

IR BT & Lightning

t: 2009110412 (6.5 LT)

Lightning: 6.5 LT \pm 1.5 h (dots)

PT: LLCP | EA: ACT

11L (IDA) | 35 kt TS

S: 4.9 m s⁻¹ (M) | H: 96°

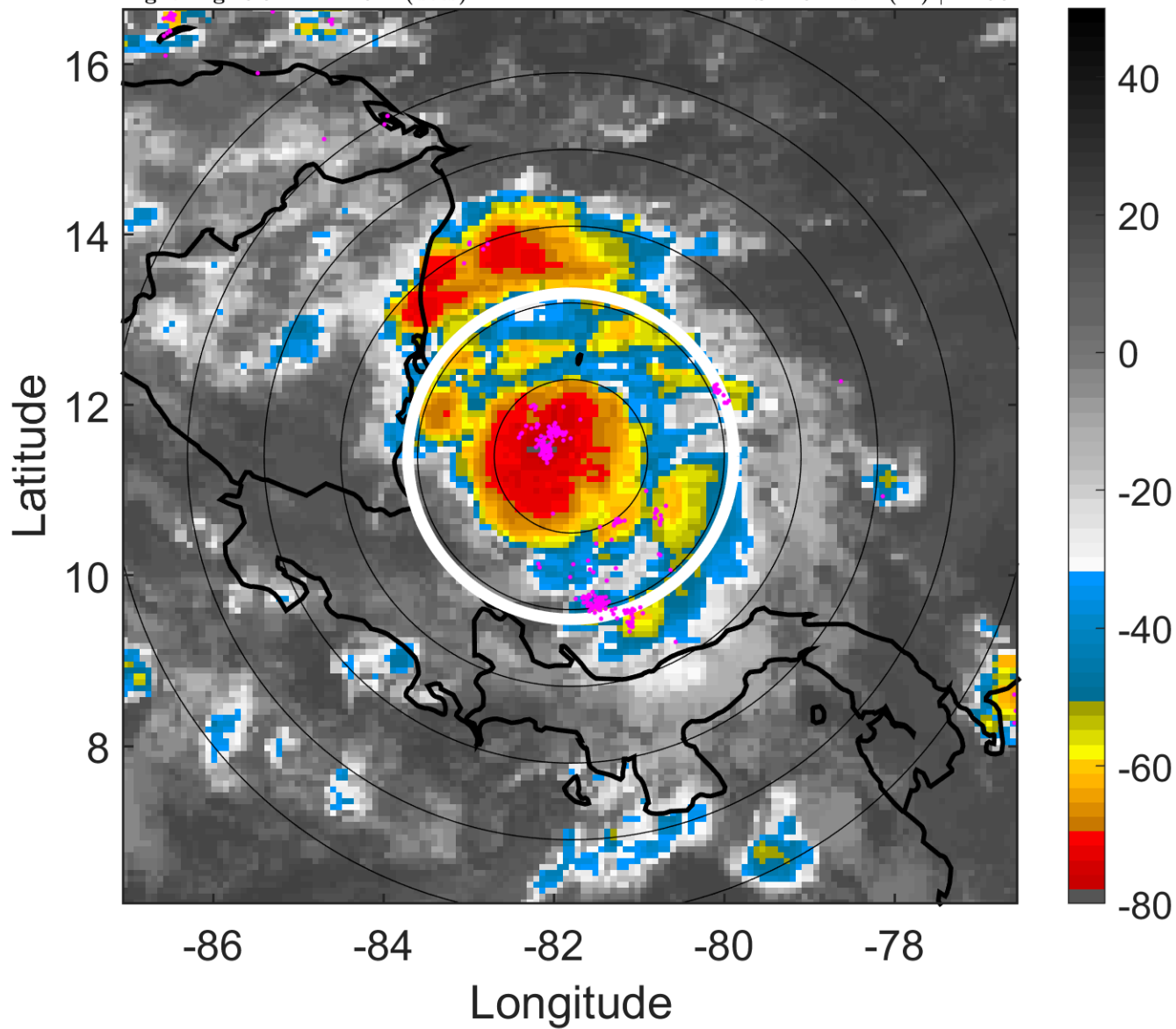

6-h IR BT Differences & Lightning

Δ t: 2009110412 (6.5 LT) - 2009110406 (0.6 LT)

Lightning: 6.5 LT \pm 1.5 h (dots)

PT: LLCP | EA: ACT

11L (IDA) | 35 kt TS

S: 4.9 m s⁻¹ (M) | H: 96°

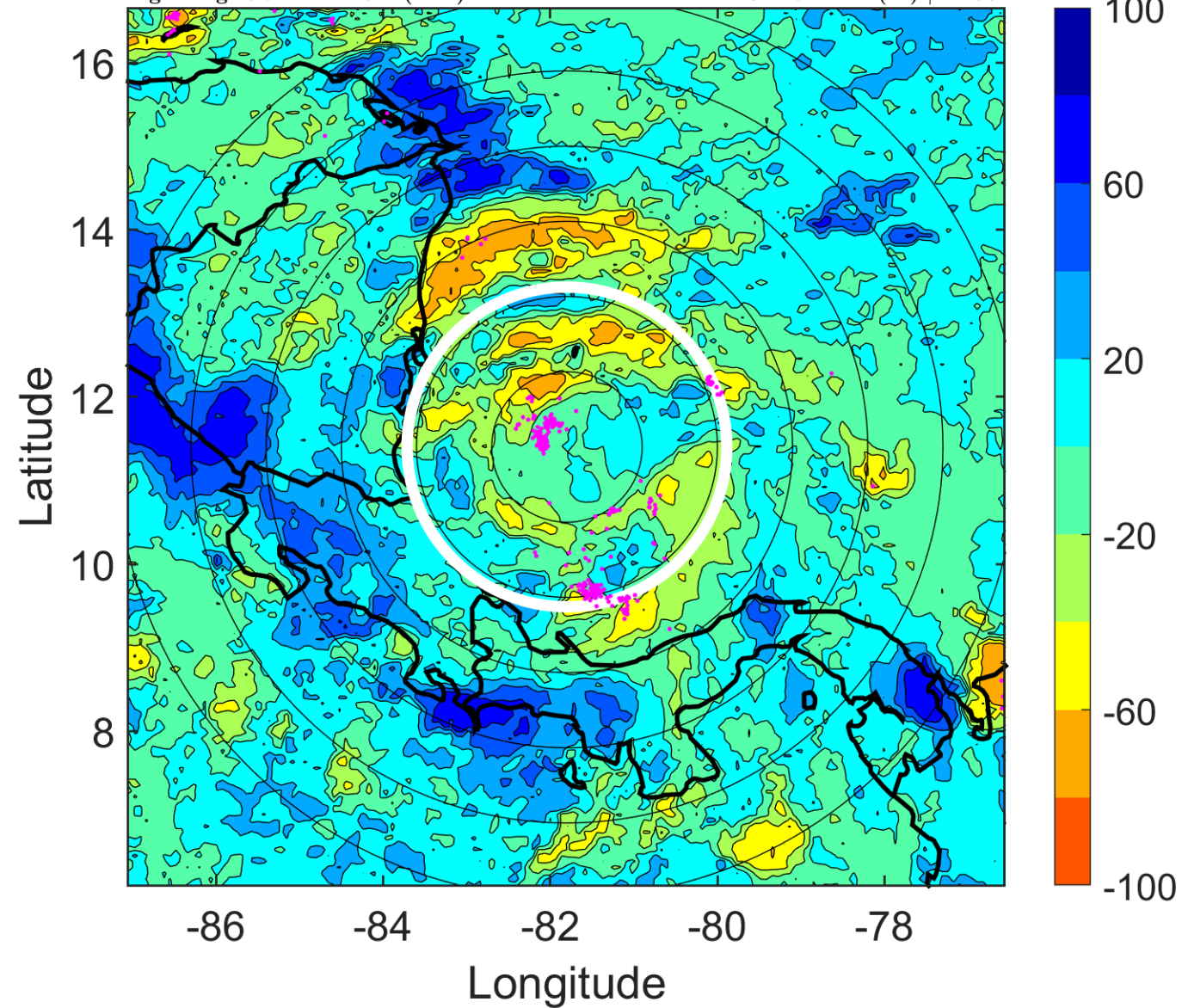

IR BT & Lightning

t: 2009110415 (9.5 LT)

Lightning: 9.5 LT \pm 1.5 h (dots)

PT: LLCP | EA: ACT

11L (IDA) | 40 kt TS

S: 4.8 m s⁻¹ (M) | H: 94°

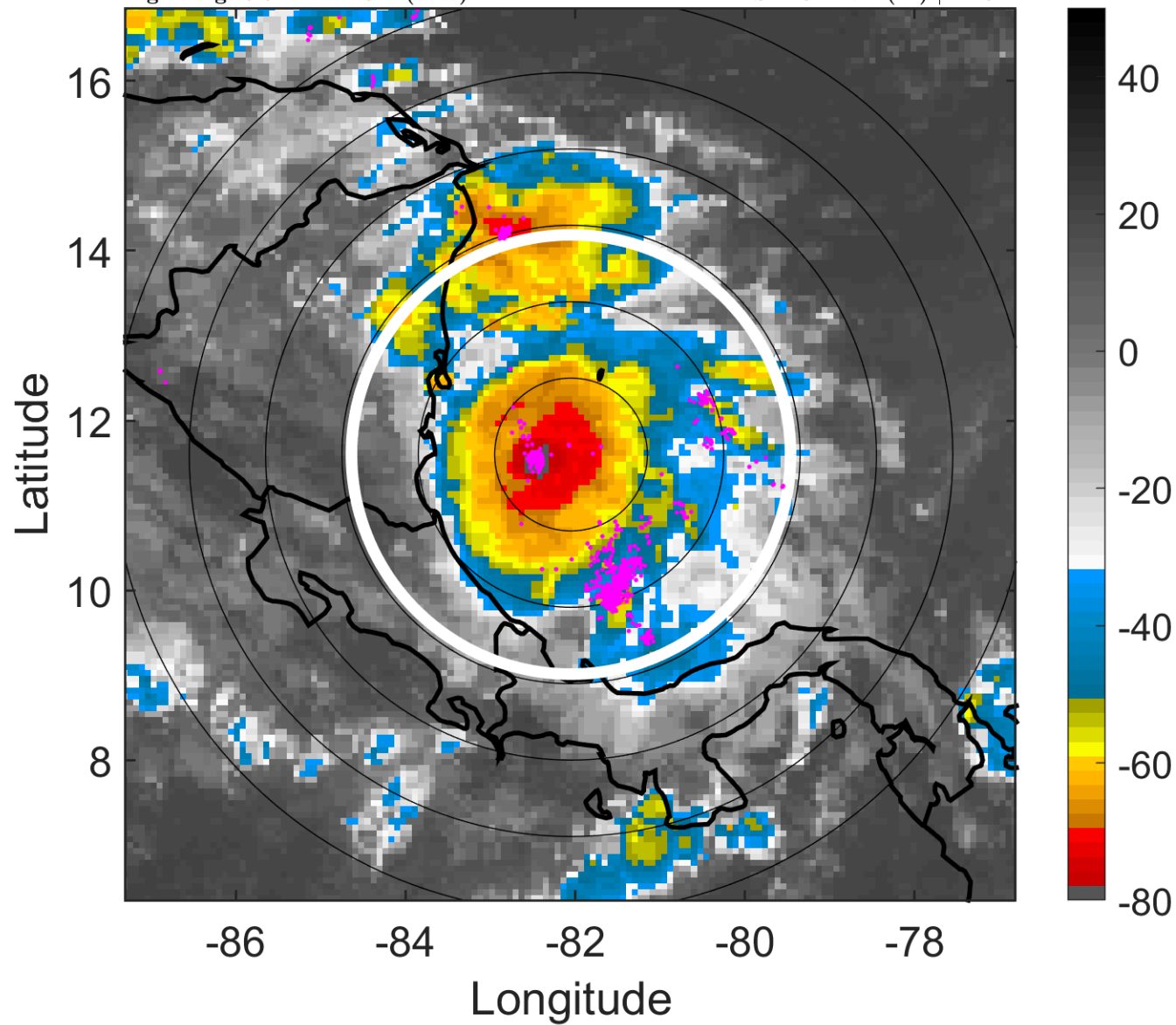

6-h IR BT Differences & Lightning

Δ t: 2009110415 (9.5 LT) - 2009110409 (3.6 LT)

Lightning: 9.5 LT \pm 1.5 h (dots)

PT: LLCP | EA: ACT

11L (IDA) | 40 kt TS

S: 4.8 m s⁻¹ (M) | H: 94°

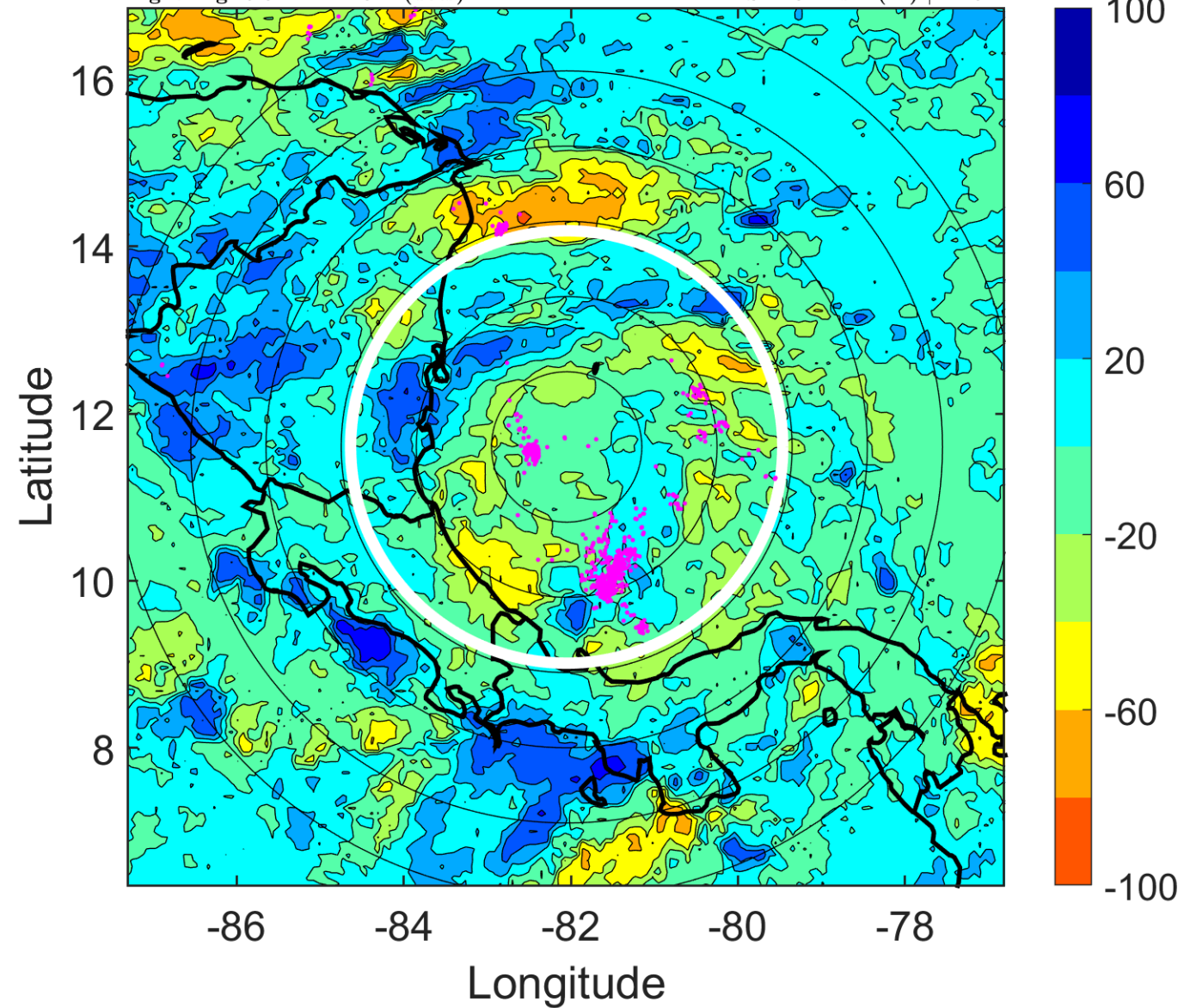

IR BT & Lightning

t: 2009110418 (12.5 LT)

Lightning: 12.5 LT \pm 1.5 h (dots)

PT: LLCP | EA: ACT

11L (IDA) | 45 kt TS

S: 4.7 m s⁻¹ (M) | H: 92°

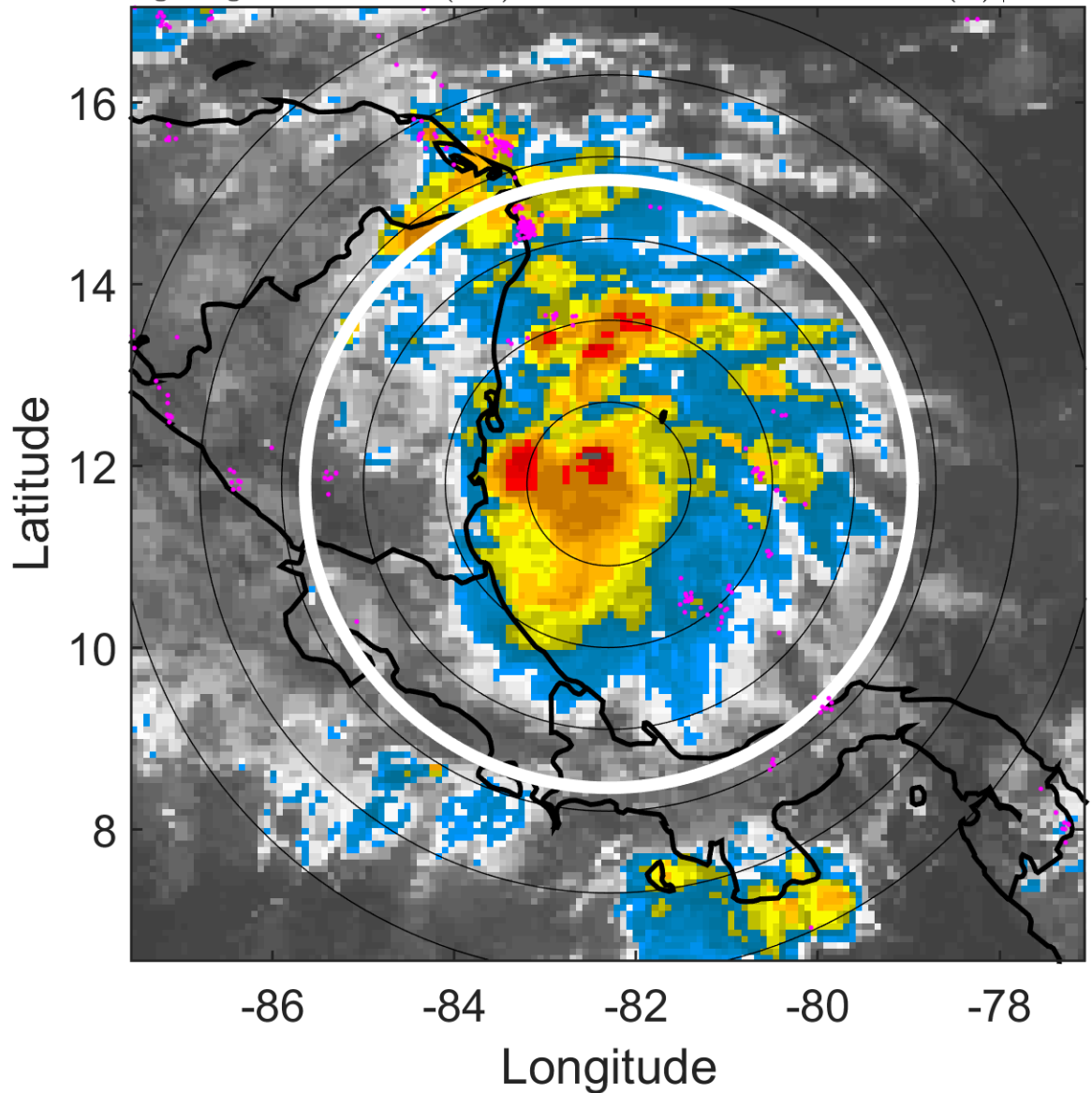

6-h IR BT Differences & Lightning

Δ t: 2009110418 (12.5 LT) - 2009110412 (6.5 LT)

Lightning: 12.5 LT \pm 1.5 h (dots)

PT: LLCP | EA: ACT

11L (IDA) | 45 kt TS

S: 4.7 m s⁻¹ (M) | H: 92°

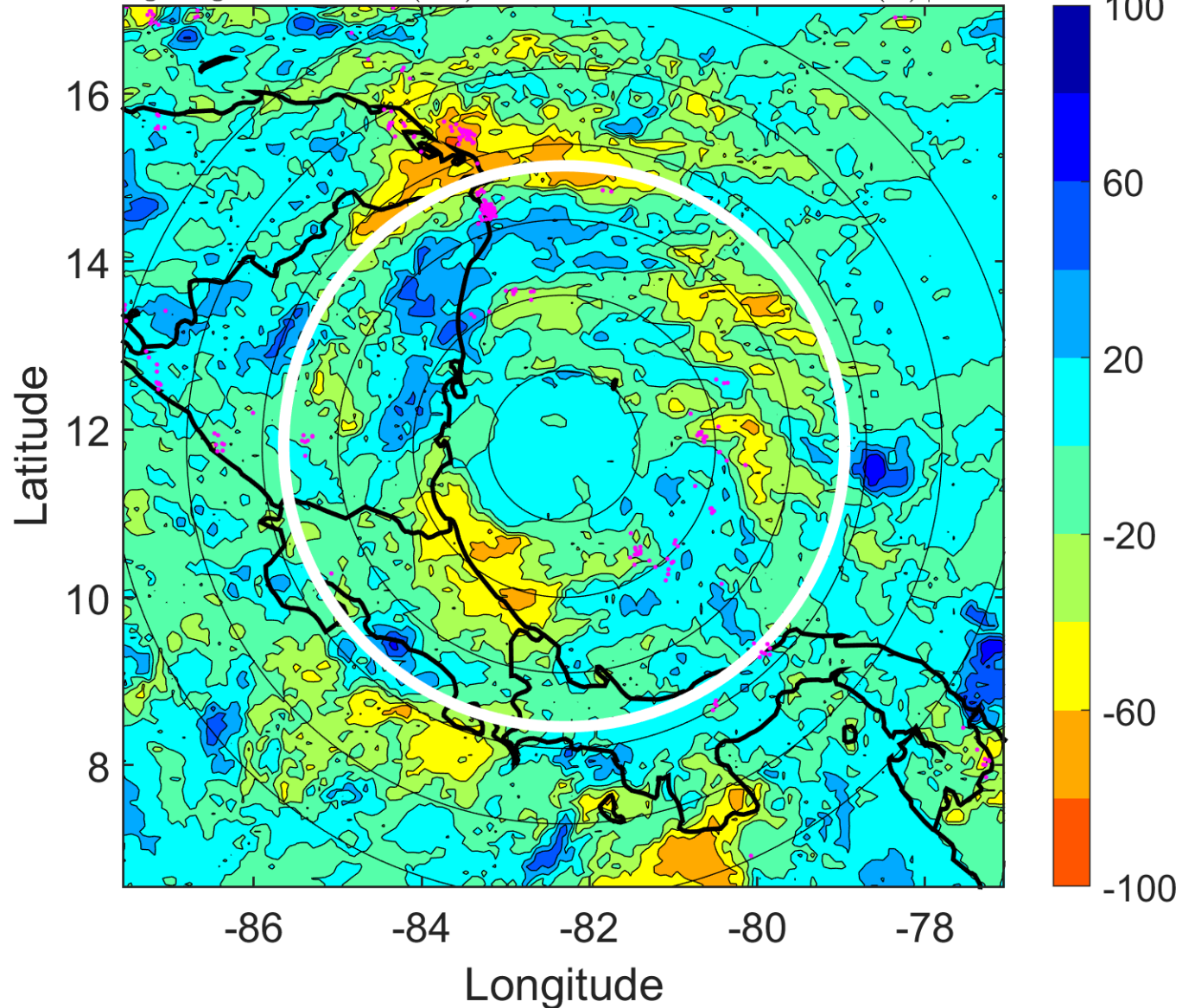

IR BT & Lightning

t: 2009110421 (15.5 LT)

Lightning: 15.5 LT \pm 1.5 h (dots)

PT: LLCP | EA: ACT

11L (IDA) | 50 kt TS

S: 5.1 m s⁻¹ (M) | H: 84°

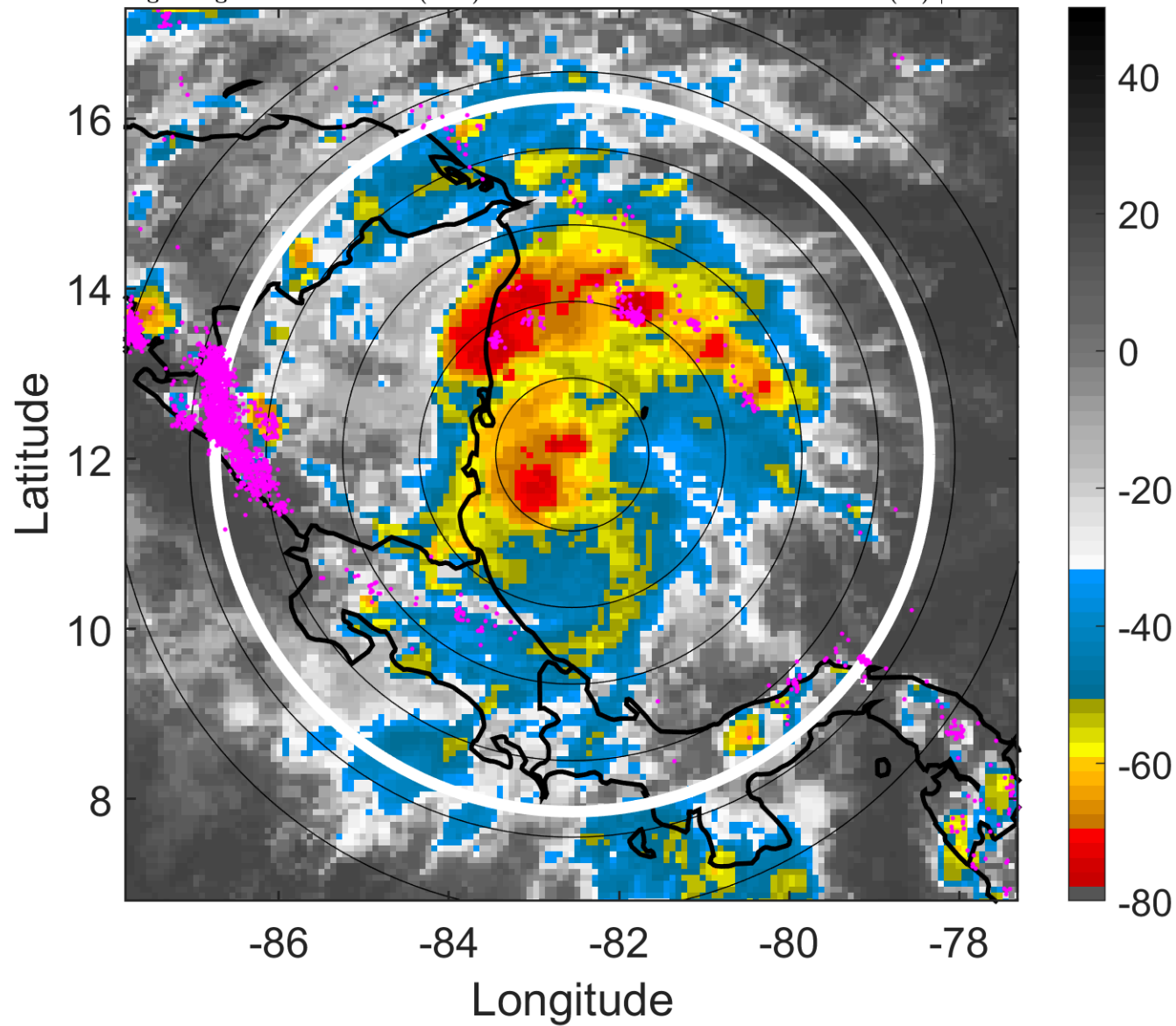

6-h IR BT Differences & Lightning

Δ t: 2009110421 (15.5 LT) - 2009110415 (9.5 LT)

Lightning: 15.5 LT \pm 1.5 h (dots)

PT: LLCP | EA: ACT

11L (IDA) | 50 kt TS

S: 5.1 m s⁻¹ (M) | H: 84°

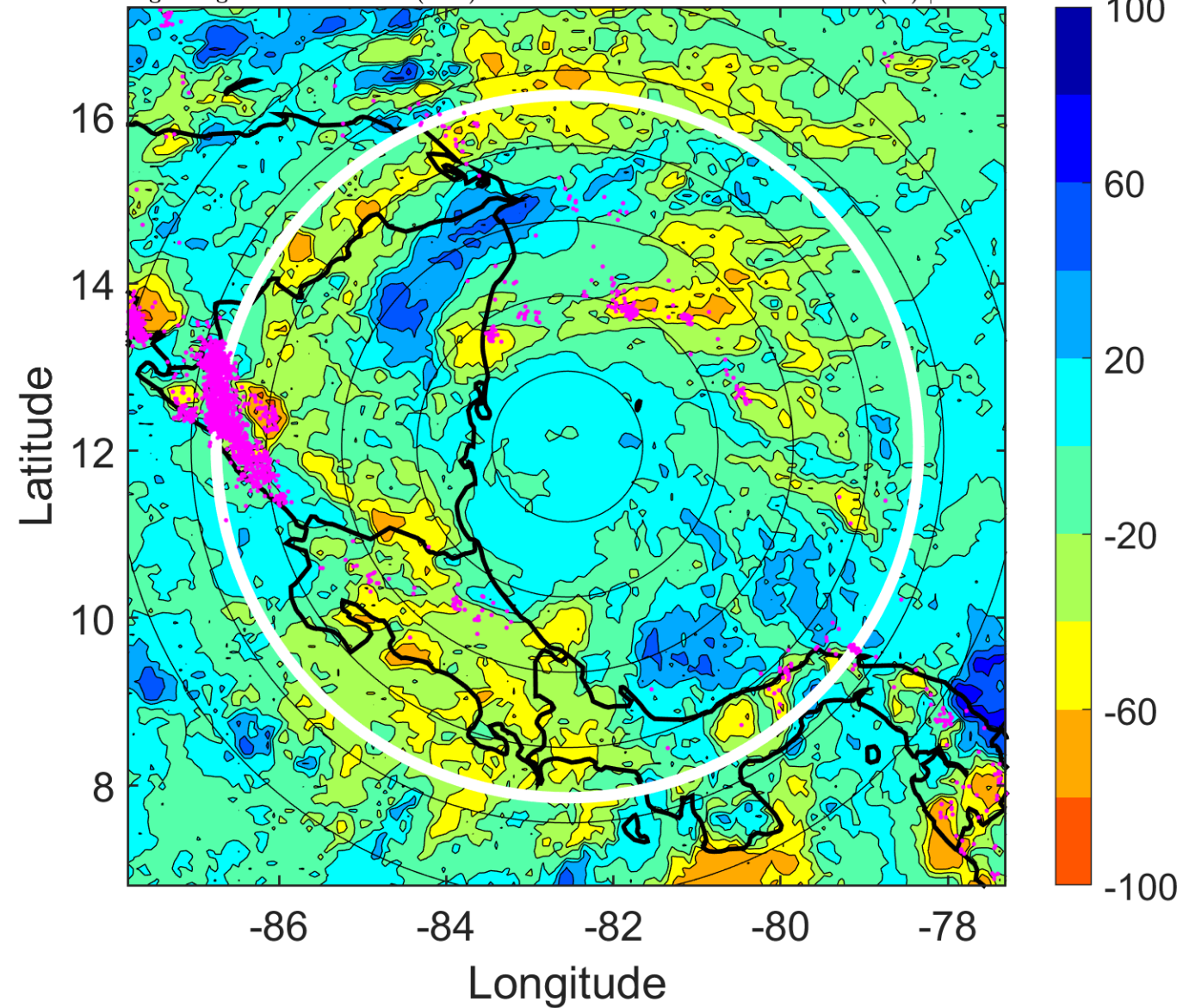

IR BT & Lightning

t: 2009110500 (18.5 LT)

Lightning: 18.5 LT \pm 1.5 h (dots)

PT: LLCP | EA: ACT

11L (IDA) | 55 kt TS

S: 5.5 m s⁻¹ (M) | H: 76°

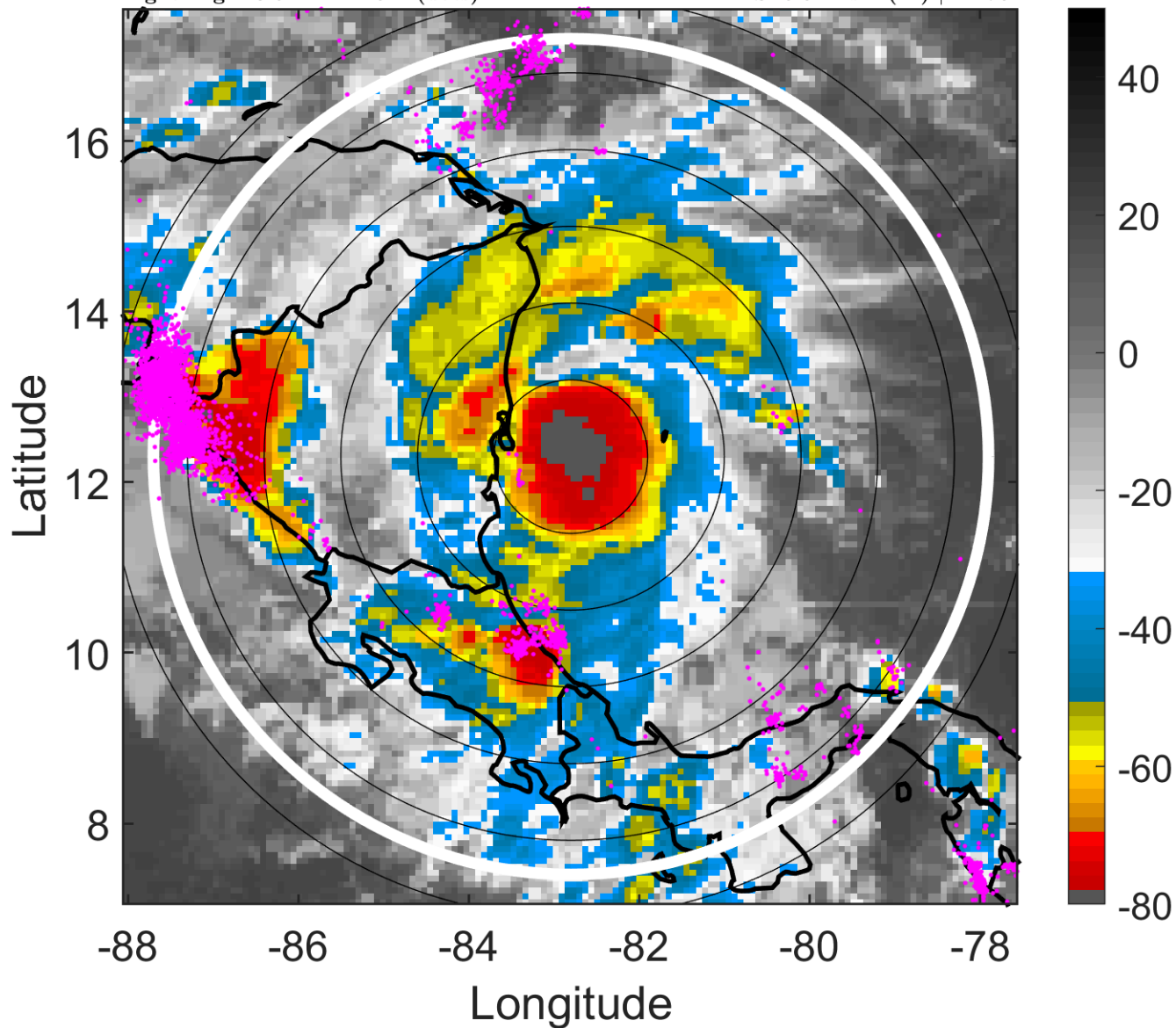

6-h IR BT Differences & Lightning

Δ t: 2009110500 (18.5 LT) - 2009110418 (12.5 LT)

Lightning: 18.5 LT \pm 1.5 h (dots)

PT: LLCP | EA: ACT

11L (IDA) | 55 kt TS

S: 5.5 m s⁻¹ (M) | H: 76°

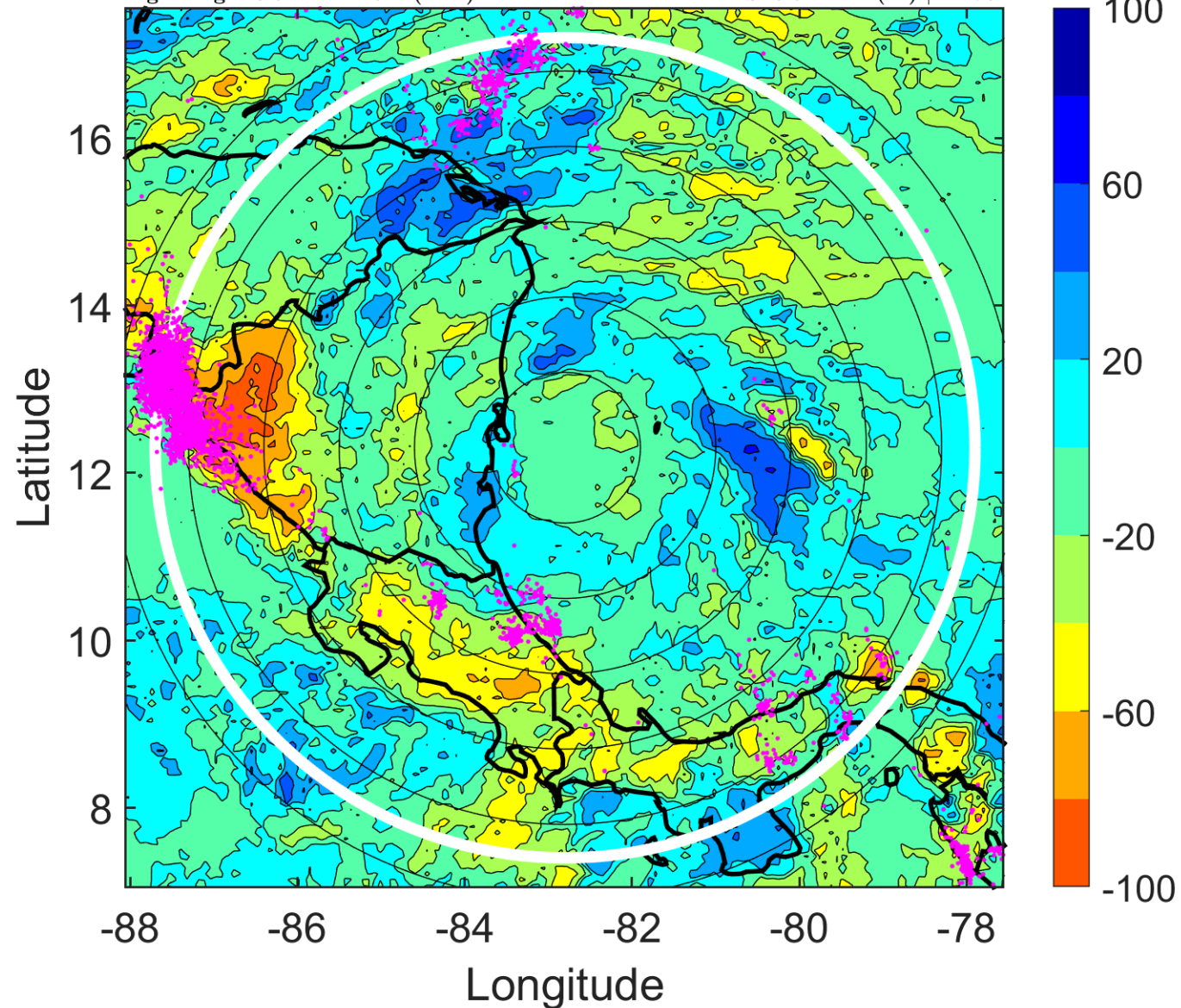

IR BT & Lightning

t: 2009110503 (21.5 LT)

Lightning: 21.5 LT \pm 1.5 h (dots)

PT: LLCP | EA: ACT

11L (IDA) | 60 kt TS

S: 5 m s⁻¹ (M) | H: 58°

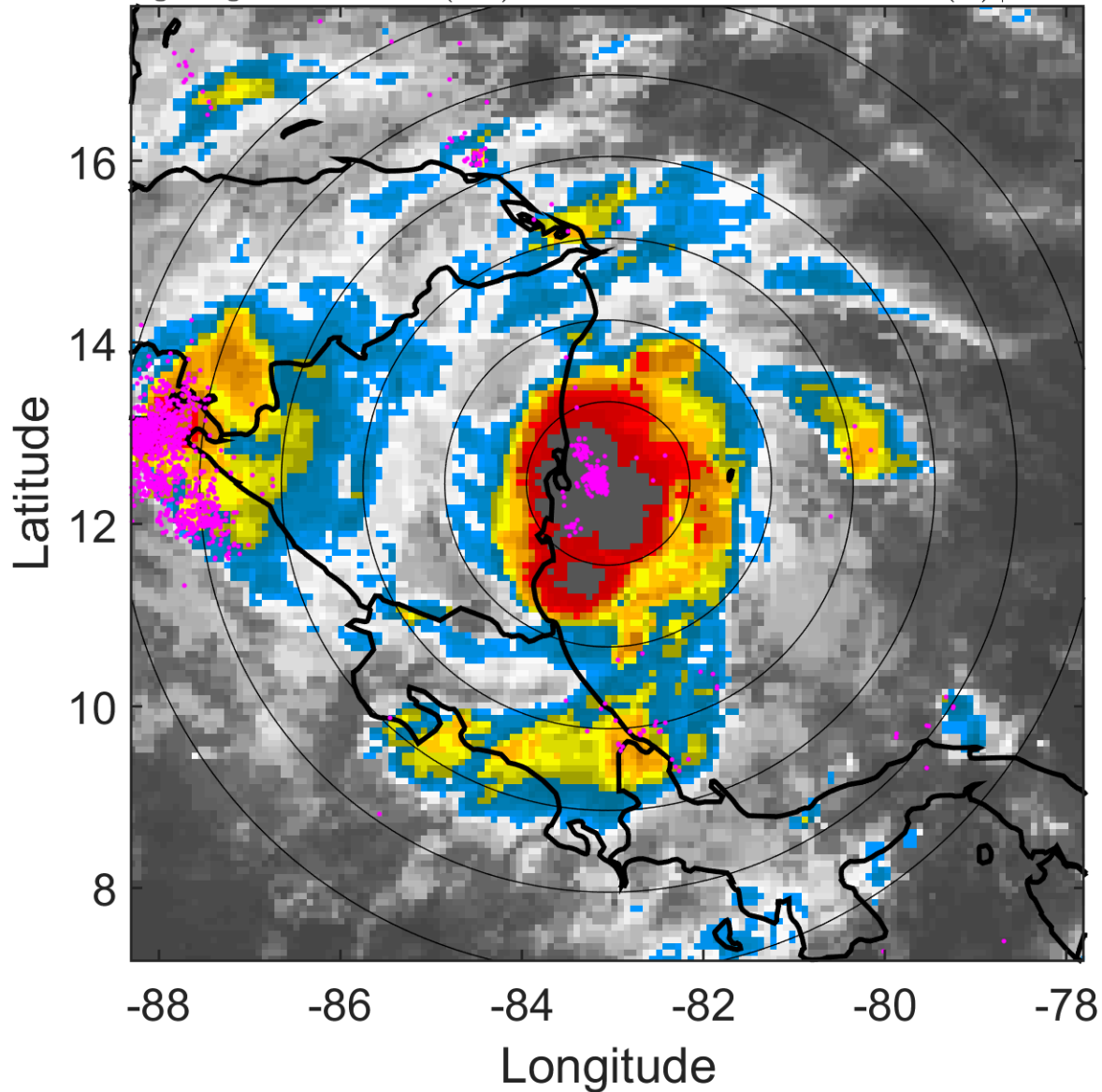

6-h IR BT Differences & Lightning

Δ t: 2009110503 (21.5 LT) - 2009110421 (15.5 LT)

Lightning: 21.5 LT \pm 1.5 h (dots)

PT: LLCP | EA: ACT

11L (IDA) | 60 kt TS

S: 5 m s⁻¹ (M) | H: 58°

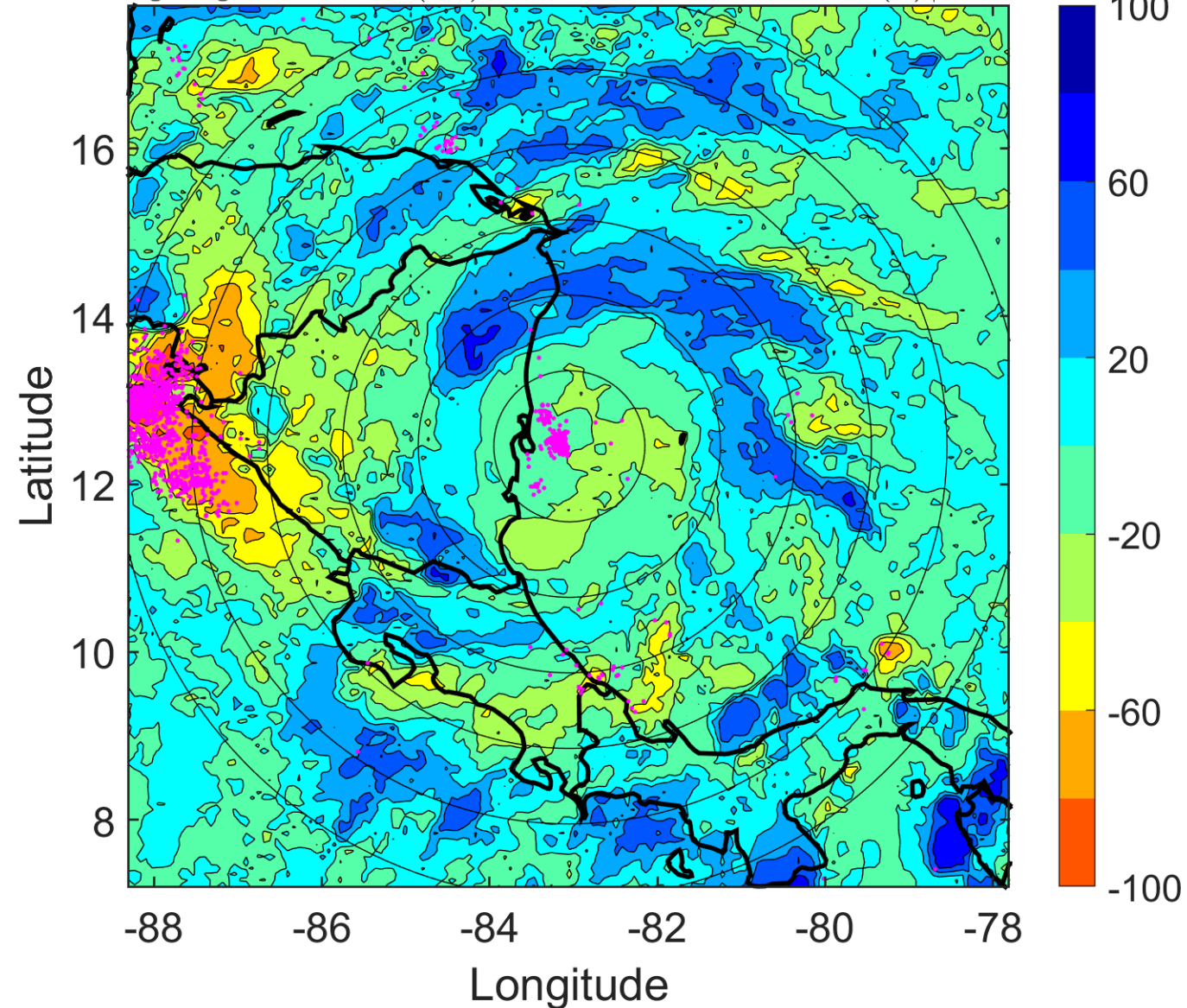

IR BT & Lightning

t: 2009110506 (0.4 LT)

Lightning: 0.4 LT \pm 1.5 h (dots)

LAND EFFECTS

11L (IDA) | 65 kt C1

S: 4.6 m s⁻¹ (M) | H: 40°

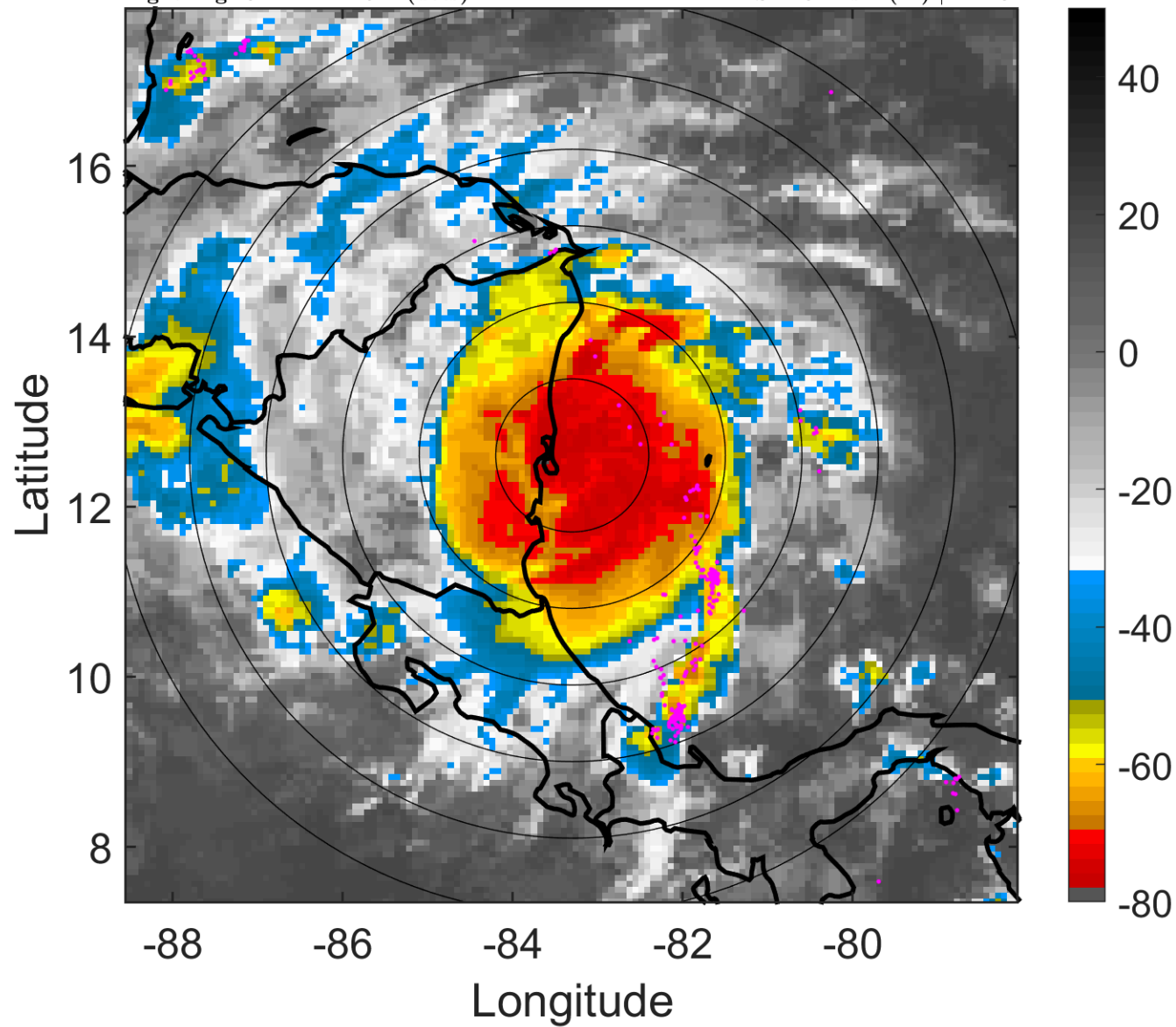

6-h IR BT Differences & Lightning

Δ t: 2009110506 (0.4 LT) - 2009110500 (18.5 LT)

Lightning: 0.4 LT \pm 1.5 h (dots)

LAND EFFECTS

11L (IDA) | 65 kt C1

S: 4.6 m s⁻¹ (M) | H: 40°

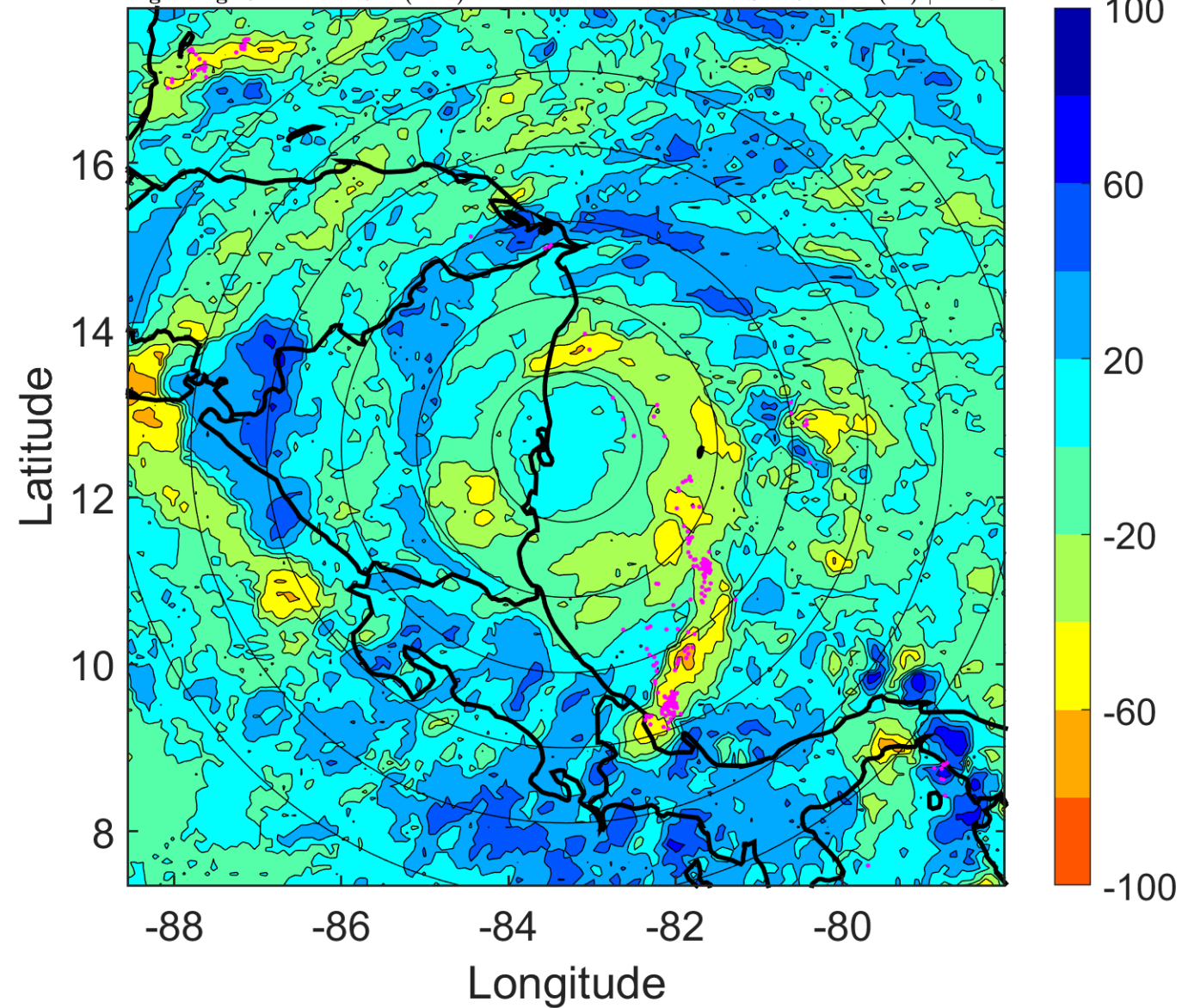

IR BT & Lightning

t: 2009110509 (3.4 LT)

Lightning: 3.4 LT \pm 1.5 h (dots)

LAND EFFECTS

11L (IDA) | 67.5 kt C1

S: 4.5 m s⁻¹ (M) | H: 48°

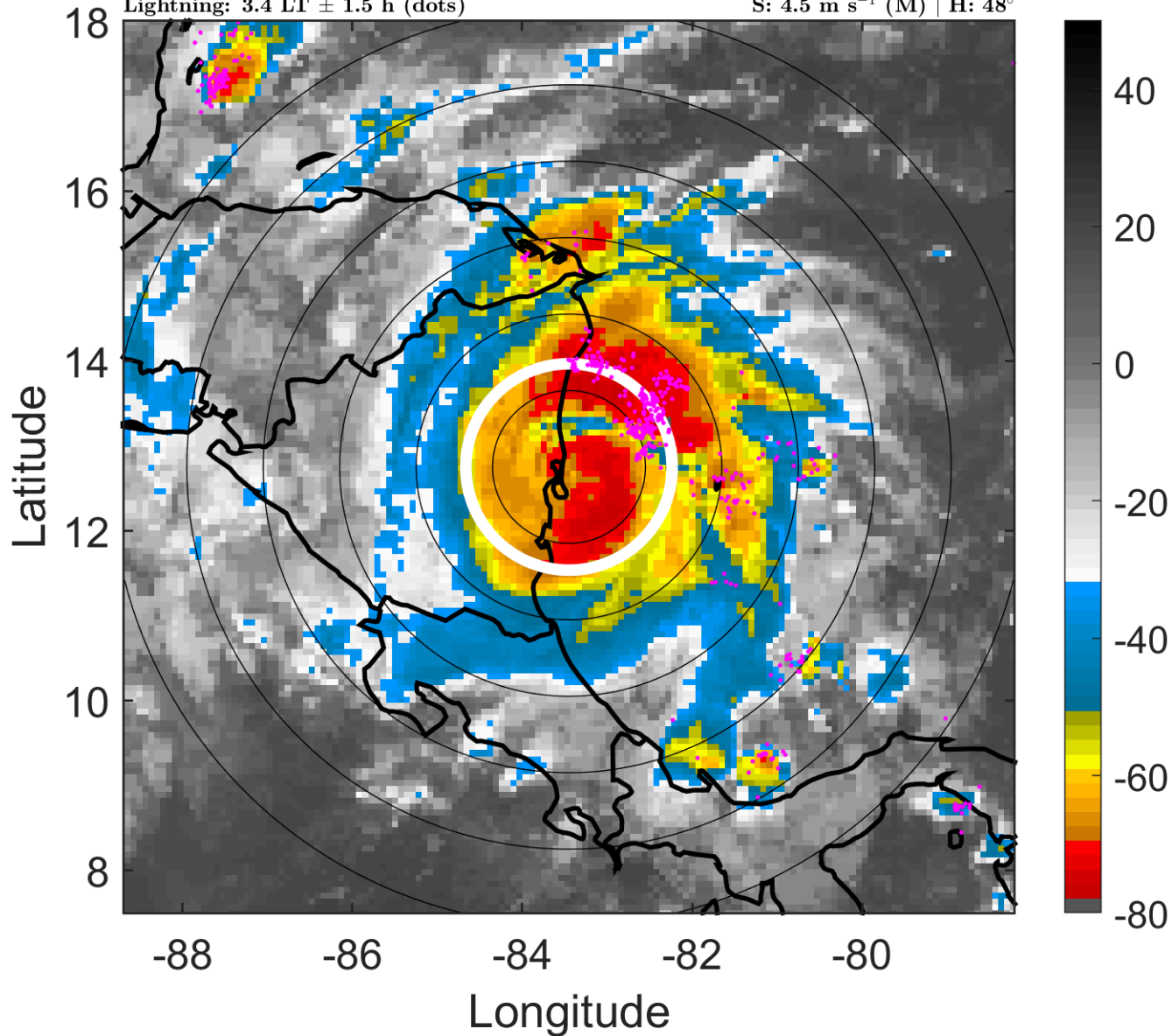

6-h IR BT Differences & Lightning

Δ t: 2009110509 (3.4 LT) - 2009110503 (21.5 LT)

Lightning: 3.4 LT \pm 1.5 h (dots)

LAND EFFECTS

11L (IDA) | 67.5 kt C1

S: 4.5 m s⁻¹ (M) | H: 48°

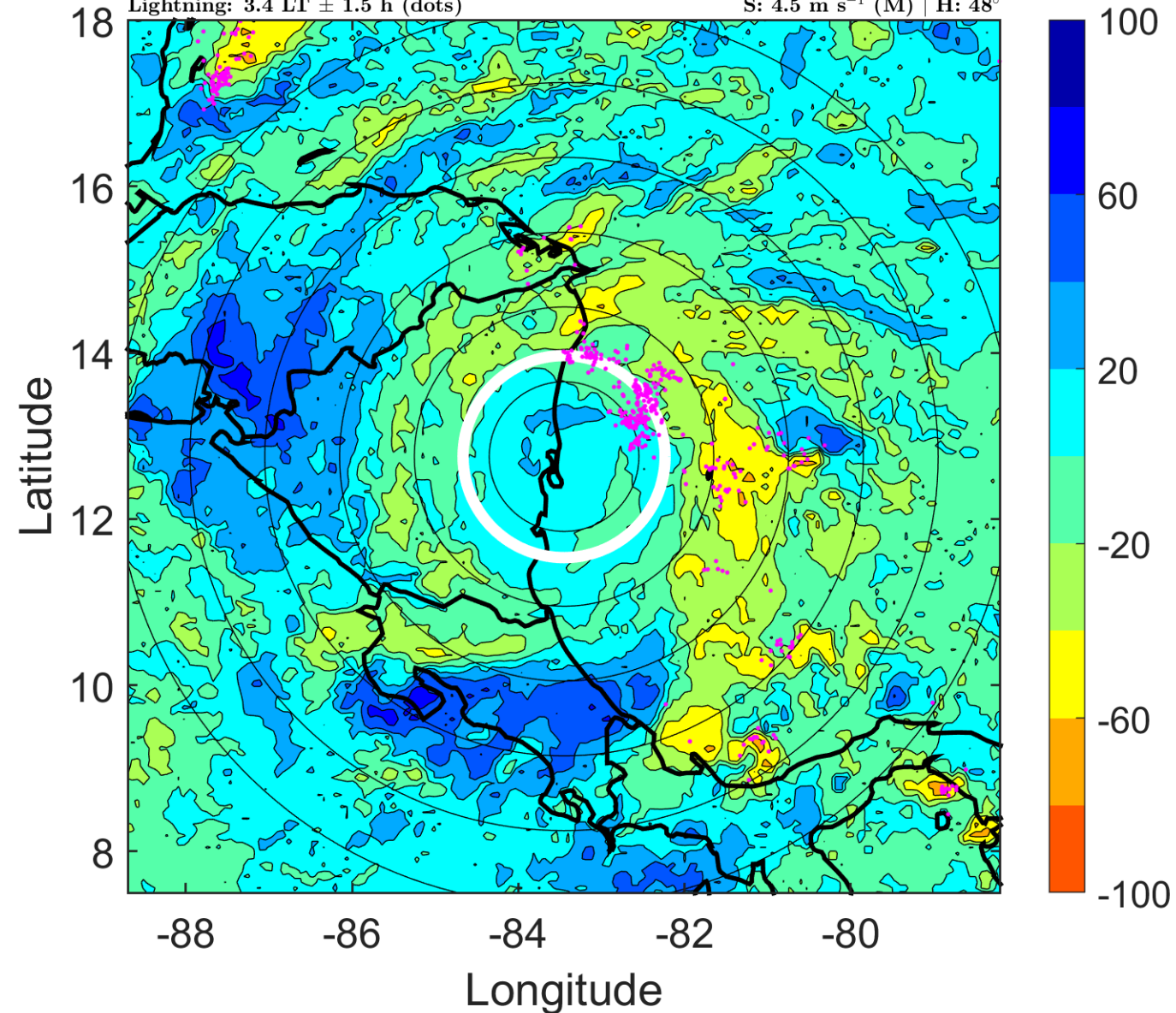

IR BT & Lightning

t: 2009110512 (6.4 LT)

Lightning: 6.4 LT \pm 1.5 h (dots)

LAND EFFECTS

11L (IDA) | 70 kt C1

S: 4.5 m s⁻¹ (M) | H: 56°

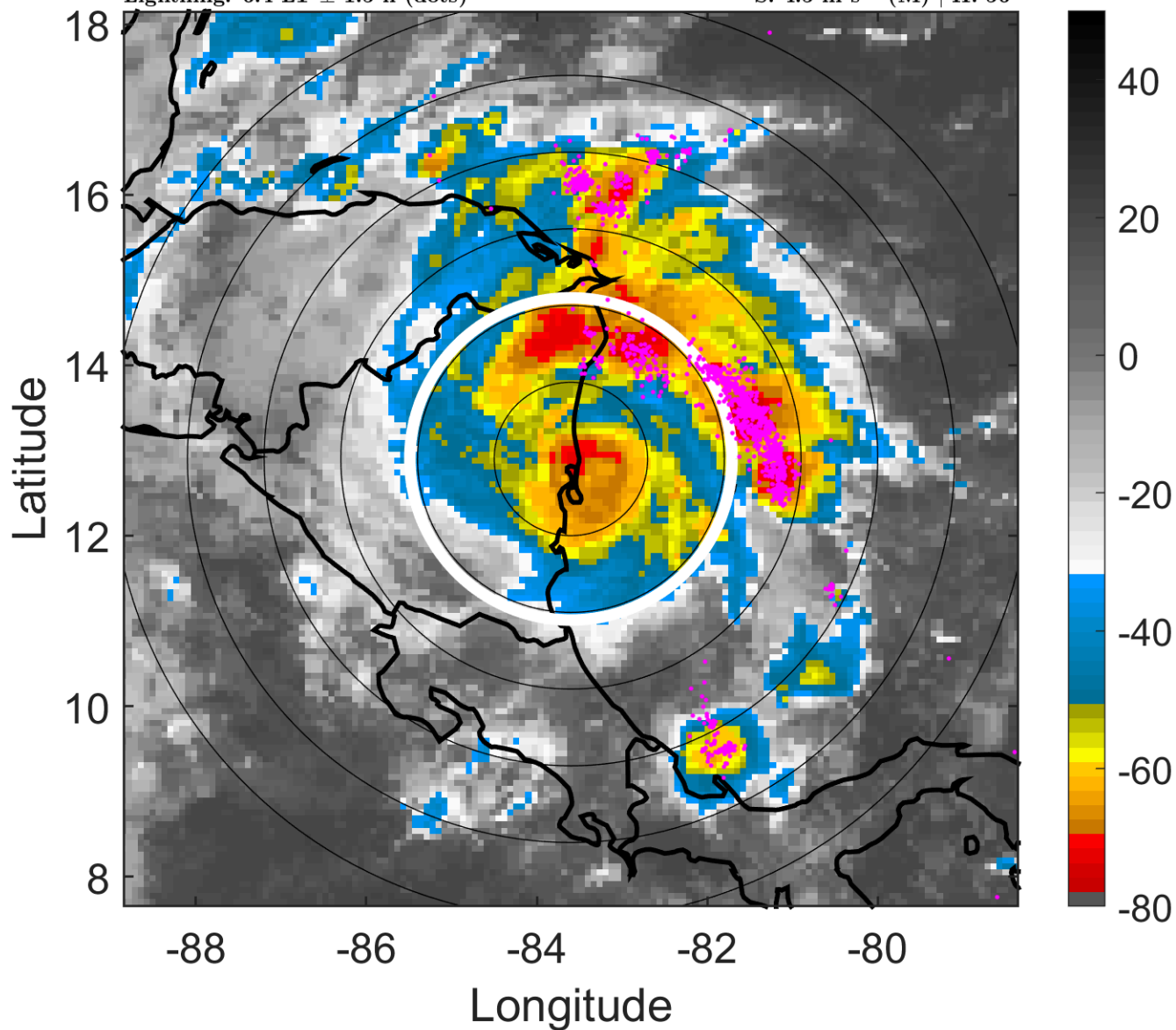

6-h IR BT Differences & Lightning

Δ t: 2009110512 (6.4 LT) - 2009110506 (0.4 LT)

Lightning: 6.4 LT \pm 1.5 h (dots)

LAND EFFECTS

11L (IDA) | 70 kt C1

S: 4.5 m s⁻¹ (M) | H: 56°

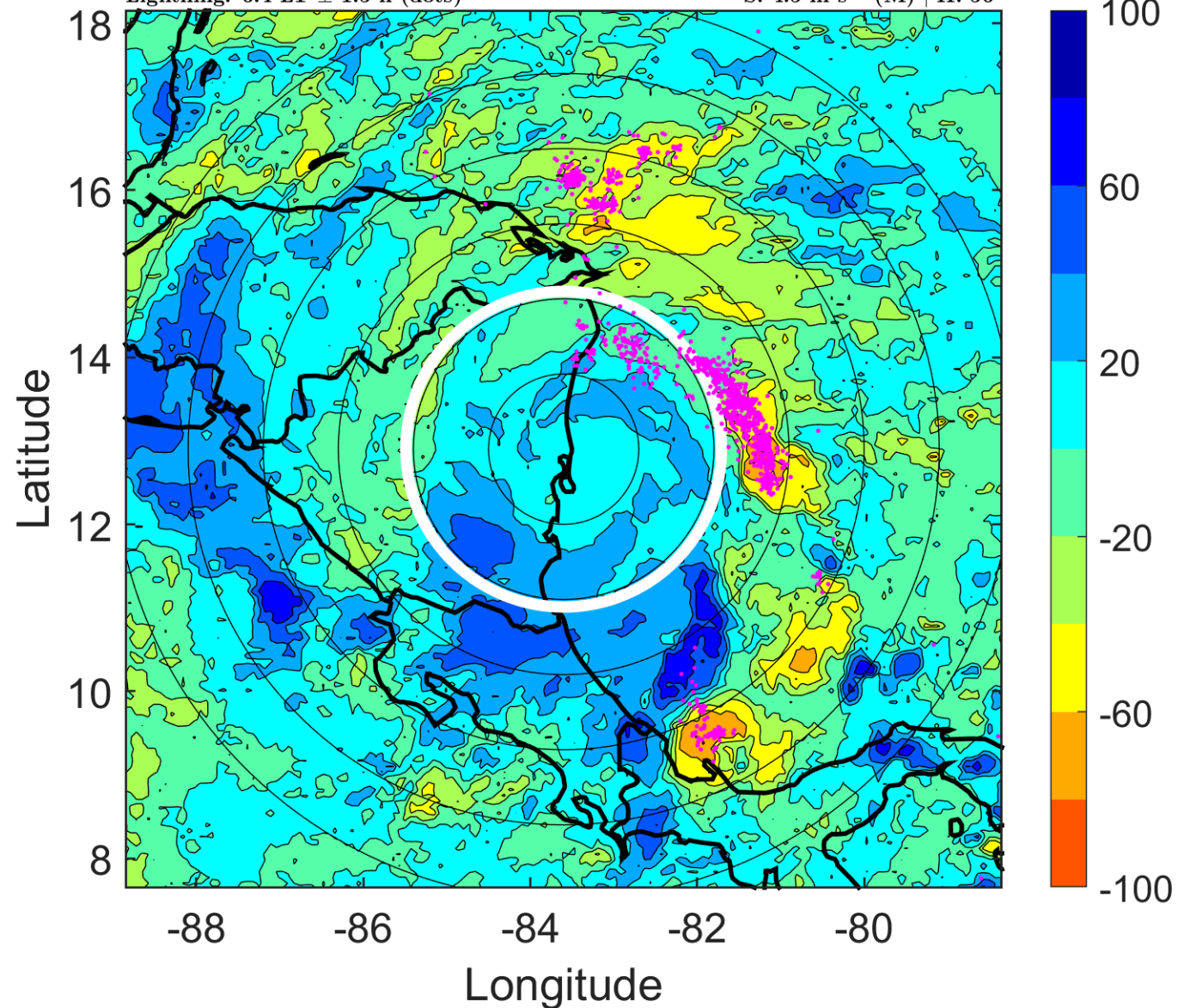

IR BT & Lightning

t: 2009110515 (9.4 LT)

Lightning: 9.4 LT \pm 1.5 h (dots)

LAND EFFECTS

11L (IDA) | 60 kt TS

S: 3.4 m s⁻¹ (L) | H: 39°

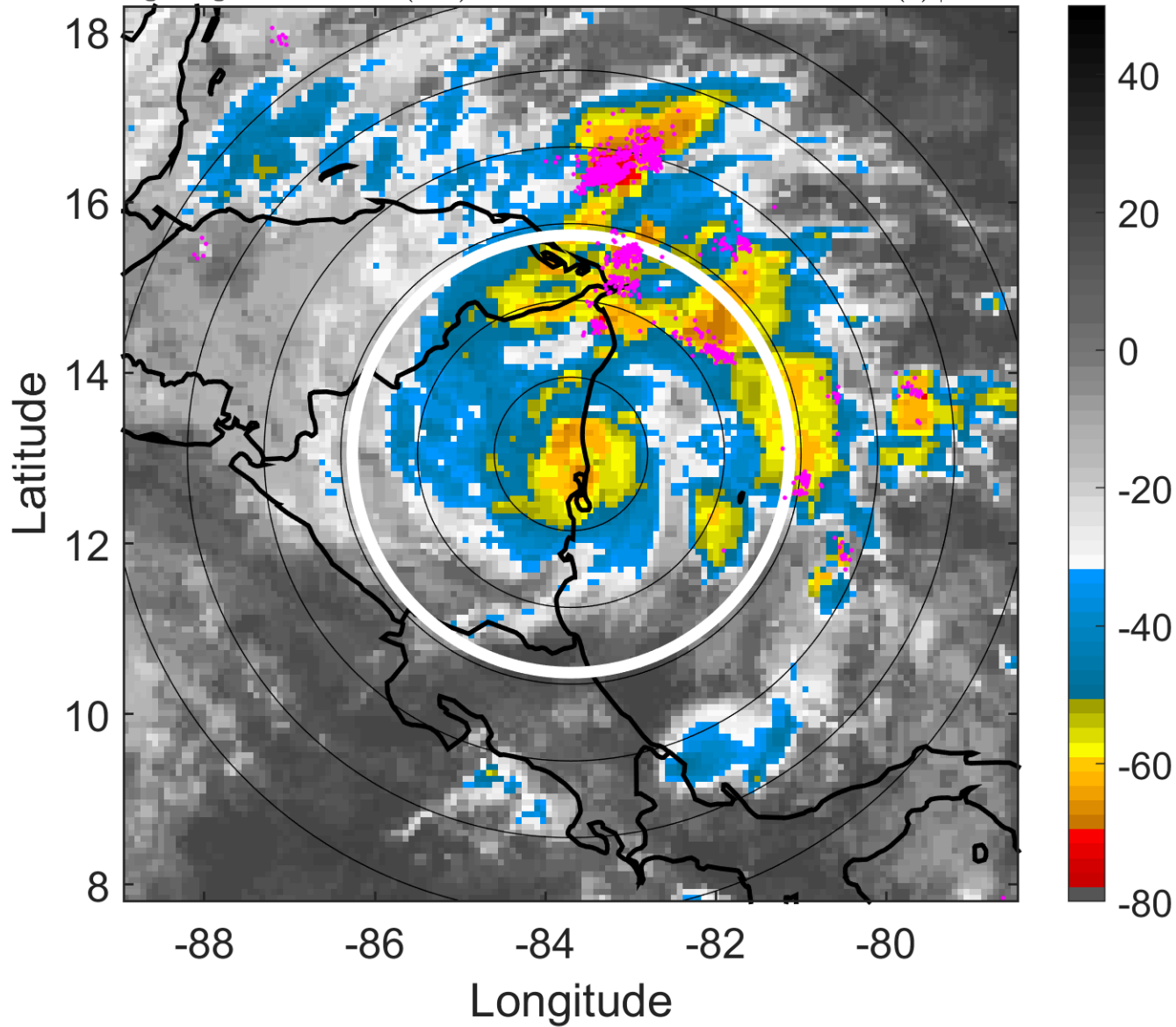

6-h IR BT Differences & Lightning

Δ t: 2009110515 (9.4 LT) - 2009110509 (3.4 LT)

Lightning: 9.4 LT \pm 1.5 h (dots)

LAND EFFECTS

11L (IDA) | 60 kt TS

S: 3.4 m s⁻¹ (L) | H: 39°

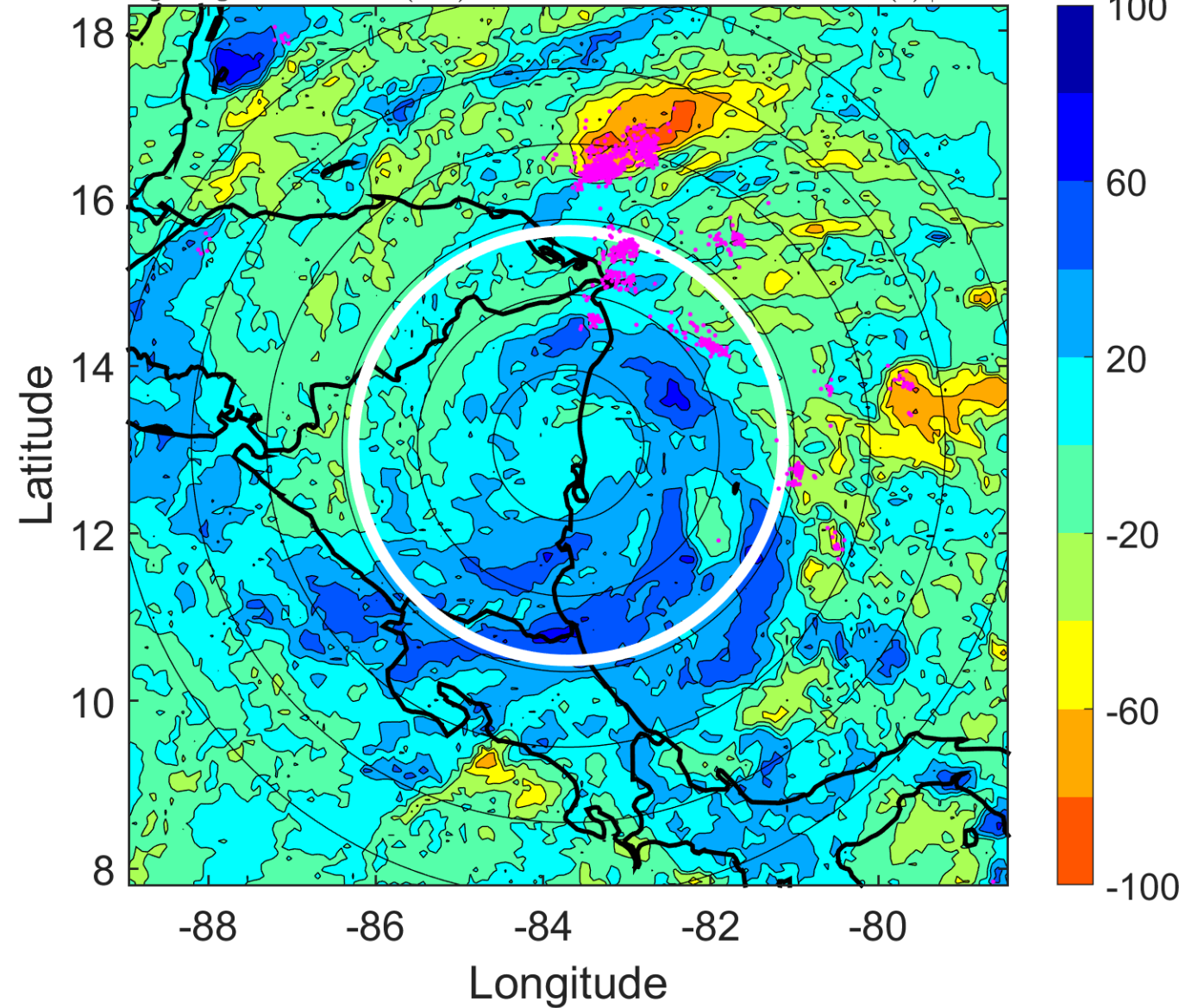

IR BT & Lightning

t: 2009110518 (12.4 LT)

Lightning: 12.4 LT \pm 1.5 h (dots)

LAND EFFECTS

11L (IDA) | 50 kt TS

S: 2.3 m s⁻¹ (L) | H: 22°

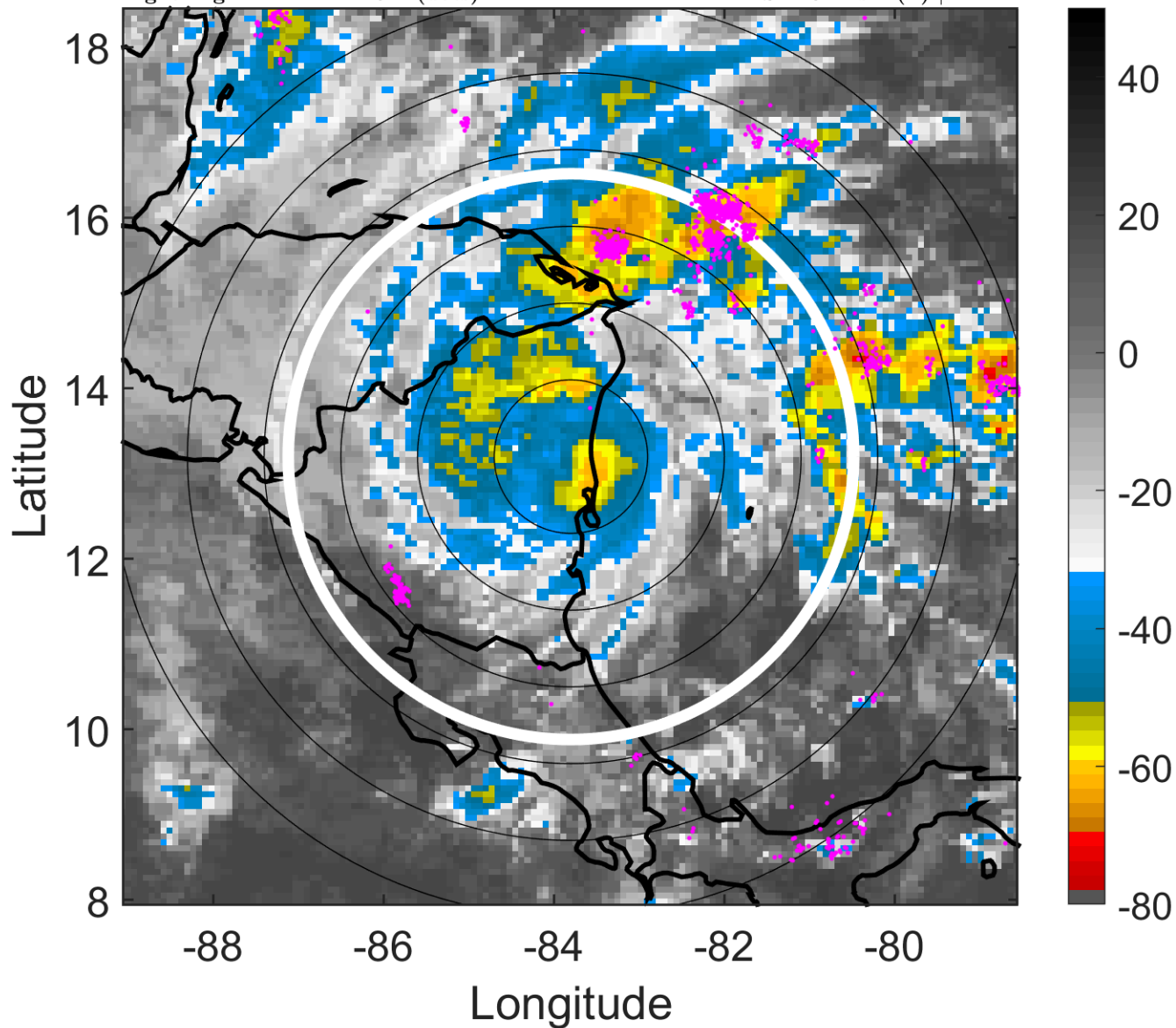

6-h IR BT Differences & Lightning

Δ t: 2009110518 (12.4 LT) - 2009110512 (6.4 LT)

Lightning: 12.4 LT \pm 1.5 h (dots)

LAND EFFECTS

11L (IDA) | 50 kt TS

S: 2.3 m s⁻¹ (L) | H: 22°

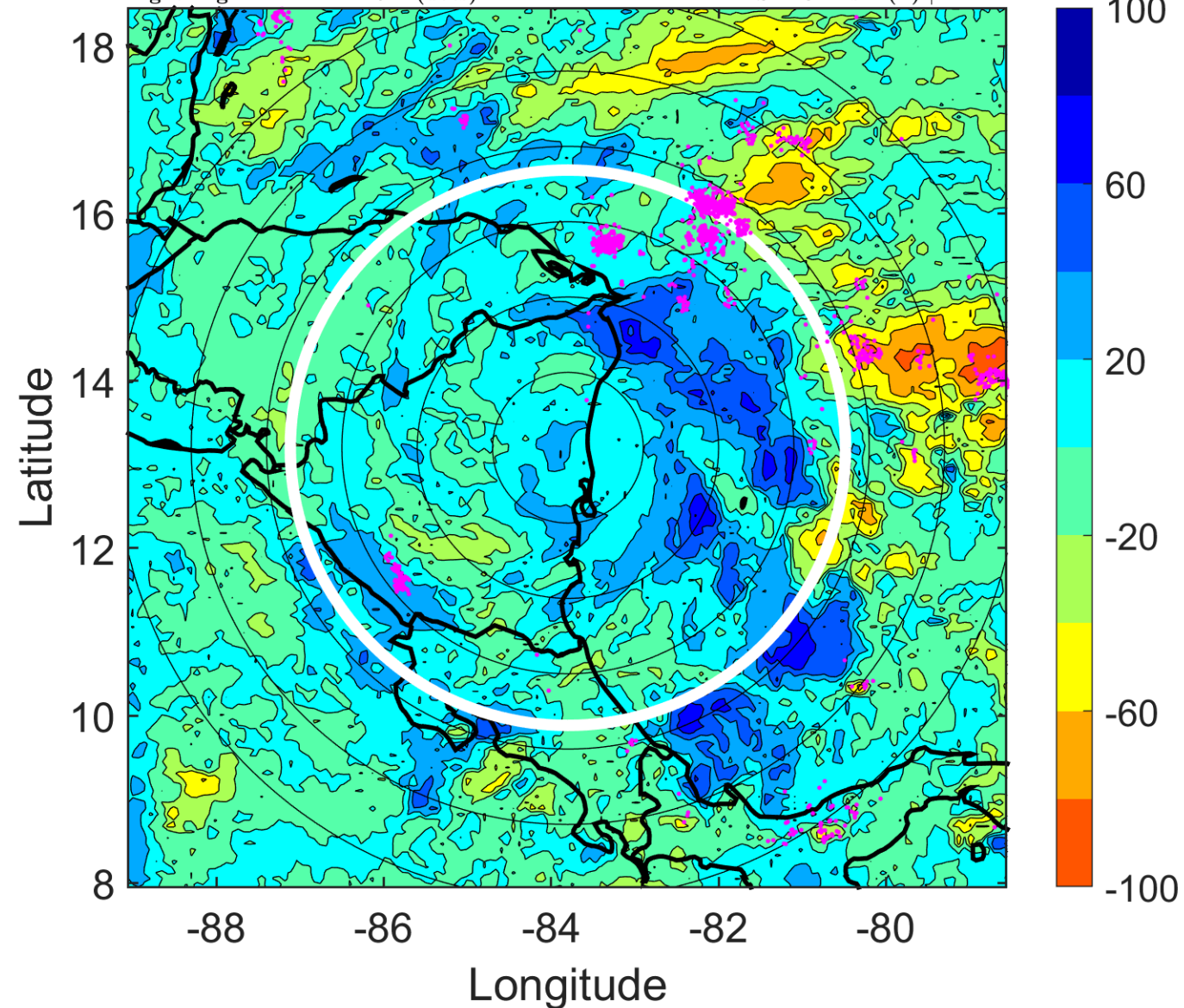

IR BT & Lightning

t: 2009110521 (15.4 LT)

Lightning: 15.4 LT \pm 1.5 h (dots)

LAND EFFECTS

11L (IDA) | 42.5 kt TS

S: 3.6 m s⁻¹ (L) | H: 17.5°

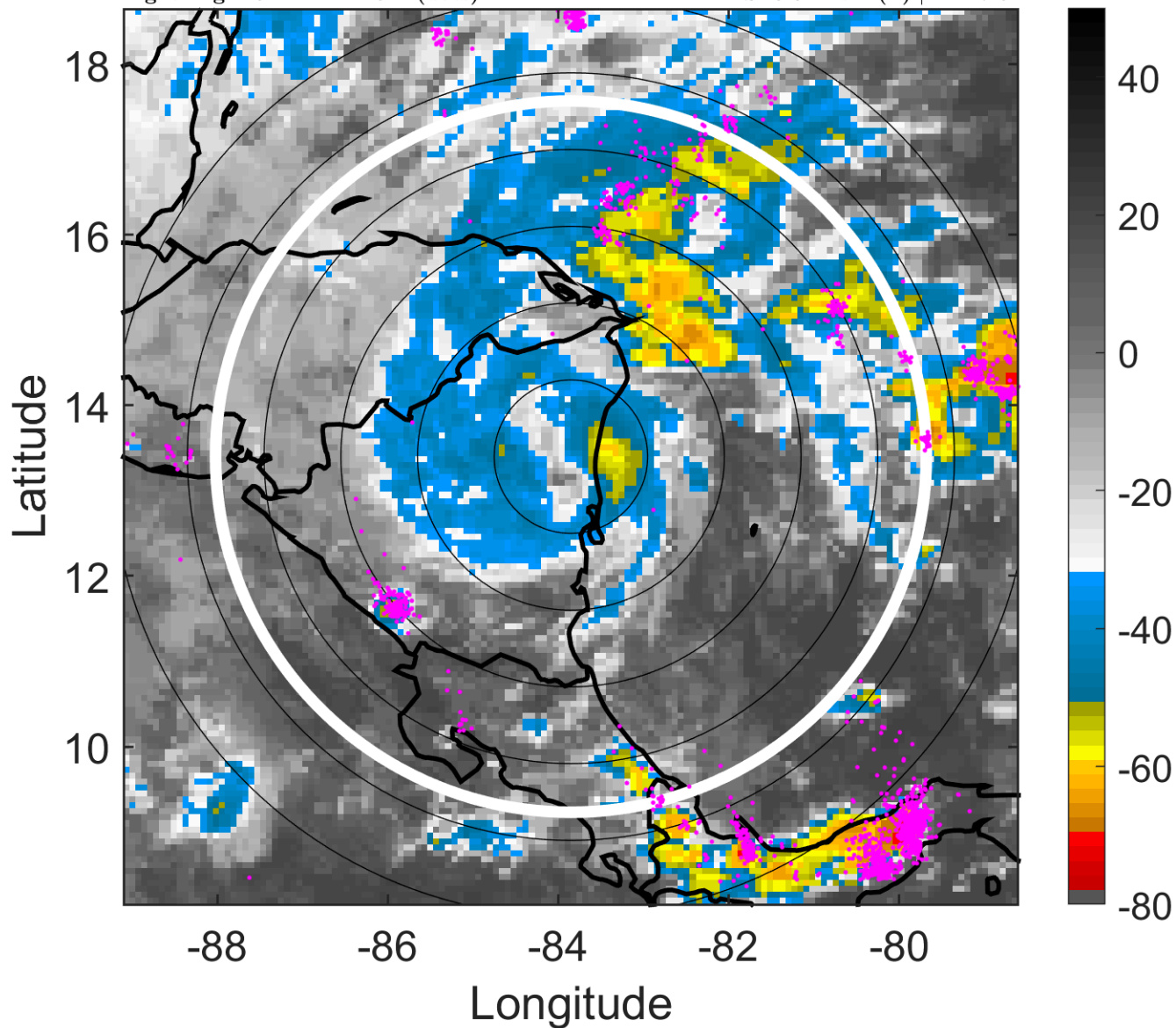

6-h IR BT Differences & Lightning

Δ t: 2009110521 (15.4 LT) - 2009110515 (9.4 LT)

Lightning: 15.4 LT \pm 1.5 h (dots)

LAND EFFECTS

11L (IDA) | 42.5 kt TS

S: 3.6 m s⁻¹ (L) | H: 17.5°

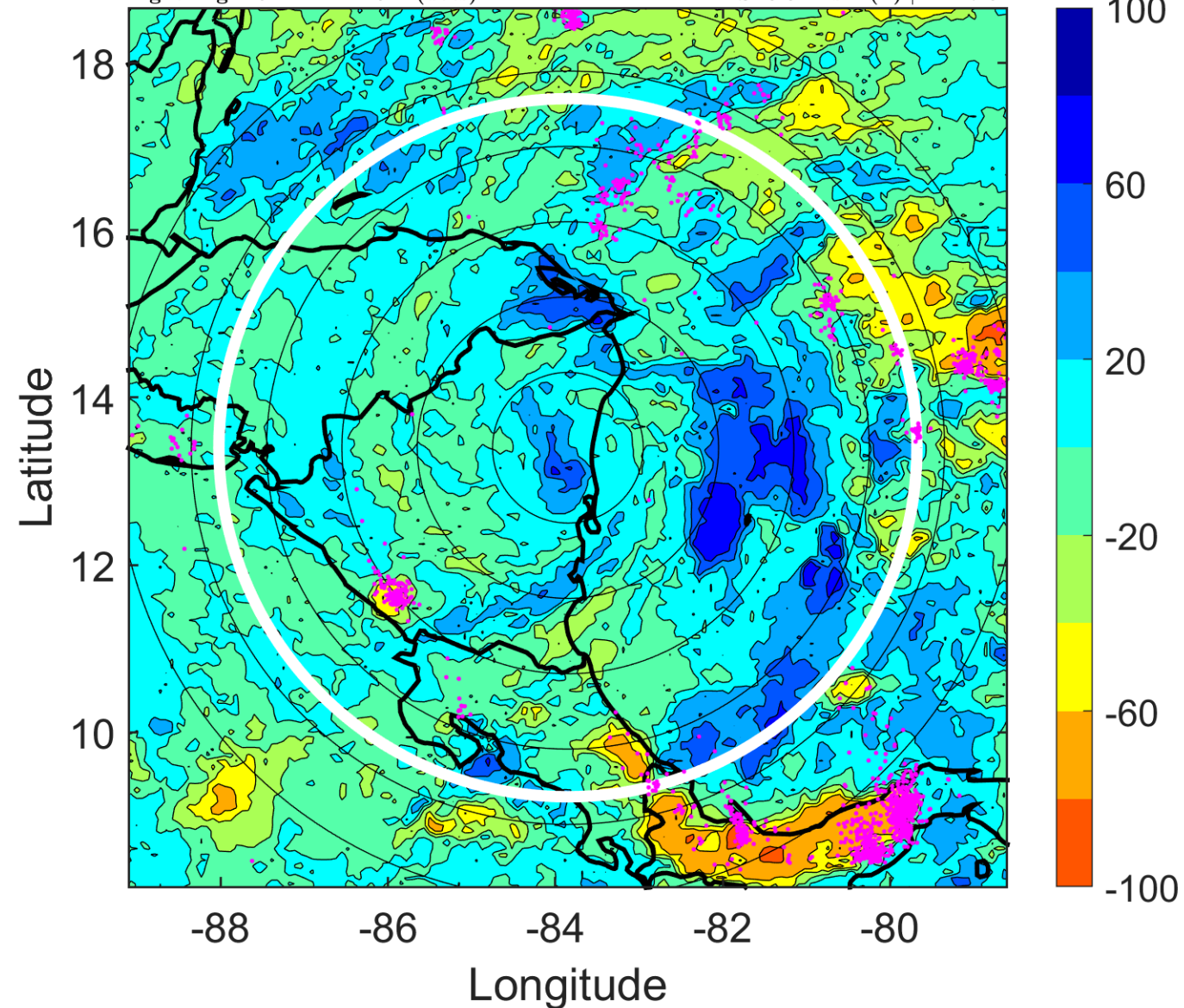

IR BT & Lightning

t: 2009110600 (18.4 LT)

Lightning: 18.4 LT \pm 1.5 h (dots)

LAND EFFECTS

11L (IDA) | 35 kt TS

S: 4.8 m s⁻¹ (M) | H: 13°

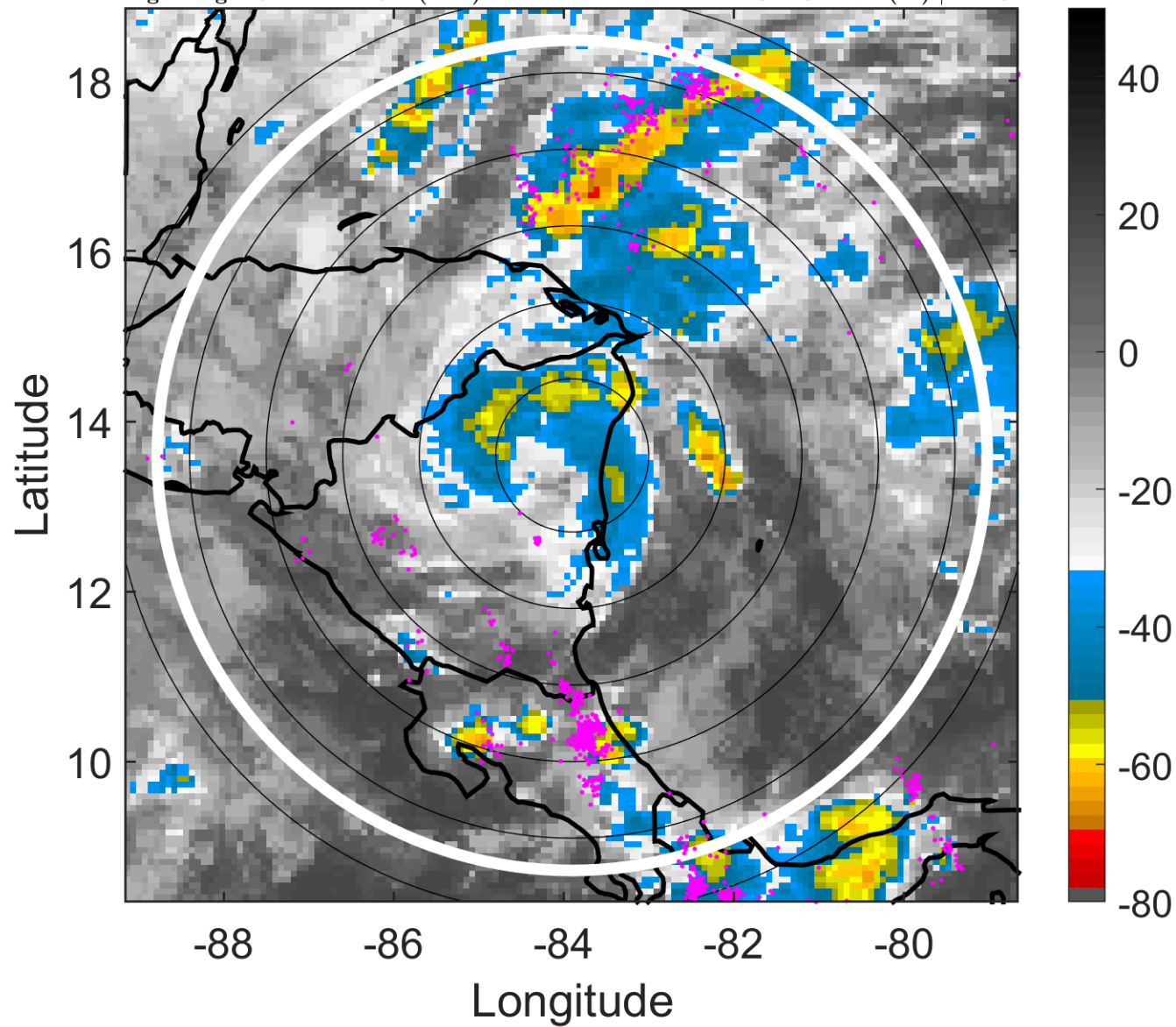

6-h IR BT Differences & Lightning

Δ t: 2009110600 (18.4 LT) - 2009110518 (12.4 LT)

Lightning: 18.4 LT \pm 1.5 h (dots)

LAND EFFECTS

11L (IDA) | 35 kt TS

S: 4.8 m s⁻¹ (M) | H: 13°

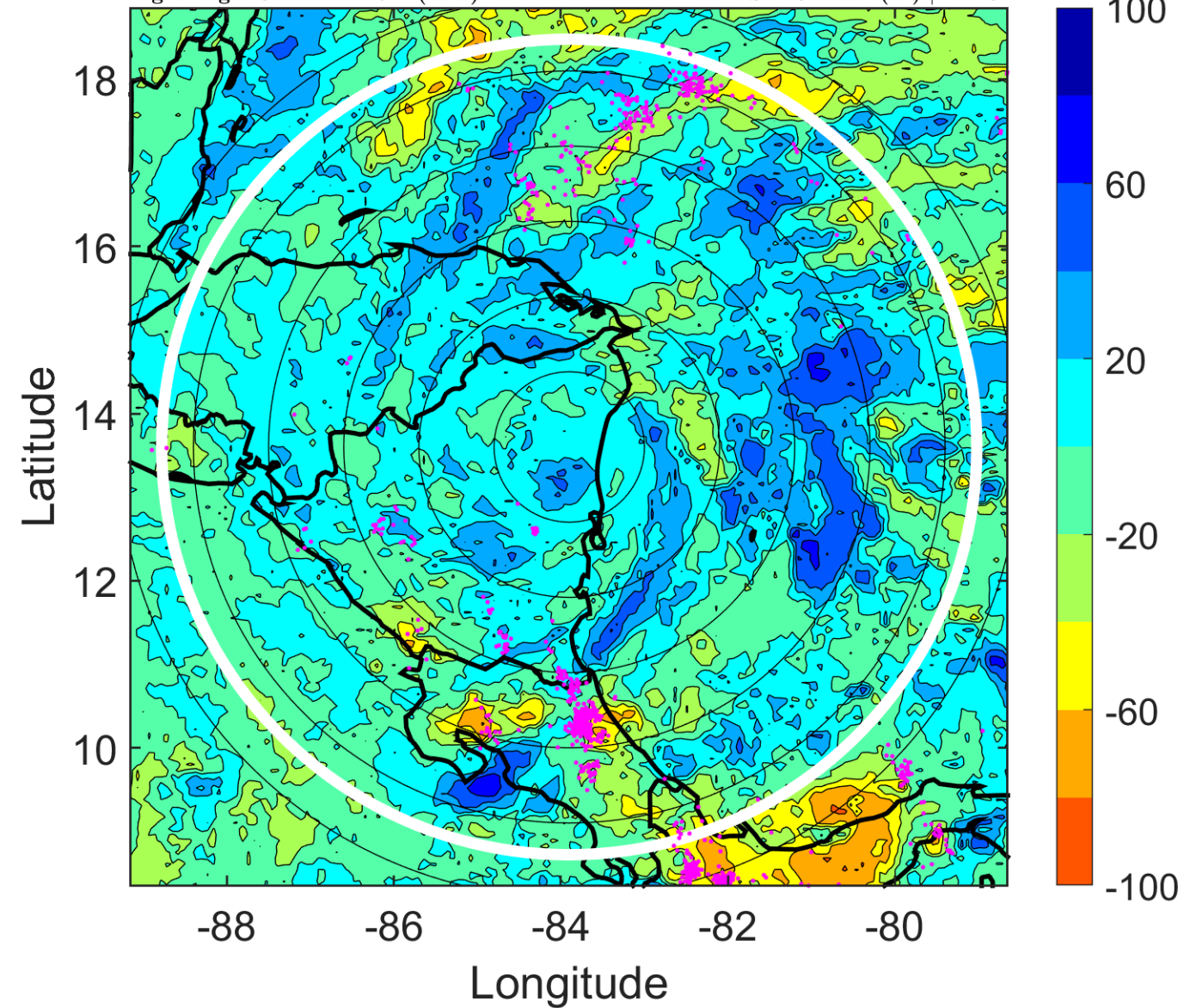

IR BT & Lightning

t: 2009110603 (21.4 LT)

Lightning: 21.4 LT \pm 1.5 h (dots)

LAND EFFECTS

11L (IDA) | 32.5 kt TD

S: 6.2 m s⁻¹ (M) | H: 15.5°

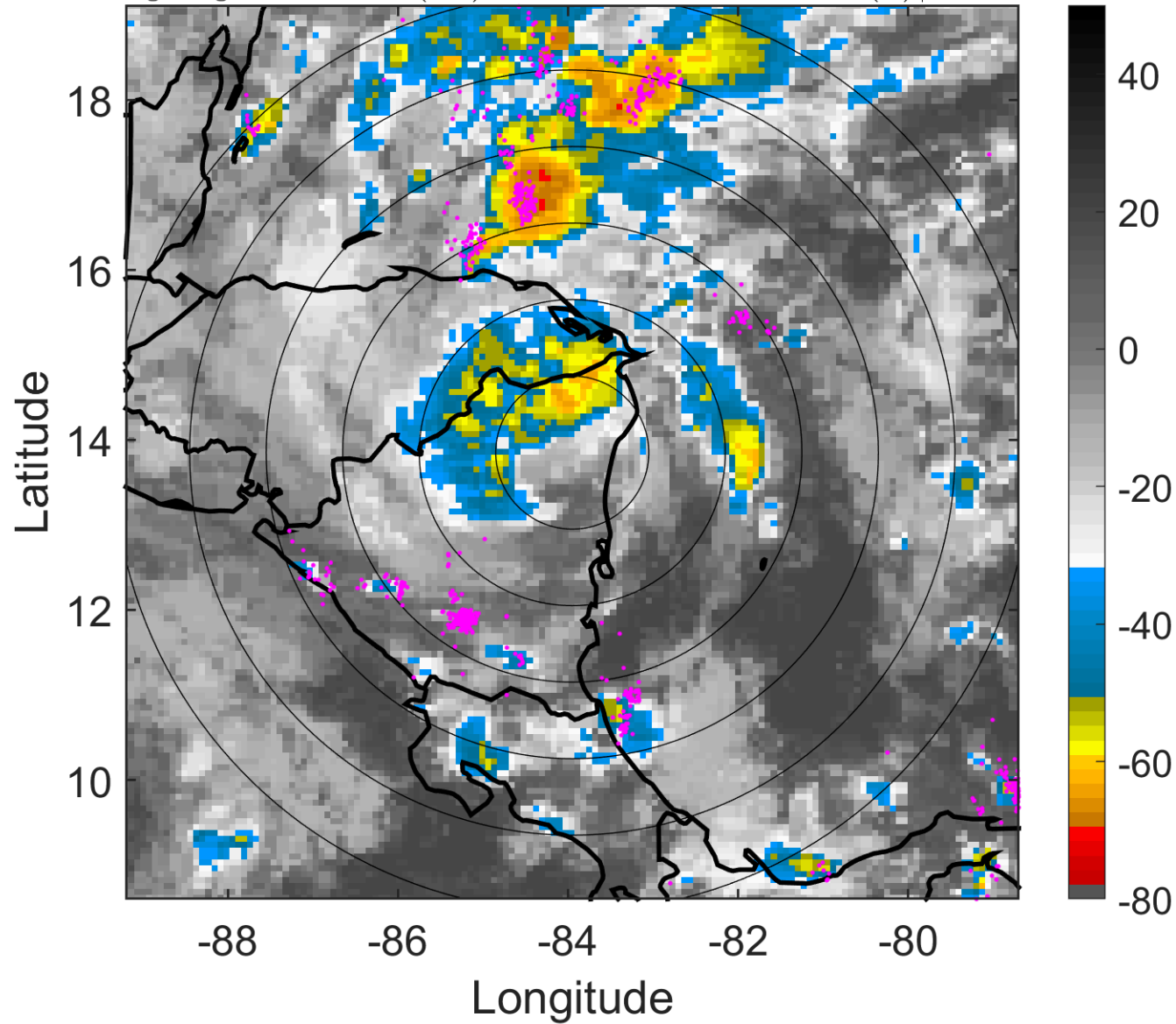

6-h IR BT Differences & Lightning

Δ t: 2009110603 (21.4 LT) - 2009110521 (15.4 LT)

Lightning: 21.4 LT \pm 1.5 h (dots)

LAND EFFECTS

11L (IDA) | 32.5 kt TD

S: 6.2 m s⁻¹ (M) | H: 15.5°

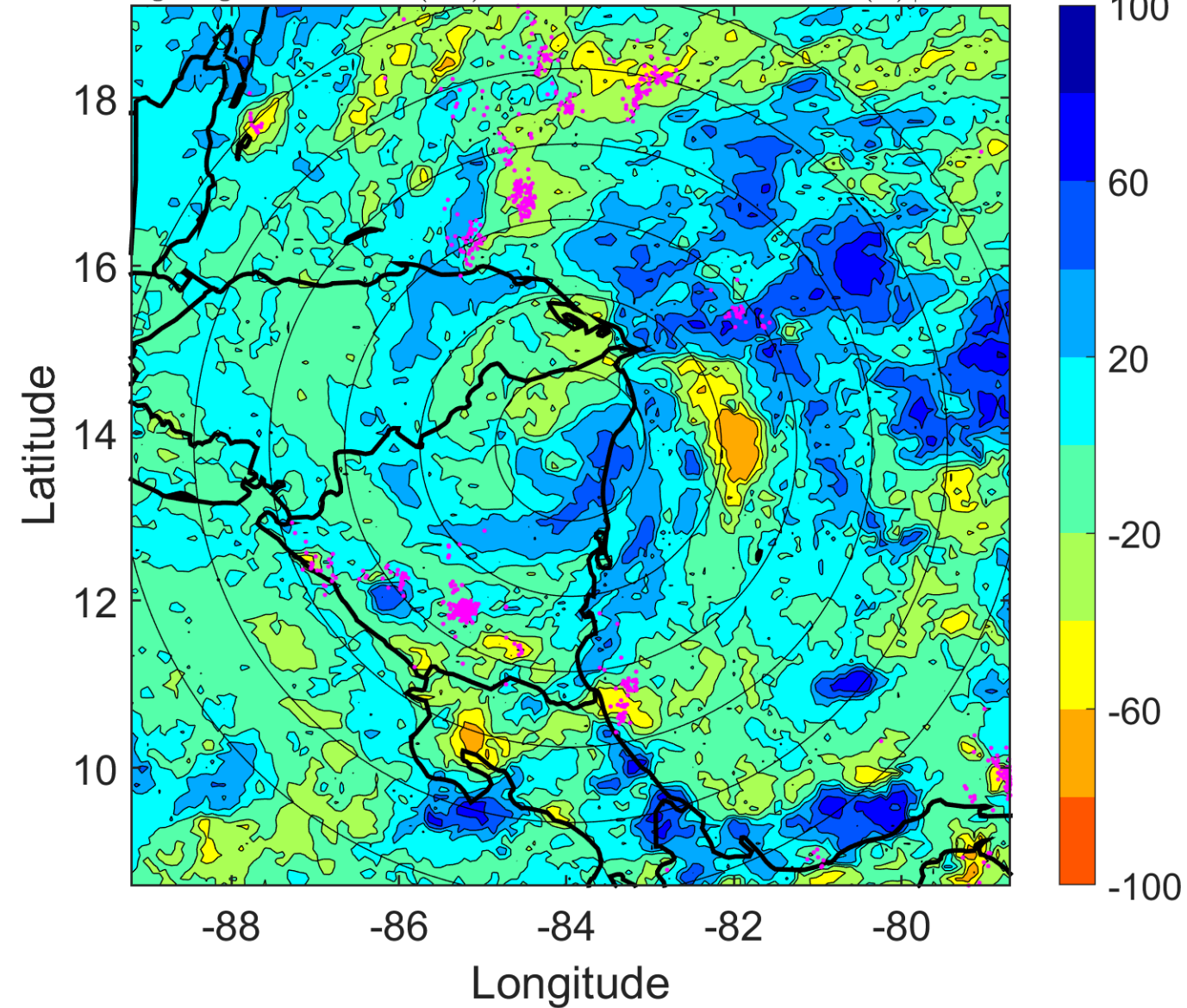

IR BT & Lightning

t: 2009110606 (0.4 LT)

Lightning: 0.4 LT \pm 1.5 h (dots)

LAND EFFECTS

11L (IDA) | 30 kt TD

S: 7.5 m s⁻¹ (M) | H: 18°

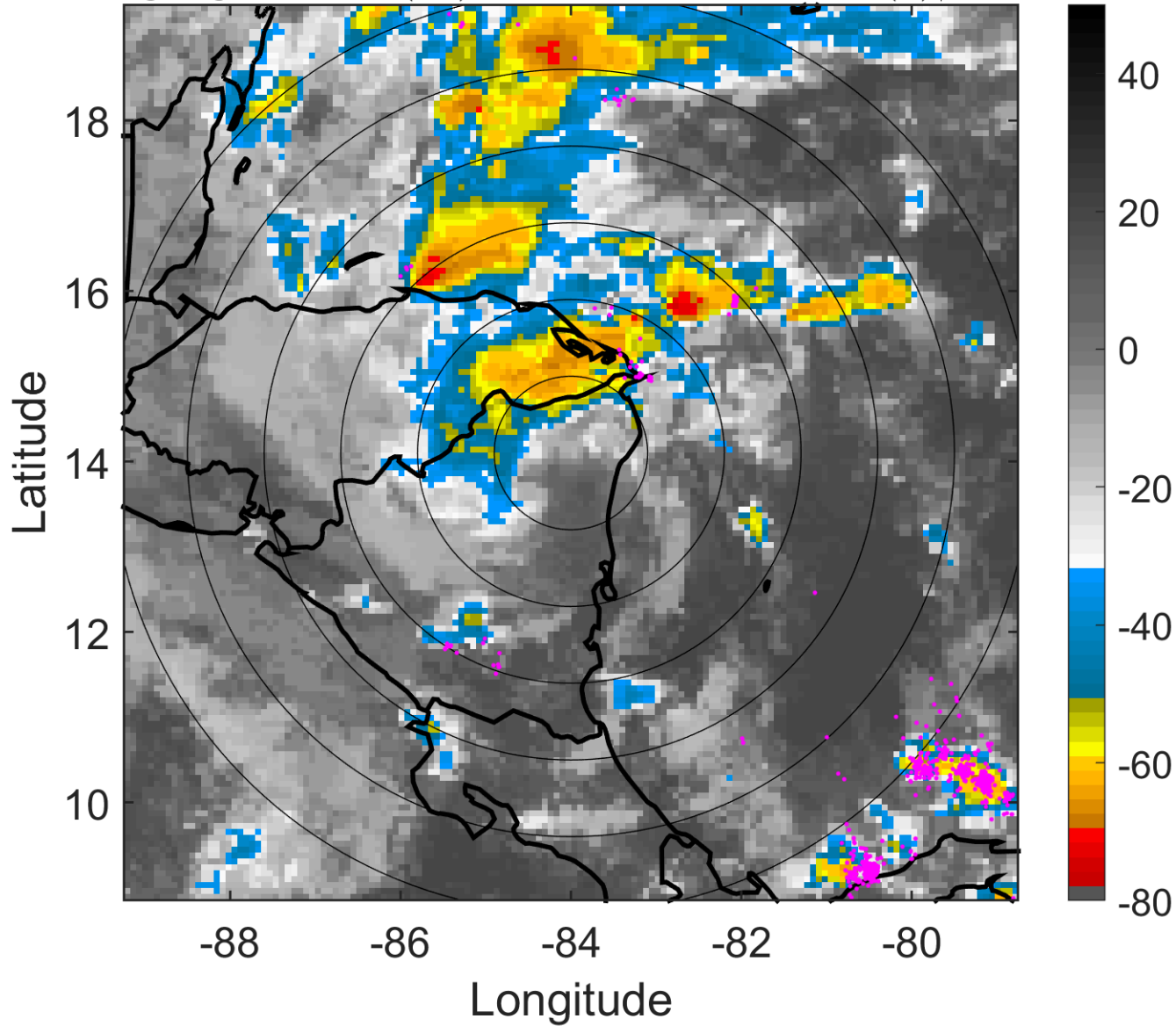

6-h IR BT Differences & Lightning

Δ t: 2009110606 (0.4 LT) - 2009110600 (18.4 LT)

Lightning: 0.4 LT \pm 1.5 h (dots)

LAND EFFECTS

11L (IDA) | 30 kt TD

S: 7.5 m s⁻¹ (M) | H: 18°

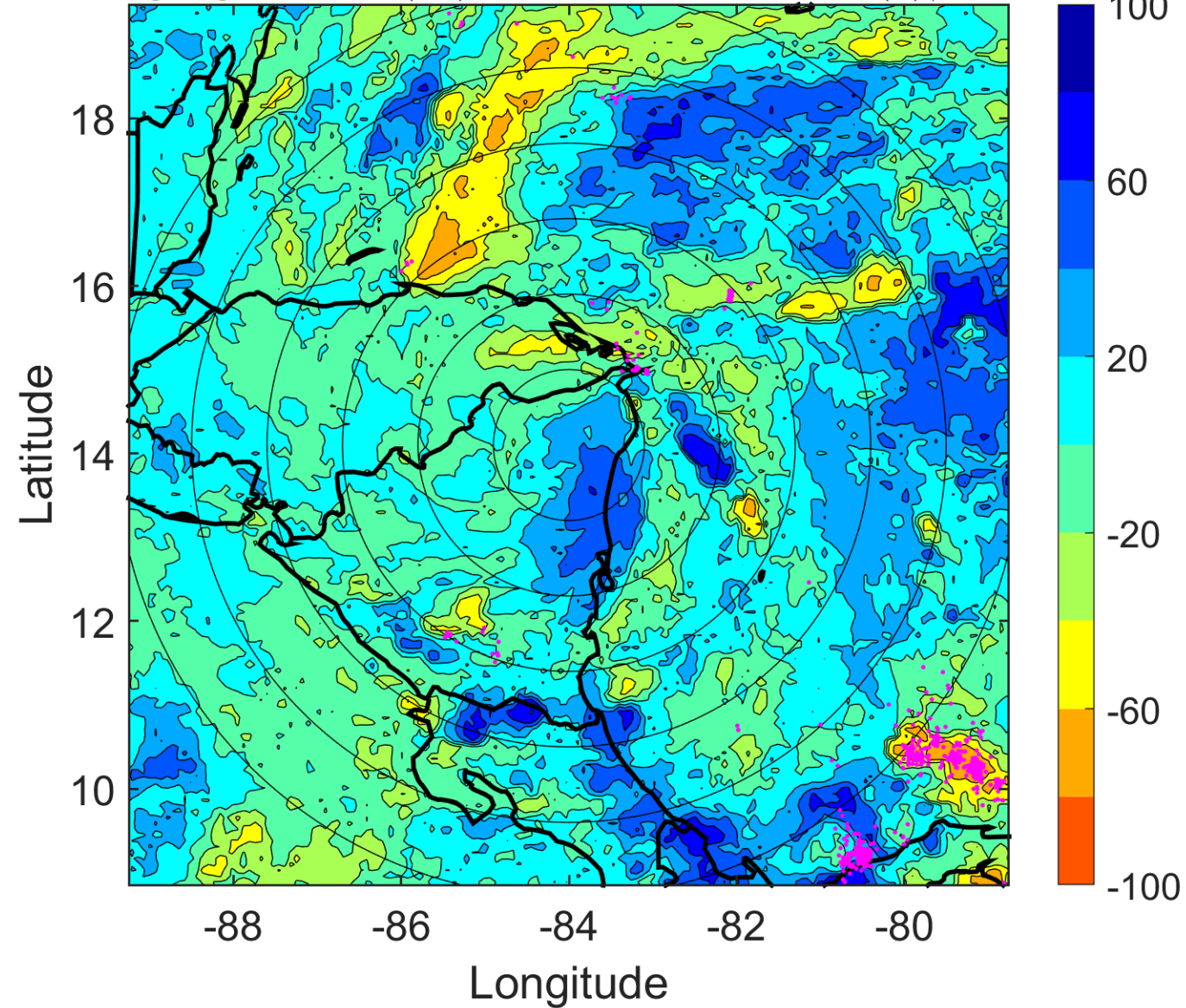

IR BT & Lightning

t: 2009110609 (3.4 LT)

Lightning: 3.4 LT \pm 1.5 h (dots)

LAND EFFECTS

11L (IDA) | 30 kt TD

S: 6.8 m s⁻¹ (M) | H: 24.5°

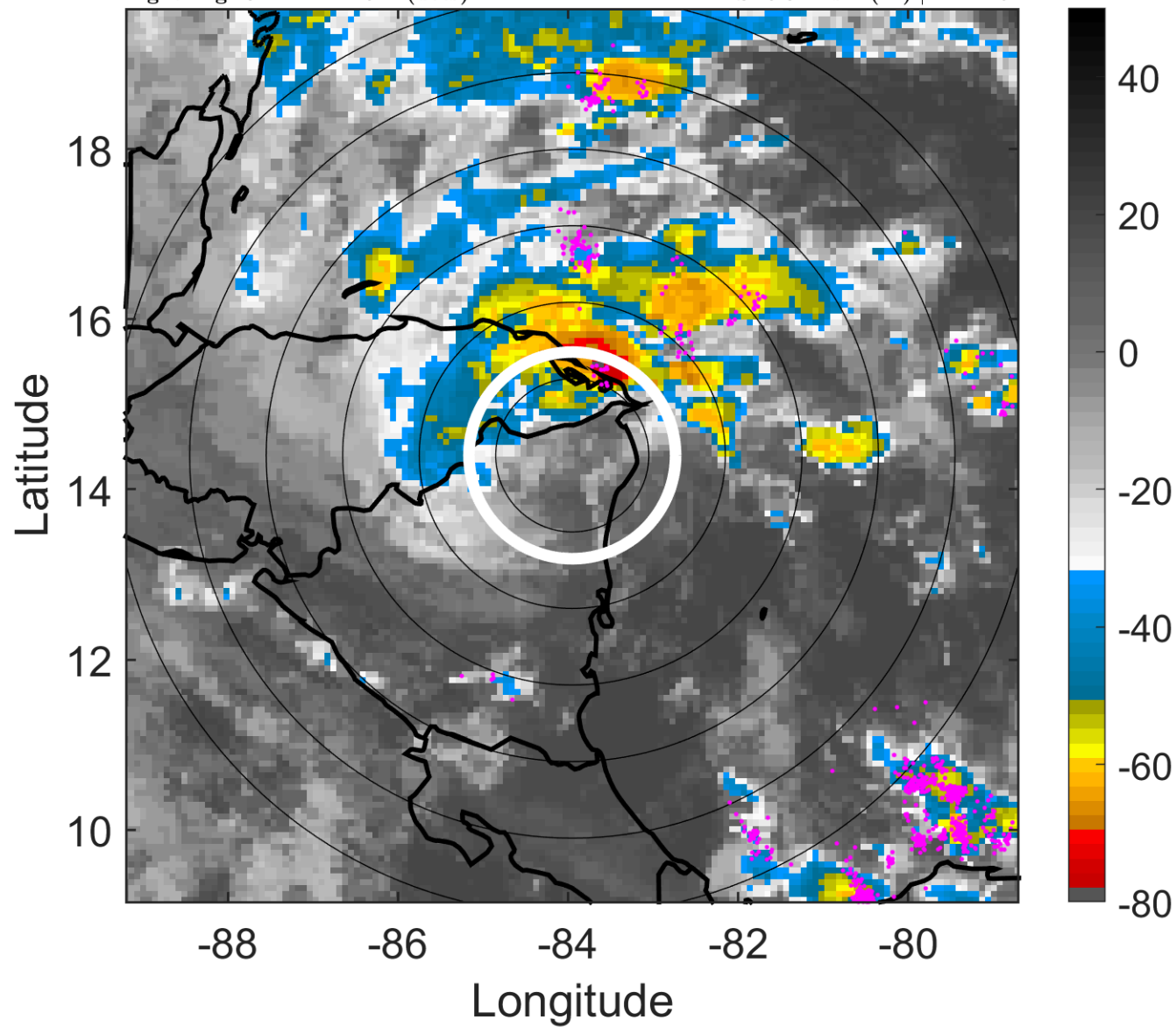

6-h IR BT Differences & Lightning

Δ t: 2009110609 (3.4 LT) - 2009110603 (21.4 LT)

Lightning: 3.4 LT \pm 1.5 h (dots)

LAND EFFECTS

11L (IDA) | 30 kt TD

S: 6.8 m s⁻¹ (M) | H: 24.5°

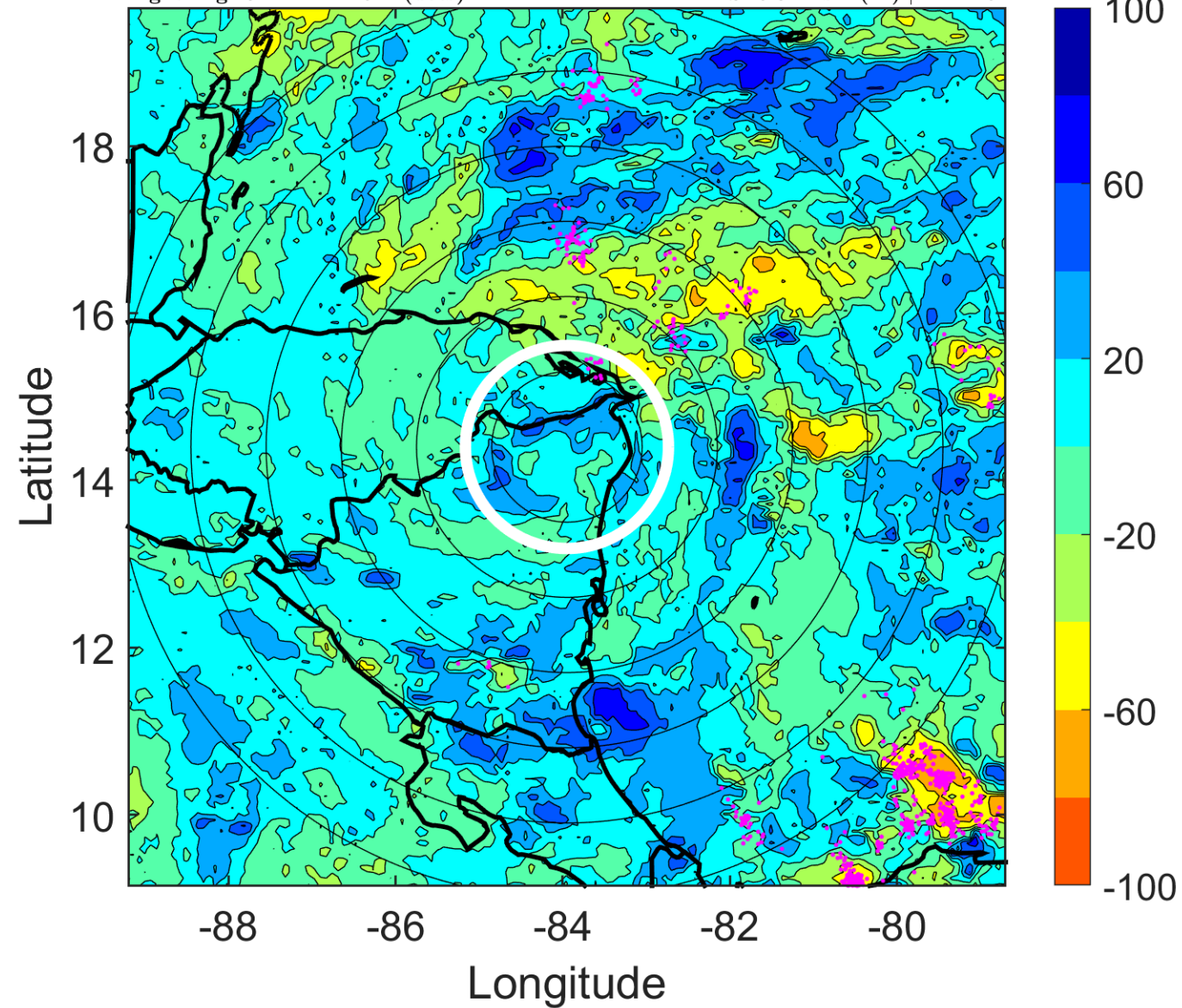

IR BT & Lightning

t: 2009110612 (6.4 LT)

Lightning: 6.4 LT \pm 1.5 h (dots)

LAND EFFECTS

11L (IDA) | 30 kt TD

S: 6.2 m s⁻¹ (M) | H: 31°

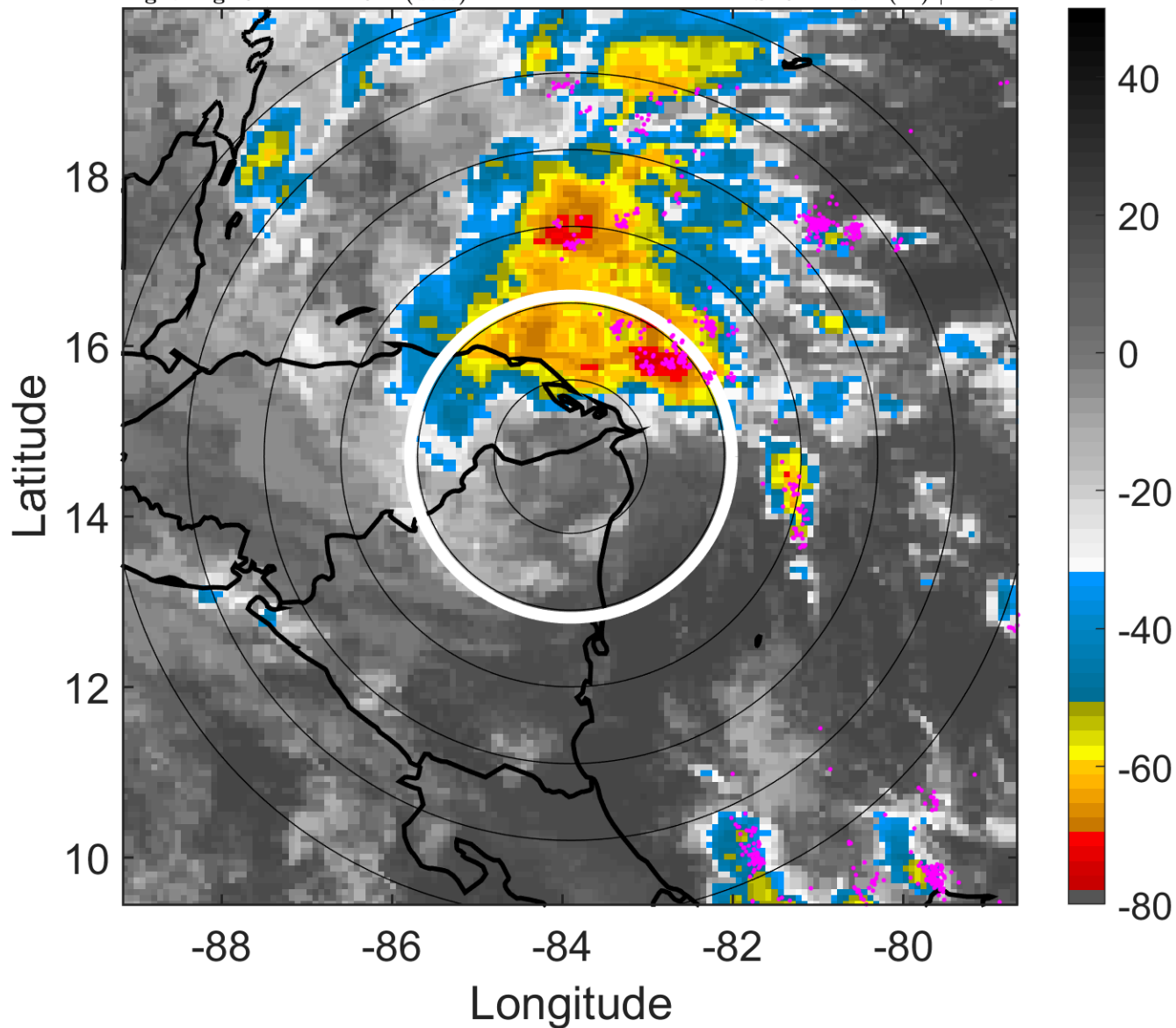

6-h IR BT Differences & Lightning

Δ t: 2009110612 (6.4 LT) - 2009110606 (0.4 LT)

Lightning: 6.4 LT \pm 1.5 h (dots)

LAND EFFECTS

11L (IDA) | 30 kt TD

S: 6.2 m s⁻¹ (M) | H: 31°

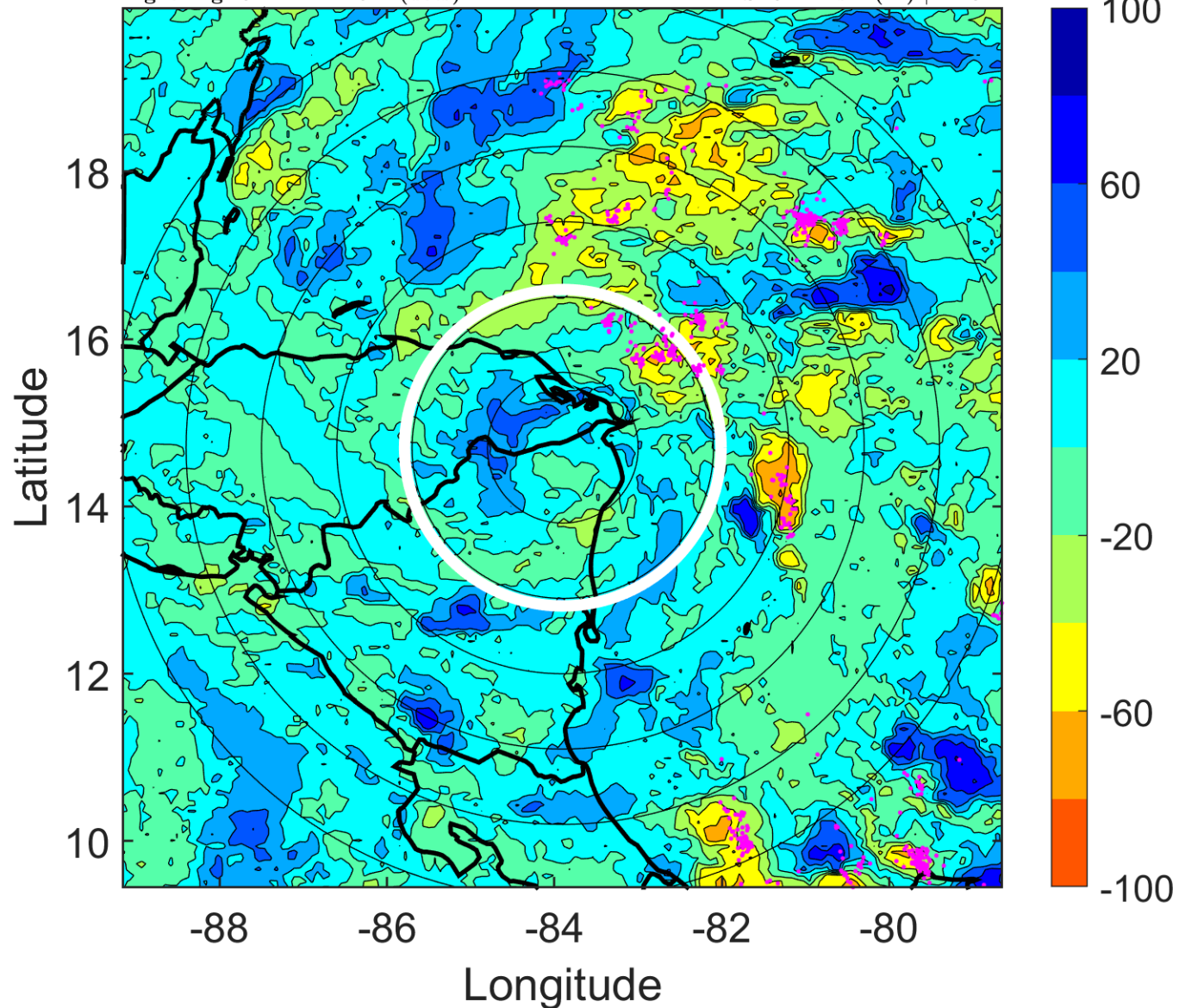

IR BT & Lightning

t: 2009110615 (9.4 LT)

Lightning: 9.4 LT \pm 1.5 h (dots)

LAND EFFECTS

11L (IDA) | 30 kt TD

S: 6 m s⁻¹ (M) | H: 30°

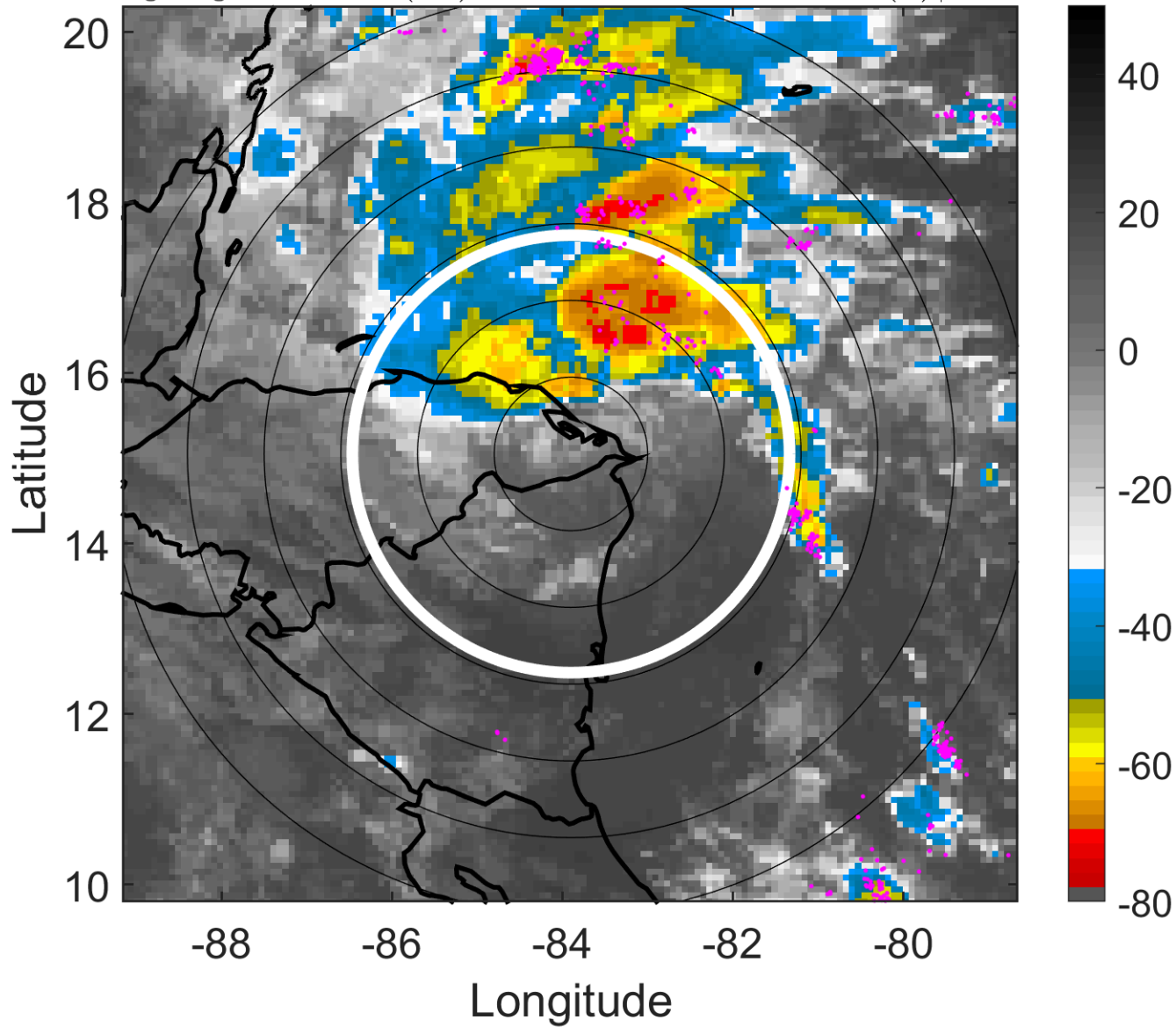

6-h IR BT Differences & Lightning

Δ t: 2009110615 (9.4 LT) - 2009110609 (3.4 LT)

Lightning: 9.4 LT \pm 1.5 h (dots)

LAND EFFECTS

11L (IDA) | 30 kt TD

S: 6 m s⁻¹ (M) | H: 30°

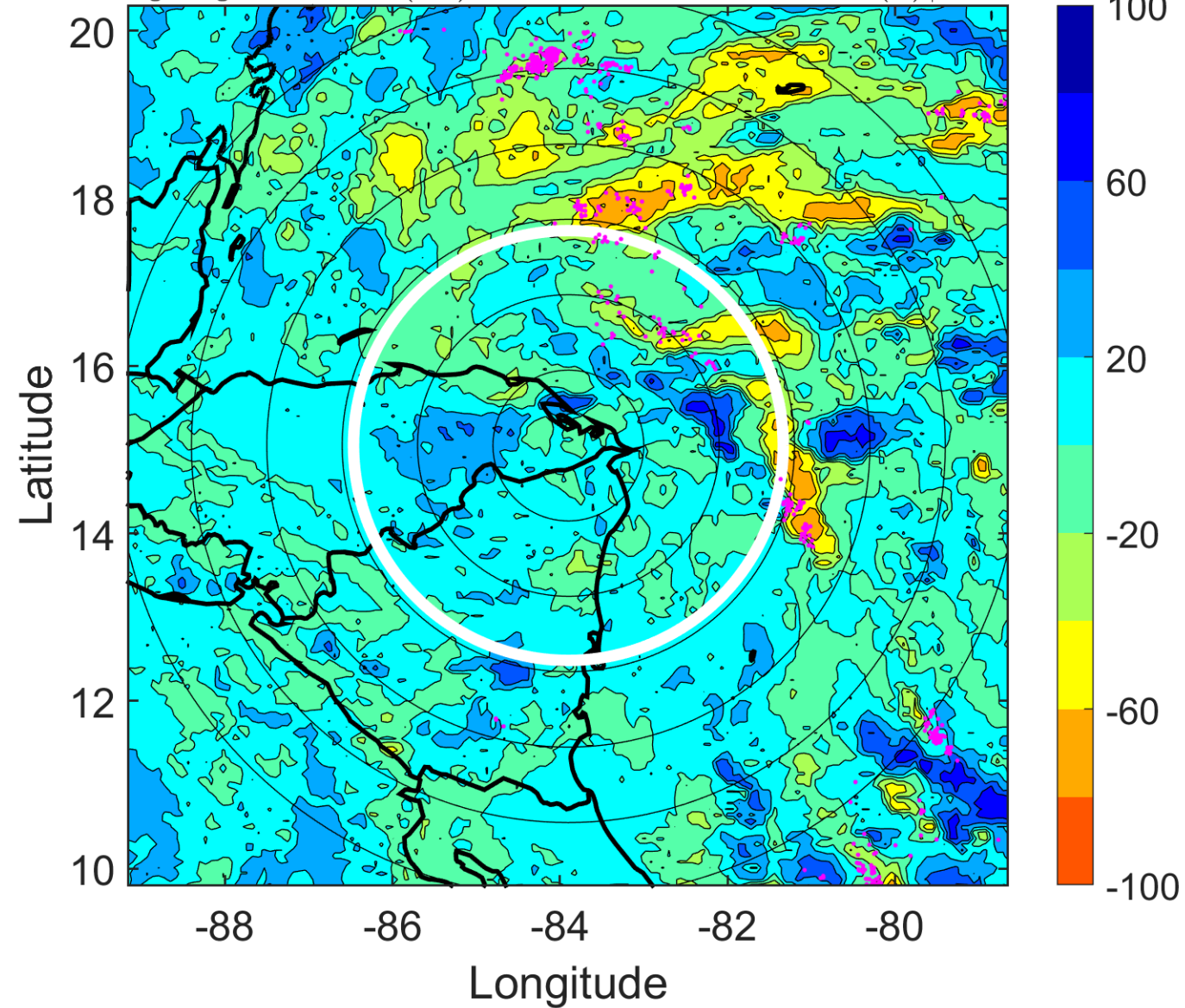

IR BT & Lightning

t: 2009110618 (12.4 LT)

Lightning: 12.4 LT \pm 1.5 h (dots)

LAND EFFECTS

11L (IDA) | 30 kt TD

S: 5.8 m s⁻¹ (M) | H: 29°

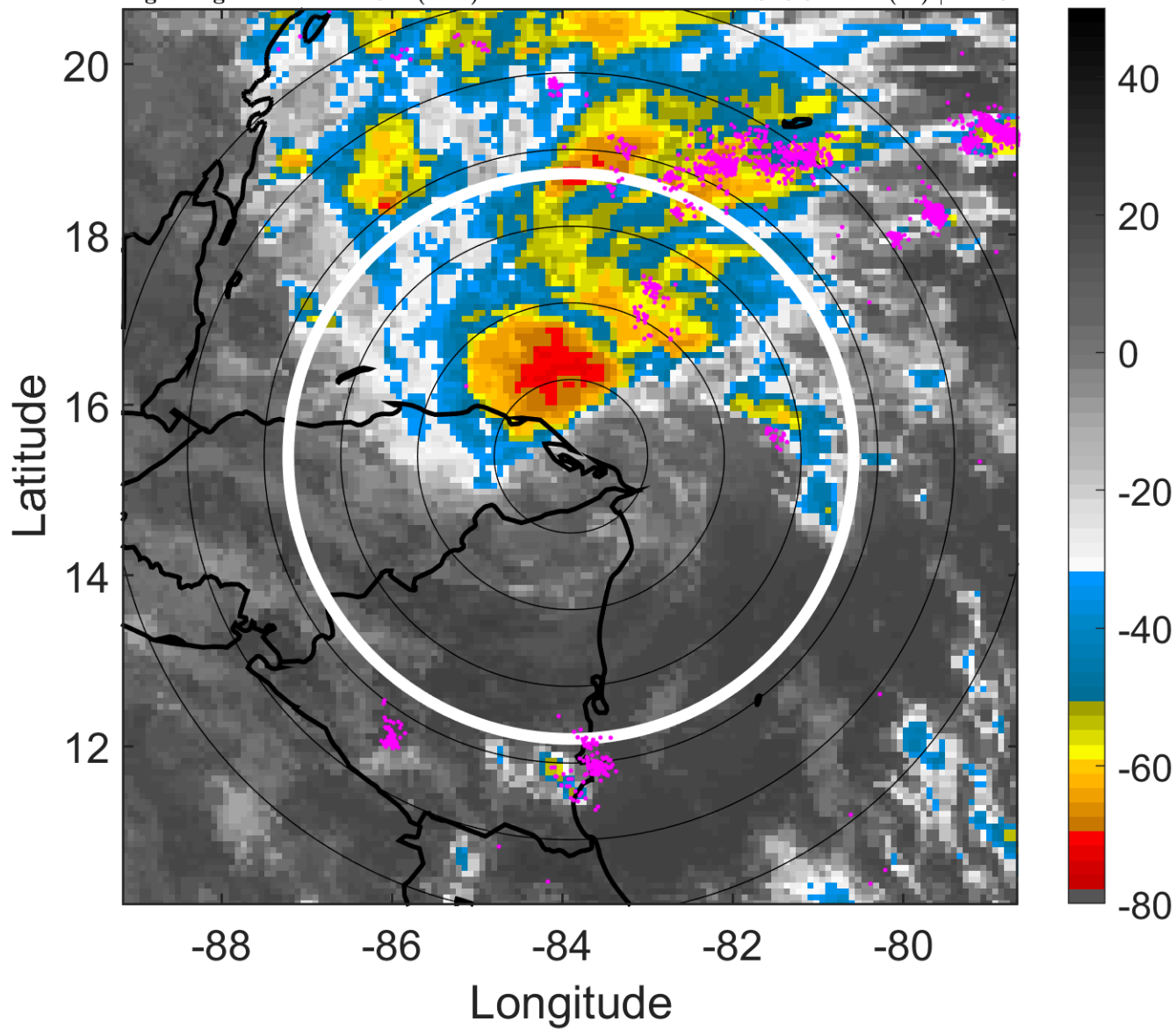

6-h IR BT Differences & Lightning

Δ t: 2009110618 (12.4 LT) - 2009110612 (6.4 LT)

Lightning: 12.4 LT \pm 1.5 h (dots)

LAND EFFECTS

11L (IDA) | 30 kt TD

S: 5.8 m s⁻¹ (M) | H: 29°

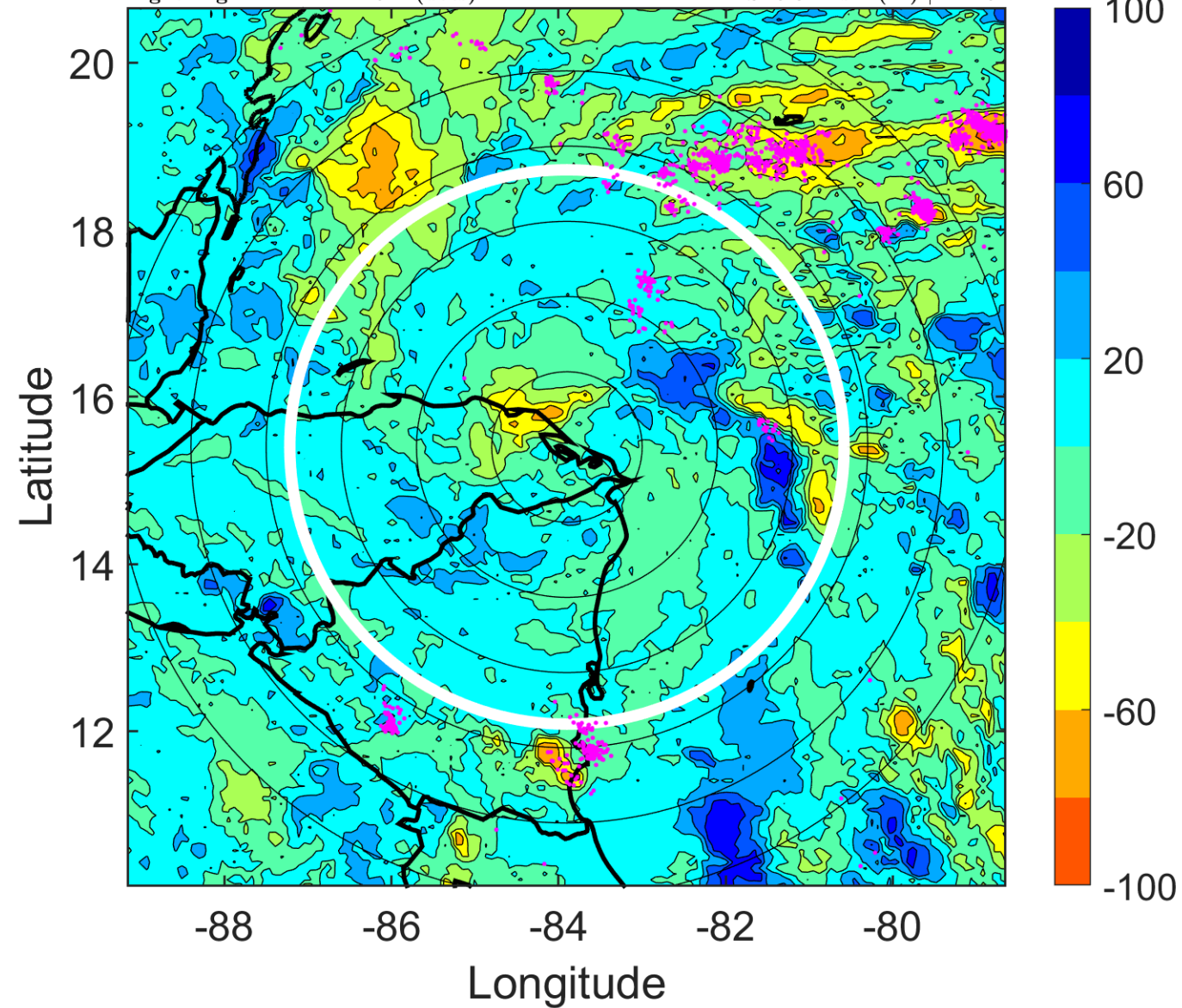

IR BT & Lightning

t: 2009110621 (15.4 LT)

Lightning: 15.4 LT \pm 1.5 h (dots)

LAND EFFECTS

11L (IDA) | 30 kt TD

S: 7.6 m s⁻¹ (M) | H: 47°

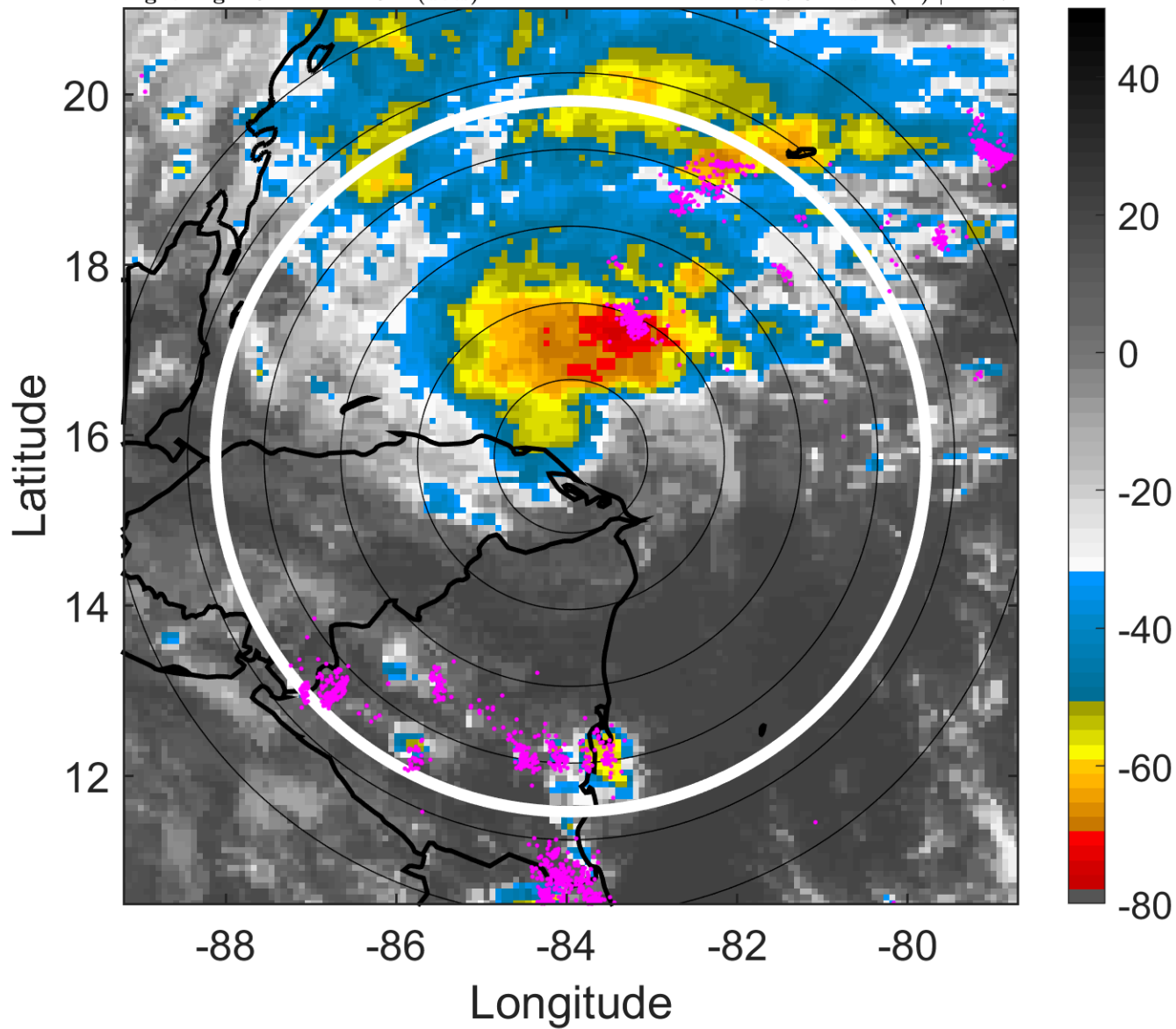

6-h IR BT Differences & Lightning

Δ t: 2009110621 (15.4 LT) - 2009110615 (9.4 LT)

Lightning: 15.4 LT \pm 1.5 h (dots)

LAND EFFECTS

11L (IDA) | 30 kt TD

S: 7.6 m s⁻¹ (M) | H: 47°

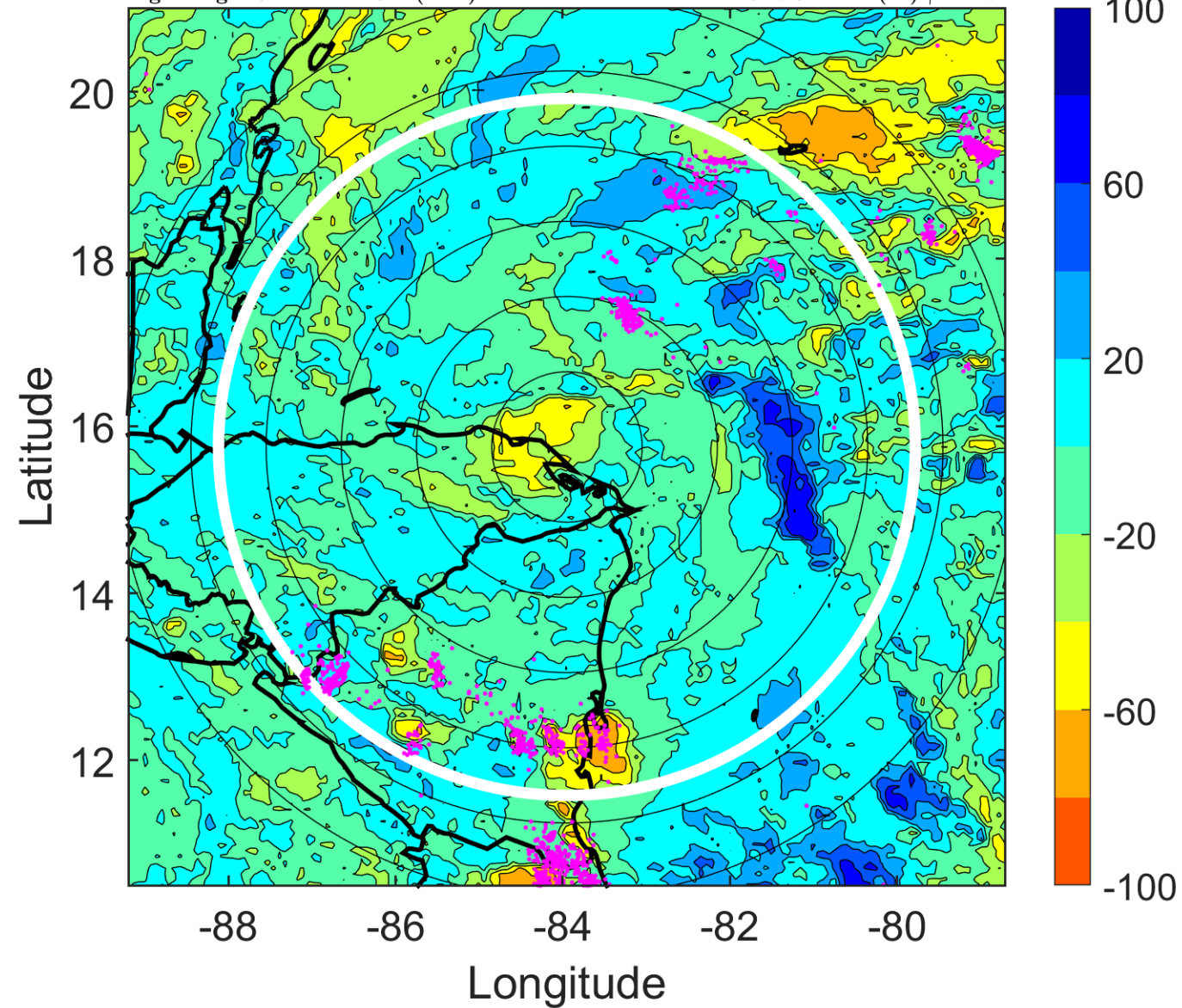

IR BT & Lightning

t: 2009110700 (18.4 LT)

Lightning: 18.4 LT \pm 1.5 h (dots)

LAND EFFECTS

11L (IDA) | 30 kt TD

S: 9.4 m s⁻¹ (M) | H: 65°

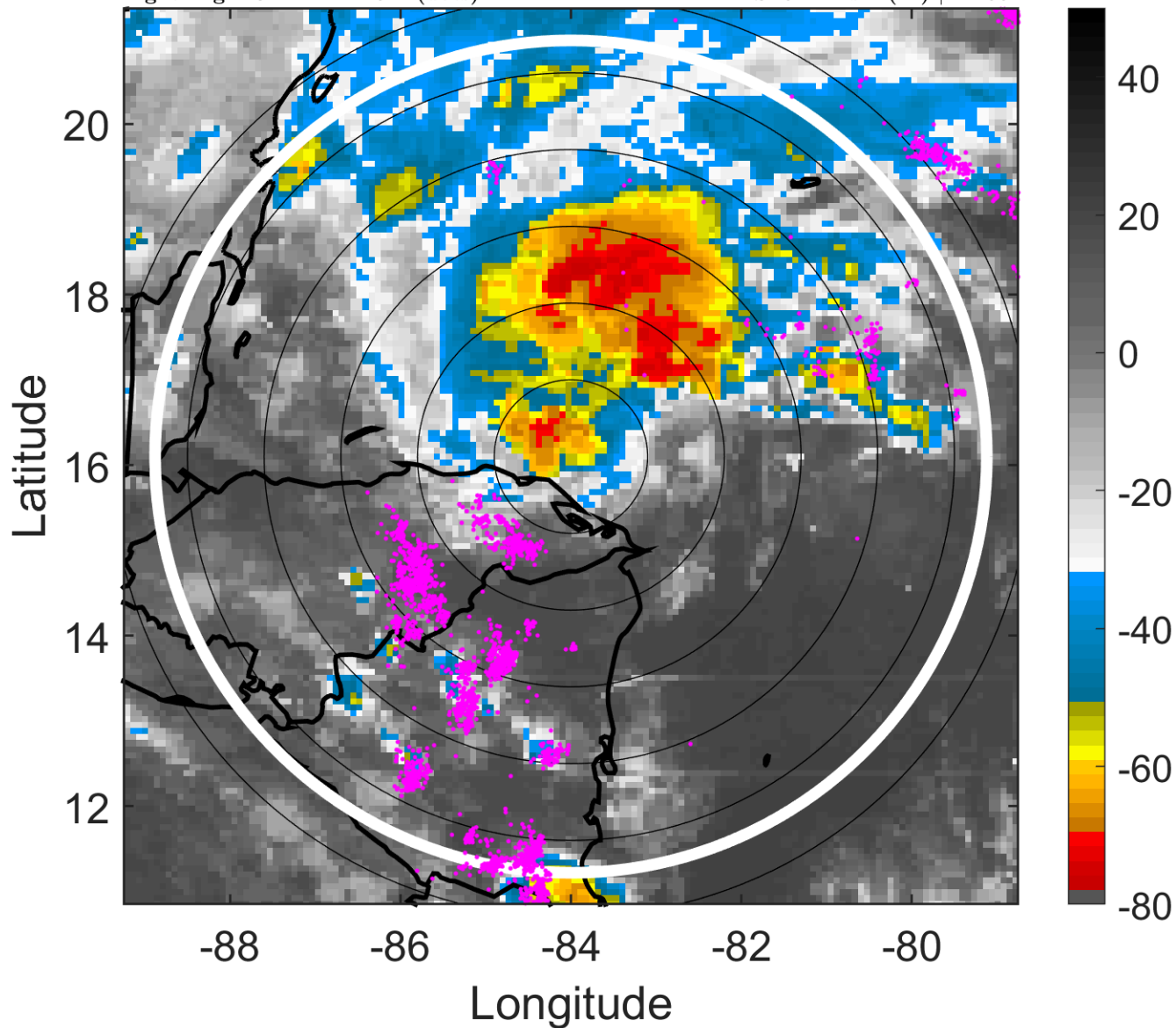

6-h IR BT Differences & Lightning

Δ t: 2009110700 (18.4 LT) - 2009110618 (12.4 LT)

Lightning: 18.4 LT \pm 1.5 h (dots)

LAND EFFECTS

11L (IDA) | 30 kt TD

S: 9.4 m s⁻¹ (M) | H: 65°

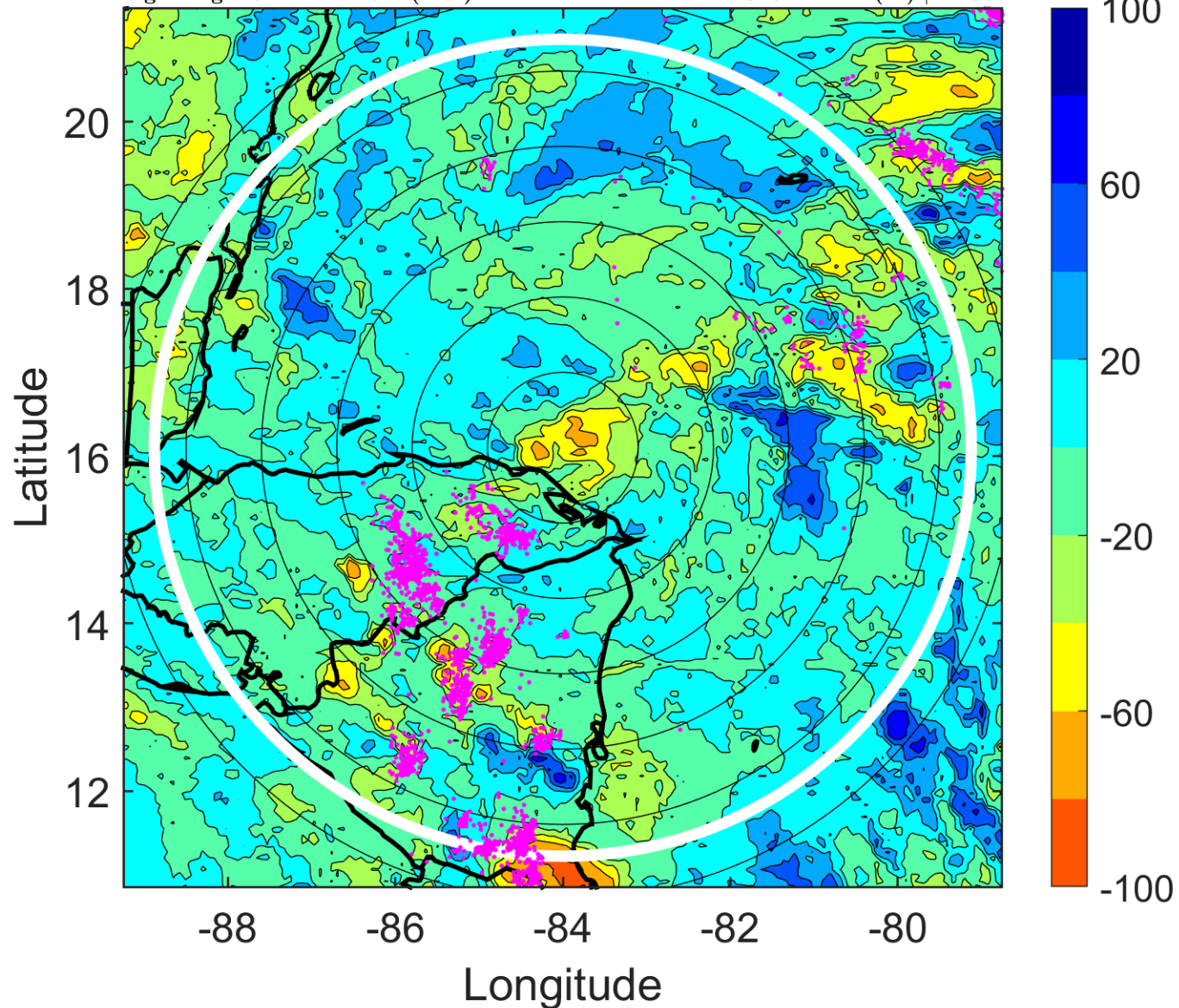

IR BT & Lightning

t: 2009110703 (21.4 LT)

Lightning: 21.4 LT \pm 1.5 h (dots)

LAND EFFECTS

11L (IDA) | 32.5 kt TD

S: 8.5 m s⁻¹ (M) | H: 56.5°

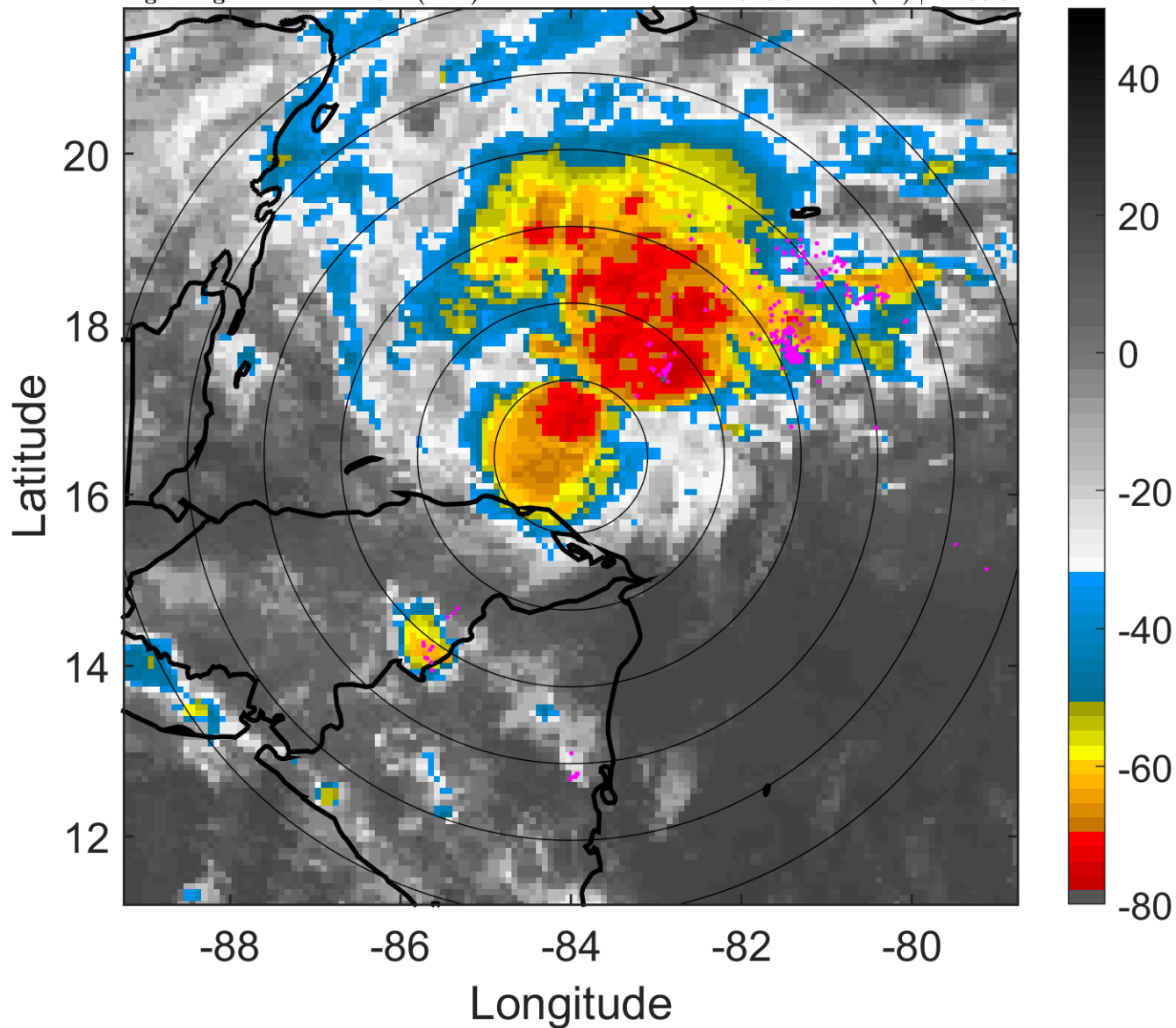

6-h IR BT Differences & Lightning

Δ t: 2009110703 (21.4 LT) - 2009110621 (15.4 LT)

Lightning: 21.4 LT \pm 1.5 h (dots)

LAND EFFECTS

11L (IDA) | 32.5 kt TD

S: 8.5 m s⁻¹ (M) | H: 56.5°

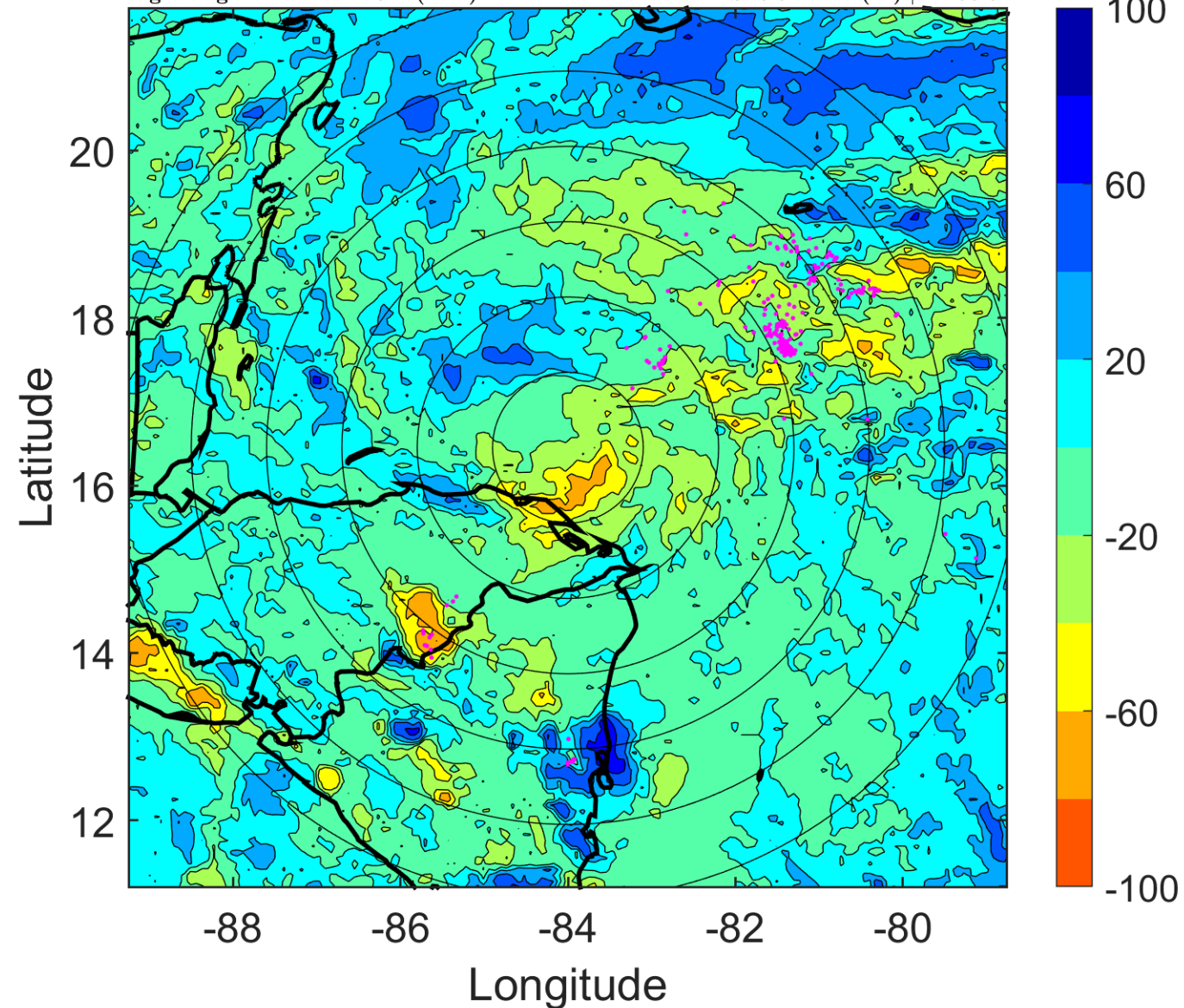

IR BT & Lightning

t: 2009110706 (0.4 LT)

Lightning: 0.4 LT \pm 1.5 h (dots)

PT: LLCP | EA: ACT

11L (IDA) | 35 kt TS

S: 7.7 m s⁻¹ (M) | H: 48°

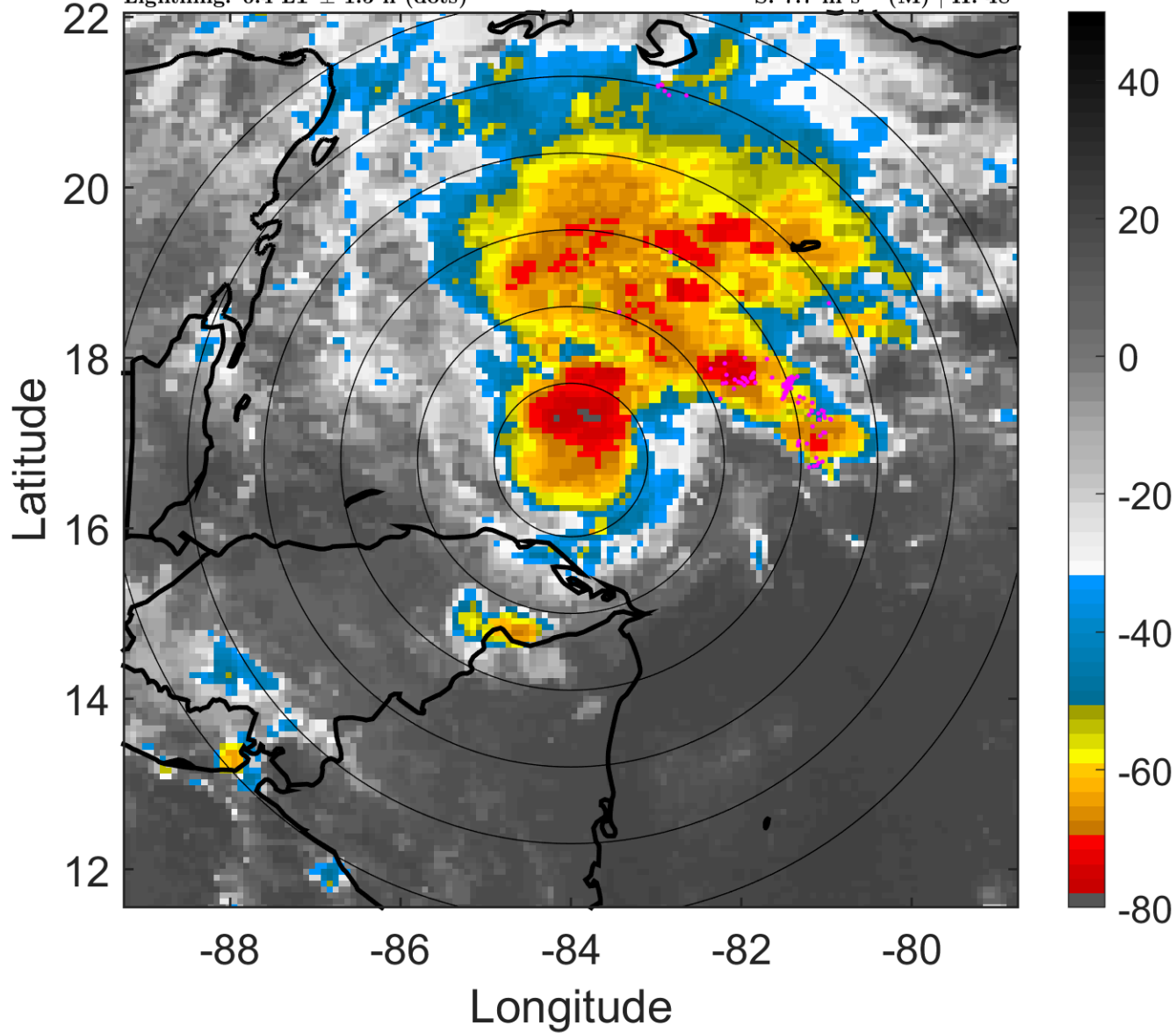

6-h IR BT Differences & Lightning

Δ t: 2009110706 (0.4 LT) - 2009110700 (18.4 LT)

Lightning: 0.4 LT \pm 1.5 h (dots)

PT: LLCP | EA: ACT

11L (IDA) | 35 kt TS

S: 7.7 m s⁻¹ (M) | H: 48°

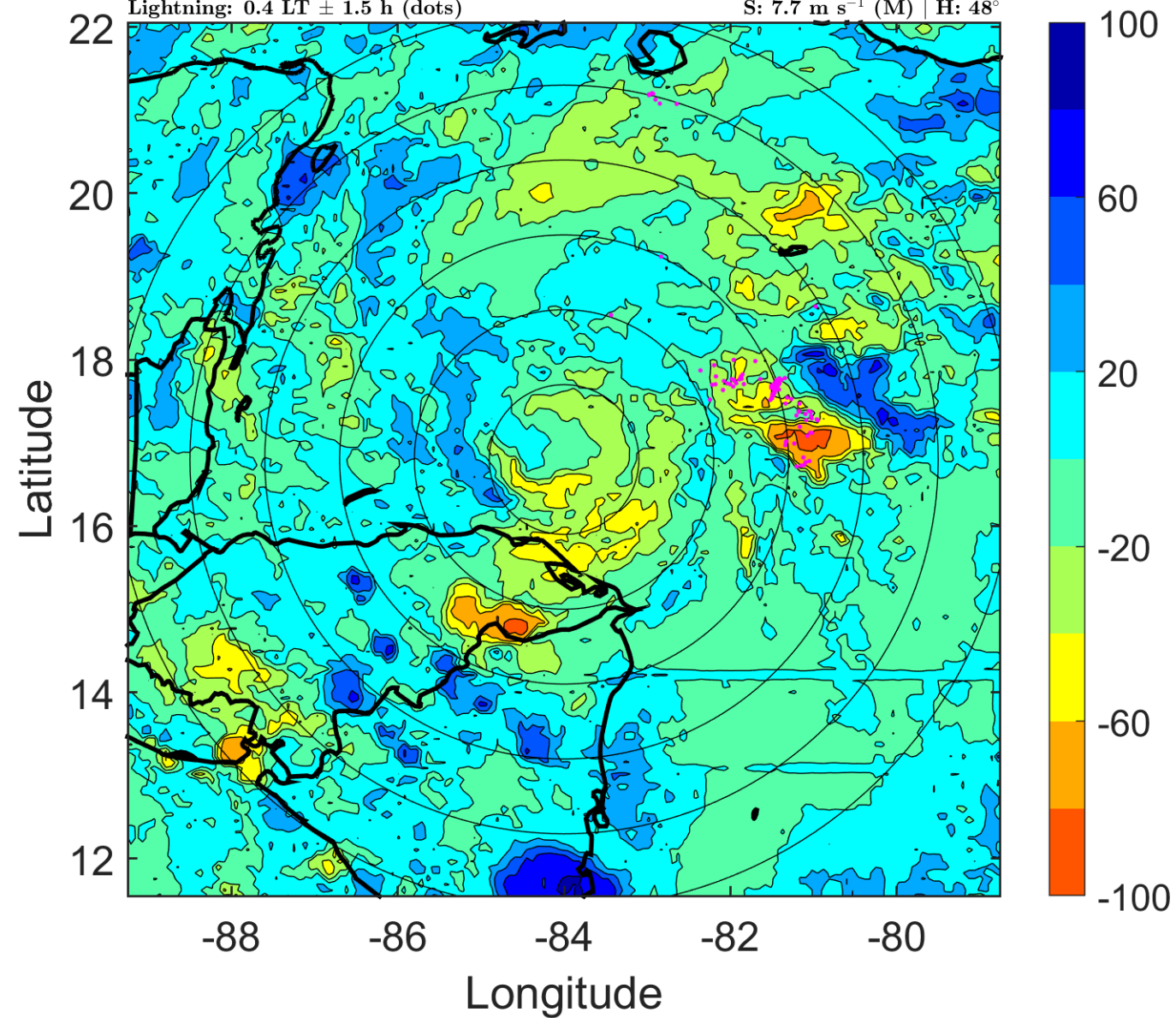

IR BT & Lightning

t: 2009110709 (3.4 LT)

Lightning: 3.4 LT \pm 1.5 h (dots)

PT: LLCP | EA: ACT

11L (IDA) | 45 kt TS

S: 8.2 m s⁻¹ (M) | H: 55.5°

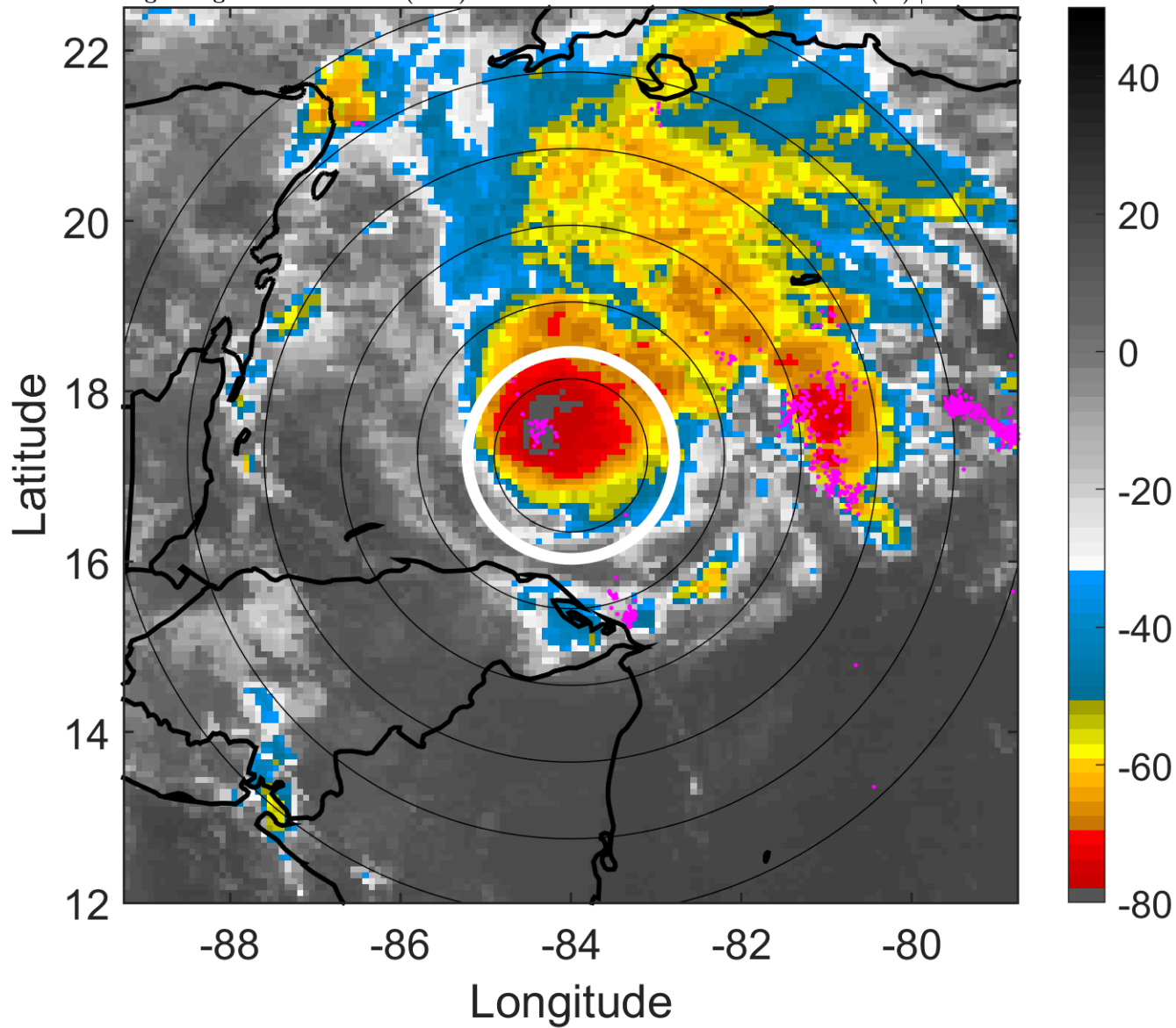

6-h IR BT Differences & Lightning

Δ t: 2009110709 (3.4 LT) - 2009110703 (21.4 LT)

Lightning: 3.4 LT \pm 1.5 h (dots)

PT: LLCP | EA: ACT

11L (IDA) | 45 kt TS

S: 8.2 m s⁻¹ (M) | H: 55.5°

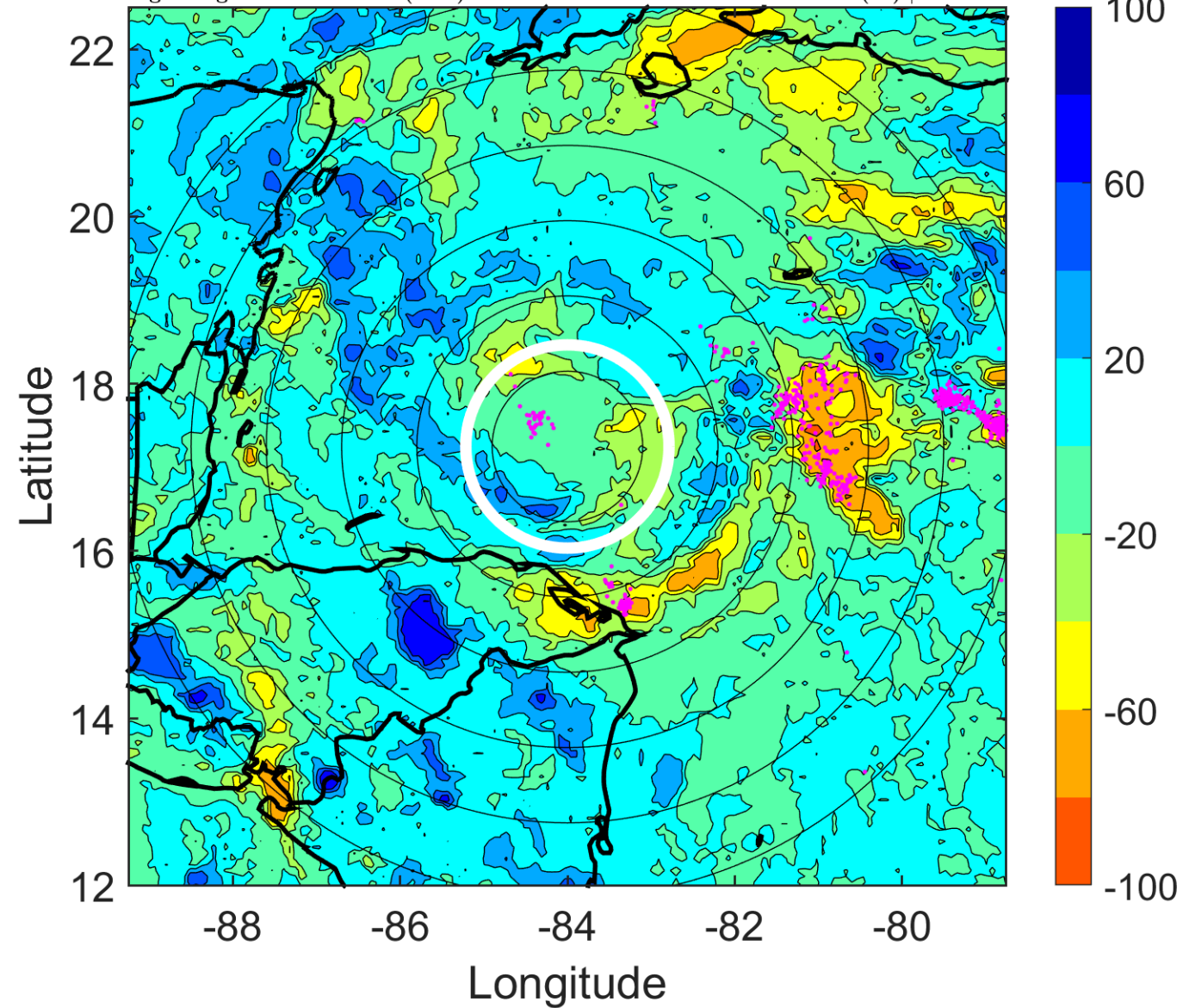

IR BT & Lightning

t: 2009110712 (6.4 LT)

Lightning: 6.4 LT \pm 1.5 h (dots)

PT: LLCP | EA: ACT

11L (IDA) | 55 kt TS

S: 8.7 m s⁻¹ (M) | H: 63°

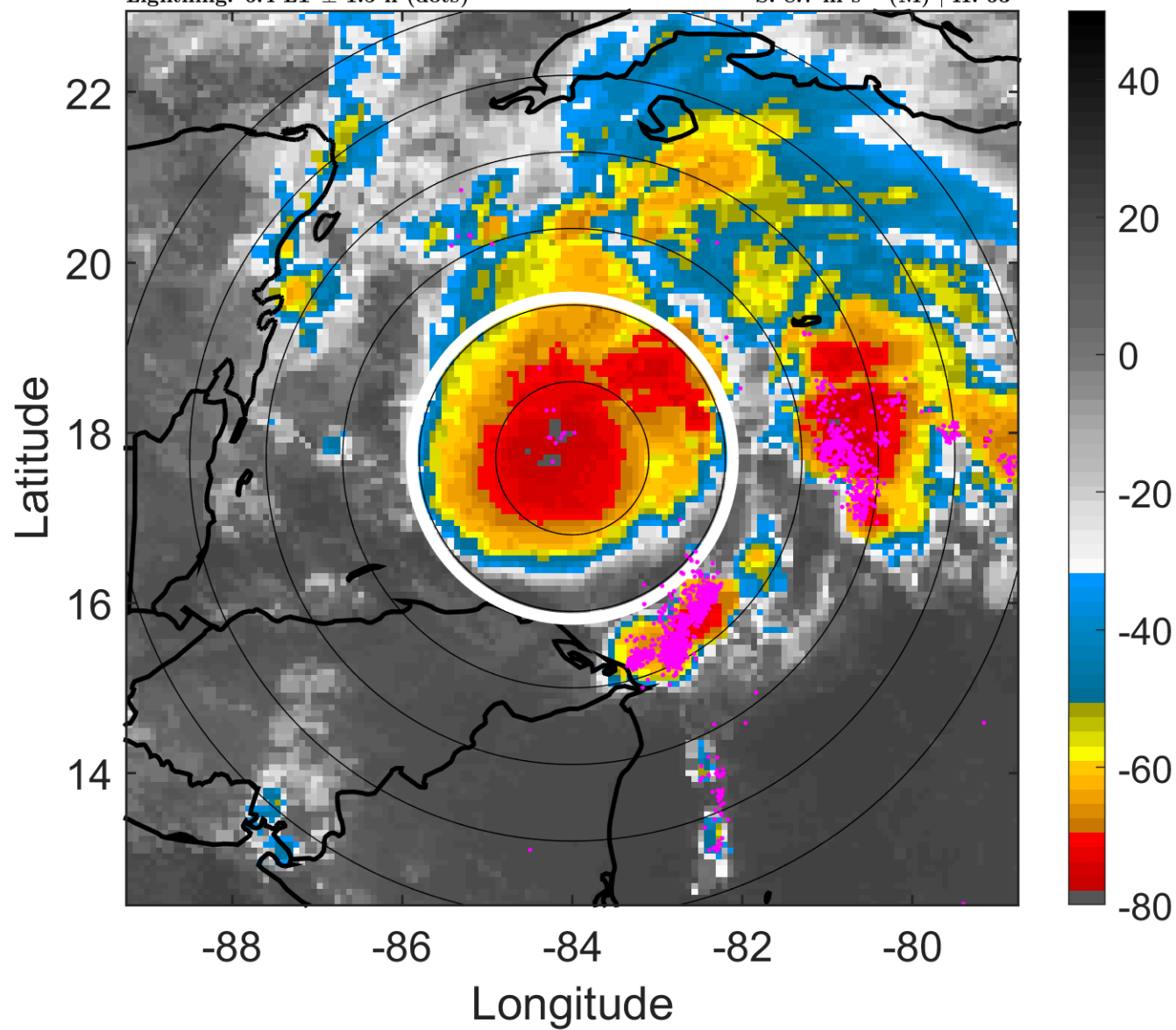

6-h IR BT Differences & Lightning

Δ t: 2009110712 (6.4 LT) - 2009110706 (0.4 LT)

Lightning: 6.4 LT \pm 1.5 h (dots)

PT: LLCP | EA: ACT

11L (IDA) | 55 kt TS

S: 8.7 m s⁻¹ (M) | H: 63°

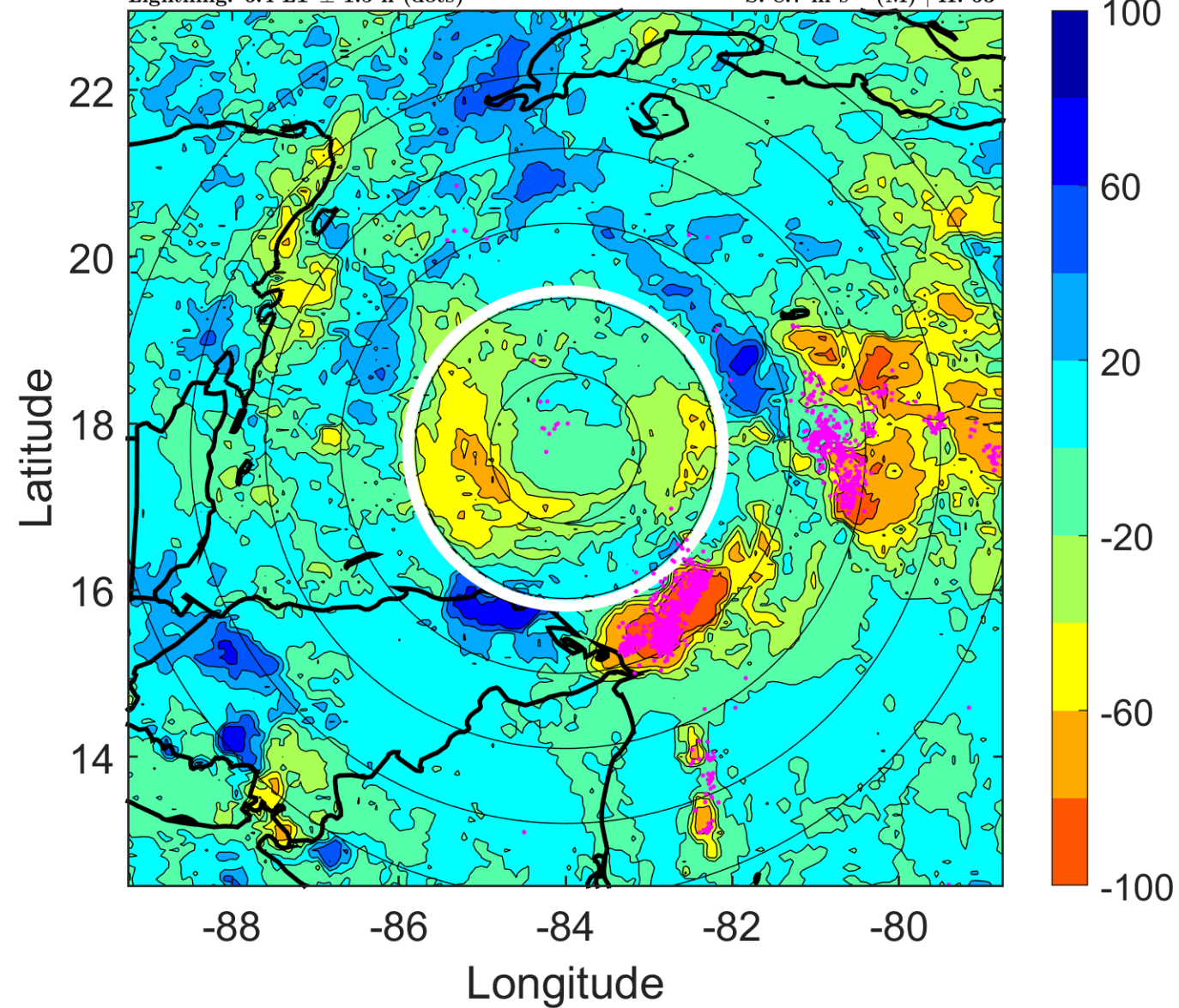

IR BT & Lightning

t: 2009110715 (9.4 LT)

Lightning: 9.4 LT \pm 1.5 h (dots)

PT: LLCP | EA: ACT

11L (IDA) | 57.5 kt TS

S: 9.4 m s⁻¹ (M) | H: 62°

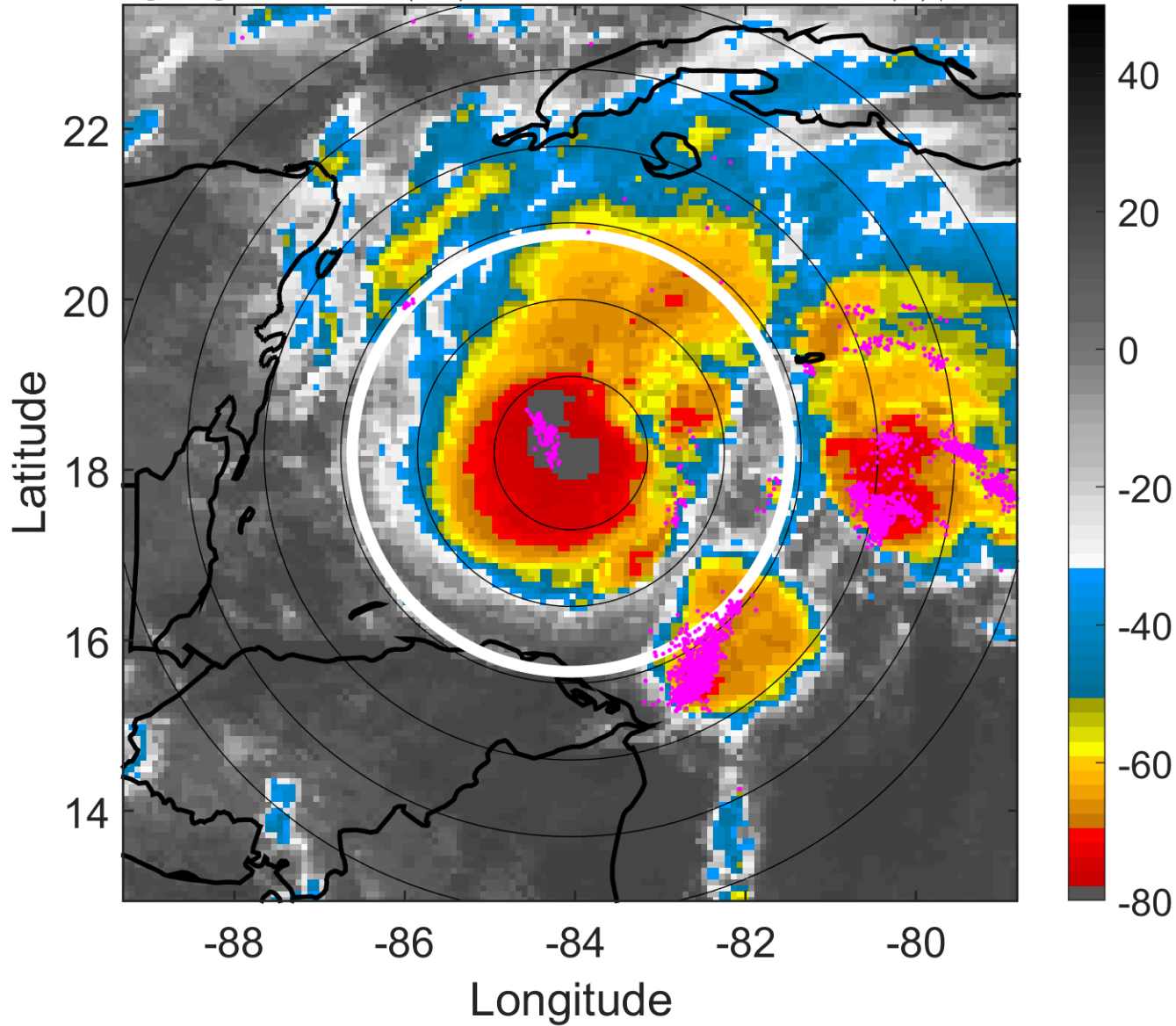

6-h IR BT Differences & Lightning

Δ t: 2009110715 (9.4 LT) - 2009110709 (3.4 LT)

Lightning: 9.4 LT \pm 1.5 h (dots)

PT: LLCP | EA: ACT

11L (IDA) | 57.5 kt TS

S: 9.4 m s⁻¹ (M) | H: 62°

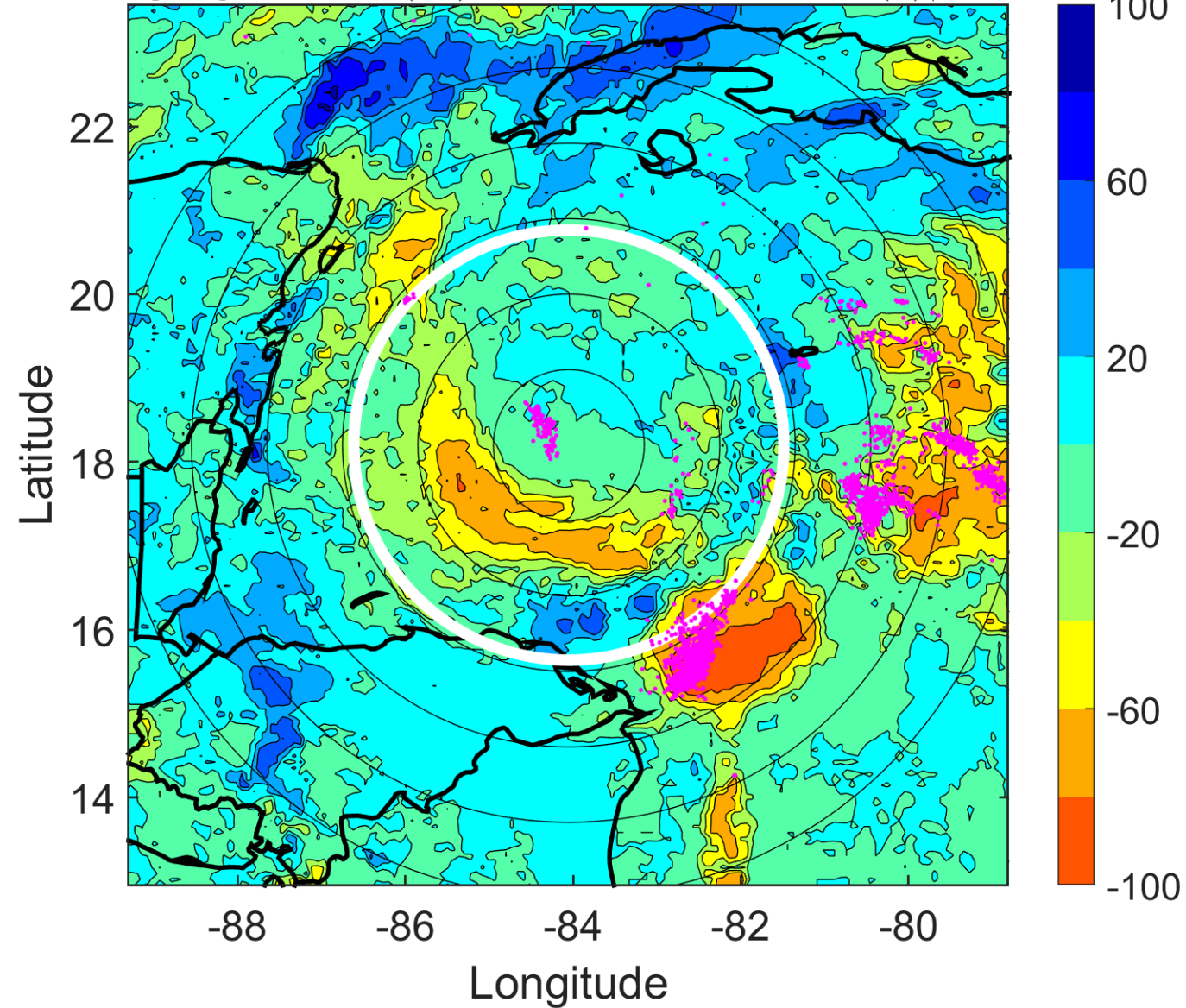

IR BT & Lightning

t: 2009110718 (12.4 LT)

Lightning: 12.4 LT \pm 1.5 h (dots)

PT: LLCP | EA: ACT

11L (IDA) | 60 kt TS

S: 10.1 m s⁻¹ (M) | H: 61°

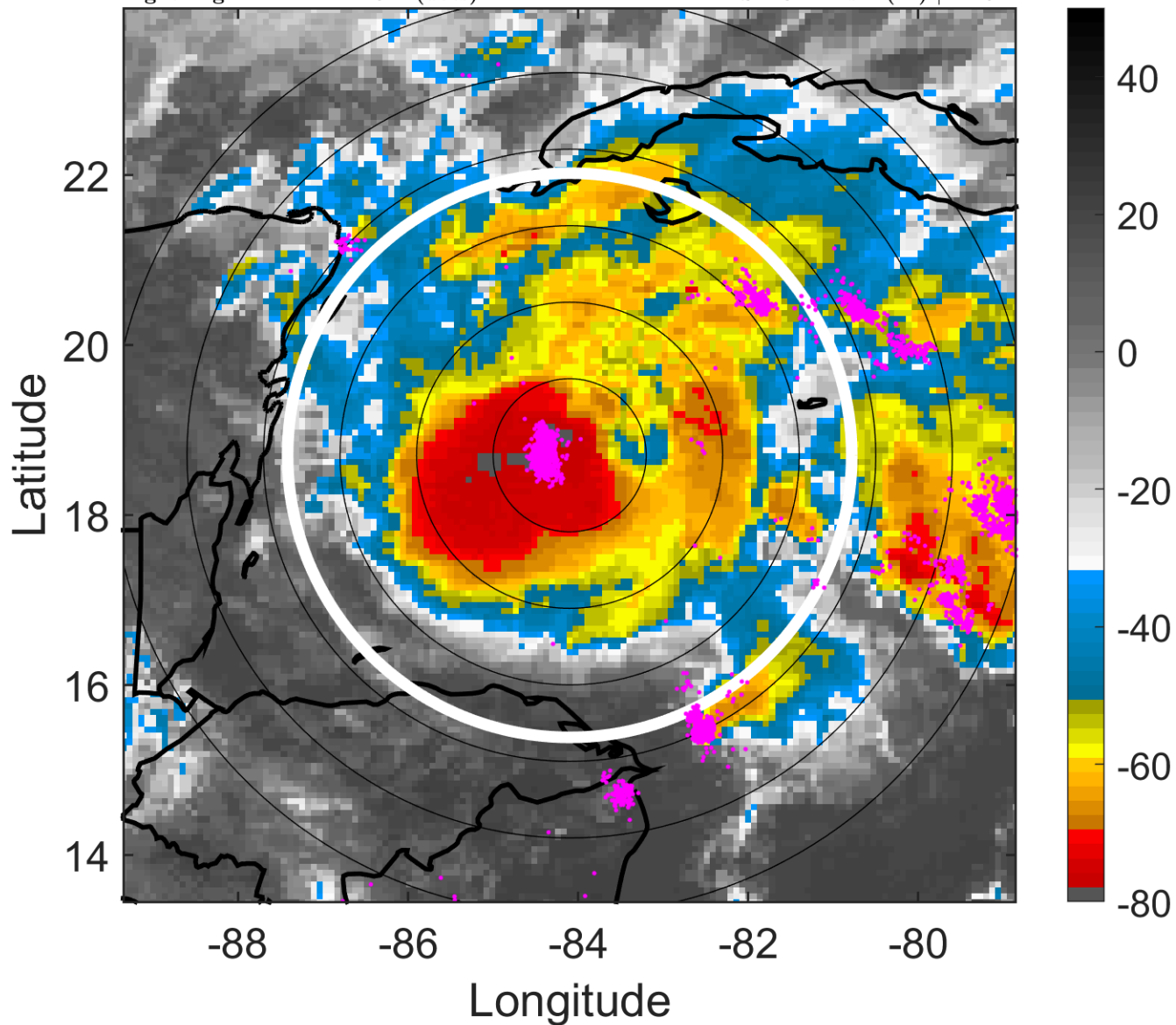

6-h IR BT Differences & Lightning

Δ t: 2009110718 (12.4 LT) - 2009110712 (6.4 LT)

Lightning: 12.4 LT \pm 1.5 h (dots)

PT: LLCP | EA: ACT

11L (IDA) | 60 kt TS

S: 10.1 m s⁻¹ (M) | H: 61°

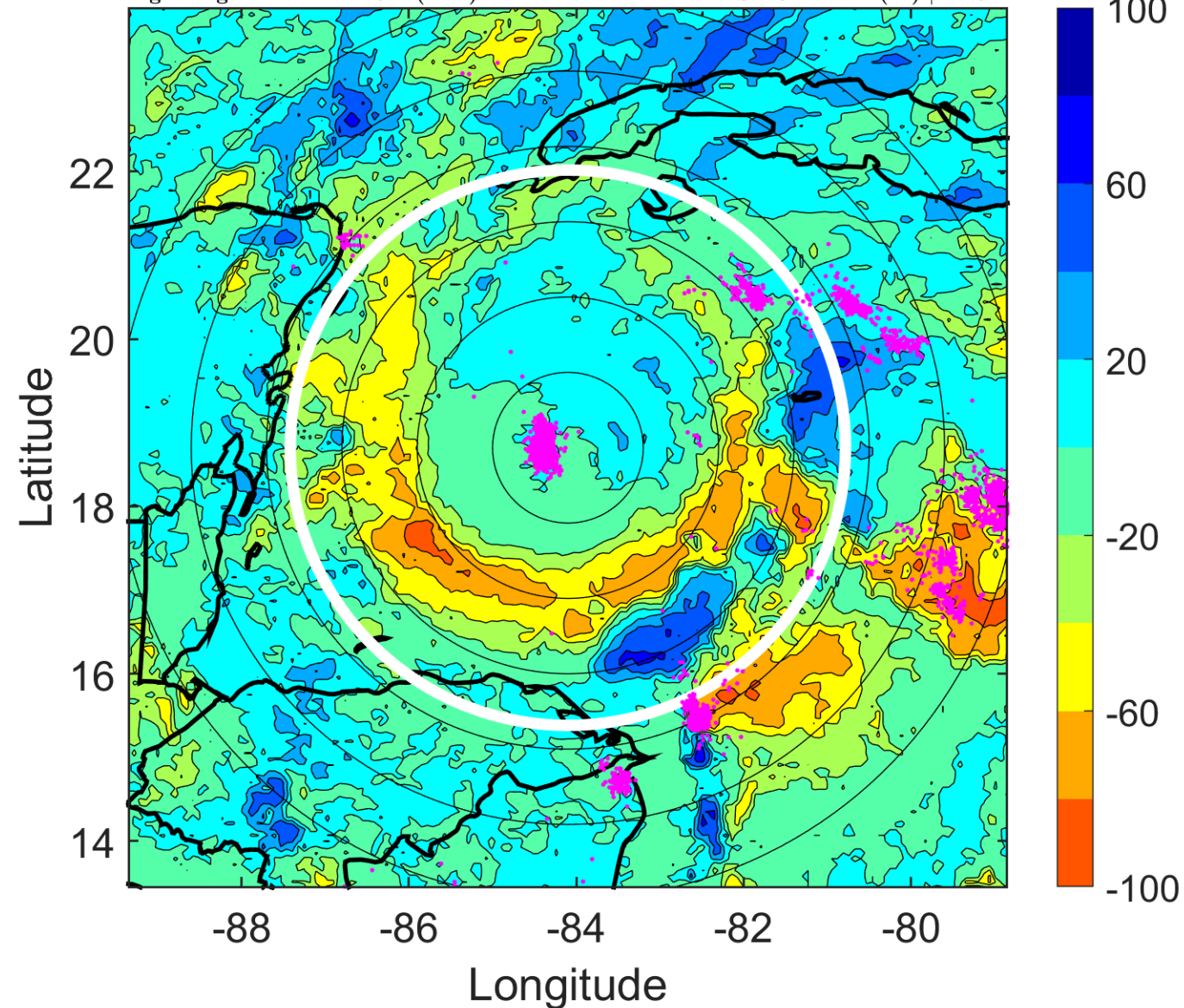

IR BT & Lightning

t: 2009110721 (15.4 LT)

Lightning: 15.4 LT \pm 1.5 h (dots)

PT: LLCP | EA: ACT

11L (IDA) | 65 kt C1

S: 10.2 m s⁻¹ (M) | H: 62°

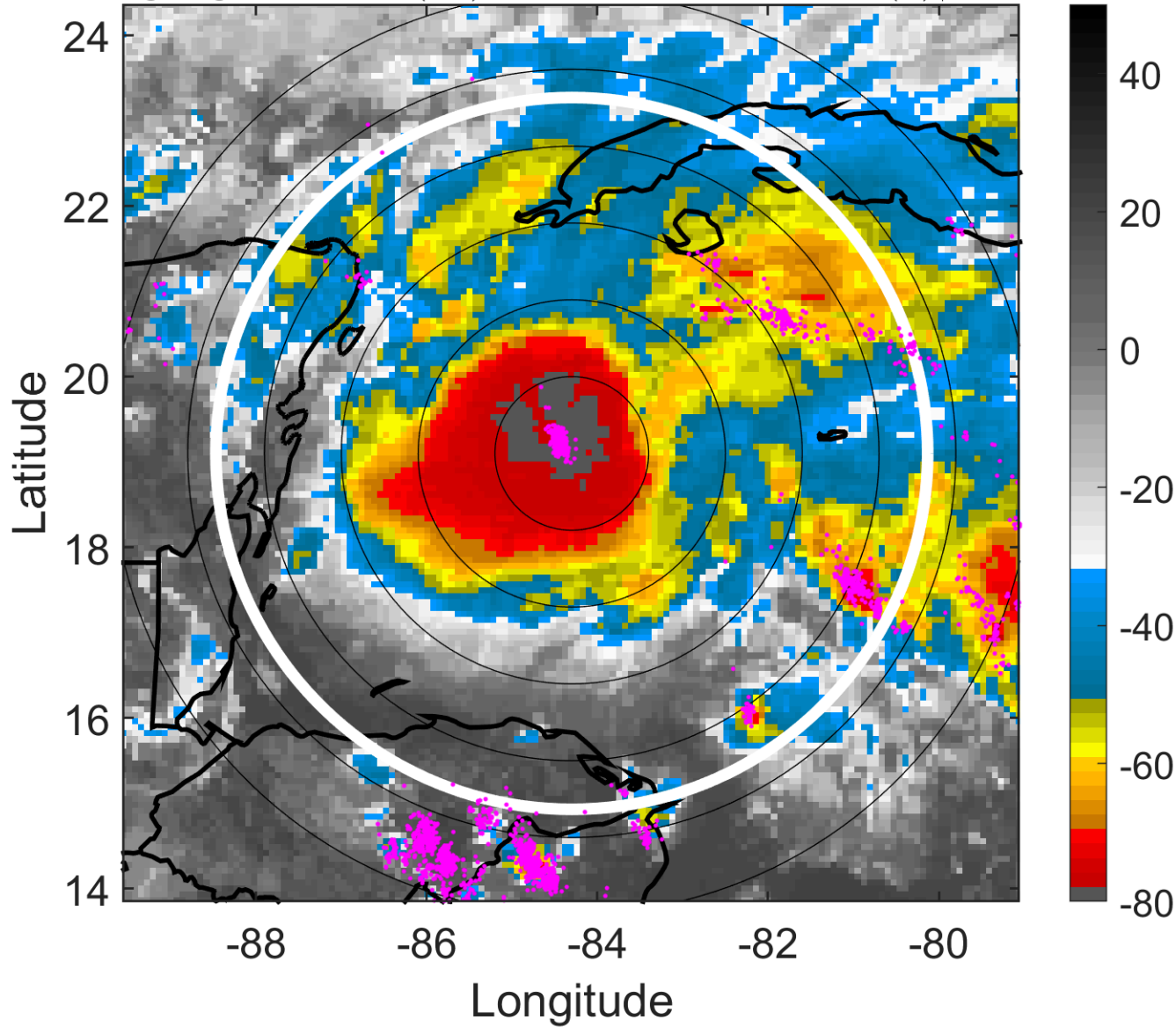

6-h IR BT Differences & Lightning

Δ t: 2009110721 (15.4 LT) - 2009110715 (9.4 LT)

Lightning: 15.4 LT \pm 1.5 h (dots)

PT: LLCP | EA: ACT

11L (IDA) | 65 kt C1

S: 10.2 m s⁻¹ (M) | H: 62°

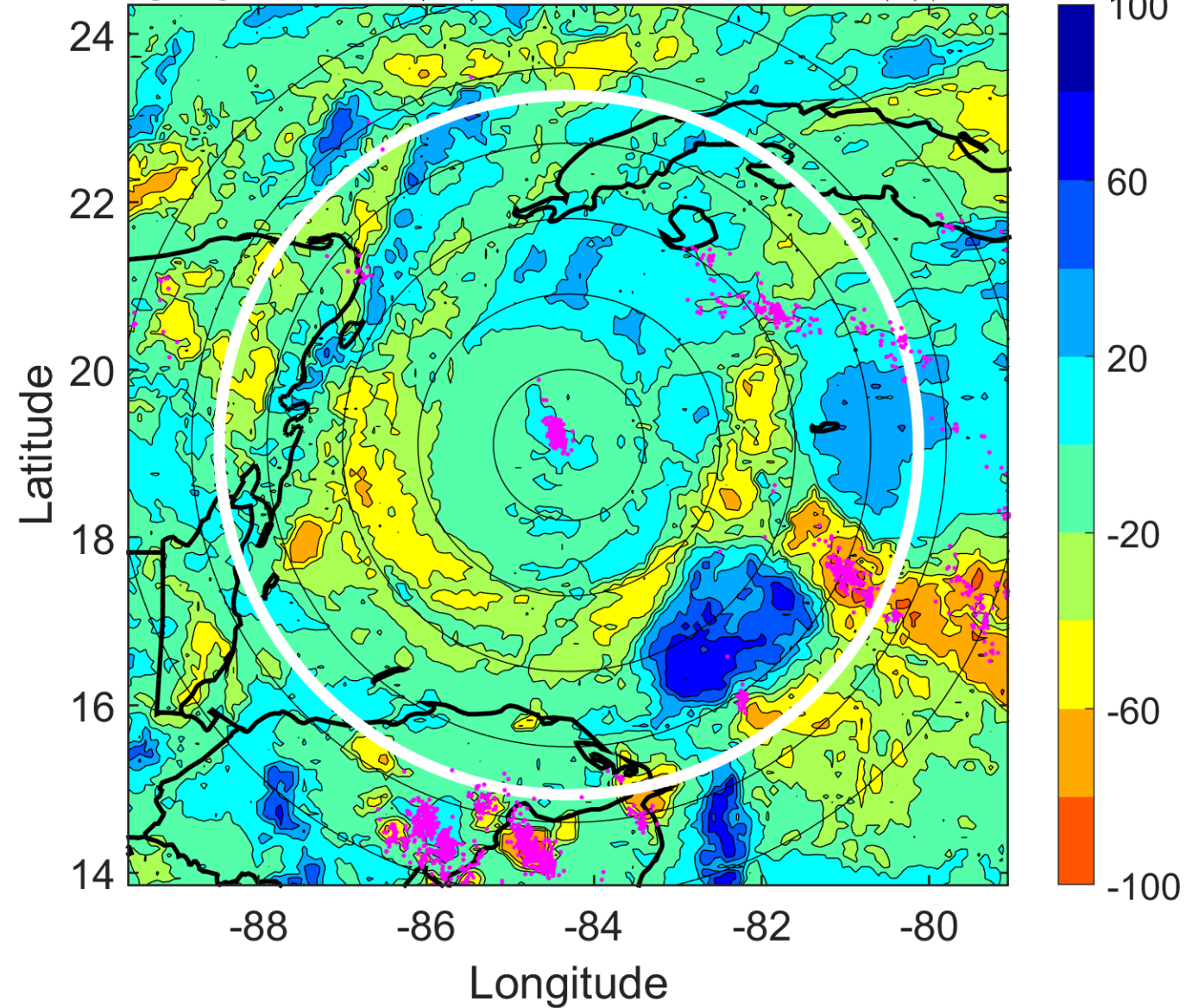

IR BT & Lightning

t: 2009110800 (18.4 LT)

Lightning: 18.4 LT \pm 1.5 h (dots)

PT: LLCP | EA: ACT

11L (IDA) | 70 kt C1

S: 10.2 m s⁻¹ (M) | H: 63°

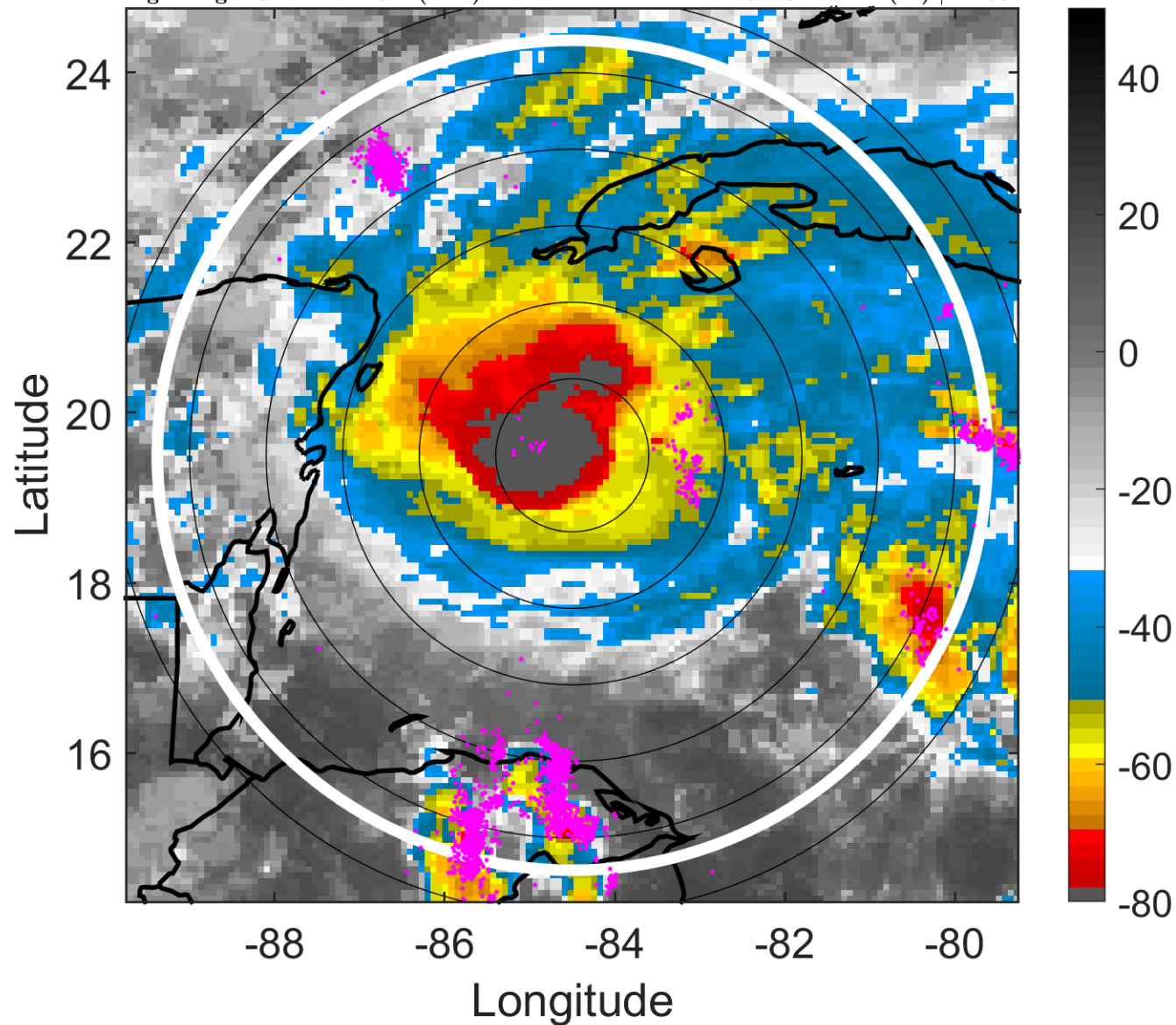

6-h IR BT Differences & Lightning

Δ t: 2009110800 (18.4 LT) - 2009110718 (12.4 LT)

Lightning: 18.4 LT \pm 1.5 h (dots)

PT: LLCP | EA: ACT

11L (IDA) | 70 kt C1

S: 10.2 m s⁻¹ (M) | H: 63°

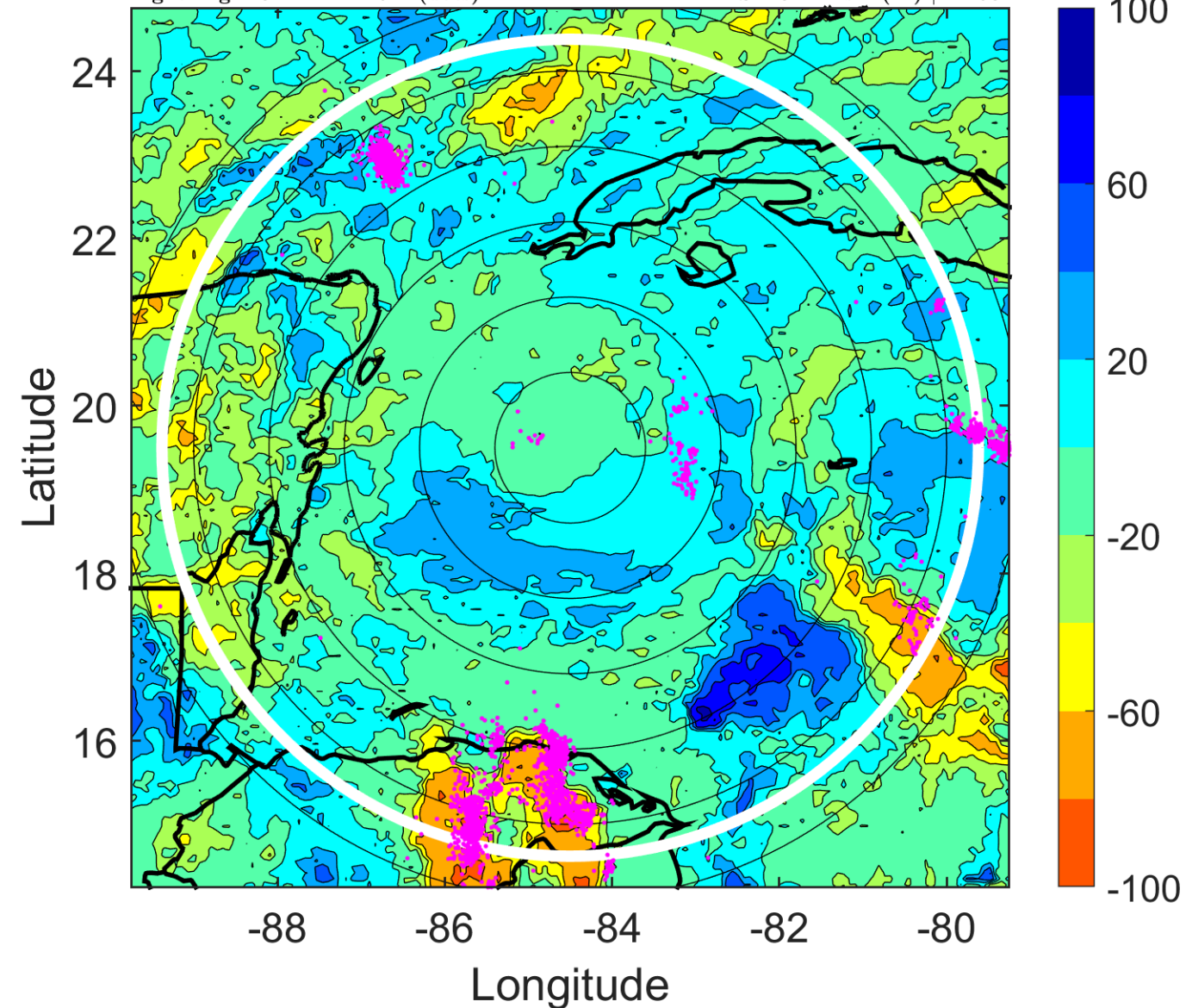

IR BT & Lightning

t: 2009110803 (21.3 LT)

Lightning: 21.3 LT \pm 1.5 h (dots)

PT: LLCP | EA: ACT

11L (IDA) | 75 kt C1

S: 9.3 m s⁻¹ (M) | H: 59.5°

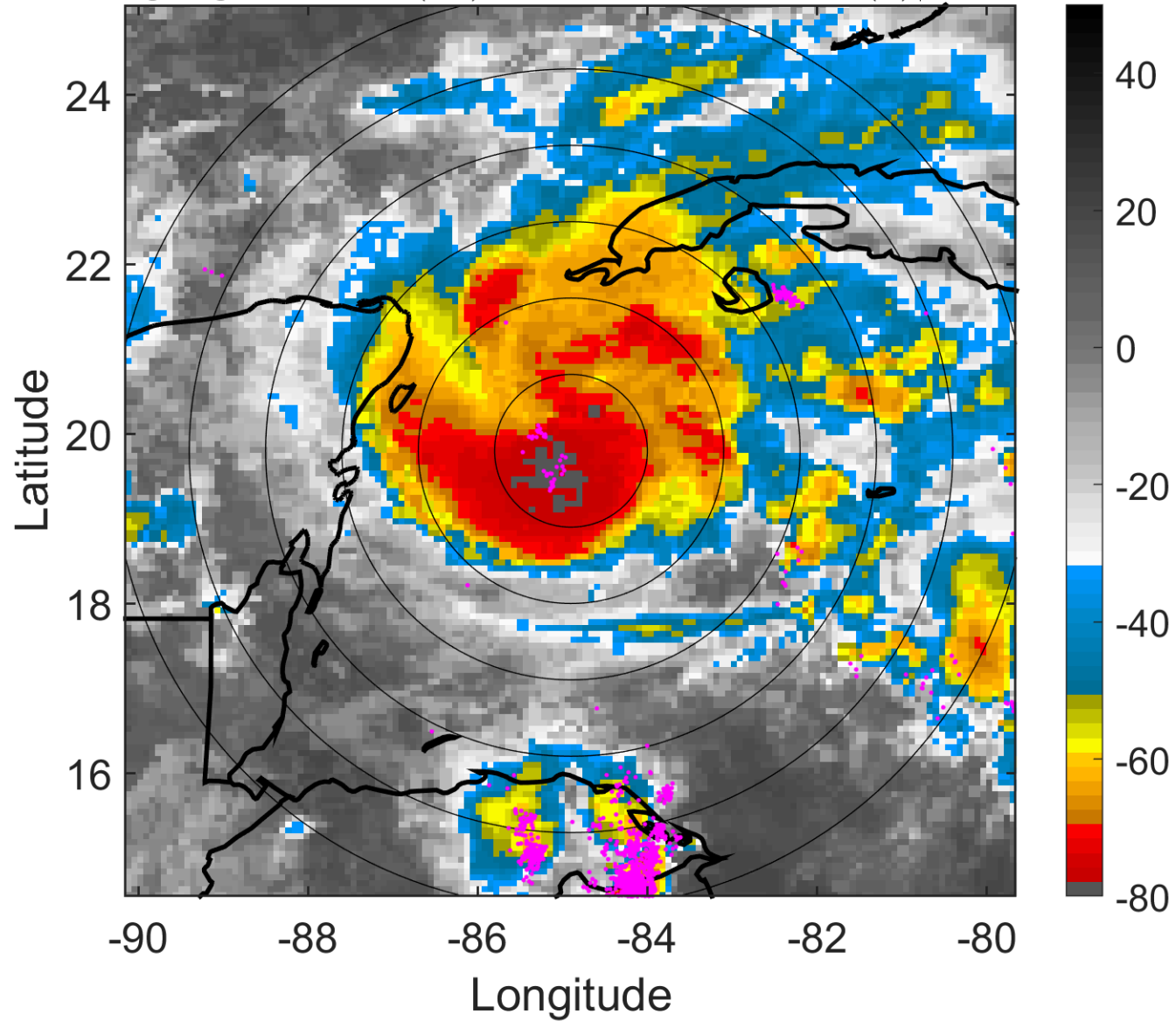

6-h IR BT Differences & Lightning

Δ t: 2009110803 (21.3 LT) - 2009110721 (15.4 LT)

Lightning: 21.3 LT \pm 1.5 h (dots)

PT: LLCP | EA: ACT

11L (IDA) | 75 kt C1

S: 9.3 m s⁻¹ (M) | H: 59.5°

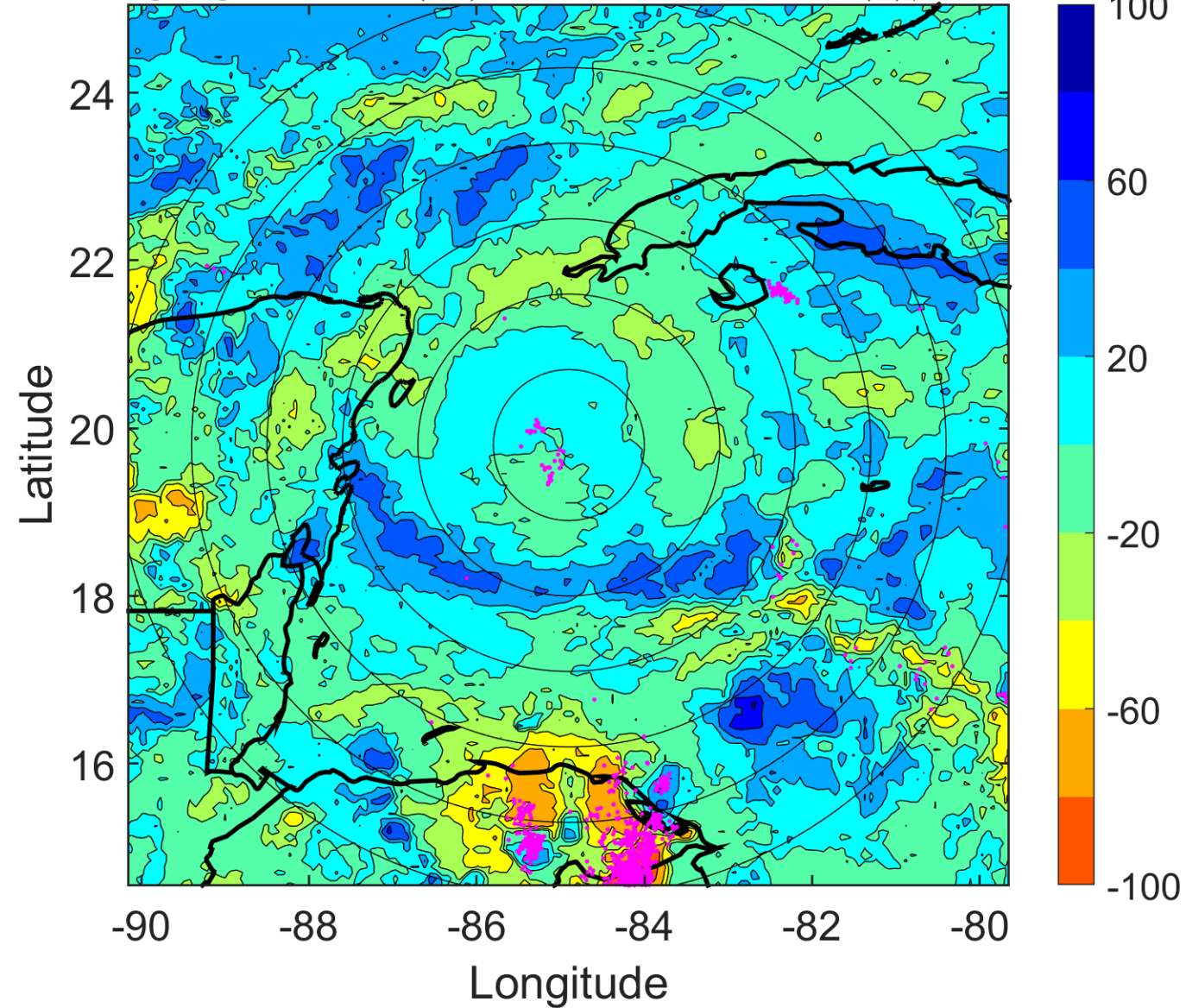

IR BT & Lightning

t: 2009110806 (0.3 LT)

Lightning: 0.3 LT \pm 1.5 h (dots)

PT: LLCP | EA: QUASI

11L (IDA) | 80 kt C1

S: 8.3 m s⁻¹ (M) | H: 56°

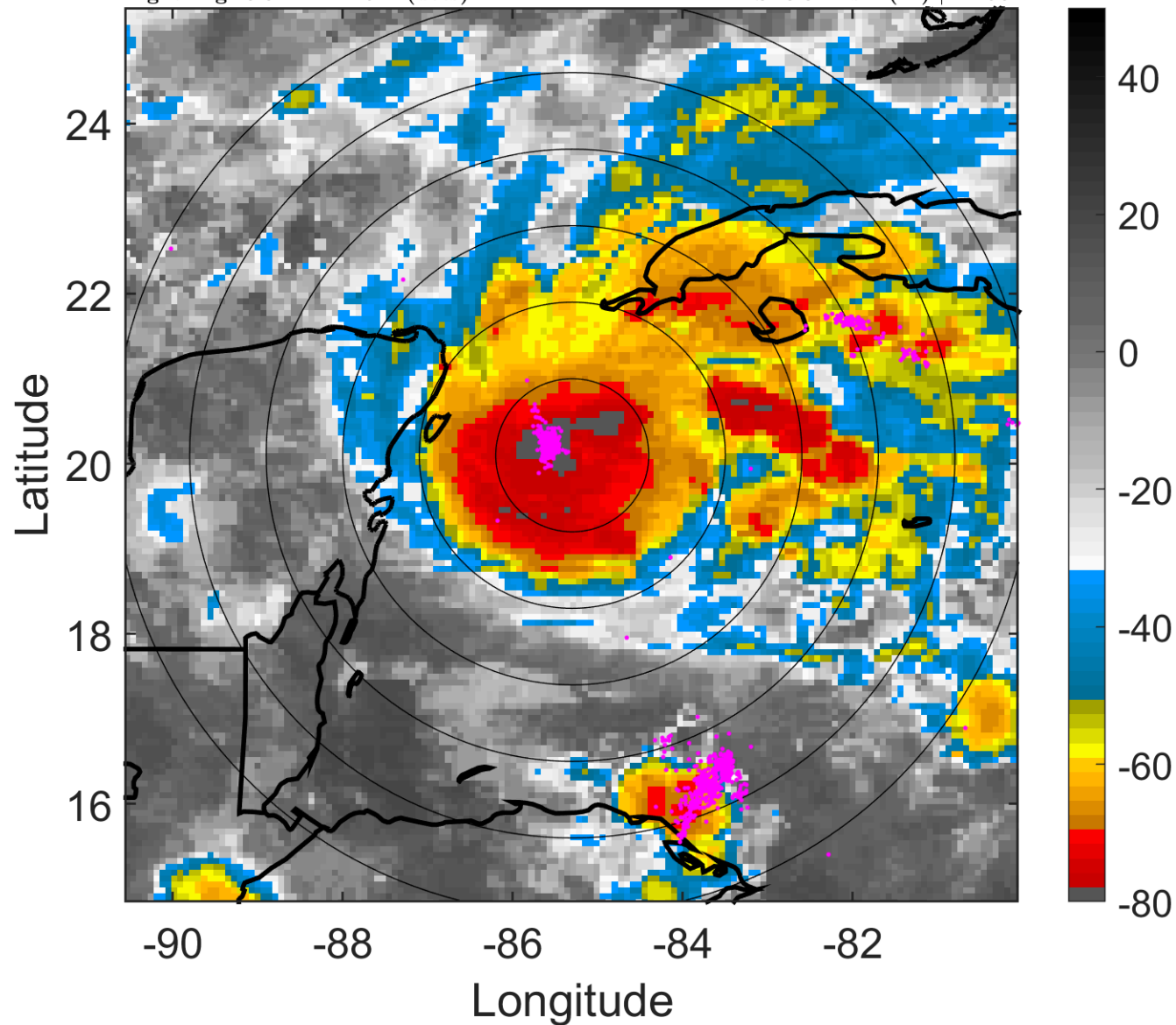

6-h IR BT Differences & Lightning

Δ t: 2009110806 (0.3 LT) - 2009110800 (18.4 LT)

Lightning: 0.3 LT \pm 1.5 h (dots)

PT: LLCP | EA: QUASI

11L (IDA) | 80 kt C1

S: 8.3 m s⁻¹ (M) | H: 56°

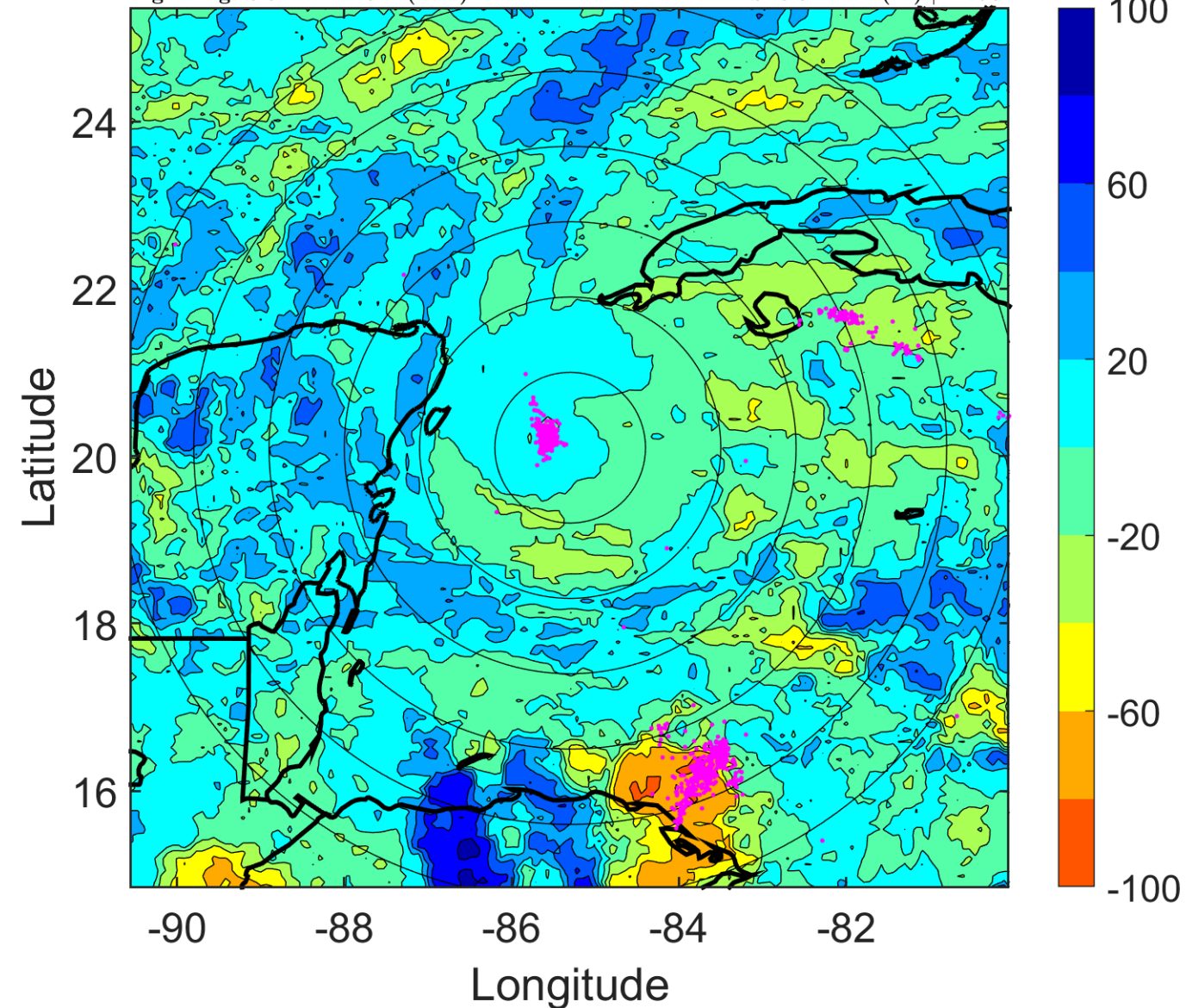

IR BT & Lightning

t: 2009110809 (3.3 LT)

Lightning: 3.3 LT \pm 1.5 h (dots)

PT: LLCP | EA: QUASI

11L (IDA) | 82.5 kt C1

S: 10.7 m s⁻¹ (H) | H: 61.5°

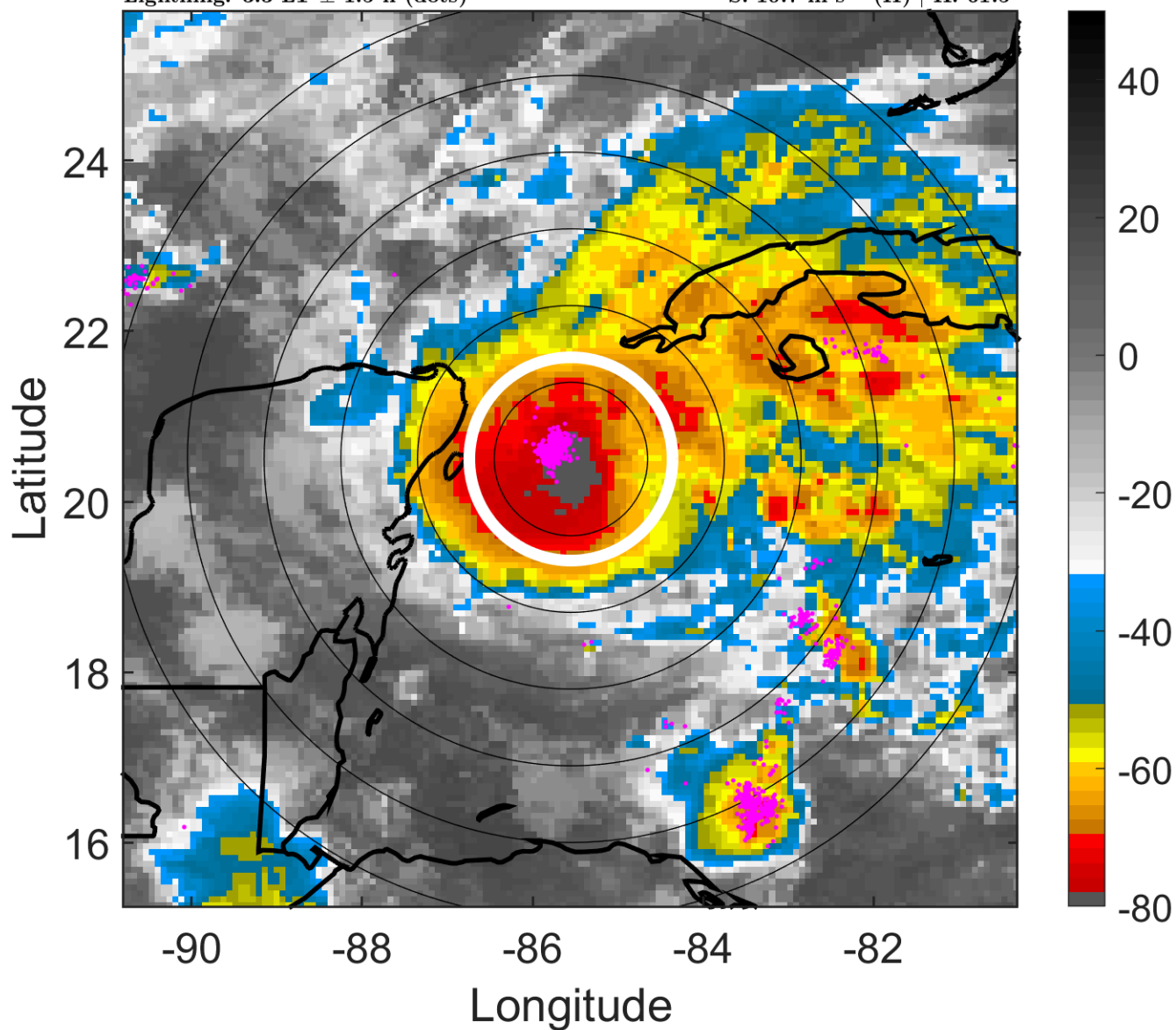

6-h IR BT Differences & Lightning

Δ t: 2009110809 (3.3 LT) - 2009110803 (21.3 LT)

Lightning: 3.3 LT \pm 1.5 h (dots)

PT: LLCP | EA: QUASI

11L (IDA) | 82.5 kt C1

S: 10.7 m s⁻¹ (H) | H: 61.5°

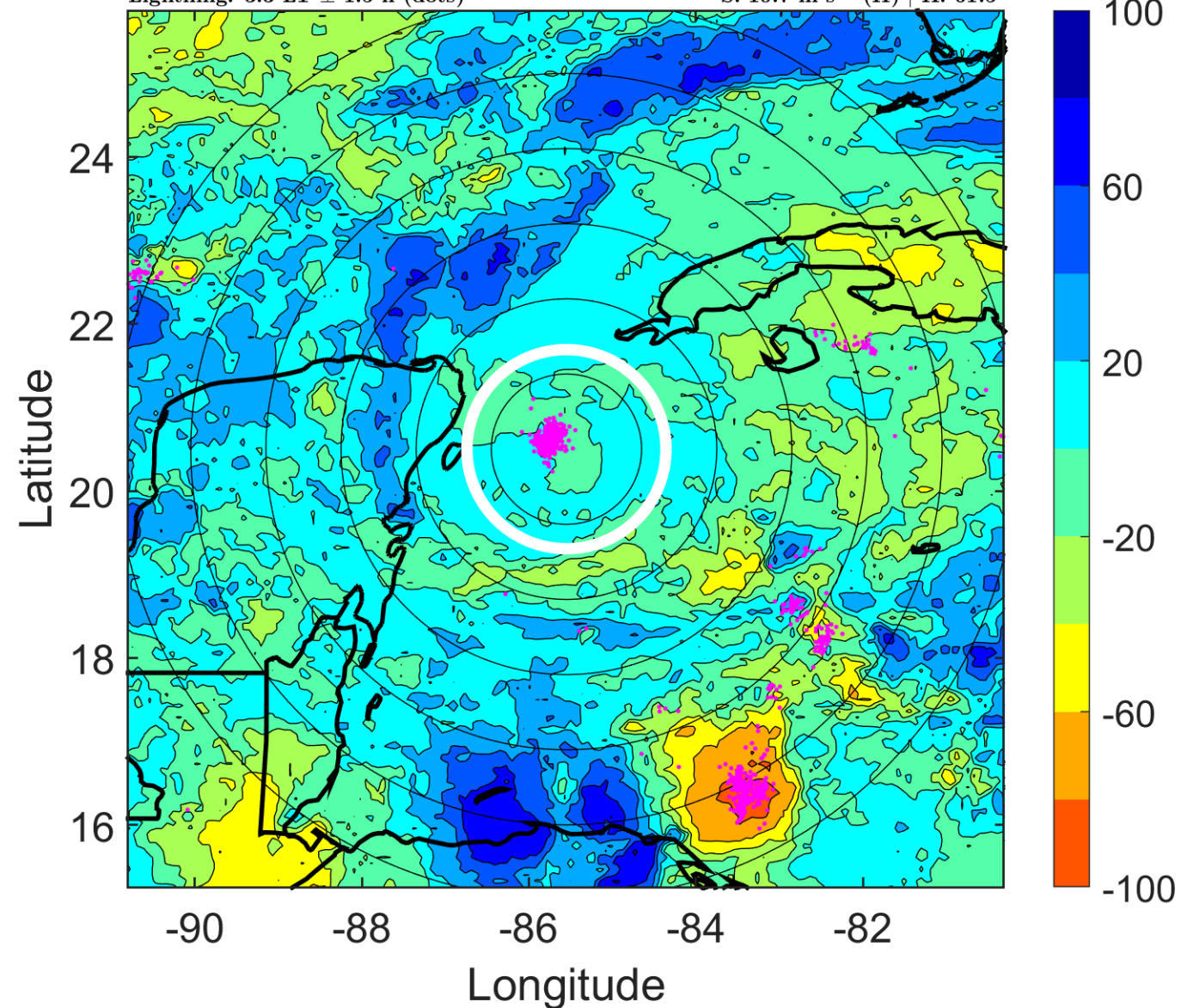

IR BT & Lightning

t: 2009110812 (6.3 LT)

Lightning: 6.3 LT \pm 1.5 h (dots)

PT: LLCP | EA: QUASI

11L (IDA) | 85 kt C2

S: 13.1 m s⁻¹ (H) | H: 67°

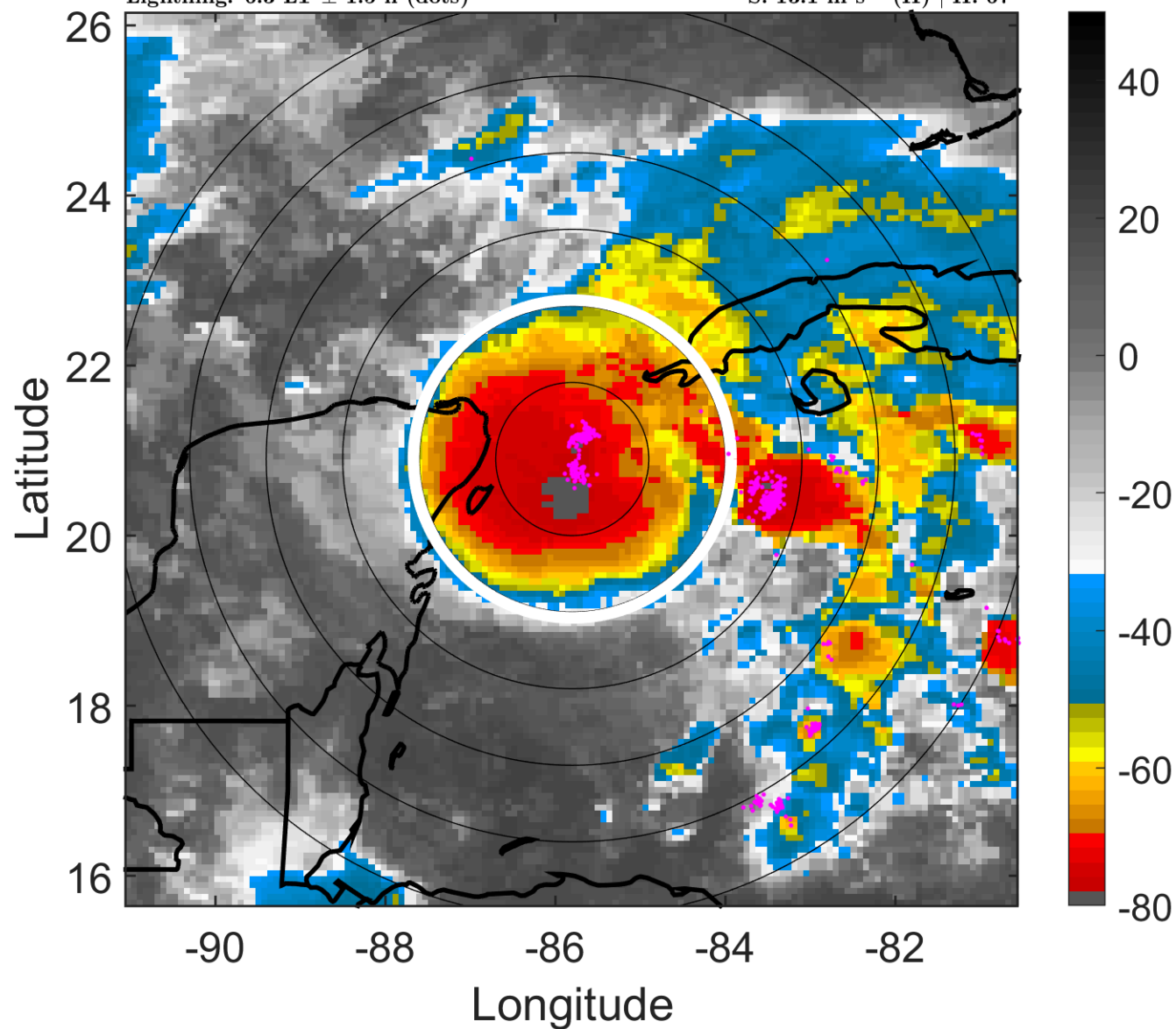

6-h IR BT Differences & Lightning

Δ t: 2009110812 (6.3 LT) - 2009110806 (0.3 LT)

Lightning: 6.3 LT \pm 1.5 h (dots)

PT: LLCP | EA: QUASI

11L (IDA) | 85 kt C2

S: 13.1 m s⁻¹ (H) | H: 67°

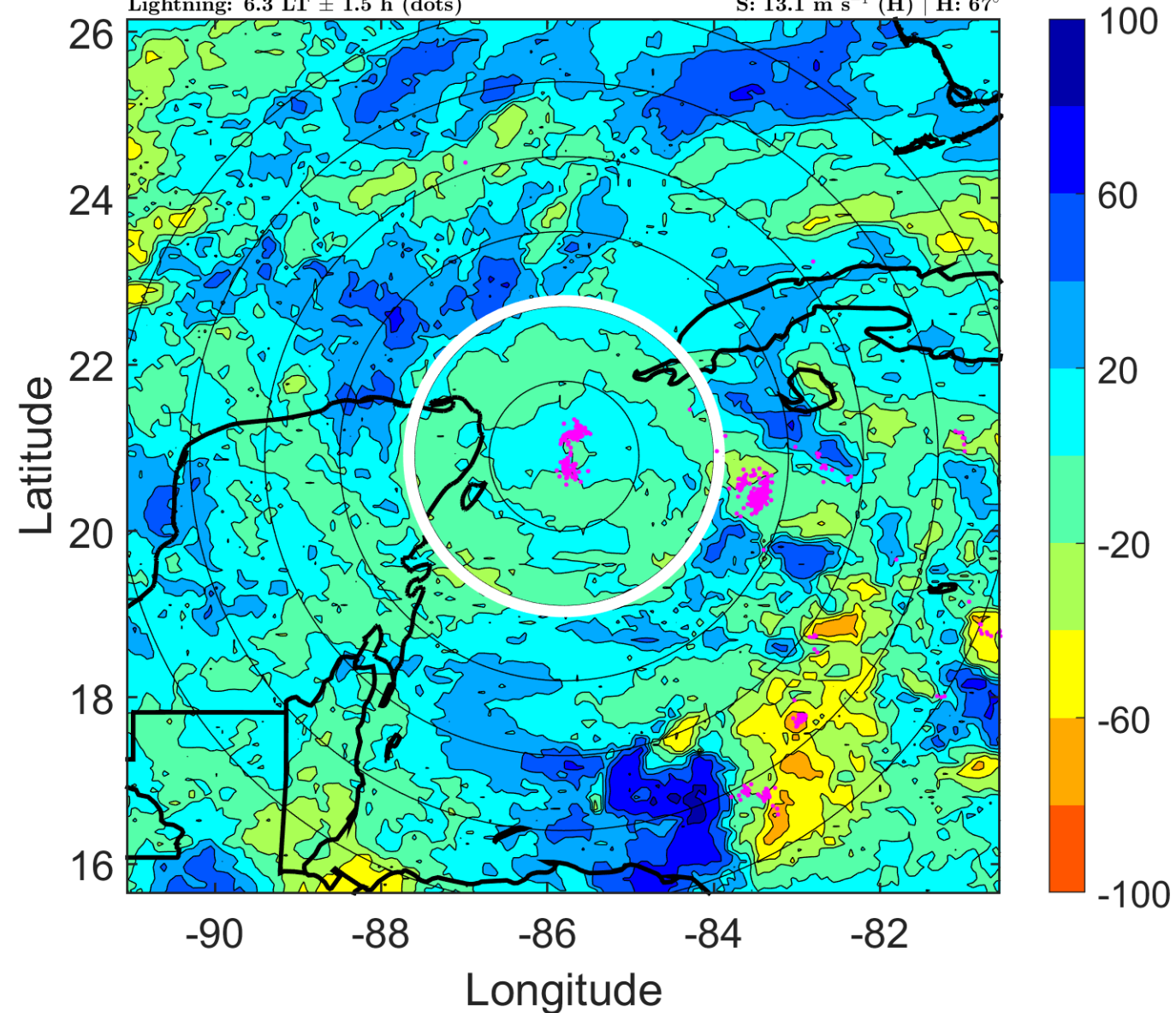

IR BT & Lightning

t: 2009110815 (9.3 LT)

Lightning: 9.3 LT \pm 1.5 h (dots)

PT: LLCP | EA: QUASI

11L (IDA) | 85 kt C2

S: 13 m s⁻¹ (H) | H: 67°

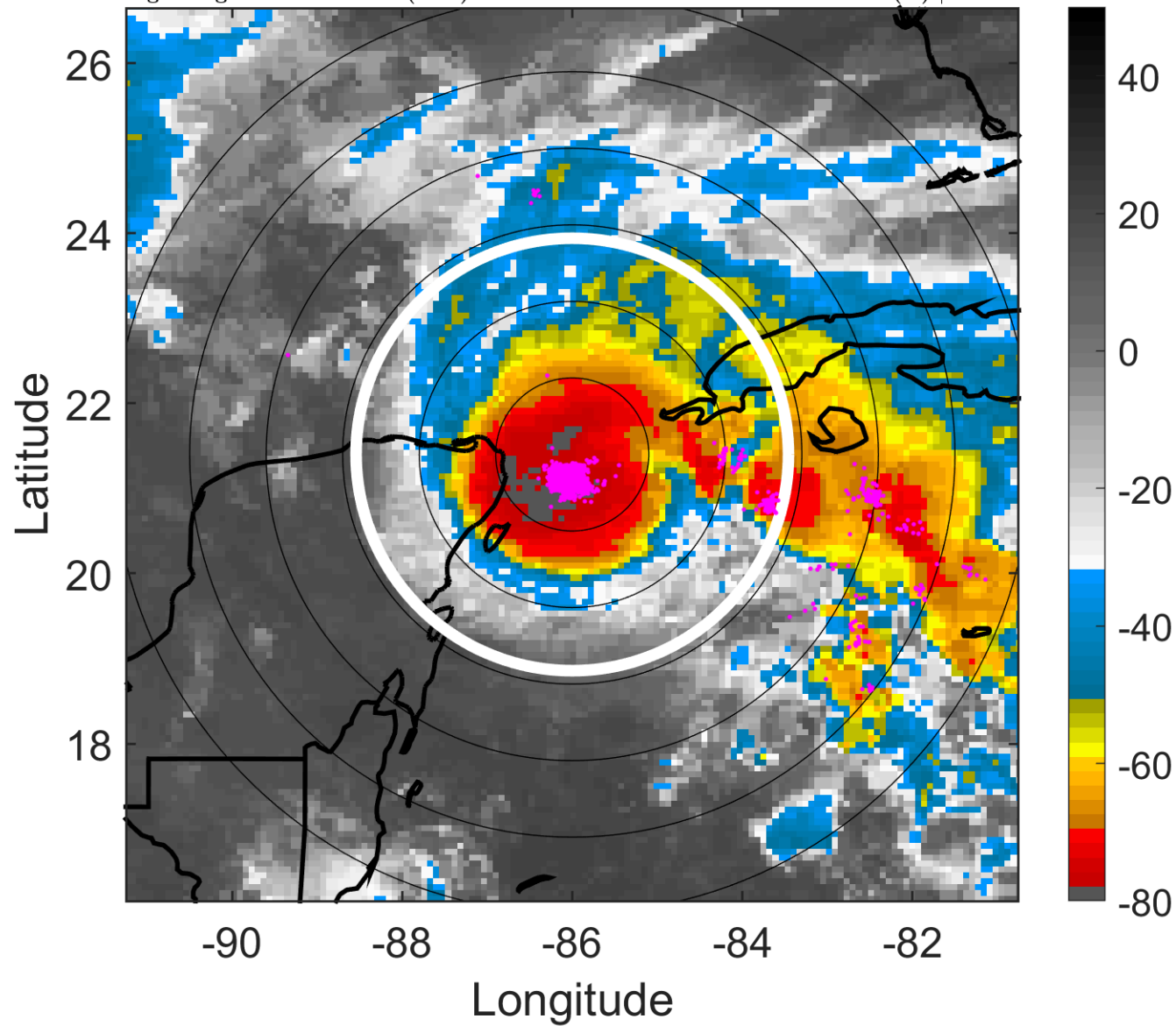

6-h IR BT Differences & Lightning

Δ t: 2009110815 (9.3 LT) - 2009110809 (3.3 LT)

Lightning: 9.3 LT \pm 1.5 h (dots)

PT: LLCP | EA: QUASI

11L (IDA) | 85 kt C2

S: 13 m s⁻¹ (H) | H: 67°

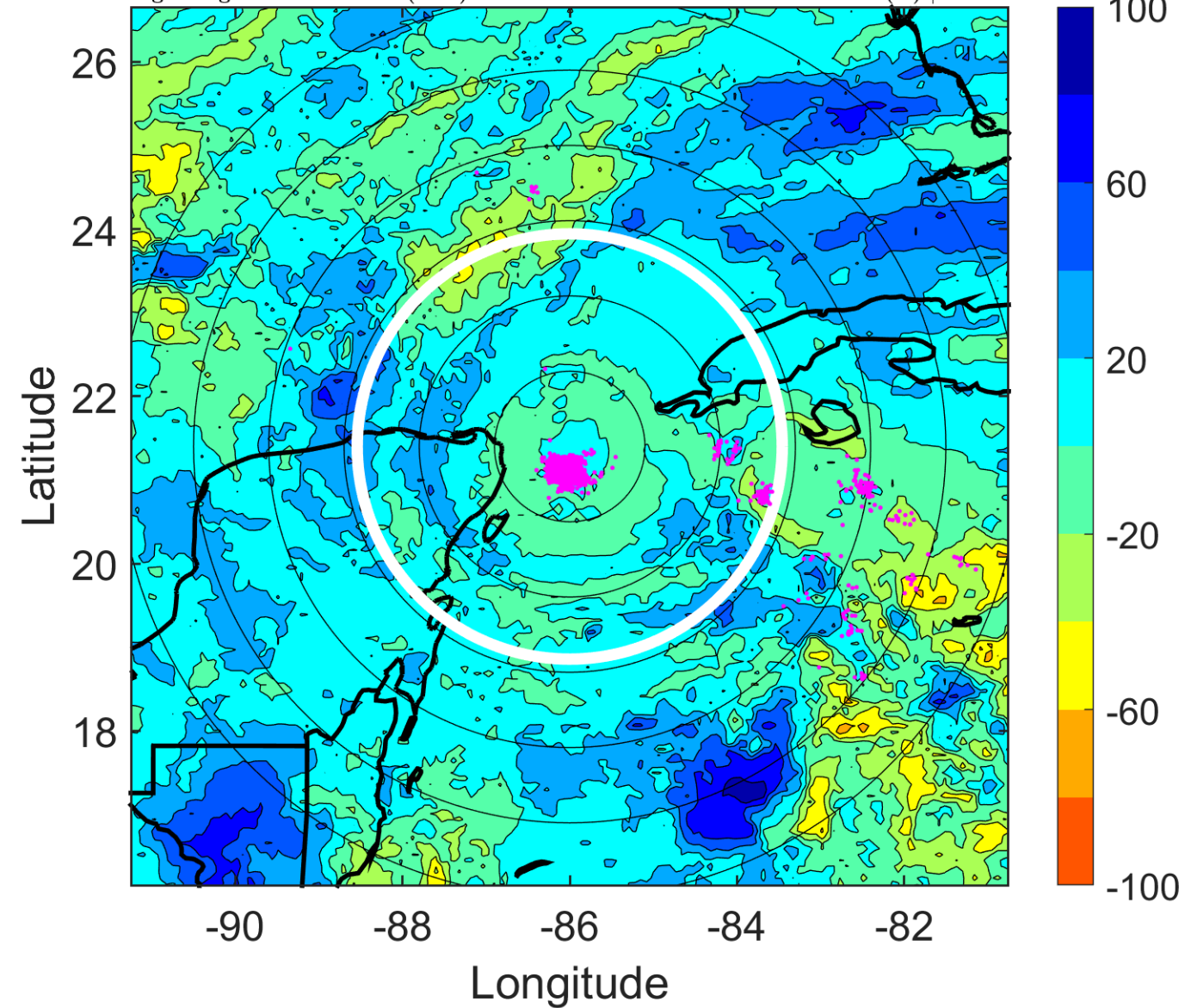

IR BT & Lightning

t: 2009110818 (12.3 LT)

Lightning: 12.3 LT \pm 1.5 h (dots)

PT: LLCP | EA: QUASI

11L (IDA) | 85 kt C2

S: 12.9 m s⁻¹ (H) | H: 67°

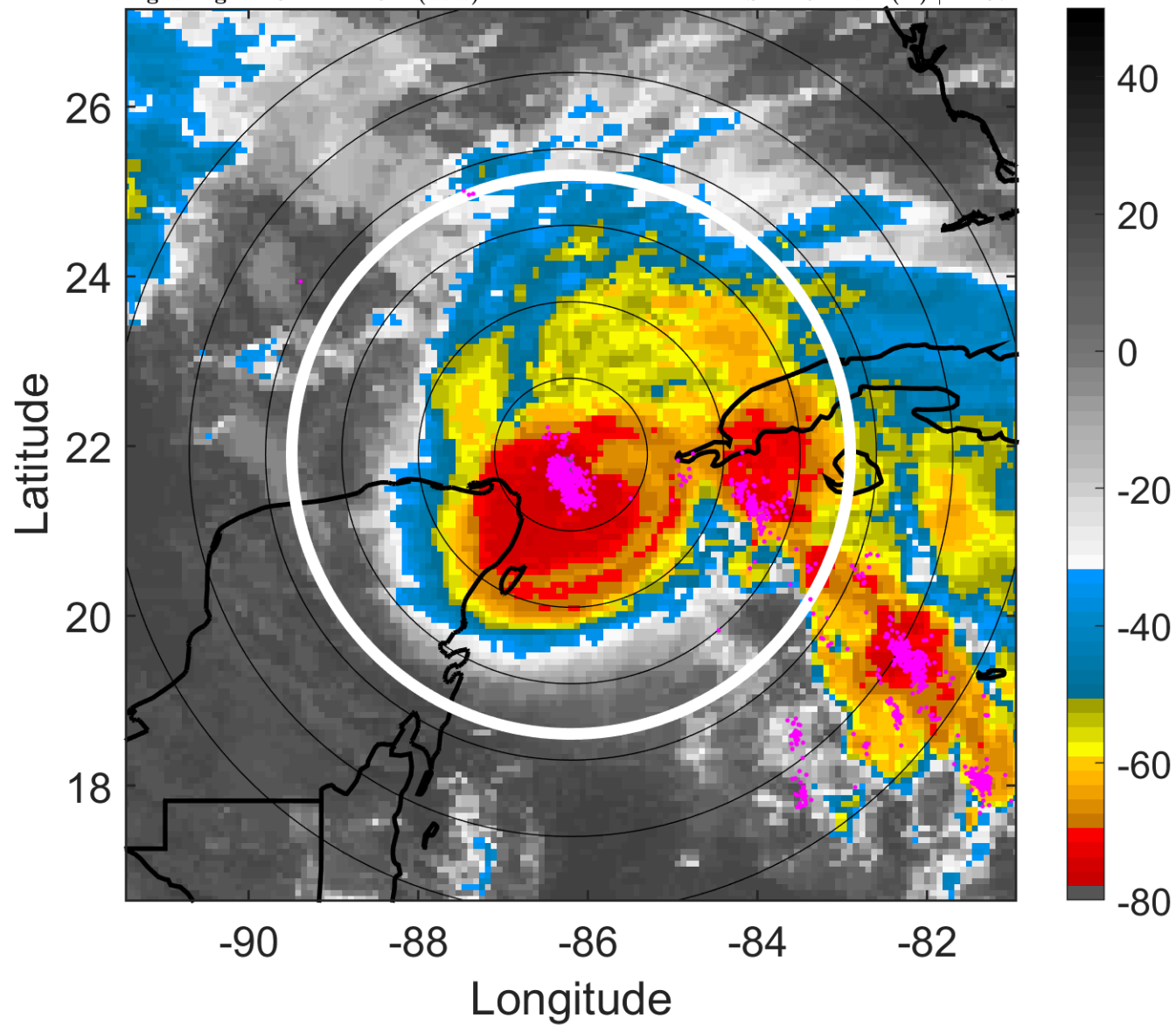

6-h IR BT Differences & Lightning

Δ t: 2009110818 (12.3 LT) - 2009110812 (6.3 LT)

Lightning: 12.3 LT \pm 1.5 h (dots)

PT: LLCP | EA: QUASI

11L (IDA) | 85 kt C2

S: 12.9 m s⁻¹ (H) | H: 67°

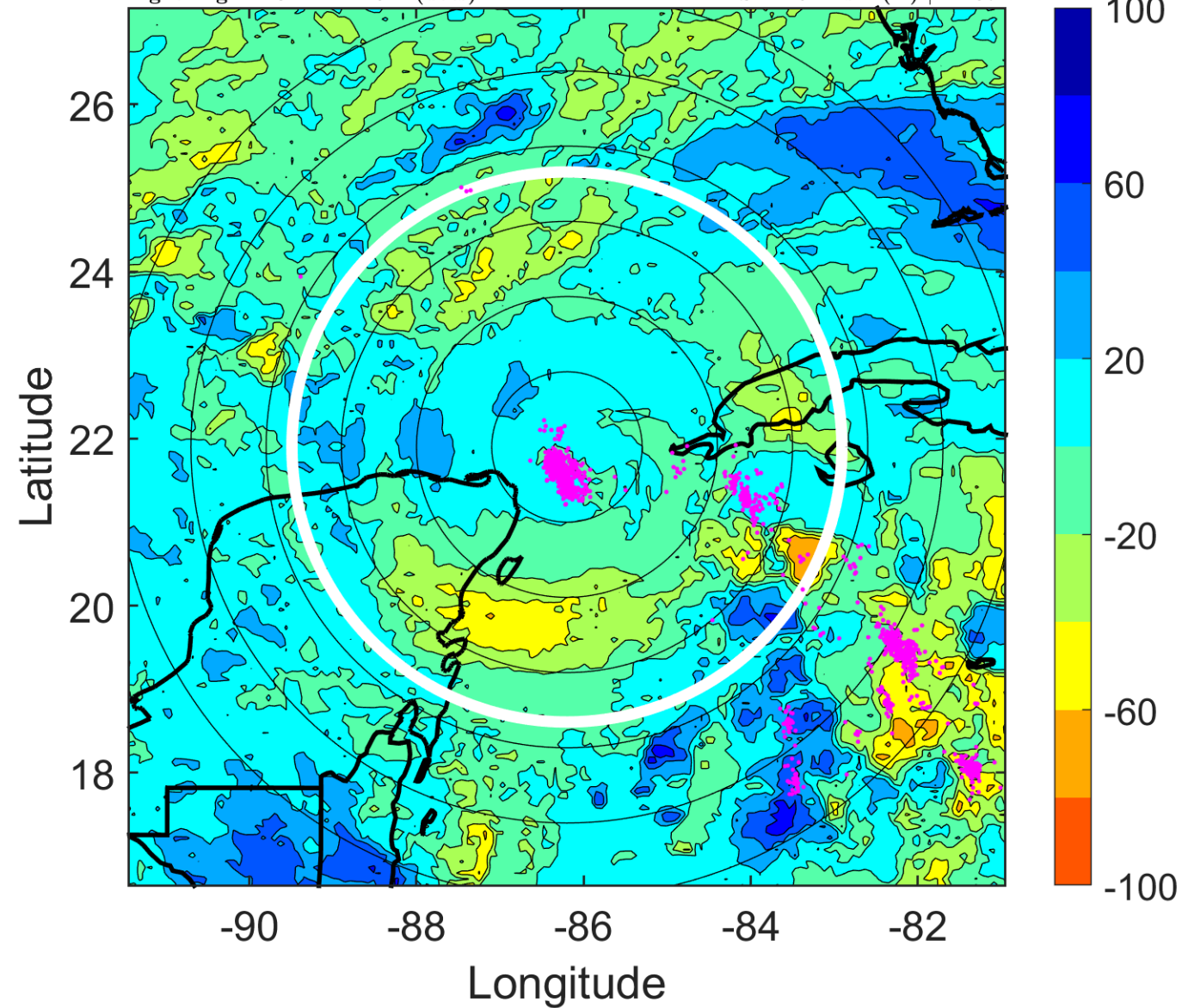

IR BT & Lightning

t: 2009110821 (15.2 LT)

Lightning: 15.2 LT \pm 1.5 h (dots)

PT: LLCP | EA: QUASI

11L (IDA) | 87.5 kt C2

S: 13.6 m s⁻¹ (H) | H: 76.5°

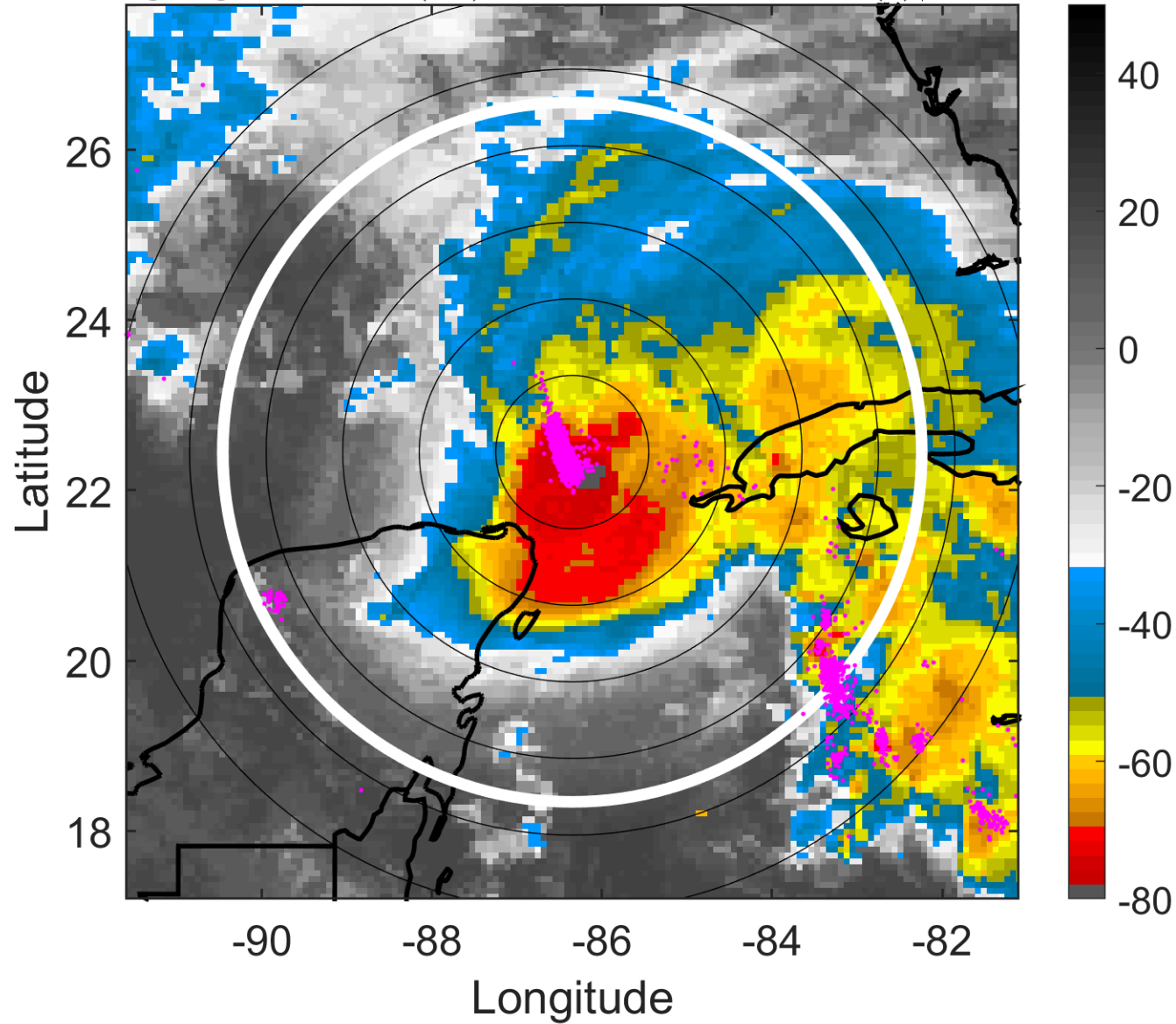

6-h IR BT Differences & Lightning

Δ t: 2009110821 (15.2 LT) - 2009110815 (9.3 LT)

Lightning: 15.2 LT \pm 1.5 h (dots)

PT: LLCP | EA: QUASI

11L (IDA) | 87.5 kt C2

S: 13.6 m s⁻¹ (H) | H: 76.5°

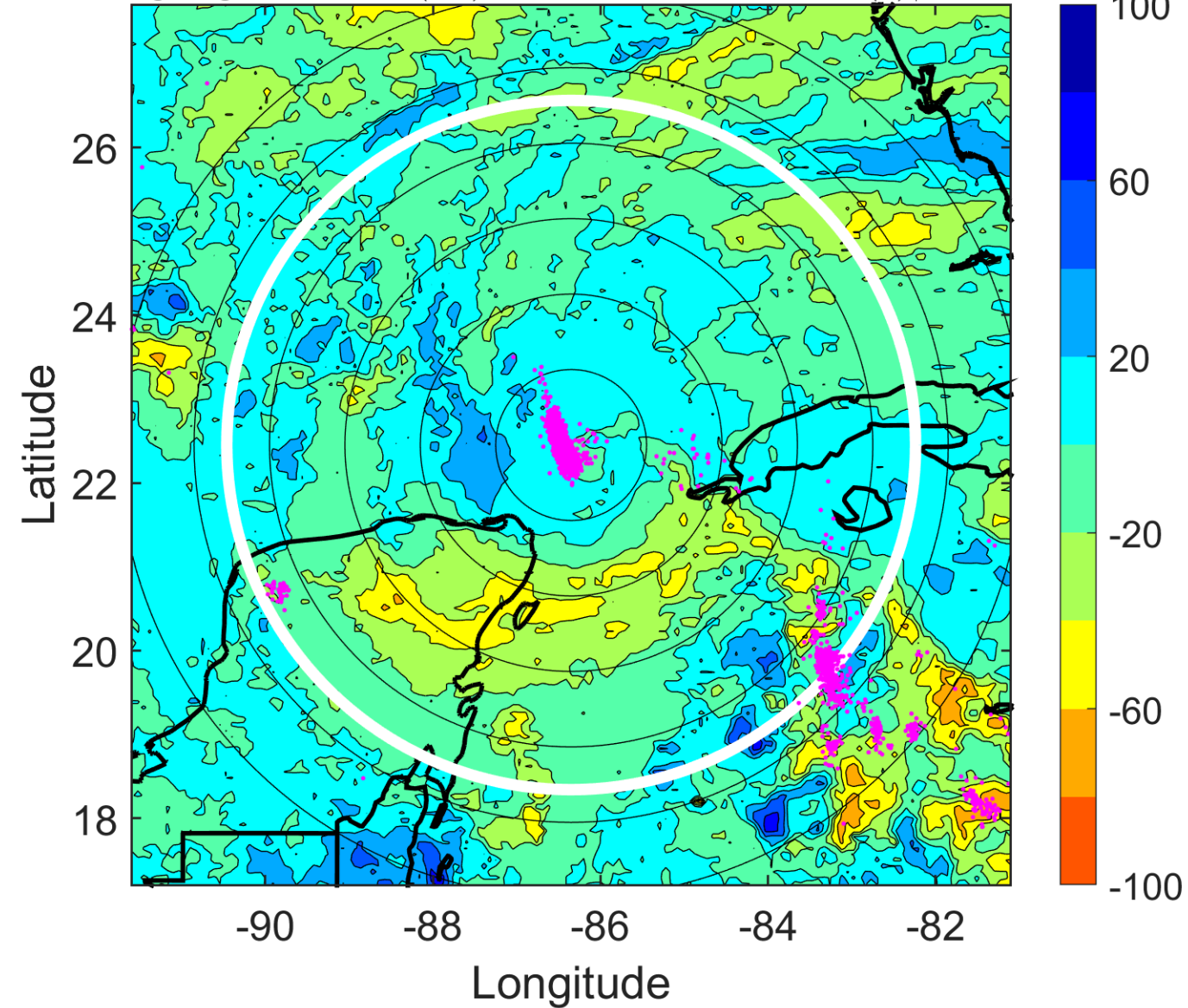

IR BT & Lightning

t: 2009110900 (18.2 LT)

Lightning: 18.2 LT \pm 1.5 h (dots)

PT: LLCP | EA: QUASI

11L (IDA) | 90 kt C2

S: 14.4 m s⁻¹ (H) | H: 86°

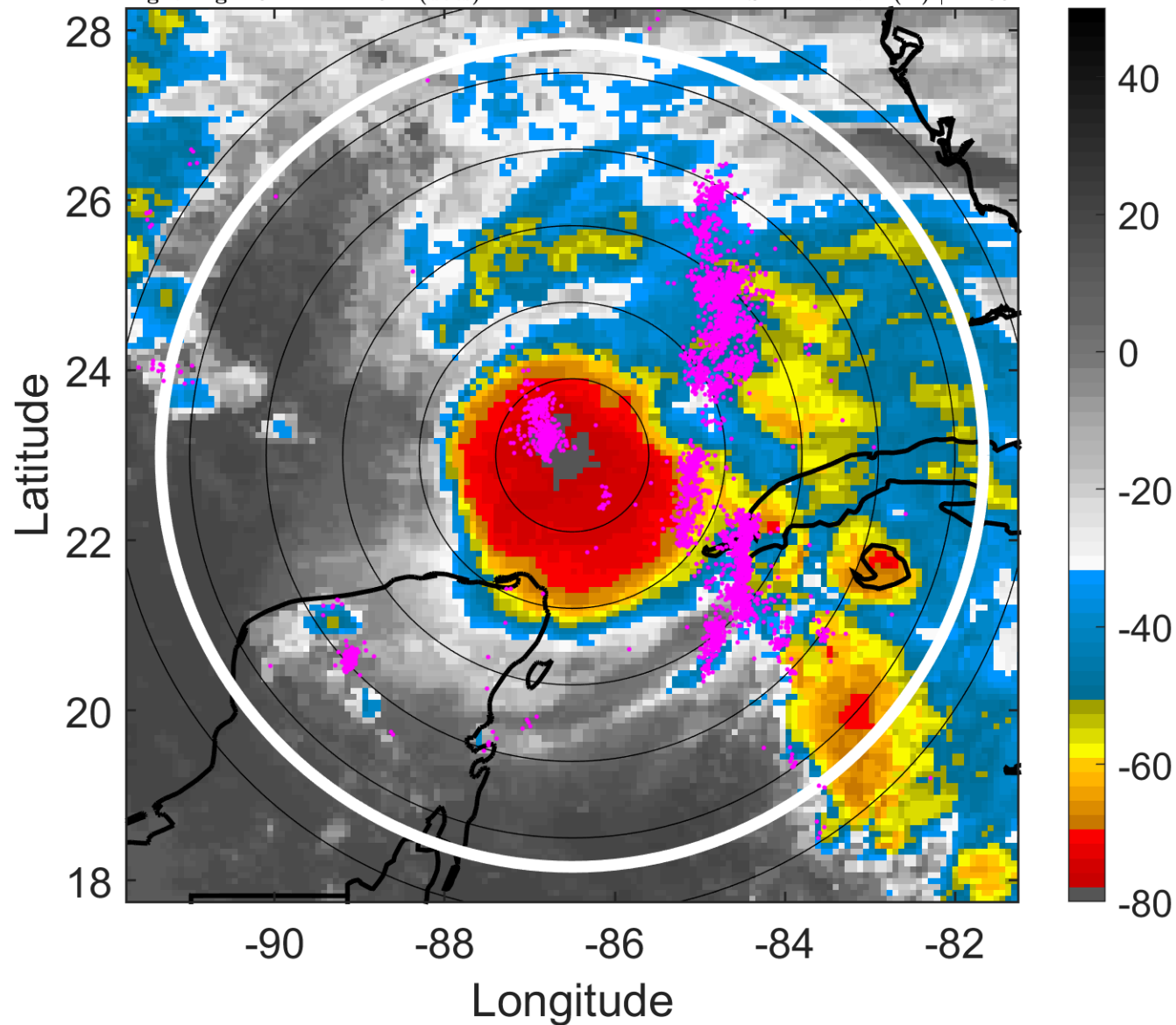

6-h IR BT Differences & Lightning

Δ t: 2009110900 (18.2 LT) - 2009110818 (12.3 LT)

Lightning: 18.2 LT \pm 1.5 h (dots)

PT: LLCP | EA: QUASI

11L (IDA) | 90 kt C2

S: 14.4 m s⁻¹ (H) | H: 86°

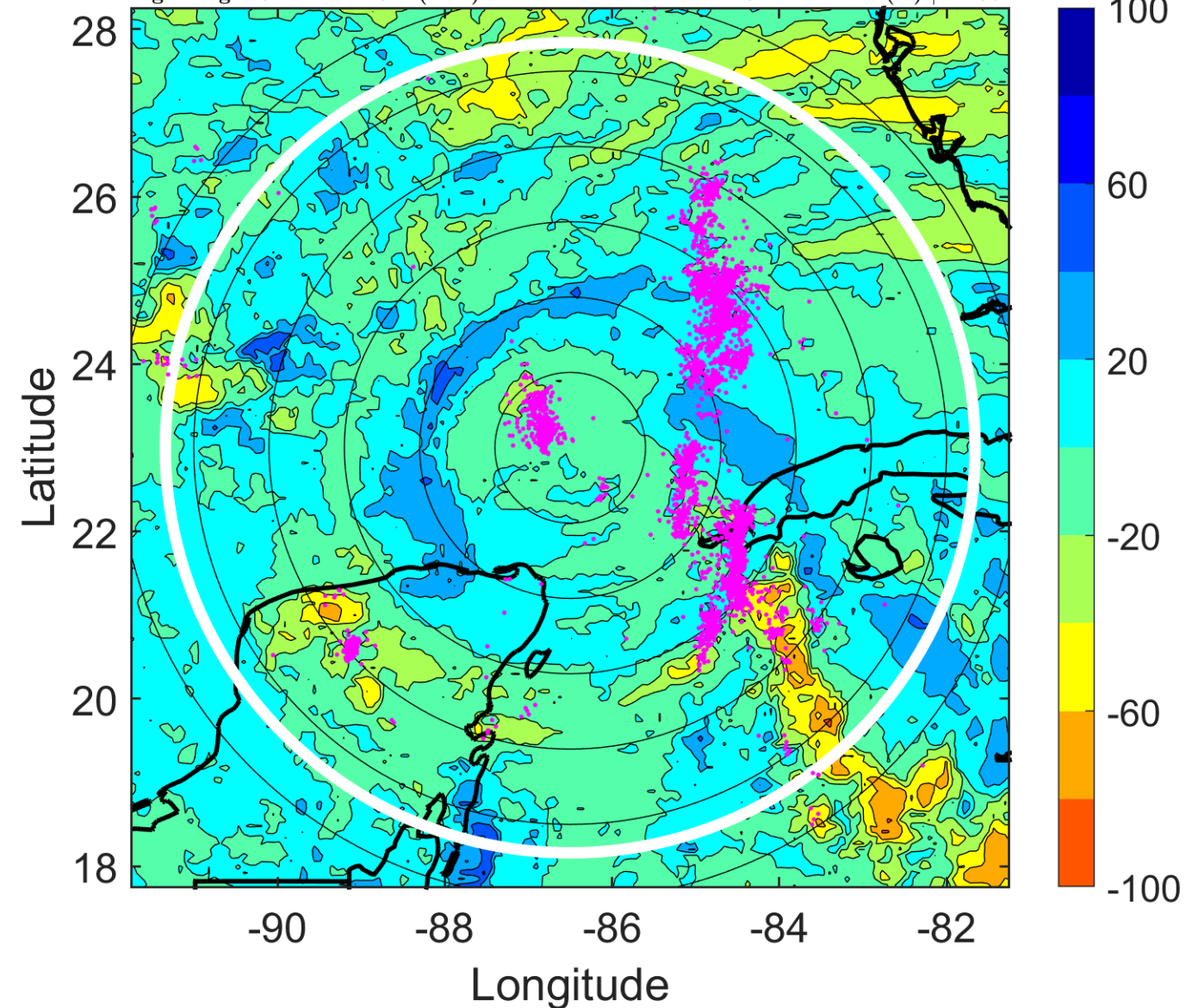

IR BT & Lightning

t: 2009110903 (21.2 LT)

Lightning: 21.2 LT \pm 1.5 h (dots)

PT: LLCP | EA: QUASI

11L (IDA) | 85 kt C2

S: 13.5 m s⁻¹ (H) | H: 82.5°

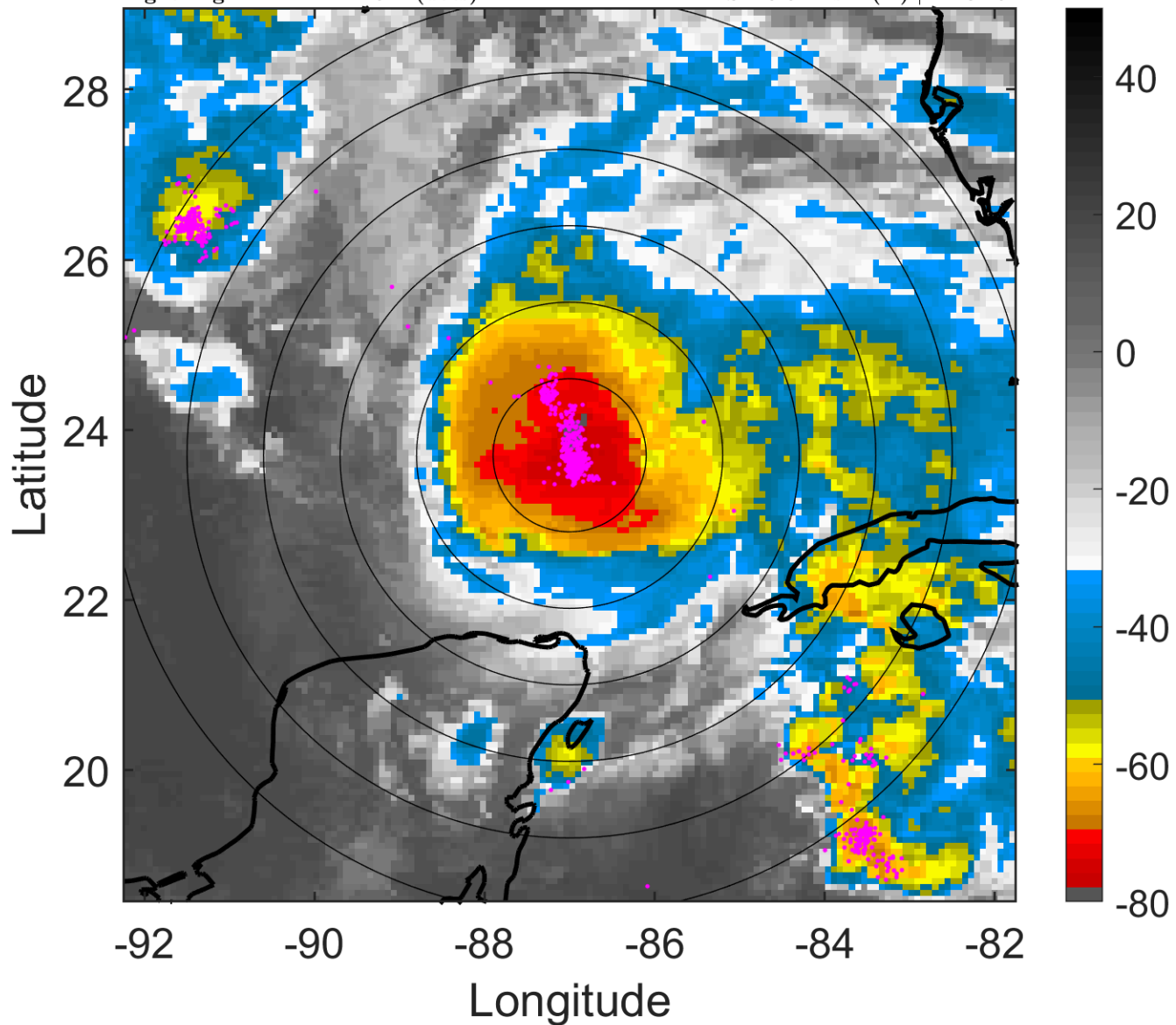

6-h IR BT Differences & Lightning

Δ t: 2009110903 (21.2 LT) - 2009110821 (15.2 LT)

Lightning: 21.2 LT \pm 1.5 h (dots)

PT: LLCP | EA: QUASI

11L (IDA) | 85 kt C2

S: 13.5 m s⁻¹ (H) | H: 82.5°

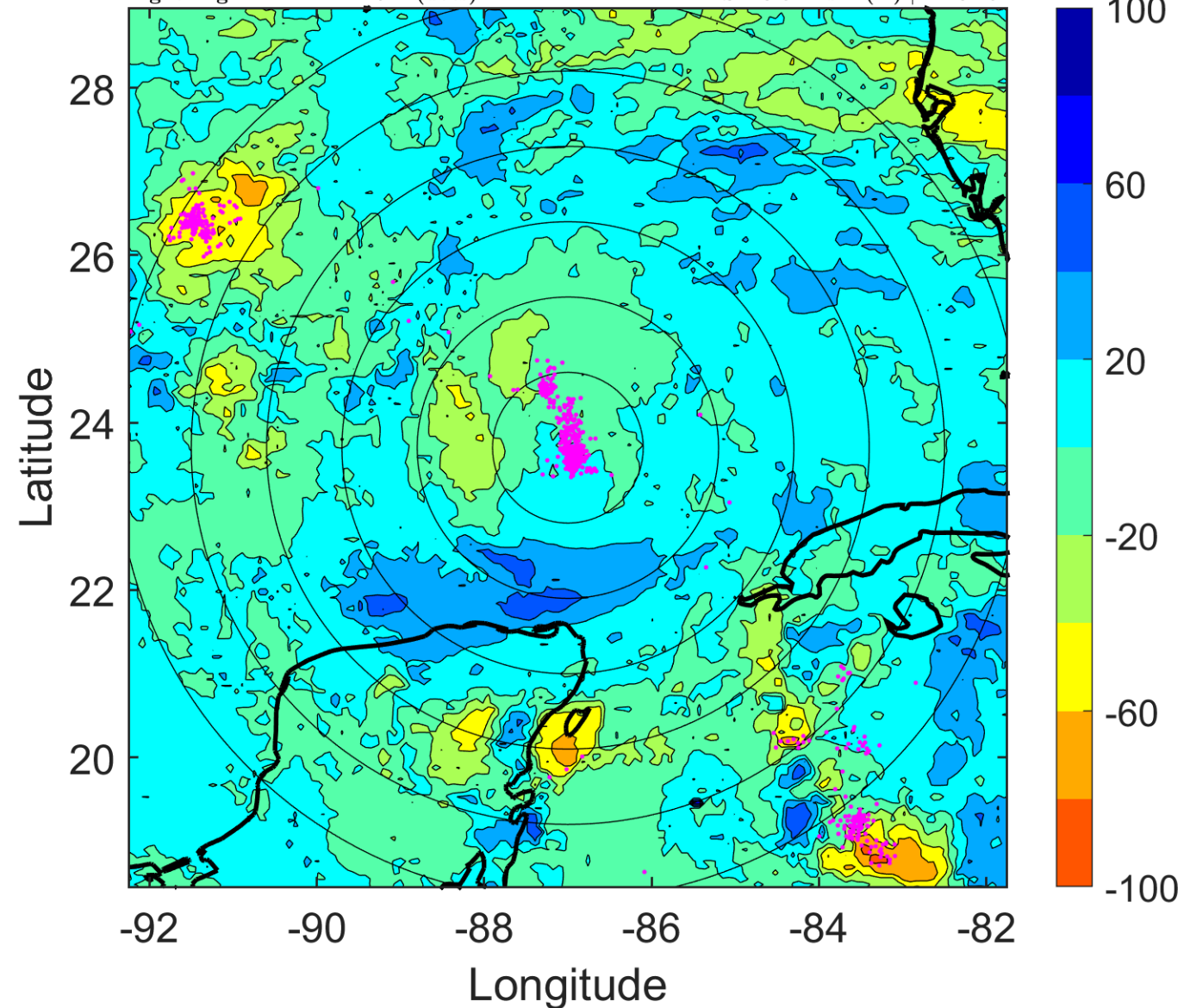

IR BT & Lightning

t: 2009110906 (0.2 LT)

Lightning: 0.2 LT \pm 1.5 h (dots)

PT: SLCP | EA: QUASI

11L (IDA) | 80 kt C1

S: 12.7 m s⁻¹ (H) | H: 79°

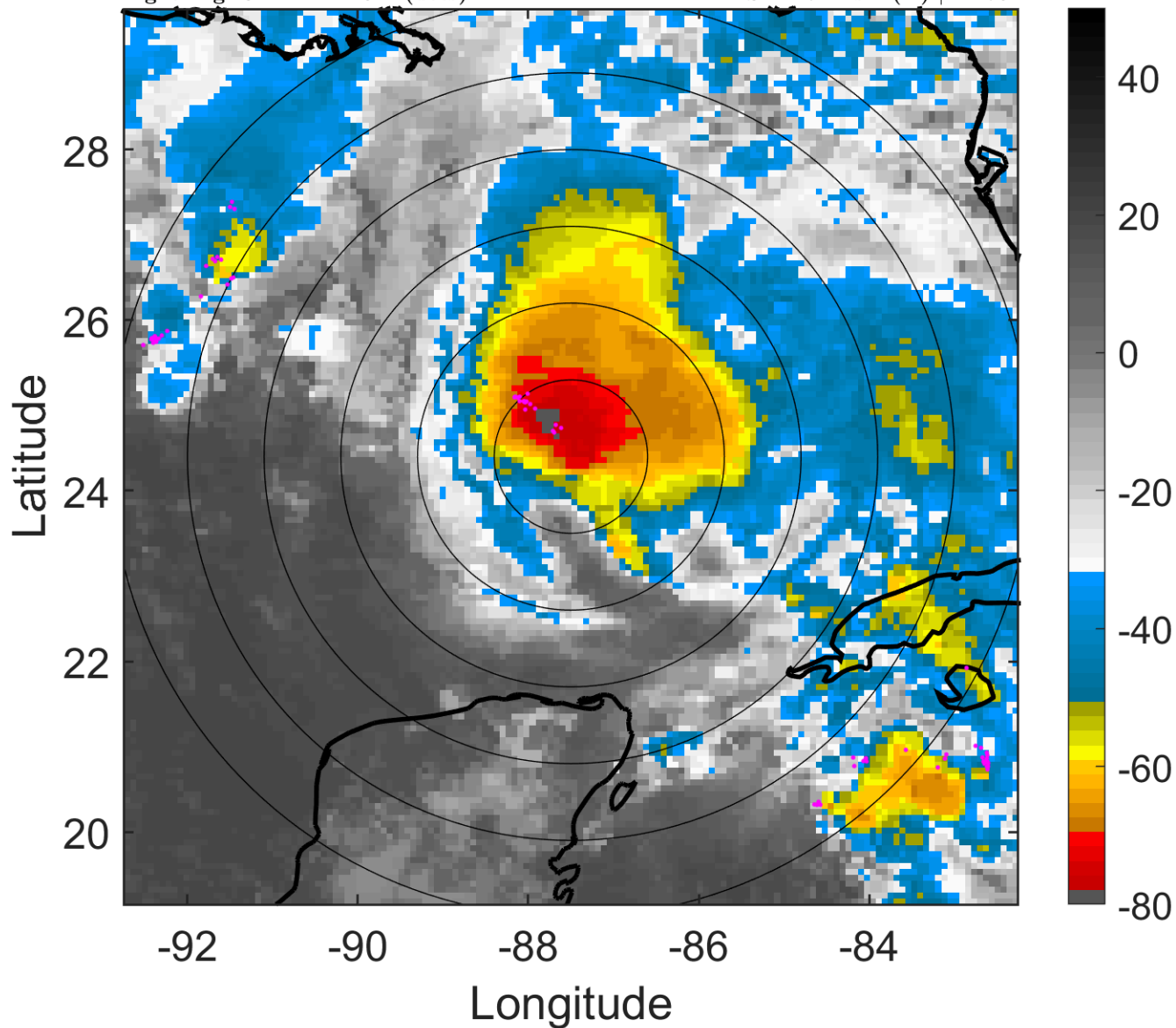

6-h IR BT Differences & Lightning

Δ t: 2009110906 (0.2 LT) - 2009110900 (18.2 LT)

Lightning: 0.2 LT \pm 1.5 h (dots)

PT: SLCP | EA: QUASI

11L (IDA) | 80 kt C1

S: 12.7 m s⁻¹ (H) | H: 79°

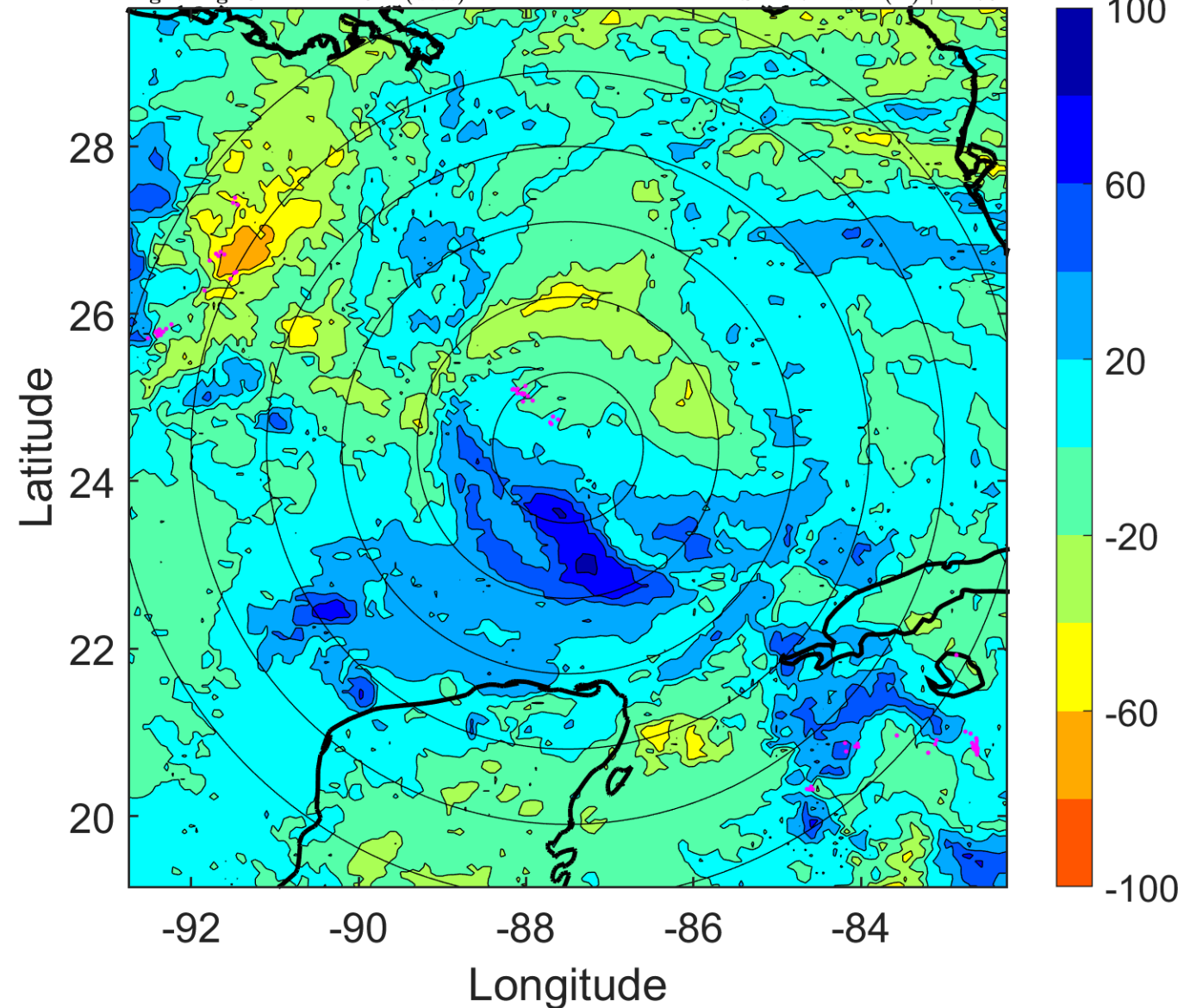

IR BT & Lightning

t: 2009110909 (3.1 LT)

Lightning: 3.1 LT \pm 1.5 h (dots)

PT: SLCP | EA: QUASI

11L (IDA) | 70 kt C1

S: 14.7 m s⁻¹ (H) | H: 71°

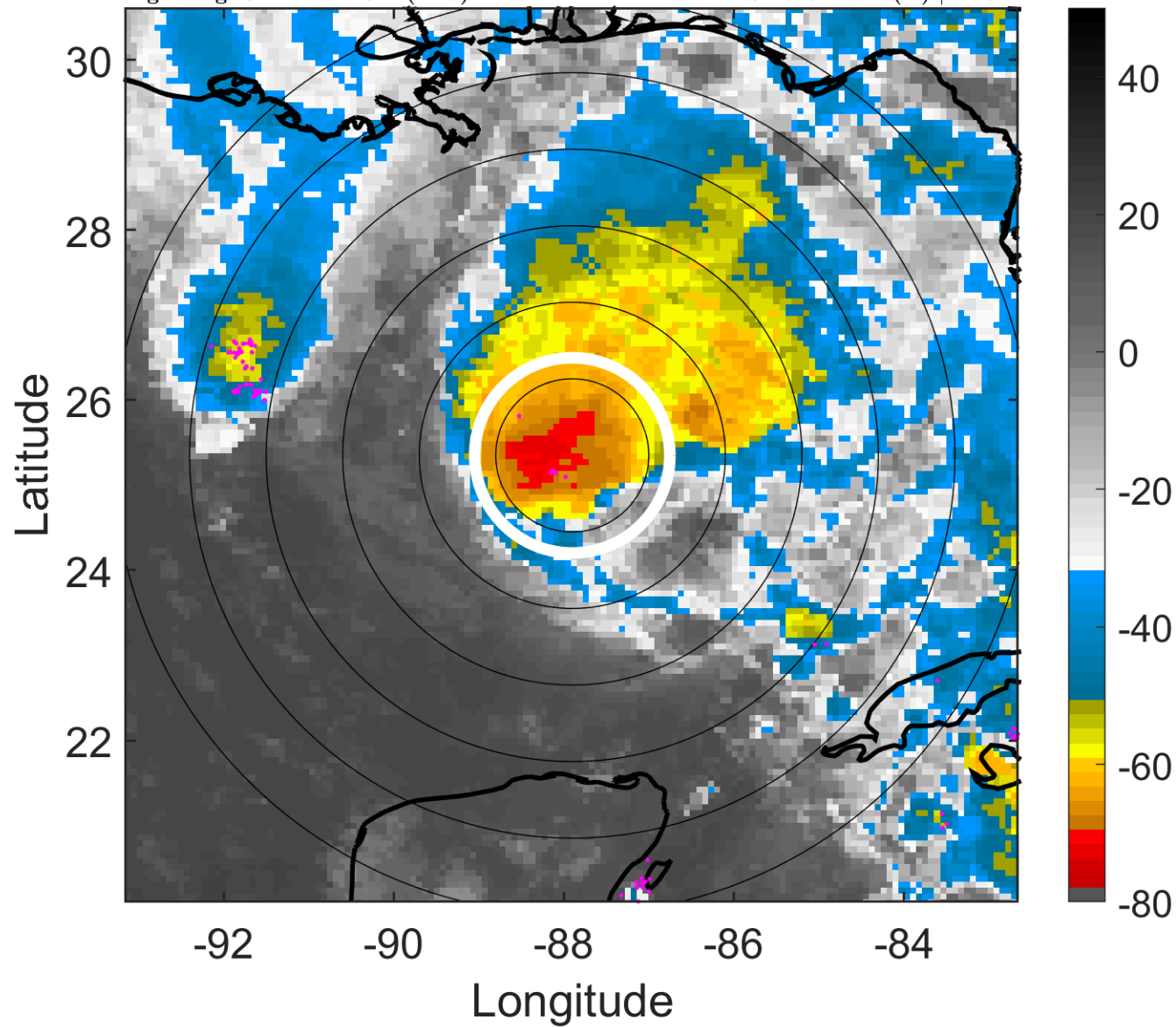

6-h IR BT Differences & Lightning

Δ t: 2009110909 (3.1 LT) - 2009110903 (21.2 LT)

Lightning: 3.1 LT \pm 1.5 h (dots)

PT: SLCP | EA: QUASI

11L (IDA) | 70 kt C1

S: 14.7 m s⁻¹ (H) | H: 71°

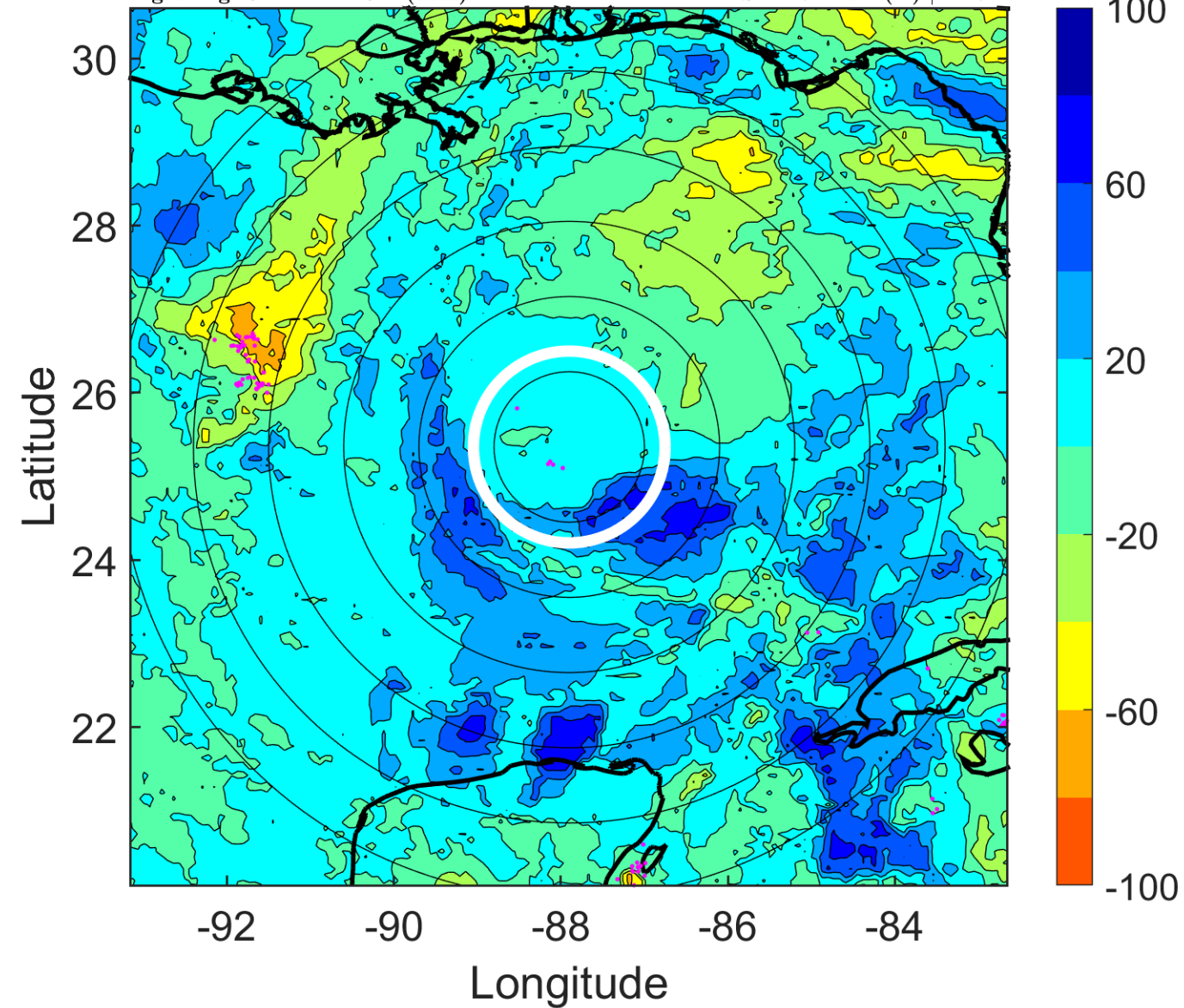

IR BT & Lightning

t: 2009110912 (6.1 LT)

Lightning: 6.1 LT \pm 1.5 h (dots)

PT: SLCP | EA: QUASI

11L (IDA) | 60 kt TS

S: 16.8 m s⁻¹ (H) | H: 63°

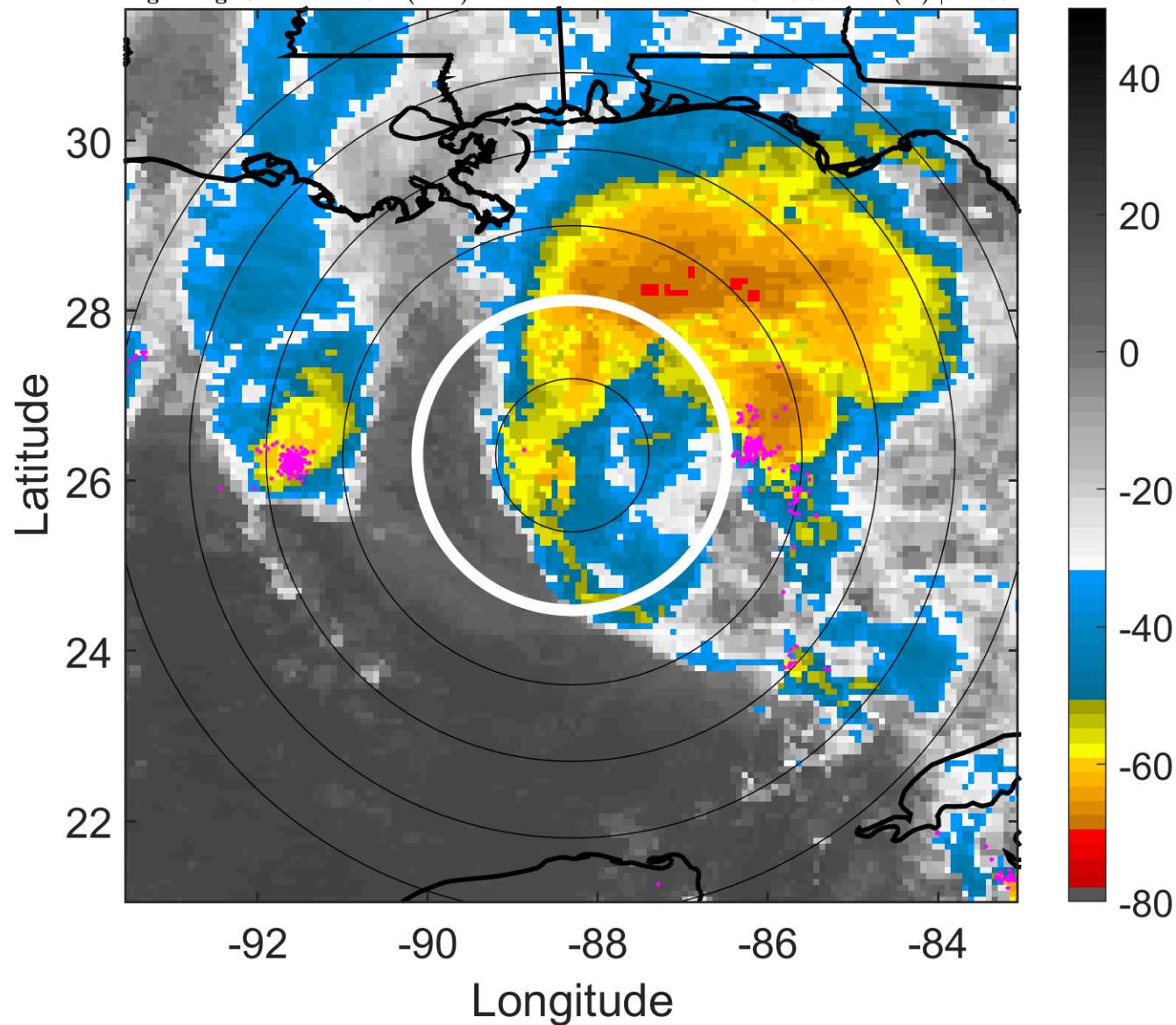

6-h IR BT Differences & Lightning

Δ t: 2009110912 (6.1 LT) - 2009110906 (0.2 LT)

Lightning: 6.1 LT \pm 1.5 h (dots)

PT: SLCP | EA: QUASI

11L (IDA) | 60 kt TS

S: 16.8 m s⁻¹ (H) | H: 63°

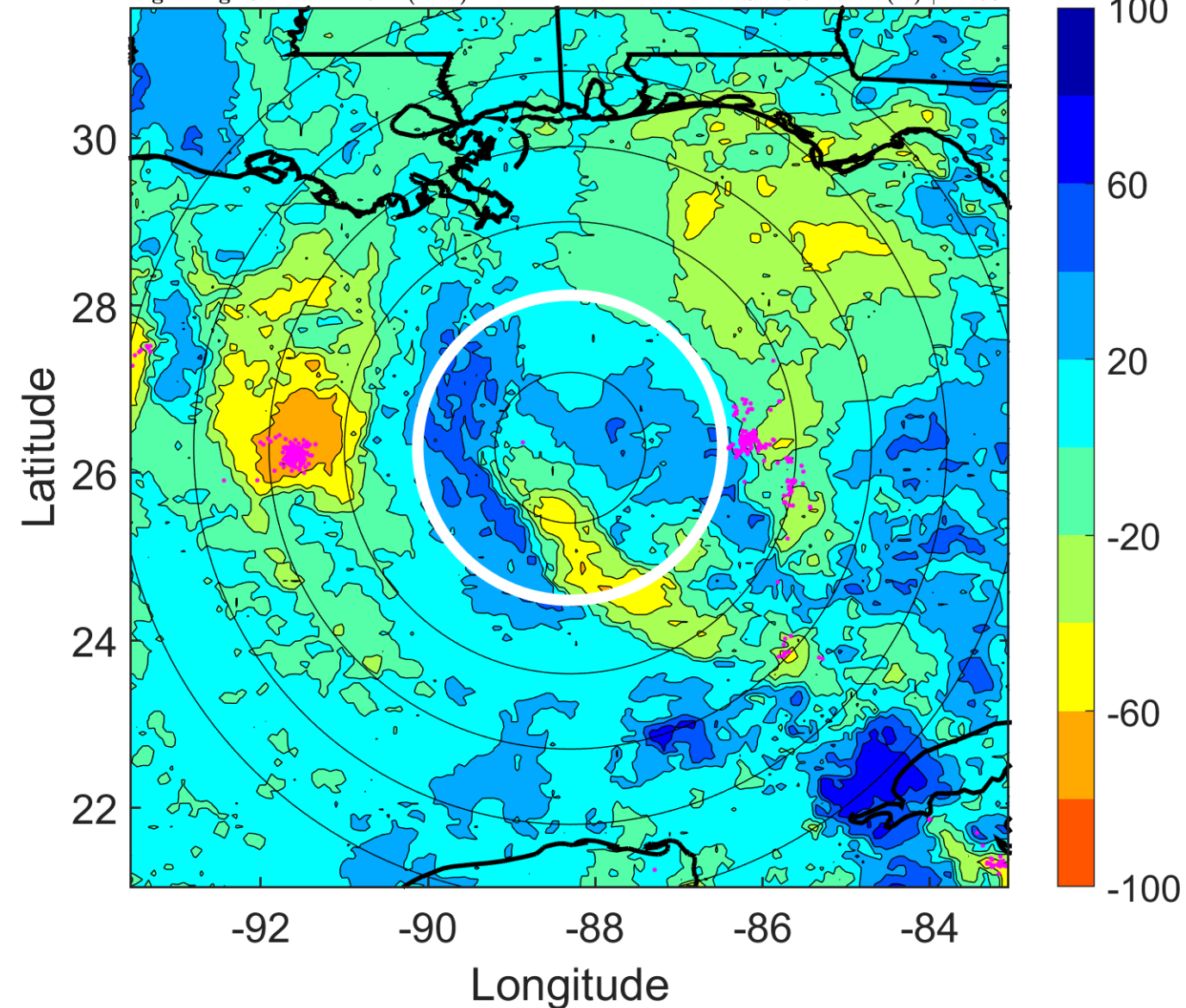

IR BT & Lightning

t: 2009110915 (9.1 LT)

Lightning: 9.1 LT \pm 1.5 h (dots)

PT: SLCP | EA: QUASI

11L (IDA) | 62.5 kt TS

S: 17.4 m s⁻¹ (H) | H: 56.5°

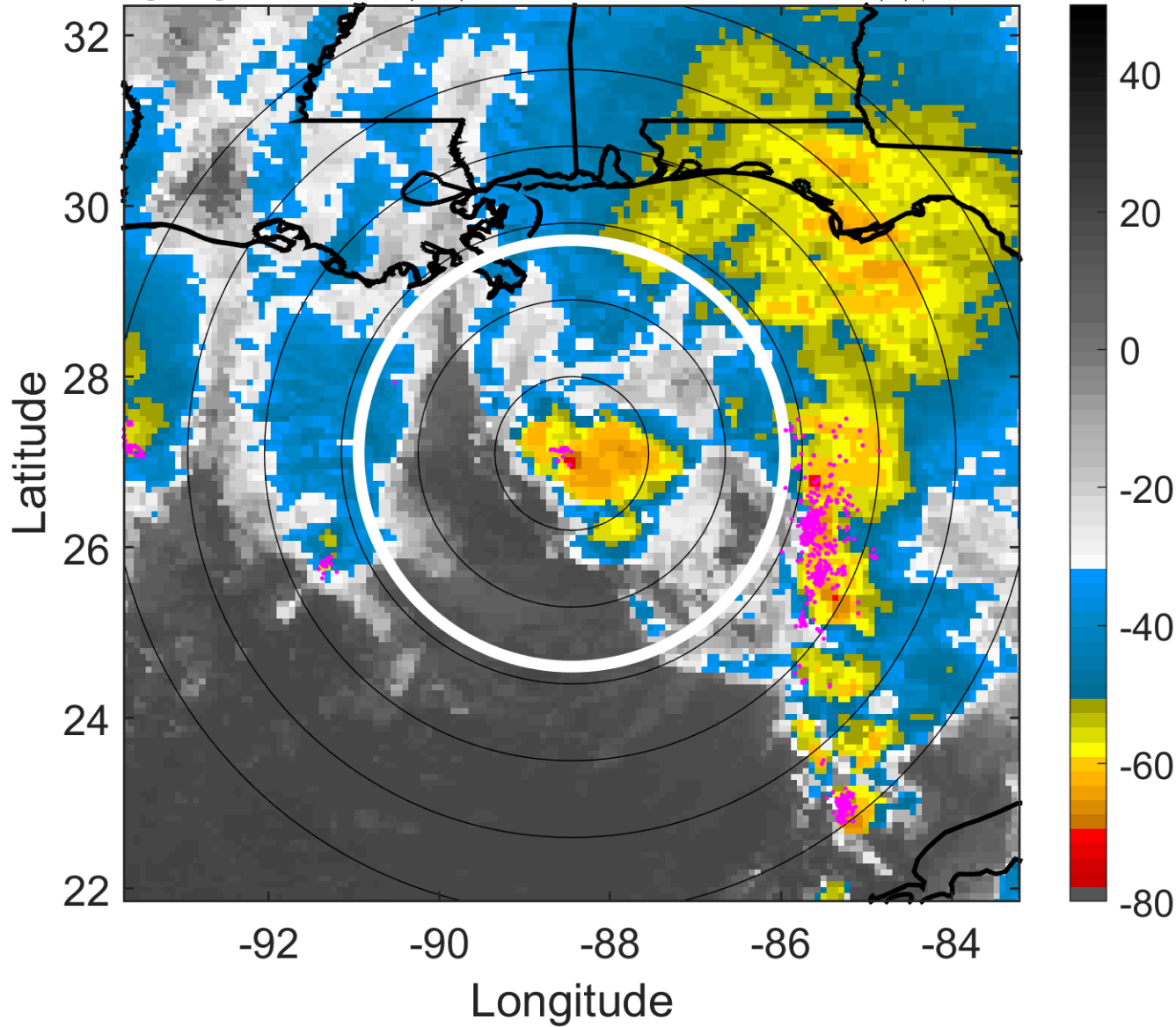

6-h IR BT Differences & Lightning

Δ t: 2009110915 (9.1 LT) - 2009110909 (3.1 LT)

Lightning: 9.1 LT \pm 1.5 h (dots)

PT: SLCP | EA: QUASI

11L (IDA) | 62.5 kt TS

S: 17.4 m s⁻¹ (H) | H: 56.5°

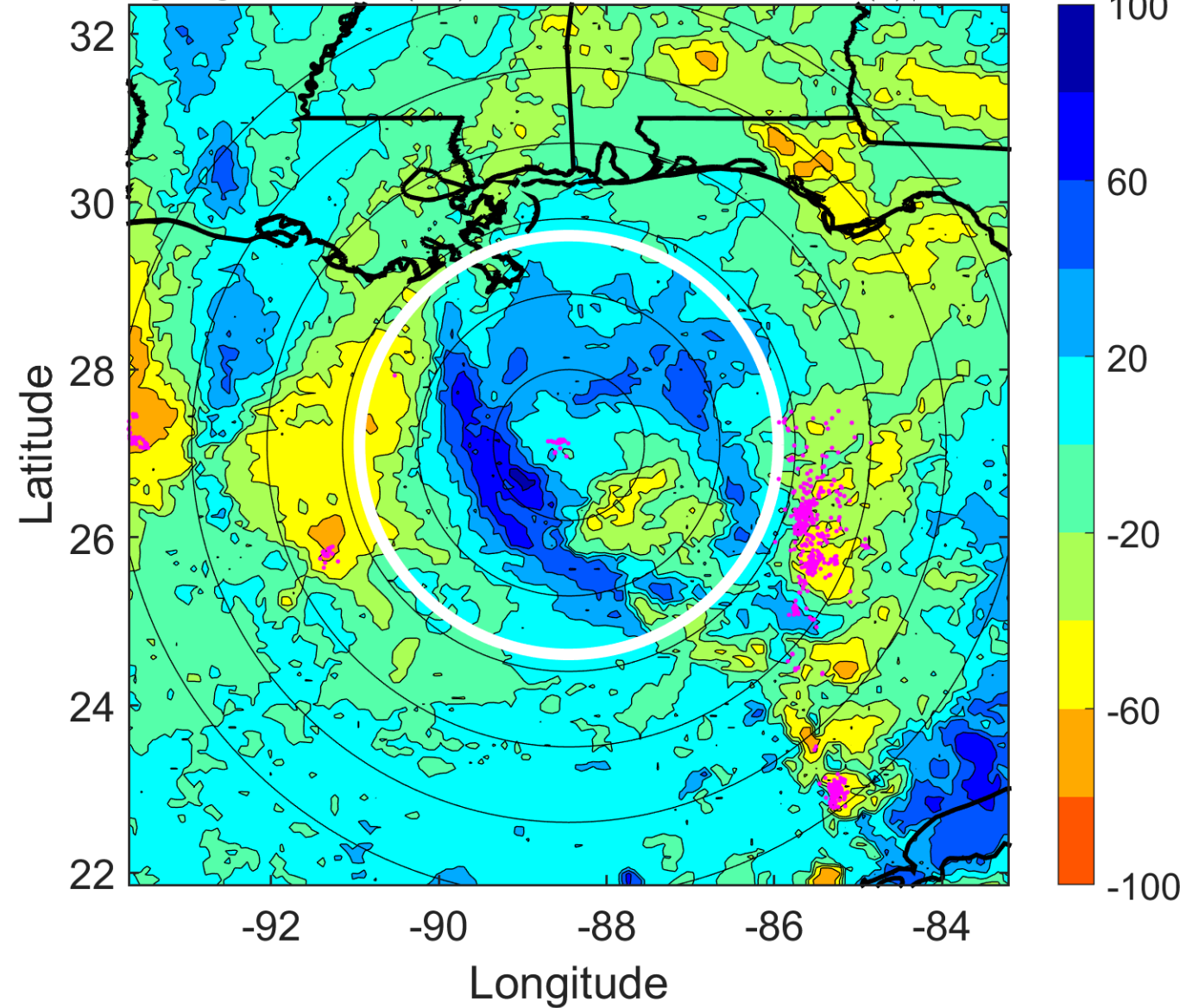

IR BT & Lightning

t: 2009110918 (12.1 LT)

Lightning: 12.1 LT \pm 1.5 h (dots)

PT: SLCP | EA: QUASI

11L (IDA) | 65 kt C1

S: 18 m s⁻¹ (H) | H: 50°

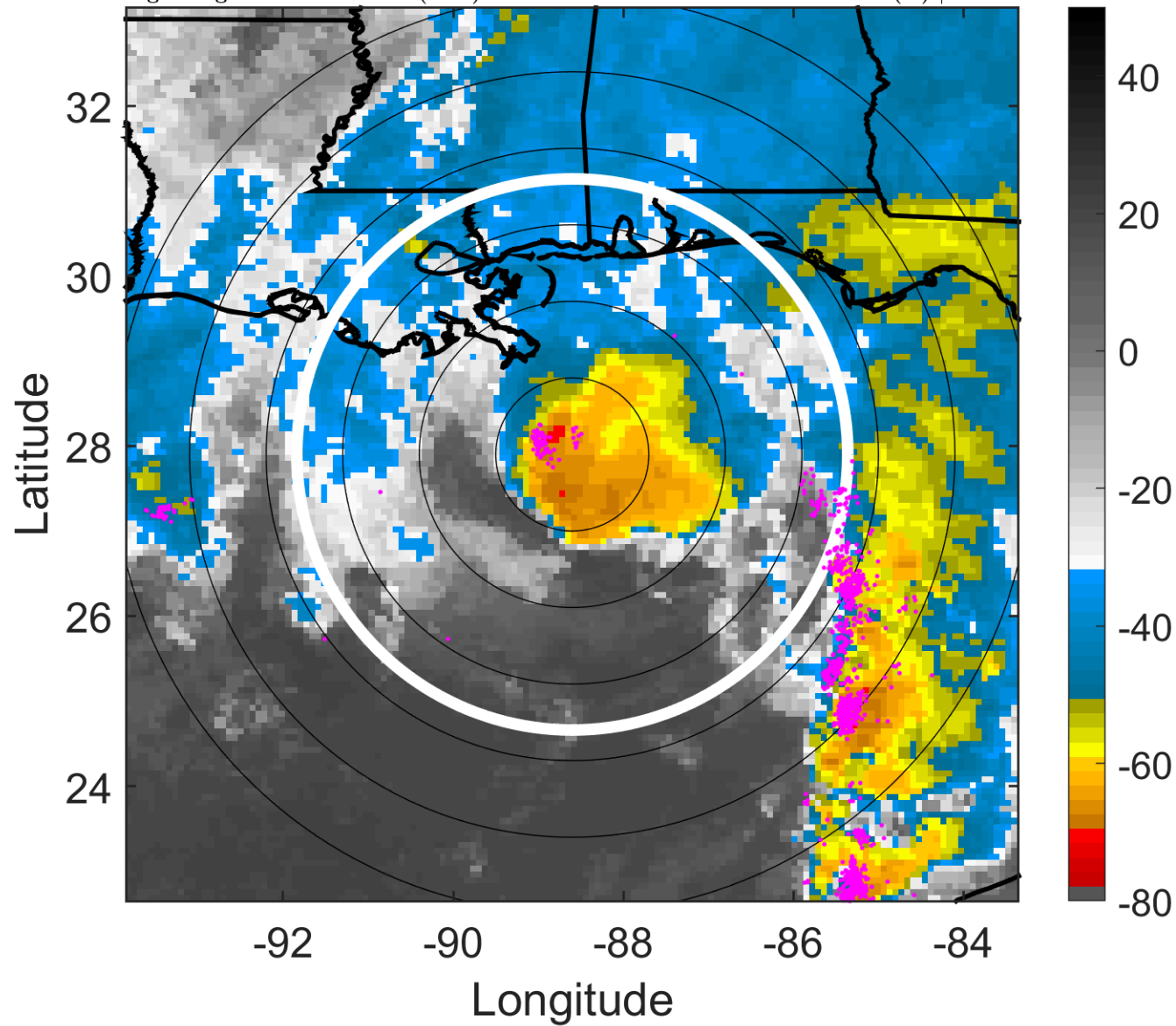

6-h IR BT Differences & Lightning

Δ t: 2009110918 (12.1 LT) - 2009110912 (6.1 LT)

Lightning: 12.1 LT \pm 1.5 h (dots)

PT: SLCP | EA: QUASI

11L (IDA) | 65 kt C1

S: 18 m s⁻¹ (H) | H: 50°

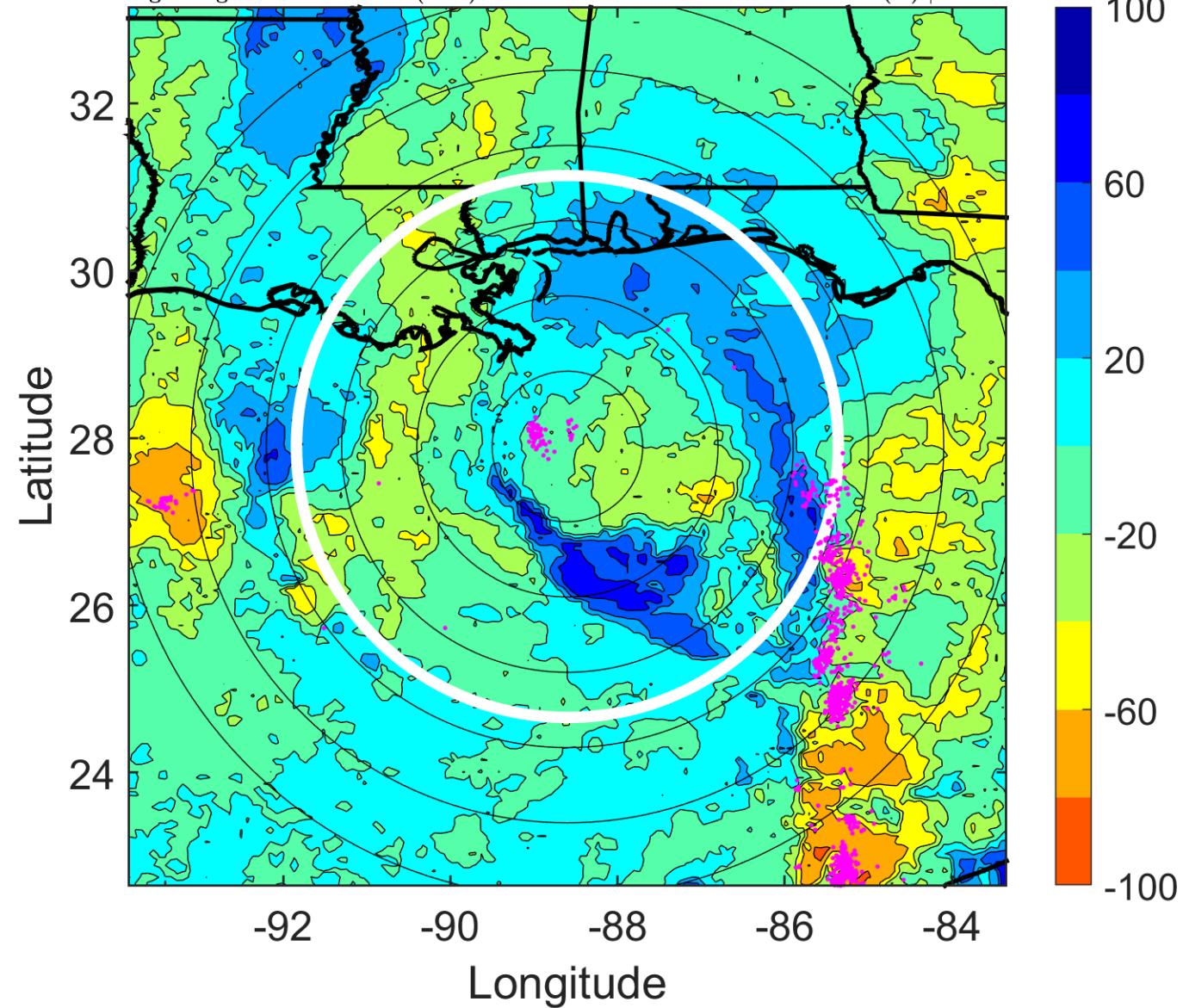

IR BT & Lightning

t: 2009110921 (15.1 LT)

Lightning: 15.1 LT \pm 1.5 h (dots)

PT: SLCP | EA: QUASI

11L (IDA) | 62.5 kt TS

S: 20.8 m s⁻¹ (H) | H: 45°

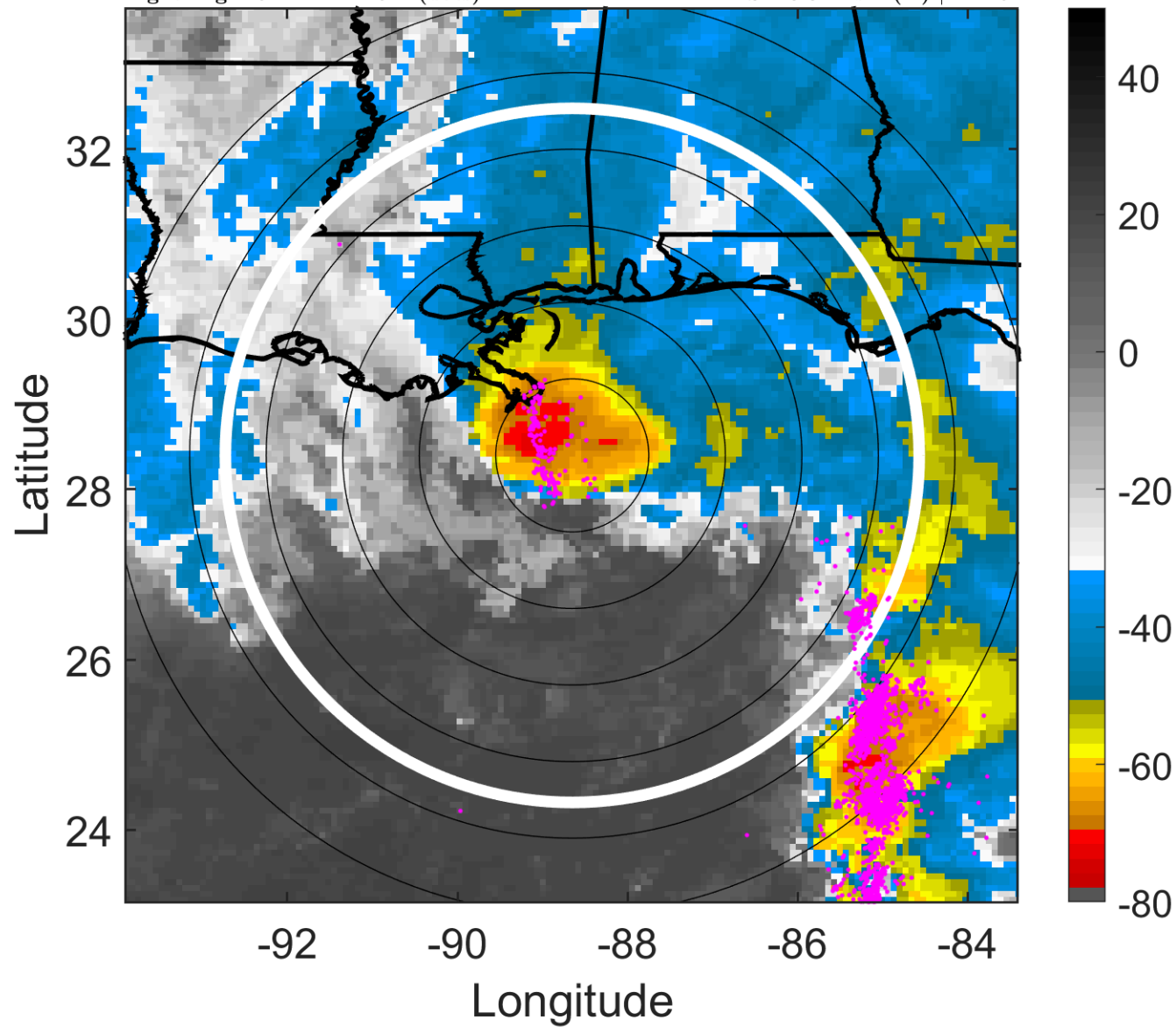

6-h IR BT Differences & Lightning

Δ t: 2009110921 (15.1 LT) - 2009110915 (9.1 LT)

Lightning: 15.1 LT \pm 1.5 h (dots)

PT: SLCP | EA: QUASI

11L (IDA) | 62.5 kt TS

S: 20.8 m s⁻¹ (H) | H: 45°

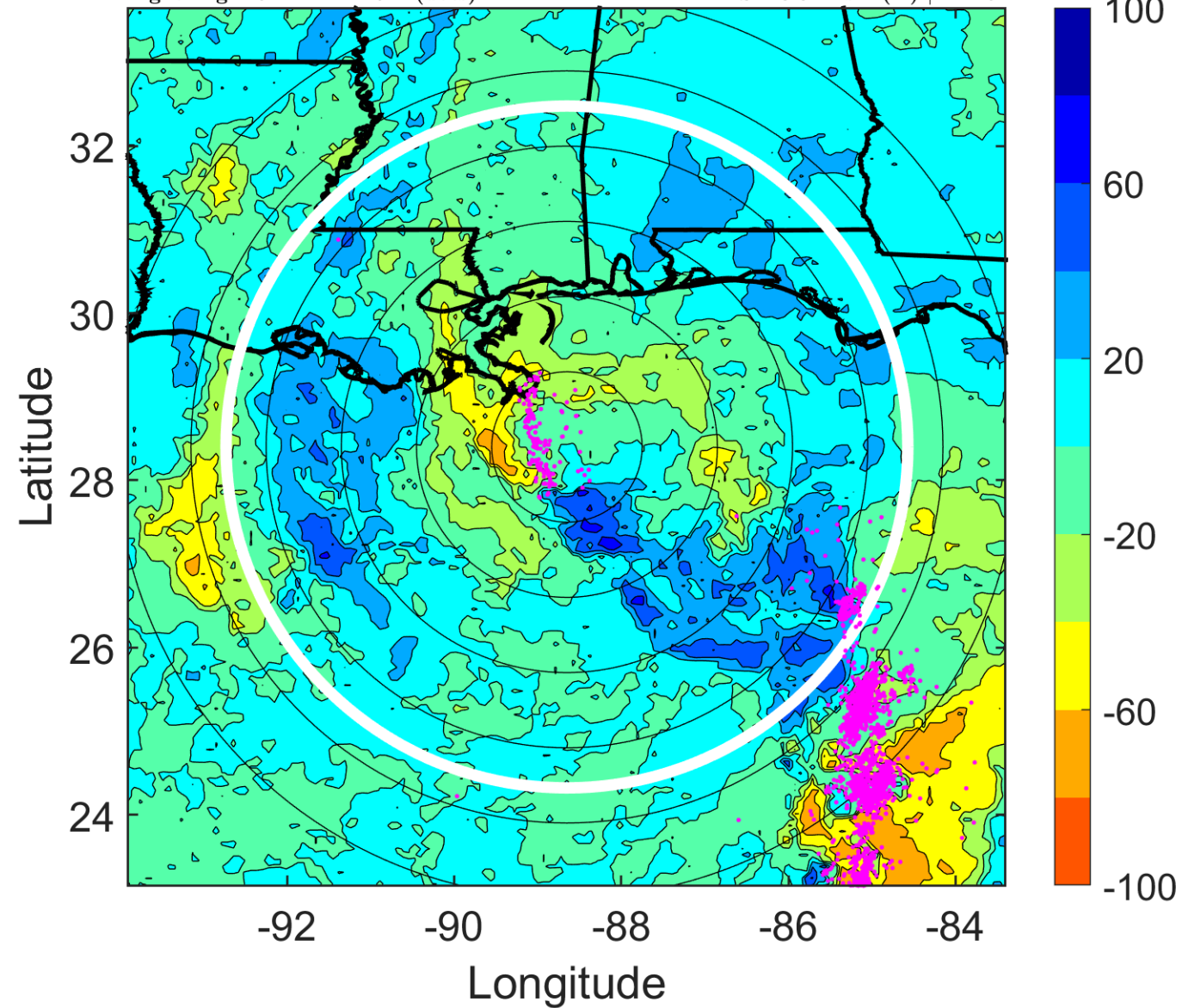

IR BT & Lightning

t: 2009111000 (18.1 LT)

Lightning: 18.1 LT \pm 1.5 h (dots)

PT: SLCP | EA: QUASI

11L (IDA) | 60 kt TS

S: 23.6 m s⁻¹ (H) | H: 40°

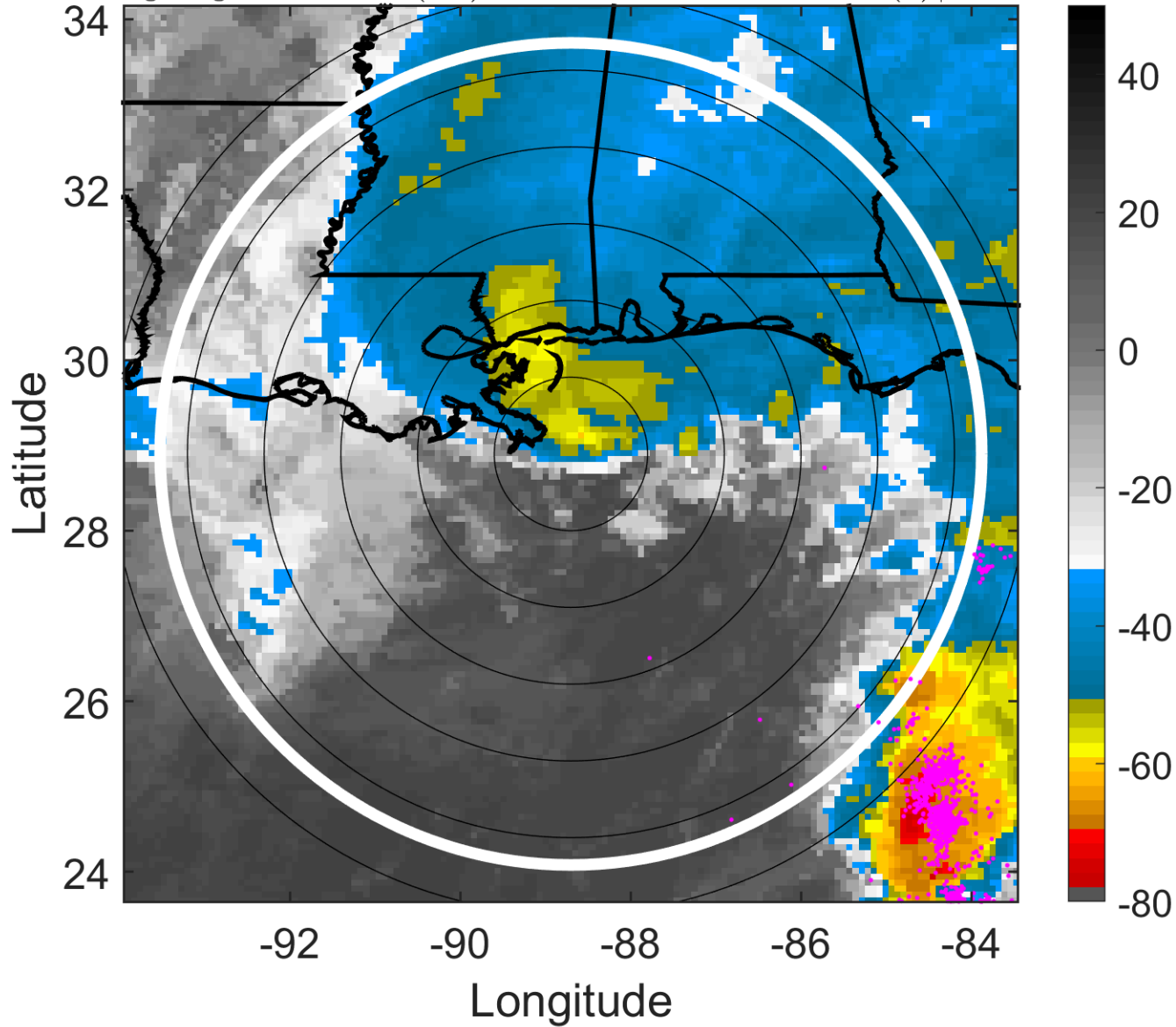

6-h IR BT Differences & Lightning

Δ t: 2009111000 (18.1 LT) - 2009110918 (12.1 LT)

Lightning: 18.1 LT \pm 1.5 h (dots)

PT: SLCP | EA: QUASI

11L (IDA) | 60 kt TS

S: 23.6 m s⁻¹ (H) | H: 40°

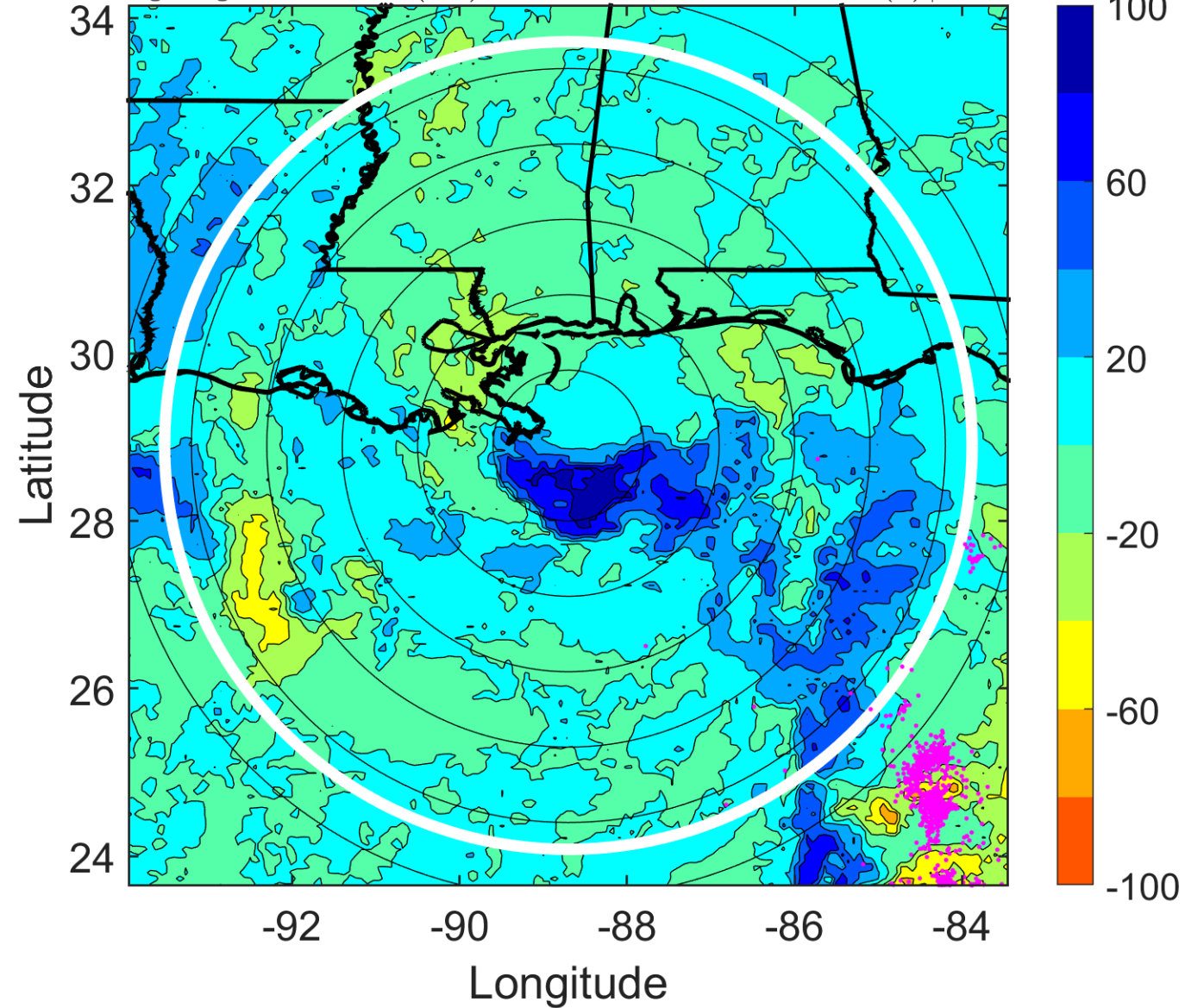

IR BT & Lightning

t: 2009111003 (21.1 LT)

Lightning: 21.1 LT \pm 1.5 h (dots)

PT: SLCP | EA: QUASI

11L (IDA) | 55 kt TS

S: 25 m s⁻¹ (H) | H: 42°

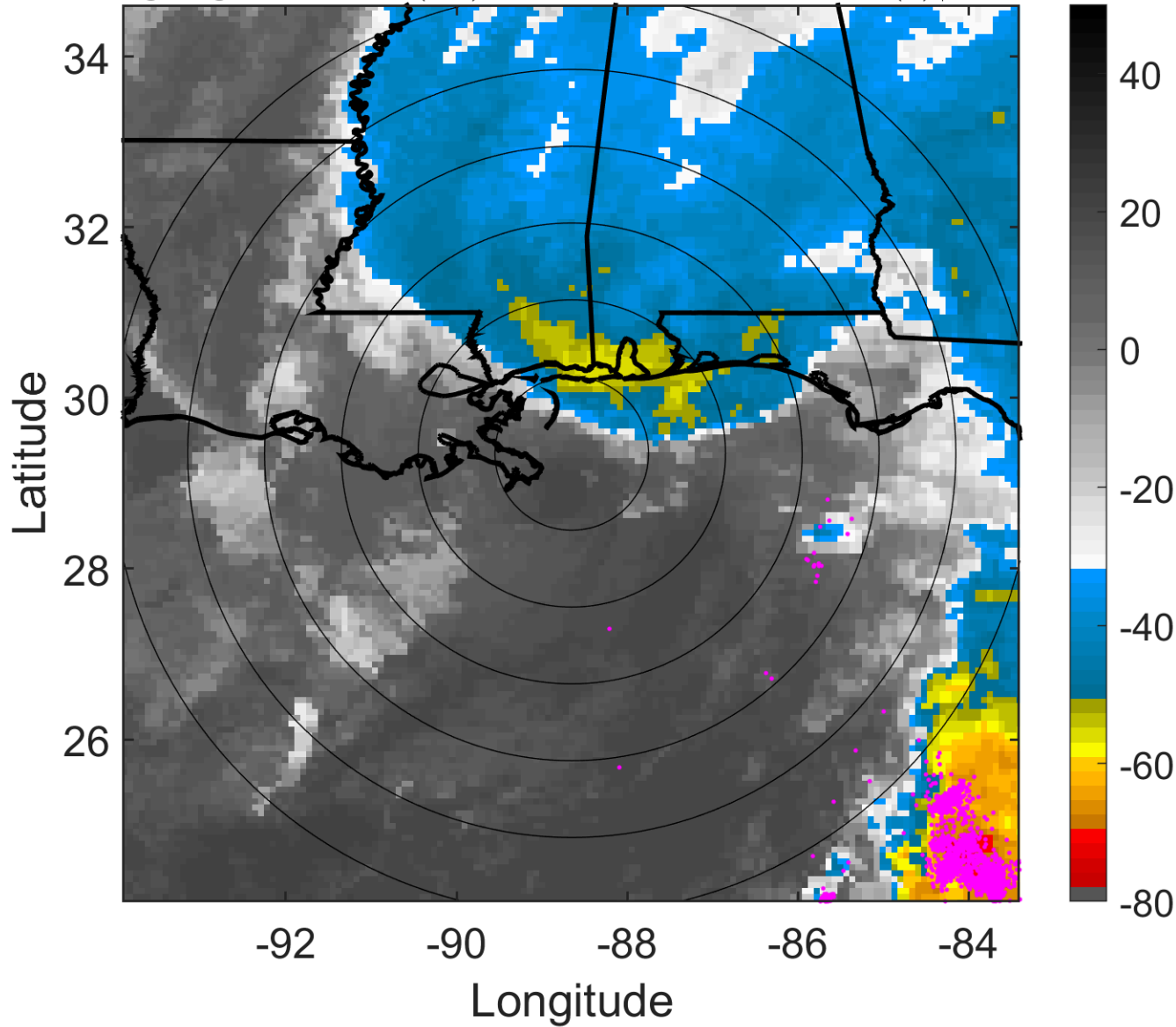

6-h IR BT Differences & Lightning

Δ t: 2009111003 (21.1 LT) - 2009110921 (15.1 LT)

Lightning: 21.1 LT \pm 1.5 h (dots)

PT: SLCP | EA: QUASI

11L (IDA) | 55 kt TS

S: 25 m s⁻¹ (H) | H: 42°

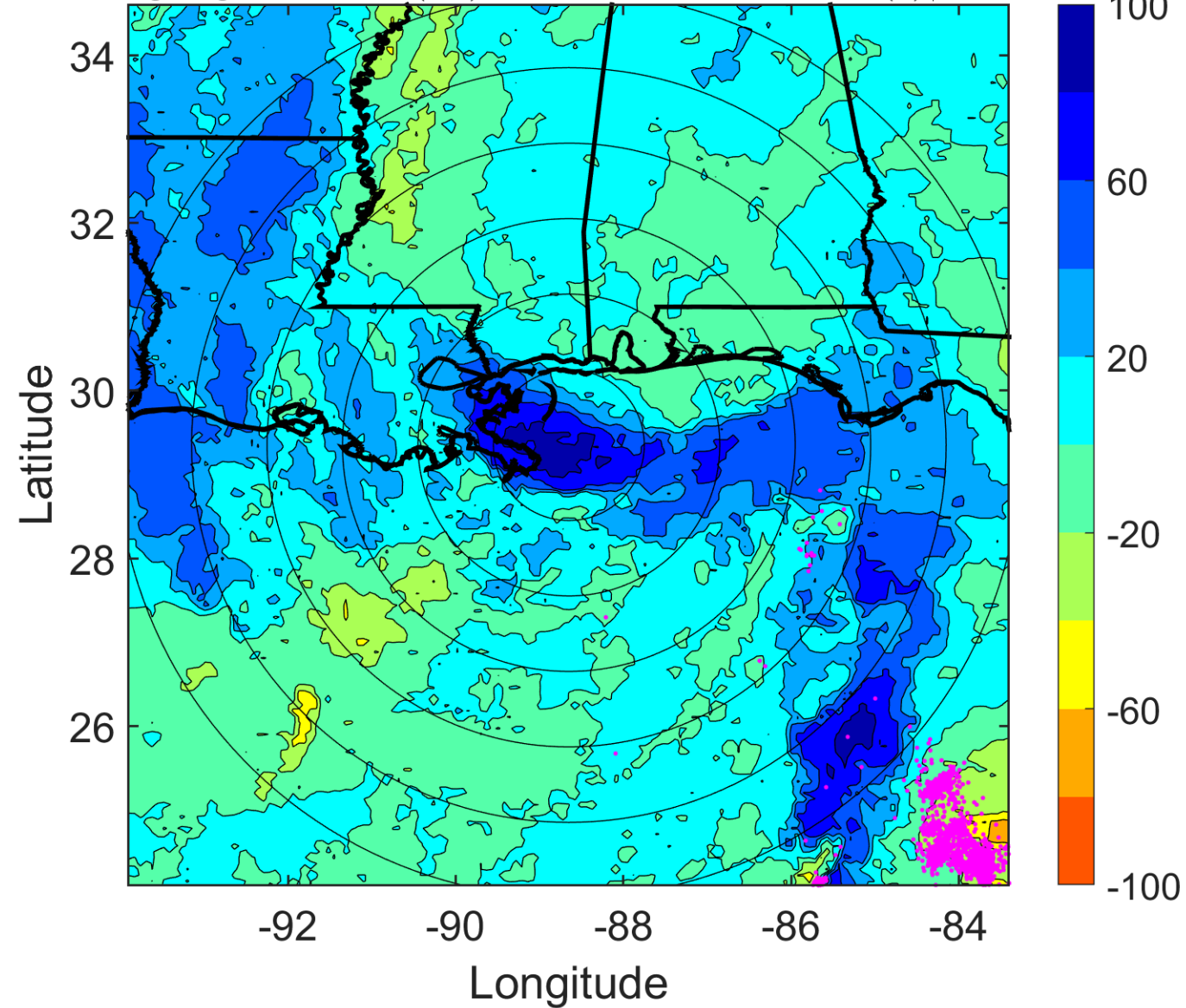

IR BT & Lightning

t: 2009111006 (0.1 LT)

Lightning: 0.1 LT \pm 1.5 h (dots)

LAND EFFECTS

11L (IDA) | 50 kt TS

S: 26.5 m s⁻¹ (H) | H: 44°

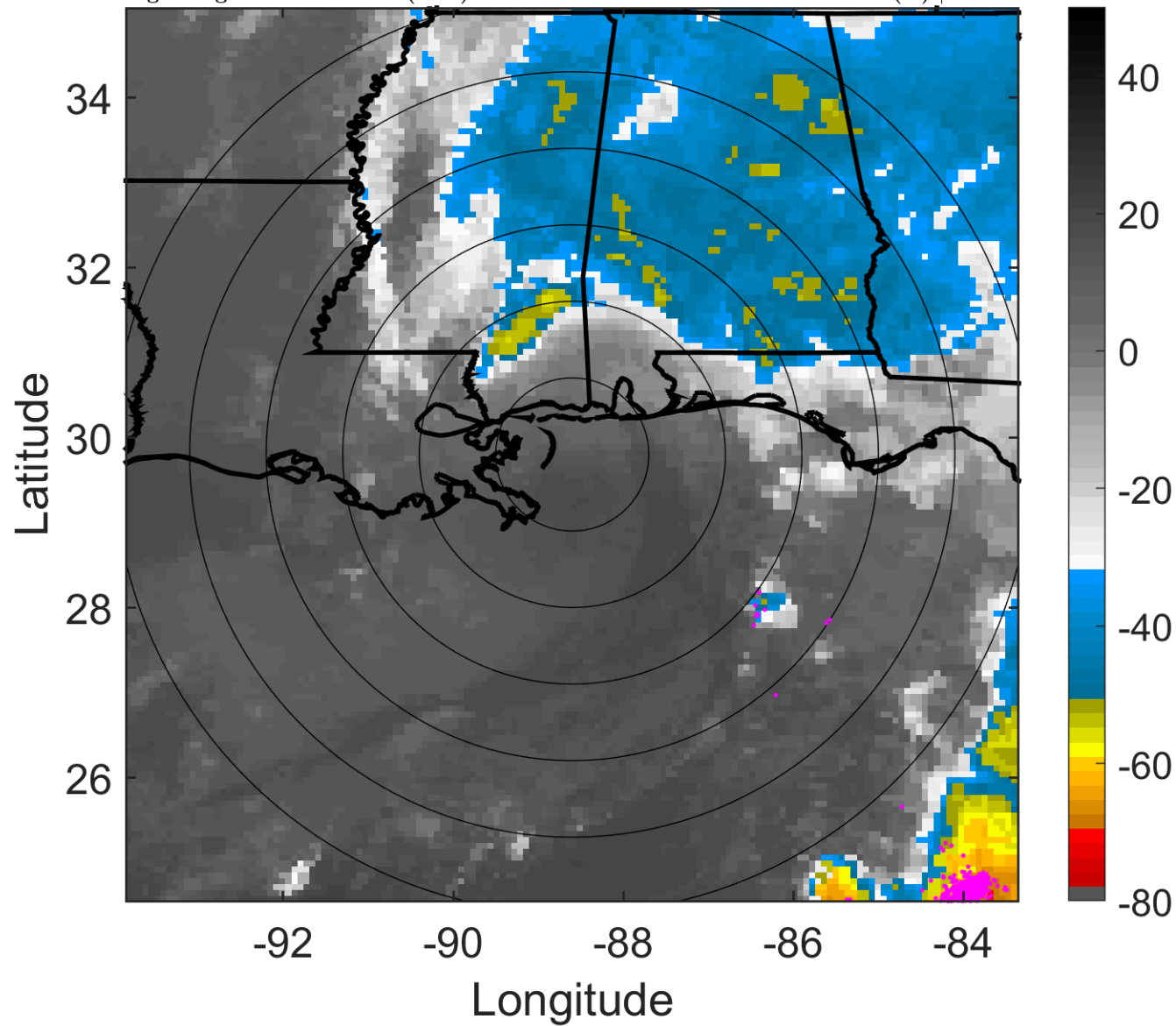

6-h IR BT Differences & Lightning

Δ t: 2009111006 (0.1 LT) - 2009111000 (18.1 LT)

Lightning: 0.1 LT \pm 1.5 h (dots)

LAND EFFECTS

11L (IDA) | 50 kt TS

S: 26.5 m s⁻¹ (H) | H: 44°

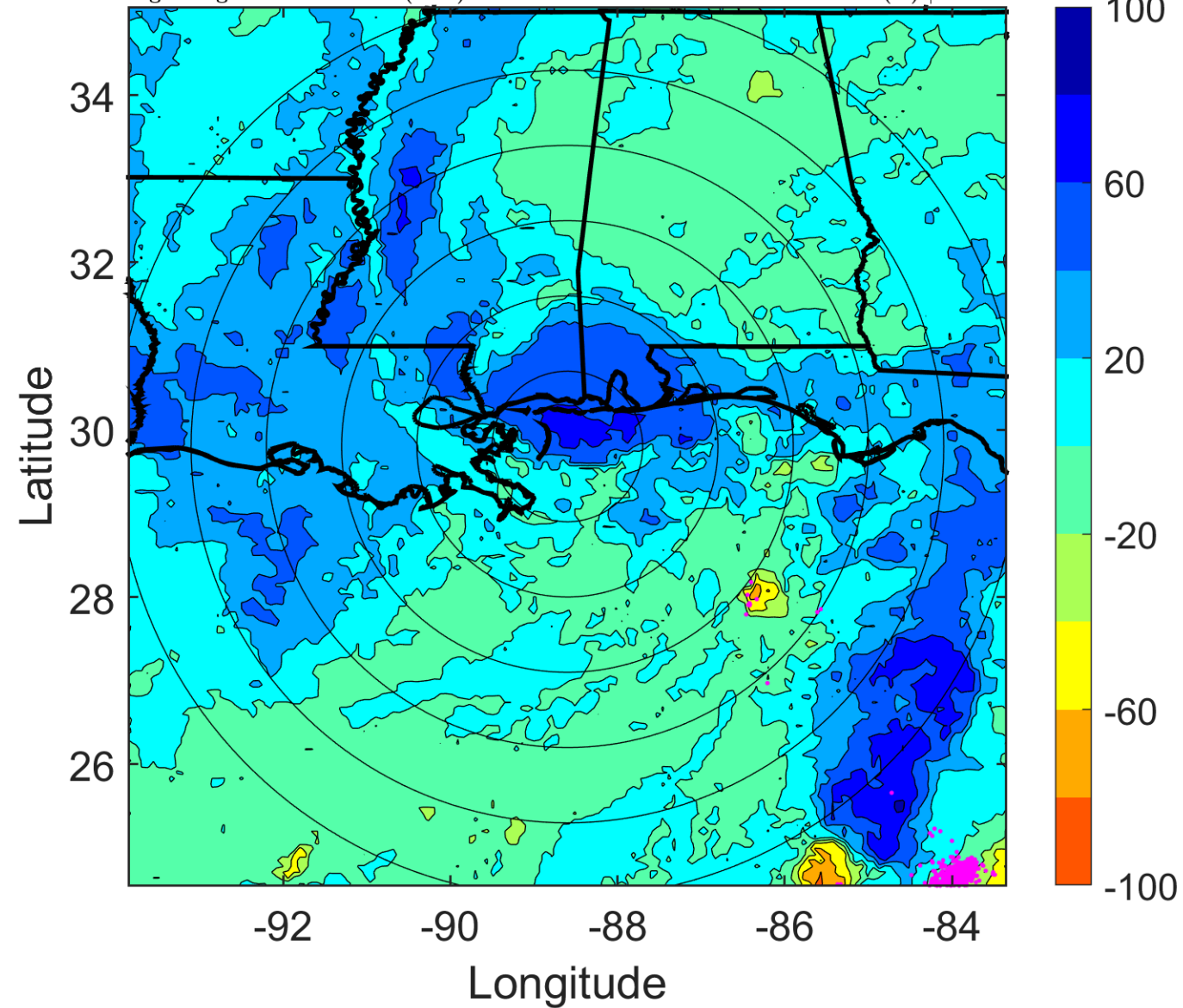

IR BT & Lightning

t: 2009111009 (3.1 LT)

Lightning: 3.1 LT \pm 1.5 h (dots)

LAND EFFECTS

11L (IDA) | 42.5 kt TS

S: null | H: null

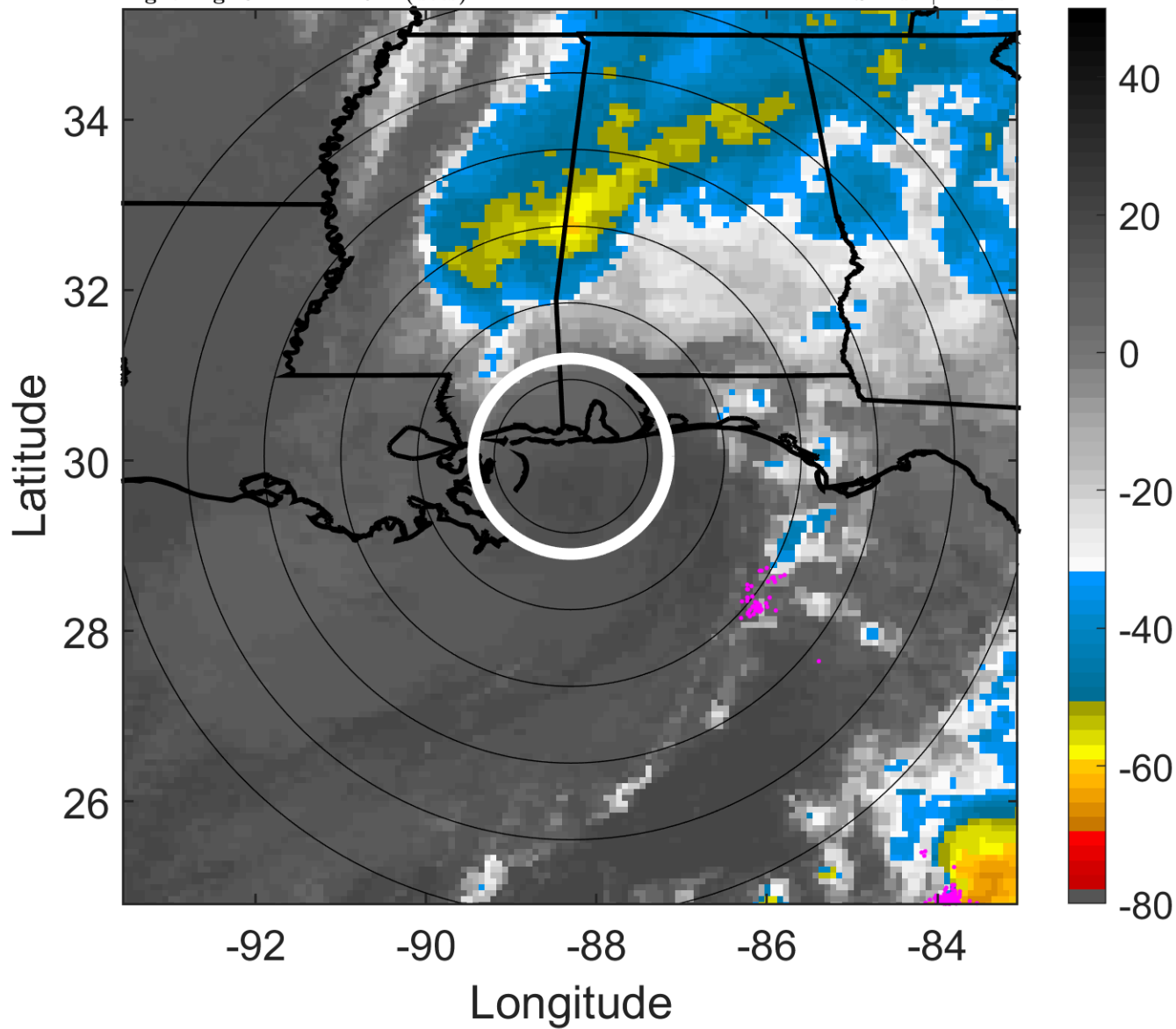

6-h IR BT Differences & Lightning

Δ t: 2009111009 (3.1 LT) - 2009111003 (21.1 LT)

Lightning: 3.1 LT \pm 1.5 h (dots)

LAND EFFECTS

11L (IDA) | 42.5 kt TS

S: null | H: null

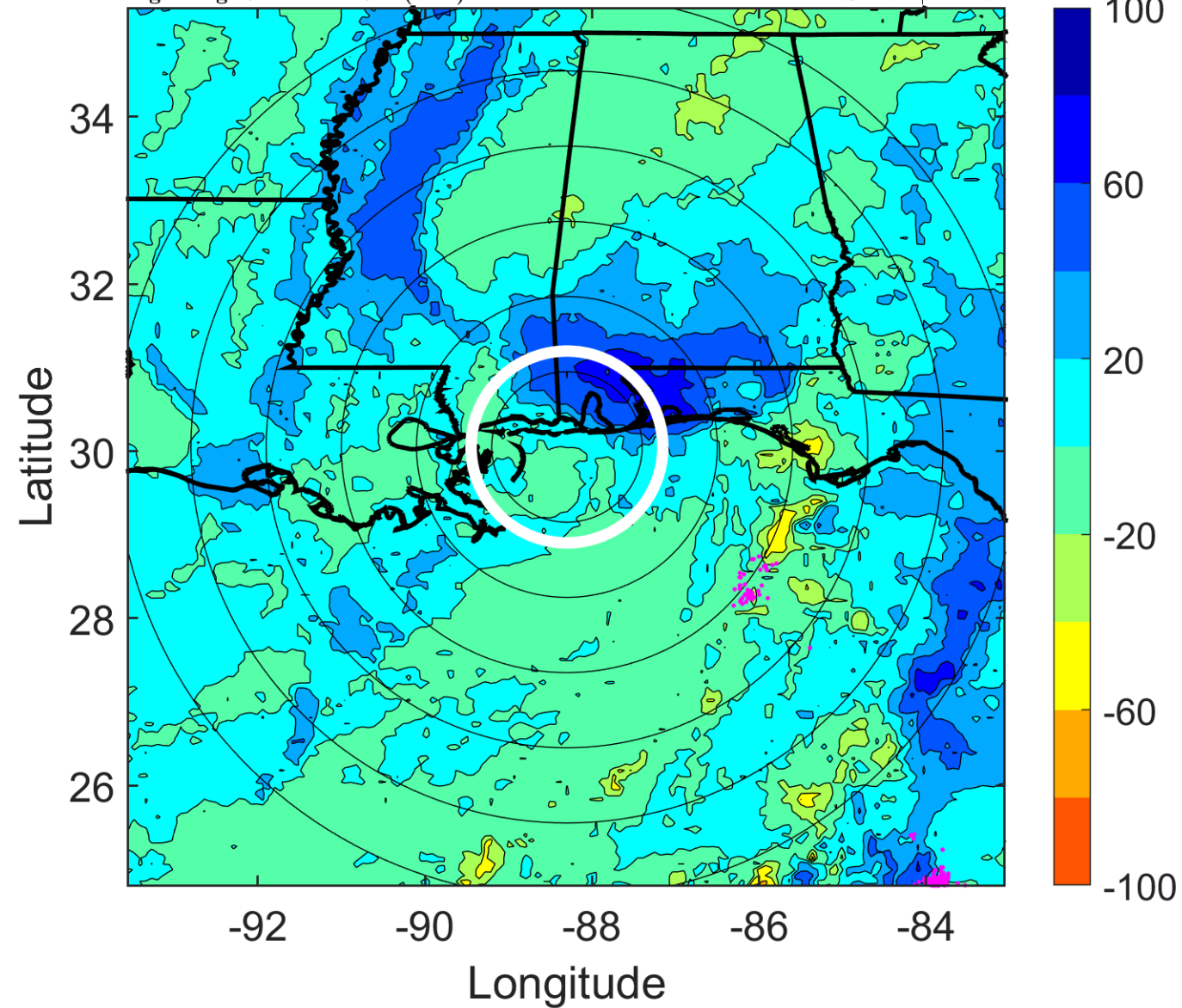

IR BT & Lightning

t: 2009111012 (6.1 LT)

Lightning: 6.1 LT \pm 1.5 h (dots)

LAND EFFECTS

11L (IDA) | 35 kt EX

S: null | H: null

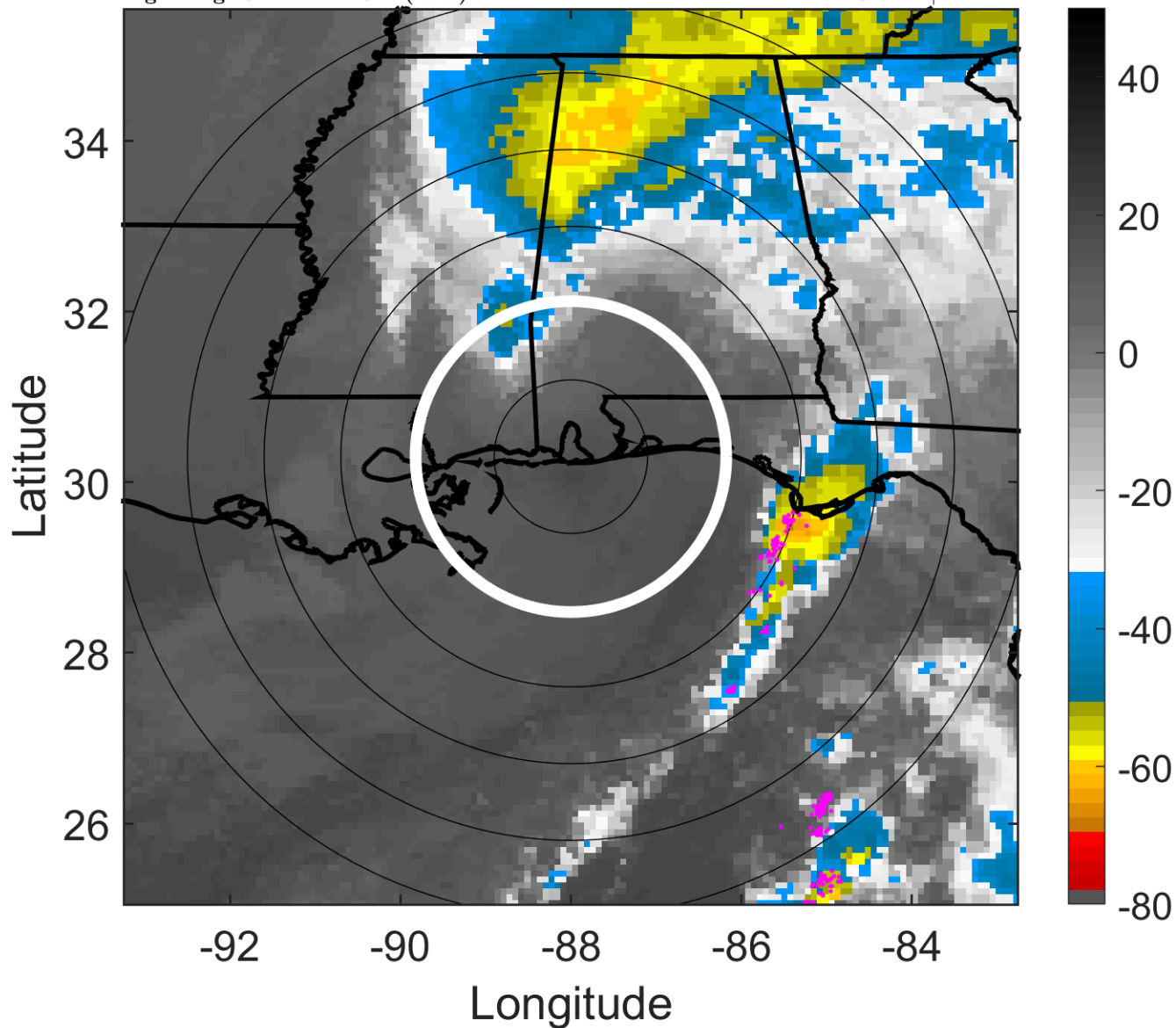

6-h IR BT Differences & Lightning

Δ t: 2009111012 (6.1 LT) - 2009111006 (0.1 LT)

Lightning: 6.1 LT \pm 1.5 h (dots)

LAND EFFECTS

11L (IDA) | 35 kt EX

S: null | H: null

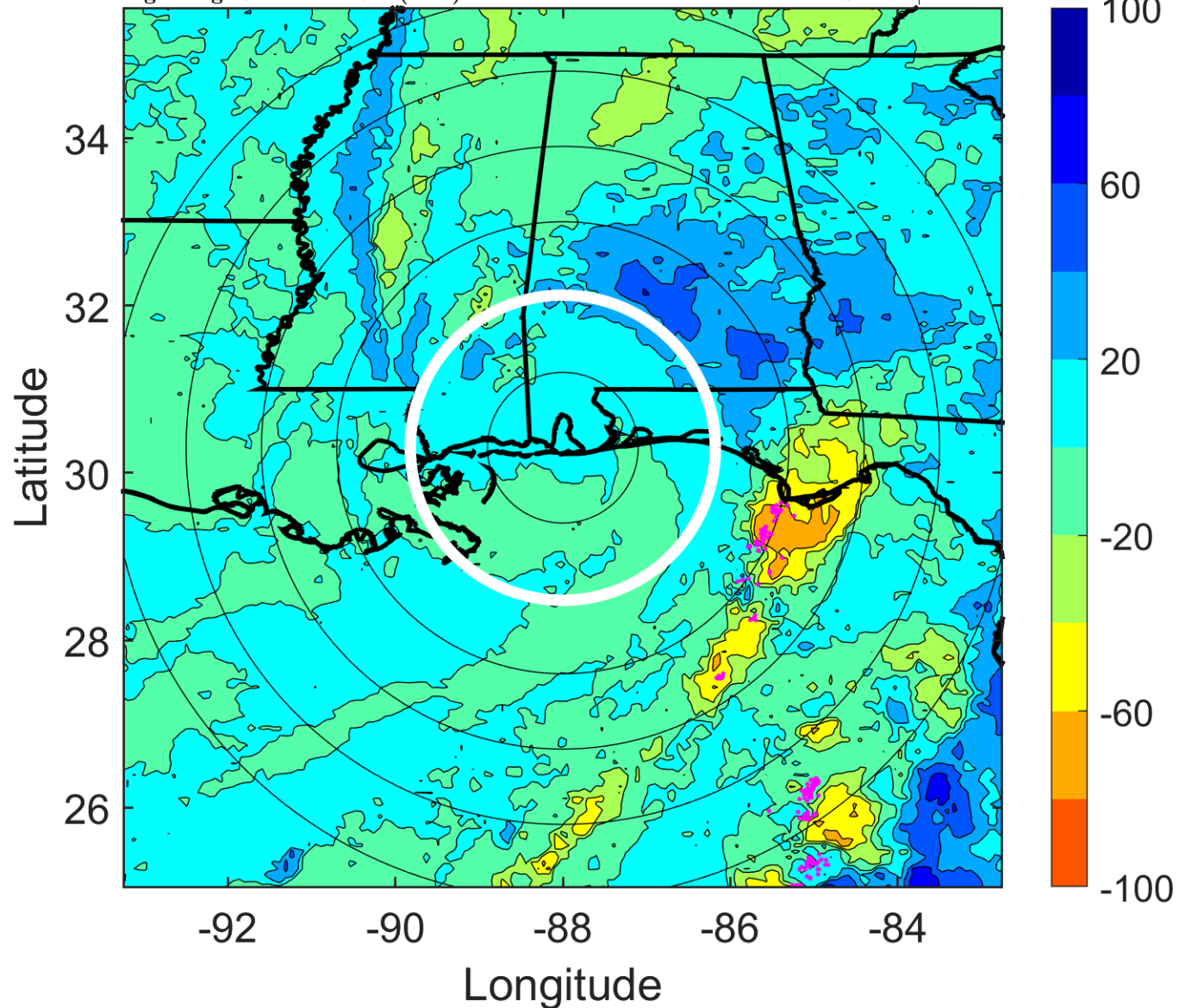

IR BT & Lightning

t: 2009111015 (9.2 LT)

Lightning: 9.2 LT \pm 1.5 h (dots)

LAND EFFECTS

11L (IDA) | 32.5 kt EX

S: null | H: null

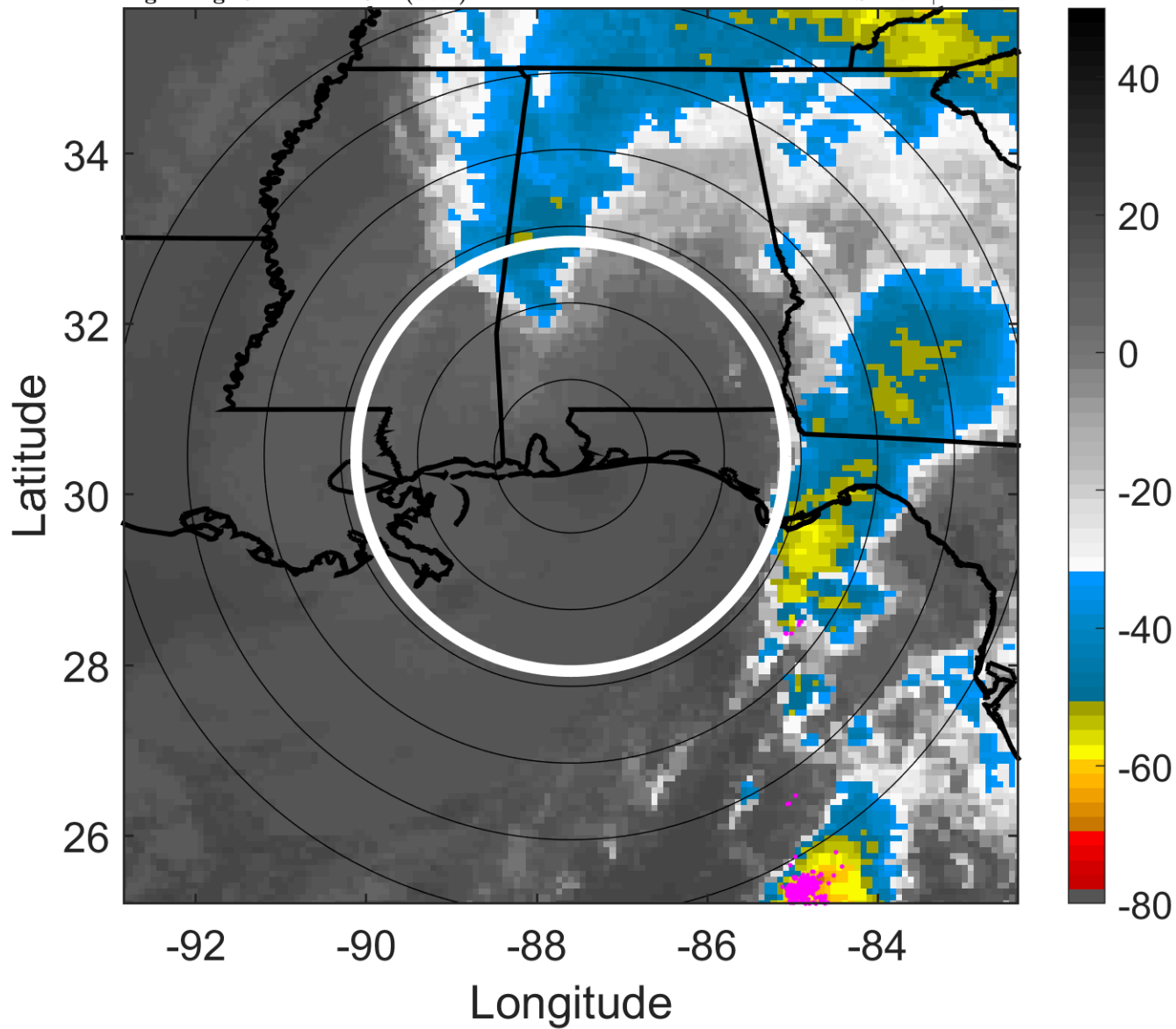

6-h IR BT Differences & Lightning

Δ t: 2009111015 (9.2 LT) - 2009111009 (3.1 LT)

Lightning: 9.2 LT \pm 1.5 h (dots)

LAND EFFECTS

11L (IDA) | 32.5 kt EX

S: null | H: null

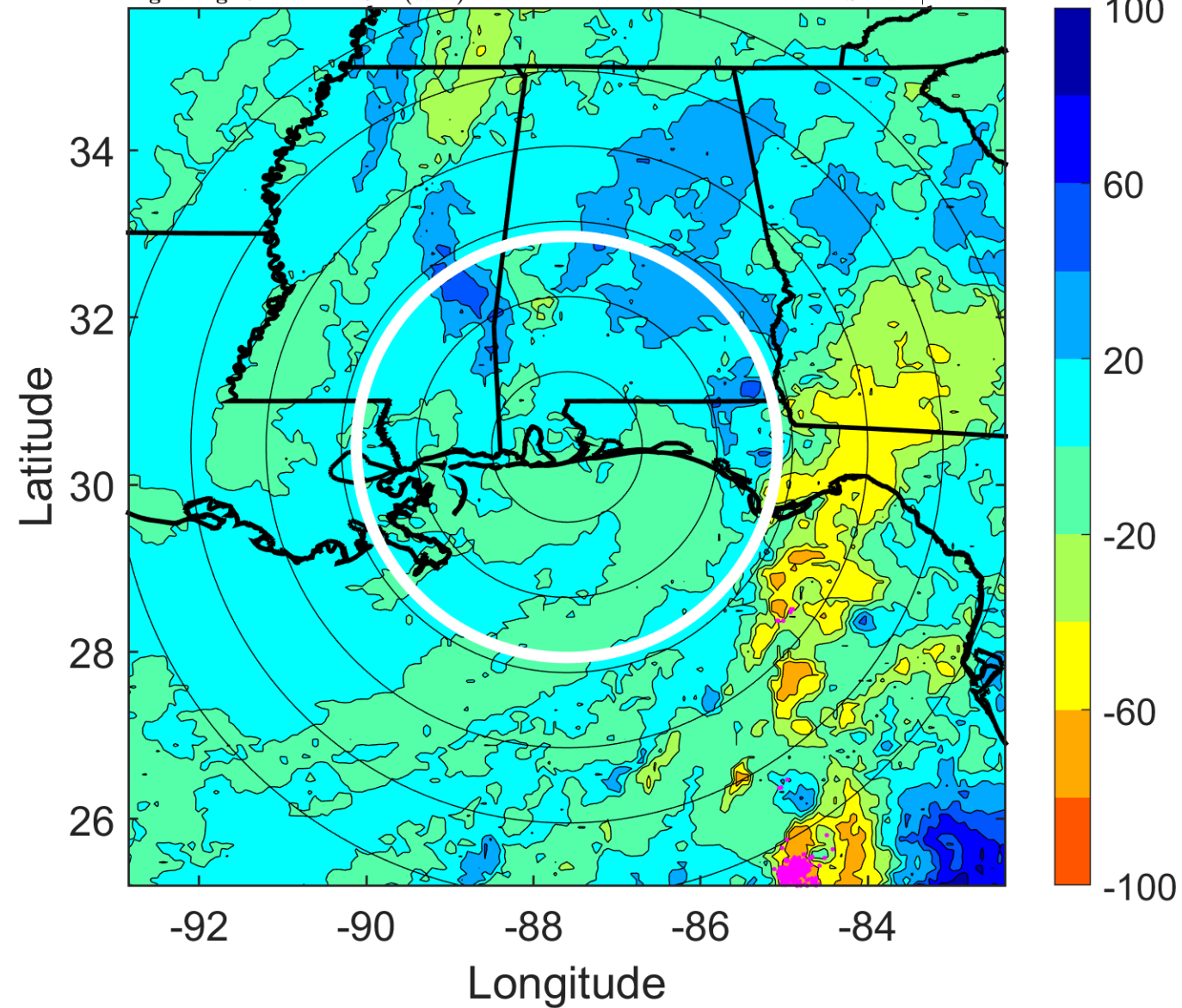

IR BT & Lightning

t: 2009111018 (12.2 LT)

Lightning: 12.2 LT \pm 1.5 h (dots)

LAND EFFECTS

11L (IDA) | 30 kt EX

S: null | H: null

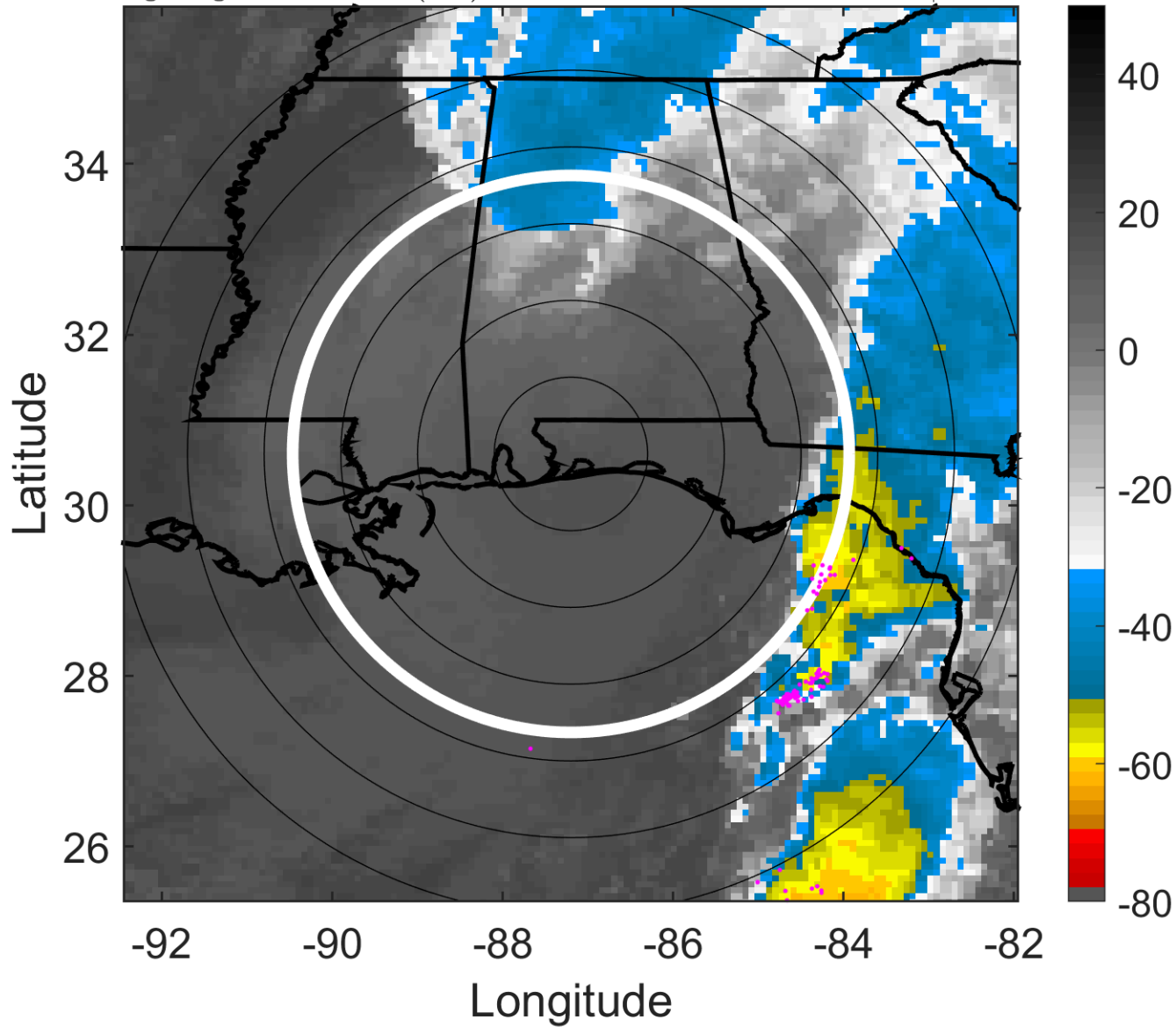

6-h IR BT Differences & Lightning

Δ t: 2009111018 (12.2 LT) - 2009111012 (6.1 LT)

Lightning: 12.2 LT \pm 1.5 h (dots)

LAND EFFECTS

11L (IDA) | 30 kt EX

S: null | H: null

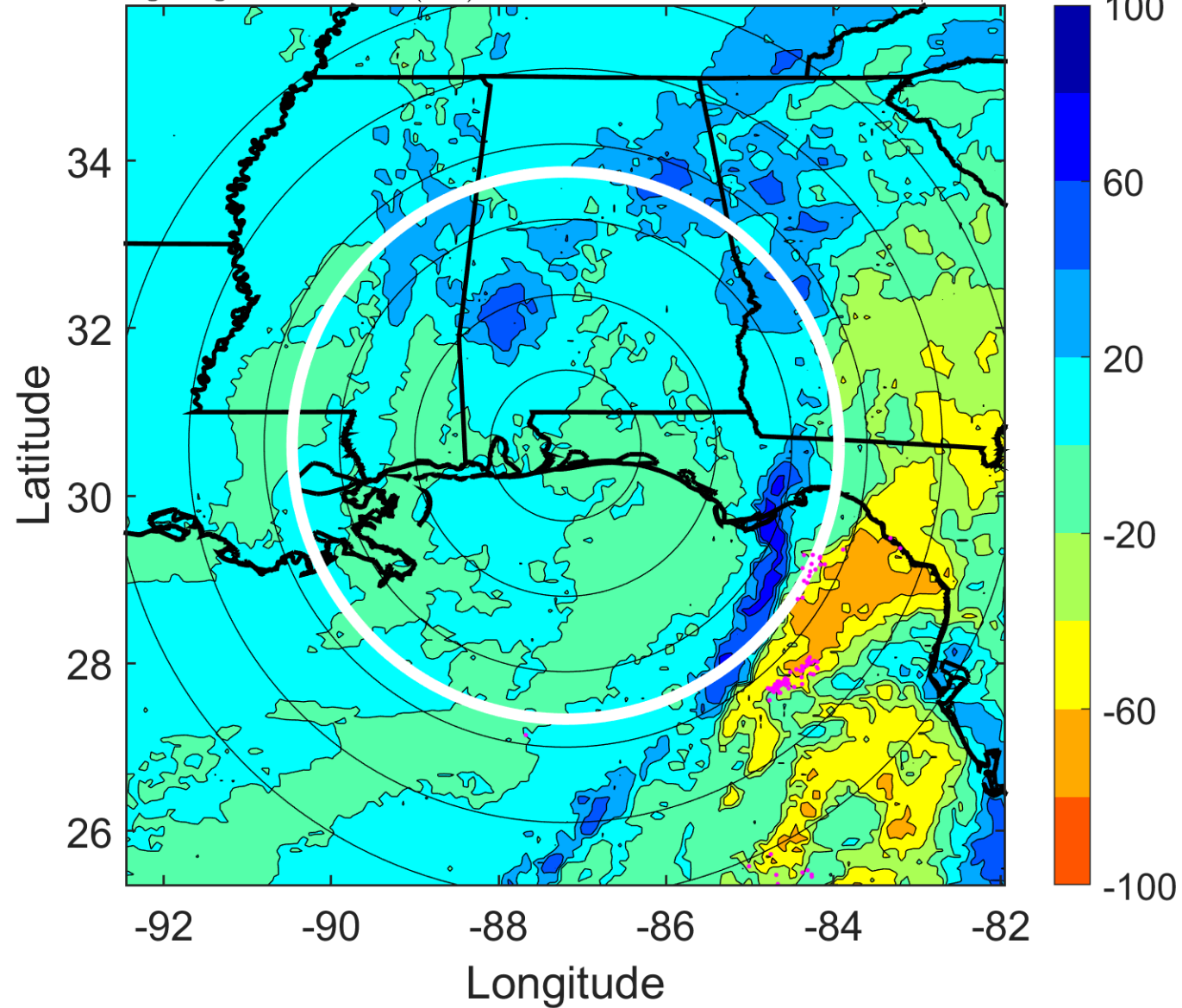

IR BT & Lightning

t: 200911021 (15.2 LT)

Lightning: 15.2 LT \pm 1.5 h (dots)

LAND EFFECTS

11L (IDA) | 27.5 kt EX

S: null | H: null

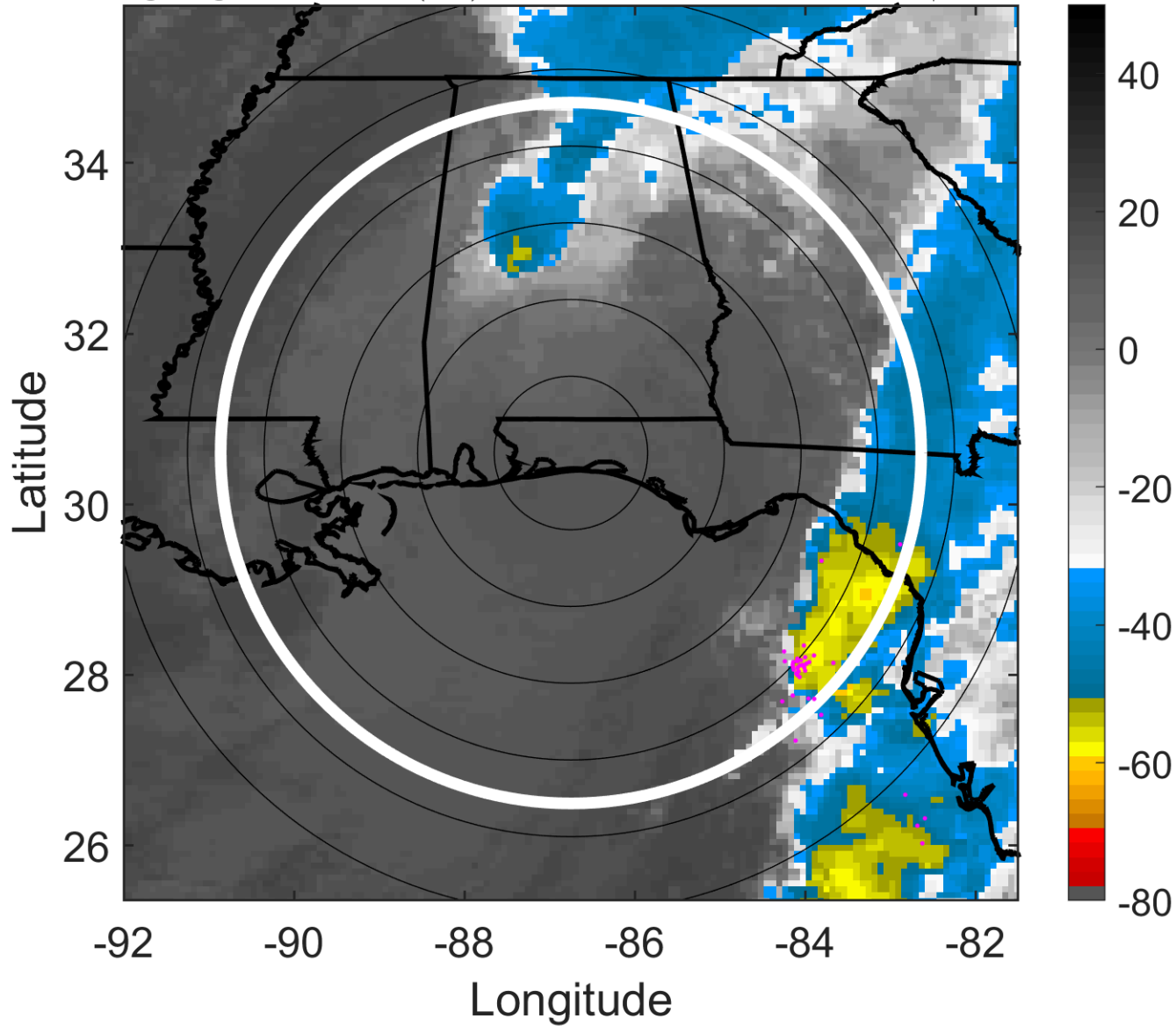

6-h IR BT Differences & Lightning

Δ t: 200911021 (15.2 LT) - 200911015 (9.2 LT)

Lightning: 15.2 LT \pm 1.5 h (dots)

LAND EFFECTS

11L (IDA) | 27.5 kt EX

S: null | H: null

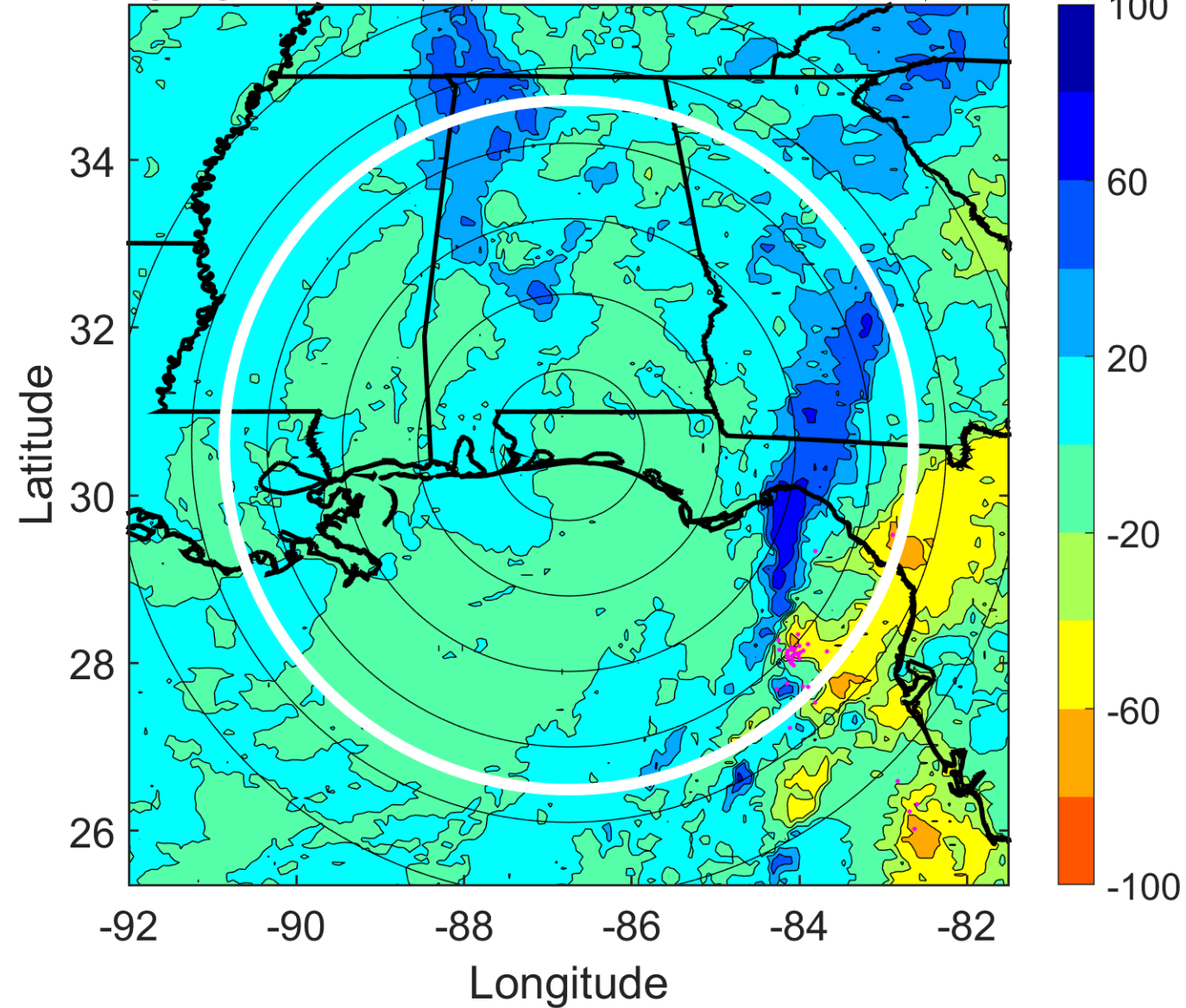

IR BT & Lightning

t: 2009111100 (18.2 LT)

Lightning: 18.2 LT \pm 1.5 h (dots)

LAND EFFECTS

11L (IDA) | 25 kt EX

S: null | H: null

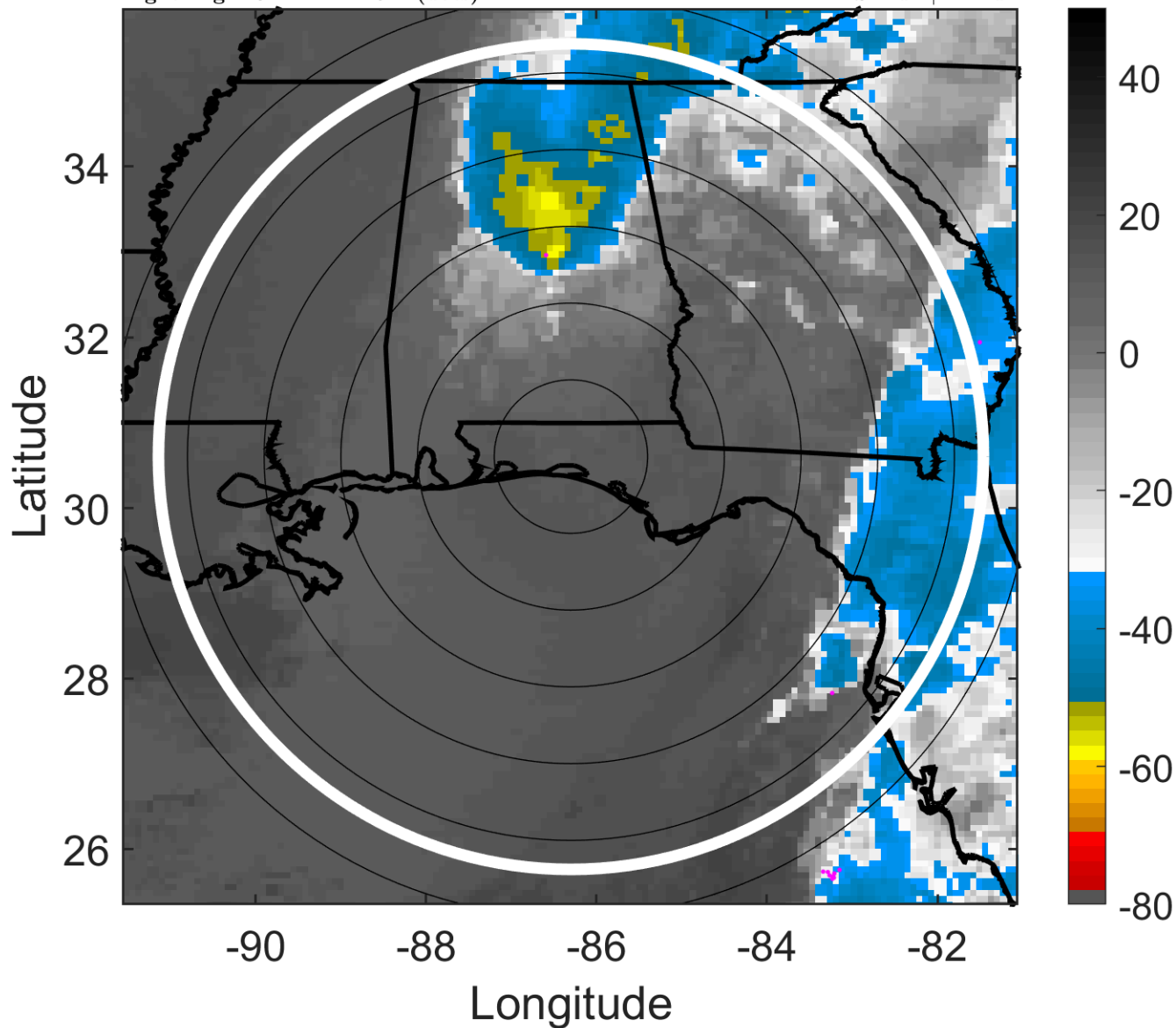

6-h IR BT Differences & Lightning

Δ t: 2009111100 (18.2 LT) - 2009111018 (12.2 LT)

Lightning: 18.2 LT \pm 1.5 h (dots)

LAND EFFECTS

11L (IDA) | 25 kt EX

S: null | H: null

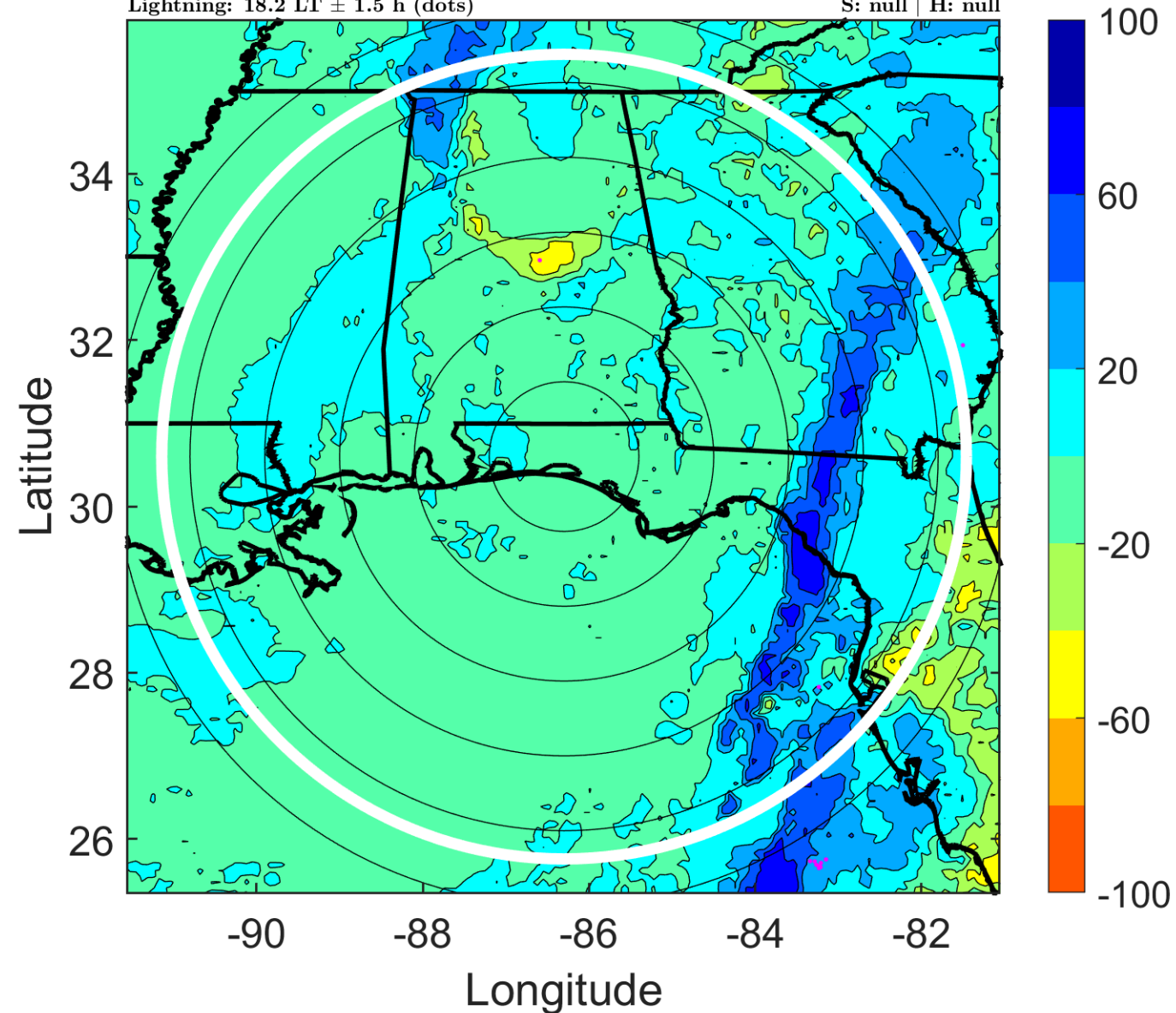

IR BT & Lightning

t: 2009111103 (21.3 LT)

Lightning: 21.3 LT \pm 1.5 h (dots)

LAND EFFECTS

11L (IDA) | 25 kt EX

S: null | H: null

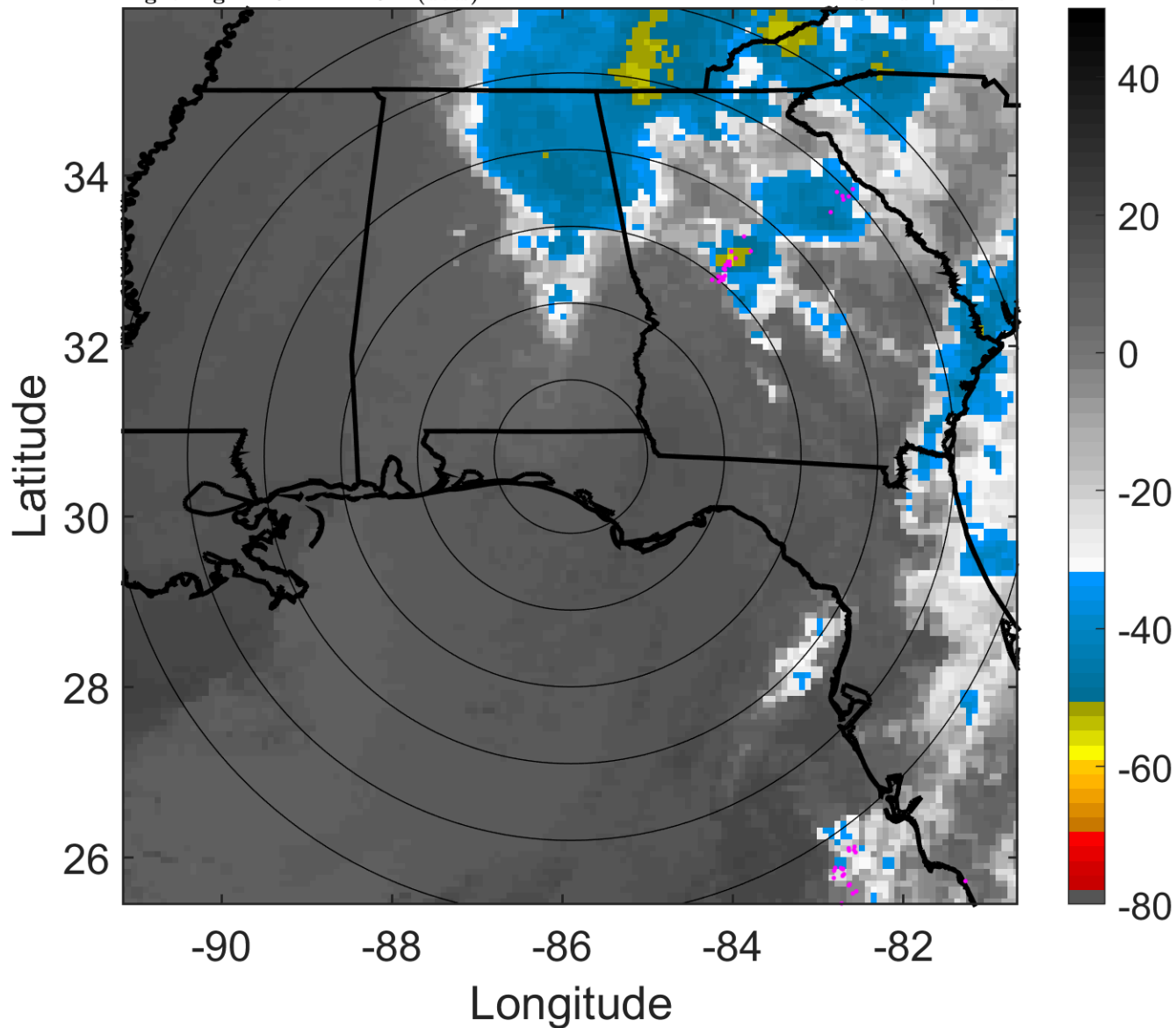

6-h IR BT Differences & Lightning

Δ t: 2009111103 (21.3 LT) - 2009111021 (15.2 LT)

Lightning: 21.3 LT \pm 1.5 h (dots)

LAND EFFECTS

11L (IDA) | 25 kt EX

S: null | H: null

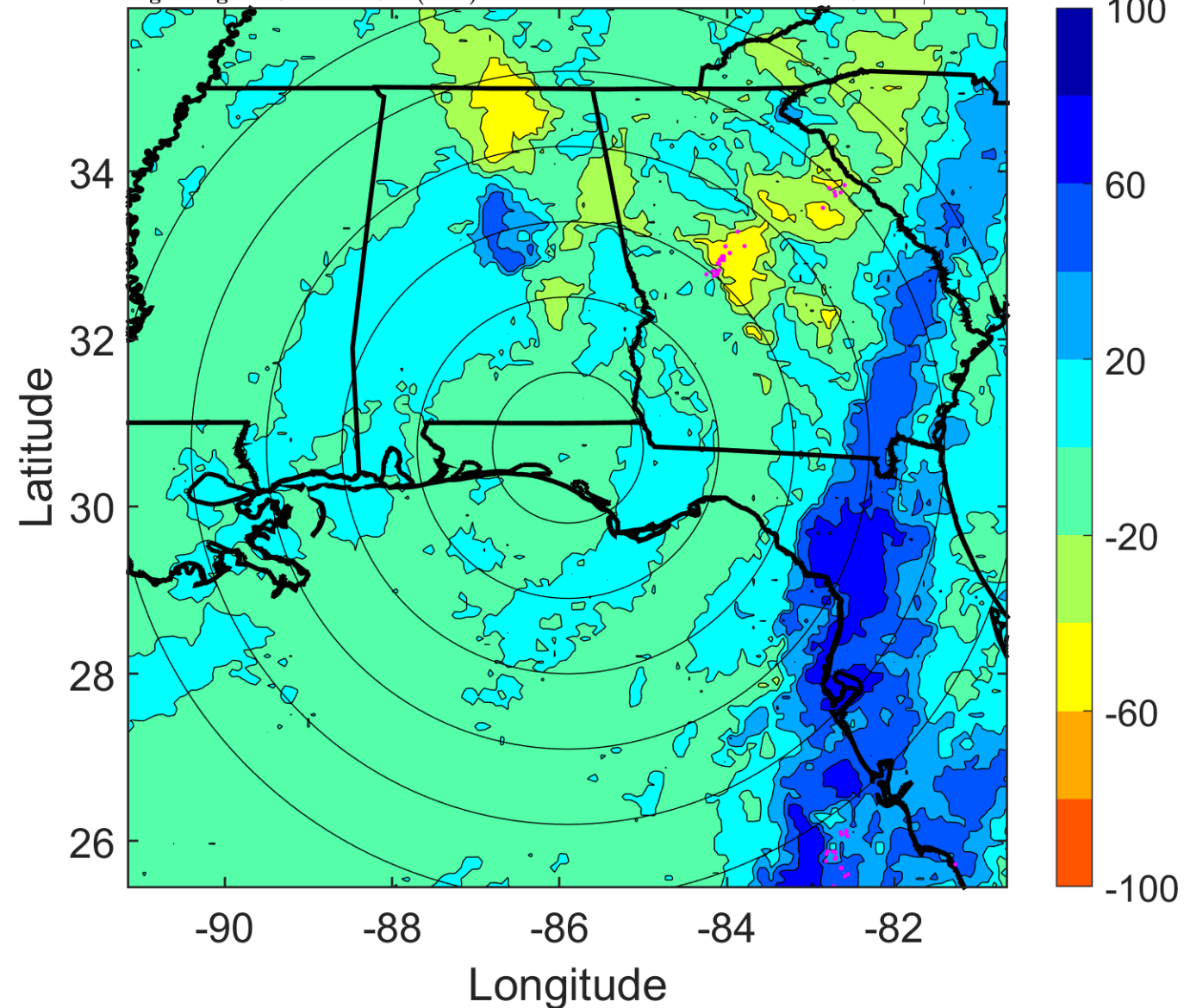

IR BT & Lightning

t: 2009111106 (0.3 LT)

Lightning: 0.3 LT \pm 1.5 h (dots)

LAND EFFECTS

11L (IDA) | 25 kt EX

S: null | H: null

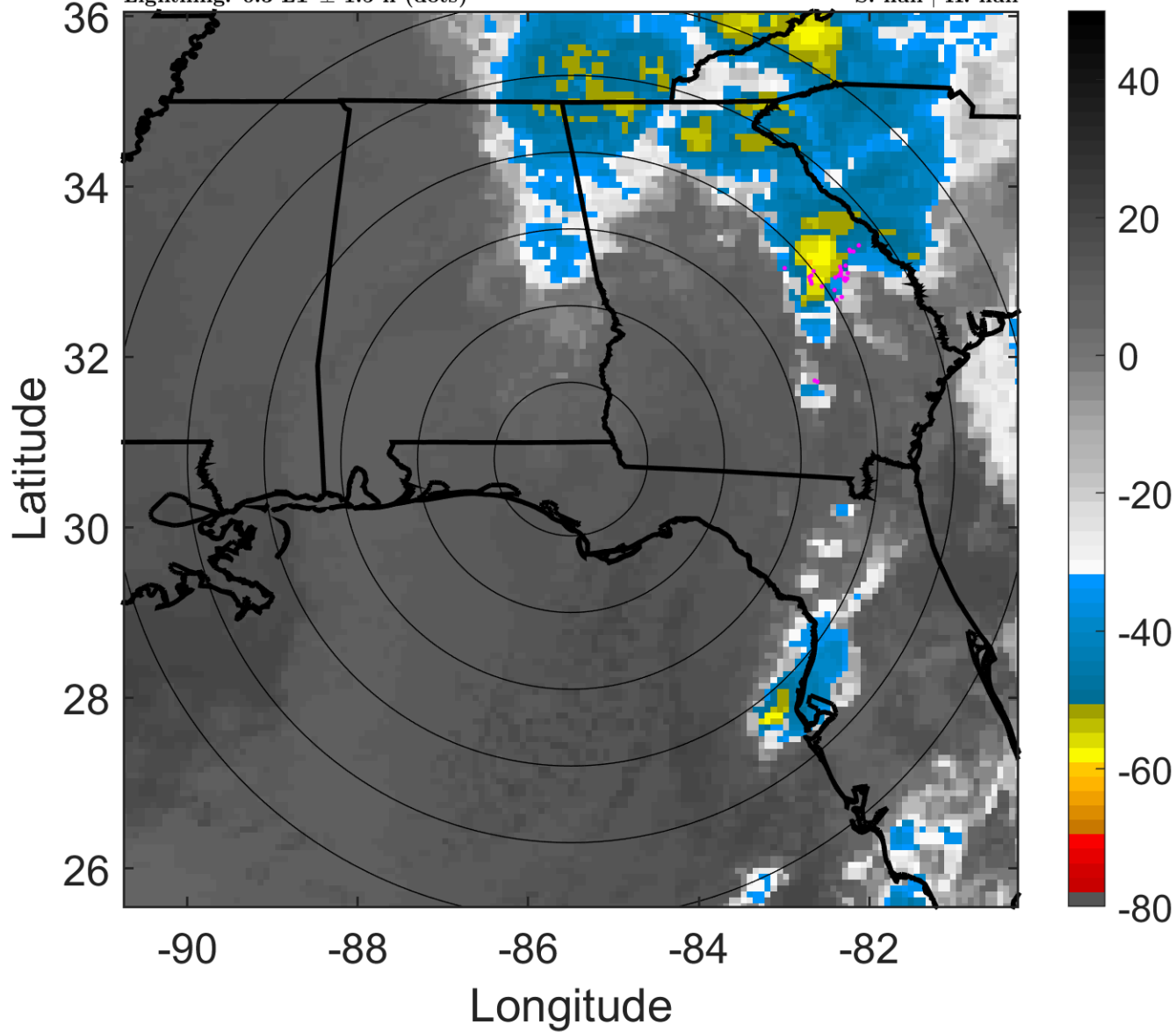

6-h IR BT Differences & Lightning

Δ t: 2009111106 (0.3 LT) - 2009111100 (18.2 LT)

Lightning: 0.3 LT \pm 1.5 h (dots)

LAND EFFECTS

11L (IDA) | 25 kt EX

S: null | H: null

