

IR BT & Lightning

t: 2015091518 (16.3 LT)

Lightning: 16.3 LT \pm 1.5 h (dots)

PT: SLWP | EA: INACT

10L (IDA) | 25 kt LO

S: null | H: null

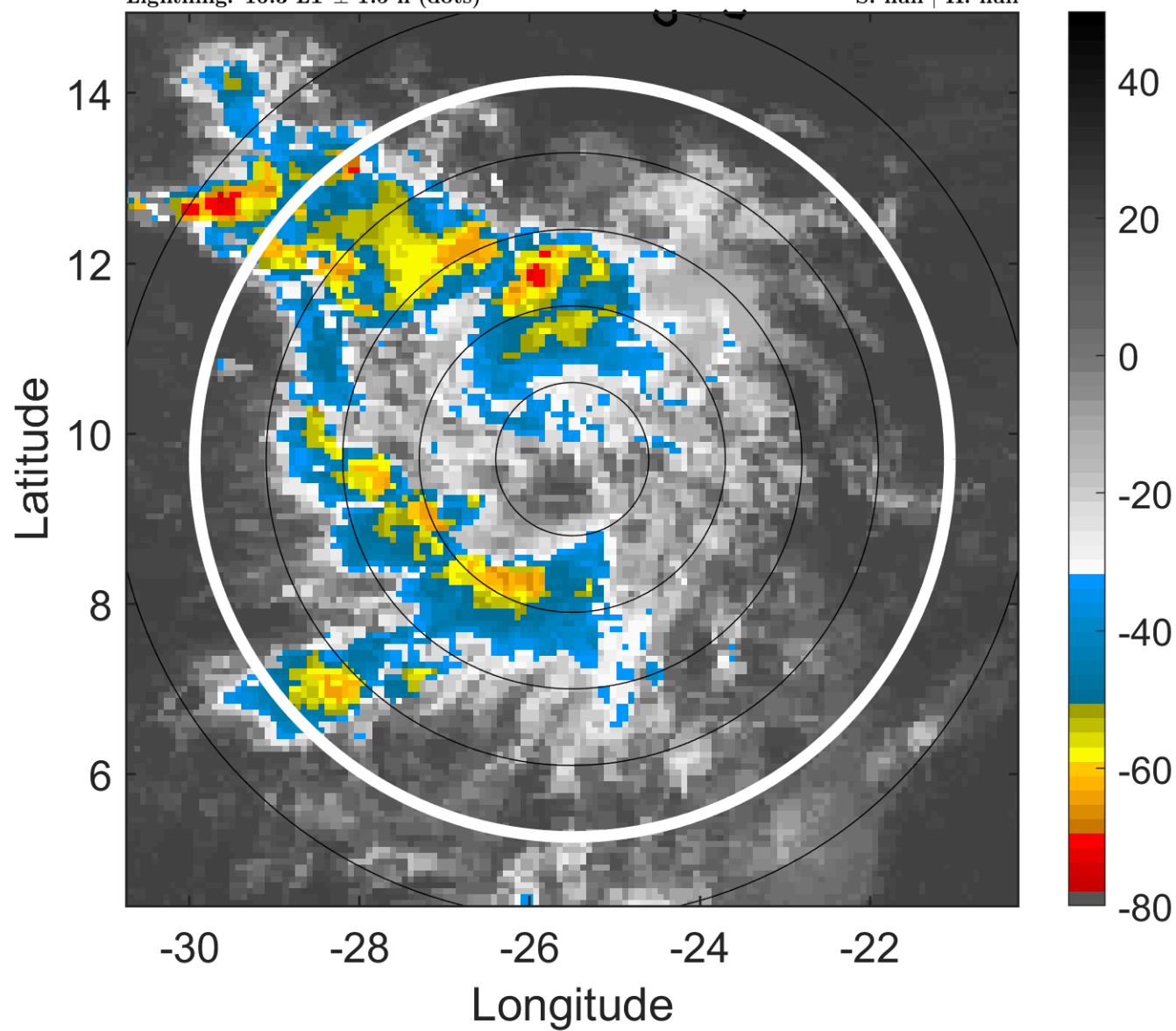

6-h IR BT Differences & Lightning

Δ t: 2015091518 (16.3 LT) - 2015091512 (10.4 LT)

Lightning: 16.3 LT \pm 1.5 h (dots)

PT: SLWP | EA: INACT

10L (IDA) | 25 kt LO

S: null | H: null

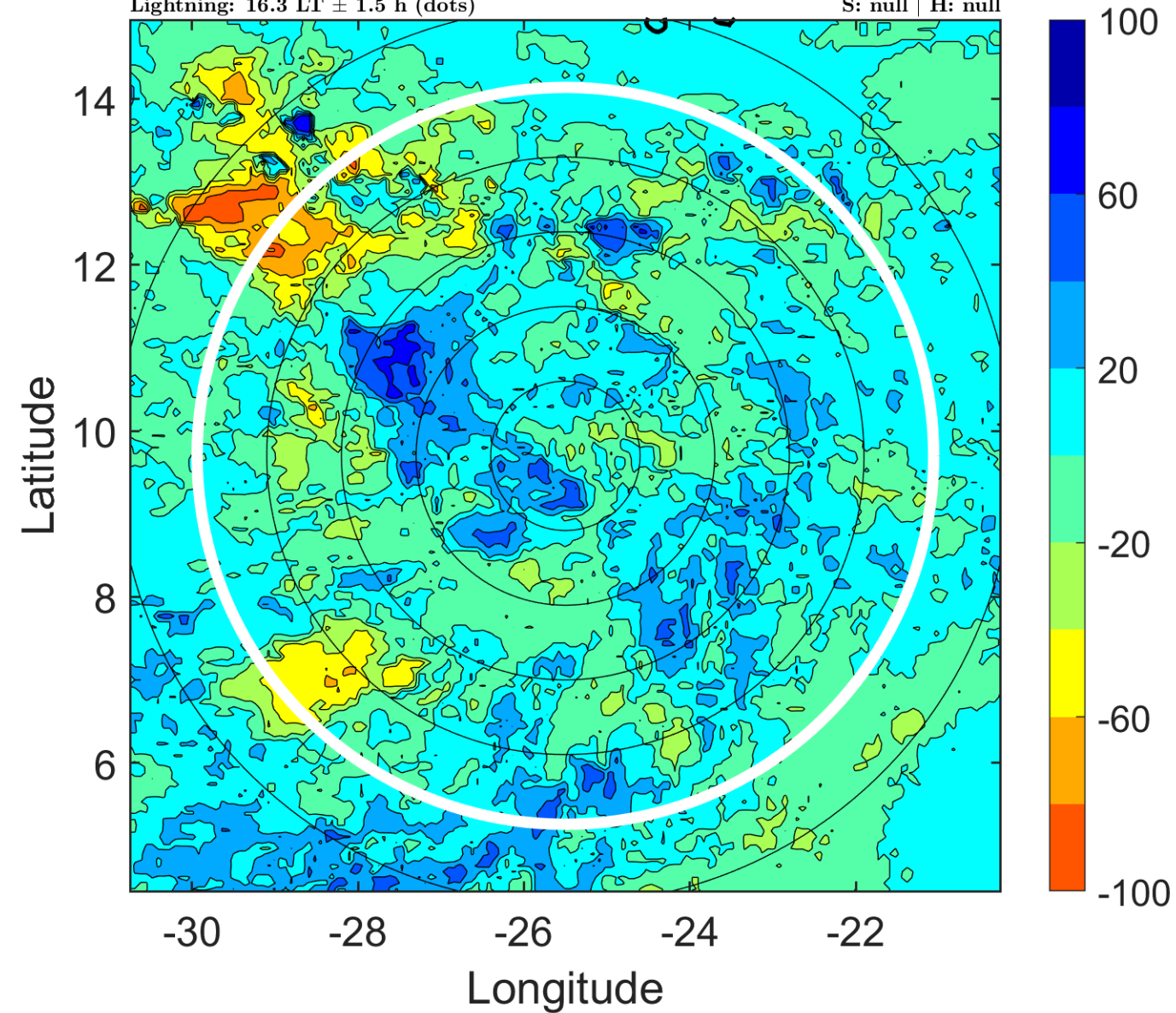

IR BT & Lightning

t: 2015091521 (19.3 LT)

Lightning: 19.3 LT \pm 1.5 h (dots)

PT: SLWP | EA: INACT

10L (IDA) | 25 kt LO

S: null | H: null

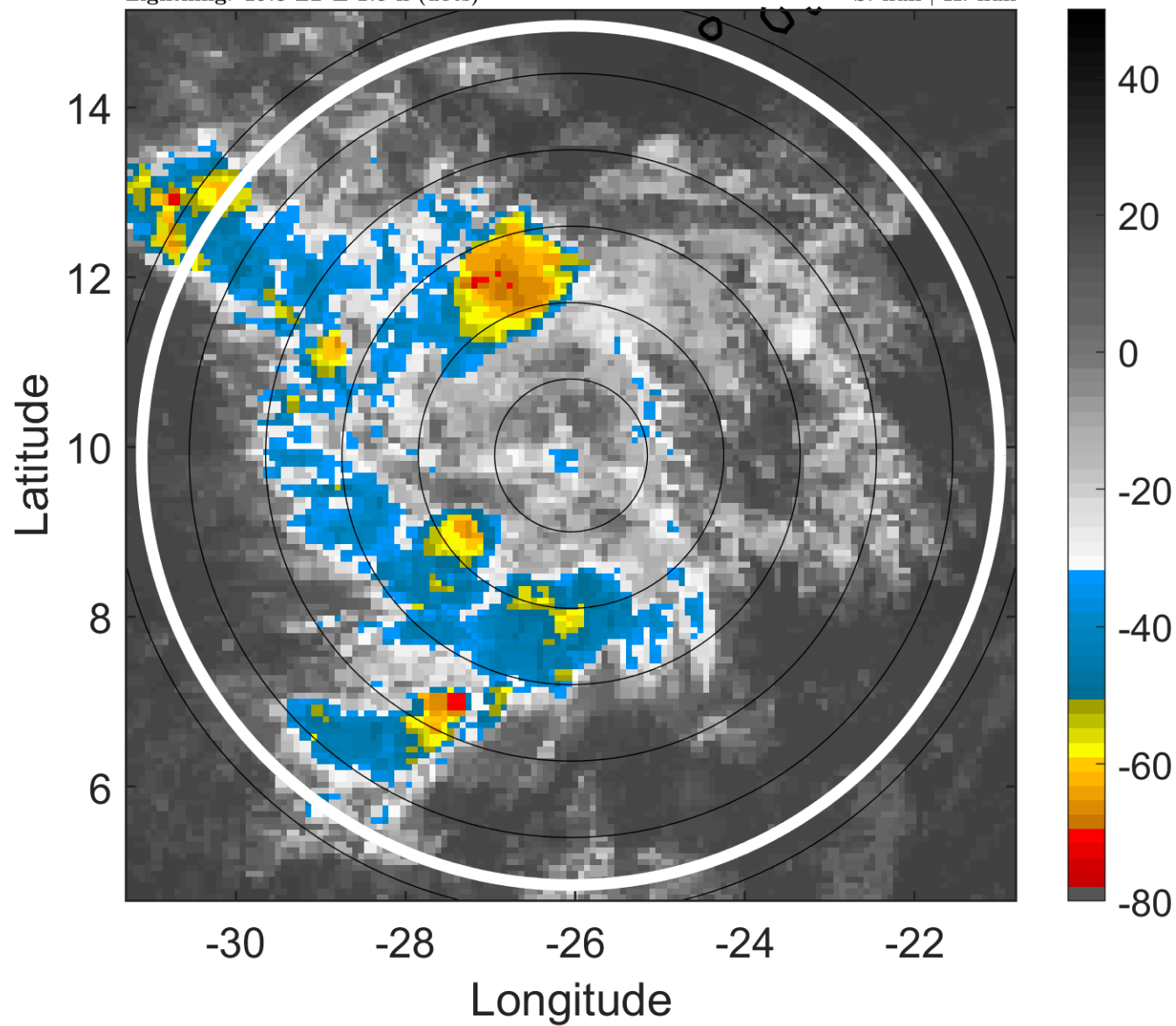

6-h IR BT Differences & Lightning

Δ t: 2015091521 (19.3 LT) - 2015091515 (13.3 LT)

Lightning: 19.3 LT \pm 1.5 h (dots)

PT: SLWP | EA: INACT

10L (IDA) | 25 kt LO

S: null | H: null

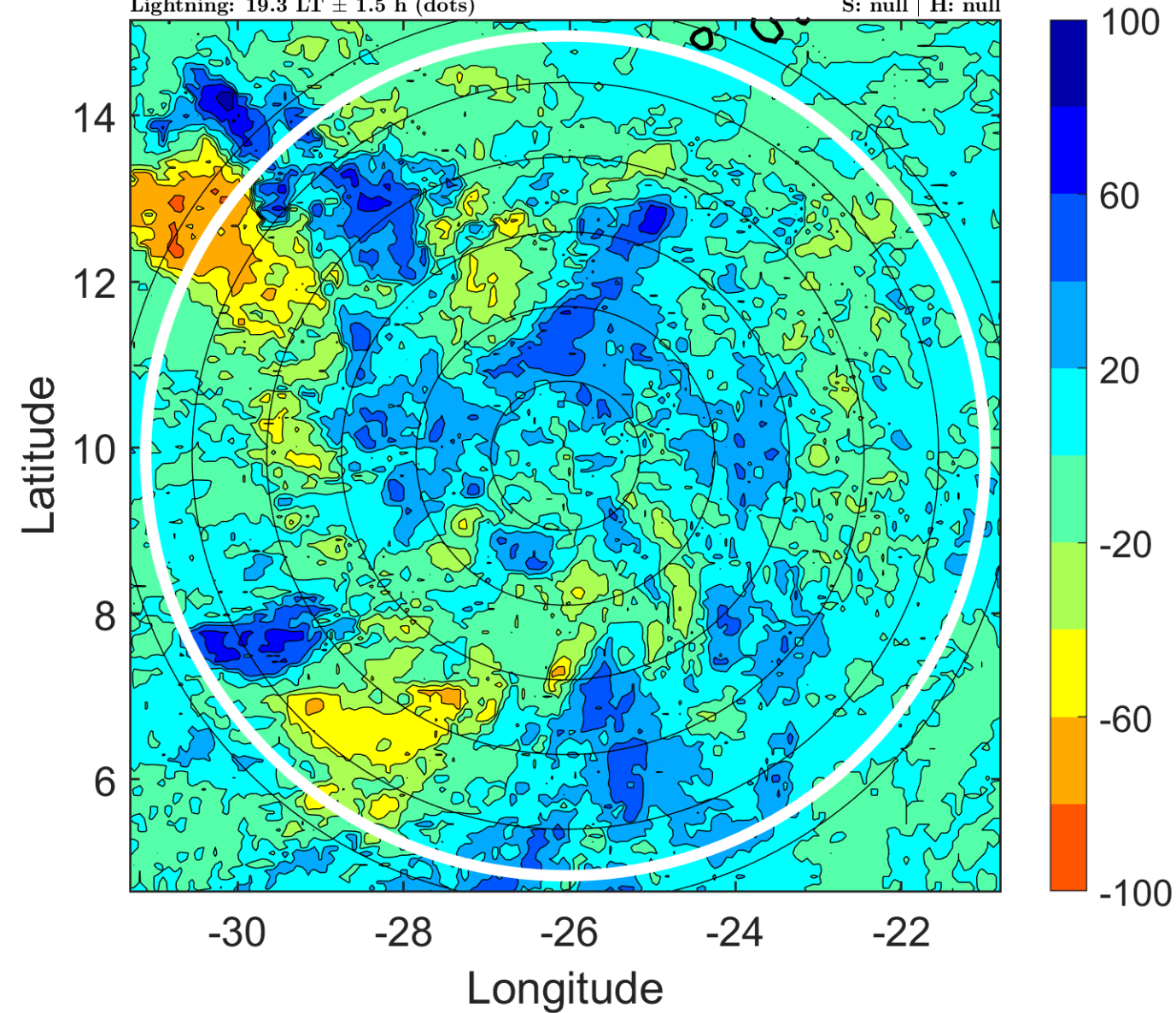

IR BT & Lightning

t: 2015091600 (22.2 LT)

Lightning: 22.2 LT \pm 1.5 h (dots)

PT: SLWP | EA: INACT

10L (IDA) | 25 kt LO

S: null | H: null

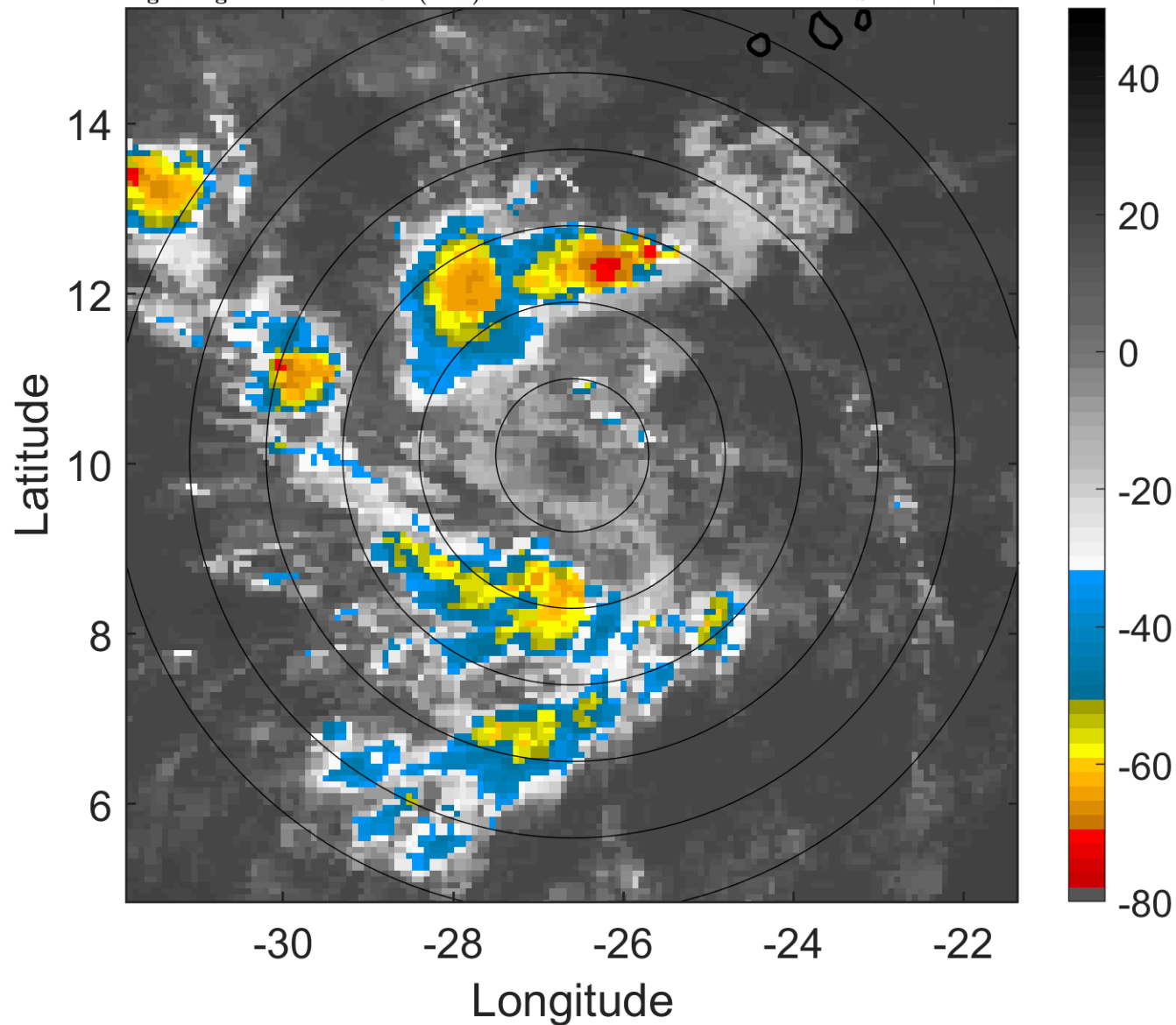

6-h IR BT Differences & Lightning

Δ t: 2015091600 (22.2 LT) - 2015091518 (16.3 LT)

Lightning: 22.2 LT \pm 1.5 h (dots)

PT: SLWP | EA: INACT

10L (IDA) | 25 kt LO

S: null | H: null

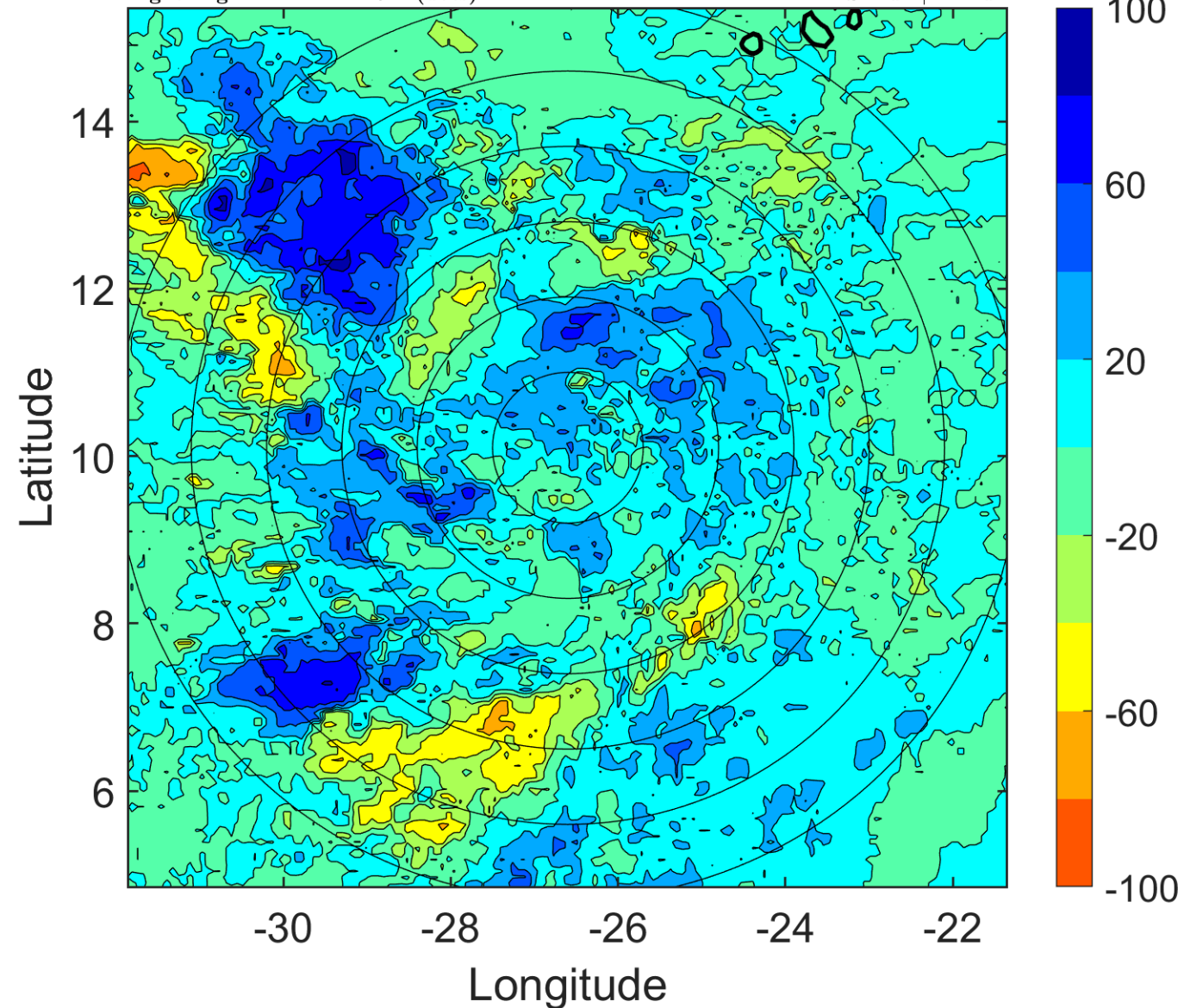

IR BT & Lightning

t: 2015091603 (1.2 LT)

Lightning: 1.2 LT \pm 1.5 h (dots)

PT: LLCP | EA: INACT

10L (IDA) | 25 kt LO

S: null | H: null

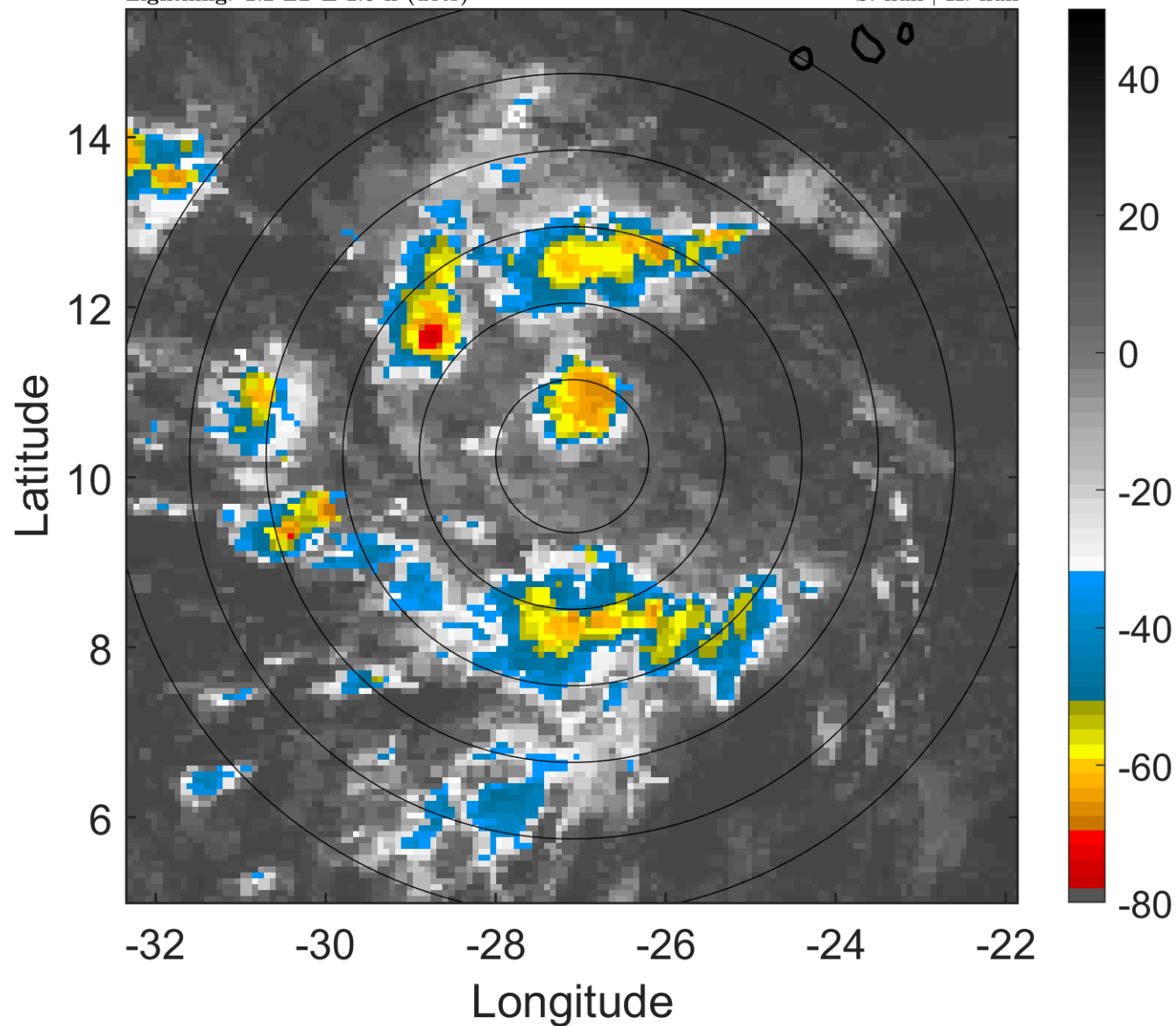

6-h IR BT Differences & Lightning

Δ t: 2015091603 (1.2 LT) - 2015091521 (19.3 LT)

Lightning: 1.2 LT \pm 1.5 h (dots)

PT: LLCP | EA: INACT

10L (IDA) | 25 kt LO

S: null | H: null

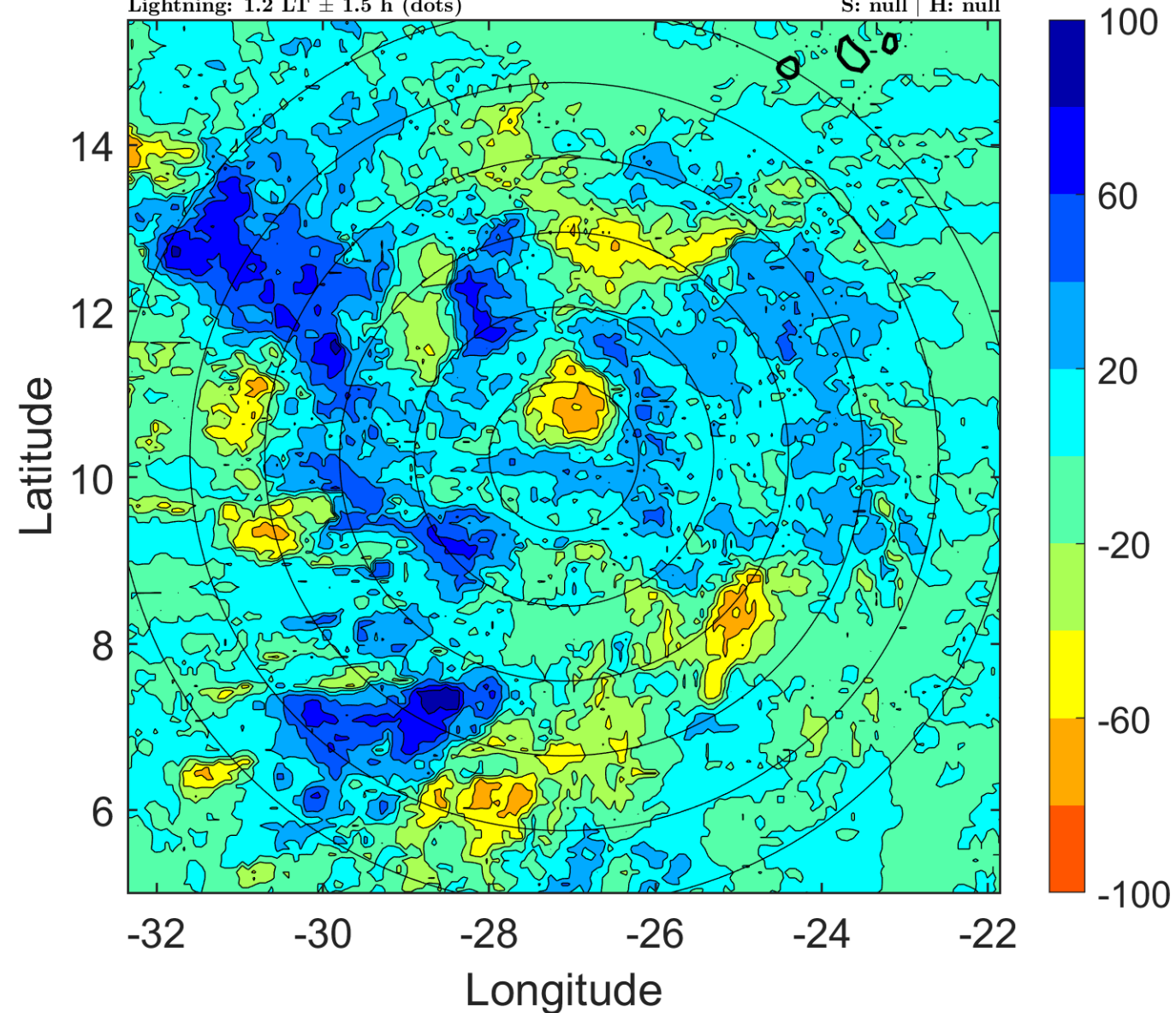

IR BT & Lightning

t: 2015091606 (4.2 LT)

Lightning: 4.2 LT \pm 1.5 h (dots)

PT: LLCP | EA: INACT

10L (IDA) | 25 kt LO

S: null | H: null

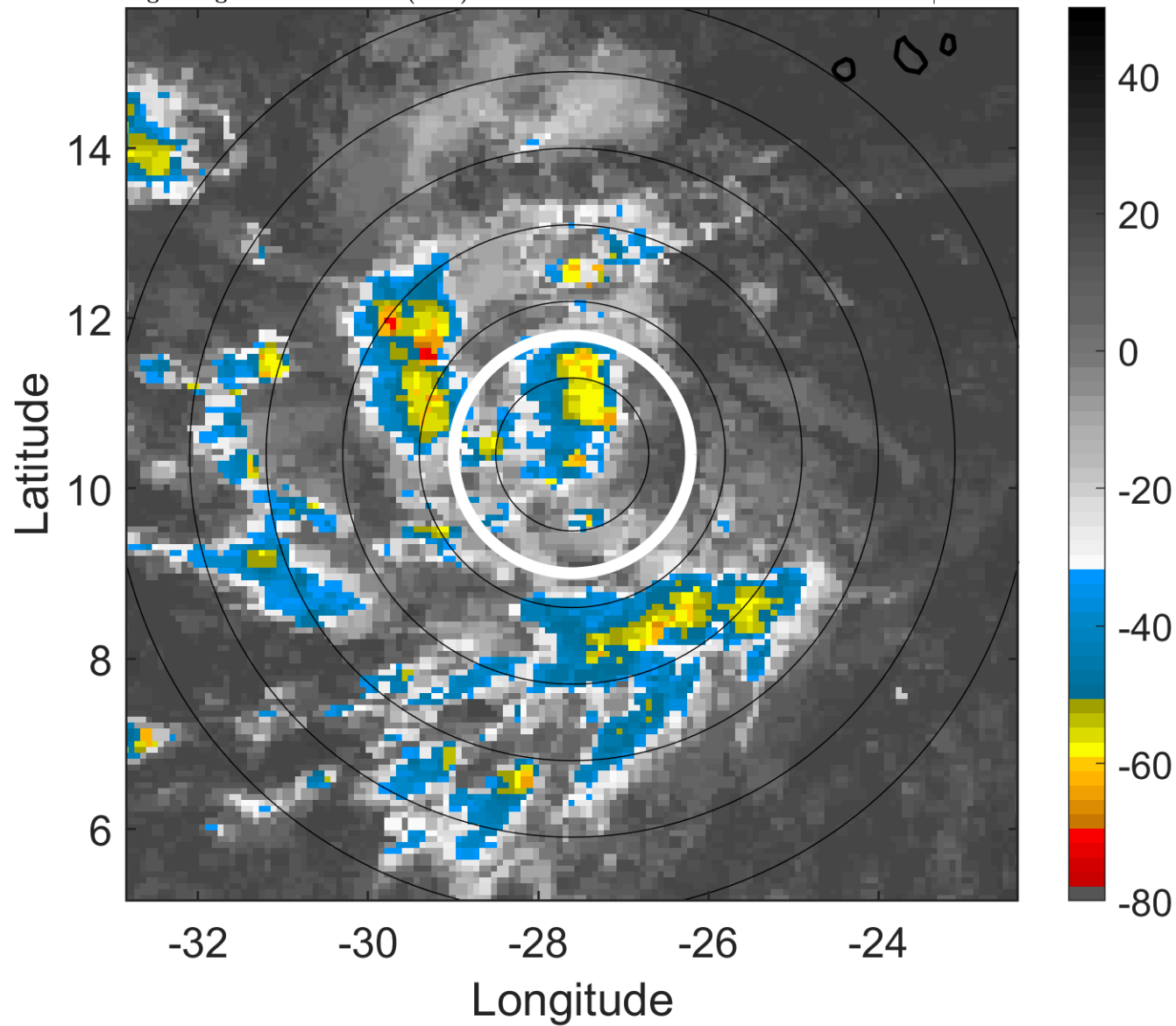

6-h IR BT Differences & Lightning

Δ t: 2015091606 (4.2 LT) - 2015091600 (22.2 LT)

Lightning: 4.2 LT \pm 1.5 h (dots)

PT: LLCP | EA: INACT

10L (IDA) | 25 kt LO

S: null | H: null

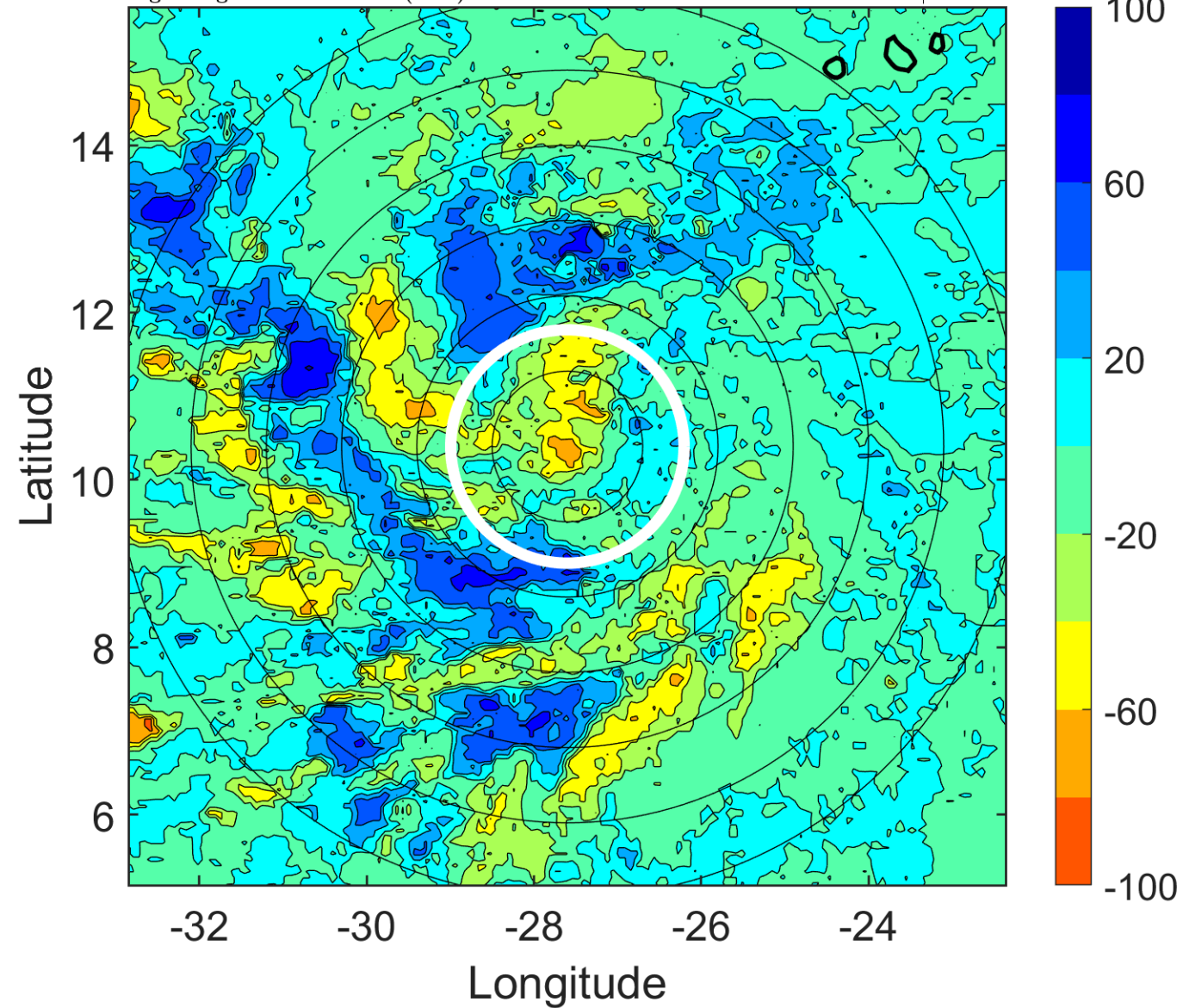

IR BT & Lightning

t: 2015091609 (7.1 LT)

Lightning: 7.1 LT \pm 1.5 h (dots)

PT: LLCP | EA: INACT

10L (IDA) | 25 kt LO

S: null | H: null

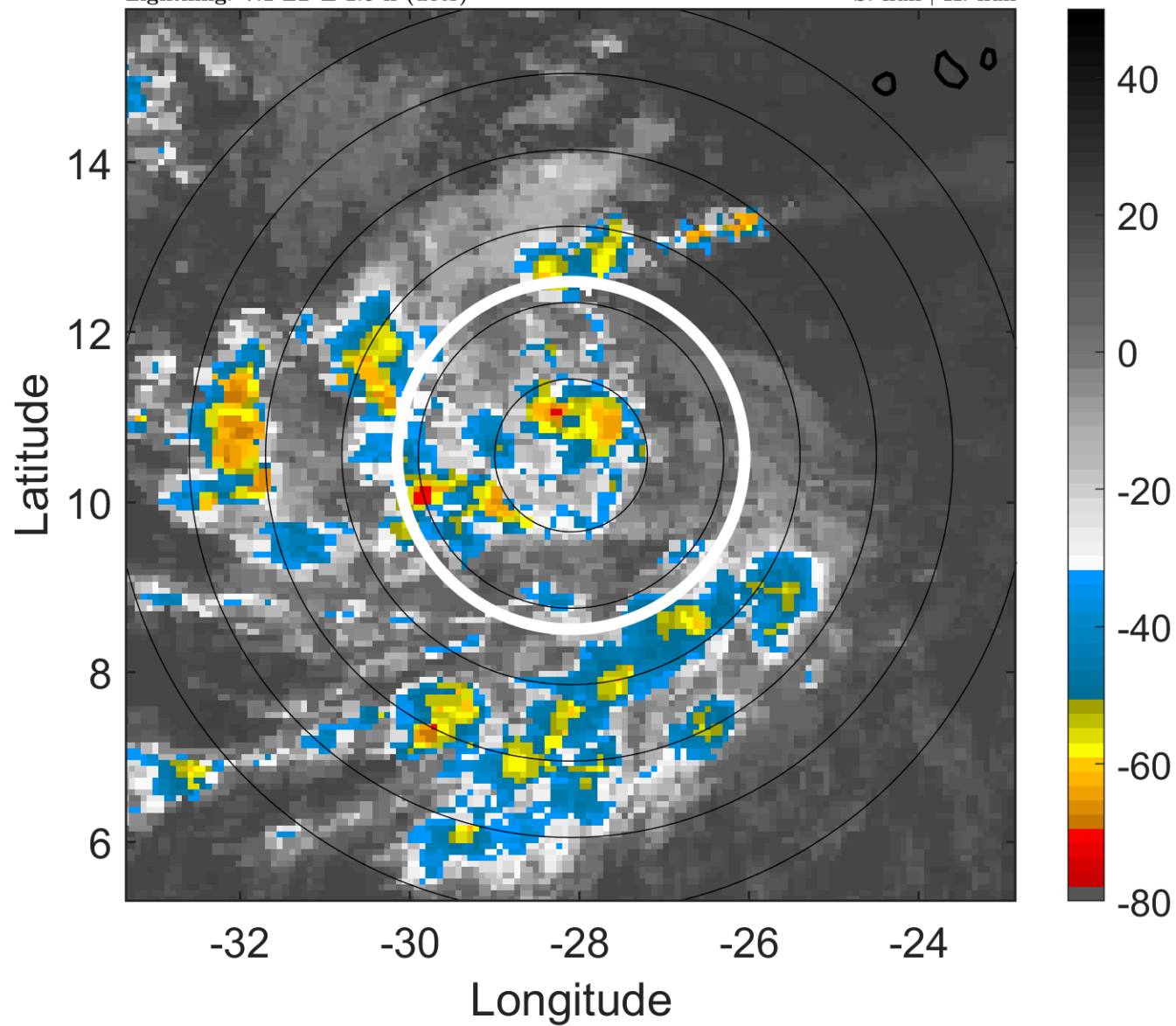

6-h IR BT Differences & Lightning

Δ t: 2015091609 (7.1 LT) - 2015091603 (1.2 LT)

Lightning: 7.1 LT \pm 1.5 h (dots)

PT: LLCP | EA: INACT

10L (IDA) | 25 kt LO

S: null | H: null

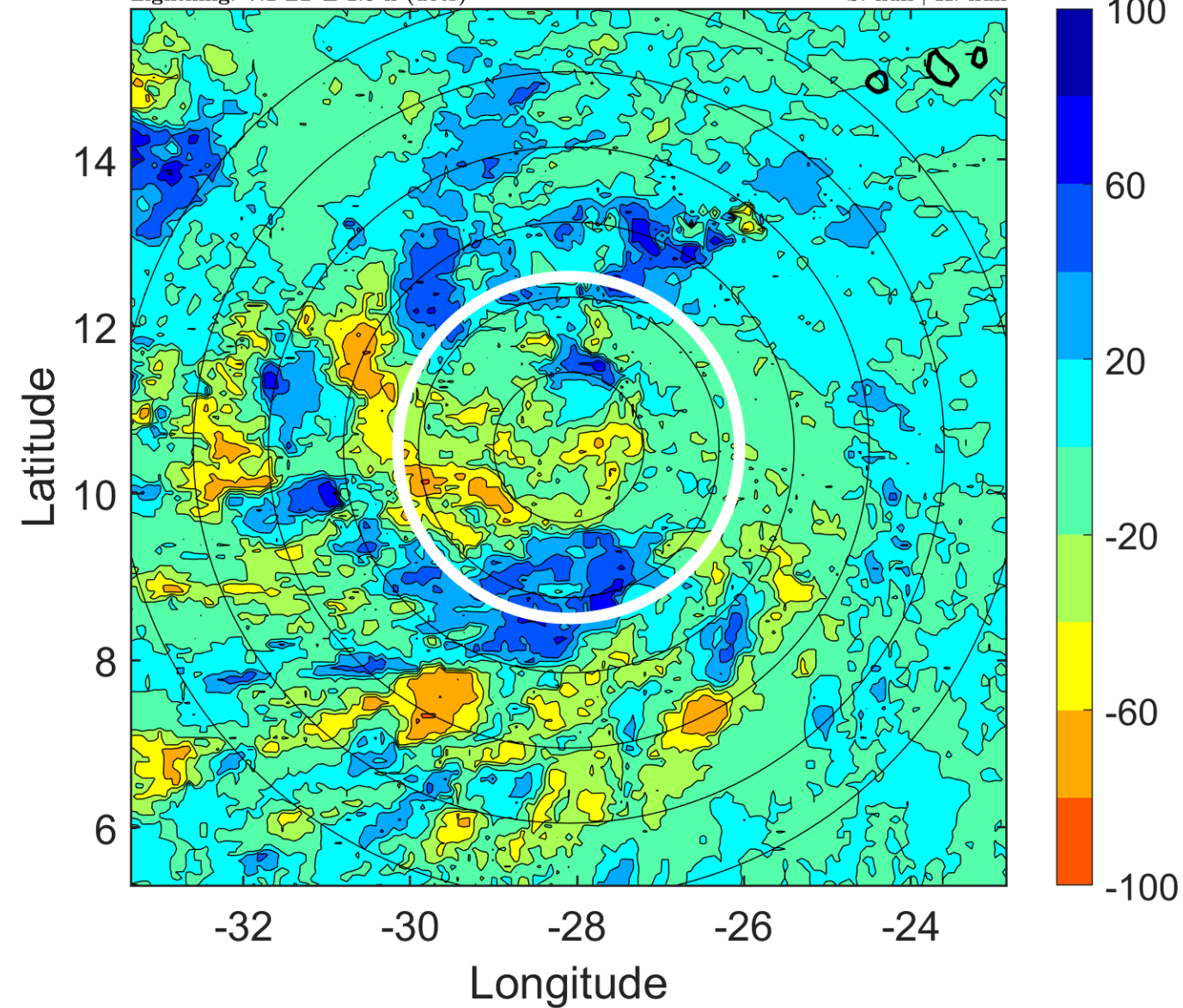

IR BT & Lightning

t: 2015091612 (10.1 LT)

Lightning: 10.1 LT \pm 1.5 h (dots)

PT: LLCP | EA: INACT

10L (IDA) | 25 kt LO

S: null | H: null

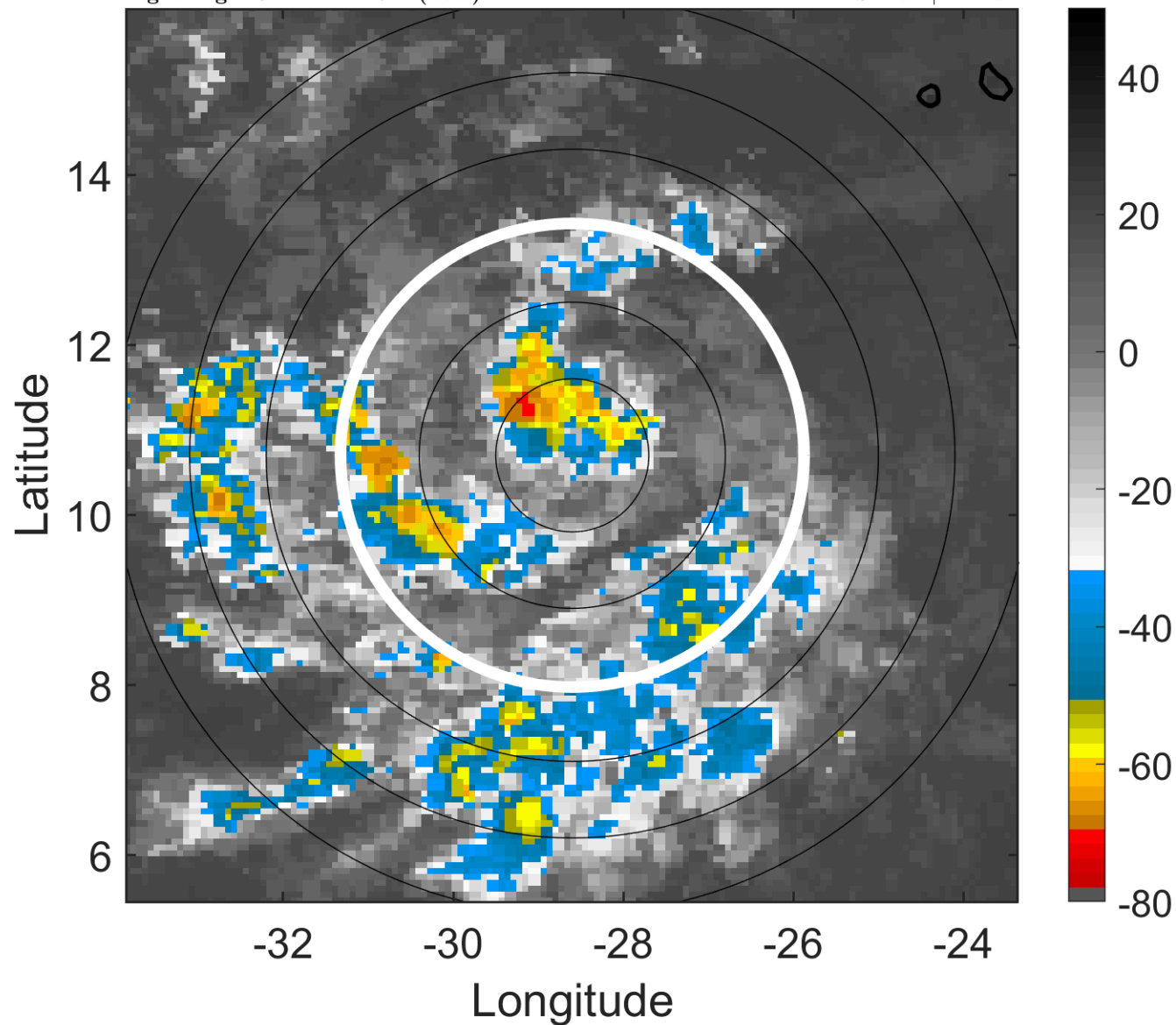

6-h IR BT Differences & Lightning

Δ t: 2015091612 (10.1 LT) - 2015091606 (4.2 LT)

Lightning: 10.1 LT \pm 1.5 h (dots)

PT: LLCP | EA: INACT

10L (IDA) | 25 kt LO

S: null | H: null

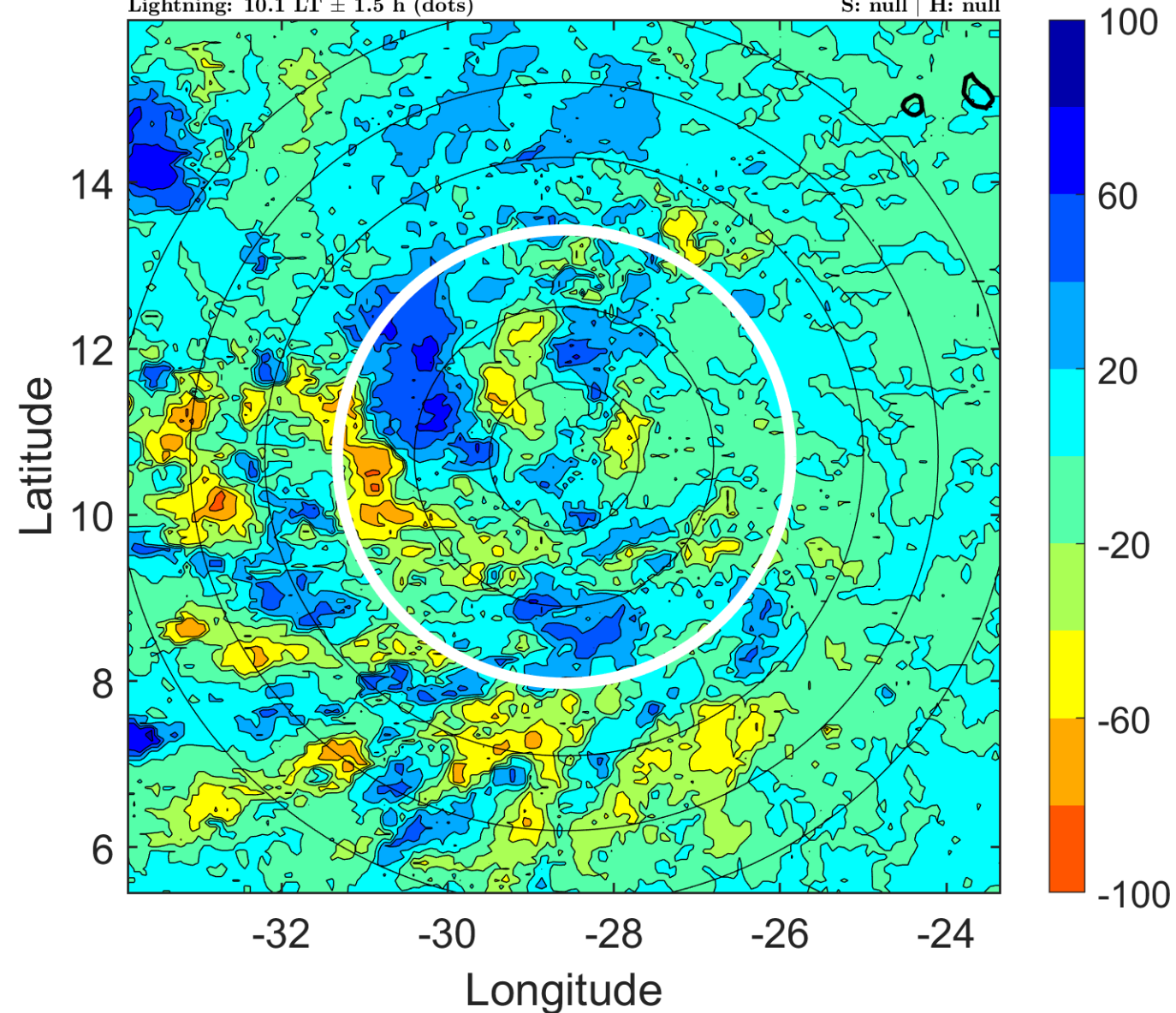

IR BT & Lightning

t: 2015091615 (13.1 LT)

Lightning: 13.1 LT \pm 1.5 h (dots)

PT: LLCP | EA: INACT

10L (IDA) | 25 kt LO

S: null | H: null

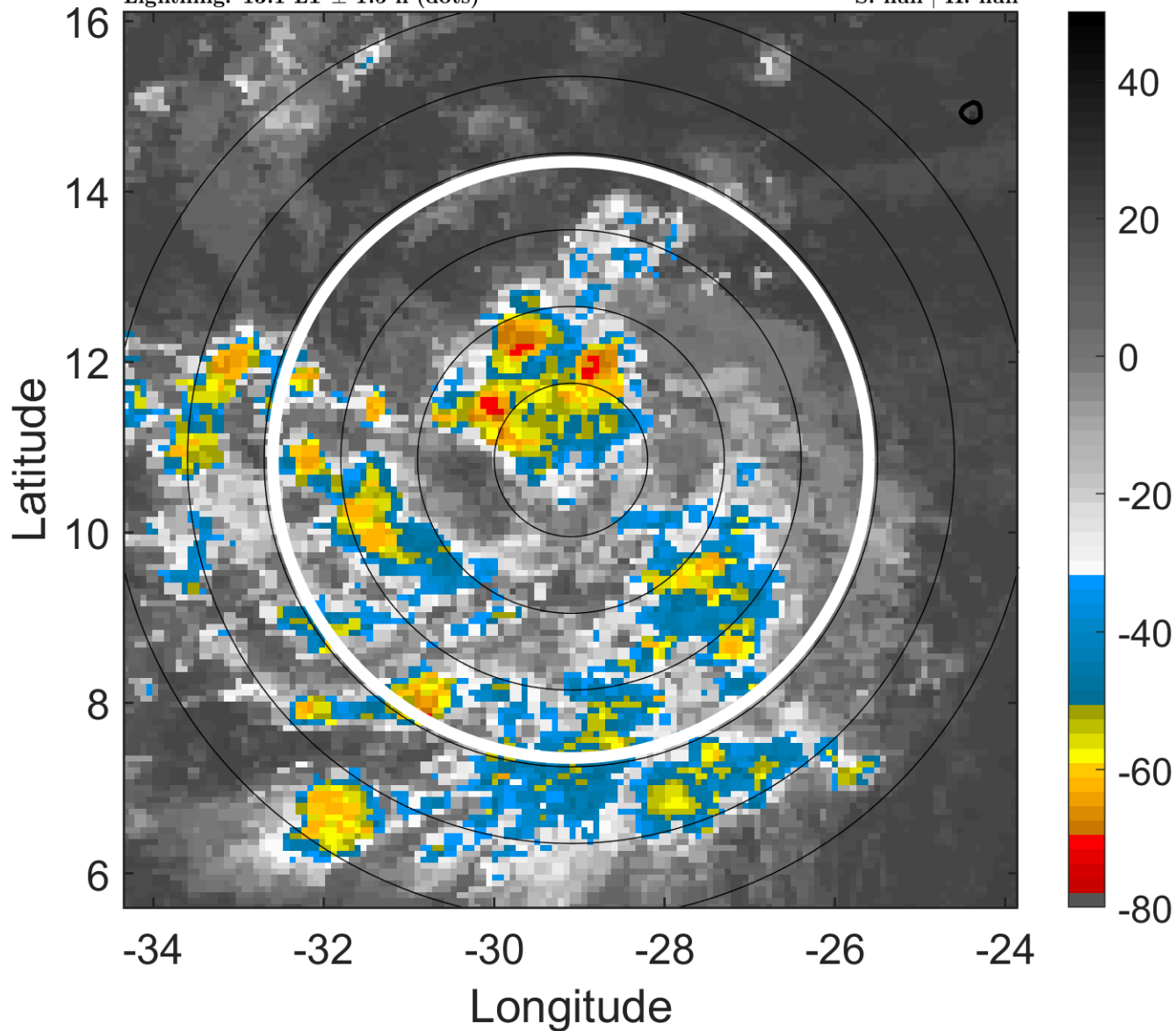

6-h IR BT Differences & Lightning

Δ t: 2015091615 (13.1 LT) - 2015091609 (7.1 LT)

Lightning: 13.1 LT \pm 1.5 h (dots)

PT: LLCP | EA: INACT

10L (IDA) | 25 kt LO

S: null | H: null

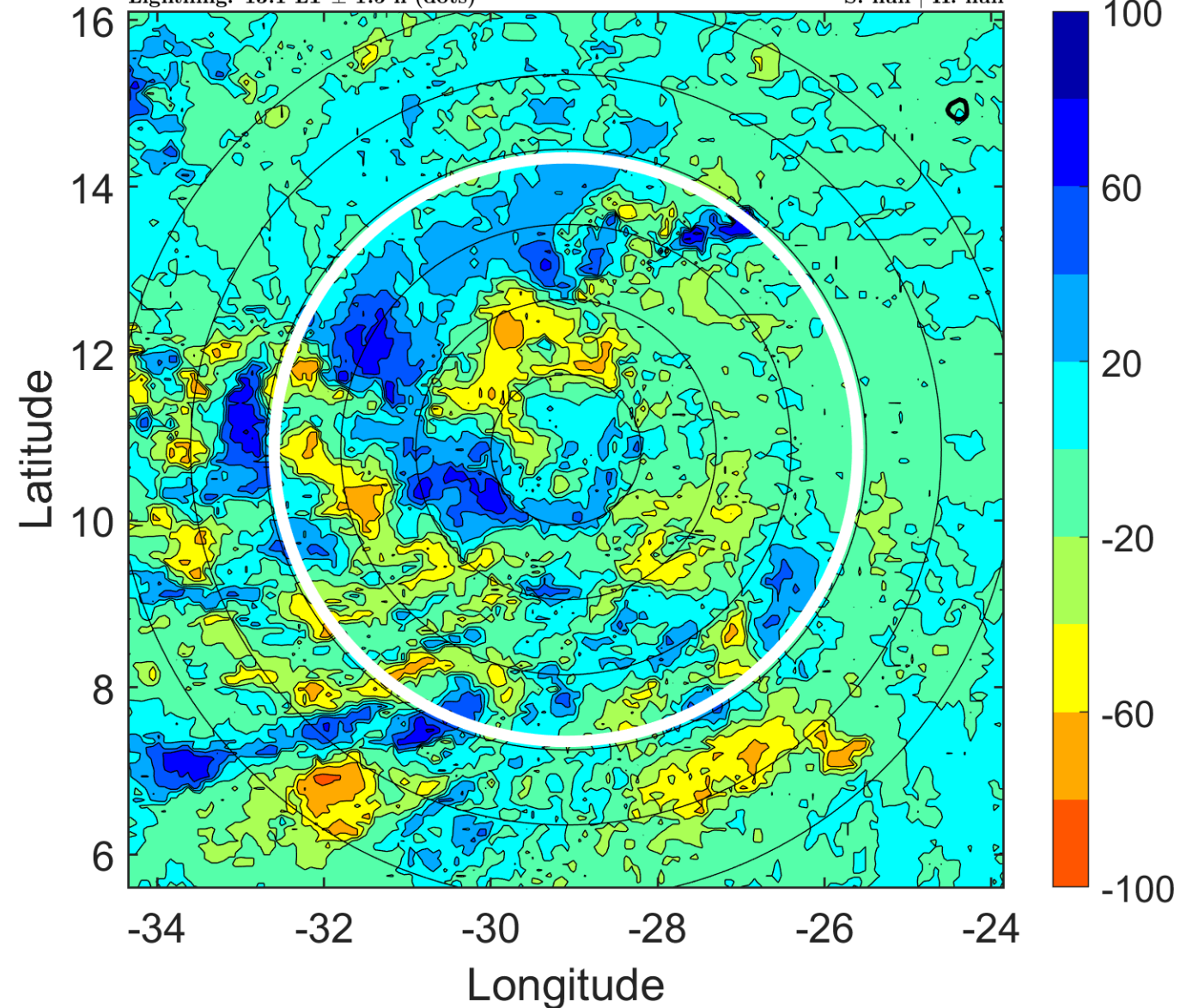

IR BT & Lightning

t: 2015091618 (16 LT)

Lightning: 16 LT \pm 1.5 h (dots)

PT: LLCP | EA: INACT

10L (IDA) | 25 kt LO

S: null | H: null

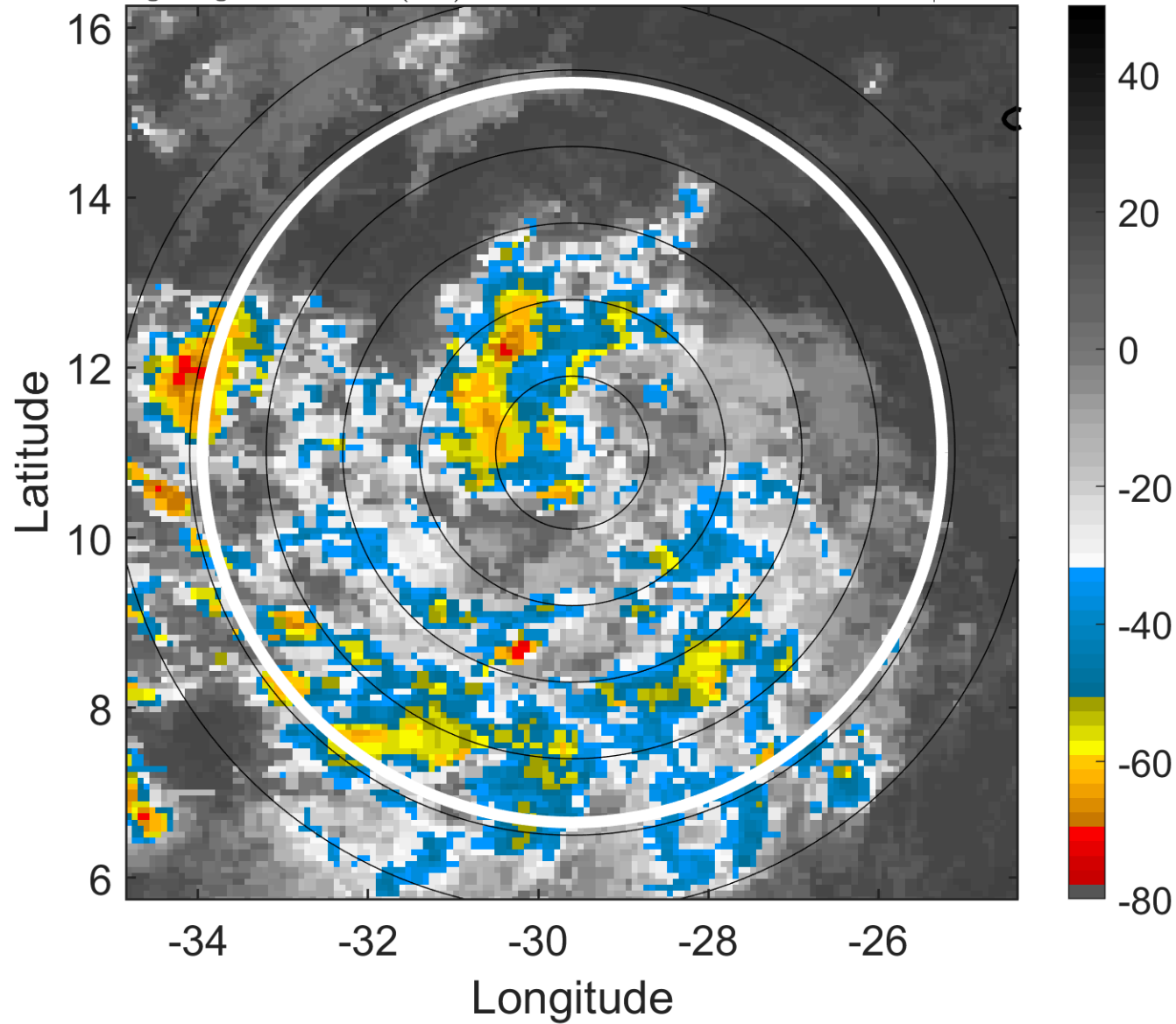

6-h IR BT Differences & Lightning

Δ t: 2015091618 (16 LT) - 2015091612 (10.1 LT)

Lightning: 16 LT \pm 1.5 h (dots)

PT: LLCP | EA: INACT

10L (IDA) | 25 kt LO

S: null | H: null

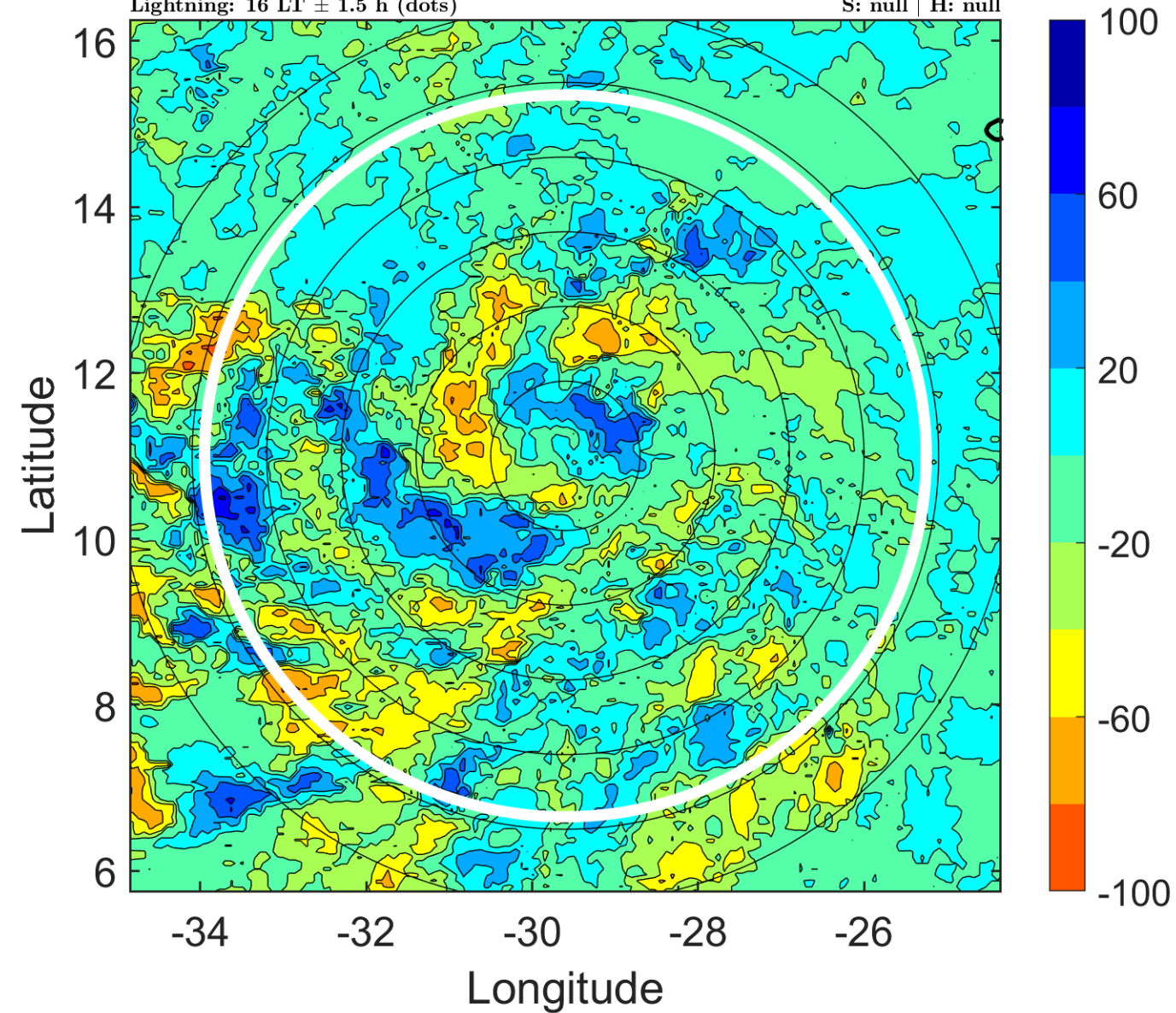

IR BT & Lightning

t: 2015091621 (19 LT)

Lightning: 19 LT \pm 1.5 h (dots)

PT: LLCP | EA: INACT

10L (IDA) | 25 kt LO

S: null | H: null

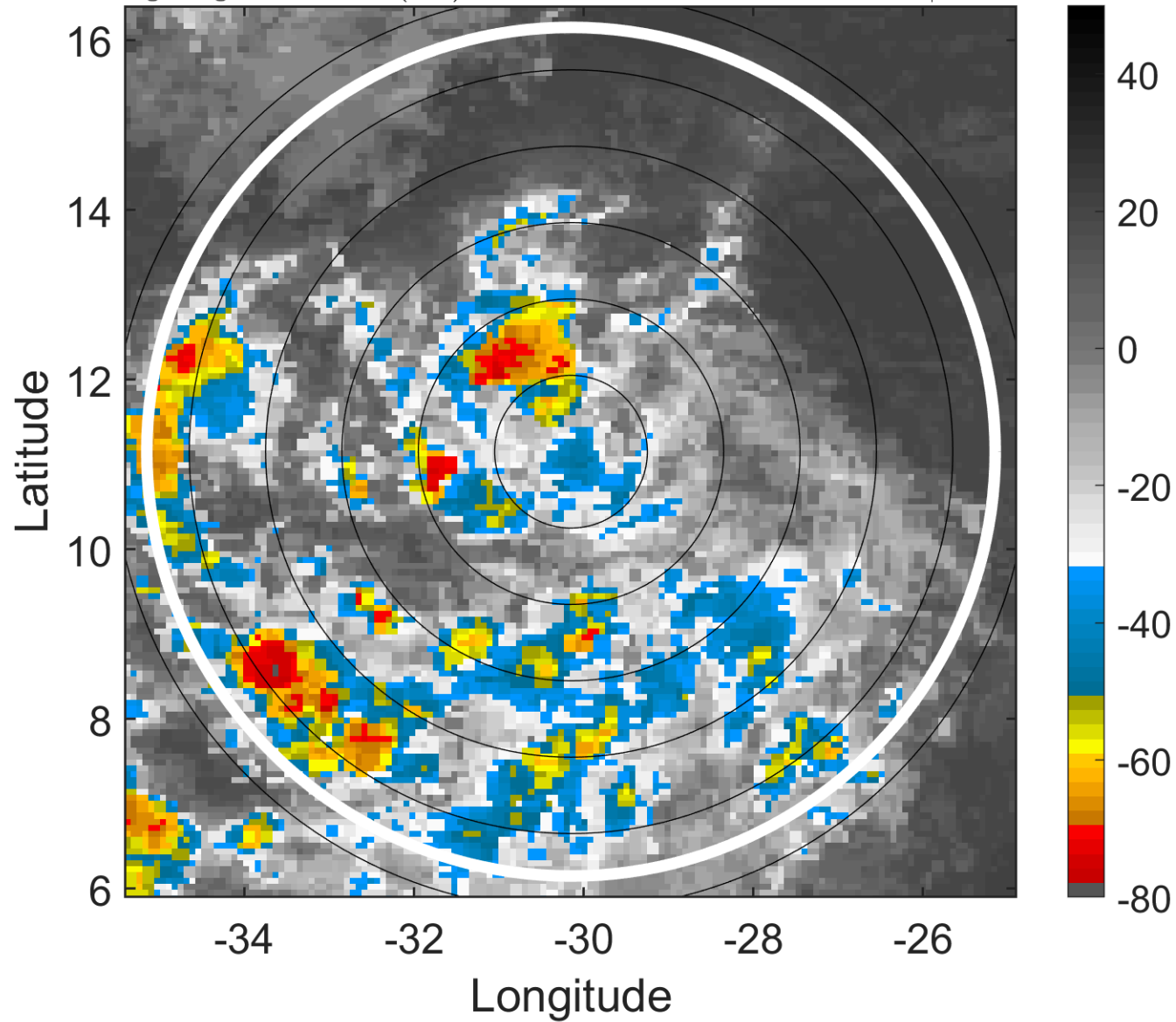

6-h IR BT Differences & Lightning

Δ t: 2015091621 (19 LT) - 2015091615 (13.1 LT)

Lightning: 19 LT \pm 1.5 h (dots)

PT: LLCP | EA: INACT

10L (IDA) | 25 kt LO

S: null | H: null

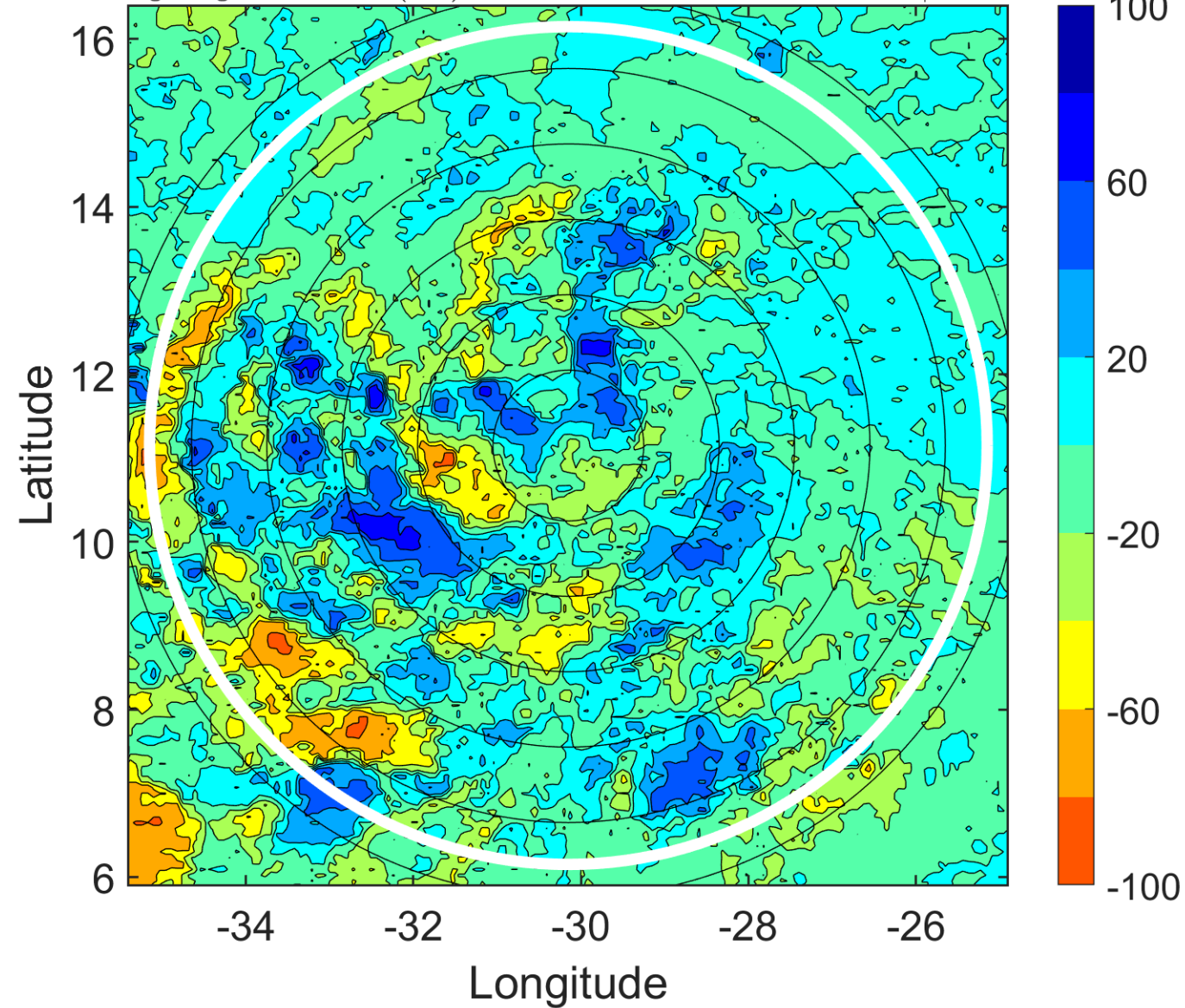

IR BT & Lightning

t: 2015091700 (22 LT)

Lightning: 22 LT \pm 1.5 h (dots)

PT: LLCP | EA: INACT

10L (IDA) | 25 kt LO

S: null | H: null

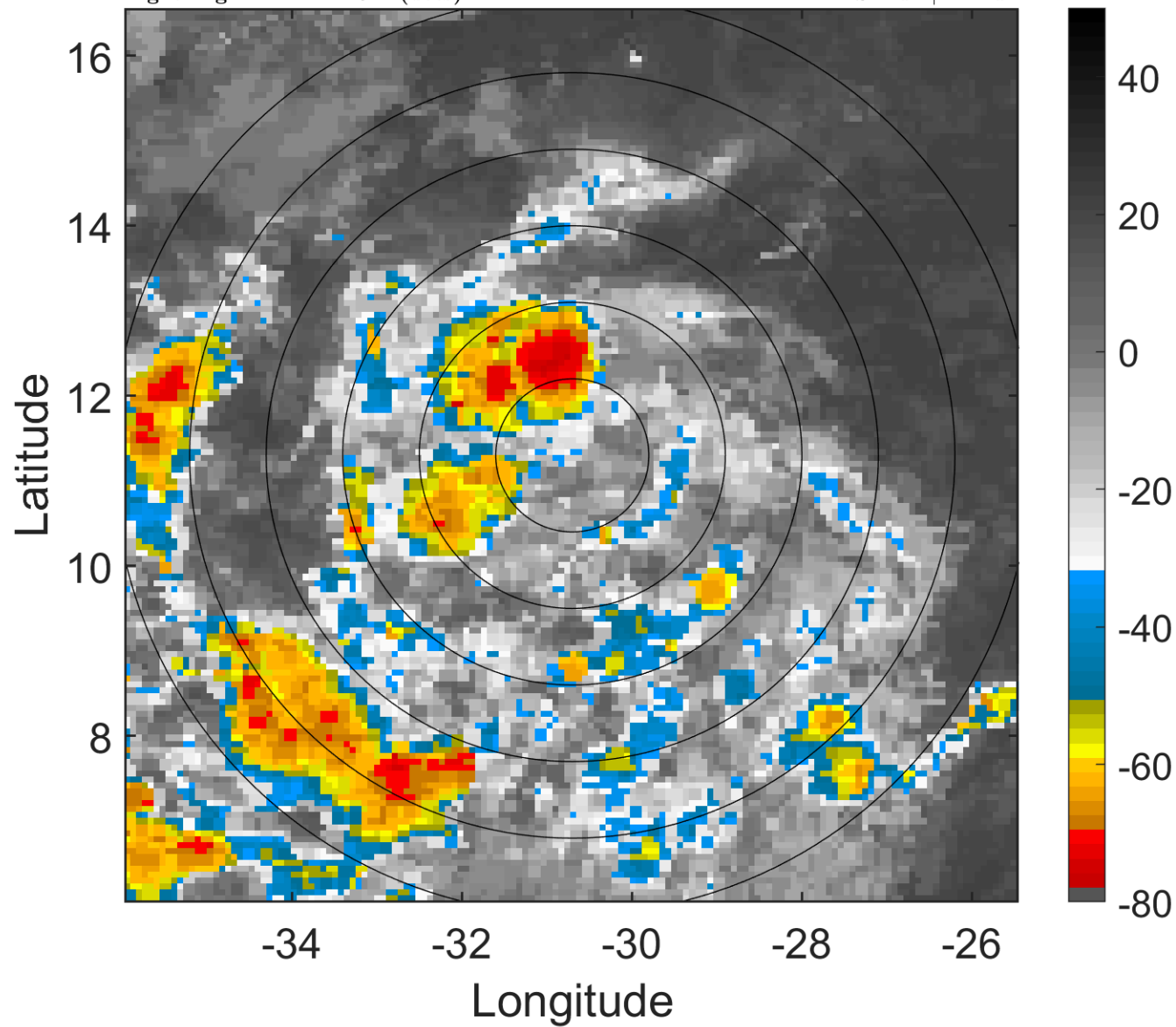

6-h IR BT Differences & Lightning

Δ t: 2015091700 (22 LT) - 2015091618 (16 LT)

Lightning: 22 LT \pm 1.5 h (dots)

PT: LLCP | EA: INACT

10L (IDA) | 25 kt LO

S: null | H: null

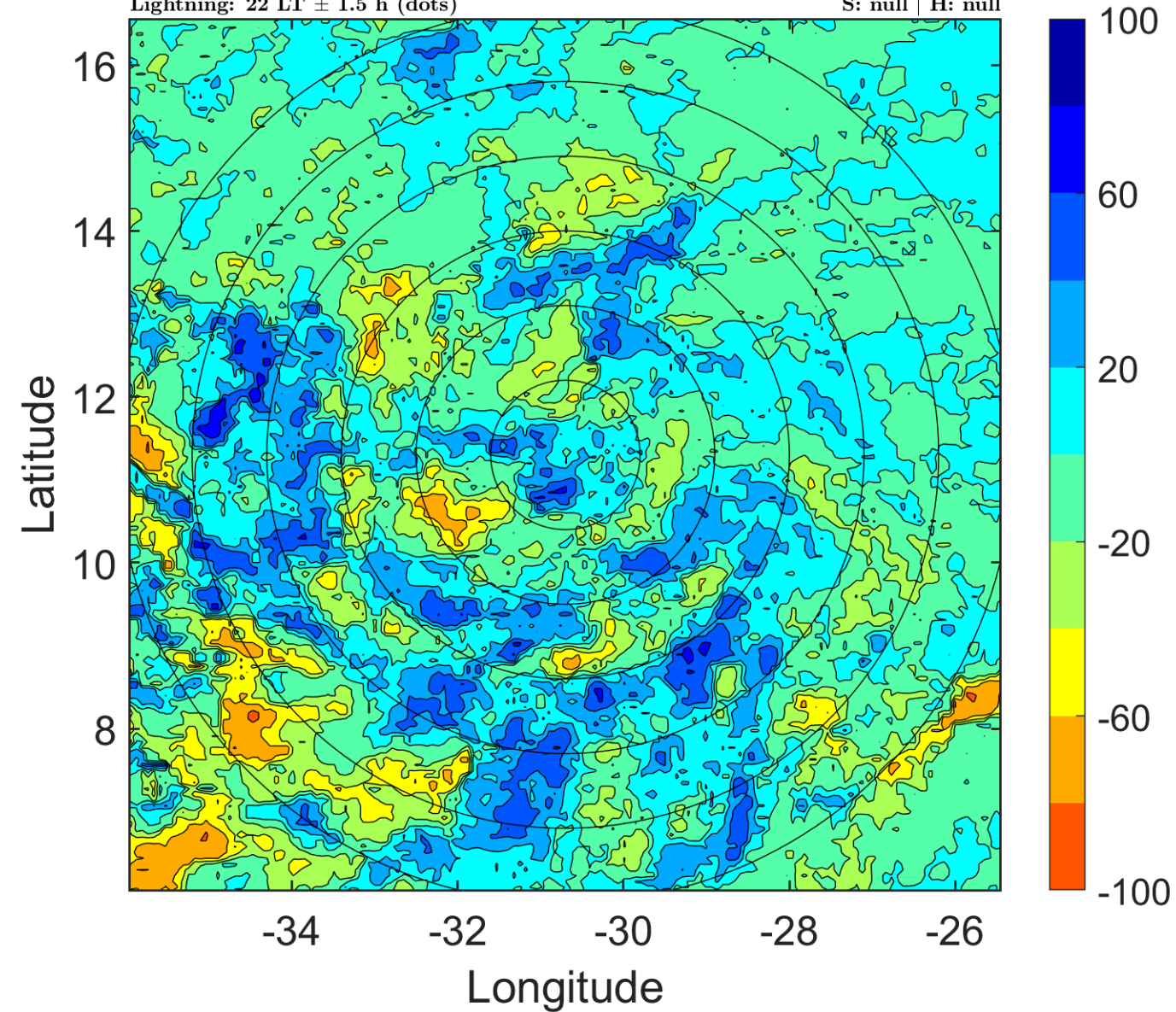

IR BT & Lightning

t: 2015091703 (0.9 LT)

Lightning: 0.9 LT \pm 1.5 h (dots)

PT: LLCP | EA: QUASI

10L (IDA) | 25 kt LO

S: null | H: null

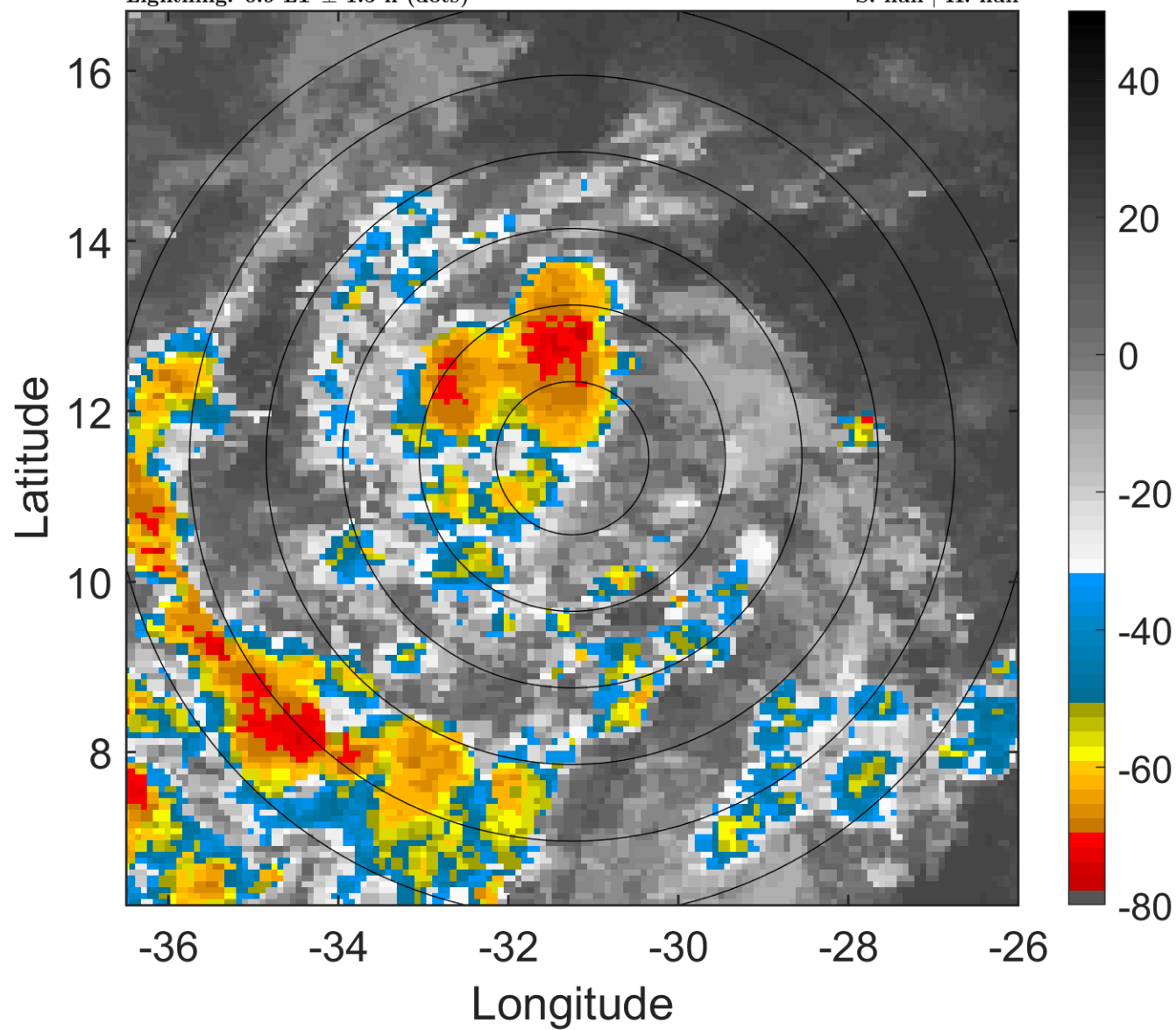

6-h IR BT Differences & Lightning

Δ t: 2015091703 (0.9 LT) - 2015091621 (19 LT)

Lightning: 0.9 LT \pm 1.5 h (dots)

PT: LLCP | EA: QUASI

10L (IDA) | 25 kt LO

S: null | H: null

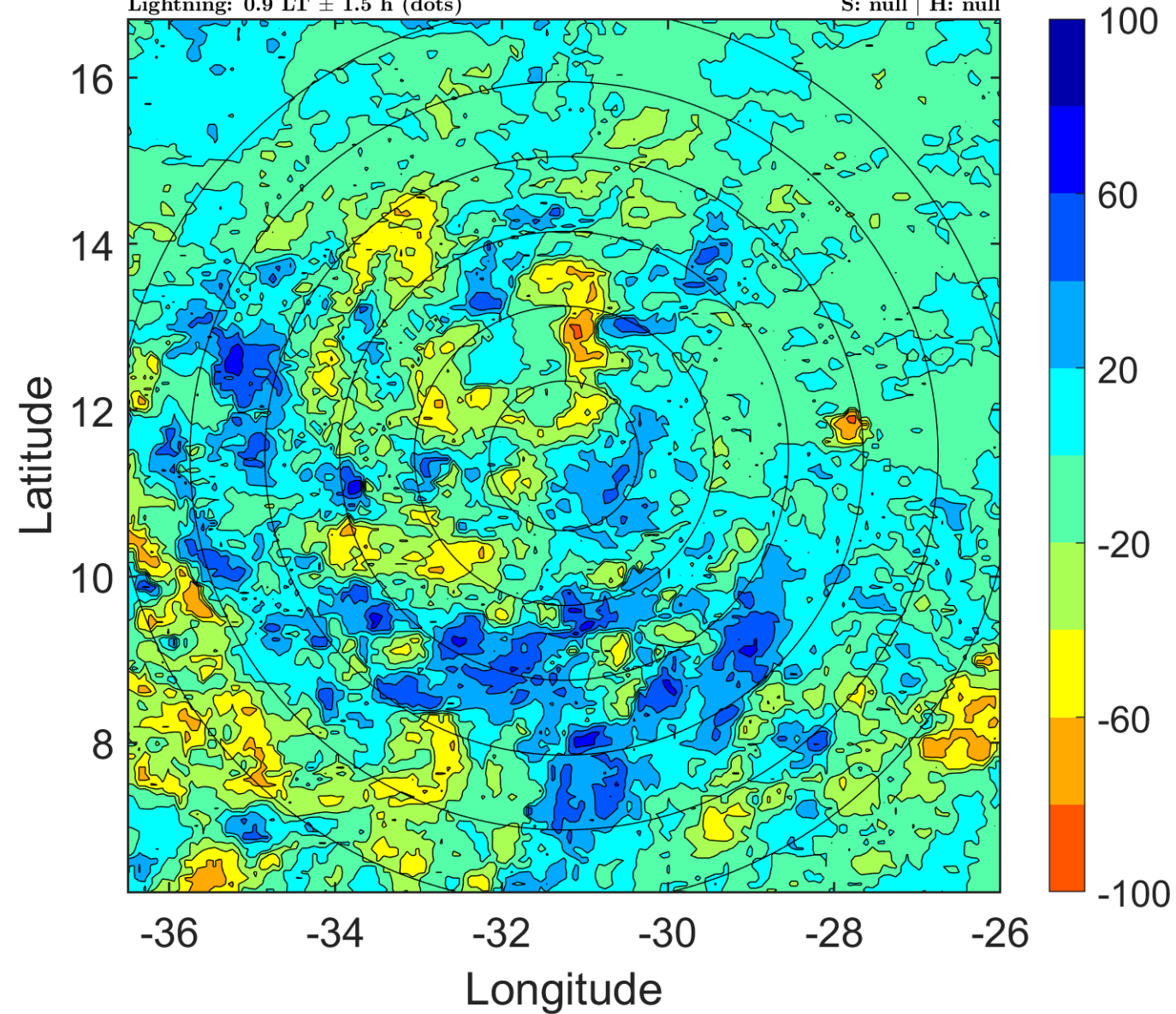

IR BT & Lightning

t: 2015091706 (3.9 LT)

Lightning: 3.9 LT \pm 1.5 h (dots)

PT: LLCP | EA: QUASI

10L (IDA) | 25 kt LO

S: null | H: null

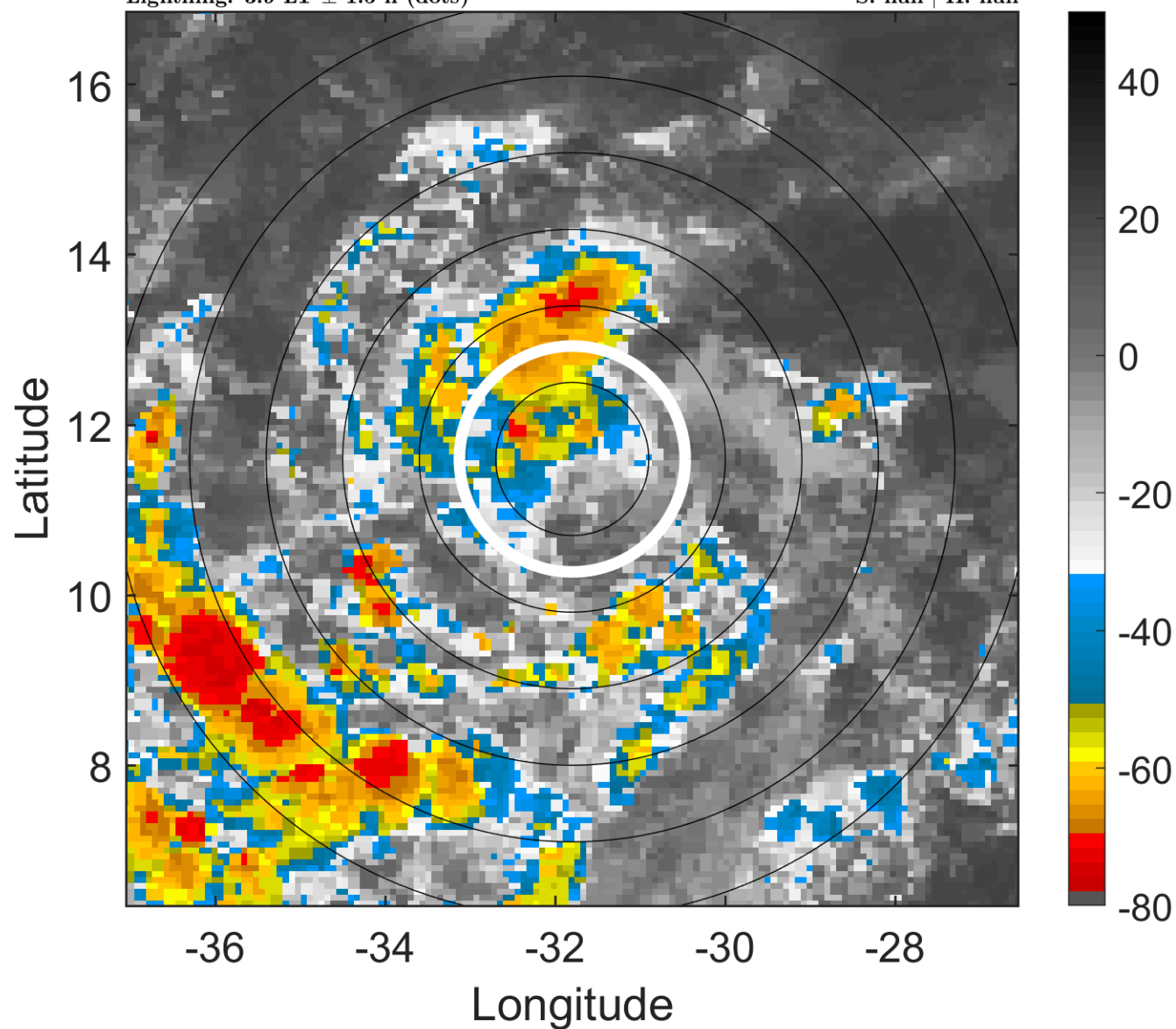

6-h IR BT Differences & Lightning

Δ t: 2015091706 (3.9 LT) - 2015091700 (22 LT)

Lightning: 3.9 LT \pm 1.5 h (dots)

PT: LLCP | EA: QUASI

10L (IDA) | 25 kt LO

S: null | H: null

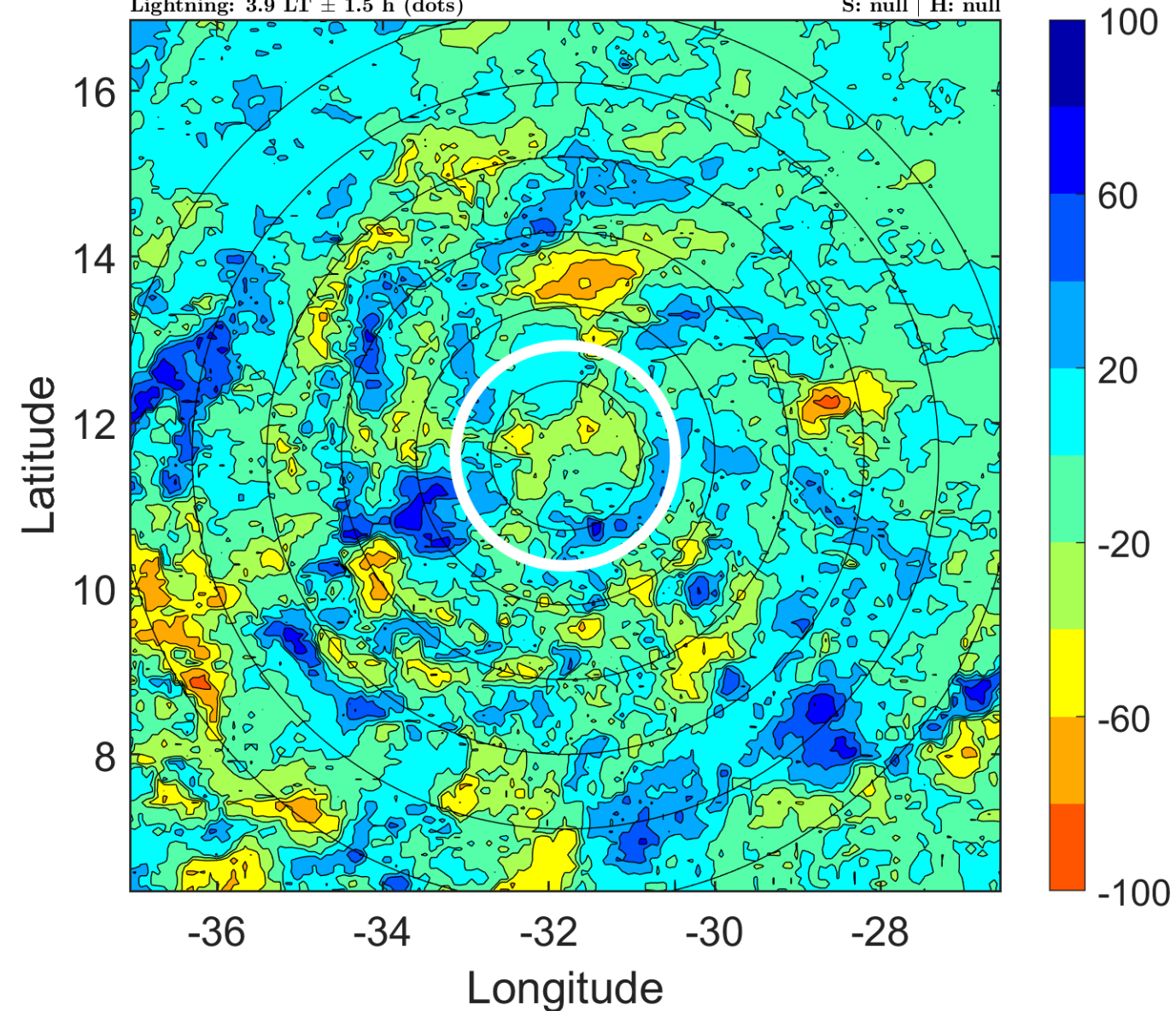

IR BT & Lightning

t: 2015091709 (6.8 LT)

Lightning: 6.8 LT \pm 1.5 h (dots)

PT: LLCP | EA: QUASI

10L (IDA) | 25 kt LO

S: null | H: null

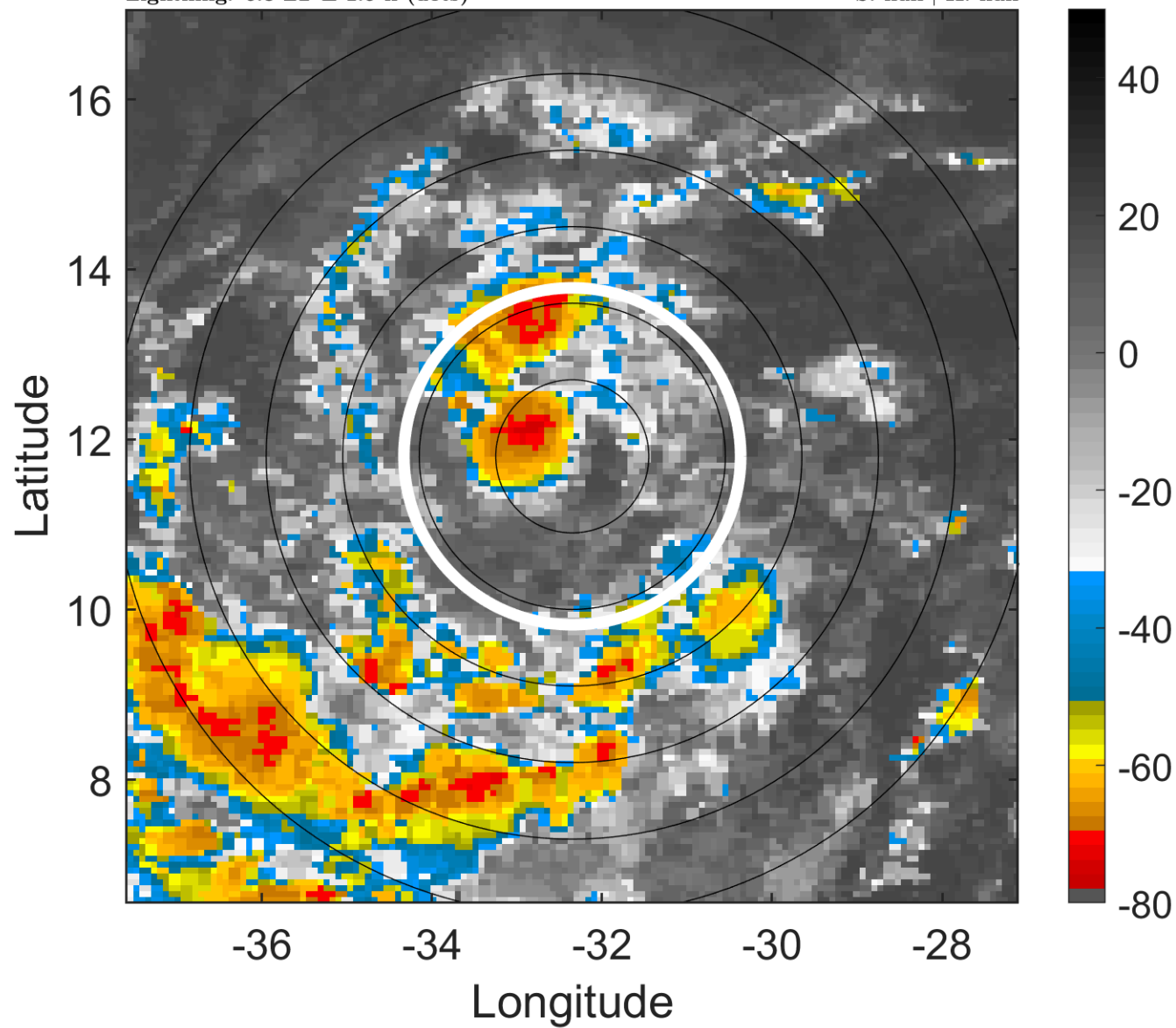

6-h IR BT Differences & Lightning

Δ t: 2015091709 (6.8 LT) - 2015091703 (0.9 LT)

Lightning: 6.8 LT \pm 1.5 h (dots)

PT: LLCP | EA: QUASI

10L (IDA) | 25 kt LO

S: null | H: null

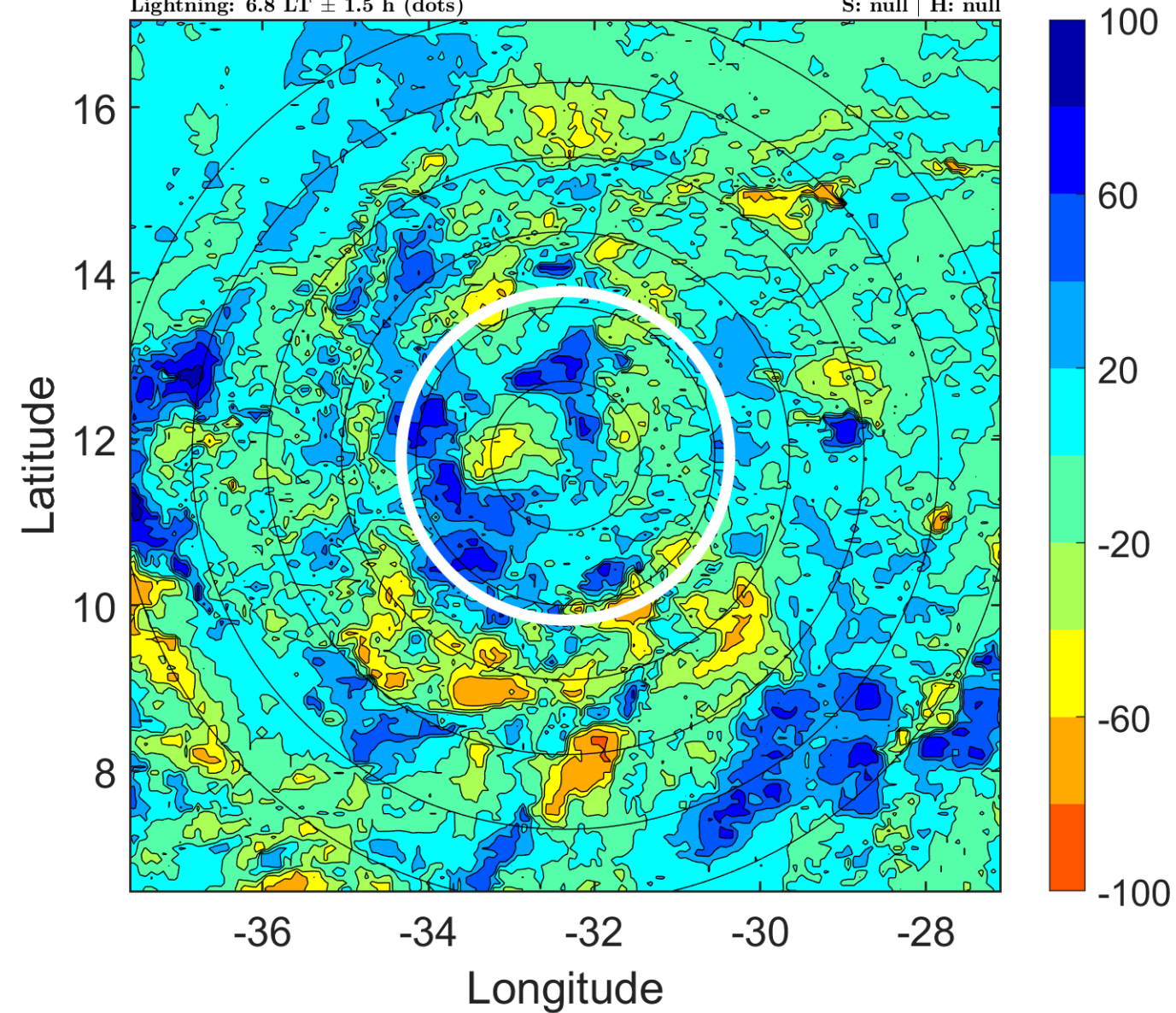

IR BT & Lightning

t: 2015091712 (9.8 LT)

Lightning: 9.8 LT \pm 1.5 h (dots)

PT: LLCP | EA: QUASI

10L (IDA) | 25 kt LO

S: null | H: null

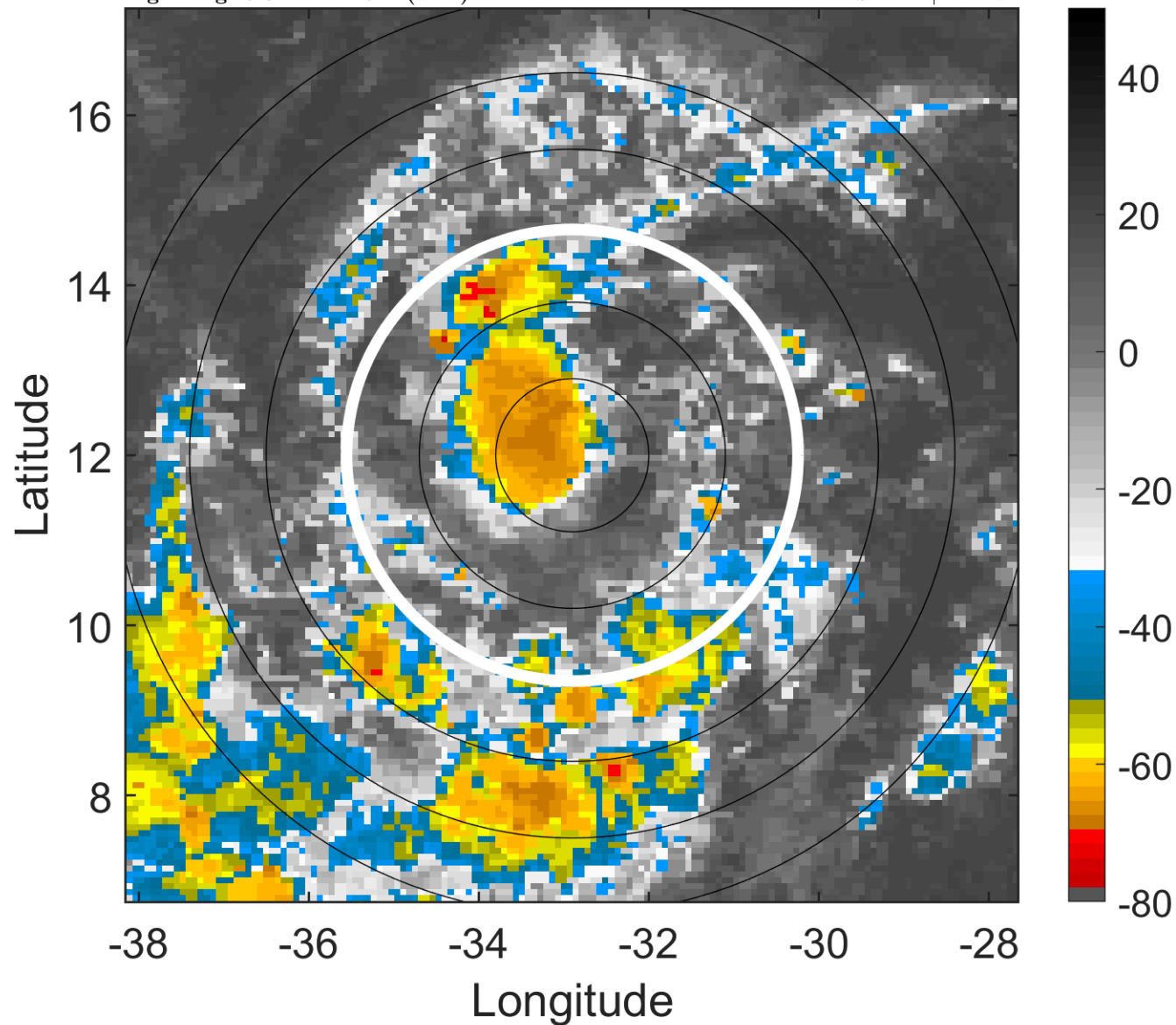

6-h IR BT Differences & Lightning

Δ t: 2015091712 (9.8 LT) - 2015091706 (3.9 LT)

Lightning: 9.8 LT \pm 1.5 h (dots)

PT: LLCP | EA: QUASI

10L (IDA) | 25 kt LO

S: null | H: null

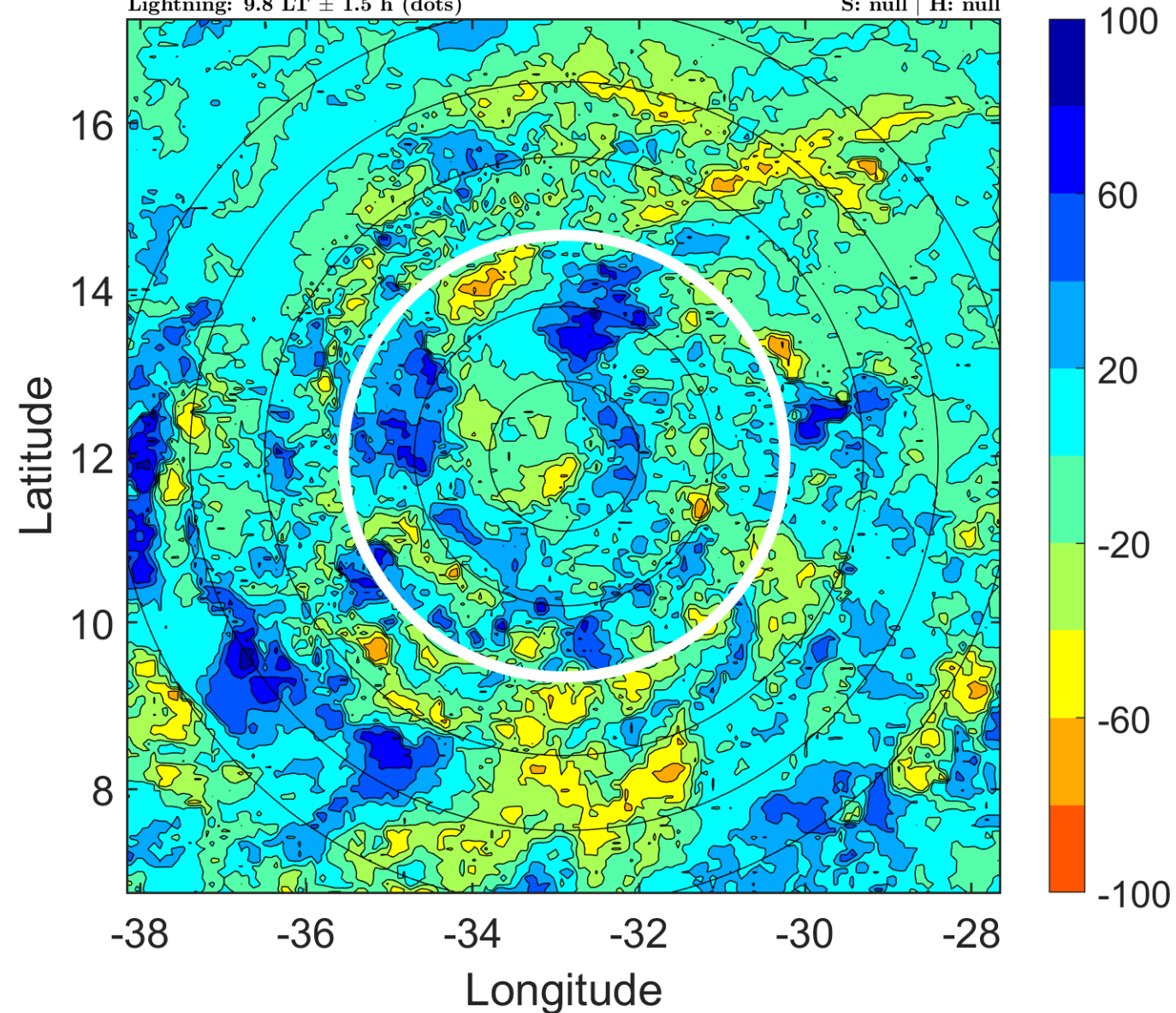

IR BT & Lightning

t: 2015091715 (12.8 LT)

Lightning: 12.8 LT \pm 1.5 h (dots)

PT: LLCP | EA: QUASI

10L (IDA) | 25 kt LO

S: null | H: null

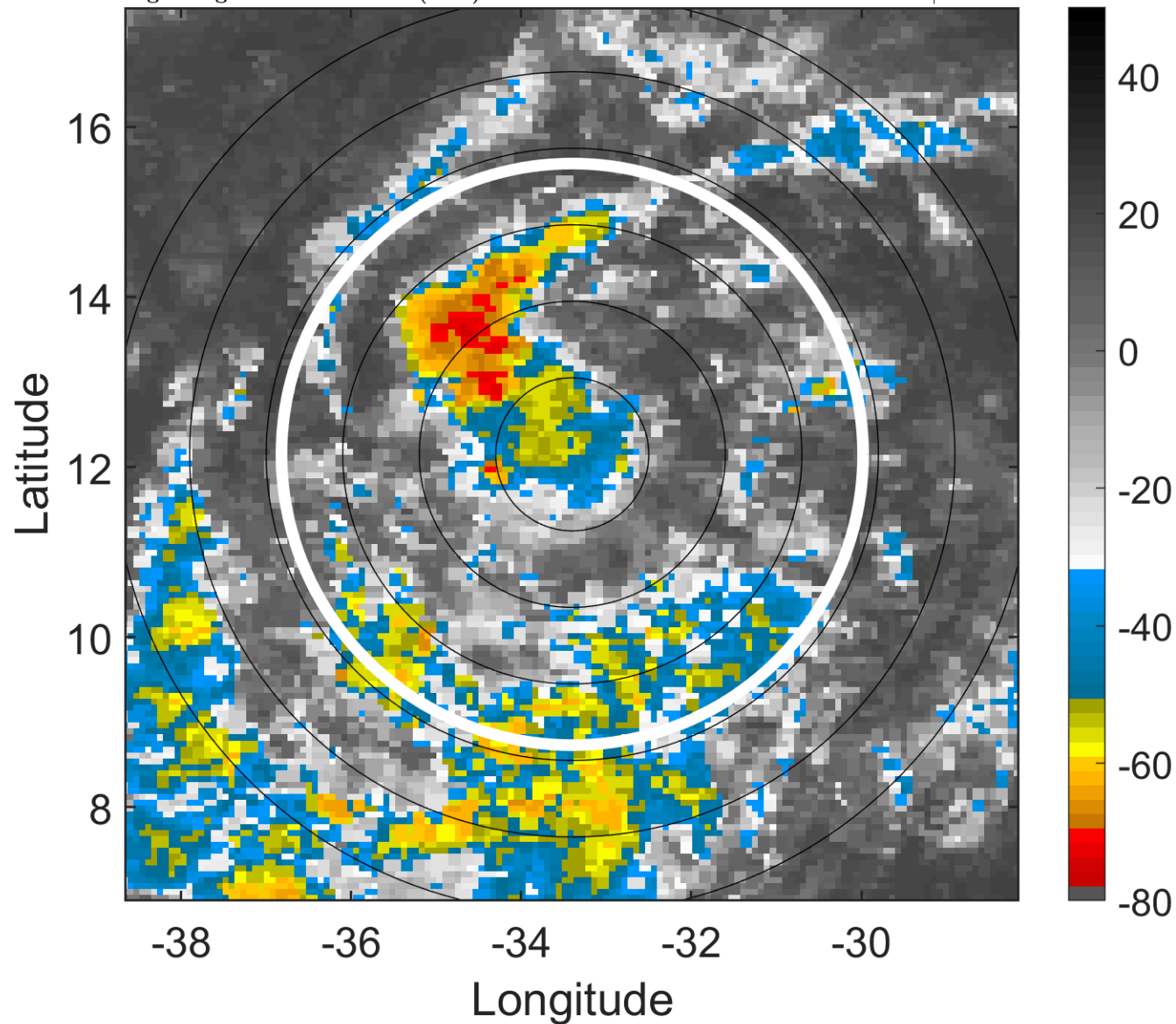

6-h IR BT Differences & Lightning

Δ t: 2015091715 (12.8 LT) - 2015091709 (6.8 LT)

Lightning: 12.8 LT \pm 1.5 h (dots)

PT: LLCP | EA: QUASI

10L (IDA) | 25 kt LO

S: null | H: null

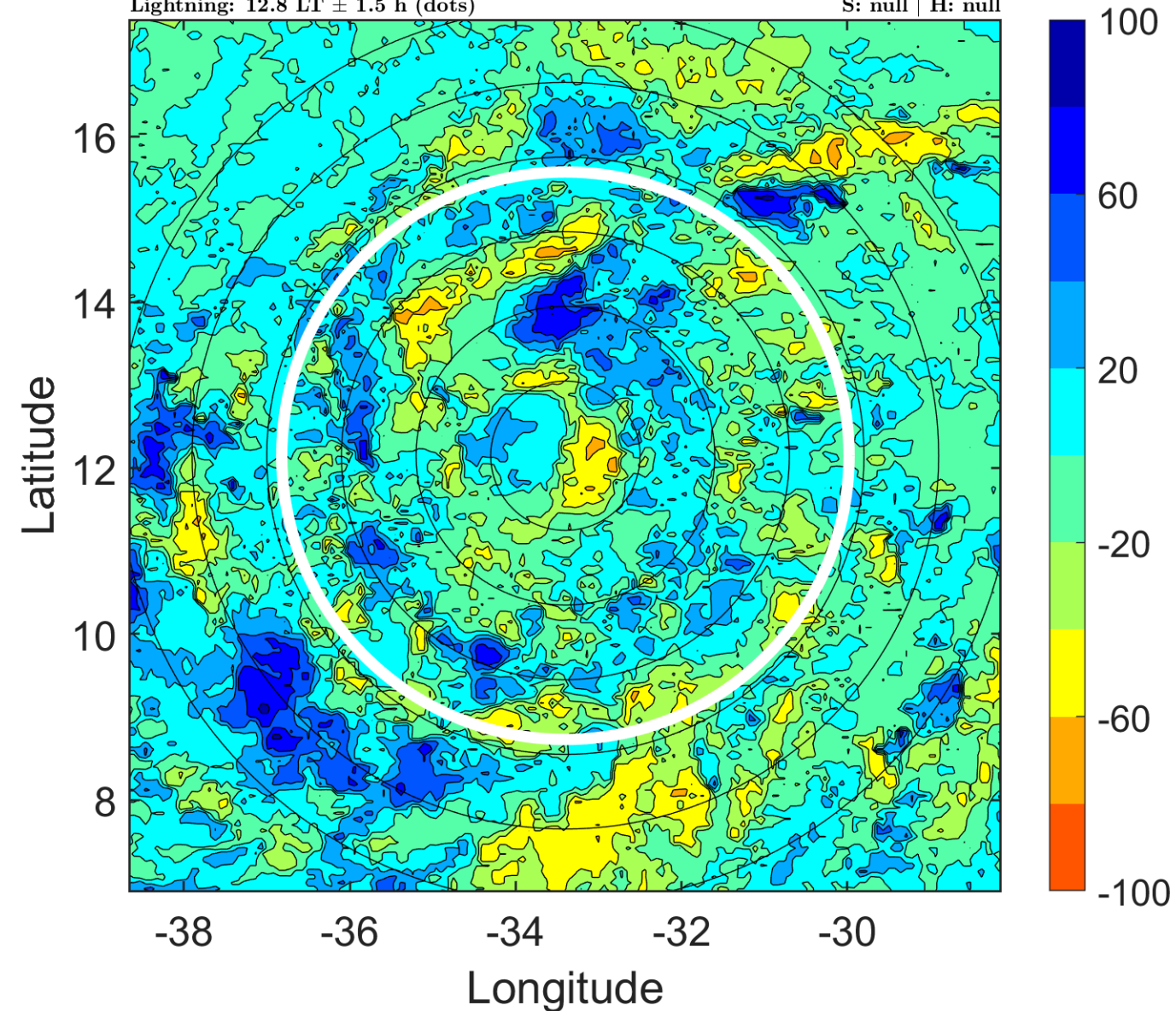

IR BT & Lightning

t: 2015091718 (15.7 LT)

Lightning: 15.7 LT \pm 1.5 h (dots)

PT: LLCP | EA: QUASI

10L (IDA) | 25 kt LO

S: null | H: null

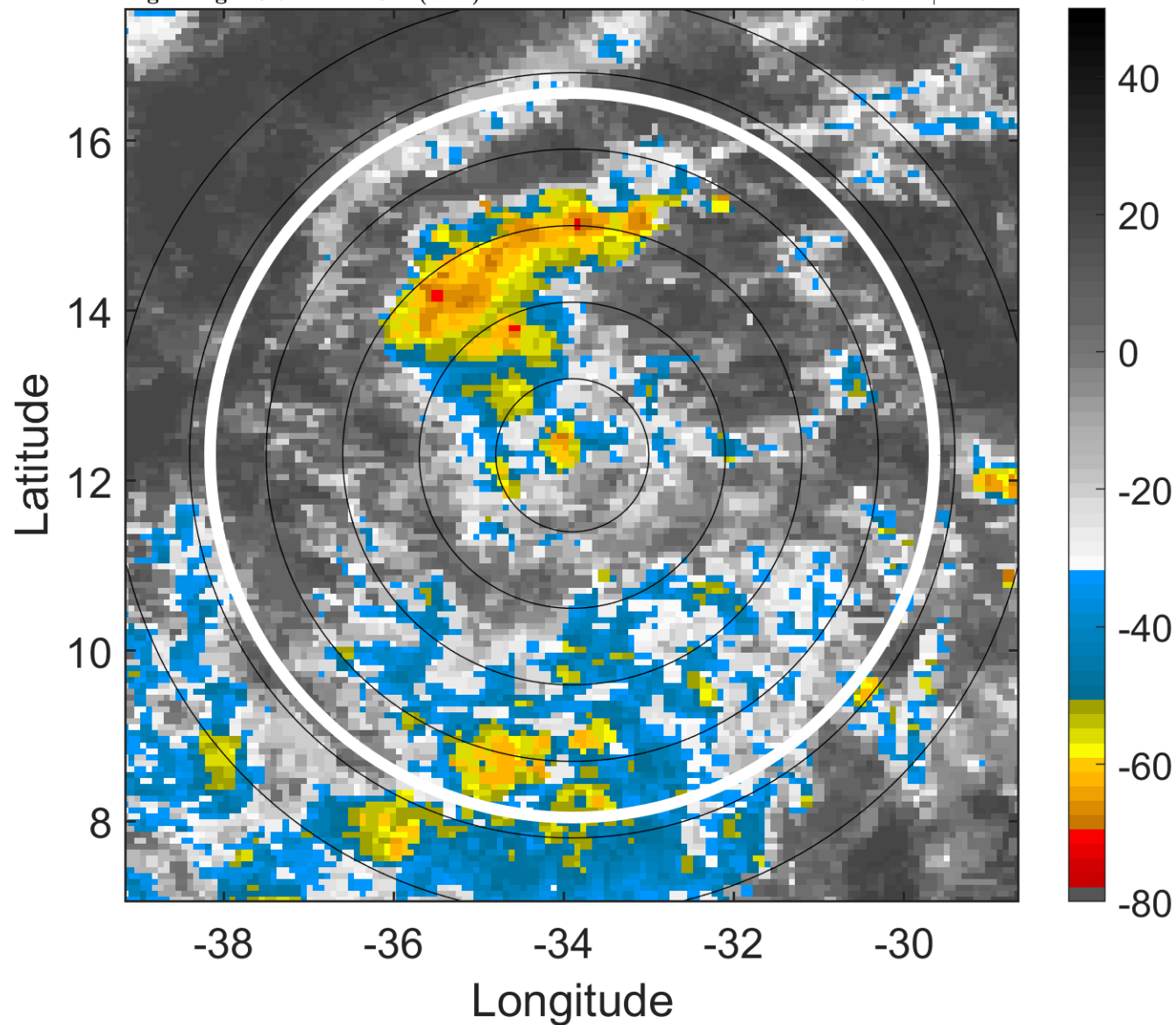

6-h IR BT Differences & Lightning

Δ t: 2015091718 (15.7 LT) - 2015091712 (9.8 LT)

Lightning: 15.7 LT \pm 1.5 h (dots)

PT: LLCP | EA: QUASI

10L (IDA) | 25 kt LO

S: null | H: null

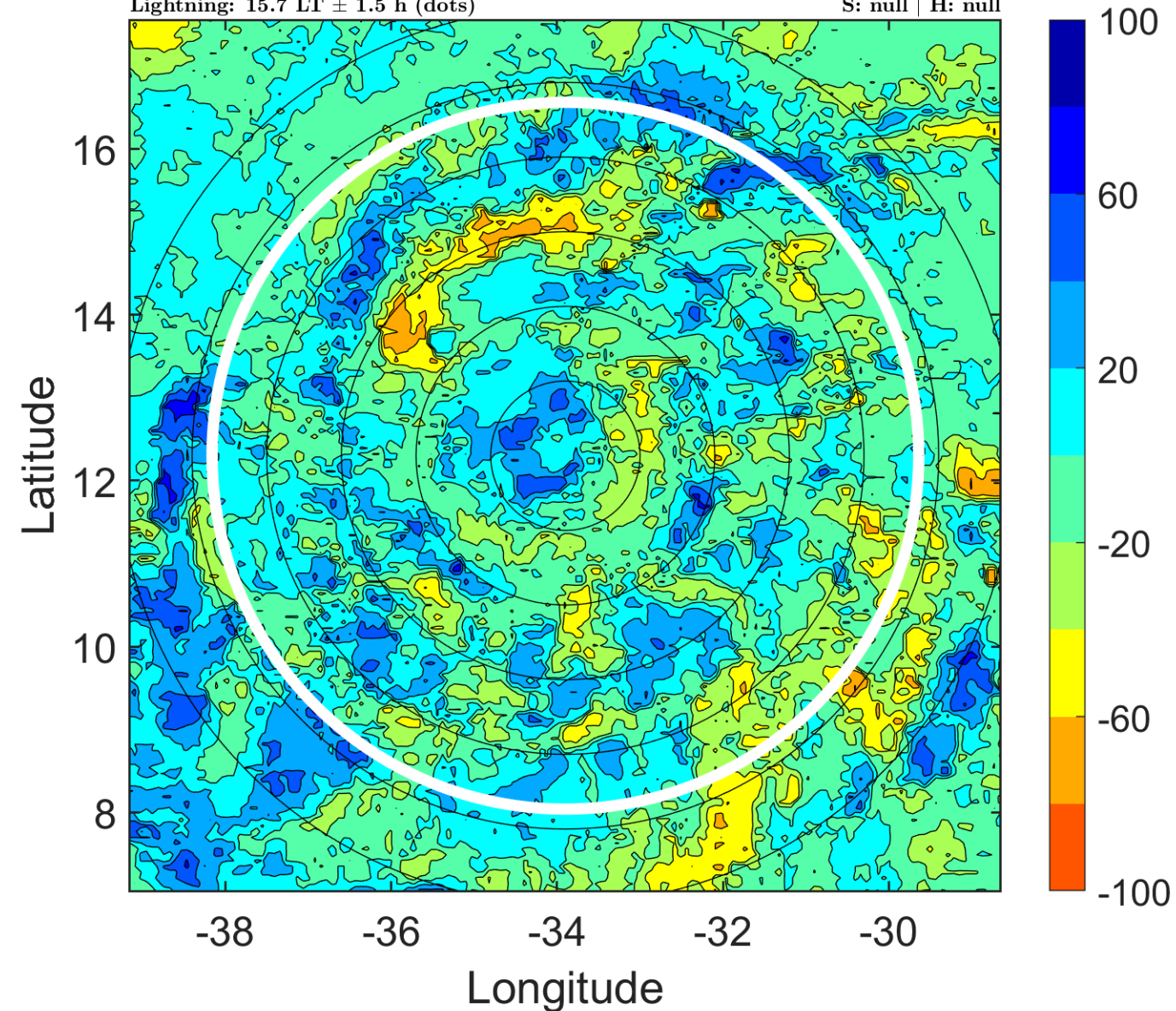

IR BT & Lightning

t: 2015091721 (18.7 LT)

Lightning: 18.7 LT \pm 1.5 h (dots)

PT: LLCP | EA: QUASI

10L (IDA) | 25 kt LO

S: null | H: null

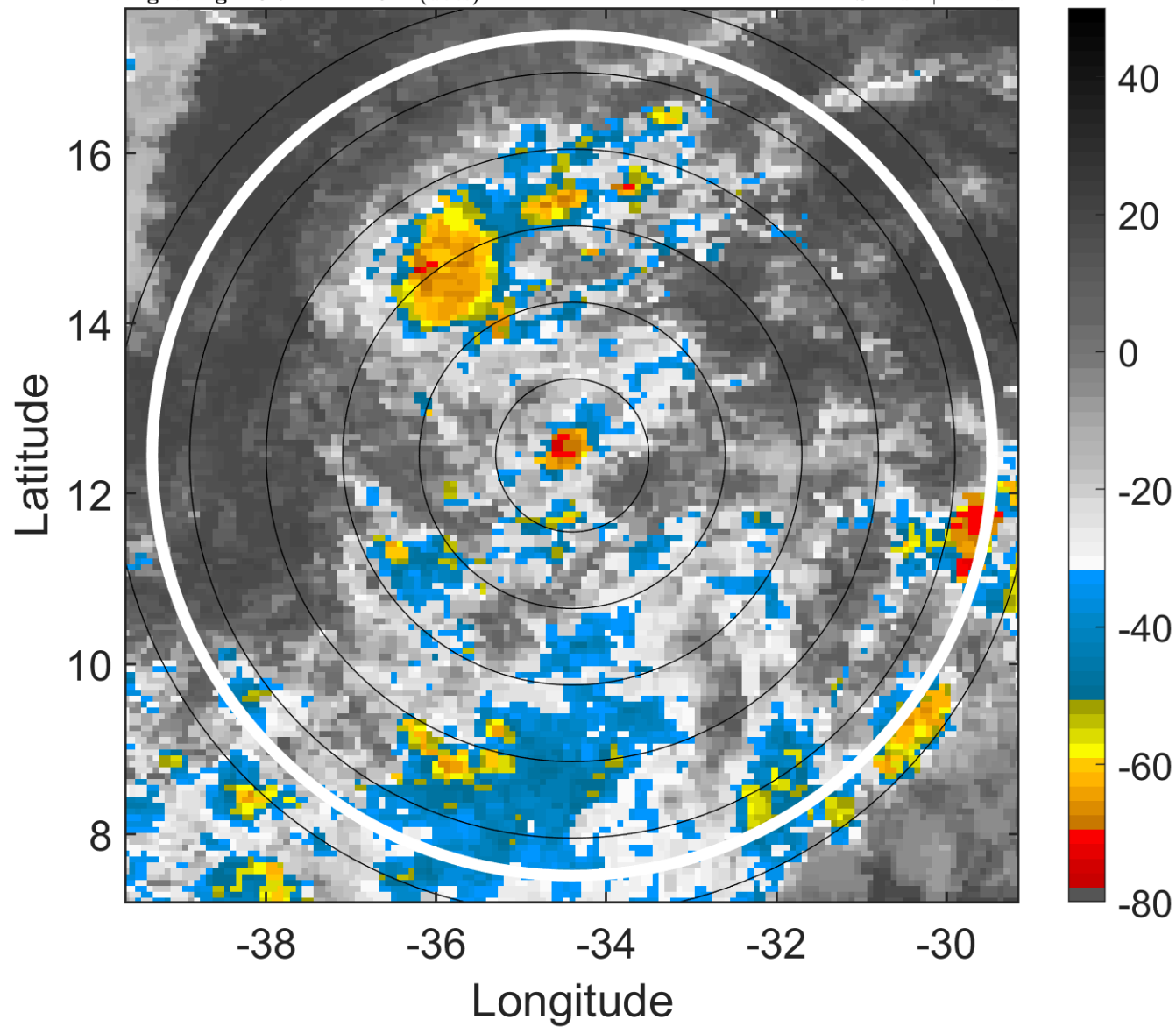

6-h IR BT Differences & Lightning

Δ t: 2015091721 (18.7 LT) - 2015091715 (12.8 LT)

Lightning: 18.7 LT \pm 1.5 h (dots)

PT: LLCP | EA: QUASI

10L (IDA) | 25 kt LO

S: null | H: null

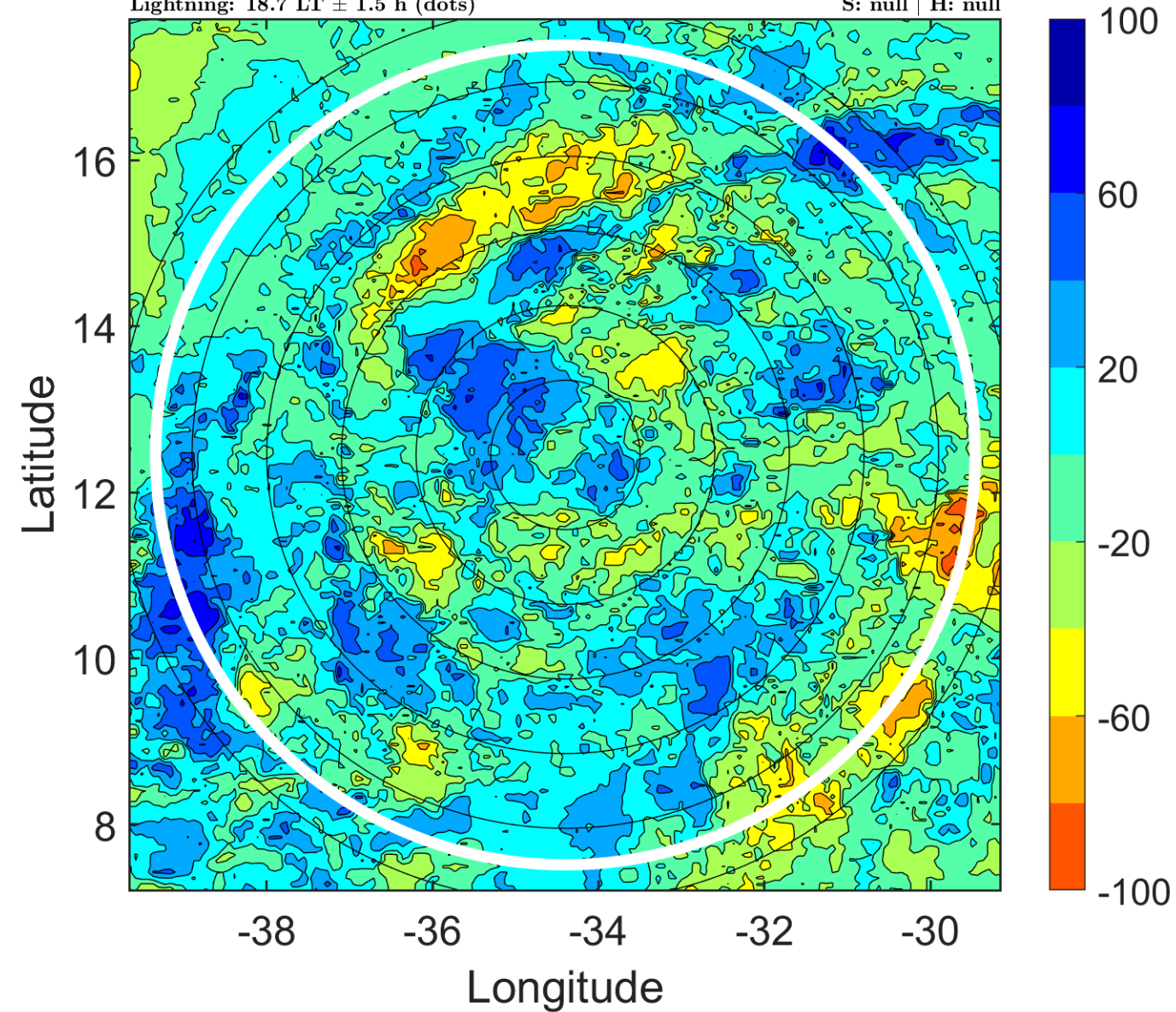

IR BT & Lightning

t: 2015091800 (21.7 LT)

Lightning: 21.7 LT \pm 1.5 h (dots)

PT: LLCP | EA: QUASI

10L (IDA) | 25 kt LO

S: null | H: null

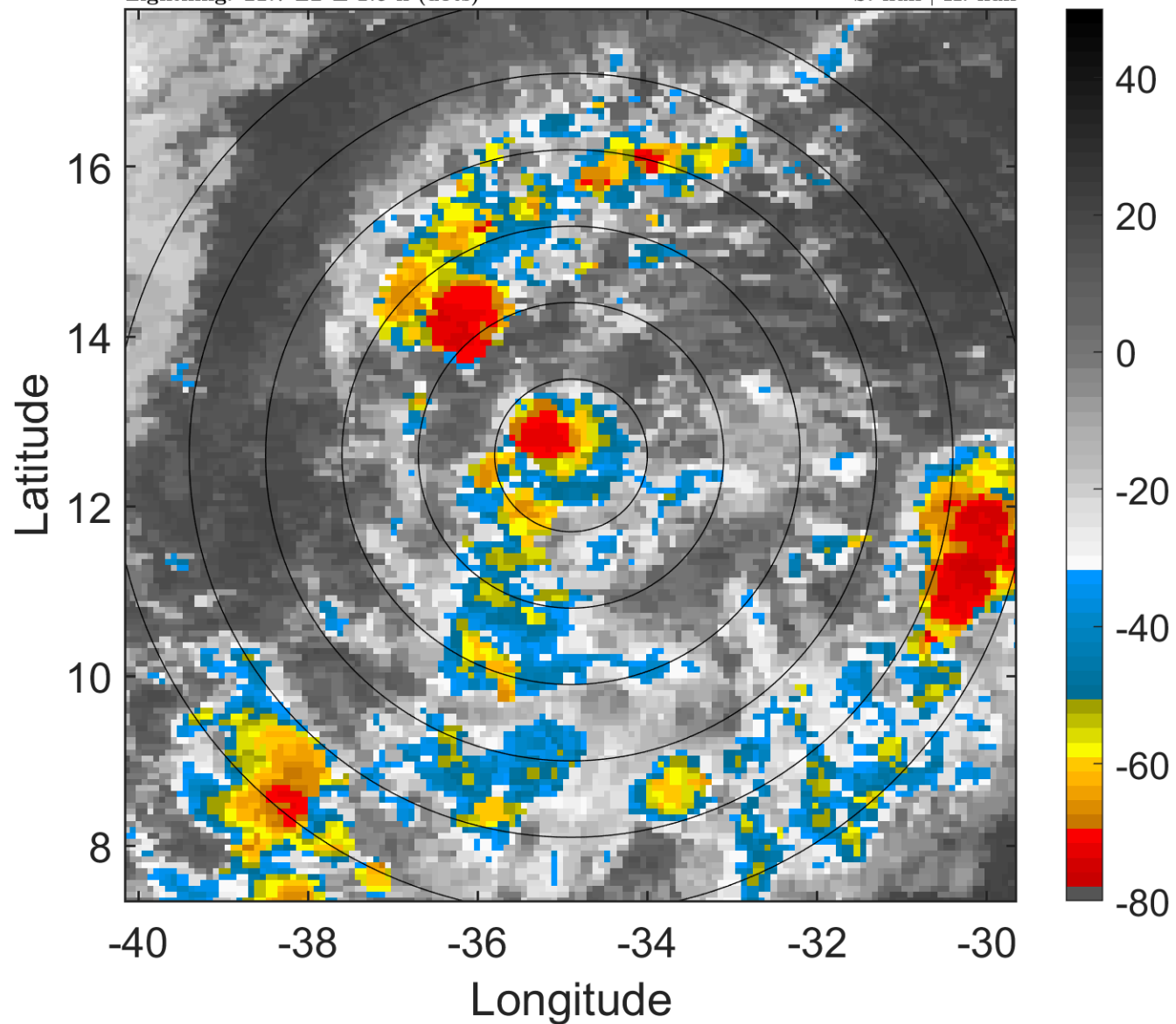

6-h IR BT Differences & Lightning

Δ t: 2015091800 (21.7 LT) - 2015091718 (15.7 LT)

Lightning: 21.7 LT \pm 1.5 h (dots)

PT: LLCP | EA: QUASI

10L (IDA) | 25 kt LO

S: null | H: null

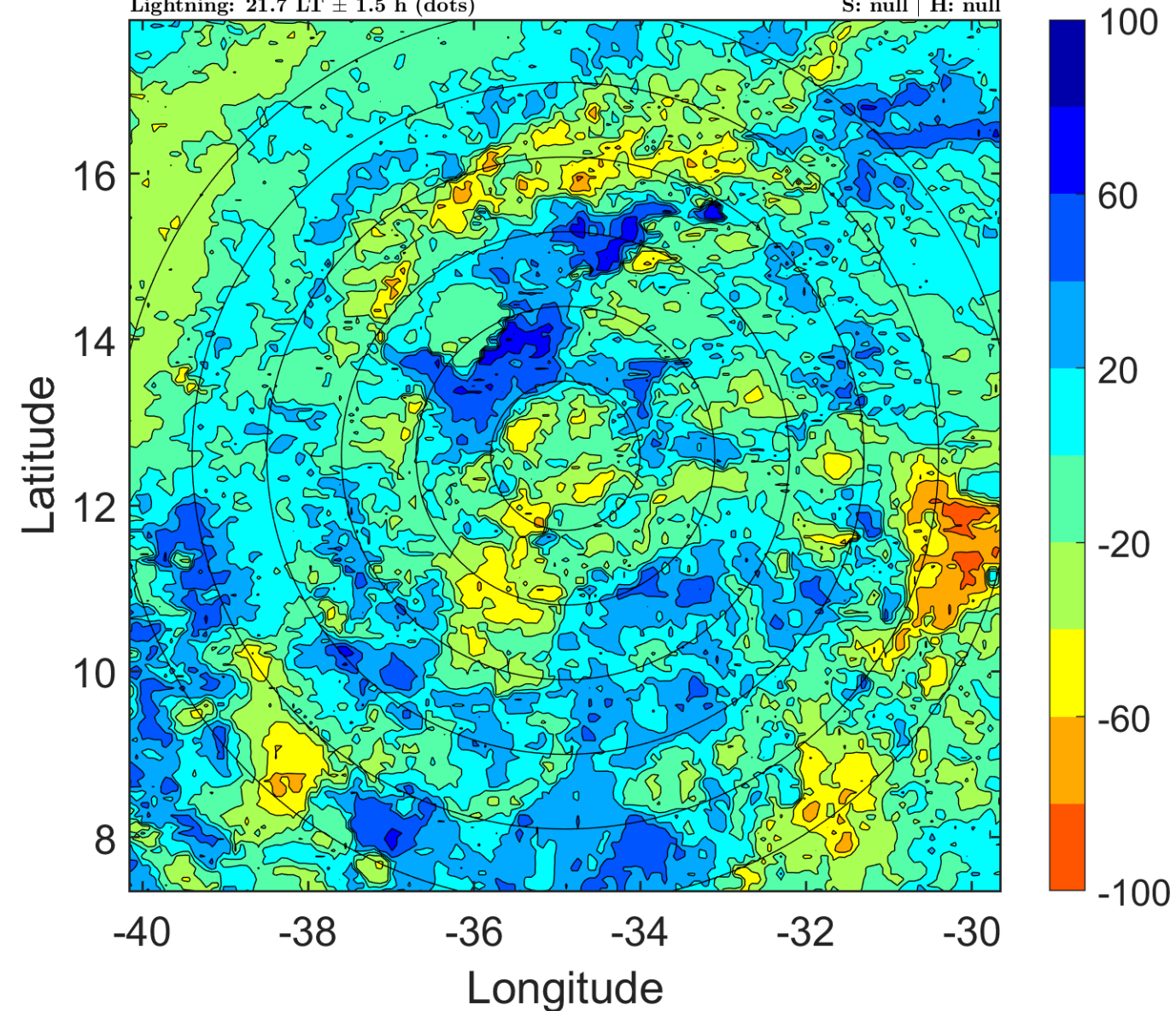

IR BT & Lightning

t: 2015091803 (0.6 LT)

Lightning: 0.6 LT \pm 1.5 h (dots)

PT: LLCP | EA: INACT

10L (IDA) | 25 kt LO

S: null | H: null

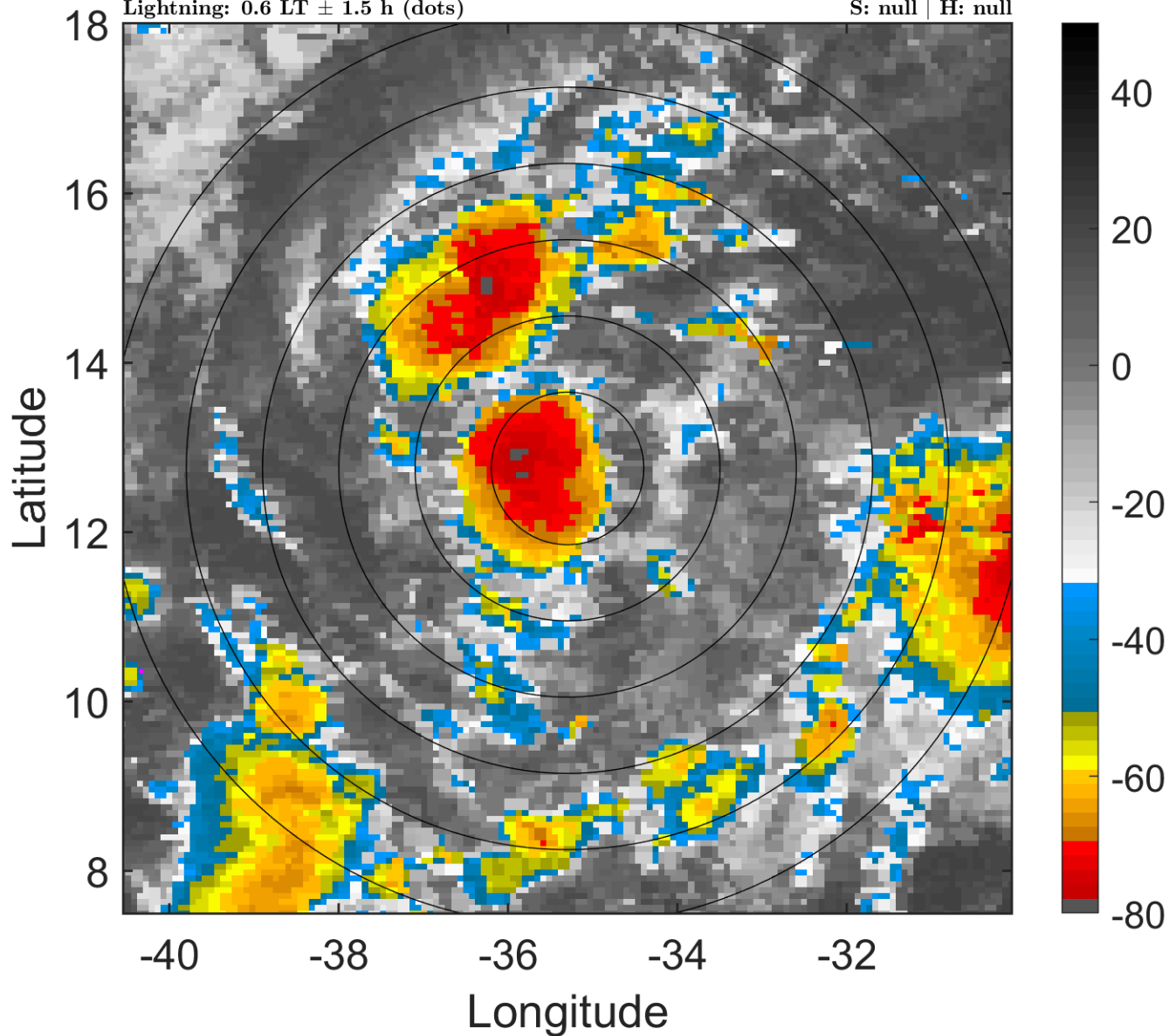

6-h IR BT Differences & Lightning

Δ t: 2015091803 (0.6 LT) - 2015091721 (18.7 LT)

Lightning: 0.6 LT \pm 1.5 h (dots)

PT: LLCP | EA: INACT

10L (IDA) | 25 kt LO

S: null | H: null

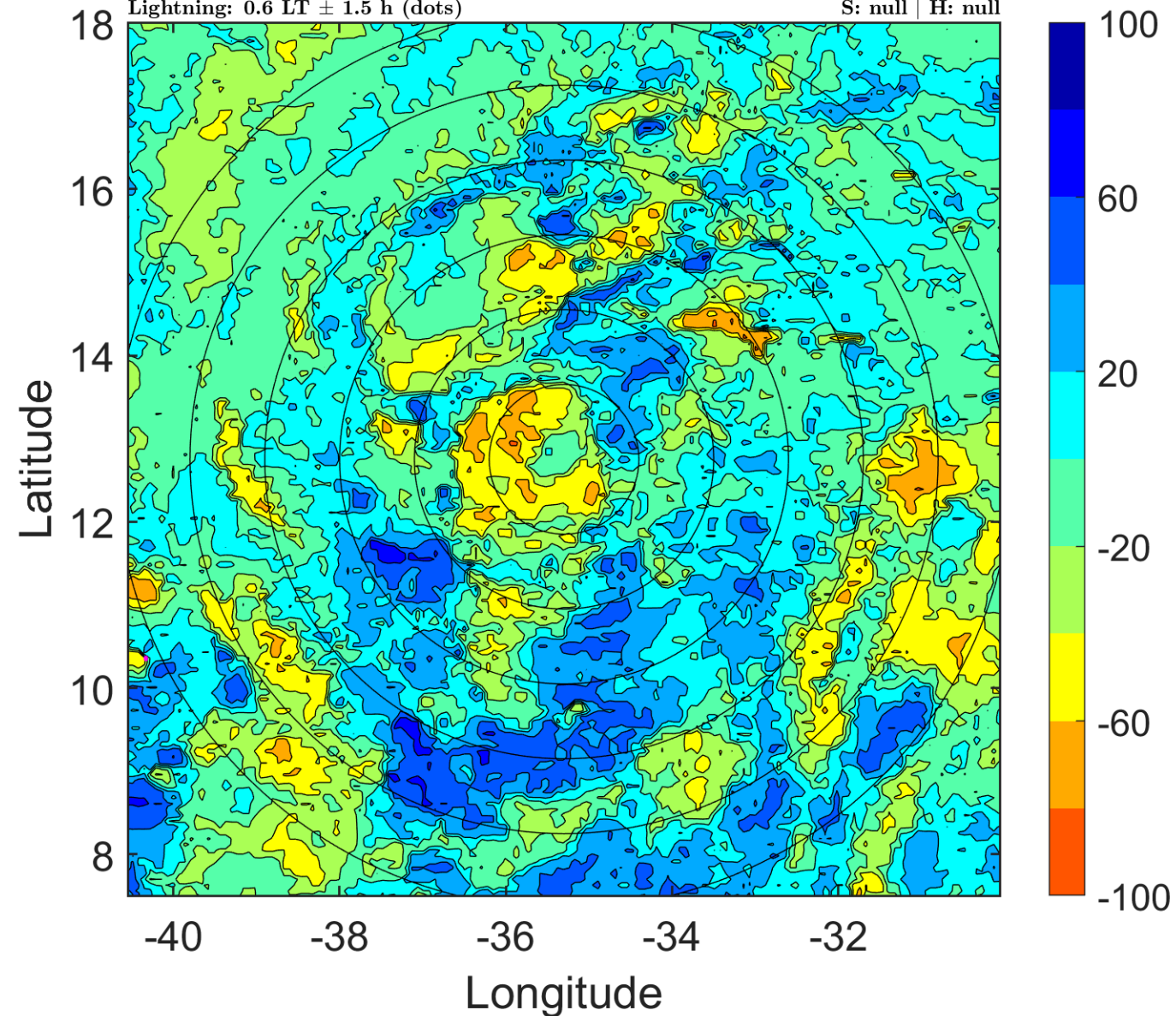

IR BT & Lightning

t: 2015091806 (3.6 LT)

Lightning: 3.6 LT \pm 1.5 h (dots)

PT: LLCP | EA: INACT

10L (IDA) | 25 kt TD

S: 3.2 m s⁻¹ (L) | H: 327°

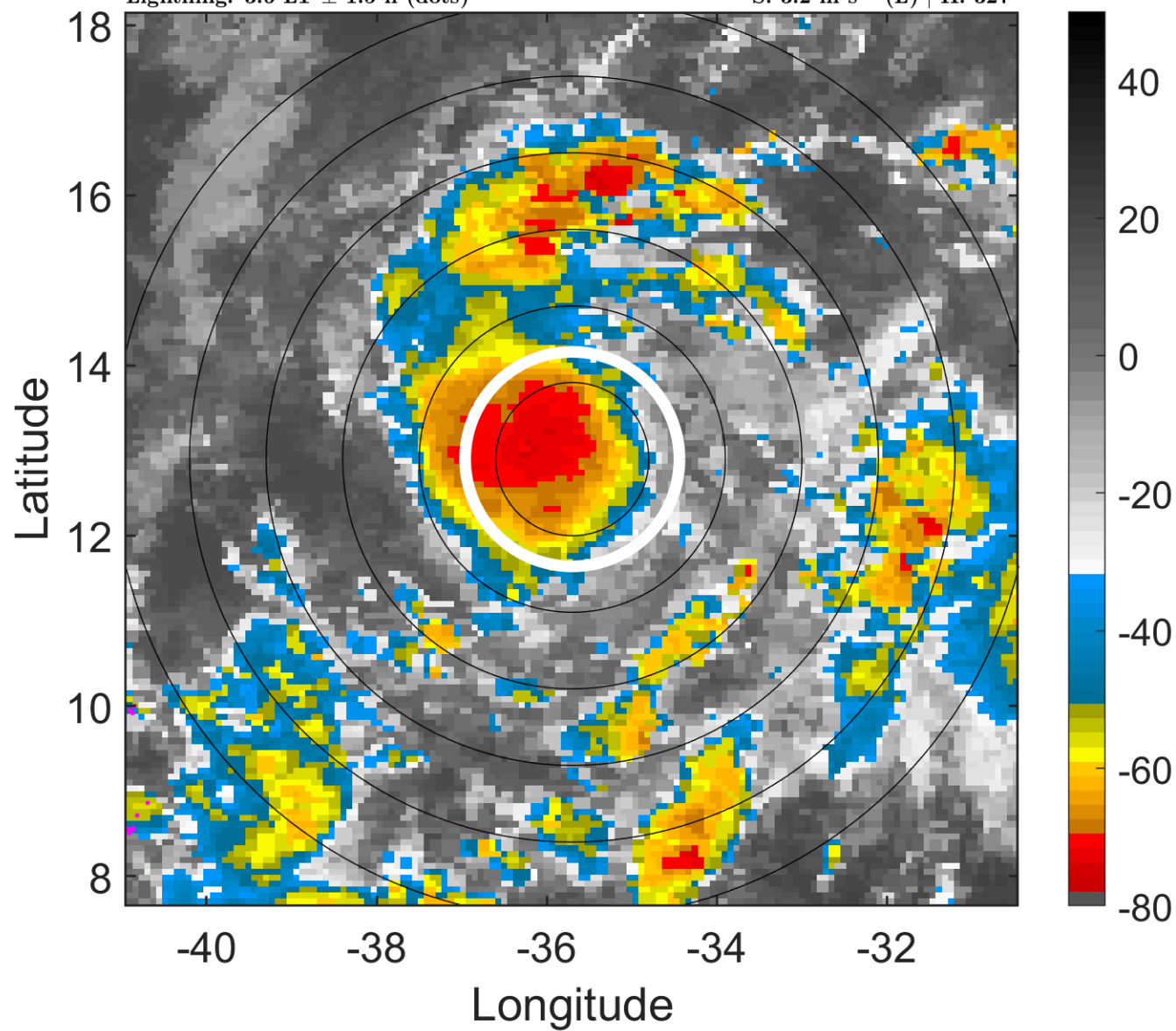

6-h IR BT Differences & Lightning

Δ t: 2015091806 (3.6 LT) - 2015091800 (21.7 LT)

Lightning: 3.6 LT \pm 1.5 h (dots)

PT: LLCP | EA: INACT

10L (IDA) | 25 kt TD

S: 3.2 m s⁻¹ (L) | H: 327°

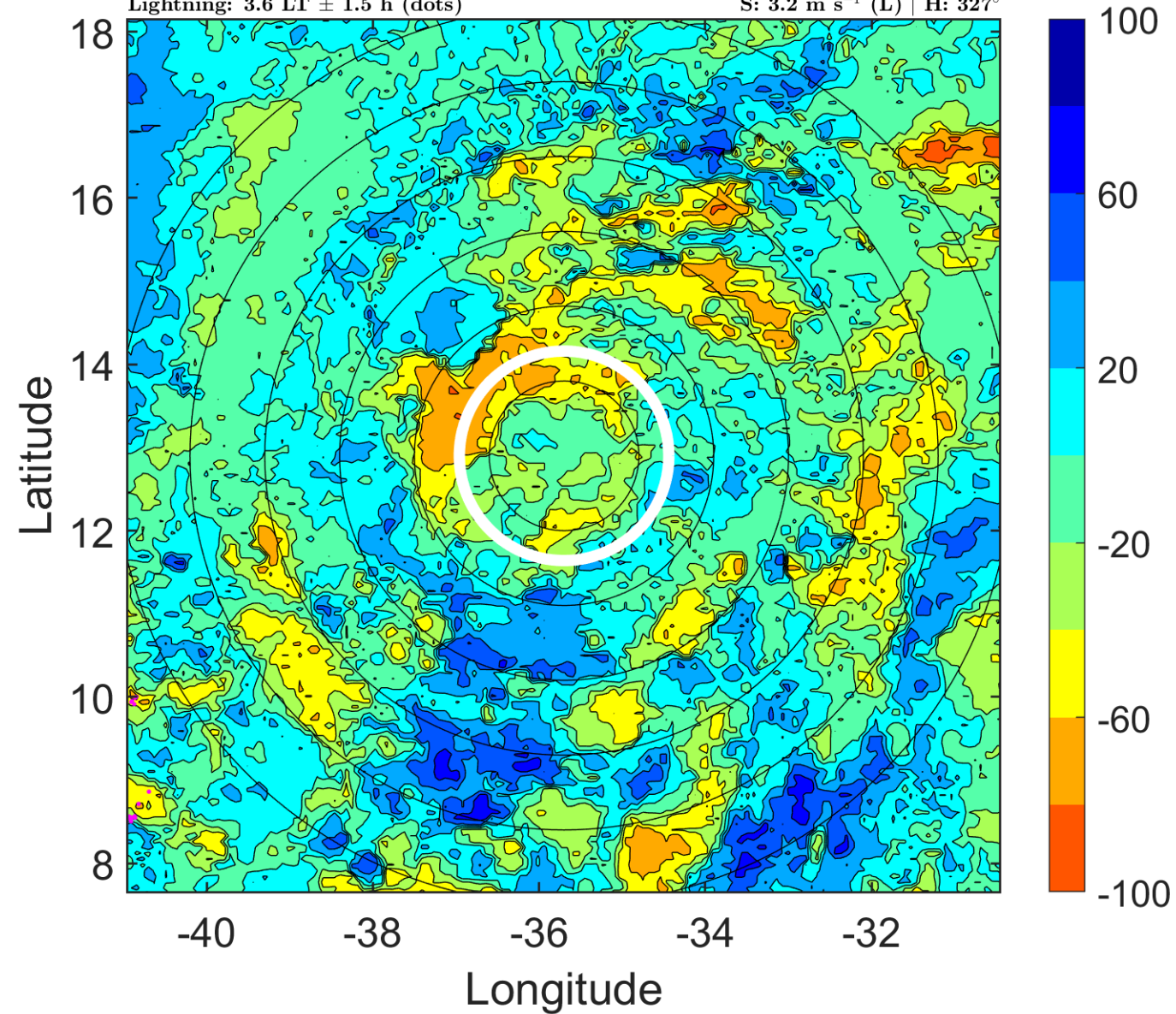

IR BT & Lightning

t: 2015091809 (6.6 LT)

Lightning: 6.6 LT \pm 1.5 h (dots)

PT: LLCP | EA: INACT

10L (IDA) | 25 kt TD

S: 2.9 m s⁻¹ (L) | H: 339.5°

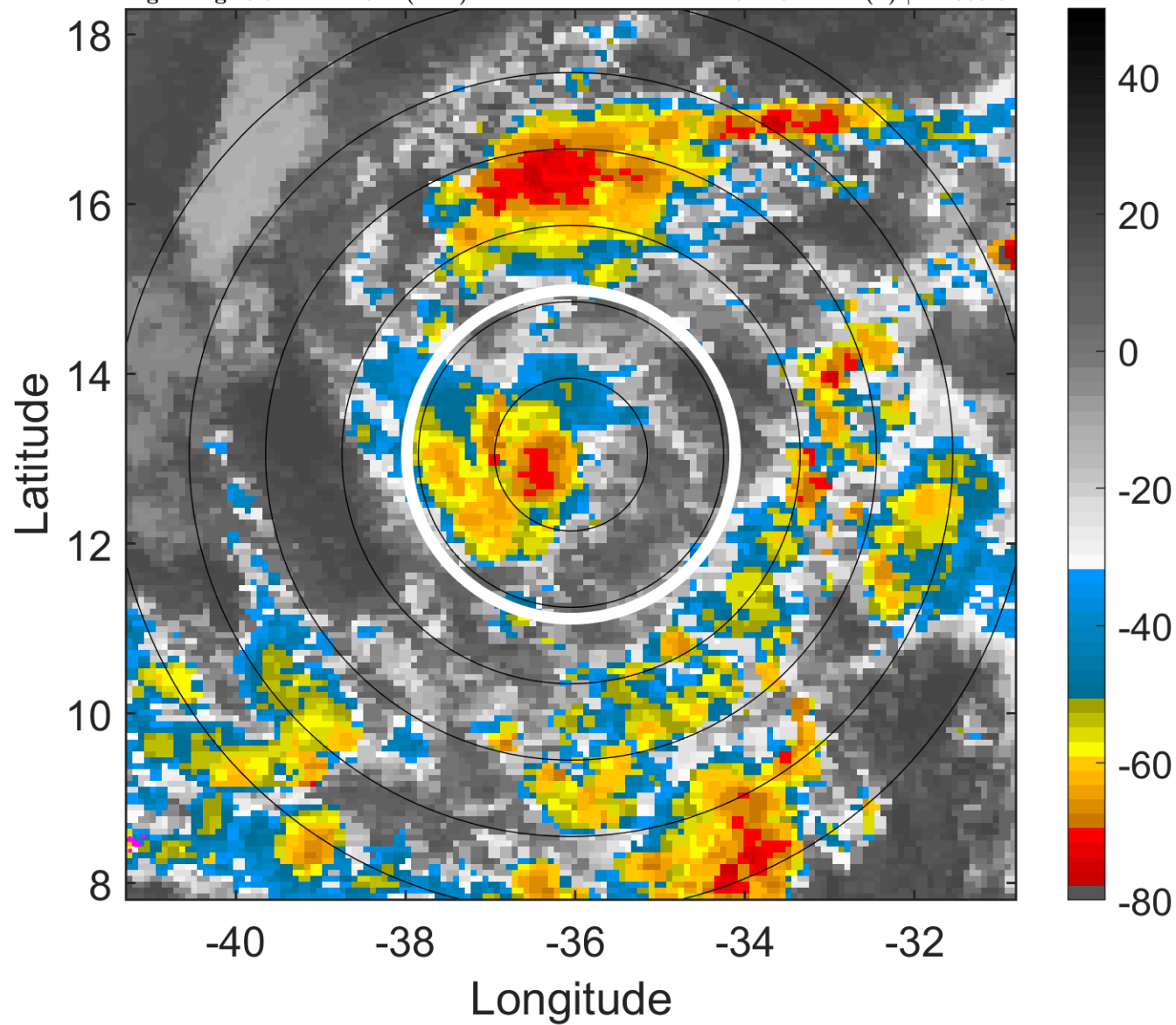

6-h IR BT Differences & Lightning

Δ t: 2015091809 (6.6 LT) - 2015091803 (0.6 LT)

Lightning: 6.6 LT \pm 1.5 h (dots)

PT: LLCP | EA: INACT

10L (IDA) | 25 kt TD

S: 2.9 m s⁻¹ (L) | H: 339.5°

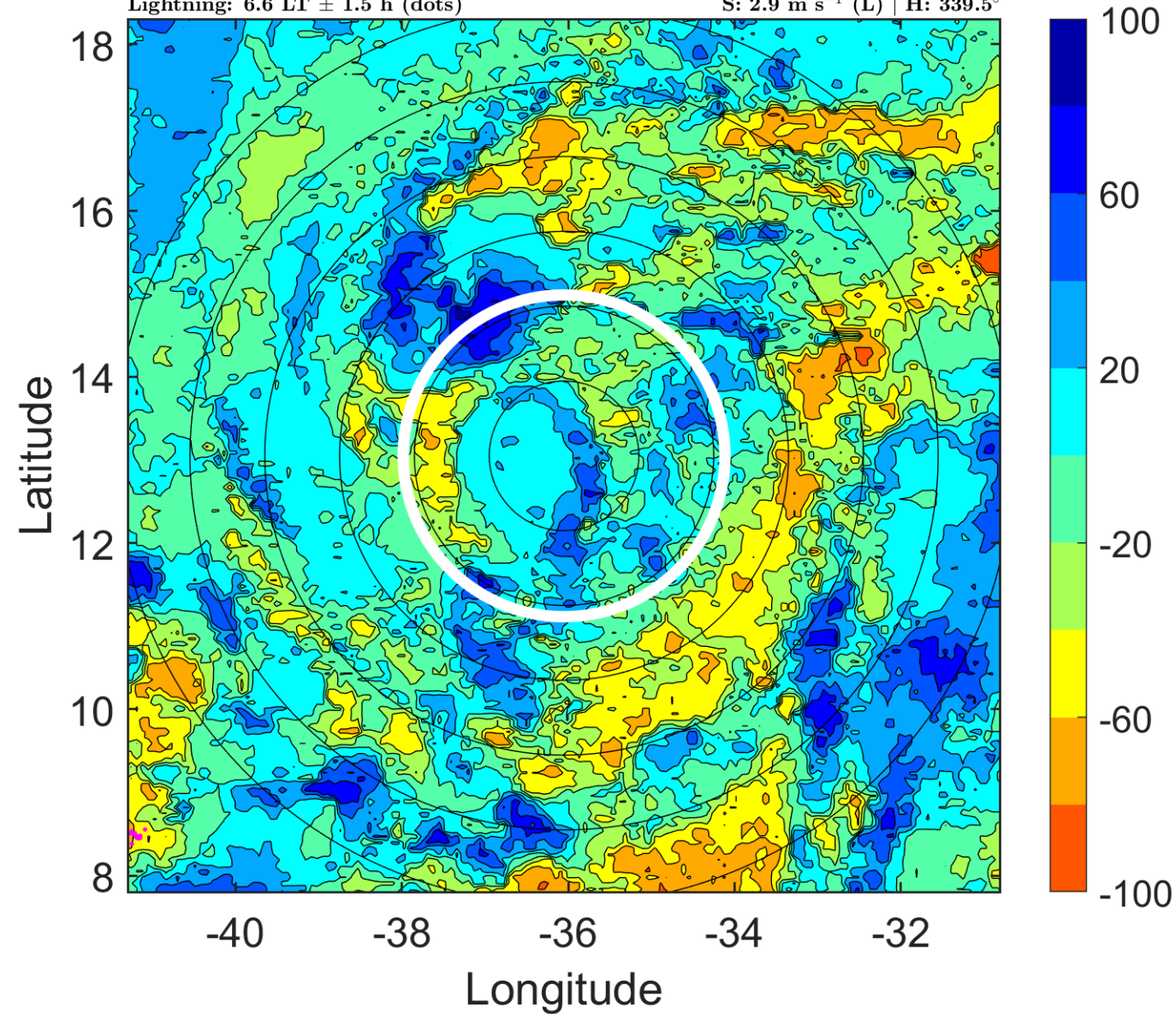

IR BT & Lightning

t: 2015091812 (9.6 LT)

Lightning: 9.6 LT \pm 1.5 h (dots)

PT: LLCP | EA: INACT

10L (IDA) | 25 kt TD

S: 2.6 m s⁻¹ (L) | H: 352°

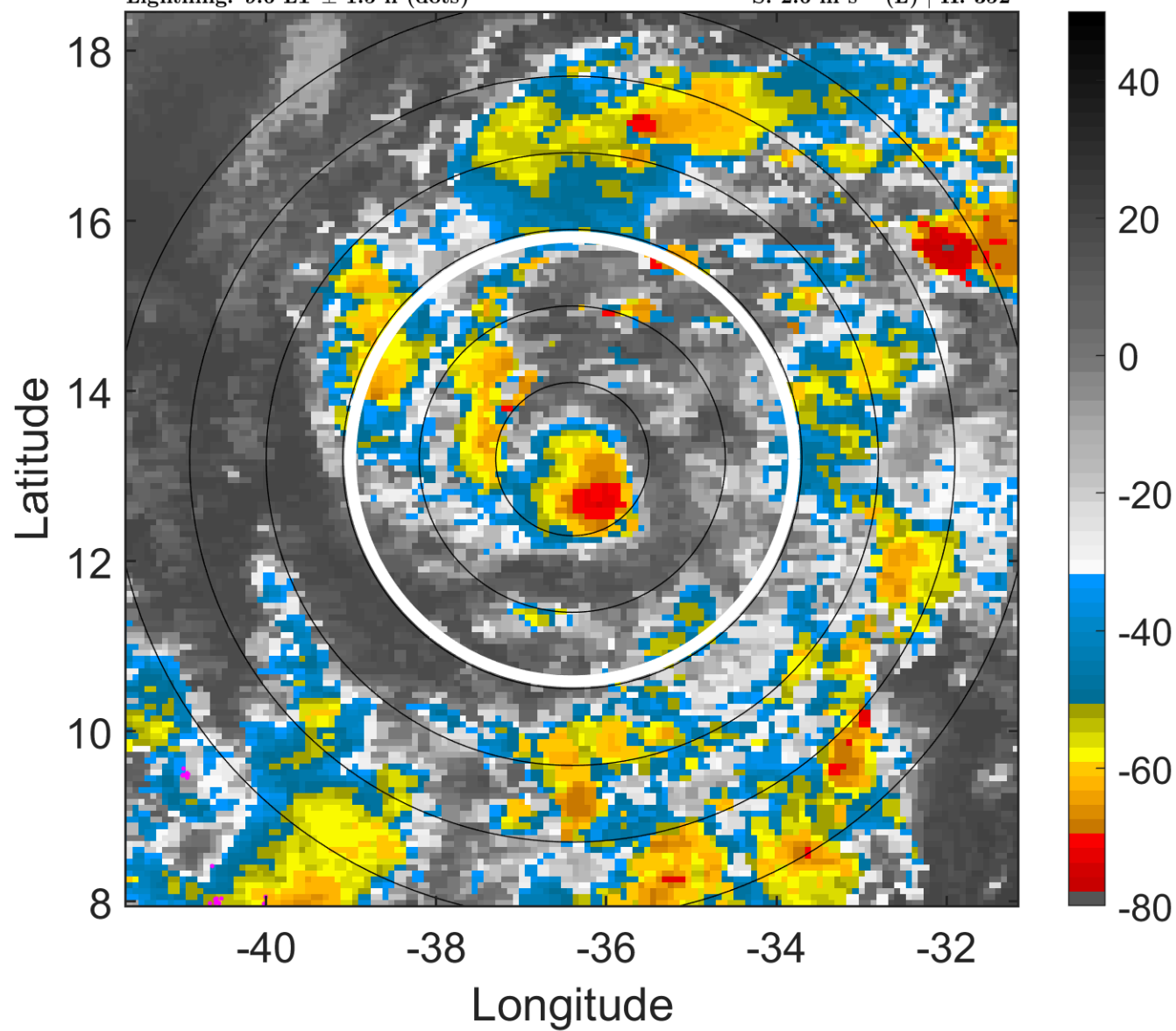

6-h IR BT Differences & Lightning

Δ t: 2015091812 (9.6 LT) - 2015091806 (3.6 LT)

Lightning: 9.6 LT \pm 1.5 h (dots)

PT: LLCP | EA: INACT

10L (IDA) | 25 kt TD

S: 2.6 m s⁻¹ (L) | H: 352°

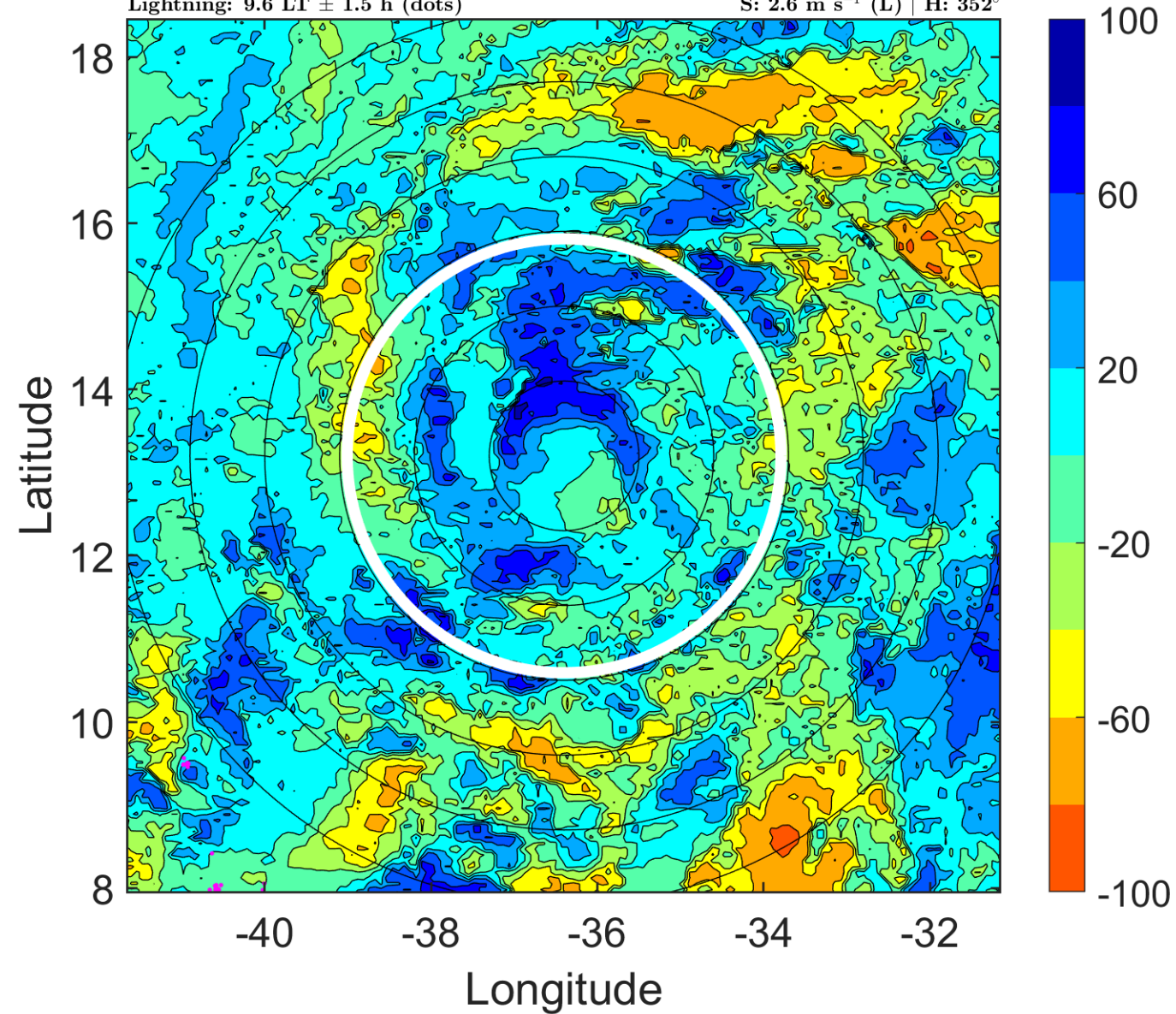

IR BT & Lightning

t: 2015091815 (12.6 LT)

Lightning: 12.6 LT \pm 1.5 h (dots)

PT: LLCP | EA: INACT

10L (IDA) | 27.5 kt TD

S: 2.4 m s⁻¹ (L) | H: 190.5°

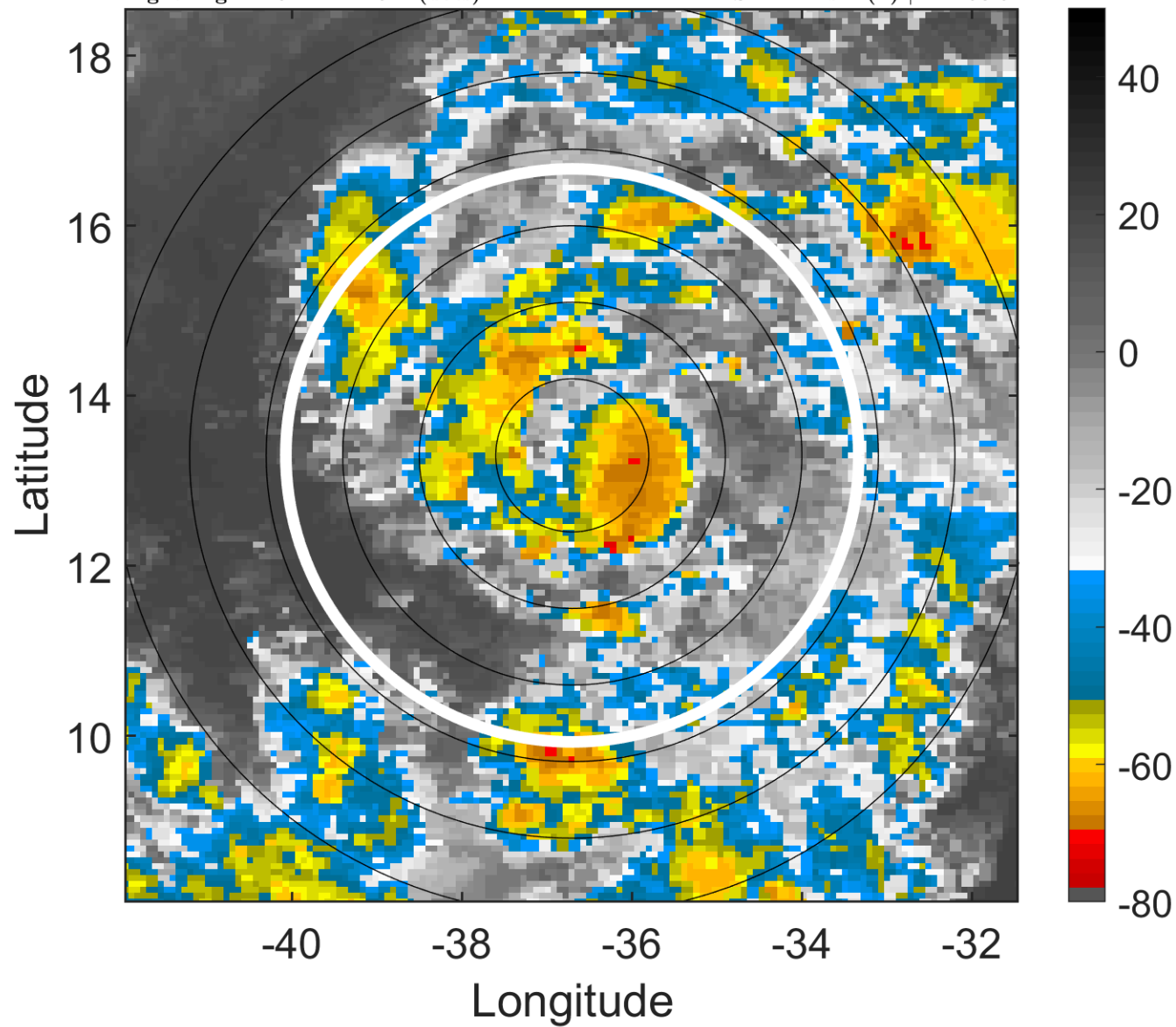

6-h IR BT Differences & Lightning

Δ t: 2015091815 (12.6 LT) - 2015091809 (6.6 LT)

Lightning: 12.6 LT \pm 1.5 h (dots)

PT: LLCP | EA: INACT

10L (IDA) | 27.5 kt TD

S: 2.4 m s⁻¹ (L) | H: 190.5°

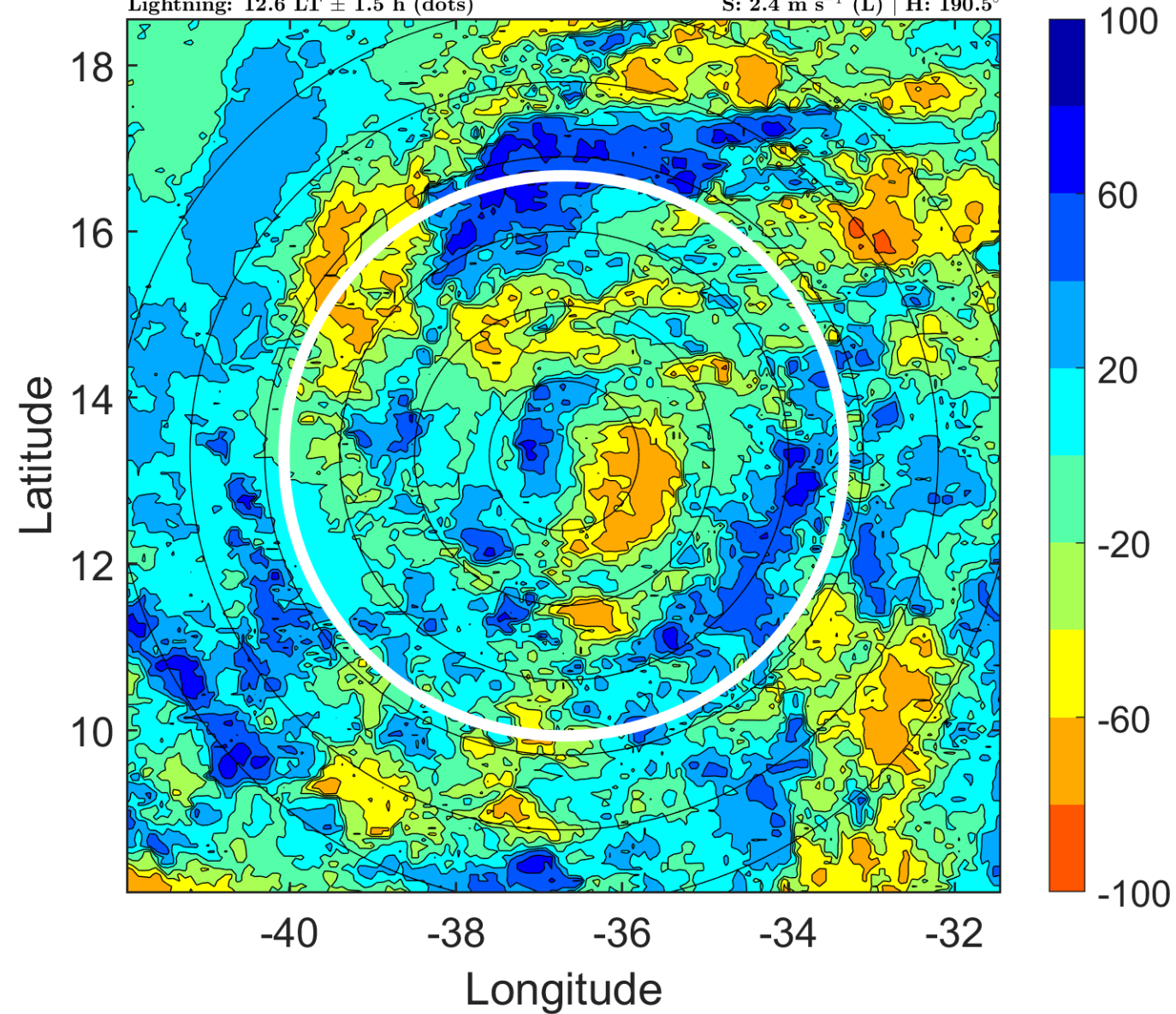

IR BT & Lightning

t: 2015091818 (15.5 LT)

Lightning: 15.5 LT \pm 1.5 h (dots)

PT: LLCP | EA: INACT

10L (IDA) | 30 kt TD

S: 2.2 m s⁻¹ (L) | H: 29°

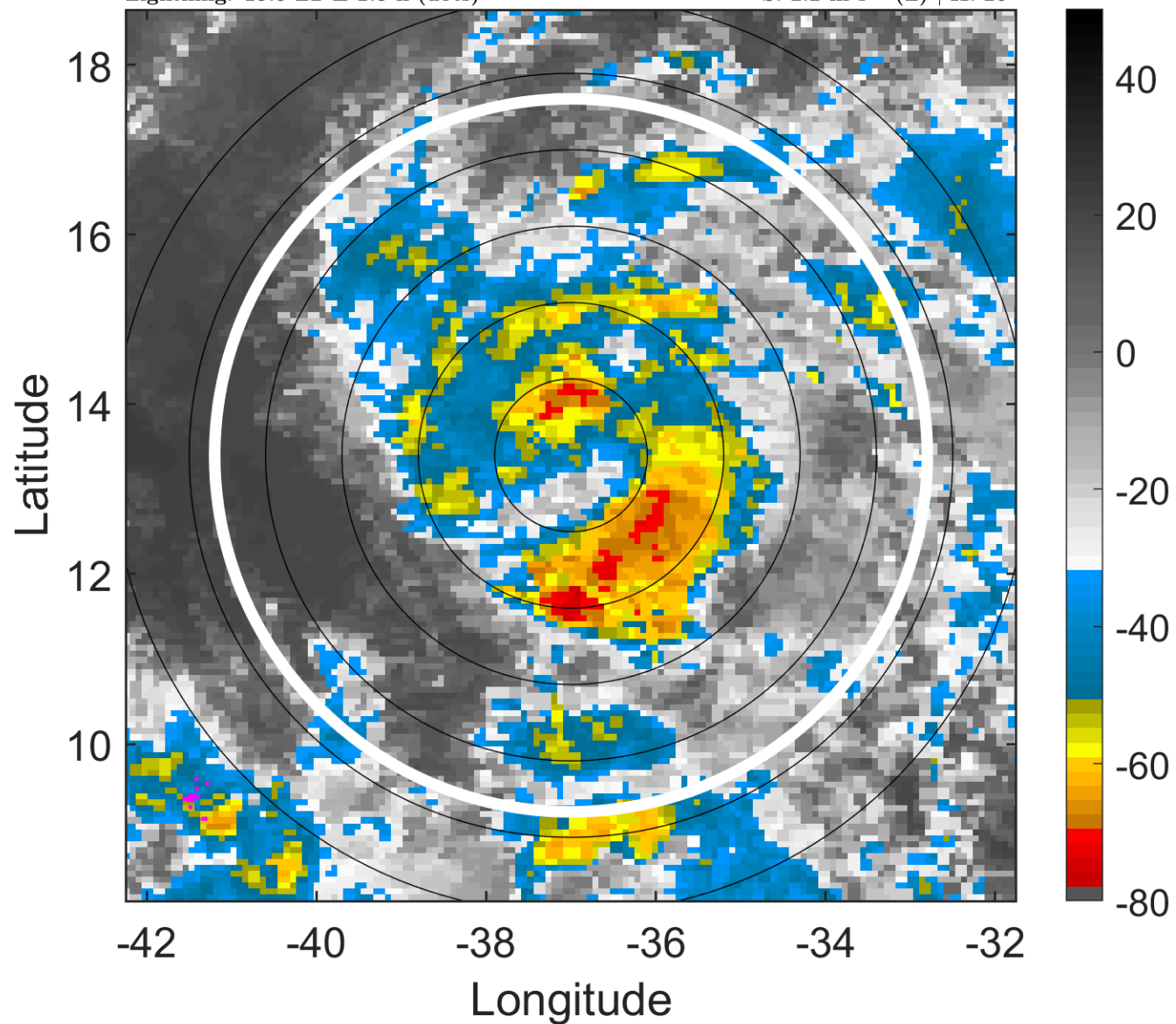

6-h IR BT Differences & Lightning

Δ t: 2015091818 (15.5 LT) - 2015091812 (9.6 LT)

Lightning: 15.5 LT \pm 1.5 h (dots)

PT: LLCP | EA: INACT

10L (IDA) | 30 kt TD

S: 2.2 m s⁻¹ (L) | H: 29°

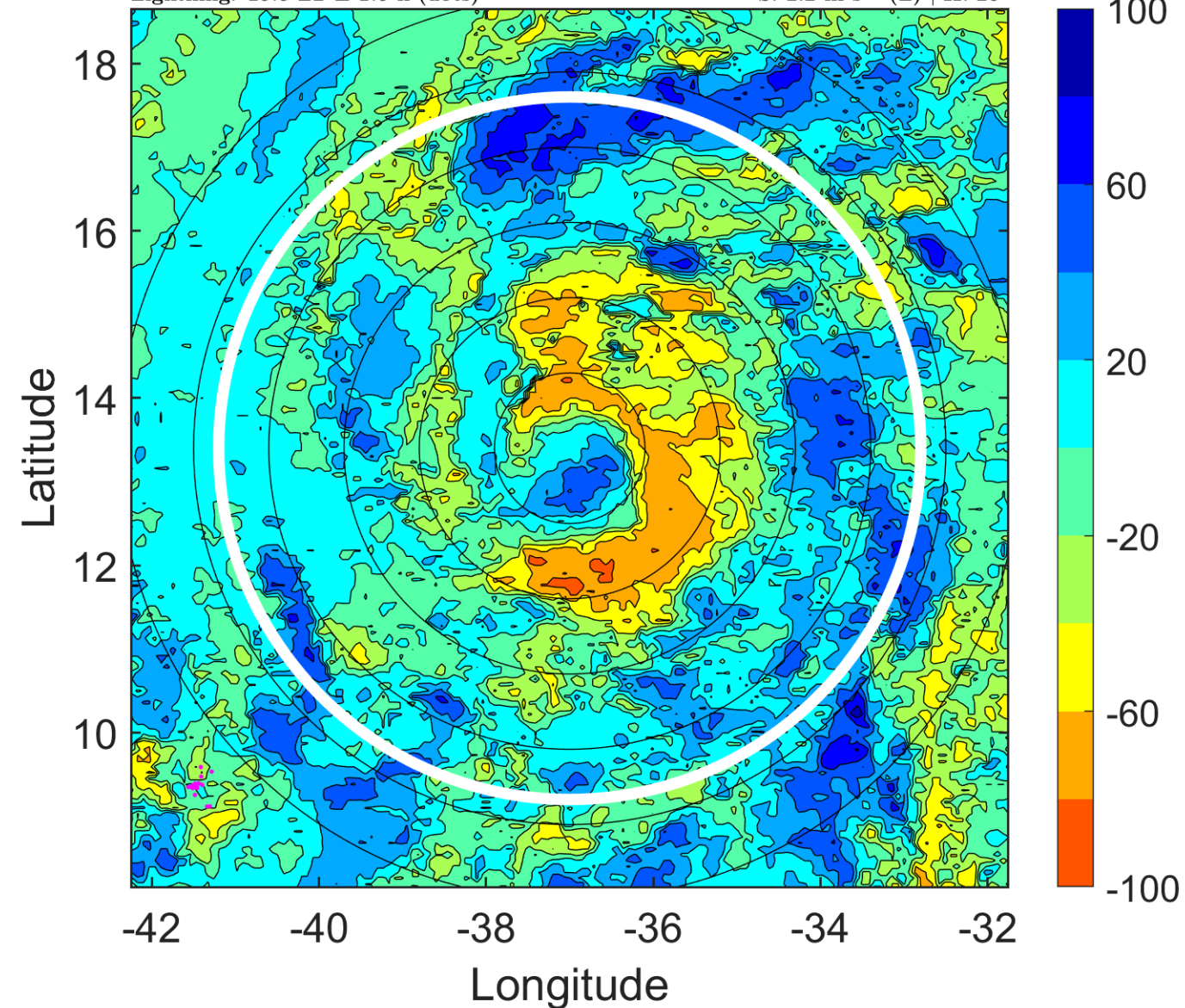

IR BT & Lightning

t: 2015091821 (18.5 LT)

Lightning: 18.5 LT \pm 1.5 h (dots)

PT: LLCP | EA: INACT

10L (IDA) | 32.5 kt TD

S: 2.6 m s⁻¹ (L) | H: 63.5°

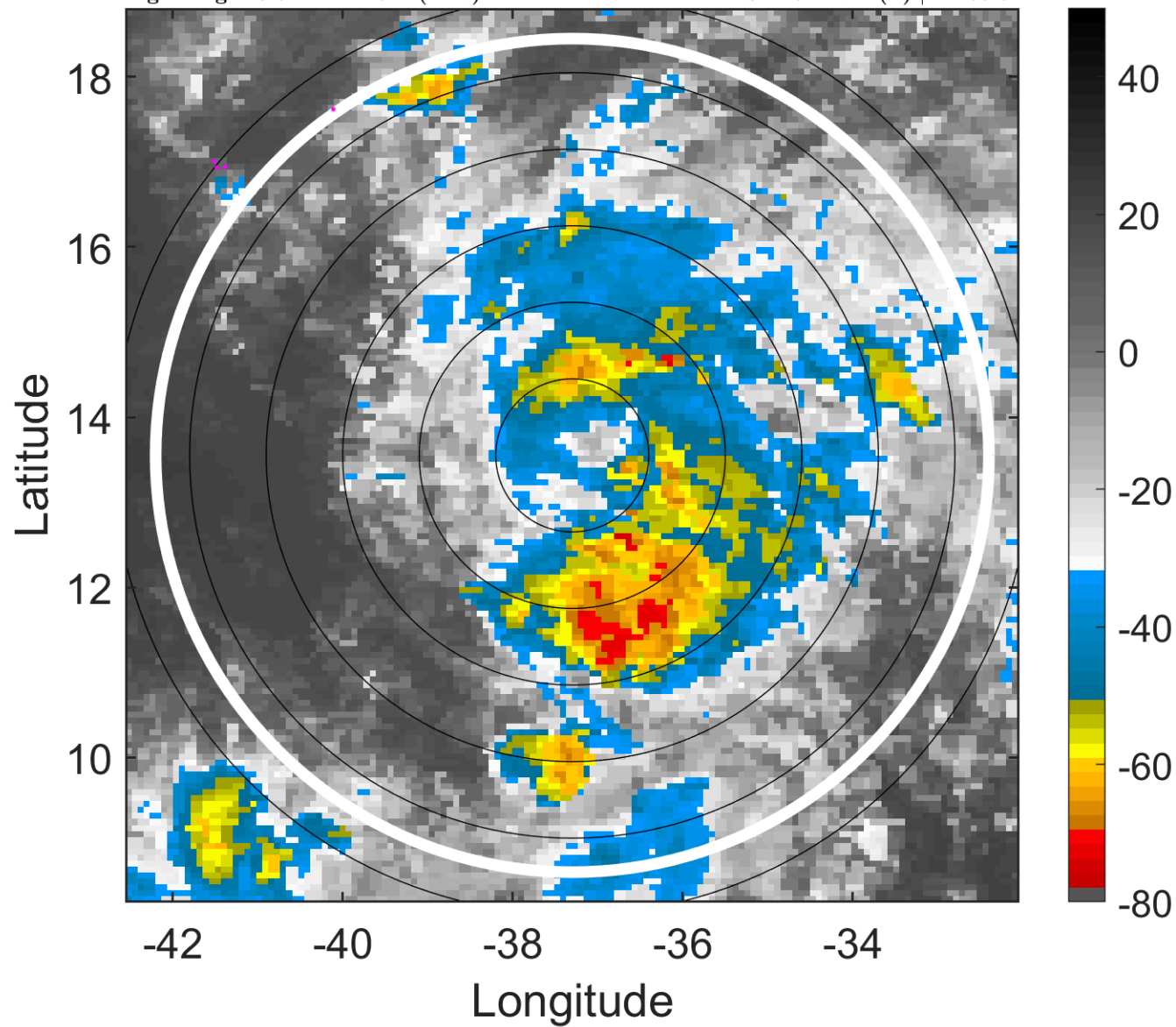

6-h IR BT Differences & Lightning

Δ t: 2015091821 (18.5 LT) - 2015091815 (12.6 LT)

Lightning: 18.5 LT \pm 1.5 h (dots)

PT: LLCP | EA: INACT

10L (IDA) | 32.5 kt TD

S: 2.6 m s⁻¹ (L) | H: 63.5°

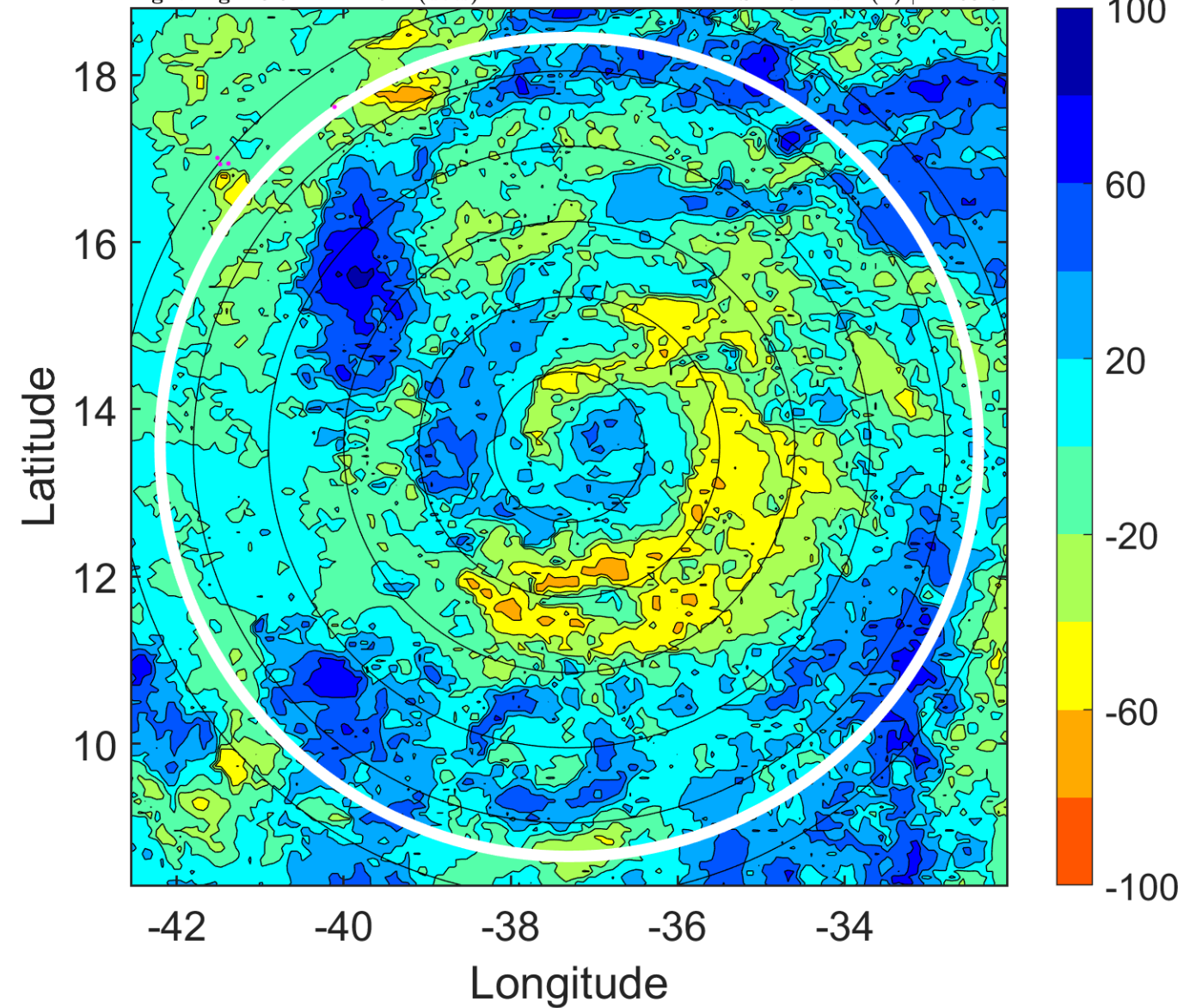

IR BT & Lightning

t: 2015091900 (21.5 LT)

Lightning: 21.5 LT \pm 1.5 h (dots)

PT: LLCP | EA: INACT

10L (IDA) | 35 kt TS

S: 3 m s⁻¹ (L) | H: 98°

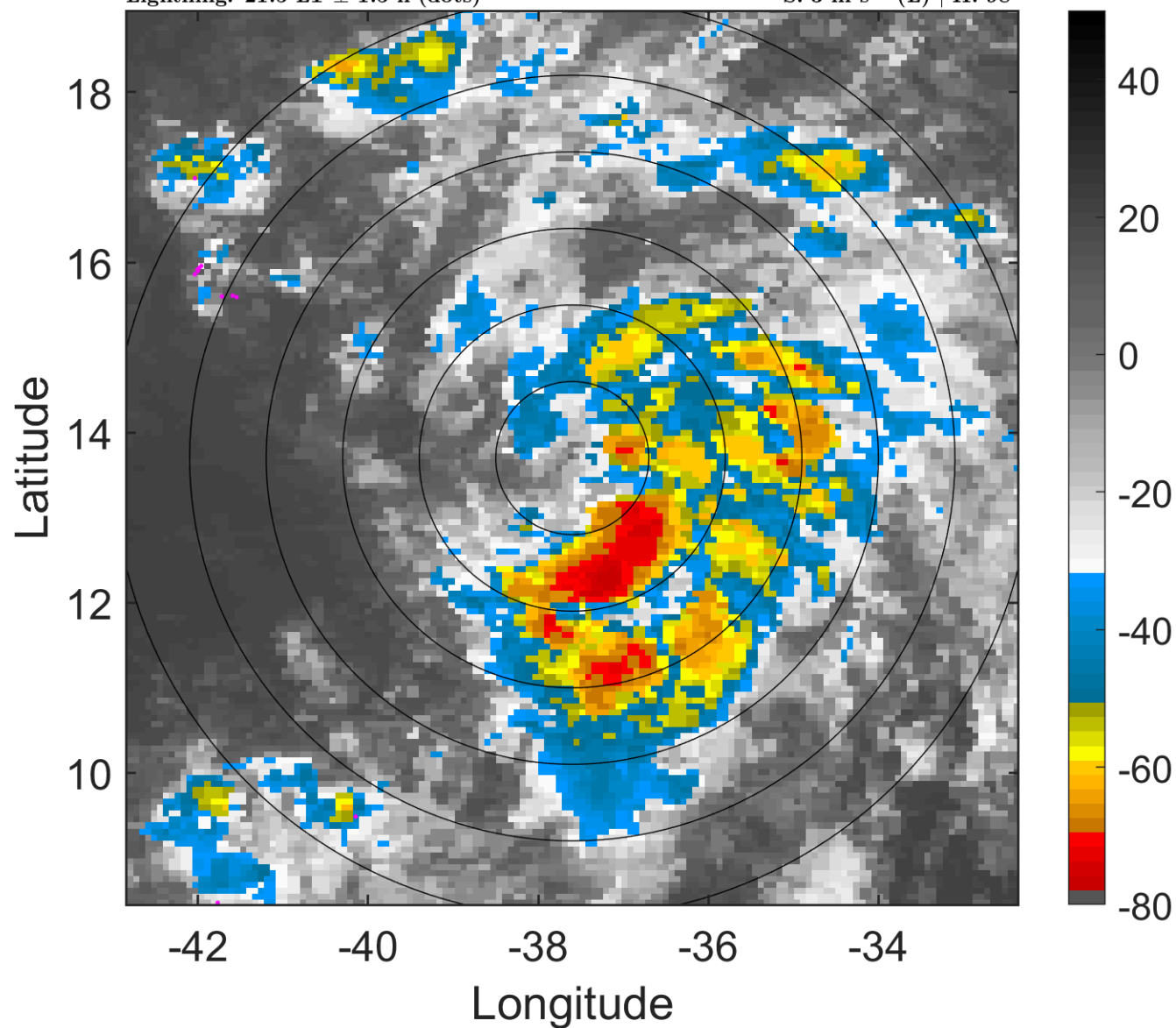

6-h IR BT Differences & Lightning

Δ t: 2015091900 (21.5 LT) - 2015091818 (15.5 LT)

Lightning: 21.5 LT \pm 1.5 h (dots)

PT: LLCP | EA: INACT

10L (IDA) | 35 kt TS

S: 3 m s⁻¹ (L) | H: 98°

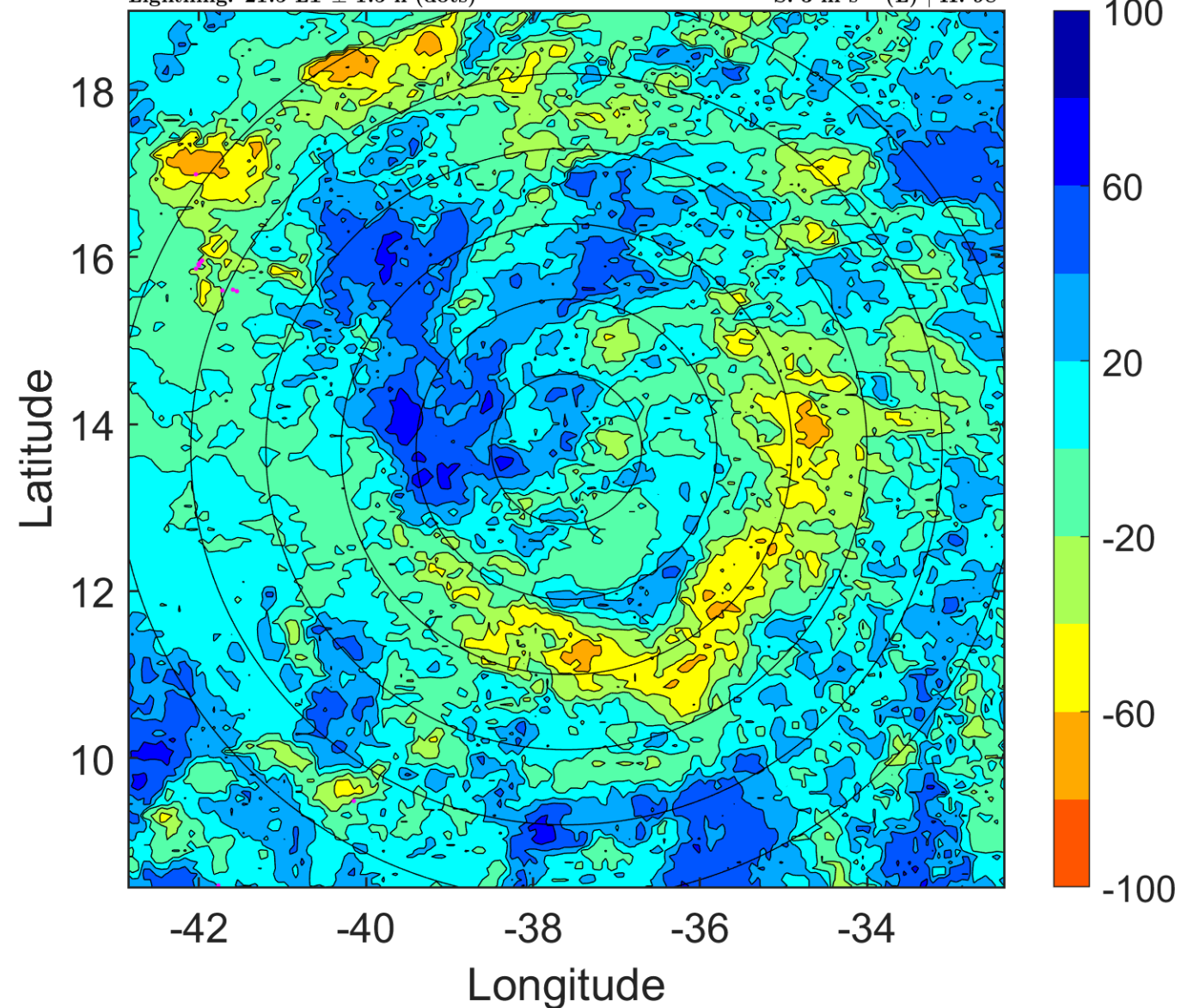

IR BT & Lightning

t: 2015091903 (0.5 LT)

Lightning: 0.5 LT \pm 1.5 h (dots)

PT: LLCP | EA: INACT

10L (IDA) | 35 kt TS

S: 3.2 m s⁻¹ (L) | H: 108.5°

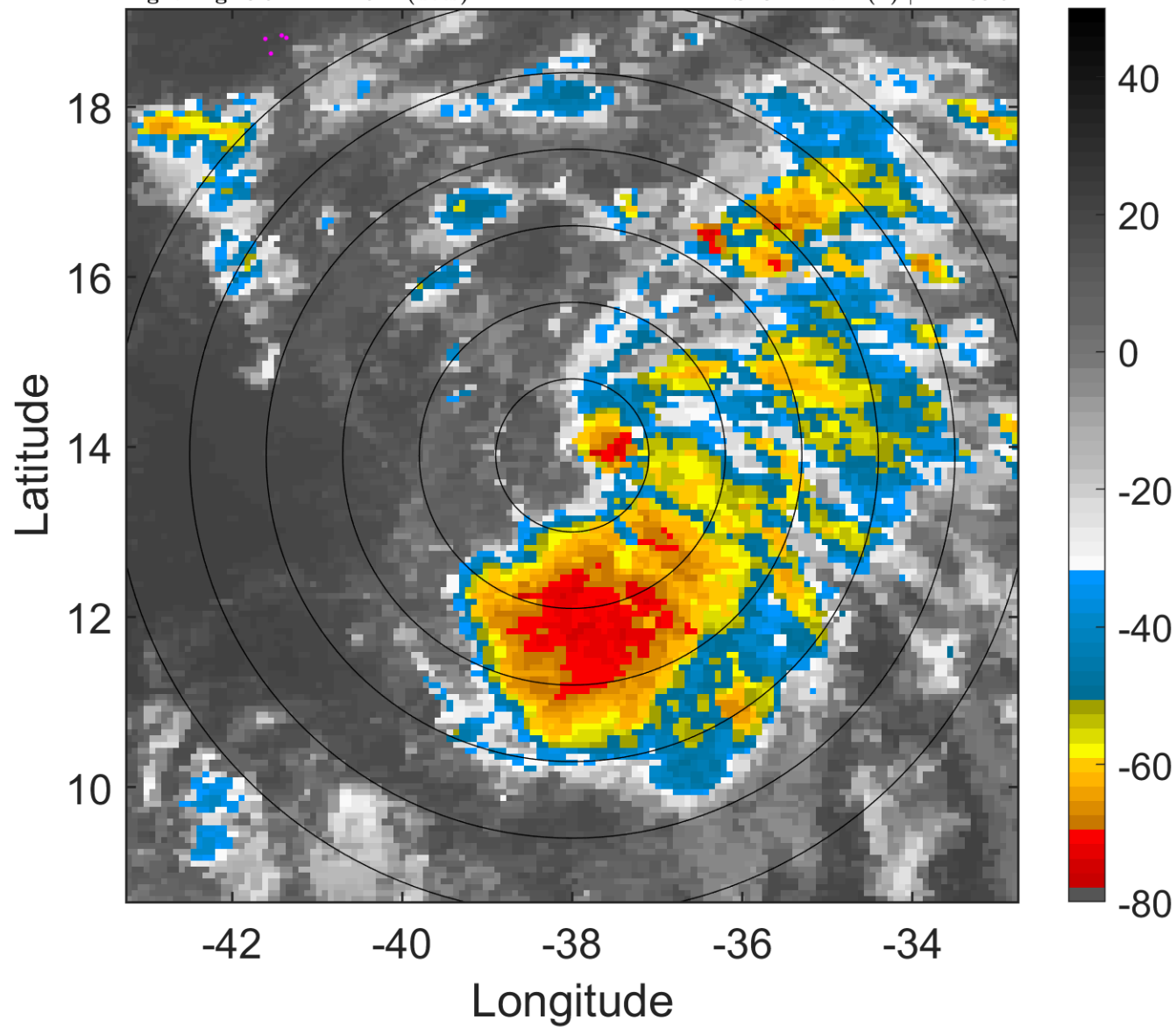

6-h IR BT Differences & Lightning

Δ t: 2015091903 (0.5 LT) - 2015091821 (18.5 LT)

Lightning: 0.5 LT \pm 1.5 h (dots)

PT: LLCP | EA: INACT

10L (IDA) | 35 kt TS

S: 3.2 m s⁻¹ (L) | H: 108.5°

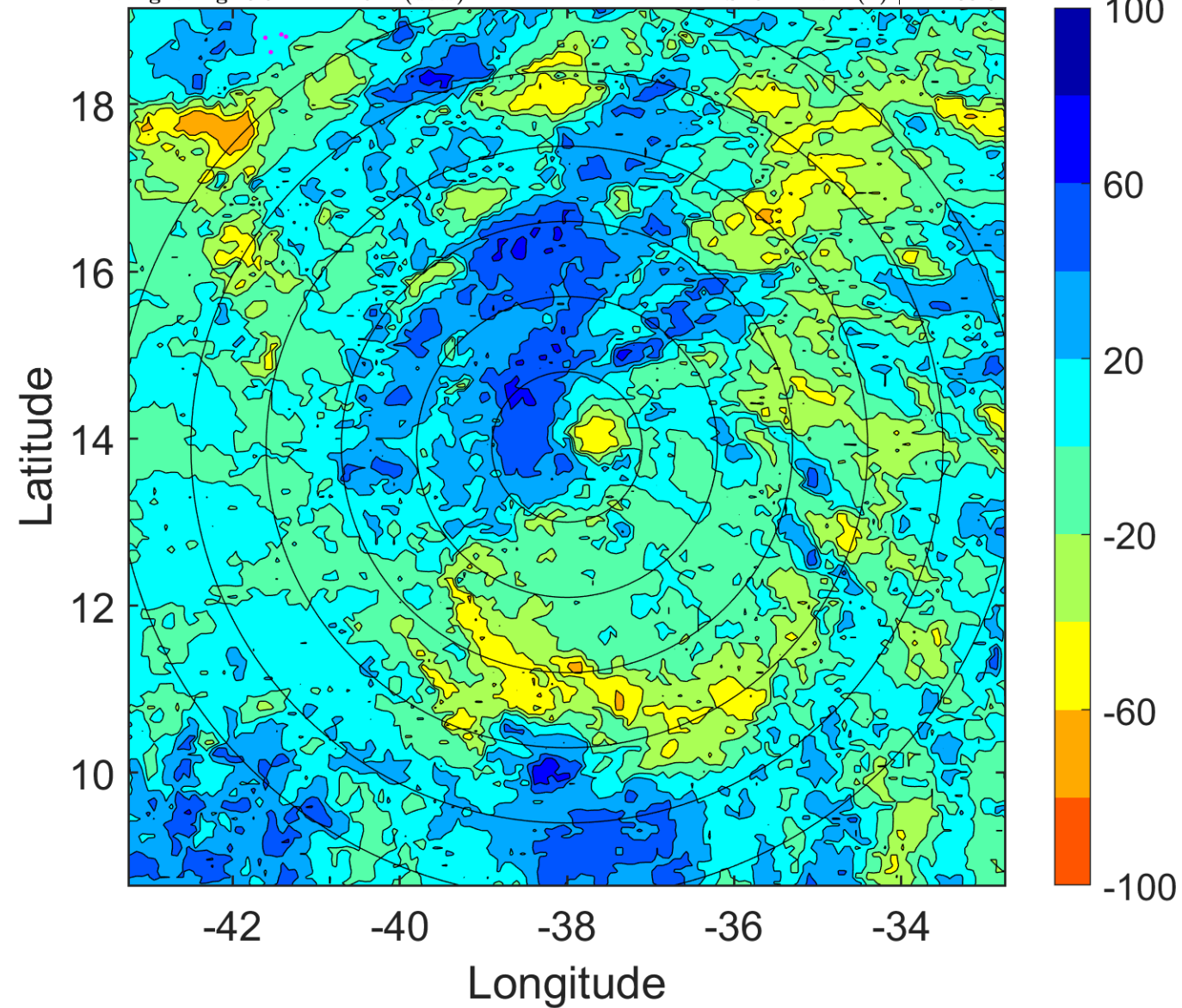

IR BT & Lightning

t: 2015091906 (3.4 LT)

Lightning: 3.4 LT \pm 1.5 h (dots)

PT: LLCP | EA: INACT

10L (IDA) | 35 kt TS

S: 3.3 m s⁻¹ (L) | H: 119°

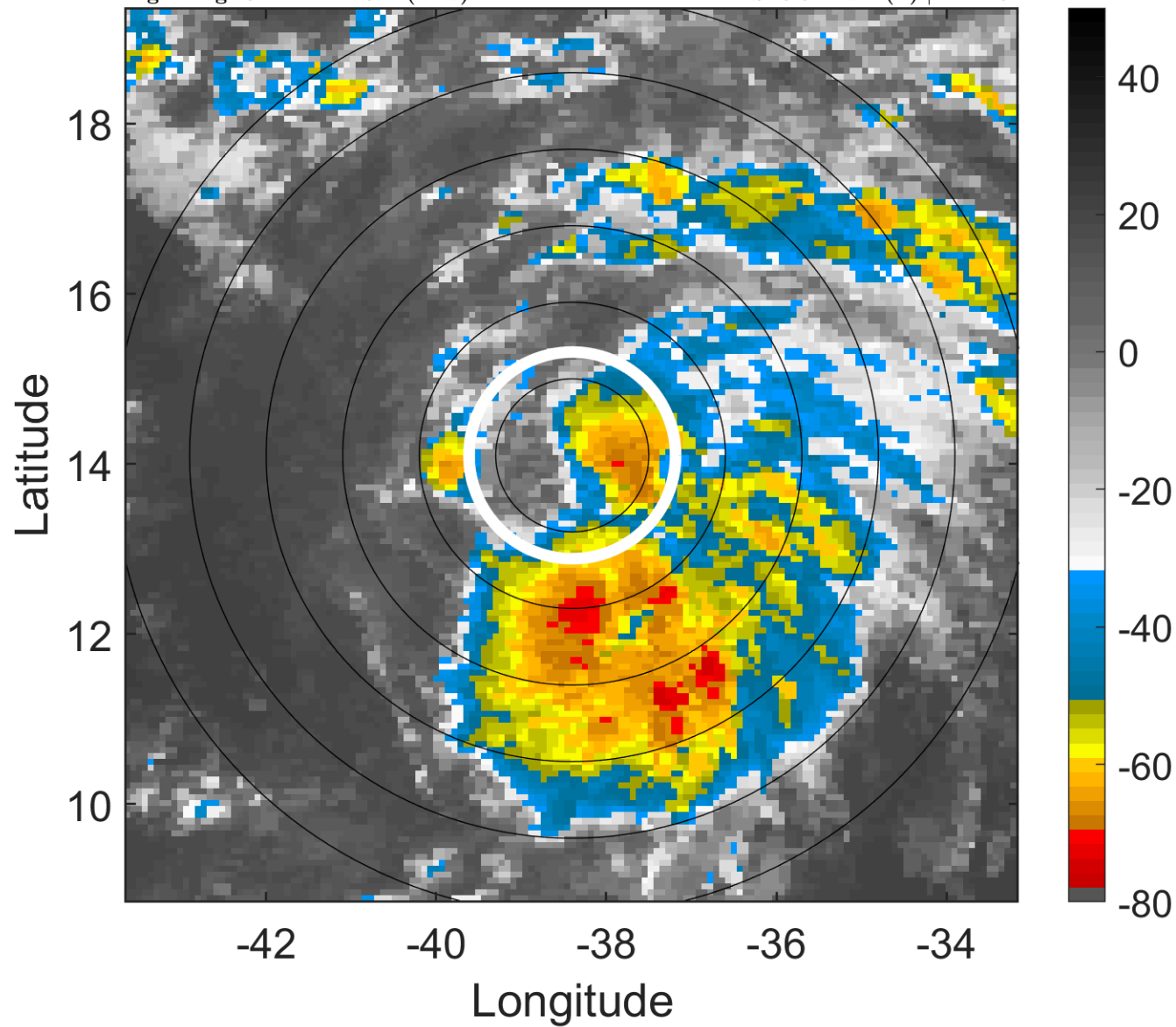

6-h IR BT Differences & Lightning

Δ t: 2015091906 (3.4 LT) - 2015091900 (21.5 LT)

Lightning: 3.4 LT \pm 1.5 h (dots)

PT: LLCP | EA: INACT

10L (IDA) | 35 kt TS

S: 3.3 m s⁻¹ (L) | H: 119°

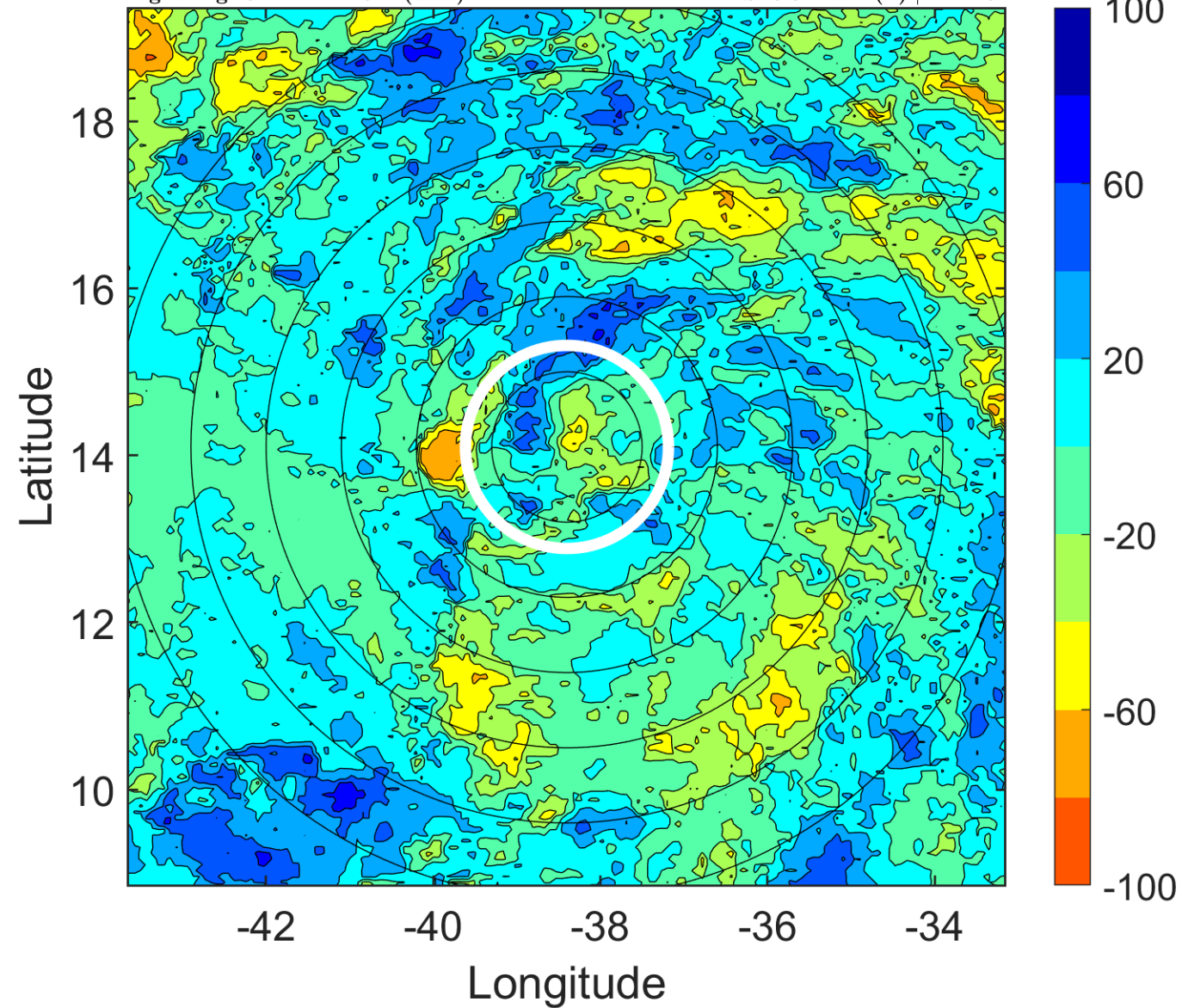

IR BT & Lightning

t: 2015091909 (6.4 LT)

Lightning: 6.4 LT \pm 1.5 h (dots)

PT: LLCP | EA: INACT

10L (IDA) | 35 kt TS

S: 4.1 m s⁻¹ (L) | H: 103°

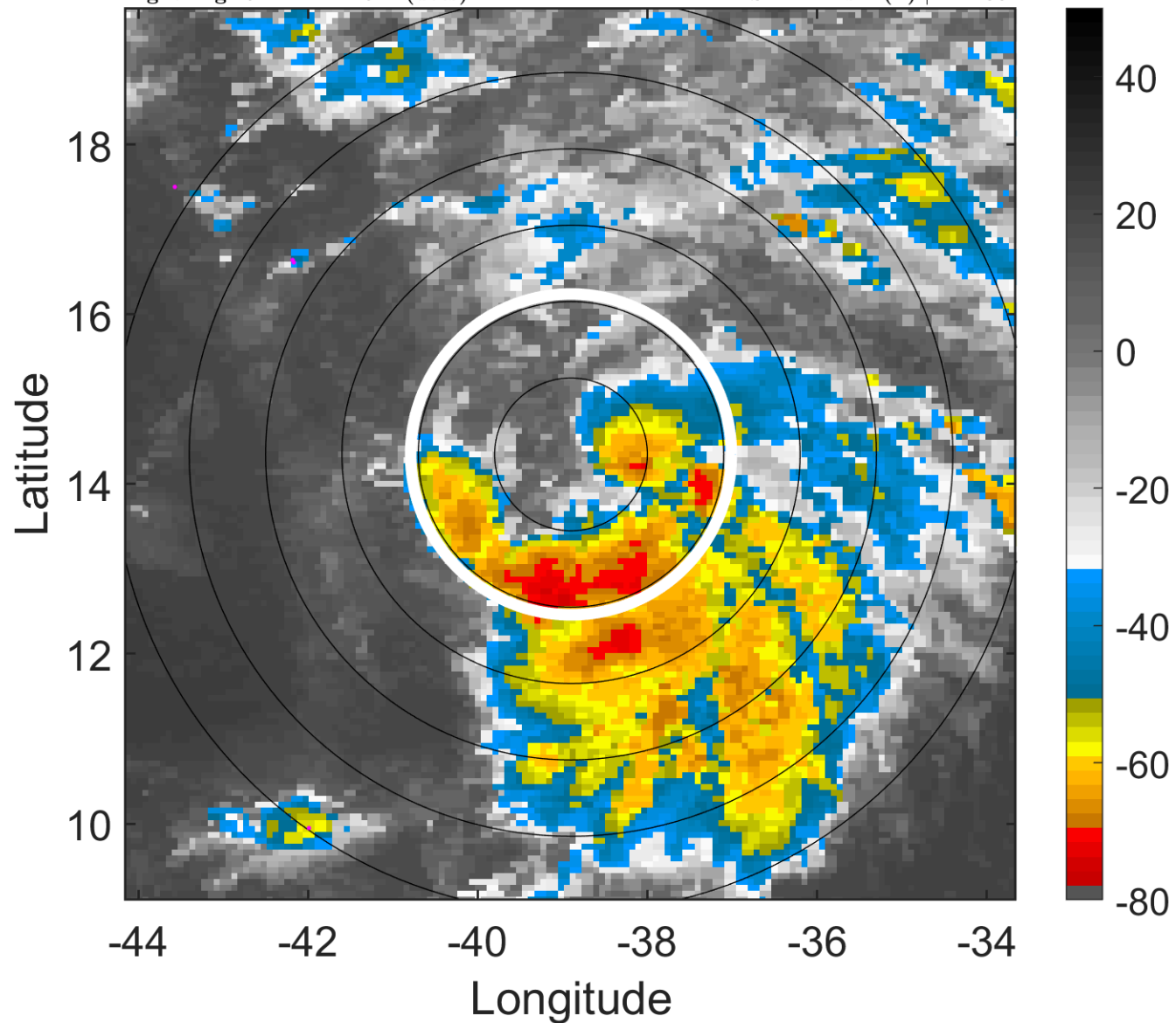

6-h IR BT Differences & Lightning

Δ t: 2015091909 (6.4 LT) - 2015091903 (0.5 LT)

Lightning: 6.4 LT \pm 1.5 h (dots)

PT: LLCP | EA: INACT

10L (IDA) | 35 kt TS

S: 4.1 m s⁻¹ (L) | H: 103°

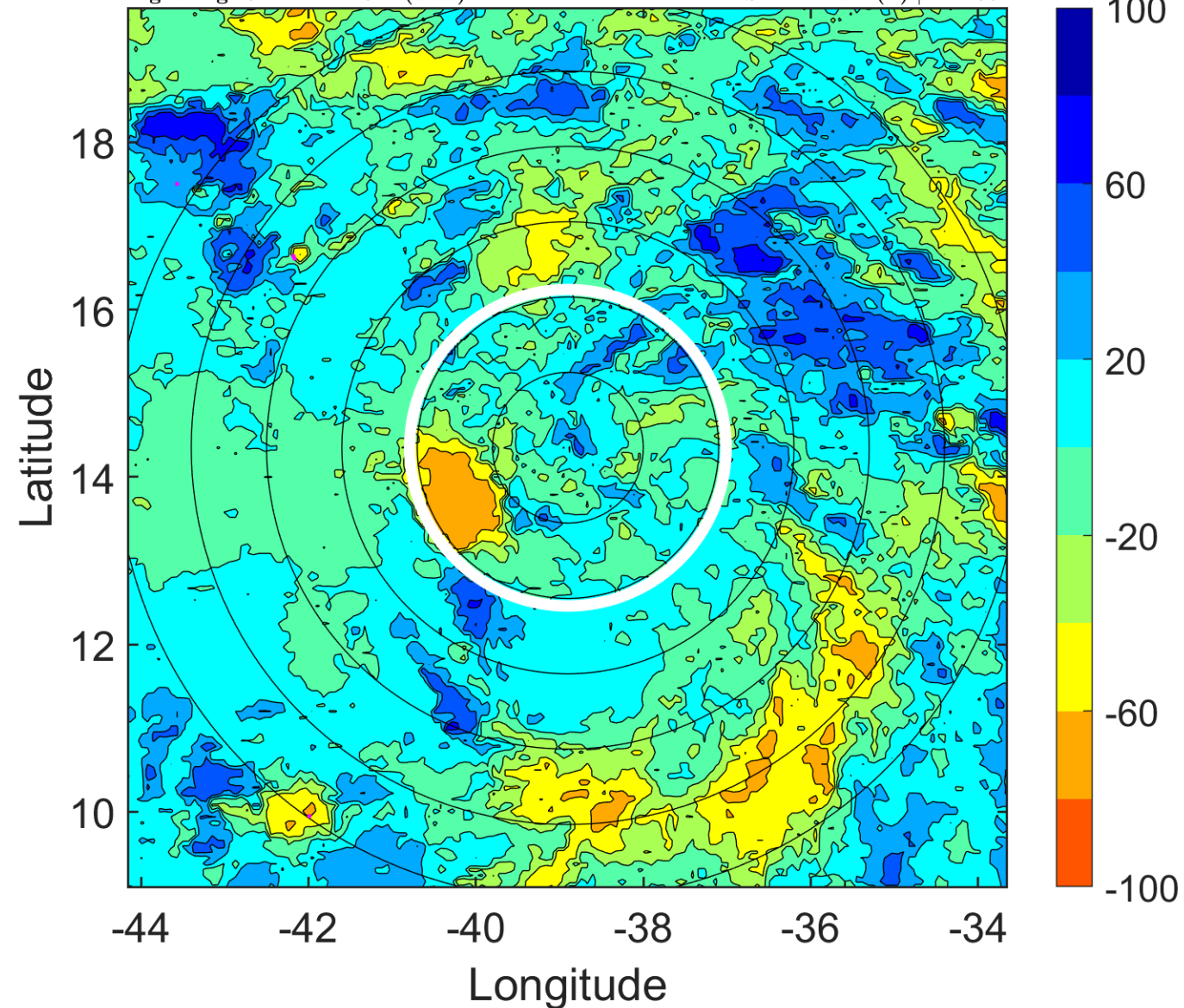

IR BT & Lightning

t: 2015091912 (9.4 LT)

Lightning: 9.4 LT \pm 1.5 h (dots)

PT: LLCP | EA: INACT

10L (IDA) | 35 kt TS

S: 4.8 m s⁻¹ (M) | H: 87°

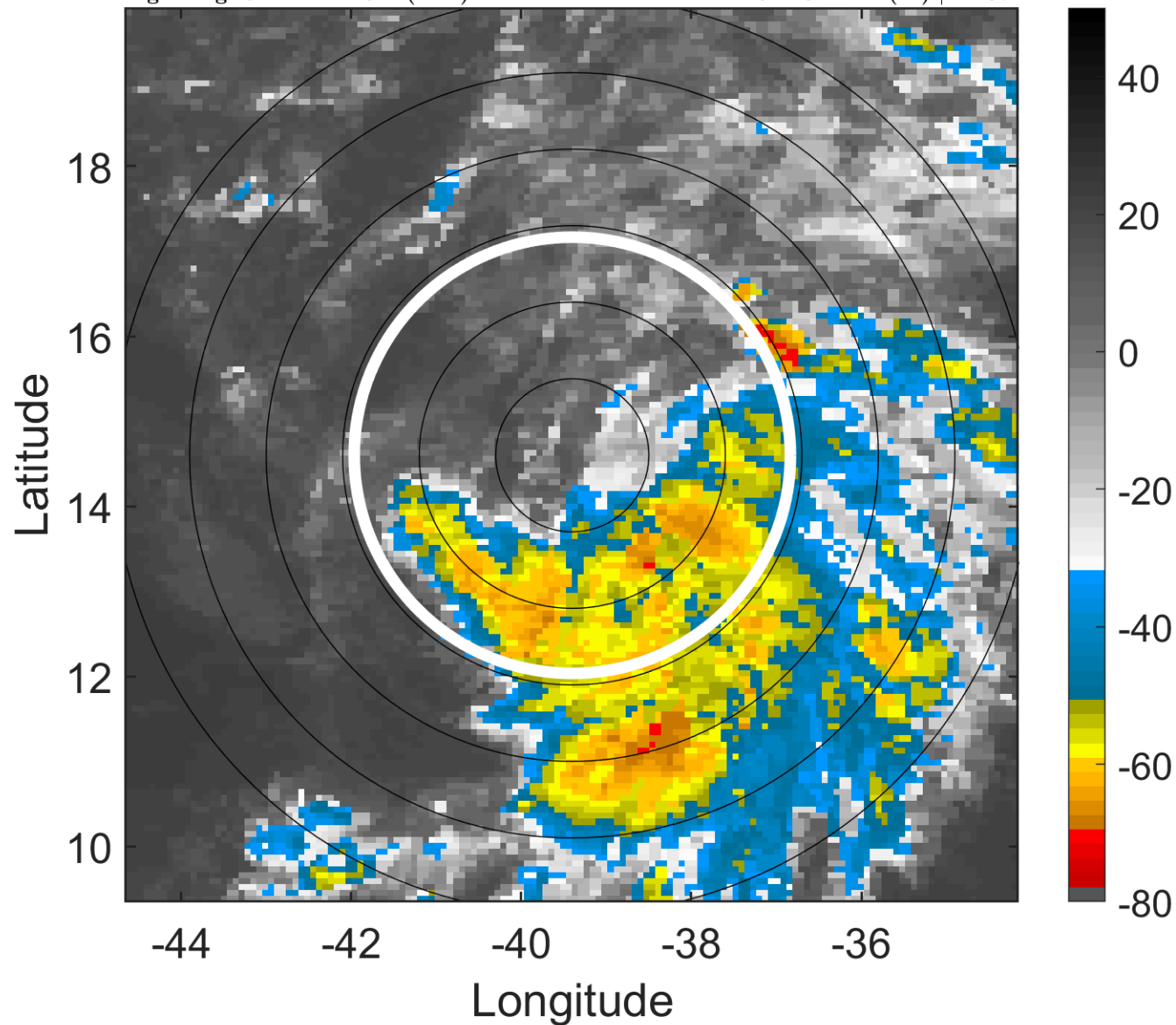

6-h IR BT Differences & Lightning

Δ t: 2015091912 (9.4 LT) - 2015091906 (3.4 LT)

Lightning: 9.4 LT \pm 1.5 h (dots)

PT: LLCP | EA: INACT

10L (IDA) | 35 kt TS

S: 4.8 m s⁻¹ (M) | H: 87°

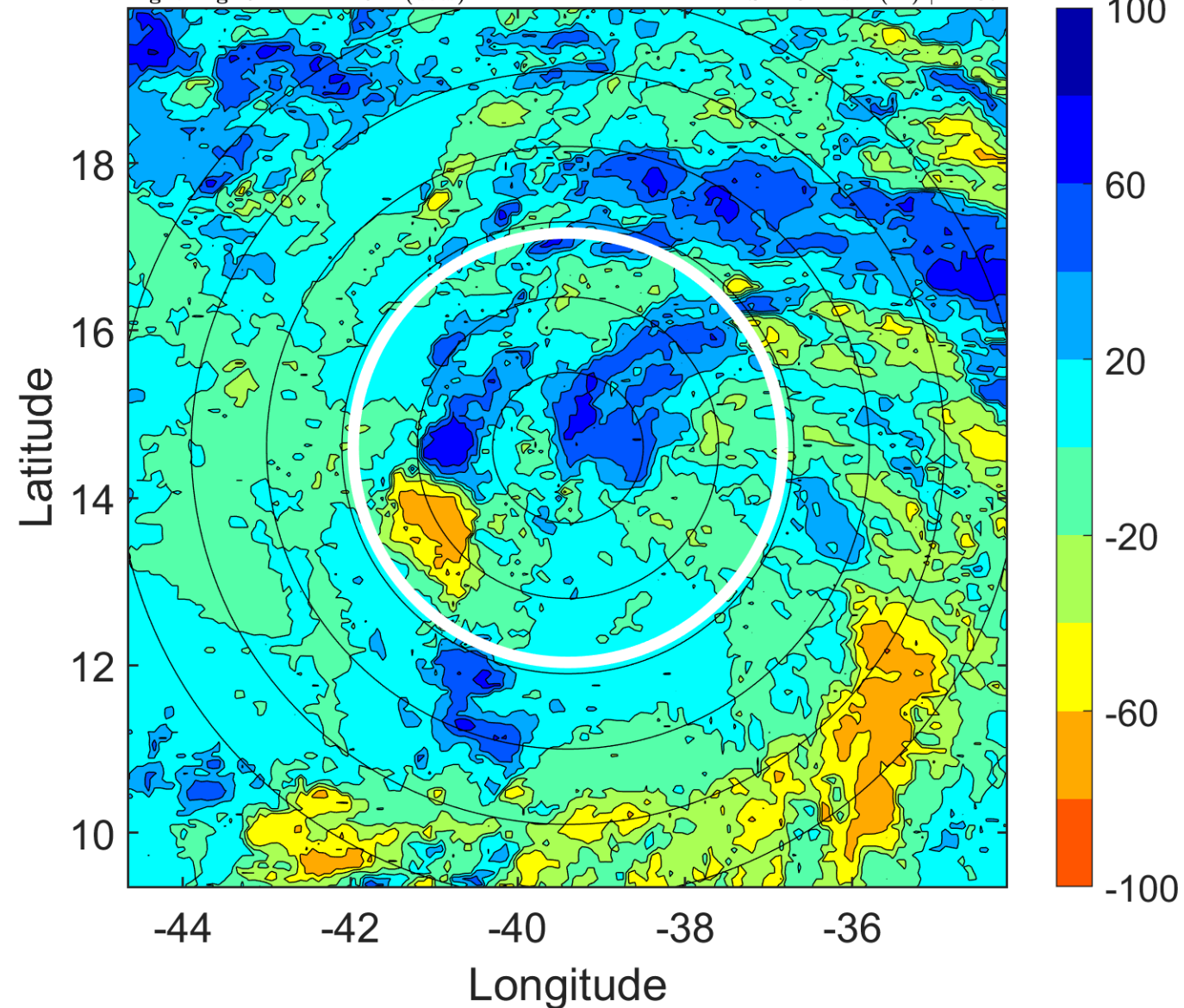

IR BT & Lightning

t: 2015091915 (12.3 LT)

Lightning: 12.3 LT \pm 1.5 h (dots)

PT: LLCP | EA: INACT

10L (IDA) | 35 kt TS

S: 4.8 m s⁻¹ (M) | H: 89.5°

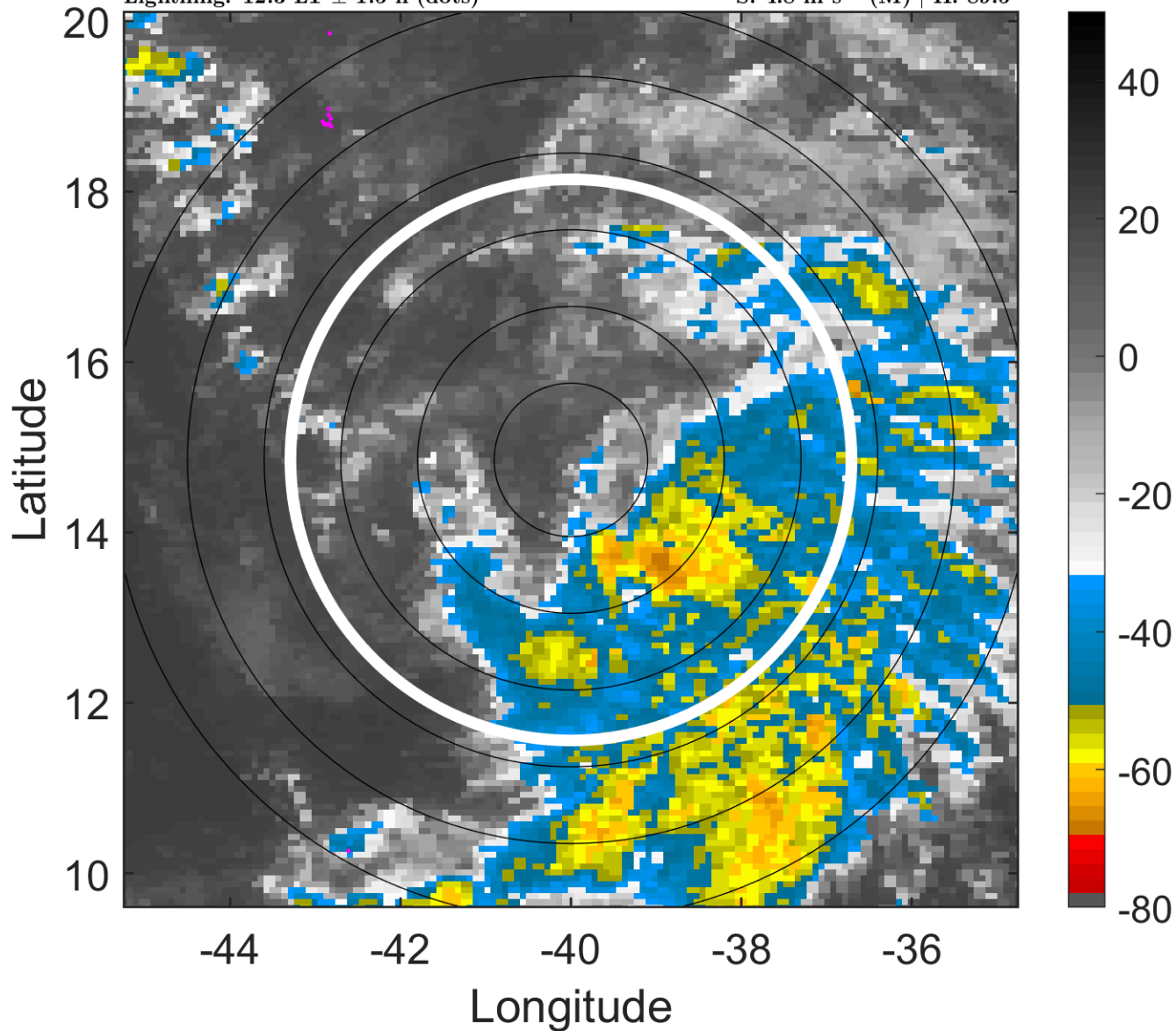

6-h IR BT Differences & Lightning

Δ t: 2015091915 (12.3 LT) - 2015091909 (6.4 LT)

Lightning: 12.3 LT \pm 1.5 h (dots)

PT: LLCP | EA: INACT

10L (IDA) | 35 kt TS

S: 4.8 m s⁻¹ (M) | H: 89.5°

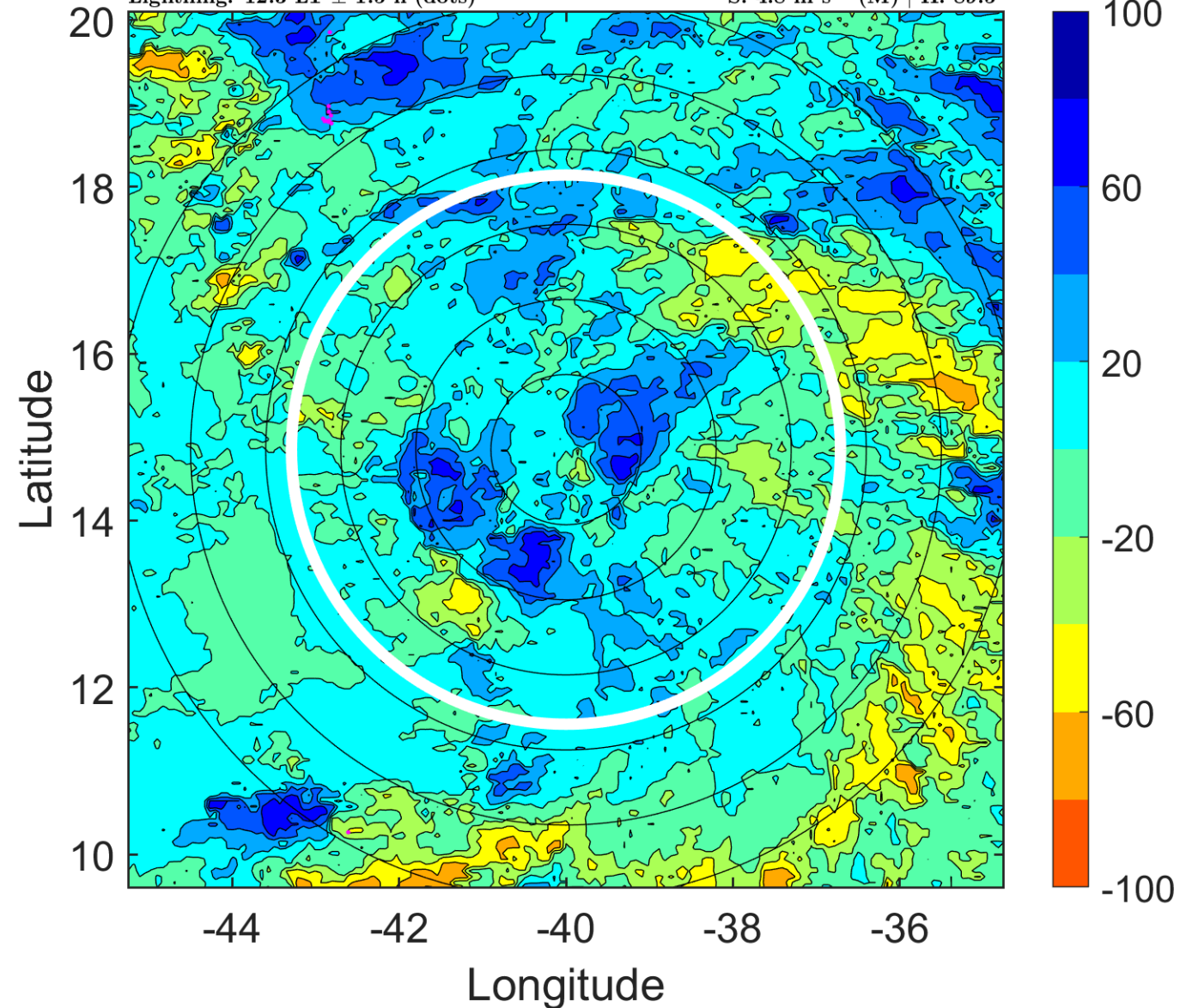

IR BT & Lightning

t: 2015091918 (15.3 LT)

Lightning: 15.3 LT \pm 1.5 h (dots)

PT: LLCP | EA: INACT

10L (IDA) | 35 kt TS

S: 4.8 m s⁻¹ (M) | H: 92°

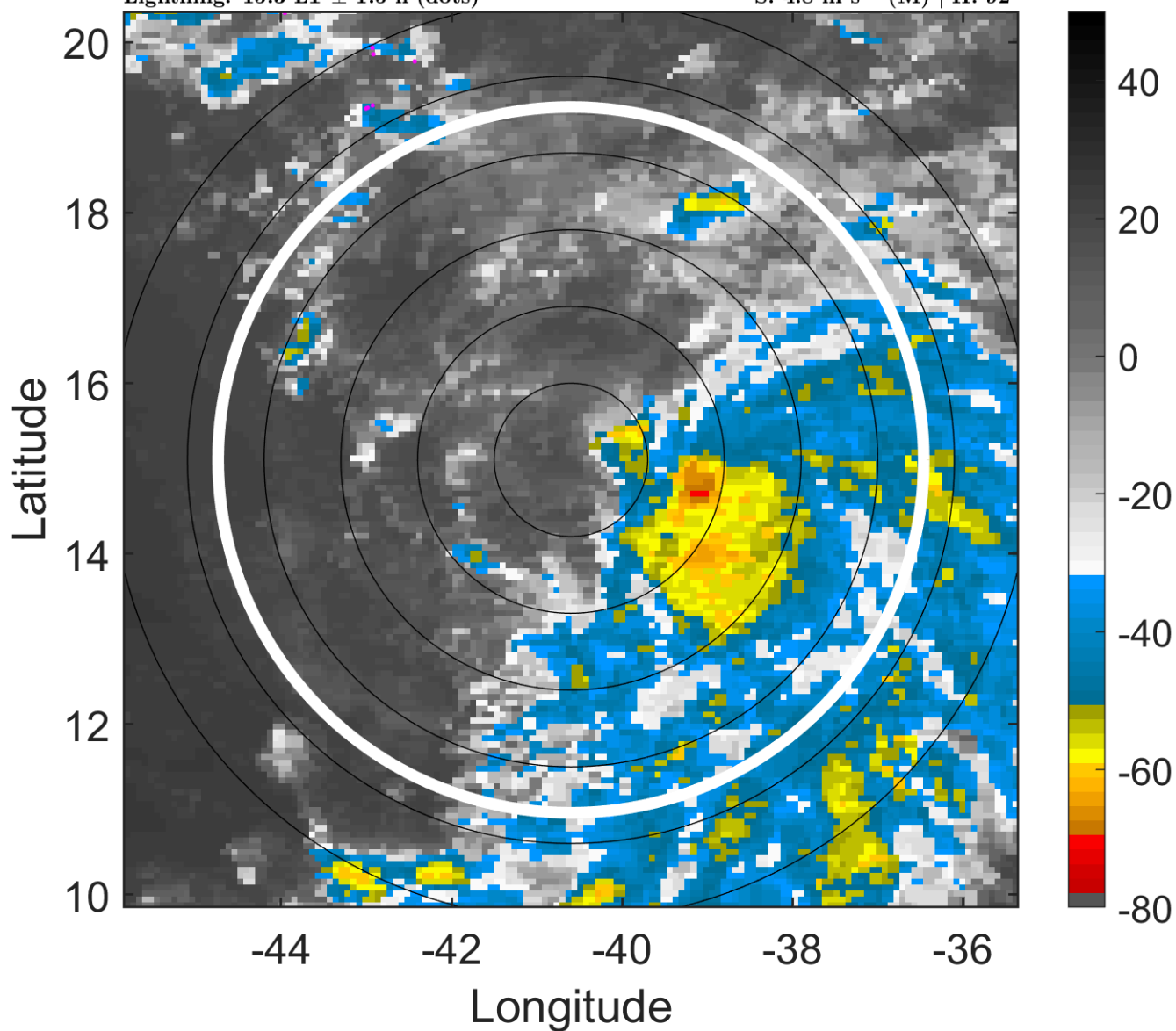

6-h IR BT Differences & Lightning

Δ t: 2015091918 (15.3 LT) - 2015091912 (9.4 LT)

Lightning: 15.3 LT \pm 1.5 h (dots)

PT: LLCP | EA: INACT

10L (IDA) | 35 kt TS

S: 4.8 m s⁻¹ (M) | H: 92°

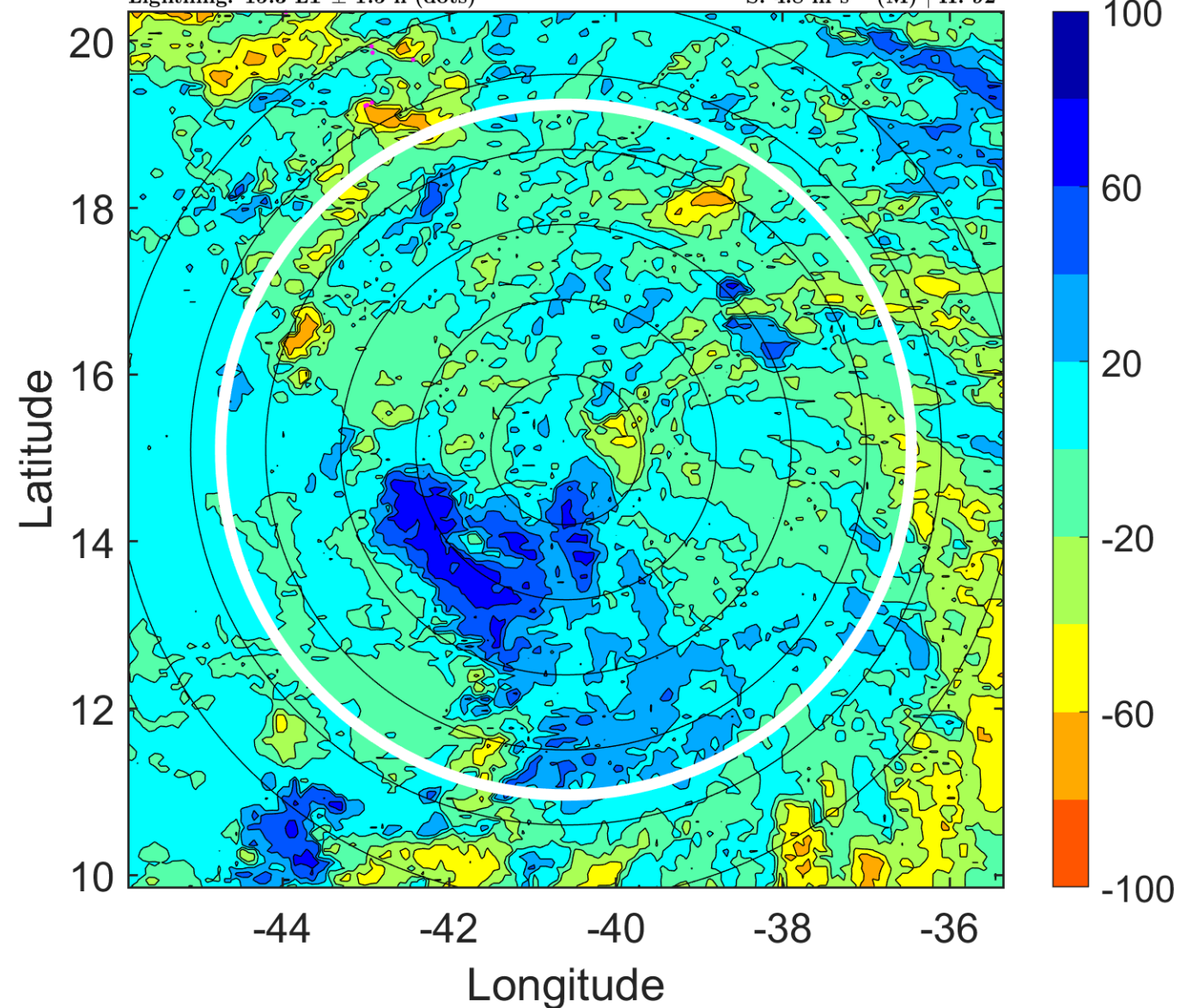

IR BT & Lightning

t: 2015091921 (18.3 LT)

Lightning: 18.3 LT \pm 1.5 h (dots)

PT: LLCP | EA: INACT

10L (IDA) | 37.5 kt TS

S: 5.2 m s⁻¹ (M) | H: 97.5°

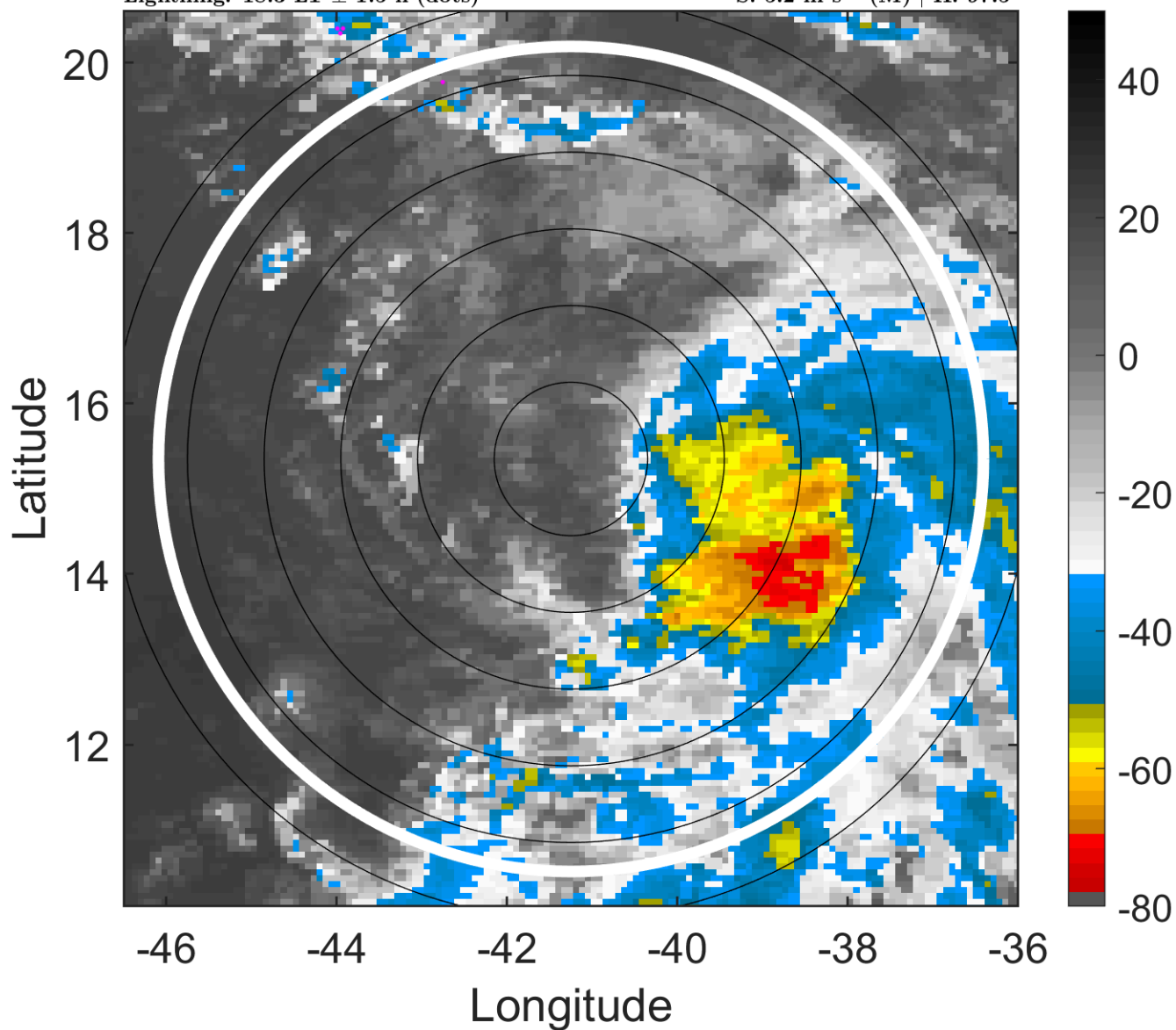

6-h IR BT Differences & Lightning

Δ t: 2015091921 (18.3 LT) - 2015091915 (12.3 LT)

Lightning: 18.3 LT \pm 1.5 h (dots)

PT: LLCP | EA: INACT

10L (IDA) | 37.5 kt TS

S: 5.2 m s⁻¹ (M) | H: 97.5°

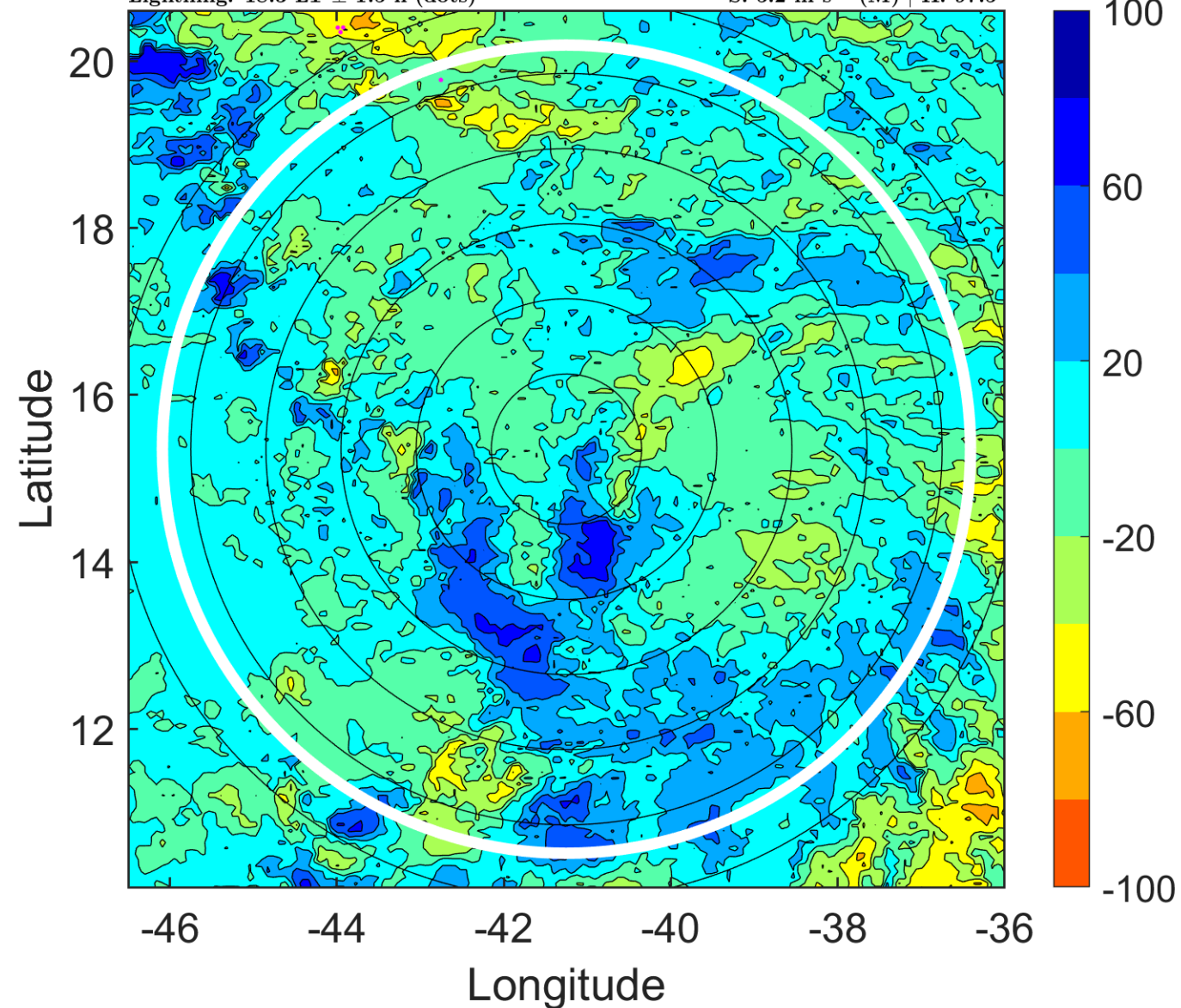

IR BT & Lightning

t: 2015092000 (21.2 LT)

Lightning: 21.2 LT \pm 1.5 h (dots)

PT: LLCP | EA: INACT

10L (IDA) | 40 kt TS

S: 5.6 m s⁻¹ (M) | H: 103°

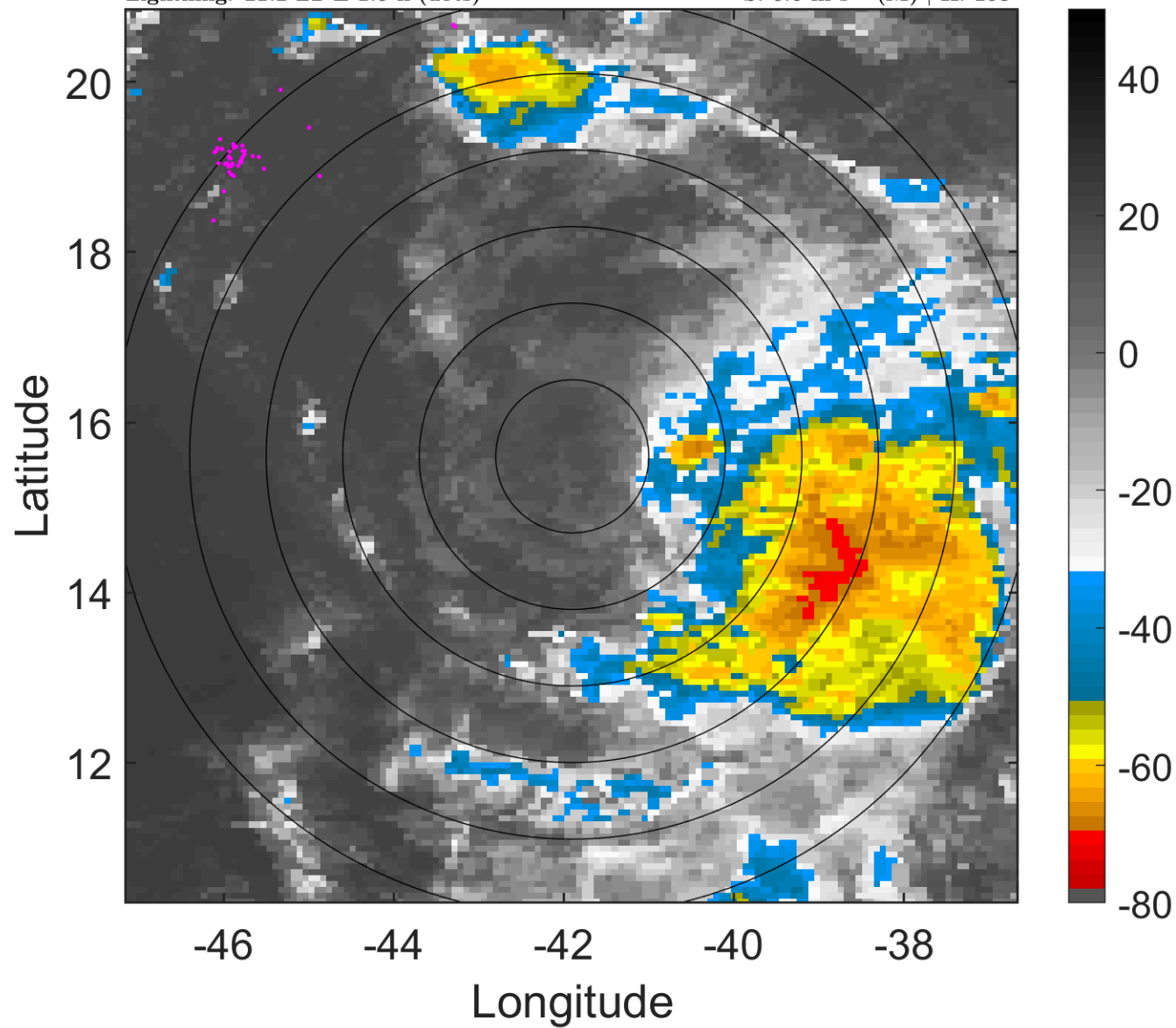

6-h IR BT Differences & Lightning

Δ t: 2015092000 (21.2 LT) - 2015091918 (15.3 LT)

Lightning: 21.2 LT \pm 1.5 h (dots)

PT: LLCP | EA: INACT

10L (IDA) | 40 kt TS

S: 5.6 m s⁻¹ (M) | H: 103°

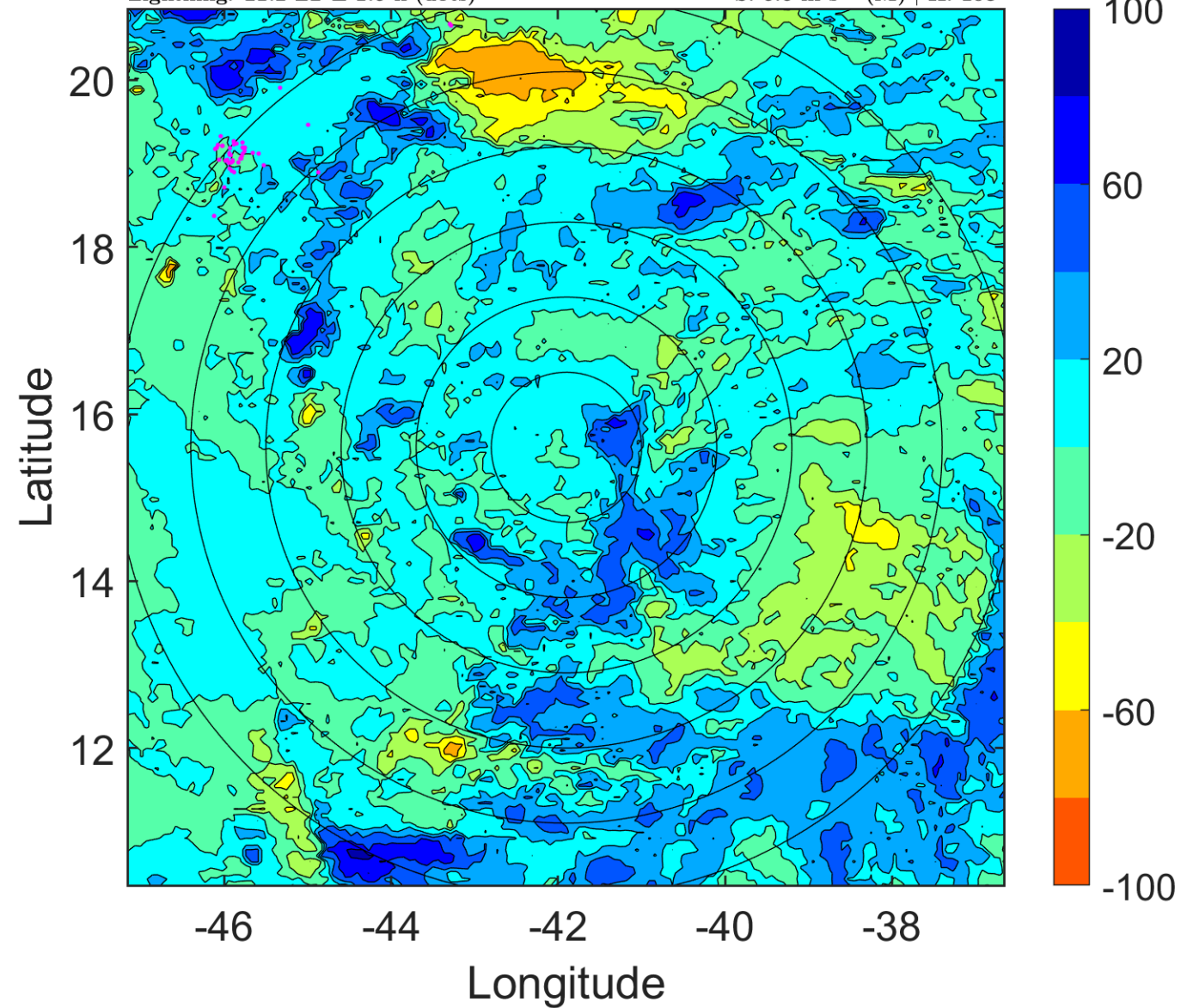

IR BT & Lightning

t: 2015092003 (0.2 LT)

Lightning: 0.2 LT \pm 1.5 h (dots)

PT: SLCP | EA: INACT

10L (IDA) | 40 kt TS

S: 5.9 m s⁻¹ (M) | H: 101.5°

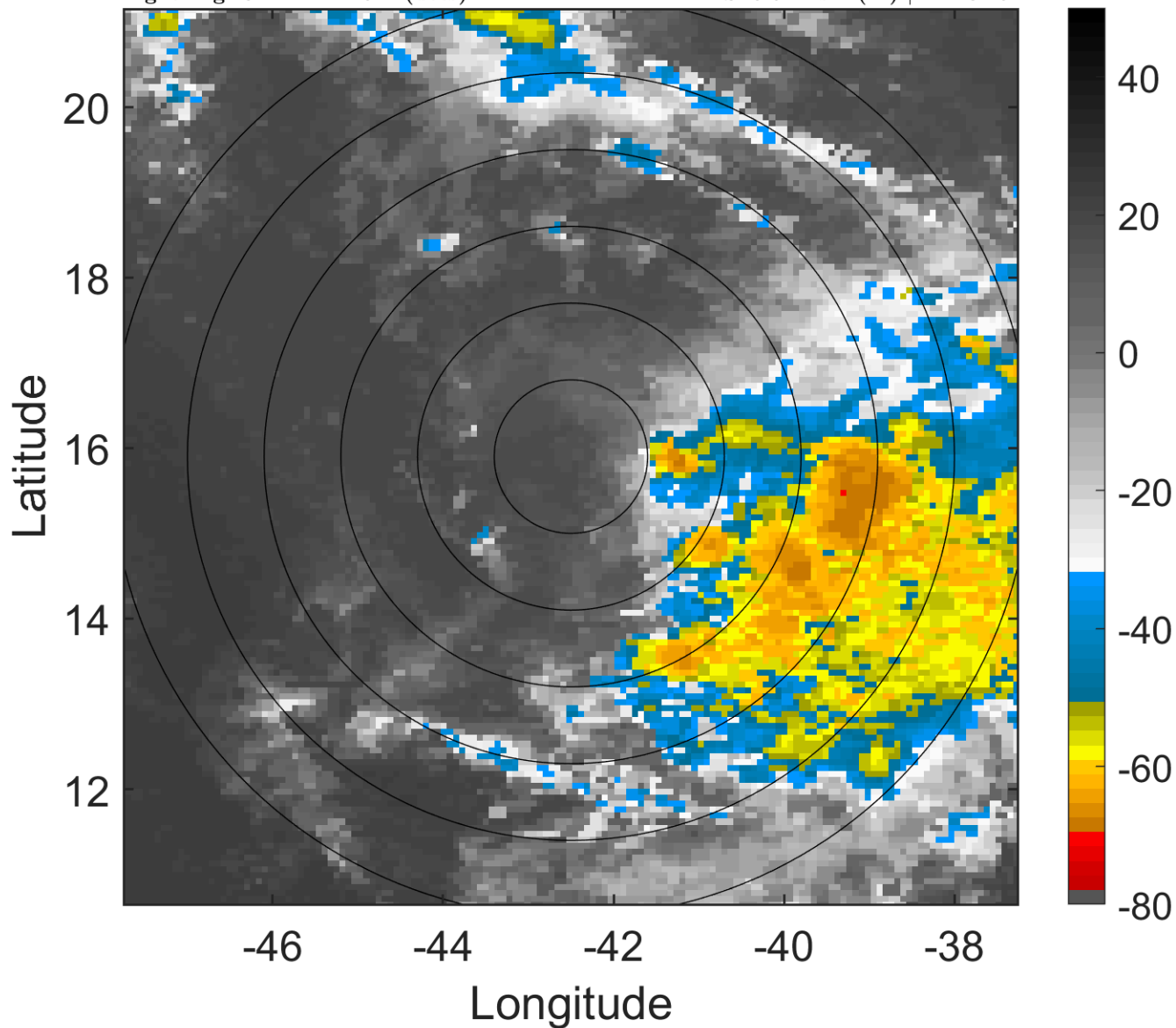

6-h IR BT Differences & Lightning

Δ t: 2015092003 (0.2 LT) - 2015091921 (18.3 LT)

Lightning: 0.2 LT \pm 1.5 h (dots)

PT: SLCP | EA: INACT

10L (IDA) | 40 kt TS

S: 5.9 m s⁻¹ (M) | H: 101.5°

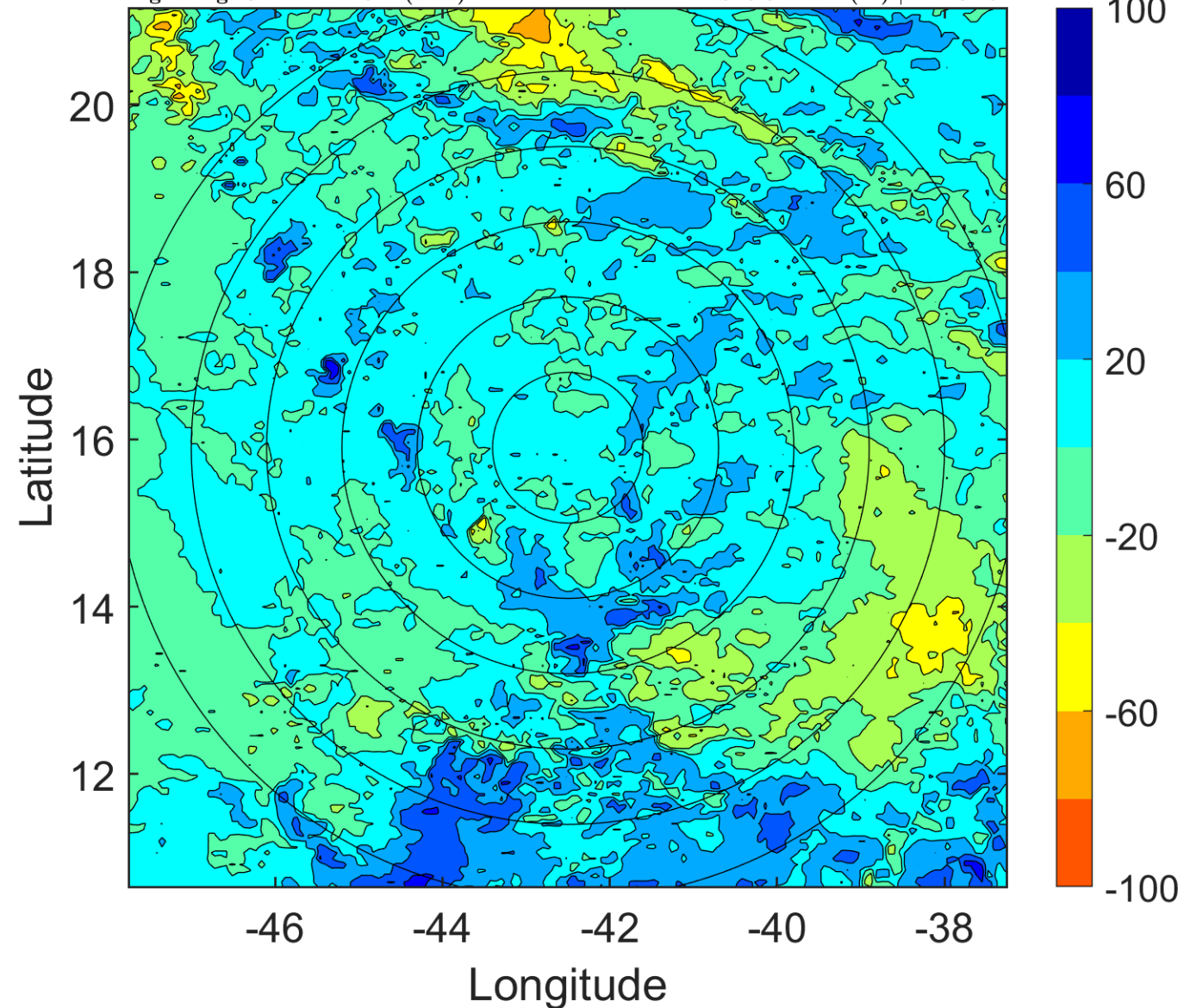

IR BT & Lightning

t: 2015092006 (3.1 LT)

Lightning: 3.1 LT \pm 1.5 h (dots)

PT: SLCP | EA: INACT

10L (IDA) | 40 kt TS

S: 6.2 m s⁻¹ (M) | H: 100°

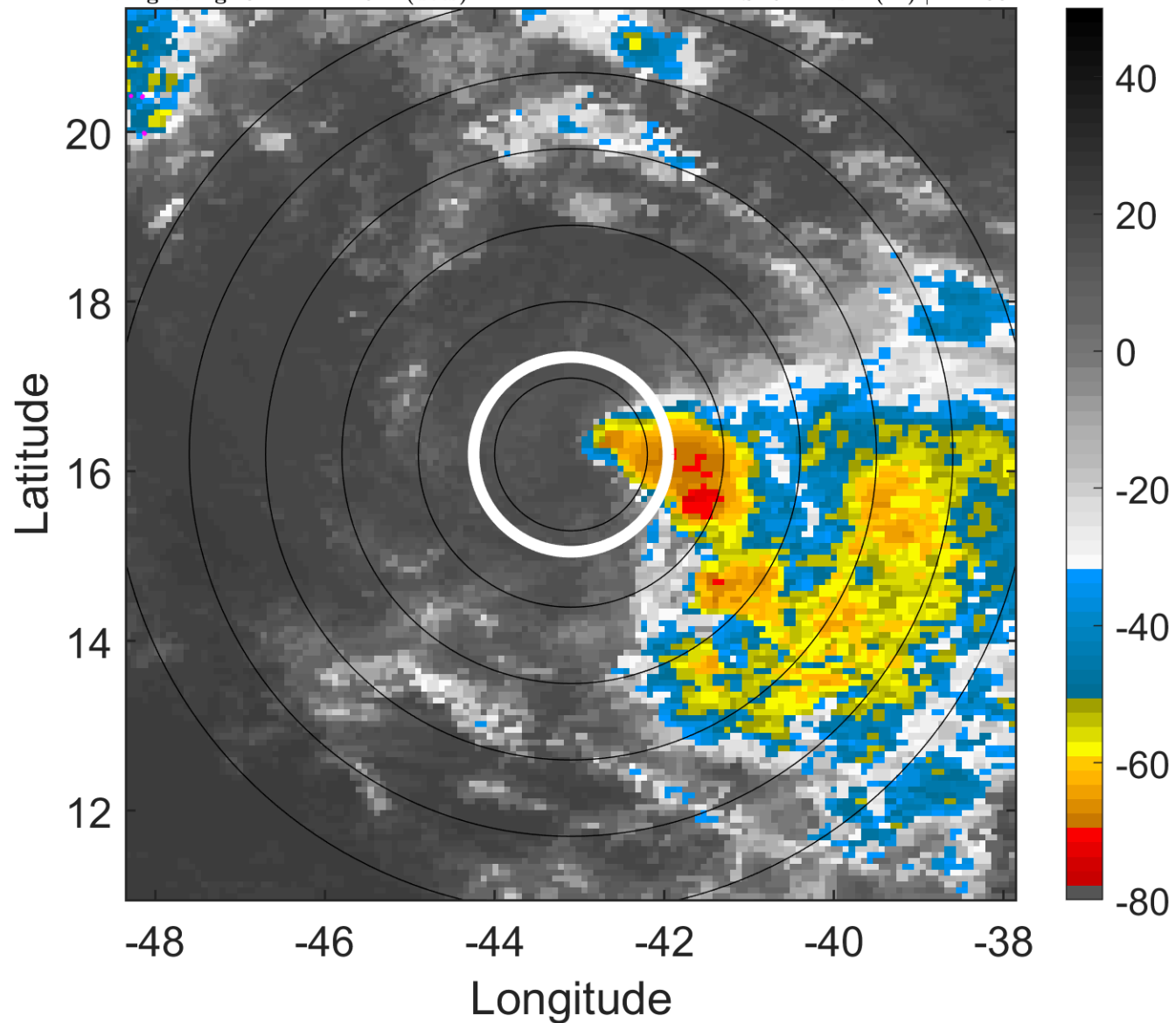

6-h IR BT Differences & Lightning

Δ t: 2015092006 (3.1 LT) - 2015092000 (21.2 LT)

Lightning: 3.1 LT \pm 1.5 h (dots)

PT: SLCP | EA: INACT

10L (IDA) | 40 kt TS

S: 6.2 m s⁻¹ (M) | H: 100°

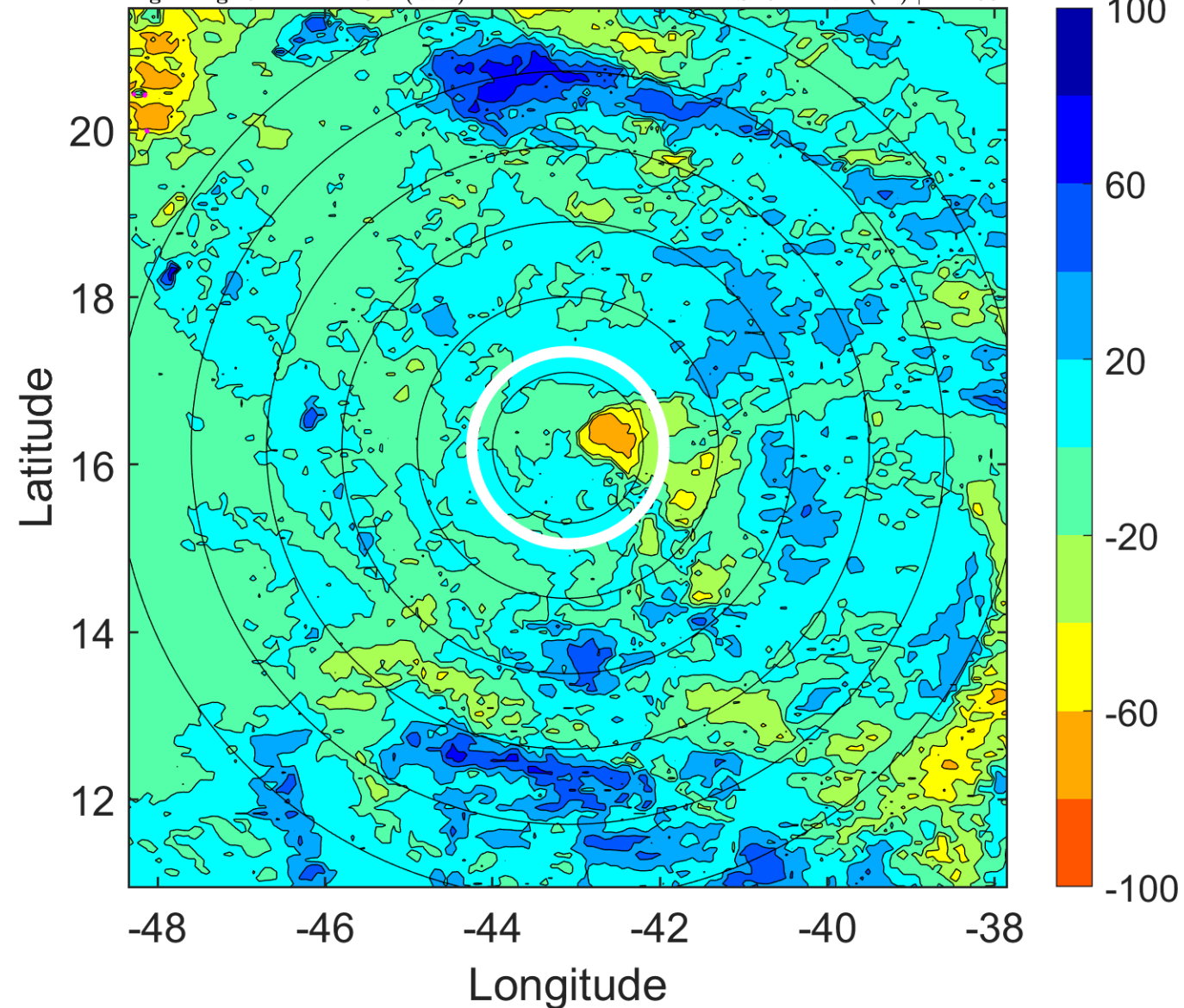

IR BT & Lightning

t: 2015092009 (6.1 LT)

Lightning: 6.1 LT \pm 1.5 h (dots)

PT: SLCP | EA: INACT

10L (IDA) | 40 kt TS

S: 7.4 m s⁻¹ (M) | H: 95.5°

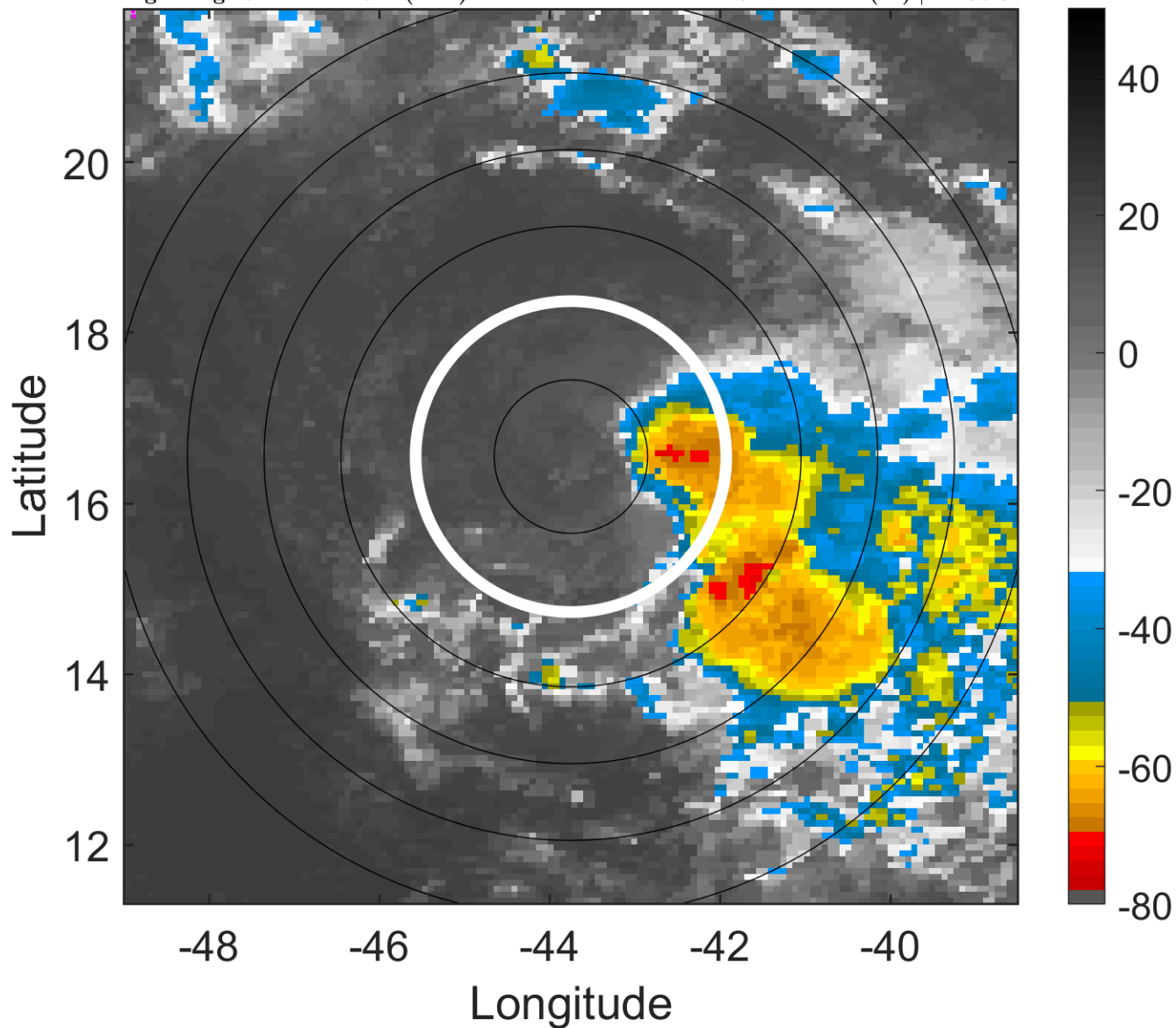

6-h IR BT Differences & Lightning

Δ t: 2015092009 (6.1 LT) - 2015092003 (0.2 LT)

Lightning: 6.1 LT \pm 1.5 h (dots)

PT: SLCP | EA: INACT

10L (IDA) | 40 kt TS

S: 7.4 m s⁻¹ (M) | H: 95.5°

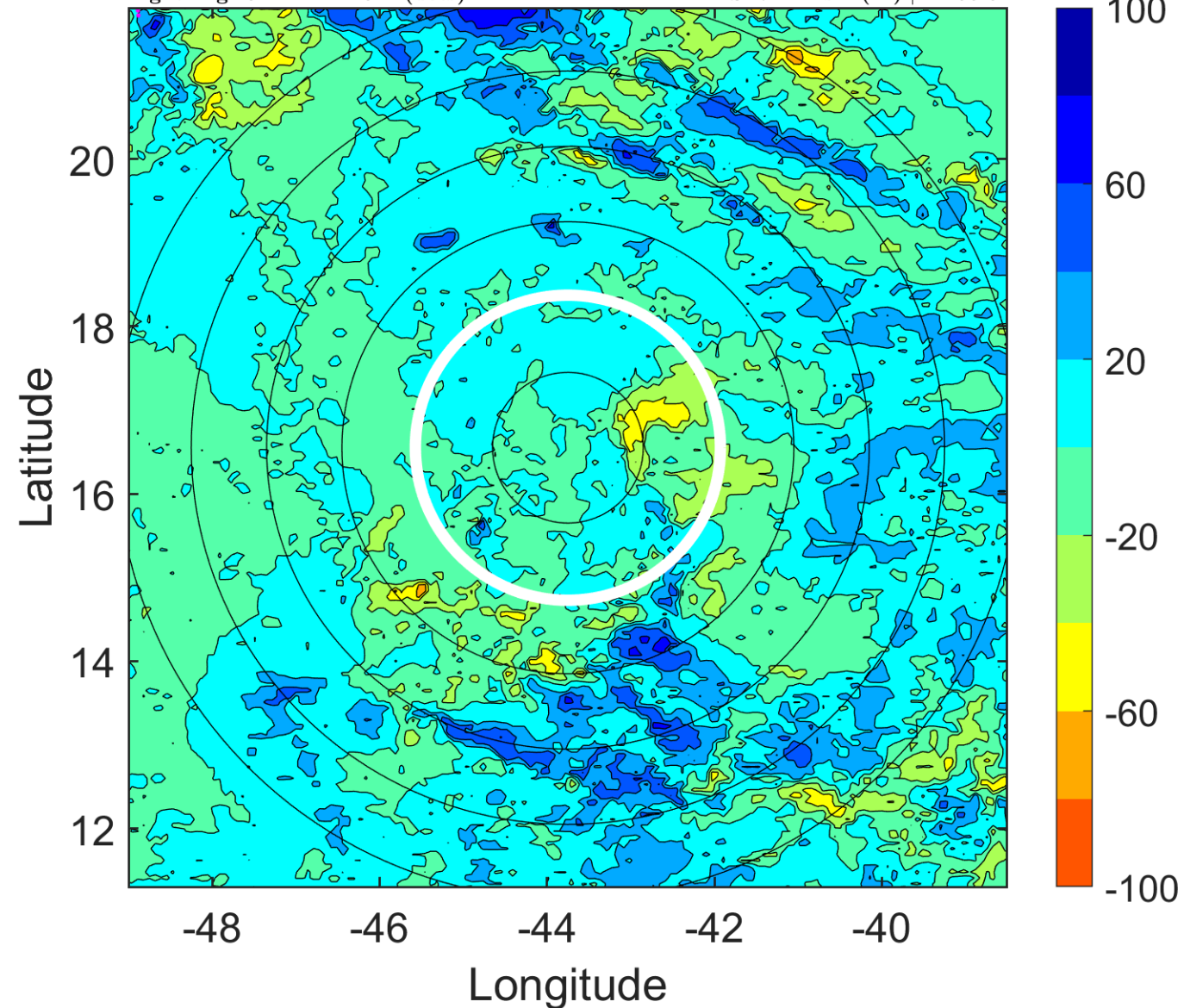

IR BT & Lightning

t: 2015092012 (9 LT)

Lightning: 9 LT \pm 1.5 h (dots)

PT: SLCP | EA: INACT

10L (IDA) | 40 kt TS

S: 8.6 m s⁻¹ (M) | H: 91°

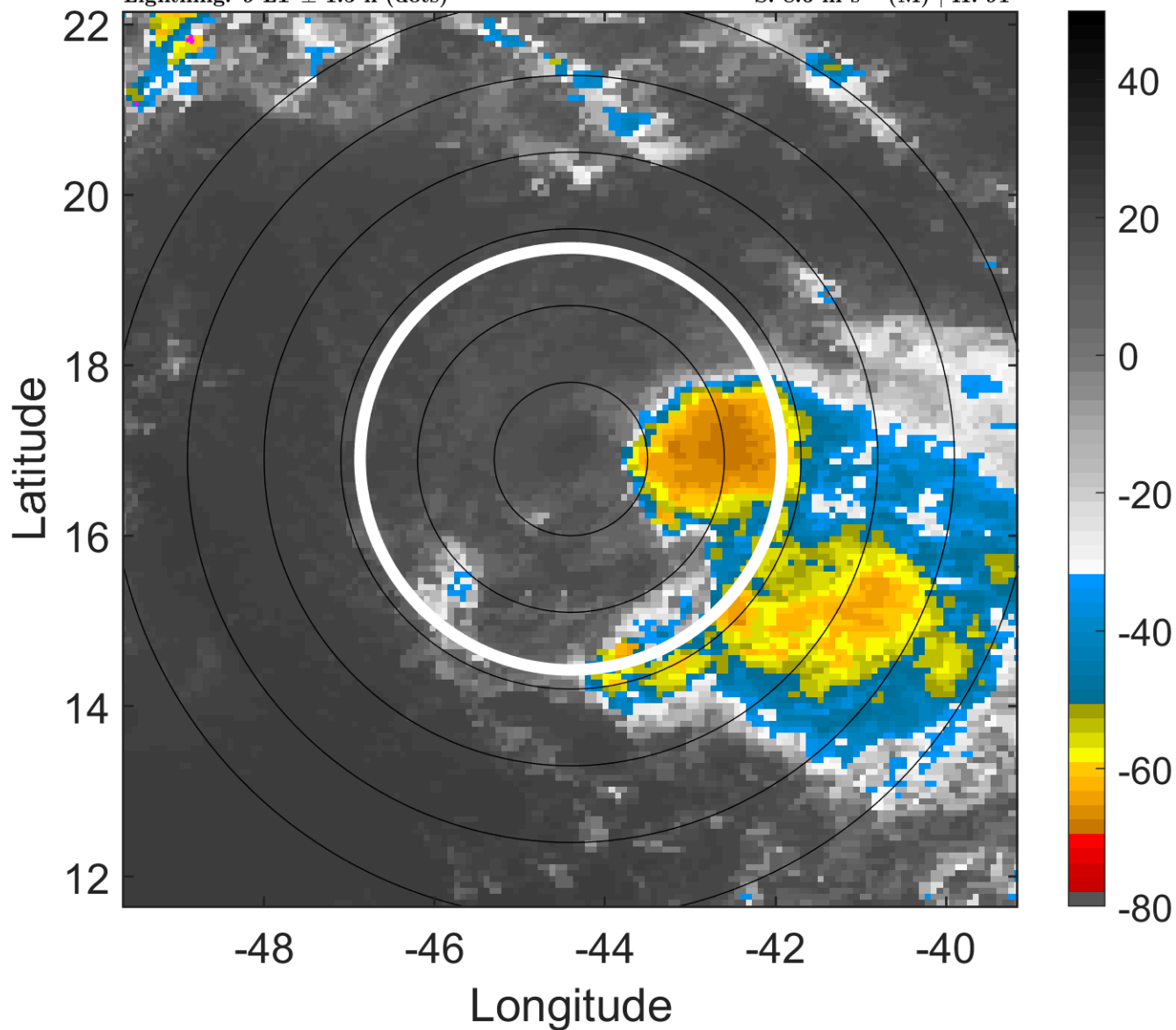

6-h IR BT Differences & Lightning

Δ t: 2015092012 (9 LT) - 2015092006 (3.1 LT)

Lightning: 9 LT \pm 1.5 h (dots)

PT: SLCP | EA: INACT

10L (IDA) | 40 kt TS

S: 8.6 m s⁻¹ (M) | H: 91°

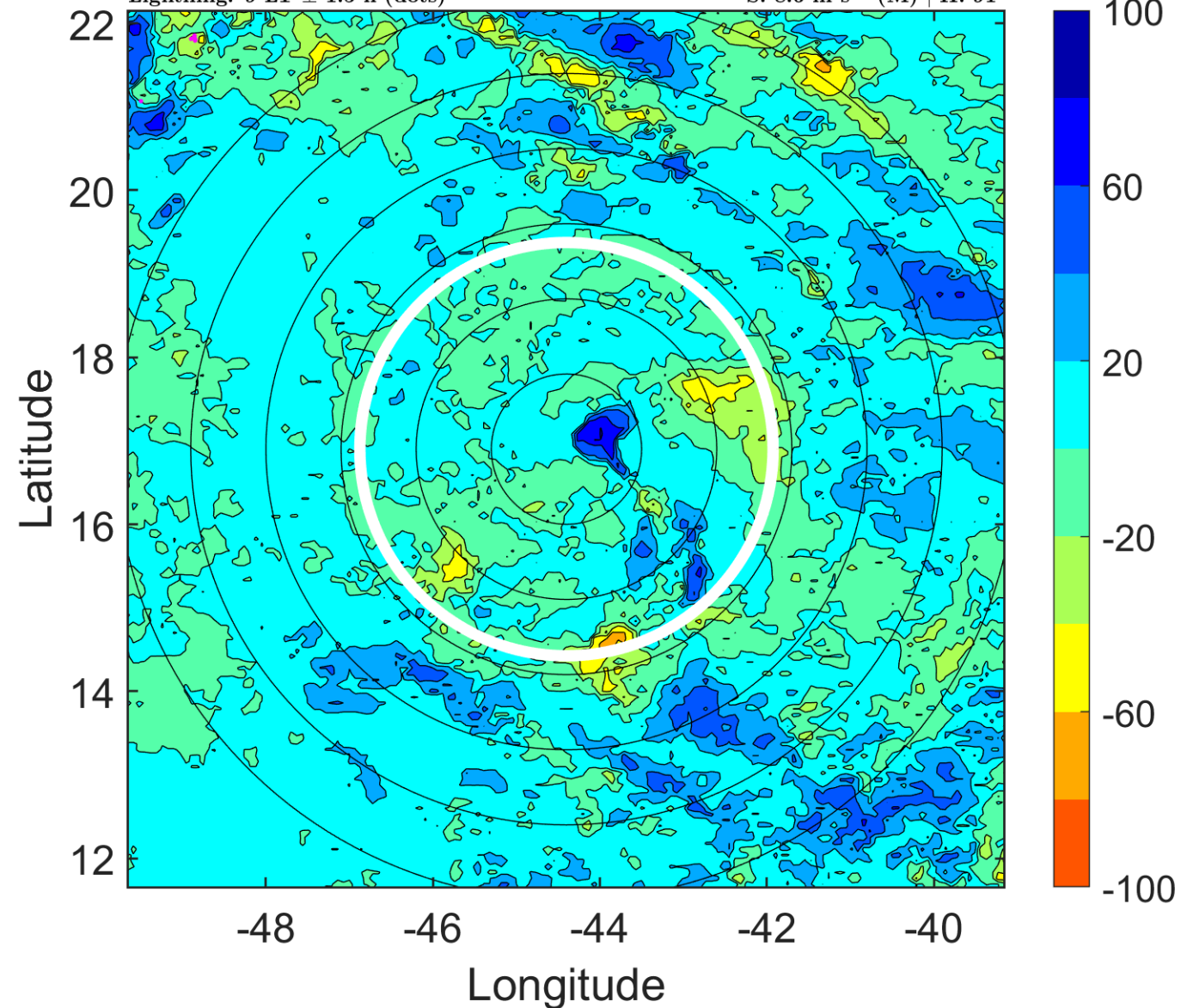

IR BT & Lightning

t: 2015092015 (12 LT)

Lightning: 12 LT \pm 1.5 h (dots)

PT: SLCP | EA: INACT

10L (IDA) | 40 kt TS

S: 7.8 m s⁻¹ (M) | H: 91.5°

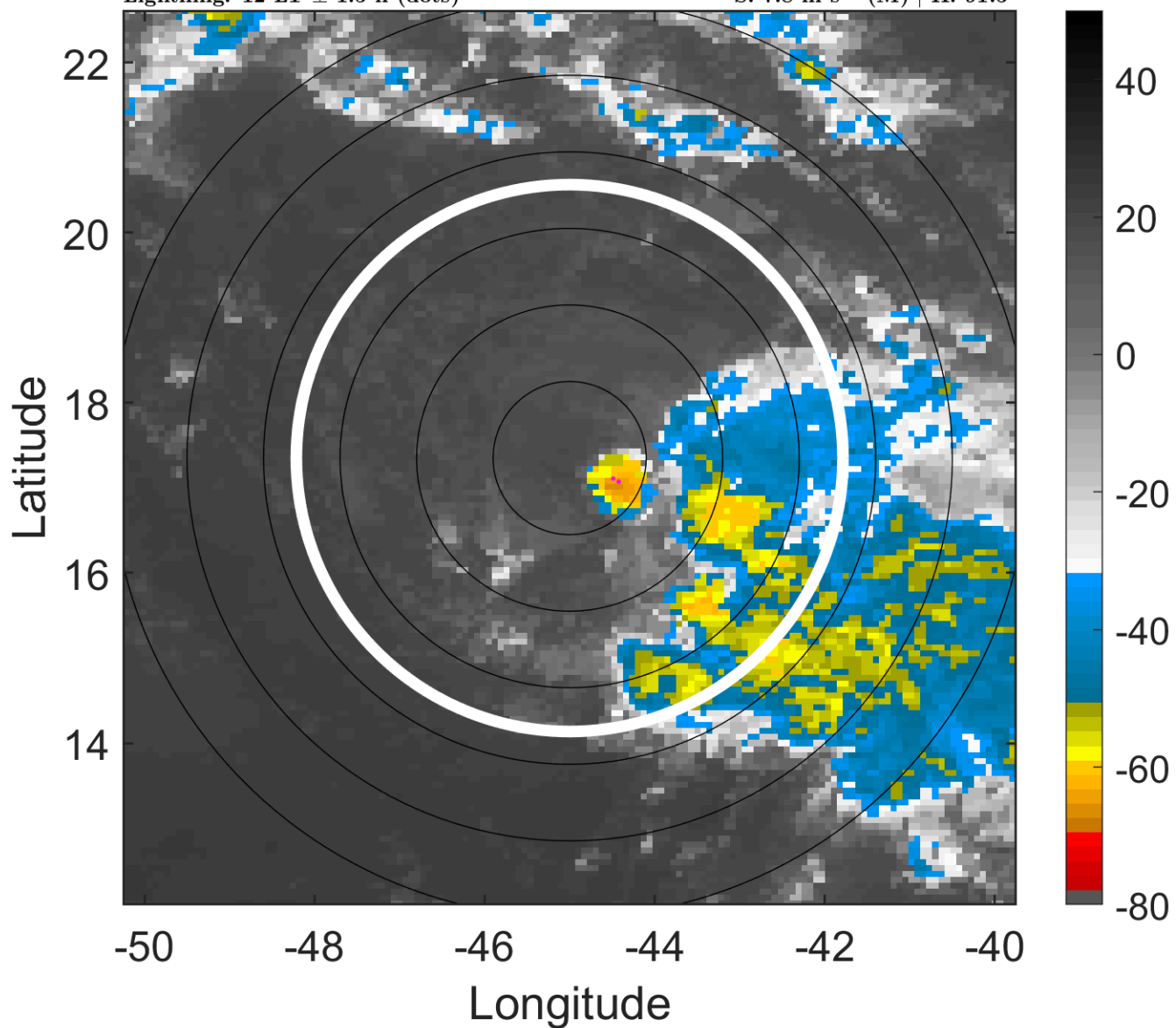

6-h IR BT Differences & Lightning

Δ t: 2015092015 (12 LT) - 2015092009 (6.1 LT)

Lightning: 12 LT \pm 1.5 h (dots)

PT: SLCP | EA: INACT

10L (IDA) | 40 kt TS

S: 7.8 m s⁻¹ (M) | H: 91.5°

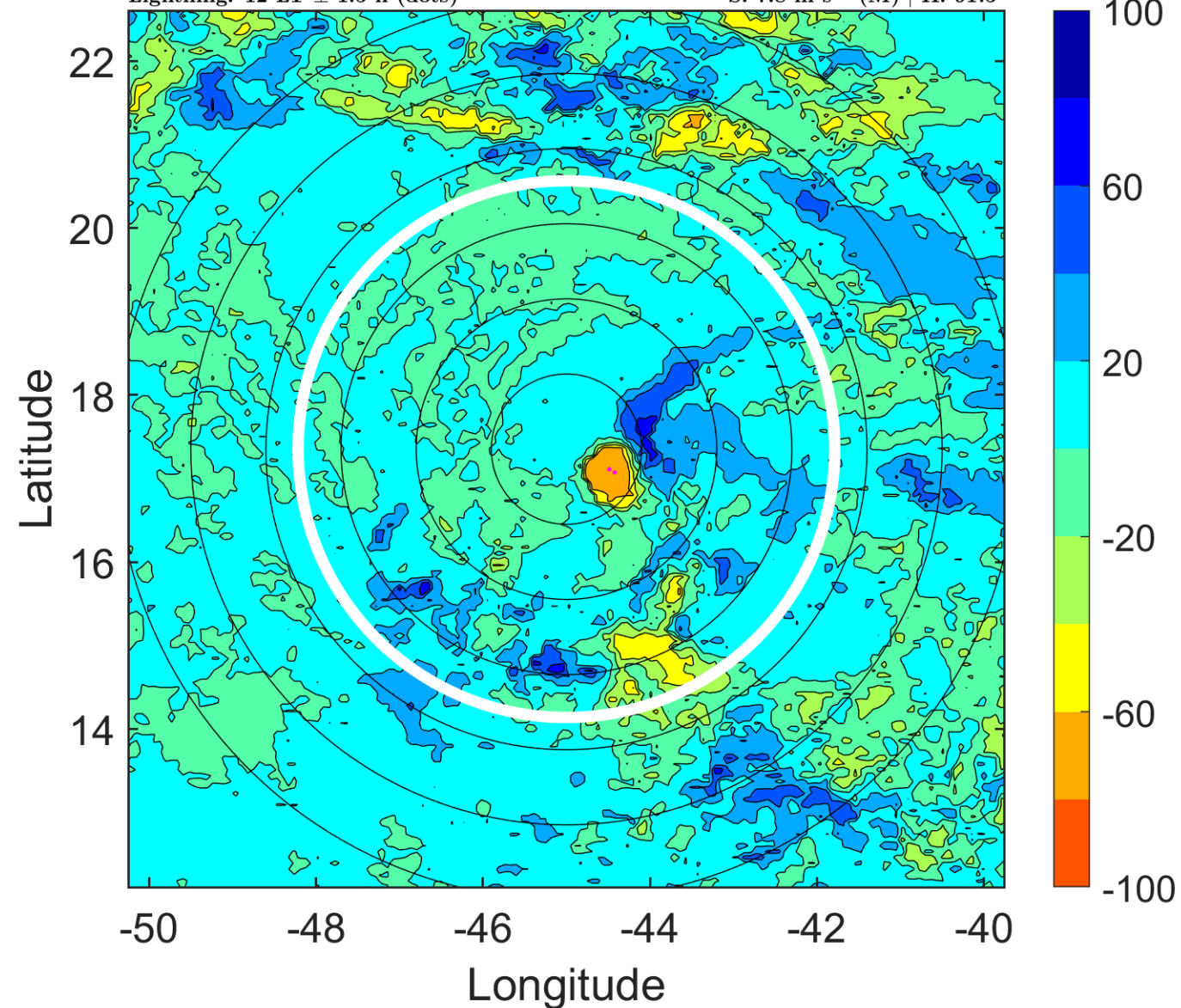

IR BT & Lightning

t: 2015092018 (15 LT)

Lightning: 15 LT \pm 1.5 h (dots)

PT: SLCP | EA: INACT

10L (IDA) | 40 kt TS

S: 6.9 m s⁻¹ (M) | H: 92°

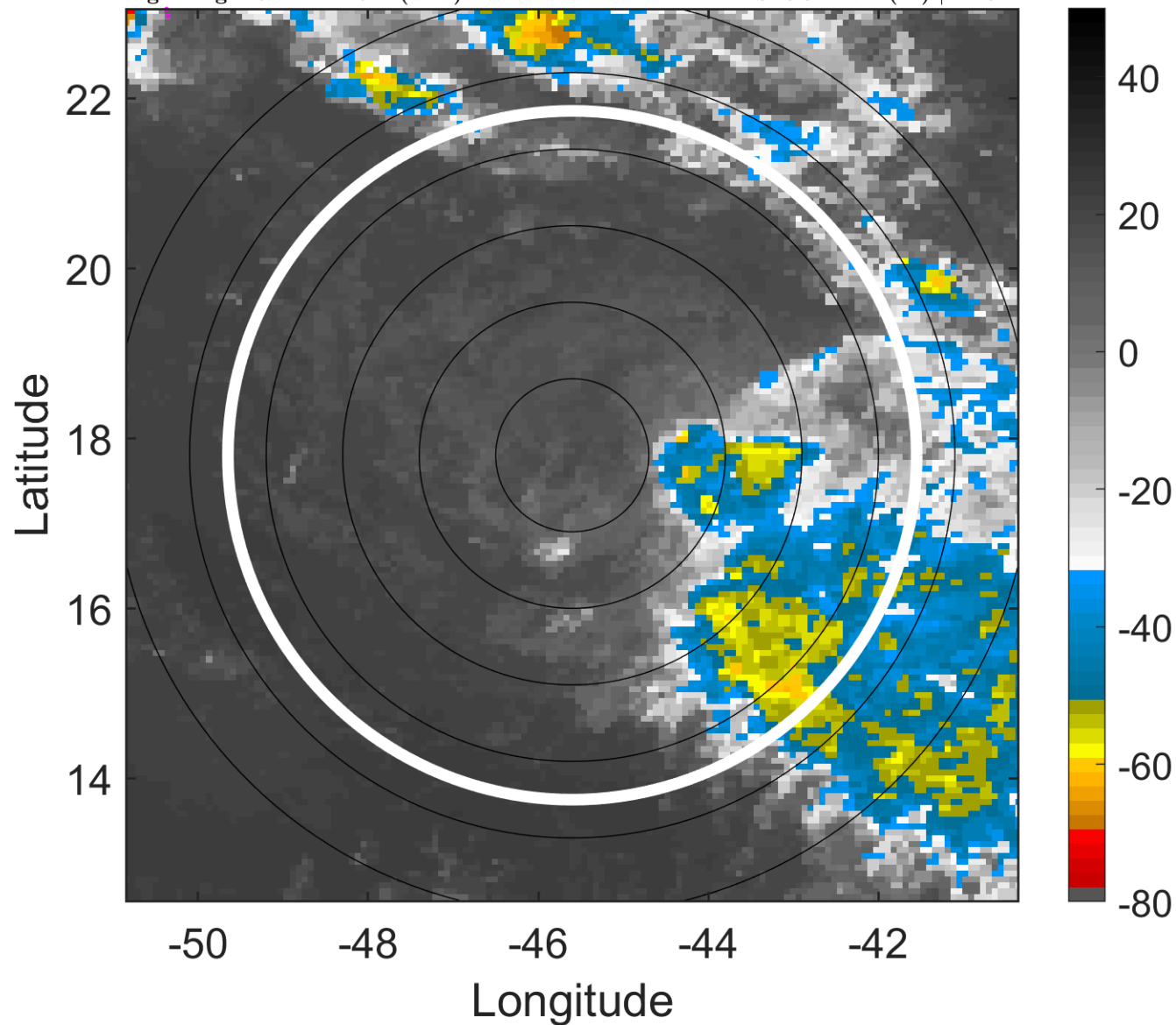

6-h IR BT Differences & Lightning

Δ t: 2015092018 (15 LT) - 2015092012 (9 LT)

Lightning: 15 LT \pm 1.5 h (dots)

PT: SLCP | EA: INACT

10L (IDA) | 40 kt TS

S: 6.9 m s⁻¹ (M) | H: 92°

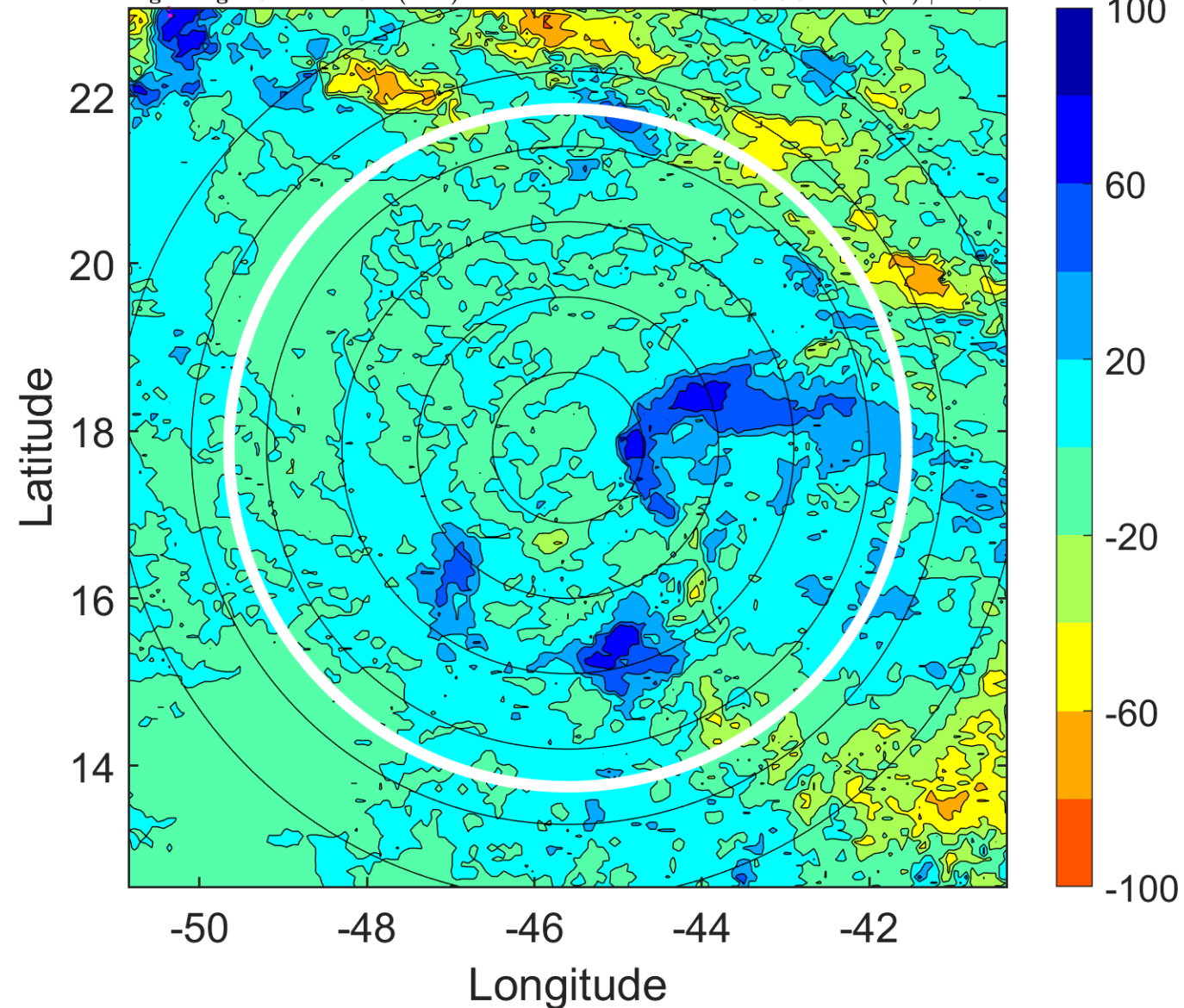

IR BT & Lightning

t: 2015092021 (17.9 LT)

Lightning: 17.9 LT \pm 1.5 h (dots)

PT: SLCP | EA: INACT

10L (IDA) | 40 kt TS

S: 6.1 m s⁻¹ (M) | H: 91°

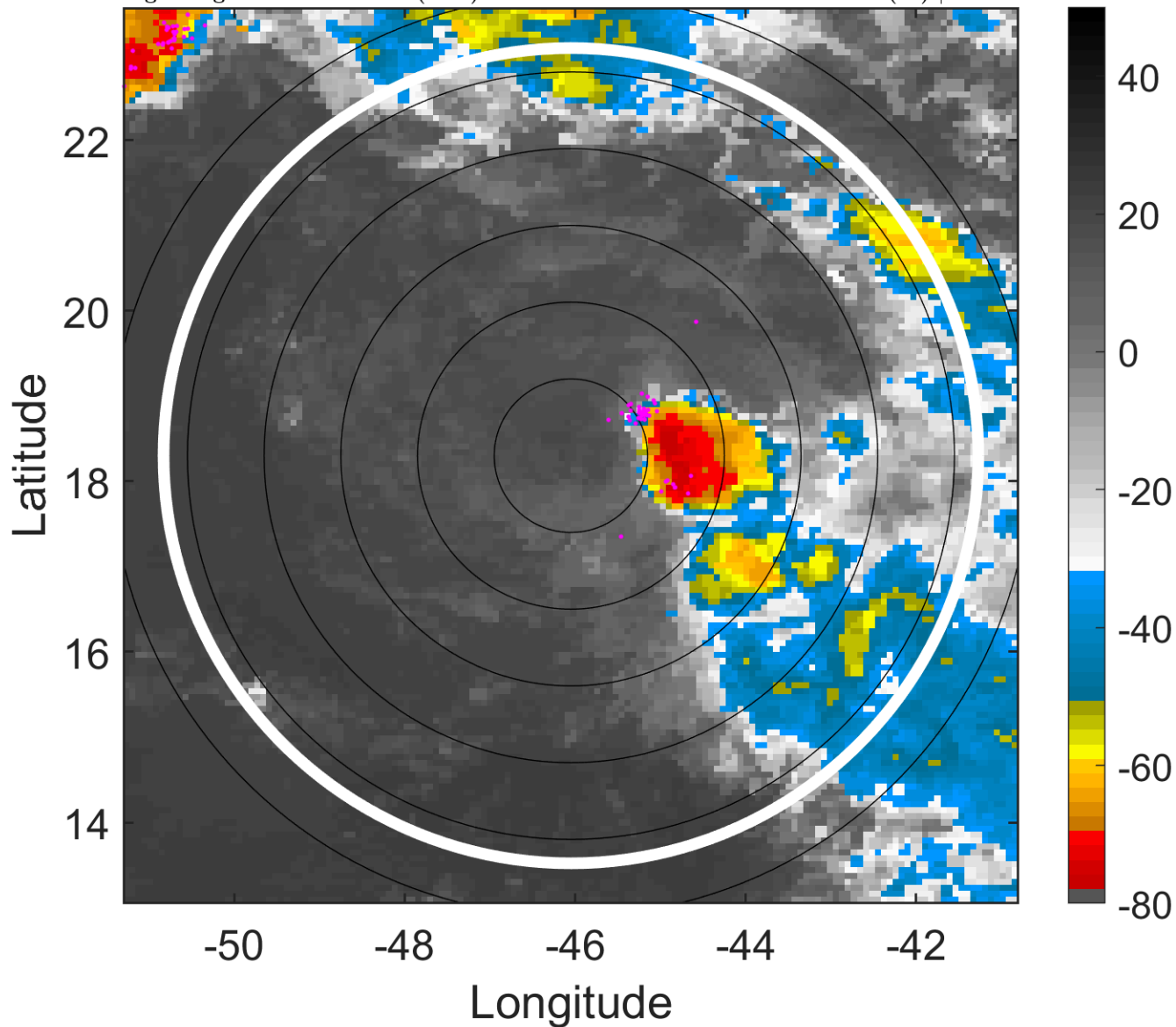

6-h IR BT Differences & Lightning

Δ t: 2015092021 (17.9 LT) - 2015092015 (12 LT)

Lightning: 17.9 LT \pm 1.5 h (dots)

PT: SLCP | EA: INACT

10L (IDA) | 40 kt TS

S: 6.1 m s⁻¹ (M) | H: 91°

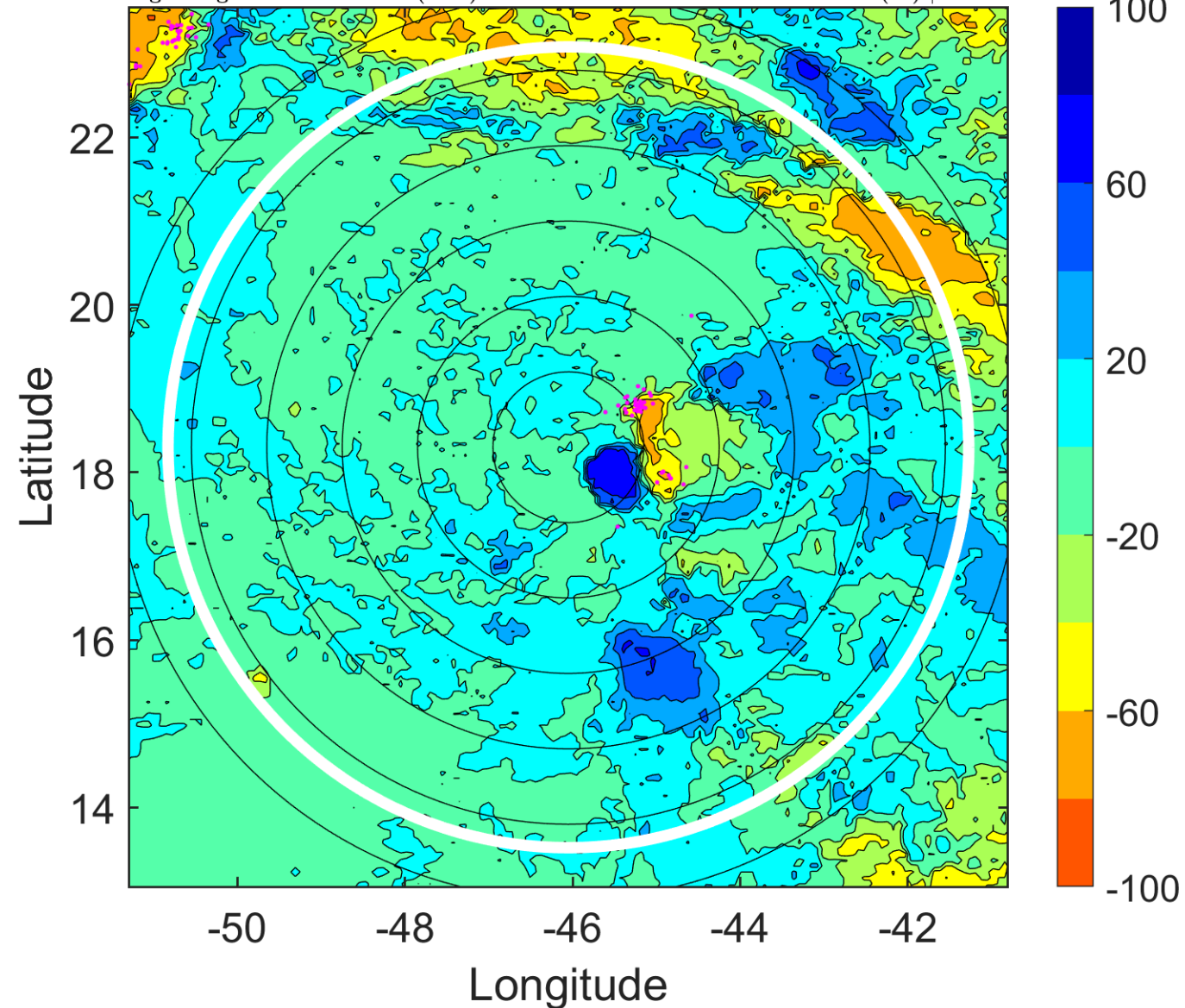

IR BT & Lightning

t: 2015092100 (20.9 LT)

Lightning: 20.9 LT \pm 1.5 h (dots)

PT: SLCP | EA: INACT

10L (IDA) | 40 kt TS

S: 5.4 m s⁻¹ (M) | H: 90°

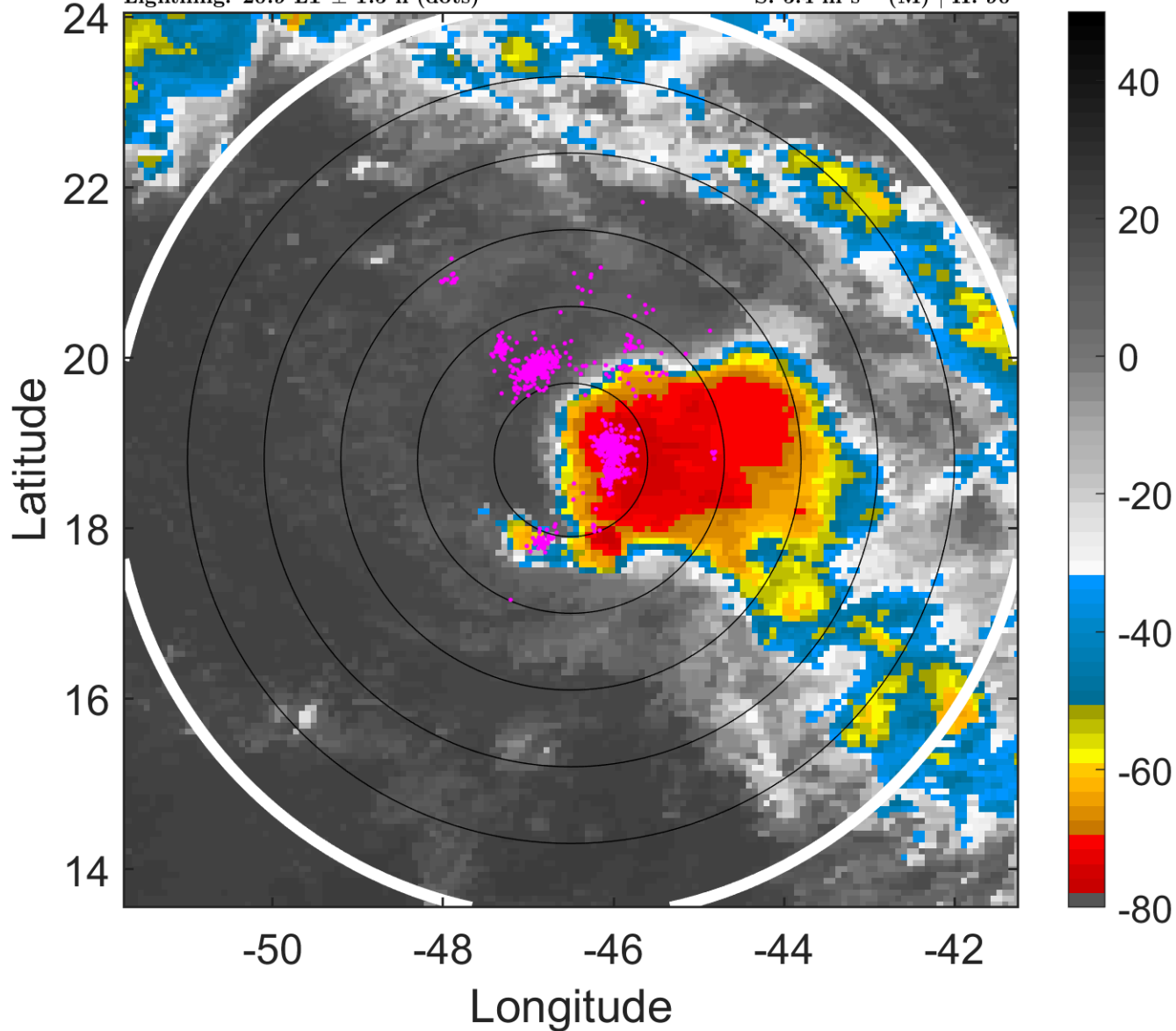

6-h IR BT Differences & Lightning

Δ t: 2015092100 (20.9 LT) - 2015092018 (15 LT)

Lightning: 20.9 LT \pm 1.5 h (dots)

PT: SLCP | EA: INACT

10L (IDA) | 40 kt TS

S: 5.4 m s⁻¹ (M) | H: 90°

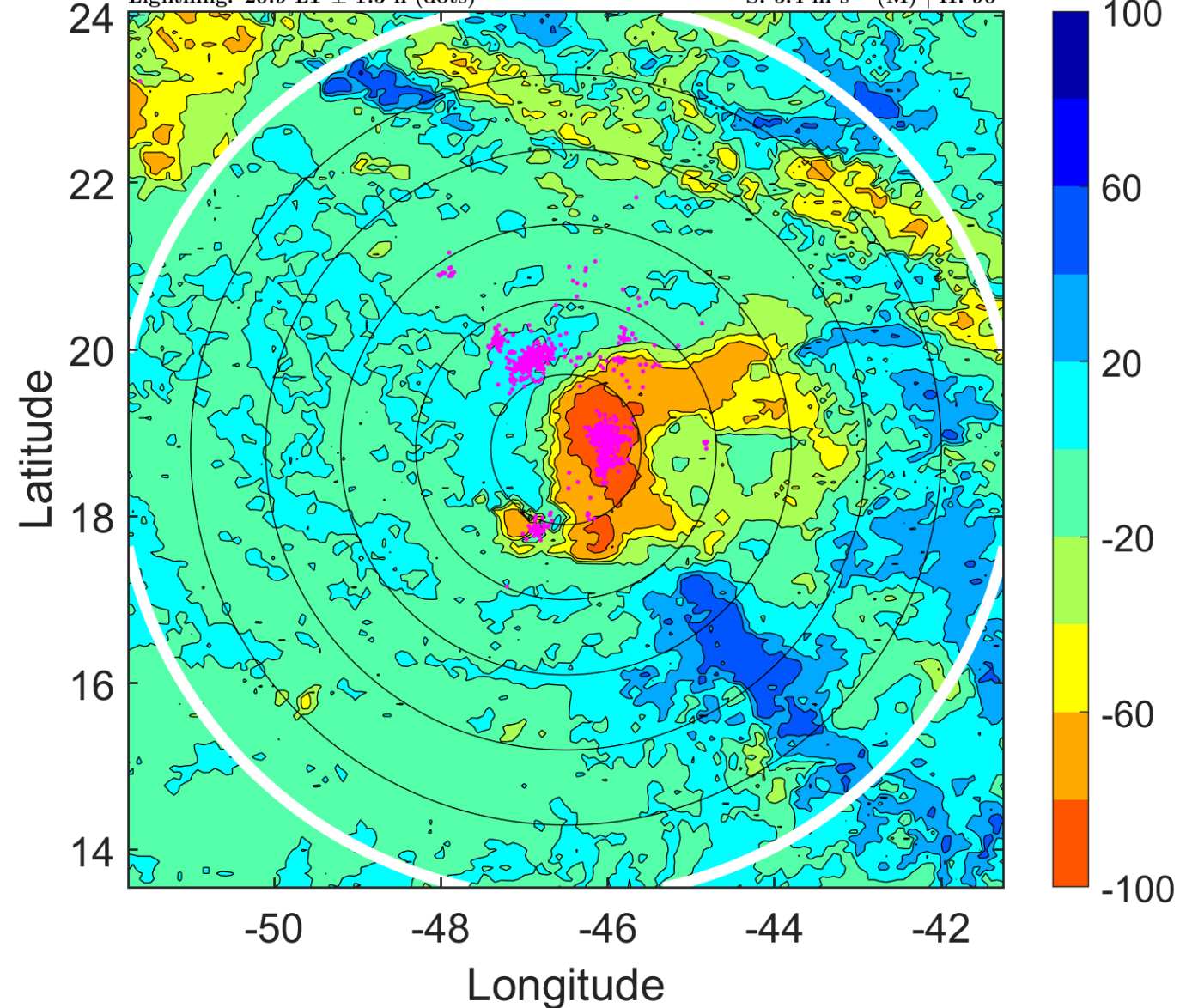

IR BT & Lightning

t: 2015092103 (23.9 LT)

Lightning: 23.9 LT \pm 1.5 h (dots)

PT: SLCP | EA: INACT

10L (IDA) | 42.5 kt TS

S: 3.9 m s⁻¹ (L) | H: 83°

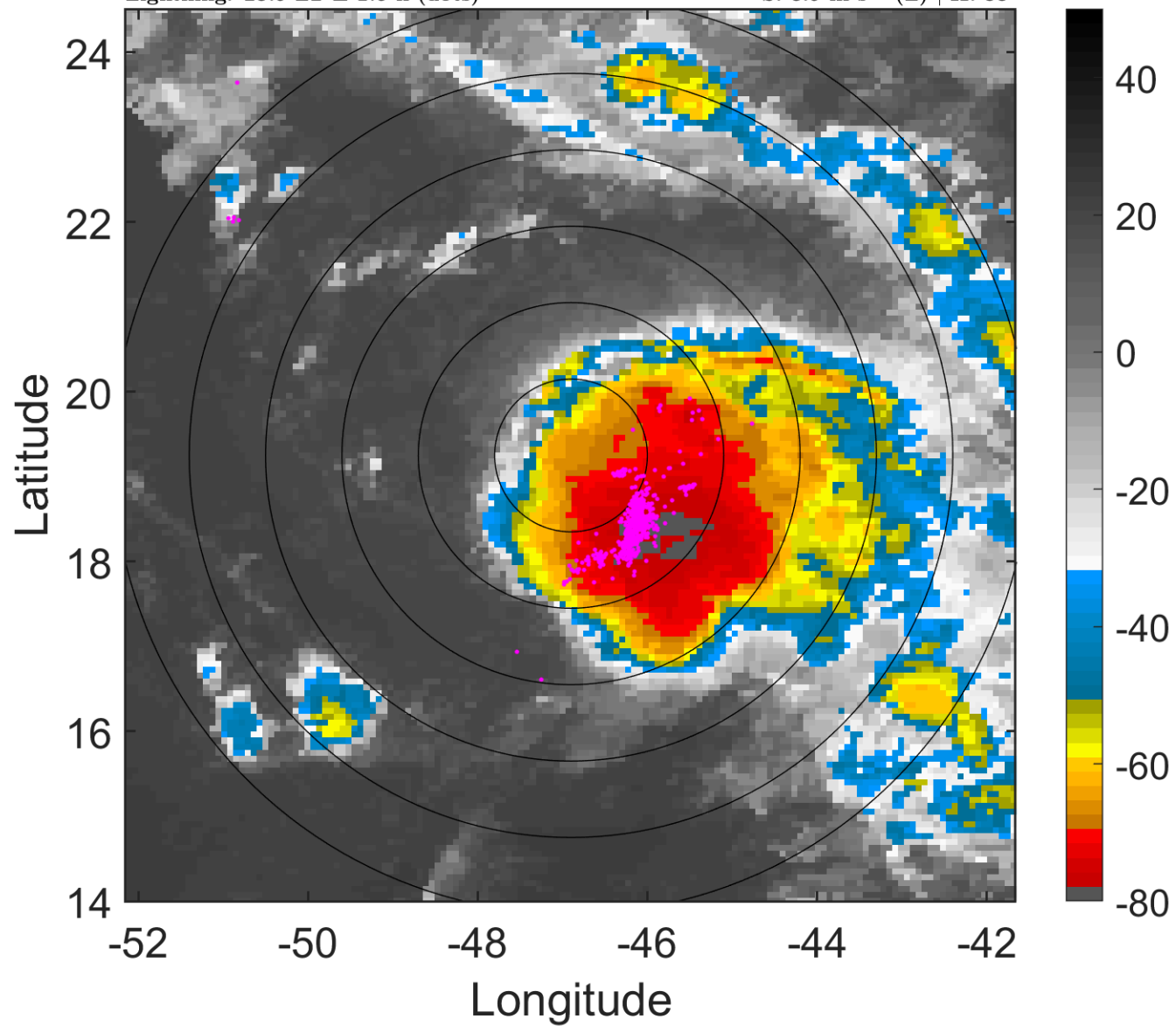

6-h IR BT Differences & Lightning

Δ t: 2015092103 (23.9 LT) - 2015092021 (17.9 LT)

Lightning: 23.9 LT \pm 1.5 h (dots)

PT: SLCP | EA: INACT

10L (IDA) | 42.5 kt TS

S: 3.9 m s⁻¹ (L) | H: 83°

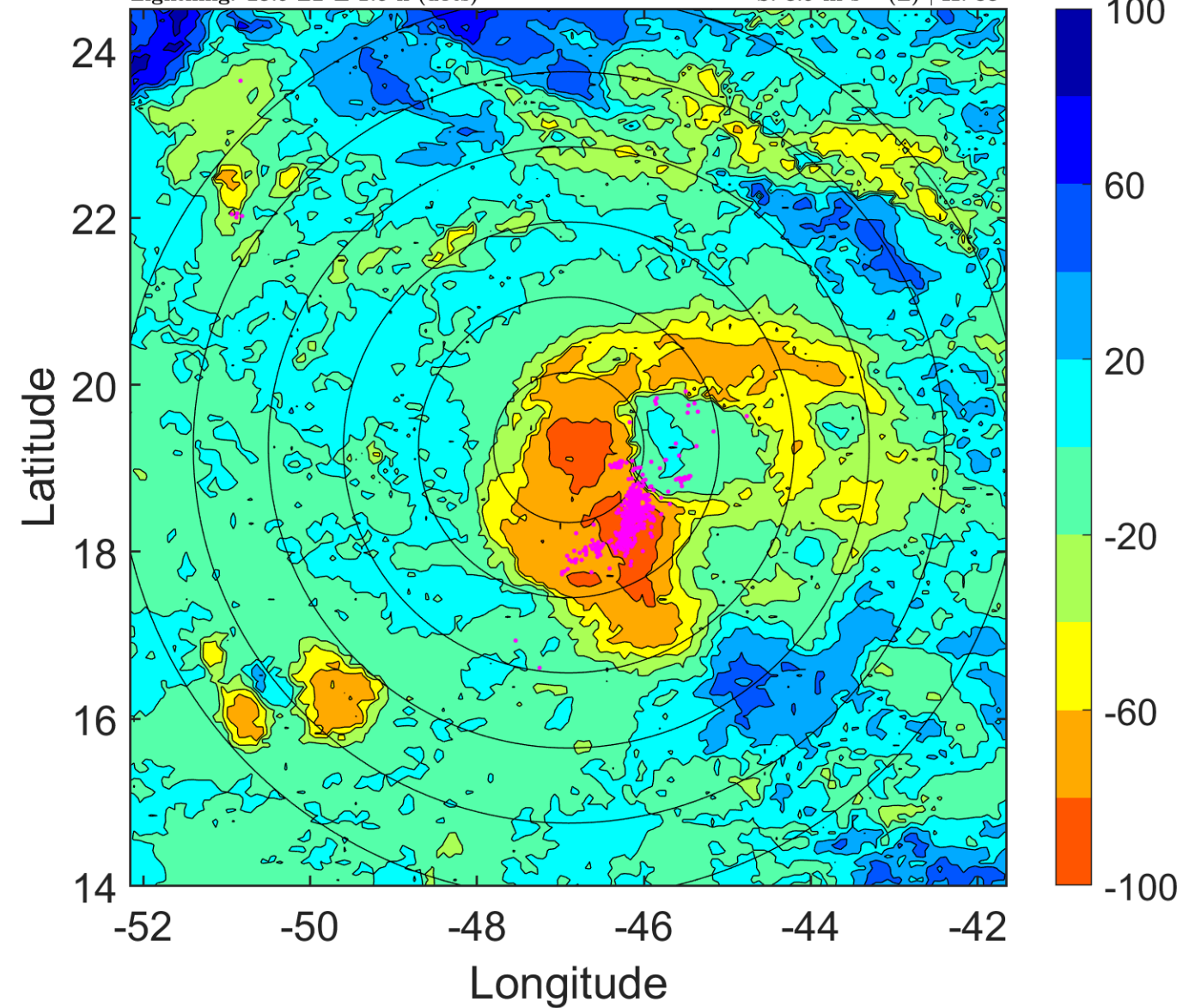

IR BT & Lightning

t: 2015092106 (2.8 LT)

Lightning: 2.8 LT \pm 1.5 h (dots)

PT: LLCP | EA: QUASI

10L (IDA) | 45 kt TS

S: 2.5 m s⁻¹ (L) | H: 76°

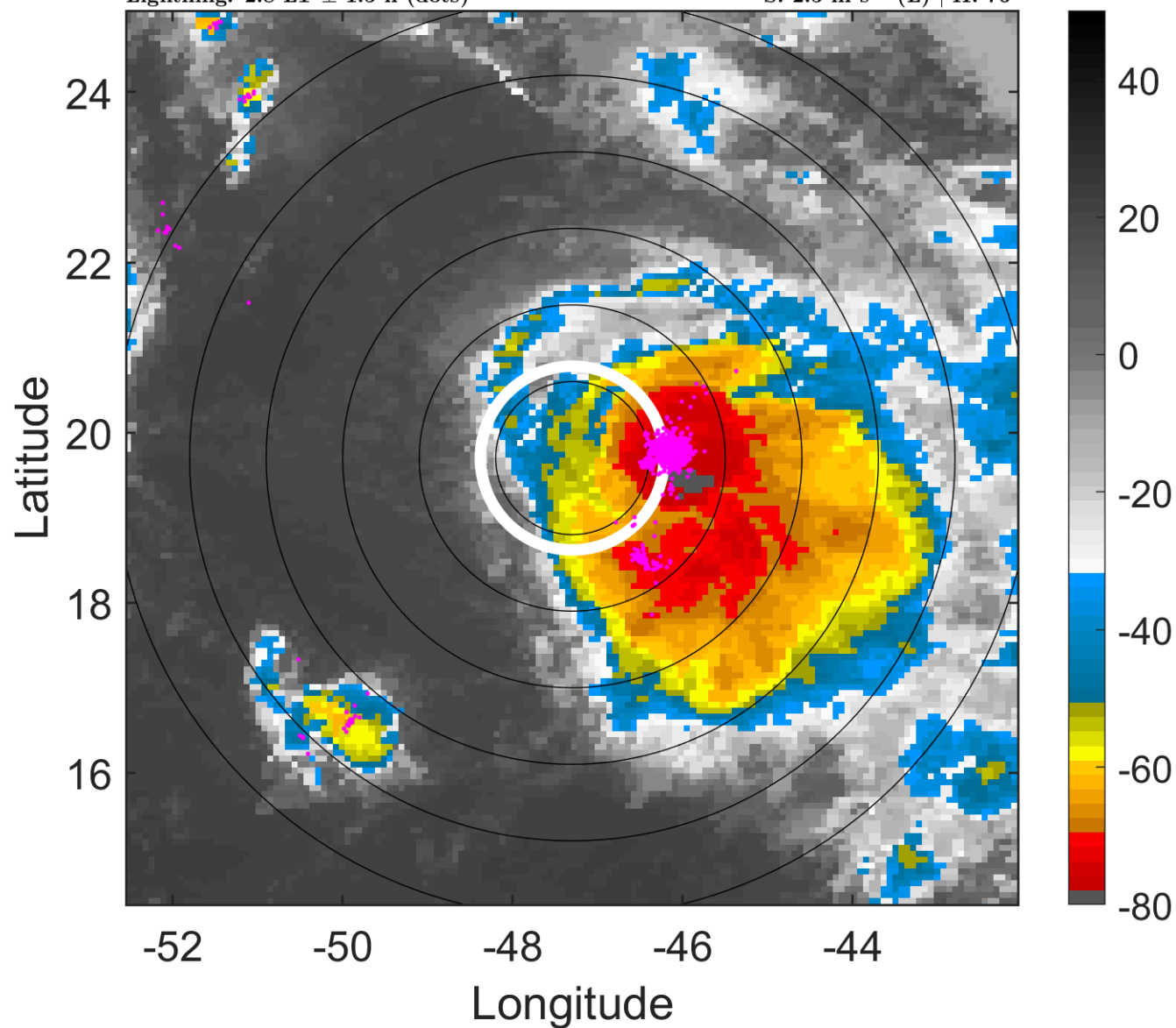

6-h IR BT Differences & Lightning

Δ t: 2015092106 (2.8 LT) - 2015092100 (20.9 LT)

Lightning: 2.8 LT \pm 1.5 h (dots)

PT: LLCP | EA: QUASI

10L (IDA) | 45 kt TS

S: 2.5 m s⁻¹ (L) | H: 76°

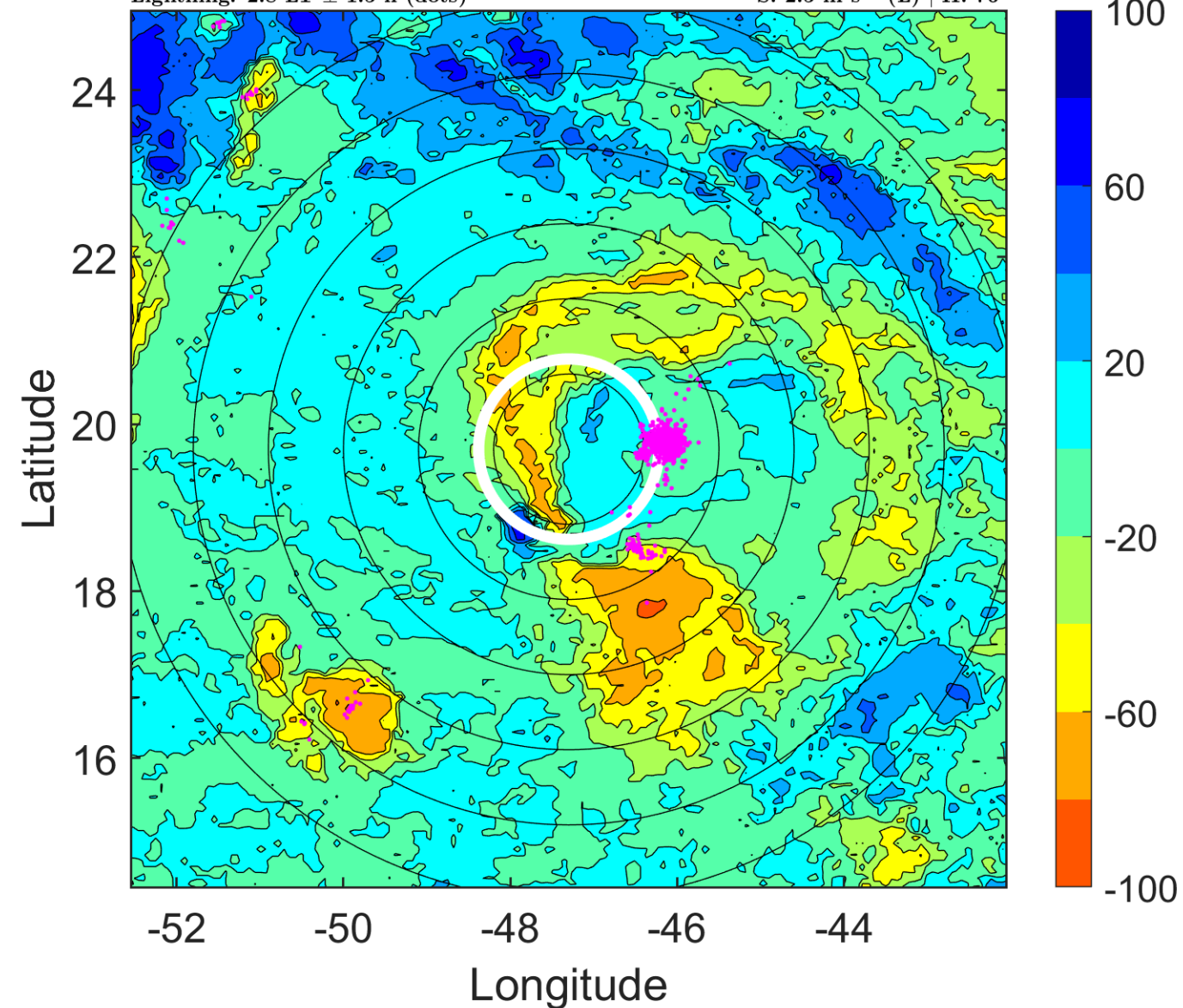

IR BT & Lightning

t: 2015092109 (5.8 LT)

Lightning: 5.8 LT \pm 1.5 h (dots)

PT: LLCP | EA: QUASI

10L (IDA) | 45 kt TS

S: 2.9 m s⁻¹ (L) | H: 53°

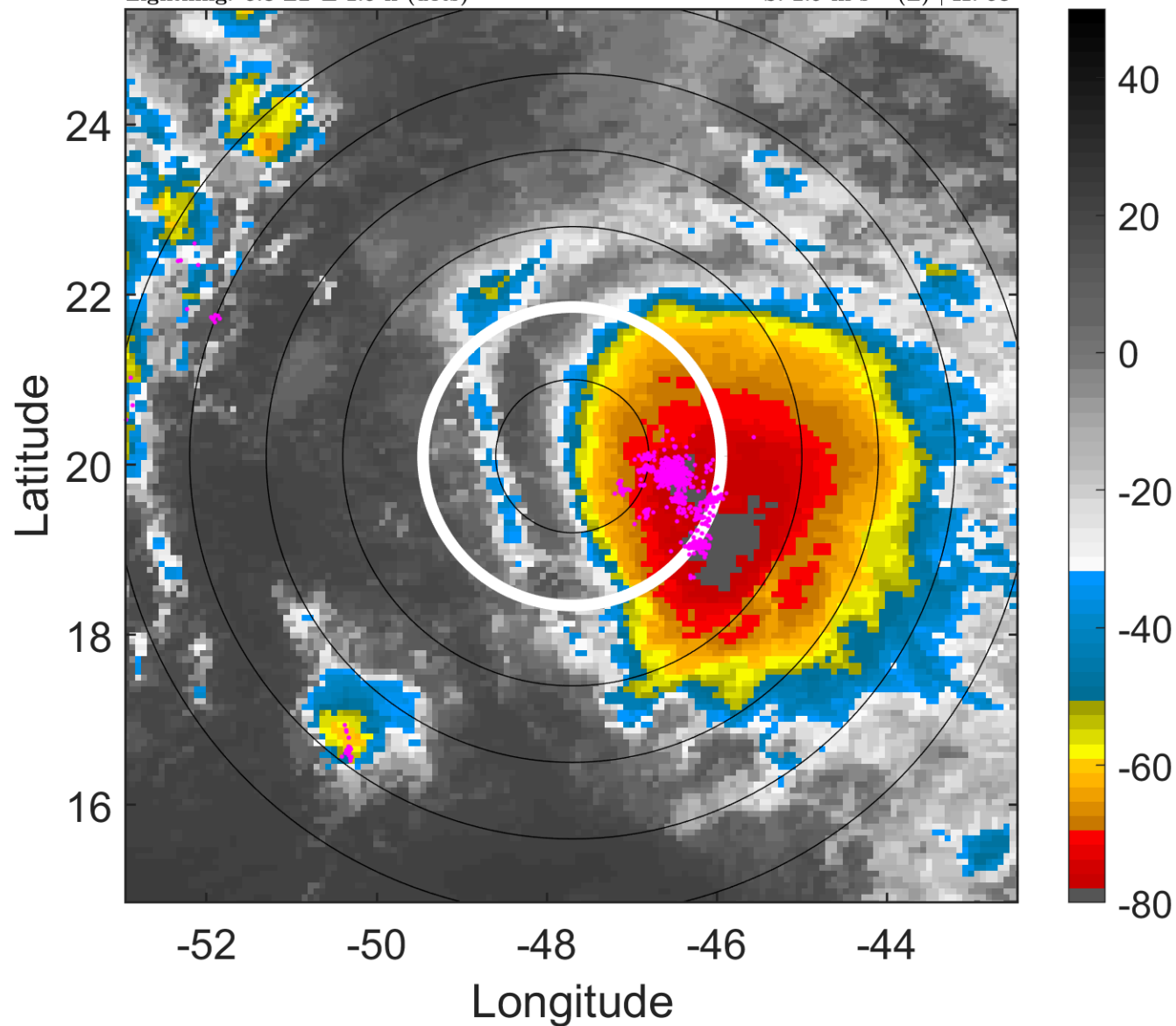

6-h IR BT Differences & Lightning

Δ t: 2015092109 (5.8 LT) - 2015092103 (23.9 LT)

Lightning: 5.8 LT \pm 1.5 h (dots)

PT: LLCP | EA: QUASI

10L (IDA) | 45 kt TS

S: 2.9 m s⁻¹ (L) | H: 53°

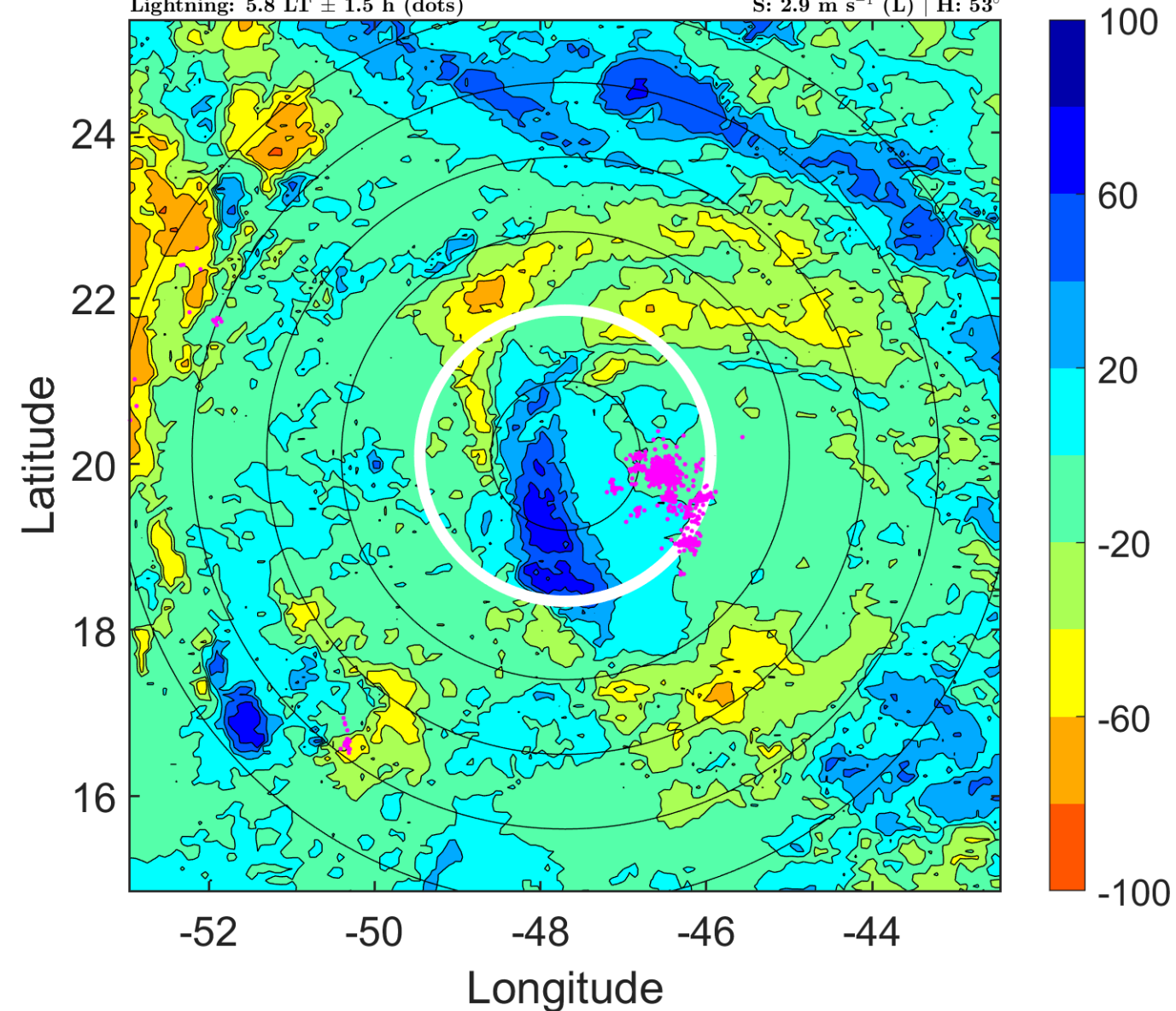

IR BT & Lightning

t: 2015092112 (8.8 LT)

Lightning: 8.8 LT \pm 1.5 h (dots)

PT: LLCP | EA: QUASI

10L (IDA) | 45 kt TS

S: 3.3 m s⁻¹ (L) | H: 30°

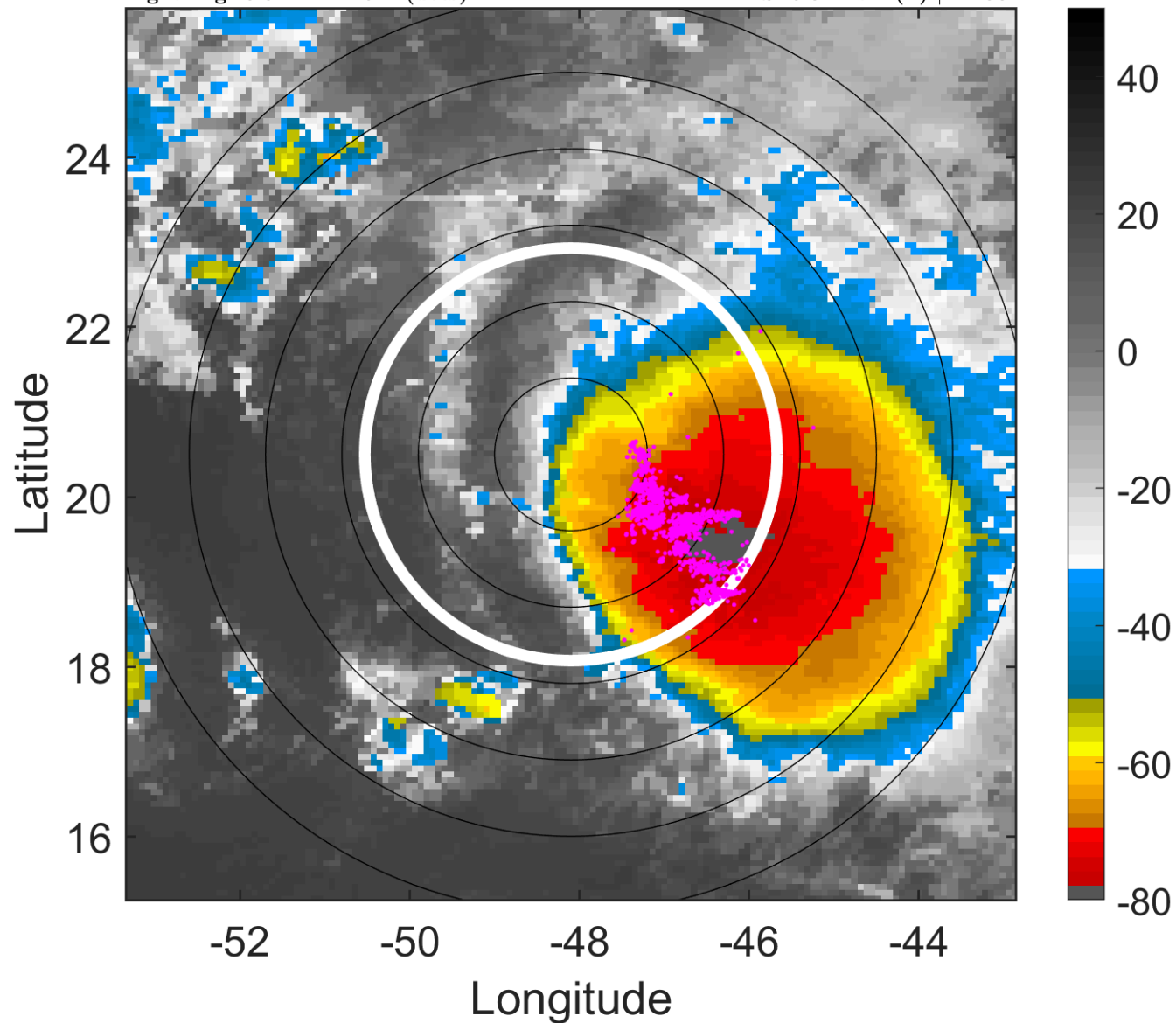

6-h IR BT Differences & Lightning

Δ t: 2015092112 (8.8 LT) - 2015092106 (2.8 LT)

Lightning: 8.8 LT \pm 1.5 h (dots)

PT: LLCP | EA: QUASI

10L (IDA) | 45 kt TS

S: 3.3 m s⁻¹ (L) | H: 30°

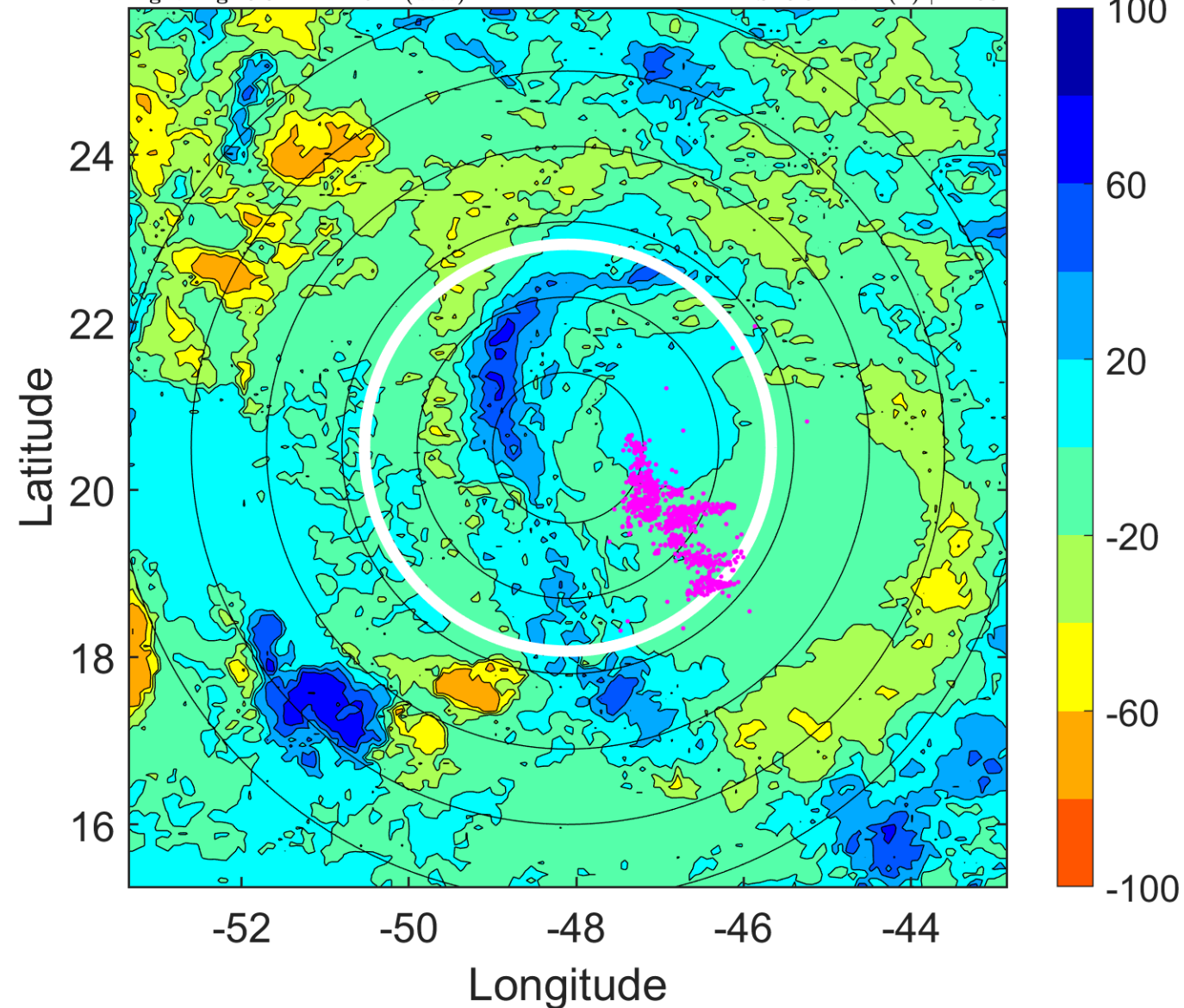

IR BT & Lightning

t: 2015092115 (11.8 LT)

Lightning: 11.8 LT \pm 1.5 h (dots)

PT: LLCP | EA: QUASI

10L (IDA) | 45 kt TS

S: 4.1 m s⁻¹ (L) | H: 52.5°

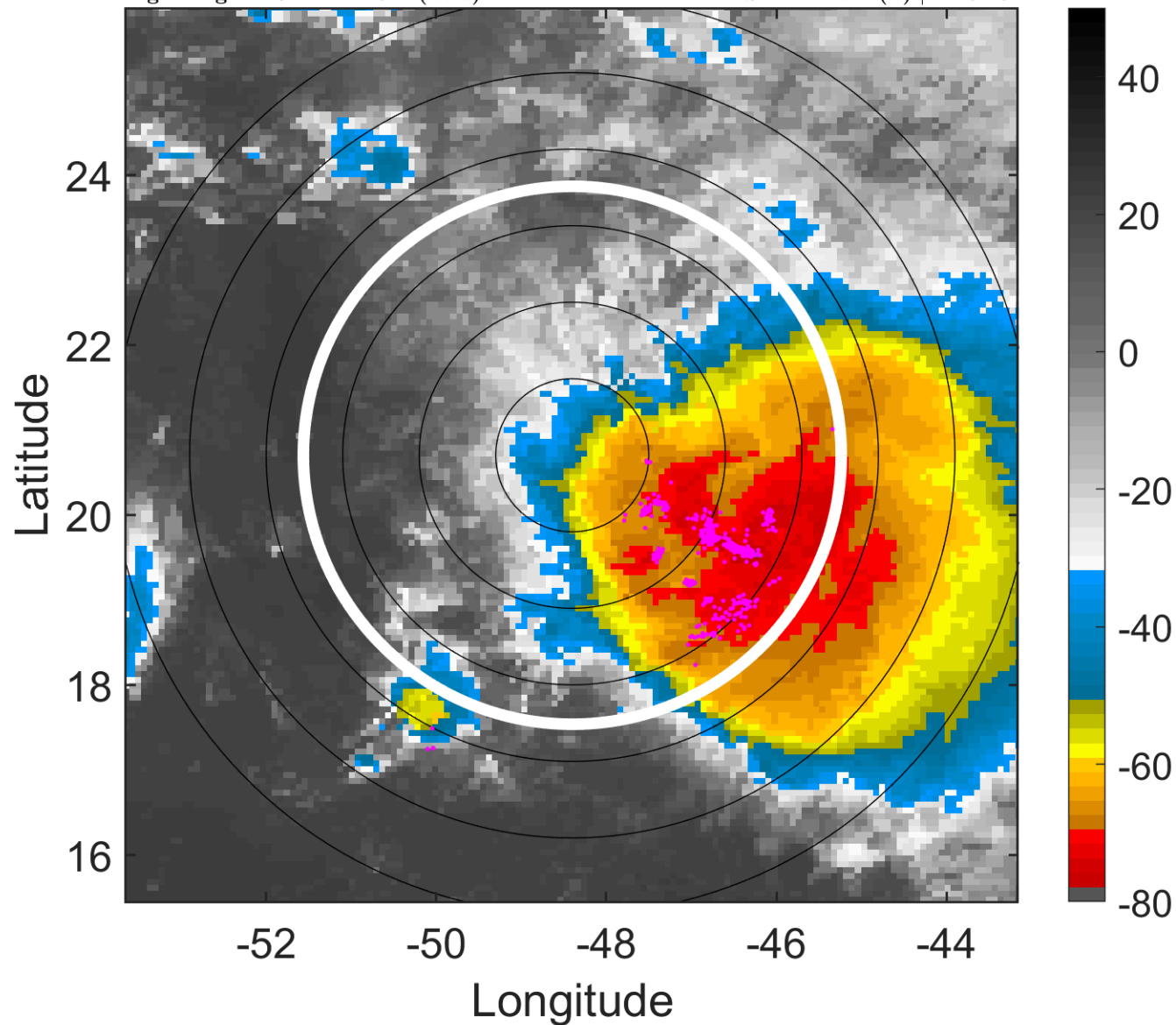

6-h IR BT Differences & Lightning

Δ t: 2015092115 (11.8 LT) - 2015092109 (5.8 LT)

Lightning: 11.8 LT \pm 1.5 h (dots)

PT: LLCP | EA: QUASI

10L (IDA) | 45 kt TS

S: 4.1 m s⁻¹ (L) | H: 52.5°

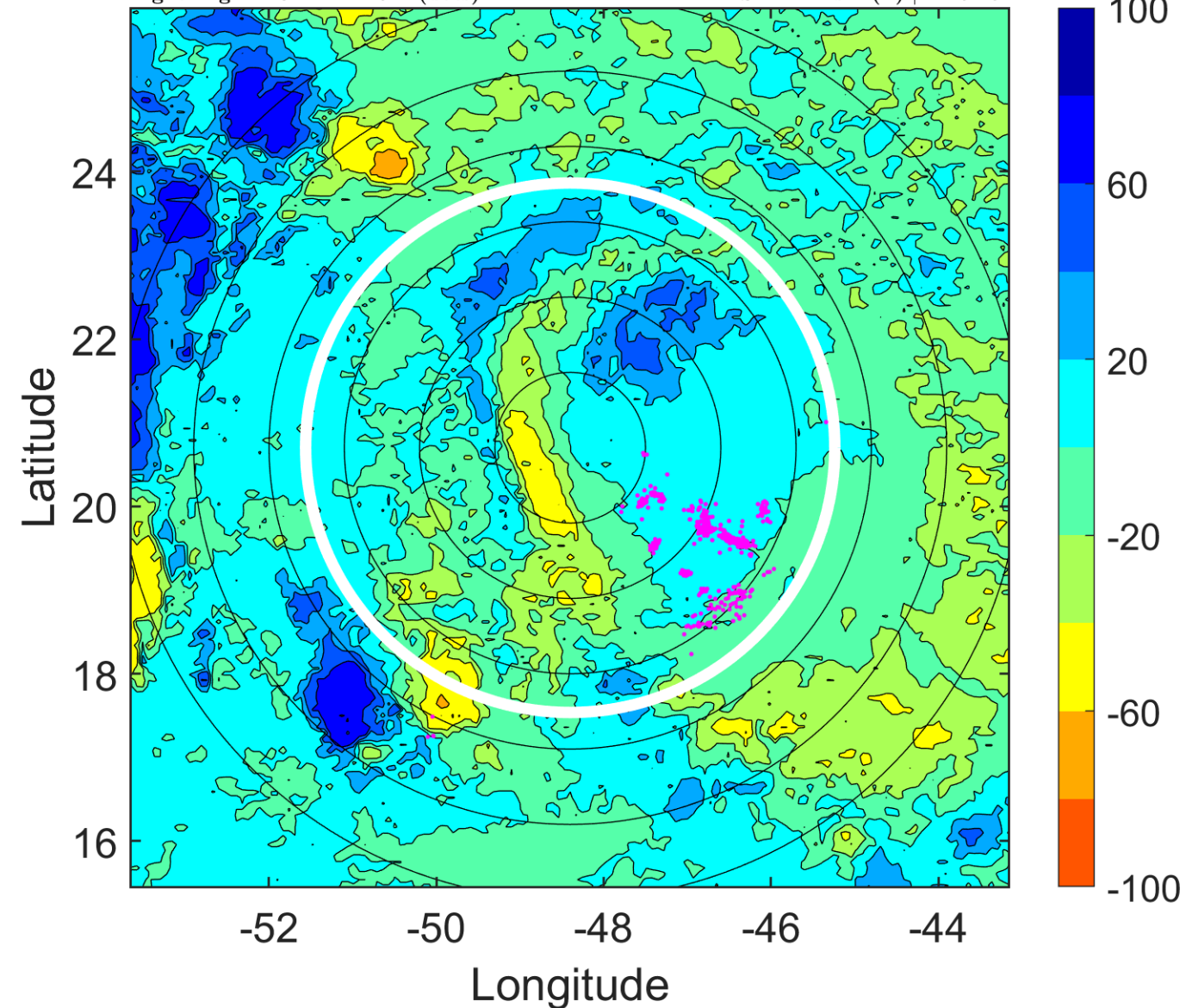

IR BT & Lightning

t: 2015092118 (14.8 LT)

Lightning: 14.8 LT \pm 1.5 h (dots)

PT: LLCP | EA: QUASI

10L (IDA) | 45 kt TS

S: 4.8 m s⁻¹ (M) | H: 75°

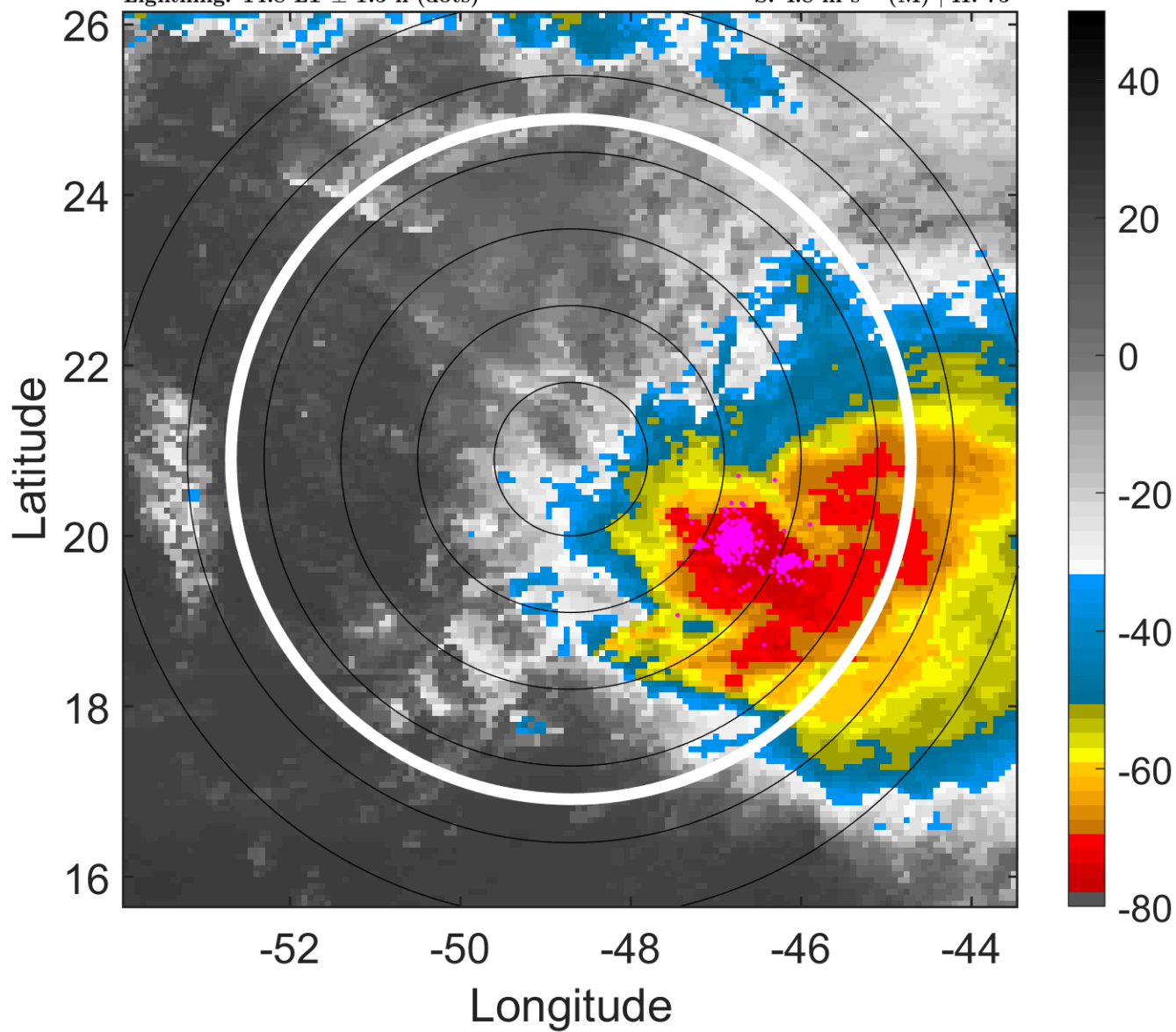

6-h IR BT Differences & Lightning

Δ t: 2015092118 (14.8 LT) - 2015092112 (8.8 LT)

Lightning: 14.8 LT \pm 1.5 h (dots)

PT: LLCP | EA: QUASI

10L (IDA) | 45 kt TS

S: 4.8 m s⁻¹ (M) | H: 75°

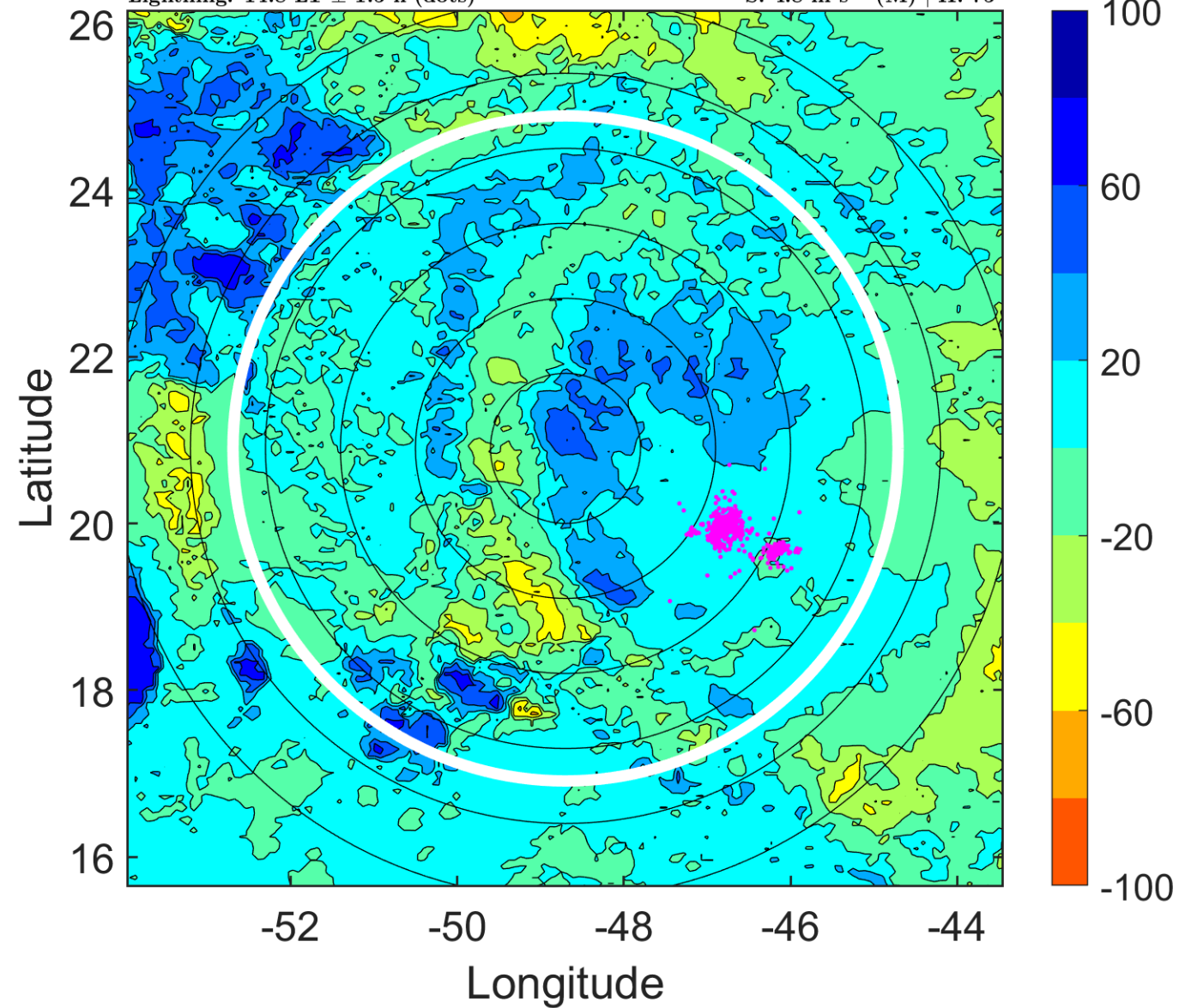

IR BT & Lightning

t: 2015092121 (17.7 LT)

Lightning: 17.7 LT \pm 1.5 h (dots)

PT: LLCP | EA: QUASI

10L (IDA) | 42.5 kt TS

S: 3.1 m s⁻¹ (L) | H: 94°

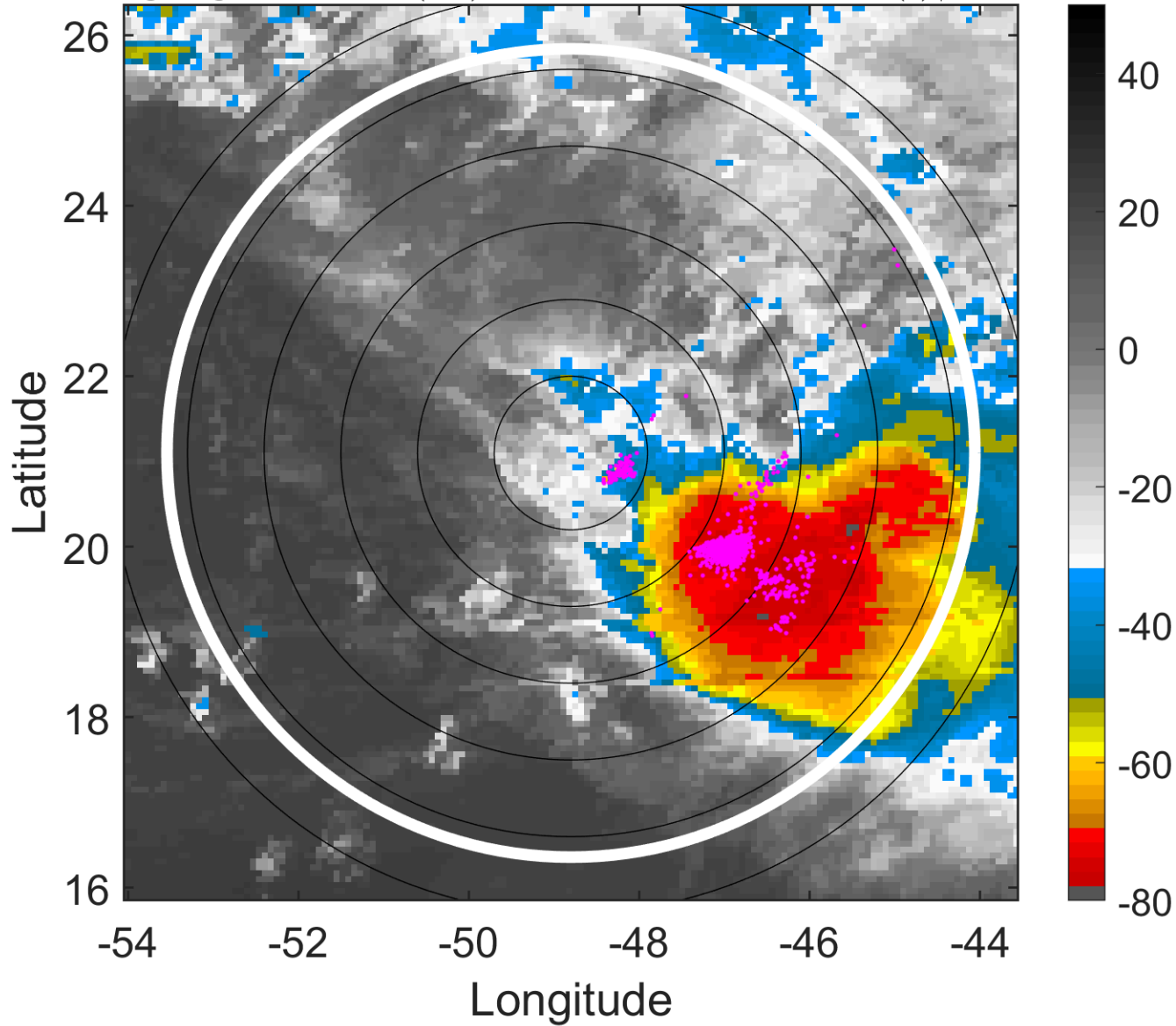

6-h IR BT Differences & Lightning

Δ t: 2015092121 (17.7 LT) - 2015092115 (11.8 LT)

Lightning: 17.7 LT \pm 1.5 h (dots)

PT: LLCP | EA: QUASI

10L (IDA) | 42.5 kt TS

S: 3.1 m s⁻¹ (L) | H: 94°

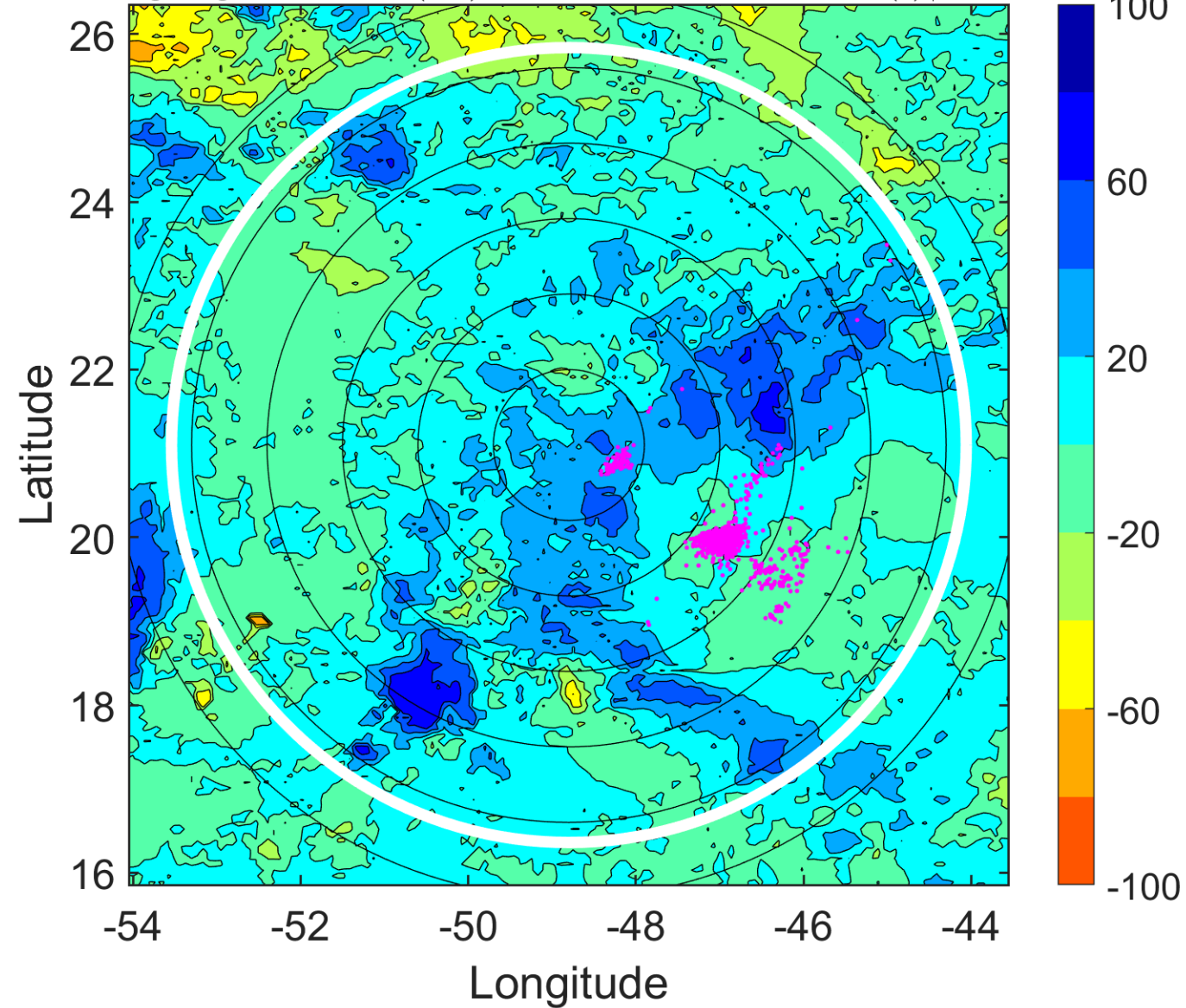

IR BT & Lightning

t: 2015092200 (20.7 LT)

Lightning: 20.7 LT \pm 1.5 h (dots)

PT: LLCP | EA: QUASI

10L (IDA) | 40 kt TS

S: 1.3 m s⁻¹ (L) | H: 113°

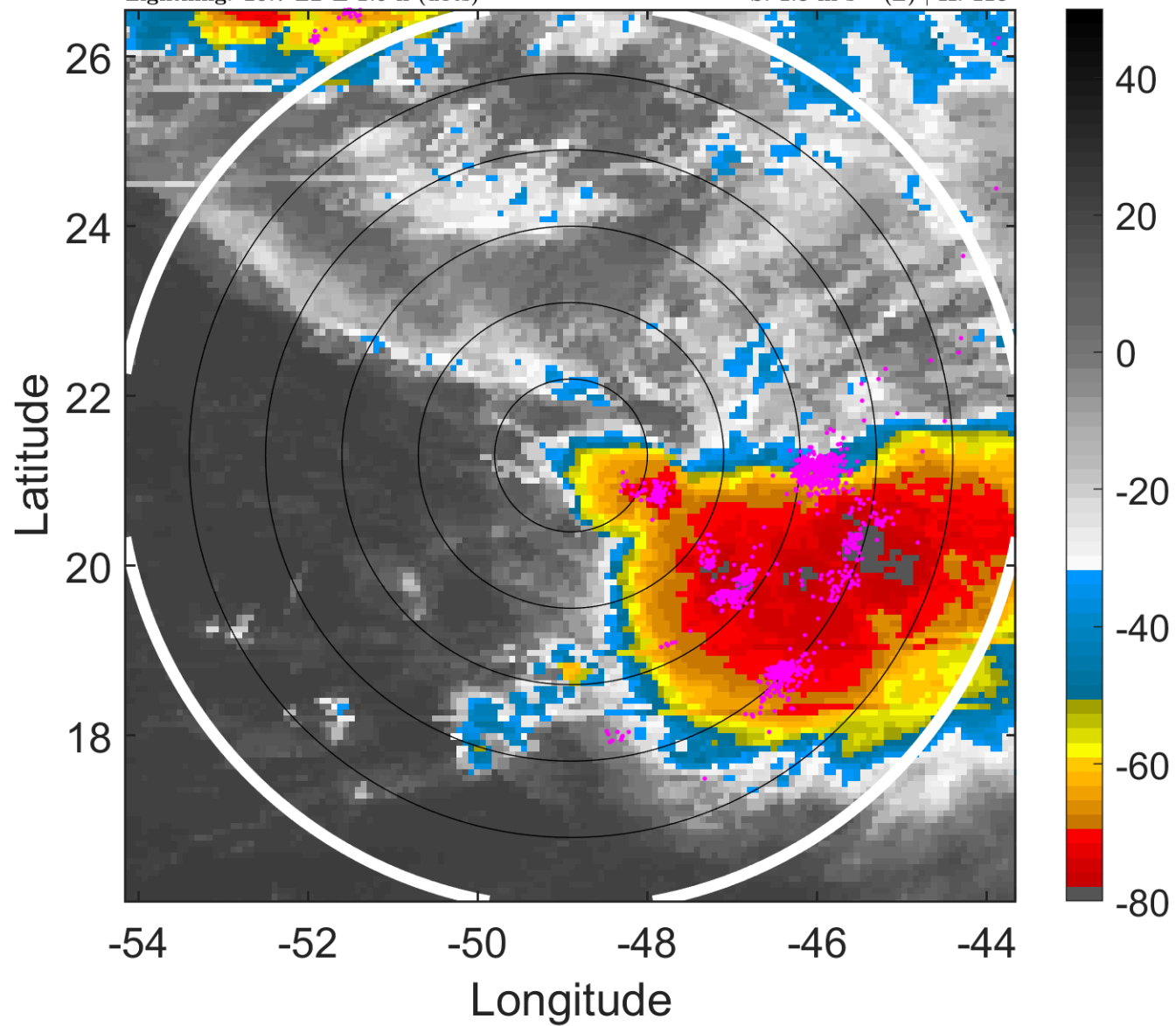

6-h IR BT Differences & Lightning

Δ t: 2015092200 (20.7 LT) - 2015092118 (14.8 LT)

Lightning: 20.7 LT \pm 1.5 h (dots)

PT: LLCP | EA: QUASI

10L (IDA) | 40 kt TS

S: 1.3 m s⁻¹ (L) | H: 113°

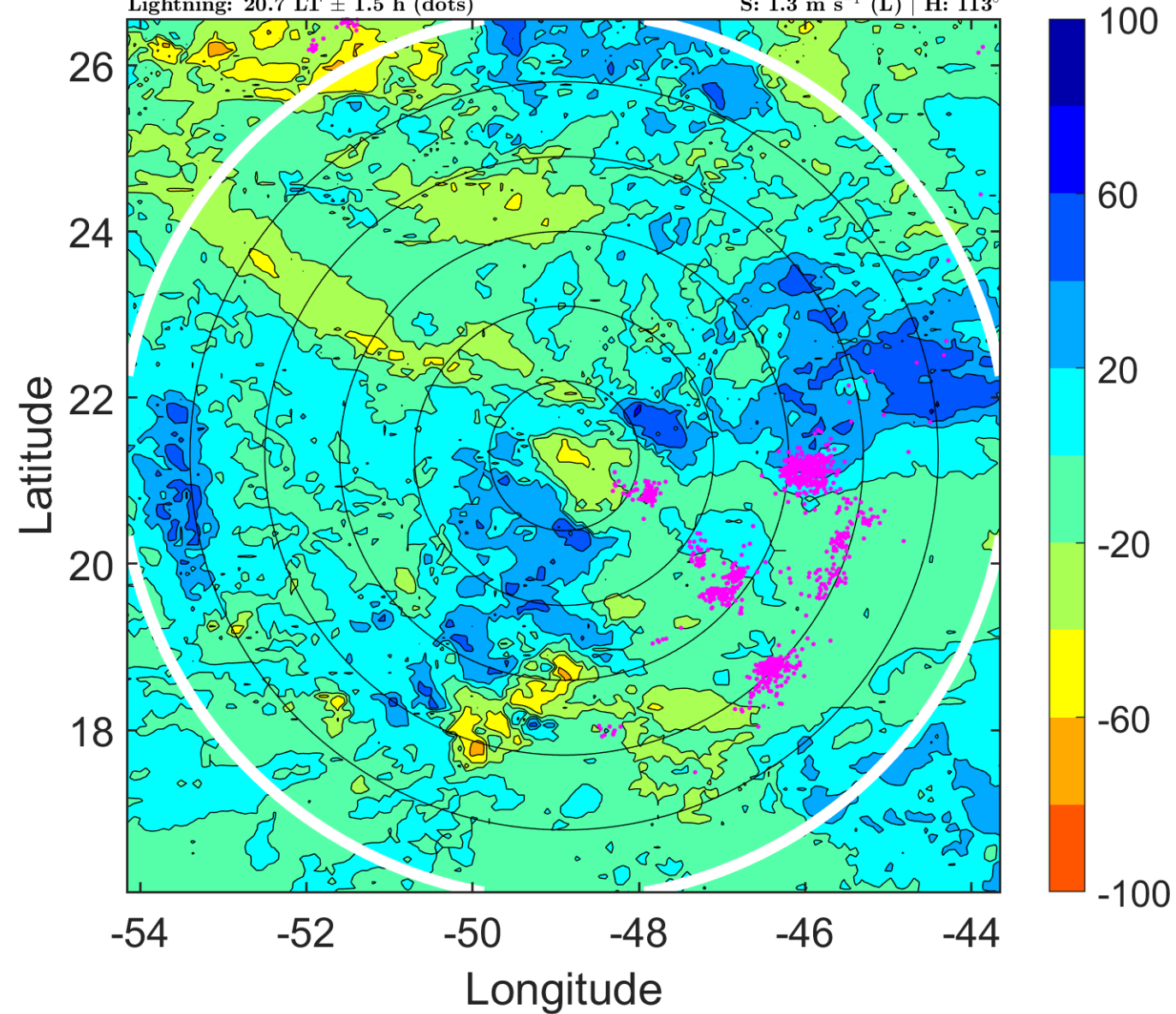

IR BT & Lightning

t: 2015092203 (23.8 LT)

Lightning: 23.8 LT \pm 1.5 h (dots)

PT: LLCP | EA: QUASI

10L (IDA) | 40 kt TS

S: 2.9 m s⁻¹ (L) | H: 103.5°

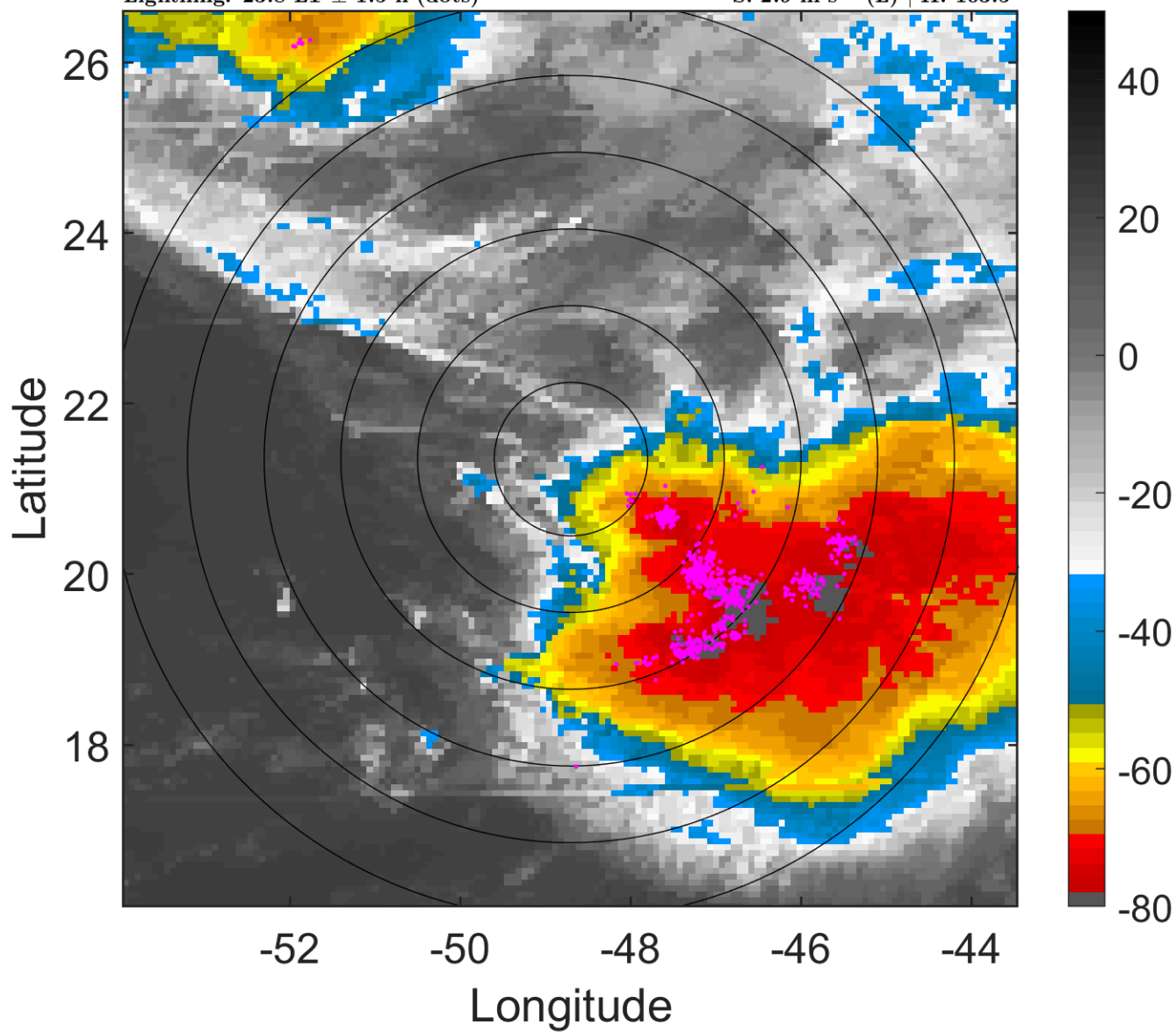

6-h IR BT Differences & Lightning

Δ t: 2015092203 (23.8 LT) - 2015092121 (17.7 LT)

Lightning: 23.8 LT \pm 1.5 h (dots)

PT: LLCP | EA: QUASI

10L (IDA) | 40 kt TS

S: 2.9 m s⁻¹ (L) | H: 103.5°

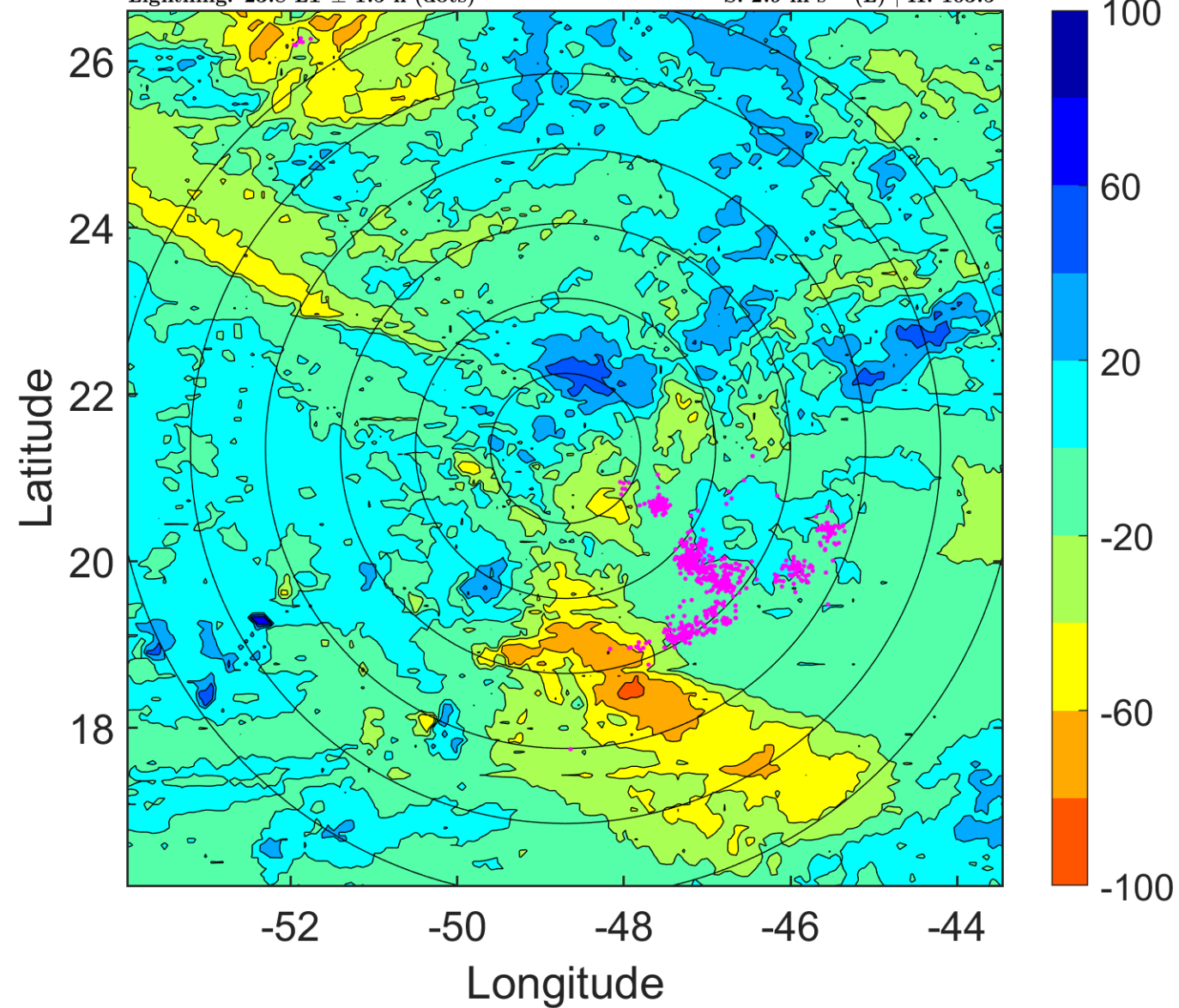

IR BT & Lightning

t: 2015092206 (2.8 LT)

Lightning: 2.8 LT \pm 1.5 h (dots)

PT: SLCP | EA: QUASI

10L (IDA) | 40 kt TS

S: 4.5 m s⁻¹ (M) | H: 94°

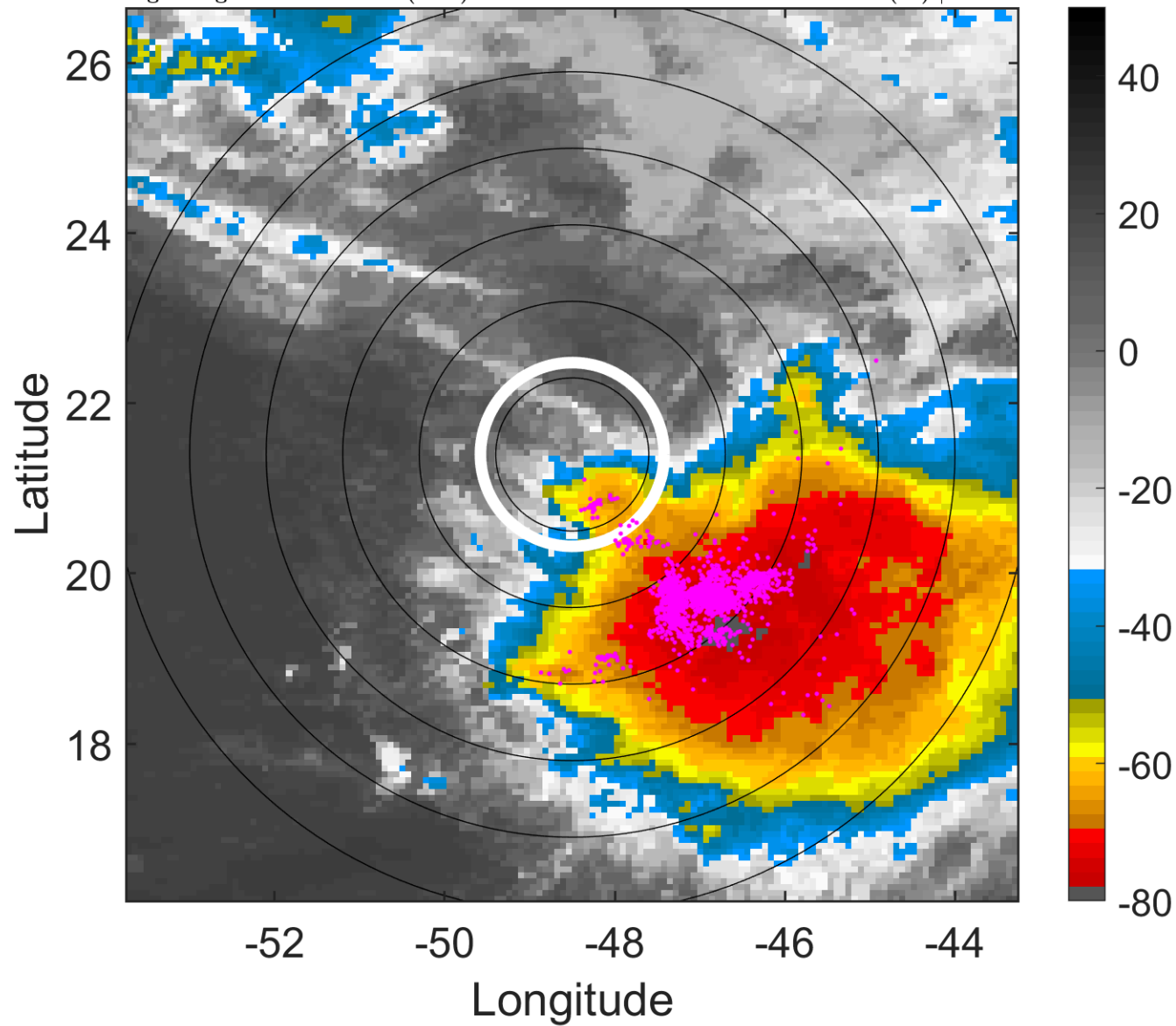

6-h IR BT Differences & Lightning

Δ t: 2015092206 (2.8 LT) - 2015092200 (20.7 LT)

Lightning: 2.8 LT \pm 1.5 h (dots)

PT: SLCP | EA: QUASI

10L (IDA) | 40 kt TS

S: 4.5 m s⁻¹ (M) | H: 94°

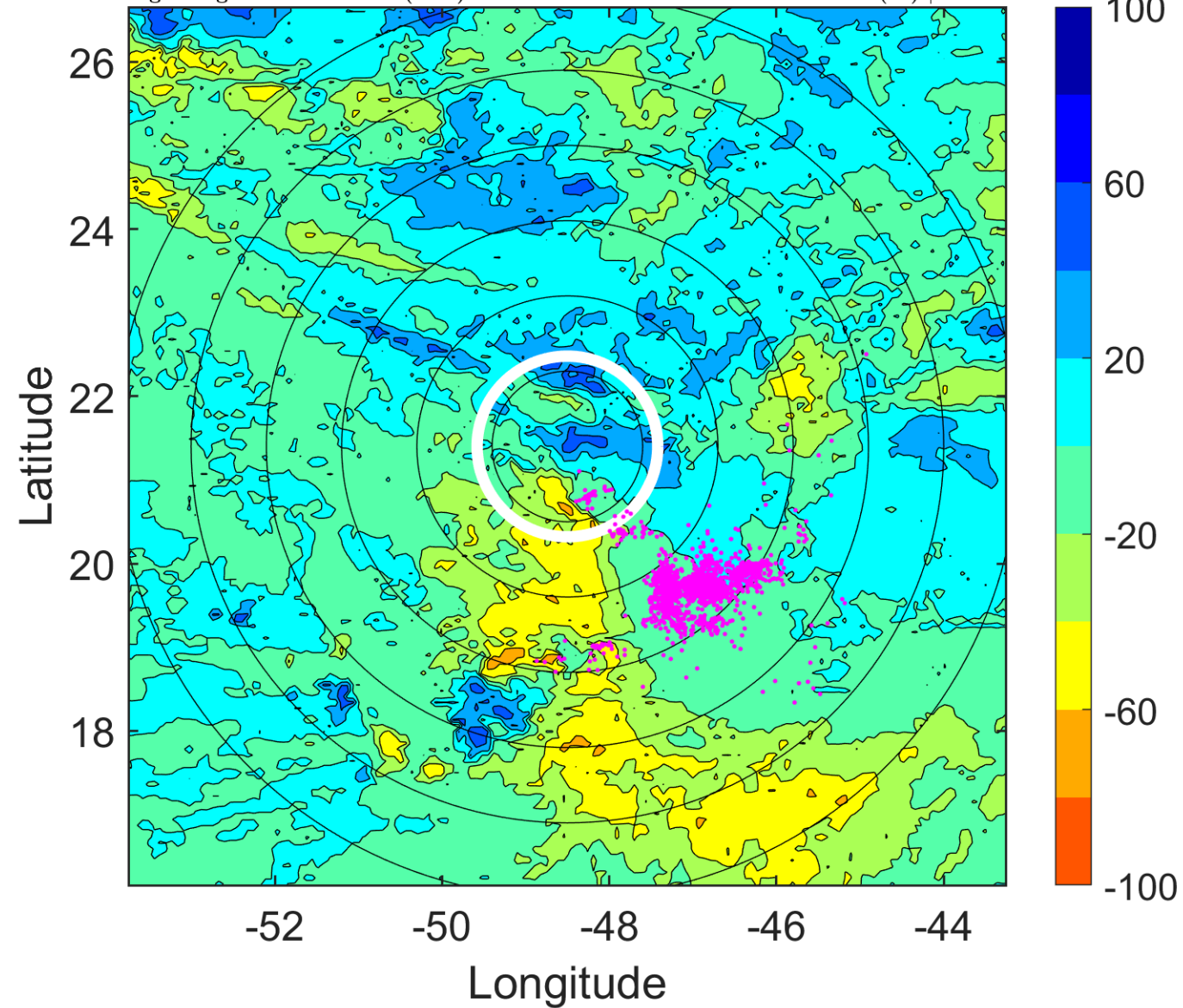

IR BT & Lightning

t: 2015092209 (5.8 LT)

Lightning: 5.8 LT \pm 1.5 h (dots)

PT: SLCP | EA: QUASI

10L (IDA) | 40 kt TS

S: 7.3 m s⁻¹ (M) | H: 101°

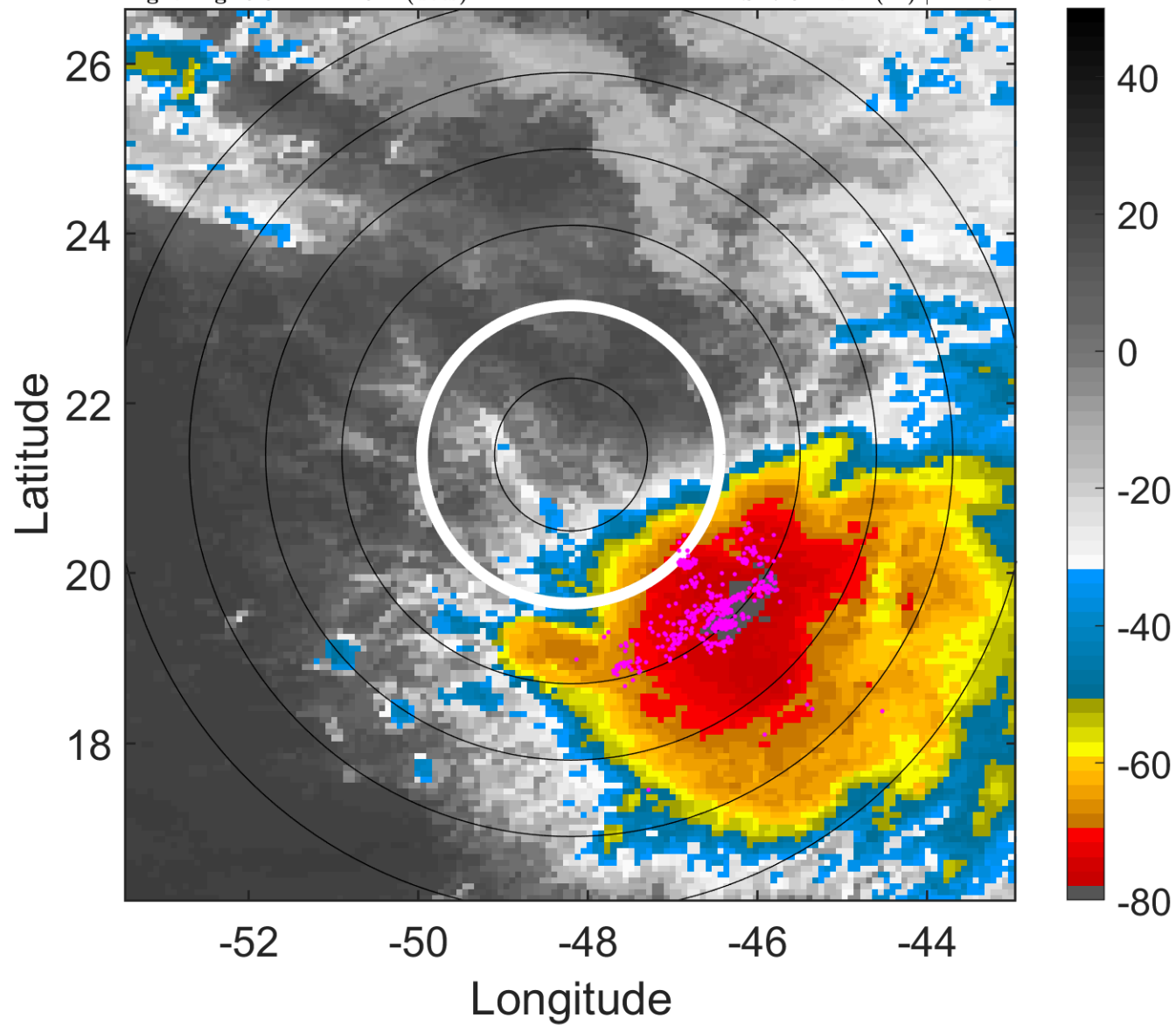

6-h IR BT Differences & Lightning

Δ t: 2015092209 (5.8 LT) - 2015092203 (23.8 LT)

Lightning: 5.8 LT \pm 1.5 h (dots)

PT: SLCP | EA: QUASI

10L (IDA) | 40 kt TS

S: 7.3 m s⁻¹ (M) | H: 101°

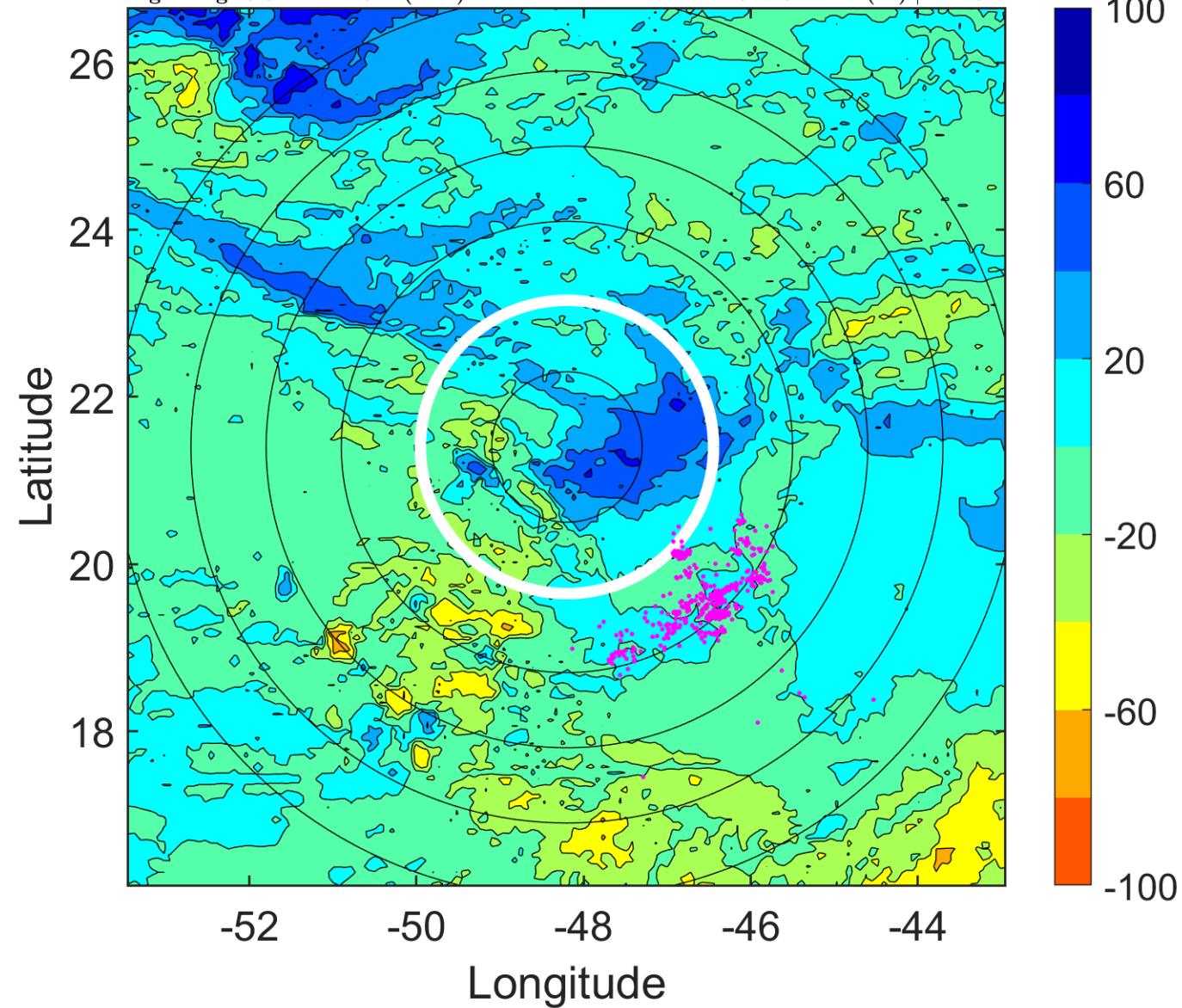

IR BT & Lightning

t: 2015092212 (8.8 LT)

Lightning: 8.8 LT \pm 1.5 h (dots)

PT: SLCP | EA: QUASI

10L (IDA) | 40 kt TS

S: 10 m s⁻¹ (M) | H: 108°

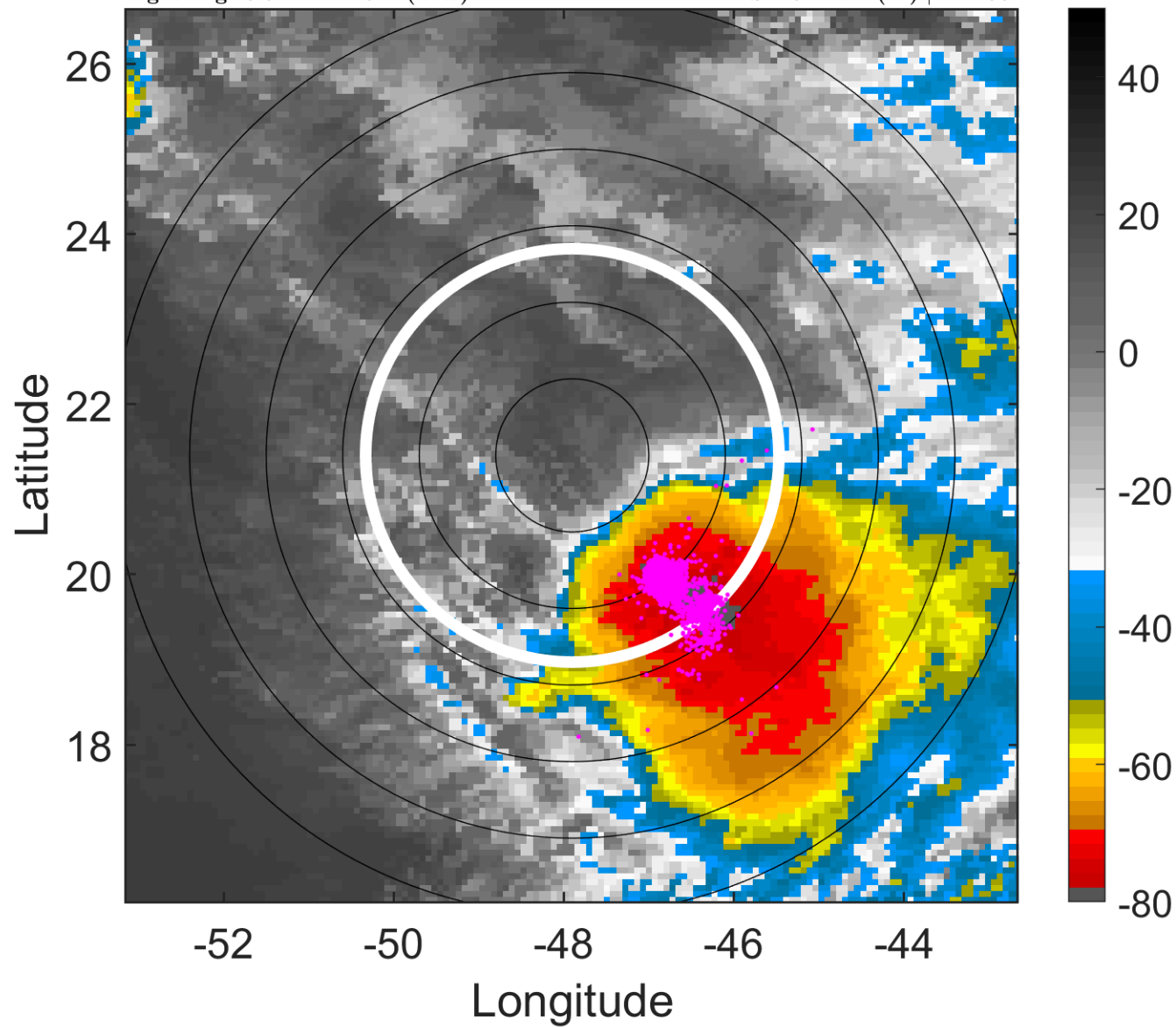

6-h IR BT Differences & Lightning

Δ t: 2015092212 (8.8 LT) - 2015092206 (2.8 LT)

Lightning: 8.8 LT \pm 1.5 h (dots)

PT: SLCP | EA: QUASI

10L (IDA) | 40 kt TS

S: 10 m s⁻¹ (M) | H: 108°

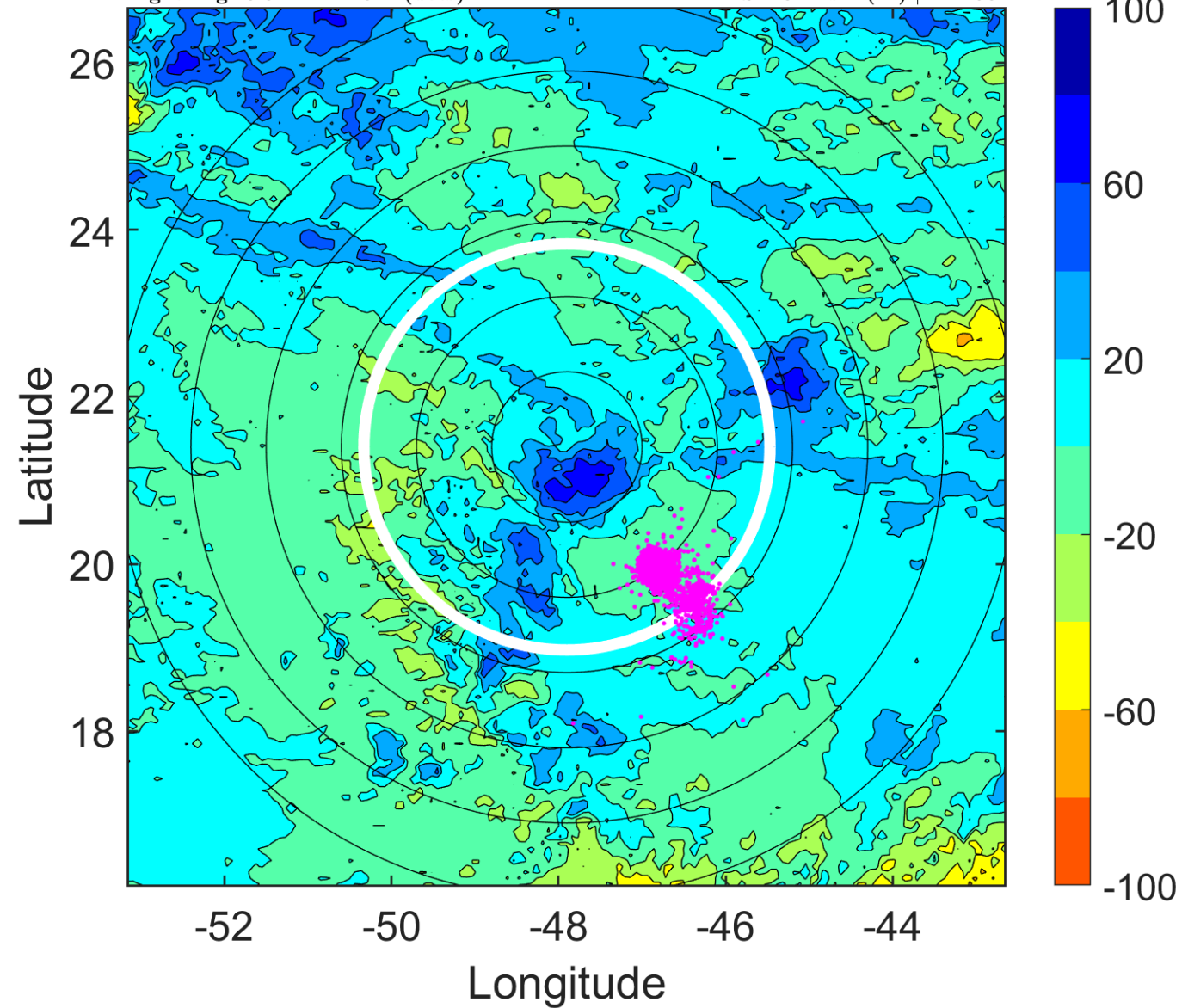

IR BT & Lightning

t: 2015092215 (11.8 LT)

Lightning: 11.8 LT \pm 1.5 h (dots)

PT: SLCP | EA: QUASI

10L (IDA) | 40 kt TS

S: 10.9 m s⁻¹ (H) | H: 107.5°

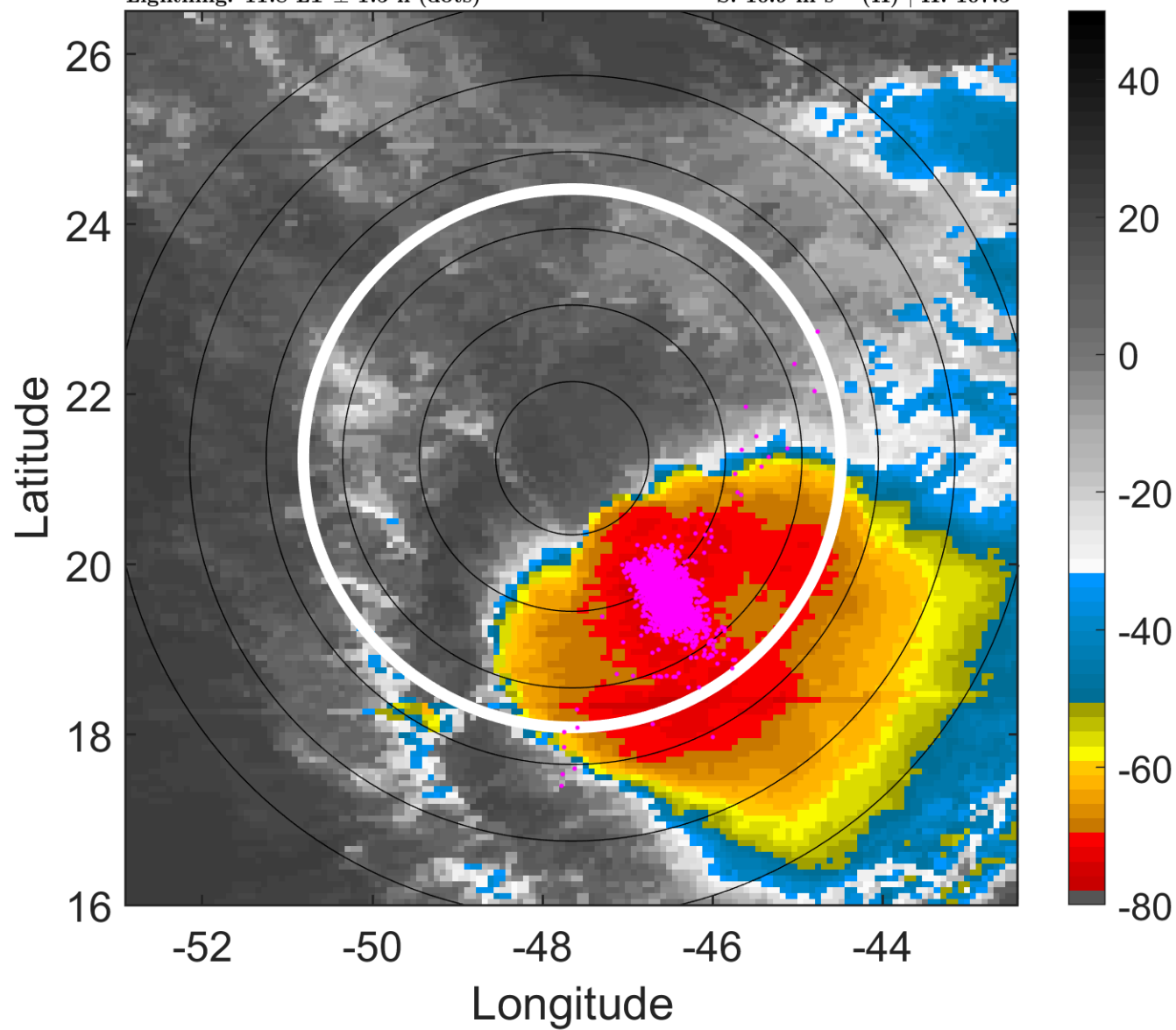

6-h IR BT Differences & Lightning

Δ t: 2015092215 (11.8 LT) - 2015092209 (5.8 LT)

Lightning: 11.8 LT \pm 1.5 h (dots)

PT: SLCP | EA: QUASI

10L (IDA) | 40 kt TS

S: 10.9 m s⁻¹ (H) | H: 107.5°

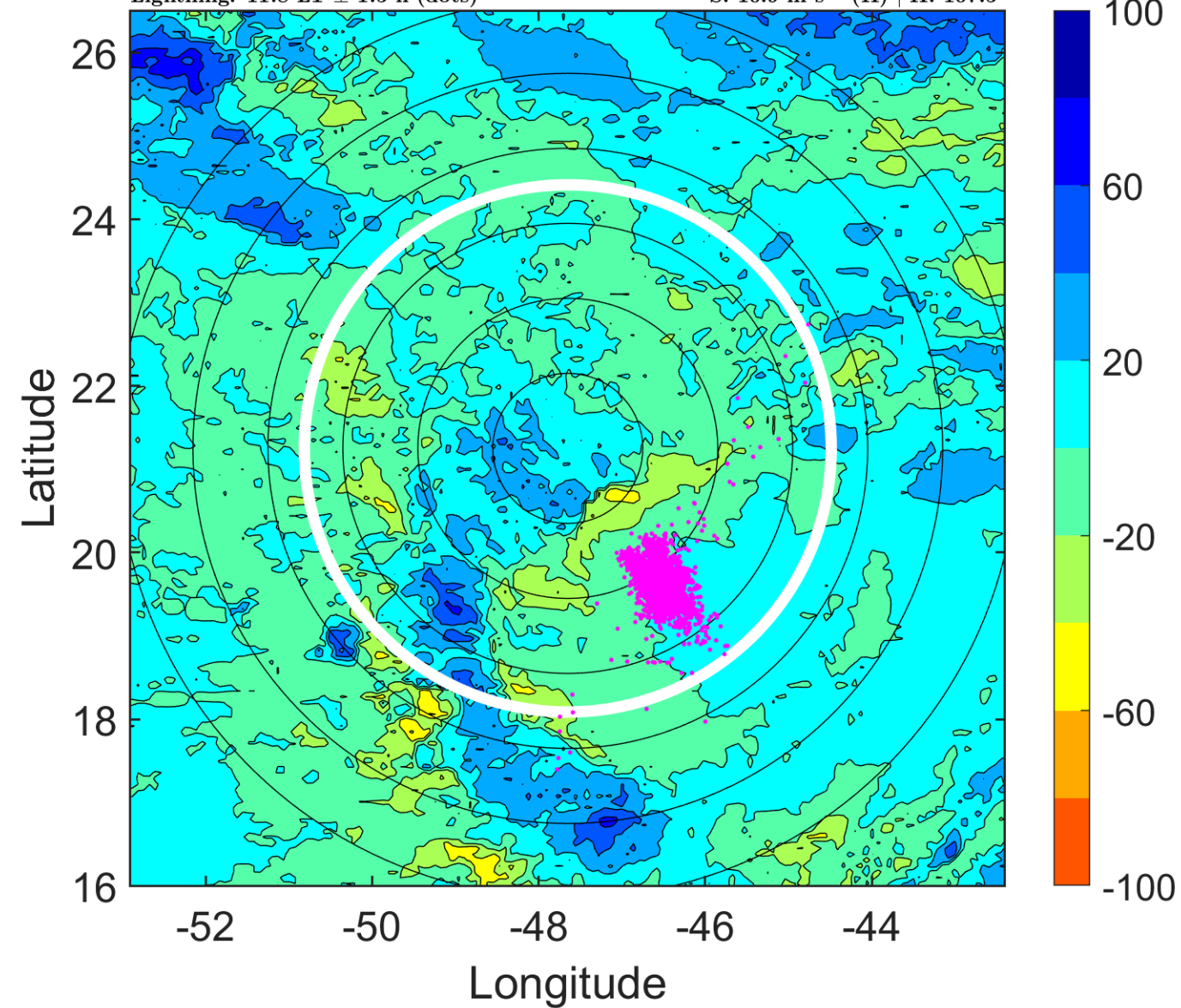

IR BT & Lightning

t: 2015092218 (14.8 LT)

Lightning: 14.8 LT \pm 1.5 h (dots)

PT: SLCP | EA: QUASI

10L (IDA) | 40 kt TS

S: 11.8 m s⁻¹ (H) | H: 107°

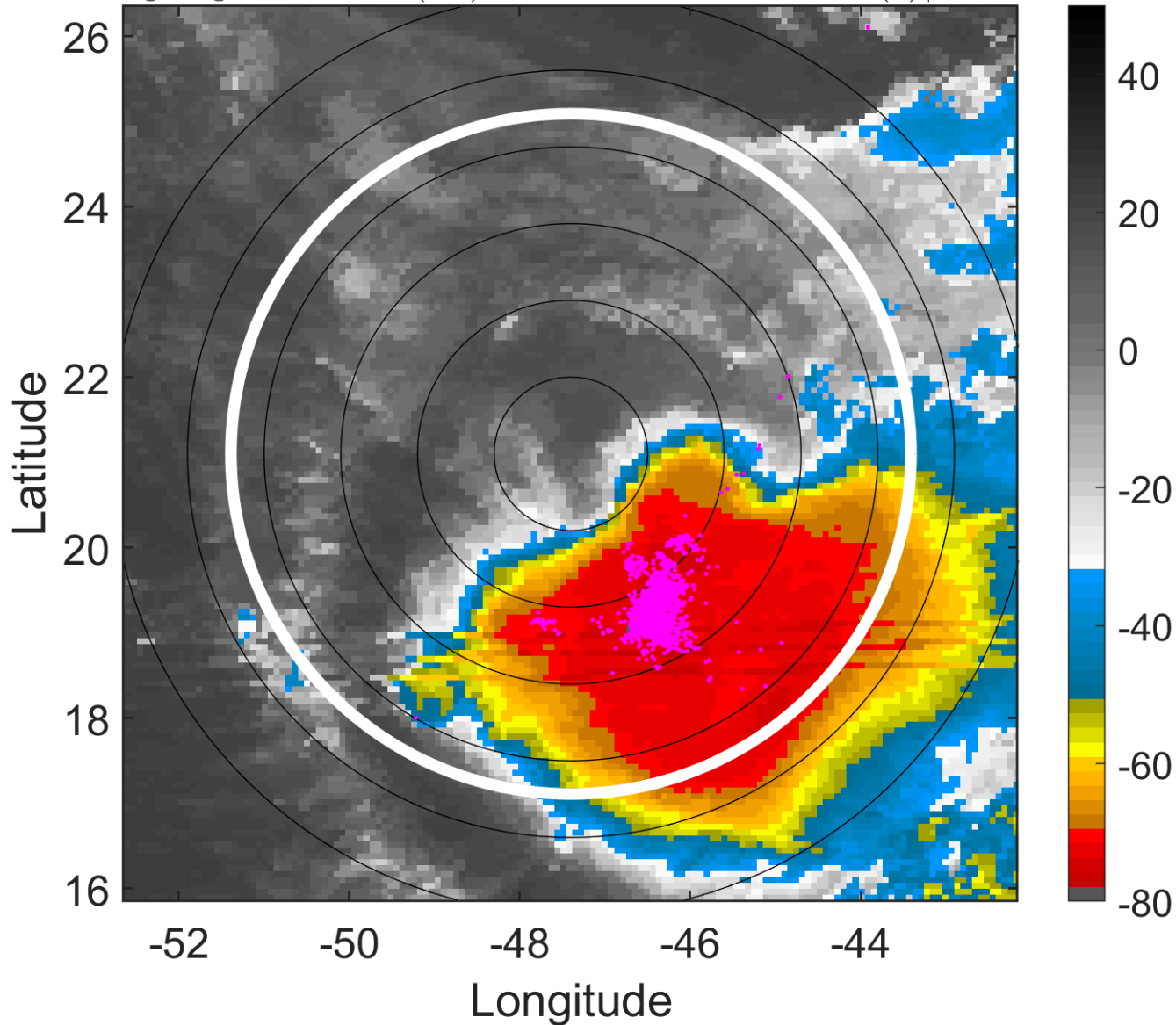

6-h IR BT Differences & Lightning

Δ t: 2015092218 (14.8 LT) - 2015092212 (8.8 LT)

Lightning: 14.8 LT \pm 1.5 h (dots)

PT: SLCP | EA: QUASI

10L (IDA) | 40 kt TS

S: 11.8 m s⁻¹ (H) | H: 107°

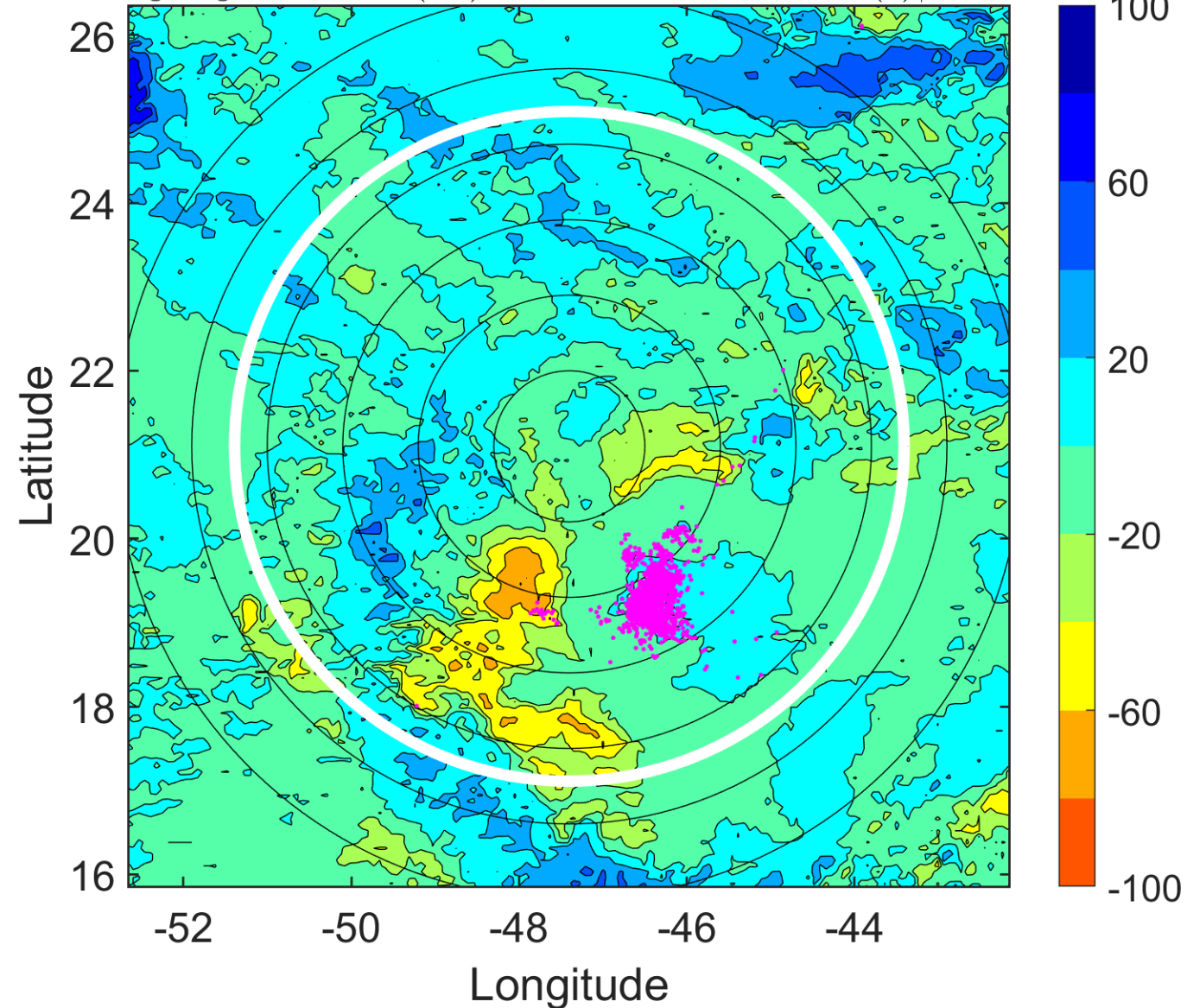

IR BT & Lightning

t: 2015092221 (17.8 LT)

Lightning: 17.8 LT \pm 1.5 h (dots)

PT: SLCP | EA: QUASI

10L (IDA) | 37.5 kt TS

S: 13.1 m s⁻¹ (H) | H: 106.5°

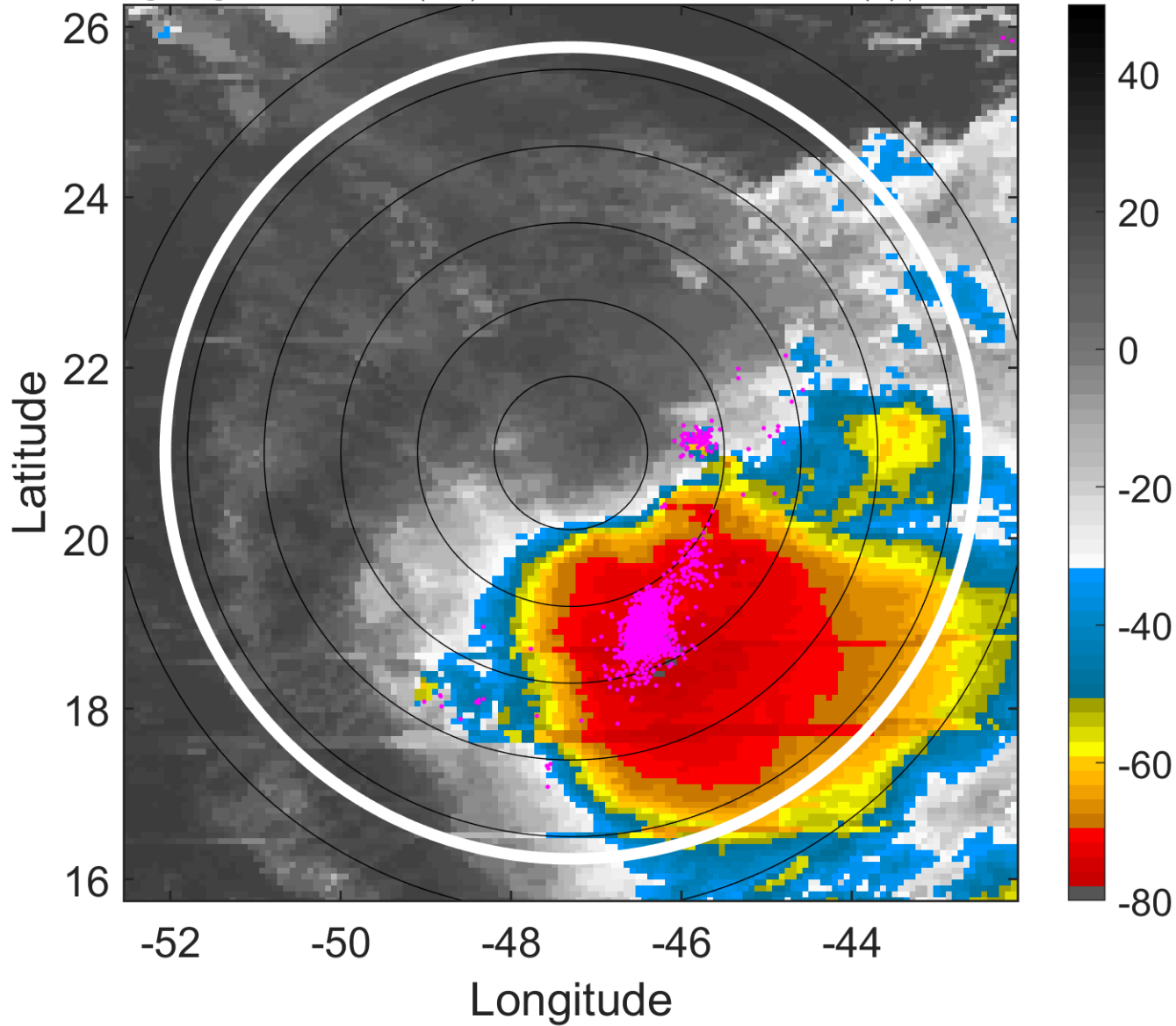

6-h IR BT Differences & Lightning

Δ t: 2015092221 (17.8 LT) - 2015092215 (11.8 LT)

Lightning: 17.8 LT \pm 1.5 h (dots)

PT: SLCP | EA: QUASI

10L (IDA) | 37.5 kt TS

S: 13.1 m s⁻¹ (H) | H: 106.5°

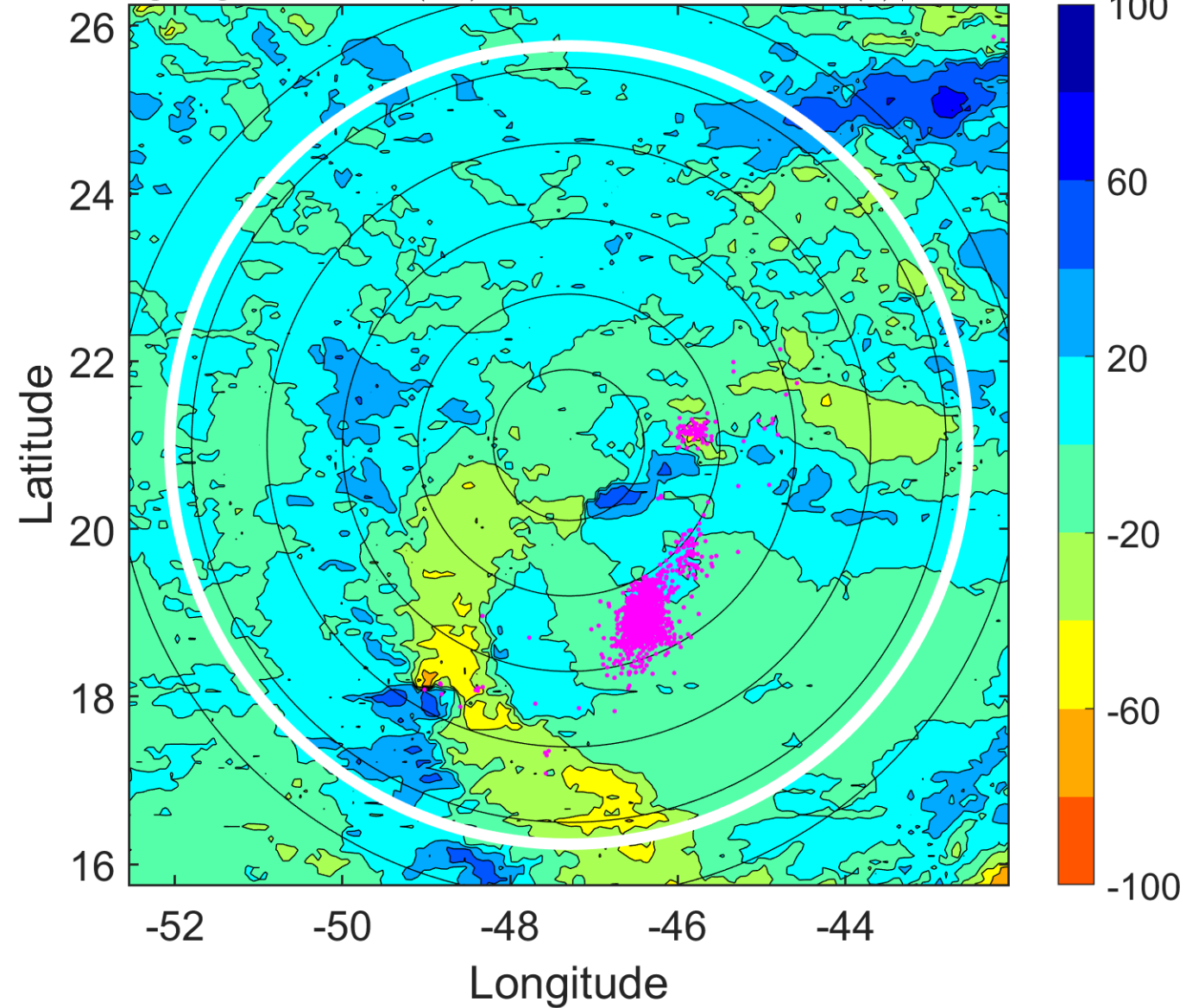

IR BT & Lightning

t: 2015092300 (20.9 LT)

Lightning: 20.9 LT \pm 1.5 h (dots)

PT: SLCP | EA: QUASI

10L (IDA) | 35 kt TS

S: 14.4 m s⁻¹ (H) | H: 106°

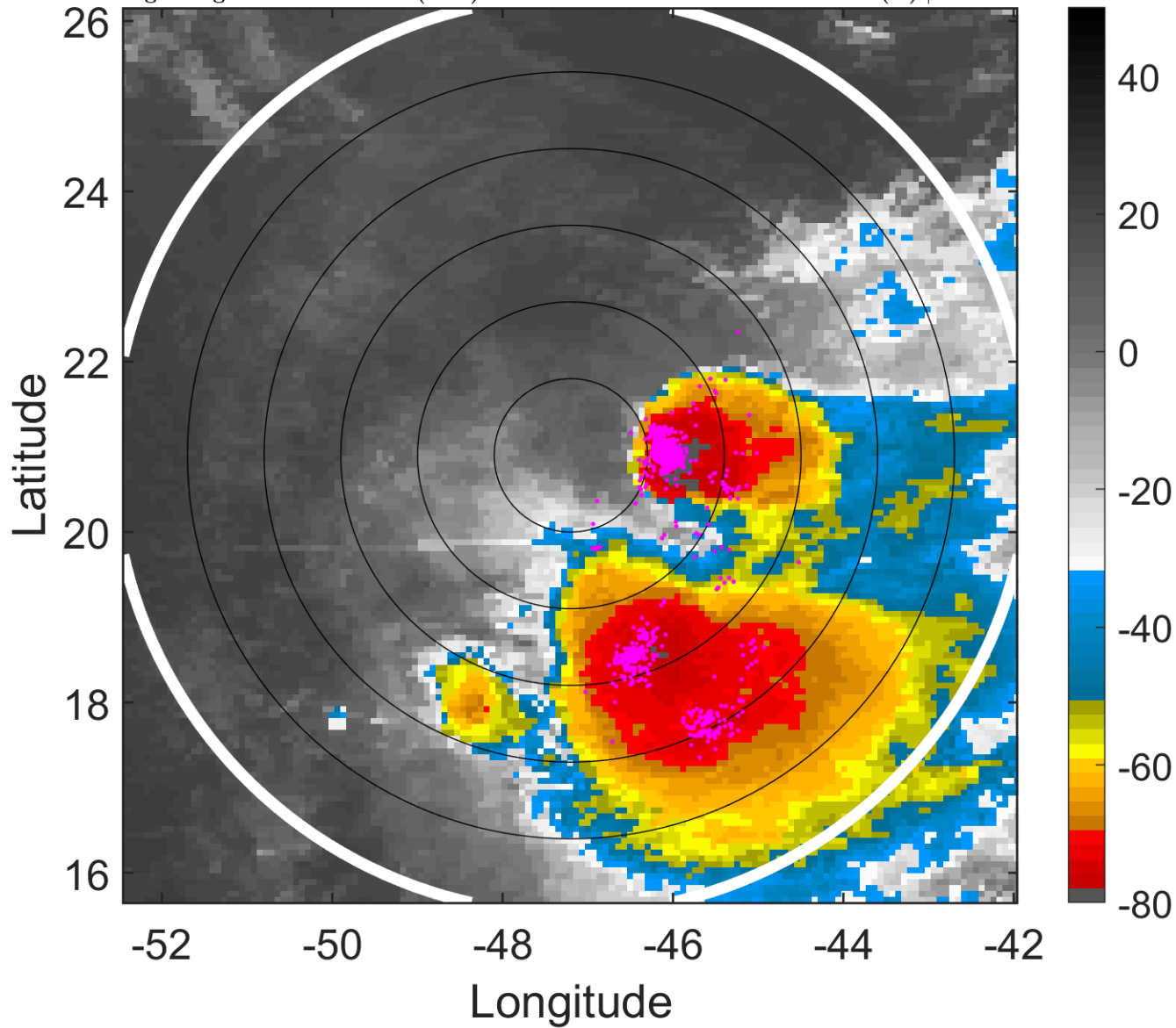

6-h IR BT Differences & Lightning

Δ t: 2015092300 (20.9 LT) - 2015092218 (14.8 LT)

Lightning: 20.9 LT \pm 1.5 h (dots)

PT: SLCP | EA: QUASI

10L (IDA) | 35 kt TS

S: 14.4 m s⁻¹ (H) | H: 106°

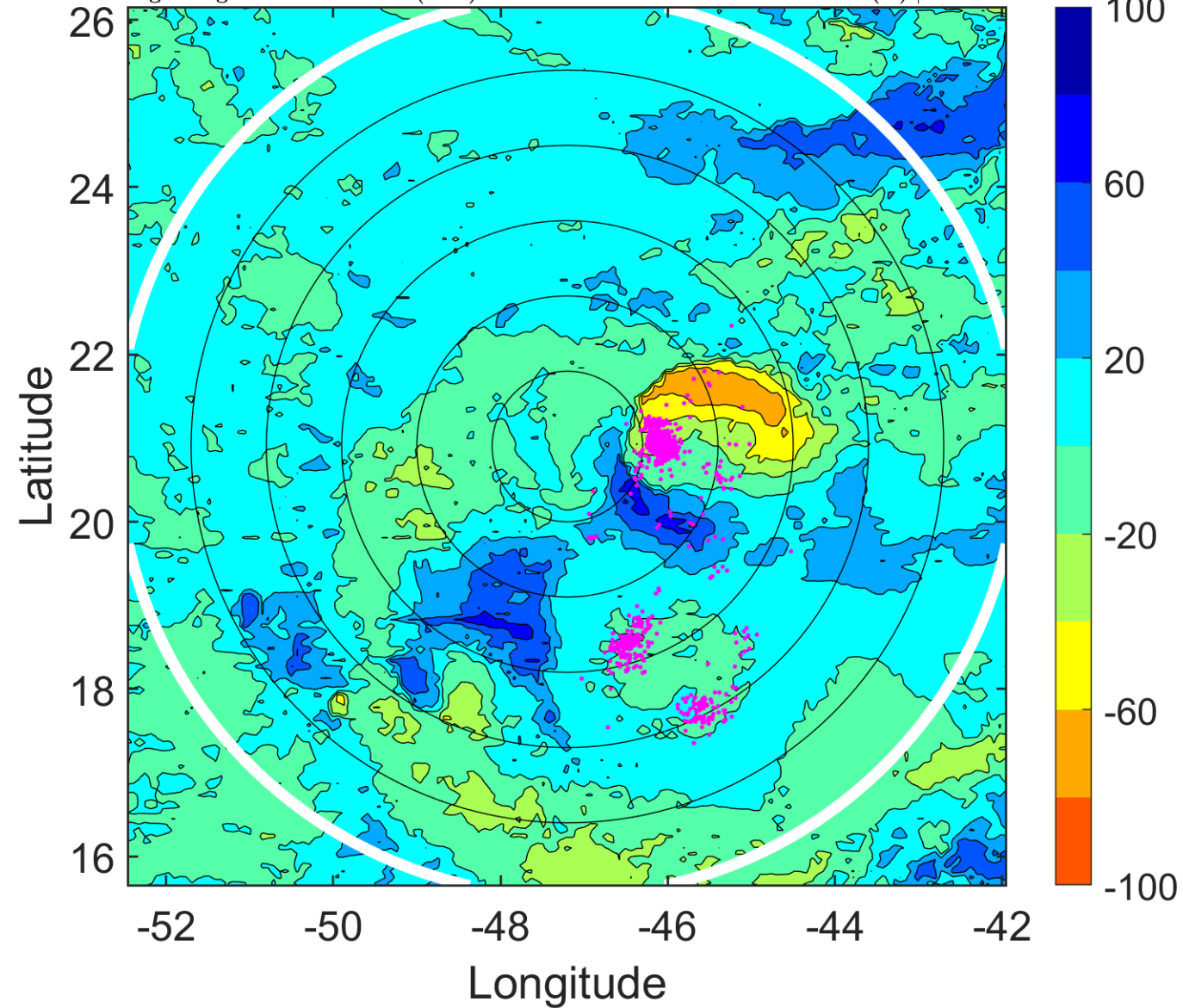

IR BT & Lightning

t: 2015092303 (23.9 LT)

Lightning: 23.9 LT \pm 1.5 h (dots)

PT: SLCP | EA: QUASI

10L (IDA) | 35 kt TS

S: 15.2 m s⁻¹ (H) | H: 110.5°

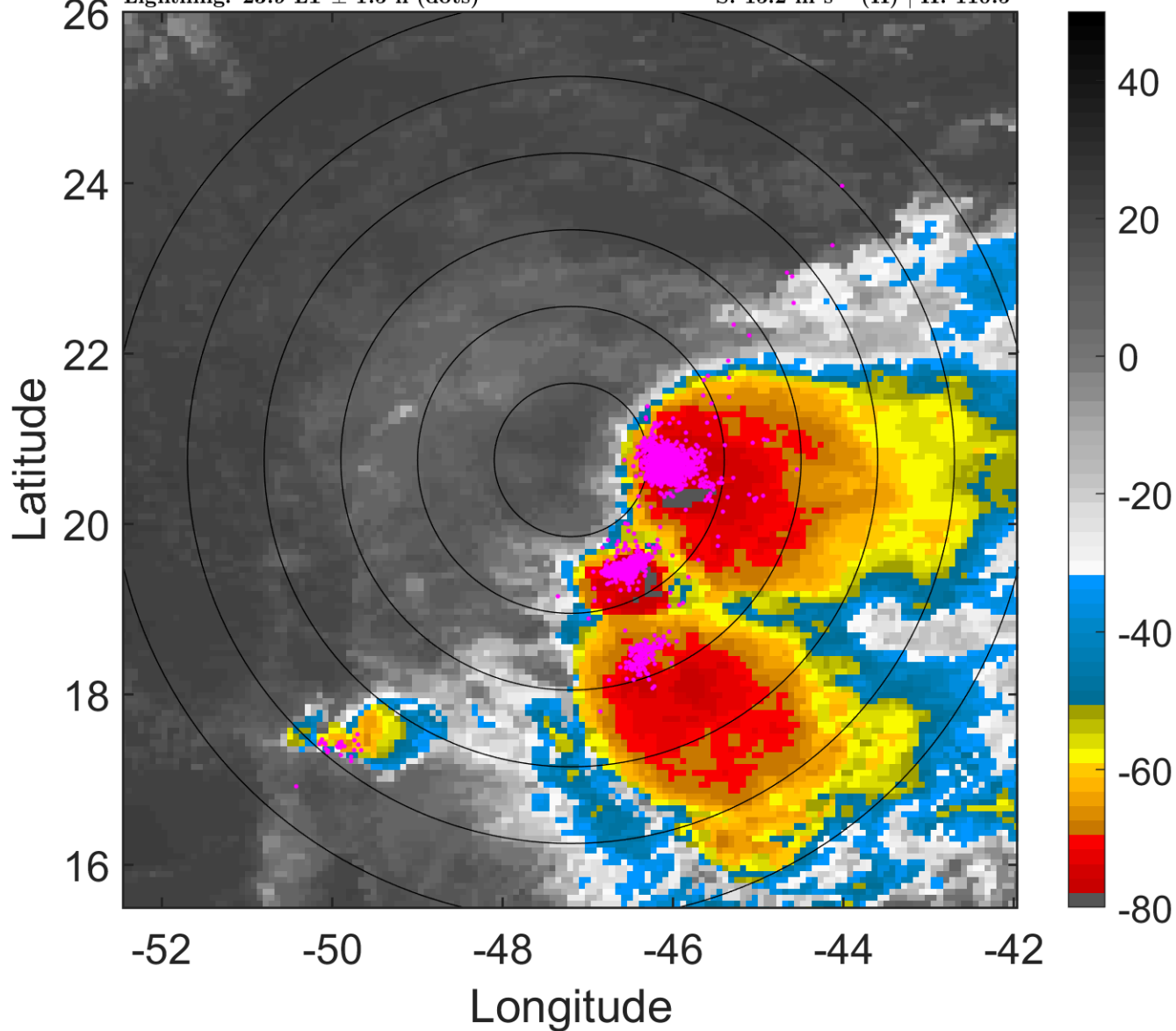

6-h IR BT Differences & Lightning

Δ t: 2015092303 (23.9 LT) - 2015092221 (17.8 LT)

Lightning: 23.9 LT \pm 1.5 h (dots)

PT: SLCP | EA: QUASI

10L (IDA) | 35 kt TS

S: 15.2 m s⁻¹ (H) | H: 110.5°

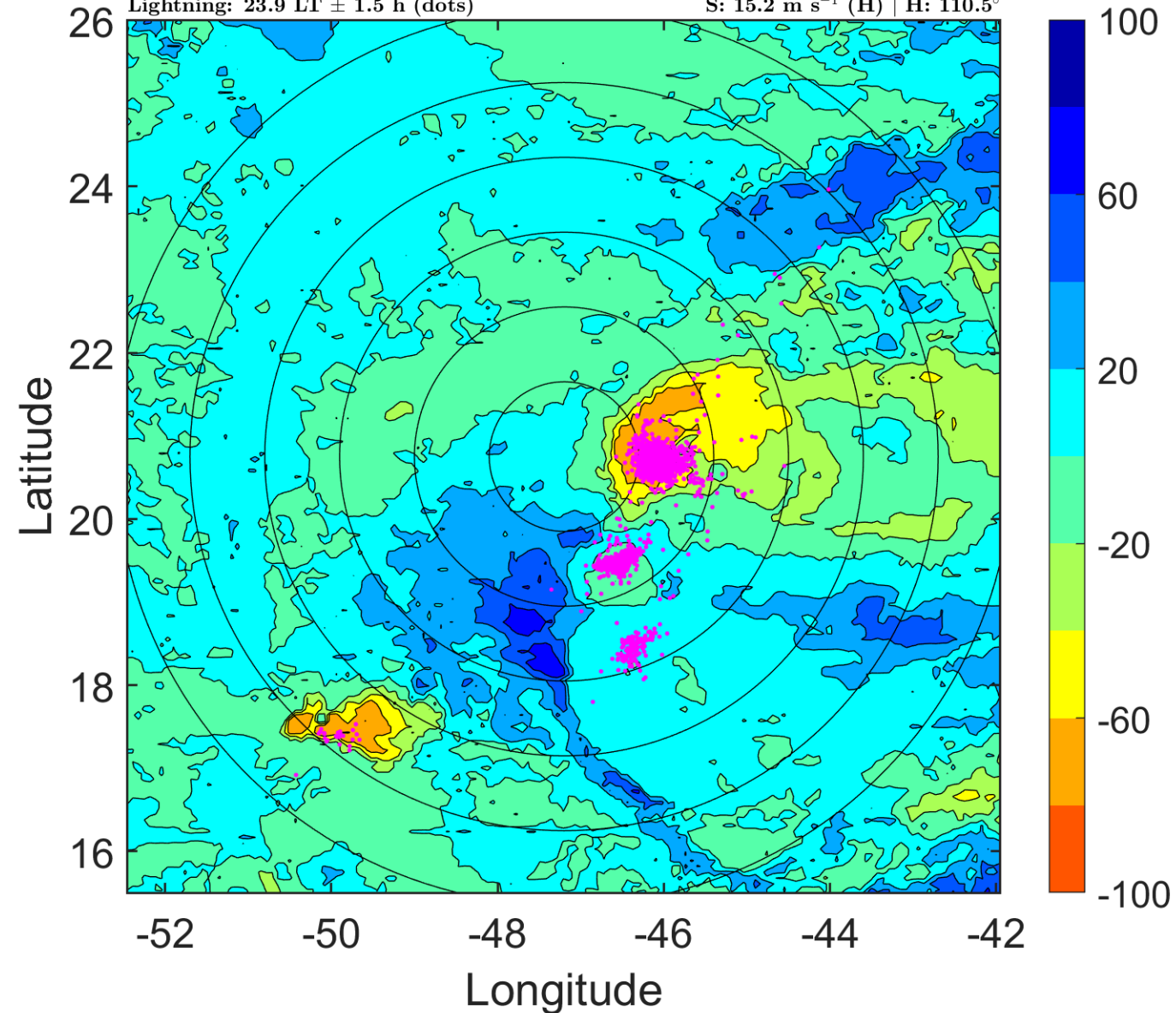

IR BT & Lightning

t: 2015092306 (2.9 LT)

Lightning: 2.9 LT \pm 1.5 h (dots)

PT: LLWP | EA: INACT

10L (IDA) | 35 kt TS

S: 15.9 m s⁻¹ (H) | H: 115°

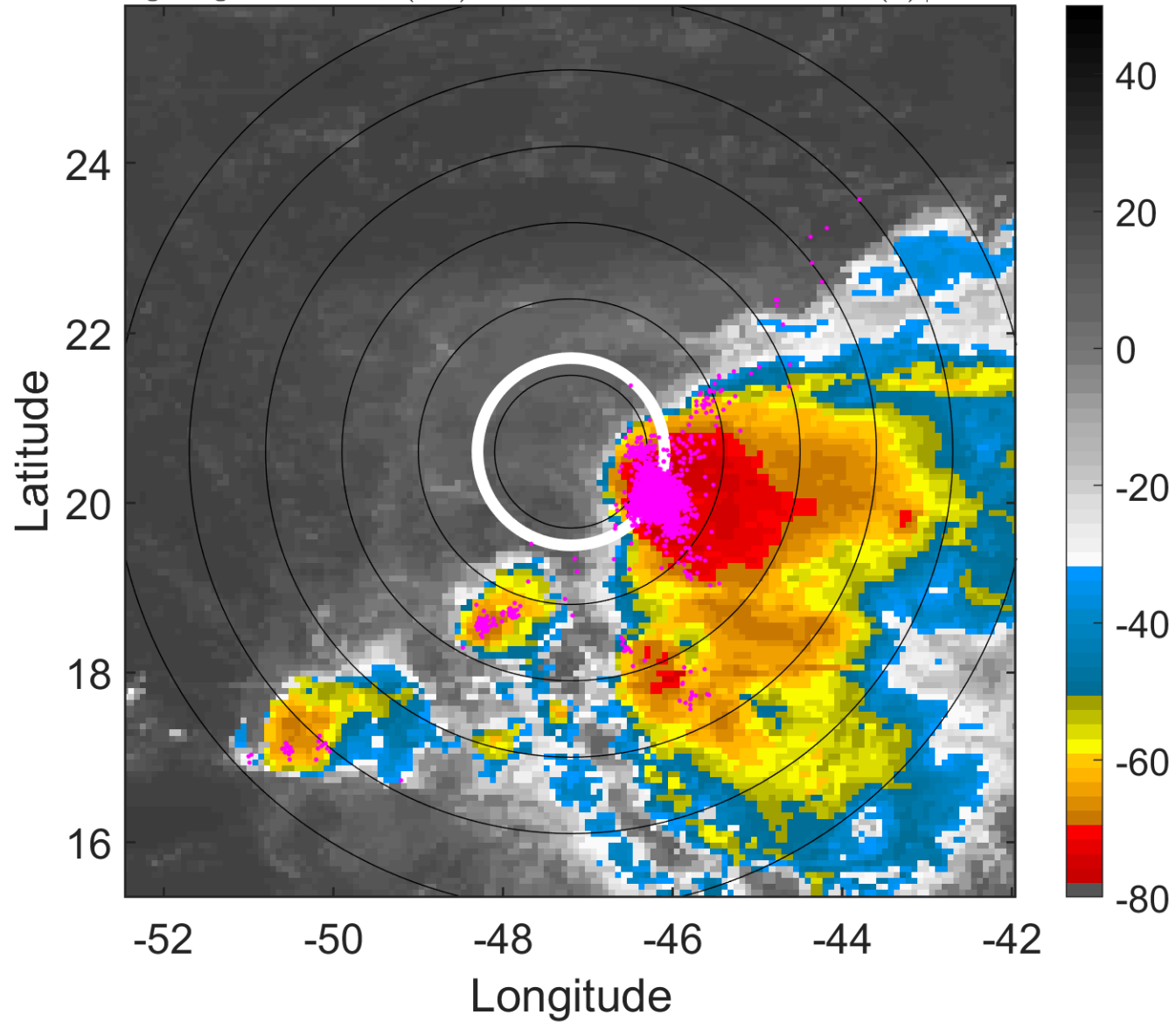

6-h IR BT Differences & Lightning

Δ t: 2015092306 (2.9 LT) - 2015092300 (20.9 LT)

Lightning: 2.9 LT \pm 1.5 h (dots)

PT: LLWP | EA: INACT

10L (IDA) | 35 kt TS

S: 15.9 m s⁻¹ (H) | H: 115°

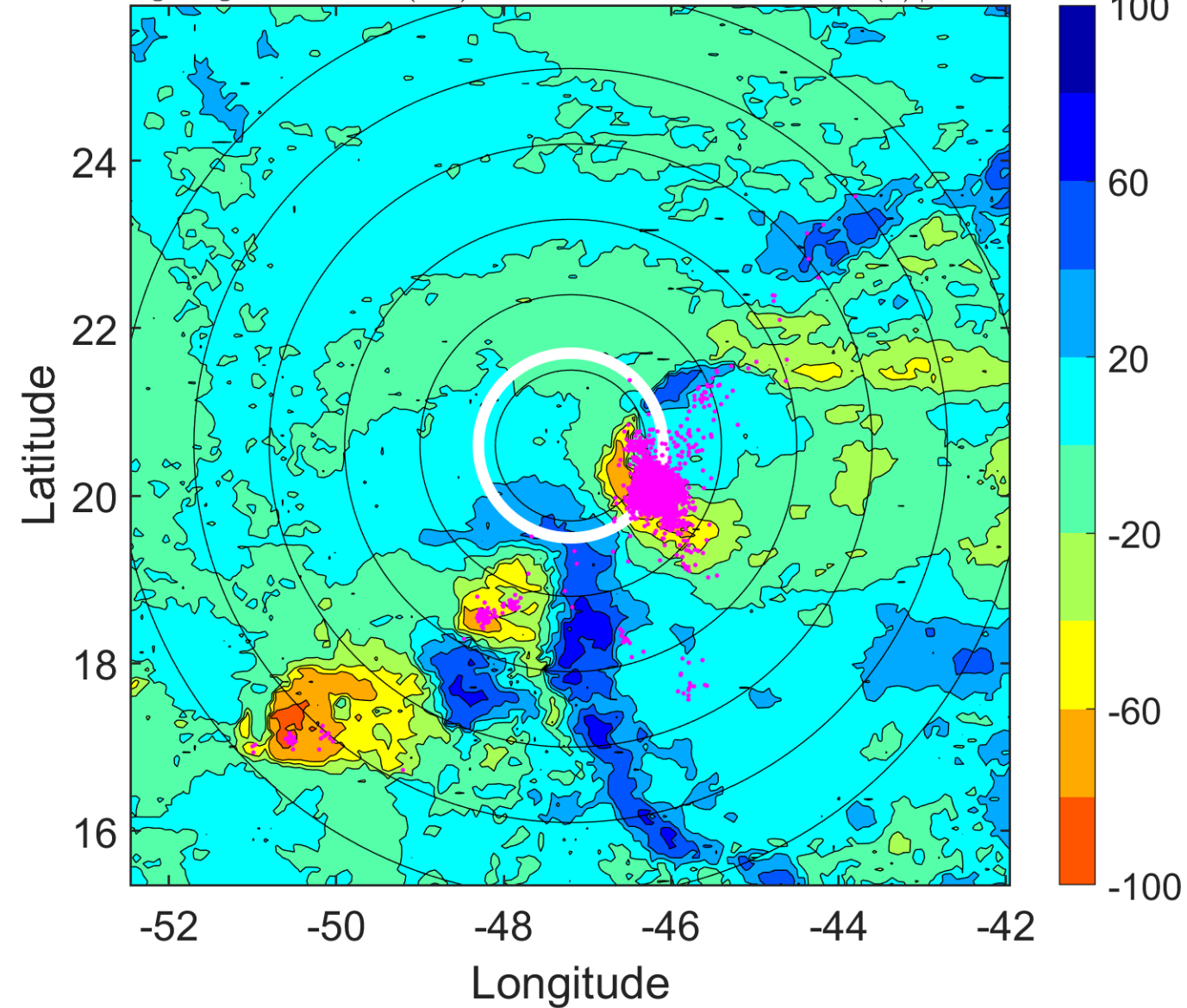

IR BT & Lightning

t: 2015092309 (5.9 LT)

Lightning: 5.9 LT \pm 1.5 h (dots)

PT: LLWP | EA: INACT

10L (IDA) | 35 kt TS

S: 14.7 m s⁻¹ (H) | H: 113°

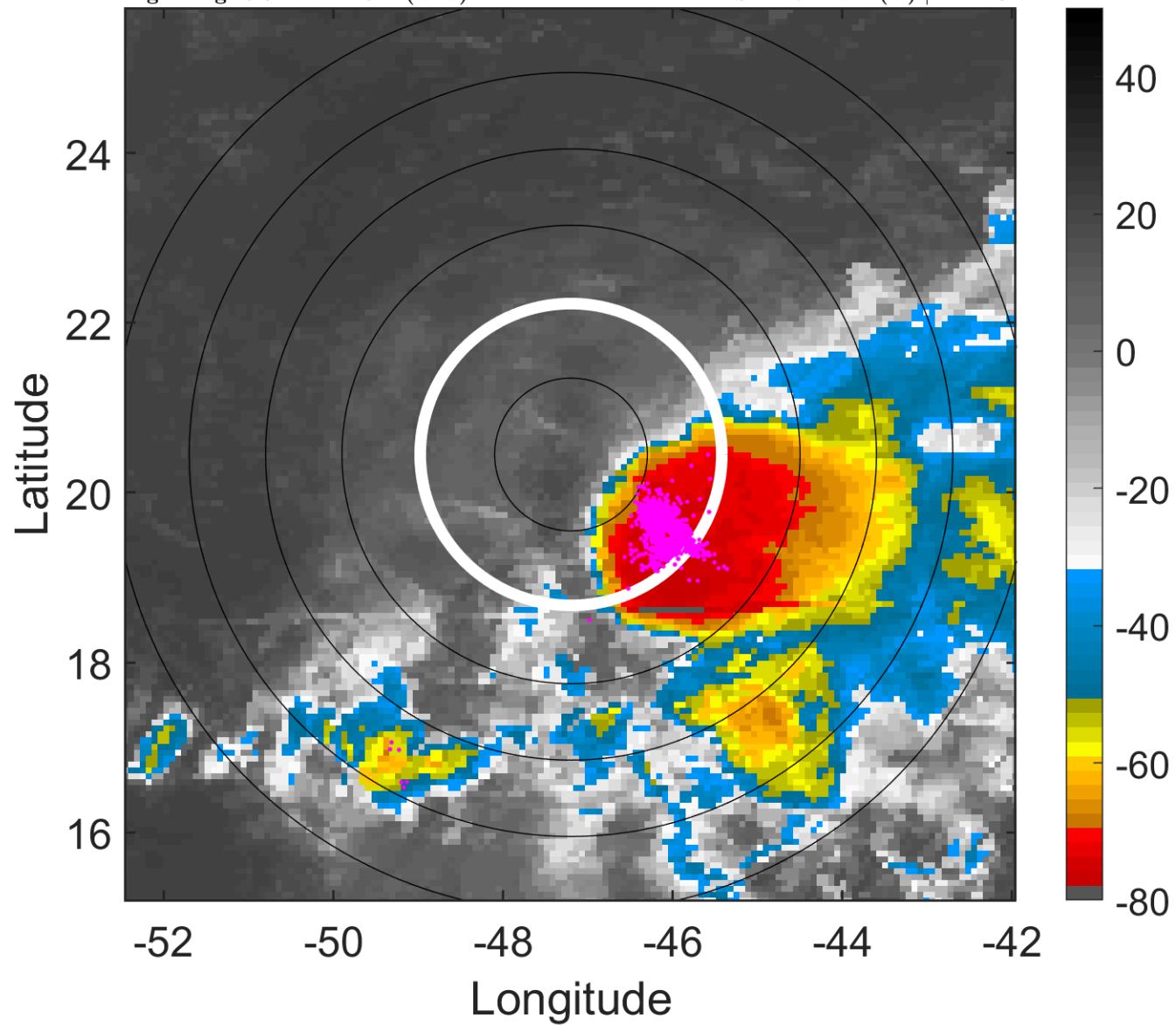

6-h IR BT Differences & Lightning

Δ t: 2015092309 (5.9 LT) - 2015092303 (23.9 LT)

Lightning: 5.9 LT \pm 1.5 h (dots)

PT: LLWP | EA: INACT

10L (IDA) | 35 kt TS

S: 14.7 m s⁻¹ (H) | H: 113°

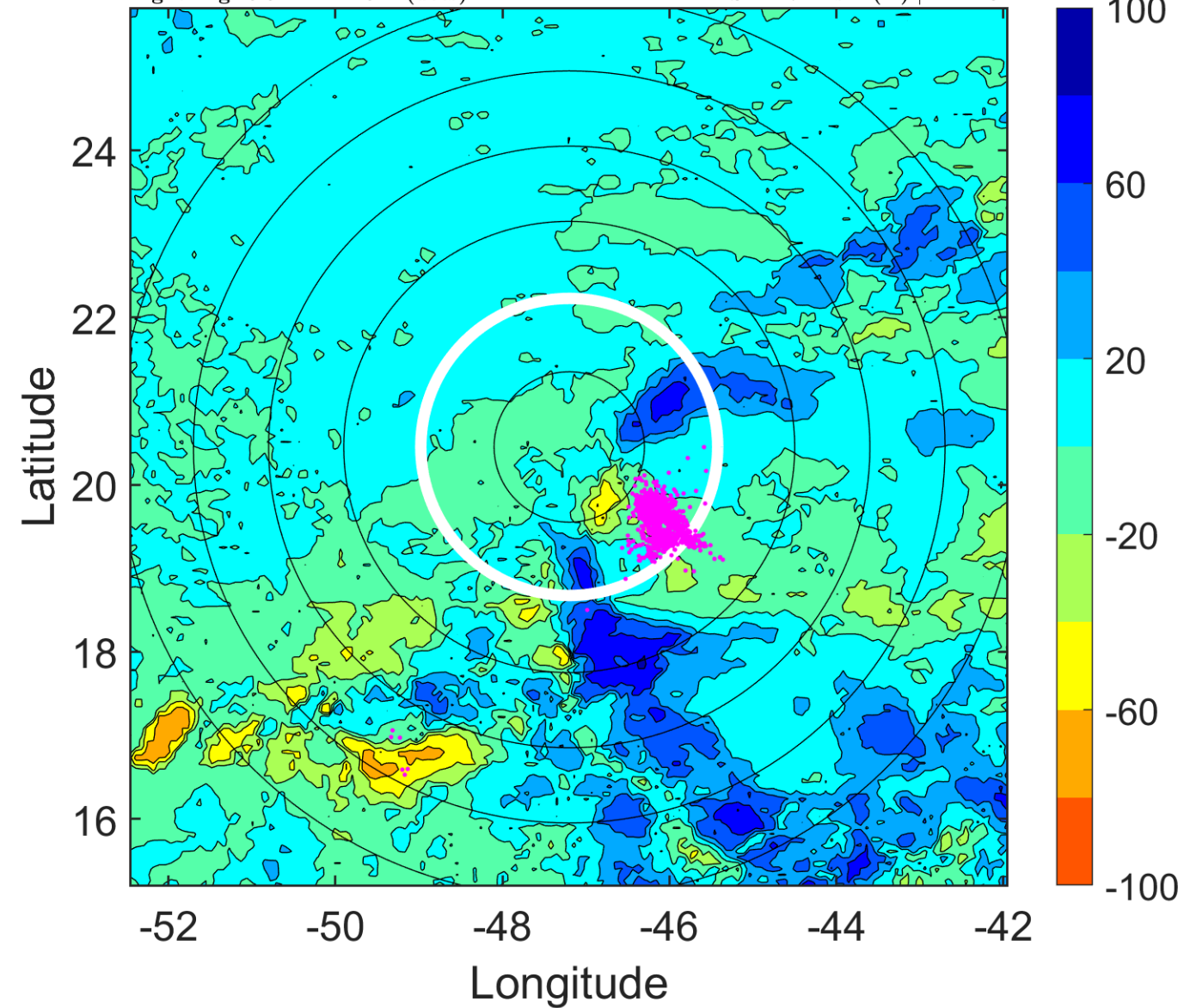

IR BT & Lightning

t: 2015092312 (8.9 LT)

Lightning: 8.9 LT \pm 1.5 h (dots)

PT: LLWP | EA: INACT

10L (IDA) | 35 kt TS

S: 13.6 m s⁻¹ (H) | H: 111°

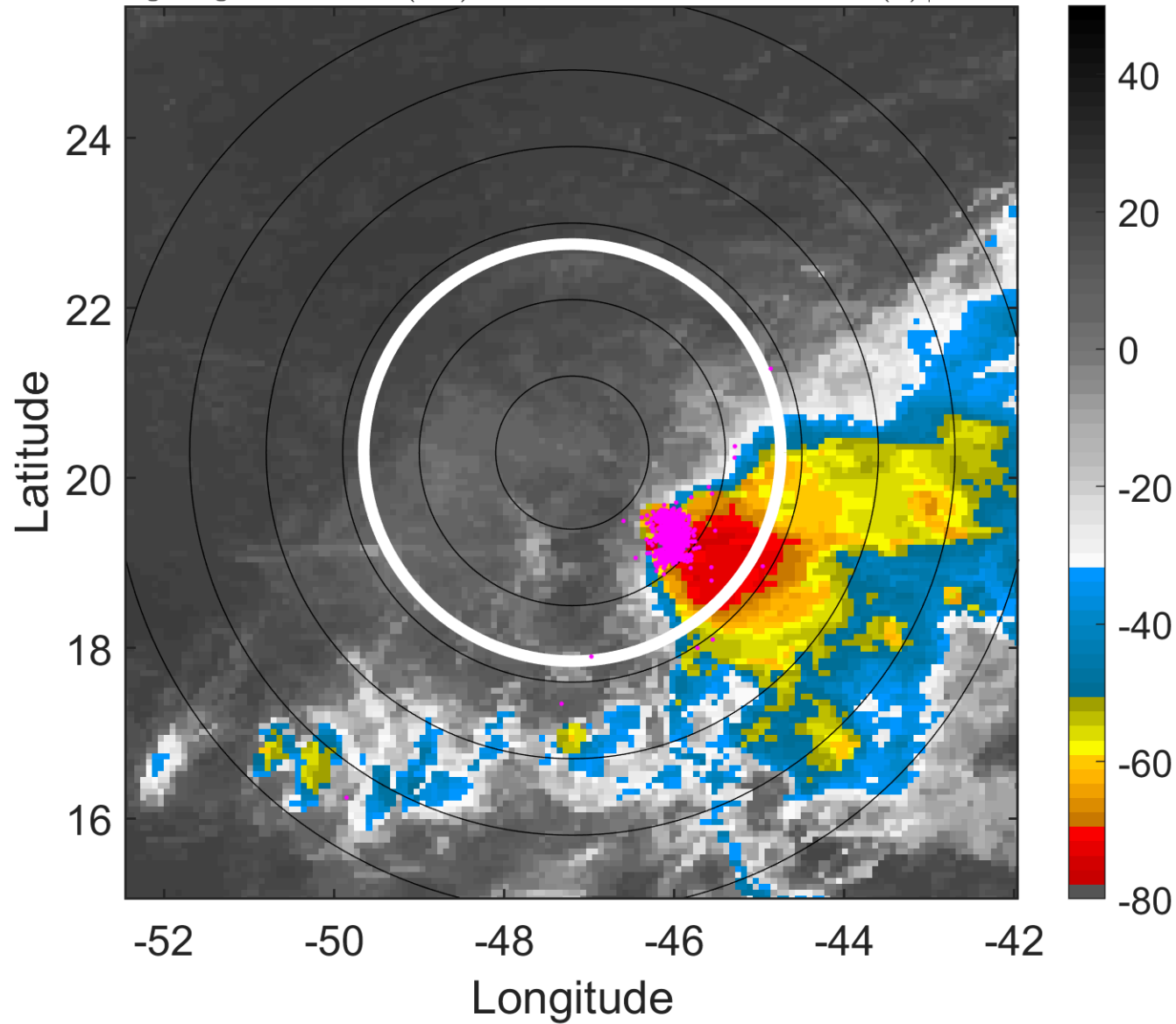

6-h IR BT Differences & Lightning

Δ t: 2015092312 (8.9 LT) - 2015092306 (2.9 LT)

Lightning: 8.9 LT \pm 1.5 h (dots)

PT: LLWP | EA: INACT

10L (IDA) | 35 kt TS

S: 13.6 m s⁻¹ (H) | H: 111°

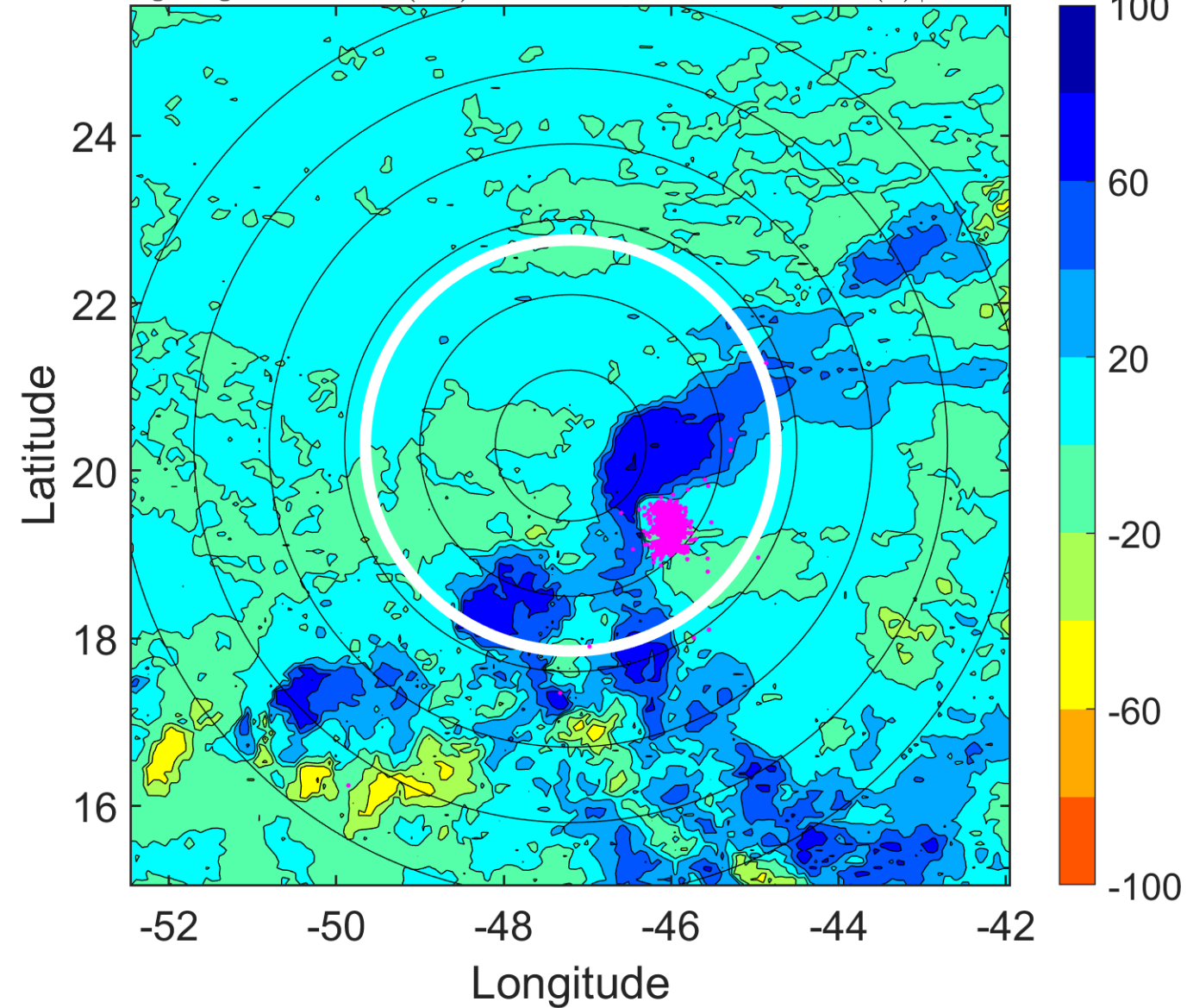

IR BT & Lightning

t: 2015092315 (11.9 LT)
Lightning: 11.9 LT \pm 1.5 h (dots)

PT: LLWP | EA: INACT

10L (IDA) | 35 kt TS

S: 11.1 m s⁻¹ (H) | H: 107.5°

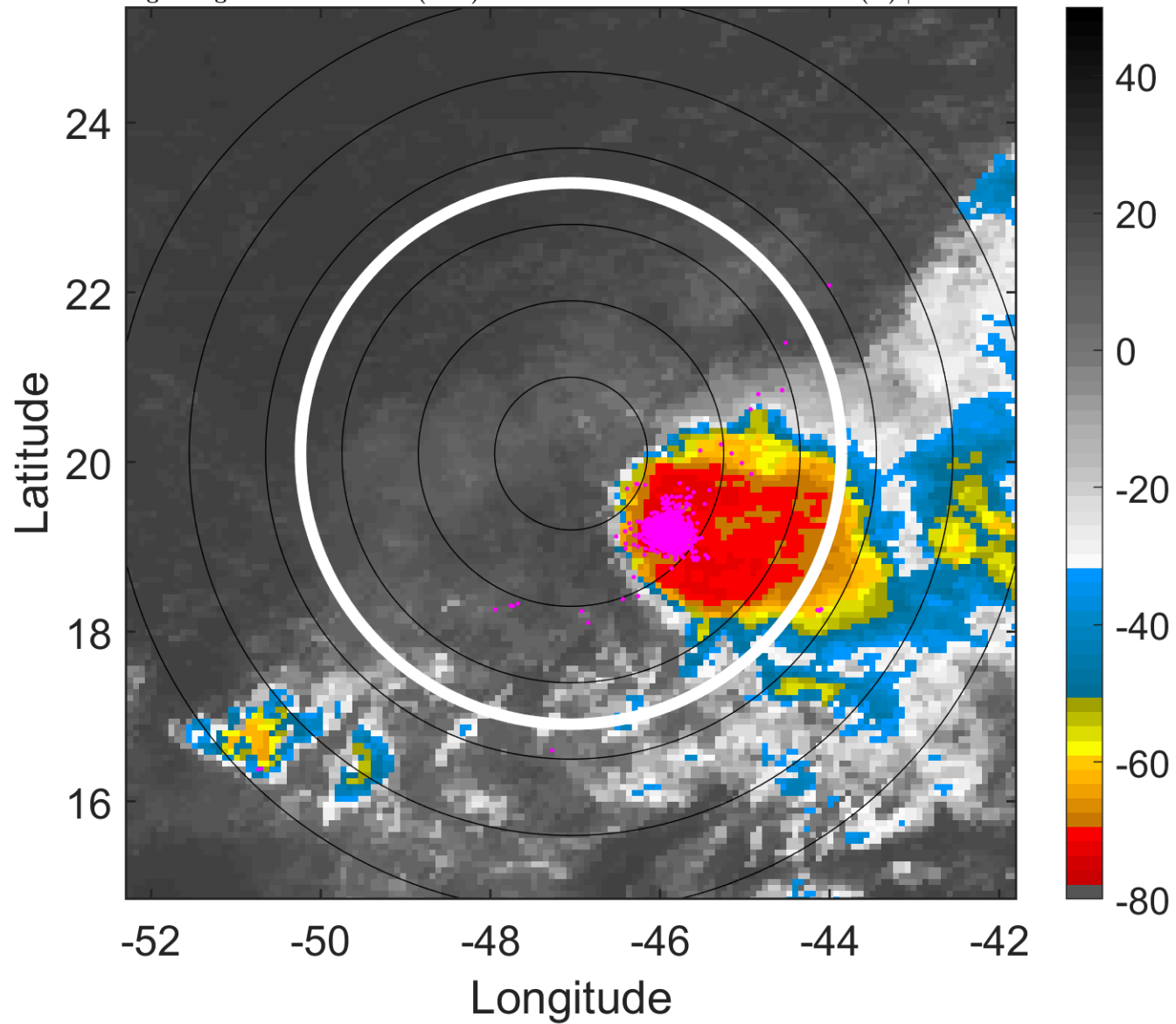

6-h IR BT Differences & Lightning

Δ t: 2015092315 (11.9 LT) - 2015092309 (5.9 LT)
Lightning: 11.9 LT \pm 1.5 h (dots)

PT: LLWP | EA: INACT

10L (IDA) | 35 kt TS

S: 11.1 m s⁻¹ (H) | H: 107.5°

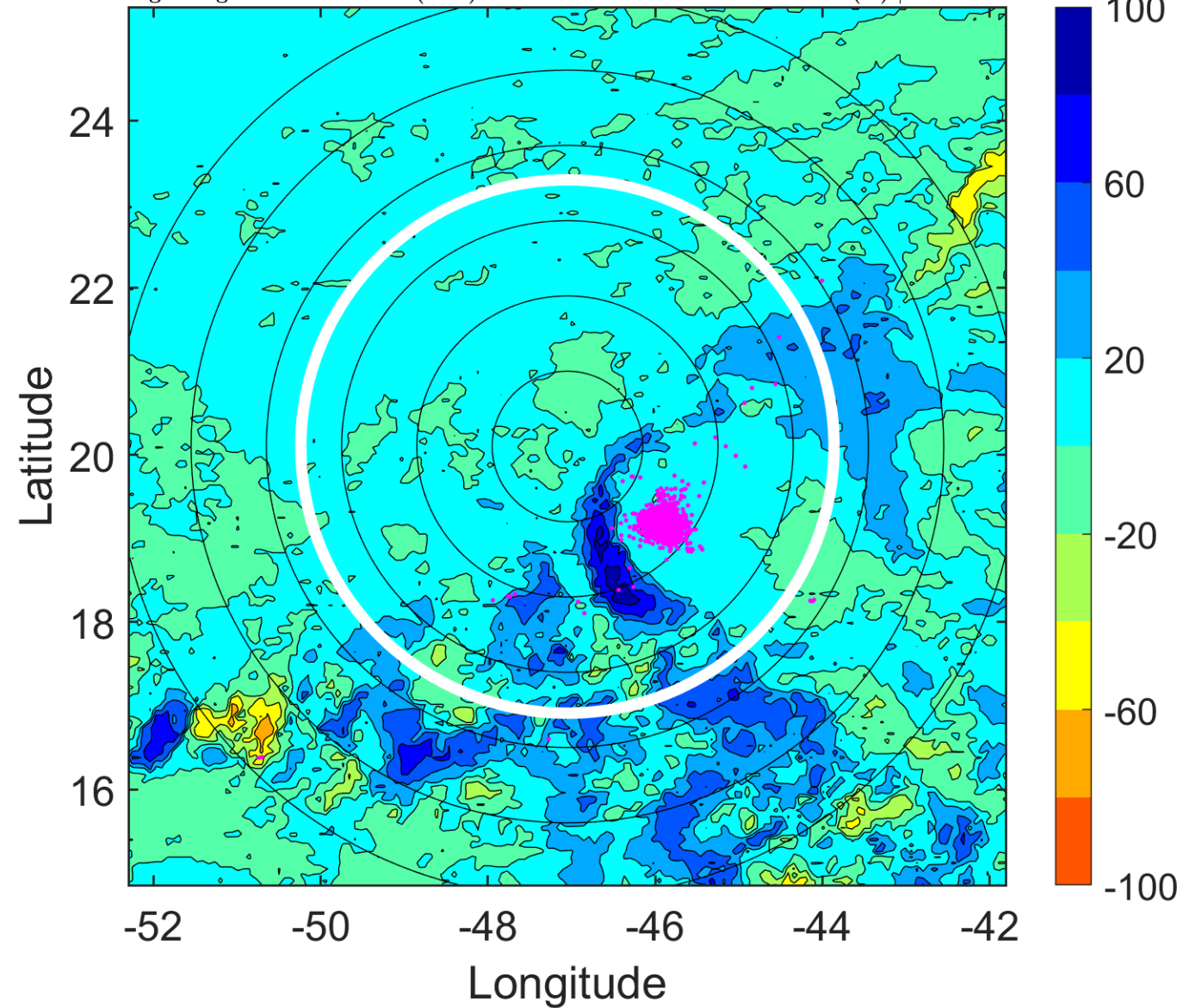

IR BT & Lightning

t: 2015092318 (14.9 LT)

Lightning: 14.9 LT \pm 1.5 h (dots)

PT: LLWP | EA: INACT

10L (IDA) | 35 kt TS

S: 8.6 m s⁻¹ (M) | H: 104°

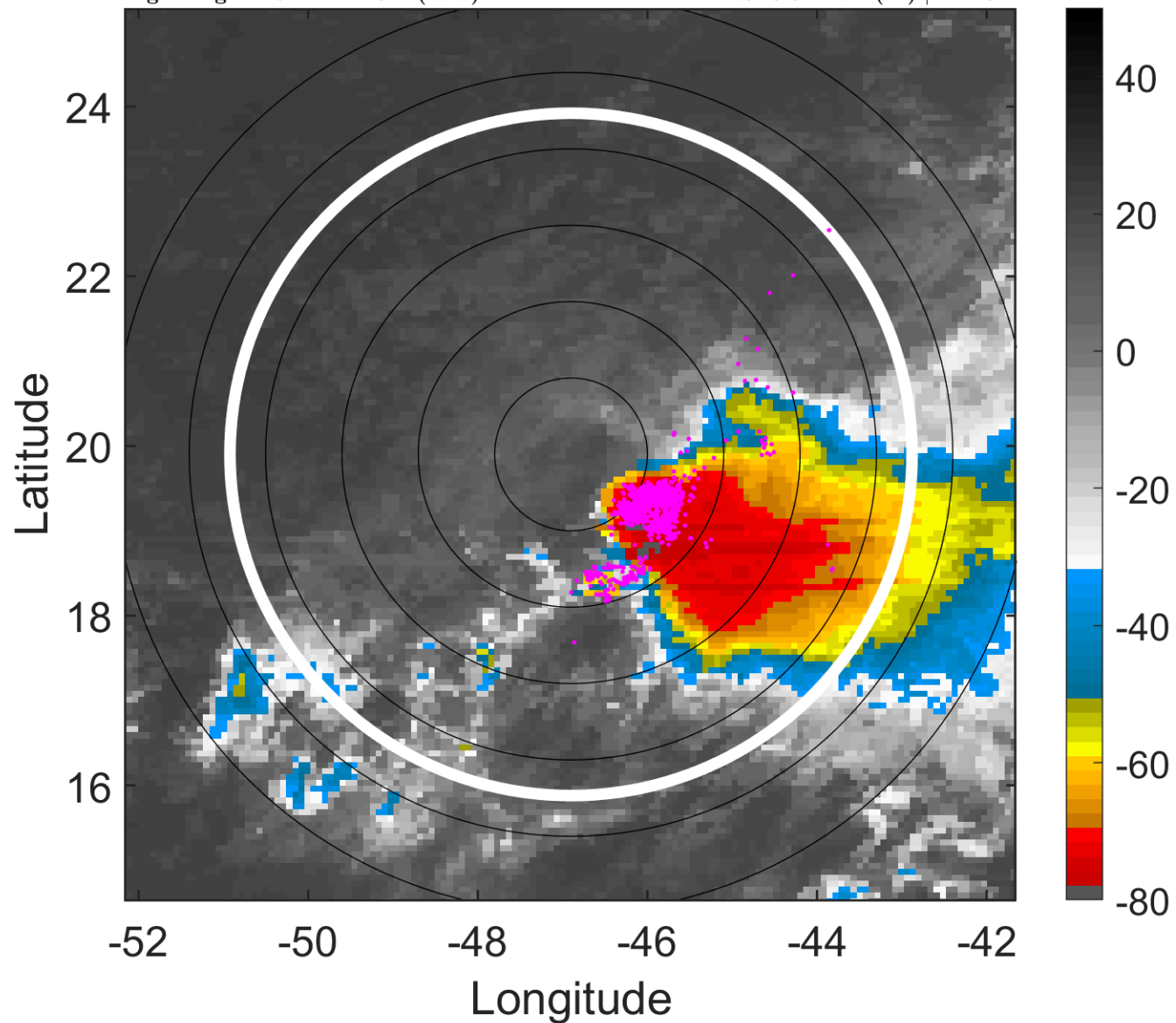

6-h IR BT Differences & Lightning

Δ t: 2015092318 (14.9 LT) - 2015092312 (8.9 LT)

Lightning: 14.9 LT \pm 1.5 h (dots)

PT: LLWP | EA: INACT

10L (IDA) | 35 kt TS

S: 8.6 m s⁻¹ (M) | H: 104°

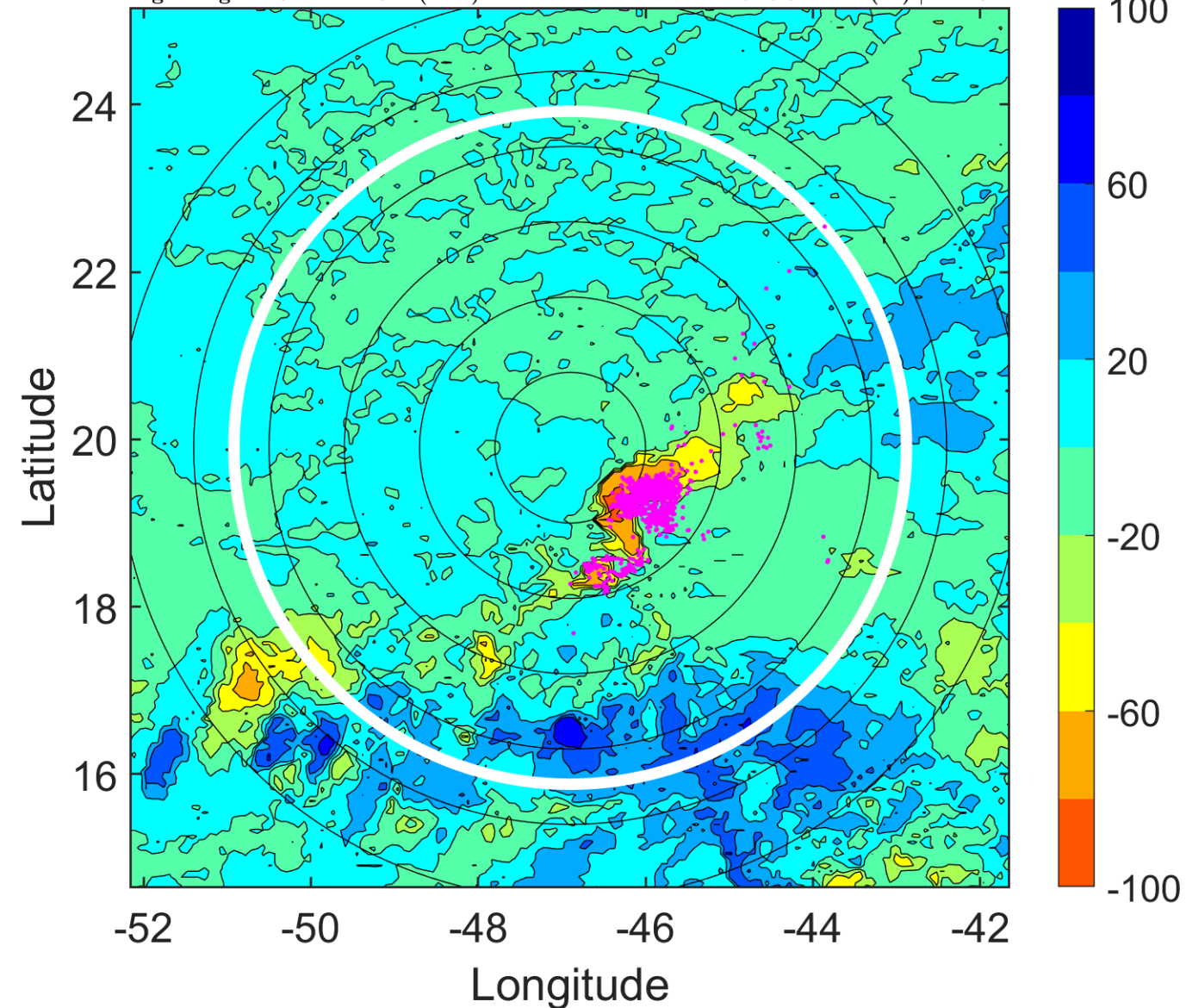

IR BT & Lightning

t: 2015092321 (17.9 LT)

Lightning: 17.9 LT \pm 1.5 h (dots)

PT: LLWP | EA: INACT

10L (IDA) | 35 kt TS

S: 9.4 m s⁻¹ (M) | H: 104°

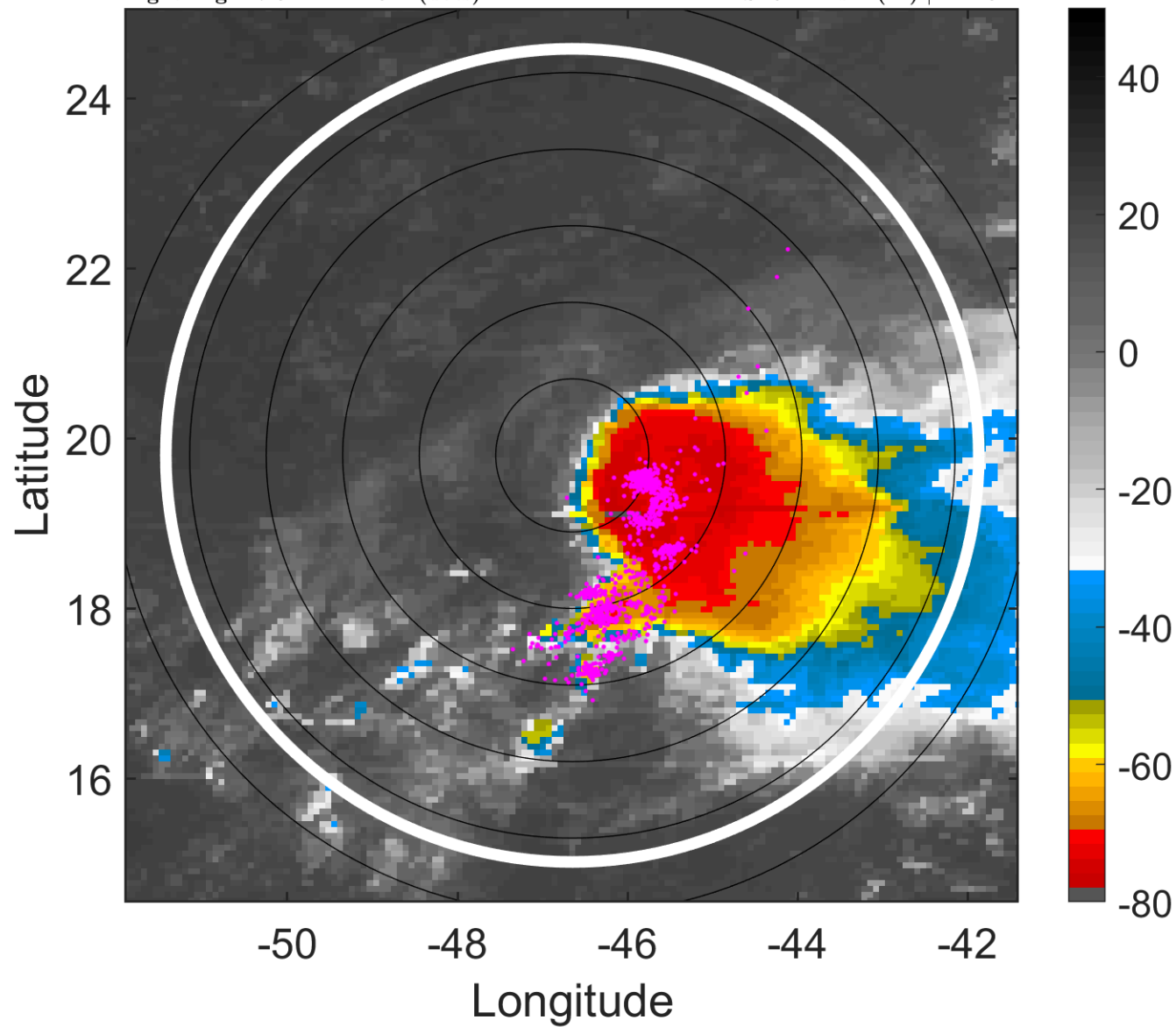

6-h IR BT Differences & Lightning

Δ t: 2015092321 (17.9 LT) - 2015092315 (11.9 LT)

Lightning: 17.9 LT \pm 1.5 h (dots)

PT: LLWP | EA: INACT

10L (IDA) | 35 kt TS

S: 9.4 m s⁻¹ (M) | H: 104°

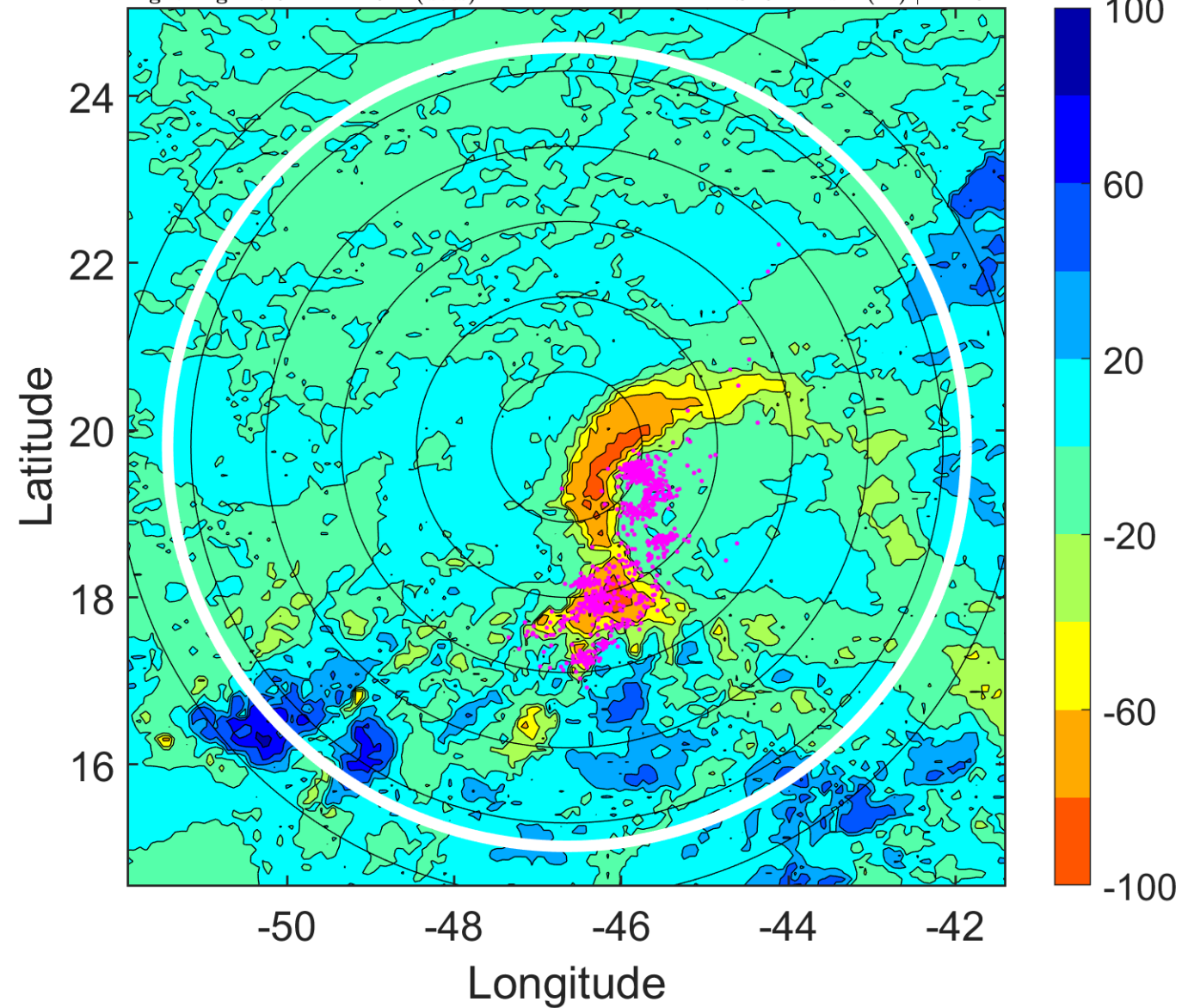

IR BT & Lightning

t: 2015092400 (20.9 LT)

Lightning: 20.9 LT \pm 1.5 h (dots)

PT: LLWP | EA: INACT

10L (IDA) | 35 kt TS

S: 10.1 m s⁻¹ (M) | H: 104°

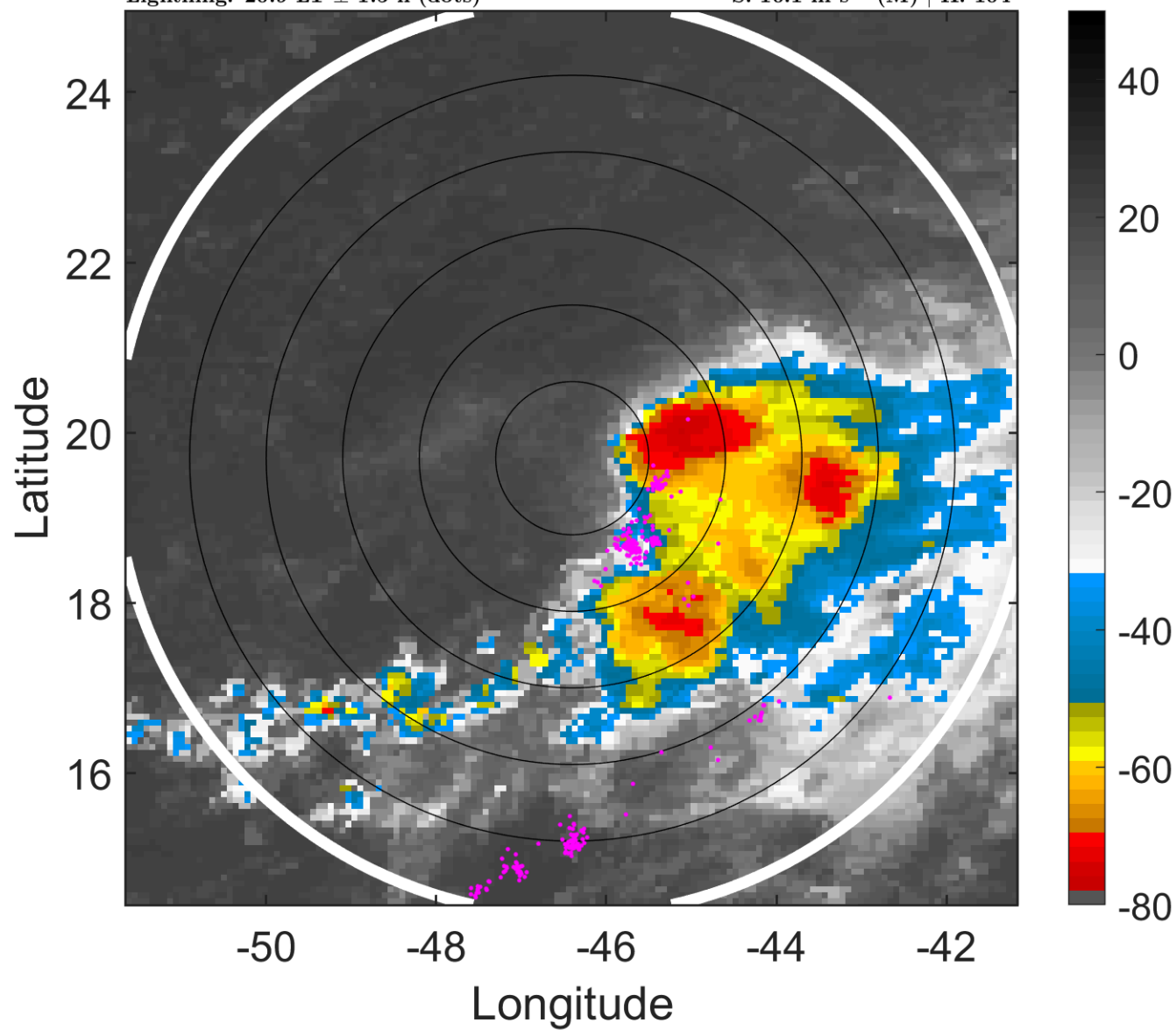

6-h IR BT Differences & Lightning

Δ t: 2015092400 (20.9 LT) - 2015092318 (14.9 LT)

Lightning: 20.9 LT \pm 1.5 h (dots)

PT: LLWP | EA: INACT

10L (IDA) | 35 kt TS

S: 10.1 m s⁻¹ (M) | H: 104°

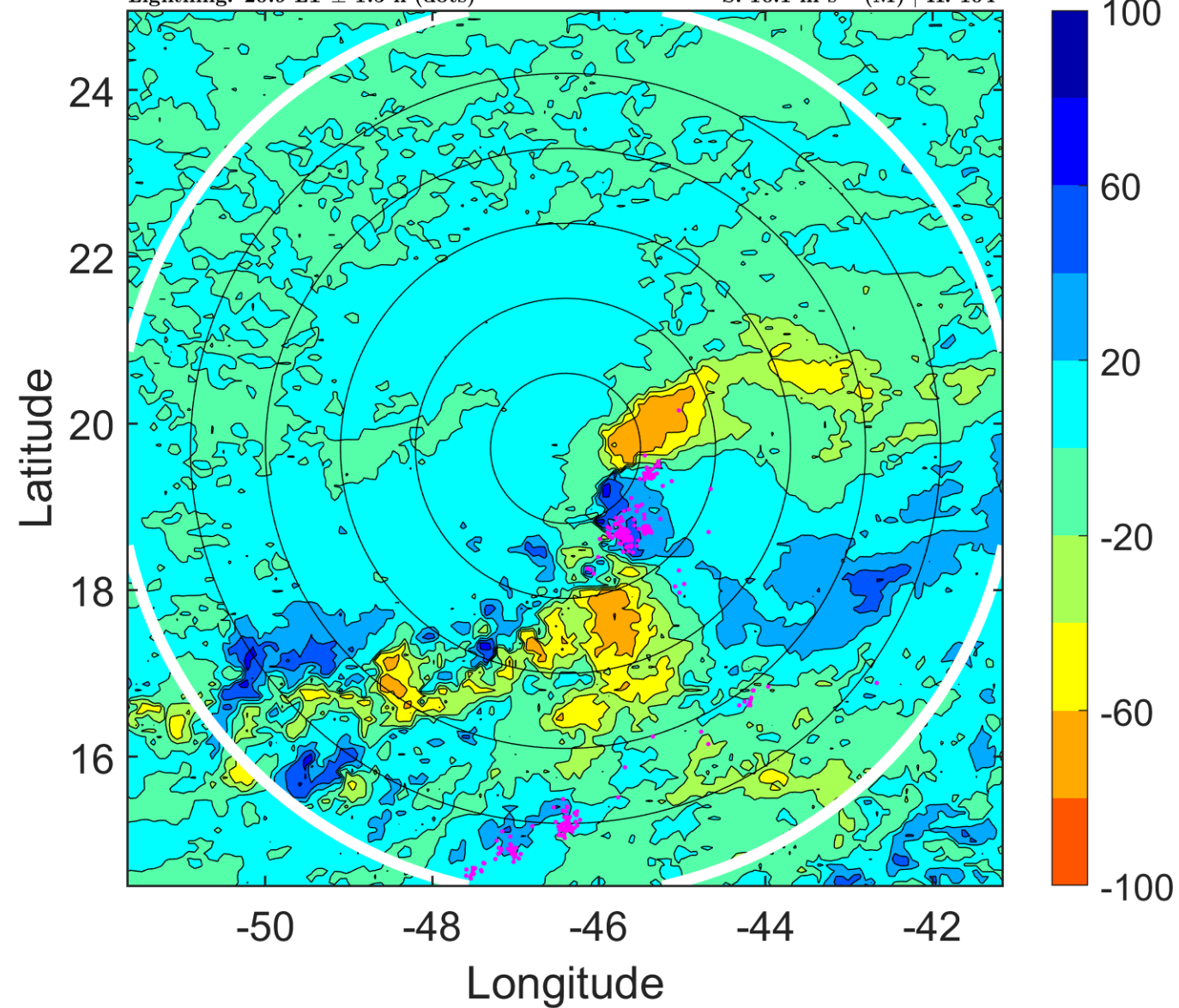

IR BT & Lightning

t: 2015092403 (23.9 LT)

Lightning: 23.9 LT \pm 1.5 h (dots)

PT: LLWP | EA: INACT

10L (IDA) | 32.5 kt TD

S: 10.9 m s⁻¹ (H) | H: 101°

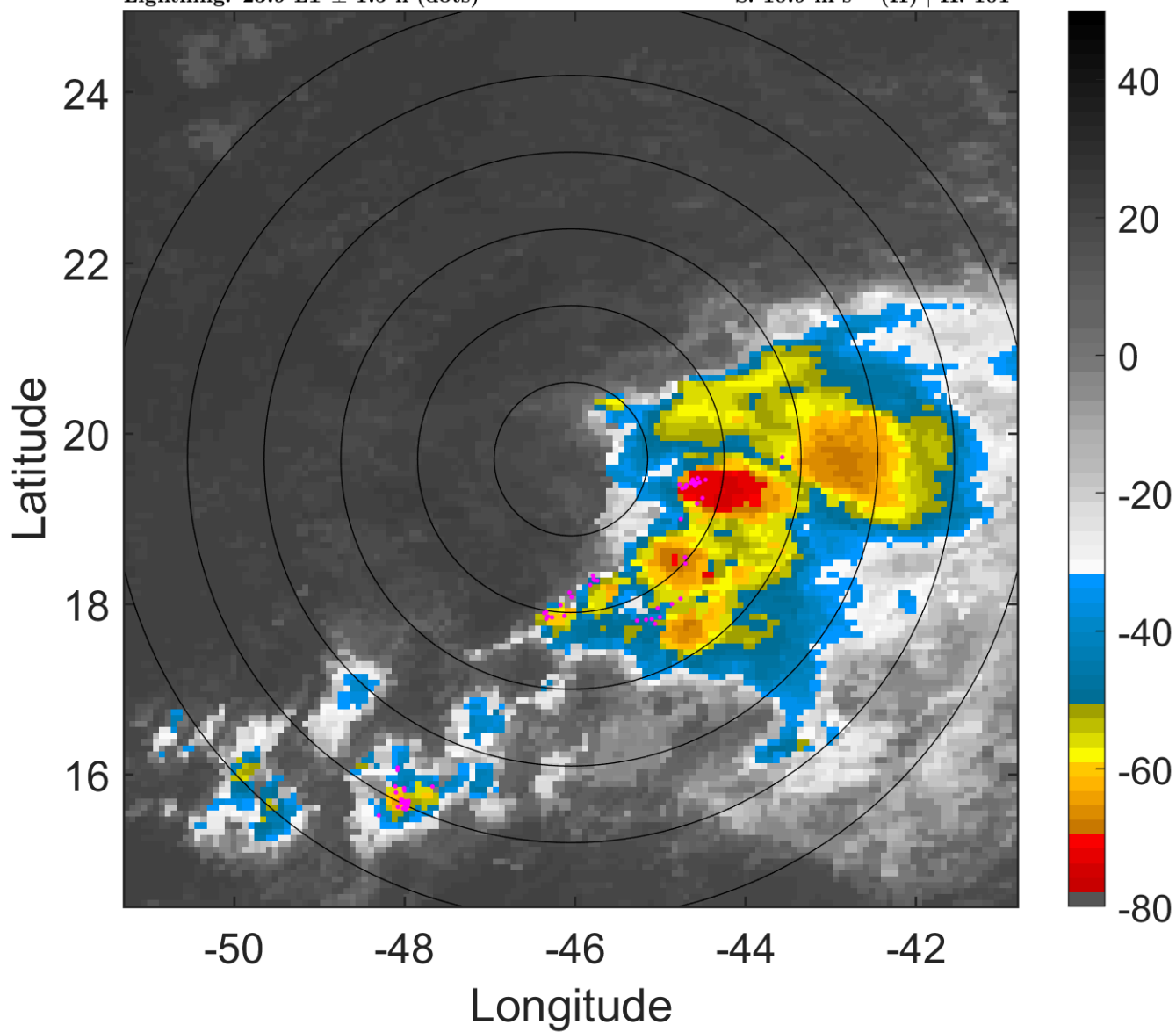

6-h IR BT Differences & Lightning

Δ t: 2015092403 (23.9 LT) - 2015092321 (17.9 LT)

Lightning: 23.9 LT \pm 1.5 h (dots)

PT: LLWP | EA: INACT

10L (IDA) | 32.5 kt TD

S: 10.9 m s⁻¹ (H) | H: 101°

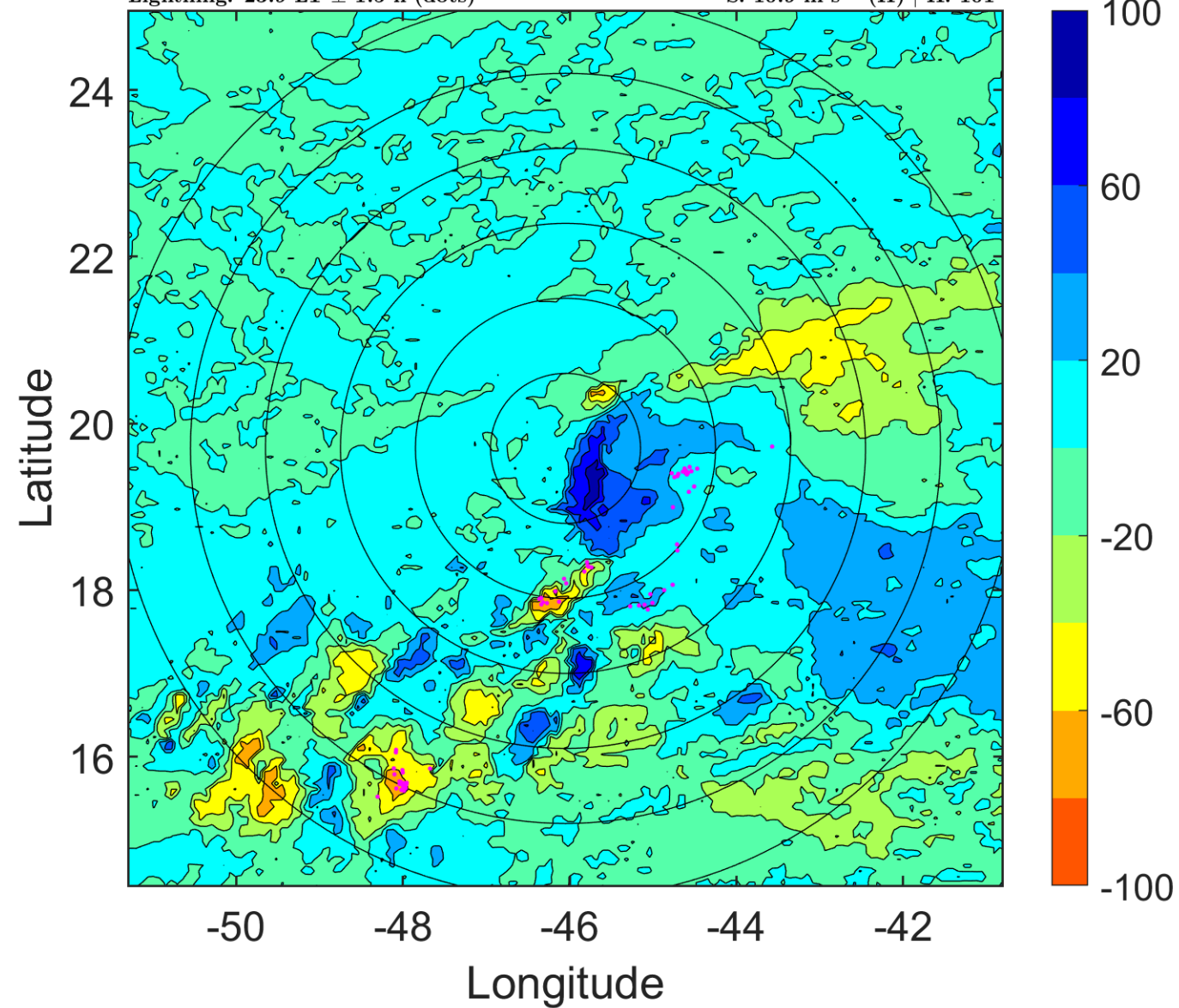

IR BT & Lightning

t: 2015092406 (3 LT)

Lightning: 3 LT \pm 1.5 h (dots)

PT: NP | EA: INACT

10L (IDA) | 30 kt TD

S: 11.7 m s⁻¹ (H) | H: 98°

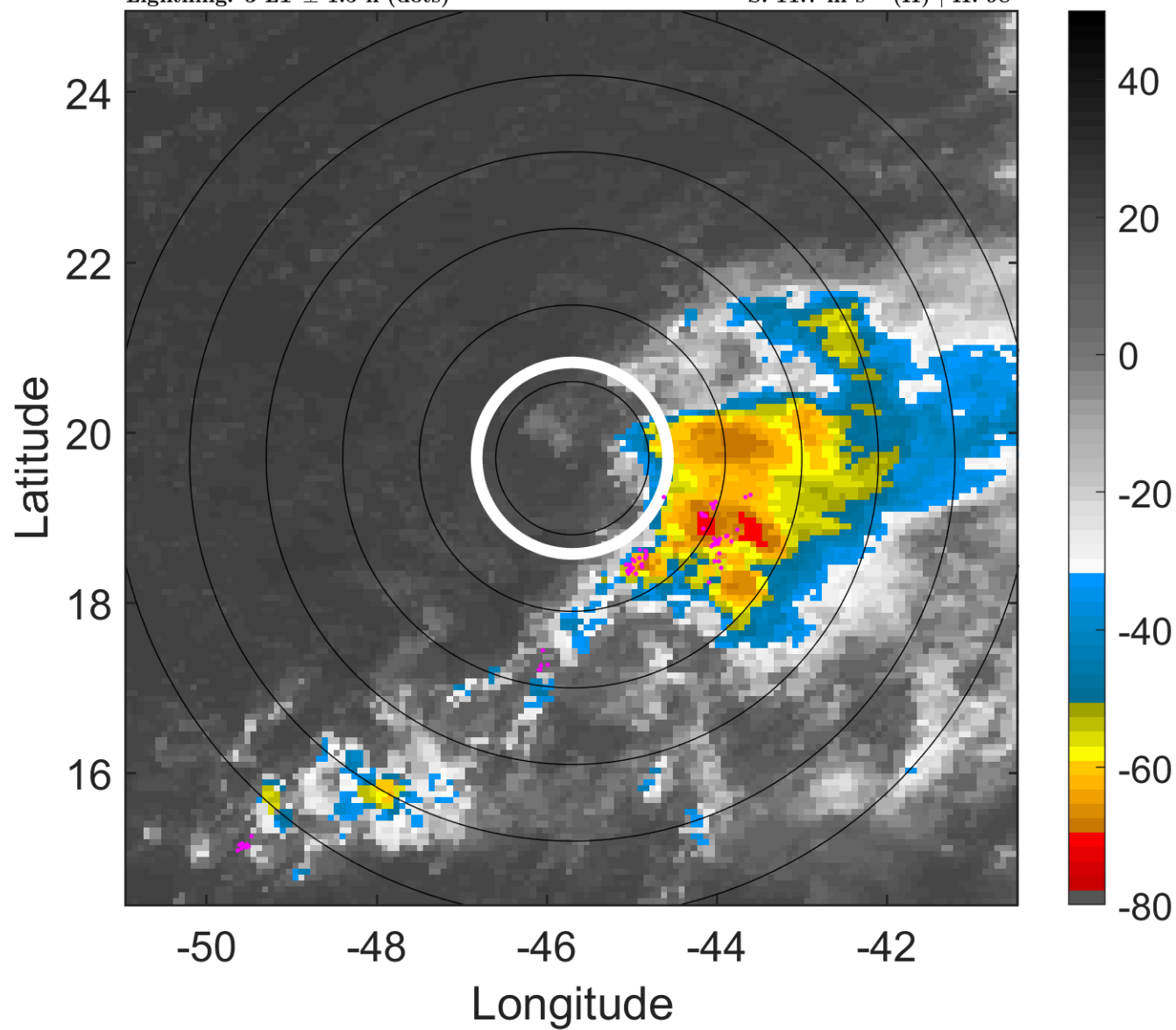

6-h IR BT Differences & Lightning

Δ t: 2015092406 (3 LT) - 2015092400 (20.9 LT)

Lightning: 3 LT \pm 1.5 h (dots)

PT: NP | EA: INACT

10L (IDA) | 30 kt TD

S: 11.7 m s⁻¹ (H) | H: 98°

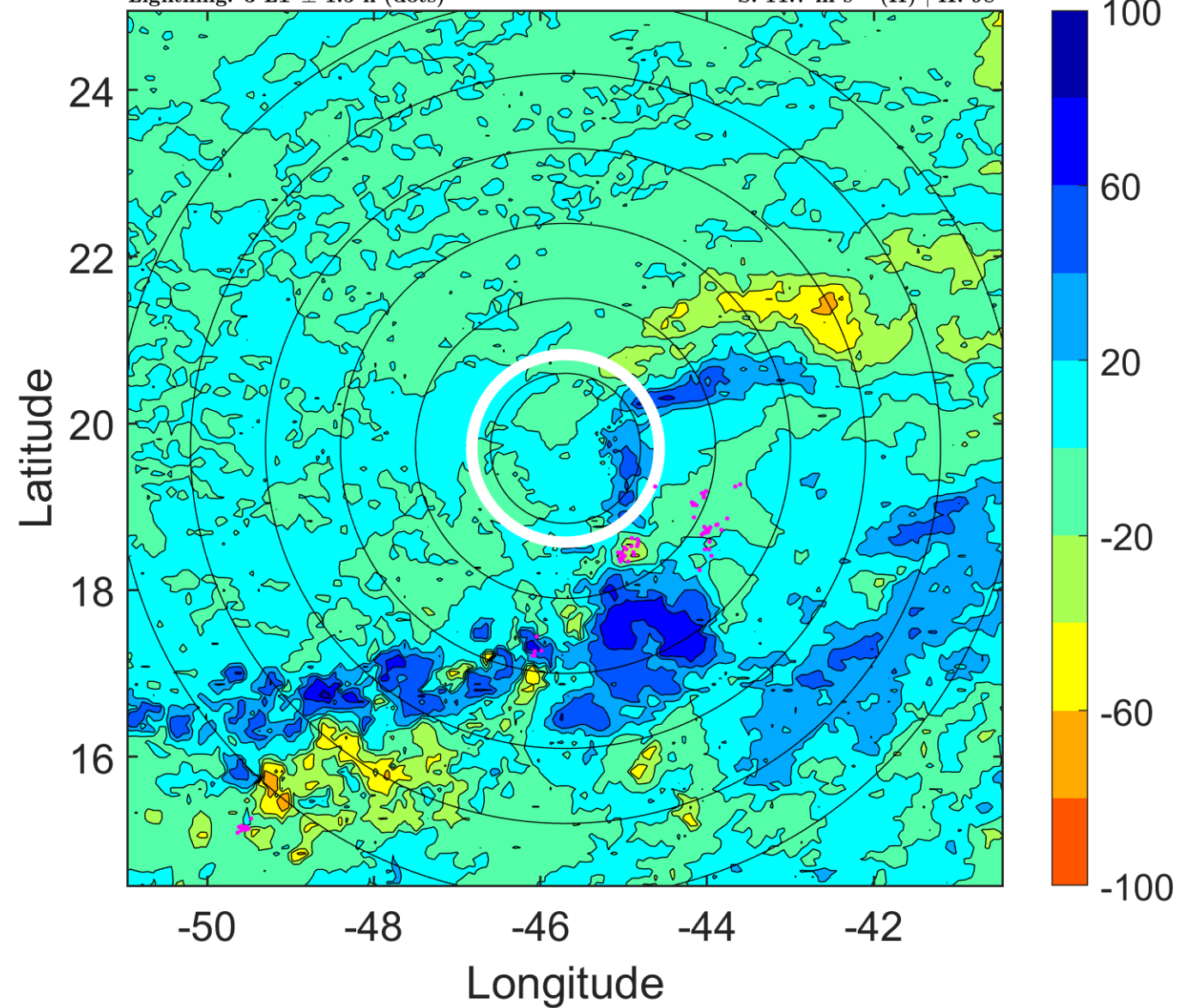

IR BT & Lightning

t: 2015092409 (6 LT)

Lightning: 6 LT \pm 1.5 h (dots)

PT: NP | EA: INACT

10L (IDA) | 30 kt TD

S: 12.1 m s⁻¹ (H) | H: 96.5°

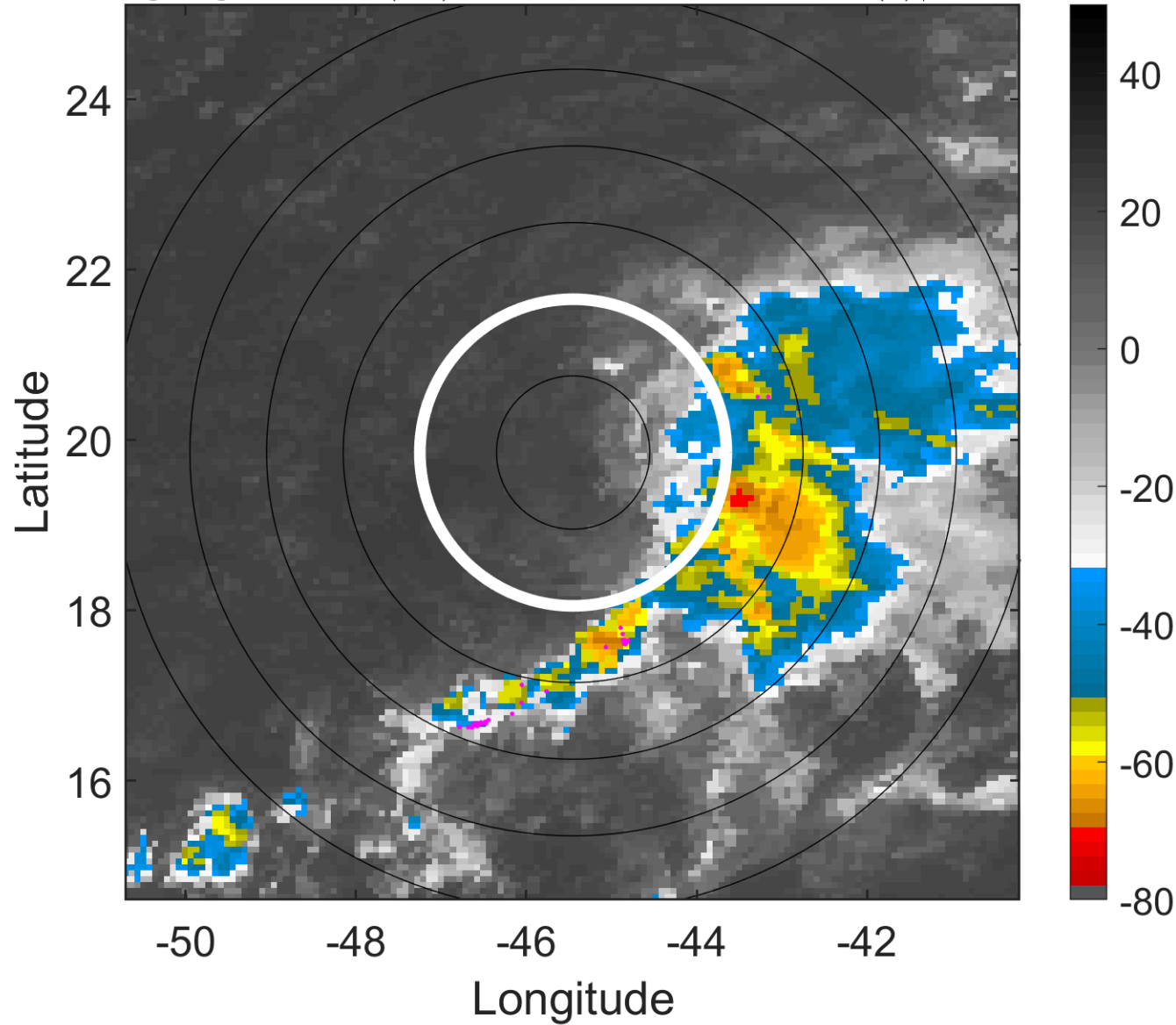

6-h IR BT Differences & Lightning

Δ t: 2015092409 (6 LT) - 2015092403 (23.9 LT)

Lightning: 6 LT \pm 1.5 h (dots)

PT: NP | EA: INACT

10L (IDA) | 30 kt TD

S: 12.1 m s⁻¹ (H) | H: 96.5°

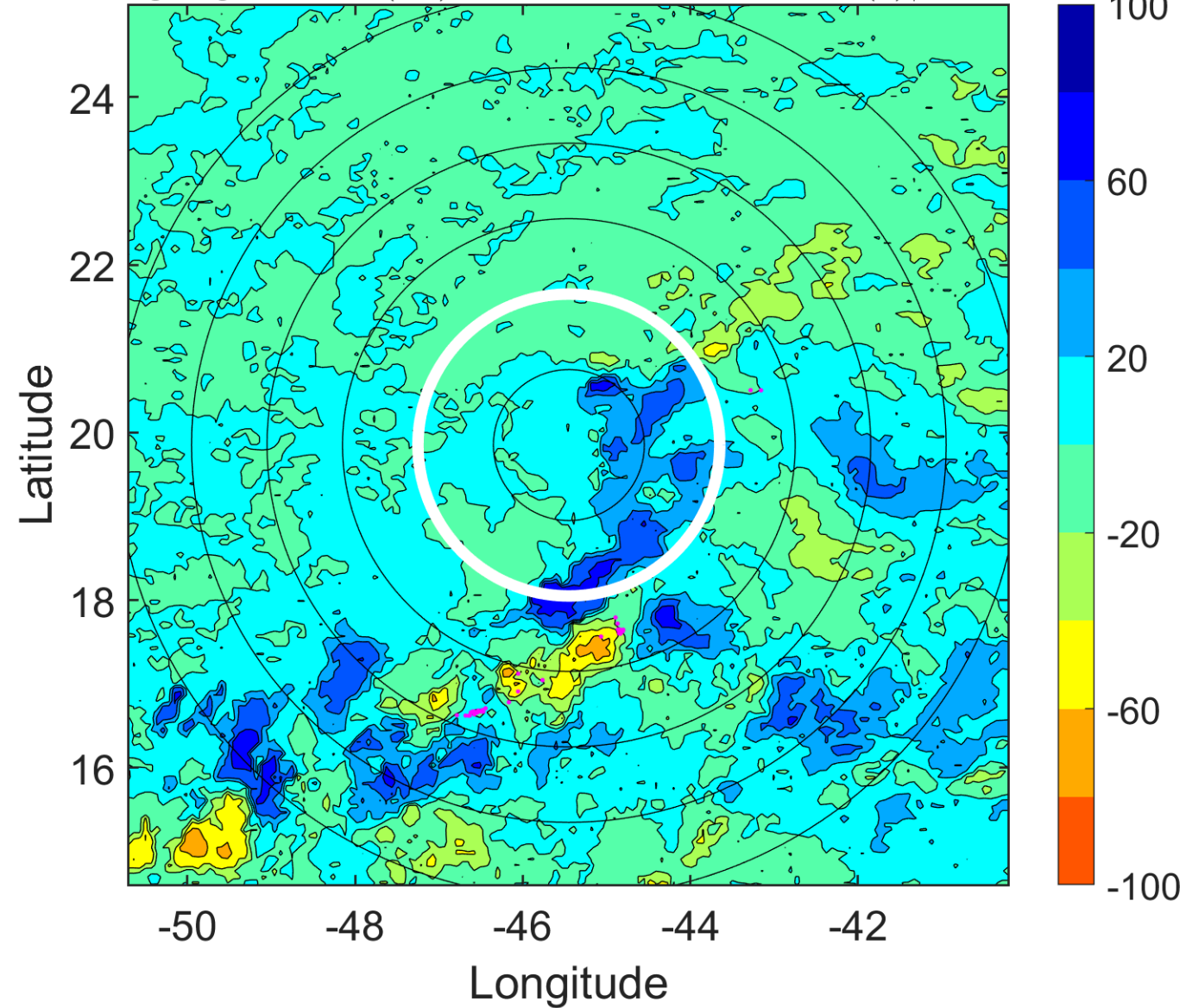

IR BT & Lightning

t: 2015092412 (9 LT)

Lightning: 9 LT \pm 1.5 h (dots)

PT: NP | EA: INACT

10L (IDA) | 30 kt TD

S: 12.6 m s⁻¹ (H) | H: 95°

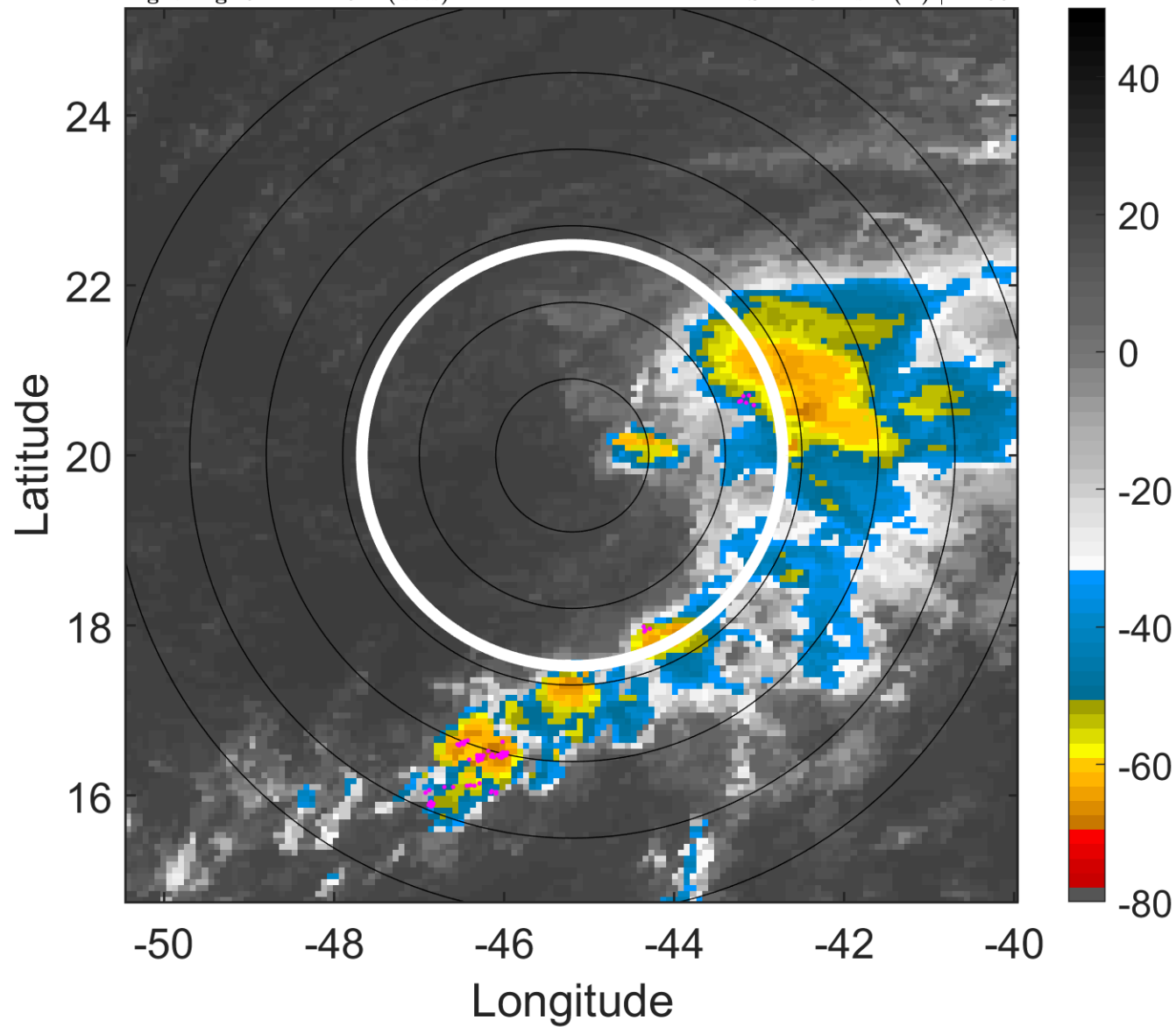

6-h IR BT Differences & Lightning

Δ t: 2015092412 (9 LT) - 2015092406 (3 LT)

Lightning: 9 LT \pm 1.5 h (dots)

PT: NP | EA: INACT

10L (IDA) | 30 kt TD

S: 12.6 m s⁻¹ (H) | H: 95°

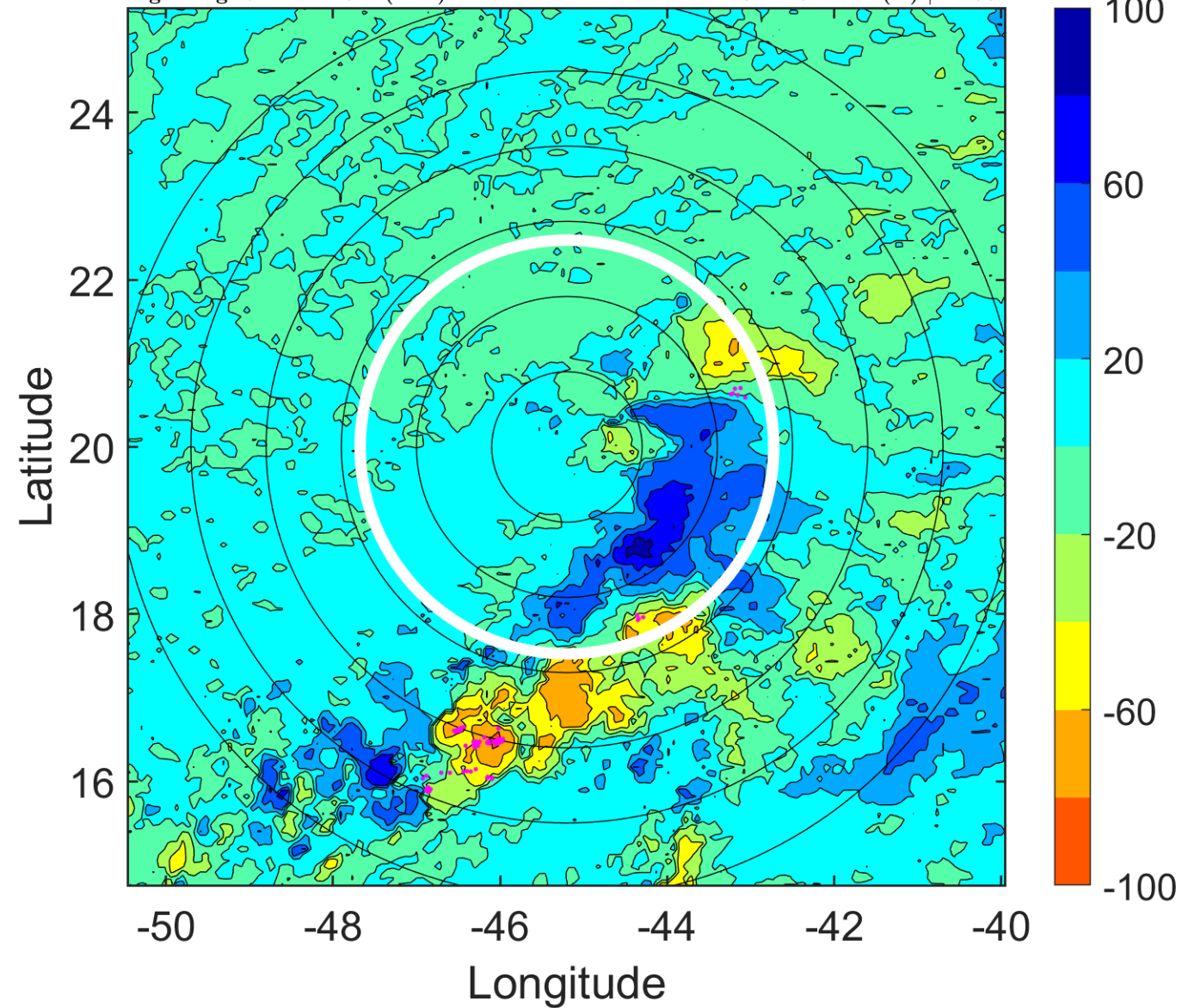

IR BT & Lightning

t: 2015092415 (12 LT)

Lightning: 12 LT \pm 1.5 h (dots)

PT: NP | EA: INACT

10L (IDA) | 30 kt TD

S: 12 m s⁻¹ (H) | H: 86°

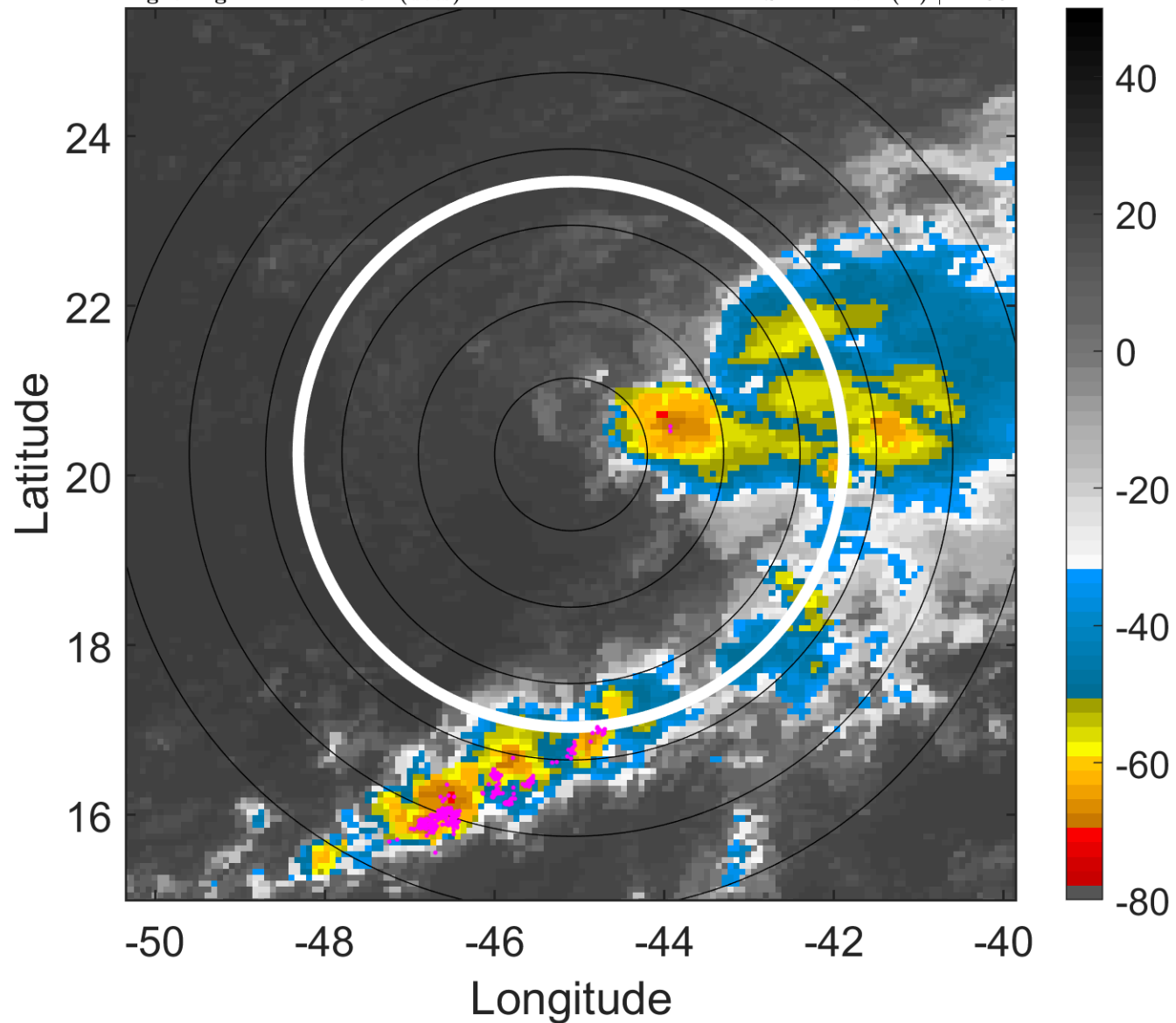

6-h IR BT Differences & Lightning

Δ t: 2015092415 (12 LT) - 2015092409 (6 LT)

Lightning: 12 LT \pm 1.5 h (dots)

PT: NP | EA: INACT

10L (IDA) | 30 kt TD

S: 12 m s⁻¹ (H) | H: 86°

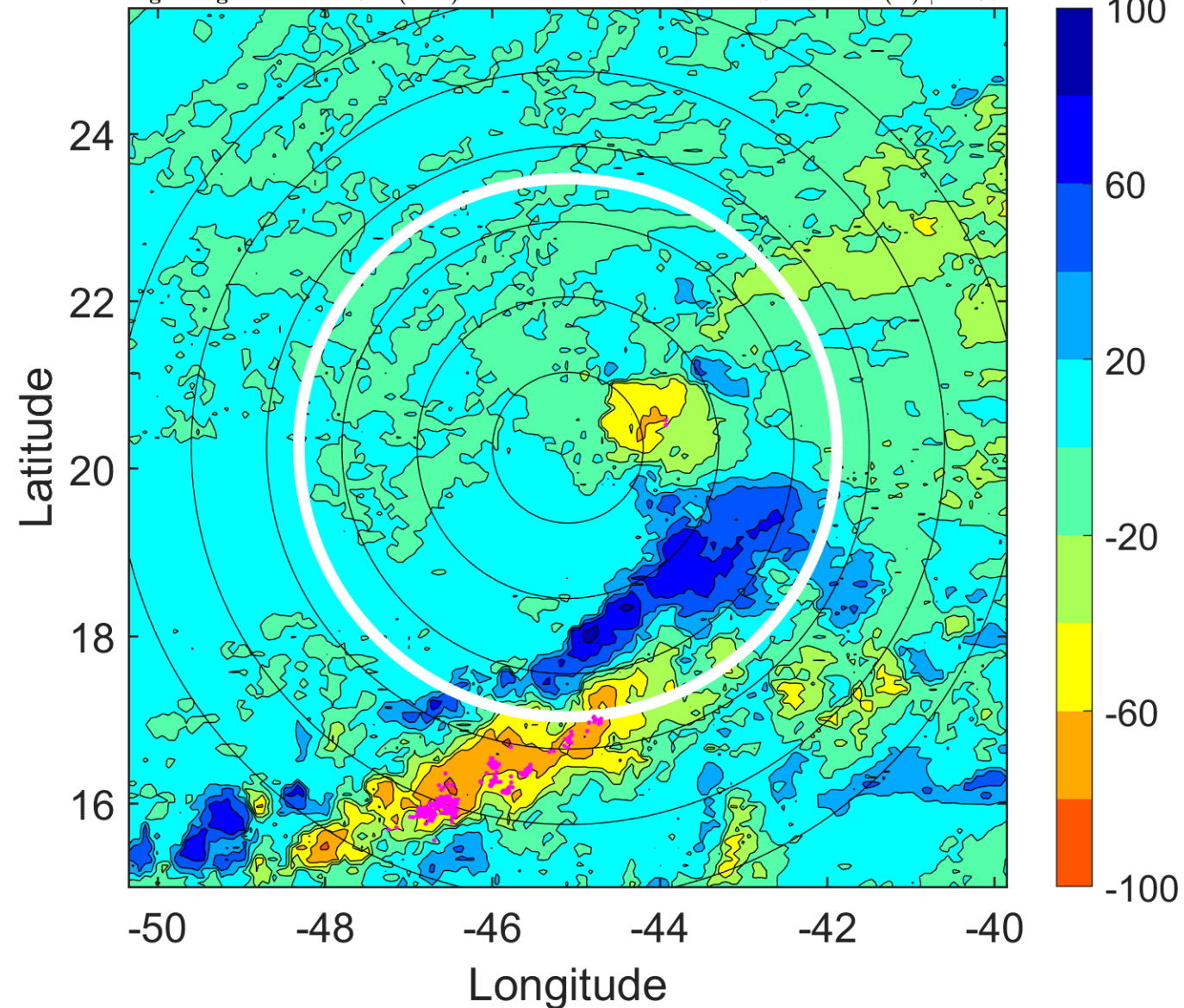

IR BT & Lightning

t: 2015092418 (15 LT)

Lightning: 15 LT \pm 1.5 h (dots)

PT: NP | EA: INACT

10L (IDA) | 30 kt TD

S: 11.5 m s⁻¹ (H) | H: 77°

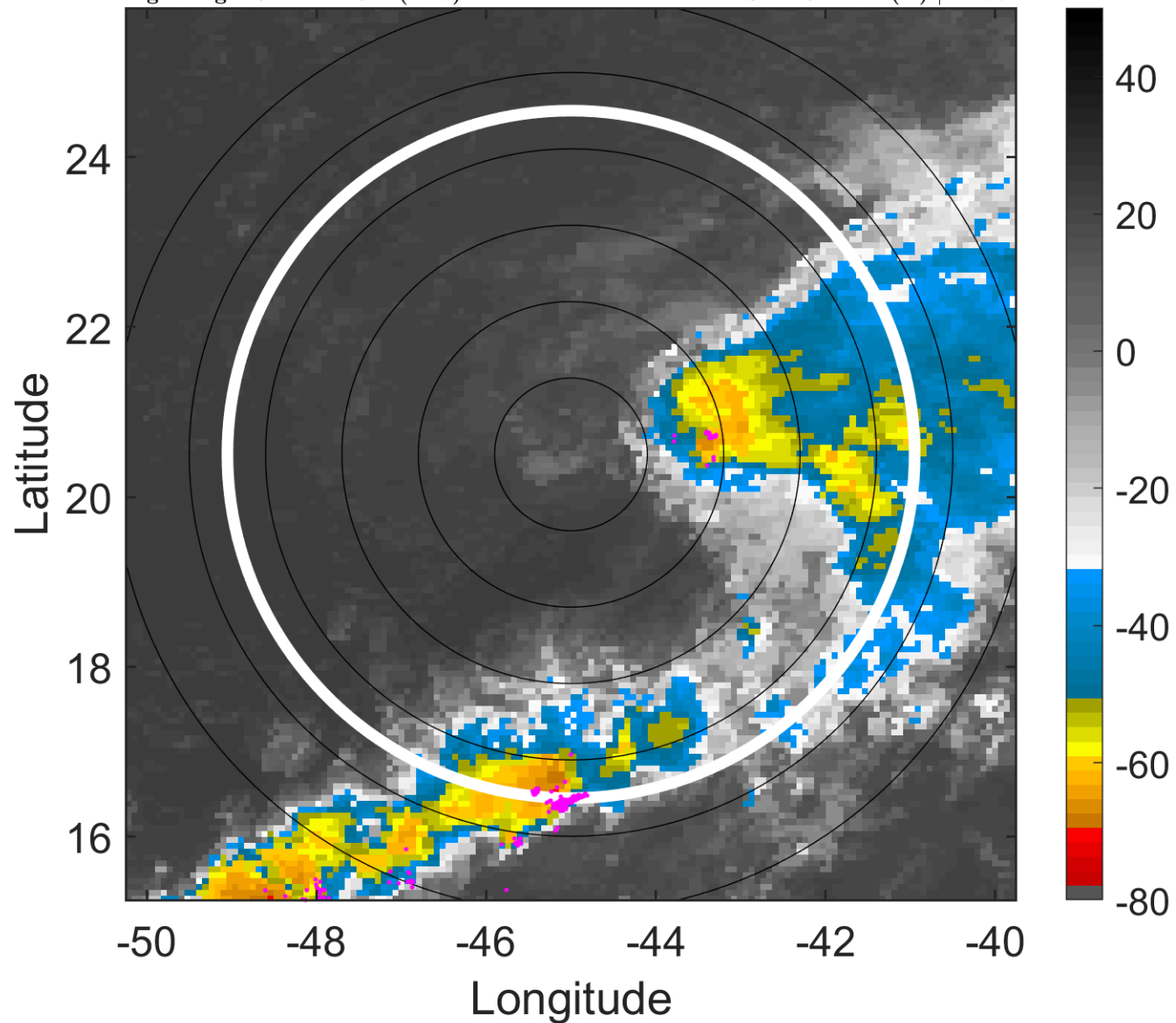

6-h IR BT Differences & Lightning

Δ t: 2015092418 (15 LT) - 2015092412 (9 LT)

Lightning: 15 LT \pm 1.5 h (dots)

PT: NP | EA: INACT

10L (IDA) | 30 kt TD

S: 11.5 m s⁻¹ (H) | H: 77°

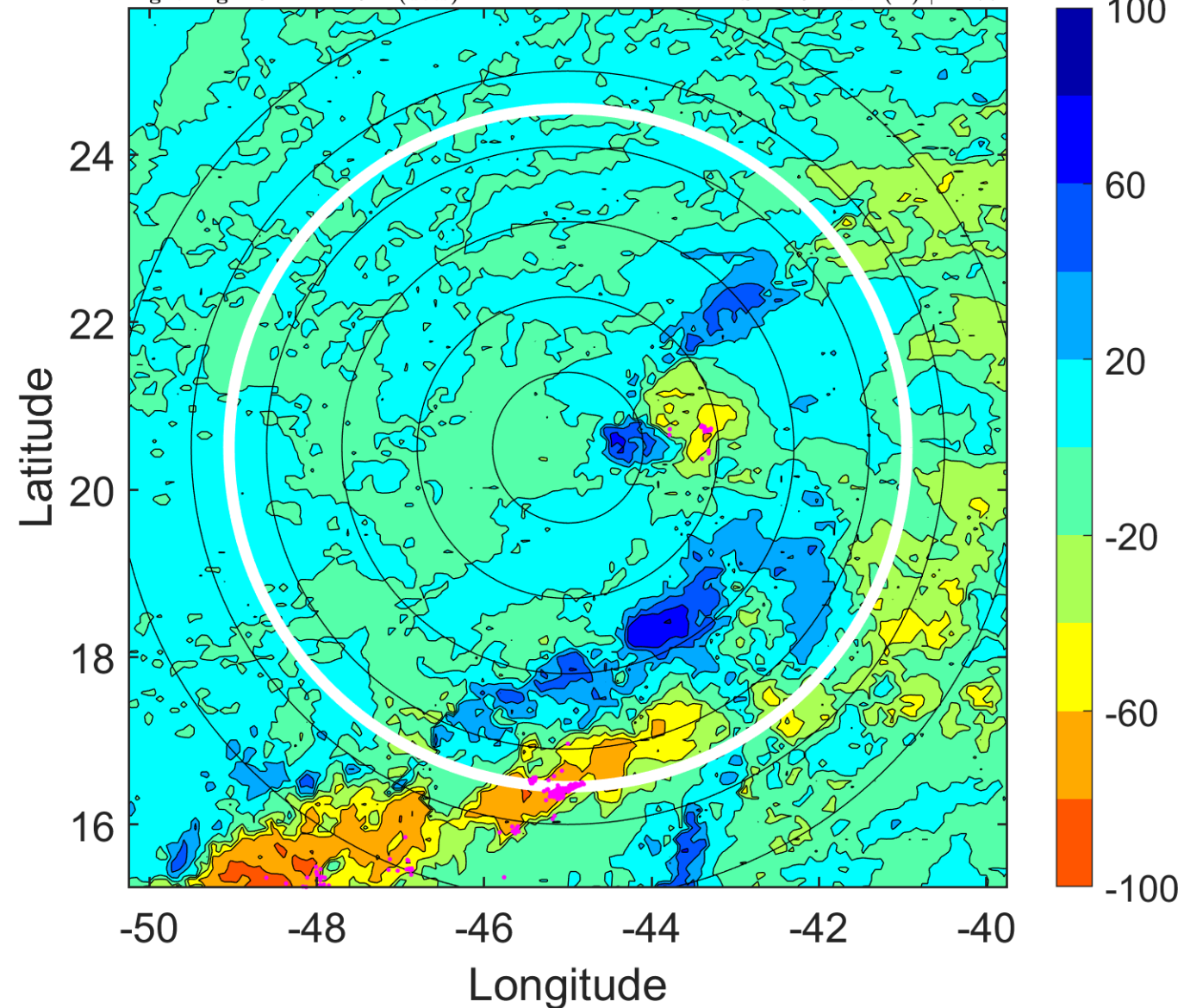

IR BT & Lightning

t: 2015092421 (18 LT)

Lightning: 18 LT \pm 1.5 h (dots)

PT: NP | EA: INACT

10L (IDA) | 30 kt TD

S: 11.8 m s⁻¹ (H) | H: 79°

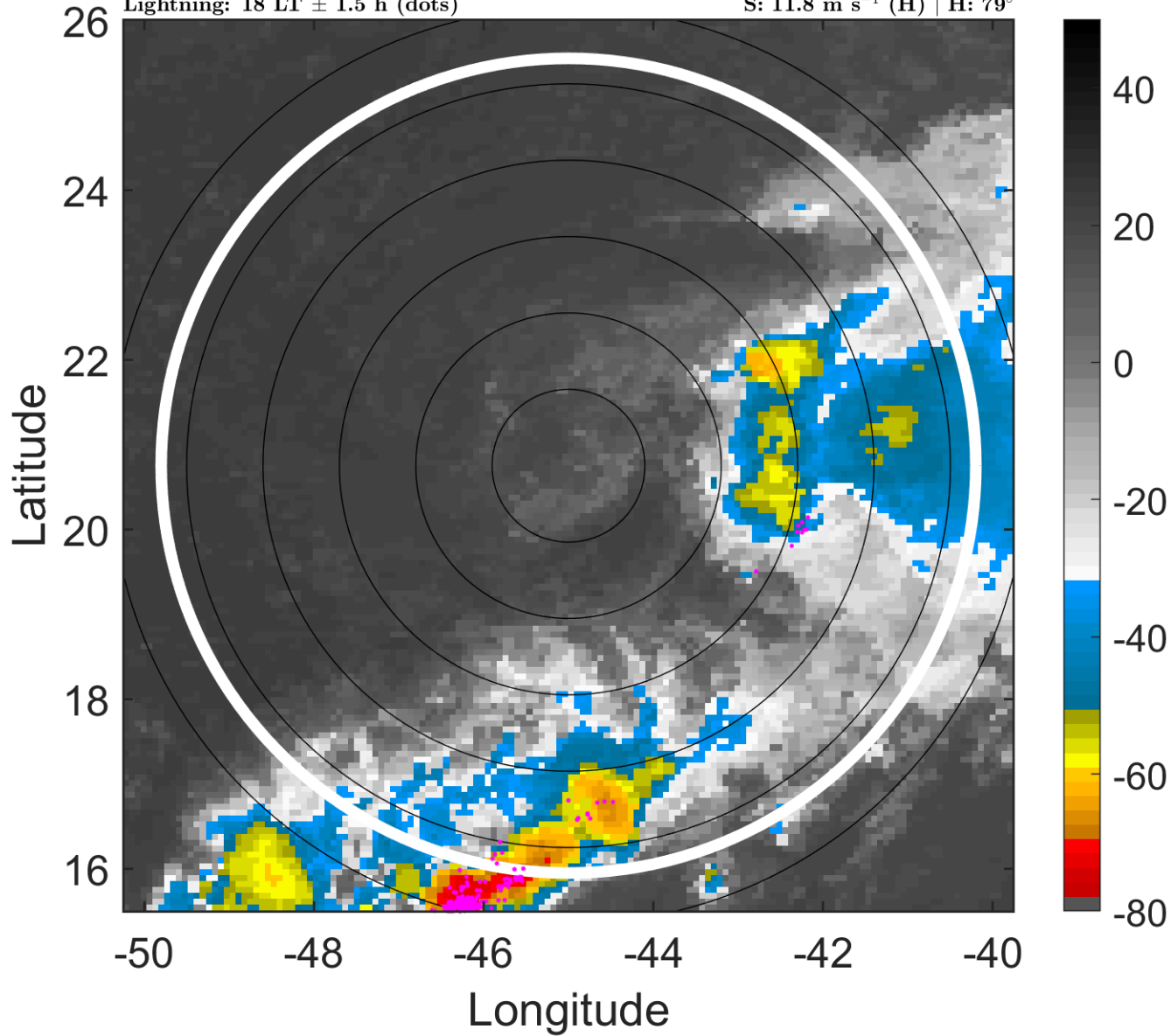

6-h IR BT Differences & Lightning

Δ t: 2015092421 (18 LT) - 2015092415 (12 LT)

Lightning: 18 LT \pm 1.5 h (dots)

PT: NP | EA: INACT

10L (IDA) | 30 kt TD

S: 11.8 m s⁻¹ (H) | H: 79°

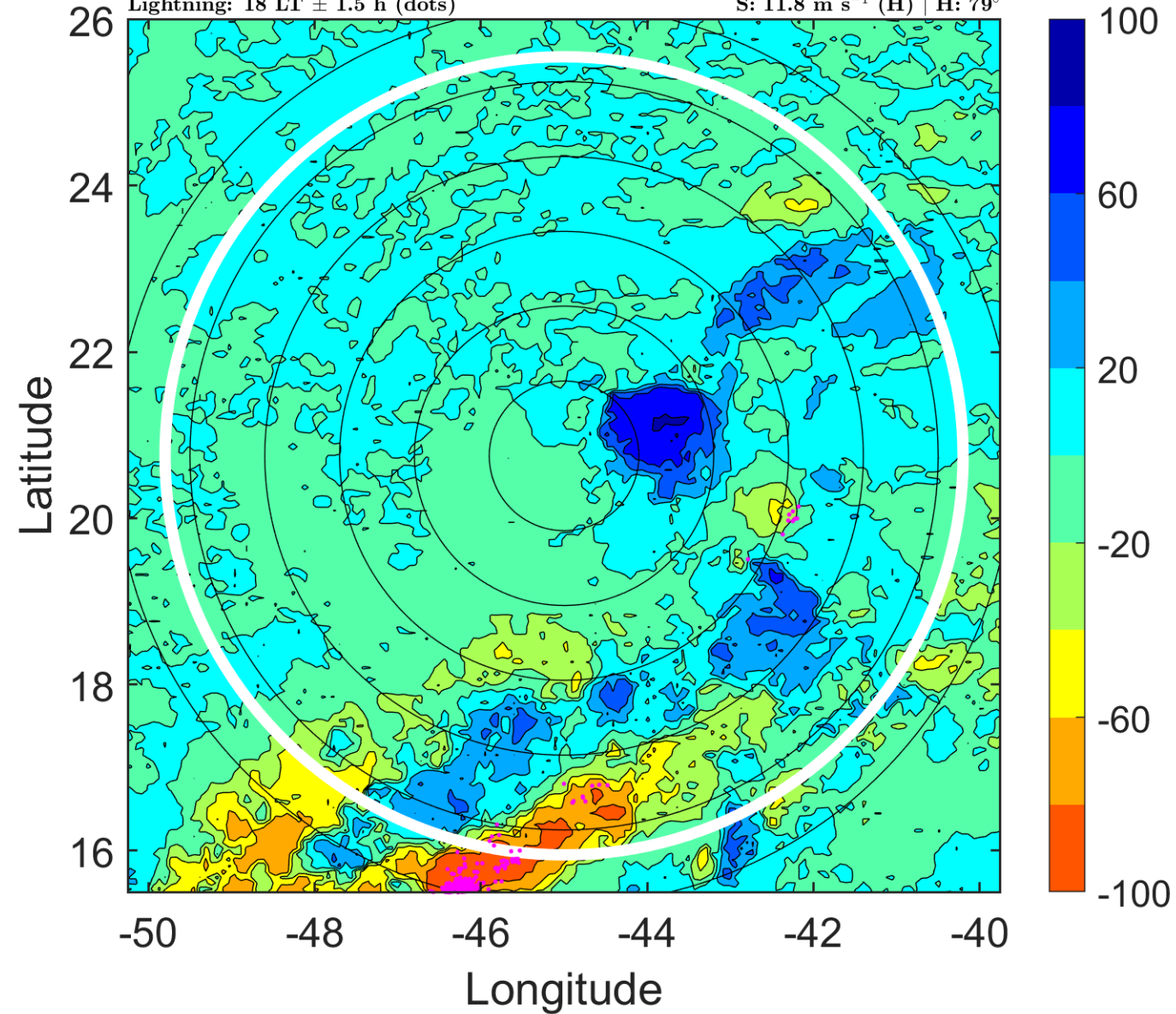

IR BT & Lightning

t: 2015092500 (21 LT)

Lightning: 21 LT \pm 1.5 h (dots)

PT: NP | EA: INACT

10L (IDA) | 30 kt TD

S: 12.2 m s⁻¹ (H) | H: 81°

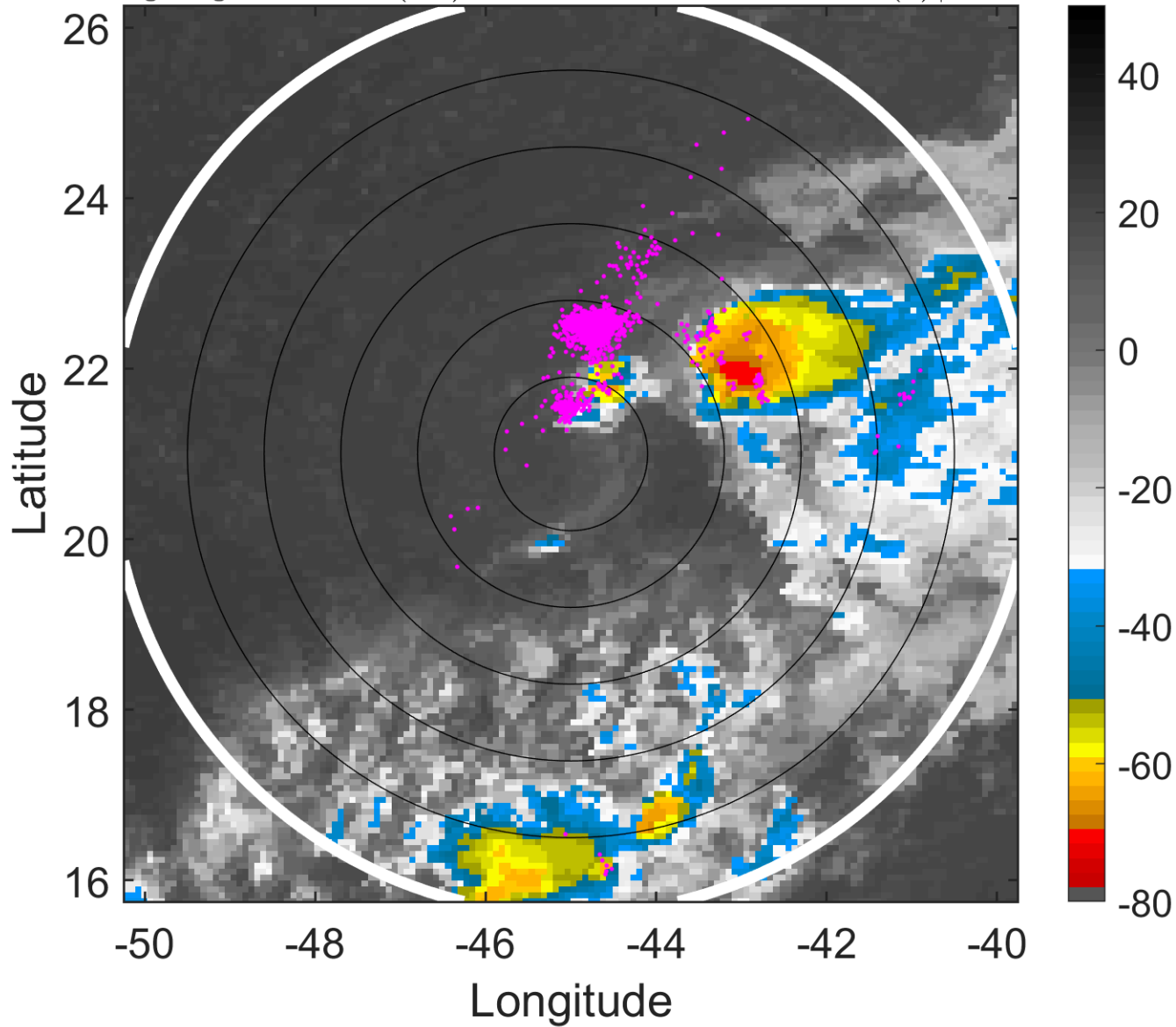

6-h IR BT Differences & Lightning

Δ t: 2015092500 (21 LT) - 2015092418 (15 LT)

Lightning: 21 LT \pm 1.5 h (dots)

PT: NP | EA: INACT

10L (IDA) | 30 kt TD

S: 12.2 m s⁻¹ (H) | H: 81°

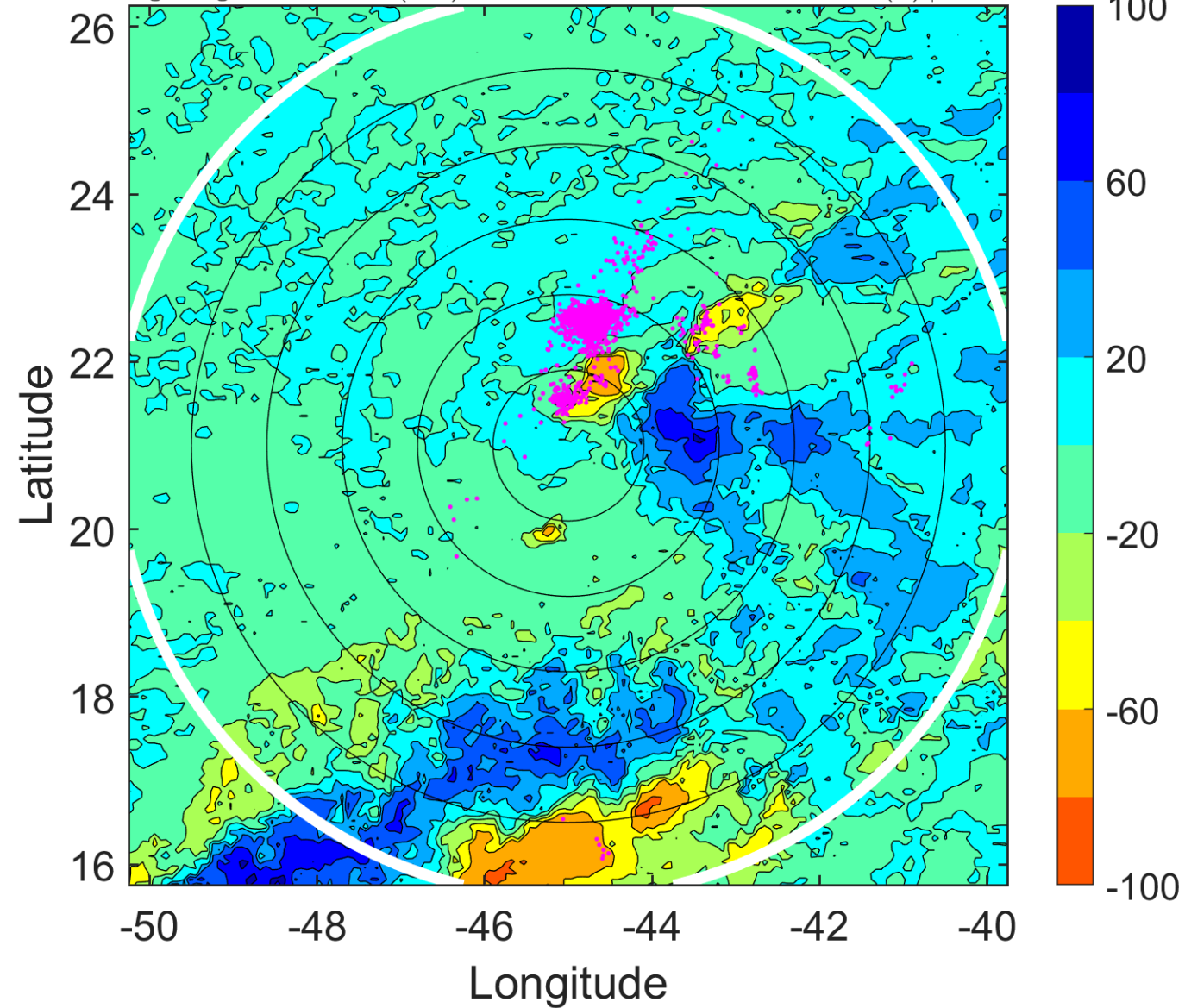

IR BT & Lightning

t: 2015092503 (0 LT)

Lightning: 0 LT \pm 1.5 h (dots)

PT: SLCP | EA: INACT

10L (IDA) | 30 kt TD

S: 11.9 m s⁻¹ (H) | H: 86.5°

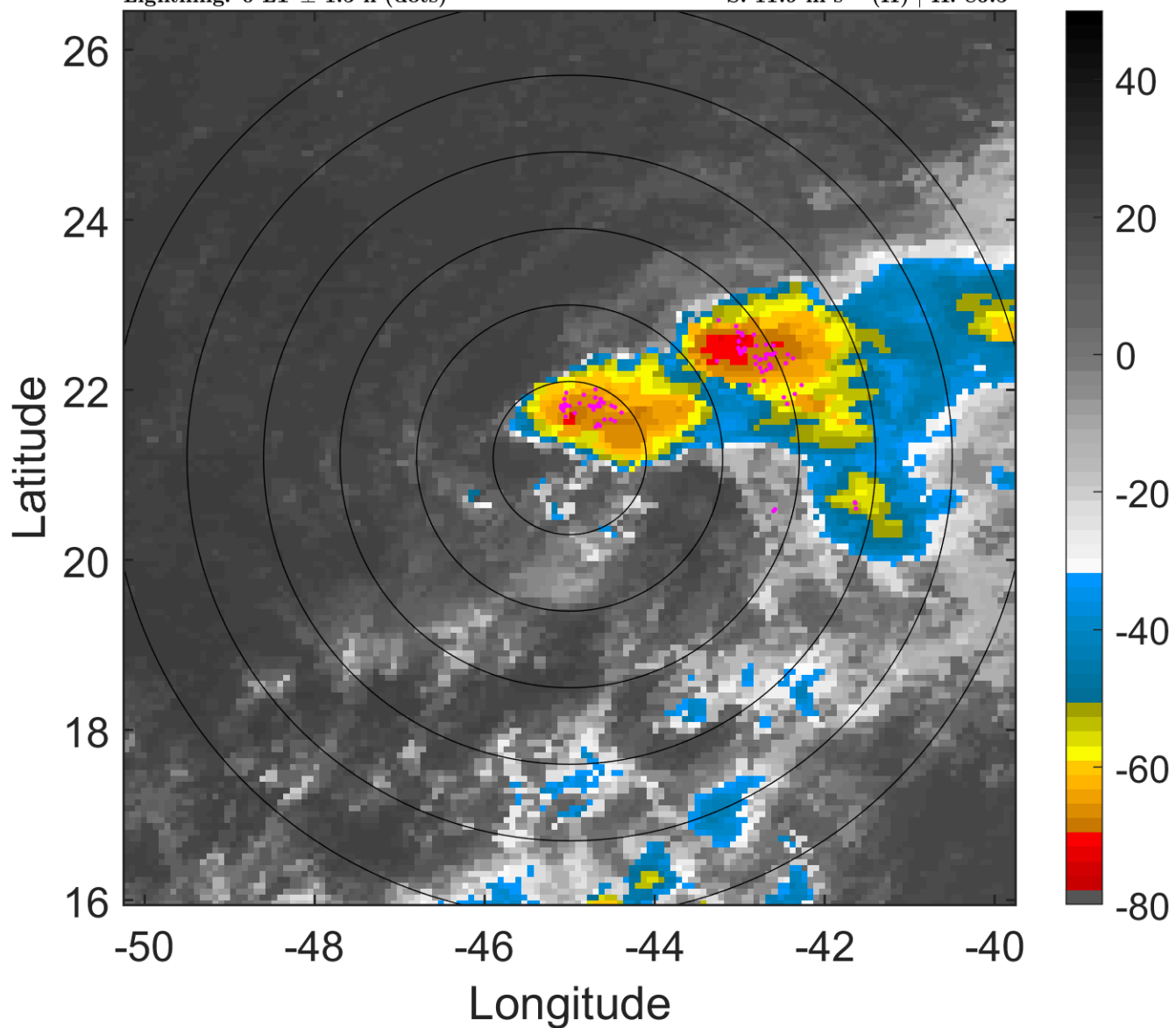

6-h IR BT Differences & Lightning

Δ t: 2015092503 (0 LT) - 2015092421 (18 LT)

Lightning: 0 LT \pm 1.5 h (dots)

PT: SLCP | EA: INACT

10L (IDA) | 30 kt TD

S: 11.9 m s⁻¹ (H) | H: 86.5°

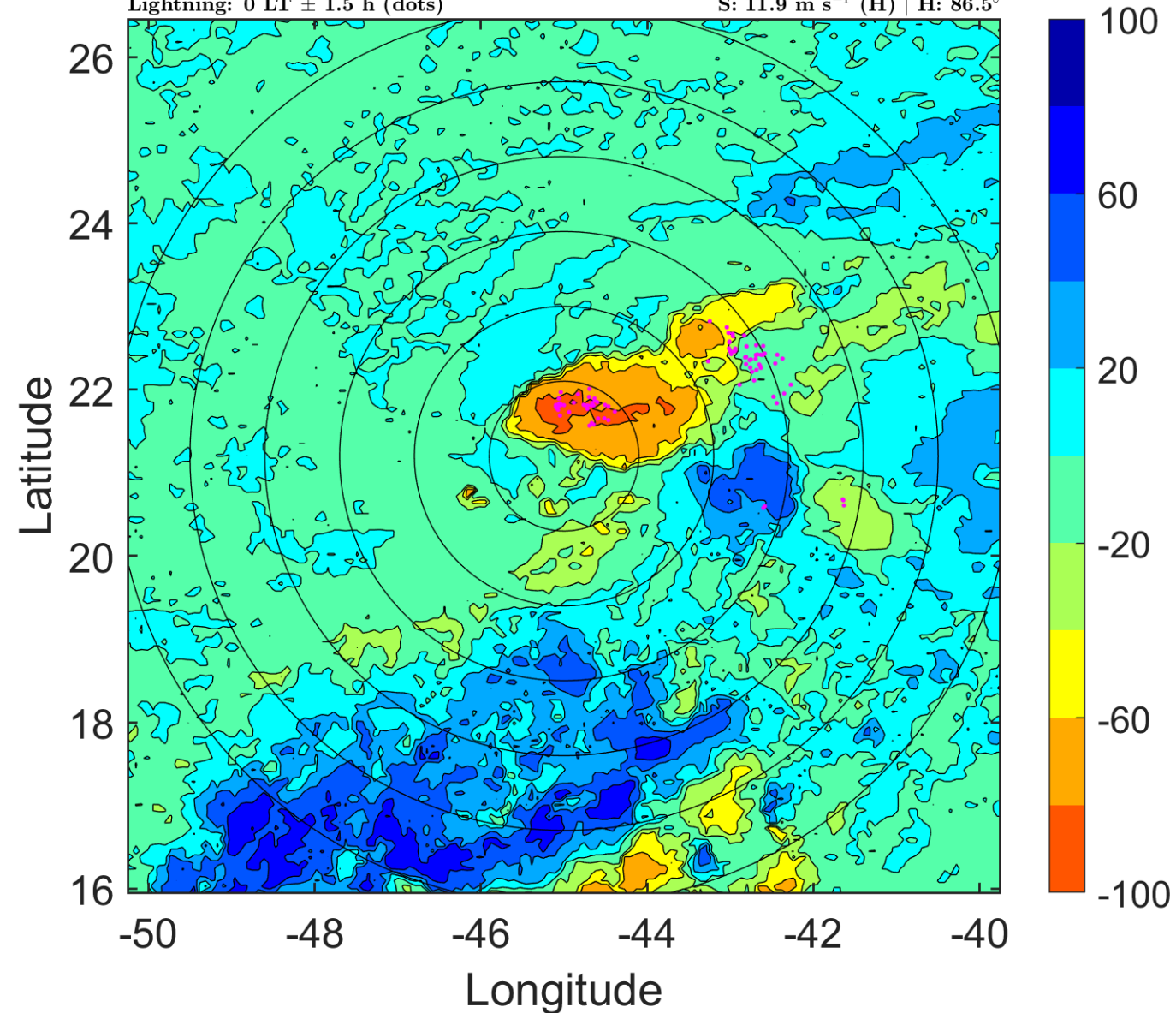

IR BT & Lightning

t: 2015092506 (3 LT)

Lightning: 3 LT \pm 1.5 h (dots)

PT: SLCP | EA: INACT

10L (IDA) | 30 kt TD

S: 11.7 m s⁻¹ (H) | H: 92°

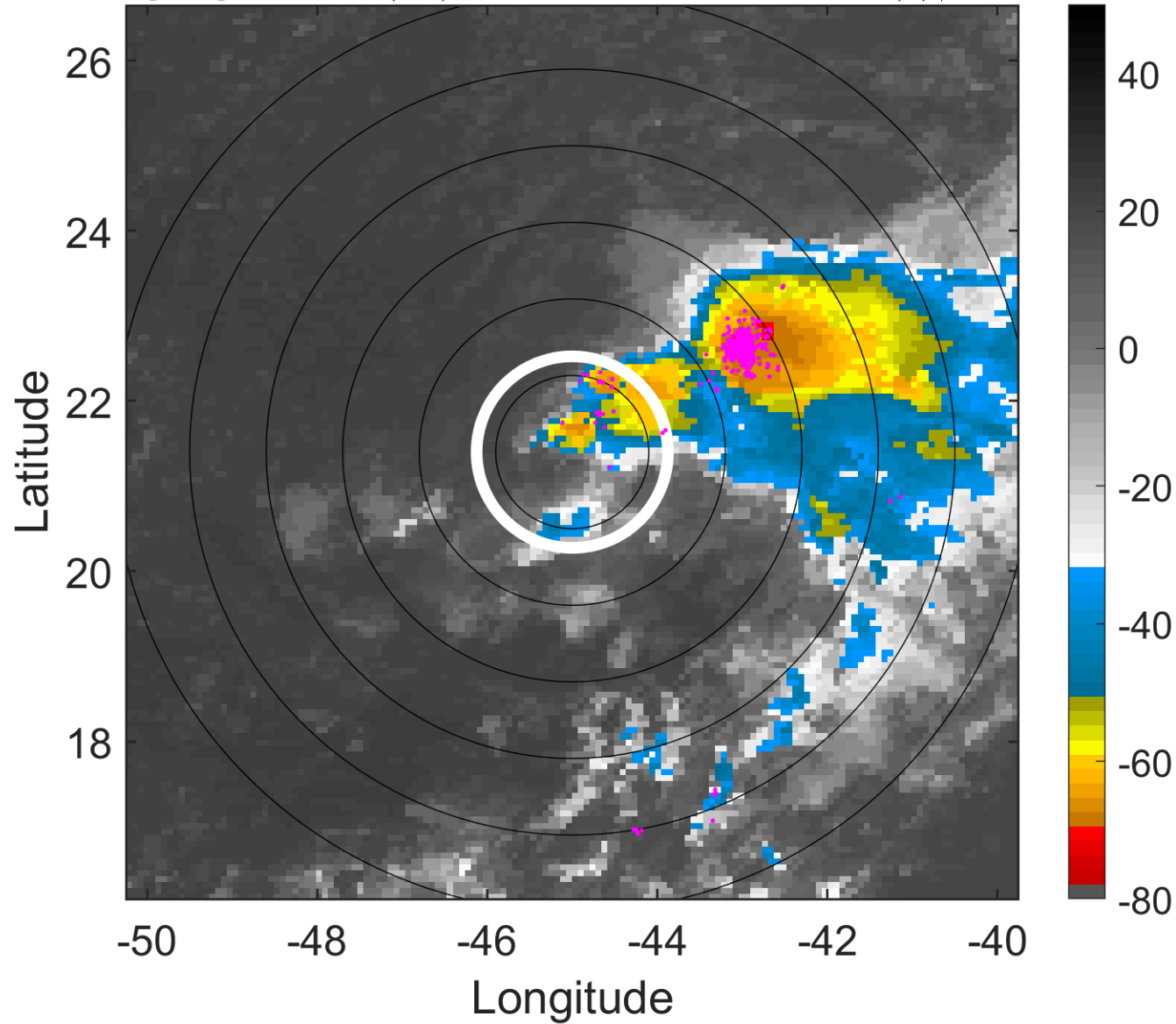

6-h IR BT Differences & Lightning

Δ t: 2015092506 (3 LT) - 2015092500 (21 LT)

Lightning: 3 LT \pm 1.5 h (dots)

PT: SLCP | EA: INACT

10L (IDA) | 30 kt TD

S: 11.7 m s⁻¹ (H) | H: 92°

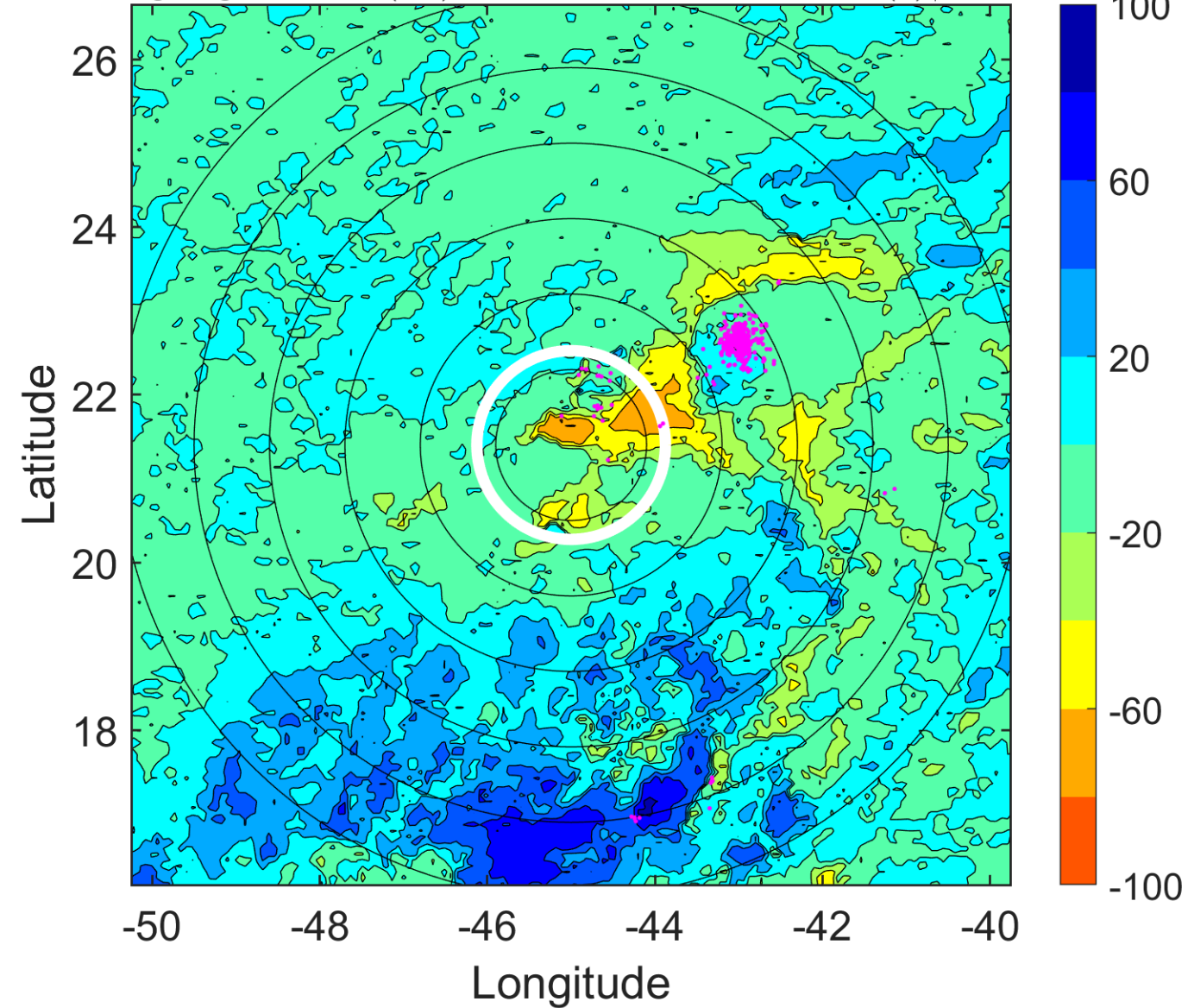

IR BT & Lightning

t: 2015092509 (6 LT)

Lightning: 6 LT \pm 1.5 h (dots)

PT: SLCP | EA: INACT

10L (IDA) | 30 kt TD

S: 10.9 m s⁻¹ (H) | H: 95.5°

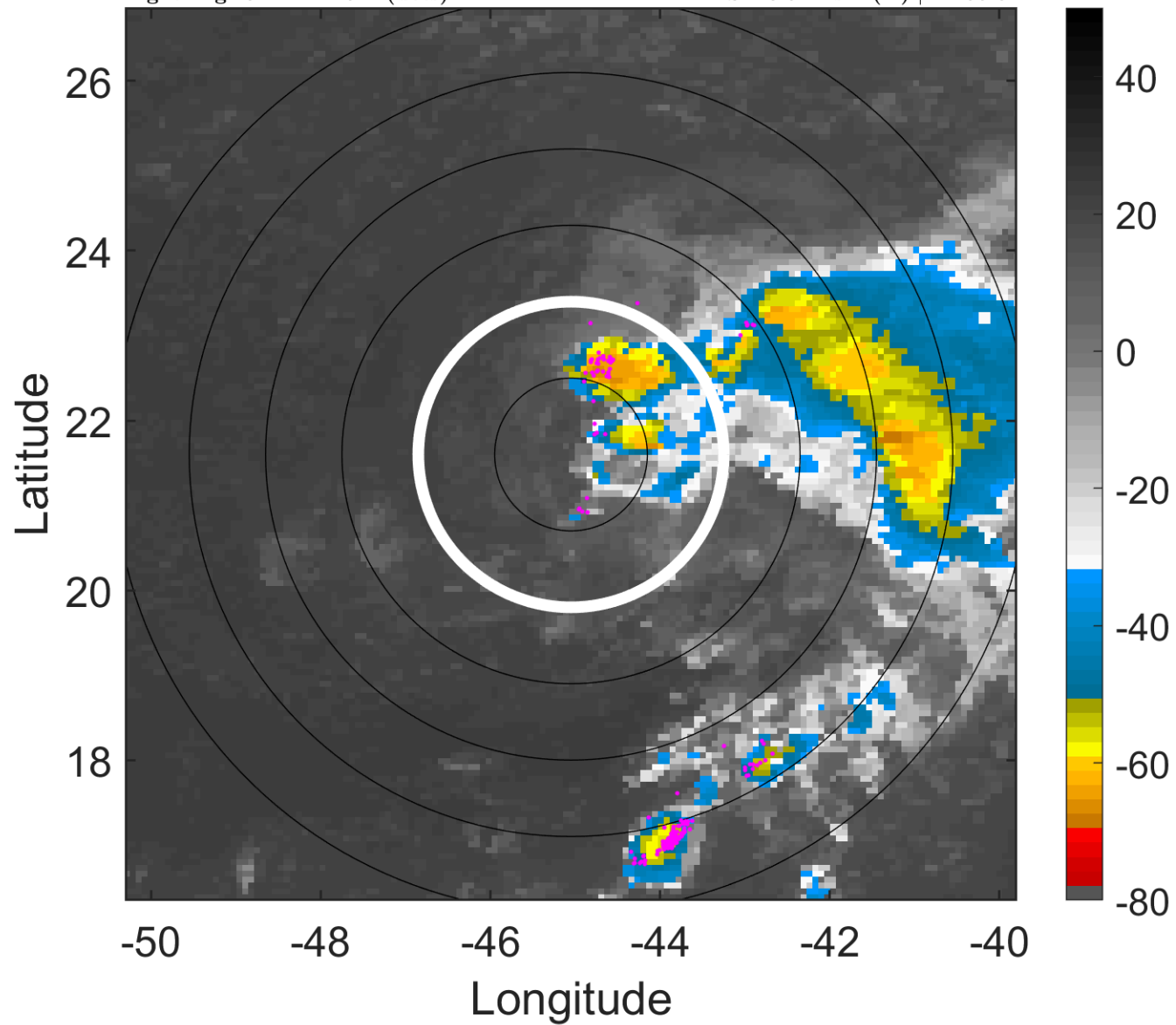

6-h IR BT Differences & Lightning

Δ t: 2015092509 (6 LT) - 2015092503 (0 LT)

Lightning: 6 LT \pm 1.5 h (dots)

PT: SLCP | EA: INACT

10L (IDA) | 30 kt TD

S: 10.9 m s⁻¹ (H) | H: 95.5°

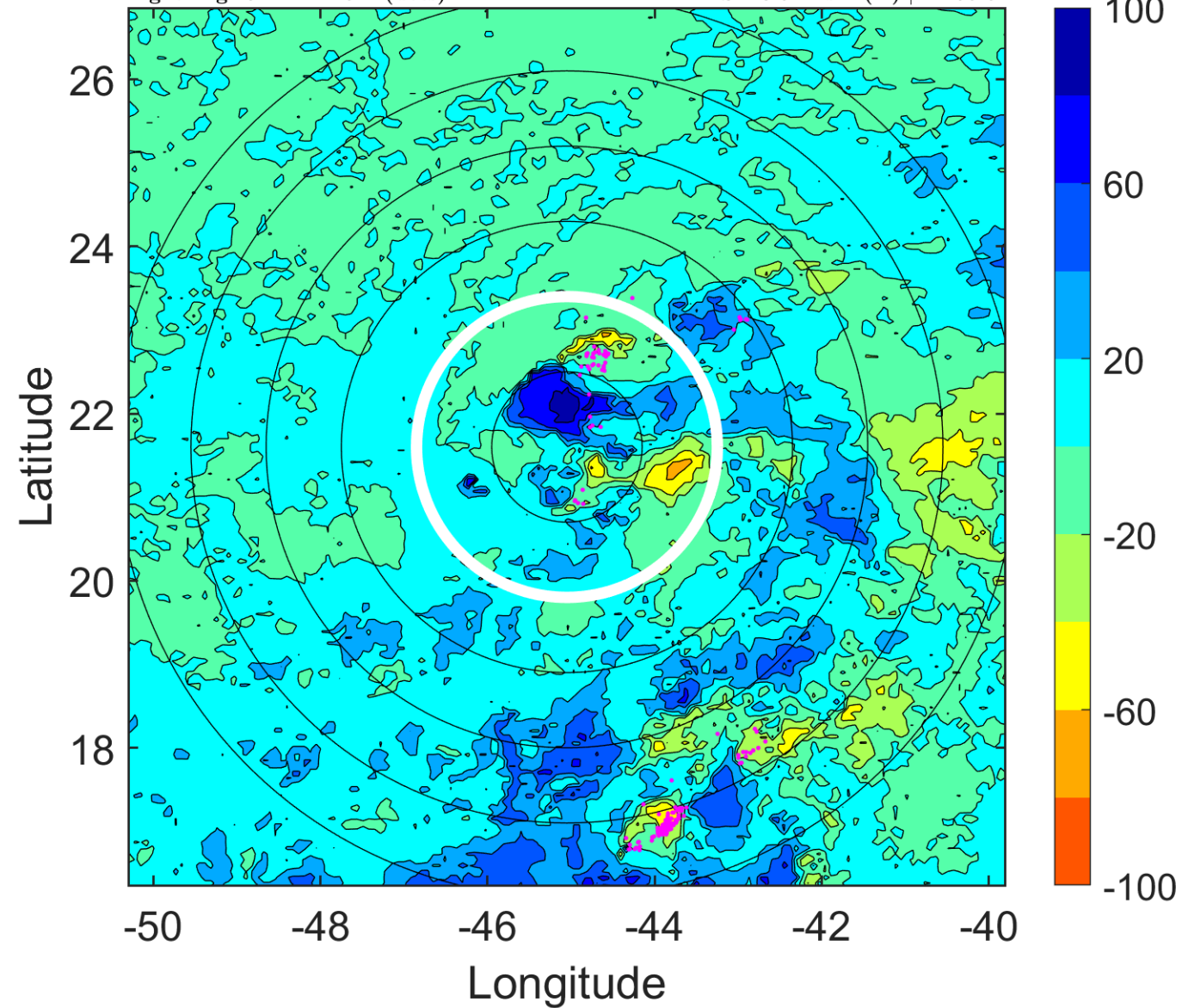

IR BT & Lightning

t: 2015092512 (9 LT)

Lightning: 9 LT \pm 1.5 h (dots)

PT: SLCP | EA: INACT

10L (IDA) | 30 kt TD

S: 10.1 m s⁻¹ (M) | H: 99°

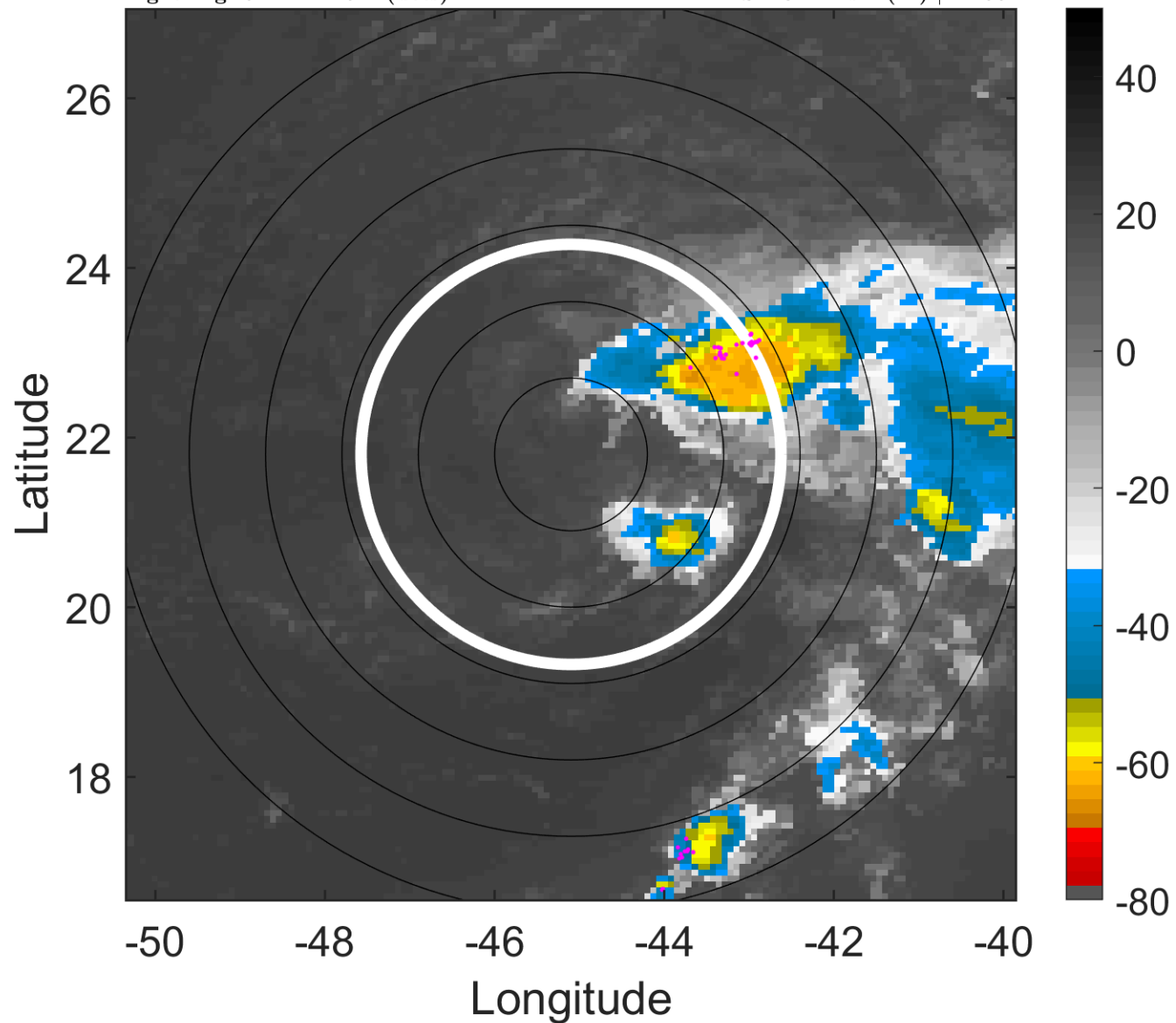

6-h IR BT Differences & Lightning

Δ t: 2015092512 (9 LT) - 2015092506 (3 LT)

Lightning: 9 LT \pm 1.5 h (dots)

PT: SLCP | EA: INACT

10L (IDA) | 30 kt TD

S: 10.1 m s⁻¹ (M) | H: 99°

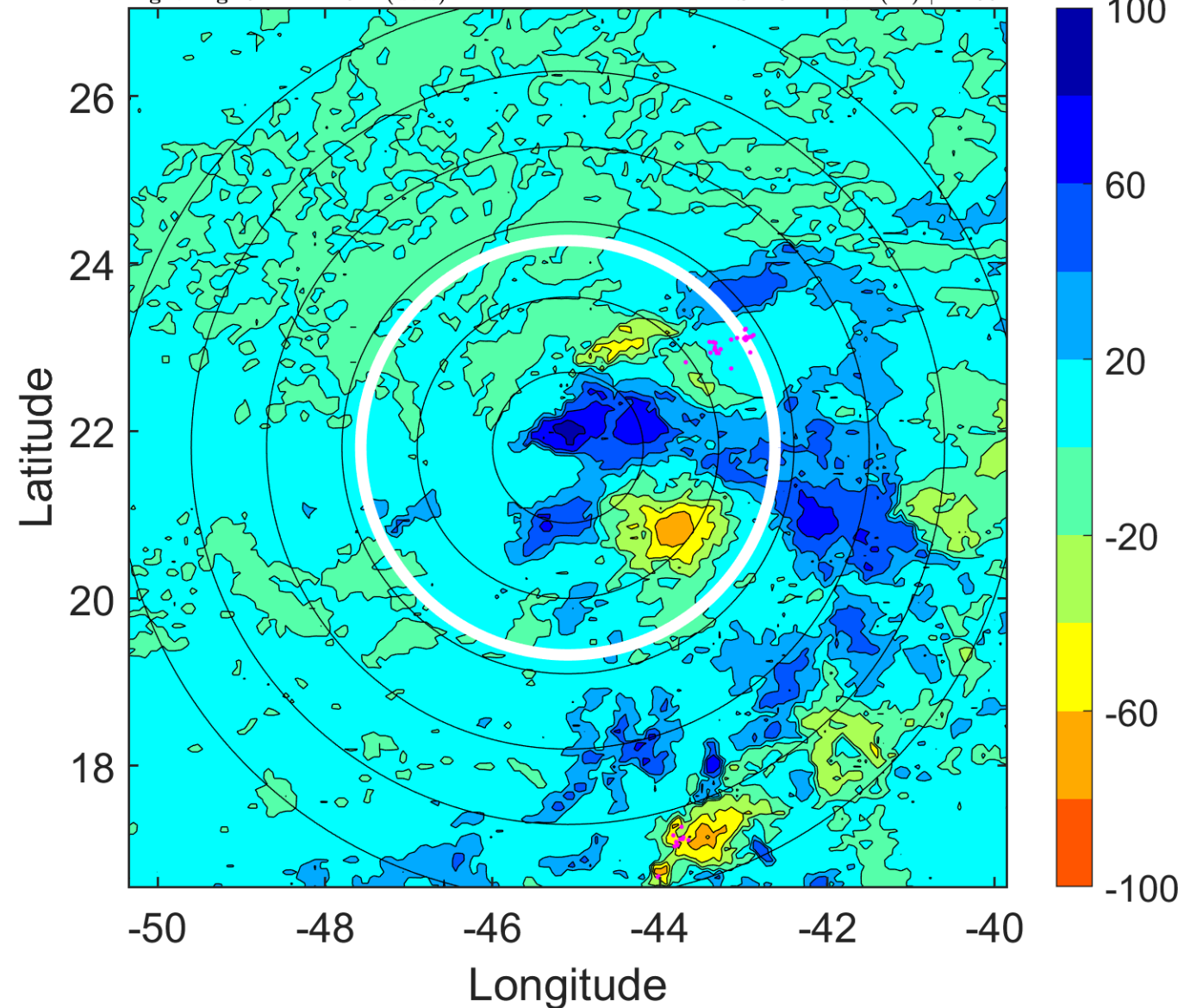

IR BT & Lightning

t: 2015092515 (12 LT)

Lightning: 12 LT \pm 1.5 h (dots)

PT: SLCP | EA: INACT

10L (IDA) | 30 kt TD

S: 10.1 m s⁻¹ (M) | H: 93°

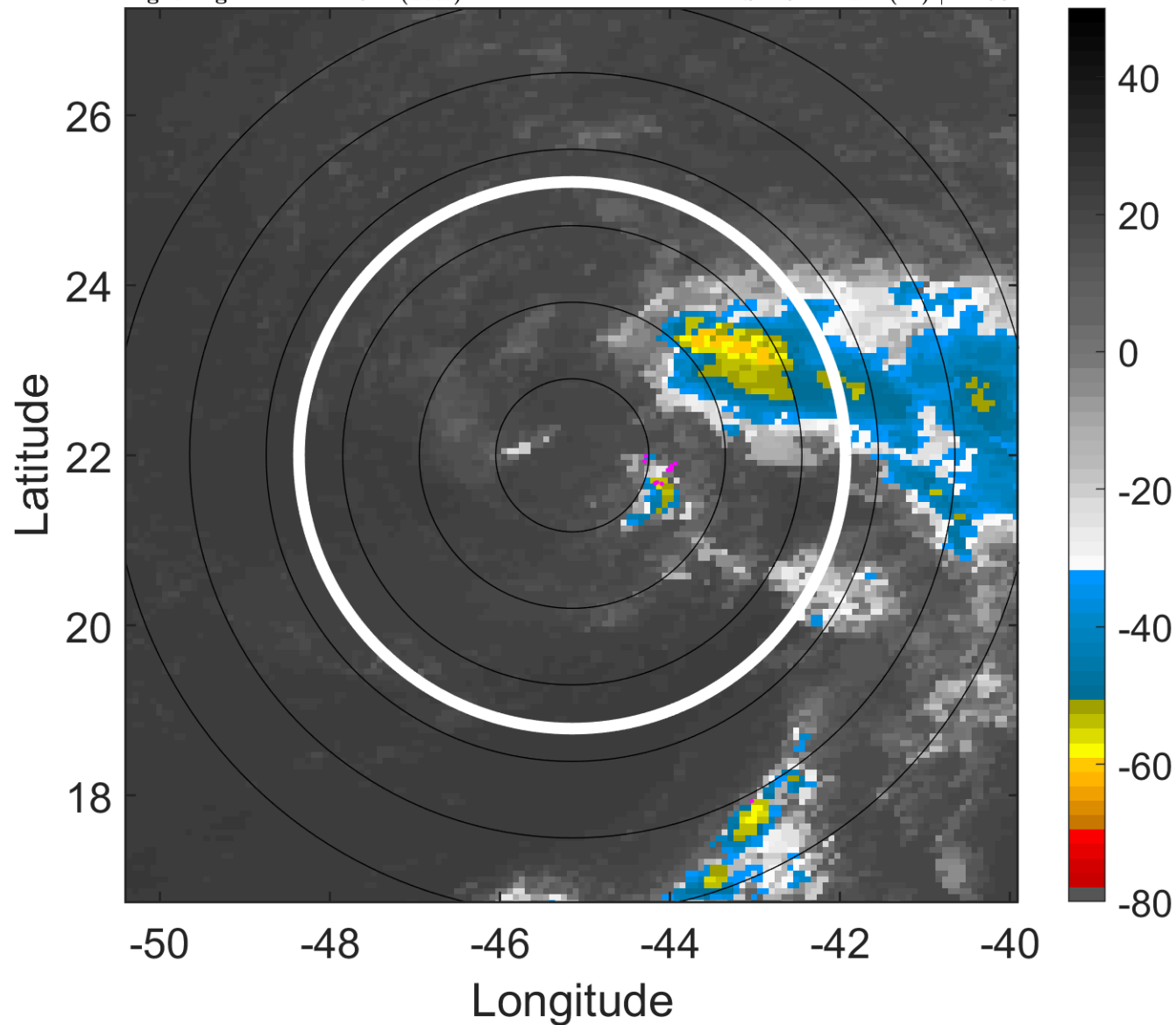

6-h IR BT Differences & Lightning

Δ t: 2015092515 (12 LT) - 2015092509 (6 LT)

Lightning: 12 LT \pm 1.5 h (dots)

PT: SLCP | EA: INACT

10L (IDA) | 30 kt TD

S: 10.1 m s⁻¹ (M) | H: 93°

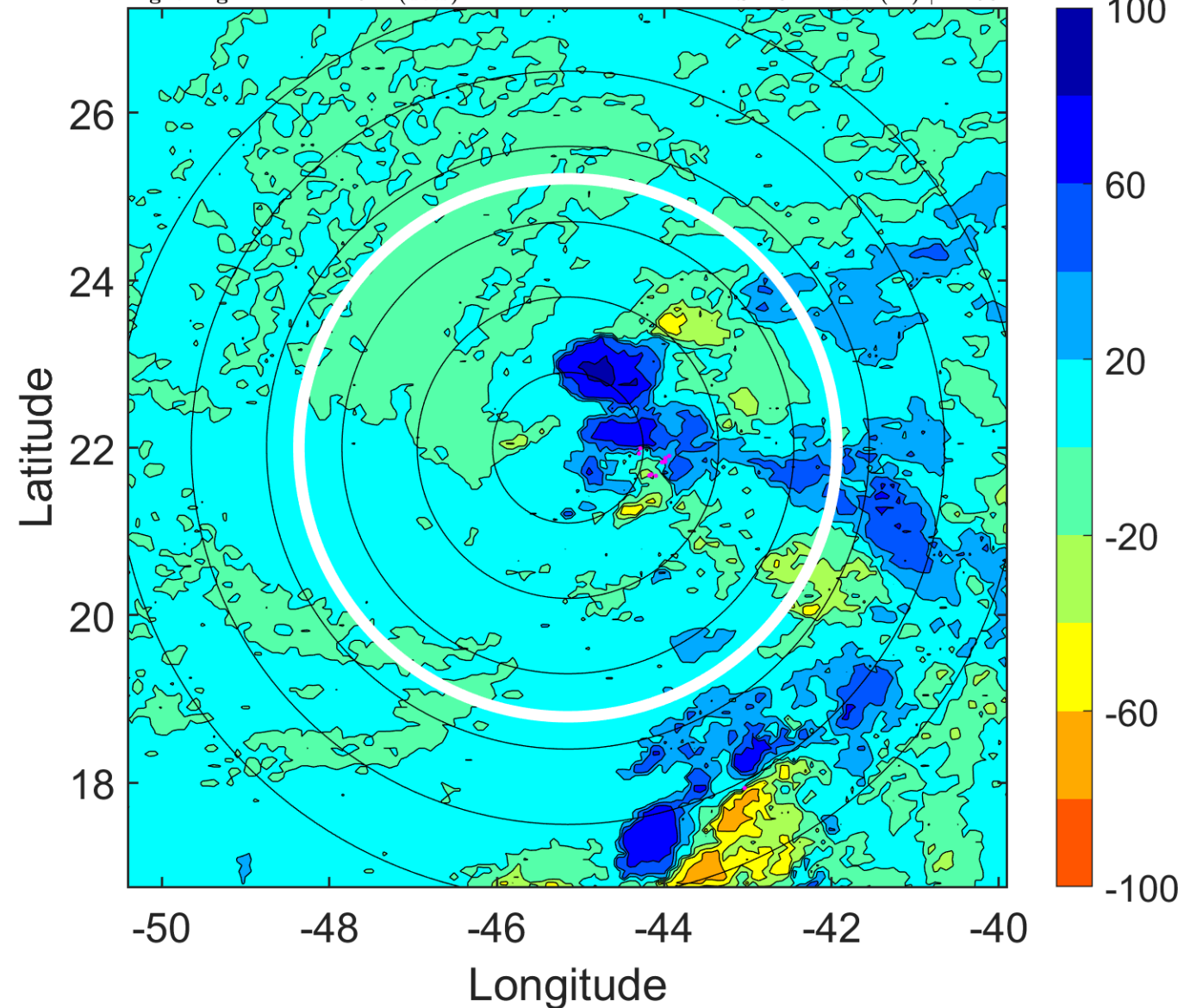

IR BT & Lightning

t: 2015092518 (15 LT)

Lightning: 15 LT \pm 1.5 h (dots)

PT: SLCP | EA: INACT

10L (IDA) | 30 kt TD

S: 10 m s⁻¹ (M) | H: 87°

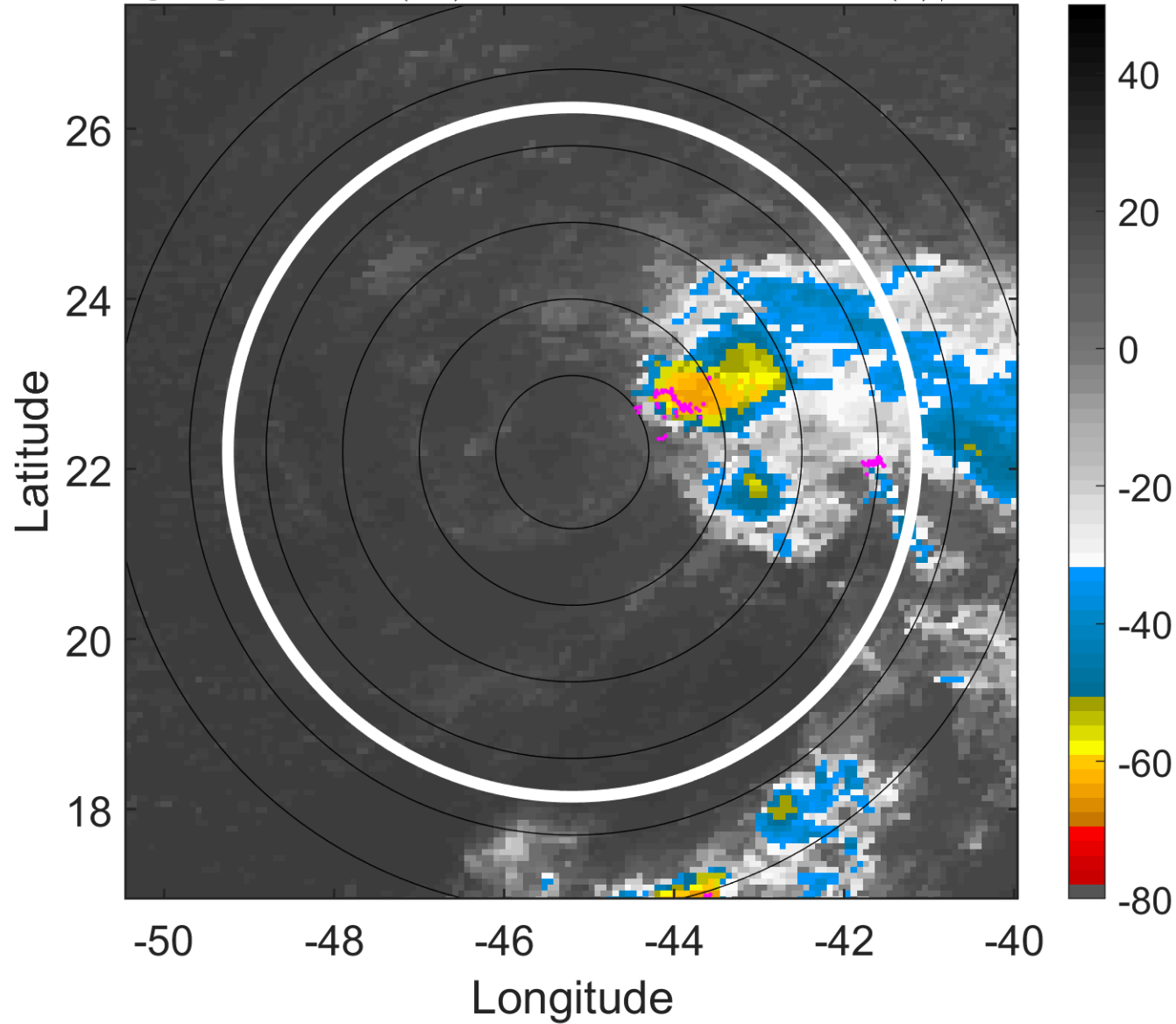

6-h IR BT Differences & Lightning

Δ t: 2015092518 (15 LT) - 2015092512 (9 LT)

Lightning: 15 LT \pm 1.5 h (dots)

PT: SLCP | EA: INACT

10L (IDA) | 30 kt TD

S: 10 m s⁻¹ (M) | H: 87°

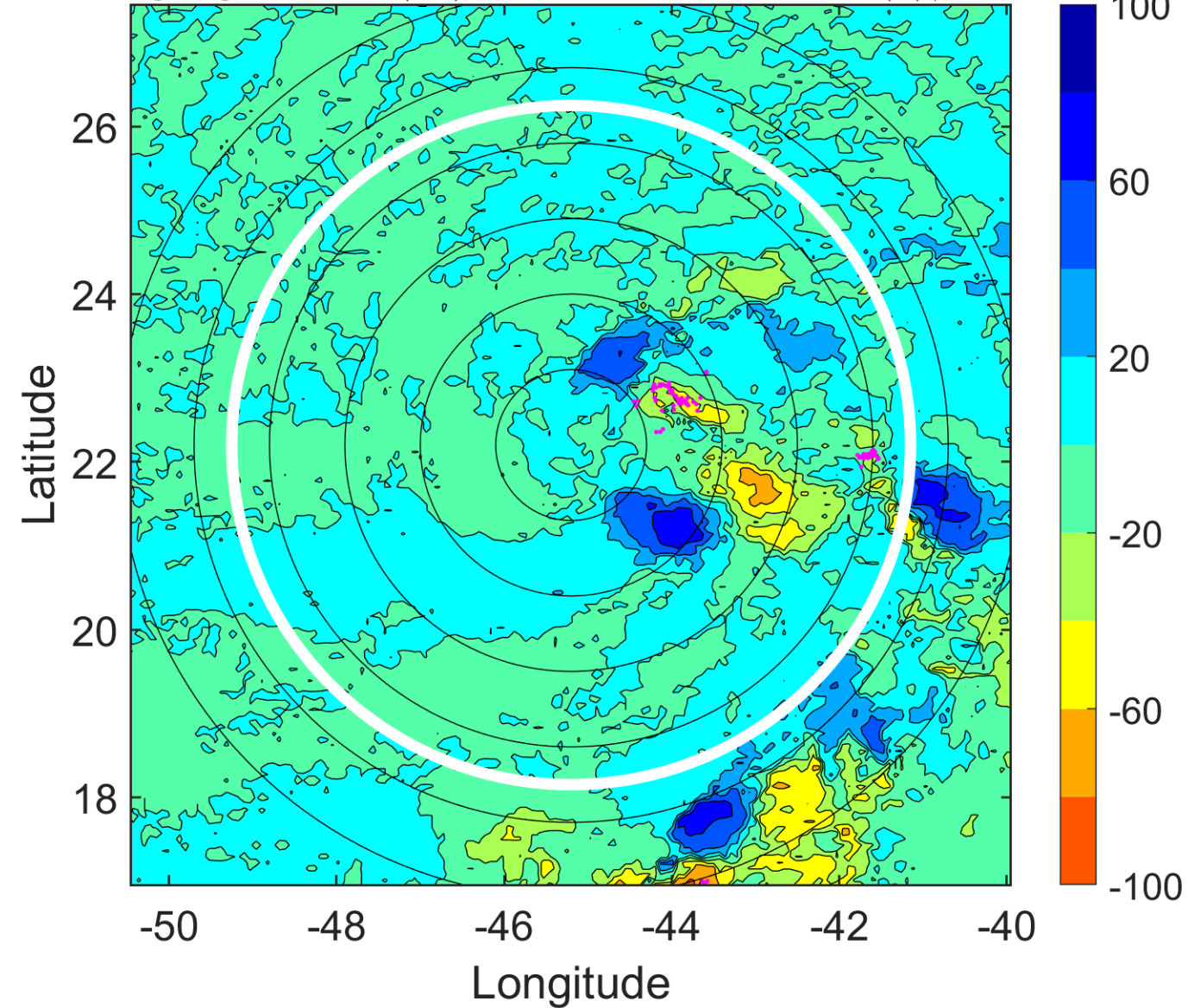

IR BT & Lightning

t: 2015092521 (18 LT)

Lightning: 18 LT \pm 1.5 h (dots)

PT: SLCP | EA: INACT

10L (IDA) | 30 kt TD

S: 10.5 m s⁻¹ (M) | H: 86°

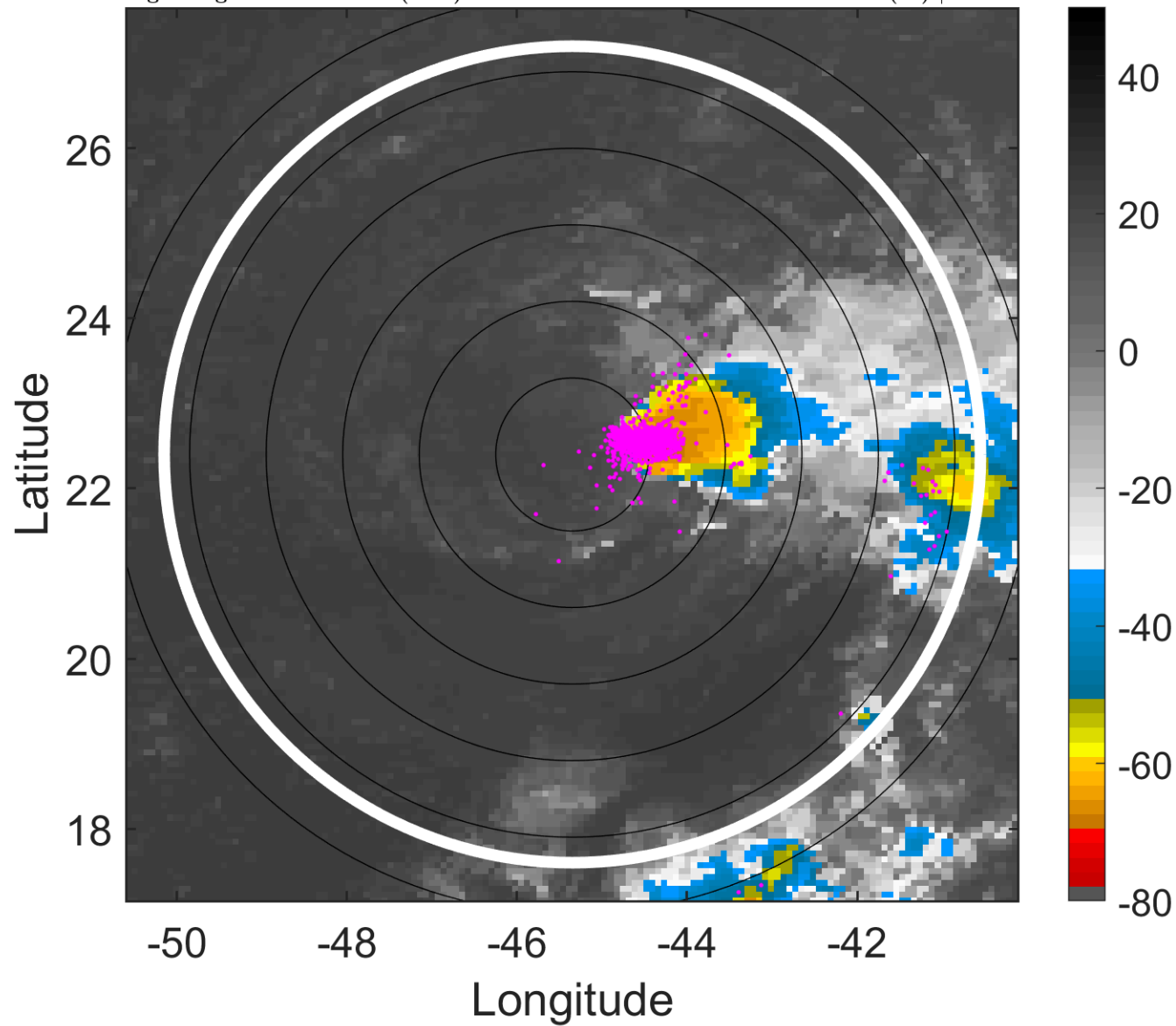

6-h IR BT Differences & Lightning

Δ t: 2015092521 (18 LT) - 2015092515 (12 LT)

Lightning: 18 LT \pm 1.5 h (dots)

PT: SLCP | EA: INACT

10L (IDA) | 30 kt TD

S: 10.5 m s⁻¹ (M) | H: 86°

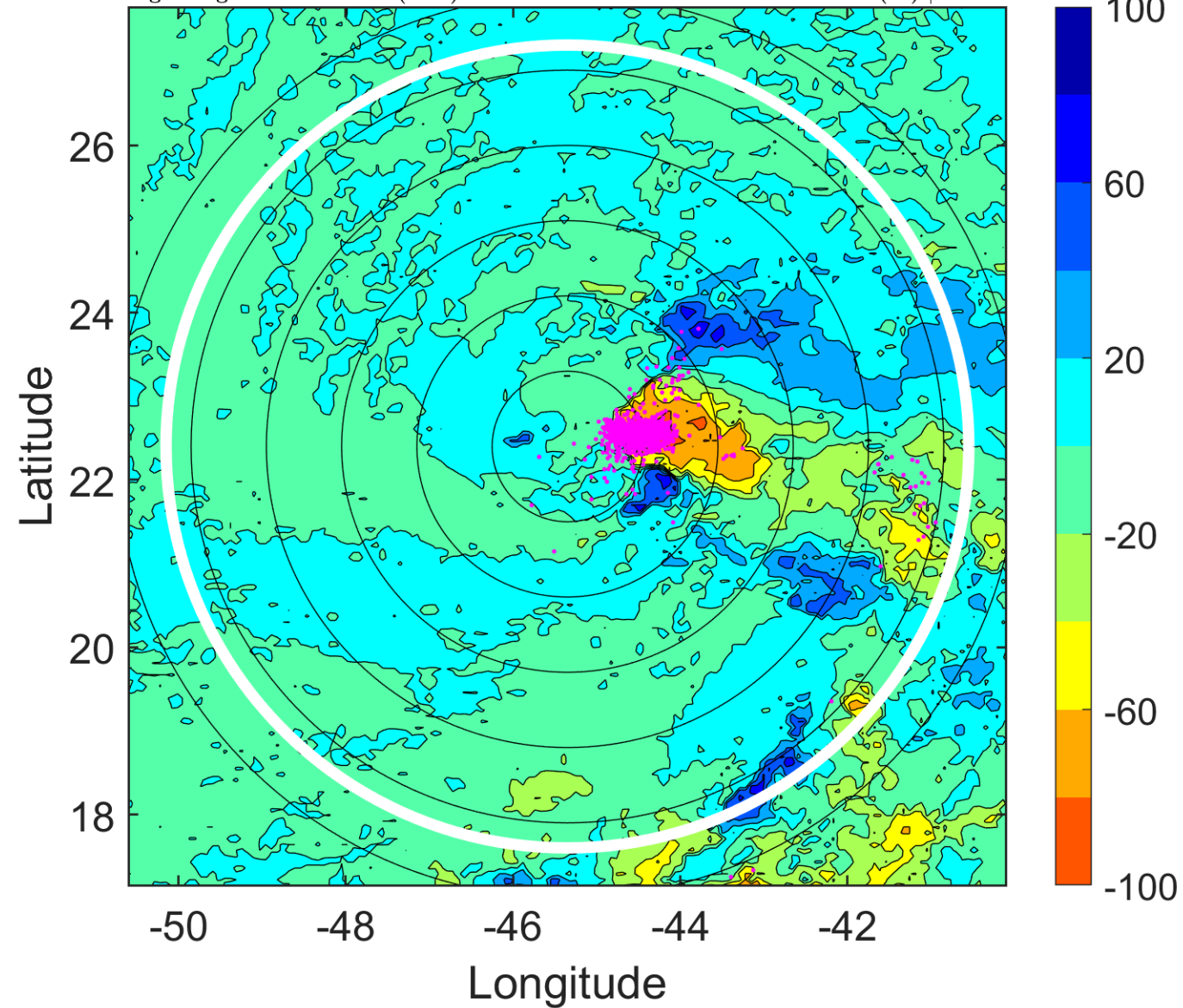

IR BT & Lightning

t: 2015092600 (21 LT)

Lightning: 21 LT \pm 1.5 h (dots)

PT: SLCP | EA: INACT

10L (IDA) | 30 kt TD

S: 11.1 m s⁻¹ (H) | H: 85°

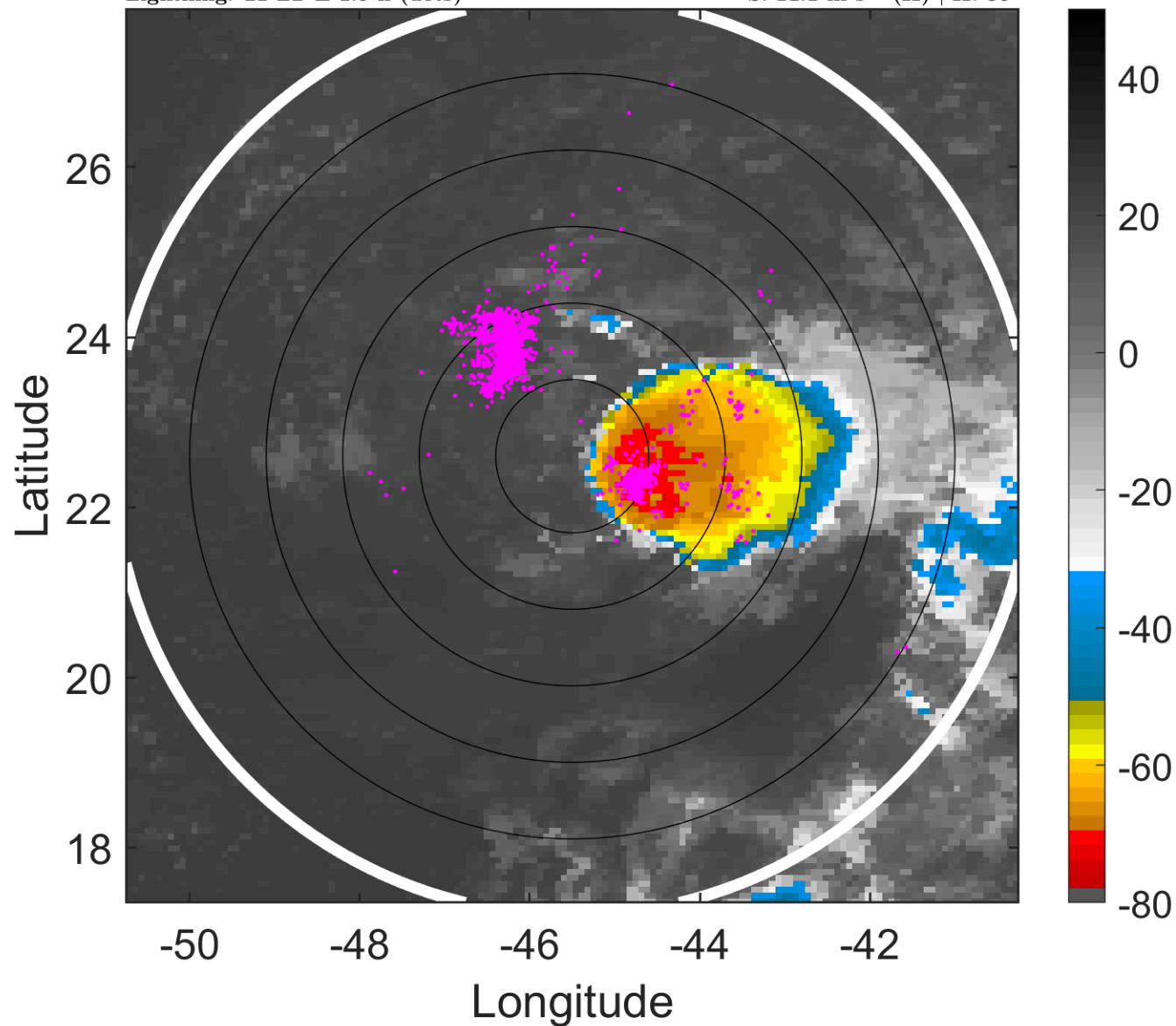

6-h IR BT Differences & Lightning

Δ t: 2015092600 (21 LT) - 2015092518 (15 LT)

Lightning: 21 LT \pm 1.5 h (dots)

PT: SLCP | EA: INACT

10L (IDA) | 30 kt TD

S: 11.1 m s⁻¹ (H) | H: 85°

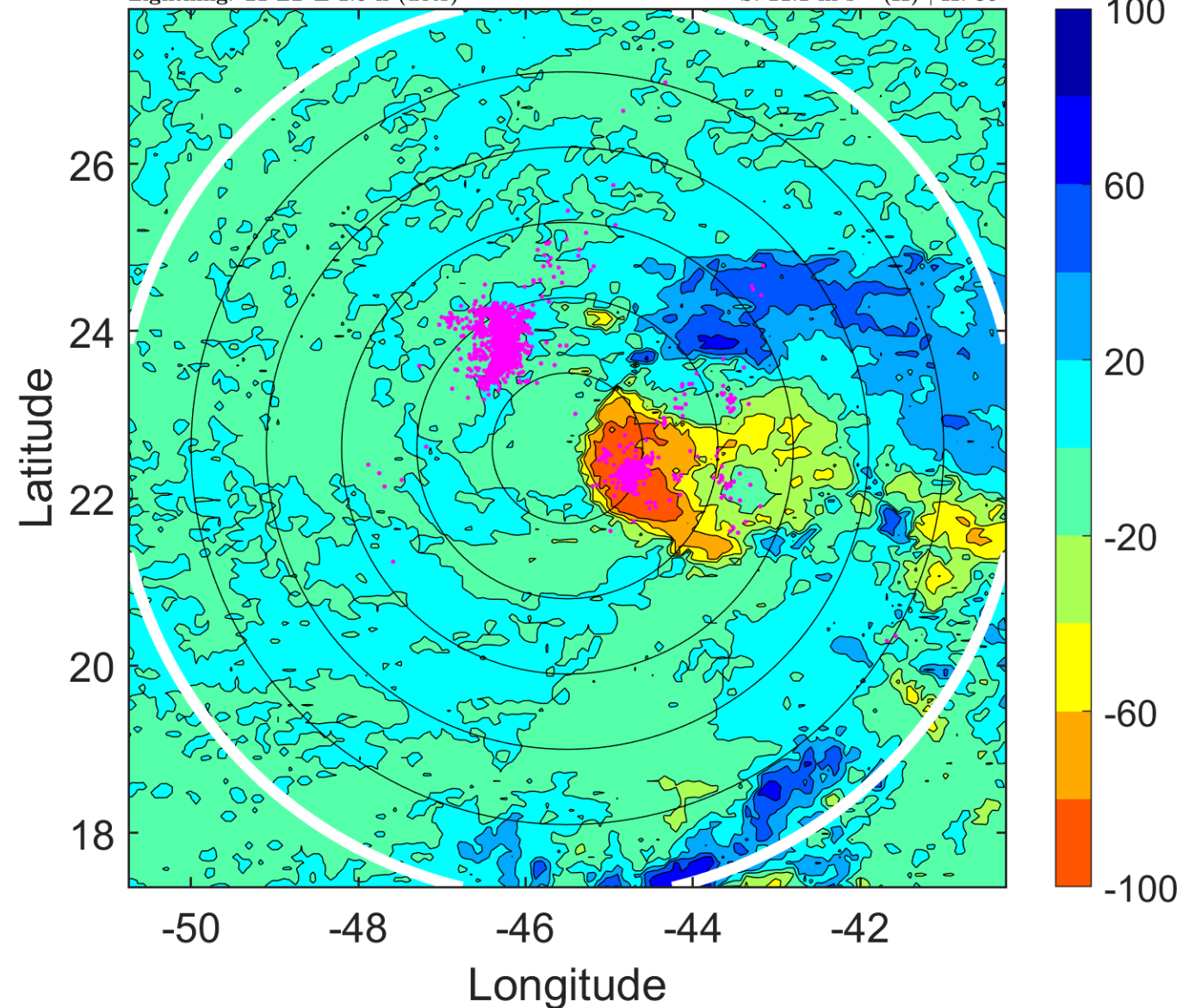

IR BT & Lightning

t: 2015092603 (24 LT)

Lightning: 24 LT \pm 1.5 h (dots)

PT: SLCP | EA: INACT

10L (IDA) | 30 kt TD

S: 10.7 m s⁻¹ (H) | H: 91°

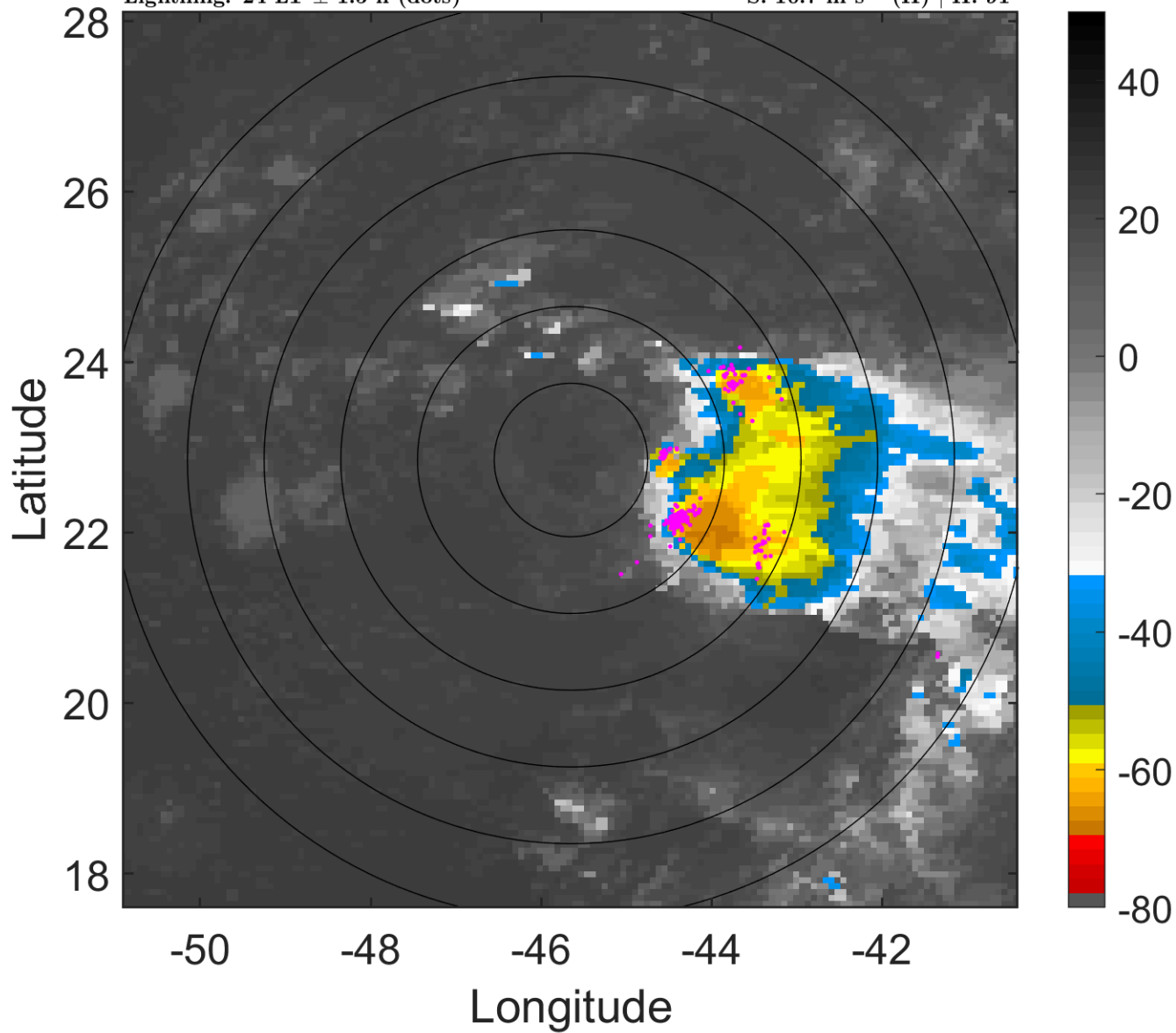

6-h IR BT Differences & Lightning

Δ t: 2015092603 (24 LT) - 2015092521 (18 LT)

Lightning: 24 LT \pm 1.5 h (dots)

PT: SLCP | EA: INACT

10L (IDA) | 30 kt TD

S: 10.7 m s⁻¹ (H) | H: 91°

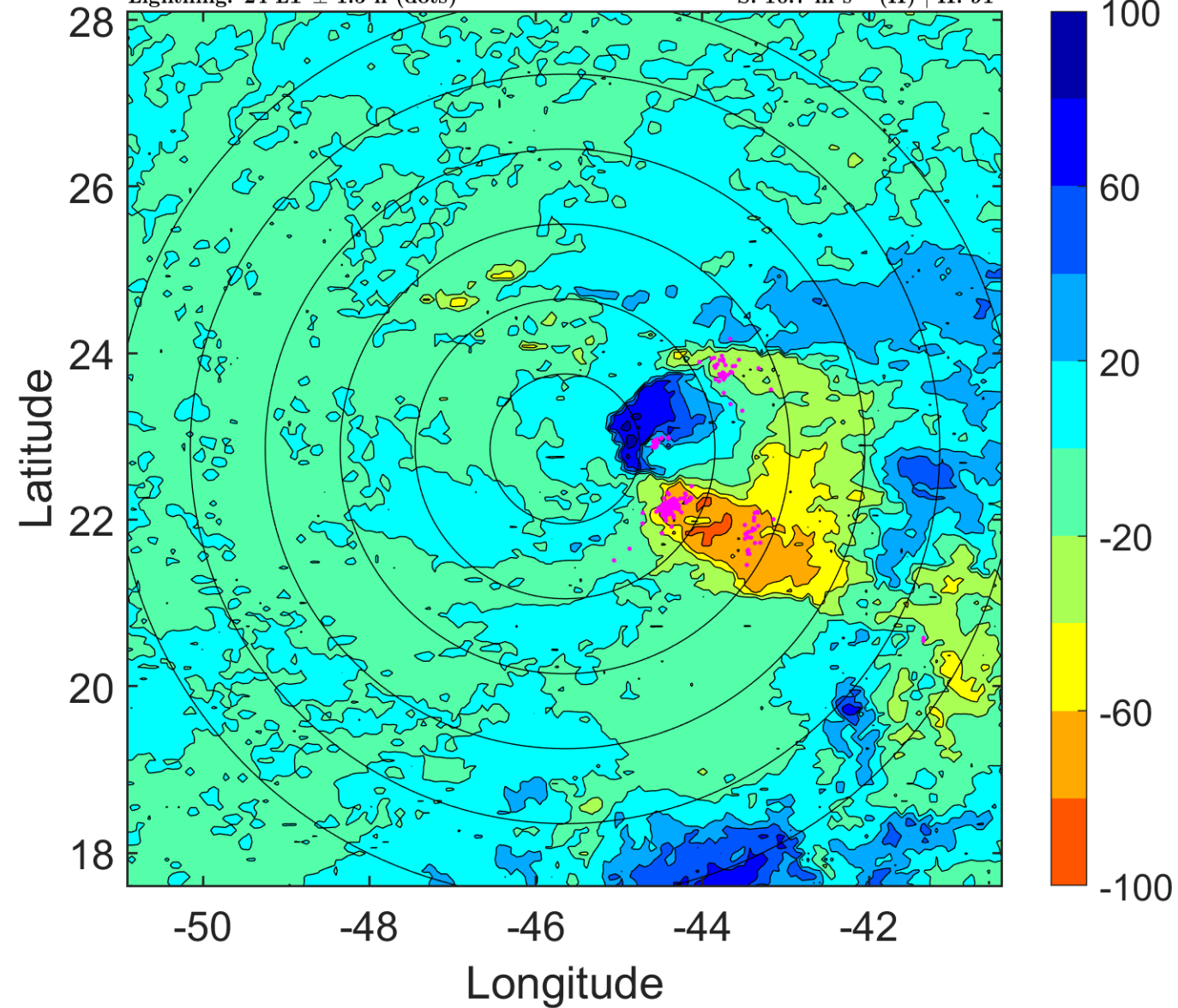

IR BT & Lightning

t: 2015092606 (2.9 LT)

Lightning: 2.9 LT \pm 1.5 h (dots)

PT: NP | EA: INACT

10L (IDA) | 30 kt TD

S: 10.3 m s⁻¹ (M) | H: 97°

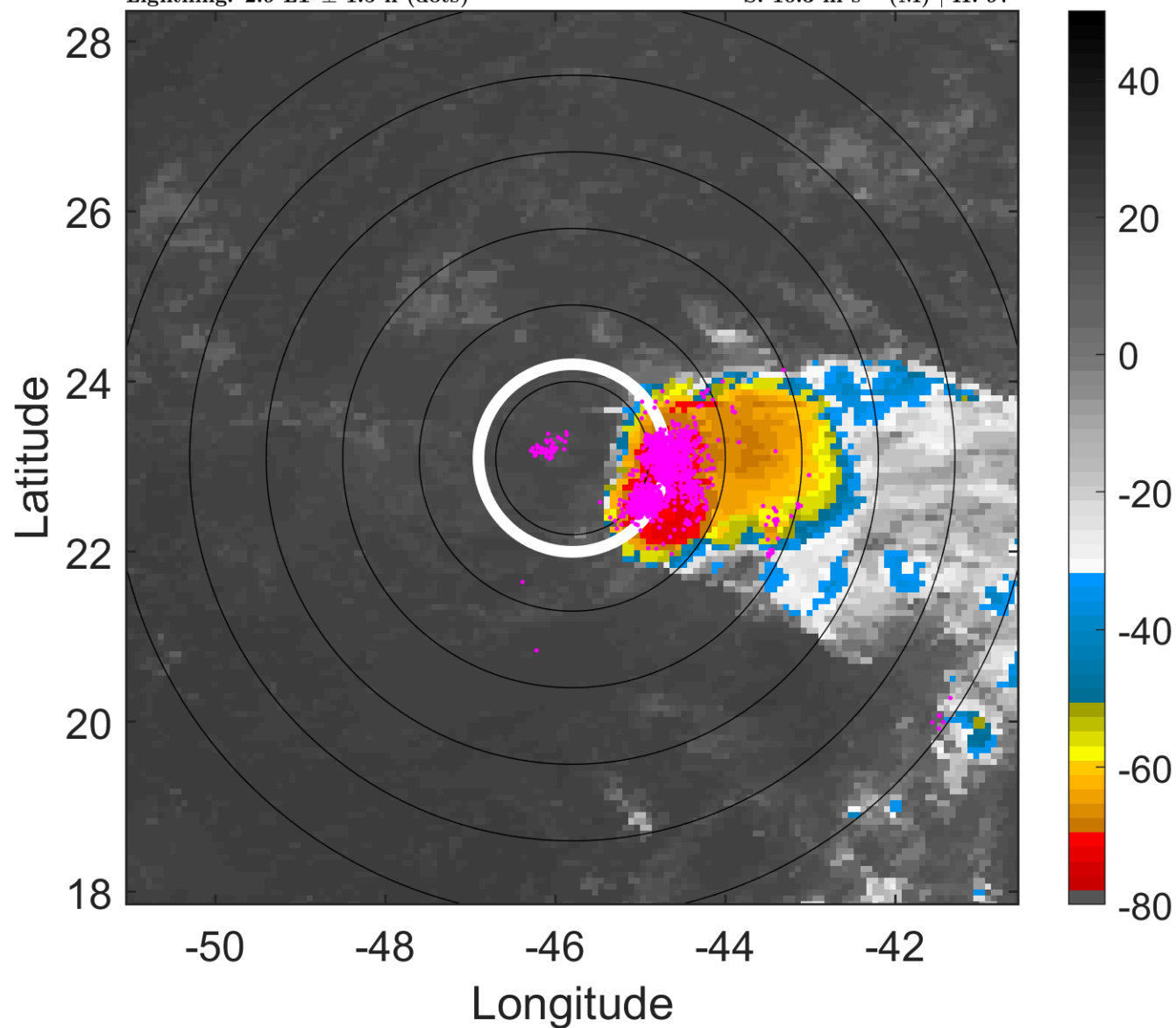

6-h IR BT Differences & Lightning

Δ t: 2015092606 (2.9 LT) - 2015092600 (21 LT)

Lightning: 2.9 LT \pm 1.5 h (dots)

PT: NP | EA: INACT

10L (IDA) | 30 kt TD

S: 10.3 m s⁻¹ (M) | H: 97°

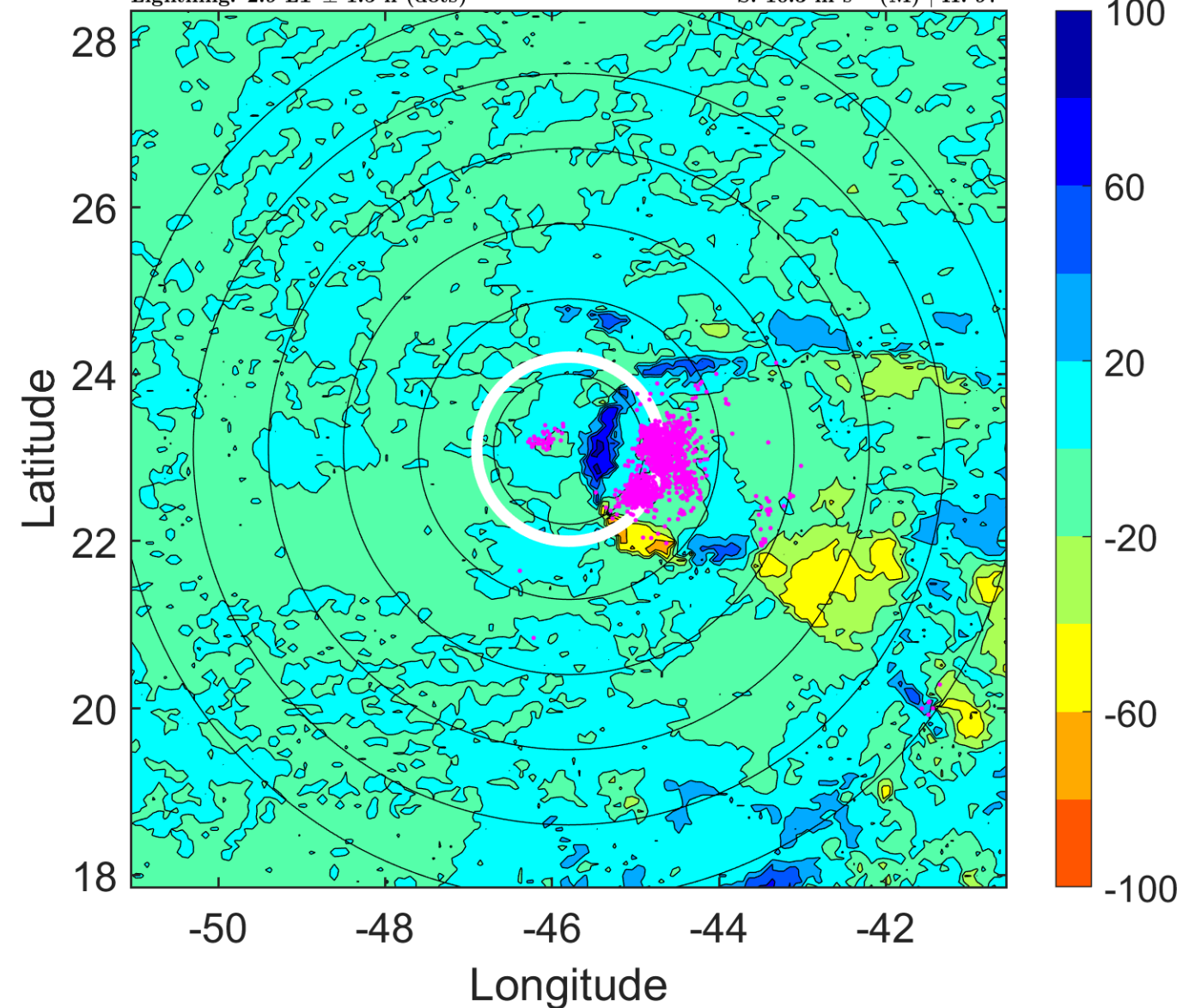

IR BT & Lightning

t: 2015092609 (5.9 LT)

Lightning: 5.9 LT \pm 1.5 h (dots)

PT: NP | EA: INACT

10L (IDA) | 30 kt TD

S: 10.1 m s⁻¹ (M) | H: 94.5°

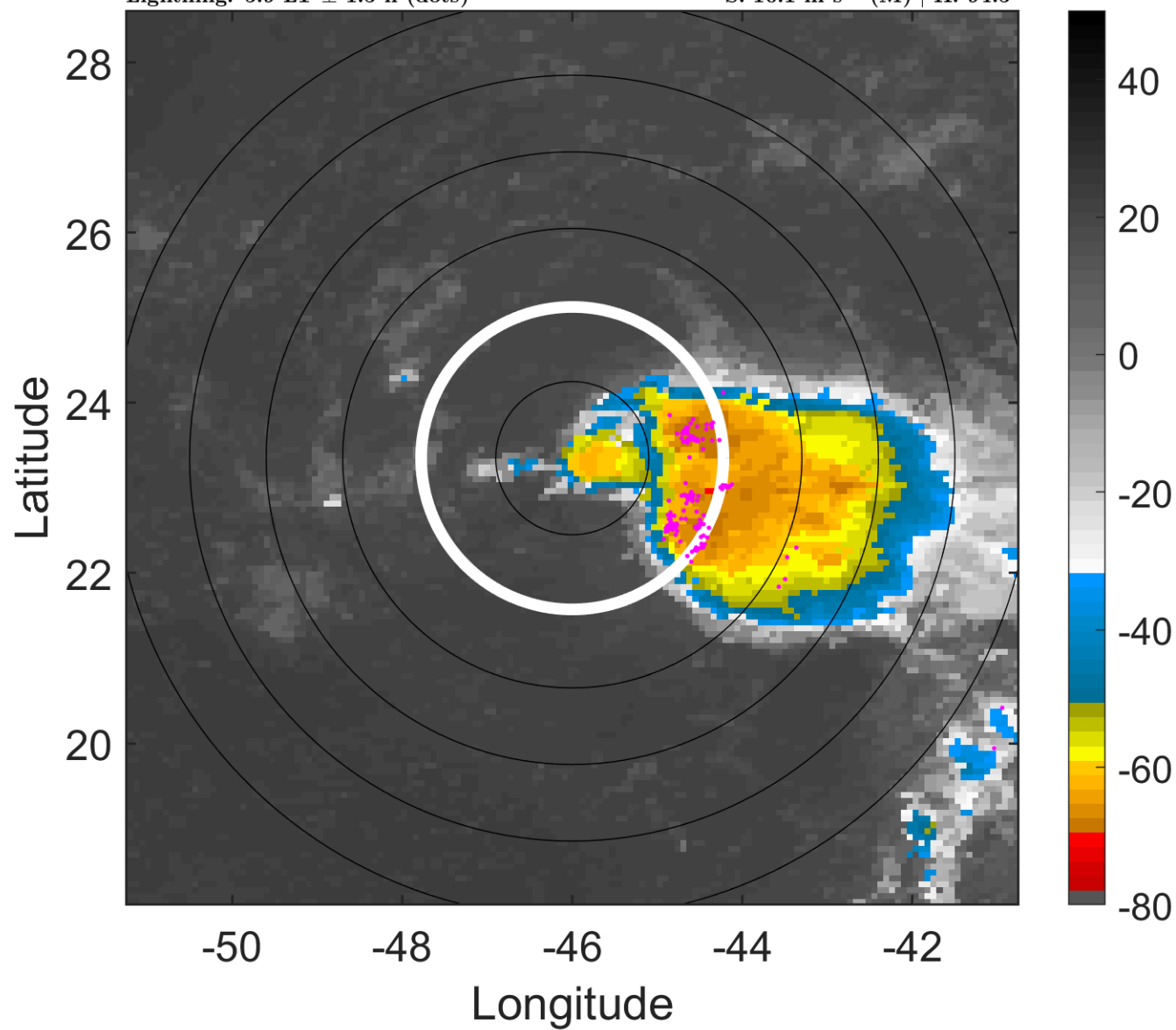

6-h IR BT Differences & Lightning

Δ t: 2015092609 (5.9 LT) - 2015092603 (24 LT)

Lightning: 5.9 LT \pm 1.5 h (dots)

PT: NP | EA: INACT

10L (IDA) | 30 kt TD

S: 10.1 m s⁻¹ (M) | H: 94.5°

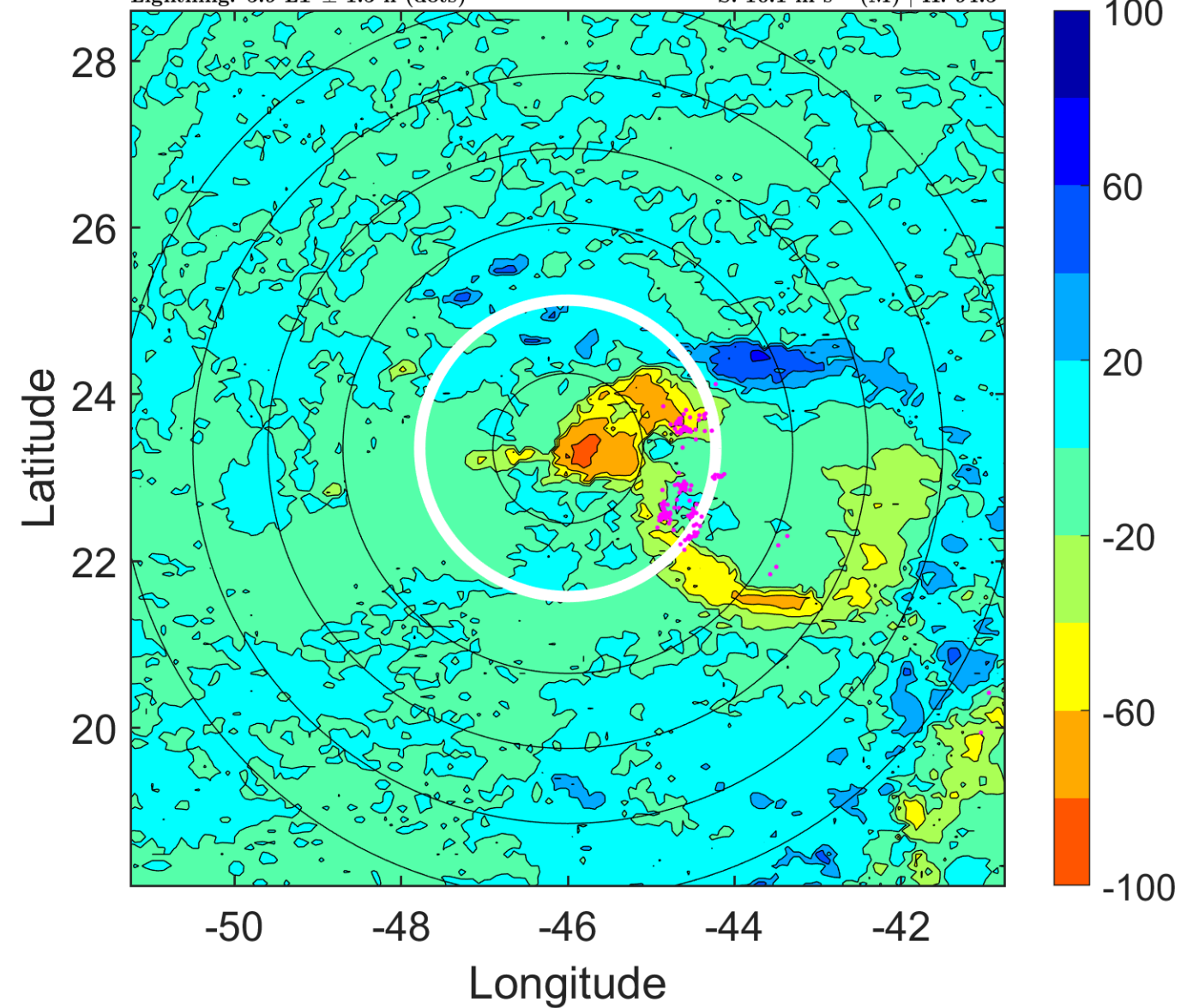

IR BT & Lightning

t: 2015092612 (8.9 LT)

Lightning: 8.9 LT \pm 1.5 h (dots)

PT: NP | EA: INACT

10L (IDA) | 30 kt TD

S: 9.9 m s⁻¹ (M) | H: 92°

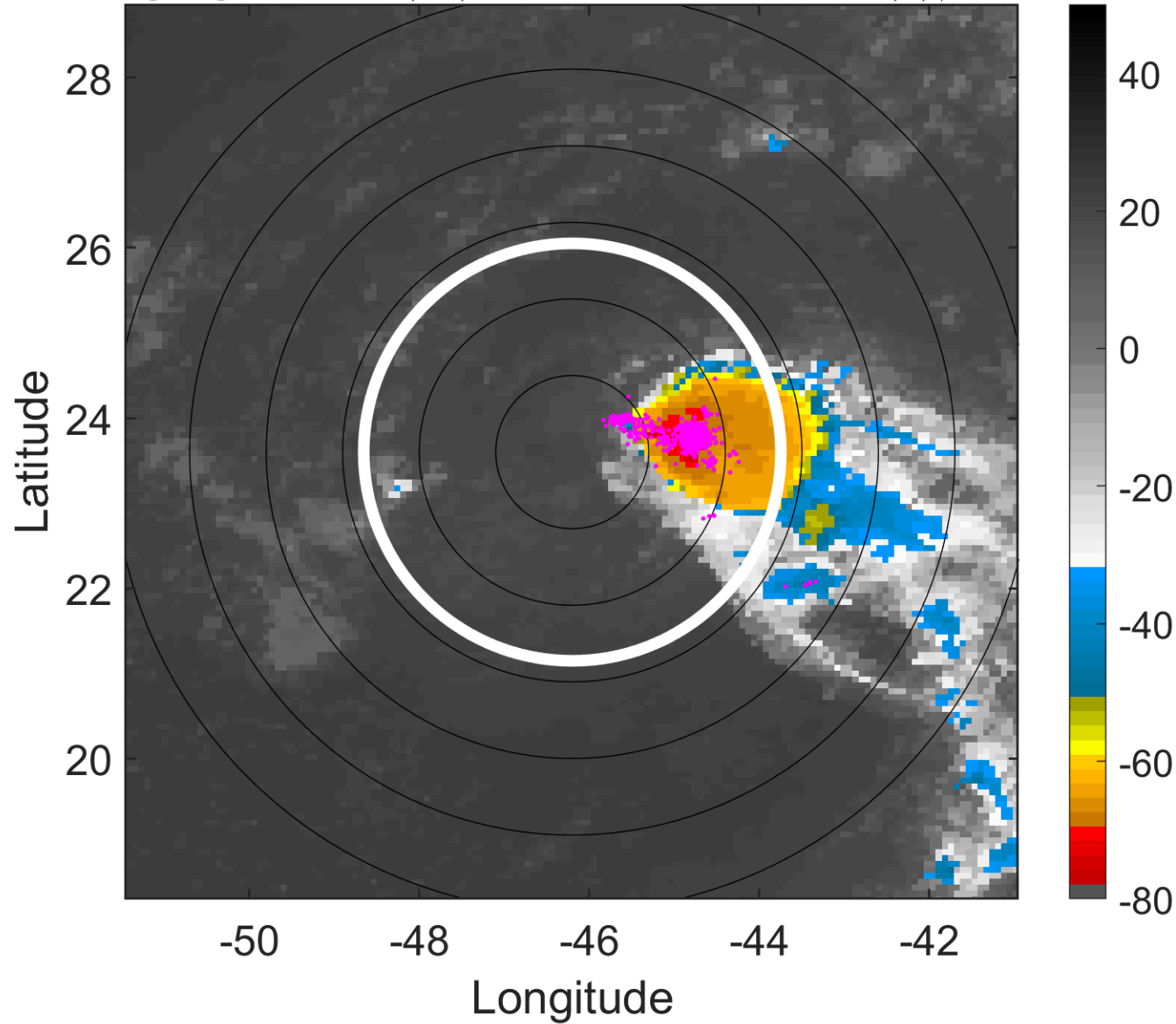

6-h IR BT Differences & Lightning

Δ t: 2015092612 (8.9 LT) - 2015092606 (2.9 LT)

Lightning: 8.9 LT \pm 1.5 h (dots)

PT: NP | EA: INACT

10L (IDA) | 30 kt TD

S: 9.9 m s⁻¹ (M) | H: 92°

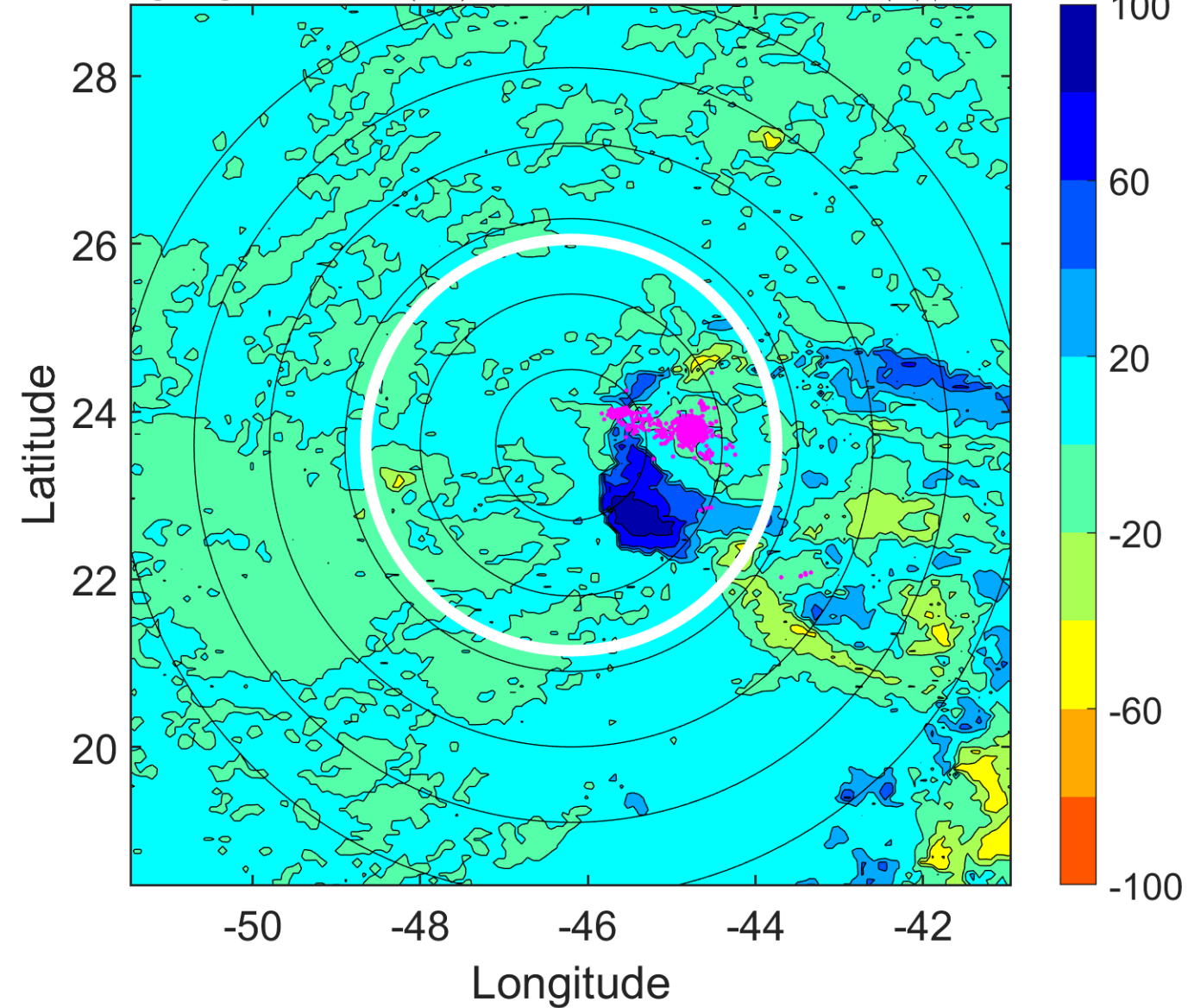

IR BT & Lightning

t: 2015092615 (11.9 LT)

Lightning: 11.9 LT \pm 1.5 h (dots)

PT: NP | EA: INACT

10L (IDA) | 30 kt TD

S: 9.9 m s⁻¹ (M) | H: 81.5°

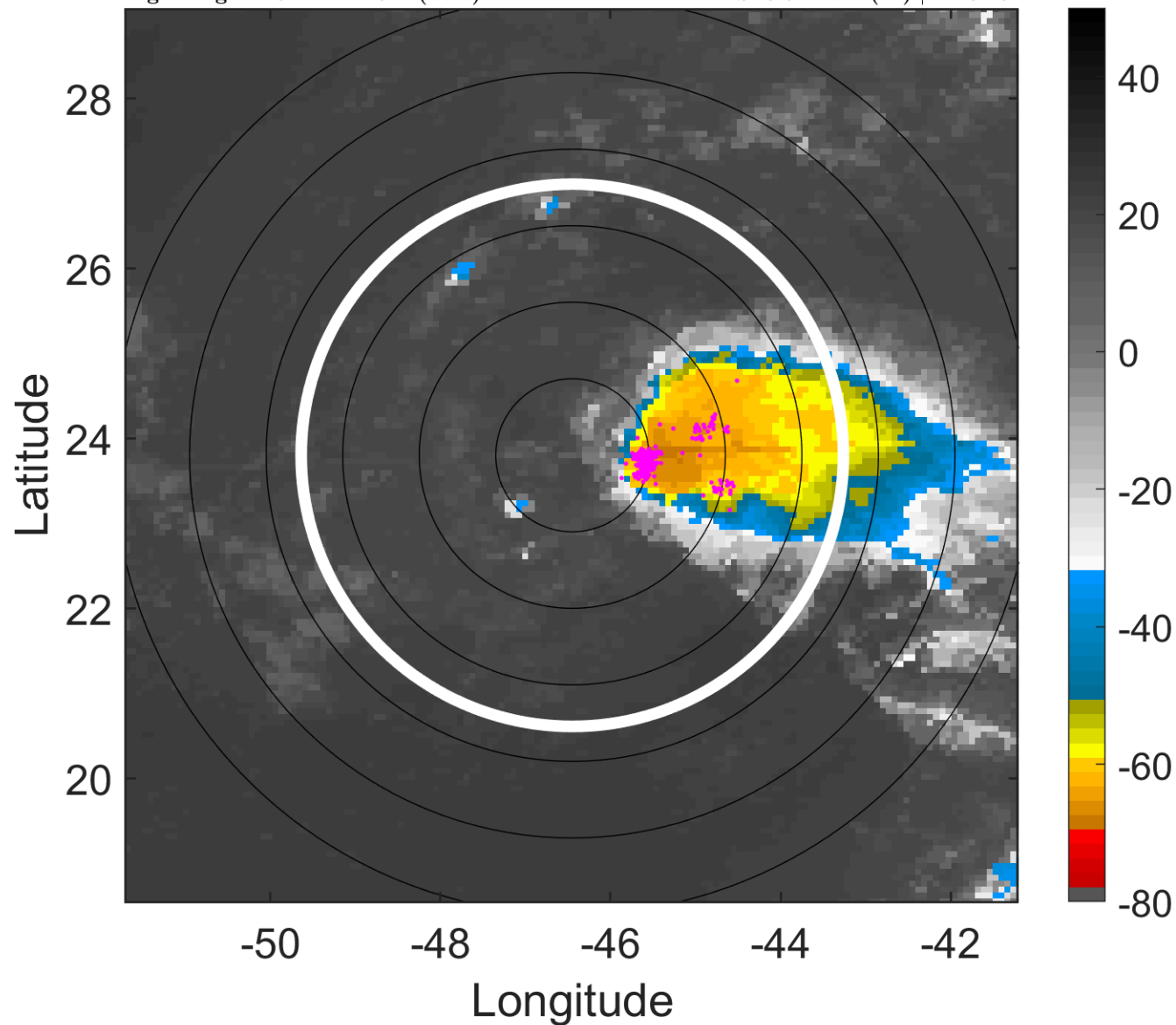

6-h IR BT Differences & Lightning

Δ t: 2015092615 (11.9 LT) - 2015092609 (5.9 LT)

Lightning: 11.9 LT \pm 1.5 h (dots)

PT: NP | EA: INACT

10L (IDA) | 30 kt TD

S: 9.9 m s⁻¹ (M) | H: 81.5°

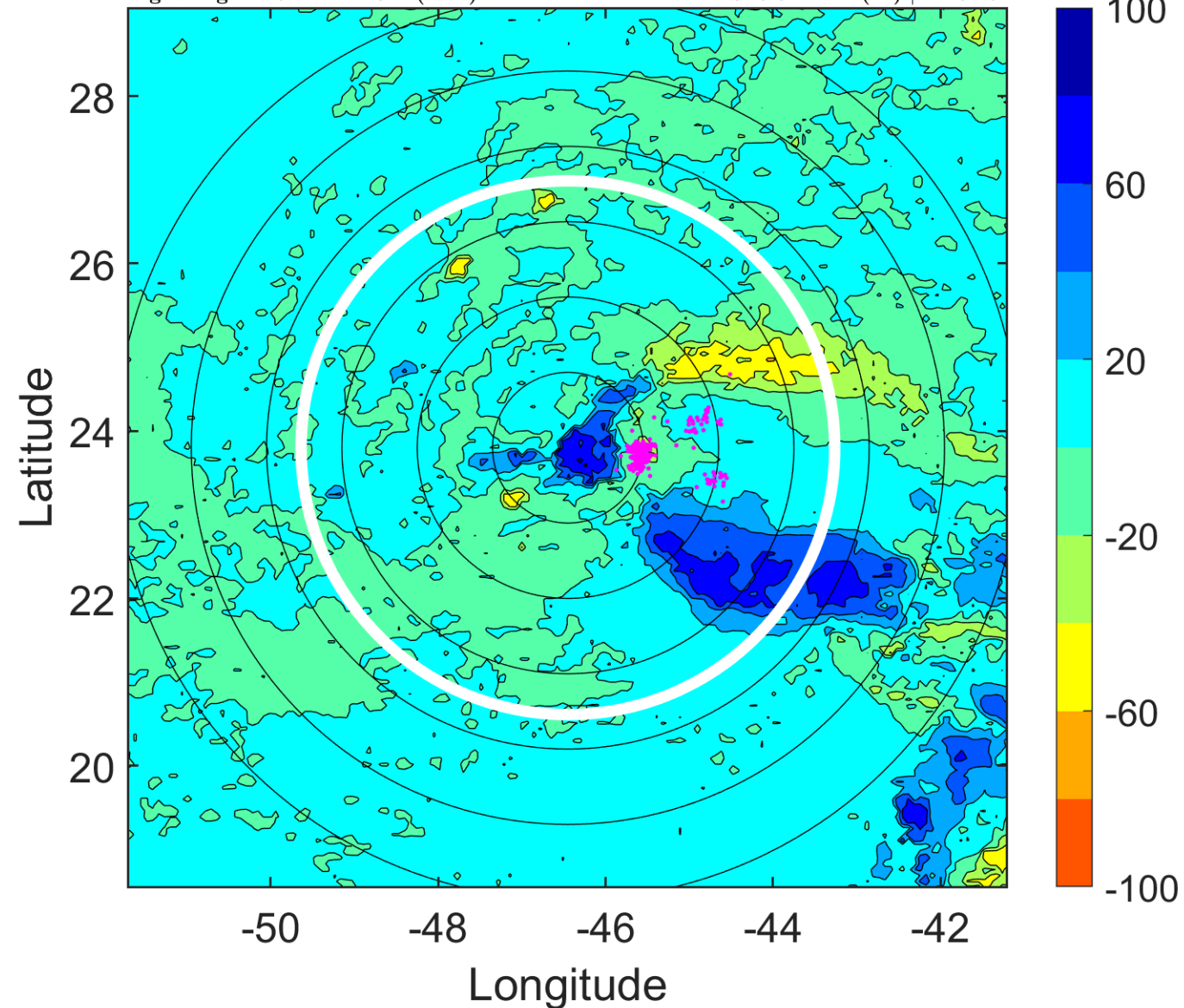

IR BT & Lightning

t: 2015092618 (14.9 LT)

Lightning: 14.9 LT \pm 1.5 h (dots)

PT: NP | EA: INACT

10L (IDA) | 30 kt TD

S: 9.8 m s⁻¹ (M) | H: 71°

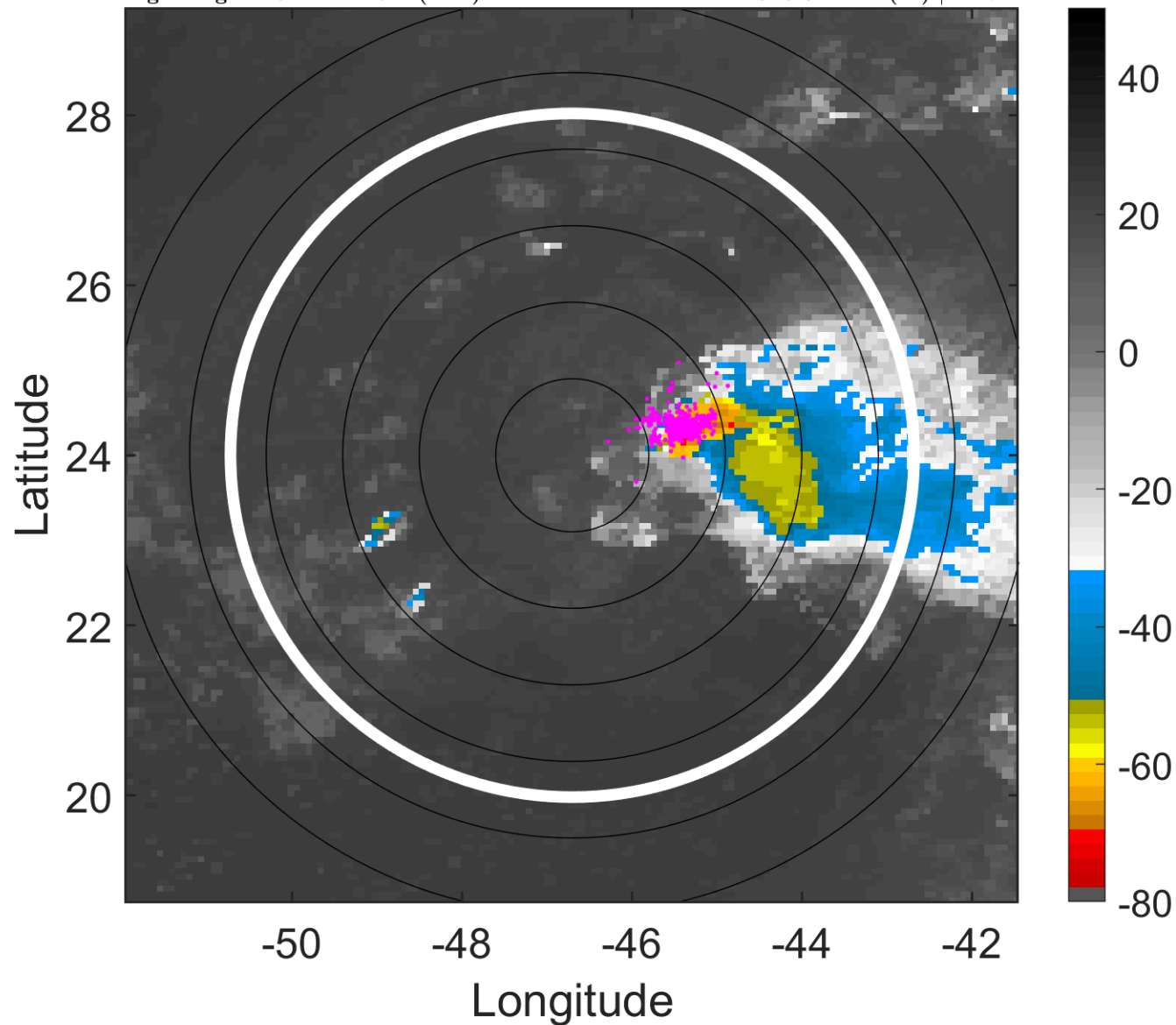

6-h IR BT Differences & Lightning

Δ t: 2015092618 (14.9 LT) - 2015092612 (8.9 LT)

Lightning: 14.9 LT \pm 1.5 h (dots)

PT: NP | EA: INACT

10L (IDA) | 30 kt TD

S: 9.8 m s⁻¹ (M) | H: 71°

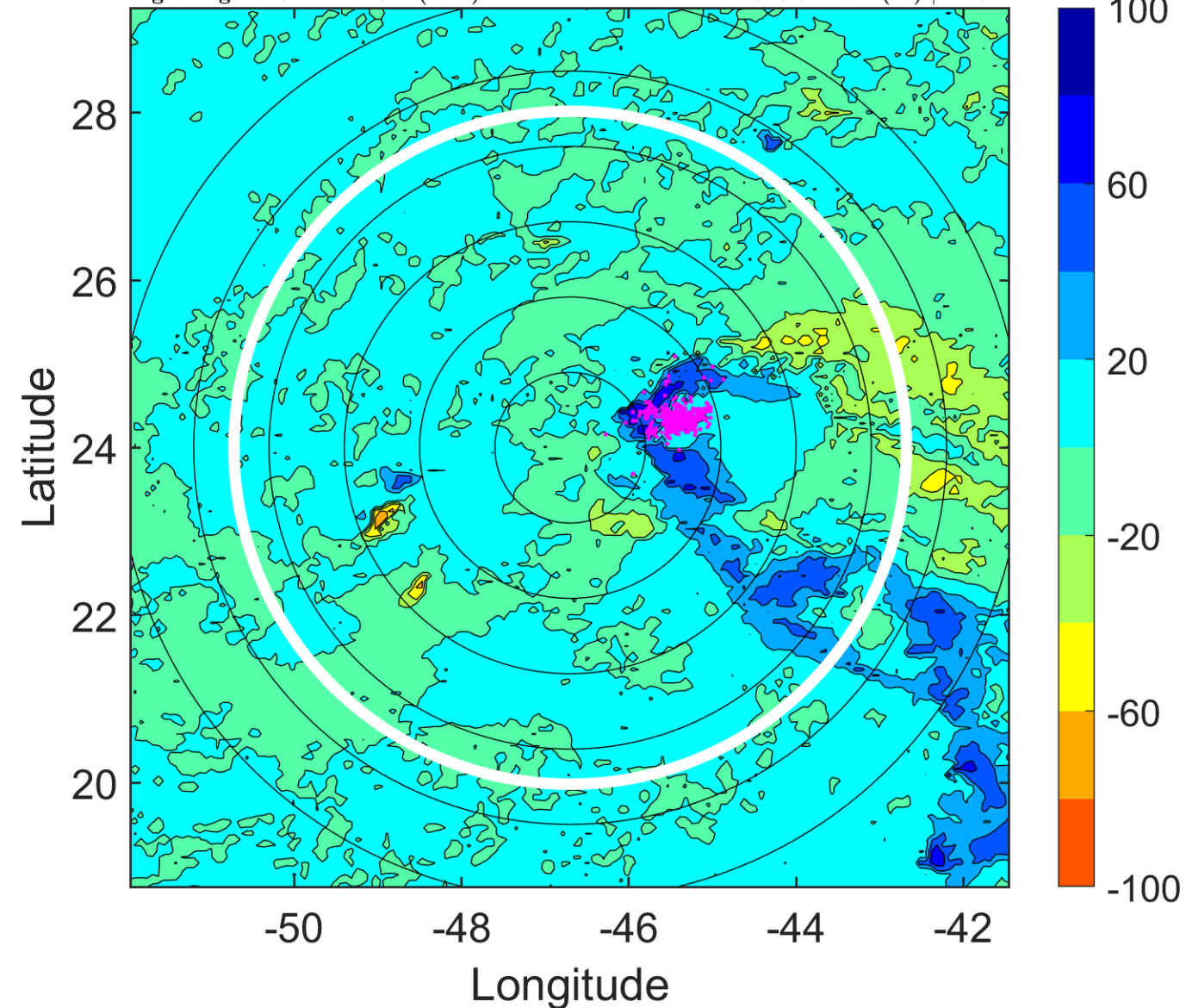

IR BT & Lightning

t: 2015092621 (17.9 LT)

Lightning: 17.9 LT \pm 1.5 h (dots)

PT: NP | EA: INACT

10L (IDA) | 30 kt TD

S: 9.7 m s⁻¹ (M) | H: 72°

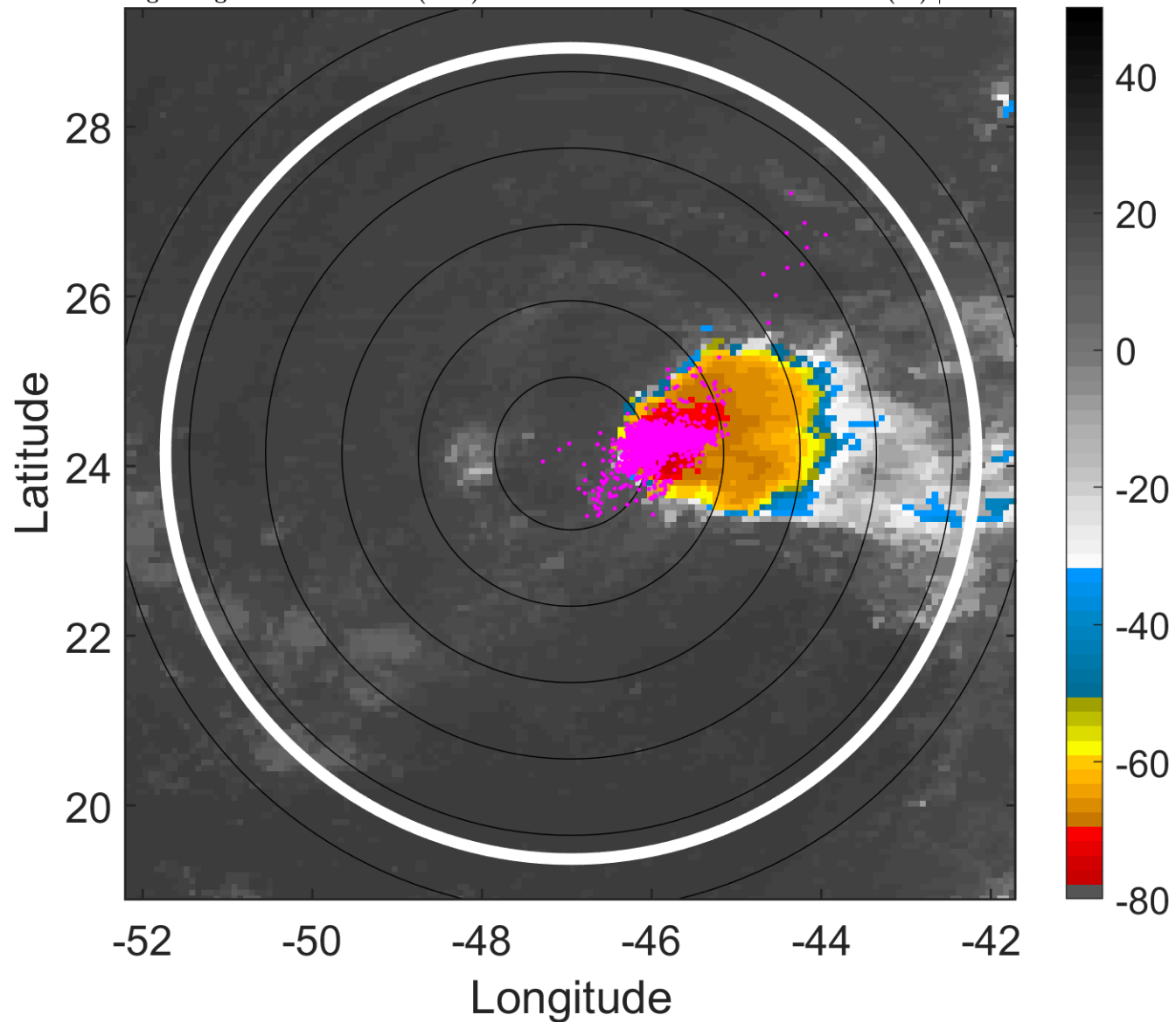

6-h IR BT Differences & Lightning

Δ t: 2015092621 (17.9 LT) - 2015092615 (11.9 LT)

Lightning: 17.9 LT \pm 1.5 h (dots)

PT: NP | EA: INACT

10L (IDA) | 30 kt TD

S: 9.7 m s⁻¹ (M) | H: 72°

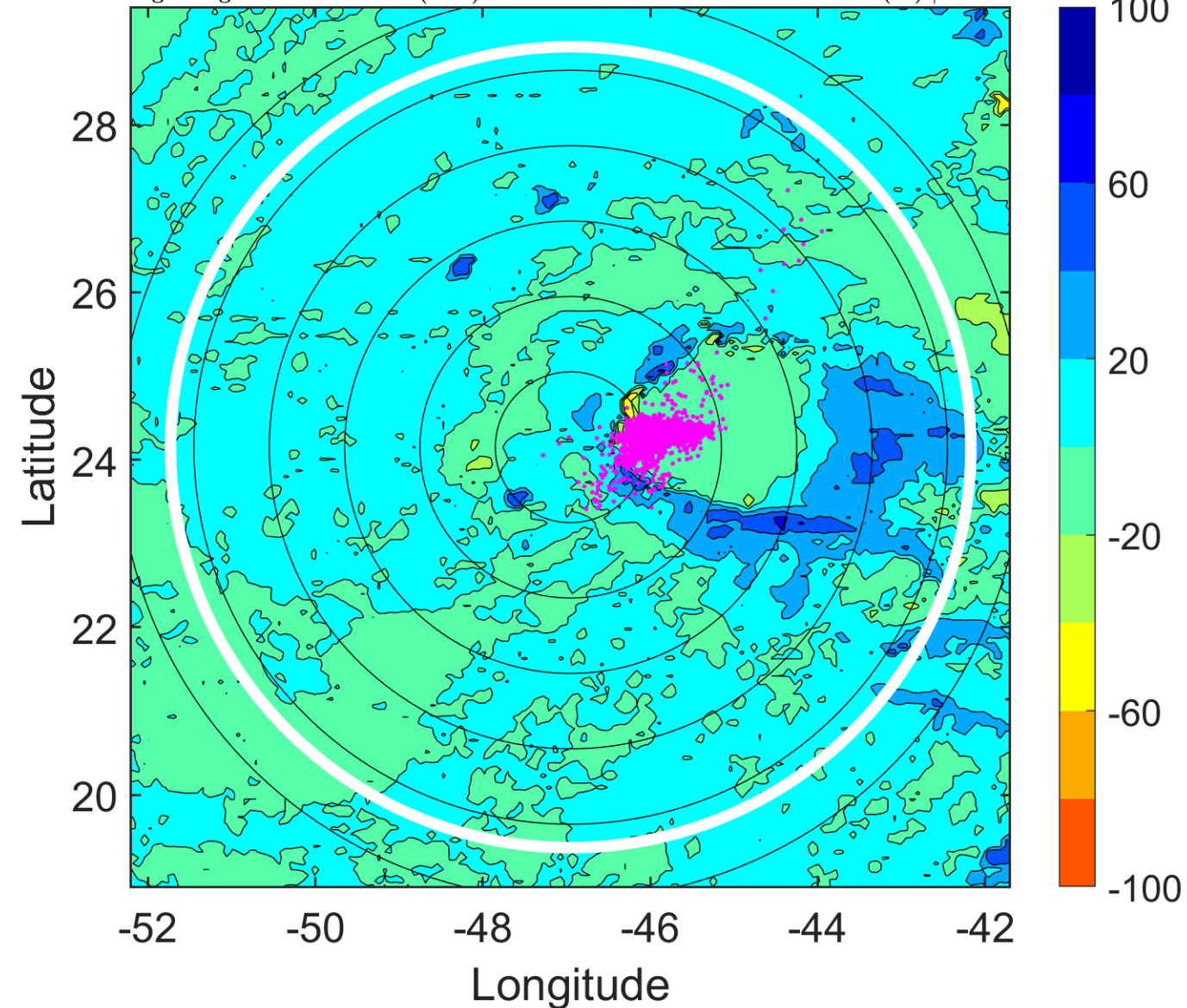

IR BT & Lightning

t: 2015092700 (20.9 LT)

Lightning: 20.9 LT \pm 1.5 h (dots)

PT: NP | EA: INACT

10L (IDA) | 30 kt TD

S: 9.7 m s⁻¹ (M) | H: 73°

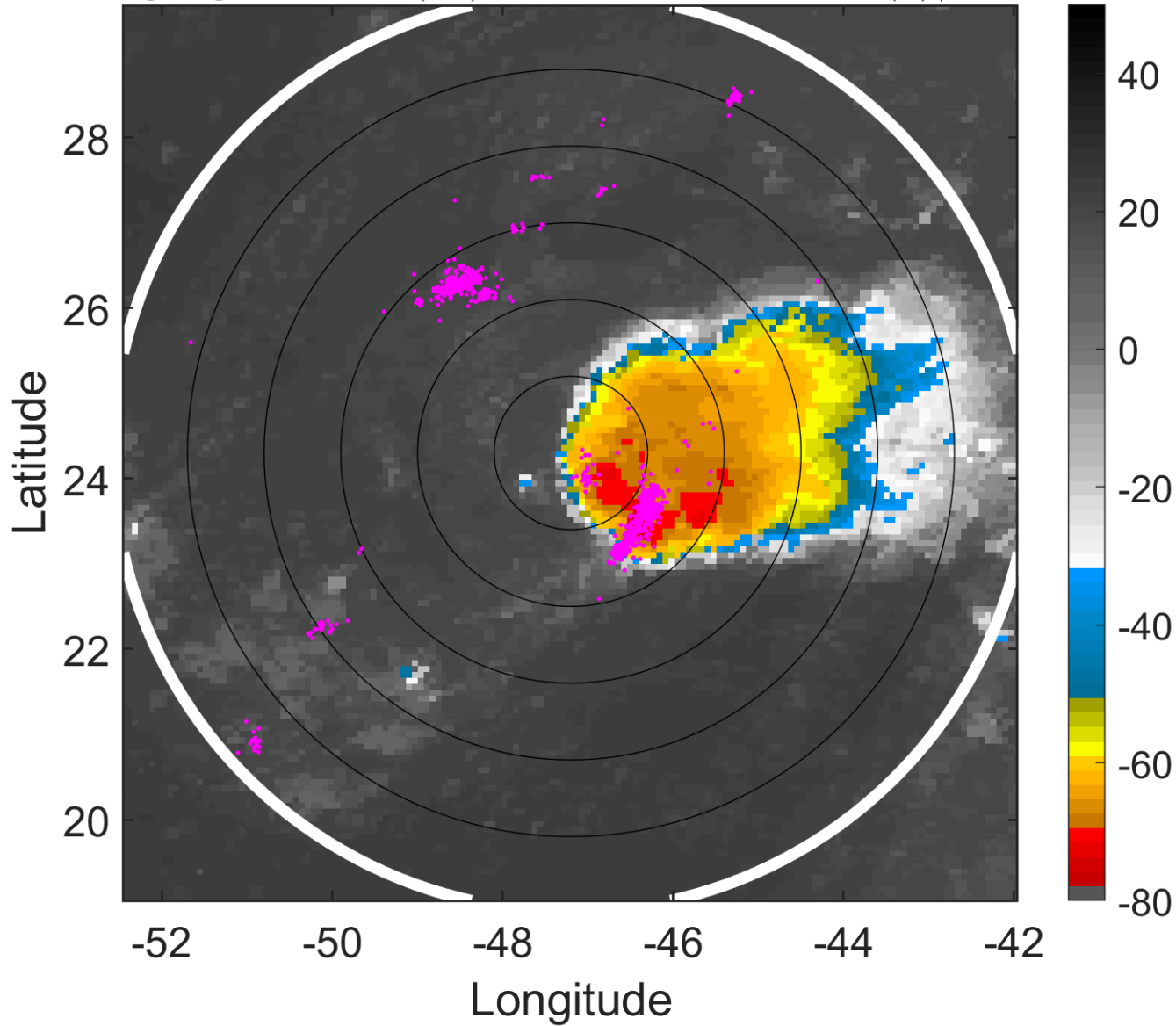

6-h IR BT Differences & Lightning

Δ t: 2015092700 (20.9 LT) - 2015092618 (14.9 LT)

Lightning: 20.9 LT \pm 1.5 h (dots)

PT: NP | EA: INACT

10L (IDA) | 30 kt TD

S: 9.7 m s⁻¹ (M) | H: 73°

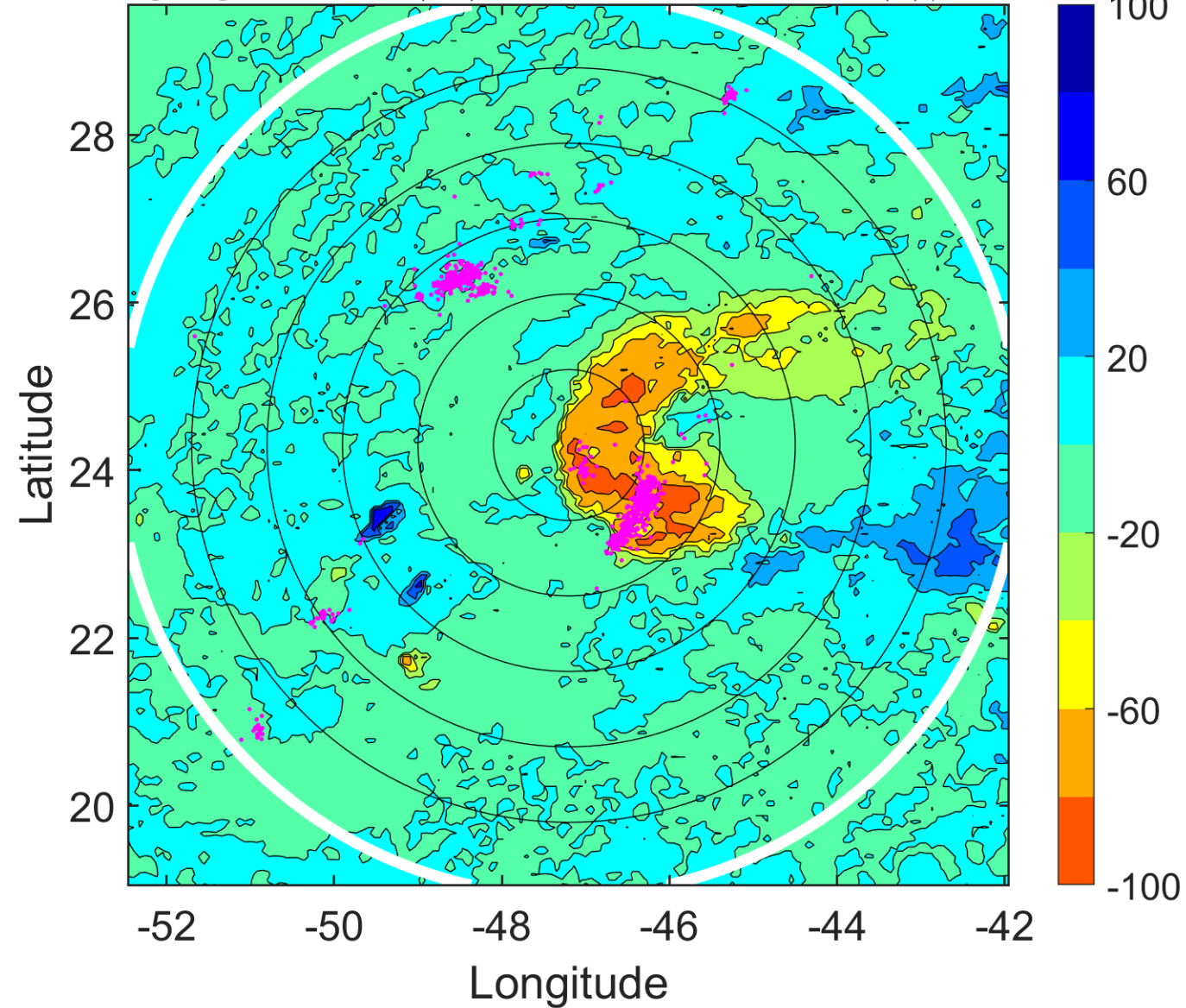

IR BT & Lightning

t: 2015092703 (23.8 LT)

Lightning: 23.8 LT \pm 1.5 h (dots)

PT: NP | EA: INACT

10L (IDA) | 27.5 kt TD

S: 8.7 m s⁻¹ (M) | H: 73°

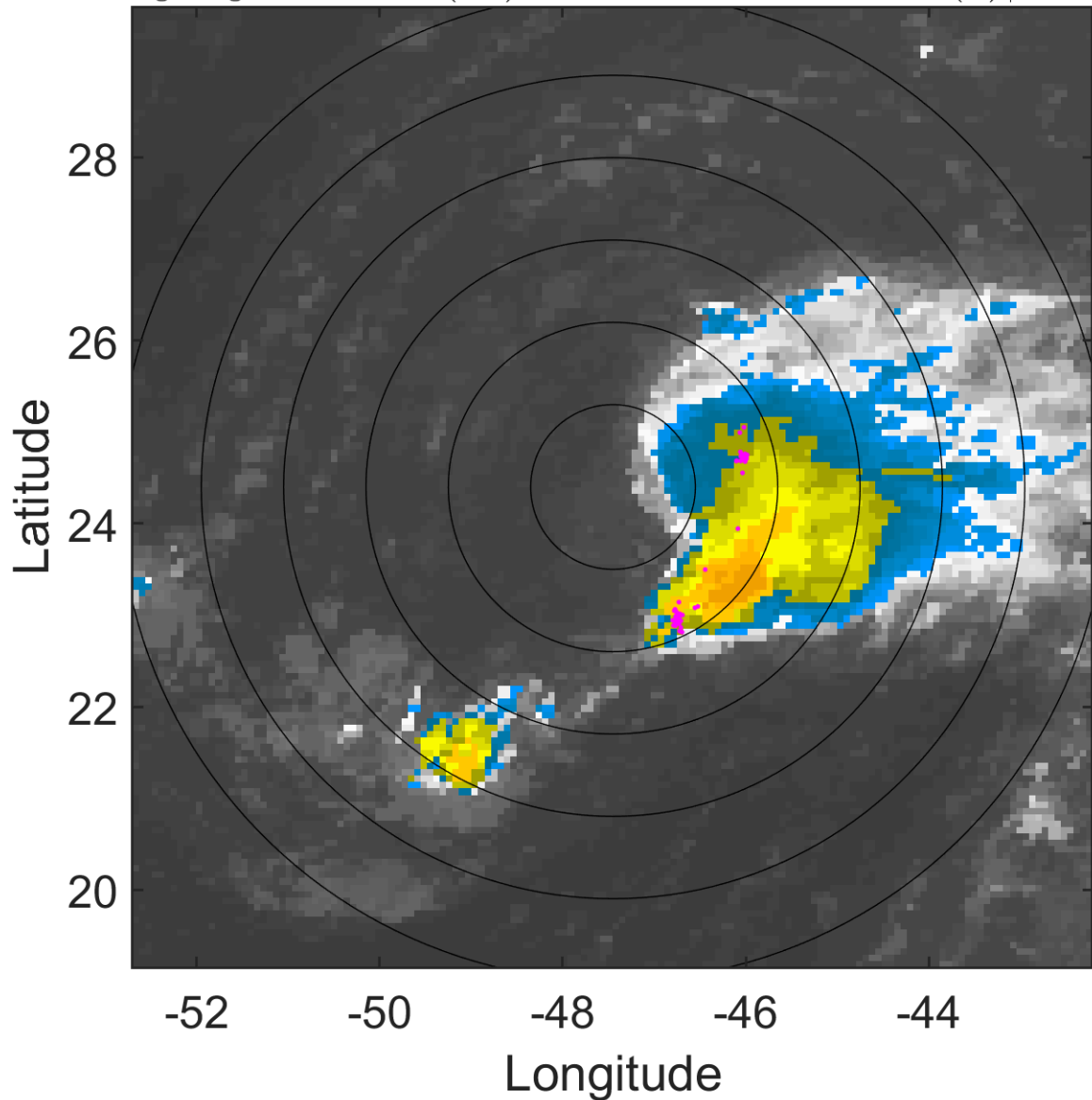

6-h IR BT Differences & Lightning

Δ t: 2015092703 (23.8 LT) - 2015092621 (17.9 LT)

Lightning: 23.8 LT \pm 1.5 h (dots)

PT: NP | EA: INACT

10L (IDA) | 27.5 kt TD

S: 8.7 m s⁻¹ (M) | H: 73°

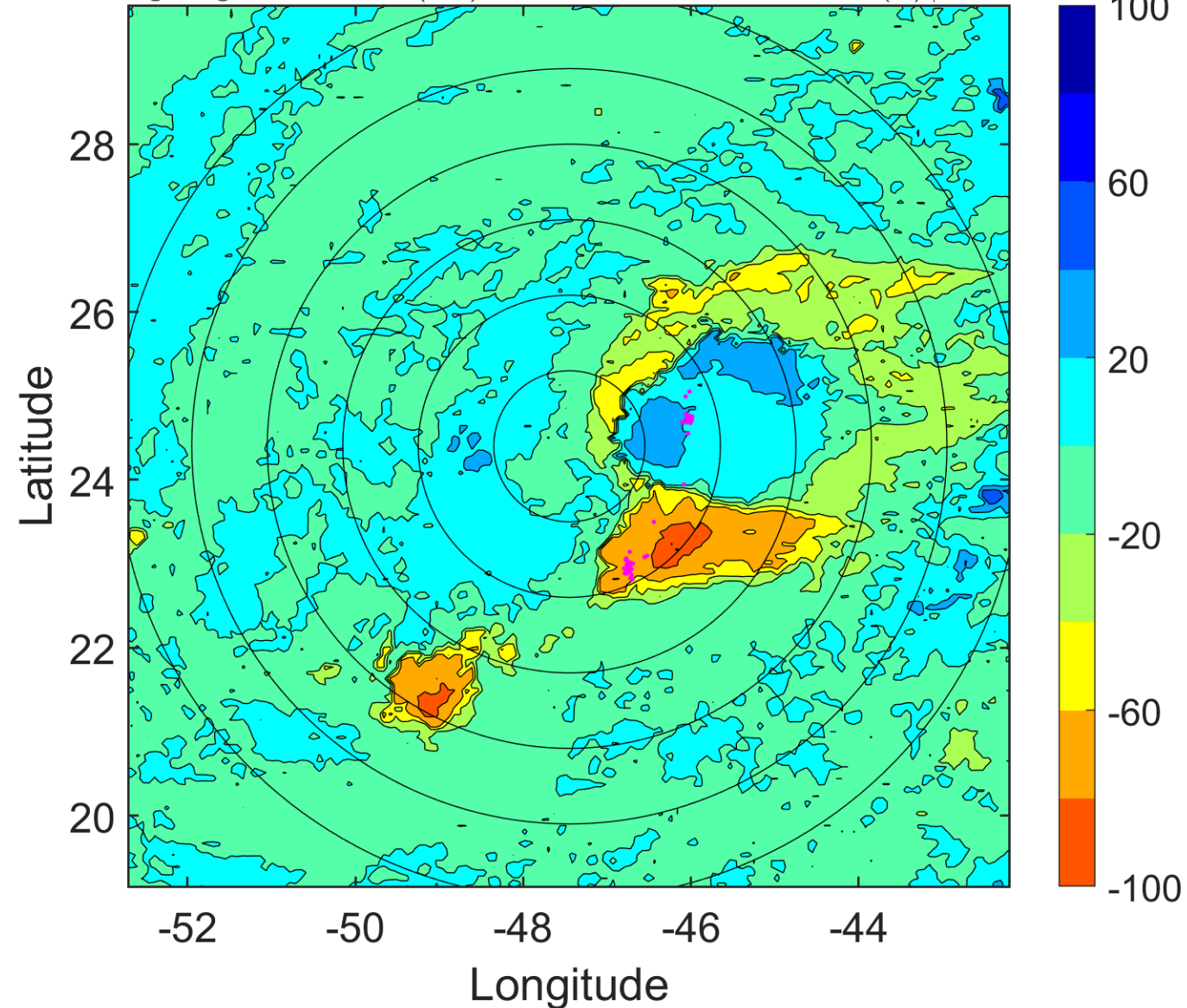

IR BT & Lightning

t: 2015092706 (2.8 LT)

Lightning: 2.8 LT \pm 1.5 h (dots)

PT: SLWP | EA: QUASI

10L (IDA) | 25 kt TD

S: 7.8 m s⁻¹ (M) | H: 73°

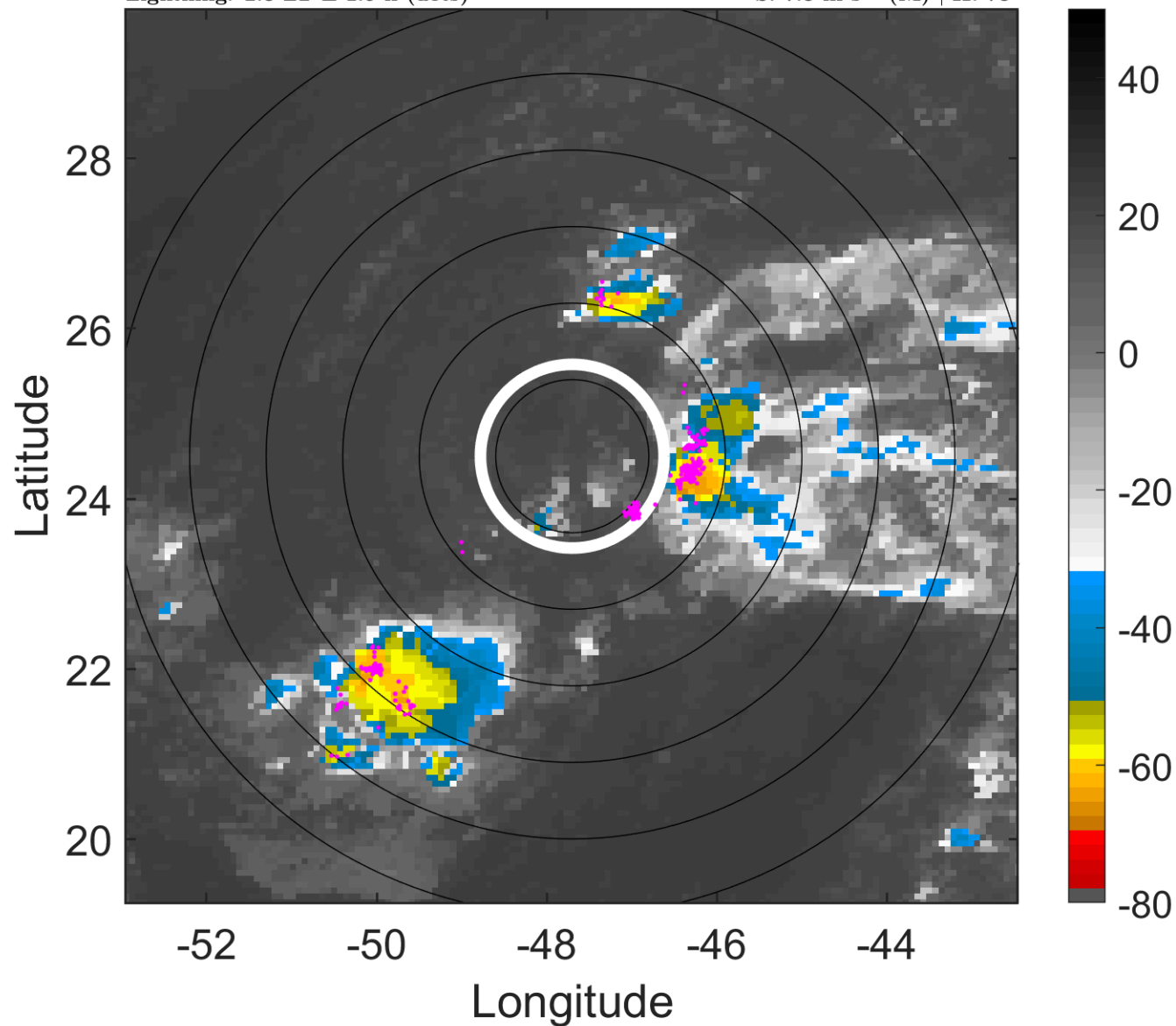

6-h IR BT Differences & Lightning

Δ t: 2015092706 (2.8 LT) - 2015092700 (20.9 LT)

Lightning: 2.8 LT \pm 1.5 h (dots)

PT: SLWP | EA: QUASI

10L (IDA) | 25 kt TD

S: 7.8 m s⁻¹ (M) | H: 73°

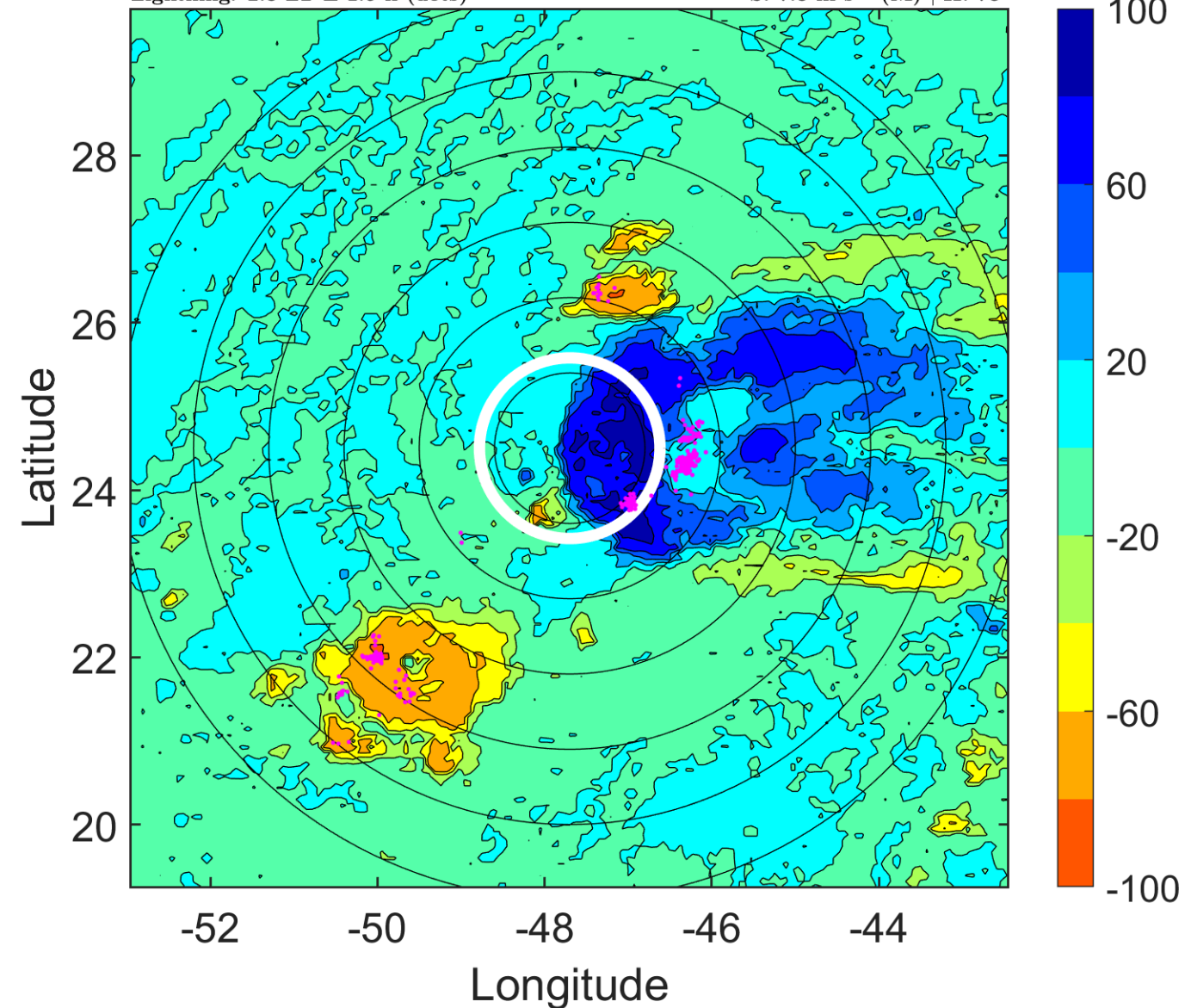

IR BT & Lightning

t: 2015092709 (5.8 LT)

Lightning: 5.8 LT \pm 1.5 h (dots)

PT: SLWP | EA: QUASI

10L (IDA) | 25 kt TD

S: null | H: null

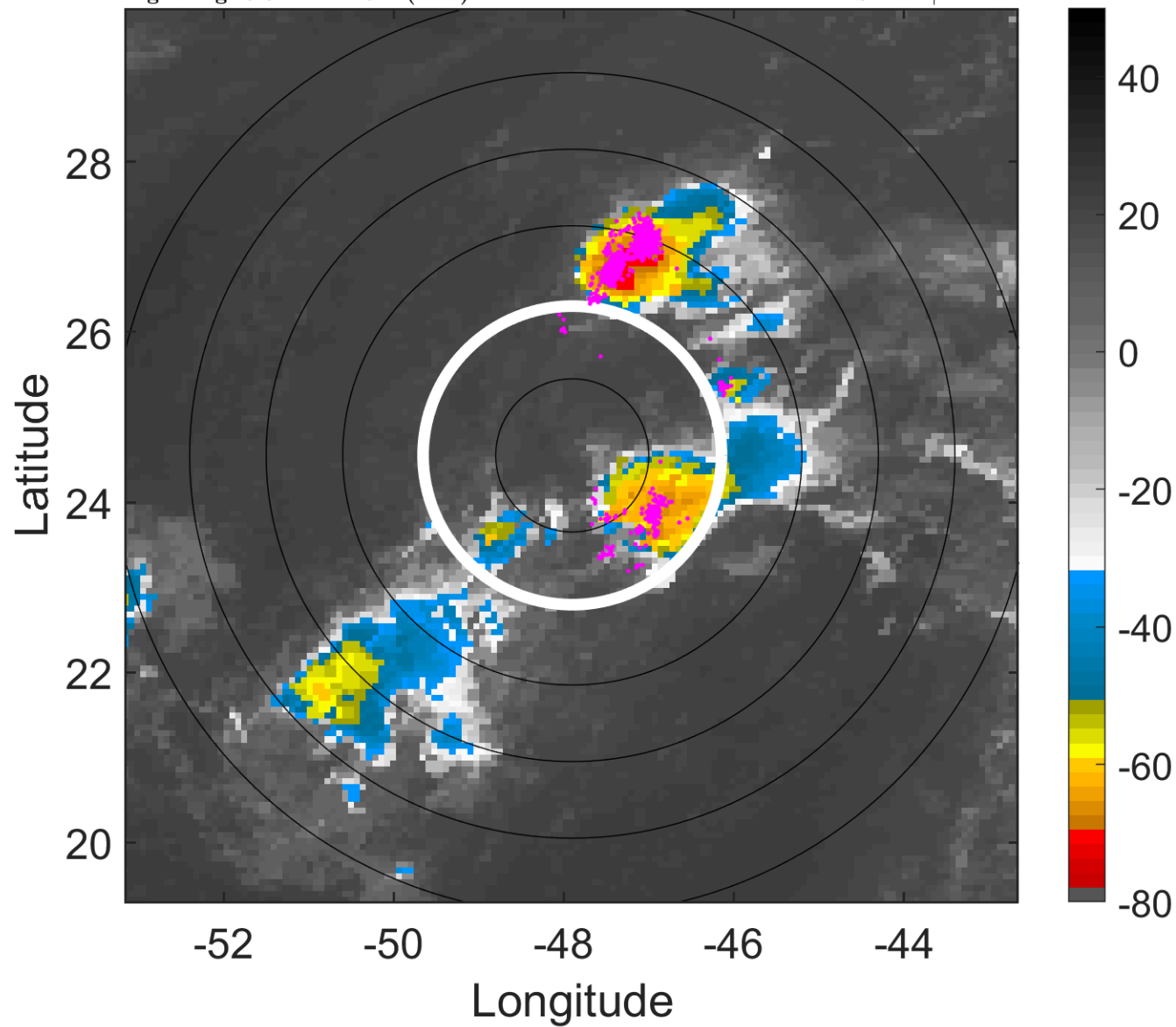

6-h IR BT Differences & Lightning

Δ t: 2015092709 (5.8 LT) - 2015092703 (23.8 LT)

Lightning: 5.8 LT \pm 1.5 h (dots)

PT: SLWP | EA: QUASI

10L (IDA) | 25 kt TD

S: null | H: null

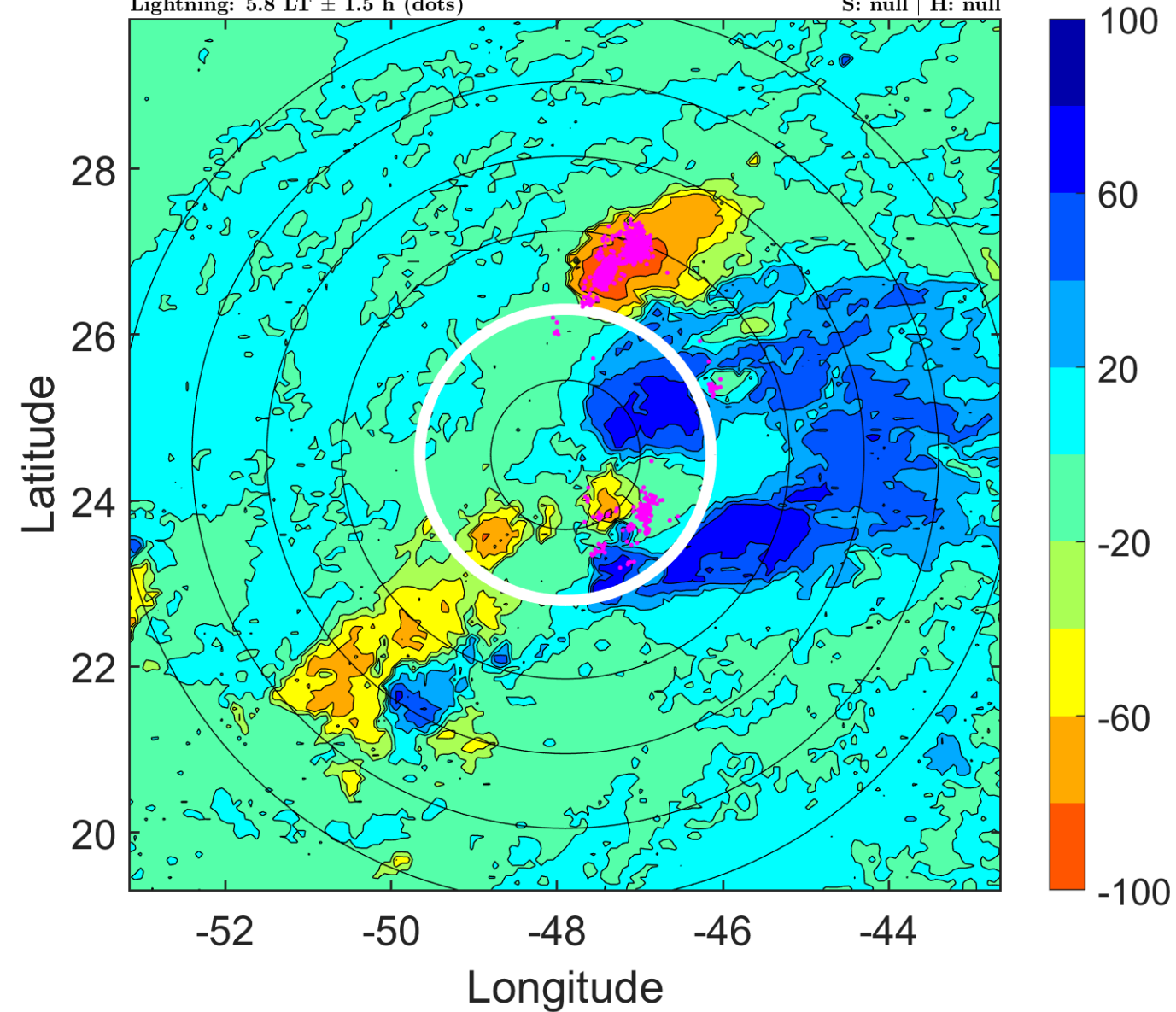

IR BT & Lightning

t: 2015092712 (8.8 LT)

Lightning: 8.8 LT \pm 1.5 h (dots)

PT: SLWP | EA: QUASI

10L (IDA) | 25 kt LO

S: null | H: null

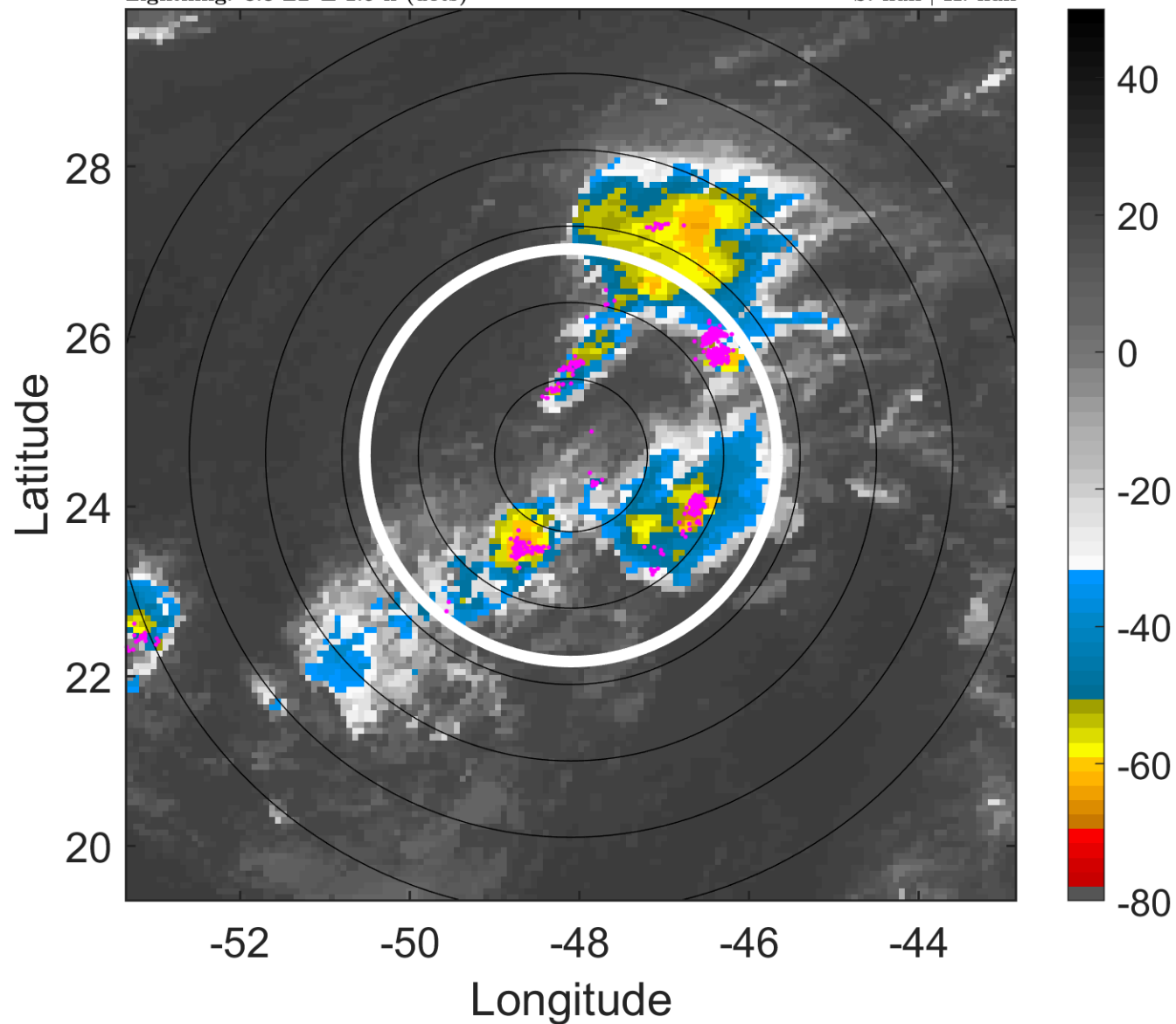

6-h IR BT Differences & Lightning

Δ t: 2015092712 (8.8 LT) - 2015092706 (2.8 LT)

Lightning: 8.8 LT \pm 1.5 h (dots)

PT: SLWP | EA: QUASI

10L (IDA) | 25 kt LO

S: null | H: null

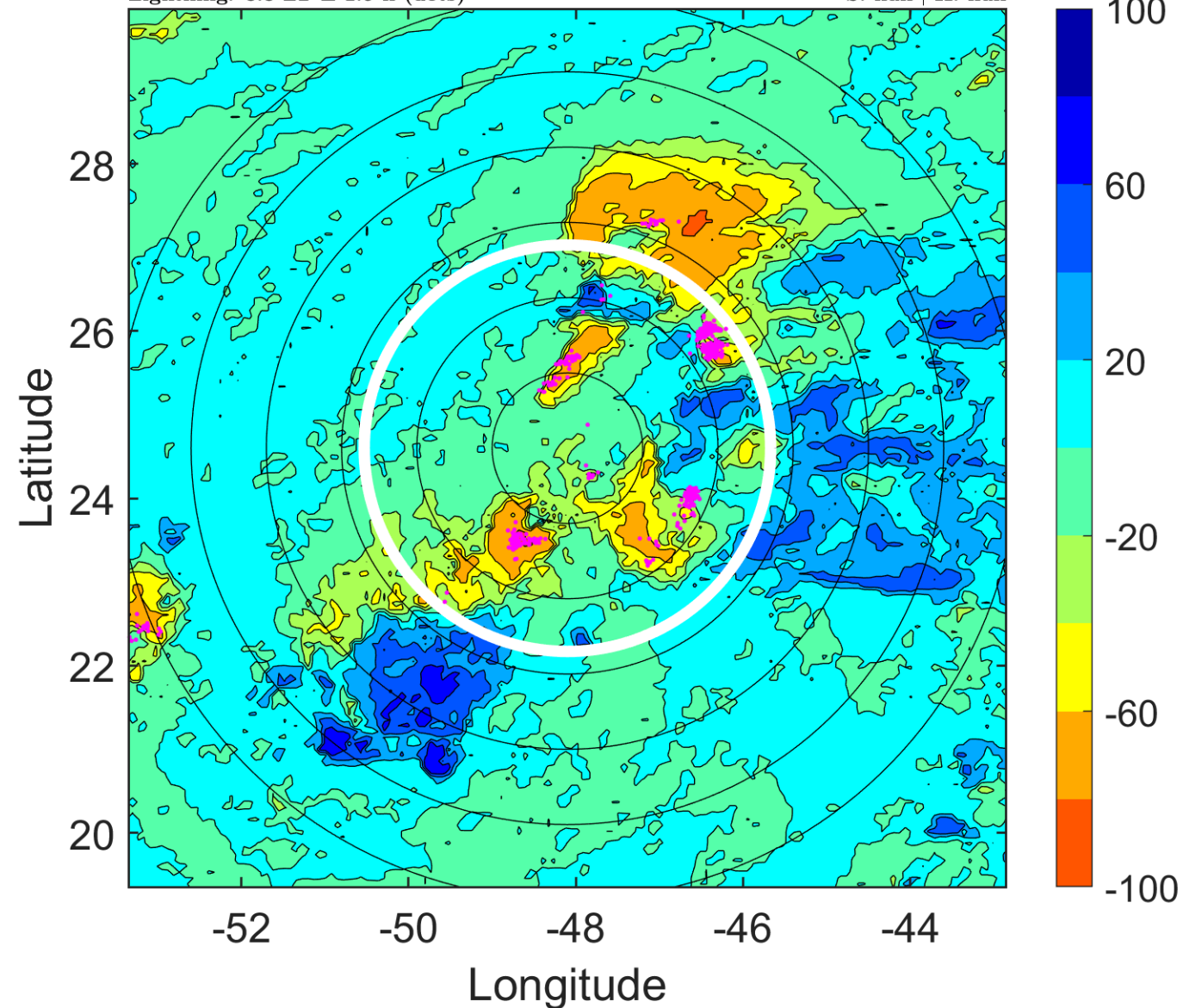

IR BT & Lightning

t: 2015092715 (11.8 LT)

Lightning: 11.8 LT \pm 1.5 h (dots)

PT: SLWP | EA: QUASI

10L (IDA) | 25 kt LO

S: null | H: null

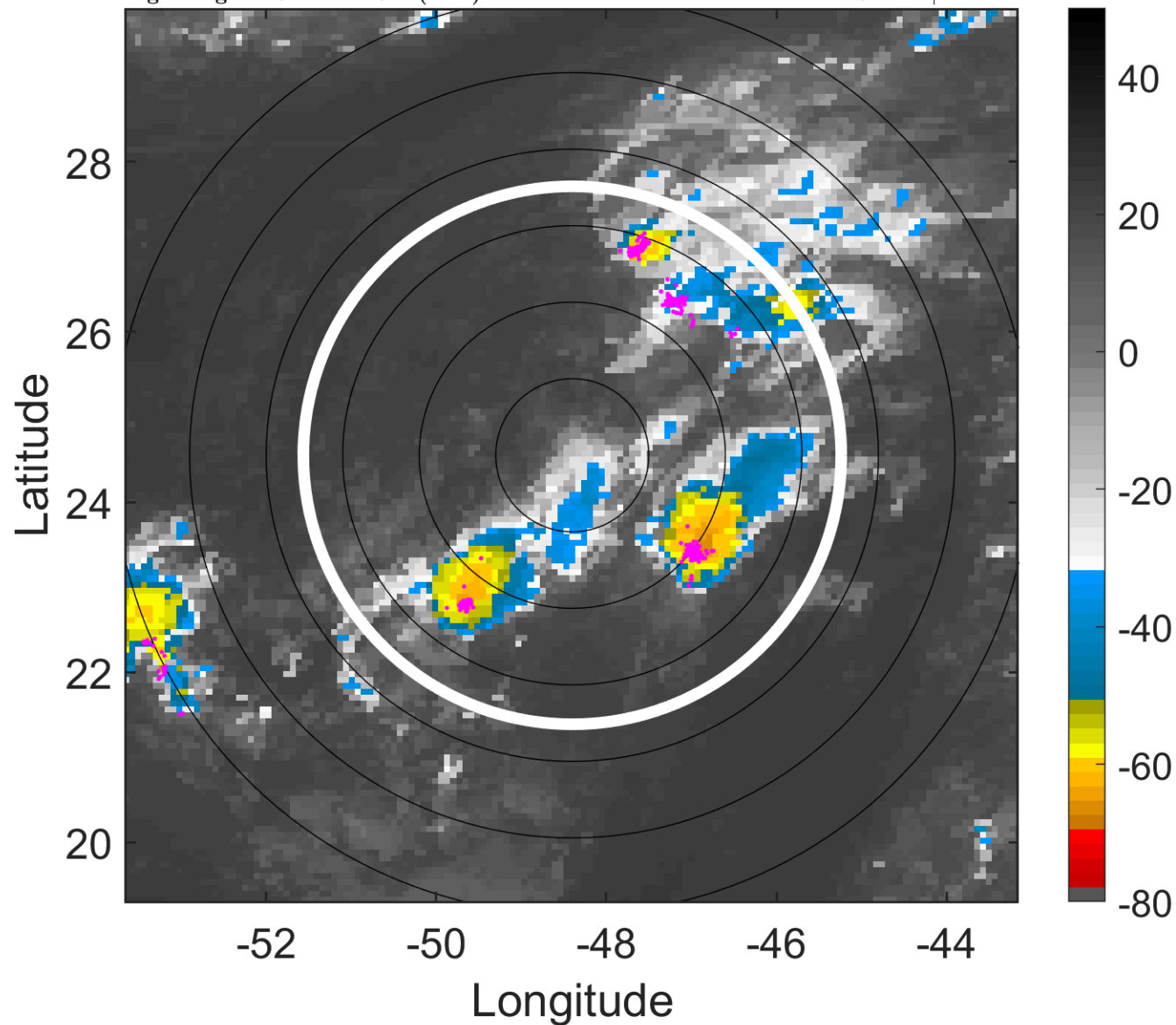

6-h IR BT Differences & Lightning

Δ t: 2015092715 (11.8 LT) - 2015092709 (5.8 LT)

Lightning: 11.8 LT \pm 1.5 h (dots)

PT: SLWP | EA: QUASI

10L (IDA) | 25 kt LO

S: null | H: null

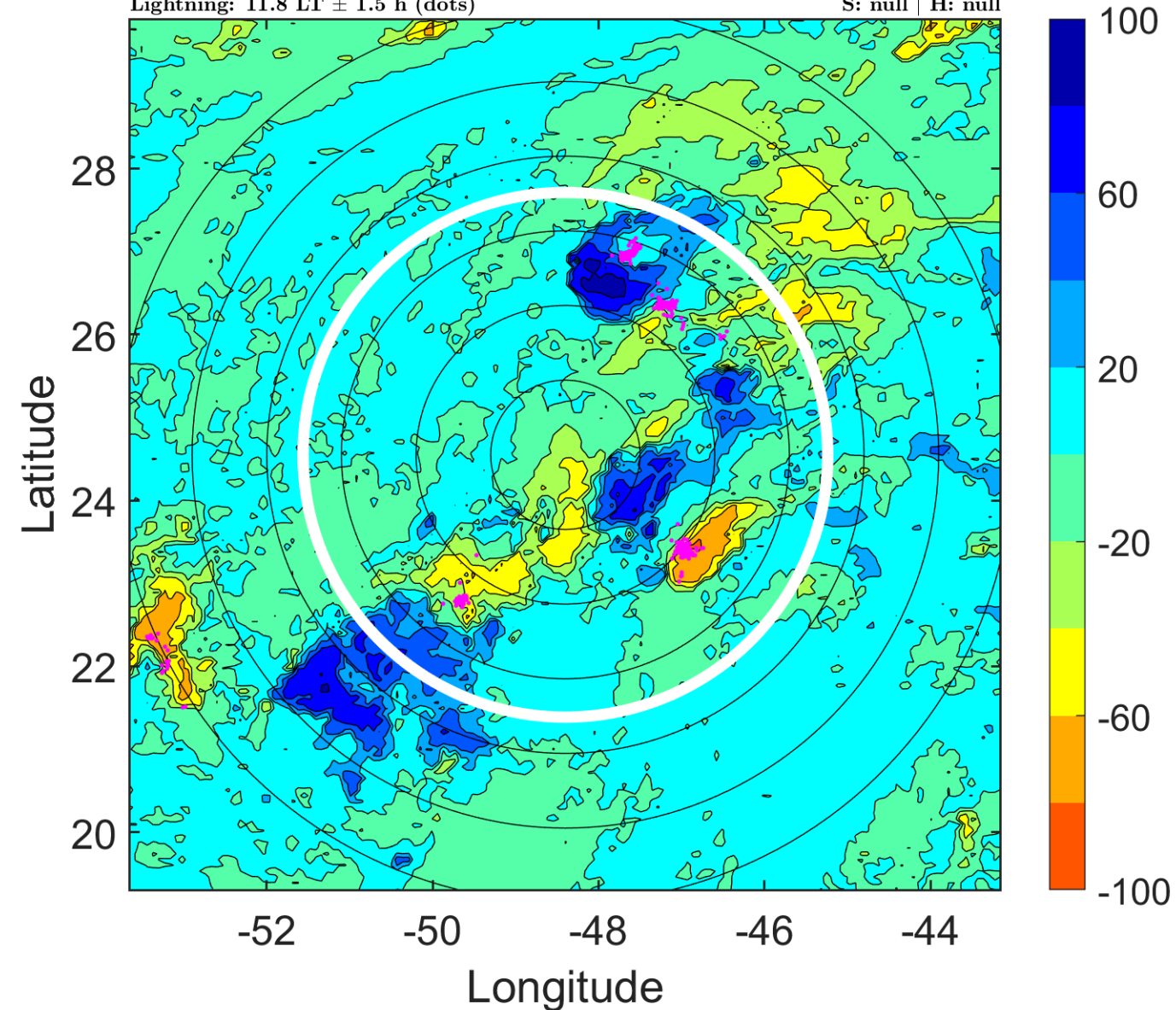

IR BT & Lightning

t: 2015092718 (14.8 LT)

Lightning: 14.8 LT \pm 1.5 h (dots)

PT: SLWP | EA: QUASI

10L (IDA) | 25 kt LO

S: null | H: null

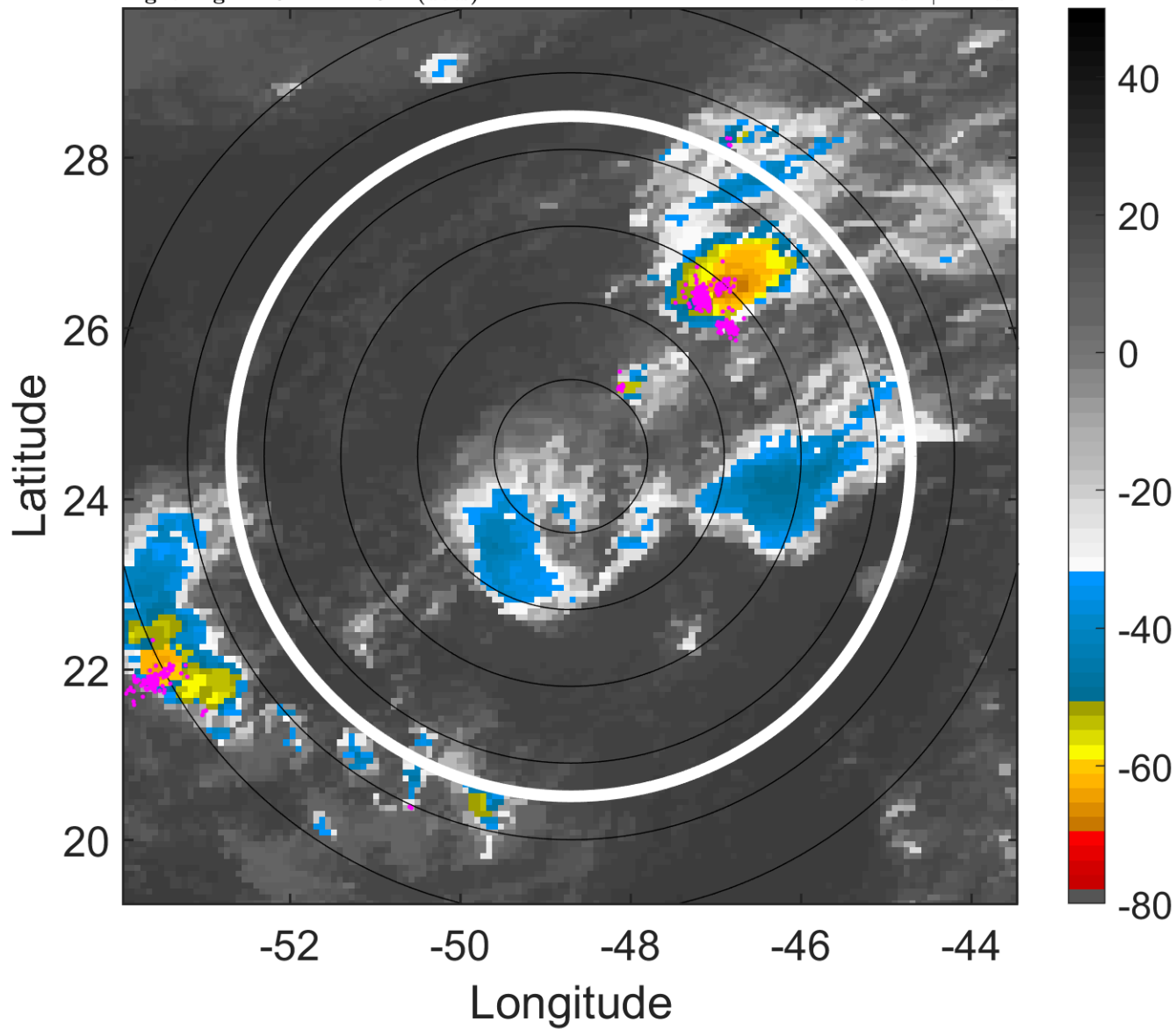

6-h IR BT Differences & Lightning

Δ t: 2015092718 (14.8 LT) - 2015092712 (8.8 LT)

Lightning: 14.8 LT \pm 1.5 h (dots)

PT: SLWP | EA: QUASI

10L (IDA) | 25 kt LO

S: null | H: null

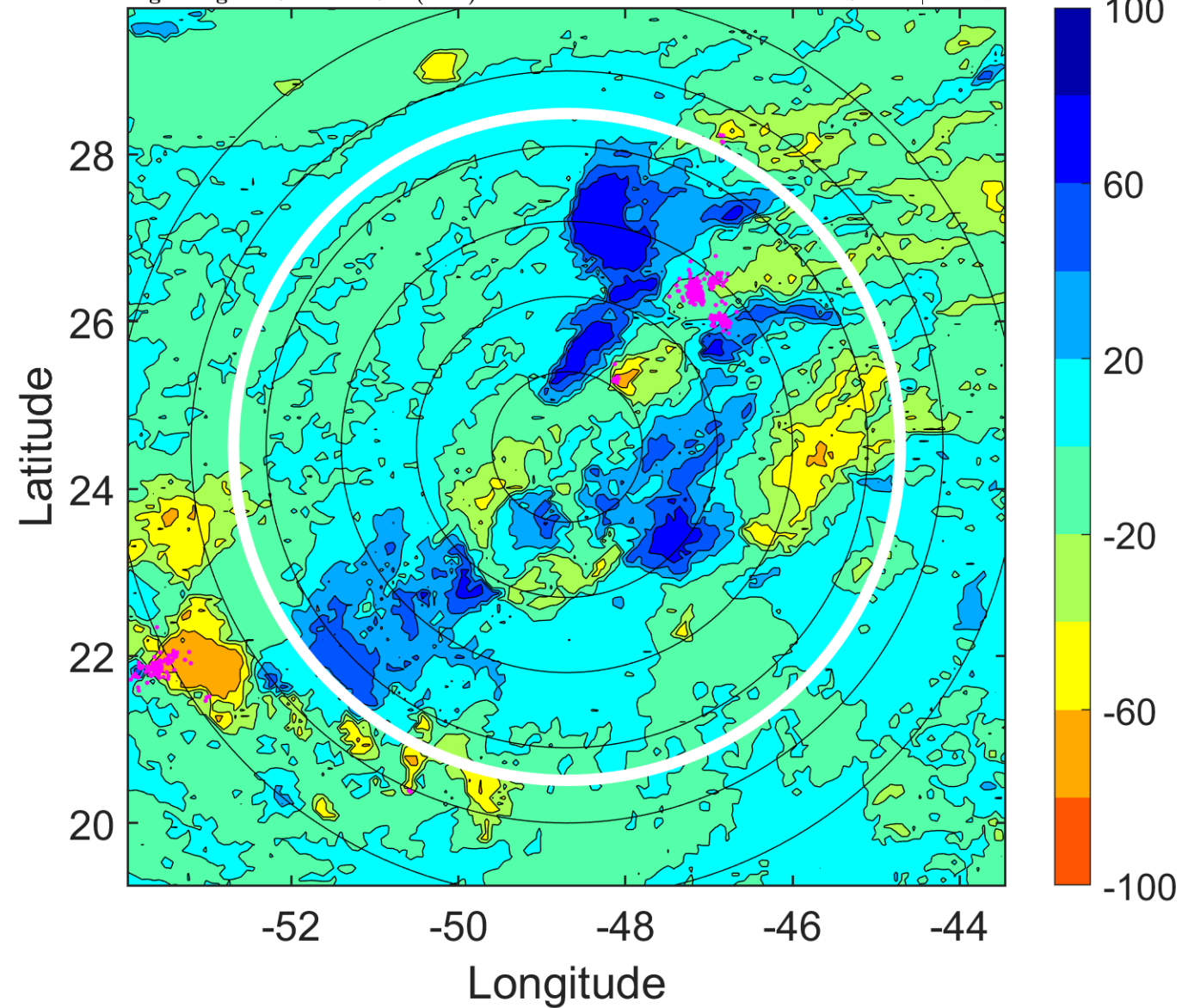

IR BT & Lightning

t: 2015092721 (17.7 LT)

Lightning: 17.7 LT \pm 1.5 h (dots)

PT: SLWP | EA: QUASI

10L (IDA) | 22.5 kt LO

S: null | H: null

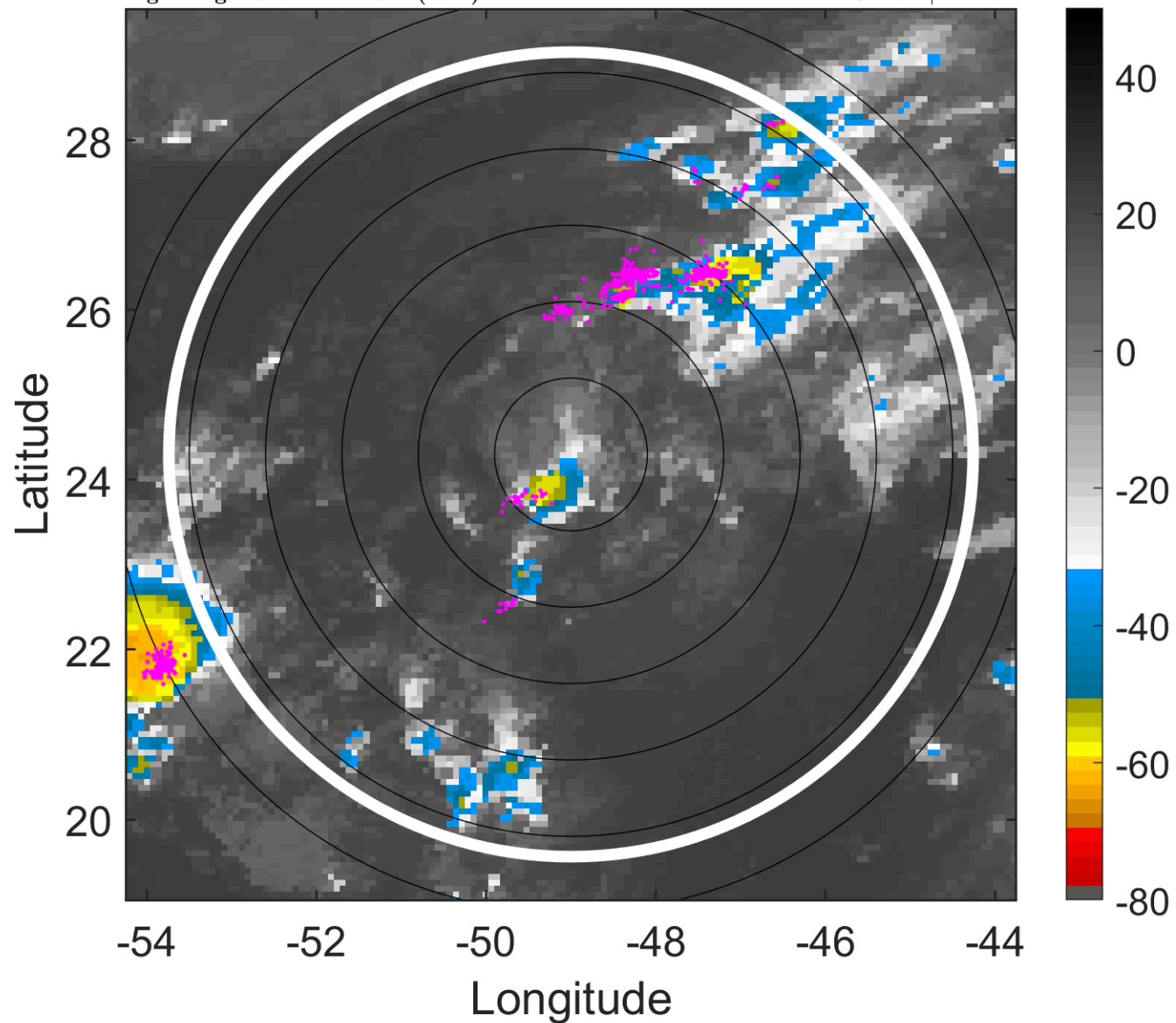

6-h IR BT Differences & Lightning

Δ t: 2015092721 (17.7 LT) - 2015092715 (11.8 LT)

Lightning: 17.7 LT \pm 1.5 h (dots)

PT: SLWP | EA: QUASI

10L (IDA) | 22.5 kt LO

S: null | H: null

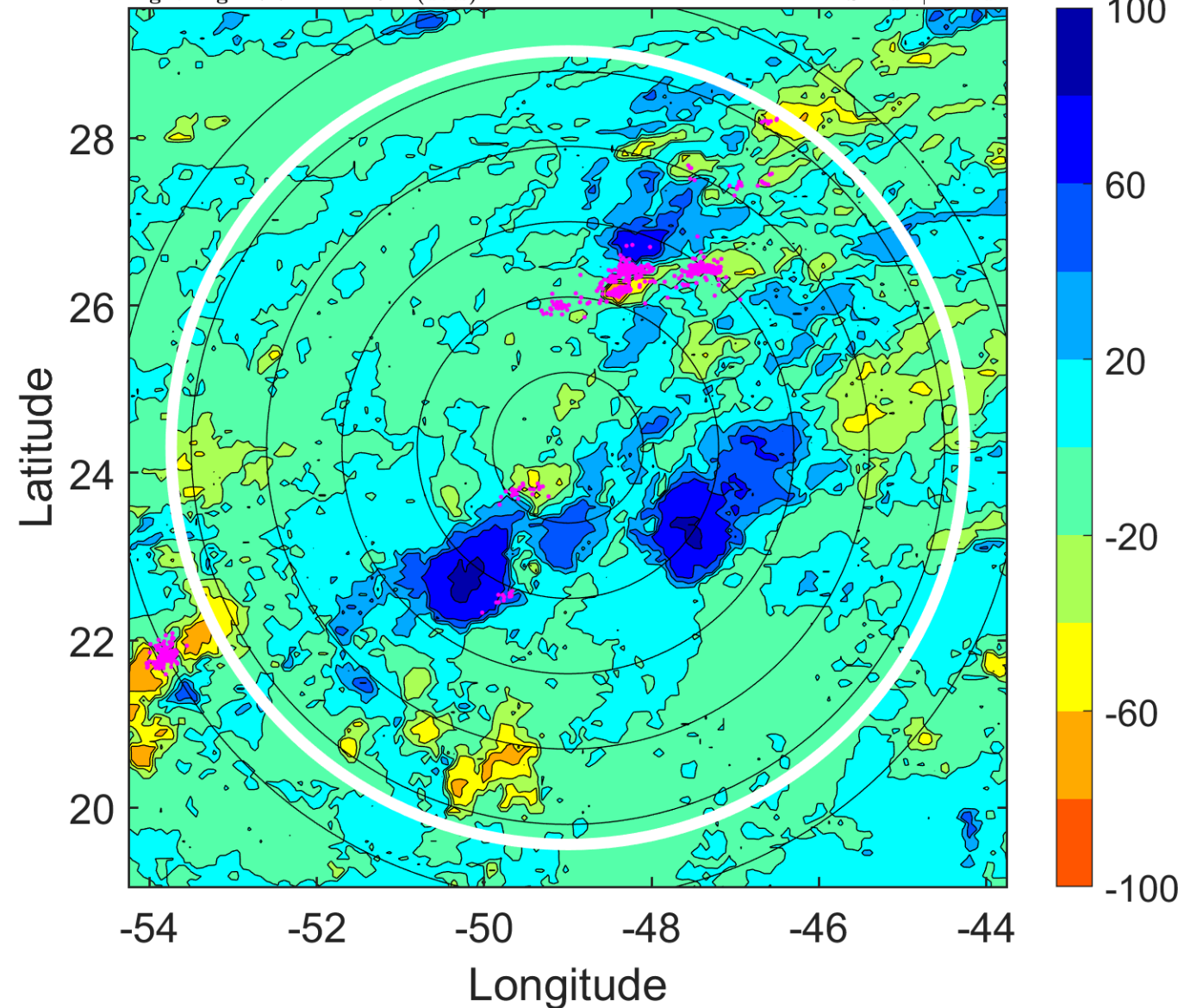

IR BT & Lightning

t: 2015092800 (20.7 LT)

Lightning: 20.7 LT \pm 1.5 h (dots)

PT: SLWP | EA: QUASI

10L (IDA) | 20 kt LO

S: null | H: null

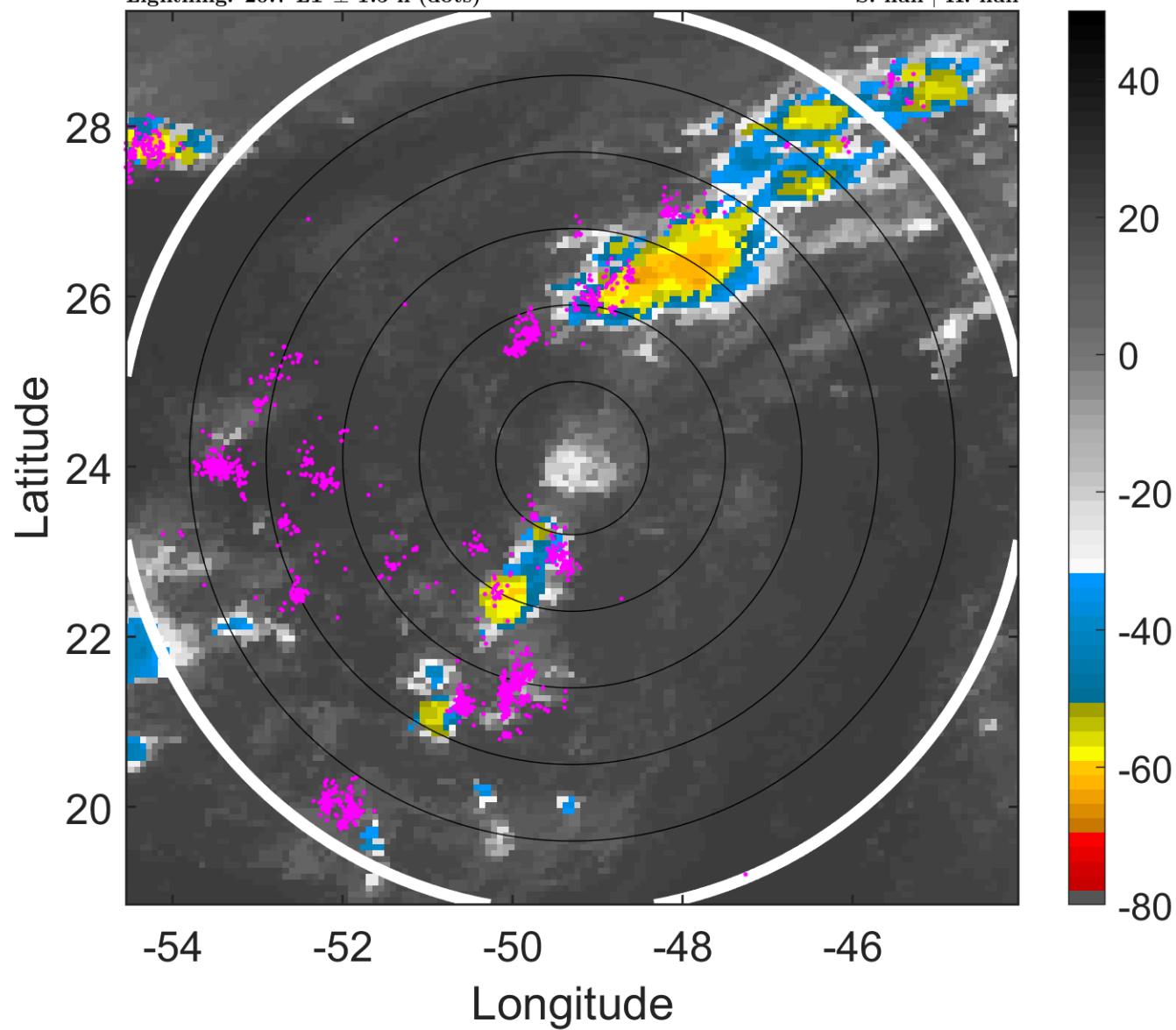

6-h IR BT Differences & Lightning

Δ t: 2015092800 (20.7 LT) - 2015092718 (14.8 LT)

Lightning: 20.7 LT \pm 1.5 h (dots)

PT: SLWP | EA: QUASI

10L (IDA) | 20 kt LO

S: null | H: null

