

IR BT & Lightning

t: 2021082618 (12.7 LT)

Lightning: 12.7 LT \pm 1.5 h (dots)

PT: SLCP | EA: QUASI

09L (IDA) | 35 kt TS

S: 1.7 m s⁻¹ (L) | H: 36°

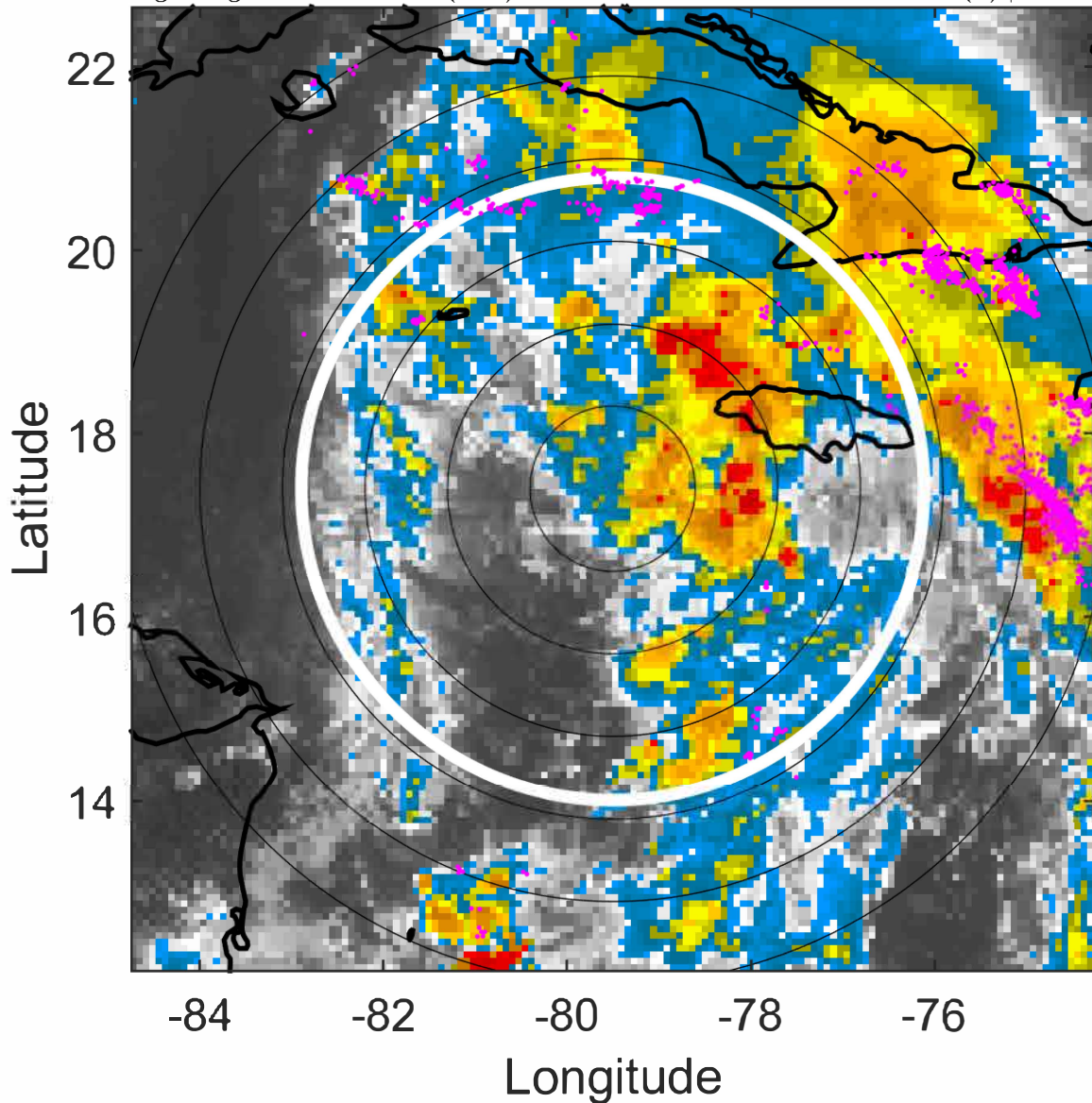

6-h IR BT Differences & Lightning

Δ t: 2021082618 (12.7 LT) - 2021082612 (6.7 LT)

Lightning: 12.7 LT \pm 1.5 h (dots)

PT: SLCP | EA: QUASI

09L (IDA) | 35 kt TS

S: 1.7 m s⁻¹ (L) | H: 36°

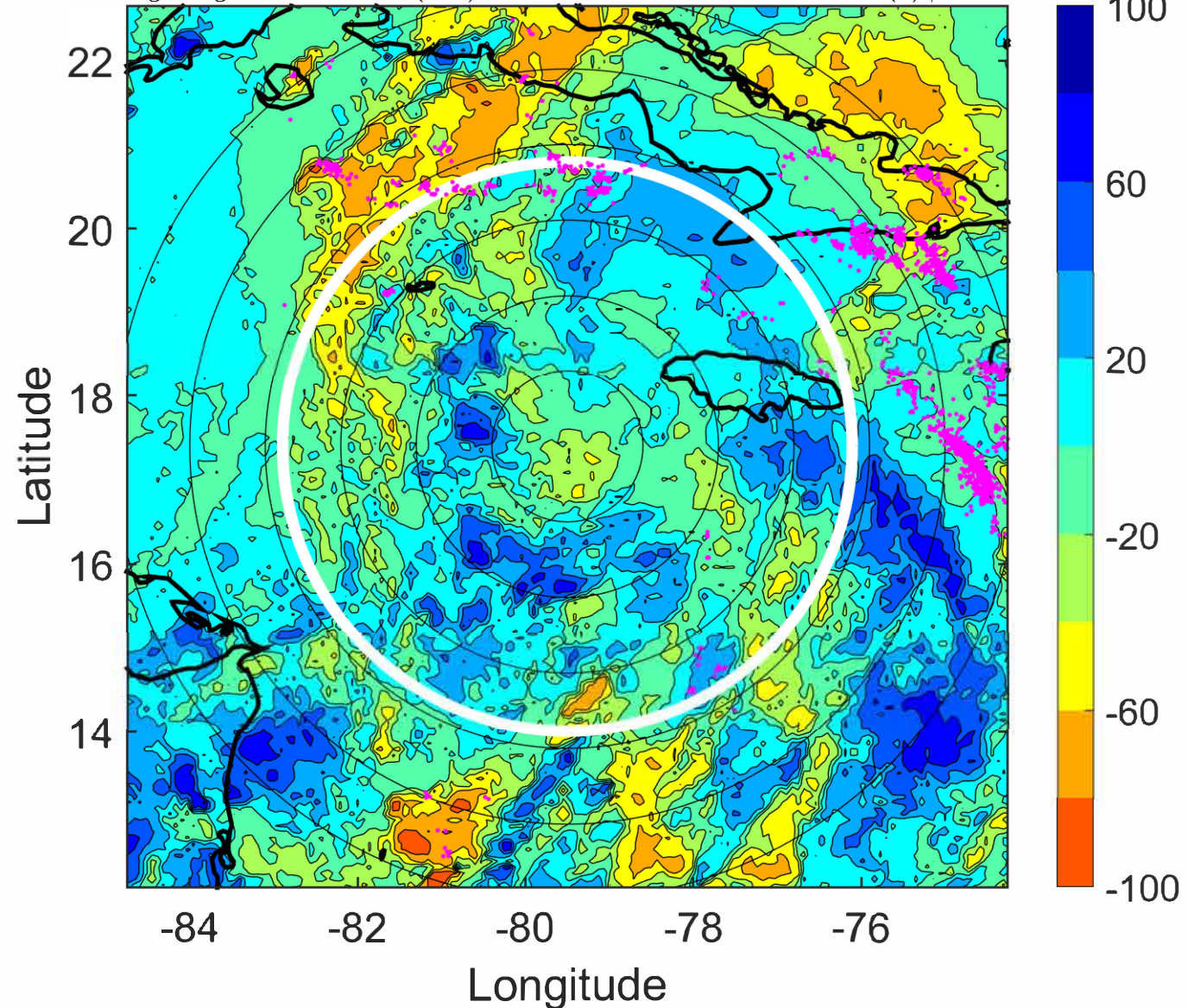

IR BT & Lightning

t: 2021082621 (15.7 LT)

Lightning: 15.7 LT \pm 1.5 h (dots)

PT: SLCP | EA: QUASI

09L (IDA) | 37.5 kt TS

S: 2.2 m s⁻¹ (L) | H: 36.5°

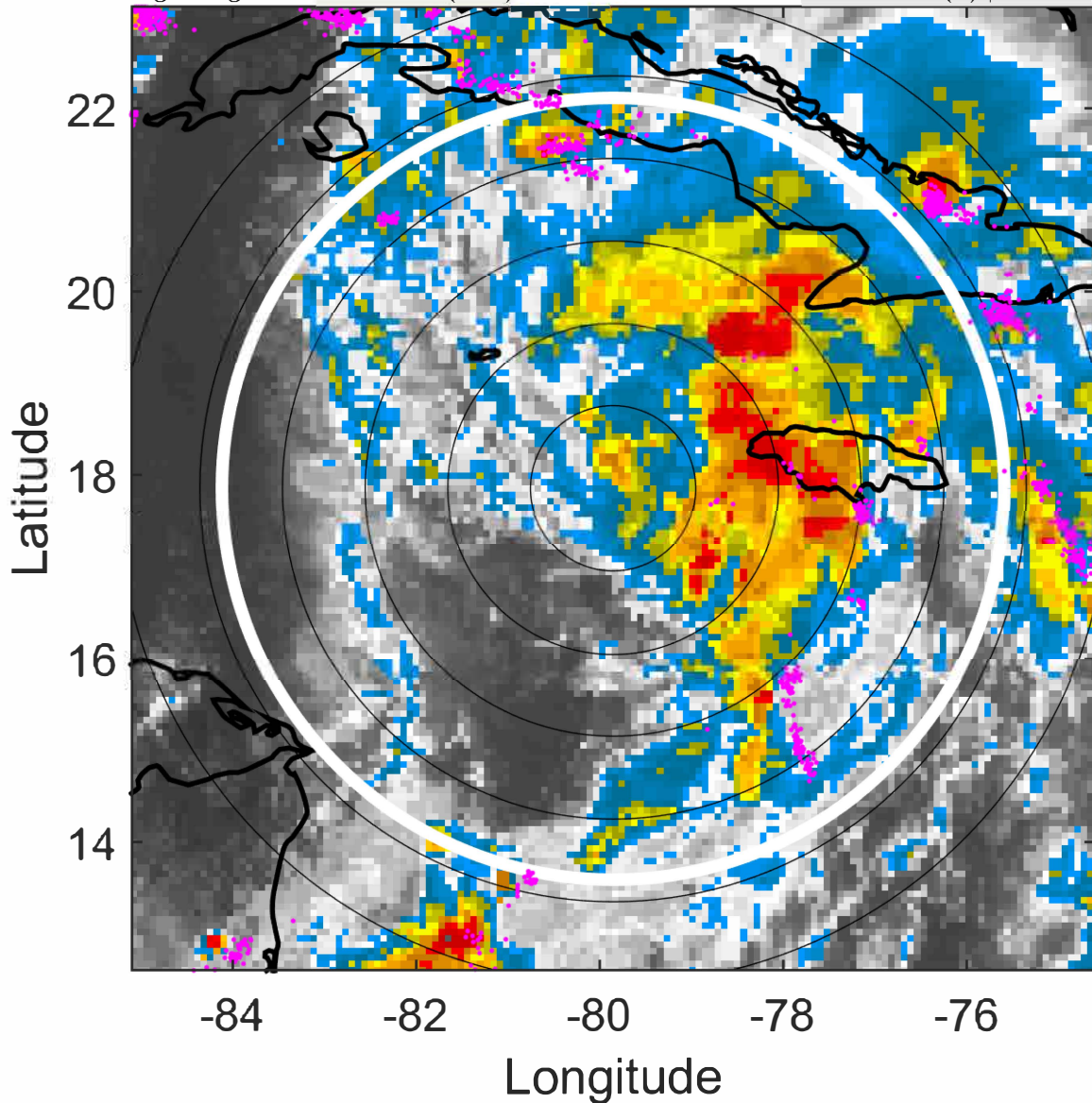

6-h IR BT Differences & Lightning

Δ t: 2021082621 (15.7 LT) - 2021082615 (9.7 LT)

Lightning: 15.7 LT \pm 1.5 h (dots)

PT: SLCP | EA: QUASI

09L (IDA) | 37.5 kt TS

S: 2.2 m s⁻¹ (L) | H: 36.5°

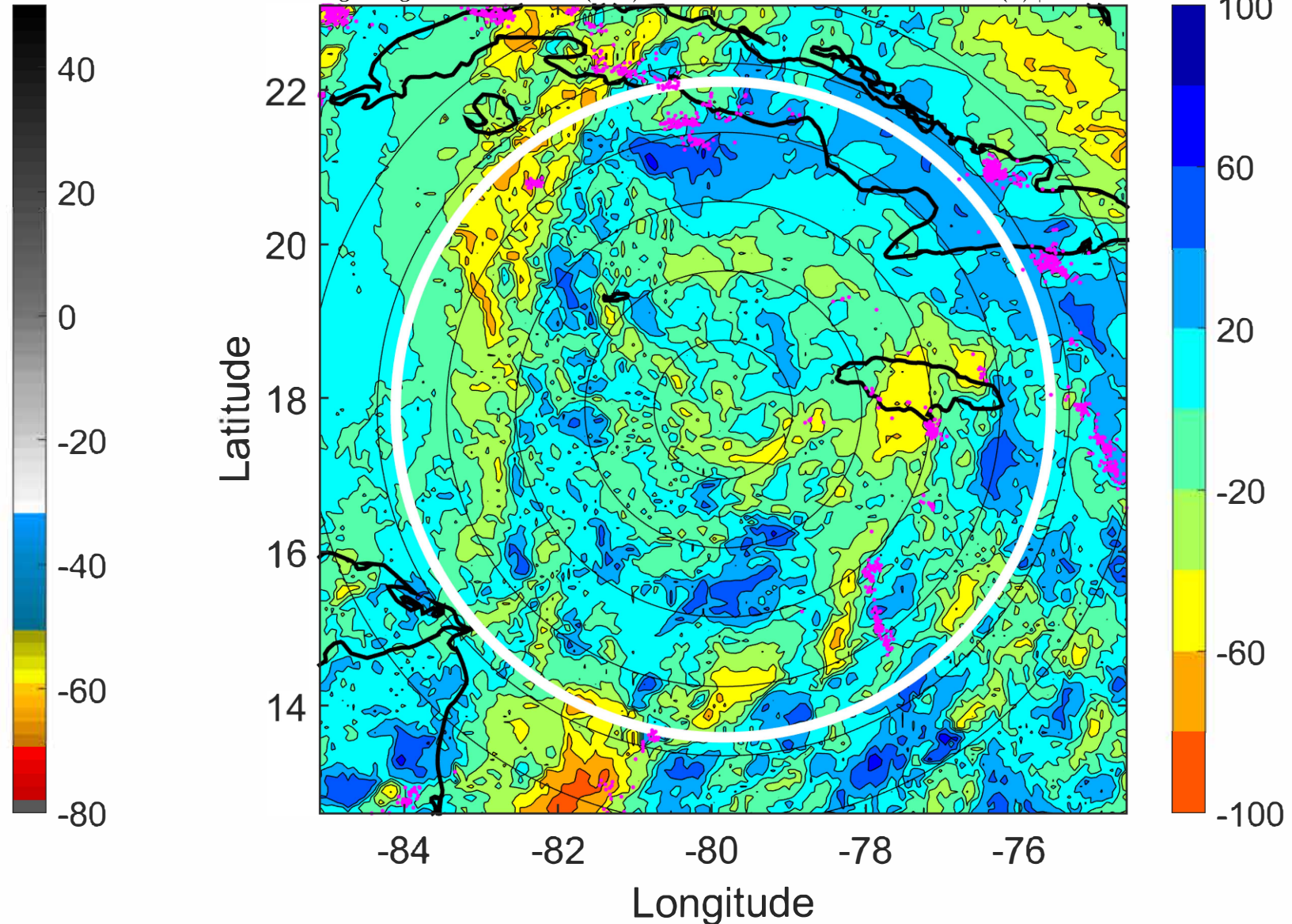

IR BT & Lightning

t: 2021082700 (18.7 LT)

Lightning: 18.7 LT \pm 1.5 h (dots)

PT: SLCP | EA: QUASI

09L (IDA) | 40 kt TS

S: 2.8 m s⁻¹ (L) | H: 37°

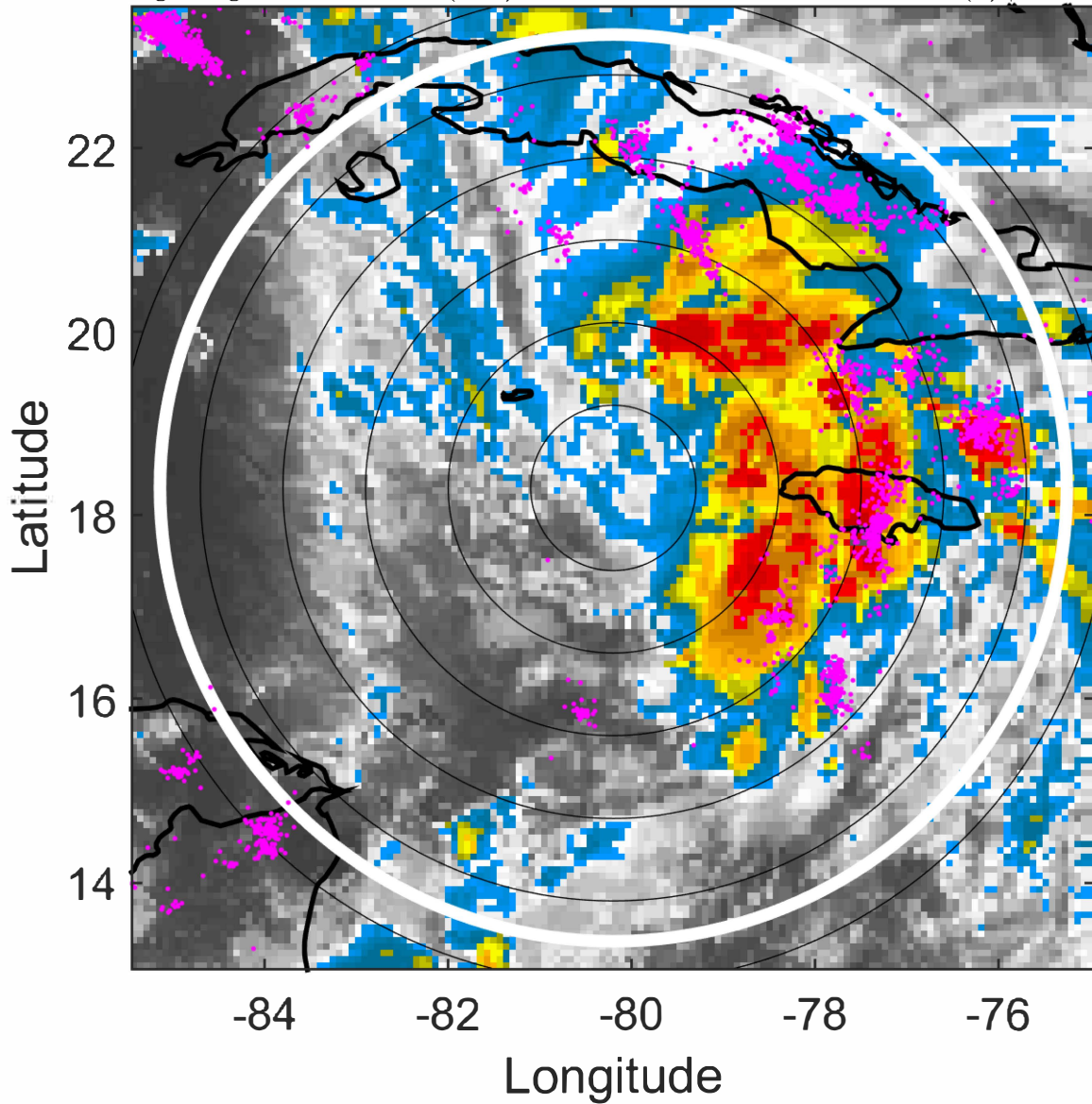

6-h IR BT Differences & Lightning

Δ t: 2021082700 (18.7 LT) - 2021082618 (12.7 LT)

Lightning: 18.7 LT \pm 1.5 h (dots)

PT: SLCP | EA: QUASI

09L (IDA) | 40 kt TS

S: 2.8 m s⁻¹ (L) | H: 37°

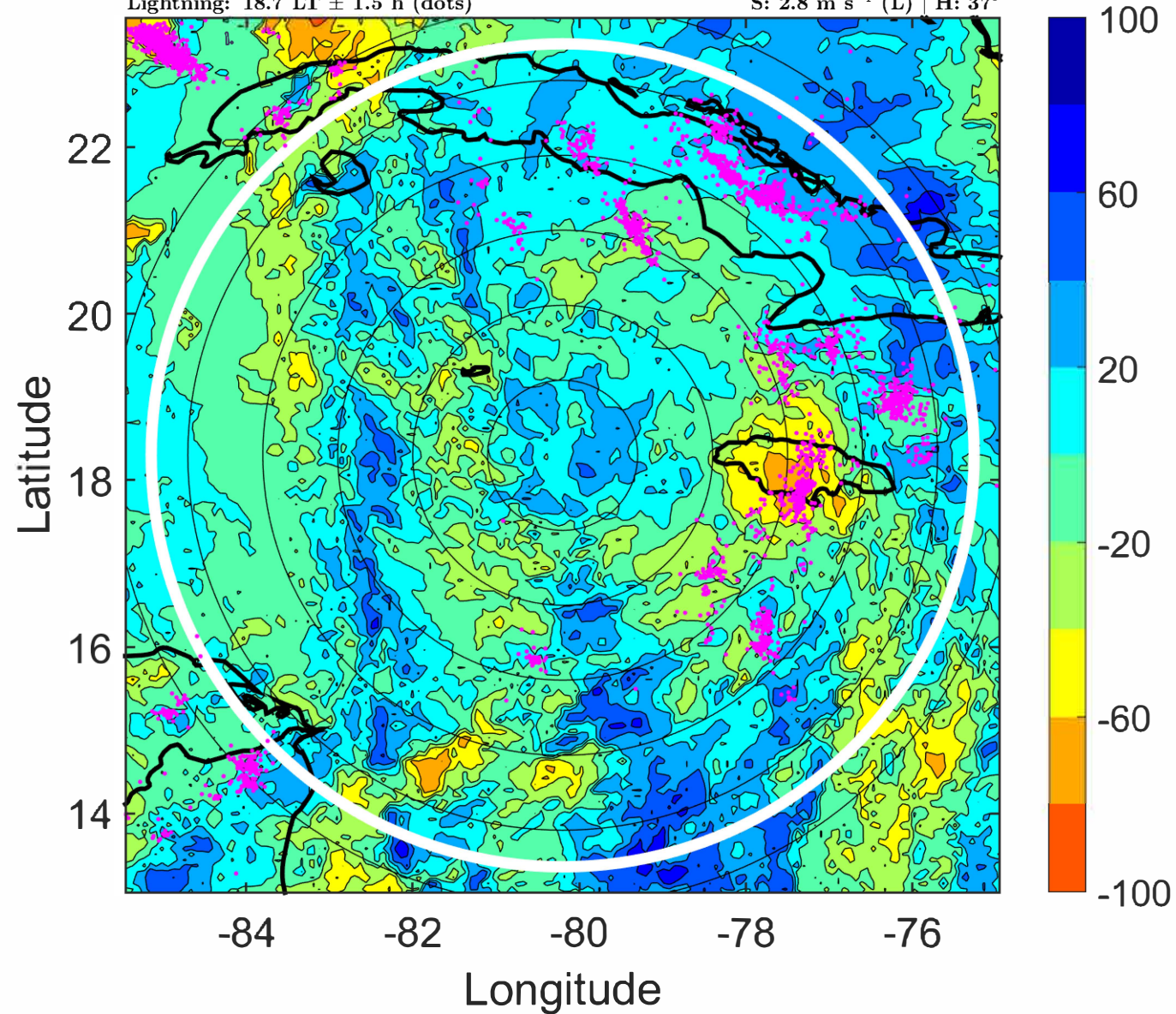

IR BT & Lightning

t: 2021082703 (21.6 LT)

Lightning: 21.6 LT \pm 1.5 h (dots)

PT: SLCP | EA: QUASI

09L (IDA) | 42.5 kt TS

S: 2.8 m s⁻¹ (L) | H: 51°

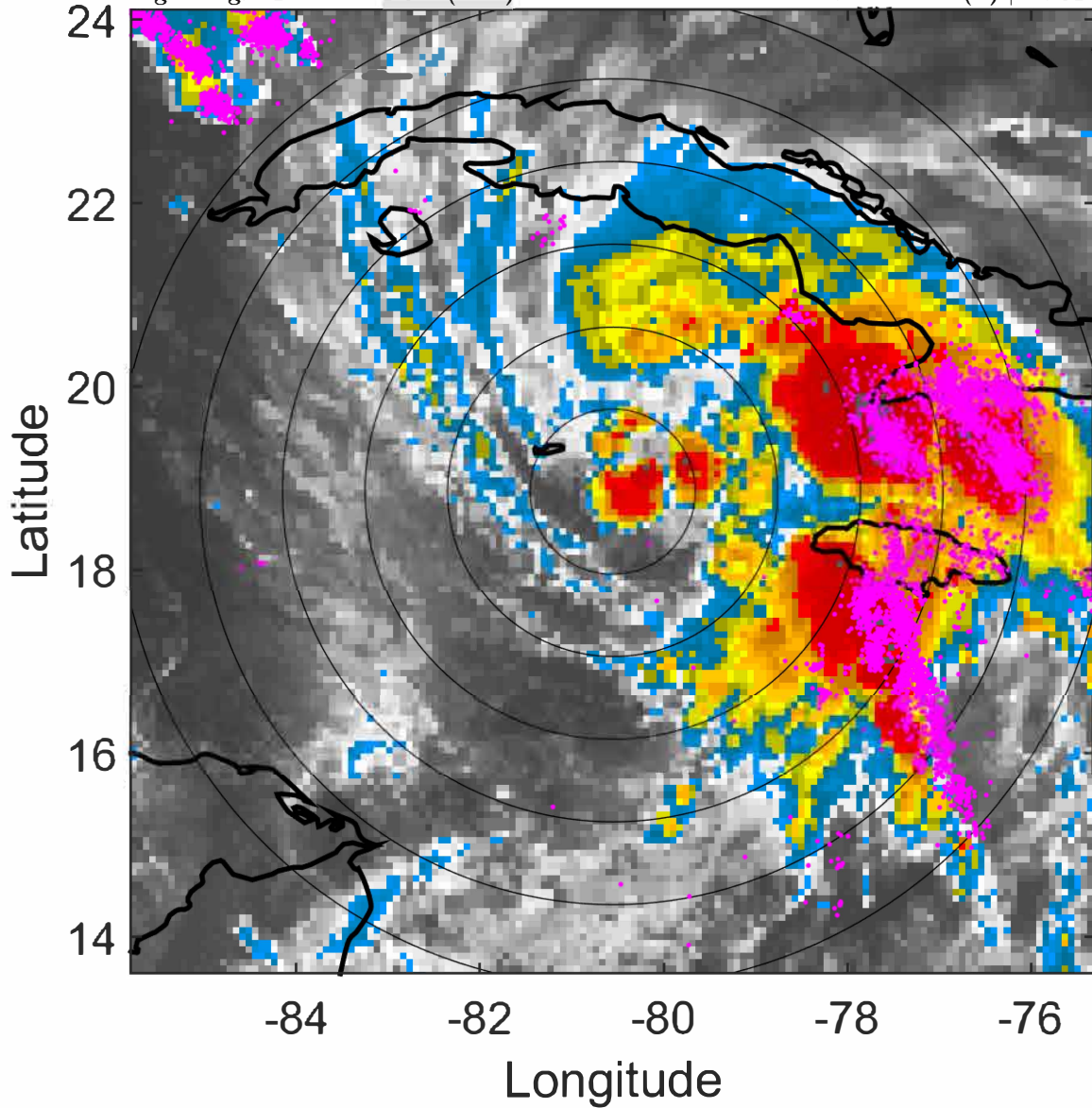

6-h IR BT Differences & Lightning

Δ t: 2021082703 (21.6 LT) - 2021082621 (15.7 LT)

Lightning: 21.6 LT \pm 1.5 h (dots)

PT: SLCP | EA: QUASI

09L (IDA) | 42.5 kt TS

S: 2.8 m s⁻¹ (L) | H: 51°

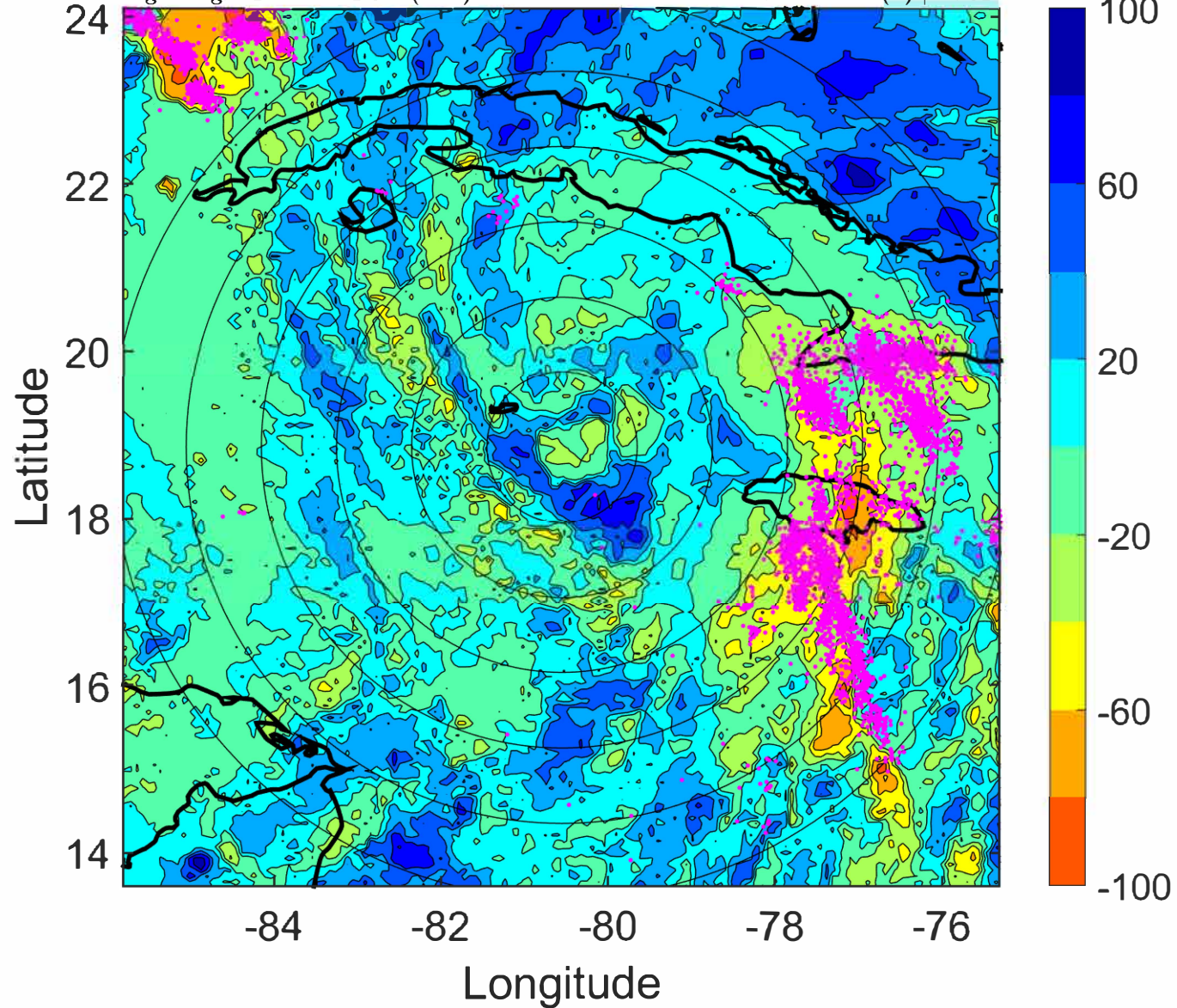

IR BT & Lightning

t: 2021082706 (0.6 LT)

Lightning: 0.6 LT \pm 1.5 h (dots)

PT: LLCP | EA: ACT

09L (IDA) | 45 kt TS

S: 2.9 m s⁻¹ (L) | H: 65°

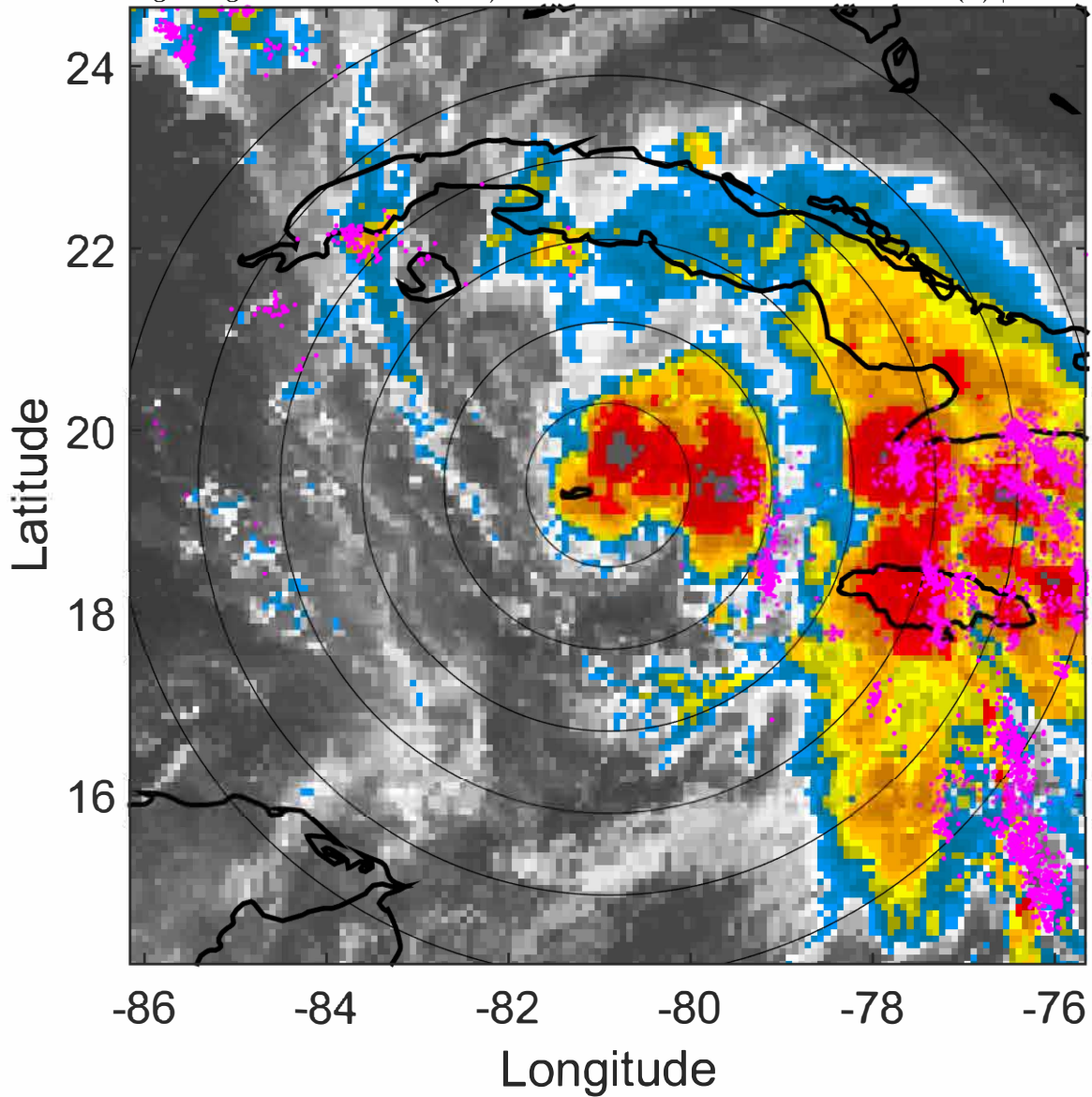

6-h IR BT Differences & Lightning

Δ t: 2021082706 (0.6 LT) - 2021082700 (18.7 LT)

Lightning: 0.6 LT \pm 1.5 h (dots)

PT: LLCP | EA: ACT

09L (IDA) | 45 kt TS

S: 2.9 m s⁻¹ (L) | H: 65°

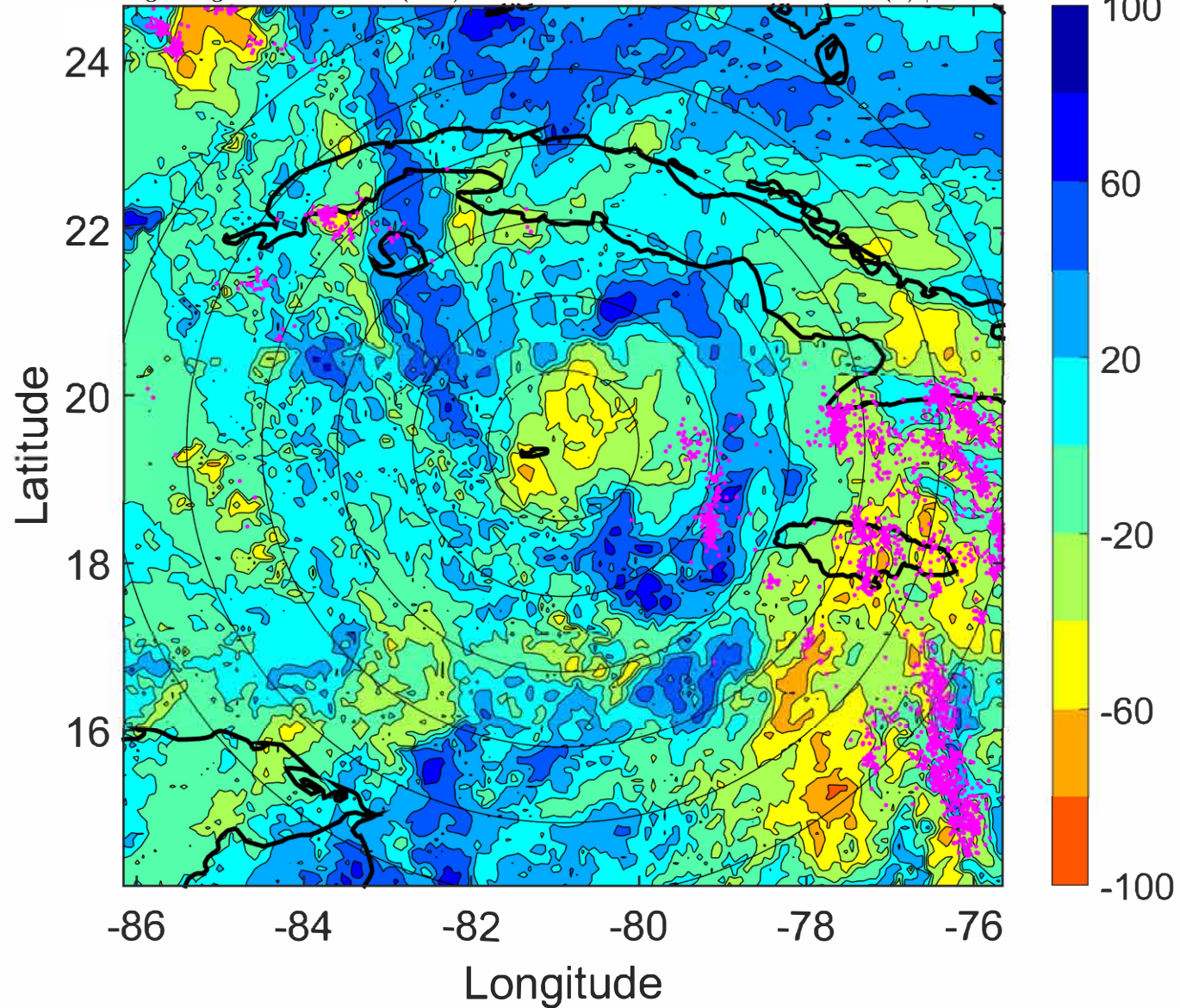

IR BT & Lightning

t: 2021082709 (3.6 LT)

Lightning: 3.6 LT \pm 1.5 h (dots)

PT: LLCP | EA: ACT

09L (IDA) | 50 kt TS

S: 2.8 m s⁻¹ (L) | H: 64°

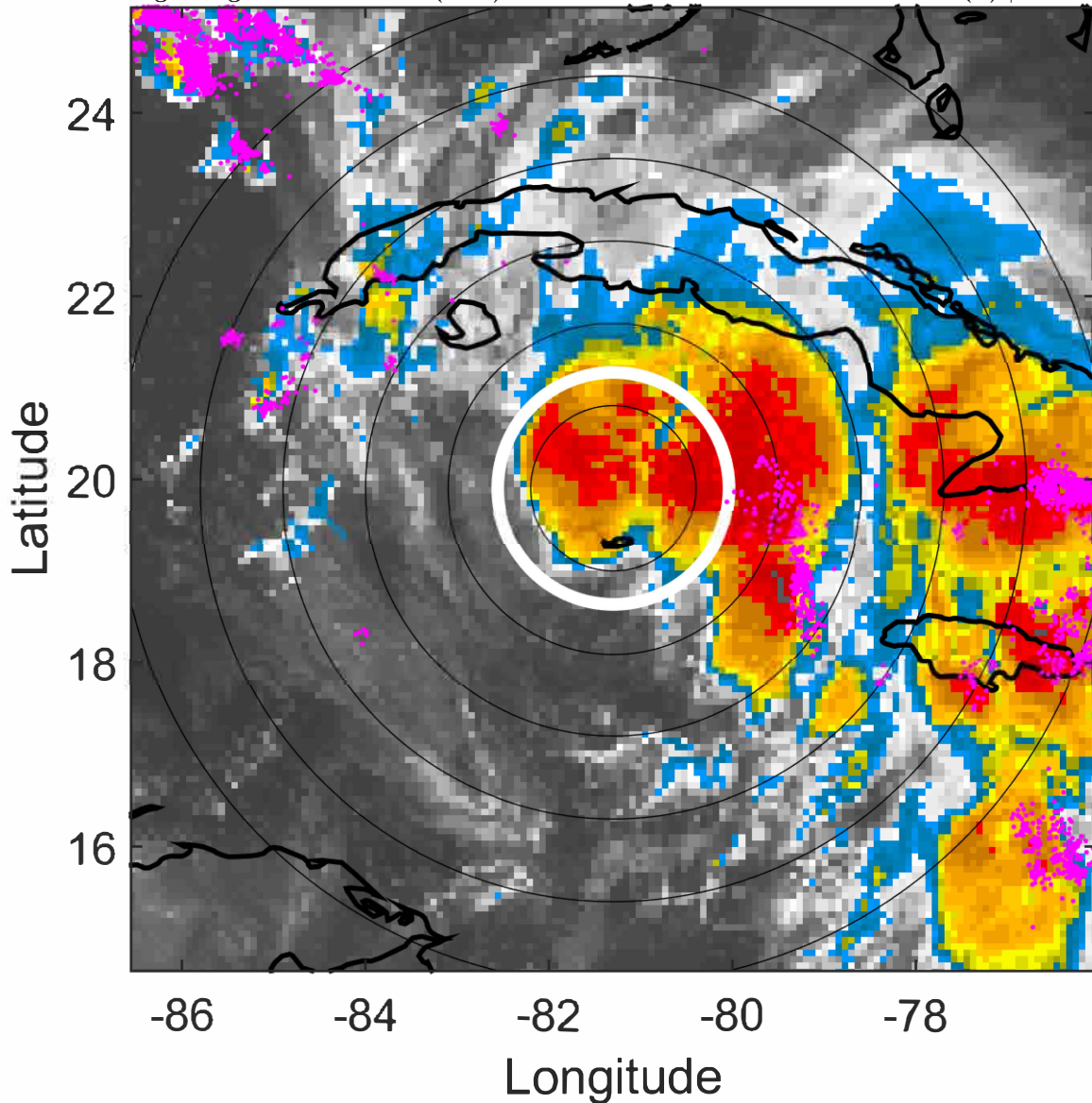

6-h IR BT Differences & Lightning

Δ t: 2021082709 (3.6 LT) - 2021082703 (21.6 LT)

Lightning: 3.6 LT \pm 1.5 h (dots)

PT: LLCP | EA: ACT

09L (IDA) | 50 kt TS

S: 2.8 m s⁻¹ (L) | H: 64°

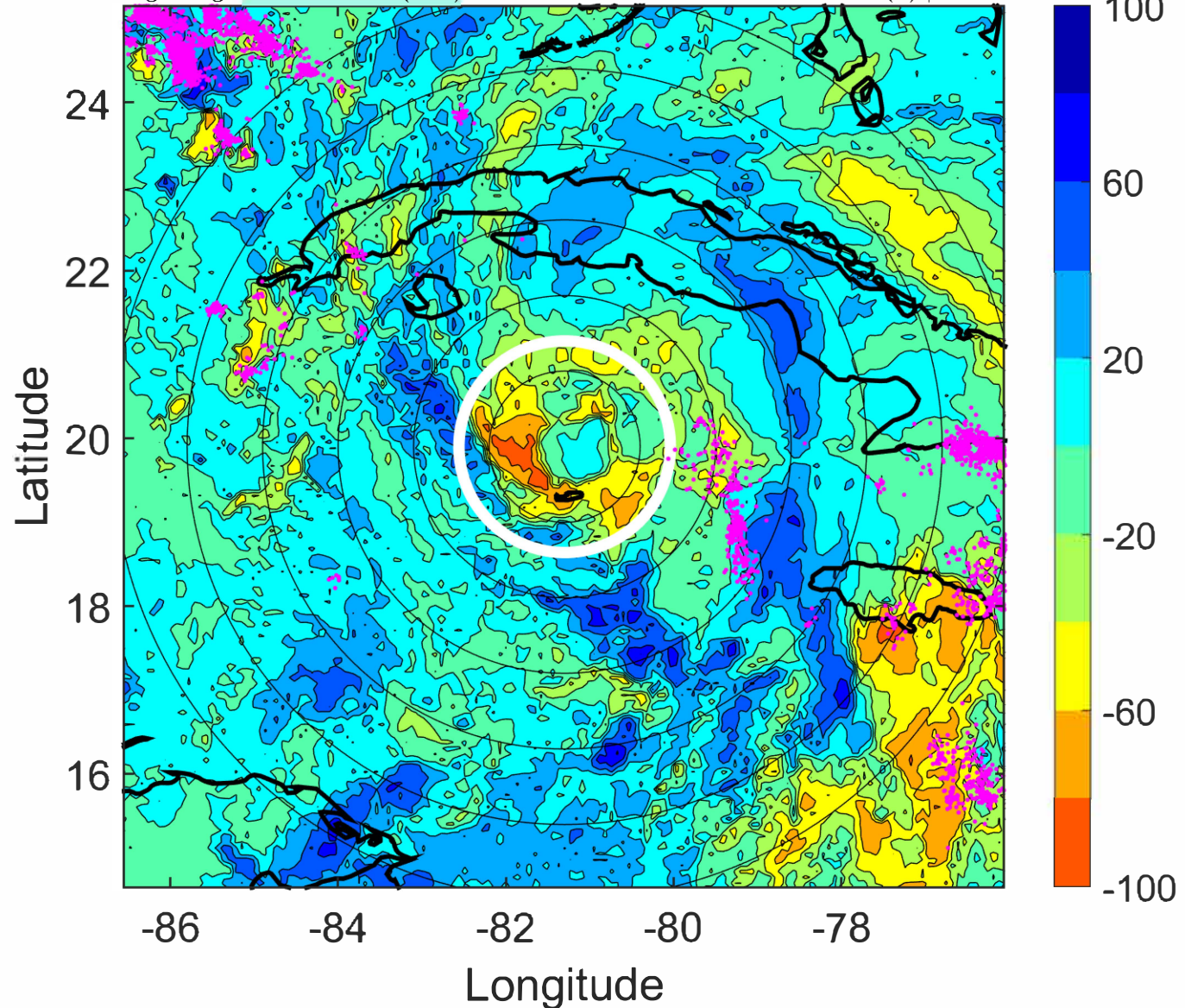

IR BT & Lightning

t: 2021082712 (6.6 LT)

Lightning: 6.6 LT \pm 1.5 h (dots)

PT: LLCP | EA: ACT

09L (IDA) | 55 kt TS

S: 2.7 m s⁻¹ (L) | H: 63°

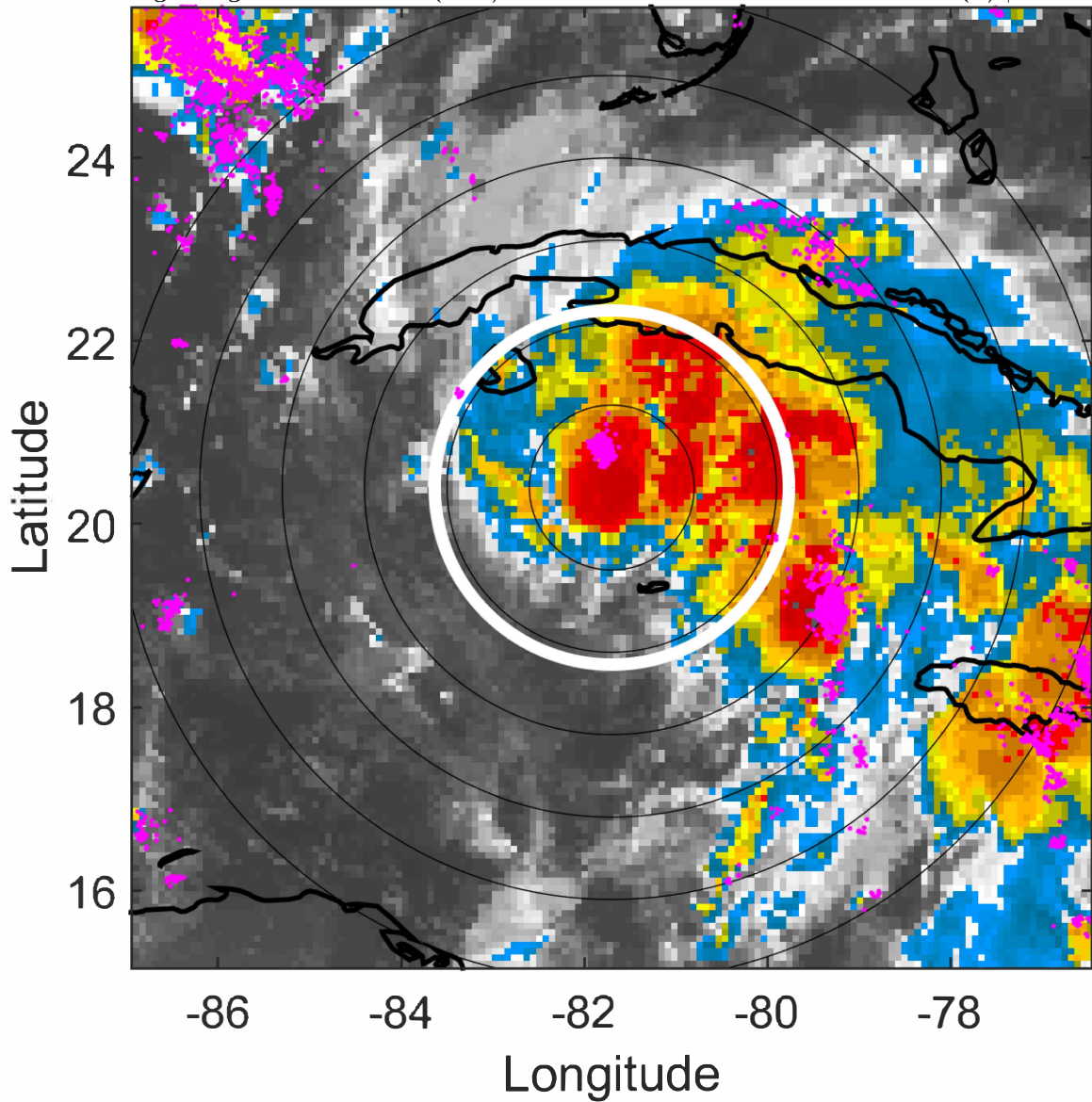

6-h IR BT Differences & Lightning

Δ t: 2021082712 (6.6 LT) - 2021082706 (0.6 LT)

Lightning: 6.6 LT \pm 1.5 h (dots)

PT: LLCP | EA: ACT

09L (IDA) | 55 kt TS

S: 2.7 m s⁻¹ (L) | H: 63°

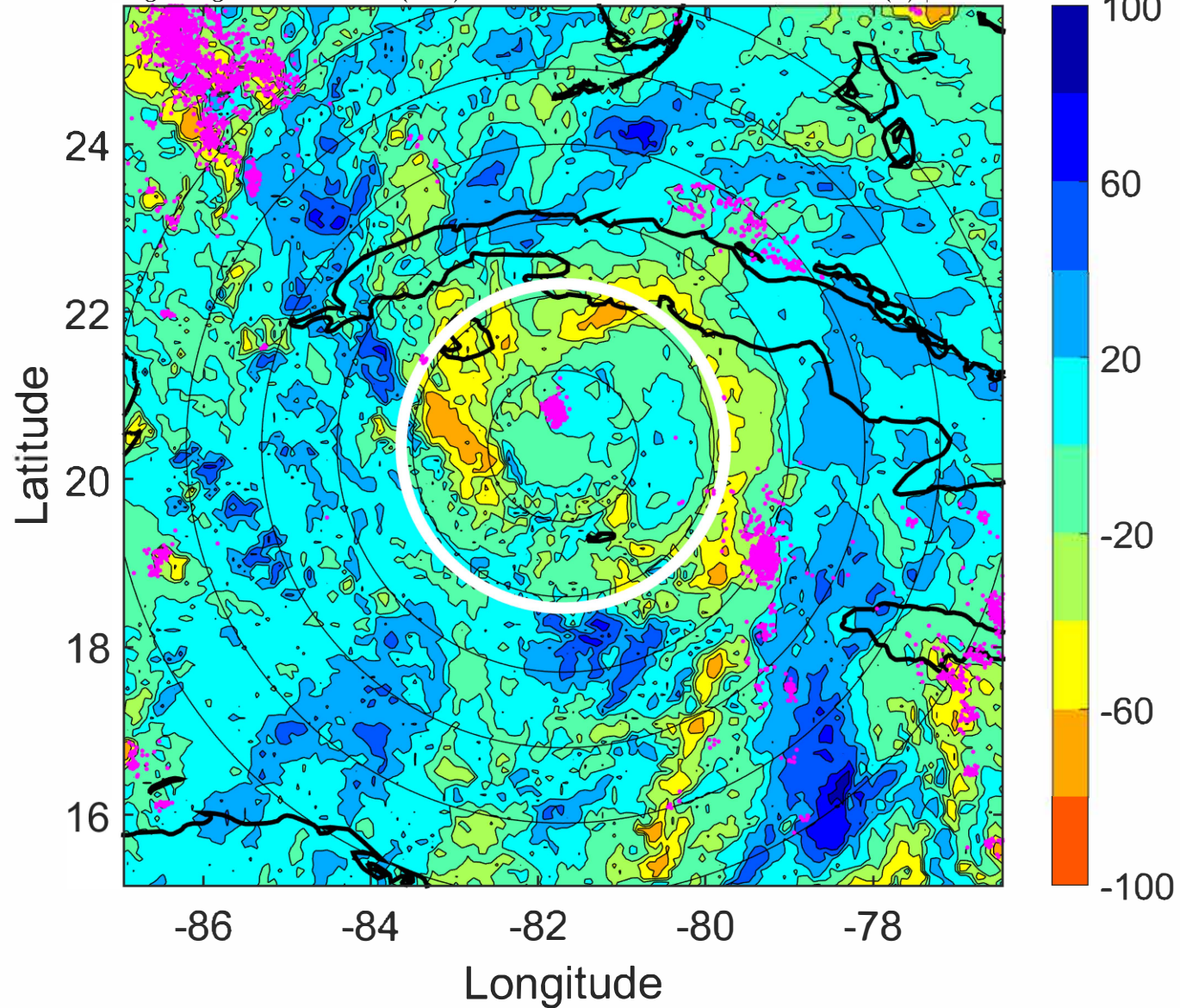

IR BT & Lightning

t: 2021082715 (9.5 LT)

Lightning: 9.5 LT \pm 1.5 h (dots)

PT: LLCP | EA: ACT

09L (IDA) | 62.5 kt TS

S: 2.8 m s⁻¹ (L) | H: 50.5°

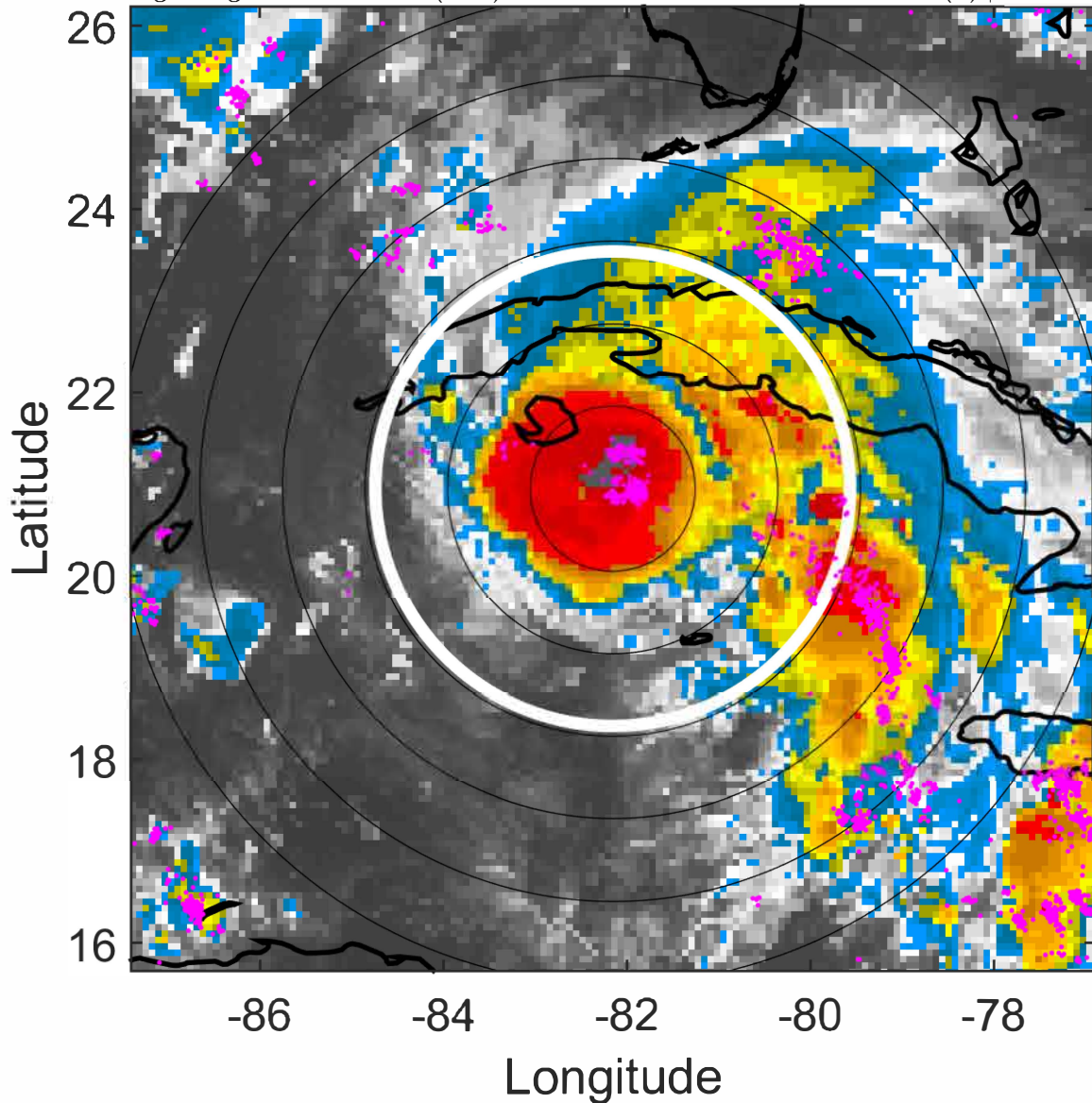

6-h IR BT Differences & Lightning

Δ t: 2021082715 (9.5 LT) - 2021082709 (3.6 LT)

Lightning: 9.5 LT \pm 1.5 h (dots)

PT: LLCP | EA: ACT

09L (IDA) | 62.5 kt TS

S: 2.8 m s⁻¹ (L) | H: 50.5°

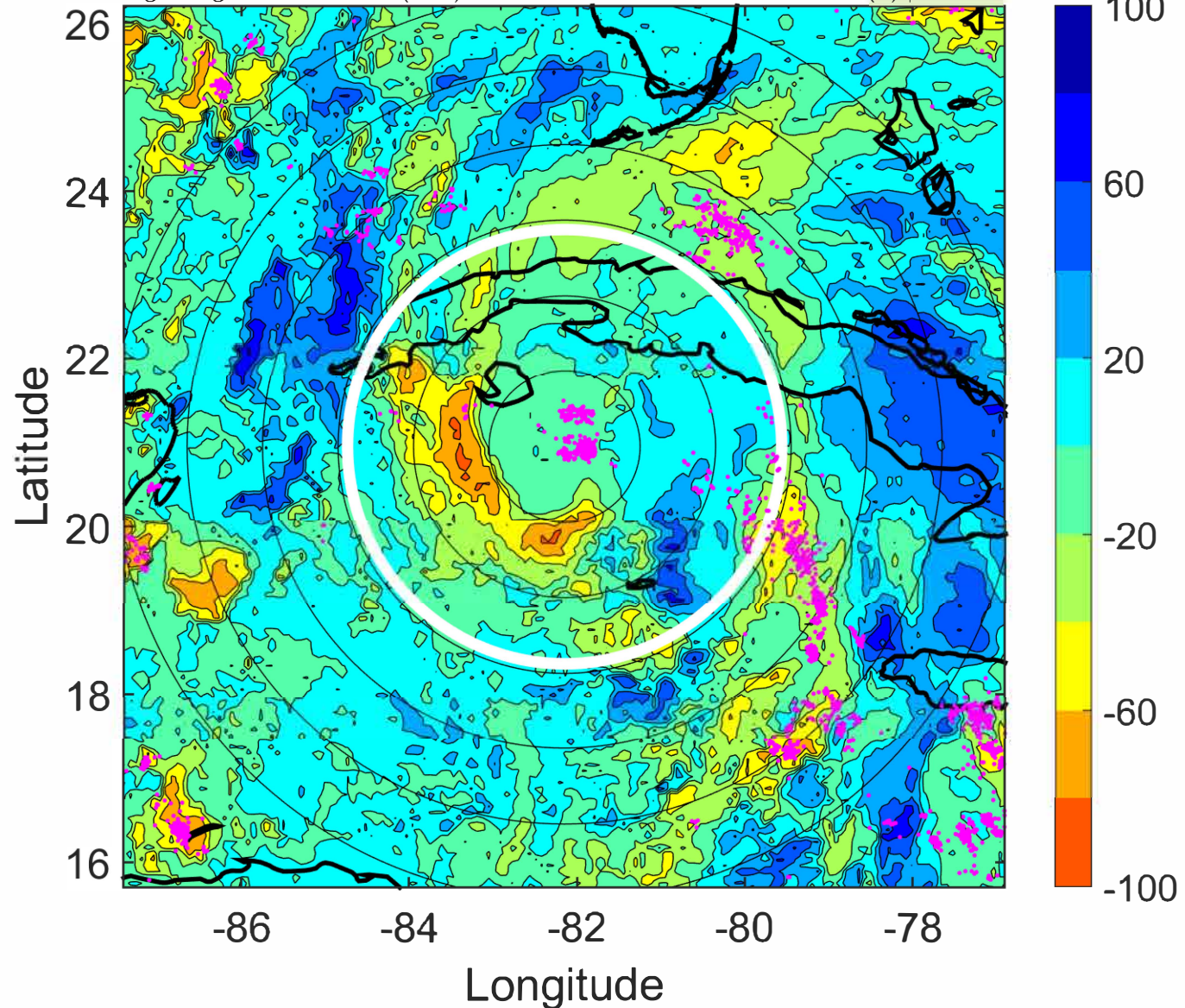

IR BT & Lightning

t: 2021082718 (12.5 LT)

Lightning: 12.5 LT \pm 1.5 h (dots)

PT: LLCP | EA: ACT

09L (IDA) | 70 kt C1

S: 2.9 m s⁻¹ (L) | H: 38°

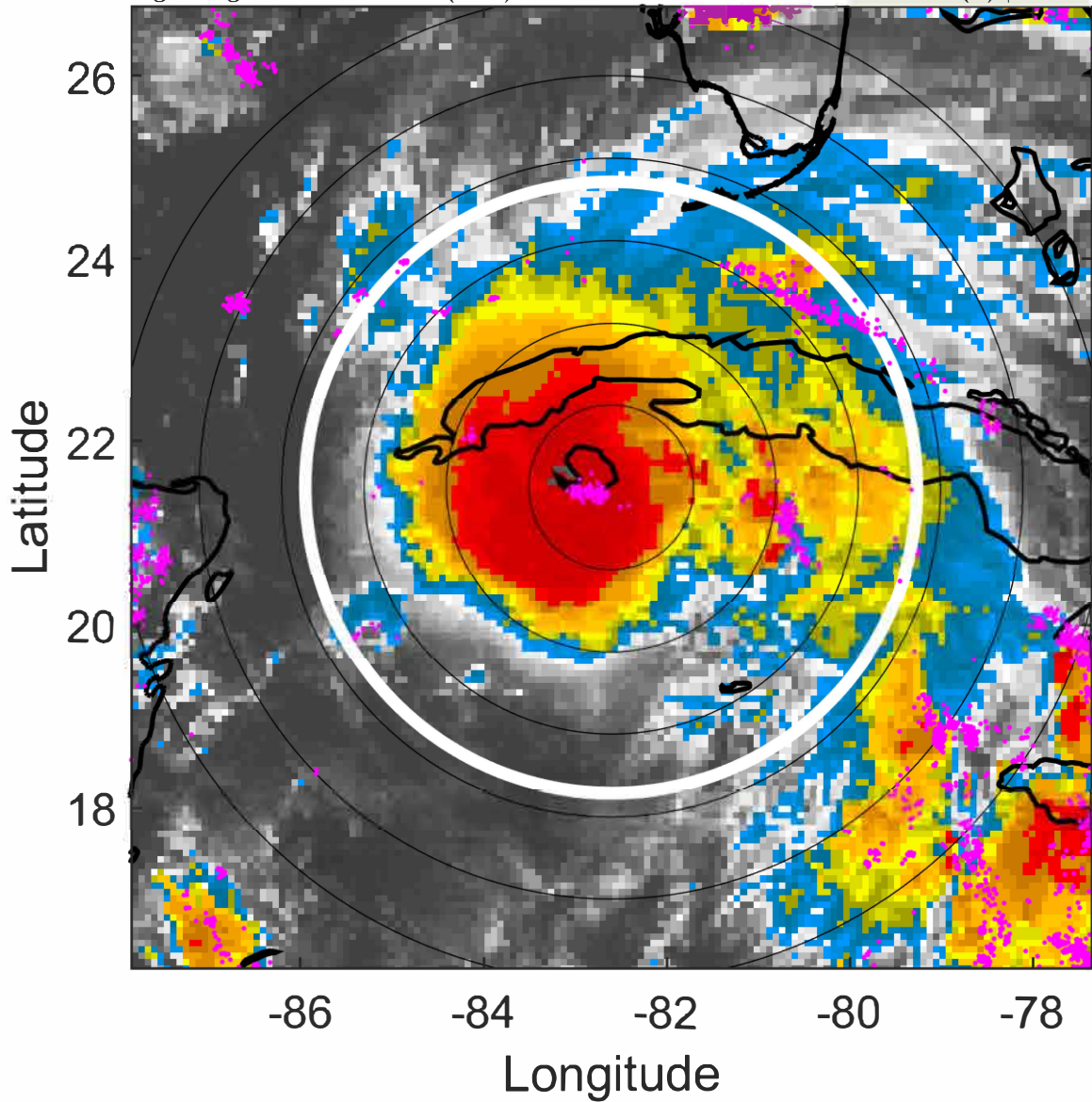

6-h IR BT Differences & Lightning

Δ t: 2021082718 (12.5 LT) - 2021082712 (6.6 LT)

Lightning: 12.5 LT \pm 1.5 h (dots)

PT: LLCP | EA: ACT

09L (IDA) | 70 kt C1

S: 2.9 m s⁻¹ (L) | H: 38°

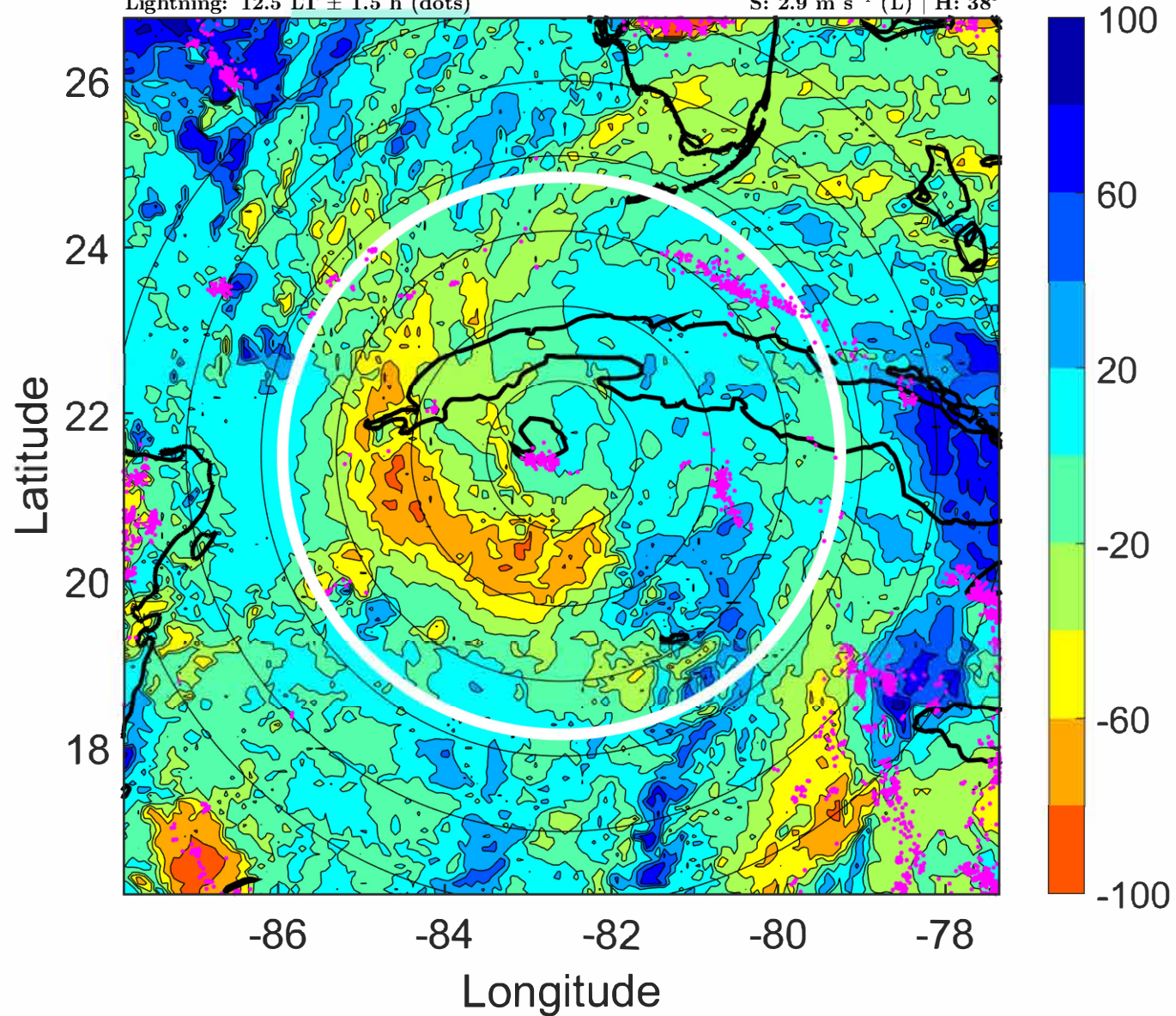

IR BT & Lightning

t: 2021082721 (15.5 LT)

Lightning: 15.5 LT \pm 1.5 h (dots)

PT: LLCP | EA: ACT

09L (IDA) | 70 kt C1

S: 2.9 m s⁻¹ (L) | H: 36.5°

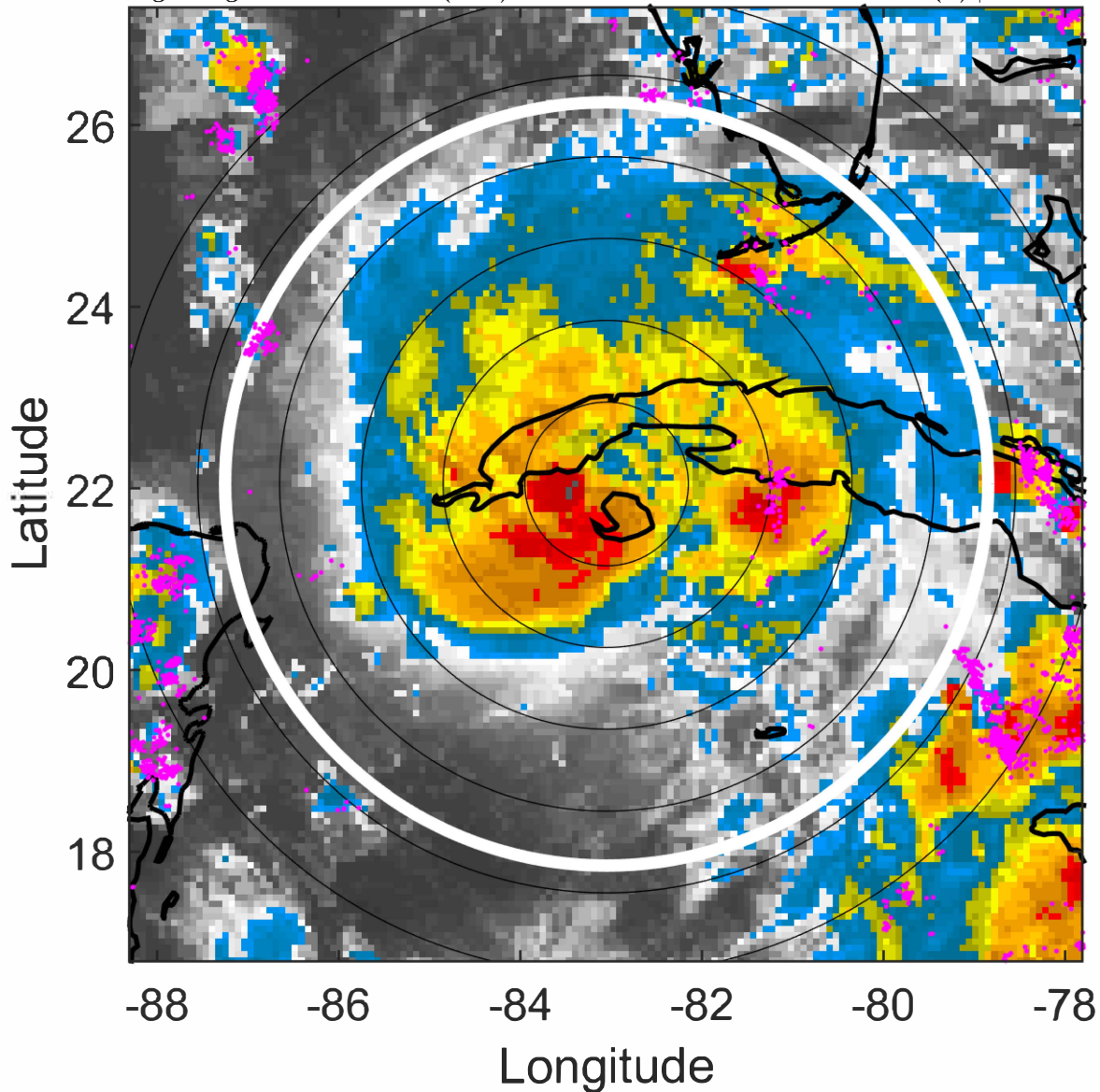

6-h IR BT Differences & Lightning

Δ t: 2021082721 (15.5 LT) - 2021082715 (9.5 LT)

Lightning: 15.5 LT \pm 1.5 h (dots)

PT: LLCP | EA: ACT

09L (IDA) | 70 kt C1

S: 2.9 m s⁻¹ (L) | H: 36.5°

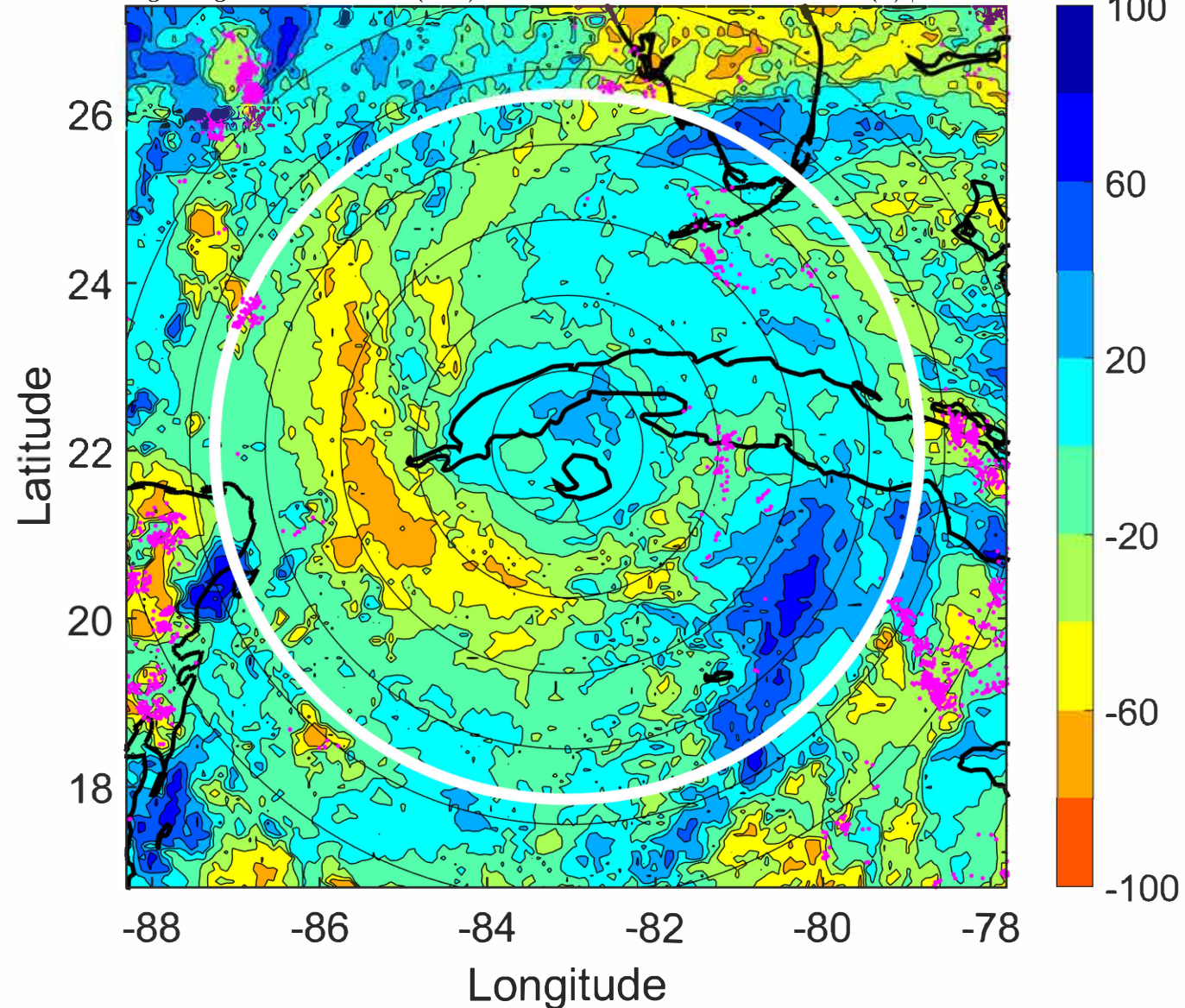

IR BT & Lightning

t: 2021082800 (18.4 LT)

Lightning: 18.4 LT \pm 1.5 h (dots)

PT: LLCP | EA: ACT

09L (IDA) | 70 kt C1

S: 3 m s⁻¹ (L) | H: 35°

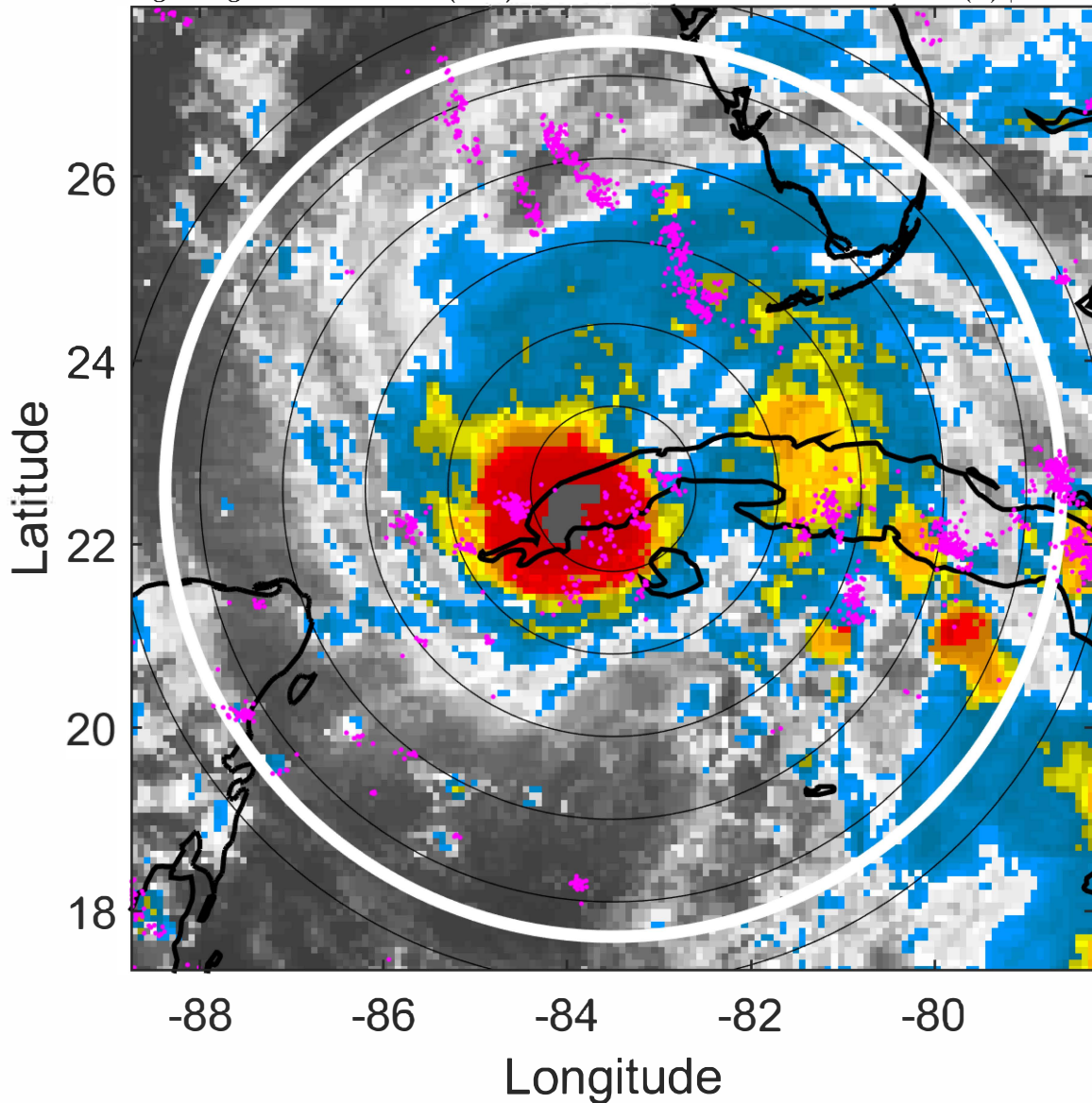

6-h IR BT Differences & Lightning

Δ t: 2021082800 (18.4 LT) - 2021082718 (12.5 LT)

Lightning: 18.4 LT \pm 1.5 h (dots)

PT: LLCP | EA: ACT

09L (IDA) | 70 kt C1

S: 3 m s⁻¹ (L) | H: 35°

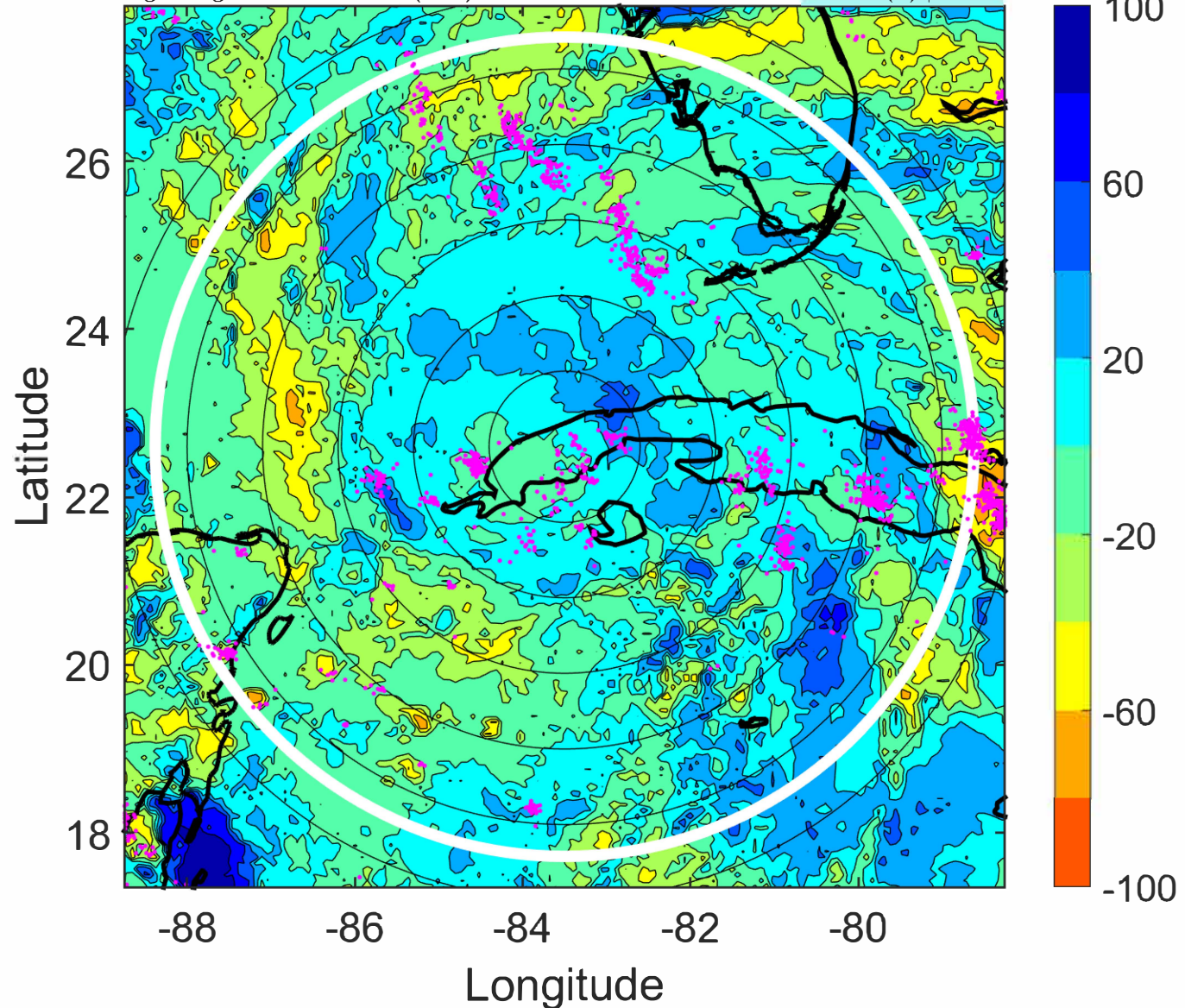

IR BT & Lightning

t: 2021082803 (21.4 LT)

Lightning: 21.4 LT \pm 1.5 h (dots)

PT: LLCP | EA: ACT

09L (IDA) | 70 kt C1

S: 3 m s⁻¹ (L) | H: 51.5°

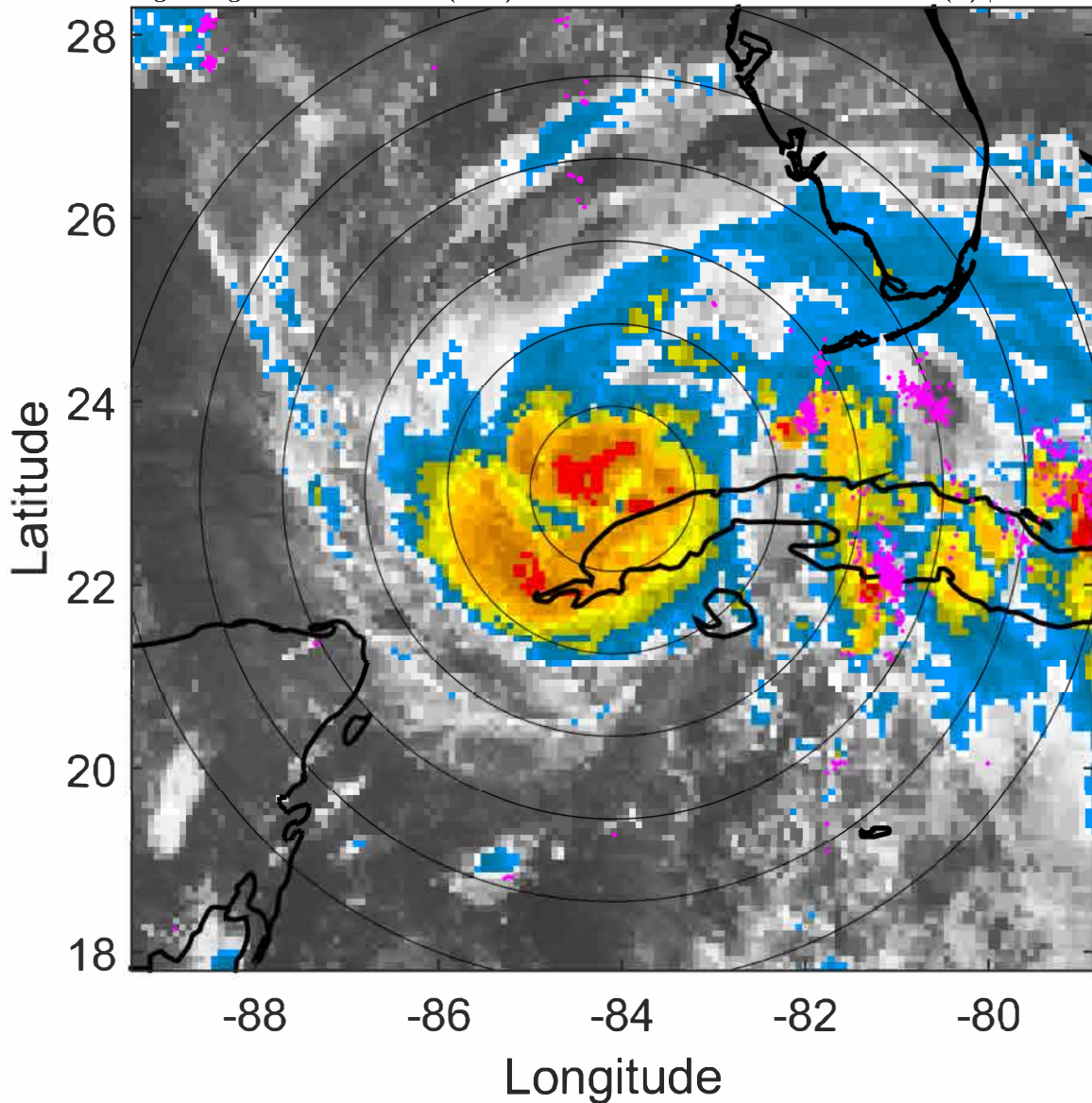

6-h IR BT Differences & Lightning

Δ t: 2021082803 (21.4 LT) - 2021082721 (15.5 LT)

Lightning: 21.4 LT \pm 1.5 h (dots)

PT: LLCP | EA: ACT

09L (IDA) | 70 kt C1

S: 3 m s⁻¹ (L) | H: 51.5°

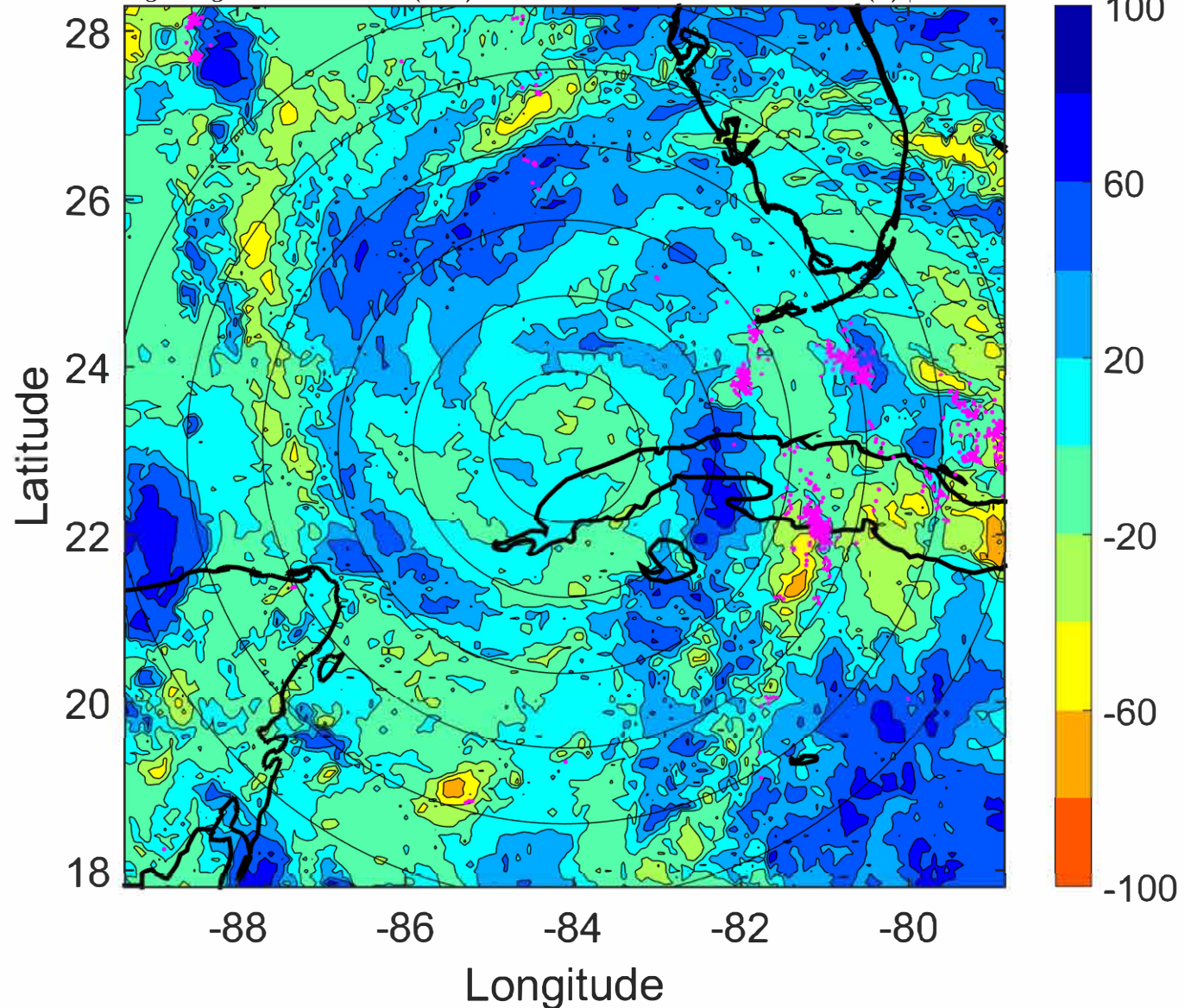

IR BT & Lightning

t: 2021082806 (0.4 LT)

Lightning: 0.4 LT \pm 1.5 h (dots)

PT: LLCP | EA: ACT

09L (IDA) | 70 kt C1

S: 3 m s⁻¹ (L) | H: 68°

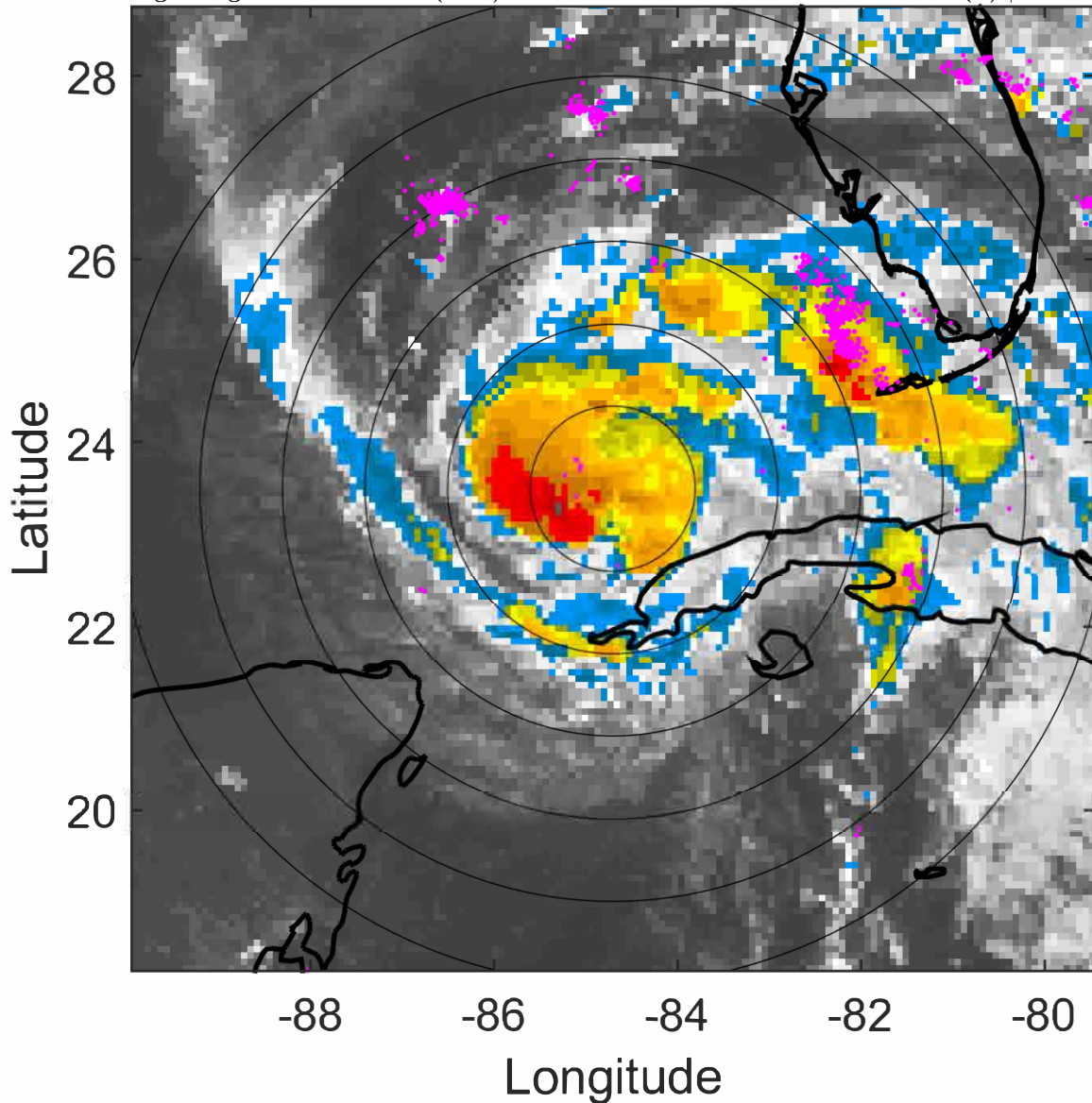

6-h IR BT Differences & Lightning

Δ t: 2021082806 (0.4 LT) - 2021082800 (18.4 LT)

Lightning: 0.4 LT \pm 1.5 h (dots)

PT: LLCP | EA: ACT

09L (IDA) | 70 kt C1

S: 3 m s⁻¹ (L) | H: 68°

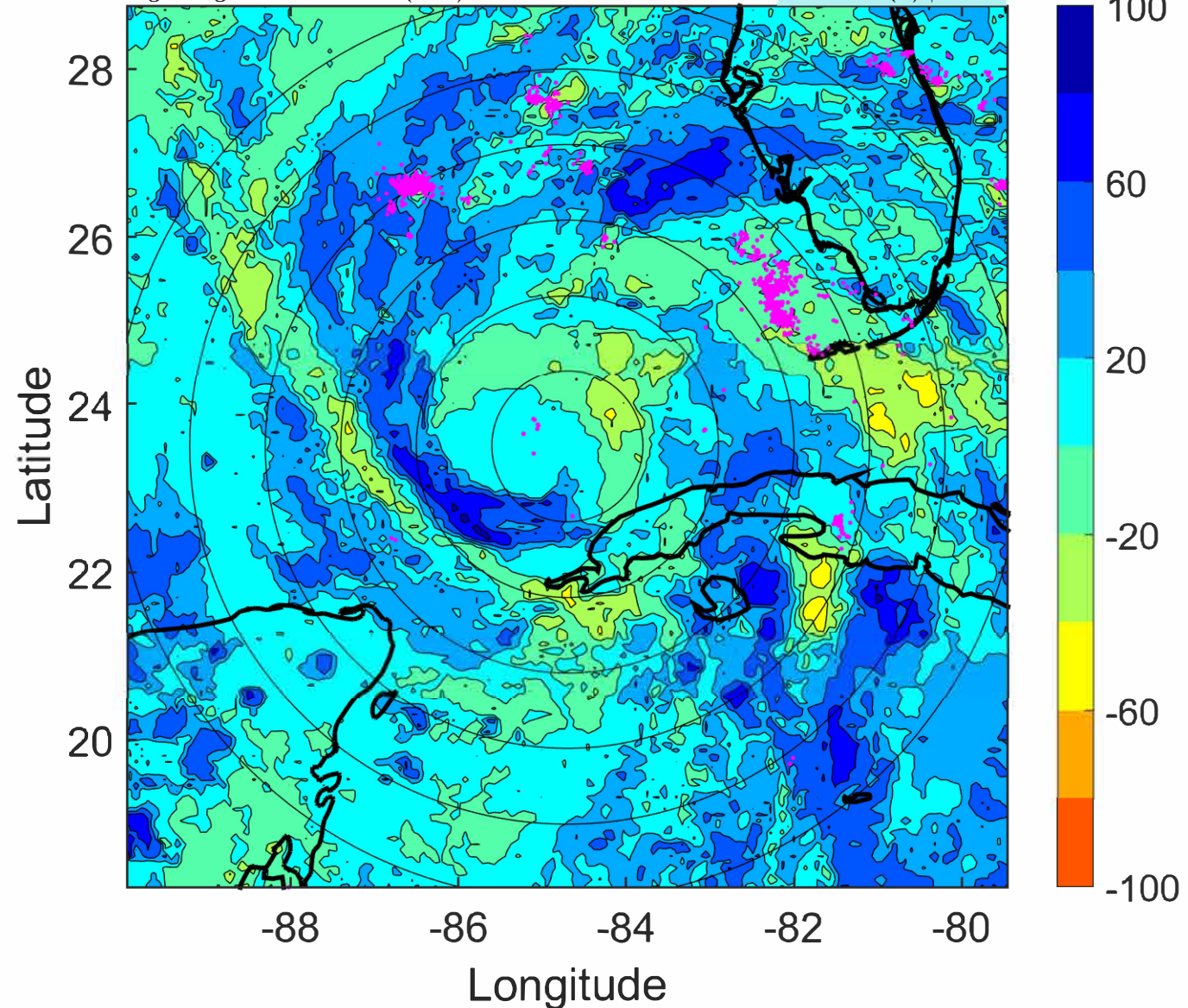

IR BT & Lightning

t: 2021082809 (3.3 LT)

Lightning: 3.3 LT \pm 1.5 h (dots)

PT: LLCP | EA: ACT

09L (IDA) | 70 kt C1

S: 2.7 m s⁻¹ (L) | H: 80.5°

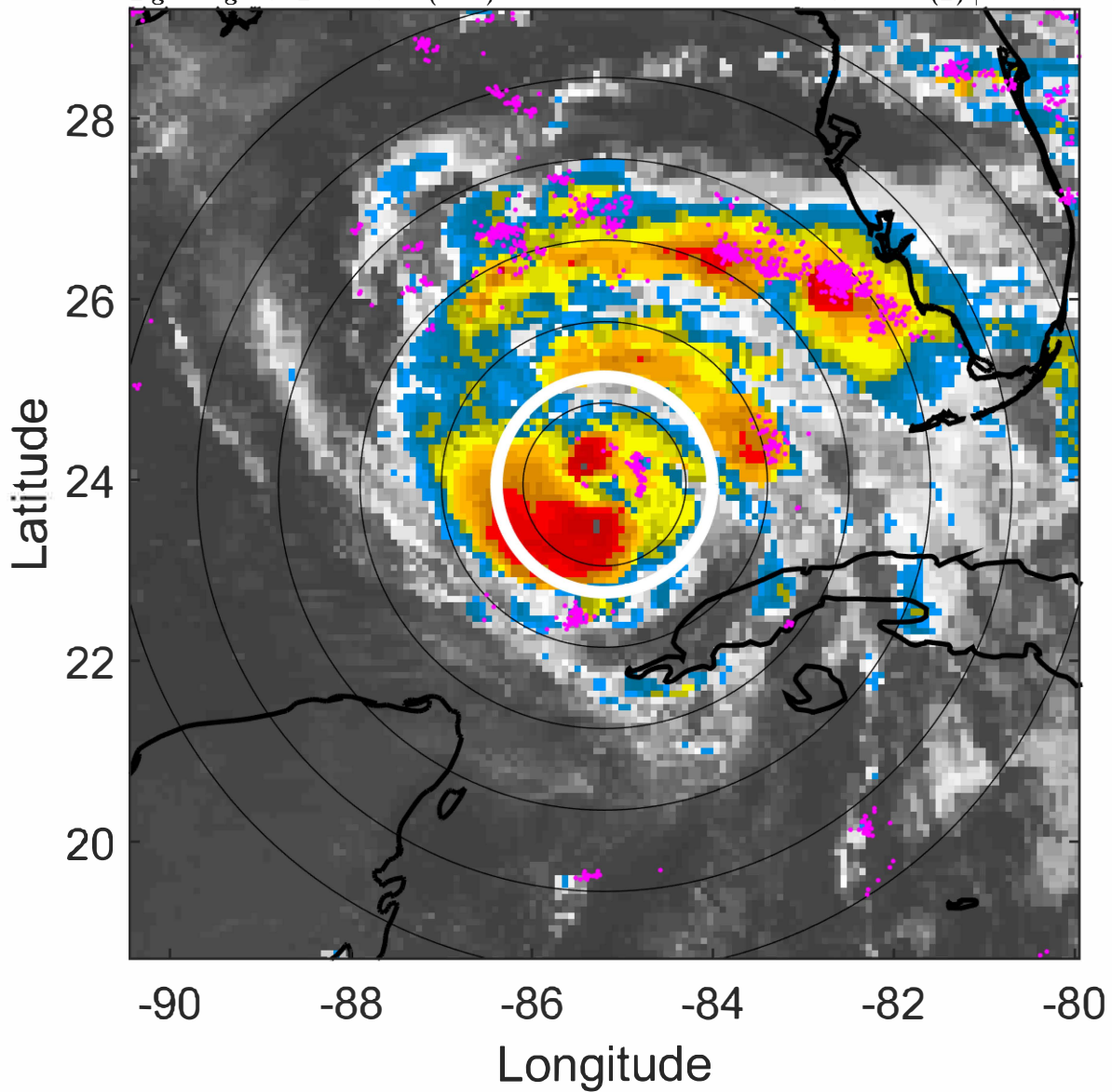

6-h IR BT Differences & Lightning

Δ t: 2021082809 (3.3 LT) - 2021082803 (21.4 LT)

Lightning: 3.3 LT \pm 1.5 h (dots)

PT: LLCP | EA: ACT

09L (IDA) | 70 kt C1

S: 2.7 m s⁻¹ (L) | H: 80.5°

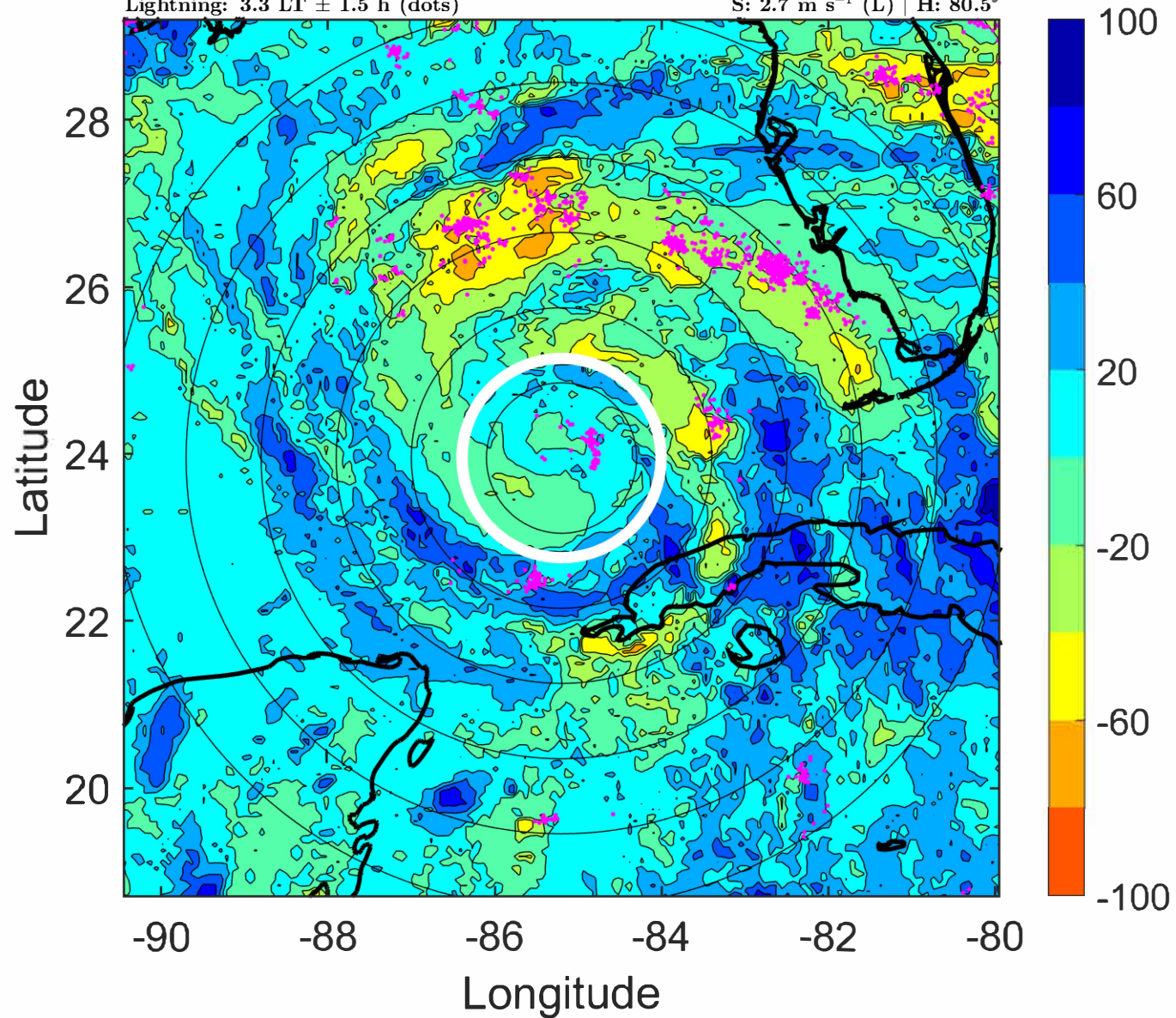

IR BT & Lightning

t: 2021082812 (6.3 LT)

Lightning: 6.3 LT \pm 1.5 h (dots)

PT: LLCP | EA: ACT

09L (IDA) | 70 kt C1

S: 2.5 m s⁻¹ (L) | H: 93°

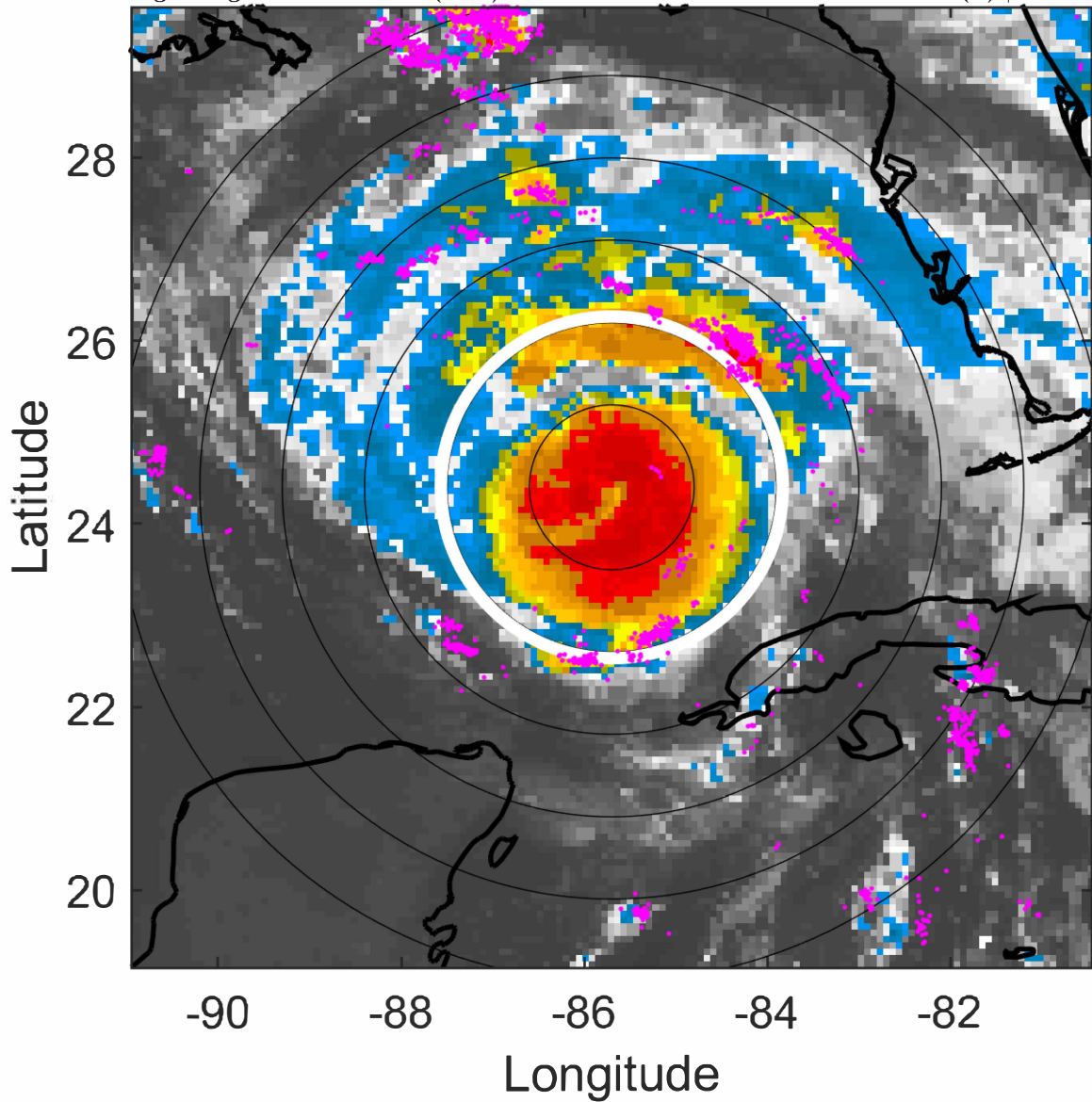

6-h IR BT Differences & Lightning

Δ t: 2021082812 (6.3 LT) - 2021082806 (0.4 LT)

Lightning: 6.3 LT \pm 1.5 h (dots)

PT: LLCP | EA: ACT

09L (IDA) | 70 kt C1

S: 2.5 m s⁻¹ (L) | H: 93°

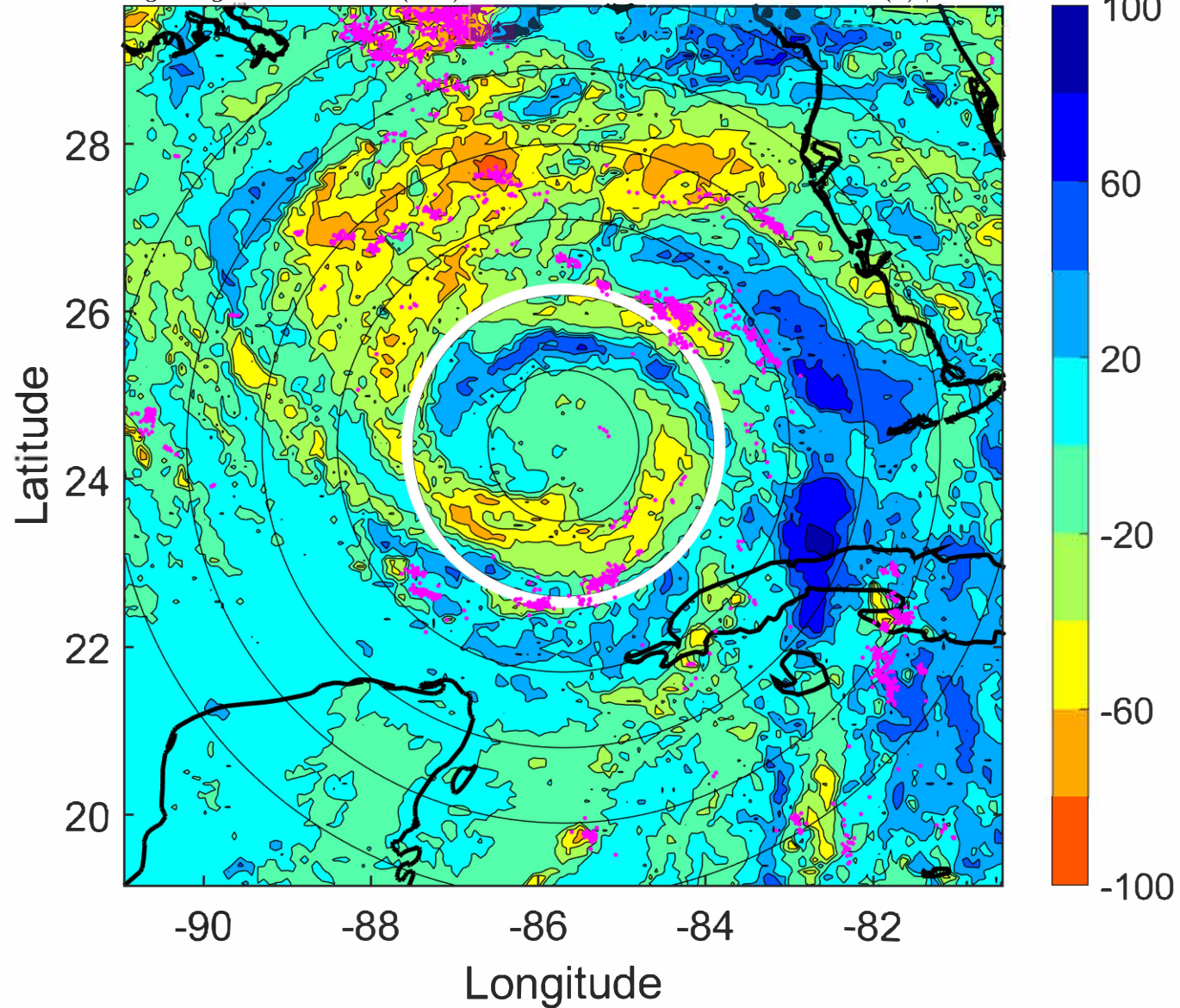

IR BT & Lightning

t: 2021082815 (9.3 LT)

Lightning: 9.3 LT \pm 1.5 h (dots)

PT: LLCP | EA: ACT

09L (IDA) | 75 kt C1

S: 1.8 m s⁻¹ (L) | H: 88°

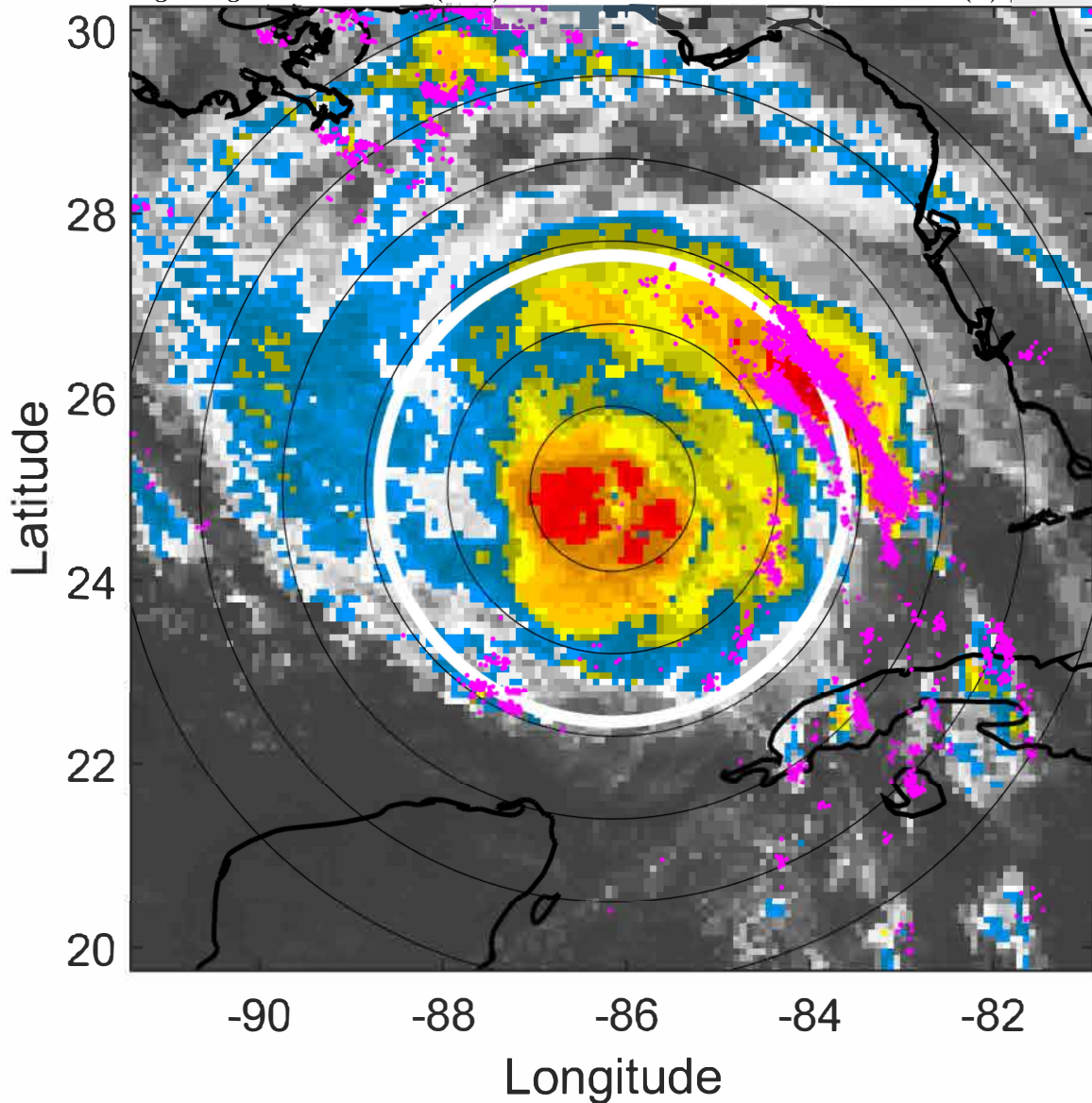

6-h IR BT Differences & Lightning

Δ t: 2021082815 (9.3 LT) - 2021082809 (3.3 LT)

Lightning: 9.3 LT \pm 1.5 h (dots)

PT: LLCP | EA: ACT

09L (IDA) | 75 kt C1

S: 1.8 m s⁻¹ (L) | H: 88°

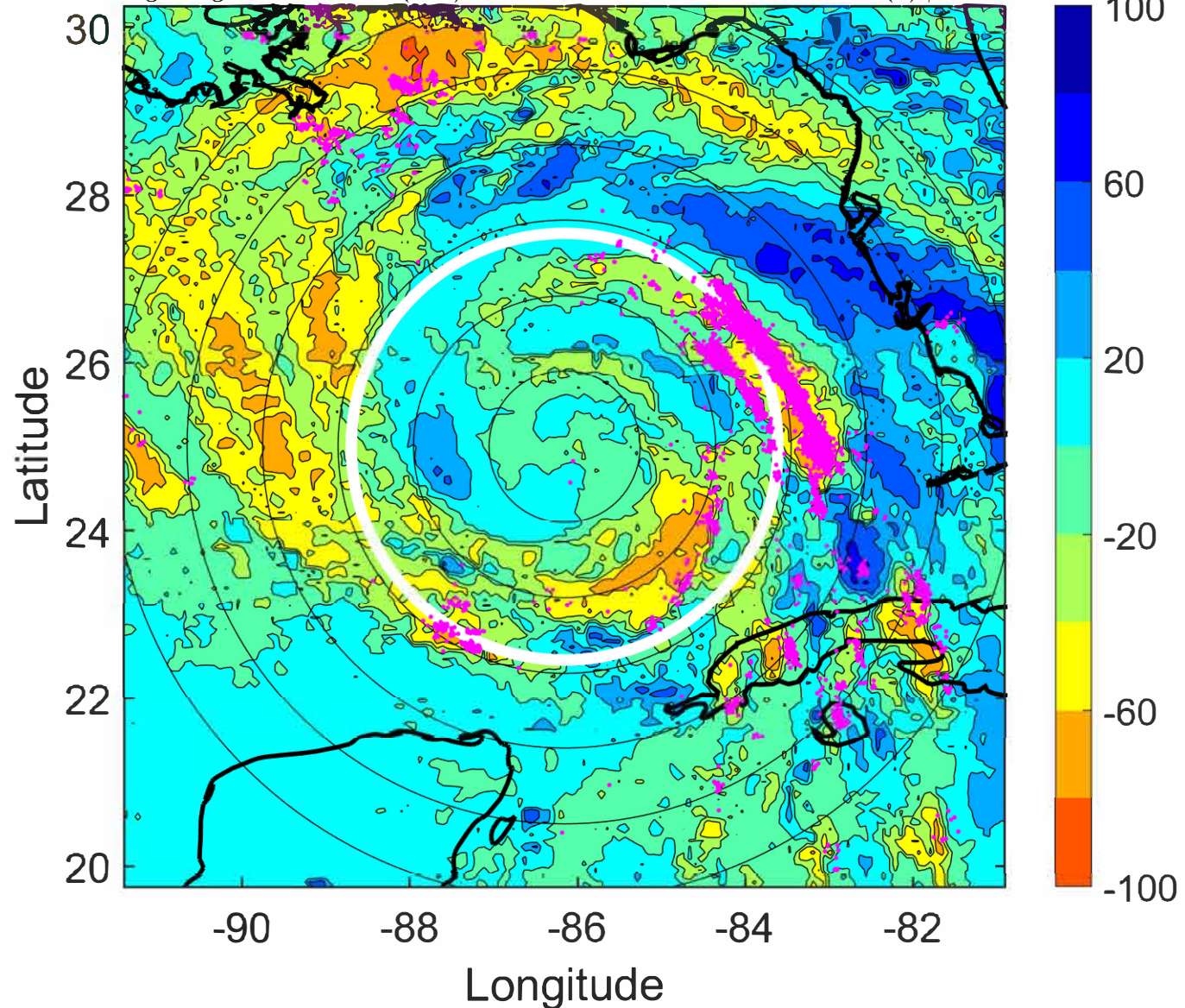

IR BT & Lightning

t: 2021082818 (12.2 LT)

Lightning: 12.2 LT \pm 1.5 h (dots)

PT: LLCP | EA: ACT

09L (IDA) | 80 kt C1

S: 1.1 m s⁻¹ (L) | H: 83°

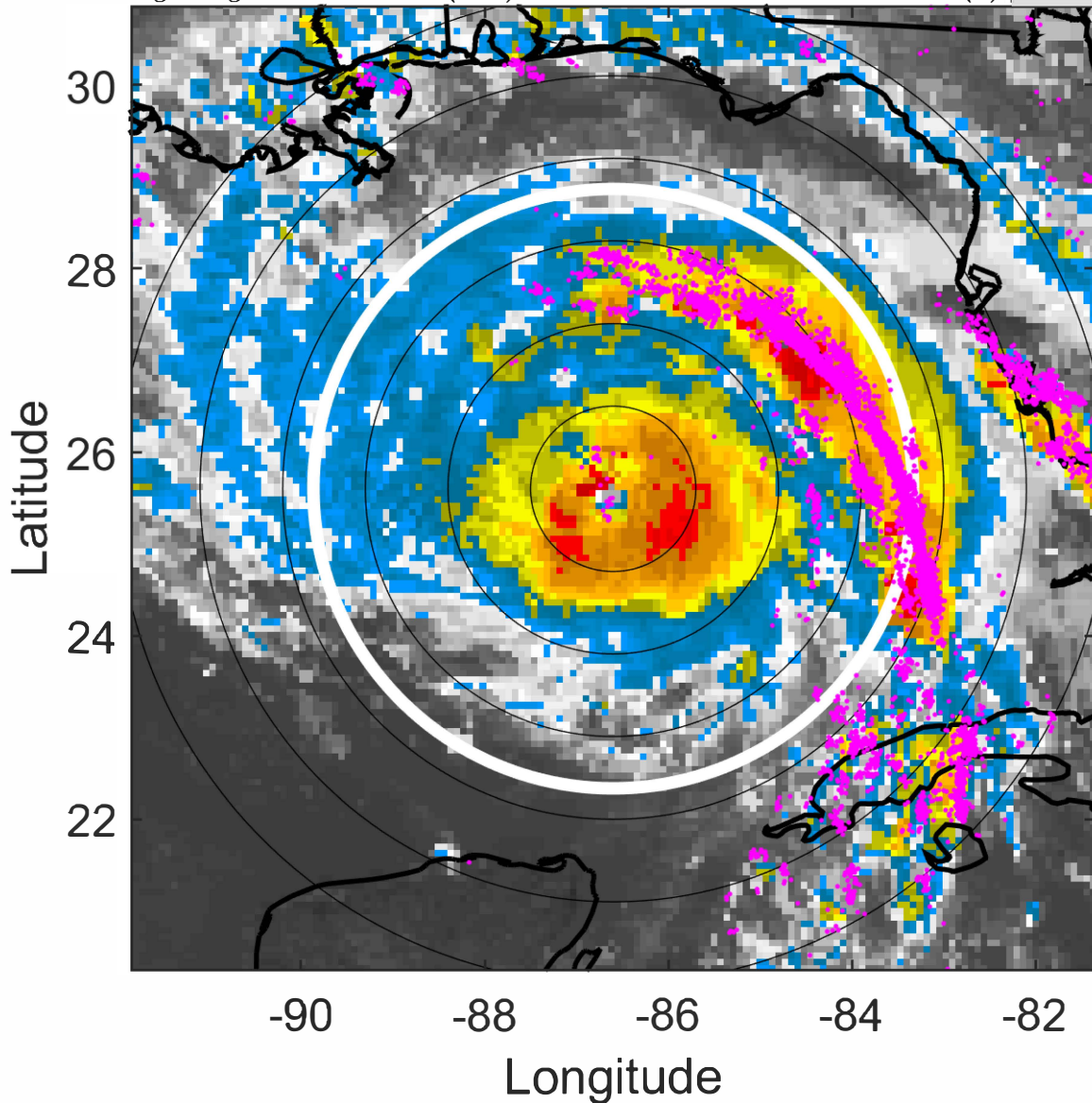

6-h IR BT Differences & Lightning

Δ t: 2021082818 (12.2 LT) - 2021082812 (6.3 LT)

Lightning: 12.2 LT \pm 1.5 h (dots)

PT: LLCP | EA: ACT

09L (IDA) | 80 kt C1

S: 1.1 m s⁻¹ (L) | H: 83°

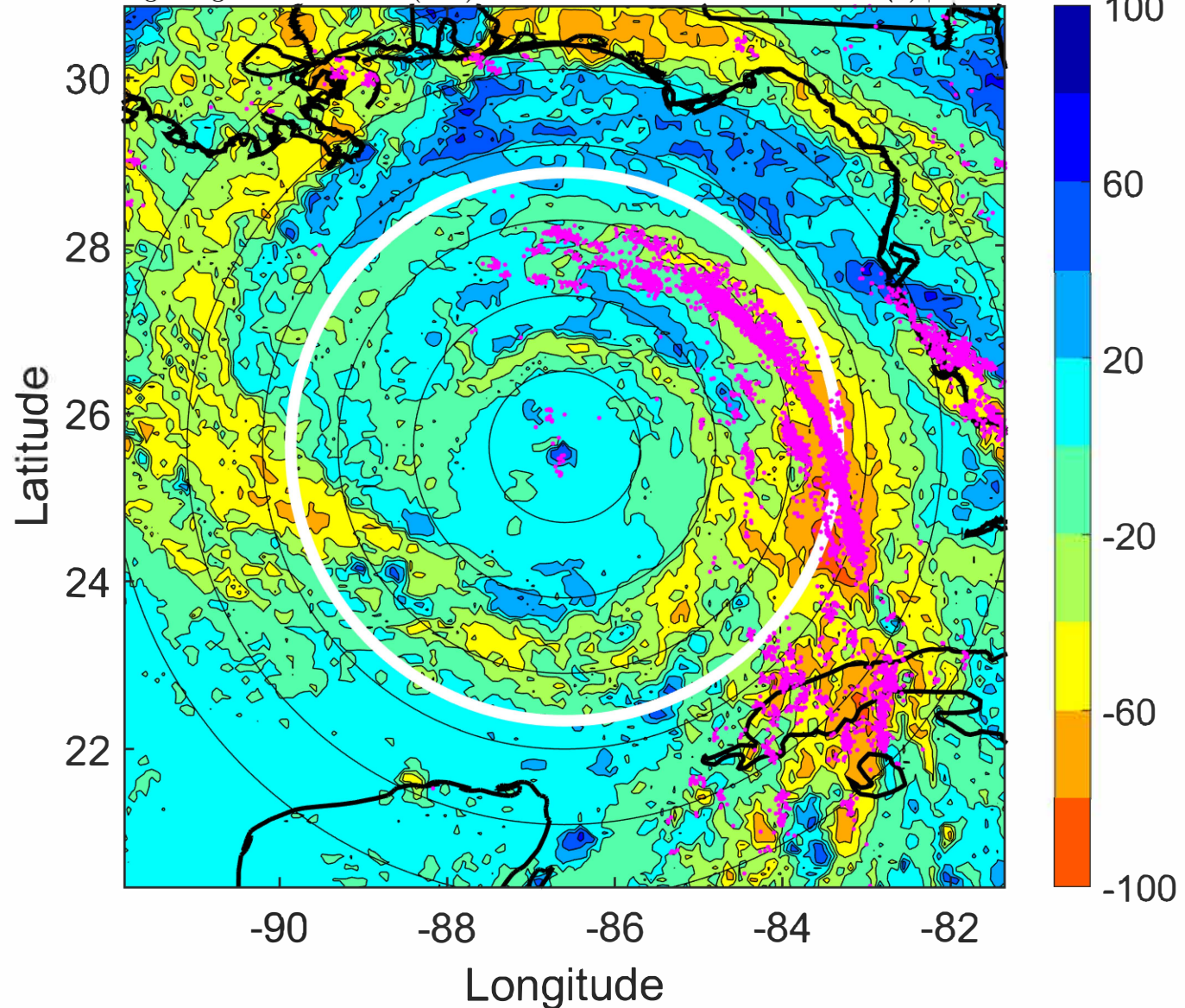

IR BT & Lightning

t: 2021082821 (15.2 LT)

Lightning: 15.2 LT \pm 1.5 h (dots)

PT: LLCP | EA: ACT

09L (IDA) | 85 kt C2

S: 1.2 m s⁻¹ (L) | H: 82.5°

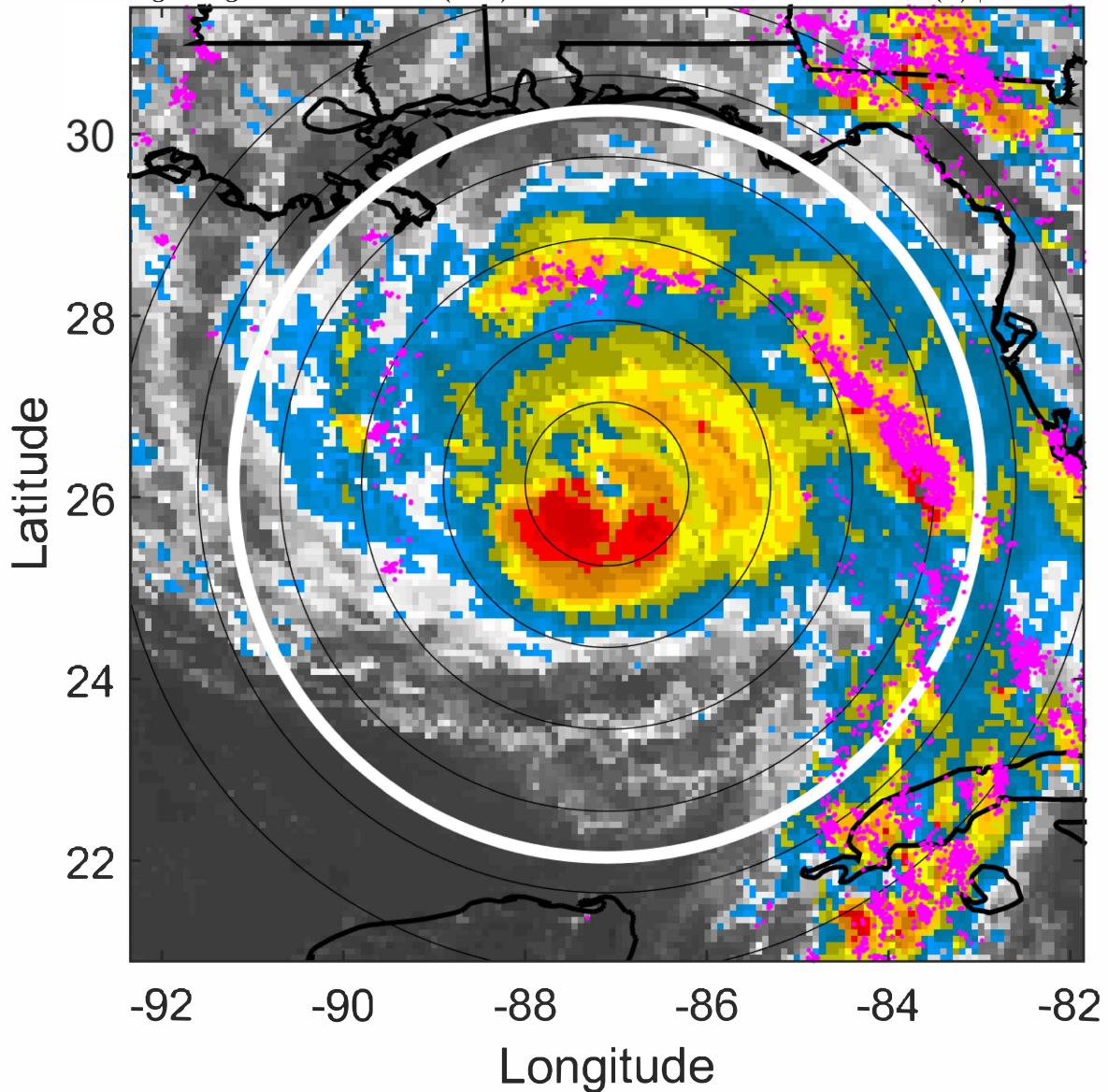

6-h IR BT Differences & Lightning

Δ t: 2021082821 (15.2 LT) - 2021082815 (9.3 LT)

Lightning: 15.2 LT \pm 1.5 h (dots)

PT: LLCP | EA: ACT

09L (IDA) | 85 kt C2

S: 1.2 m s⁻¹ (L) | H: 82.5°

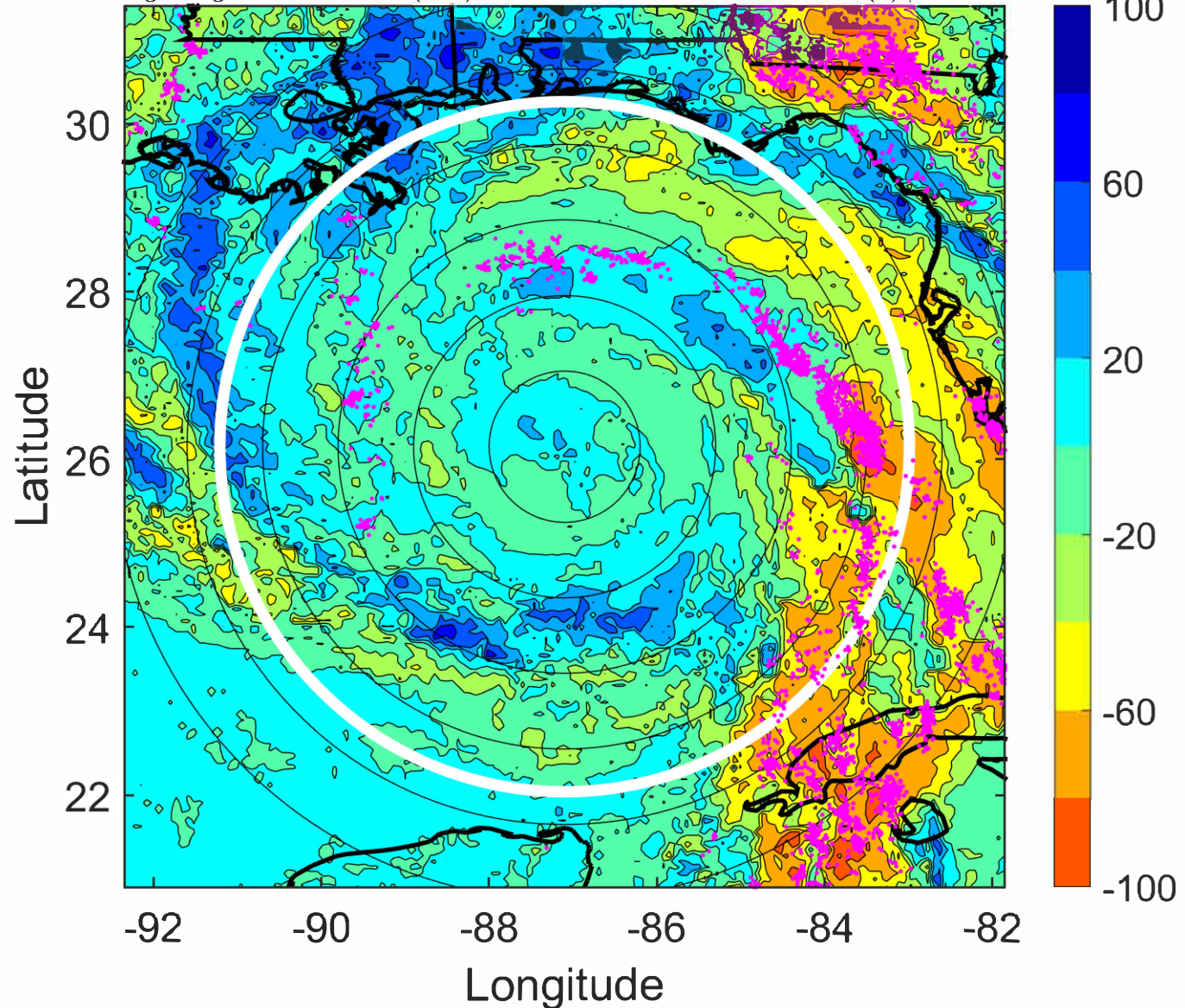

IR BT & Lightning

t: 2021082900 (18.2 LT)

Lightning: 18.2 LT \pm 1.5 h (dots)

PT: LLCP | EA: ACT

09L (IDA) | 90 kt C2

S: 1.2 m s⁻¹ (L) | H: 82°

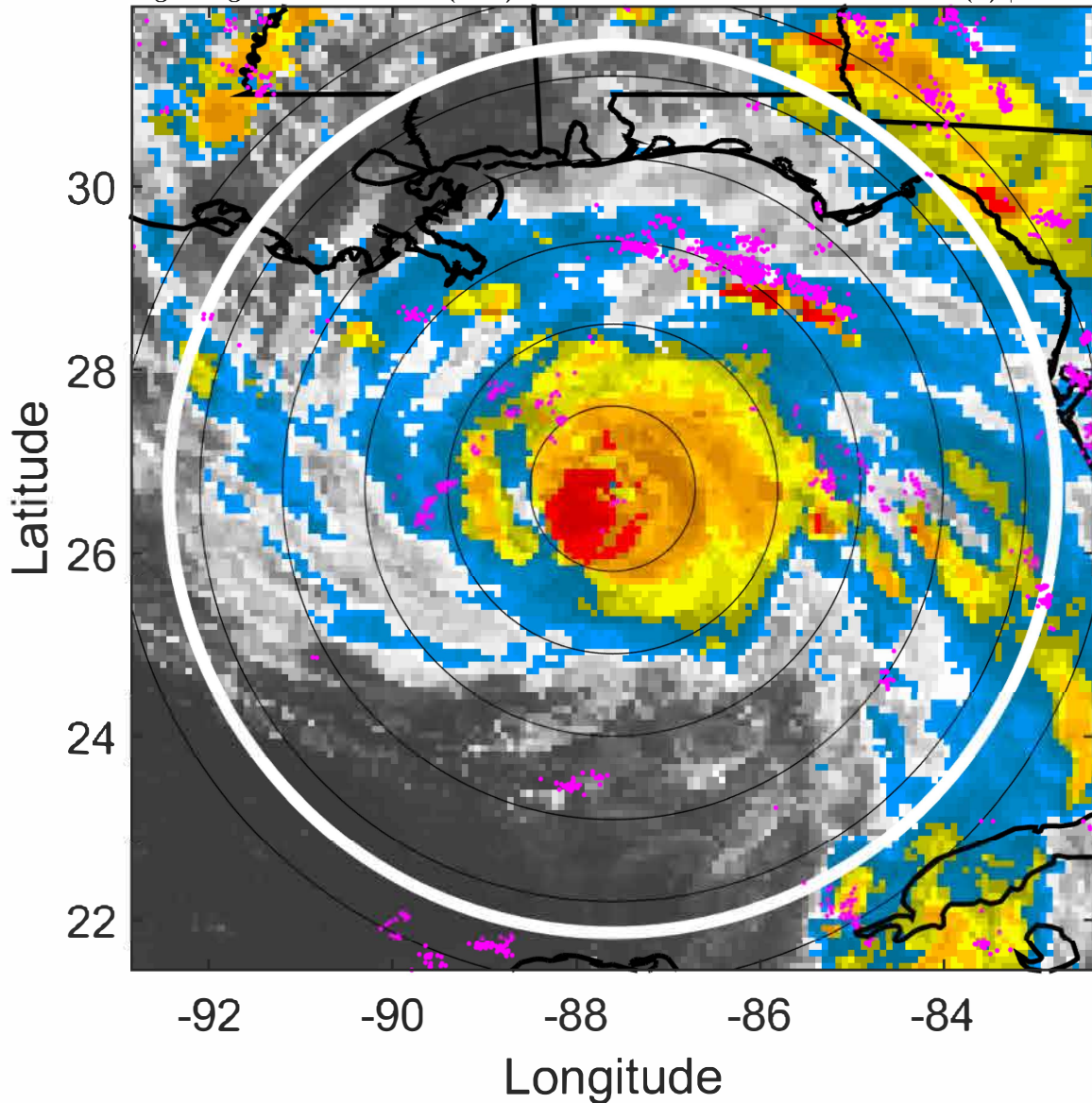

6-h IR BT Differences & Lightning

Δ t: 2021082900 (18.2 LT) - 2021082818 (12.2 LT)

Lightning: 18.2 LT \pm 1.5 h (dots)

PT: LLCP | EA: ACT

09L (IDA) | 90 kt C2

S: 1.2 m s⁻¹ (L) | H: 82°

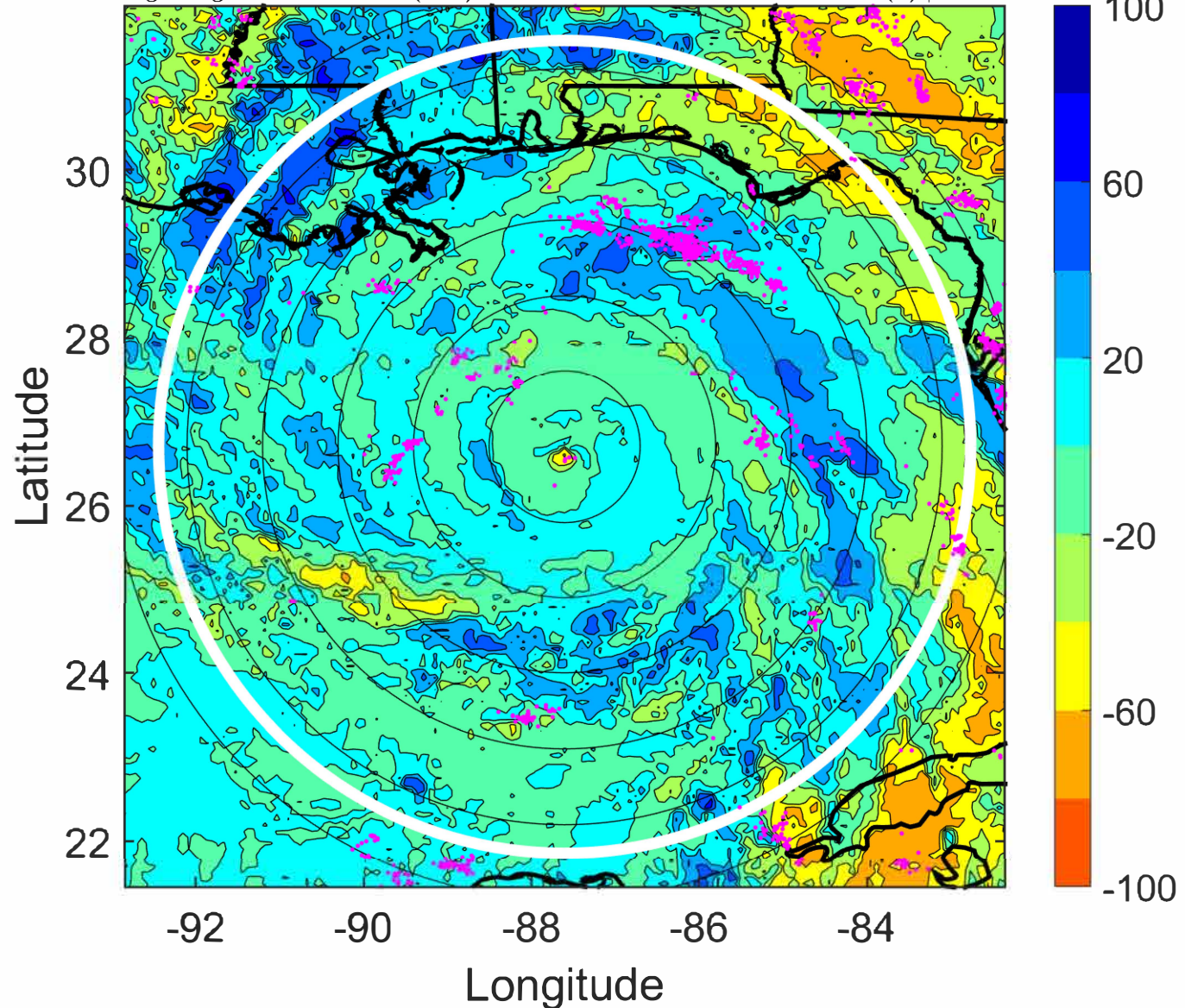

IR BT & Lightning

t: 2021082903 (21.1 LT)

Lightning: 21.1 LT \pm 1.5 h (dots)

PT: LLCP | EA: ACT

09L (IDA) | 102.5 kt C3

S: 1.7 m s⁻¹ (L) | H: 108°

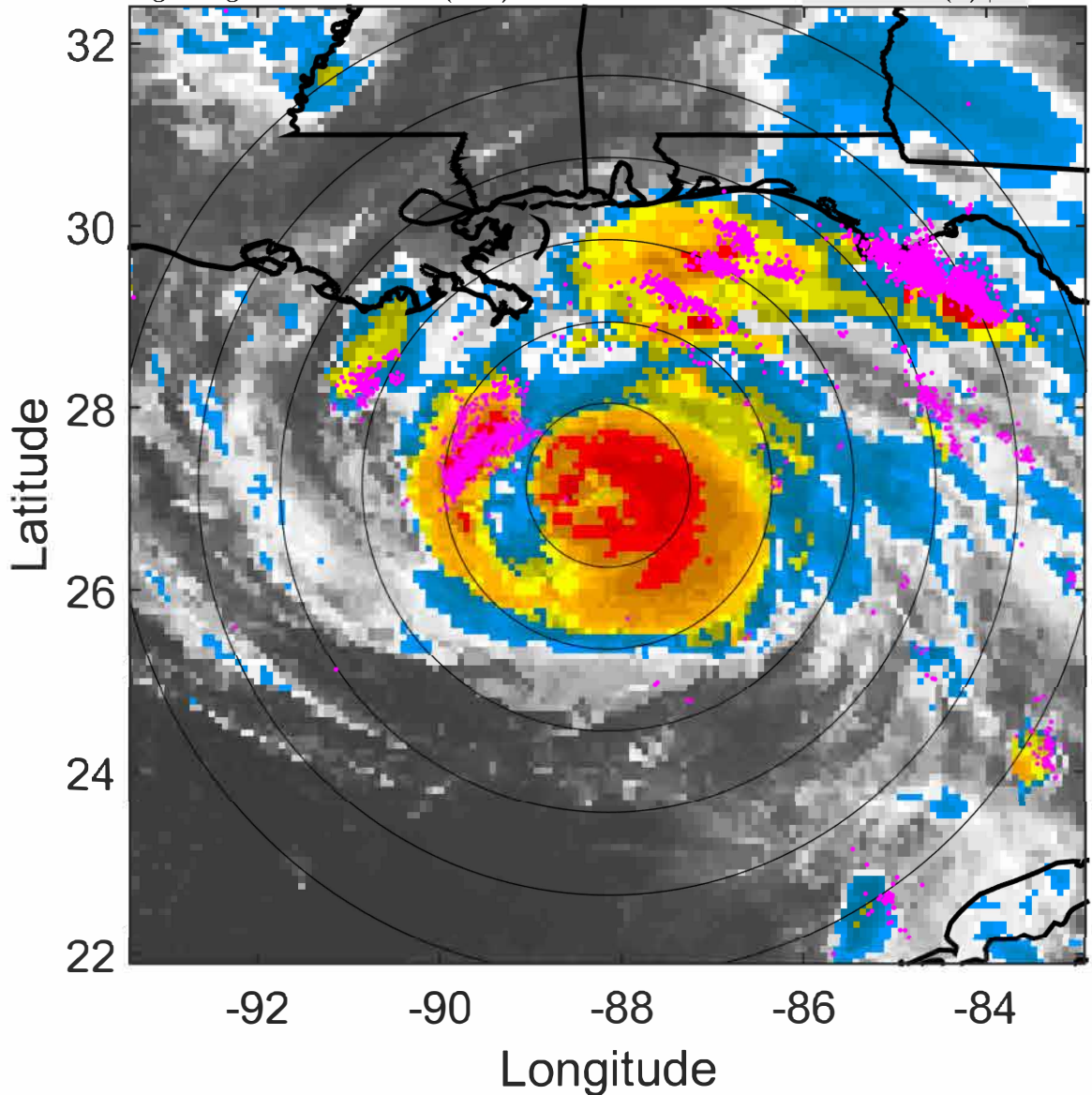

6-h IR BT Differences & Lightning

Δ t: 2021082903 (21.1 LT) - 2021082821 (15.2 LT)

Lightning: 21.1 LT \pm 1.5 h (dots)

PT: LLCP | EA: ACT

09L (IDA) | 102.5 kt C3

S: 1.7 m s⁻¹ (L) | H: 108°

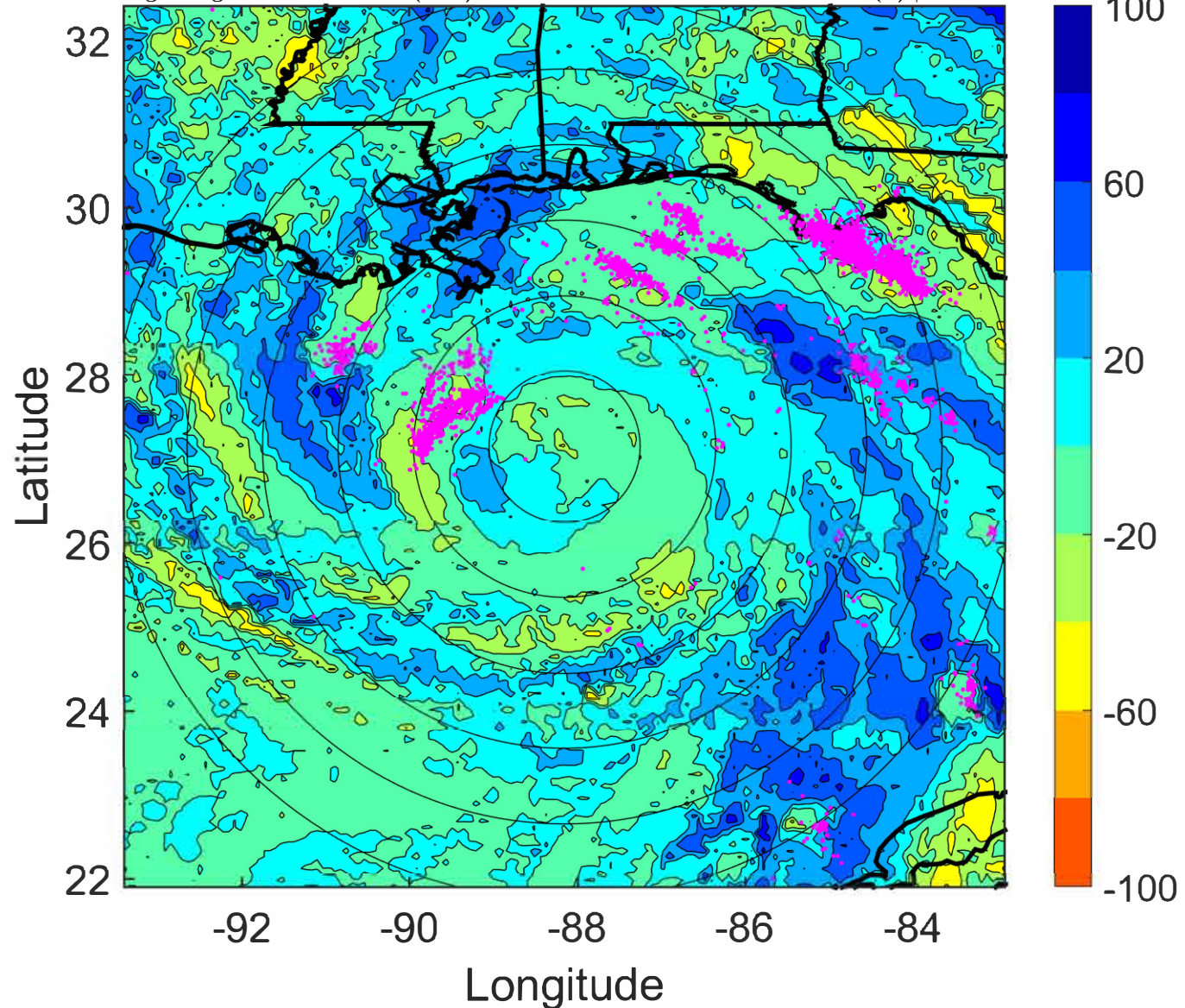

IR BT & Lightning

t: 2021082906 (0.1 LT)

Lightning: 0.1 LT \pm 1.5 h (dots)

LAND EFFECTS

09L (IDA) | 115 kt C4

S: 2.2 m s⁻¹ (L) | H: 134°

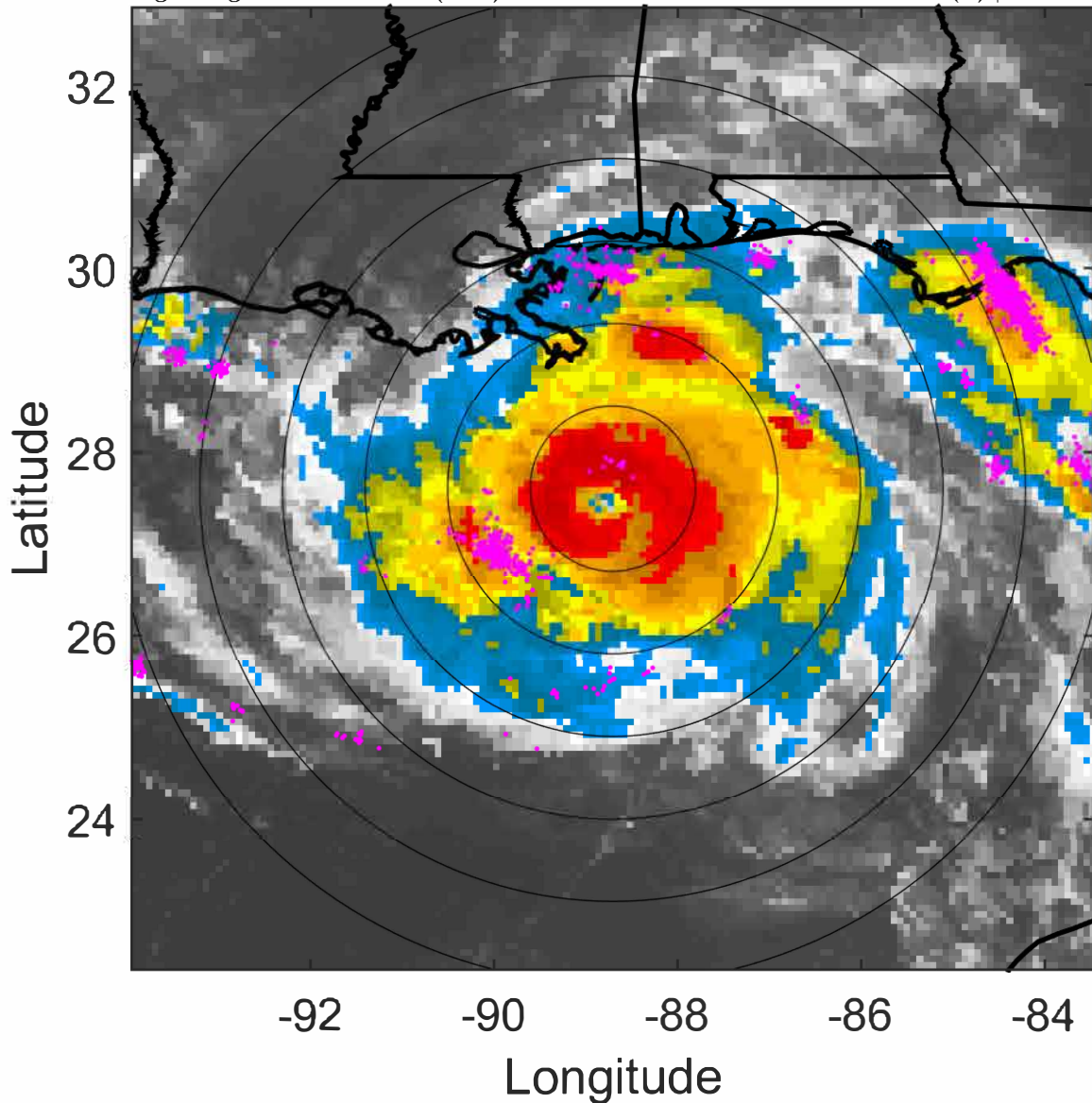

6-h IR BT Differences & Lightning

Δ t: 2021082906 (0.1 LT) - 2021082900 (18.2 LT)

Lightning: 0.1 LT \pm 1.5 h (dots)

LAND EFFECTS

09L (IDA) | 115 kt C4

S: 2.2 m s⁻¹ (L) | H: 134°

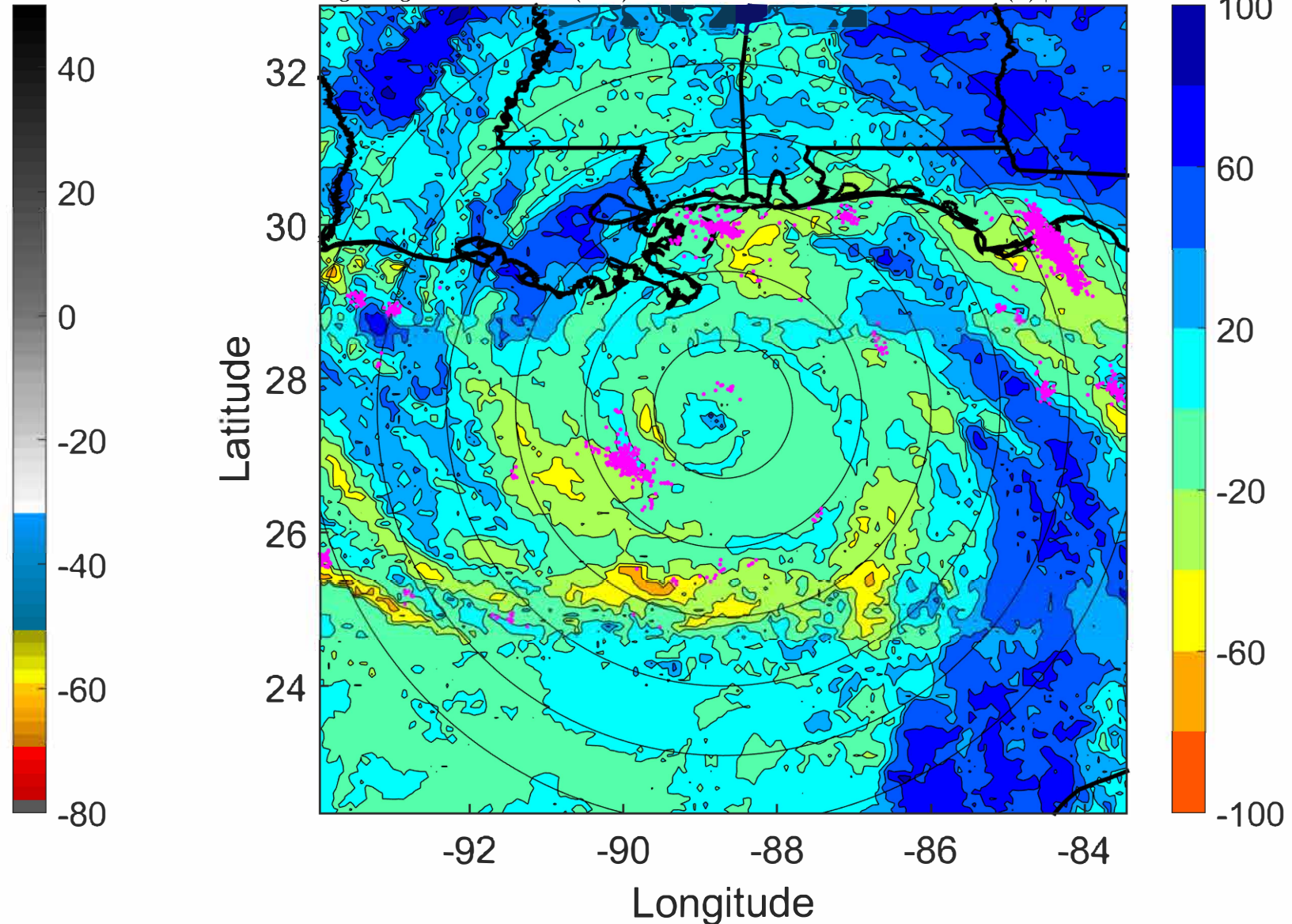

IR BT & Lightning

t: 2021082909 (3.1 LT)

Lightning: 3.1 LT \pm 1.5 h (dots)

LAND EFFECTS

09L (IDA) | 122.5 kt C4

S: 2.4 m s⁻¹ (L) | H: 150°

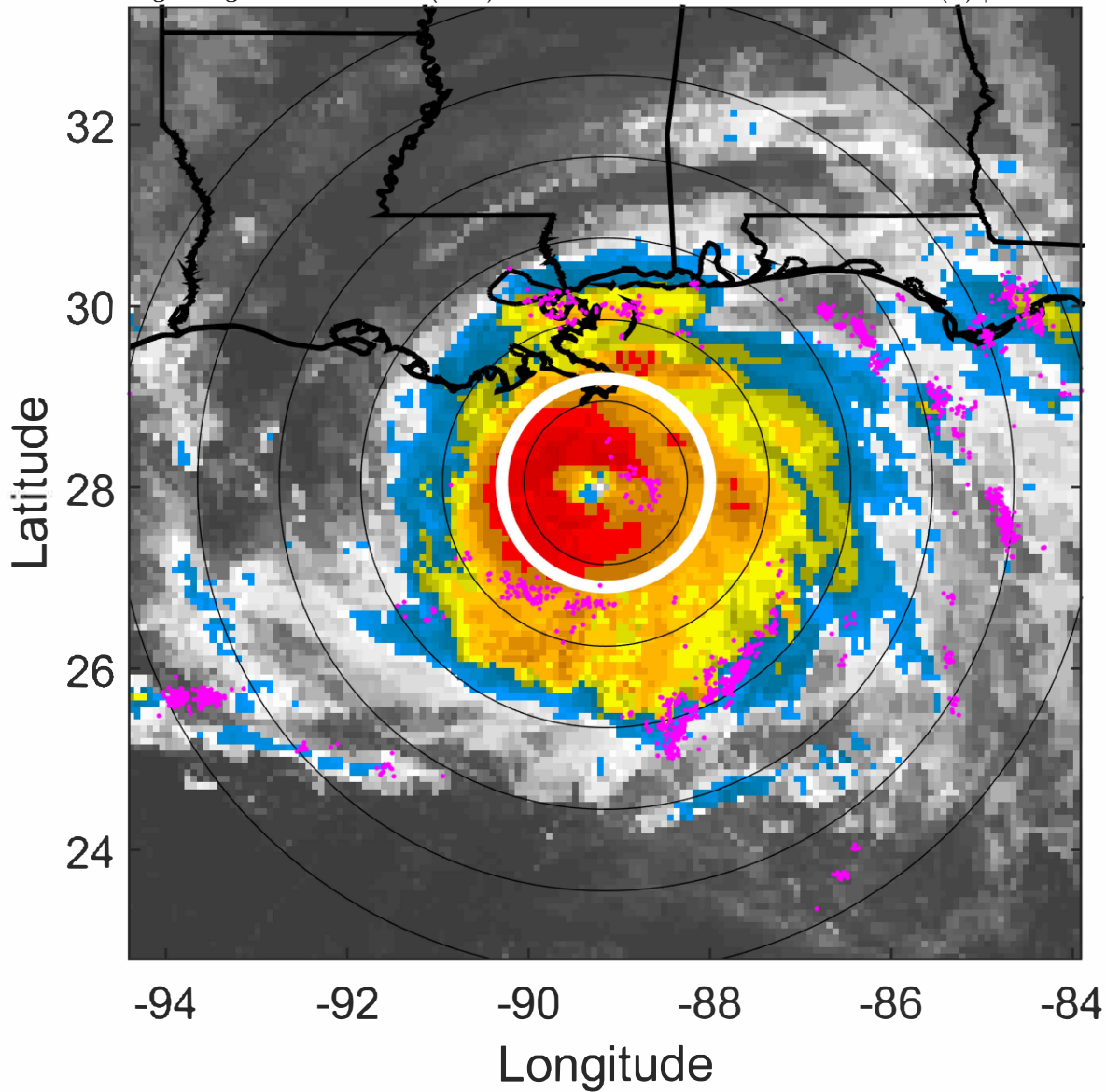

6-h IR BT Differences & Lightning

Δ t: 2021082909 (3.1 LT) - 2021082903 (21.1 LT)

Lightning: 3.1 LT \pm 1.5 h (dots)

LAND EFFECTS

09L (IDA) | 122.5 kt C4

S: 2.4 m s⁻¹ (L) | H: 150°

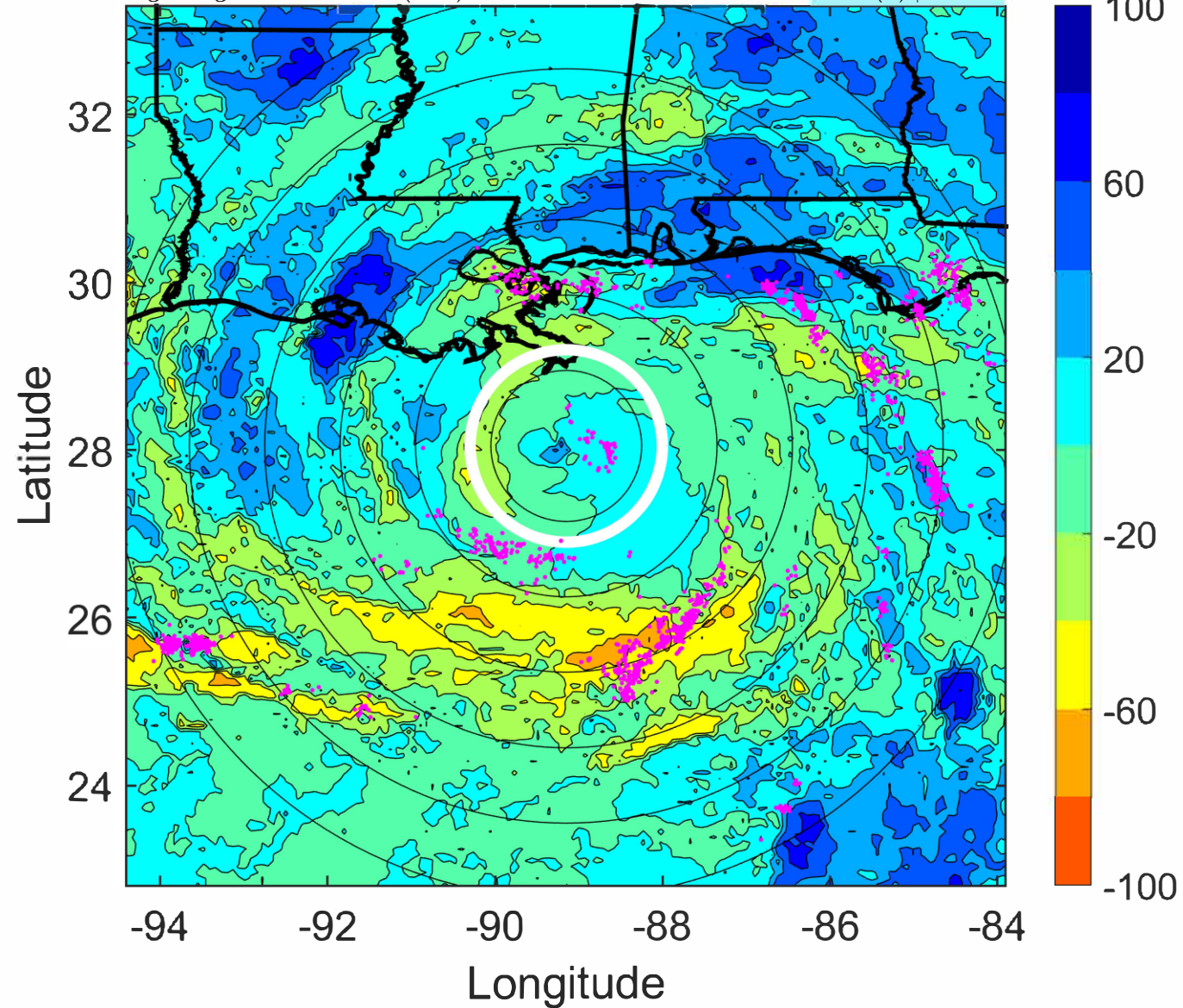

IR BT & Lightning

t: 2021082912 (6 LT)

Lightning: 6 LT \pm 1.5 h (dots)

LAND EFFECTS

09L (IDA) | 130 kt C4

S: 2.6 m s⁻¹ (L) | H: 166°

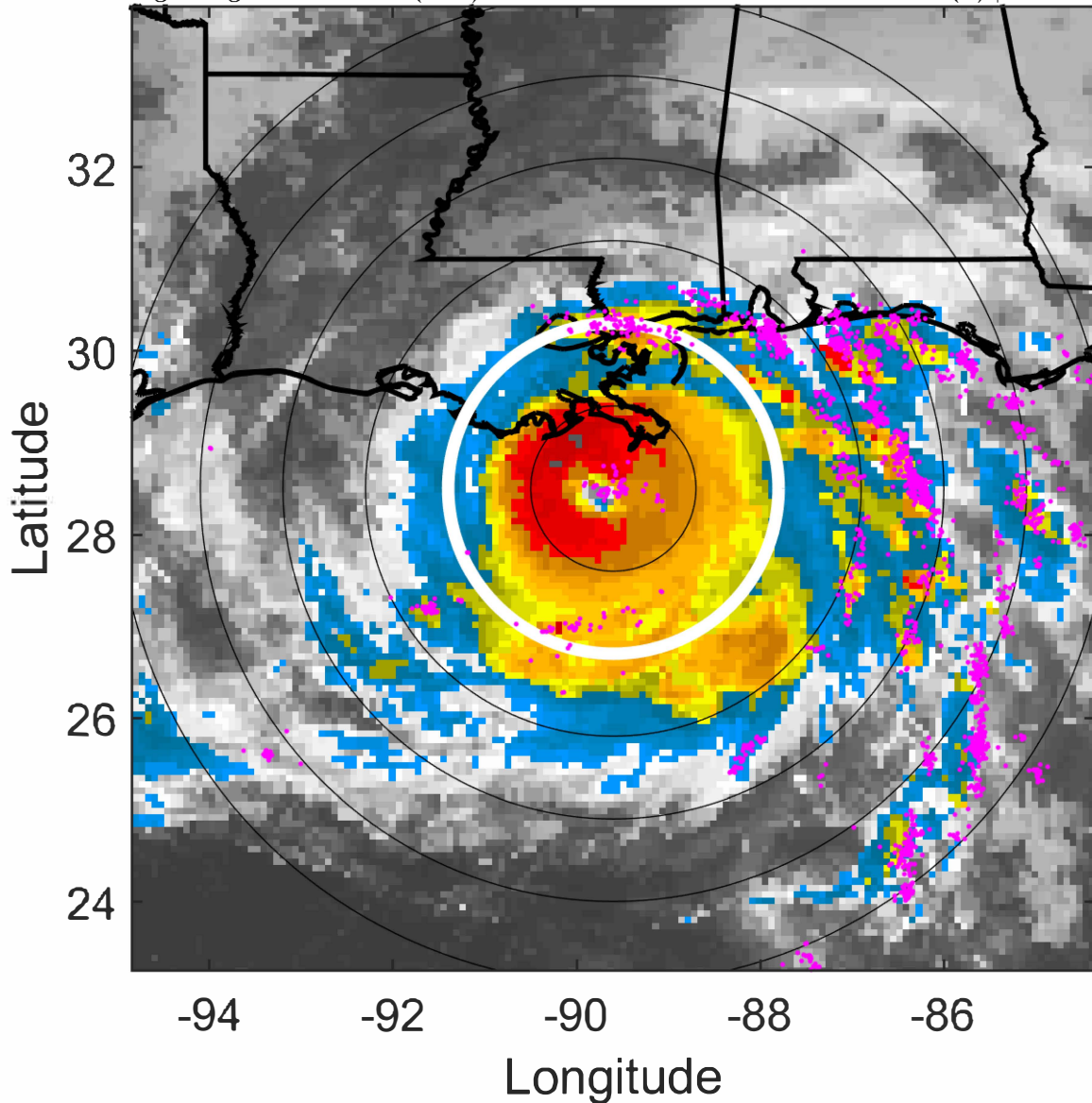

6-h IR BT Differences & Lightning

Δ t: 2021082912 (6 LT) - 2021082906 (0.1 LT)

Lightning: 6 LT \pm 1.5 h (dots)

LAND EFFECTS

09L (IDA) | 130 kt C4

S: 2.6 m s⁻¹ (L) | H: 166°

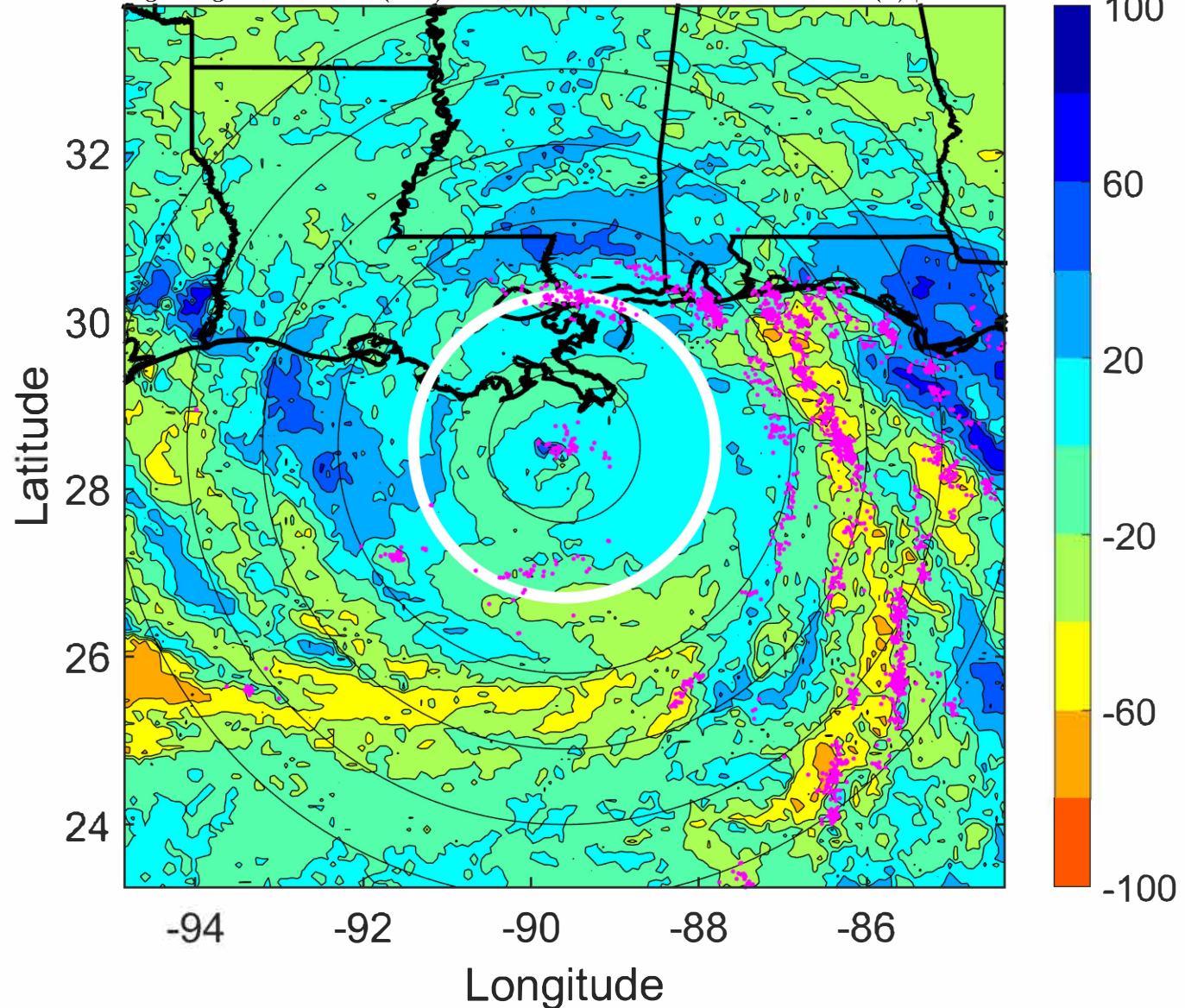

IR BT & Lightning

t: 2021082915 (9 LT)

Lightning: 9 LT \pm 1.5 h (dots)

LAND EFFECTS

09L (IDA) | 127.5 kt C4

S: 2.3 m s⁻¹ (L) | H: 139.5°

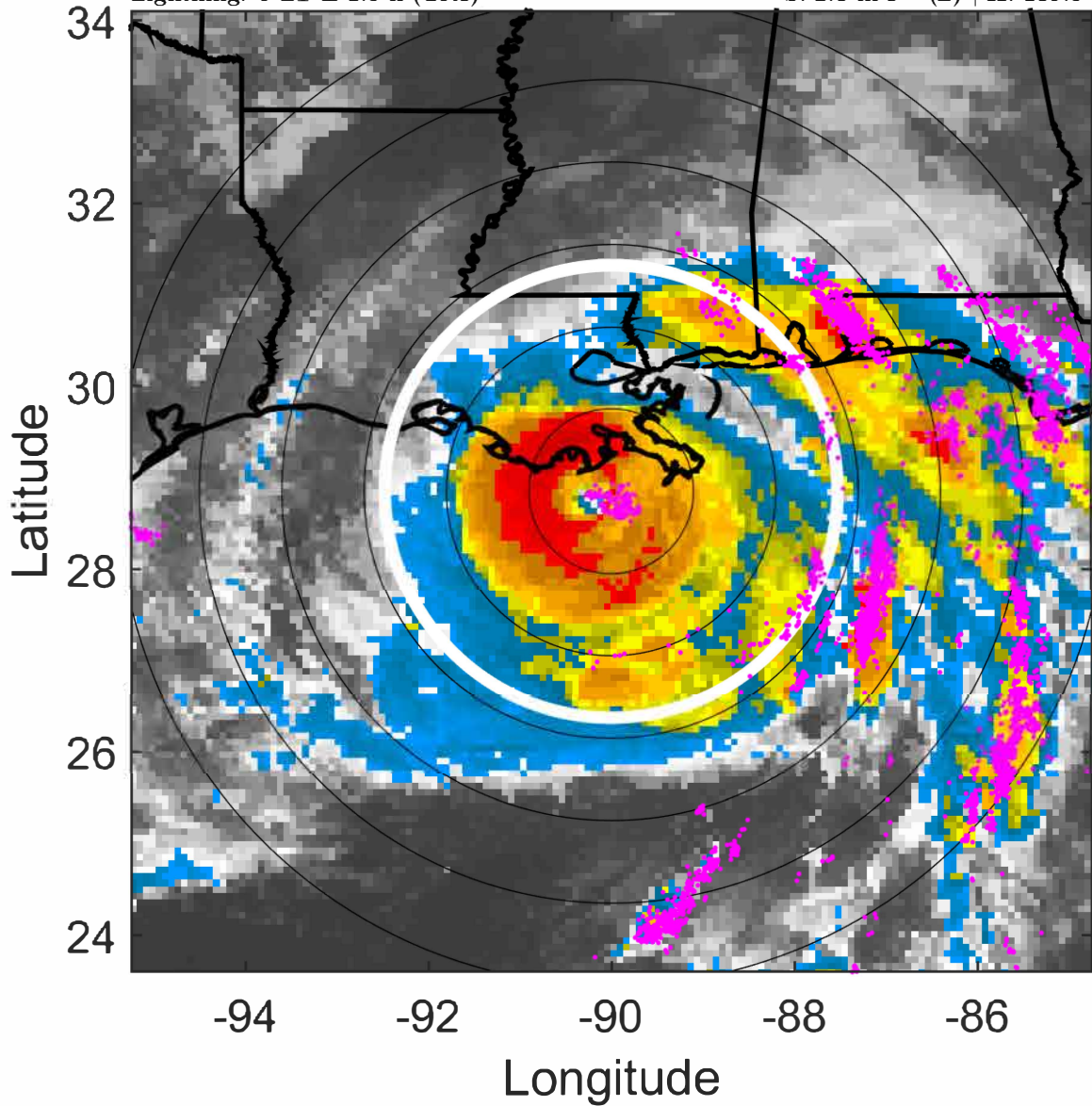

6-h IR BT Differences & Lightning

Δ t: 2021082915 (9 LT) - 2021082909 (3.1 LT)

Lightning: 9 LT \pm 1.5 h (dots)

LAND EFFECTS

09L (IDA) | 127.5 kt C4

S: 2.3 m s⁻¹ (L) | H: 139.5°

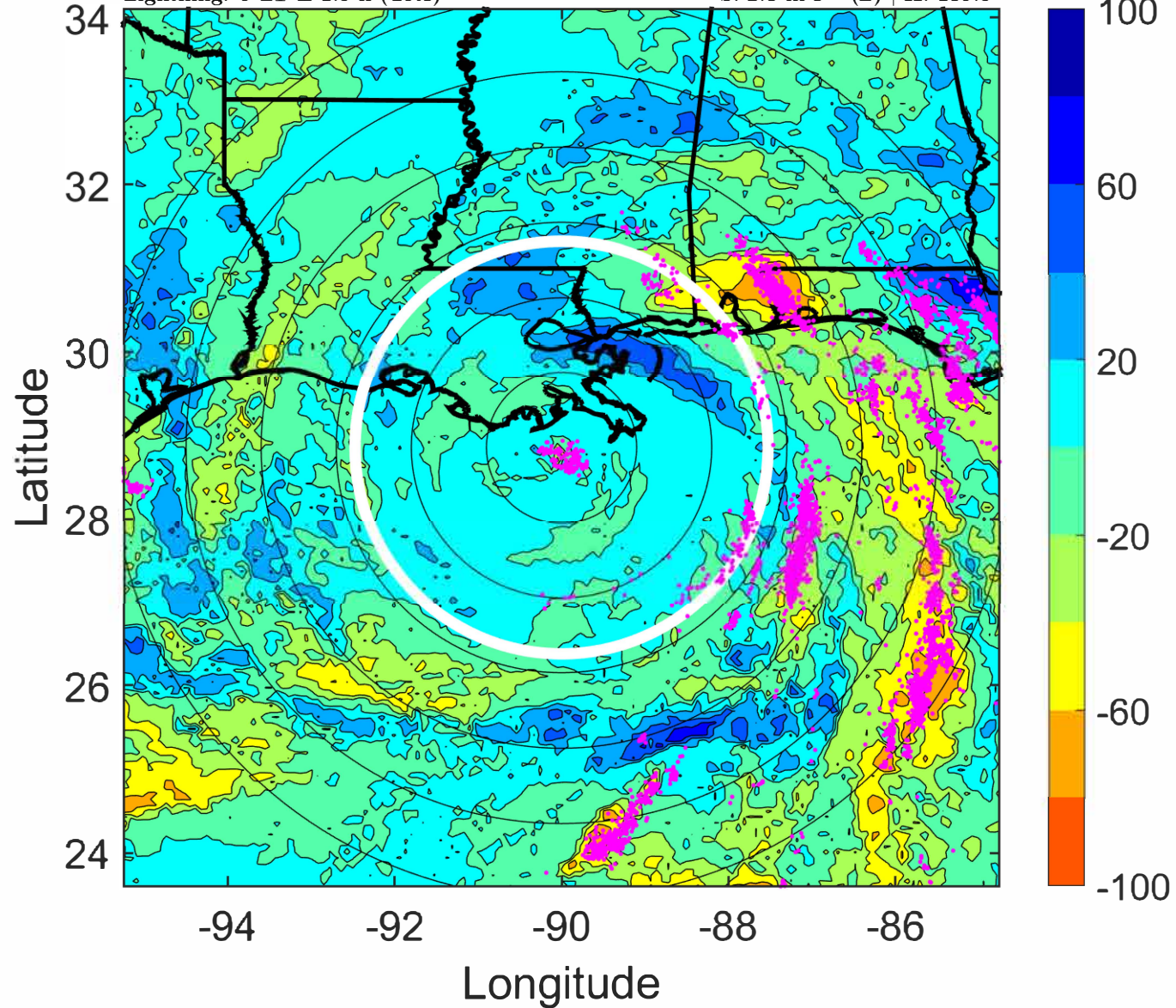

IR BT & Lightning

t: 2021082918 (12 LT)

Lightning: 12 LT \pm 1.5 h (dots)

LAND EFFECTS

09L (IDA) | 125 kt C4

S: 2.1 m s⁻¹ (L) | H: 113°

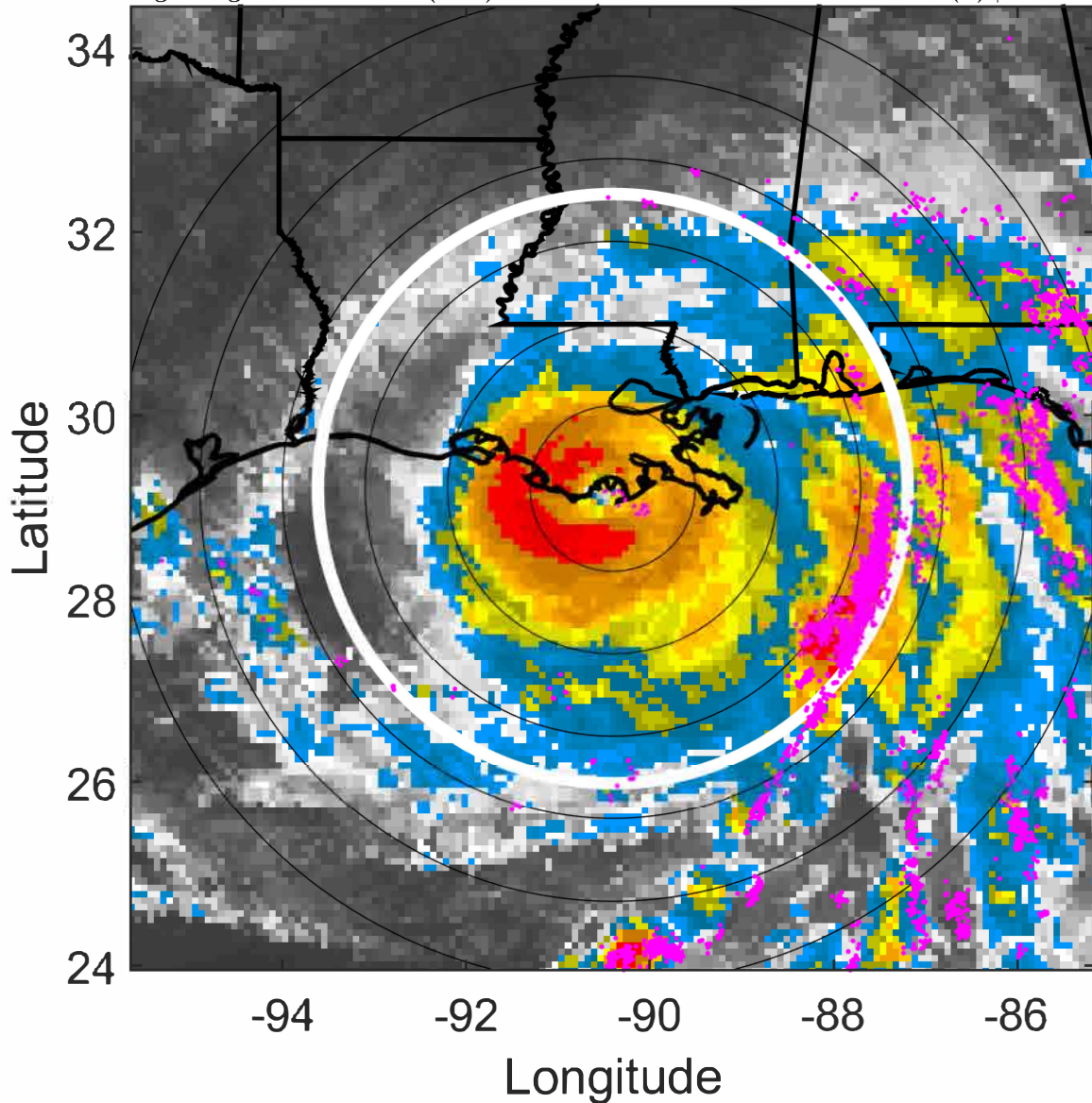

6-h IR BT Differences & Lightning

Δ t: 2021082918 (12 LT) - 2021082912 (6 LT)

Lightning: 12 LT \pm 1.5 h (dots)

LAND EFFECTS

09L (IDA) | 125 kt C4

S: 2.1 m s⁻¹ (L) | H: 113°

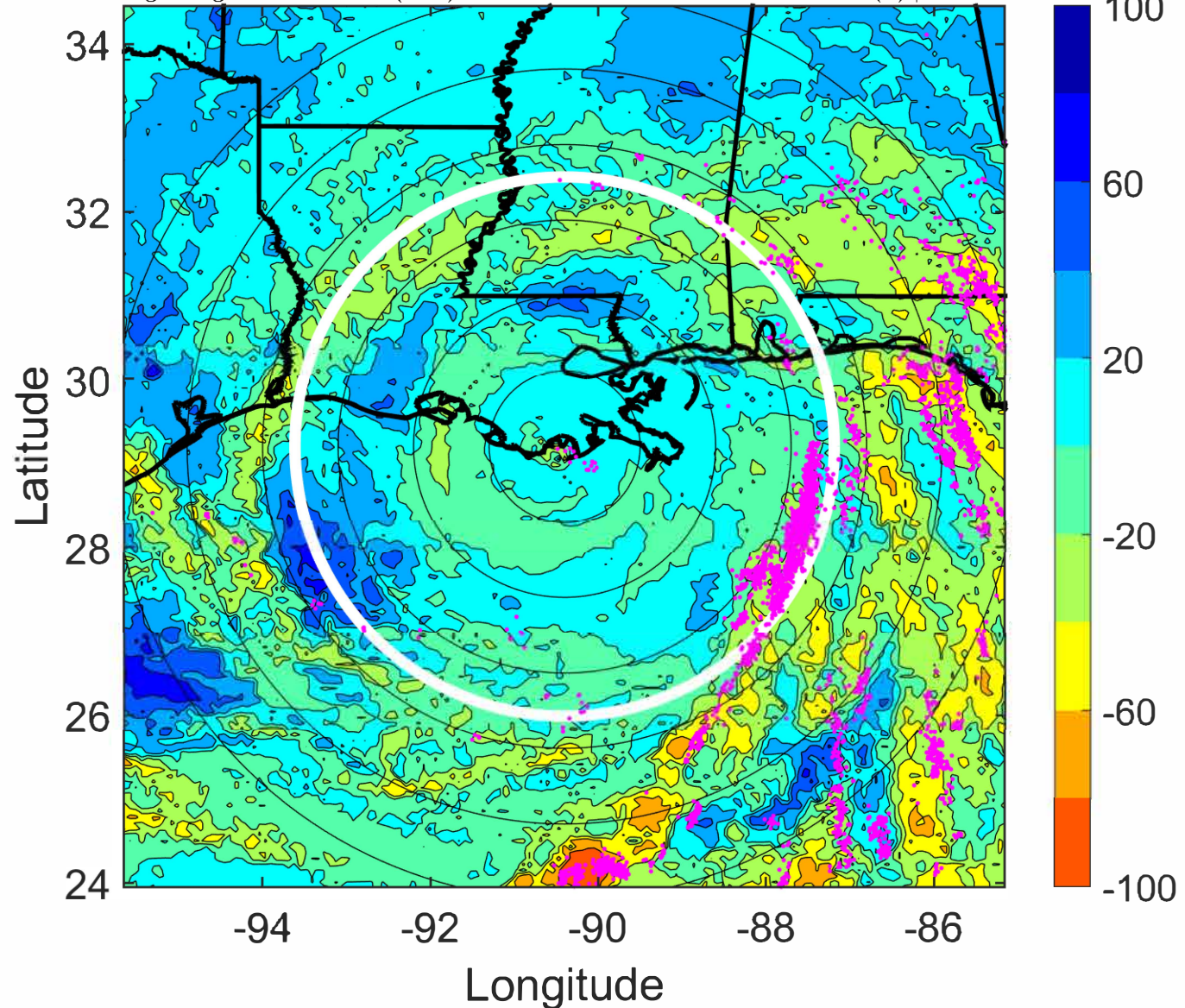

IR BT & Lightning

t: 2021082921 (15 LT)

Lightning: 15 LT \pm 1.5 h (dots)

LAND EFFECTS

09L (IDA) | 115 kt C4

S: 3 m s⁻¹ (L) | H: 108.5°

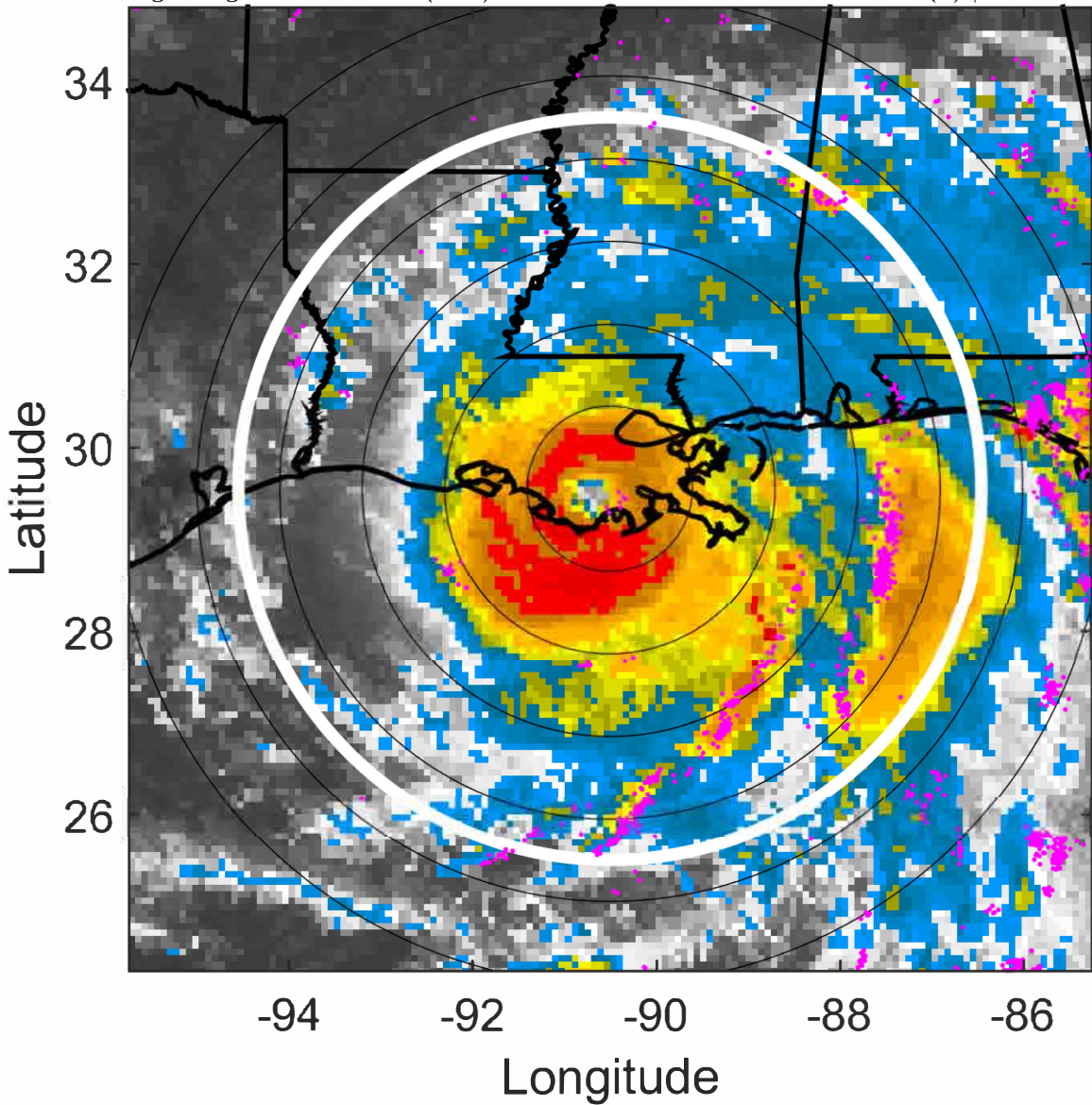

6-h IR BT Differences & Lightning

Δ t: 2021082921 (15 LT) - 2021082915 (9 LT)

Lightning: 15 LT \pm 1.5 h (dots)

LAND EFFECTS

09L (IDA) | 115 kt C4

S: 3 m s⁻¹ (L) | H: 108.5°

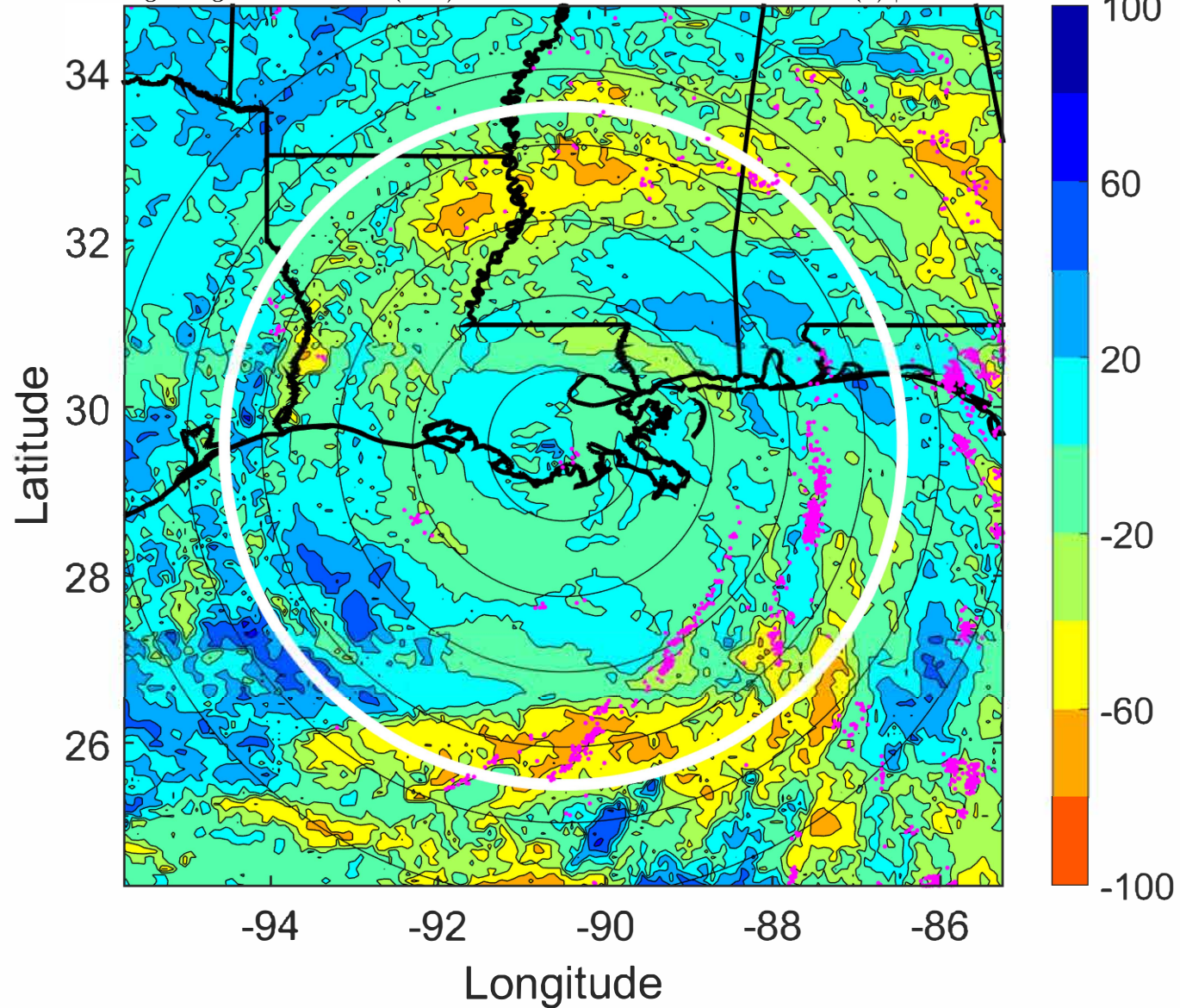

IR BT & Lightning

t: 2021083000 (18 LT)

Lightning: 18 LT \pm 1.5 h (dots)

LAND EFFECTS

09L (IDA) | 105 kt C3

S: 3.9 m s⁻¹ (L) | H: 104°

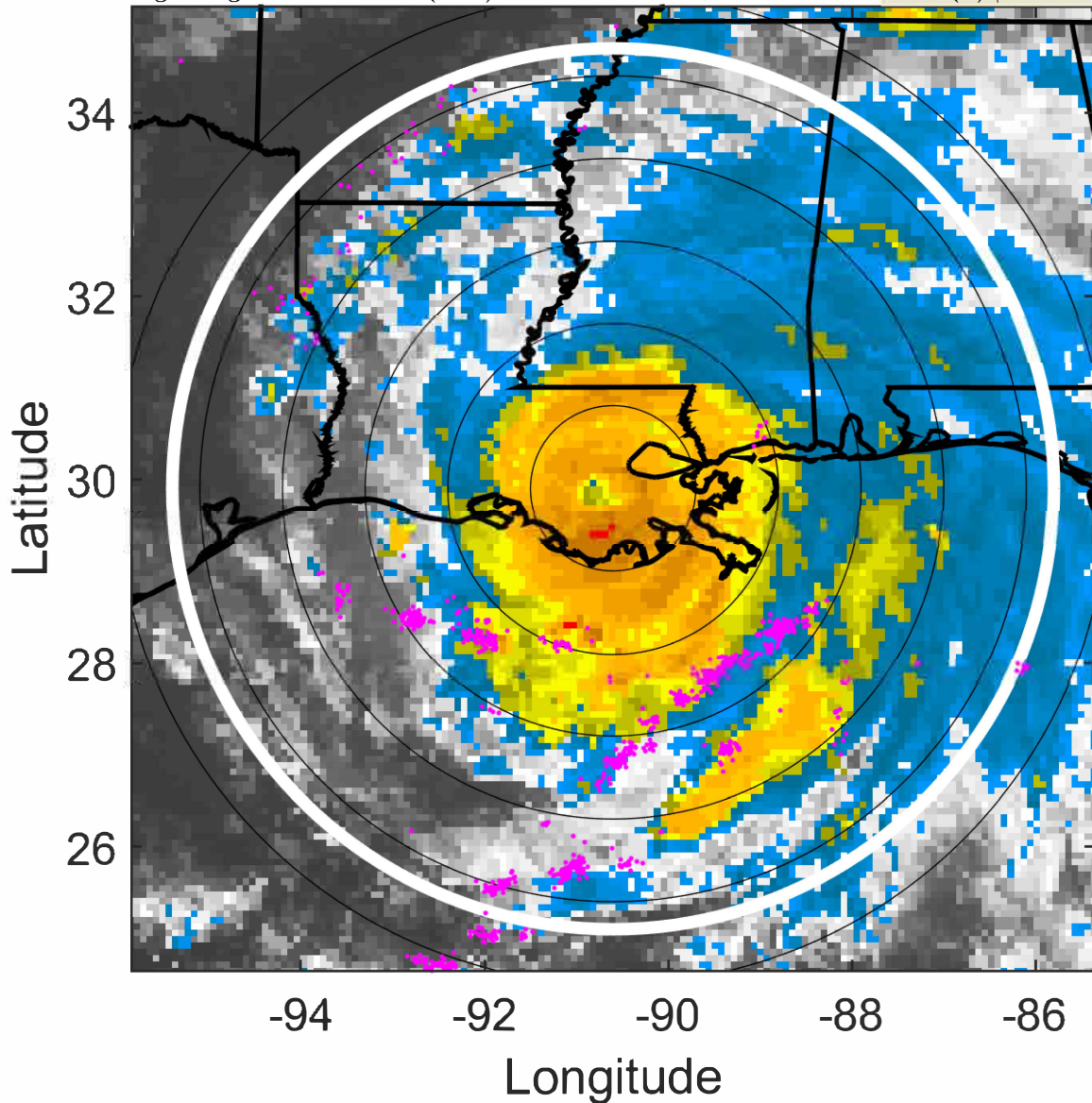

6-h IR BT Differences & Lightning

Δ t: 2021083000 (18 LT) - 2021082918 (12 LT)

Lightning: 18 LT \pm 1.5 h (dots)

LAND EFFECTS

09L (IDA) | 105 kt C3

S: 3.9 m s⁻¹ (L) | H: 104°

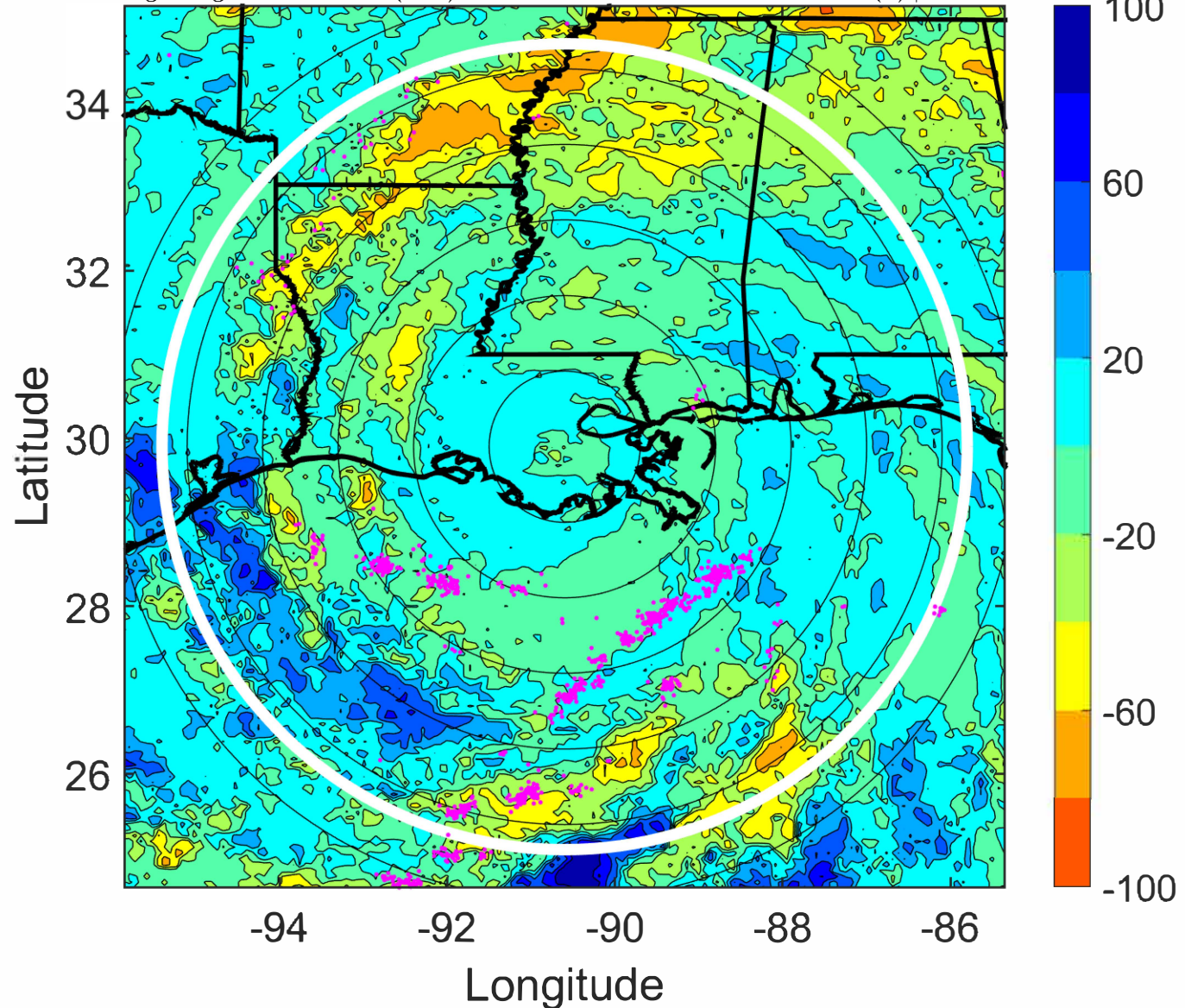

IR BT & Lightning

t: 2021083003 (21 LT)

Lightning: 21 LT \pm 1.5 h (dots)

LAND EFFECTS

09L (IDA) | 85 kt C2

S: 5.1 m s⁻¹ (M) | H: 105°

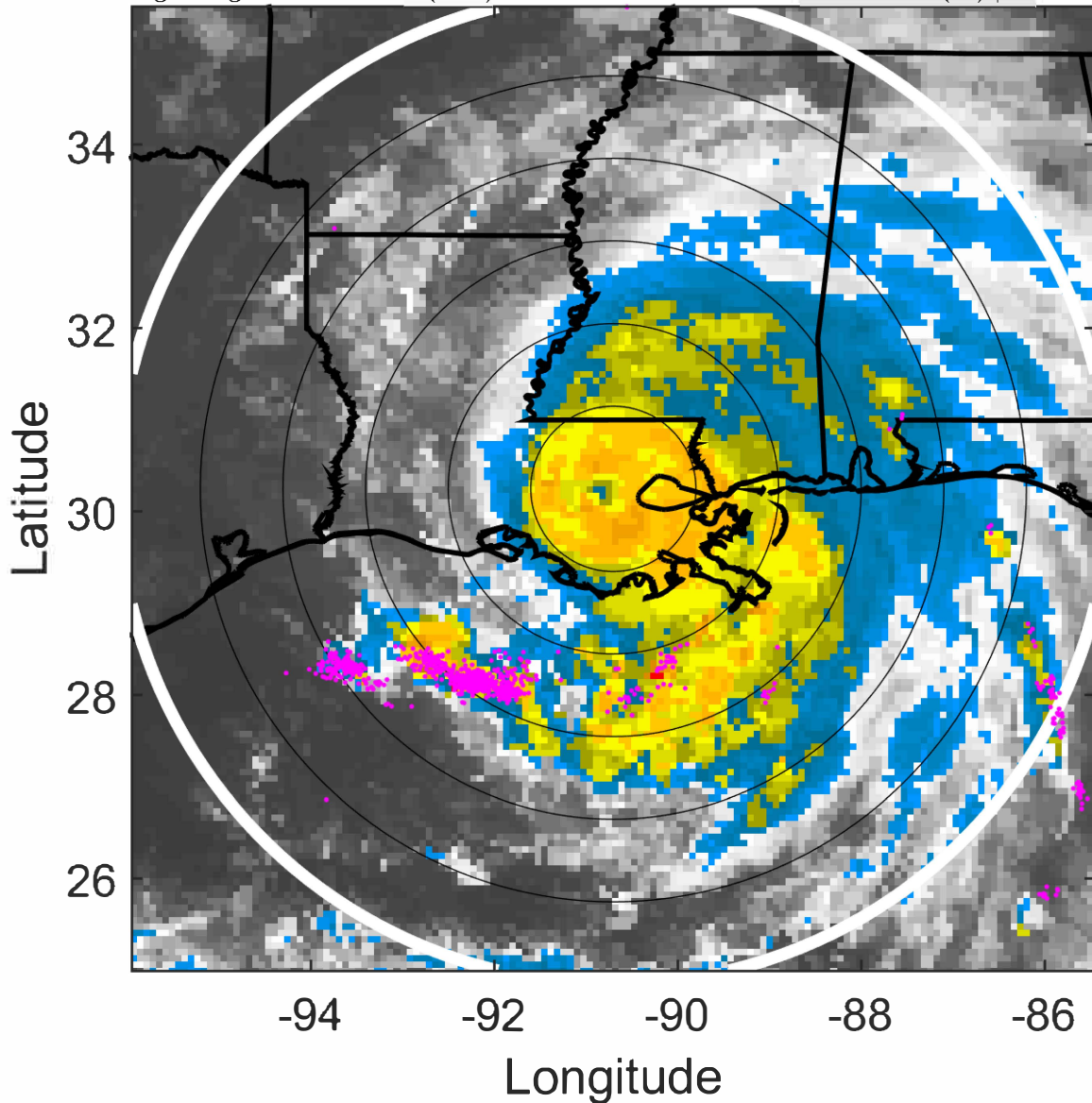

6-h IR BT Differences & Lightning

Δ t: 2021083003 (21 LT) - 2021082921 (15 LT)

Lightning: 21 LT \pm 1.5 h (dots)

LAND EFFECTS

09L (IDA) | 85 kt C2

S: 5.1 m s⁻¹ (M) | H: 105°

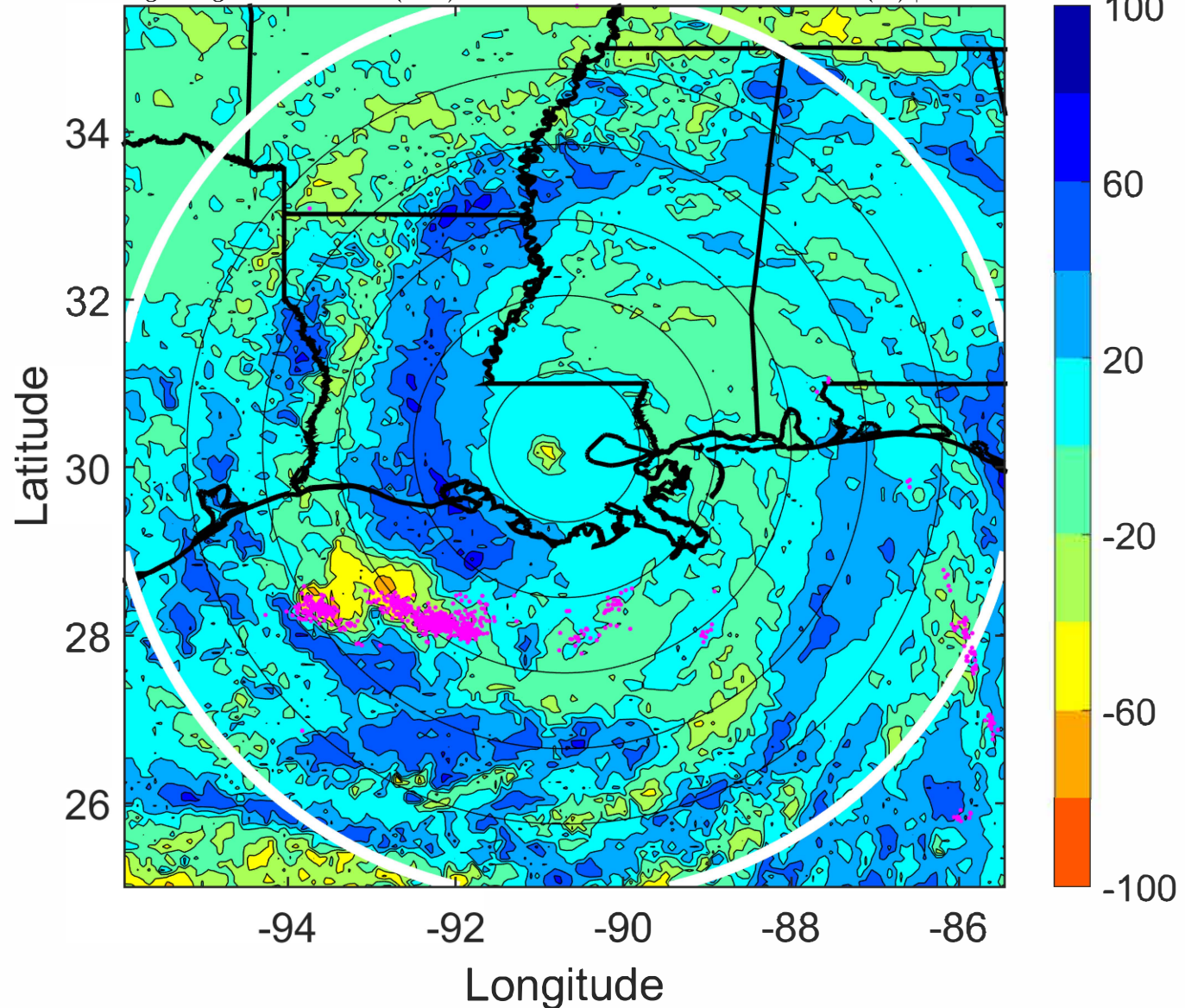

IR BT & Lightning

t: 2021083006 (23.9 LT)

Lightning: 23.9 LT \pm 1.5 h (dots)

LAND EFFECTS

09L (IDA) | 65 kt C1

S: 6.4 m s⁻¹ (M) | H: 106°

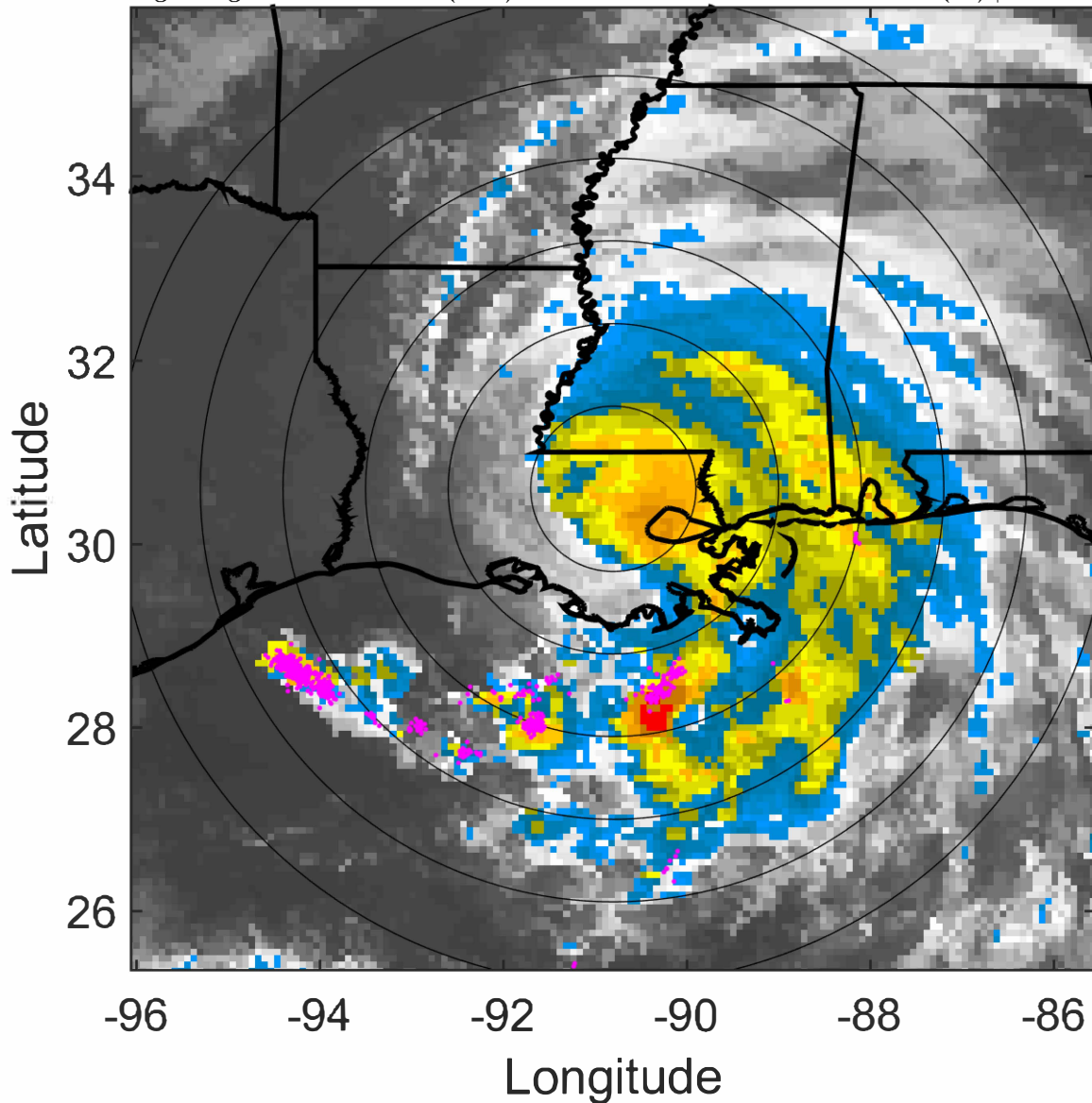

6-h IR BT Differences & Lightning

Δ t: 2021083006 (23.9 LT) - 2021083000 (18 LT)

Lightning: 23.9 LT \pm 1.5 h (dots)

LAND EFFECTS

09L (IDA) | 65 kt C1

S: 6.4 m s⁻¹ (M) | H: 106°

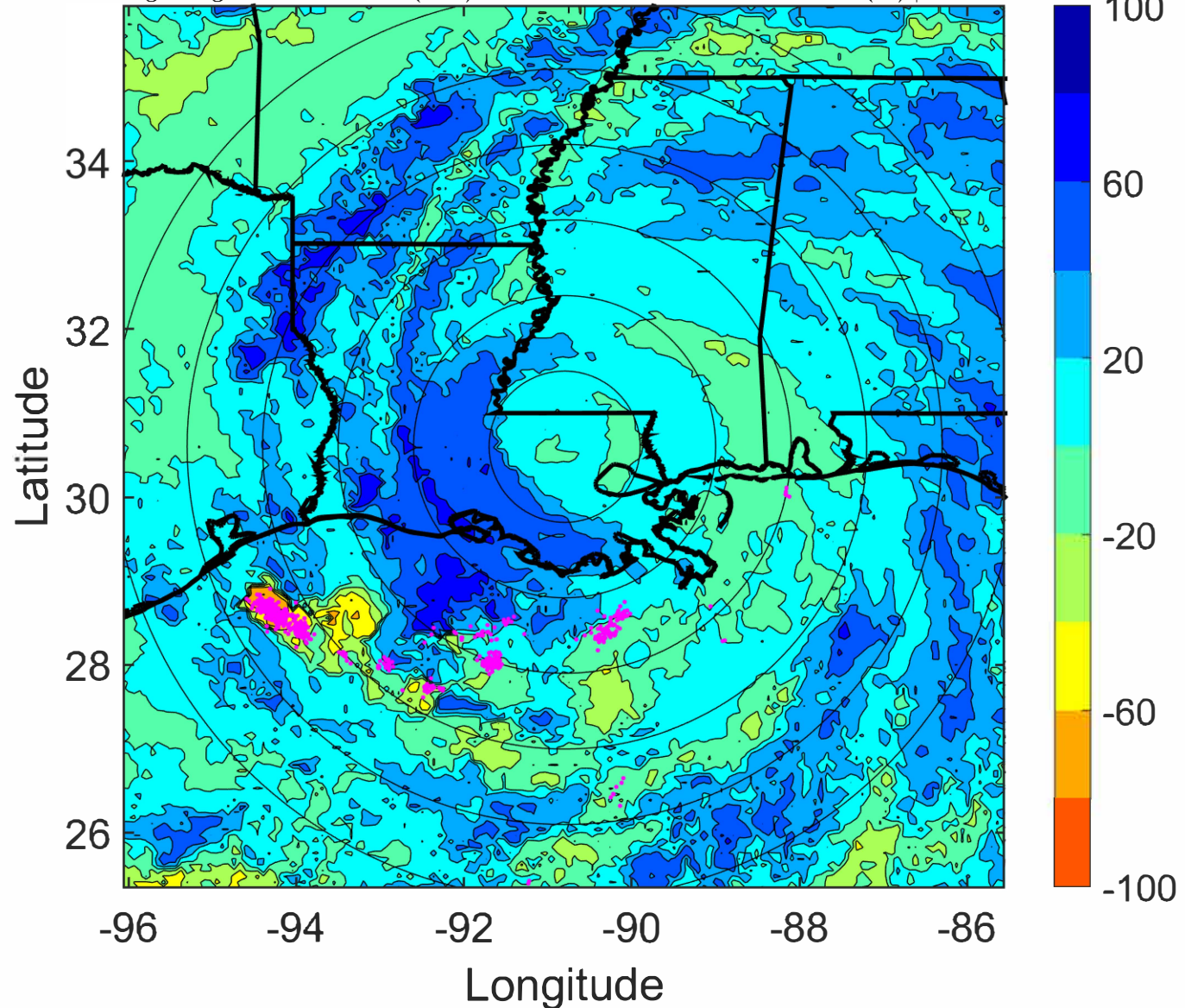

IR BT & Lightning

t: 2021083009 (2.9 LT)

Lightning: 2.9 LT \pm 1.5 h (dots)

LAND EFFECTS

09L (IDA) | 52.5 kt TS

S: 5.7 m s⁻¹ (M) | H: 102.5°

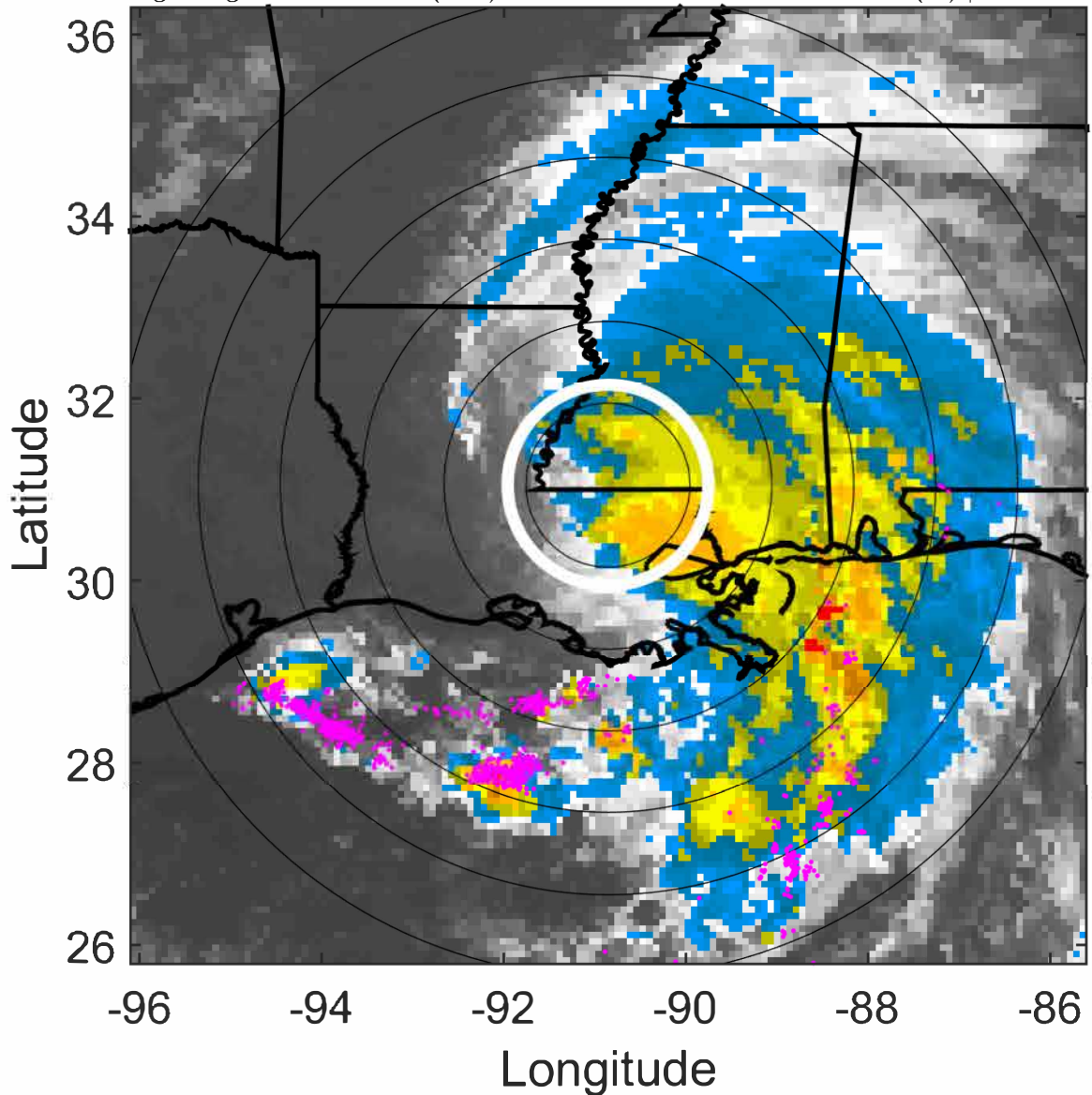

6-h IR BT Differences & Lightning

Δ t: 2021083009 (2.9 LT) - 2021083003 (21 LT)

Lightning: 2.9 LT \pm 1.5 h (dots)

LAND EFFECTS

09L (IDA) | 52.5 kt TS

S: 5.7 m s⁻¹ (M) | H: 102.5°

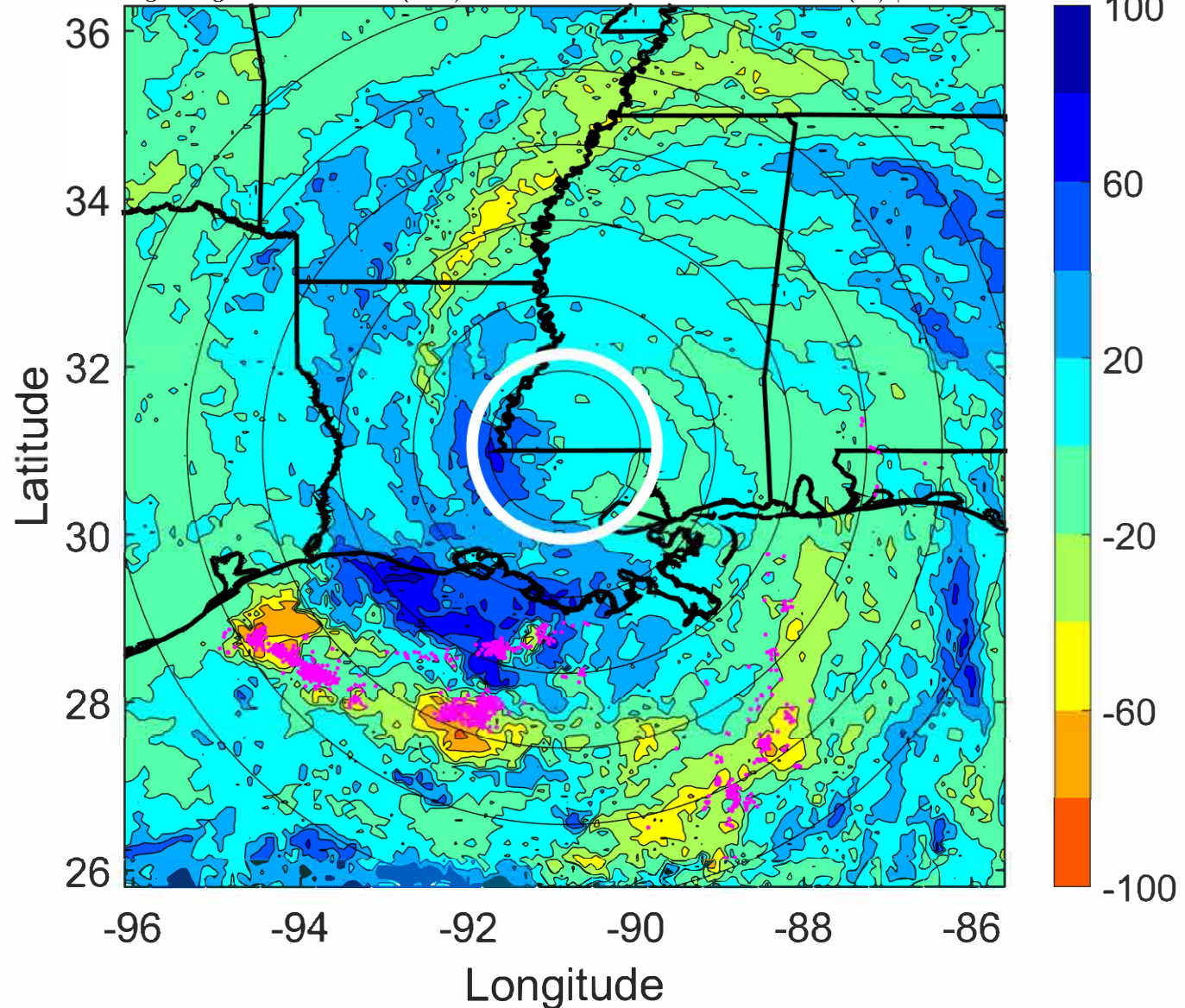

IR BT & Lightning

t: 2021083012 (5.9 LT)

Lightning: 5.9 LT \pm 1.5 h (dots)

LAND EFFECTS

09L (IDA) | 40 kt TS

S: 5 m s⁻¹ (M) | H: 99°

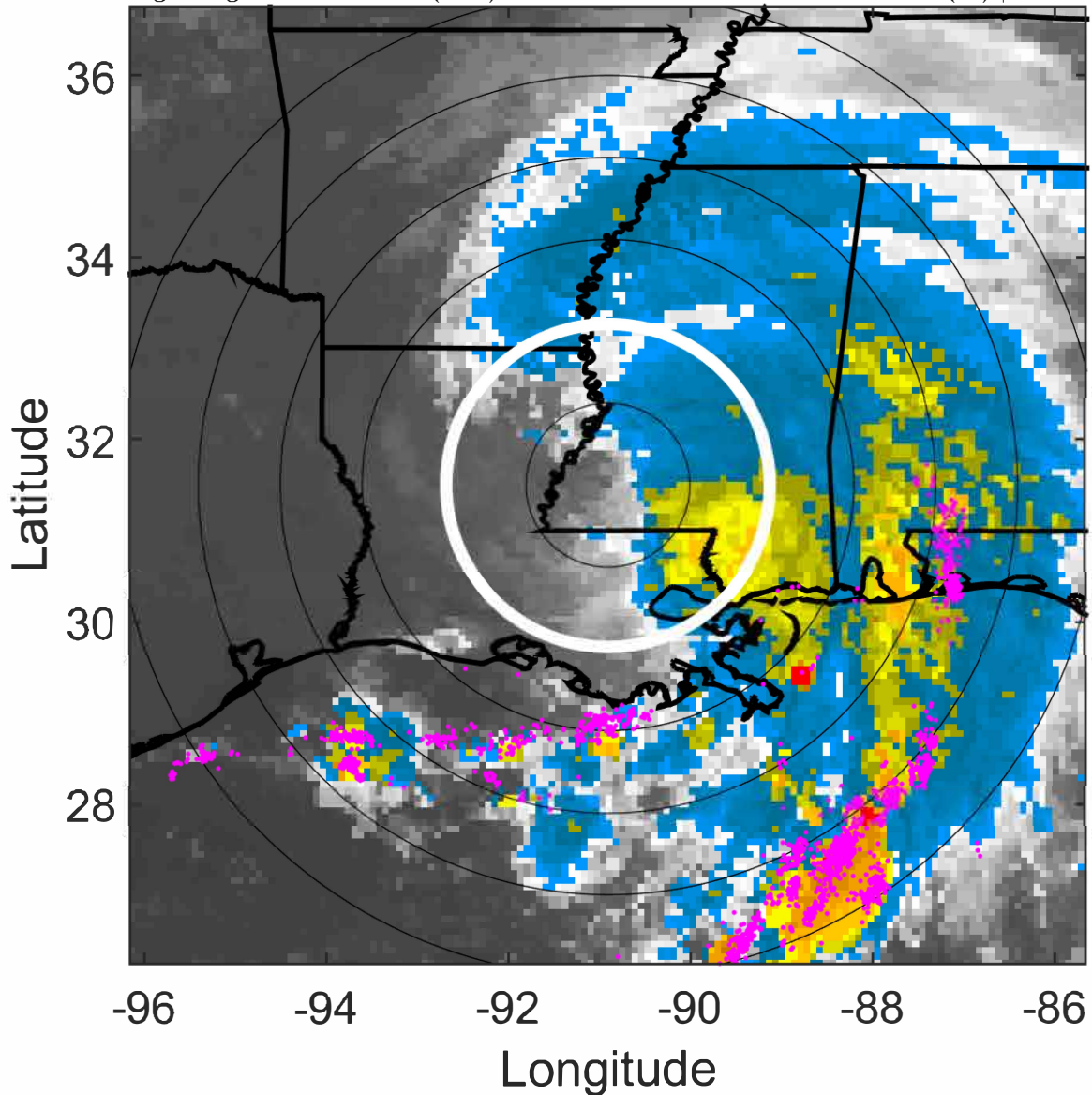

6-h IR BT Differences & Lightning

Δ t: 2021083012 (5.9 LT) - 2021083006 (23.9 LT)

Lightning: 5.9 LT \pm 1.5 h (dots)

LAND EFFECTS

09L (IDA) | 40 kt TS

S: 5 m s⁻¹ (M) | H: 99°

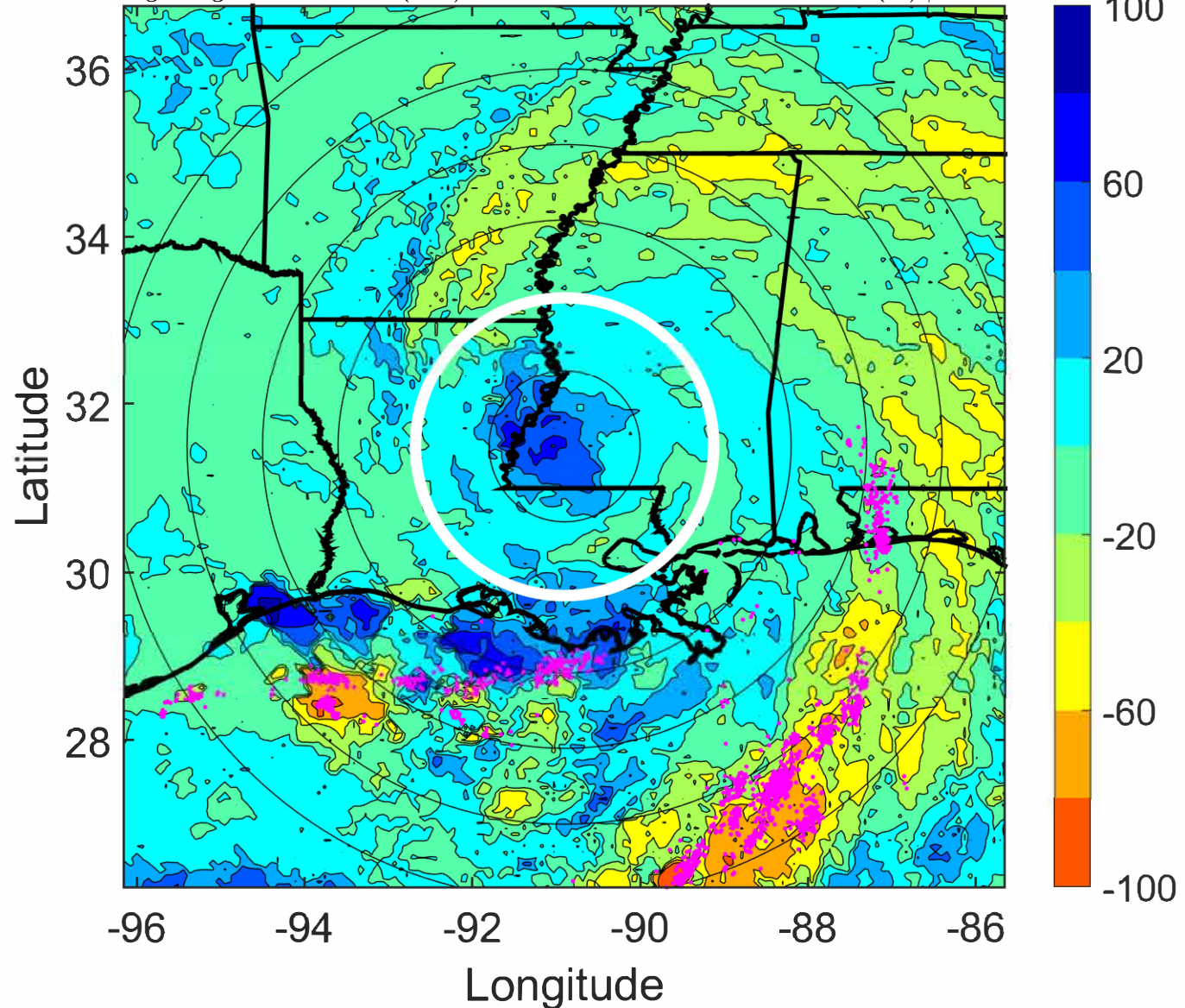

IR BT & Lightning

t: 2021083015 (9 LT)

Lightning: 9 LT \pm 1.5 h (dots)

LAND EFFECTS

09L (IDA) | 37.5 kt TS

S: 4.6 m s⁻¹ (M) | H: 91°

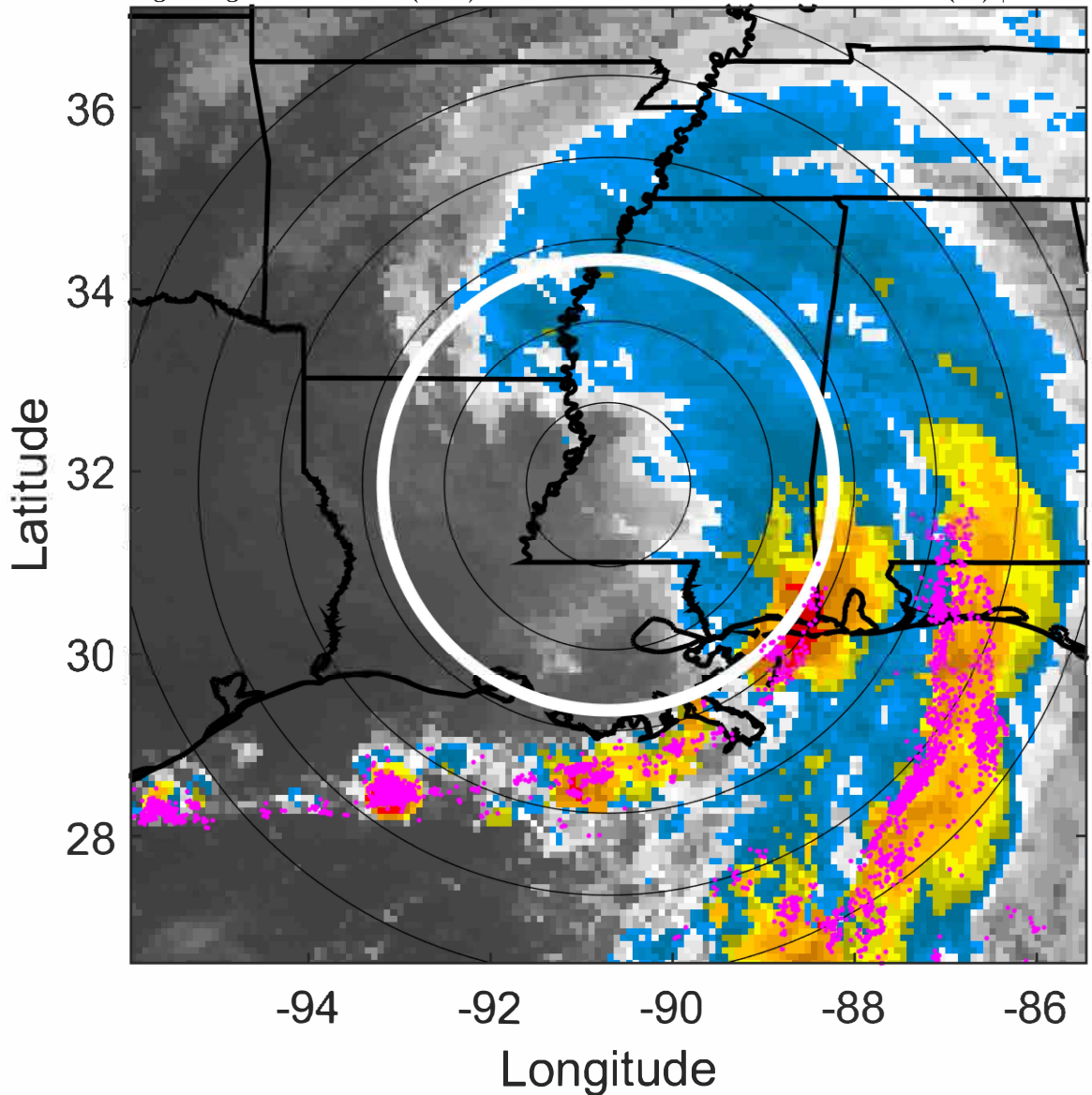

6-h IR BT Differences & Lightning

Δ t: 2021083015 (9 LT) - 2021083009 (2.9 LT)

Lightning: 9 LT \pm 1.5 h (dots)

LAND EFFECTS

09L (IDA) | 37.5 kt TS

S: 4.6 m s⁻¹ (M) | H: 91°

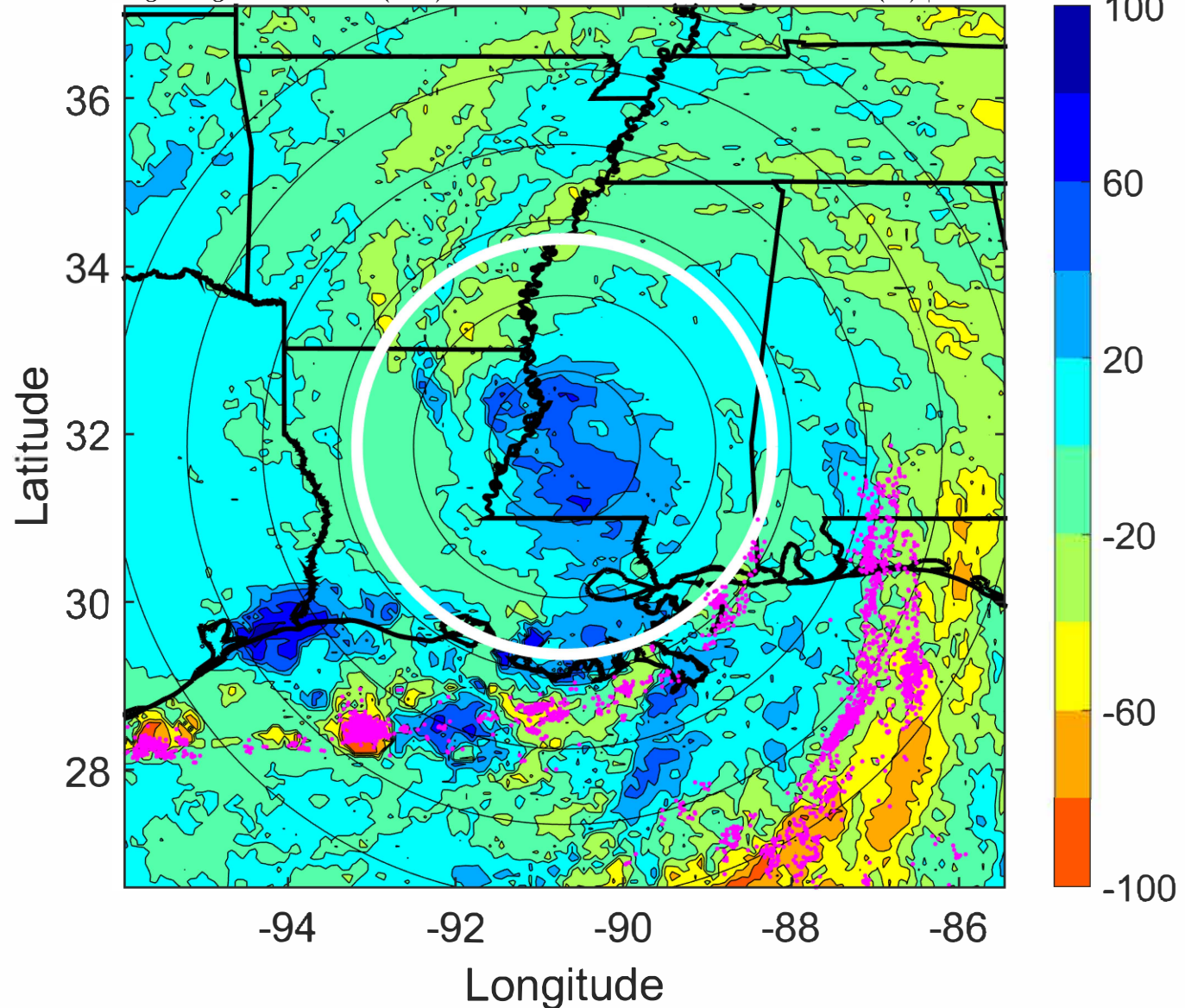

IR BT & Lightning

t: 2021083018 (12 LT)

Lightning: 12 LT \pm 1.5 h (dots)

LAND EFFECTS

09L (IDA) | 35 kt TS

S: 4.2 m s⁻¹ (L) | H: 83°

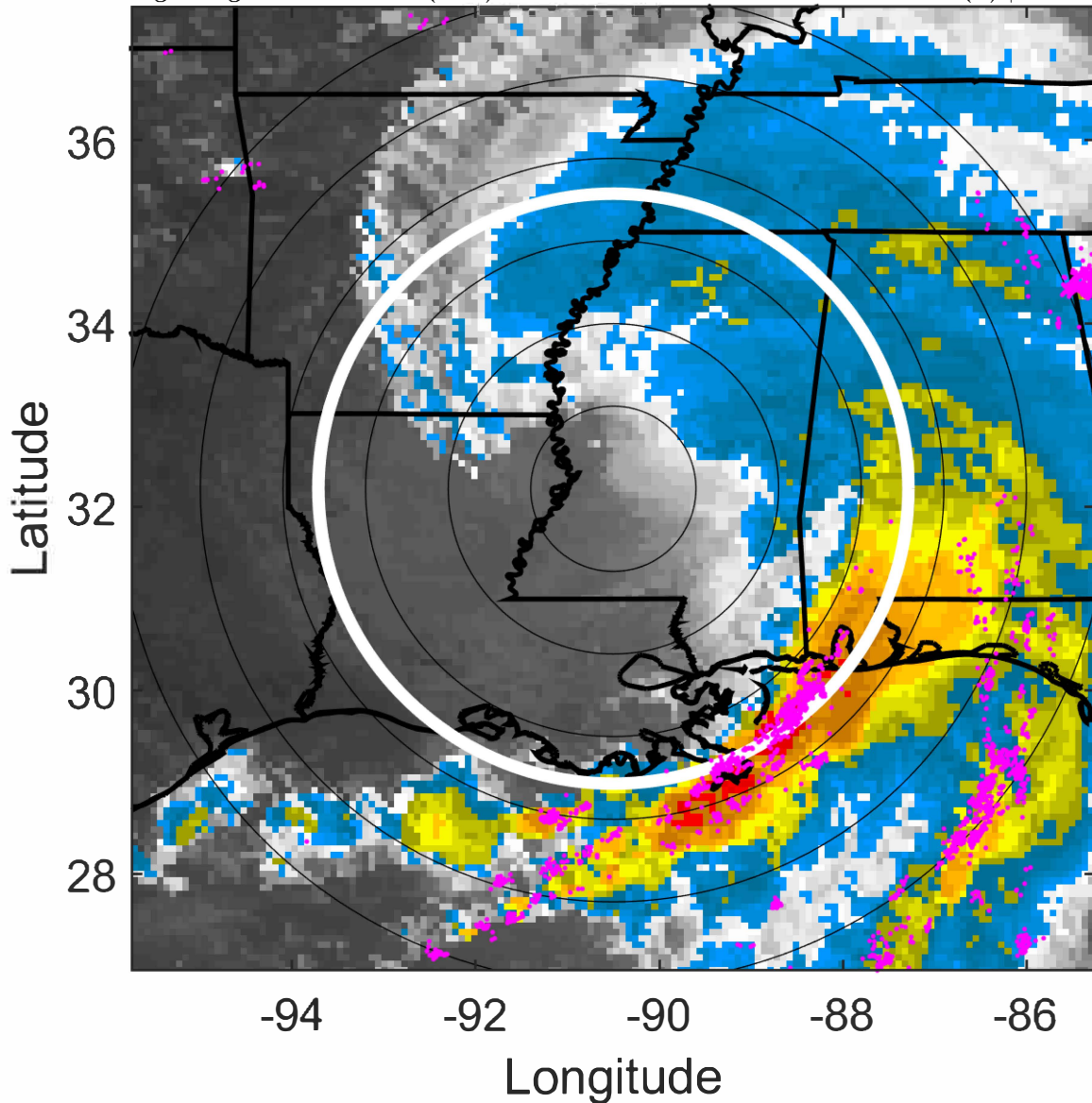

6-h IR BT Differences & Lightning

Δ t: 2021083018 (12 LT) - 2021083012 (5.9 LT)

Lightning: 12 LT \pm 1.5 h (dots)

LAND EFFECTS

09L (IDA) | 35 kt TS

S: 4.2 m s⁻¹ (L) | H: 83°

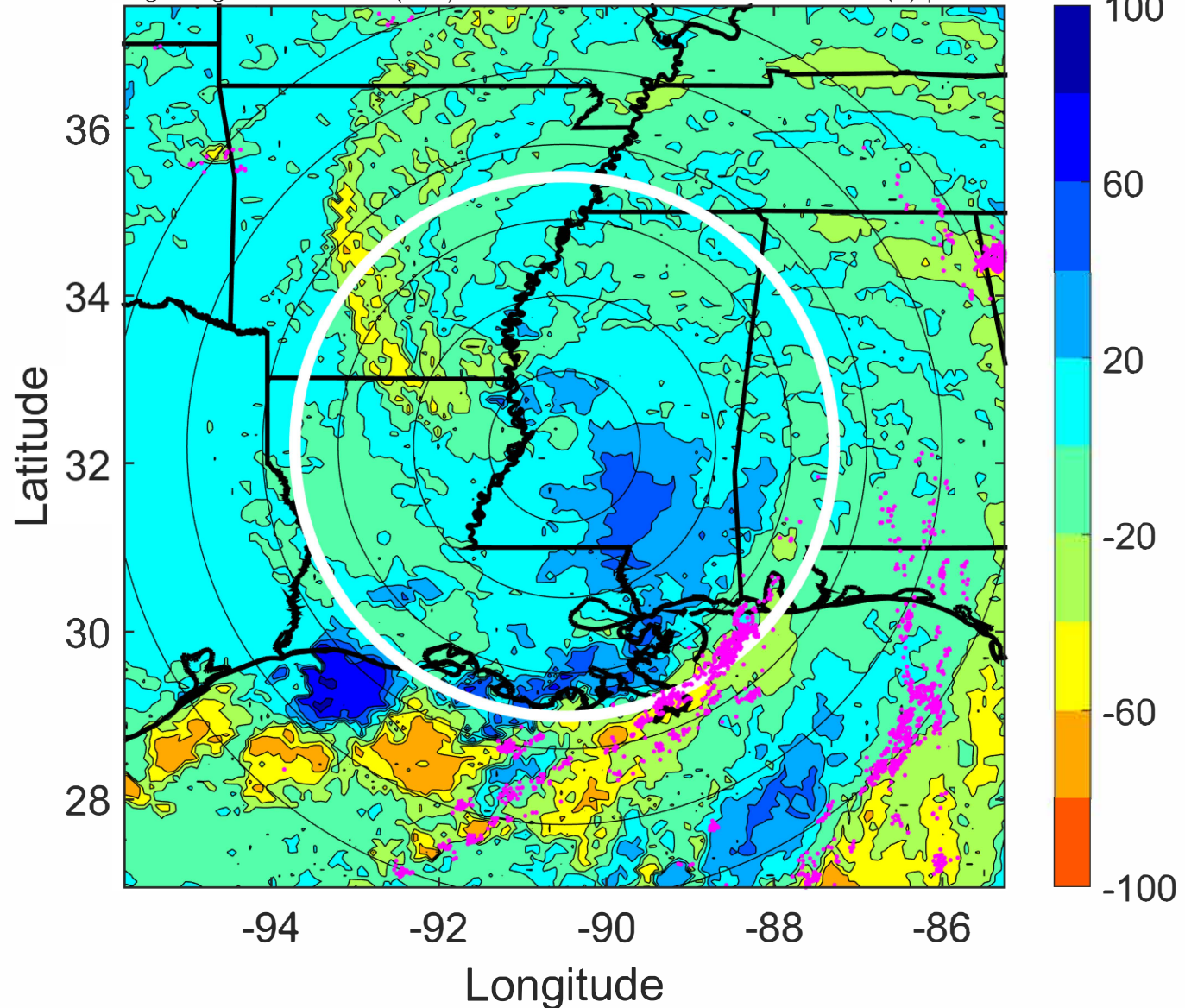

IR BT & Lightning

t: 2021083021 (15 LT)

Lightning: 15 LT \pm 1.5 h (dots)

LAND EFFECTS

09L (IDA) | 32.5 kt TD

S: 4.6 m s⁻¹ (M) | H: 83.5°

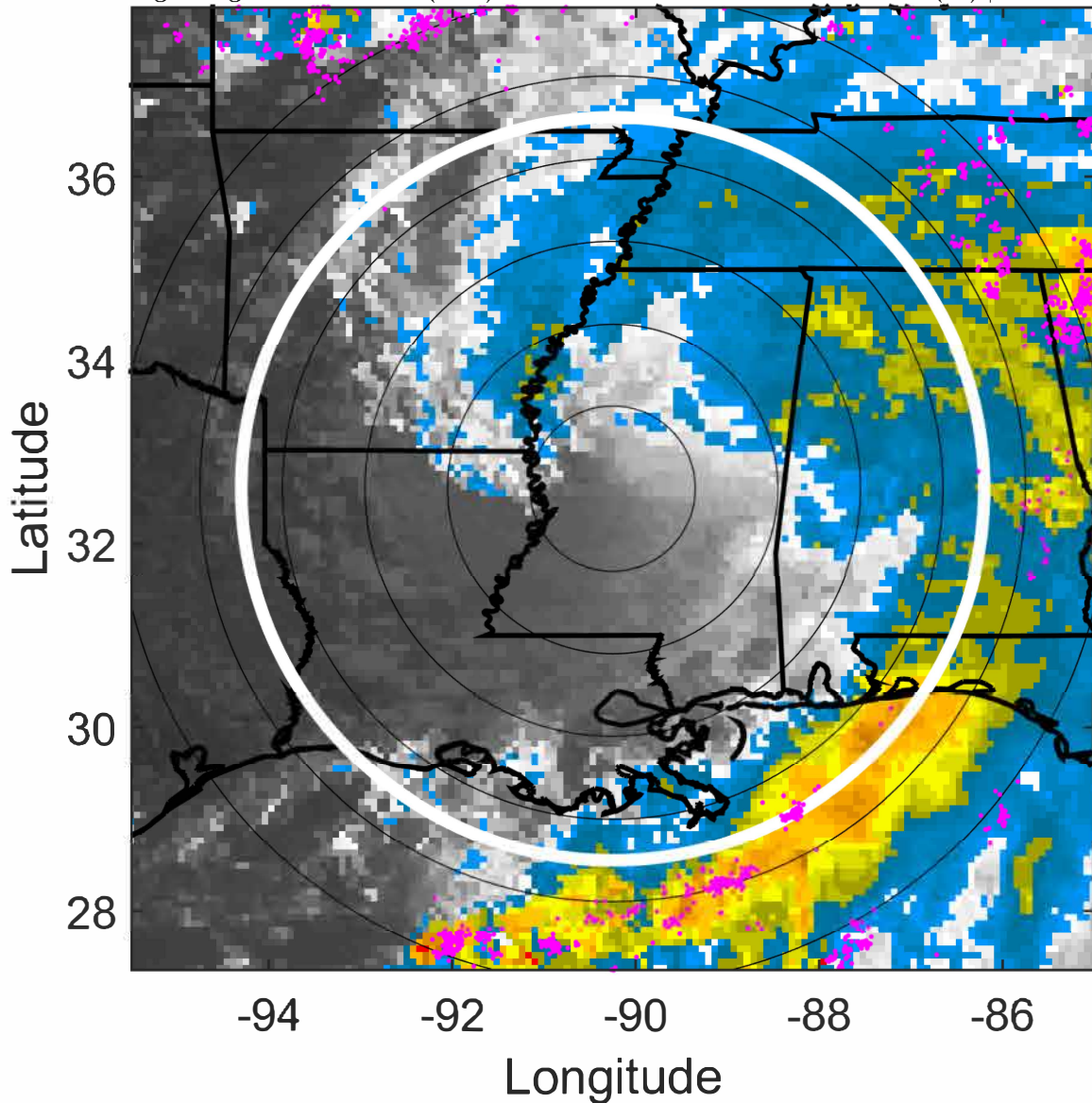

6-h IR BT Differences & Lightning

Δ t: 2021083021 (15 LT) - 2021083015 (9 LT)

Lightning: 15 LT \pm 1.5 h (dots)

LAND EFFECTS

09L (IDA) | 32.5 kt TD

S: 4.6 m s⁻¹ (M) | H: 83.5°

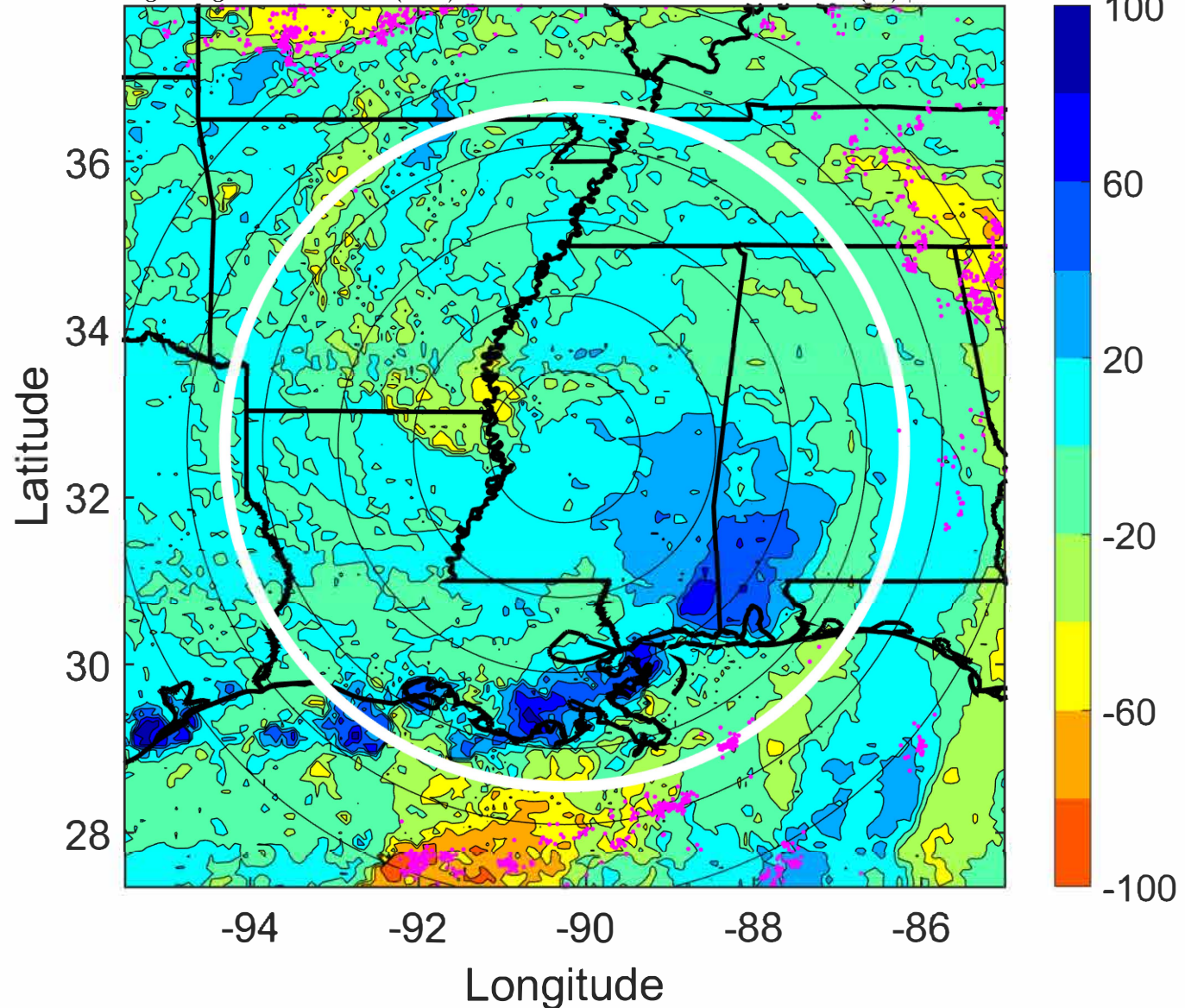

IR BT & Lightning

t: 2021083100 (18 LT)

Lightning: 18 LT \pm 1.5 h (dots)

LAND EFFECTS

09L (IDA) | 30 kt TD

S: 5 m s⁻¹ (M) | H: 84°

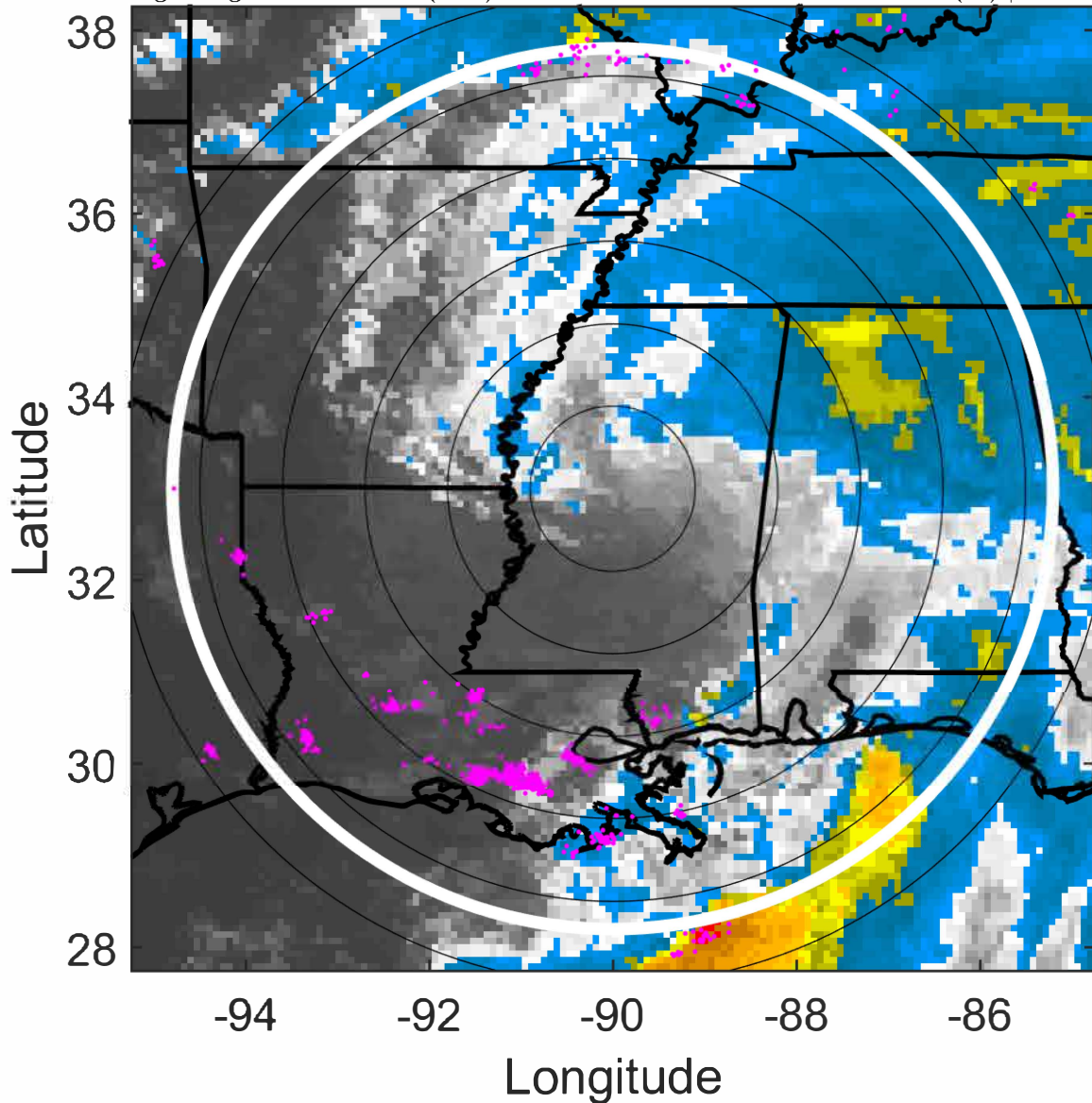

6-h IR BT Differences & Lightning

Δ t: 2021083100 (18 LT) - 2021083018 (12 LT)

Lightning: 18 LT \pm 1.5 h (dots)

LAND EFFECTS

09L (IDA) | 30 kt TD

S: 5 m s⁻¹ (M) | H: 84°

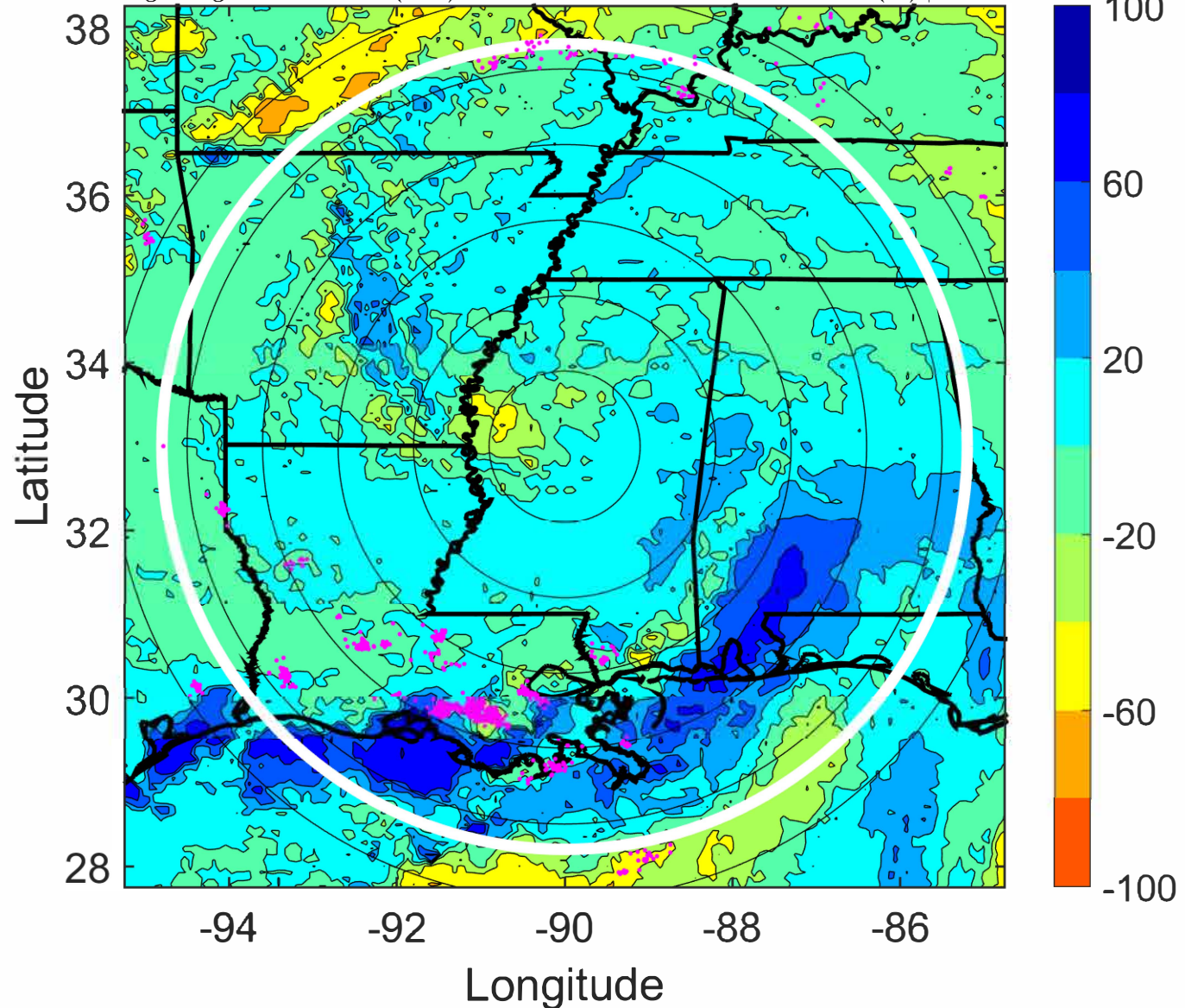

IR BT & Lightning

t: 2021083103 (21 LT)

Lightning: 21 LT \pm 1.5 h (dots)

LAND EFFECTS

09L (IDA) | 27.5 kt TD

S: 5.5 m s⁻¹ (M) | H: 88.5°

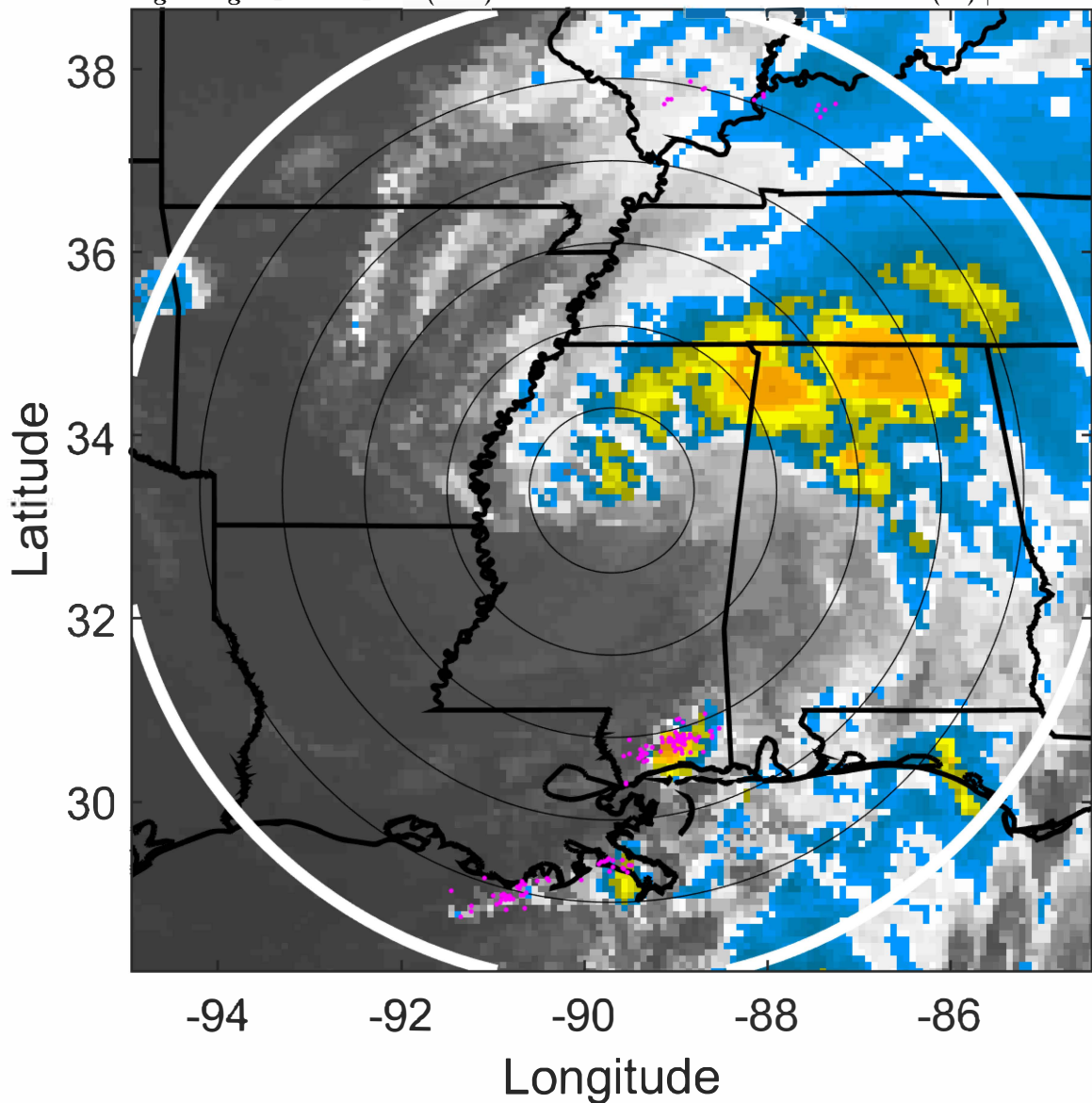

6-h IR BT Differences & Lightning

Δ t: 2021083103 (21 LT) - 2021083021 (15 LT)

Lightning: 21 LT \pm 1.5 h (dots)

LAND EFFECTS

09L (IDA) | 27.5 kt TD

S: 5.5 m s⁻¹ (M) | H: 88.5°

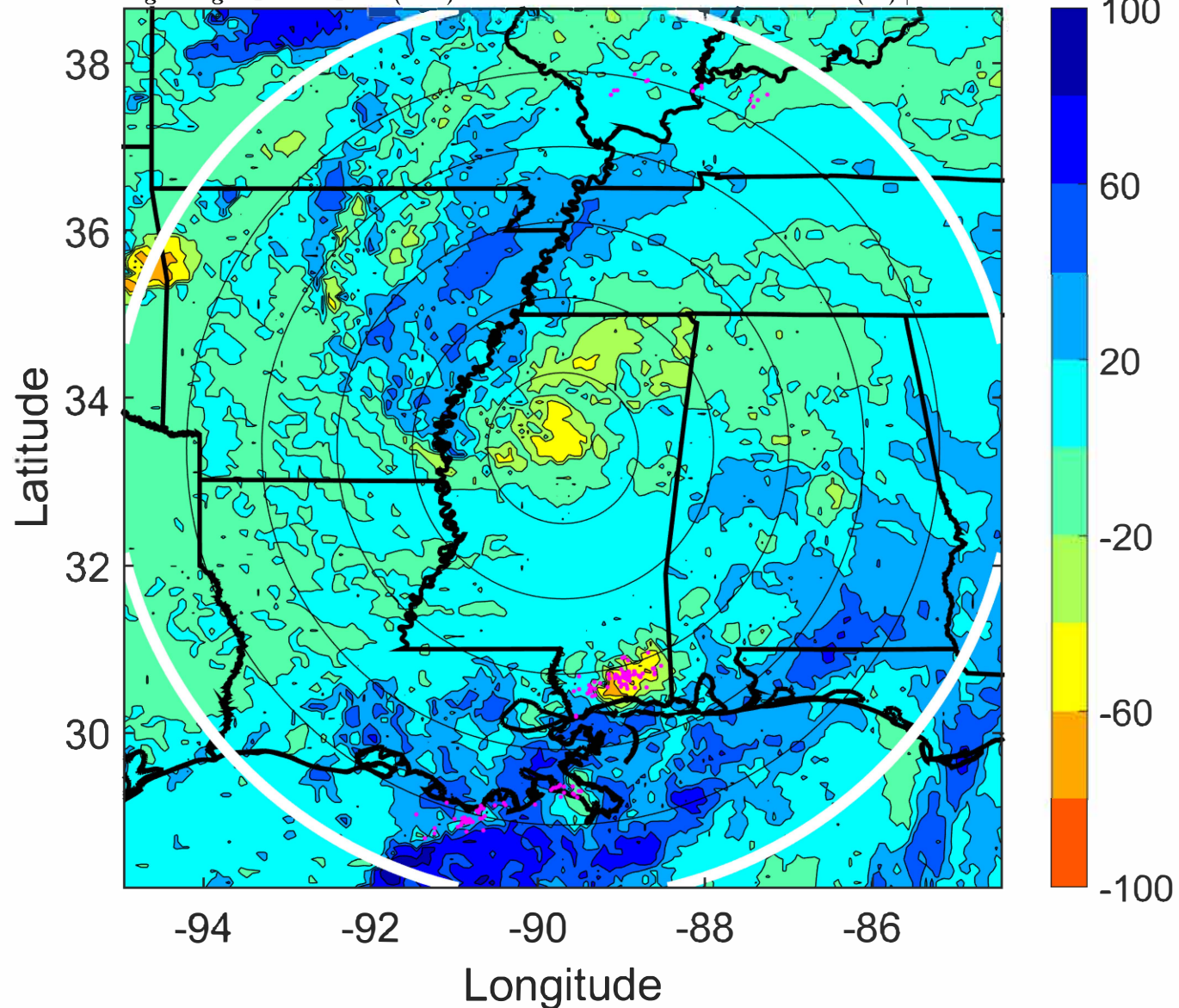

IR BT & Lightning

t: 2021083106 (0 LT)

Lightning: 0 LT \pm 1.5 h (dots)

LAND EFFECTS

09L (IDA) | 25 kt TD

S: 5.9 m s⁻¹ (M) | H: 93°

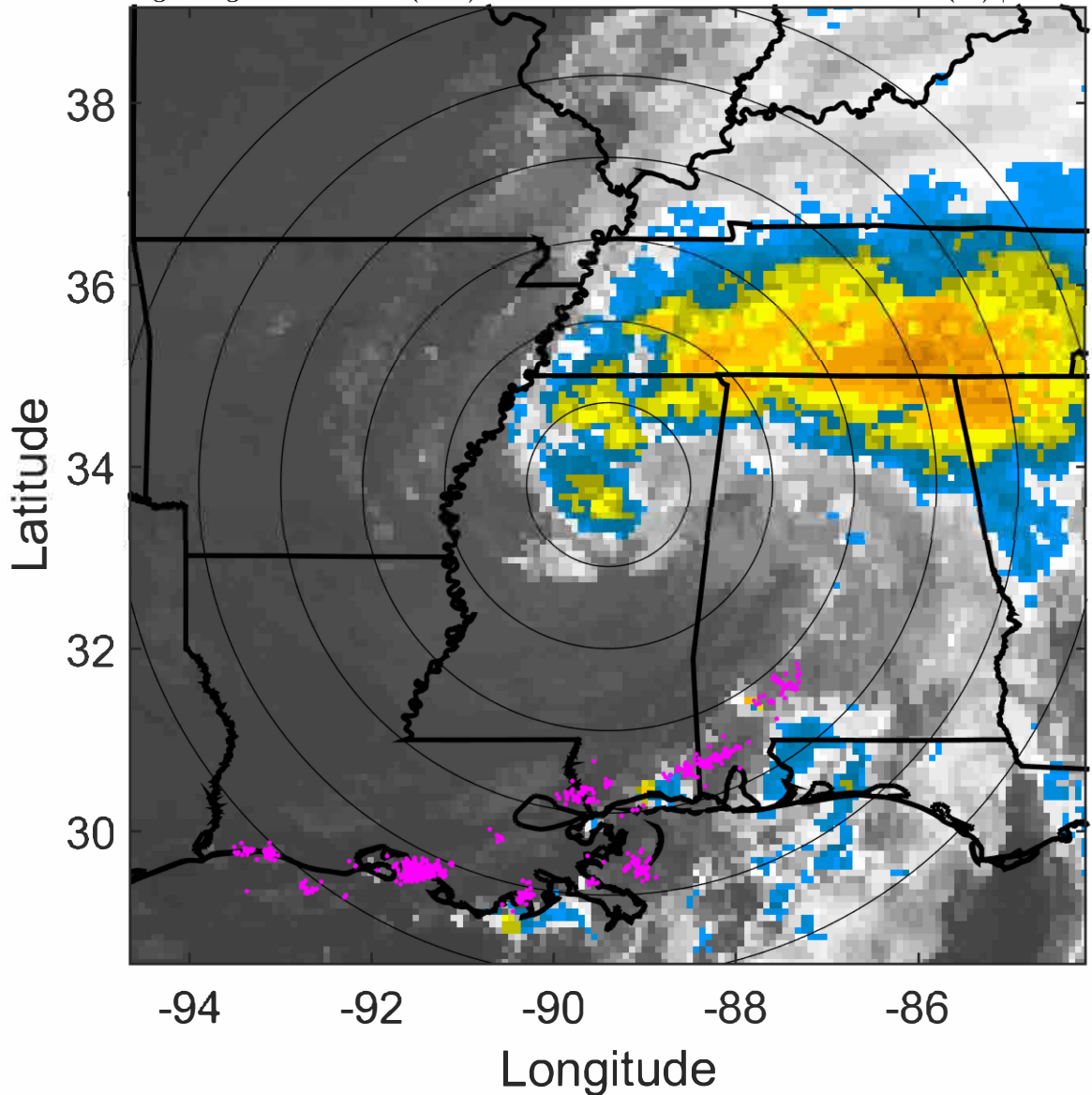

6-h IR BT Differences & Lightning

Δ t: 2021083106 (0 LT) - 2021083100 (18 LT)

Lightning: 0 LT \pm 1.5 h (dots)

LAND EFFECTS

09L (IDA) | 25 kt TD

S: 5.9 m s⁻¹ (M) | H: 93°

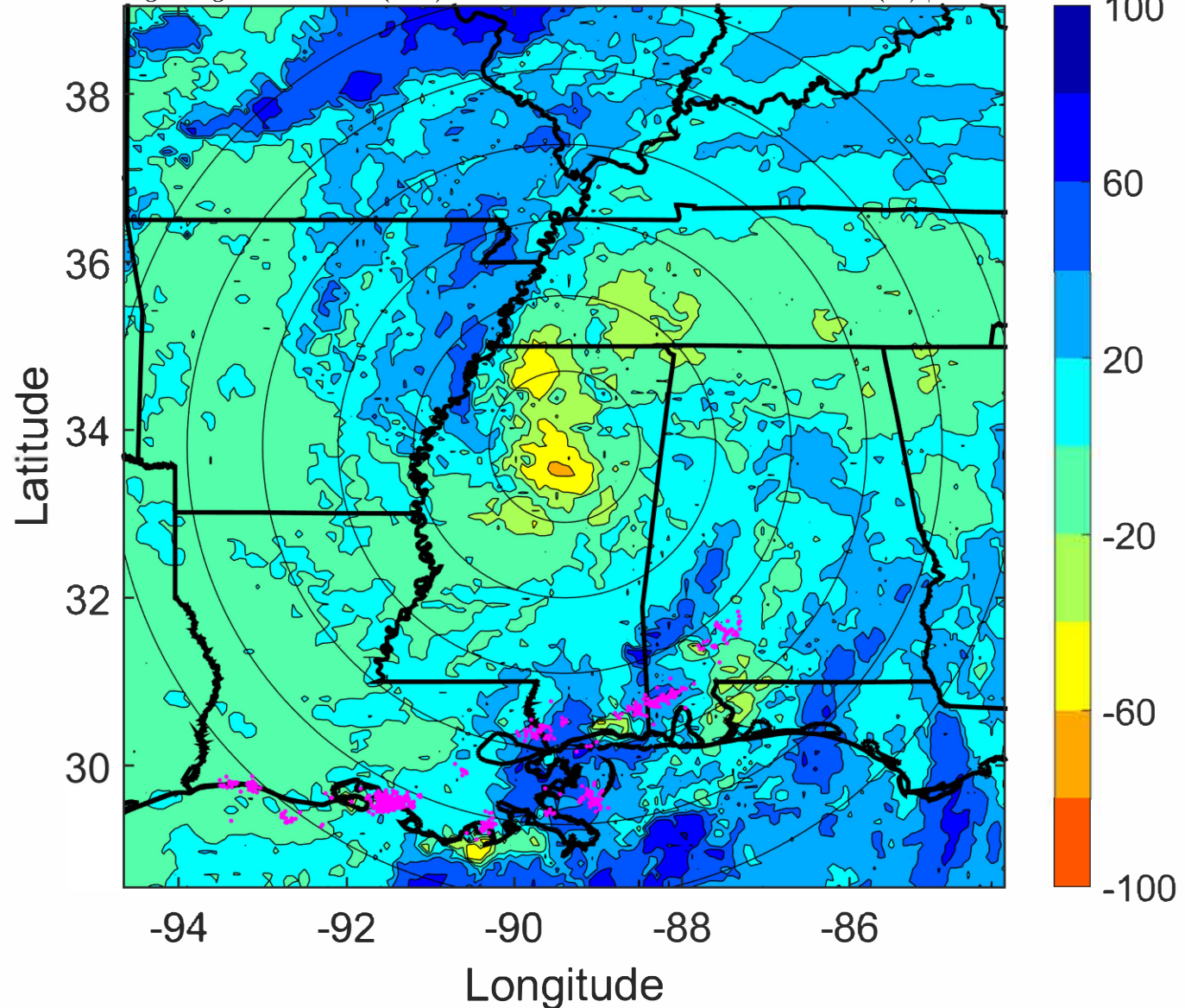

IR BT & Lightning

t: 2021083109 (3.1 LT)

Lightning: 3.1 LT \pm 1.5 h (dots)

LAND EFFECTS

09L (IDA) | 25 kt TD

S: 4.7 m s⁻¹ (M) | H: 100.5°

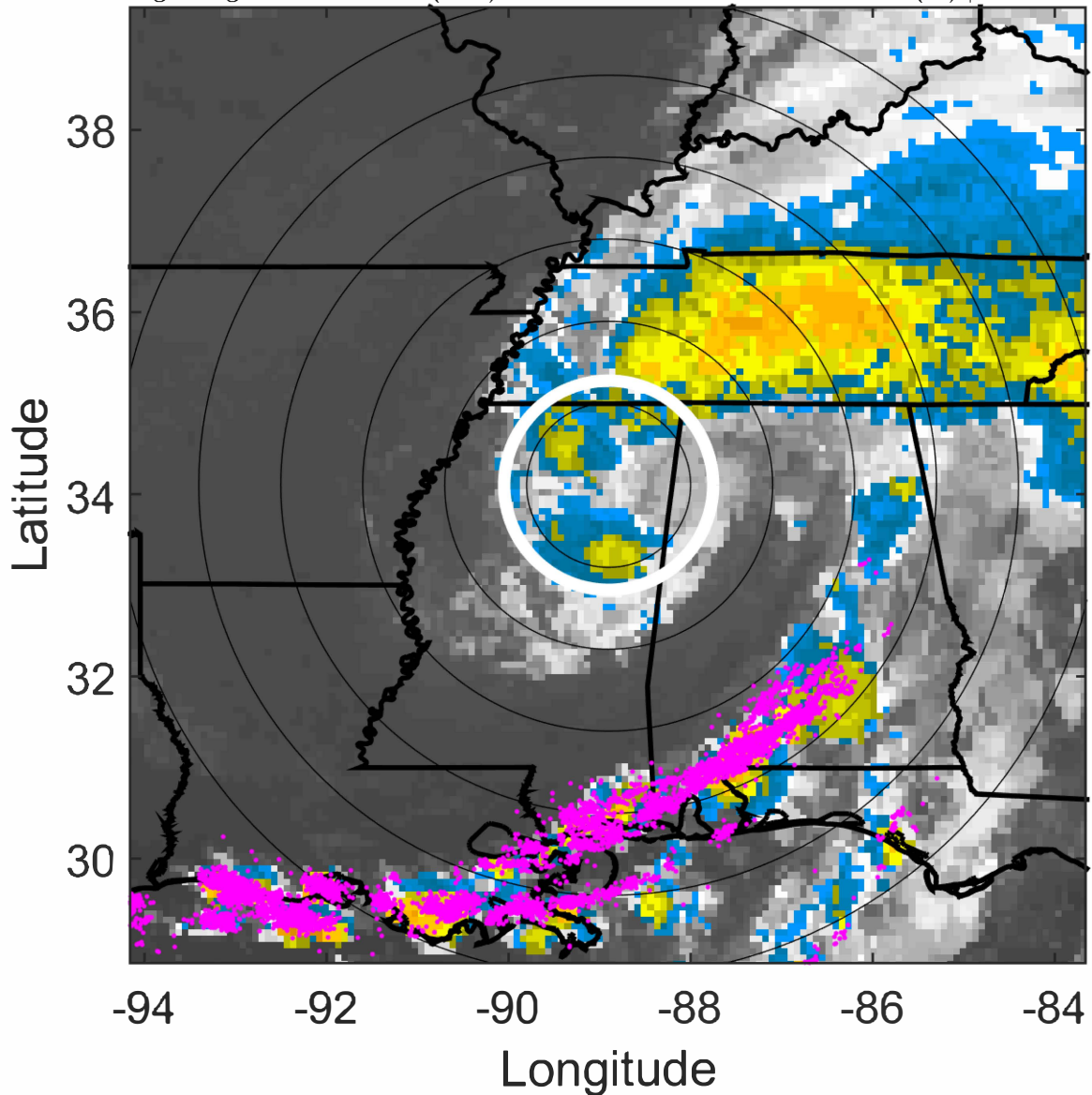

6-h IR BT Differences & Lightning

Δ t: 2021083109 (3.1 LT) - 2021083103 (21 LT)

Lightning: 3.1 LT \pm 1.5 h (dots)

LAND EFFECTS

09L (IDA) | 25 kt TD

S: 4.7 m s⁻¹ (M) | H: 100.5°

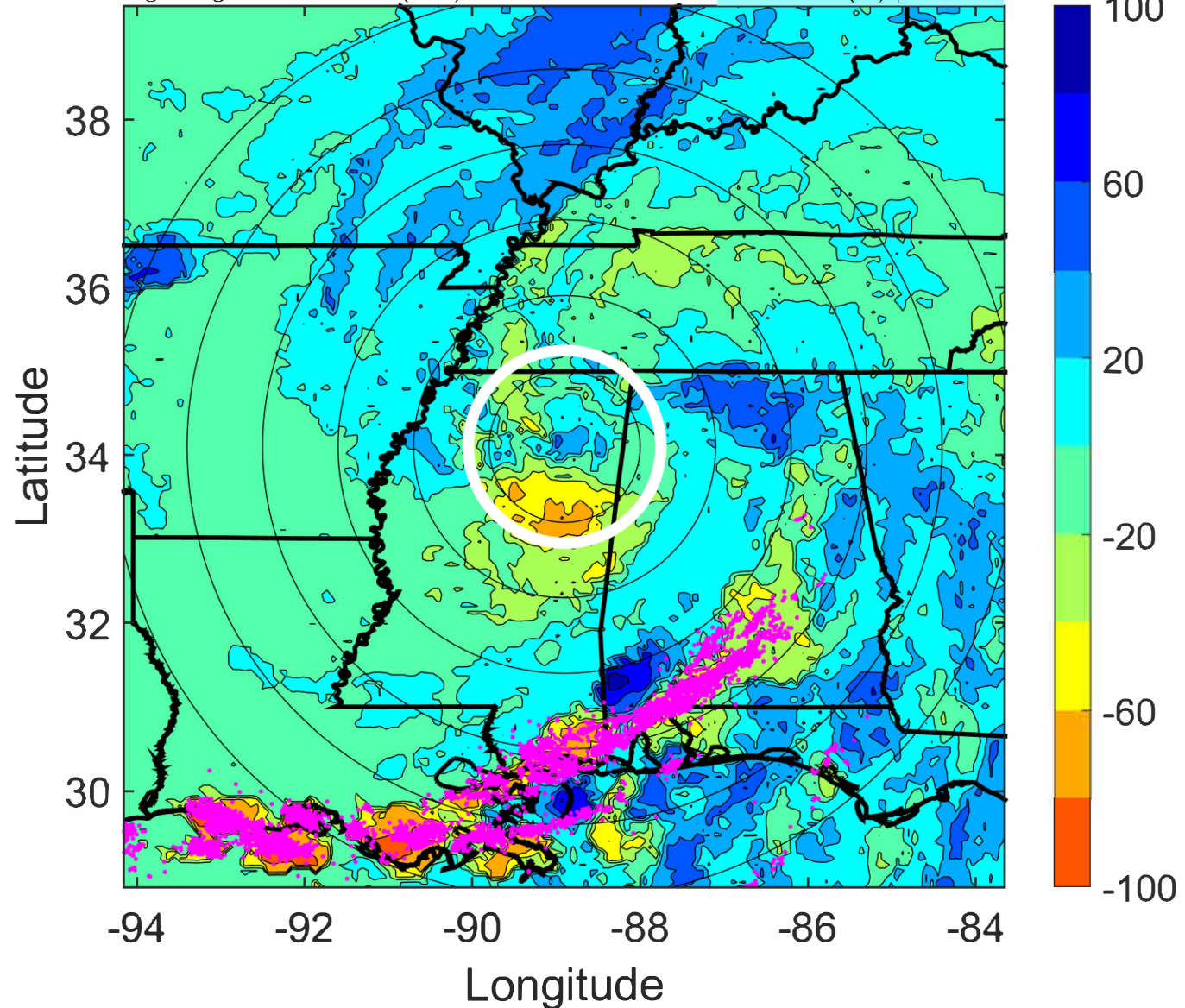

IR BT & Lightning

t: 2021083112 (6.1 LT)

Lightning: 6.1 LT \pm 1.5 h (dots)

LAND EFFECTS

09L (IDA) | 25 kt TD

S: 3.6 m s⁻¹ (L) | H: 108°

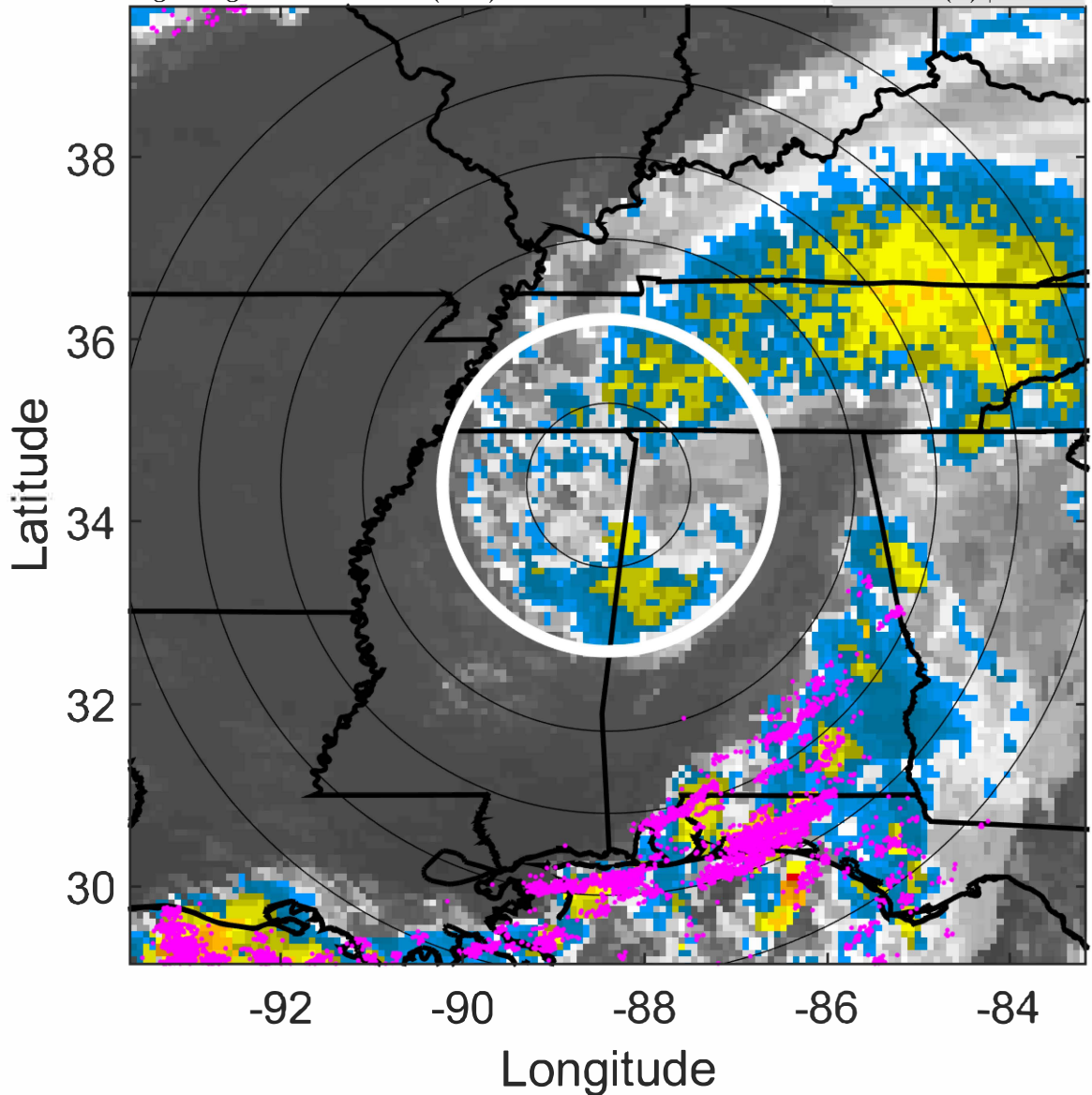

6-h IR BT Differences & Lightning

Δ t: 2021083112 (6.1 LT) - 2021083106 (0 LT)

Lightning: 6.1 LT \pm 1.5 h (dots)

LAND EFFECTS

09L (IDA) | 25 kt TD

S: 3.6 m s⁻¹ (L) | H: 108°

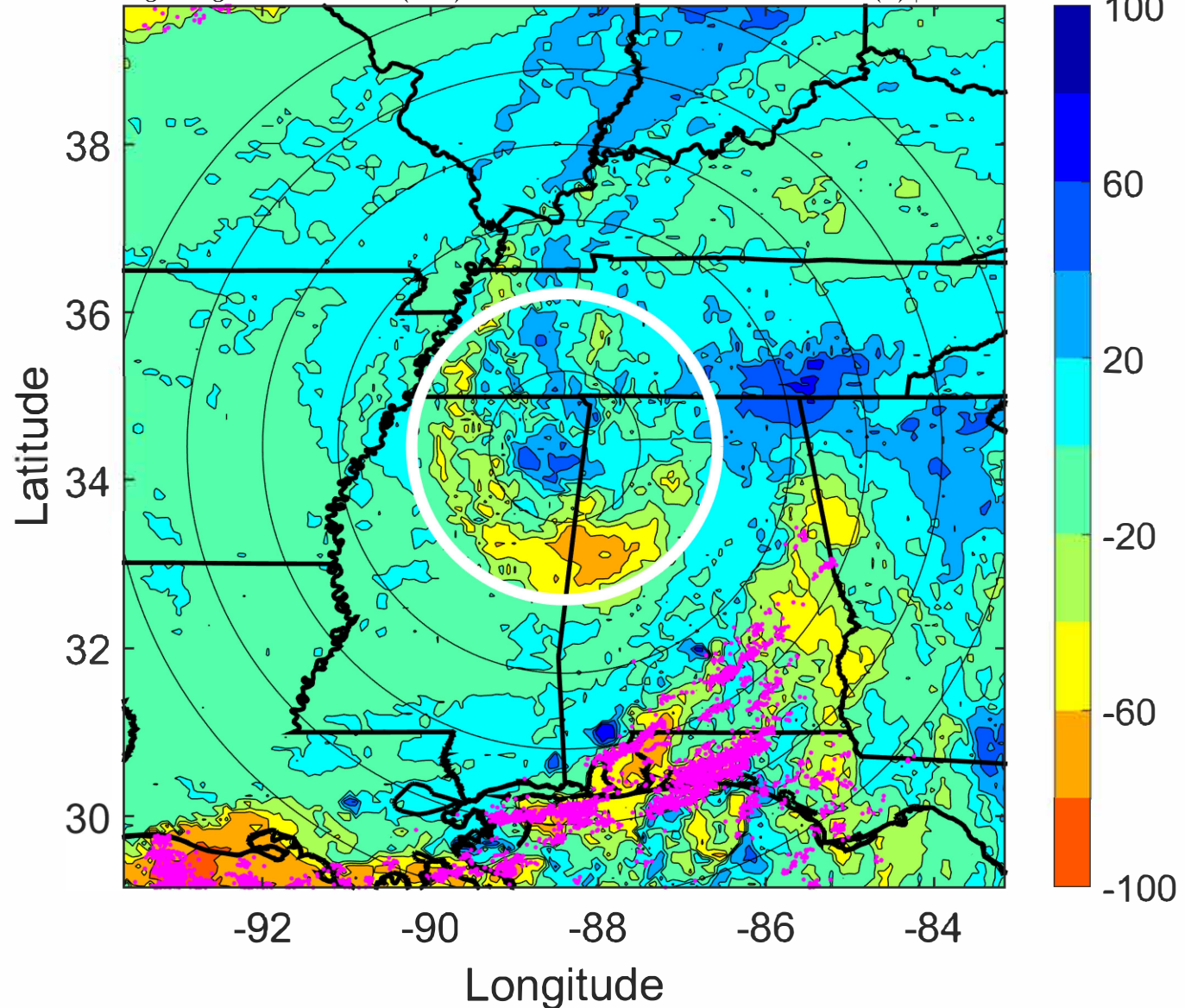

IR BT & Lightning

t: 2021083115 (9.2 LT)

Lightning: 9.2 LT \pm 1.5 h (dots)

LAND EFFECTS

09L (IDA) | 22.5 kt TD

S: 3 m s⁻¹ (L) | H: 89.5°

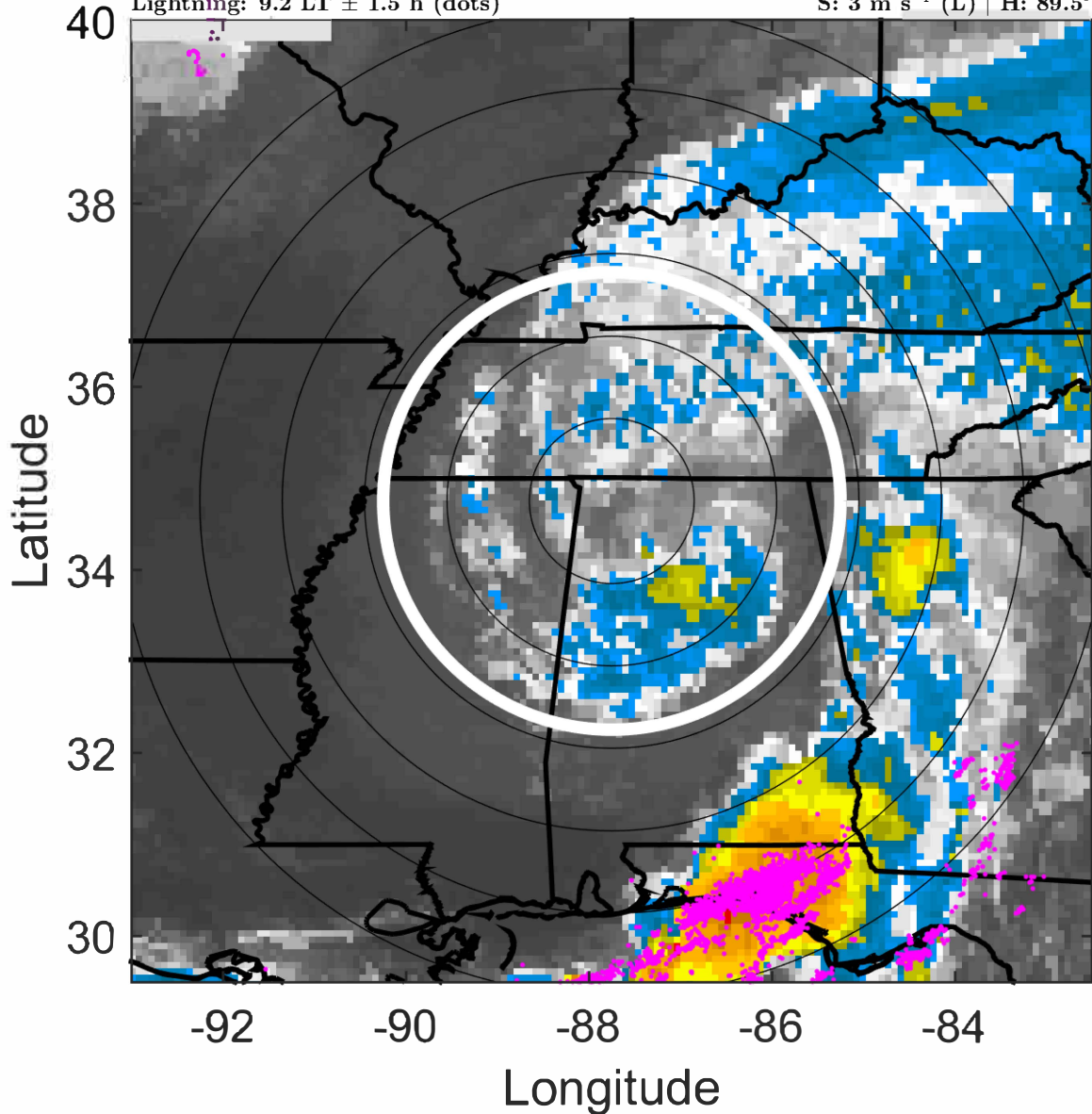

6-h IR BT Differences & Lightning

Δ t: 2021083115 (9.2 LT) - 2021083109 (3.1 LT)

Lightning: 9.2 LT \pm 1.5 h (dots)

LAND EFFECTS

09L (IDA) | 22.5 kt TD

S: 3 m s⁻¹ (L) | H: 89.5°

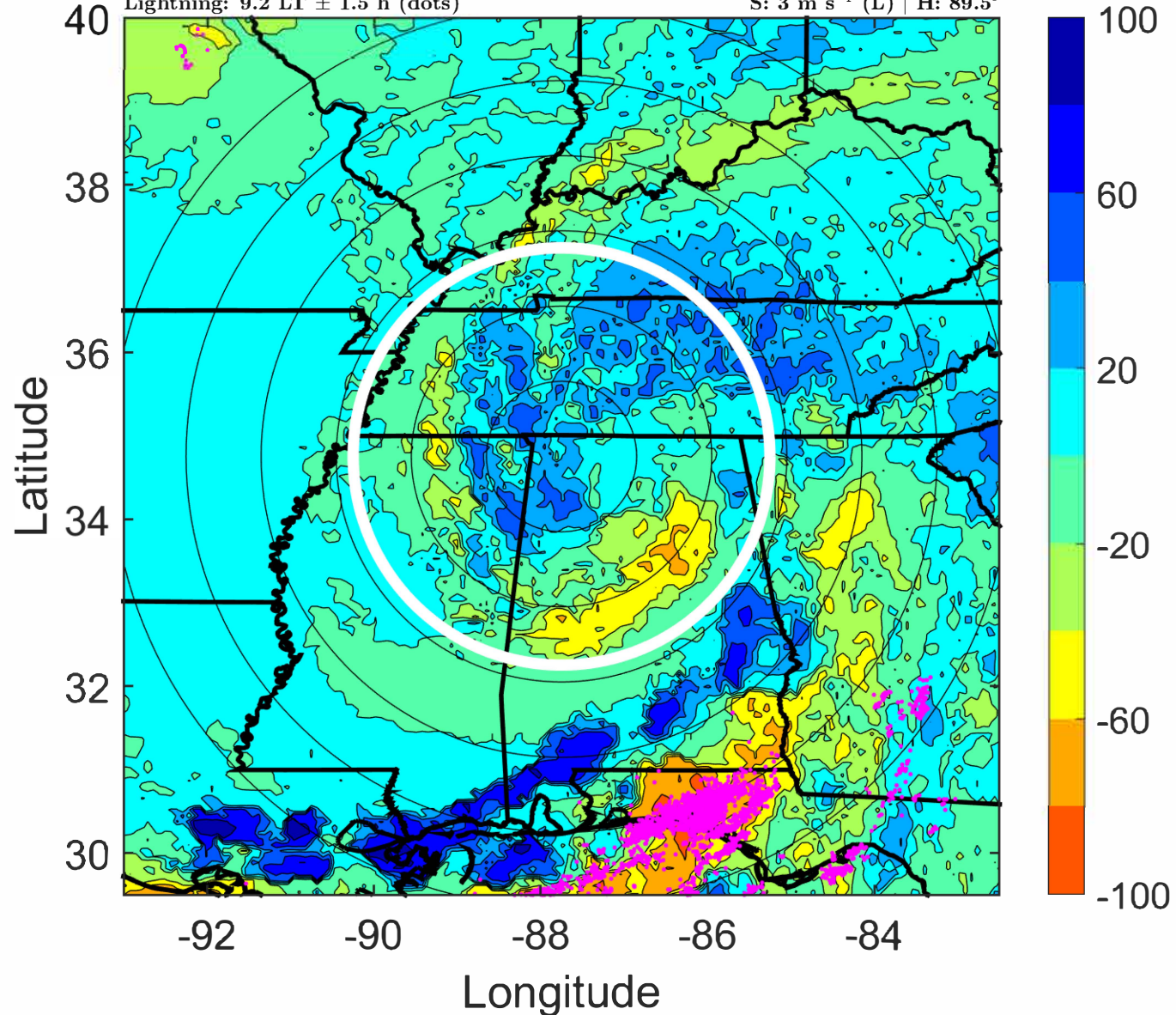

IR BT & Lightning

t: 2021083118 (12.2 LT)

Lightning: 12.2 LT \pm 1.5 h (dots)

LAND EFFECTS

09L (IDA) | 20 kt TD

S: 2.5 m s⁻¹ (L) | H: 71°

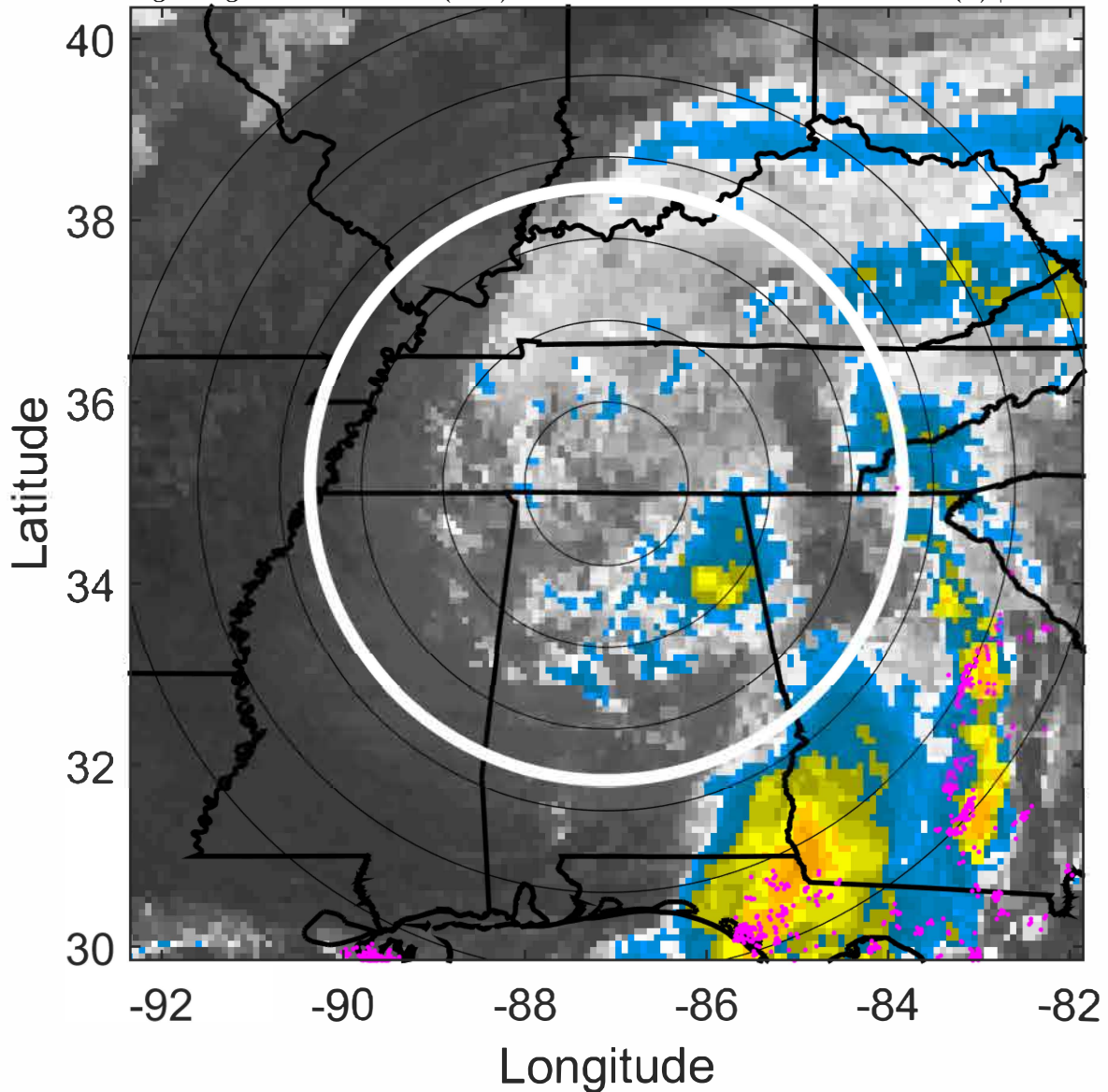

6-h IR BT Differences & Lightning

Δ t: 2021083118 (12.2 LT) - 2021083112 (6.1 LT)

Lightning: 12.2 LT \pm 1.5 h (dots)

LAND EFFECTS

09L (IDA) | 20 kt TD

S: 2.5 m s⁻¹ (L) | H: 71°

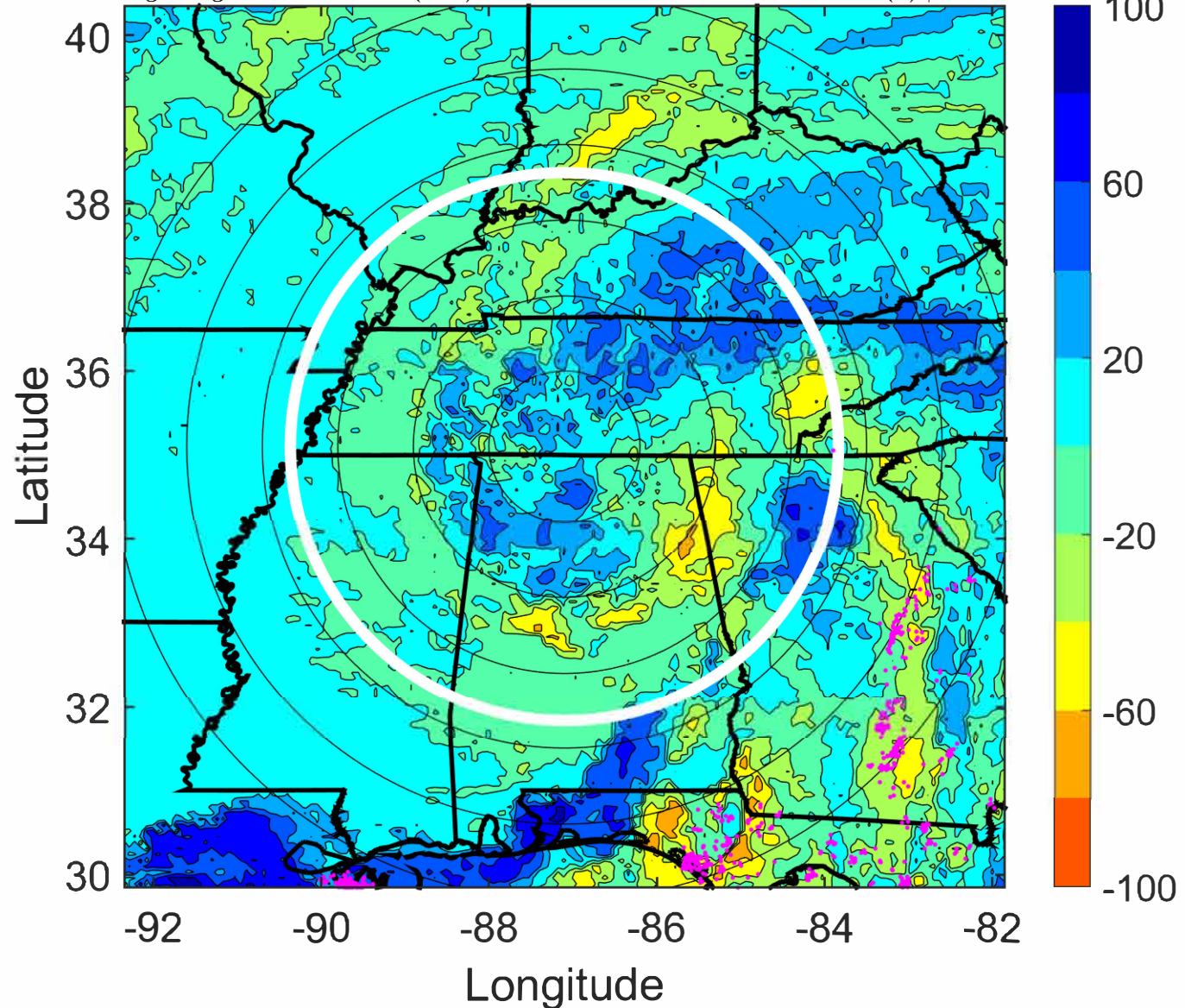

IR BT & Lightning

t: 2021083121 (15.2 LT)

Lightning: 15.2 LT \pm 1.5 h (dots)

LAND EFFECTS

09L (IDA) | 20 kt TD

S: 3 m s⁻¹ (L) | H: 72.5°

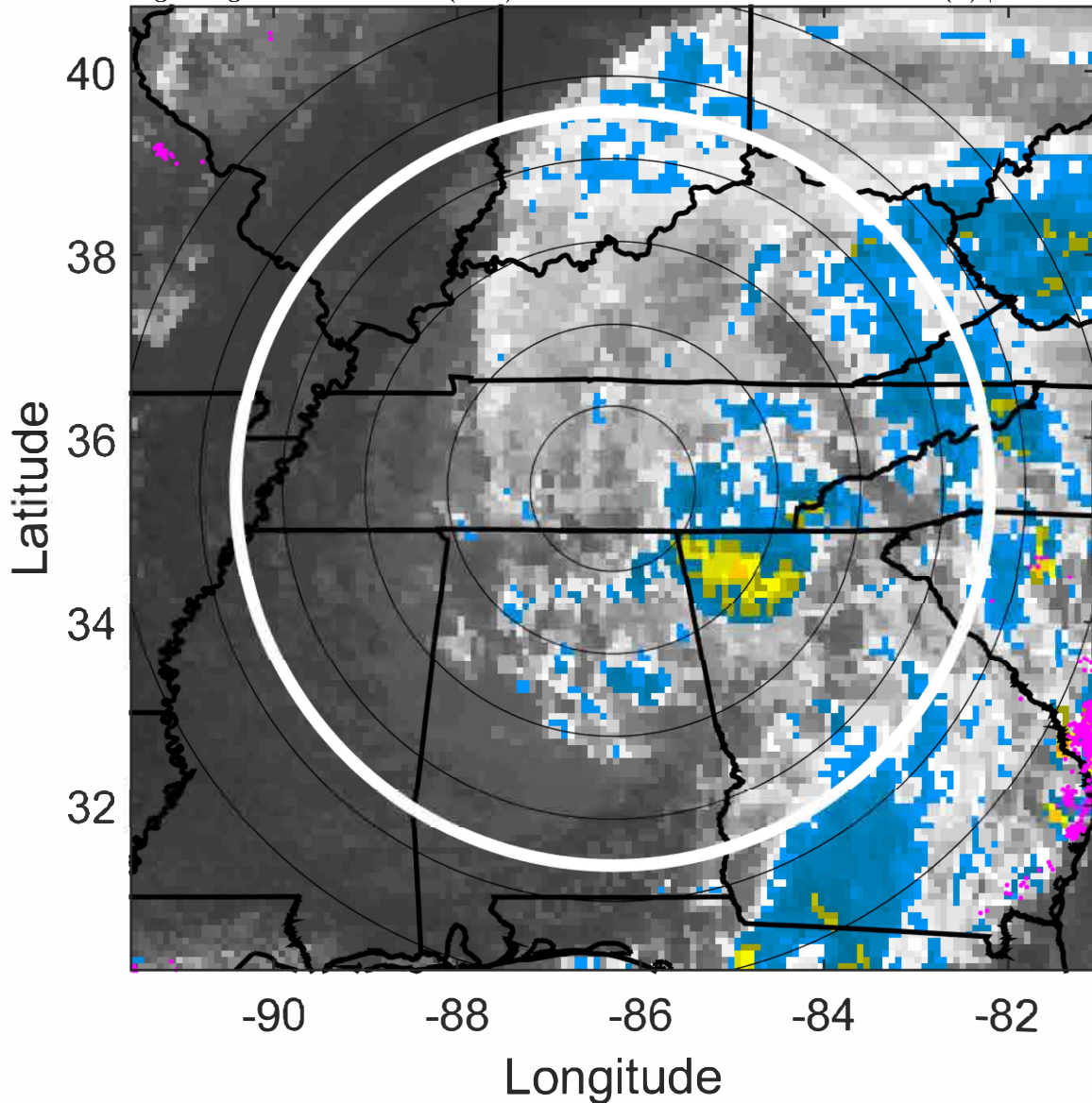

6-h IR BT Differences & Lightning

Δ t: 2021083121 (15.2 LT) - 2021083115 (9.2 LT)

Lightning: 15.2 LT \pm 1.5 h (dots)

LAND EFFECTS

09L (IDA) | 20 kt TD

S: 3 m s⁻¹ (L) | H: 72.5°

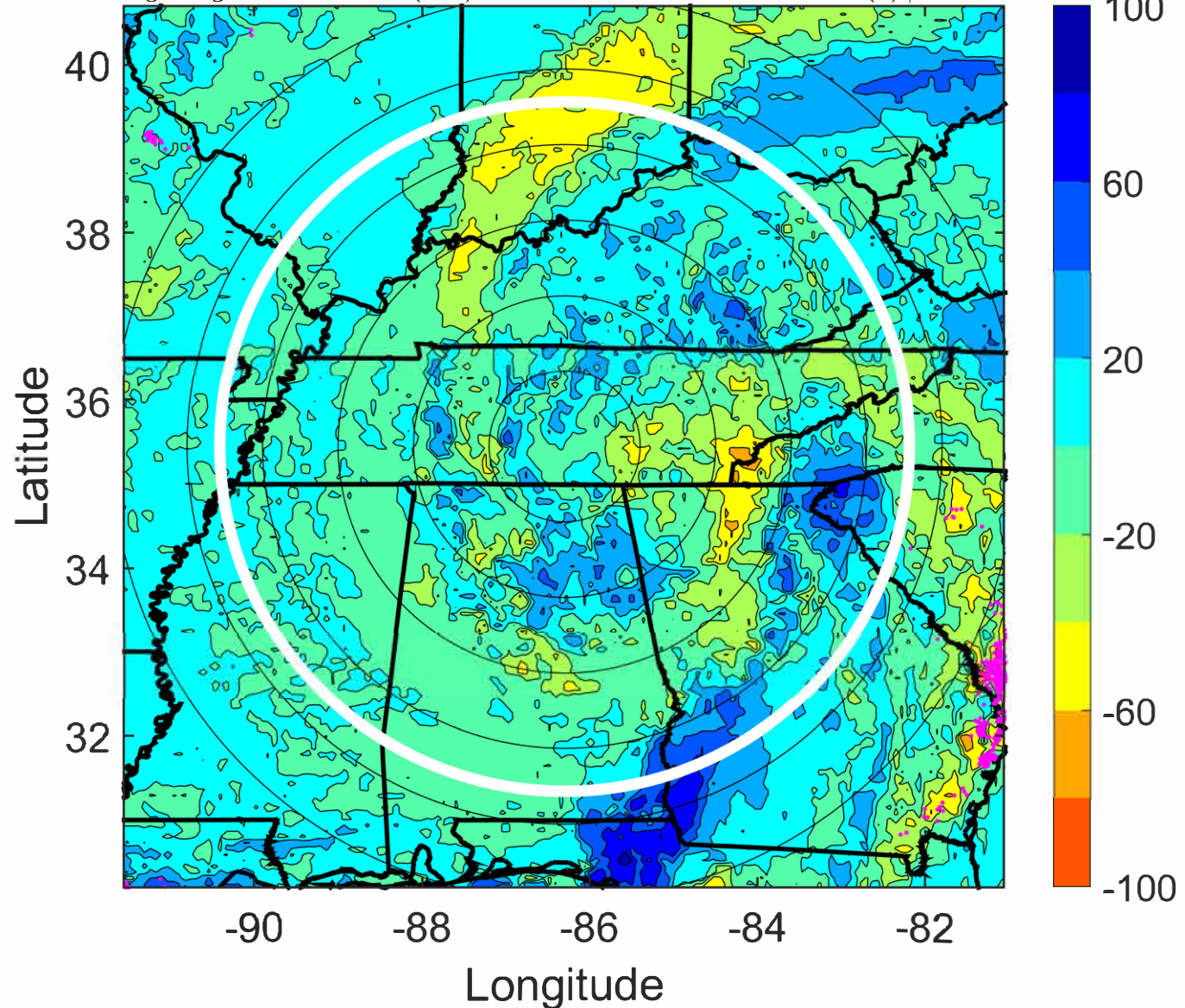

IR BT & Lightning

t: 2021090100 (18.3 LT)

Lightning: 18.3 LT \pm 1.5 h (dots)

LAND EFFECTS

09L (IDA) | 20 kt TD

S: 3.5 m s⁻¹ (L) | H: 74°

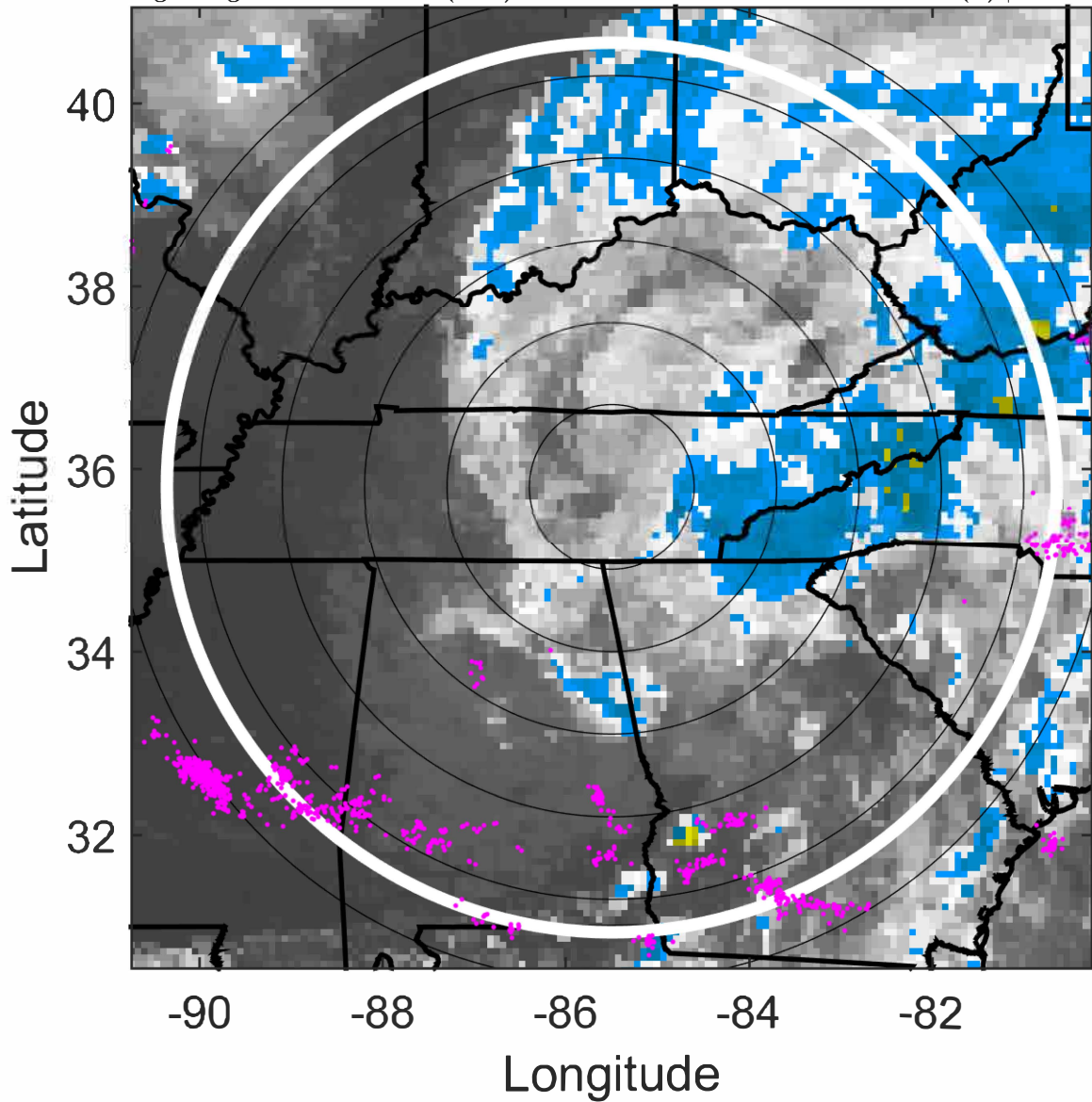

6-h IR BT Differences & Lightning

Δ t: 2021090100 (18.3 LT) - 2021083118 (12.2 LT)

Lightning: 18.3 LT \pm 1.5 h (dots)

LAND EFFECTS

09L (IDA) | 20 kt TD

S: 3.5 m s⁻¹ (L) | H: 74°

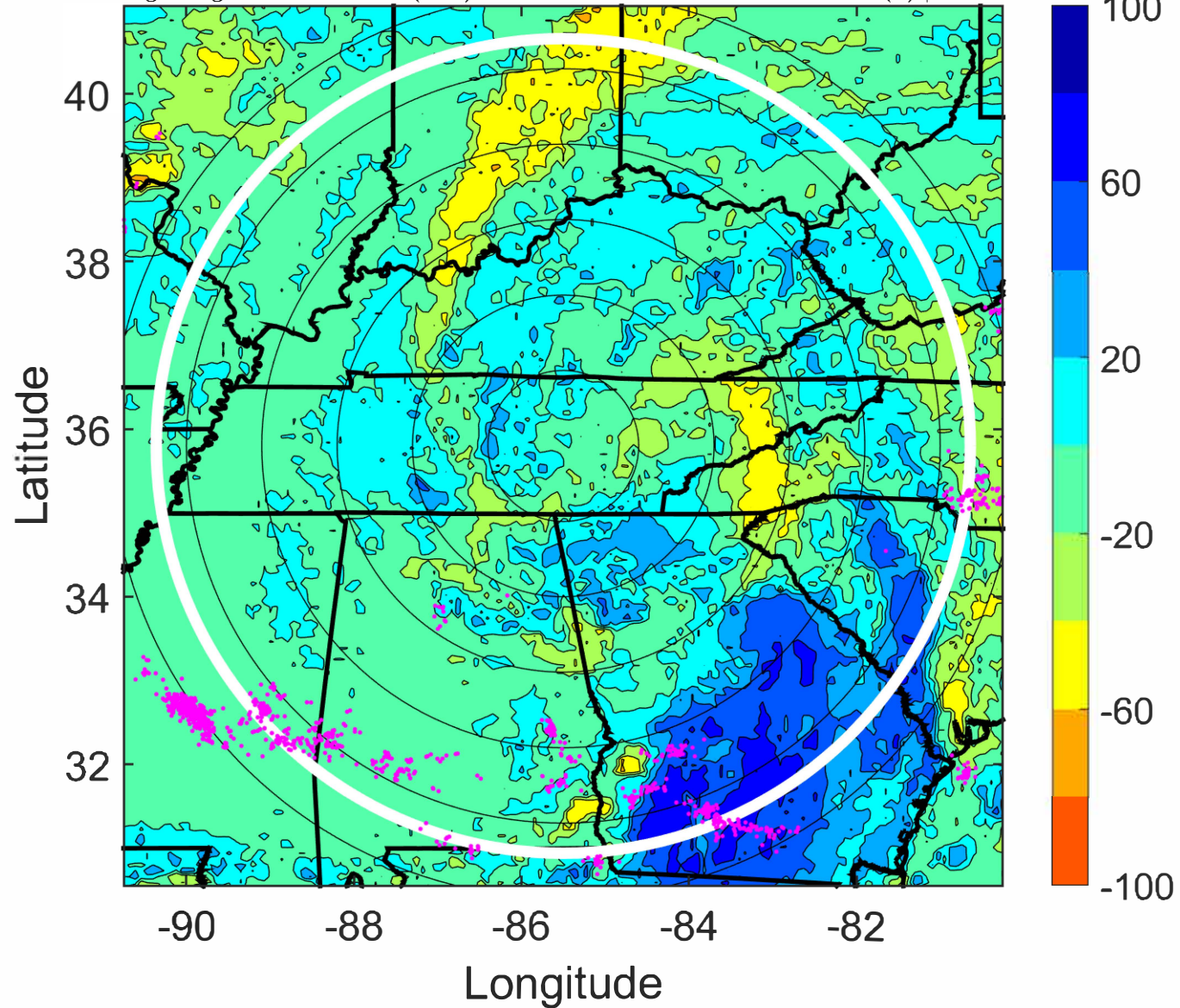

IR BT & Lightning

t: 2021090103 (21.4 LT)

Lightning: 21.4 LT \pm 1.5 h (dots)

LAND EFFECTS

09L (IDA) | 20 kt TD

S: 4 m s⁻¹ (L) | H: 71°

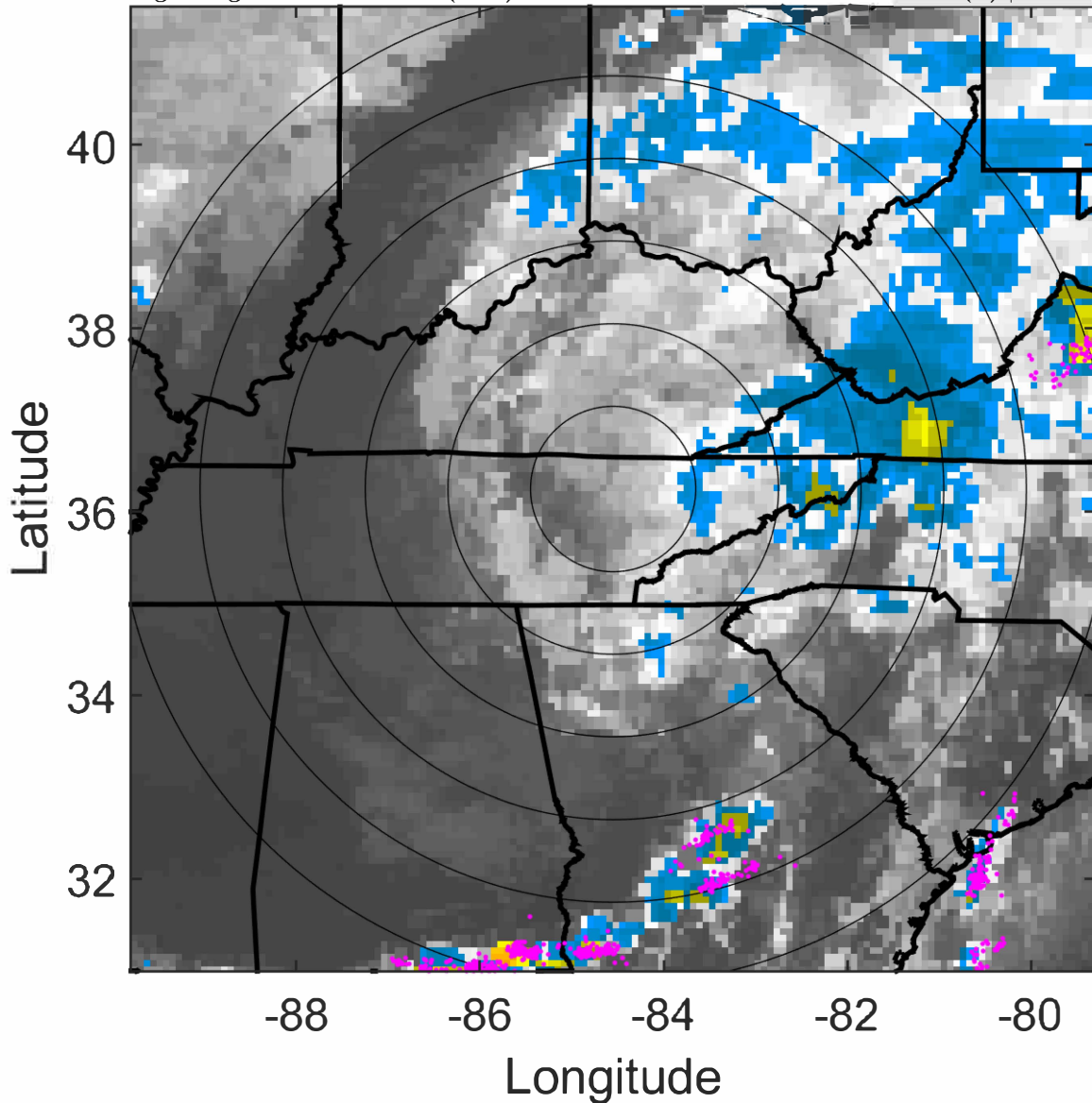

6-h IR BT Differences & Lightning

Δ t: 2021090103 (21.4 LT) - 2021083121 (15.2 LT)

Lightning: 21.4 LT \pm 1.5 h (dots)

LAND EFFECTS

09L (IDA) | 20 kt TD

S: 4 m s⁻¹ (L) | H: 71°

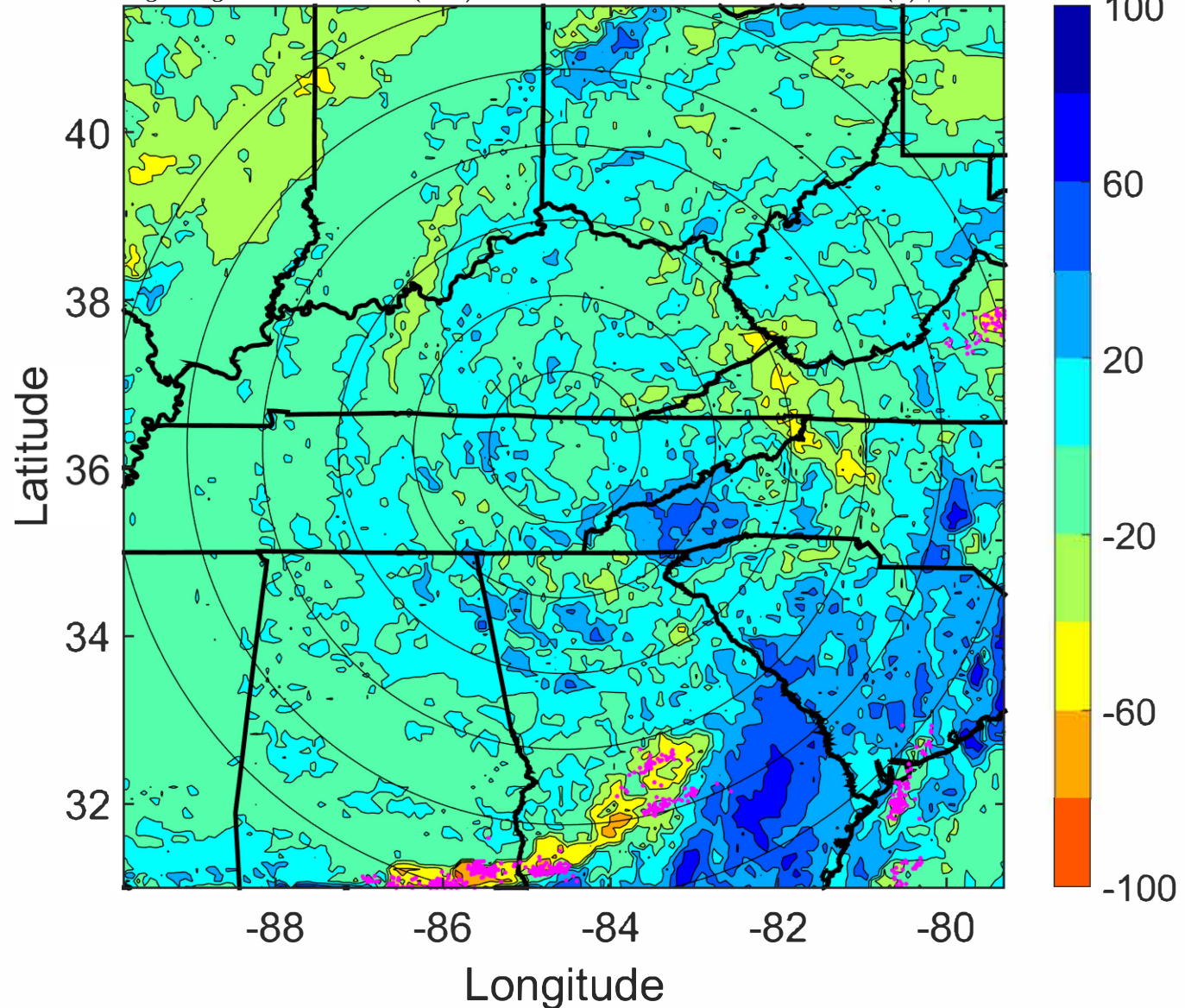

IR BT & Lightning

t: 2021090106 (0.4 LT)

Lightning: 0.4 LT \pm 1.5 h (dots)

LAND EFFECTS

09L (IDA) | 20 kt TD

S: 4.5 m s⁻¹ (M) | H: 68°

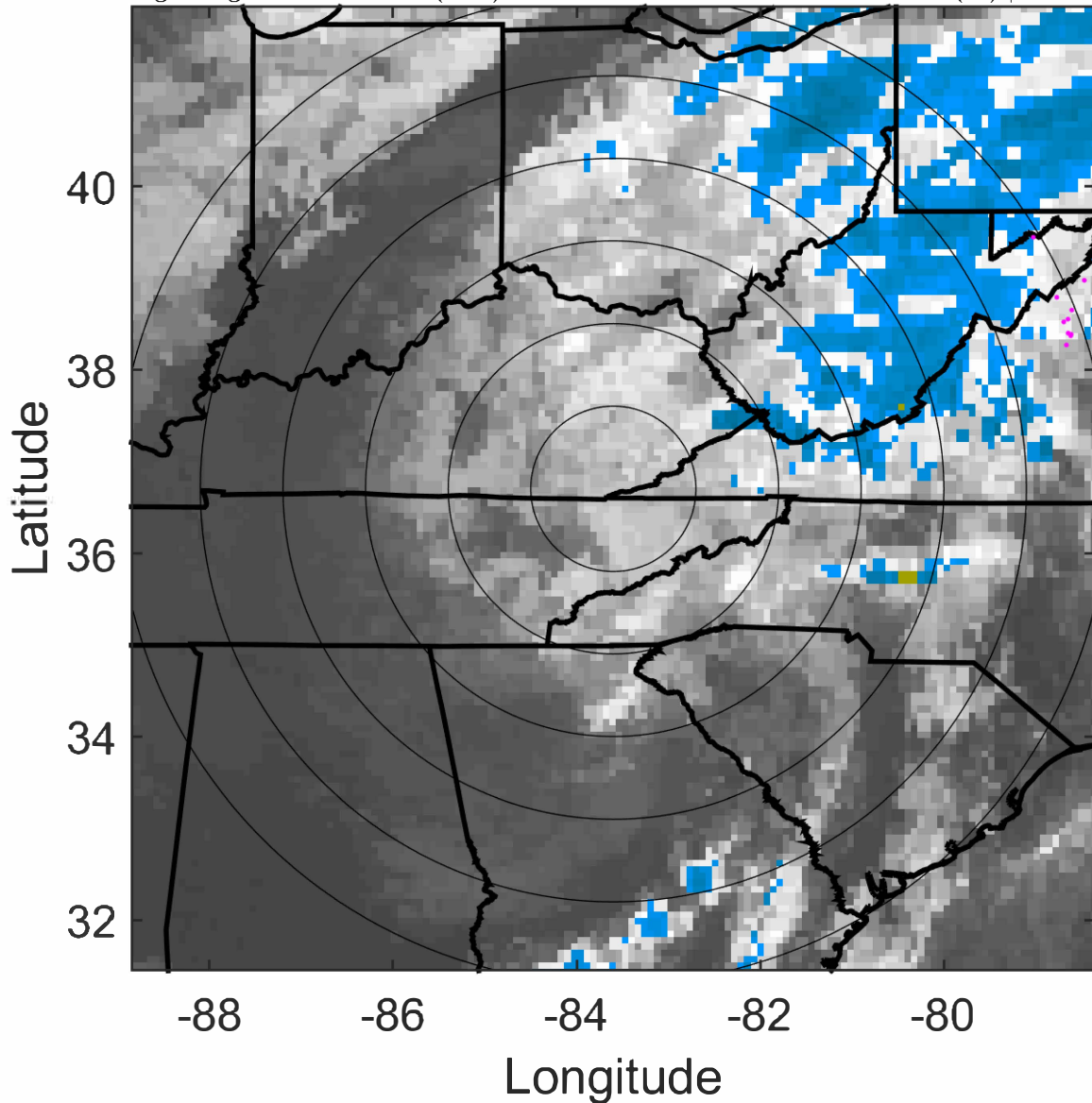

6-h IR BT Differences & Lightning

Δ t: 2021090106 (0.4 LT) - 2021090100 (18.3 LT)

Lightning: 0.4 LT \pm 1.5 h (dots)

LAND EFFECTS

09L (IDA) | 20 kt TD

S: 4.5 m s⁻¹ (M) | H: 68°

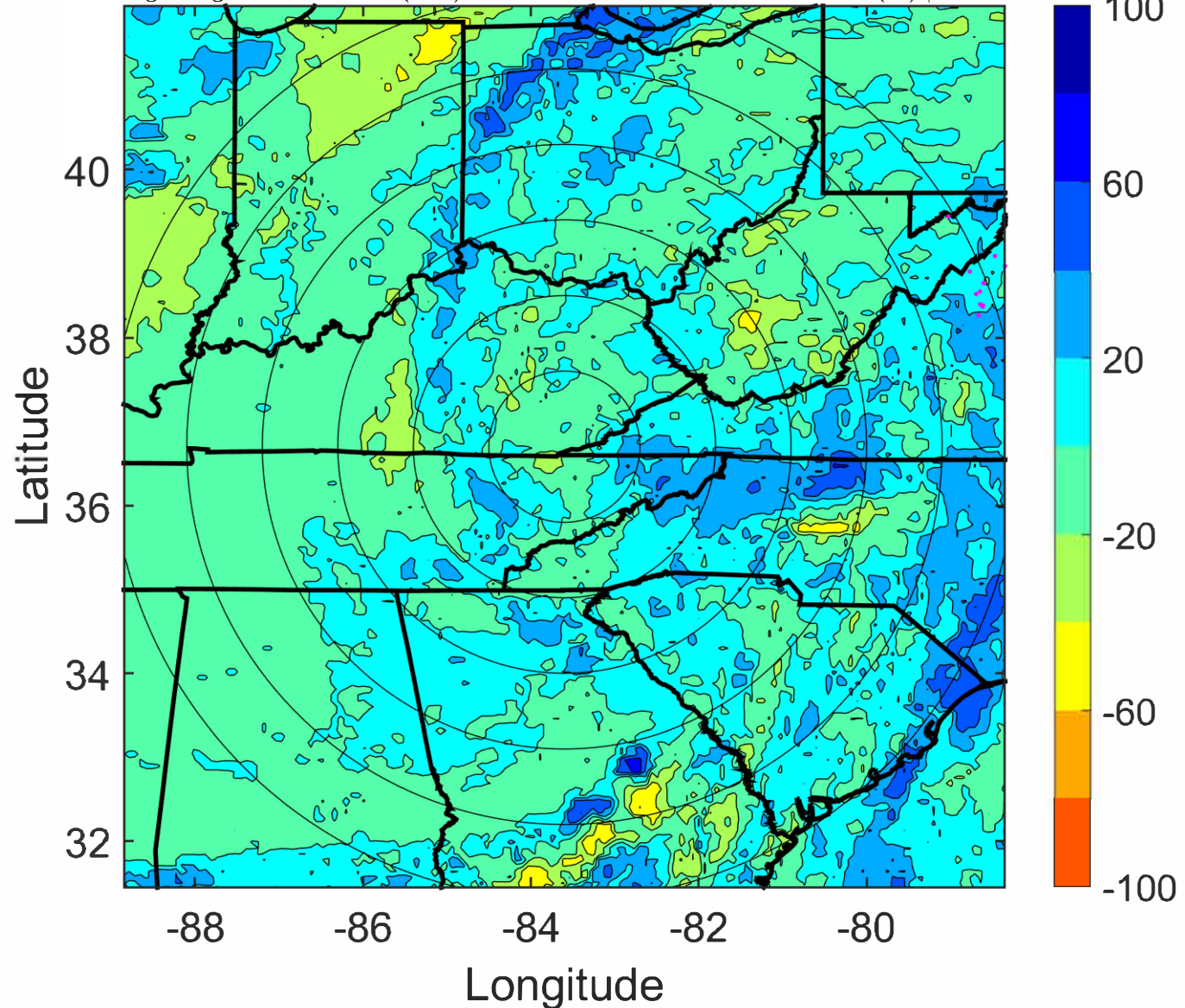

IR BT & Lightning

t: 2021090109 (3.5 LT)

Lightning: 3.5 LT \pm 1.5 h (dots)

LAND EFFECTS

09L (IDA) | 22.5 kt TD

S: null | H: null

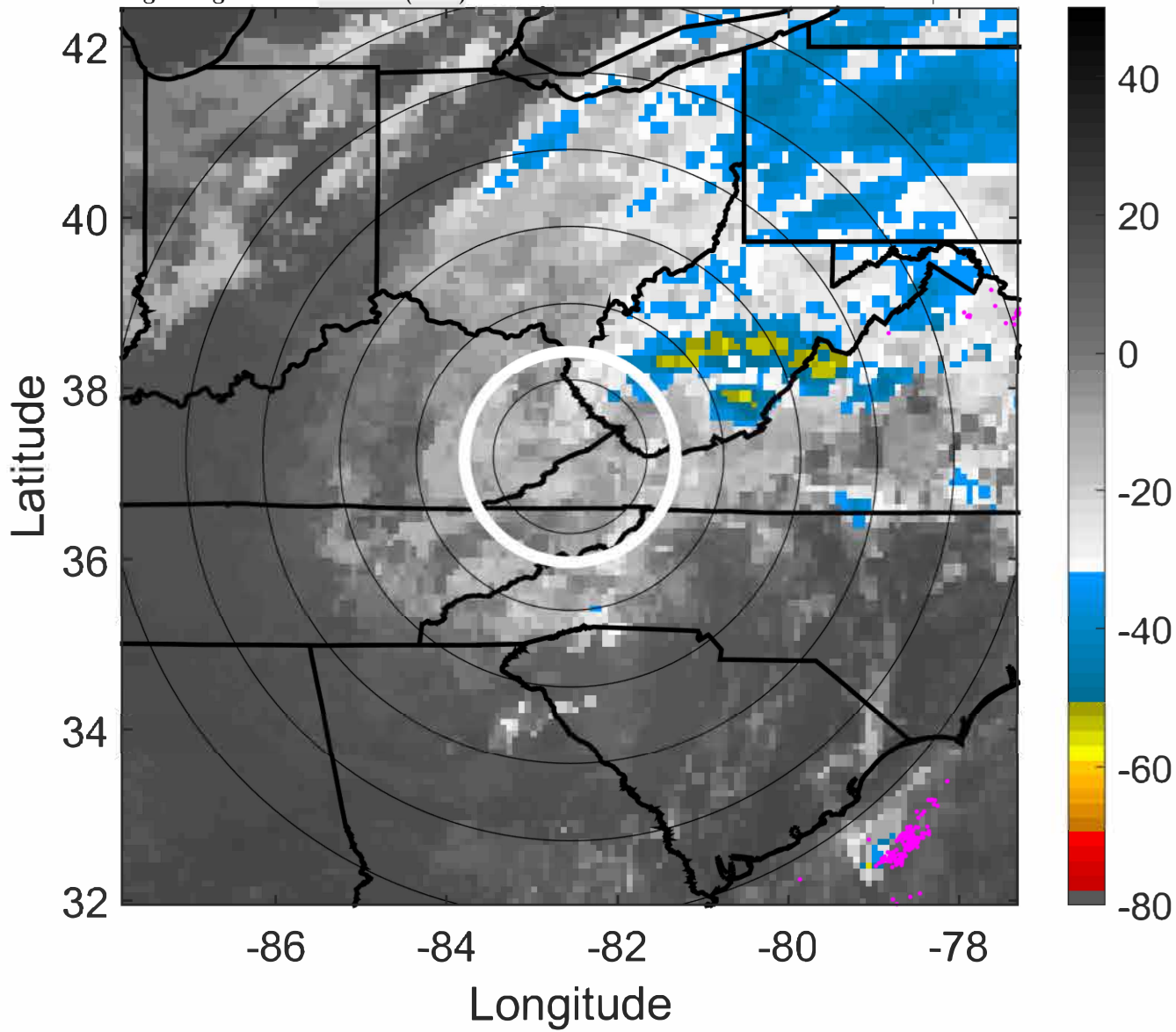

6-h IR BT Differences & Lightning

Δ t: 2021090109 (3.5 LT) - 2021090103 (21.4 LT)

Lightning: 3.5 LT \pm 1.5 h (dots)

LAND EFFECTS

09L (IDA) | 22.5 kt TD

S: null | H: null

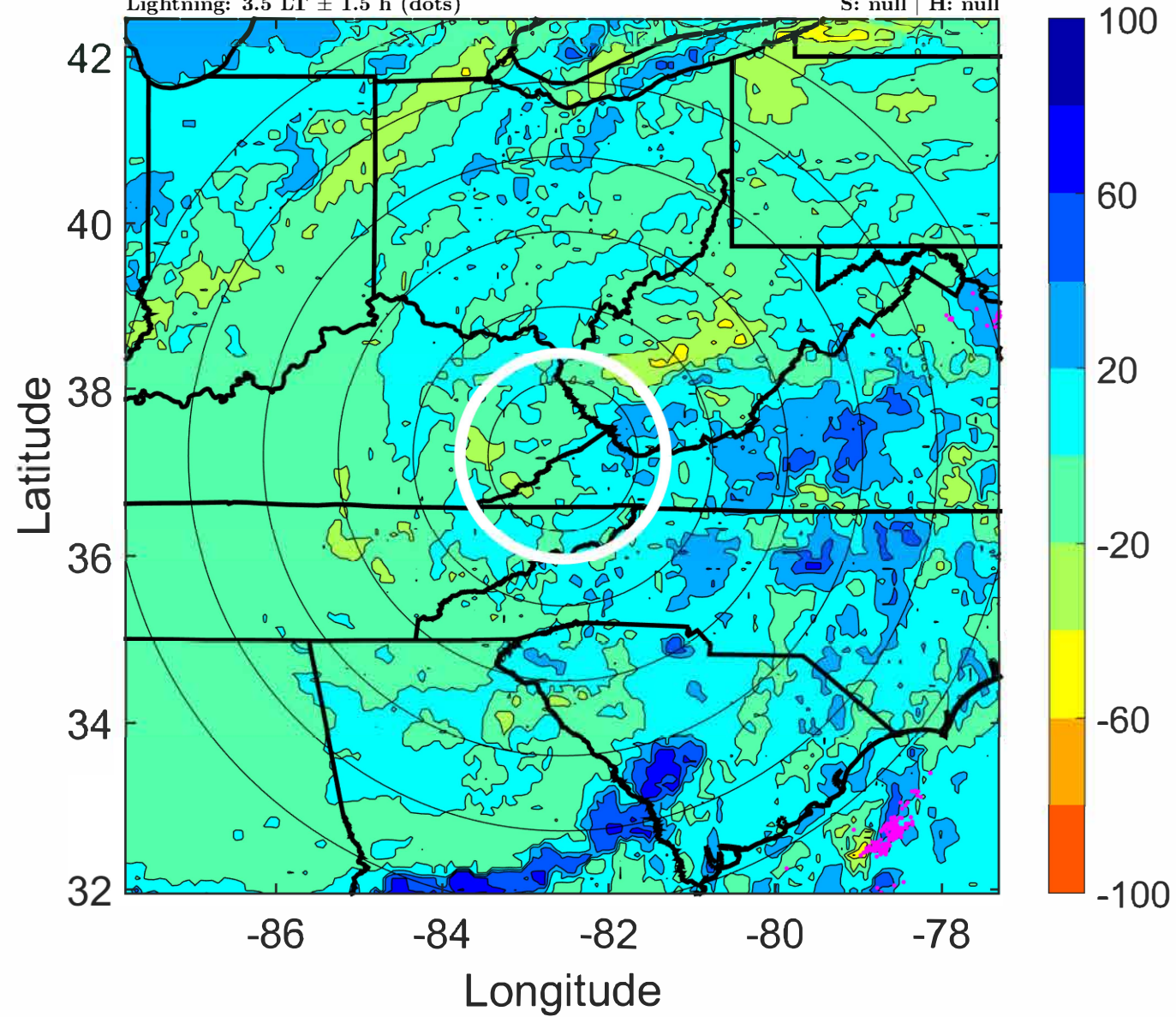

IR BT & Lightning

t: 2021090112 (6.6 LT)

Lightning: 6.6 LT \pm 1.5 h (dots)

LAND EFFECTS

09L (IDA) | 25 kt EX

S: null | H: null

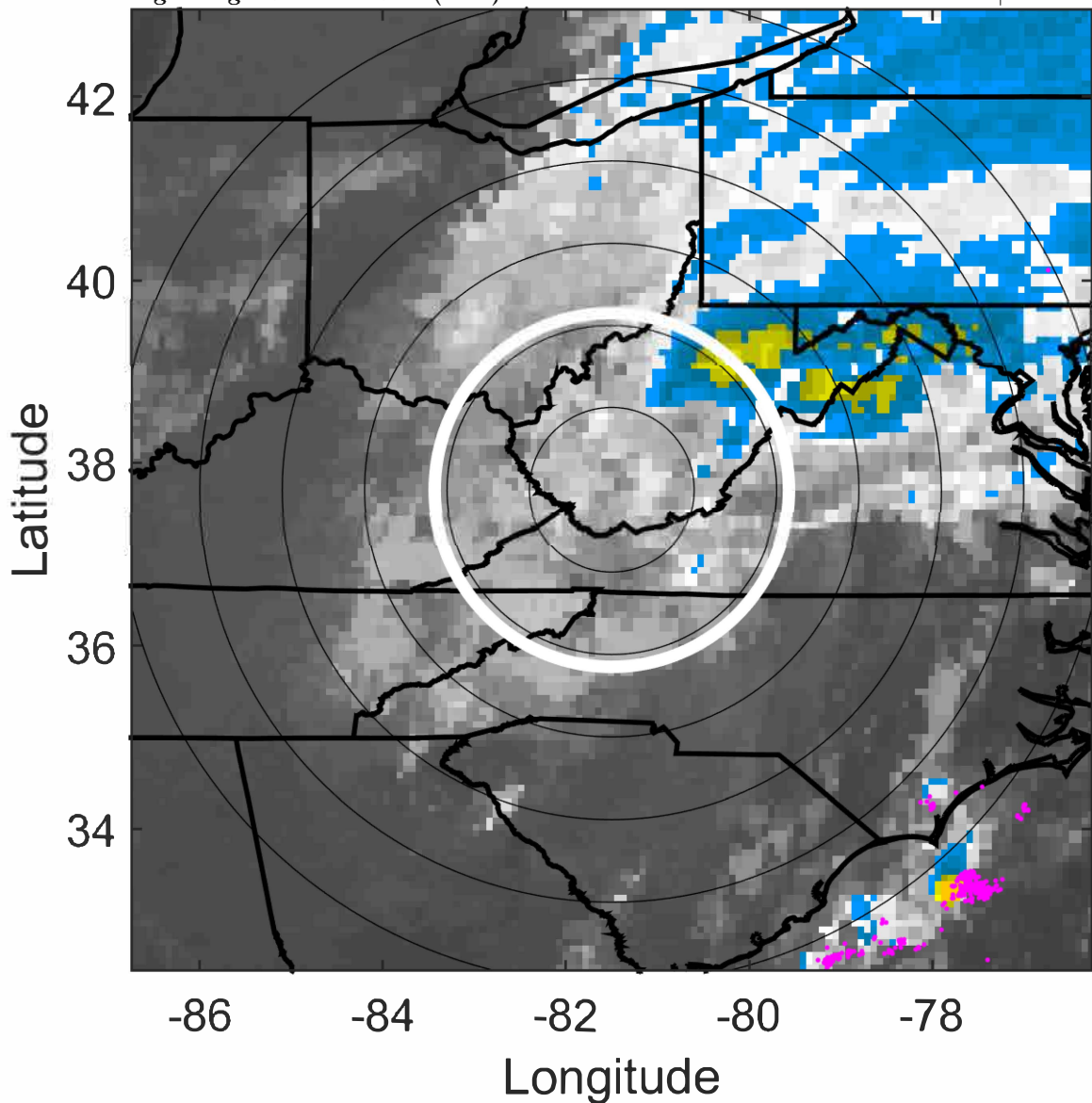

6-h IR BT Differences & Lightning

Δ t: 2021090112 (6.6 LT) - 2021090106 (0.4 LT)

Lightning: 6.6 LT \pm 1.5 h (dots)

LAND EFFECTS

09L (IDA) | 25 kt EX

S: null | H: null

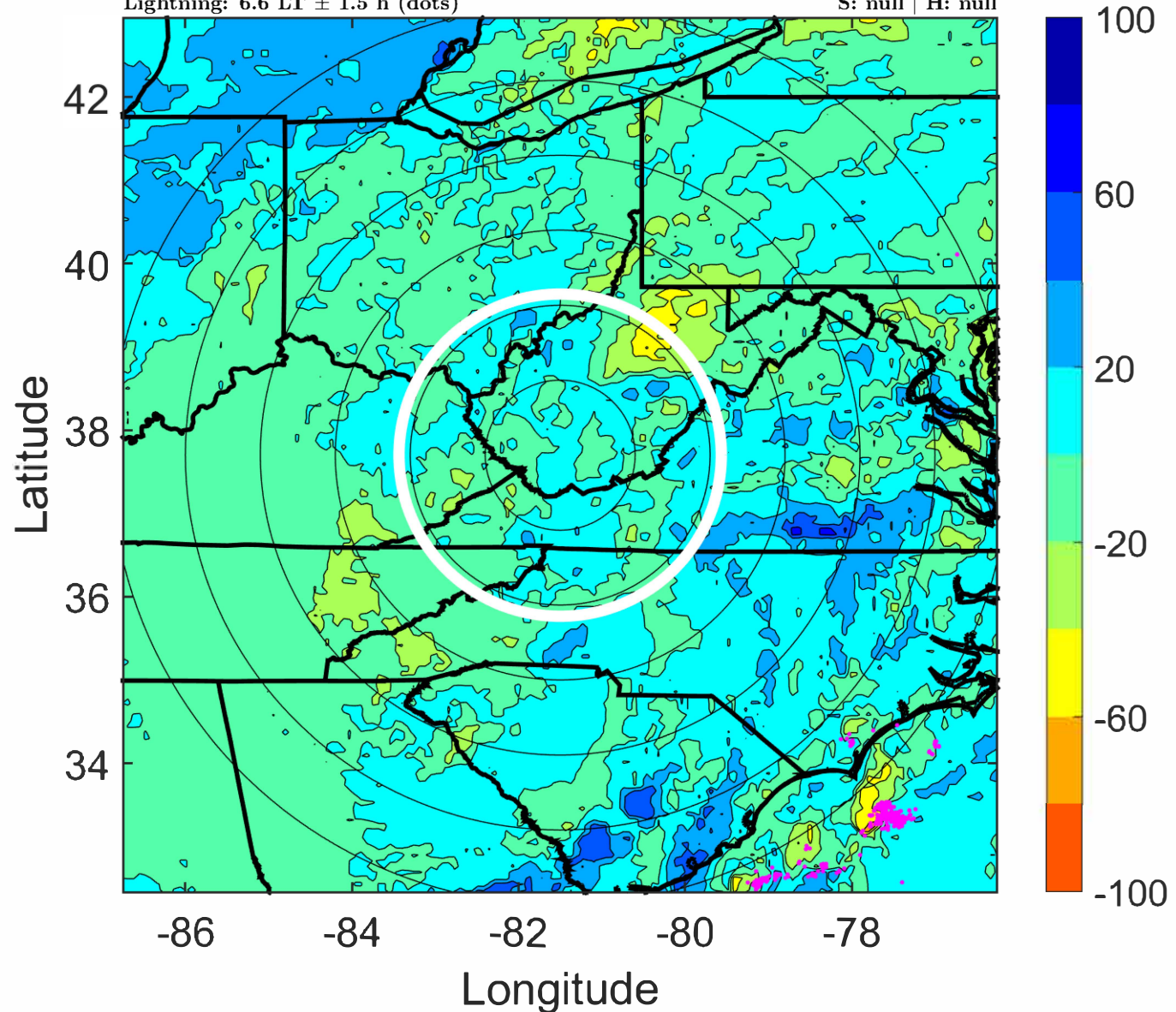

IR BT & Lightning

t: 2021090115 (9.7 LT)

Lightning: 9.7 LT \pm 1.5 h (dots)

LAND EFFECTS

09L (IDA) | 27.5 kt EX

S: null | H: null

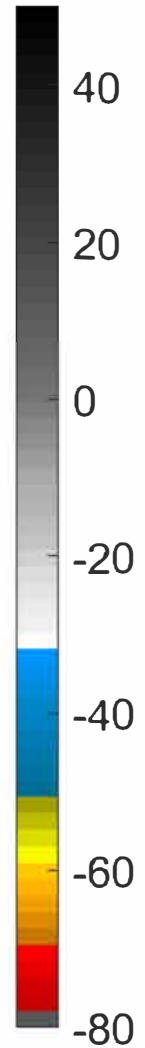
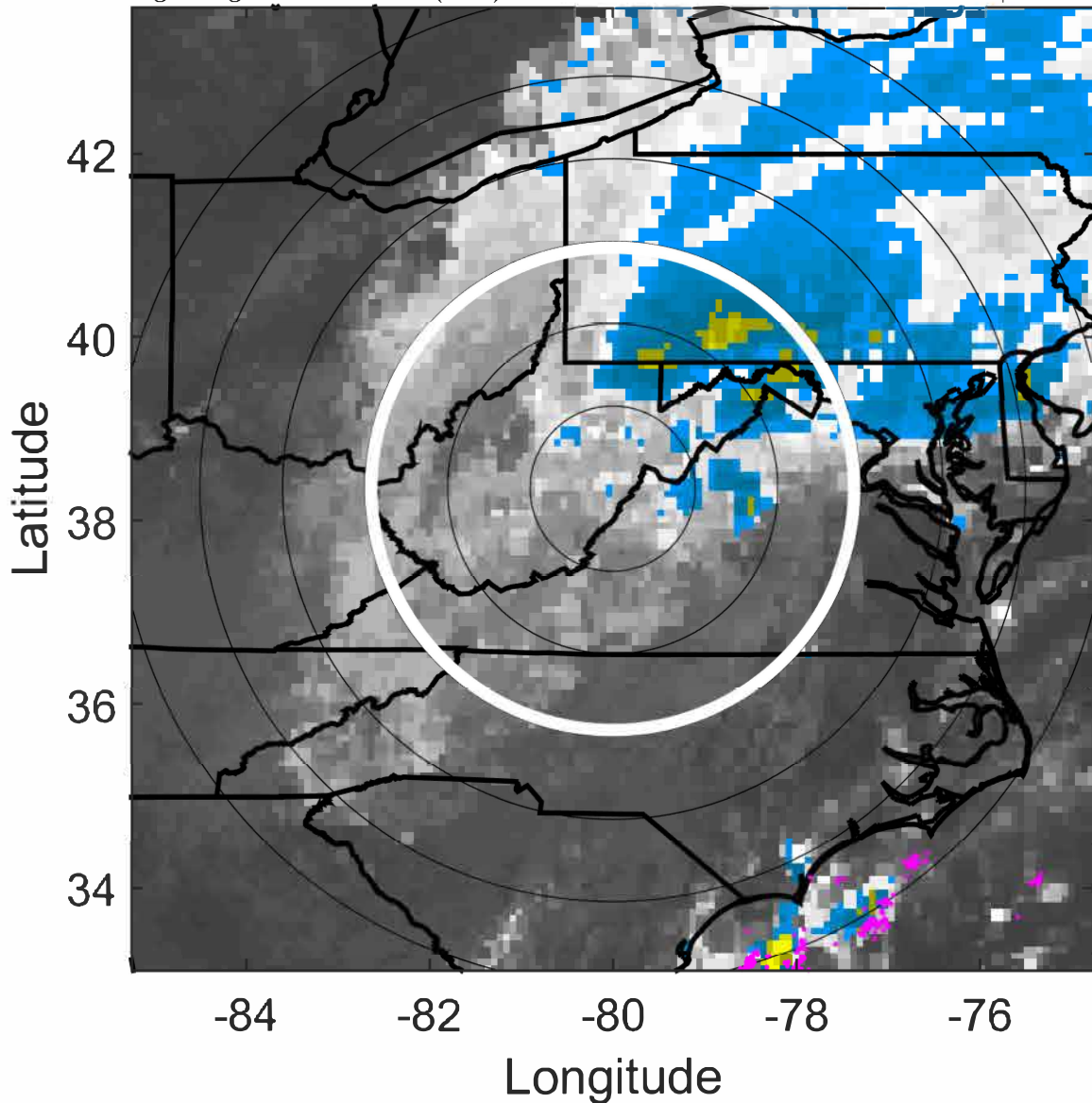

6-h IR BT Differences & Lightning

Δ t: 2021090115 (9.7 LT) - 2021090109 (3.5 LT)

Lightning: 9.7 LT \pm 1.5 h (dots)

LAND EFFECTS

09L (IDA) | 27.5 kt EX

S: null | H: null

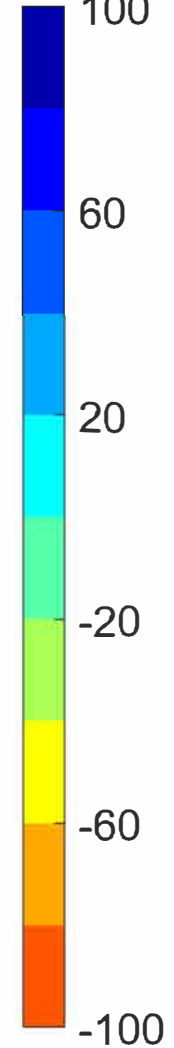
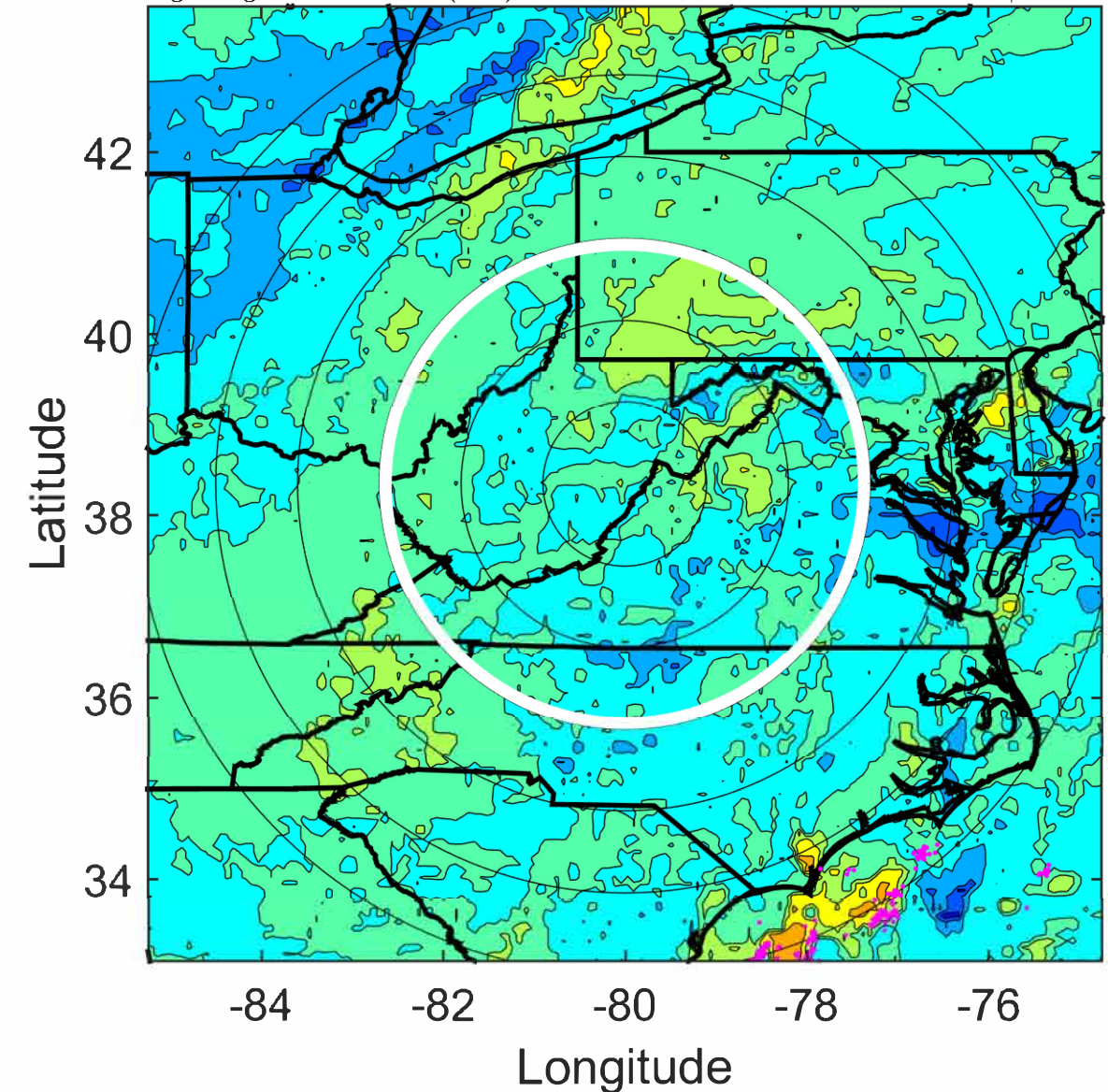

IR BT & Lightning

t: 2021090118 (12.8 LT)

Lightning: 12.8 LT \pm 1.5 h (dots)

LAND EFFECTS

09L (IDA) | 30 kt EX

S: null | H: null

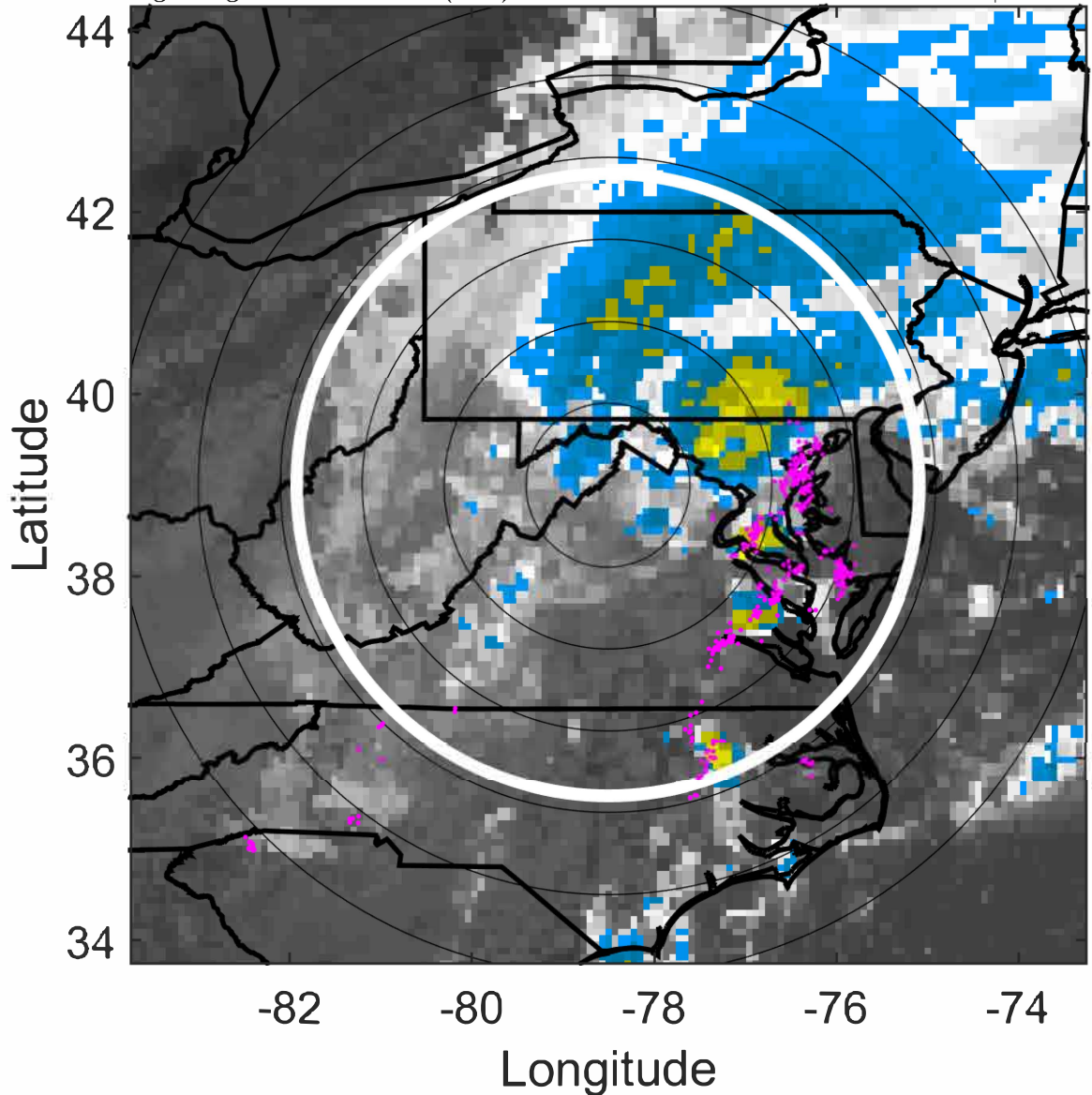

6-h IR BT Differences & Lightning

Δ t: 2021090118 (12.8 LT) - 2021090112 (6.6 LT)

Lightning: 12.8 LT \pm 1.5 h (dots)

LAND EFFECTS

09L (IDA) | 30 kt EX

S: null | H: null

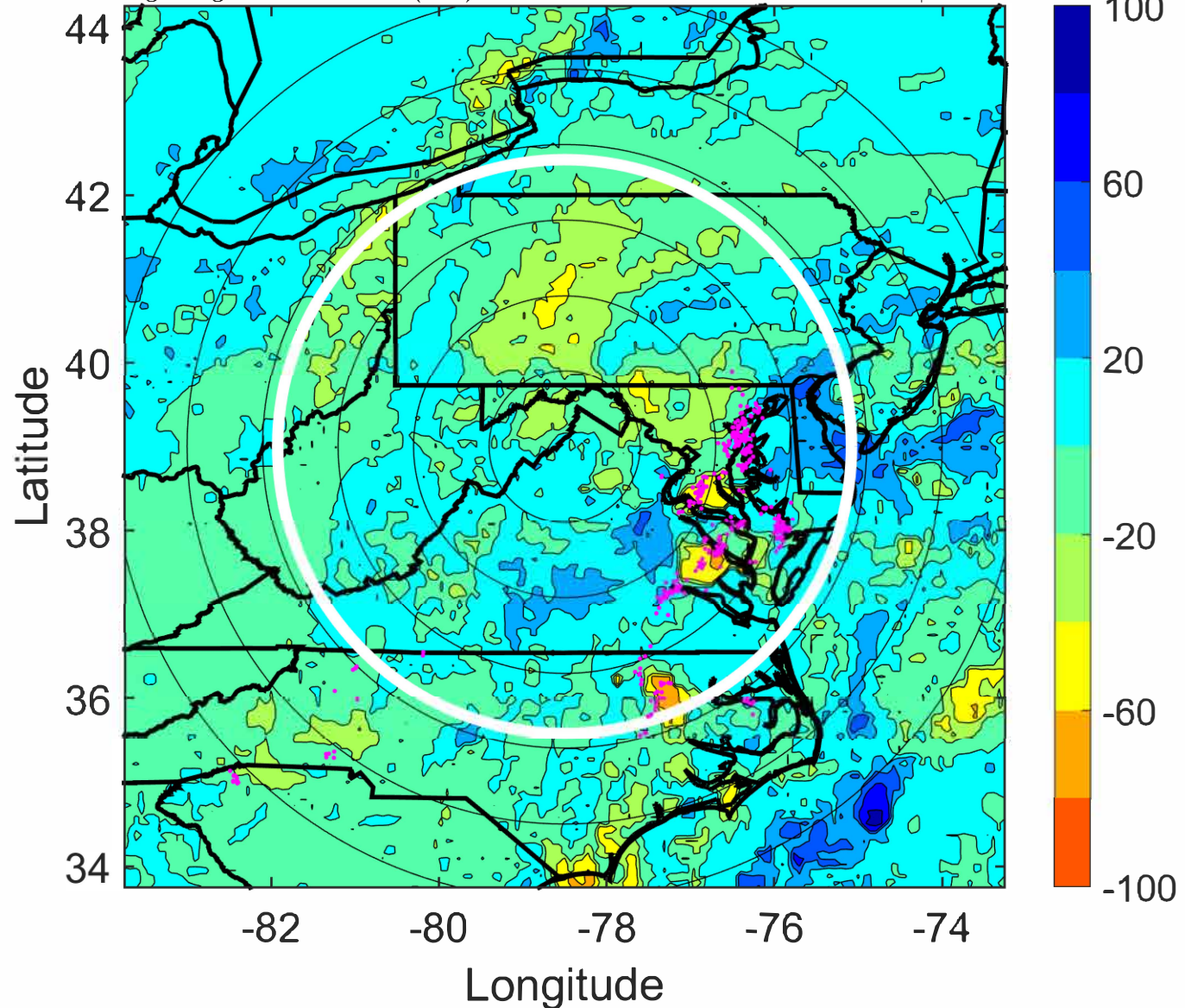

IR BT & Lightning

t: 2021090121 (15.9 LT)

Lightning: 15.9 LT \pm 1.5 h (dots)

LAND EFFECTS

09L (IDA) | 32.5 kt EX

S: null | H: null

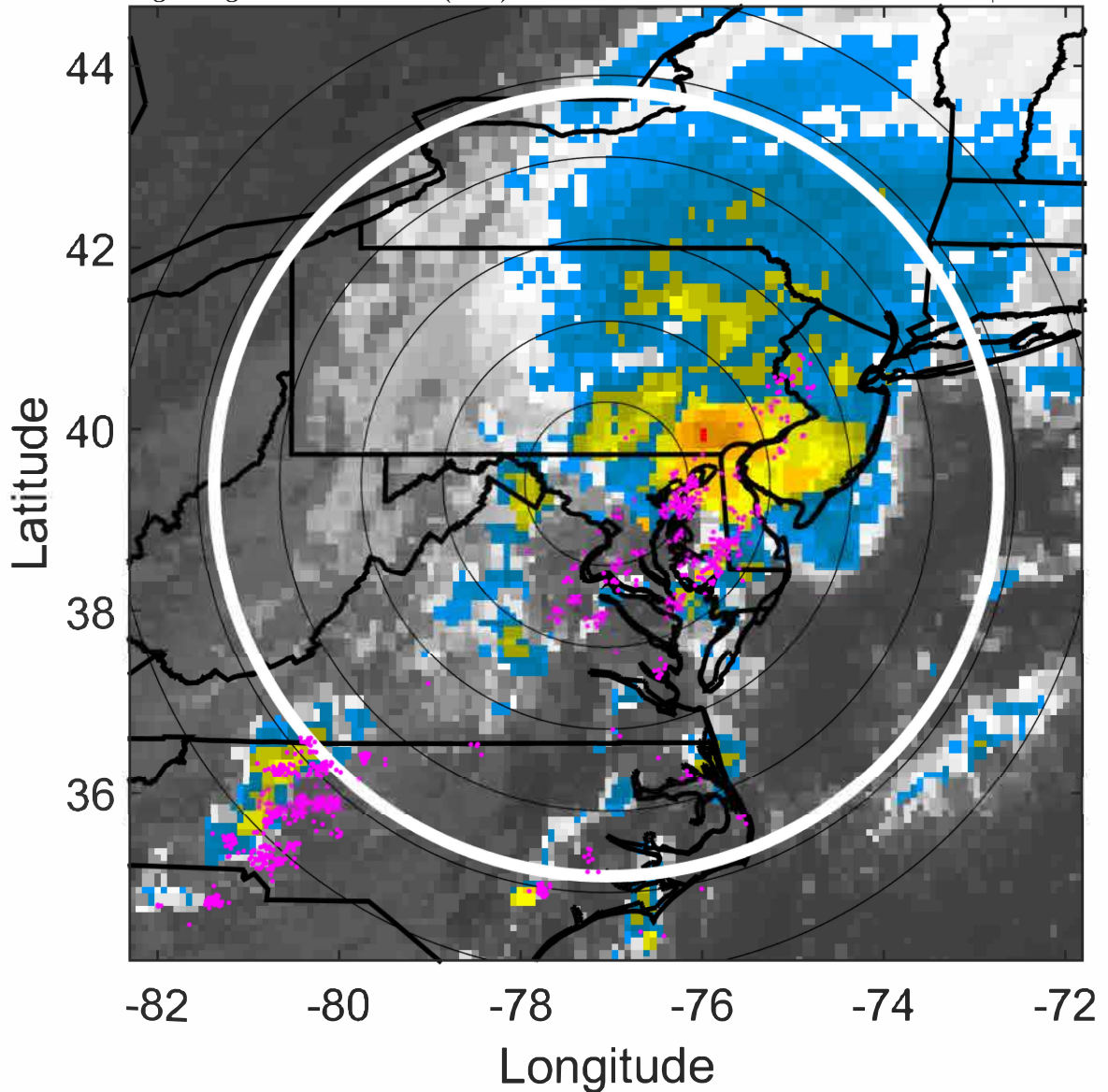

6-h IR BT Differences & Lightning

Δ t: 2021090121 (15.9 LT) - 2021090115 (9.7 LT)

Lightning: 15.9 LT \pm 1.5 h (dots)

LAND EFFECTS

09L (IDA) | 32.5 kt EX

S: null | H: null

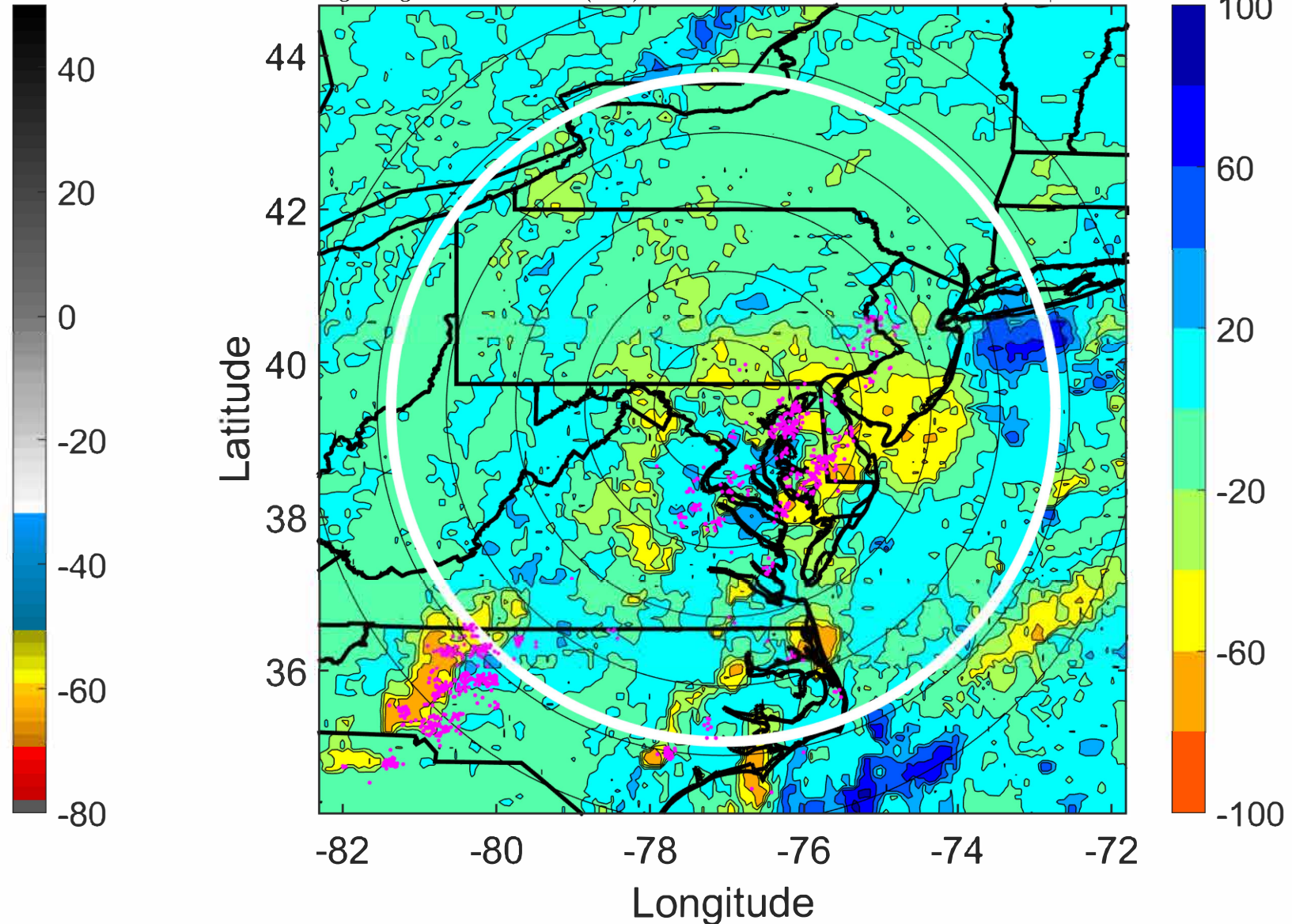

IR BT & Lightning

t: 2021090200 (19 LT)

Lightning: 19 LT \pm 1.5 h (dots)

LAND EFFECTS

09L (IDA) | 35 kt EX

S: null | H: null

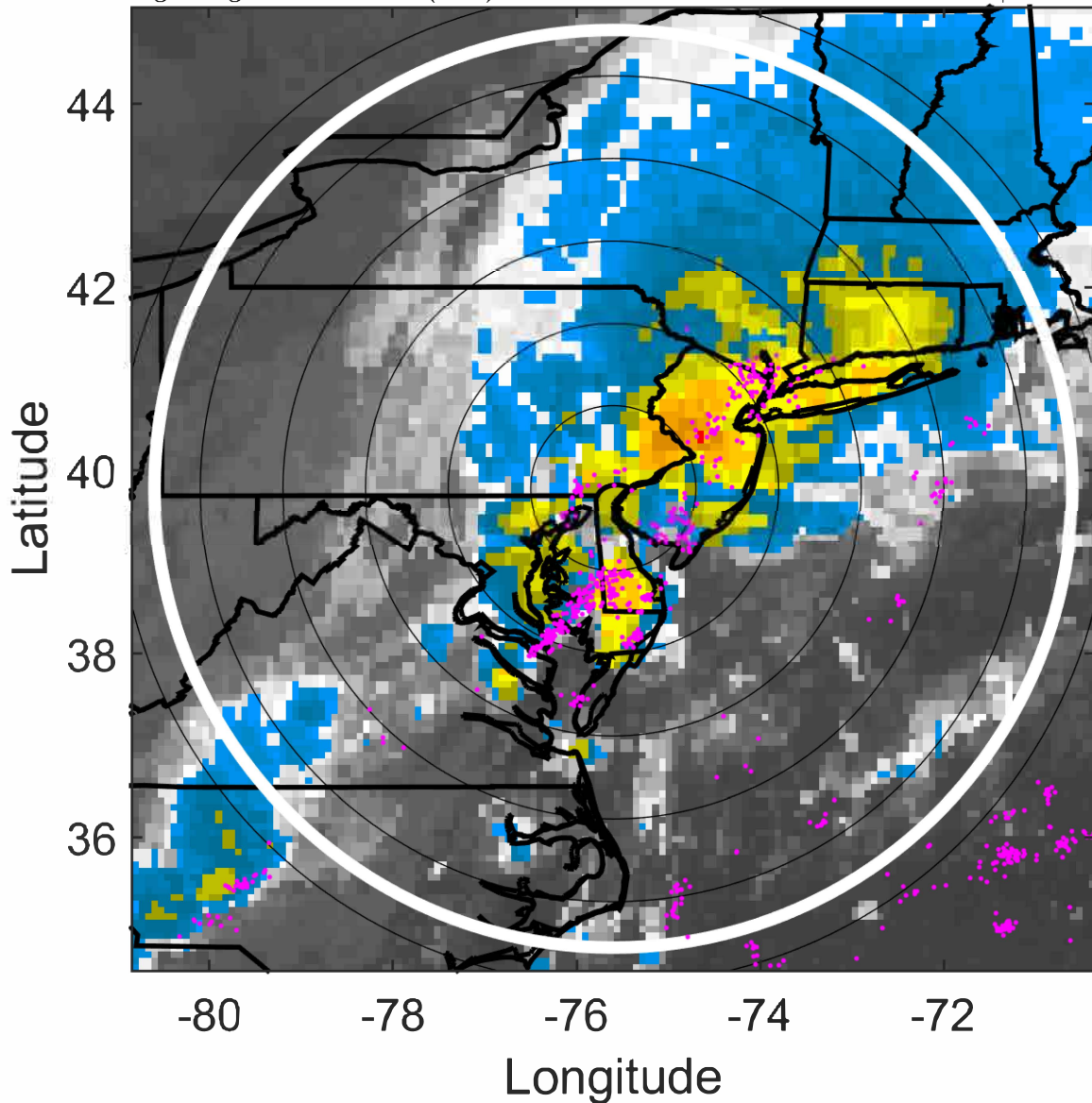

6-h IR BT Differences & Lightning

Δ t: 2021090200 (19 LT) - 2021090118 (12.8 LT)

Lightning: 19 LT \pm 1.5 h (dots)

LAND EFFECTS

09L (IDA) | 35 kt EX

S: null | H: null

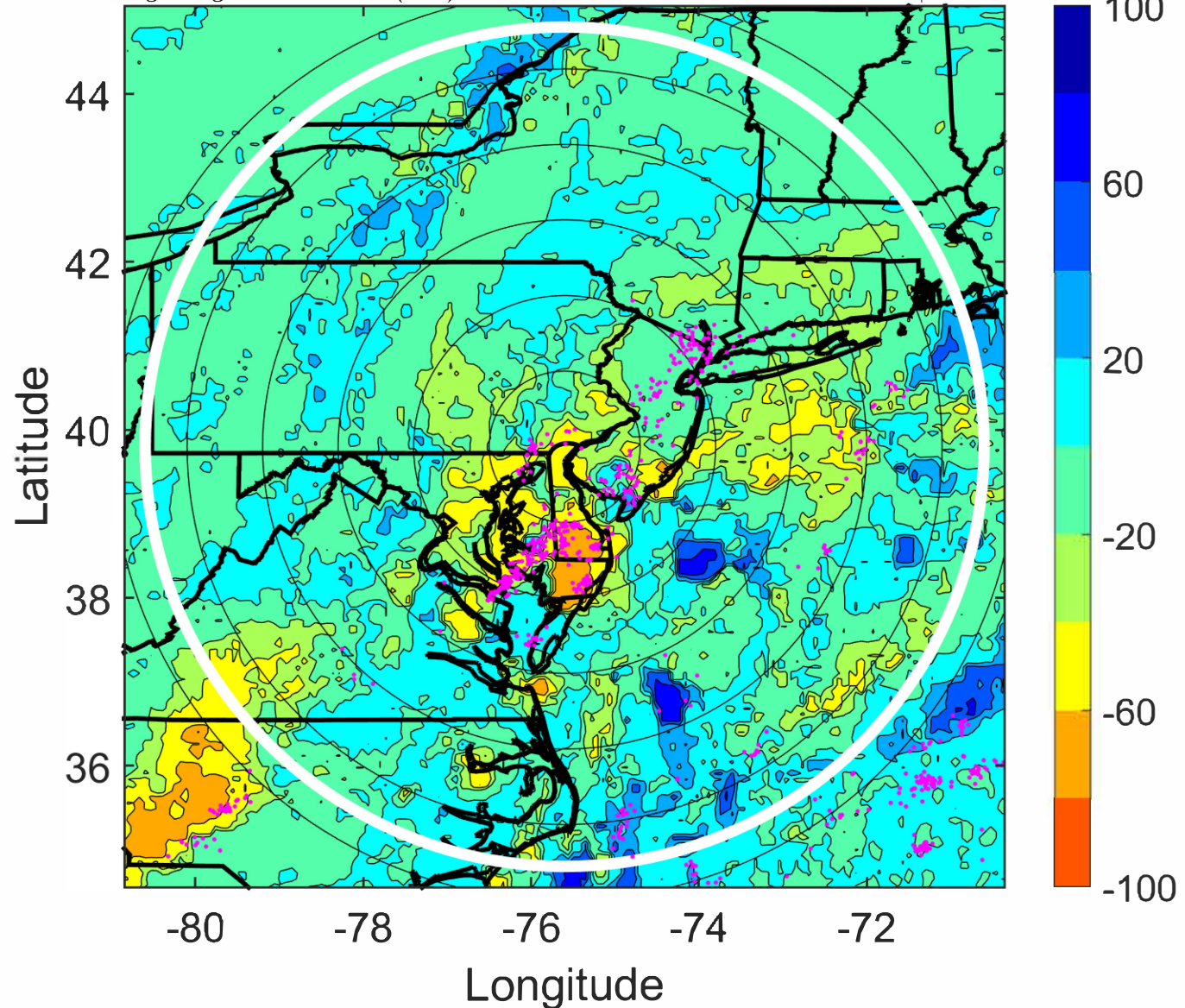

IR BT & Lightning

t: 2021090203 (22.1 LT)

Lightning: 22.1 LT \pm 1.5 h (dots)

LAND EFFECTS

09L (IDA) | 37.5 kt EX

S: null | H: null

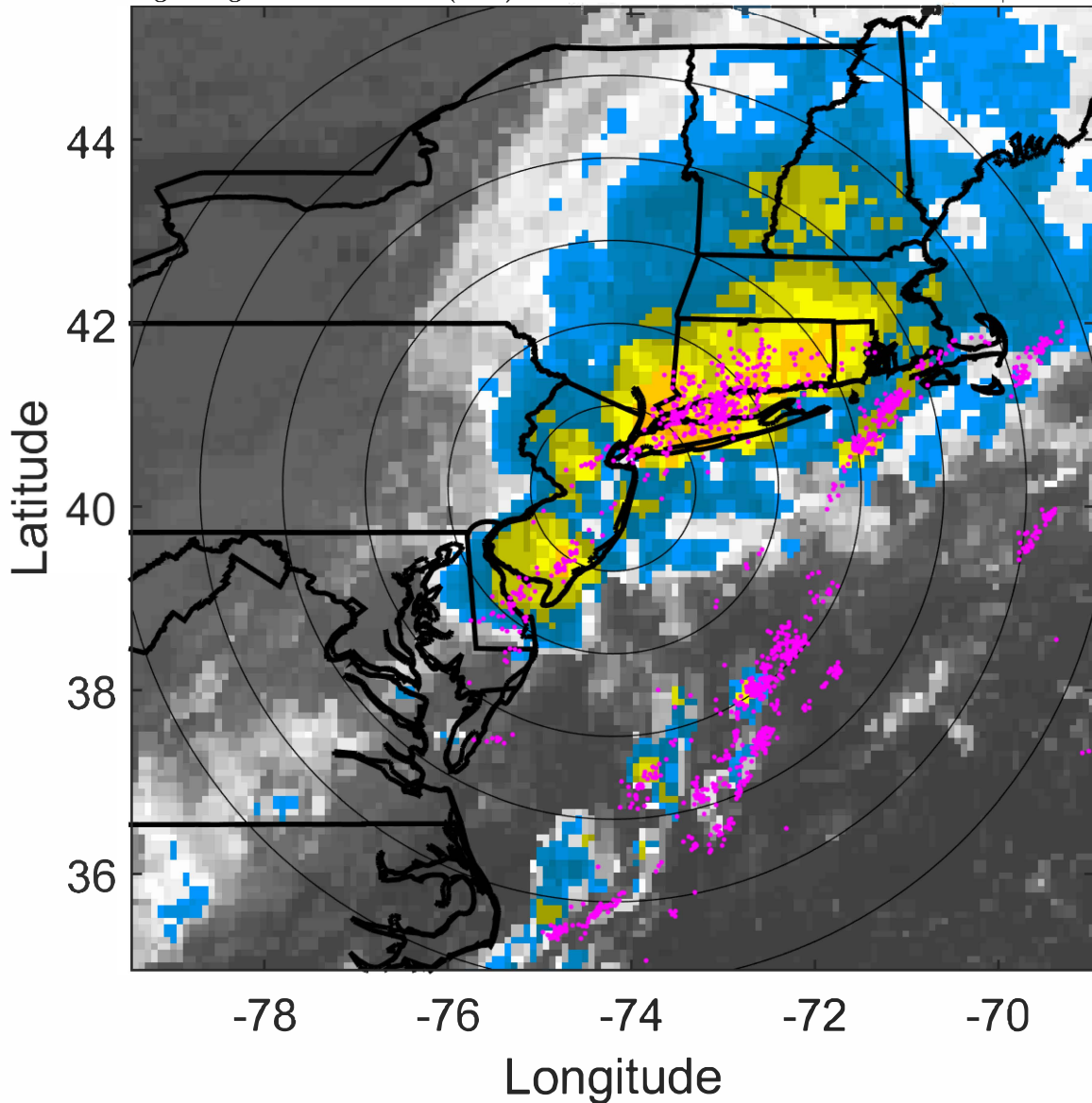

6-h IR BT Differences & Lightning

Δ t: 2021090203 (22.1 LT) - 2021090121 (15.9 LT)

Lightning: 22.1 LT \pm 1.5 h (dots)

LAND EFFECTS

09L (IDA) | 37.5 kt EX

S: null | H: null

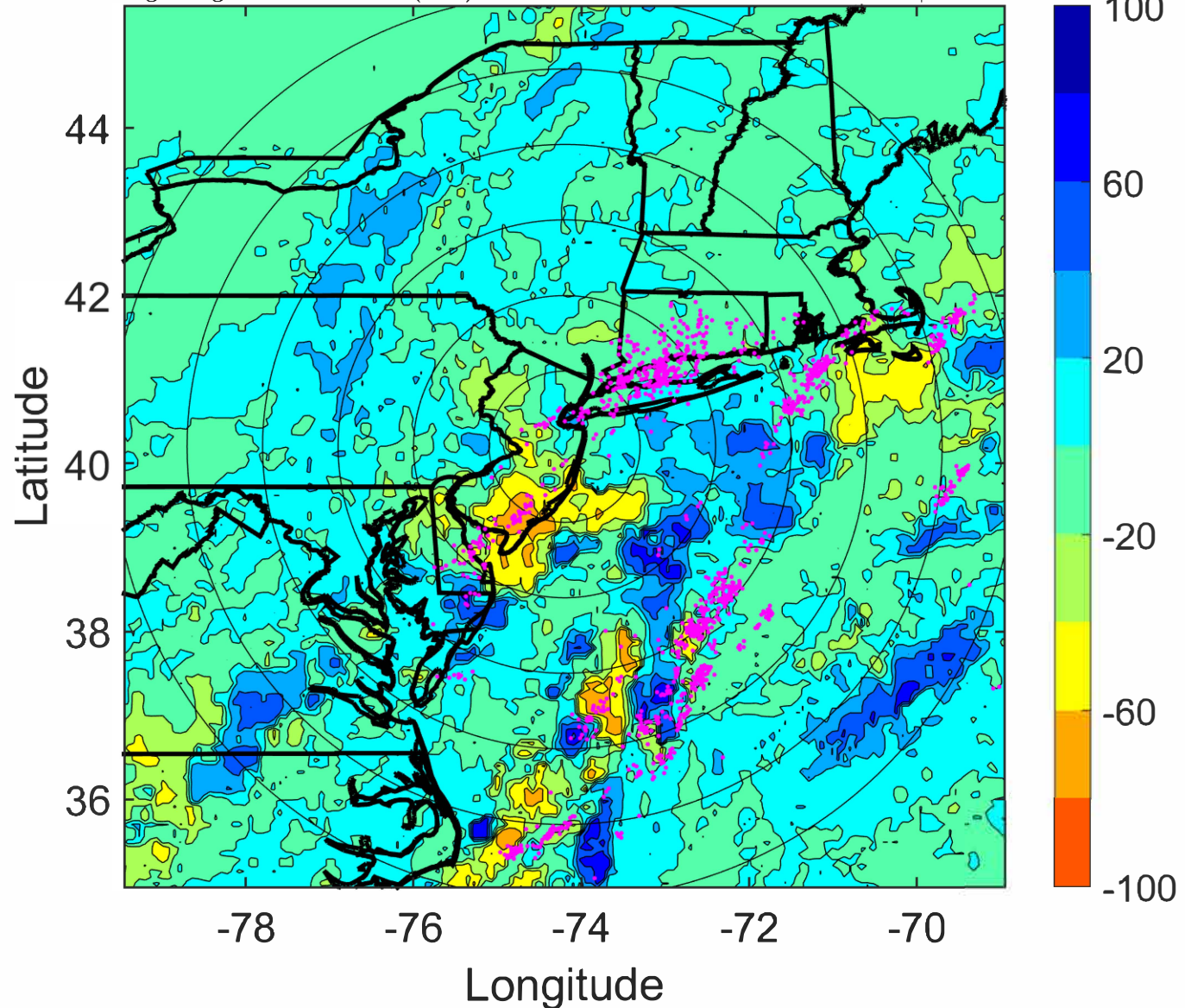

IR BT & Lightning

t: 2021090206 (1.1 LT)

Lightning: 1.1 LT \pm 1.5 h (dots)

PT: SLCP | EA: QUASI

09L (IDA) | 40 kt EX

S: null | H: null

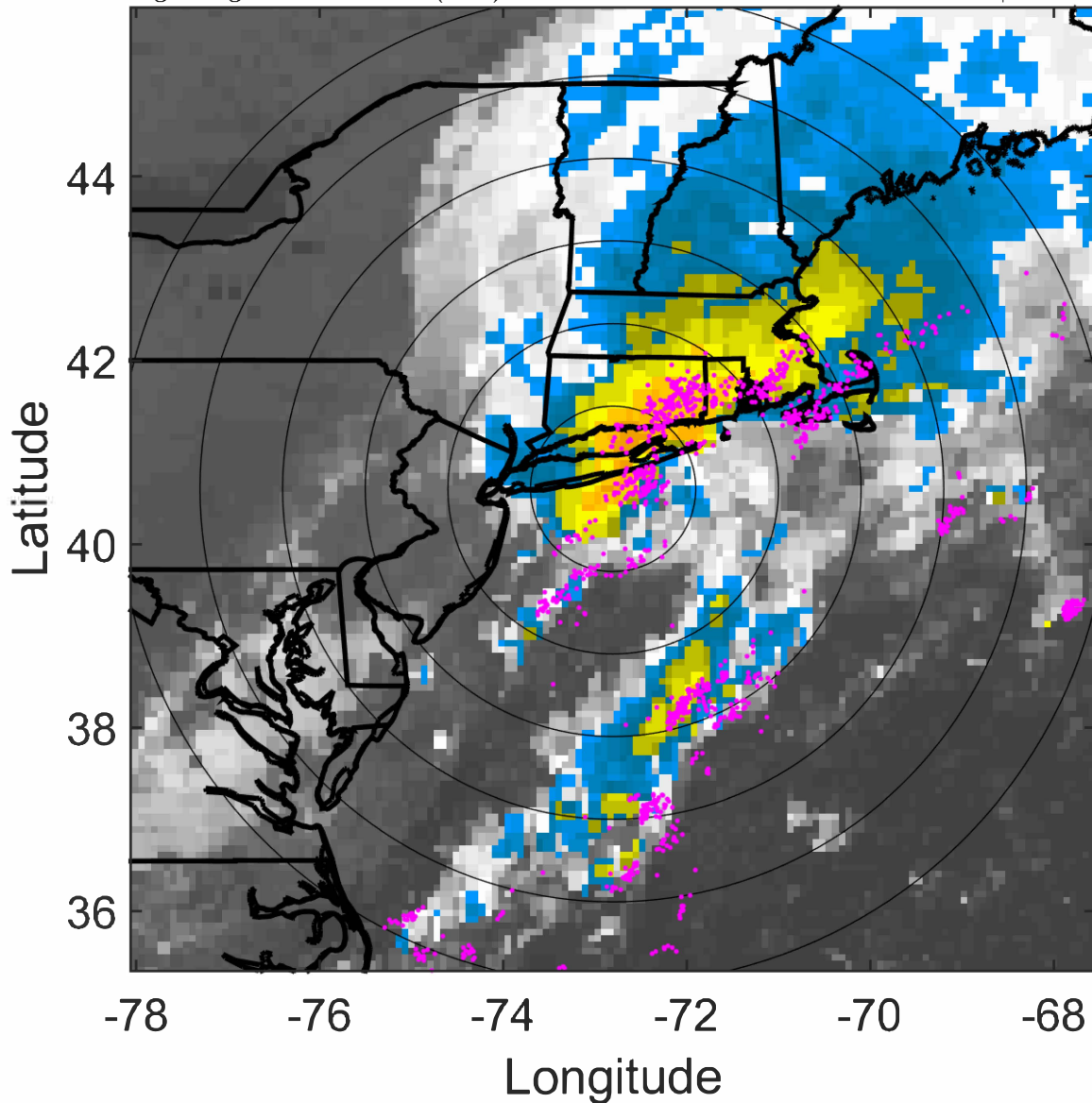

6-h IR BT Differences & Lightning

Δ t: 2021090206 (1.1 LT) - 2021090200 (19 LT)

Lightning: 1.1 LT \pm 1.5 h (dots)

PT: SLCP | EA: QUASI

09L (IDA) | 40 kt EX

S: null | H: null

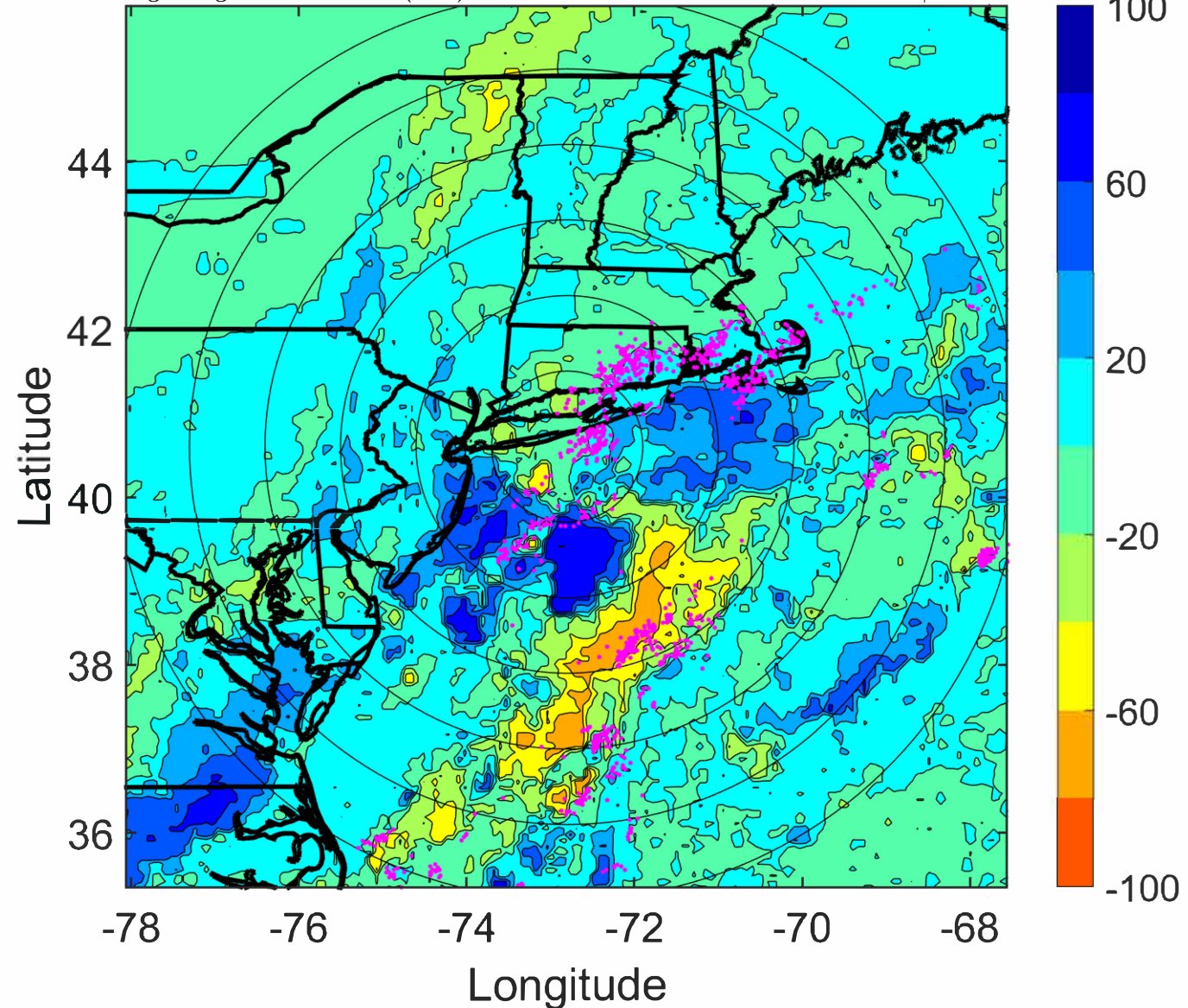

IR BT & Lightning

t: 2021090209 (4.3 LT)

Lightning: 4.3 LT \pm 1.5 h (dots)

PT: SLCP | EA: QUASI

09L (IDA) | 40 kt EX

S: null | H: null

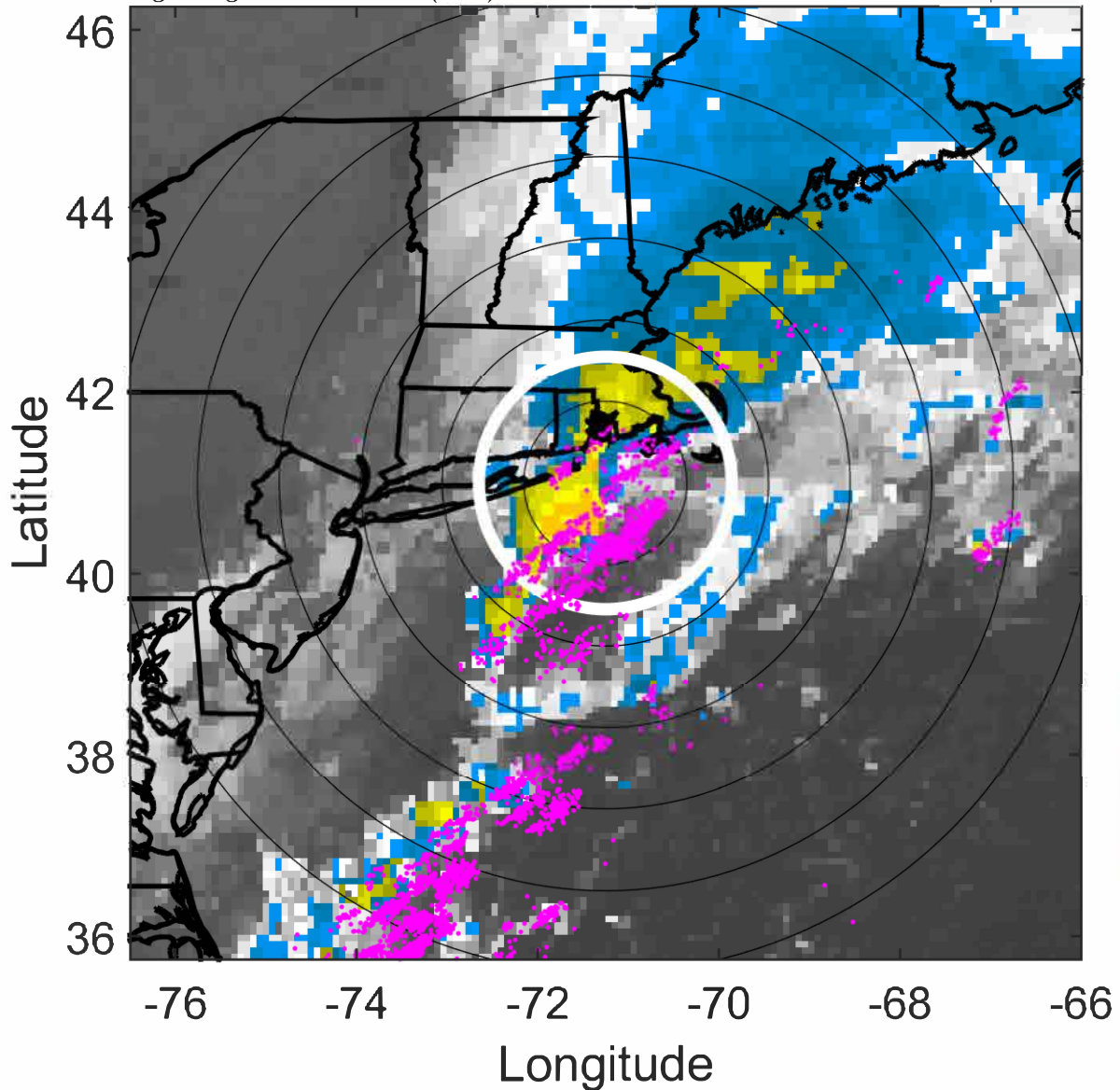

6-h IR BT Differences & Lightning

Δ t: 2021090209 (4.3 LT) - 2021090203 (22.1 LT)

Lightning: 4.3 LT \pm 1.5 h (dots)

PT: SLCP | EA: QUASI

09L (IDA) | 40 kt EX

S: null | H: null

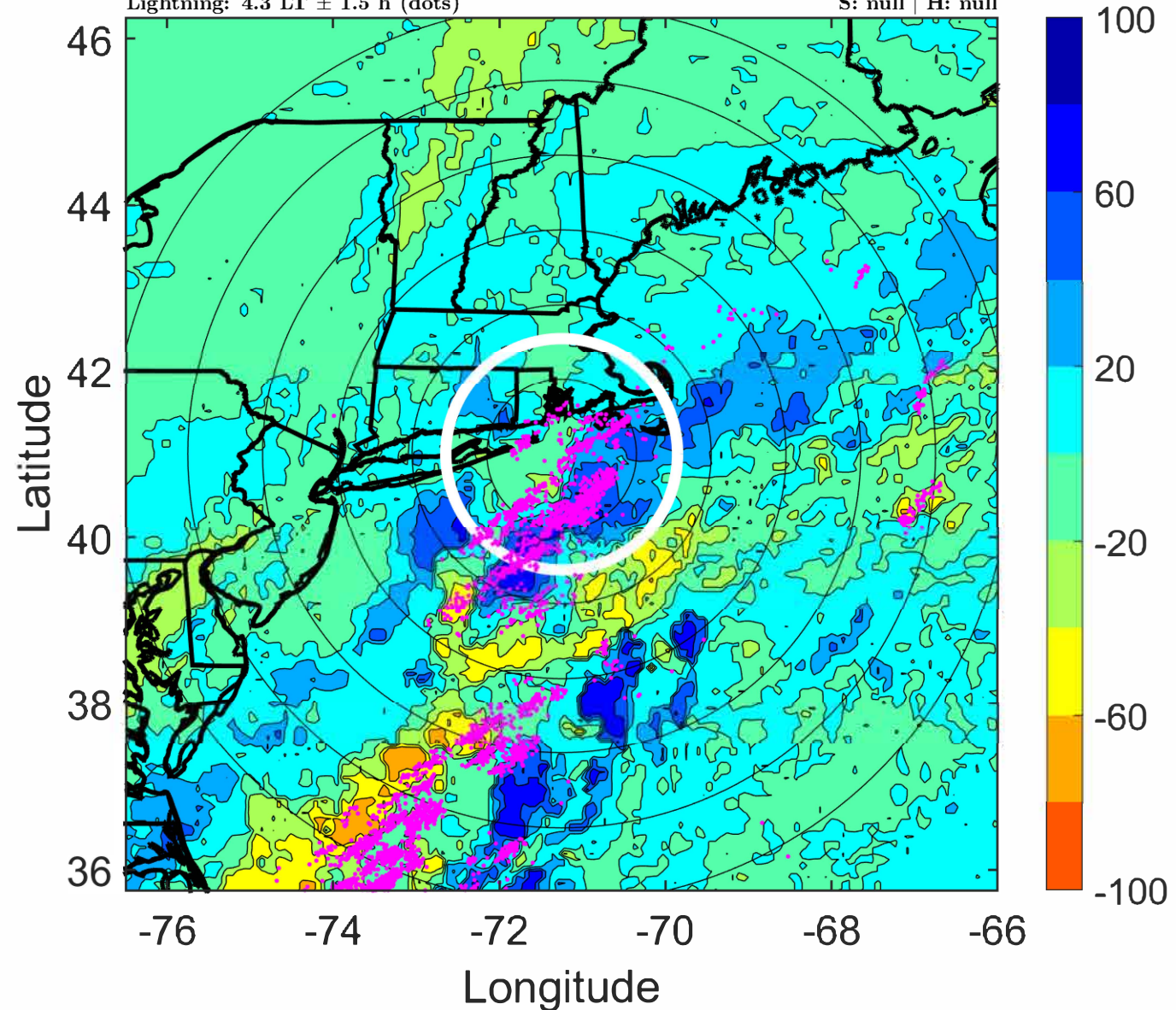

IR BT & Lightning

t: 2021090212 (7.4 LT)

Lightning: 7.4 LT \pm 1.5 h (dots)

PT: SLCP | EA: QUASI

09L (IDA) | 40 kt EX

S: null | H: null

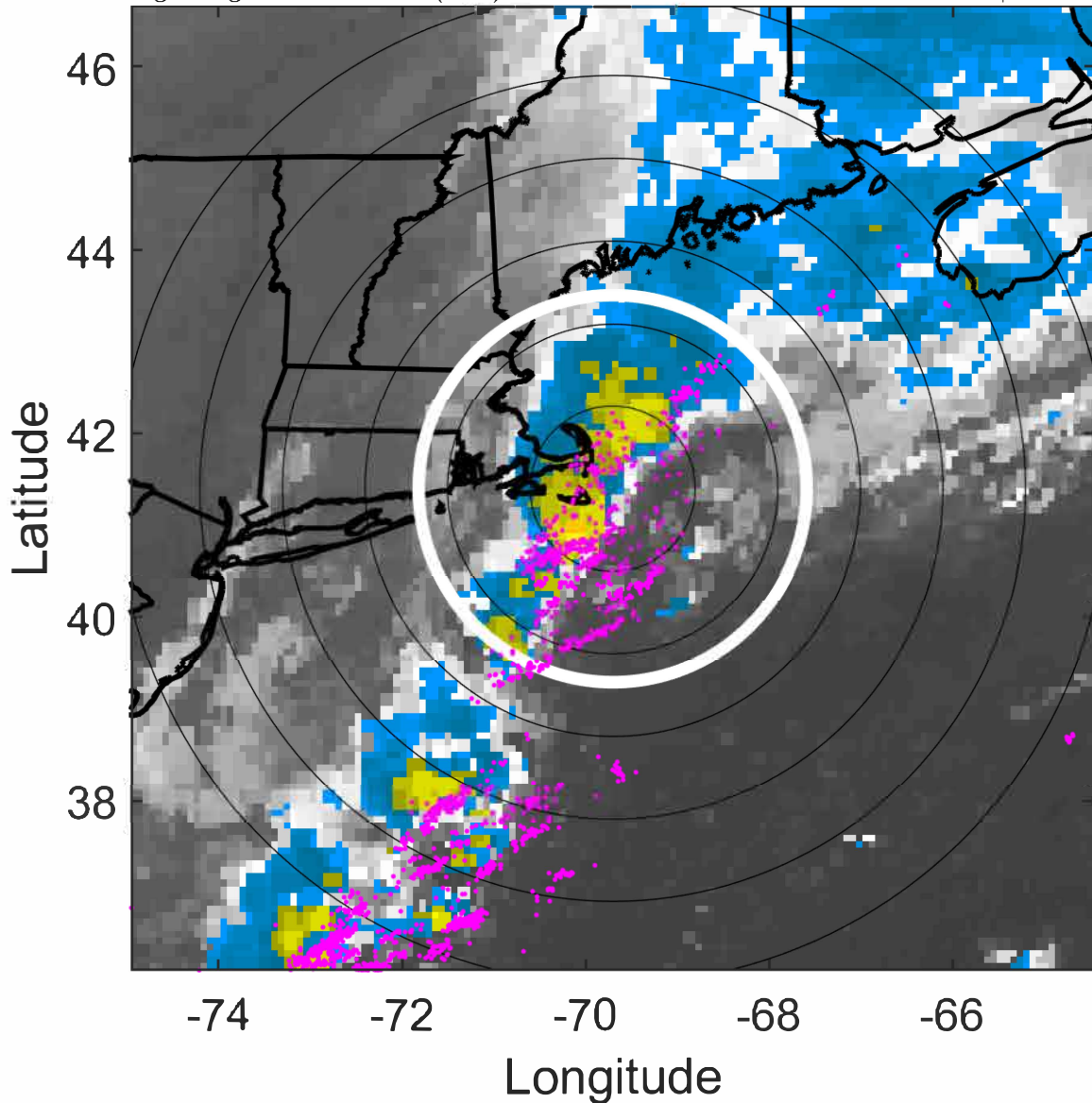

6-h IR BT Differences & Lightning

Δ t: 2021090212 (7.4 LT) - 2021090206 (1.1 LT)

Lightning: 7.4 LT \pm 1.5 h (dots)

PT: SLCP | EA: QUASI

09L (IDA) | 40 kt EX

S: null | H: null

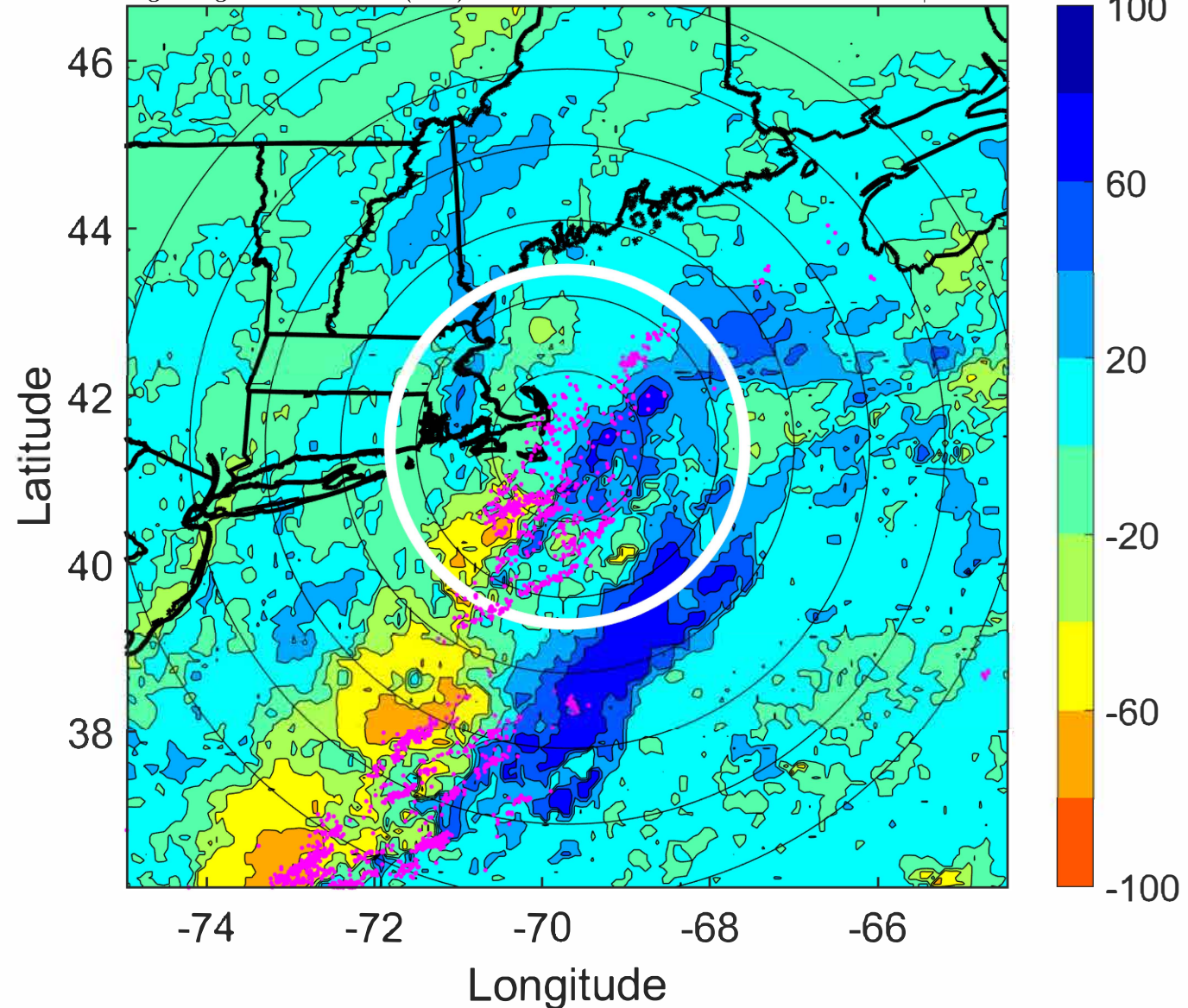

IR BT & Lightning

t: 2021090215 (10.4 LT)

Lightning: 10.4 LT \pm 1.5 h (dots)

PT: SLCP | EA: QUASI

09L (IDA) | 40 kt EX

S: null | H: null

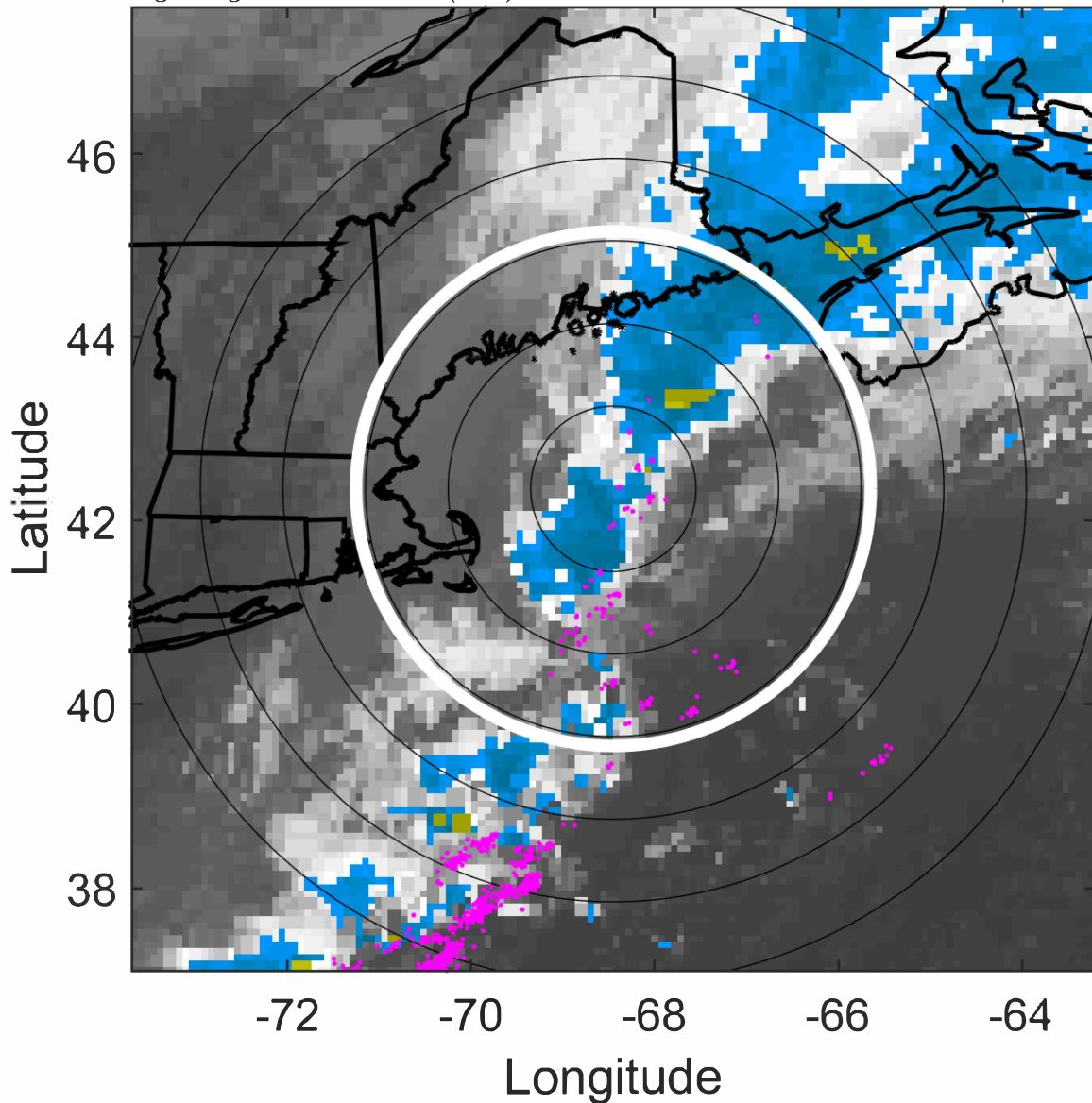

6-h IR BT Differences & Lightning

Δ t: 2021090215 (10.4 LT) - 2021090209 (4.3 LT)

Lightning: 10.4 LT \pm 1.5 h (dots)

PT: SLCP | EA: QUASI

09L (IDA) | 40 kt EX

S: null | H: null

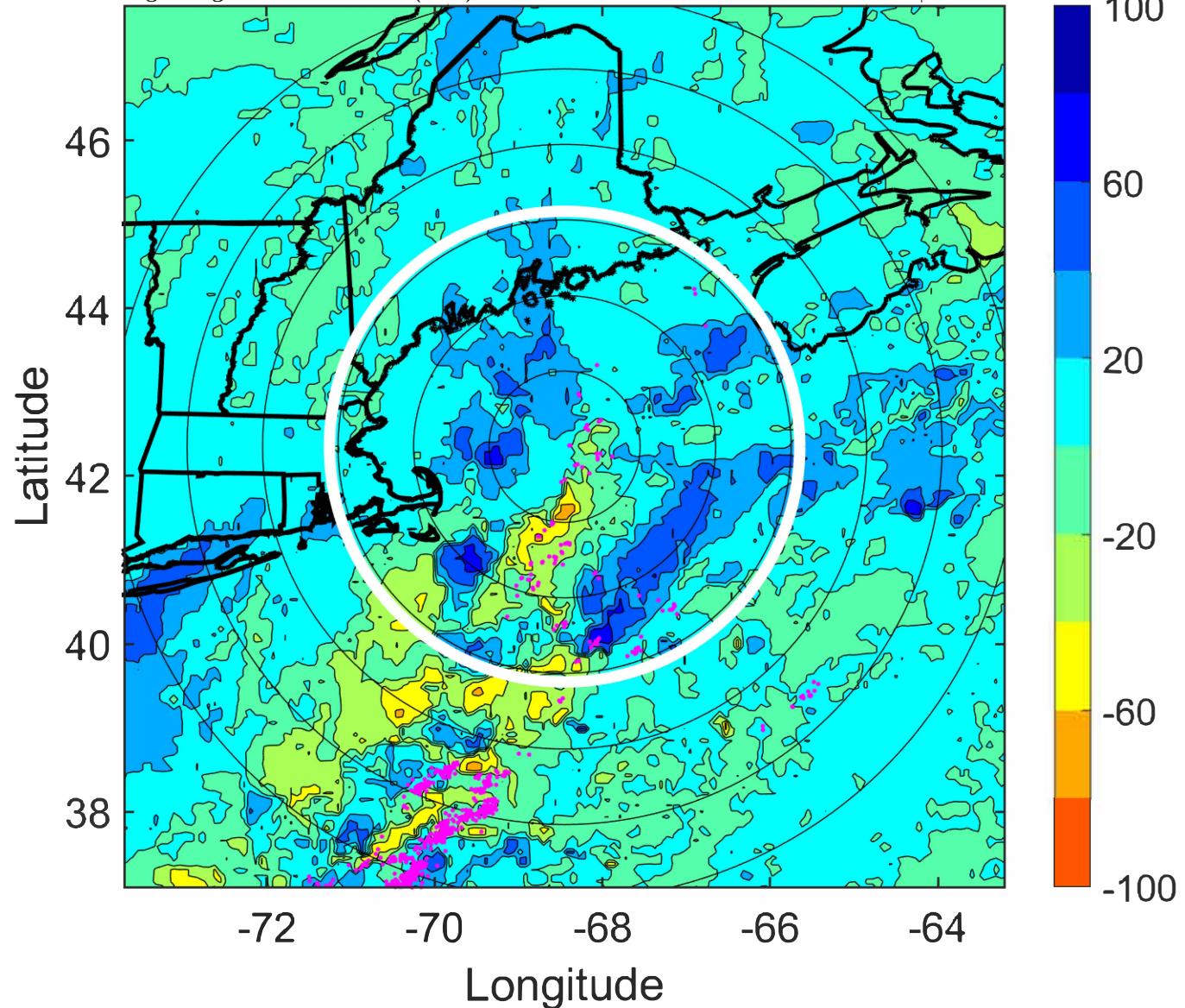

IR BT & Lightning

t: 2021090218 (13.5 LT)

Lightning: 13.5 LT \pm 1.5 h (dots)

PT: SLCP | EA: QUASI

09L (IDA) | 40 kt EX

S: null | H: null

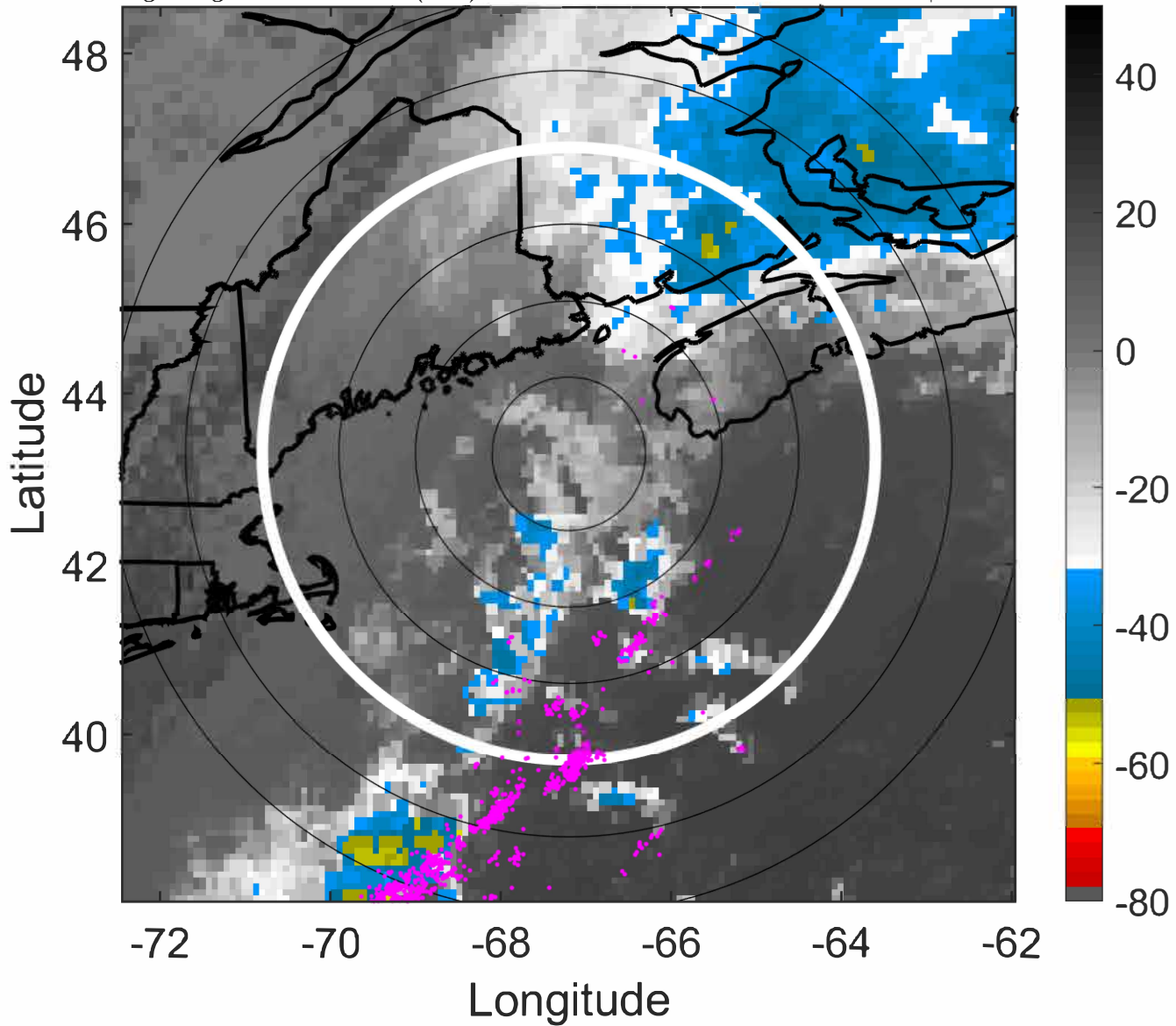

6-h IR BT Differences & Lightning

Δ t: 2021090218 (13.5 LT) - 2021090212 (7.4 LT)

Lightning: 13.5 LT \pm 1.5 h (dots)

PT: SLCP | EA: QUASI

09L (IDA) | 40 kt EX

S: null | H: null

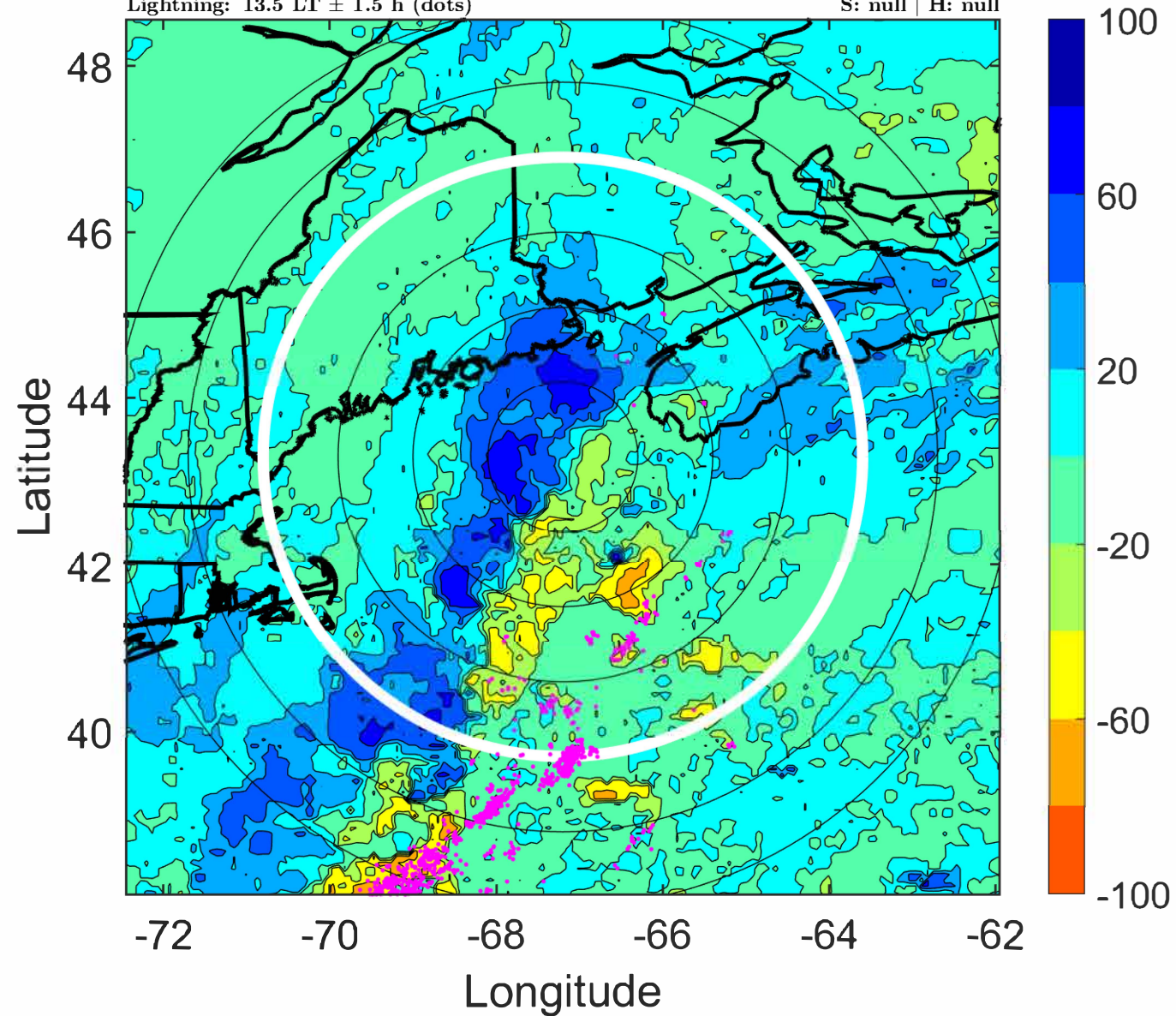

IR BT & Lightning

t: 2021090221 (16.6 LT)

Lightning: 16.6 LT \pm 1.5 h (dots)

PT: SLCP | EA: QUASI

09L (IDA) | 40 kt EX

S: null | H: null

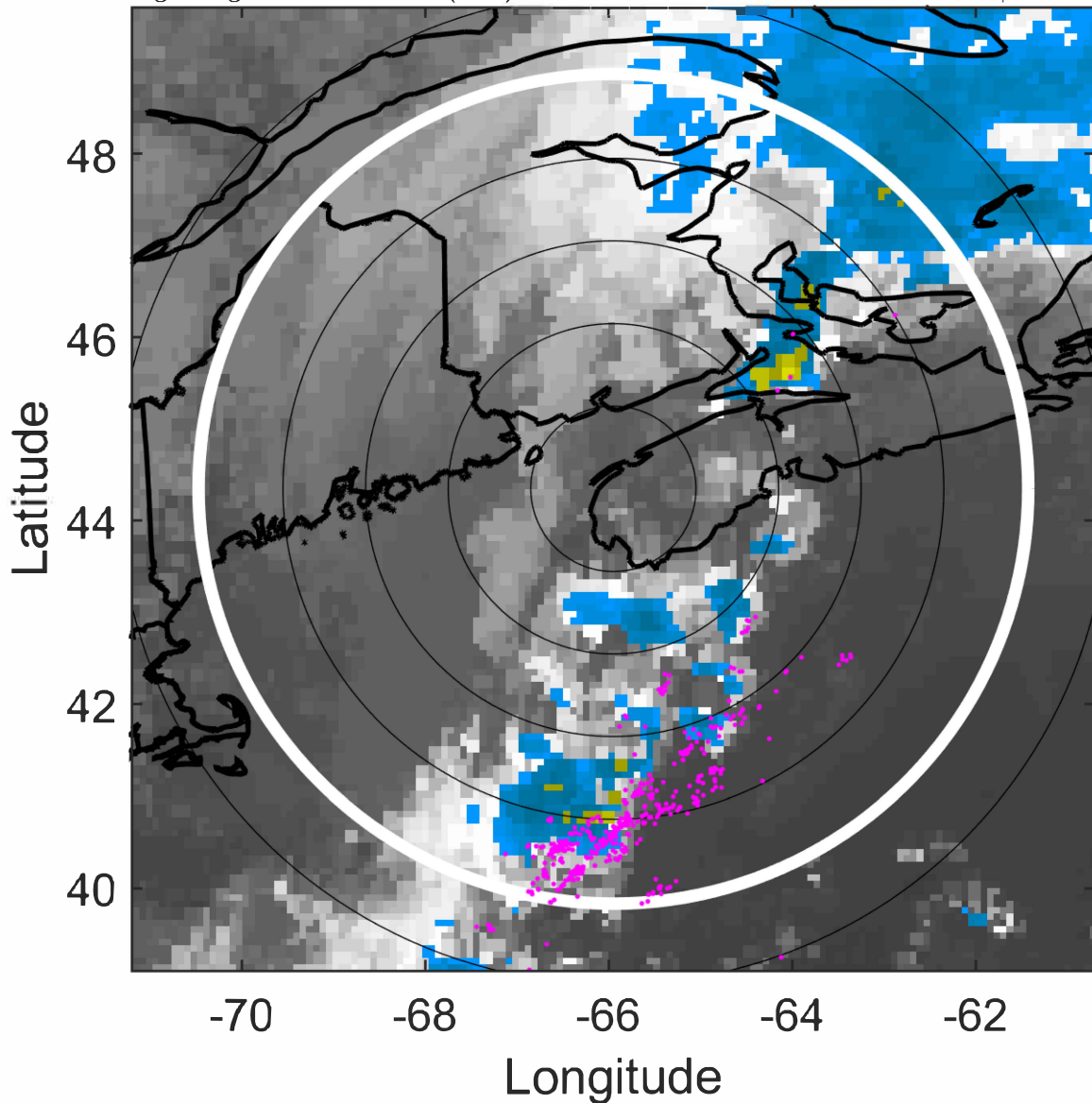

6-h IR BT Differences & Lightning

Δ t: 2021090221 (16.6 LT) - 2021090215 (10.4 LT)

Lightning: 16.6 LT \pm 1.5 h (dots)

PT: SLCP | EA: QUASI

09L (IDA) | 40 kt EX

S: null | H: null

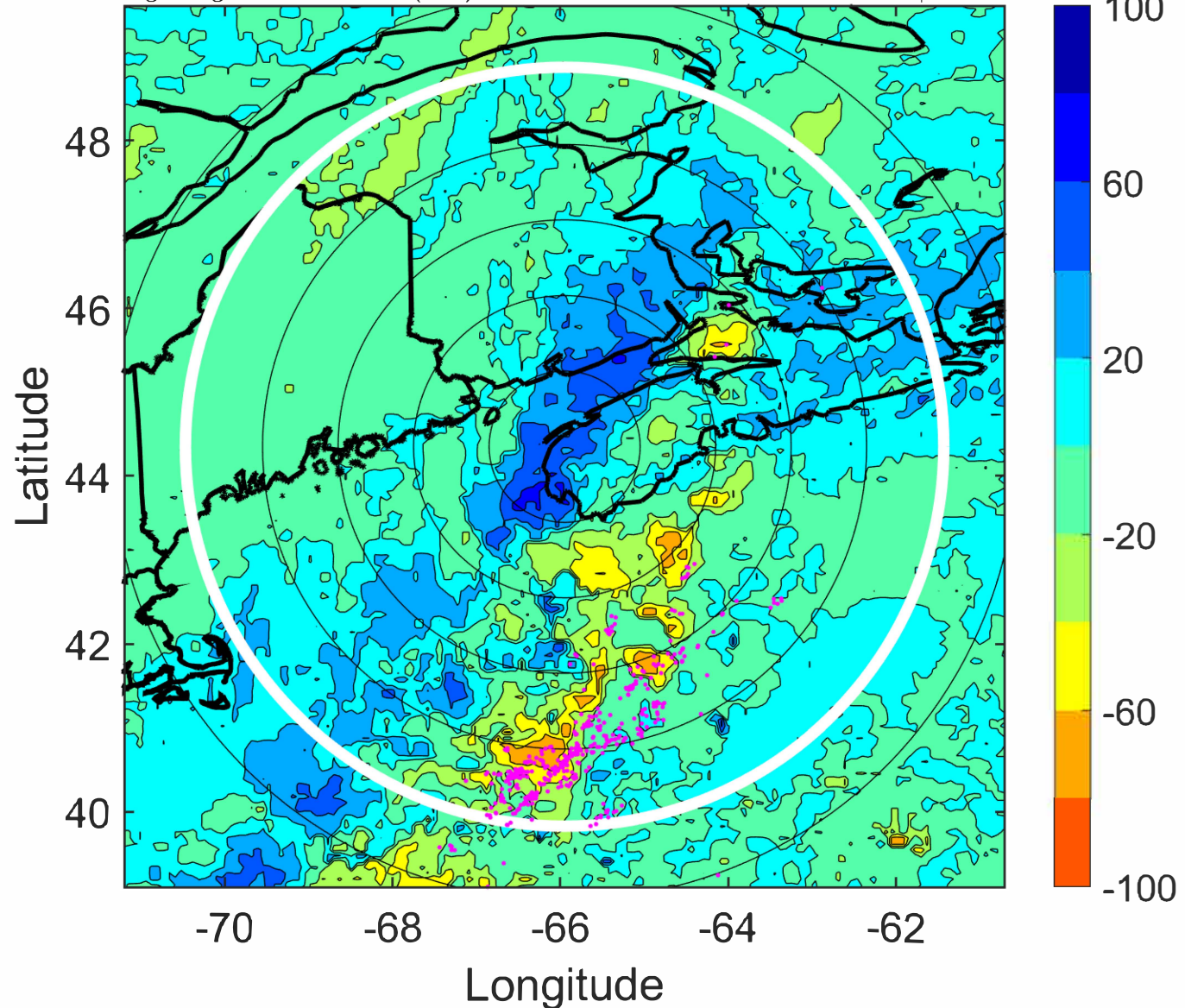

IR BT & Lightning

t: 2021090300 (19.7 LT)

Lightning: 19.7 LT \pm 1.5 h (dots)

PT: SLCP | EA: QUASI

09L (IDA) | 40 kt EX

S: null | H: null

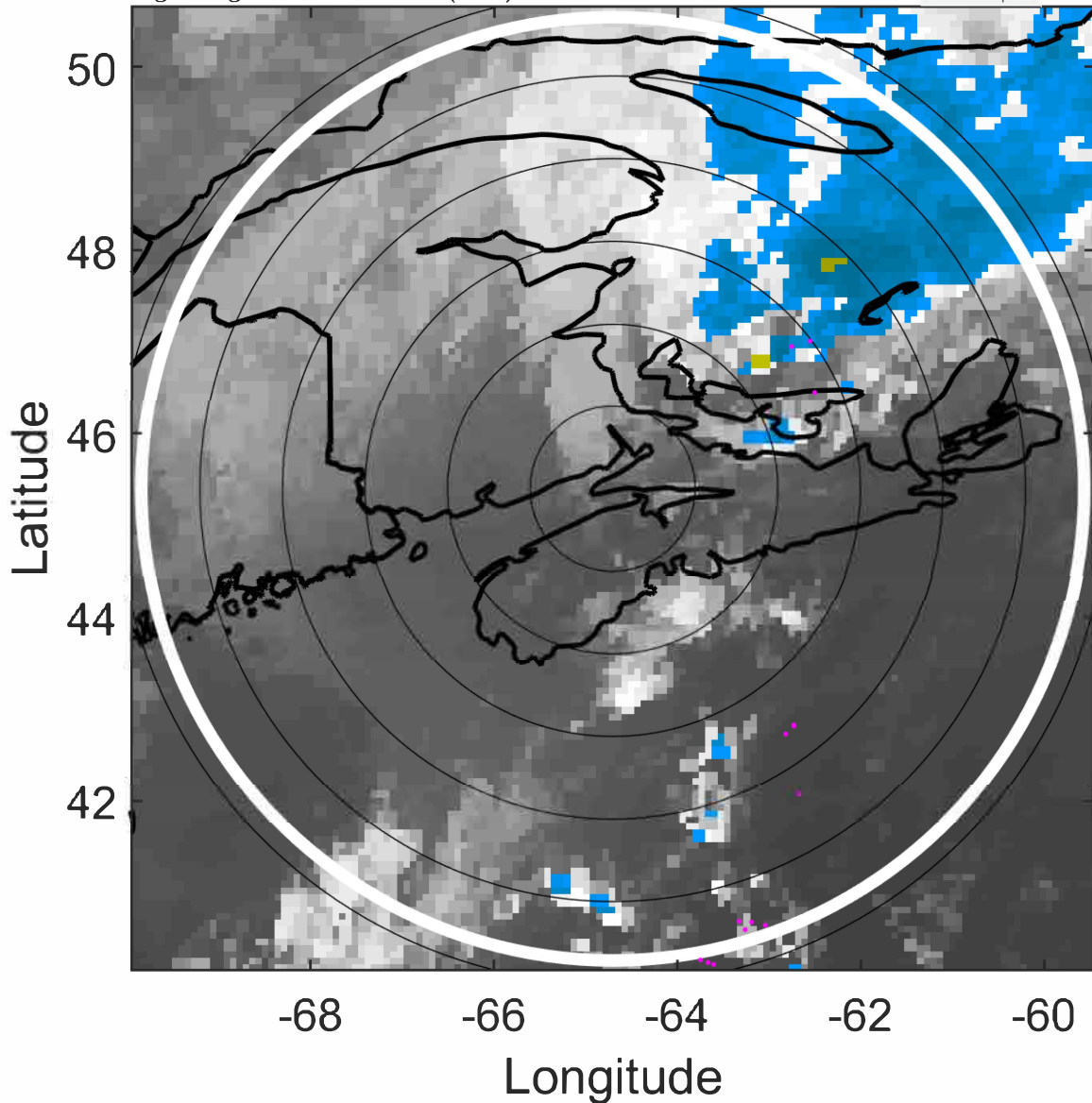

6-h IR BT Differences & Lightning

Δ t: 2021090300 (19.7 LT) - 2021090218 (13.5 LT)

Lightning: 19.7 LT \pm 1.5 h (dots)

PT: SLCP | EA: QUASI

09L (IDA) | 40 kt EX

S: null | H: null

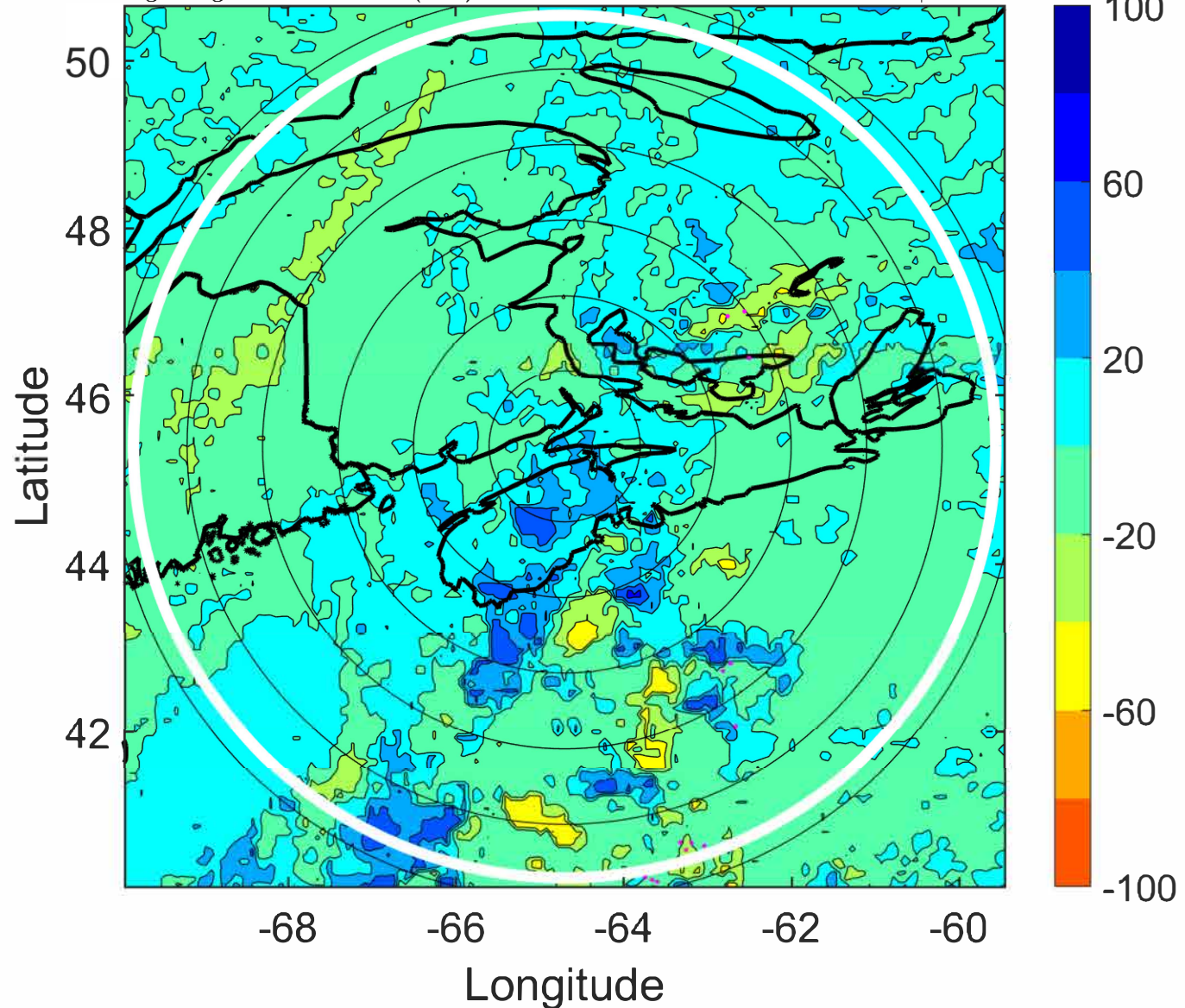

IR BT & Lightning

t: 2021090303 (22.7 LT)

Lightning: 22.7 LT \pm 1.5 h (dots)

PT: SLCP | EA: QUASI

09L (IDA) | 42.5 kt EX

S: null | H: null

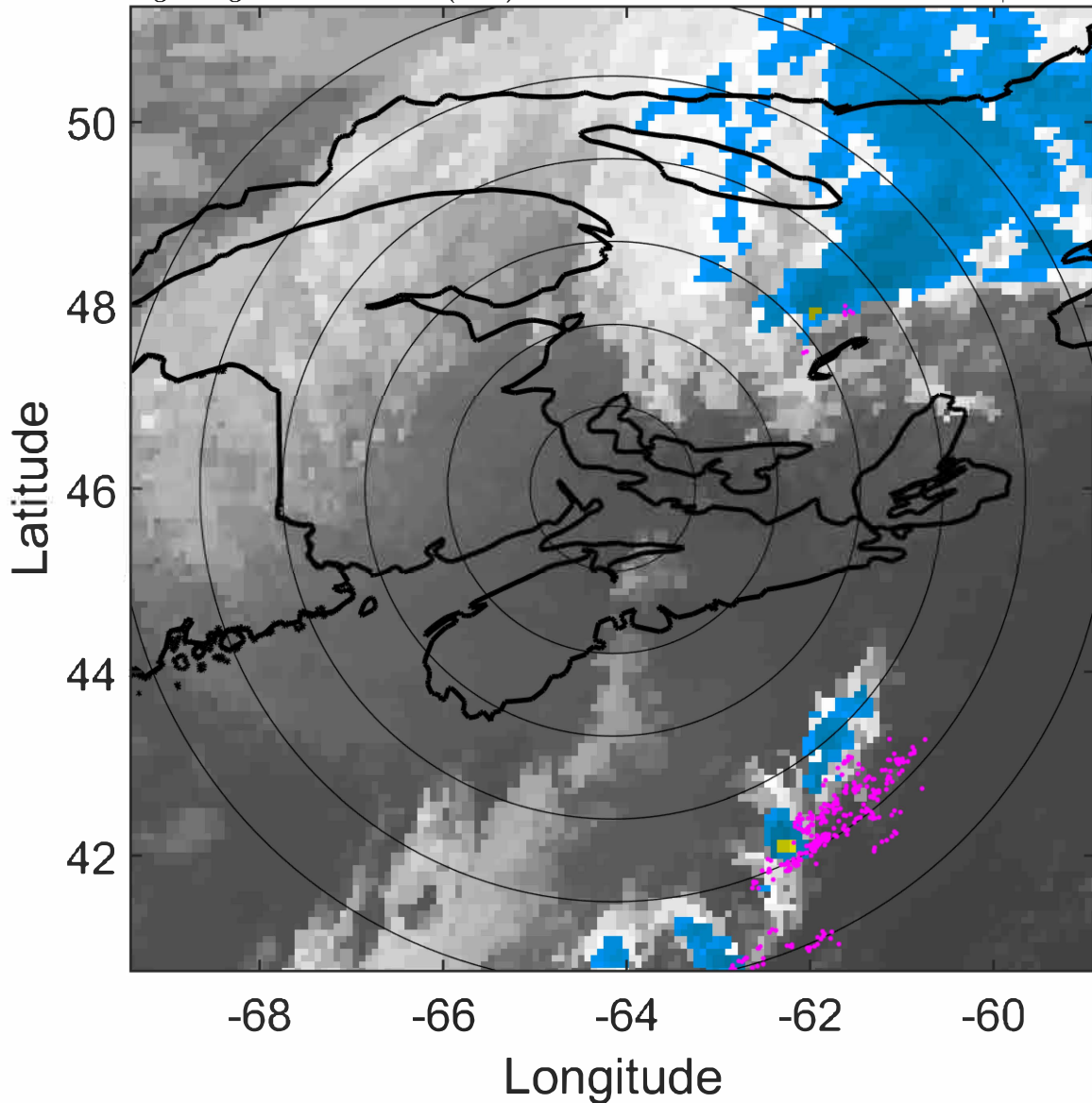

6-h IR BT Differences & Lightning

Δ t: 2021090303 (22.7 LT) - 2021090221 (16.6 LT)

Lightning: 22.7 LT \pm 1.5 h (dots)

PT: SLCP | EA: QUASI

09L (IDA) | 42.5 kt EX

S: null | H: null

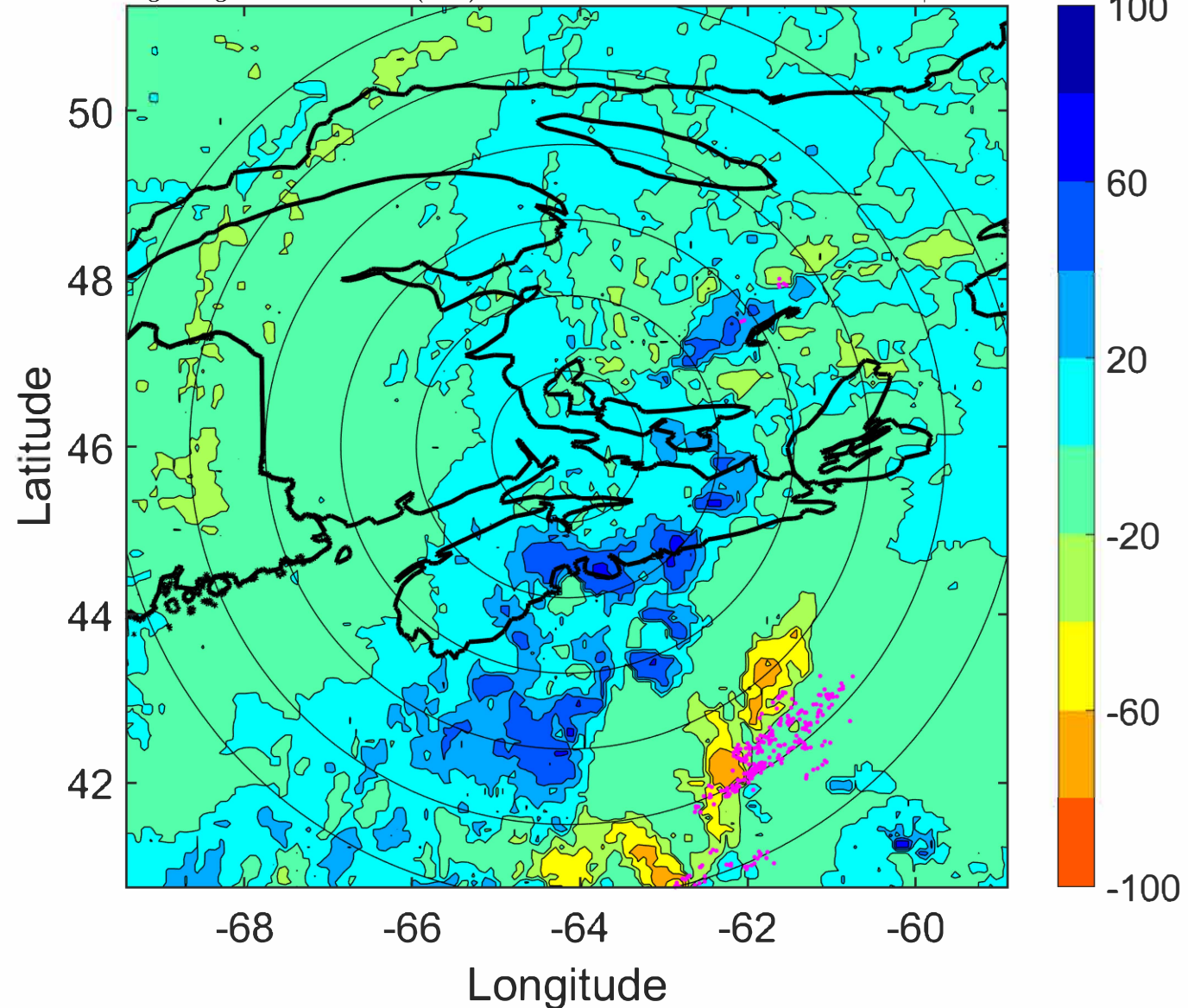

IR BT & Lightning

t: 2021090306 (1.8 LT)

Lightning: 1.8 LT \pm 1.5 h (dots)

PT: SLCP | EA: INACT

09L (IDA) | 45 kt EX

S: null | H: null

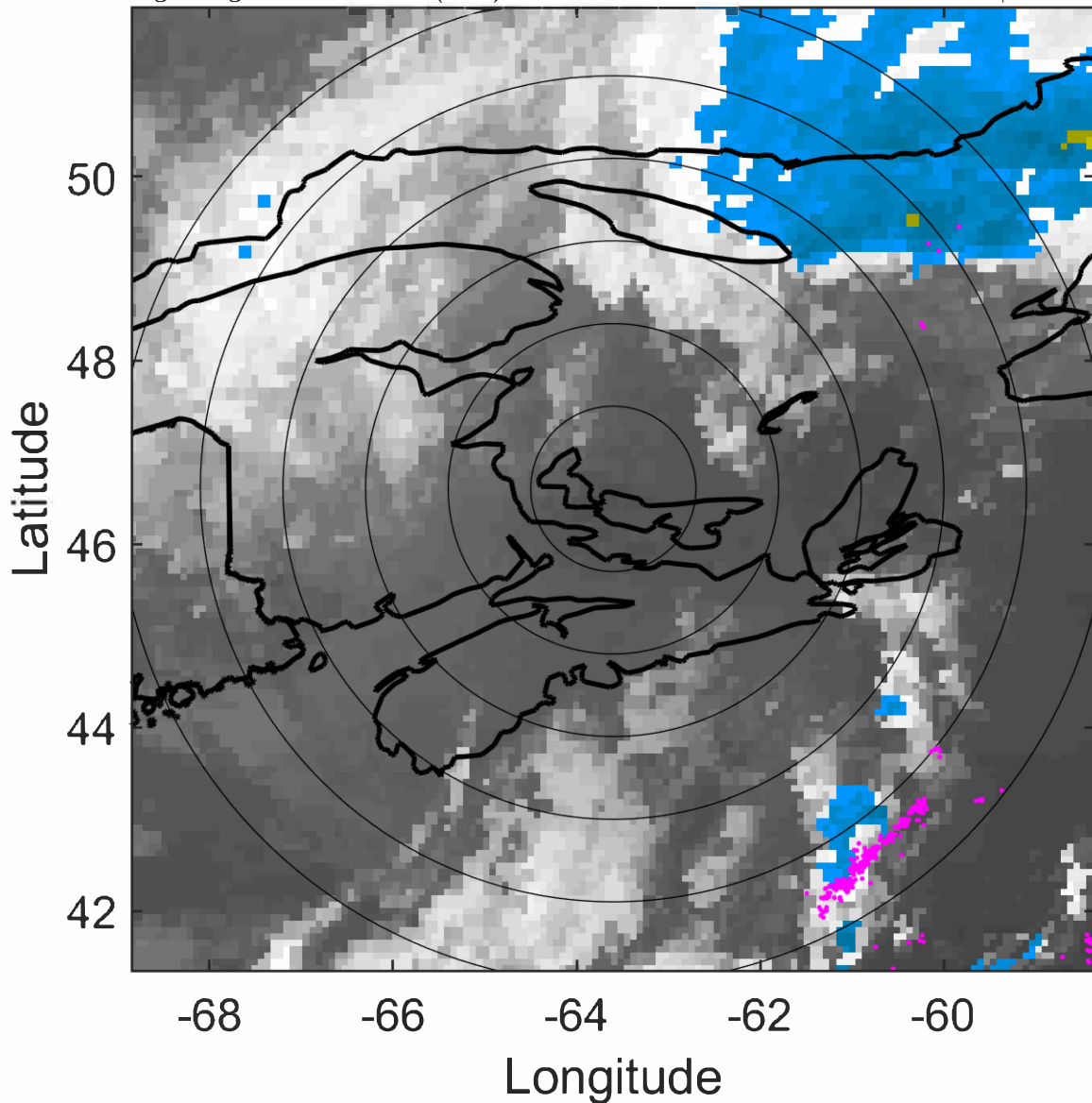

6-h IR BT Differences & Lightning

Δ t: 2021090306 (1.8 LT) - 2021090300 (19.7 LT)

Lightning: 1.8 LT \pm 1.5 h (dots)

PT: SLCP | EA: INACT

09L (IDA) | 45 kt EX

S: null | H: null

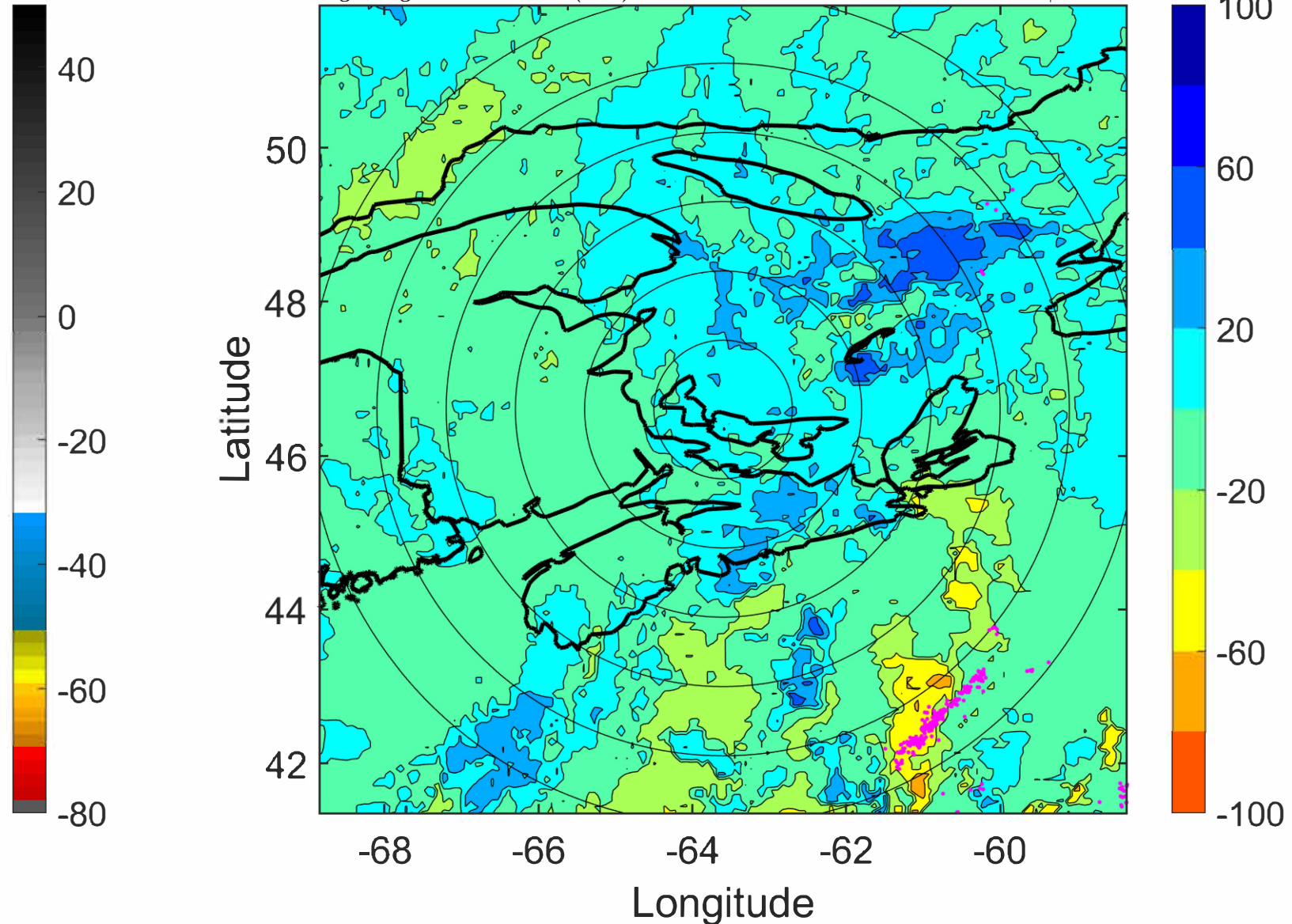

IR BT & Lightning

t: 2021090309 (4.8 LT)

Lightning: 4.8 LT \pm 1.5 h (dots)

PT: SLCP | EA: INACT

09L (IDA) | 45 kt EX

S: null | H: null

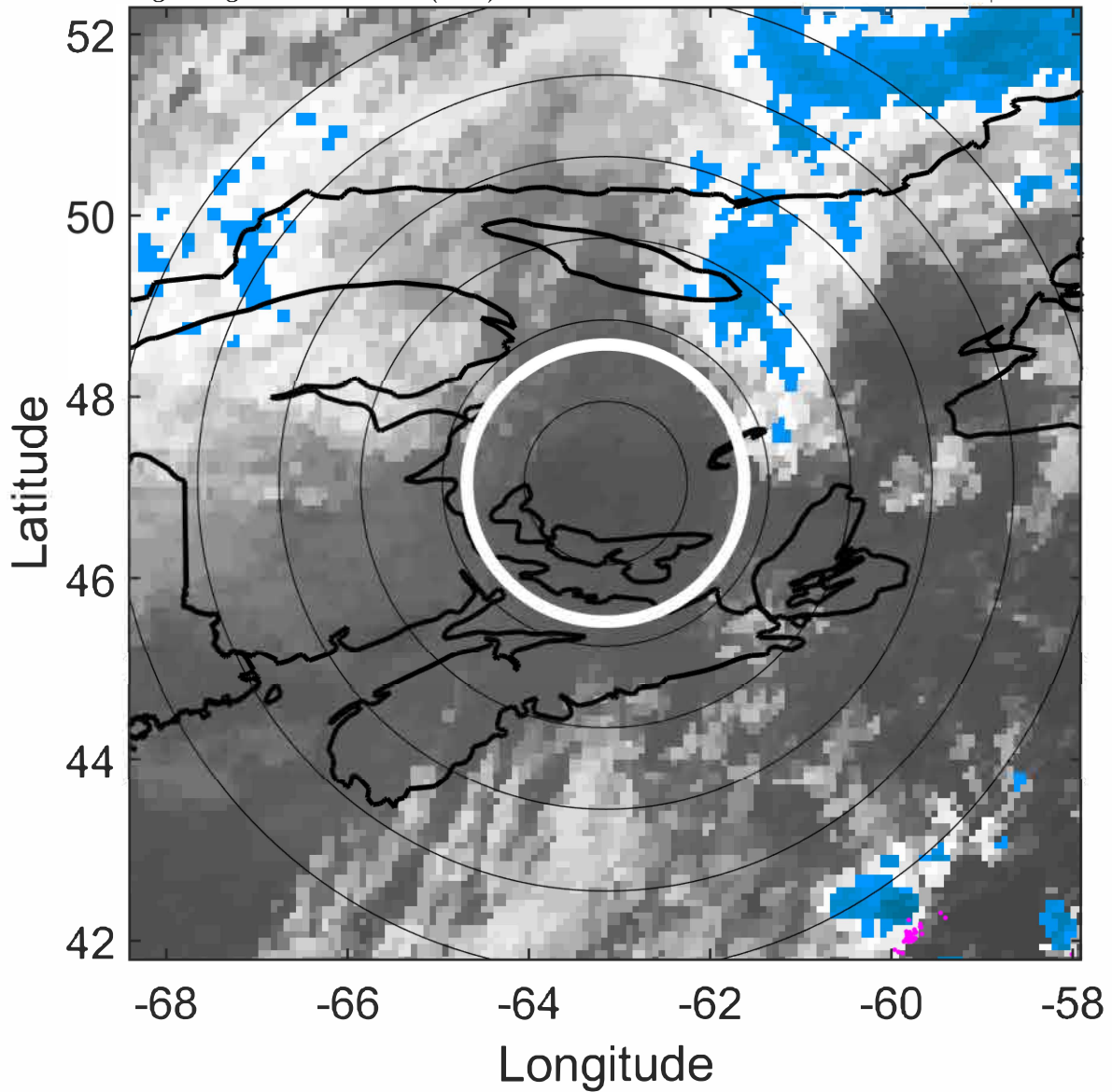

6-h IR BT Differences & Lightning

Δ t: 2021090309 (4.8 LT) - 2021090303 (22.7 LT)

Lightning: 4.8 LT \pm 1.5 h (dots)

PT: SLCP | EA: INACT

09L (IDA) | 45 kt EX

S: null | H: null

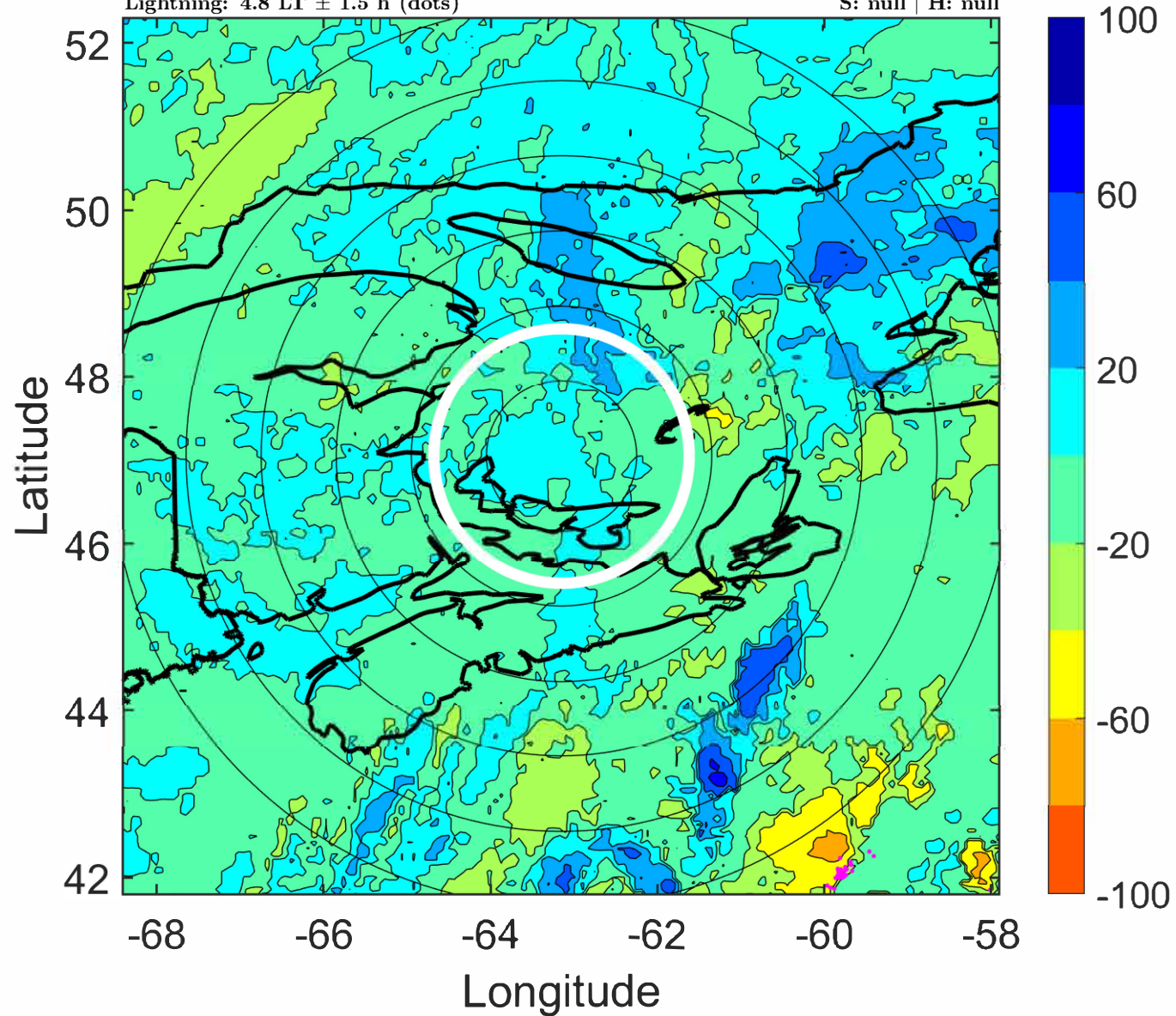

IR BT & Lightning

t: 2021090312 (7.8 LT)

Lightning: 7.8 LT \pm 1.5 h (dots)

PT: SLCP | EA: INACT

09L (IDA) | 45 kt EX

S: null | H: null

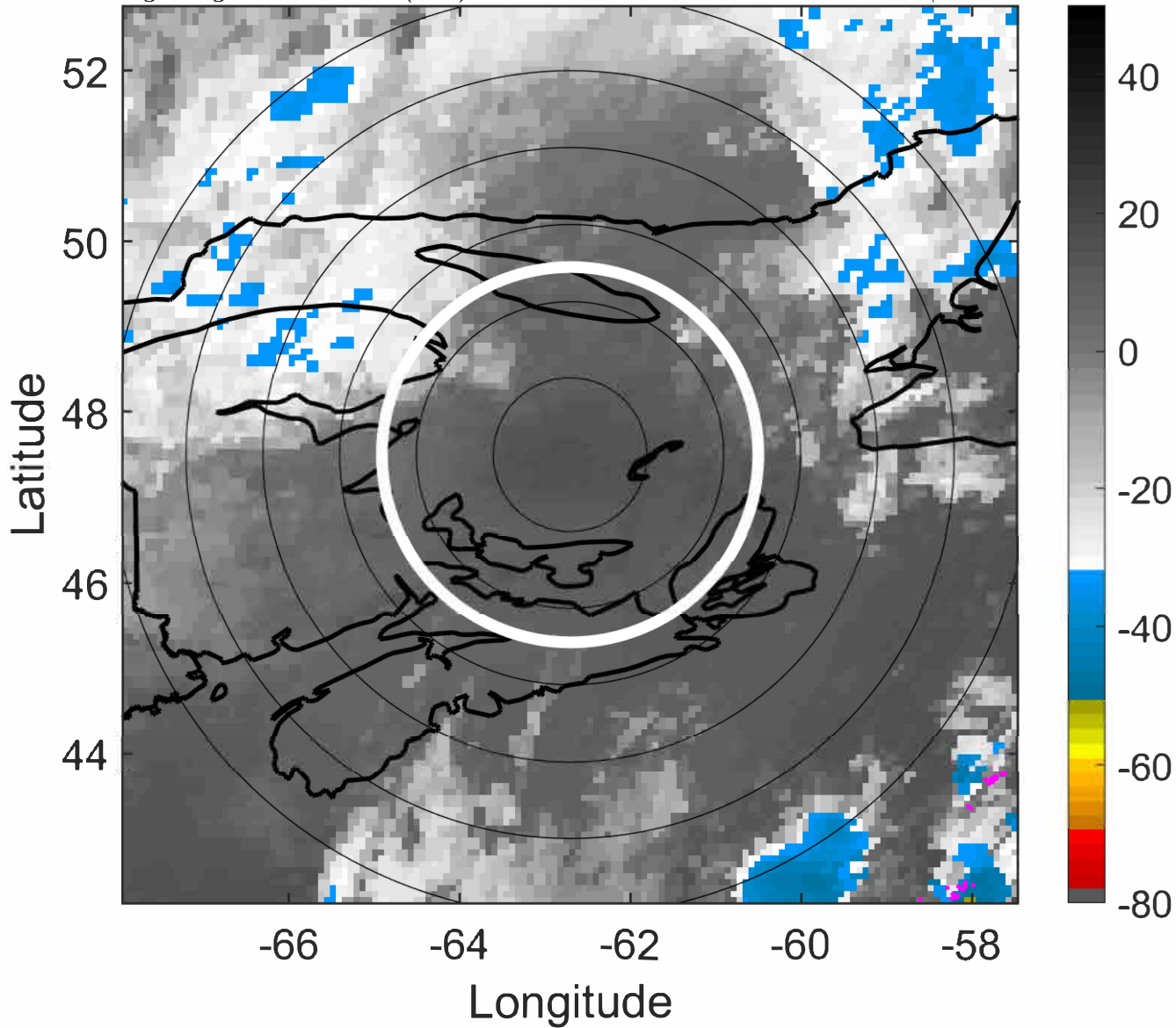

6-h IR BT Differences & Lightning

Δ t: 2021090312 (7.8 LT) - 2021090306 (1.8 LT)

Lightning: 7.8 LT \pm 1.5 h (dots)

PT: SLCP | EA: INACT

09L (IDA) | 45 kt EX

S: null | H: null

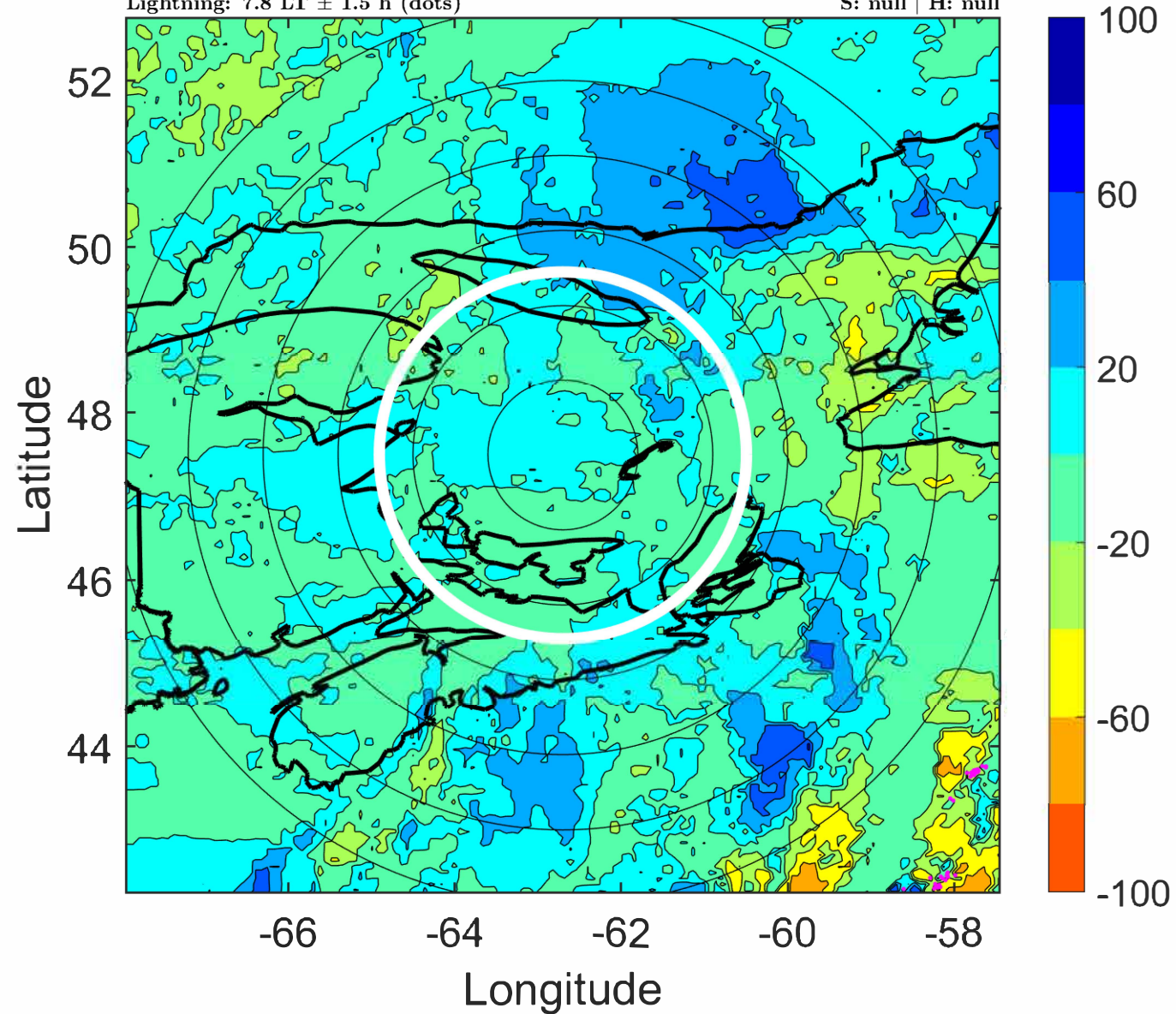

IR BT & Lightning

t: 2021090315 (10.8 LT)

Lightning: 10.8 LT \pm 1.5 h (dots)

PT: SLCP | EA: INACT

09L (IDA) | 45 kt EX

S: null | H: null

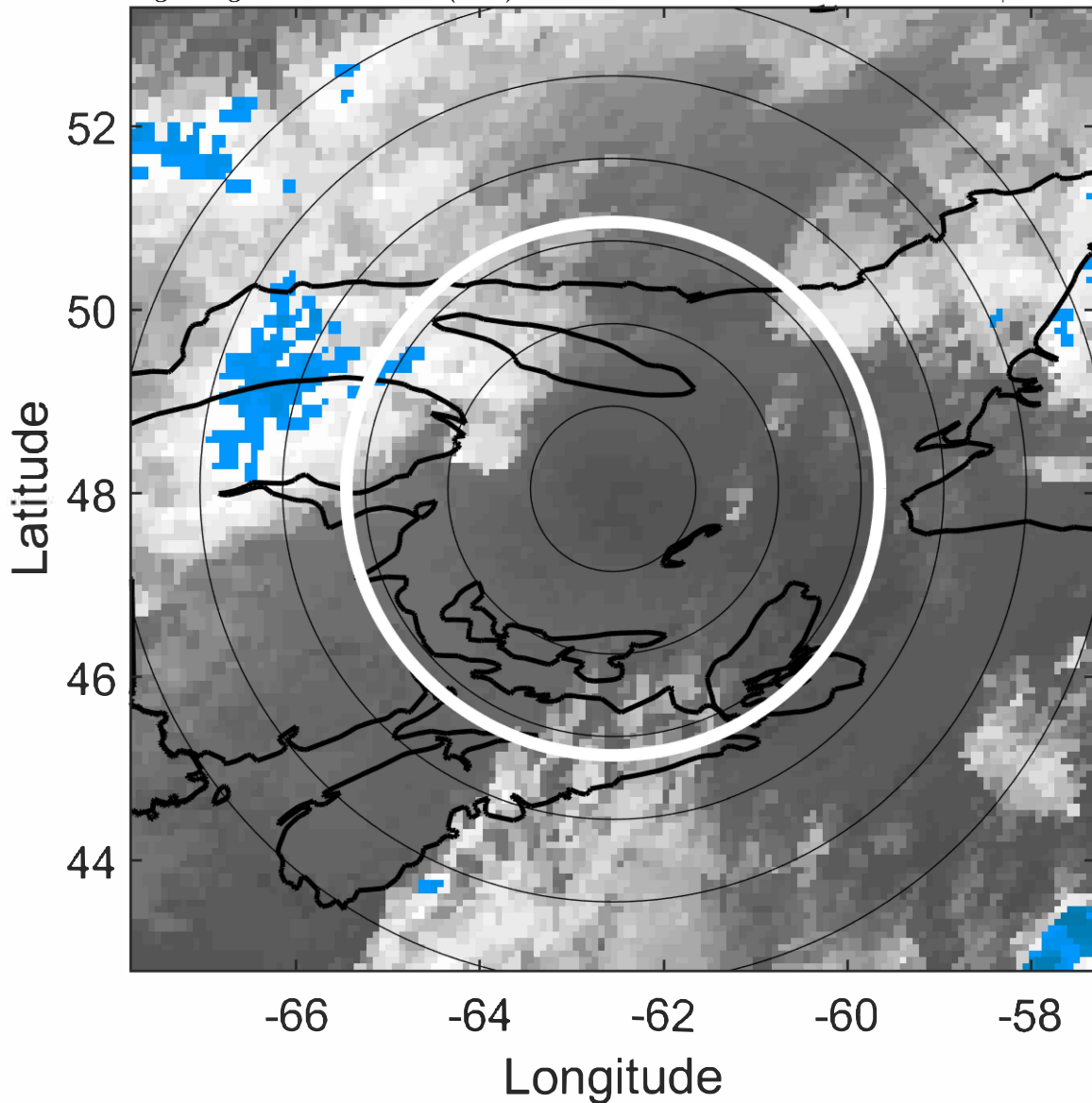

6-h IR BT Differences & Lightning

Δ t: 2021090315 (10.8 LT) - 2021090309 (4.8 LT)

Lightning: 10.8 LT \pm 1.5 h (dots)

PT: SLCP | EA: INACT

09L (IDA) | 45 kt EX

S: null | H: null

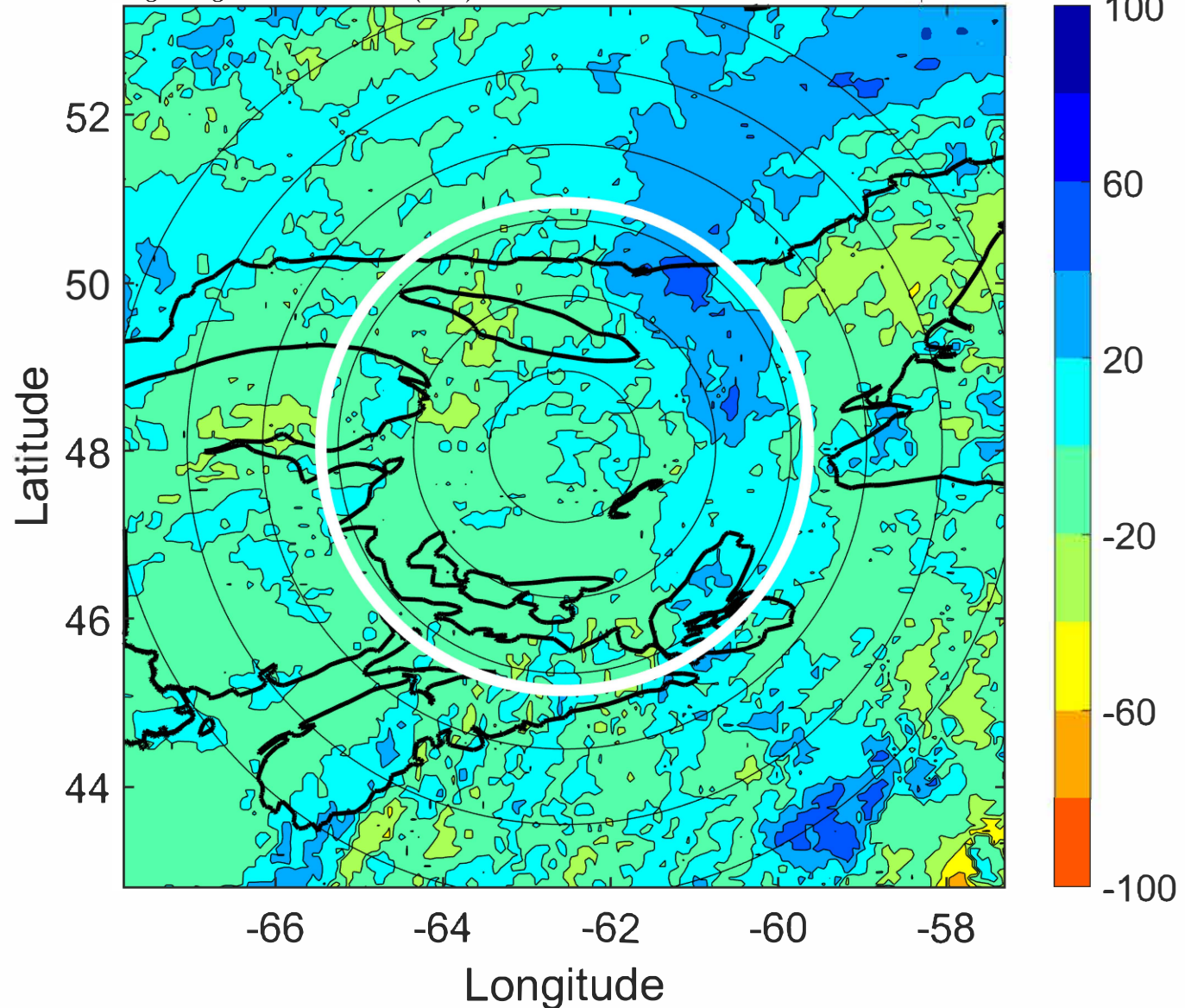

IR BT & Lightning

t: 2021090318 (13.8 LT)

Lightning: 13.8 LT \pm 1.5 h (dots)

PT: SLCP | EA: INACT

09L (IDA) | 45 kt EX

S: null | H: null

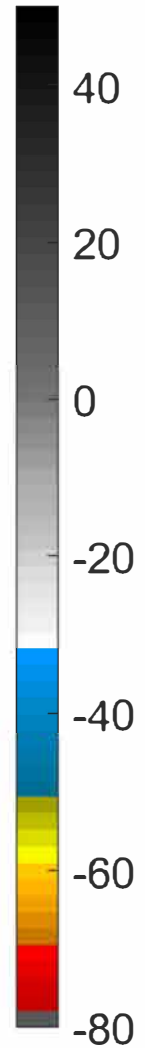
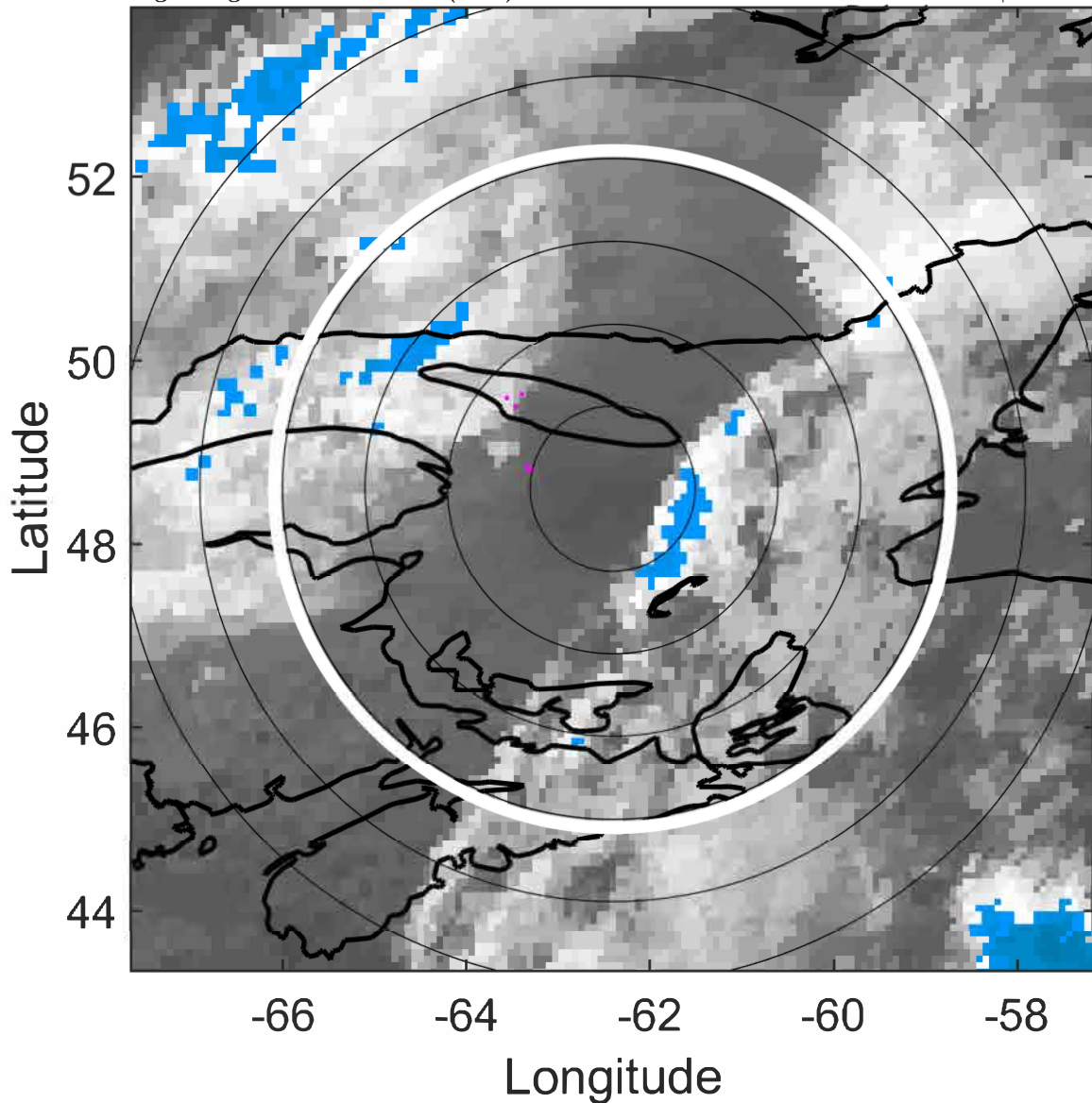

6-h IR BT Differences & Lightning

Δ t: 2021090318 (13.8 LT) - 2021090312 (7.8 LT)

Lightning: 13.8 LT \pm 1.5 h (dots)

PT: SLCP | EA: INACT

09L (IDA) | 45 kt EX

S: null | H: null

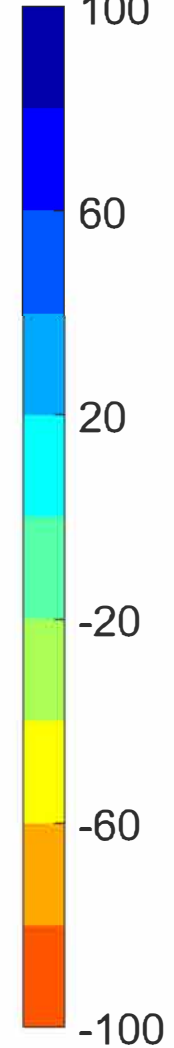
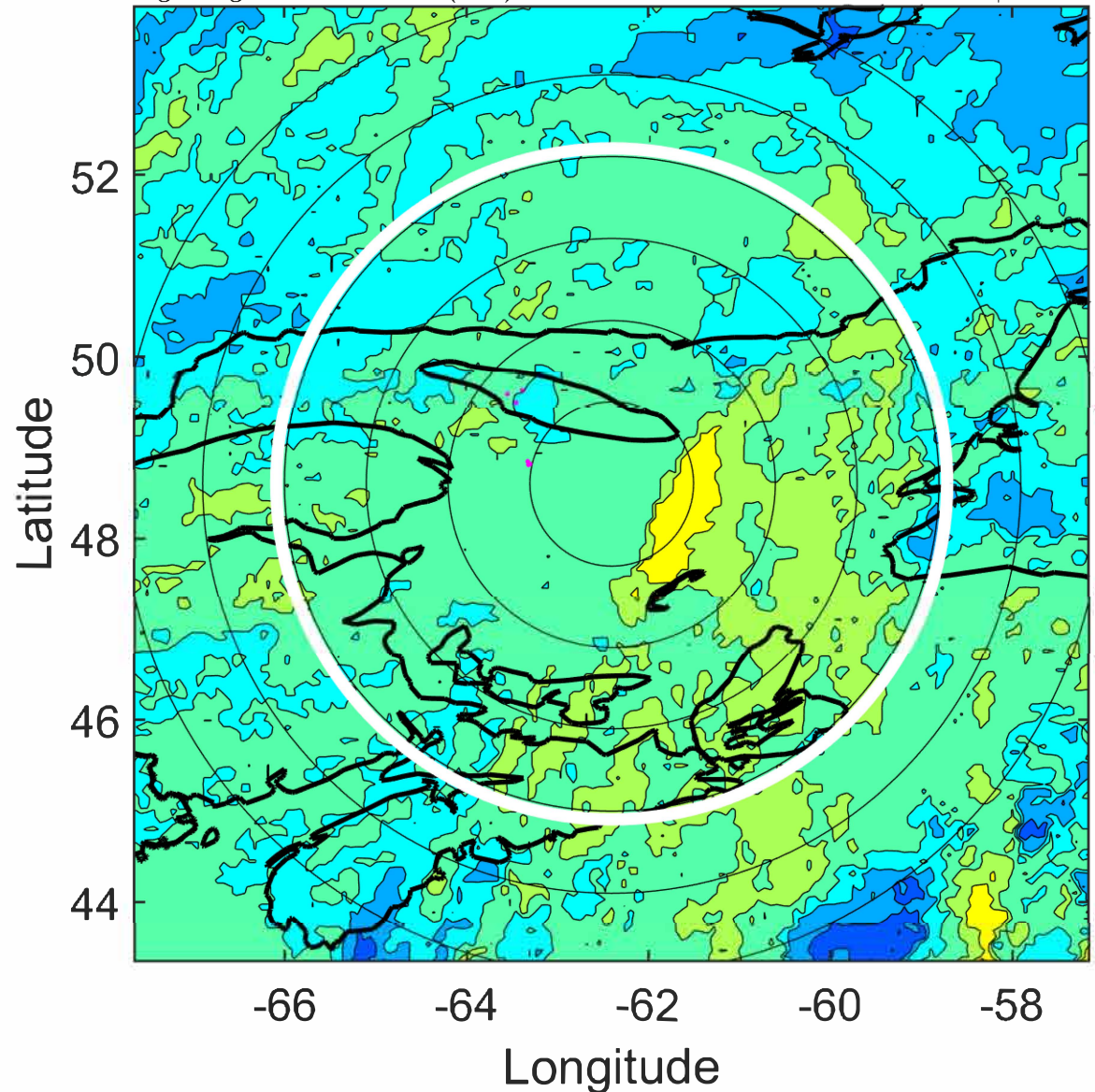

IR BT & Lightning

t: 2021090321 (16.8 LT)

Lightning: 16.8 LT \pm 1.5 h (dots)

PT: SLCP | EA: INACT

09L (IDA) | 45 kt EX

S: null | H: null

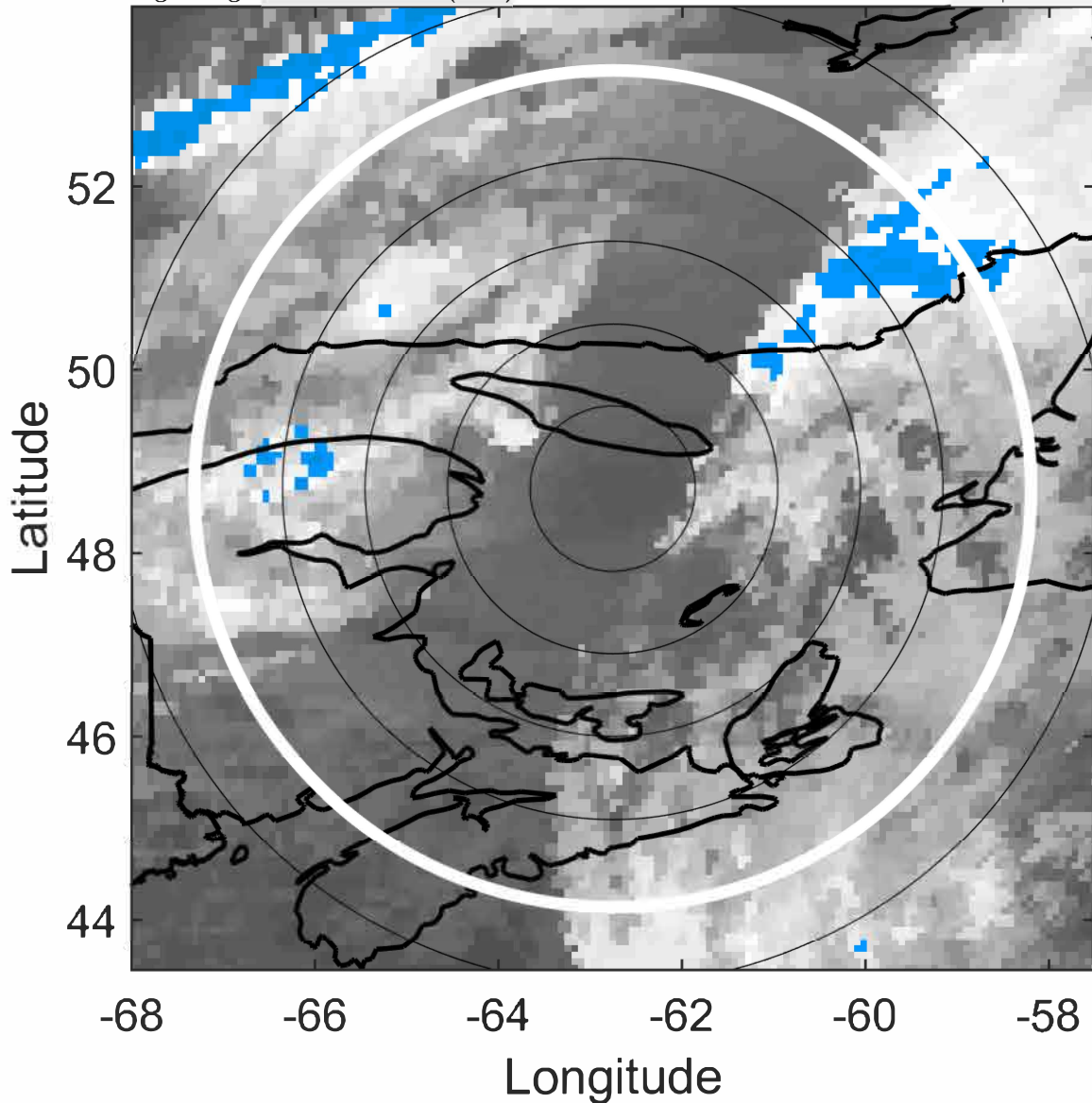

6-h IR BT Differences & Lightning

Δ t: 2021090321 (16.8 LT) - 2021090315 (10.8 LT)

Lightning: 16.8 LT \pm 1.5 h (dots)

PT: SLCP | EA: INACT

09L (IDA) | 45 kt EX

S: null | H: null

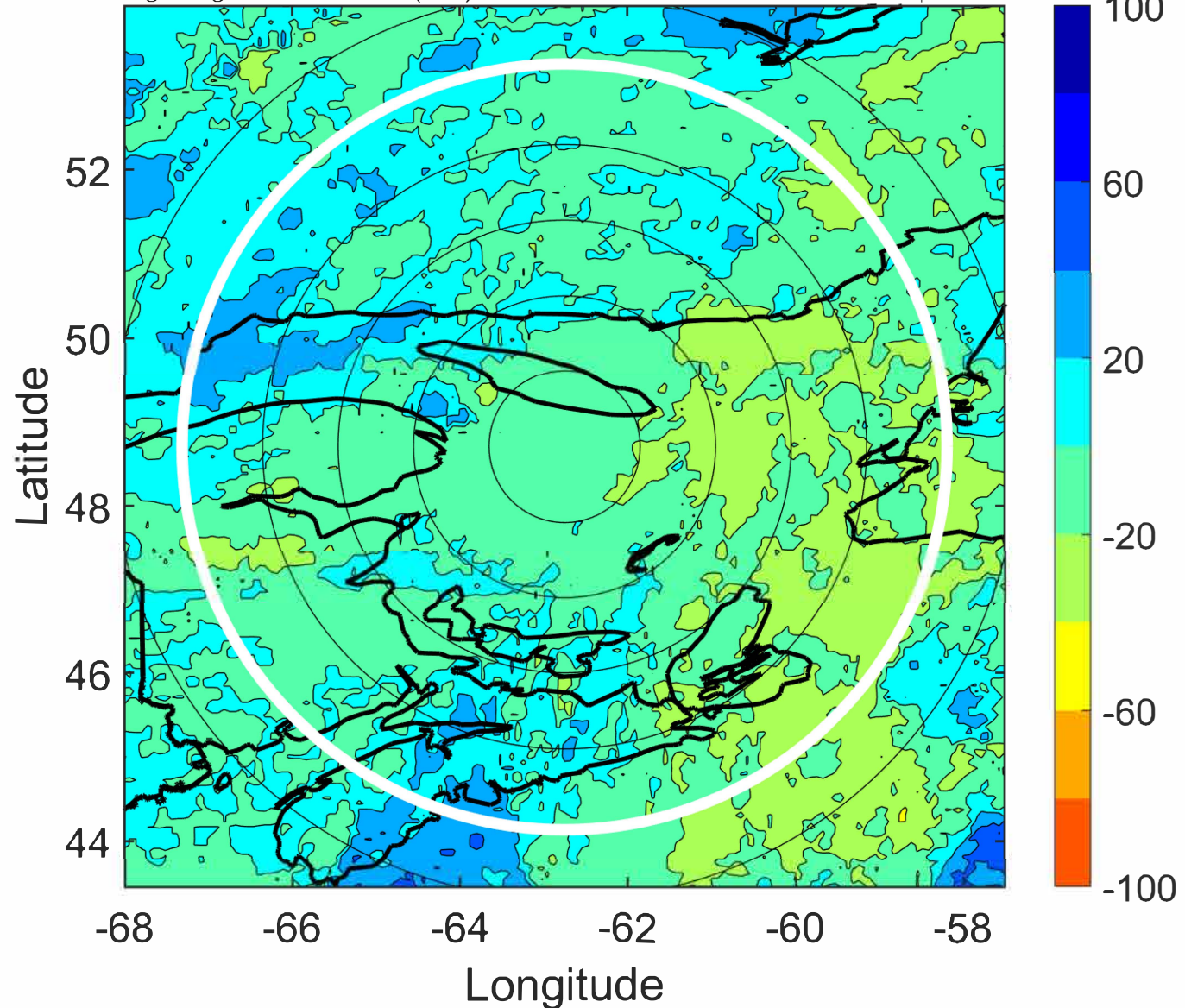

IR BT & Lightning

t: 2021090400 (19.8 LT)

Lightning: 19.8 LT \pm 1.5 h (dots)

PT: SLCP | EA: INACT

09L (IDA) | 45 kt EX

S: null | H: null

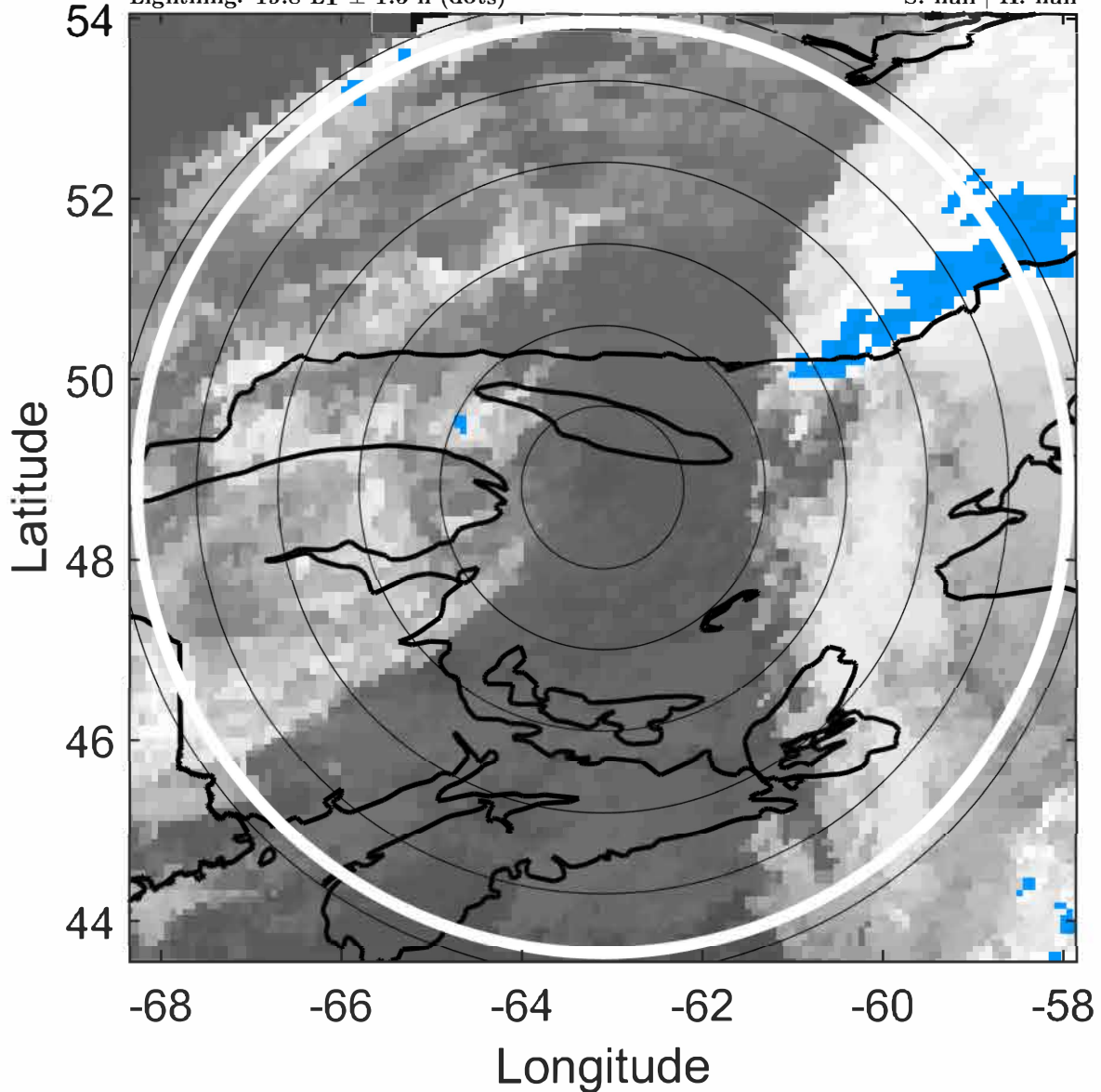

6-h IR BT Differences & Lightning

Δ t: 2021090400 (19.8 LT) - 2021090318 (13.8 LT)

Lightning: 19.8 LT \pm 1.5 h (dots)

PT: SLCP | EA: INACT

09L (IDA) | 45 kt EX

S: null | H: null

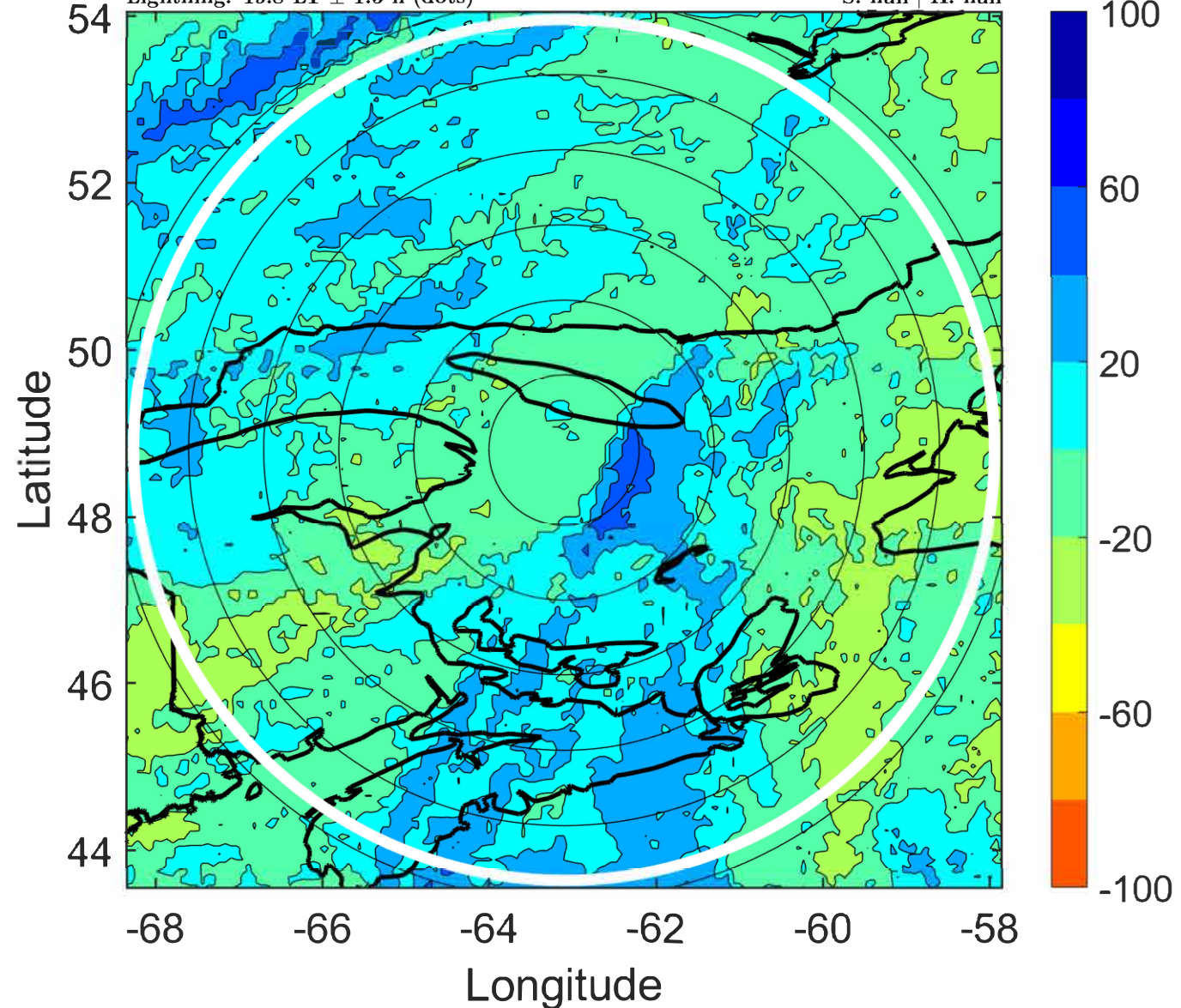

IR BT & Lightning

t: 2021090403 (22.8 LT)

Lightning: 22.8 LT \pm 1.5 h (dots)

PT: SLCP | EA: INACT

09L (IDA) | 42.5 kt EX

S: null | H: null

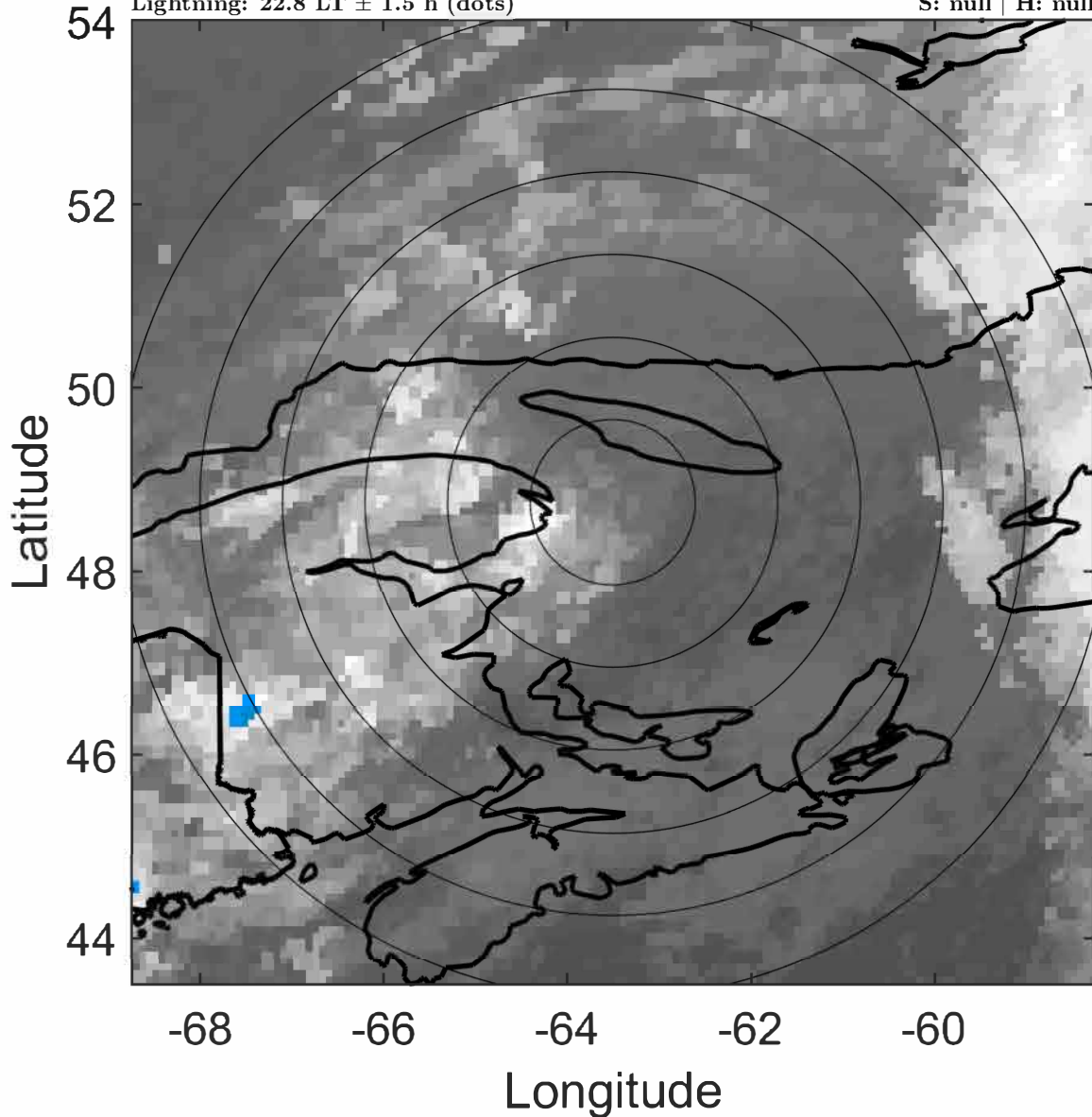

6-h IR BT Differences & Lightning

Δ t: 2021090403 (22.8 LT) - 2021090321 (16.8 LT)

Lightning: 22.8 LT \pm 1.5 h (dots)

PT: SLCP | EA: INACT

09L (IDA) | 42.5 kt EX

S: null | H: null

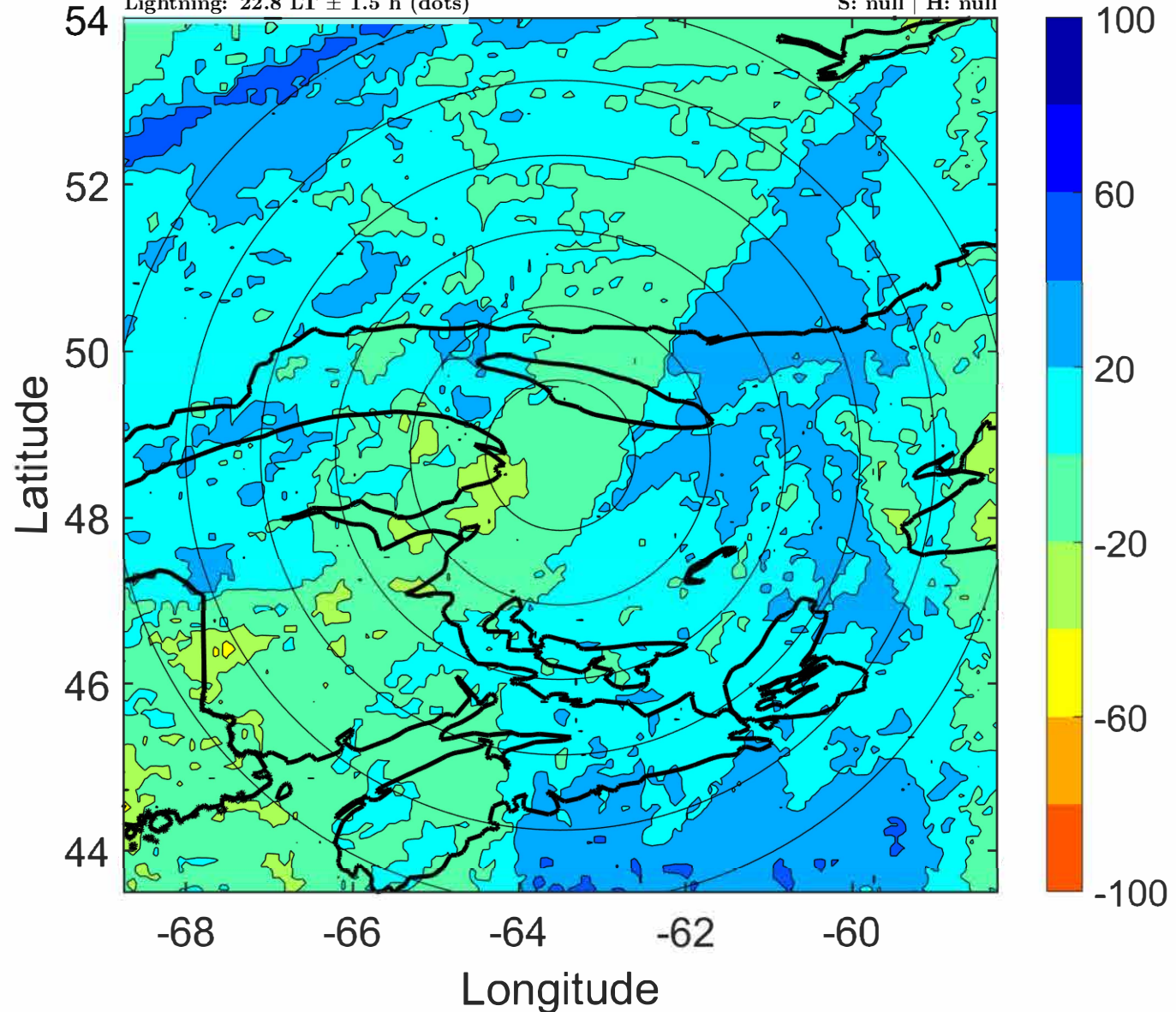

IR BT & Lightning

t: 2021090406 (1.7 LT)

Lightning: 1.7 LT \pm 1.5 h (dots)

PT: SLCP | EA: INACT

09L (IDA) | 40 kt EX

S: null | H: null

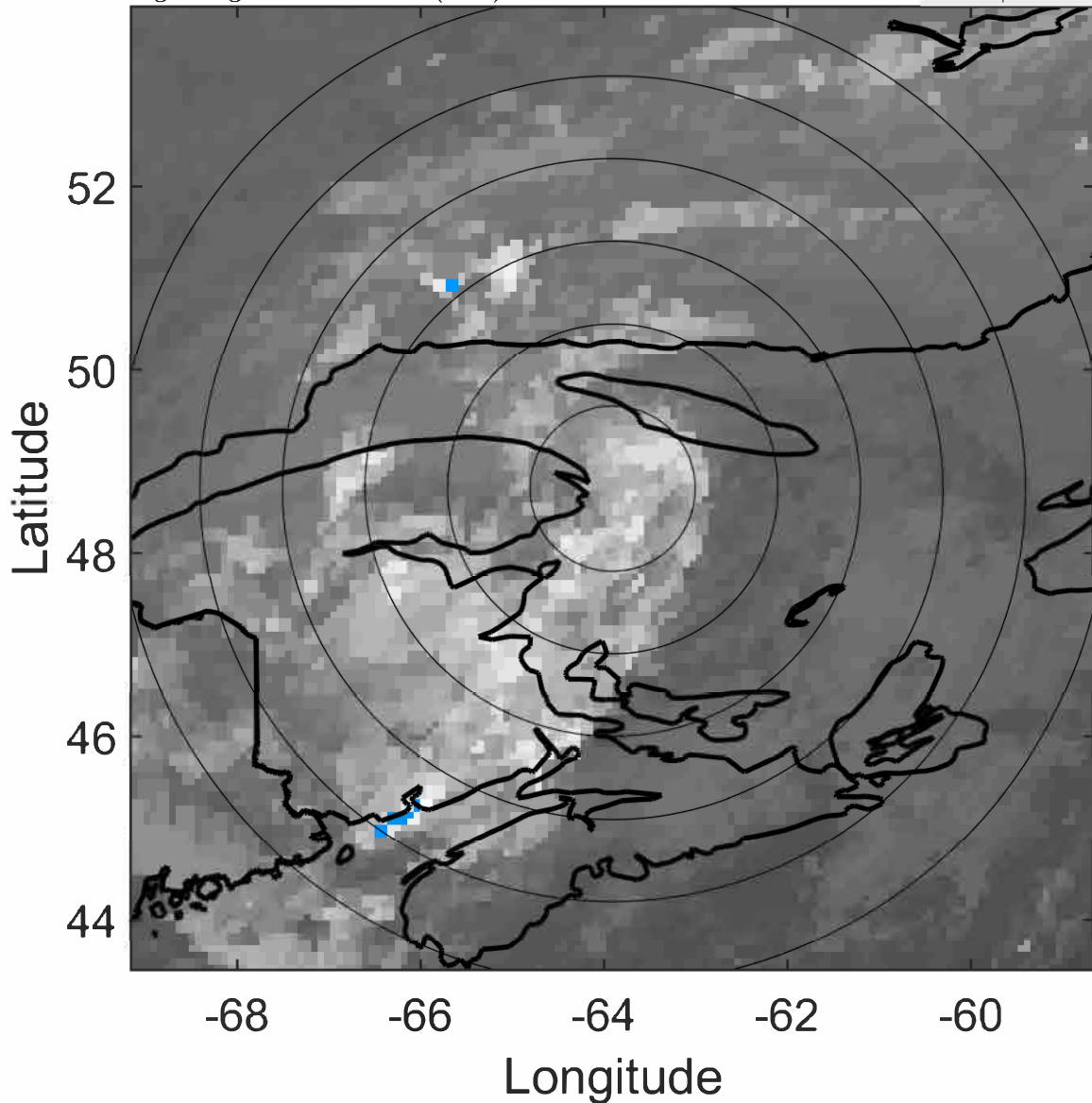

6-h IR BT Differences & Lightning

Δ t: 2021090406 (1.7 LT) - 2021090400 (19.8 LT)

Lightning: 1.7 LT \pm 1.5 h (dots)

PT: SLCP | EA: INACT

09L (IDA) | 40 kt EX

S: null | H: null

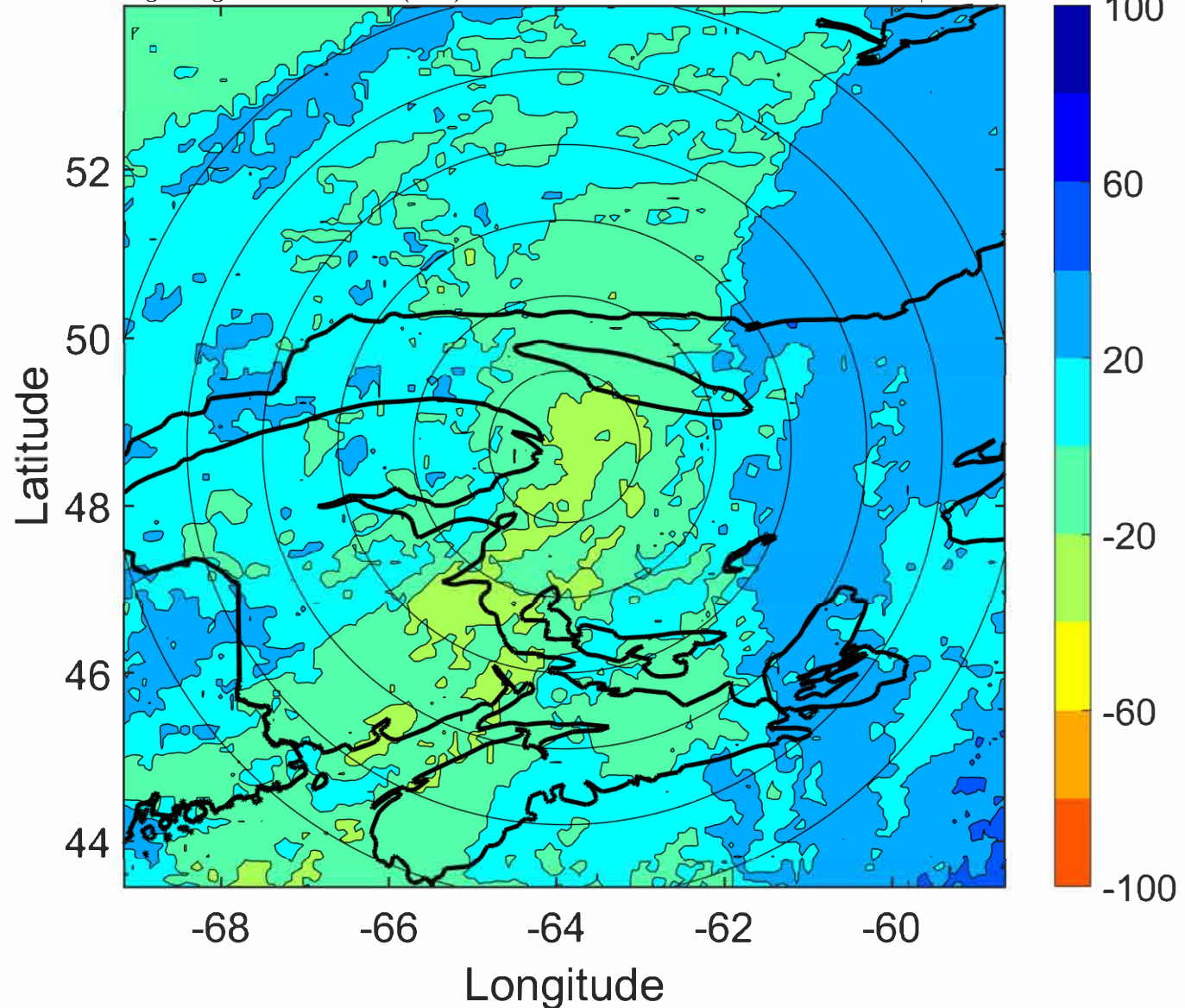

IR BT & Lightning

t: 2021090409 (4.7 LT)

Lightning: 4.7 LT \pm 1.5 h (dots)

PT: SLCP | EA: INACT

09L (IDA) | 37.5 kt EX

S: null | H: null

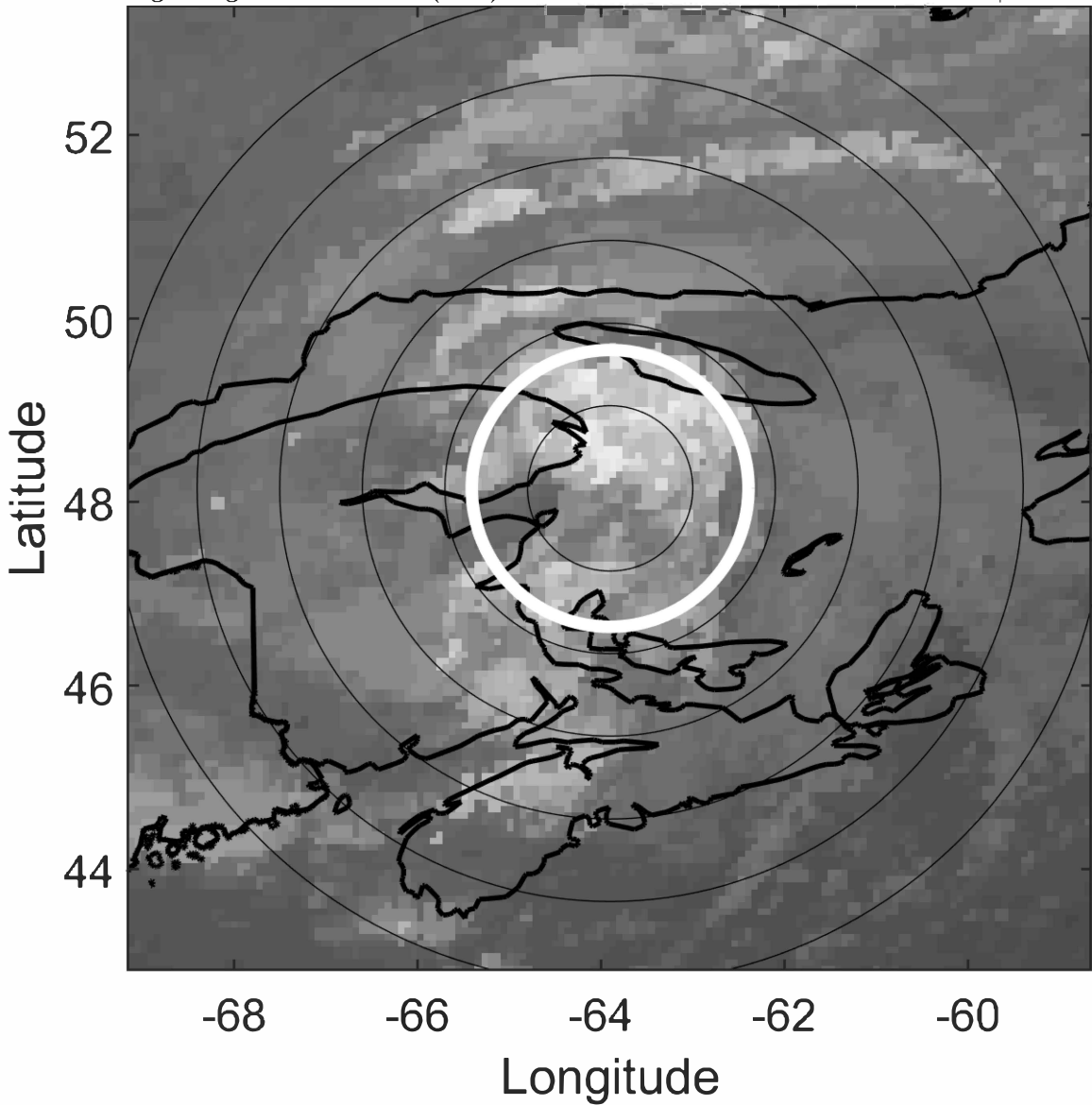

6-h IR BT Differences & Lightning

Δ t: 2021090409 (4.7 LT) - 2021090403 (22.8 LT)

Lightning: 4.7 LT \pm 1.5 h (dots)

PT: SLCP | EA: INACT

09L (IDA) | 37.5 kt EX

S: null | H: null

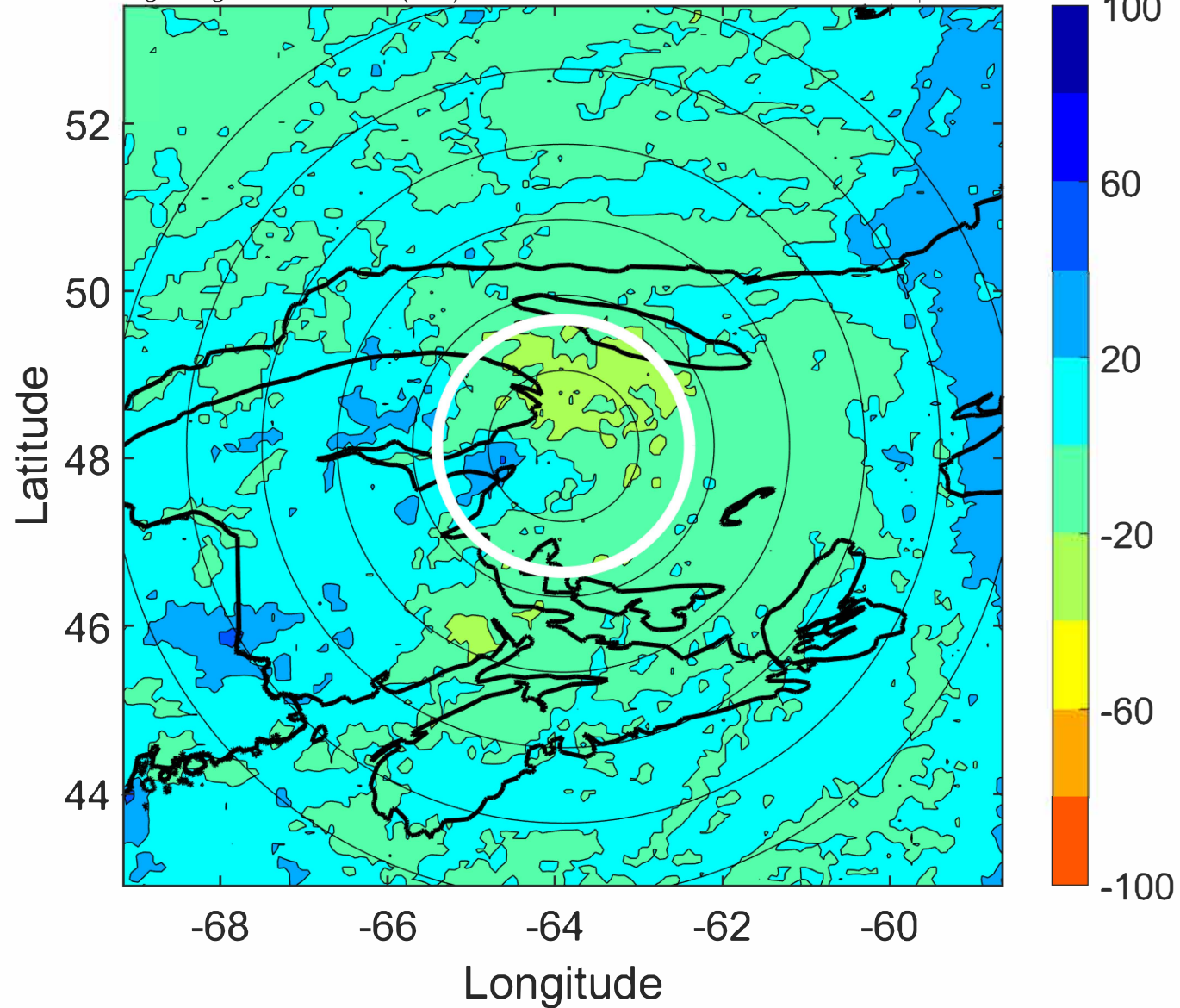

IR BT & Lightning

t: 2021090412 (7.7 LT)

Lightning: 7.7 LT \pm 1.5 h (dots)

PT: SLCP | EA: INACT

09L (IDA) | 35 kt EX

S: null | H: null

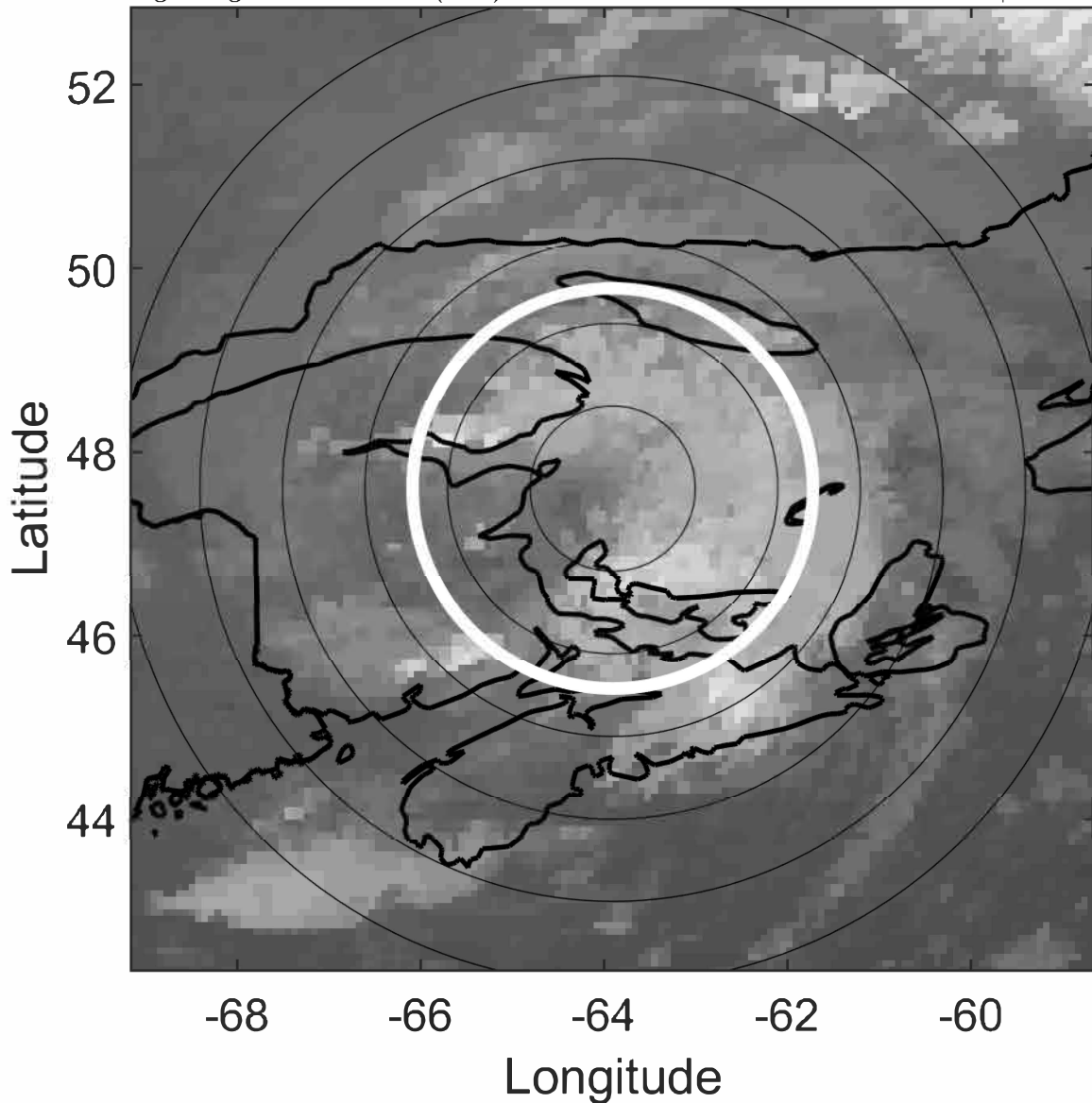

6-h IR BT Differences & Lightning

Δ t: 2021090412 (7.7 LT) - 2021090406 (1.7 LT)

Lightning: 7.7 LT \pm 1.5 h (dots)

PT: SLCP | EA: INACT

09L (IDA) | 35 kt EX

S: null | H: null

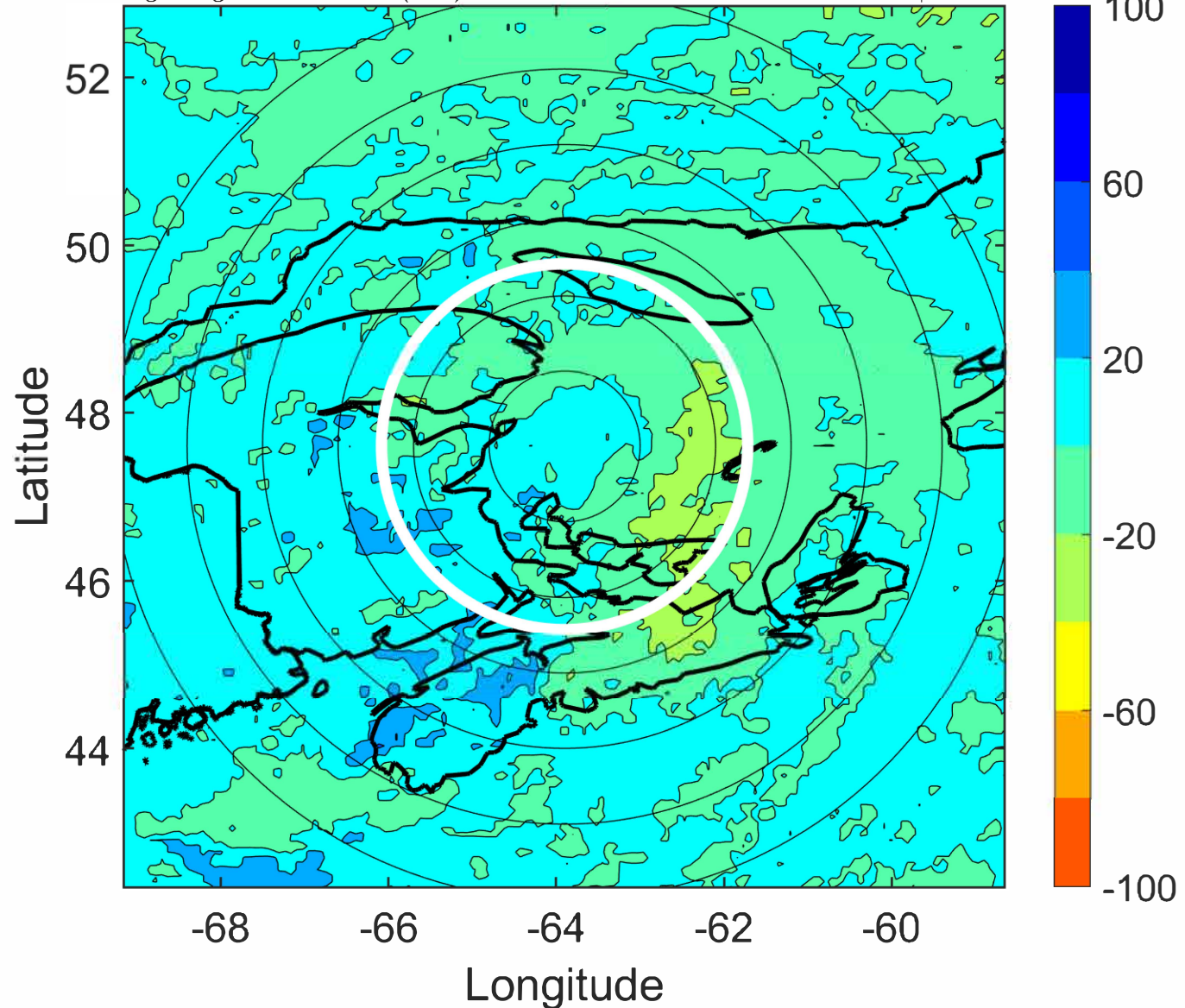

IR BT & Lightning

t: 2021090415 (10.8 LT)

Lightning: 10.8 LT \pm 1.5 h (dots)

PT: SLCP | EA: INACT

09L (IDA) | 32.5 kt EX

S: null | H: null

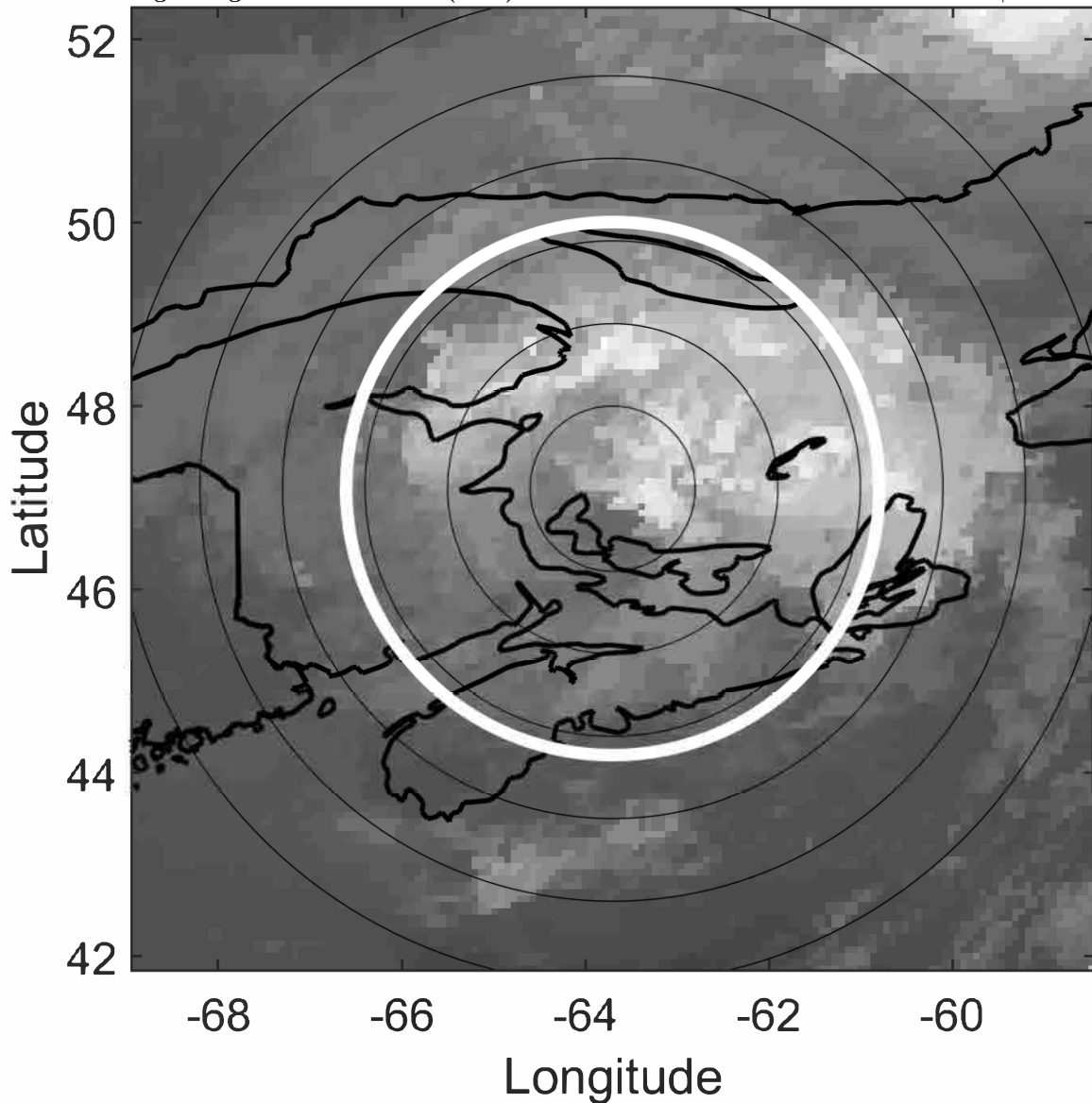

6-h IR BT Differences & Lightning

Δ t: 2021090415 (10.8 LT) - 2021090409 (4.7 LT)

Lightning: 10.8 LT \pm 1.5 h (dots)

PT: SLCP | EA: INACT

09L (IDA) | 32.5 kt EX

S: null | H: null

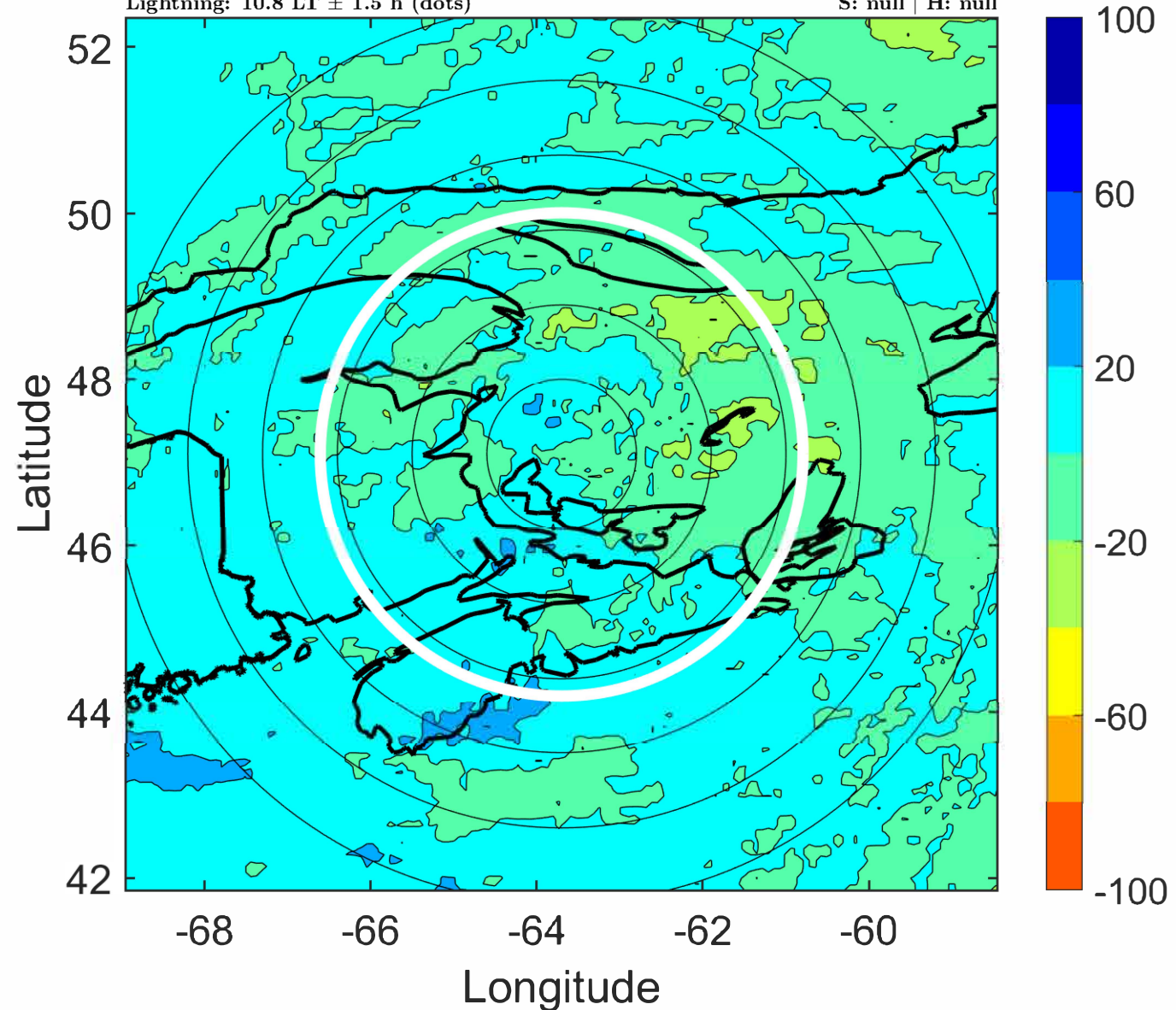

IR BT & Lightning

t: 2021090418 (13.8 LT)

Lightning: 13.8 LT \pm 1.5 h (dots)

PT: SLCP | EA: INACT

09L (IDA) | 30 kt EX

S: null | H: null

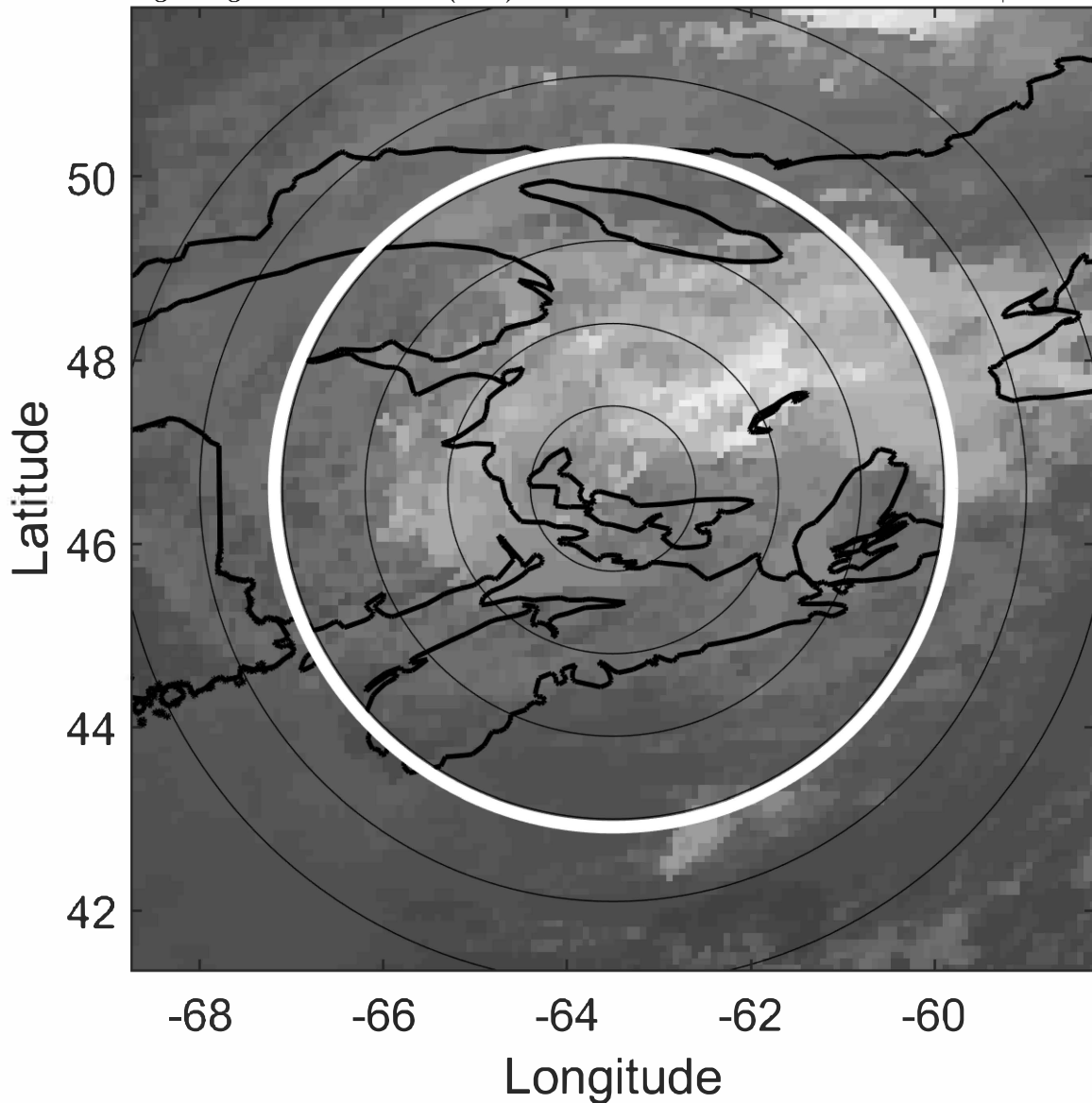

6-h IR BT Differences & Lightning

Δ t: 2021090418 (13.8 LT) - 2021090412 (7.7 LT)

Lightning: 13.8 LT \pm 1.5 h (dots)

PT: SLCP | EA: INACT

09L (IDA) | 30 kt EX

S: null | H: null

