

IR BT & Lightning

t: 2008090112 (9.4 LT)

Lightning: 9.4 LT \pm 1.5 h (dots)

PT: SLCP | EA: INACT

09L (IKE) | 35 kt TS

S: 2.6 m s⁻¹ (L) | H: 65°

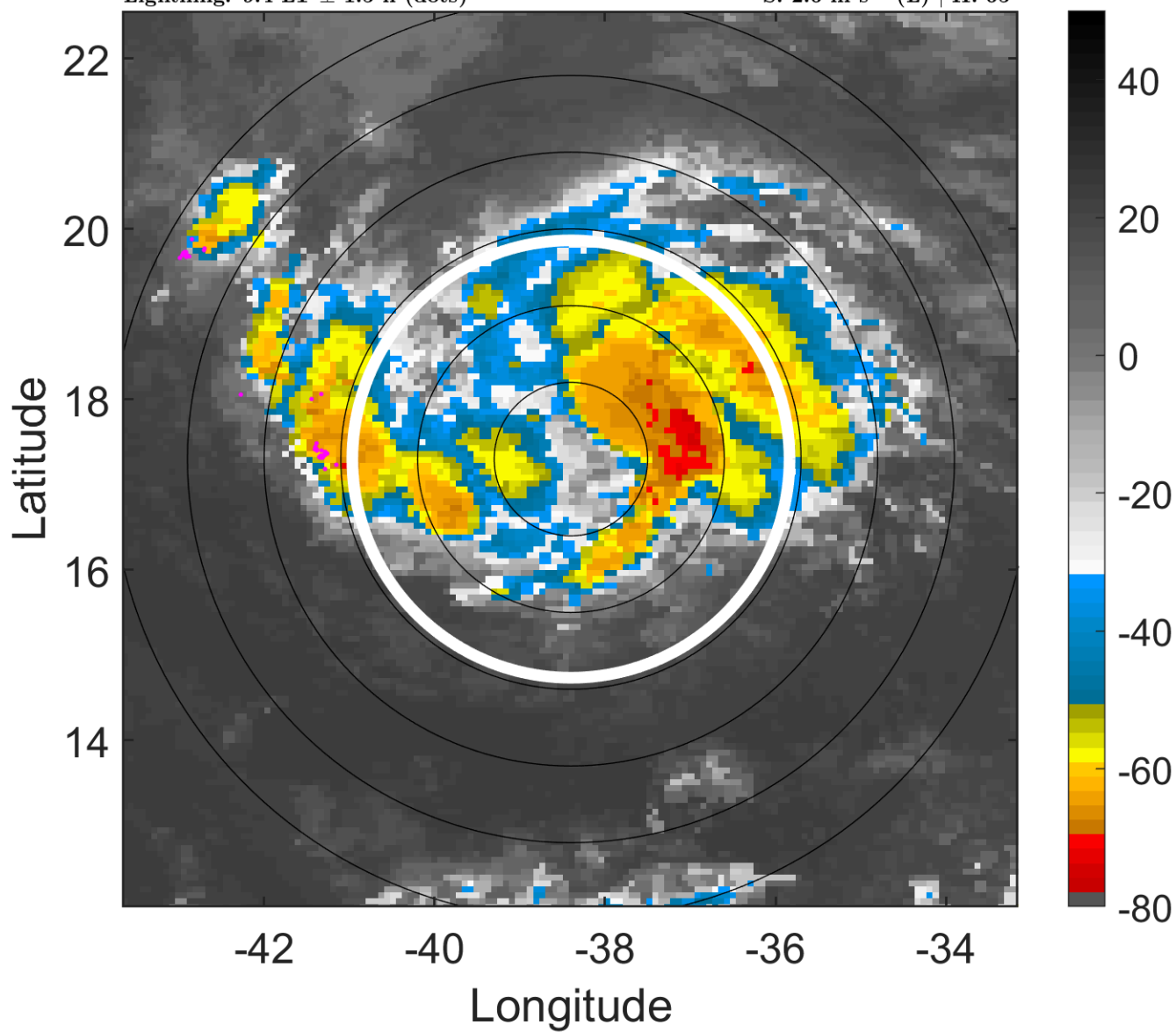

6-h IR BT Differences & Lightning

Δ t: 2008090112 (9.4 LT) - 2008090106 (3.5 LT)

Lightning: 9.4 LT \pm 1.5 h (dots)

PT: SLCP | EA: INACT

09L (IKE) | 35 kt TS

S: 2.6 m s⁻¹ (L) | H: 65°

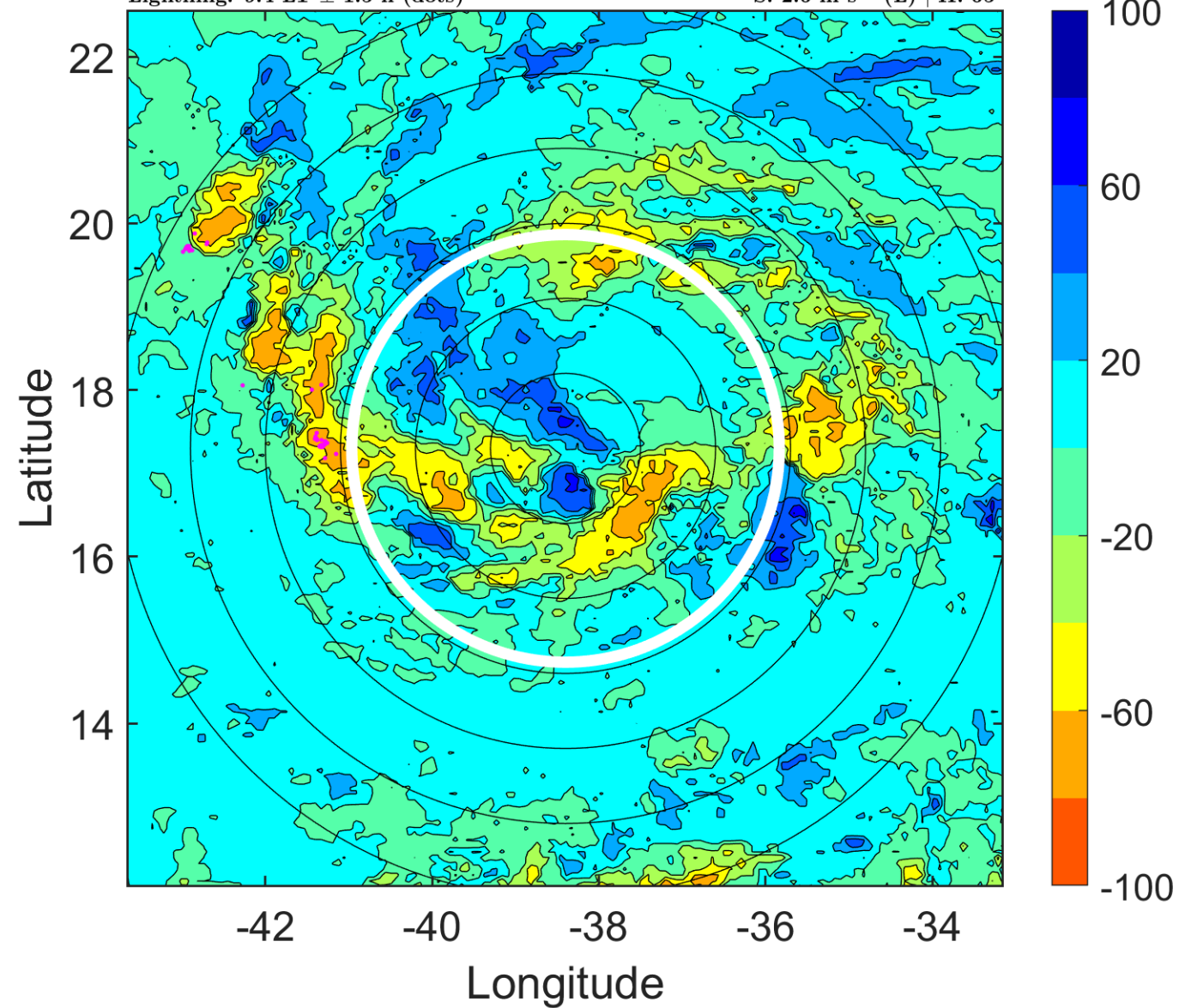

IR BT & Lightning

t: 2008090115 (12.4 LT)
Lightning: 12.4 LT \pm 1.5 h (dots)

PT: SLCP | EA: INACT
09L (IKE) | 40 kt TS
S: 1.7 m s⁻¹ (L) | H: 78°

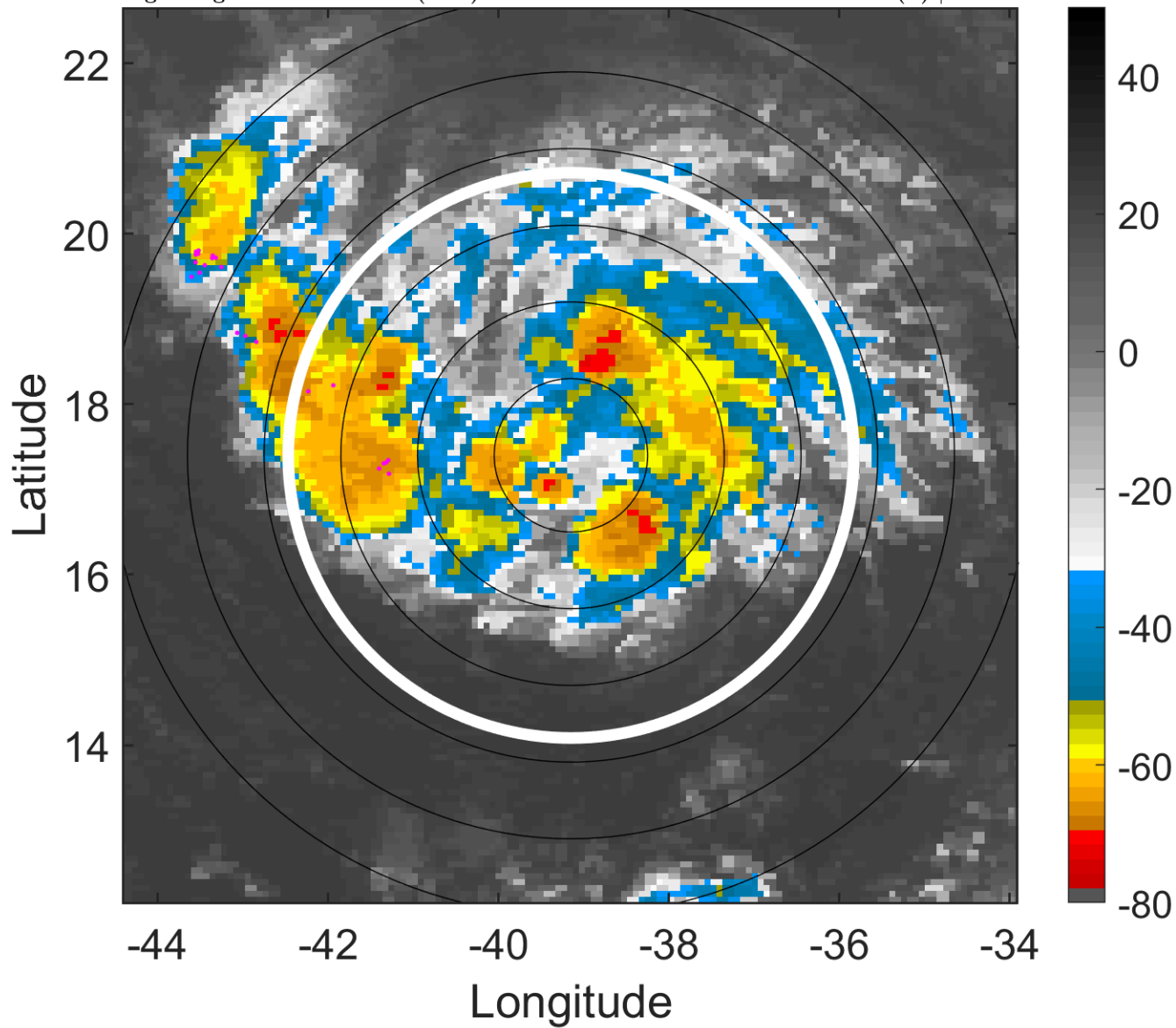

6-h IR BT Differences & Lightning

Δ t: 2008090115 (12.4 LT) - 2008090109 (6.5 LT)
Lightning: 12.4 LT \pm 1.5 h (dots)

PT: SLCP | EA: INACT
09L (IKE) | 40 kt TS
S: 1.7 m s⁻¹ (L) | H: 78°

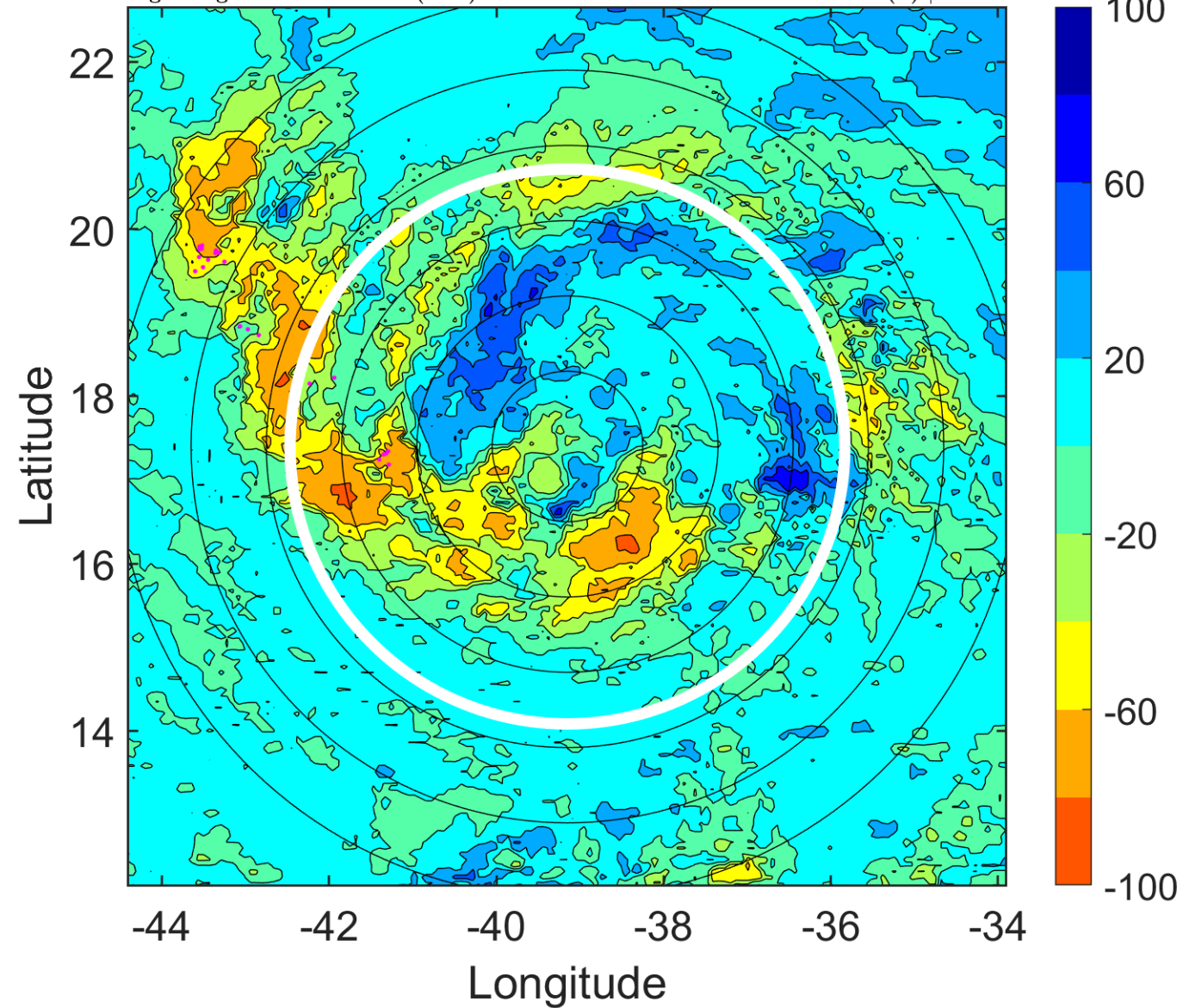

IR BT & Lightning

t: 2008090118 (15.3 LT)

Lightning: 15.3 LT \pm 1.5 h (dots)

PT: SLCP | EA: INACT

09L (IKE) | 45 kt TS

S: 0.8 m s⁻¹ (L) | H: 91°

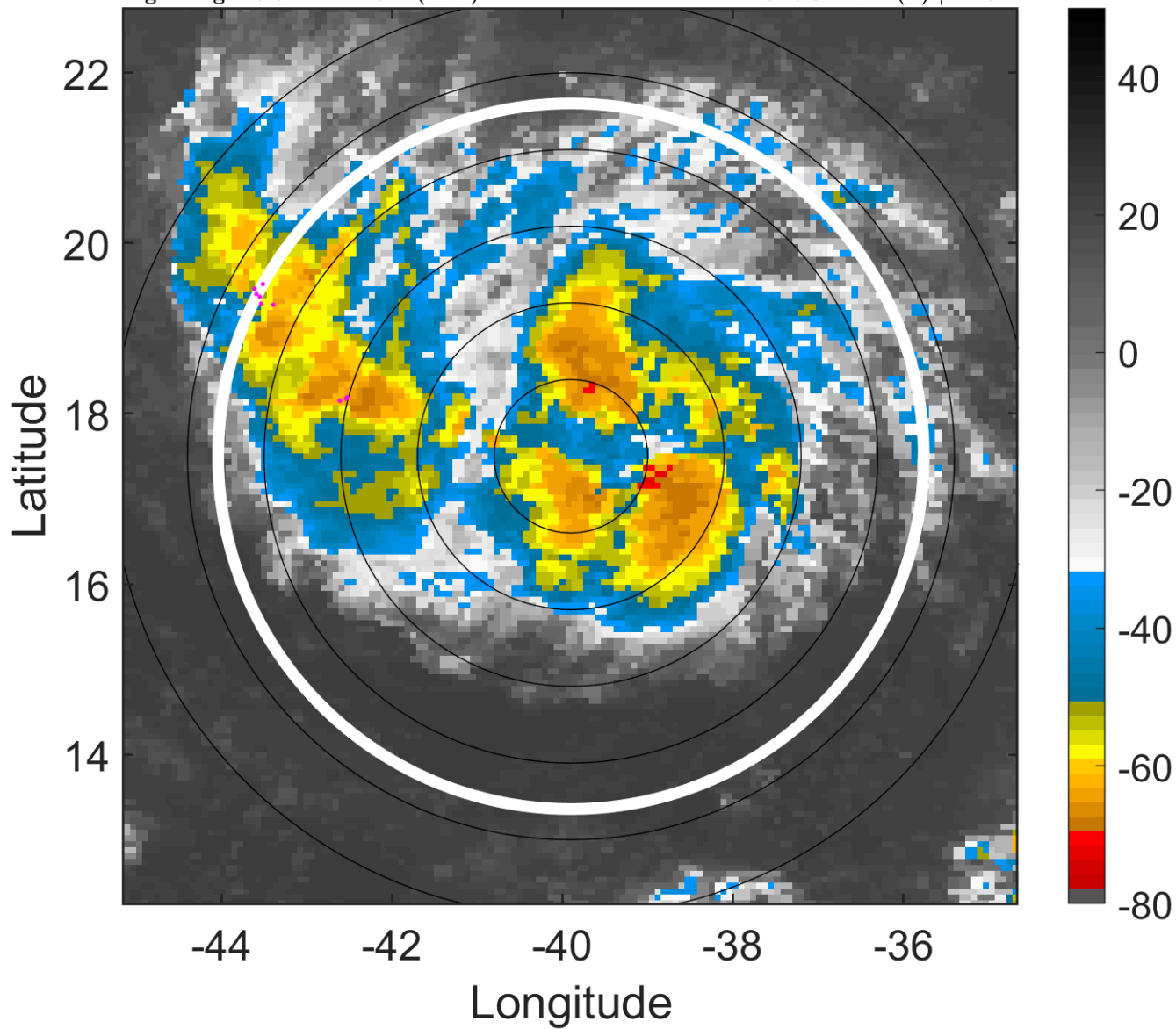

6-h IR BT Differences & Lightning

Δ t: 2008090118 (15.3 LT) - 2008090112 (9.4 LT)

Lightning: 15.3 LT \pm 1.5 h (dots)

PT: SLCP | EA: INACT

09L (IKE) | 45 kt TS

S: 0.8 m s⁻¹ (L) | H: 91°

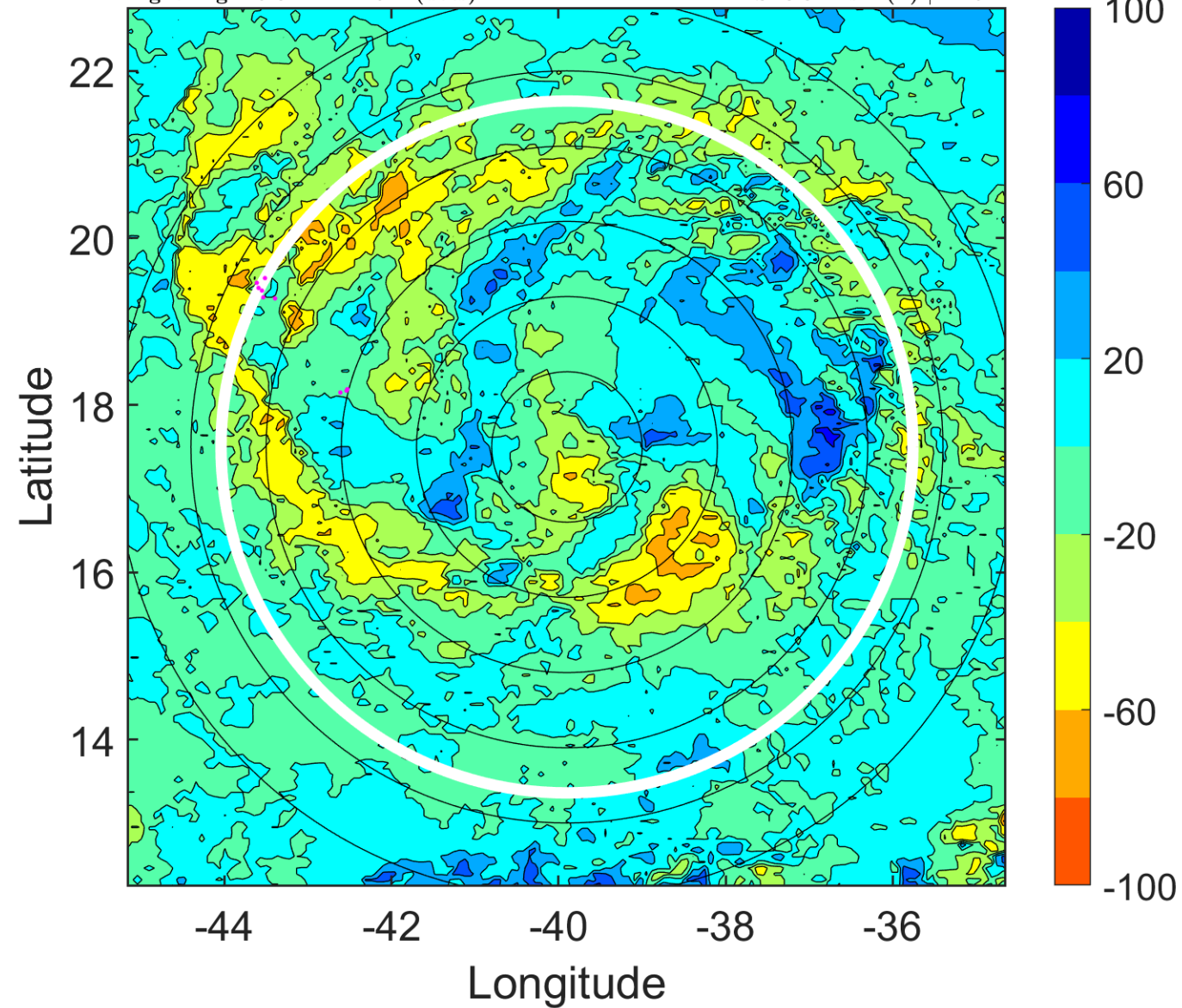

IR BT & Lightning

t: 2008090121 (18.3 LT)

Lightning: 18.3 LT \pm 1.5 h (dots)

PT: SLCP | EA: INACT

09L (IKE) | 45 kt TS

S: 1.3 m s⁻¹ (L) | H: 185°

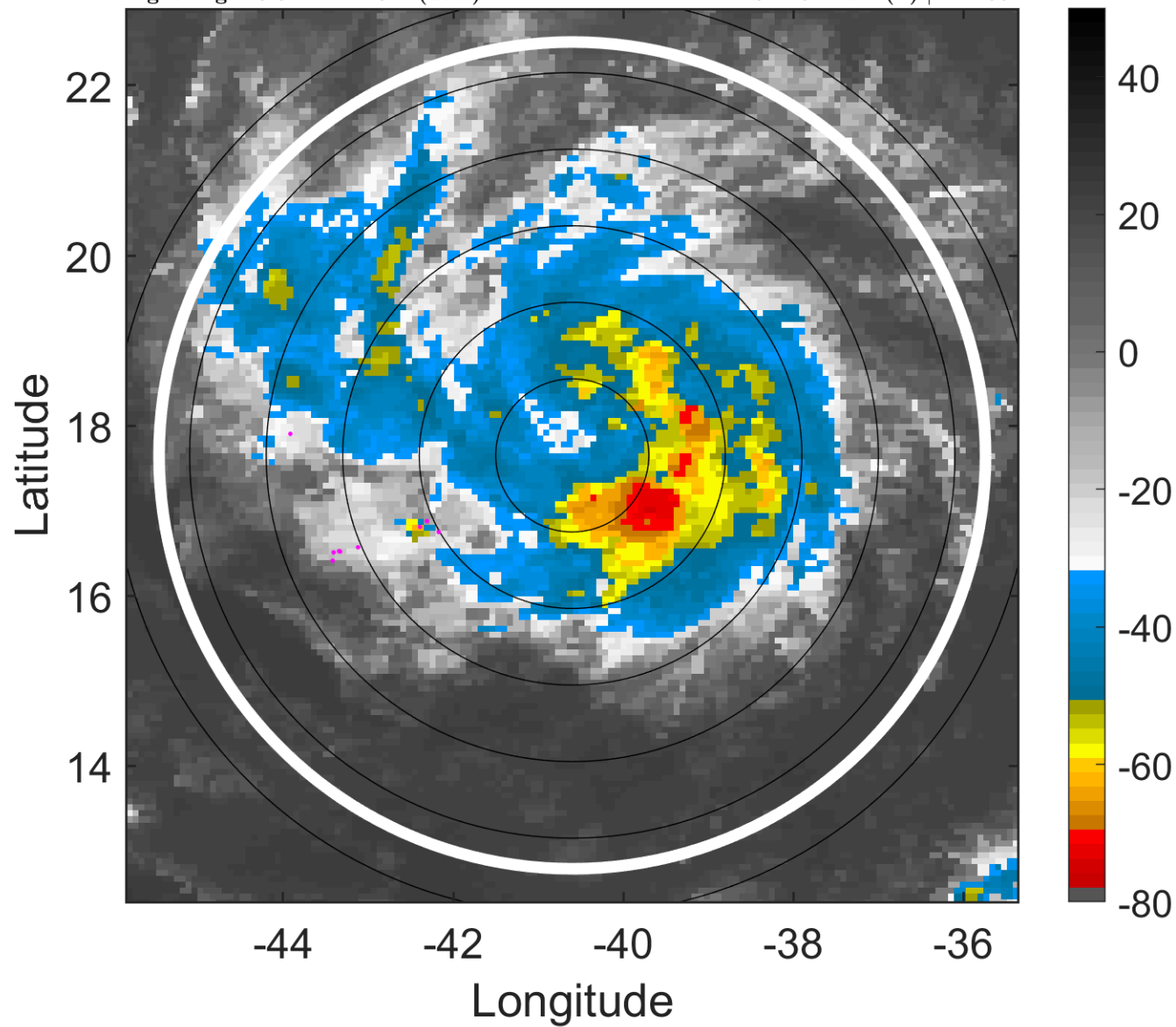

6-h IR BT Differences & Lightning

Δ t: 2008090121 (18.3 LT) - 2008090115 (12.4 LT)

Lightning: 18.3 LT \pm 1.5 h (dots)

PT: SLCP | EA: INACT

09L (IKE) | 45 kt TS

S: 1.3 m s⁻¹ (L) | H: 185°

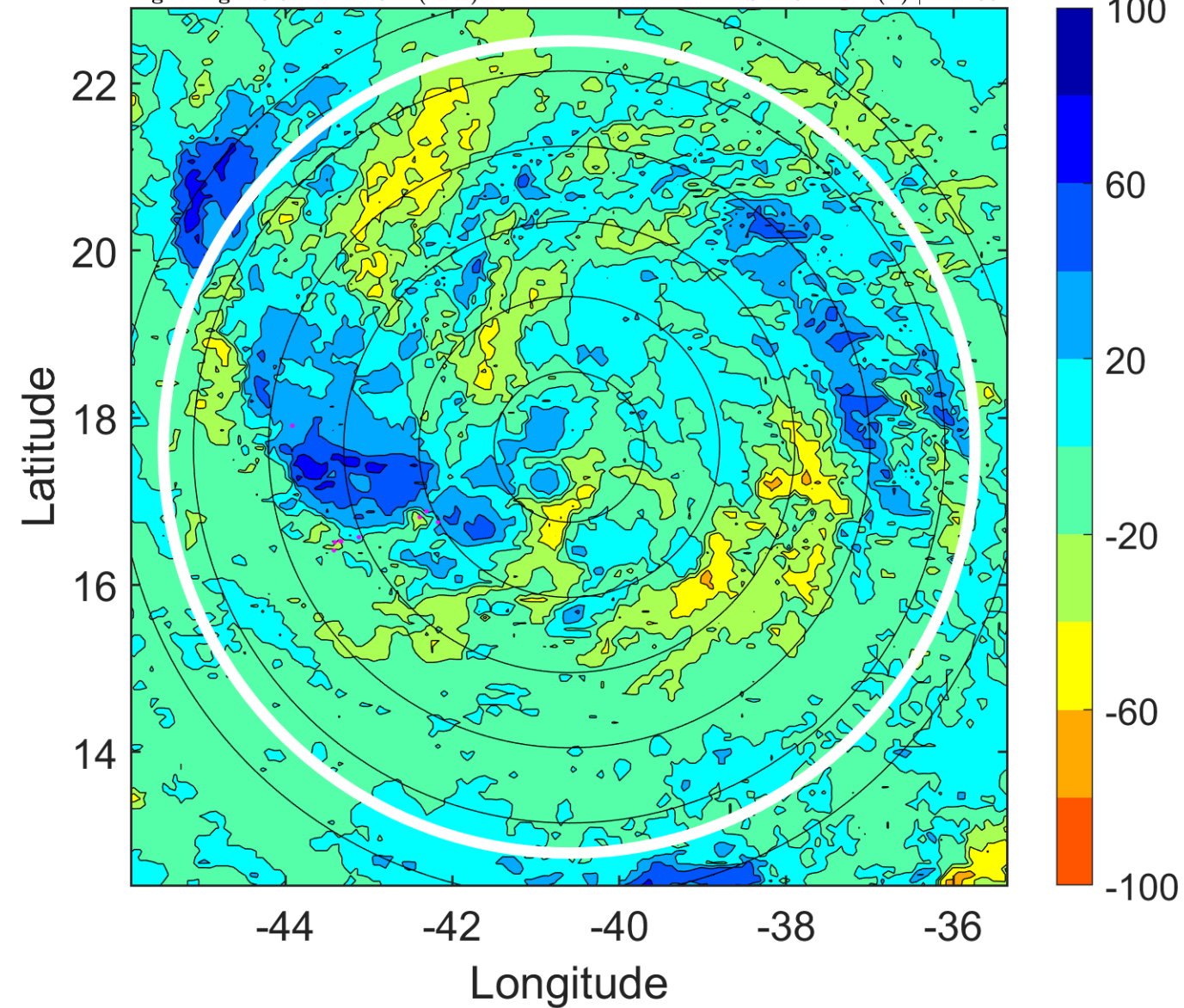

IR BT & Lightning

t: 2008090200 (21.2 LT)

Lightning: 21.2 LT \pm 1.5 h (dots)

PT: SLCP | EA: INACT

09L (IKE) | 45 kt TS

S: 1.9 m s⁻¹ (L) | H: 279°

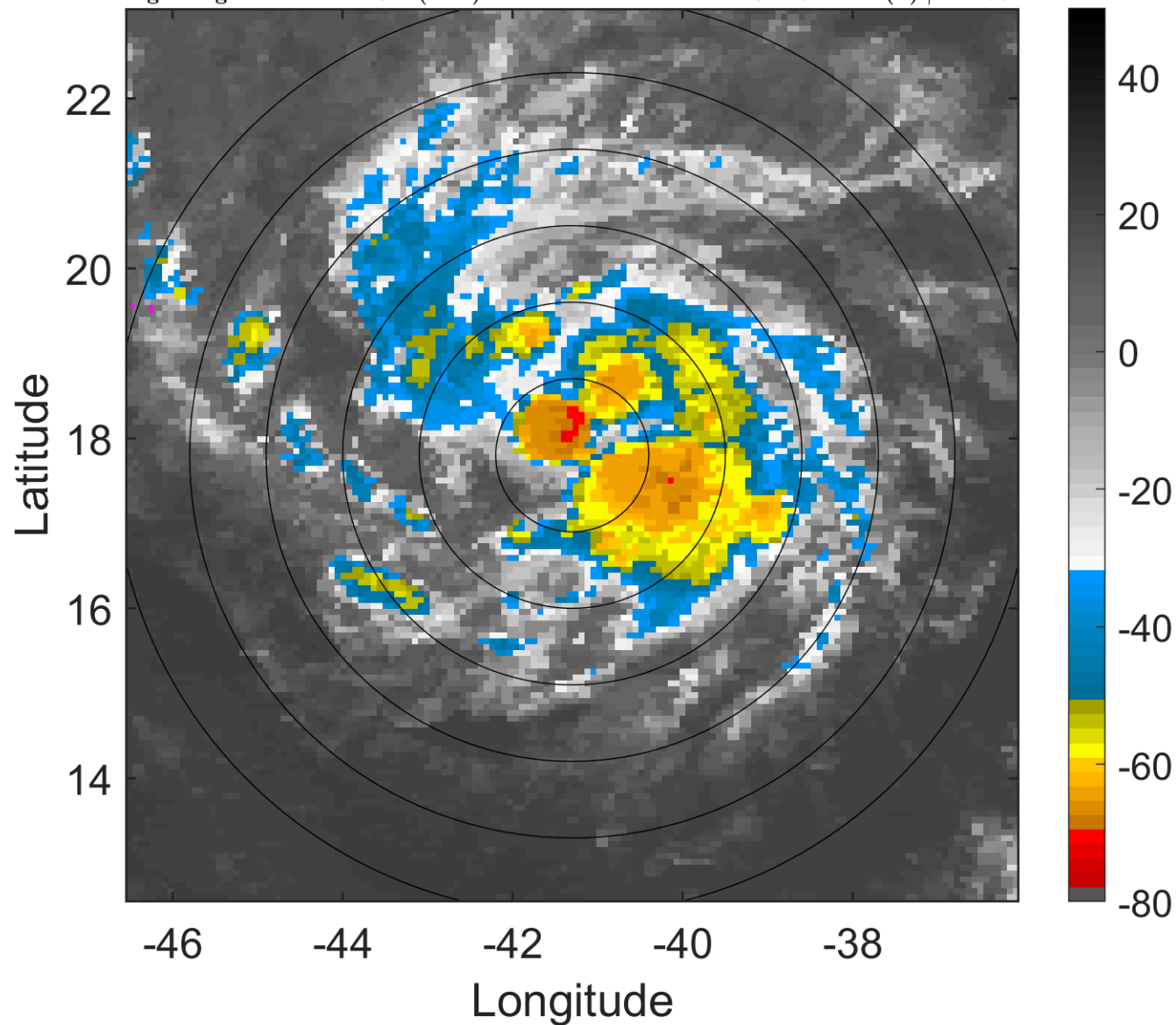

6-h IR BT Differences & Lightning

Δ t: 2008090200 (21.2 LT) - 2008090118 (15.3 LT)

Lightning: 21.2 LT \pm 1.5 h (dots)

PT: SLCP | EA: INACT

09L (IKE) | 45 kt TS

S: 1.9 m s⁻¹ (L) | H: 279°

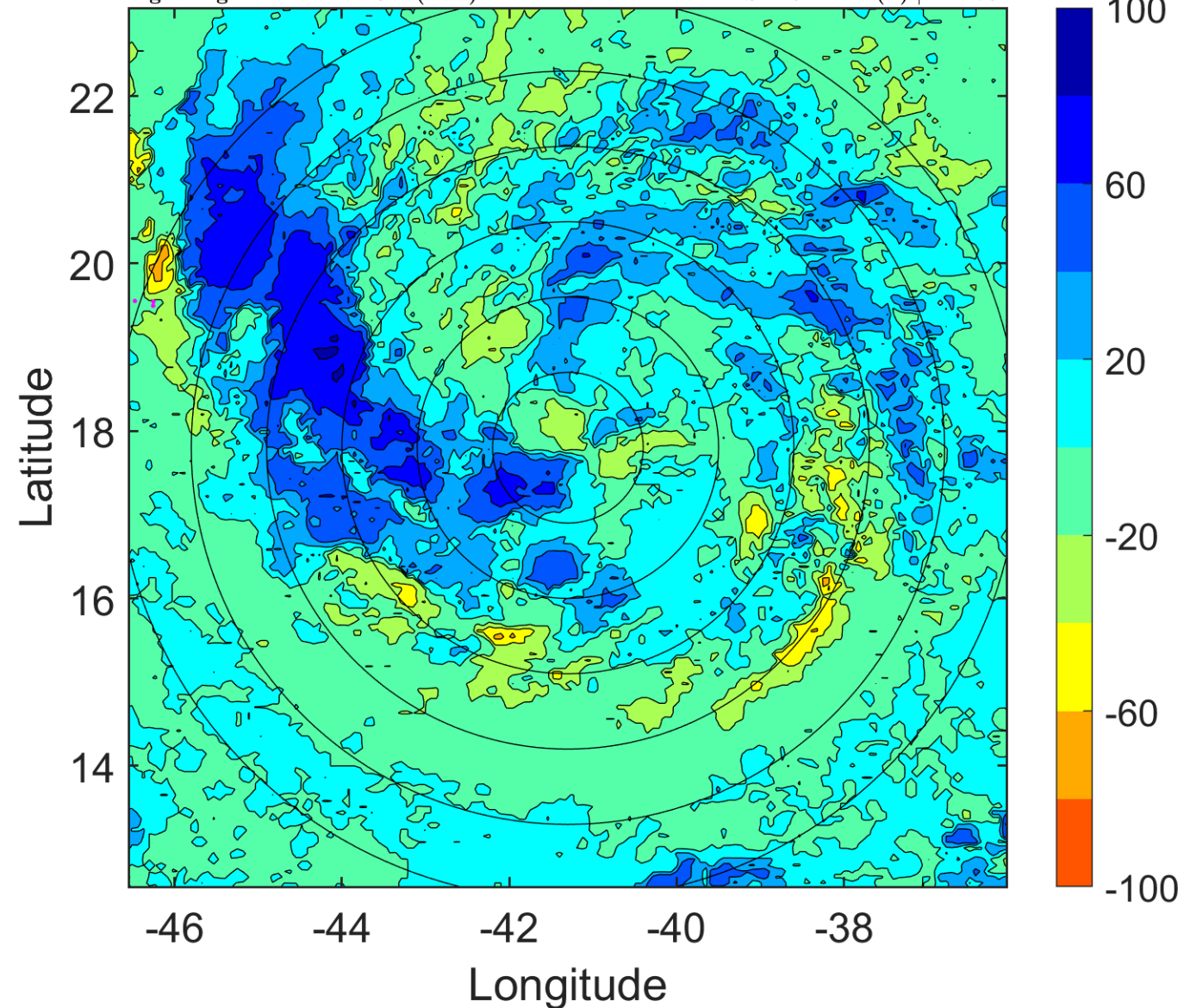

IR BT & Lightning

t: 2008090203 (0.2 LT)

Lightning: 0.2 LT \pm 1.5 h (dots)

PT: LLCP | EA: INACT

09L (IKE) | 45 kt TS

S: 2.4 m s⁻¹ (L) | H: 271.5°

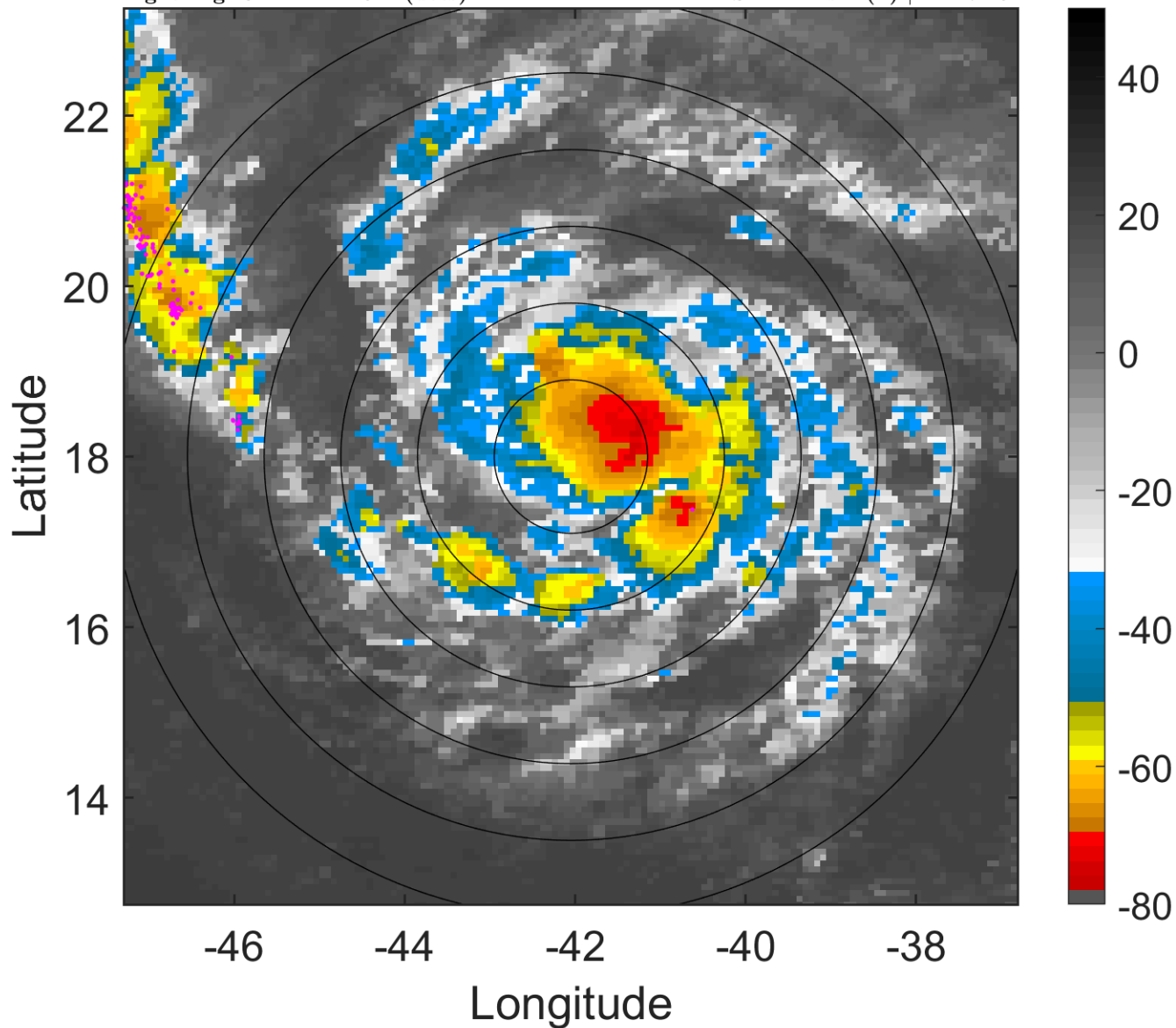

6-h IR BT Differences & Lightning

Δ t: 2008090203 (0.2 LT) - 2008090121 (18.3 LT)

Lightning: 0.2 LT \pm 1.5 h (dots)

PT: LLCP | EA: INACT

09L (IKE) | 45 kt TS

S: 2.4 m s⁻¹ (L) | H: 271.5°

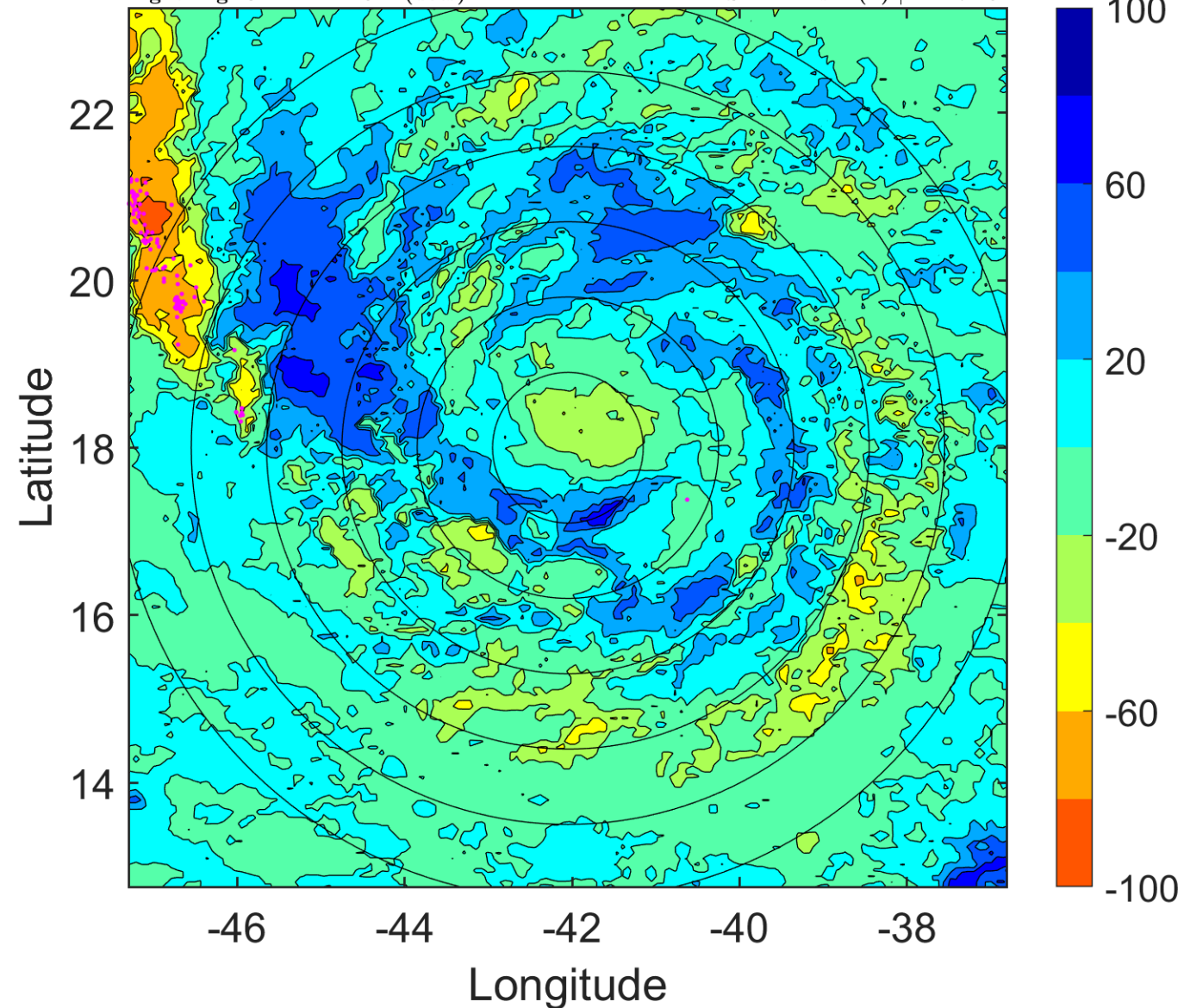

IR BT & Lightning

t: 2008090206 (3.1 LT)

Lightning: 3.1 LT \pm 1.5 h (dots)

PT: LLCP | EA: INACT

09L (IKE) | 45 kt TS

S: 2.8 m s⁻¹ (L) | H: 264°

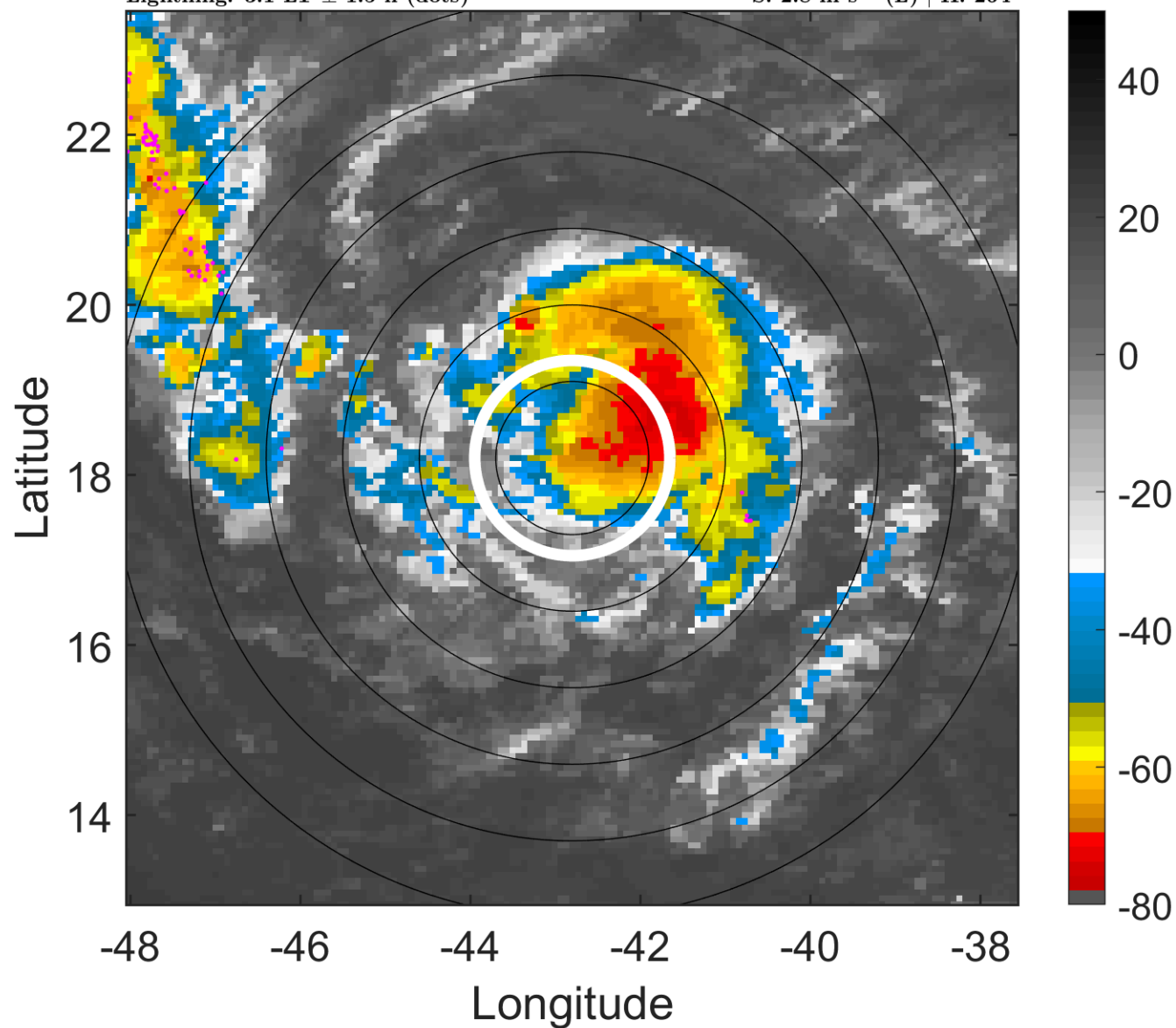

6-h IR BT Differences & Lightning

Δ t: 2008090206 (3.1 LT) - 2008090200 (21.2 LT)

Lightning: 3.1 LT \pm 1.5 h (dots)

PT: LLCP | EA: INACT

09L (IKE) | 45 kt TS

S: 2.8 m s⁻¹ (L) | H: 264°

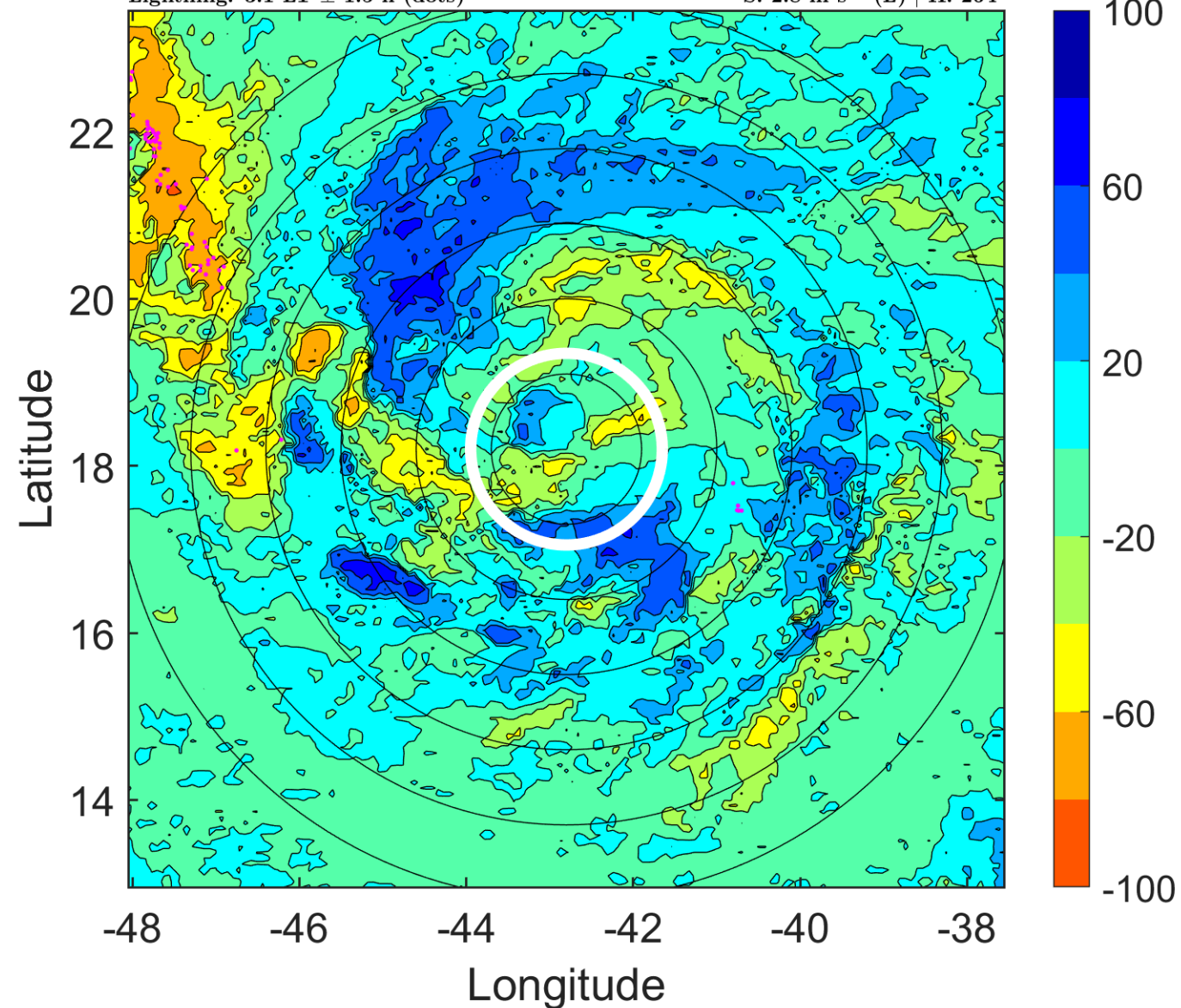

IR BT & Lightning

t: 2008090209 (6.1 LT)

Lightning: 6.1 LT \pm 1.5 h (dots)

PT: LLCP | EA: INACT

09L (IKE) | 47.5 kt TS

S: 2.5 m s⁻¹ (L) | H: 300°

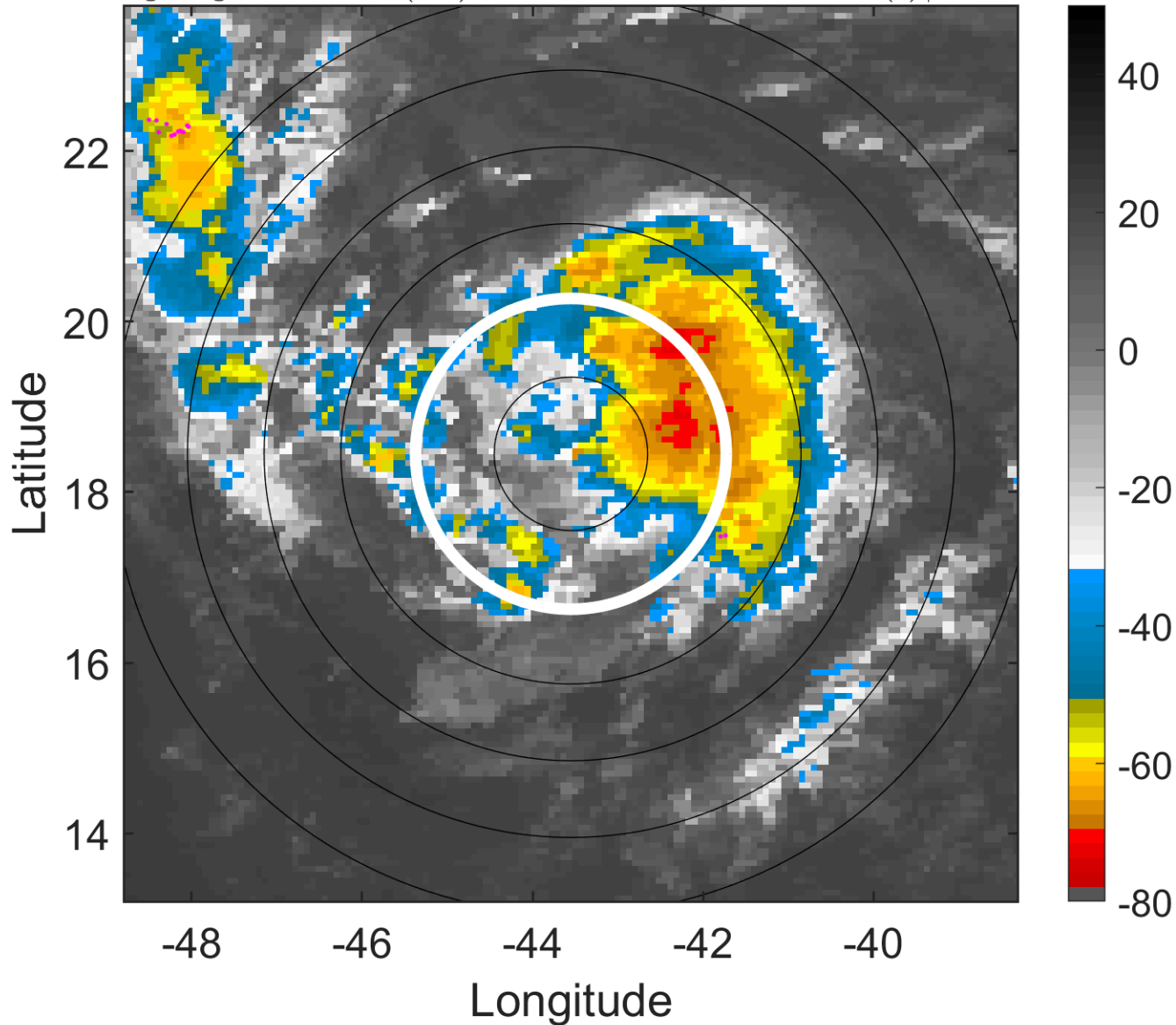

6-h IR BT Differences & Lightning

Δ t: 2008090209 (6.1 LT) - 2008090203 (0.2 LT)

Lightning: 6.1 LT \pm 1.5 h (dots)

PT: LLCP | EA: INACT

09L (IKE) | 47.5 kt TS

S: 2.5 m s⁻¹ (L) | H: 300°

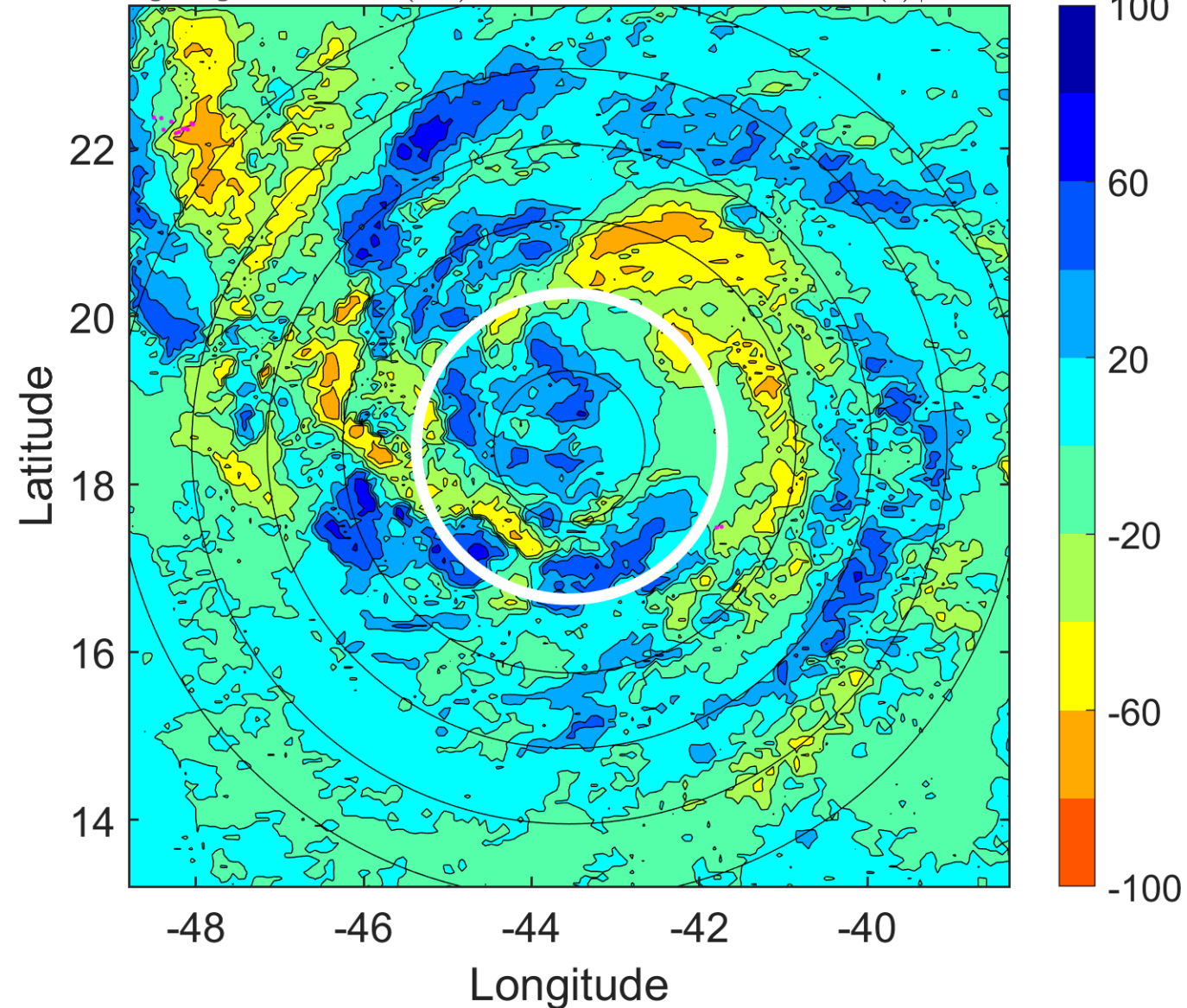

IR BT & Lightning

t: 2008090212 (9 LT)

Lightning: 9 LT \pm 1.5 h (dots)

PT: LLCP | EA: INACT

09L (IKE) | 50 kt TS

S: 2.3 m s⁻¹ (L) | H: 336°

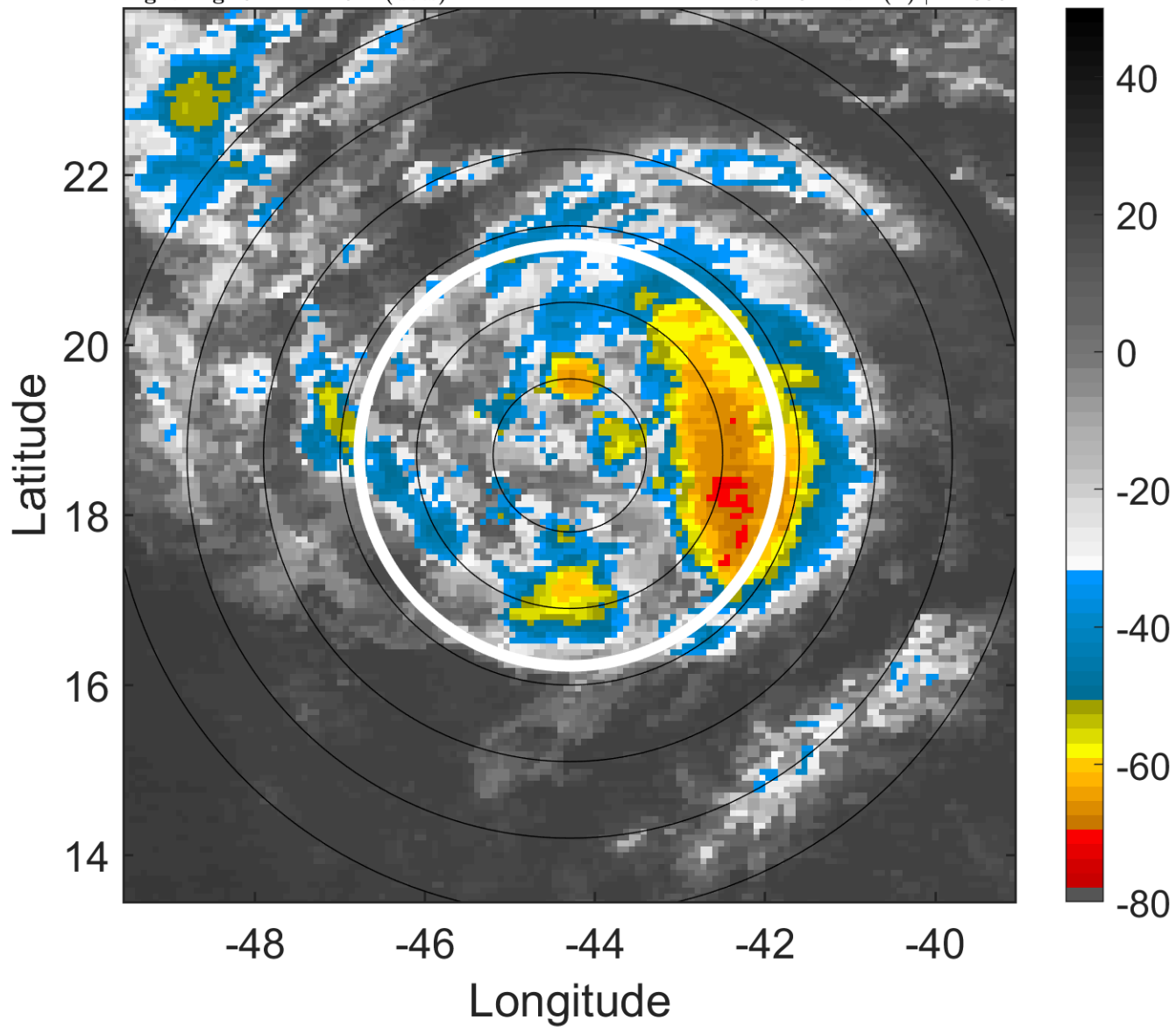

6-h IR BT Differences & Lightning

Δ t: 2008090212 (9 LT) - 2008090206 (3.1 LT)

Lightning: 9 LT \pm 1.5 h (dots)

PT: LLCP | EA: INACT

09L (IKE) | 50 kt TS

S: 2.3 m s⁻¹ (L) | H: 336°

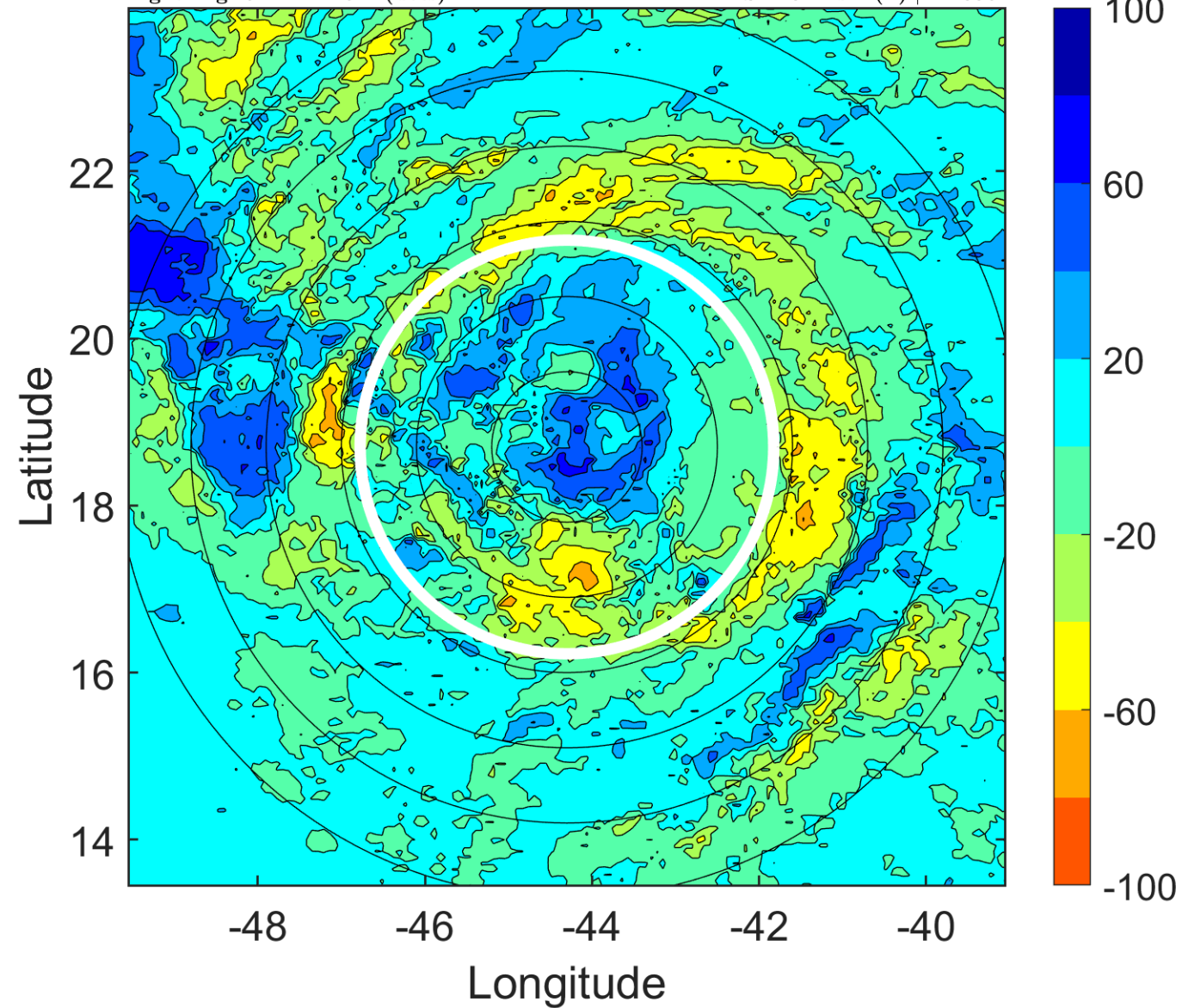

IR BT & Lightning

t: 2008090215 (12 LT)

Lightning: 12 LT \pm 1.5 h (dots)

PT: LLCP | EA: INACT

09L (IKE) | 52.5 kt TS

S: 3.3 m s⁻¹ (L) | H: 320°

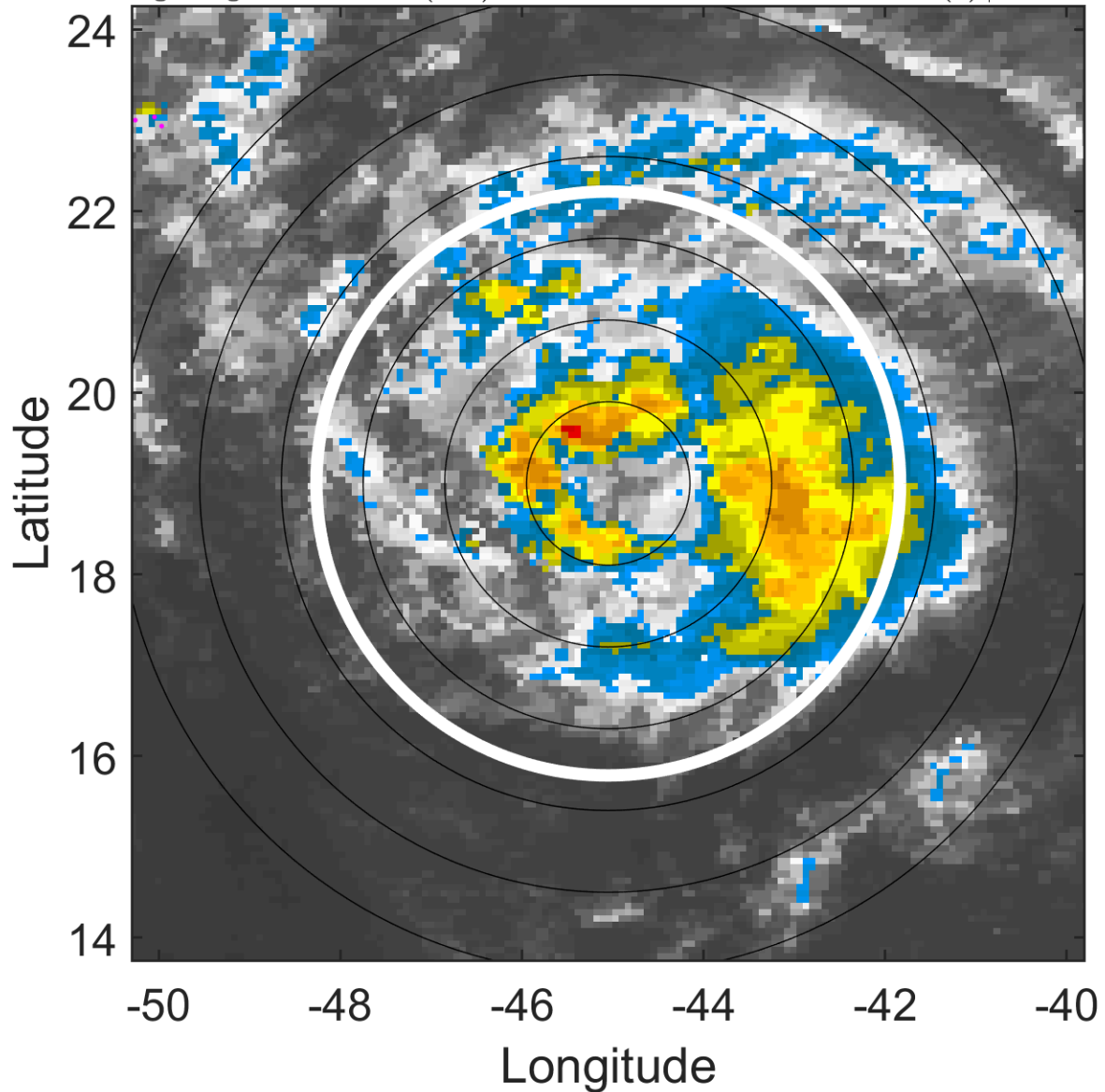

6-h IR BT Differences & Lightning

Δ t: 2008090215 (12 LT) - 2008090209 (6.1 LT)

Lightning: 12 LT \pm 1.5 h (dots)

PT: LLCP | EA: INACT

09L (IKE) | 52.5 kt TS

S: 3.3 m s⁻¹ (L) | H: 320°

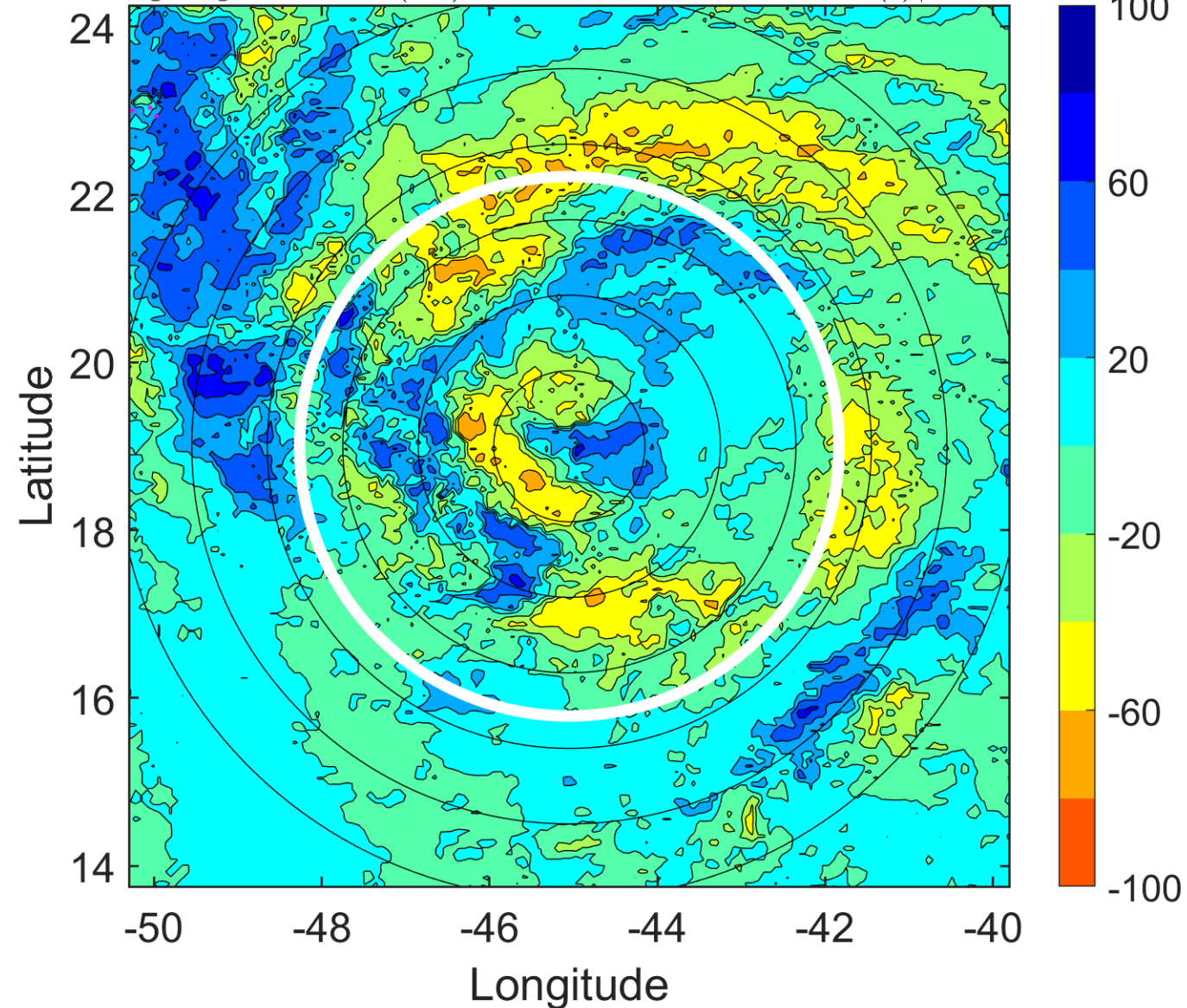

IR BT & Lightning

t: 2008090218 (14.9 LT)

Lightning: 14.9 LT \pm 1.5 h (dots)

PT: LLCP | EA: INACT

09L (IKE) | 55 kt TS

S: 4.3 m s⁻¹ (L) | H: 304°

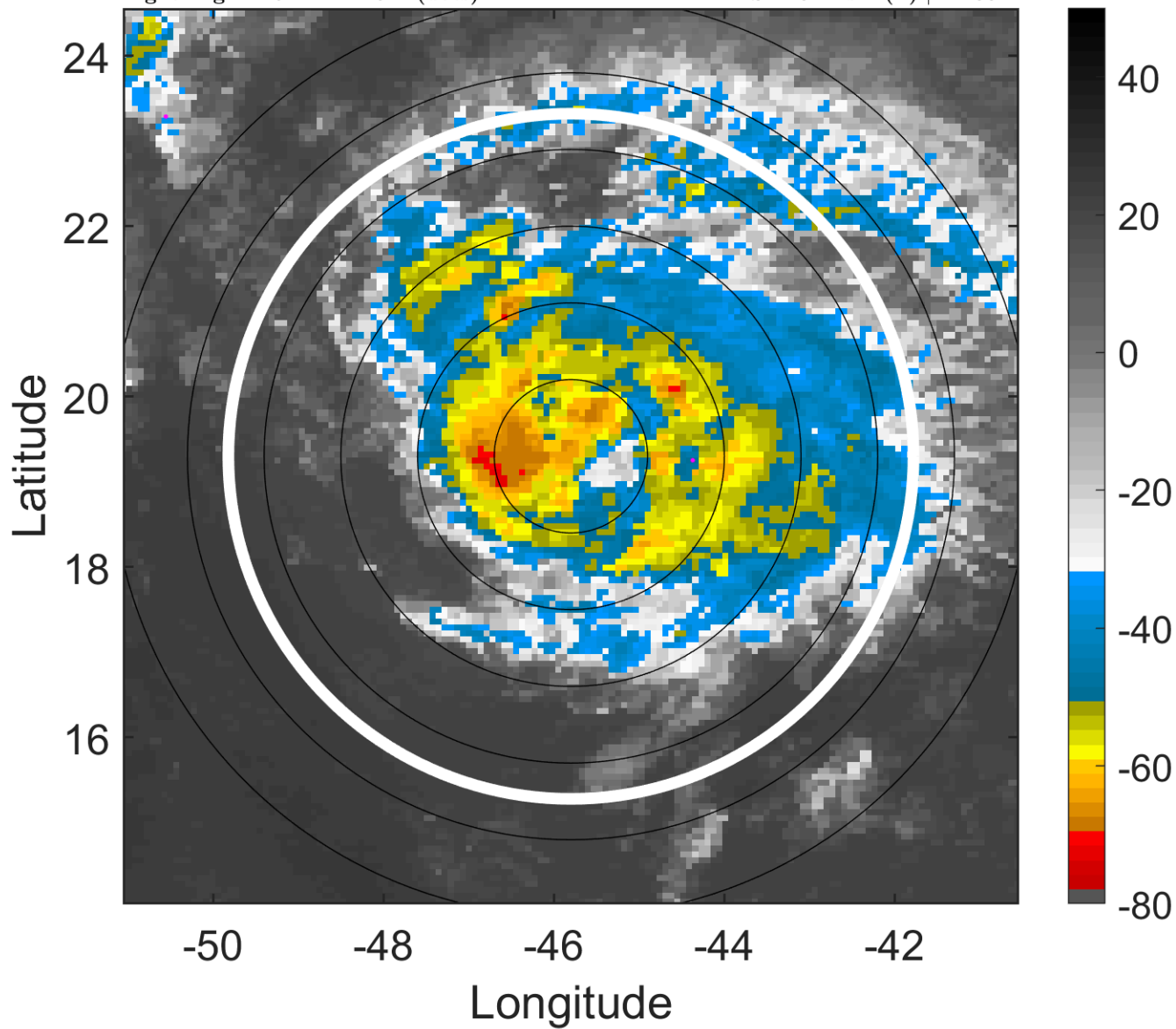

6-h IR BT Differences & Lightning

Δ t: 2008090218 (14.9 LT) - 2008090212 (9 LT)

Lightning: 14.9 LT \pm 1.5 h (dots)

PT: LLCP | EA: INACT

09L (IKE) | 55 kt TS

S: 4.3 m s⁻¹ (L) | H: 304°

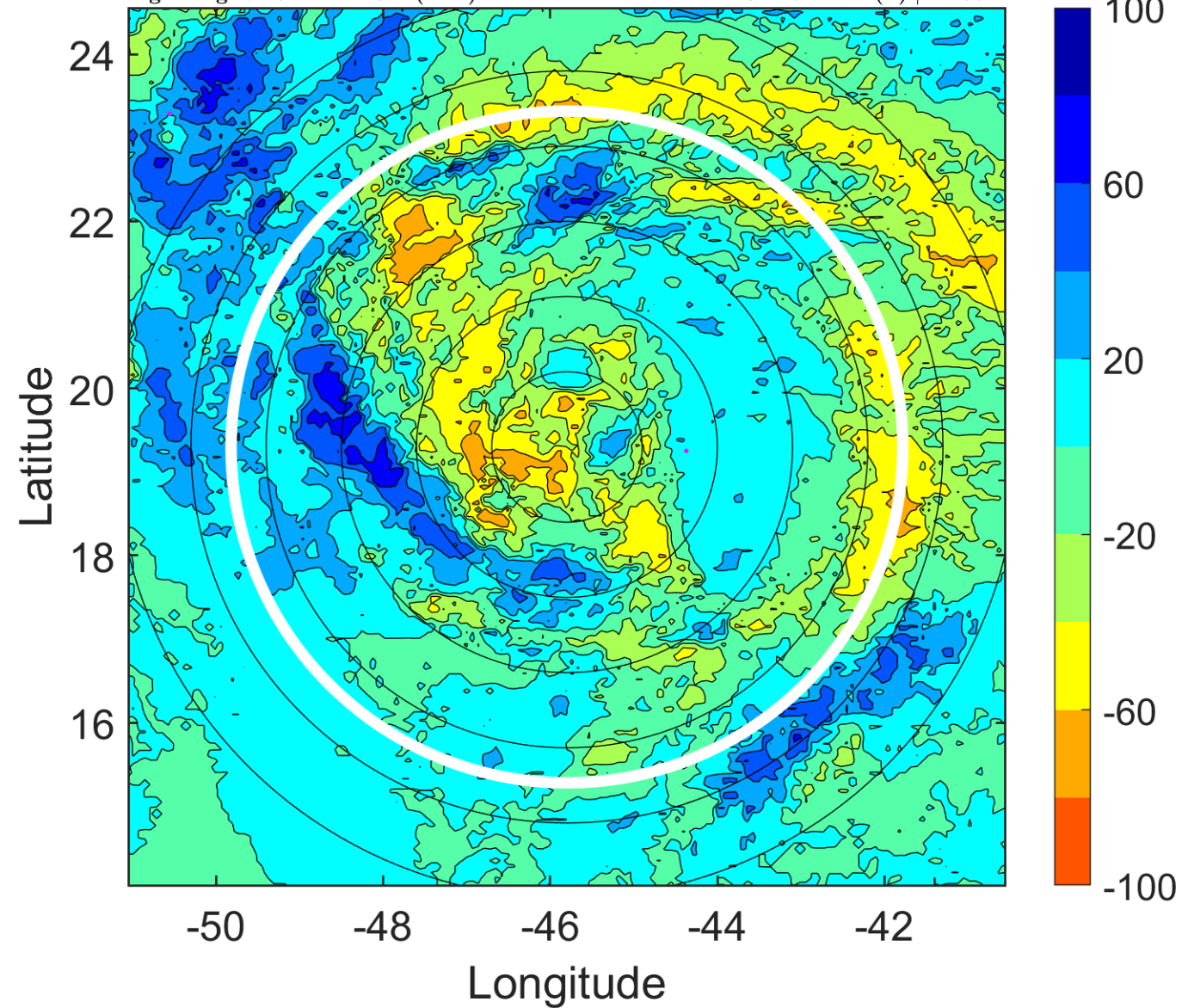

IR BT & Lightning

t: 2008090221 (17.9 LT)

Lightning: 17.9 LT \pm 1.5 h (dots)

PT: LLCP | EA: INACT

09L (IKE) | 55 kt TS

S: 4.3 m s⁻¹ (L) | H: 309°

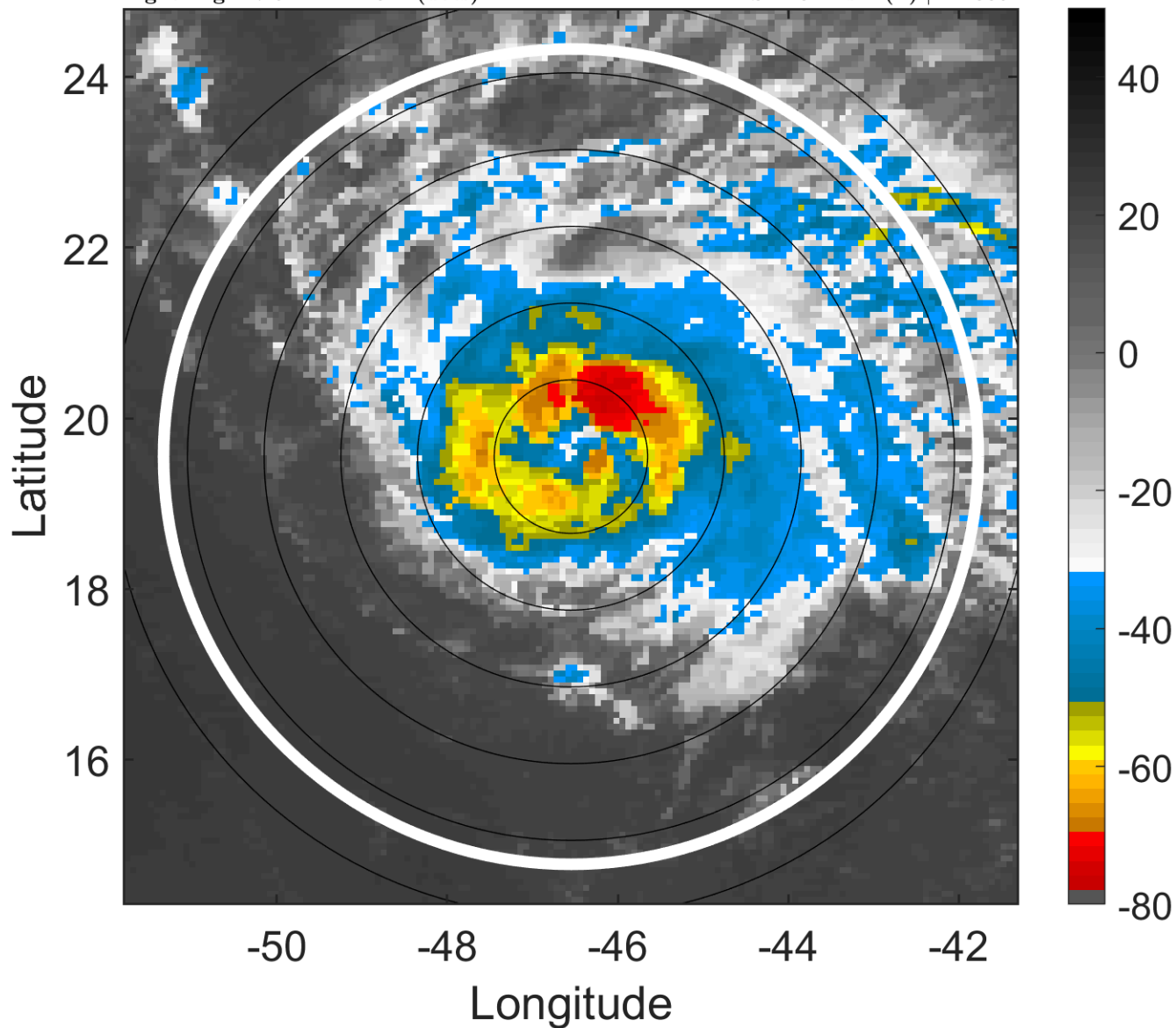

6-h IR BT Differences & Lightning

Δ t: 2008090221 (17.9 LT) - 2008090215 (12 LT)

Lightning: 17.9 LT \pm 1.5 h (dots)

PT: LLCP | EA: INACT

09L (IKE) | 55 kt TS

S: 4.3 m s⁻¹ (L) | H: 309°

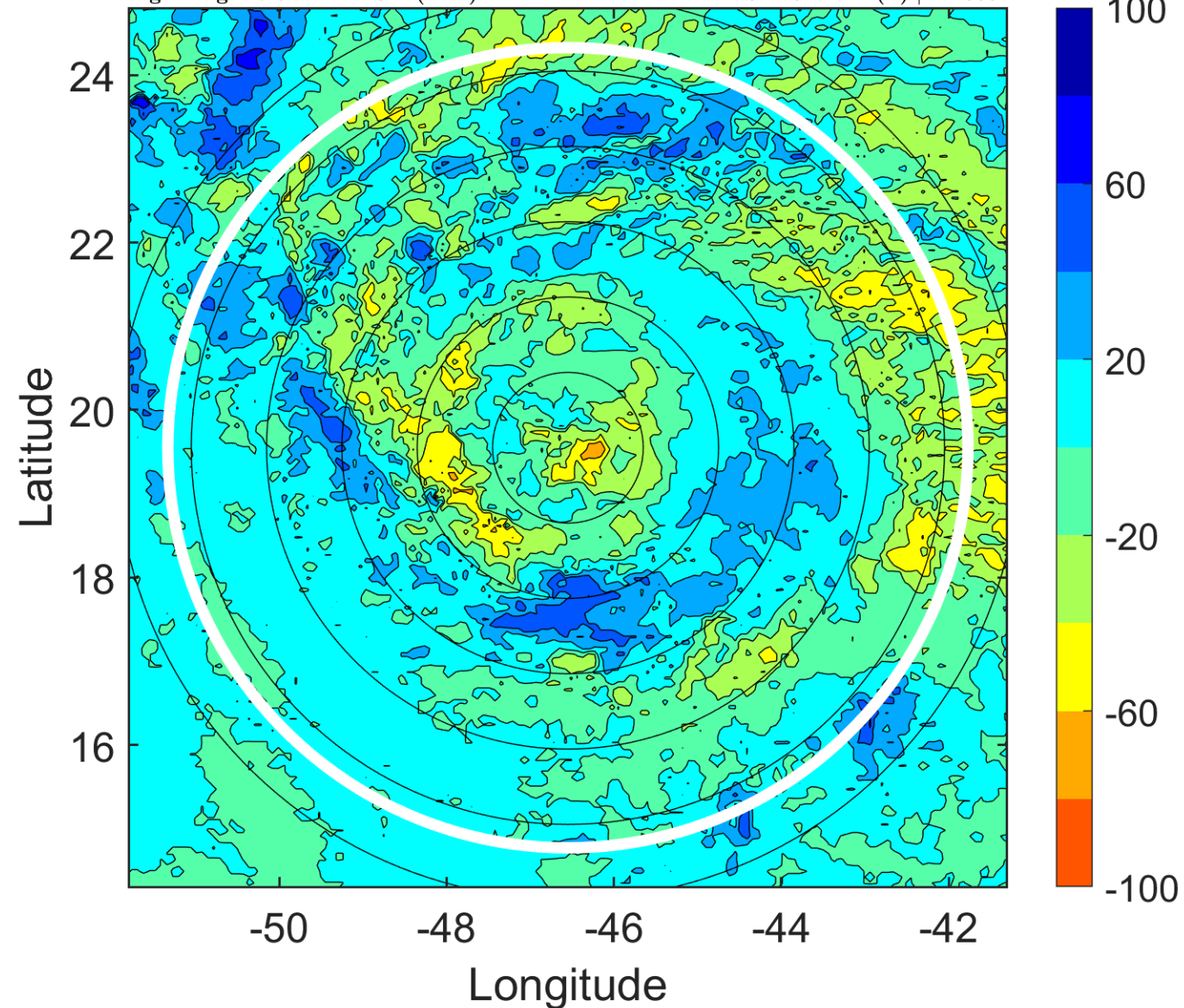

IR BT & Lightning

t: 2008090300 (20.8 LT)

Lightning: 20.8 LT \pm 1.5 h (dots)

PT: LLCP | EA: INACT

09L (IKE) | 55 kt TS

S: 4.3 m s⁻¹ (L) | H: 314°

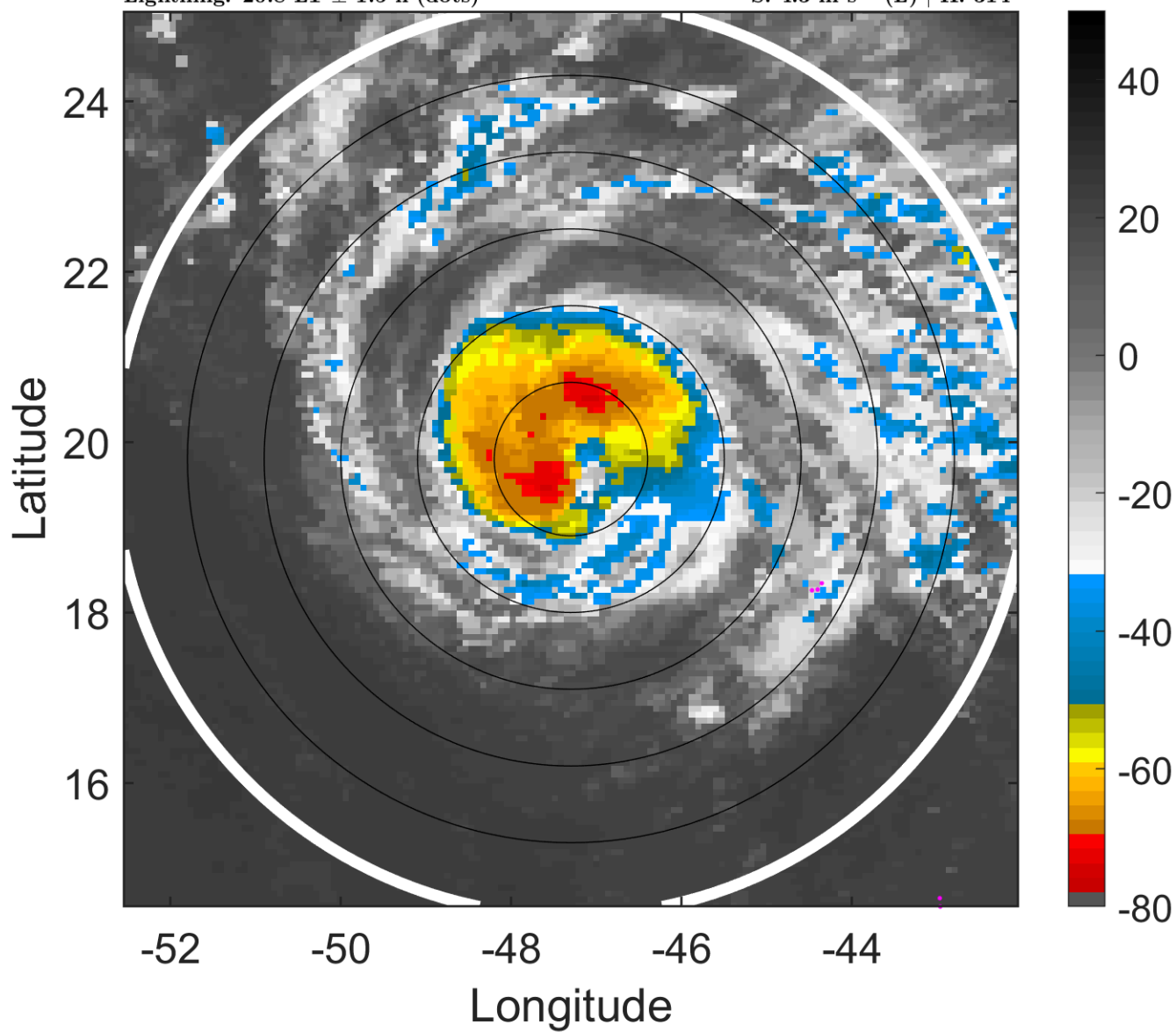

6-h IR BT Differences & Lightning

Δ t: 2008090300 (20.8 LT) - 2008090218 (14.9 LT)

Lightning: 20.8 LT \pm 1.5 h (dots)

PT: LLCP | EA: INACT

09L (IKE) | 55 kt TS

S: 4.3 m s⁻¹ (L) | H: 314°

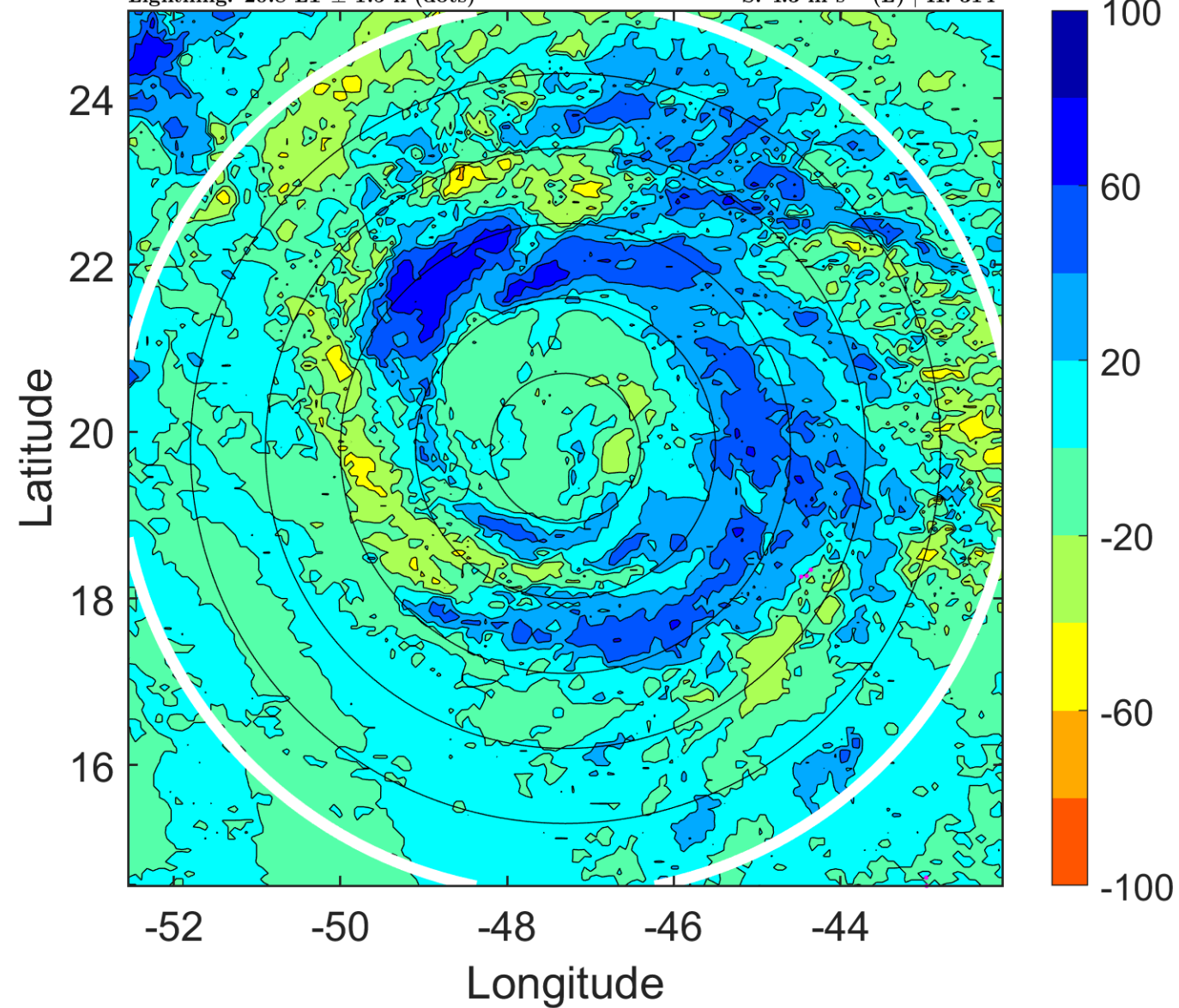

IR BT & Lightning

t: 2008090303 (23.8 LT)

Lightning: 23.8 LT \pm 1.5 h (dots)

PT: LLCP | EA: INACT

09L (IKE) | 55 kt TS

S: 3.8 m s⁻¹ (L) | H: 311.5°

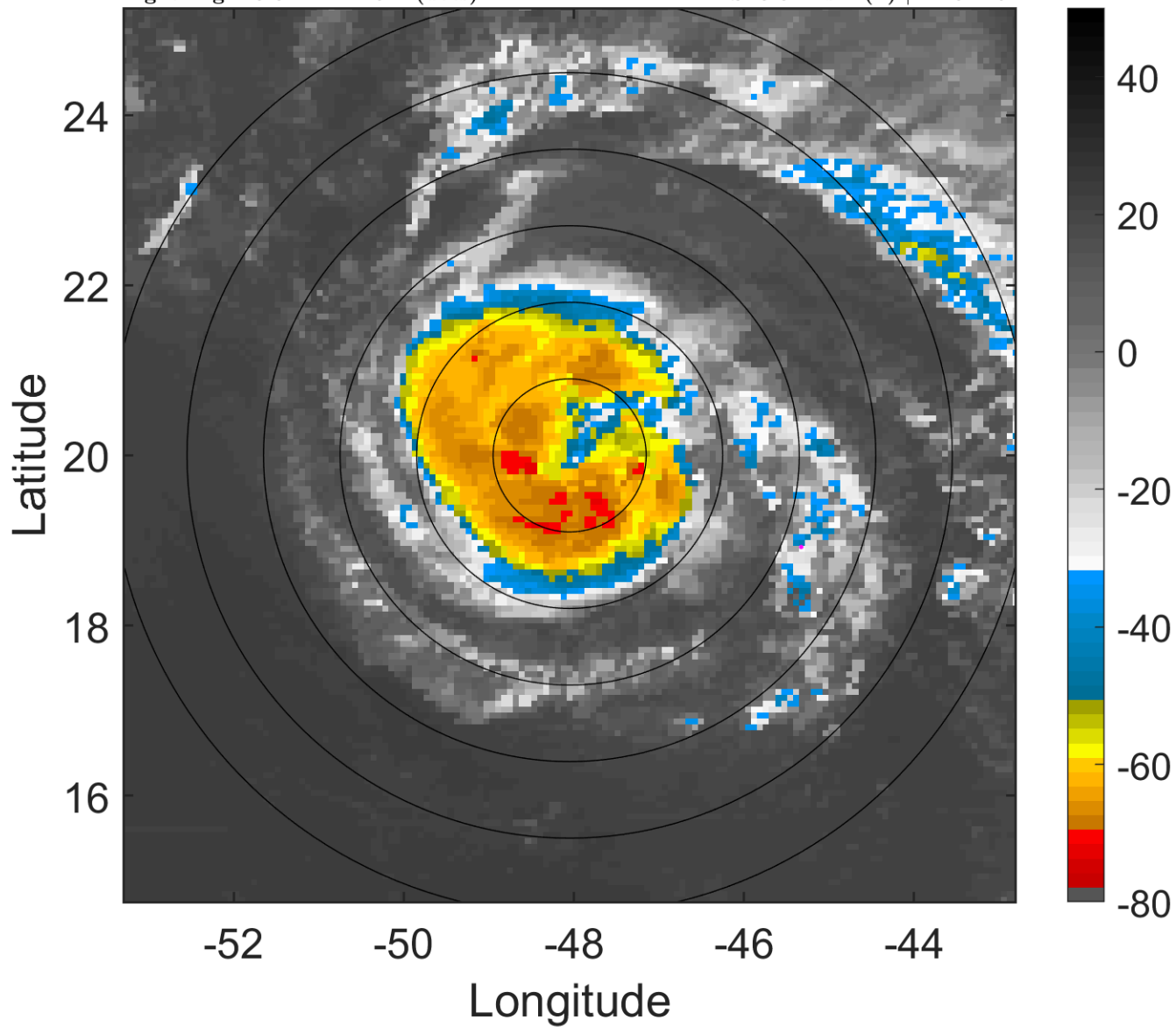

6-h IR BT Differences & Lightning

Δ t: 2008090303 (23.8 LT) - 2008090221 (17.9 LT)

Lightning: 23.8 LT \pm 1.5 h (dots)

PT: LLCP | EA: INACT

09L (IKE) | 55 kt TS

S: 3.8 m s⁻¹ (L) | H: 311.5°

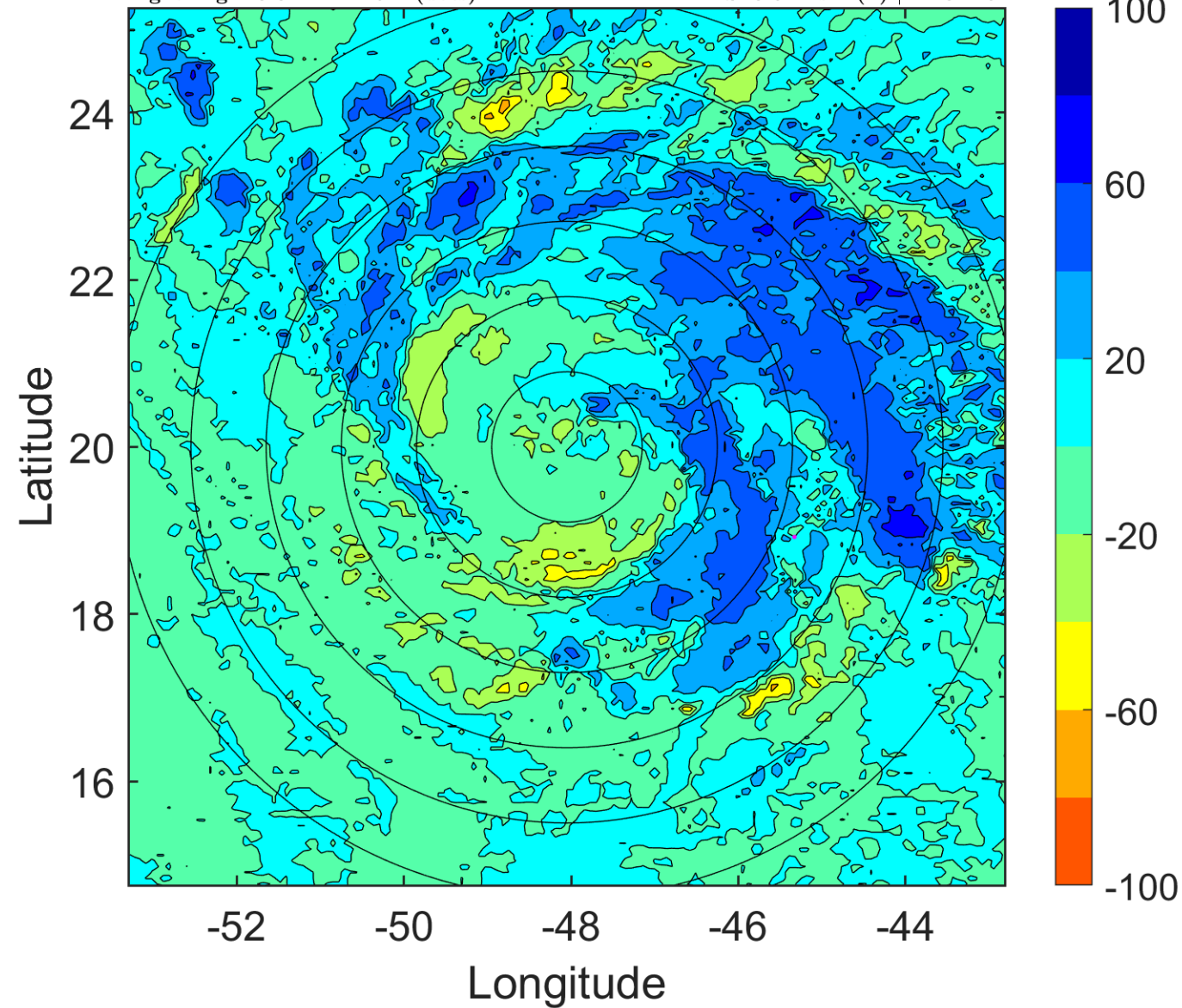

IR BT & Lightning

t: 2008090306 (2.7 LT)

Lightning: 2.7 LT \pm 1.5 h (dots)

PT: LLCP | EA: INACT

09L (IKE) | 55 kt TS

S: 3.3 m s⁻¹ (L) | H: 309°

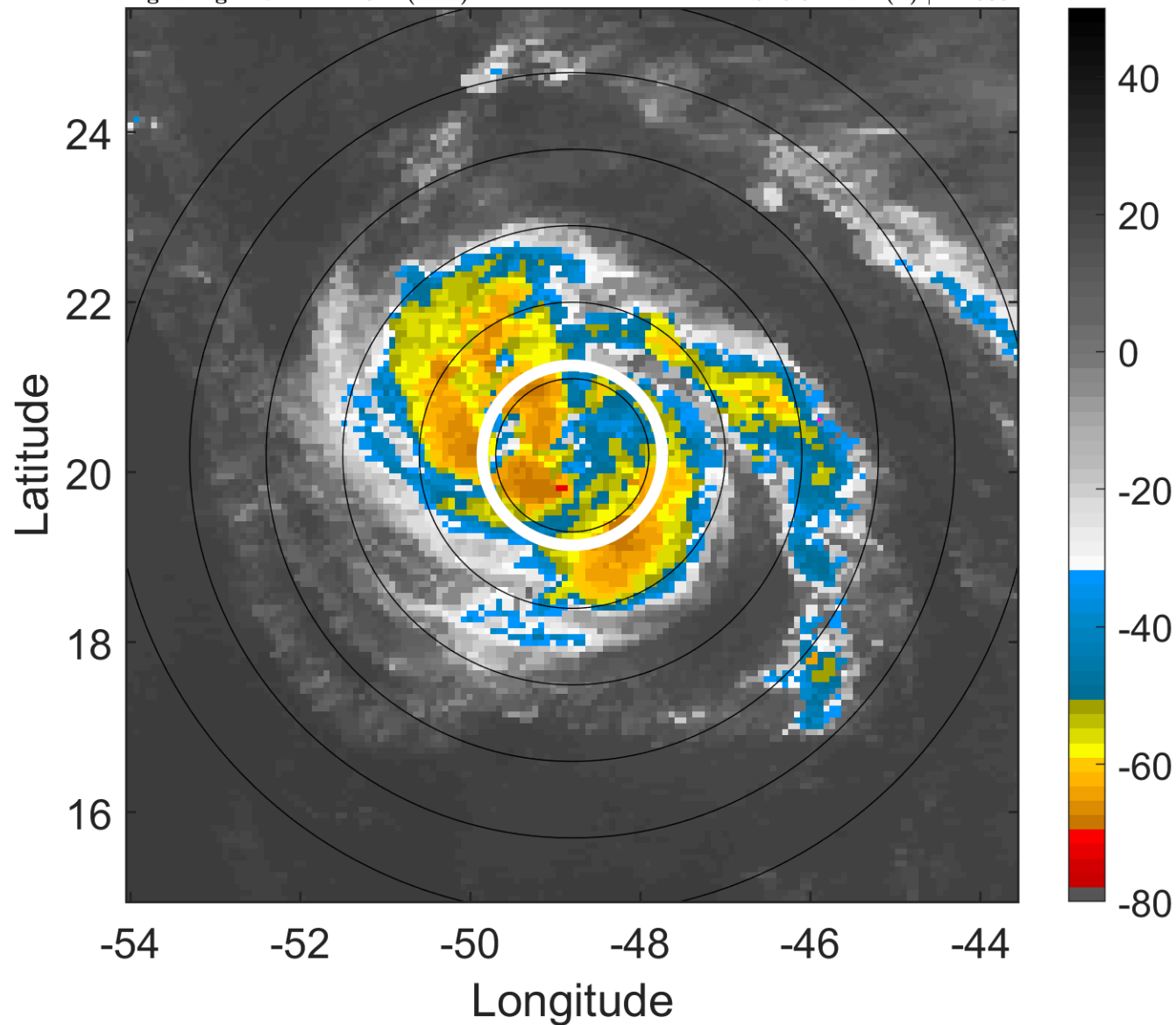

6-h IR BT Differences & Lightning

Δ t: 2008090306 (2.7 LT) - 2008090300 (20.8 LT)

Lightning: 2.7 LT \pm 1.5 h (dots)

PT: LLCP | EA: INACT

09L (IKE) | 55 kt TS

S: 3.3 m s⁻¹ (L) | H: 309°

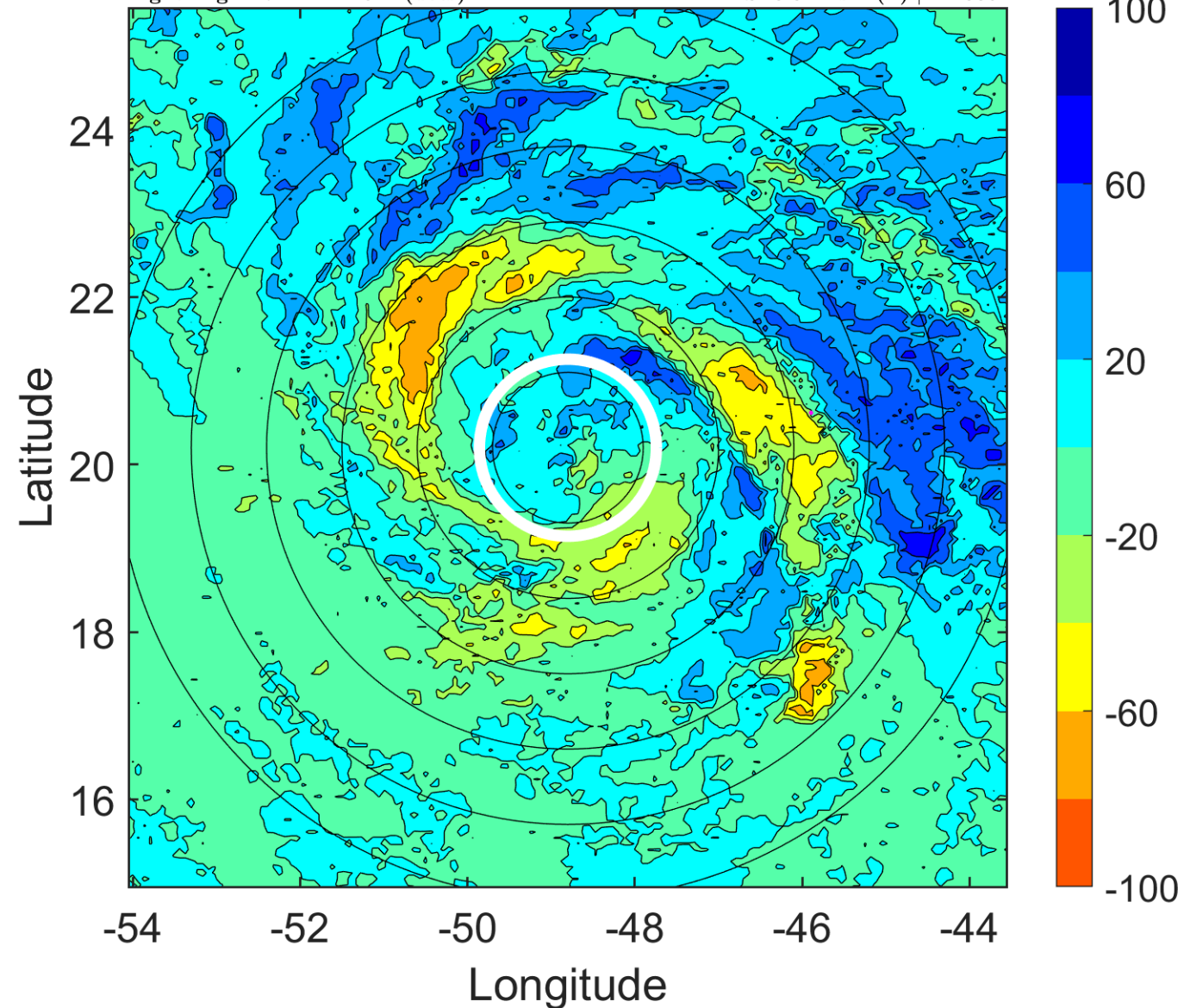

IR BT & Lightning

t: 2008090309 (5.7 LT)

Lightning: 5.7 LT \pm 1.5 h (dots)

PT: LLCP | EA: INACT

09L (IKE) | 57.5 kt TS

S: 2.1 m s⁻¹ (L) | H: 278°

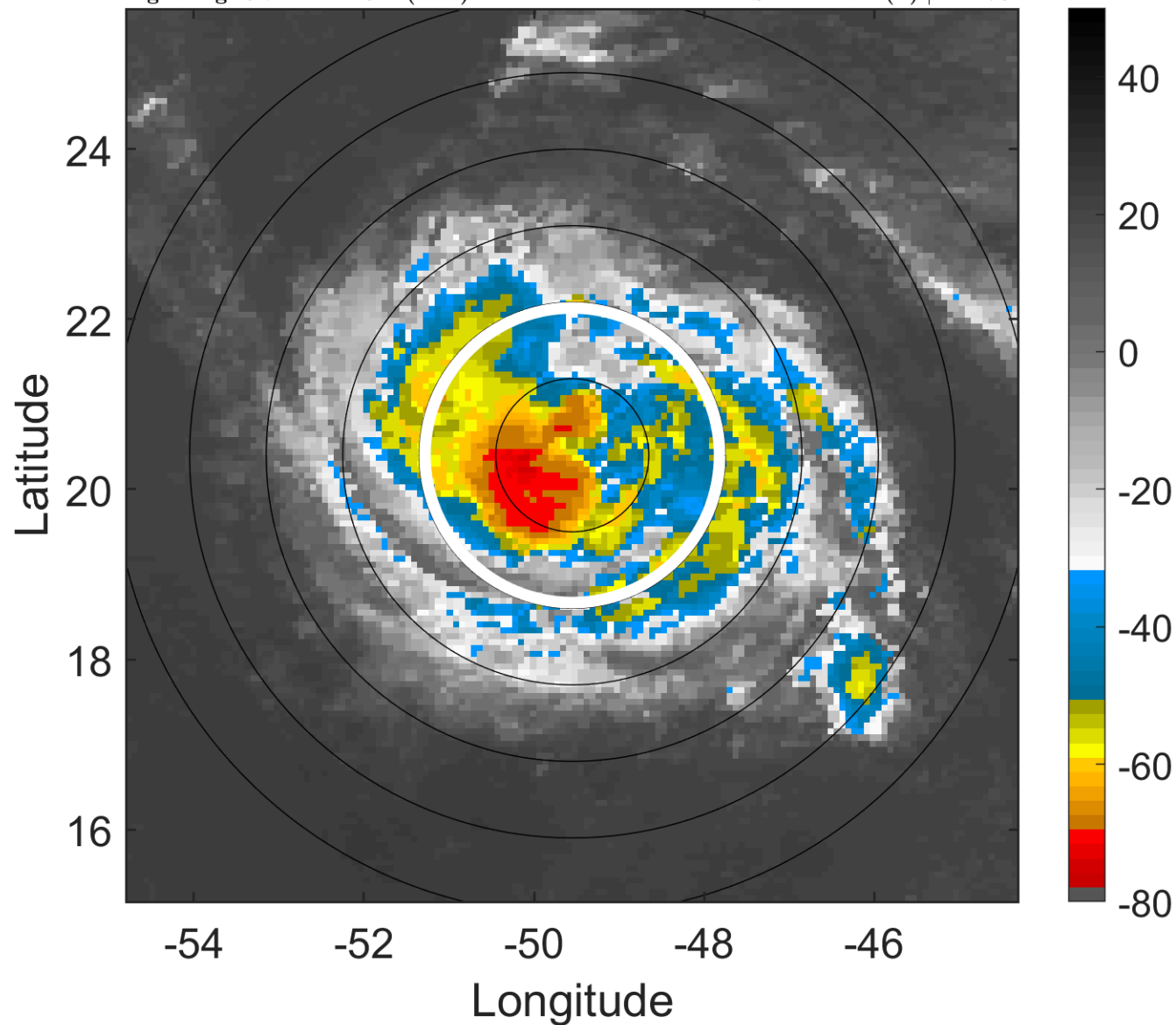

6-h IR BT Differences & Lightning

Δ t: 2008090309 (5.7 LT) - 2008090303 (23.8 LT)

Lightning: 5.7 LT \pm 1.5 h (dots)

PT: LLCP | EA: INACT

09L (IKE) | 57.5 kt TS

S: 2.1 m s⁻¹ (L) | H: 278°

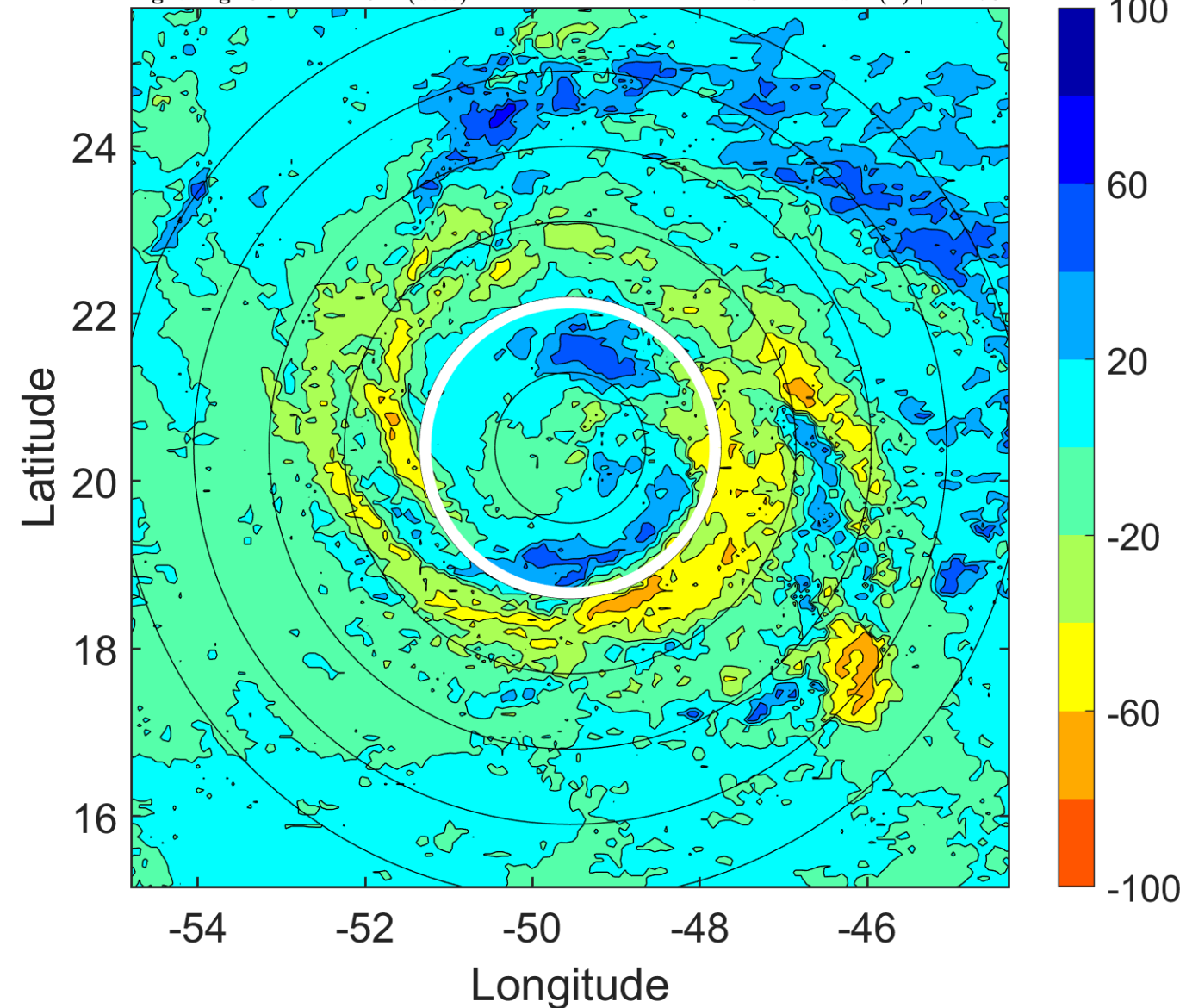

IR BT & Lightning

t: 2008090312 (8.6 LT)

Lightning: 8.6 LT \pm 1.5 h (dots)

PT: LLCP | EA: INACT

09L (IKE) | 60 kt TS

S: 0.8 m s⁻¹ (L) | H: 247°

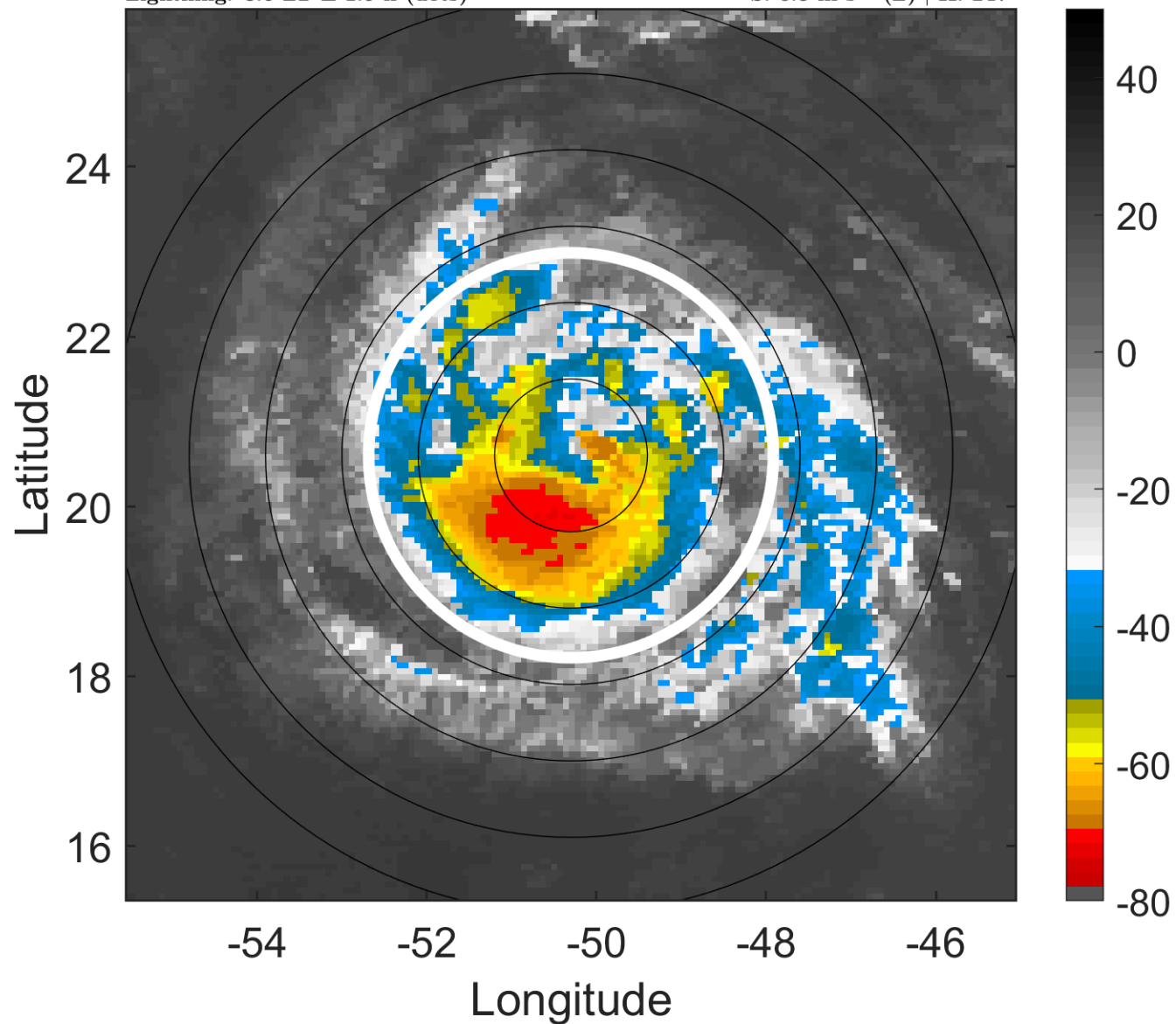

6-h IR BT Differences & Lightning

Δ t: 2008090312 (8.6 LT) - 2008090306 (2.7 LT)

Lightning: 8.6 LT \pm 1.5 h (dots)

PT: LLCP | EA: INACT

09L (IKE) | 60 kt TS

S: 0.8 m s⁻¹ (L) | H: 247°

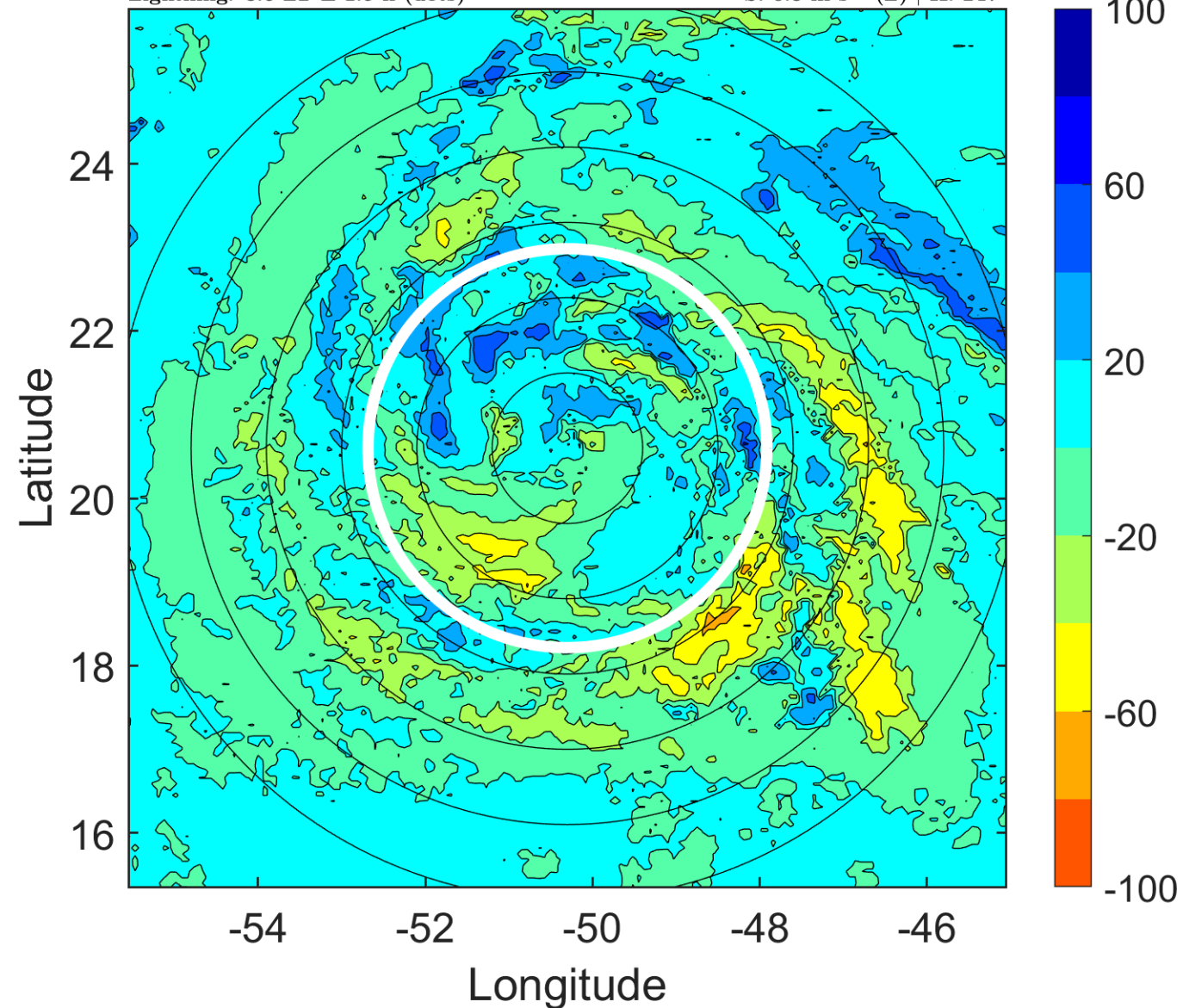

IR BT & Lightning

t: 2008090315 (11.6 LT)
Lightning: 11.6 LT \pm 1.5 h (dots)

PT: LLCP | EA: INACT
09L (IKE) | 67.5 kt C1
S: 1.8 m s⁻¹ (L) | H: 253.5°

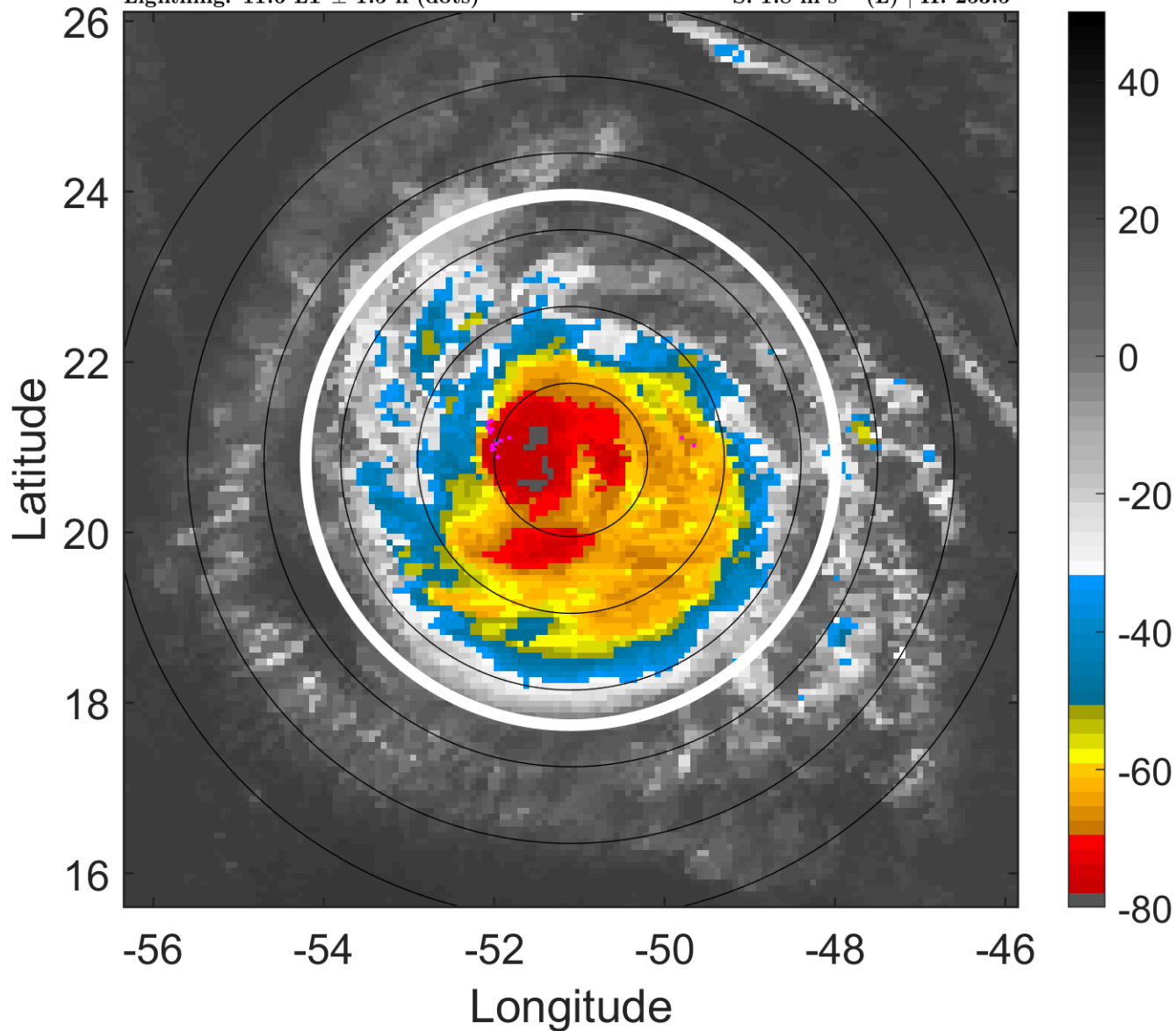

6-h IR BT Differences & Lightning

Δ t: 2008090315 (11.6 LT) - 2008090309 (5.7 LT)
Lightning: 11.6 LT \pm 1.5 h (dots)

PT: LLCP | EA: INACT
09L (IKE) | 67.5 kt C1
S: 1.8 m s⁻¹ (L) | H: 253.5°

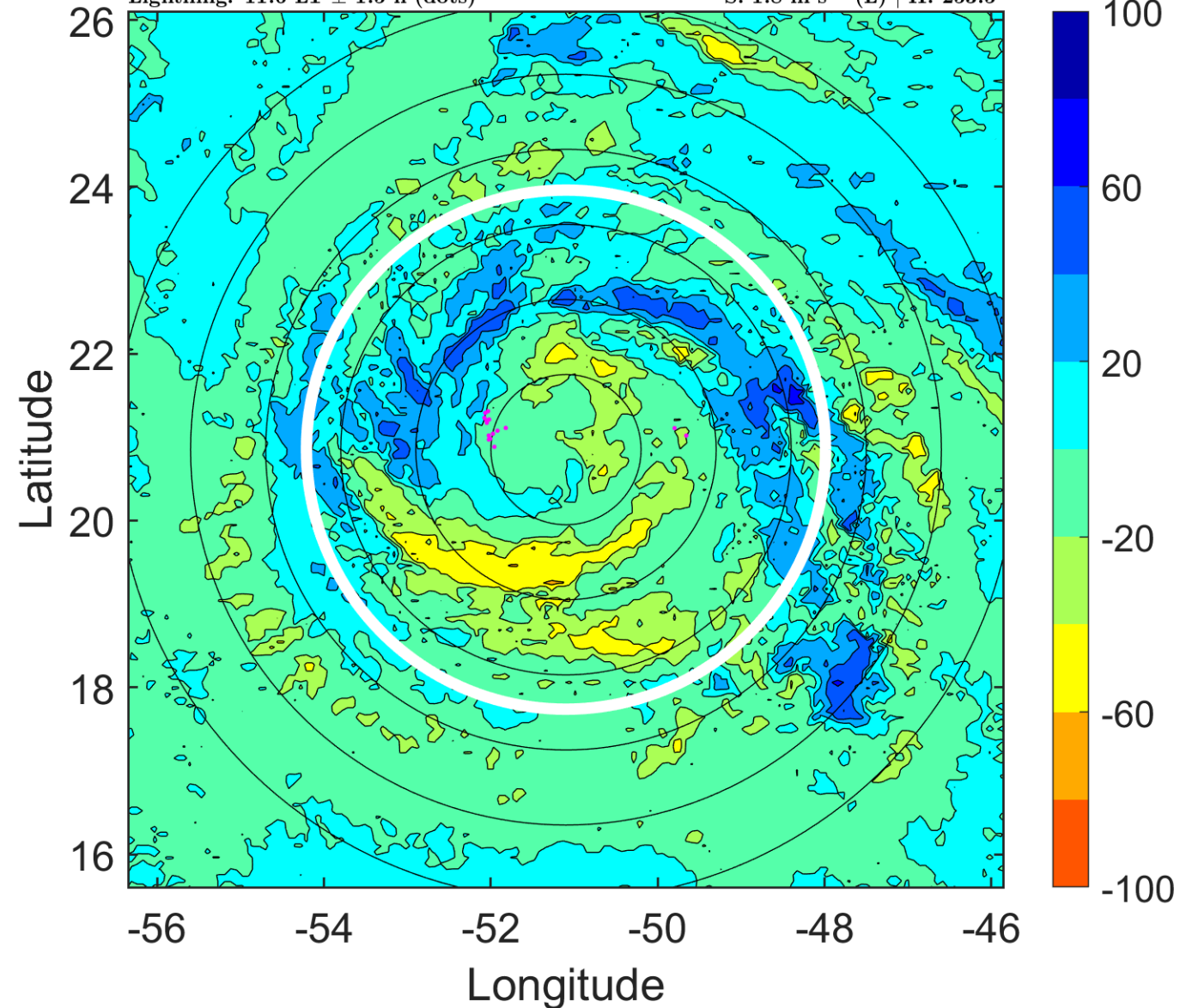

IR BT & Lightning

t: 2008090318 (14.5 LT)

Lightning: 14.5 LT \pm 1.5 h (dots)

PT: LLCP | EA: INACT

09L (IKE) | 75 kt C1

S: 2.9 m s⁻¹ (L) | H: 260°

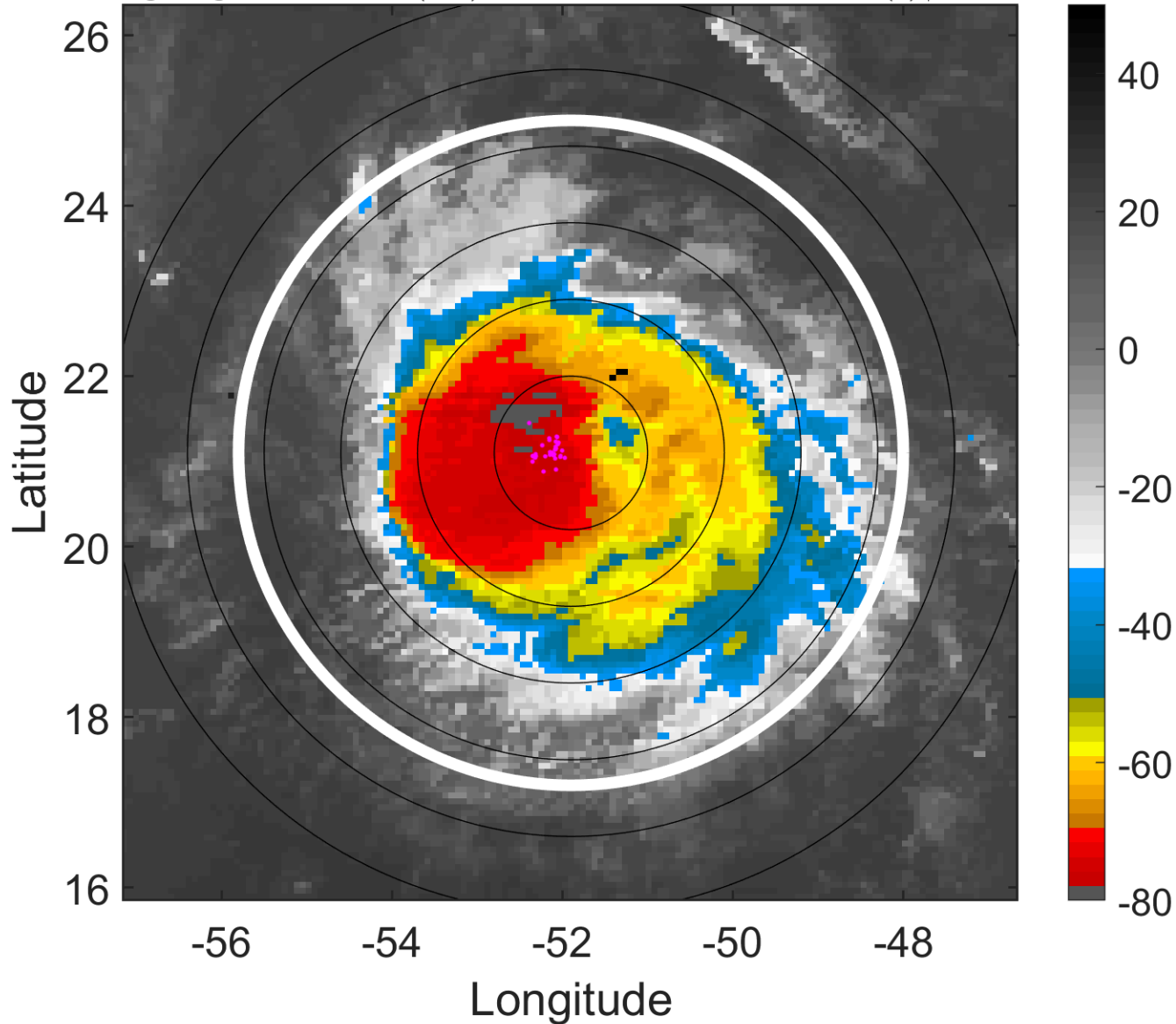

6-h IR BT Differences & Lightning

Δ t: 2008090318 (14.5 LT) - 2008090312 (8.6 LT)

Lightning: 14.5 LT \pm 1.5 h (dots)

PT: LLCP | EA: INACT

09L (IKE) | 75 kt C1

S: 2.9 m s⁻¹ (L) | H: 260°

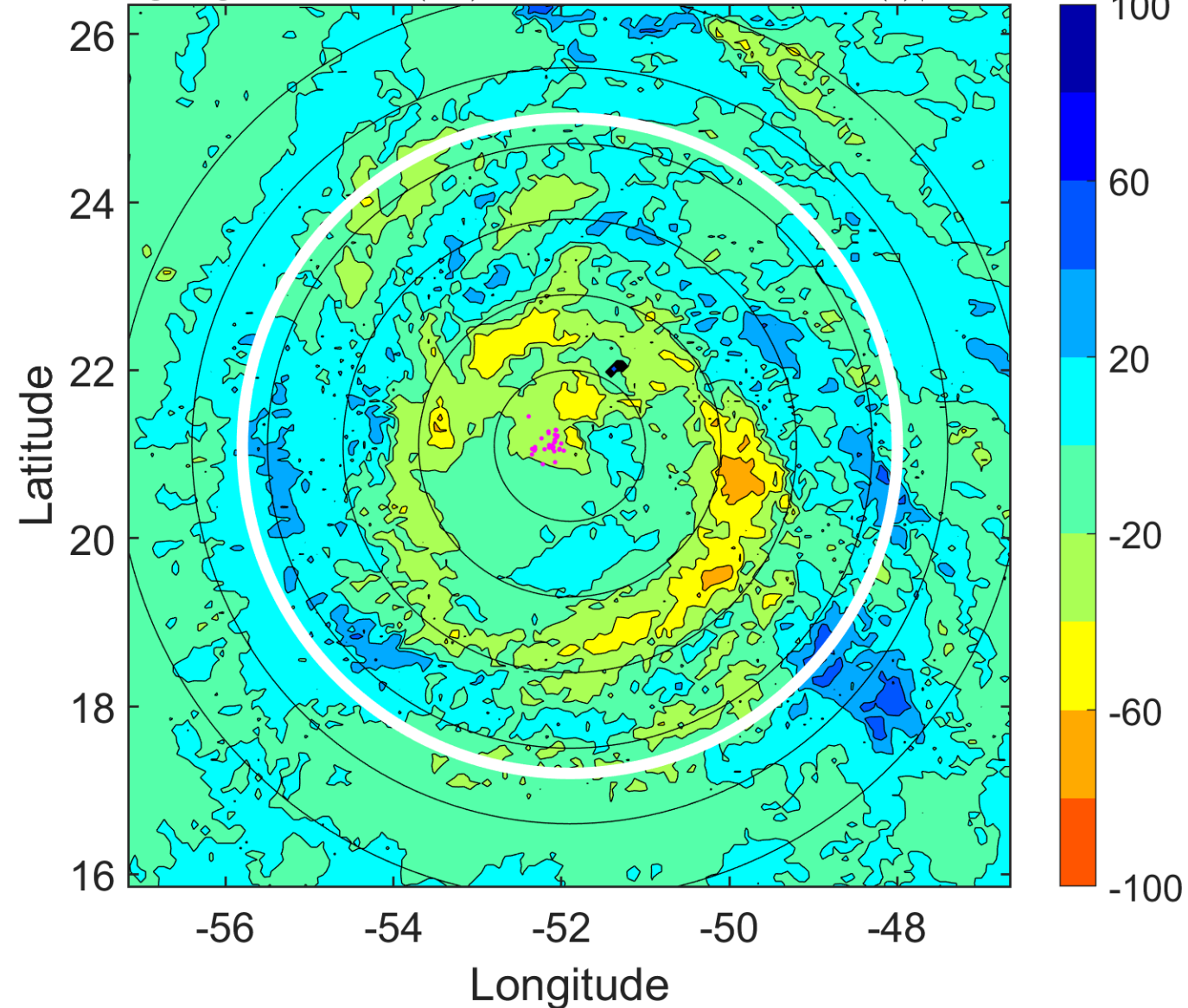

IR BT & Lightning

t: 2008090321 (17.5 LT)

Lightning: 17.5 LT \pm 1.5 h (dots)

PT: LLCP | EA: INACT

09L (IKE) | 90 kt C2

S: 4.2 m s⁻¹ (L) | H: 208.5°

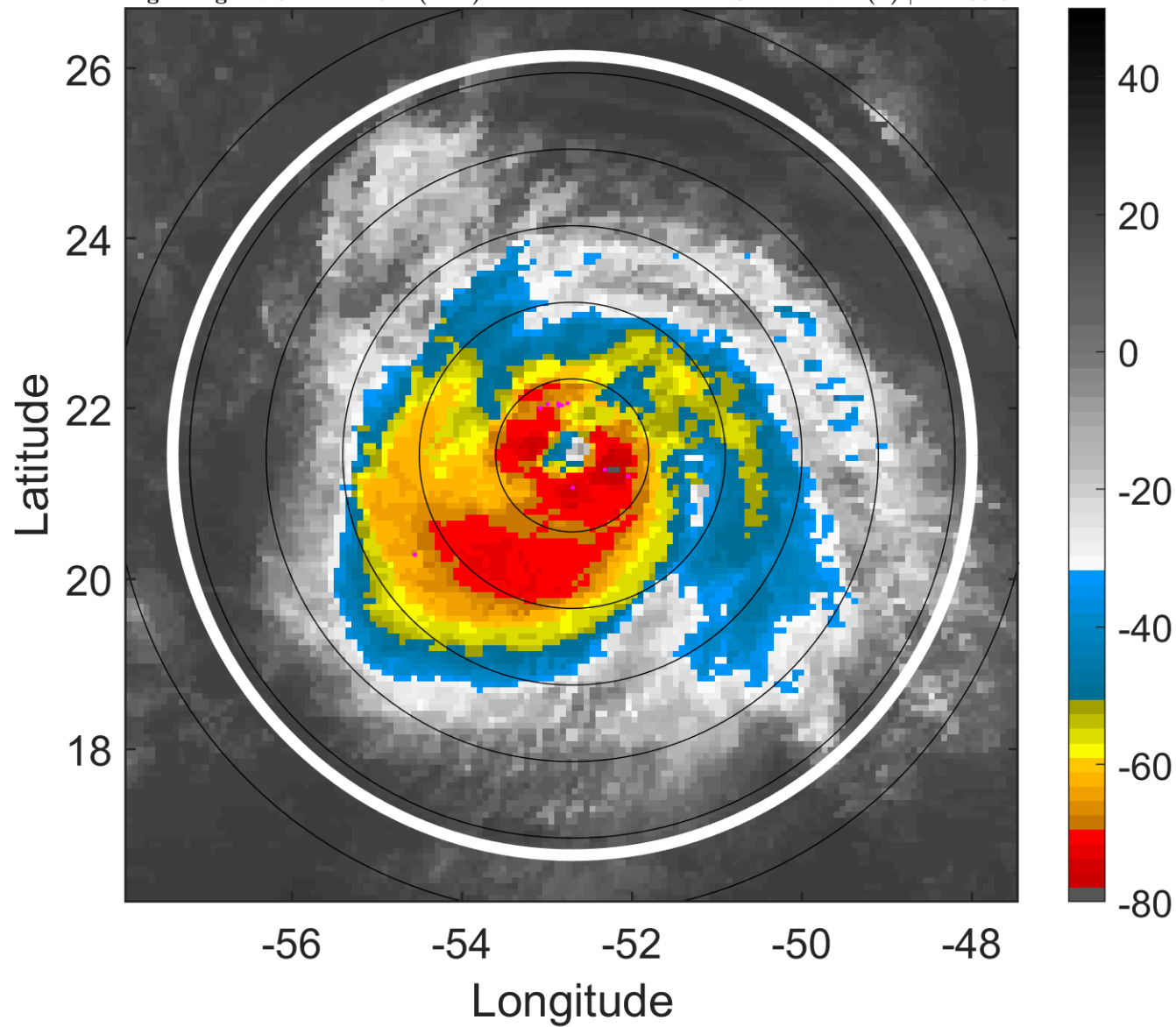

6-h IR BT Differences & Lightning

Δ t: 2008090321 (17.5 LT) - 2008090315 (11.6 LT)

Lightning: 17.5 LT \pm 1.5 h (dots)

PT: LLCP | EA: INACT

09L (IKE) | 90 kt C2

S: 4.2 m s⁻¹ (L) | H: 208.5°

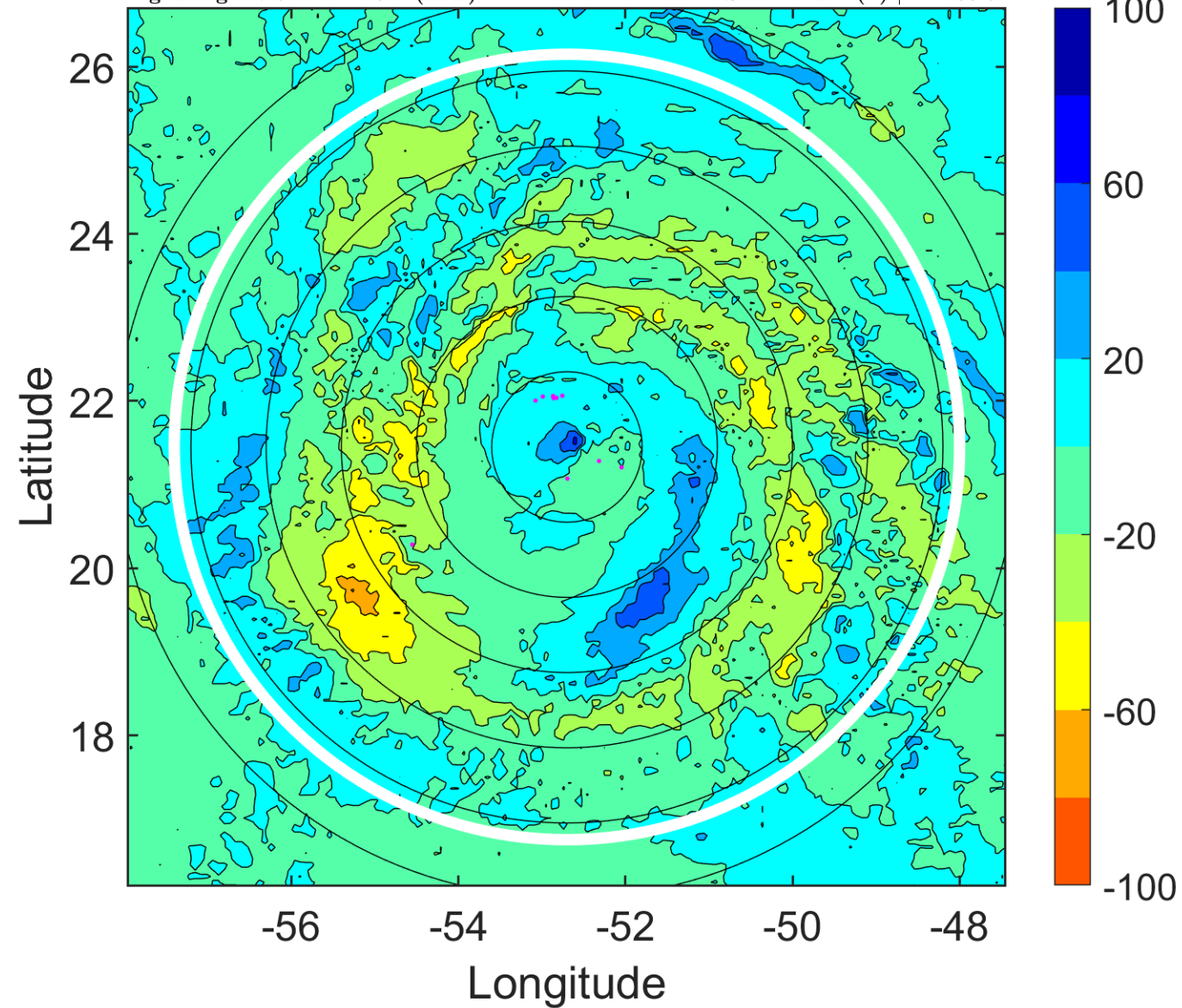

IR BT & Lightning

t: 2008090400 (20.4 LT)

Lightning: 20.4 LT \pm 1.5 h (dots)

PT: LLCP | EA: INACT

09L (IKE) | 105 kt C3

S: 5.6 m s⁻¹ (M) | H: 157°

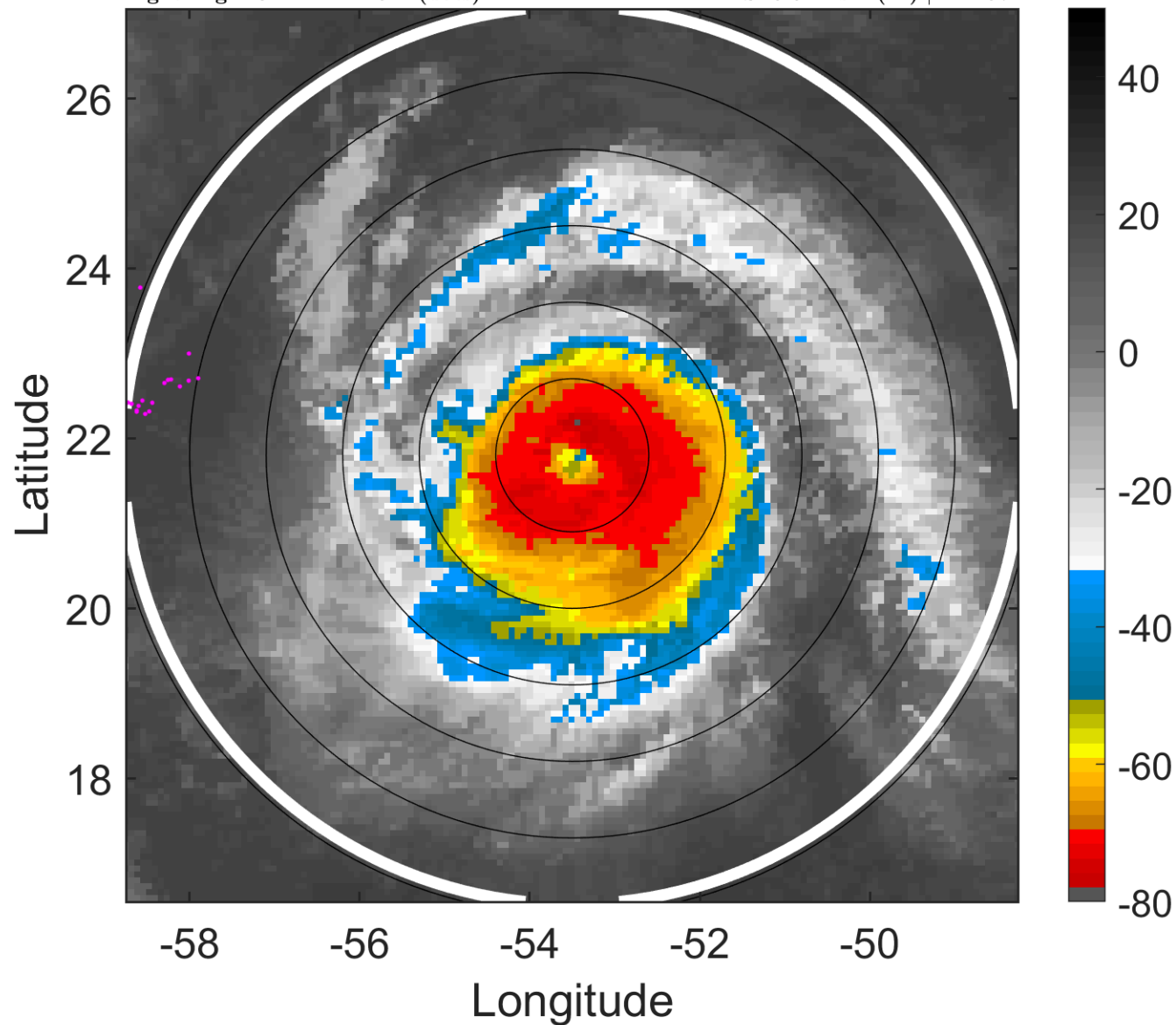

6-h IR BT Differences & Lightning

Δ t: 2008090400 (20.4 LT) - 2008090318 (14.5 LT)

Lightning: 20.4 LT \pm 1.5 h (dots)

PT: LLCP | EA: INACT

09L (IKE) | 105 kt C3

S: 5.6 m s⁻¹ (M) | H: 157°

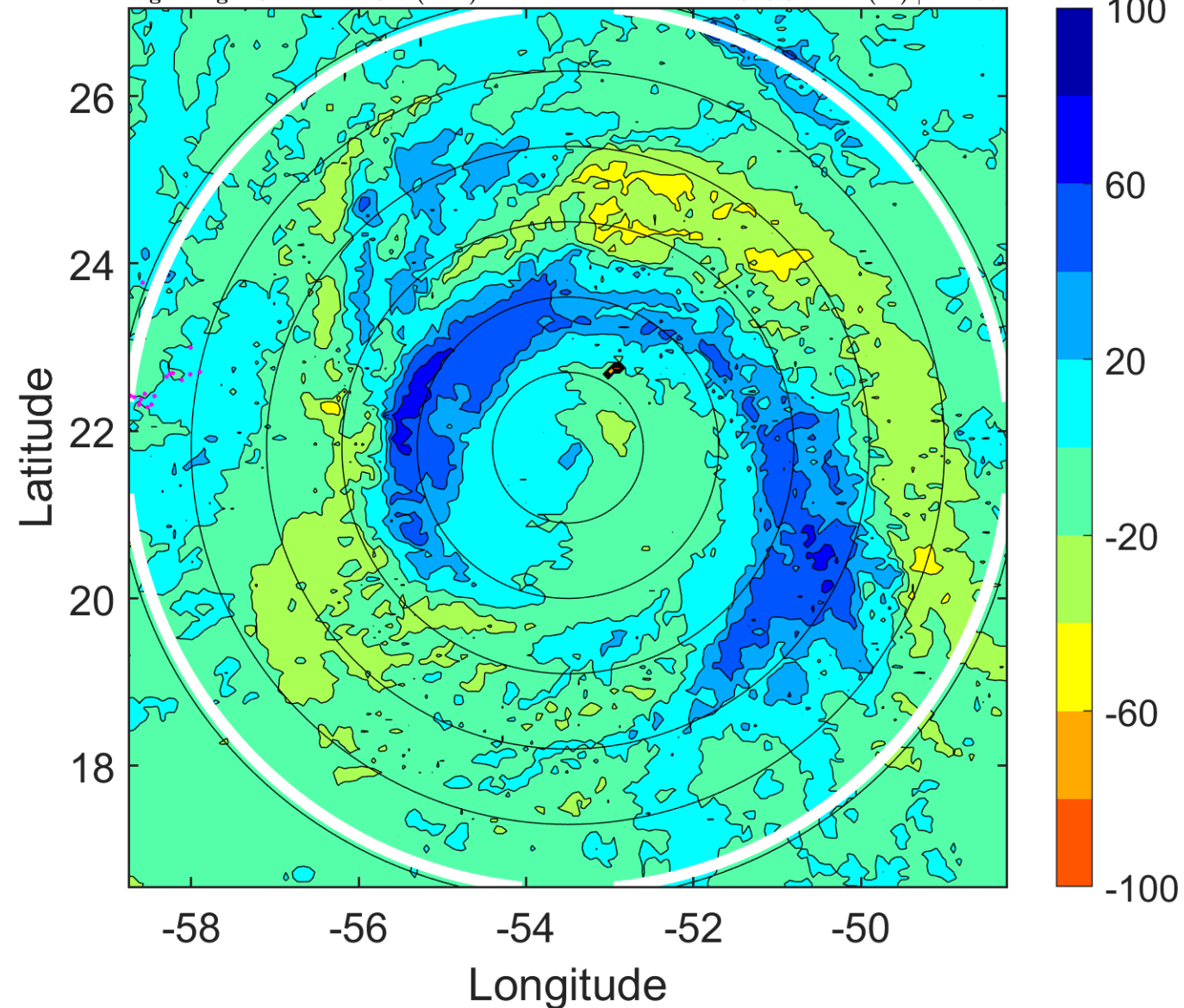

IR BT & Lightning

t: 2008090403 (23.4 LT)
Lightning: 23.4 LT \pm 1.5 h (dots)

PT: LLCP | EA: INACT
09L (IKE) | 115 kt C4
S: 6.2 m s⁻¹ (M) | H: 171.5°

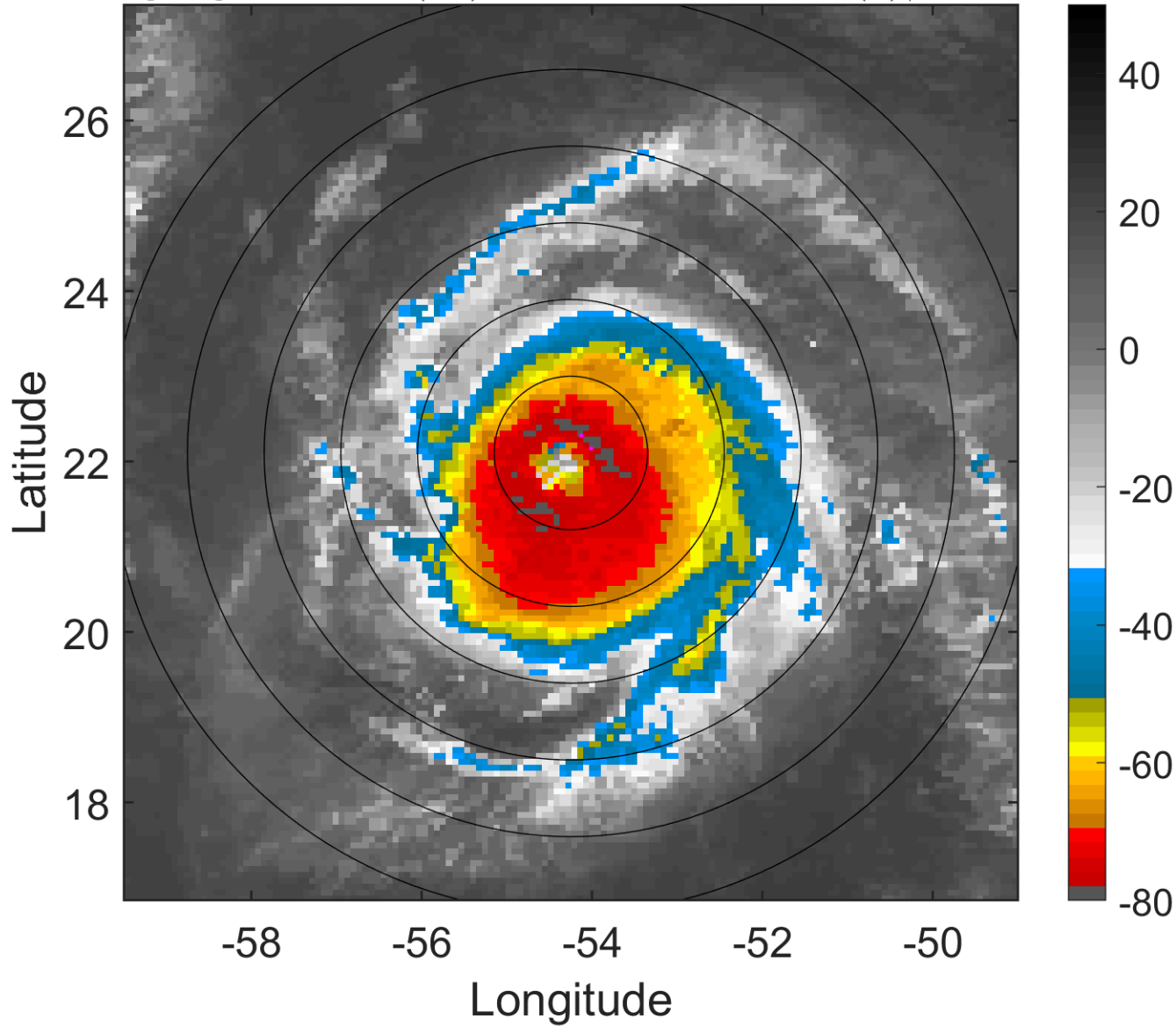

6-h IR BT Differences & Lightning

Δ t: 2008090403 (23.4 LT) - 2008090321 (17.5 LT)
Lightning: 23.4 LT \pm 1.5 h (dots)

PT: LLCP | EA: INACT
09L (IKE) | 115 kt C4
S: 6.2 m s⁻¹ (M) | H: 171.5°

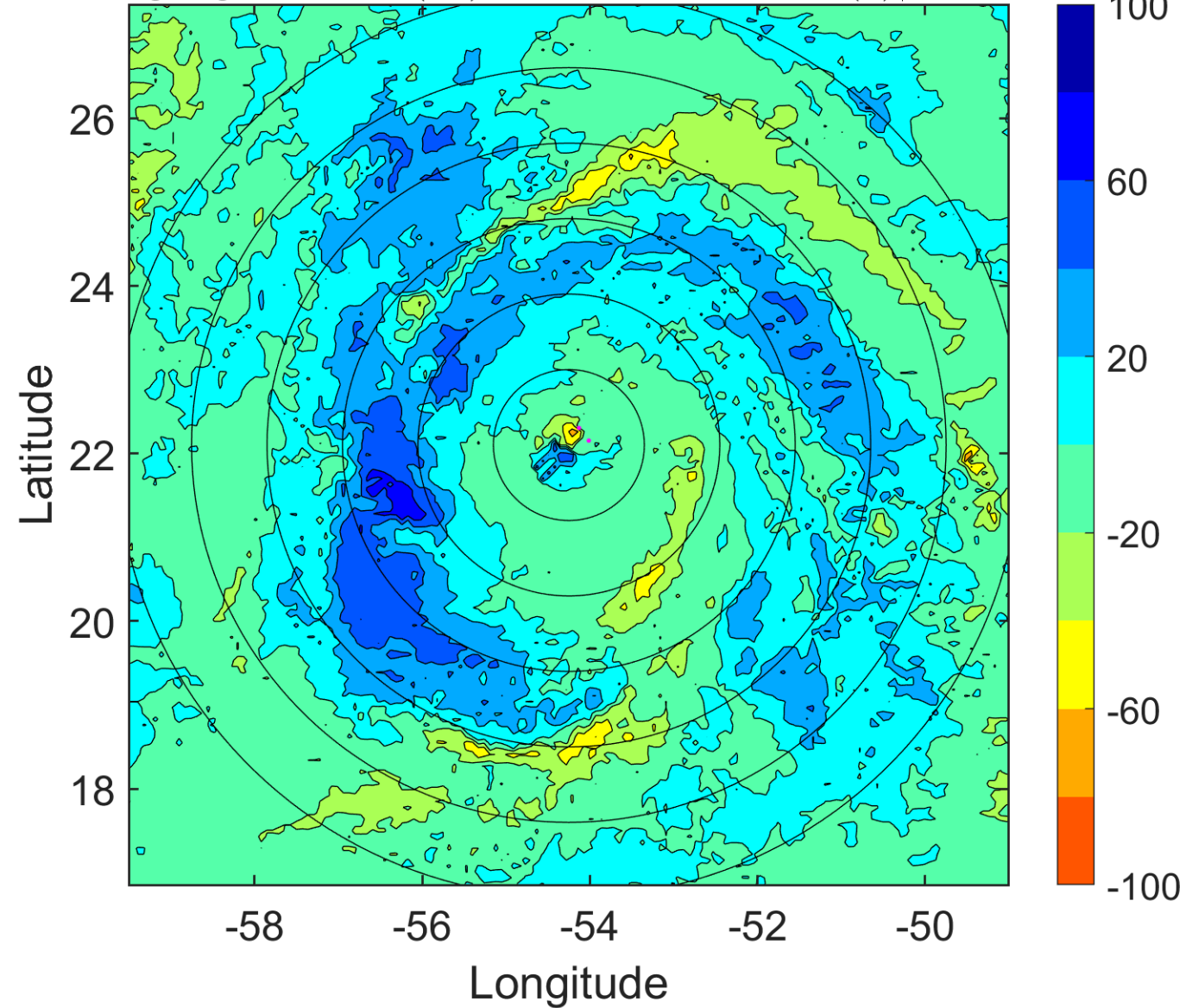

IR BT & Lightning

t: 2008090406 (2.3 LT)

Lightning: 2.3 LT \pm 1.5 h (dots)

PT: LLCP | EA: INACT

09L (IKE) | 125 kt C4

S: 6.8 m s⁻¹ (M) | H: 186°

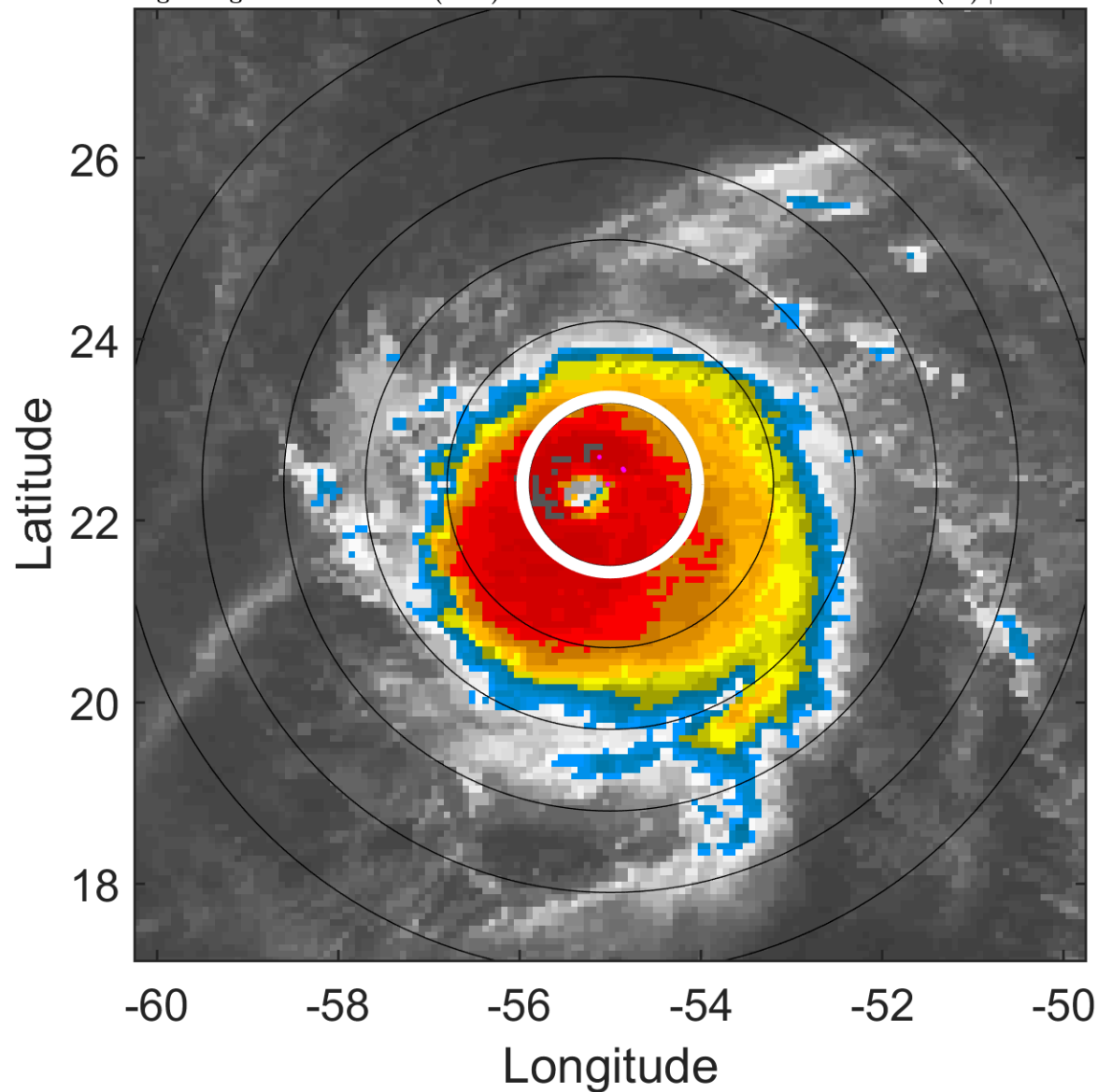

6-h IR BT Differences & Lightning

Δ t: 2008090406 (2.3 LT) - 2008090400 (20.4 LT)

Lightning: 2.3 LT \pm 1.5 h (dots)

PT: LLCP | EA: INACT

09L (IKE) | 125 kt C4

S: 6.8 m s⁻¹ (M) | H: 186°

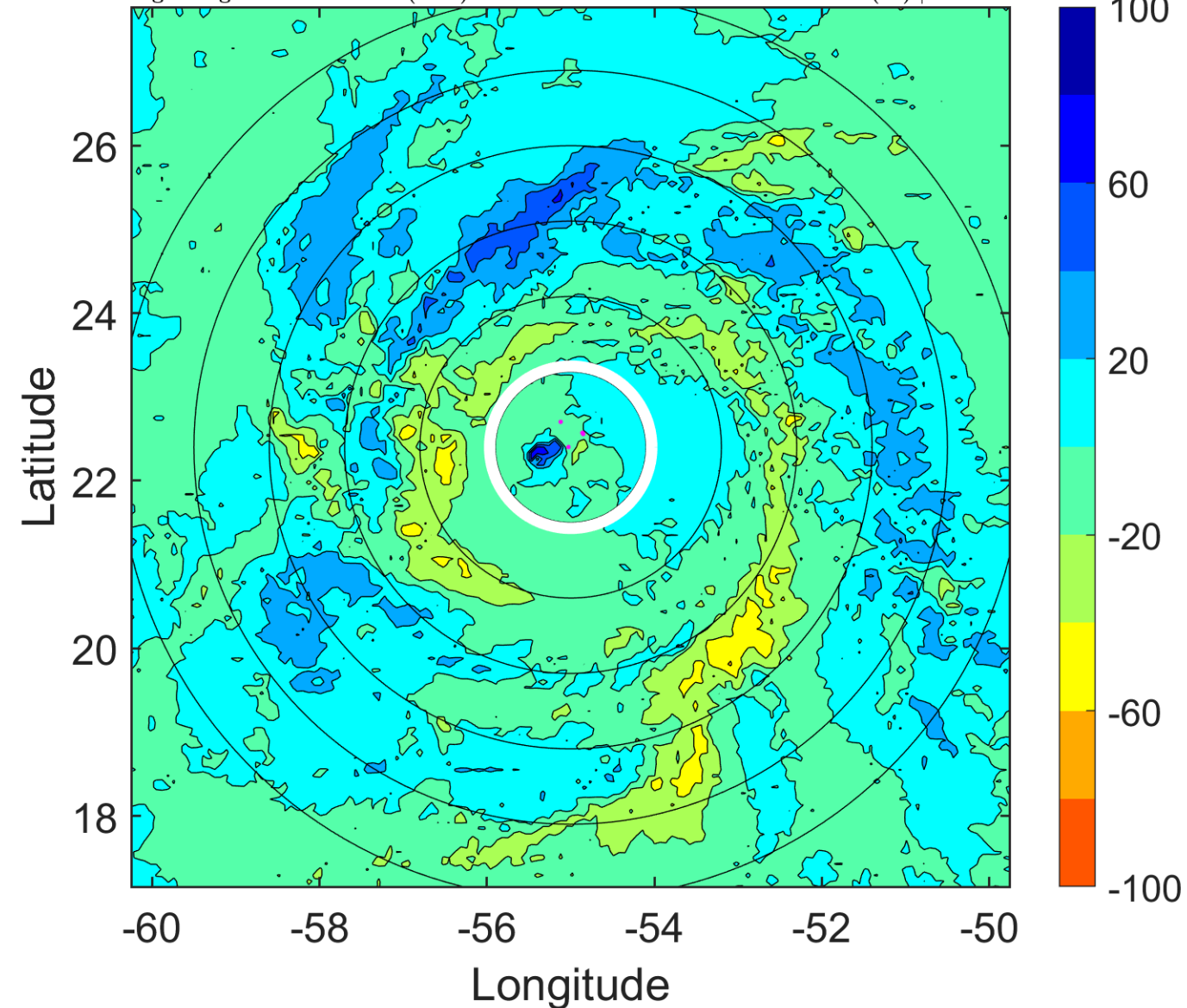

IR BT & Lightning

t: 2008090409 (5.3 LT)

Lightning: 5.3 LT \pm 1.5 h (dots)

PT: LLCP | EA: INACT

09L (IKE) | 122.5 kt C4

S: 7.7 m s⁻¹ (M) | H: 185.5°

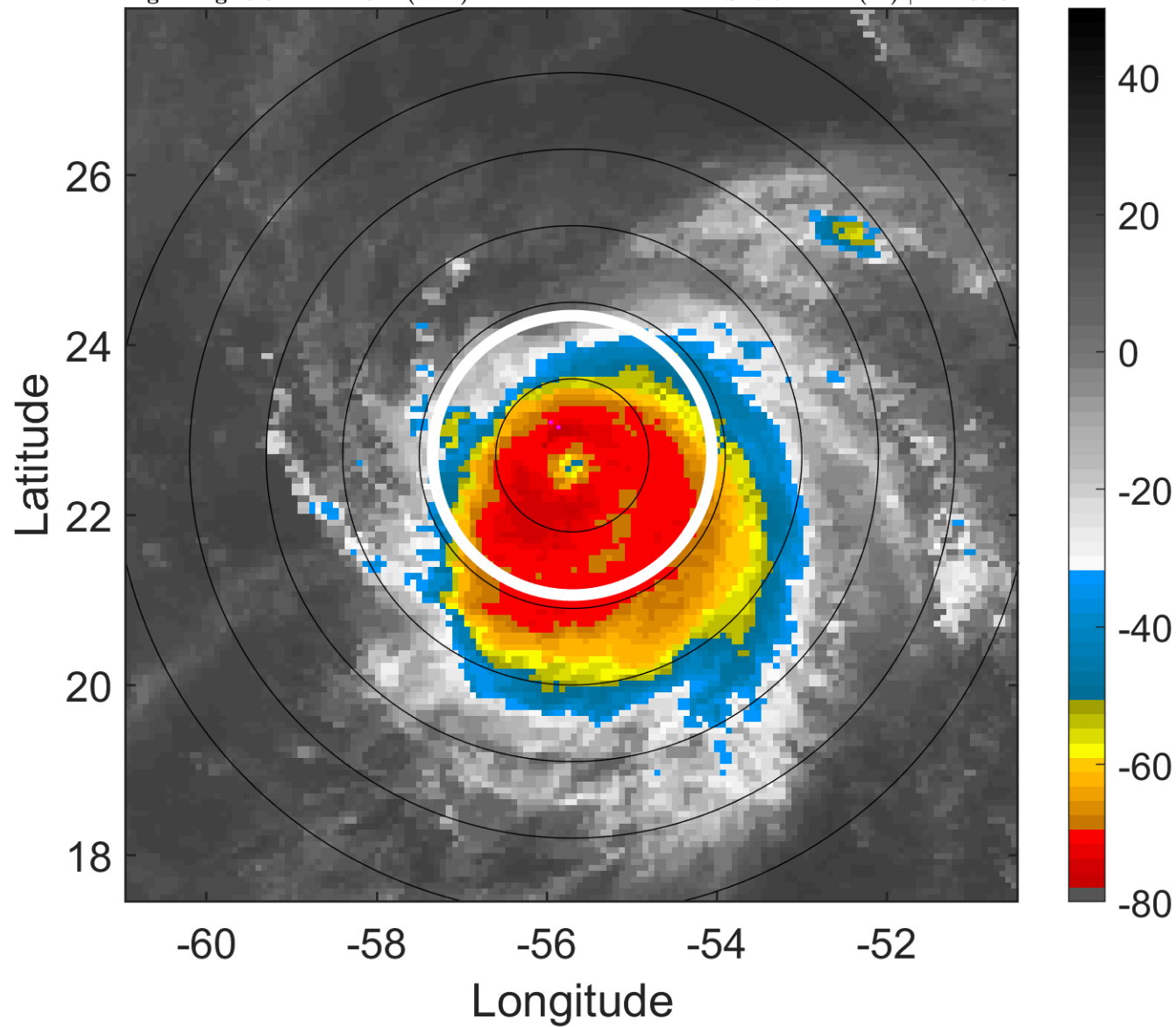

6-h IR BT Differences & Lightning

Δ t: 2008090409 (5.3 LT) - 2008090403 (23.4 LT)

Lightning: 5.3 LT \pm 1.5 h (dots)

PT: LLCP | EA: INACT

09L (IKE) | 122.5 kt C4

S: 7.7 m s⁻¹ (M) | H: 185.5°

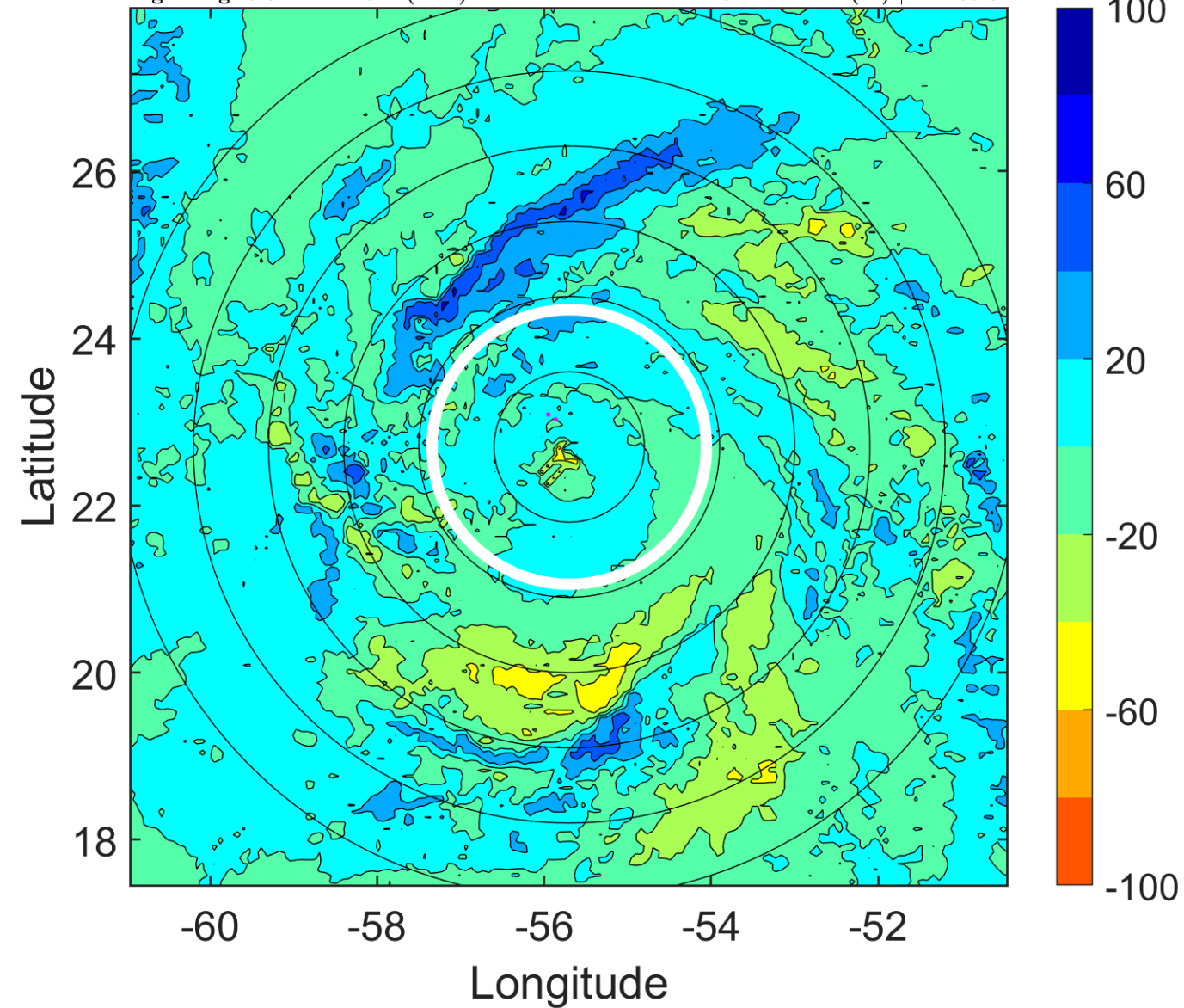

IR BT & Lightning

t: 2008090412 (8.2 LT)

Lightning: 8.2 LT \pm 1.5 h (dots)

PT: LLCP | EA: INACT

09L (IKE) | 120 kt C4

S: 8.7 m s⁻¹ (M) | H: 185°

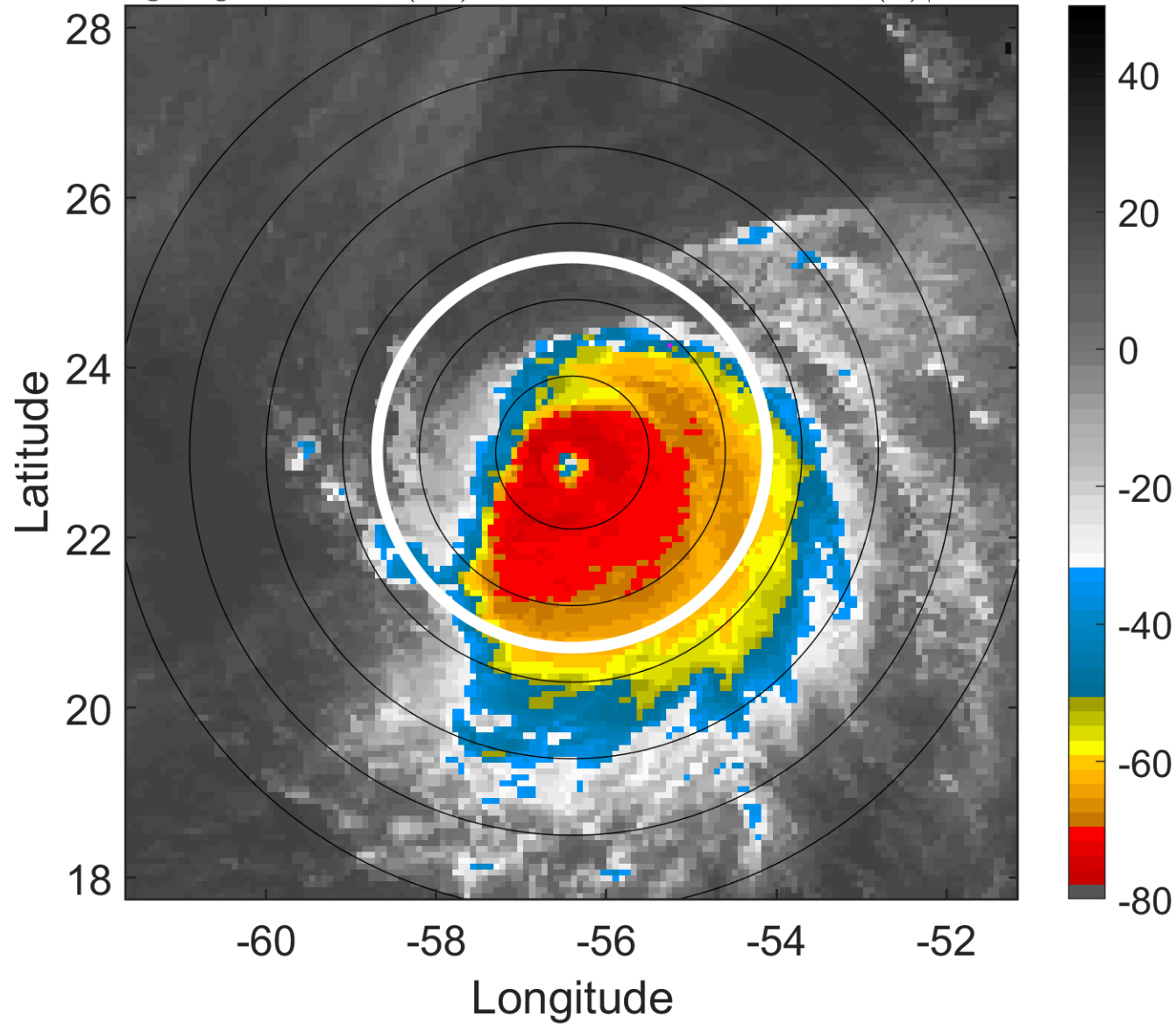

6-h IR BT Differences & Lightning

Δ t: 2008090412 (8.2 LT) - 2008090406 (2.3 LT)

Lightning: 8.2 LT \pm 1.5 h (dots)

PT: LLCP | EA: INACT

09L (IKE) | 120 kt C4

S: 8.7 m s⁻¹ (M) | H: 185°

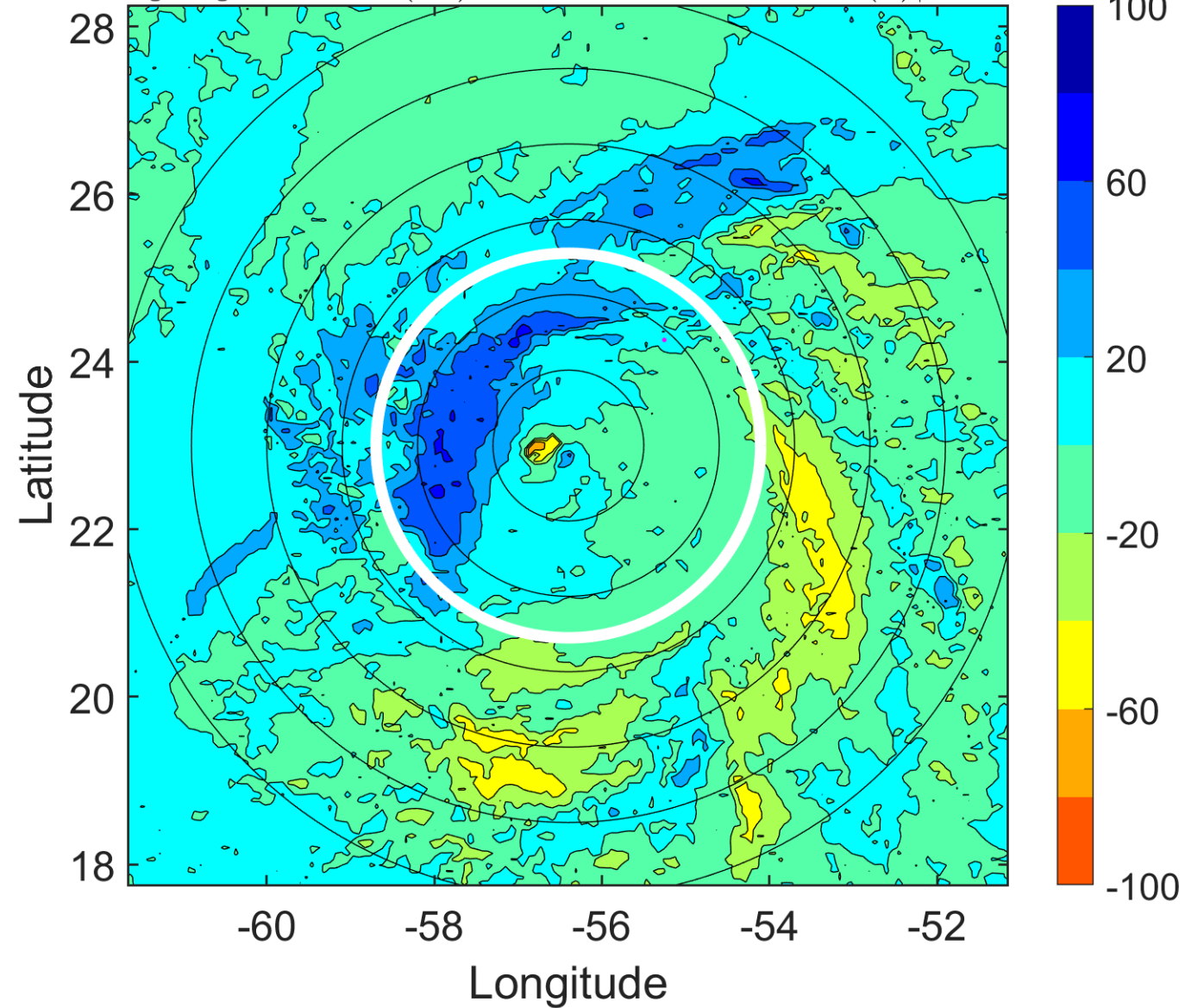

IR BT & Lightning

t: 2008090415 (11.2 LT)

Lightning: 11.2 LT \pm 1.5 h (dots)

PT: LLCP | EA: INACT

09L (IKE) | 117.5 kt C4

S: 10.3 m s⁻¹ (M) | H: 196.5°

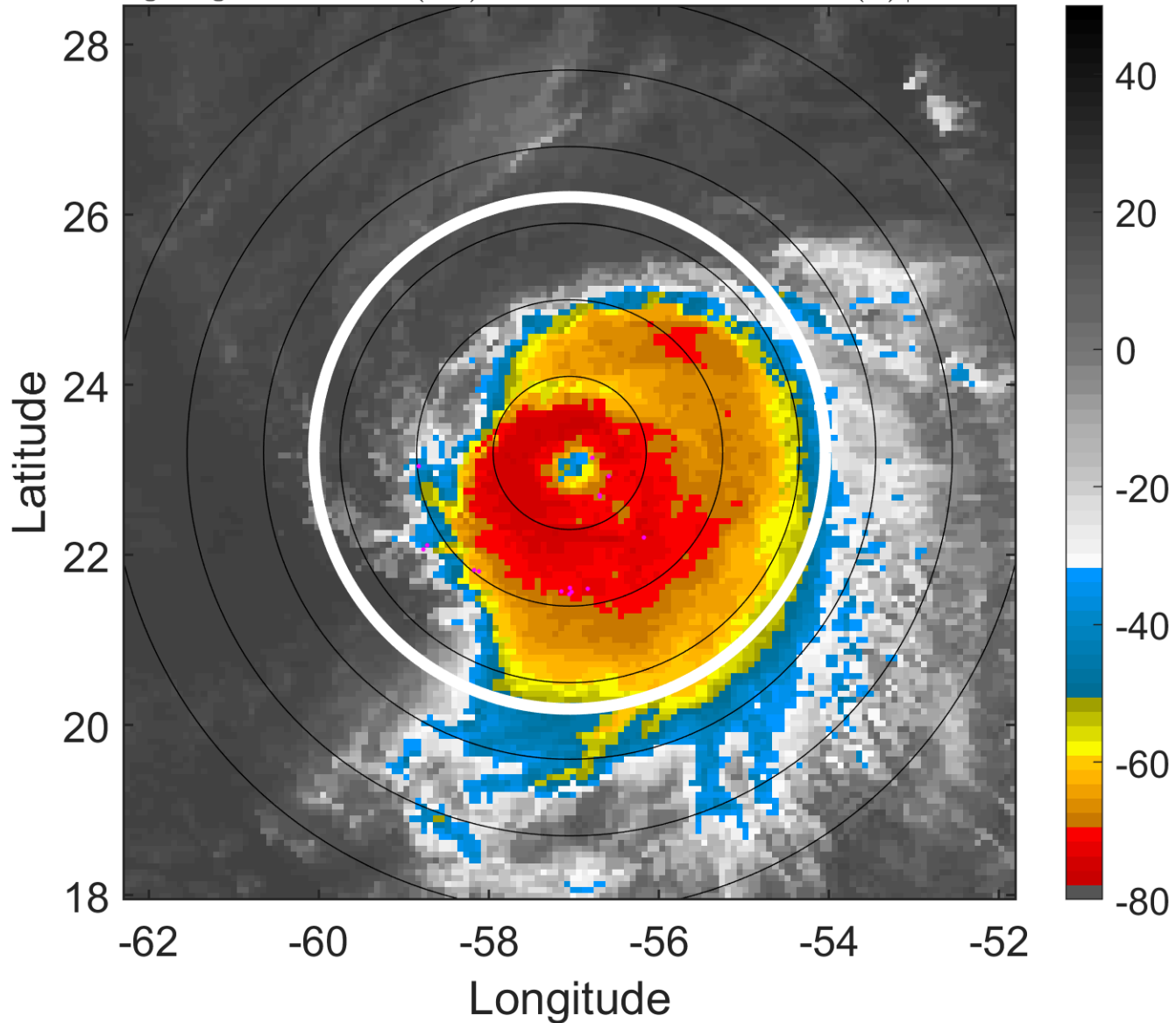

6-h IR BT Differences & Lightning

Δ t: 2008090415 (11.2 LT) - 2008090409 (5.3 LT)

Lightning: 11.2 LT \pm 1.5 h (dots)

PT: LLCP | EA: INACT

09L (IKE) | 117.5 kt C4

S: 10.3 m s⁻¹ (M) | H: 196.5°

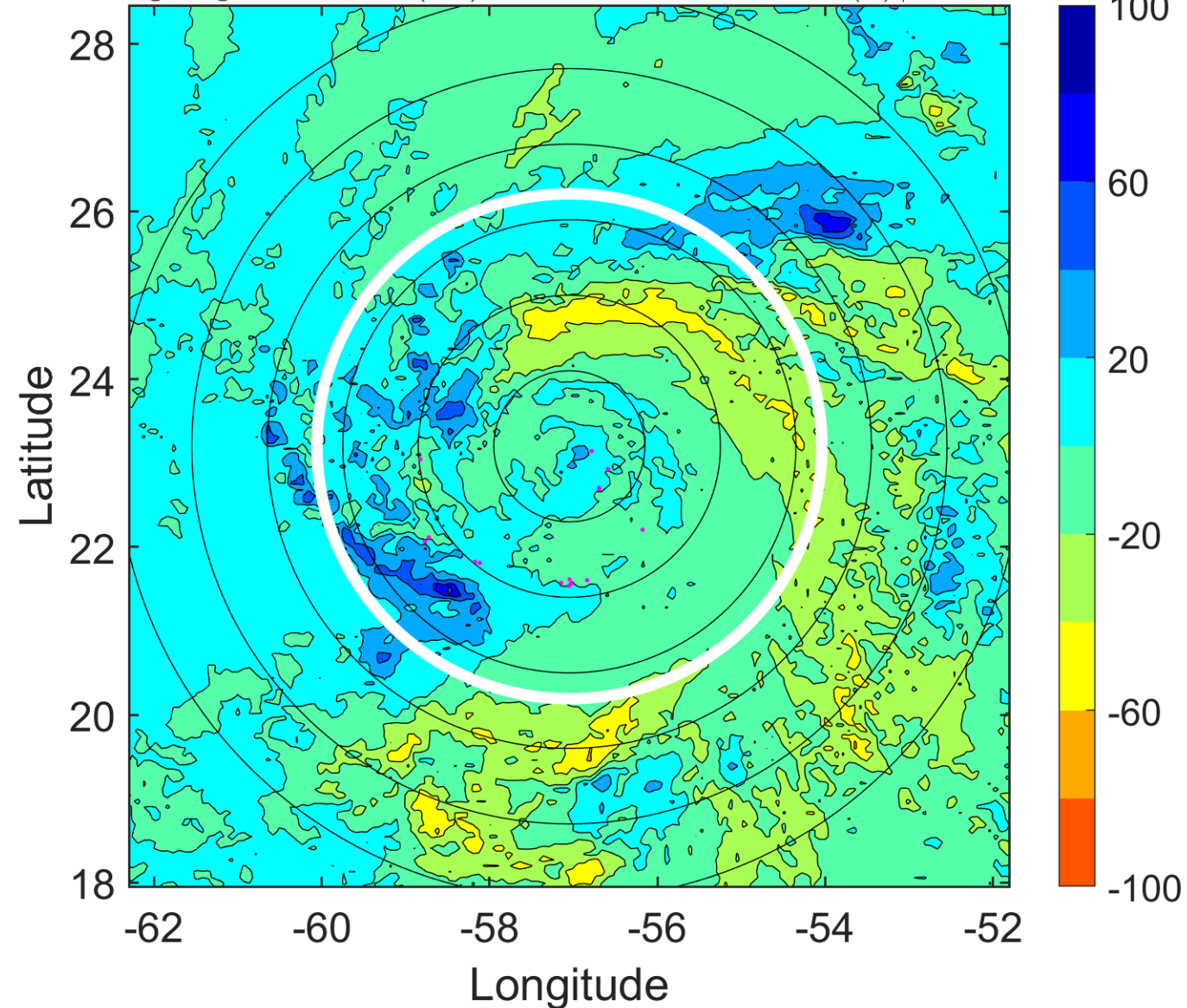

IR BT & Lightning

t: 2008090418 (14.2 LT)

Lightning: 14.2 LT \pm 1.5 h (dots)

PT: LLCP | EA: INACT

09L (IKE) | 115 kt C4

S: 11.8 m s⁻¹ (H) | H: 208°

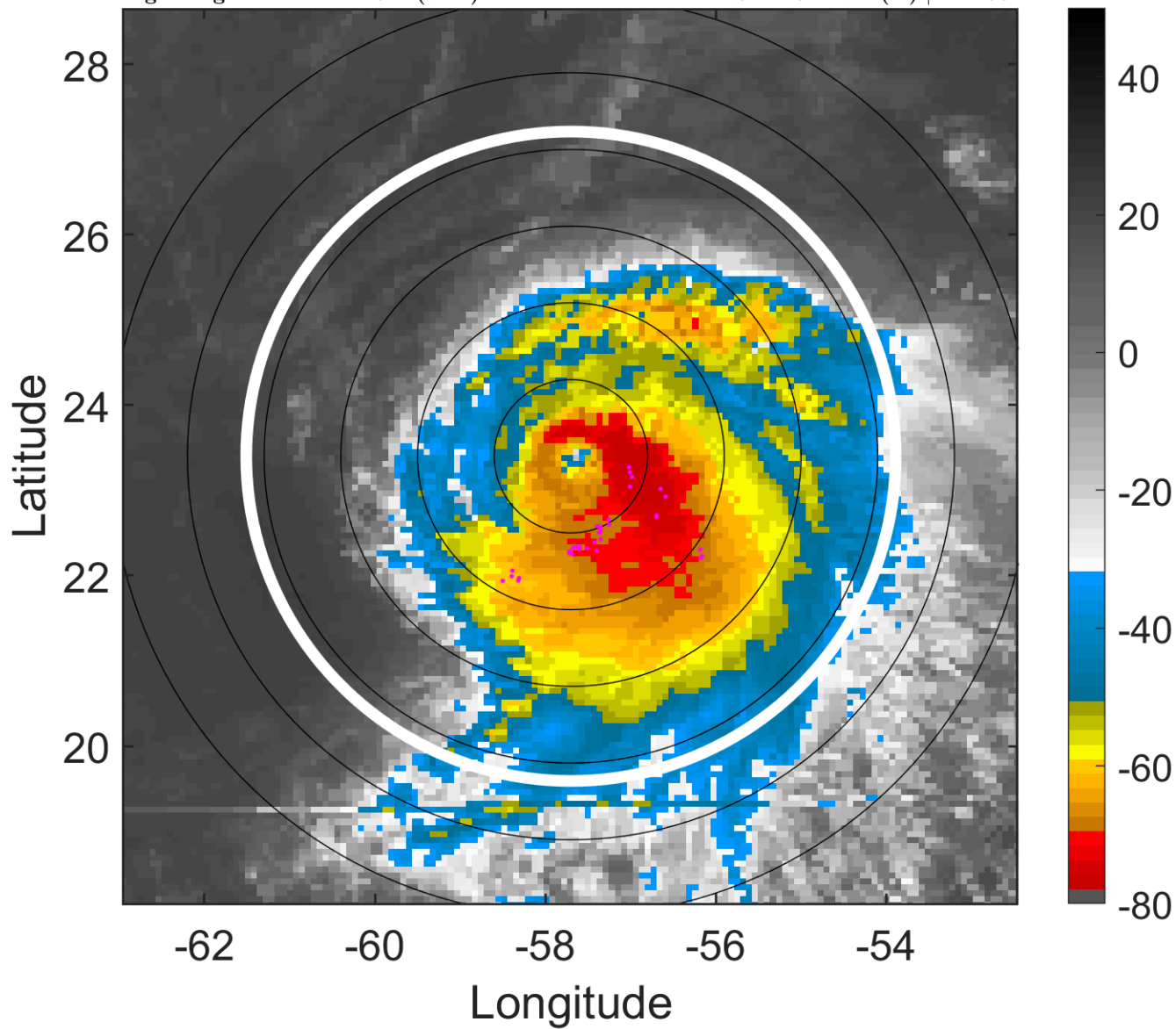

6-h IR BT Differences & Lightning

Δ t: 2008090418 (14.2 LT) - 2008090412 (8.2 LT)

Lightning: 14.2 LT \pm 1.5 h (dots)

PT: LLCP | EA: INACT

09L (IKE) | 115 kt C4

S: 11.8 m s⁻¹ (H) | H: 208°

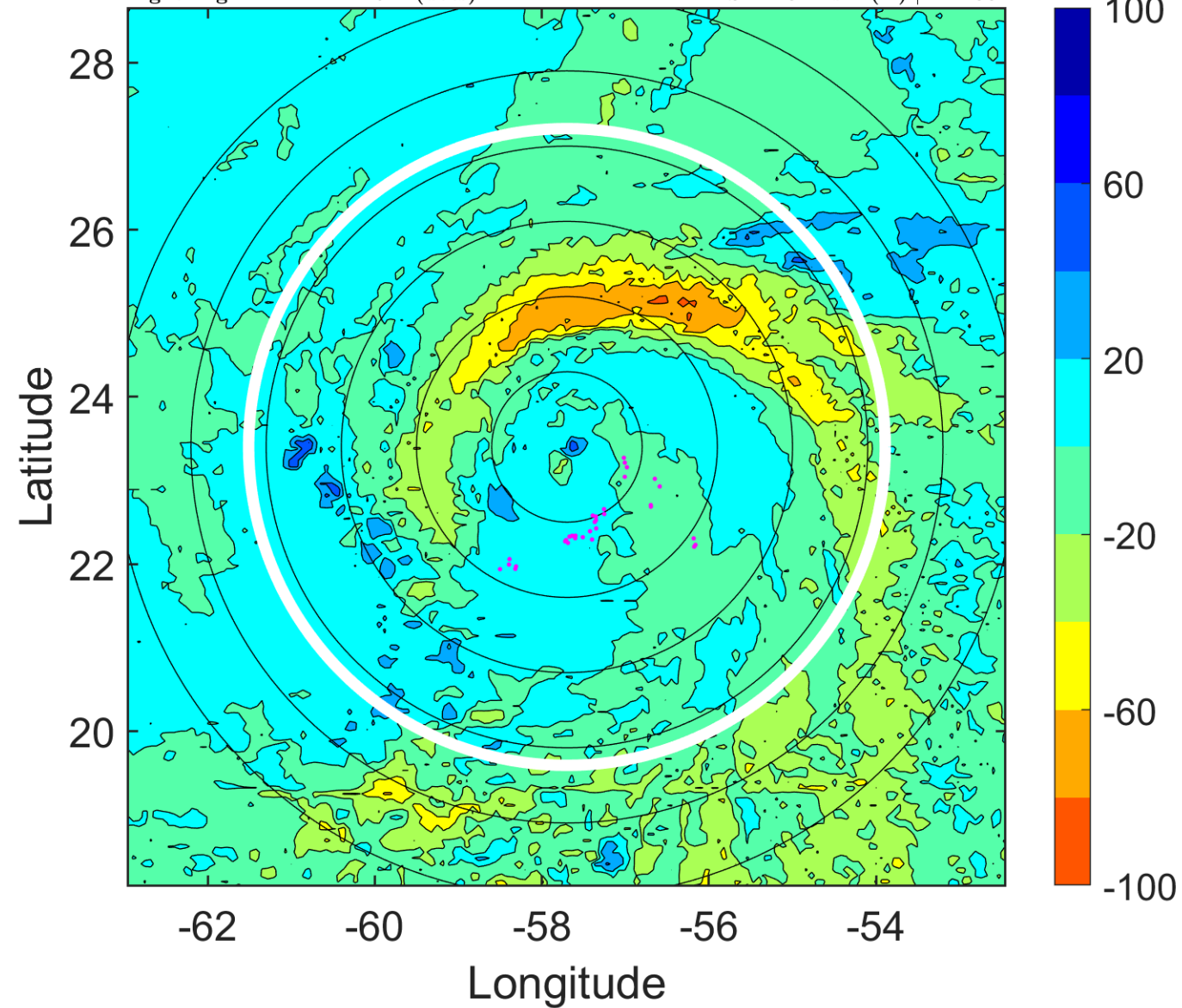

IR BT & Lightning

t: 2008090421 (17.1 LT)

Lightning: 17.1 LT \pm 1.5 h (dots)

PT: LLCP | EA: INACT

09L (IKE) | 115 kt C4

S: 12.2 m s⁻¹ (H) | H: 208°

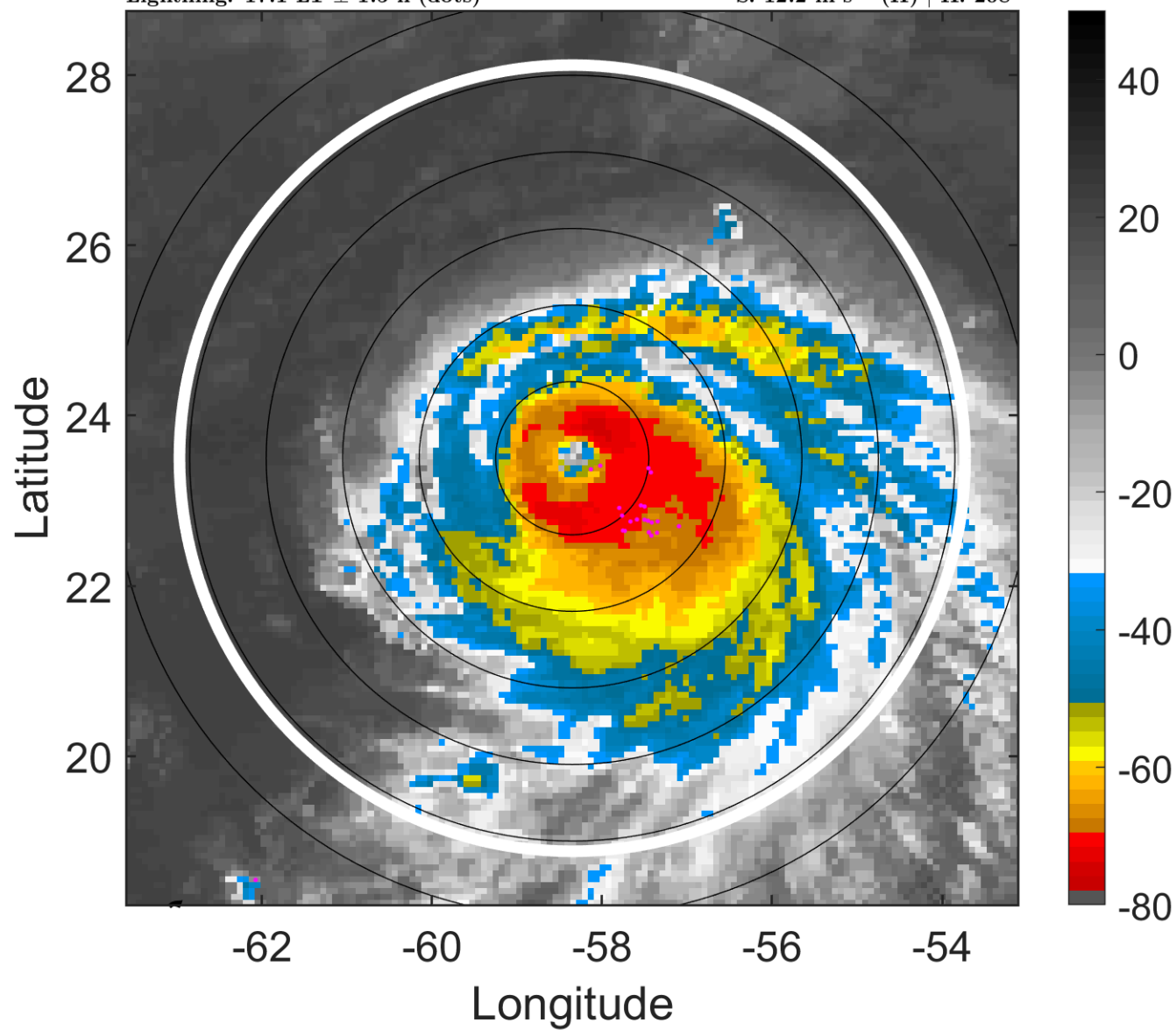

6-h IR BT Differences & Lightning

Δ t: 2008090421 (17.1 LT) - 2008090415 (11.2 LT)

Lightning: 17.1 LT \pm 1.5 h (dots)

PT: LLCP | EA: INACT

09L (IKE) | 115 kt C4

S: 12.2 m s⁻¹ (H) | H: 208°

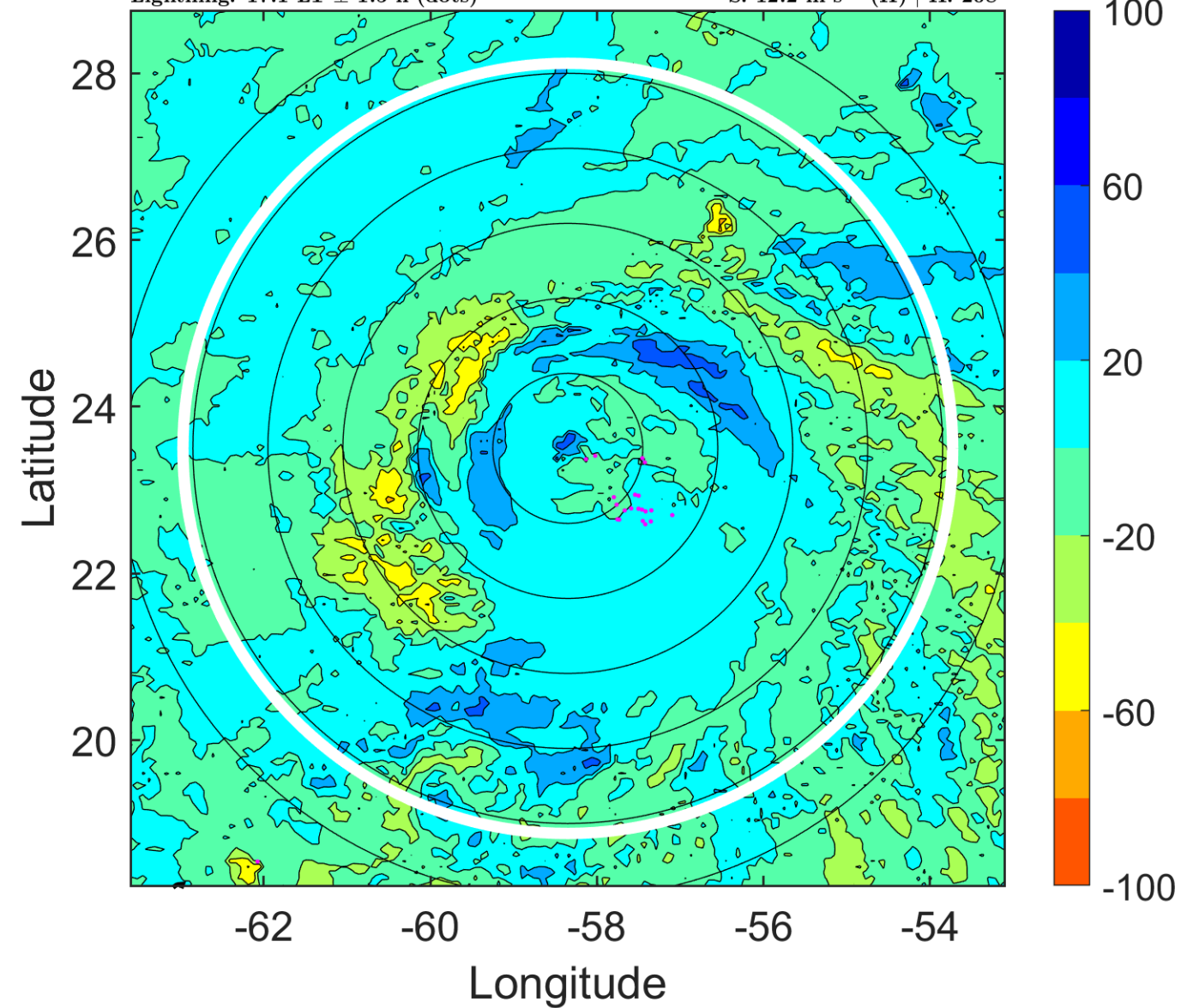

IR BT & Lightning

t: 2008090500 (20.1 LT)

Lightning: 20.1 LT \pm 1.5 h (dots)

PT: LLCP | EA: INACT

09L (IKE) | 115 kt C4

S: 12.6 m s⁻¹ (H) | H: 208°

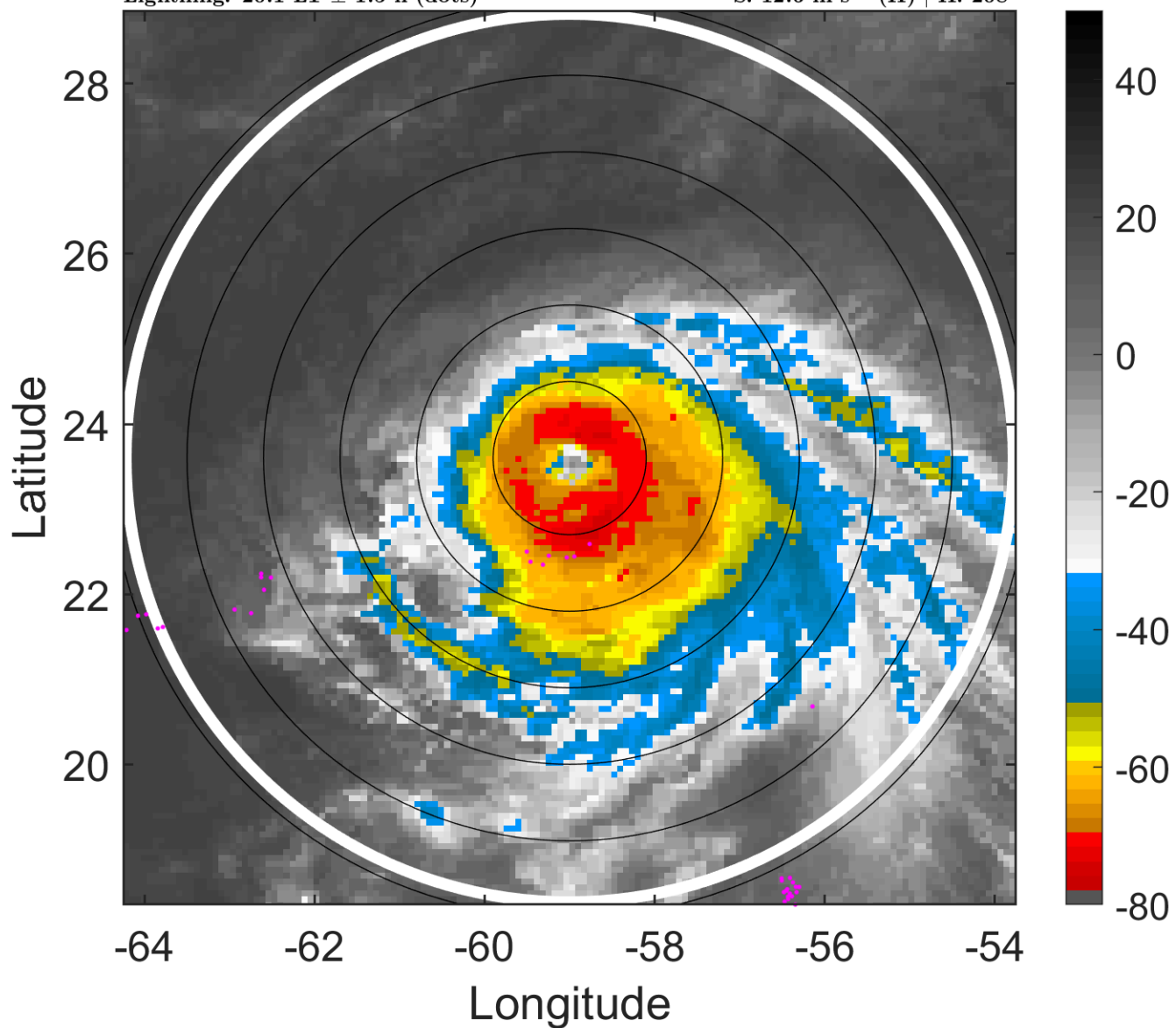

6-h IR BT Differences & Lightning

Δ t: 2008090500 (20.1 LT) - 2008090418 (14.2 LT)

Lightning: 20.1 LT \pm 1.5 h (dots)

PT: LLCP | EA: INACT

09L (IKE) | 115 kt C4

S: 12.6 m s⁻¹ (H) | H: 208°

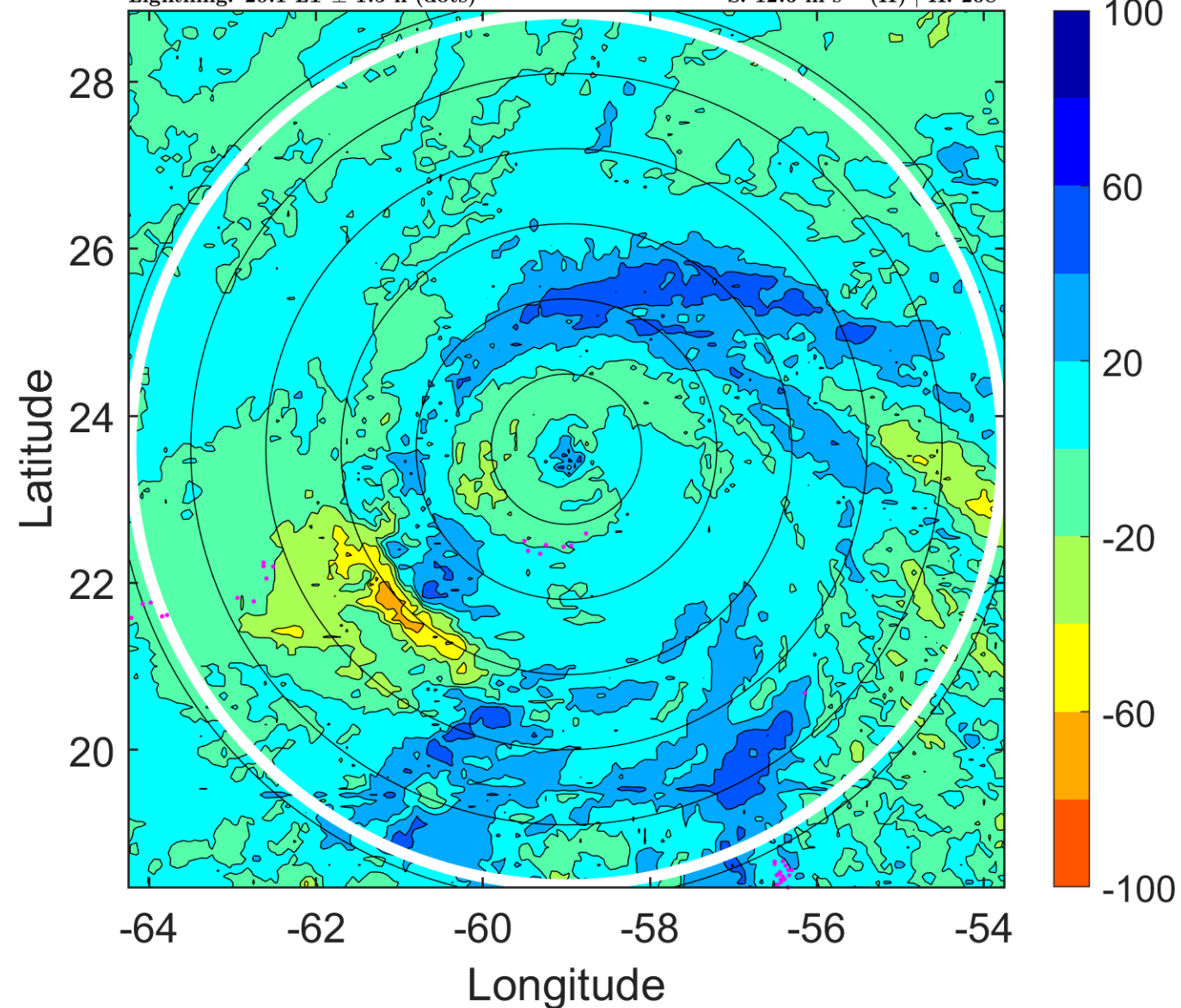

IR BT & Lightning

t: 2008090503 (23 LT)

Lightning: 23 LT \pm 1.5 h (dots)

PT: LLCP | EA: INACT

09L (IKE) | 115 kt C4

S: 13.8 m s⁻¹ (H) | H: 207.5°

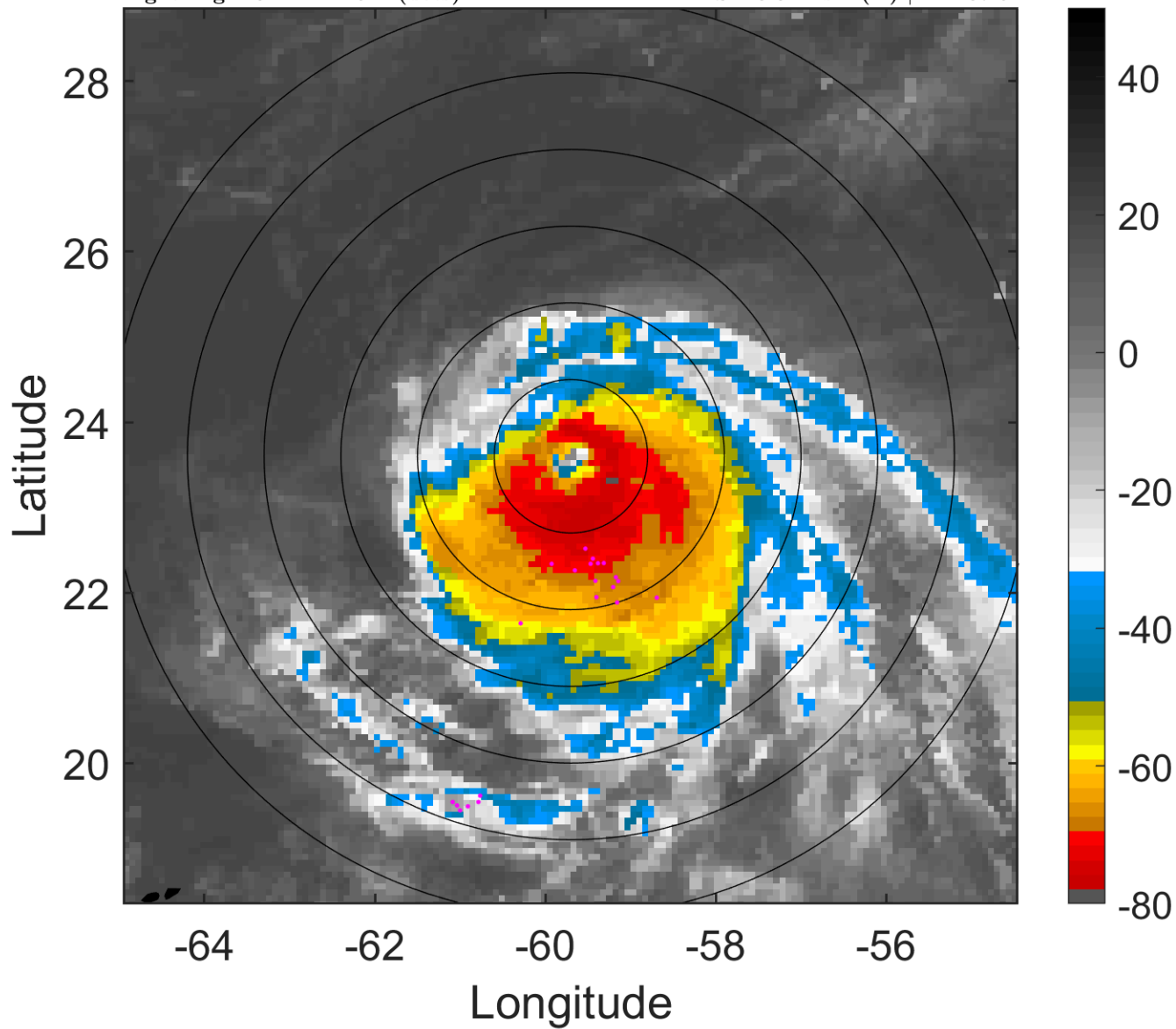

6-h IR BT Differences & Lightning

Δ t: 2008090503 (23 LT) - 2008090421 (17.1 LT)

Lightning: 23 LT \pm 1.5 h (dots)

PT: LLCP | EA: INACT

09L (IKE) | 115 kt C4

S: 13.8 m s⁻¹ (H) | H: 207.5°

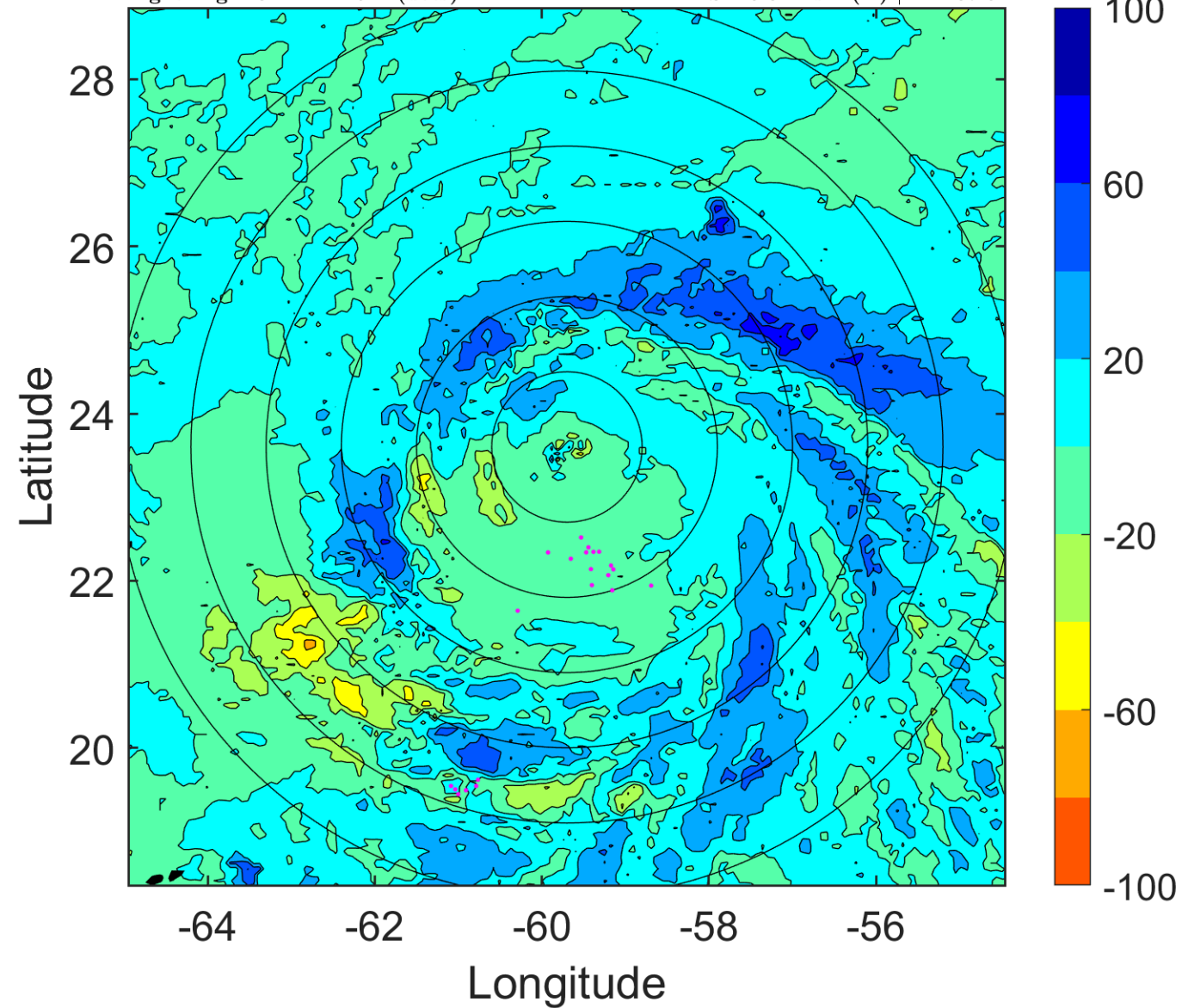

IR BT & Lightning

t: 2008090506 (2 LT)

Lightning: 2 LT \pm 1.5 h (dots)

PT: SLCP | EA: QUASI

09L (IKE) | 115 kt C4

S: 15.1 m s⁻¹ (H) | H: 207°

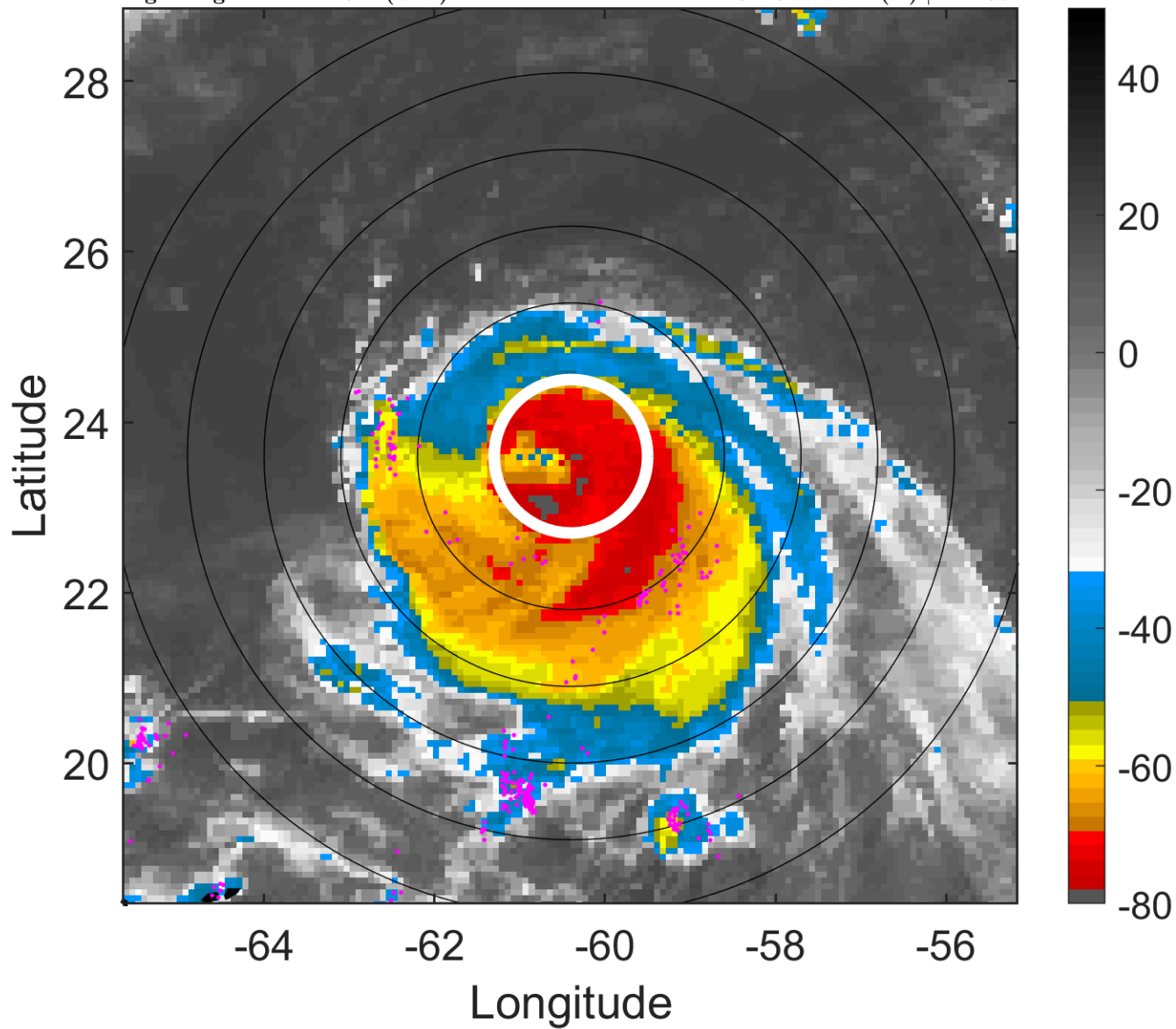

6-h IR BT Differences & Lightning

Δ t: 2008090506 (2 LT) - 2008090500 (20.1 LT)

Lightning: 2 LT \pm 1.5 h (dots)

PT: SLCP | EA: QUASI

09L (IKE) | 115 kt C4

S: 15.1 m s⁻¹ (H) | H: 207°

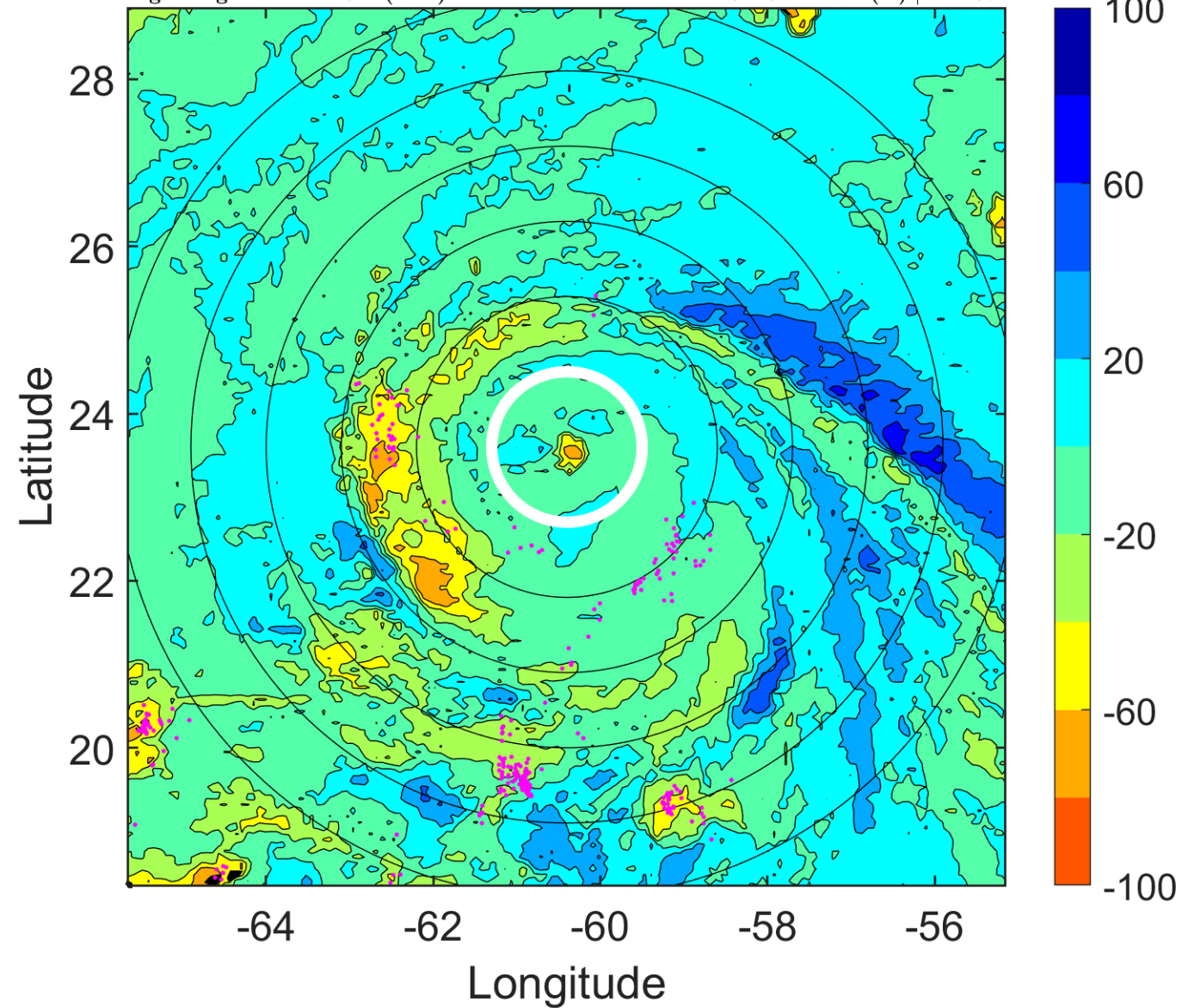

IR BT & Lightning

t: 2008090509 (4.9 LT)

Lightning: 4.9 LT \pm 1.5 h (dots)

PT: SLCP | EA: QUASI

09L (IKE) | 110 kt C3

S: 14.6 m s⁻¹ (H) | H: 210°

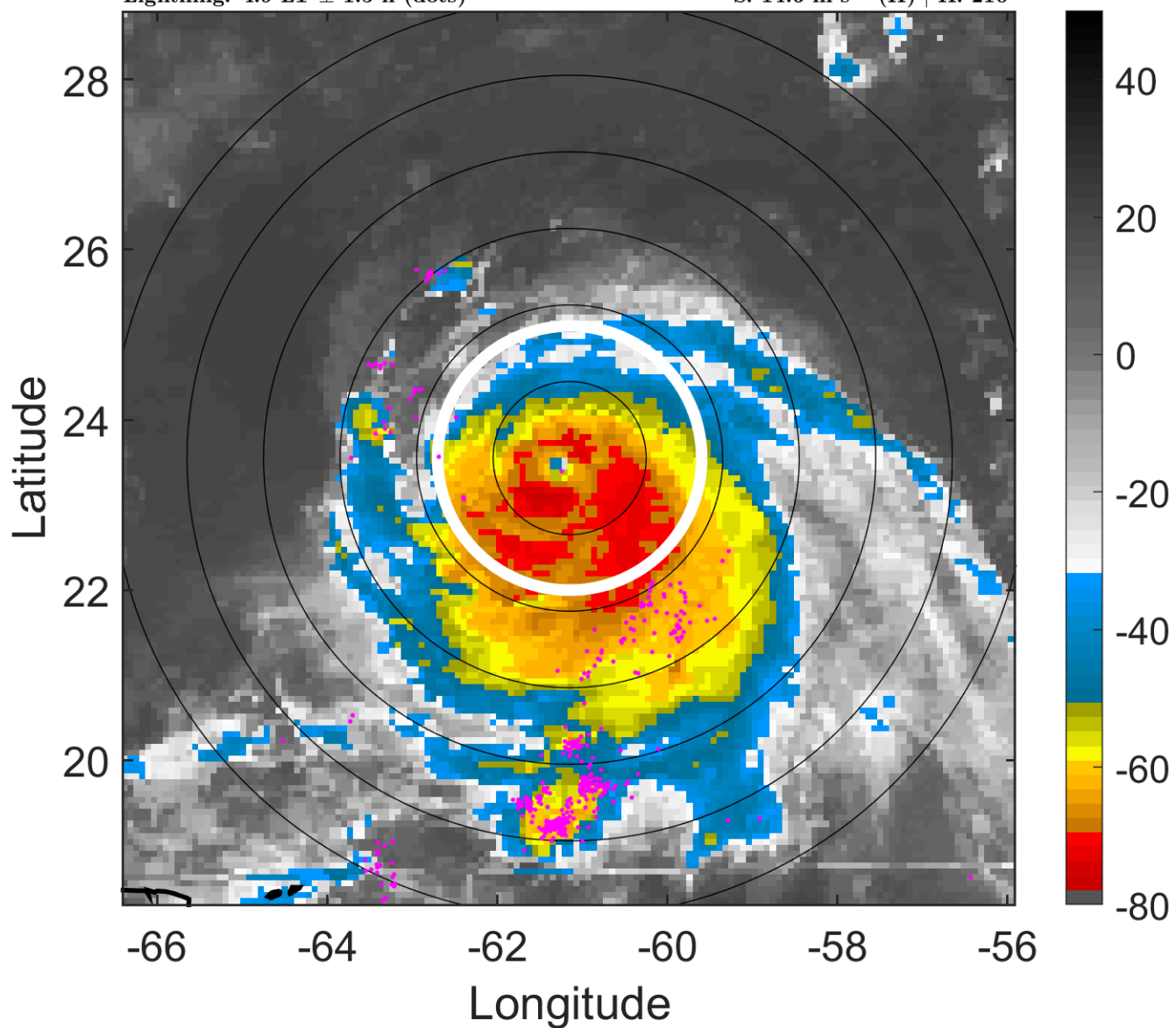

6-h IR BT Differences & Lightning

Δ t: 2008090509 (4.9 LT) - 2008090503 (23 LT)

Lightning: 4.9 LT \pm 1.5 h (dots)

PT: SLCP | EA: QUASI

09L (IKE) | 110 kt C3

S: 14.6 m s⁻¹ (H) | H: 210°

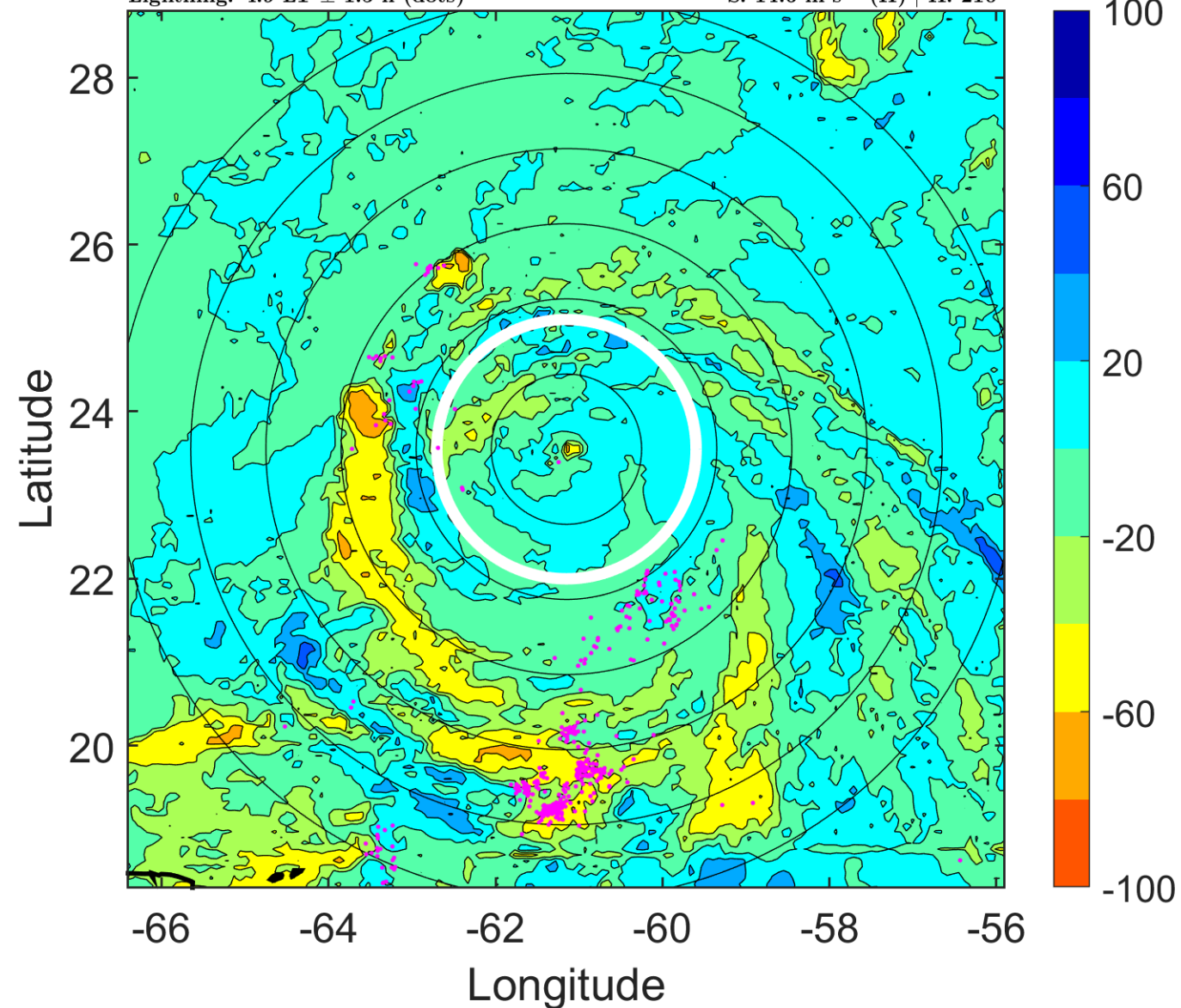

IR BT & Lightning

t: 2008090512 (7.9 LT)

Lightning: 7.9 LT \pm 1.5 h (dots)

PT: SLCP | EA: QUASI

09L (IKE) | 105 kt C3

S: 14.1 m s⁻¹ (H) | H: 213°

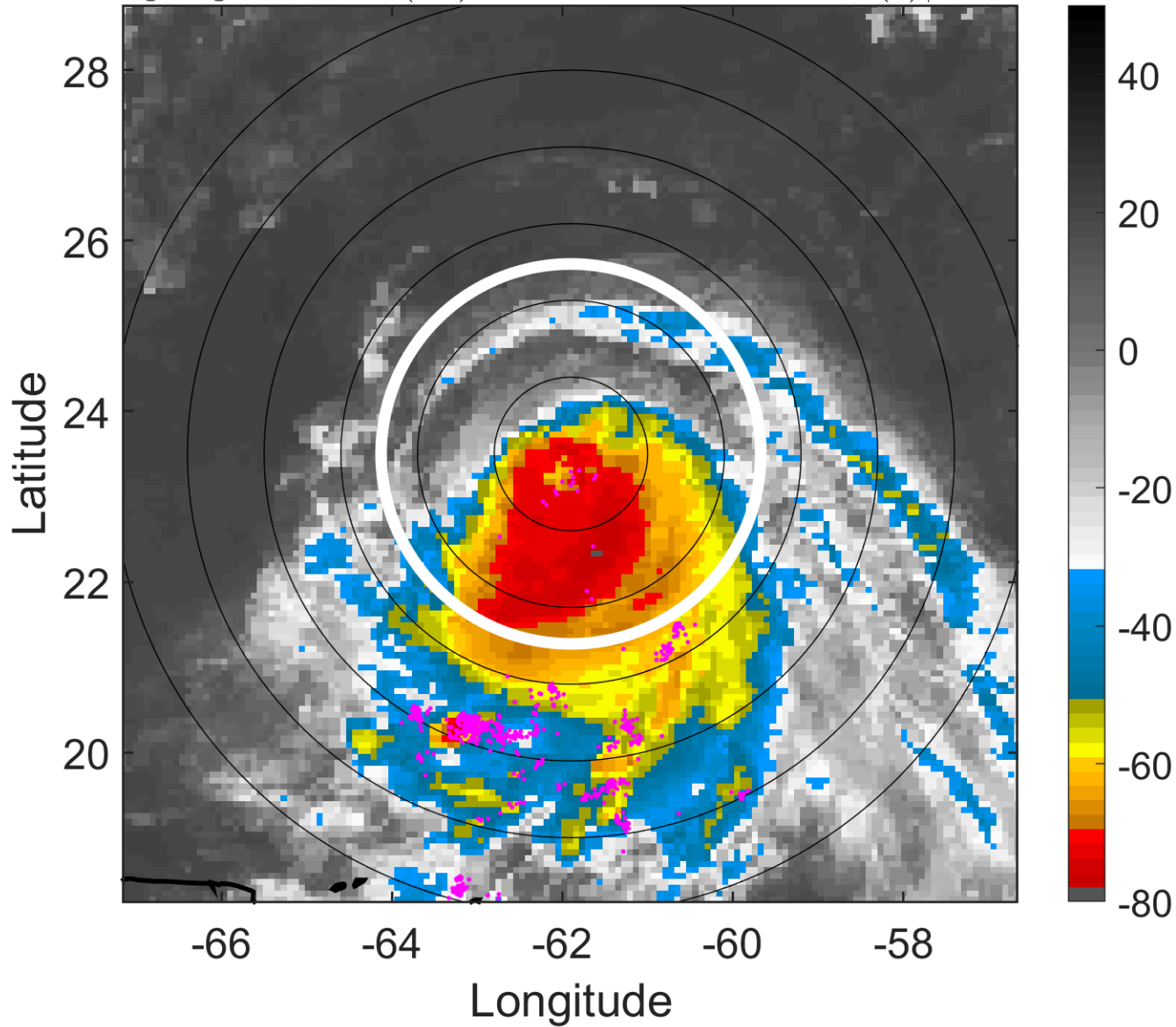

6-h IR BT Differences & Lightning

Δ t: 2008090512 (7.9 LT) - 2008090506 (2 LT)

Lightning: 7.9 LT \pm 1.5 h (dots)

PT: SLCP | EA: QUASI

09L (IKE) | 105 kt C3

S: 14.1 m s⁻¹ (H) | H: 213°

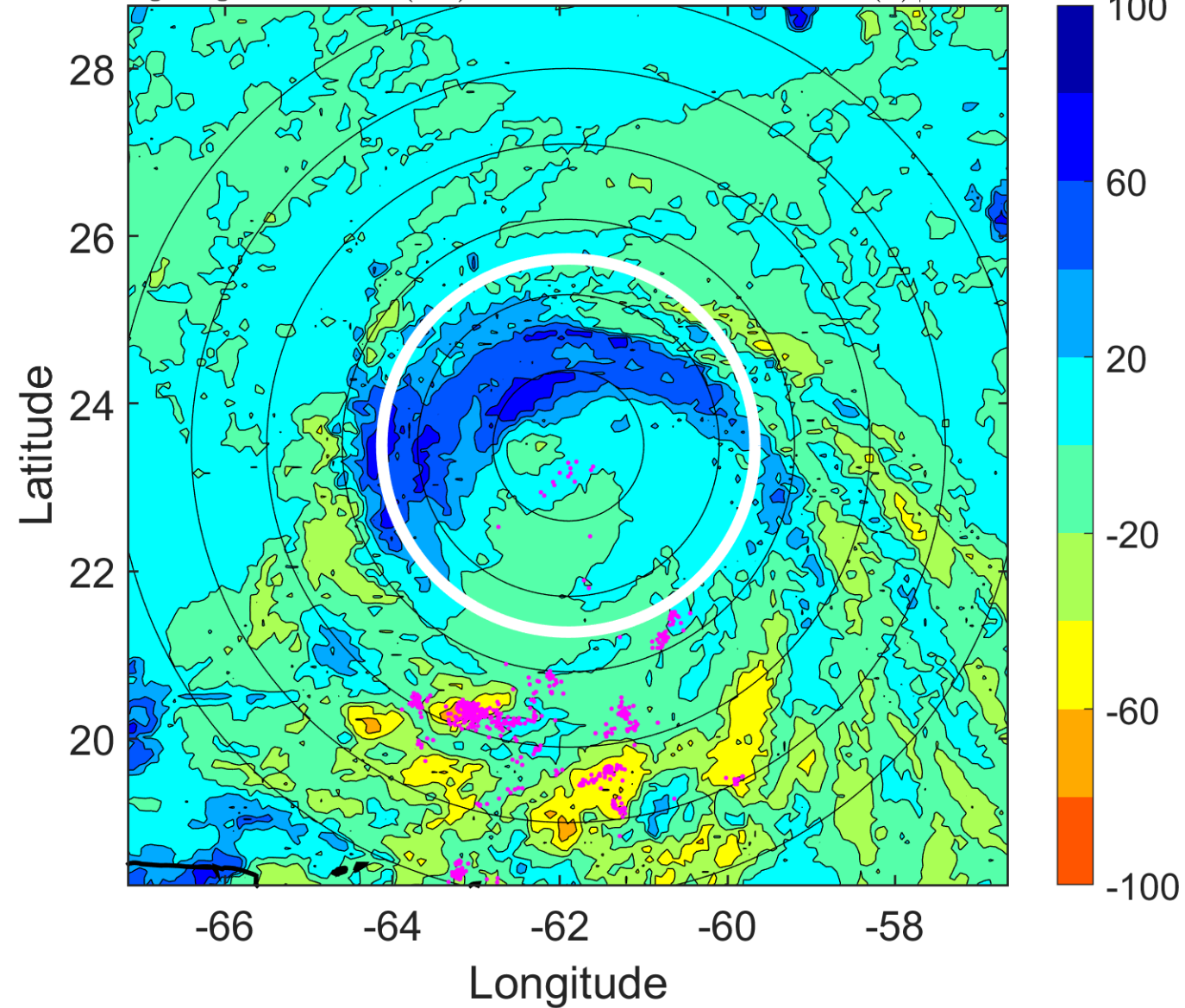

IR BT & Lightning

t: 2008090515 (10.8 LT)

Lightning: 10.8 LT \pm 1.5 h (dots)

PT: SLCP | EA: QUASI

09L (IKE) | 102.5 kt C3

S: 14.2 m s⁻¹ (H) | H: 207.5°

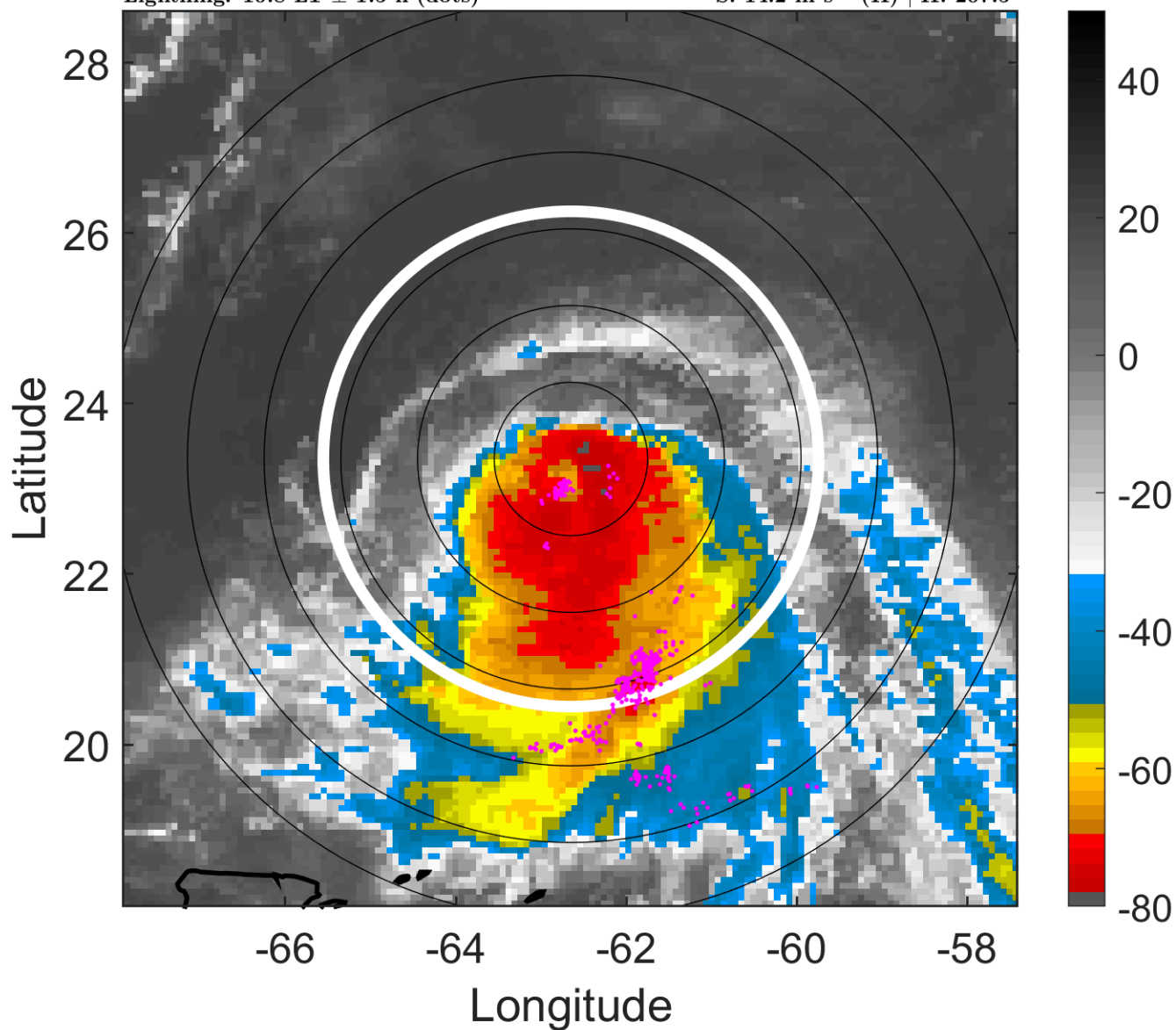

6-h IR BT Differences & Lightning

Δ t: 2008090515 (10.8 LT) - 2008090509 (4.9 LT)

Lightning: 10.8 LT \pm 1.5 h (dots)

PT: SLCP | EA: QUASI

09L (IKE) | 102.5 kt C3

S: 14.2 m s⁻¹ (H) | H: 207.5°

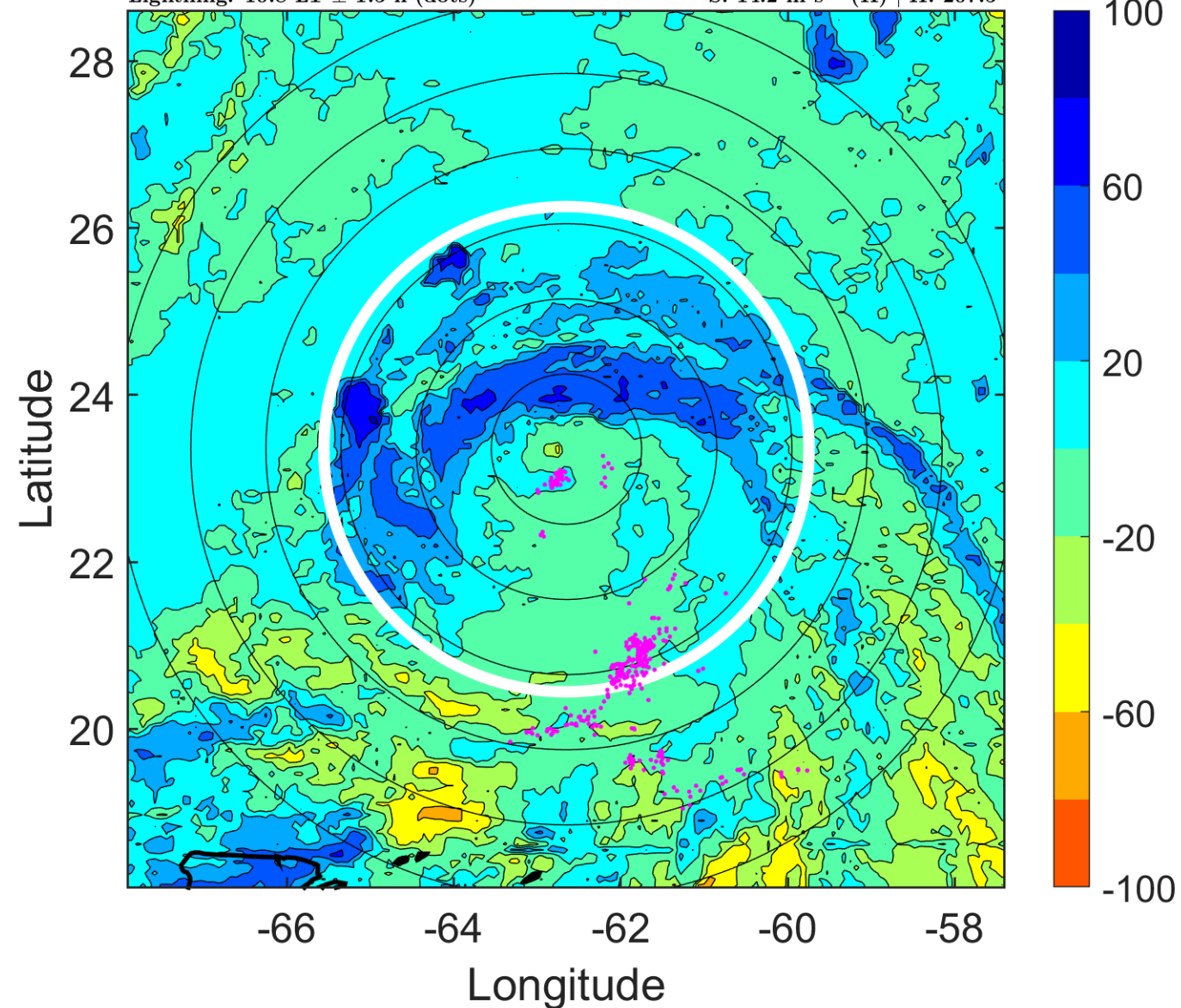

IR BT & Lightning

t: 2008090518 (13.8 LT)

Lightning: 13.8 LT \pm 1.5 h (dots)

PT: SLCP | EA: QUASI

09L (IKE) | 100 kt C3

S: 14.4 m s⁻¹ (H) | H: 202°

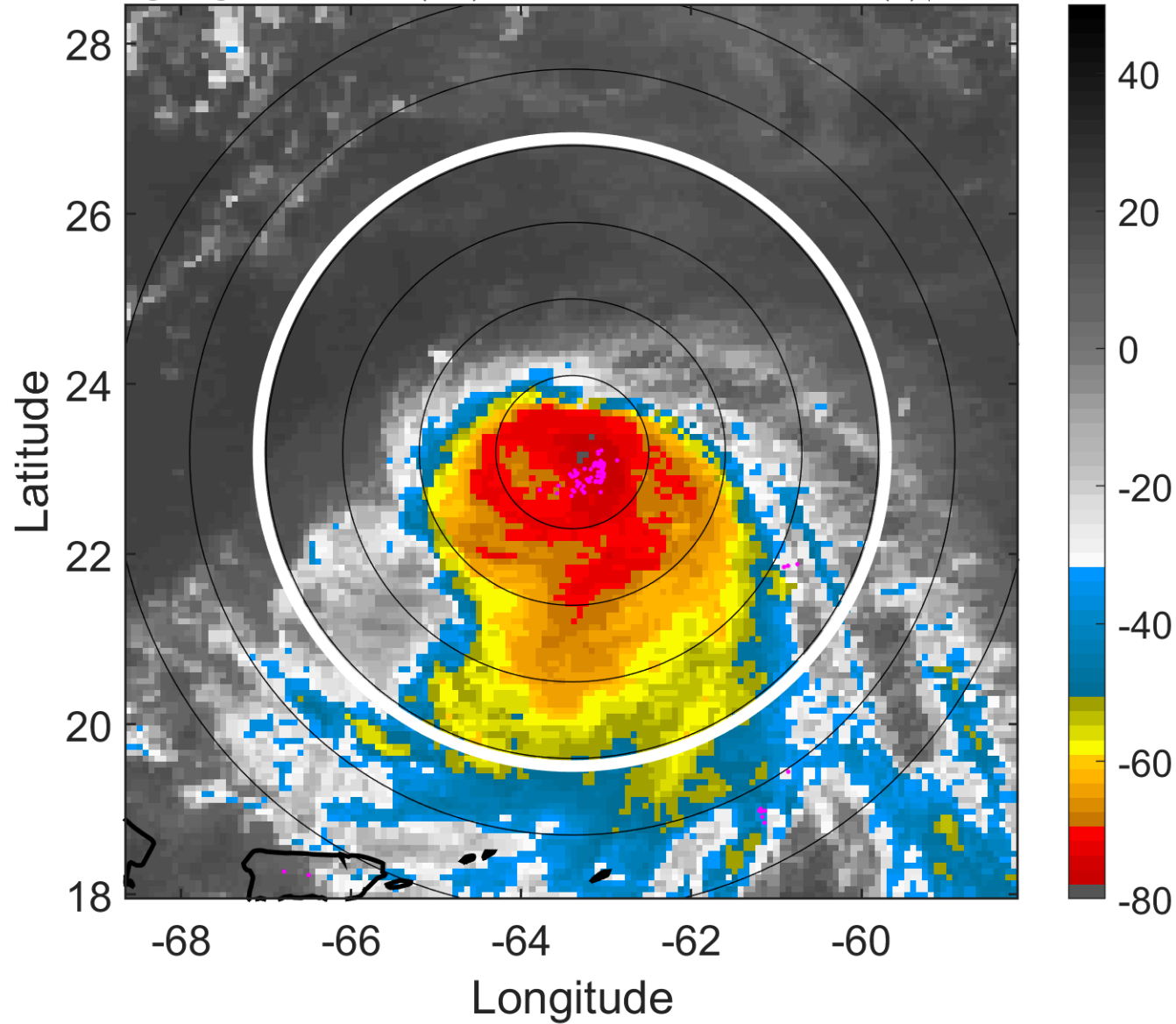

6-h IR BT Differences & Lightning

Δ t: 2008090518 (13.8 LT) - 2008090512 (7.9 LT)

Lightning: 13.8 LT \pm 1.5 h (dots)

PT: SLCP | EA: QUASI

09L (IKE) | 100 kt C3

S: 14.4 m s⁻¹ (H) | H: 202°

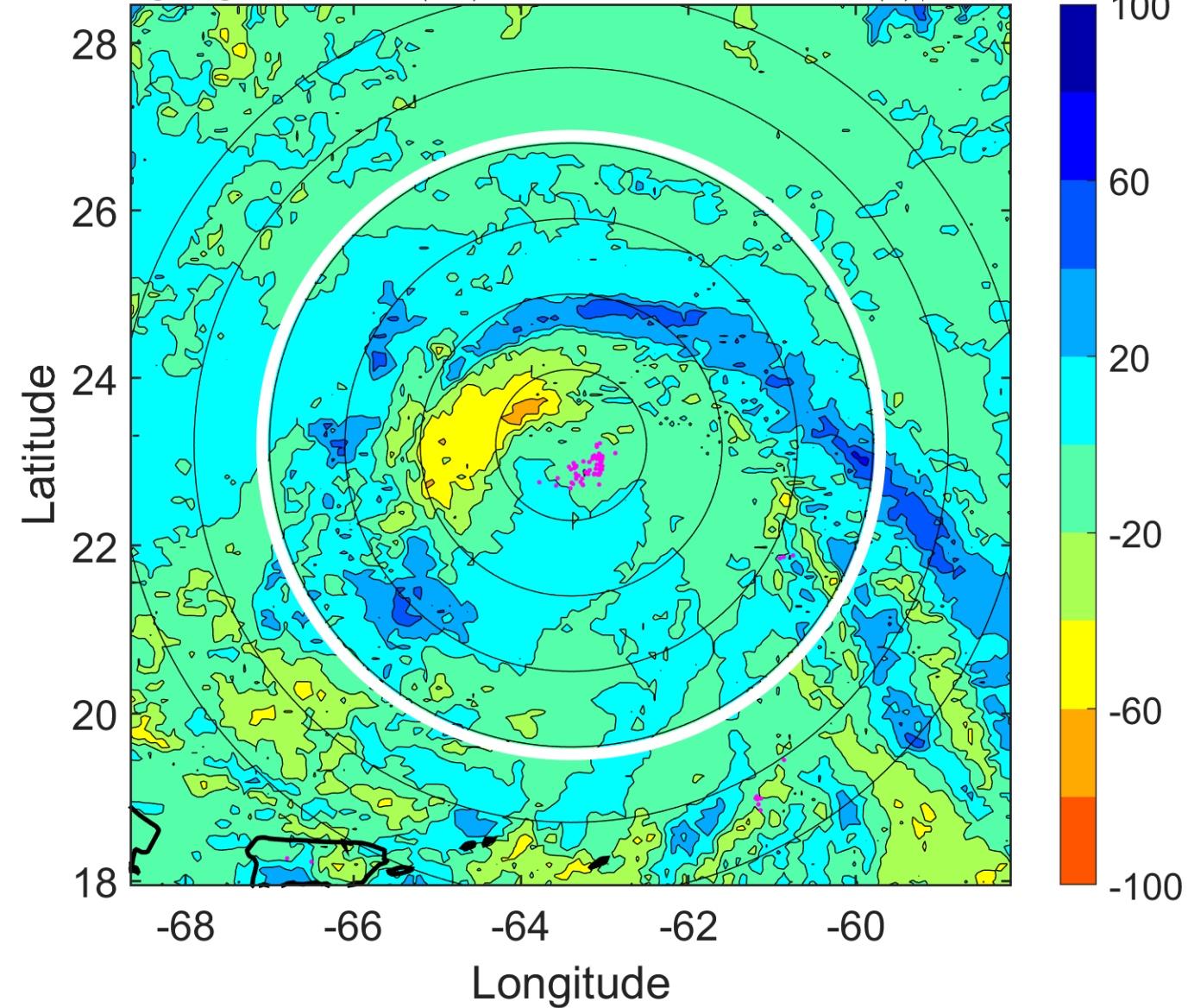

IR BT & Lightning

t: 2008090521 (16.7 LT)

Lightning: 16.7 LT \pm 1.5 h (dots)

PT: SLCP | EA: QUASI

09L (IKE) | 100 kt C3

S: 14.1 m s⁻¹ (H) | H: 200.5°

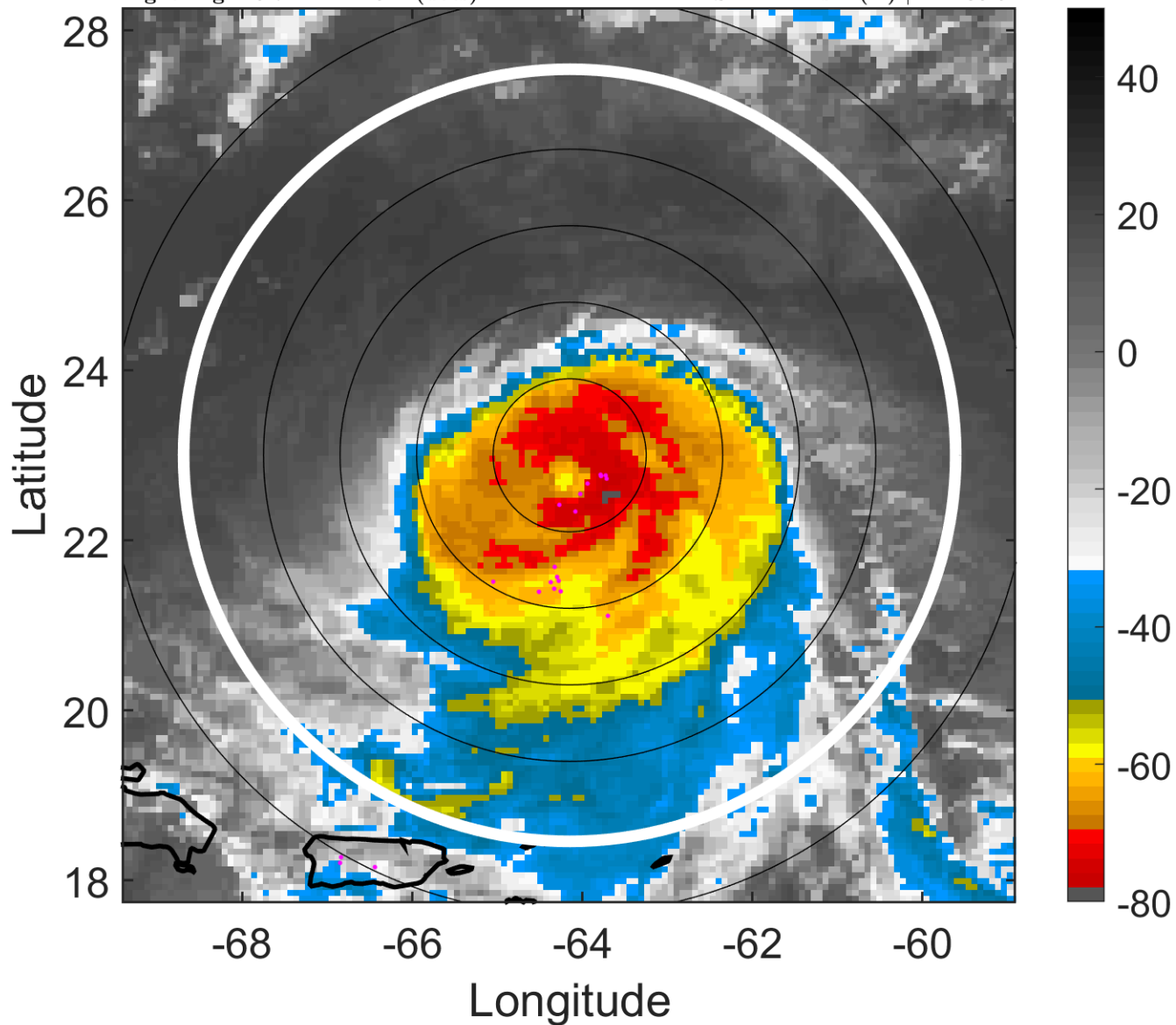

6-h IR BT Differences & Lightning

Δ t: 2008090521 (16.7 LT) - 2008090515 (10.8 LT)

Lightning: 16.7 LT \pm 1.5 h (dots)

PT: SLCP | EA: QUASI

09L (IKE) | 100 kt C3

S: 14.1 m s⁻¹ (H) | H: 200.5°

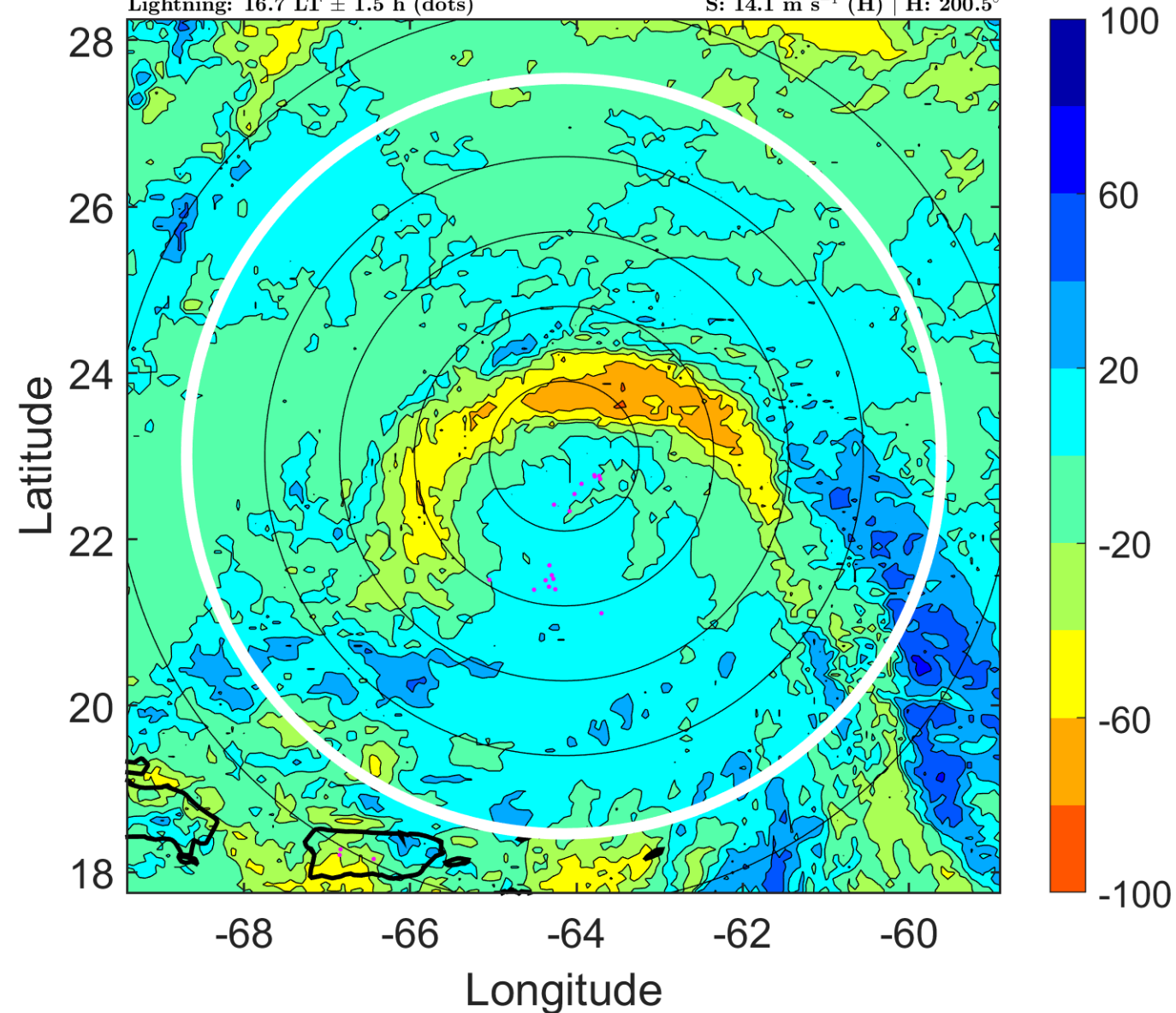

IR BT & Lightning

t: 2008090600 (19.7 LT)

Lightning: 19.7 LT \pm 1.5 h (dots)

PT: SLCP | EA: QUASI

09L (IKE) | 100 kt C3

S: 13.8 m s⁻¹ (H) | H: 199°

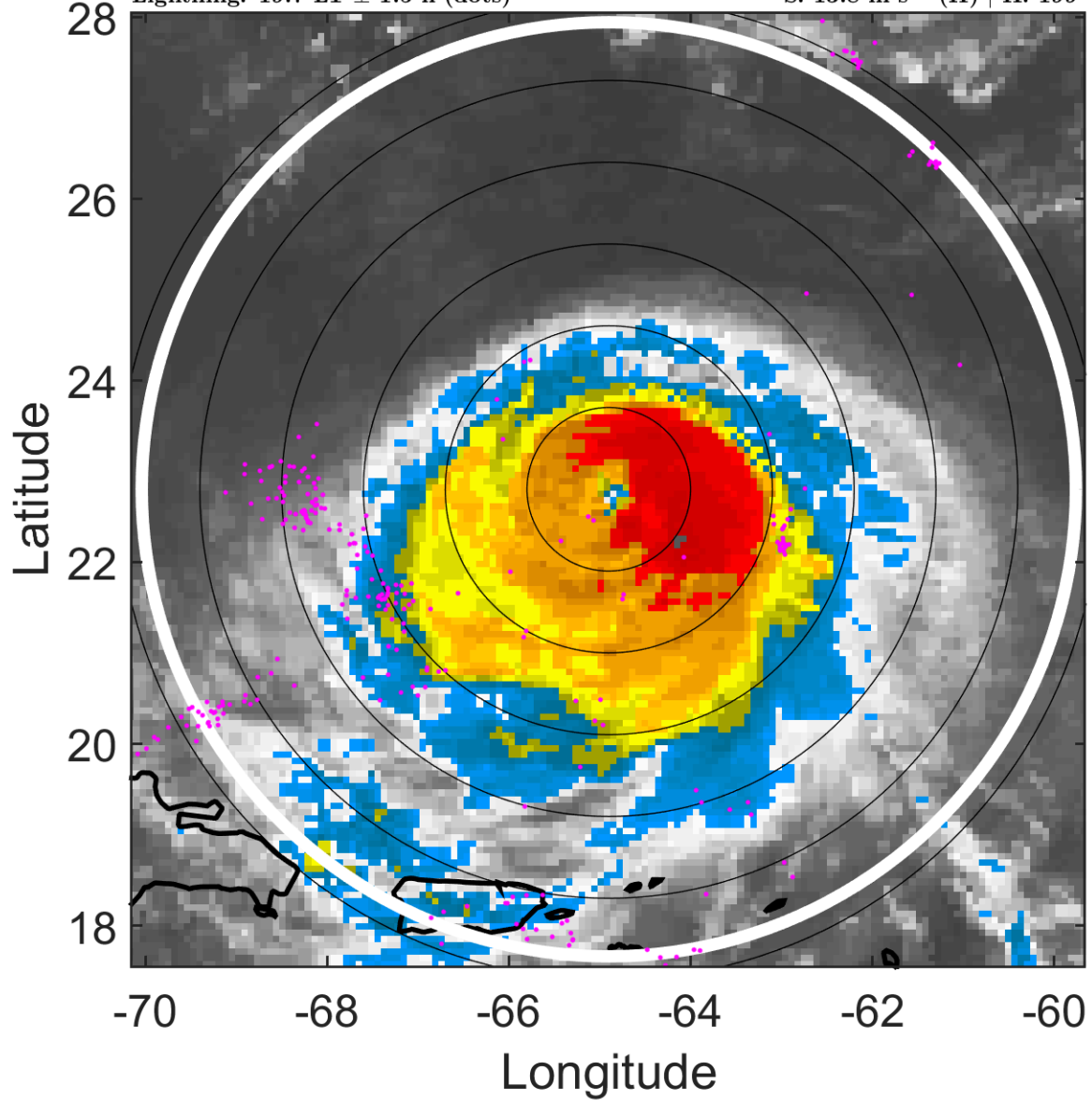

6-h IR BT Differences & Lightning

Δ t: 2008090600 (19.7 LT) - 2008090518 (13.8 LT)

Lightning: 19.7 LT \pm 1.5 h (dots)

PT: SLCP | EA: QUASI

09L (IKE) | 100 kt C3

S: 13.8 m s⁻¹ (H) | H: 199°

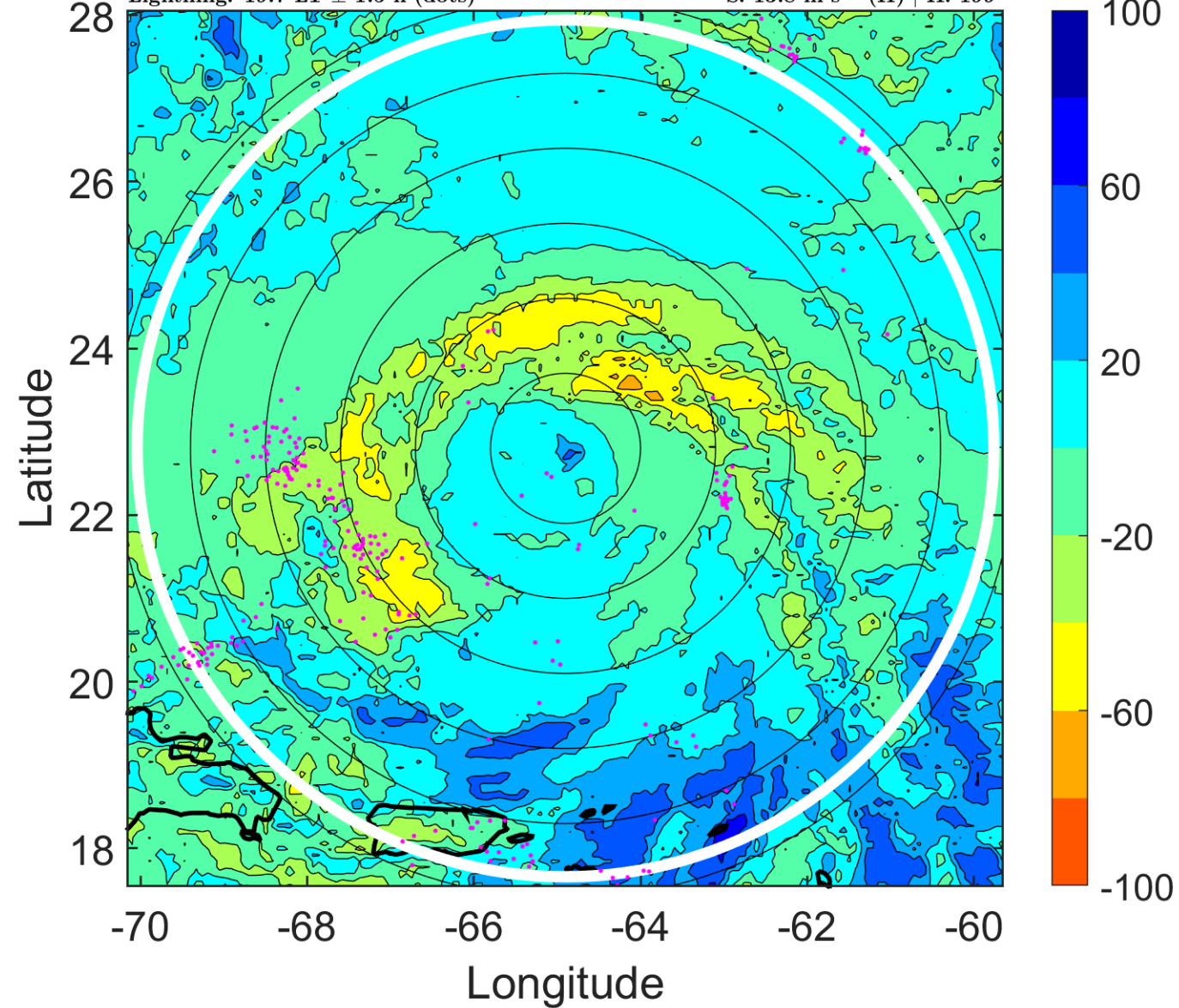

IR BT & Lightning

t: 2008090603 (22.6 LT)

Lightning: 22.6 LT \pm 1.5 h (dots)

PT: SLCP | EA: QUASI

09L (IKE) | 100 kt C3

S: 15.9 m s⁻¹ (H) | H: 197°

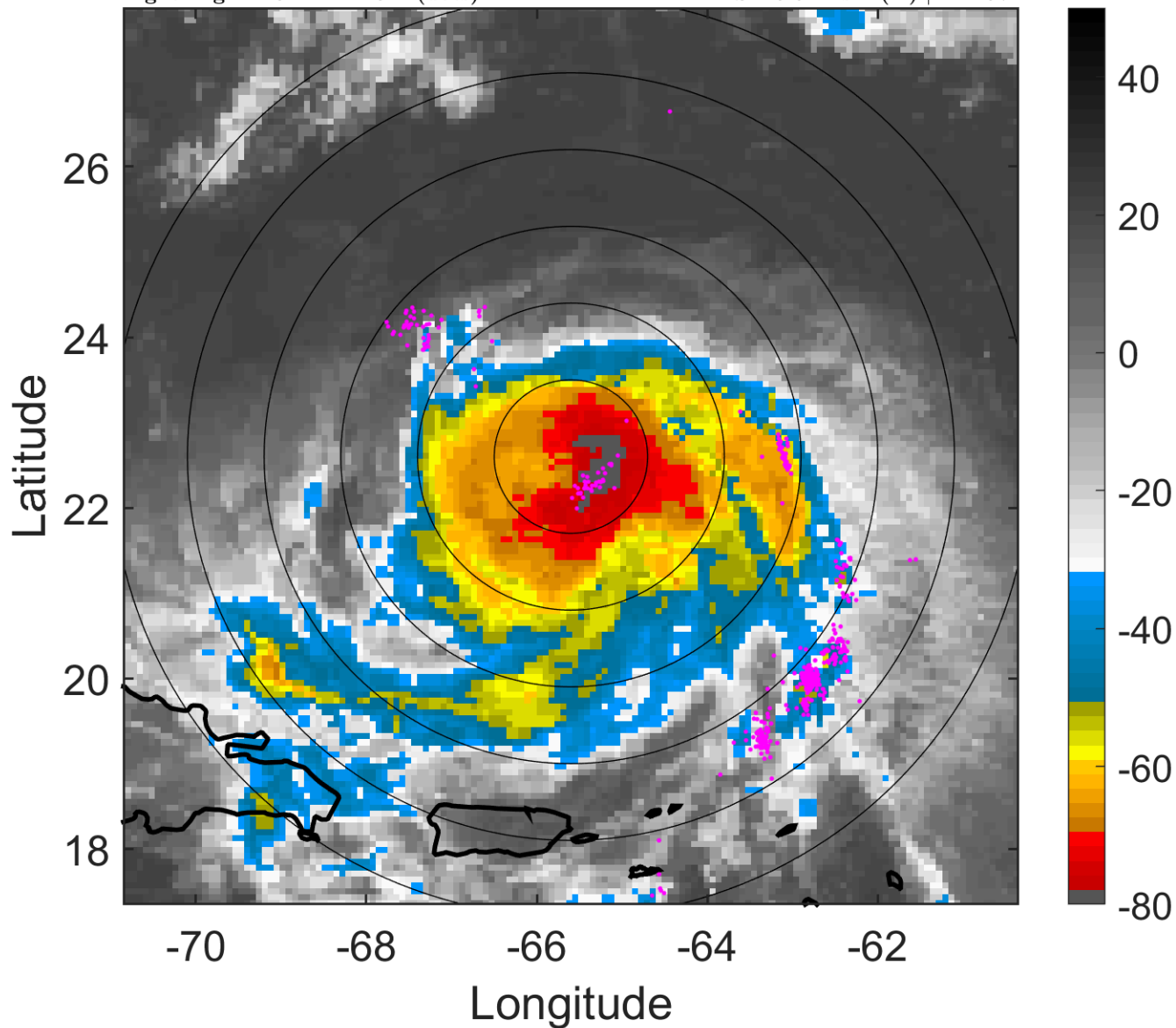

6-h IR BT Differences & Lightning

Δ t: 2008090603 (22.6 LT) - 2008090521 (16.7 LT)

Lightning: 22.6 LT \pm 1.5 h (dots)

PT: SLCP | EA: QUASI

09L (IKE) | 100 kt C3

S: 15.9 m s⁻¹ (H) | H: 197°

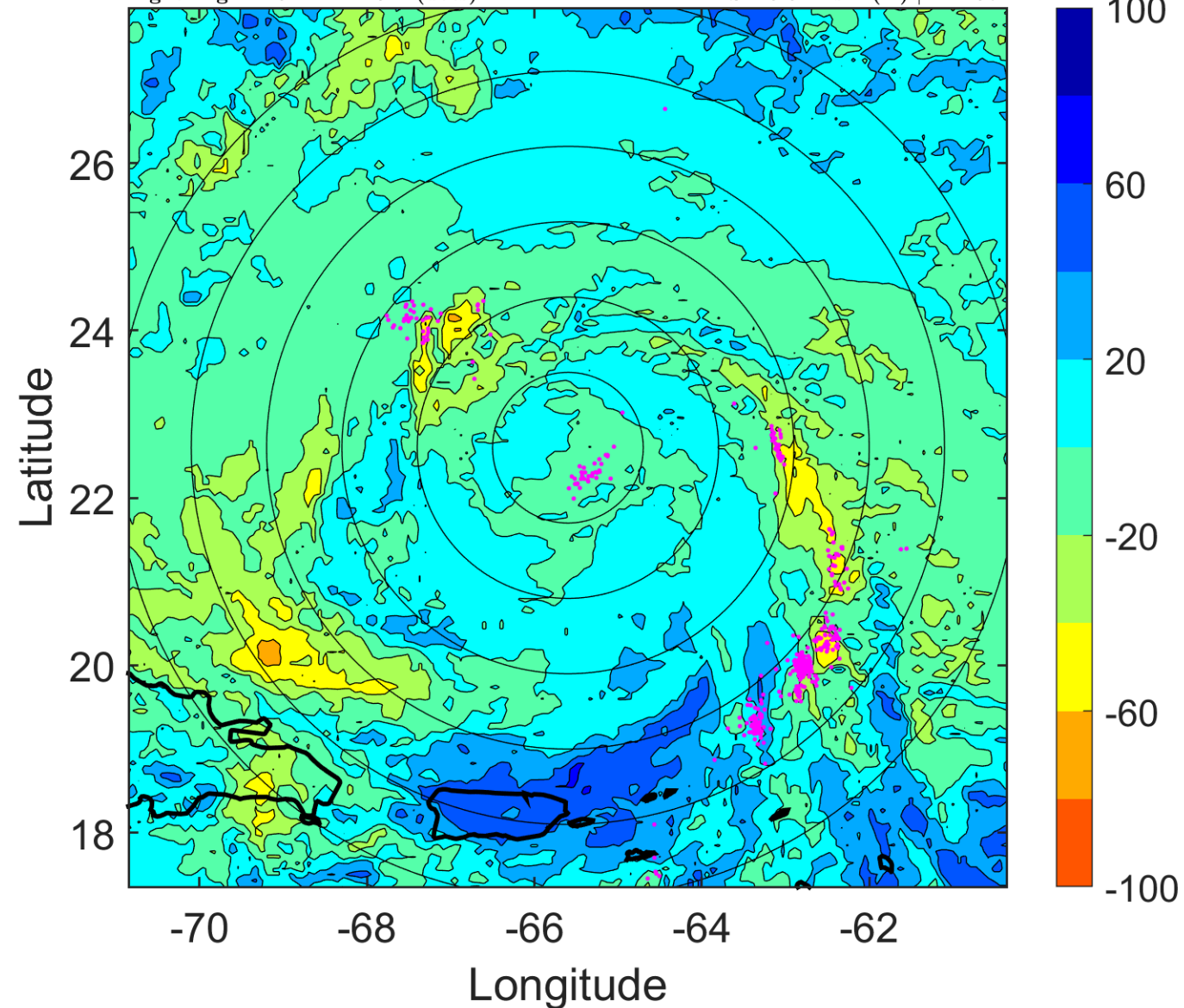

IR BT & Lightning

t: 2008090606 (1.6 LT)

Lightning: 1.6 LT \pm 1.5 h (dots)

PT: LLCP | EA: ACT

09L (IKE) | 100 kt C3

S: 18 m s⁻¹ (H) | H: 195°

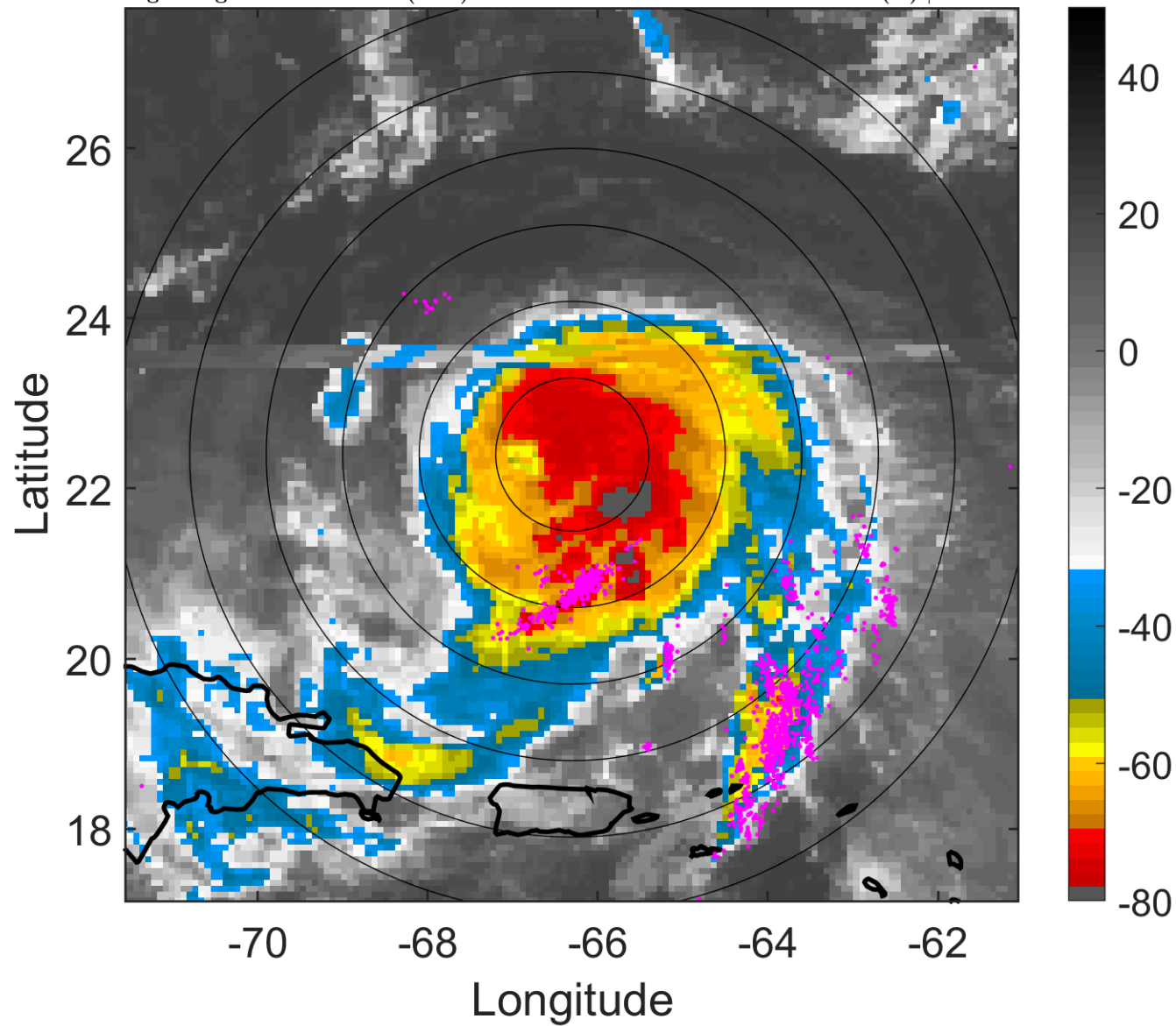

6-h IR BT Differences & Lightning

Δ t: 2008090606 (1.6 LT) - 2008090600 (19.7 LT)

Lightning: 1.6 LT \pm 1.5 h (dots)

PT: LLCP | EA: ACT

09L (IKE) | 100 kt C3

S: 18 m s⁻¹ (H) | H: 195°

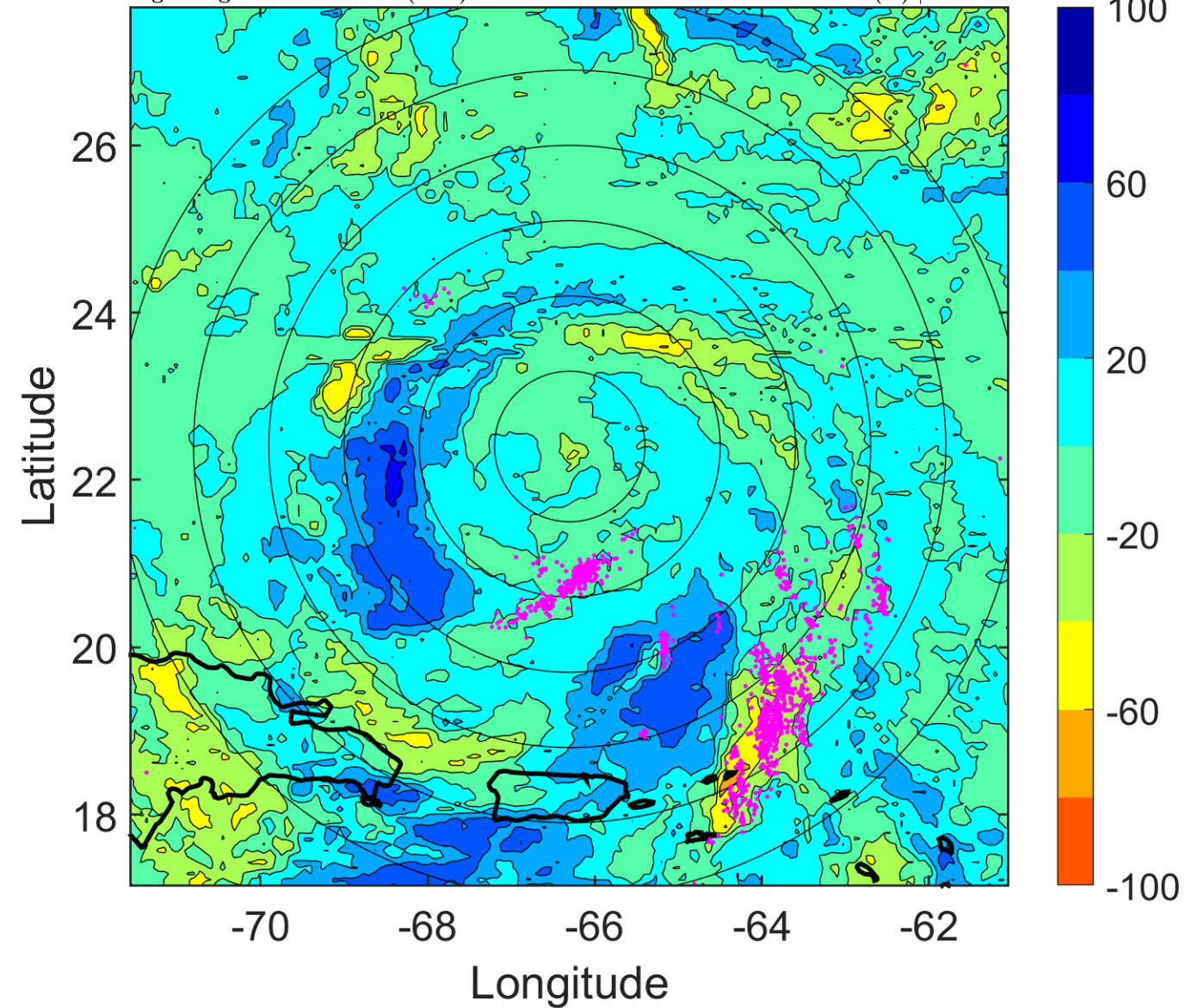

IR BT & Lightning

t: 2008090609 (4.5 LT)

Lightning: 4.5 LT \pm 1.5 h (dots)

PT: LLCP | EA: ACT

09L (IKE) | 97.5 kt C3

S: 14.5 m s⁻¹ (H) | H: 198°

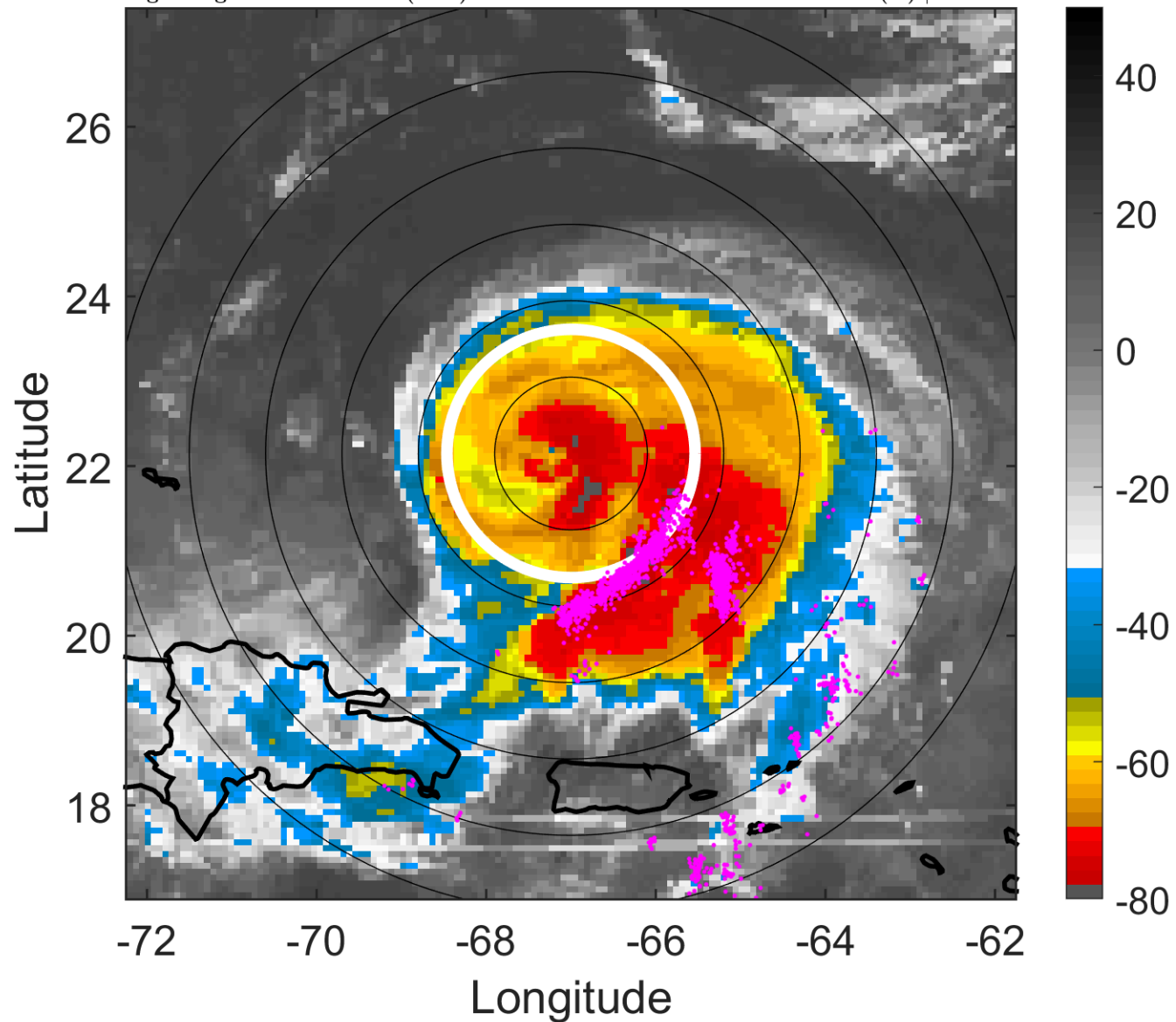

6-h IR BT Differences & Lightning

Δ t: 2008090609 (4.5 LT) - 2008090603 (22.6 LT)

Lightning: 4.5 LT \pm 1.5 h (dots)

PT: LLCP | EA: ACT

09L (IKE) | 97.5 kt C3

S: 14.5 m s⁻¹ (H) | H: 198°

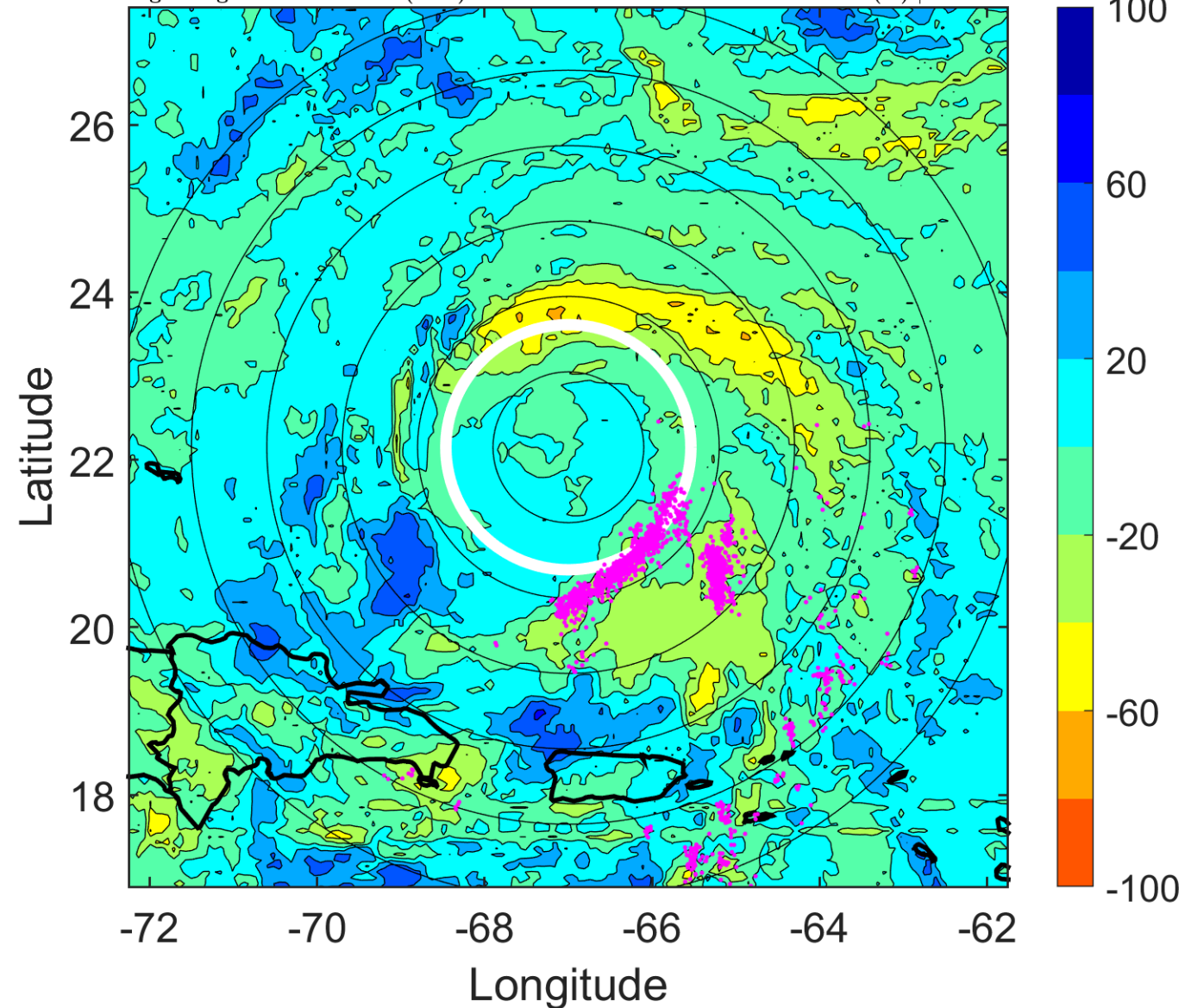

IR BT & Lightning

t: 2008090612 (7.5 LT)

Lightning: 7.5 LT \pm 1.5 h (dots)

PT: LLCP | EA: ACT

09L (IKE) | 95 kt C2

S: 11.1 m s⁻¹ (H) | H: 201°

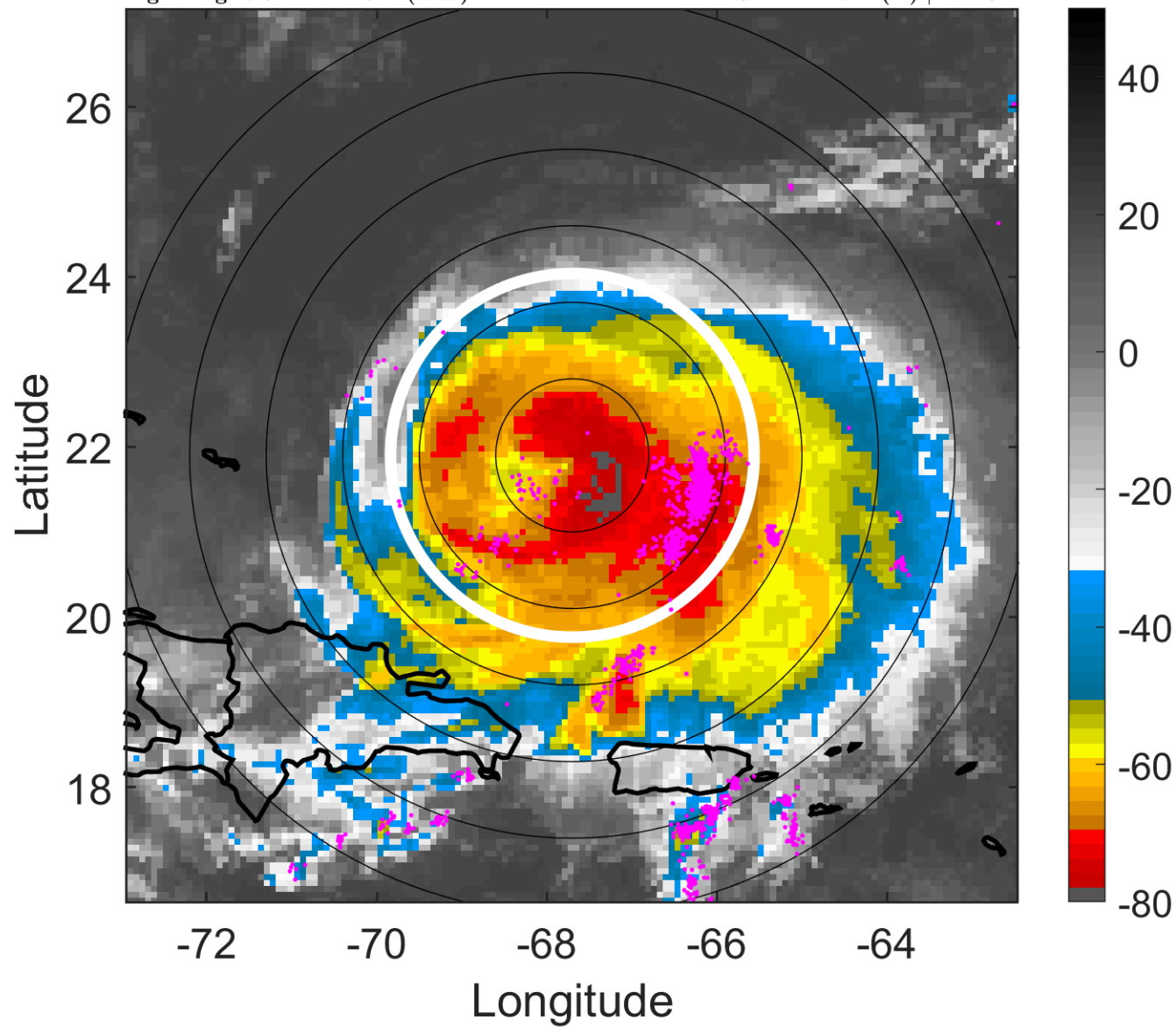

6-h IR BT Differences & Lightning

Δ t: 2008090612 (7.5 LT) - 2008090606 (1.6 LT)

Lightning: 7.5 LT \pm 1.5 h (dots)

PT: LLCP | EA: ACT

09L (IKE) | 95 kt C2

S: 11.1 m s⁻¹ (H) | H: 201°

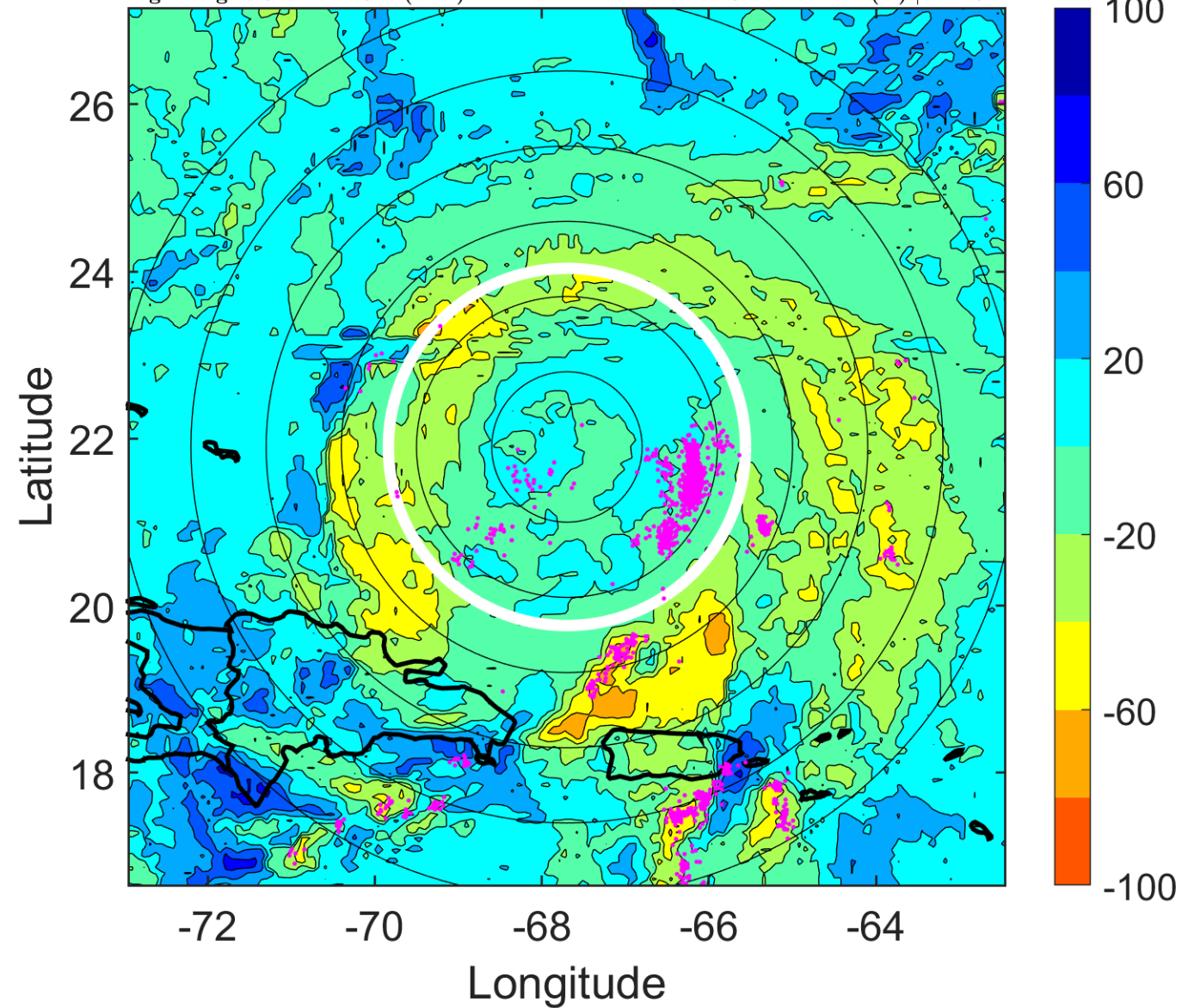

IR BT & Lightning

t: 2008090615 (10.4 LT)

Lightning: 10.4 LT \pm 1.5 h (dots)

PT: LLCP | EA: ACT

09L (IKE) | 105 kt C3

S: 9.8 m s⁻¹ (M) | H: 186°

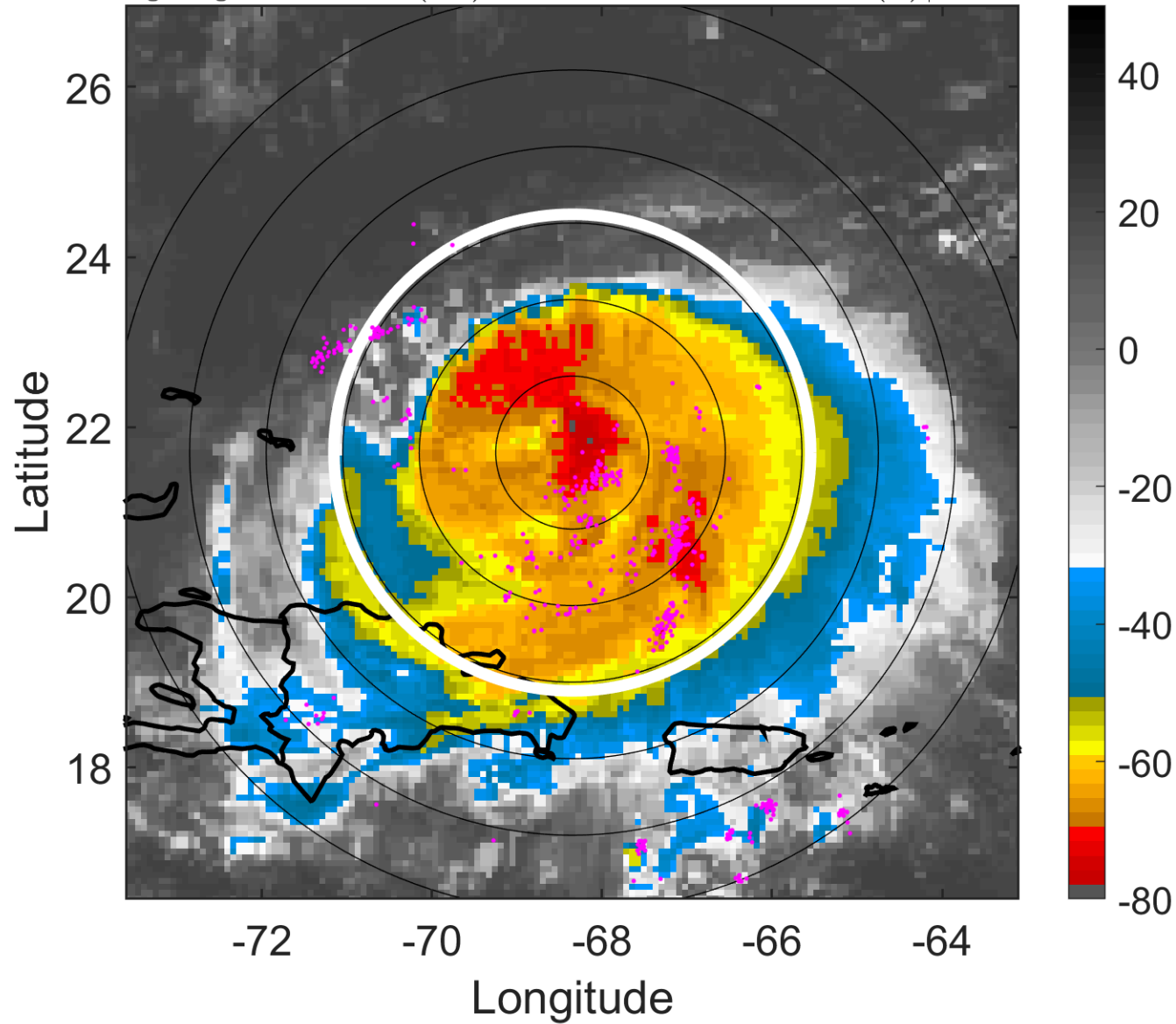

6-h IR BT Differences & Lightning

Δ t: 2008090615 (10.4 LT) - 2008090609 (4.5 LT)

Lightning: 10.4 LT \pm 1.5 h (dots)

PT: LLCP | EA: ACT

09L (IKE) | 105 kt C3

S: 9.8 m s⁻¹ (M) | H: 186°

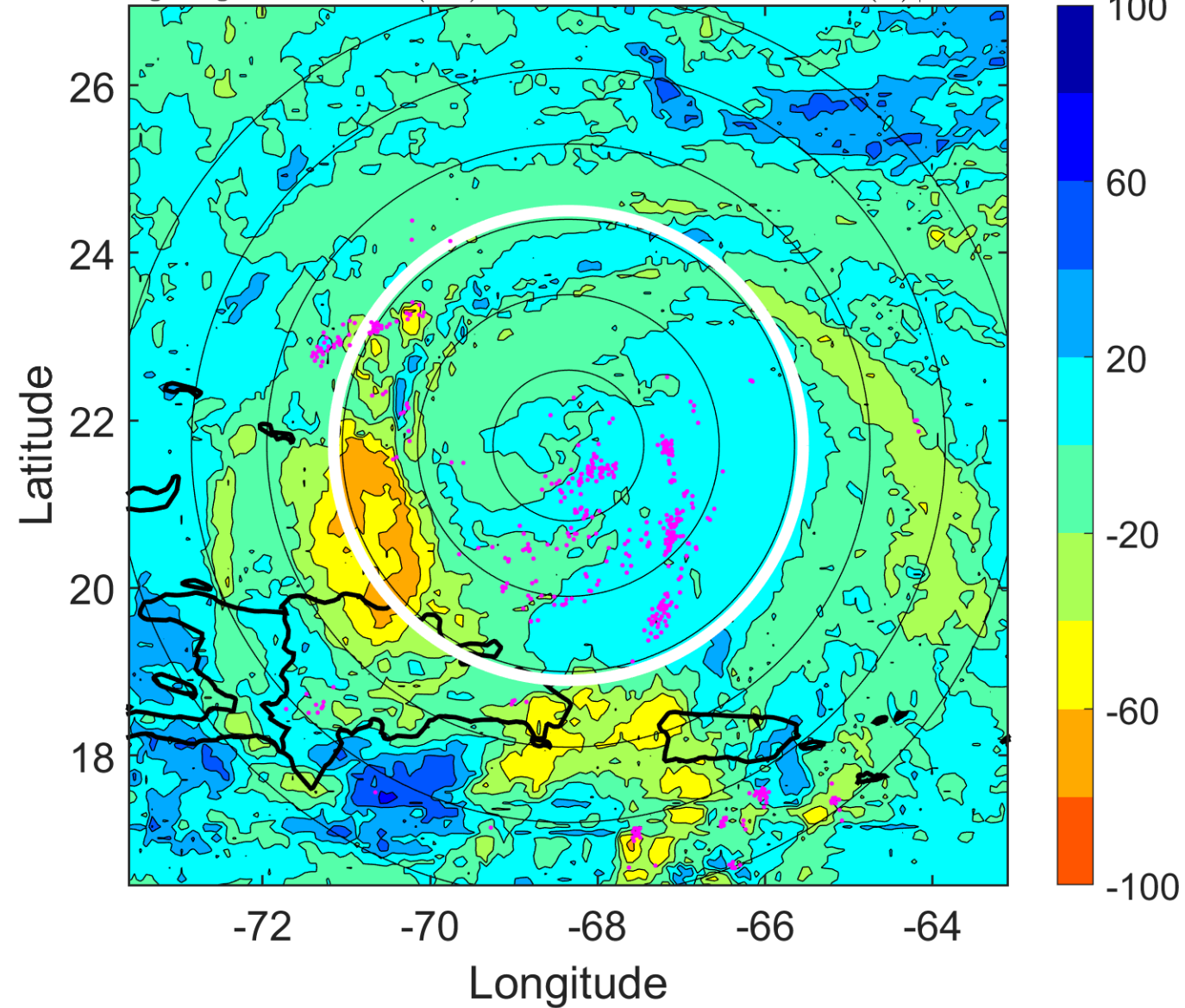

IR BT & Lightning

t: 2008090618 (13.4 LT)

Lightning: 13.4 LT \pm 1.5 h (dots)

PT: LLCP | EA: ACT

09L (IKE) | 115 kt C4

S: 8.5 m s⁻¹ (M) | H: 171°

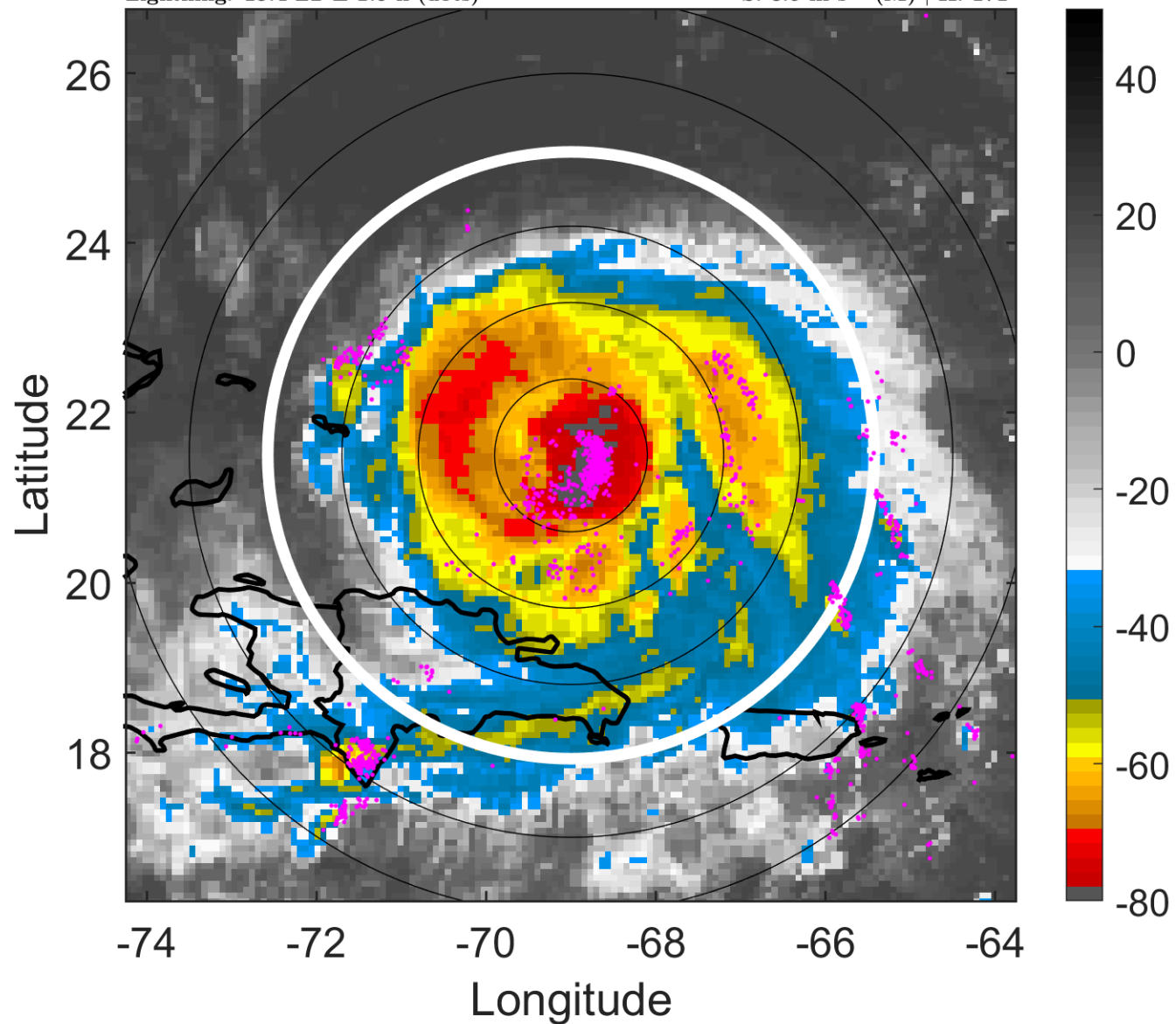

6-h IR BT Differences & Lightning

Δ t: 2008090618 (13.4 LT) - 2008090612 (7.5 LT)

Lightning: 13.4 LT \pm 1.5 h (dots)

PT: LLCP | EA: ACT

09L (IKE) | 115 kt C4

S: 8.5 m s⁻¹ (M) | H: 171°

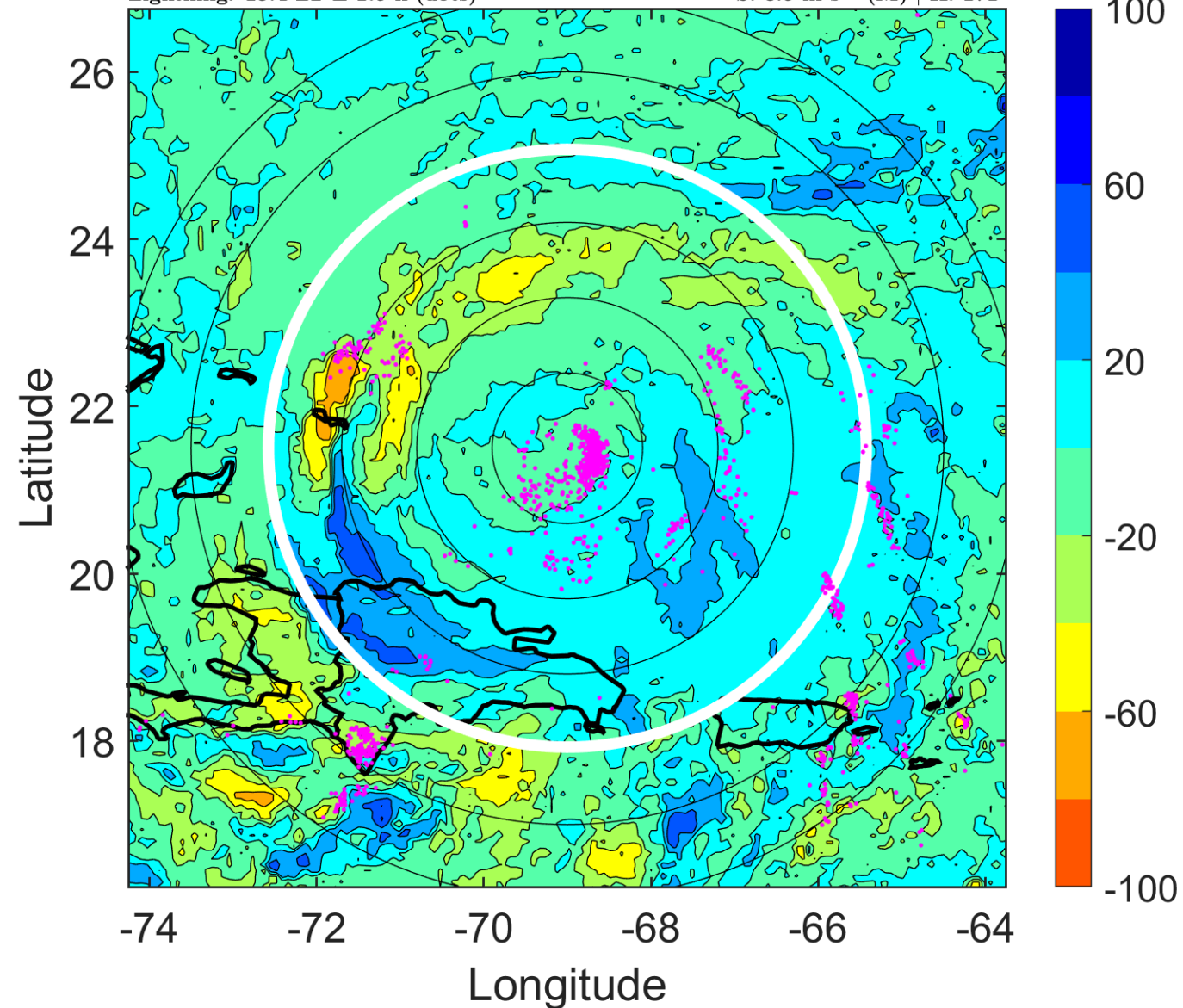

IR BT & Lightning

t: 2008090621 (16.4 LT)

Lightning: 16.4 LT \pm 1.5 h (dots)

PT: LLCP | EA: ACT

09L (IKE) | 115 kt C4

S: 9.2 m s⁻¹ (M) | H: 157.5°

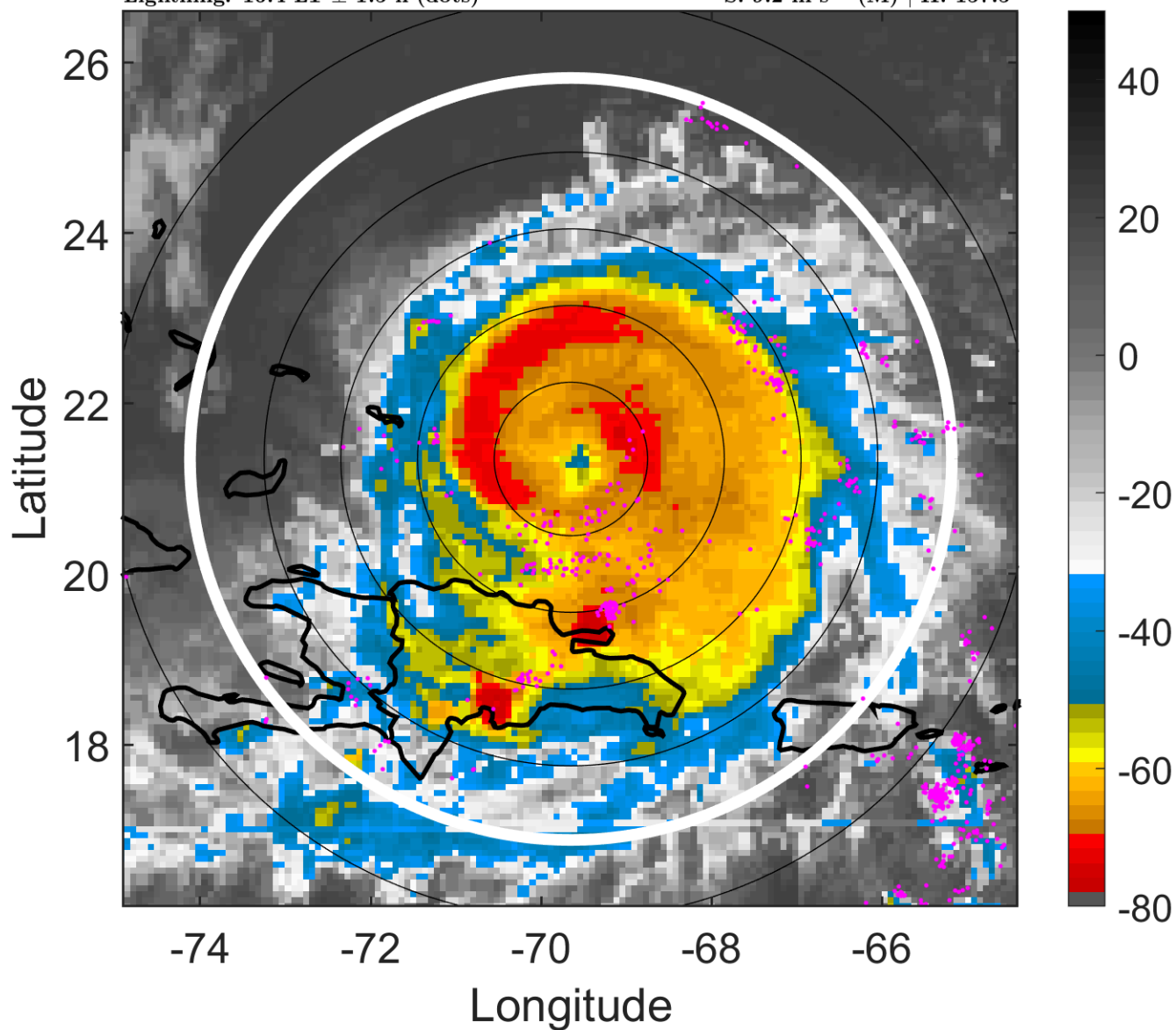

6-h IR BT Differences & Lightning

Δ t: 2008090621 (16.4 LT) - 2008090615 (10.4 LT)

Lightning: 16.4 LT \pm 1.5 h (dots)

PT: LLCP | EA: ACT

09L (IKE) | 115 kt C4

S: 9.2 m s⁻¹ (M) | H: 157.5°

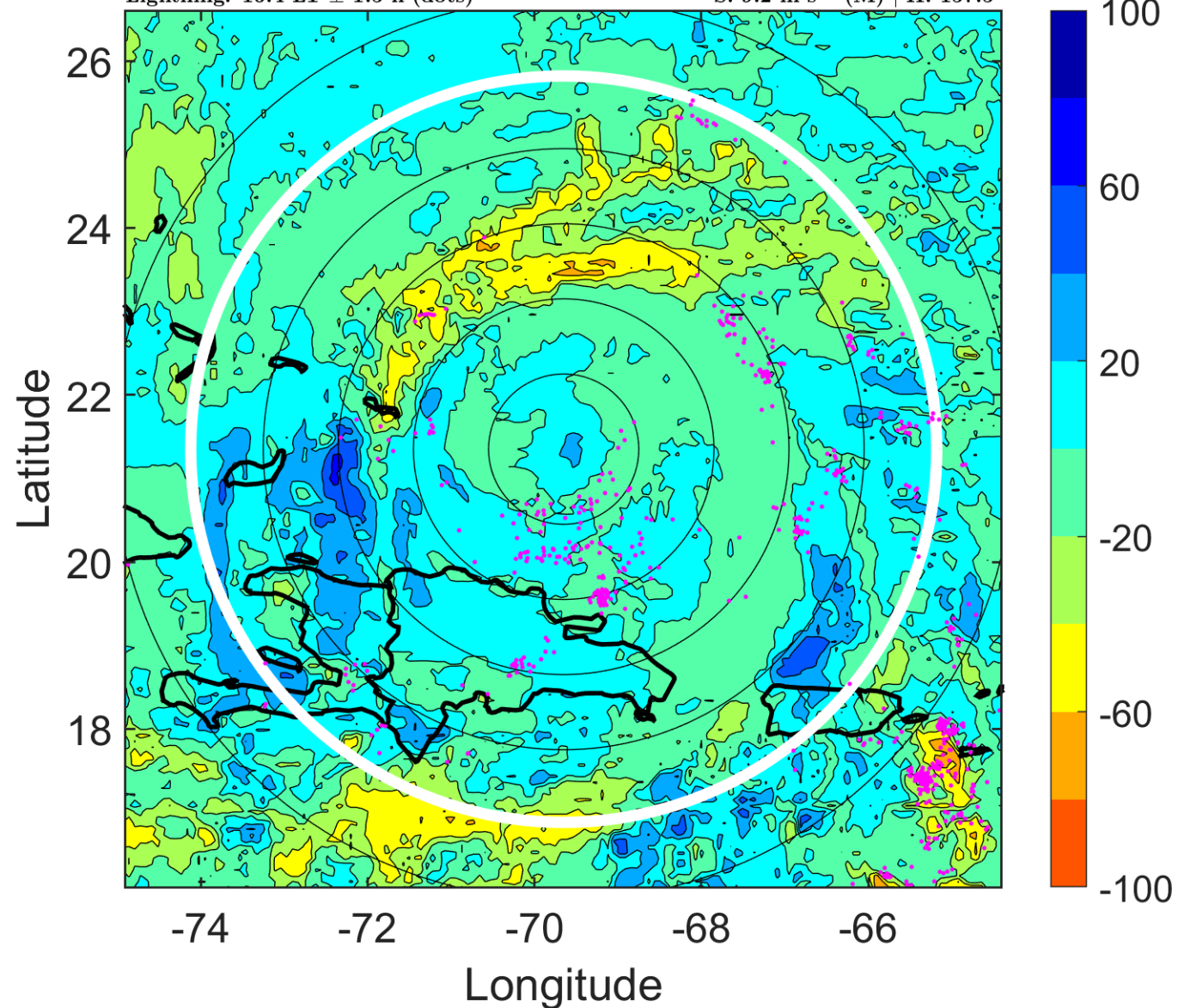

IR BT & Lightning

t: 2008090700 (19.3 LT)

Lightning: 19.3 LT \pm 1.5 h (dots)

PT: LLCP | EA: ACT

09L (IKE) | 115 kt C4

S: 9.8 m s⁻¹ (M) | H: 144°

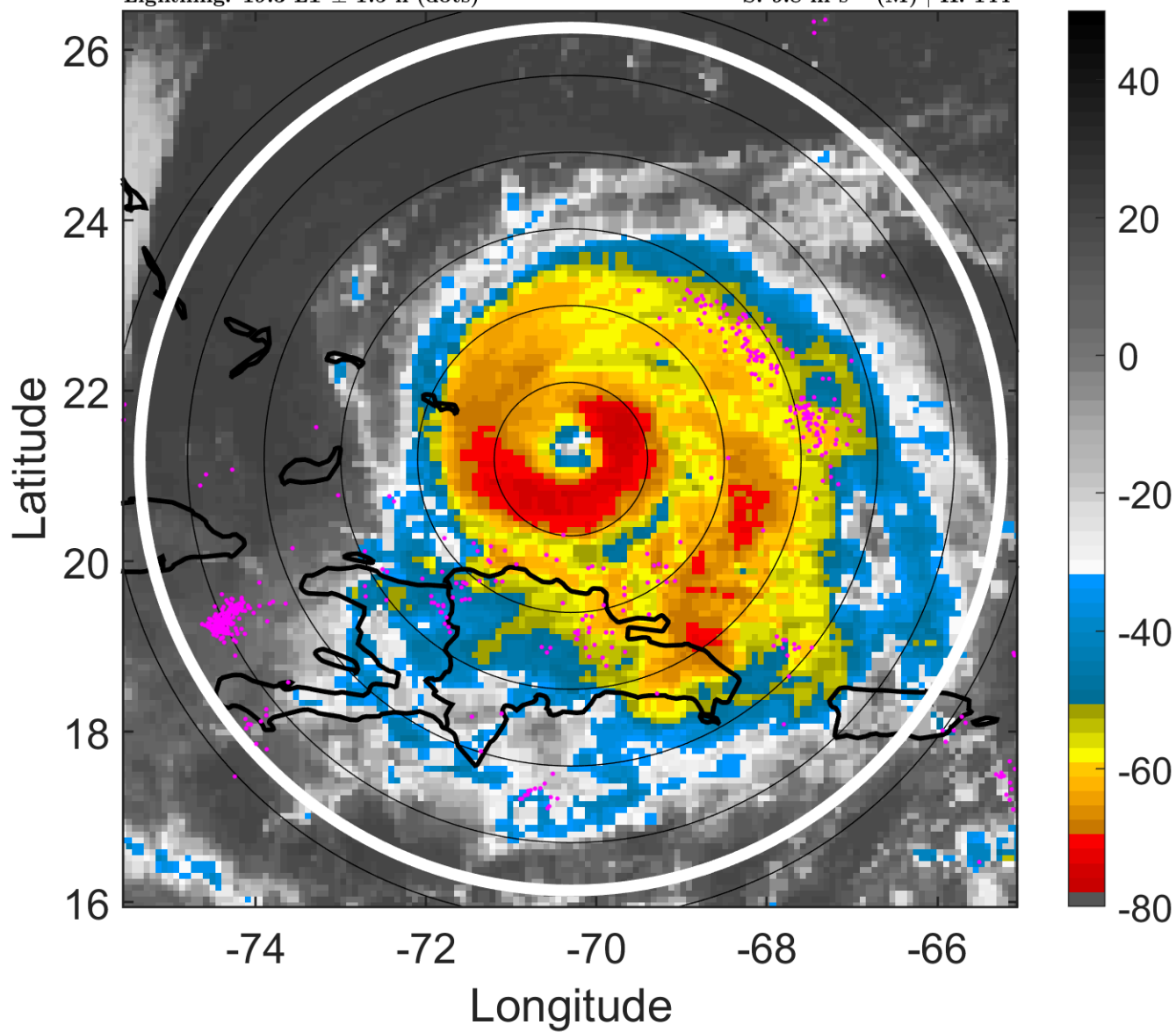

6-h IR BT Differences & Lightning

Δ t: 2008090700 (19.3 LT) - 2008090618 (13.4 LT)

Lightning: 19.3 LT \pm 1.5 h (dots)

PT: LLCP | EA: ACT

09L (IKE) | 115 kt C4

S: 9.8 m s⁻¹ (M) | H: 144°

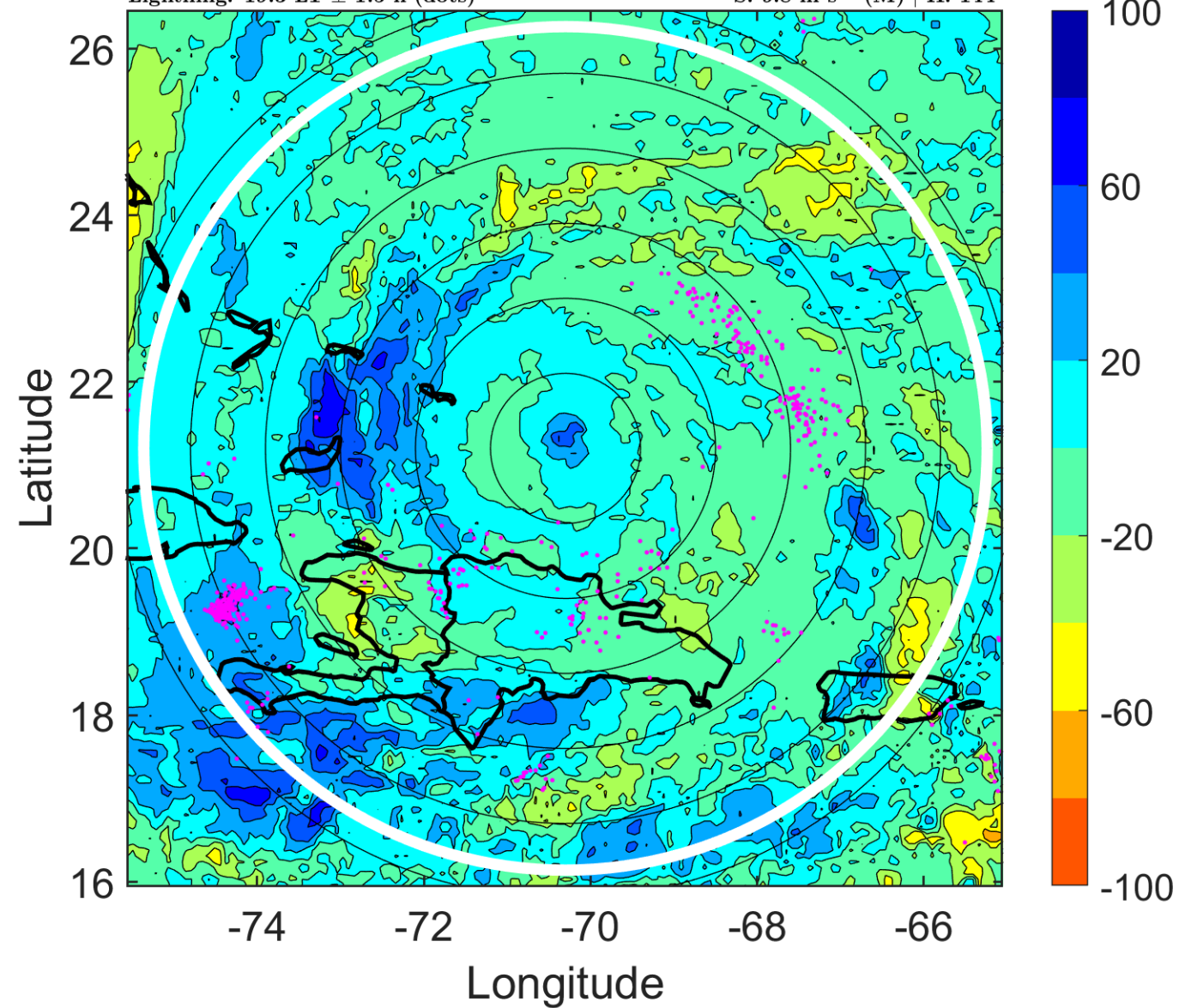

IR BT & Lightning

t: 2008090703 (22.3 LT)

Lightning: 22.3 LT \pm 1.5 h (dots)

PT: LLCP | EA: ACT

09L (IKE) | 115 kt C4

S: 9.4 m s⁻¹ (M) | H: 120°

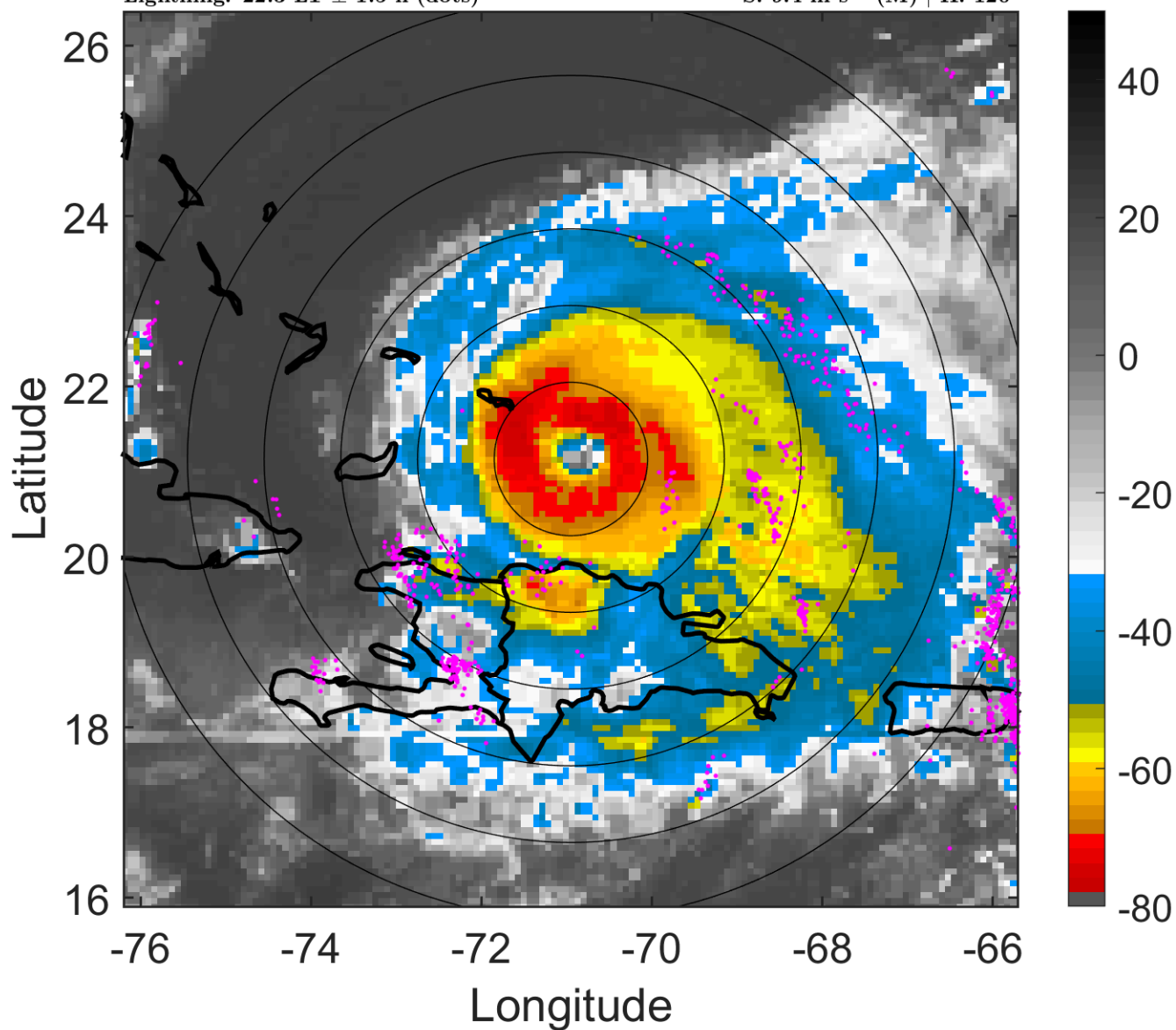

6-h IR BT Differences & Lightning

Δ t: 2008090703 (22.3 LT) - 2008090621 (16.4 LT)

Lightning: 22.3 LT \pm 1.5 h (dots)

PT: LLCP | EA: ACT

09L (IKE) | 115 kt C4

S: 9.4 m s⁻¹ (M) | H: 120°

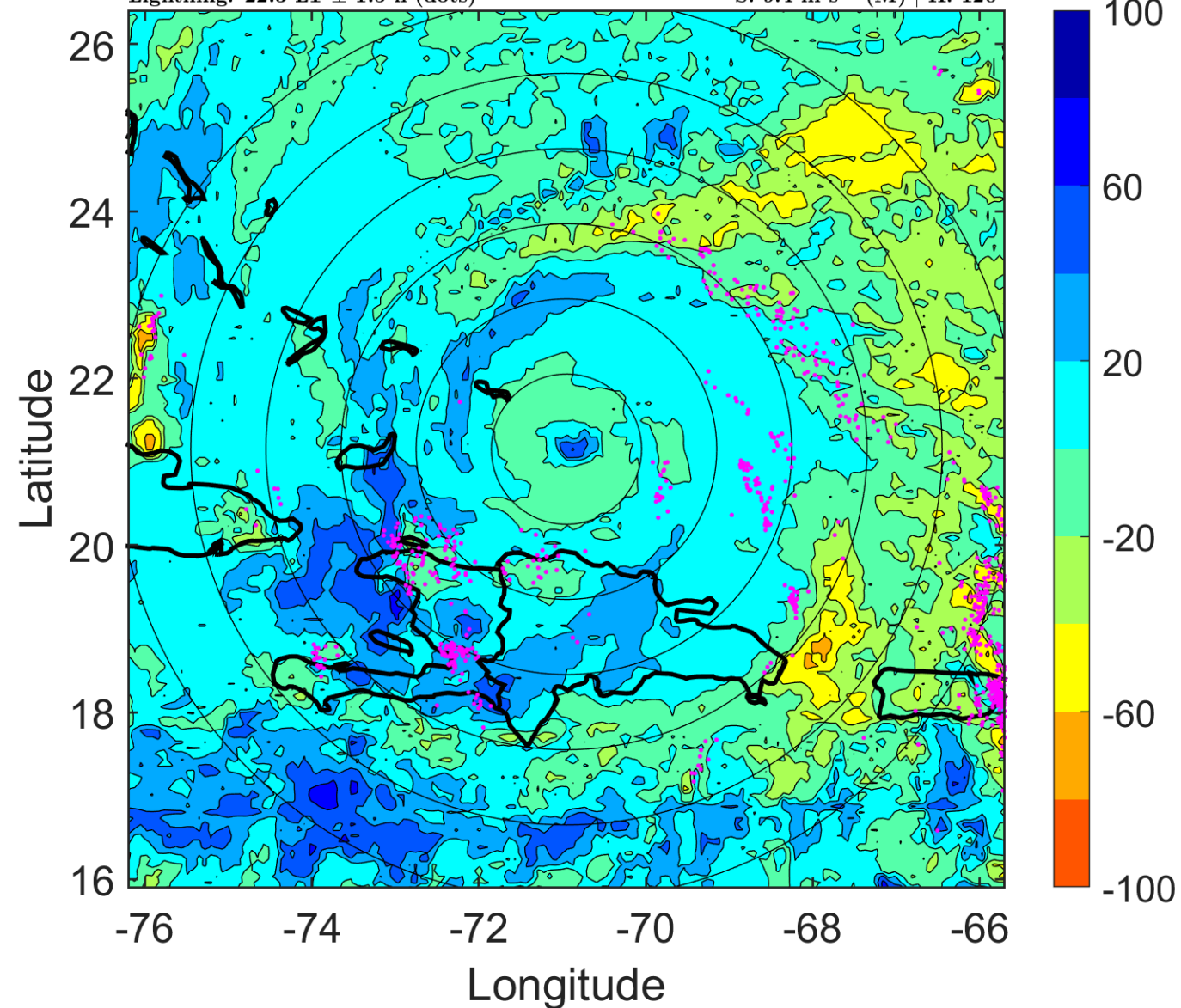

IR BT & Lightning

t: 2008090706 (1.2 LT)

Lightning: 1.2 LT \pm 1.5 h (dots)

PT: LLCP | EA: QUASI

09L (IKE) | 115 kt C4

S: 9 m s⁻¹ (M) | H: 96°

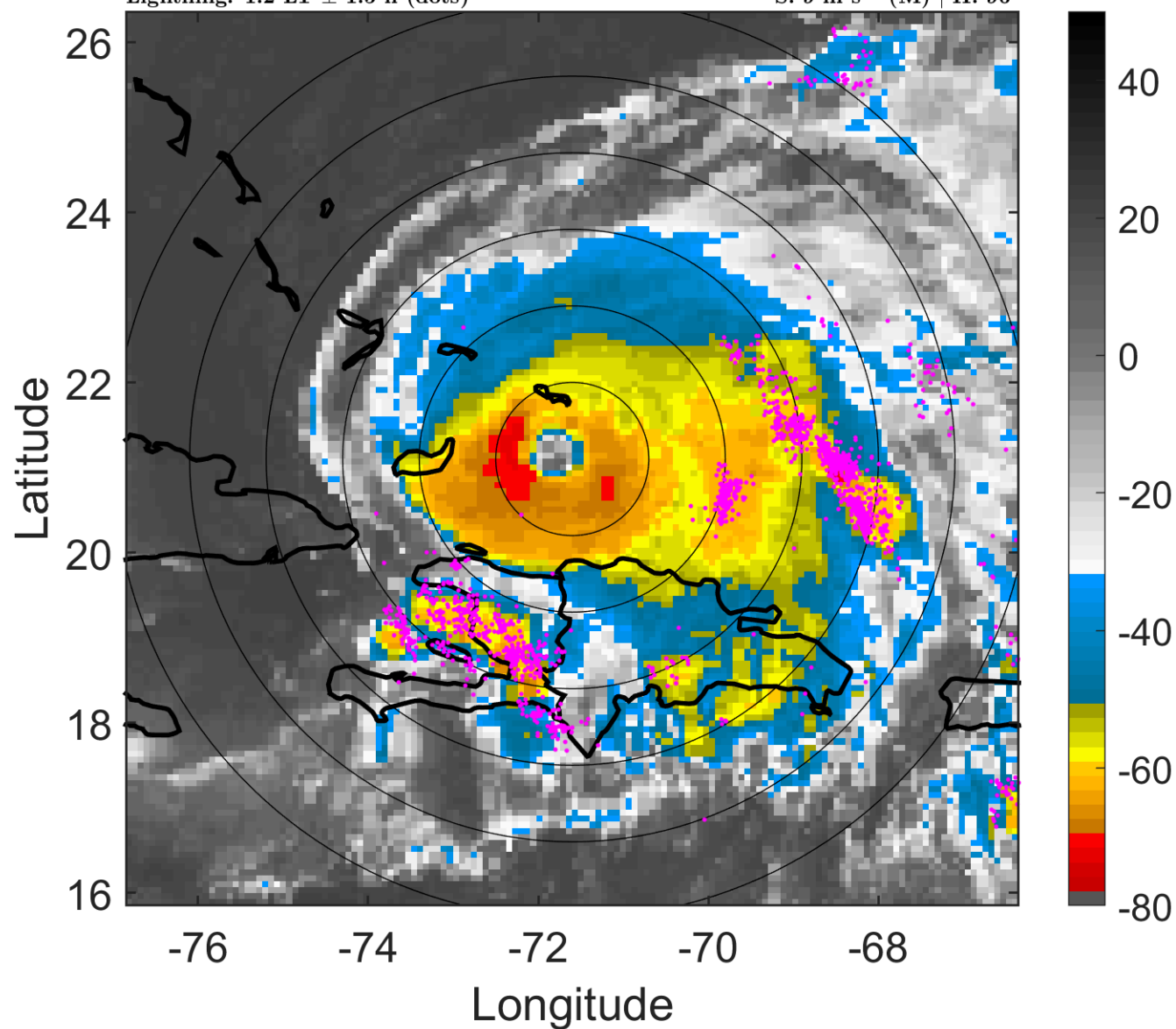

6-h IR BT Differences & Lightning

Δ t: 2008090706 (1.2 LT) - 2008090700 (19.3 LT)

Lightning: 1.2 LT \pm 1.5 h (dots)

PT: LLCP | EA: QUASI

09L (IKE) | 115 kt C4

S: 9 m s⁻¹ (M) | H: 96°

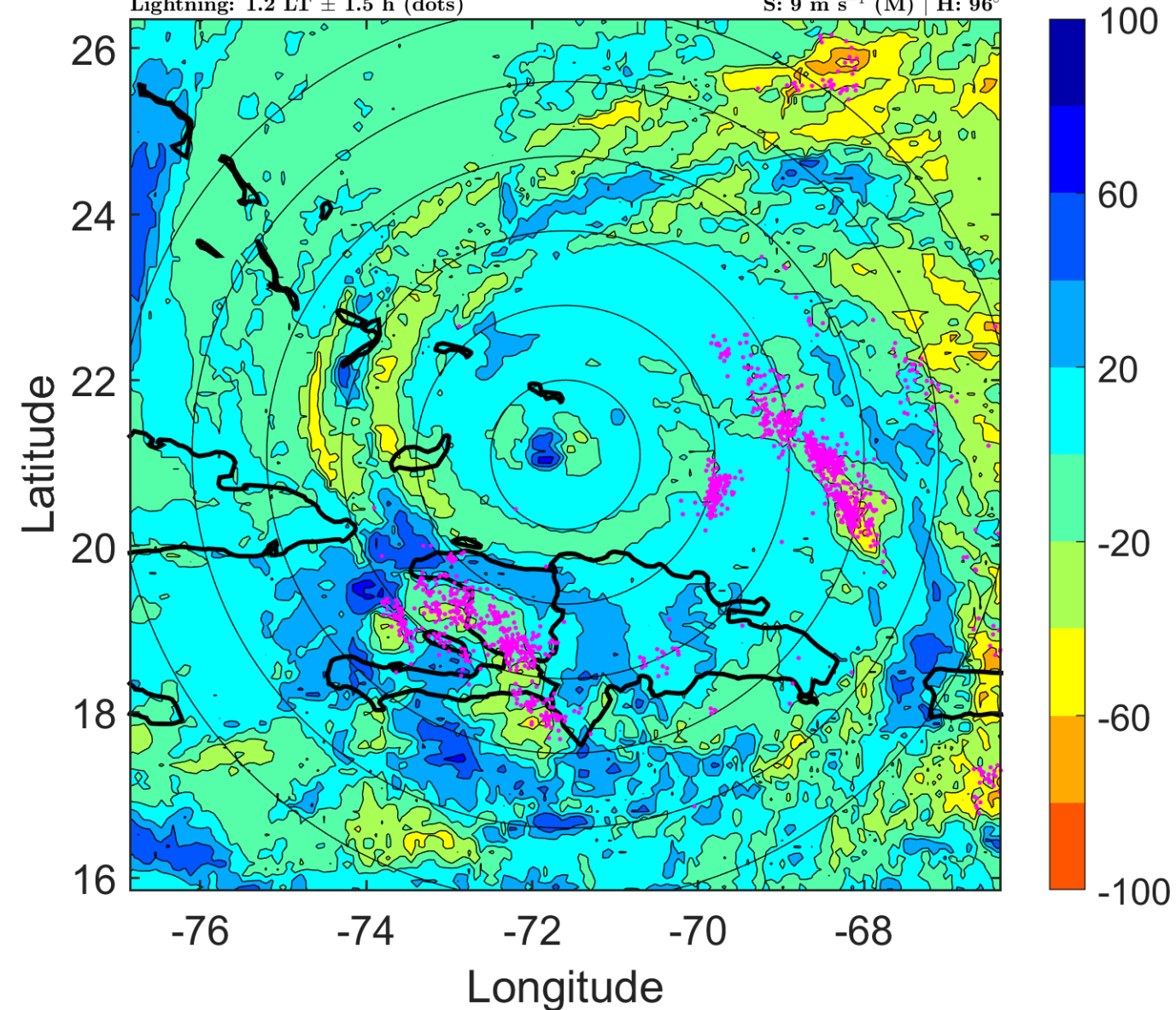

IR BT & Lightning

t: 2008090709 (4.2 LT)

Lightning: 4.2 LT \pm 1.5 h (dots)

PT: LLCP | EA: QUASI

09L (IKE) | 112.5 kt C3

S: 8.5 m s⁻¹ (M) | H: 101.5°

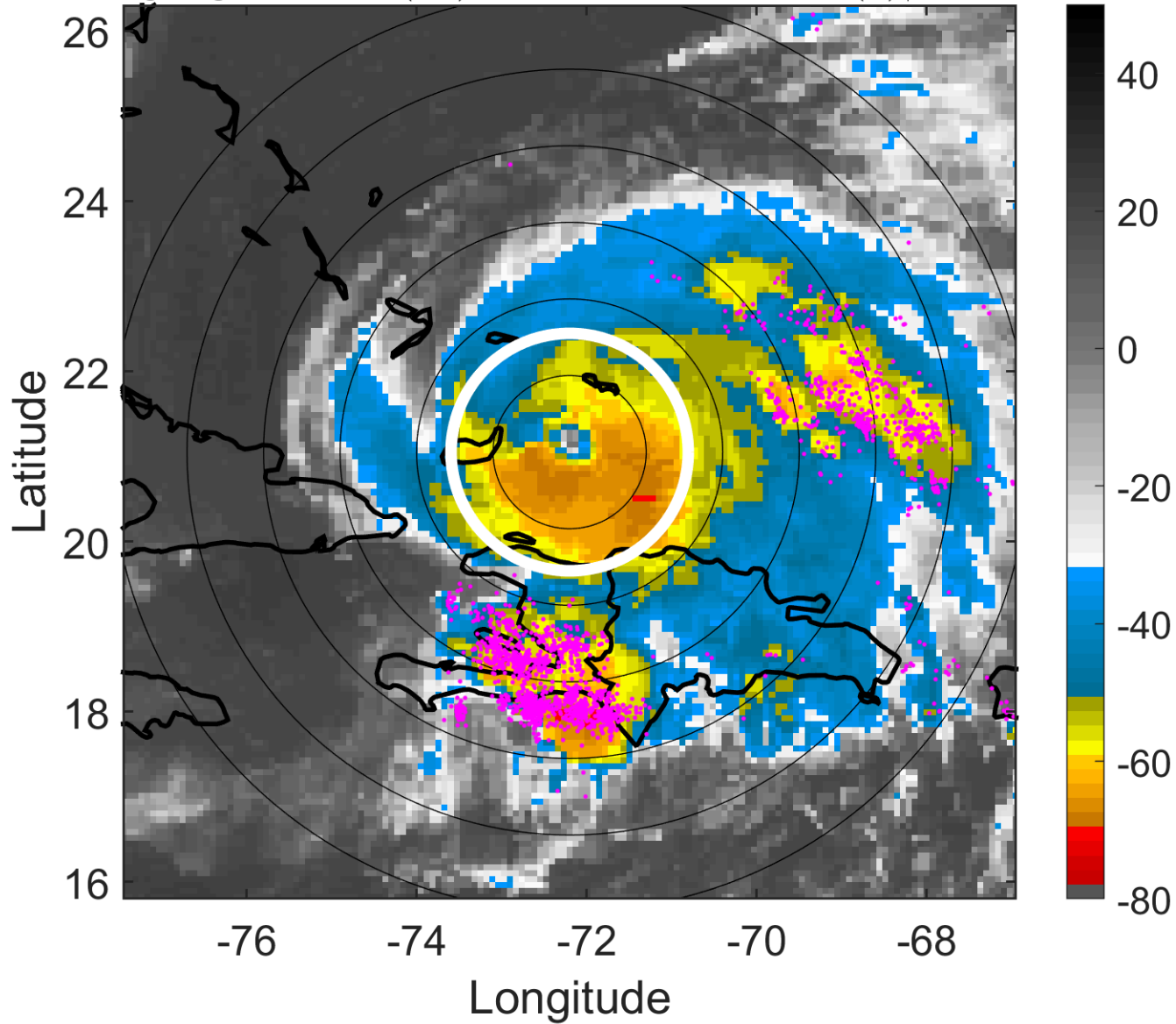

6-h IR BT Differences & Lightning

Δ t: 2008090709 (4.2 LT) - 2008090703 (22.3 LT)

Lightning: 4.2 LT \pm 1.5 h (dots)

PT: LLCP | EA: QUASI

09L (IKE) | 112.5 kt C3

S: 8.5 m s⁻¹ (M) | H: 101.5°

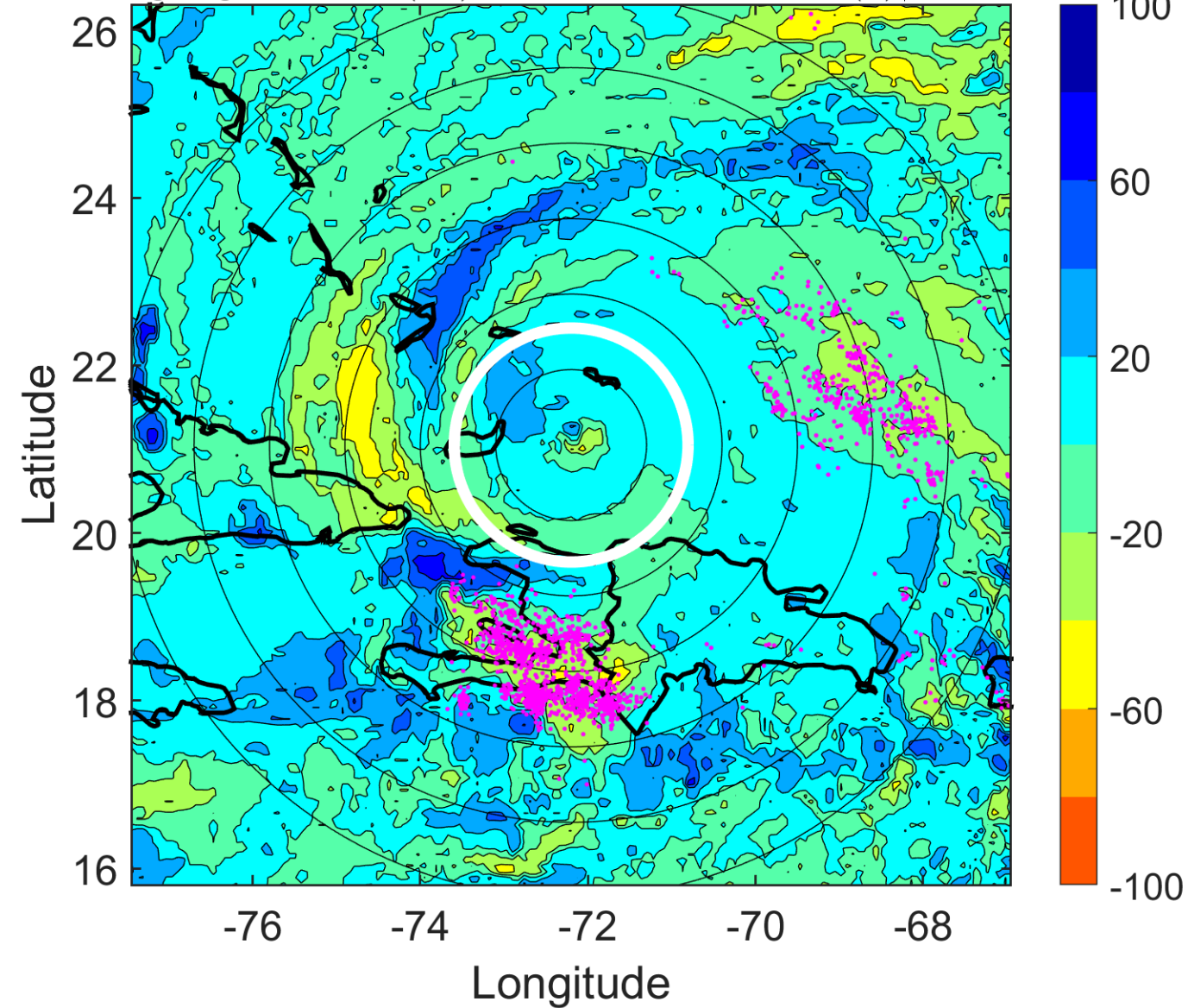

IR BT & Lightning

t: 2008090712 (7.1 LT)

Lightning: 7.1 LT \pm 1.5 h (dots)

PT: LLCP | EA: QUASI

09L (IKE) | 110 kt C3

S: 7.9 m s⁻¹ (M) | H: 107°

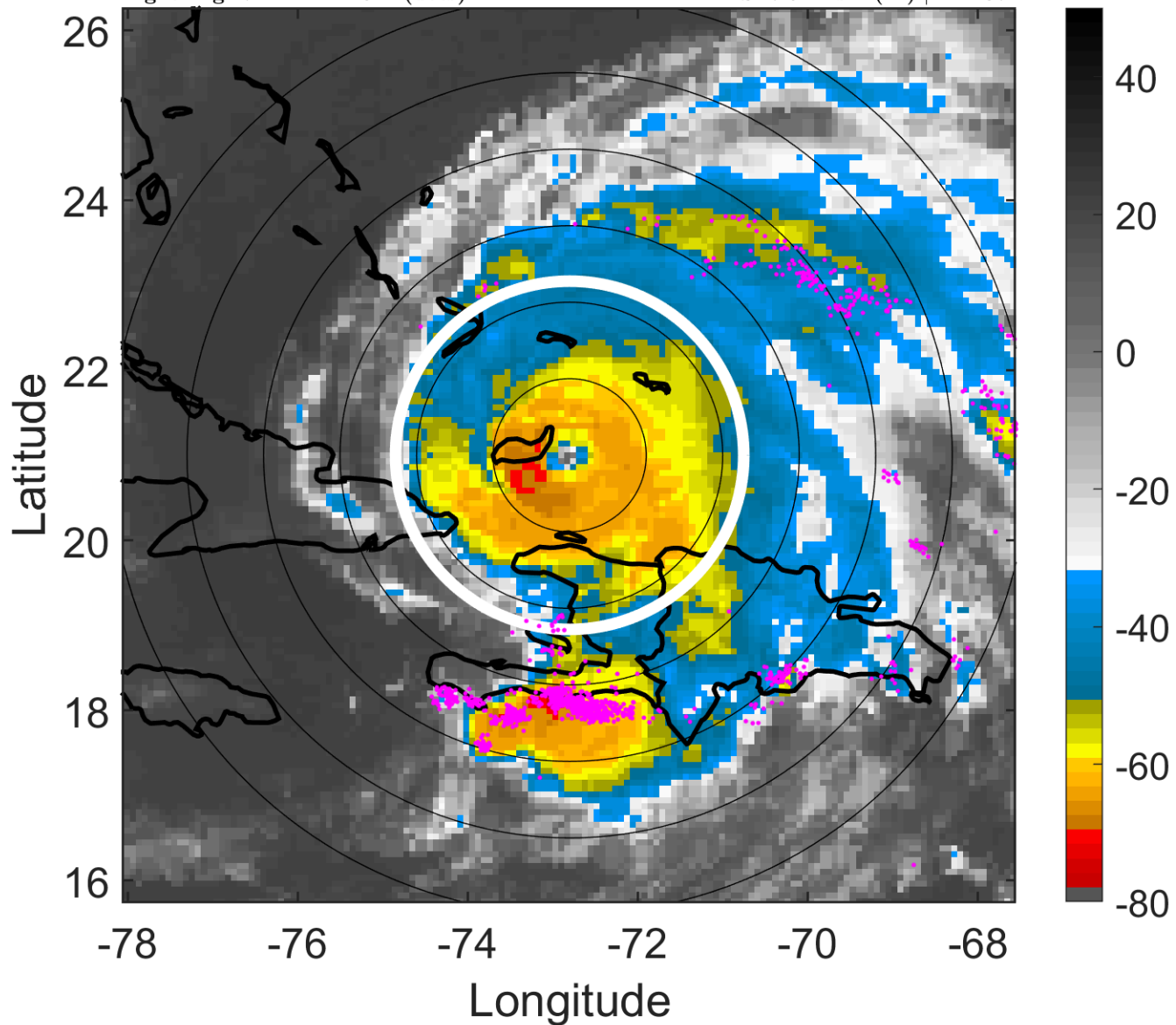

6-h IR BT Differences & Lightning

Δ t: 2008090712 (7.1 LT) - 2008090706 (1.2 LT)

Lightning: 7.1 LT \pm 1.5 h (dots)

PT: LLCP | EA: QUASI

09L (IKE) | 110 kt C3

S: 7.9 m s⁻¹ (M) | H: 107°

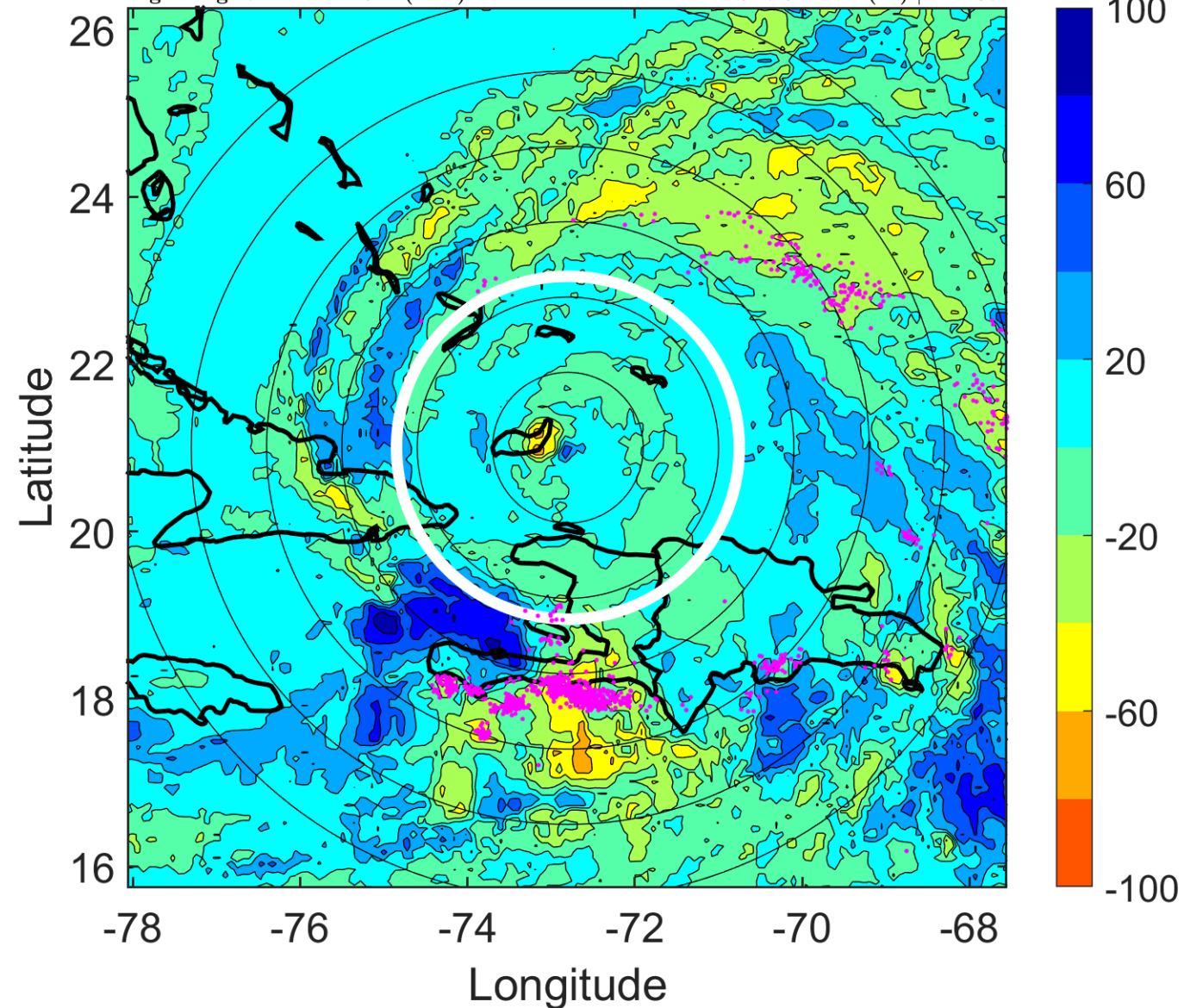

IR BT & Lightning

t: 2008090715 (10.1 LT)

Lightning: 10.1 LT \pm 1.5 h (dots)

PT: LLCP | EA: QUASI

09L (IKE) | 107.5 kt C3

S: 6.9 m s⁻¹ (M) | H: 105.5°

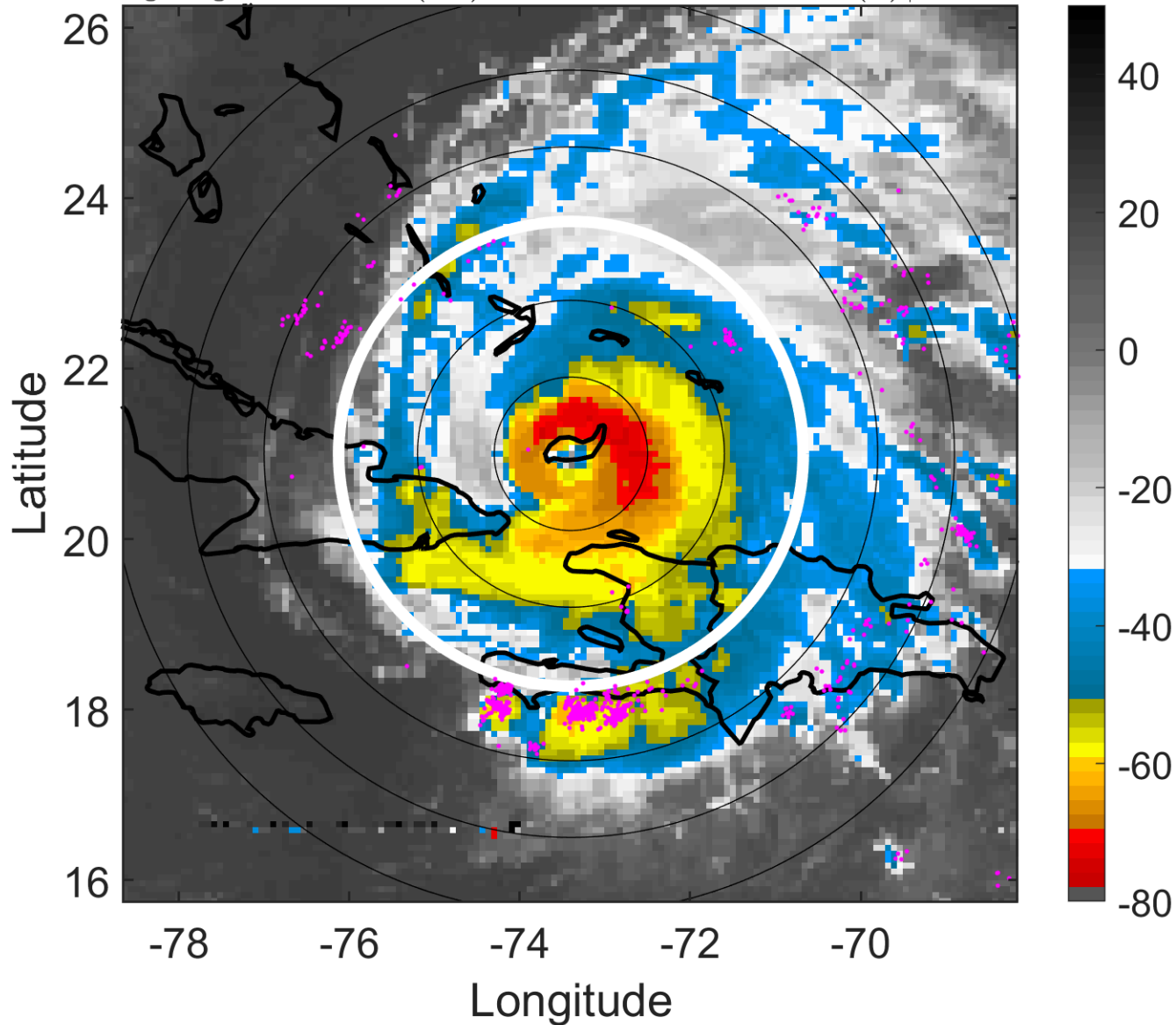

6-h IR BT Differences & Lightning

Δ t: 2008090715 (10.1 LT) - 2008090709 (4.2 LT)

Lightning: 10.1 LT \pm 1.5 h (dots)

PT: LLCP | EA: QUASI

09L (IKE) | 107.5 kt C3

S: 6.9 m s⁻¹ (M) | H: 105.5°

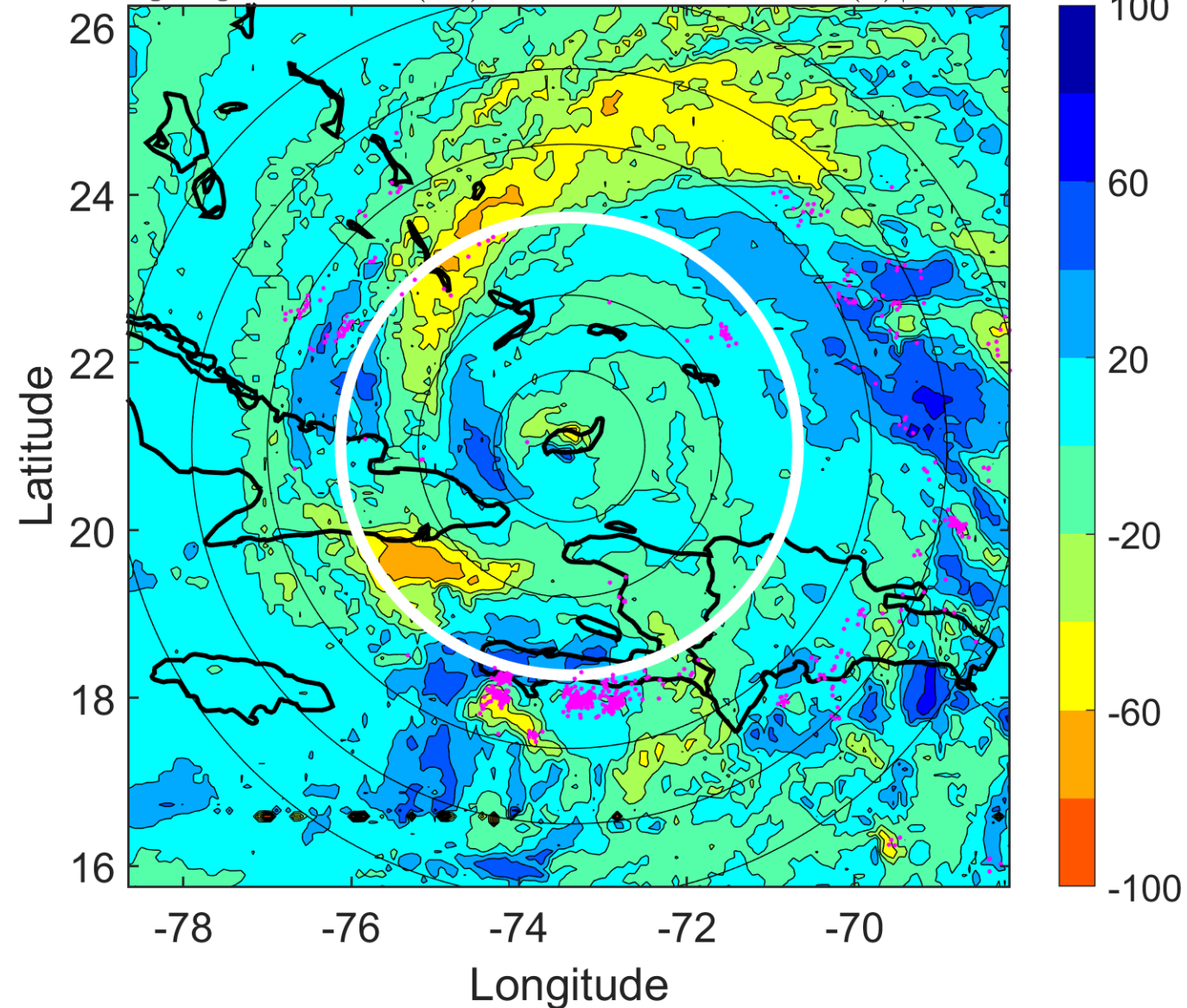

IR BT & Lightning

t: 2008090718 (13.1 LT)

Lightning: 13.1 LT \pm 1.5 h (dots)

PT: LLCP | EA: QUASI

09L (IKE) | 105 kt C3

S: 6 m s⁻¹ (M) | H: 104°

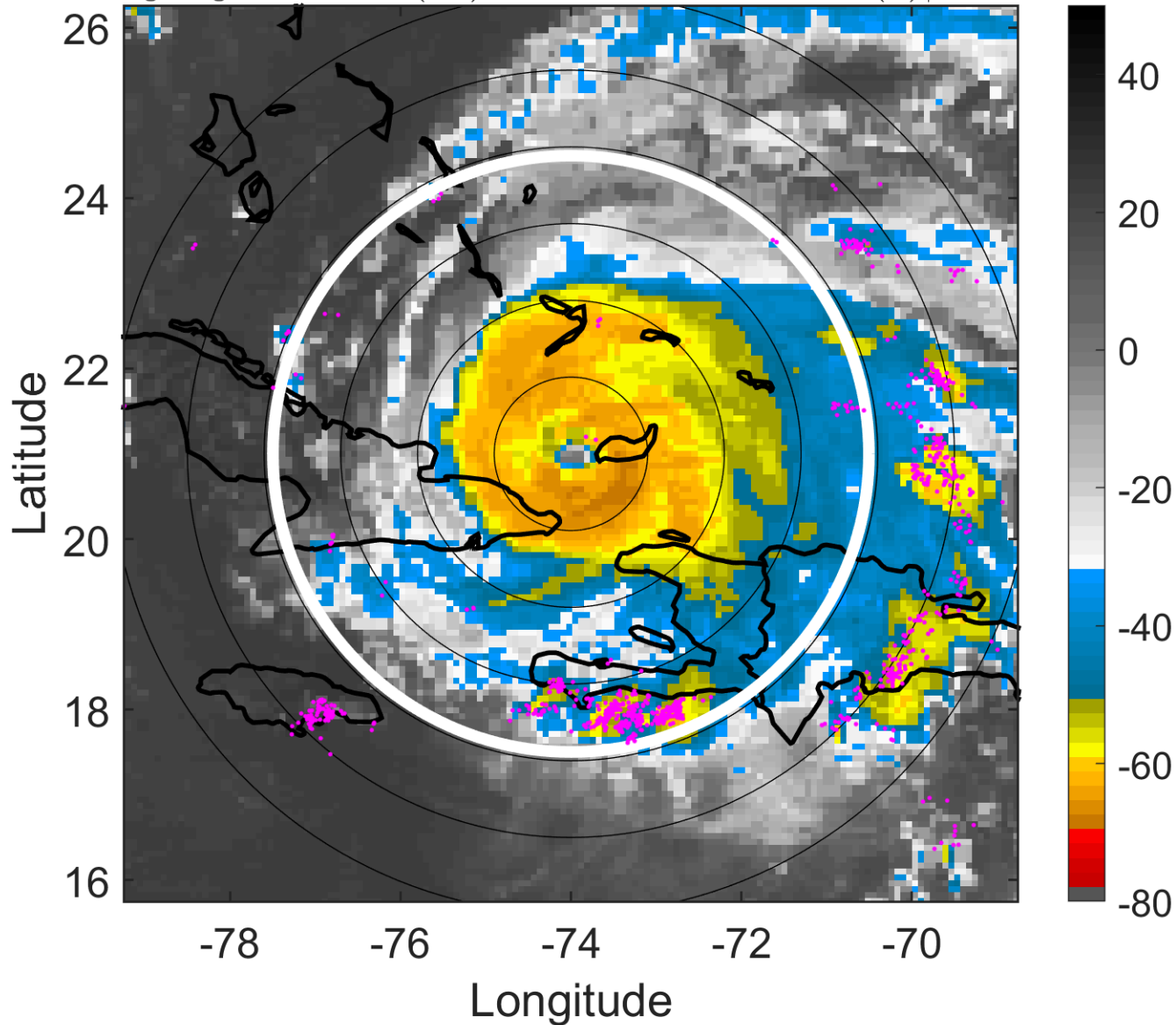

6-h IR BT Differences & Lightning

Δ t: 2008090718 (13.1 LT) - 2008090712 (7.1 LT)

Lightning: 13.1 LT \pm 1.5 h (dots)

PT: LLCP | EA: QUASI

09L (IKE) | 105 kt C3

S: 6 m s⁻¹ (M) | H: 104°

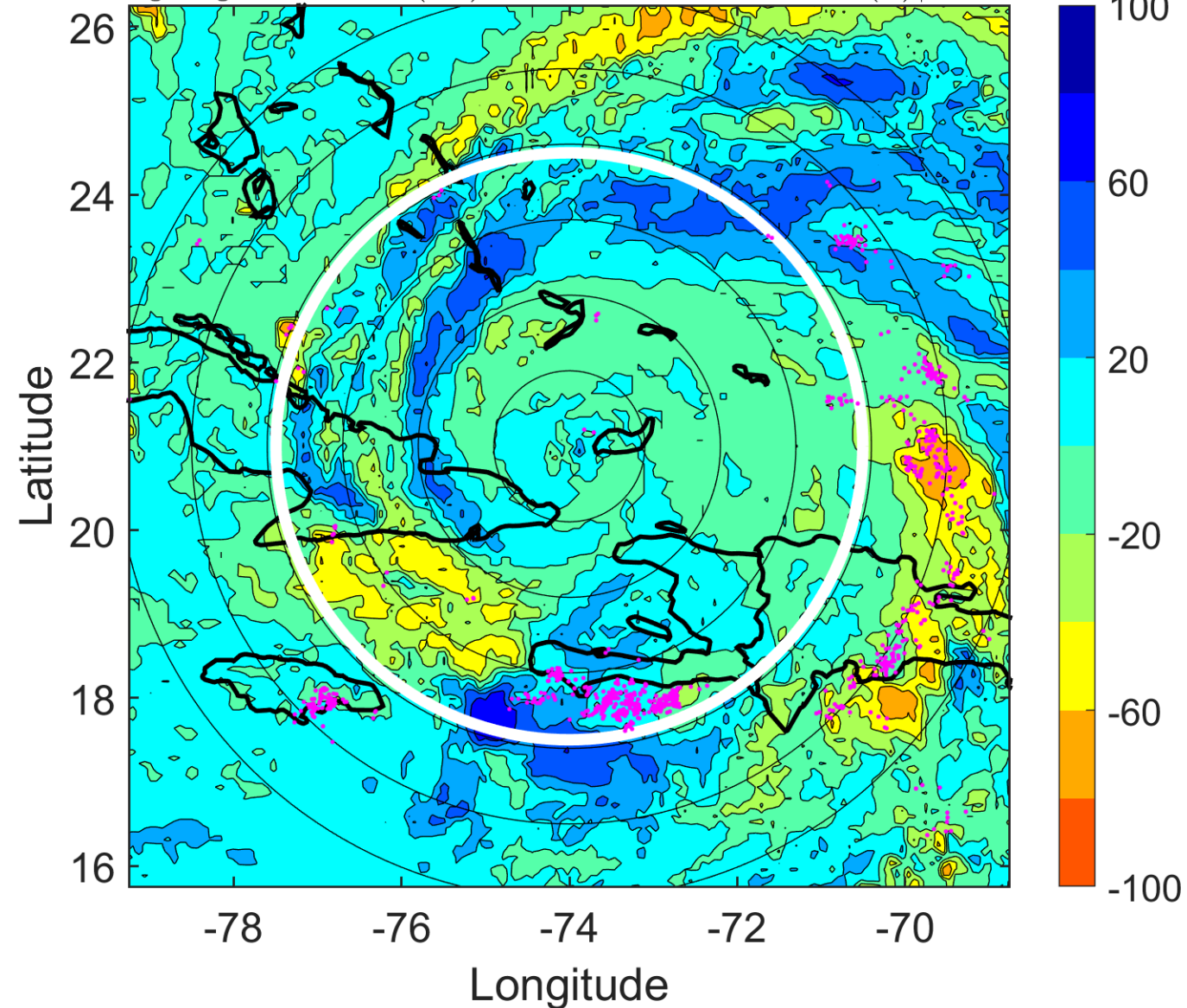

IR BT & Lightning

t: 2008090721 (16 LT)

Lightning: 16 LT \pm 1.5 h (dots)

PT: LLCP | EA: QUASI

09L (IKE) | 110 kt C3

S: 5.4 m s⁻¹ (M) | H: 83°

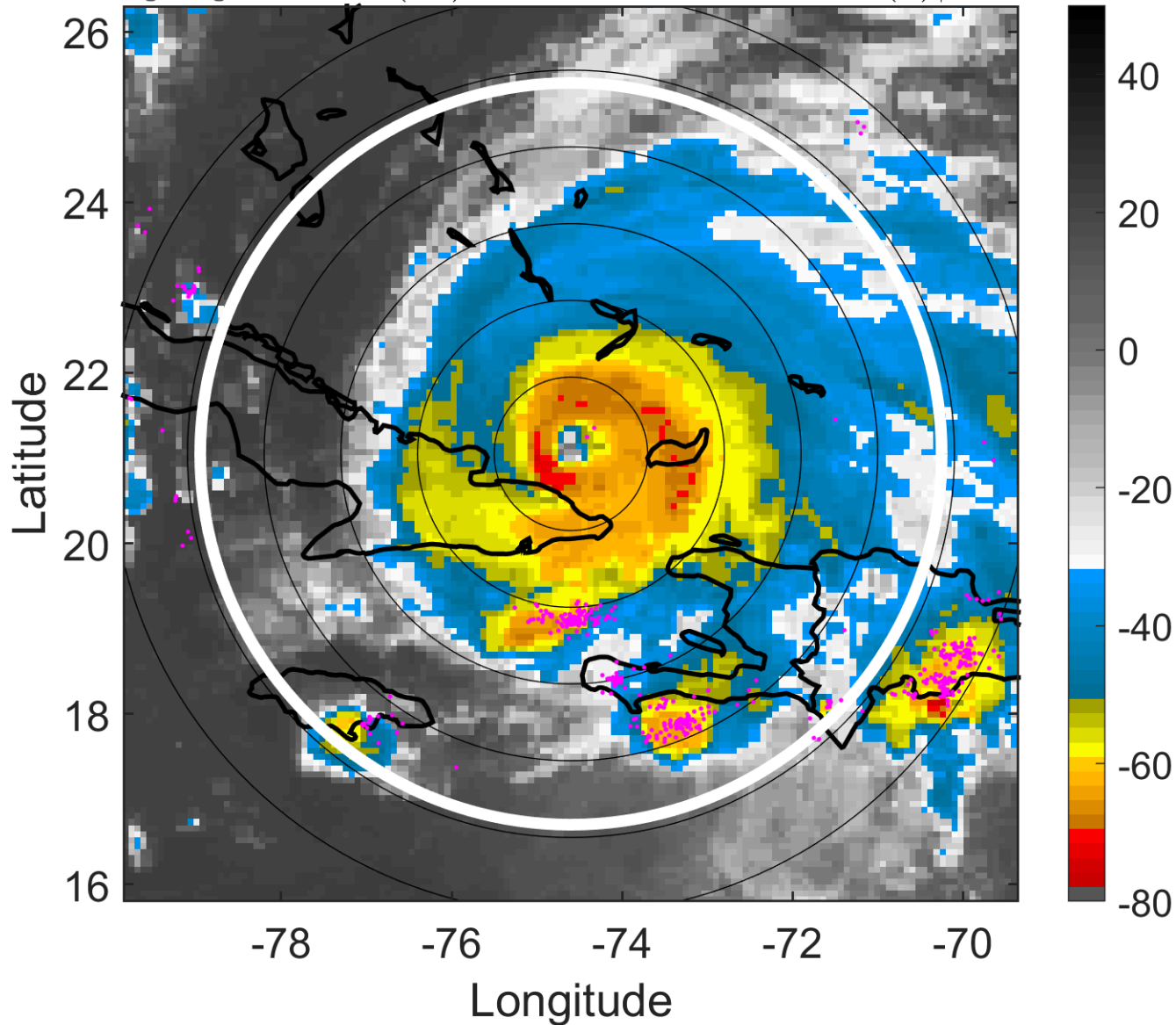

6-h IR BT Differences & Lightning

Δ t: 2008090721 (16 LT) - 2008090715 (10.1 LT)

Lightning: 16 LT \pm 1.5 h (dots)

PT: LLCP | EA: QUASI

09L (IKE) | 110 kt C3

S: 5.4 m s⁻¹ (M) | H: 83°

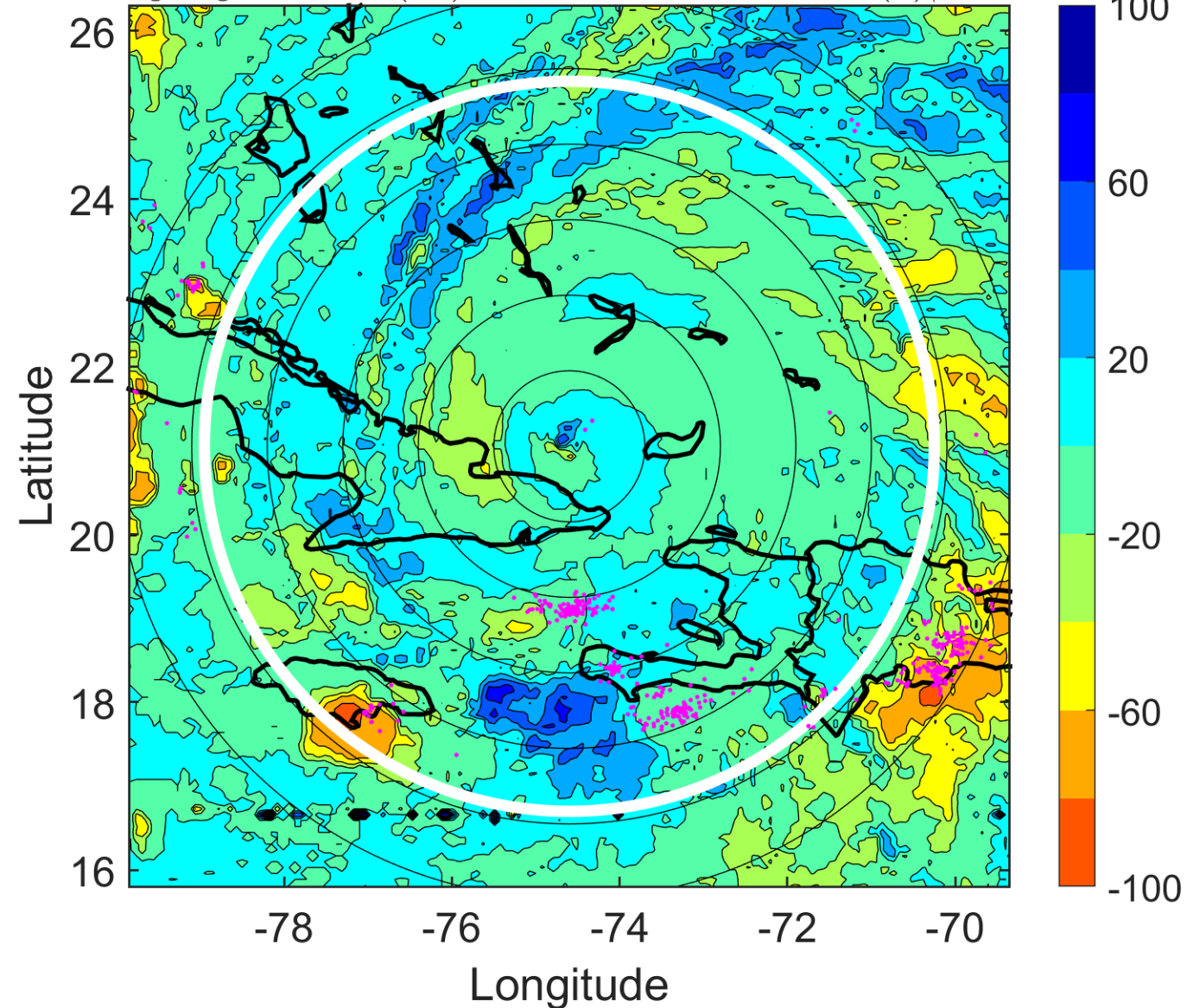

IR BT & Lightning

t: 2008090800 (19 LT)

Lightning: 19 LT \pm 1.5 h (dots)

PT: LLCP | EA: QUASI

09L (IKE) | 115 kt C4

S: 4.8 m s⁻¹ (M) | H: 62°

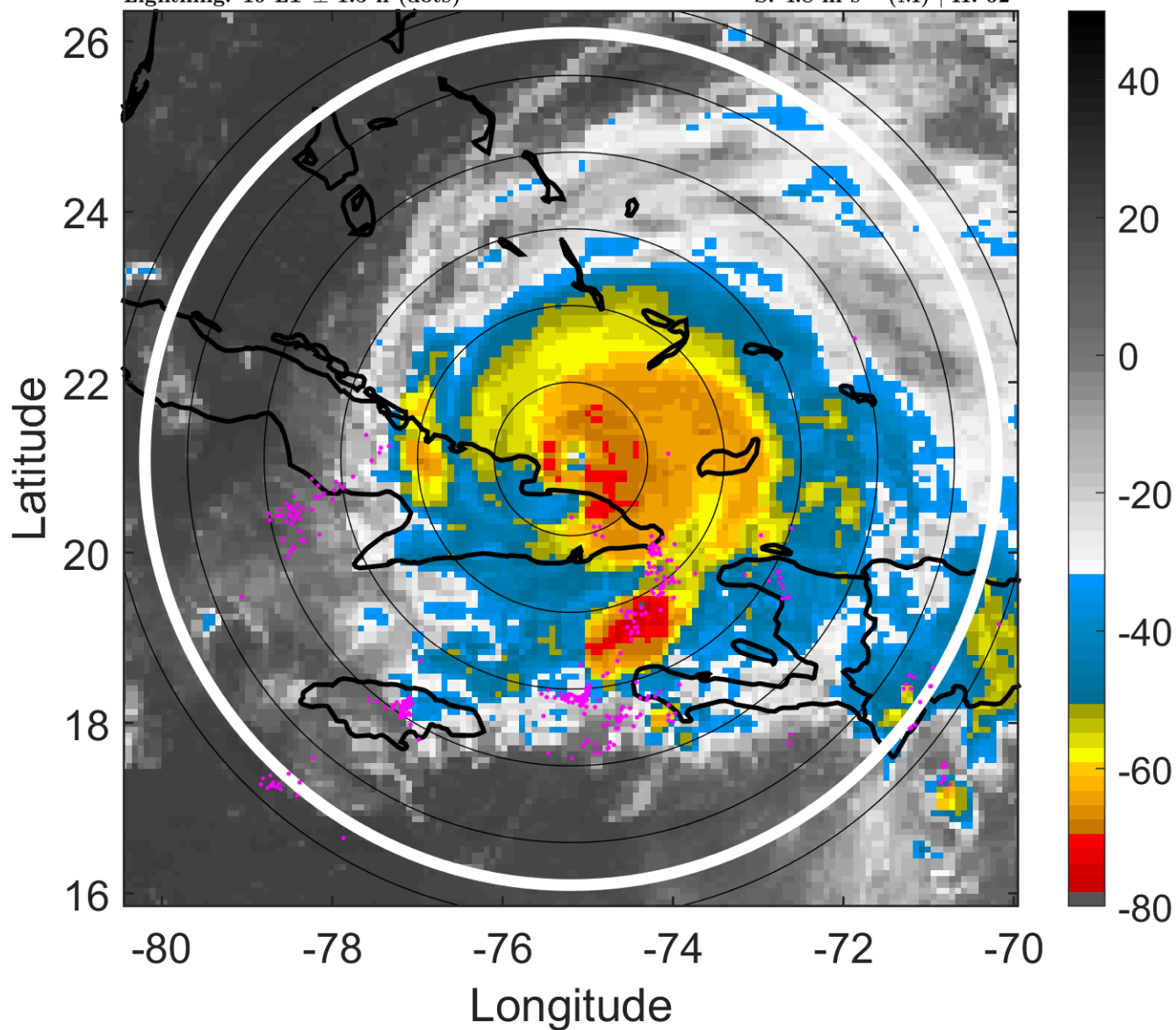

6-h IR BT Differences & Lightning

Δ t: 2008090800 (19 LT) - 2008090718 (13.1 LT)

Lightning: 19 LT \pm 1.5 h (dots)

PT: LLCP | EA: QUASI

09L (IKE) | 115 kt C4

S: 4.8 m s⁻¹ (M) | H: 62°

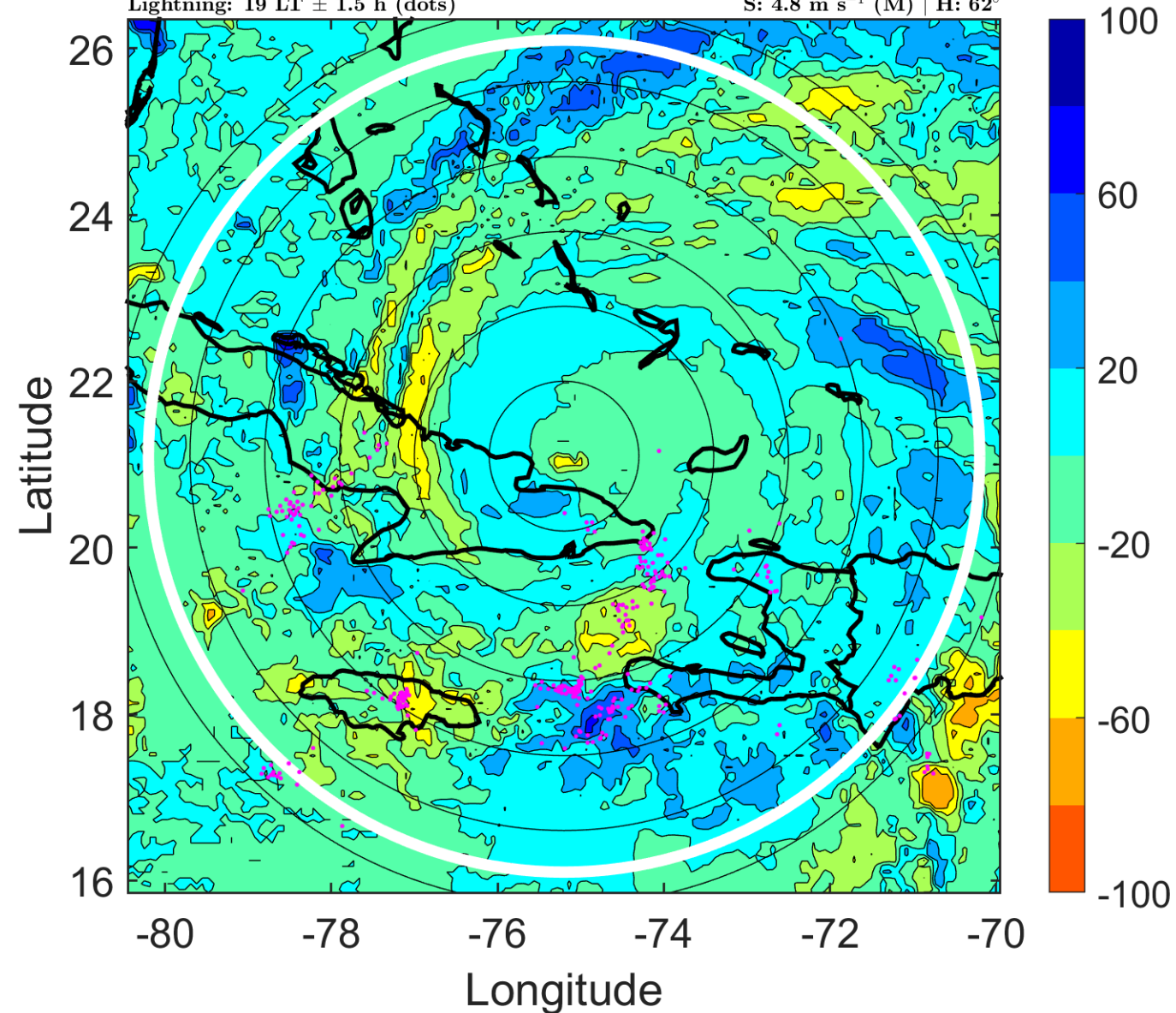

IR BT & Lightning

t: 2008090803 (21.9 LT)

Lightning: 21.9 LT \pm 1.5 h (dots)

PT: LLCP | EA: QUASI

09L (IKE) | 107.5 kt C3

S: 6.3 m s⁻¹ (M) | H: 88.5°

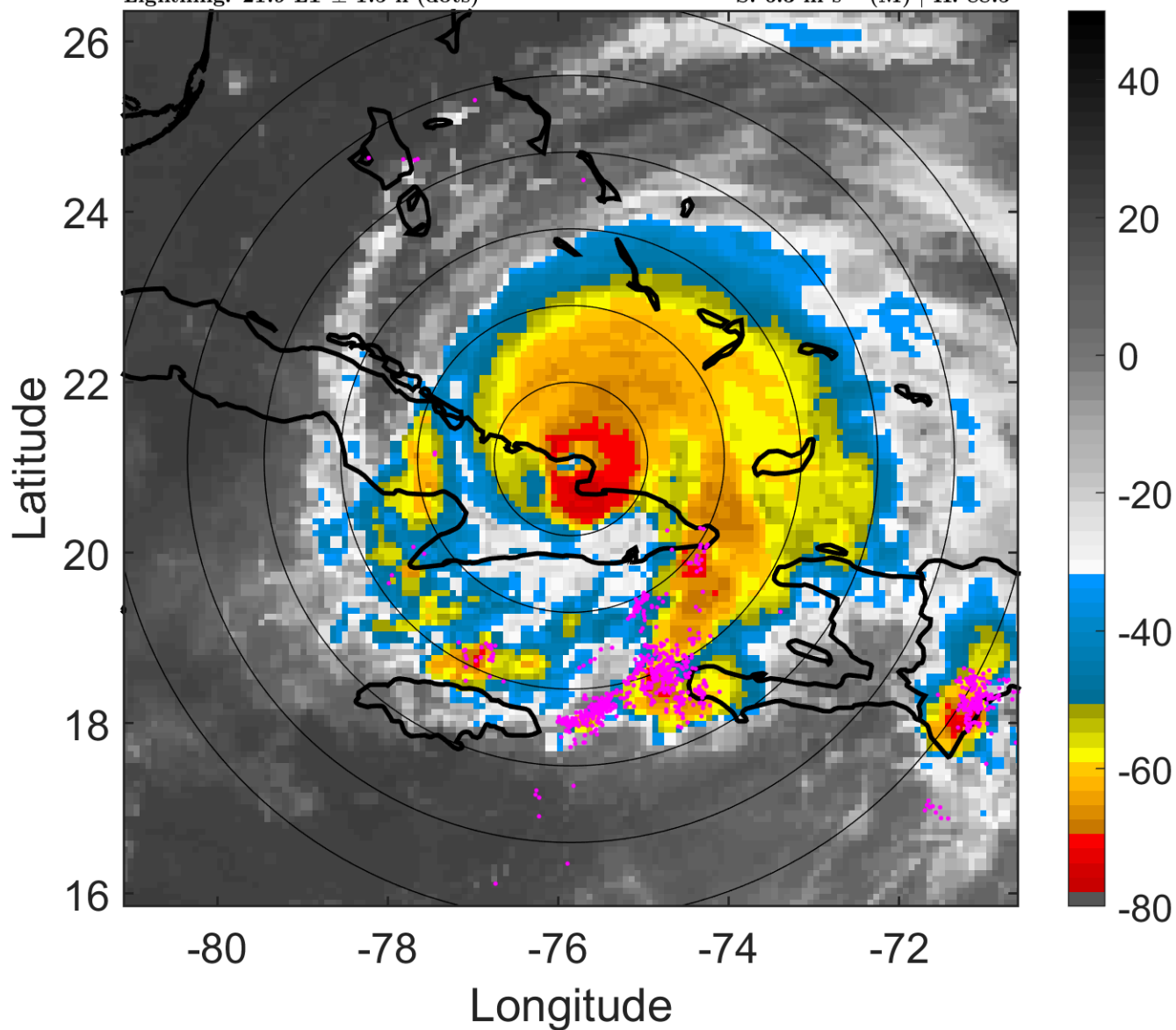

6-h IR BT Differences & Lightning

Δ t: 2008090803 (21.9 LT) - 2008090721 (16 LT)

Lightning: 21.9 LT \pm 1.5 h (dots)

PT: LLCP | EA: QUASI

09L (IKE) | 107.5 kt C3

S: 6.3 m s⁻¹ (M) | H: 88.5°

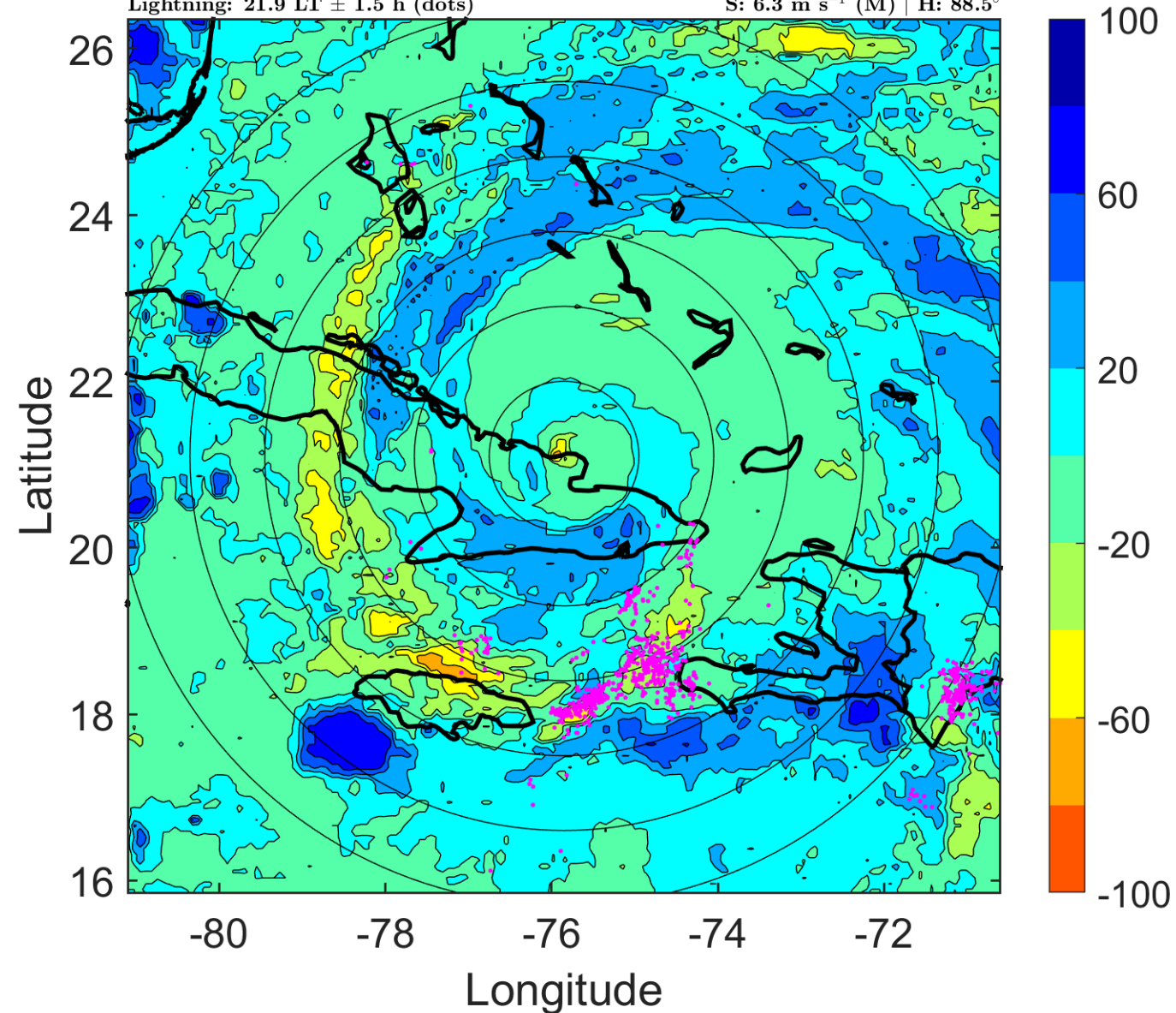

IR BT & Lightning

t: 2008090806 (0.9 LT)

Lightning: 0.9 LT \pm 1.5 h (dots)

PT: LLCP | EA: QUASI

09L (IKE) | 100 kt C3

S: 7.8 m s⁻¹ (M) | H: 115°

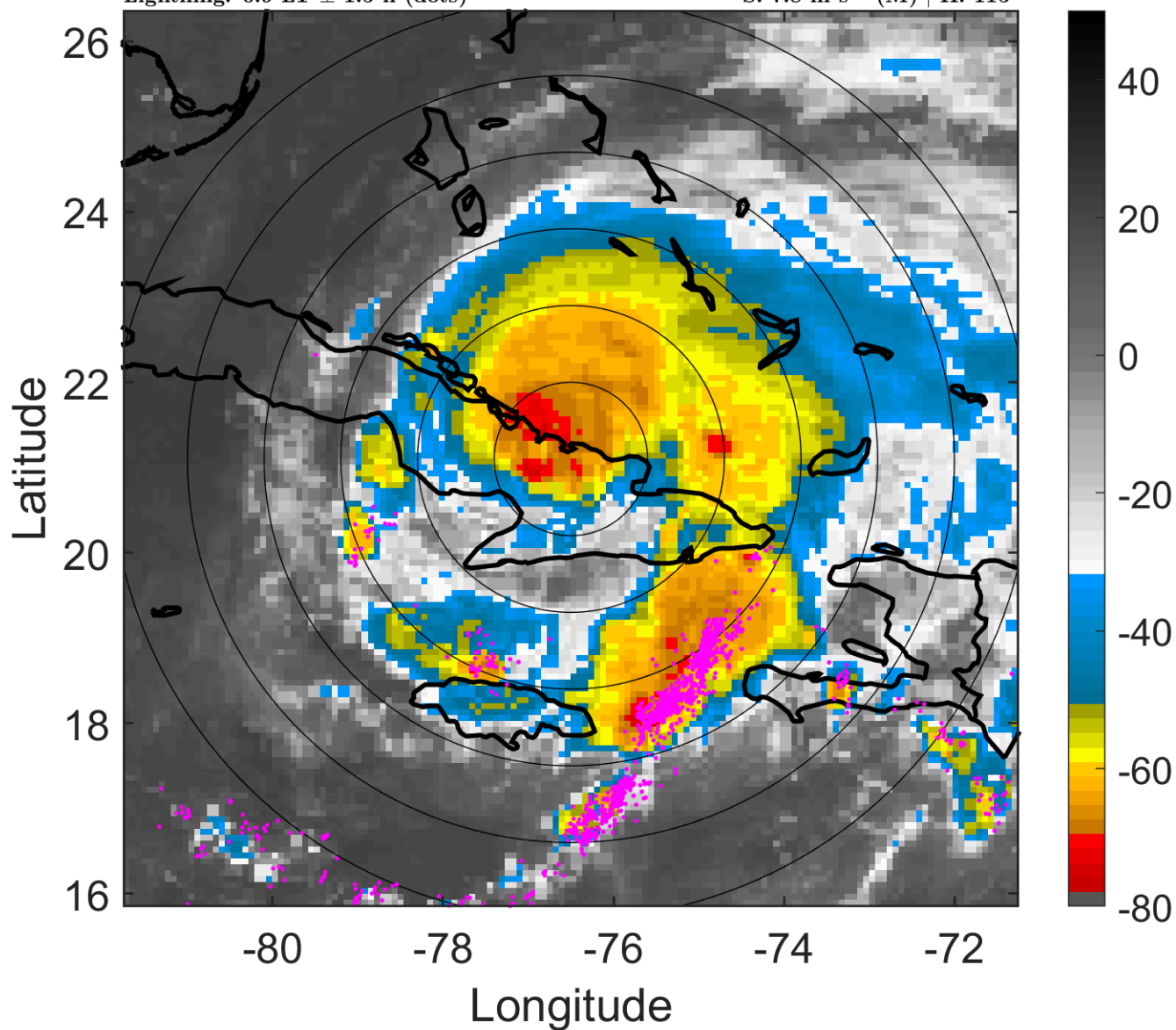

6-h IR BT Differences & Lightning

Δ t: 2008090806 (0.9 LT) - 2008090800 (19 LT)

Lightning: 0.9 LT \pm 1.5 h (dots)

PT: LLCP | EA: QUASI

09L (IKE) | 100 kt C3

S: 7.8 m s⁻¹ (M) | H: 115°

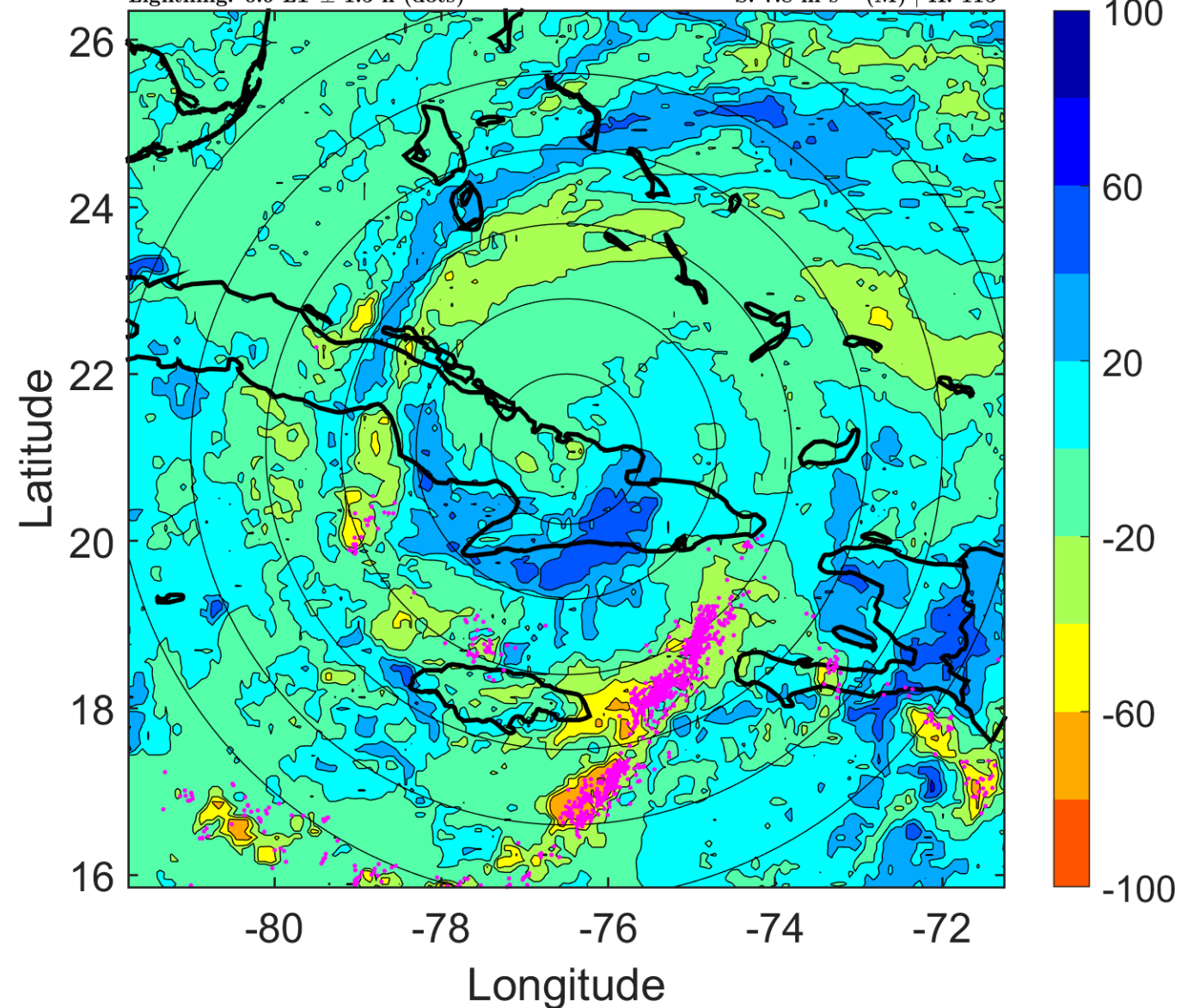

IR BT & Lightning

t: 2008090809 (3.9 LT)

Lightning: 3.9 LT \pm 1.5 h (dots)

PT: LLCP | EA: QUASI

09L (IKE) | 92.5 kt C2

S: 5.7 m s⁻¹ (M) | H: 108°

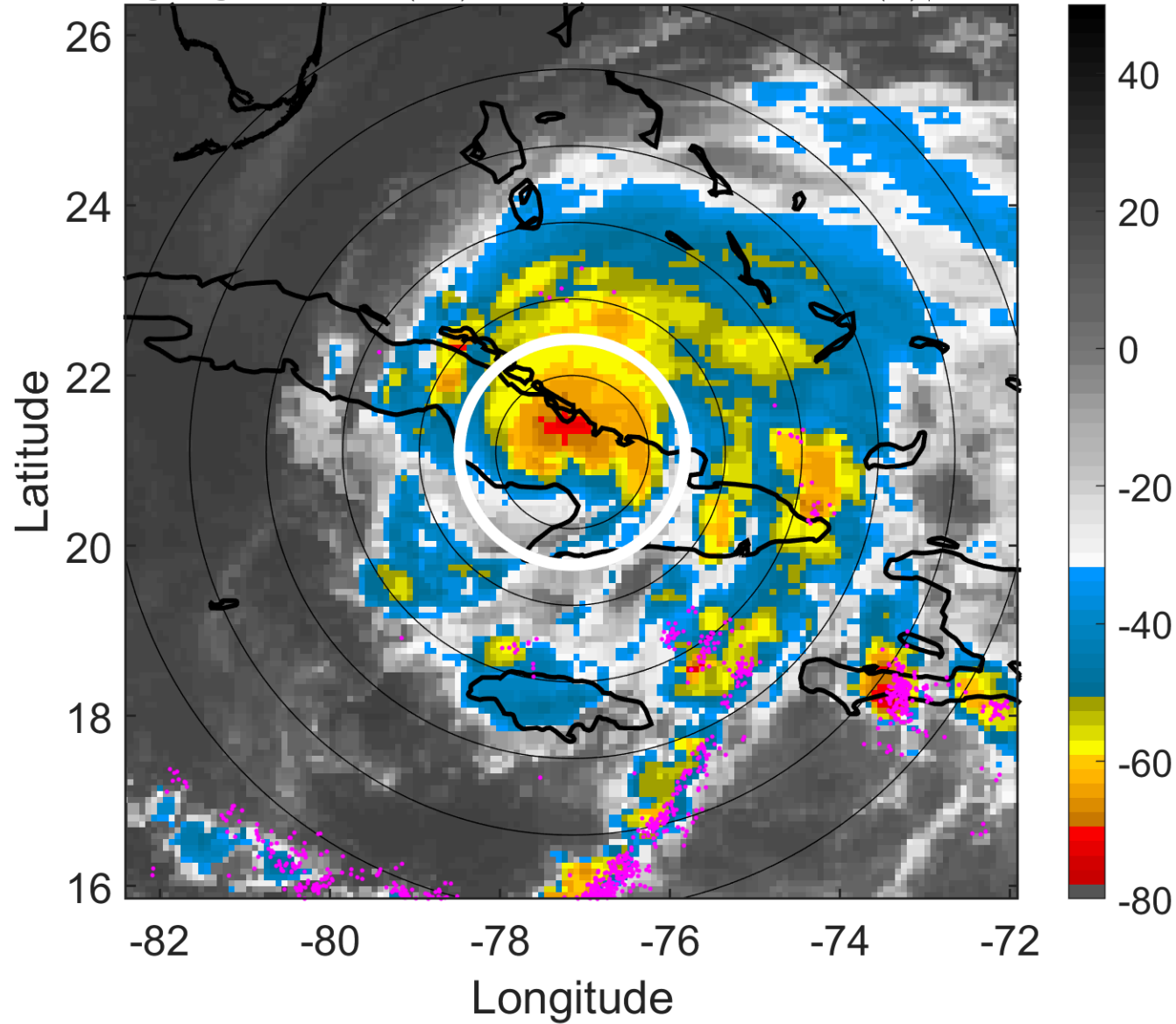

6-h IR BT Differences & Lightning

Δ t: 2008090809 (3.9 LT) - 2008090803 (21.9 LT)

Lightning: 3.9 LT \pm 1.5 h (dots)

PT: LLCP | EA: QUASI

09L (IKE) | 92.5 kt C2

S: 5.7 m s⁻¹ (M) | H: 108°

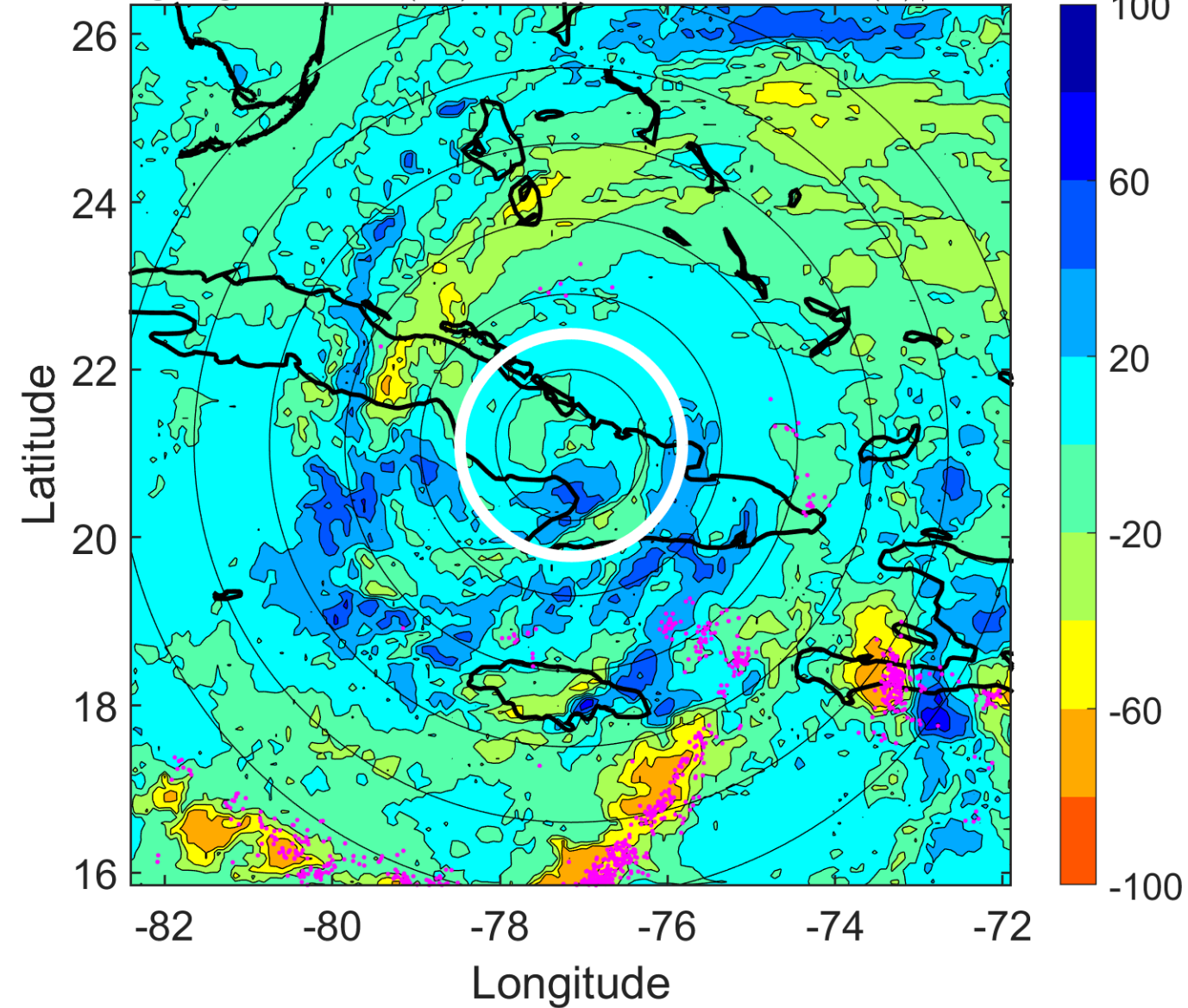

IR BT & Lightning

t: 2008090812 (6.8 LT)

Lightning: 6.8 LT \pm 1.5 h (dots)

PT: LLCP | EA: QUASI

09L (IKE) | 85 kt C2

S: 3.5 m s⁻¹ (L) | H: 101°

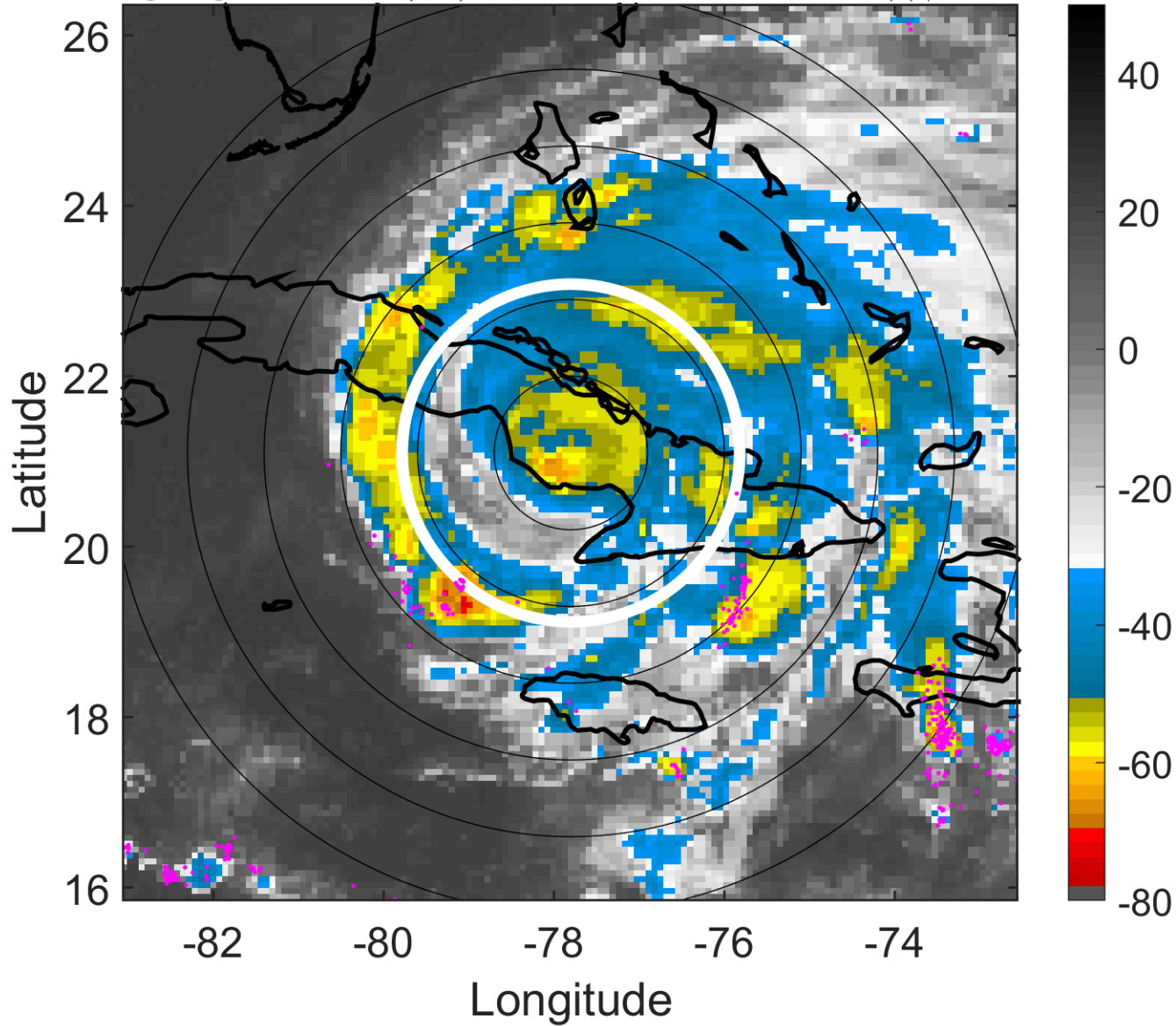

6-h IR BT Differences & Lightning

Δ t: 2008090812 (6.8 LT) - 2008090806 (0.9 LT)

Lightning: 6.8 LT \pm 1.5 h (dots)

PT: LLCP | EA: QUASI

09L (IKE) | 85 kt C2

S: 3.5 m s⁻¹ (L) | H: 101°

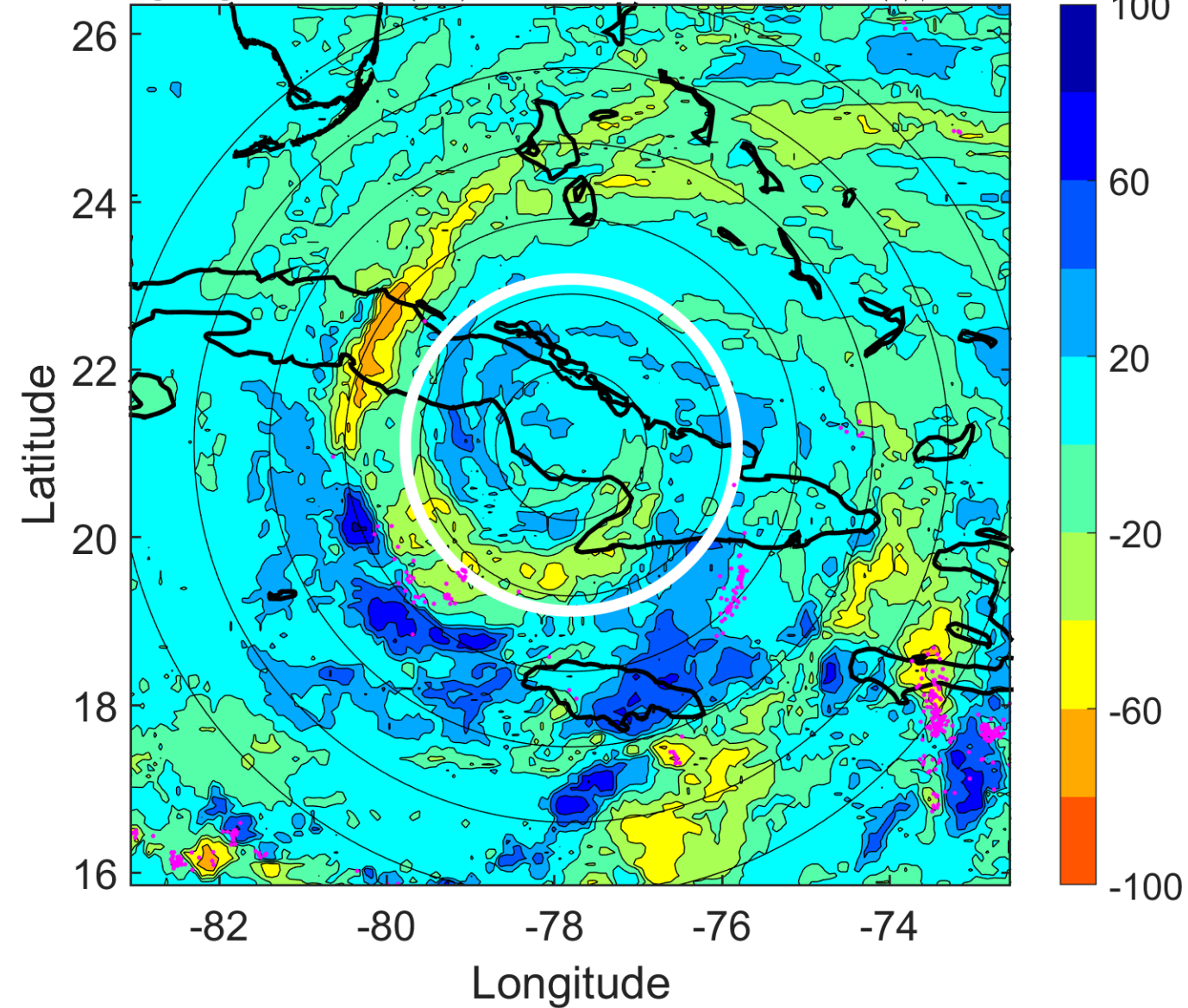

IR BT & Lightning

t: 2008090815 (9.8 LT)

Lightning: 9.8 LT \pm 1.5 h (dots)

PT: LLCP | EA: QUASI

09L (IKE) | 80 kt C1

S: 3.2 m s⁻¹ (L) | H: 109.5°

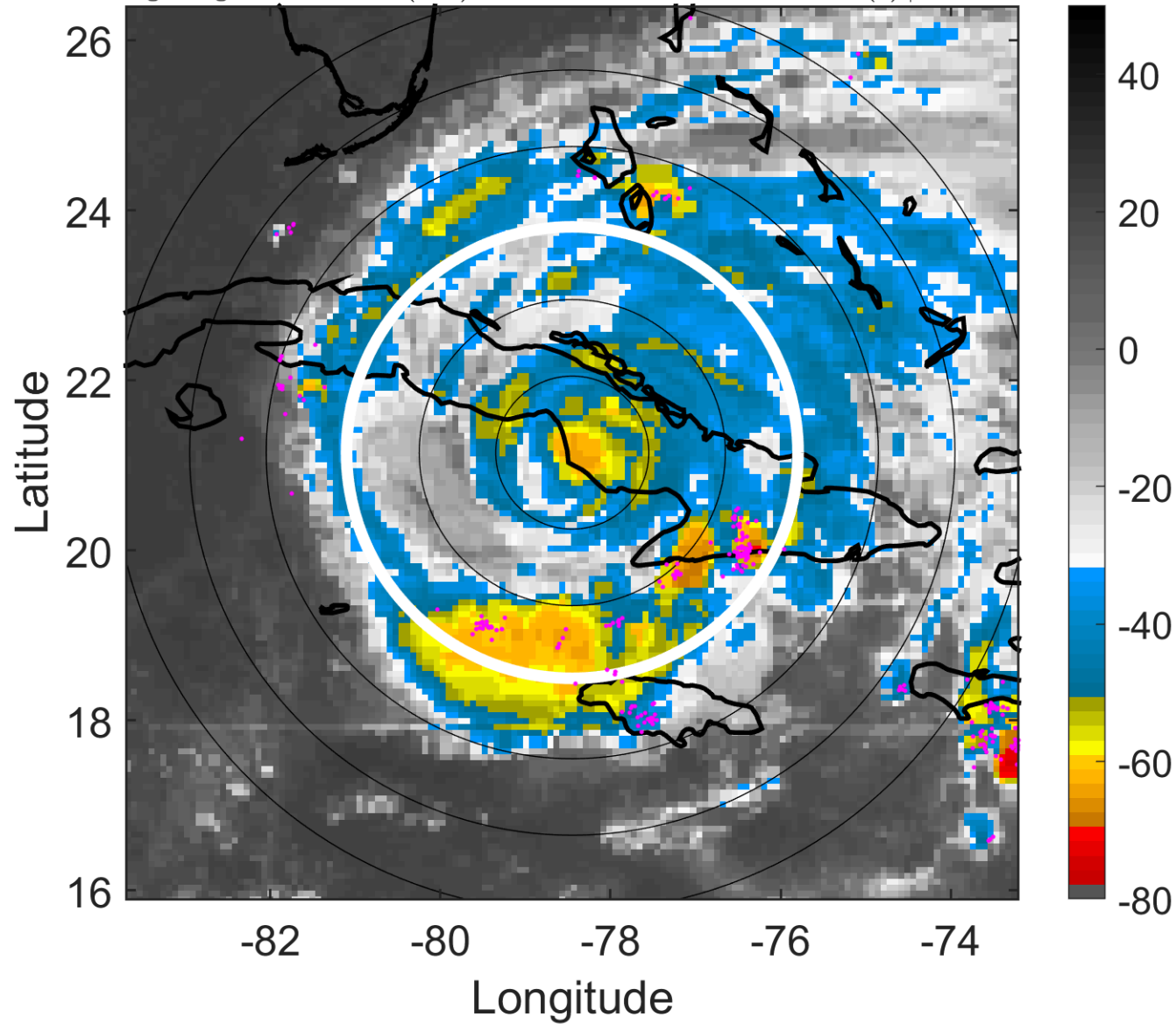

6-h IR BT Differences & Lightning

Δ t: 2008090815 (9.8 LT) - 2008090809 (3.9 LT)

Lightning: 9.8 LT \pm 1.5 h (dots)

PT: LLCP | EA: QUASI

09L (IKE) | 80 kt C1

S: 3.2 m s⁻¹ (L) | H: 109.5°

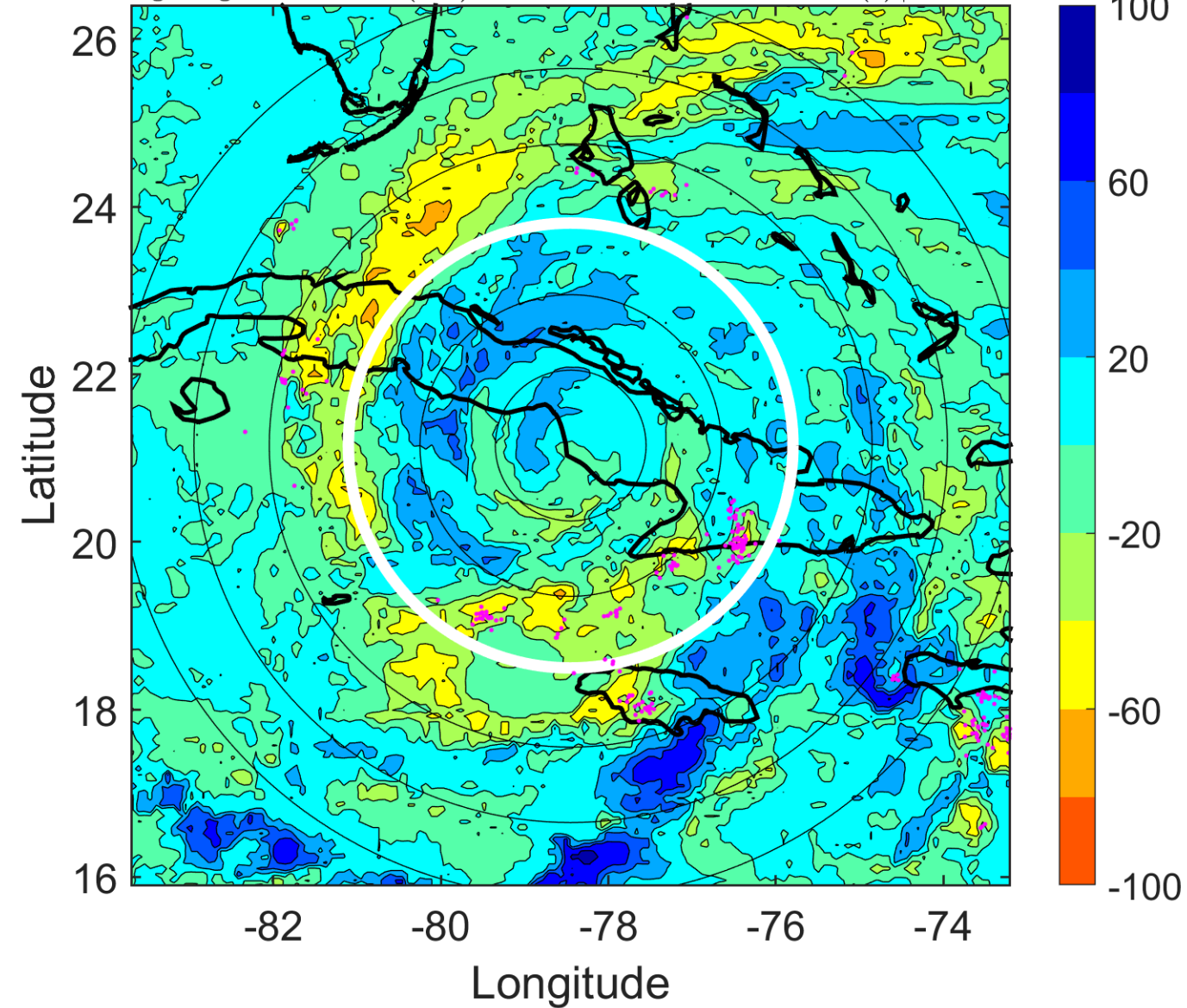

IR BT & Lightning

t: 2008090818 (12.7 LT)
Lightning: 12.7 LT \pm 1.5 h (dots)

PT: LLCP | EA: QUASI
09L (IKE) | 75 kt C1
S: 2.9 m s⁻¹ (L) | H: 118°

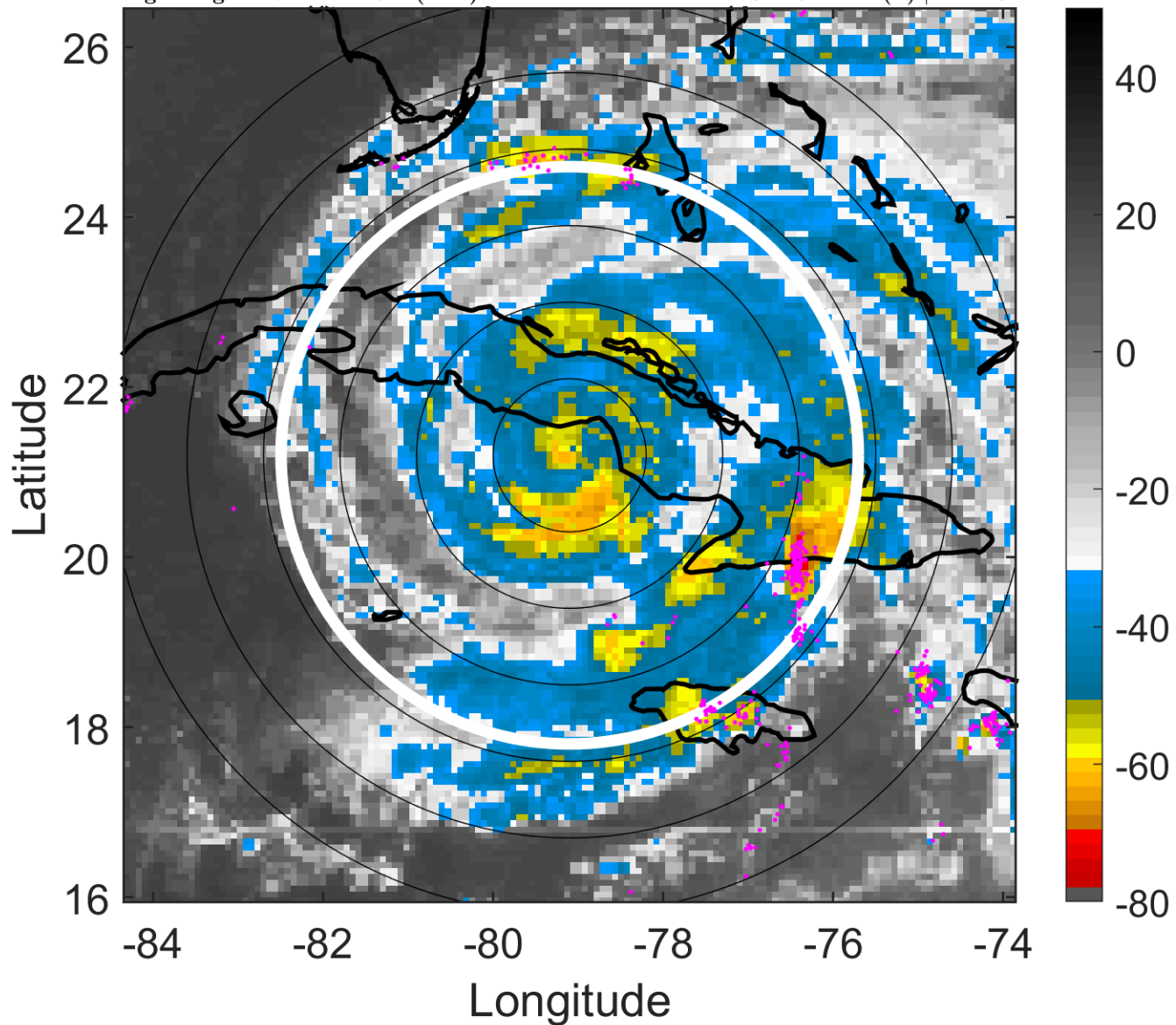

6-h IR BT Differences & Lightning

Δ t: 2008090818 (12.7 LT) - 2008090812 (6.8 LT)
Lightning: 12.7 LT \pm 1.5 h (dots)

PT: LLCP | EA: QUASI
09L (IKE) | 75 kt C1
S: 2.9 m s⁻¹ (L) | H: 118°

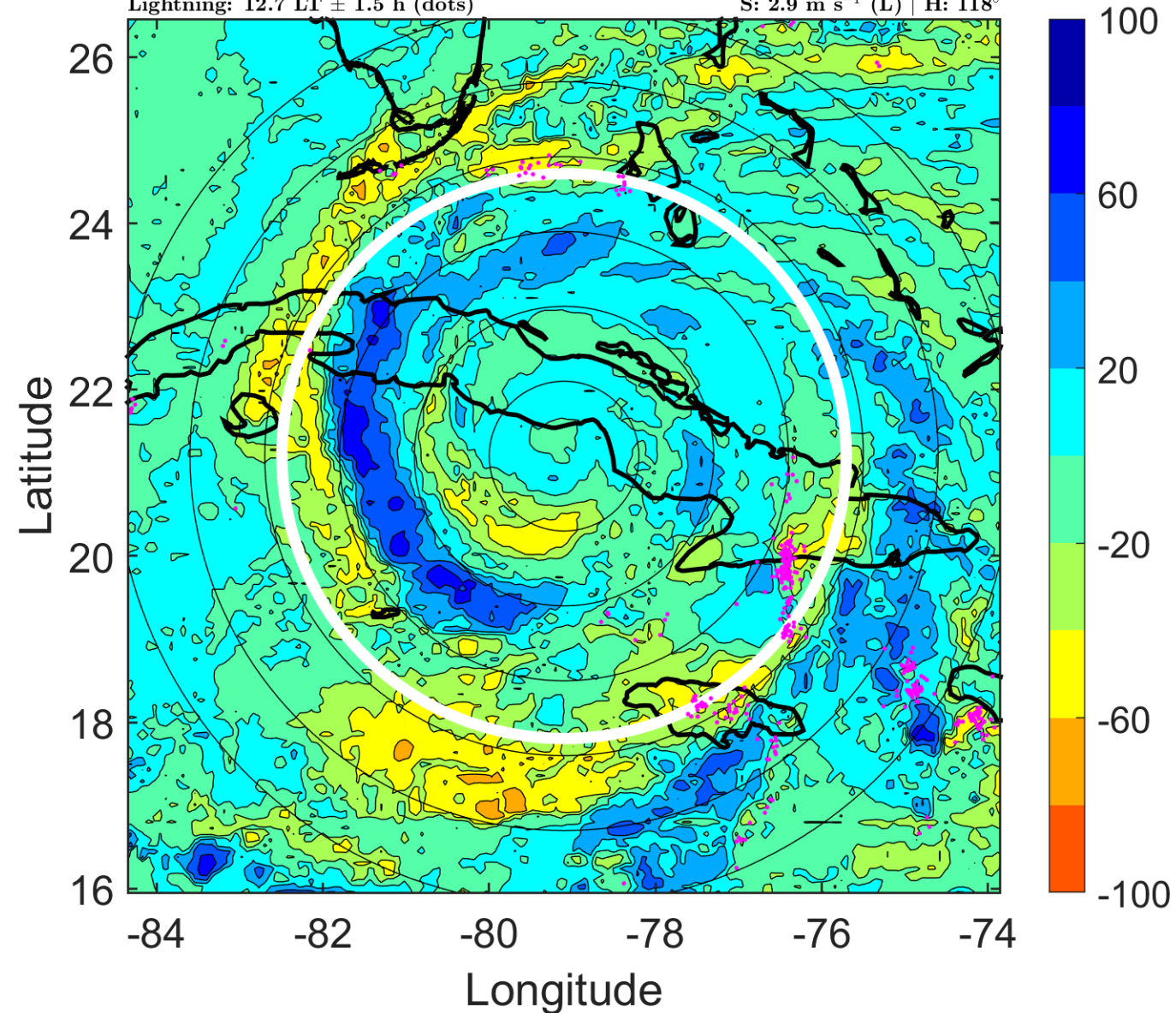

IR BT & Lightning

t: 2008090821 (15.7 LT)

Lightning: 15.7 LT \pm 1.5 h (dots)

PT: LLCP | EA: QUASI

09L (IKE) | 72.5 kt C1

S: 3.8 m s⁻¹ (L) | H: 97°

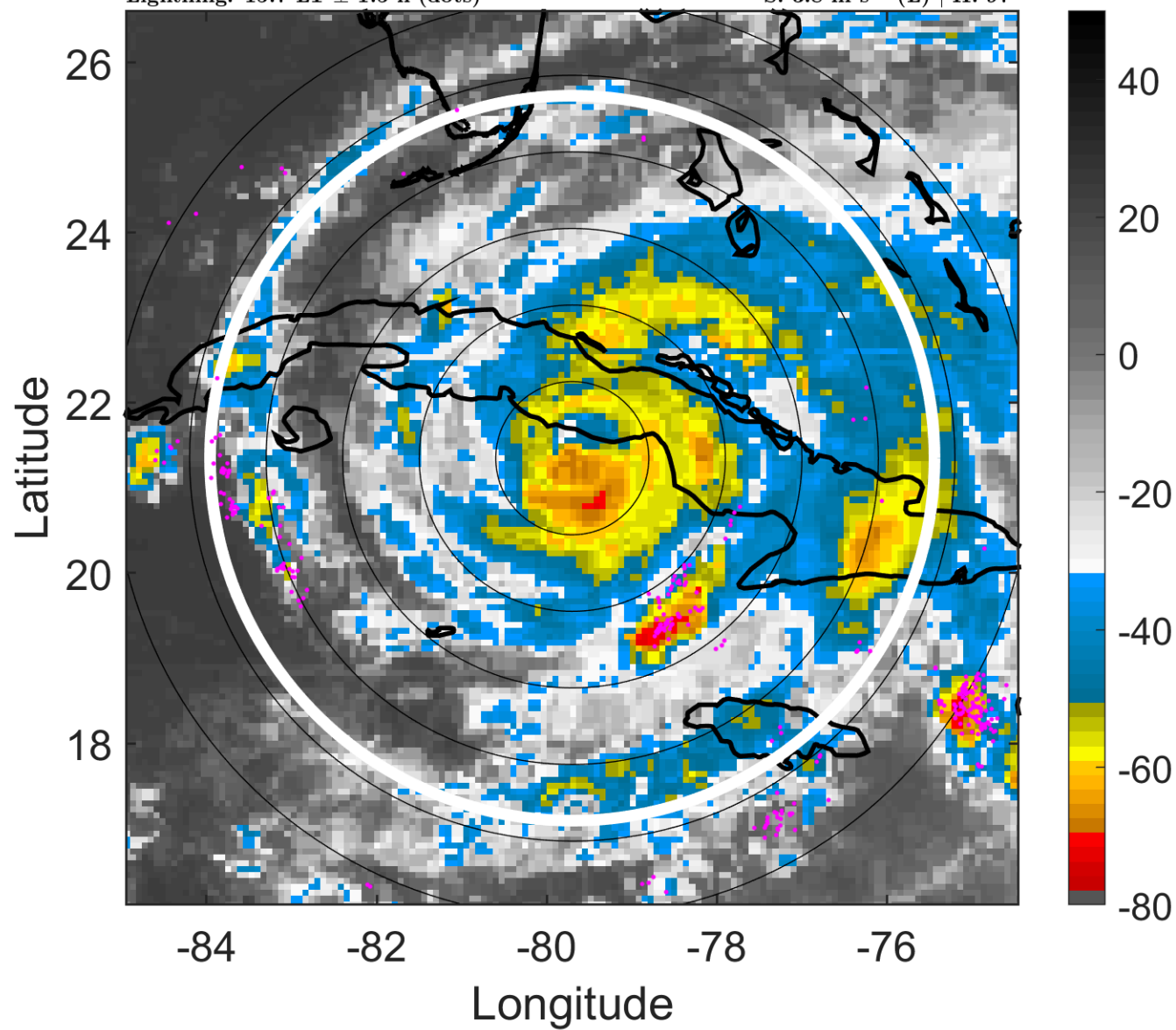

6-h IR BT Differences & Lightning

Δ t: 2008090821 (15.7 LT) - 2008090815 (9.8 LT)

Lightning: 15.7 LT \pm 1.5 h (dots)

PT: LLCP | EA: QUASI

09L (IKE) | 72.5 kt C1

S: 3.8 m s⁻¹ (L) | H: 97°

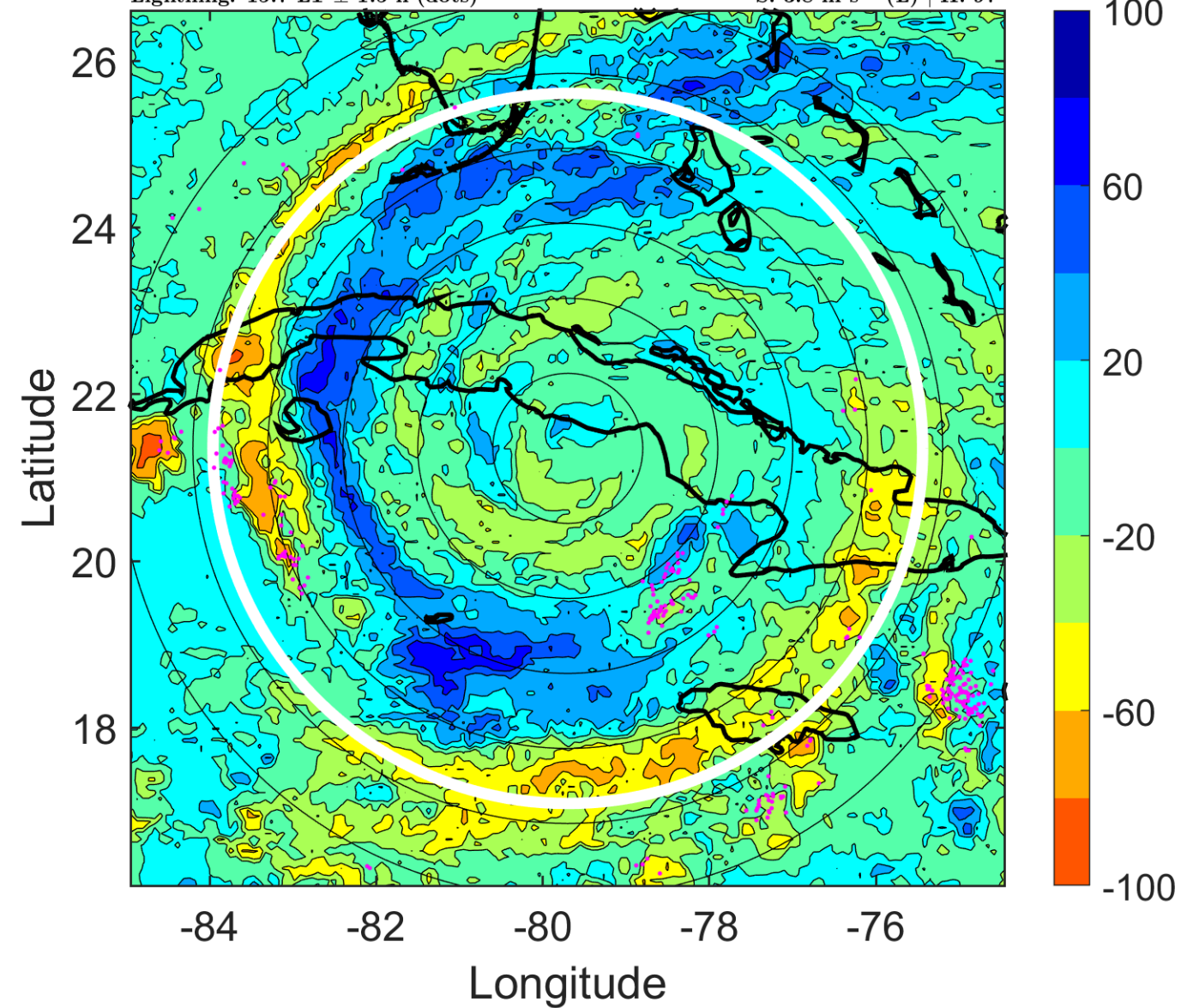

IR BT & Lightning

t: 2008090900 (18.6 LT)

Lightning: 18.6 LT \pm 1.5 h (dots)

PT: LLCP | EA: QUASI

09L (IKE) | 70 kt C1

S: 4.6 m s⁻¹ (M) | H: 76°

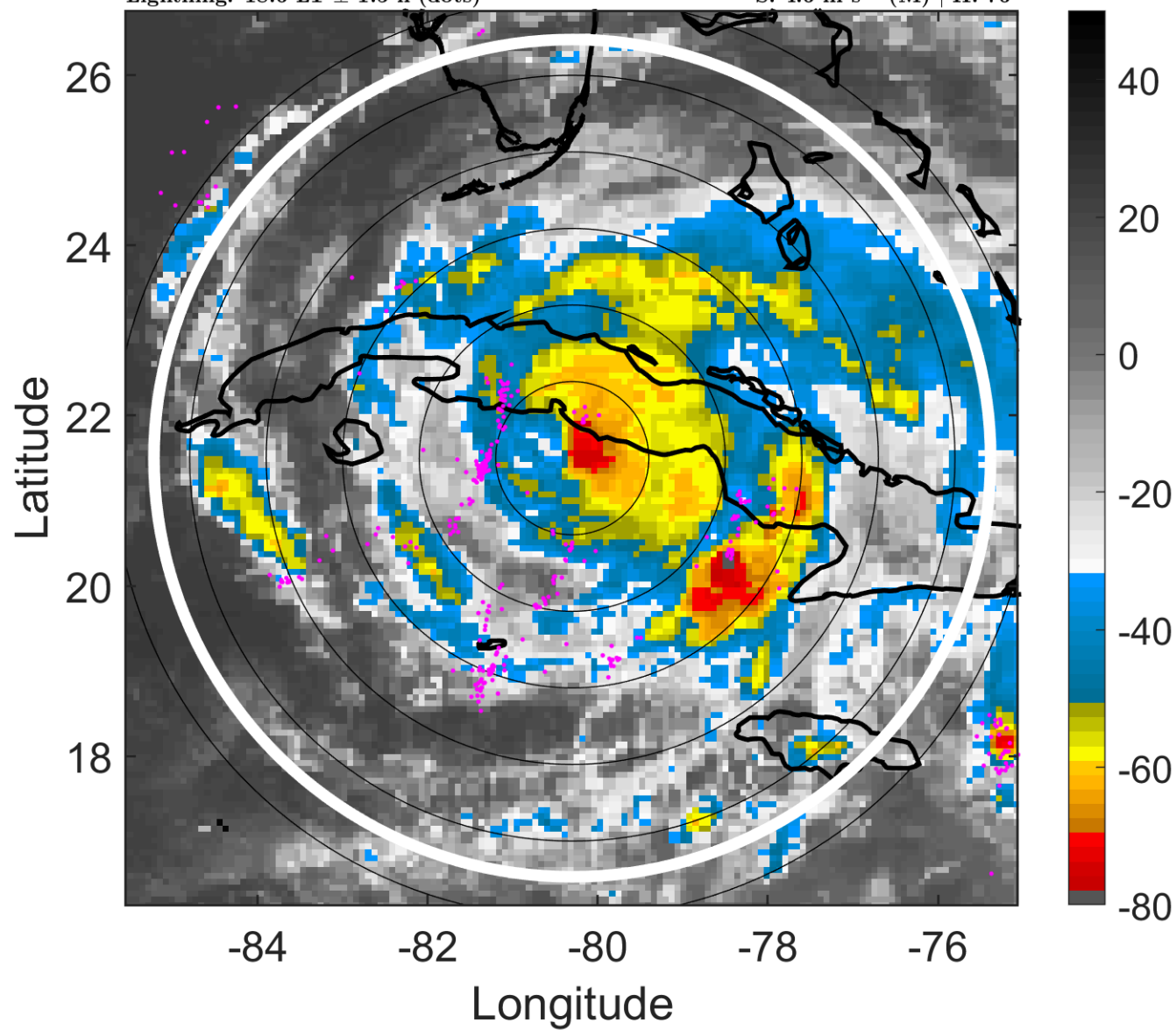

6-h IR BT Differences & Lightning

Δ t: 2008090900 (18.6 LT) - 2008090818 (12.7 LT)

Lightning: 18.6 LT \pm 1.5 h (dots)

PT: LLCP | EA: QUASI

09L (IKE) | 70 kt C1

S: 4.6 m s⁻¹ (M) | H: 76°

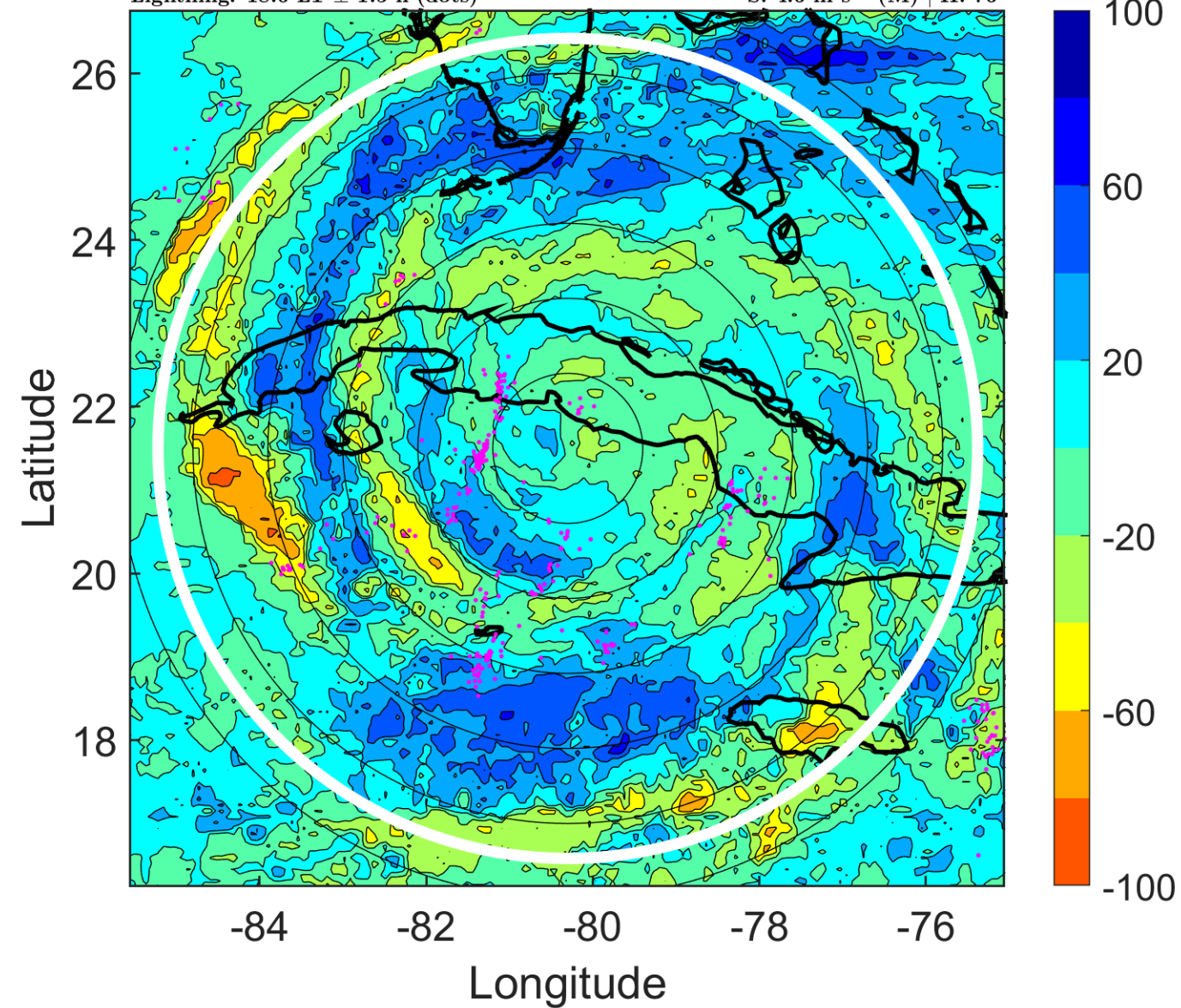

IR BT & Lightning

t: 2008090903 (21.6 LT)

Lightning: 21.6 LT \pm 1.5 h (dots)

PT: LLCP | EA: QUASI

09L (IKE) | 70 kt C1

S: 3.6 m s⁻¹ (L) | H: 98°

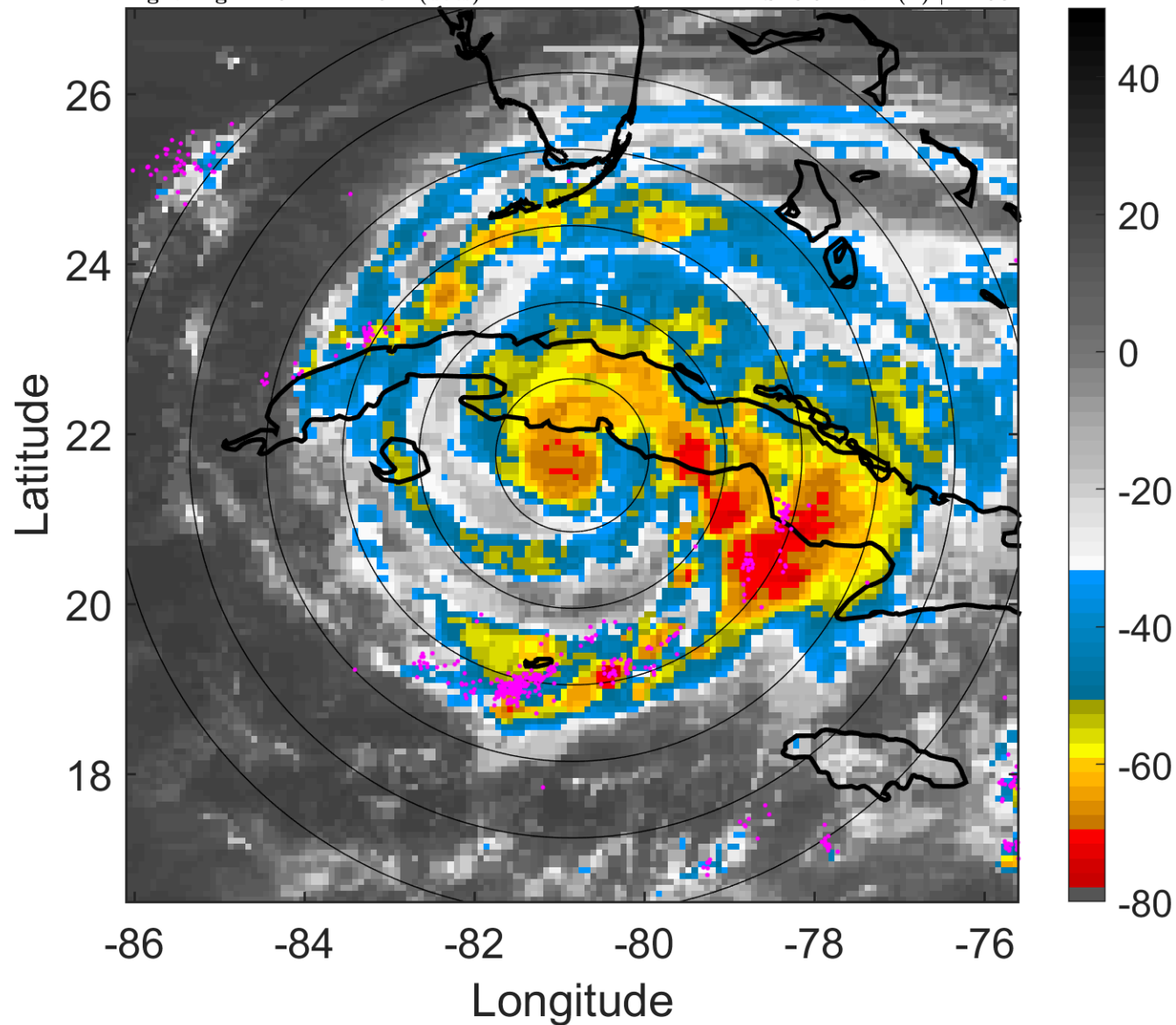

6-h IR BT Differences & Lightning

Δ t: 2008090903 (21.6 LT) - 2008090821 (15.7 LT)

Lightning: 21.6 LT \pm 1.5 h (dots)

PT: LLCP | EA: QUASI

09L (IKE) | 70 kt C1

S: 3.6 m s⁻¹ (L) | H: 98°

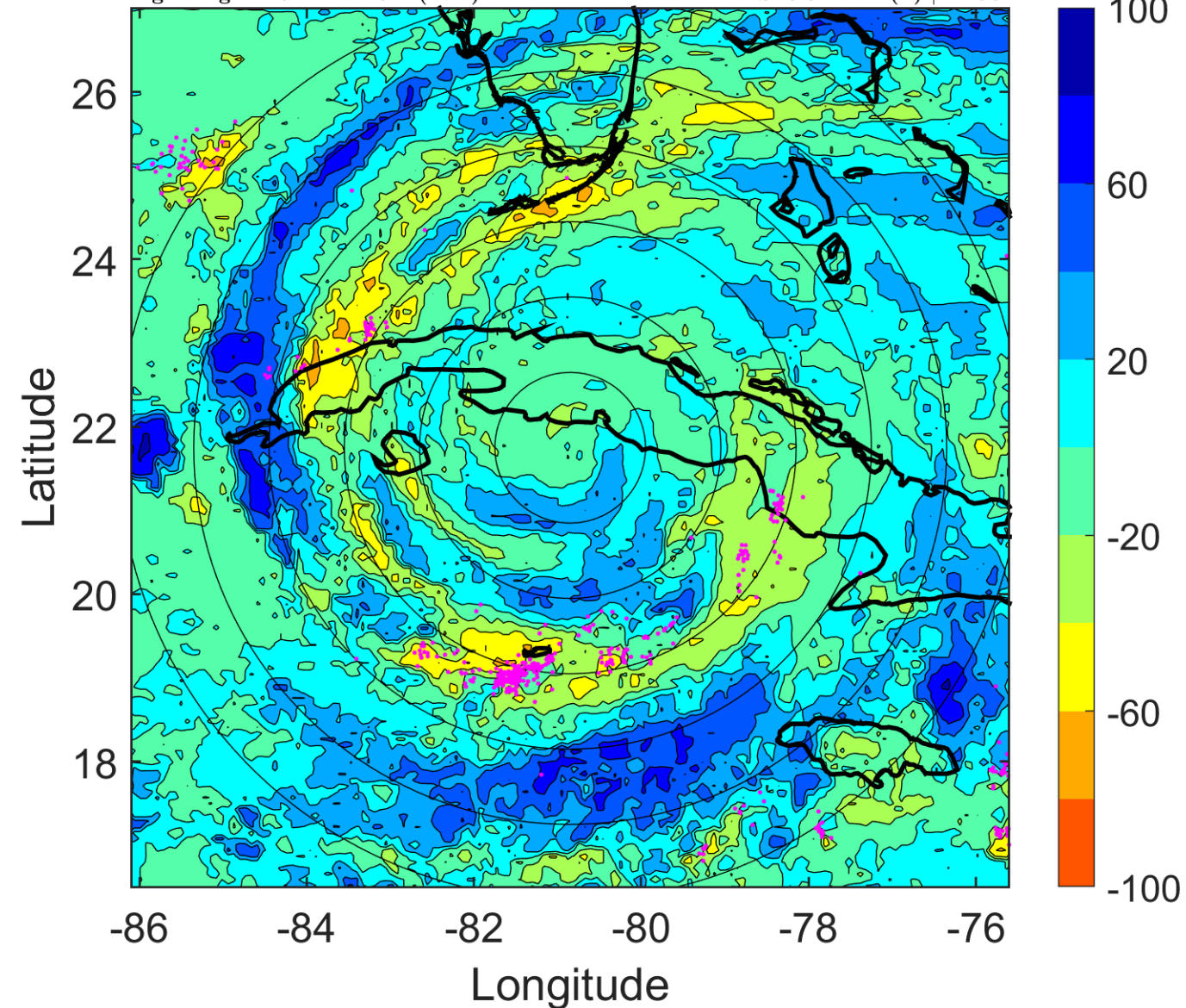

IR BT & Lightning

t: 2008090906 (0.6 LT)

Lightning: 0.6 LT \pm 1.5 h (dots)

PT: LLCP | EA: ACT

09L (IKE) | 70 kt C1

S: 2.6 m s⁻¹ (L) | H: 120°

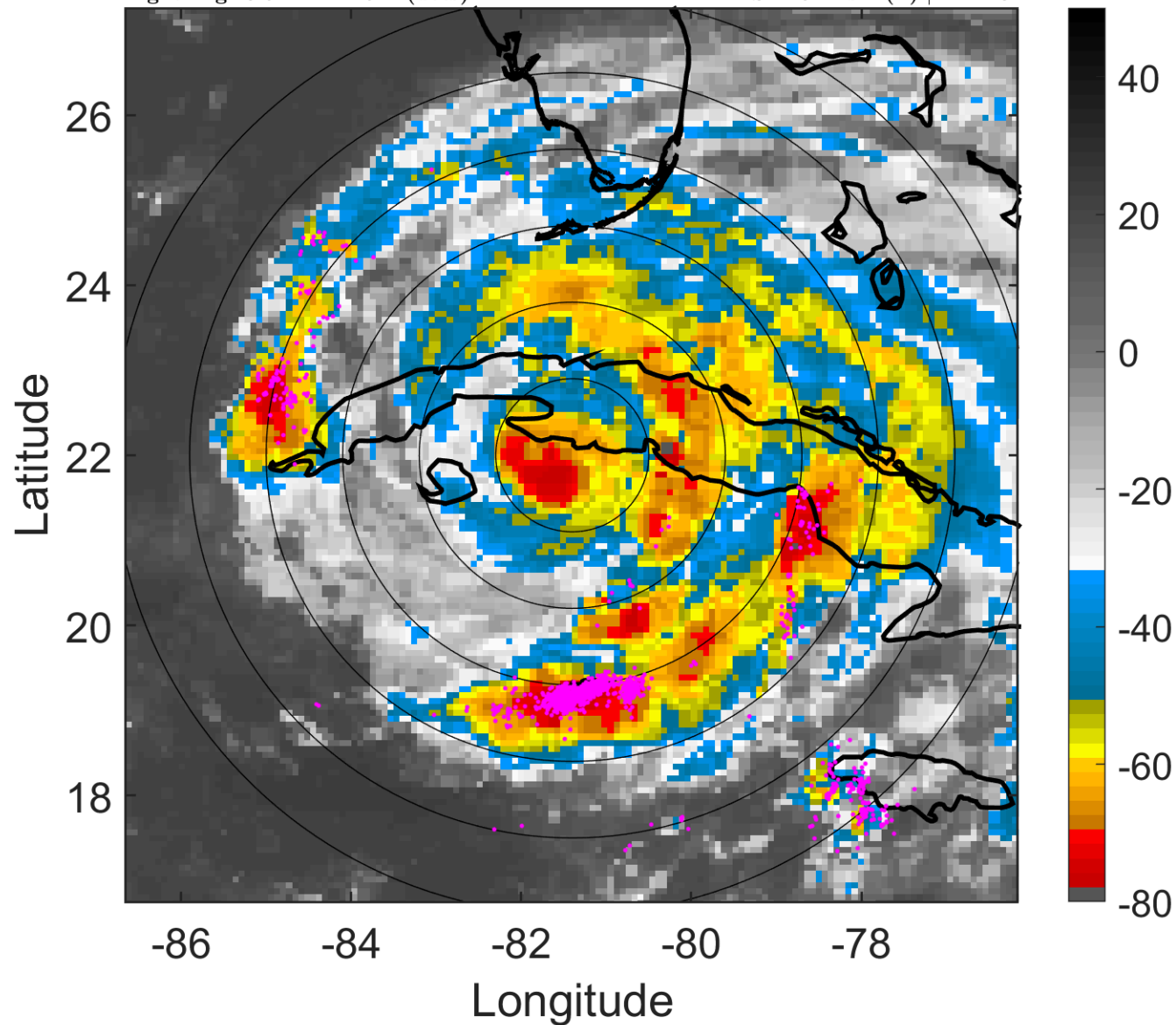

6-h IR BT Differences & Lightning

Δ t: 2008090906 (0.6 LT) - 2008090900 (18.6 LT)

Lightning: 0.6 LT \pm 1.5 h (dots)

PT: LLCP | EA: ACT

09L (IKE) | 70 kt C1

S: 2.6 m s⁻¹ (L) | H: 120°

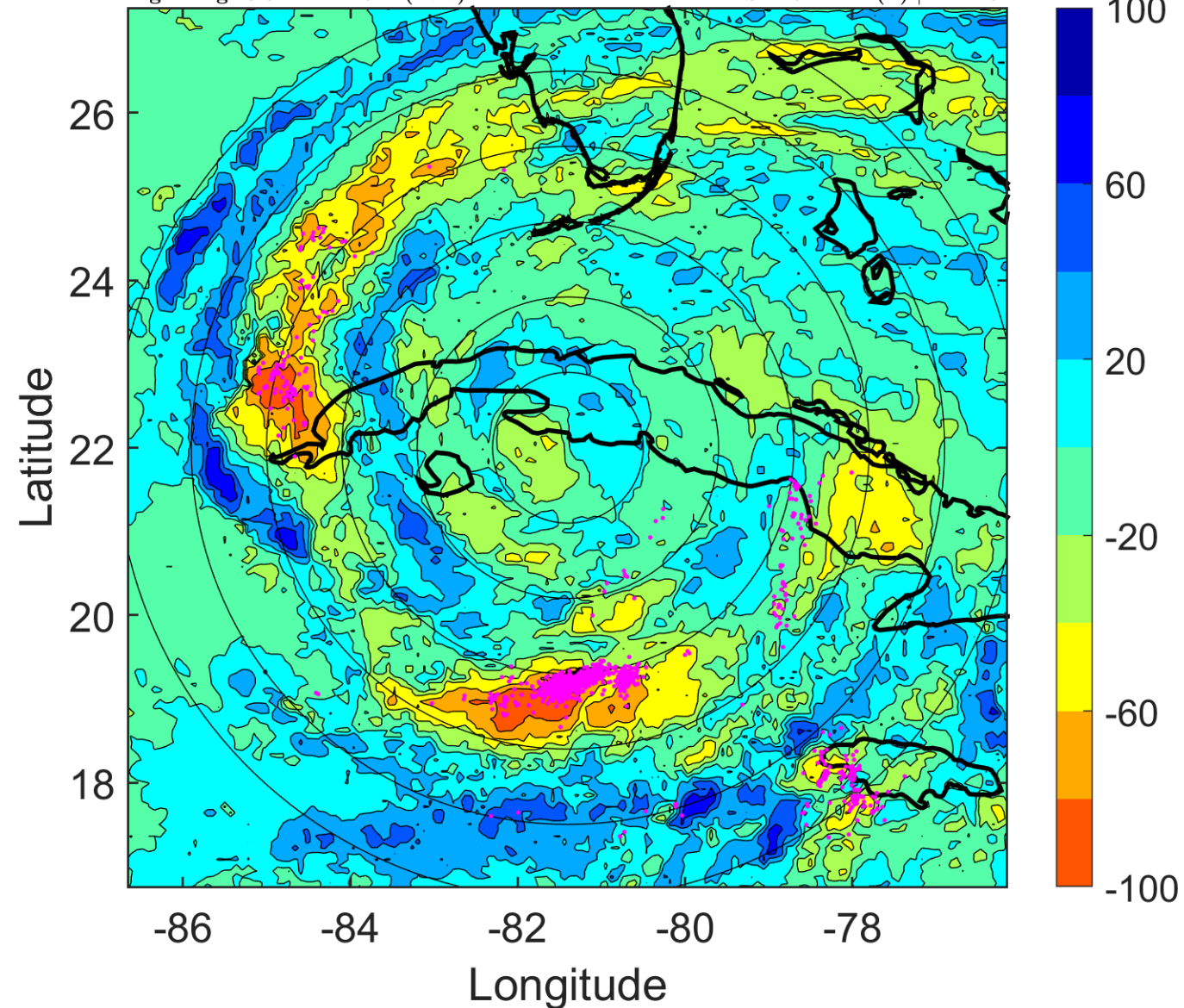

IR BT & Lightning

t: 2008090909 (3.5 LT)

Lightning: 3.5 LT \pm 1.5 h (dots)

PT: LLCP | EA: ACT

09L (IKE) | 70 kt C1

S: 2.6 m s⁻¹ (L) | H: 123.5°

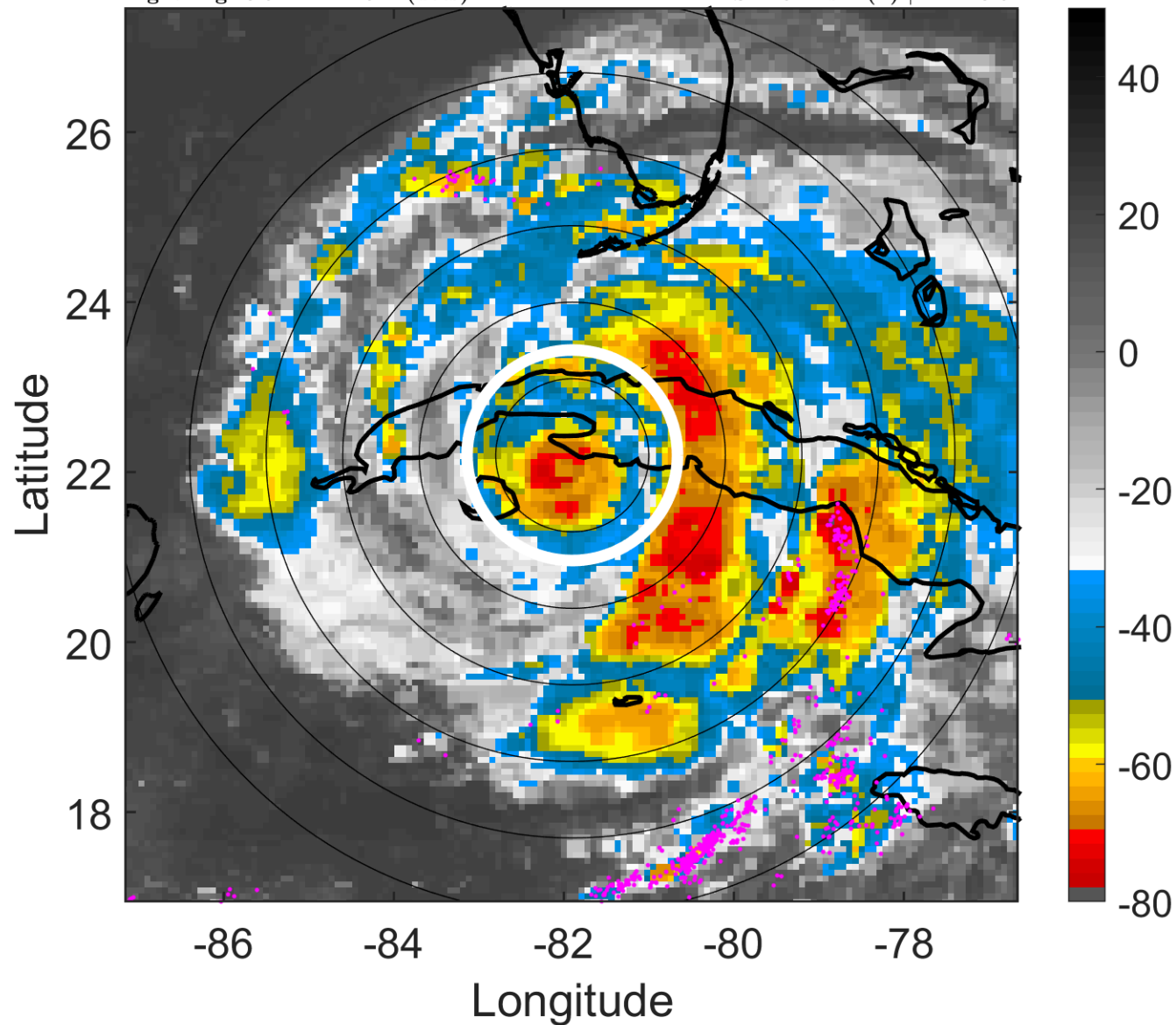

6-h IR BT Differences & Lightning

Δ t: 2008090909 (3.5 LT) - 2008090903 (21.6 LT)

Lightning: 3.5 LT \pm 1.5 h (dots)

PT: LLCP | EA: ACT

09L (IKE) | 70 kt C1

S: 2.6 m s⁻¹ (L) | H: 123.5°

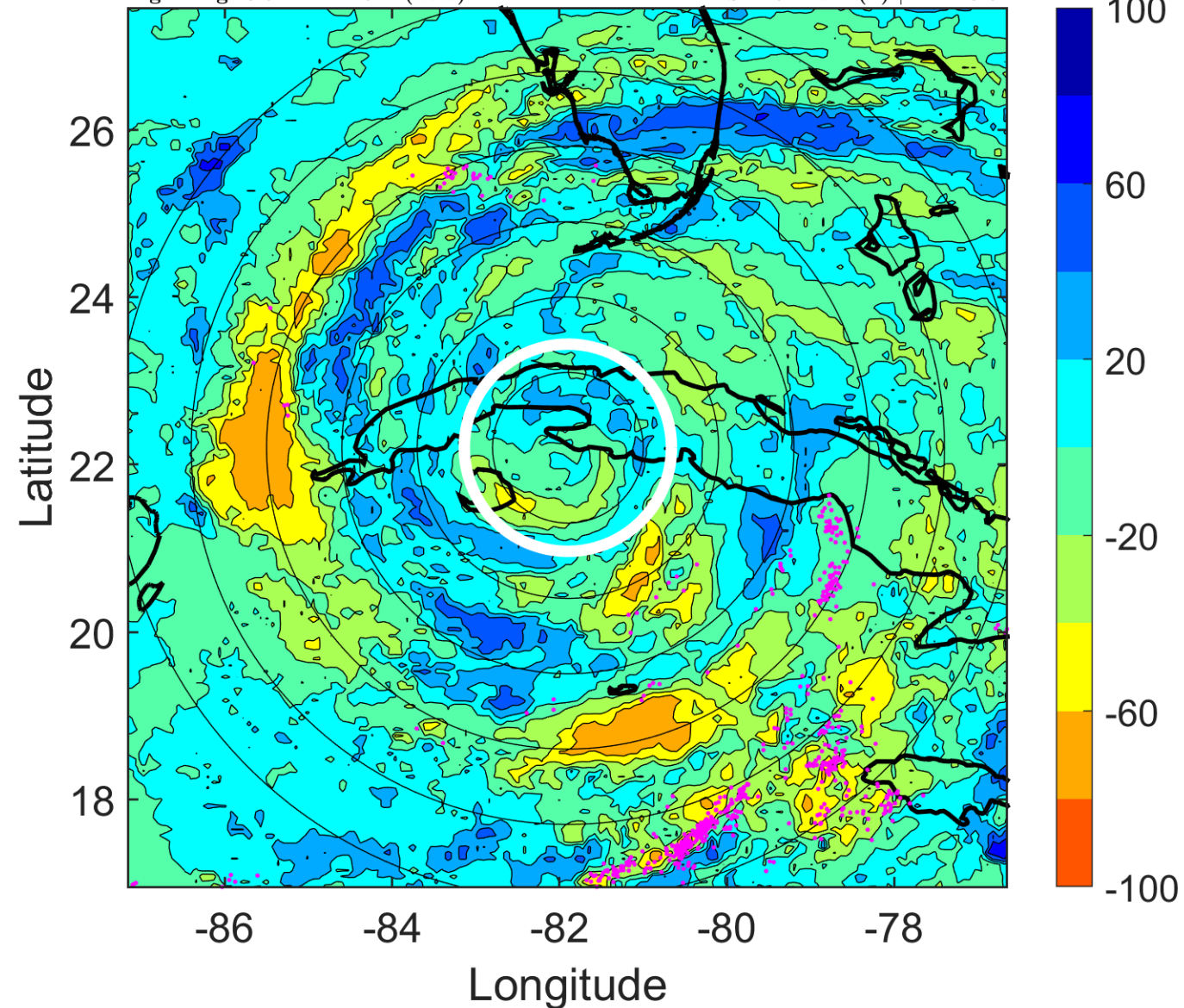

IR BT & Lightning

t: 2008090912 (6.5 LT)

Lightning: 6.5 LT \pm 1.5 h (dots)

PT: LLCP | EA: ACT

09L (IKE) | 70 kt C1

S: 2.7 m s⁻¹ (L) | H: 127°

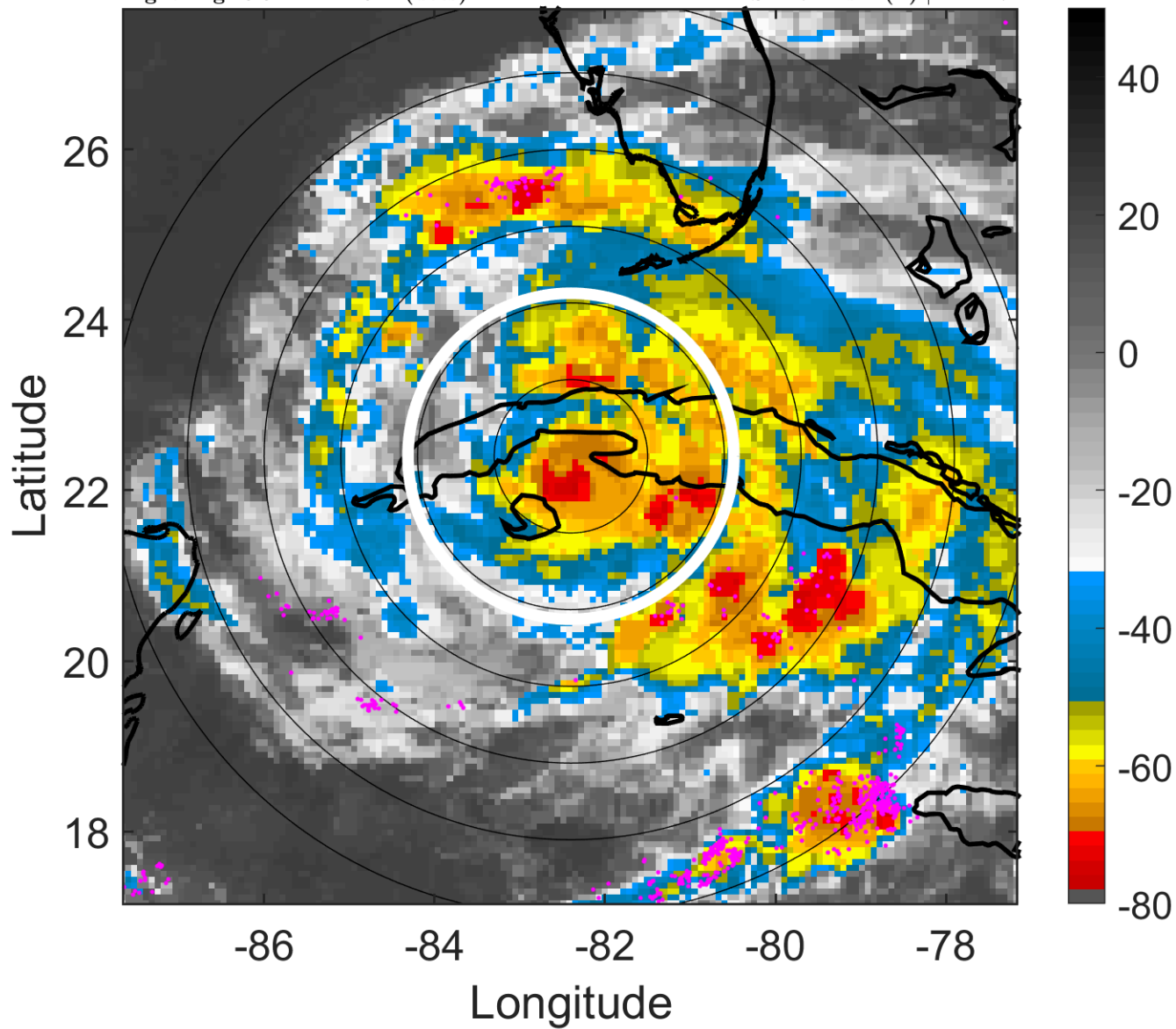

6-h IR BT Differences & Lightning

Δ t: 2008090912 (6.5 LT) - 2008090906 (0.6 LT)

Lightning: 6.5 LT \pm 1.5 h (dots)

PT: LLCP | EA: ACT

09L (IKE) | 70 kt C1

S: 2.7 m s⁻¹ (L) | H: 127°

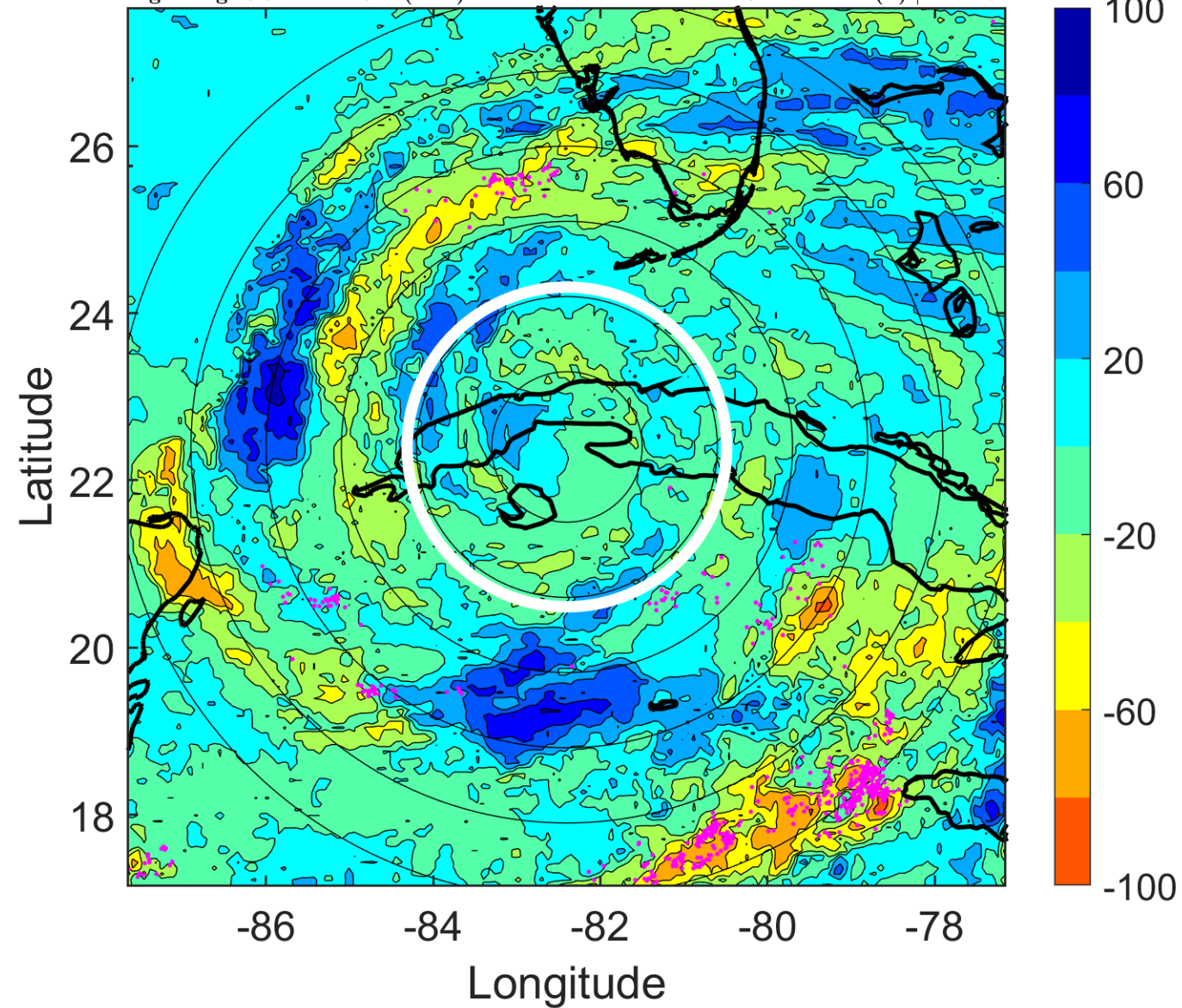

IR BT & Lightning

t: 2008090915 (9.5 LT)

Lightning: 9.5 LT \pm 1.5 h (dots)

PT: LLCP | EA: ACT

09L (IKE) | 67.5 kt C1

S: 2.6 m s⁻¹ (L) | H: 129.5°

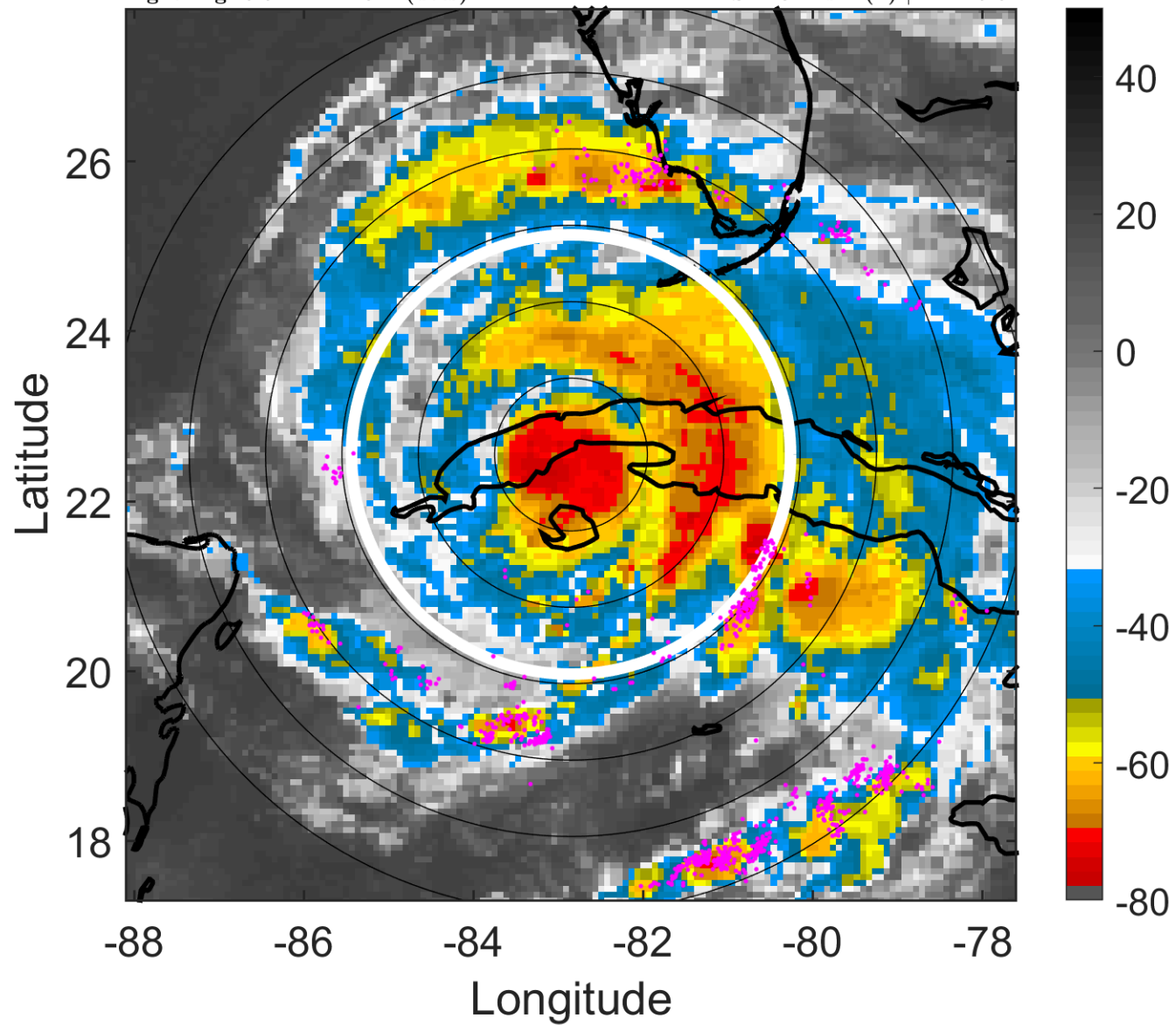

6-h IR BT Differences & Lightning

Δ t: 2008090915 (9.5 LT) - 2008090909 (3.5 LT)

Lightning: 9.5 LT \pm 1.5 h (dots)

PT: LLCP | EA: ACT

09L (IKE) | 67.5 kt C1

S: 2.6 m s⁻¹ (L) | H: 129.5°

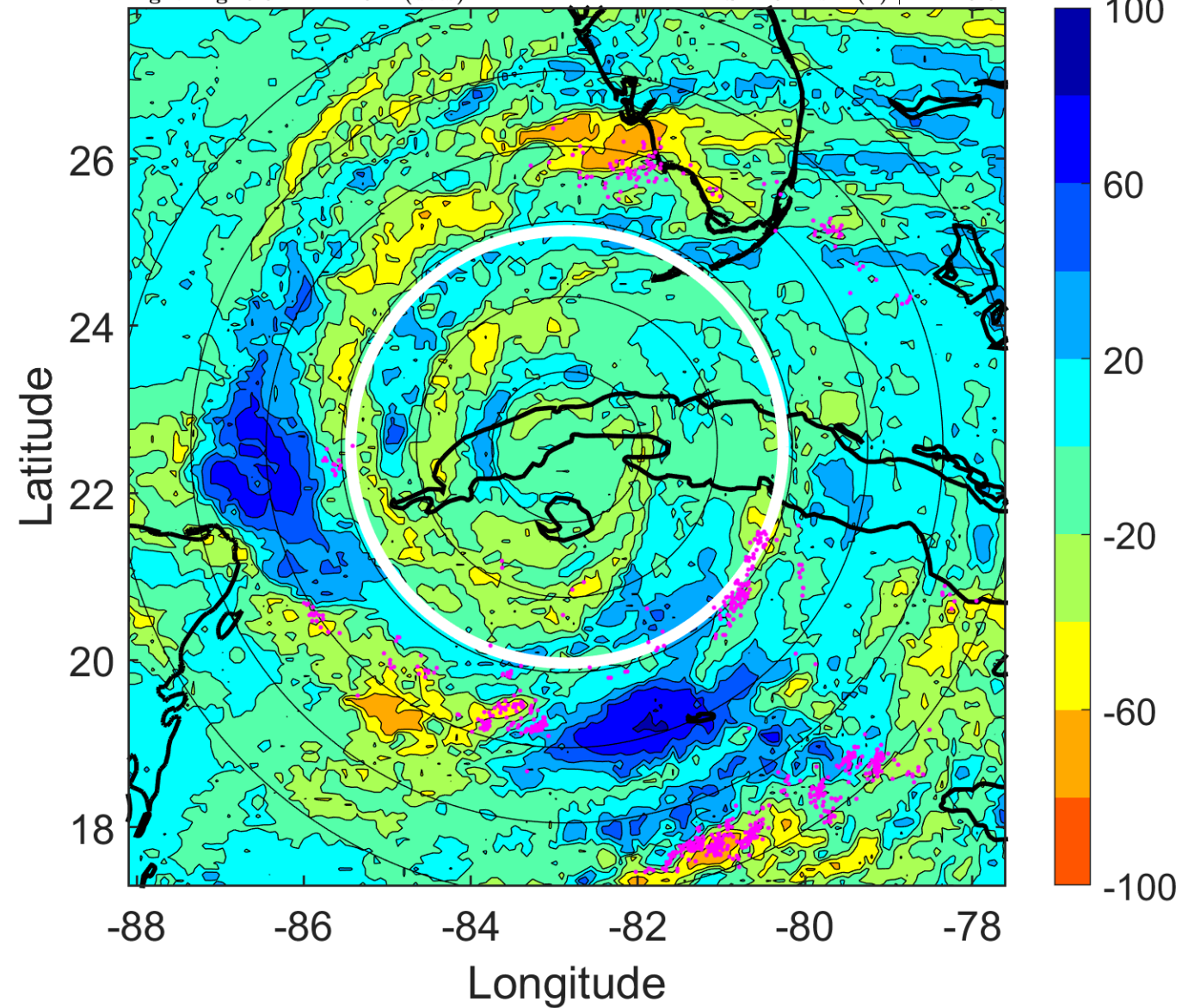

IR BT & Lightning

t: 2008090918 (12.4 LT)

Lightning: 12.4 LT \pm 1.5 h (dots)

PT: LLCP | EA: ACT

09L (IKE) | 65 kt C1

S: 2.6 m s⁻¹ (L) | H: 132°

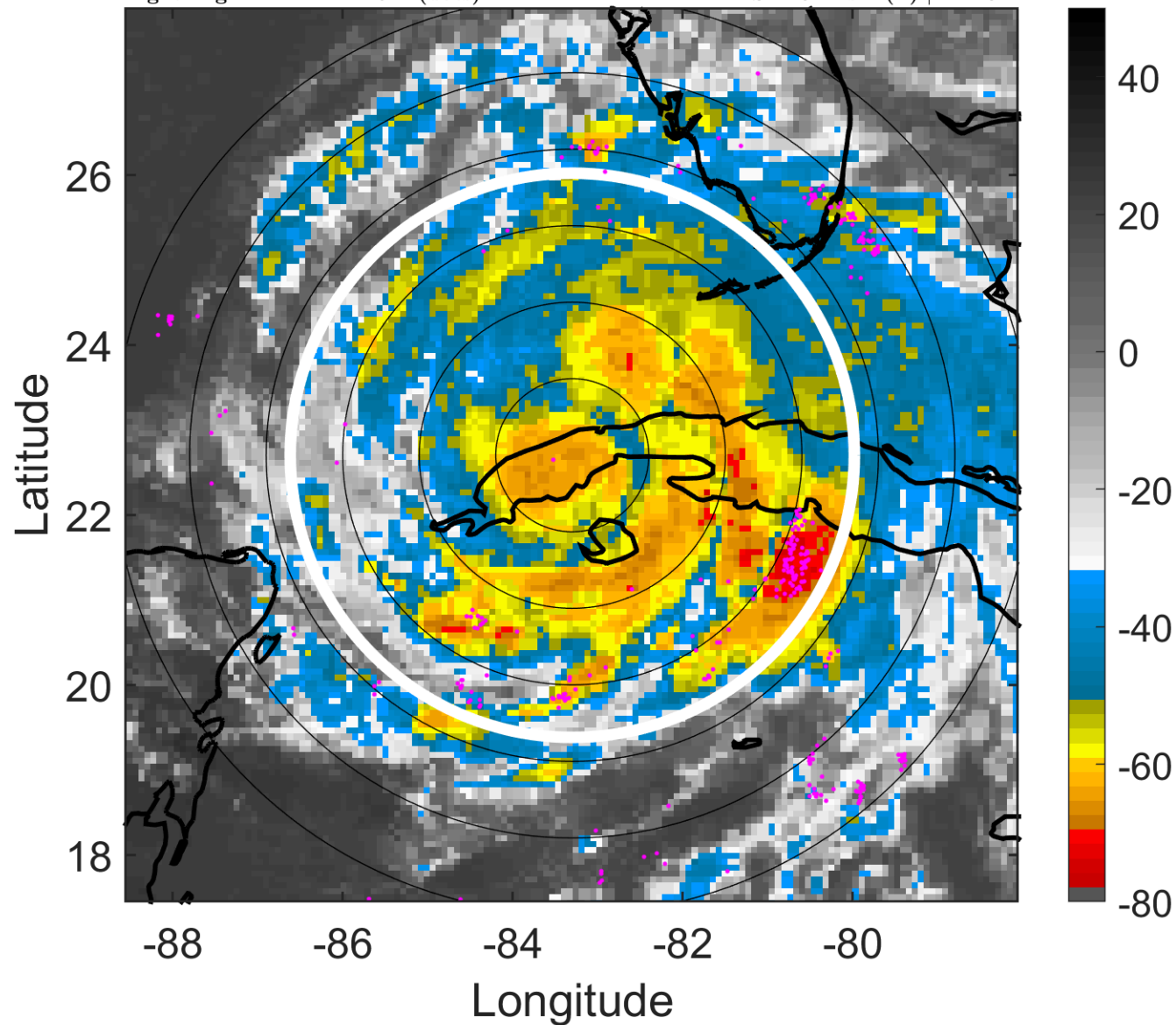

6-h IR BT Differences & Lightning

Δ t: 2008090918 (12.4 LT) - 2008090912 (6.5 LT)

Lightning: 12.4 LT \pm 1.5 h (dots)

PT: LLCP | EA: ACT

09L (IKE) | 65 kt C1

S: 2.6 m s⁻¹ (L) | H: 132°

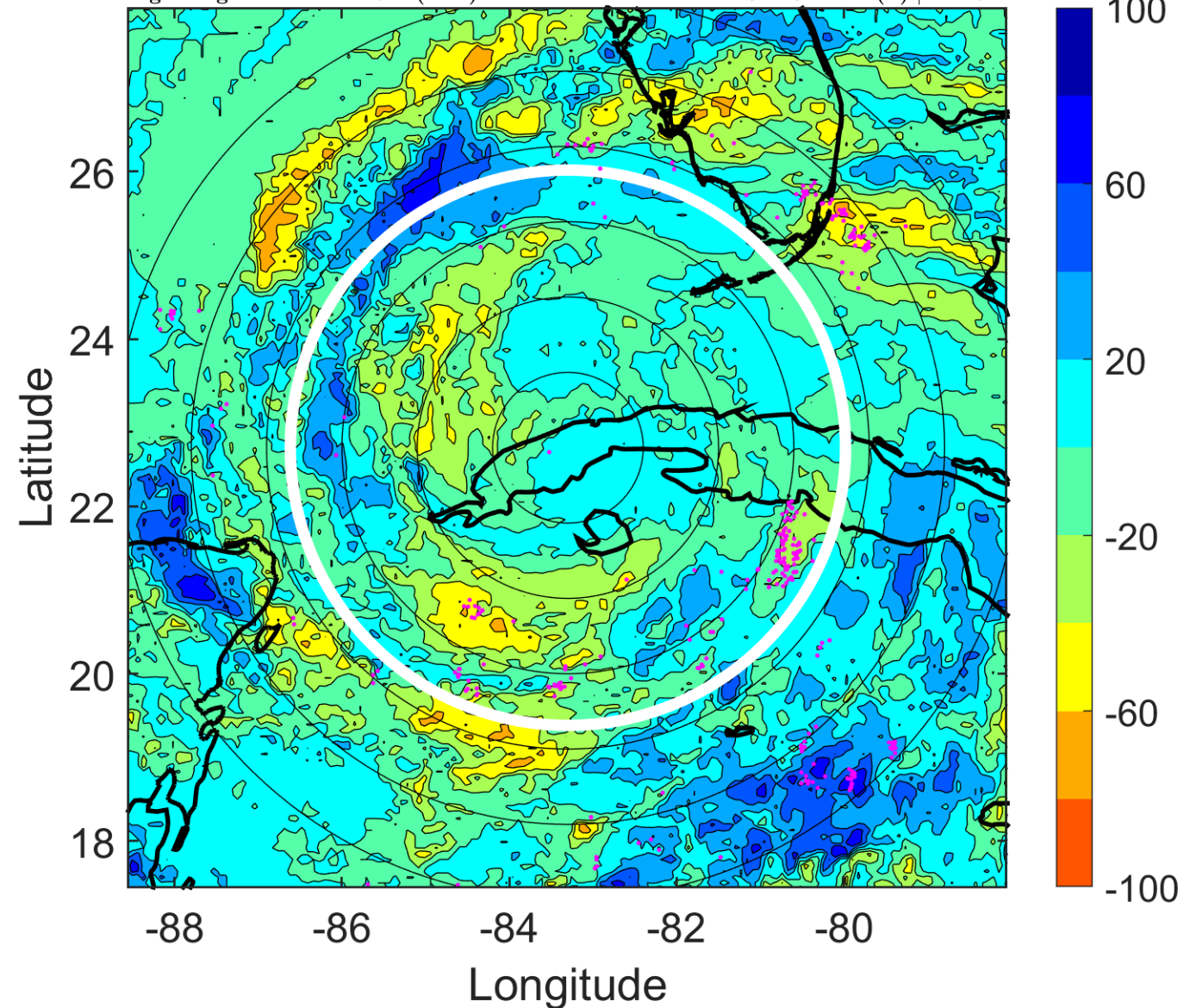

IR BT & Lightning

t: 2008090921 (15.4 LT)

Lightning: 15.4 LT \pm 1.5 h (dots)

PT: LLCP | EA: ACT

09L (IKE) | 65 kt C1

S: 2 m s⁻¹ (L) | H: 117°

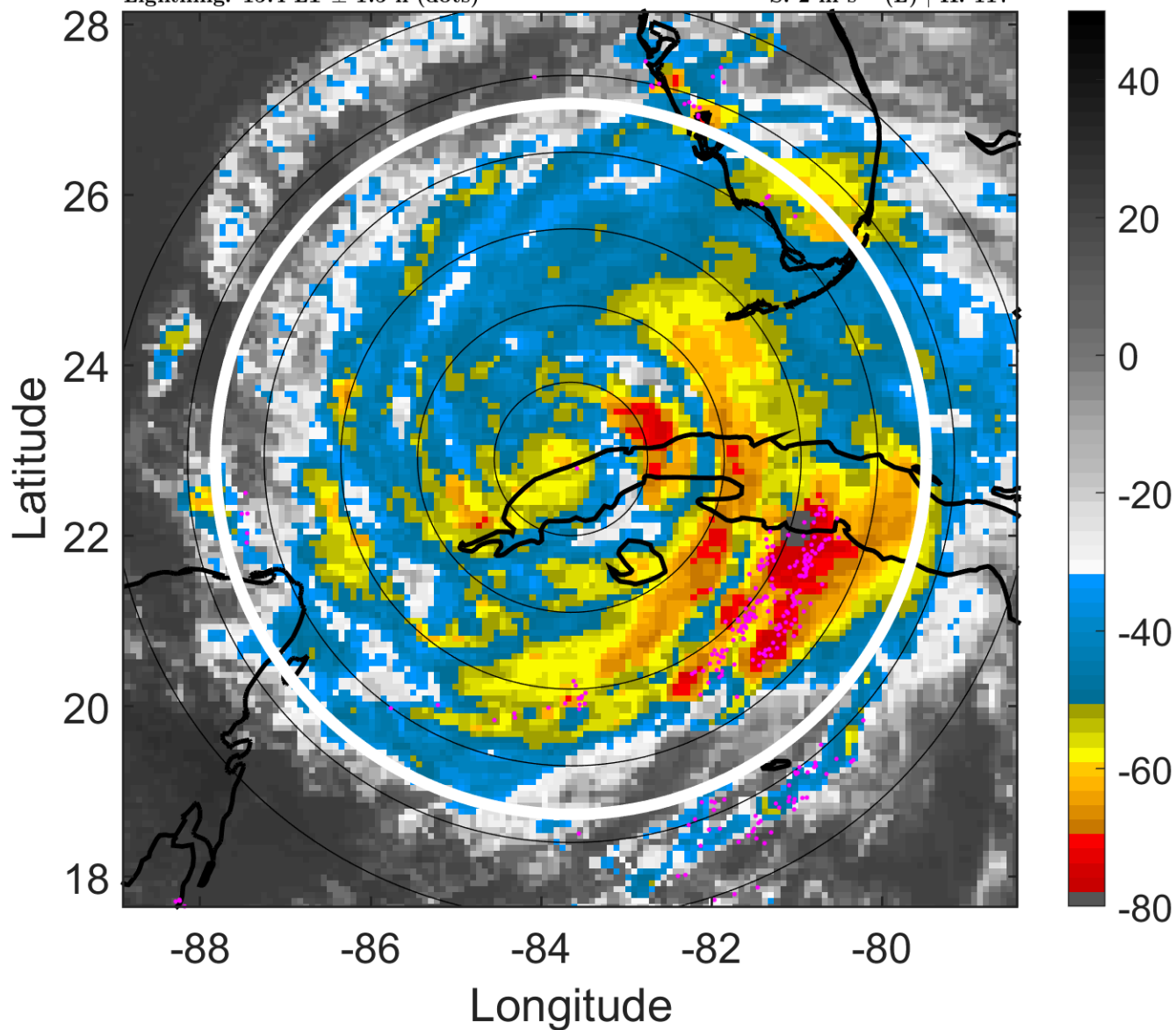

6-h IR BT Differences & Lightning

Δ t: 2008090921 (15.4 LT) - 2008090915 (9.5 LT)

Lightning: 15.4 LT \pm 1.5 h (dots)

PT: LLCP | EA: ACT

09L (IKE) | 65 kt C1

S: 2 m s⁻¹ (L) | H: 117°

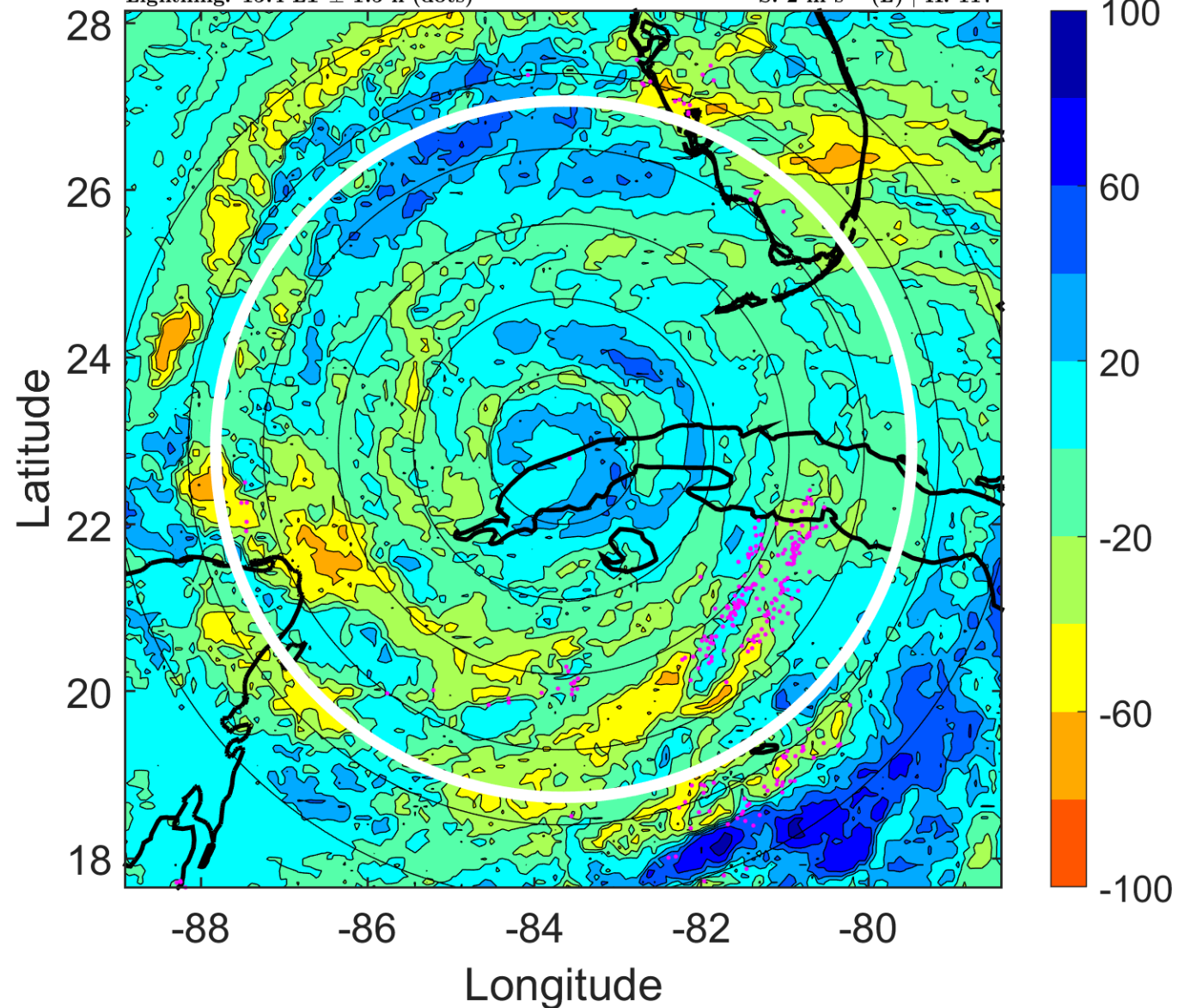

IR BT & Lightning

t: 2008091000 (18.4 LT)

Lightning: 18.4 LT \pm 1.5 h (dots)

PT: LLCP | EA: ACT

09L (IKE) | 65 kt C1

S: 1.4 m s⁻¹ (L) | H: 102°

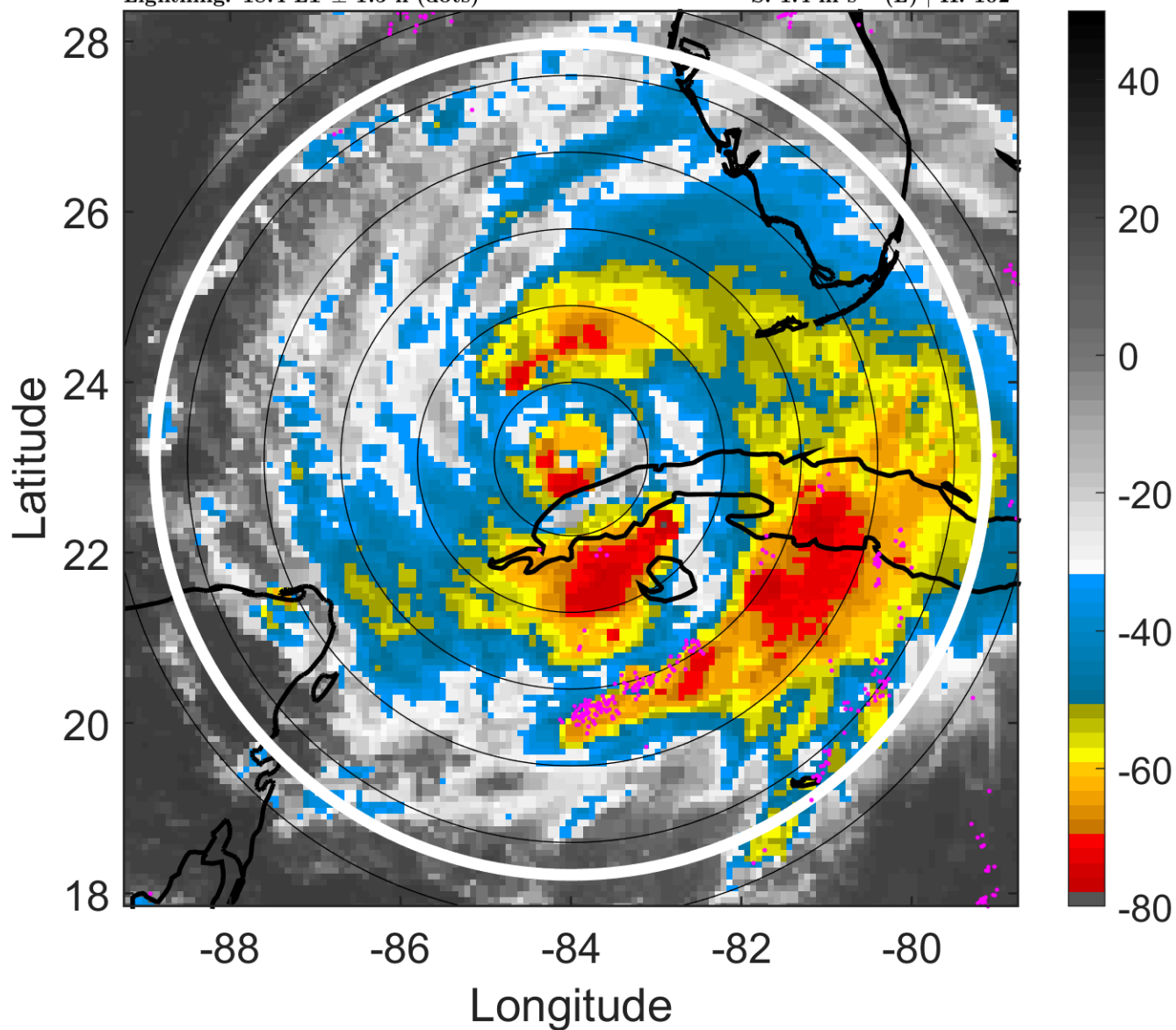

6-h IR BT Differences & Lightning

Δ t: 2008091000 (18.4 LT) - 2008090918 (12.4 LT)

Lightning: 18.4 LT \pm 1.5 h (dots)

PT: LLCP | EA: ACT

09L (IKE) | 65 kt C1

S: 1.4 m s⁻¹ (L) | H: 102°

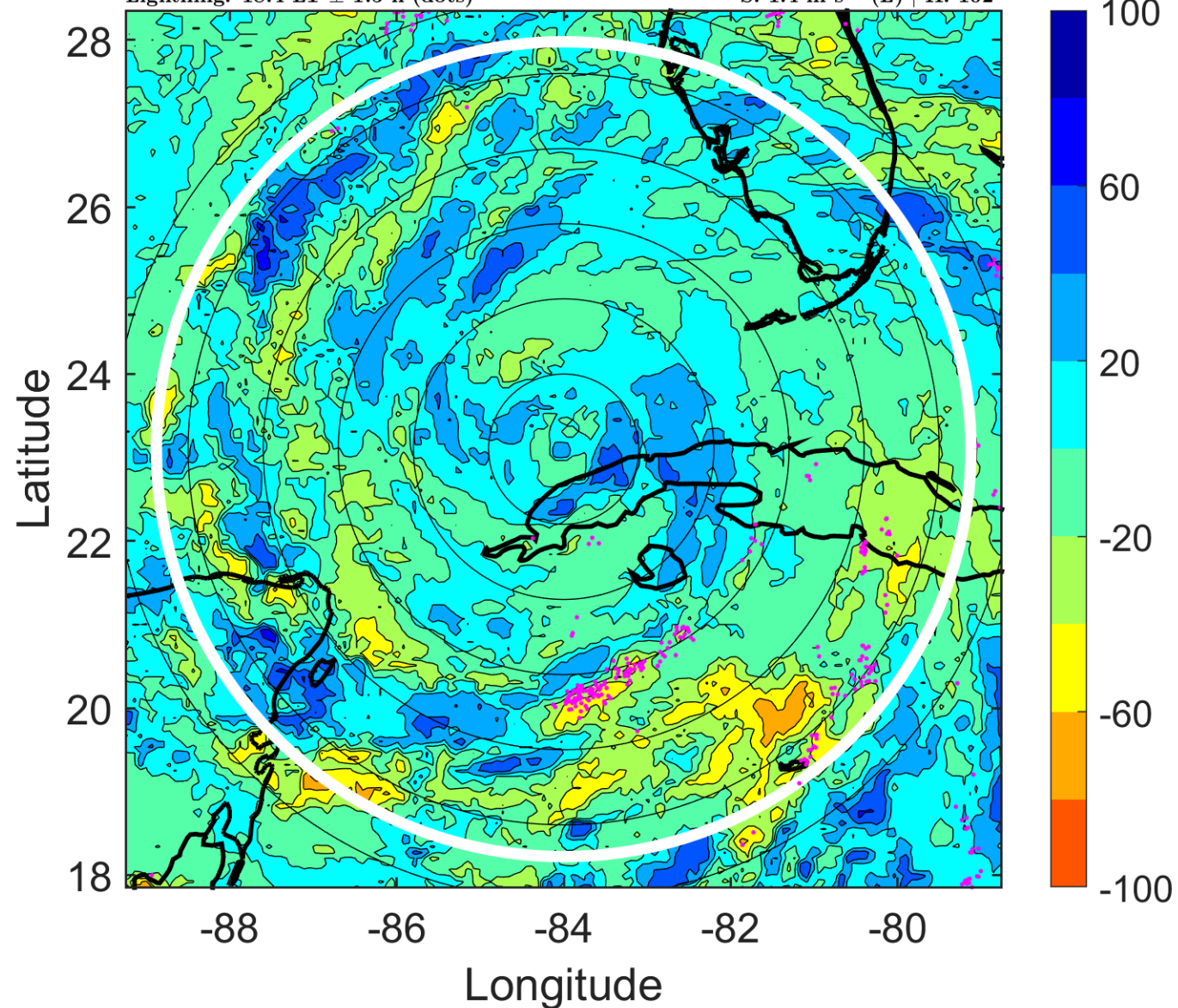

IR BT & Lightning

t: 2008091003 (21.4 LT)

Lightning: 21.4 LT \pm 1.5 h (dots)

PT: LLCP | EA: ACT

09L (IKE) | 67.5 kt C1

S: 4.7 m s⁻¹ (M) | H: 109°

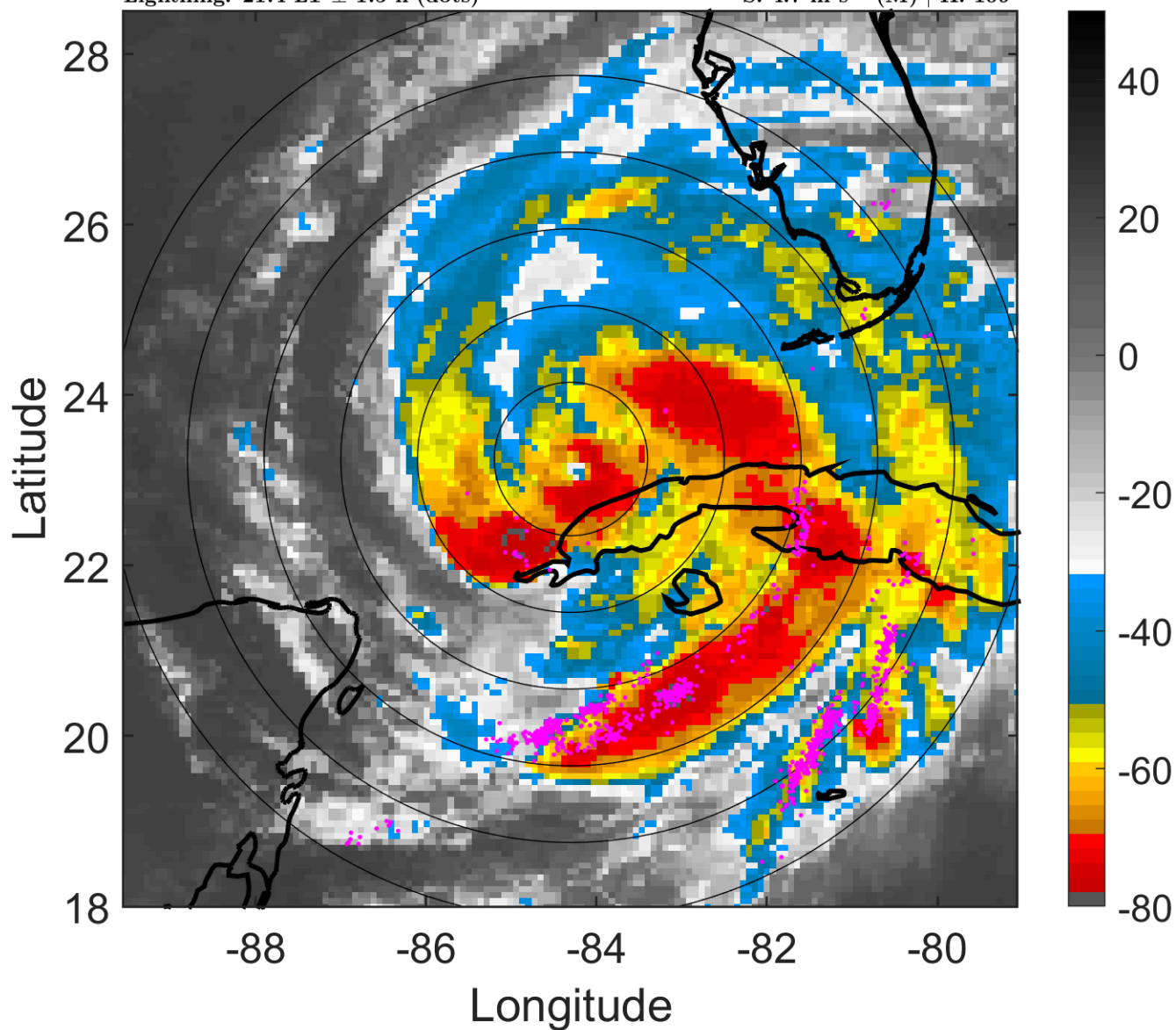

6-h IR BT Differences & Lightning

Δ t: 2008091003 (21.4 LT) - 2008090921 (15.4 LT)

Lightning: 21.4 LT \pm 1.5 h (dots)

PT: LLCP | EA: ACT

09L (IKE) | 67.5 kt C1

S: 4.7 m s⁻¹ (M) | H: 109°

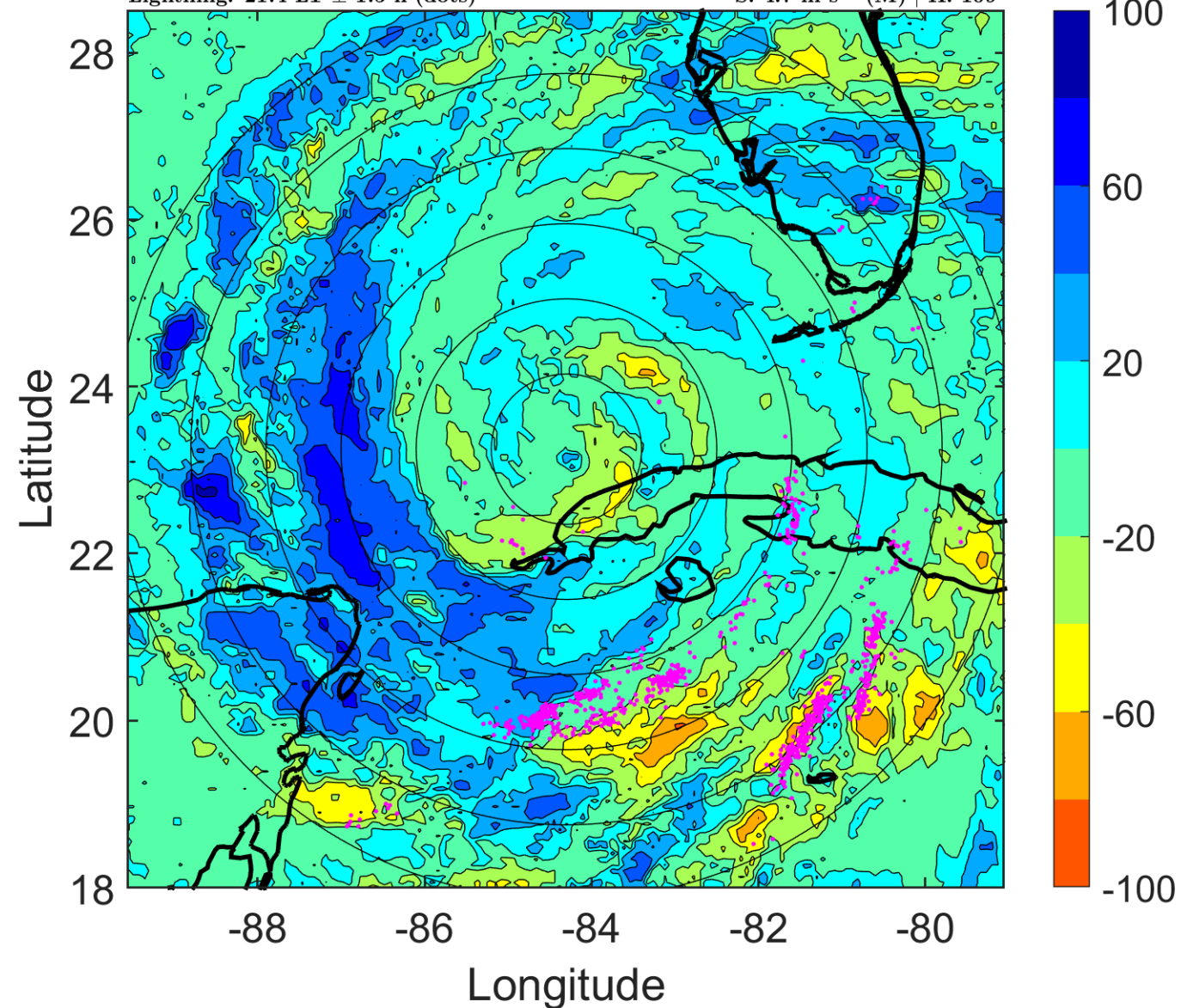

IR BT & Lightning

t: 2008091006 (0.4 LT)

Lightning: 0.4 LT \pm 1.5 h (dots)

PT: LLCP | EA: ACT

09L (IKE) | 70 kt C1

S: 8.1 m s⁻¹ (M) | H: 116°

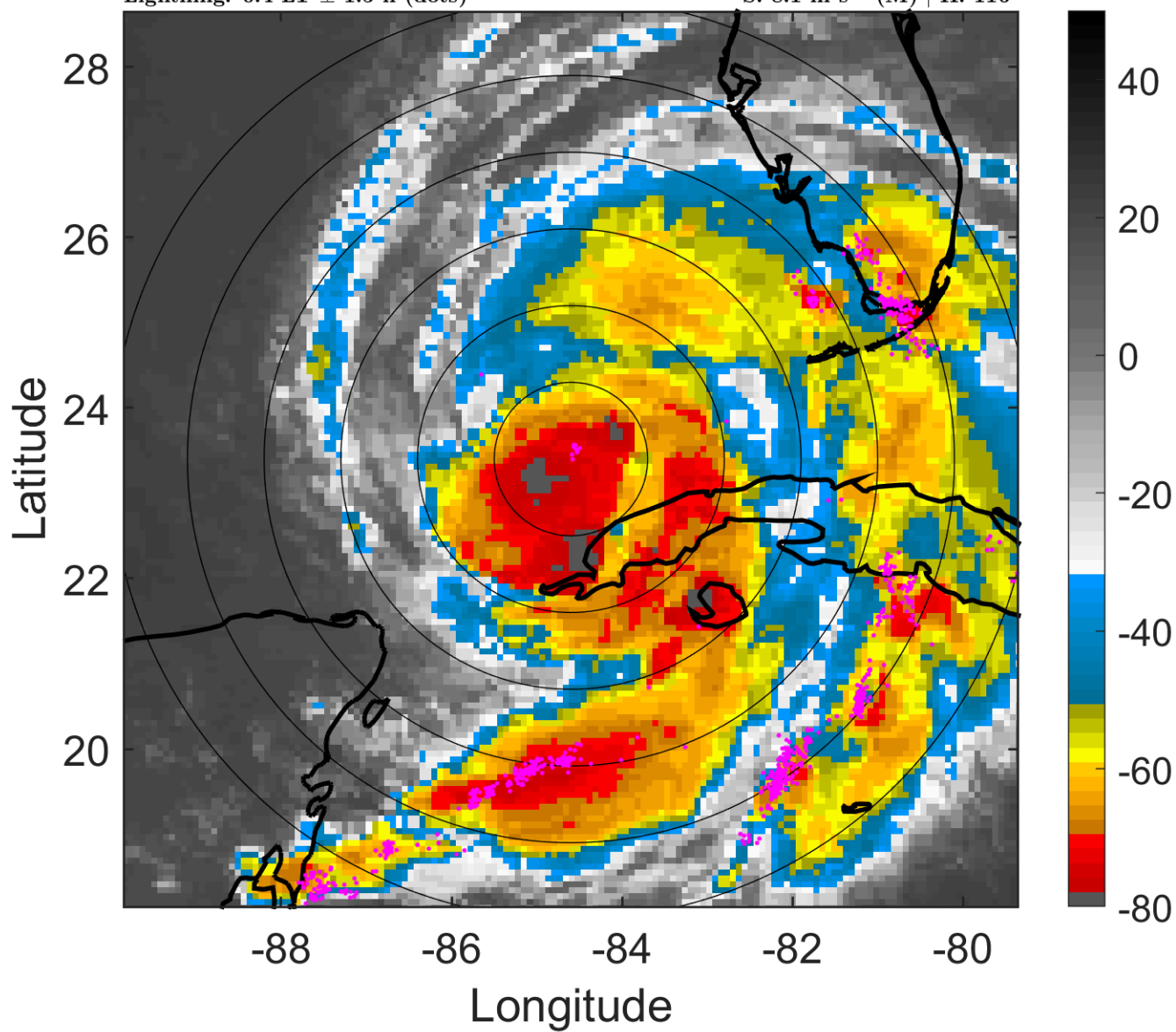

6-h IR BT Differences & Lightning

Δ t: 2008091006 (0.4 LT) - 2008091000 (18.4 LT)

Lightning: 0.4 LT \pm 1.5 h (dots)

PT: LLCP | EA: ACT

09L (IKE) | 70 kt C1

S: 8.1 m s⁻¹ (M) | H: 116°

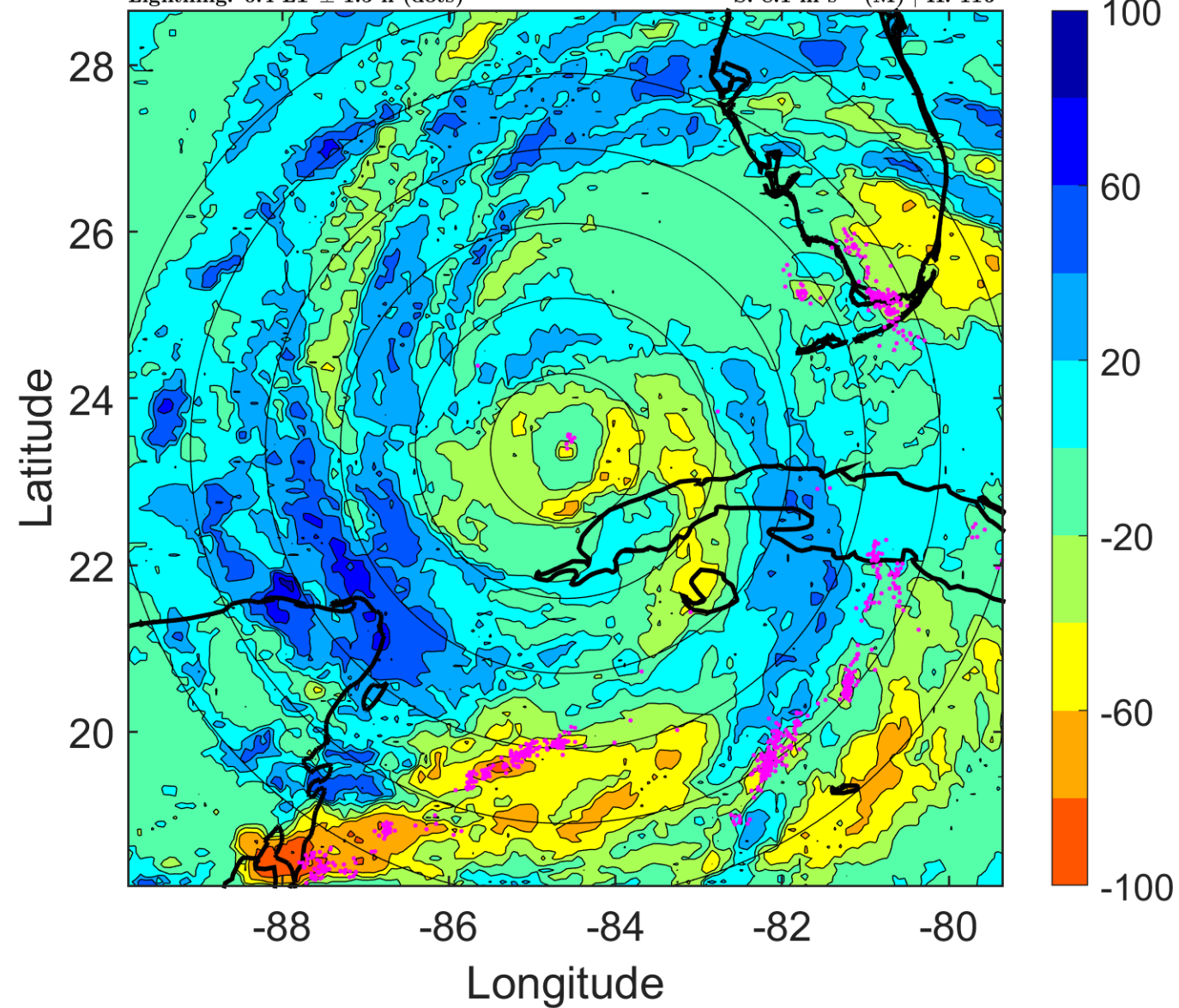

IR BT & Lightning

t: 2008091009 (3.3 LT)

Lightning: 3.3 LT \pm 1.5 h (dots)

PT: LLCP | EA: ACT

09L (IKE) | 75 kt C1

S: 6.9 m s⁻¹ (M) | H: 117.5°

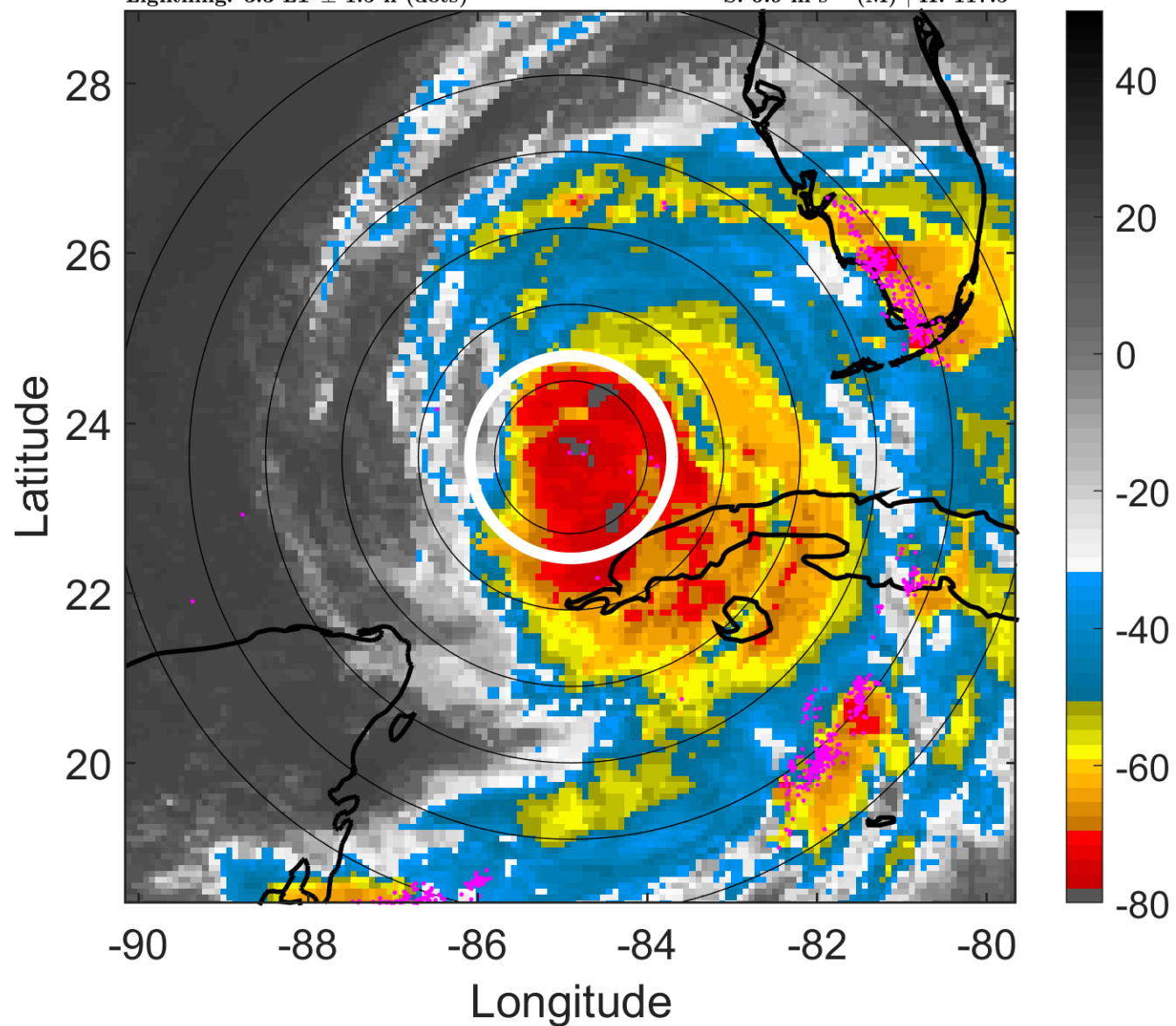

6-h IR BT Differences & Lightning

Δ t: 2008091009 (3.3 LT) - 2008091003 (21.4 LT)

Lightning: 3.3 LT \pm 1.5 h (dots)

PT: LLCP | EA: ACT

09L (IKE) | 75 kt C1

S: 6.9 m s⁻¹ (M) | H: 117.5°

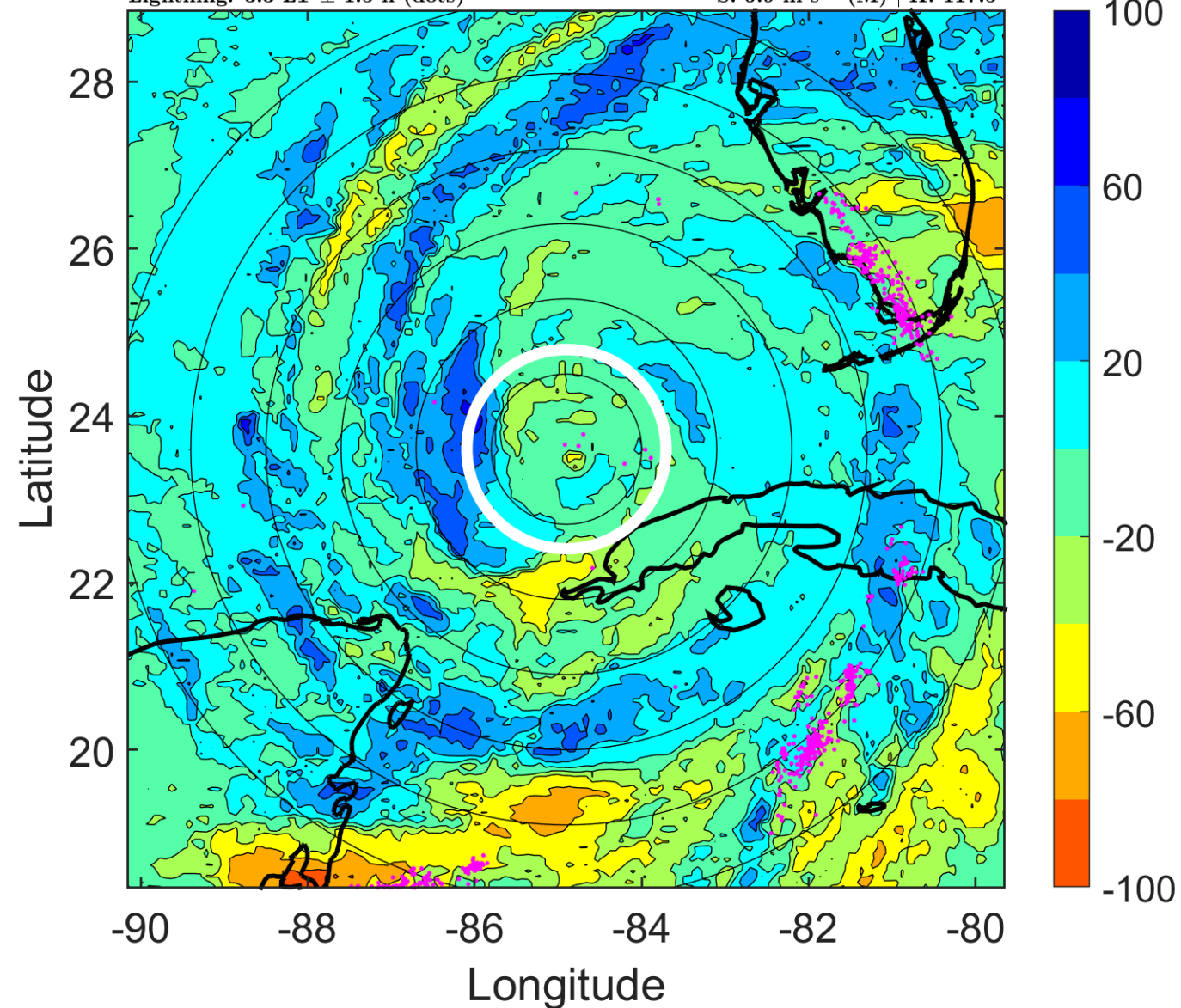

IR BT & Lightning

t: 2008091012 (6.3 LT)

Lightning: 6.3 LT \pm 1.5 h (dots)

PT: LLCP | EA: ACT

09L (IKE) | 80 kt C1

S: 5.7 m s⁻¹ (M) | H: 119°

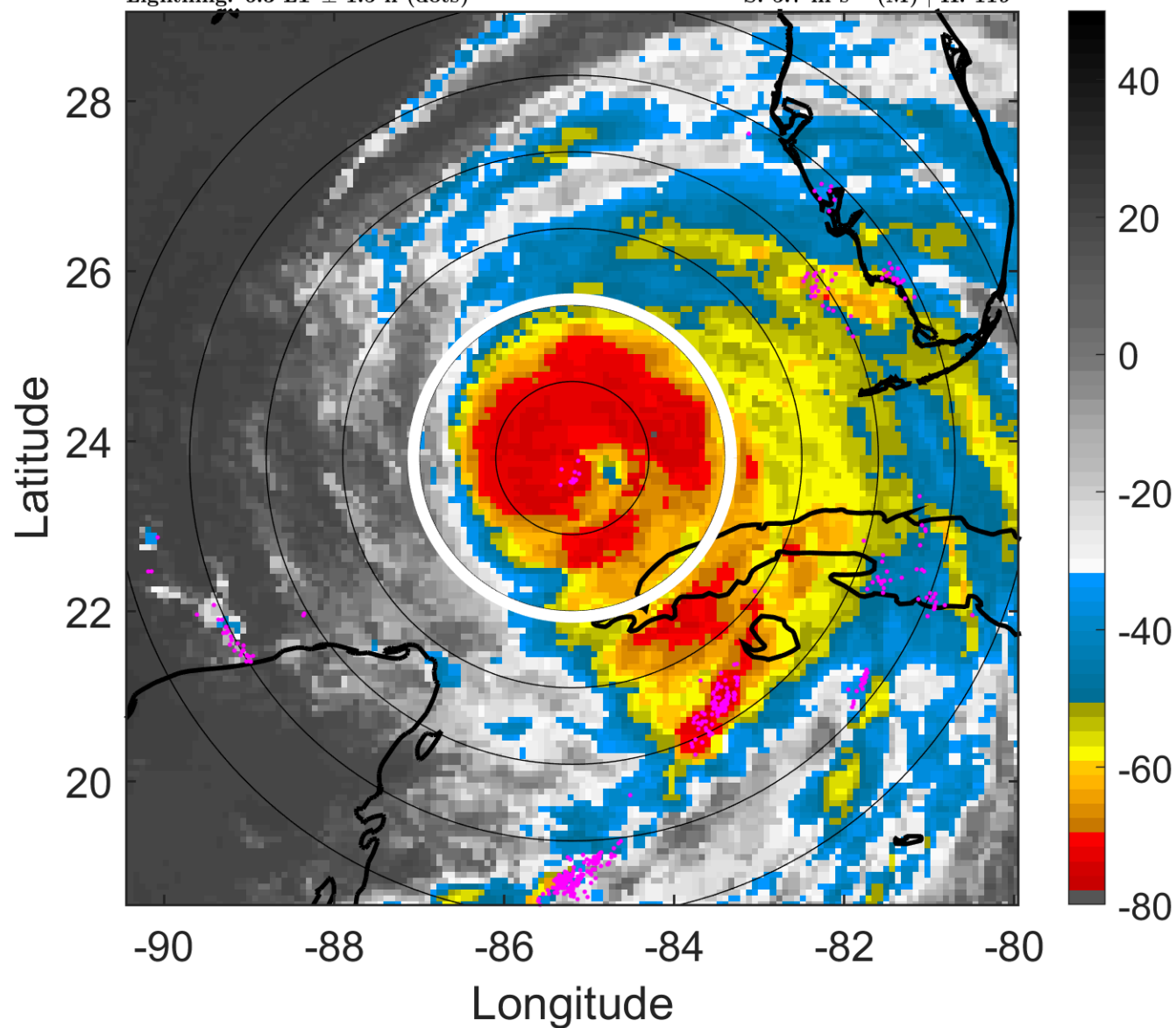

6-h IR BT Differences & Lightning

Δ t: 2008091012 (6.3 LT) - 2008091006 (0.4 LT)

Lightning: 6.3 LT \pm 1.5 h (dots)

PT: LLCP | EA: ACT

09L (IKE) | 80 kt C1

S: 5.7 m s⁻¹ (M) | H: 119°

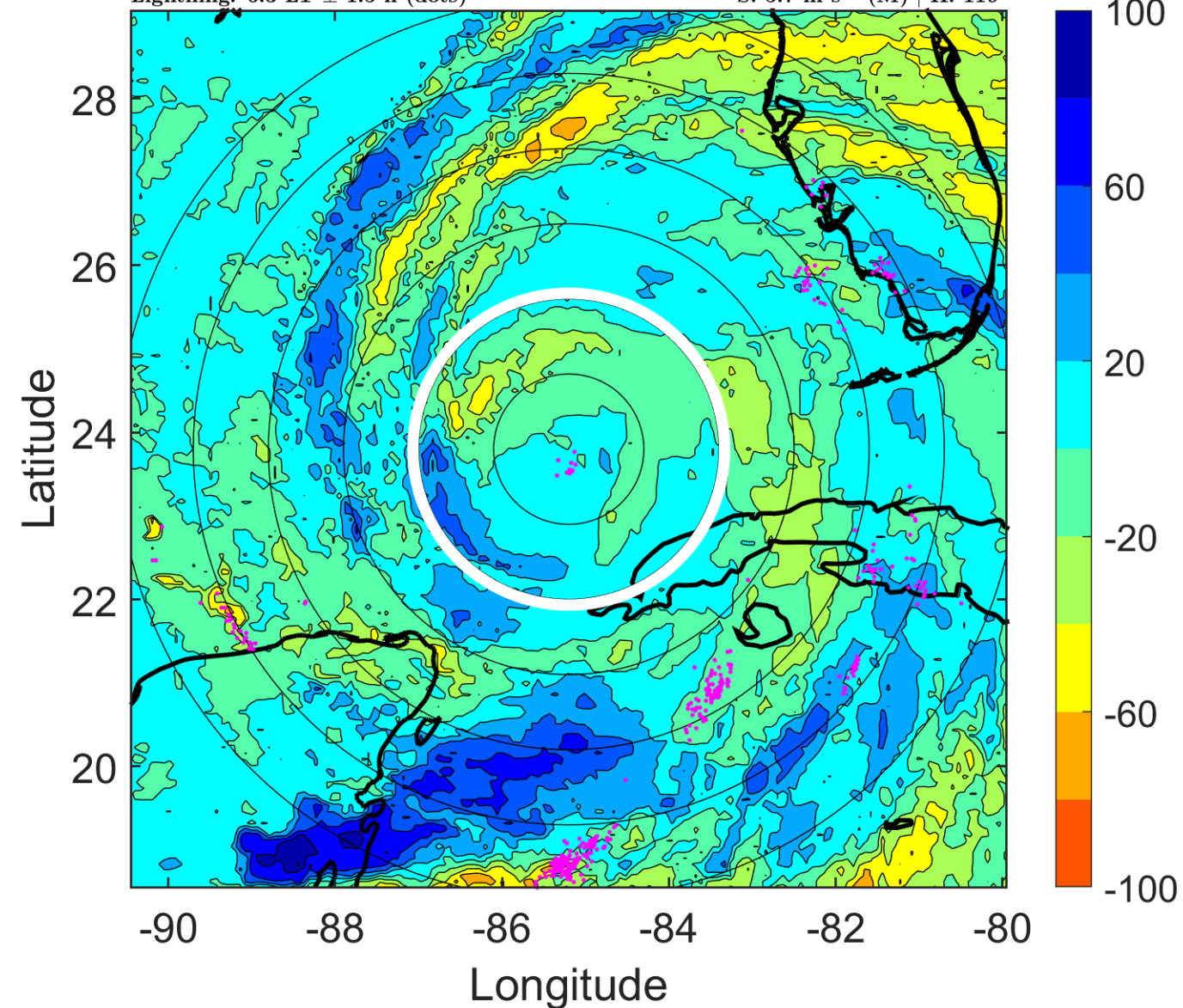

IR BT & Lightning

t: 2008091015 (9.3 LT)

Lightning: 9.3 LT \pm 1.5 h (dots)

PT: LLCP | EA: ACT

09L (IKE) | 82.5 kt C1

S: 5.6 m s⁻¹ (M) | H: 114.5°

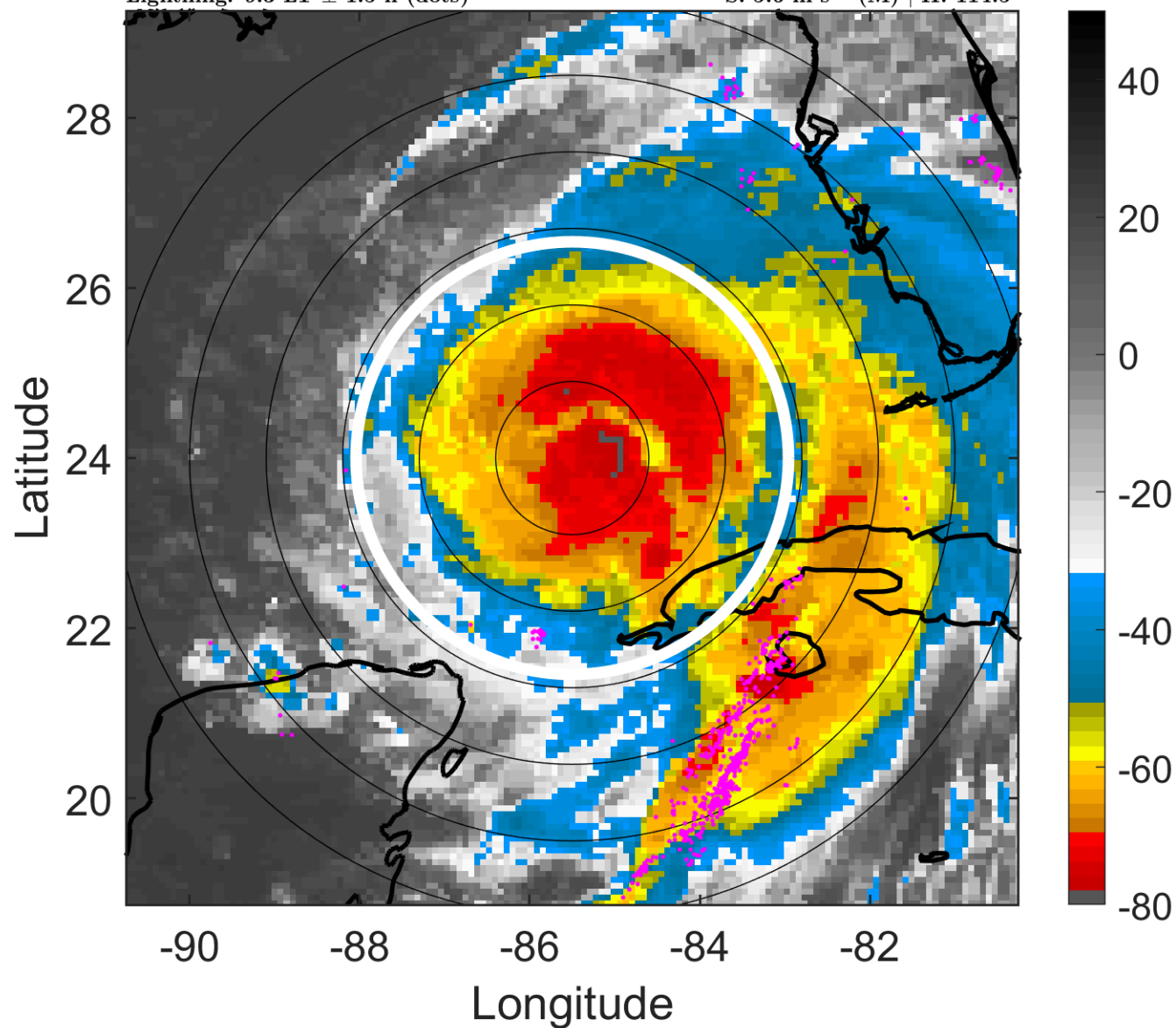

6-h IR BT Differences & Lightning

Δ t: 2008091015 (9.3 LT) - 2008091009 (3.3 LT)

Lightning: 9.3 LT \pm 1.5 h (dots)

PT: LLCP | EA: ACT

09L (IKE) | 82.5 kt C1

S: 5.6 m s⁻¹ (M) | H: 114.5°

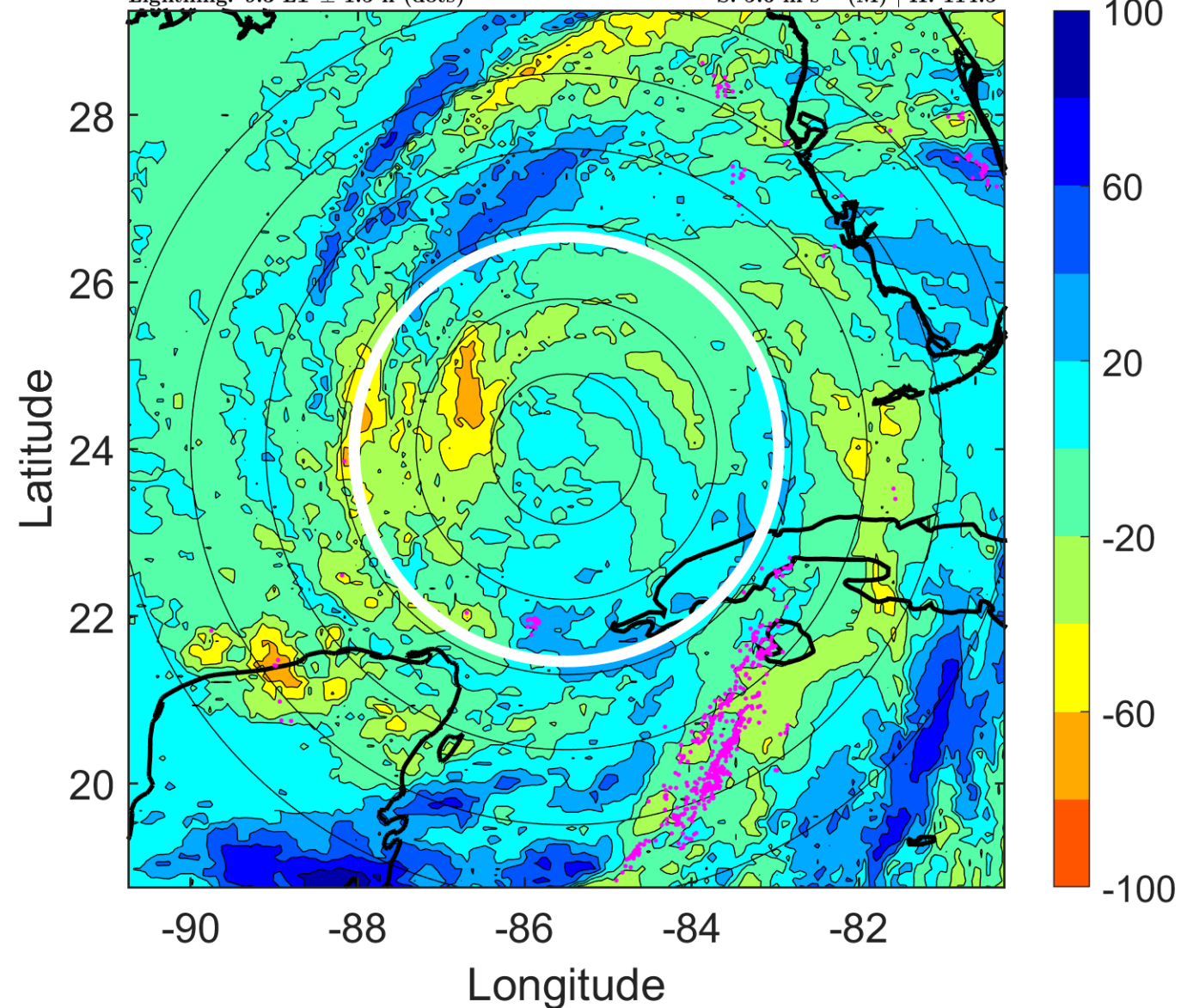

IR BT & Lightning

t: 2008091018 (12.3 LT)

Lightning: 12.3 LT \pm 1.5 h (dots)

PT: LLCP | EA: ACT

09L (IKE) | 85 kt C2

S: 5.5 m s⁻¹ (M) | H: 110°

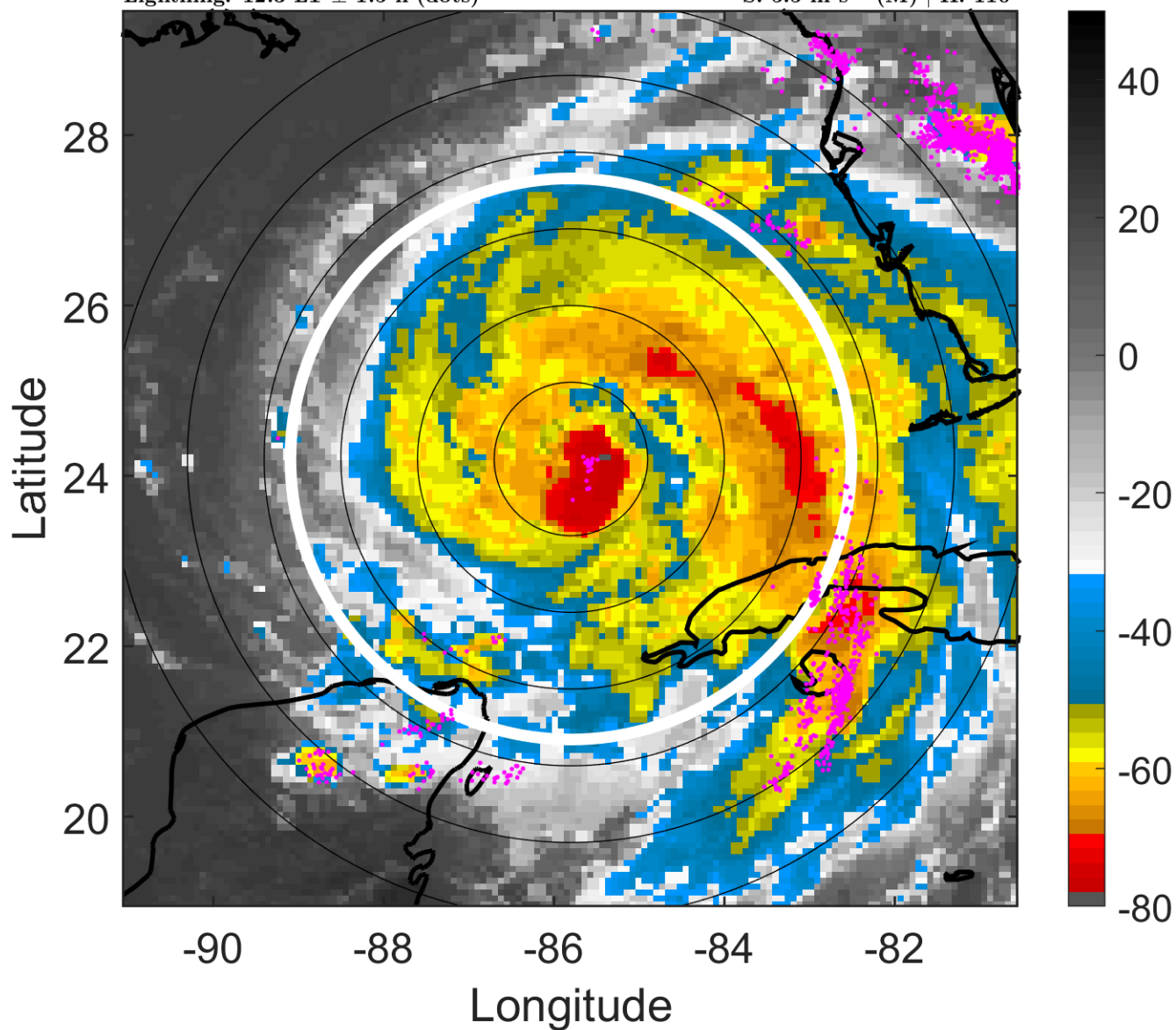

6-h IR BT Differences & Lightning

Δ t: 2008091018 (12.3 LT) - 2008091012 (6.3 LT)

Lightning: 12.3 LT \pm 1.5 h (dots)

PT: LLCP | EA: ACT

09L (IKE) | 85 kt C2

S: 5.5 m s⁻¹ (M) | H: 110°

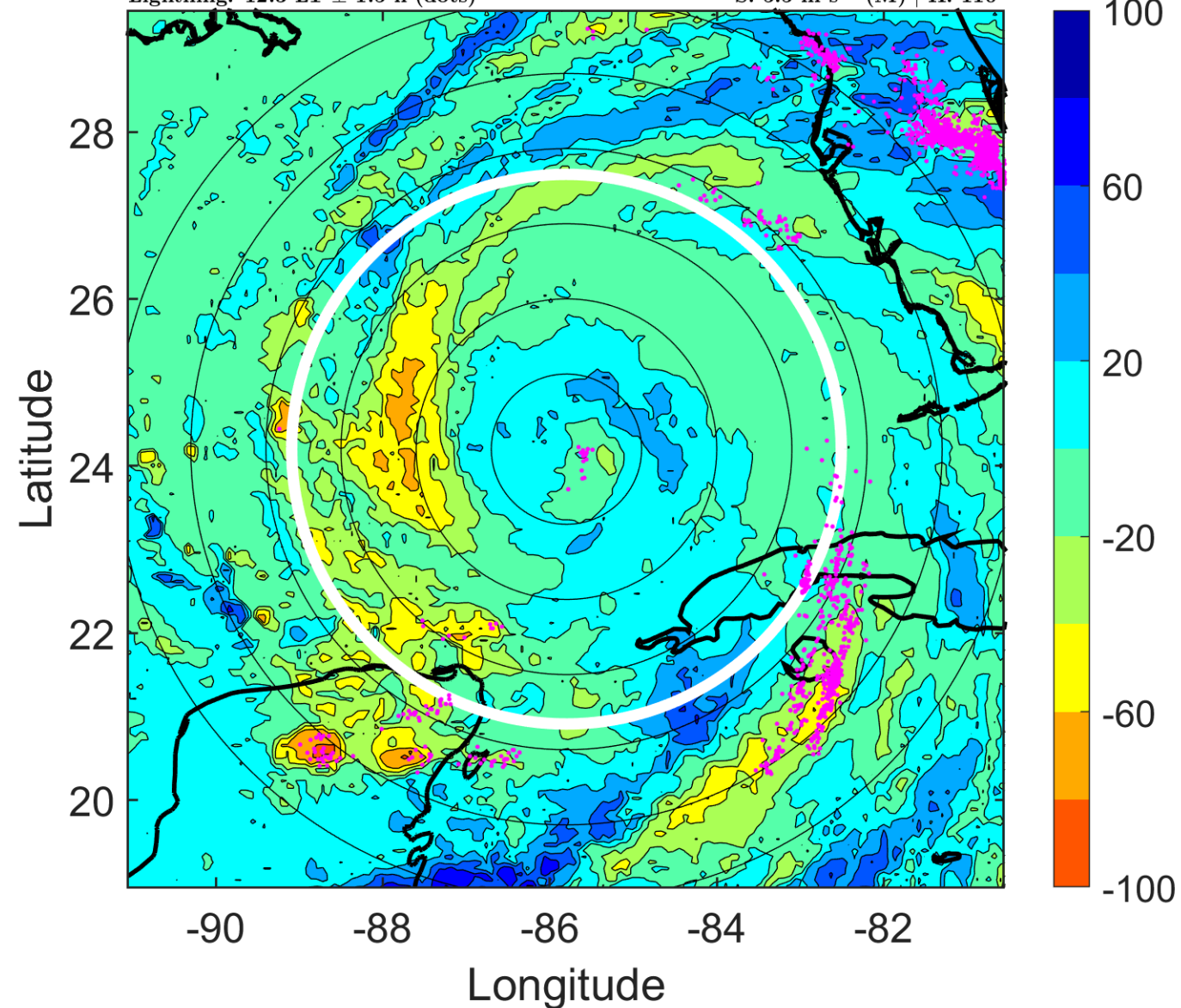

IR BT & Lightning

t: 2008091021 (15.3 LT)

Lightning: 15.3 LT \pm 1.5 h (dots)

PT: LLCP | EA: ACT

09L (IKE) | 85 kt C2

S: 5.9 m s⁻¹ (M) | H: 115.5°

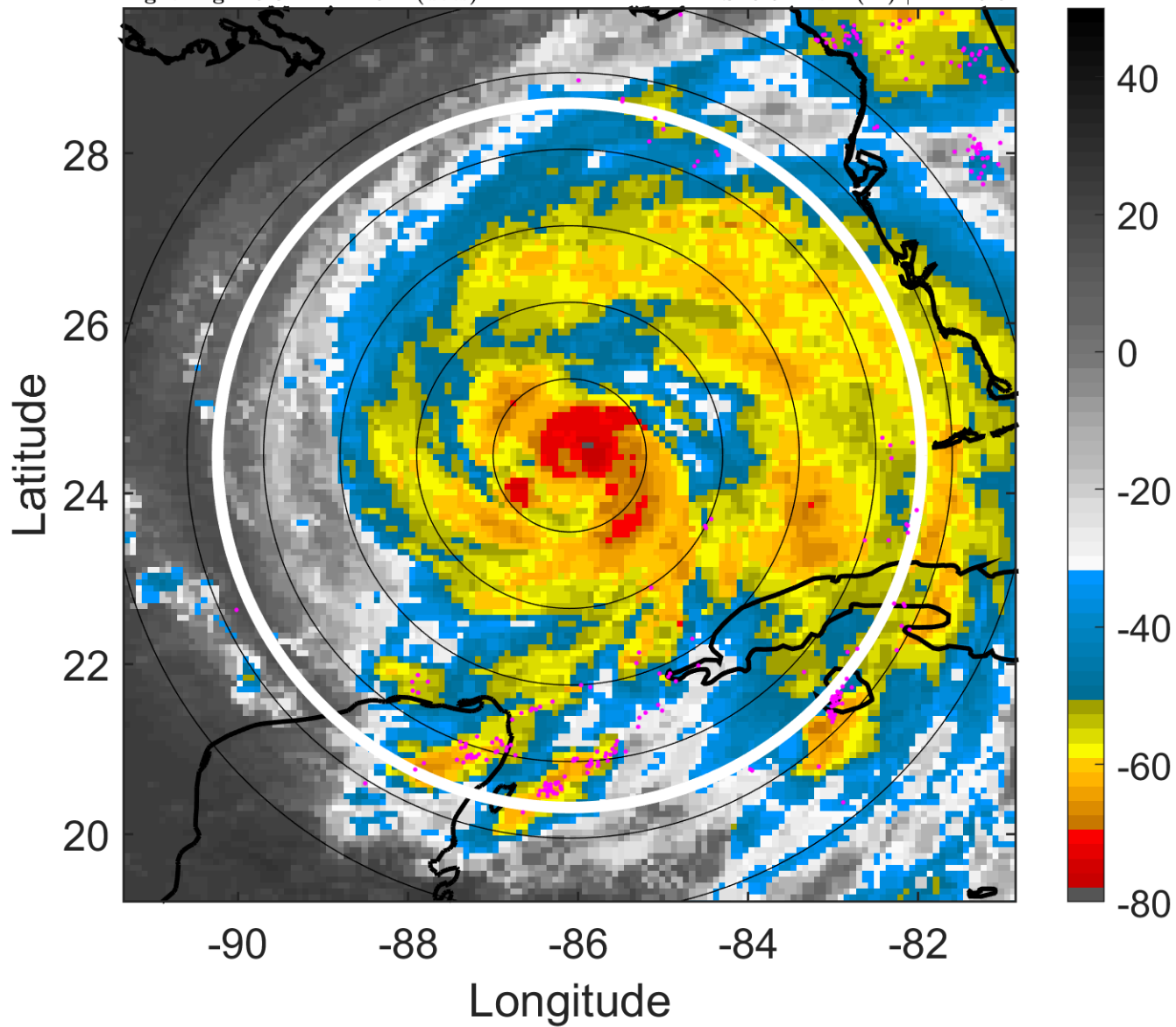

6-h IR BT Differences & Lightning

Δ t: 2008091021 (15.3 LT) - 2008091015 (9.3 LT)

Lightning: 15.3 LT \pm 1.5 h (dots)

PT: LLCP | EA: ACT

09L (IKE) | 85 kt C2

S: 5.9 m s⁻¹ (M) | H: 115.5°

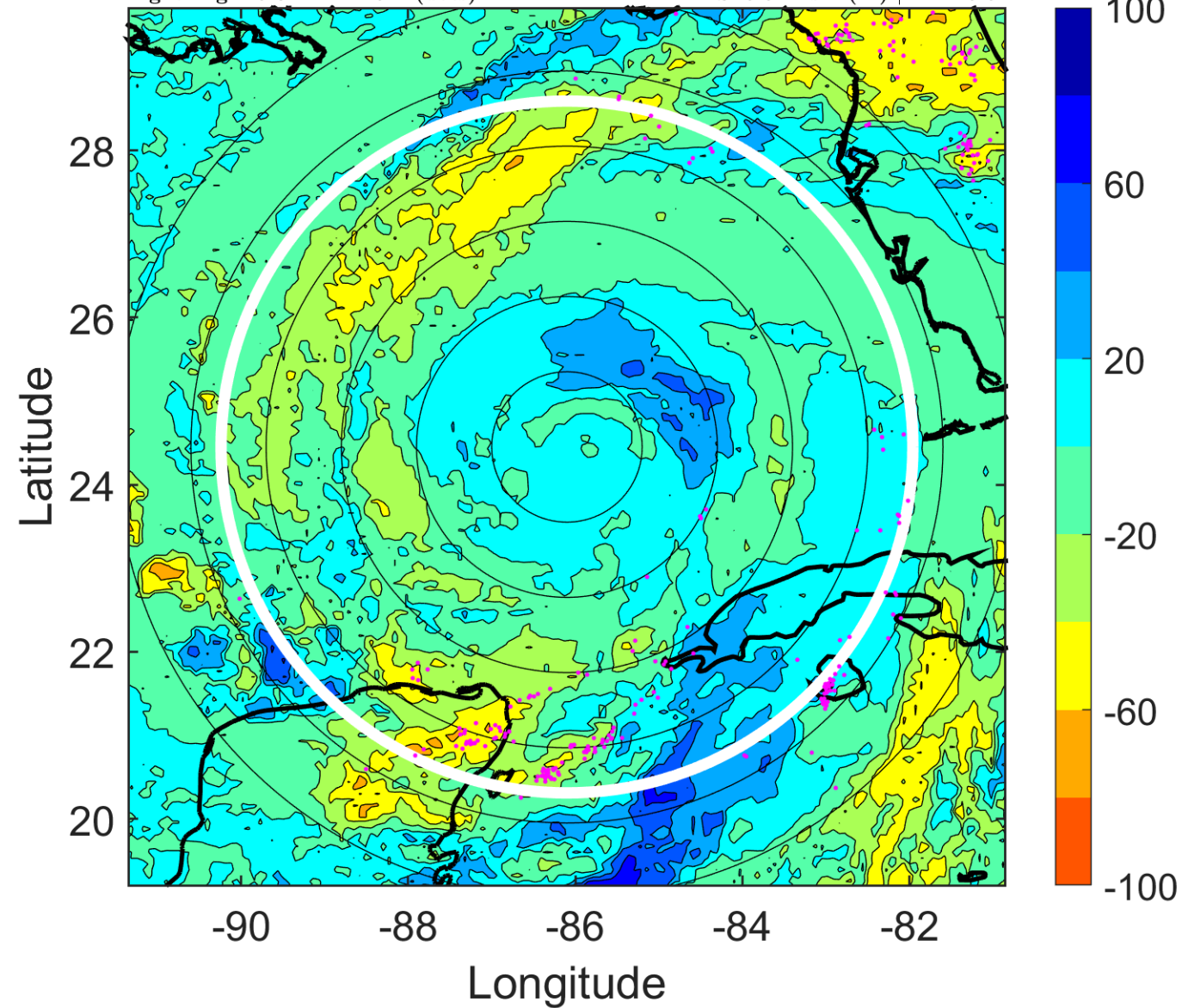

IR BT & Lightning

t: 2008091100 (18.2 LT)

Lightning: 18.2 LT \pm 1.5 h (dots)

PT: LLCP | EA: ACT

09L (IKE) | 85 kt C2

S: 6.3 m s⁻¹ (M) | H: 121°

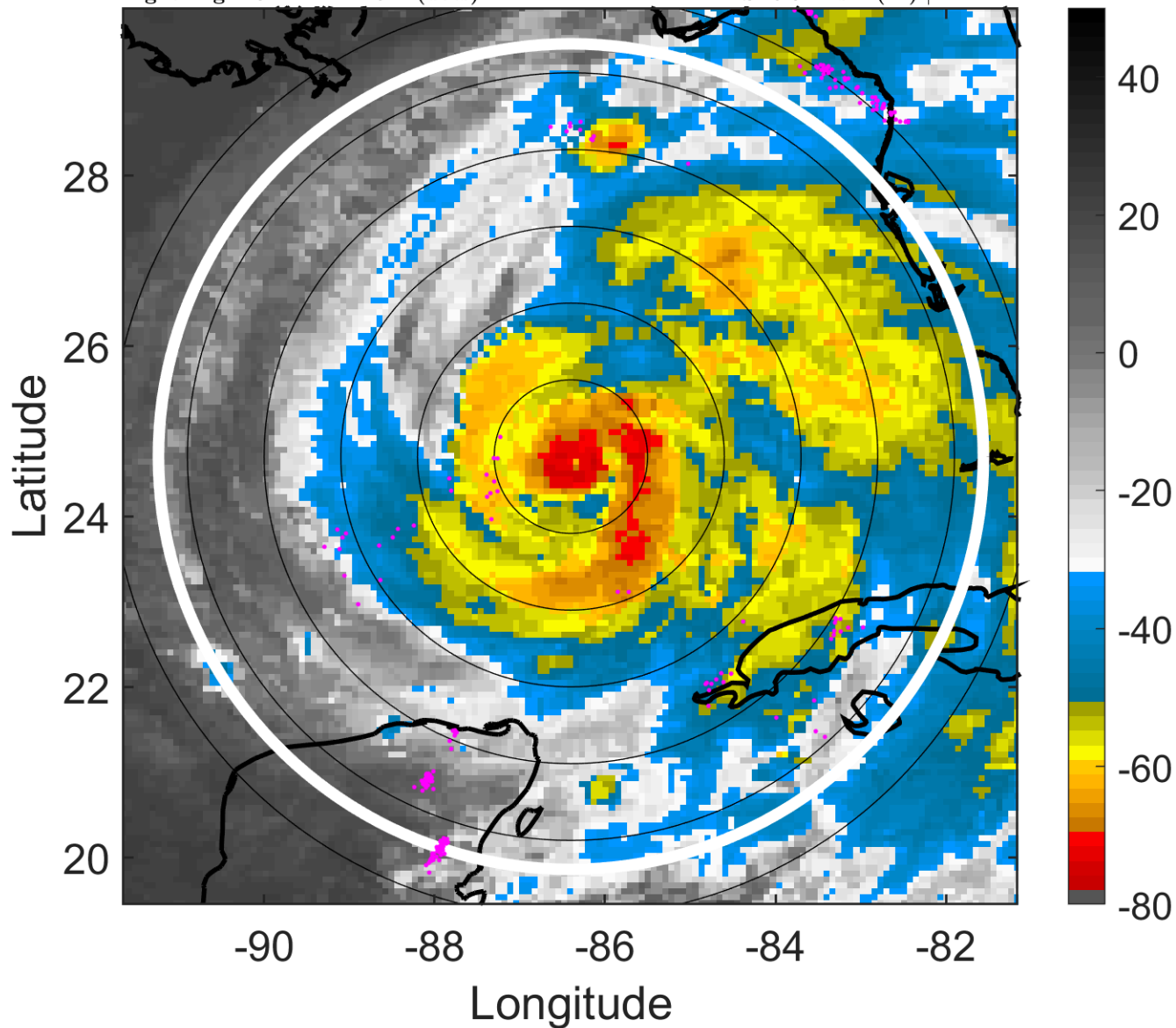

6-h IR BT Differences & Lightning

Δ t: 2008091100 (18.2 LT) - 2008091018 (12.3 LT)

Lightning: 18.2 LT \pm 1.5 h (dots)

PT: LLCP | EA: ACT

09L (IKE) | 85 kt C2

S: 6.3 m s⁻¹ (M) | H: 121°

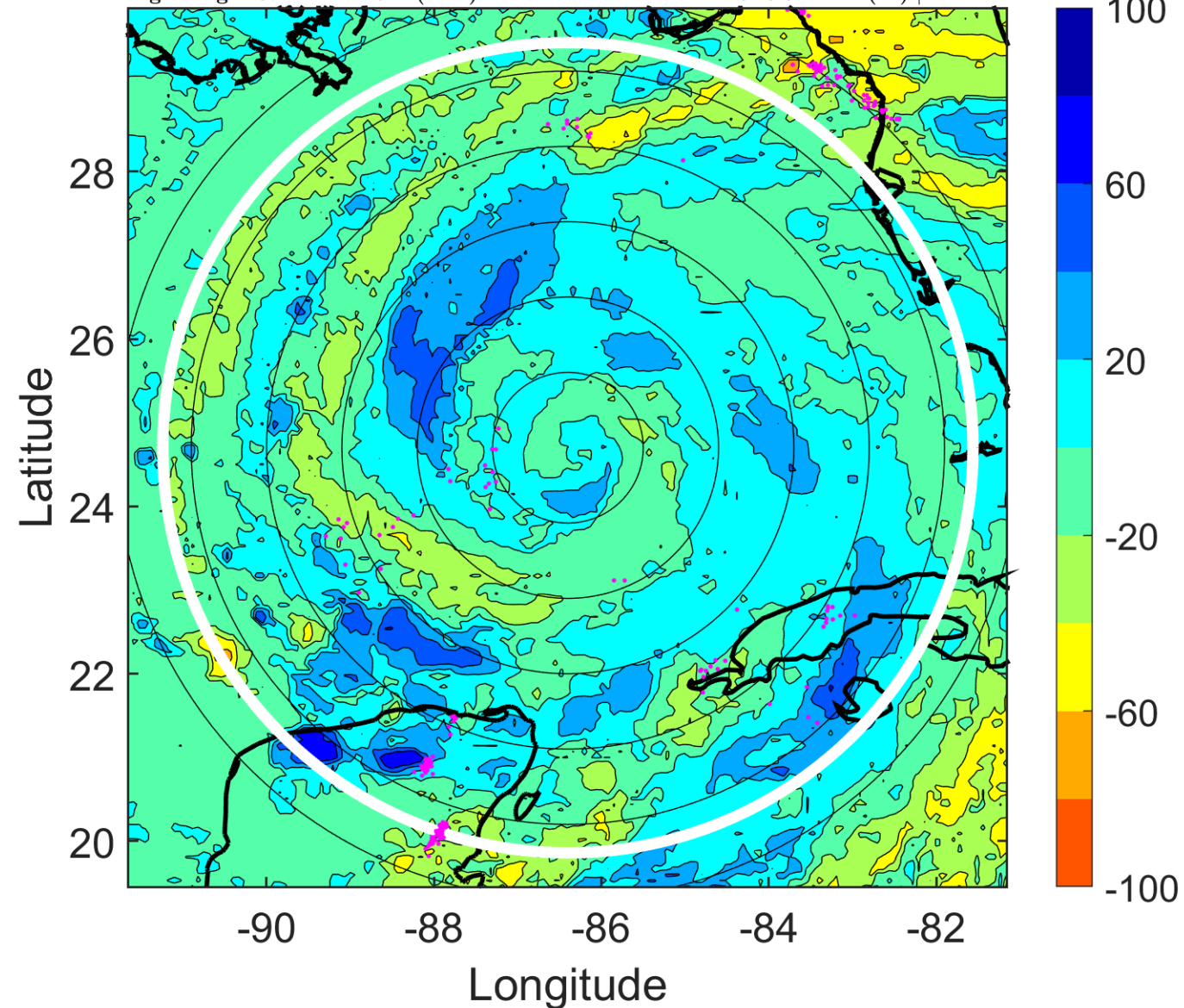

IR BT & Lightning

t: 2008091103 (21.2 LT)
Lightning: 21.2 LT \pm 1.5 h (dots)

PT: LLCP | EA: ACT

09L (IKE) | 85 kt C2

S: 7.3 m s⁻¹ (M) | H: 126.5°

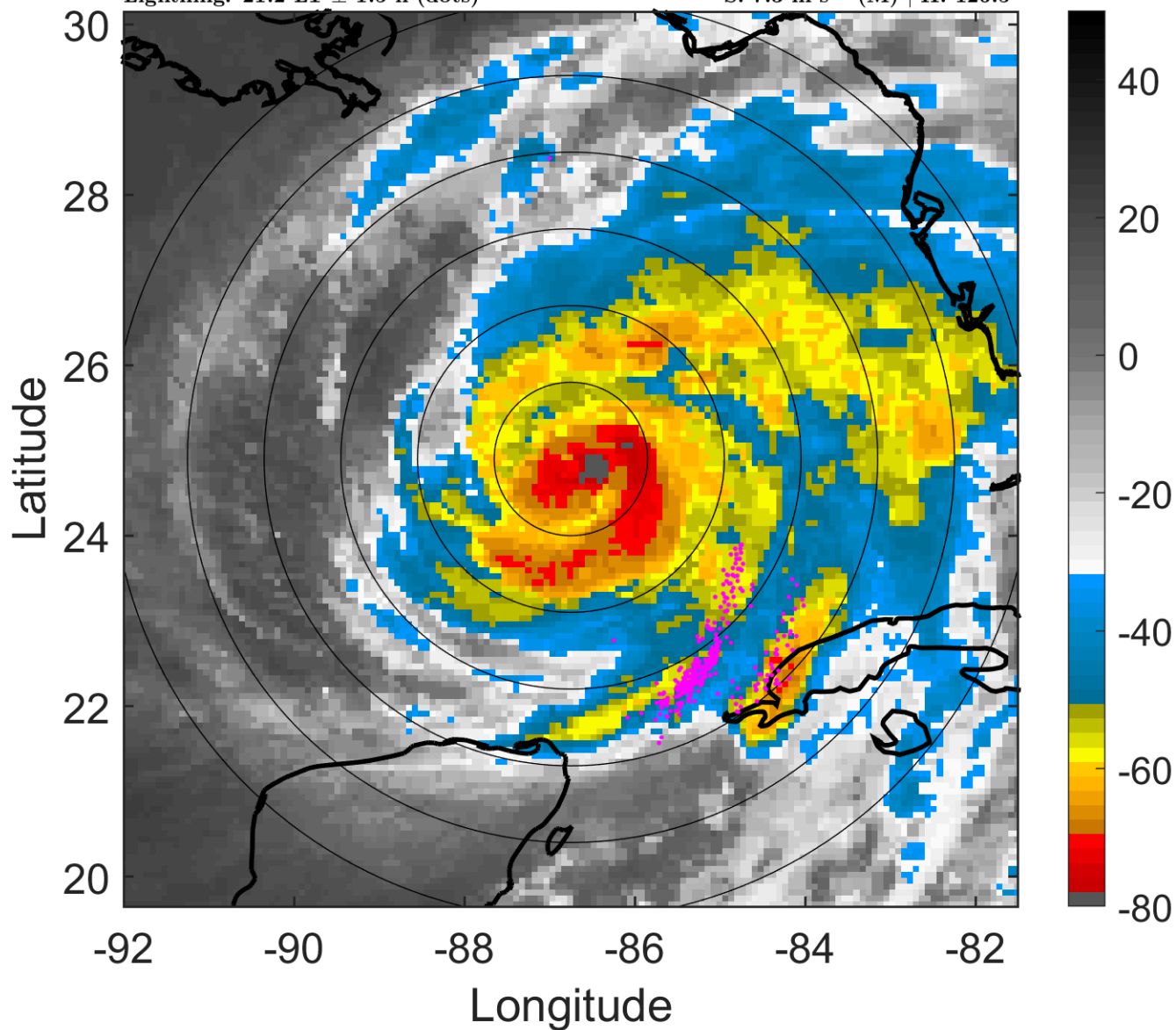

6-h IR BT Differences & Lightning

Δ t: 2008091103 (21.2 LT) - 2008091021 (15.3 LT)
Lightning: 21.2 LT \pm 1.5 h (dots)

PT: LLCP | EA: ACT

09L (IKE) | 85 kt C2

S: 7.3 m s⁻¹ (M) | H: 126.5°

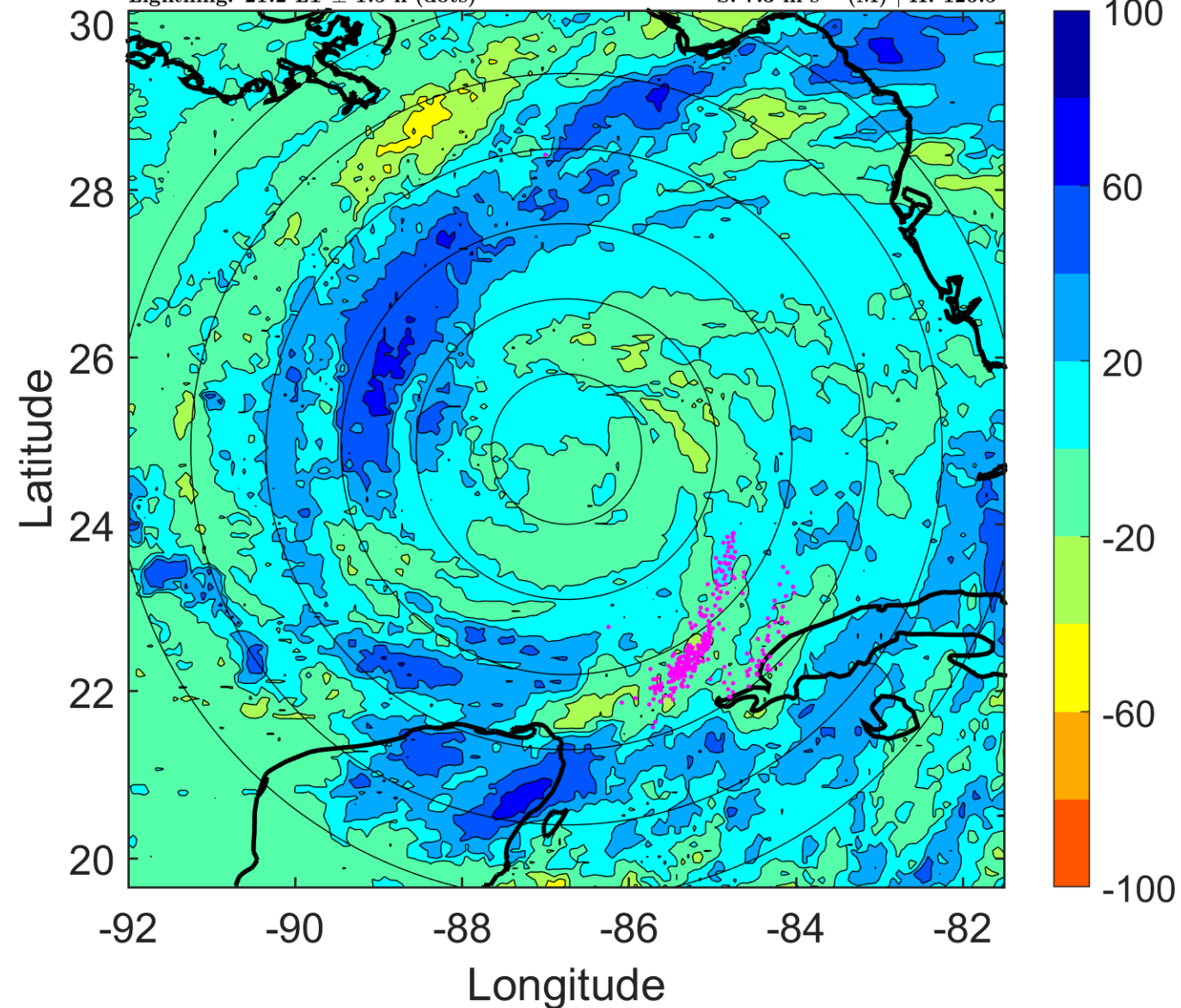

IR BT & Lightning

t: 2008091106 (0.2 LT)

Lightning: 0.2 LT \pm 1.5 h (dots)

PT: LLCP | EA: INACT

09L (IKE) | 85 kt C2

S: 8.2 m s⁻¹ (M) | H: 132°

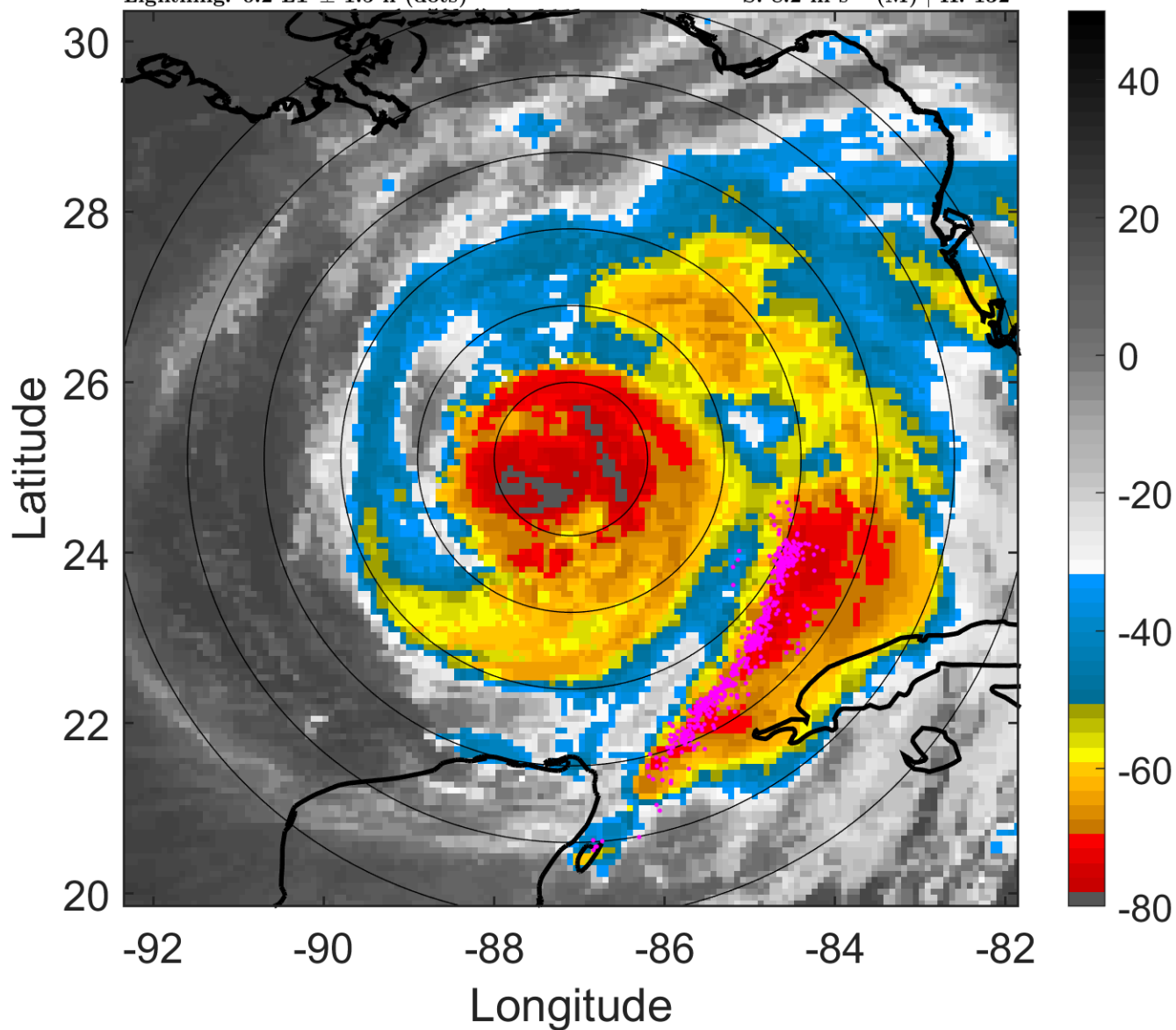

6-h IR BT Differences & Lightning

Δ t: 2008091106 (0.2 LT) - 2008091100 (18.2 LT)

Lightning: 0.2 LT \pm 1.5 h (dots)

PT: LLCP | EA: INACT

09L (IKE) | 85 kt C2

S: 8.2 m s⁻¹ (M) | H: 132°

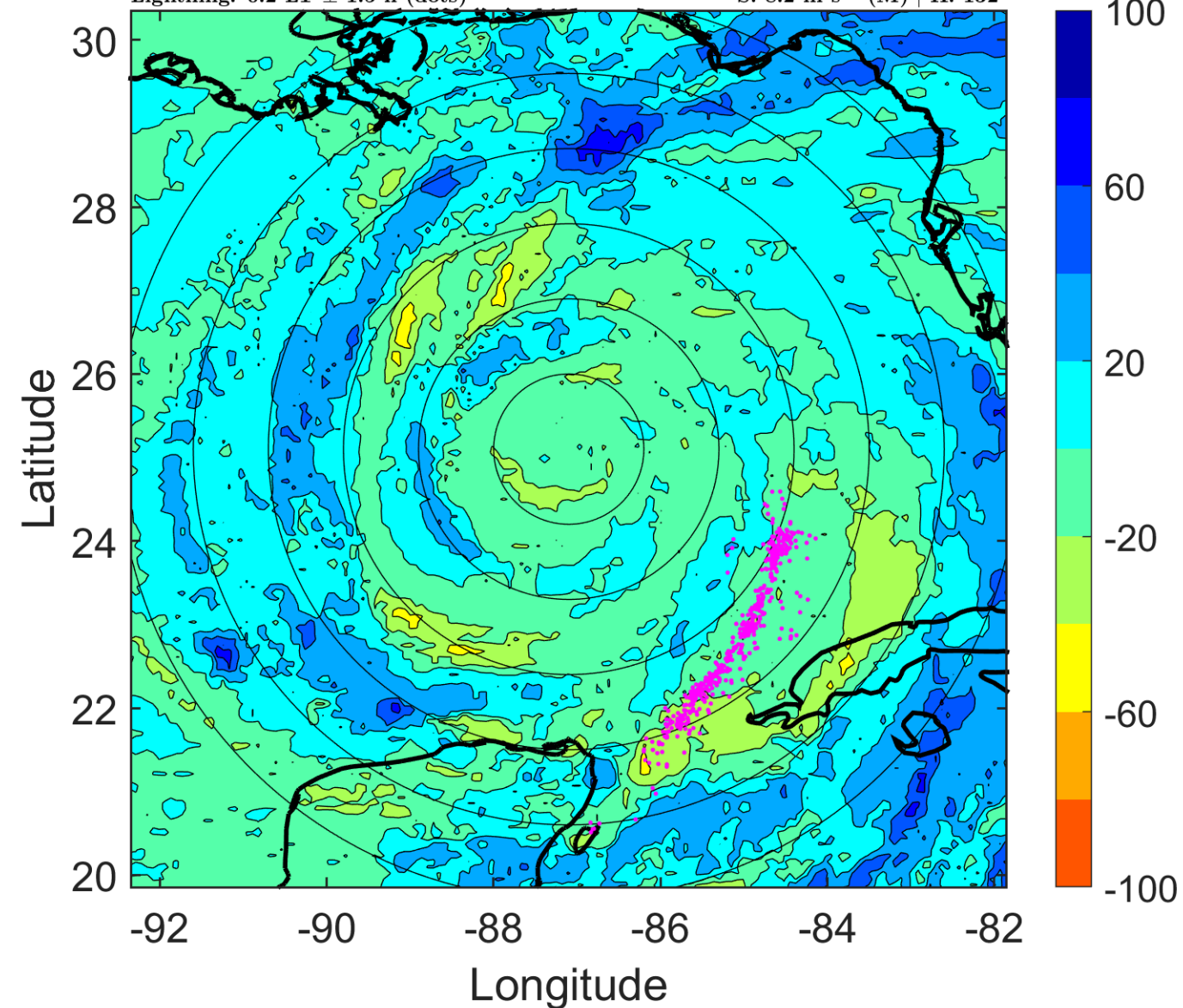

IR BT & Lightning

t: 2008091109 (3.2 LT)

Lightning: 3.2 LT \pm 1.5 h (dots)

PT: LLCP | EA: INACT

09L (IKE) | 85 kt C2

S: 7.5 m s⁻¹ (M) | H: 149°

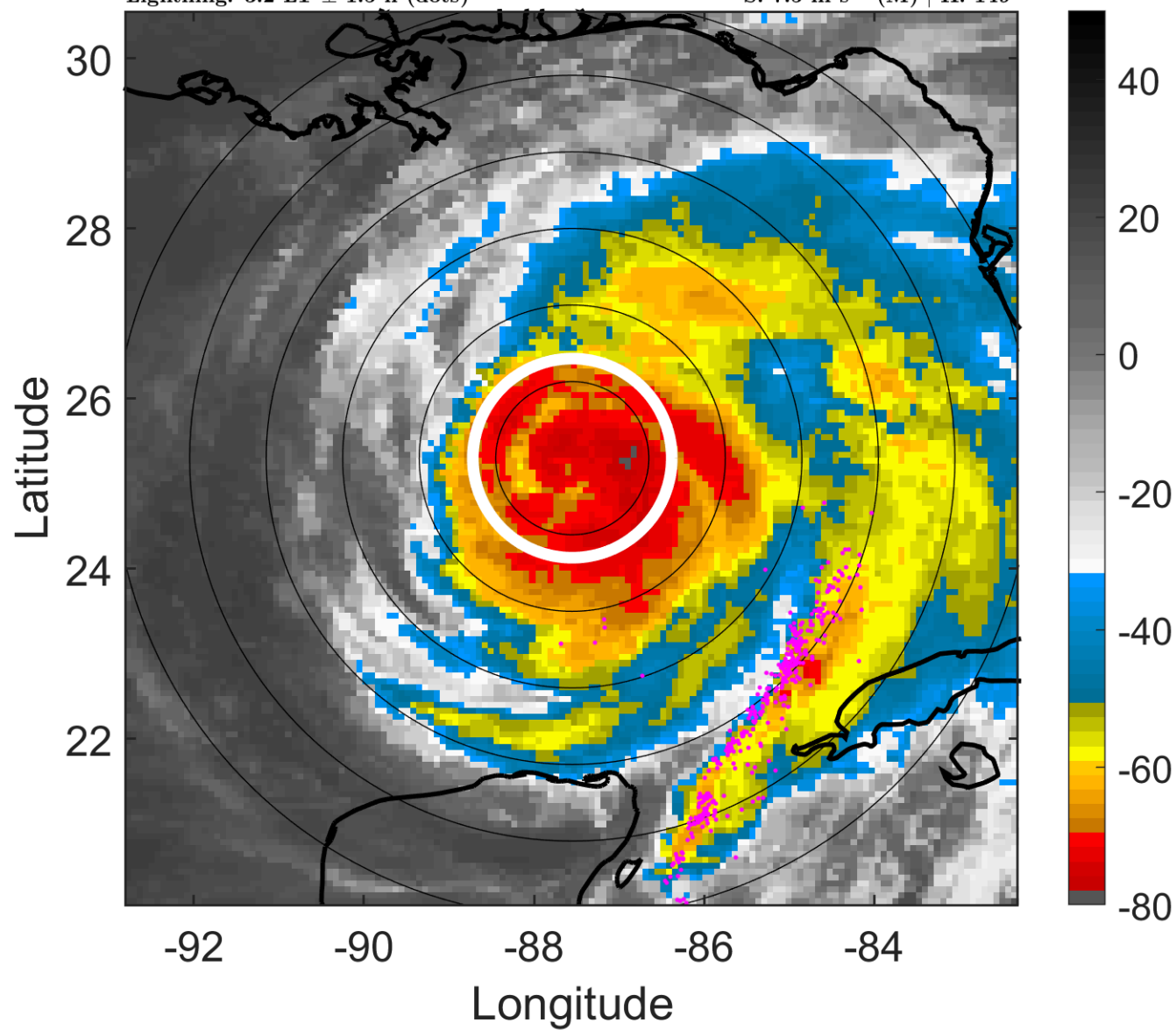

6-h IR BT Differences & Lightning

Δ t: 2008091109 (3.2 LT) - 2008091103 (21.2 LT)

Lightning: 3.2 LT \pm 1.5 h (dots)

PT: LLCP | EA: INACT

09L (IKE) | 85 kt C2

S: 7.5 m s⁻¹ (M) | H: 149°

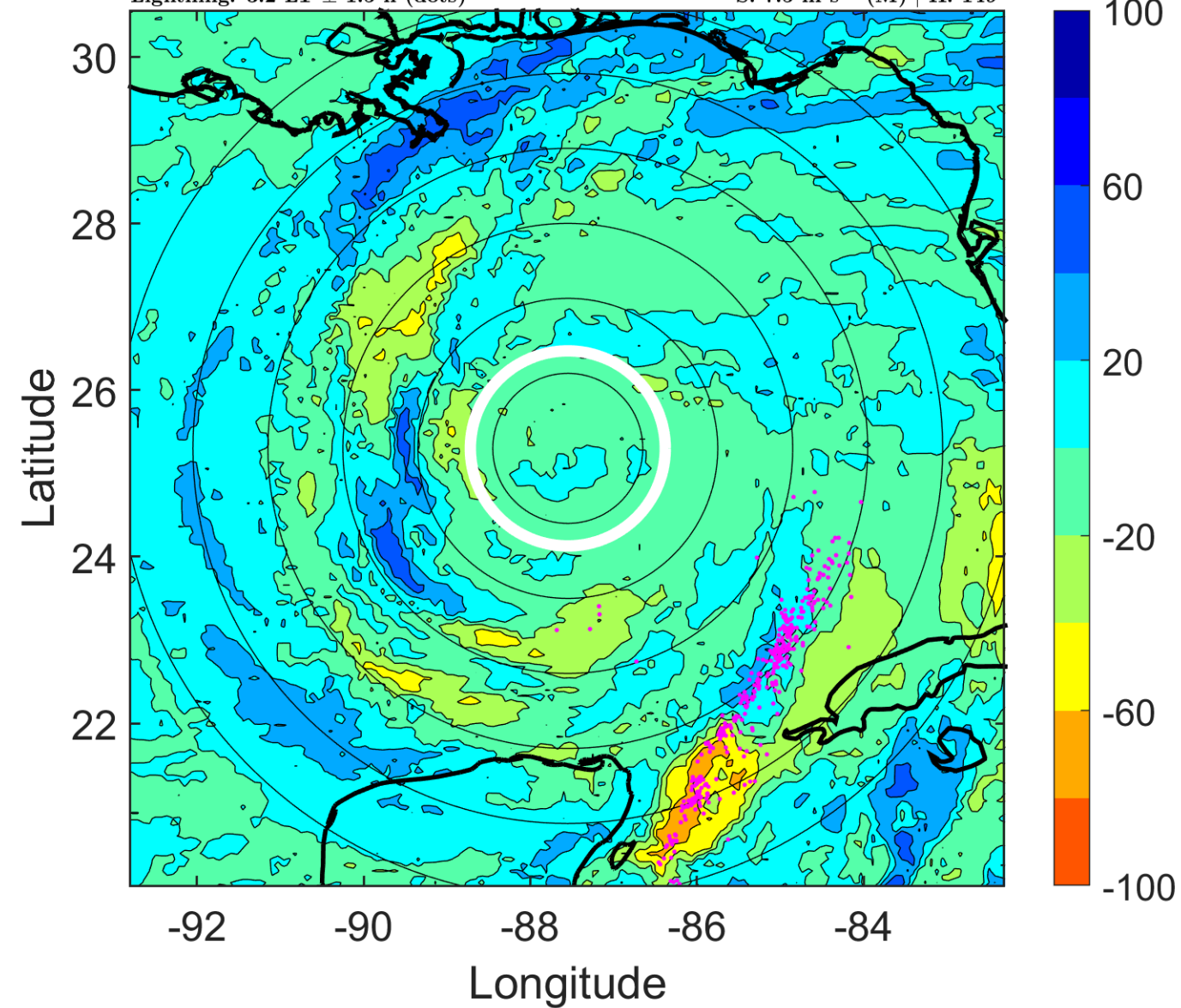

IR BT & Lightning

t: 2008091112 (6.1 LT)

Lightning: 6.1 LT \pm 1.5 h (dots)

PT: LLCP | EA: INACT

09L (IKE) | 85 kt C2

S: 6.7 m s⁻¹ (M) | H: 166°

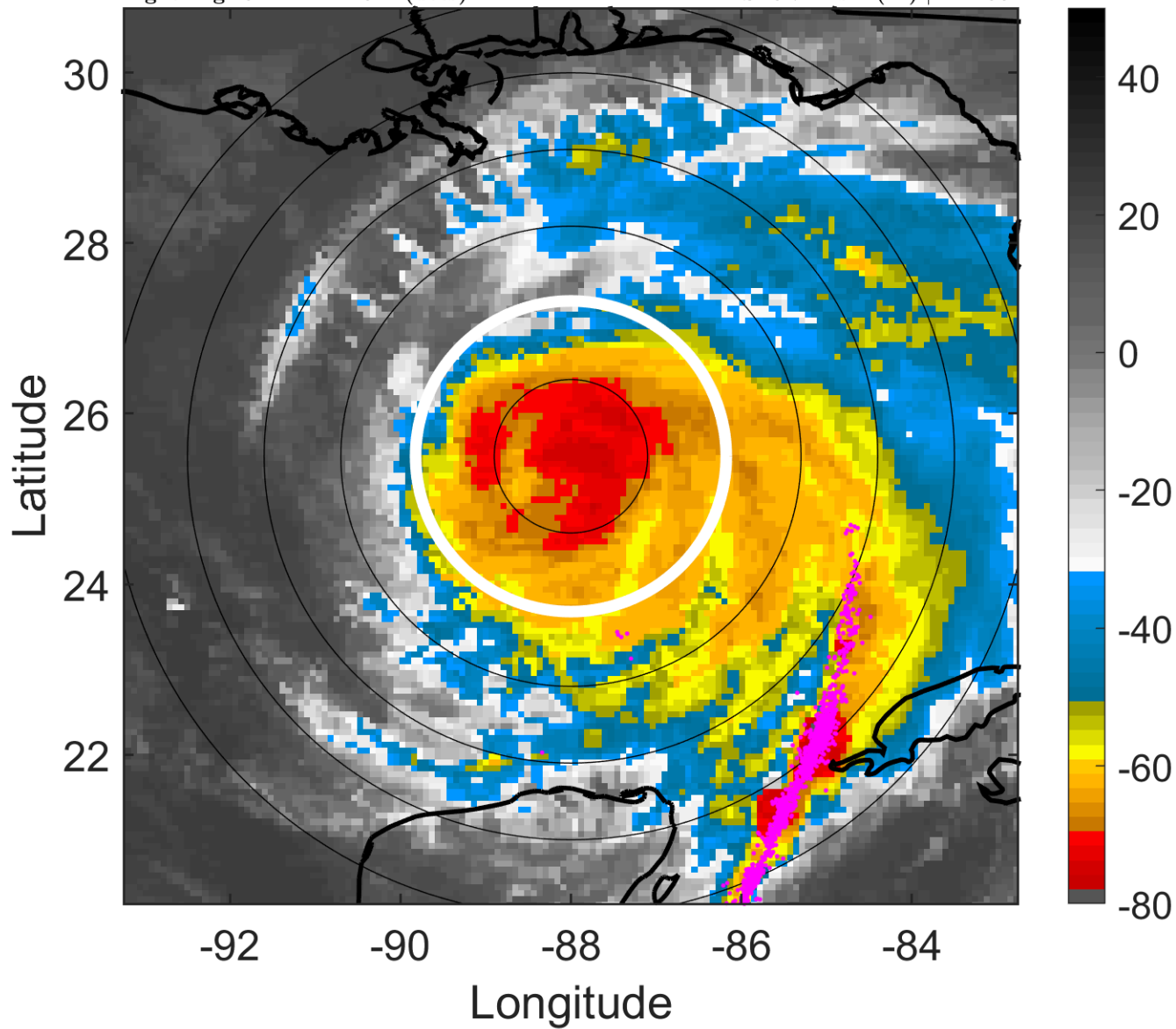

6-h IR BT Differences & Lightning

Δ t: 2008091112 (6.1 LT) - 2008091106 (0.2 LT)

Lightning: 6.1 LT \pm 1.5 h (dots)

PT: LLCP | EA: INACT

09L (IKE) | 85 kt C2

S: 6.7 m s⁻¹ (M) | H: 166°

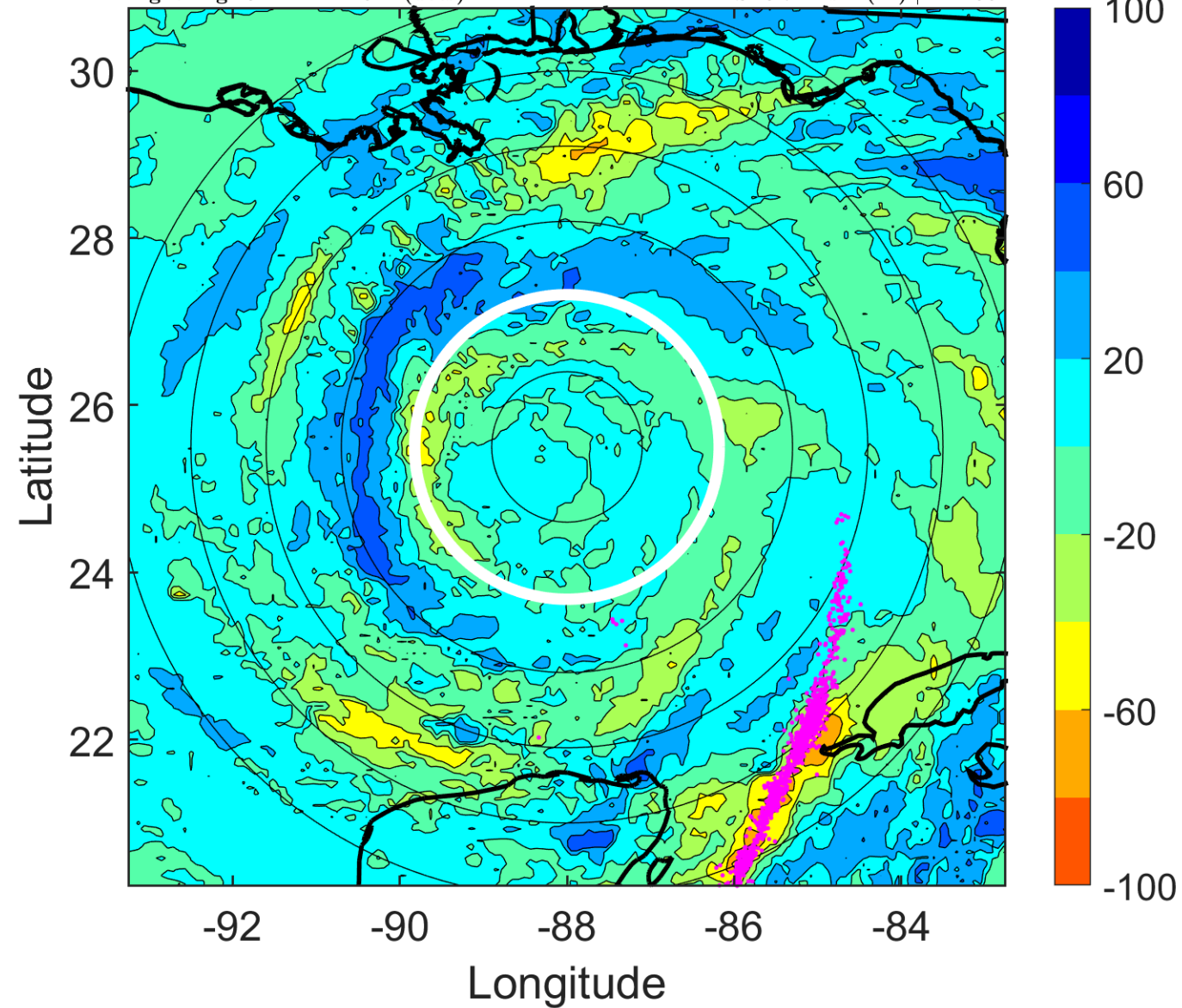

IR BT & Lightning

t: 2008091115 (9.1 LT)

Lightning: 9.1 LT \pm 1.5 h (dots)

PT: LLCP | EA: INACT

09L (IKE) | 85 kt C2

S: 7.8 m s⁻¹ (M) | H: 155°

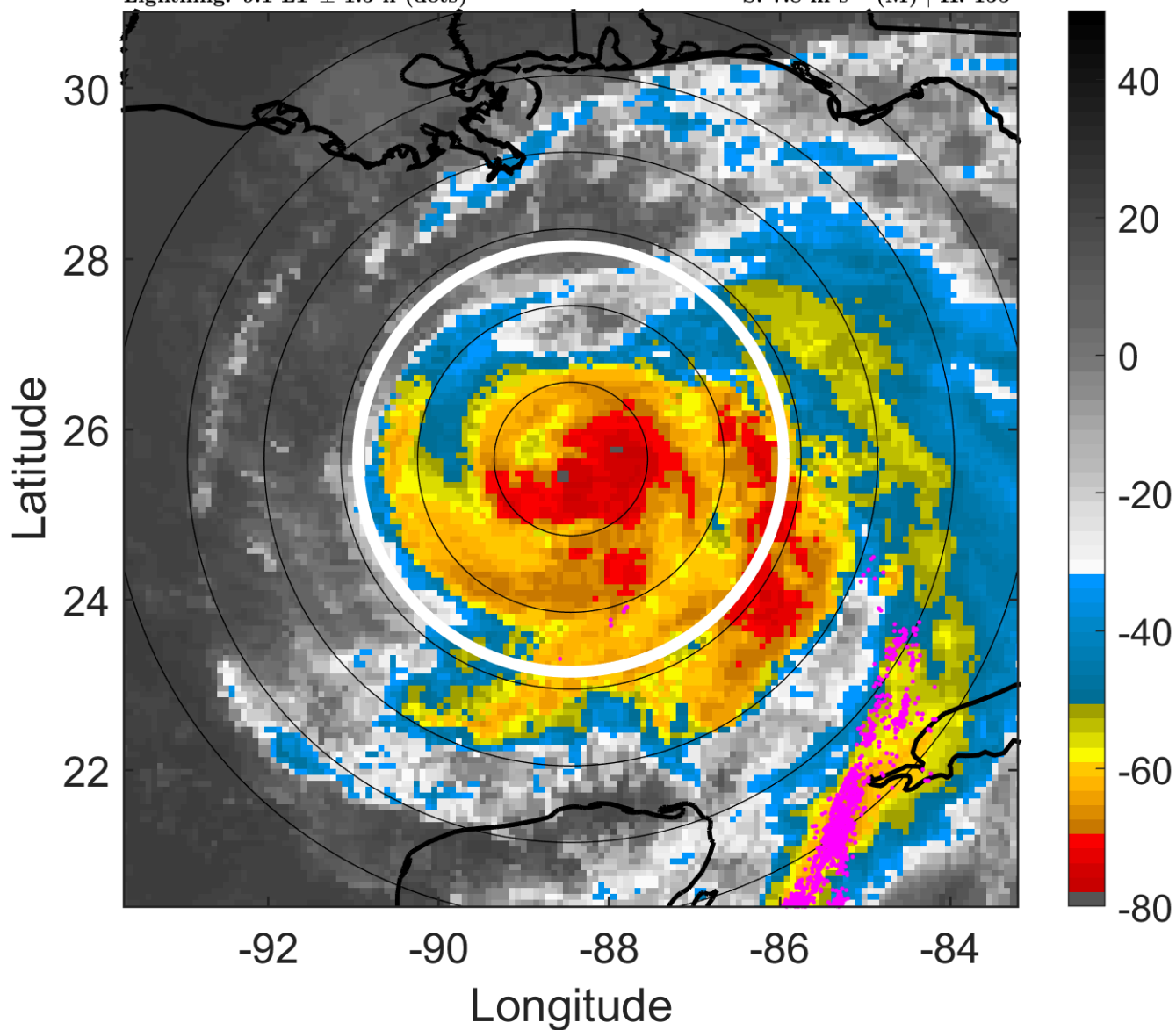

6-h IR BT Differences & Lightning

Δ t: 2008091115 (9.1 LT) - 2008091109 (3.2 LT)

Lightning: 9.1 LT \pm 1.5 h (dots)

PT: LLCP | EA: INACT

09L (IKE) | 85 kt C2

S: 7.8 m s⁻¹ (M) | H: 155°

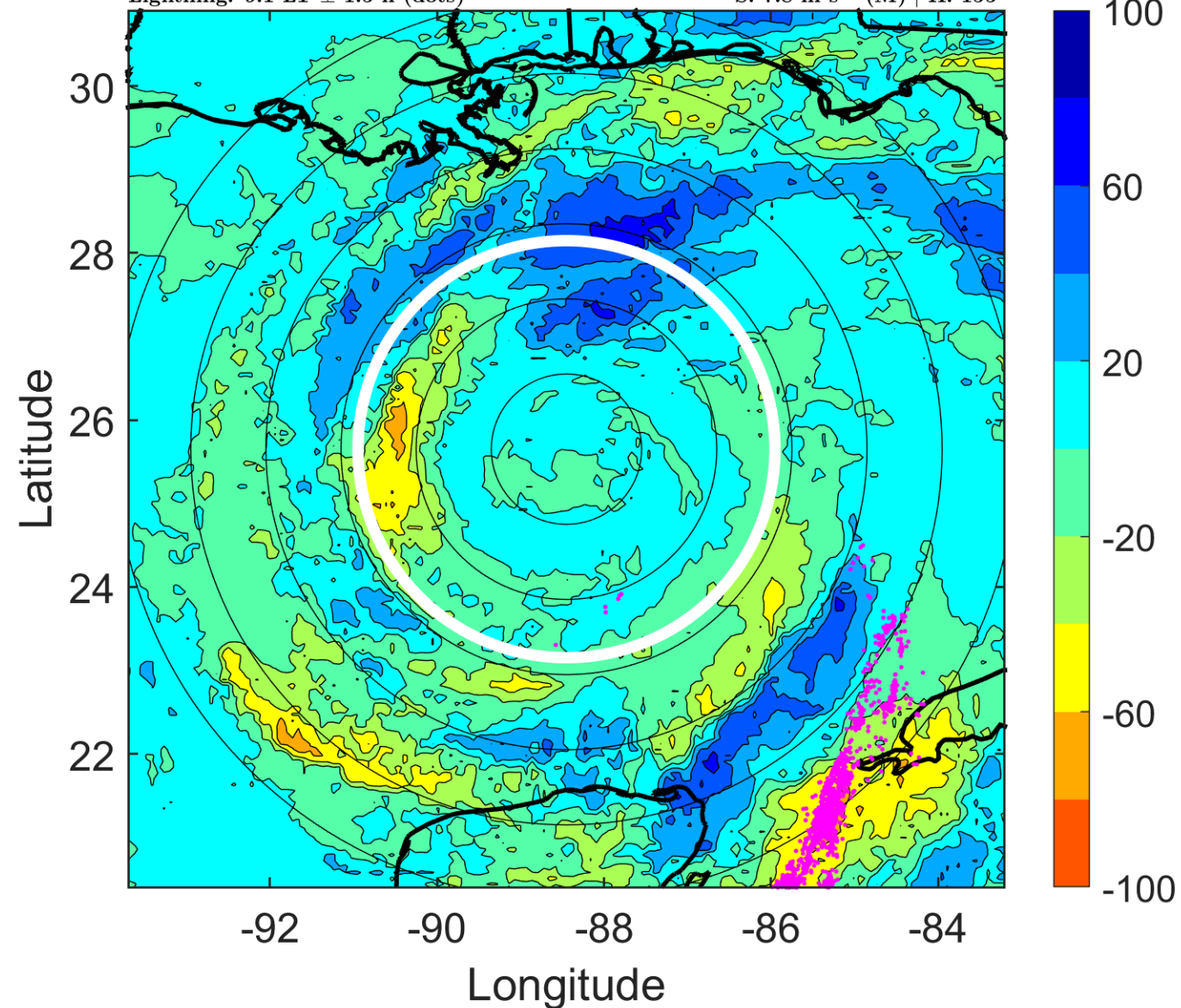

IR BT & Lightning

t: 2008091118 (12.1 LT)

Lightning: 12.1 LT \pm 1.5 h (dots)

PT: LLCP | EA: INACT

09L (IKE) | 85 kt C2

S: 9 m s⁻¹ (M) | H: 144°

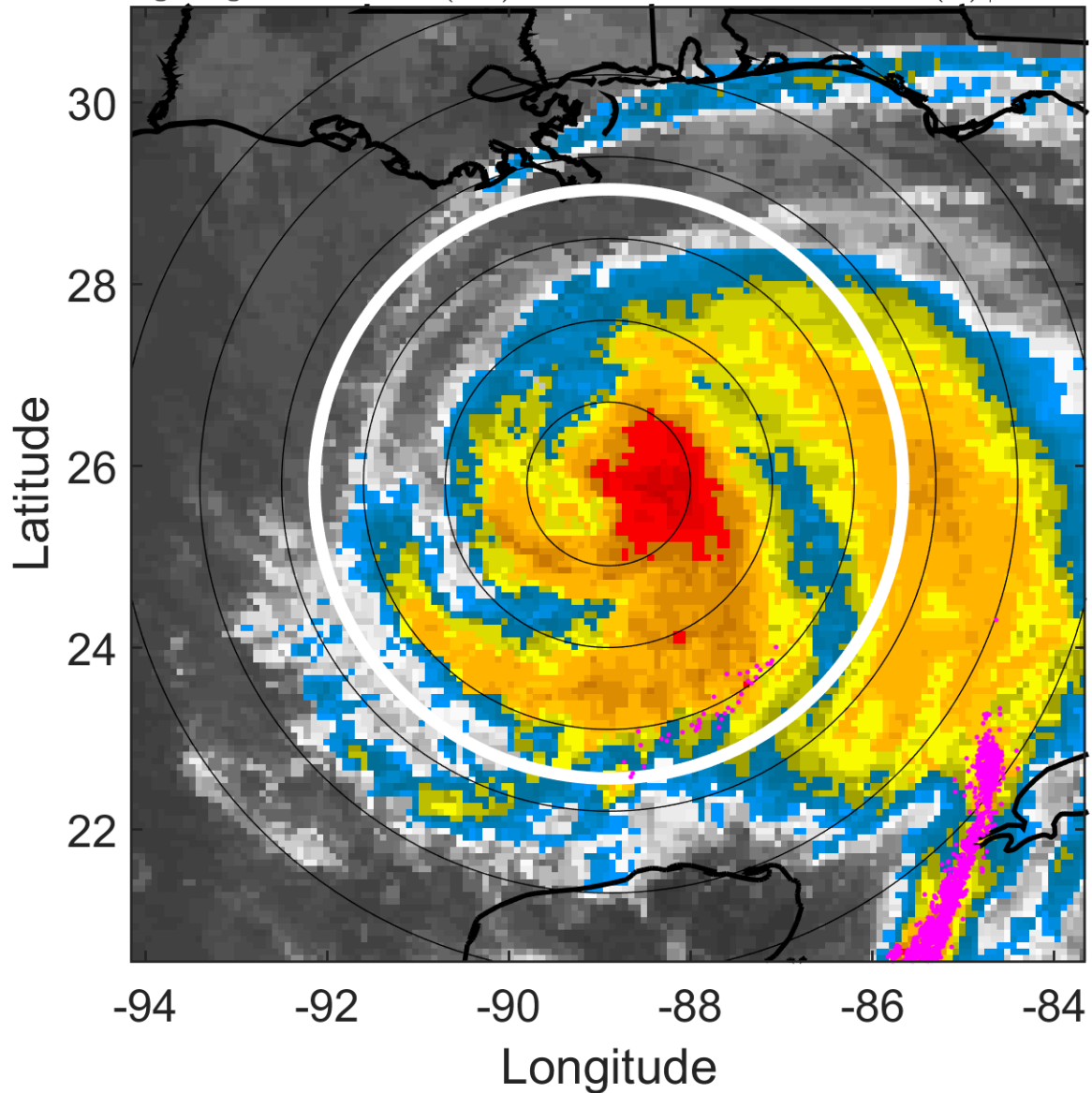

6-h IR BT Differences & Lightning

Δ t: 2008091118 (12.1 LT) - 2008091112 (6.1 LT)

Lightning: 12.1 LT \pm 1.5 h (dots)

PT: LLCP | EA: INACT

09L (IKE) | 85 kt C2

S: 9 m s⁻¹ (M) | H: 144°

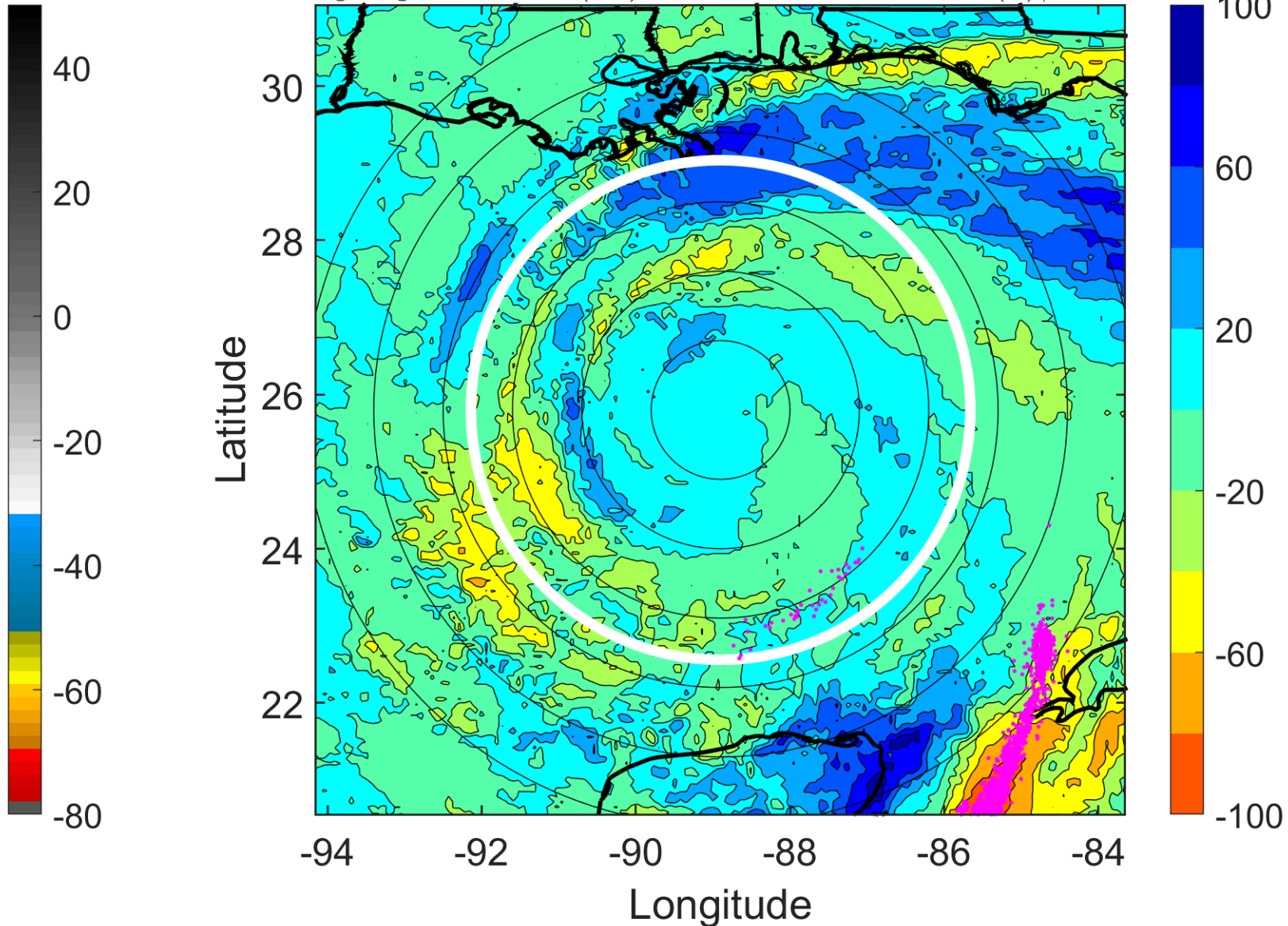

IR BT & Lightning

t: 2008091121 (15 LT)

Lightning: 15 LT \pm 1.5 h (dots)

PT: LLCP | EA: INACT

09L (IKE) | 85 kt C2

S: 8.5 m s⁻¹ (M) | H: 152°

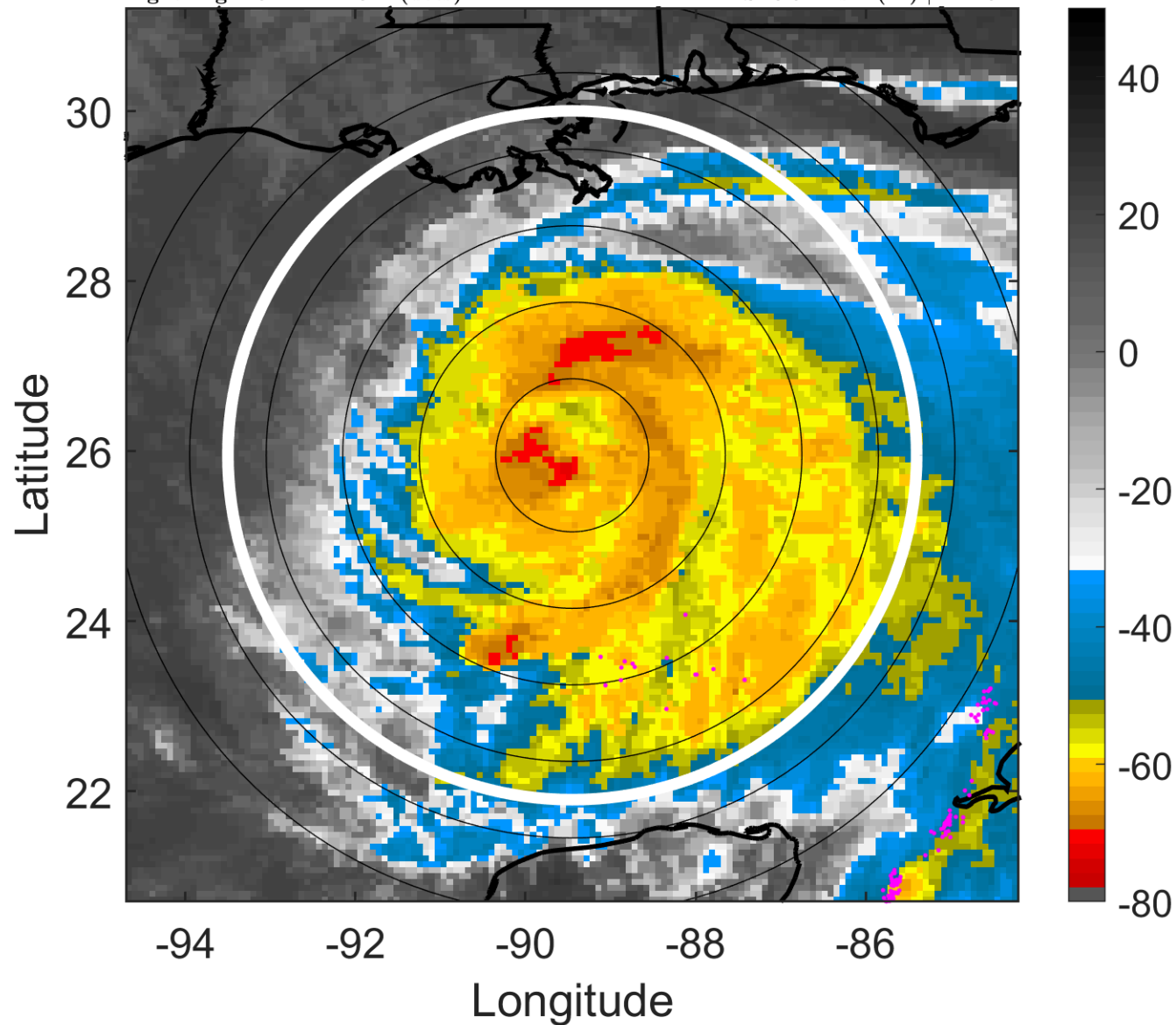

6-h IR BT Differences & Lightning

Δ t: 2008091121 (15 LT) - 2008091115 (9.1 LT)

Lightning: 15 LT \pm 1.5 h (dots)

PT: LLCP | EA: INACT

09L (IKE) | 85 kt C2

S: 8.5 m s⁻¹ (M) | H: 152°

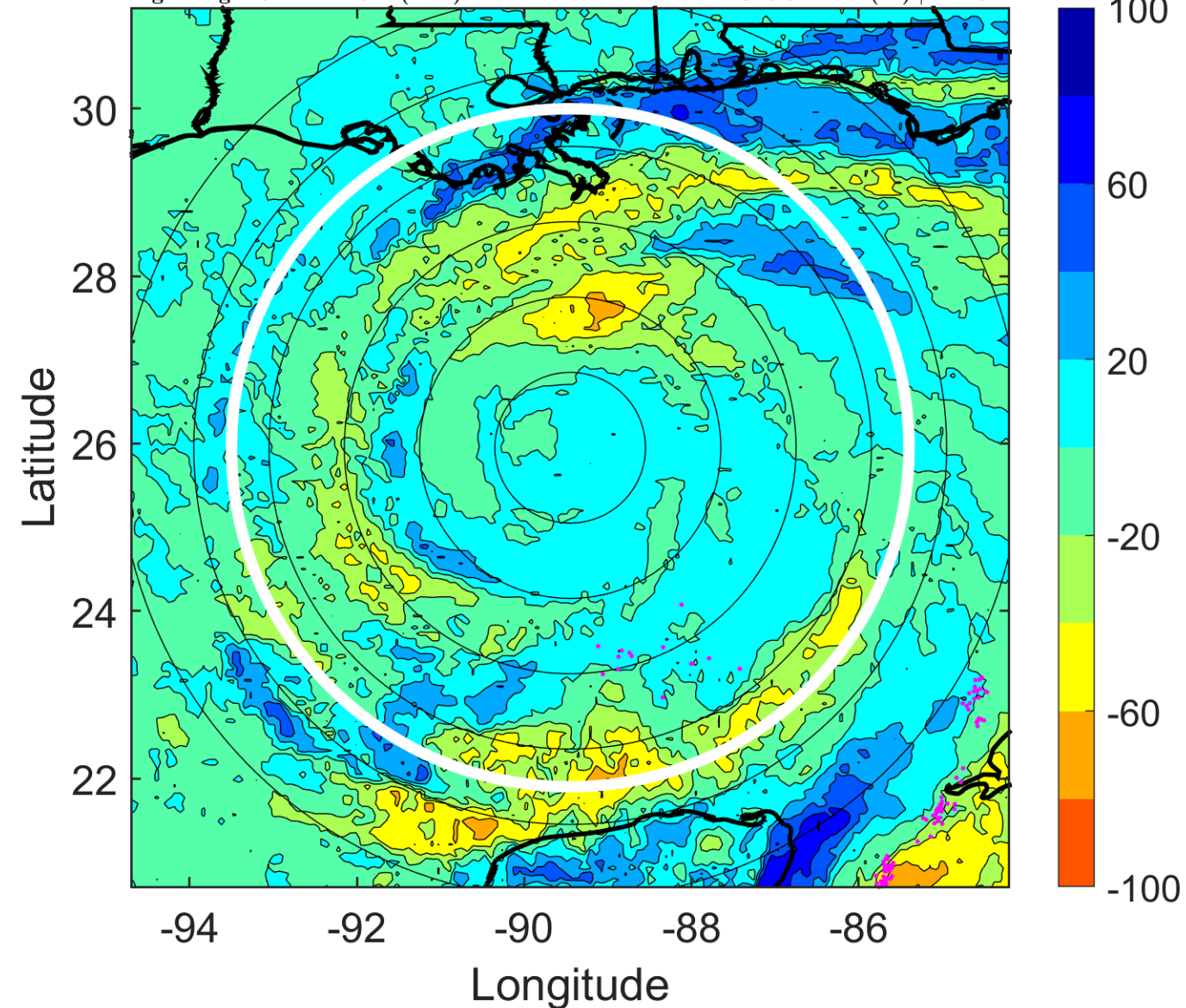

IR BT & Lightning

t: 2008091200 (18 LT)

Lightning: 18 LT \pm 1.5 h (dots)

PT: LLCP | EA: INACT

09L (IKE) | 85 kt C2

S: 8 m s⁻¹ (M) | H: 160°

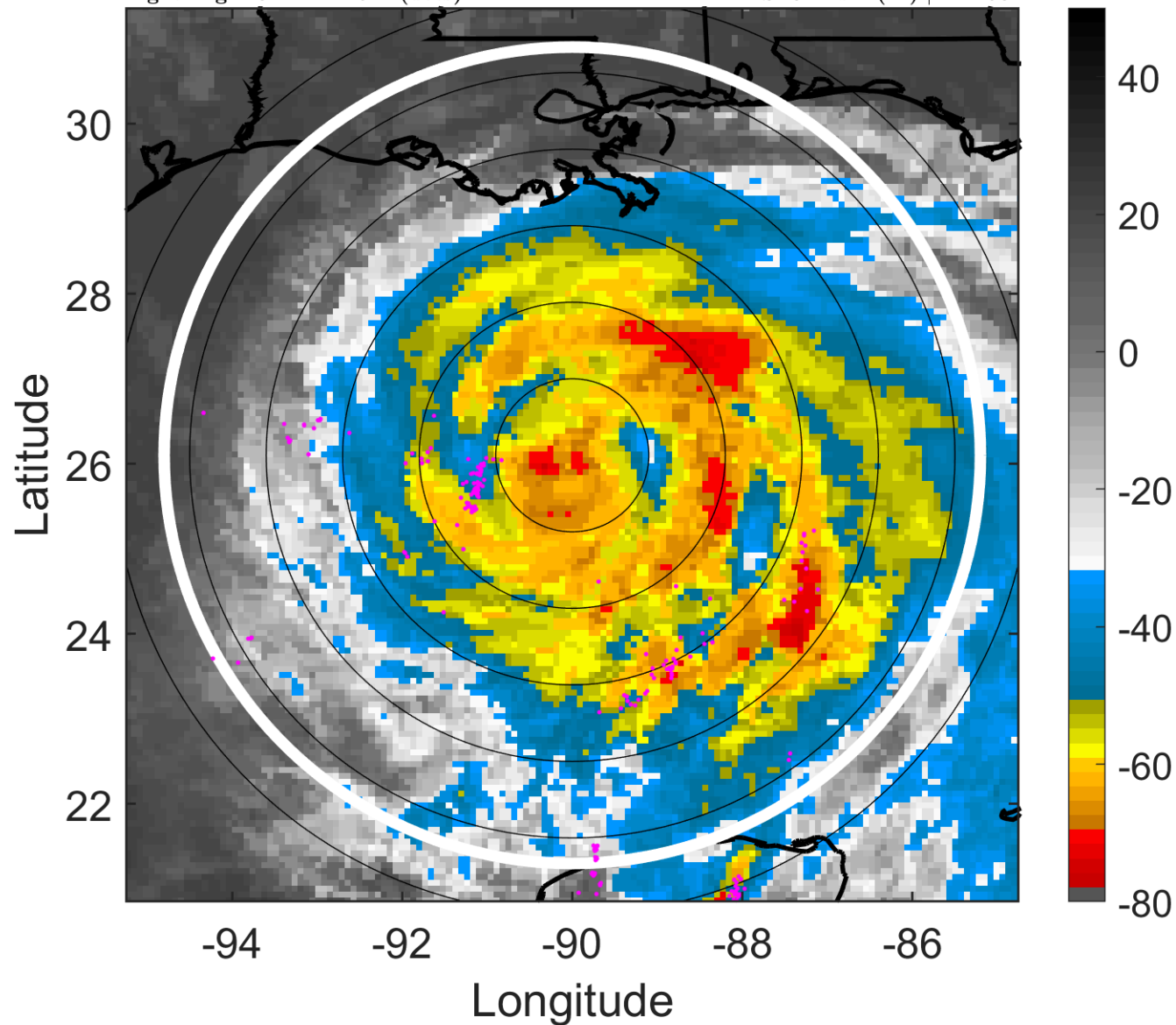

6-h IR BT Differences & Lightning

Δ t: 2008091200 (18 LT) - 2008091118 (12.1 LT)

Lightning: 18 LT \pm 1.5 h (dots)

PT: LLCP | EA: INACT

09L (IKE) | 85 kt C2

S: 8 m s⁻¹ (M) | H: 160°

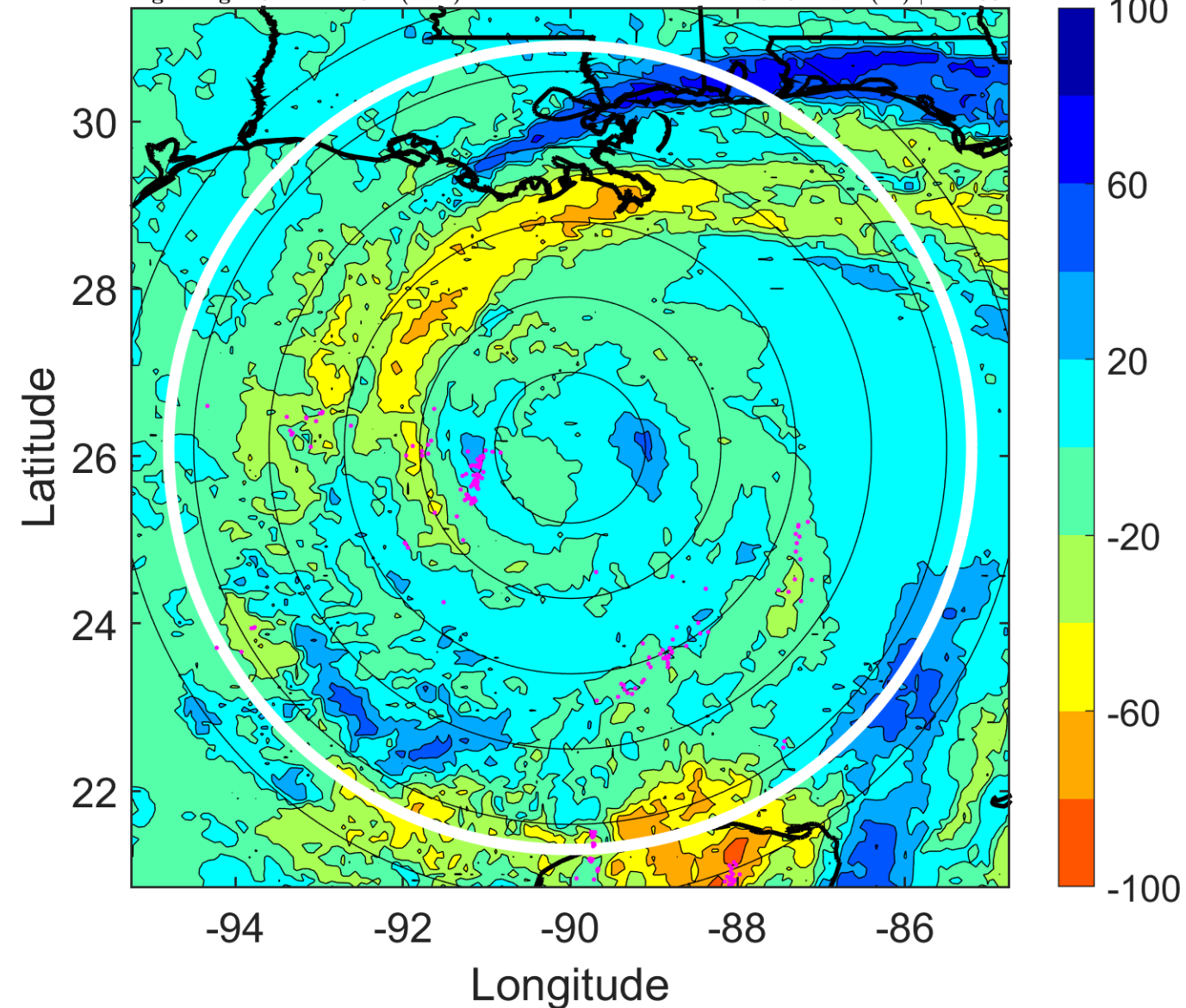

IR BT & Lightning

t: 2008091203 (21 LT)

Lightning: 21 LT \pm 1.5 h (dots)

PT: LLCP | EA: INACT

09L (IKE) | 87.5 kt C2

S: 8.4 m s⁻¹ (M) | H: 176°

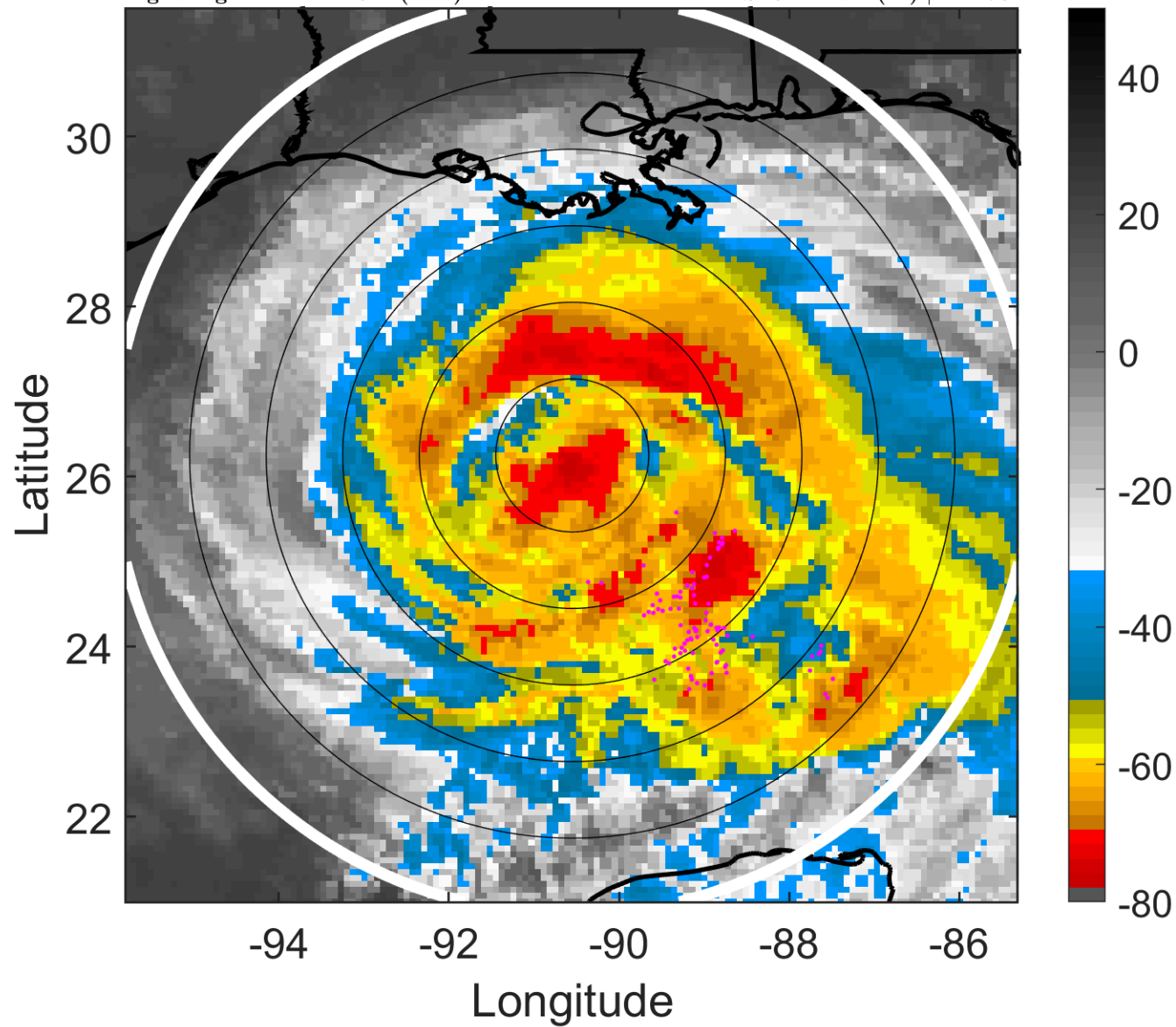

6-h IR BT Differences & Lightning

Δ t: 2008091203 (21 LT) - 2008091121 (15 LT)

Lightning: 21 LT \pm 1.5 h (dots)

PT: LLCP | EA: INACT

09L (IKE) | 87.5 kt C2

S: 8.4 m s⁻¹ (M) | H: 176°

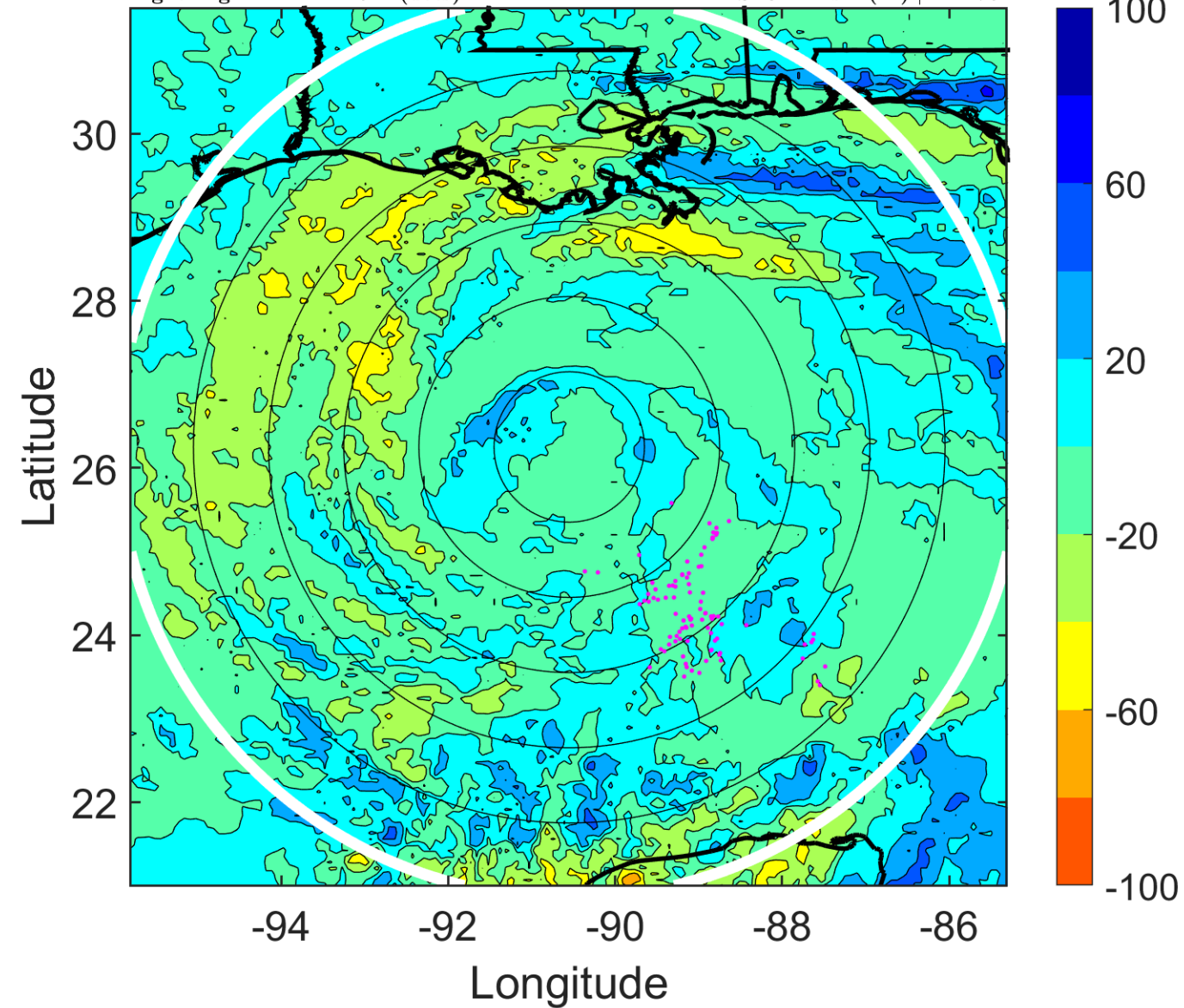

IR BT & Lightning

t: 2008091206 (23.9 LT)

Lightning: 23.9 LT \pm 1.5 h (dots)

PT: LLCP | EA: INACT

09L (IKE) | 90 kt C2

S: 8.8 m s⁻¹ (M) | H: 192°

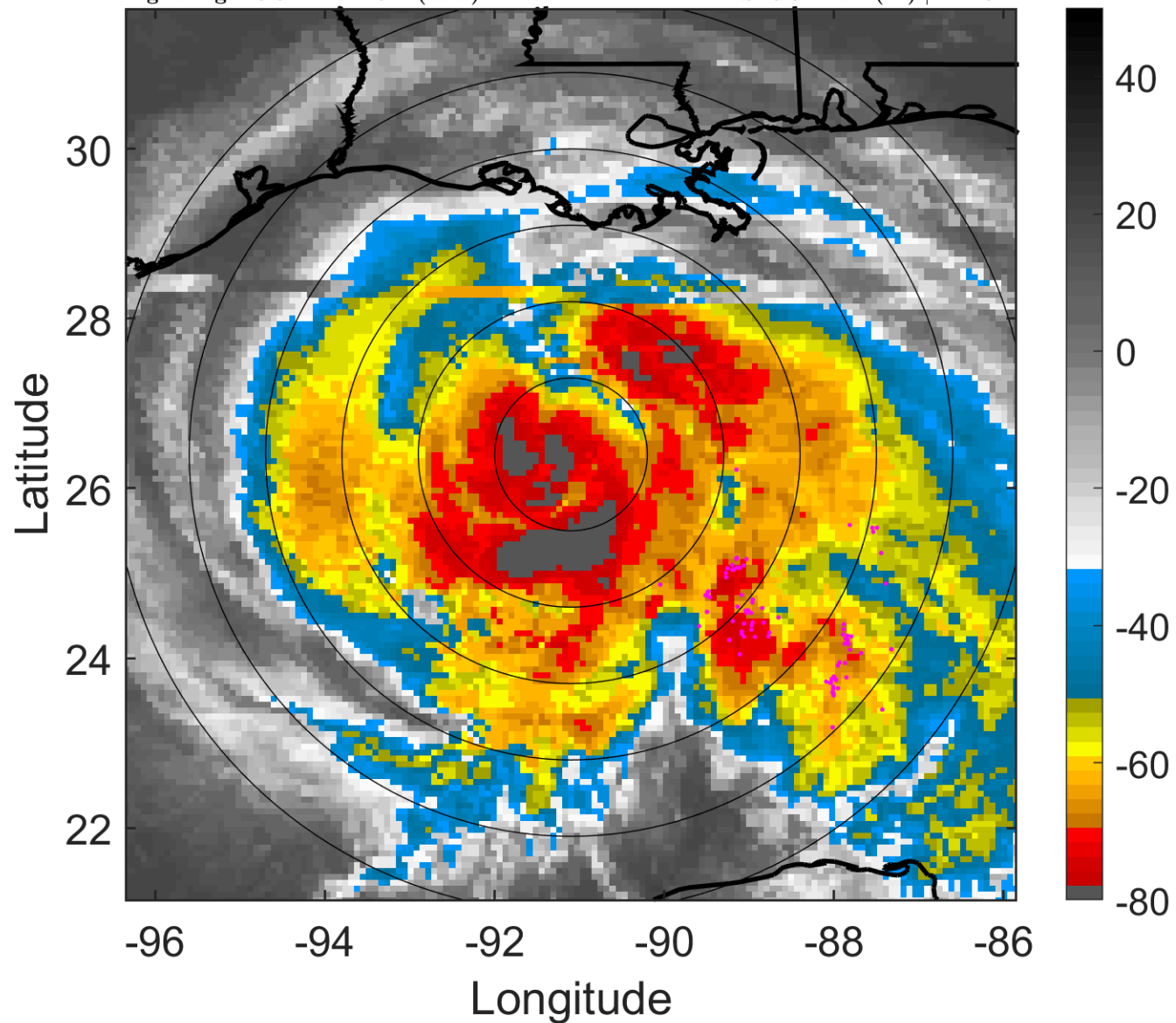

6-h IR BT Differences & Lightning

Δ t: 2008091206 (23.9 LT) - 2008091200 (18 LT)

Lightning: 23.9 LT \pm 1.5 h (dots)

PT: LLCP | EA: INACT

09L (IKE) | 90 kt C2

S: 8.8 m s⁻¹ (M) | H: 192°

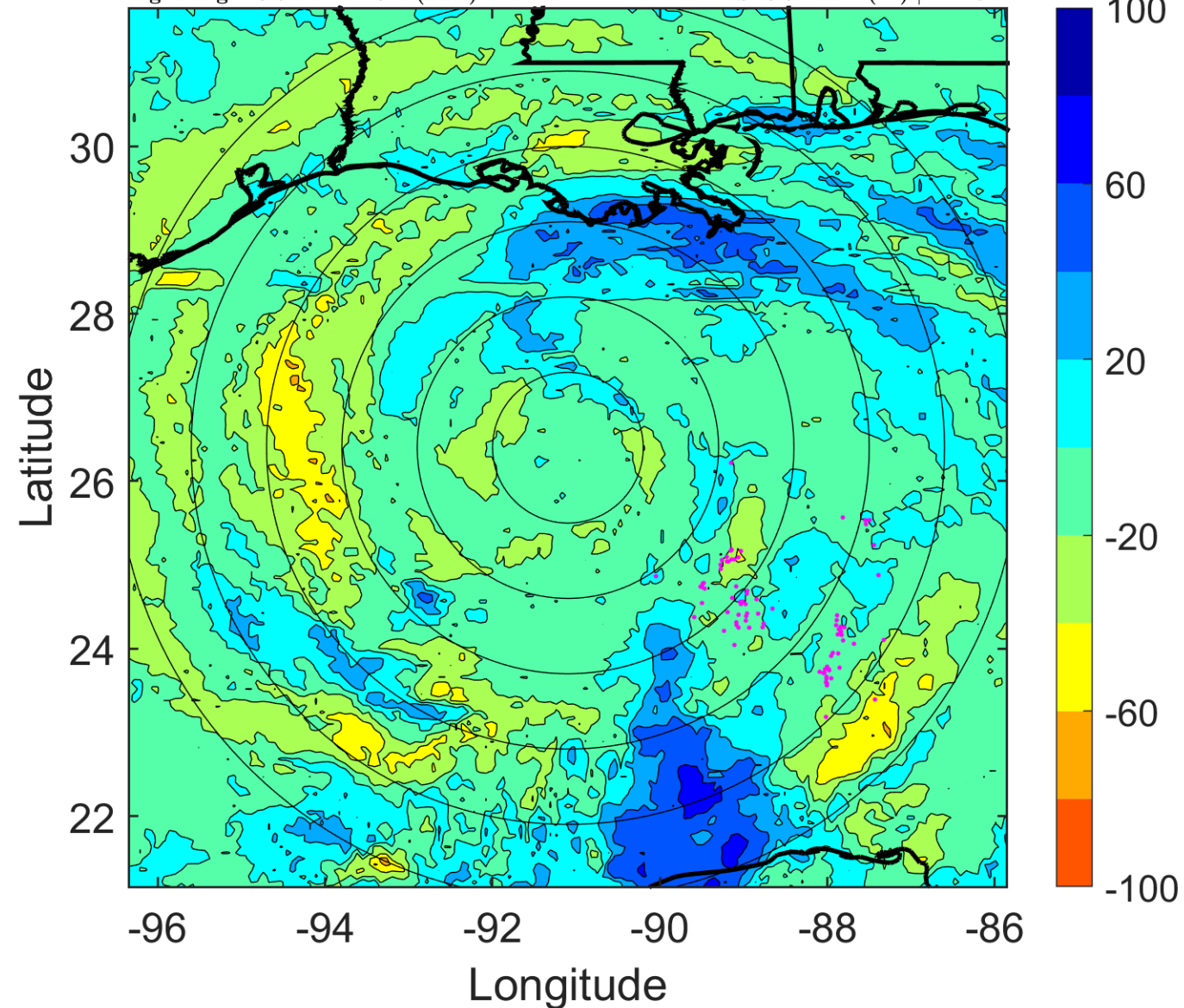

IR BT & Lightning

t: 2008091209 (2.9 LT)

Lightning: 2.9 LT \pm 1.5 h (dots)

PT: LLCP | EA: INACT

09L (IKE) | 92.5 kt C2

S: 8.9 m s⁻¹ (M) | H: 193.5°

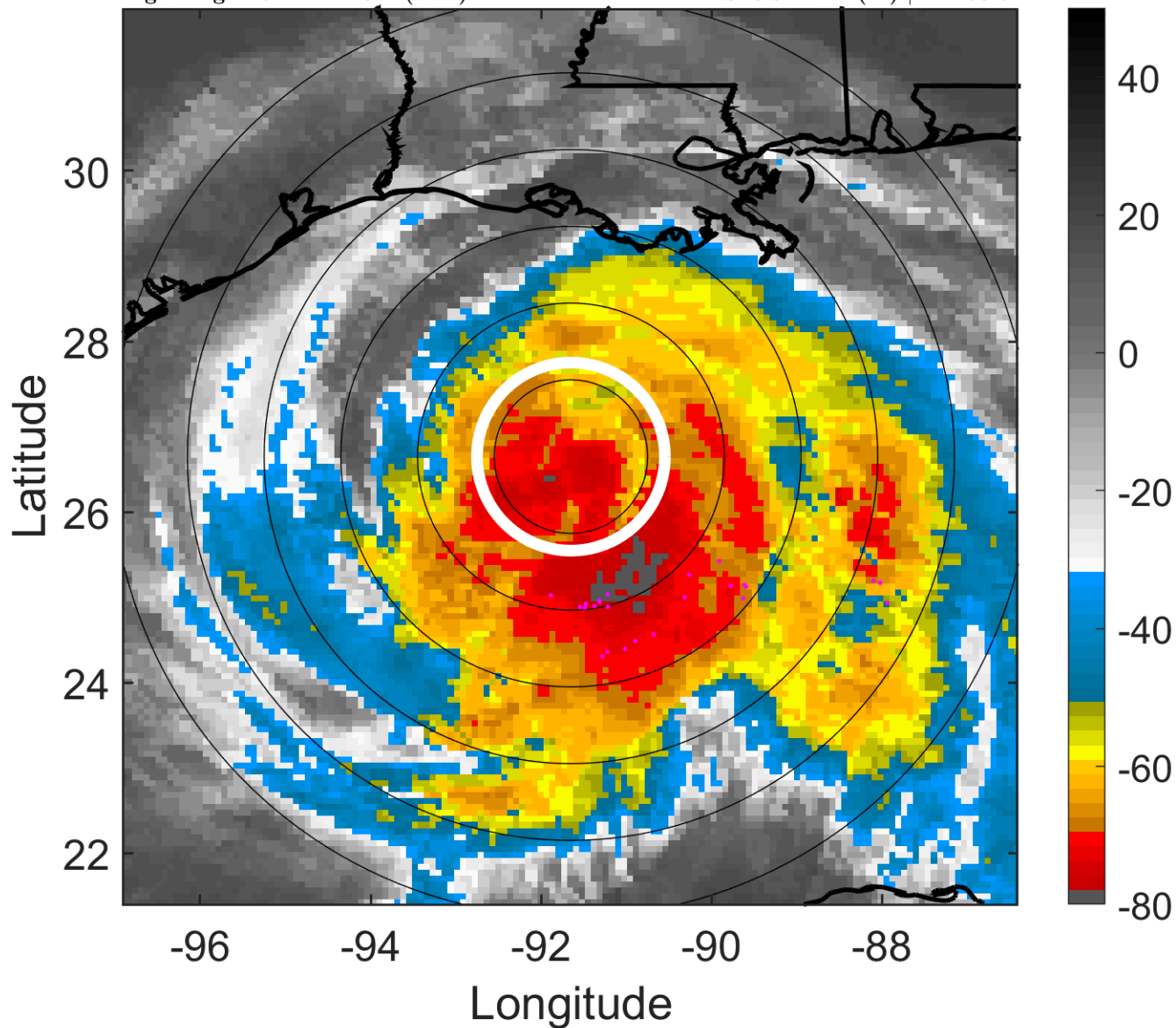

6-h IR BT Differences & Lightning

Δ t: 2008091209 (2.9 LT) - 2008091203 (21 LT)

Lightning: 2.9 LT \pm 1.5 h (dots)

PT: LLCP | EA: INACT

09L (IKE) | 92.5 kt C2

S: 8.9 m s⁻¹ (M) | H: 193.5°

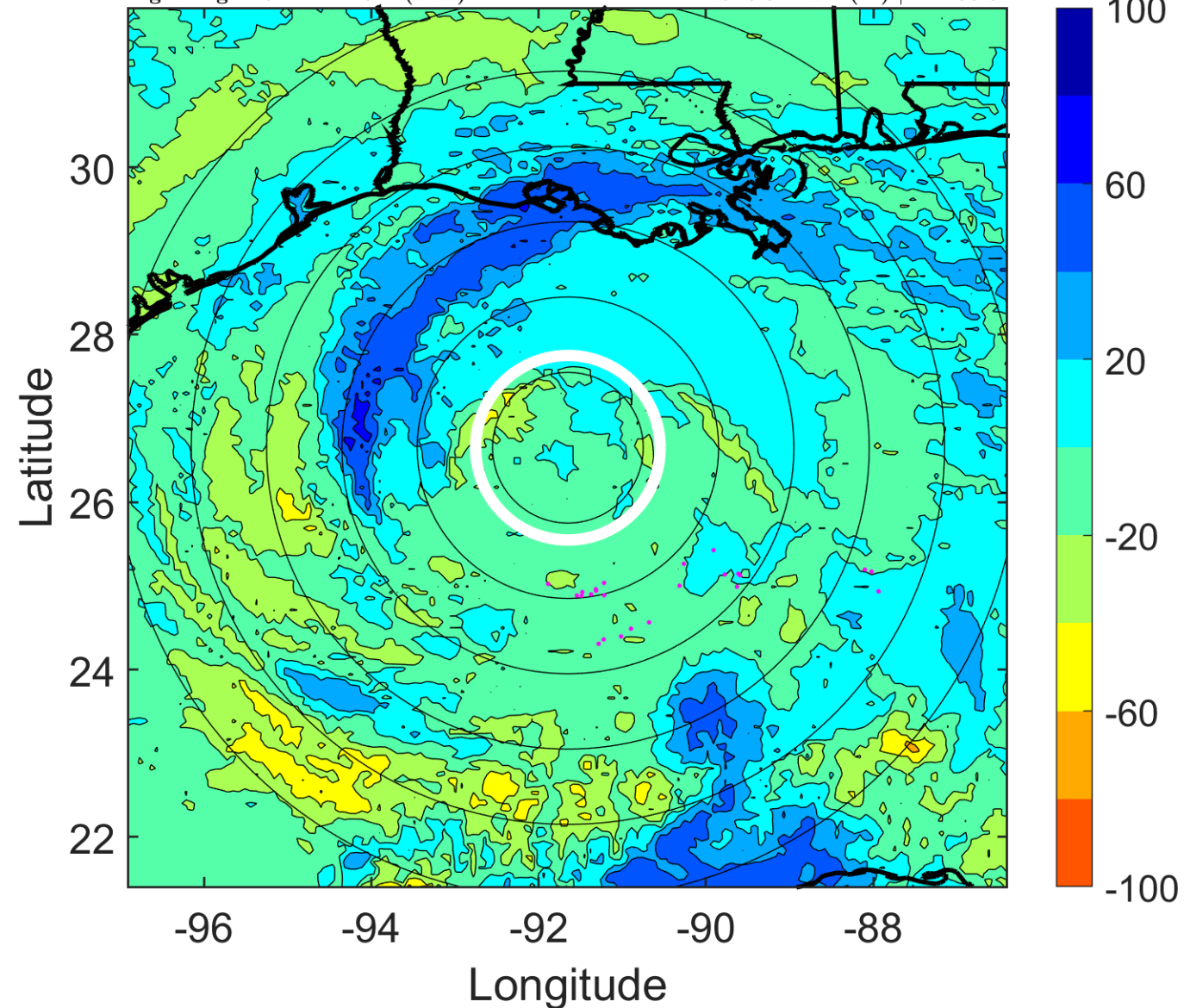

IR BT & Lightning

t: 2008091212 (5.9 LT)

Lightning: 5.9 LT \pm 1.5 h (dots)

PT: LLCP | EA: INACT

09L (IKE) | 95 kt C2

S: 8.9 m s⁻¹ (M) | H: 195°

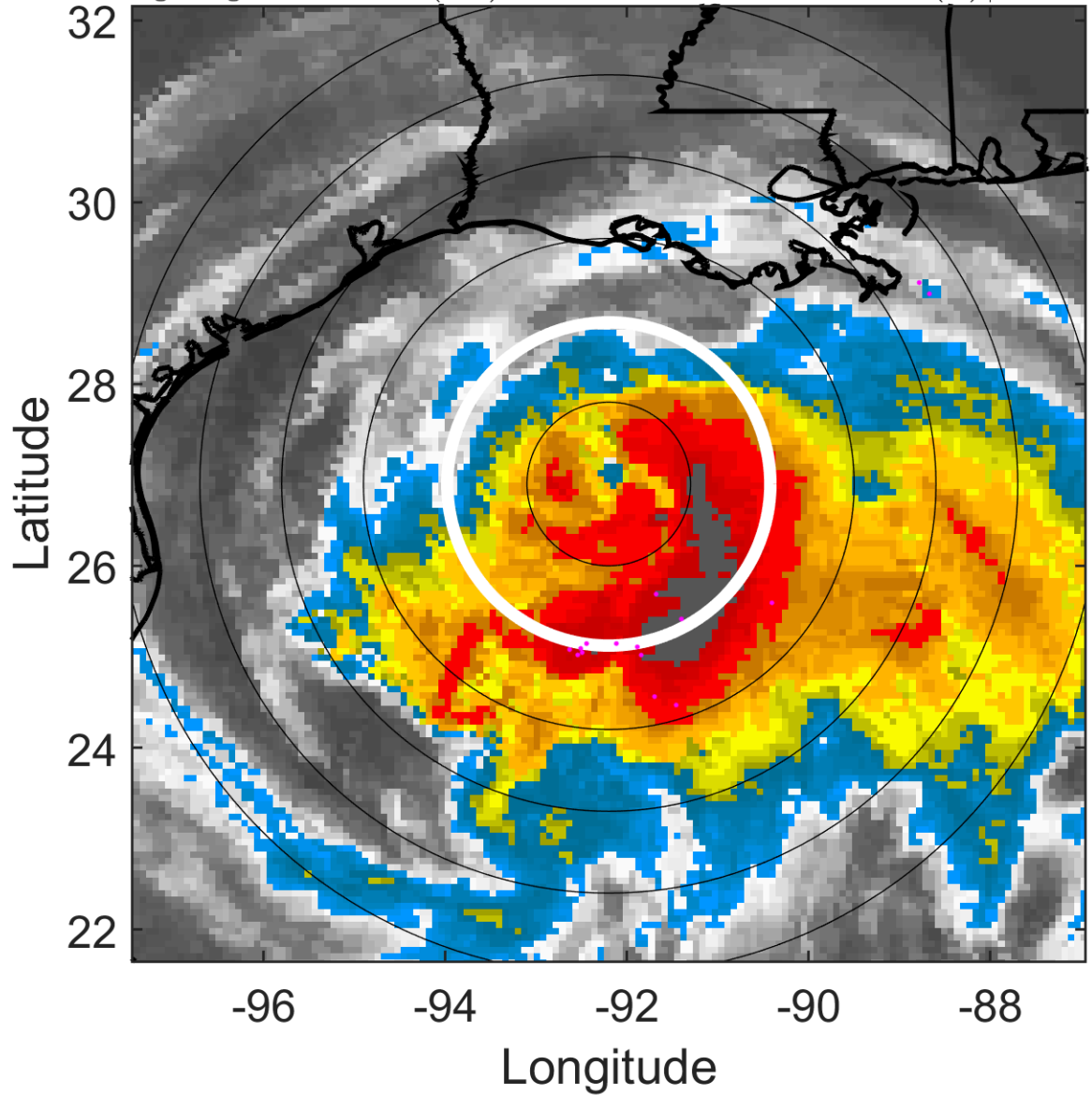

6-h IR BT Differences & Lightning

Δ t: 2008091212 (5.9 LT) - 2008091206 (23.9 LT)

Lightning: 5.9 LT \pm 1.5 h (dots)

PT: LLCP | EA: INACT

09L (IKE) | 95 kt C2

S: 8.9 m s⁻¹ (M) | H: 195°

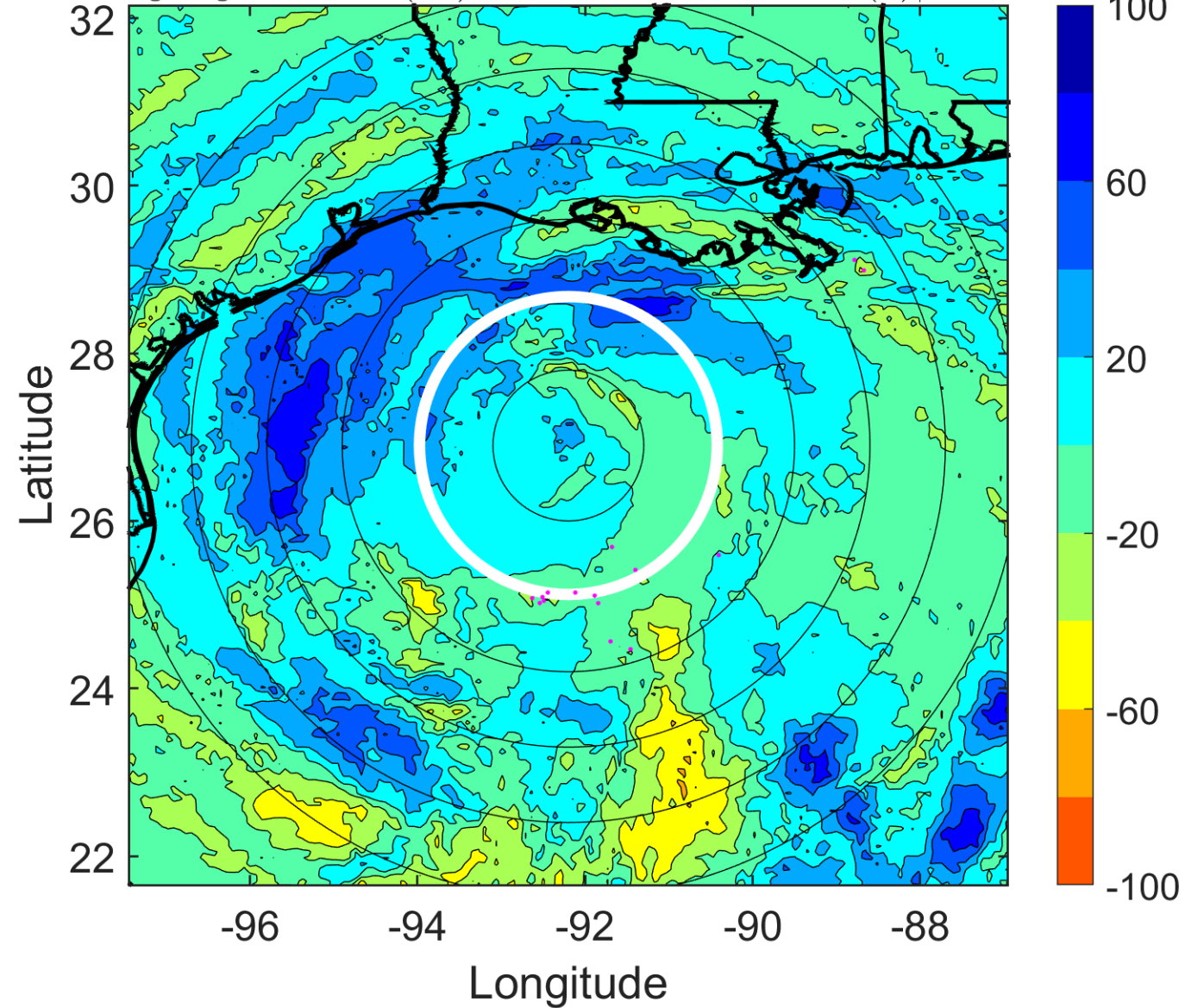

IR BT & Lightning

t: 2008091215 (8.8 LT)

Lightning: 8.8 LT \pm 1.5 h (dots)

PT: LLCP | EA: INACT

09L (IKE) | 95 kt C2

S: 7.6 m s⁻¹ (M) | H: 191.5°

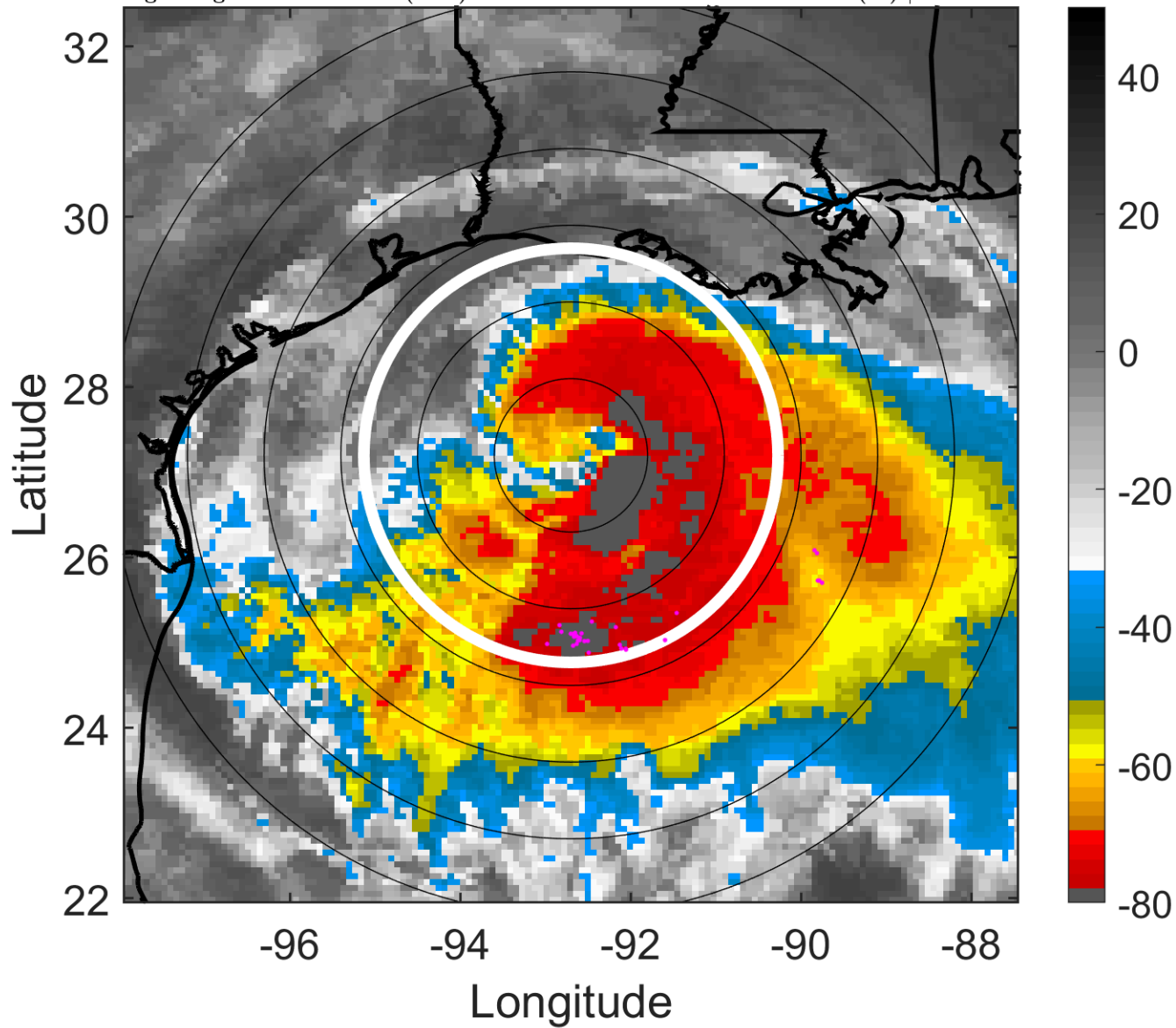

6-h IR BT Differences & Lightning

Δ t: 2008091215 (8.8 LT) - 2008091209 (2.9 LT)

Lightning: 8.8 LT \pm 1.5 h (dots)

PT: LLCP | EA: INACT

09L (IKE) | 95 kt C2

S: 7.6 m s⁻¹ (M) | H: 191.5°

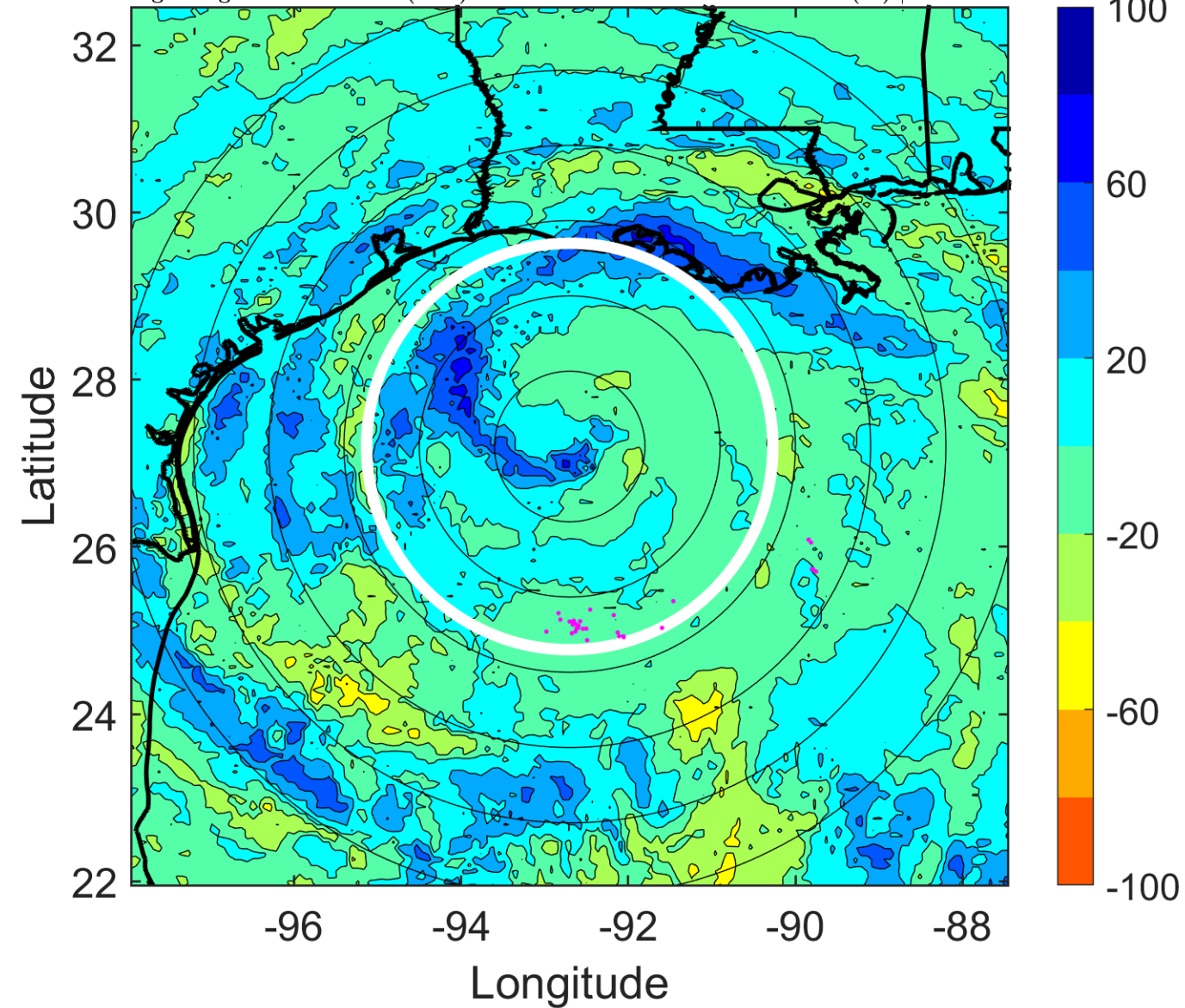

IR BT & Lightning

t: 2008091218 (11.8 LT)

Lightning: 11.8 LT \pm 1.5 h (dots)

PT: LLCP | EA: INACT

09L (IKE) | 95 kt C2

S: 6.2 m s⁻¹ (M) | H: 188°

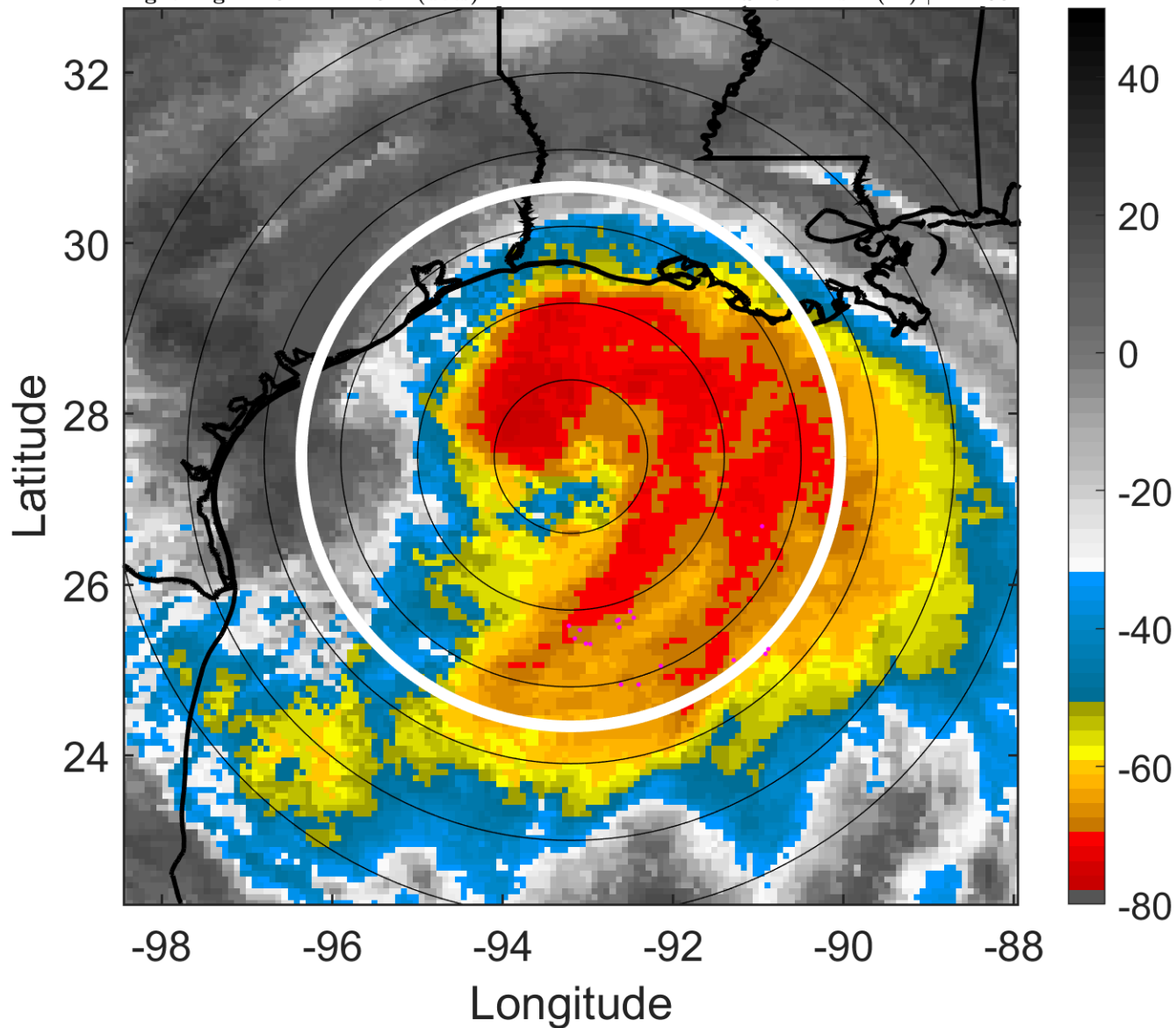

6-h IR BT Differences & Lightning

Δ t: 2008091218 (11.8 LT) - 2008091212 (5.9 LT)

Lightning: 11.8 LT \pm 1.5 h (dots)

PT: LLCP | EA: INACT

09L (IKE) | 95 kt C2

S: 6.2 m s⁻¹ (M) | H: 188°

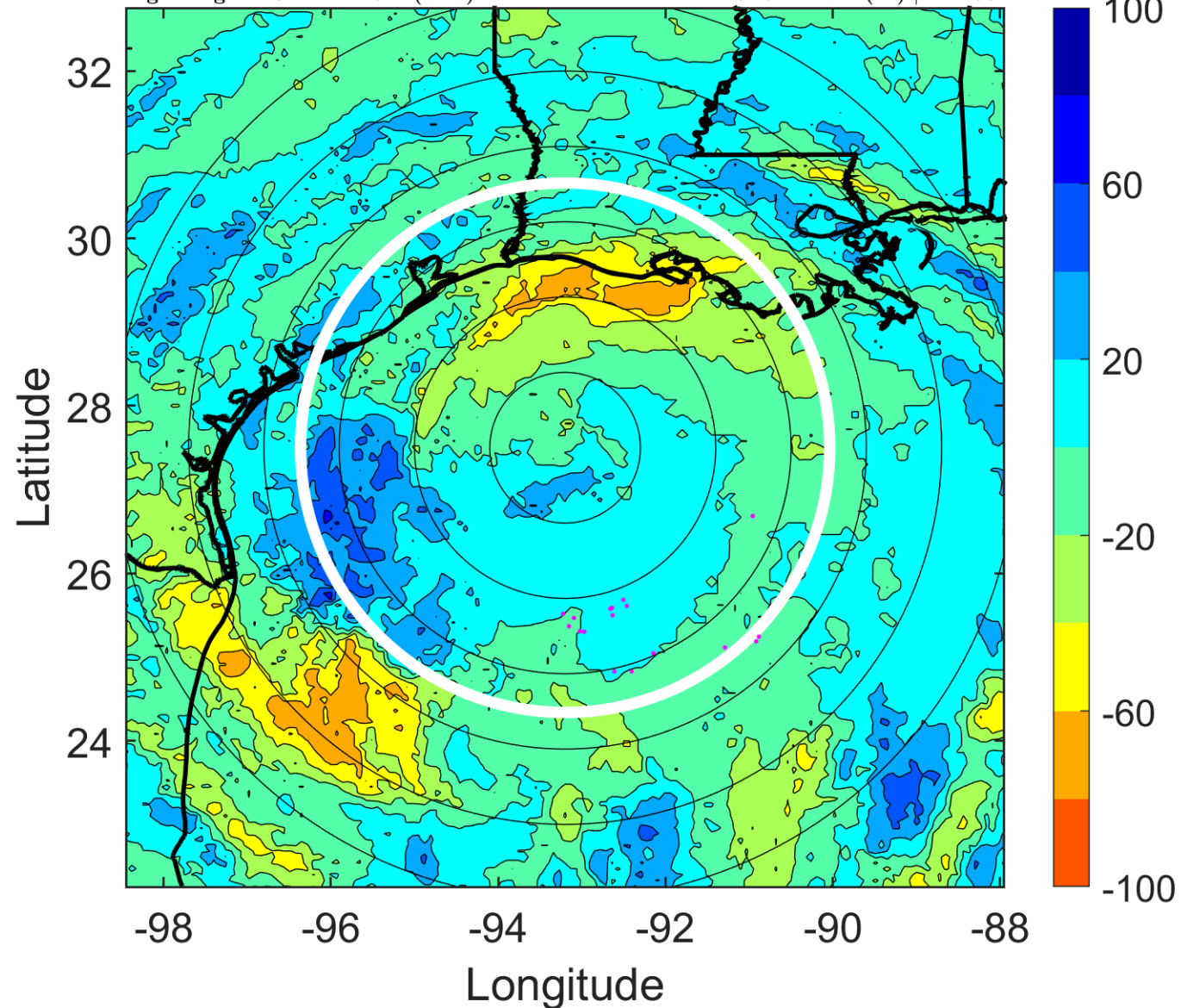

IR BT & Lightning

t: 2008091221 (14.8 LT)

Lightning: 14.8 LT \pm 1.5 h (dots)

PT: LLCP | EA: INACT

09L (IKE) | 95 kt C2

S: 4.4 m s⁻¹ (M) | H: 180.5°

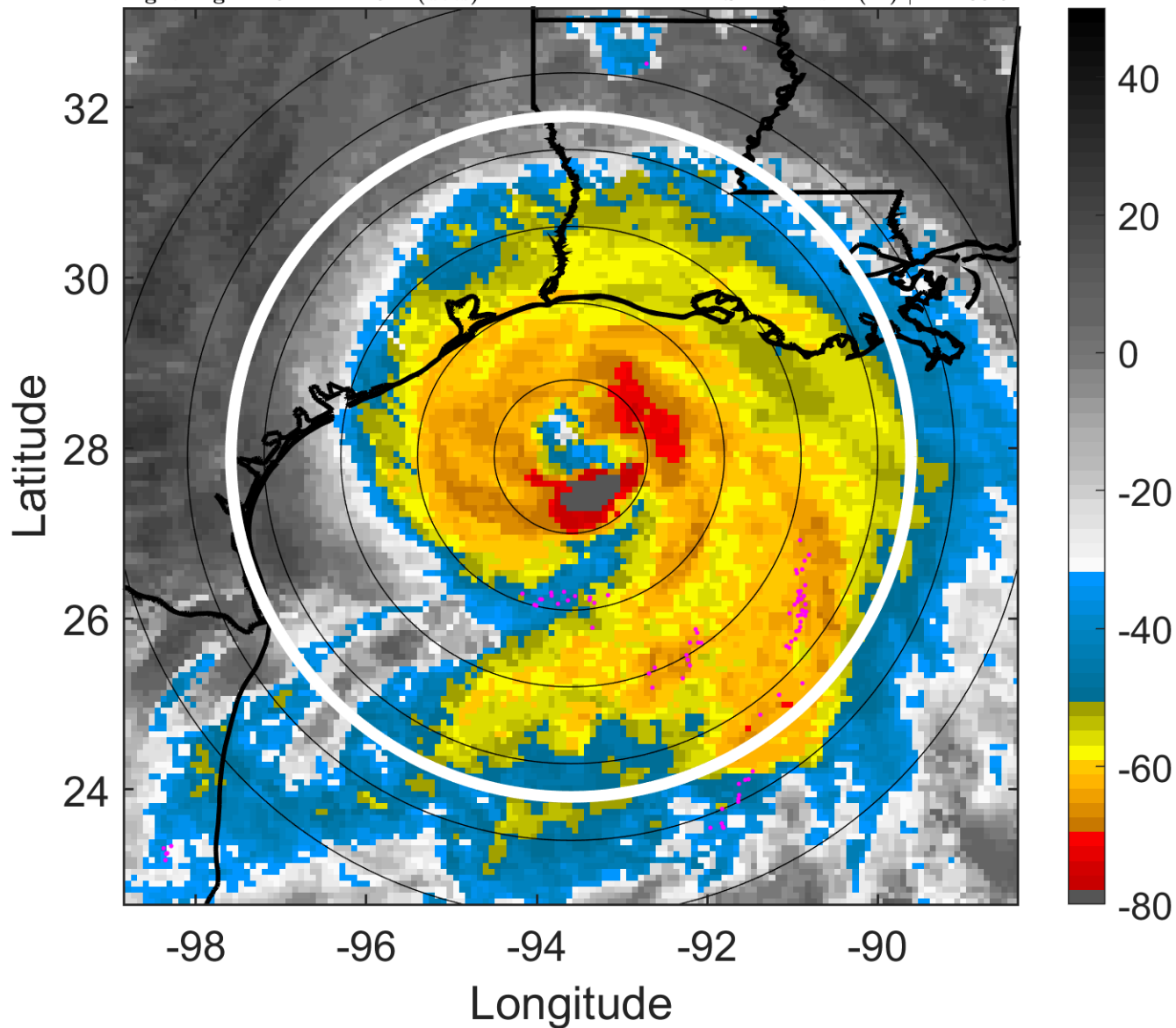

6-h IR BT Differences & Lightning

Δ t: 2008091221 (14.8 LT) - 2008091215 (8.8 LT)

Lightning: 14.8 LT \pm 1.5 h (dots)

PT: LLCP | EA: INACT

09L (IKE) | 95 kt C2

S: 4.4 m s⁻¹ (M) | H: 180.5°

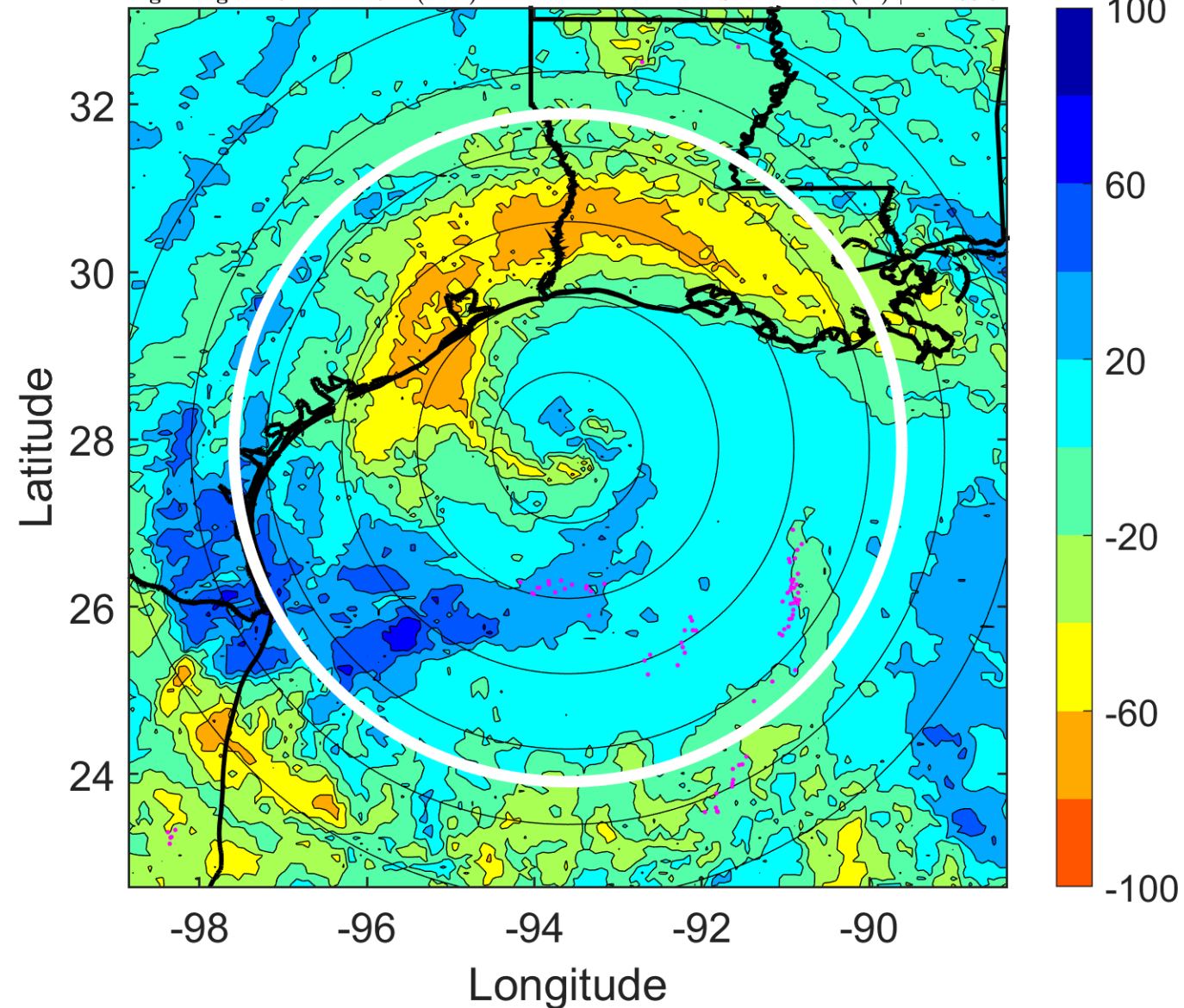

IR BT & Lightning

t: 2008091300 (17.7 LT)

Lightning: 17.7 LT \pm 1.5 h (dots)

PT: LLCP | EA: INACT

09L (IKE) | 95 kt C2

S: 2.7 m s⁻¹ (L) | H: 173°

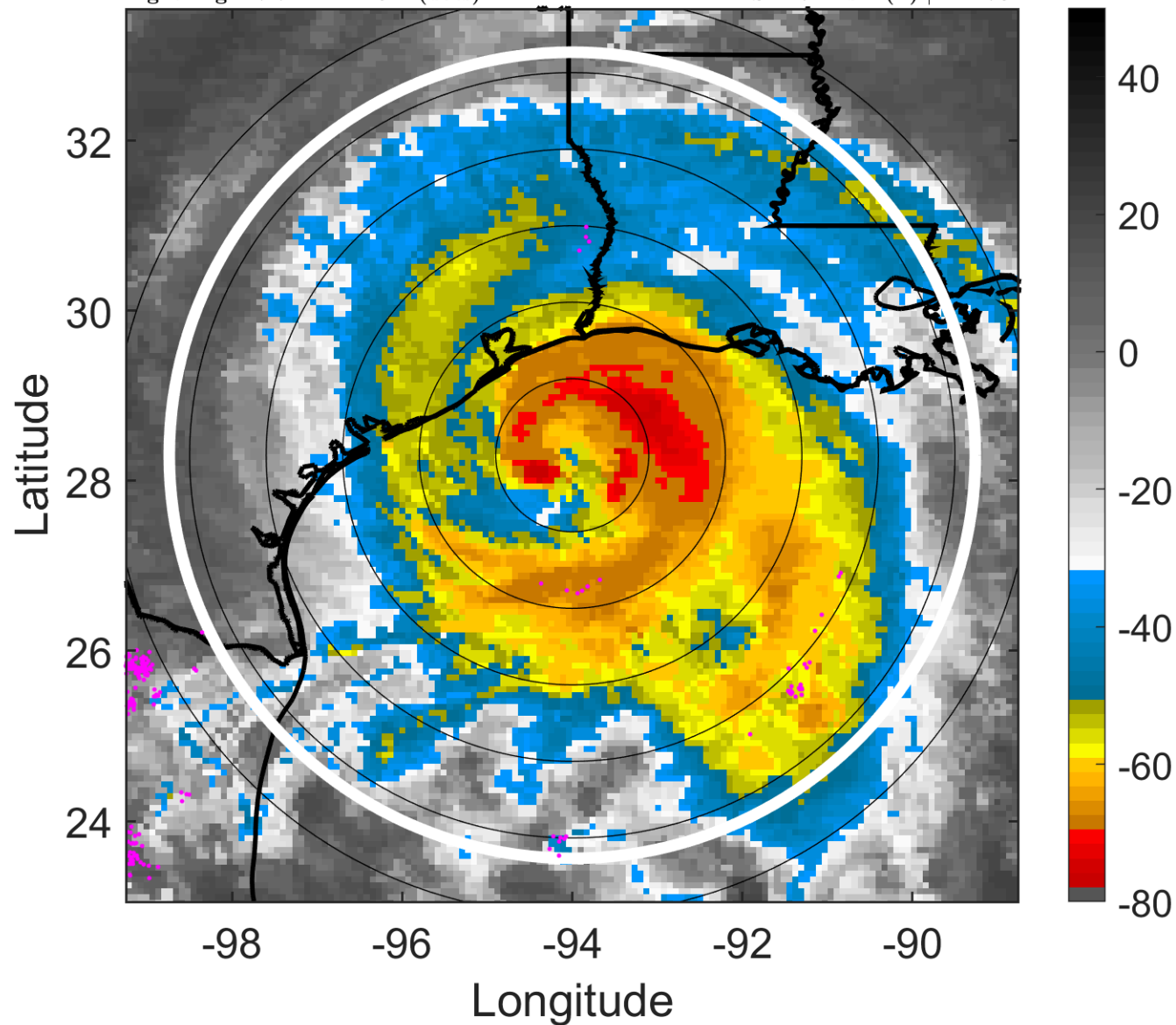

6-h IR BT Differences & Lightning

Δ t: 2008091300 (17.7 LT) - 2008091218 (11.8 LT)

Lightning: 17.7 LT \pm 1.5 h (dots)

PT: LLCP | EA: INACT

09L (IKE) | 95 kt C2

S: 2.7 m s⁻¹ (L) | H: 173°

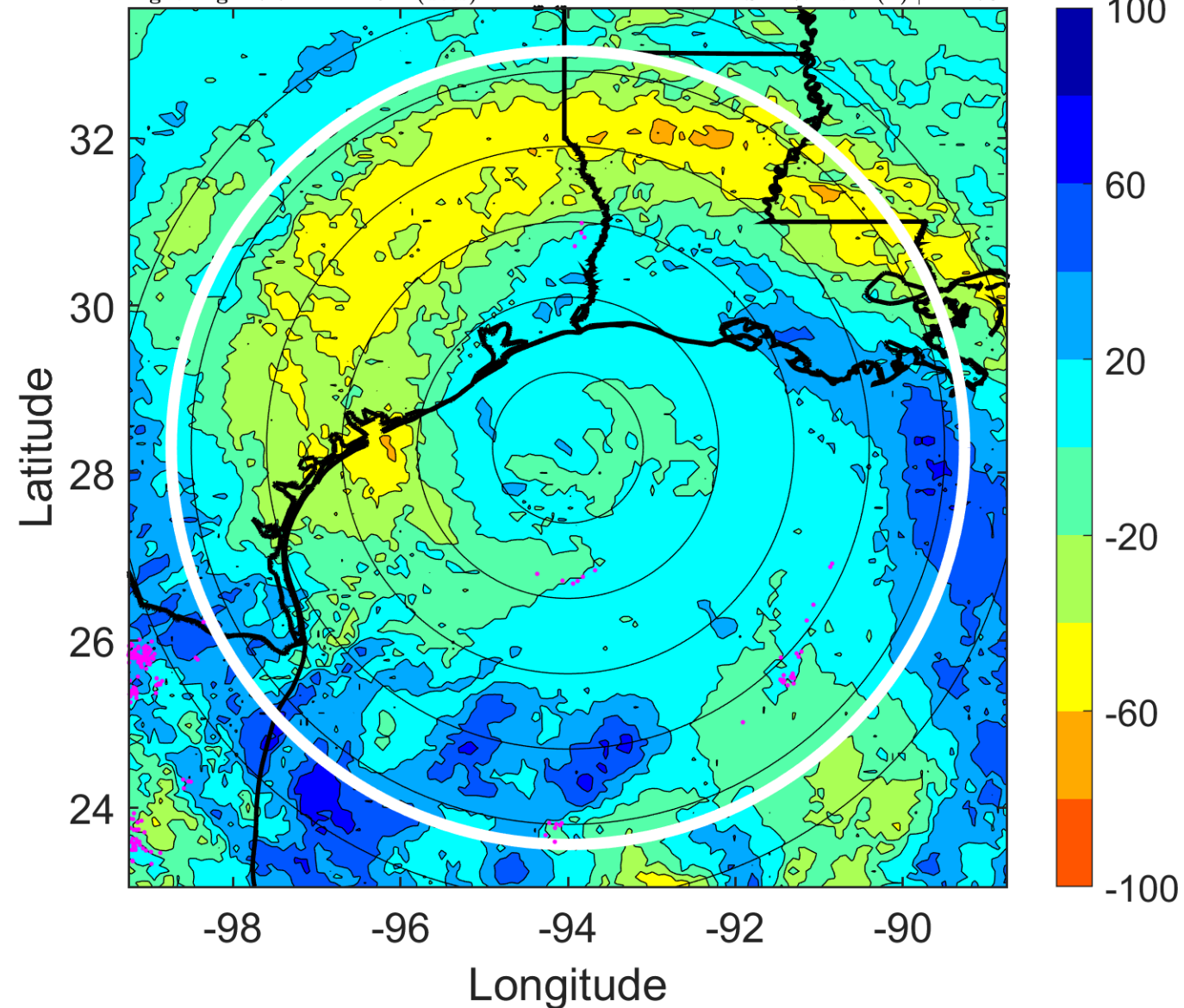

IR BT & Lightning

t: 2008091303 (20.7 LT)

Lightning: 20.7 LT \pm 1.5 h (dots)

PT: LLCP | EA: INACT

09L (IKE) | 95 kt C2

S: 3.2 m s⁻¹ (L) | H: 155.5°

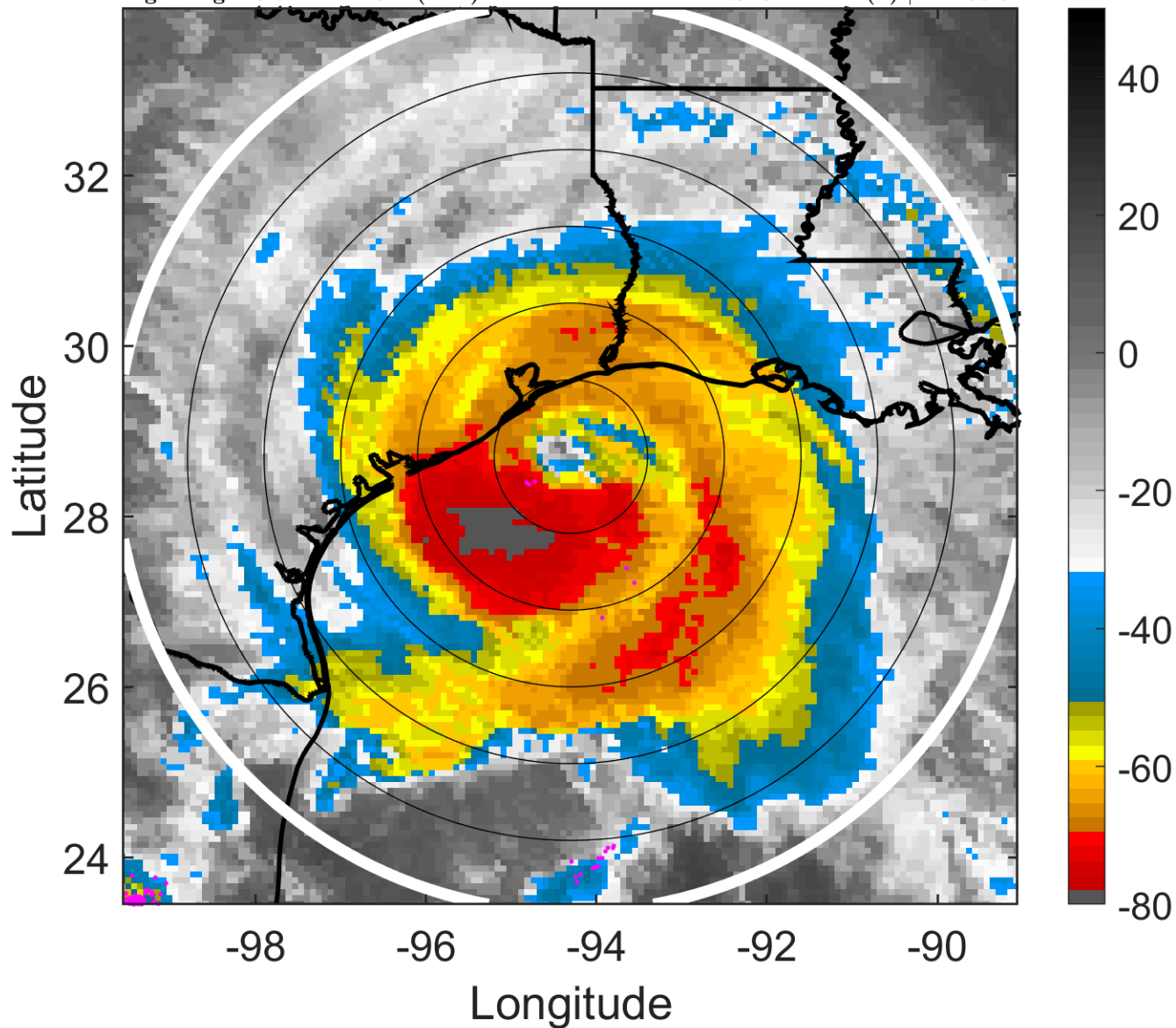

6-h IR BT Differences & Lightning

Δ t: 2008091303 (20.7 LT) - 2008091221 (14.8 LT)

Lightning: 20.7 LT \pm 1.5 h (dots)

PT: LLCP | EA: INACT

09L (IKE) | 95 kt C2

S: 3.2 m s⁻¹ (L) | H: 155.5°

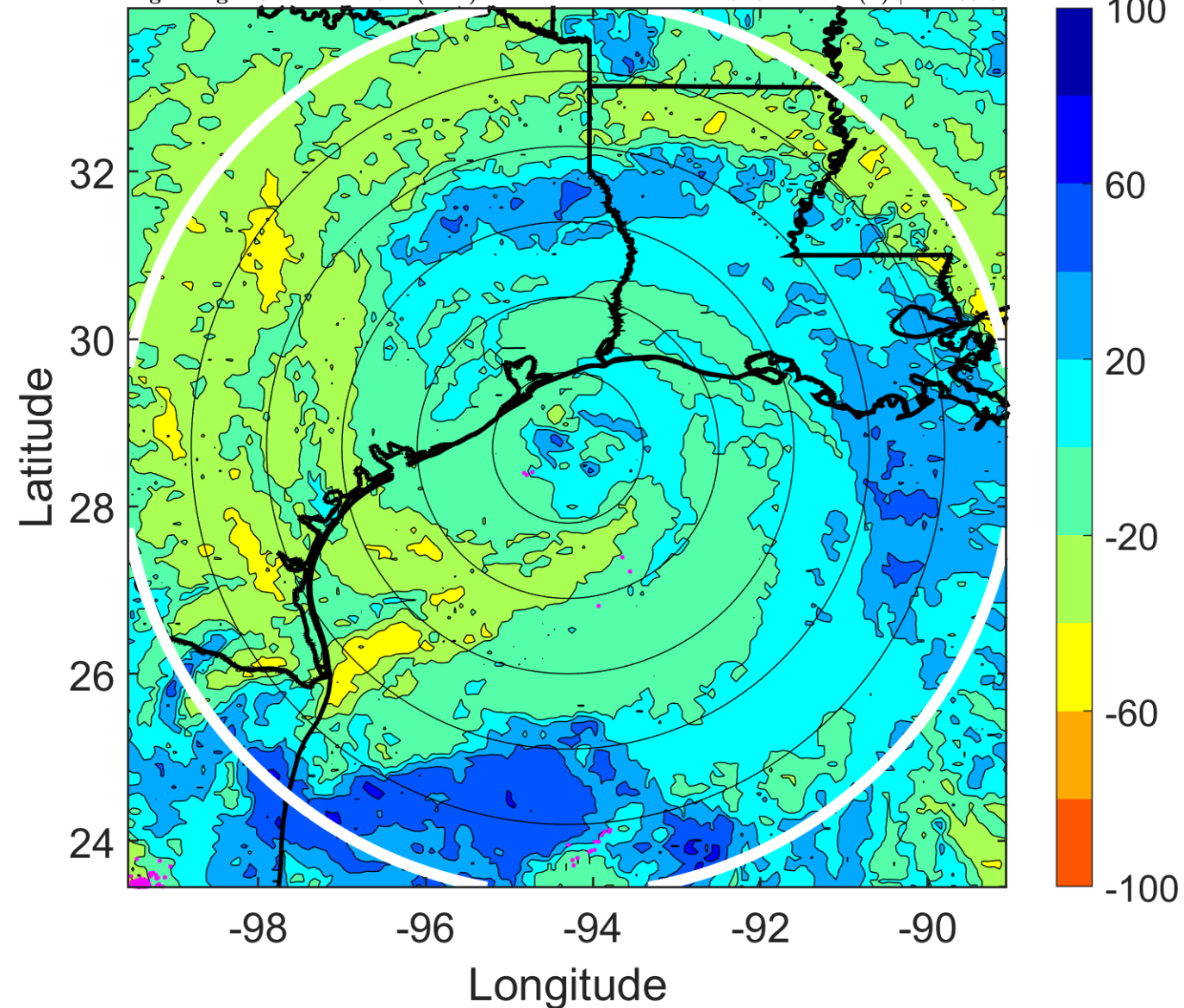

IR BT & Lightning

t: 2008091306 (23.7 LT)

Lightning: 23.7 LT \pm 1.5 h (dots)

PT: LLCP | EA: INACT

09L (IKE) | 95 kt C2

S: 3.7 m s⁻¹ (L) | H: 138°

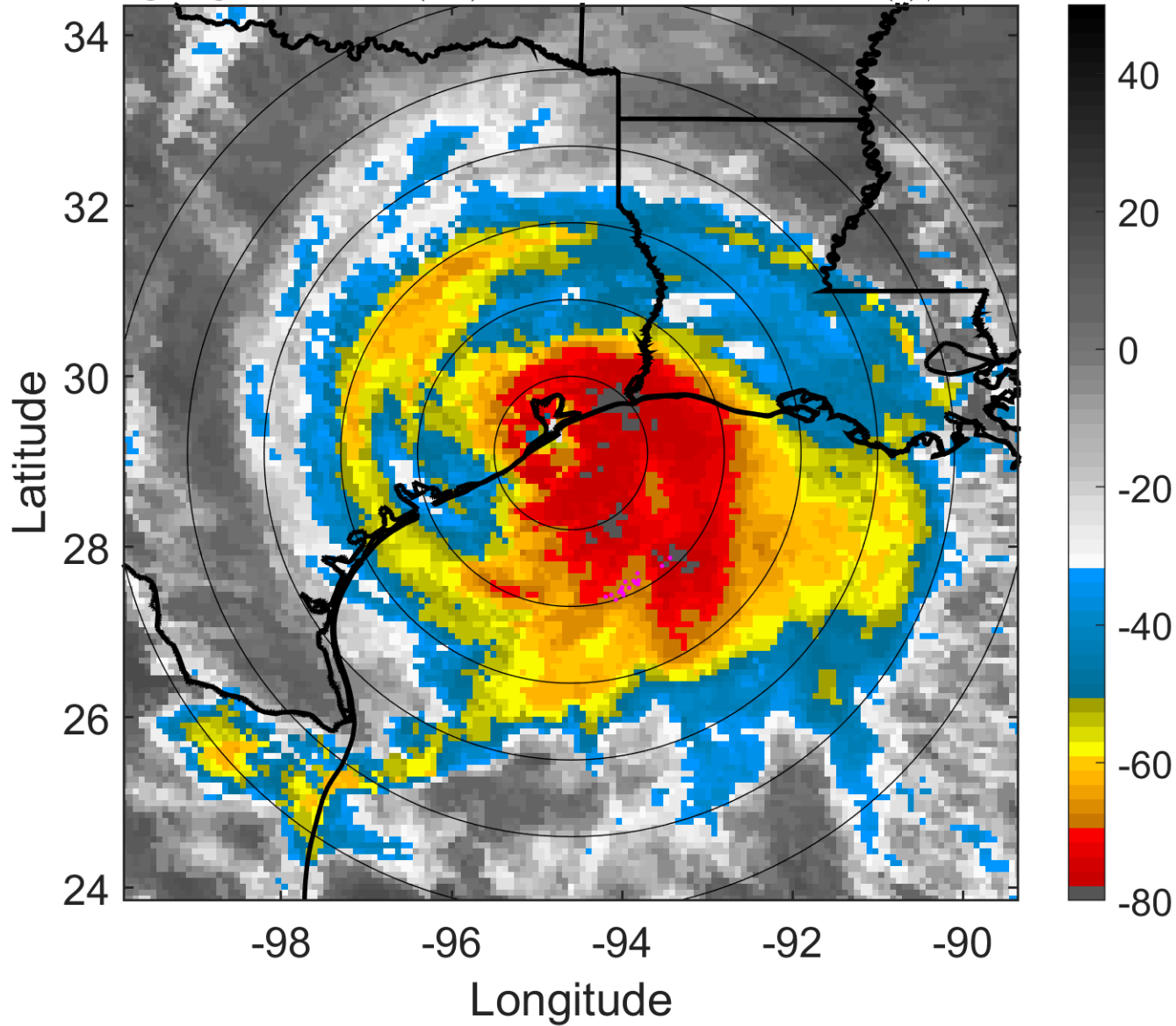

6-h IR BT Differences & Lightning

Δ t: 2008091306 (23.7 LT) - 2008091300 (17.7 LT)

Lightning: 23.7 LT \pm 1.5 h (dots)

PT: LLCP | EA: INACT

09L (IKE) | 95 kt C2

S: 3.7 m s⁻¹ (L) | H: 138°

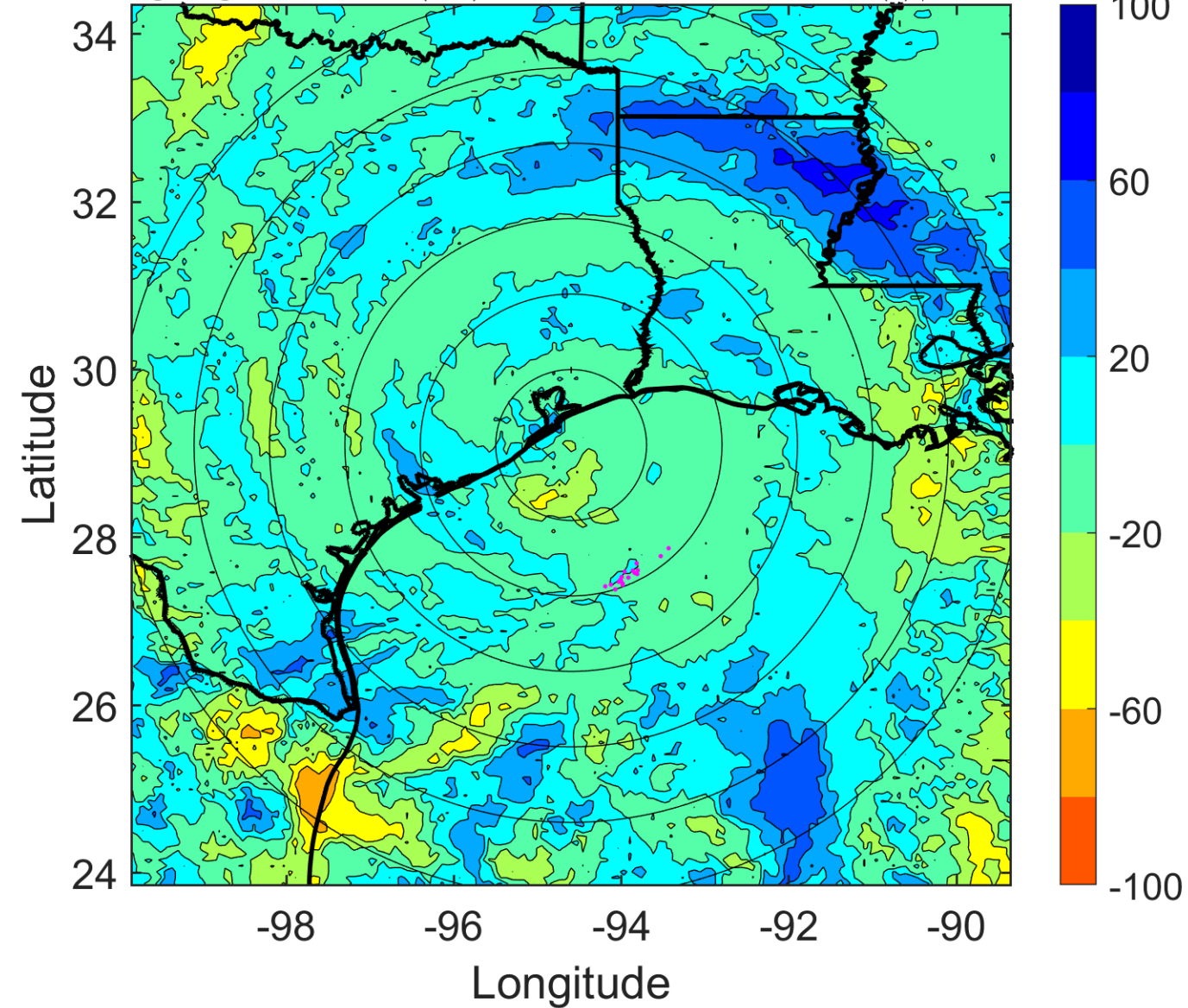

IR BT & Lightning

t: 2008091309 (2.7 LT)

Lightning: 2.7 LT \pm 1.5 h (dots)

LAND EFFECTS

09L (IKE) | 90 kt C2

S: 2.8 m s⁻¹ (L) | H: 144°

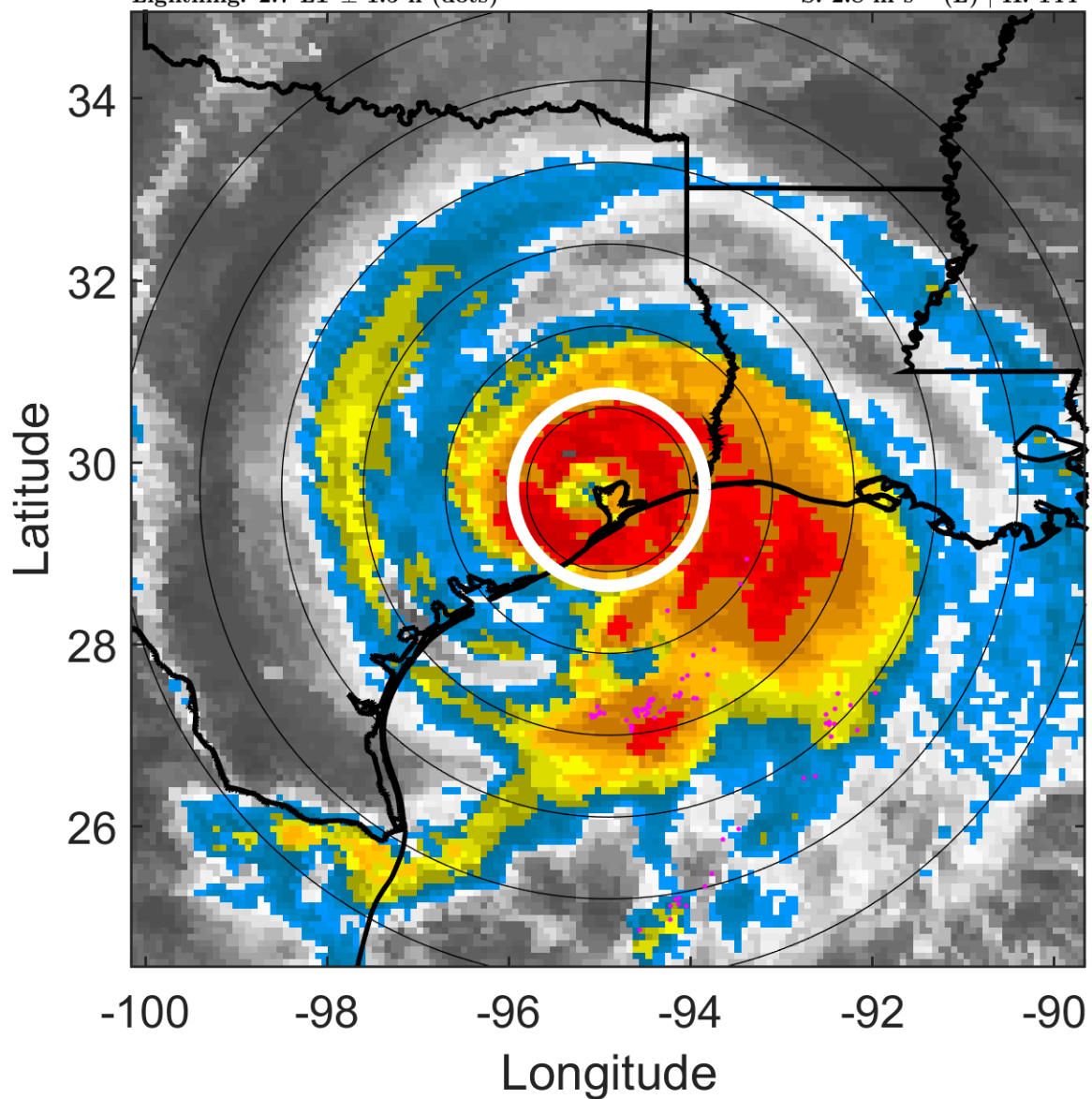

6-h IR BT Differences & Lightning

Δt : 2008091309 (2.7 LT) - 2008091303 (20.7 LT)

Lightning: 2.7 LT \pm 1.5 h (dots)

LAND EFFECTS

09L (IKE) | 90 kt C2

S: 2.8 m s⁻¹ (L) | H: 144°

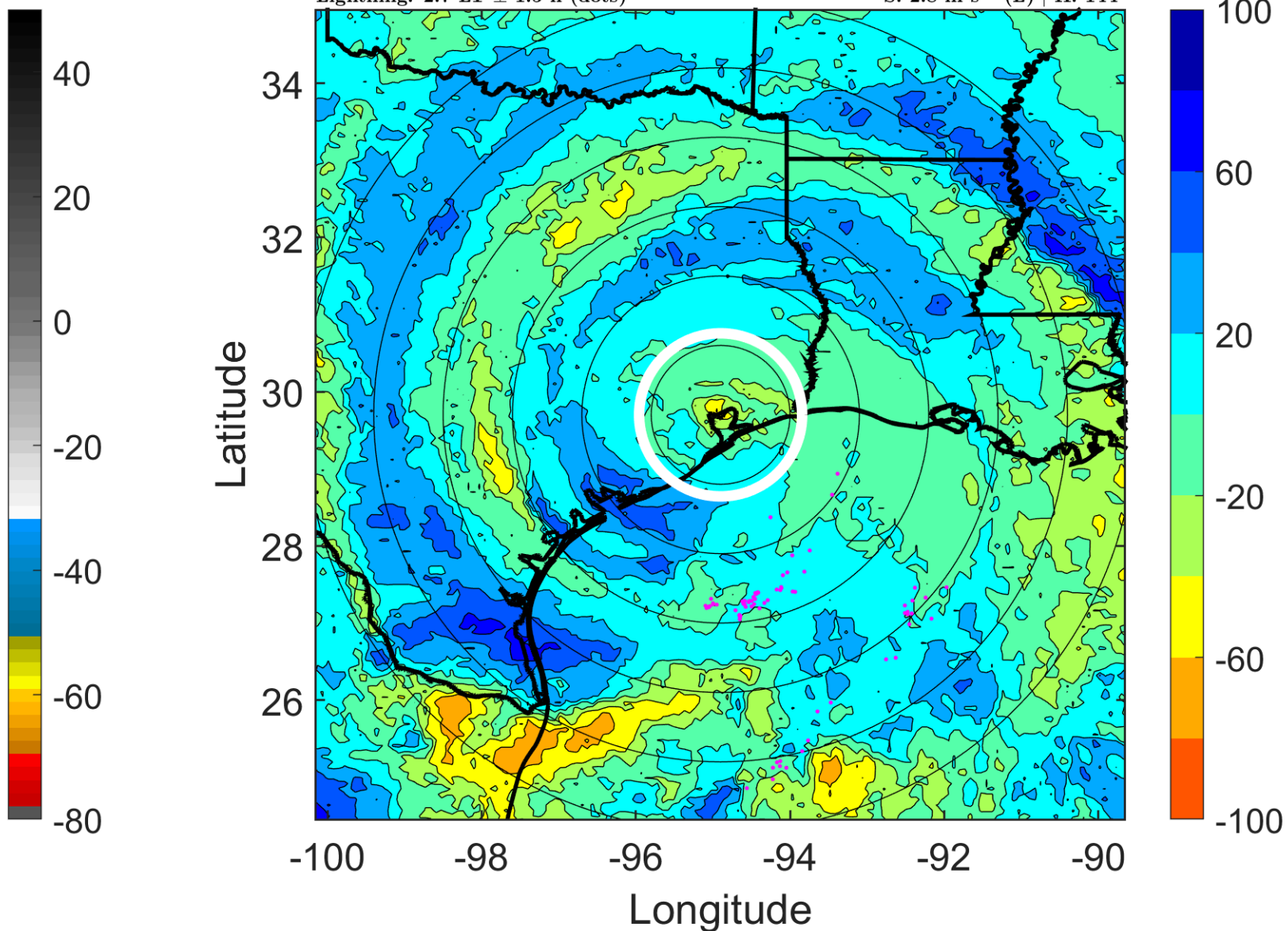

IR BT & Lightning

t: 2008091312 (5.7 LT)

Lightning: 5.7 LT \pm 1.5 h (dots)

LAND EFFECTS

09L (IKE) | 85 kt C2

S: 2 m s⁻¹ (L) | H: 150°

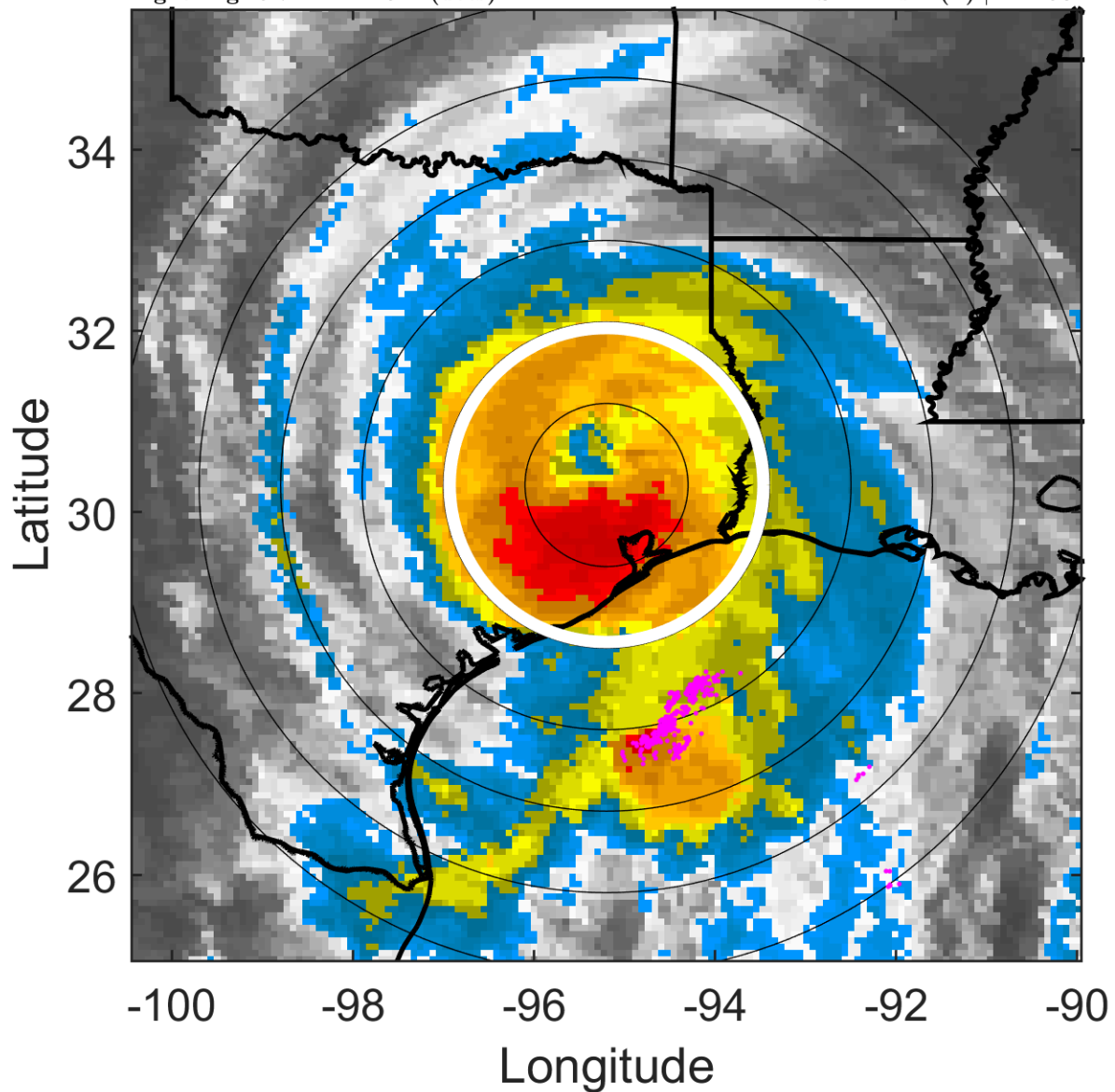

6-h IR BT Differences & Lightning

Δ t: 2008091312 (5.7 LT) - 2008091306 (23.7 LT)

Lightning: 5.7 LT \pm 1.5 h (dots)

LAND EFFECTS

09L (IKE) | 85 kt C2

S: 2 m s⁻¹ (L) | H: 150°

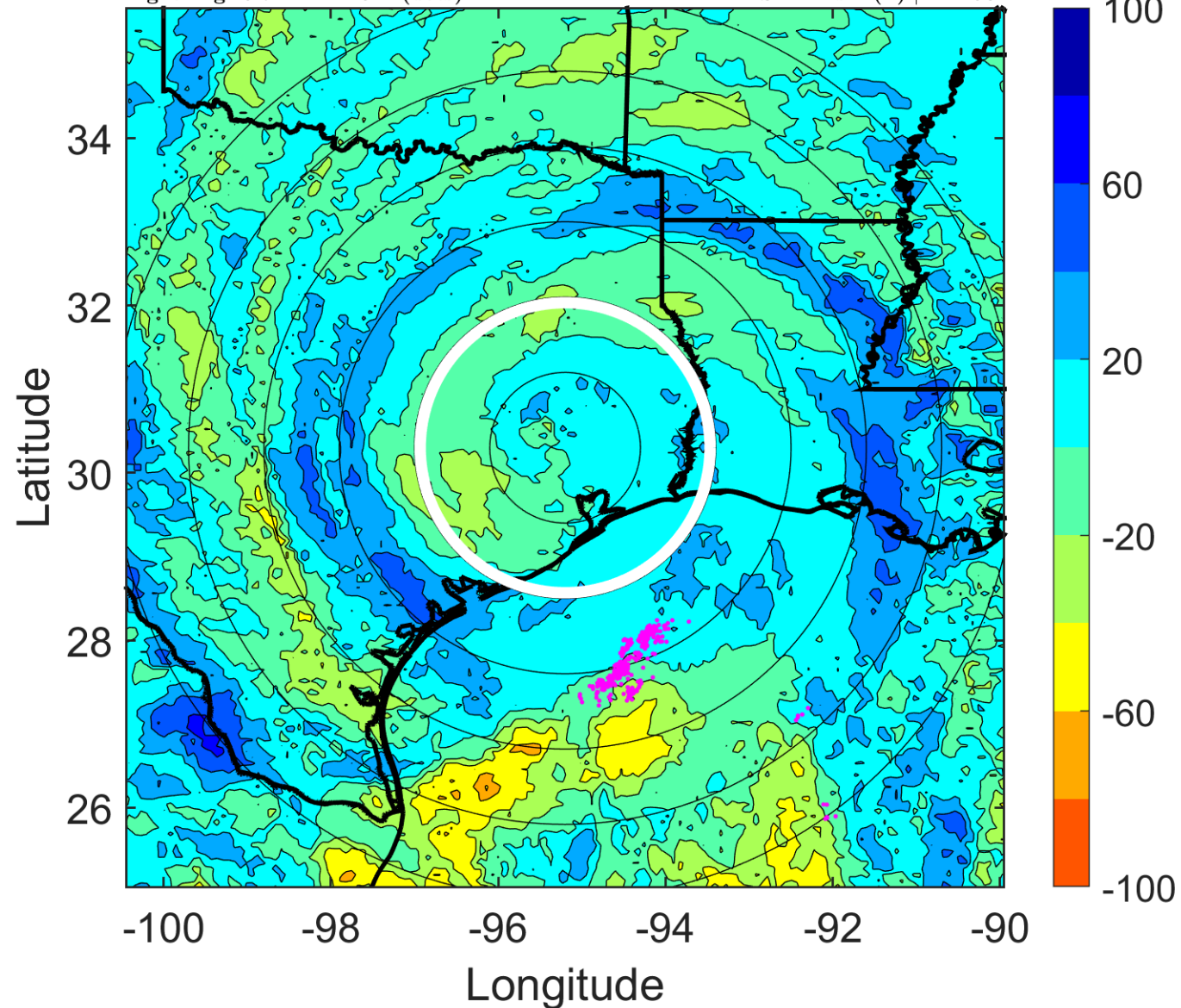

IR BT & Lightning

t: 2008091315 (8.7 LT)

Lightning: 8.7 LT \pm 1.5 h (dots)

LAND EFFECTS

09L (IKE) | 67.5 kt C1

S: 1.7 m s⁻¹ (L) | H: 251°

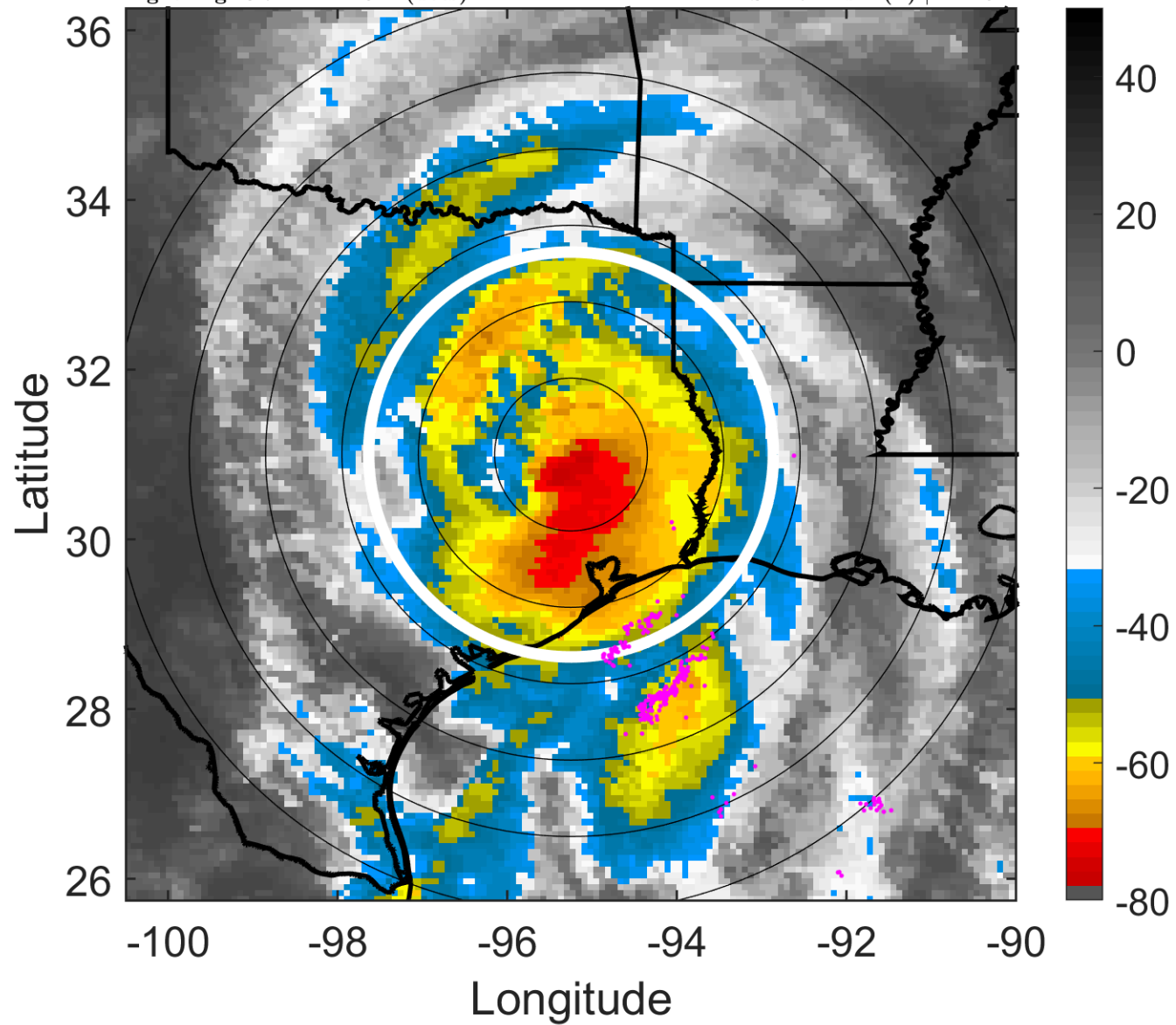

6-h IR BT Differences & Lightning

Δ t: 2008091315 (8.7 LT) - 2008091309 (2.7 LT)

Lightning: 8.7 LT \pm 1.5 h (dots)

LAND EFFECTS

09L (IKE) | 67.5 kt C1

S: 1.7 m s⁻¹ (L) | H: 251°

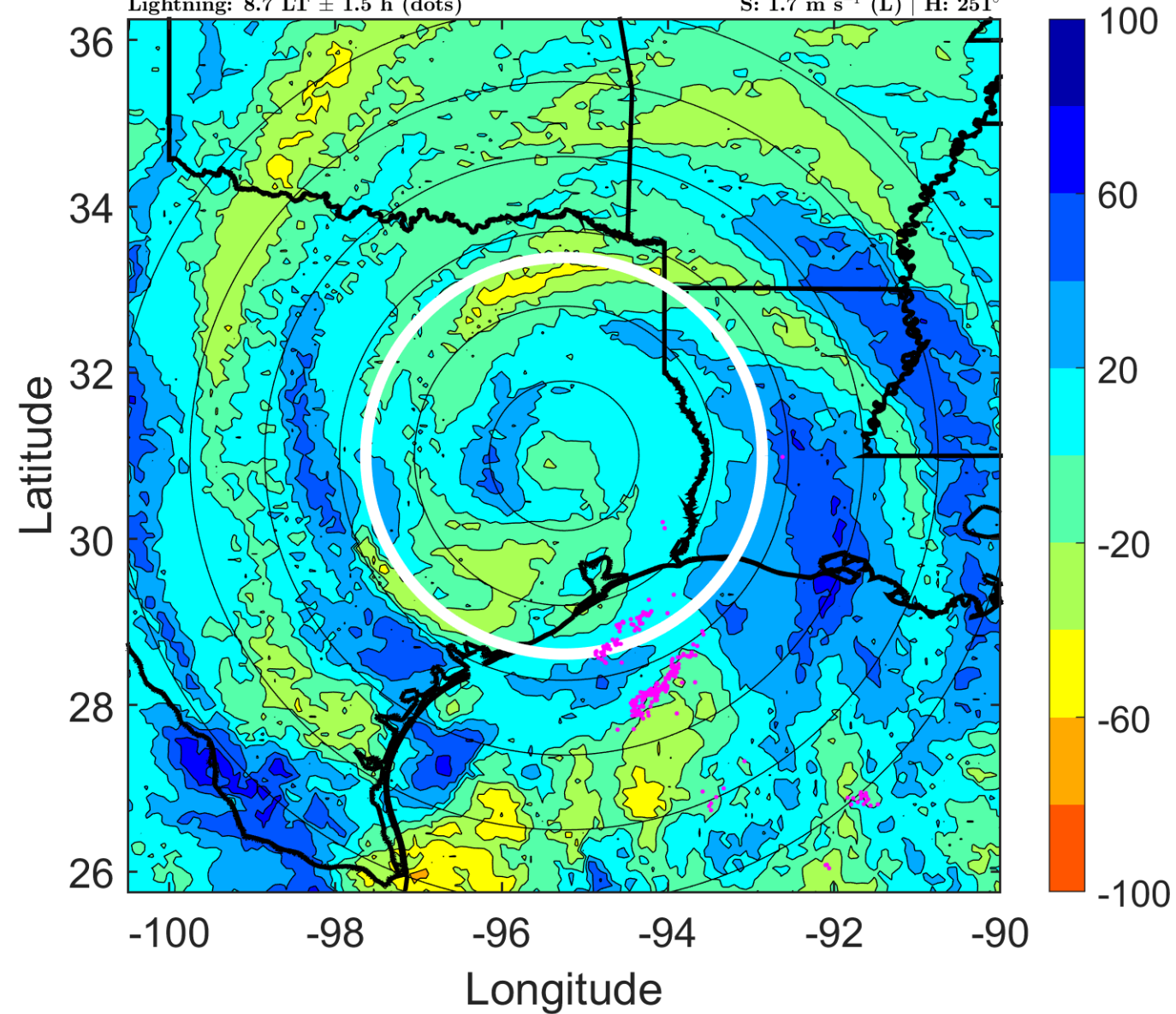

IR BT & Lightning

t: 2008091318 (11.6 LT)

Lightning: 11.6 LT \pm 1.5 h (dots)

LAND EFFECTS

09L (IKE) | 50 kt TS

S: 1.4 m s⁻¹ (L) | H: 352°

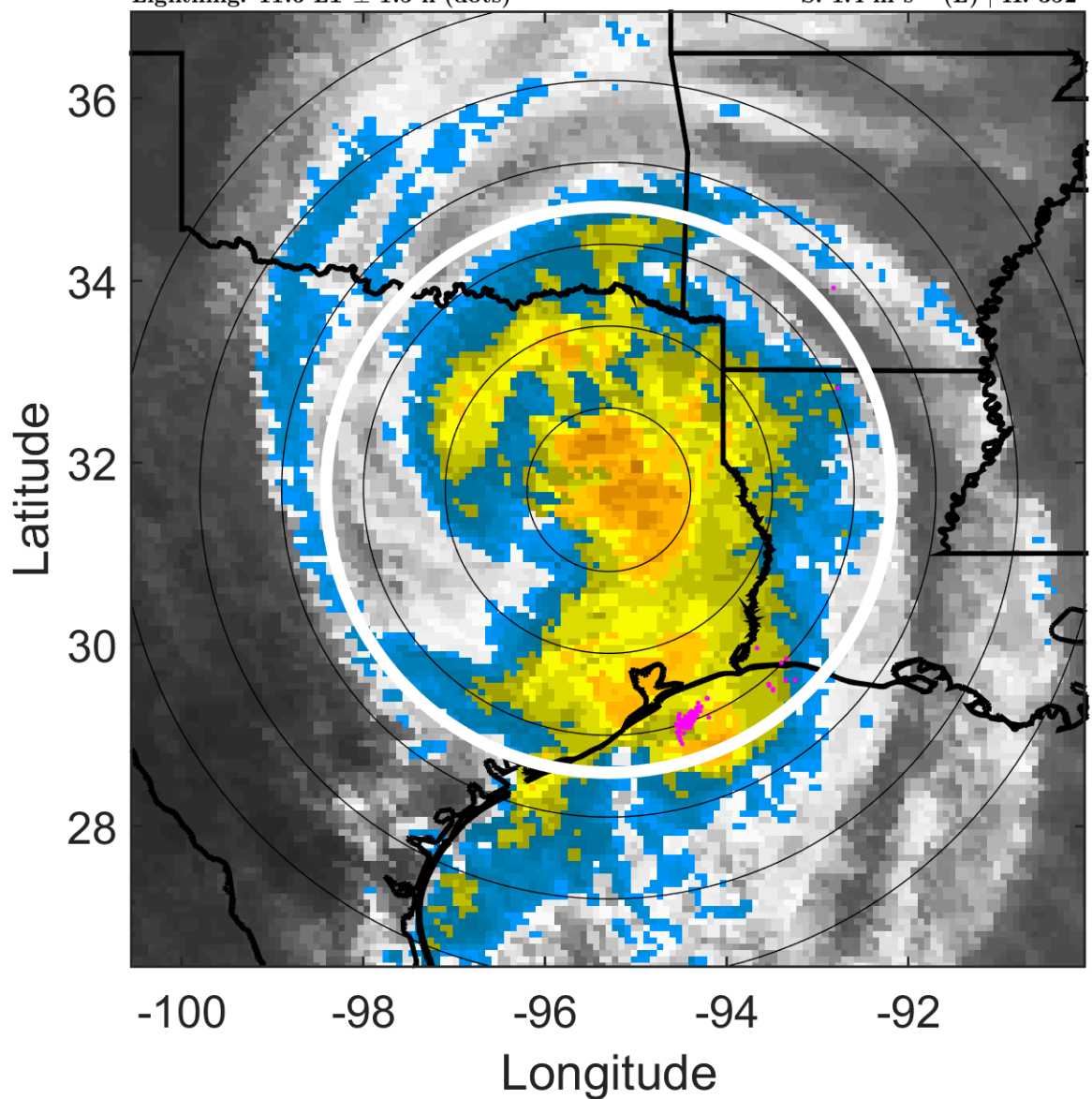

6-h IR BT Differences & Lightning

Δ t: 2008091318 (11.6 LT) - 2008091312 (5.7 LT)

Lightning: 11.6 LT \pm 1.5 h (dots)

LAND EFFECTS

09L (IKE) | 50 kt TS

S: 1.4 m s⁻¹ (L) | H: 352°

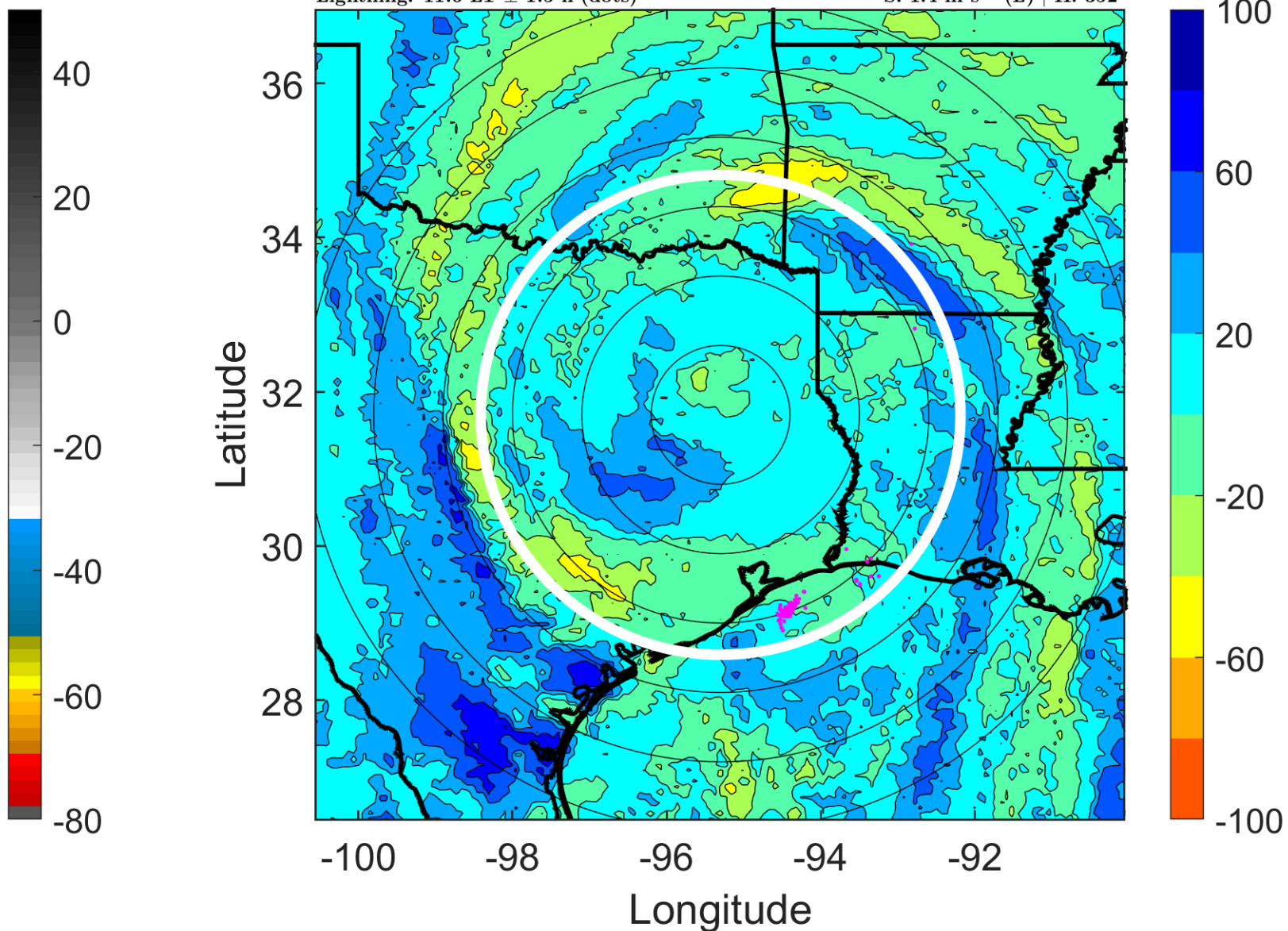

IR BT & Lightning

t: 2008091321 (14.7 LT)

Lightning: 14.7 LT \pm 1.5 h (dots)

LAND EFFECTS

09L (IKE) | 42.5 kt TS

S: 3.5 m s⁻¹ (L) | H: 198.5°

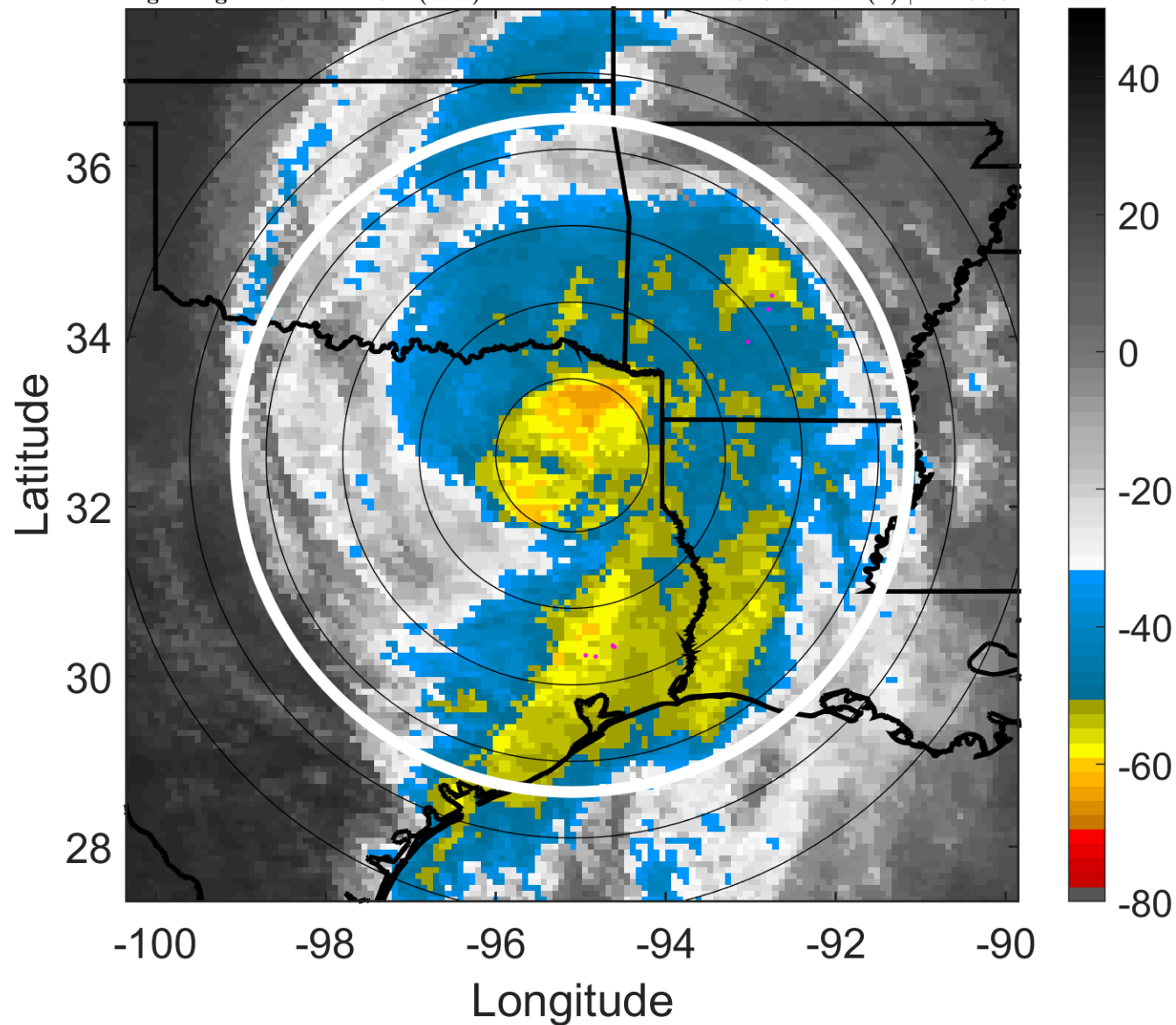

6-h IR BT Differences & Lightning

Δ t: 2008091321 (14.7 LT) - 2008091315 (8.7 LT)

Lightning: 14.7 LT \pm 1.5 h (dots)

LAND EFFECTS

09L (IKE) | 42.5 kt TS

S: 3.5 m s⁻¹ (L) | H: 198.5°

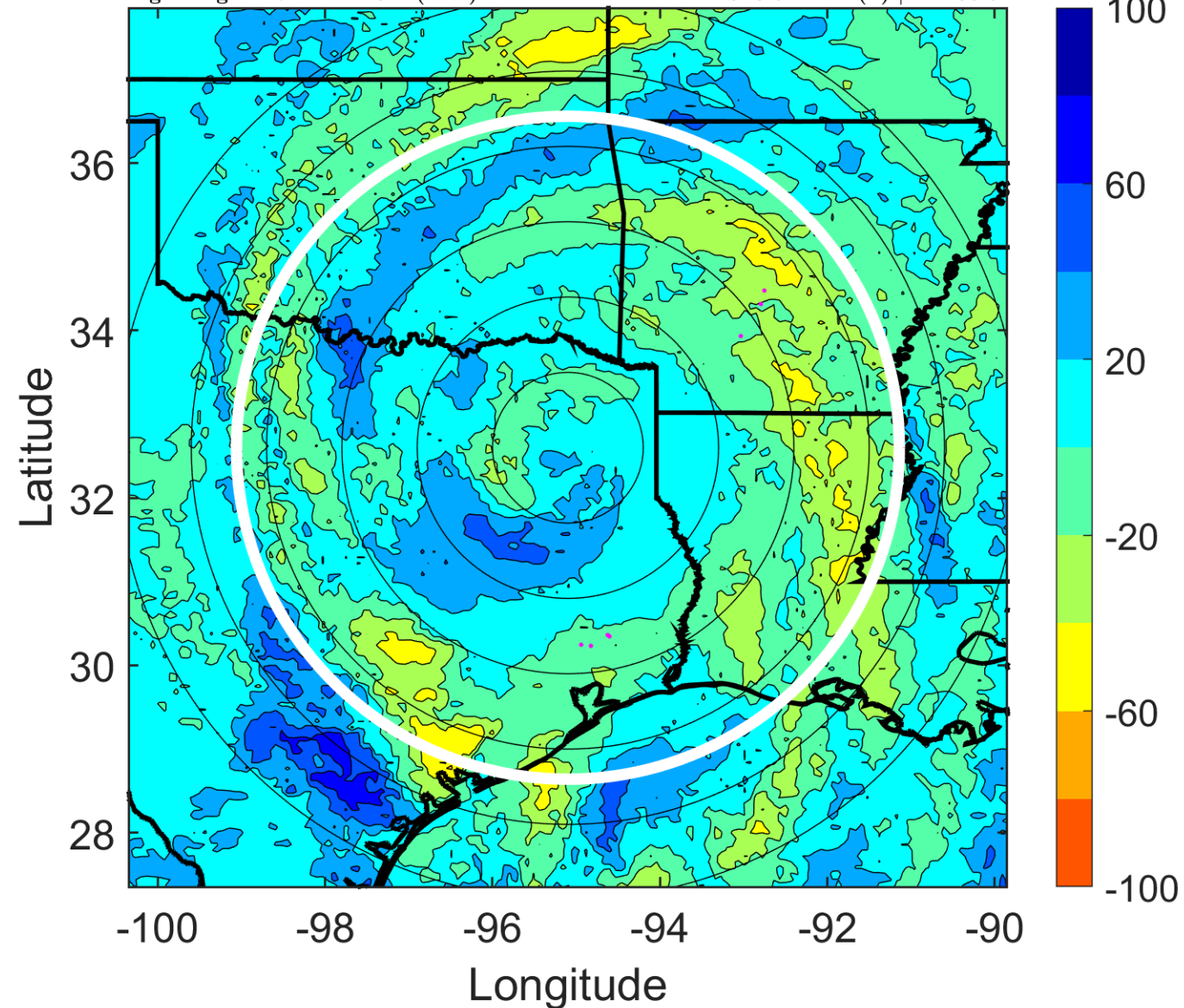

IR BT & Lightning

t: 2008091400 (17.7 LT)
Lightning: 17.7 LT \pm 1.5 h (dots)

LAND EFFECTS
09L (IKE) | 35 kt TS
S: 5.7 m s⁻¹ (M) | H: 45°

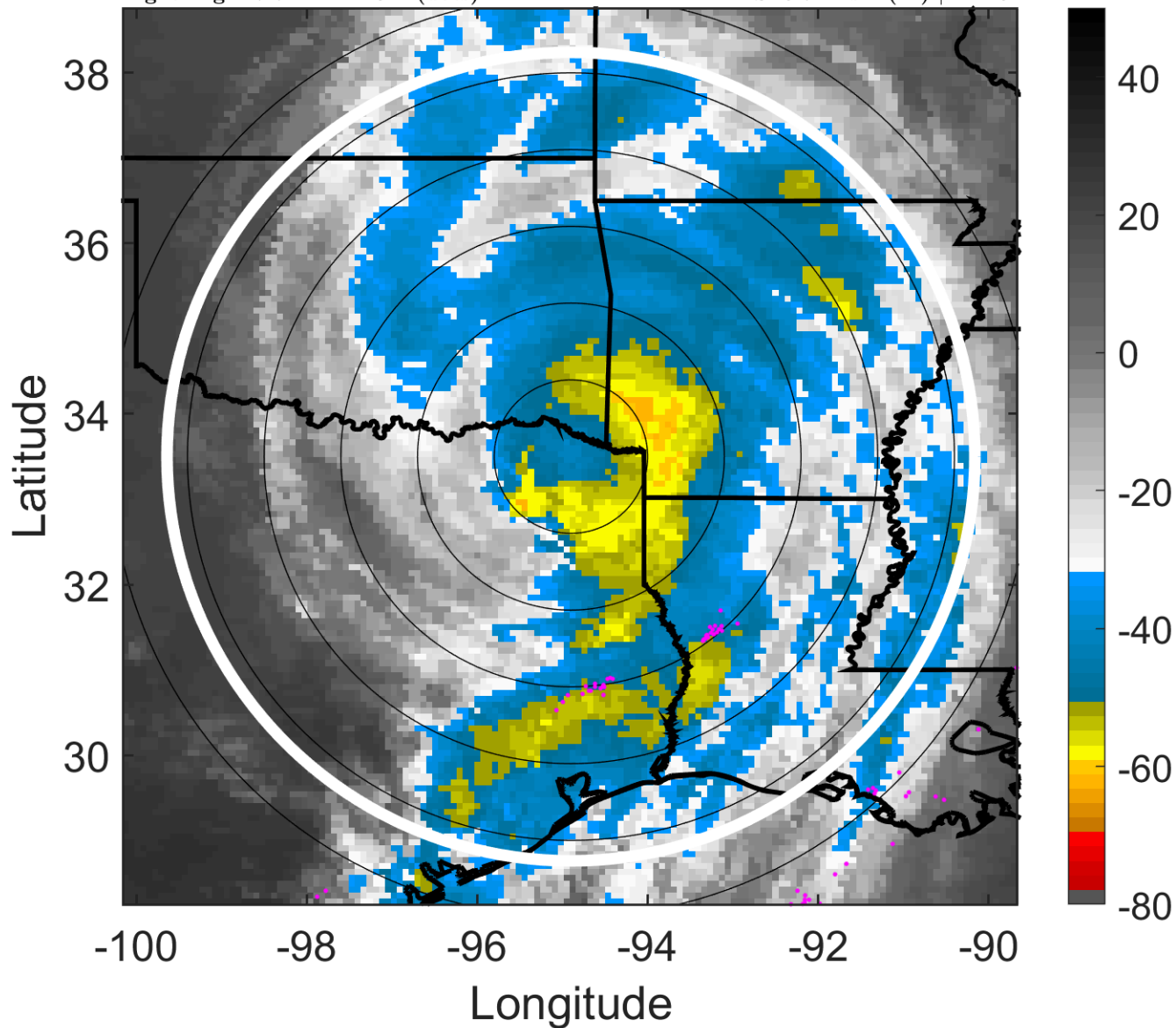

6-h IR BT Differences & Lightning

Δ t: 2008091400 (17.7 LT) - 2008091318 (11.6 LT)
Lightning: 17.7 LT \pm 1.5 h (dots)

LAND EFFECTS
09L (IKE) | 35 kt TS
S: 5.7 m s⁻¹ (M) | H: 45°

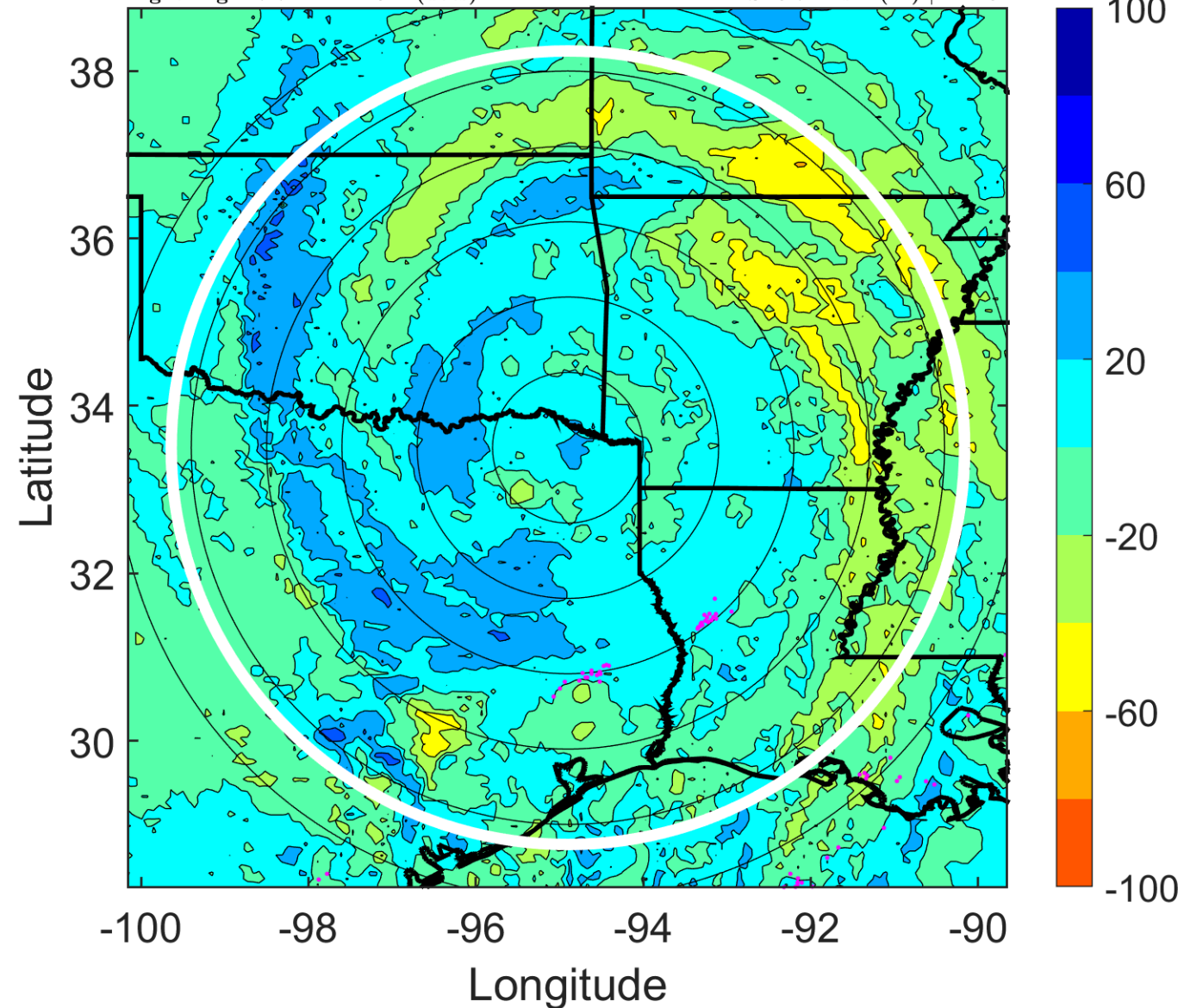

IR BT & Lightning

t: 2008091403 (20.7 LT)

Lightning: 20.7 LT \pm 1.5 h (dots)

LAND EFFECTS

09L (IKE) | 35 kt TS

S: 9.5 m s⁻¹ (M) | H: 40.5°

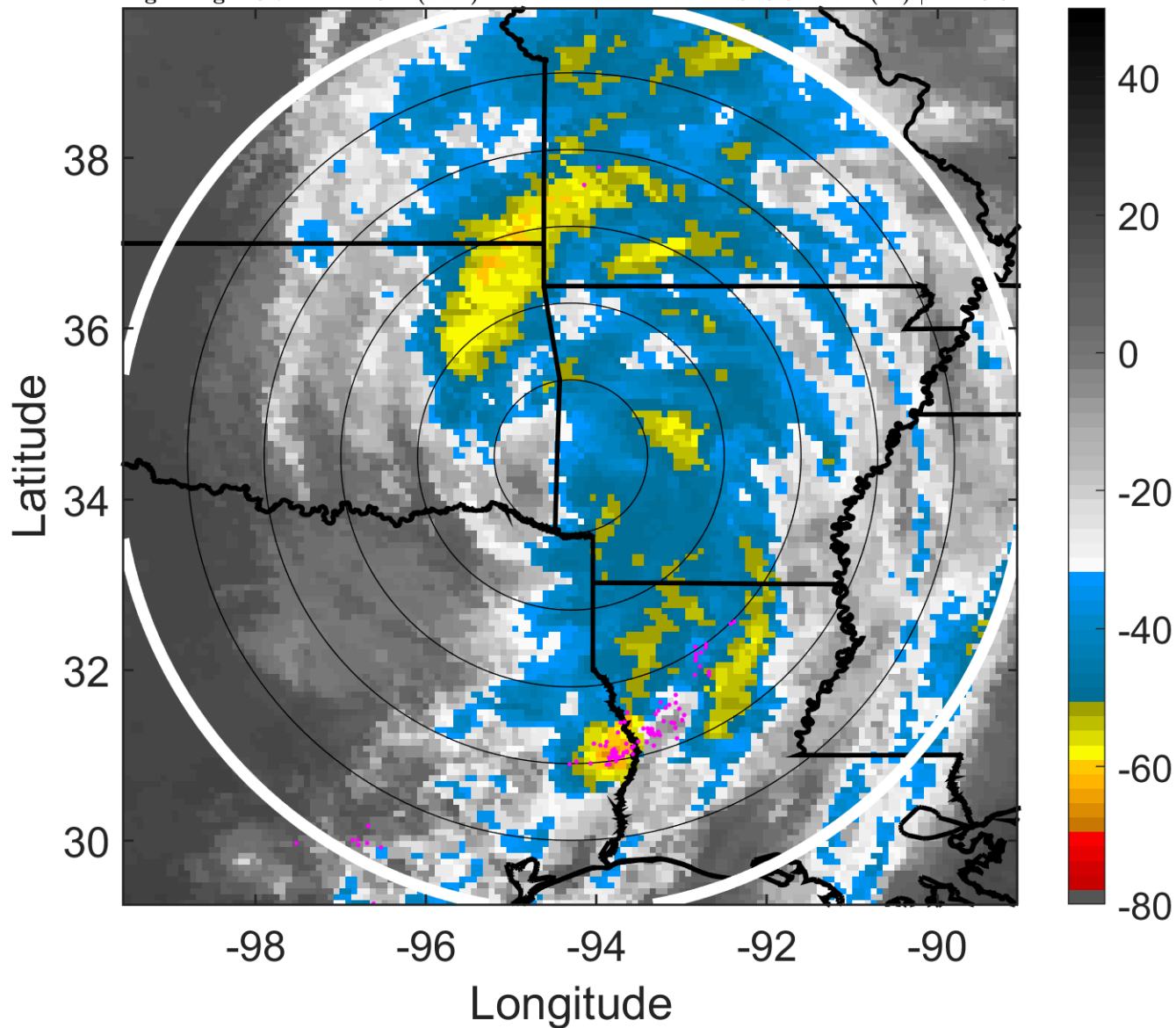

6-h IR BT Differences & Lightning

Δ t: 2008091403 (20.7 LT) - 2008091321 (14.7 LT)

Lightning: 20.7 LT \pm 1.5 h (dots)

LAND EFFECTS

09L (IKE) | 35 kt TS

S: 9.5 m s⁻¹ (M) | H: 40.5°

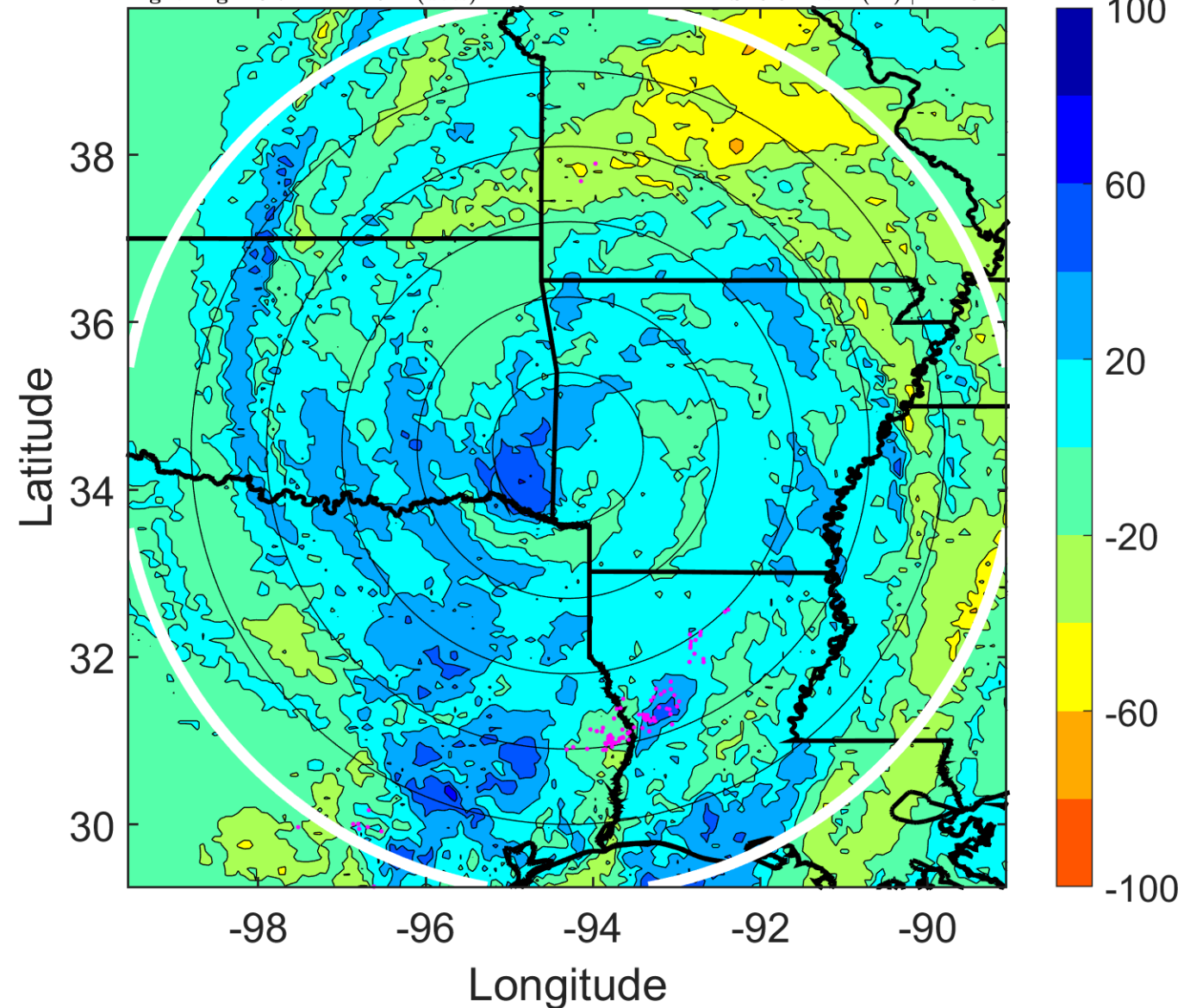

IR BT & Lightning

t: 2008091406 (23.8 LT)

Lightning: 23.8 LT \pm 1.5 h (dots)

LAND EFFECTS

09L (IKE) | 35 kt TS

S: 13.3 m s⁻¹ (H) | H: 36°

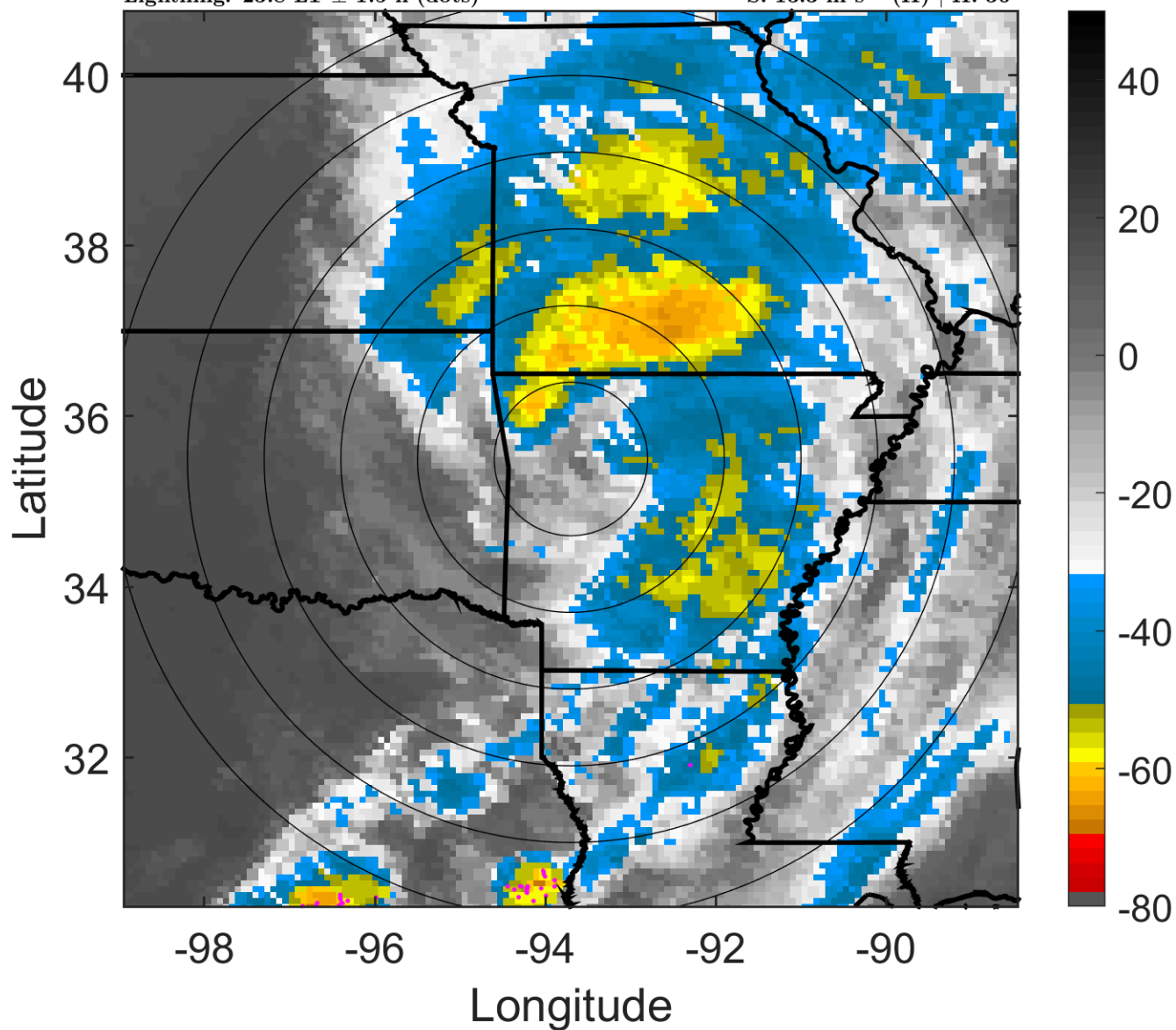

6-h IR BT Differences & Lightning

Δ t: 2008091406 (23.8 LT) - 2008091400 (17.7 LT)

Lightning: 23.8 LT \pm 1.5 h (dots)

LAND EFFECTS

09L (IKE) | 35 kt TS

S: 13.3 m s⁻¹ (H) | H: 36°

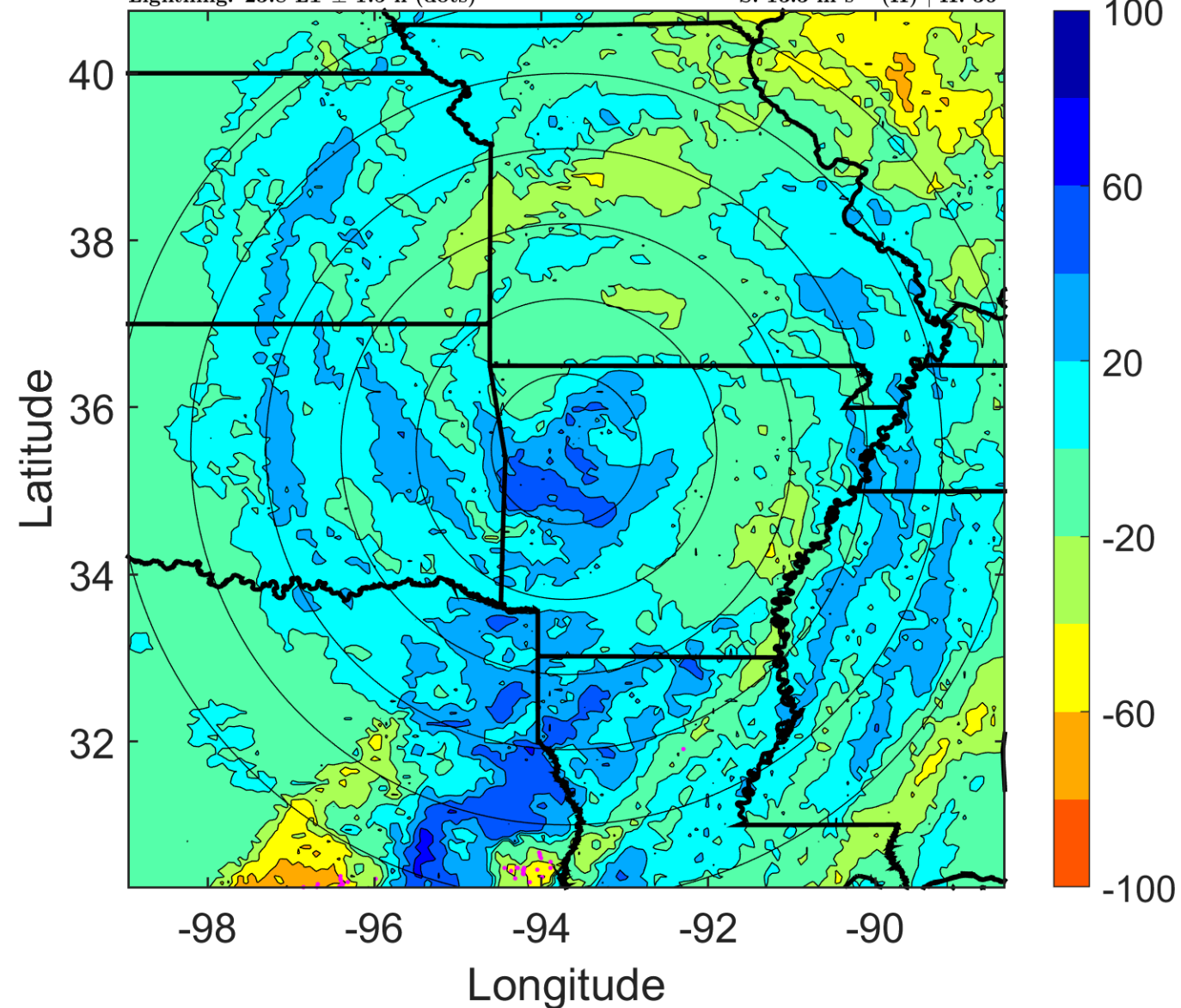

IR BT & Lightning

t: 2008091409 (2.8 LT)

Lightning: 2.8 LT \pm 1.5 h (dots)

LAND EFFECTS

09L (IKE) | 37.5 kt TS

S: null | H: null

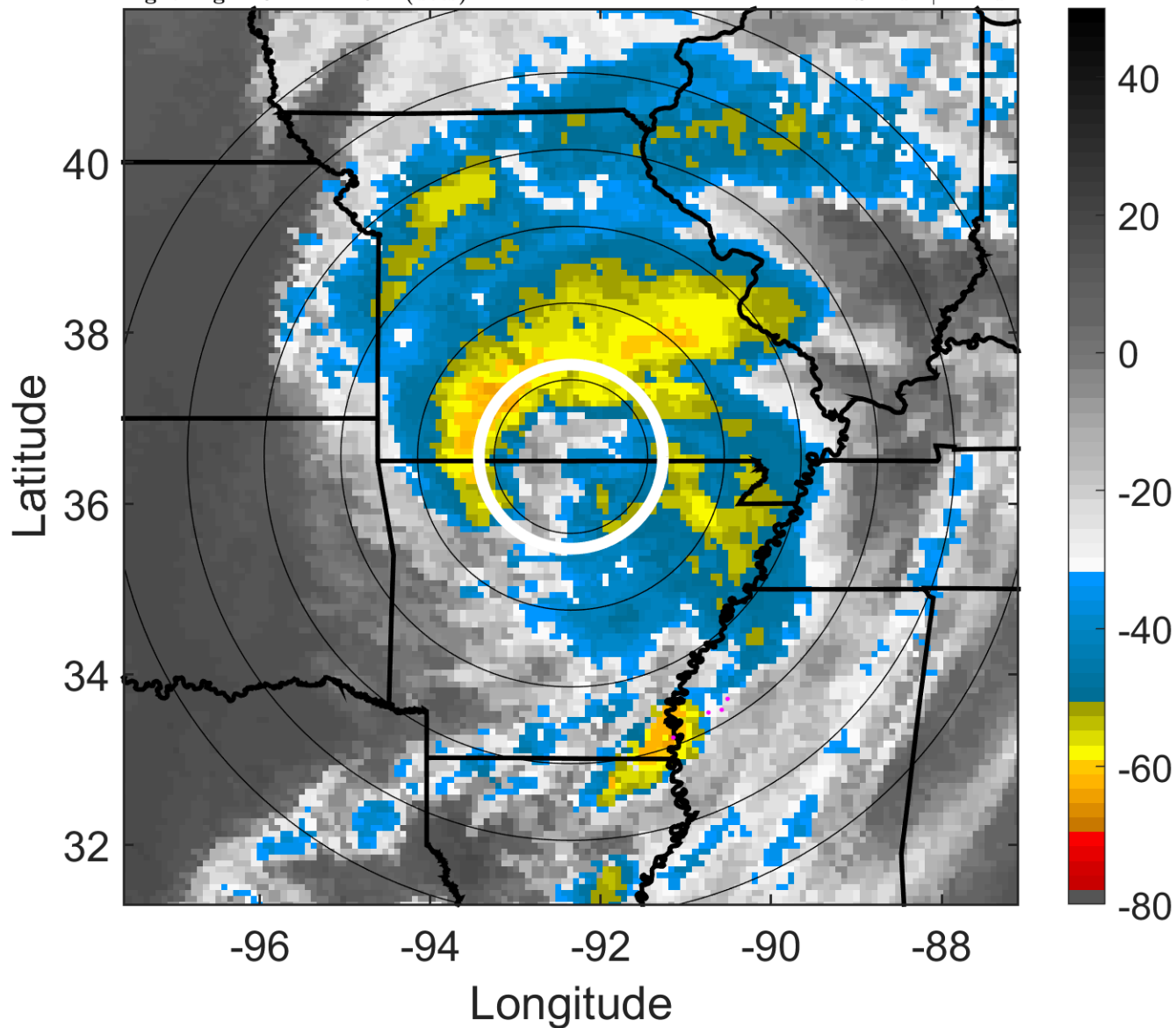

6-h IR BT Differences & Lightning

Δ t: 2008091409 (2.8 LT) - 2008091403 (20.7 LT)

Lightning: 2.8 LT \pm 1.5 h (dots)

LAND EFFECTS

09L (IKE) | 37.5 kt TS

S: null | H: null

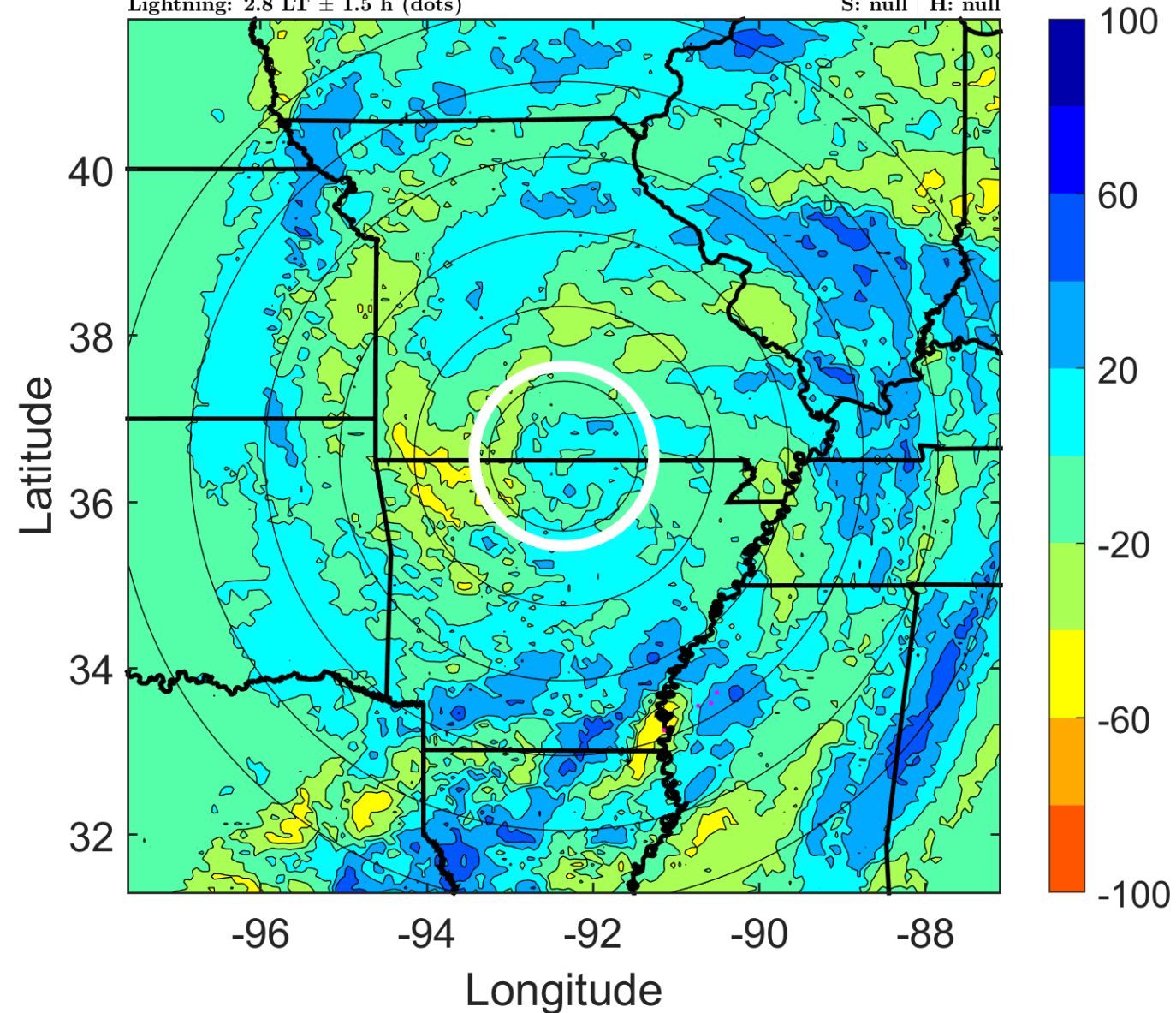

IR BT & Lightning

t: 2008091412 (5.9 LT)

Lightning: 5.9 LT \pm 1.5 h (dots)

LAND EFFECTS

09L (IKE) | 40 kt EX

S: null | H: null

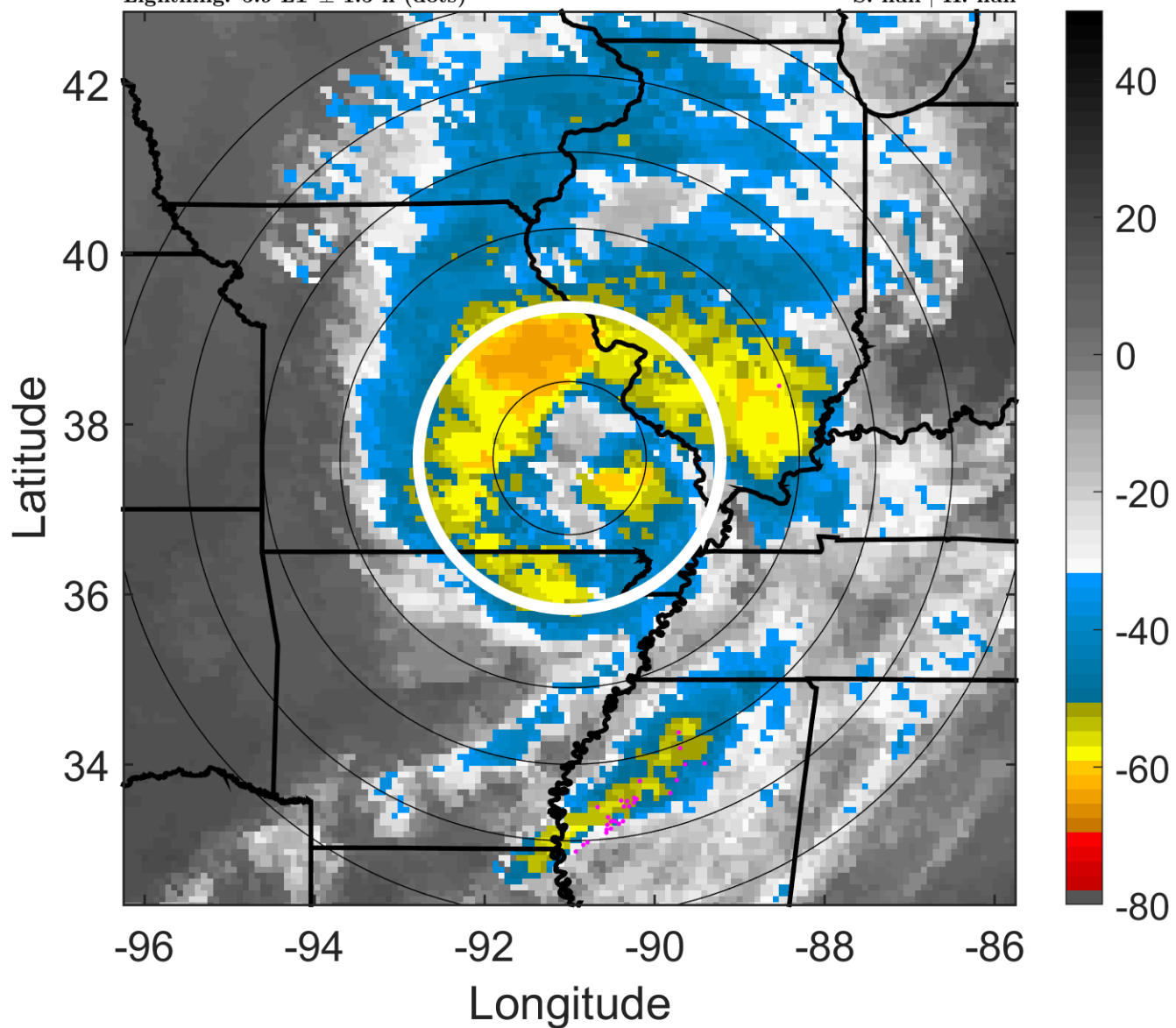

6-h IR BT Differences & Lightning

Δ t: 2008091412 (5.9 LT) - 2008091406 (23.8 LT)

Lightning: 5.9 LT \pm 1.5 h (dots)

LAND EFFECTS

09L (IKE) | 40 kt EX

S: null | H: null

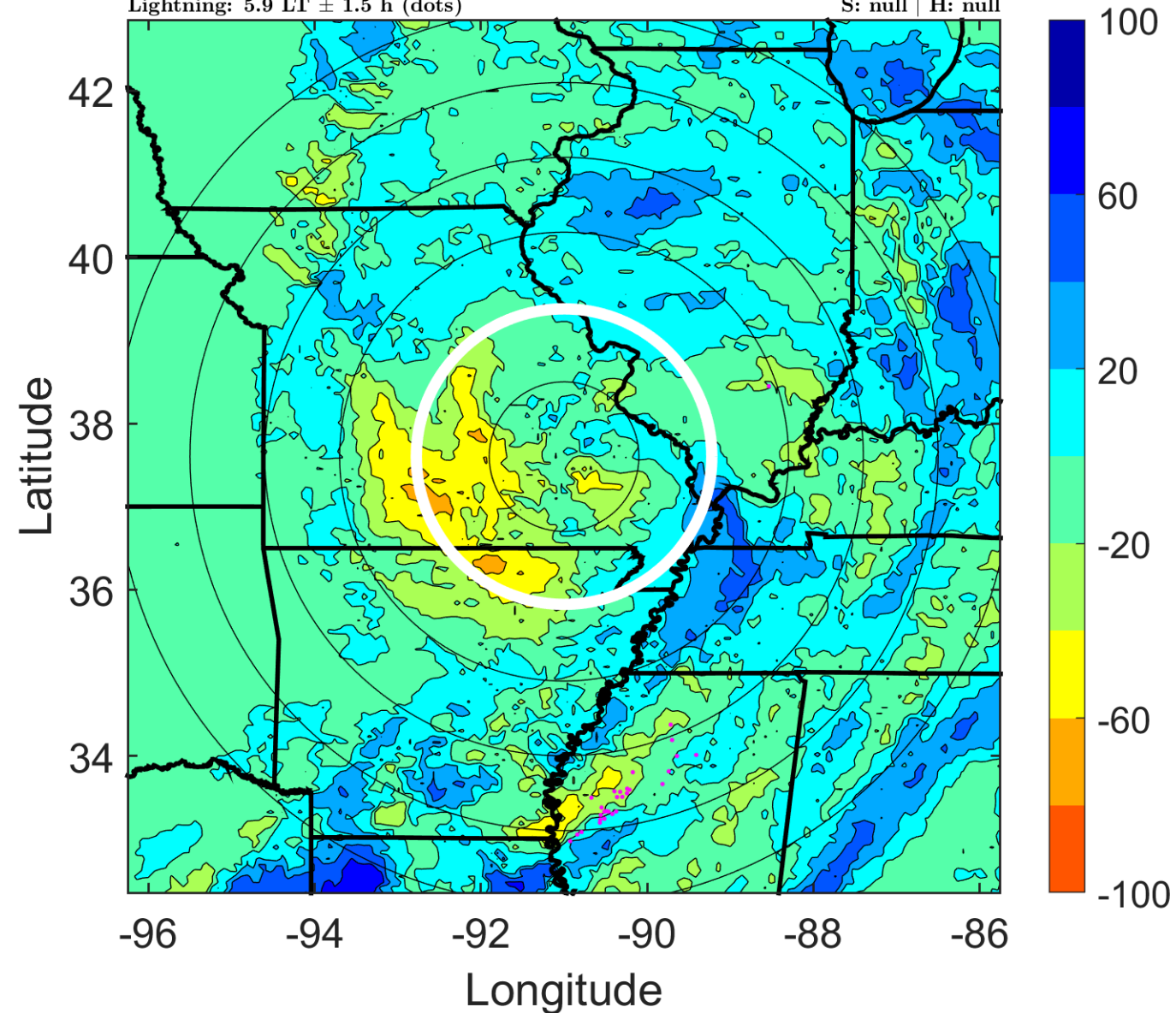

IR BT & Lightning

t: 2008091415 (9.1 LT)

Lightning: 9.1 LT \pm 1.5 h (dots)

LAND EFFECTS

09L (IKE) | 45 kt EX

S: null | H: null

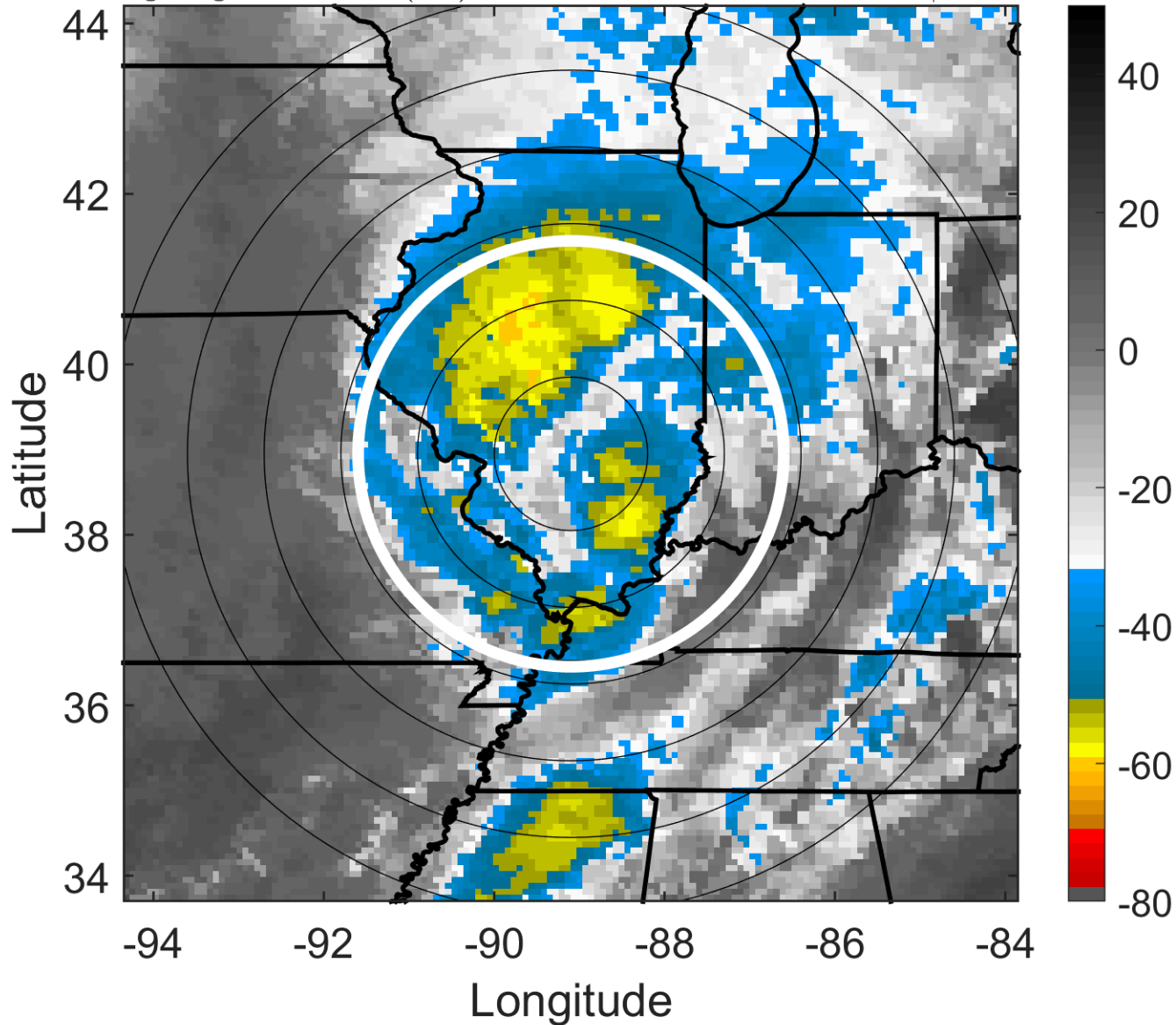

6-h IR BT Differences & Lightning

Δ t: 2008091415 (9.1 LT) - 2008091409 (2.8 LT)

Lightning: 9.1 LT \pm 1.5 h (dots)

LAND EFFECTS

09L (IKE) | 45 kt EX

S: null | H: null

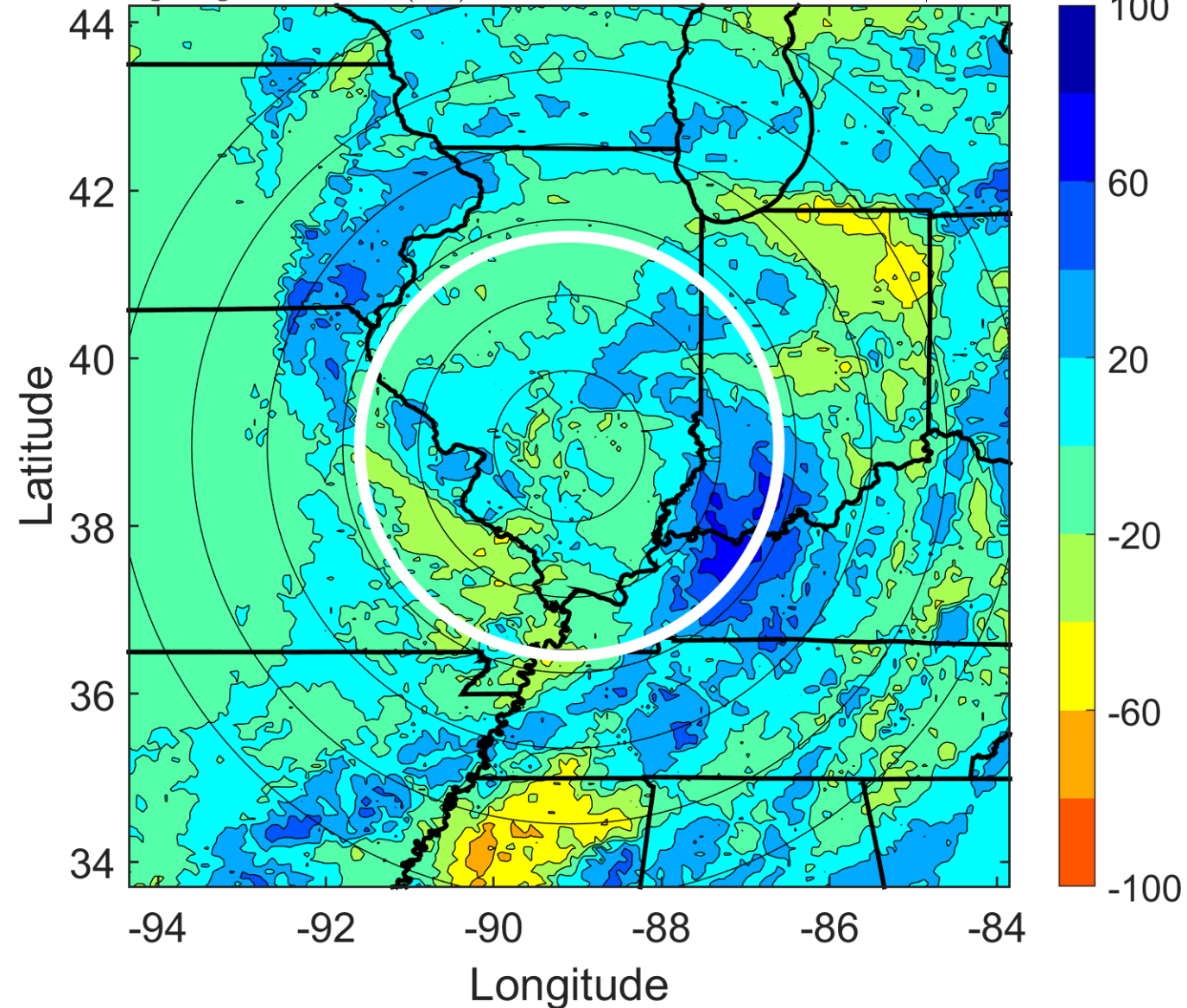

IR BT & Lightning

t: 2008091418 (12.2 LT)

Lightning: 12.2 LT \pm 1.5 h (dots)

LAND EFFECTS

09L (IKE) | 50 kt EX

S: null | H: null

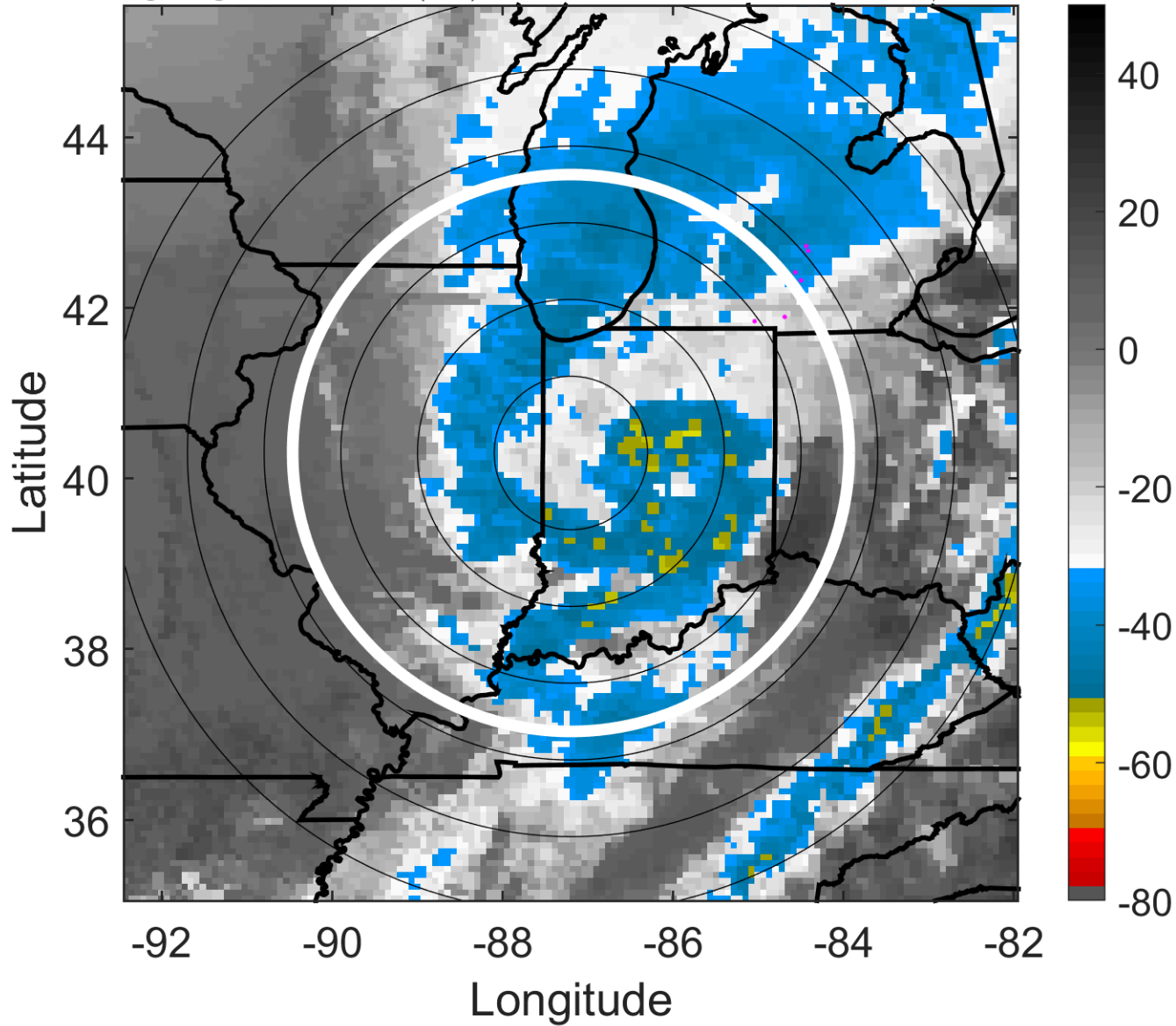

6-h IR BT Differences & Lightning

Δ t: 2008091418 (12.2 LT) - 2008091412 (5.9 LT)

Lightning: 12.2 LT \pm 1.5 h (dots)

LAND EFFECTS

09L (IKE) | 50 kt EX

S: null | H: null

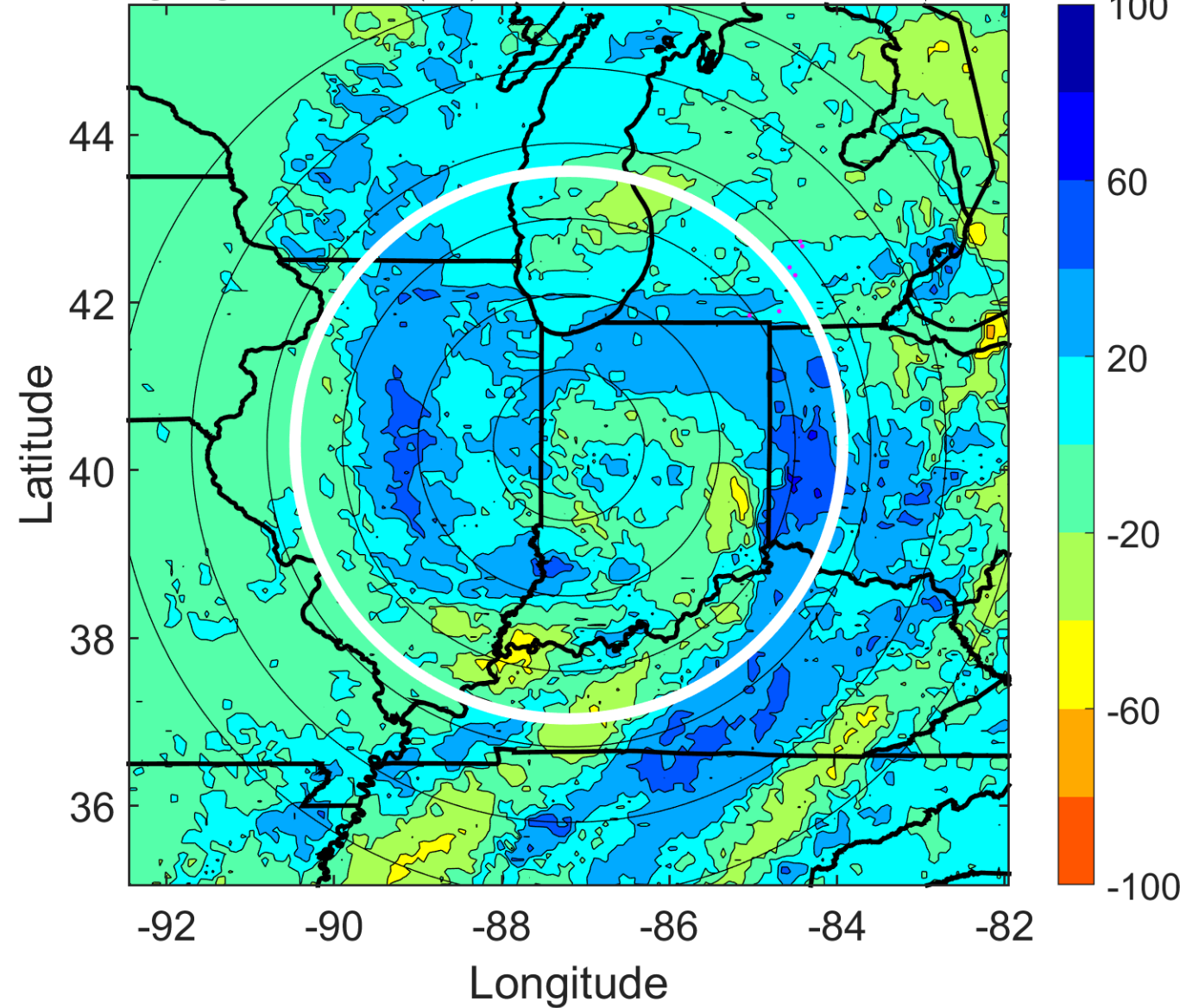

IR BT & Lightning

t: 2008091421 (15.4 LT)

Lightning: 15.4 LT \pm 1.5 h (dots)

LAND EFFECTS

09L (IKE) | 50 kt EX

S: null | H: null

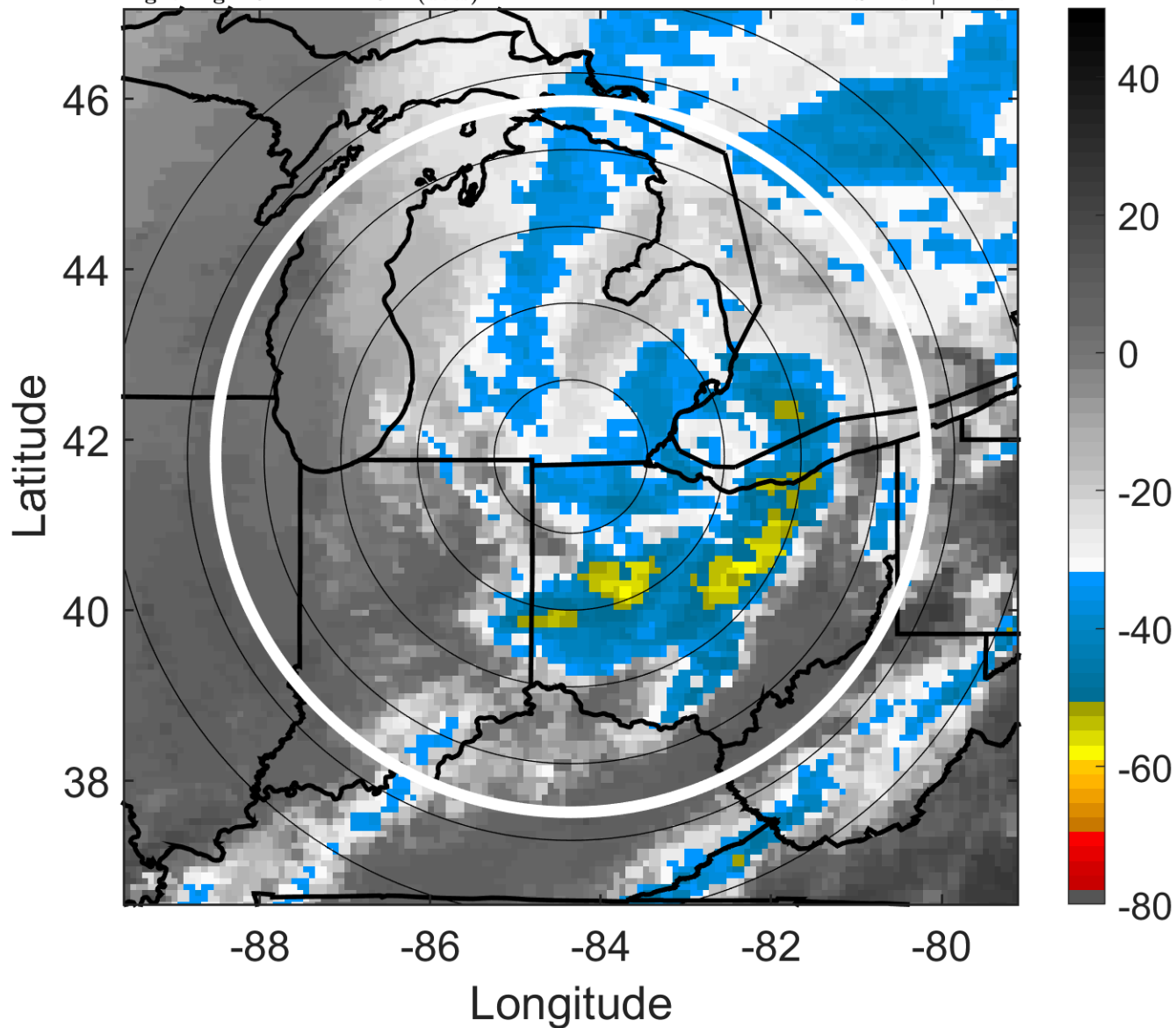

6-h IR BT Differences & Lightning

Δ t: 2008091421 (15.4 LT) - 2008091415 (9.1 LT)

Lightning: 15.4 LT \pm 1.5 h (dots)

LAND EFFECTS

09L (IKE) | 50 kt EX

S: null | H: null

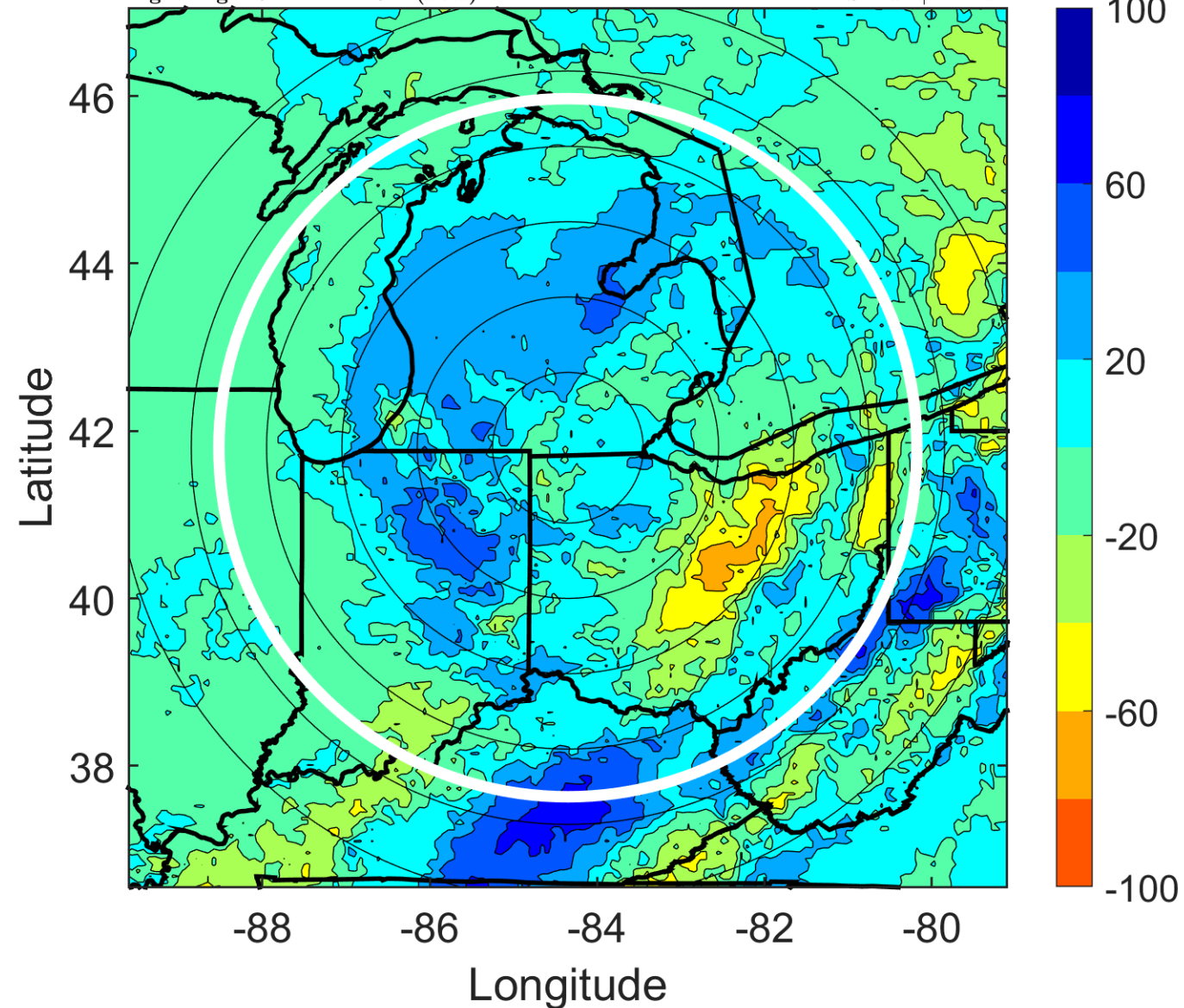

IR BT & Lightning

t: 2008091500 (18.6 LT)

Lightning: 18.6 LT \pm 1.5 h (dots)

LAND EFFECTS

09L (IKE) | 50 kt EX

S: null | H: null

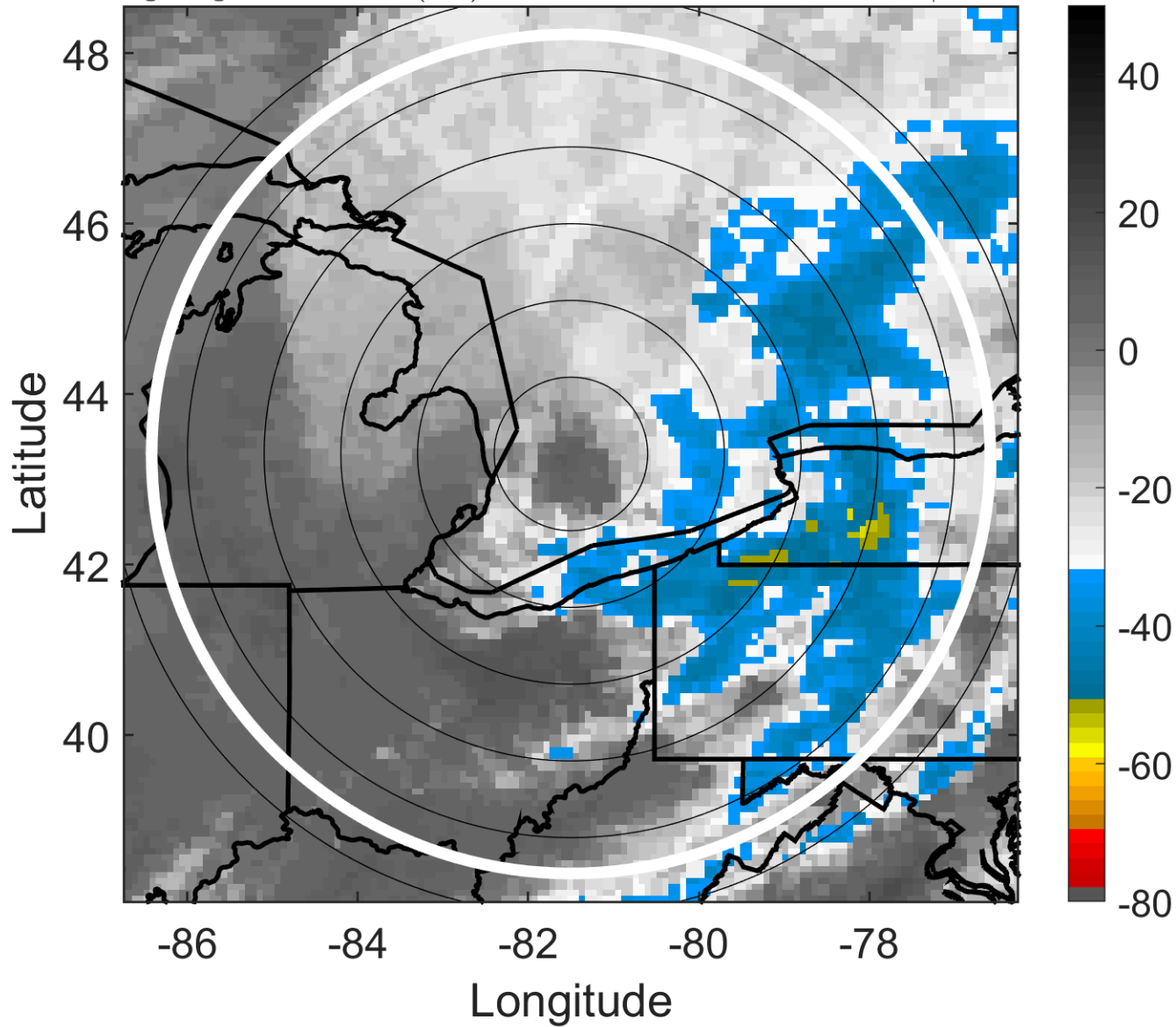

6-h IR BT Differences & Lightning

Δ t: 2008091500 (18.6 LT) - 2008091418 (12.2 LT)

Lightning: 18.6 LT \pm 1.5 h (dots)

LAND EFFECTS

09L (IKE) | 50 kt EX

S: null | H: null

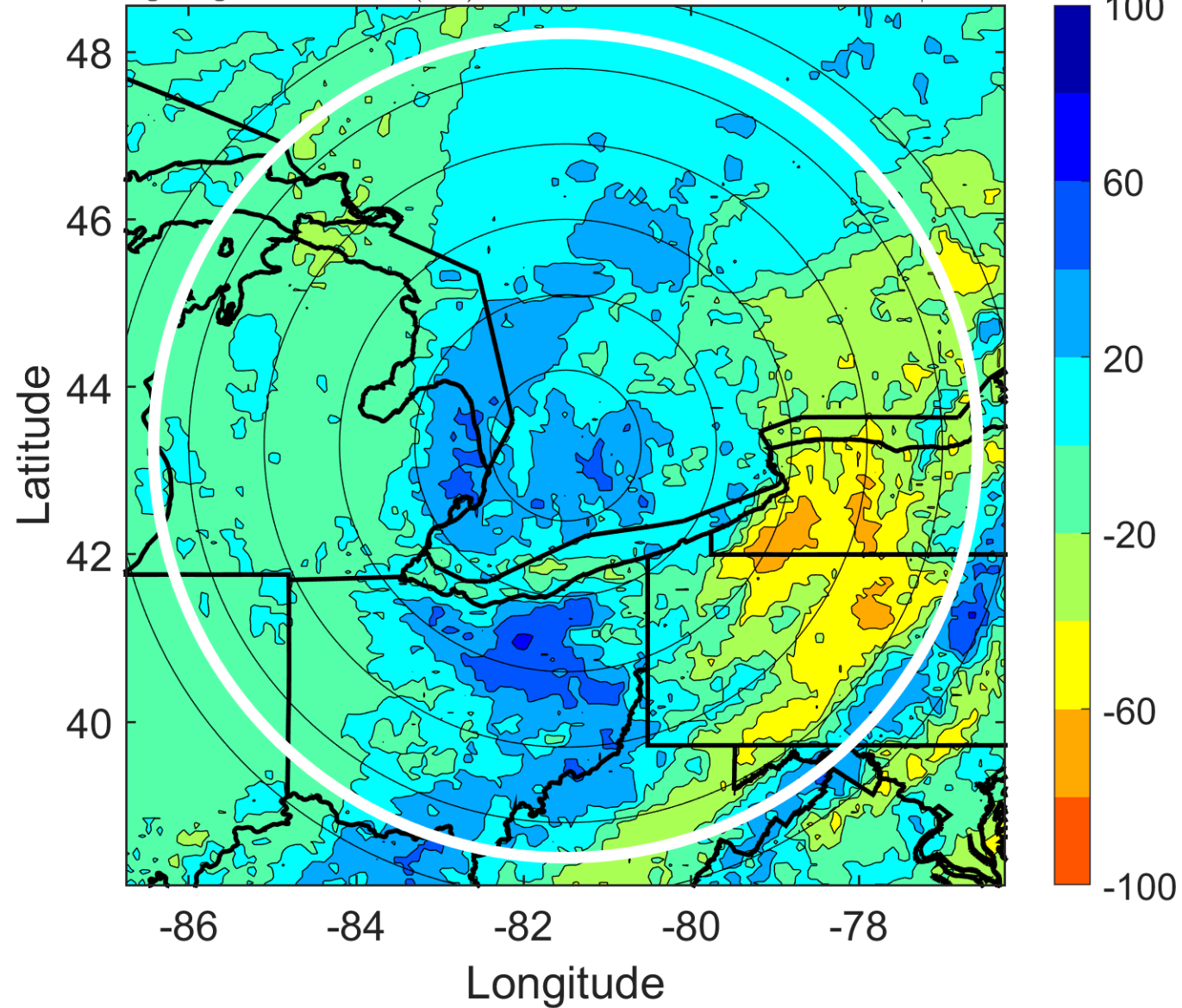

IR BT & Lightning

t: 2008091503 (21.8 LT)

Lightning: 21.8 LT \pm 1.5 h (dots)

LAND EFFECTS

09L (IKE) | 45 kt EX

S: null | H: null

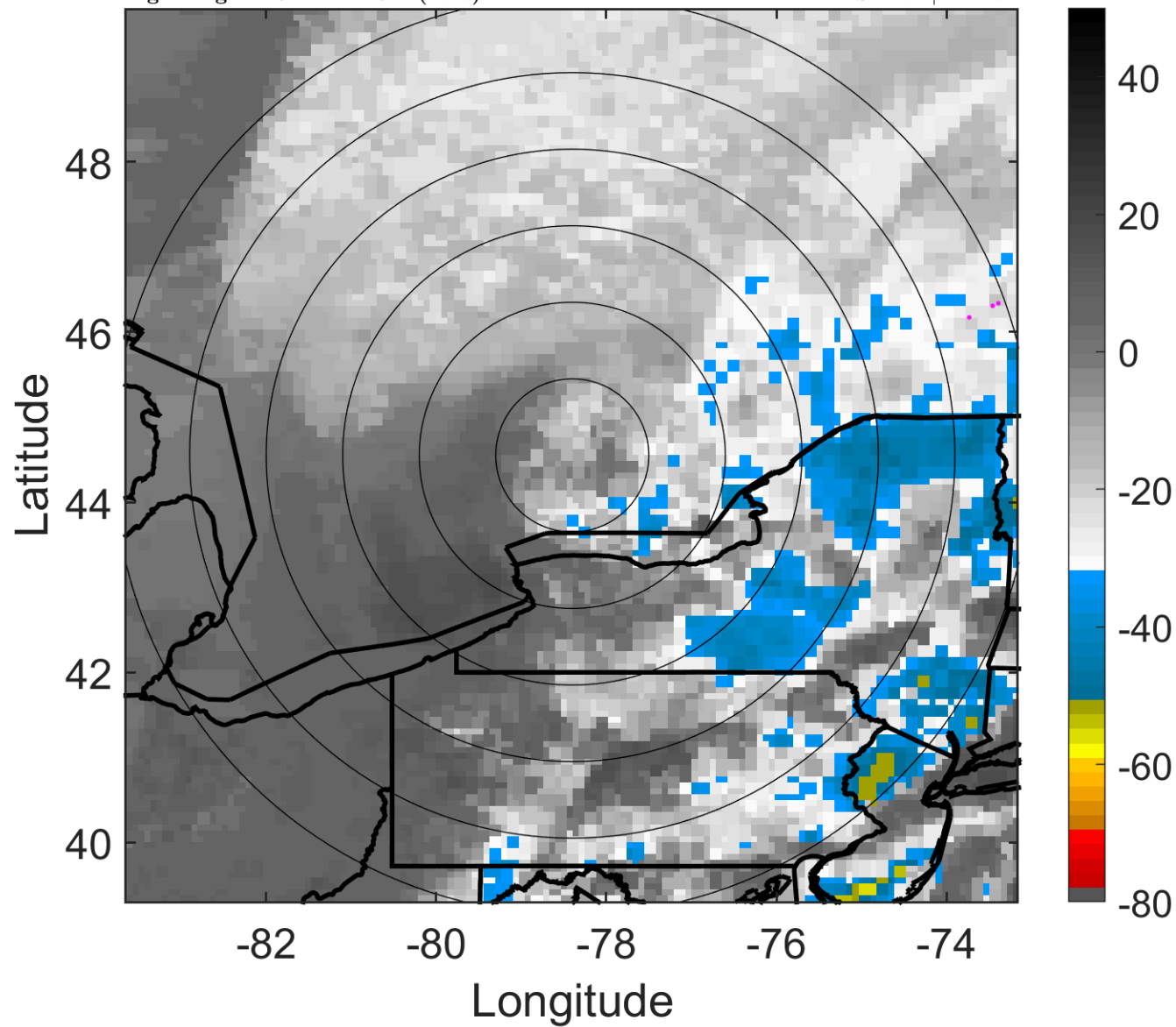

6-h IR BT Differences & Lightning

Δ t: 2008091503 (21.8 LT) - 2008091421 (15.4 LT)

Lightning: 21.8 LT \pm 1.5 h (dots)

LAND EFFECTS

09L (IKE) | 45 kt EX

S: null | H: null

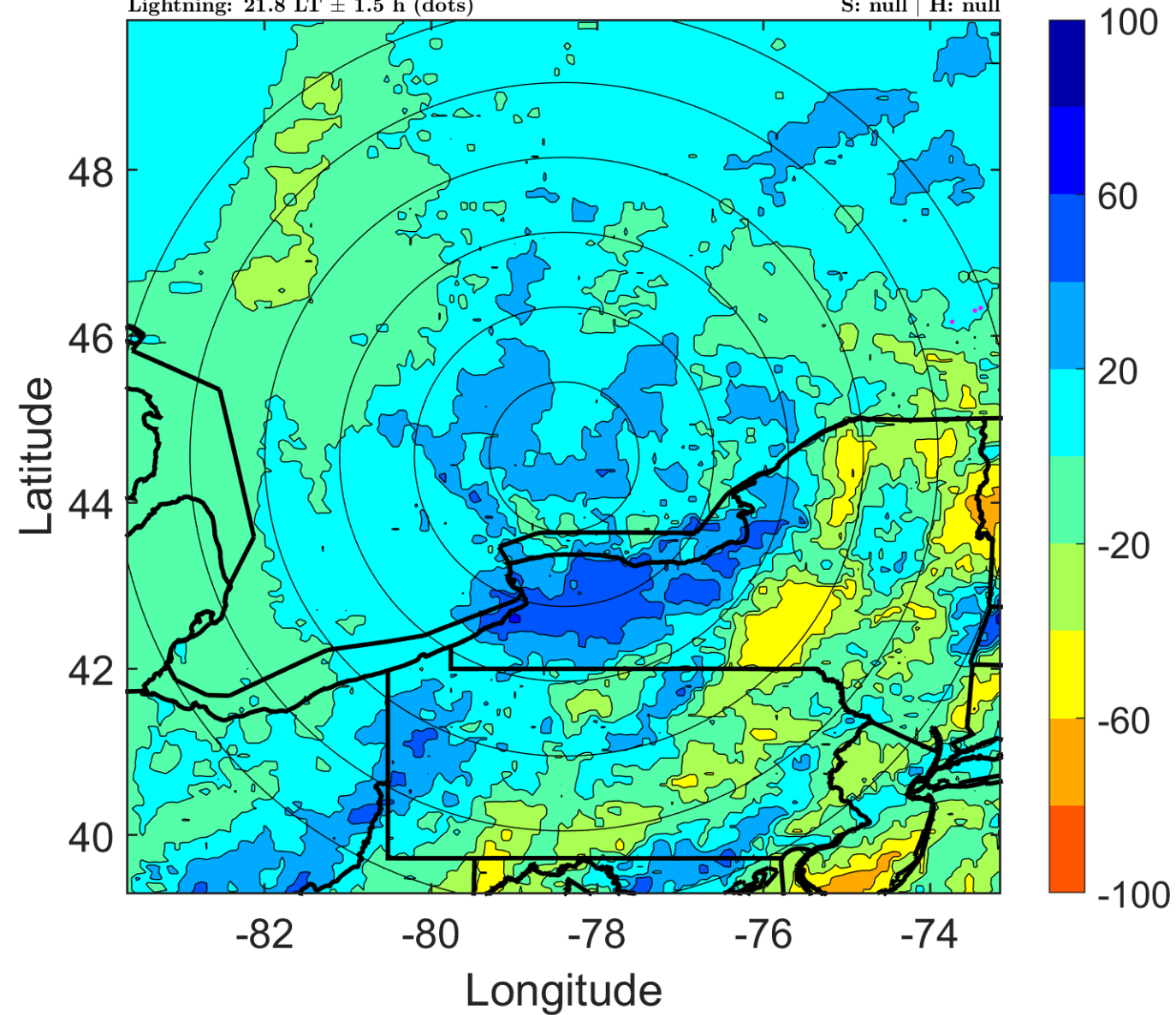

IR BT & Lightning

t: 2008091506 (1 LT)

Lightning: 1 LT \pm 1.5 h (dots)

LAND EFFECTS

09L (IKE) | 40 kt EX

S: null | H: null

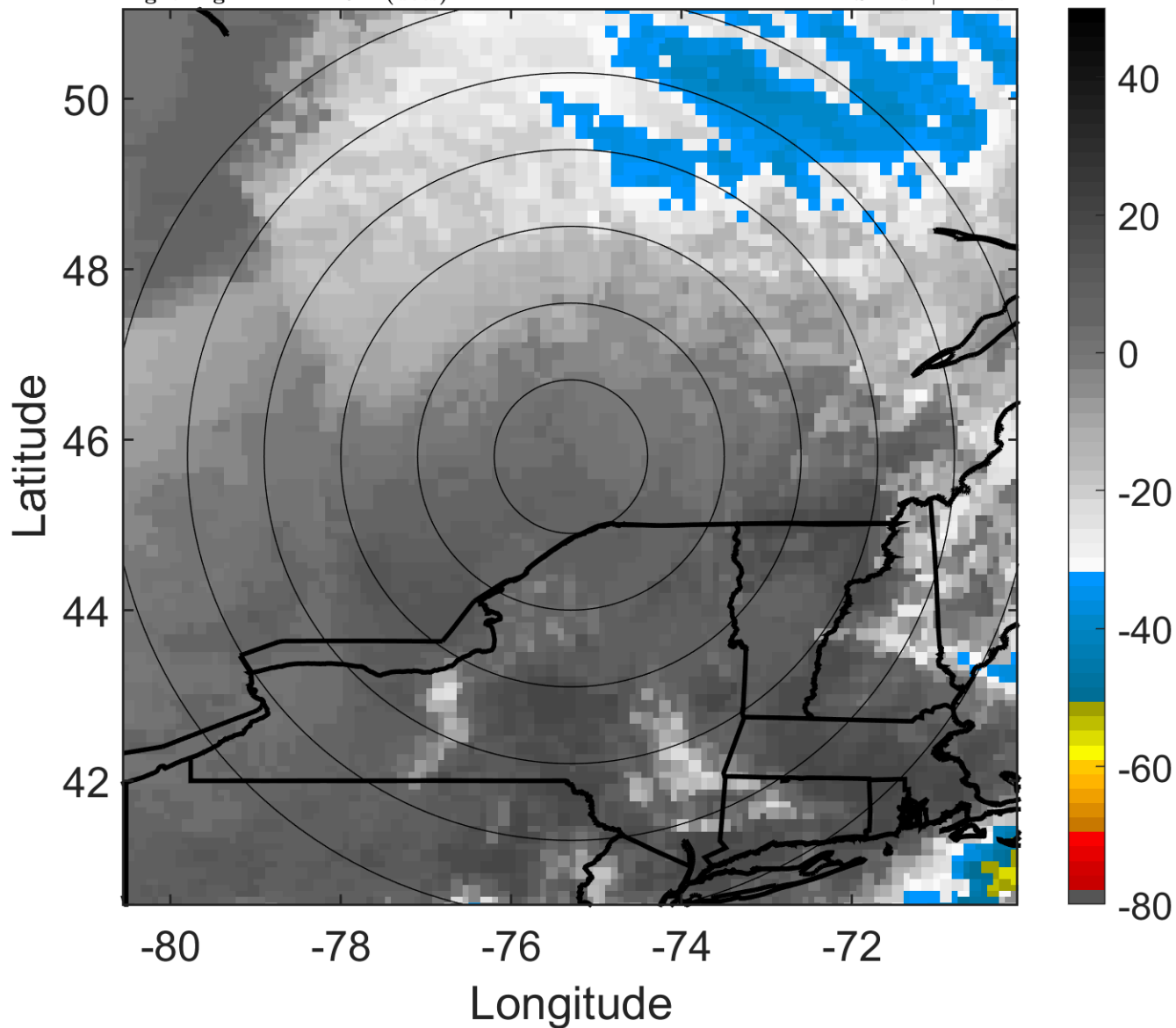

6-h IR BT Differences & Lightning

Δ t: 2008091506 (1 LT) - 2008091500 (18.6 LT)

Lightning: 1 LT \pm 1.5 h (dots)

LAND EFFECTS

09L (IKE) | 40 kt EX

S: null | H: null

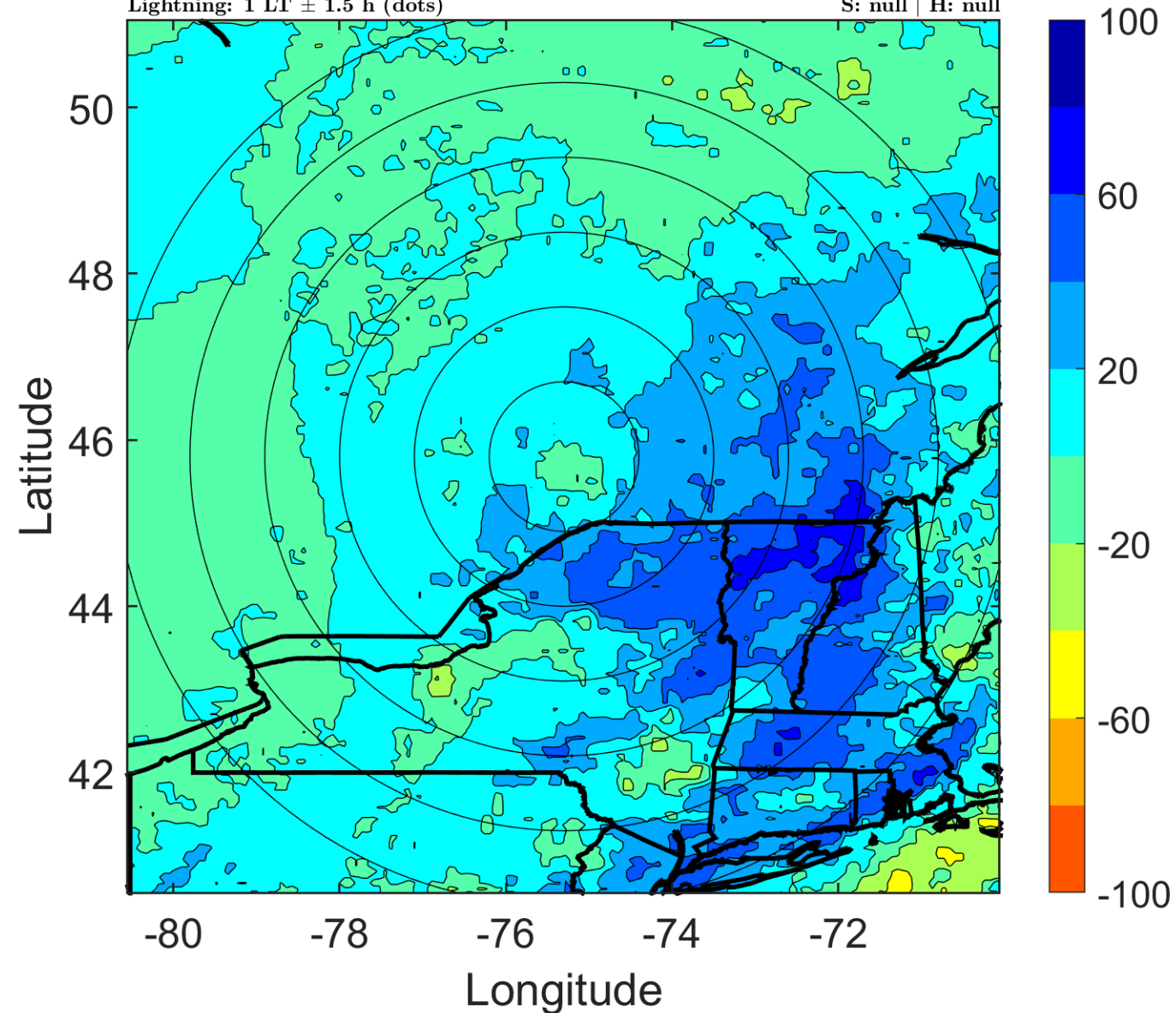

IR BT & Lightning

t: 2008091509 (4.1 LT)

Lightning: 4.1 LT \pm 1.5 h (dots)

LAND EFFECTS

09L (IKE) | 37.5 kt EX

S: null | H: null

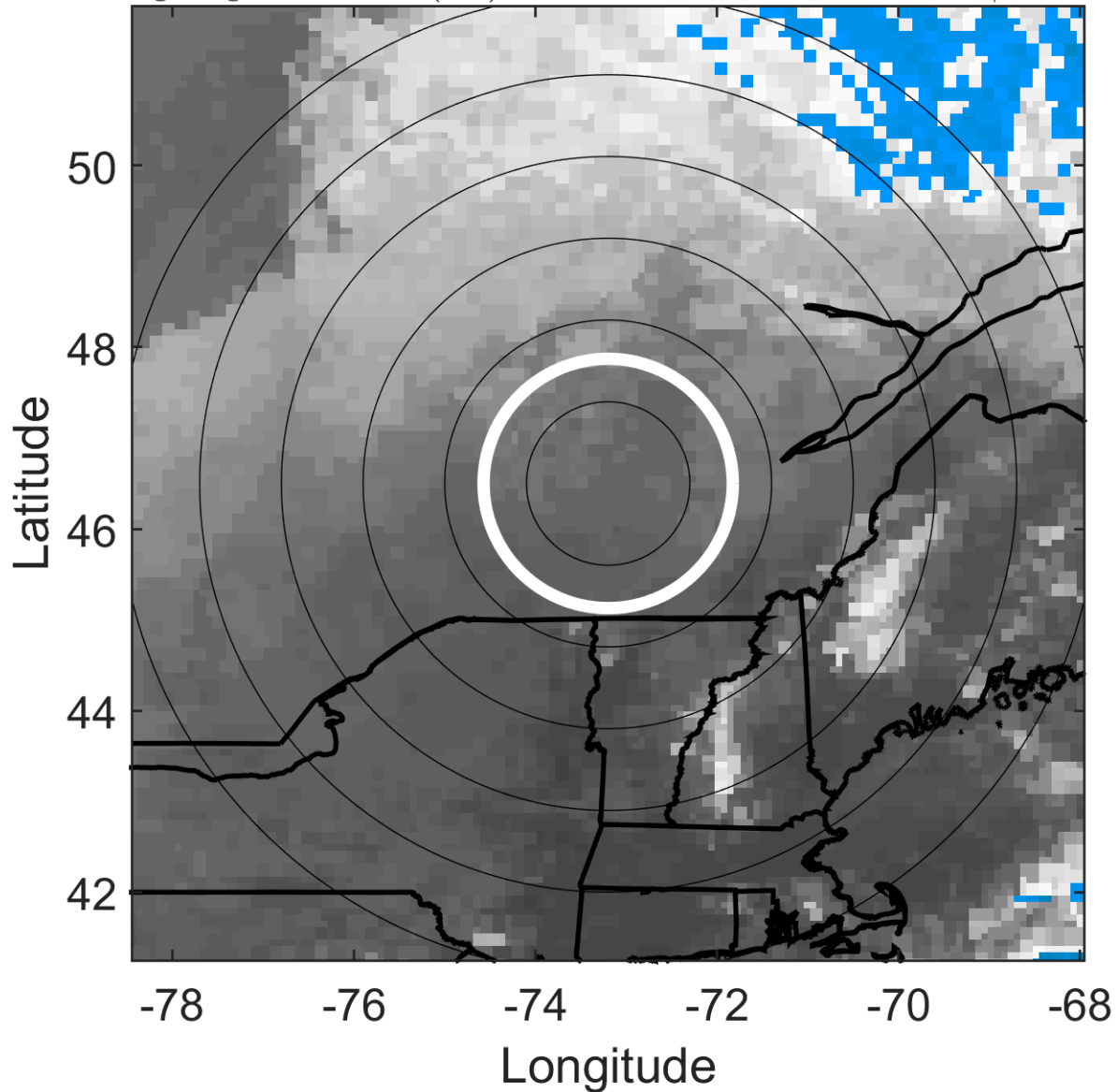

6-h IR BT Differences & Lightning

Δ t: 2008091509 (4.1 LT) - 2008091503 (21.8 LT)

Lightning: 4.1 LT \pm 1.5 h (dots)

LAND EFFECTS

09L (IKE) | 37.5 kt EX

S: null | H: null

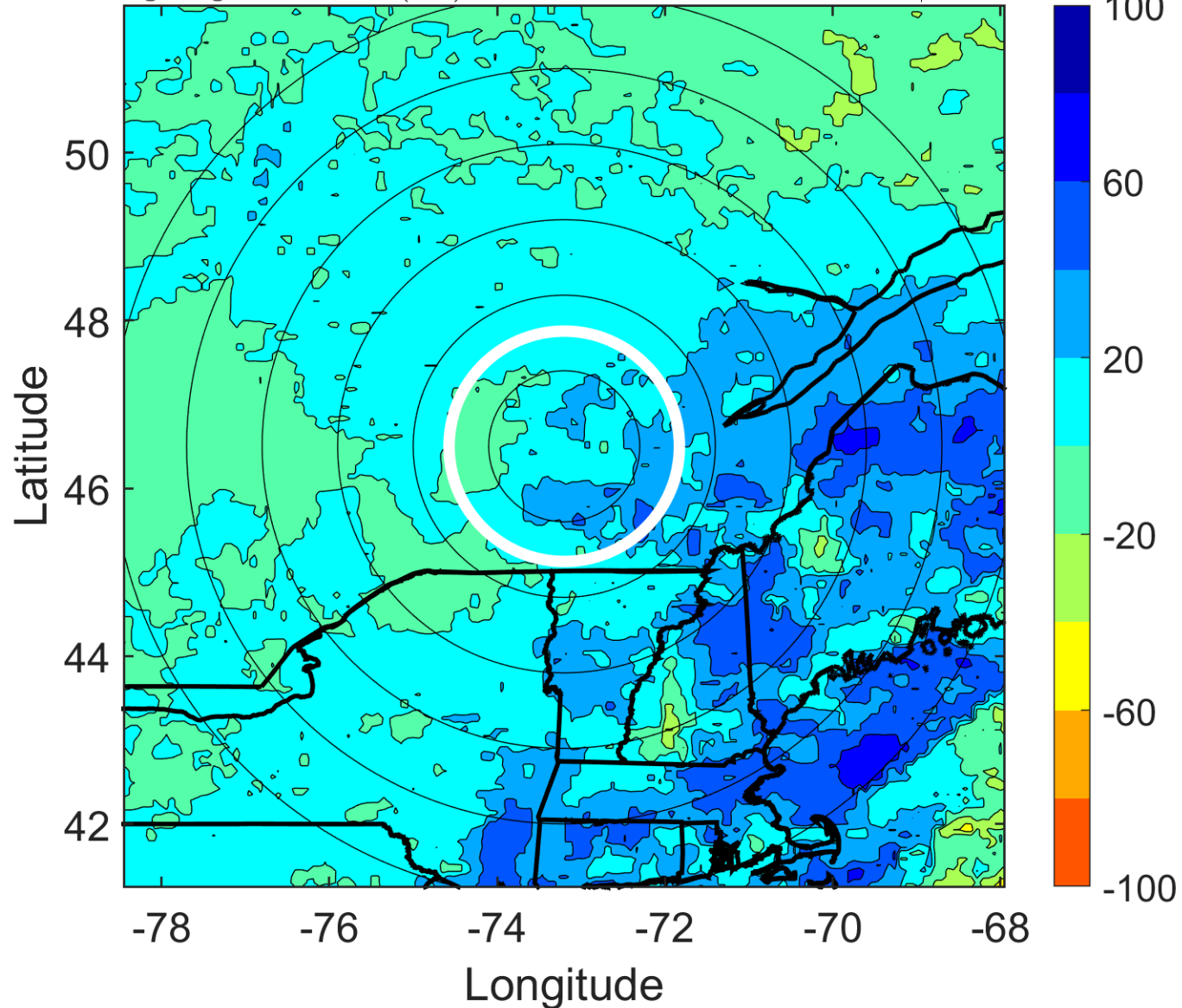

IR BT & Lightning

t: 2008091512 (7.3 LT)

Lightning: 7.3 LT \pm 1.5 h (dots)

LAND EFFECTS

09L (IKE) | 35 kt EX

S: null | H: null

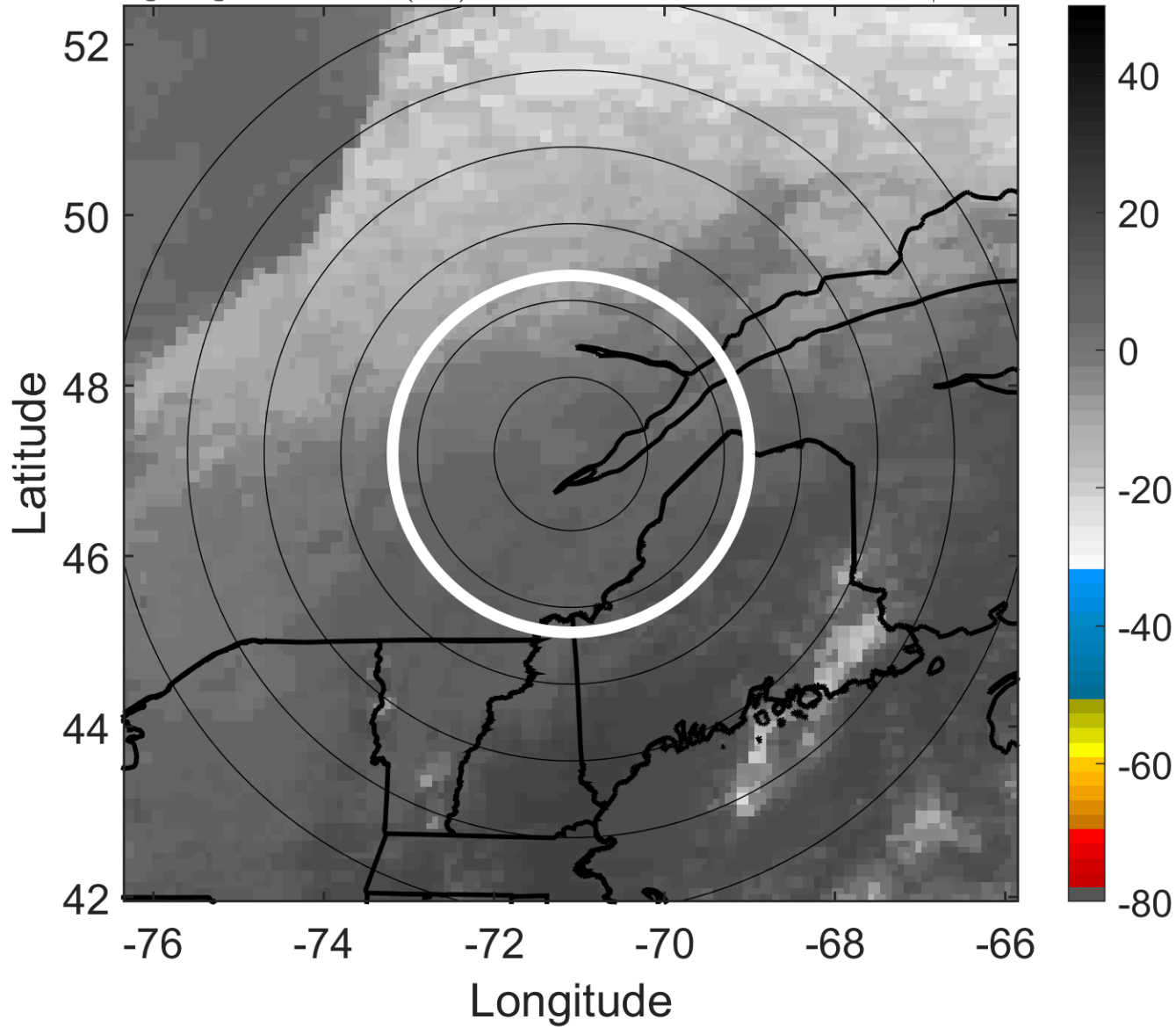

6-h IR BT Differences & Lightning

Δ t: 2008091512 (7.3 LT) - 2008091506 (1 LT)

Lightning: 7.3 LT \pm 1.5 h (dots)

LAND EFFECTS

09L (IKE) | 35 kt EX

S: null | H: null

