

IR BT & Lightning

t: 2007091212 (9 LT)

Lightning: 9 LT \pm 1.5 h (dots)

PT: null | EA: null

08L (INGRID) | 30 kt TD

S: 3.3 m s⁻¹ (L) | H: 249°

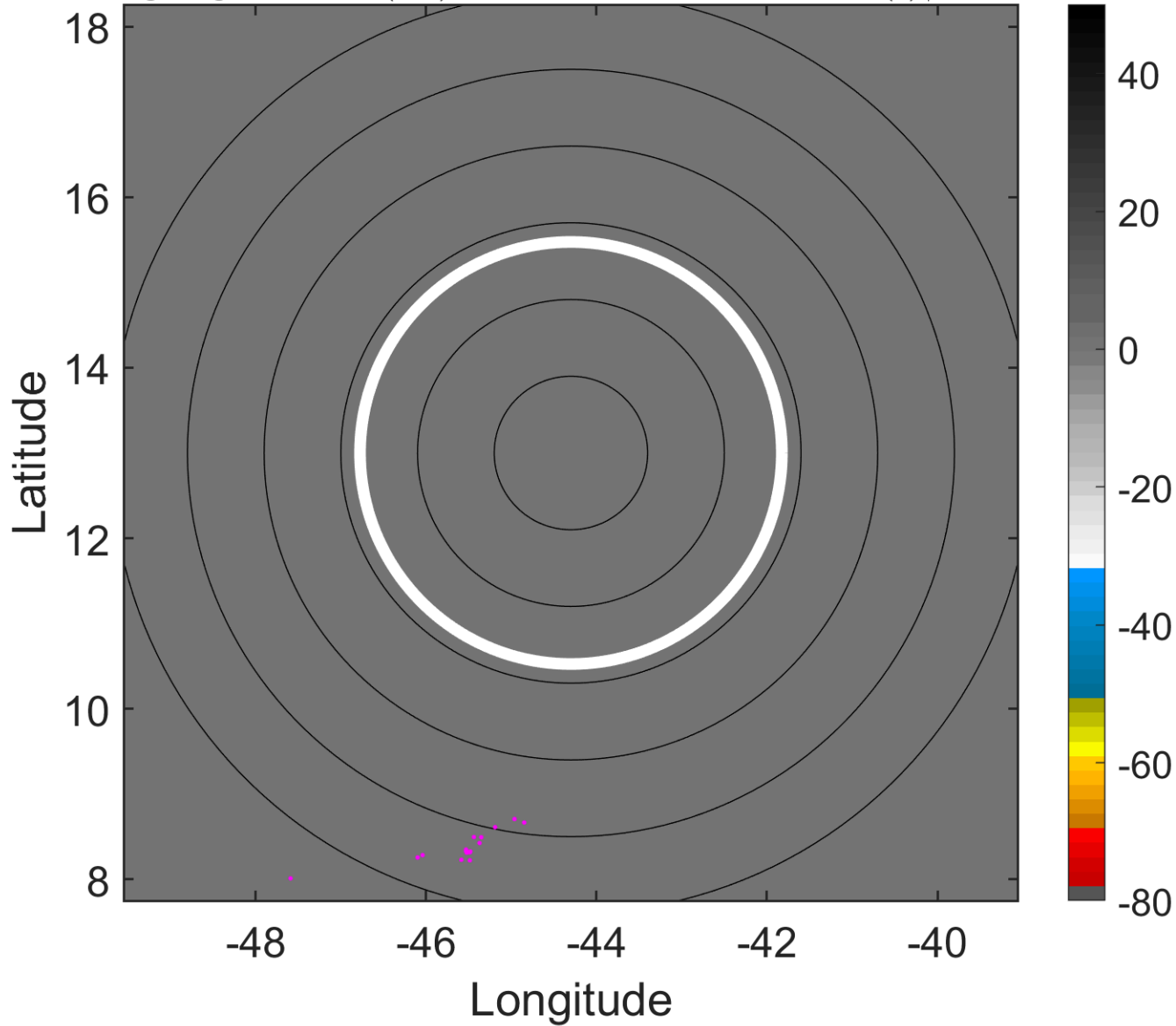

6-h IR BT Differences & Lightning

Δ t: 2007091212 (9 LT) - 2007091206 (3.1 LT)

Lightning: 9 LT \pm 1.5 h (dots)

PT: null | EA: null

08L (INGRID) | 30 kt TD

S: 3.3 m s⁻¹ (L) | H: 249°

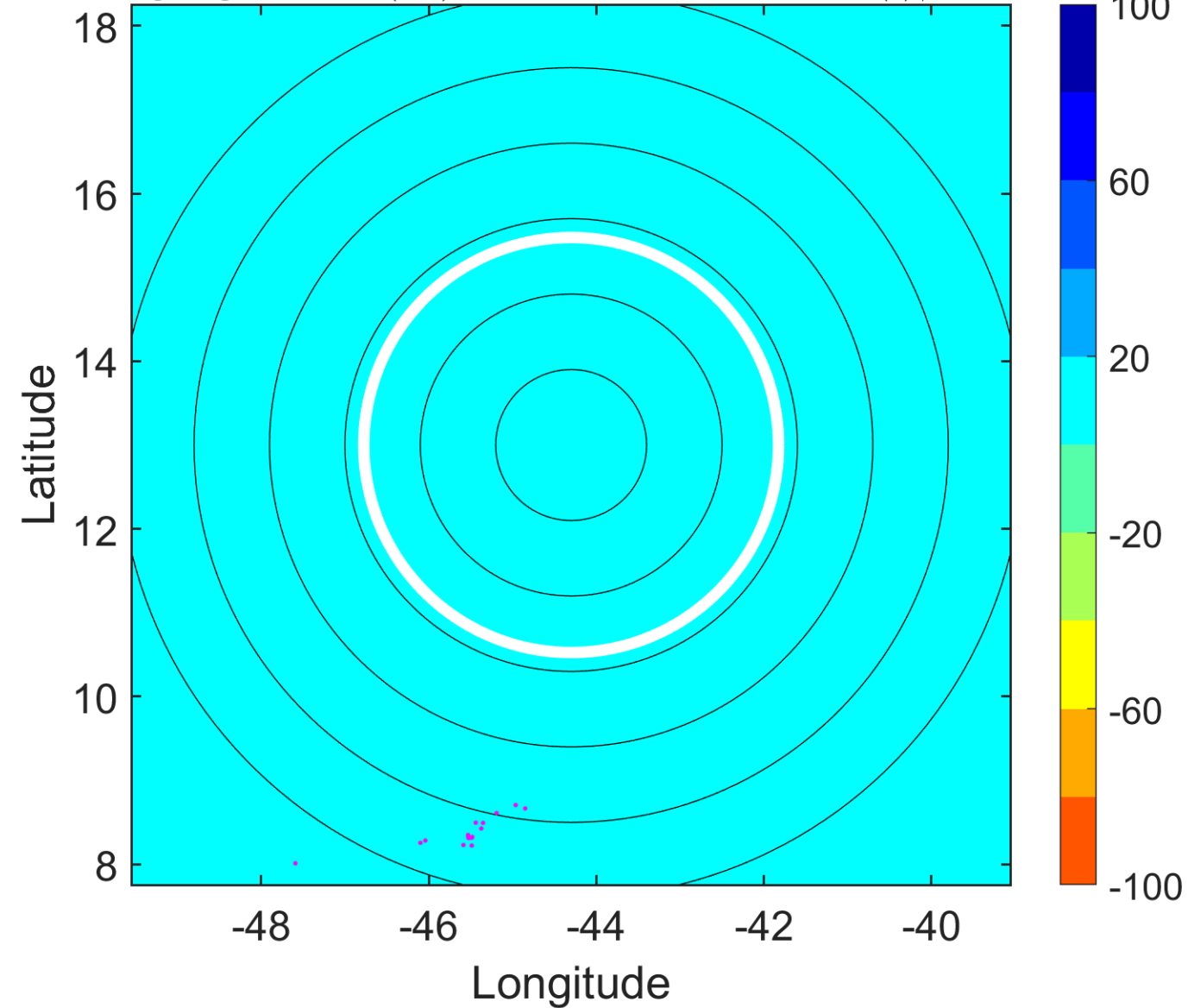

IR BT & Lightning

t: 2007091215 (12 LT)

Lightning: 12 LT \pm 1.5 h (dots)

PT: SLCP | EA: INACT

08L (INGRID) | 30 kt TD

S: 2.4 m s⁻¹ (L) | H: 248°

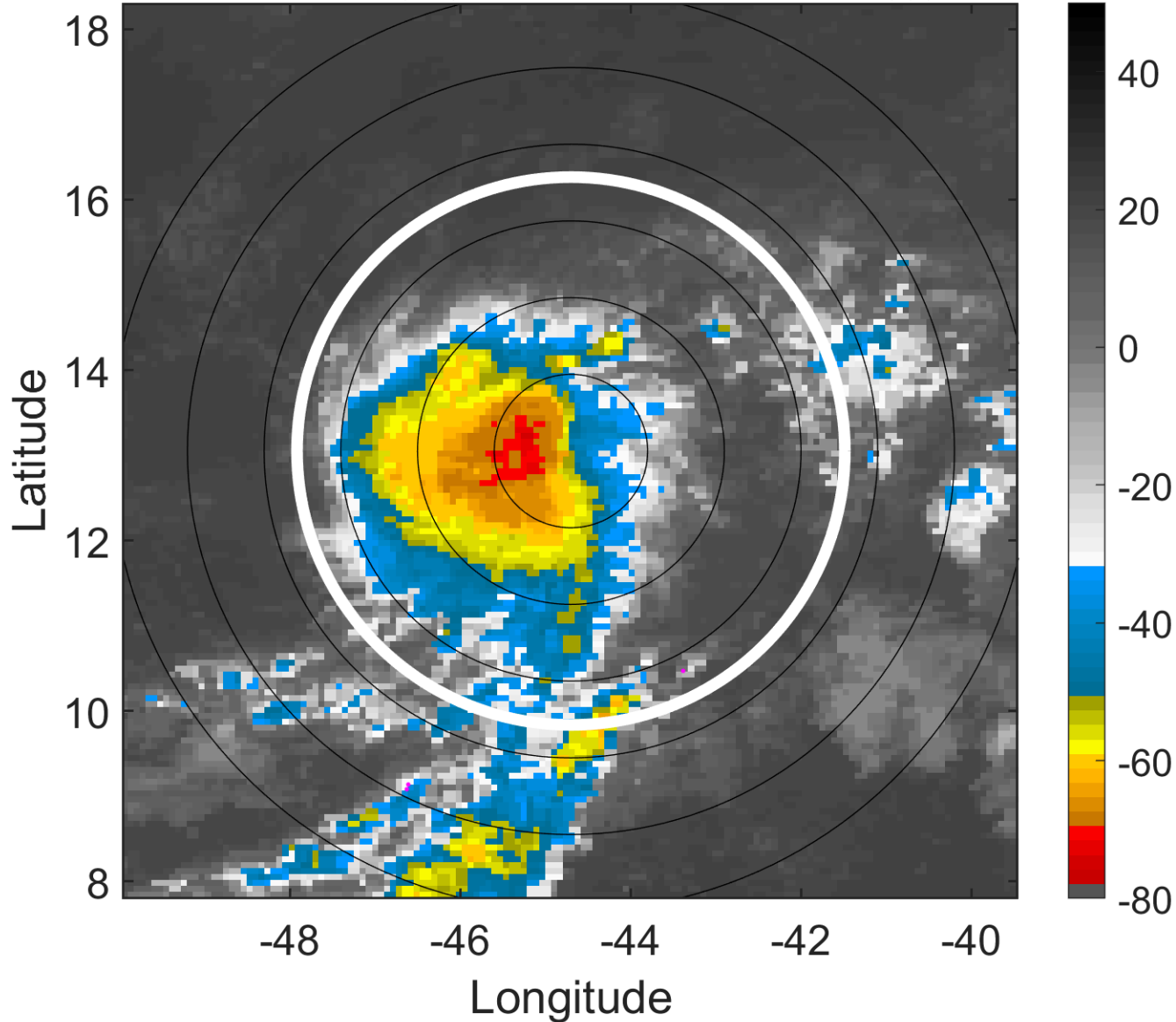

6-h IR BT Differences & Lightning

Δ t: 2007091215 (12 LT) - 2007091209 (6.1 LT)

Lightning: 12 LT \pm 1.5 h (dots)

PT: SLCP | EA: INACT

08L (INGRID) | 30 kt TD

S: 2.4 m s⁻¹ (L) | H: 248°

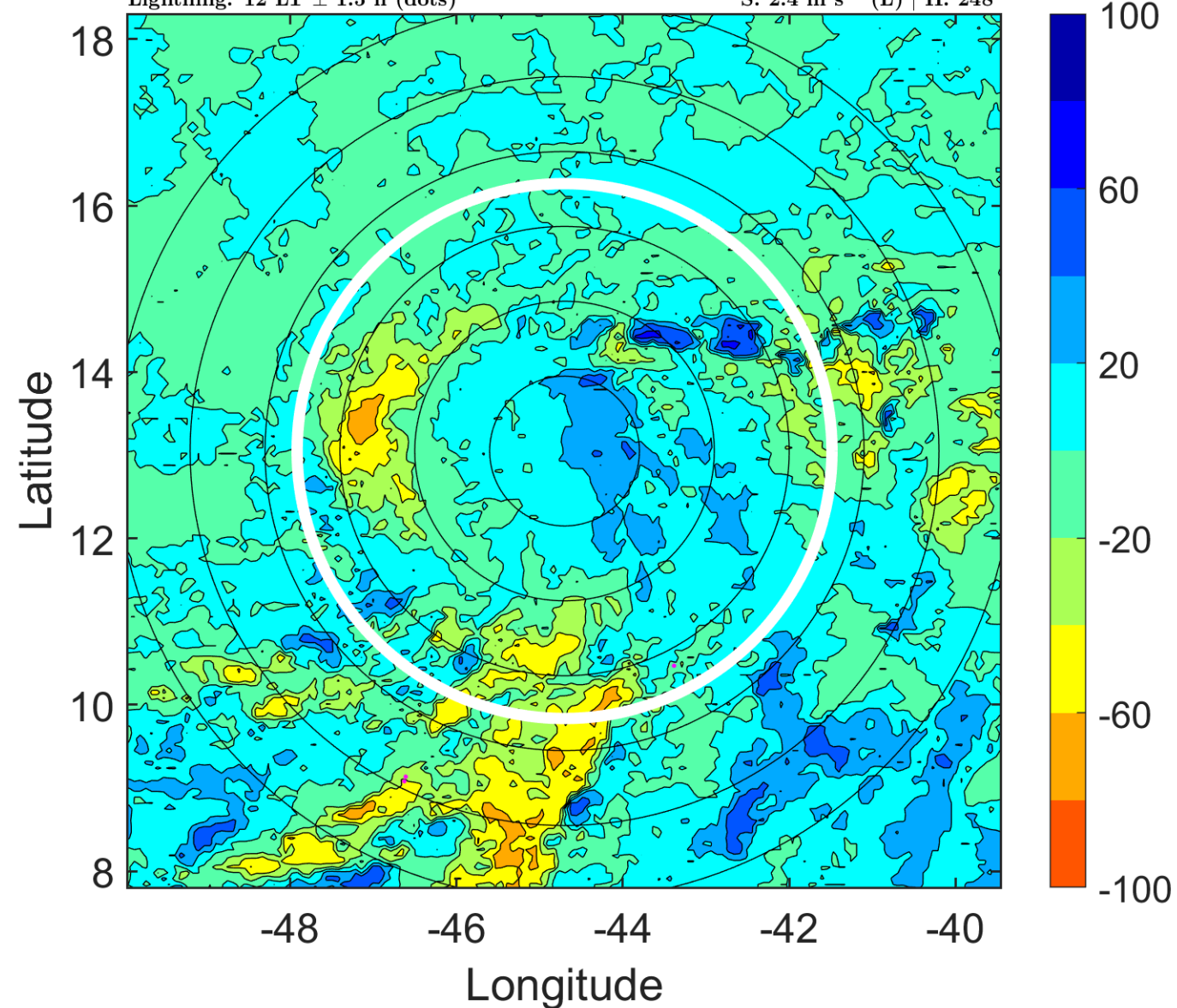

IR BT & Lightning

t: 2007091218 (15 LT)

Lightning: 15 LT \pm 1.5 h (dots)

PT: SLCP | EA: INACT

08L (INGRID) | 30 kt TD

S: 1.5 m s⁻¹ (L) | H: 247°

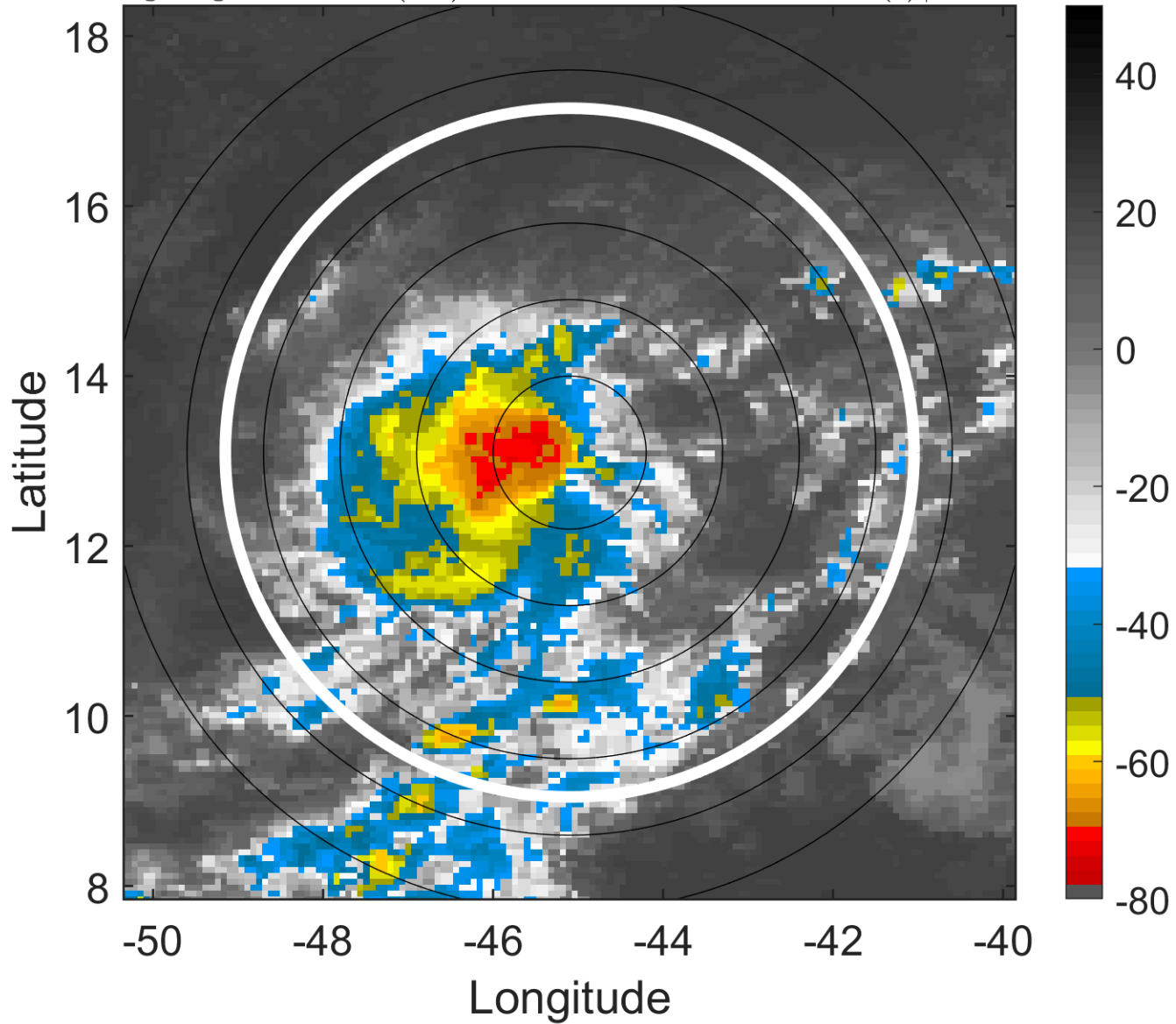

6-h IR BT Differences & Lightning

Δ t: 2007091218 (15 LT) - 2007091212 (9 LT)

Lightning: 15 LT \pm 1.5 h (dots)

PT: SLCP | EA: INACT

08L (INGRID) | 30 kt TD

S: 1.5 m s⁻¹ (L) | H: 247°

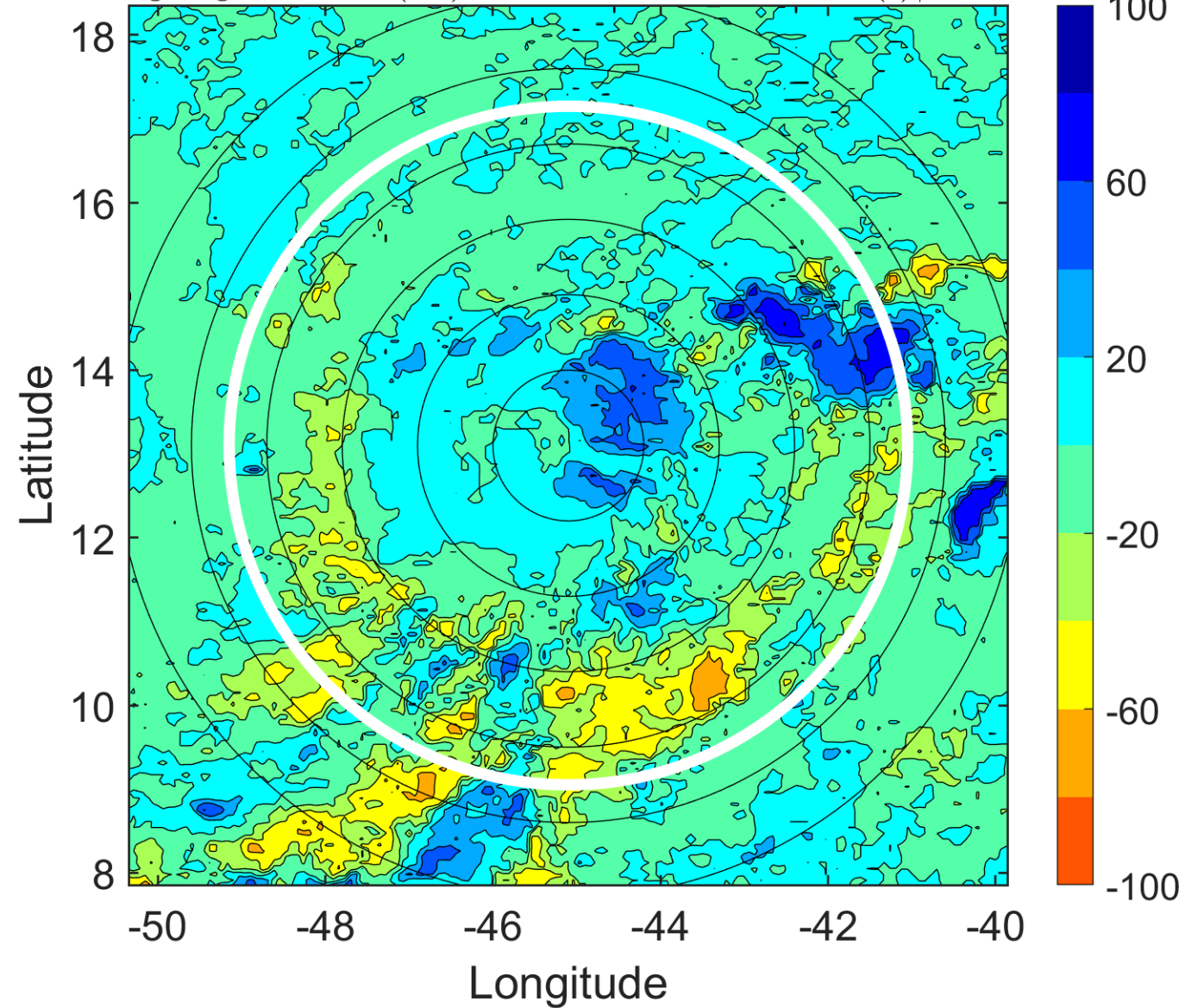

IR BT & Lightning

t: 2007091221 (18 LT)

Lightning: 18 LT \pm 1.5 h (dots)

PT: SLCP | EA: INACT

08L (INGRID) | 30 kt TD

S: 1.6 m s⁻¹ (L) | H: 233.5°

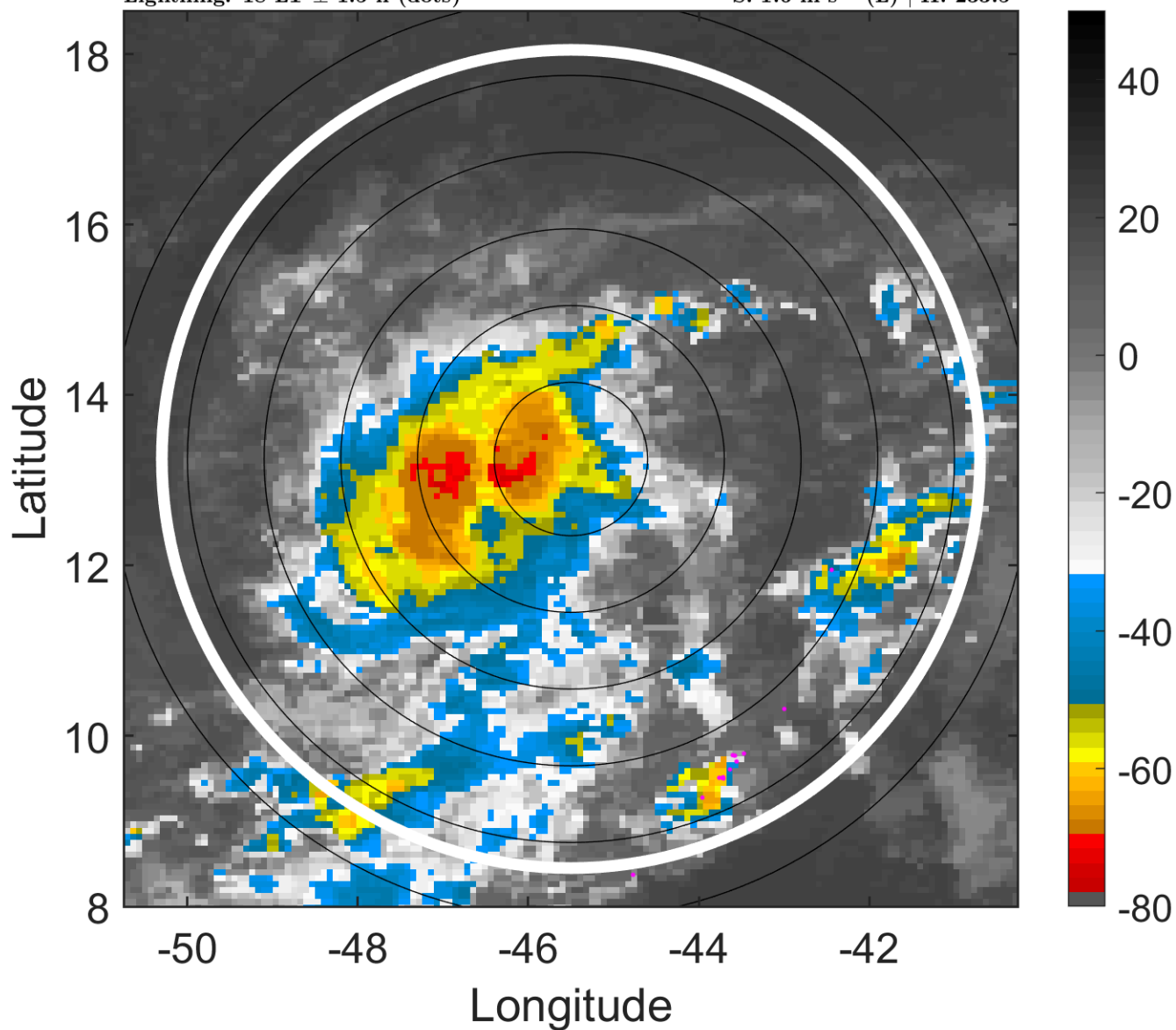

6-h IR BT Differences & Lightning

Δ t: 2007091221 (18 LT) - 2007091215 (12 LT)

Lightning: 18 LT \pm 1.5 h (dots)

PT: SLCP | EA: INACT

08L (INGRID) | 30 kt TD

S: 1.6 m s⁻¹ (L) | H: 233.5°

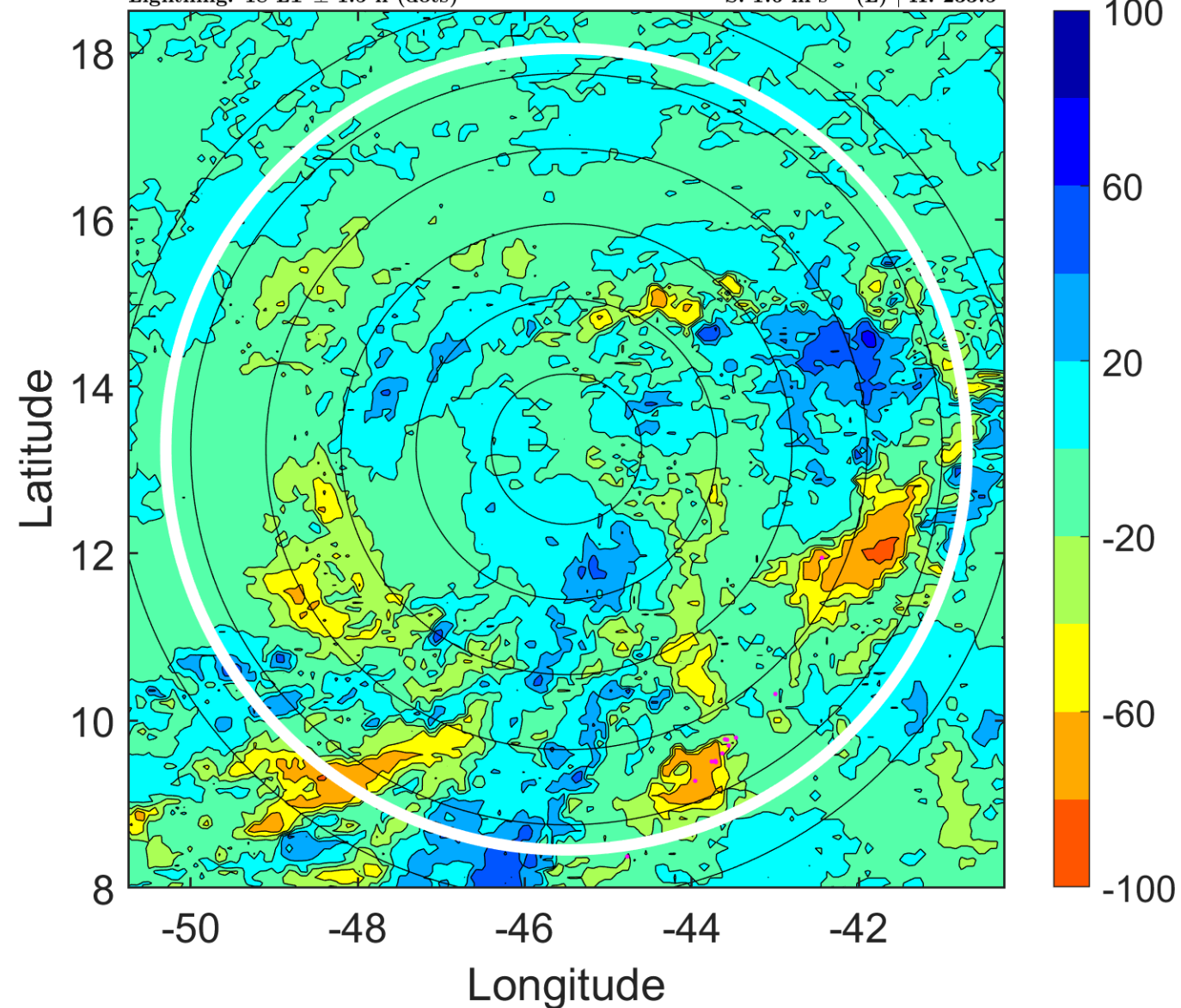

IR BT & Lightning

t: 2007091300 (20.9 LT)

Lightning: 20.9 LT \pm 1.5 h (dots)

PT: SLCP | EA: INACT

08L (INGRID) | 30 kt TD

S: 1.6 m s⁻¹ (L) | H: 220°

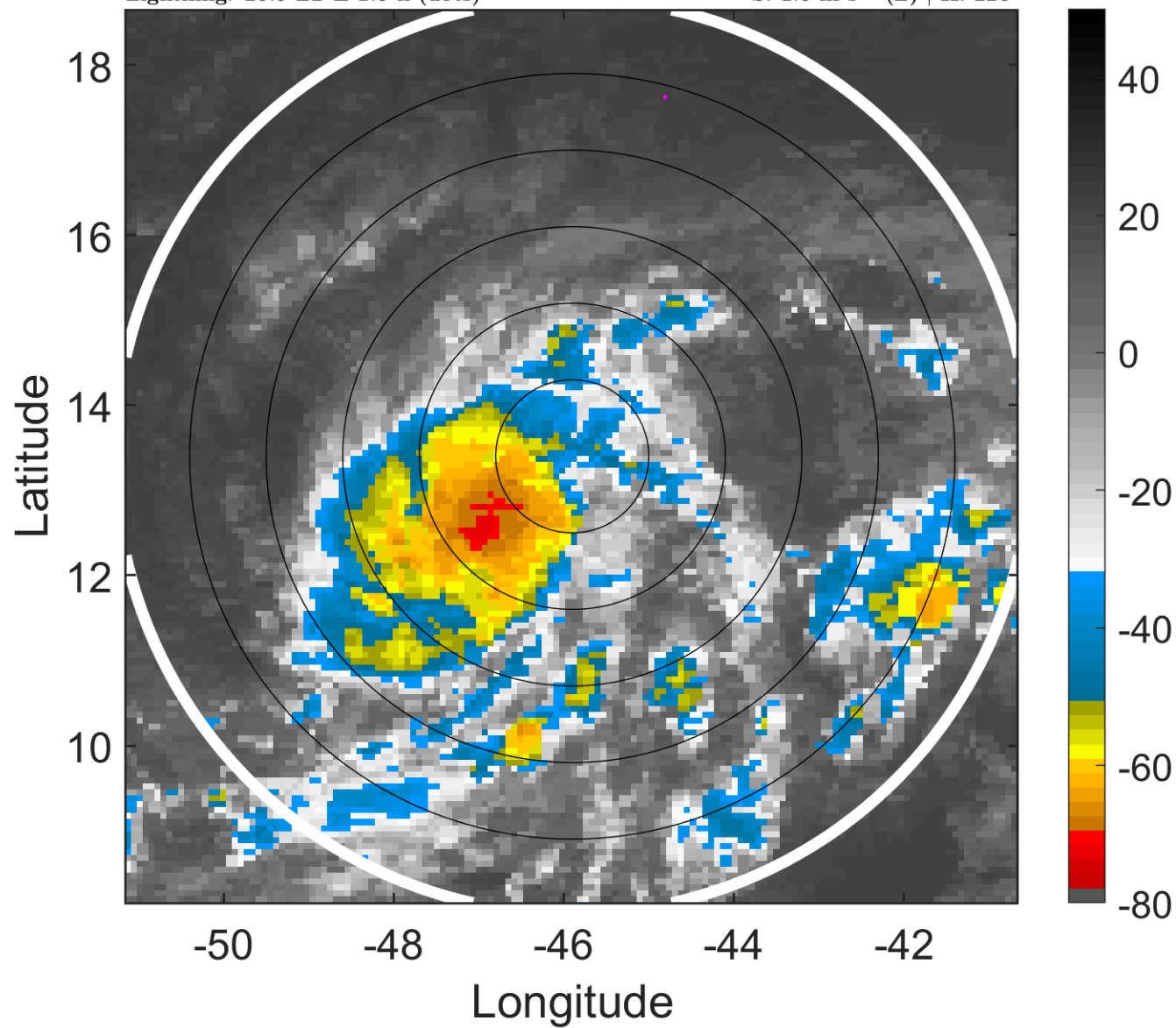

6-h IR BT Differences & Lightning

Δ t: 2007091300 (20.9 LT) - 2007091218 (15 LT)

Lightning: 20.9 LT \pm 1.5 h (dots)

PT: SLCP | EA: INACT

08L (INGRID) | 30 kt TD

S: 1.6 m s⁻¹ (L) | H: 220°

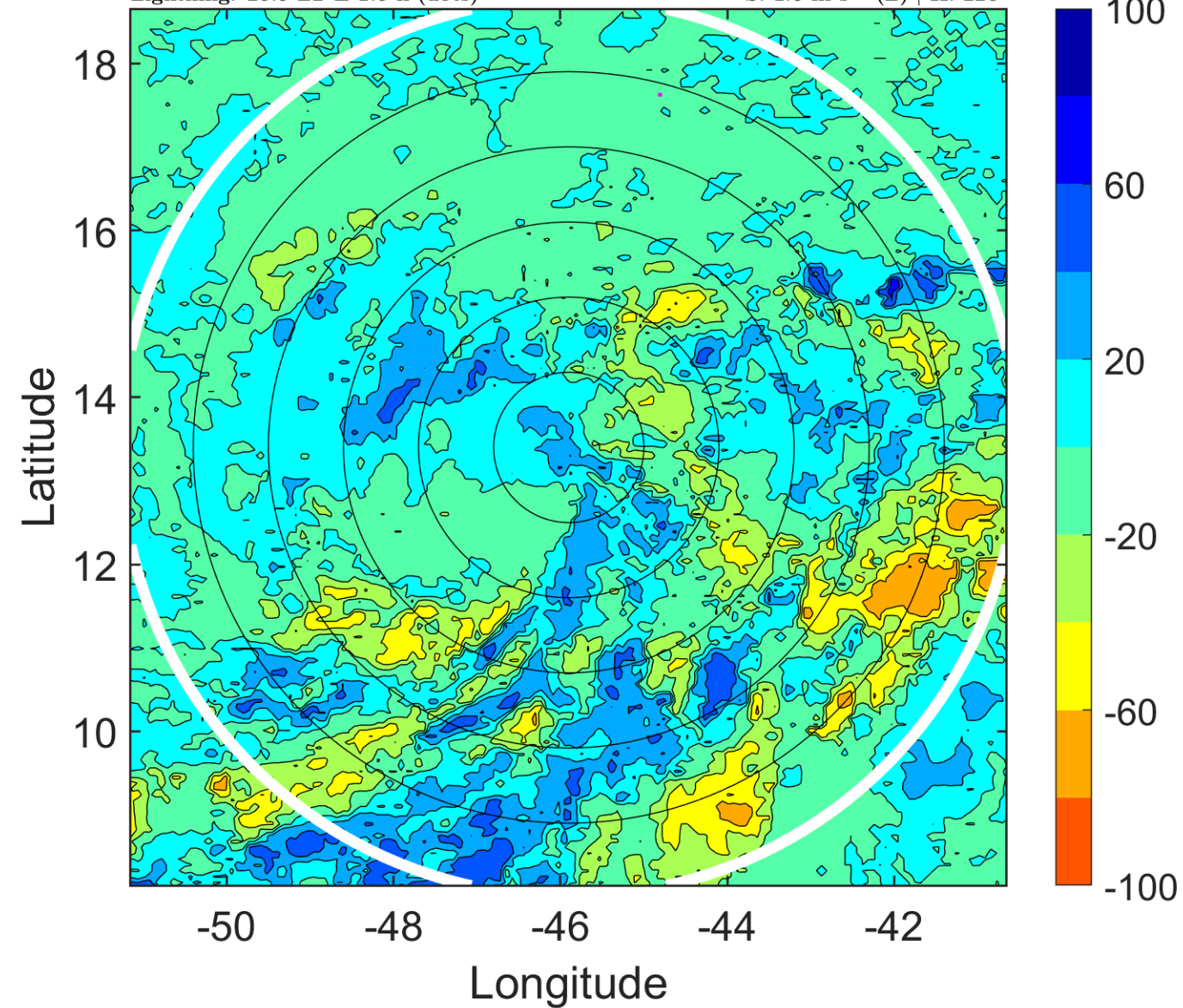

IR BT & Lightning

t: 2007091303 (23.9 LT)

Lightning: 23.9 LT \pm 1.5 h (dots)

PT: SLCP | EA: INACT

08L (INGRID) | 32.5 kt TD

S: 2.8 m s⁻¹ (L) | H: 182.5°

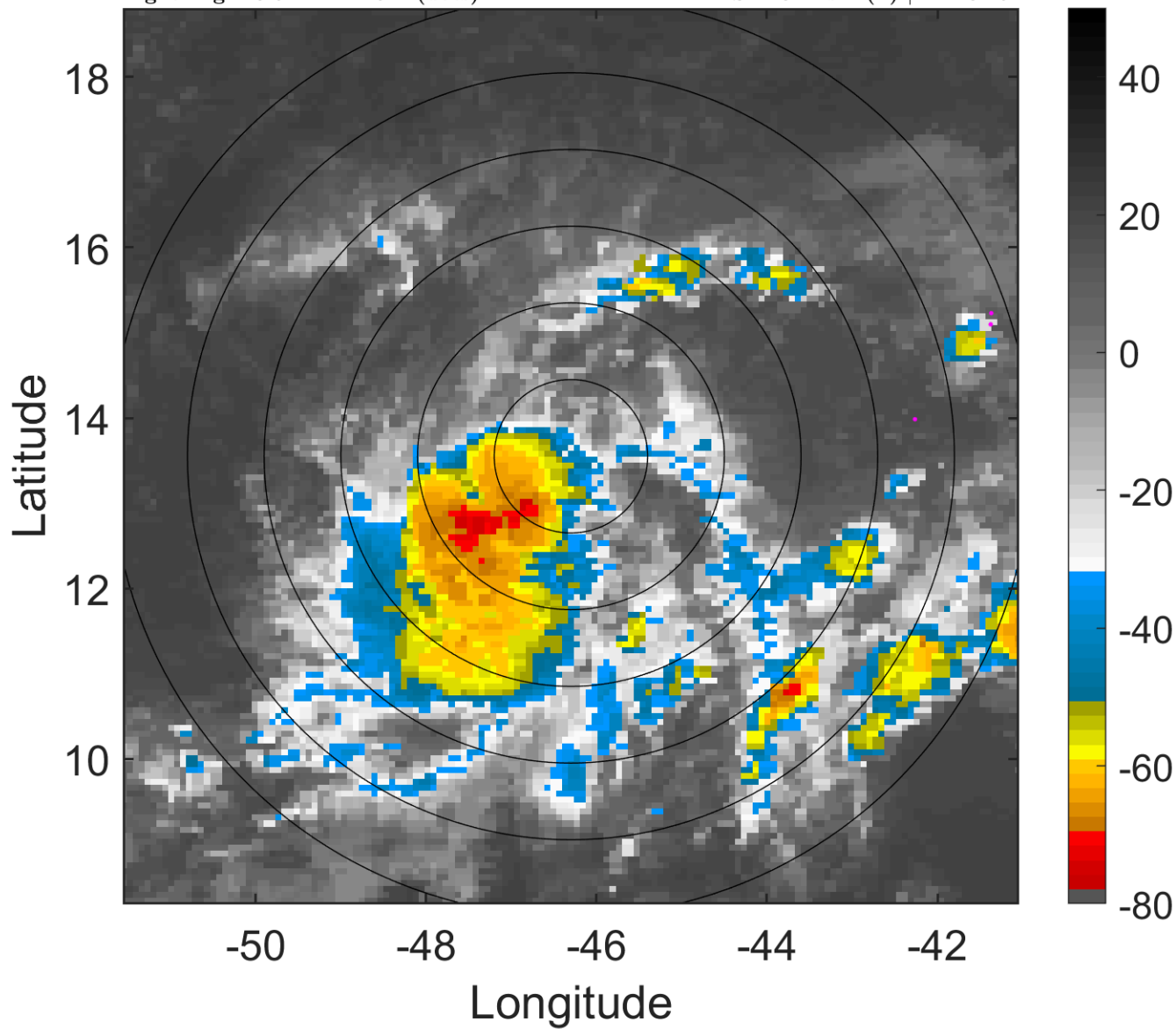

6-h IR BT Differences & Lightning

Δ t: 2007091303 (23.9 LT) - 2007091221 (18 LT)

Lightning: 23.9 LT \pm 1.5 h (dots)

PT: SLCP | EA: INACT

08L (INGRID) | 32.5 kt TD

S: 2.8 m s⁻¹ (L) | H: 182.5°

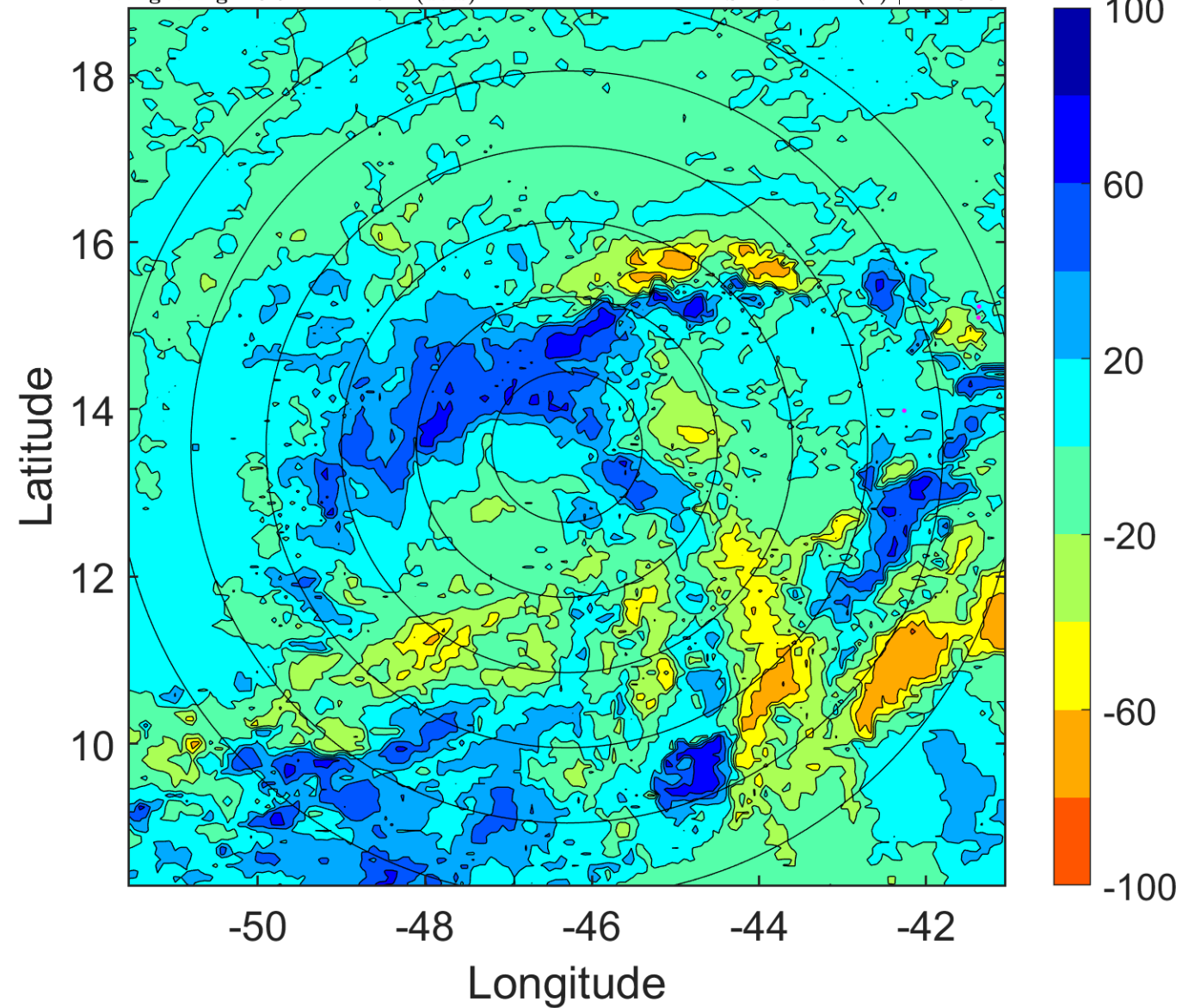

IR BT & Lightning

t: 2007091306 (2.9 LT)

Lightning: 2.9 LT \pm 1.5 h (dots)

PT: LLWP | EA: INACT

08L (INGRID) | 35 kt TS

S: 3.9 m s⁻¹ (L) | H: 145°

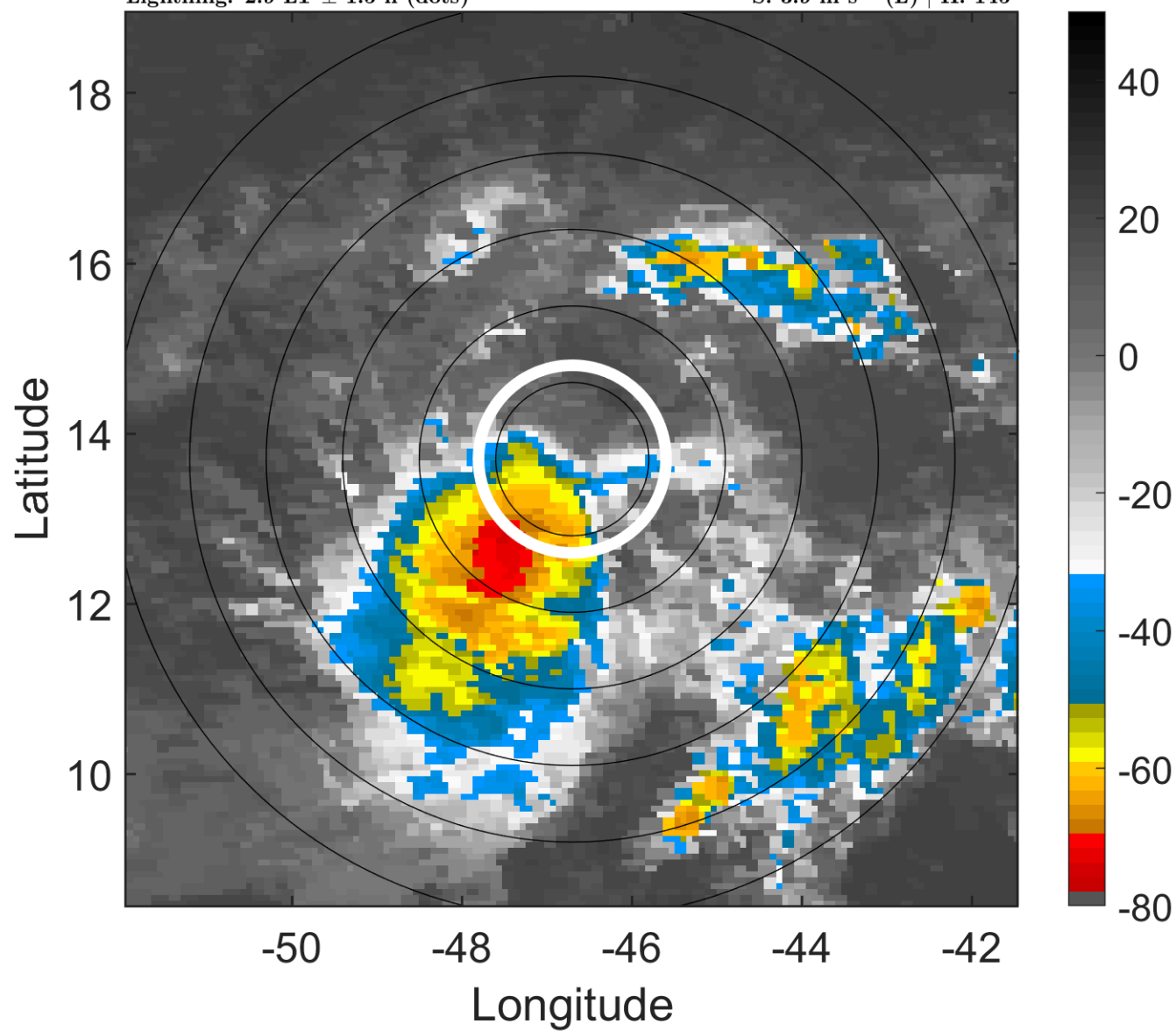

6-h IR BT Differences & Lightning

Δ t: 2007091306 (2.9 LT) - 2007091300 (20.9 LT)

Lightning: 2.9 LT \pm 1.5 h (dots)

PT: LLWP | EA: INACT

08L (INGRID) | 35 kt TS

S: 3.9 m s⁻¹ (L) | H: 145°

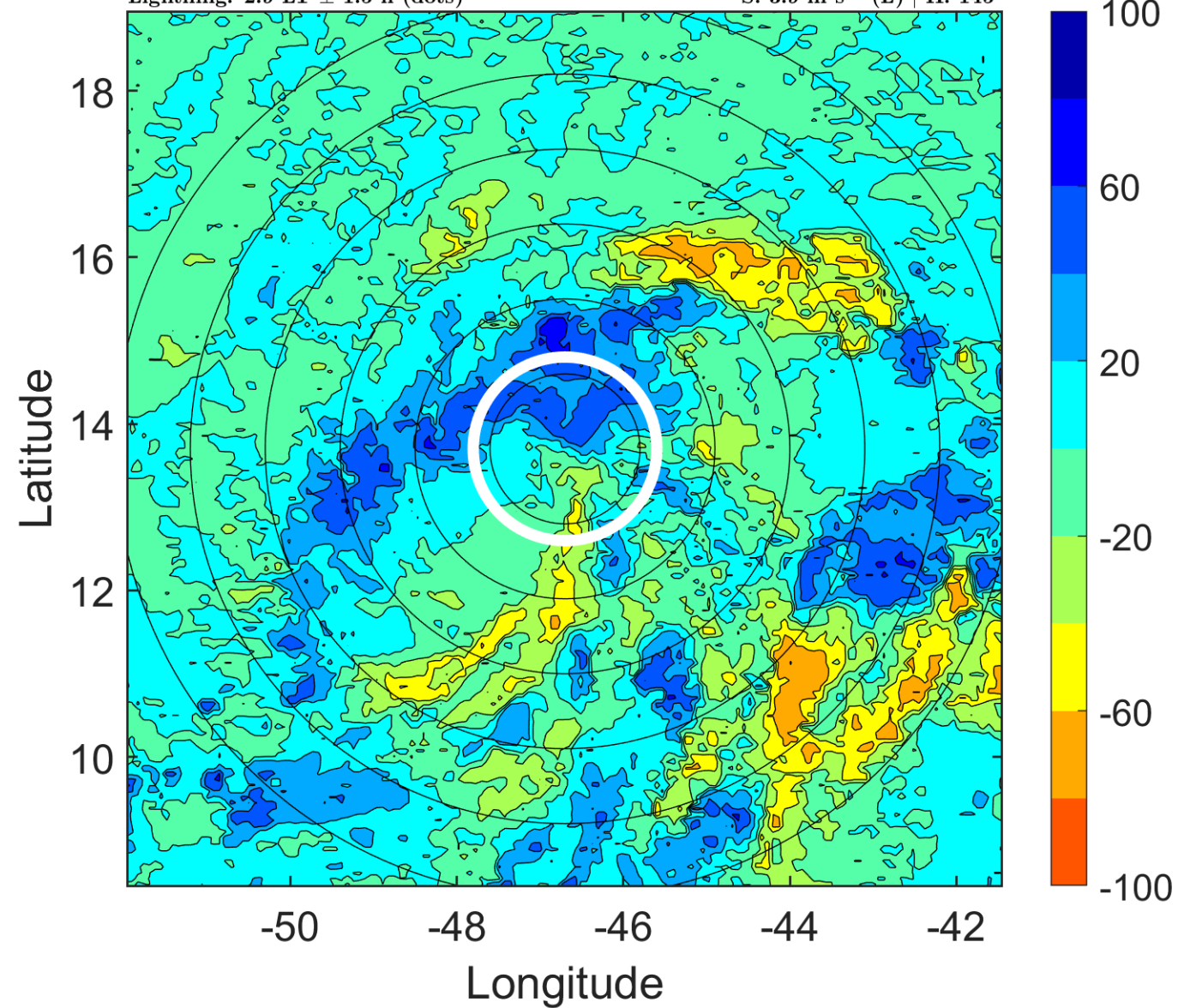

IR BT & Lightning

t: 2007091309 (5.9 LT)

Lightning: 5.9 LT \pm 1.5 h (dots)

PT: LLWP | EA: INACT

08L (INGRID) | 35 kt TS

S: 3.6 m s⁻¹ (L) | H: 124.5°

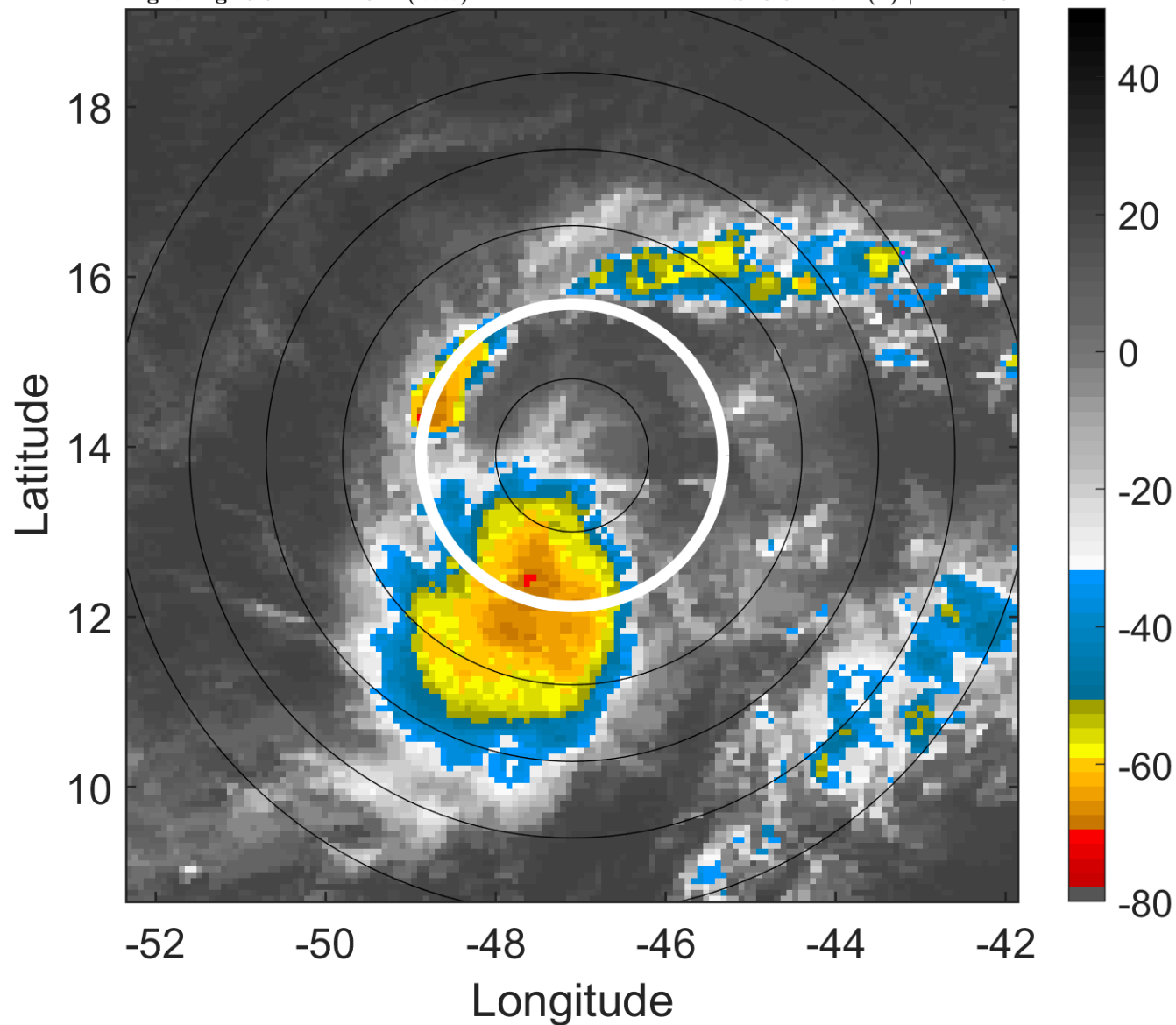

6-h IR BT Differences & Lightning

Δ t: 2007091309 (5.9 LT) - 2007091303 (23.9 LT)

Lightning: 5.9 LT \pm 1.5 h (dots)

PT: LLWP | EA: INACT

08L (INGRID) | 35 kt TS

S: 3.6 m s⁻¹ (L) | H: 124.5°

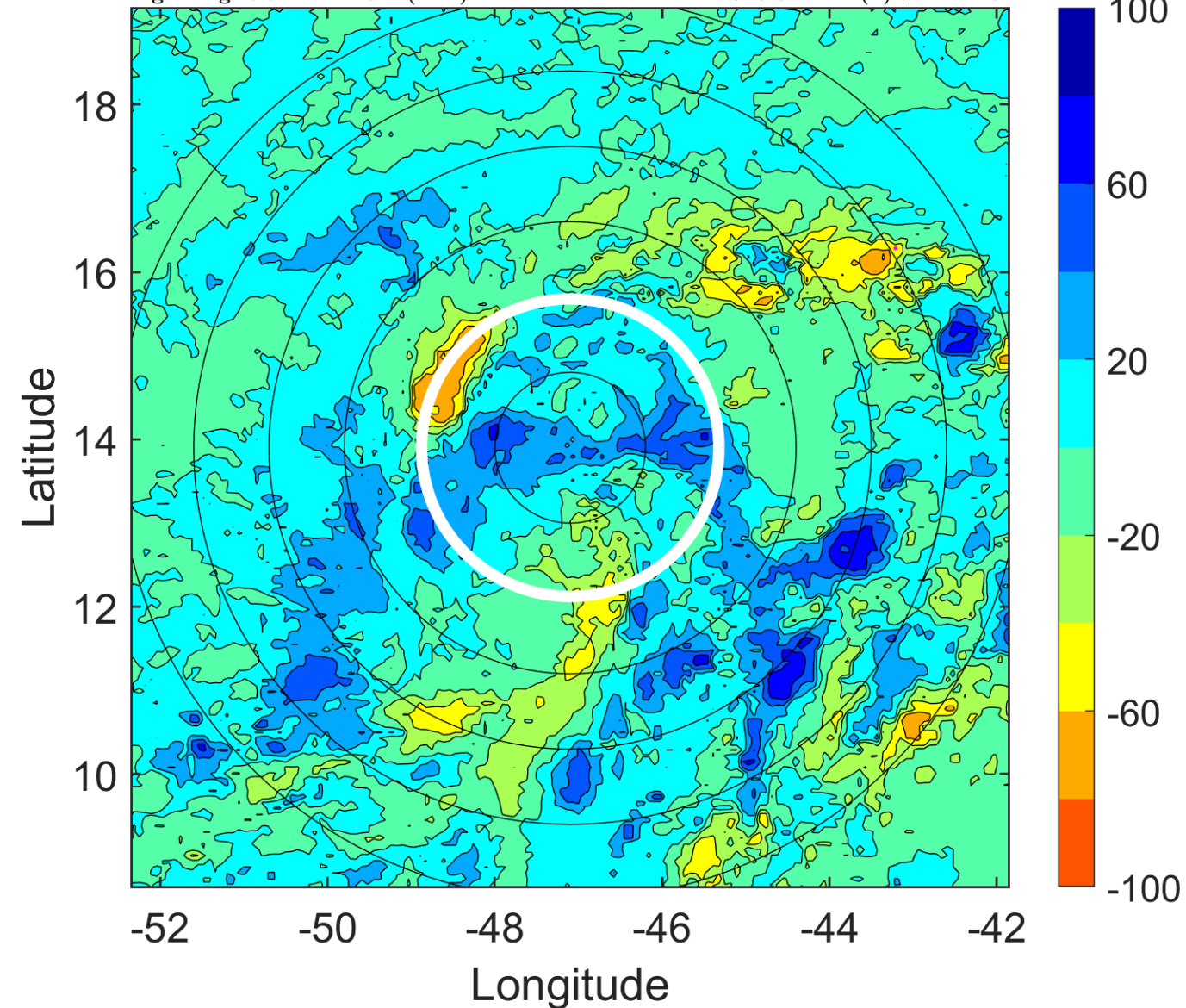

IR BT & Lightning

t: 2007091312 (8.8 LT)

Lightning: 8.8 LT \pm 1.5 h (dots)

PT: LLWP | EA: INACT

08L (INGRID) | 35 kt TS

S: 3.3 m s⁻¹ (L) | H: 104°

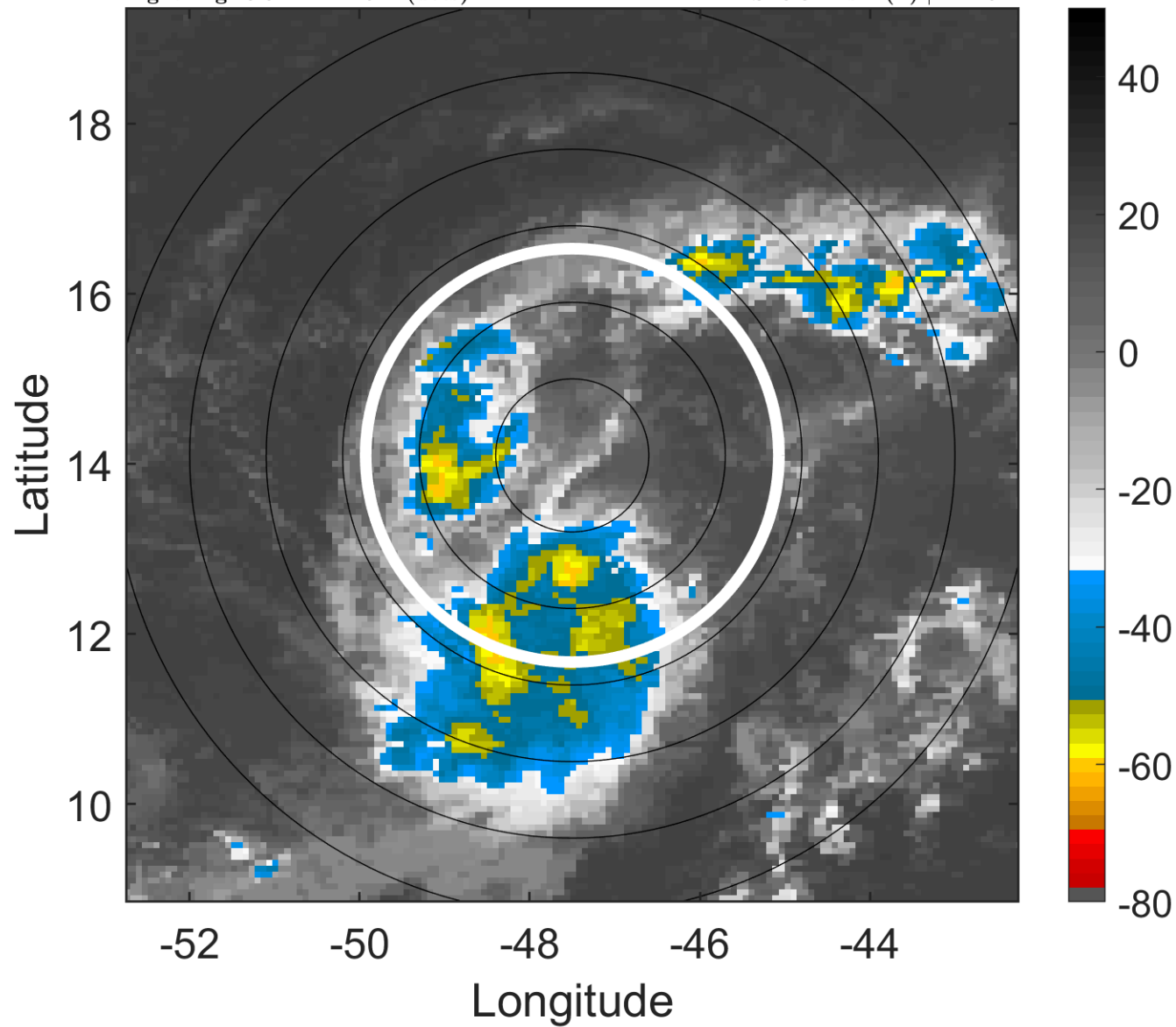

6-h IR BT Differences & Lightning

Δ t: 2007091312 (8.8 LT) - 2007091306 (2.9 LT)

Lightning: 8.8 LT \pm 1.5 h (dots)

PT: LLWP | EA: INACT

08L (INGRID) | 35 kt TS

S: 3.3 m s⁻¹ (L) | H: 104°

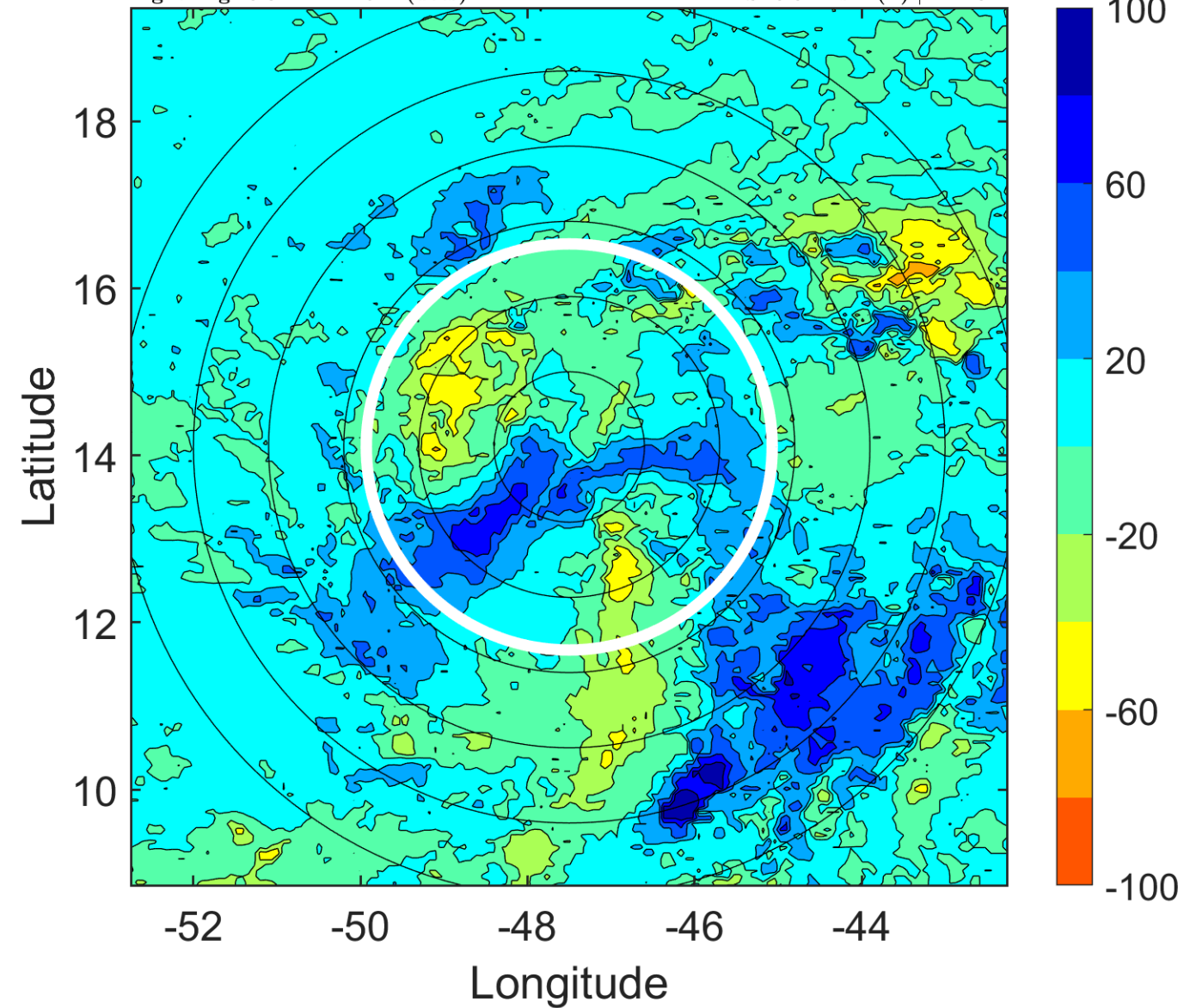

IR BT & Lightning

t: 2007091315 (11.8 LT)

Lightning: 11.8 LT \pm 1.5 h (dots)

PT: LLWP | EA: INACT

08L (INGRID) | 35 kt TS

S: 4 m s⁻¹ (L) | H: 93°

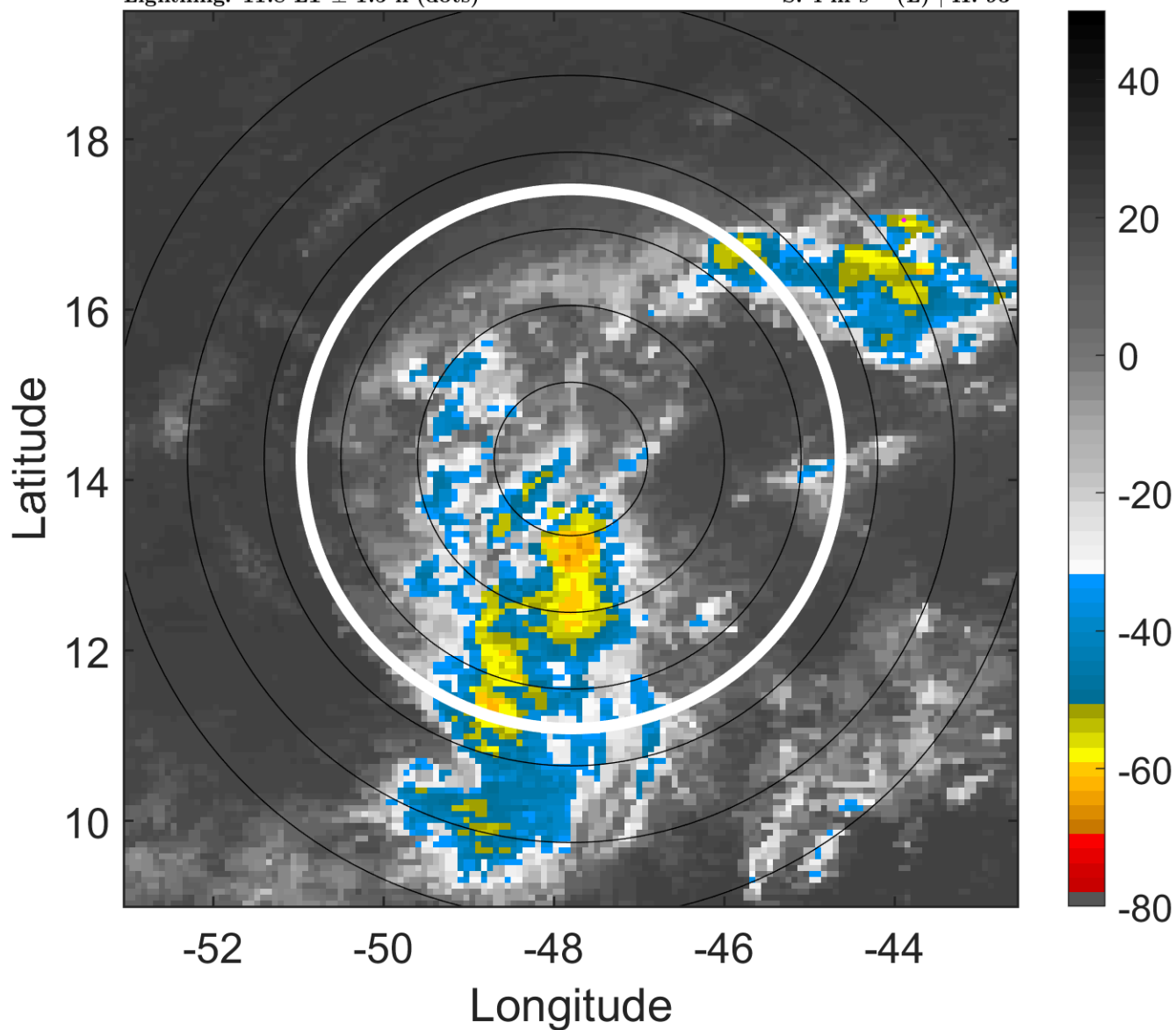

6-h IR BT Differences & Lightning

Δ t: 2007091315 (11.8 LT) - 2007091309 (5.9 LT)

Lightning: 11.8 LT \pm 1.5 h (dots)

PT: LLWP | EA: INACT

08L (INGRID) | 35 kt TS

S: 4 m s⁻¹ (L) | H: 93°

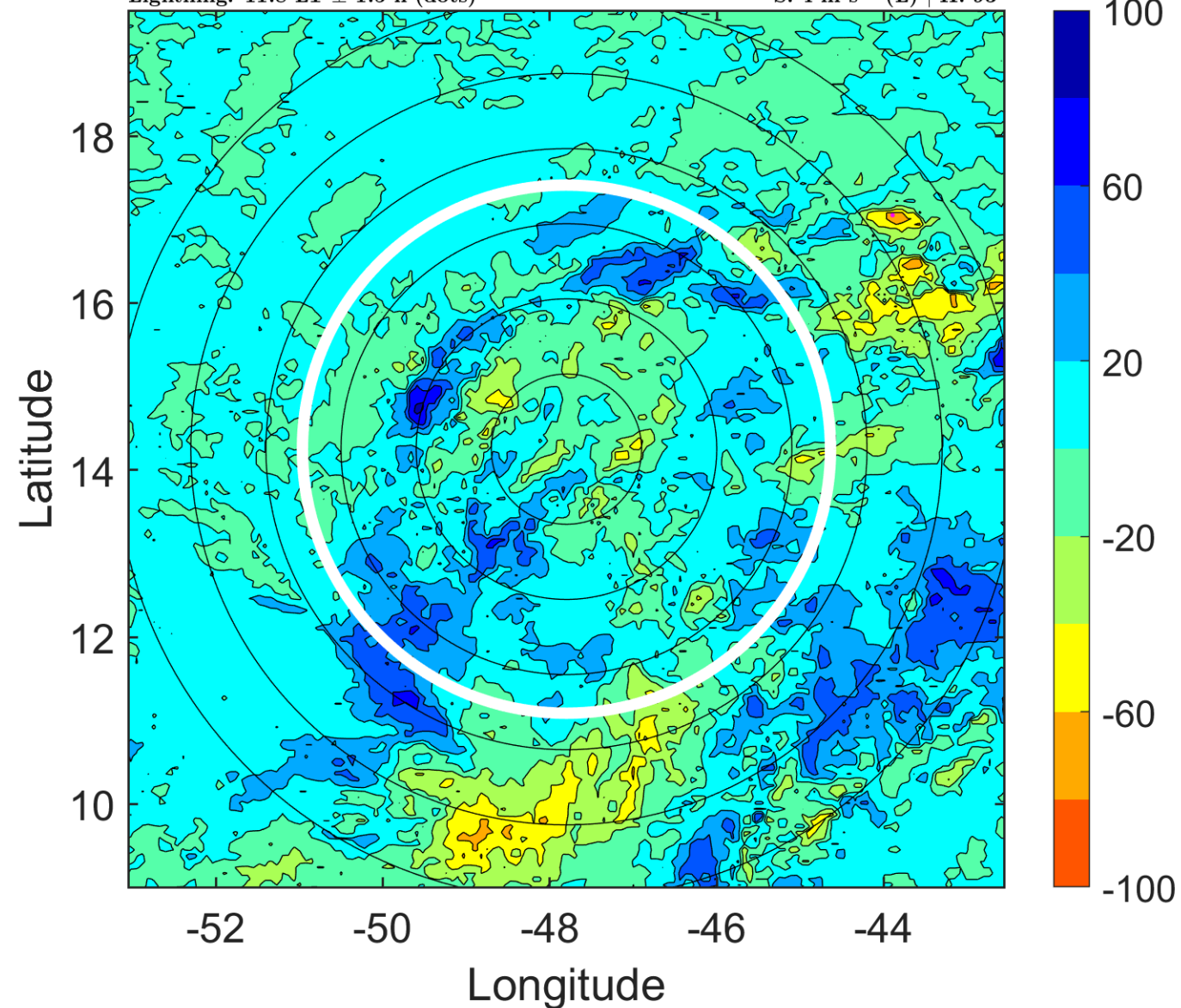

IR BT & Lightning

t: 2007091318 (14.8 LT)

Lightning: 14.8 LT \pm 1.5 h (dots)

PT: LLWP | EA: INACT

08L (INGRID) | 35 kt TS

S: 4.7 m s⁻¹ (M) | H: 82°

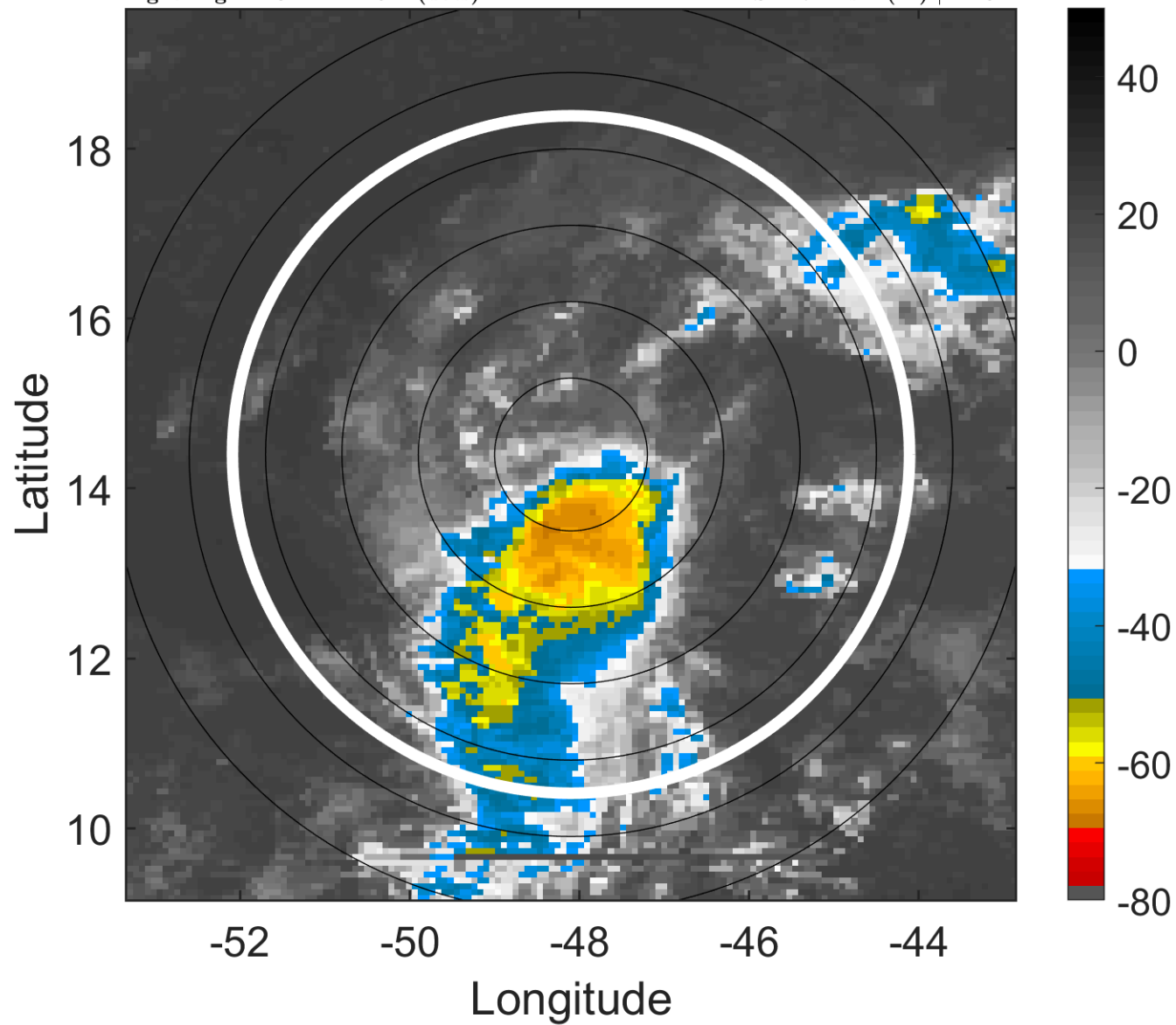

6-h IR BT Differences & Lightning

Δ t: 2007091318 (14.8 LT) - 2007091312 (8.8 LT)

Lightning: 14.8 LT \pm 1.5 h (dots)

PT: LLWP | EA: INACT

08L (INGRID) | 35 kt TS

S: 4.7 m s⁻¹ (M) | H: 82°

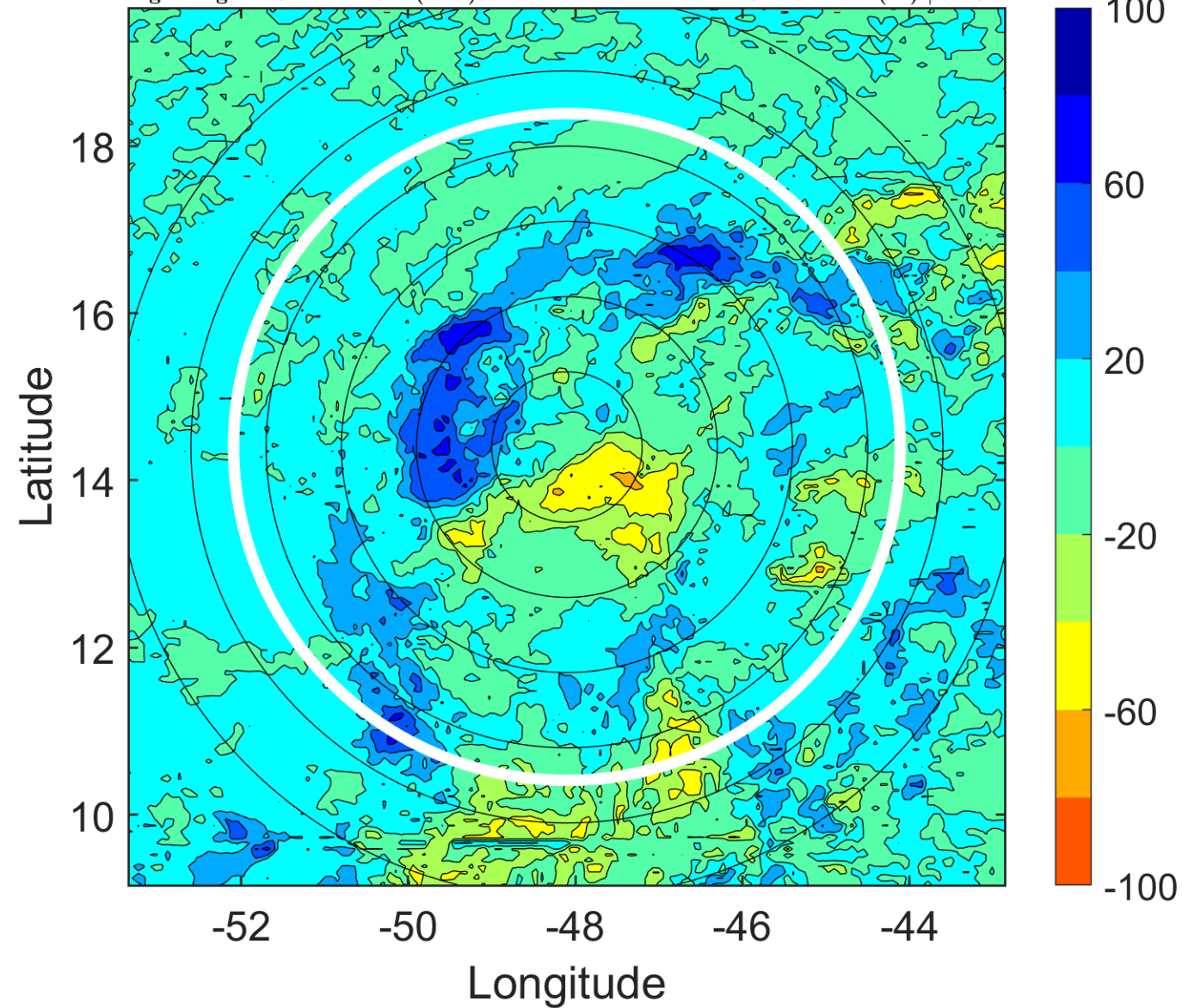

IR BT & Lightning

t: 2007091321 (17.8 LT)

Lightning: 17.8 LT \pm 1.5 h (dots)

PT: LLWP | EA: INACT

08L (INGRID) | 35 kt TS

S: 5.4 m s⁻¹ (M) | H: 71°

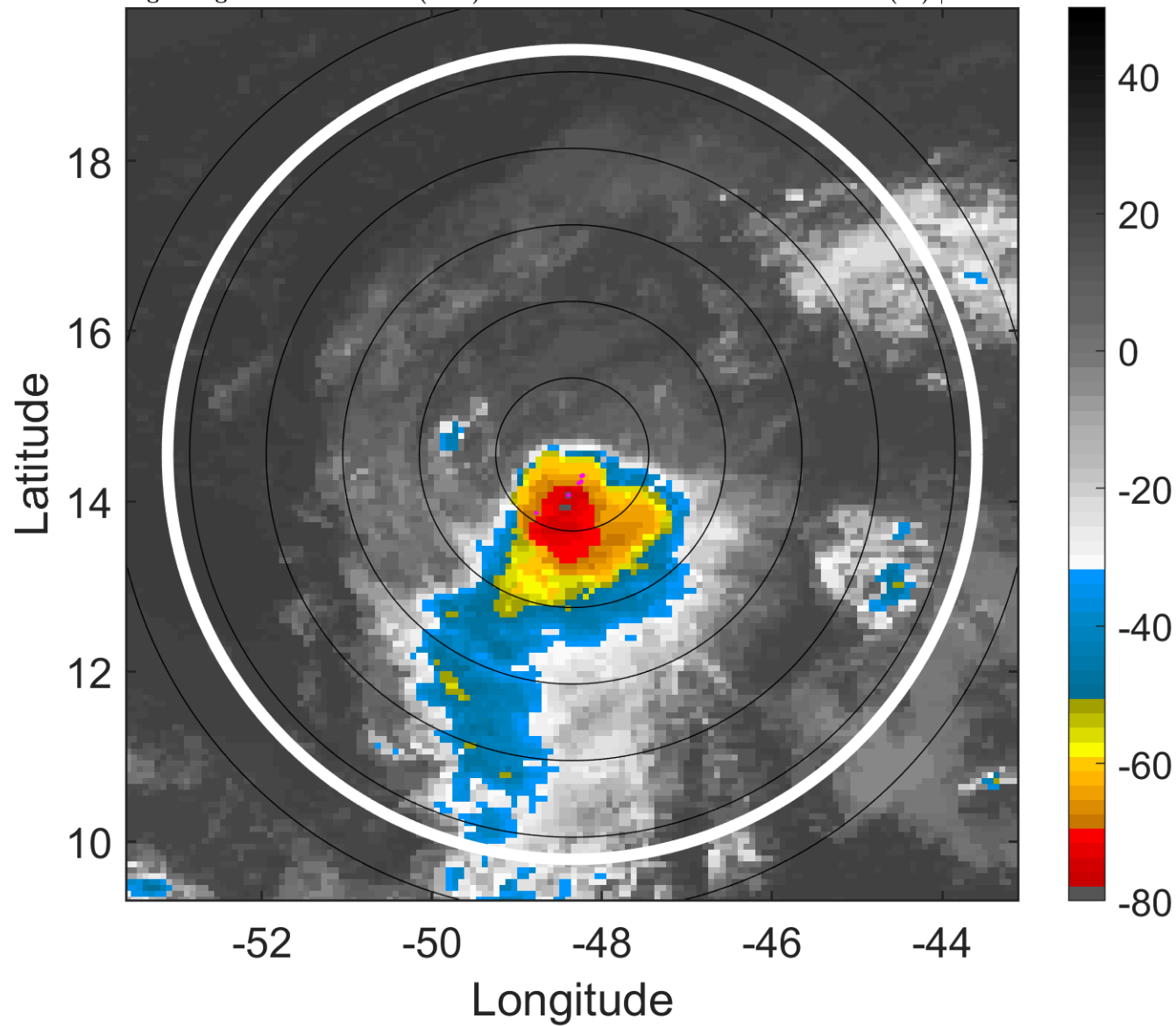

6-h IR BT Differences & Lightning

Δ t: 2007091321 (17.8 LT) - 2007091315 (11.8 LT)

Lightning: 17.8 LT \pm 1.5 h (dots)

PT: LLWP | EA: INACT

08L (INGRID) | 35 kt TS

S: 5.4 m s⁻¹ (M) | H: 71°

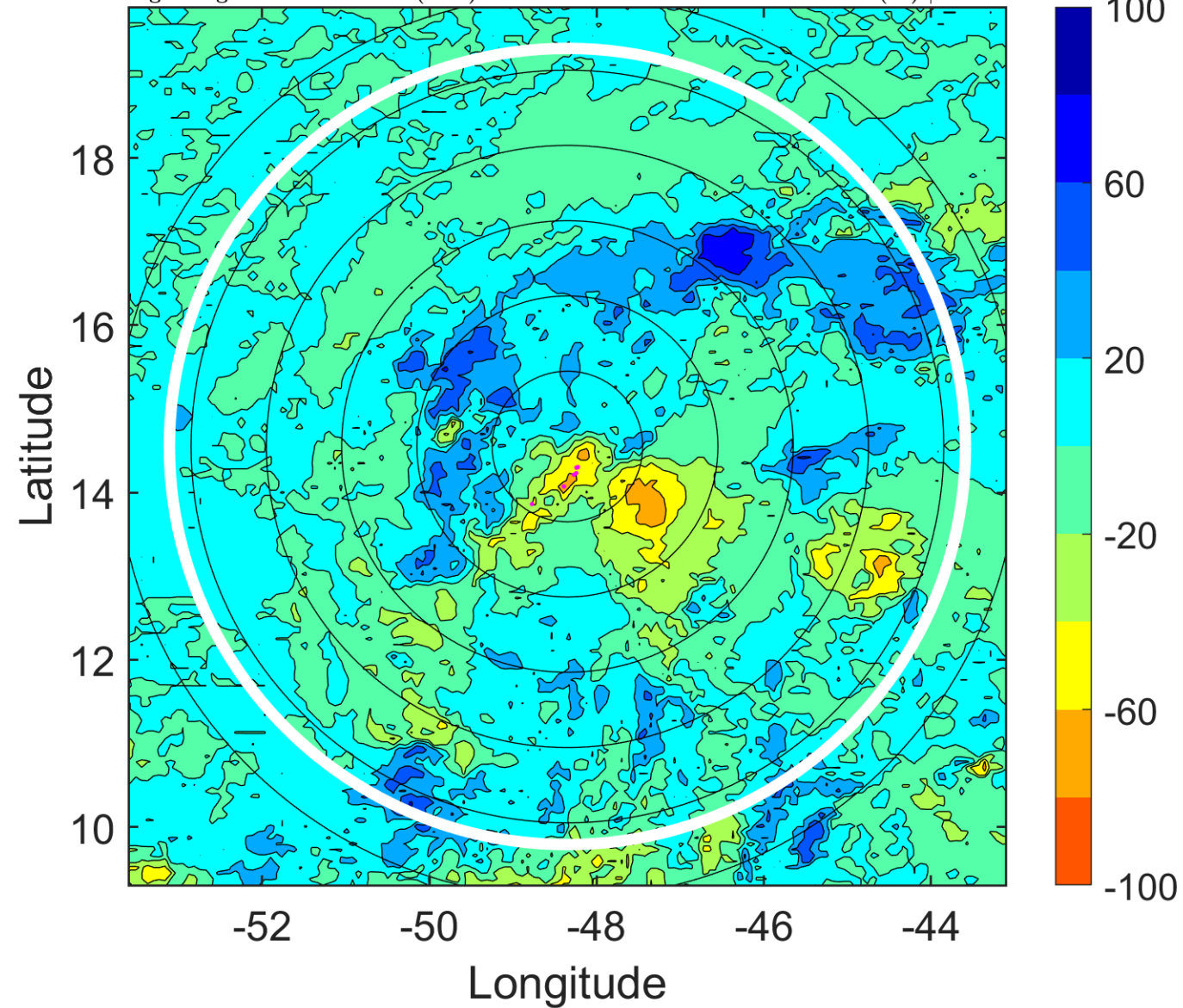

IR BT & Lightning

t: 2007091400 (20.8 LT)

Lightning: 20.8 LT \pm 1.5 h (dots)

PT: LLWP | EA: INACT

08L (INGRID) | 35 kt TS

S: 6 m s⁻¹ (M) | H: 60°

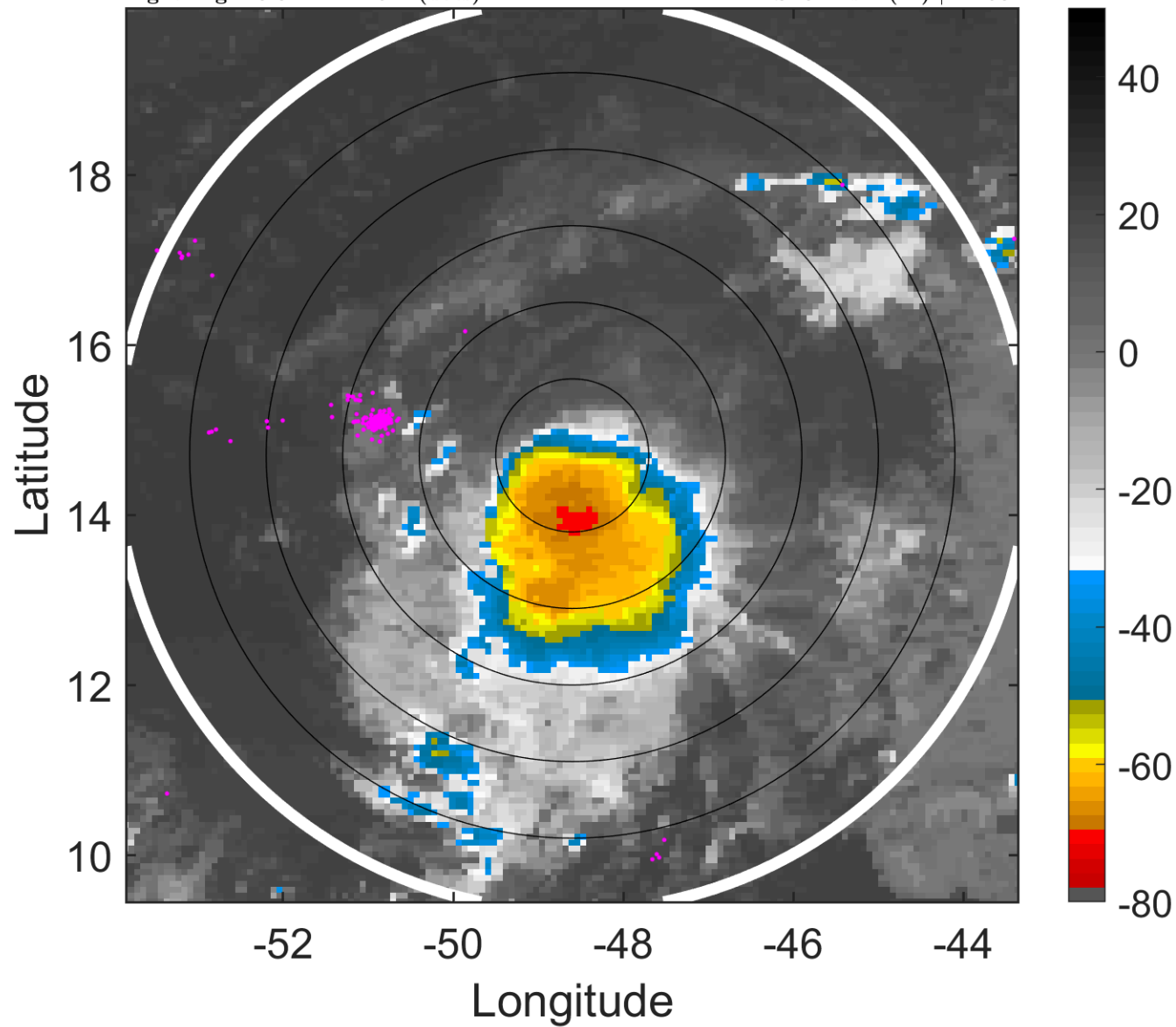

6-h IR BT Differences & Lightning

Δ t: 2007091400 (20.8 LT) - 2007091318 (14.8 LT)

Lightning: 20.8 LT \pm 1.5 h (dots)

PT: LLWP | EA: INACT

08L (INGRID) | 35 kt TS

S: 6 m s⁻¹ (M) | H: 60°

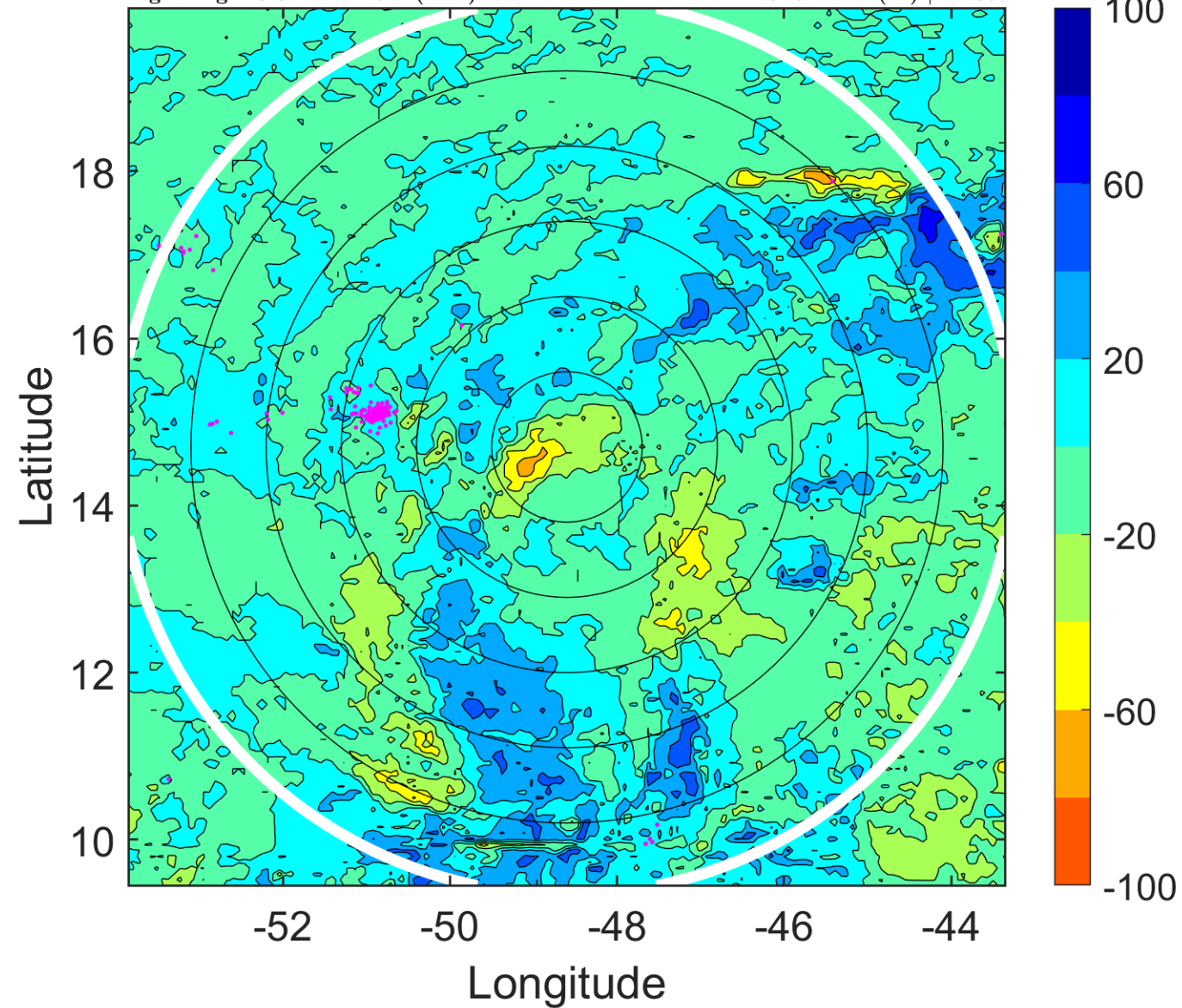

IR BT & Lightning

t: 2007091403 (23.7 LT)

Lightning: 23.7 LT \pm 1.5 h (dots)

PT: LLWP | EA: INACT

08L (INGRID) | 35 kt TS

S: 7 m s⁻¹ (M) | H: 65.5°

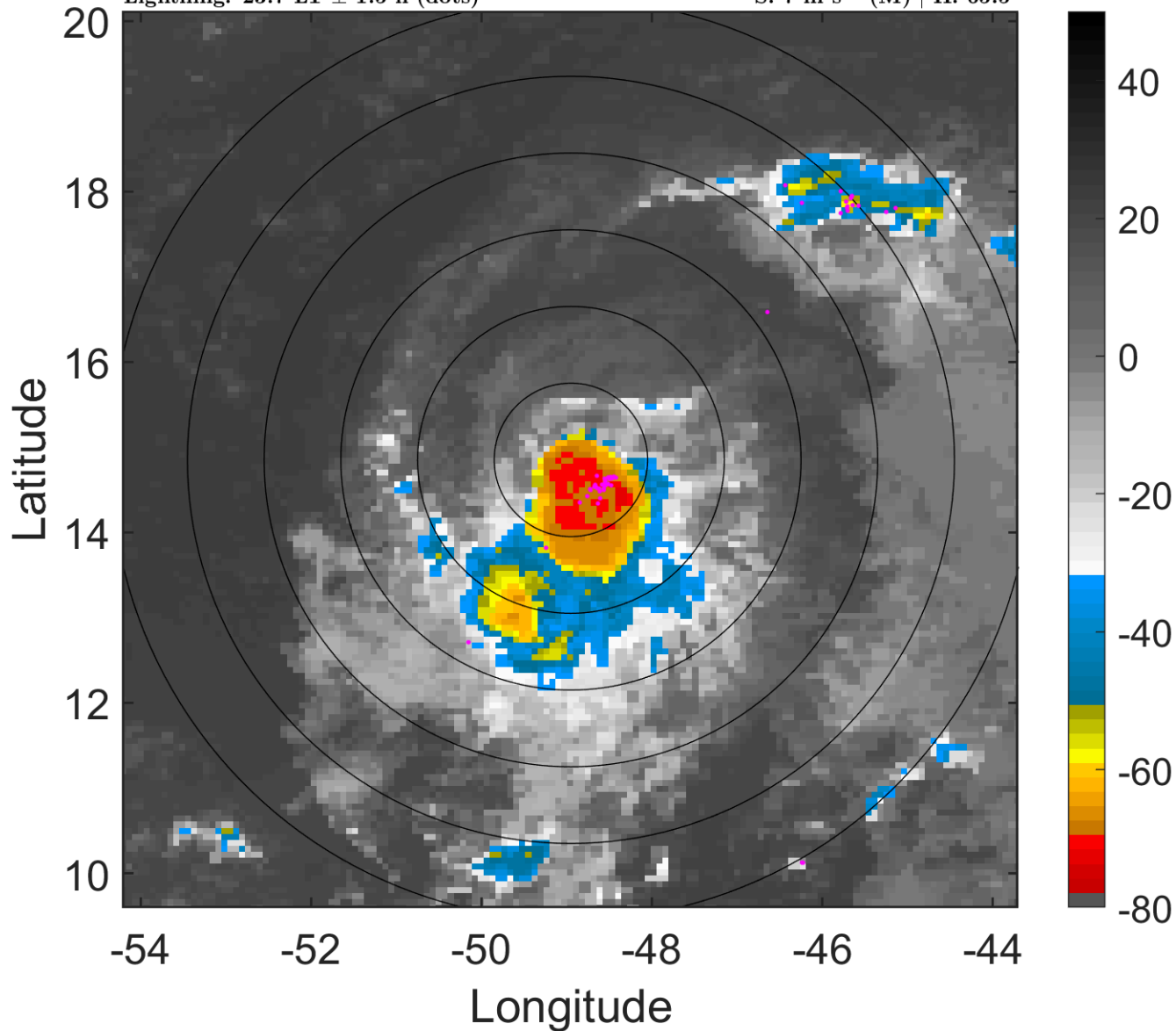

6-h IR BT Differences & Lightning

Δ t: 2007091403 (23.7 LT) - 2007091321 (17.8 LT)

Lightning: 23.7 LT \pm 1.5 h (dots)

PT: LLWP | EA: INACT

08L (INGRID) | 35 kt TS

S: 7 m s⁻¹ (M) | H: 65.5°

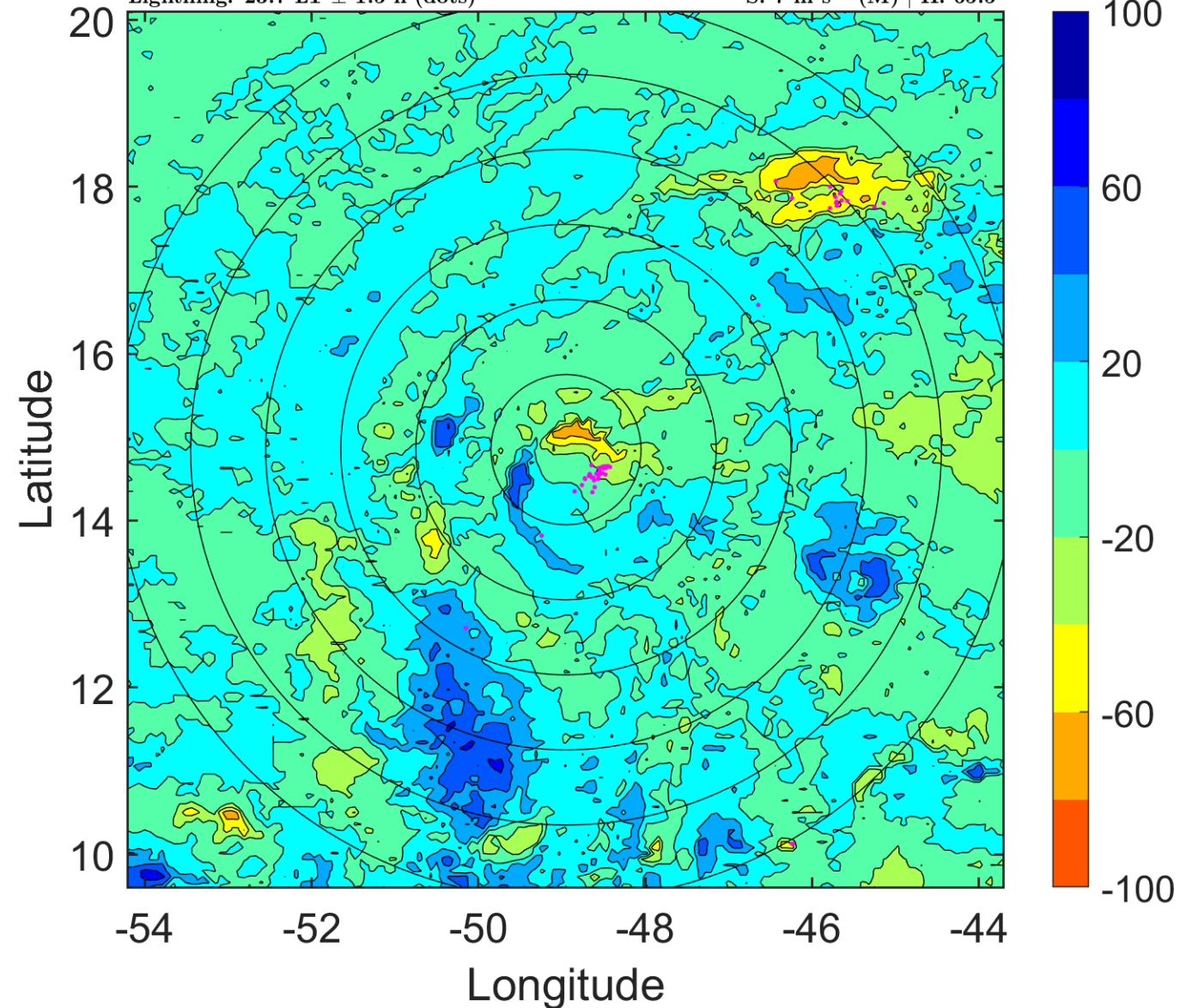

IR BT & Lightning

t: 2007091406 (2.7 LT)

Lightning: 2.7 LT \pm 1.5 h (dots)

PT: SLCP | EA: INACT

08L (INGRID) | 35 kt TS

S: 8.1 m s⁻¹ (M) | H: 71°

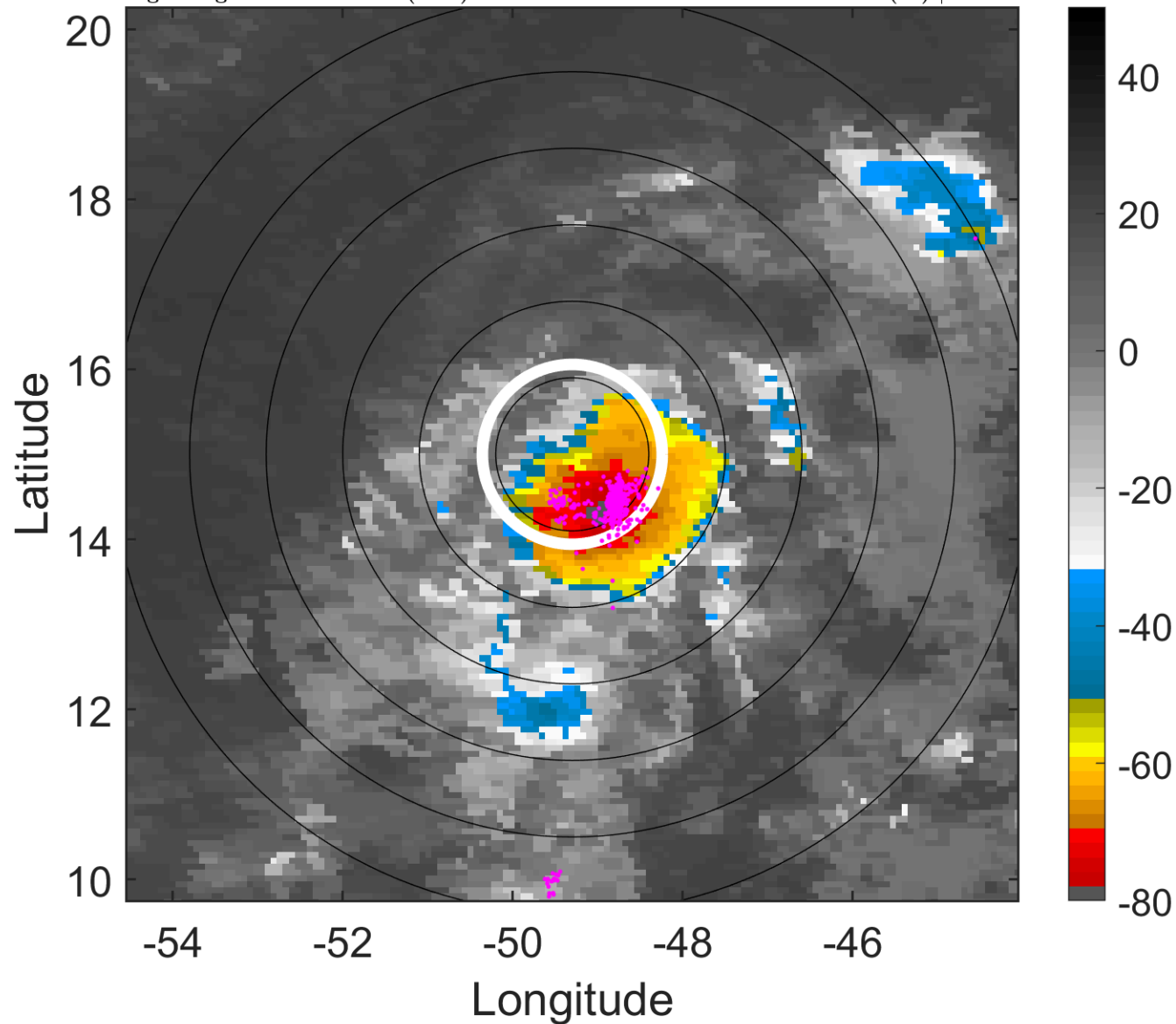

6-h IR BT Differences & Lightning

Δ t: 2007091406 (2.7 LT) - 2007091400 (20.8 LT)

Lightning: 2.7 LT \pm 1.5 h (dots)

PT: SLCP | EA: INACT

08L (INGRID) | 35 kt TS

S: 8.1 m s⁻¹ (M) | H: 71°

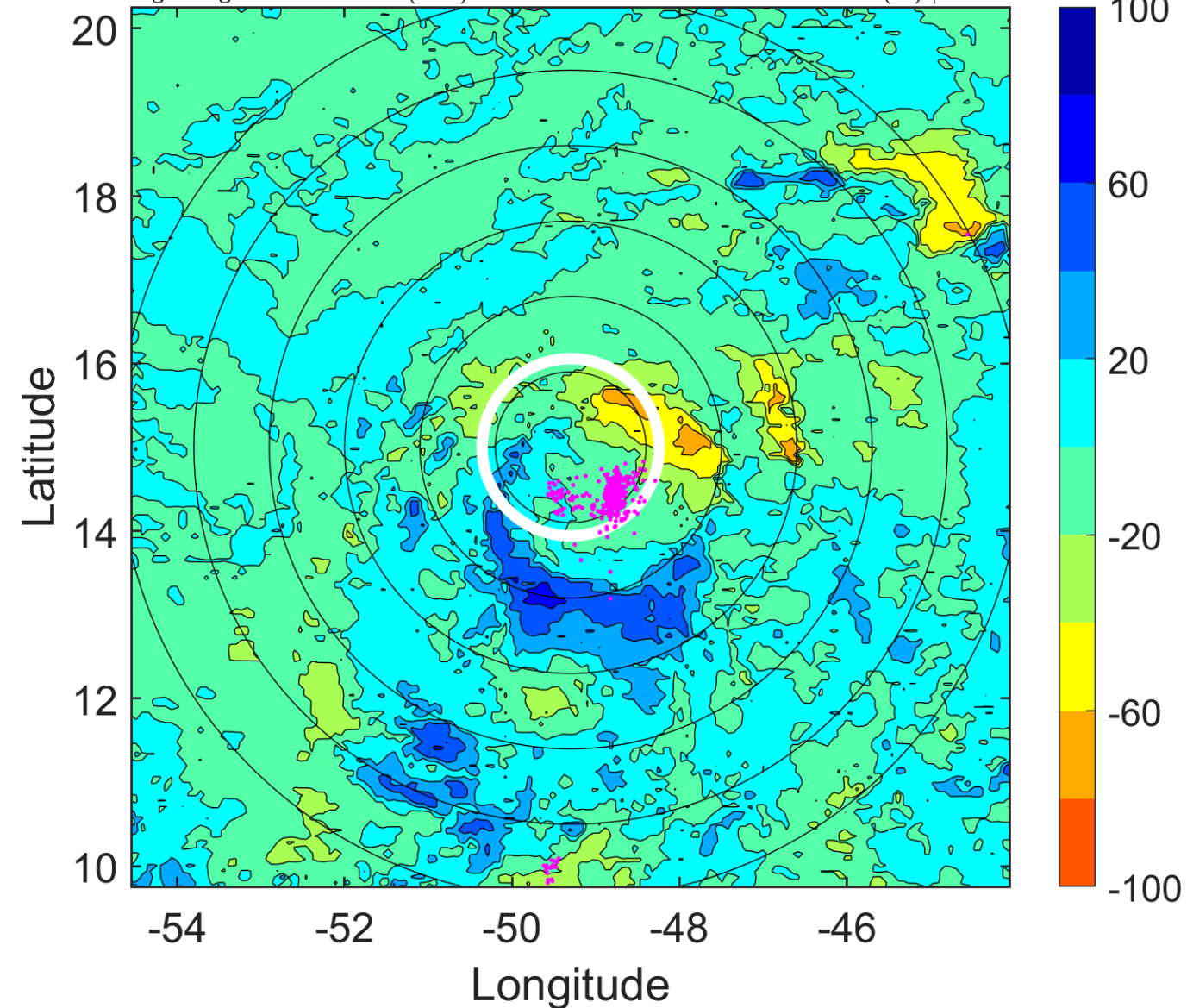

IR BT & Lightning

t: 2007091409 (5.7 LT)

Lightning: 5.7 LT \pm 1.5 h (dots)

PT: SLCP | EA: INACT

08L (INGRID) | 37.5 kt TS

S: 7.6 m s⁻¹ (M) | H: 76°

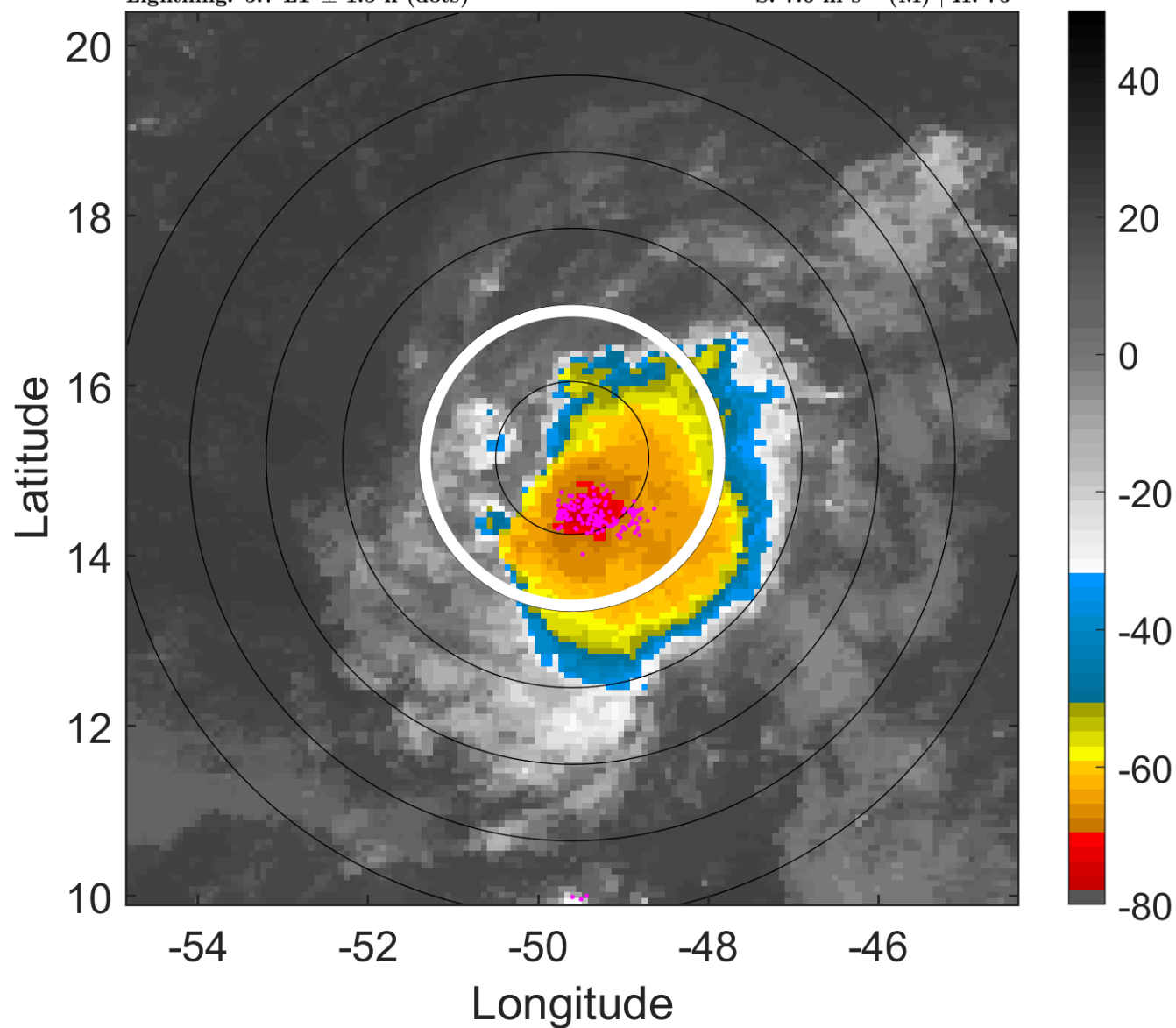

6-h IR BT Differences & Lightning

Δ t: 2007091409 (5.7 LT) - 2007091403 (23.7 LT)

Lightning: 5.7 LT \pm 1.5 h (dots)

PT: SLCP | EA: INACT

08L (INGRID) | 37.5 kt TS

S: 7.6 m s⁻¹ (M) | H: 76°

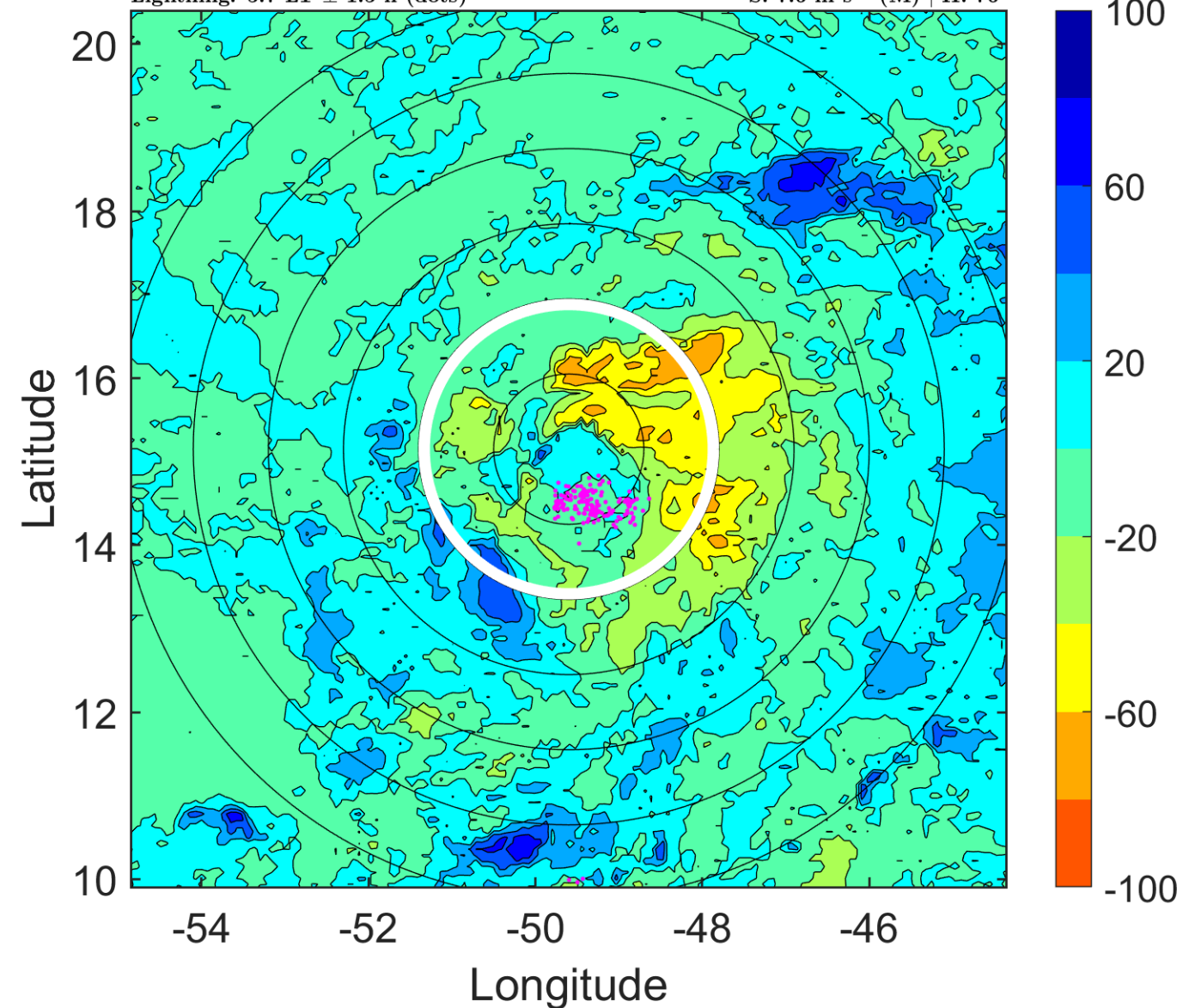

IR BT & Lightning

t: 2007091412 (8.7 LT)

Lightning: 8.7 LT \pm 1.5 h (dots)

PT: SLCP | EA: INACT

08L (INGRID) | 40 kt TS

S: 7.1 m s⁻¹ (M) | H: 81°

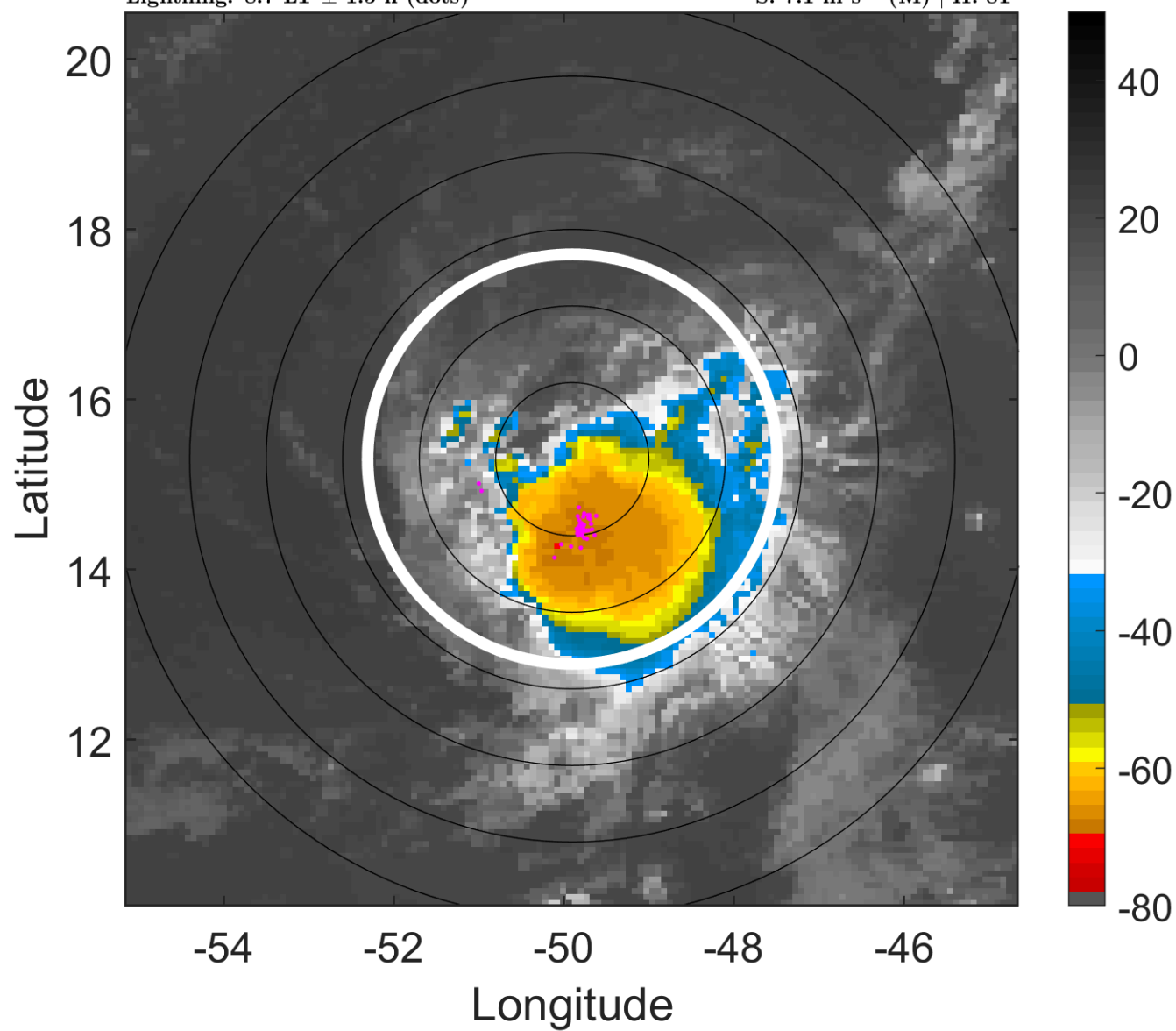

6-h IR BT Differences & Lightning

Δ t: 2007091412 (8.7 LT) - 2007091406 (2.7 LT)

Lightning: 8.7 LT \pm 1.5 h (dots)

PT: SLCP | EA: INACT

08L (INGRID) | 40 kt TS

S: 7.1 m s⁻¹ (M) | H: 81°

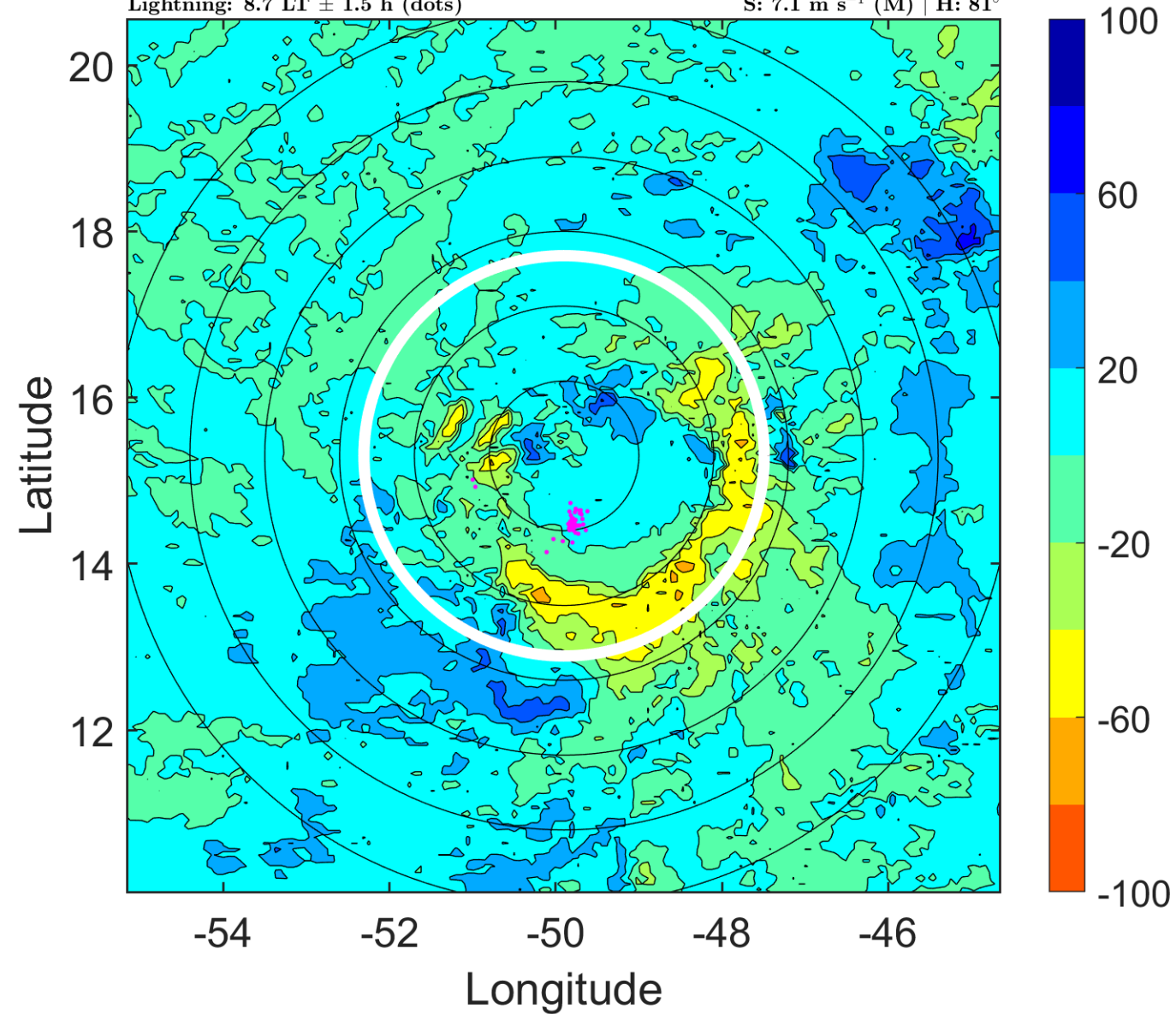

IR BT & Lightning

t: 2007091415 (11.7 LT)

Lightning: 11.7 LT \pm 1.5 h (dots)

PT: SLCP | EA: INACT

08L (INGRID) | 40 kt TS

S: 8 m s⁻¹ (M) | H: 78.5°

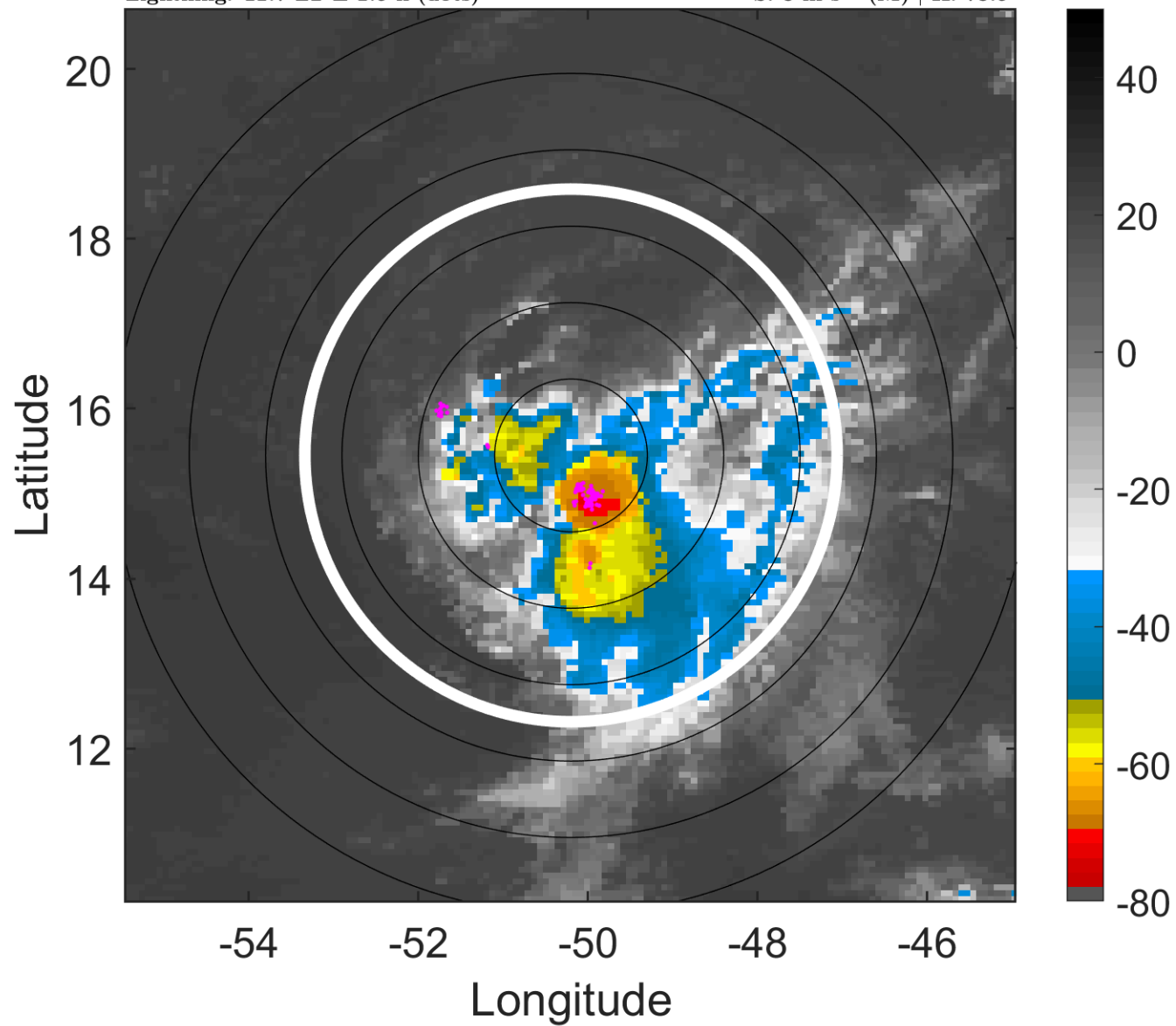

6-h IR BT Differences & Lightning

Δ t: 2007091415 (11.7 LT) - 2007091409 (5.7 LT)

Lightning: 11.7 LT \pm 1.5 h (dots)

PT: SLCP | EA: INACT

08L (INGRID) | 40 kt TS

S: 8 m s⁻¹ (M) | H: 78.5°

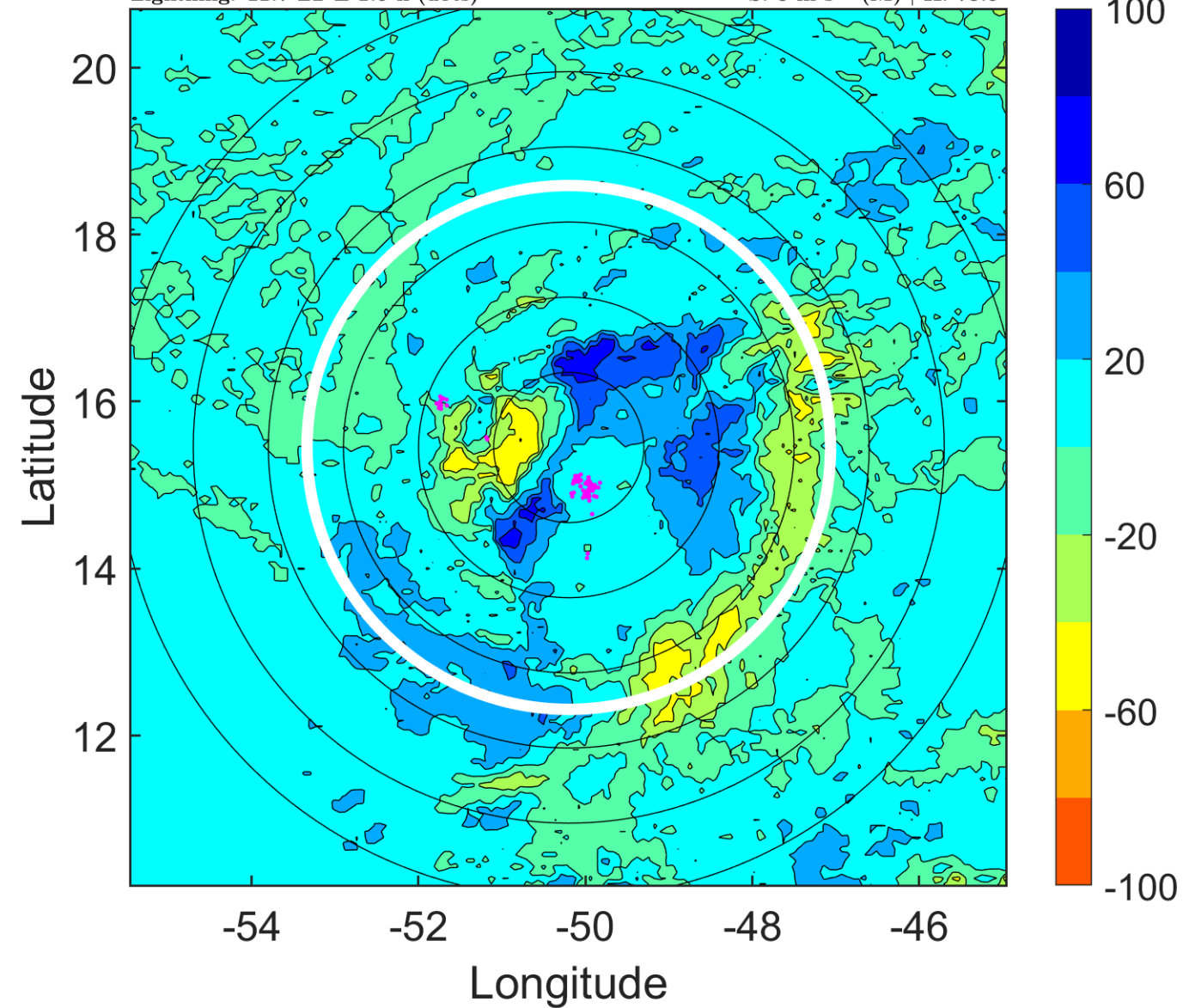

IR BT & Lightning

t: 2007091418 (14.6 LT)

Lightning: 14.6 LT \pm 1.5 h (dots)

PT: SLCP | EA: INACT

08L (INGRID) | 40 kt TS

S: 9 m s⁻¹ (M) | H: 76°

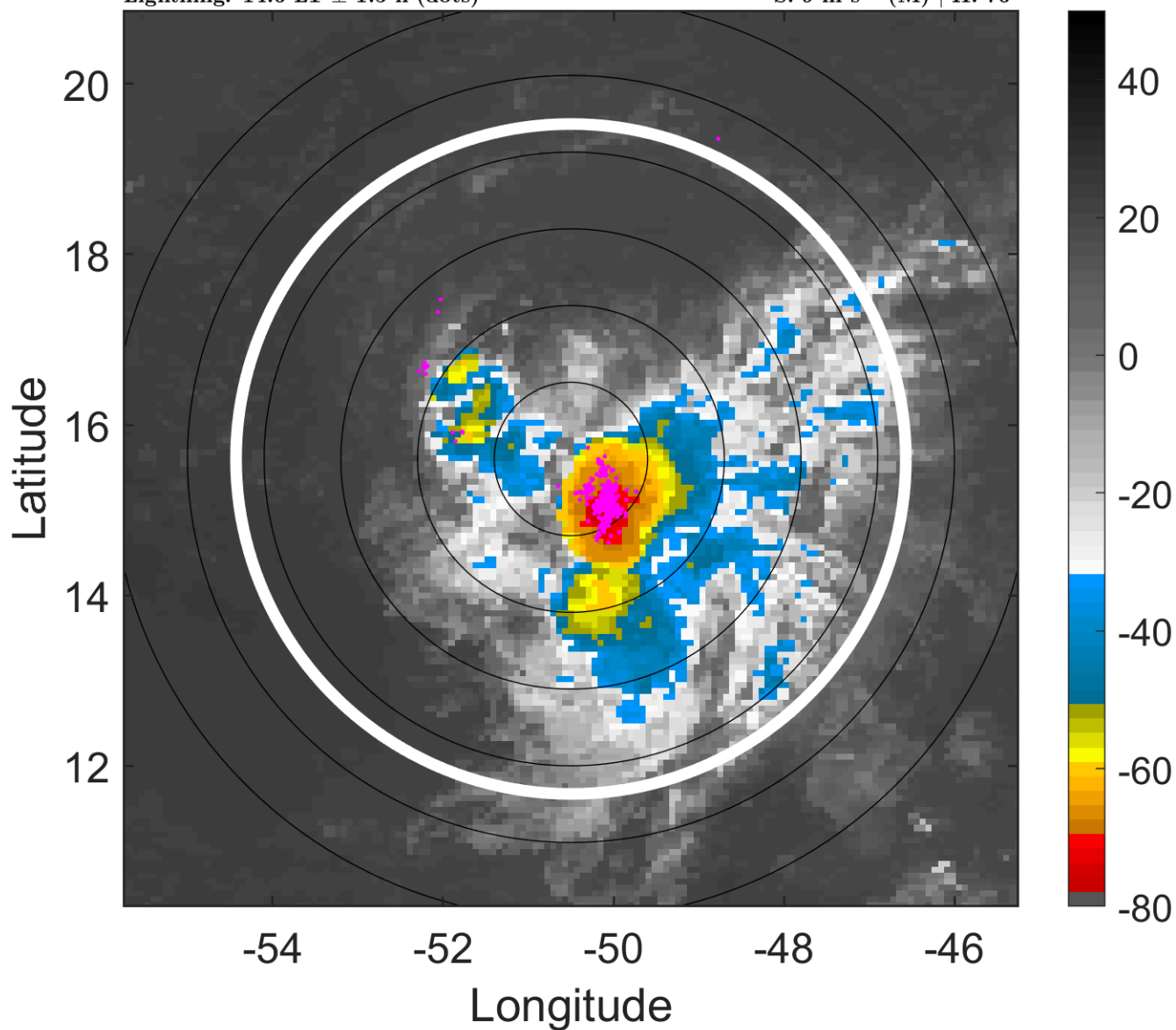

6-h IR BT Differences & Lightning

Δ t: 2007091418 (14.6 LT) - 2007091412 (8.7 LT)

Lightning: 14.6 LT \pm 1.5 h (dots)

PT: SLCP | EA: INACT

08L (INGRID) | 40 kt TS

S: 9 m s⁻¹ (M) | H: 76°

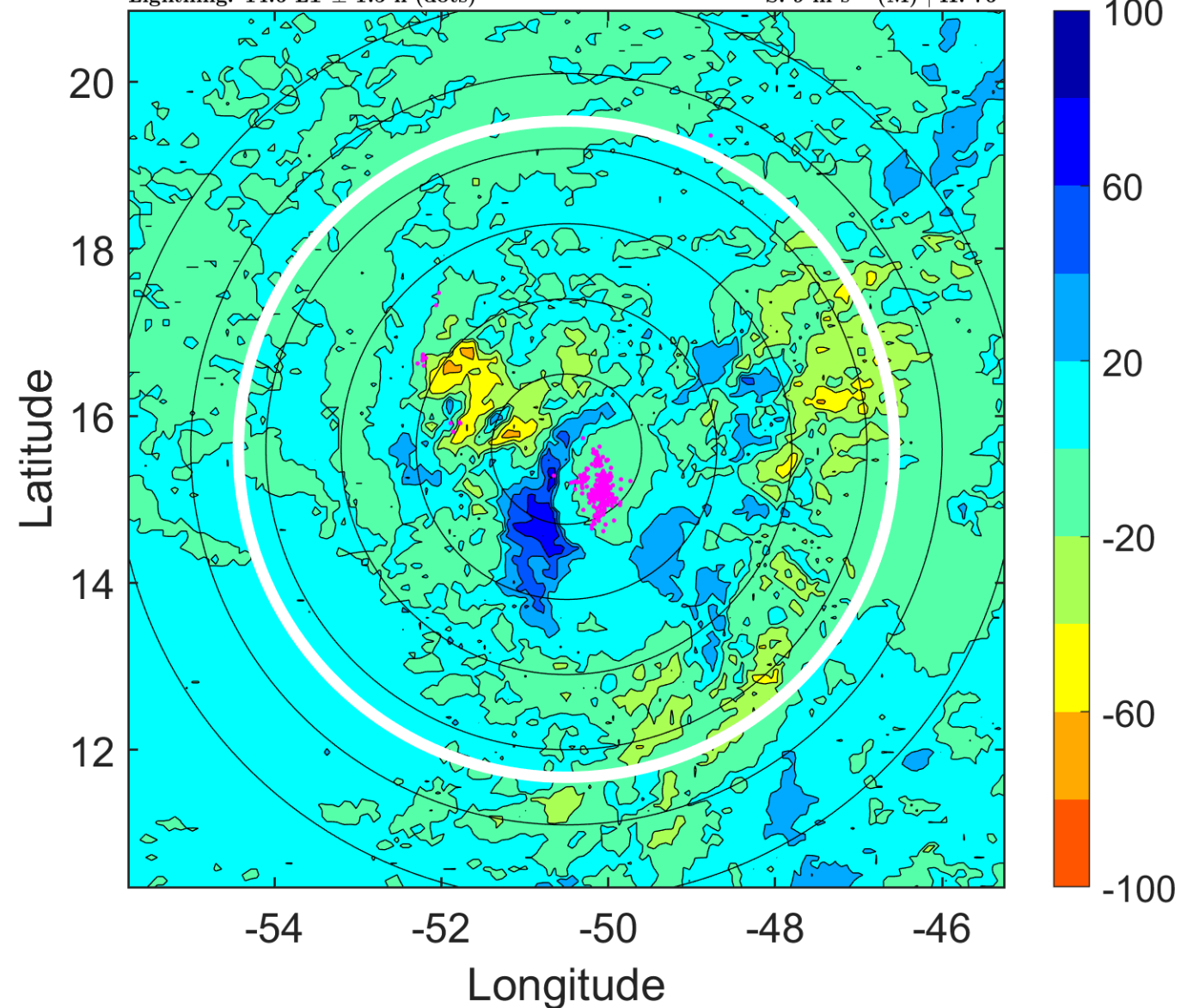

IR BT & Lightning

t: 2007091421 (17.6 LT)

Lightning: 17.6 LT \pm 1.5 h (dots)

PT: SLCP | EA: INACT

08L (INGRID) | 37.5 kt TS

S: 9.5 m s⁻¹ (M) | H: 71°

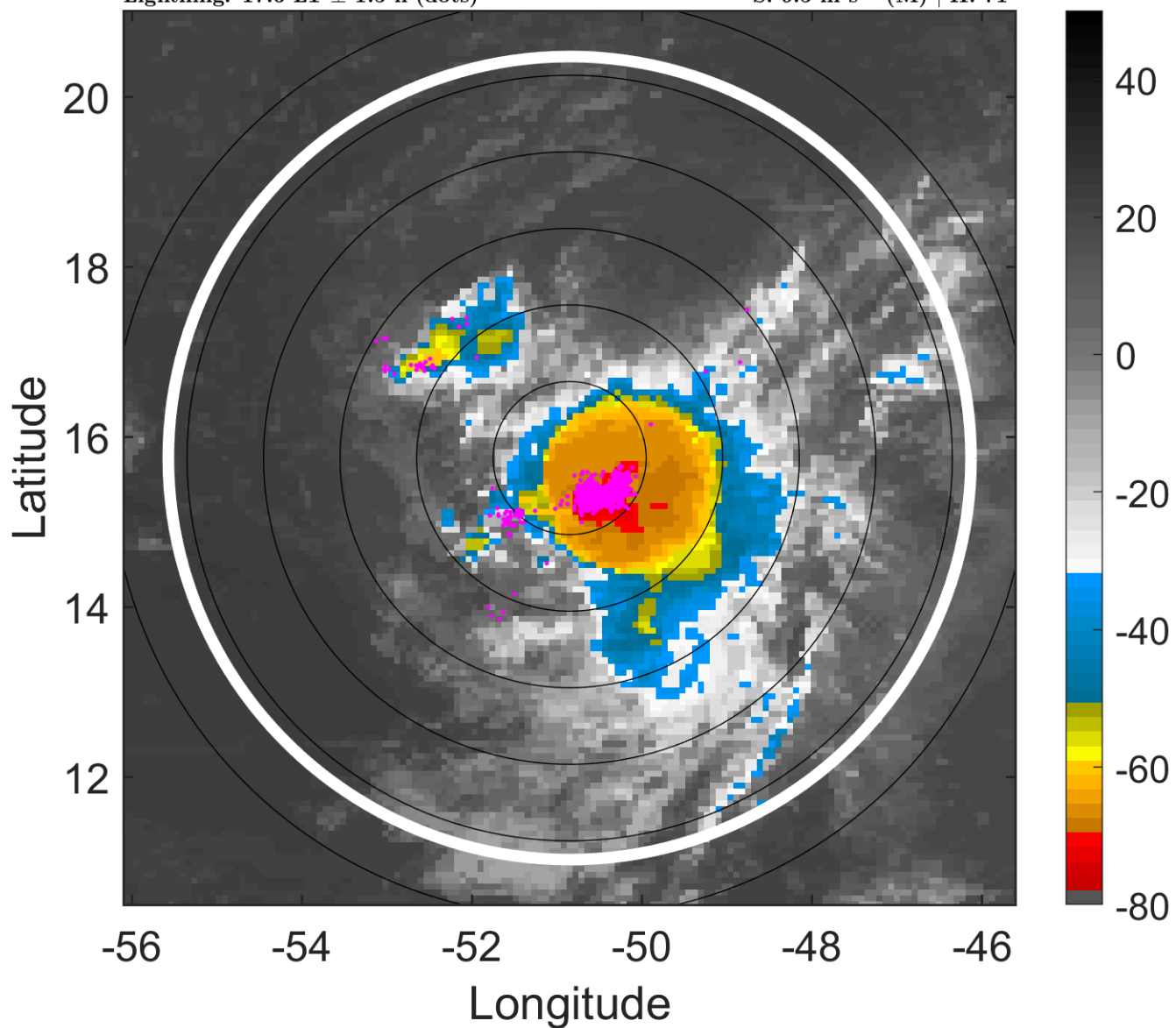

6-h IR BT Differences & Lightning

Δ t: 2007091421 (17.6 LT) - 2007091415 (11.7 LT)

Lightning: 17.6 LT \pm 1.5 h (dots)

PT: SLCP | EA: INACT

08L (INGRID) | 37.5 kt TS

S: 9.5 m s⁻¹ (M) | H: 71°

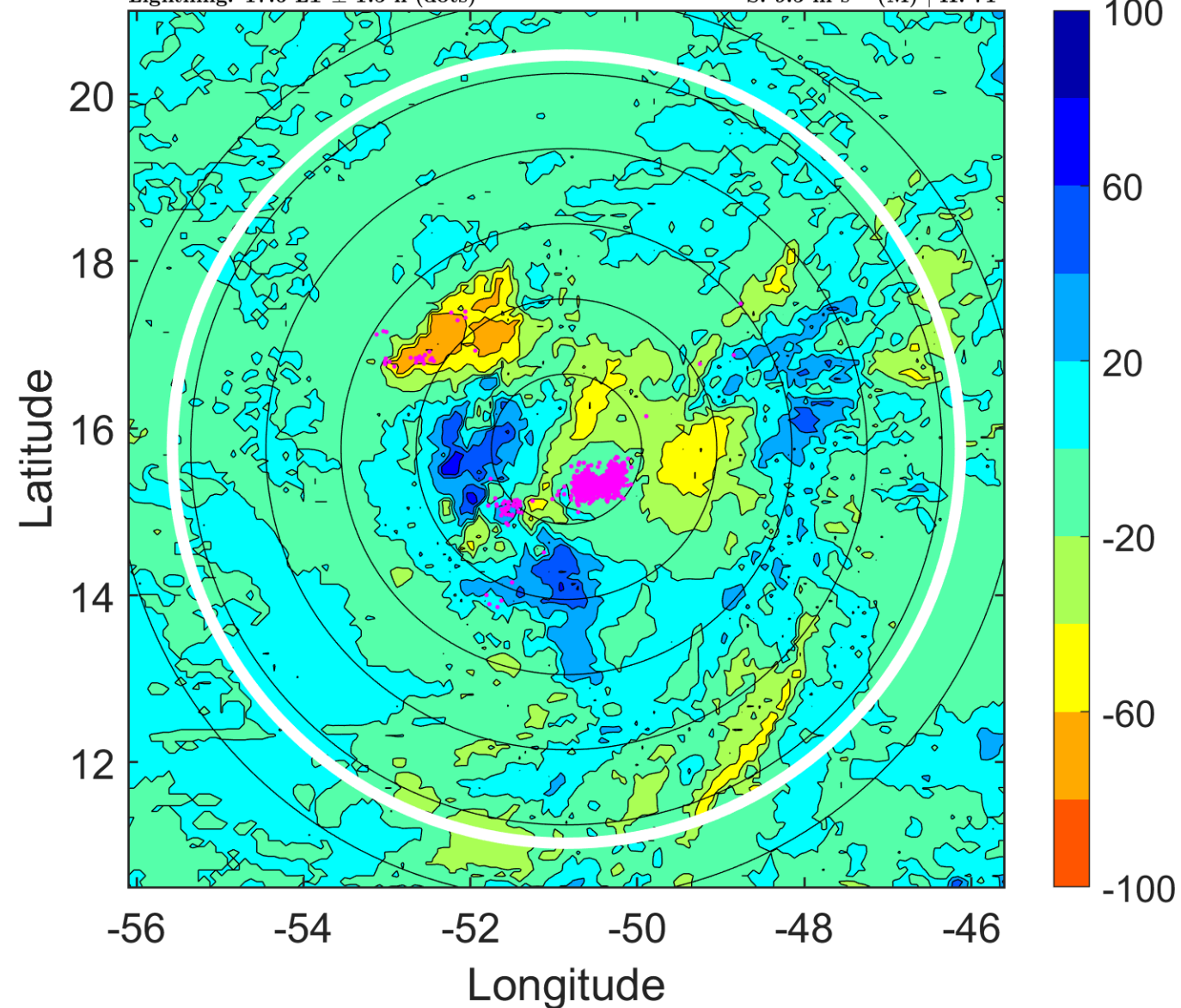

IR BT & Lightning

t: 2007091500 (20.6 LT)

Lightning: 20.6 LT \pm 1.5 h (dots)

PT: SLCP | EA: INACT

08L (INGRID) | 35 kt TS

S: 10 m s⁻¹ (M) | H: 66°

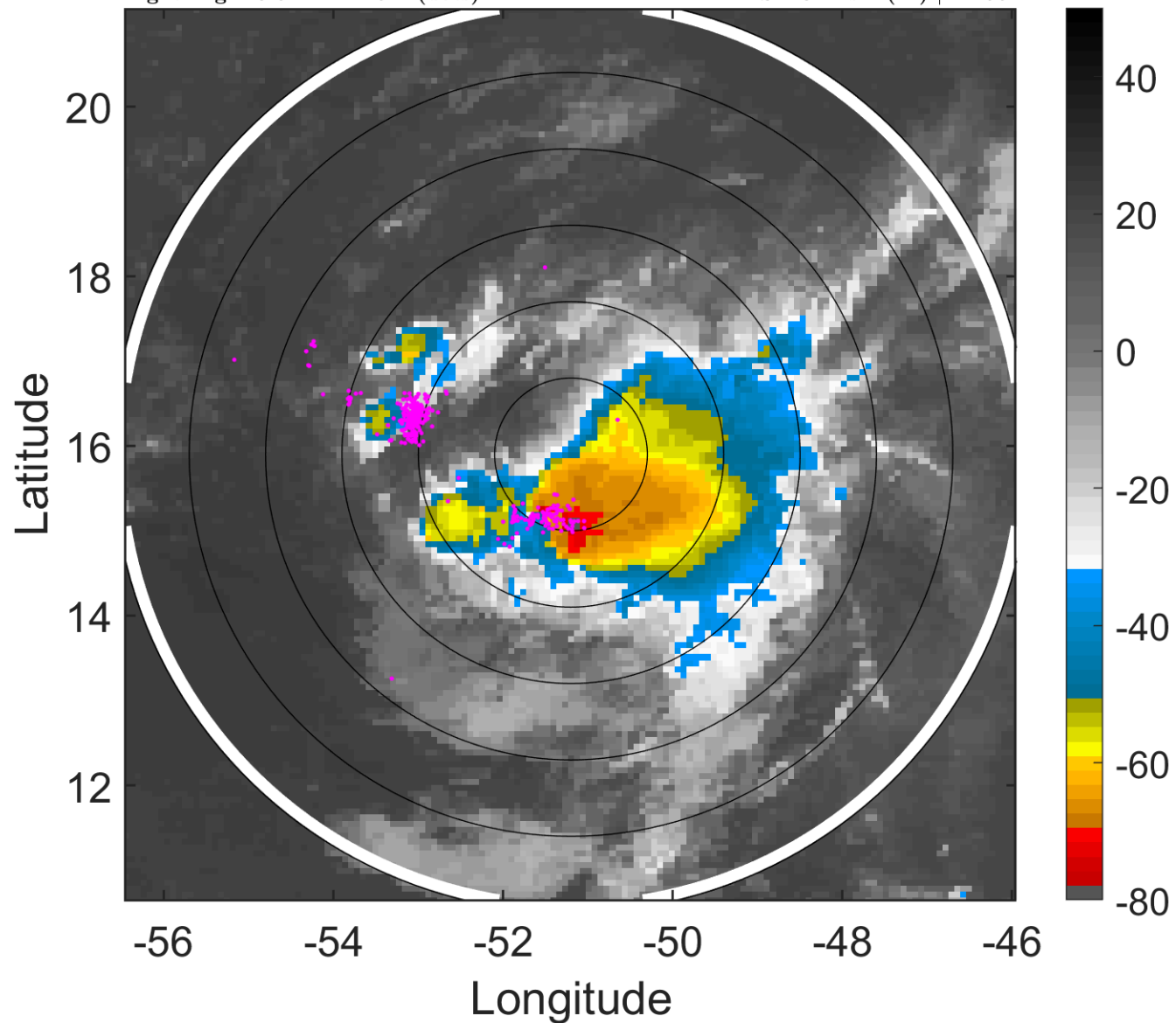

6-h IR BT Differences & Lightning

Δ t: 2007091500 (20.6 LT) - 2007091418 (14.6 LT)

Lightning: 20.6 LT \pm 1.5 h (dots)

PT: SLCP | EA: INACT

08L (INGRID) | 35 kt TS

S: 10 m s⁻¹ (M) | H: 66°

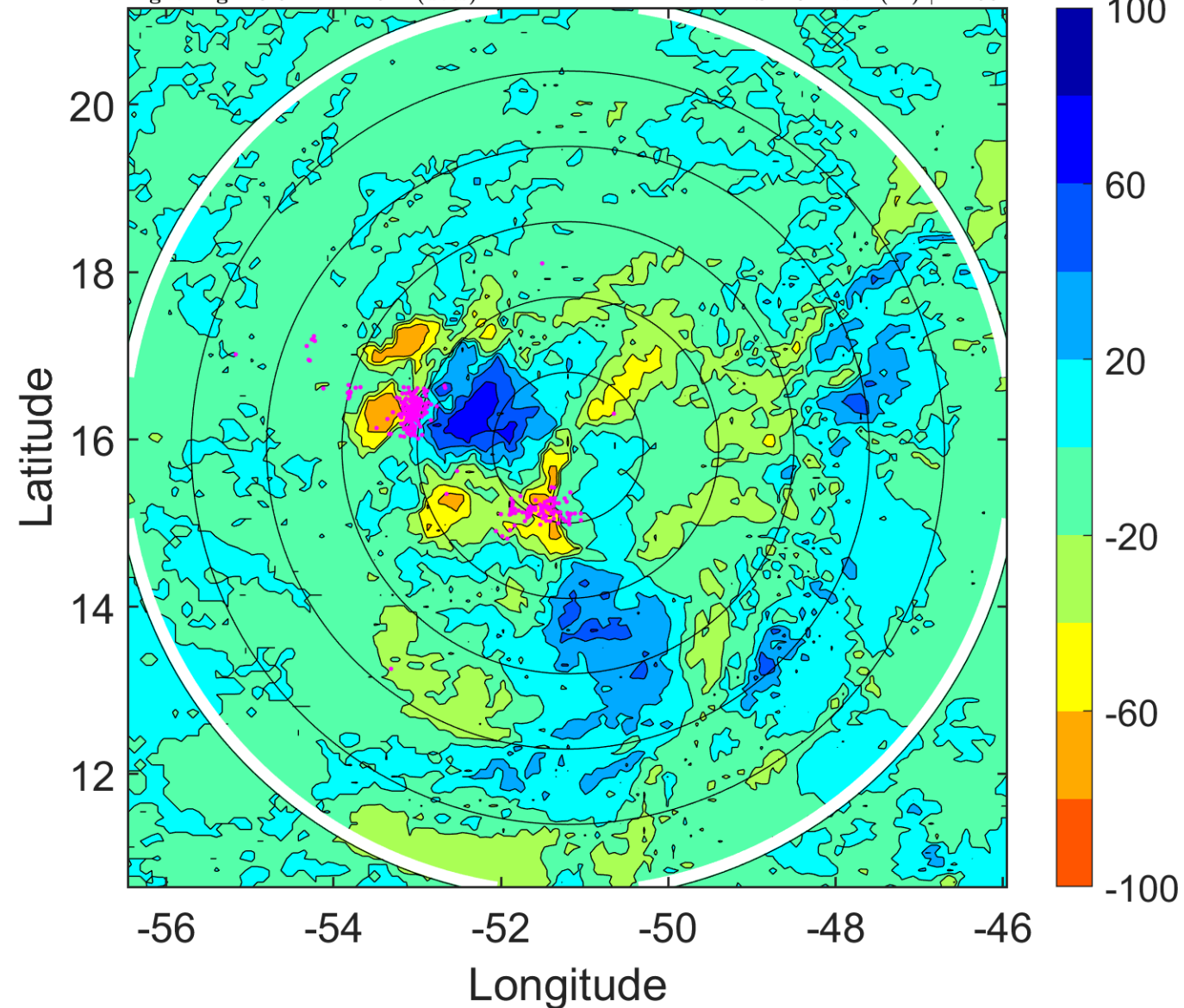

IR BT & Lightning

t: 2007091503 (23.6 LT)

Lightning: 23.6 LT \pm 1.5 h (dots)

PT: SLCP | EA: INACT

08L (INGRID) | 35 kt TS

S: 12.1 m s⁻¹ (H) | H: 63°

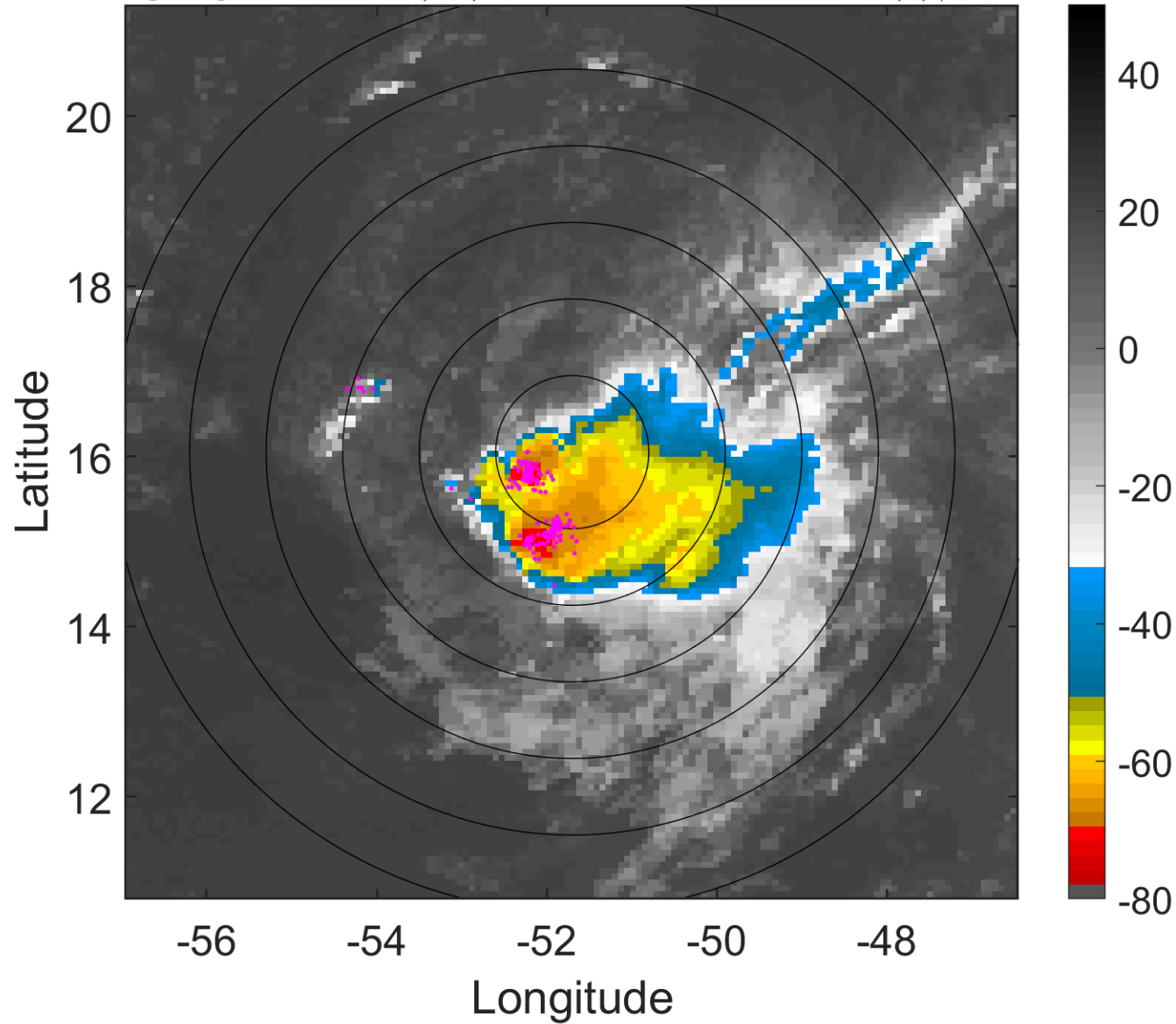

6-h IR BT Differences & Lightning

Δ t: 2007091503 (23.6 LT) - 2007091421 (17.6 LT)

Lightning: 23.6 LT \pm 1.5 h (dots)

PT: SLCP | EA: INACT

08L (INGRID) | 35 kt TS

S: 12.1 m s⁻¹ (H) | H: 63°

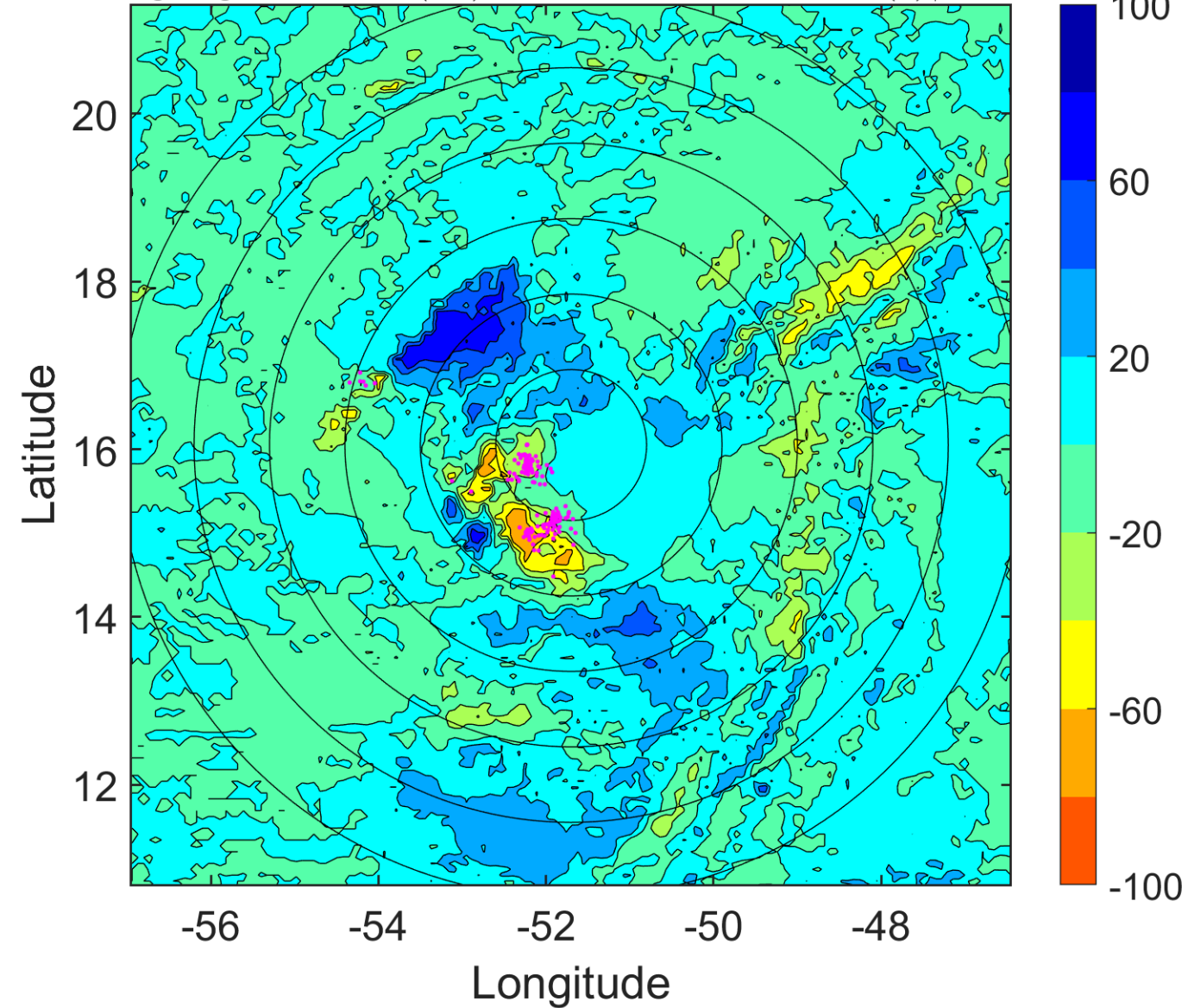

IR BT & Lightning

t: 2007091506 (2.5 LT)

Lightning: 2.5 LT \pm 1.5 h (dots)

PT: SLCP | EA: INACT

08L (INGRID) | 35 kt TS

S: 14.1 m s⁻¹ (H) | H: 60°

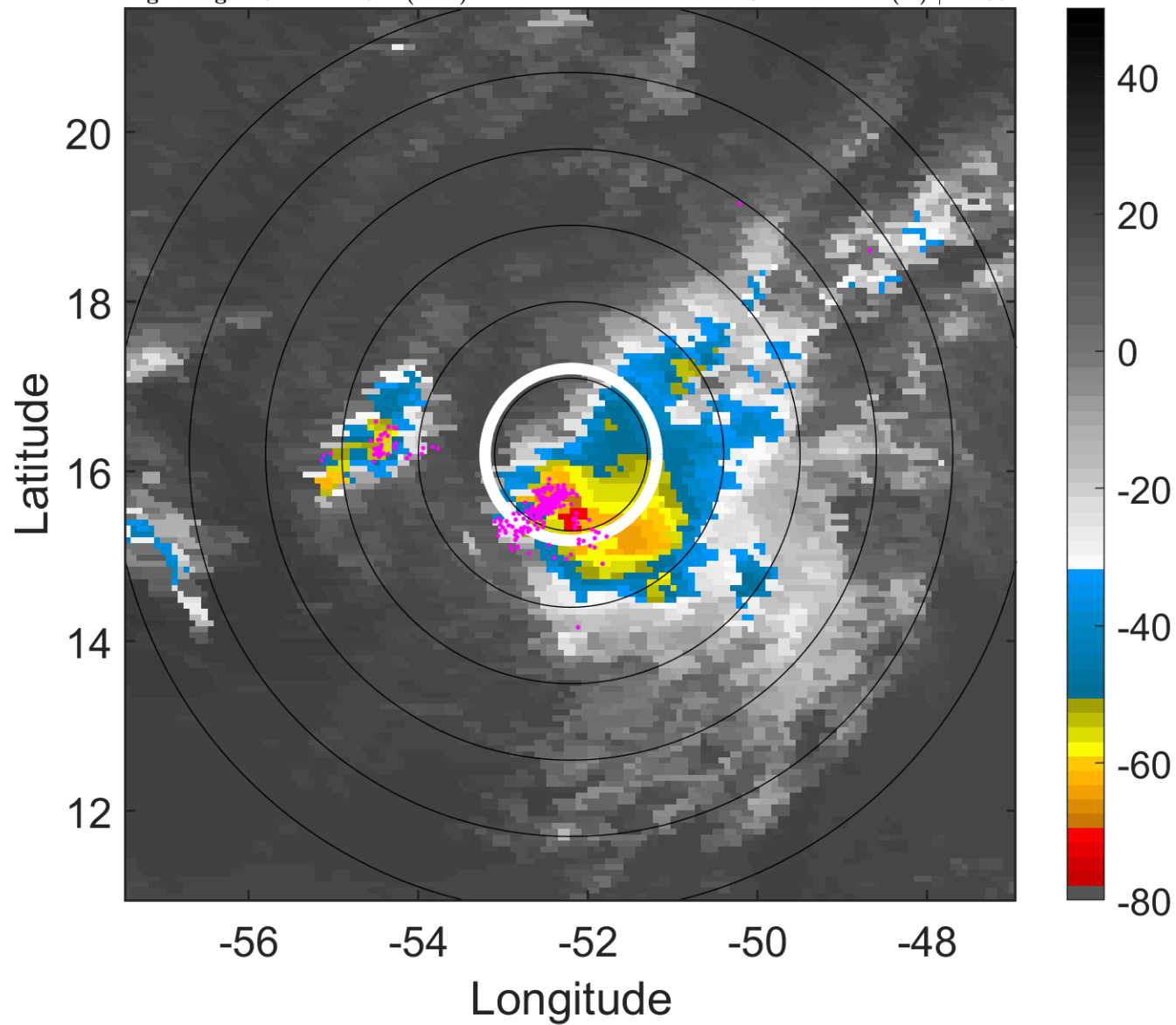

6-h IR BT Differences & Lightning

Δ t: 2007091506 (2.5 LT) - 2007091500 (20.6 LT)

Lightning: 2.5 LT \pm 1.5 h (dots)

PT: SLCP | EA: INACT

08L (INGRID) | 35 kt TS

S: 14.1 m s⁻¹ (H) | H: 60°

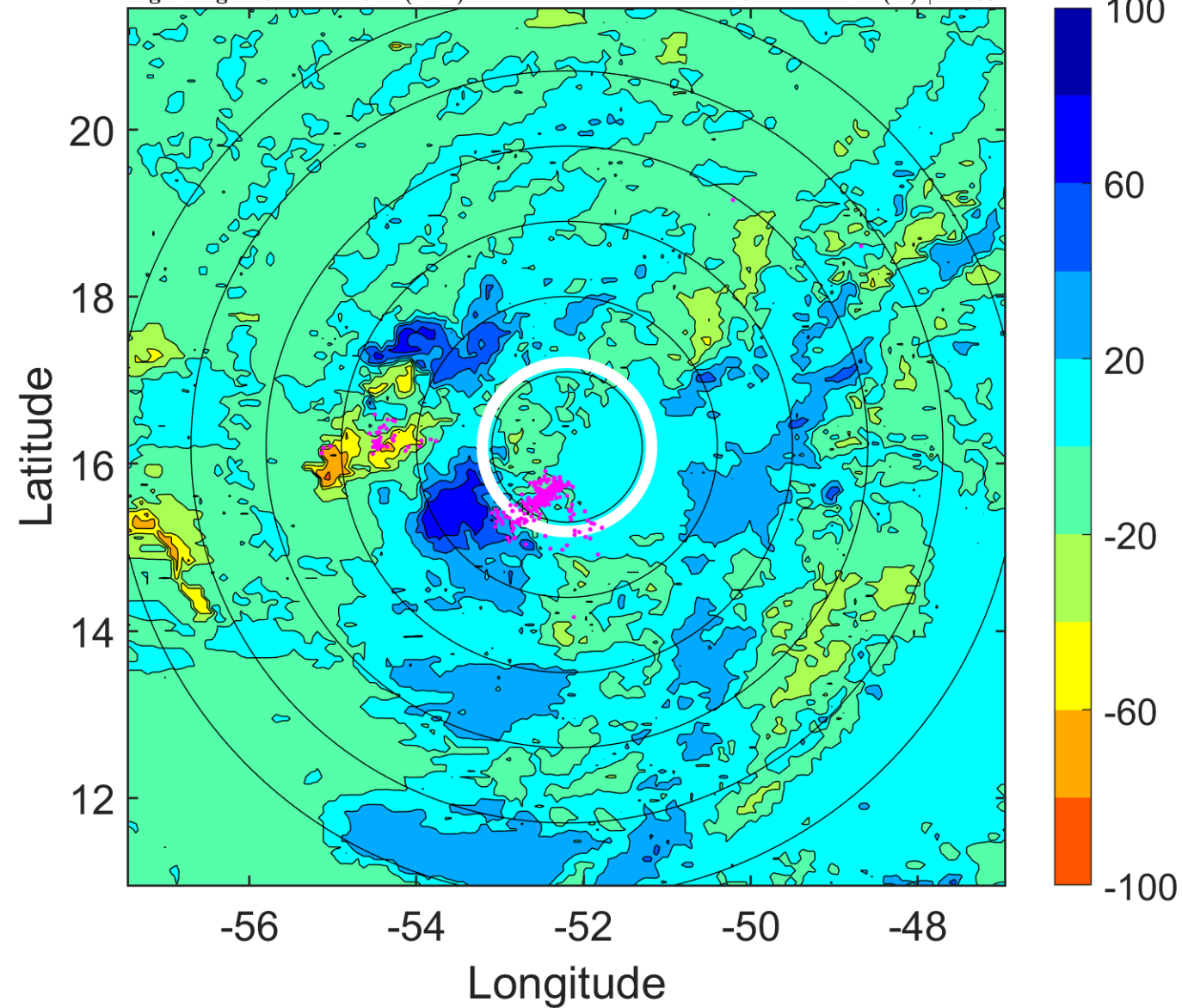

IR BT & Lightning

t: 2007091509 (5.5 LT)

Lightning: 5.5 LT \pm 1.5 h (dots)

PT: SLCP | EA: INACT

08L (INGRID) | 35 kt TS

S: 13.8 m s⁻¹ (H) | H: 64°

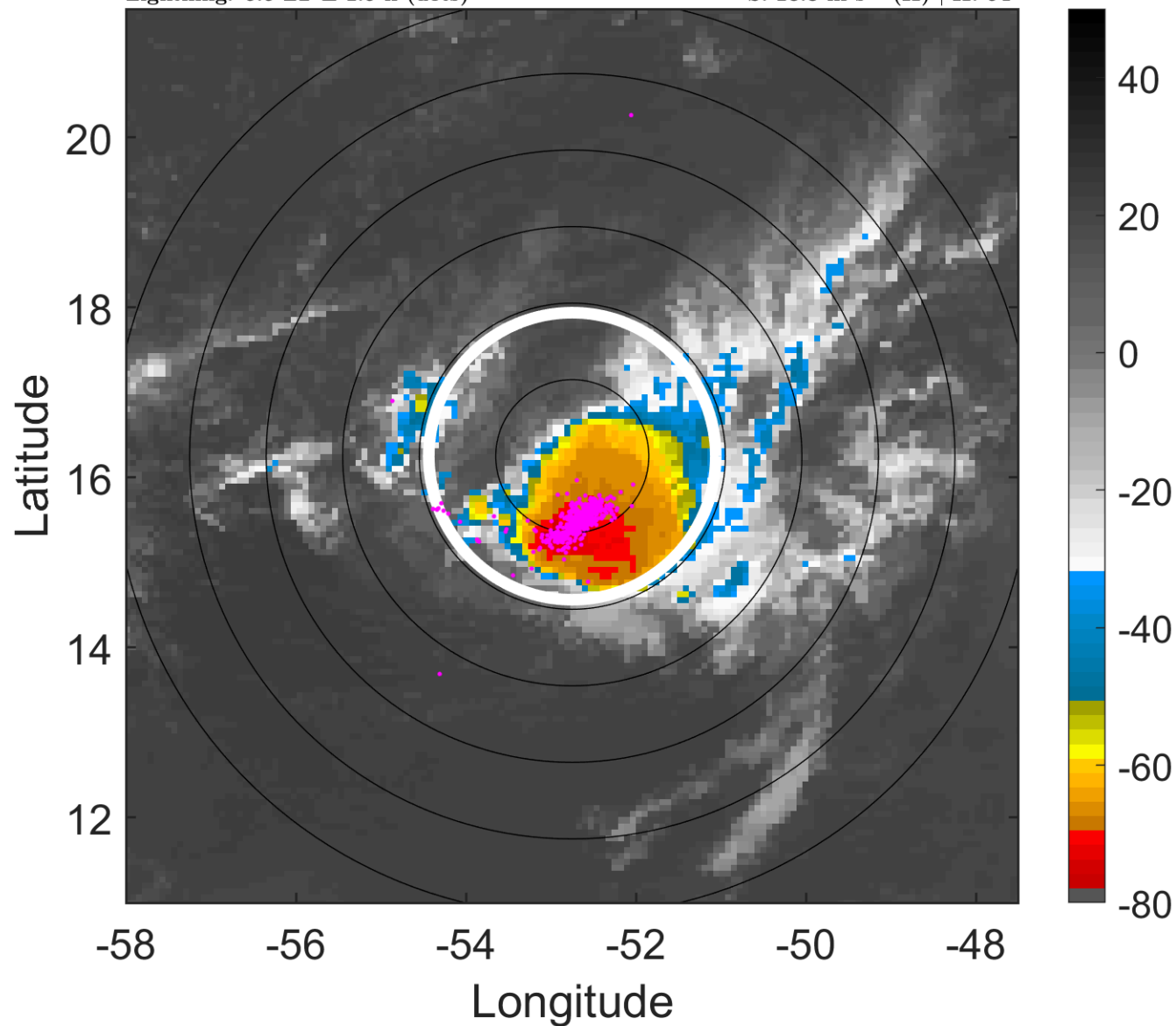

6-h IR BT Differences & Lightning

Δ t: 2007091509 (5.5 LT) - 2007091503 (23.6 LT)

Lightning: 5.5 LT \pm 1.5 h (dots)

PT: SLCP | EA: INACT

08L (INGRID) | 35 kt TS

S: 13.8 m s⁻¹ (H) | H: 64°

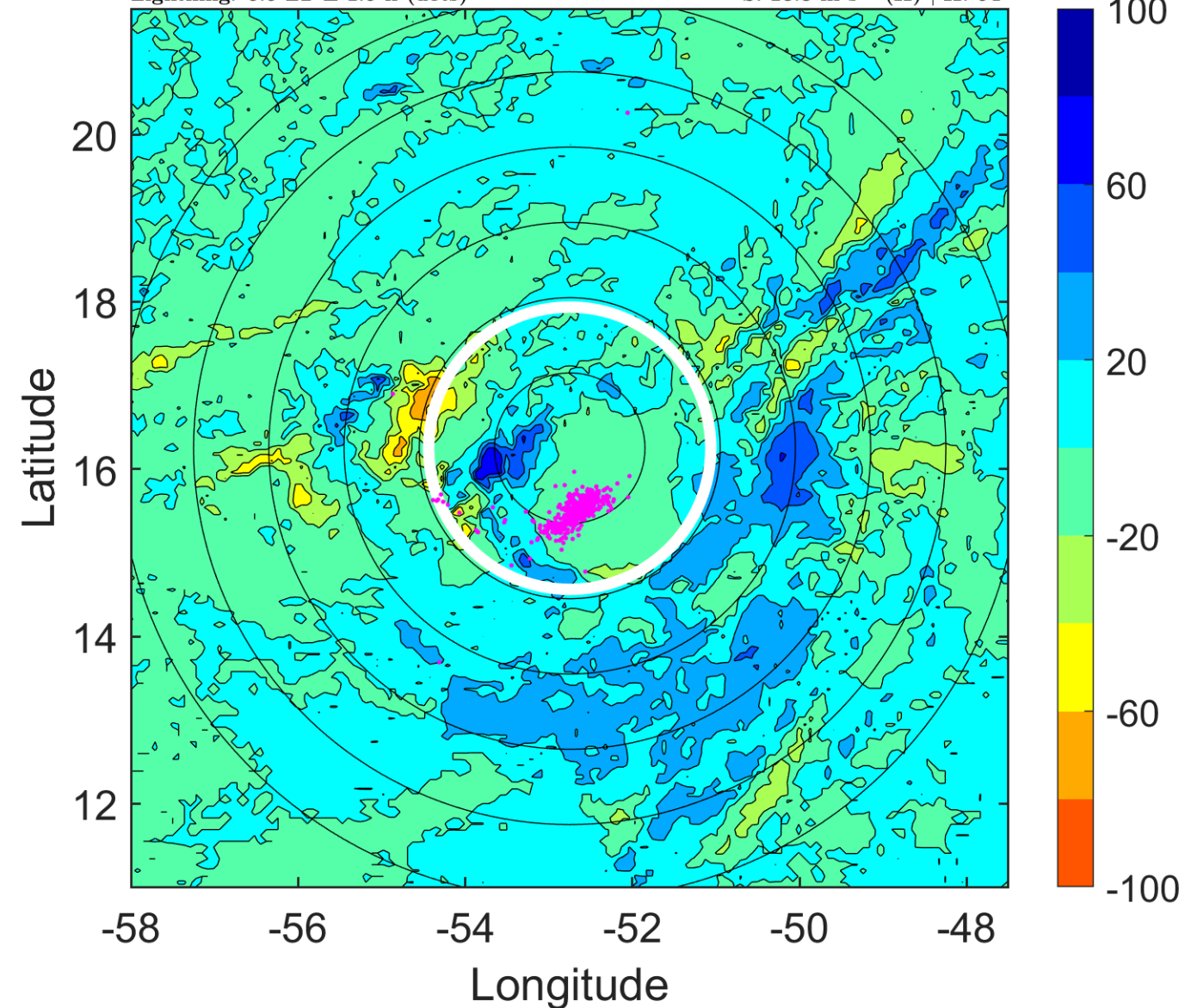

IR BT & Lightning

t: 2007091512 (8.4 LT)

Lightning: 8.4 LT \pm 1.5 h (dots)

PT: SLCP | EA: INACT

08L (INGRID) | 35 kt TS

S: 13.5 m s⁻¹ (H) | H: 68°

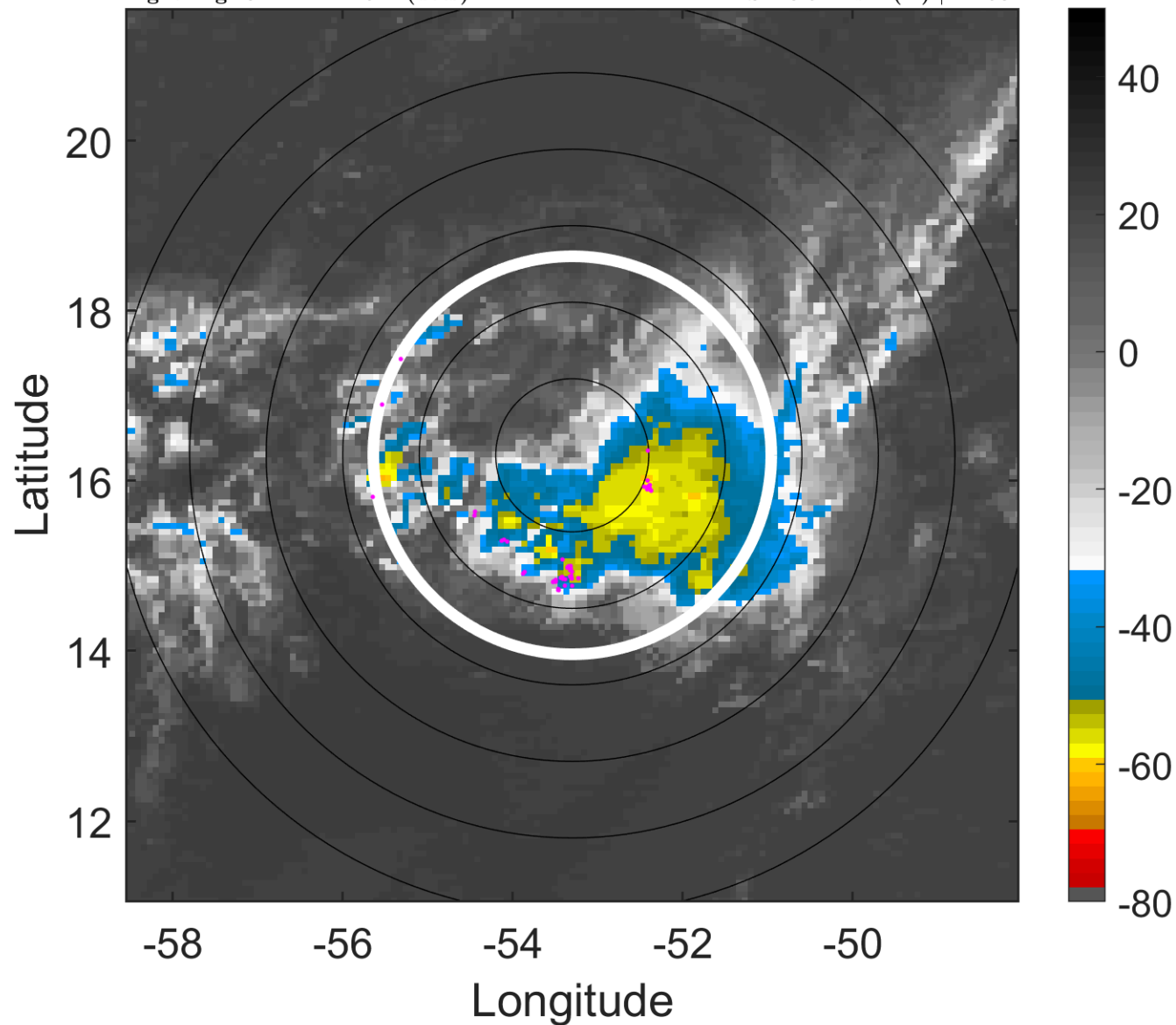

6-h IR BT Differences & Lightning

Δ t: 2007091512 (8.4 LT) - 2007091506 (2.5 LT)

Lightning: 8.4 LT \pm 1.5 h (dots)

PT: SLCP | EA: INACT

08L (INGRID) | 35 kt TS

S: 13.5 m s⁻¹ (H) | H: 68°

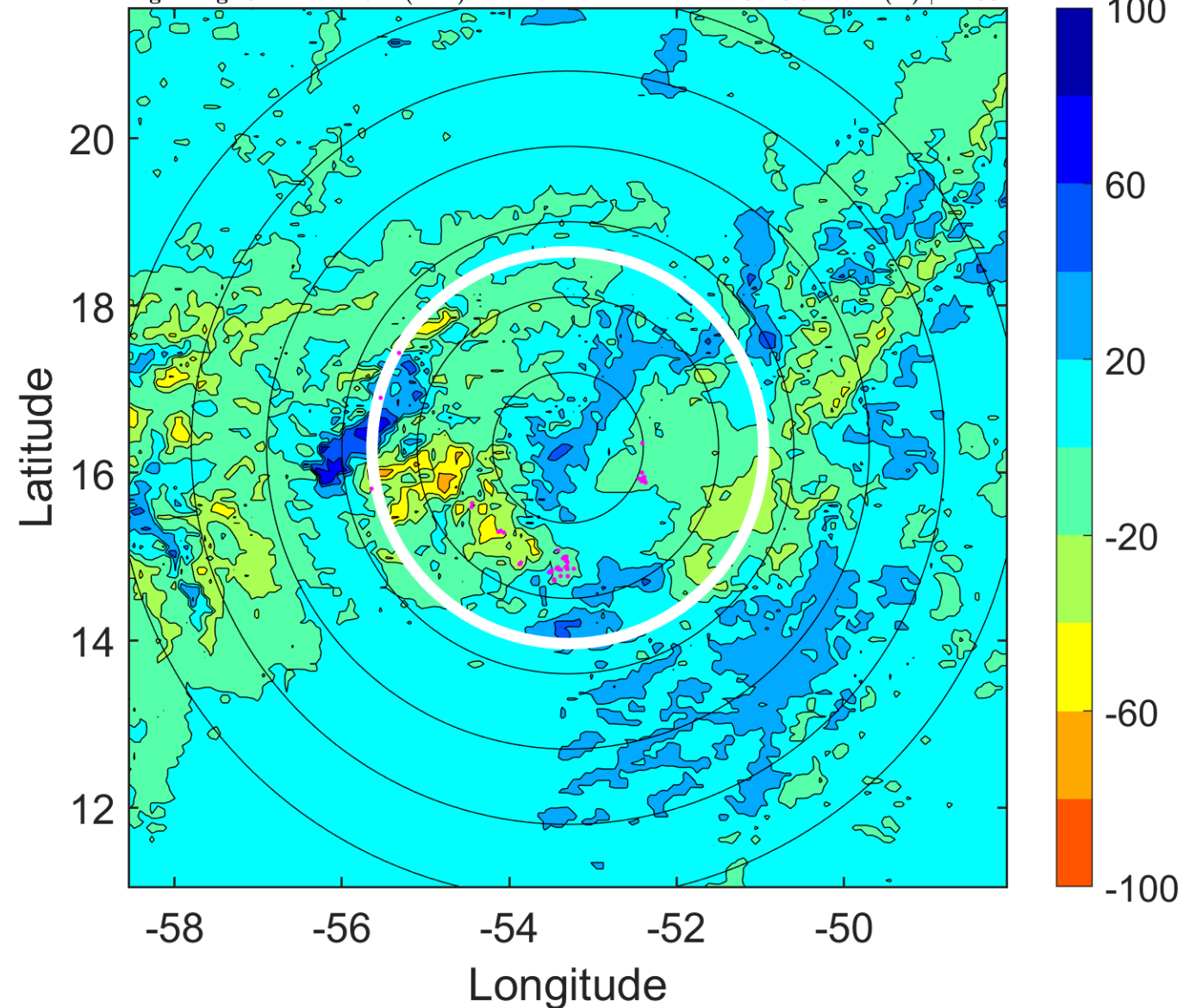

IR BT & Lightning

t: 2007091515 (11.4 LT)

Lightning: 11.4 LT \pm 1.5 h (dots)

PT: SLCP | EA: INACT

08L (INGRID) | 32.5 kt TD

S: 14 m s⁻¹ (H) | H: 68.5°

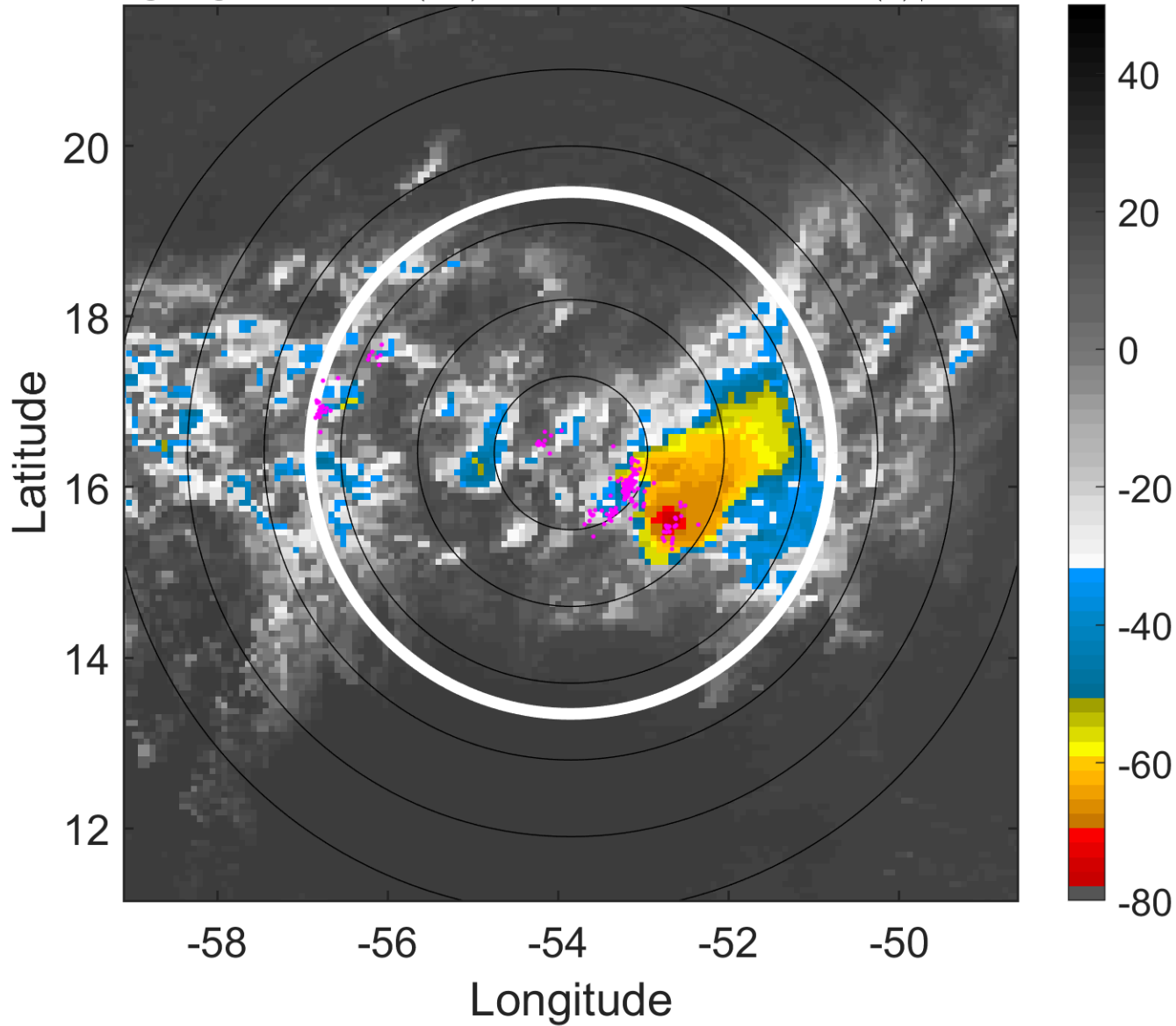

6-h IR BT Differences & Lightning

Δ t: 2007091515 (11.4 LT) - 2007091509 (5.5 LT)

Lightning: 11.4 LT \pm 1.5 h (dots)

PT: SLCP | EA: INACT

08L (INGRID) | 32.5 kt TD

S: 14 m s⁻¹ (H) | H: 68.5°

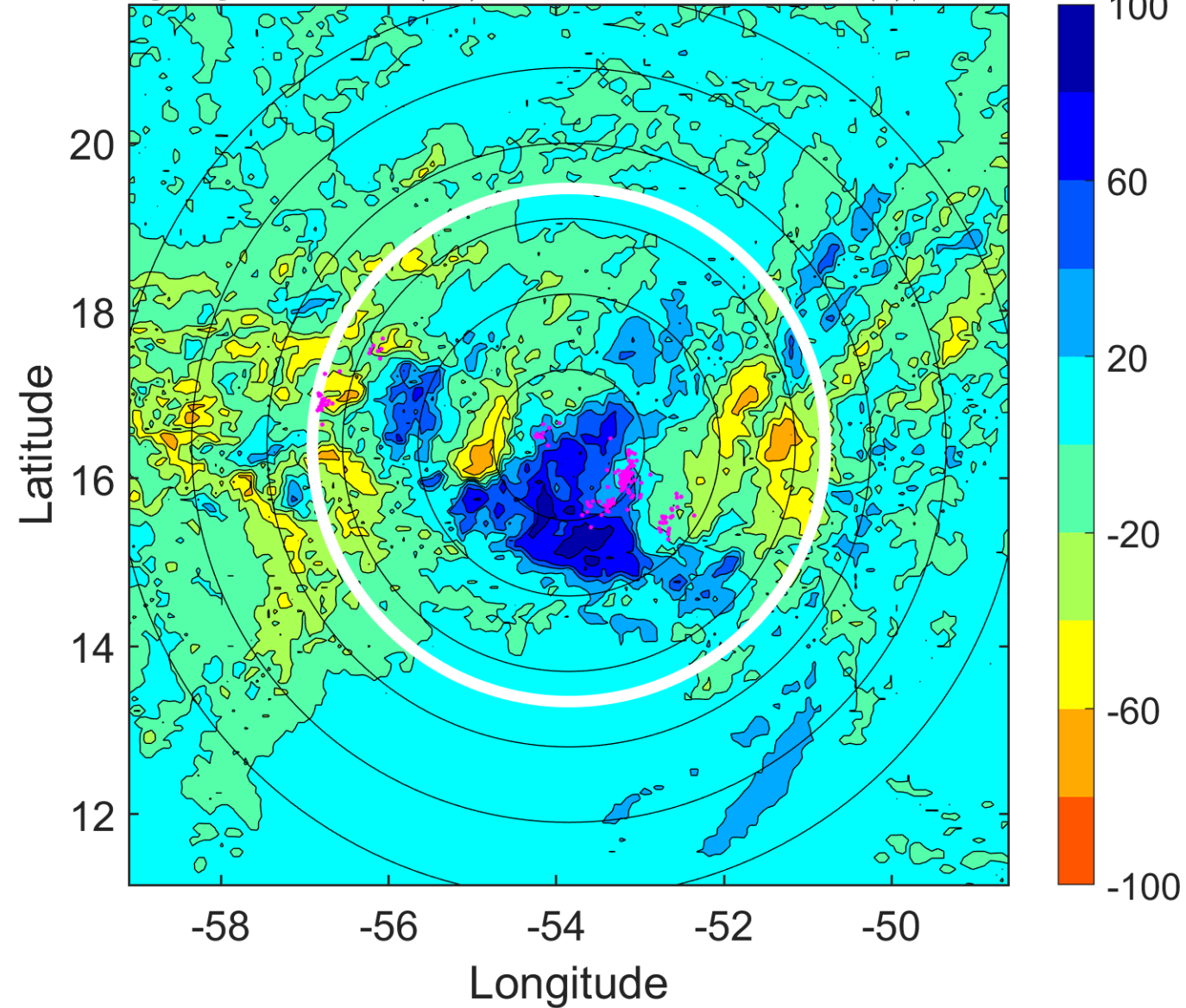

IR BT & Lightning

t: 2007091518 (14.4 LT)

Lightning: 14.4 LT \pm 1.5 h (dots)

PT: SLCP | EA: INACT

08L (INGRID) | 30 kt TD

S: 14.6 m s⁻¹ (H) | H: 69°

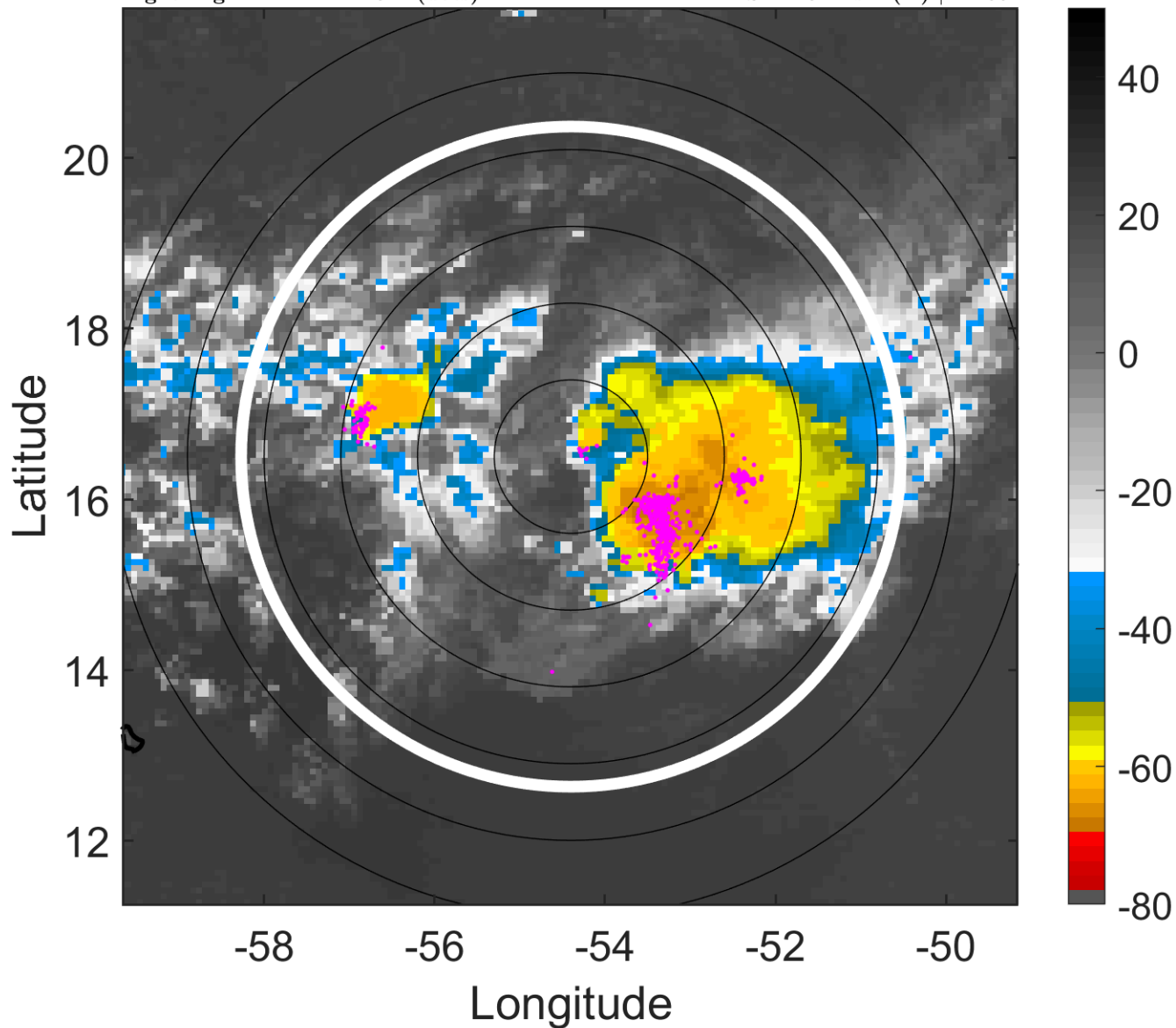

6-h IR BT Differences & Lightning

Δ t: 2007091518 (14.4 LT) - 2007091512 (8.4 LT)

Lightning: 14.4 LT \pm 1.5 h (dots)

PT: SLCP | EA: INACT

08L (INGRID) | 30 kt TD

S: 14.6 m s⁻¹ (H) | H: 69°

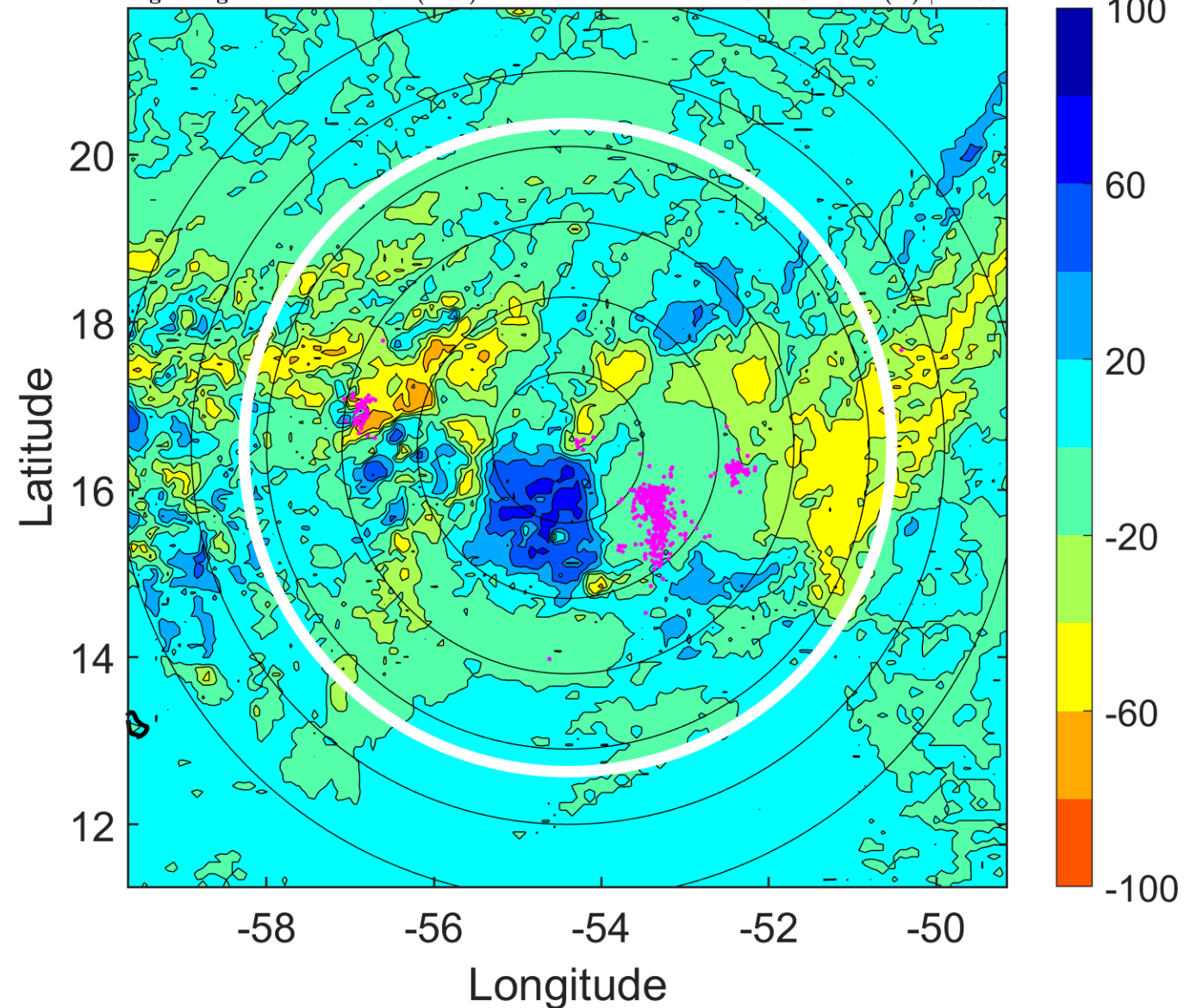

IR BT & Lightning

t: 2007091521 (17.3 LT)

Lightning: 17.3 LT \pm 1.5 h (dots)

PT: SLCP | EA: INACT

08L (INGRID) | 30 kt TD

S: 15.2 m s⁻¹ (H) | H: 69°

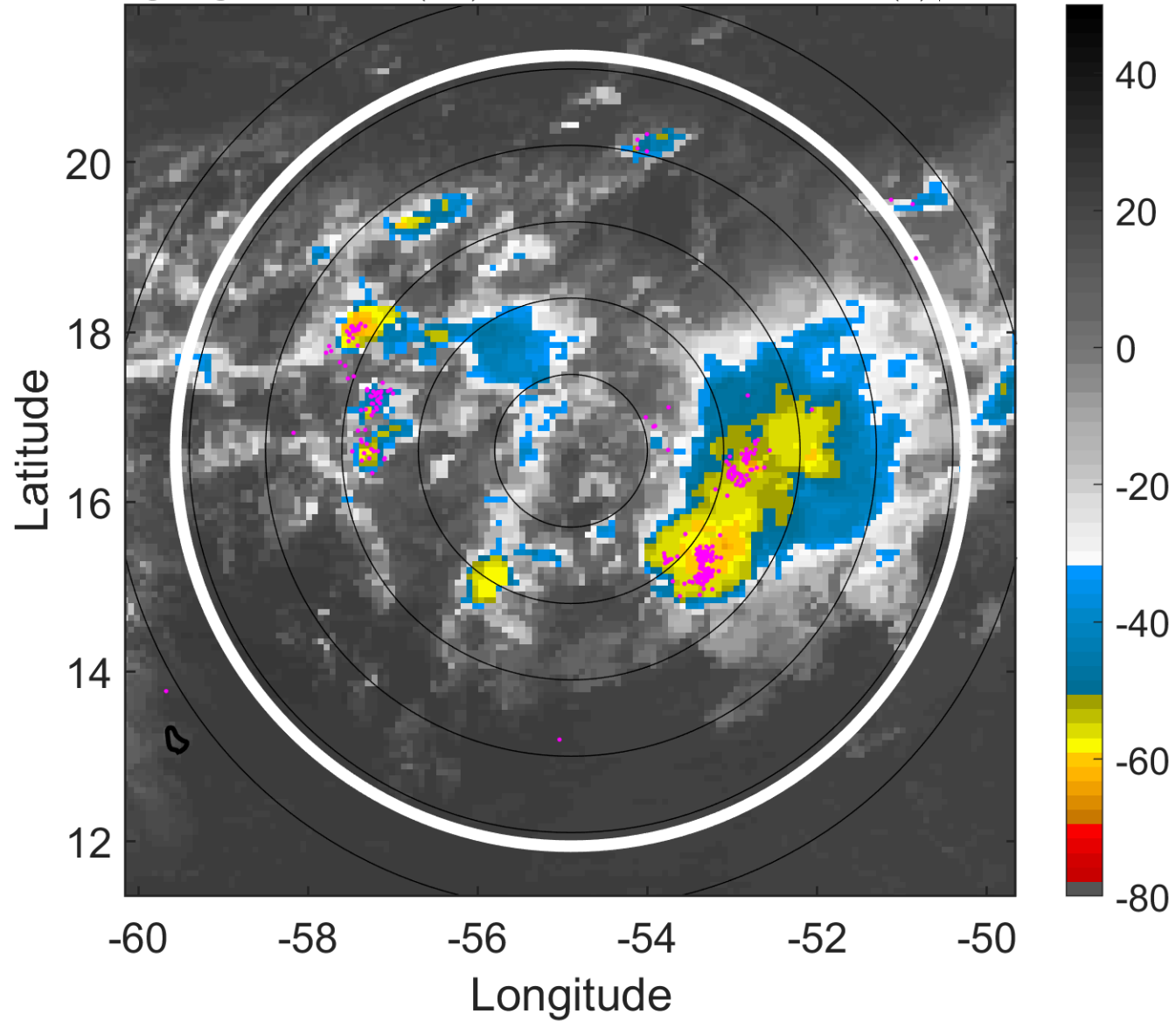

6-h IR BT Differences & Lightning

Δ t: 2007091521 (17.3 LT) - 2007091515 (11.4 LT)

Lightning: 17.3 LT \pm 1.5 h (dots)

PT: SLCP | EA: INACT

08L (INGRID) | 30 kt TD

S: 15.2 m s⁻¹ (H) | H: 69°

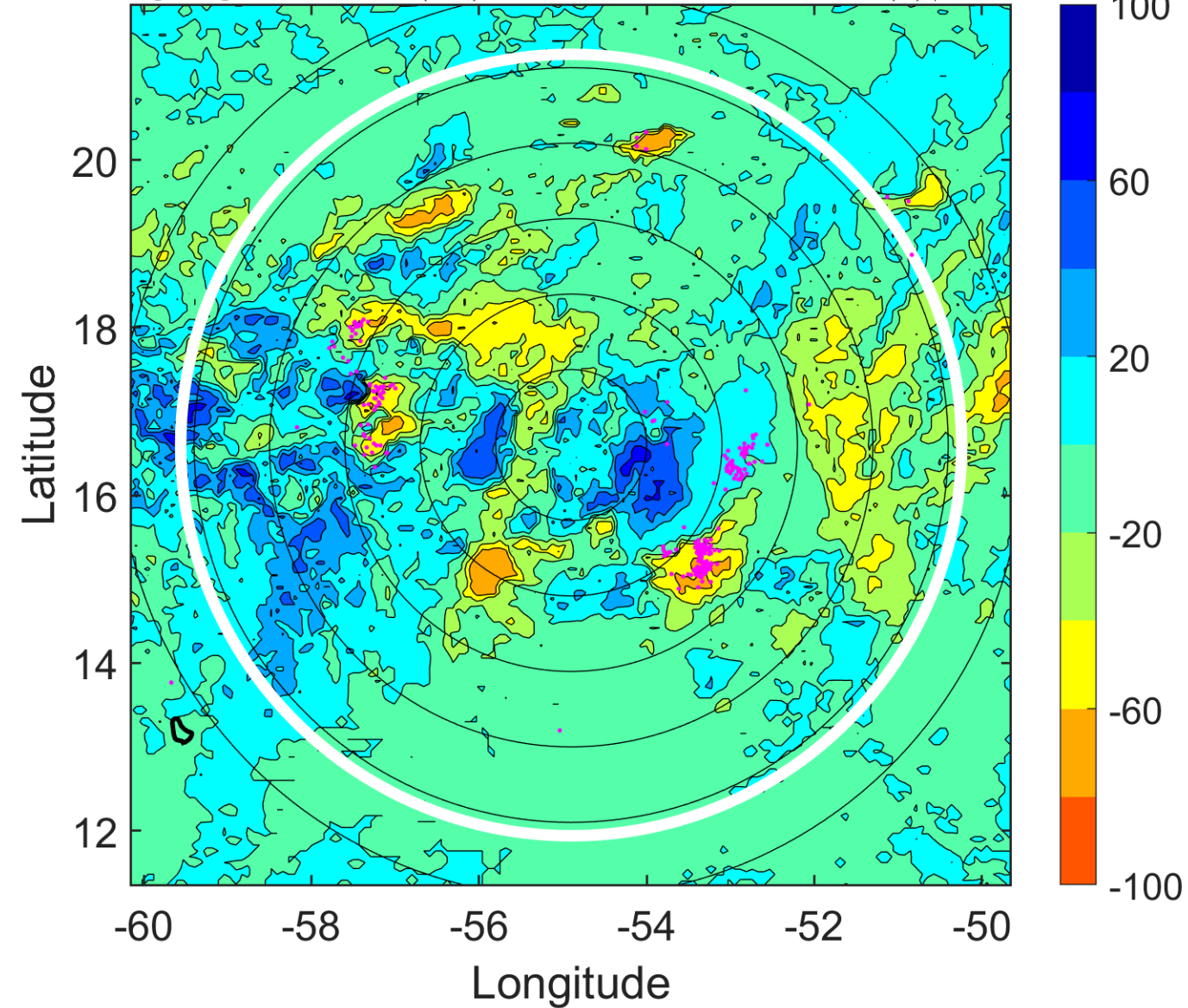

IR BT & Lightning

t: 2007091600 (20.3 LT)

Lightning: 20.3 LT \pm 1.5 h (dots)

PT: SLCP | EA: INACT

08L (INGRID) | 30 kt TD

S: 15.9 m s⁻¹ (H) | H: 69°

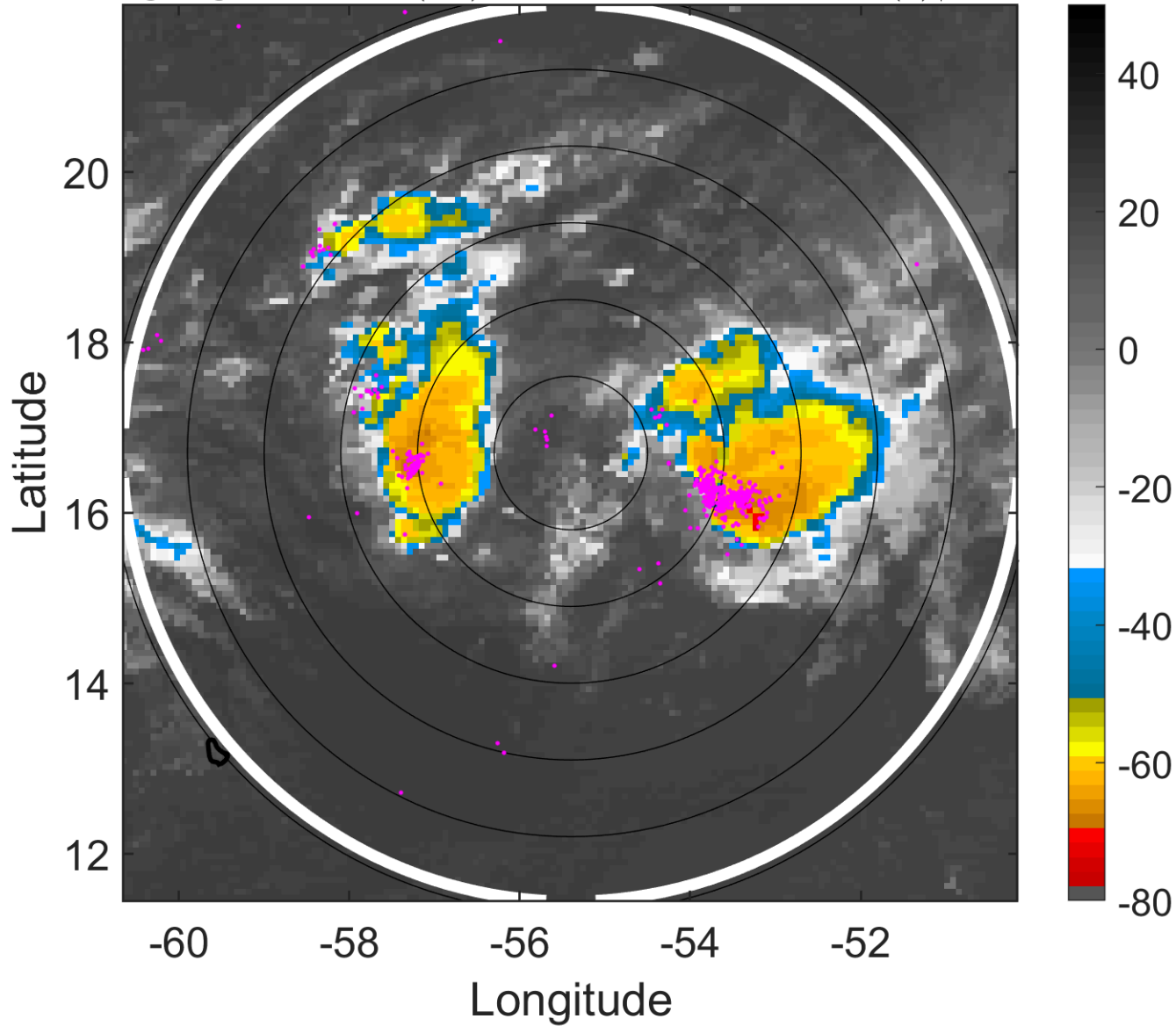

6-h IR BT Differences & Lightning

Δ t: 2007091600 (20.3 LT) - 2007091518 (14.4 LT)

Lightning: 20.3 LT \pm 1.5 h (dots)

PT: SLCP | EA: INACT

08L (INGRID) | 30 kt TD

S: 15.9 m s⁻¹ (H) | H: 69°

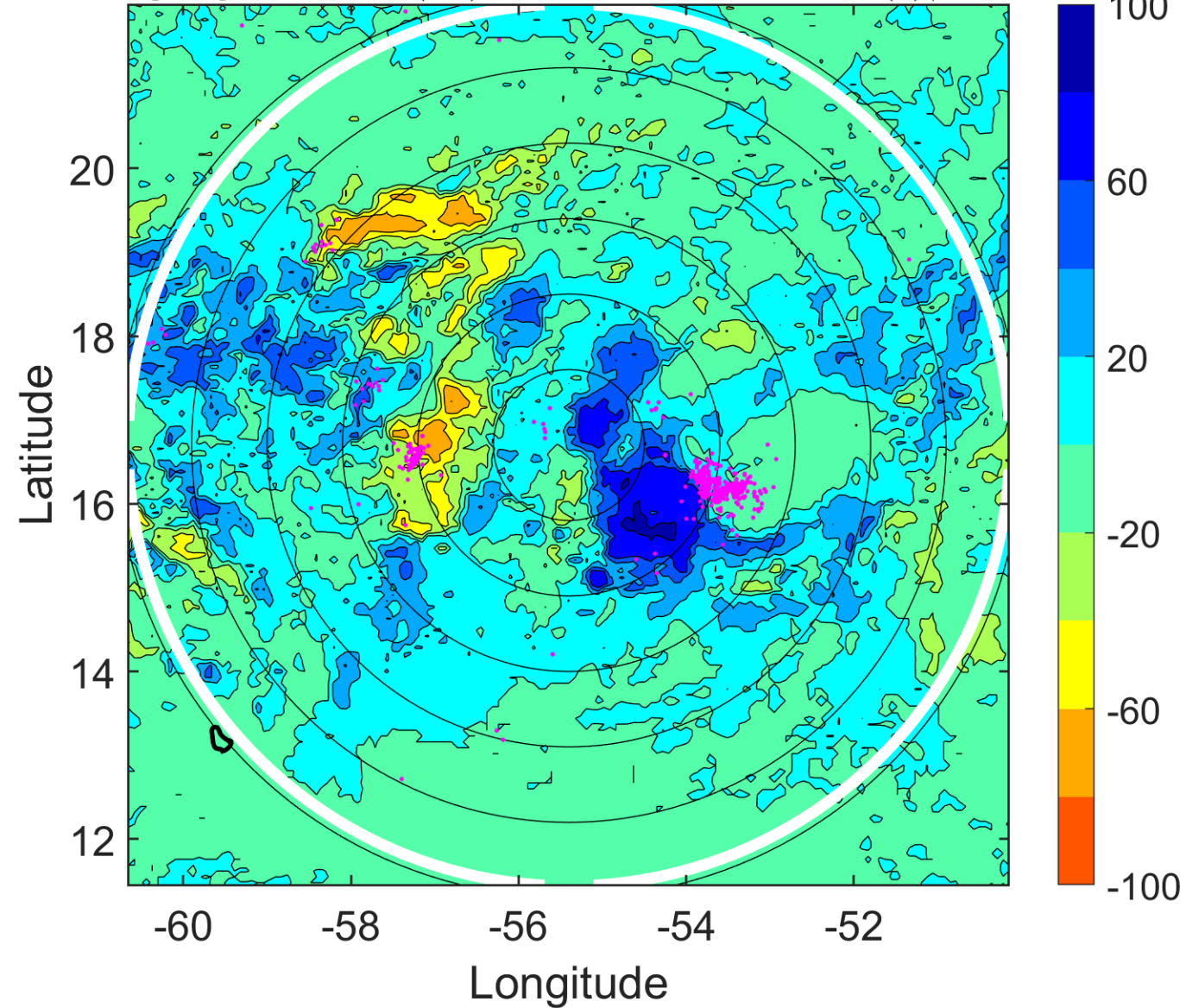

IR BT & Lightning

t: 2007091603 (23.3 LT)

Lightning: 23.3 LT \pm 1.5 h (dots)

PT: SLCP | EA: INACT

08L (INGRID) | 30 kt TD

S: 14.5 m s⁻¹ (H) | H: 73.5°

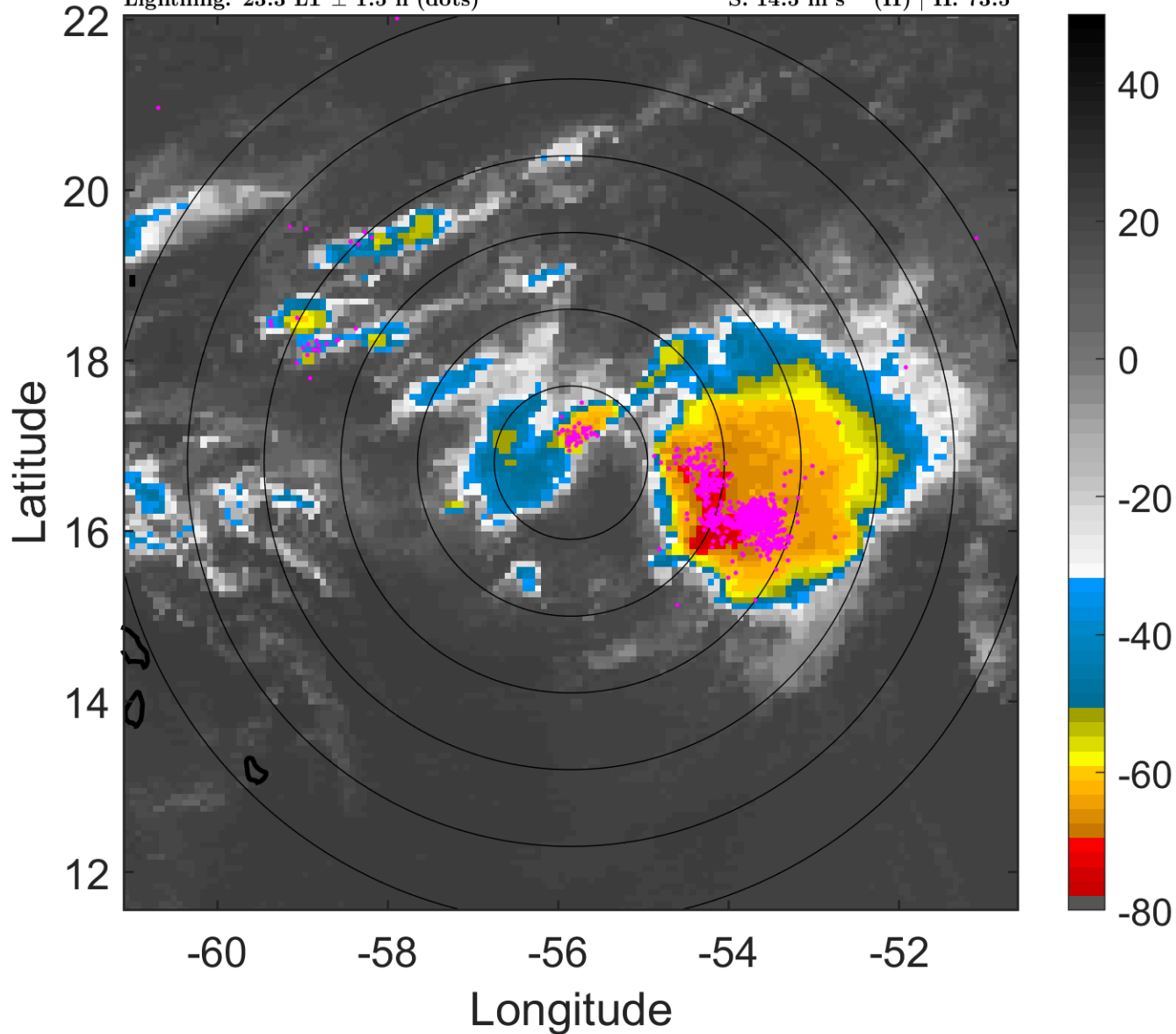

6-h IR BT Differences & Lightning

Δ t: 2007091603 (23.3 LT) - 2007091521 (17.3 LT)

Lightning: 23.3 LT \pm 1.5 h (dots)

PT: SLCP | EA: INACT

08L (INGRID) | 30 kt TD

S: 14.5 m s⁻¹ (H) | H: 73.5°

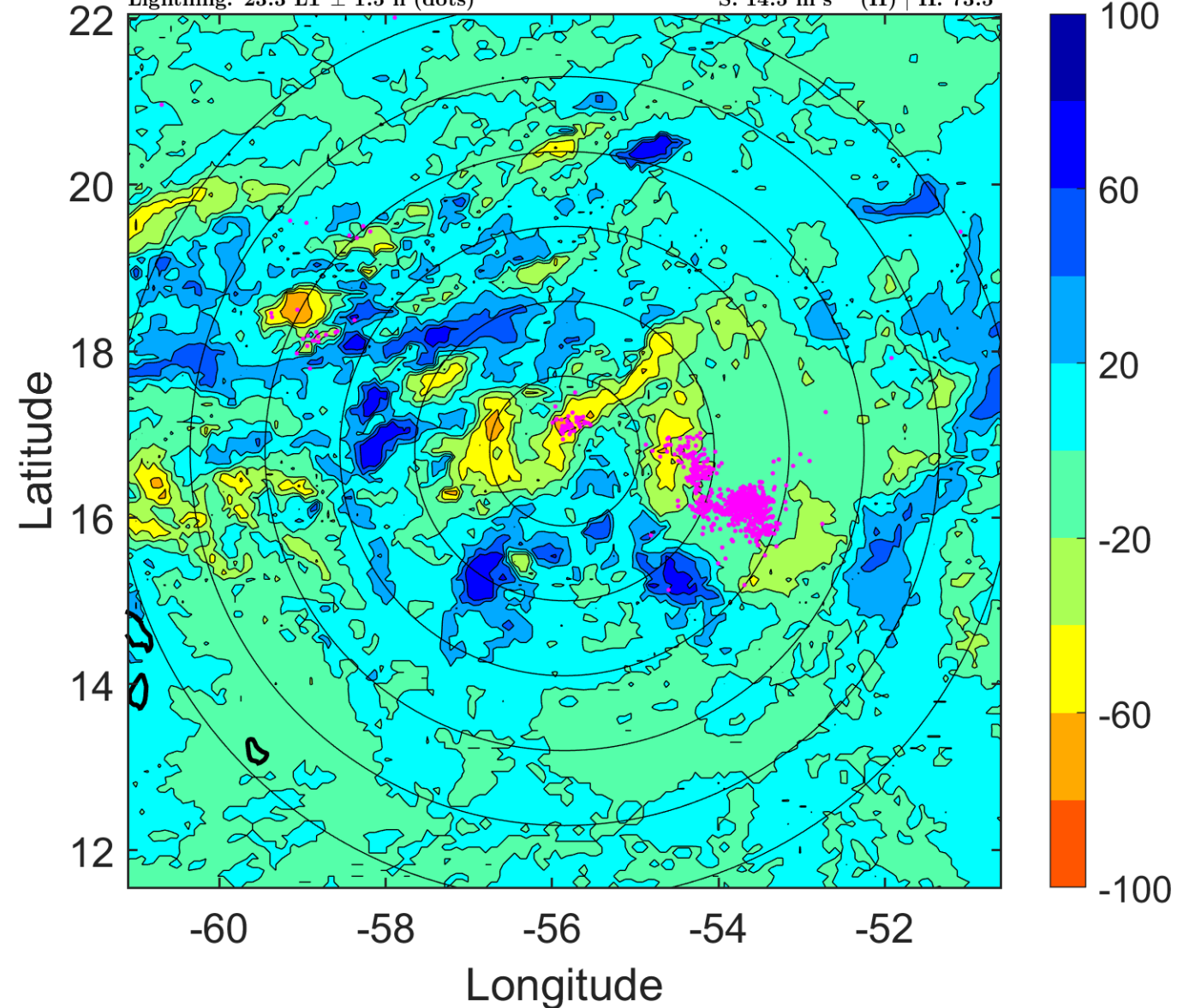

IR BT & Lightning

t: 2007091606 (2.2 LT)

Lightning: 2.2 LT \pm 1.5 h (dots)

PT: LLCP | EA: QUASI

08L (INGRID) | 30 kt TD

S: 13 m s⁻¹ (H) | H: 78°

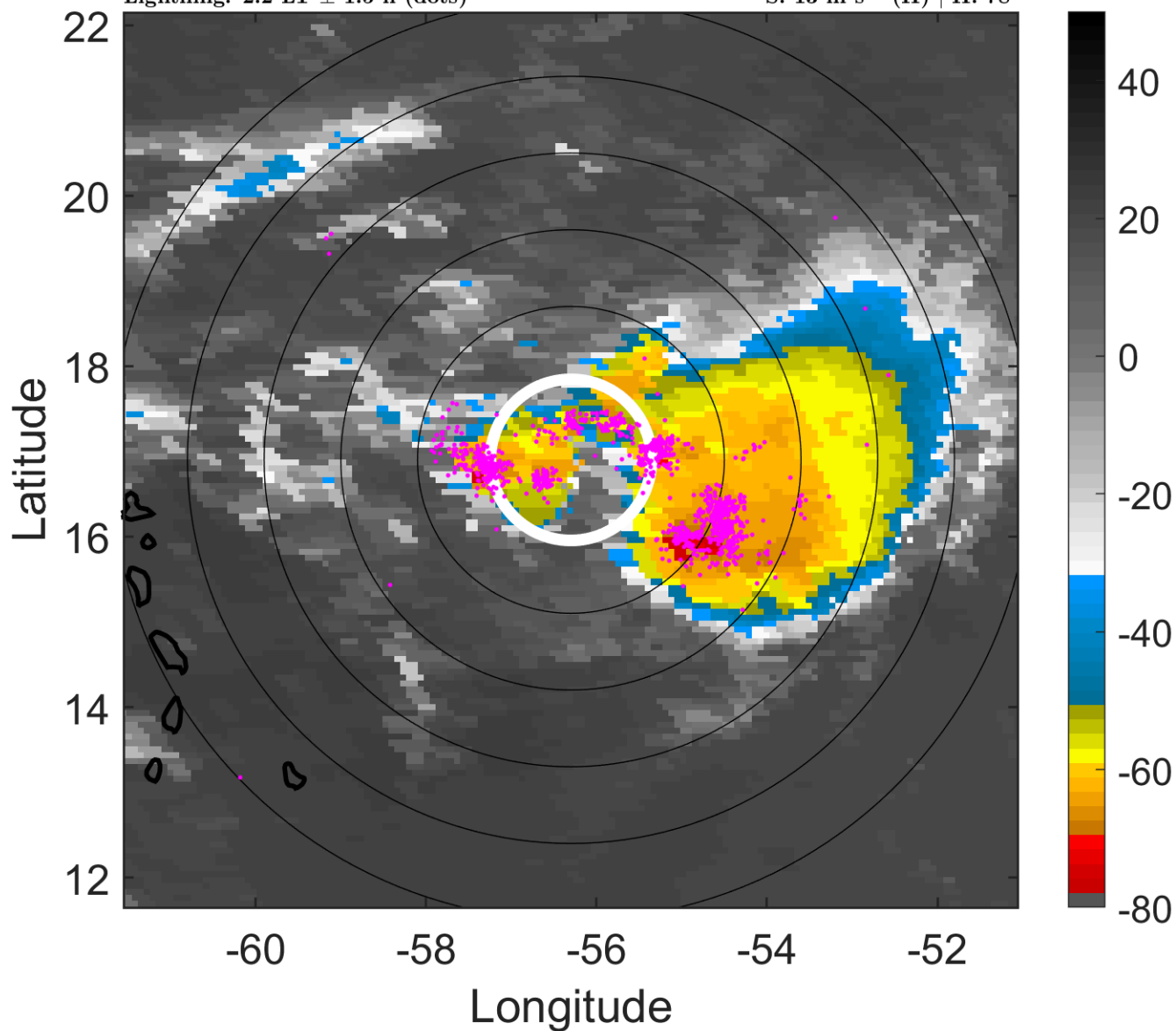

6-h IR BT Differences & Lightning

Δ t: 2007091606 (2.2 LT) - 2007091600 (20.3 LT)

Lightning: 2.2 LT \pm 1.5 h (dots)

PT: LLCP | EA: QUASI

08L (INGRID) | 30 kt TD

S: 13 m s⁻¹ (H) | H: 78°

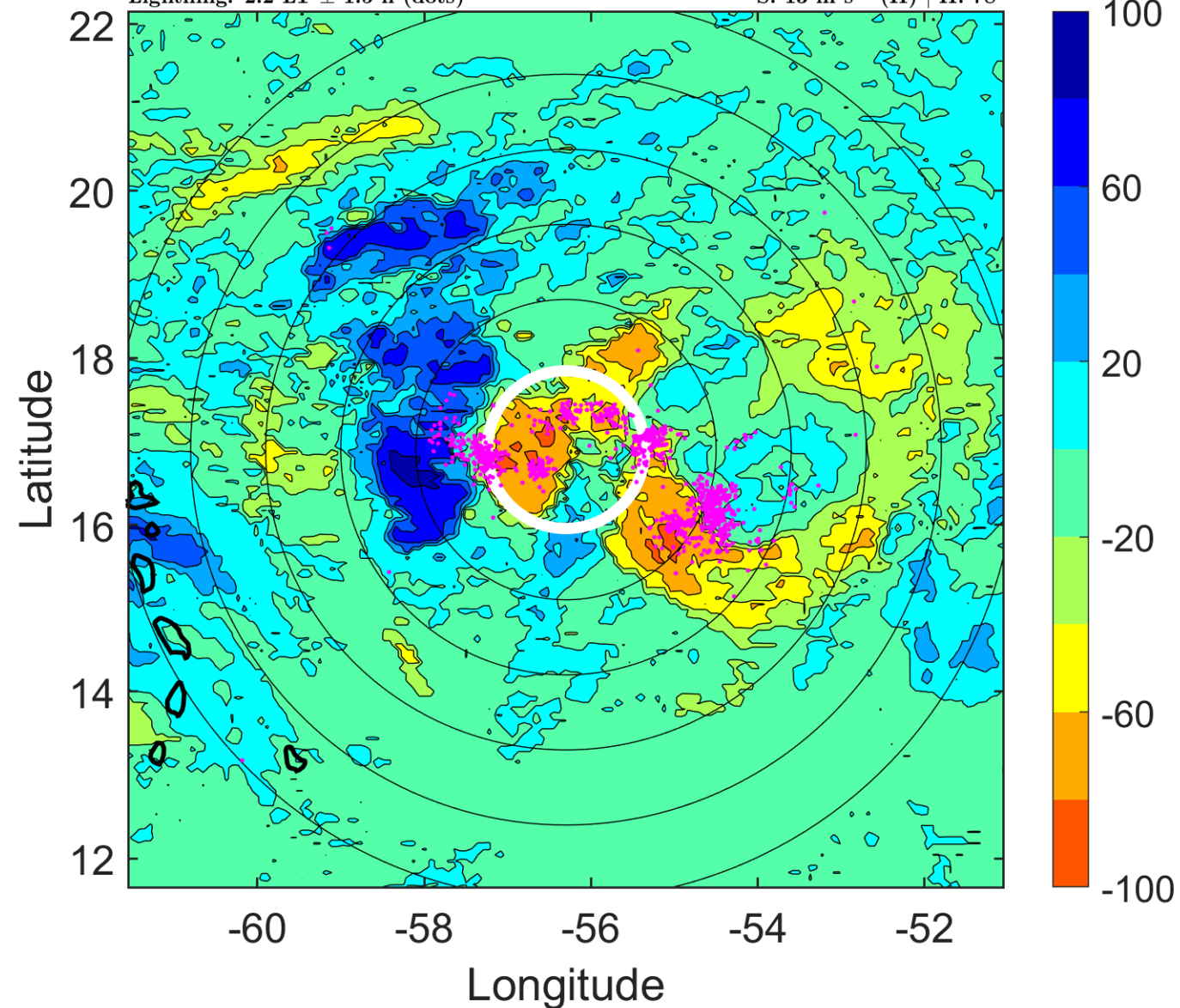

IR BT & Lightning

t: 2007091609 (5.2 LT)

Lightning: 5.2 LT \pm 1.5 h (dots)

PT: LLCP | EA: QUASI

08L (INGRID) | 30 kt TD

S: 12.4 m s⁻¹ (H) | H: 76.5°

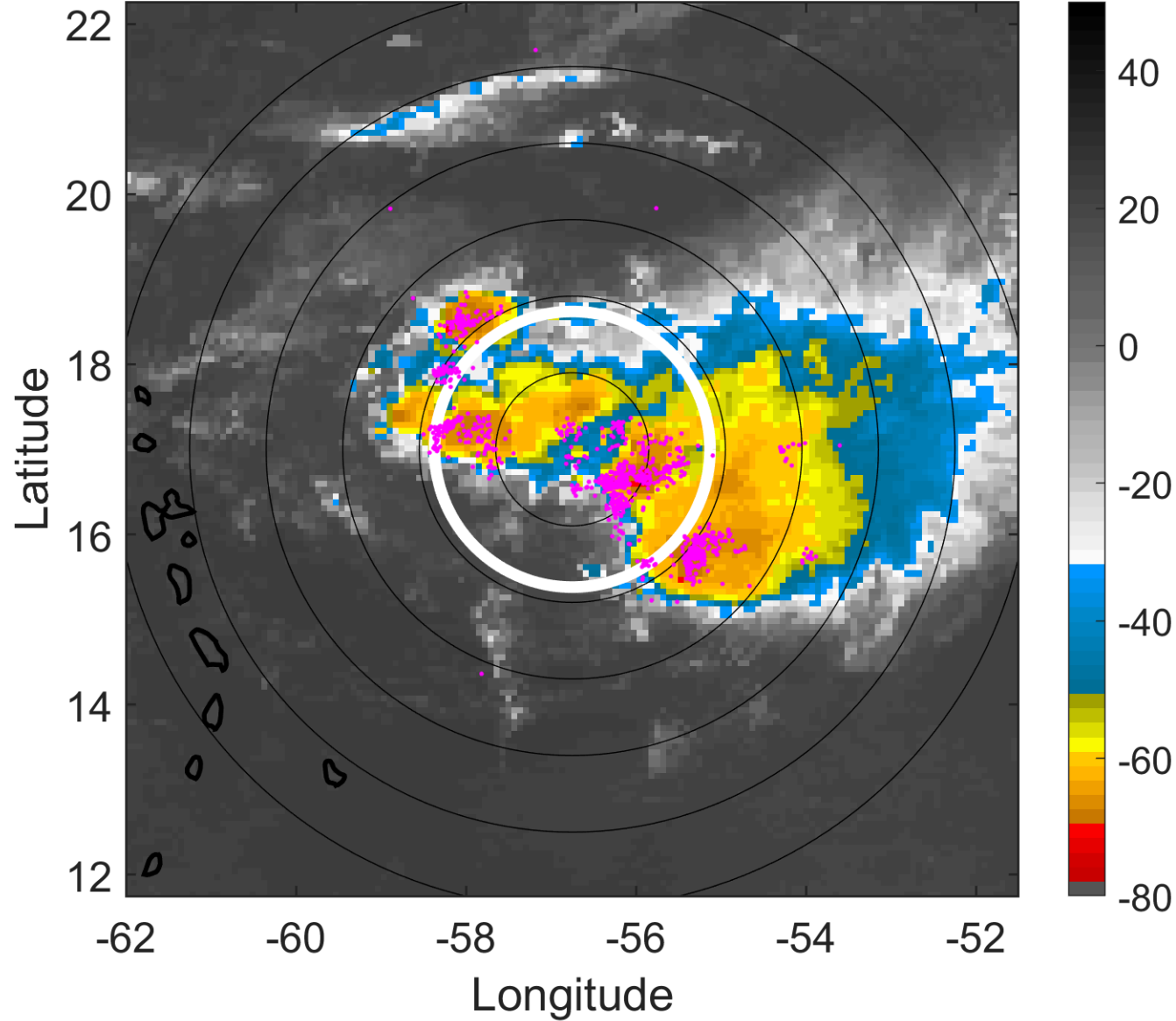

6-h IR BT Differences & Lightning

Δ t: 2007091609 (5.2 LT) - 2007091603 (23.3 LT)

Lightning: 5.2 LT \pm 1.5 h (dots)

PT: LLCP | EA: QUASI

08L (INGRID) | 30 kt TD

S: 12.4 m s⁻¹ (H) | H: 76.5°

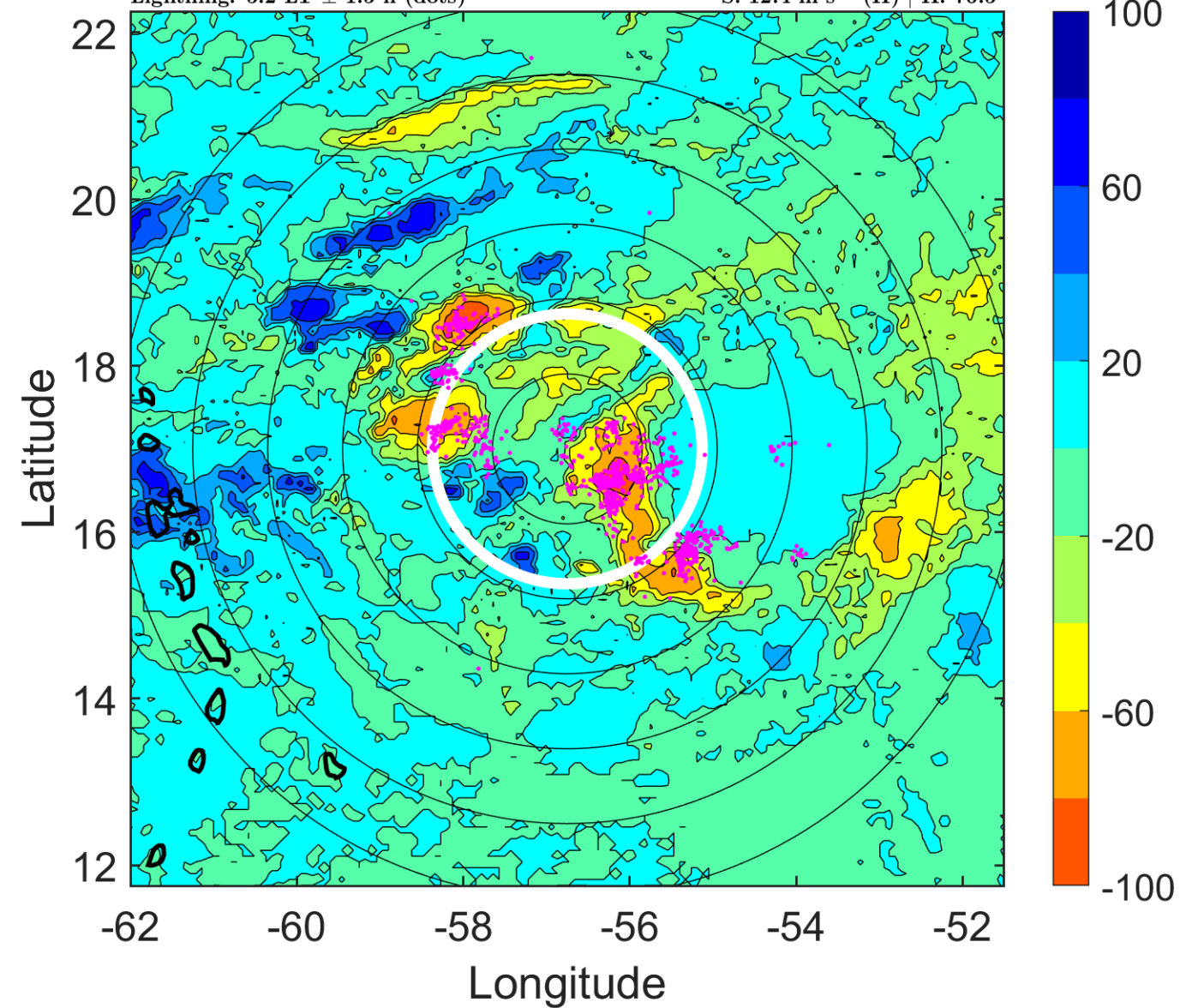

IR BT & Lightning

t: 2007091612 (8.2 LT)

Lightning: 8.2 LT \pm 1.5 h (dots)

PT: LLCP | EA: QUASI

08L (INGRID) | 30 kt TD

S: 11.8 m s⁻¹ (H) | H: 75°

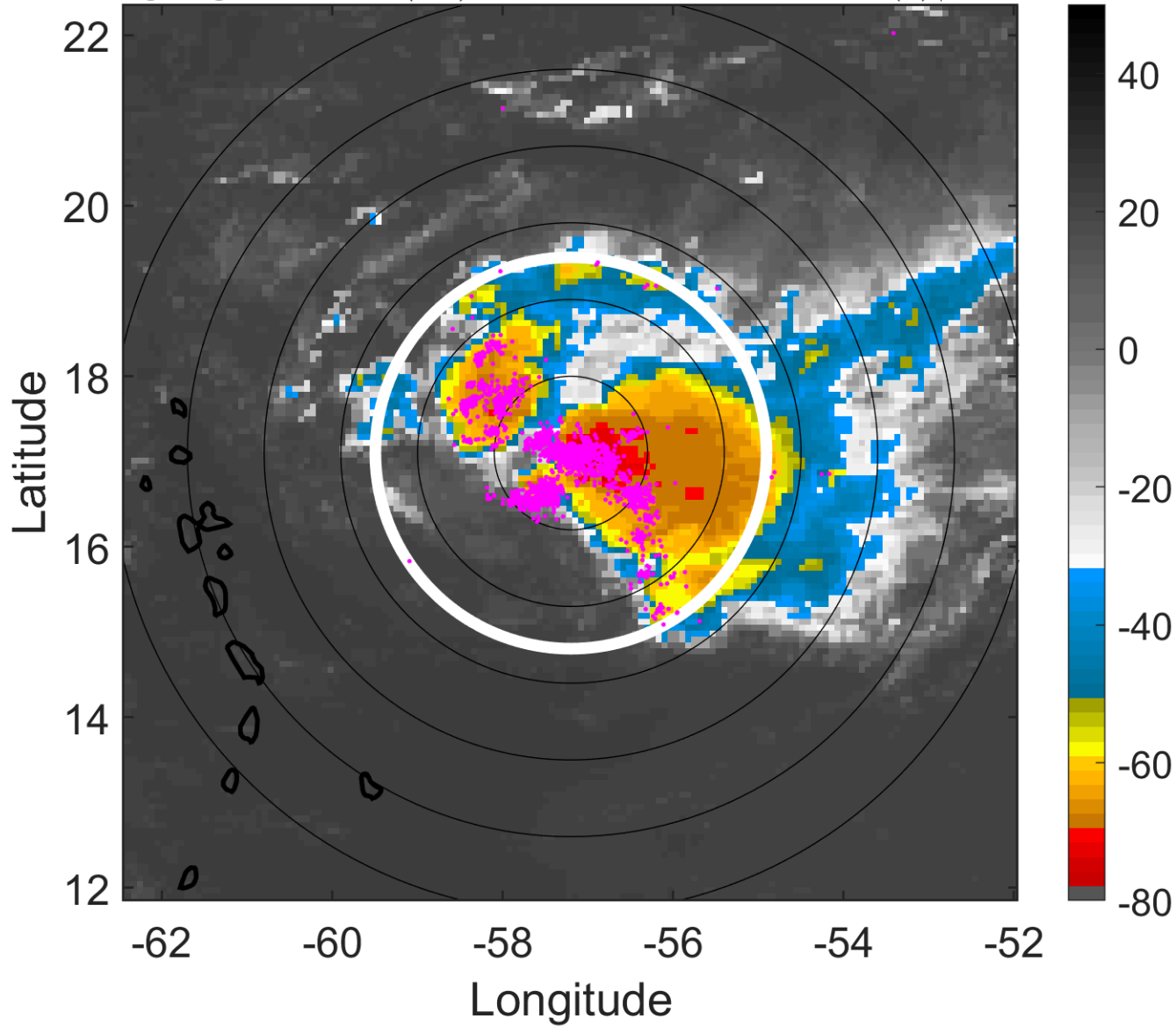

6-h IR BT Differences & Lightning

Δ t: 2007091612 (8.2 LT) - 2007091606 (2.2 LT)

Lightning: 8.2 LT \pm 1.5 h (dots)

PT: LLCP | EA: QUASI

08L (INGRID) | 30 kt TD

S: 11.8 m s⁻¹ (H) | H: 75°

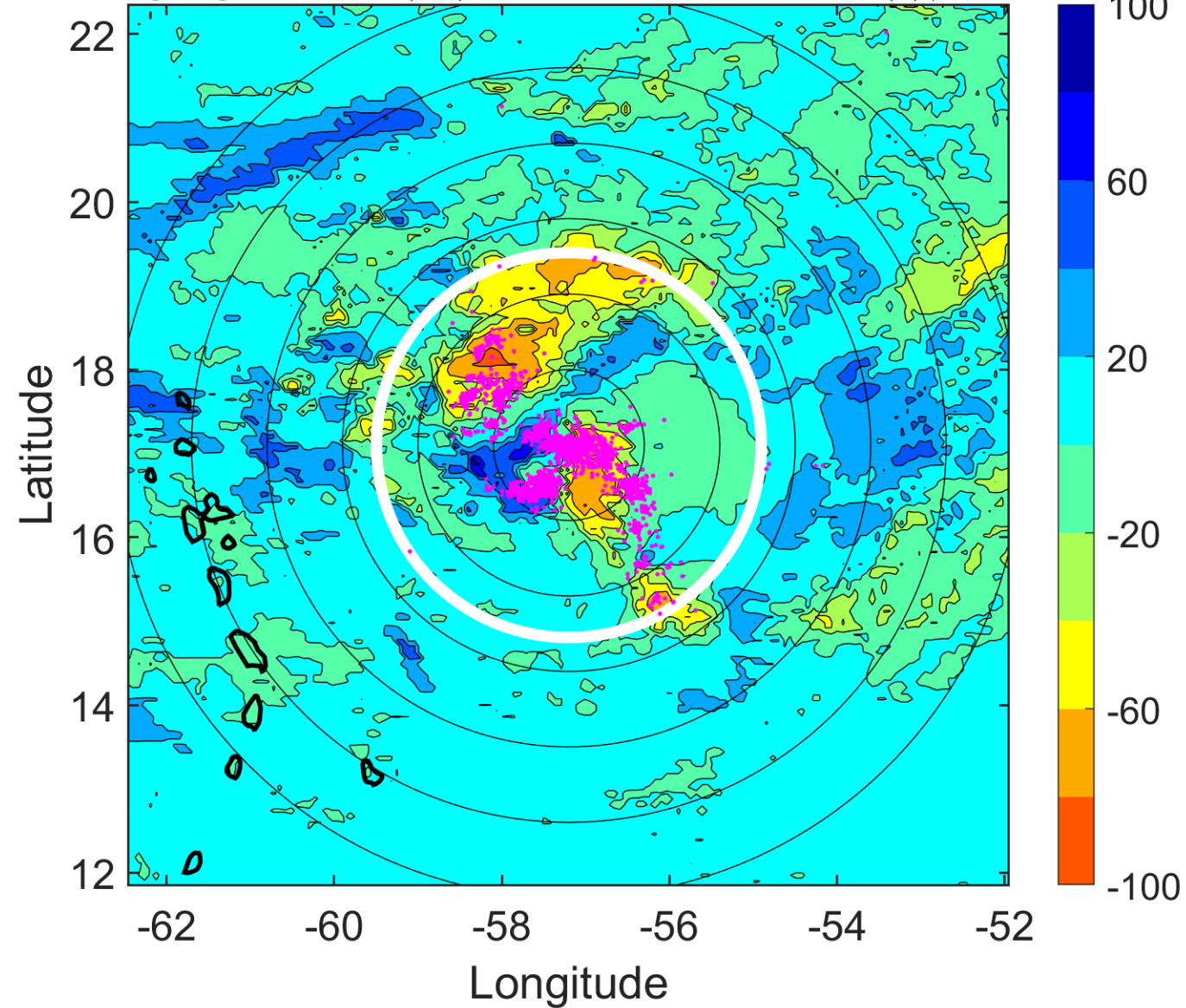

IR BT & Lightning

t: 2007091615 (11.2 LT)

Lightning: 11.2 LT \pm 1.5 h (dots)

PT: LLCP | EA: QUASI

08L (INGRID) | 30 kt TD

S: 11.4 m s⁻¹ (H) | H: 81°

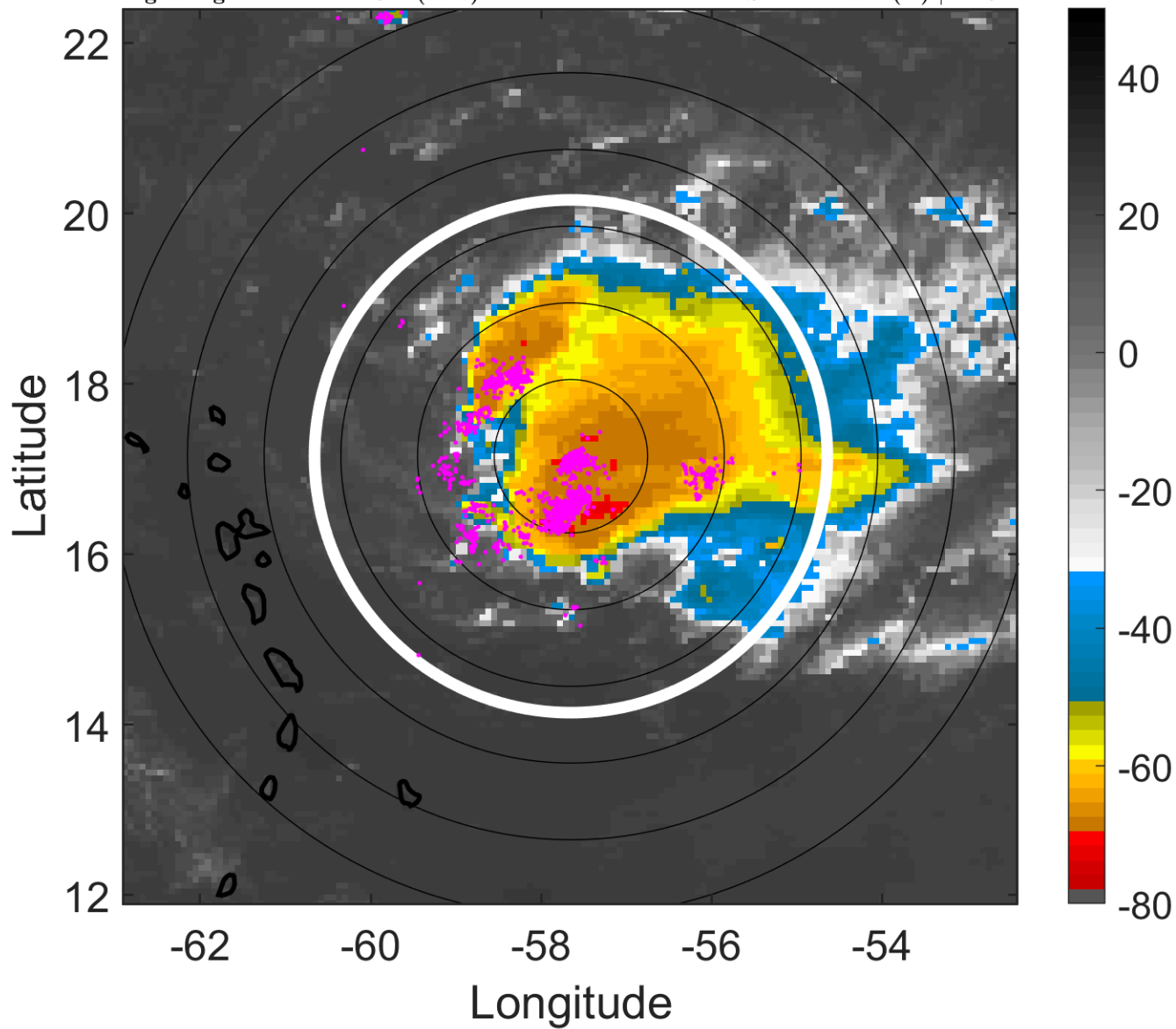

6-h IR BT Differences & Lightning

Δ t: 2007091615 (11.2 LT) - 2007091609 (5.2 LT)

Lightning: 11.2 LT \pm 1.5 h (dots)

PT: LLCP | EA: QUASI

08L (INGRID) | 30 kt TD

S: 11.4 m s⁻¹ (H) | H: 81°

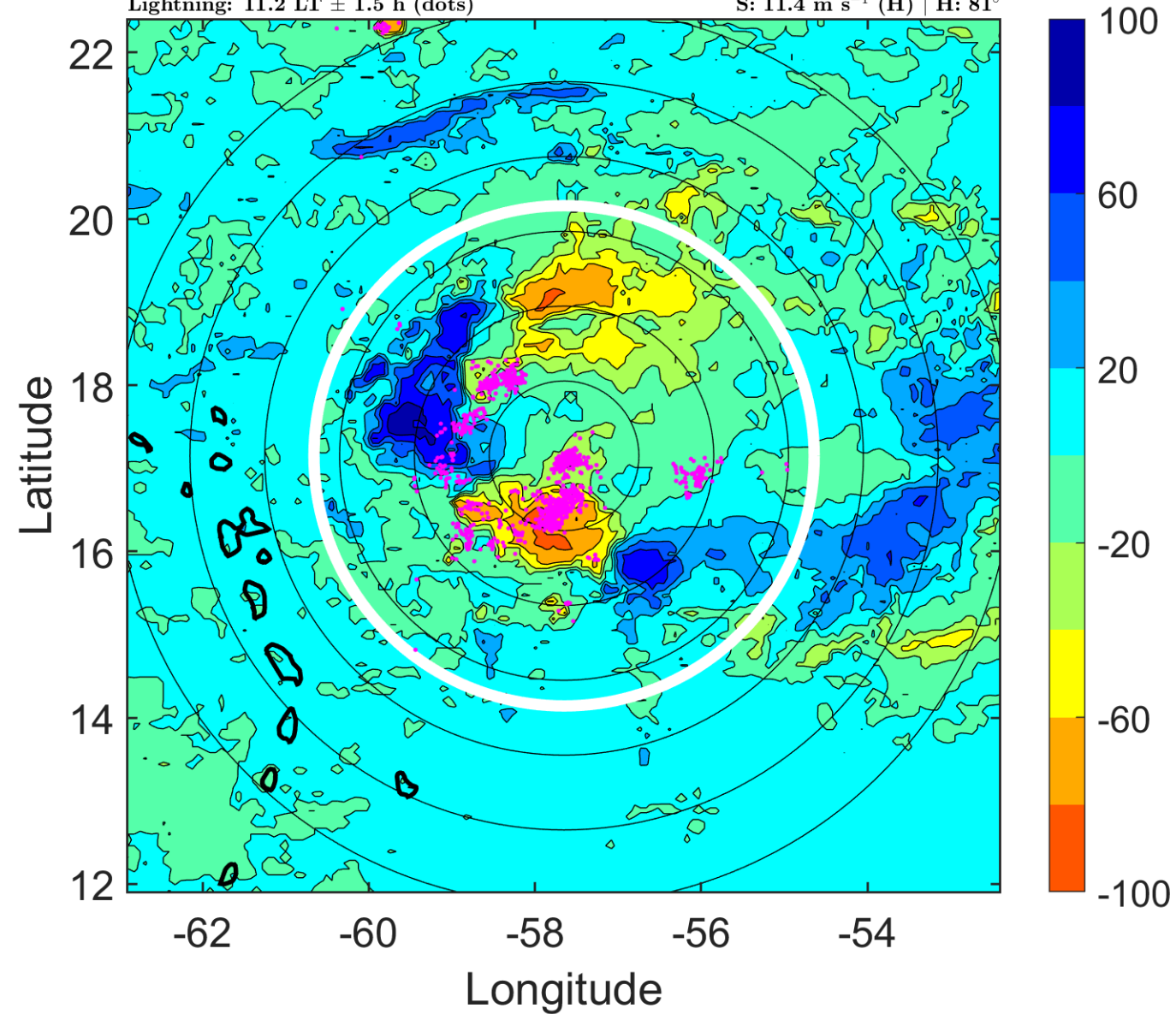

IR BT & Lightning

t: 2007091618 (14.1 LT)

Lightning: 14.1 LT \pm 1.5 h (dots)

PT: LLCP | EA: QUASI

08L (INGRID) | 30 kt TD

S: 11.1 m s⁻¹ (H) | H: 87°

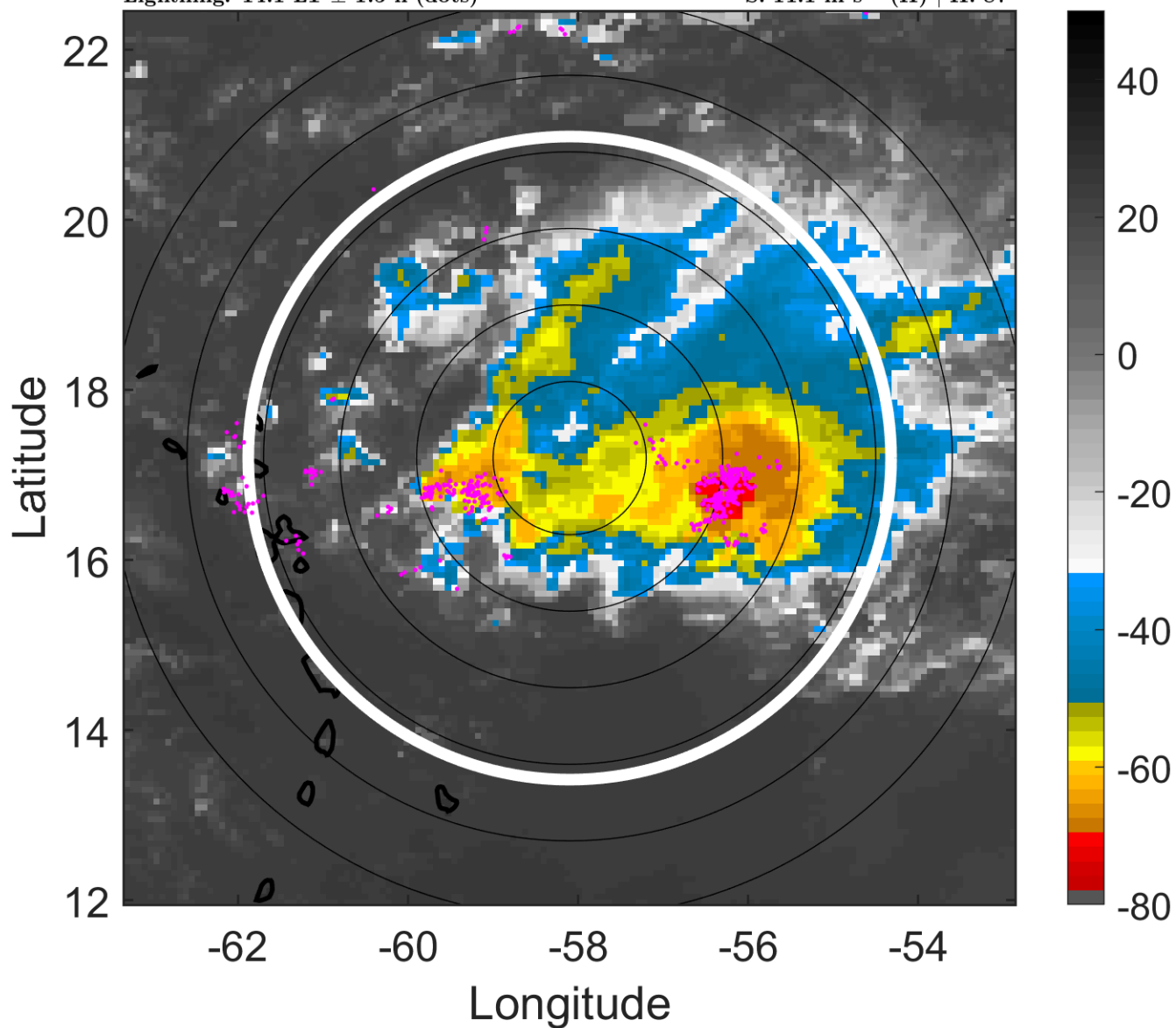

6-h IR BT Differences & Lightning

Δ t: 2007091618 (14.1 LT) - 2007091612 (8.2 LT)

Lightning: 14.1 LT \pm 1.5 h (dots)

PT: LLCP | EA: QUASI

08L (INGRID) | 30 kt TD

S: 11.1 m s⁻¹ (H) | H: 87°

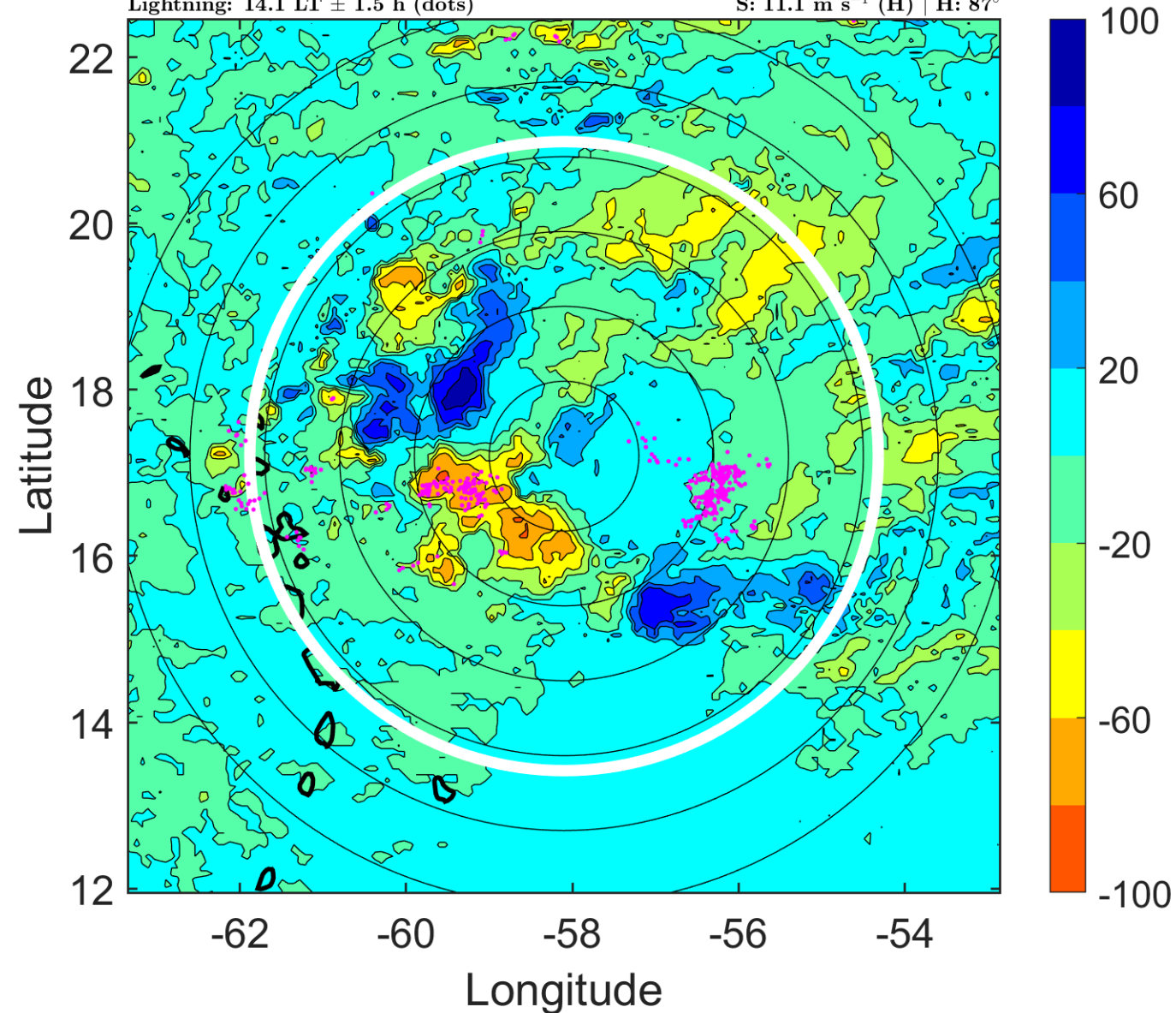

IR BT & Lightning

t: 2007091621 (17.1 LT)

Lightning: 17.1 LT \pm 1.5 h (dots)

PT: LLCP | EA: QUASI

08L (INGRID) | 27.5 kt TD

S: 11.5 m s⁻¹ (H) | H: 94.5°

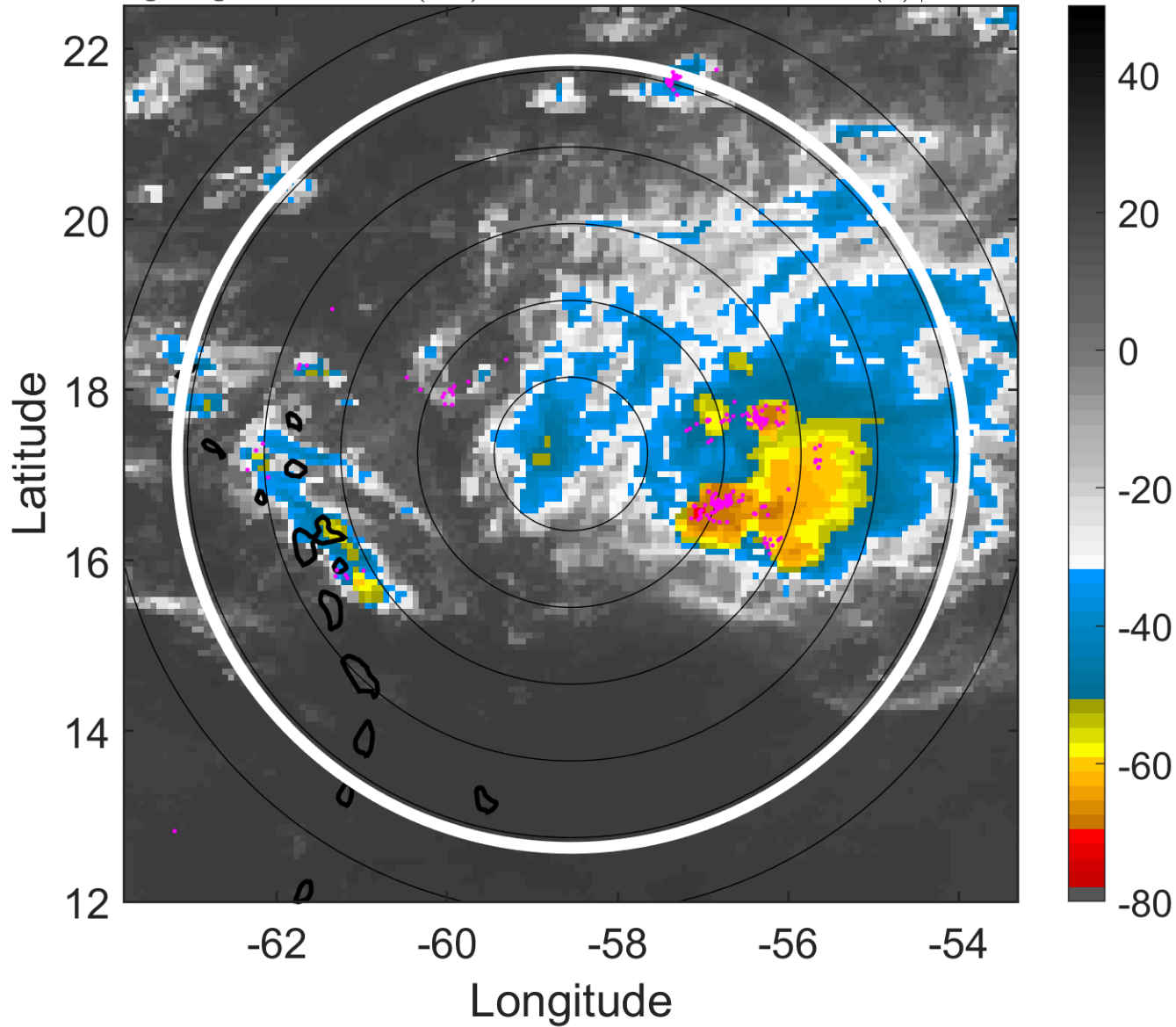

6-h IR BT Differences & Lightning

Δ t: 2007091621 (17.1 LT) - 2007091615 (11.2 LT)

Lightning: 17.1 LT \pm 1.5 h (dots)

PT: LLCP | EA: QUASI

08L (INGRID) | 27.5 kt TD

S: 11.5 m s⁻¹ (H) | H: 94.5°

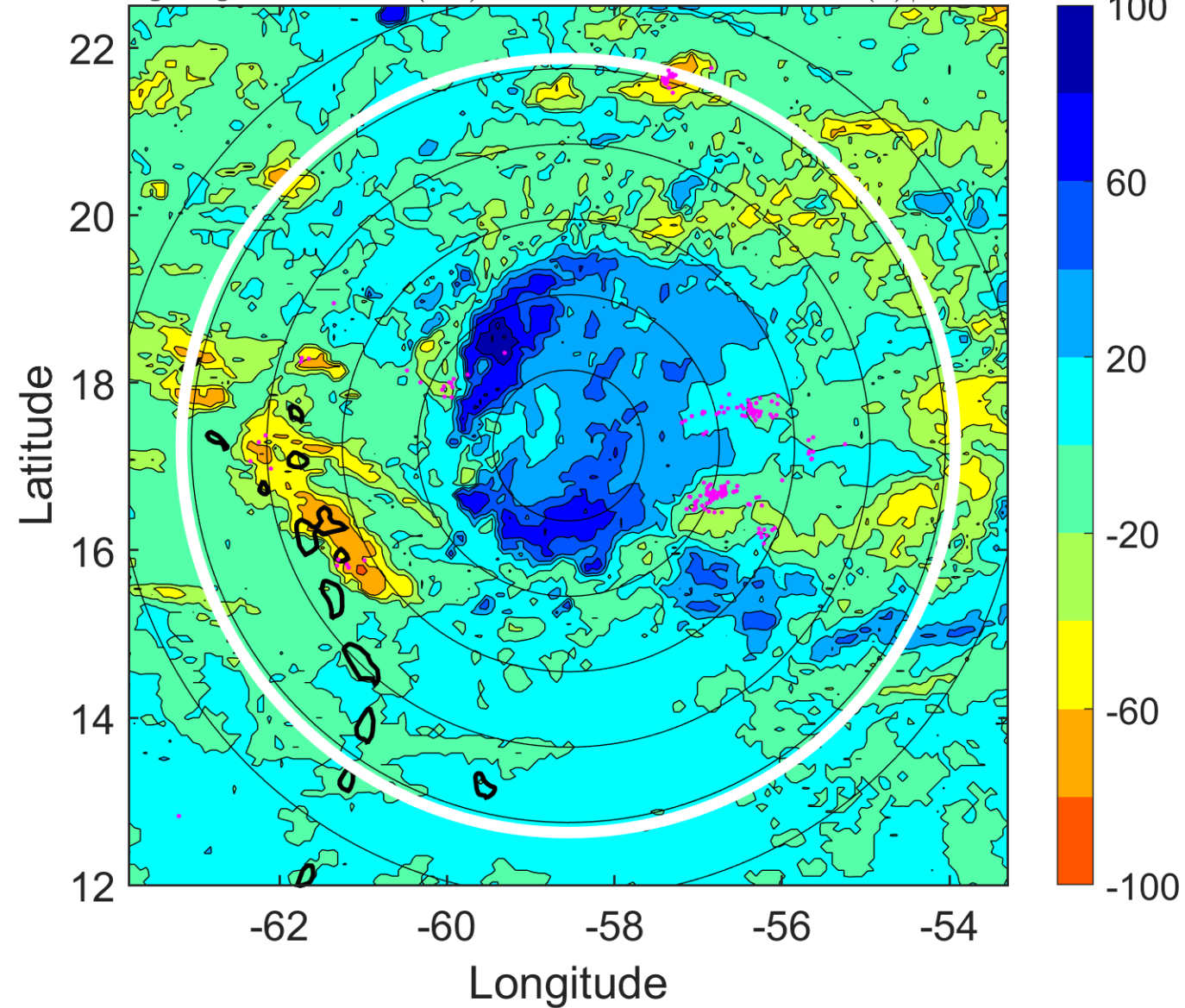

IR BT & Lightning

t: 2007091700 (20.1 LT)

Lightning: 20.1 LT \pm 1.5 h (dots)

PT: LLCP | EA: QUASI

08L (INGRID) | 25 kt TD

S: 11.9 m s⁻¹ (H) | H: 102°

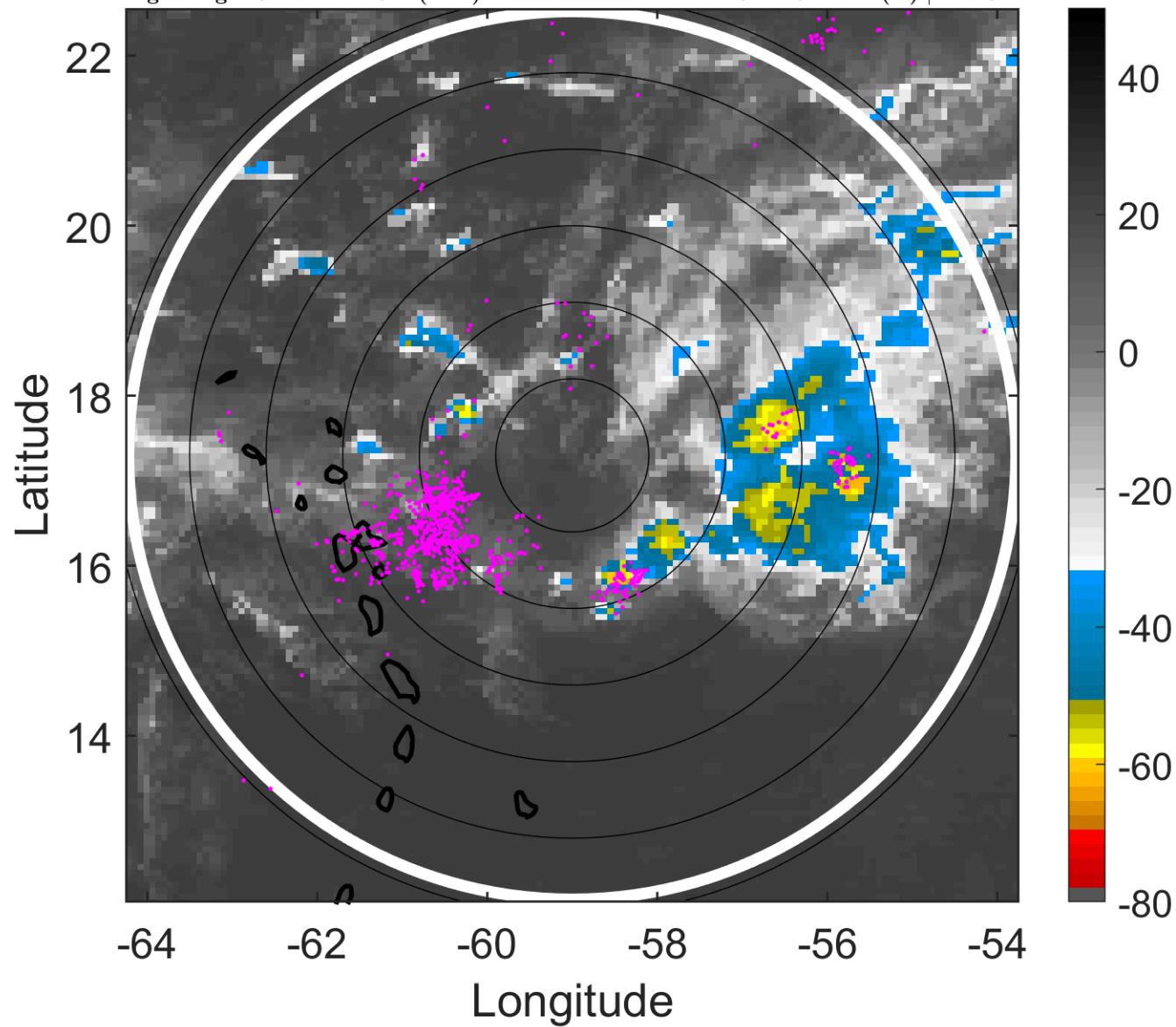

6-h IR BT Differences & Lightning

Δ t: 2007091700 (20.1 LT) - 2007091618 (14.1 LT)

Lightning: 20.1 LT \pm 1.5 h (dots)

PT: LLCP | EA: QUASI

08L (INGRID) | 25 kt TD

S: 11.9 m s⁻¹ (H) | H: 102°

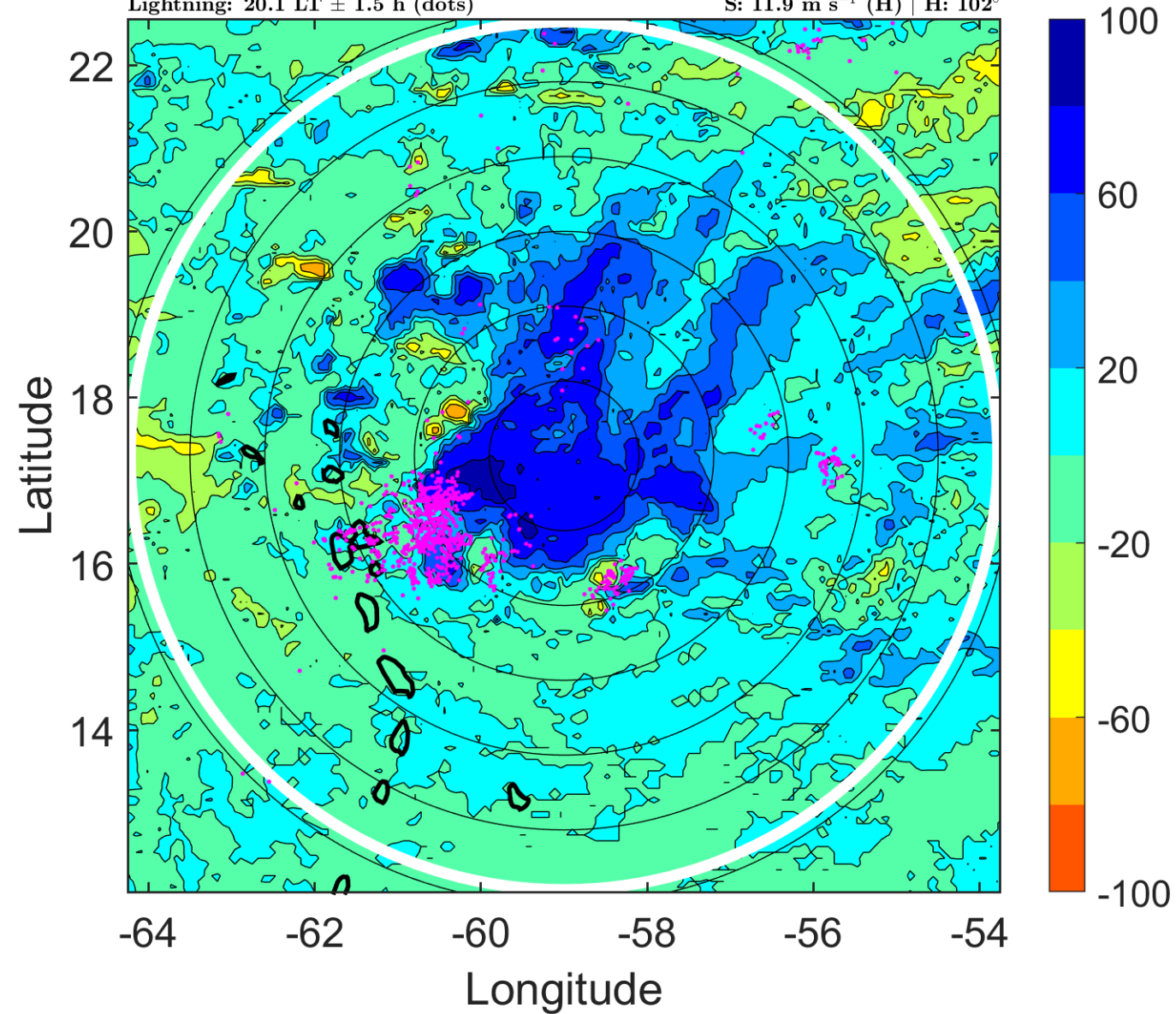

IR BT & Lightning

t: 2007091703 (23 LT)

Lightning: 23 LT \pm 1.5 h (dots)

PT: LLCP | EA: QUASI

08L (INGRID) | 25 kt TD

S: null | H: null

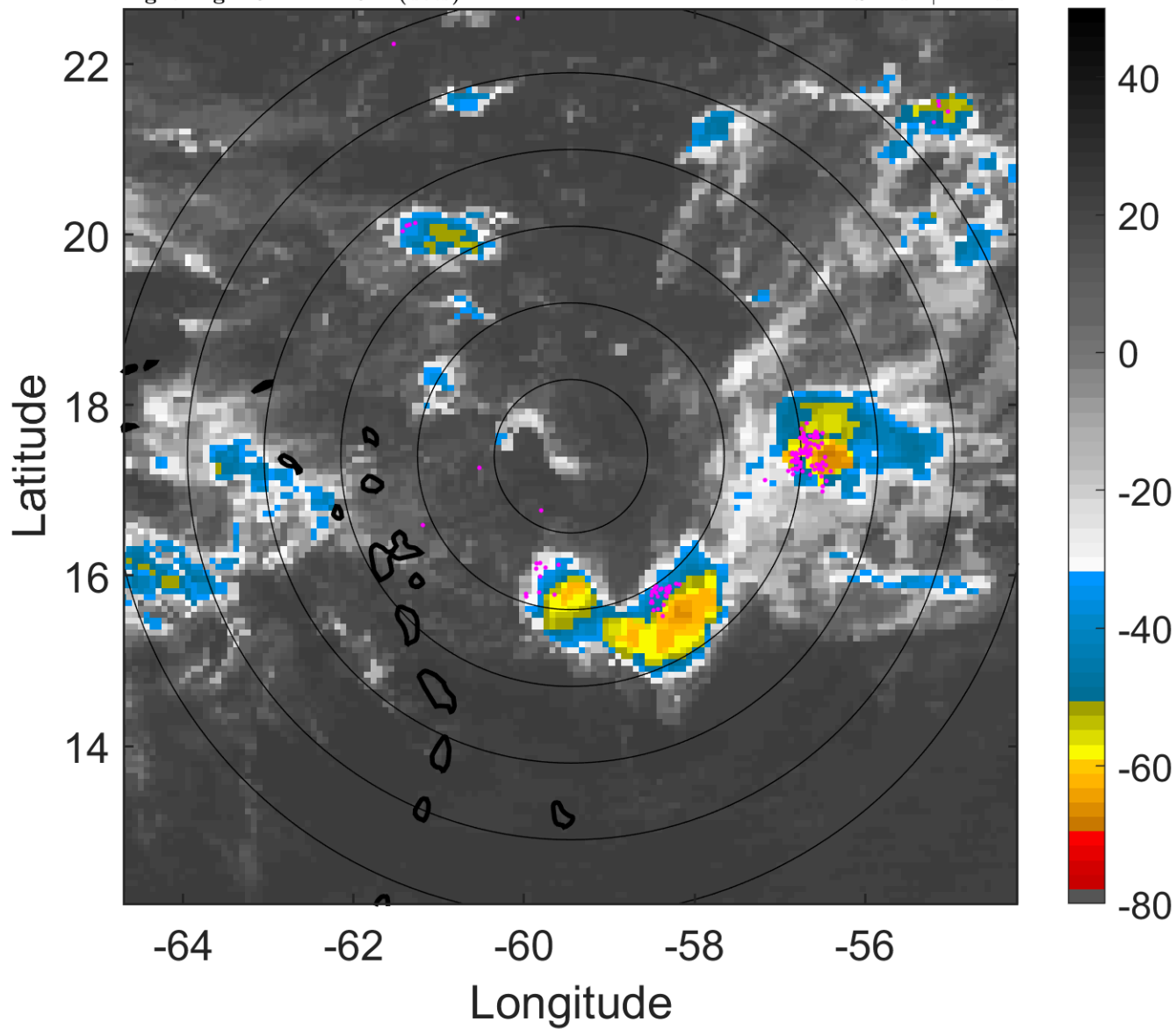

6-h IR BT Differences & Lightning

Δ t: 2007091703 (23 LT) - 2007091621 (17.1 LT)

Lightning: 23 LT \pm 1.5 h (dots)

PT: LLCP | EA: QUASI

08L (INGRID) | 25 kt TD

S: null | H: null

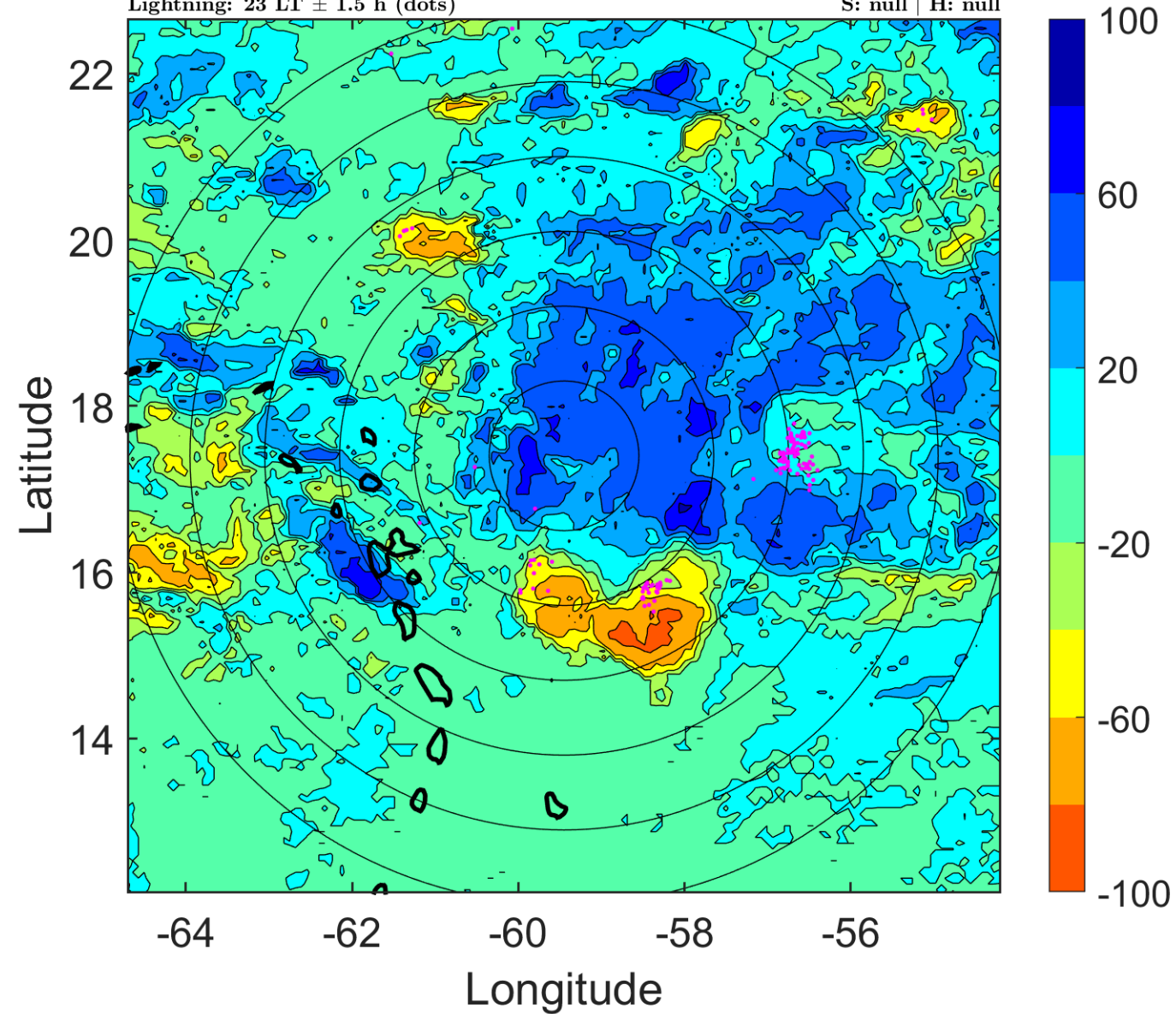

IR BT & Lightning

t: 2007091706 (2 LT)

Lightning: 2 LT \pm 1.5 h (dots)

PT: LLCP | EA: QUASI

08L (INGRID) | 25 kt LO

S: null | H: null

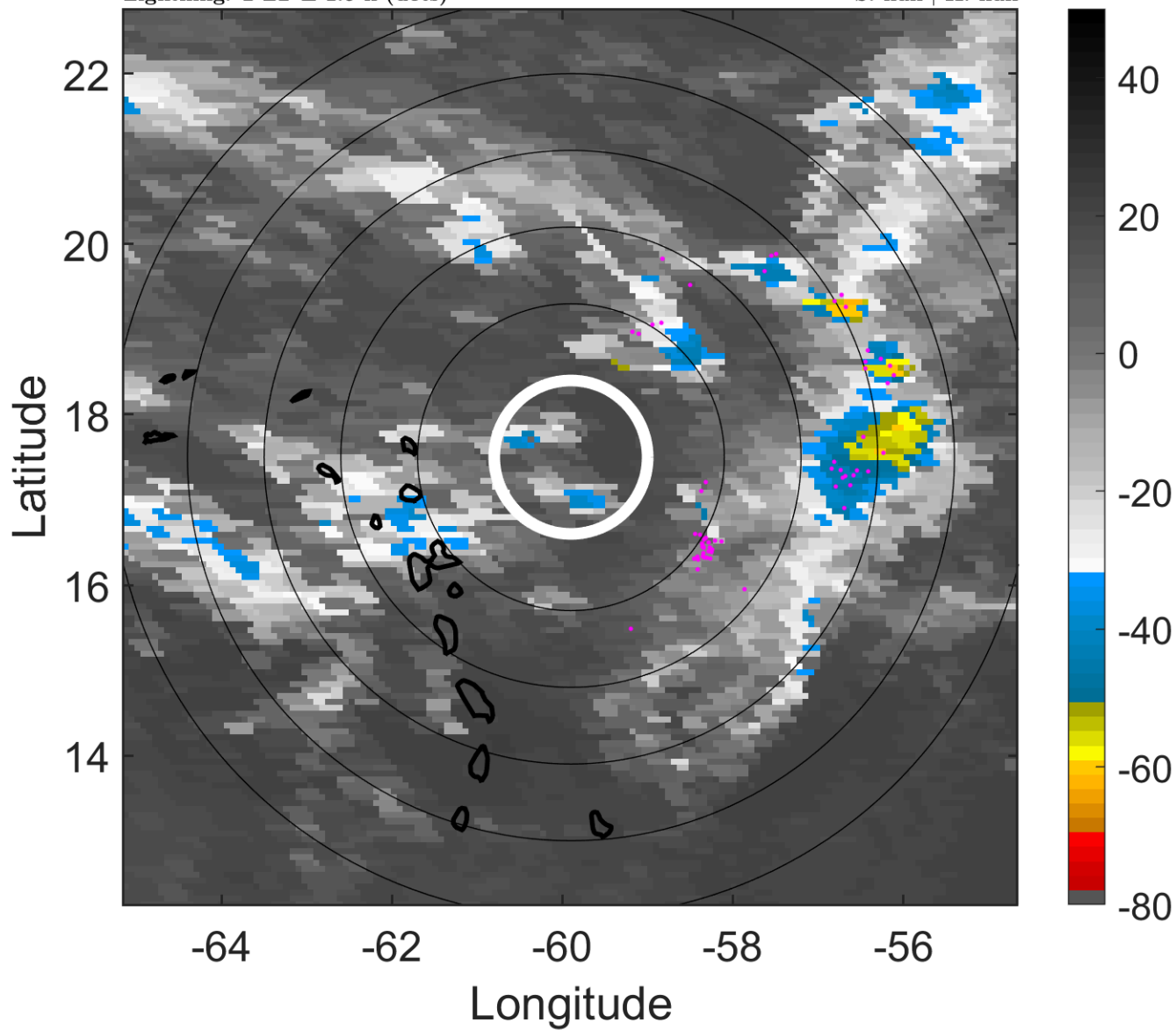

6-h IR BT Differences & Lightning

Δ t: 2007091706 (2 LT) - 2007091700 (20.1 LT)

Lightning: 2 LT \pm 1.5 h (dots)

PT: LLCP | EA: QUASI

08L (INGRID) | 25 kt LO

S: null | H: null

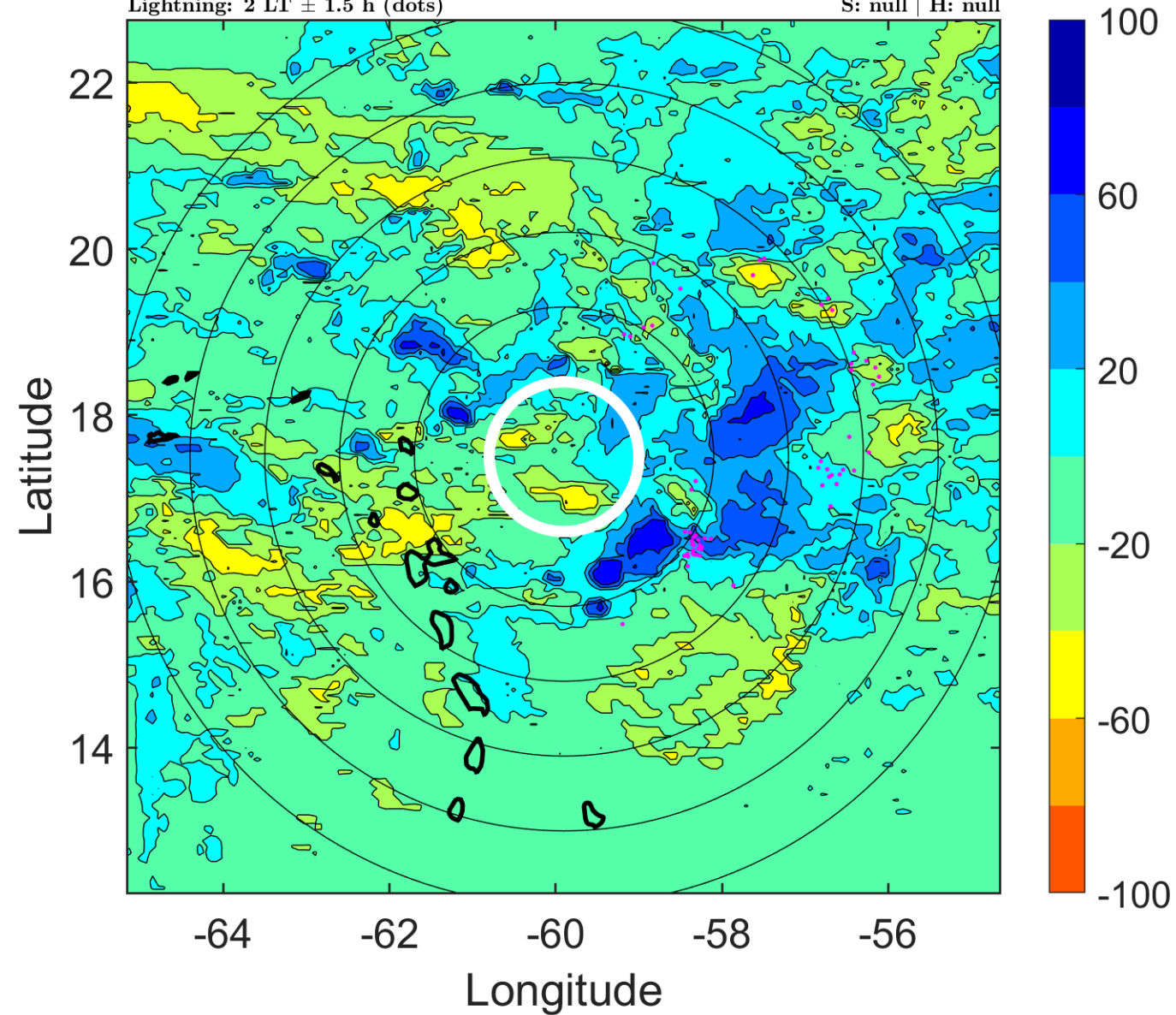

IR BT & Lightning

t: 2007091709 (5 LT)

Lightning: 5 LT \pm 1.5 h (dots)

PT: LLCP | EA: QUASI

08L (INGRID) | 25 kt LO

S: null | H: null

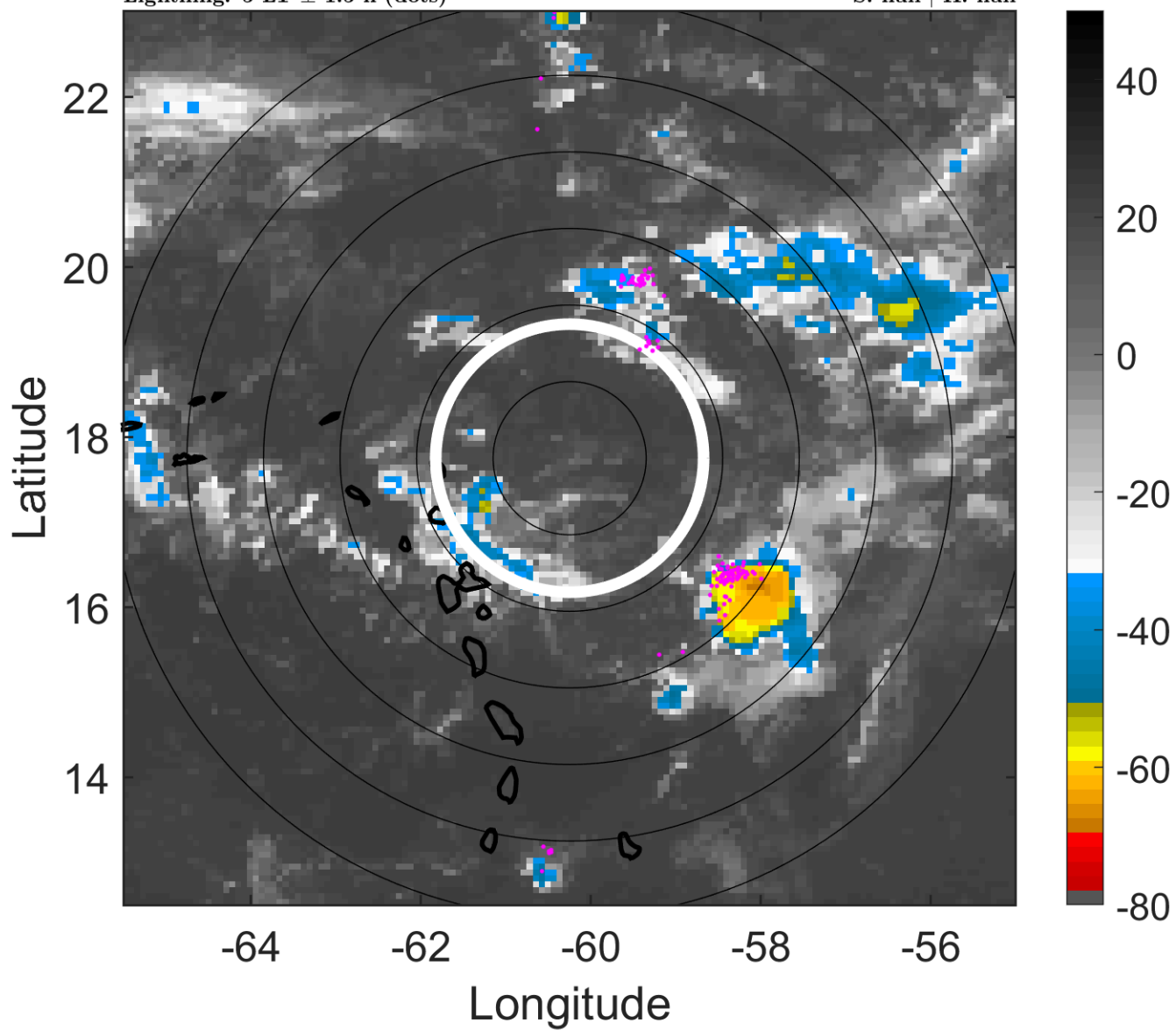

6-h IR BT Differences & Lightning

Δ t: 2007091709 (5 LT) - 2007091703 (23 LT)

Lightning: 5 LT \pm 1.5 h (dots)

PT: LLCP | EA: QUASI

08L (INGRID) | 25 kt LO

S: null | H: null

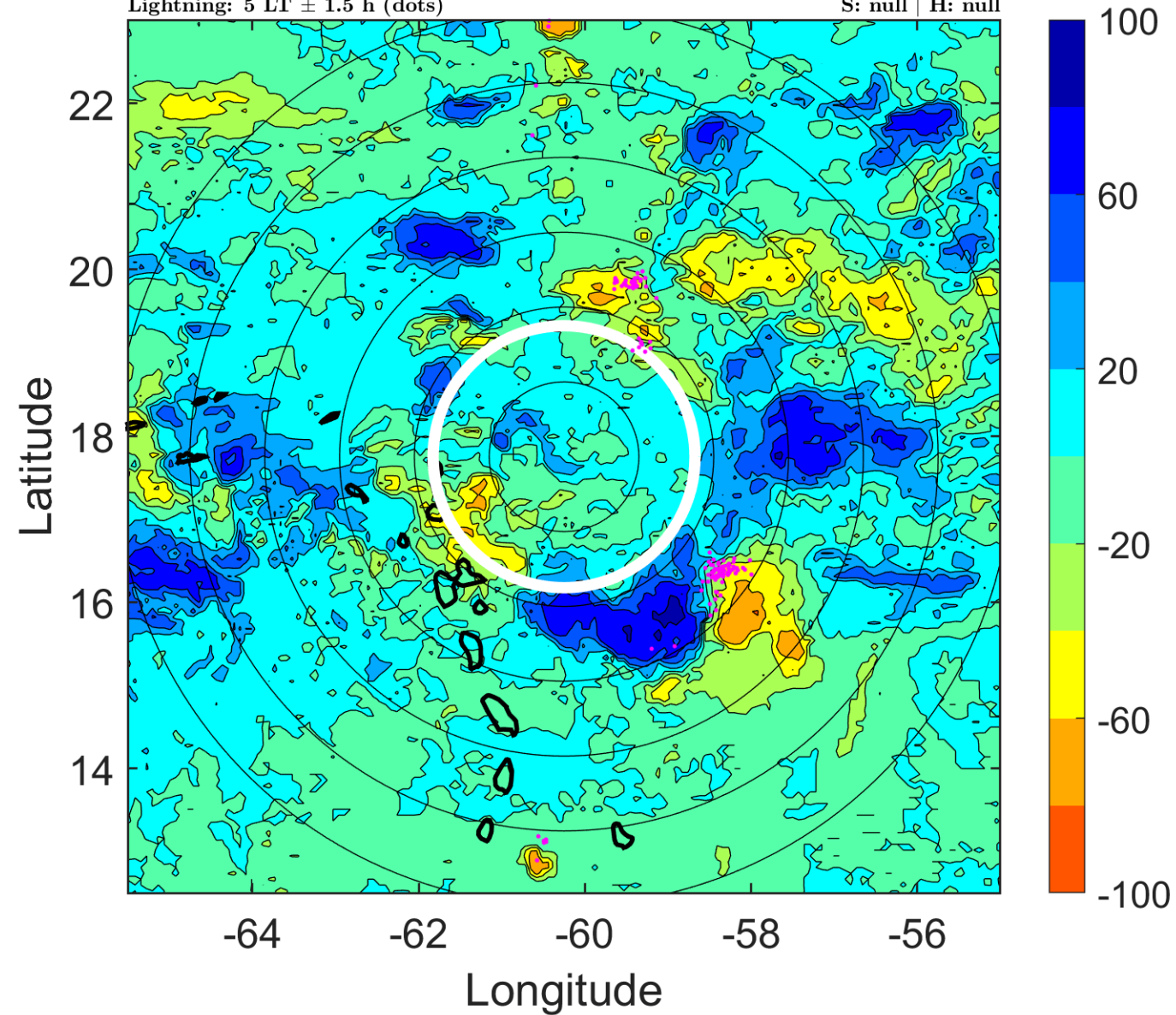

IR BT & Lightning

t: 2007091712 (8 LT)

Lightning: 8 LT \pm 1.5 h (dots)

PT: LLCP | EA: QUASI

08L (INGRID) | 25 kt LO

S: null | H: null

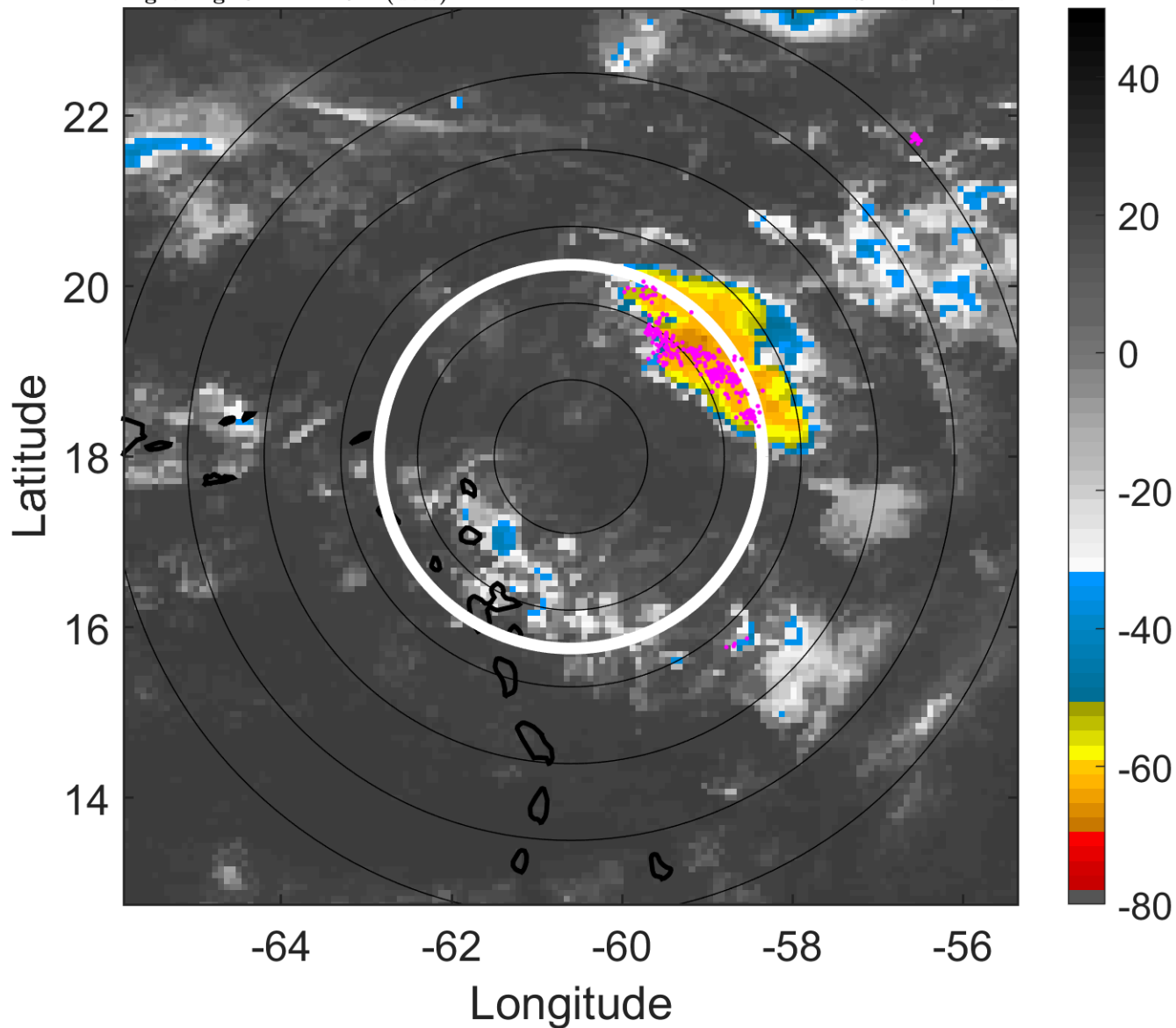

6-h IR BT Differences & Lightning

Δ t: 2007091712 (8 LT) - 2007091706 (2 LT)

Lightning: 8 LT \pm 1.5 h (dots)

PT: LLCP | EA: QUASI

08L (INGRID) | 25 kt LO

S: null | H: null

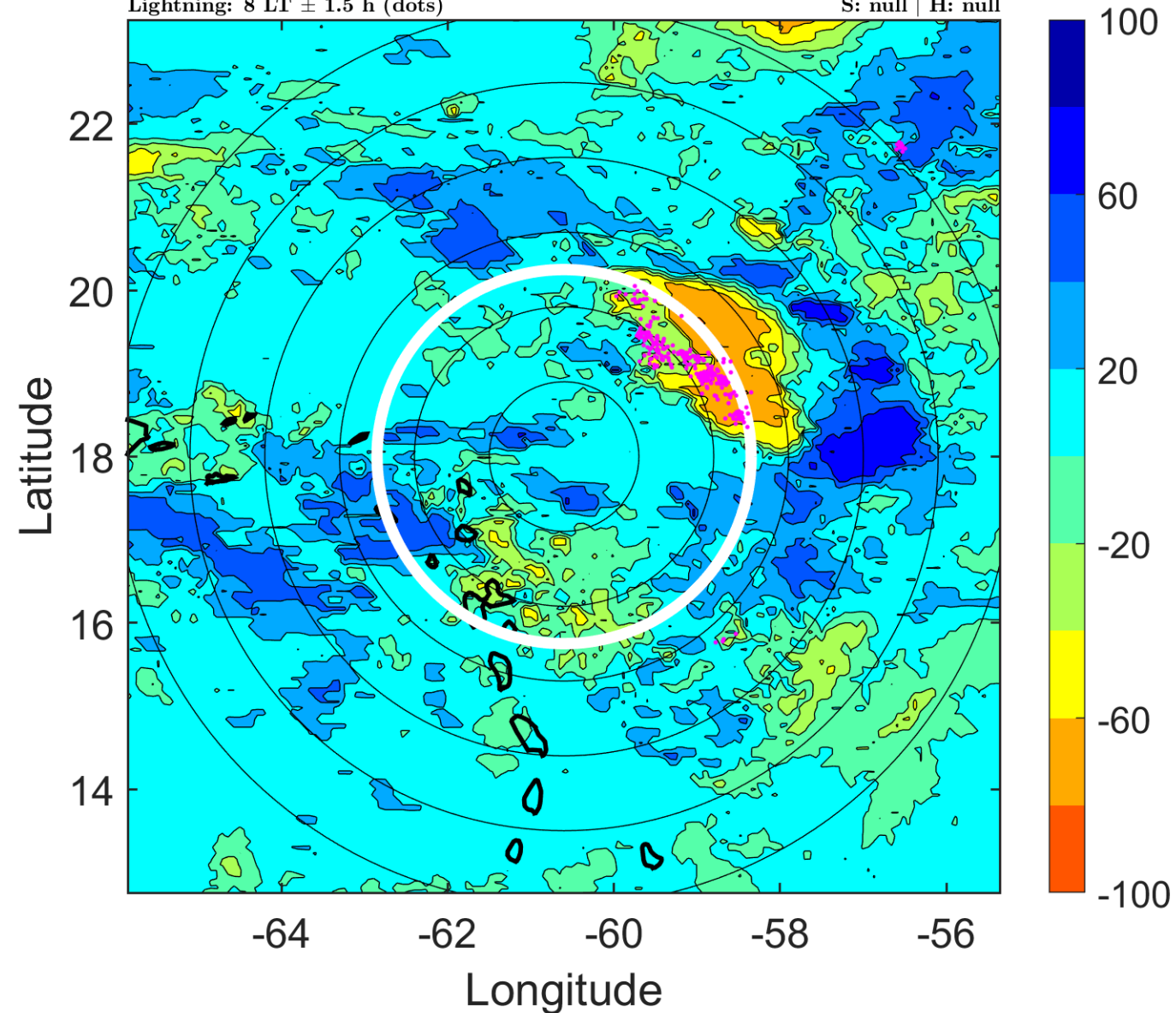

IR BT & Lightning

t: 2007091715 (10.9 LT)

Lightning: 10.9 LT \pm 1.5 h (dots)

PT: LLCP | EA: QUASI

08L (INGRID) | 25 kt LO

S: null | H: null

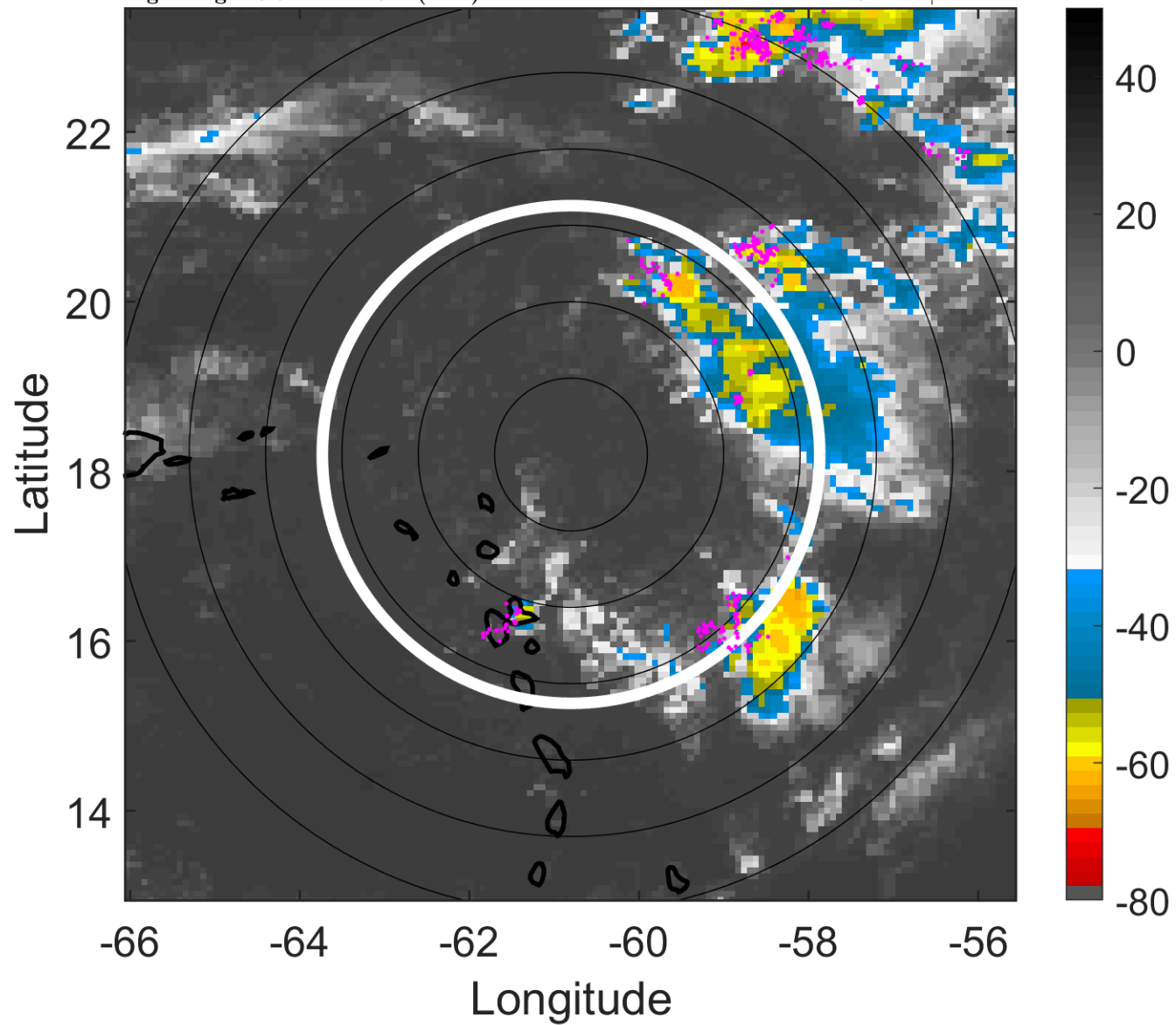

6-h IR BT Differences & Lightning

Δ t: 2007091715 (10.9 LT) - 2007091709 (5 LT)

Lightning: 10.9 LT \pm 1.5 h (dots)

PT: LLCP | EA: QUASI

08L (INGRID) | 25 kt LO

S: null | H: null

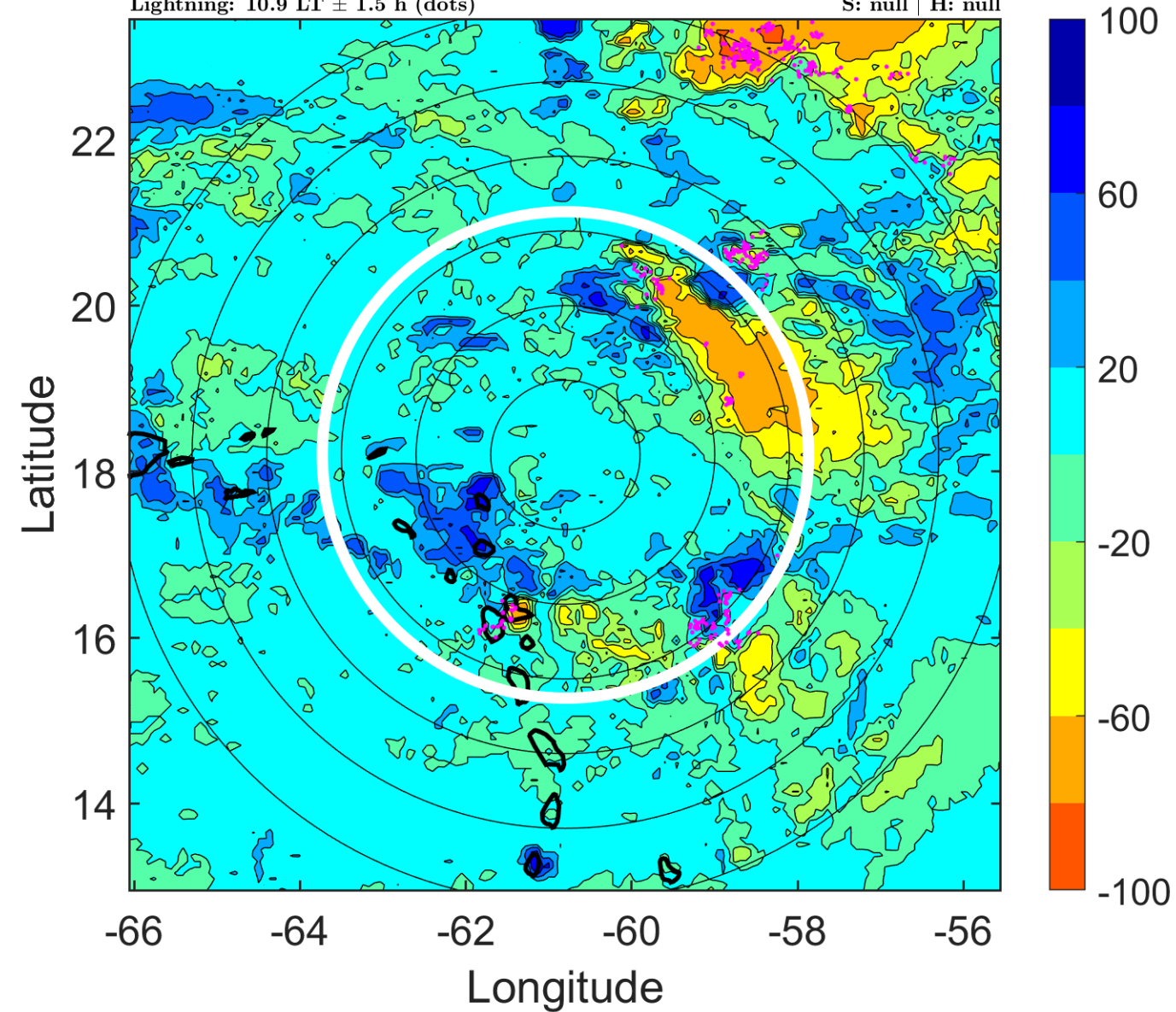

IR BT & Lightning

t: 2007091718 (13.9 LT)

Lightning: 13.9 LT \pm 1.5 h (dots)

PT: LLCP | EA: QUASI

08L (INGRID) | 25 kt LO

S: null | H: null

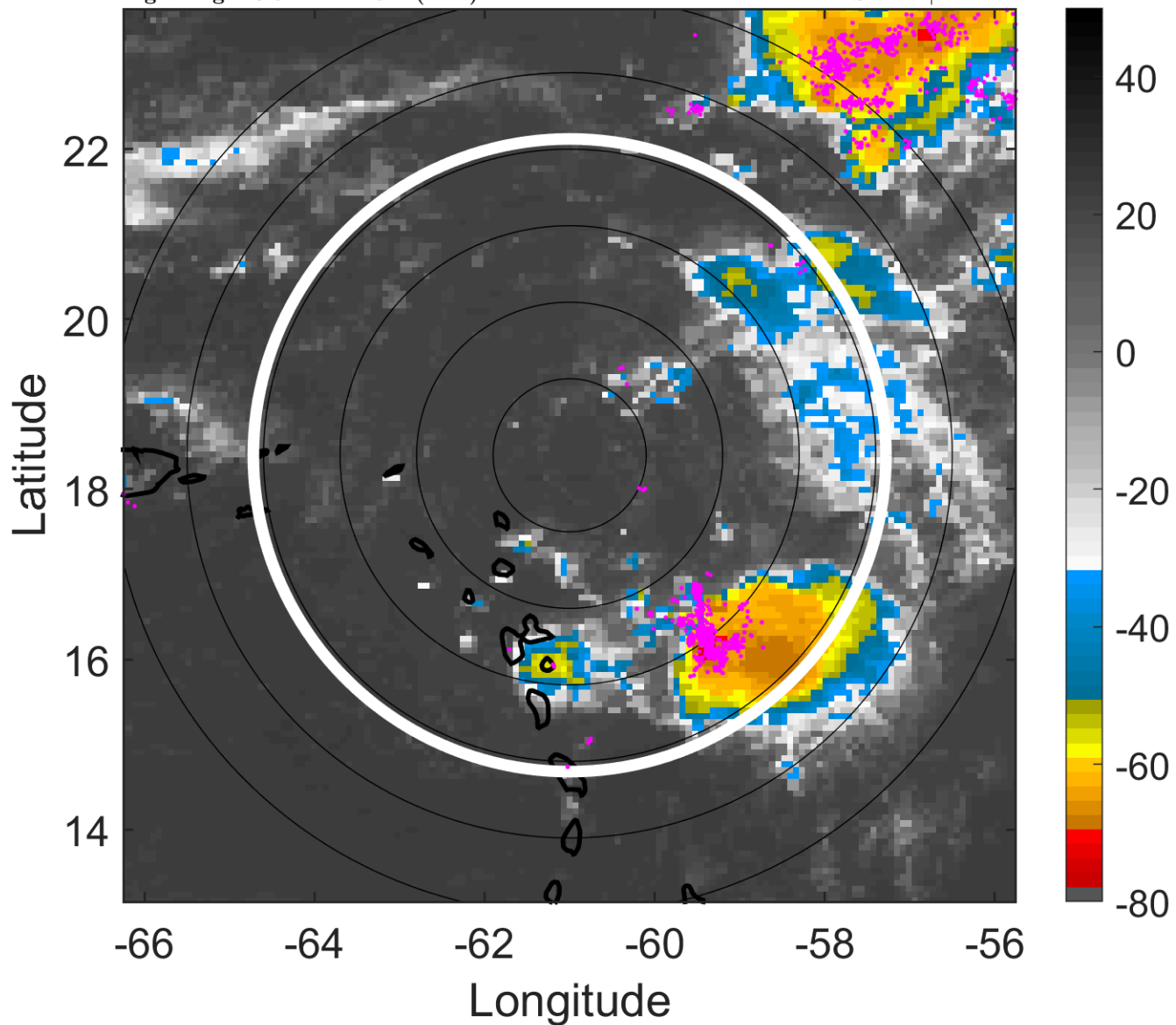

6-h IR BT Differences & Lightning

Δ t: 2007091718 (13.9 LT) - 2007091712 (8 LT)

Lightning: 13.9 LT \pm 1.5 h (dots)

PT: LLCP | EA: QUASI

08L (INGRID) | 25 kt LO

S: null | H: null

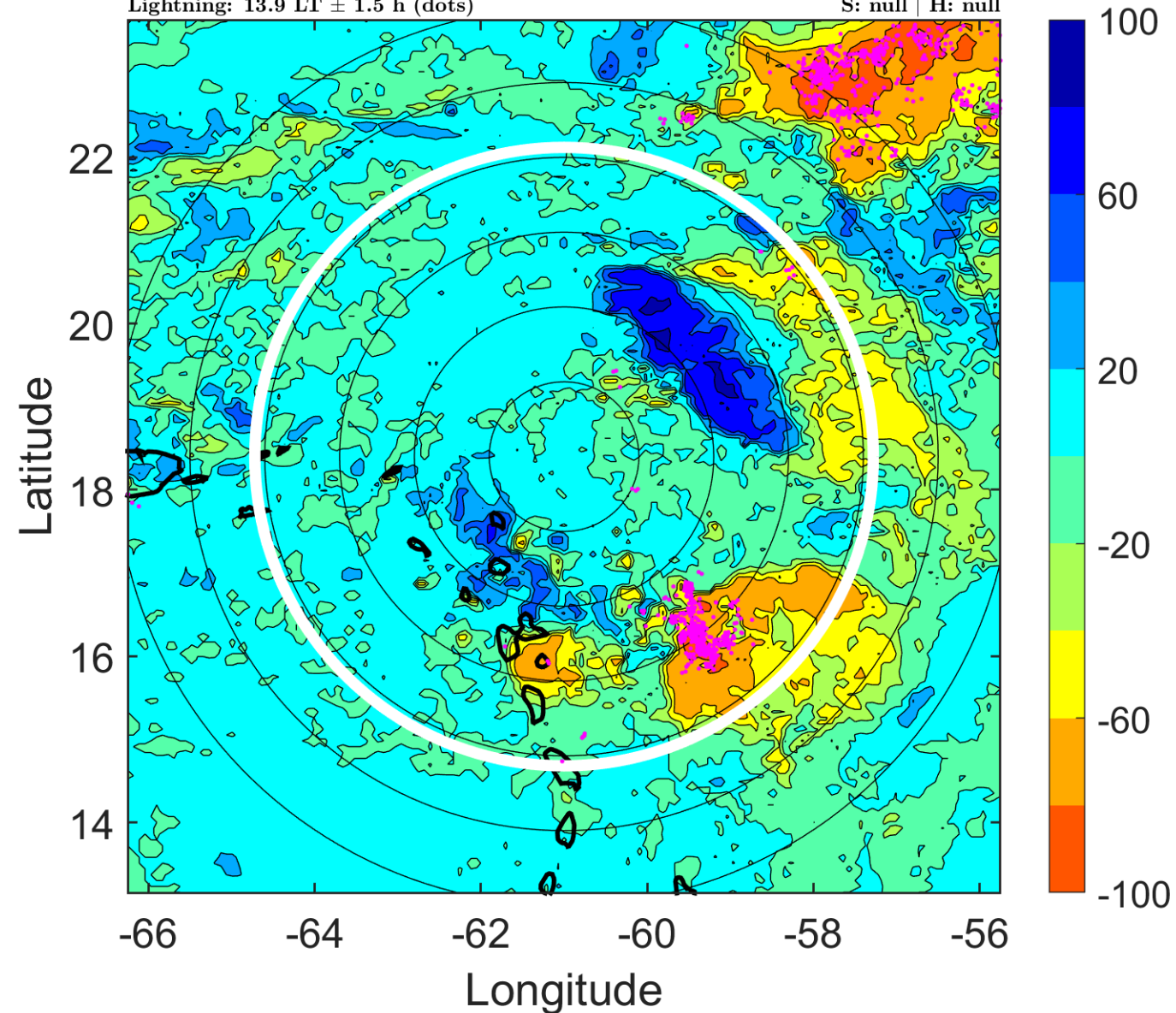

IR BT & Lightning

t: 2007091721 (16.9 LT)

Lightning: 16.9 LT \pm 1.5 h (dots)

PT: LLCP | EA: QUASI

08L (INGRID) | 22.5 kt LO

S: null | H: null

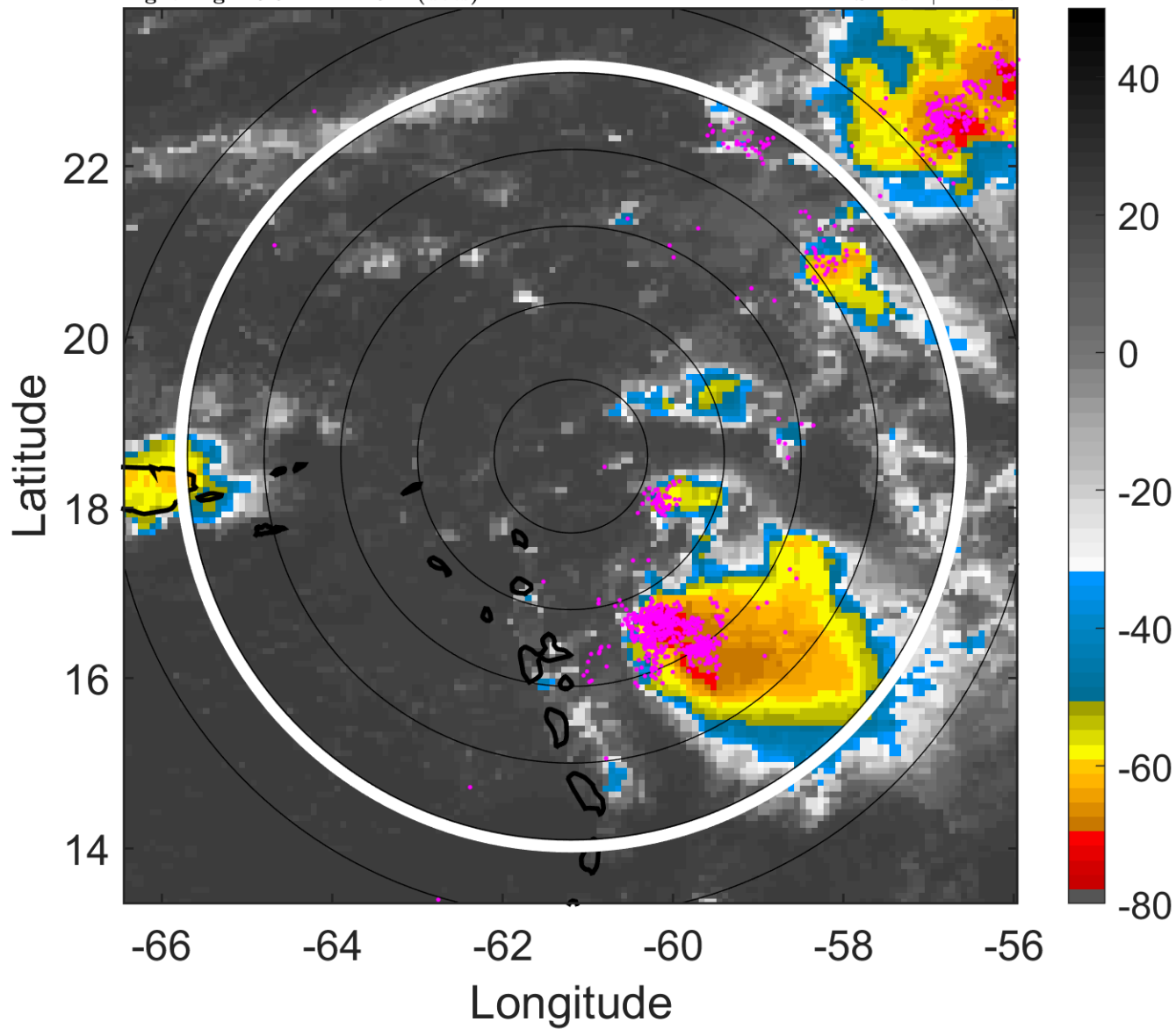

6-h IR BT Differences & Lightning

Δ t: 2007091721 (16.9 LT) - 2007091715 (10.9 LT)

Lightning: 16.9 LT \pm 1.5 h (dots)

PT: LLCP | EA: QUASI

08L (INGRID) | 22.5 kt LO

S: null | H: null

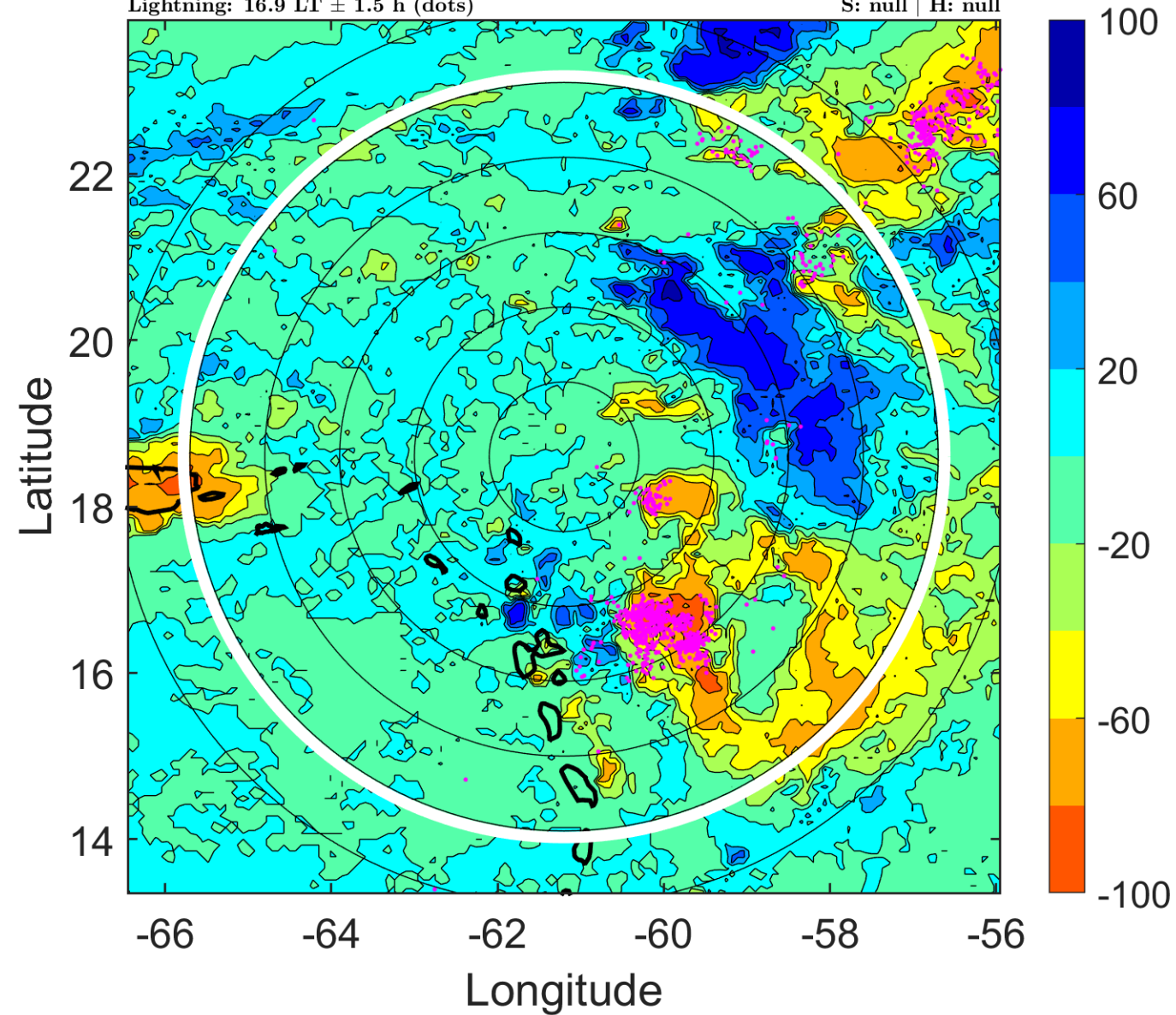

IR BT & Lightning

t: 2007091800 (19.9 LT)

Lightning: 19.9 LT \pm 1.5 h (dots)

PT: LLCP | EA: QUASI

08L (INGRID) | 20 kt LO

S: null | H: null

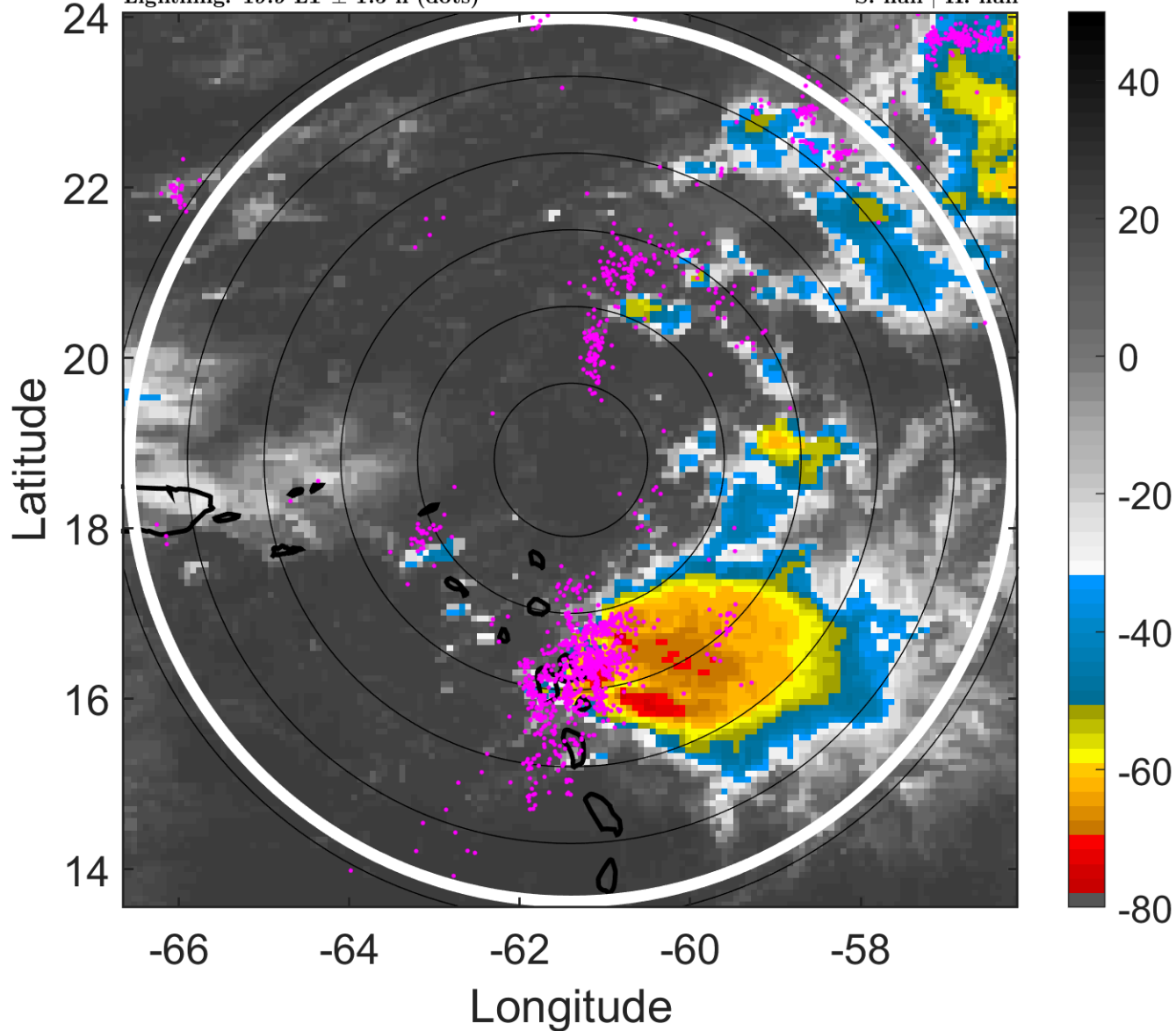

6-h IR BT Differences & Lightning

Δ t: 2007091800 (19.9 LT) - 2007091718 (13.9 LT)

Lightning: 19.9 LT \pm 1.5 h (dots)

PT: LLCP | EA: QUASI

08L (INGRID) | 20 kt LO

S: null | H: null

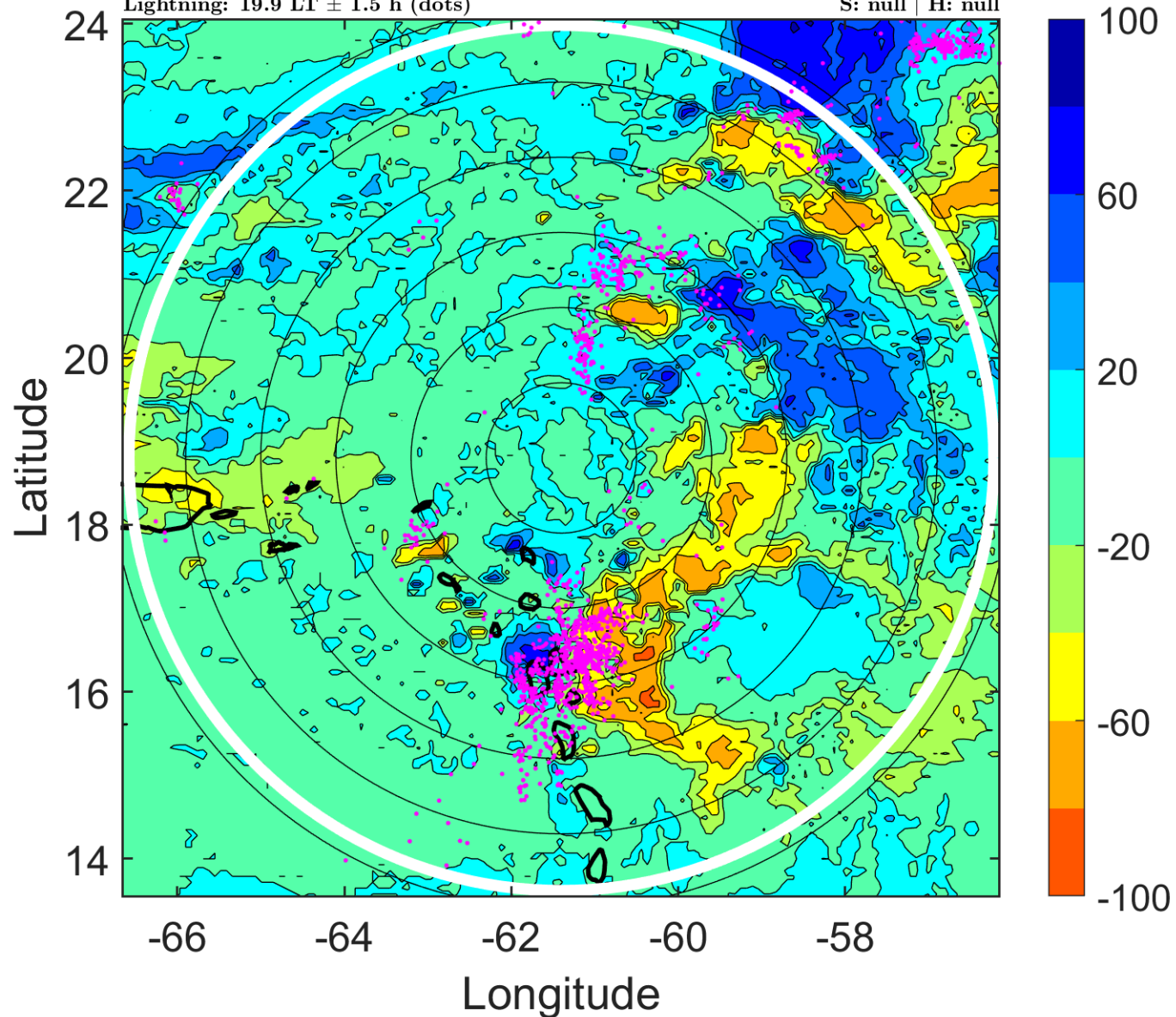

IR BT & Lightning

t: 2007091803 (22.9 LT)

Lightning: 22.9 LT \pm 1.5 h (dots)

PT: LLCP | EA: QUASI

08L (INGRID) | 20 kt LO

S: null | H: null

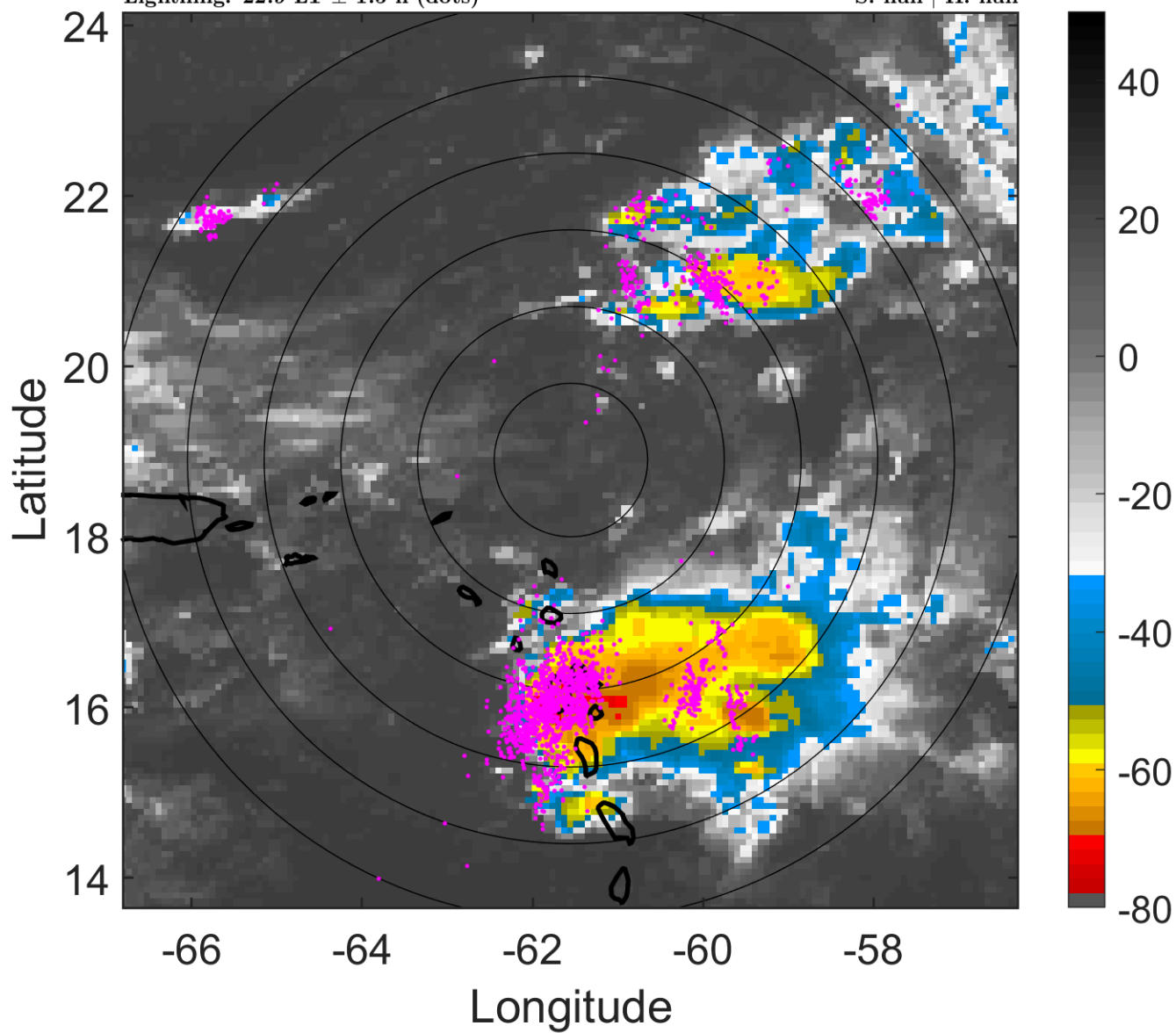

6-h IR BT Differences & Lightning

Δ t: 2007091803 (22.9 LT) - 2007091721 (16.9 LT)

Lightning: 22.9 LT \pm 1.5 h (dots)

PT: LLCP | EA: QUASI

08L (INGRID) | 20 kt LO

S: null | H: null

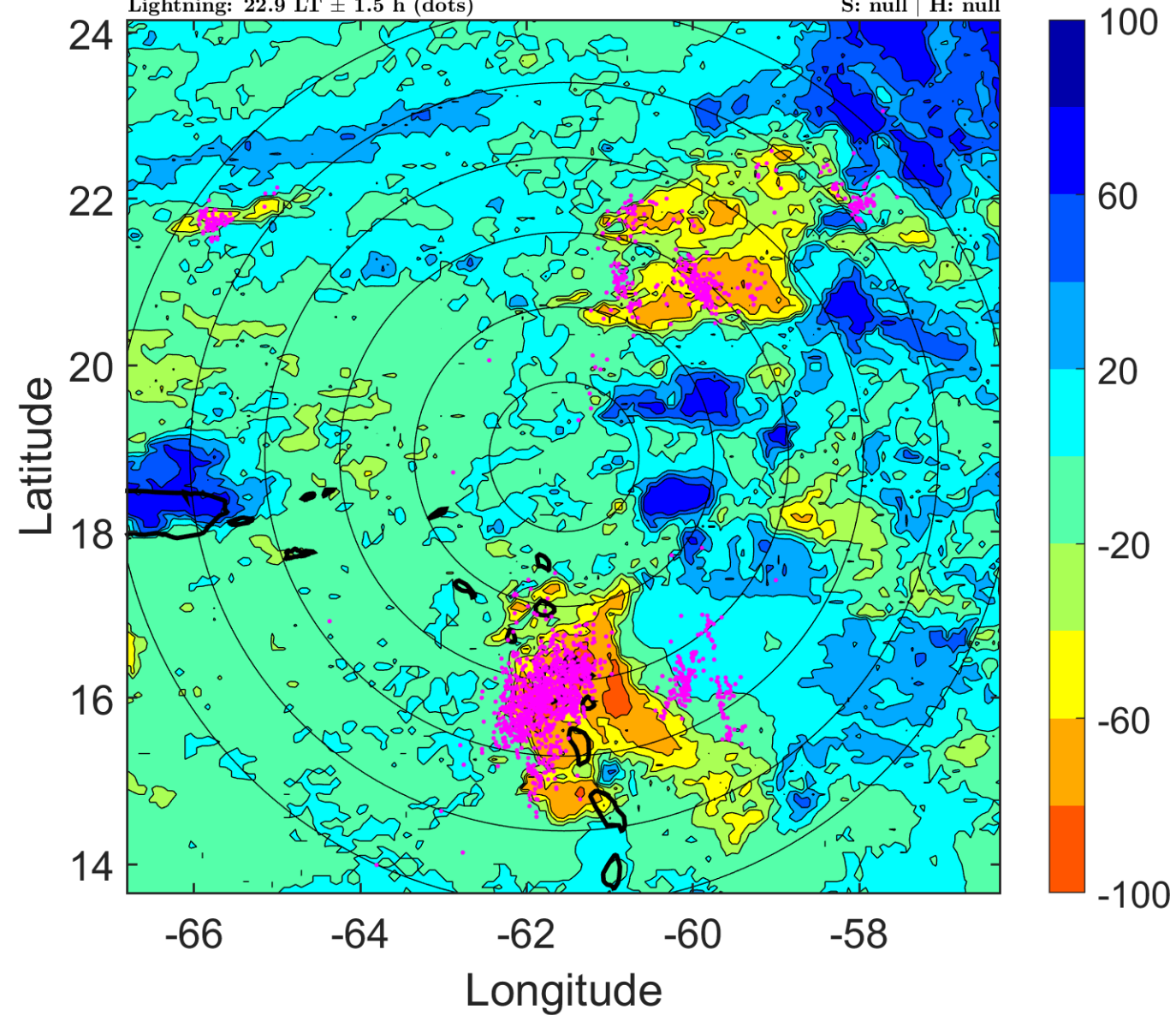

IR BT & Lightning

t: 2007091806 (1.9 LT)

Lightning: 1.9 LT \pm 1.5 h (dots)

PT: SLCP | EA: QUASI

08L (INGRID) | 20 kt LO

S: null | H: null

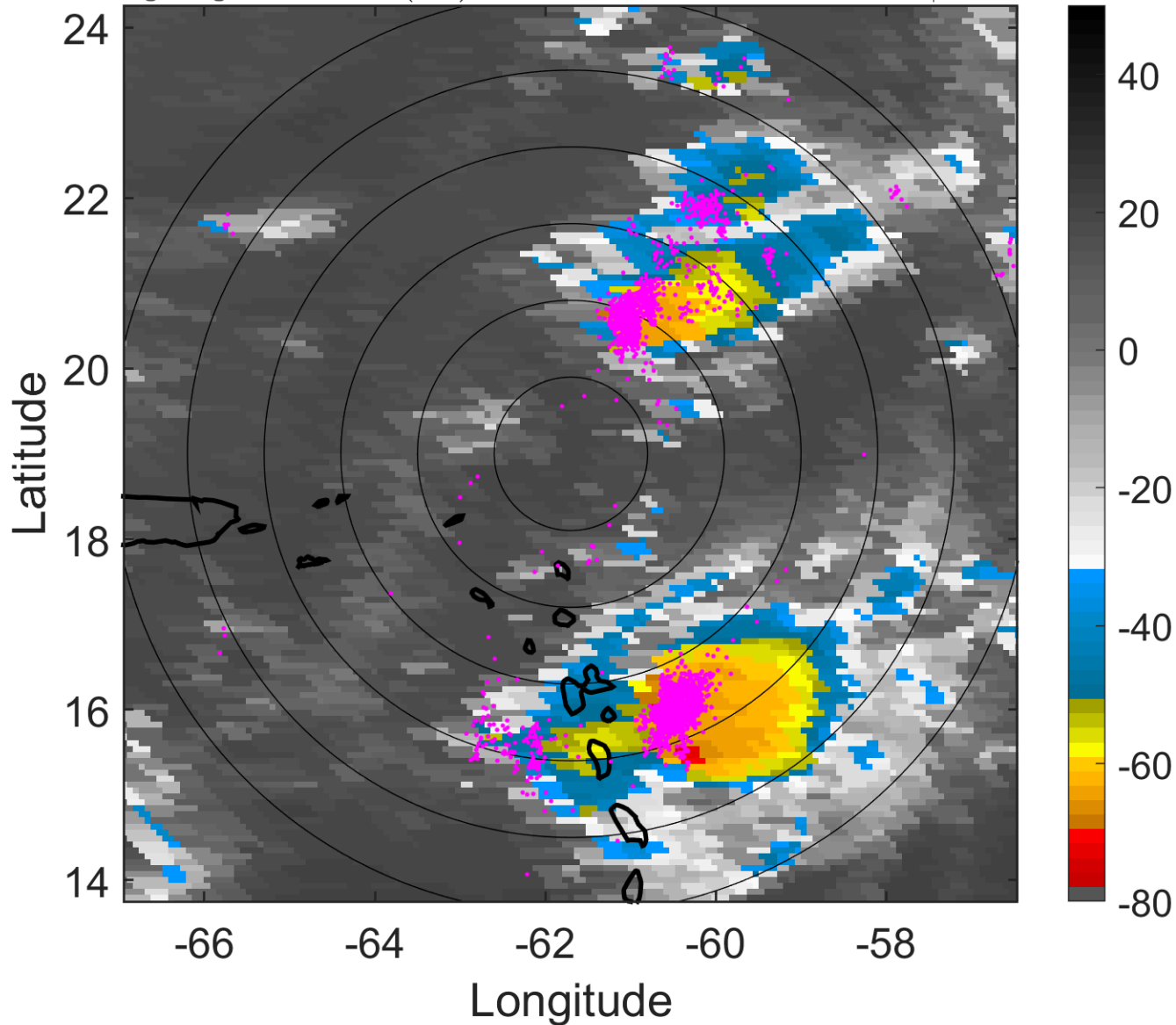

6-h IR BT Differences & Lightning

Δ t: 2007091806 (1.9 LT) - 2007091800 (19.9 LT)

Lightning: 1.9 LT \pm 1.5 h (dots)

PT: SLCP | EA: QUASI

08L (INGRID) | 20 kt LO

S: null | H: null

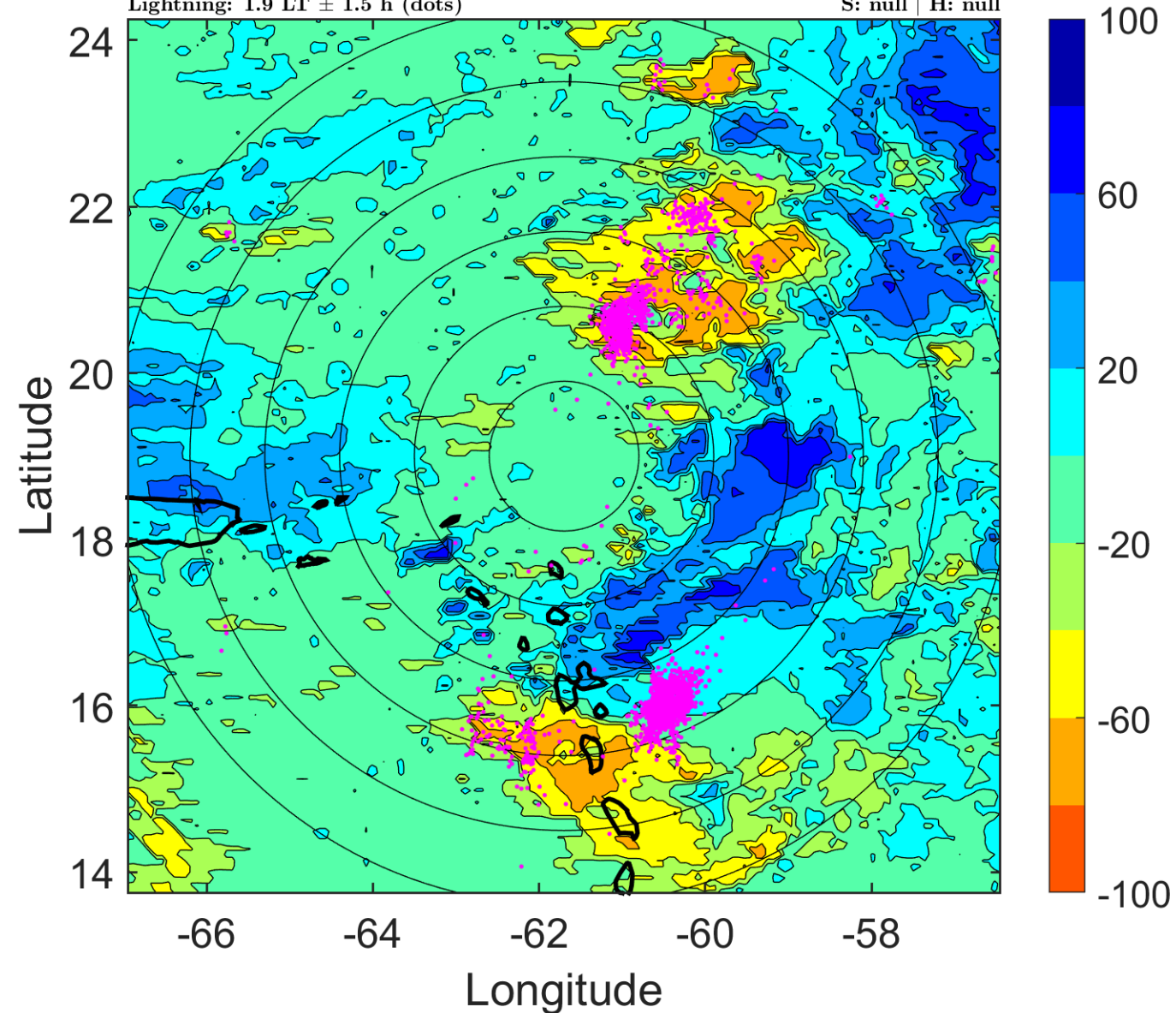

IR BT & Lightning

t: 2007091809 (4.9 LT)

Lightning: 4.9 LT \pm 1.5 h (dots)

PT: SLCP | EA: QUASI

08L (INGRID) | 20 kt LO

S: null | H: null

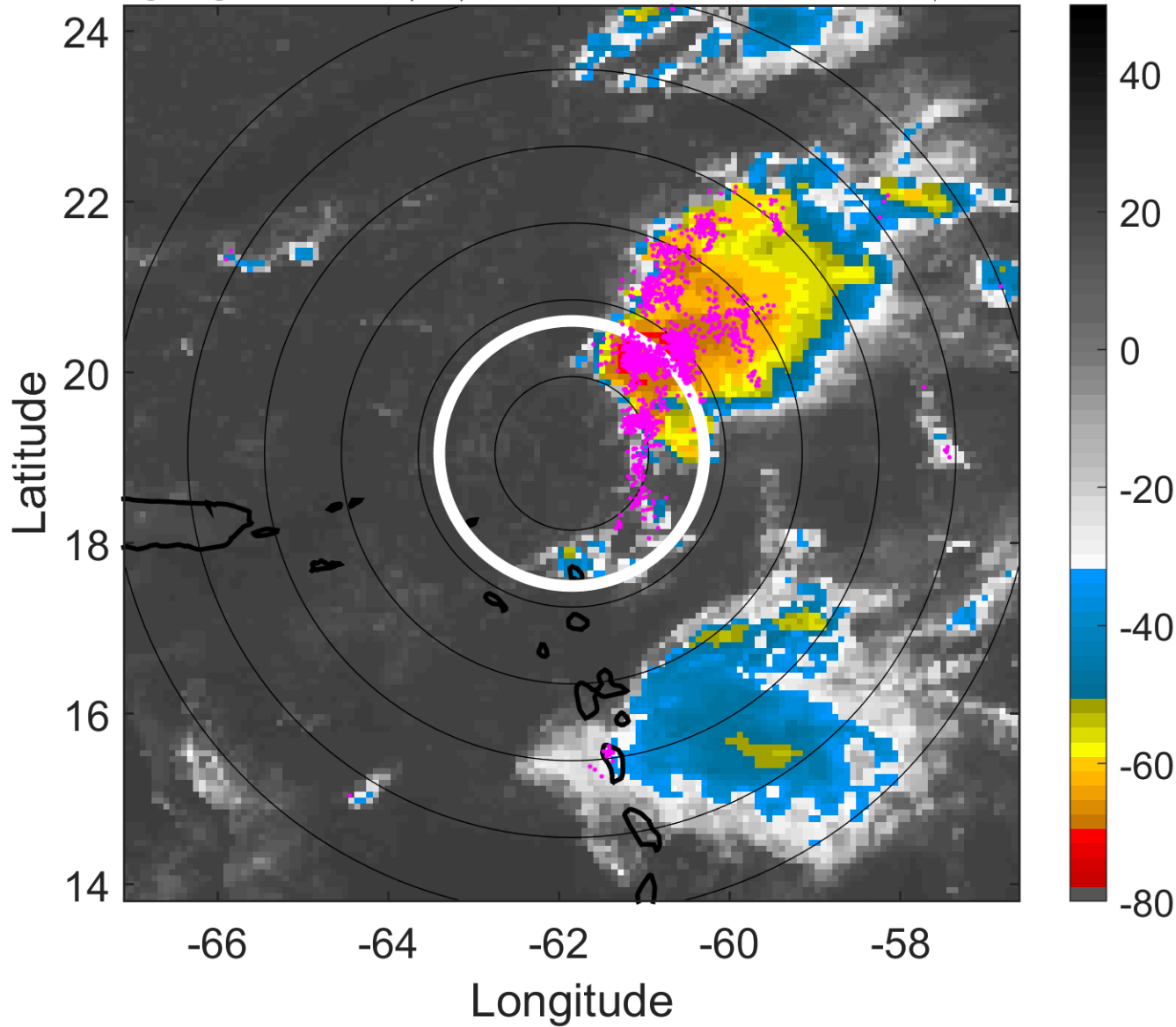

6-h IR BT Differences & Lightning

Δ t: 2007091809 (4.9 LT) - 2007091803 (22.9 LT)

Lightning: 4.9 LT \pm 1.5 h (dots)

PT: SLCP | EA: QUASI

08L (INGRID) | 20 kt LO

S: null | H: null

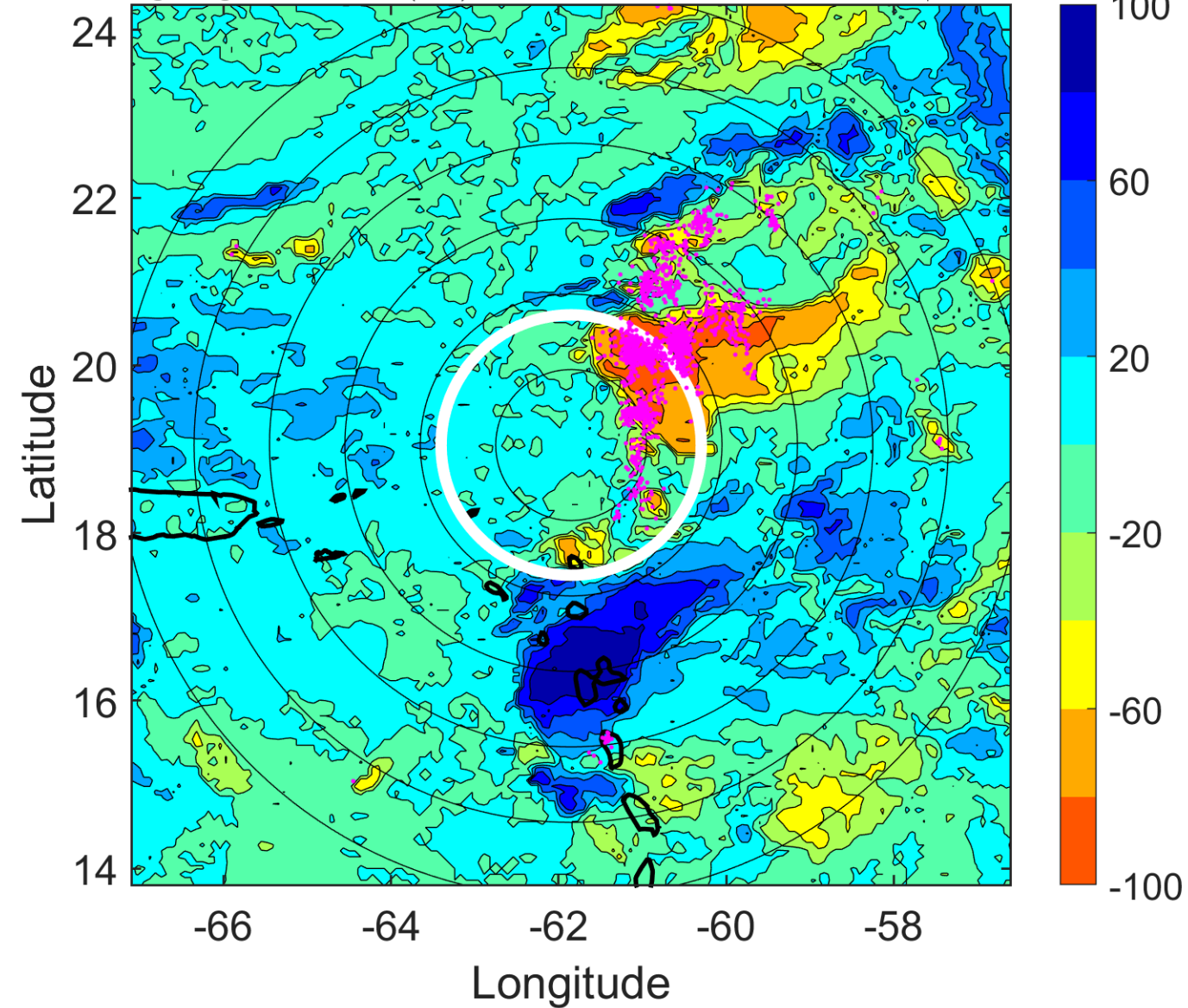

IR BT & Lightning

t: 2007091812 (7.9 LT)

Lightning: 7.9 LT \pm 1.5 h (dots)

PT: SLCP | EA: QUASI

08L (INGRID) | 20 kt LO

S: null | H: null

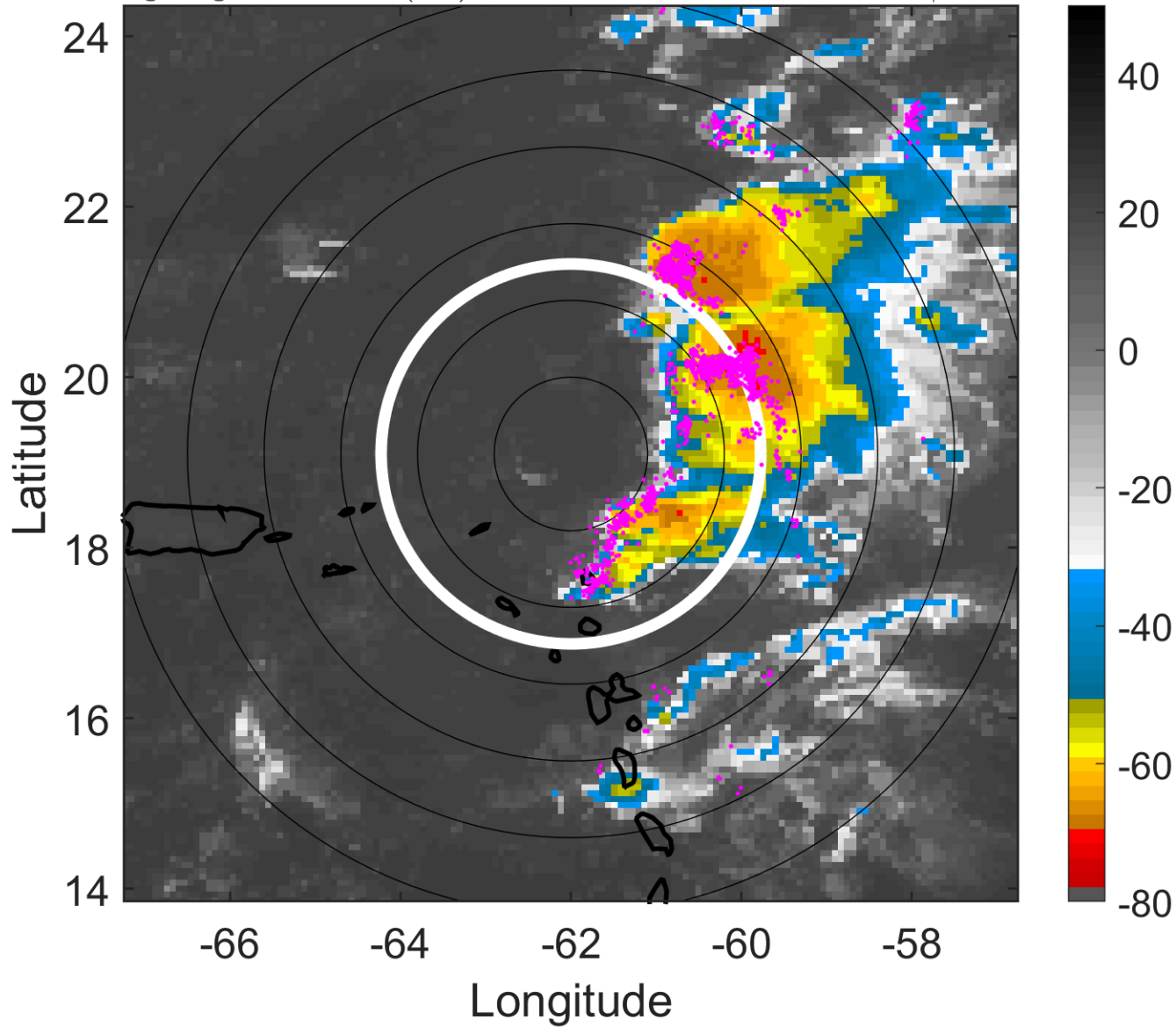

6-h IR BT Differences & Lightning

Δ t: 2007091812 (7.9 LT) - 2007091806 (1.9 LT)

Lightning: 7.9 LT \pm 1.5 h (dots)

PT: SLCP | EA: QUASI

08L (INGRID) | 20 kt LO

S: null | H: null

