

IR BT & Lightning

t: 2013091212 (5.8 LT)

Lightning: 5.8 LT \pm 1.5 h (dots)

PT: LLCP | EA: ACT

10L (INGRID) | 30 kt LO

S: null | H: null

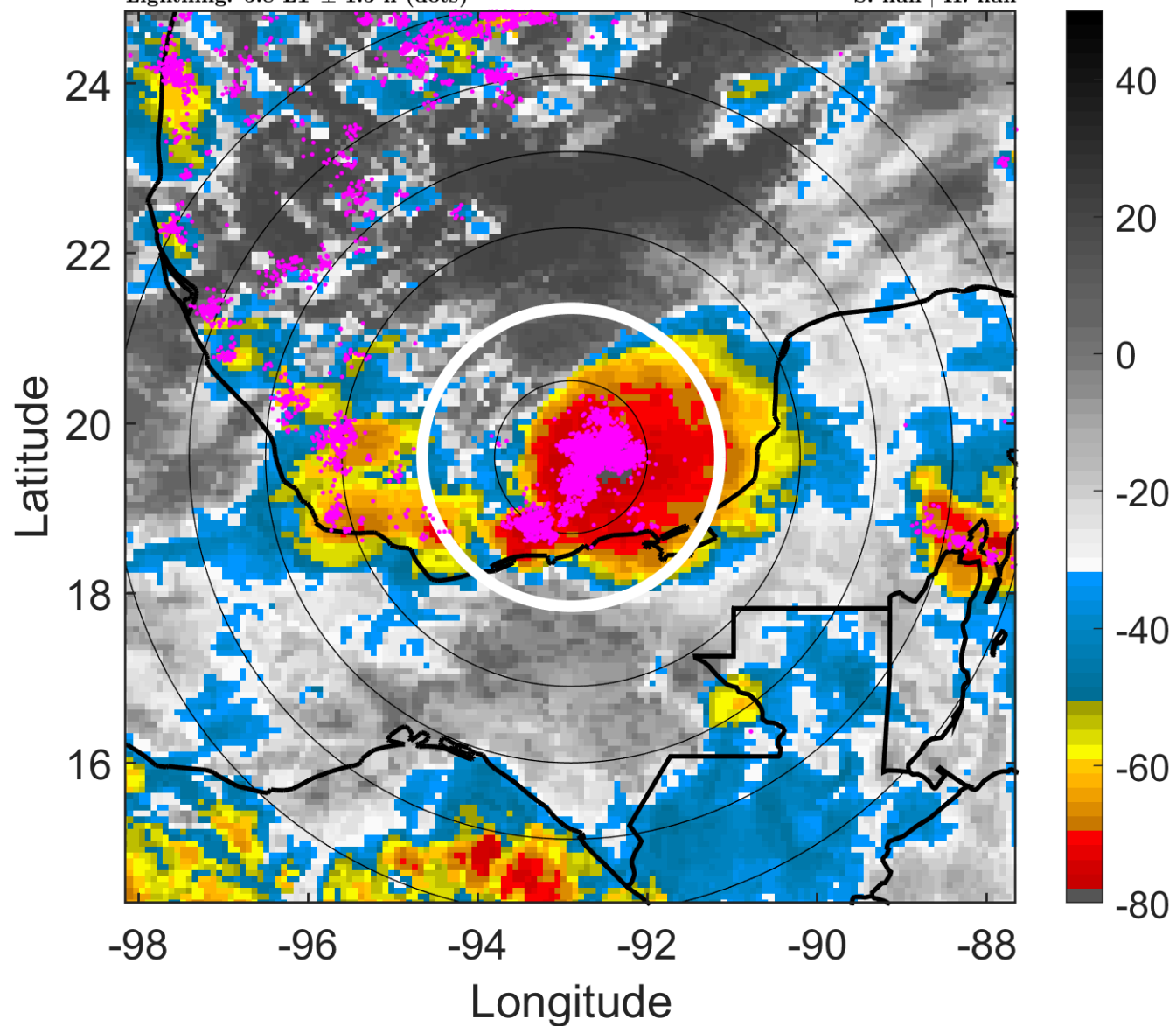

6-h IR BT Differences & Lightning

Δ t: 2013091212 (5.8 LT) - 2013091206 (23.9 LT)

Lightning: 5.8 LT \pm 1.5 h (dots)

PT: LLCP | EA: ACT

10L (INGRID) | 30 kt LO

S: null | H: null

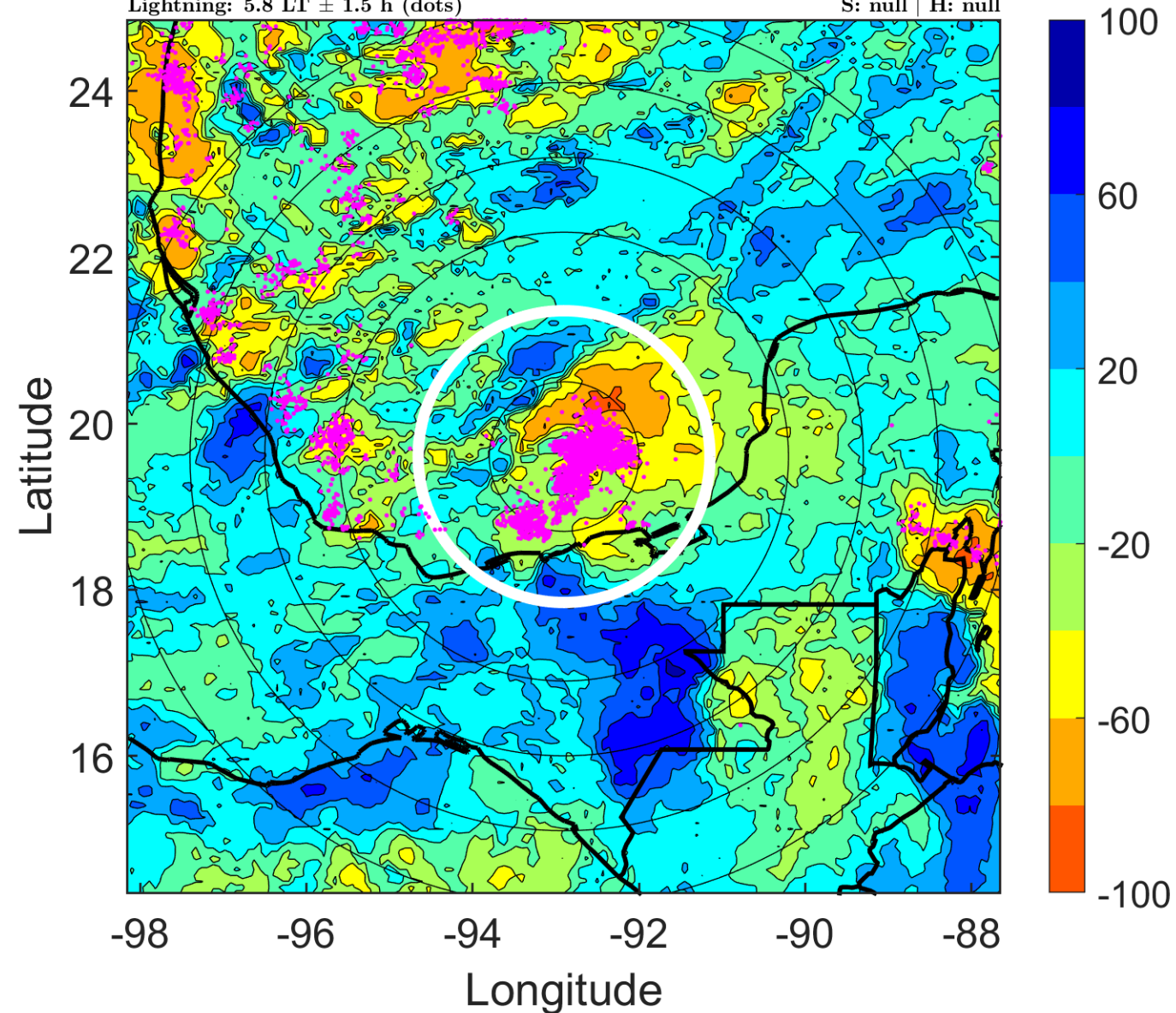

IR BT & Lightning

t: 2013091215 (8.8 LT)

Lightning: 8.8 LT \pm 1.5 h (dots)

PT: LLCP | EA: ACT

10L (INGRID) | 30 kt LO

S: null | H: null

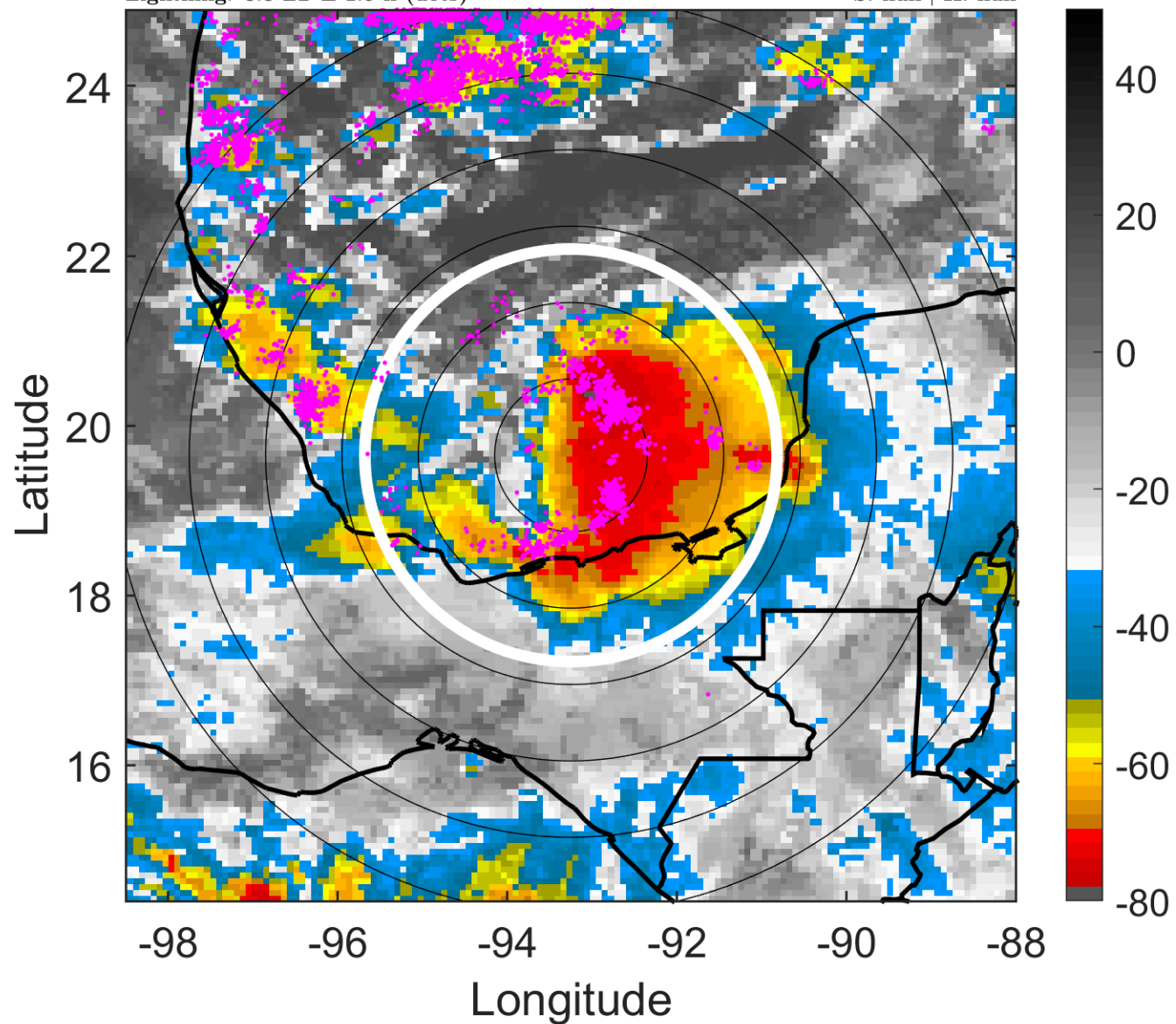

6-h IR BT Differences & Lightning

Δ t: 2013091215 (8.8 LT) - 2013091209 (2.8 LT)

Lightning: 8.8 LT \pm 1.5 h (dots)

PT: LLCP | EA: ACT

10L (INGRID) | 30 kt LO

S: null | H: null

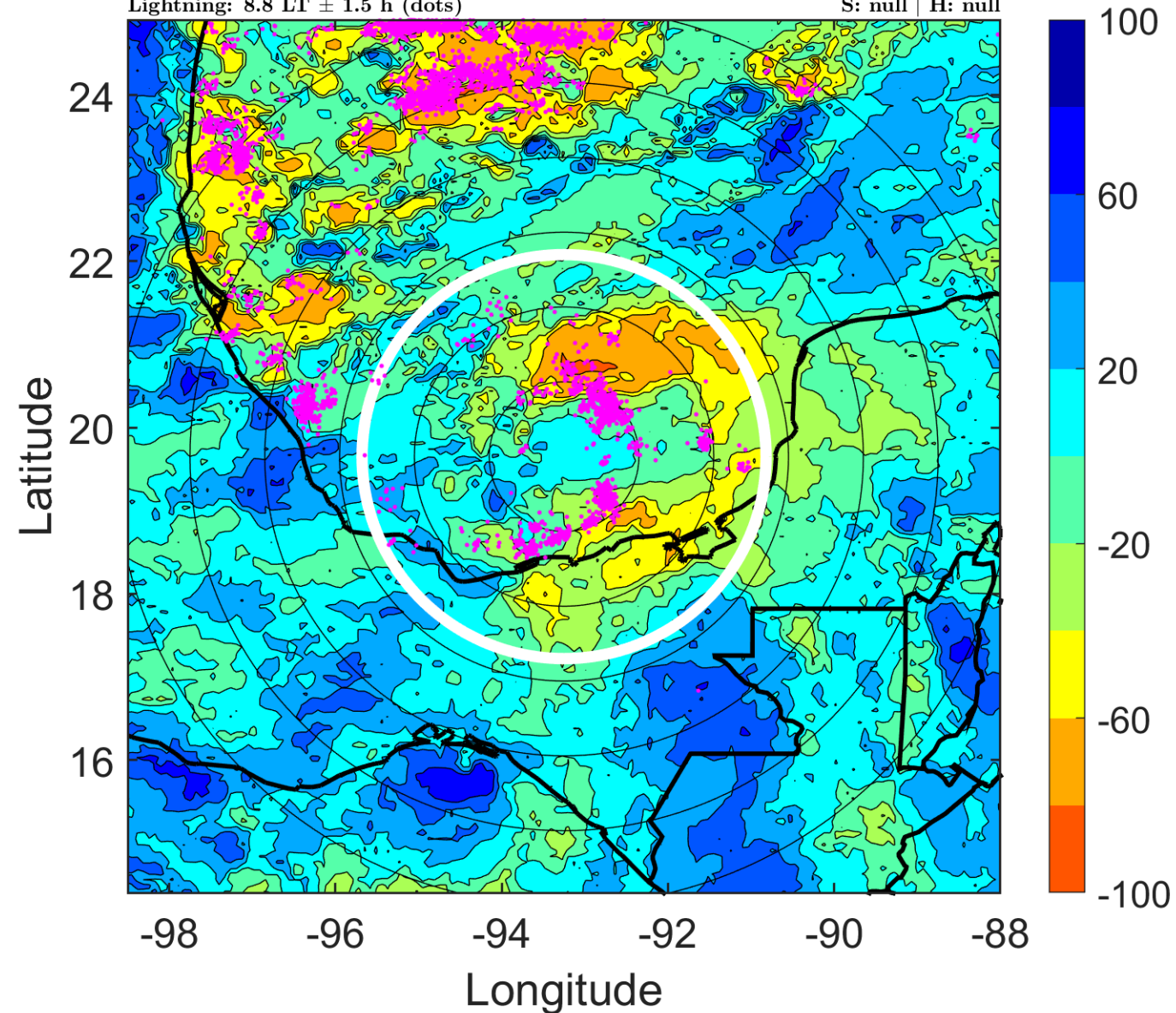

IR BT & Lightning

t: 2013091218 (11.8 LT)

Lightning: 11.8 LT \pm 1.5 h (dots)

PT: LLCP | EA: ACT

10L (INGRID) | 30 kt TD

S: 9.7 m s⁻¹ (M) | H: 86°

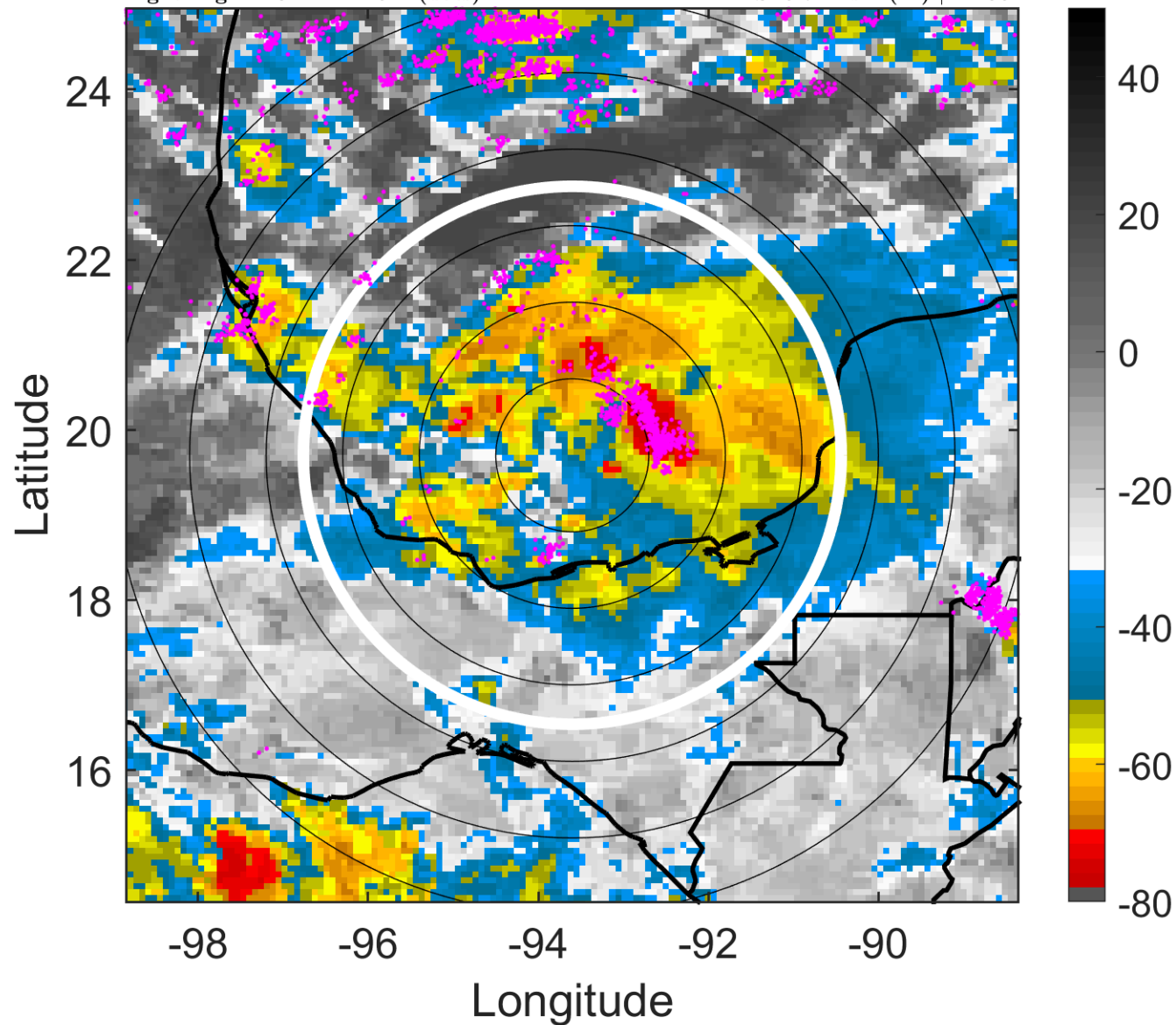

6-h IR BT Differences & Lightning

Δ t: 2013091218 (11.8 LT) - 2013091212 (5.8 LT)

Lightning: 11.8 LT \pm 1.5 h (dots)

PT: LLCP | EA: ACT

10L (INGRID) | 30 kt TD

S: 9.7 m s⁻¹ (M) | H: 86°

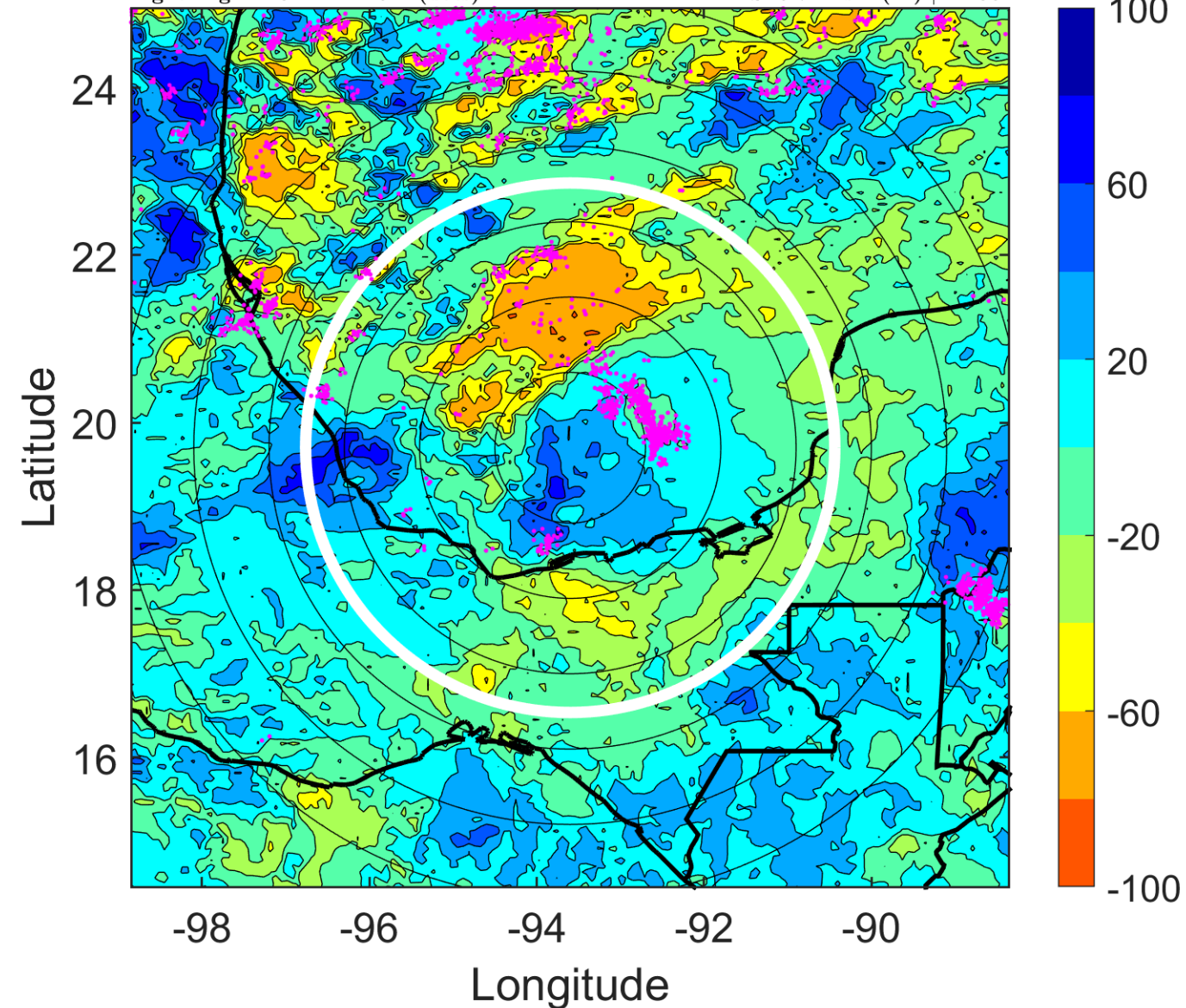

IR BT & Lightning

t: 2013091221 (14.7 LT)

Lightning: 14.7 LT \pm 1.5 h (dots)

PT: LLCP | EA: ACT

10L (INGRID) | 30 kt TD

S: 10 m s⁻¹ (M) | H: 72°

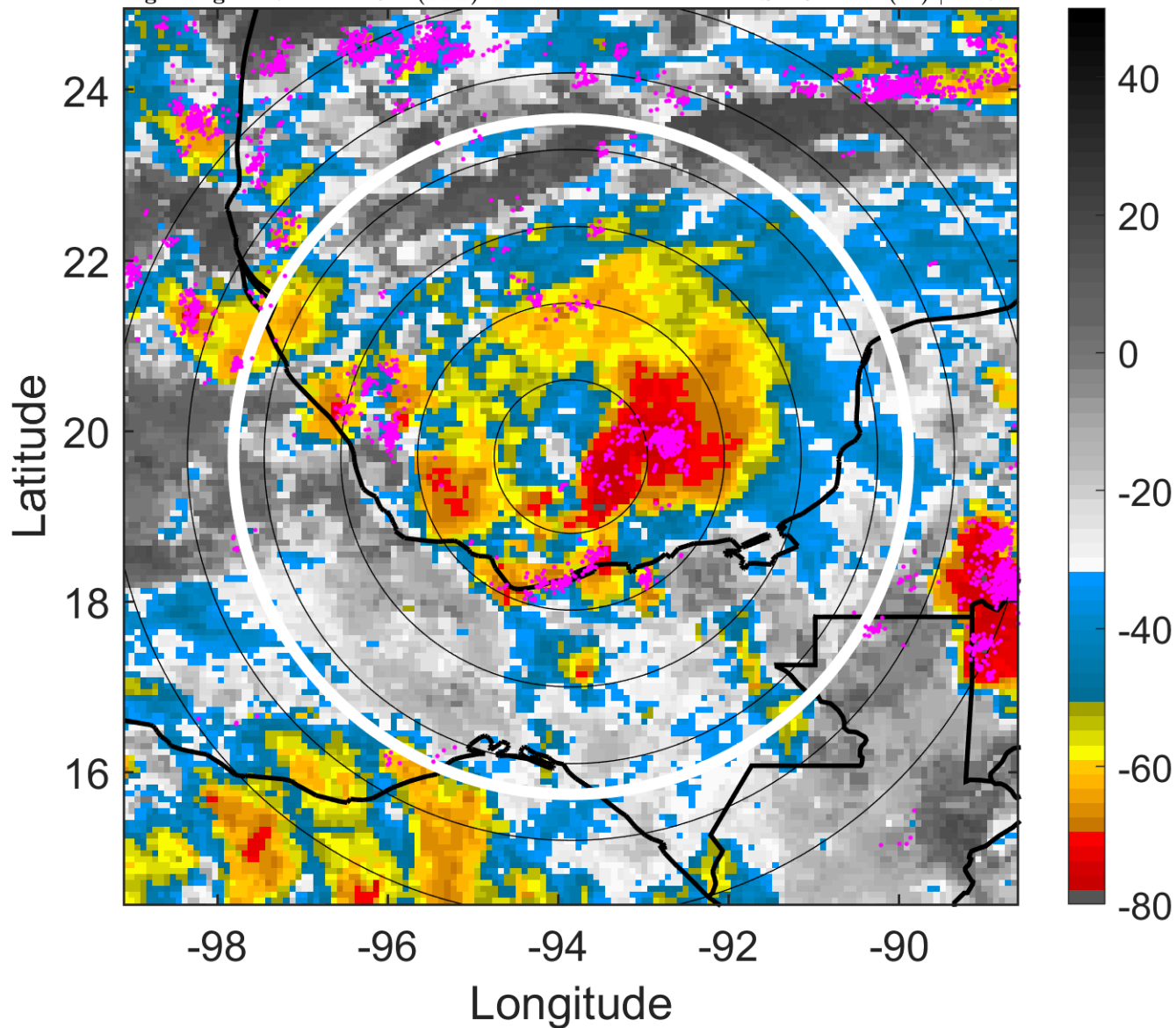

6-h IR BT Differences & Lightning

Δ t: 2013091221 (14.7 LT) - 2013091215 (8.8 LT)

Lightning: 14.7 LT \pm 1.5 h (dots)

PT: LLCP | EA: ACT

10L (INGRID) | 30 kt TD

S: 10 m s⁻¹ (M) | H: 72°

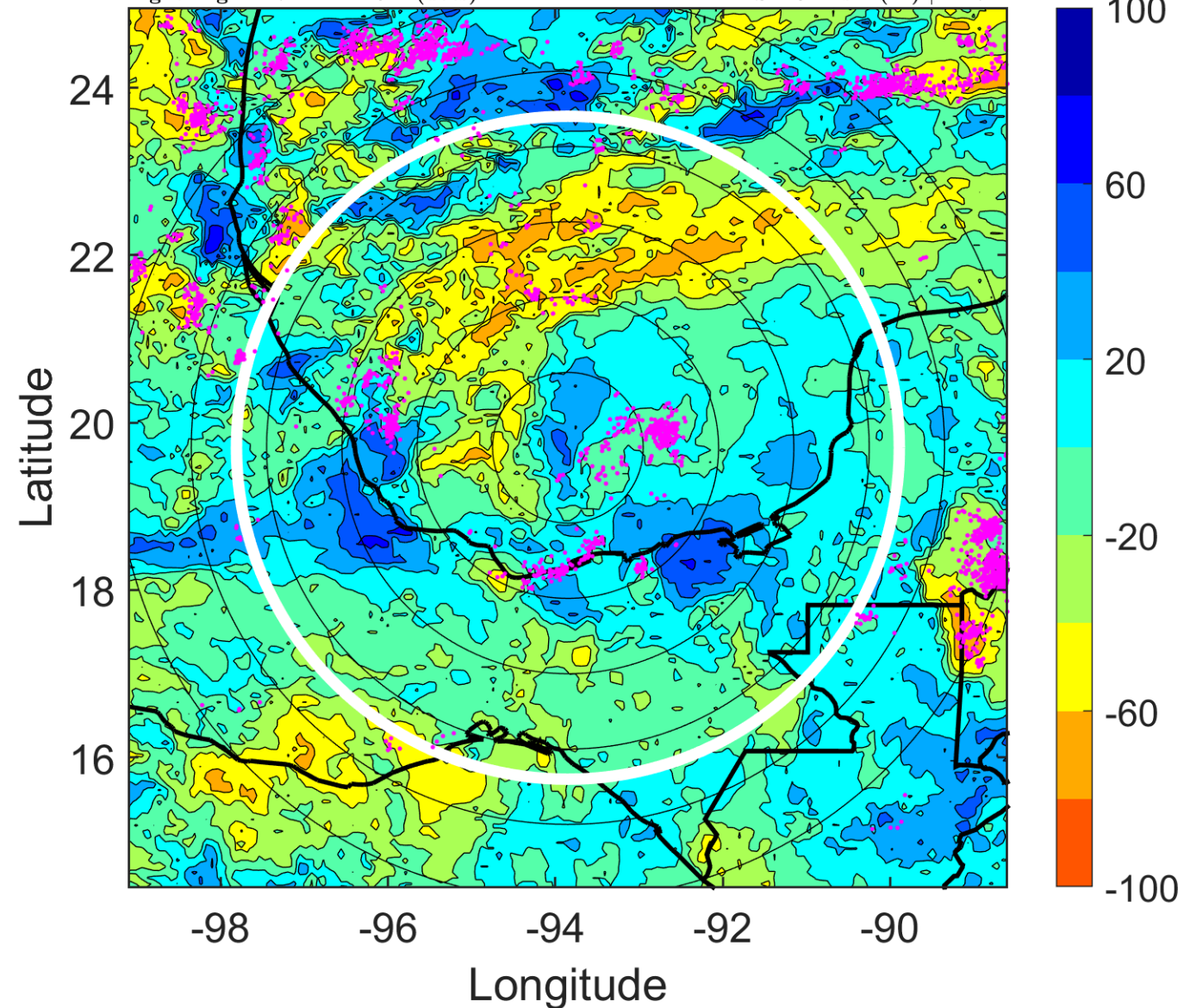

IR BT & Lightning

t: 2013091300 (17.7 LT)

Lightning: 17.7 LT \pm 1.5 h (dots)

PT: LLCP | EA: ACT

10L (INGRID) | 30 kt TD

S: 10.3 m s⁻¹ (M) | H: 58°

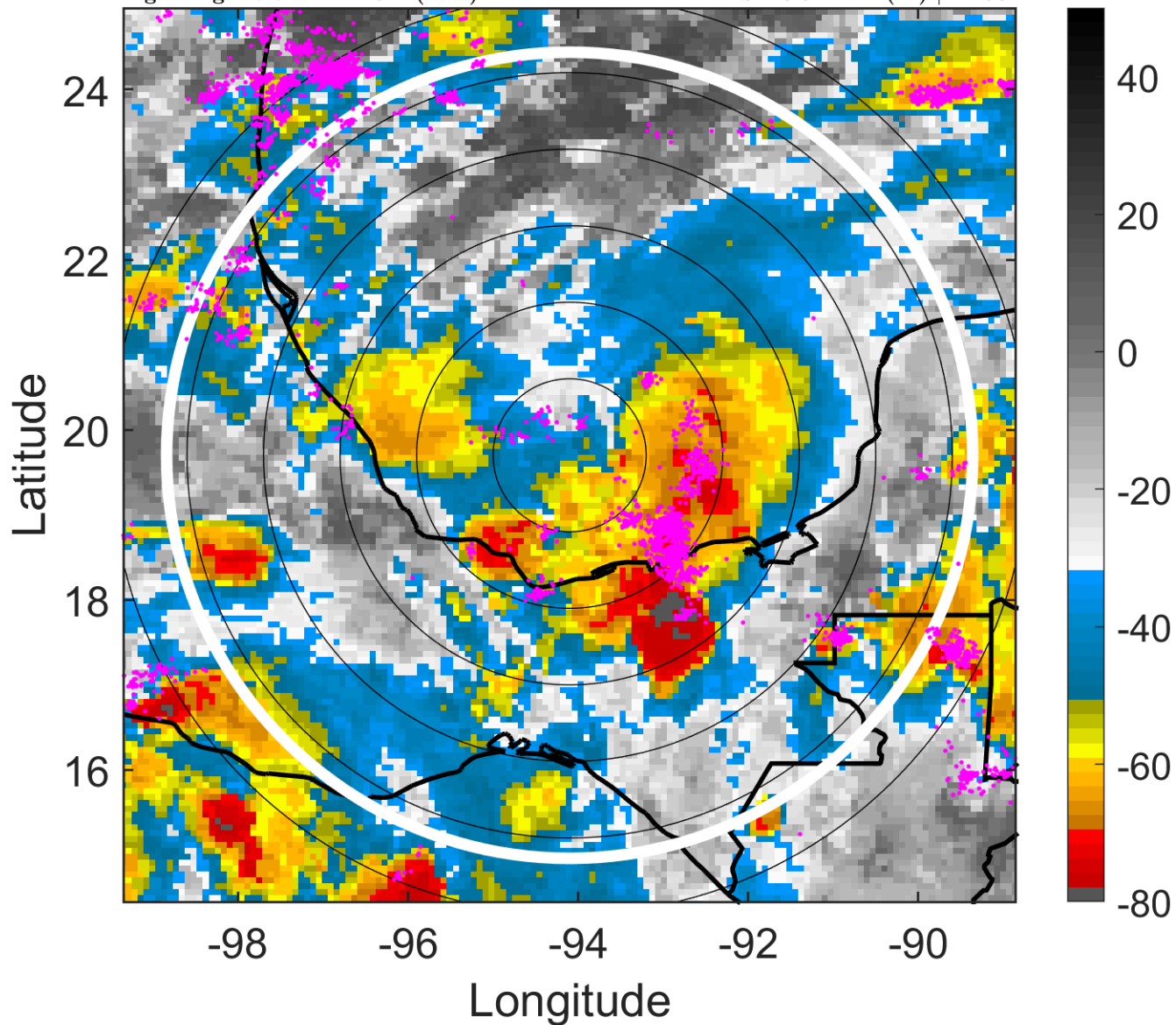

6-h IR BT Differences & Lightning

Δ t: 2013091300 (17.7 LT) - 2013091218 (11.8 LT)

Lightning: 17.7 LT \pm 1.5 h (dots)

PT: LLCP | EA: ACT

10L (INGRID) | 30 kt TD

S: 10.3 m s⁻¹ (M) | H: 58°

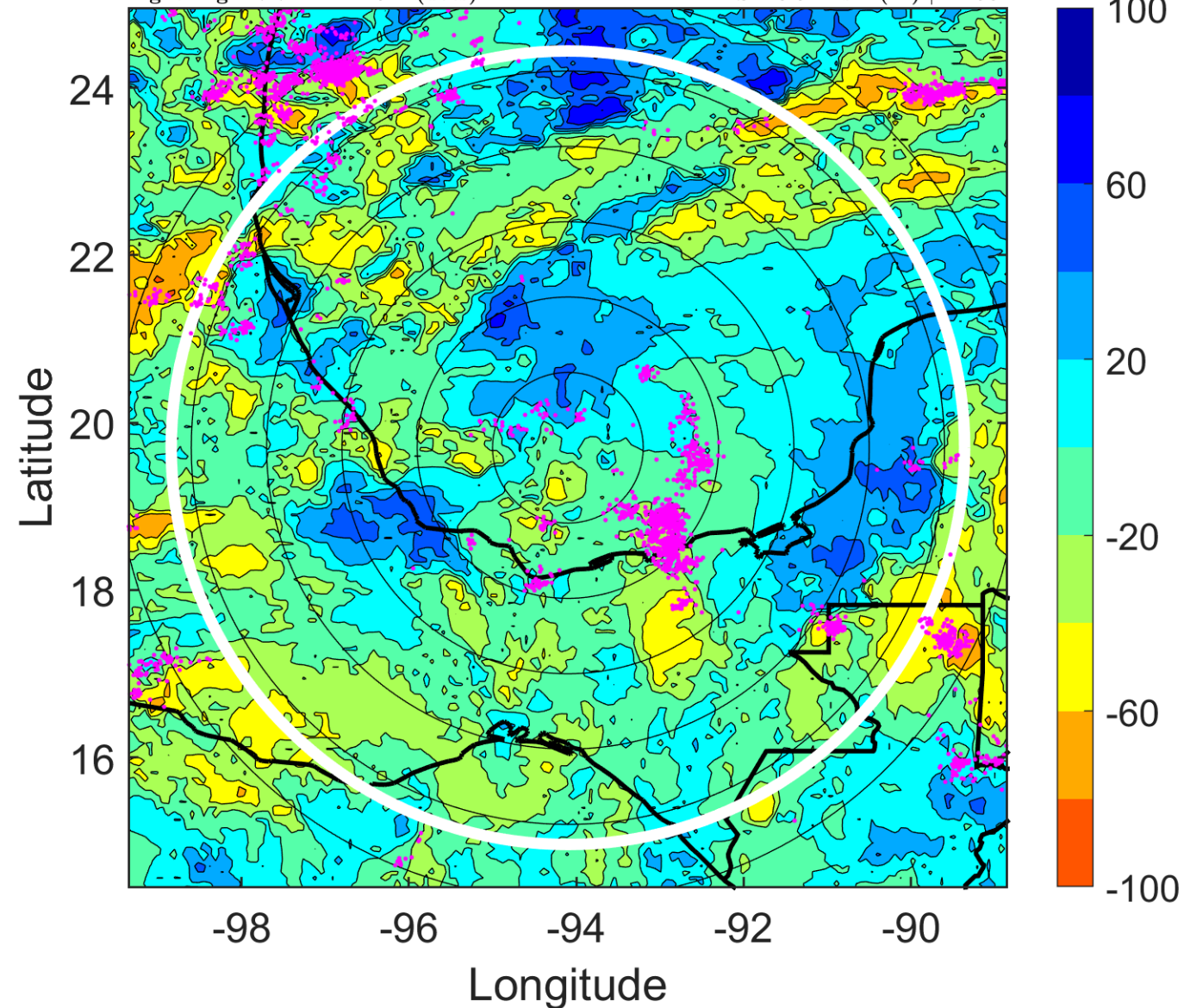

IR BT & Lightning

t: 2013091303 (20.7 LT)

Lightning: 20.7 LT \pm 1.5 h (dots)

PT: LLCP | EA: ACT

10L (INGRID) | 30 kt TD

S: 10.1 m s⁻¹ (M) | H: 67°

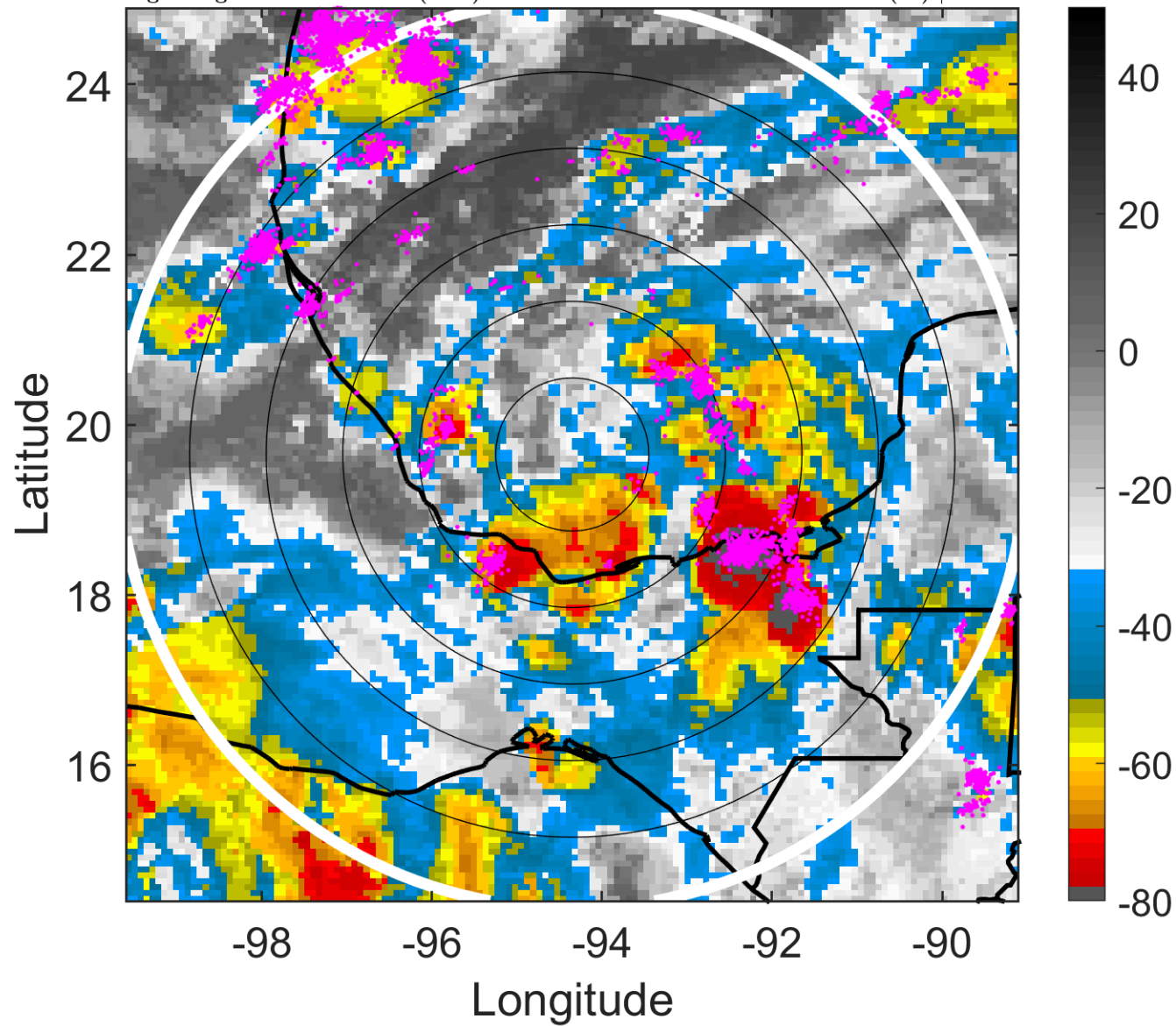

6-h IR BT Differences & Lightning

Δ t: 2013091303 (20.7 LT) - 2013091221 (14.7 LT)

Lightning: 20.7 LT \pm 1.5 h (dots)

PT: LLCP | EA: ACT

10L (INGRID) | 30 kt TD

S: 10.1 m s⁻¹ (M) | H: 67°

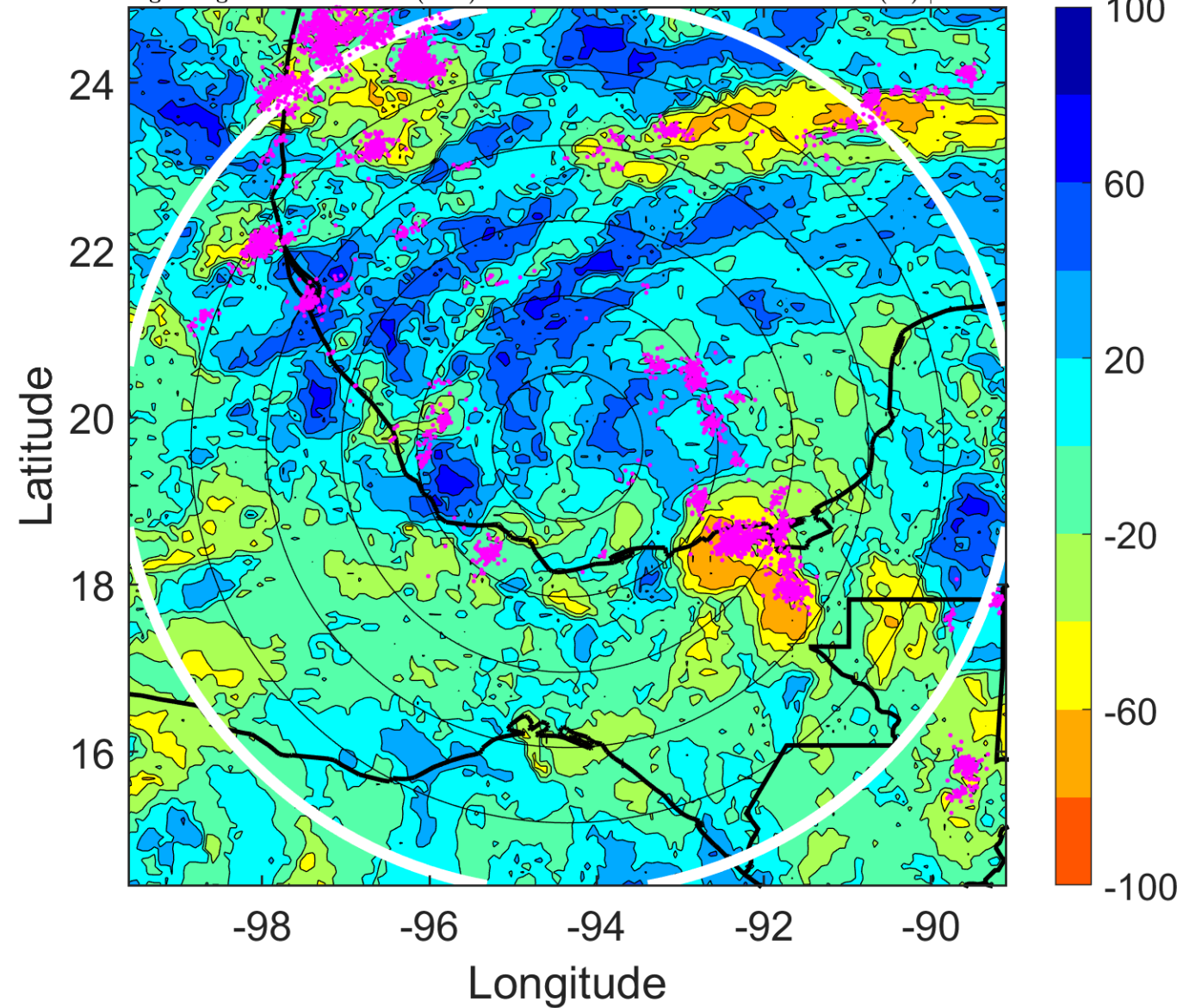

IR BT & Lightning

t: 2013091306 (23.7 LT)

Lightning: 23.7 LT \pm 1.5 h (dots)

PT: LLCP | EA: ACT

10L (INGRID) | 30 kt TD

S: 9.9 m s⁻¹ (M) | H: 76°

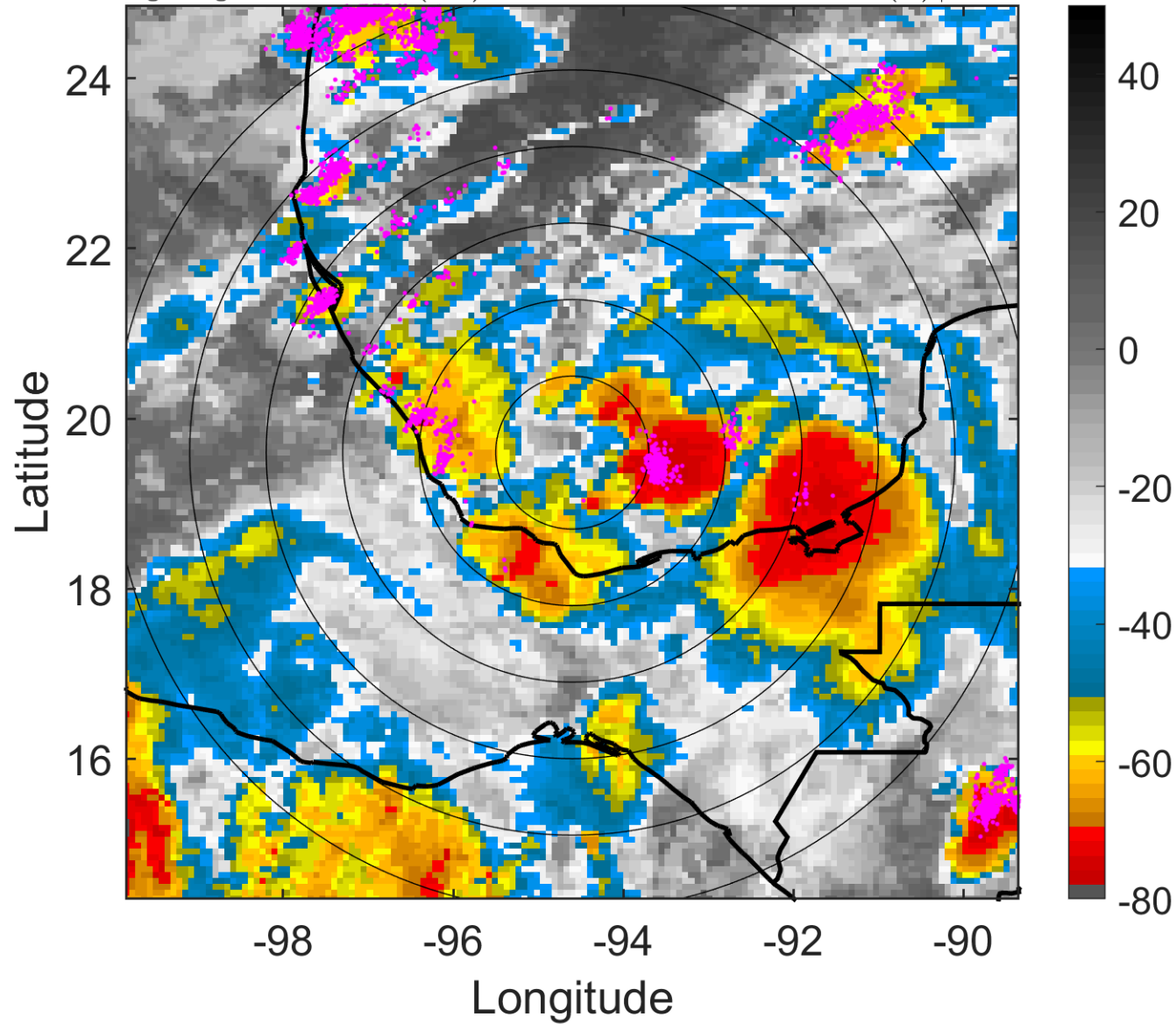

6-h IR BT Differences & Lightning

Δ t: 2013091306 (23.7 LT) - 2013091300 (17.7 LT)

Lightning: 23.7 LT \pm 1.5 h (dots)

PT: LLCP | EA: ACT

10L (INGRID) | 30 kt TD

S: 9.9 m s⁻¹ (M) | H: 76°

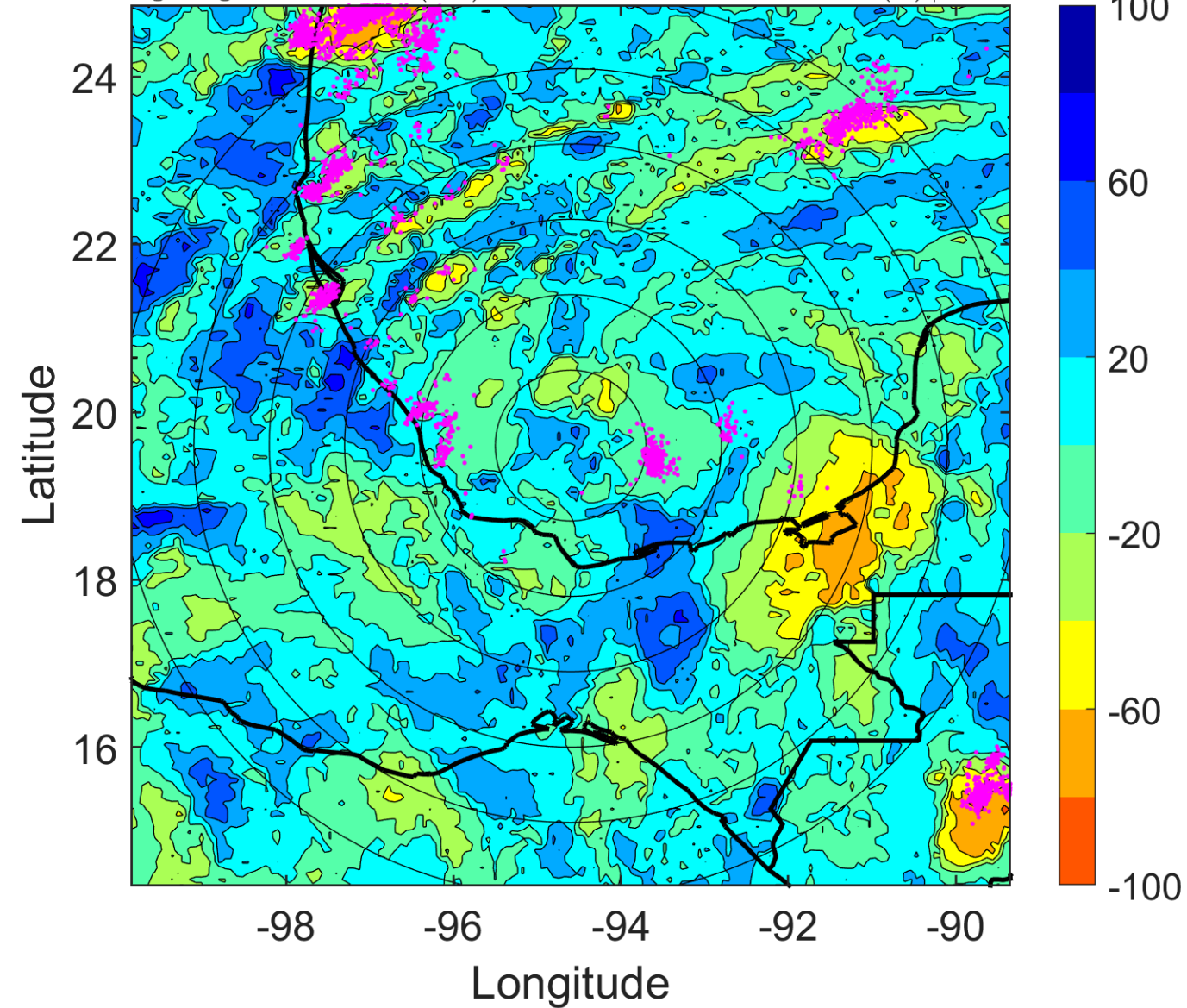

IR BT & Lightning

t: 2013091309 (2.7 LT)

Lightning: 2.7 LT \pm 1.5 h (dots)

PT: LLCP | EA: ACT

10L (INGRID) | 32.5 kt TD

S: 10.4 m s⁻¹ (M) | H: 75.5°

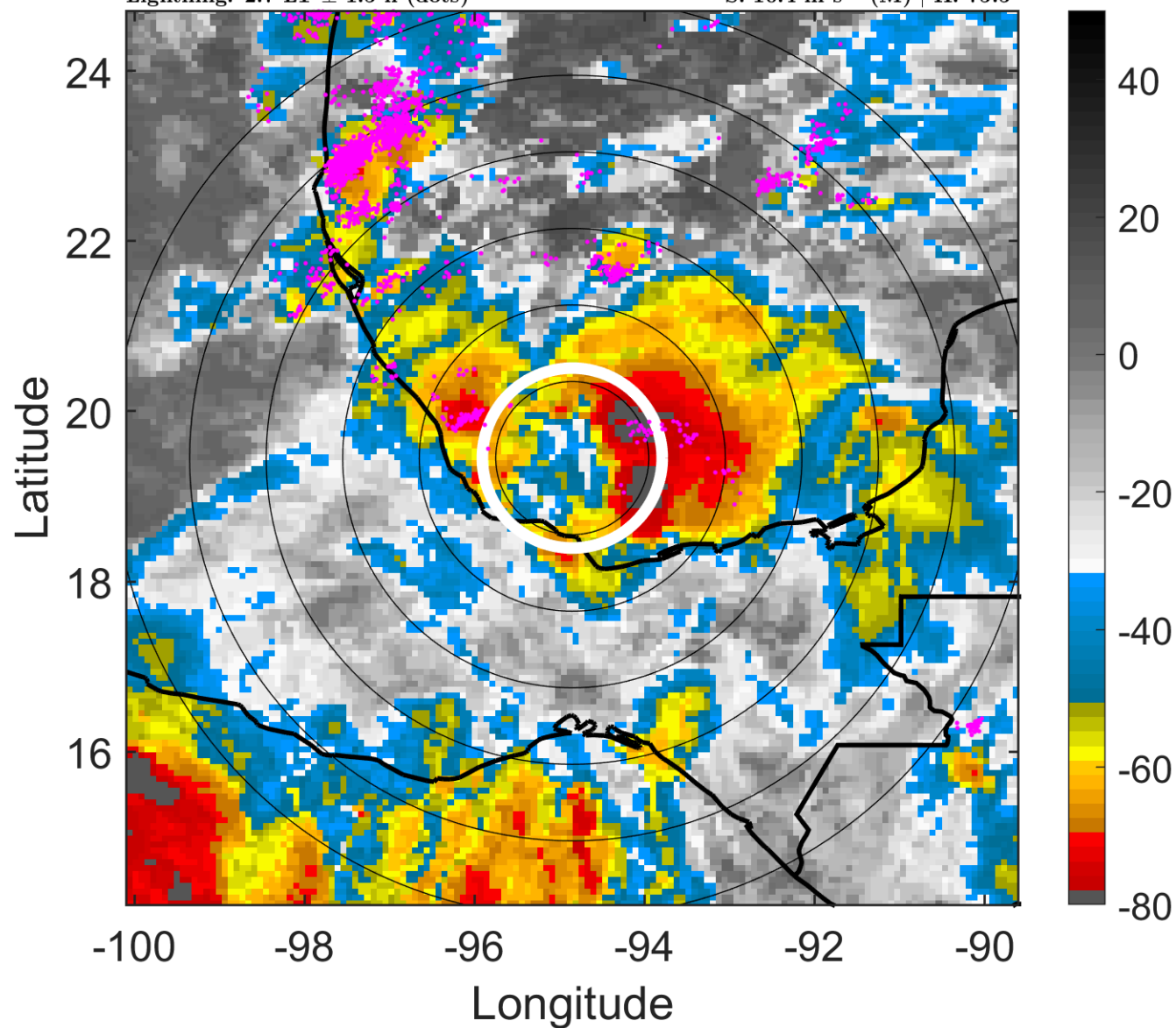

6-h IR BT Differences & Lightning

Δ t: 2013091309 (2.7 LT) - 2013091303 (20.7 LT)

Lightning: 2.7 LT \pm 1.5 h (dots)

PT: LLCP | EA: ACT

10L (INGRID) | 32.5 kt TD

S: 10.4 m s⁻¹ (M) | H: 75.5°

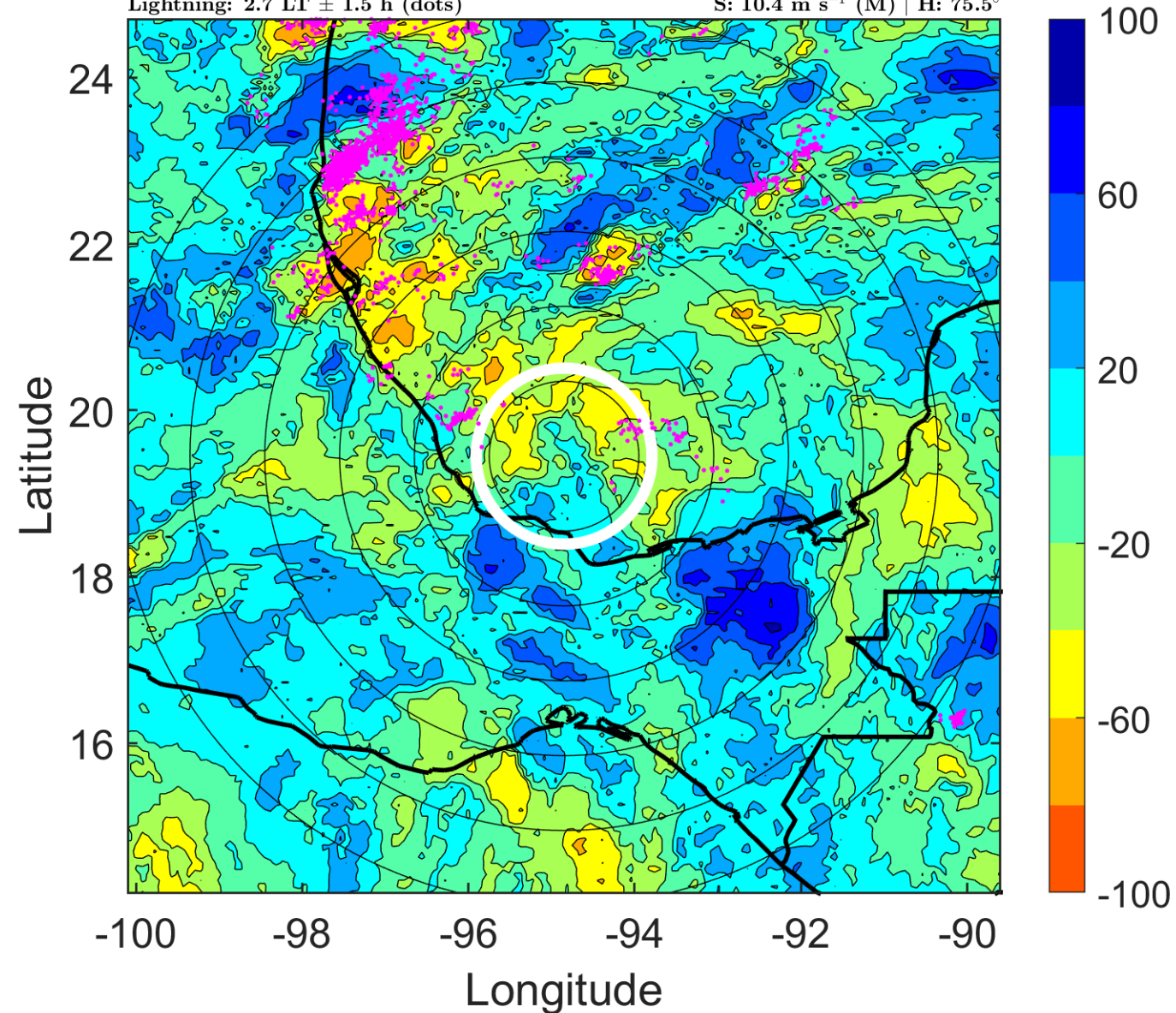

IR BT & Lightning

t: 2013091312 (5.7 LT)

Lightning: 5.7 LT \pm 1.5 h (dots)

PT: LLCP | EA: ACT

10L (INGRID) | 35 kt TS

S: 11 m s⁻¹ (H) | H: 75°

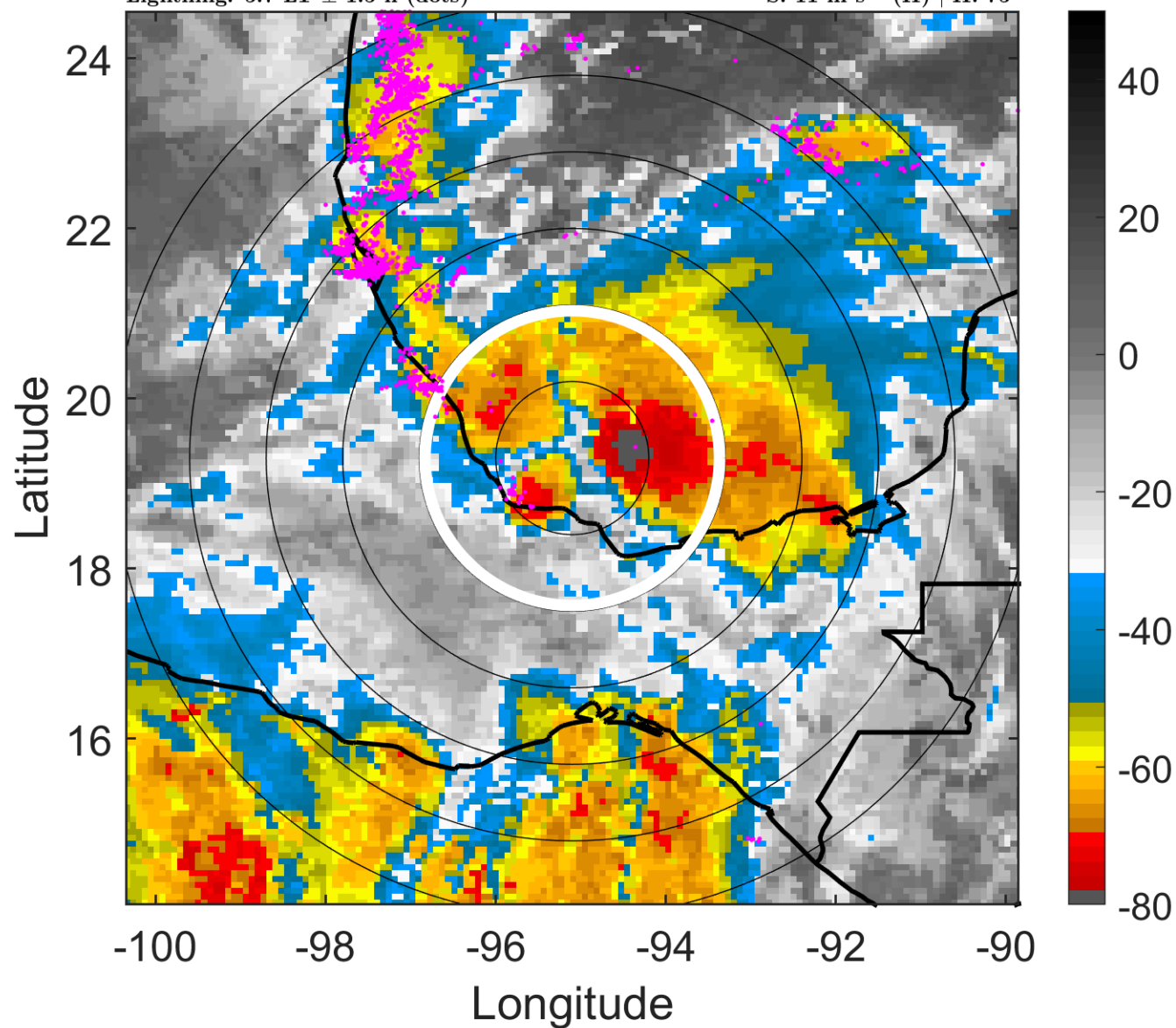

6-h IR BT Differences & Lightning

Δ t: 2013091312 (5.7 LT) - 2013091306 (23.7 LT)

Lightning: 5.7 LT \pm 1.5 h (dots)

PT: LLCP | EA: ACT

10L (INGRID) | 35 kt TS

S: 11 m s⁻¹ (H) | H: 75°

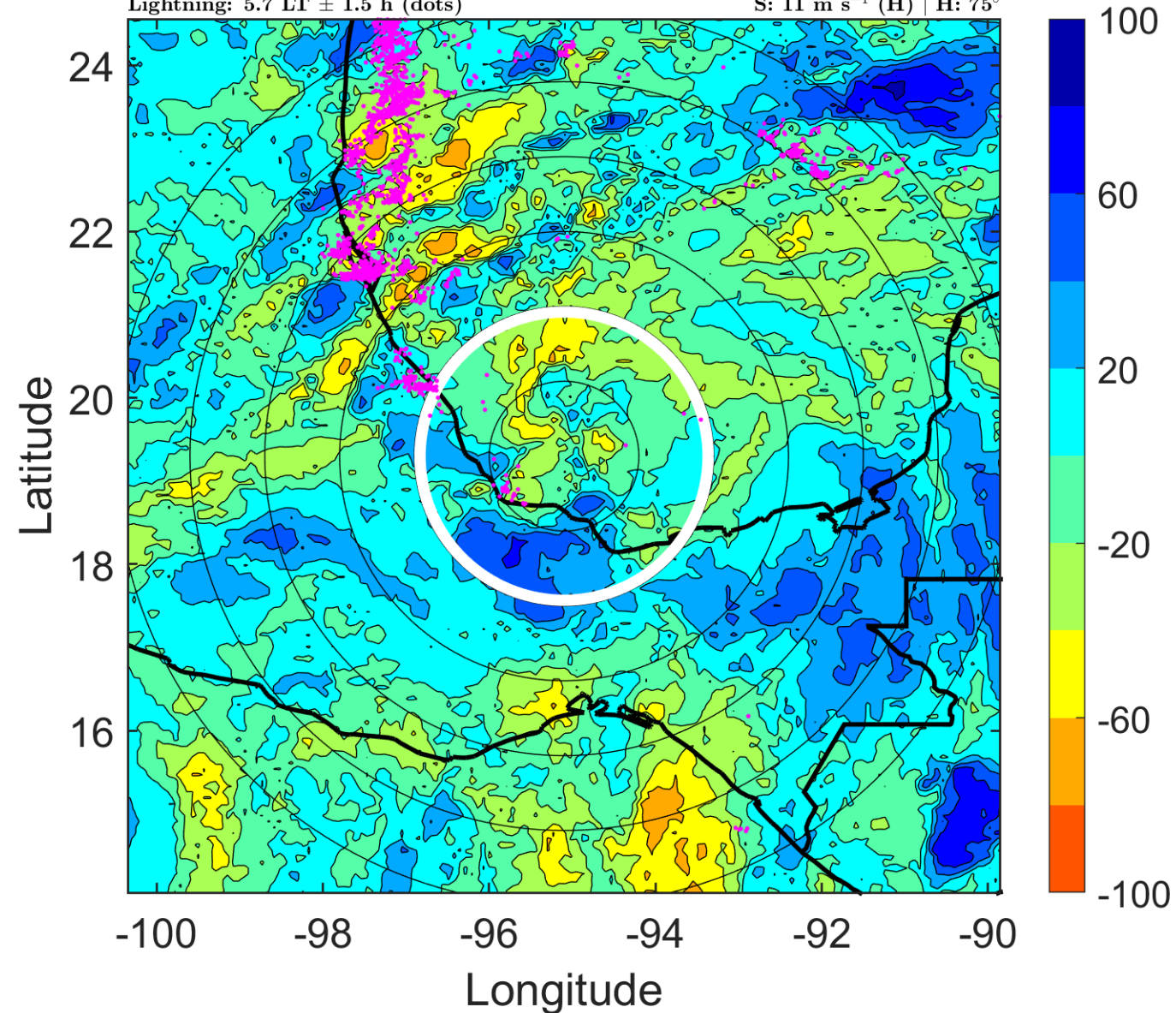

IR BT & Lightning

t: 2013091315 (8.7 LT)

Lightning: 8.7 LT \pm 1.5 h (dots)

PT: LLCP | EA: ACT

10L (INGRID) | 37.5 kt TS

S: 10 m s⁻¹ (M) | H: 74°

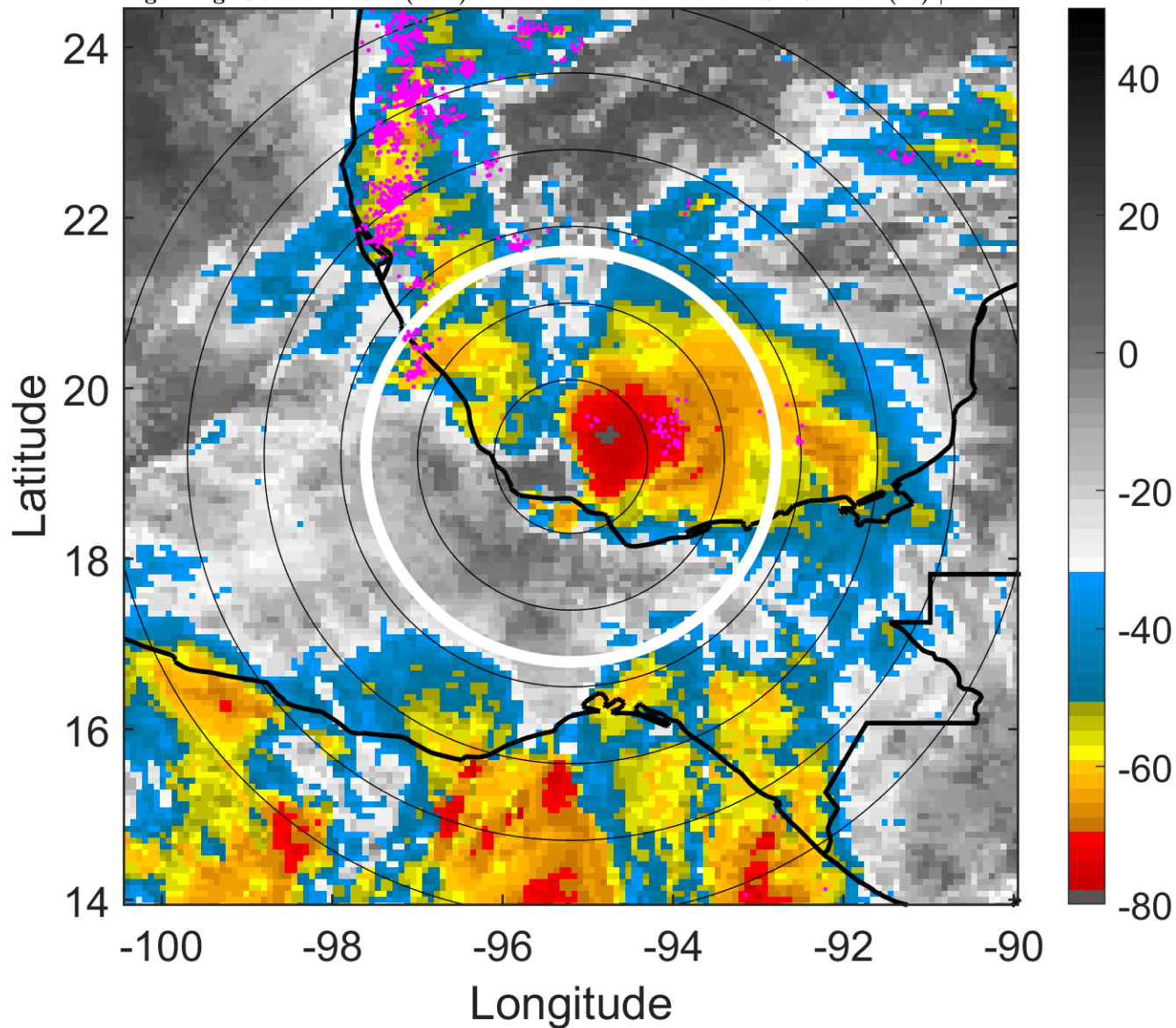

6-h IR BT Differences & Lightning

Δ t: 2013091315 (8.7 LT) - 2013091309 (2.7 LT)

Lightning: 8.7 LT \pm 1.5 h (dots)

PT: LLCP | EA: ACT

10L (INGRID) | 37.5 kt TS

S: 10 m s⁻¹ (M) | H: 74°

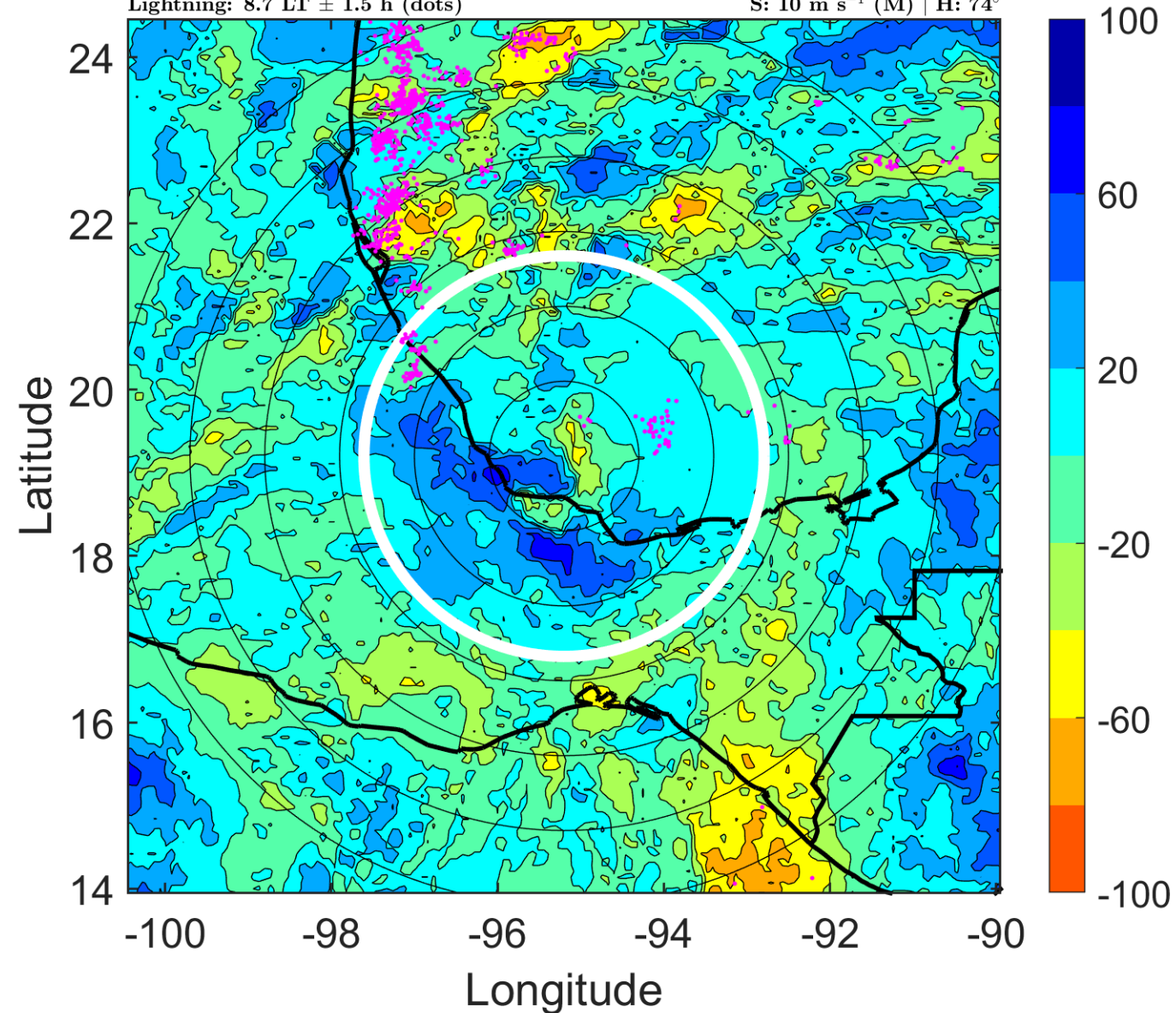

IR BT & Lightning

t: 2013091318 (11.6 LT)

Lightning: 11.6 LT \pm 1.5 h (dots)

PT: LLCP | EA: ACT

10L (INGRID) | 40 kt TS

S: 9 m s⁻¹ (M) | H: 73°

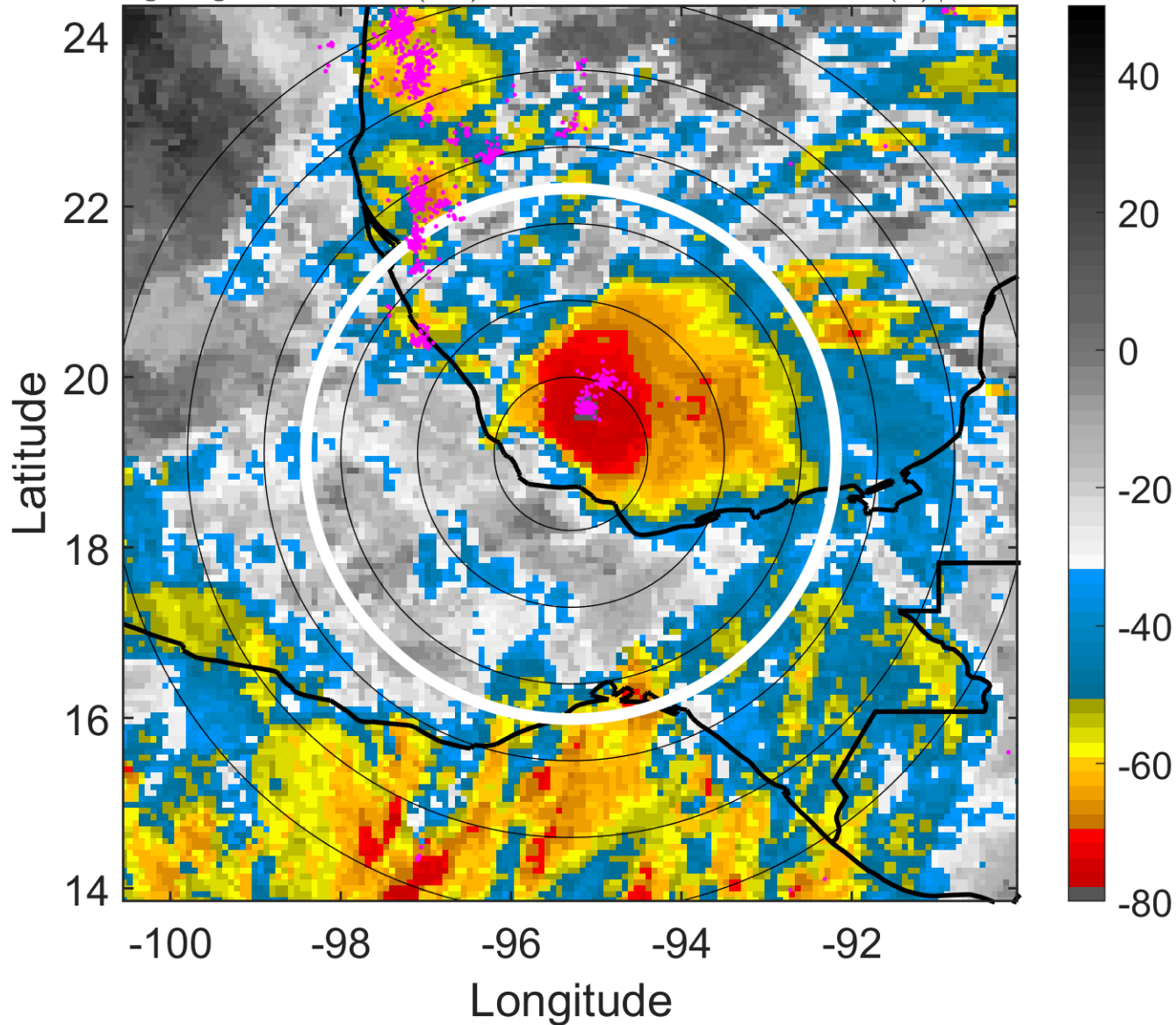

6-h IR BT Differences & Lightning

Δ t: 2013091318 (11.6 LT) - 2013091312 (5.7 LT)

Lightning: 11.6 LT \pm 1.5 h (dots)

PT: LLCP | EA: ACT

10L (INGRID) | 40 kt TS

S: 9 m s⁻¹ (M) | H: 73°

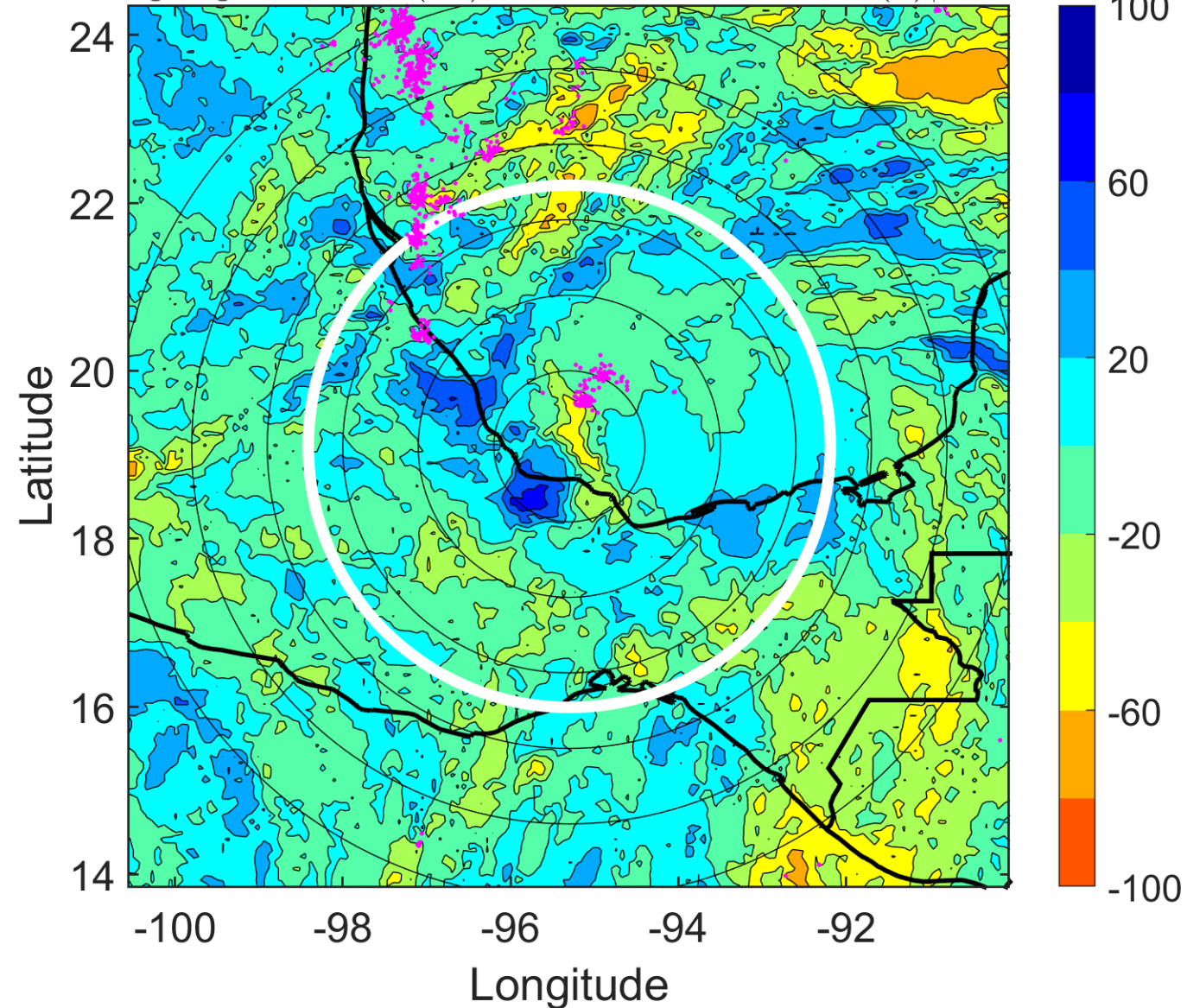

IR BT & Lightning

t: 2013091321 (14.6 LT)

Lightning: 14.6 LT \pm 1.5 h (dots)

PT: LLCP | EA: ACT

10L (INGRID) | 45 kt TS

S: 9.3 m s⁻¹ (M) | H: 74°

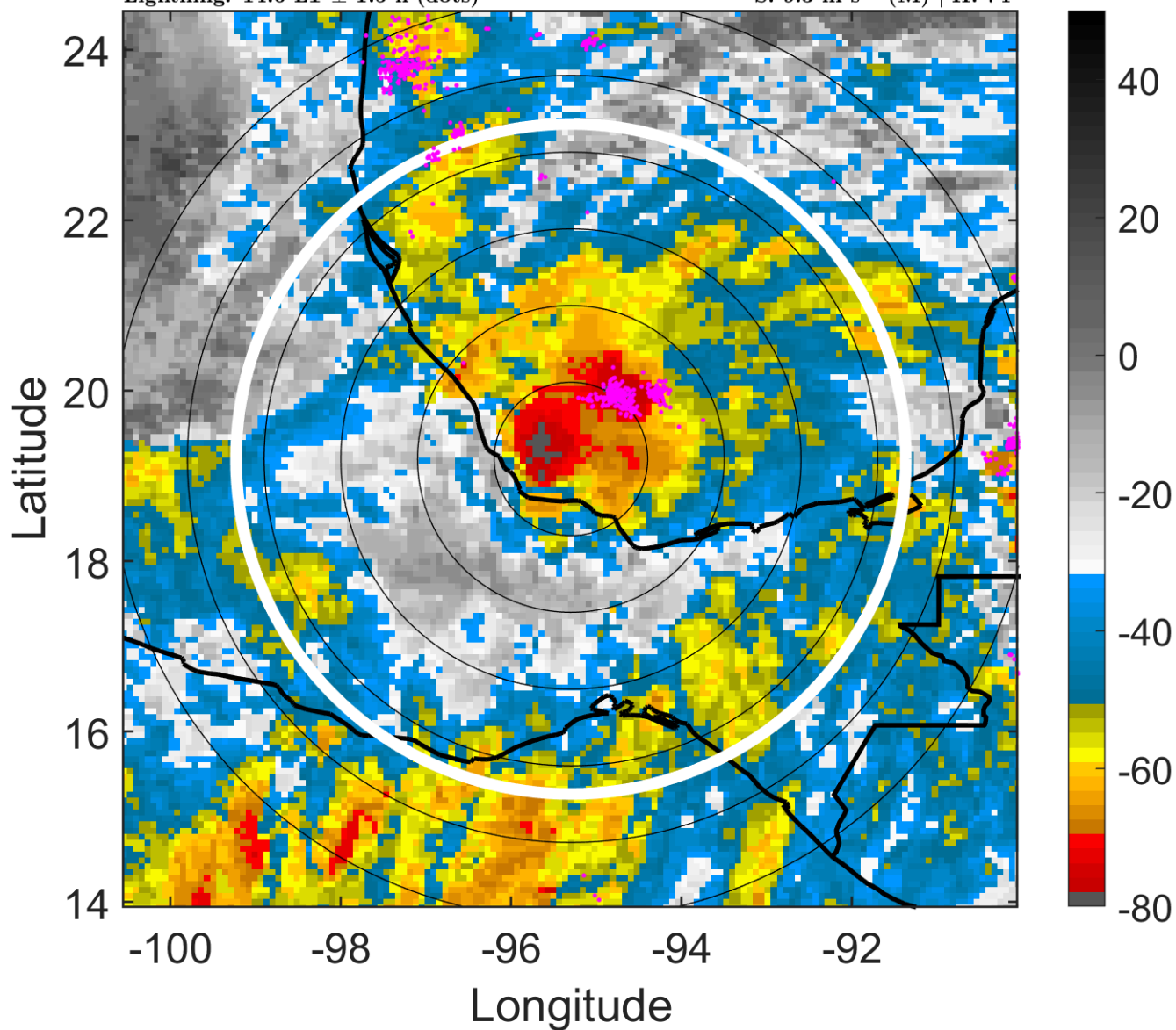

6-h IR BT Differences & Lightning

Δ t: 2013091321 (14.6 LT) - 2013091315 (8.7 LT)

Lightning: 14.6 LT \pm 1.5 h (dots)

PT: LLCP | EA: ACT

10L (INGRID) | 45 kt TS

S: 9.3 m s⁻¹ (M) | H: 74°

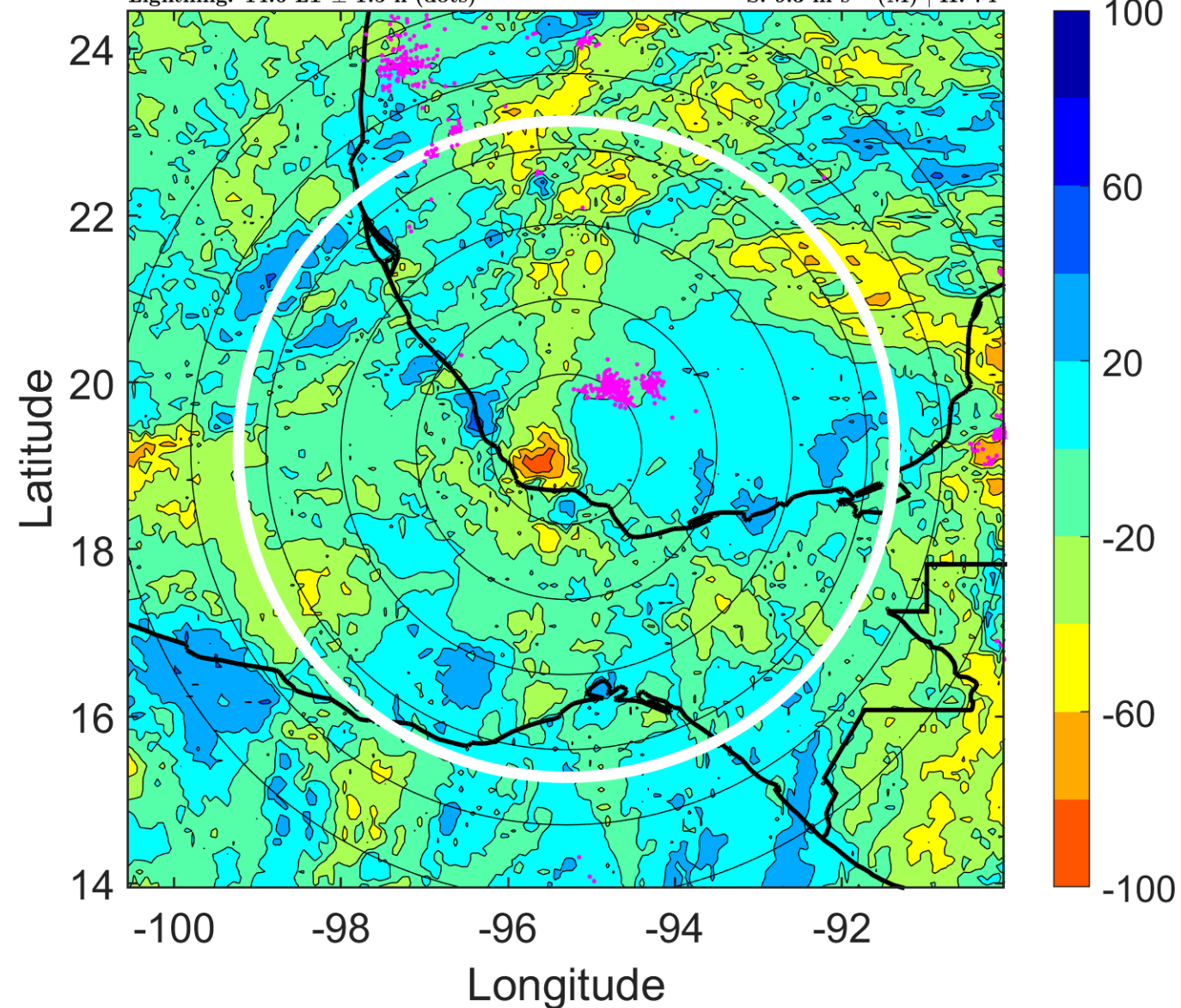

IR BT & Lightning

t: 2013091400 (17.6 LT)

Lightning: 17.6 LT \pm 1.5 h (dots)

PT: LLCP | EA: ACT

10L (INGRID) | 50 kt TS

S: 9.6 m s⁻¹ (M) | H: 75°

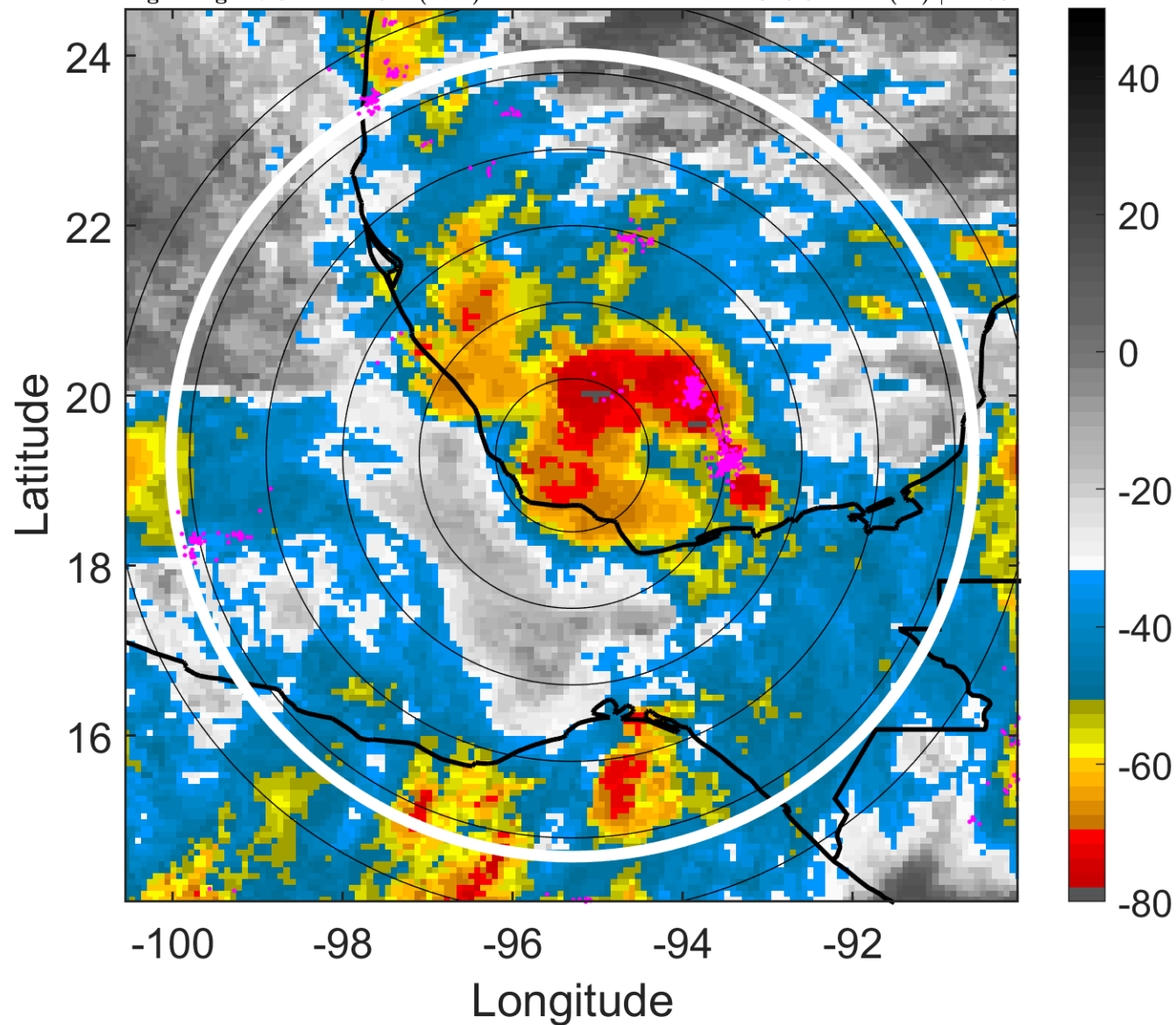

6-h IR BT Differences & Lightning

Δ t: 2013091400 (17.6 LT) - 2013091318 (11.6 LT)

Lightning: 17.6 LT \pm 1.5 h (dots)

PT: LLCP | EA: ACT

10L (INGRID) | 50 kt TS

S: 9.6 m s⁻¹ (M) | H: 75°

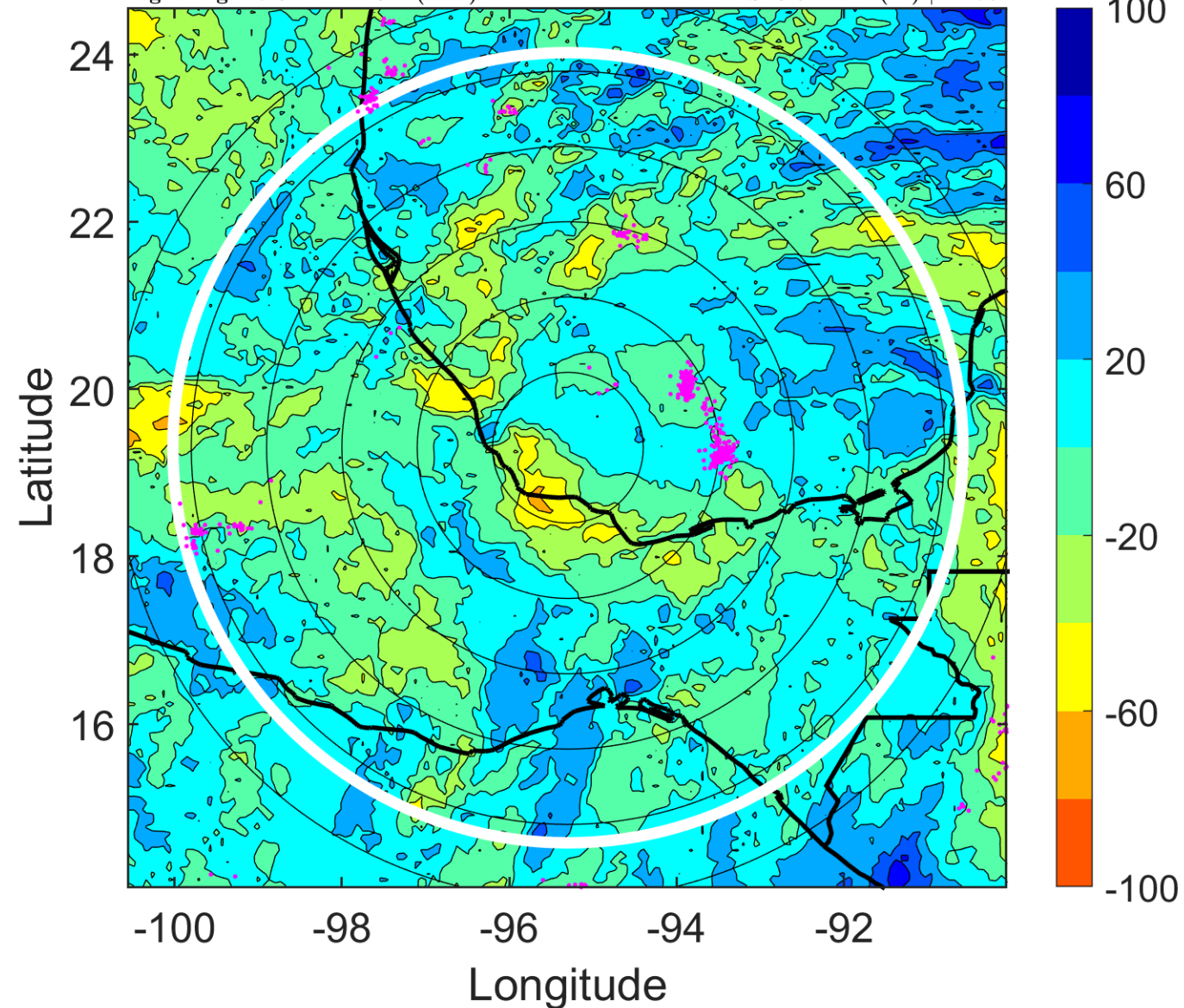

IR BT & Lightning

t: 2013091403 (20.7 LT)

Lightning: 20.7 LT \pm 1.5 h (dots)

PT: LLCP | EA: ACT

10L (INGRID) | 52.5 kt TS

S: 8.5 m s⁻¹ (M) | H: 79.5°

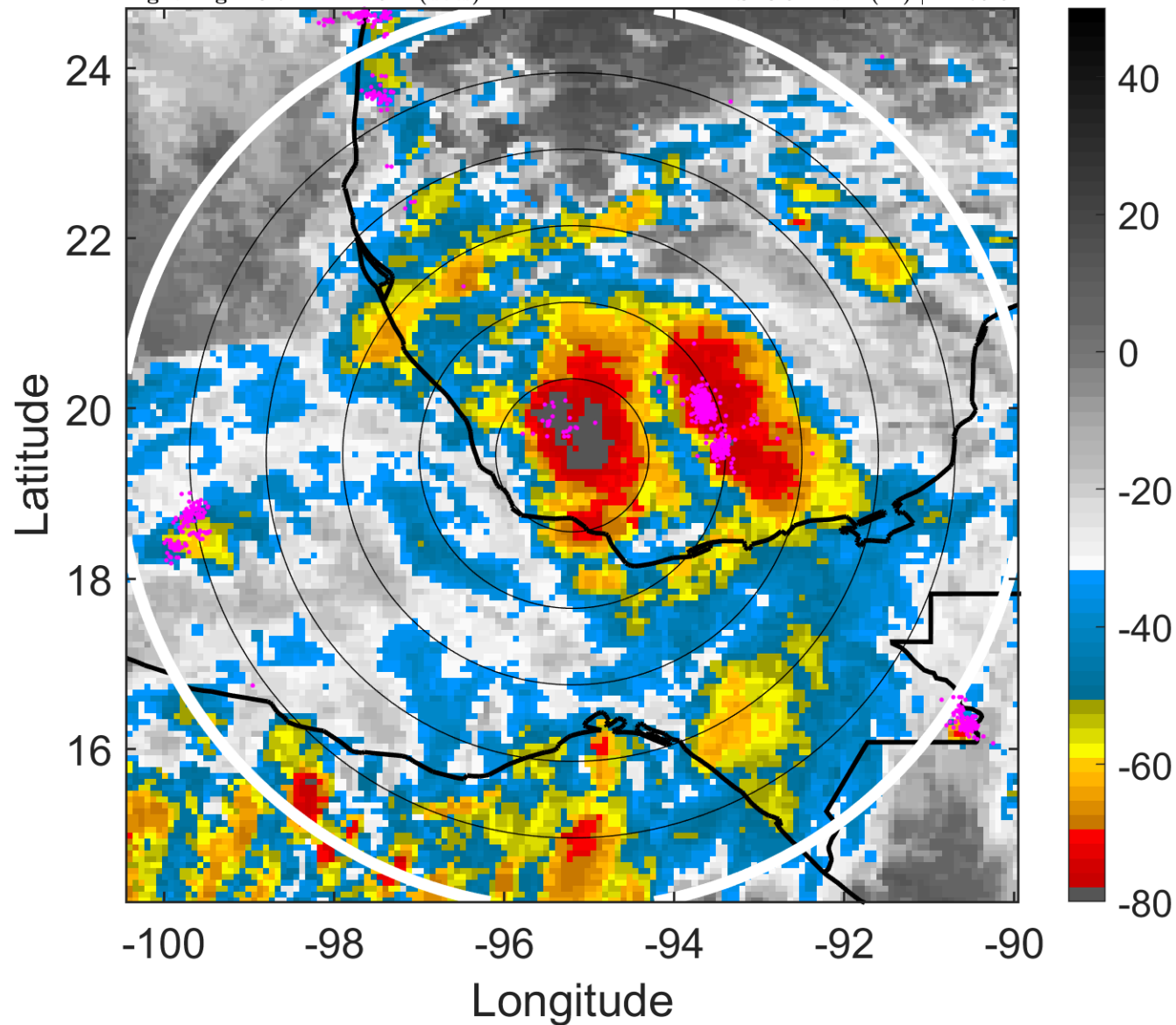

6-h IR BT Differences & Lightning

Δ t: 2013091403 (20.7 LT) - 2013091321 (14.6 LT)

Lightning: 20.7 LT \pm 1.5 h (dots)

PT: LLCP | EA: ACT

10L (INGRID) | 52.5 kt TS

S: 8.5 m s⁻¹ (M) | H: 79.5°

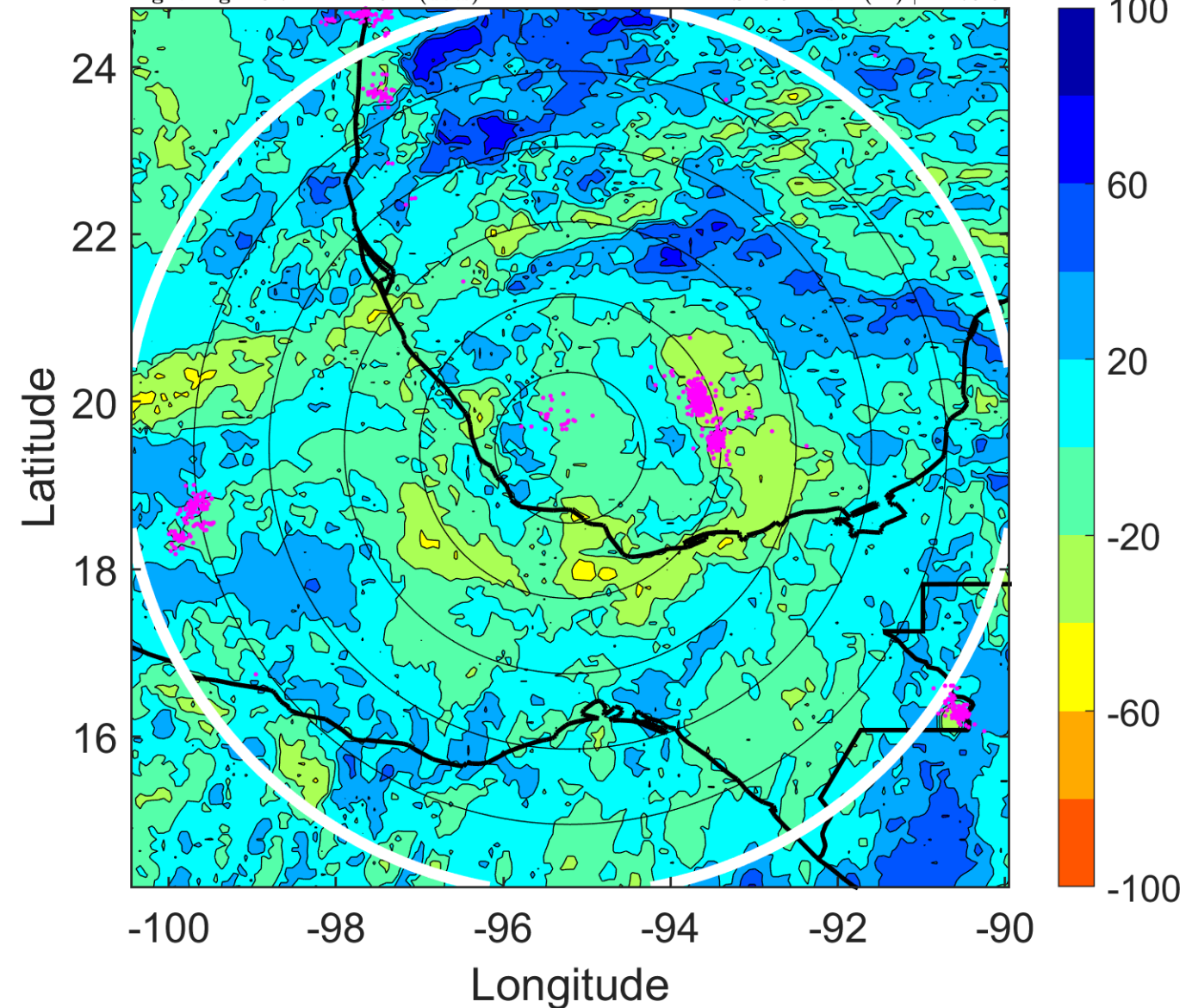

IR BT & Lightning

t: 2013091406 (23.7 LT)

Lightning: 23.7 LT \pm 1.5 h (dots)

PT: LLCP | EA: ACT

10L (INGRID) | 55 kt TS

S: 7.5 m s⁻¹ (M) | H: 84°

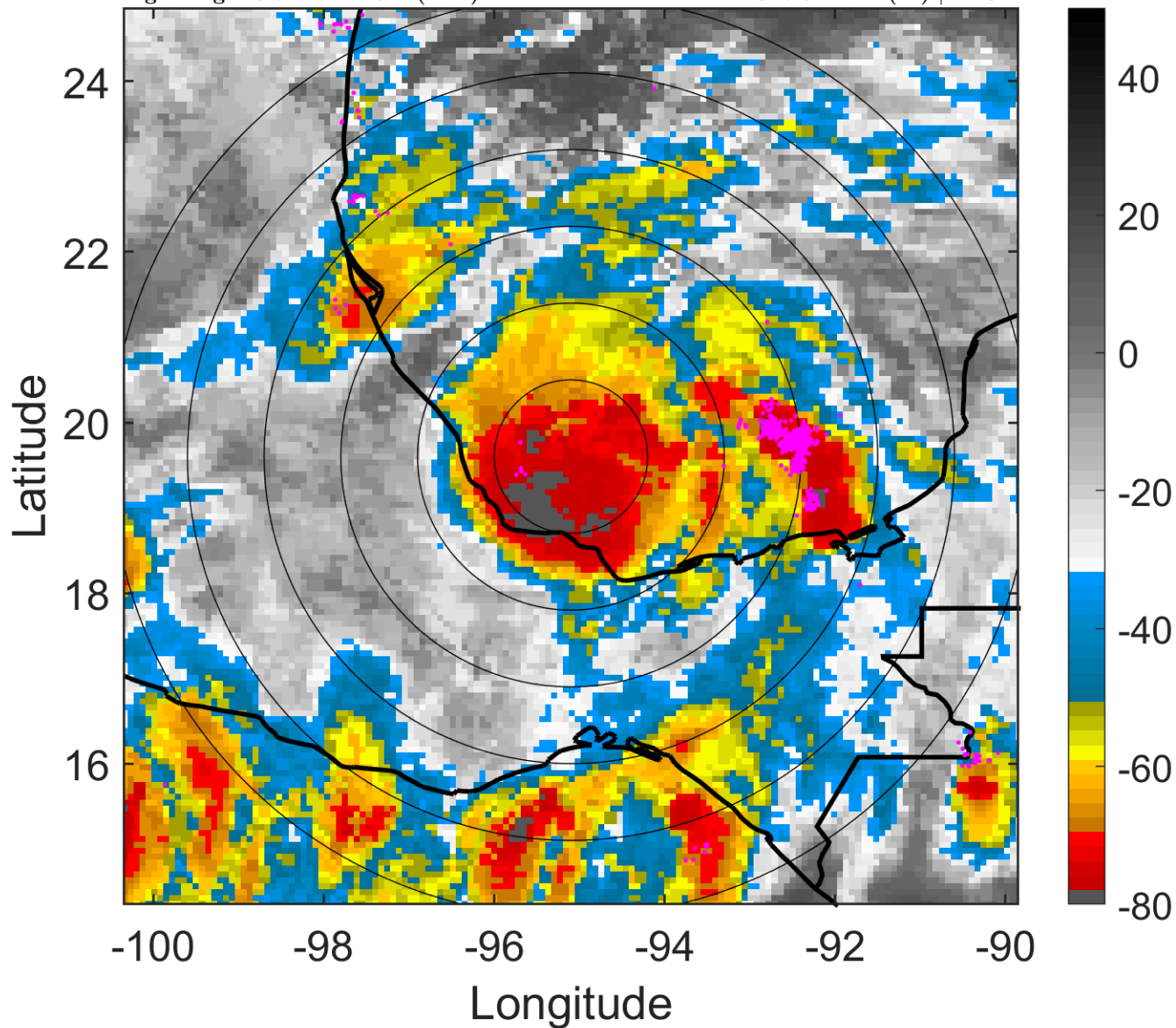

6-h IR BT Differences & Lightning

Δ t: 2013091406 (23.7 LT) - 2013091400 (17.6 LT)

Lightning: 23.7 LT \pm 1.5 h (dots)

PT: LLCP | EA: ACT

10L (INGRID) | 55 kt TS

S: 7.5 m s⁻¹ (M) | H: 84°

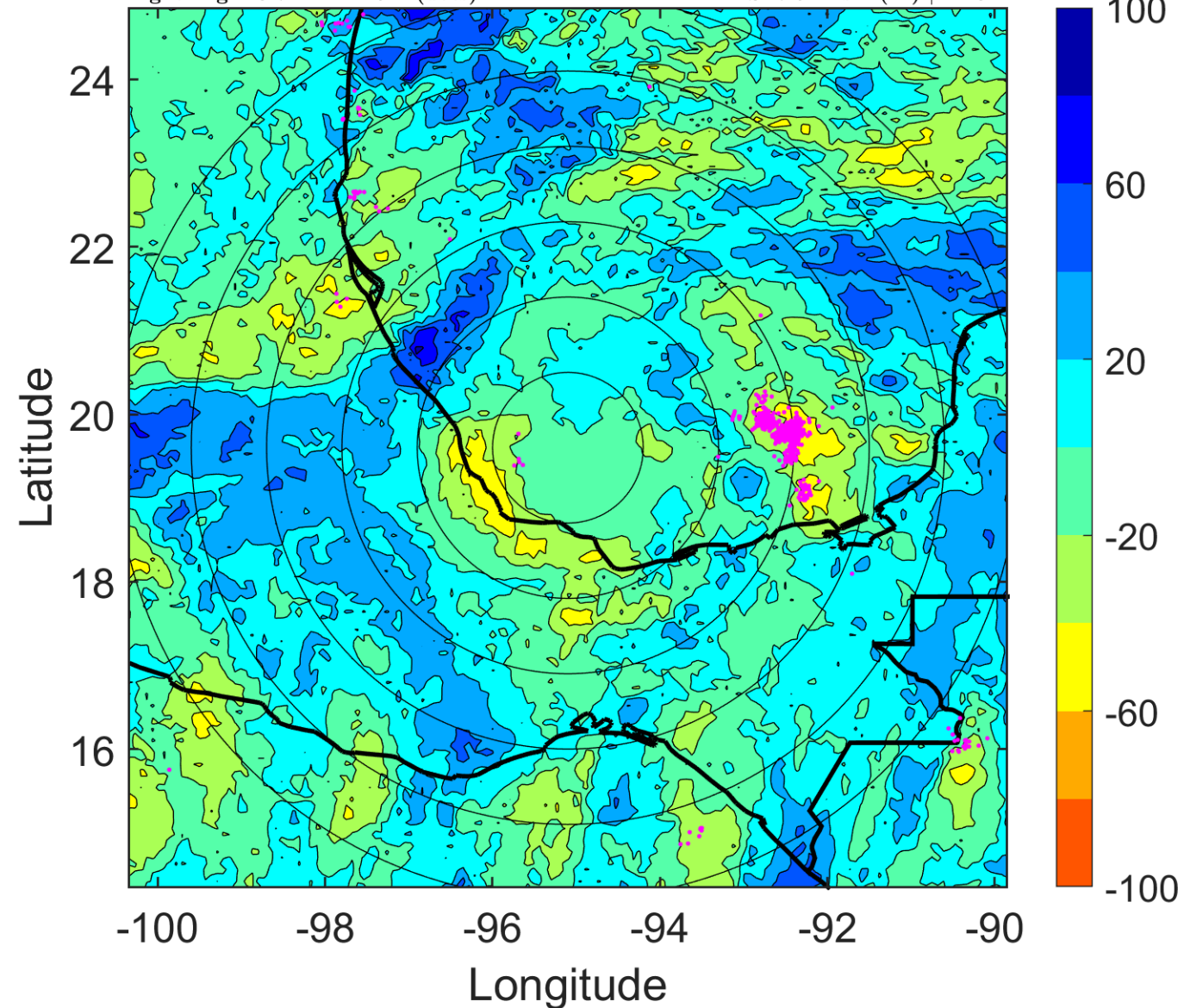

IR BT & Lightning

t: 2013091409 (2.7 LT)

Lightning: 2.7 LT \pm 1.5 h (dots)

PT: LLCP | EA: INACT

10L (INGRID) | 57.5 kt TS

S: 8.7 m s⁻¹ (M) | H: 90.5°

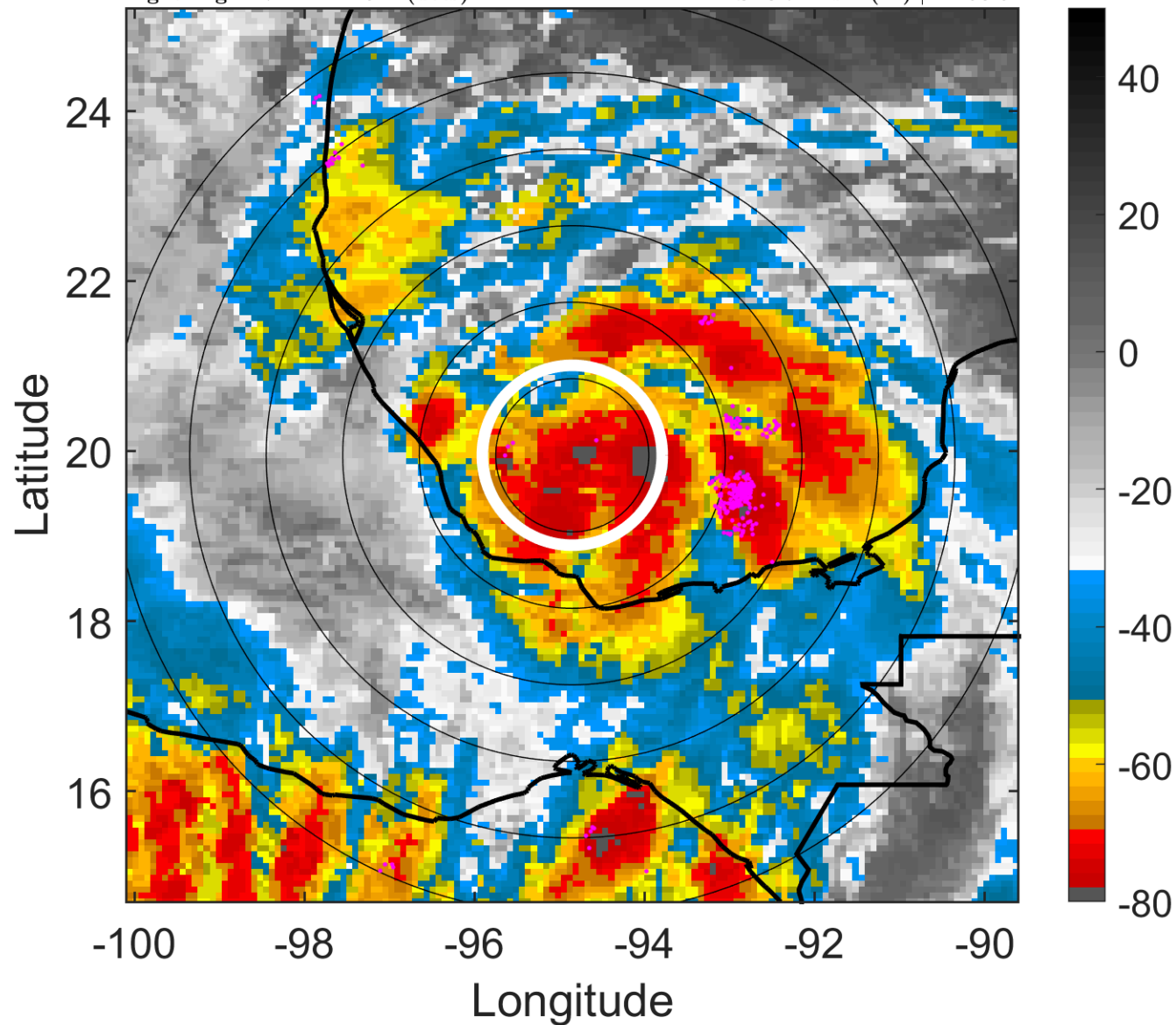

6-h IR BT Differences & Lightning

Δ t: 2013091409 (2.7 LT) - 2013091403 (20.7 LT)

Lightning: 2.7 LT \pm 1.5 h (dots)

PT: LLCP | EA: INACT

10L (INGRID) | 57.5 kt TS

S: 8.7 m s⁻¹ (M) | H: 90.5°

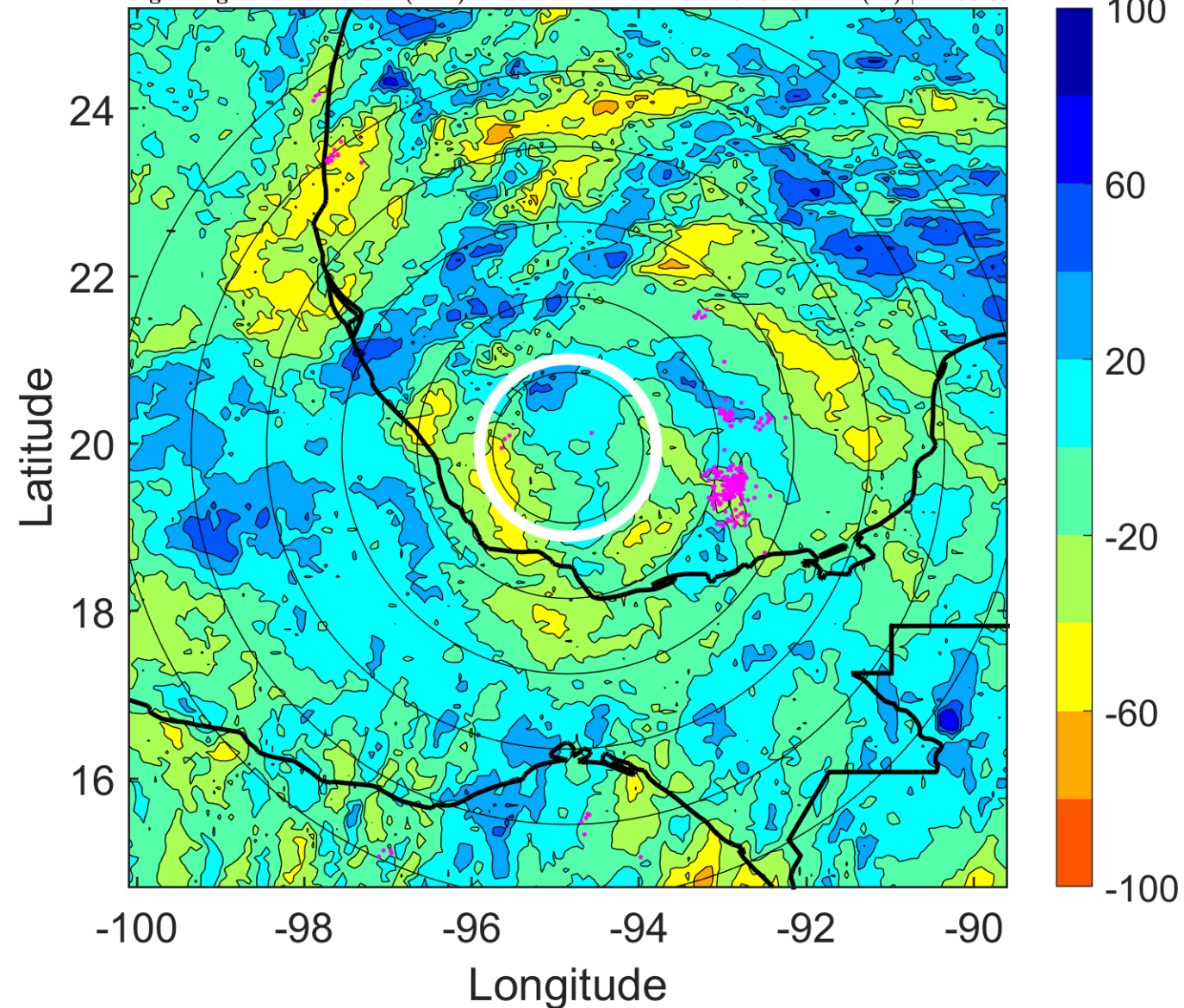

IR BT & Lightning

t: 2013091412 (5.7 LT)

Lightning: 5.7 LT \pm 1.5 h (dots)

PT: LLCP | EA: INACT

10L (INGRID) | 60 kt TS

S: 10 m s⁻¹ (M) | H: 97°

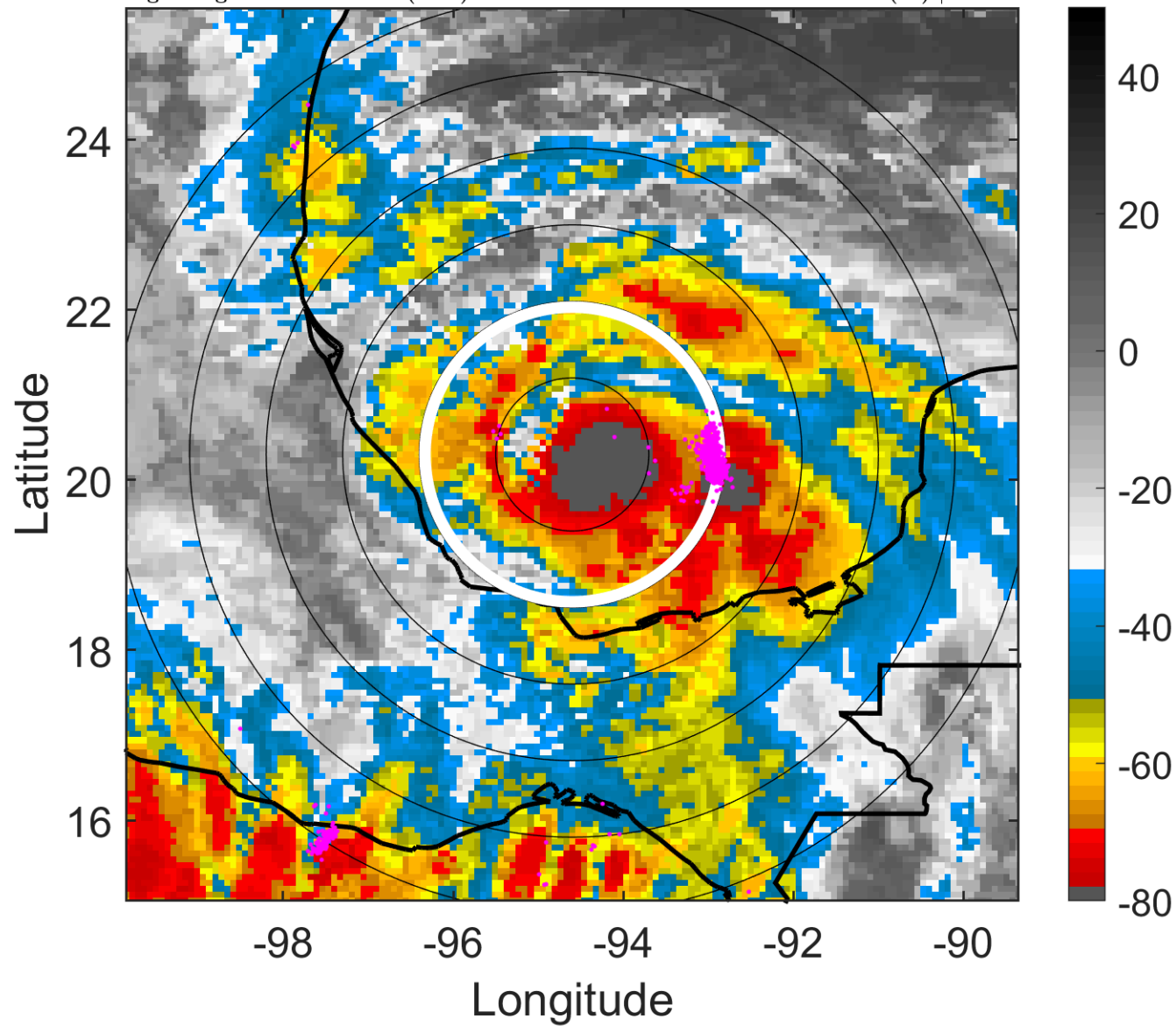

6-h IR BT Differences & Lightning

Δ t: 2013091412 (5.7 LT) - 2013091406 (23.7 LT)

Lightning: 5.7 LT \pm 1.5 h (dots)

PT: LLCP | EA: INACT

10L (INGRID) | 60 kt TS

S: 10 m s⁻¹ (M) | H: 97°

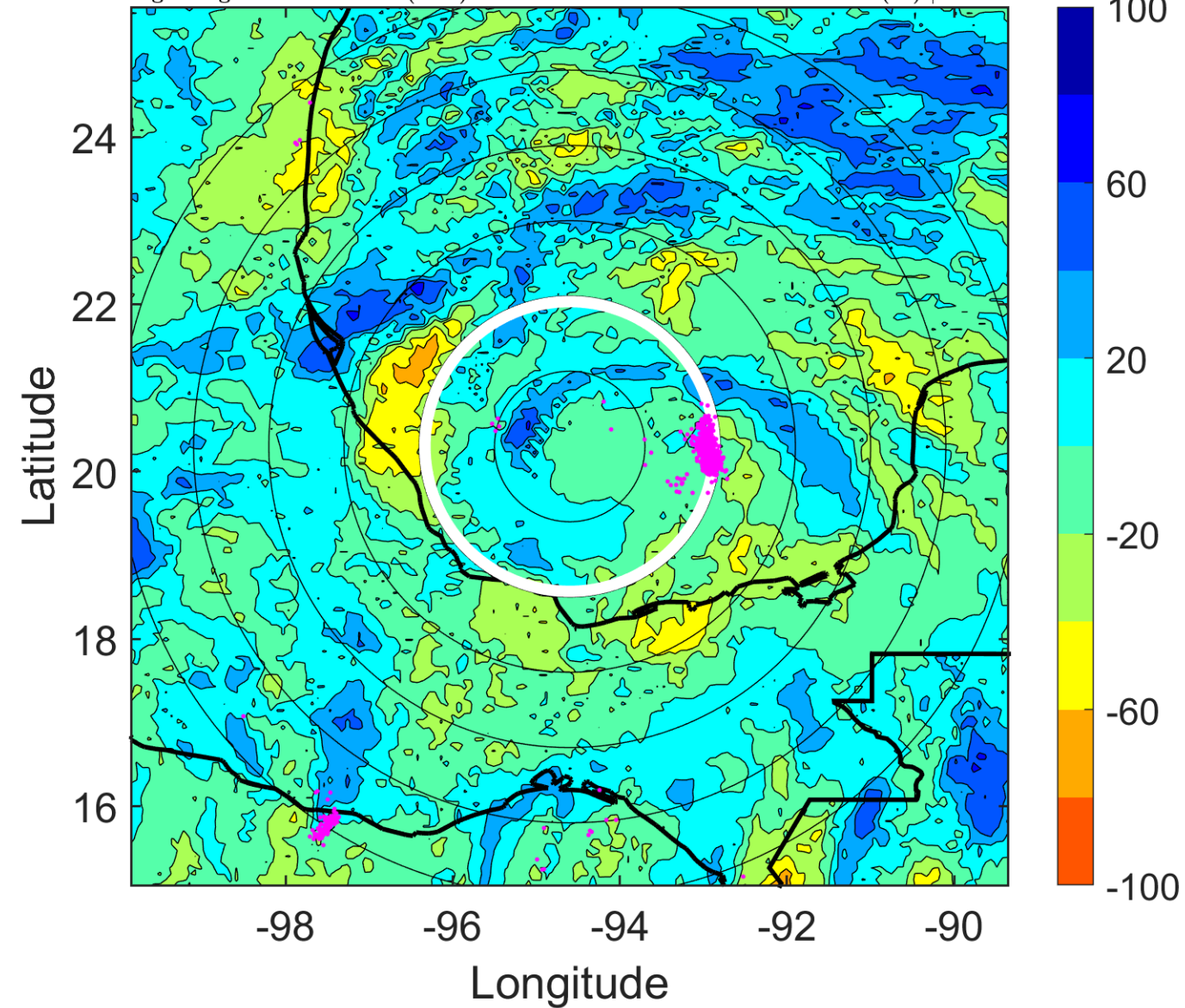

IR BT & Lightning

t: 2013091415 (8.7 LT)

Lightning: 8.7 LT \pm 1.5 h (dots)

PT: LLCP | EA: INACT

10L (INGRID) | 62.5 kt TS

S: 11.5 m s⁻¹ (H) | H: 100.5°

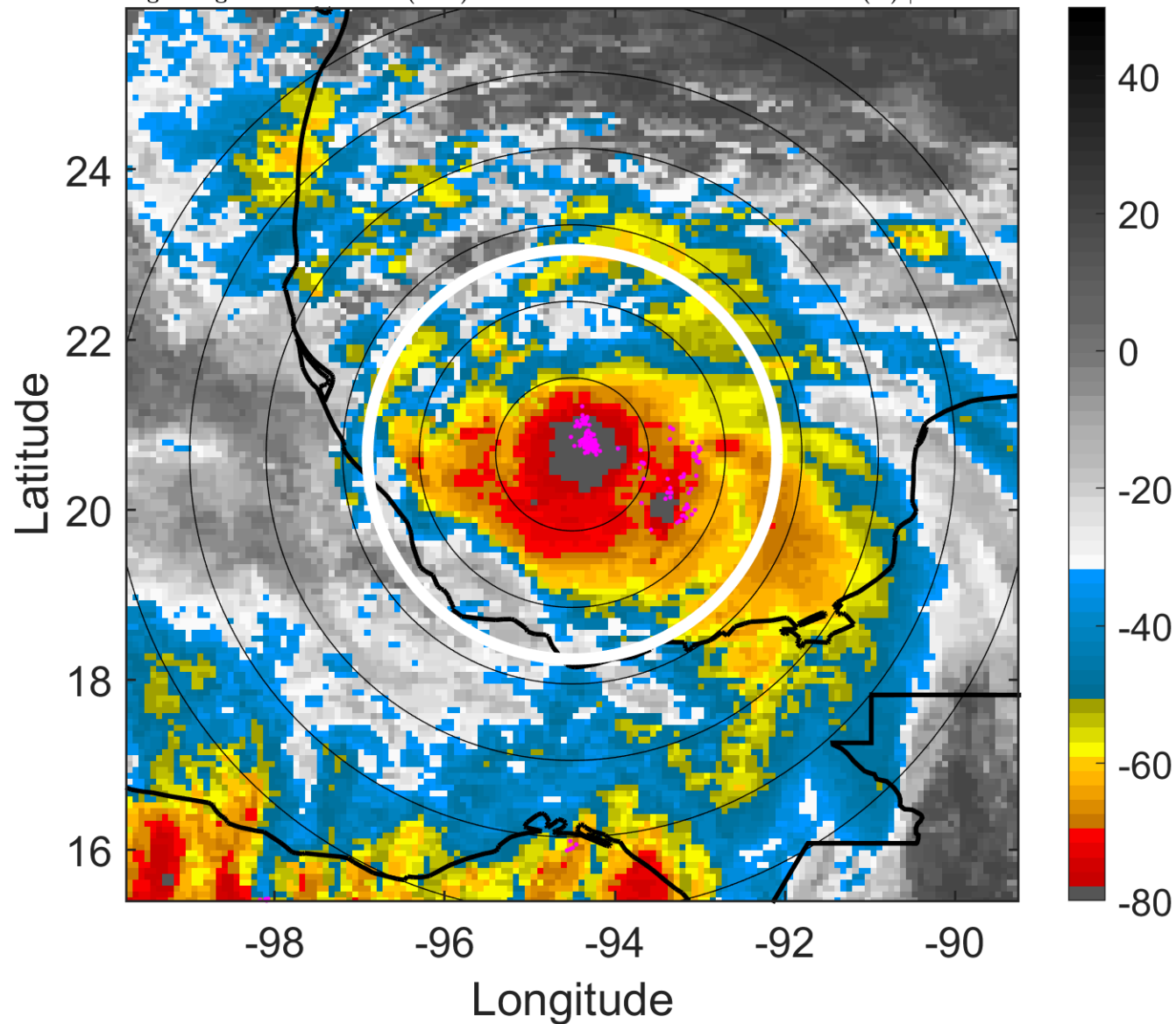

6-h IR BT Differences & Lightning

Δ t: 2013091415 (8.7 LT) - 2013091409 (2.7 LT)

Lightning: 8.7 LT \pm 1.5 h (dots)

PT: LLCP | EA: INACT

10L (INGRID) | 62.5 kt TS

S: 11.5 m s⁻¹ (H) | H: 100.5°

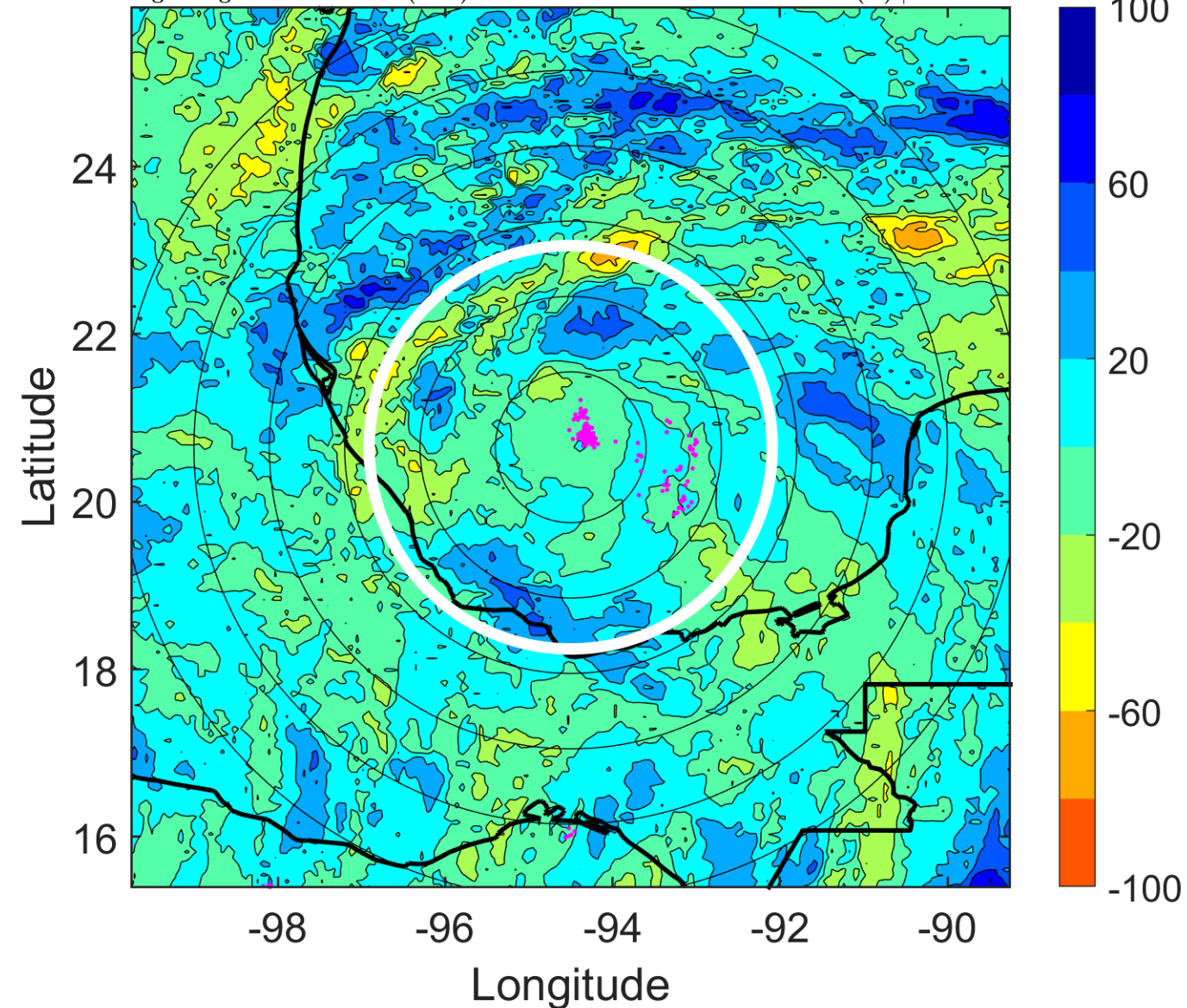

IR BT & Lightning

t: 2013091418 (11.7 LT)

Lightning: 11.7 LT \pm 1.5 h (dots)

PT: LLCP | EA: INACT

10L (INGRID) | 65 kt C1

S: 13 m s⁻¹ (H) | H: 104°

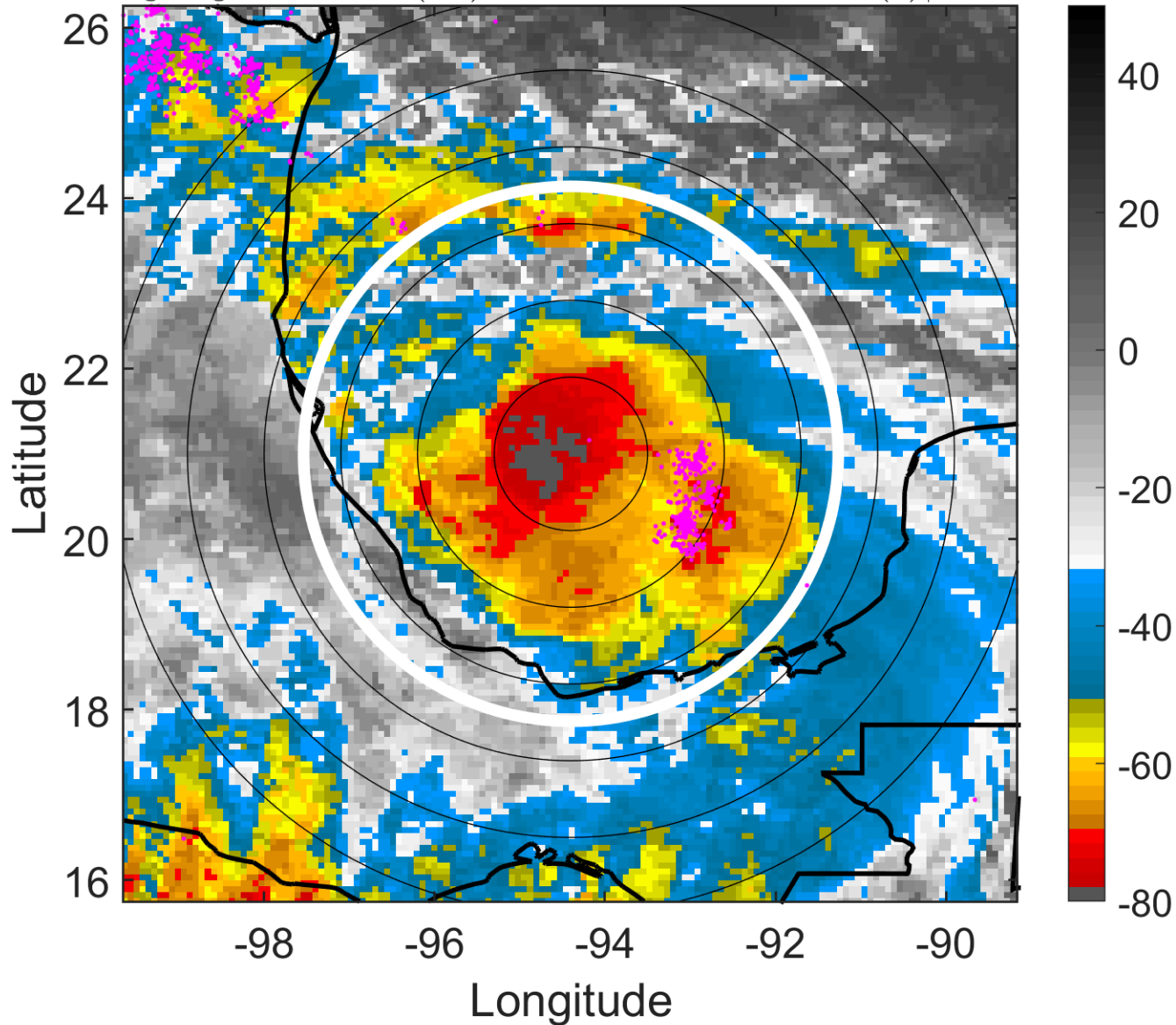

6-h IR BT Differences & Lightning

Δ t: 2013091418 (11.7 LT) - 2013091412 (5.7 LT)

Lightning: 11.7 LT \pm 1.5 h (dots)

PT: LLCP | EA: INACT

10L (INGRID) | 65 kt C1

S: 13 m s⁻¹ (H) | H: 104°

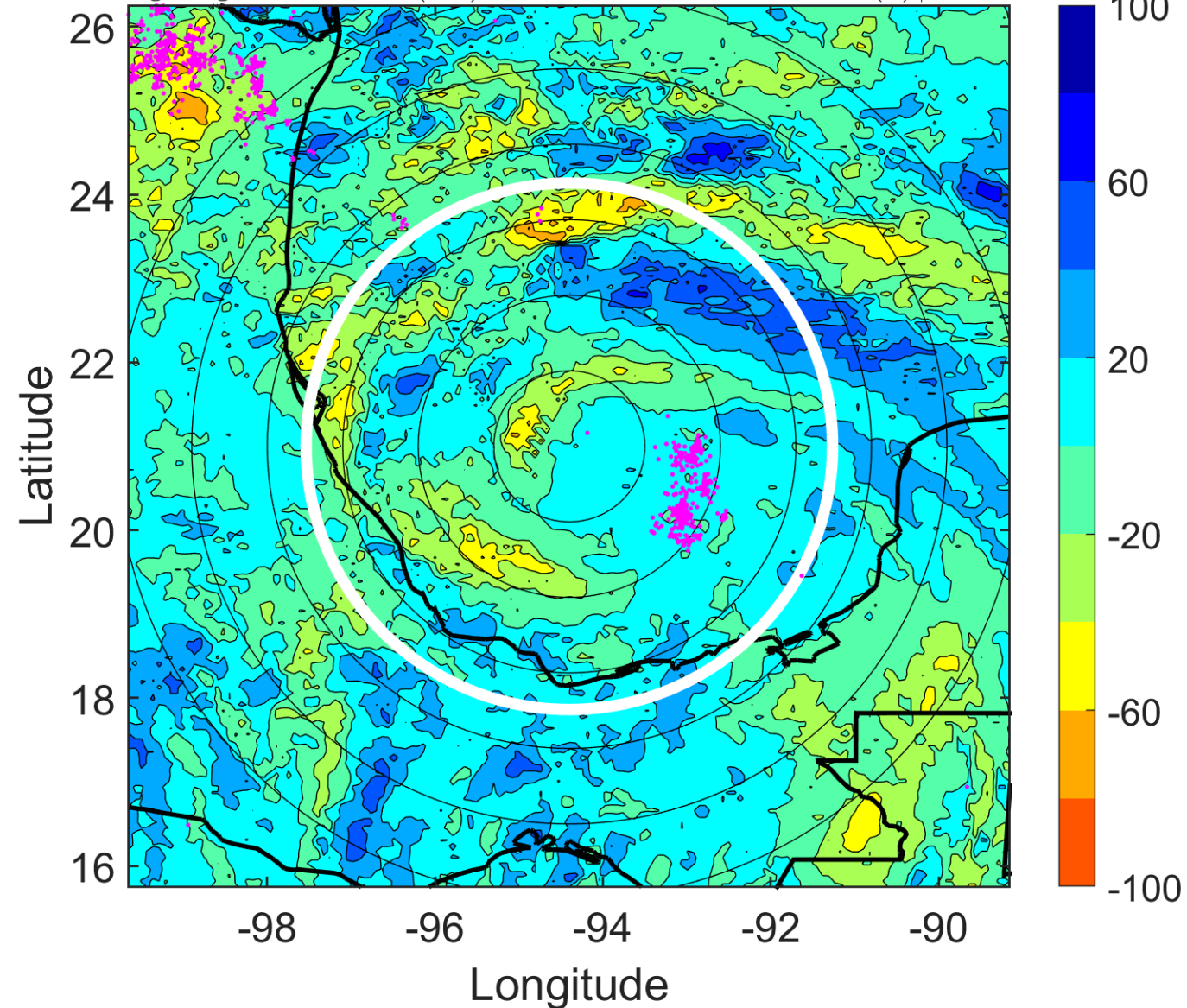

IR BT & Lightning

t: 2013091421 (14.7 LT)

Lightning: 14.7 LT \pm 1.5 h (dots)

PT: LLCP | EA: INACT

10L (INGRID) | 70 kt C1

S: 13.9 m s⁻¹ (H) | H: 105.5°

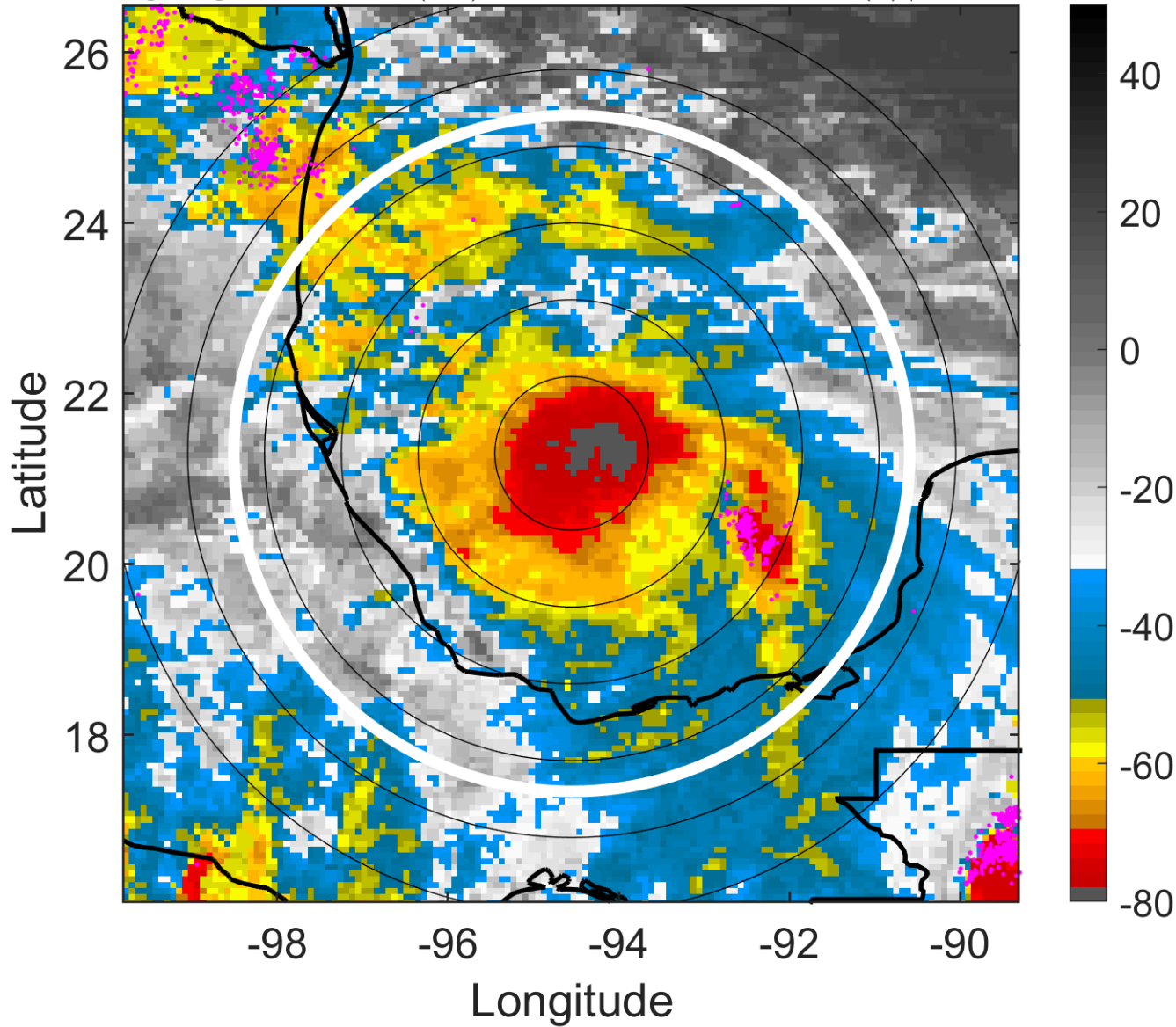

6-h IR BT Differences & Lightning

Δ t: 2013091421 (14.7 LT) - 2013091415 (8.7 LT)

Lightning: 14.7 LT \pm 1.5 h (dots)

PT: LLCP | EA: INACT

10L (INGRID) | 70 kt C1

S: 13.9 m s⁻¹ (H) | H: 105.5°

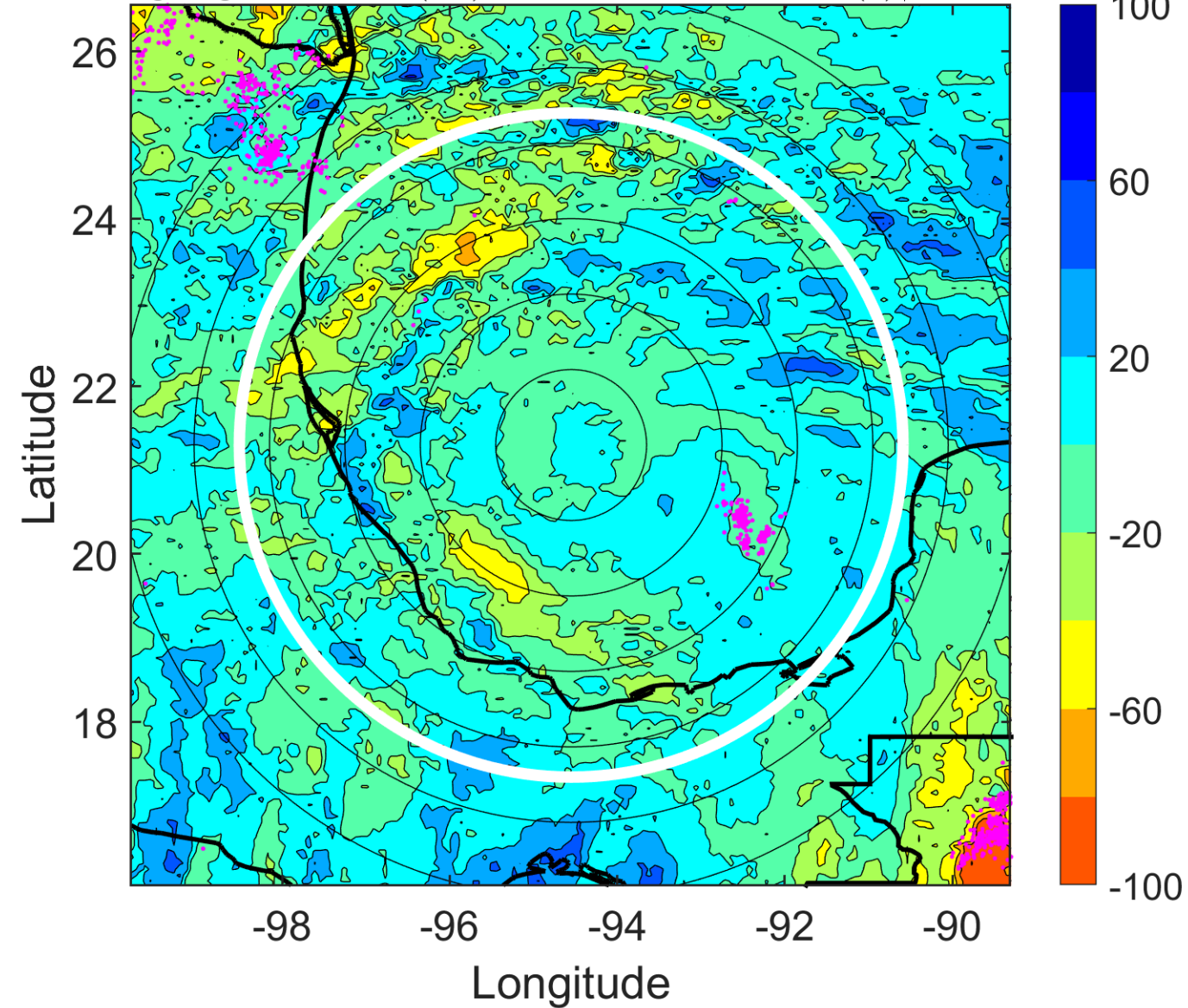

IR BT & Lightning

t: 2013091500 (17.7 LT)

Lightning: 17.7 LT \pm 1.5 h (dots)

PT: LLCP | EA: INACT

10L (INGRID) | 75 kt C1

S: 14.8 m s⁻¹ (H) | H: 107°

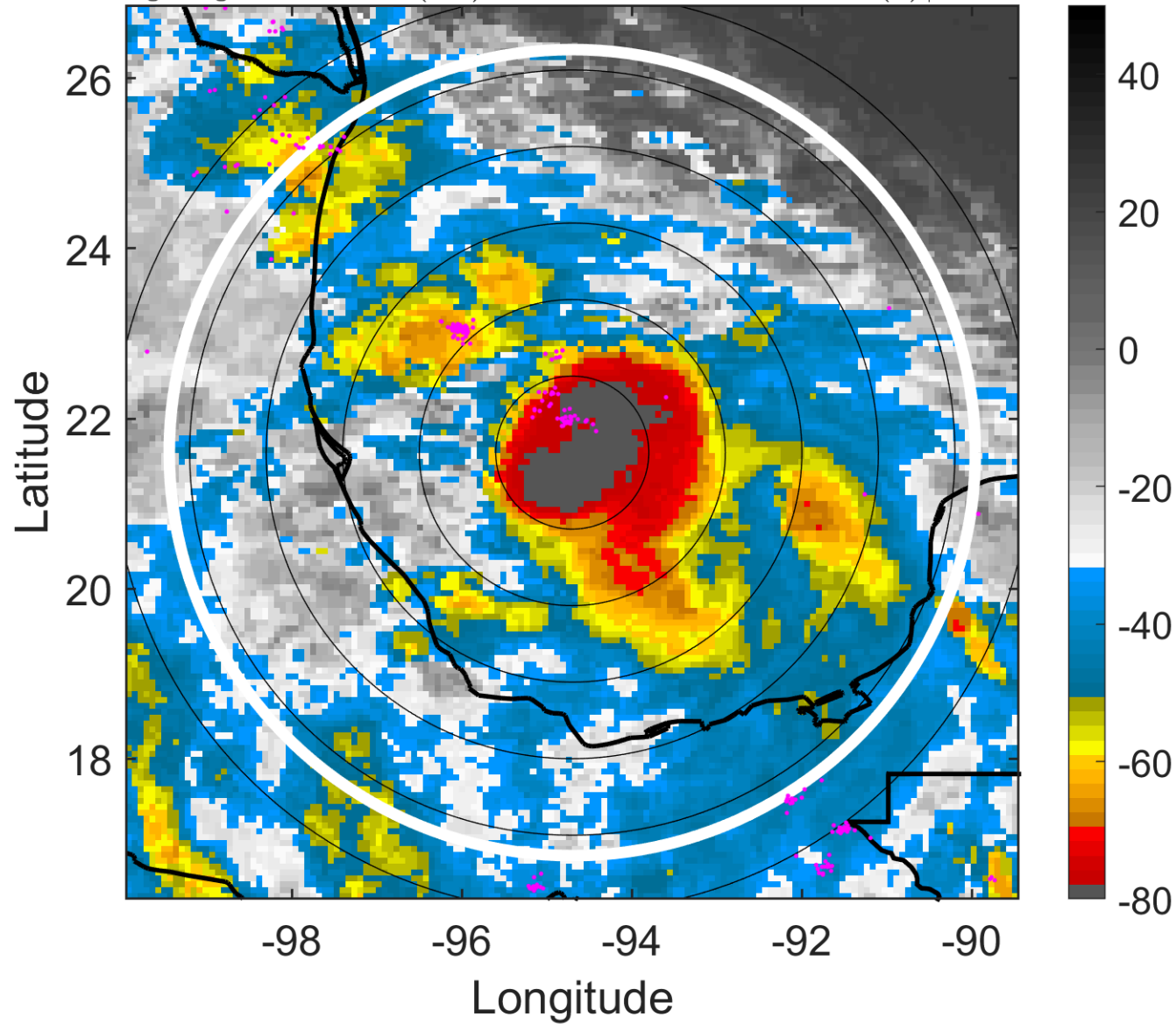

6-h IR BT Differences & Lightning

Δ t: 2013091500 (17.7 LT) - 2013091418 (11.7 LT)

Lightning: 17.7 LT \pm 1.5 h (dots)

PT: LLCP | EA: INACT

10L (INGRID) | 75 kt C1

S: 14.8 m s⁻¹ (H) | H: 107°

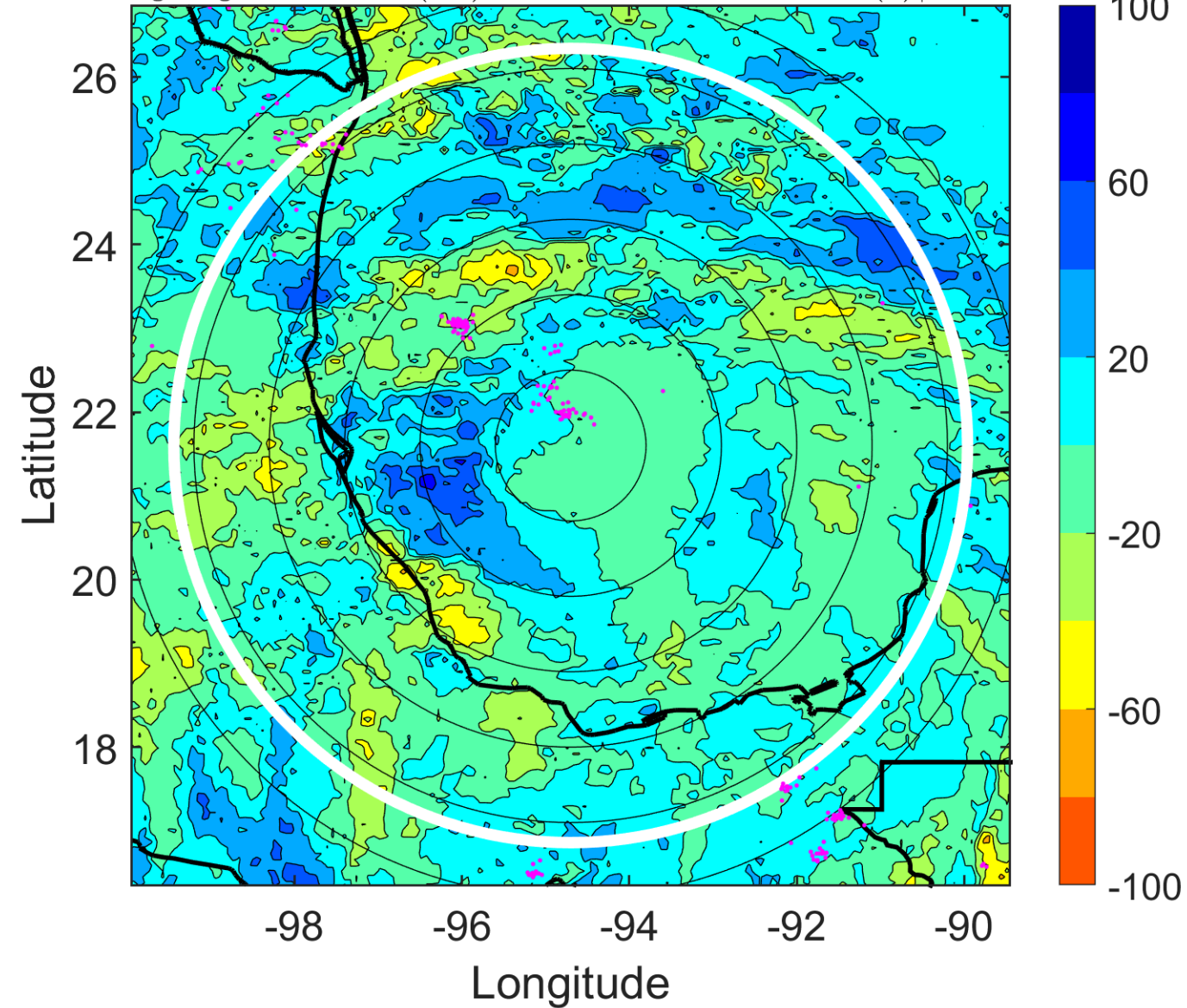

IR BT & Lightning

t: 2013091503 (20.7 LT)

Lightning: 20.7 LT \pm 1.5 h (dots)

PT: LLCP | EA: INACT

10L (INGRID) | 75 kt C1

S: 13.4 m s⁻¹ (H) | H: 111°

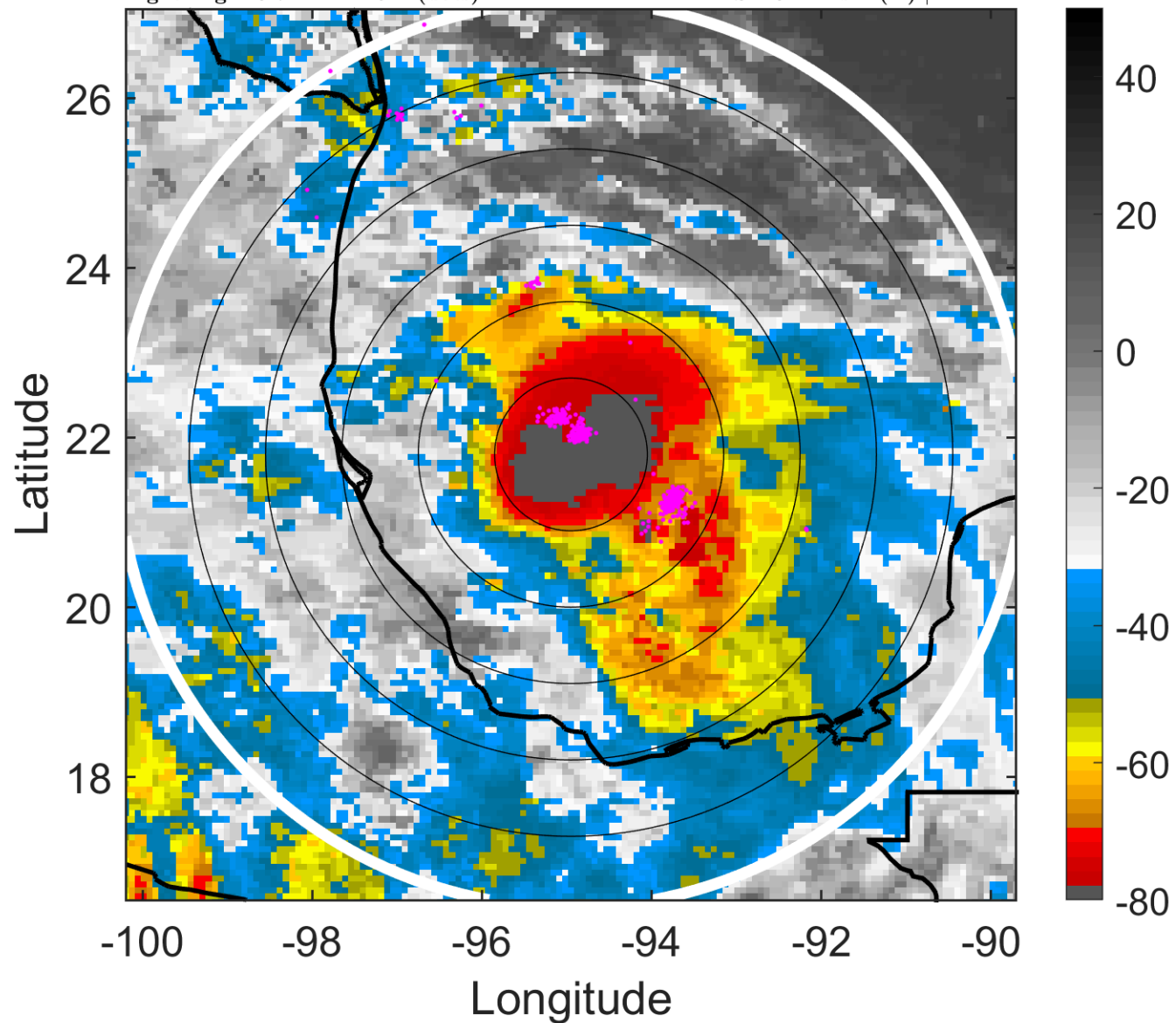

6-h IR BT Differences & Lightning

Δ t: 2013091503 (20.7 LT) - 2013091421 (14.7 LT)

Lightning: 20.7 LT \pm 1.5 h (dots)

PT: LLCP | EA: INACT

10L (INGRID) | 75 kt C1

S: 13.4 m s⁻¹ (H) | H: 111°

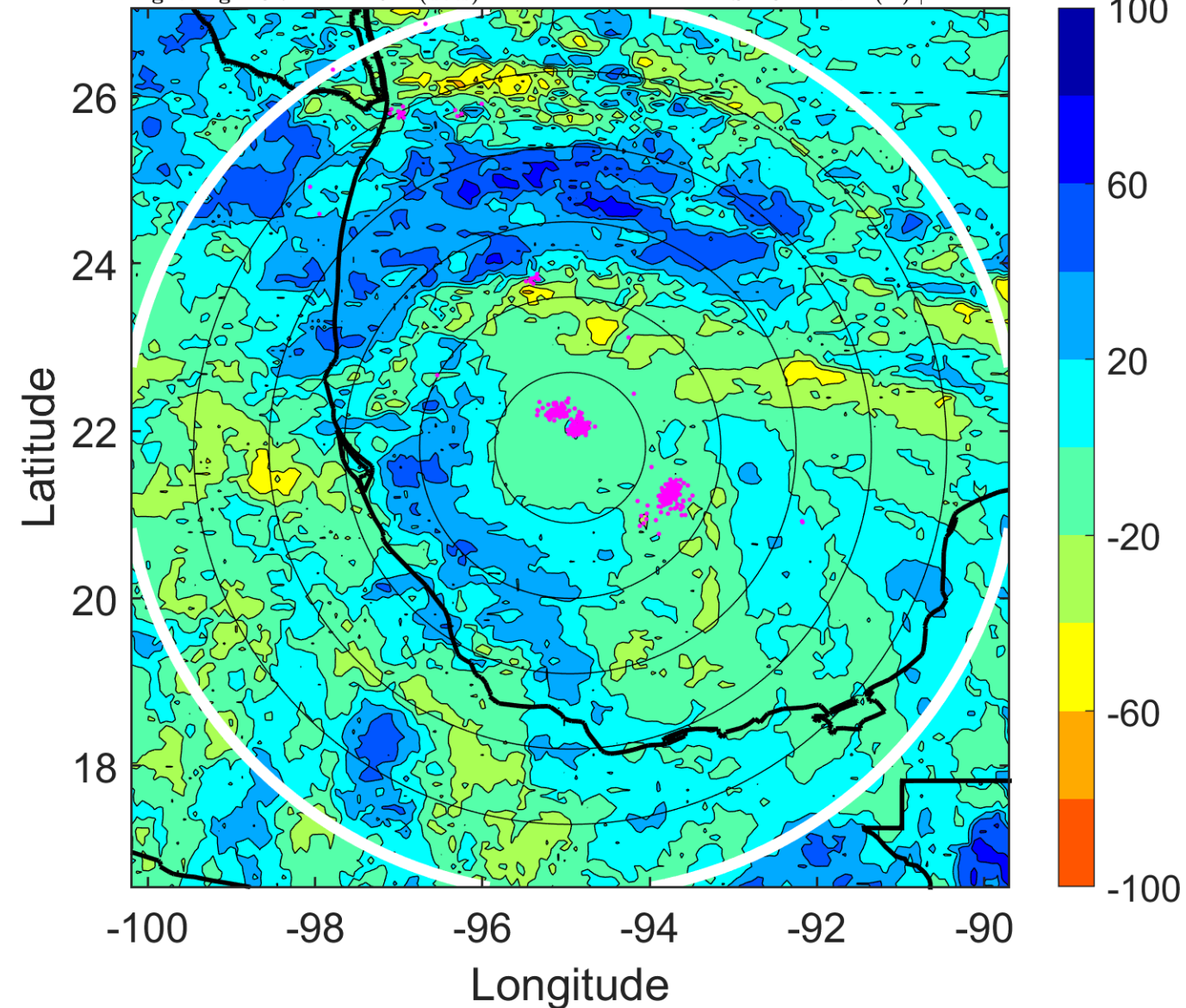

IR BT & Lightning

t: 2013091506 (23.7 LT)

Lightning: 23.7 LT \pm 1.5 h (dots)

PT: LLCP | EA: INACT

10L (INGRID) | 75 kt C1

S: 12.1 m s⁻¹ (H) | H: 115°

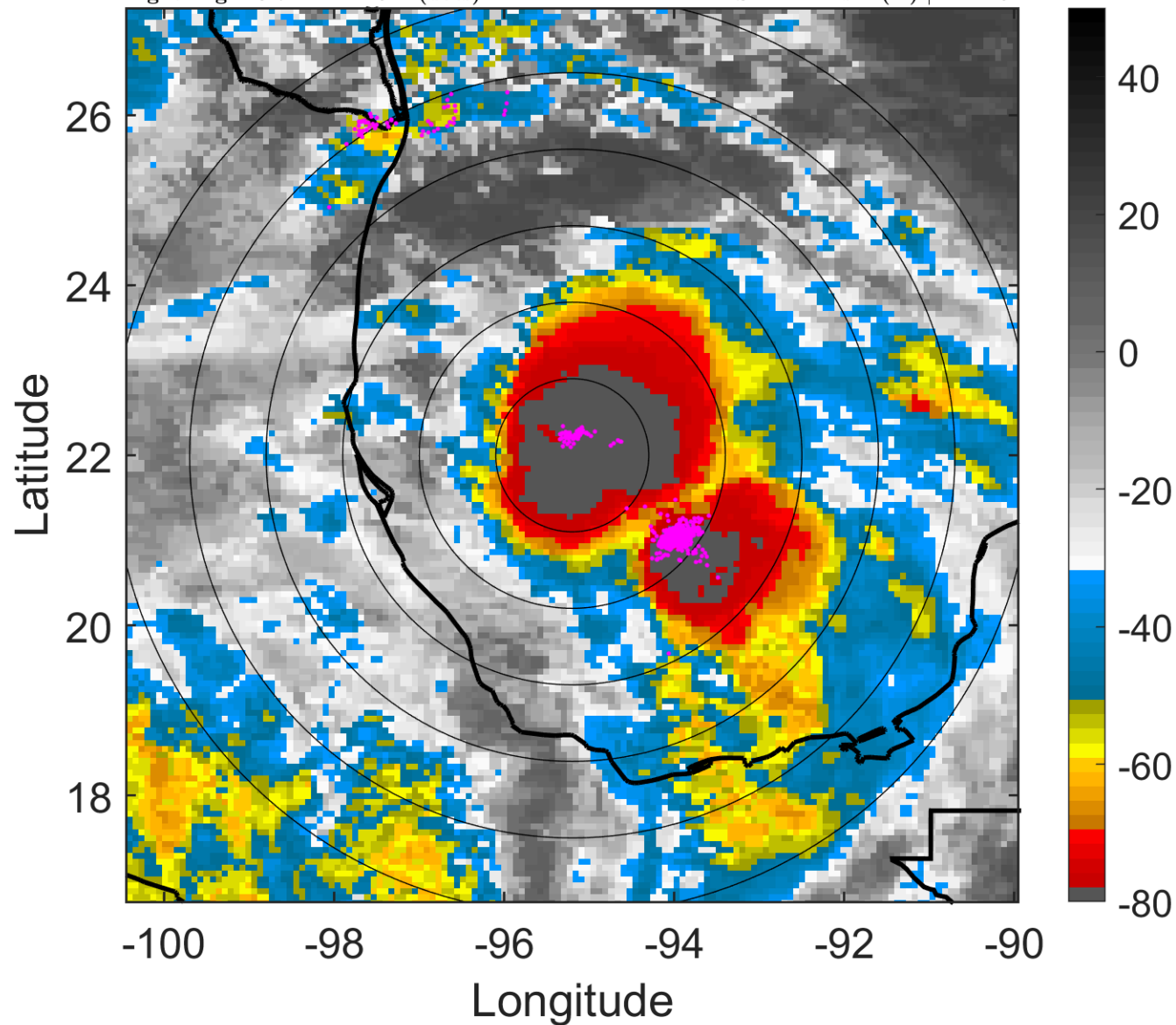

6-h IR BT Differences & Lightning

Δ t: 2013091506 (23.7 LT) - 2013091500 (17.7 LT)

Lightning: 23.7 LT \pm 1.5 h (dots)

PT: LLCP | EA: INACT

10L (INGRID) | 75 kt C1

S: 12.1 m s⁻¹ (H) | H: 115°

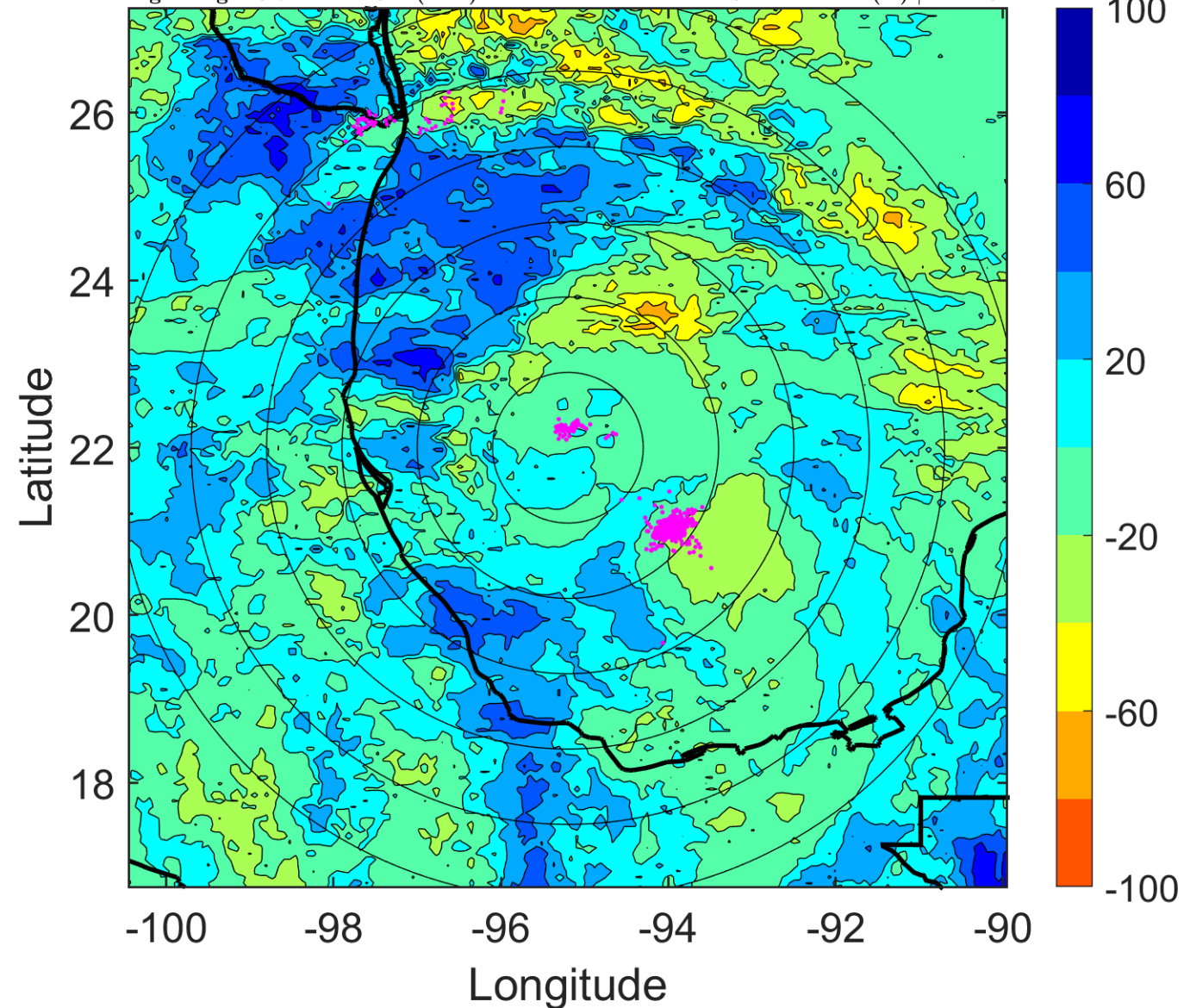

IR BT & Lightning

t: 2013091509 (2.6 LT)

Lightning: 2.6 LT \pm 1.5 h (dots)

PT: LLCP | EA: QUASI

10L (INGRID) | 70 kt C1

S: 12.3 m s⁻¹ (H) | H: 114°

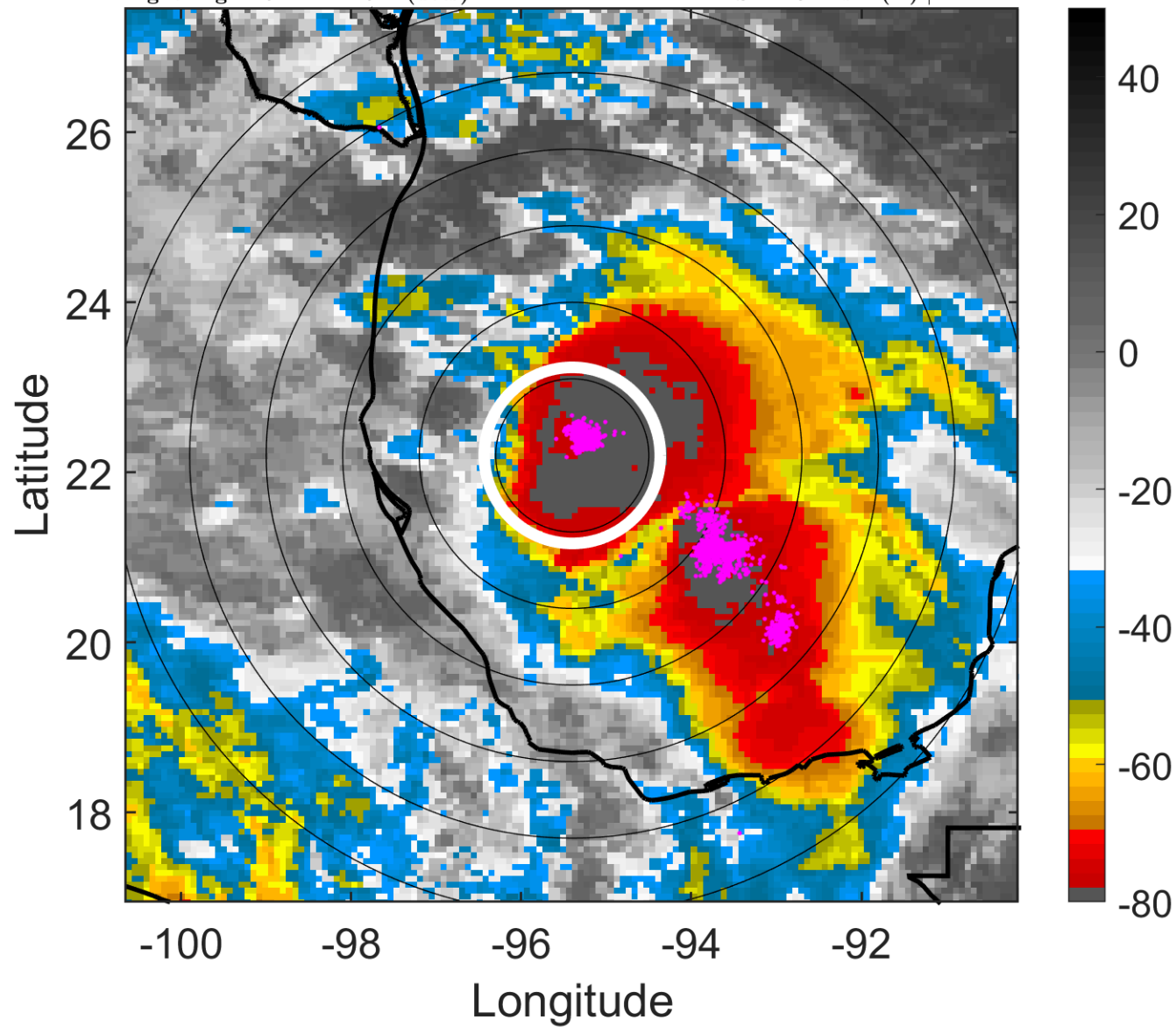

6-h IR BT Differences & Lightning

Δ t: 2013091509 (2.6 LT) - 2013091503 (20.7 LT)

Lightning: 2.6 LT \pm 1.5 h (dots)

PT: LLCP | EA: QUASI

10L (INGRID) | 70 kt C1

S: 12.3 m s⁻¹ (H) | H: 114°

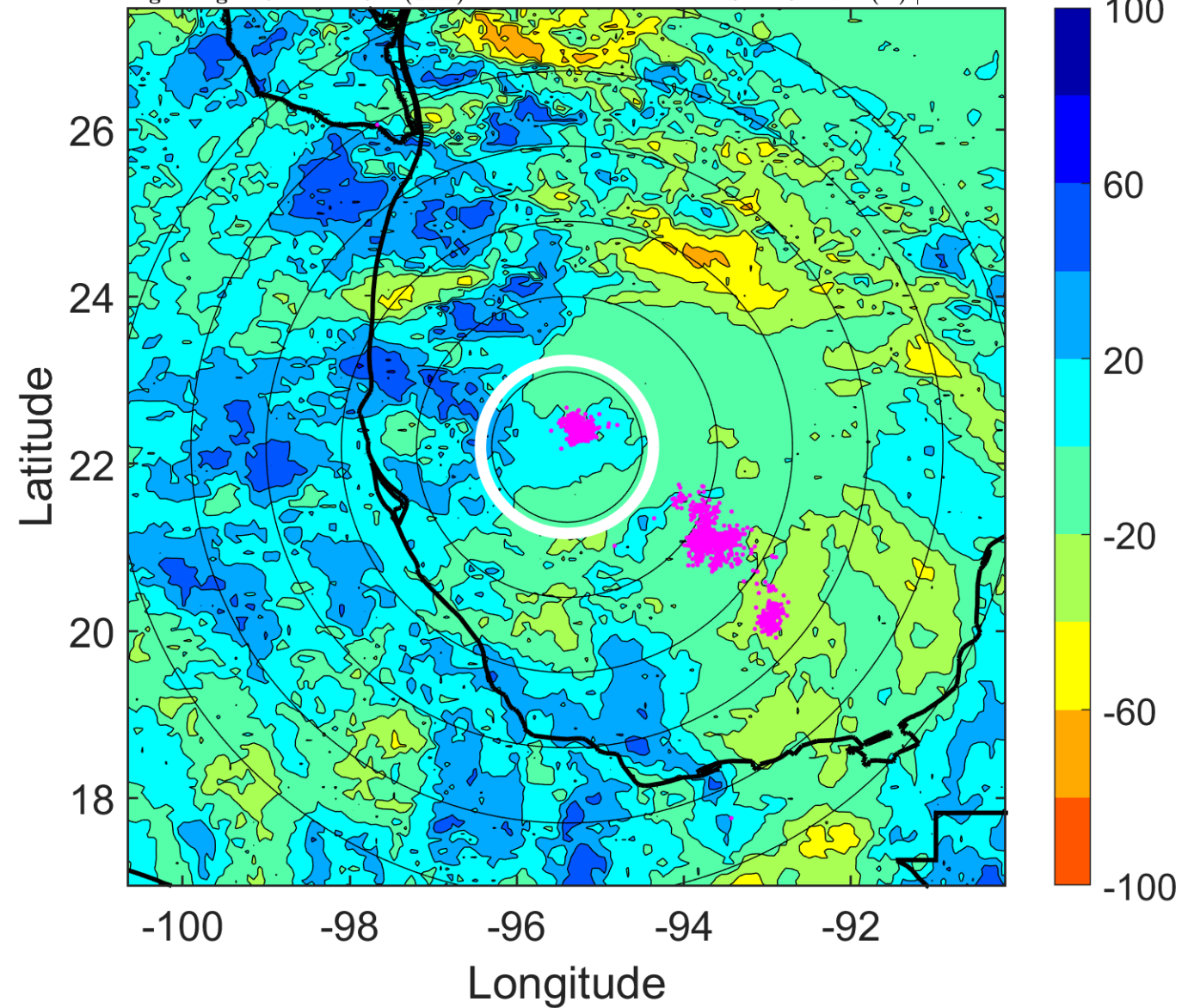

IR BT & Lightning

t: 2013091512 (5.6 LT)

Lightning: 5.6 LT \pm 1.5 h (dots)

PT: LLCP | EA: QUASI

10L (INGRID) | 65 kt C1

S: 12.4 m s⁻¹ (H) | H: 113°

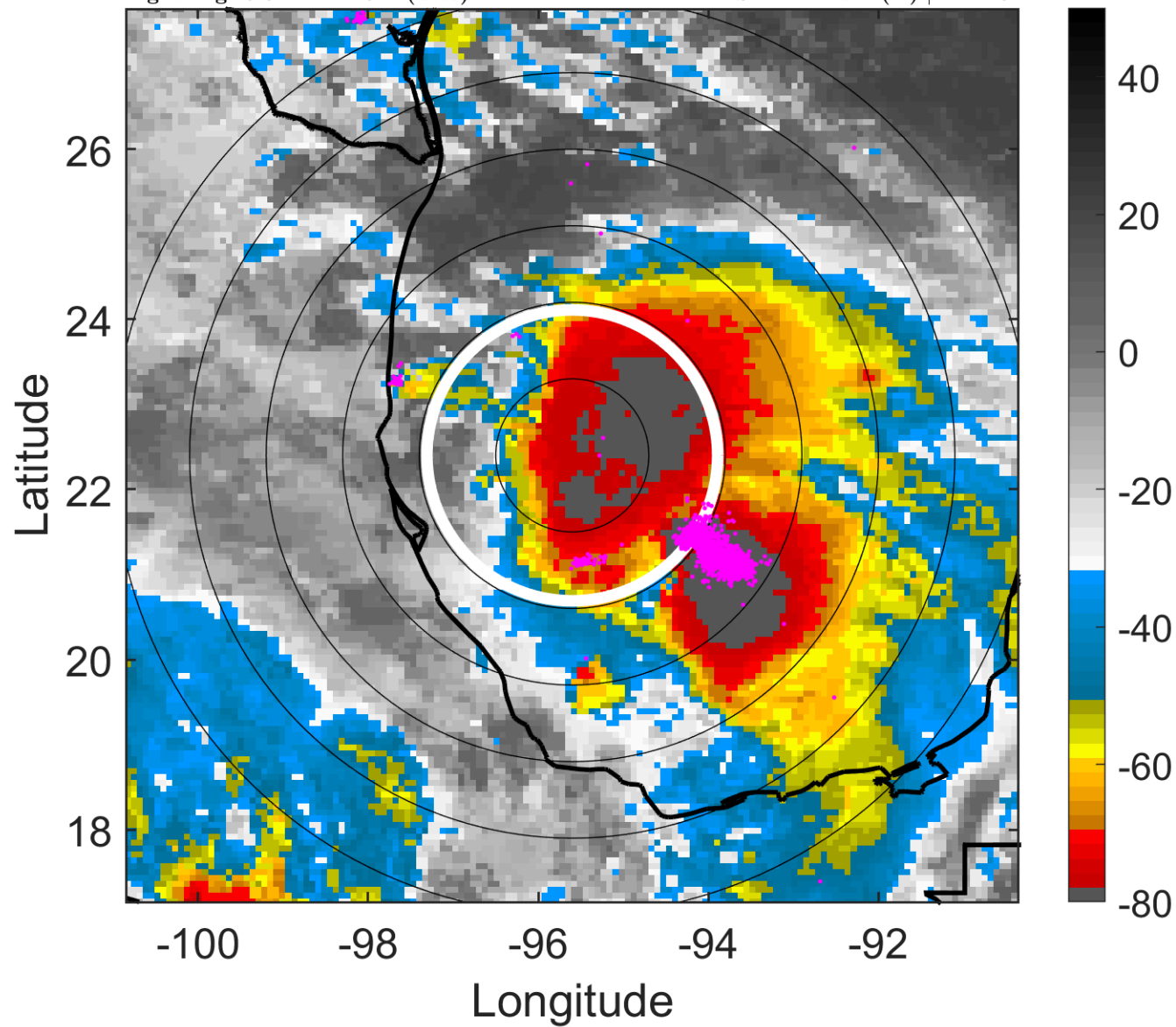

6-h IR BT Differences & Lightning

Δ t: 2013091512 (5.6 LT) - 2013091506 (23.7 LT)

Lightning: 5.6 LT \pm 1.5 h (dots)

PT: LLCP | EA: QUASI

10L (INGRID) | 65 kt C1

S: 12.4 m s⁻¹ (H) | H: 113°

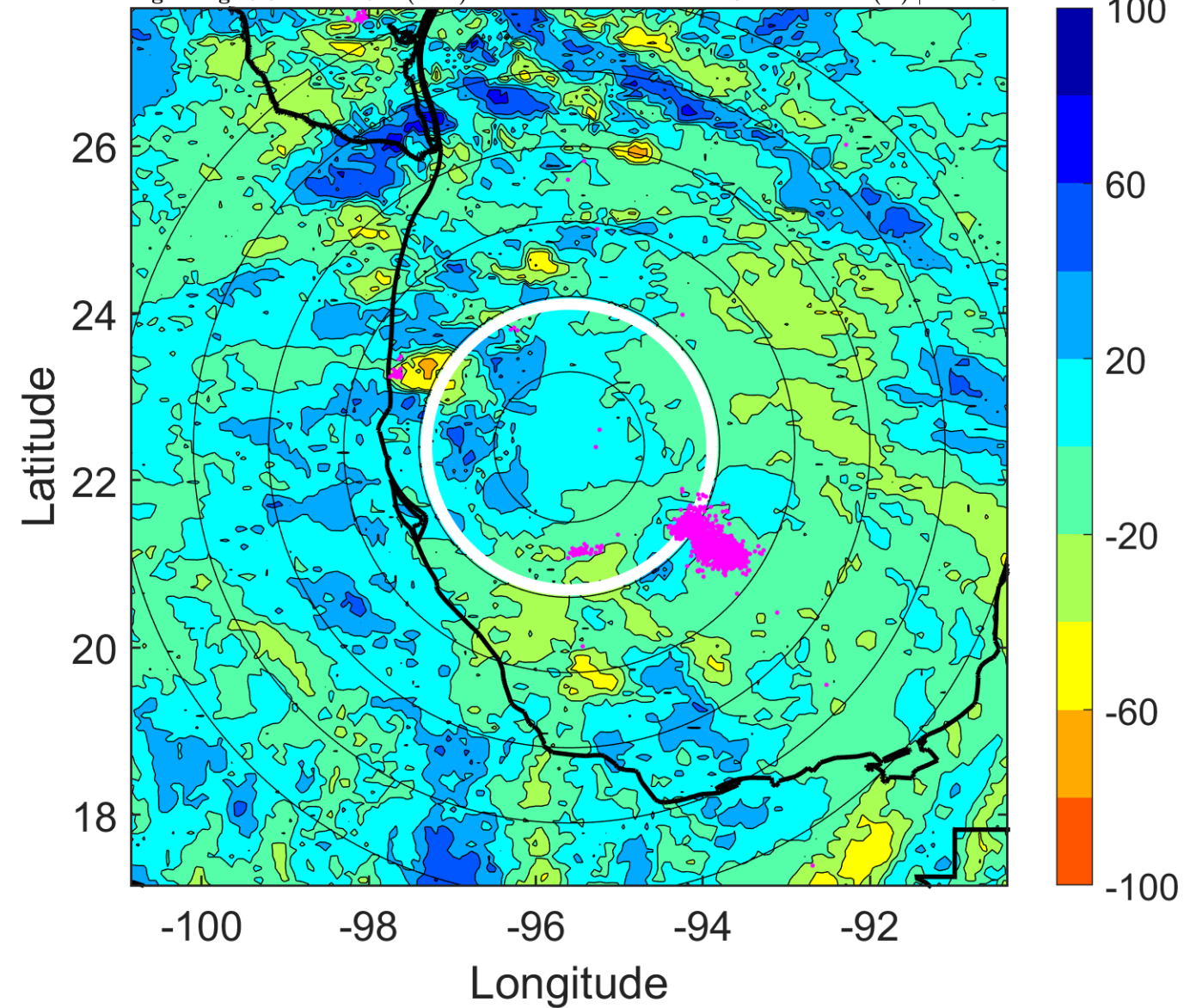

IR BT & Lightning

t: 2013091515 (8.6 LT)

Lightning: 8.6 LT \pm 1.5 h (dots)

PT: LLCP | EA: QUASI

10L (INGRID) | 65 kt C1

S: 13.3 m s⁻¹ (H) | H: 106.5°

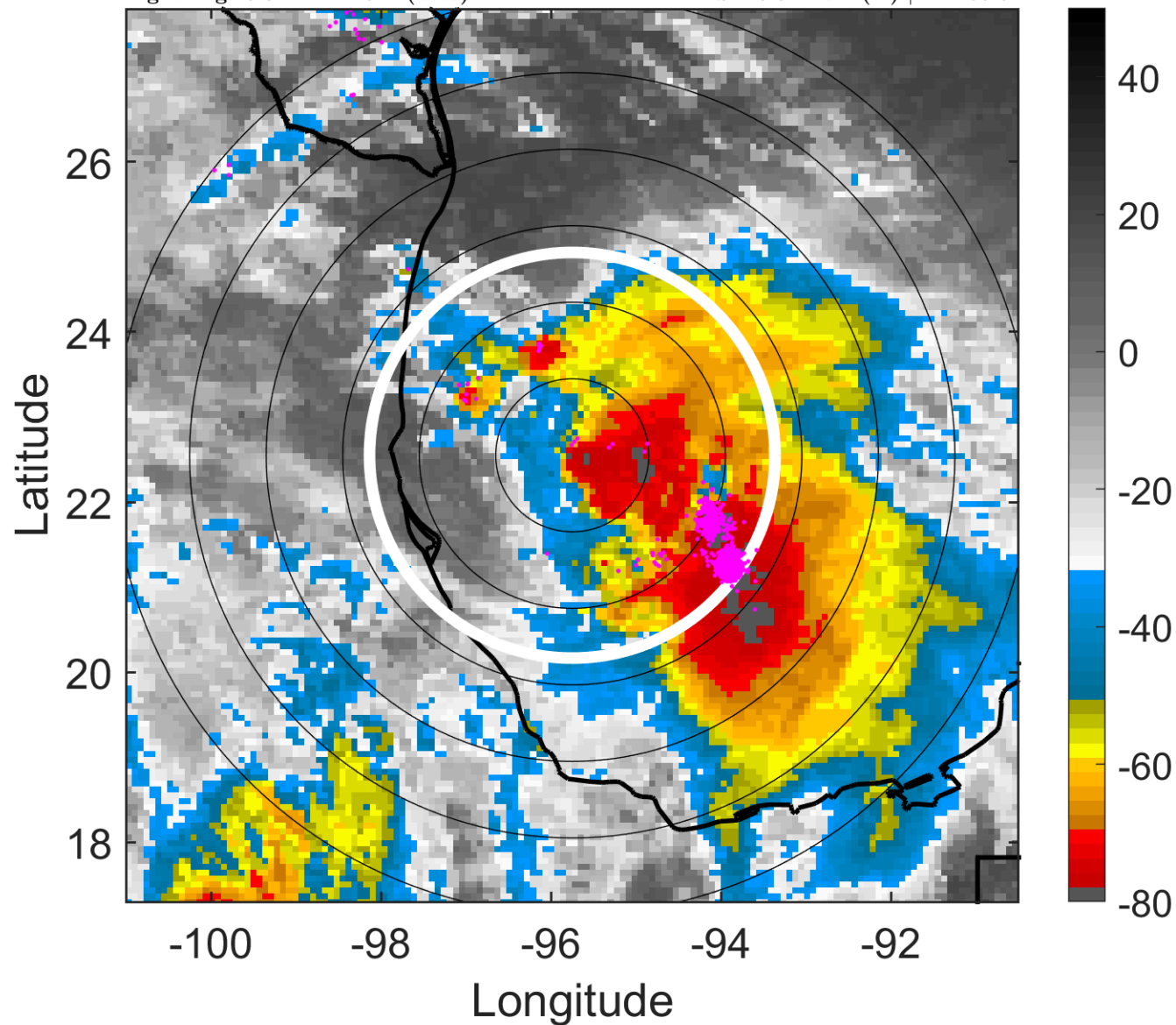

6-h IR BT Differences & Lightning

Δ t: 2013091515 (8.6 LT) - 2013091509 (2.6 LT)

Lightning: 8.6 LT \pm 1.5 h (dots)

PT: LLCP | EA: QUASI

10L (INGRID) | 65 kt C1

S: 13.3 m s⁻¹ (H) | H: 106.5°

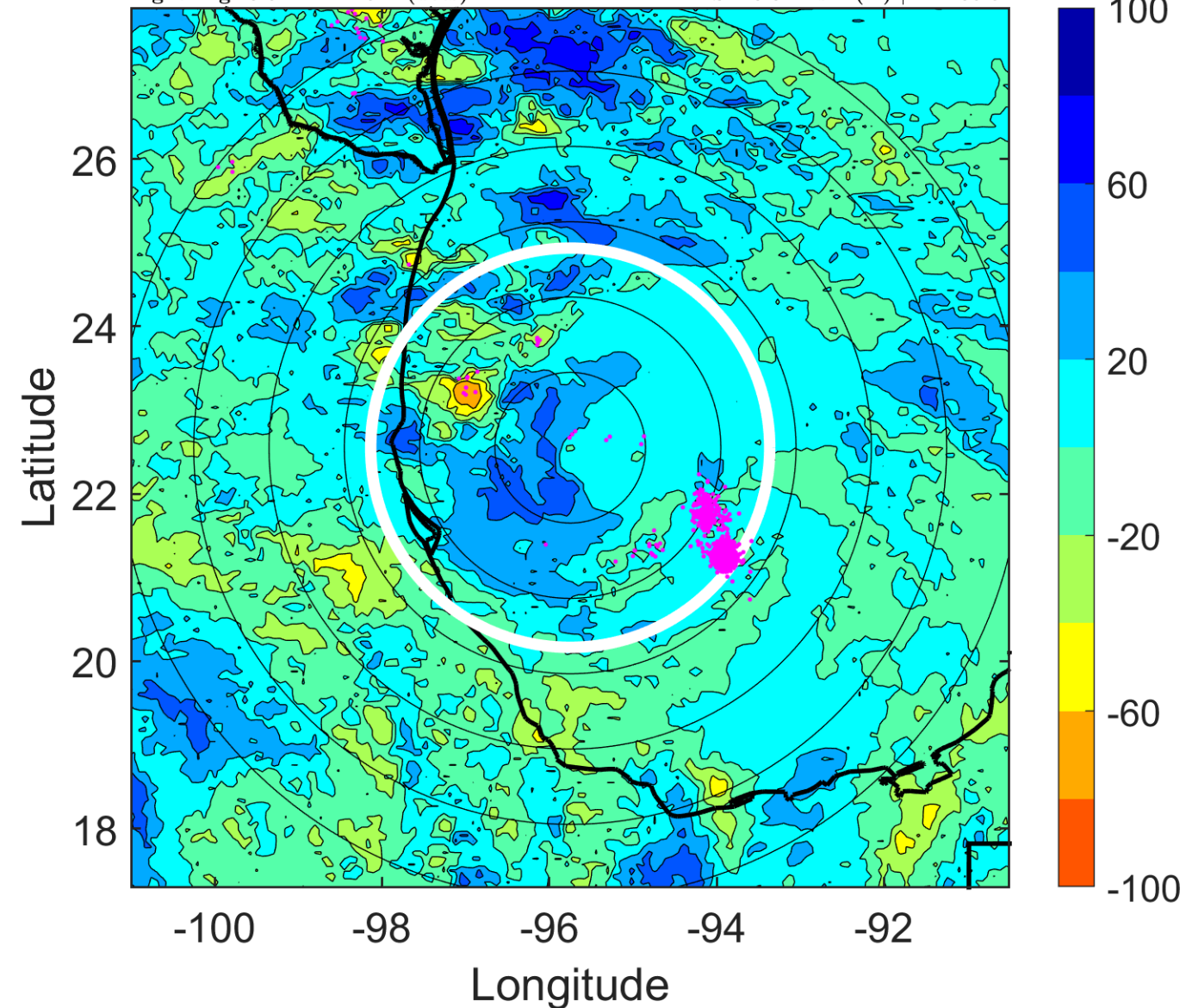

IR BT & Lightning

t: 2013091518 (11.6 LT)

Lightning: 11.6 LT \pm 1.5 h (dots)

PT: LLCP | EA: QUASI

10L (INGRID) | 65 kt C1

S: 14.2 m s⁻¹ (H) | H: 100°

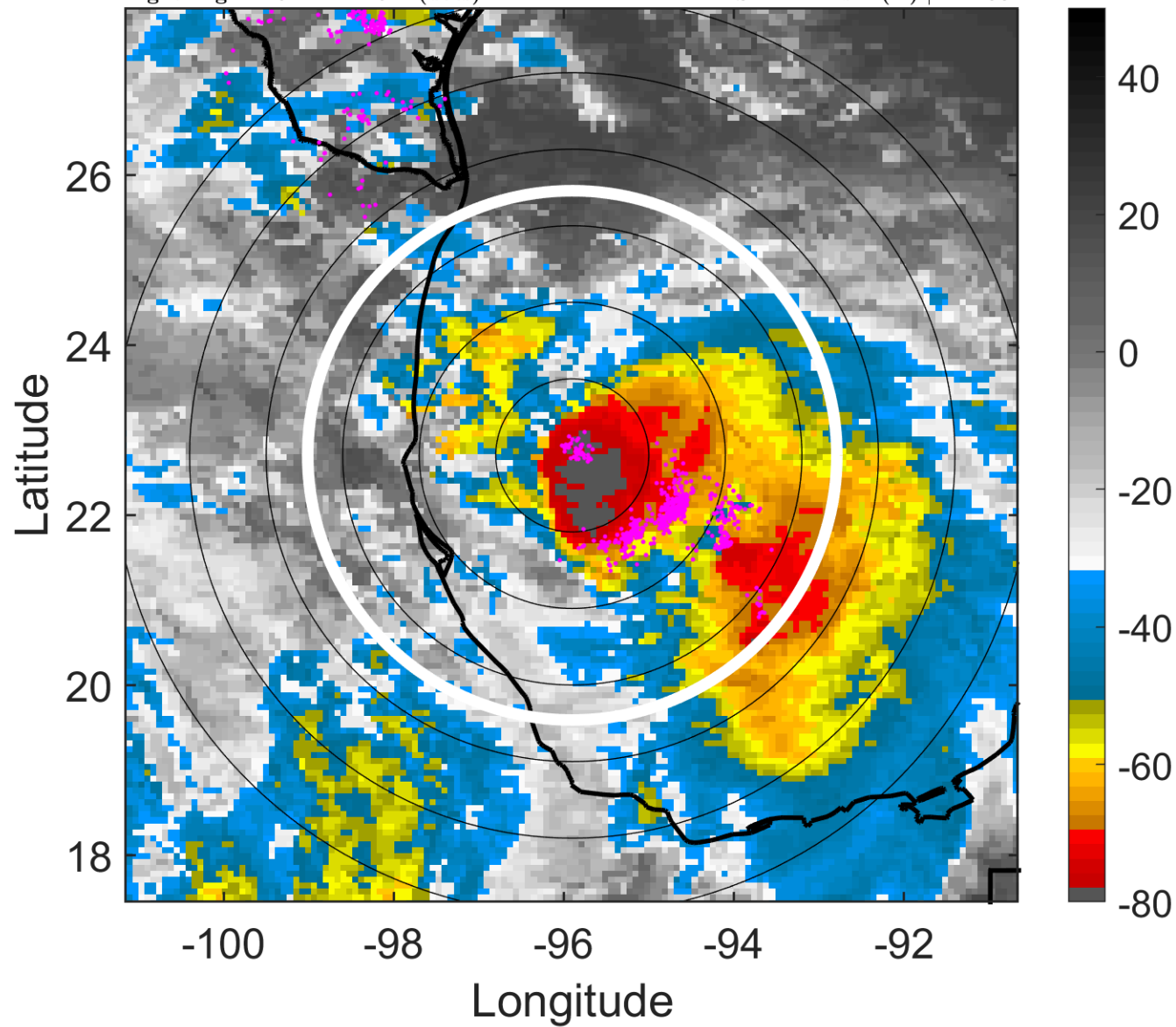

6-h IR BT Differences & Lightning

Δ t: 2013091518 (11.6 LT) - 2013091512 (5.6 LT)

Lightning: 11.6 LT \pm 1.5 h (dots)

PT: LLCP | EA: QUASI

10L (INGRID) | 65 kt C1

S: 14.2 m s⁻¹ (H) | H: 100°

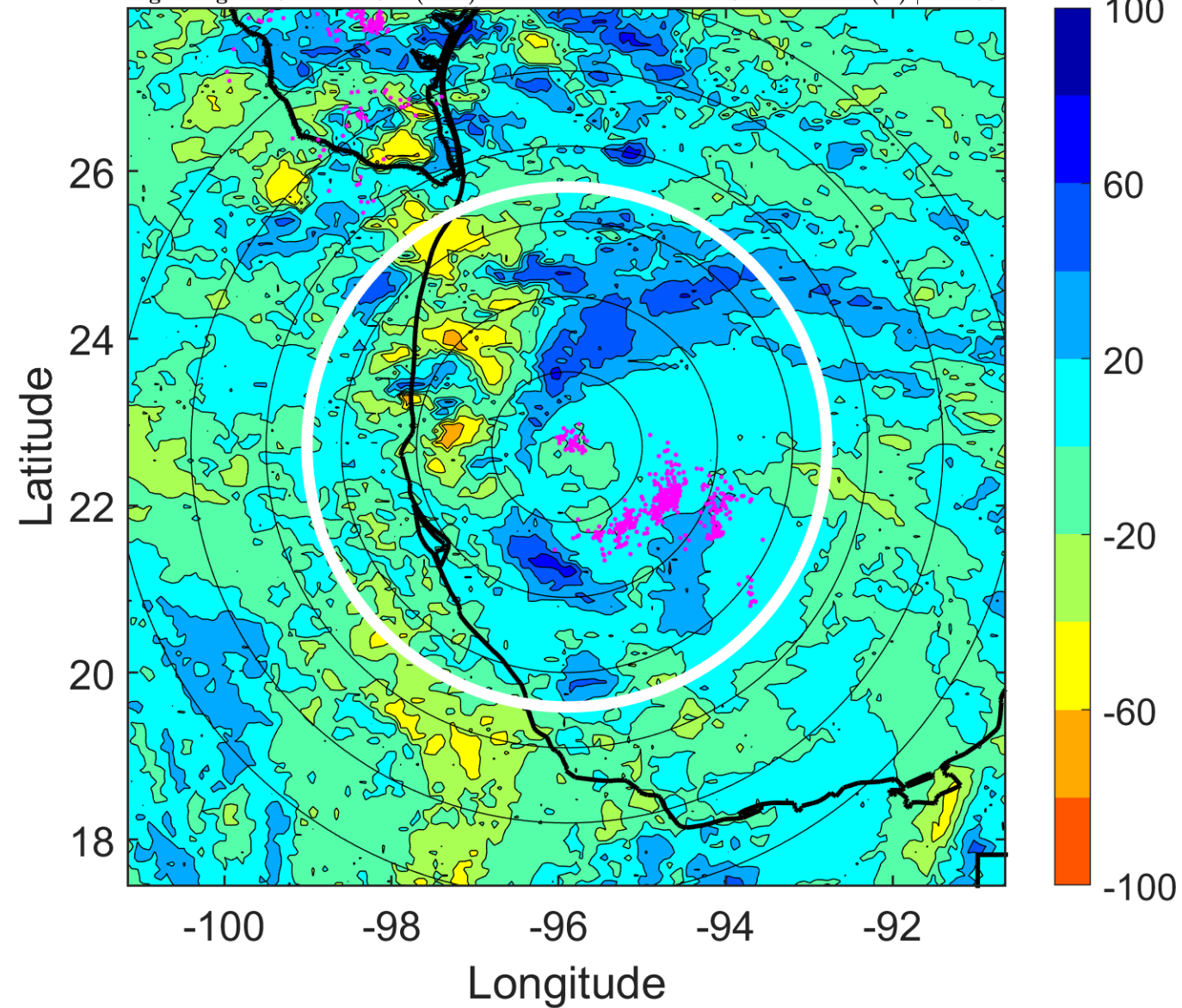

IR BT & Lightning

t: 2013091521 (14.6 LT)

Lightning: 14.6 LT \pm 1.5 h (dots)

PT: LLCP | EA: QUASI

10L (INGRID) | 67.5 kt C1

S: 15.3 m s⁻¹ (H) | H: 103.5°

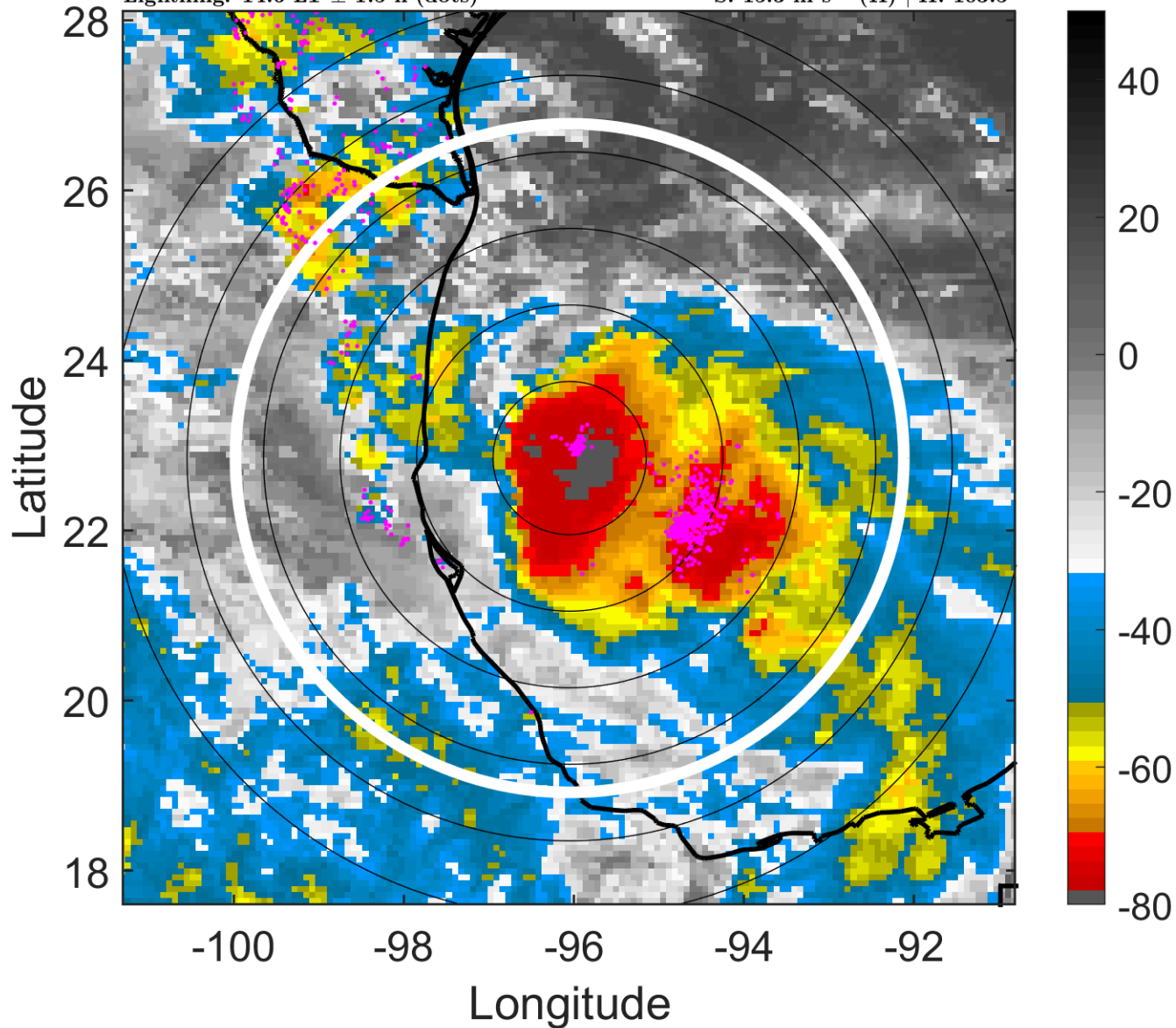

6-h IR BT Differences & Lightning

Δ t: 2013091521 (14.6 LT) - 2013091515 (8.6 LT)

Lightning: 14.6 LT \pm 1.5 h (dots)

PT: LLCP | EA: QUASI

10L (INGRID) | 67.5 kt C1

S: 15.3 m s⁻¹ (H) | H: 103.5°

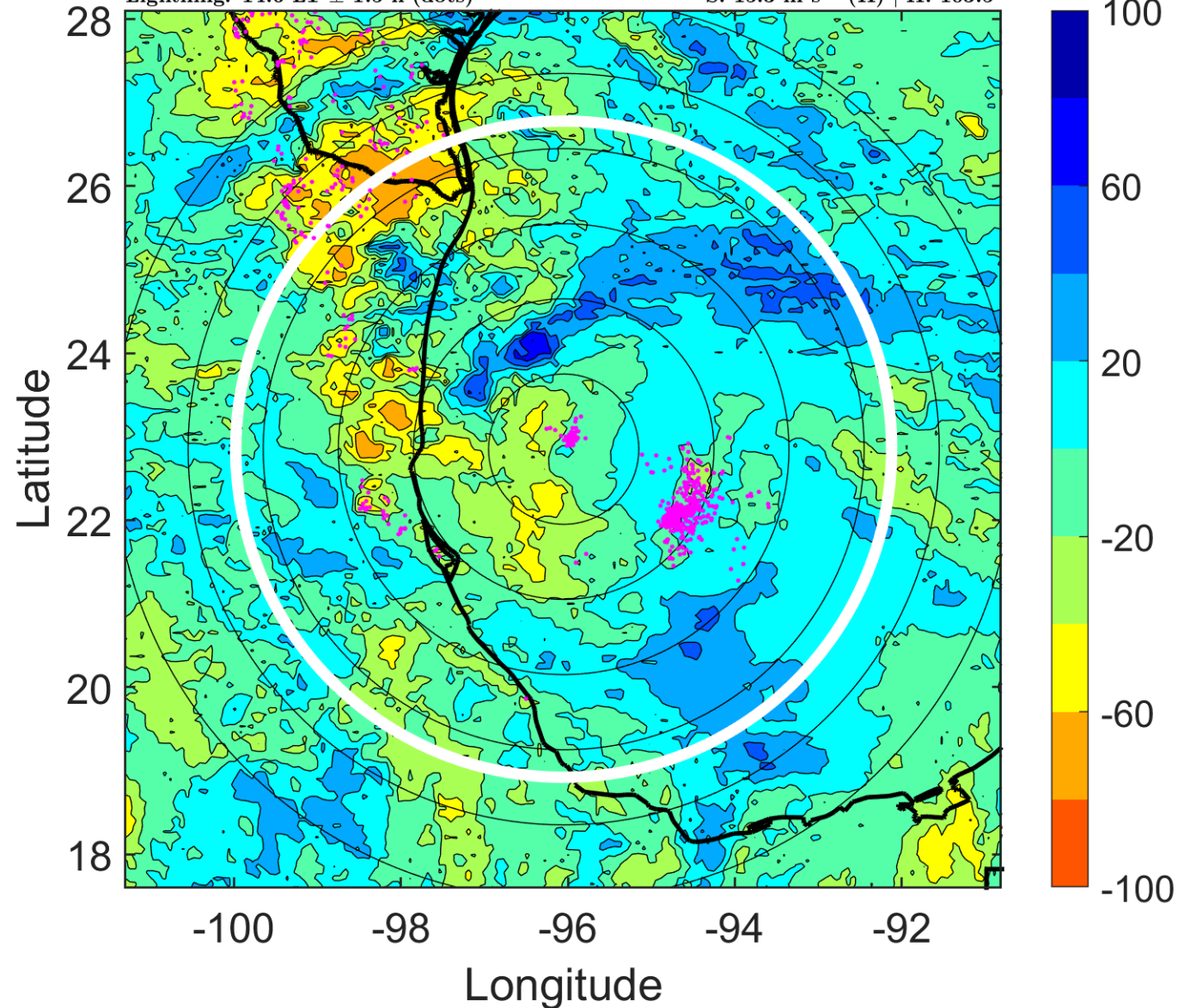

IR BT & Lightning

t: 2013091600 (17.6 LT)

Lightning: 17.6 LT \pm 1.5 h (dots)

PT: LLCP | EA: QUASI

10L (INGRID) | 70 kt C1

S: 16.4 m s⁻¹ (H) | H: 107°

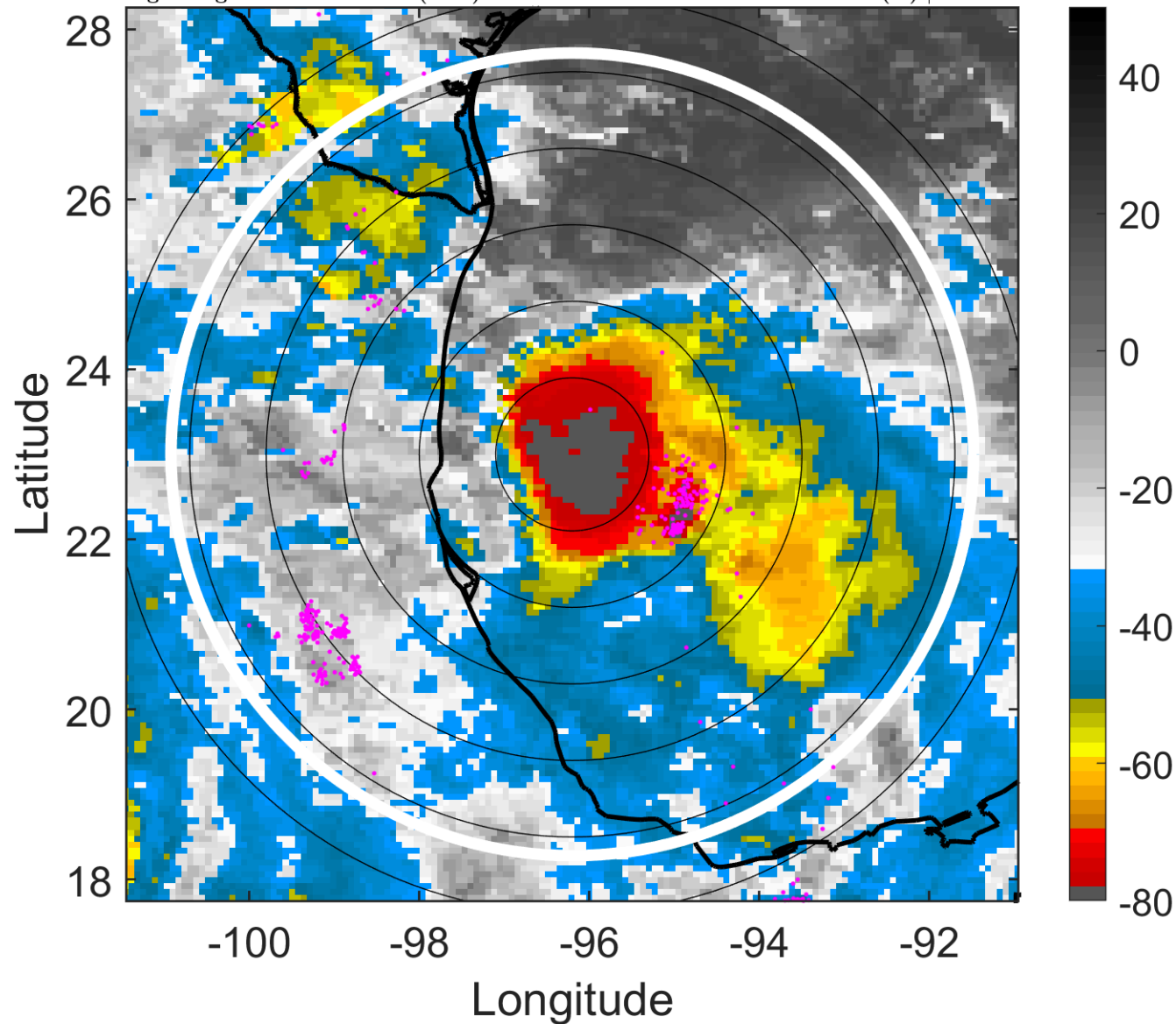

6-h IR BT Differences & Lightning

Δ t: 2013091600 (17.6 LT) - 2013091518 (11.6 LT)

Lightning: 17.6 LT \pm 1.5 h (dots)

PT: LLCP | EA: QUASI

10L (INGRID) | 70 kt C1

S: 16.4 m s⁻¹ (H) | H: 107°

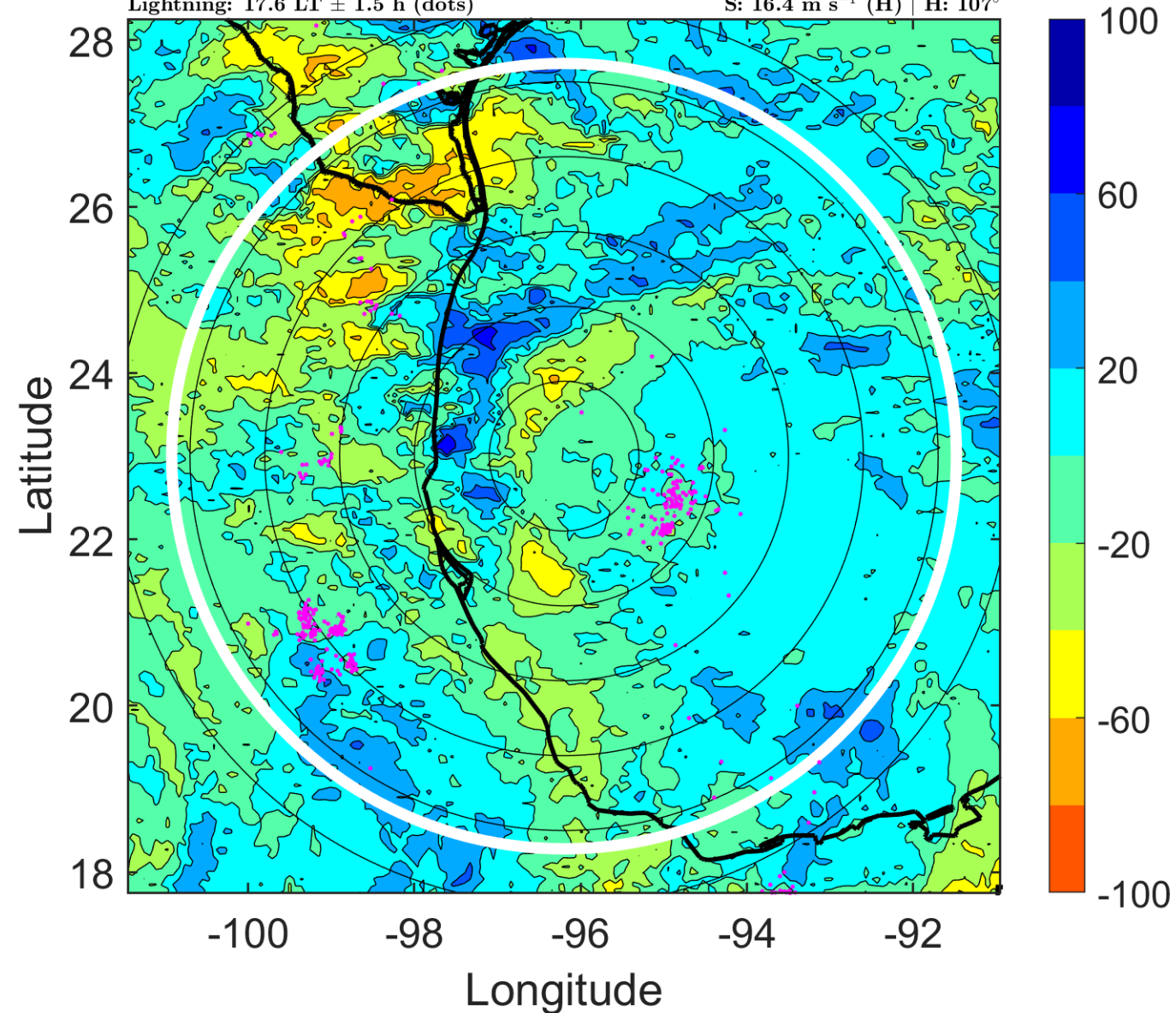

IR BT & Lightning

t: 2013091603 (20.6 LT)

Lightning: 20.6 LT \pm 1.5 h (dots)

PT: LLCP | EA: QUASI

10L (INGRID) | 65 kt C1

S: 14.6 m s⁻¹ (H) | H: 105.5°

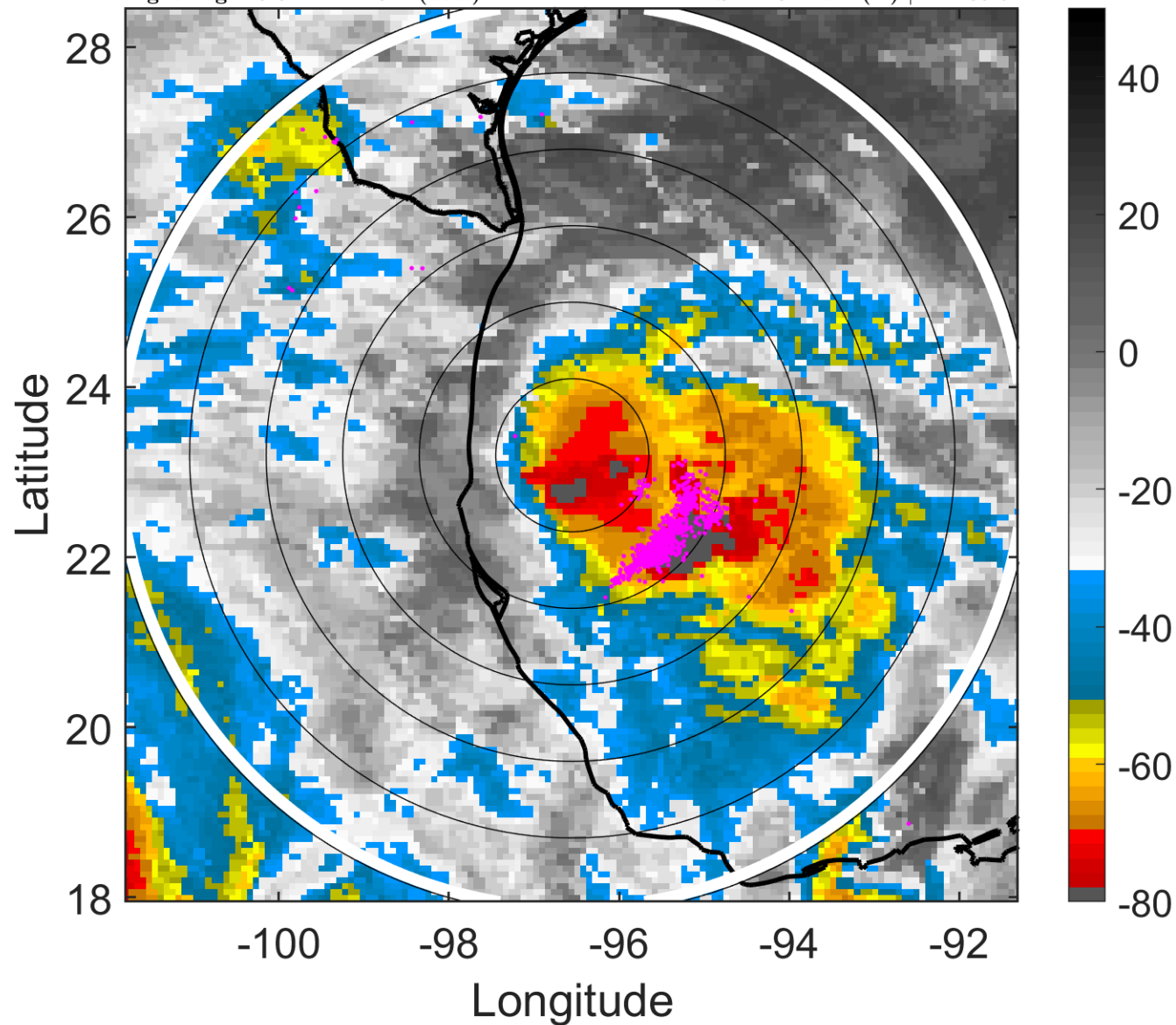

6-h IR BT Differences & Lightning

Δ t: 2013091603 (20.6 LT) - 2013091521 (14.6 LT)

Lightning: 20.6 LT \pm 1.5 h (dots)

PT: LLCP | EA: QUASI

10L (INGRID) | 65 kt C1

S: 14.6 m s⁻¹ (H) | H: 105.5°

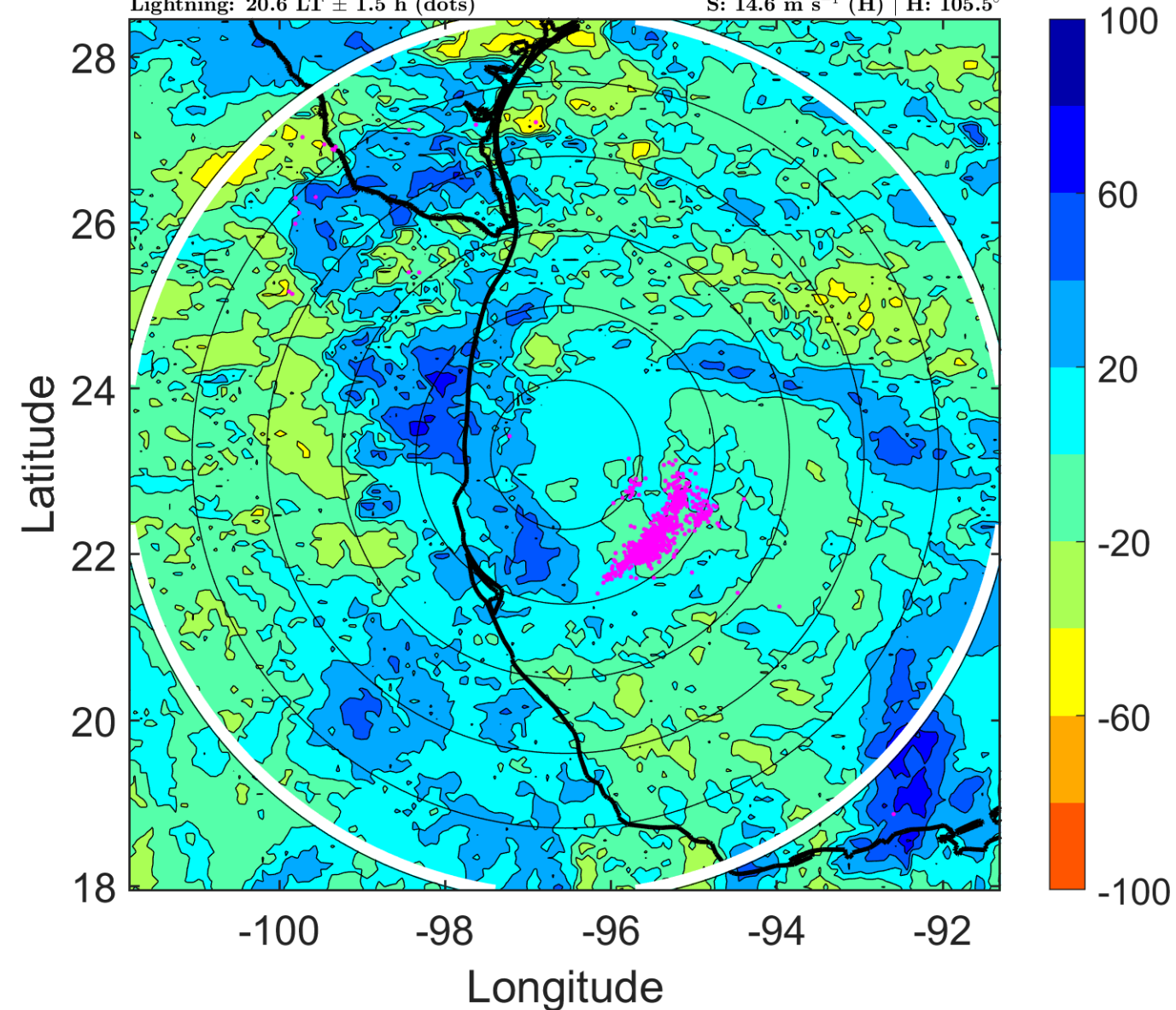

IR BT & Lightning

t: 2013091606 (23.5 LT)

Lightning: 23.5 LT \pm 1.5 h (dots)

PT: LLCP | EA: QUASI

10L (INGRID) | 60 kt TS

S: 12.8 m s⁻¹ (H) | H: 104°

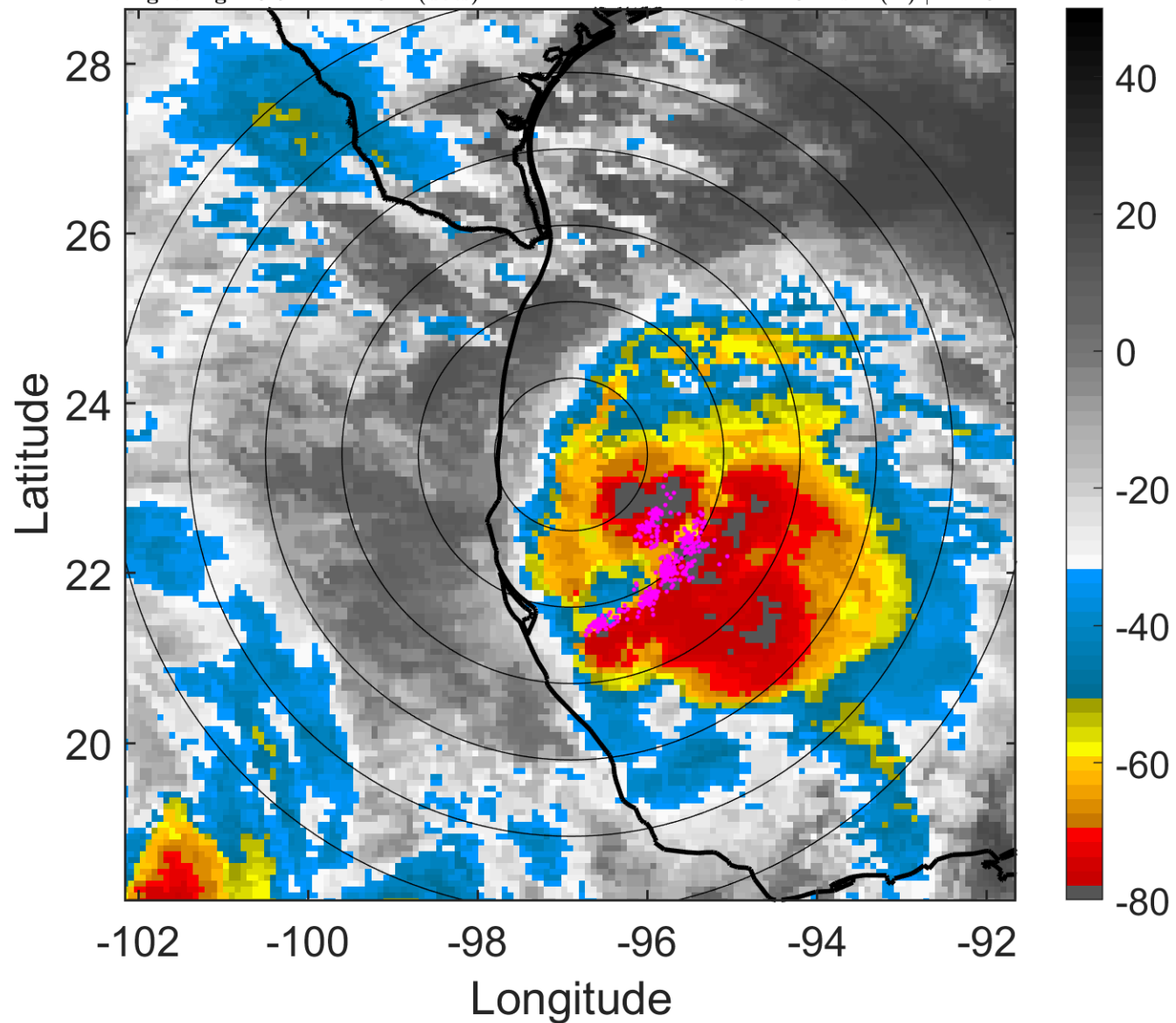

6-h IR BT Differences & Lightning

Δ t: 2013091606 (23.5 LT) - 2013091600 (17.6 LT)

Lightning: 23.5 LT \pm 1.5 h (dots)

PT: LLCP | EA: QUASI

10L (INGRID) | 60 kt TS

S: 12.8 m s⁻¹ (H) | H: 104°

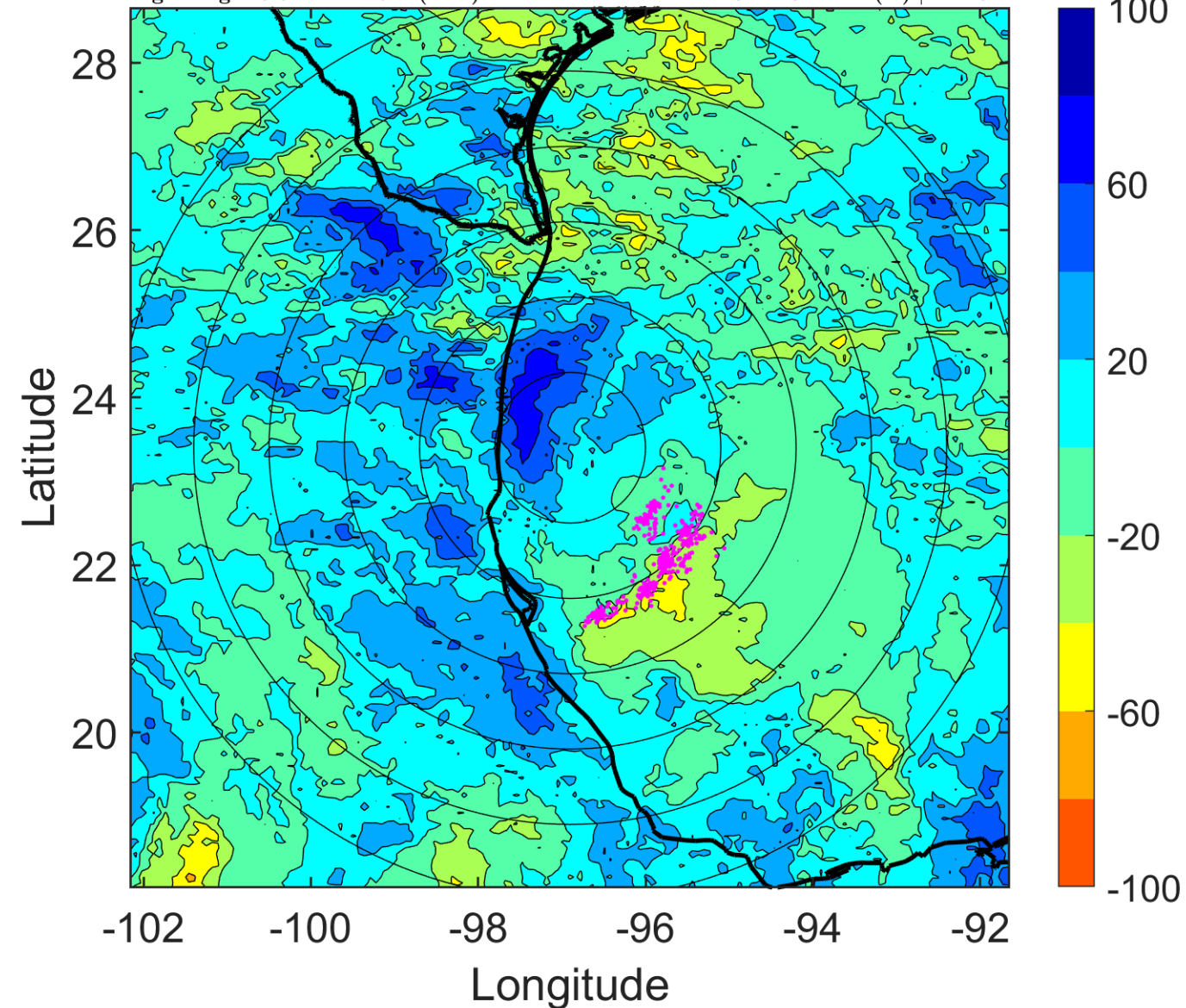

IR BT & Lightning

t: 2013091609 (2.5 LT)

Lightning: 2.5 LT \pm 1.5 h (dots)

LAND EFFECTS

10L (INGRID) | 57.5 kt TS

S: 12.3 m s⁻¹ (H) | H: 104°

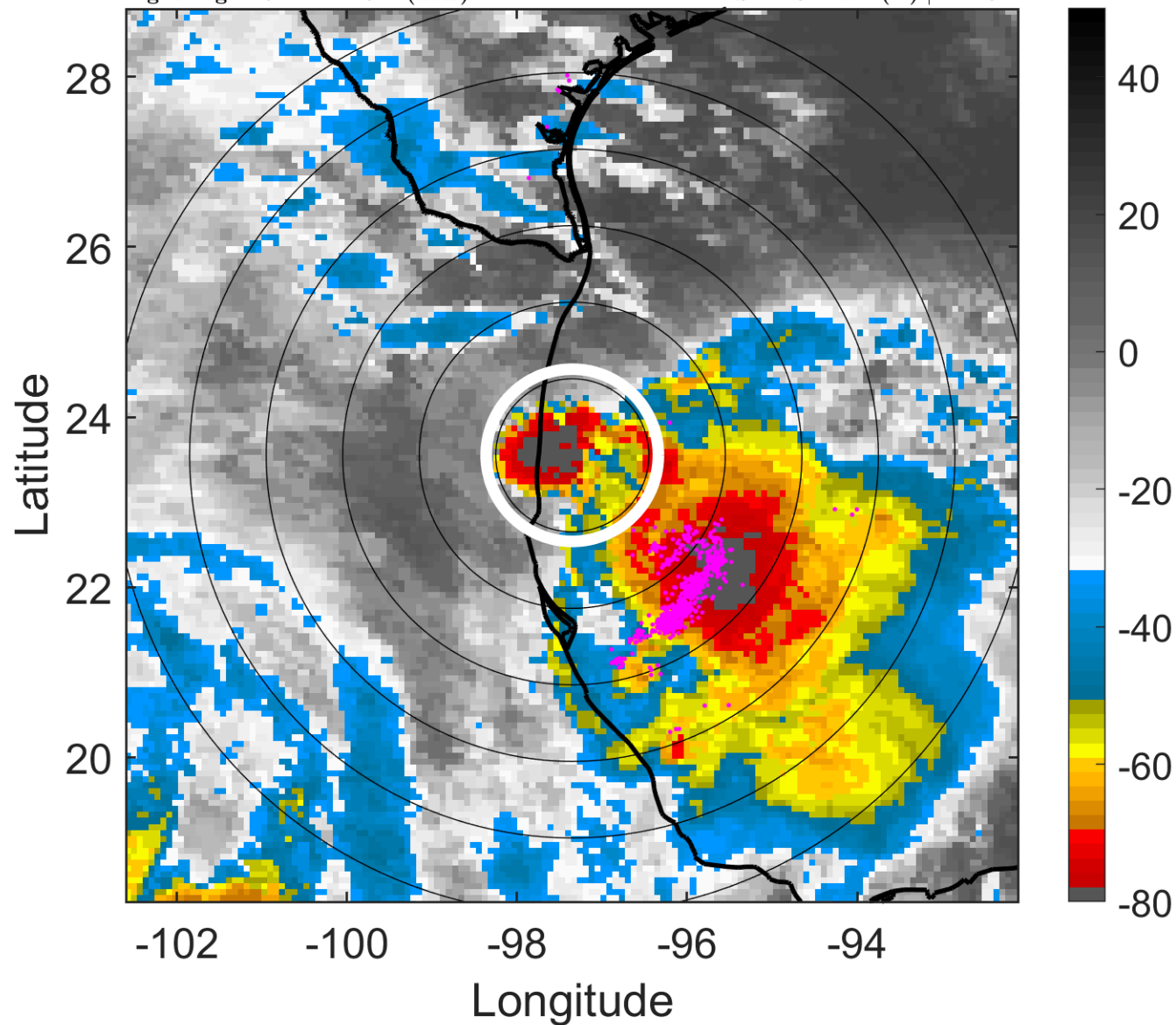

6-h IR BT Differences & Lightning

Δ t: 2013091609 (2.5 LT) - 2013091603 (20.6 LT)

Lightning: 2.5 LT \pm 1.5 h (dots)

LAND EFFECTS

10L (INGRID) | 57.5 kt TS

S: 12.3 m s⁻¹ (H) | H: 104°

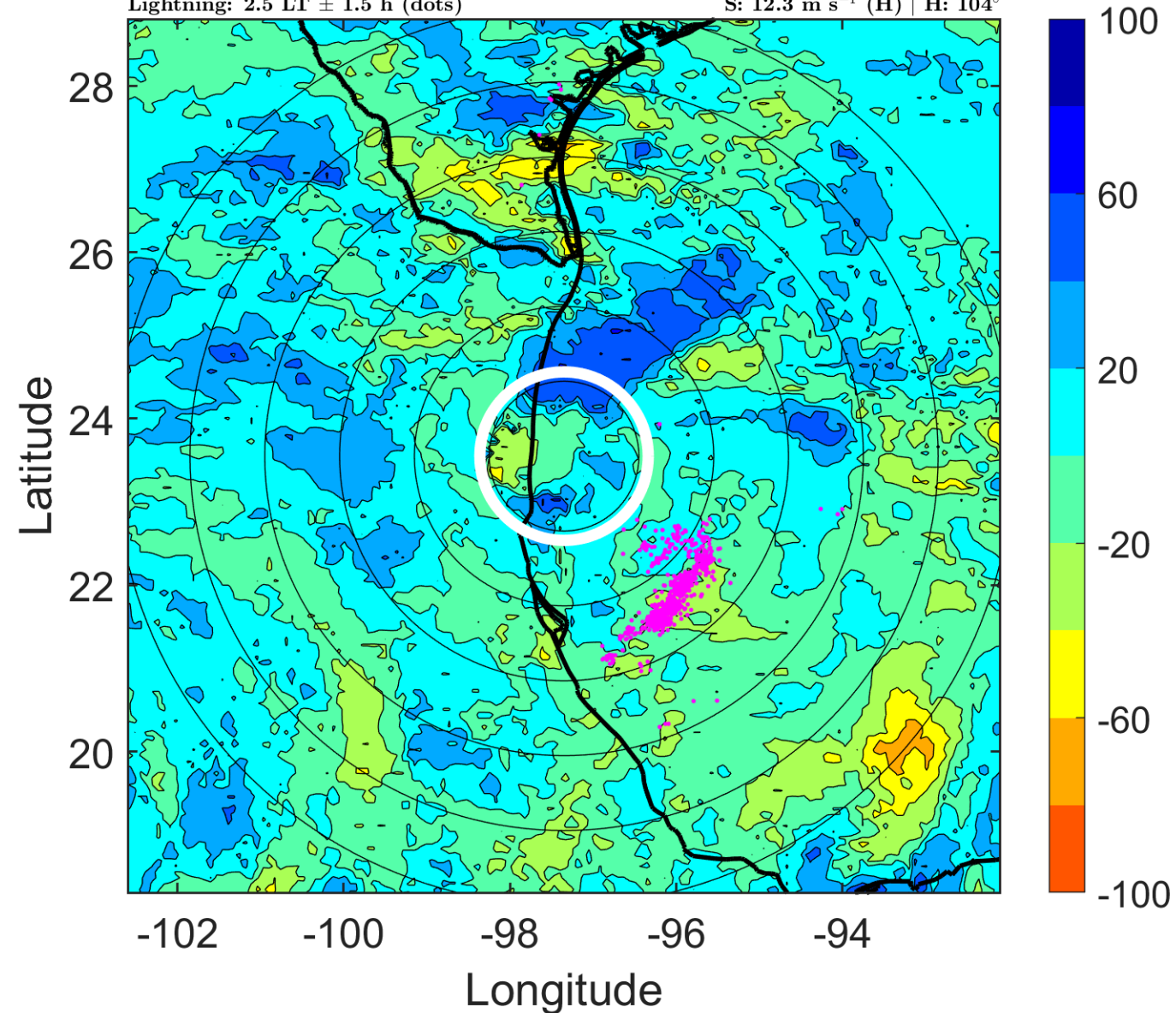

IR BT & Lightning

t: 2013091612 (5.5 LT)

Lightning: 5.5 LT \pm 1.5 h (dots)

LAND EFFECTS

10L (INGRID) | 55 kt TS

S: 11.8 m s⁻¹ (H) | H: 104°

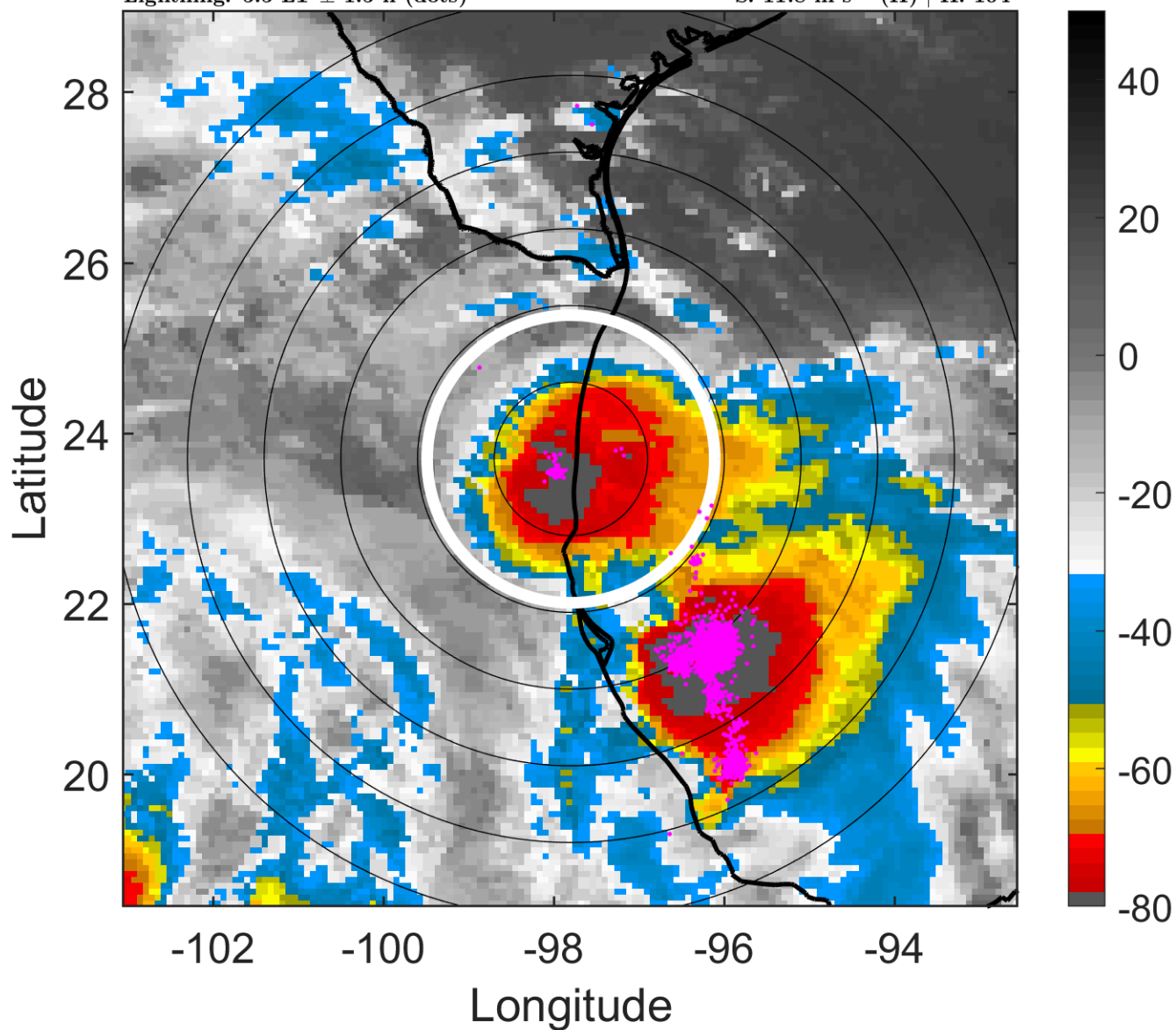

6-h IR BT Differences & Lightning

Δ t: 2013091612 (5.5 LT) - 2013091606 (23.5 LT)

Lightning: 5.5 LT \pm 1.5 h (dots)

LAND EFFECTS

10L (INGRID) | 55 kt TS

S: 11.8 m s⁻¹ (H) | H: 104°

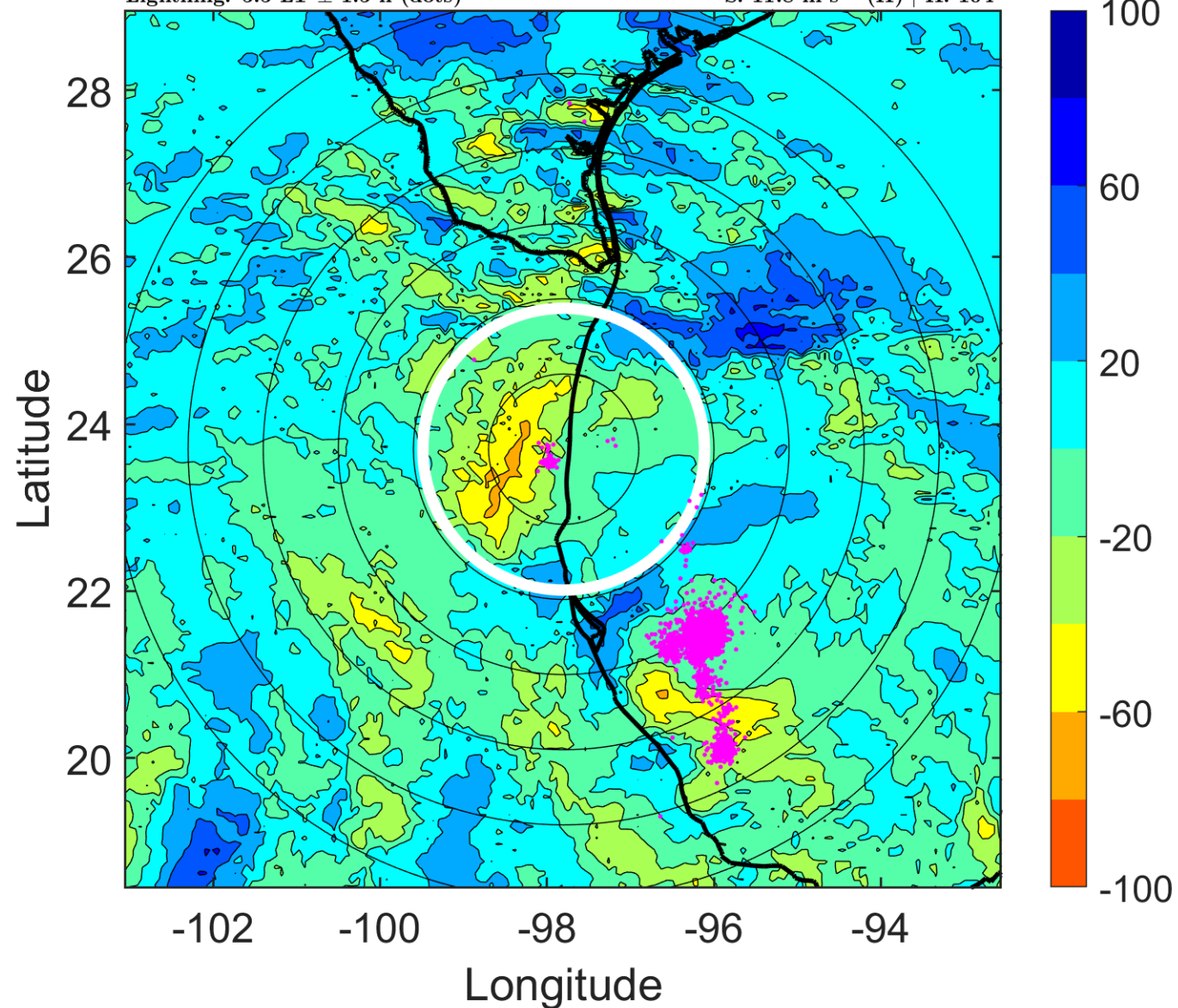

IR BT & Lightning

t: 2013091615 (8.5 LT)

Lightning: 8.5 LT \pm 1.5 h (dots)

LAND EFFECTS

10L (INGRID) | 47.5 kt TS

S: 10.3 m s⁻¹ (M) | H: 100.5°

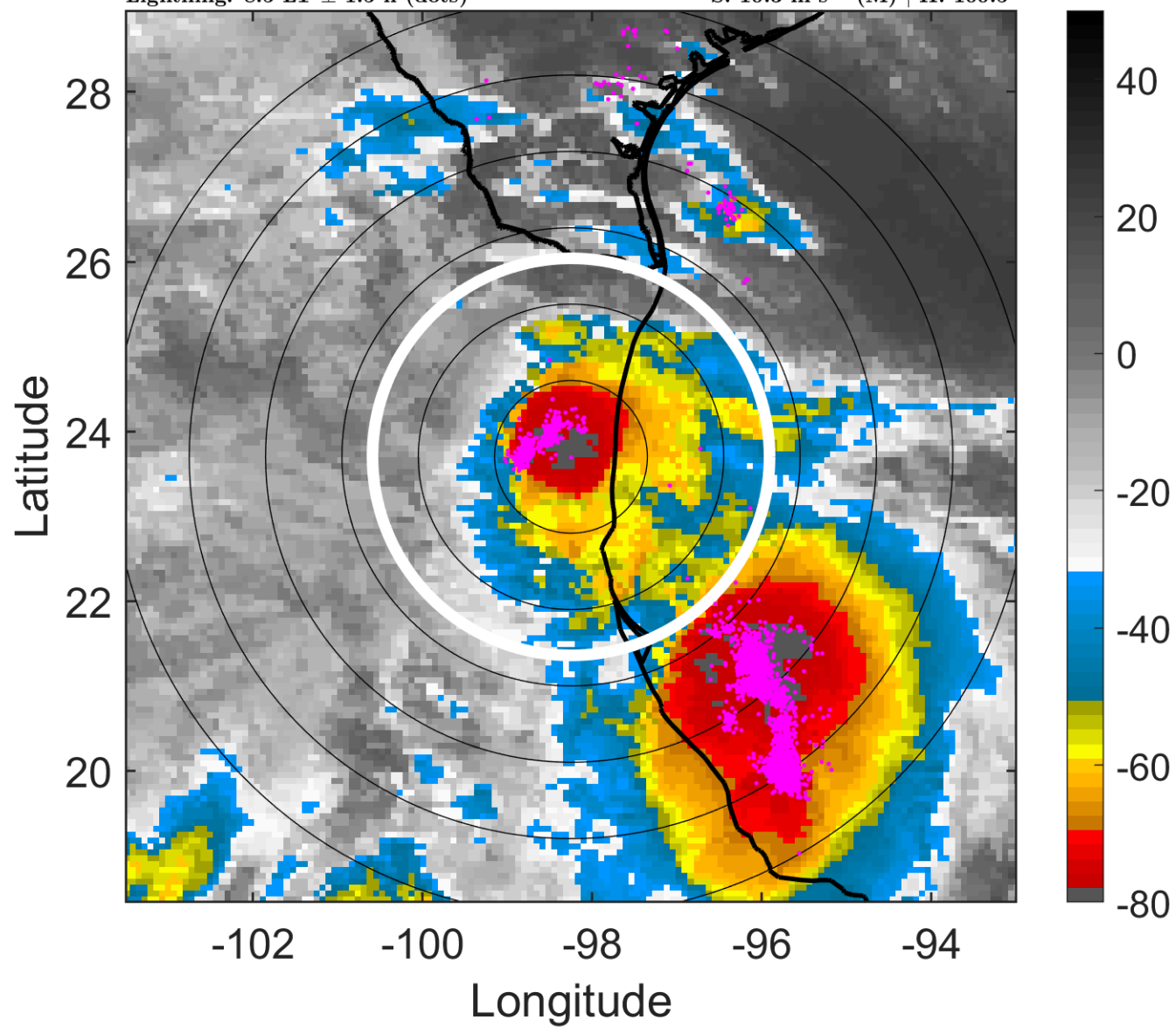

6-h IR BT Differences & Lightning

Δ t: 2013091615 (8.5 LT) - 2013091609 (2.5 LT)

Lightning: 8.5 LT \pm 1.5 h (dots)

LAND EFFECTS

10L (INGRID) | 47.5 kt TS

S: 10.3 m s⁻¹ (M) | H: 100.5°

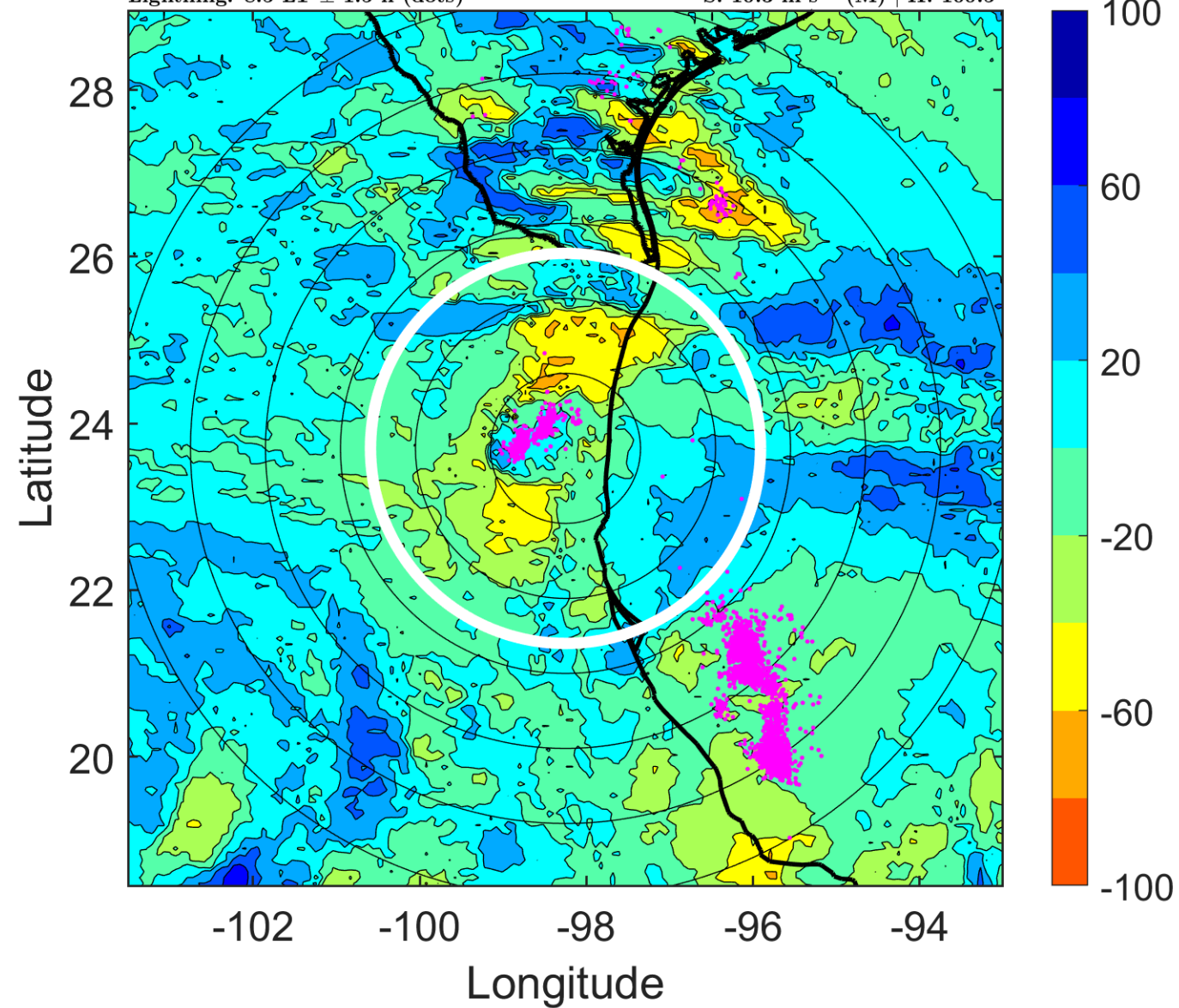

IR BT & Lightning

t: 2013091618 (11.4 LT)

Lightning: 11.4 LT \pm 1.5 h (dots)

LAND EFFECTS

10L (INGRID) | 40 kt TS

S: 8.7 m s⁻¹ (M) | H: 97°

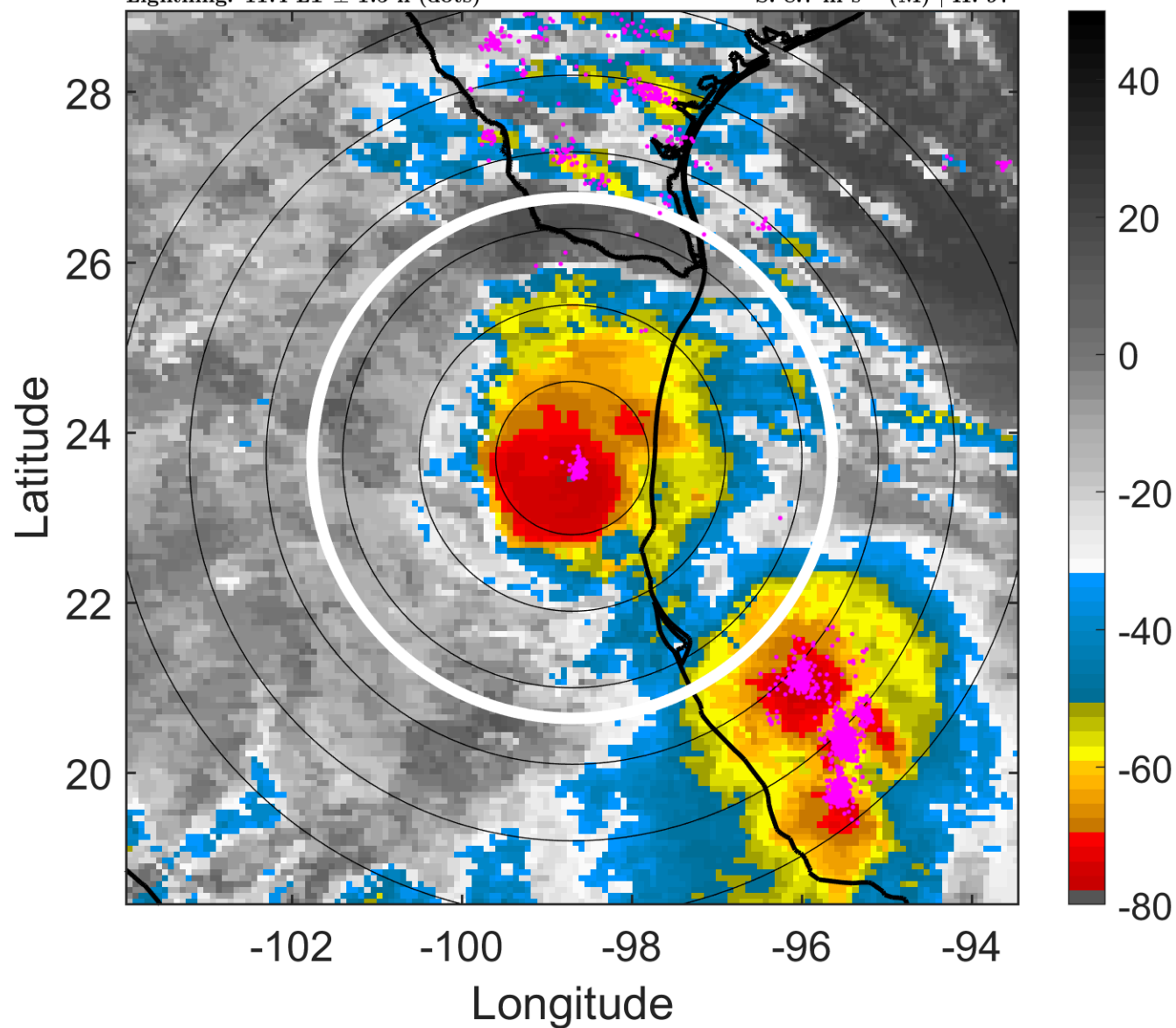

6-h IR BT Differences & Lightning

Δ t: 2013091618 (11.4 LT) - 2013091612 (5.5 LT)

Lightning: 11.4 LT \pm 1.5 h (dots)

LAND EFFECTS

10L (INGRID) | 40 kt TS

S: 8.7 m s⁻¹ (M) | H: 97°

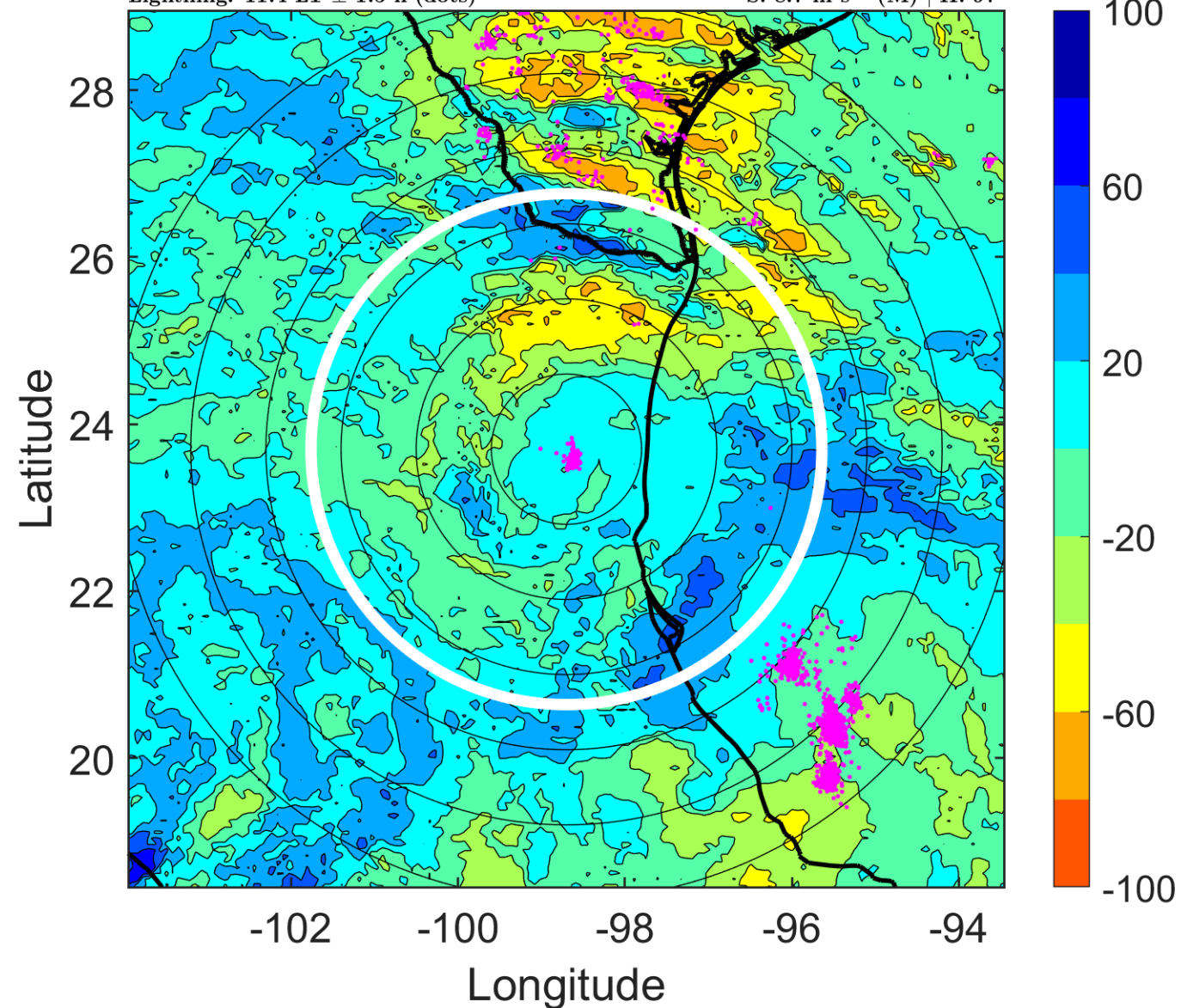

IR BT & Lightning

t: 2013091621 (14.4 LT)

Lightning: 14.4 LT \pm 1.5 h (dots)

LAND EFFECTS

10L (INGRID) | 32.5 kt TD

S: 7.9 m s⁻¹ (M) | H: 101.5°

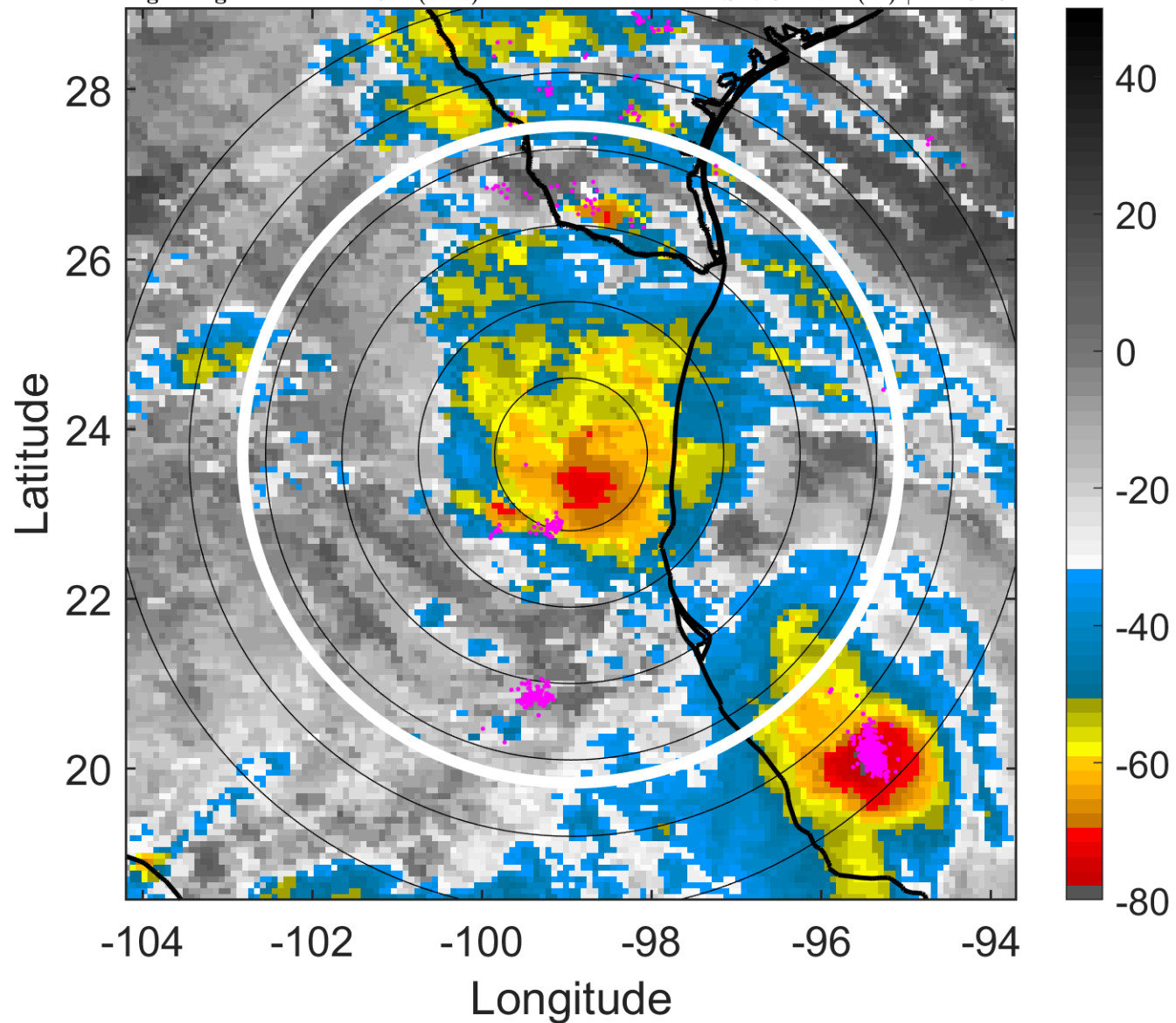

6-h IR BT Differences & Lightning

Δ t: 2013091621 (14.4 LT) - 2013091615 (8.5 LT)

Lightning: 14.4 LT \pm 1.5 h (dots)

LAND EFFECTS

10L (INGRID) | 32.5 kt TD

S: 7.9 m s⁻¹ (M) | H: 101.5°

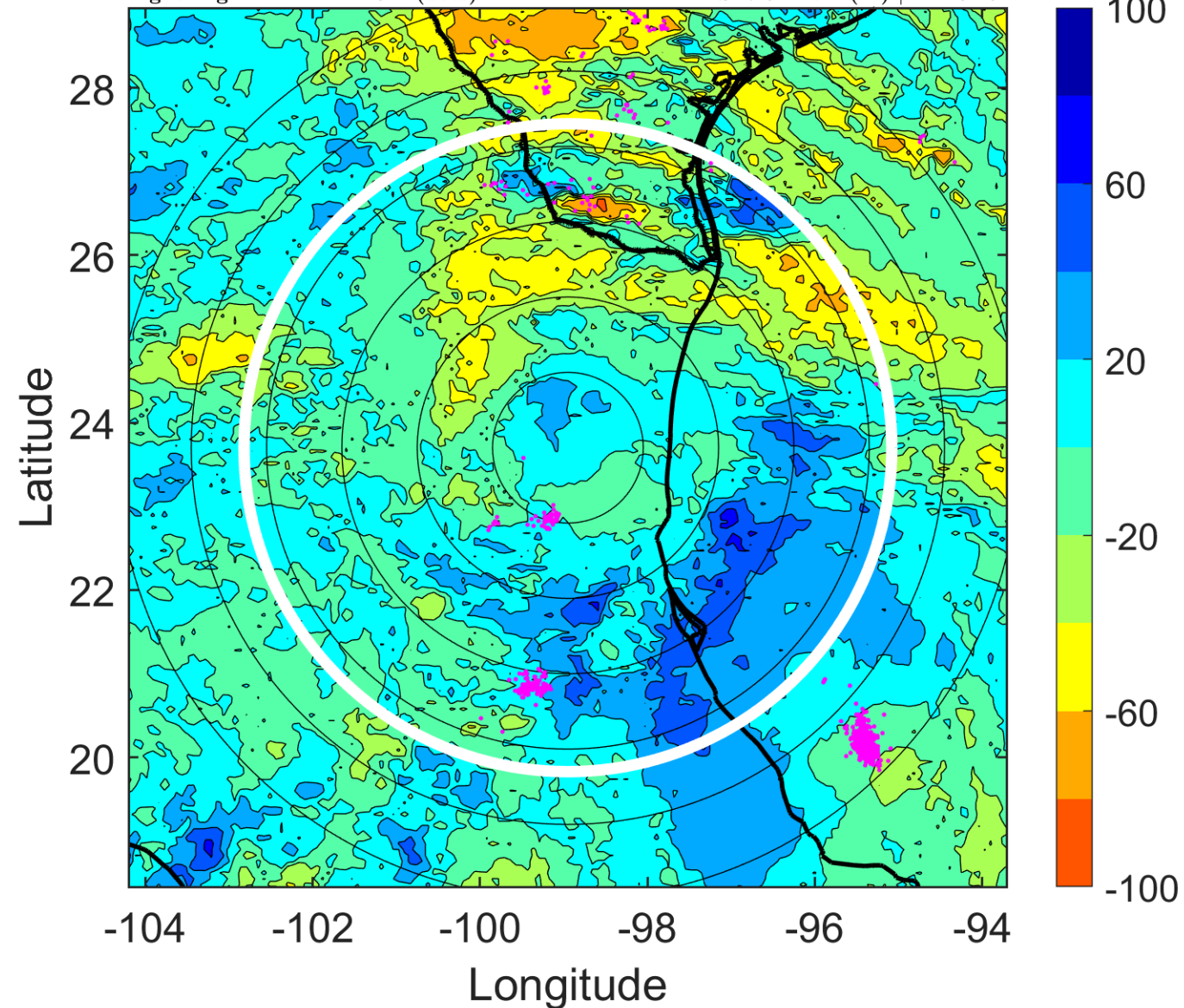

IR BT & Lightning

t: 2013091700 (17.4 LT)

Lightning: 17.4 LT \pm 1.5 h (dots)

LAND EFFECTS

10L (INGRID) | 25 kt TD

S: 7 m s⁻¹ (M) | H: 106°

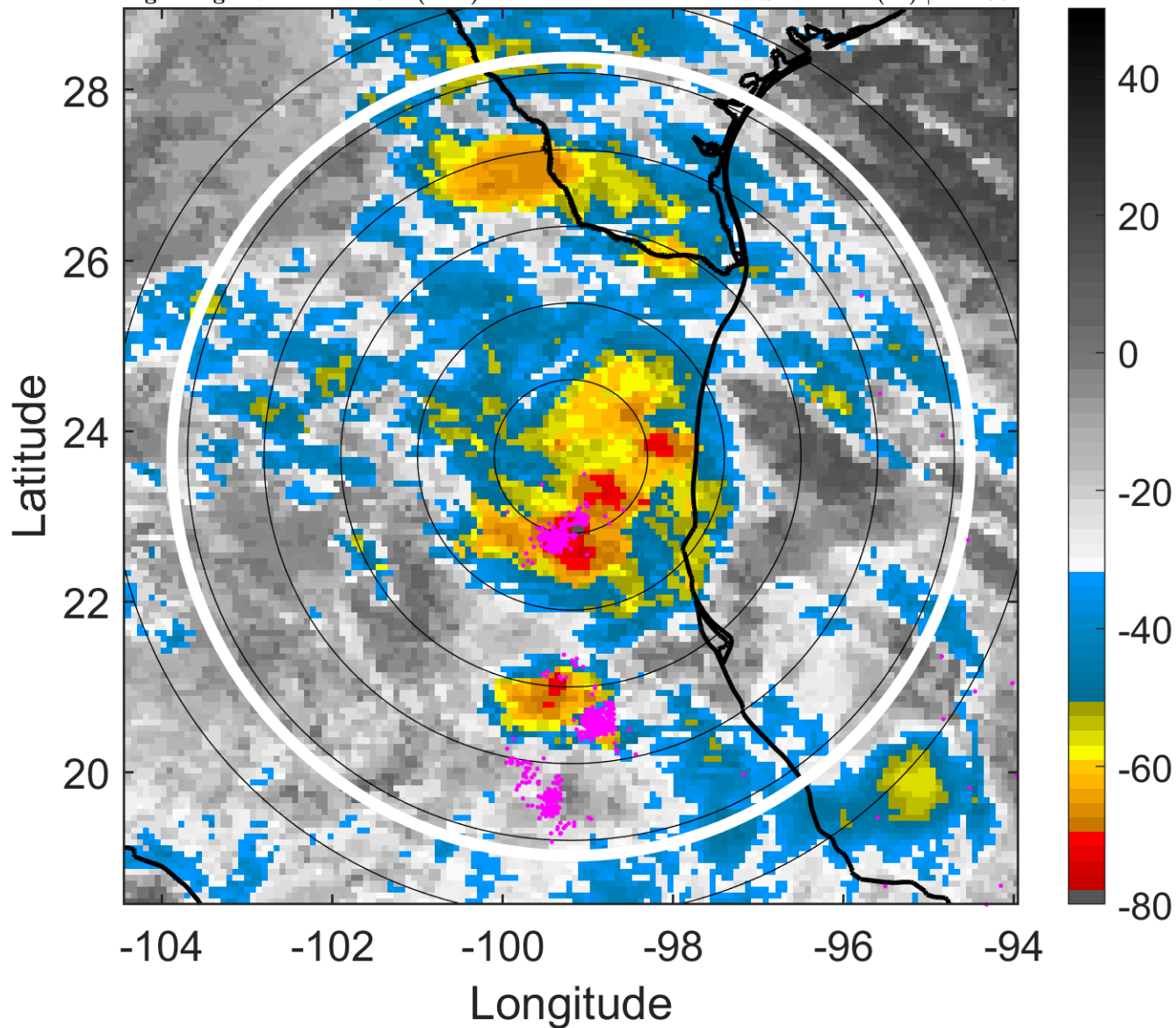

6-h IR BT Differences & Lightning

Δ t: 2013091700 (17.4 LT) - 2013091618 (11.4 LT)

Lightning: 17.4 LT \pm 1.5 h (dots)

LAND EFFECTS

10L (INGRID) | 25 kt TD

S: 7 m s⁻¹ (M) | H: 106°

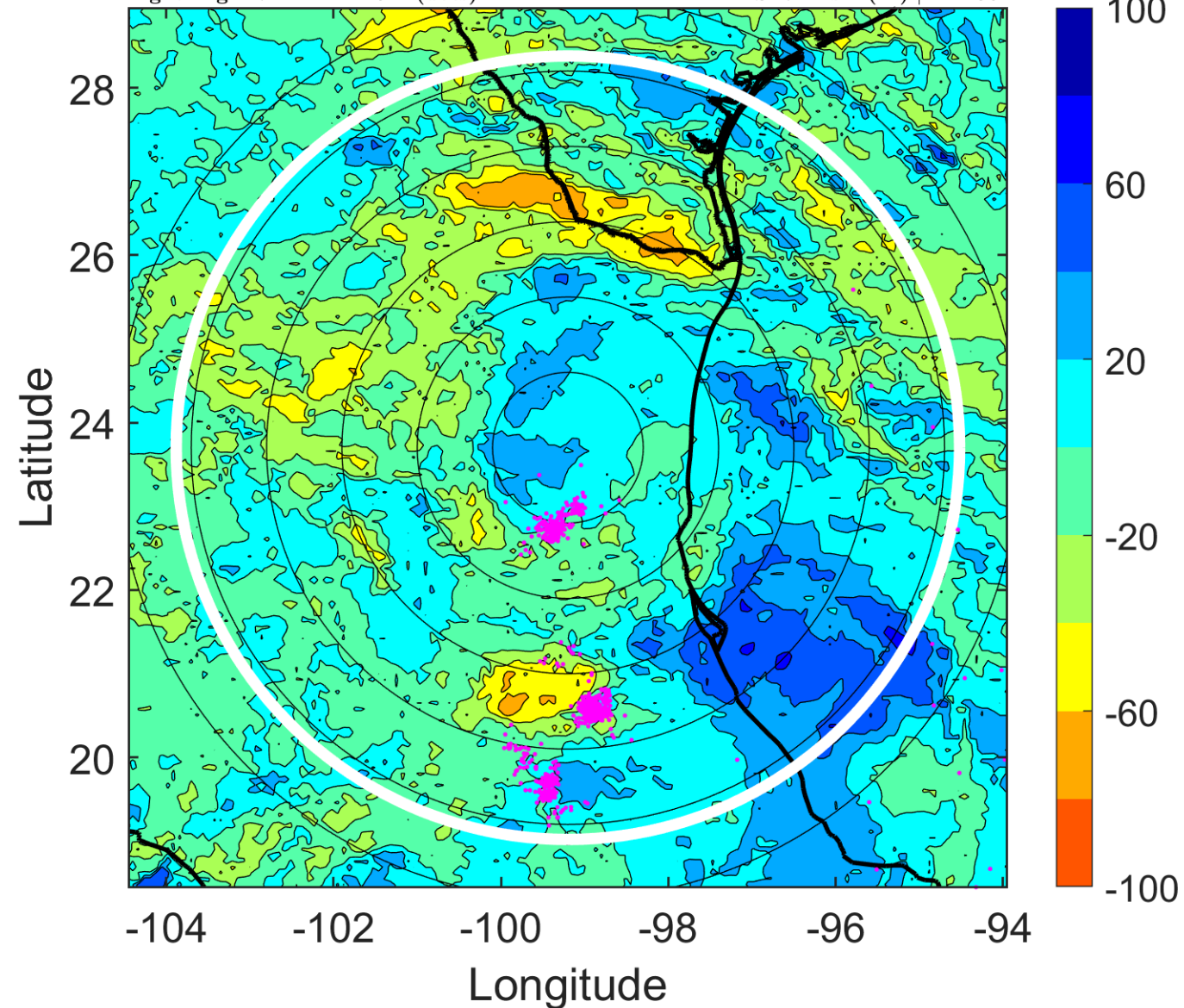

IR BT & Lightning

t: 2013091703 (20.4 LT)

Lightning: 20.4 LT \pm 1.5 h (dots)

LAND EFFECTS

10L (INGRID) | 22.5 kt TD

S: null | H: null

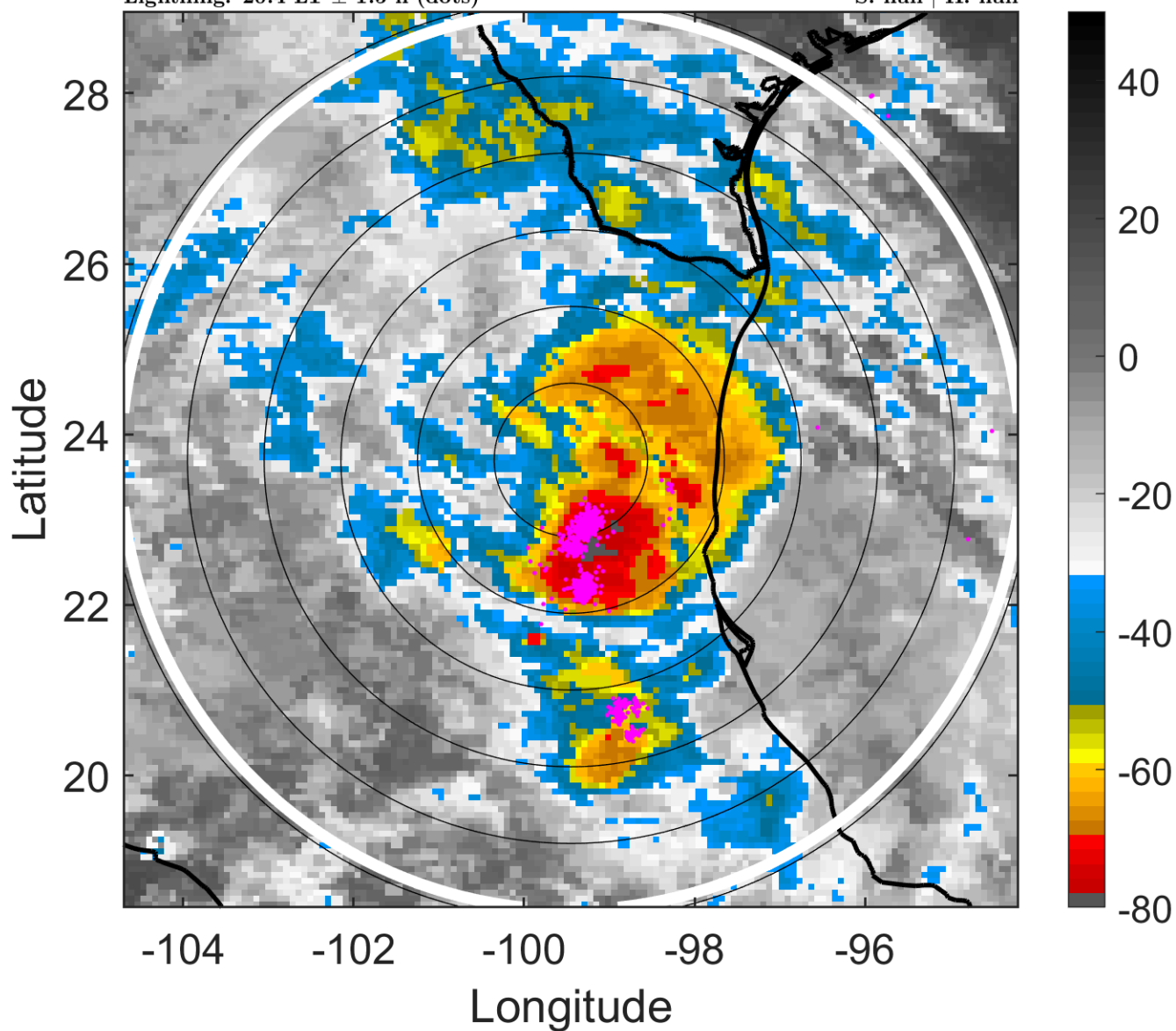

6-h IR BT Differences & Lightning

Δ t: 2013091703 (20.4 LT) - 2013091621 (14.4 LT)

Lightning: 20.4 LT \pm 1.5 h (dots)

LAND EFFECTS

10L (INGRID) | 22.5 kt TD

S: null | H: null

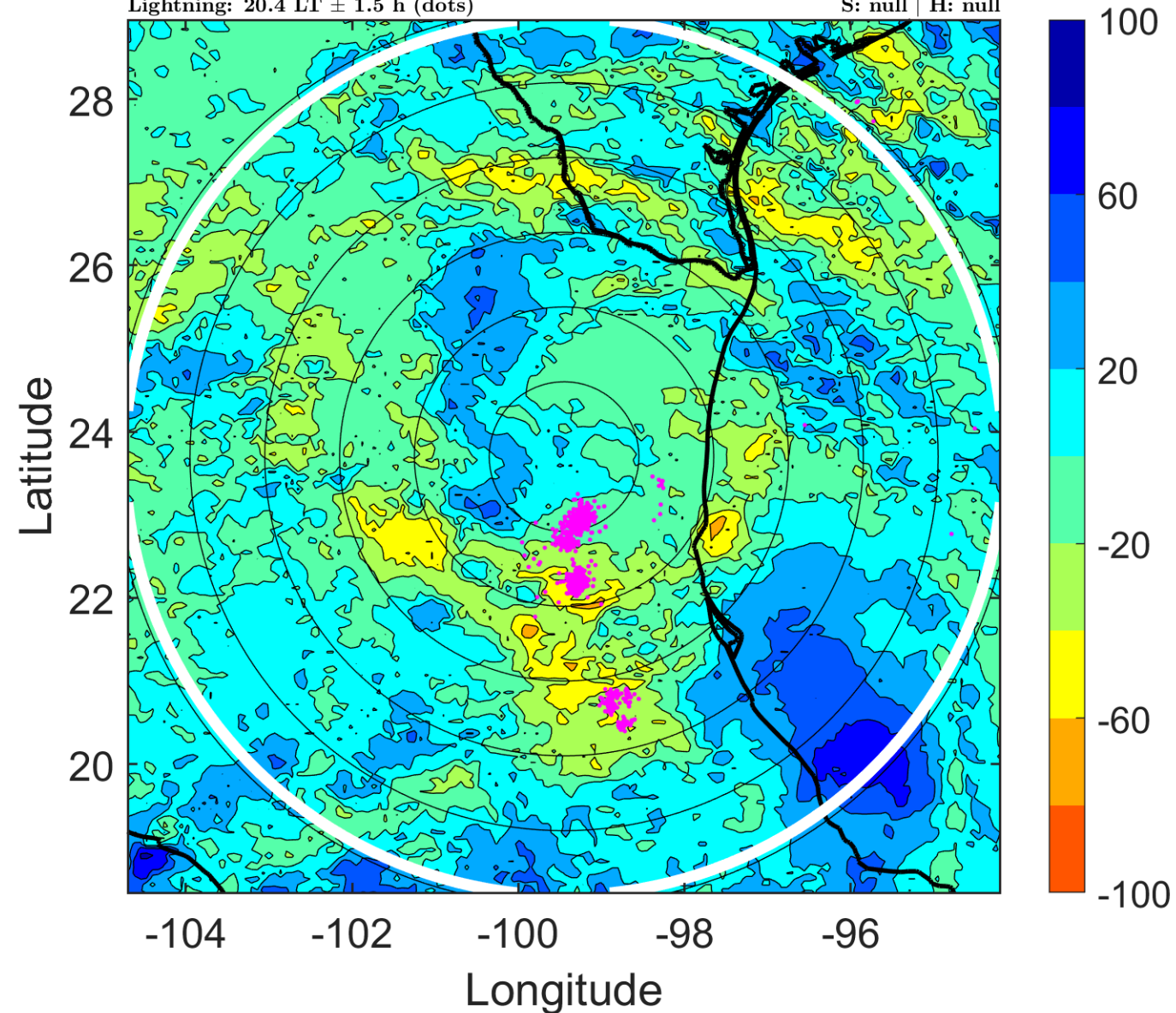

IR BT & Lightning

t: 2013091706 (23.4 LT)

Lightning: 23.4 LT \pm 1.5 h (dots)

LAND EFFECTS

10L (INGRID) | 20 kt LO

S: null | H: null

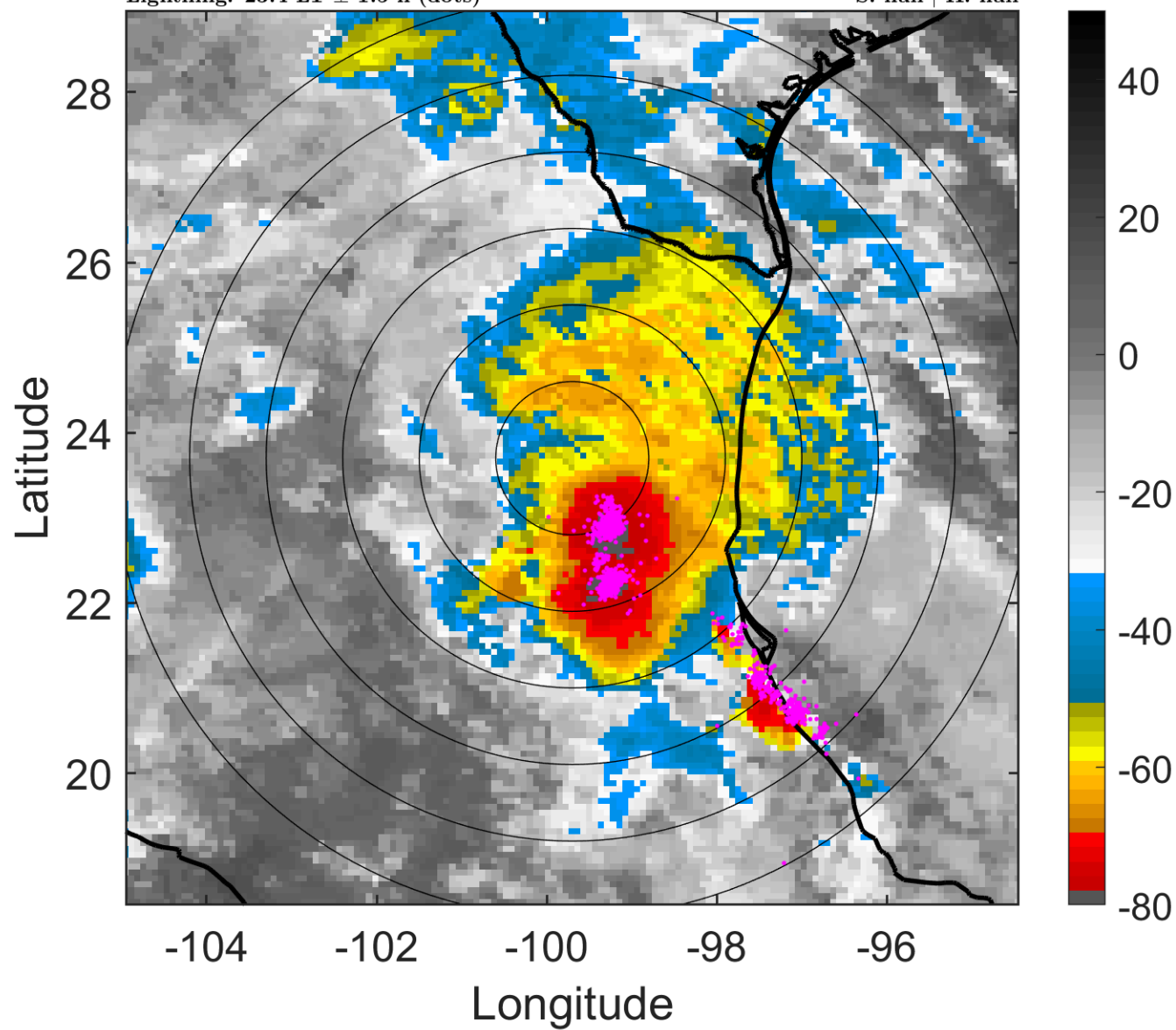

6-h IR BT Differences & Lightning

Δ t: 2013091706 (23.4 LT) - 2013091700 (17.4 LT)

Lightning: 23.4 LT \pm 1.5 h (dots)

LAND EFFECTS

10L (INGRID) | 20 kt LO

S: null | H: null

