

IR BT & Lightning

t: 2011082106 (2 LT)

Lightning: 2 LT \pm 1.5 h (dots)

PT: LLCP | EA: QUASI

09L (IRENE) | 45 kt TS

S: 4.7 m s⁻¹ (M) | H: 58°

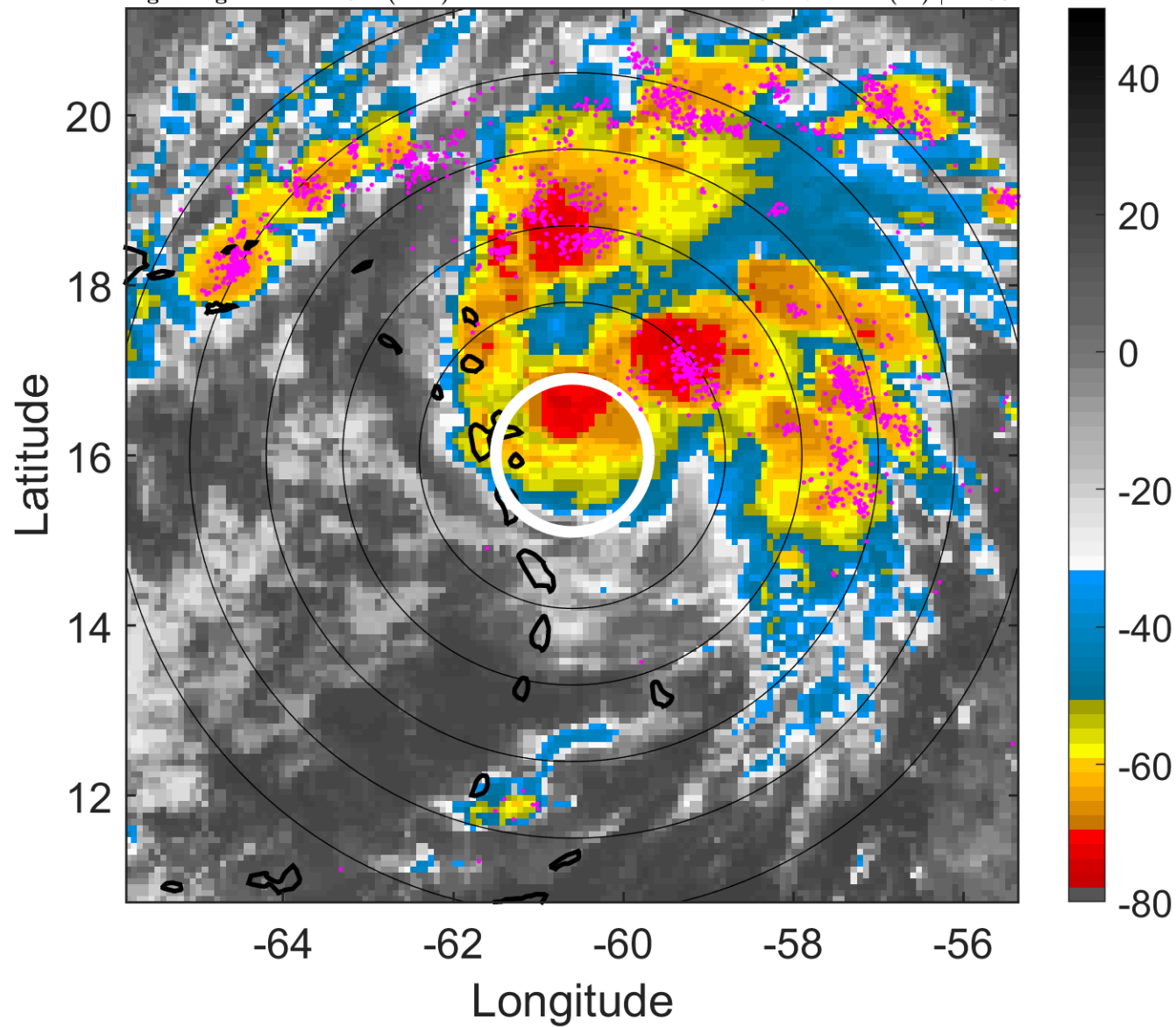

6-h IR BT Differences & Lightning

Δ t: 2011082106 (2 LT) - 2011082100 (20.1 LT)

Lightning: 2 LT \pm 1.5 h (dots)

PT: LLCP | EA: QUASI

09L (IRENE) | 45 kt TS

S: 4.7 m s⁻¹ (M) | H: 58°

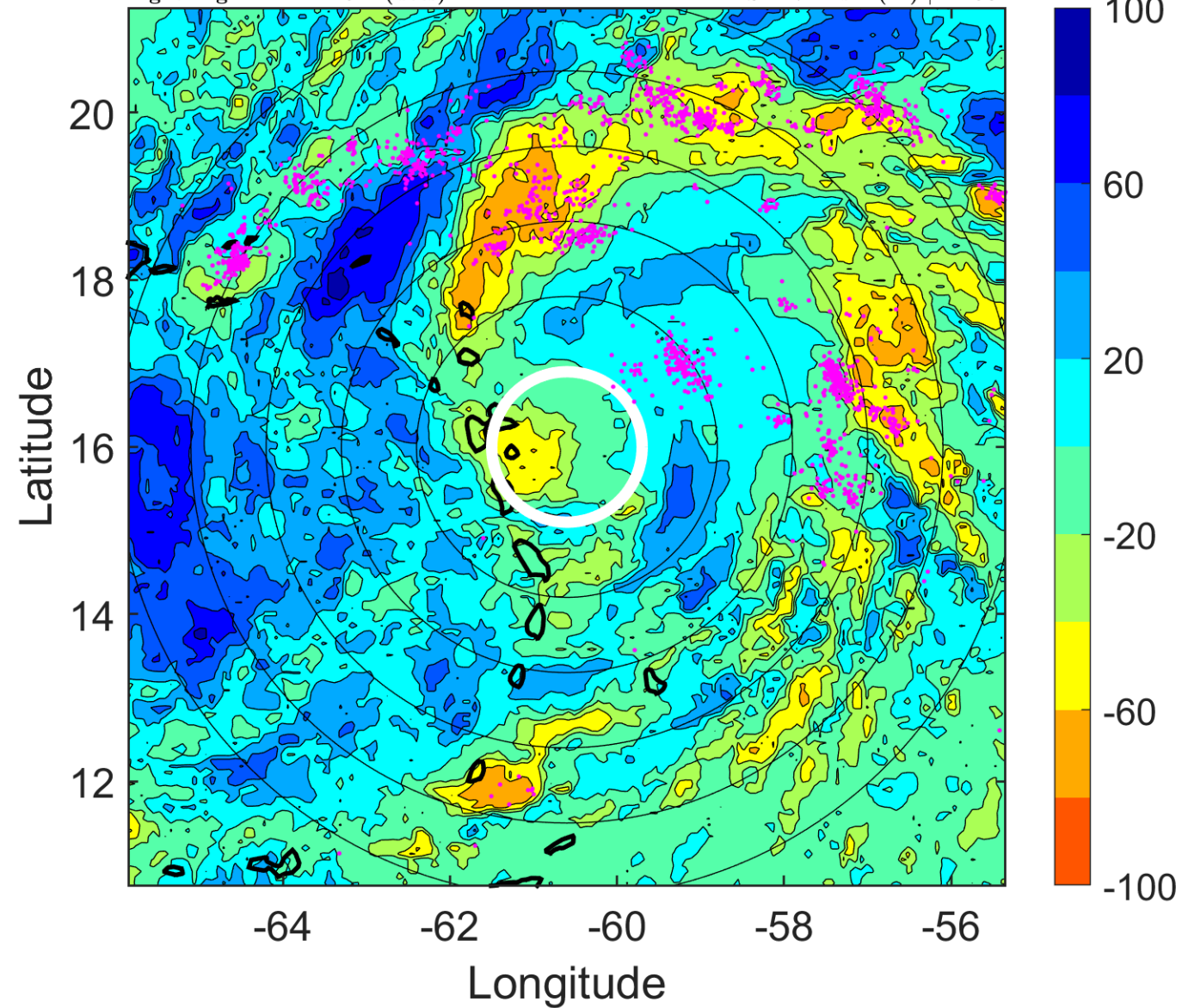

IR BT & Lightning

t: 2011082109 (4.9 LT)

Lightning: 4.9 LT \pm 1.5 h (dots)

PT: LLCP | EA: QUASI

09L (IRENE) | 45 kt TS

S: 3.2 m s⁻¹ (L) | H: 80°

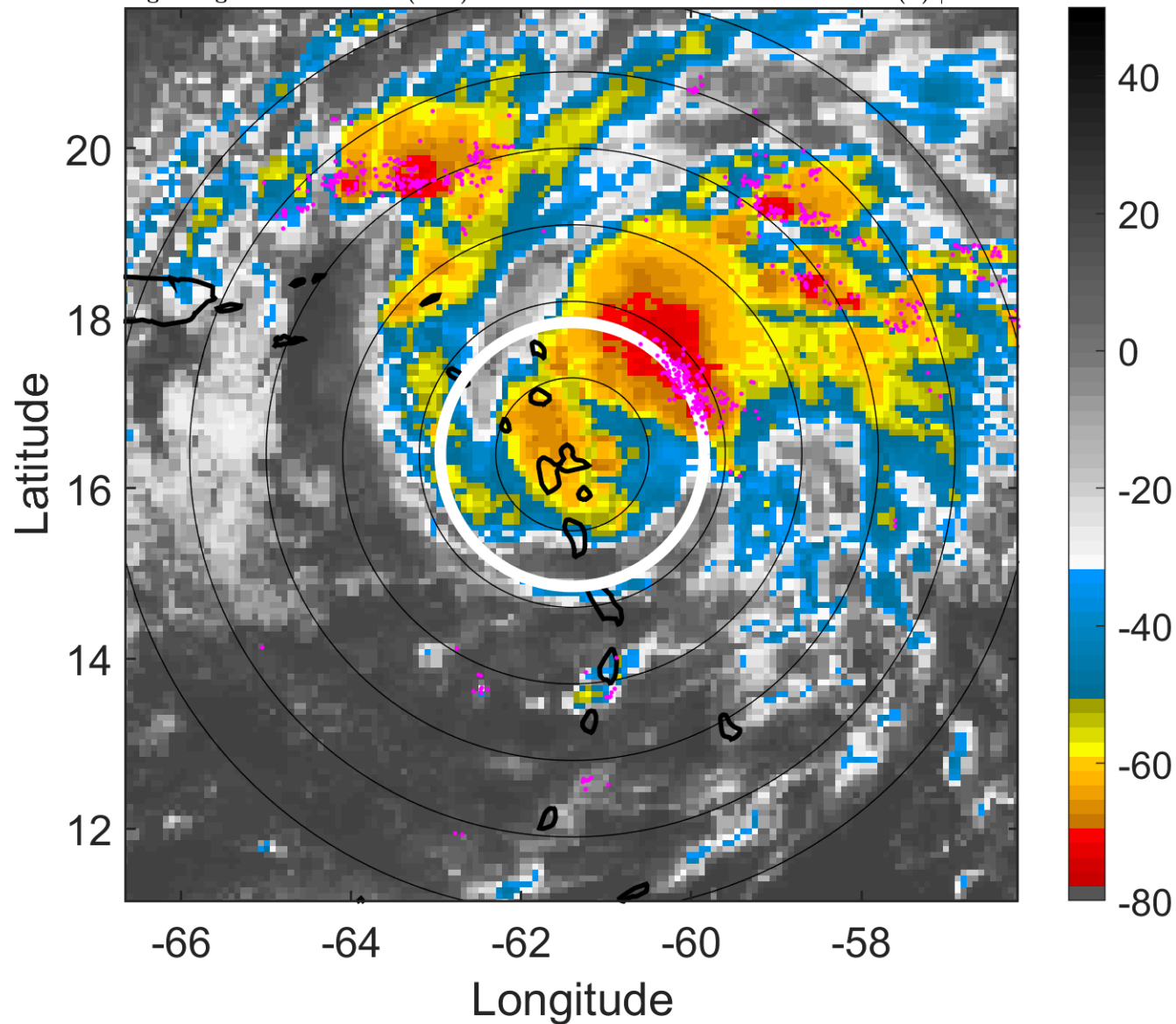

6-h IR BT Differences & Lightning

Δ t: 2011082109 (4.9 LT) - 2011082103 (23 LT)

Lightning: 4.9 LT \pm 1.5 h (dots)

PT: LLCP | EA: QUASI

09L (IRENE) | 45 kt TS

S: 3.2 m s⁻¹ (L) | H: 80°

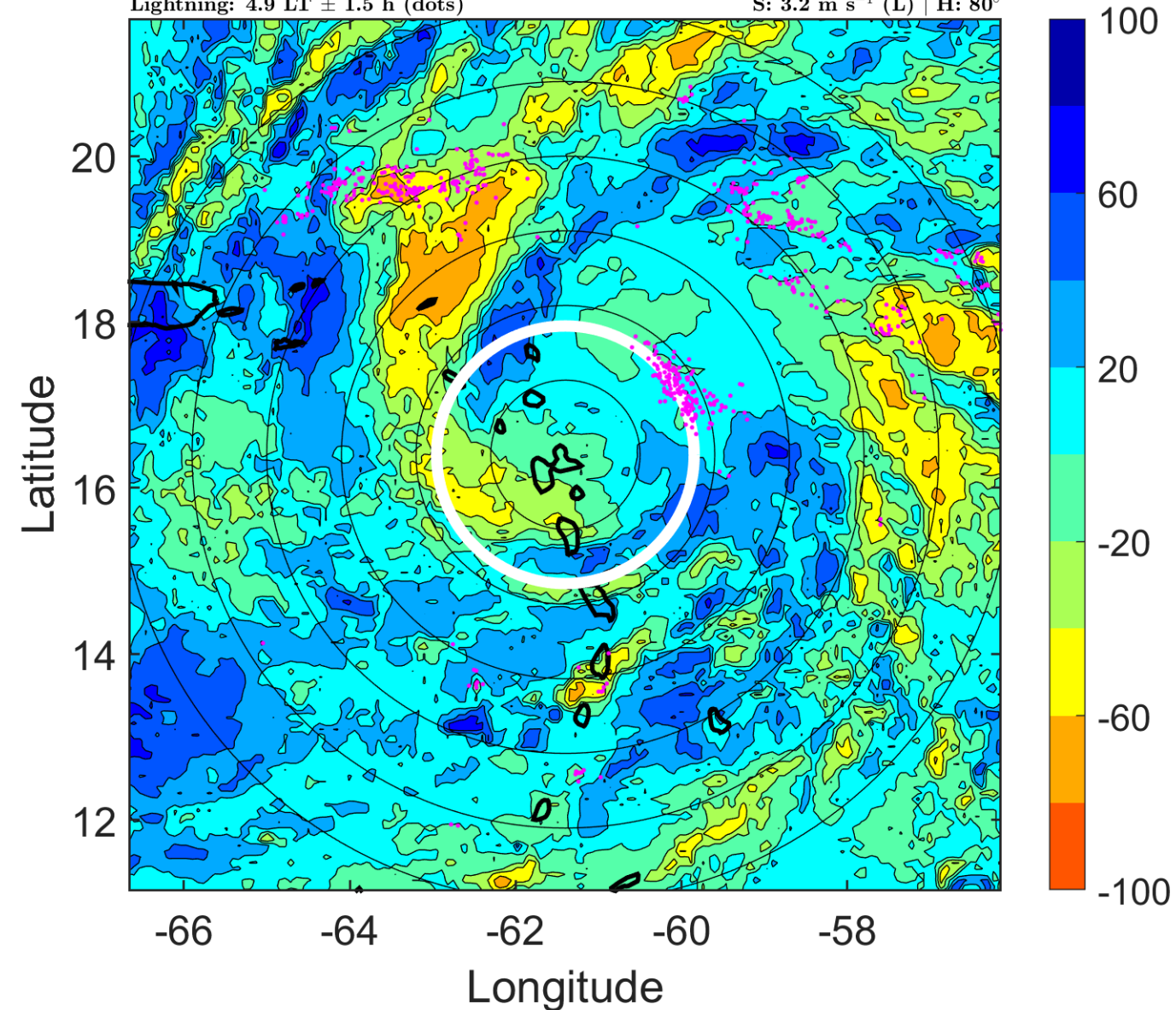

IR BT & Lightning

t: 2011082112 (7.9 LT)

Lightning: 7.9 LT \pm 1.5 h (dots)

PT: LLCP | EA: QUASI

09L (IRENE) | 45 kt TS

S: 1.6 m s⁻¹ (L) | H: 102°

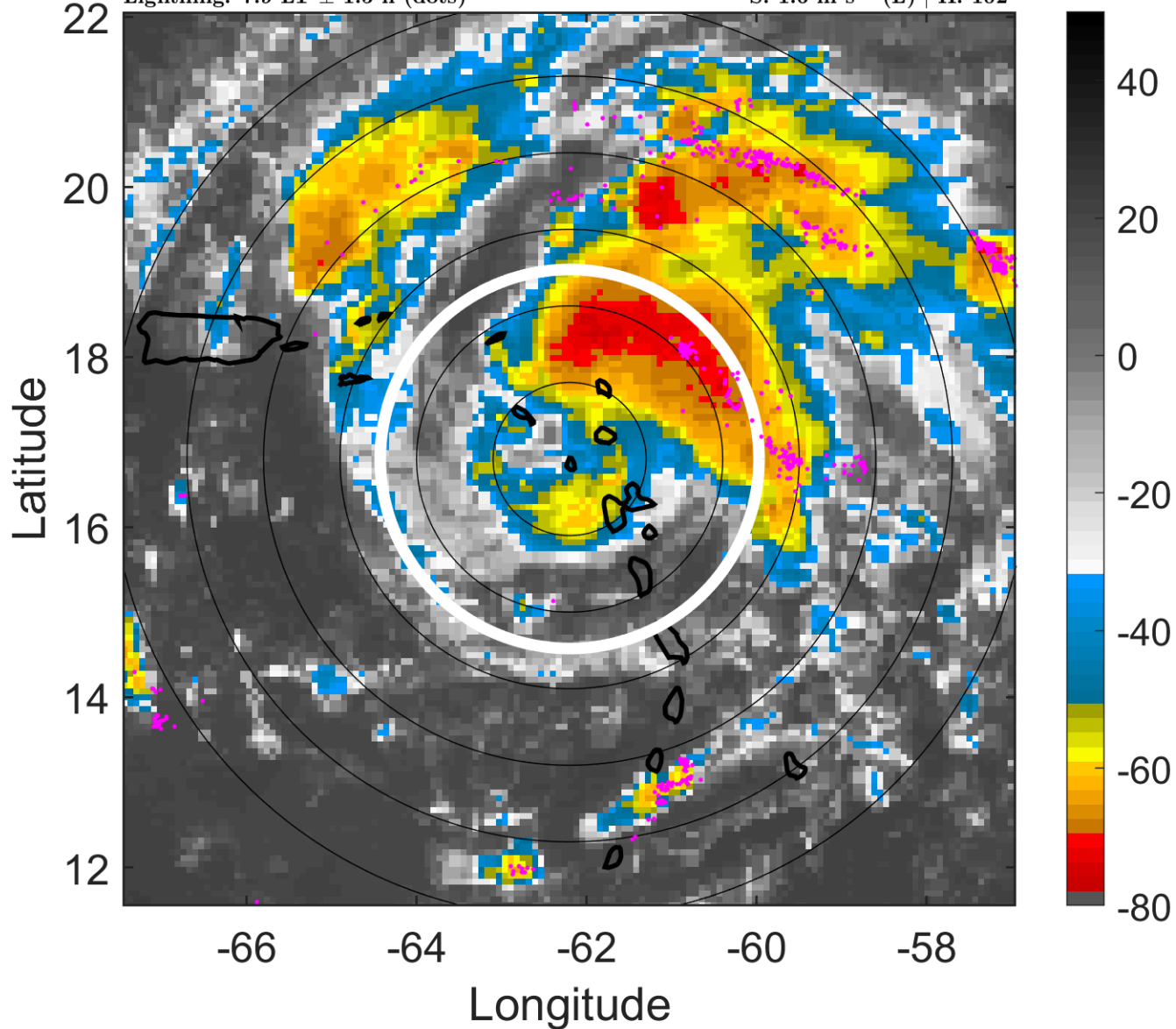

6-h IR BT Differences & Lightning

Δ t: 2011082112 (7.9 LT) - 2011082106 (2 LT)

Lightning: 7.9 LT \pm 1.5 h (dots)

PT: LLCP | EA: QUASI

09L (IRENE) | 45 kt TS

S: 1.6 m s⁻¹ (L) | H: 102°

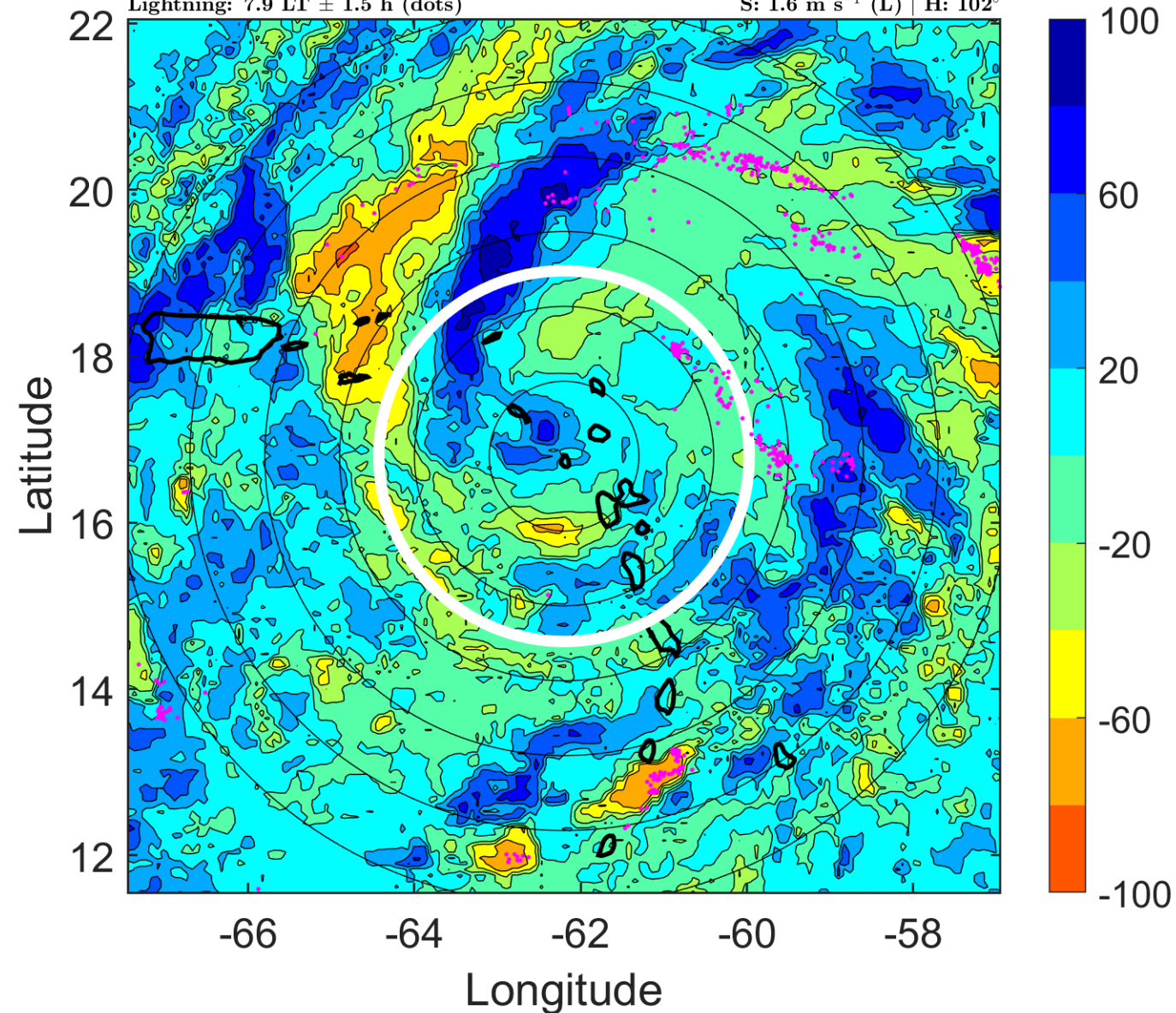

IR BT & Lightning

t: 2011082115 (10.8 LT)

Lightning: 10.8 LT \pm 1.5 h (dots)

PT: LLCP | EA: QUASI

09L (IRENE) | 47.5 kt TS

S: 2.1 m s⁻¹ (L) | H: 66°

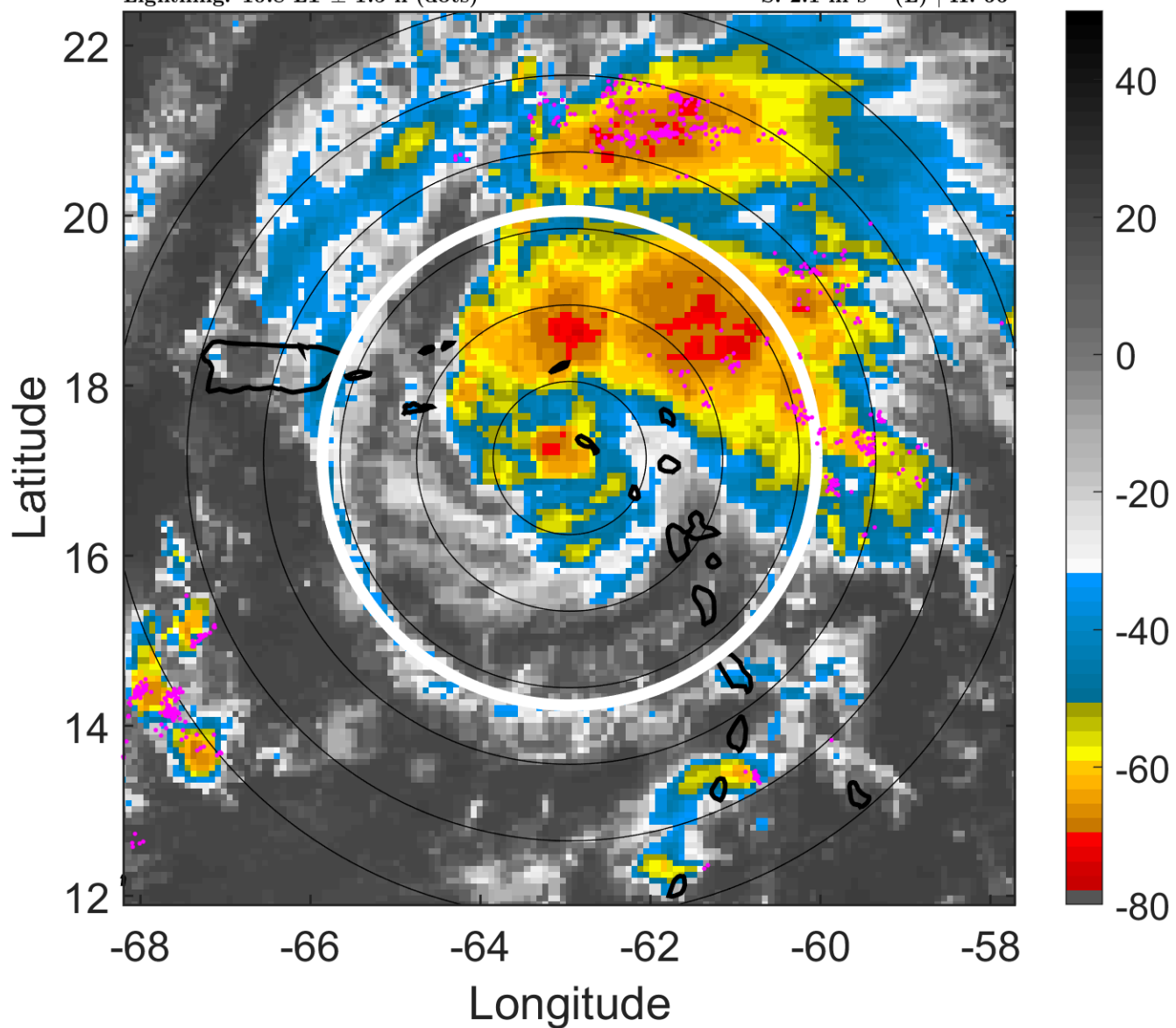

6-h IR BT Differences & Lightning

Δ t: 2011082115 (10.8 LT) - 2011082109 (4.9 LT)

Lightning: 10.8 LT \pm 1.5 h (dots)

PT: LLCP | EA: QUASI

09L (IRENE) | 47.5 kt TS

S: 2.1 m s⁻¹ (L) | H: 66°

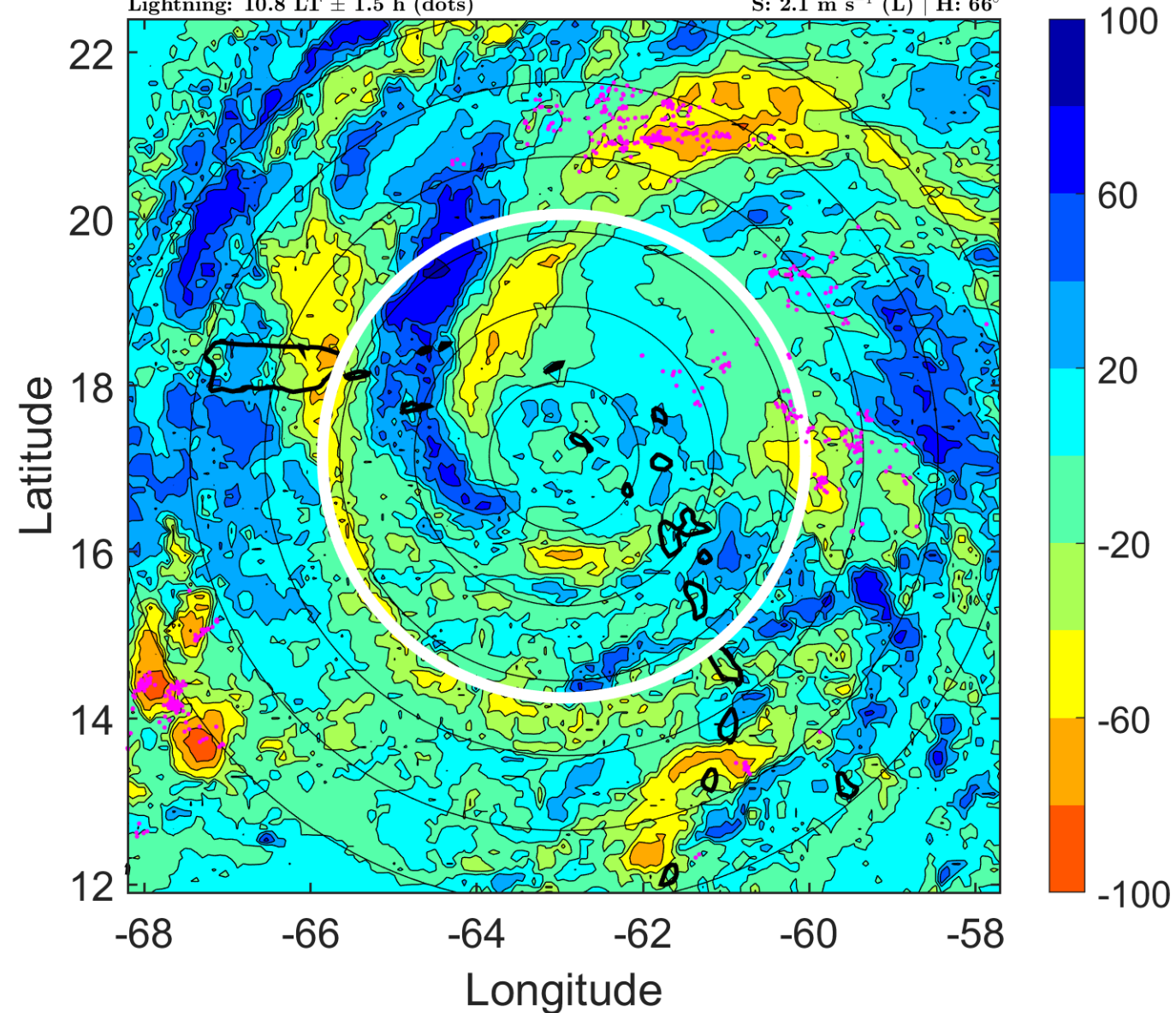

IR BT & Lightning

t: 2011082118 (13.8 LT)

Lightning: 13.8 LT \pm 1.5 h (dots)

PT: LLCP | EA: QUASI

09L (IRENE) | 50 kt TS

S: 2.5 m s⁻¹ (L) | H: 30°

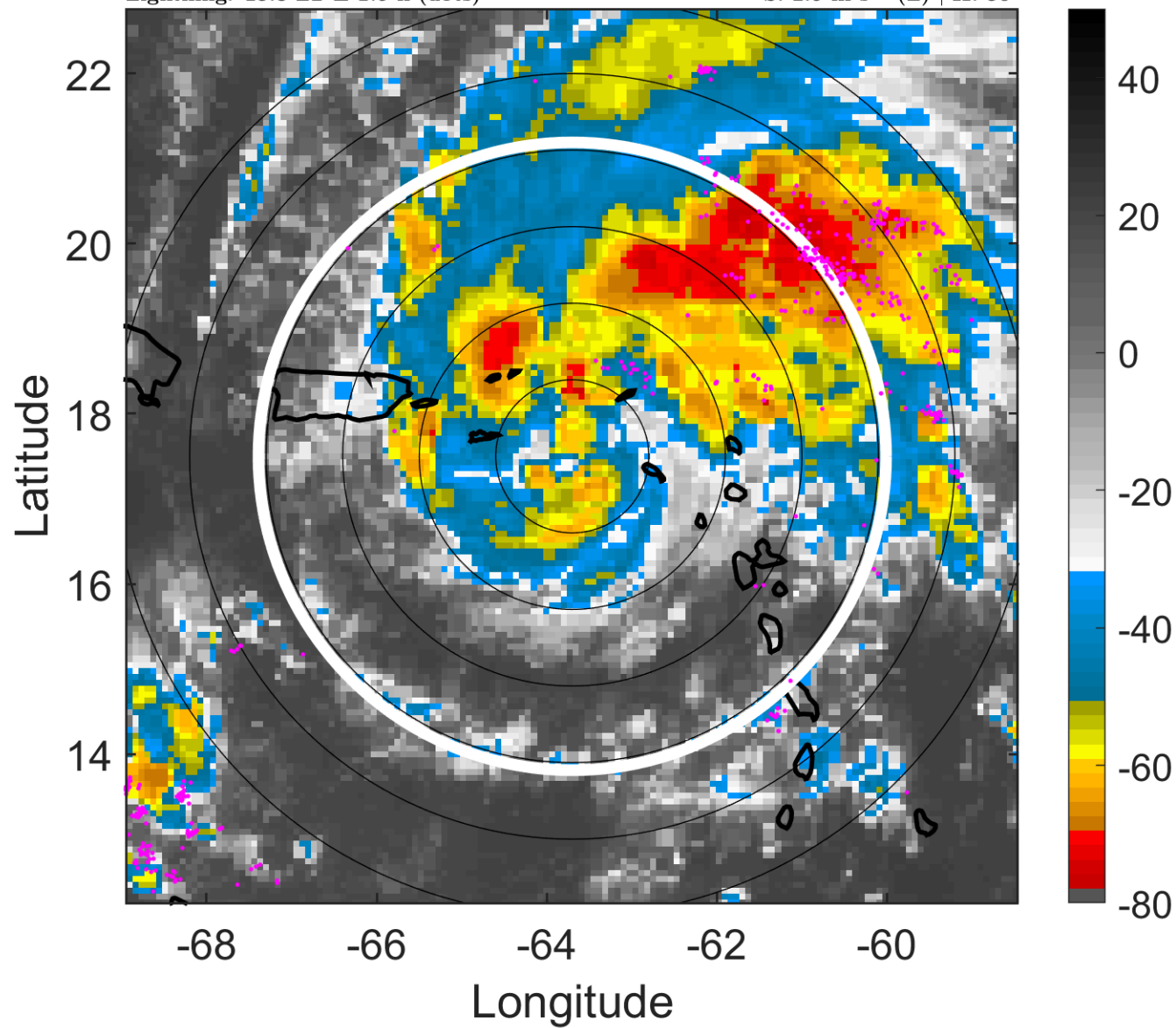

6-h IR BT Differences & Lightning

Δ t: 2011082118 (13.8 LT) - 2011082112 (7.9 LT)

Lightning: 13.8 LT \pm 1.5 h (dots)

PT: LLCP | EA: QUASI

09L (IRENE) | 50 kt TS

S: 2.5 m s⁻¹ (L) | H: 30°

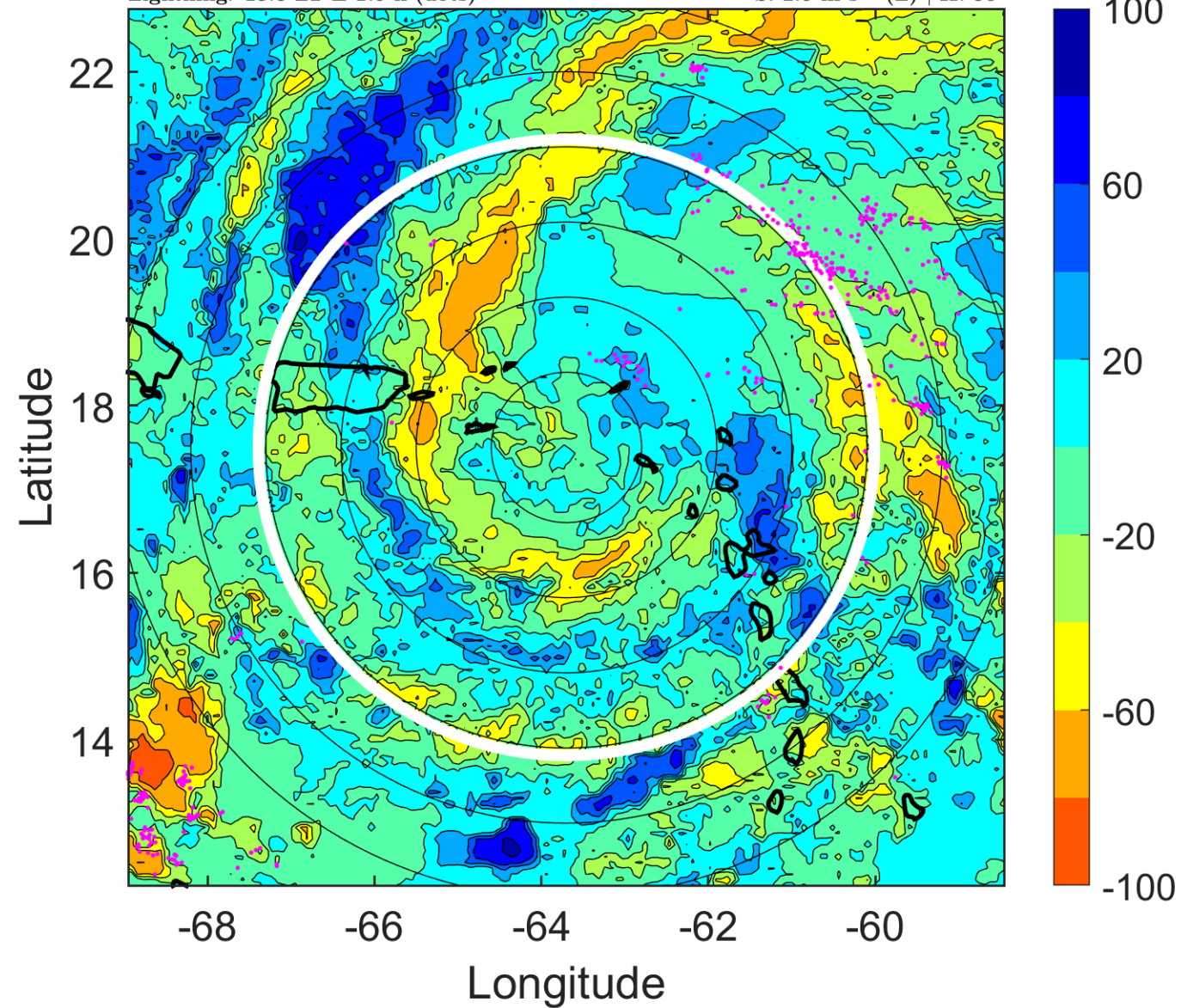

IR BT & Lightning

t: 2011082121 (16.7 LT)

Lightning: 16.7 LT \pm 1.5 h (dots)

PT: LLCP | EA: QUASI

09L (IRENE) | 55 kt TS

S: 2 m s⁻¹ (L) | H: 33°

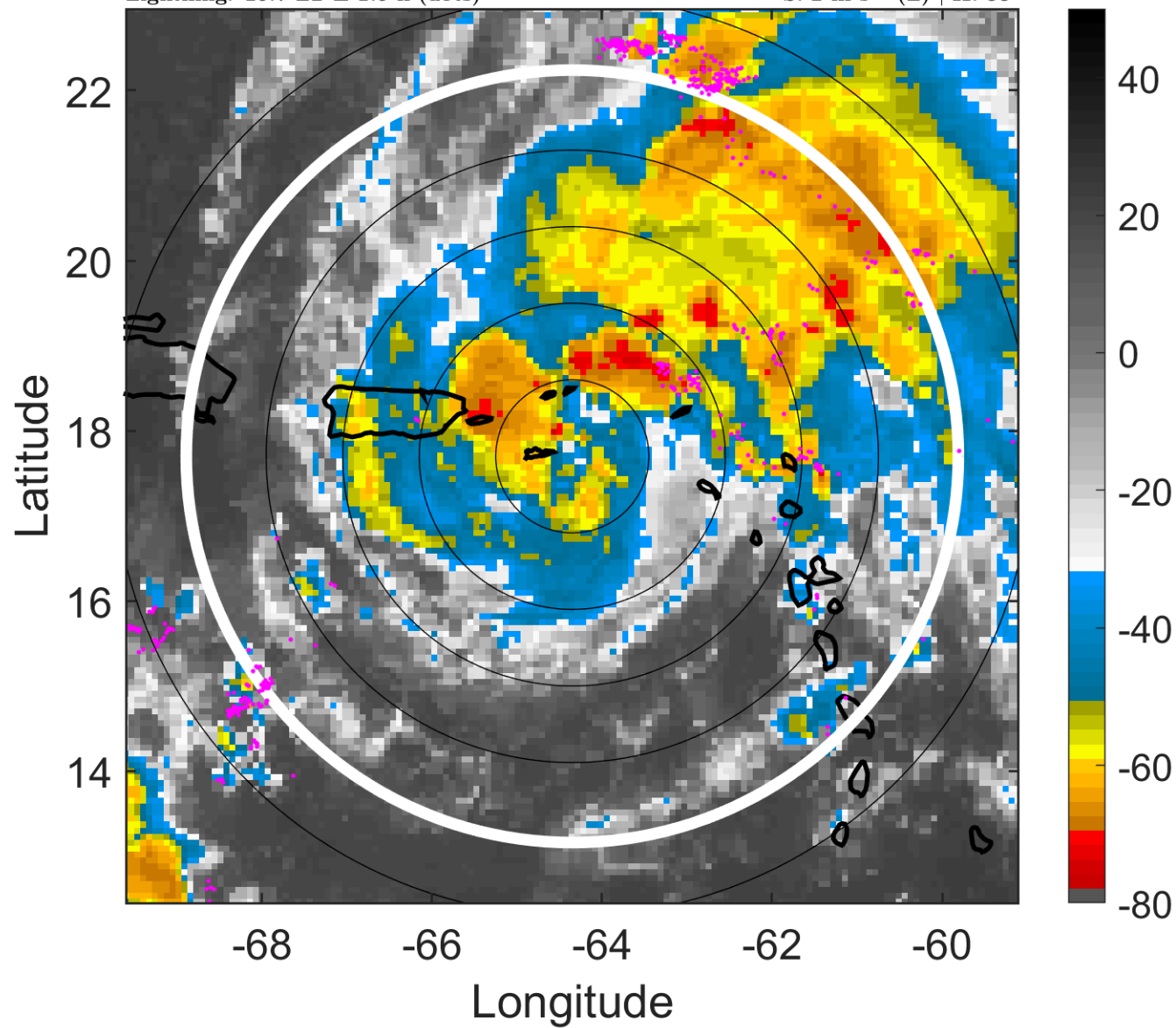

6-h IR BT Differences & Lightning

Δ t: 2011082121 (16.7 LT) - 2011082115 (10.8 LT)

Lightning: 16.7 LT \pm 1.5 h (dots)

PT: LLCP | EA: QUASI

09L (IRENE) | 55 kt TS

S: 2 m s⁻¹ (L) | H: 33°

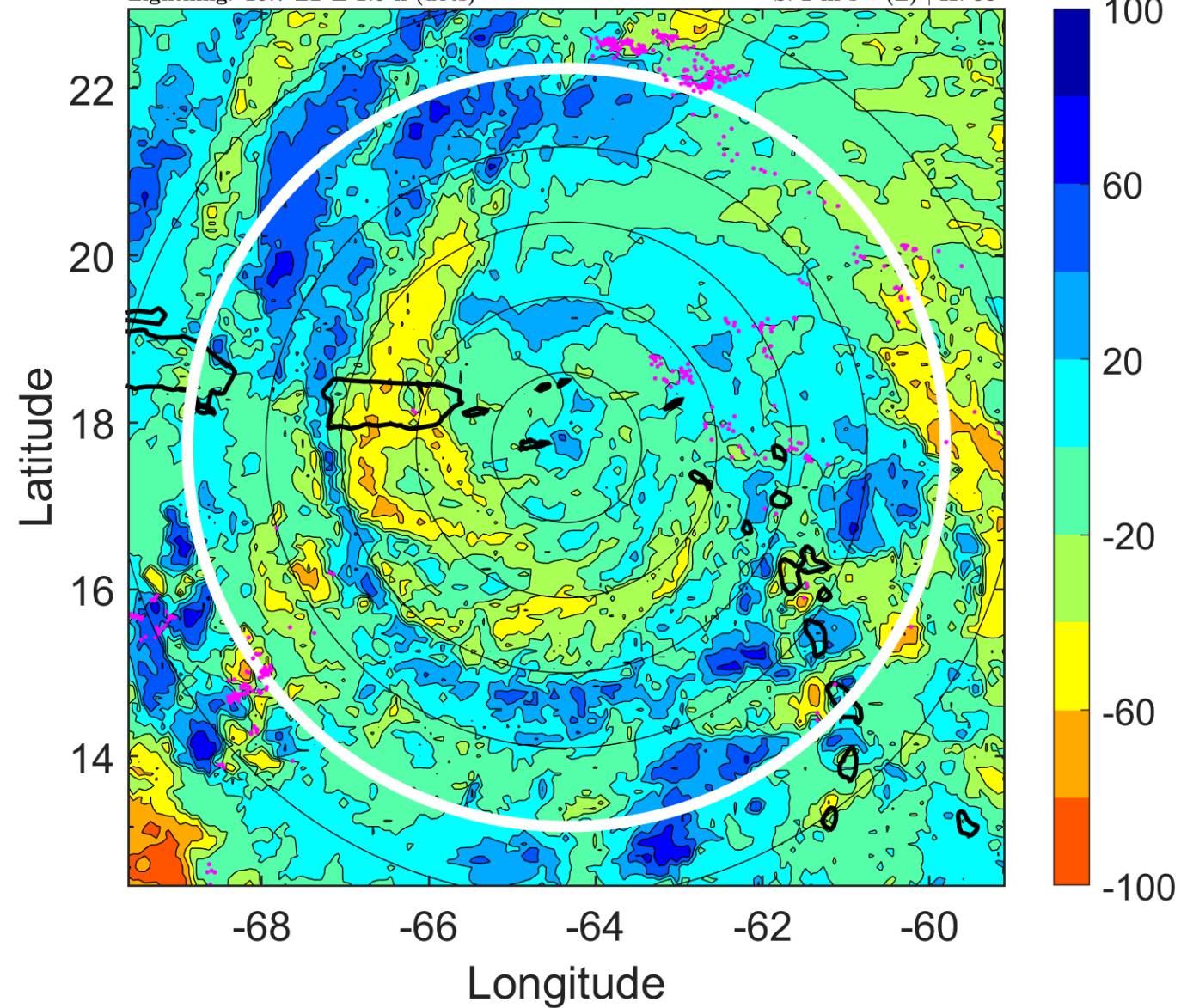

IR BT & Lightning

t: 2011082200 (19.7 LT)

Lightning: 19.7 LT \pm 1.5 h (dots)

PT: LLCP | EA: QUASI

09L (IRENE) | 60 kt TS

S: 1.5 m s⁻¹ (L) | H: 36°

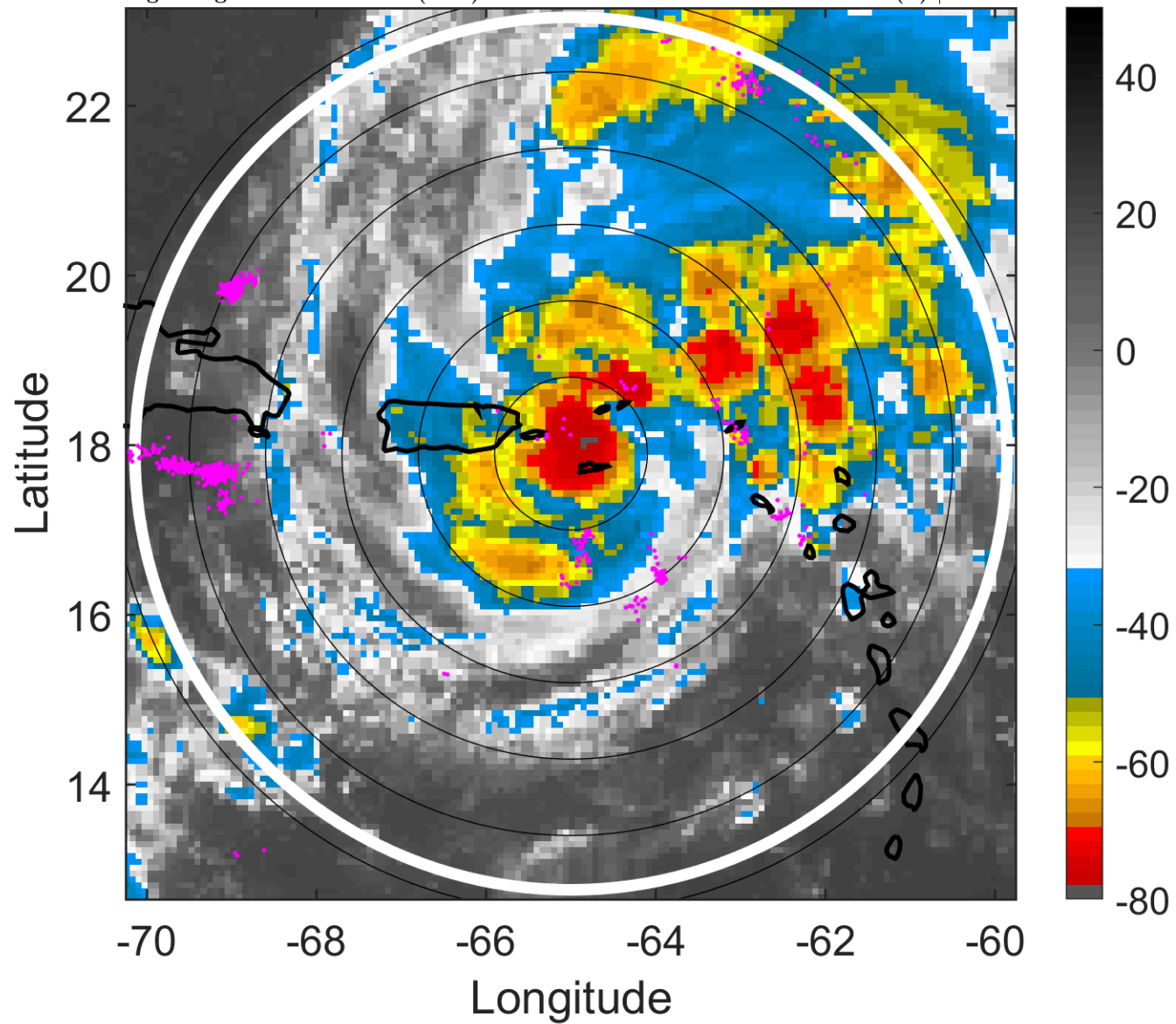

6-h IR BT Differences & Lightning

Δ t: 2011082200 (19.7 LT) - 2011082118 (13.8 LT)

Lightning: 19.7 LT \pm 1.5 h (dots)

PT: LLCP | EA: QUASI

09L (IRENE) | 60 kt TS

S: 1.5 m s⁻¹ (L) | H: 36°

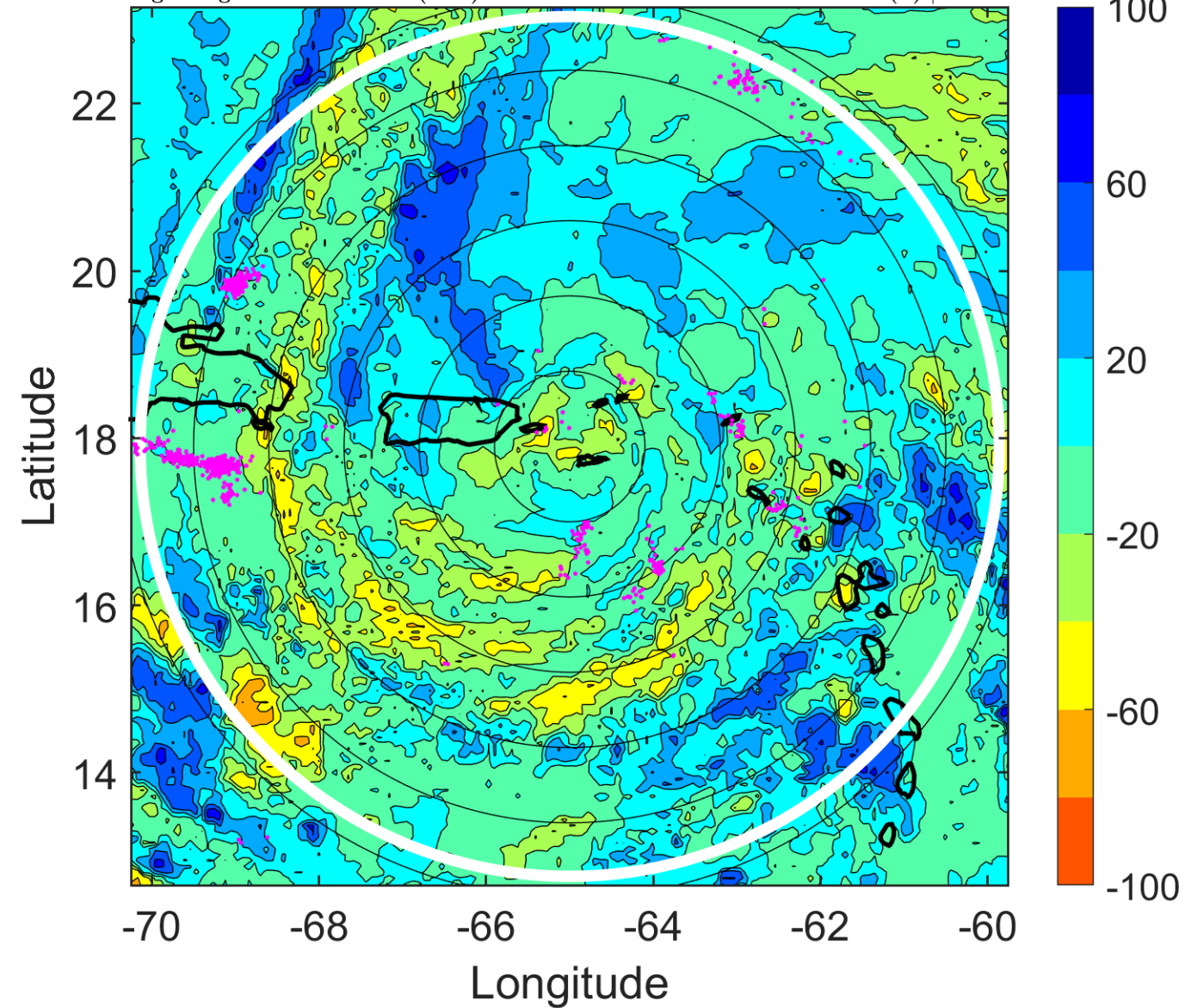

IR BT & Lightning

t: 2011082203 (22.6 LT)

Lightning: 22.6 LT \pm 1.5 h (dots)

PT: LLCP | EA: QUASI

09L (IRENE) | 62.5 kt TS

S: 3.1 m s⁻¹ (L) | H: 47°

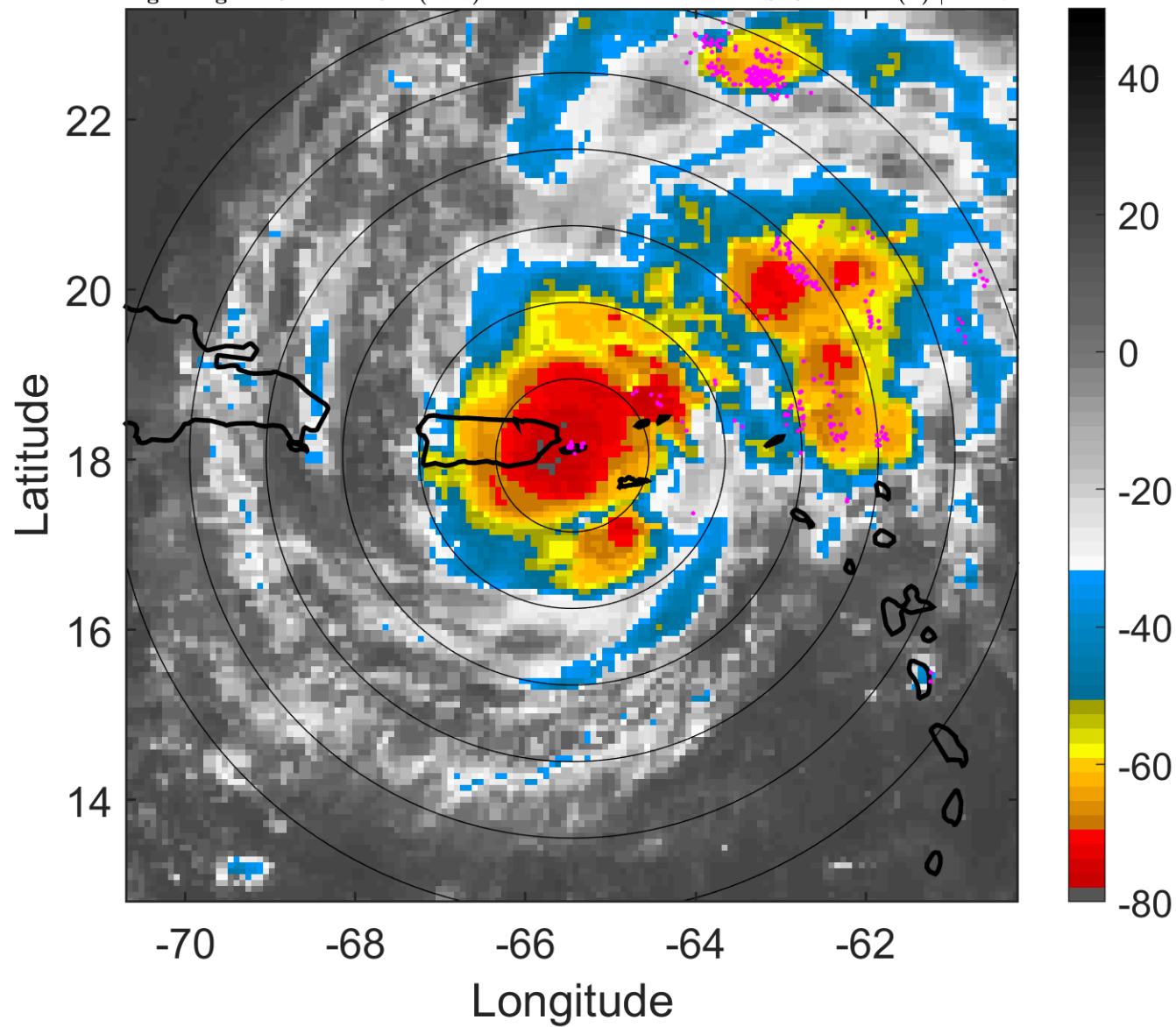

6-h IR BT Differences & Lightning

Δ t: 2011082203 (22.6 LT) - 2011082121 (16.7 LT)

Lightning: 22.6 LT \pm 1.5 h (dots)

PT: LLCP | EA: QUASI

09L (IRENE) | 62.5 kt TS

S: 3.1 m s⁻¹ (L) | H: 47°

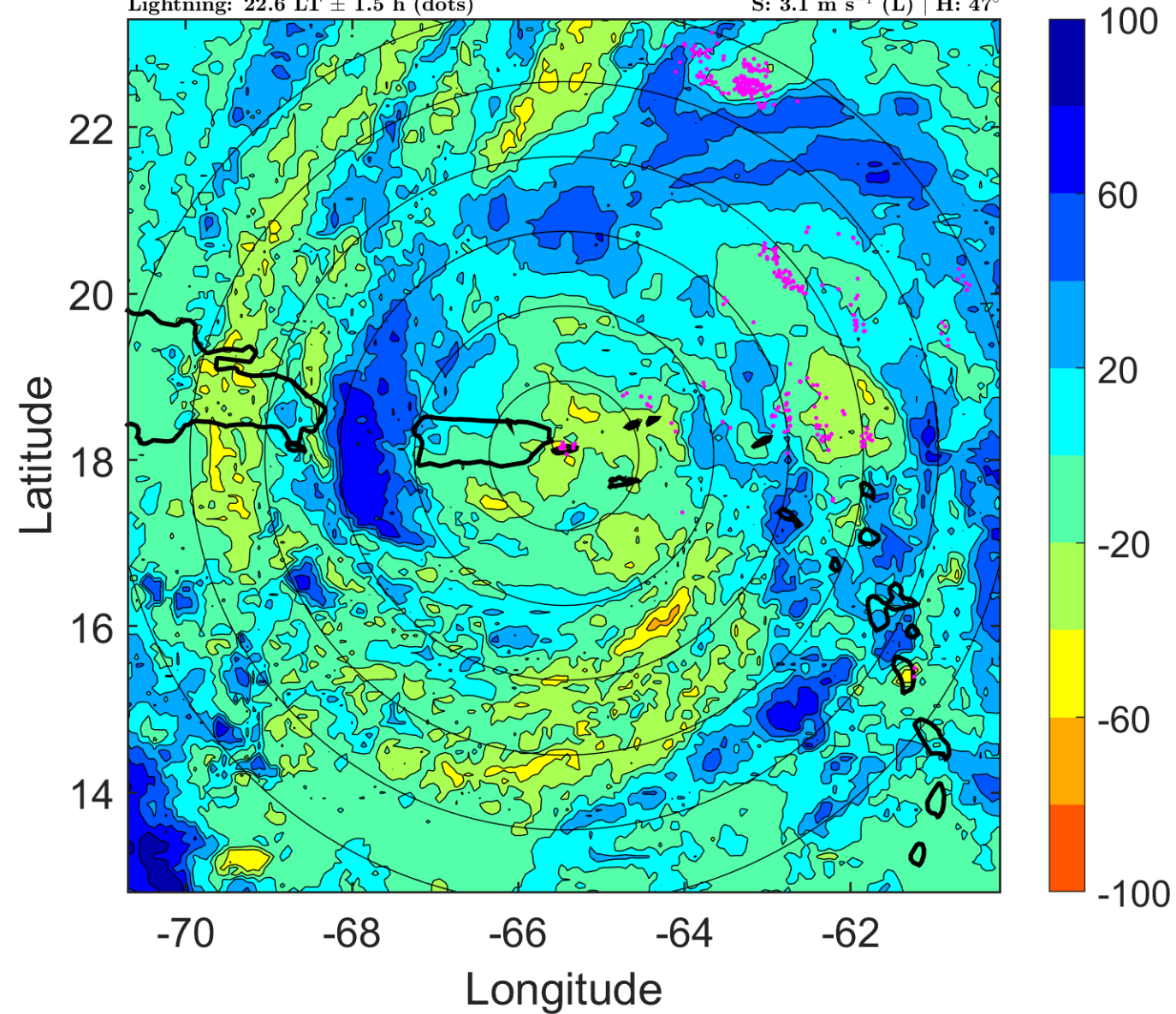

IR BT & Lightning

t: 2011082206 (1.6 LT)

Lightning: 1.6 LT \pm 1.5 h (dots)

PT: LLCP | EA: ACT

09L (IRENE) | 65 kt C1

S: 4.8 m s⁻¹ (M) | H: 58°

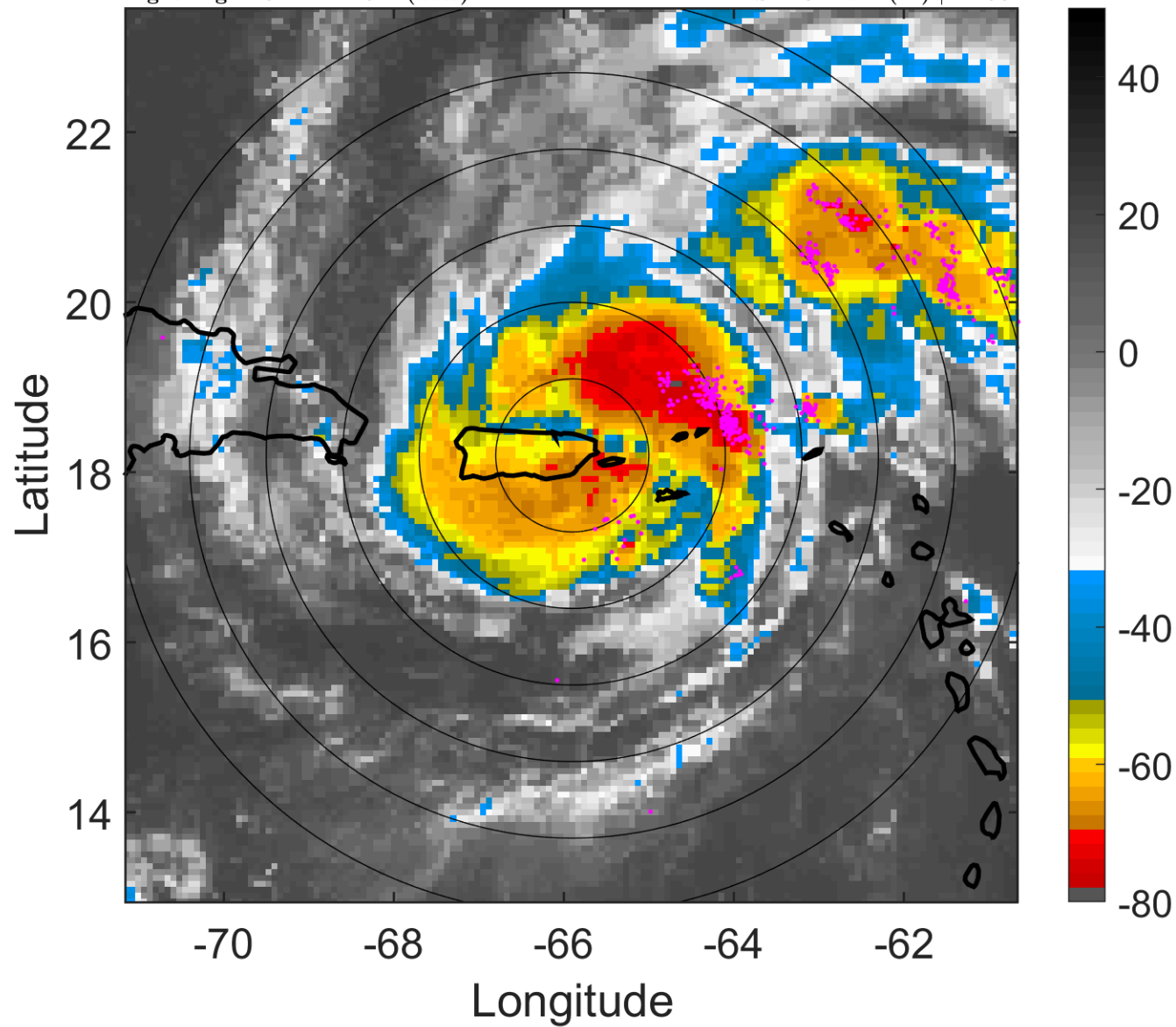

6-h IR BT Differences & Lightning

Δ t: 2011082206 (1.6 LT) - 2011082200 (19.7 LT)

Lightning: 1.6 LT \pm 1.5 h (dots)

PT: LLCP | EA: ACT

09L (IRENE) | 65 kt C1

S: 4.8 m s⁻¹ (M) | H: 58°

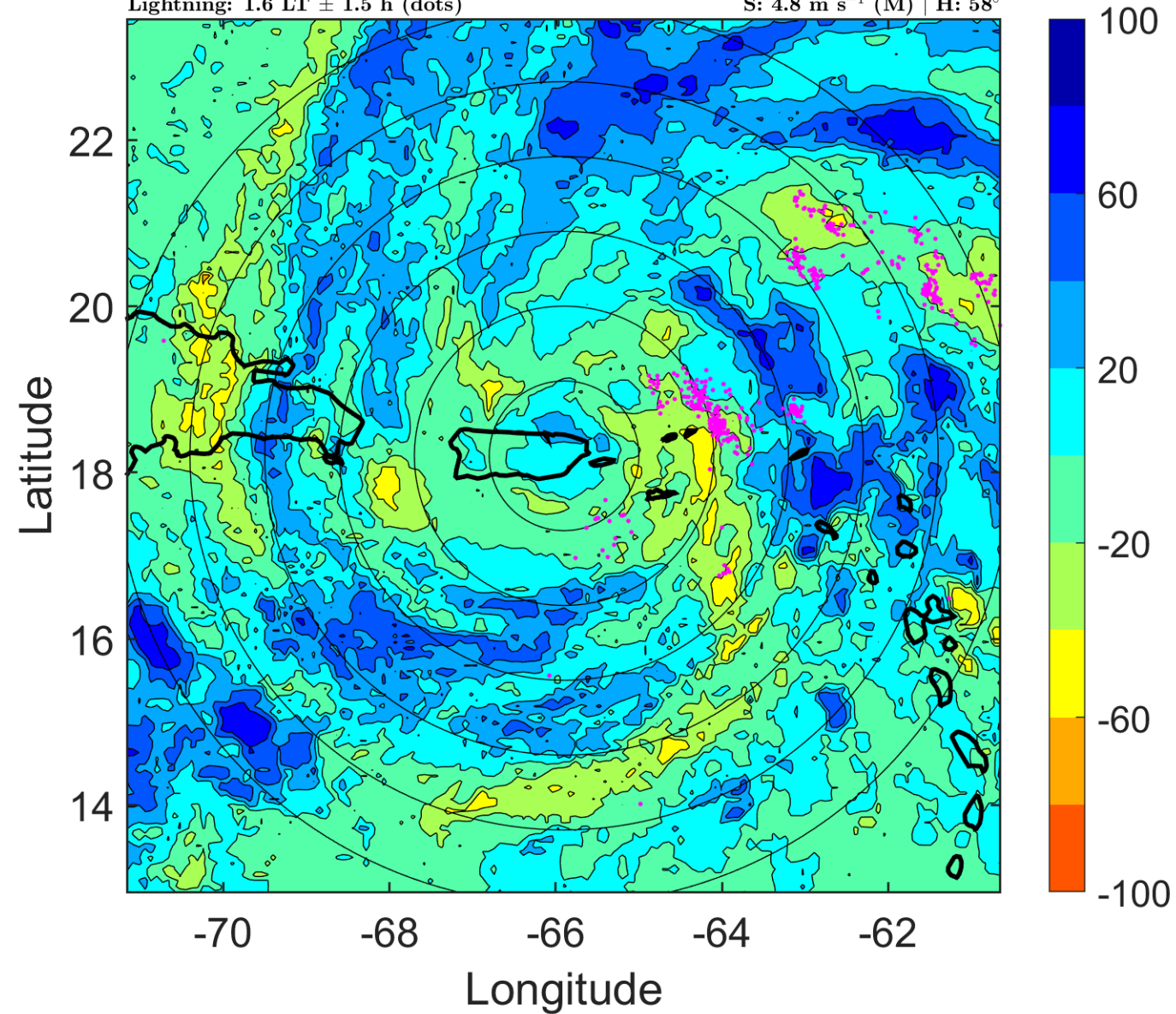

IR BT & Lightning

t: 2011082209 (4.6 LT)

Lightning: 4.6 LT \pm 1.5 h (dots)

PT: LLCP | EA: ACT

09L (IRENE) | 67.5 kt C1

S: 4.8 m s⁻¹ (M) | H: 67.5°

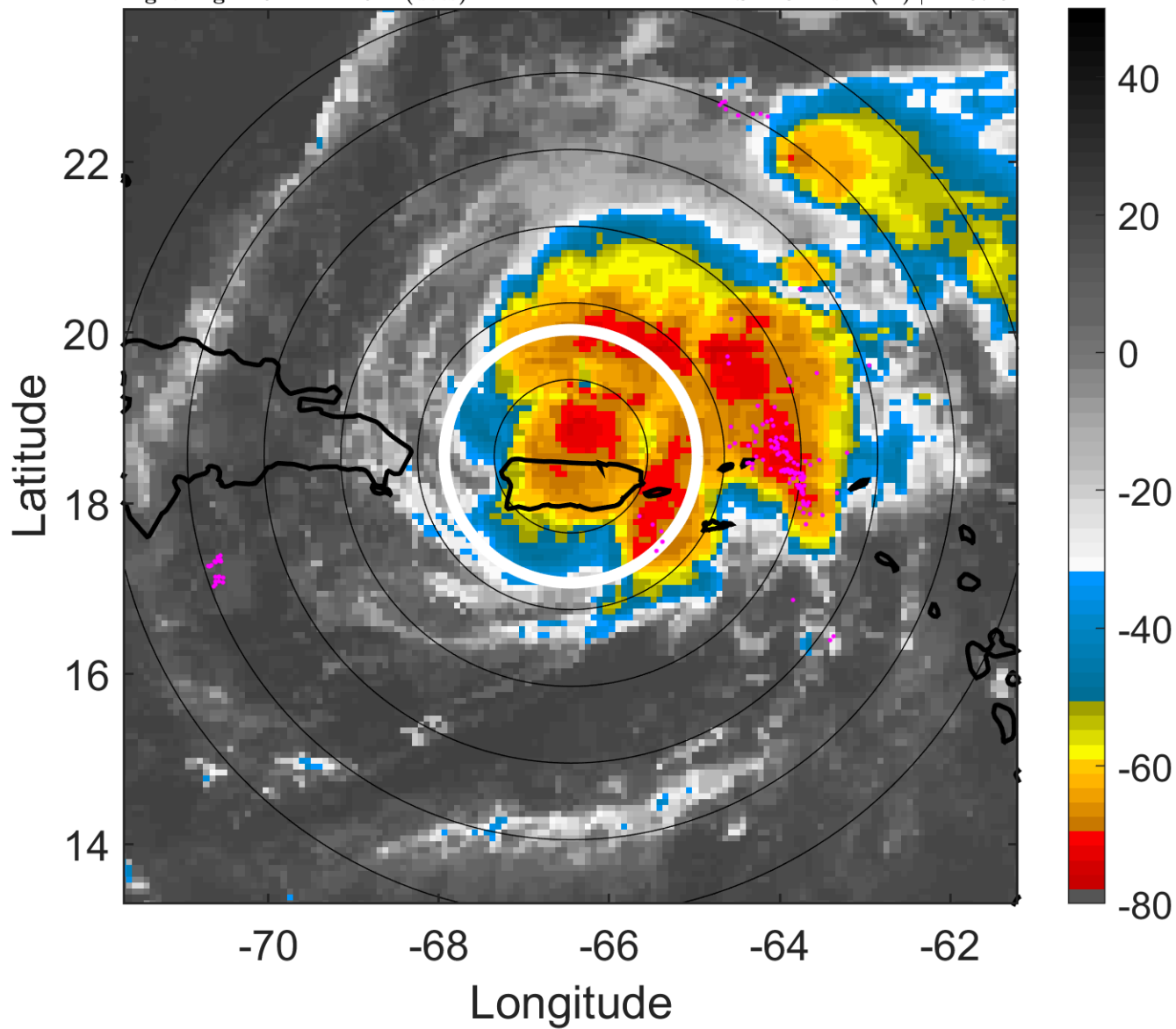

6-h IR BT Differences & Lightning

Δ t: 2011082209 (4.6 LT) - 2011082203 (22.6 LT)

Lightning: 4.6 LT \pm 1.5 h (dots)

PT: LLCP | EA: ACT

09L (IRENE) | 67.5 kt C1

S: 4.8 m s⁻¹ (M) | H: 67.5°

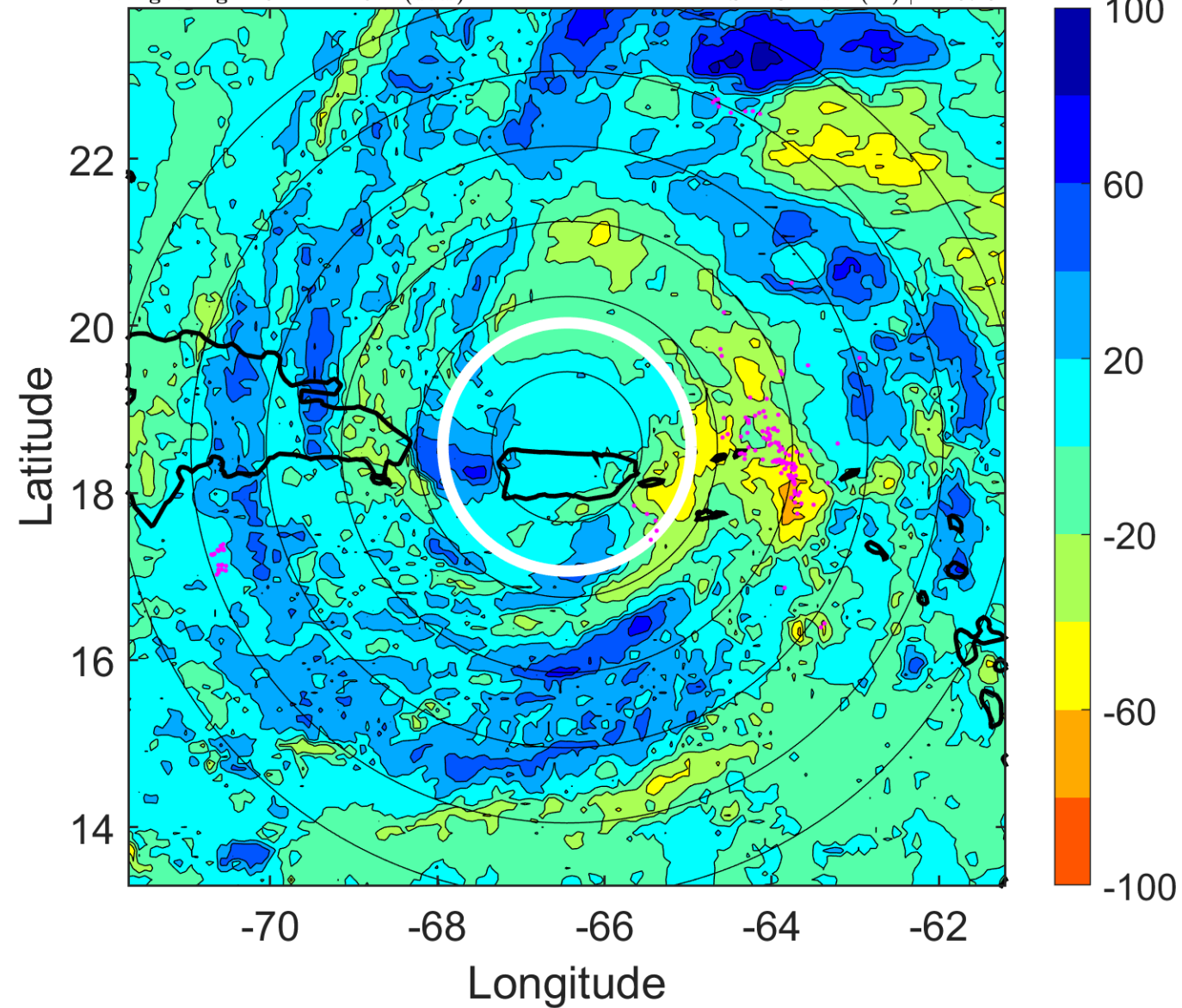

IR BT & Lightning

t: 2011082212 (7.5 LT)

Lightning: 7.5 LT \pm 1.5 h (dots)

PT: LLCP | EA: ACT

09L (IRENE) | 70 kt C1

S: 4.8 m s⁻¹ (M) | H: 77°

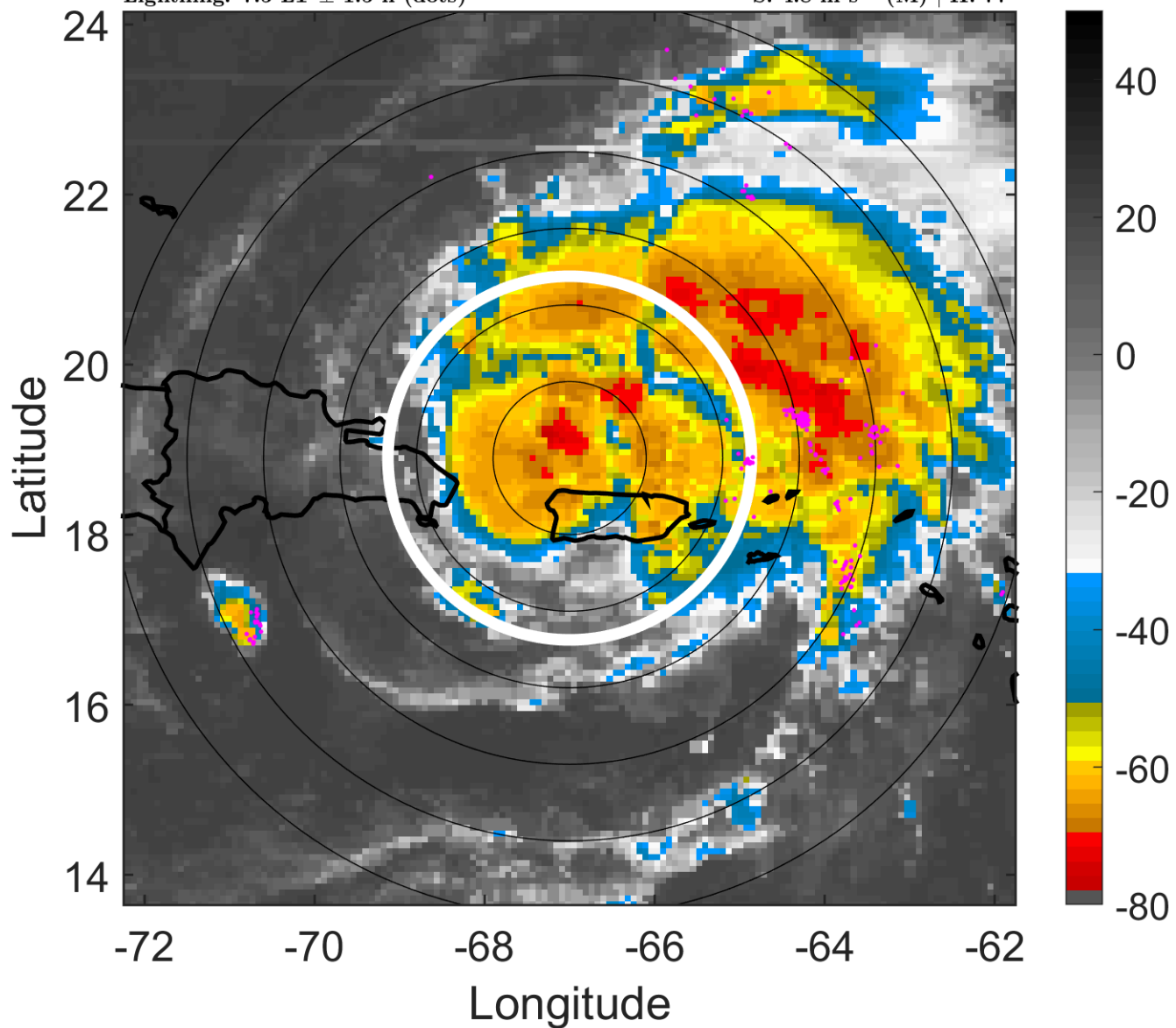

6-h IR BT Differences & Lightning

Δ t: 2011082212 (7.5 LT) - 2011082206 (1.6 LT)

Lightning: 7.5 LT \pm 1.5 h (dots)

PT: LLCP | EA: ACT

09L (IRENE) | 70 kt C1

S: 4.8 m s⁻¹ (M) | H: 77°

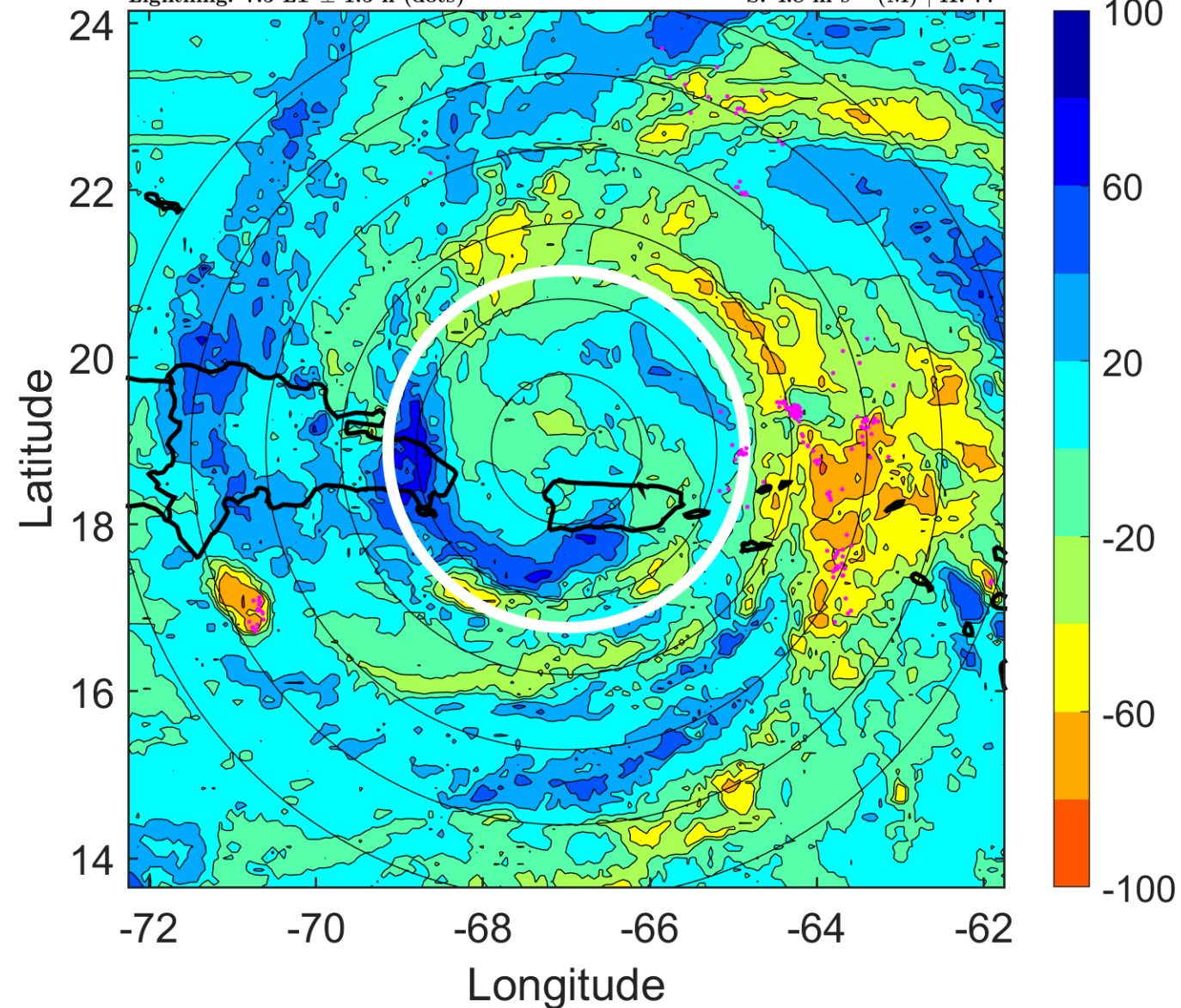

IR BT & Lightning

t: 2011082215 (10.5 LT)

Lightning: 10.5 LT \pm 1.5 h (dots)

PT: LLCP | EA: ACT

09L (IRENE) | 72.5 kt C1

S: 4.4 m s⁻¹ (M) | H: 99°

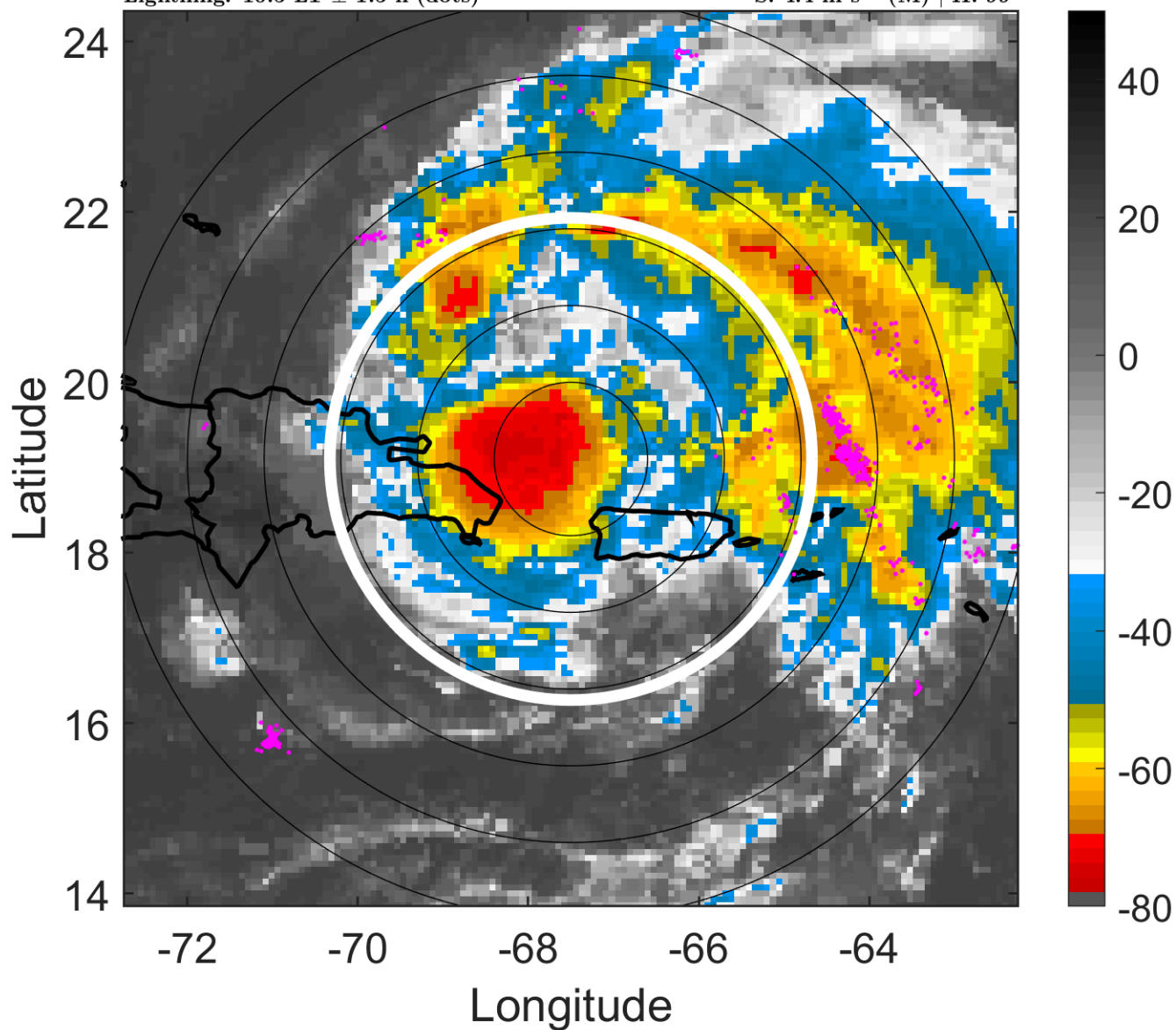

6-h IR BT Differences & Lightning

Δ t: 2011082215 (10.5 LT) - 2011082209 (4.6 LT)

Lightning: 10.5 LT \pm 1.5 h (dots)

PT: LLCP | EA: ACT

09L (IRENE) | 72.5 kt C1

S: 4.4 m s⁻¹ (M) | H: 99°

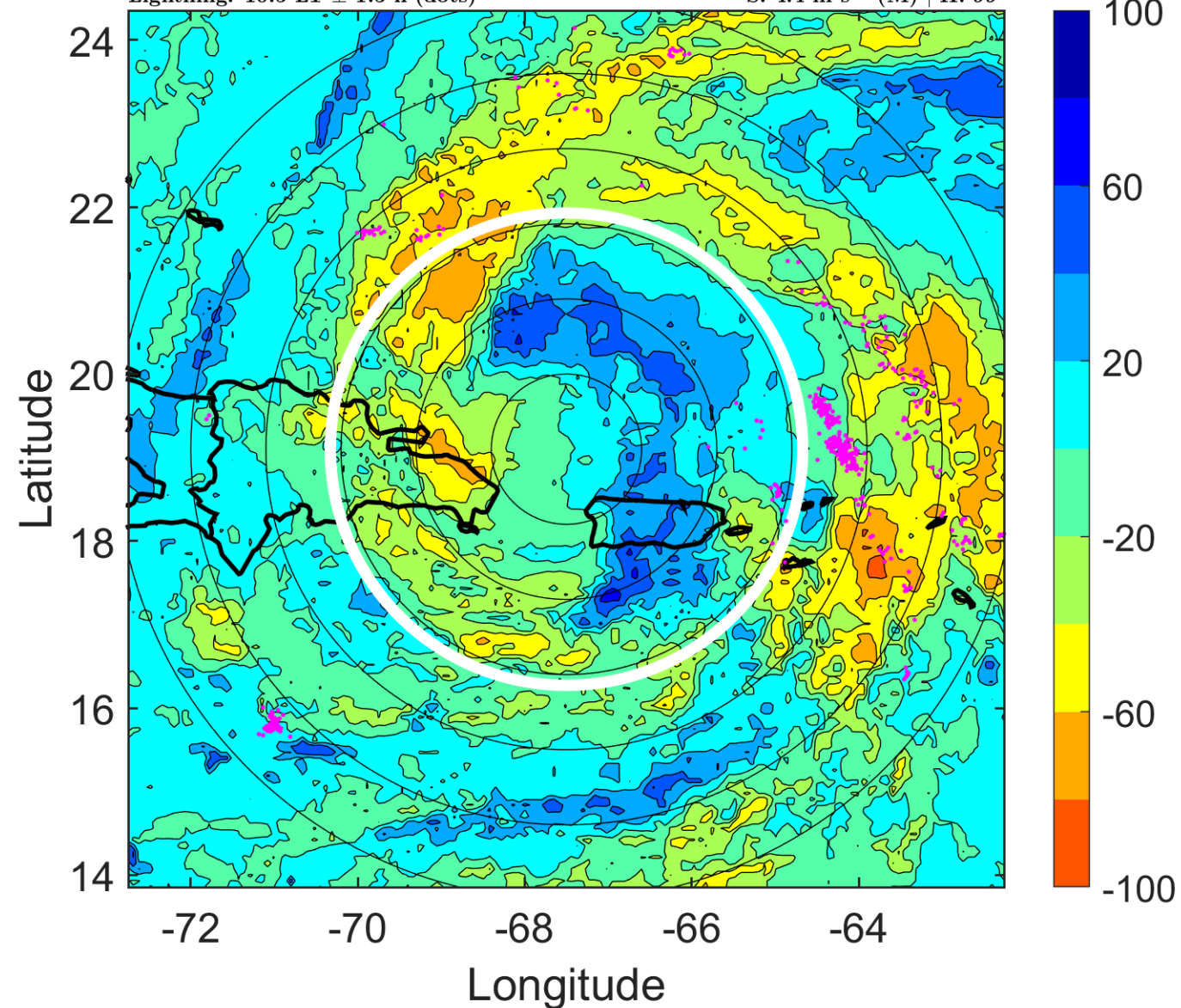

IR BT & Lightning

t: 2011082218 (13.5 LT)

Lightning: 13.5 LT \pm 1.5 h (dots)

PT: LLCP | EA: ACT

09L (IRENE) | 75 kt C1

S: 4 m s⁻¹ (L) | H: 121°

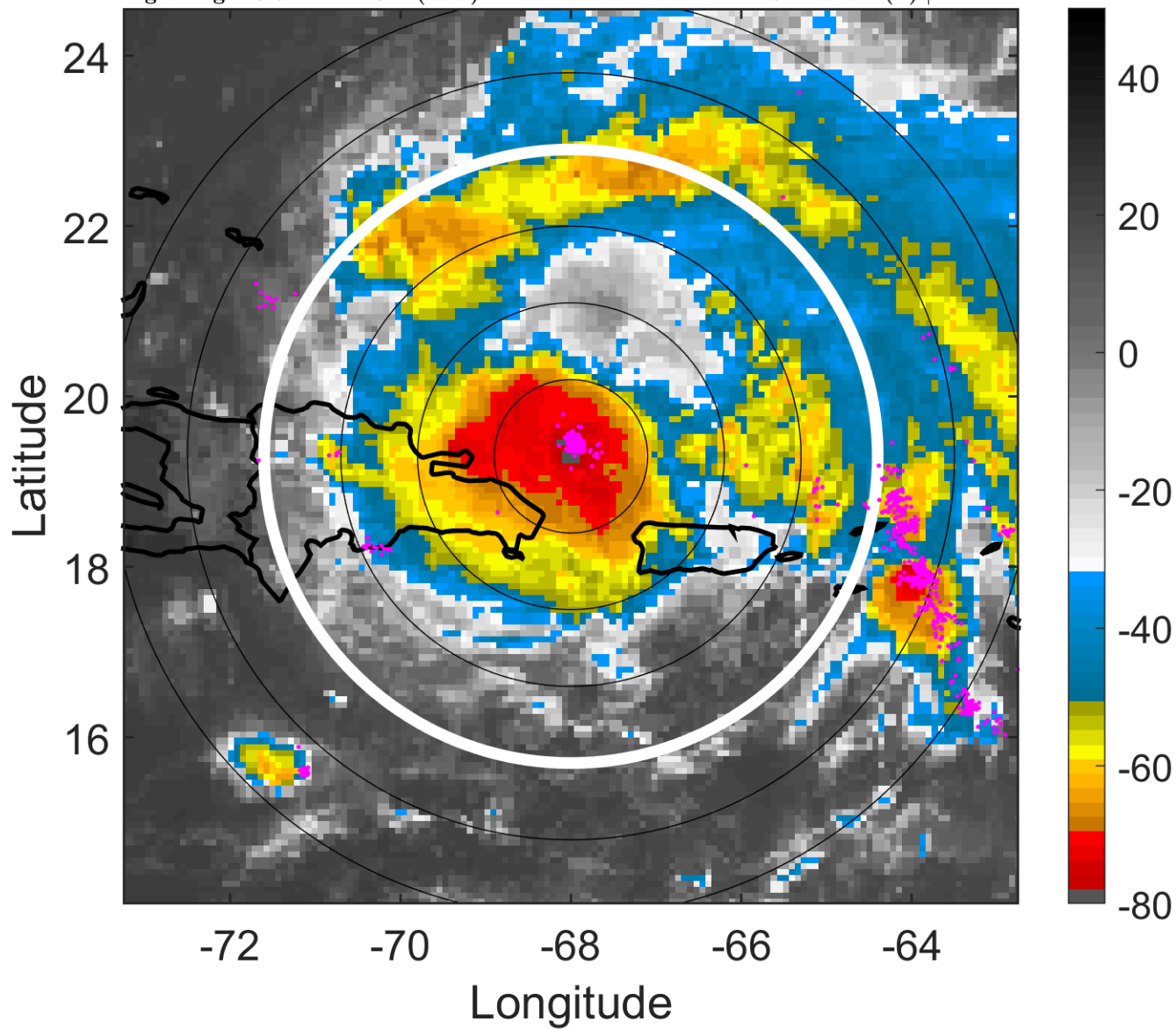

6-h IR BT Differences & Lightning

Δ t: 2011082218 (13.5 LT) - 2011082212 (7.5 LT)

Lightning: 13.5 LT \pm 1.5 h (dots)

PT: LLCP | EA: ACT

09L (IRENE) | 75 kt C1

S: 4 m s⁻¹ (L) | H: 121°

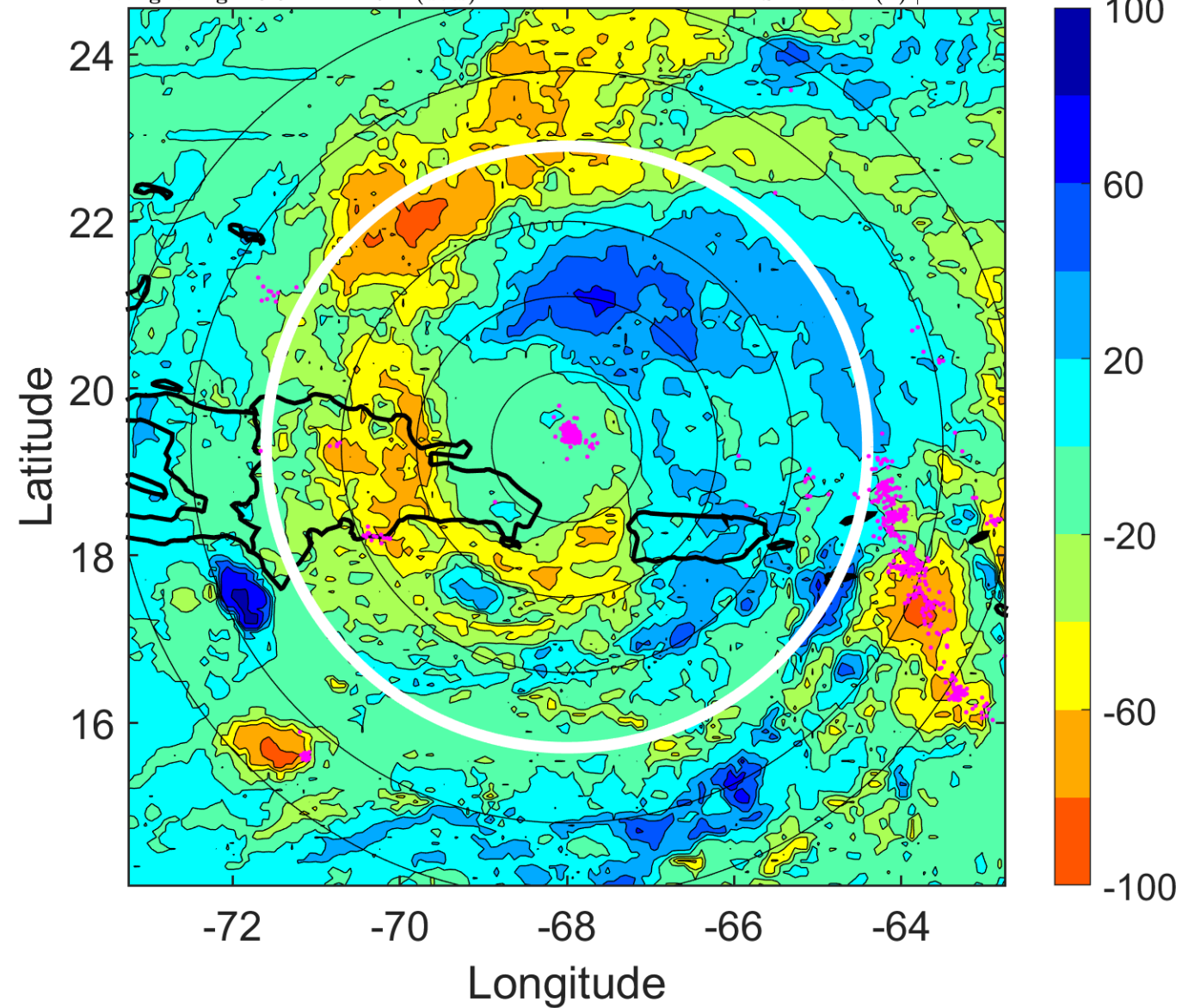

IR BT & Lightning

t: 2011082221 (16.4 LT)

Lightning: 16.4 LT \pm 1.5 h (dots)

PT: LLCP | EA: ACT

09L (IRENE) | 77.5 kt C1

S: 5.8 m s⁻¹ (M) | H: 97°

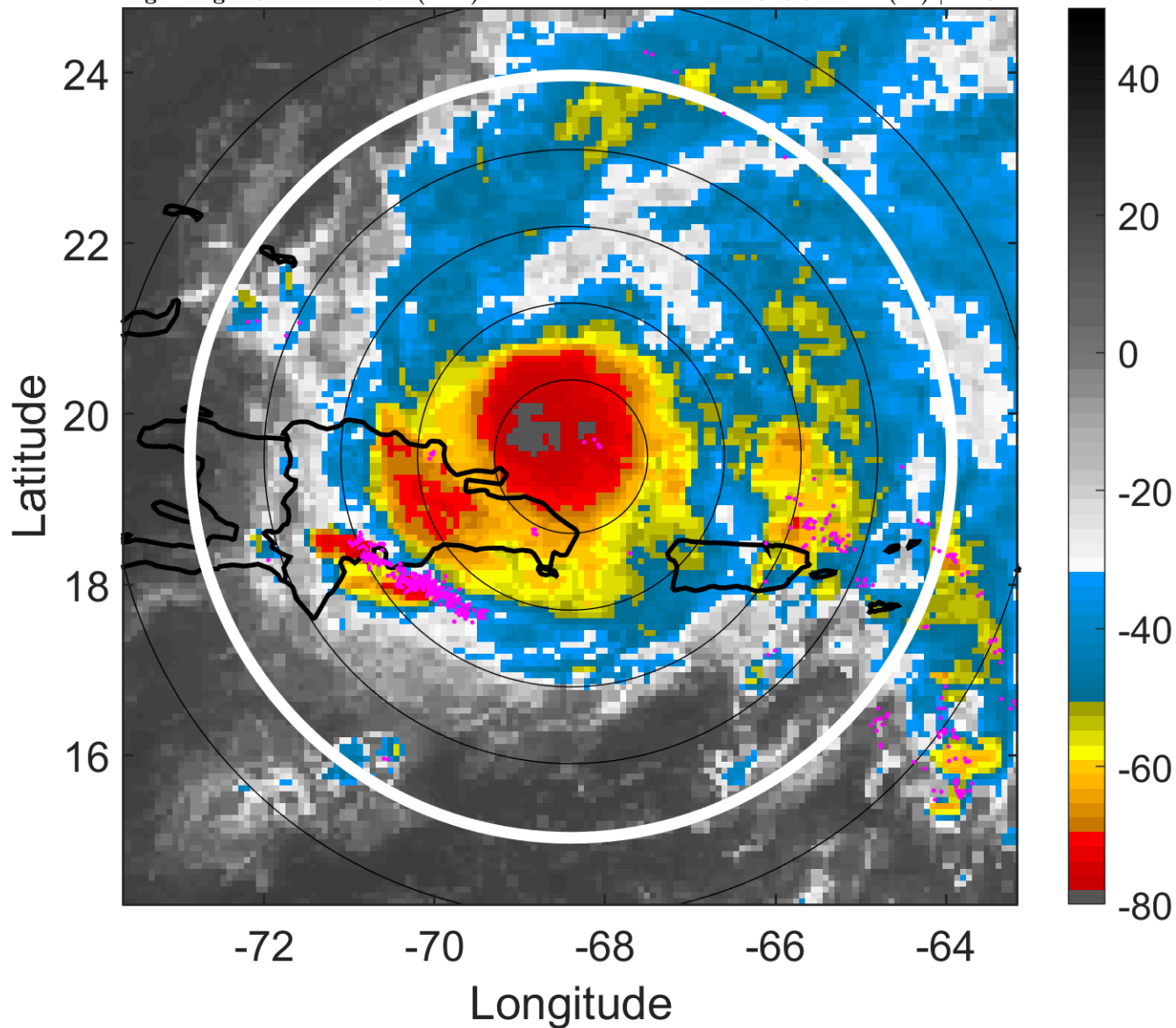

6-h IR BT Differences & Lightning

Δ t: 2011082221 (16.4 LT) - 2011082215 (10.5 LT)

Lightning: 16.4 LT \pm 1.5 h (dots)

PT: LLCP | EA: ACT

09L (IRENE) | 77.5 kt C1

S: 5.8 m s⁻¹ (M) | H: 97°

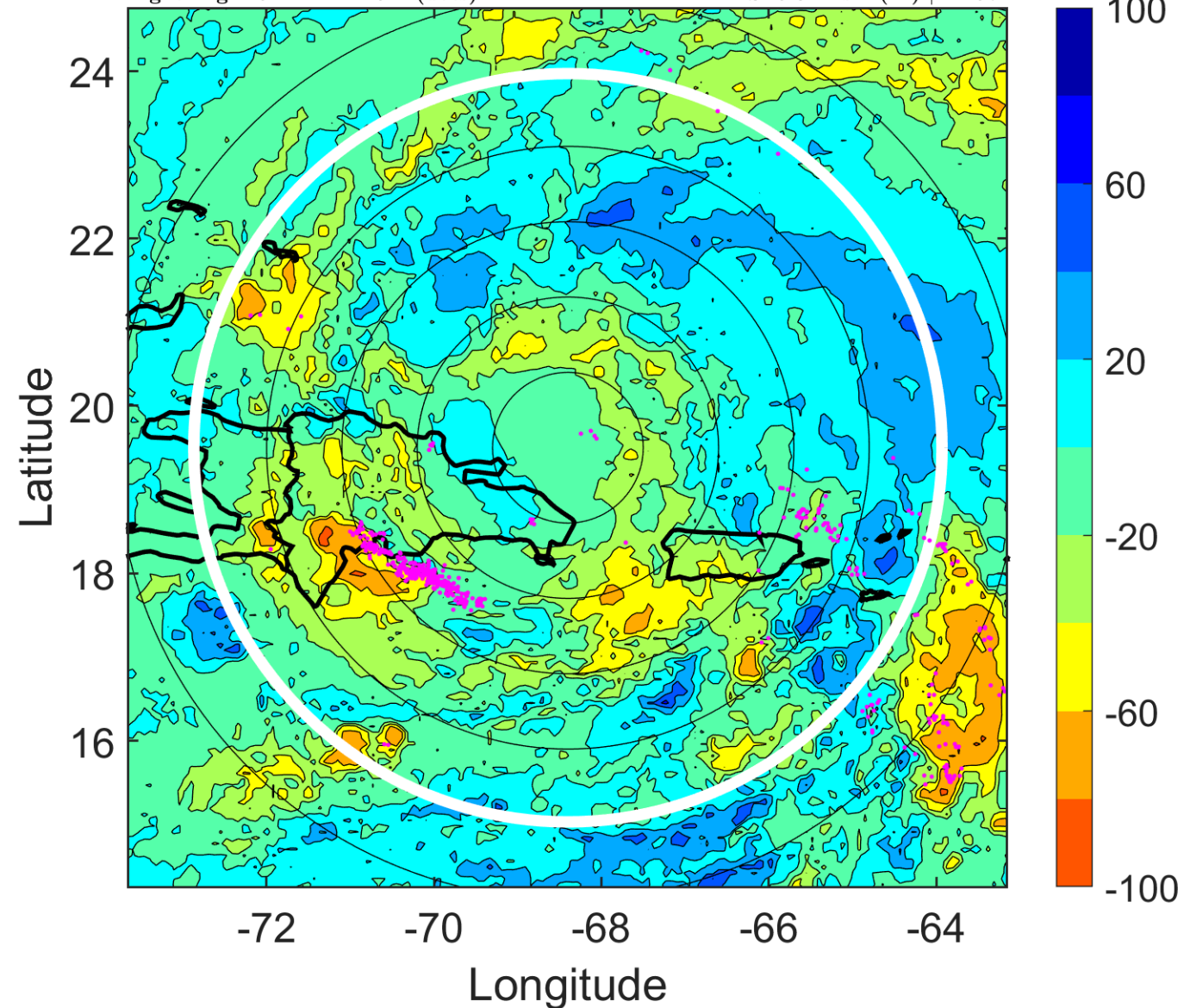

IR BT & Lightning

t: 2011082300 (19.4 LT)

Lightning: 19.4 LT \pm 1.5 h (dots)

PT: LLCP | EA: ACT

09L (IRENE) | 80 kt C1

S: 7.7 m s⁻¹ (M) | H: 73°

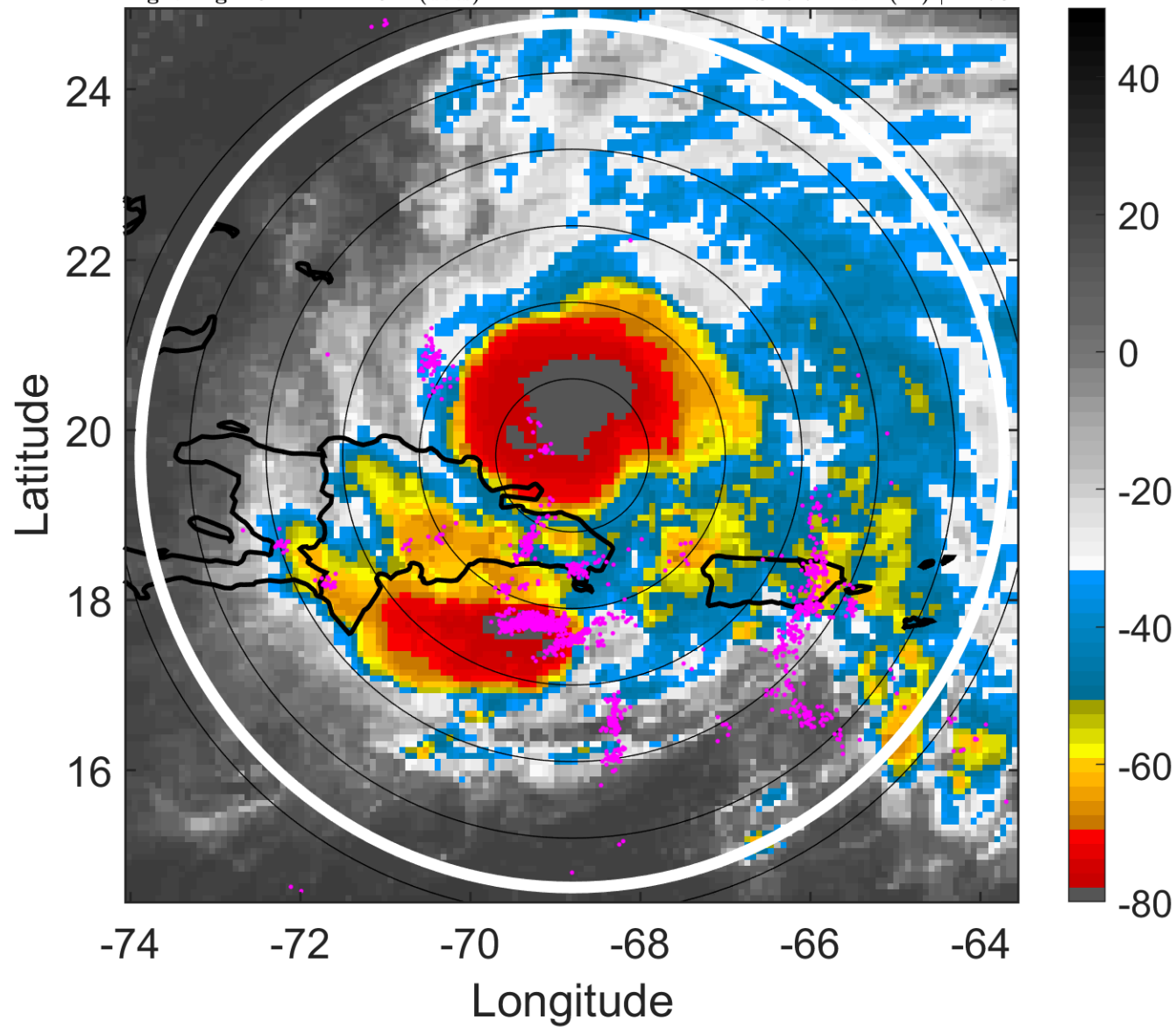

6-h IR BT Differences & Lightning

Δ t: 2011082300 (19.4 LT) - 2011082218 (13.5 LT)

Lightning: 19.4 LT \pm 1.5 h (dots)

PT: LLCP | EA: ACT

09L (IRENE) | 80 kt C1

S: 7.7 m s⁻¹ (M) | H: 73°

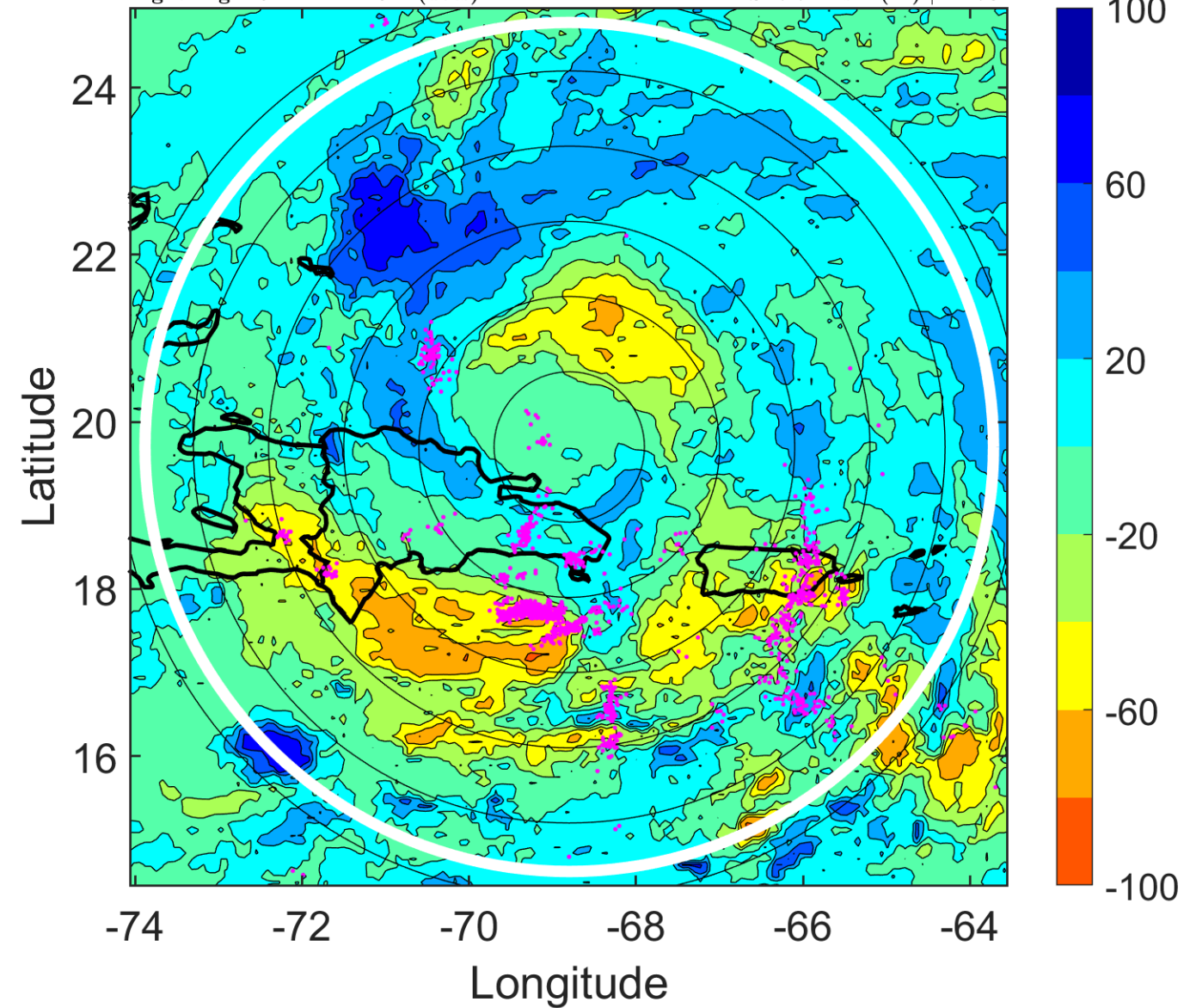

IR BT & Lightning

t: 2011082303 (22.4 LT)

Lightning: 22.4 LT \pm 1.5 h (dots)

PT: LLCP | EA: ACT

09L (IRENE) | 80 kt C1

S: 9.5 m s⁻¹ (M) | H: 86°

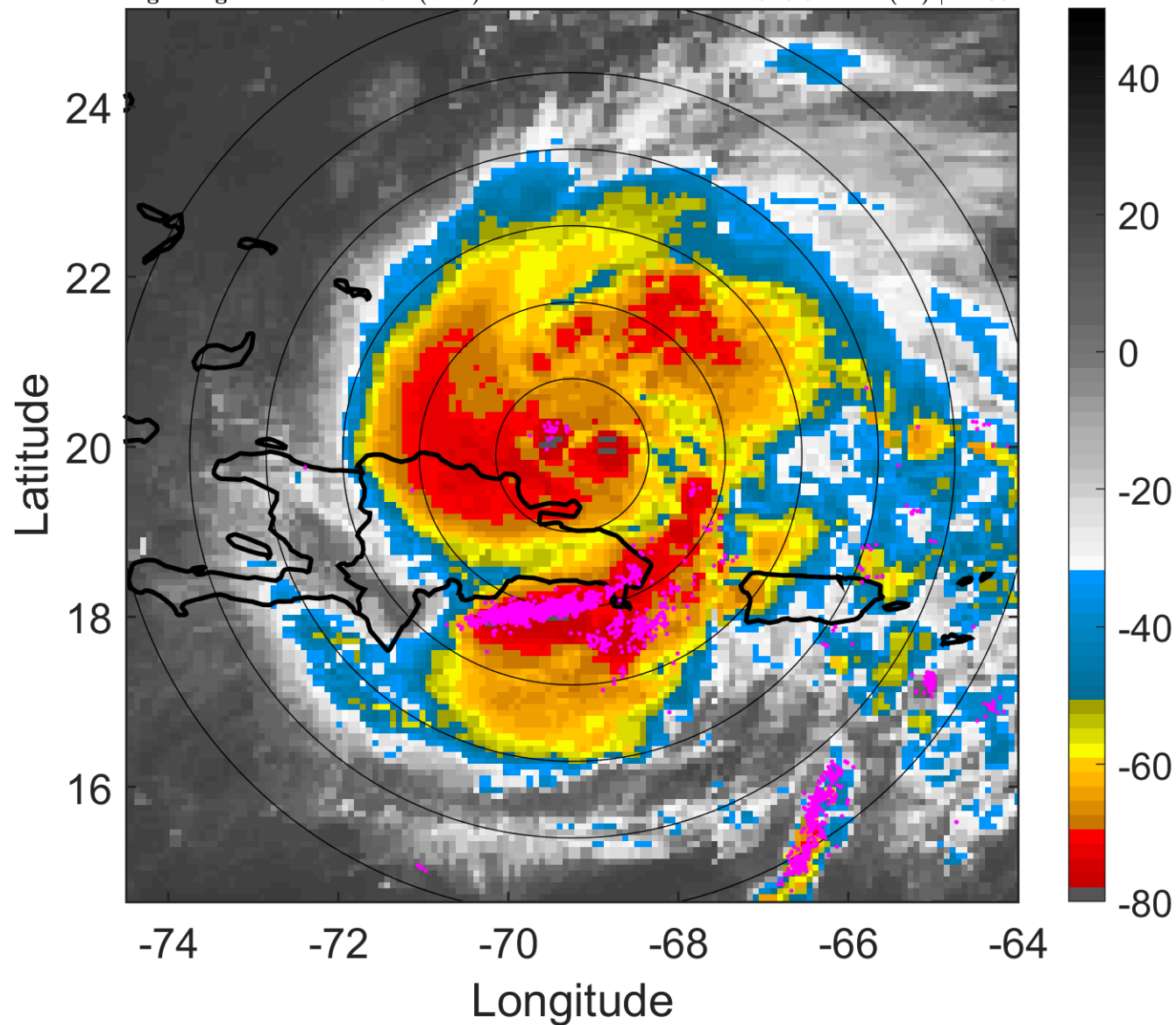

6-h IR BT Differences & Lightning

Δ t: 2011082303 (22.4 LT) - 2011082221 (16.4 LT)

Lightning: 22.4 LT \pm 1.5 h (dots)

PT: LLCP | EA: ACT

09L (IRENE) | 80 kt C1

S: 9.5 m s⁻¹ (M) | H: 86°

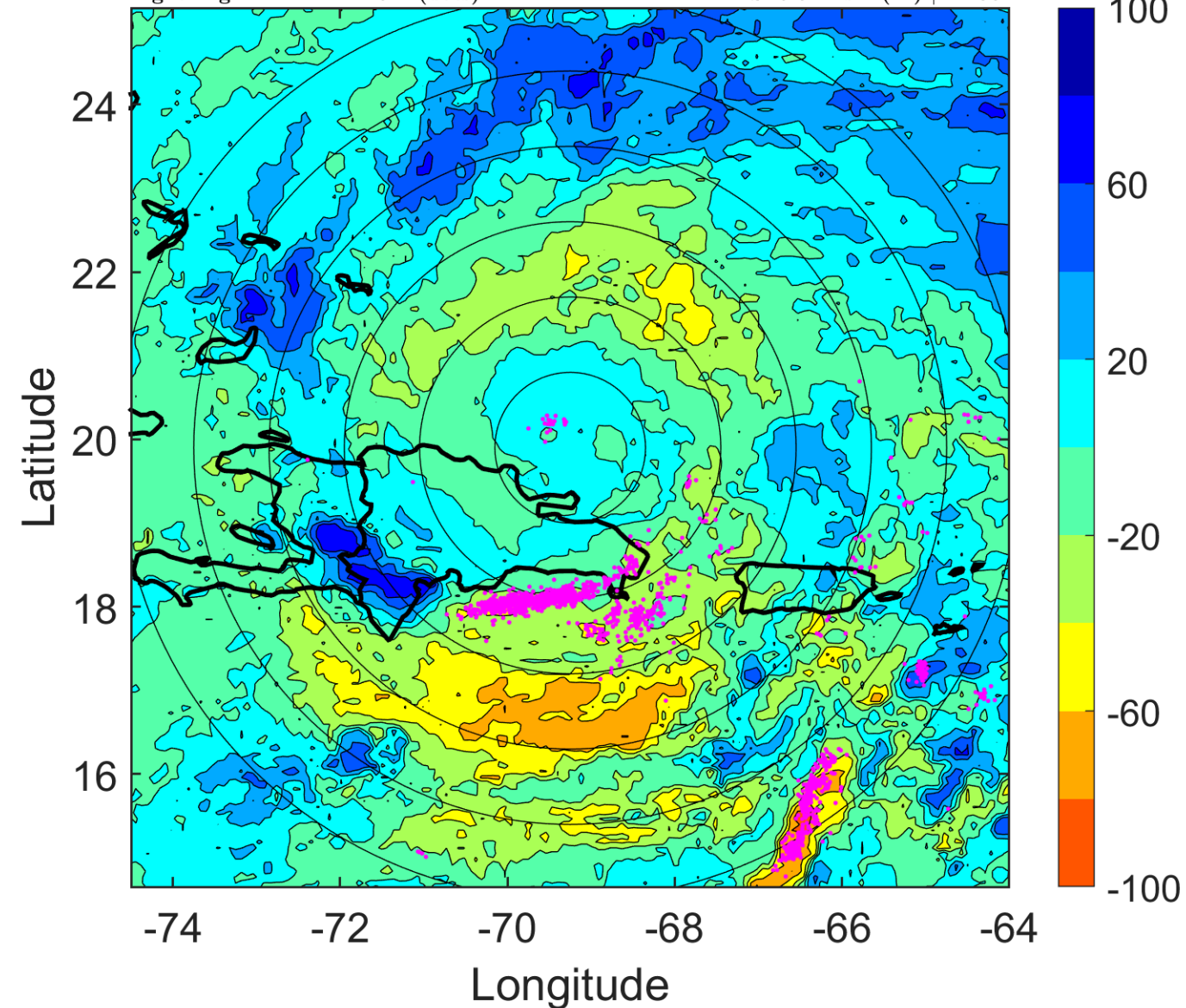

IR BT & Lightning

t: 2011082306 (1.4 LT)

Lightning: 1.4 LT \pm 1.5 h (dots)

PT: SLCP | EA: QUASI

09L (IRENE) | 80 kt C1

S: 11.3 m s⁻¹ (H) | H: 99°

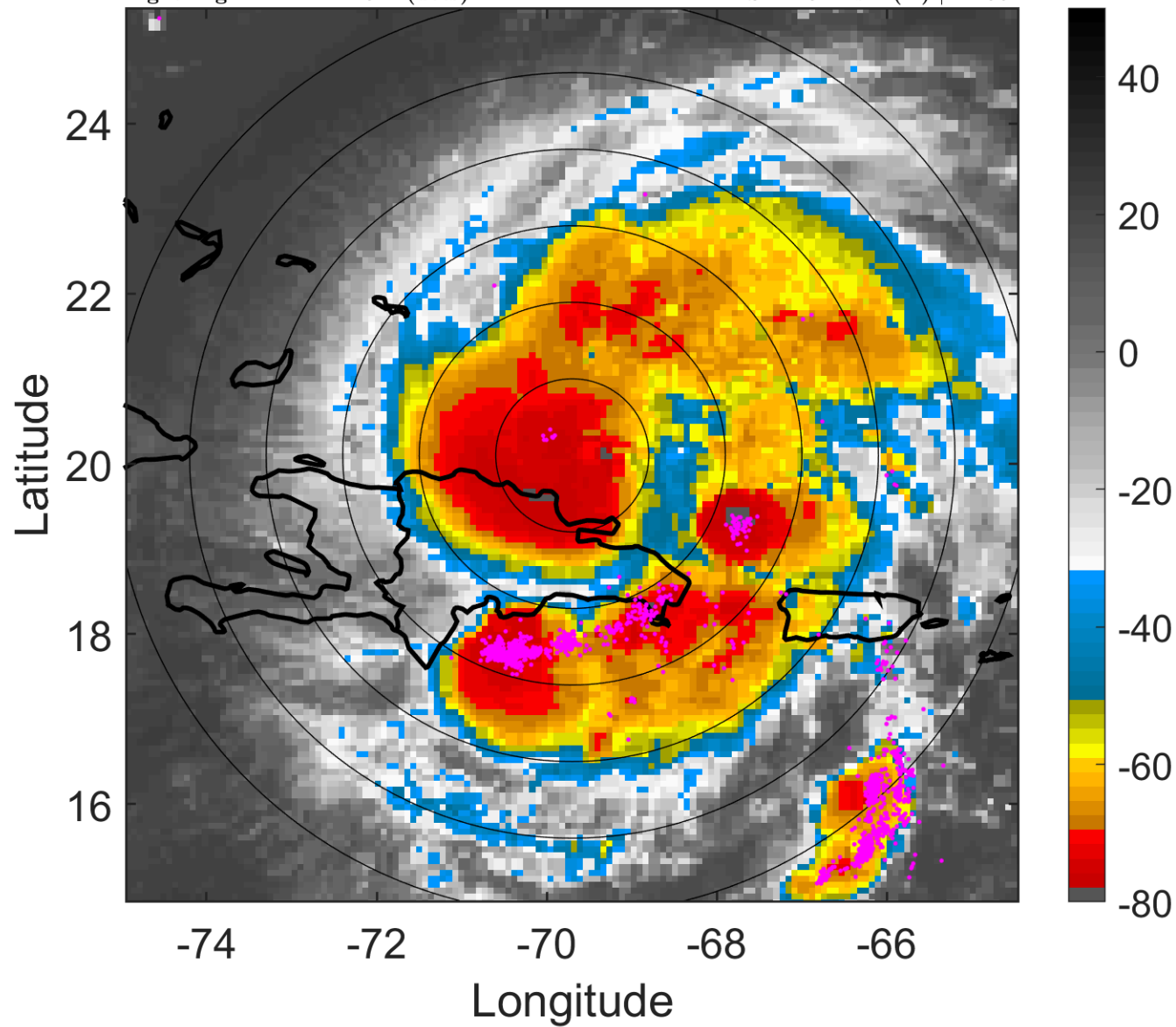

6-h IR BT Differences & Lightning

Δ t: 2011082306 (1.4 LT) - 2011082300 (19.4 LT)

Lightning: 1.4 LT \pm 1.5 h (dots)

PT: SLCP | EA: QUASI

09L (IRENE) | 80 kt C1

S: 11.3 m s⁻¹ (H) | H: 99°

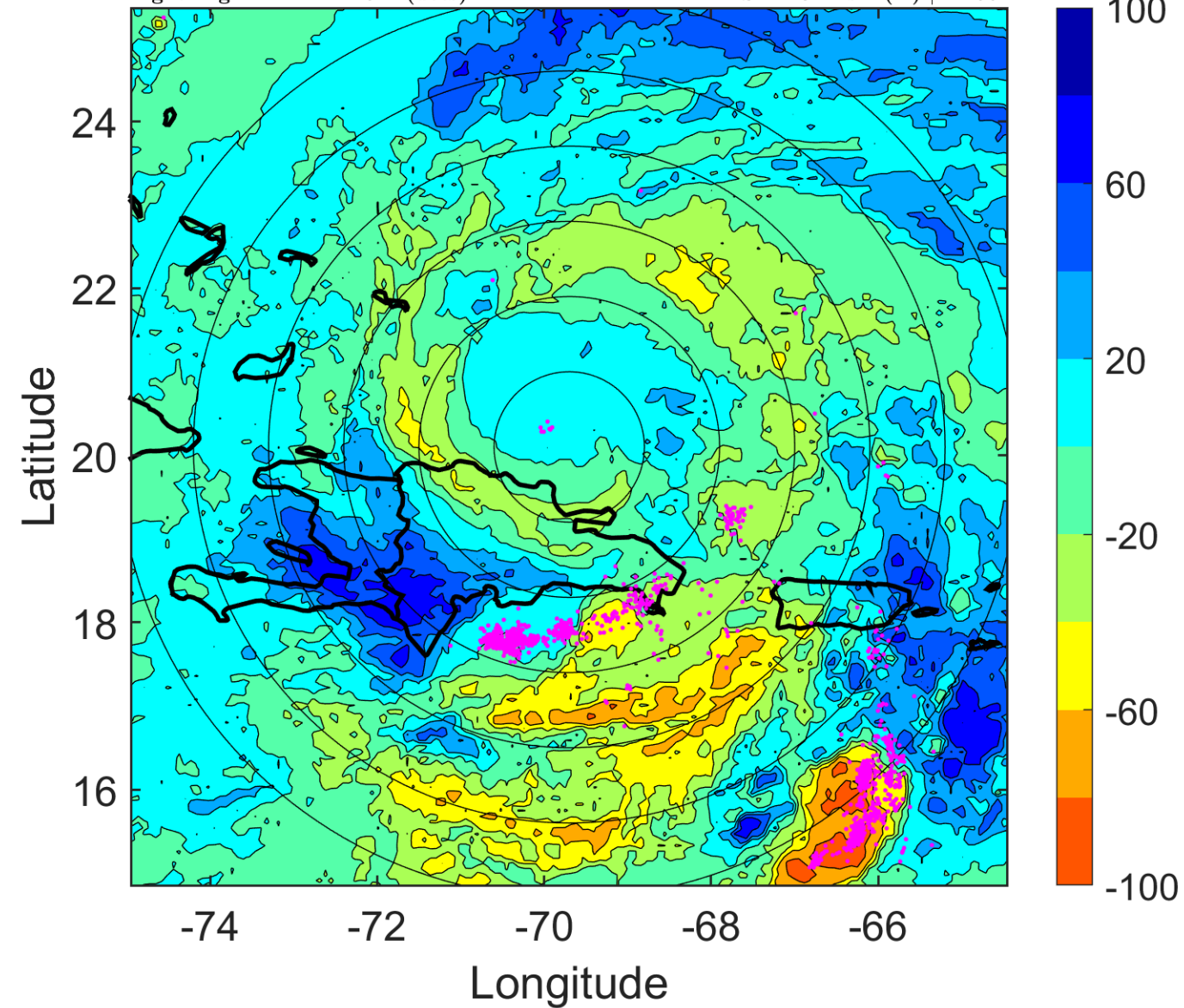

IR BT & Lightning

t: 2011082309 (4.3 LT)

Lightning: 4.3 LT \pm 1.5 h (dots)

PT: SLCP | EA: QUASI

09L (IRENE) | 80 kt C1

S: 9.4 m s⁻¹ (M) | H: 100°

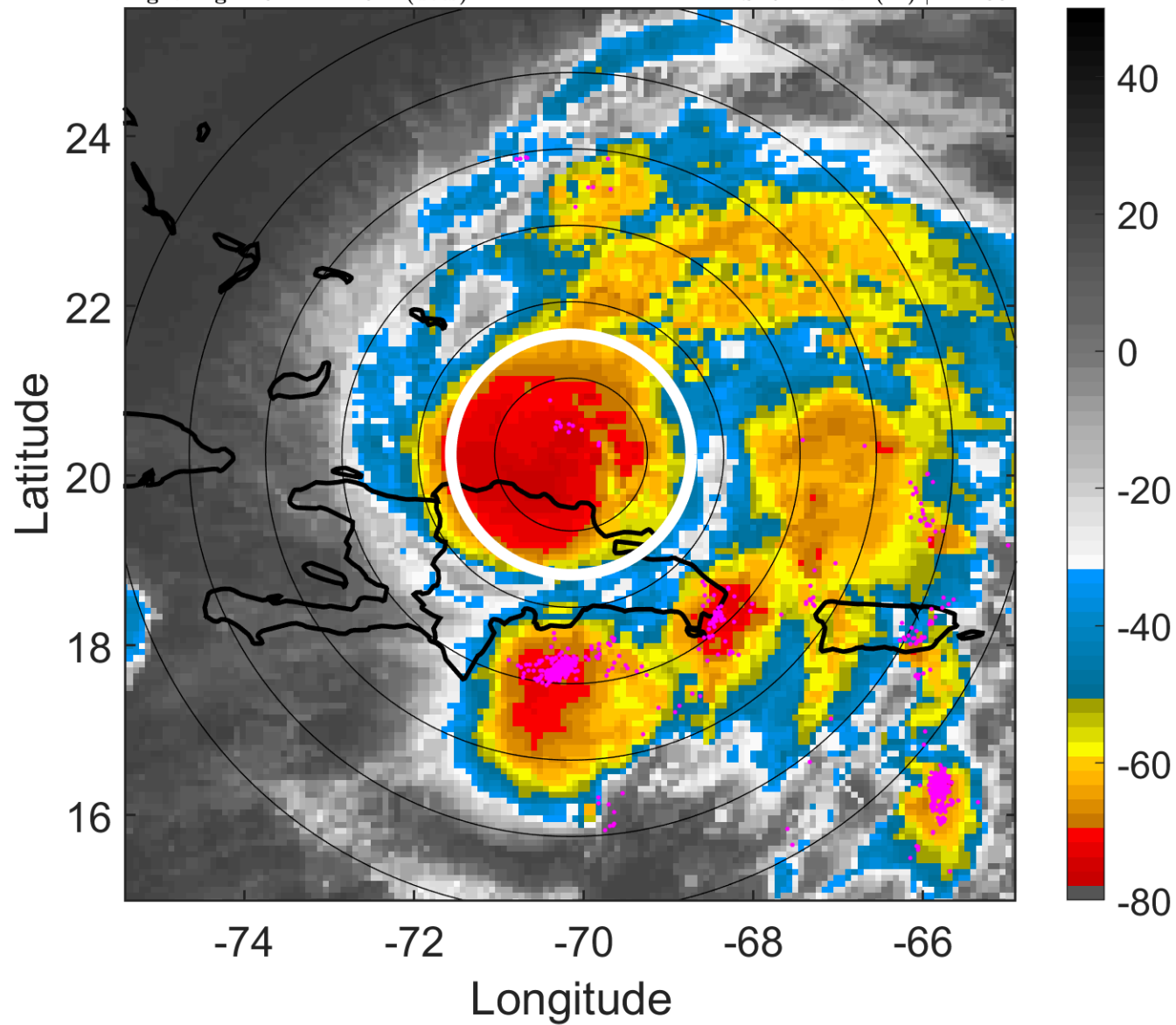

6-h IR BT Differences & Lightning

Δ t: 2011082309 (4.3 LT) - 2011082303 (22.4 LT)

Lightning: 4.3 LT \pm 1.5 h (dots)

PT: SLCP | EA: QUASI

09L (IRENE) | 80 kt C1

S: 9.4 m s⁻¹ (M) | H: 100°

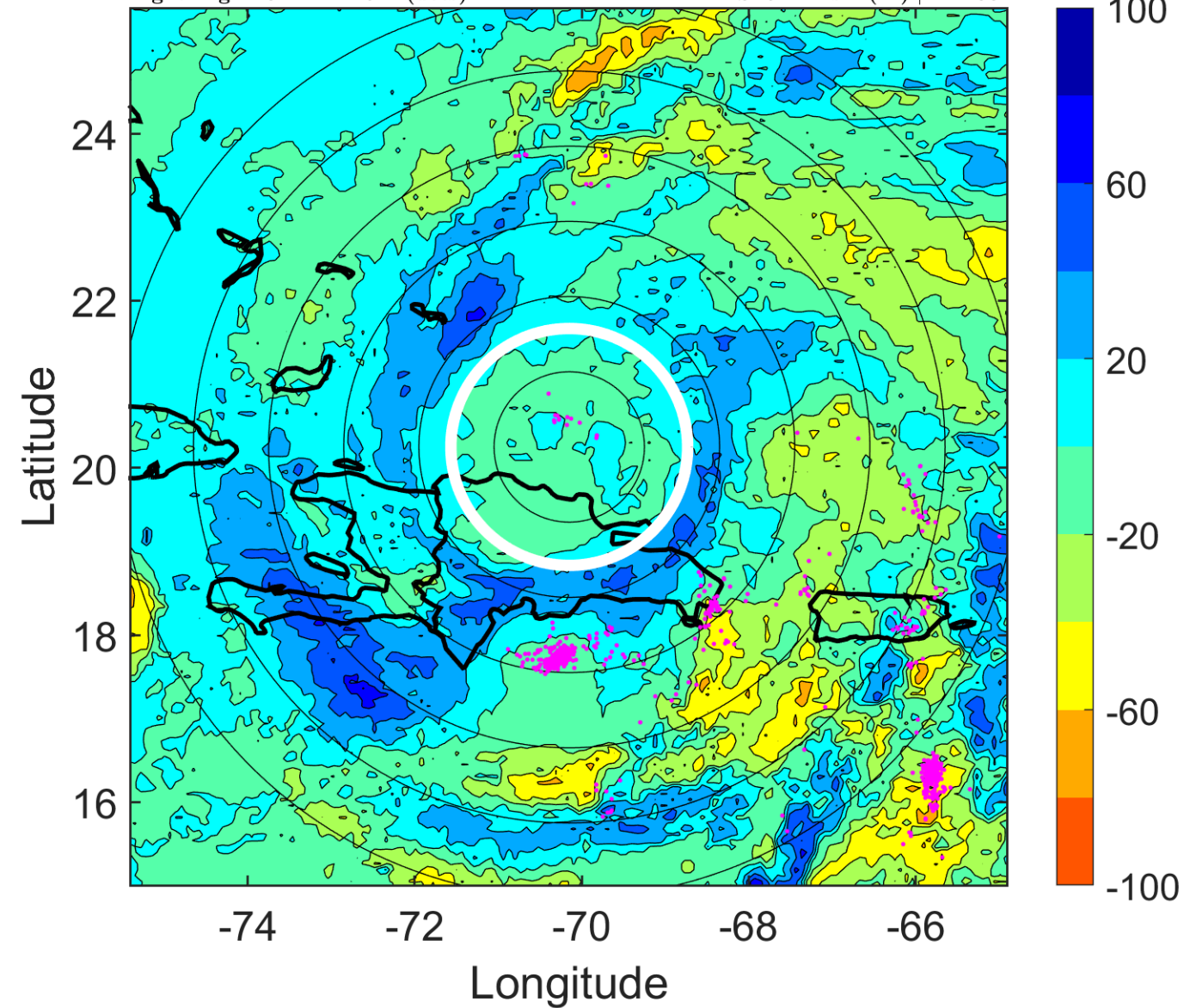

IR BT & Lightning

t: 2011082312 (7.3 LT)

Lightning: 7.3 LT \pm 1.5 h (dots)

PT: SLCP | EA: QUASI

09L (IRENE) | 80 kt C1

S: 7.5 m s⁻¹ (M) | H: 101°

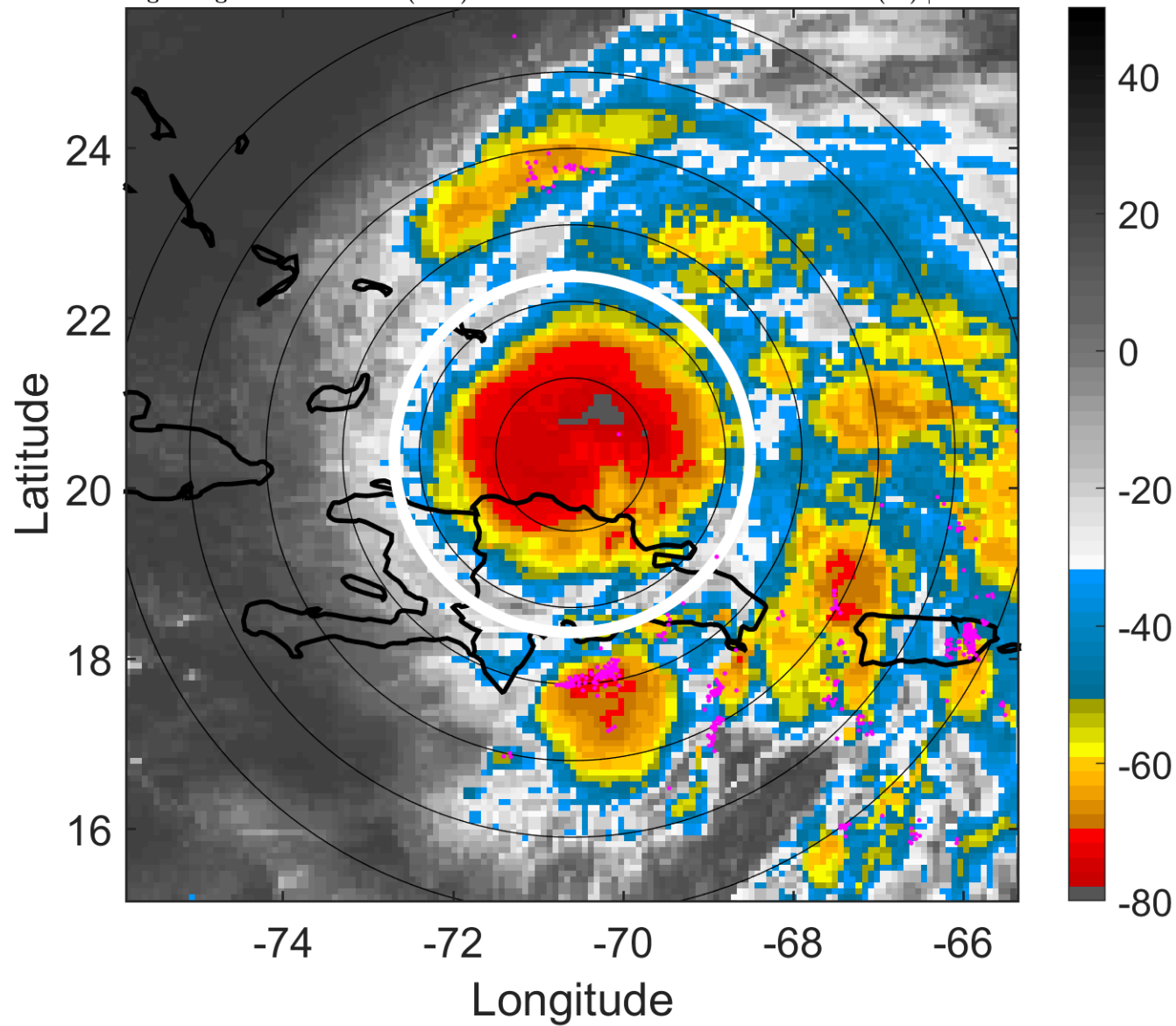

6-h IR BT Differences & Lightning

Δ t: 2011082312 (7.3 LT) - 2011082306 (1.4 LT)

Lightning: 7.3 LT \pm 1.5 h (dots)

PT: SLCP | EA: QUASI

09L (IRENE) | 80 kt C1

S: 7.5 m s⁻¹ (M) | H: 101°

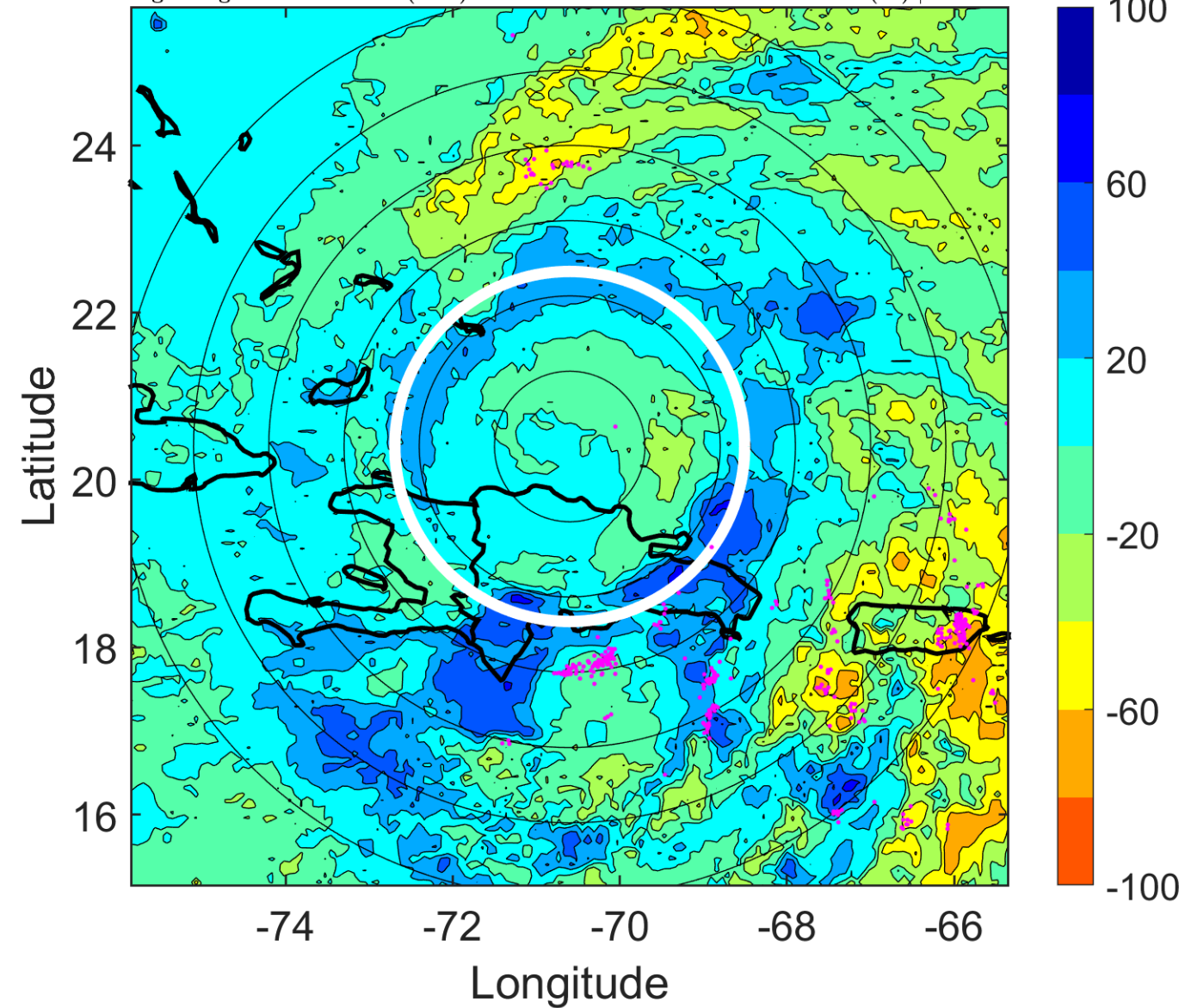

IR BT & Lightning

t: 2011082315 (10.3 LT)

Lightning: 10.3 LT \pm 1.5 h (dots)

PT: SLCP | EA: QUASI

09L (IRENE) | 80 kt C1

S: 6.9 m s⁻¹ (M) | H: 88°

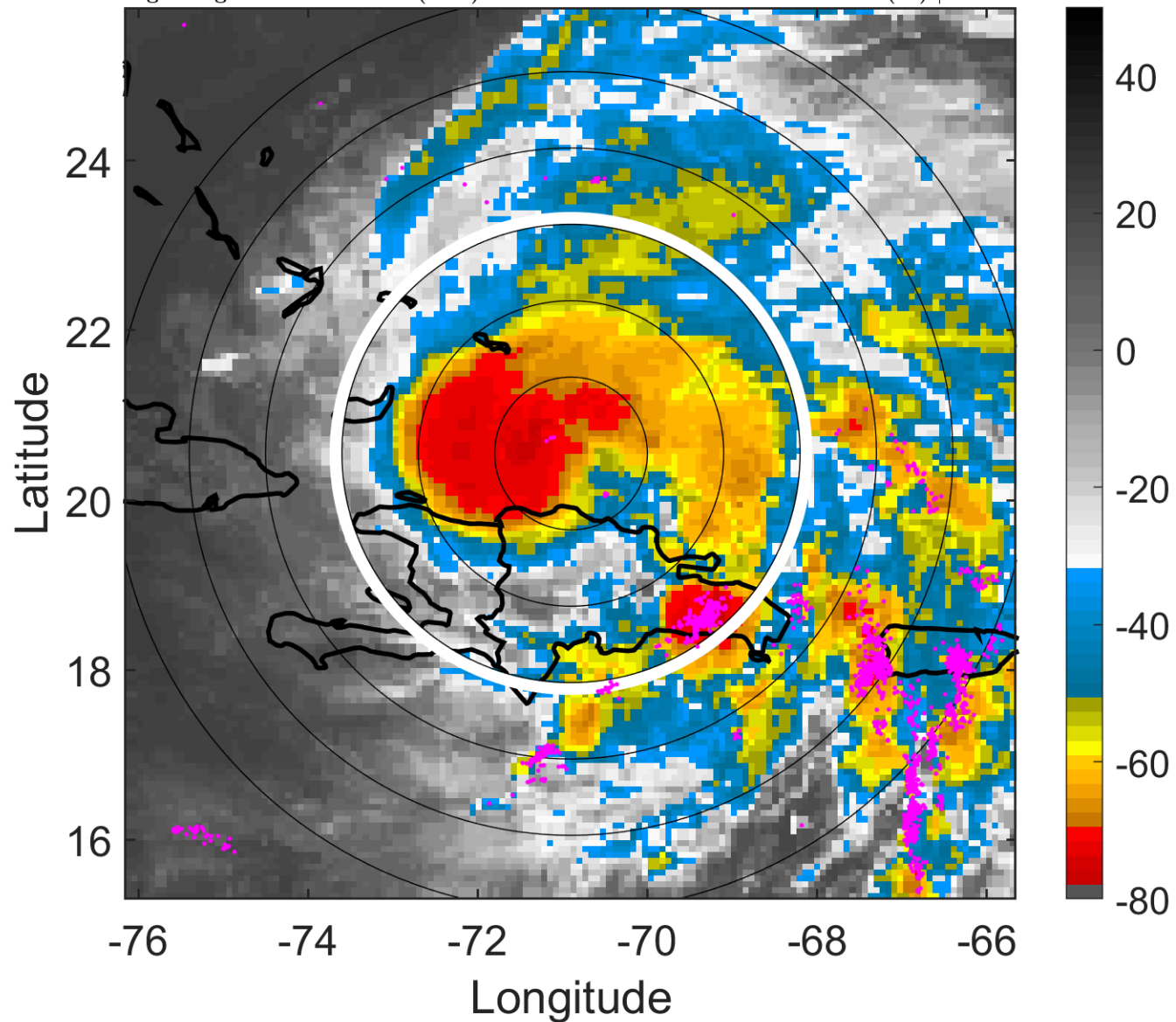

6-h IR BT Differences & Lightning

Δ t: 2011082315 (10.3 LT) - 2011082309 (4.3 LT)

Lightning: 10.3 LT \pm 1.5 h (dots)

PT: SLCP | EA: QUASI

09L (IRENE) | 80 kt C1

S: 6.9 m s⁻¹ (M) | H: 88°

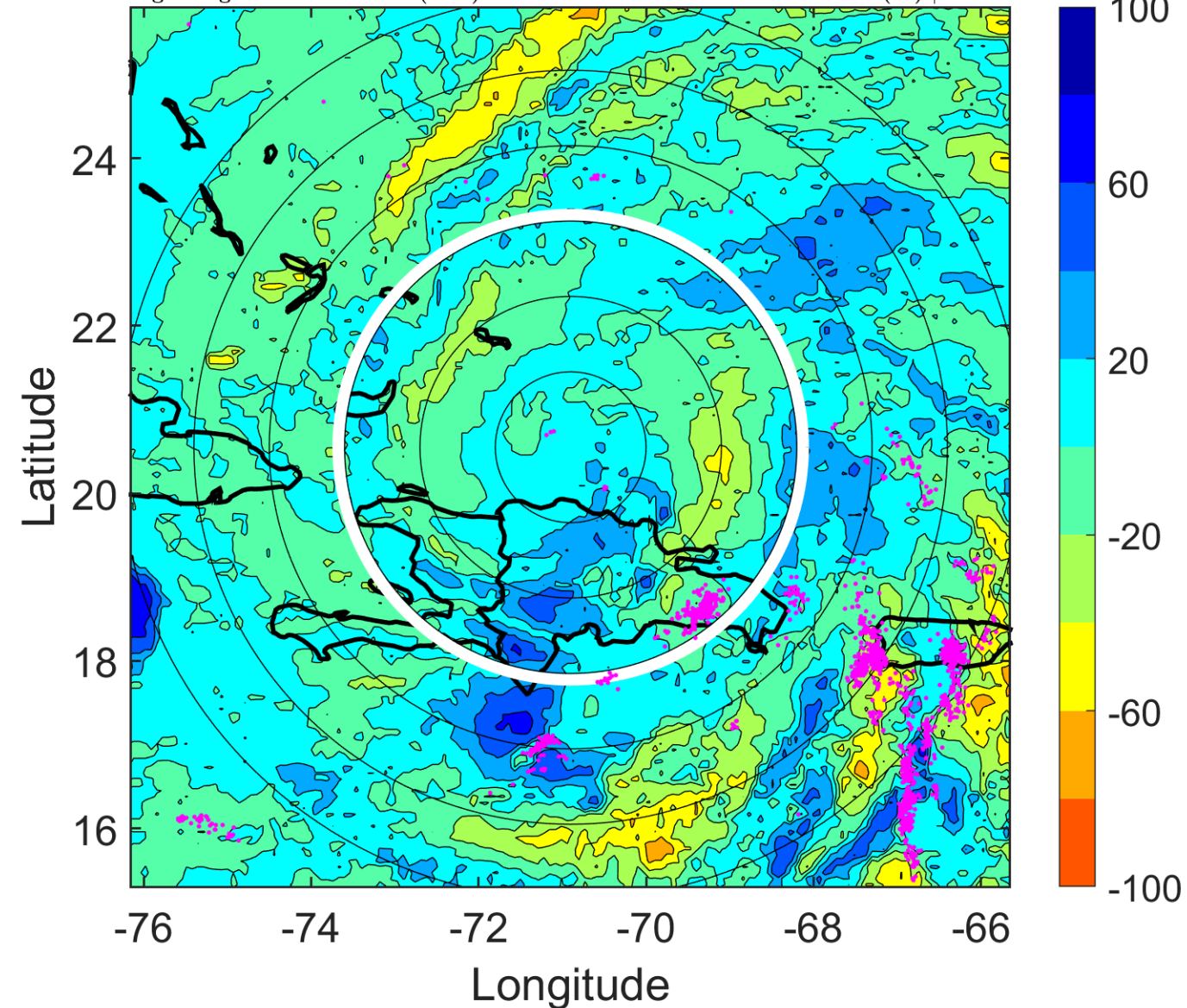

IR BT & Lightning

t: 2011082318 (13.3 LT)

Lightning: 13.3 LT \pm 1.5 h (dots)

PT: SLCP | EA: QUASI

09L (IRENE) | 80 kt C1

S: 6.3 m s⁻¹ (M) | H: 75°

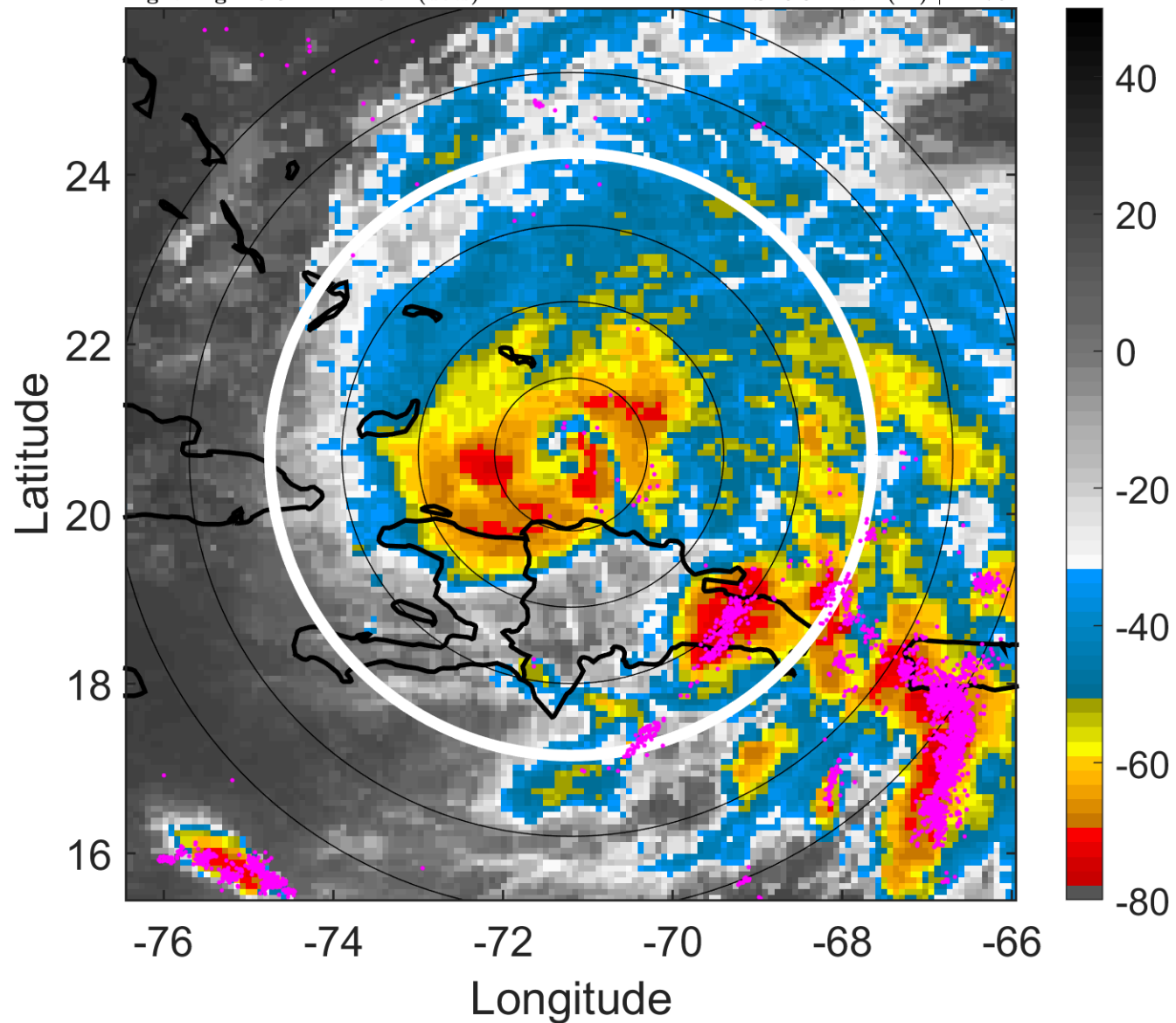

6-h IR BT Differences & Lightning

Δ t: 2011082318 (13.3 LT) - 2011082312 (7.3 LT)

Lightning: 13.3 LT \pm 1.5 h (dots)

PT: SLCP | EA: QUASI

09L (IRENE) | 80 kt C1

S: 6.3 m s⁻¹ (M) | H: 75°

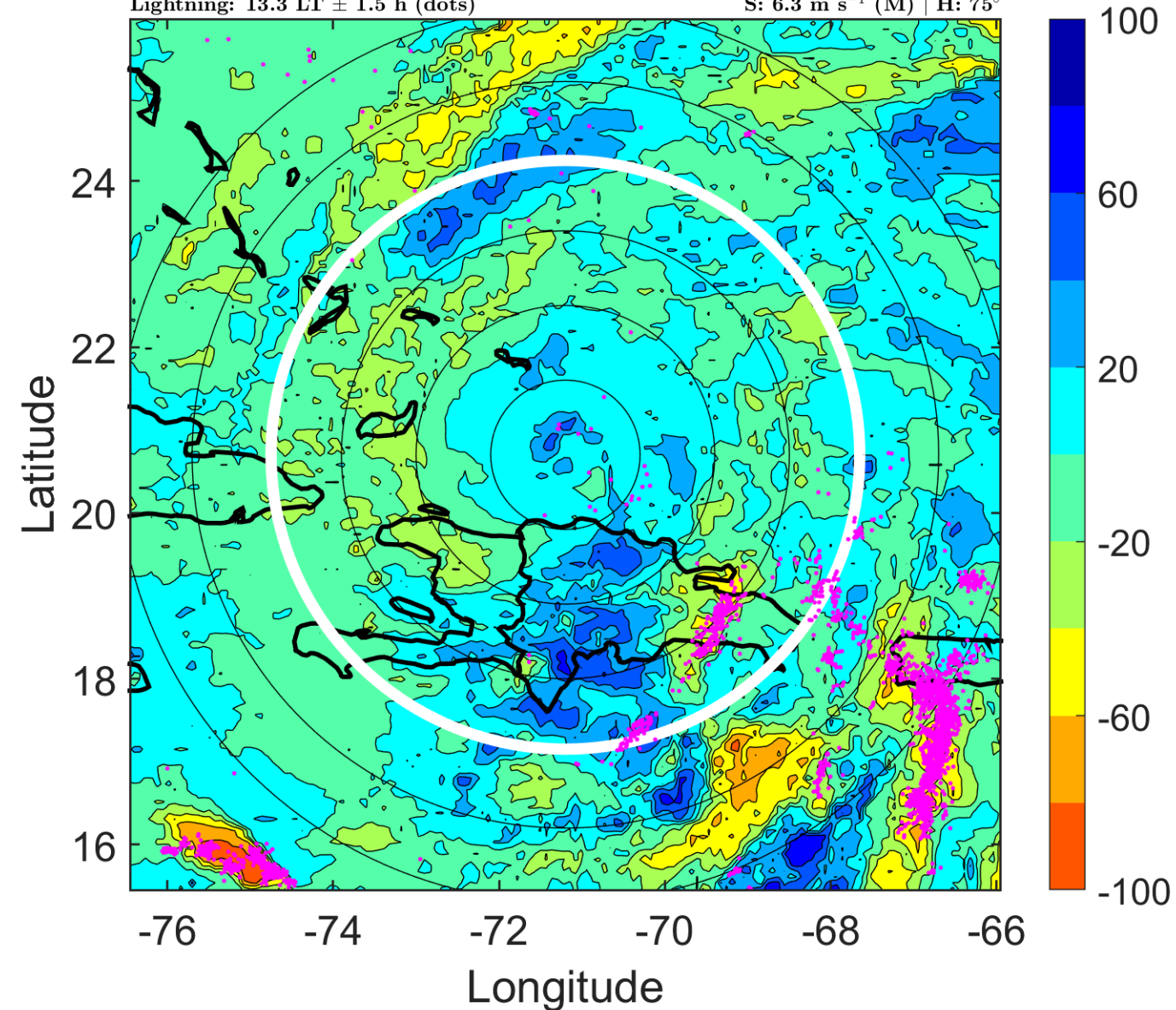

IR BT & Lightning

t: 2011082321 (16.2 LT)

Lightning: 16.2 LT \pm 1.5 h (dots)

PT: SLCP | EA: QUASI

09L (IRENE) | 80 kt C1

S: 7.4 m s⁻¹ (M) | H: 66.5°

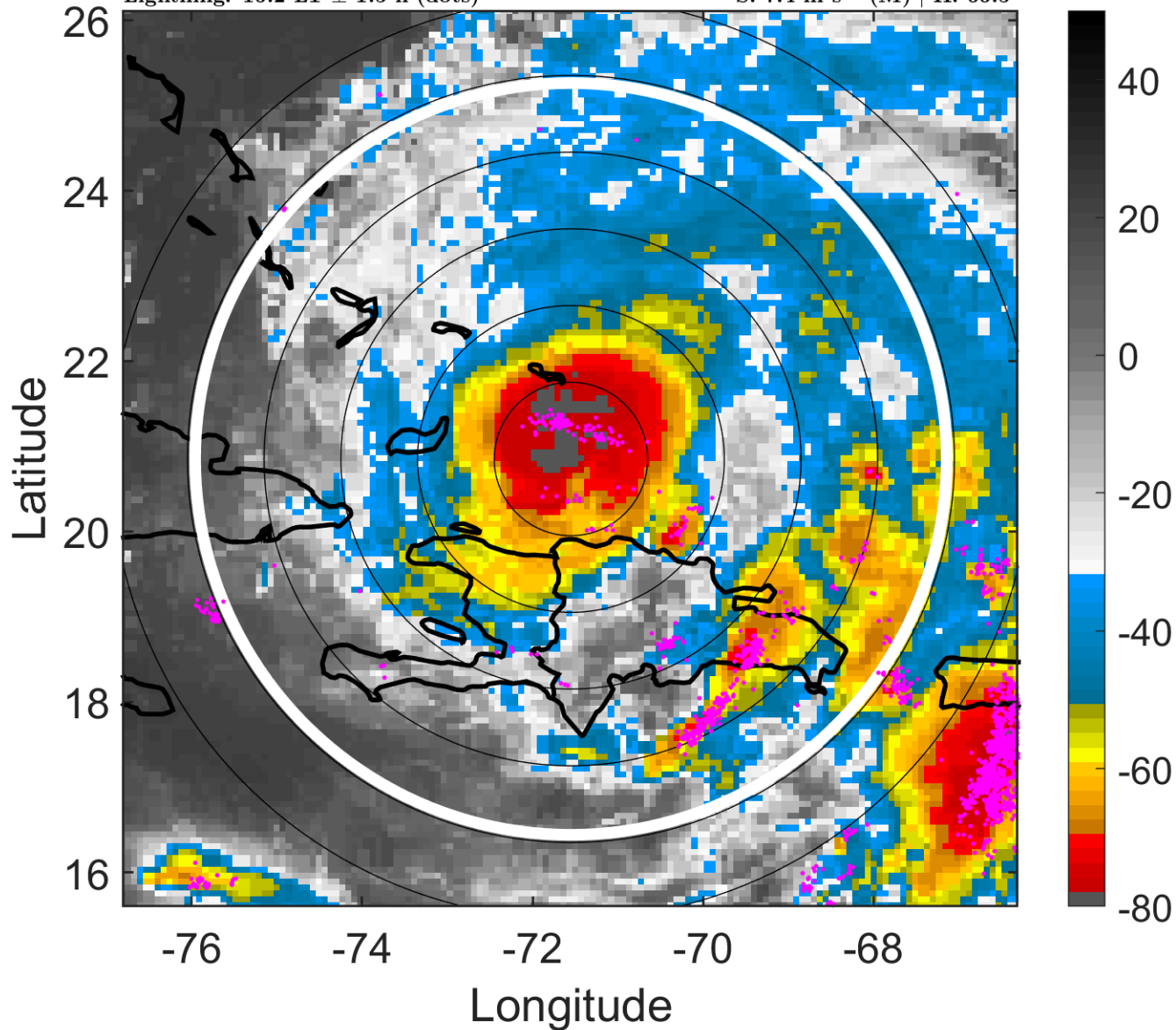

6-h IR BT Differences & Lightning

Δ t: 2011082321 (16.2 LT) - 2011082315 (10.3 LT)

Lightning: 16.2 LT \pm 1.5 h (dots)

PT: SLCP | EA: QUASI

09L (IRENE) | 80 kt C1

S: 7.4 m s⁻¹ (M) | H: 66.5°

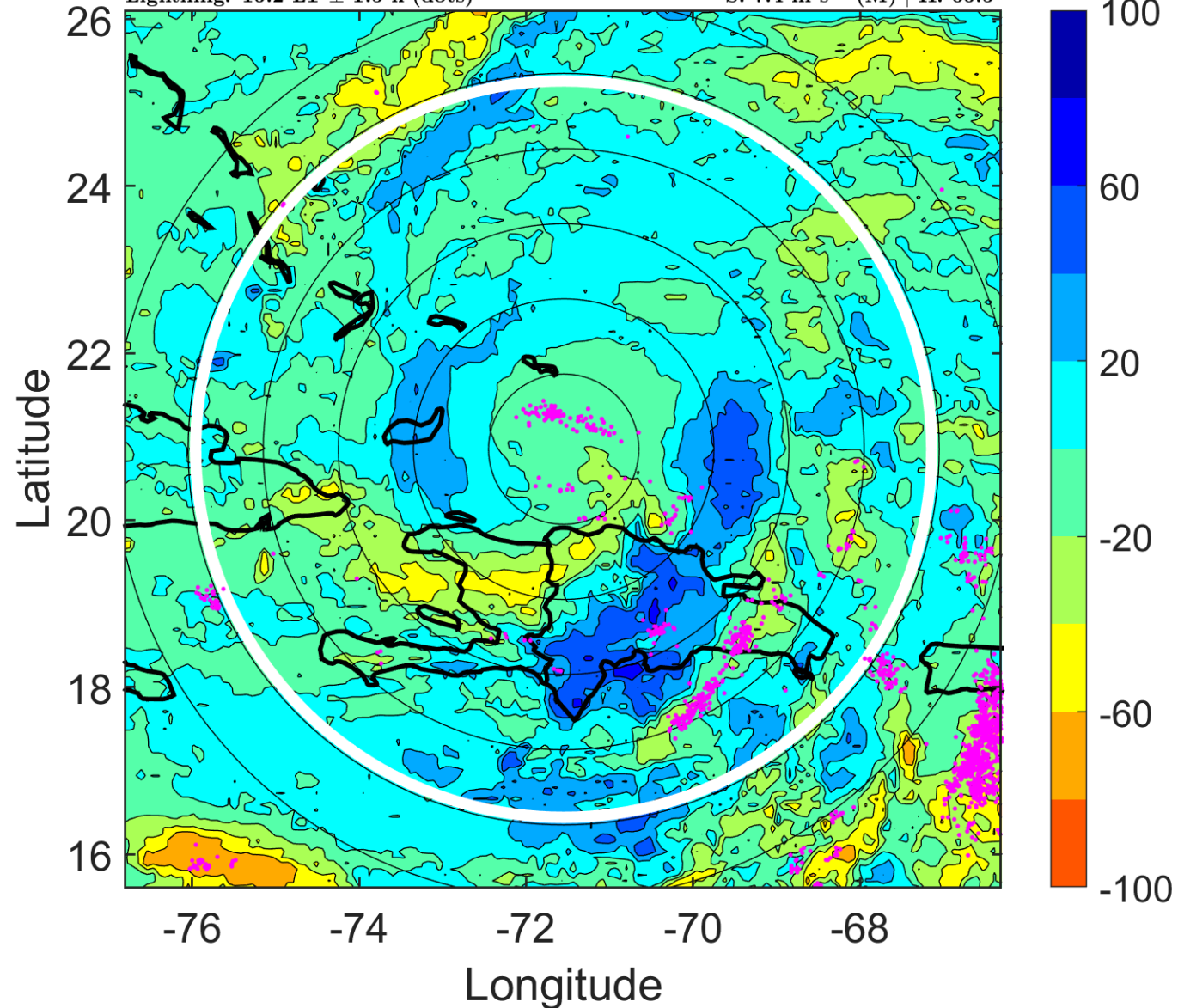

IR BT & Lightning

t: 2011082400 (19.2 LT)

Lightning: 19.2 LT \pm 1.5 h (dots)

PT: SLCP | EA: QUASI

09L (IRENE) | 80 kt C1

S: 8.5 m s⁻¹ (M) | H: 58°

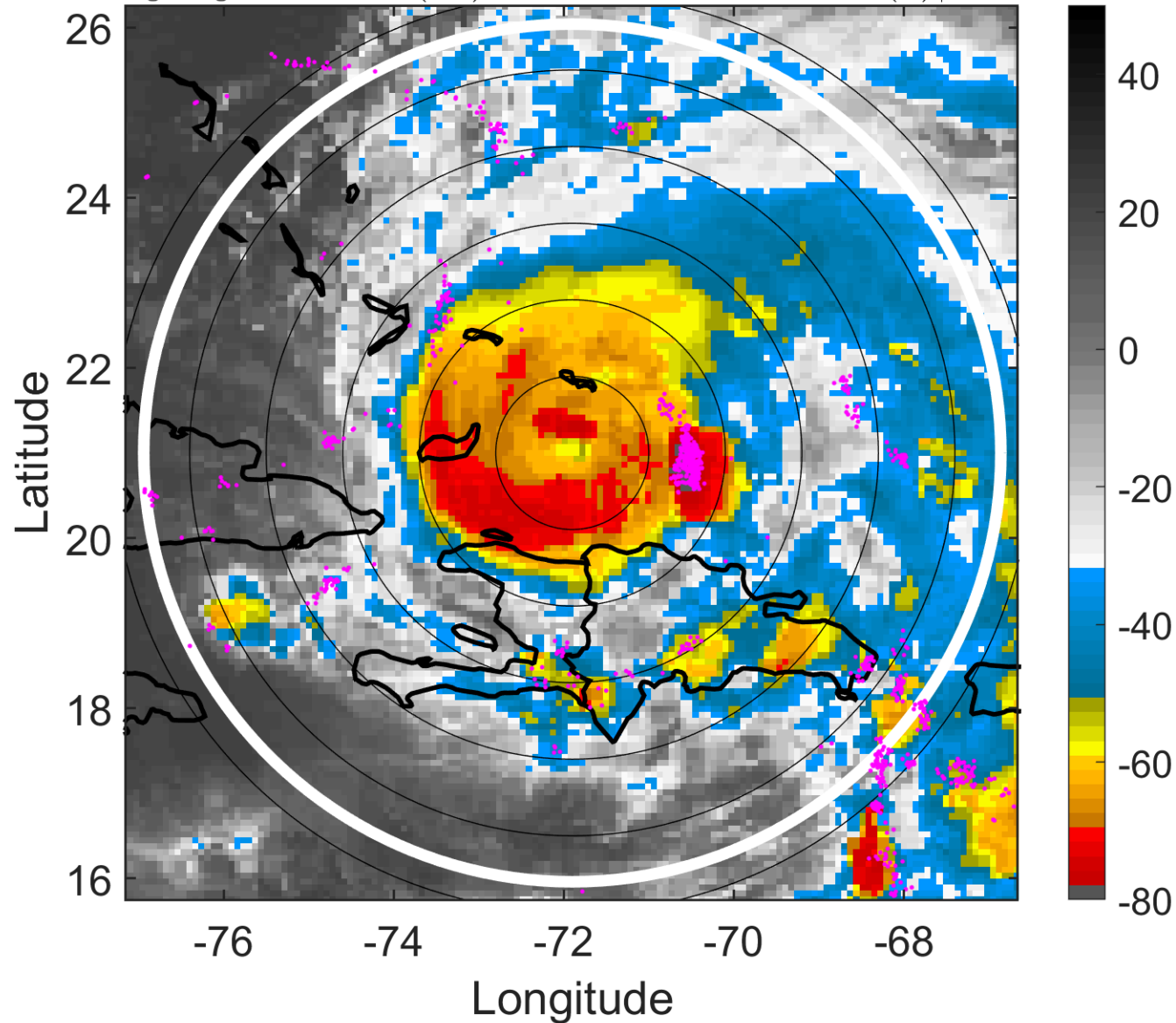

6-h IR BT Differences & Lightning

Δ t: 2011082400 (19.2 LT) - 2011082318 (13.3 LT)

Lightning: 19.2 LT \pm 1.5 h (dots)

PT: SLCP | EA: QUASI

09L (IRENE) | 80 kt C1

S: 8.5 m s⁻¹ (M) | H: 58°

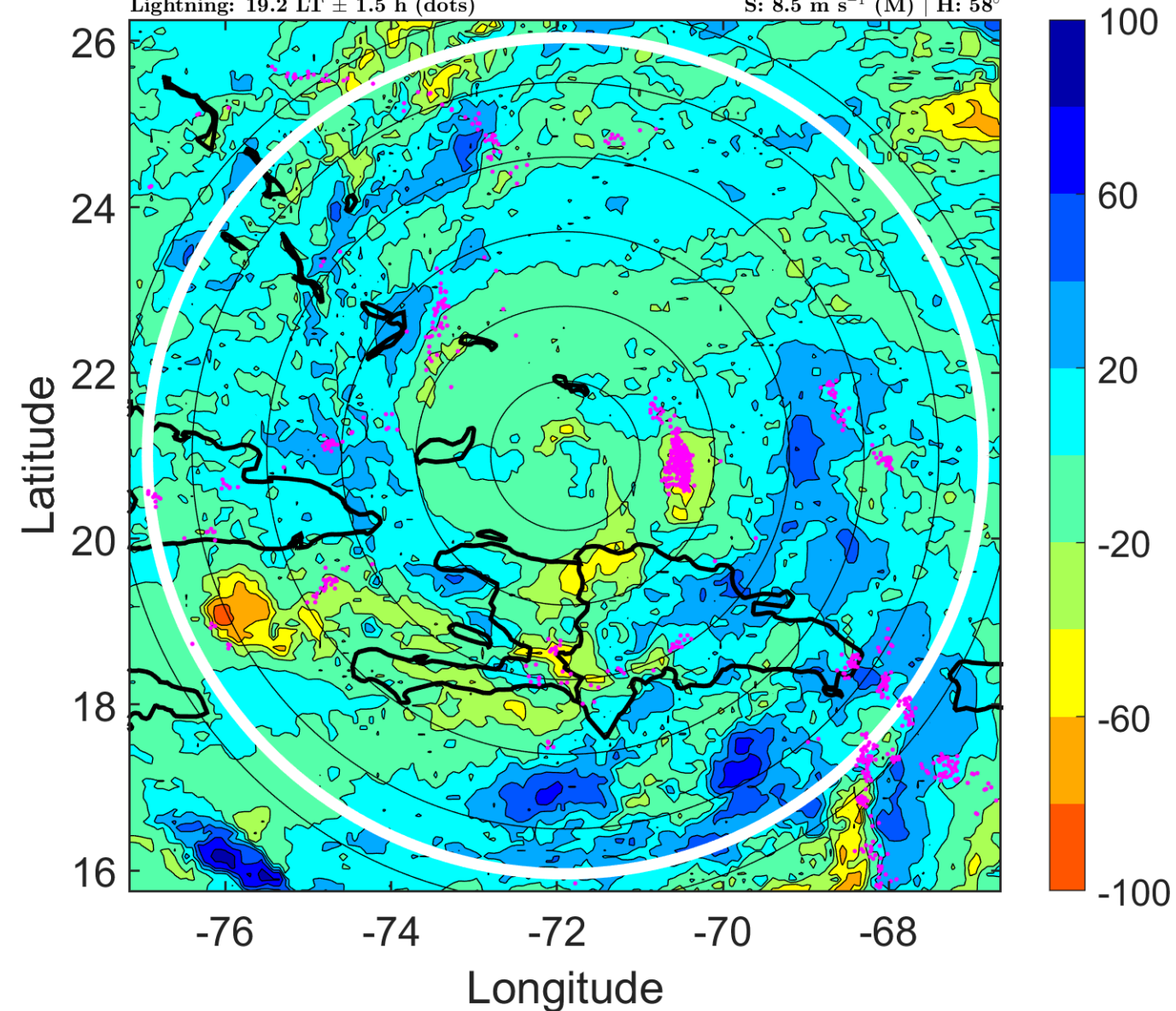

IR BT & Lightning

t: 2011082403 (22.2 LT)

Lightning: 22.2 LT \pm 1.5 h (dots)

PT: SLCP | EA: QUASI

09L (IRENE) | 87.5 kt C2

S: 8.7 m s⁻¹ (M) | H: 73.5°

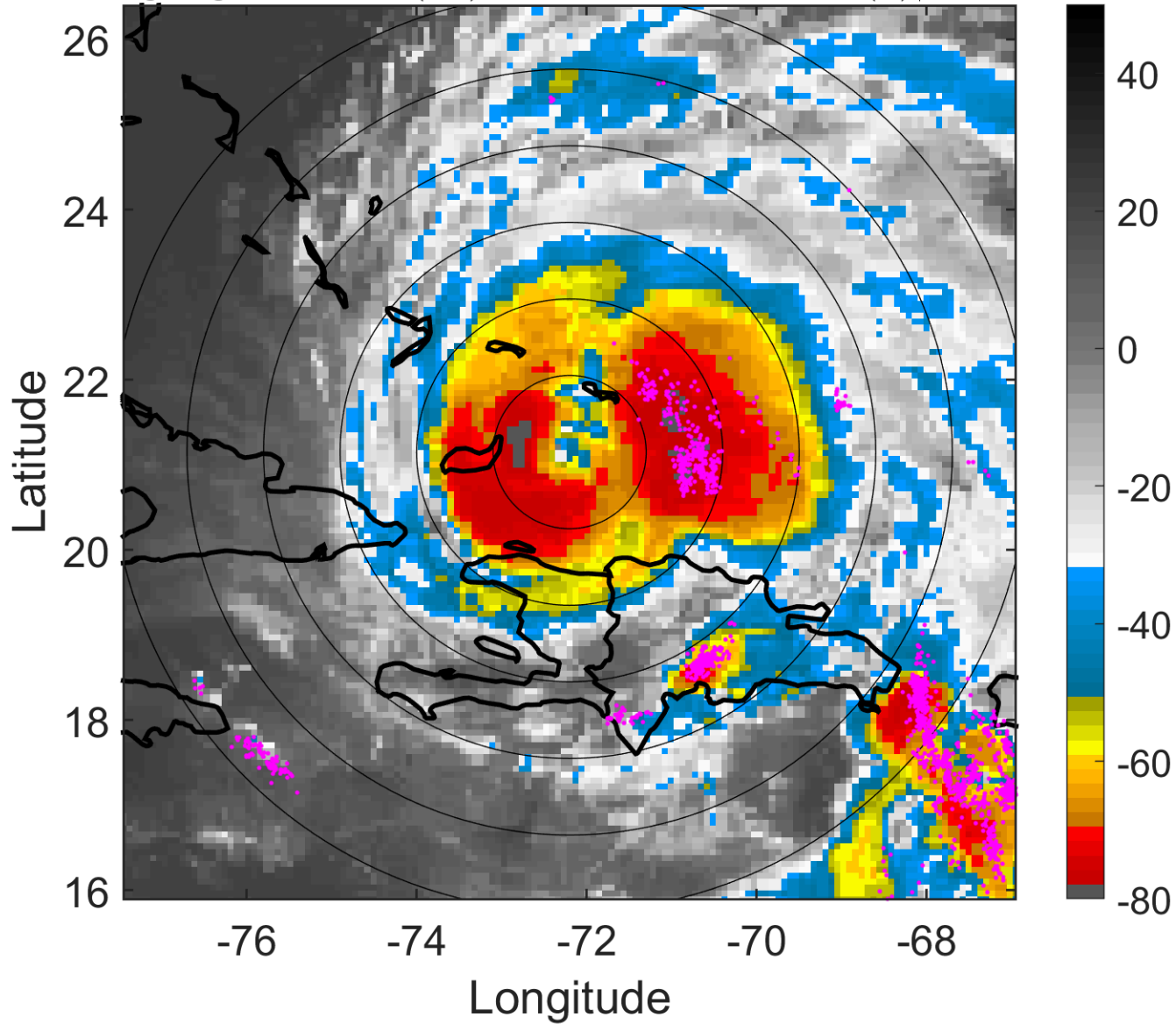

6-h IR BT Differences & Lightning

Δ t: 2011082403 (22.2 LT) - 2011082321 (16.2 LT)

Lightning: 22.2 LT \pm 1.5 h (dots)

PT: SLCP | EA: QUASI

09L (IRENE) | 87.5 kt C2

S: 8.7 m s⁻¹ (M) | H: 73.5°

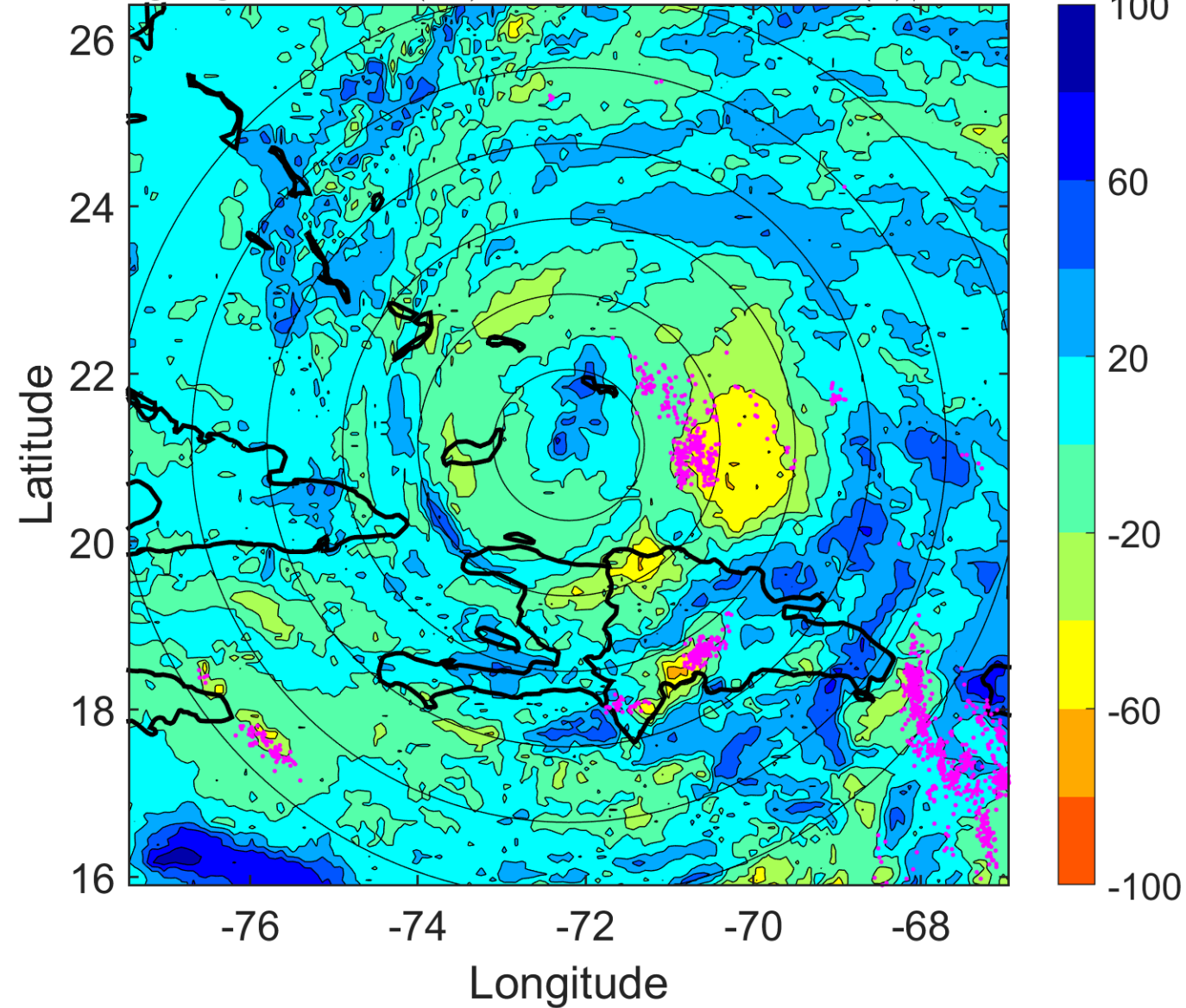

IR BT & Lightning

t: 2011082406 (1.2 LT)

Lightning: 1.2 LT \pm 1.5 h (dots)

PT: LLCP | EA: ACT

09L (IRENE) | 95 kt C2

S: 8.8 m s⁻¹ (M) | H: 89°

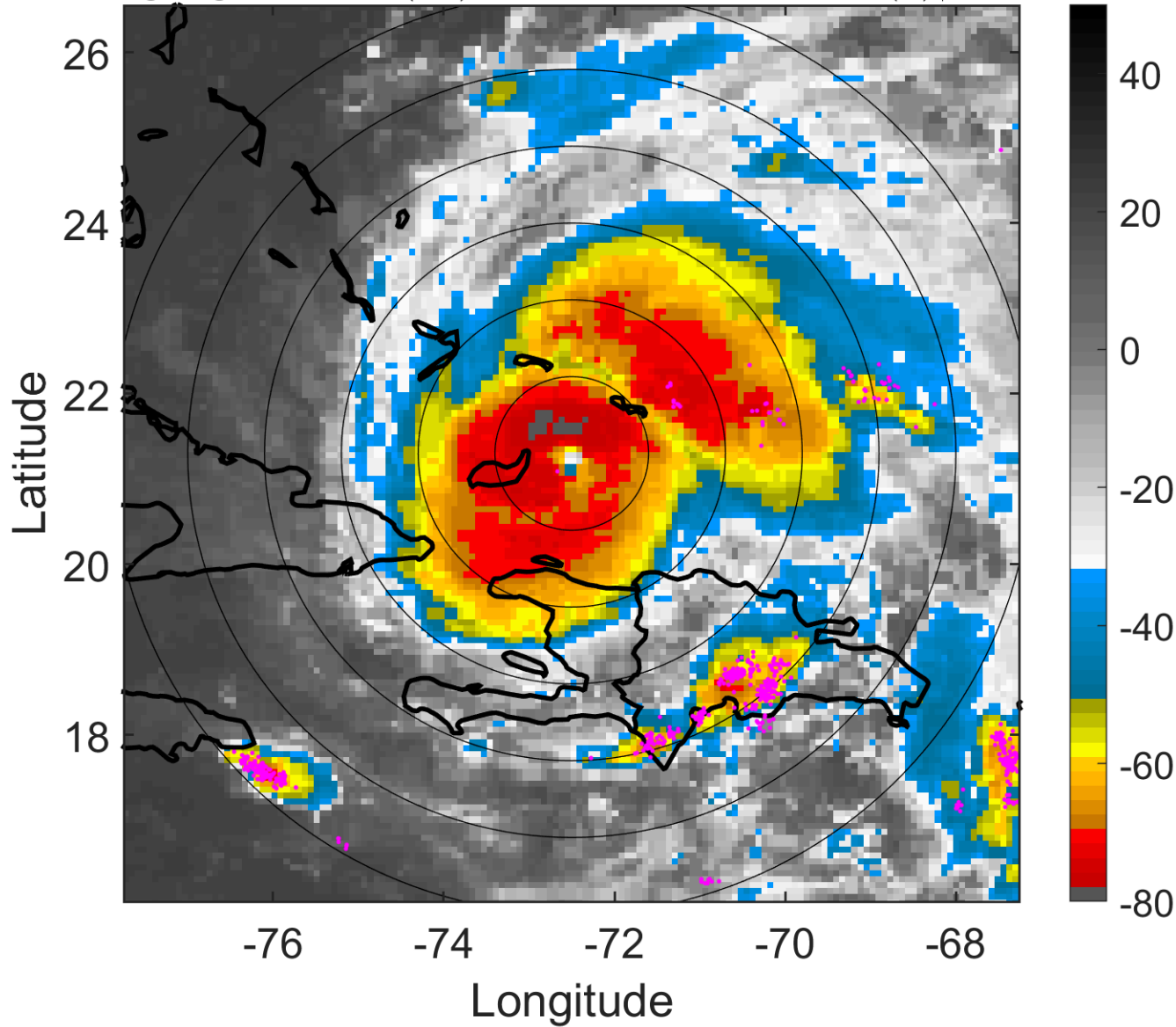

6-h IR BT Differences & Lightning

Δ t: 2011082406 (1.2 LT) - 2011082400 (19.2 LT)

Lightning: 1.2 LT \pm 1.5 h (dots)

PT: LLCP | EA: ACT

09L (IRENE) | 95 kt C2

S: 8.8 m s⁻¹ (M) | H: 89°

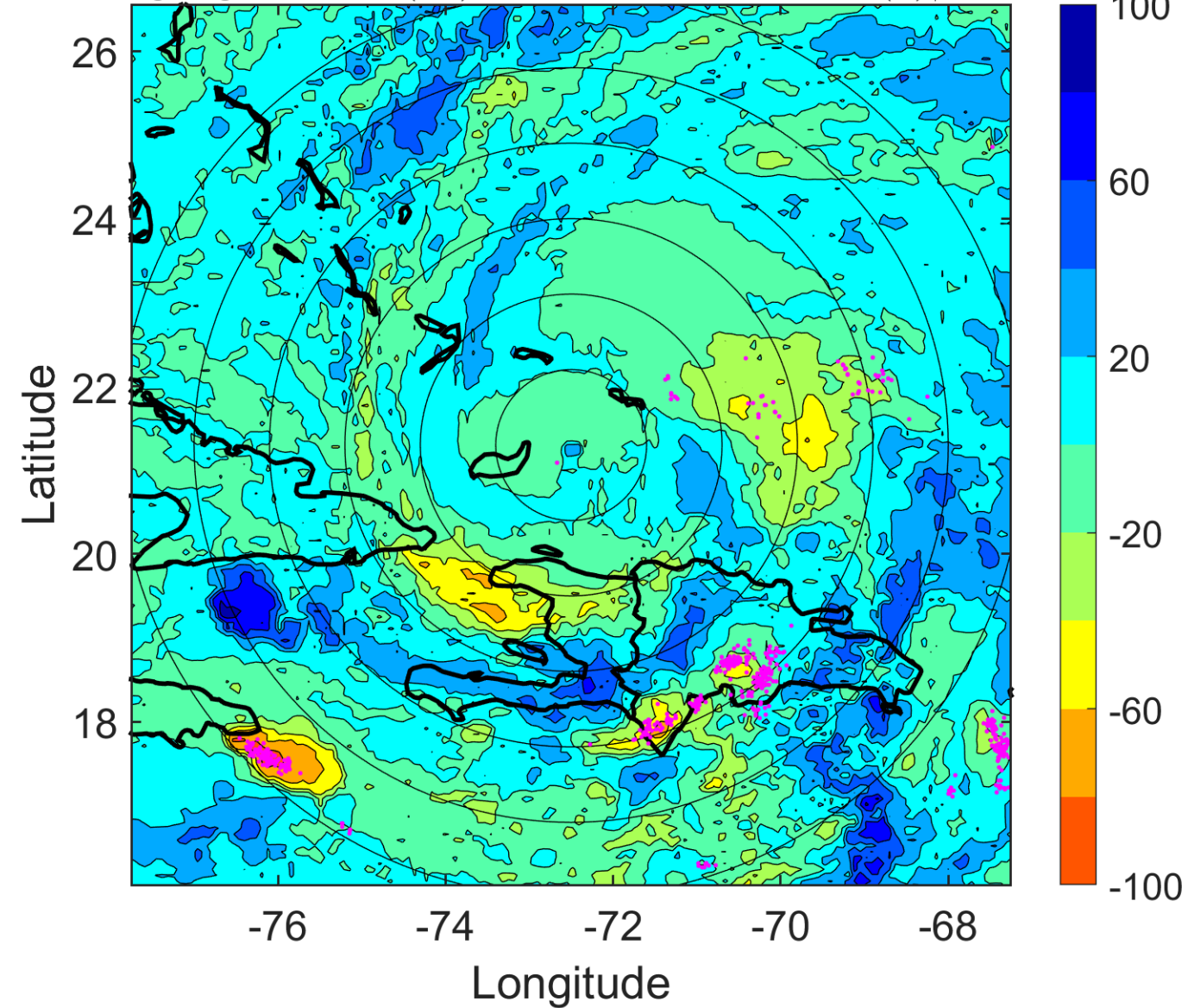

IR BT & Lightning

t: 2011082409 (4.1 LT)

Lightning: 4.1 LT \pm 1.5 h (dots)

PT: LLCP | EA: ACT

09L (IRENE) | 100 kt C3

S: 10.3 m s⁻¹ (M) | H: 90.5°

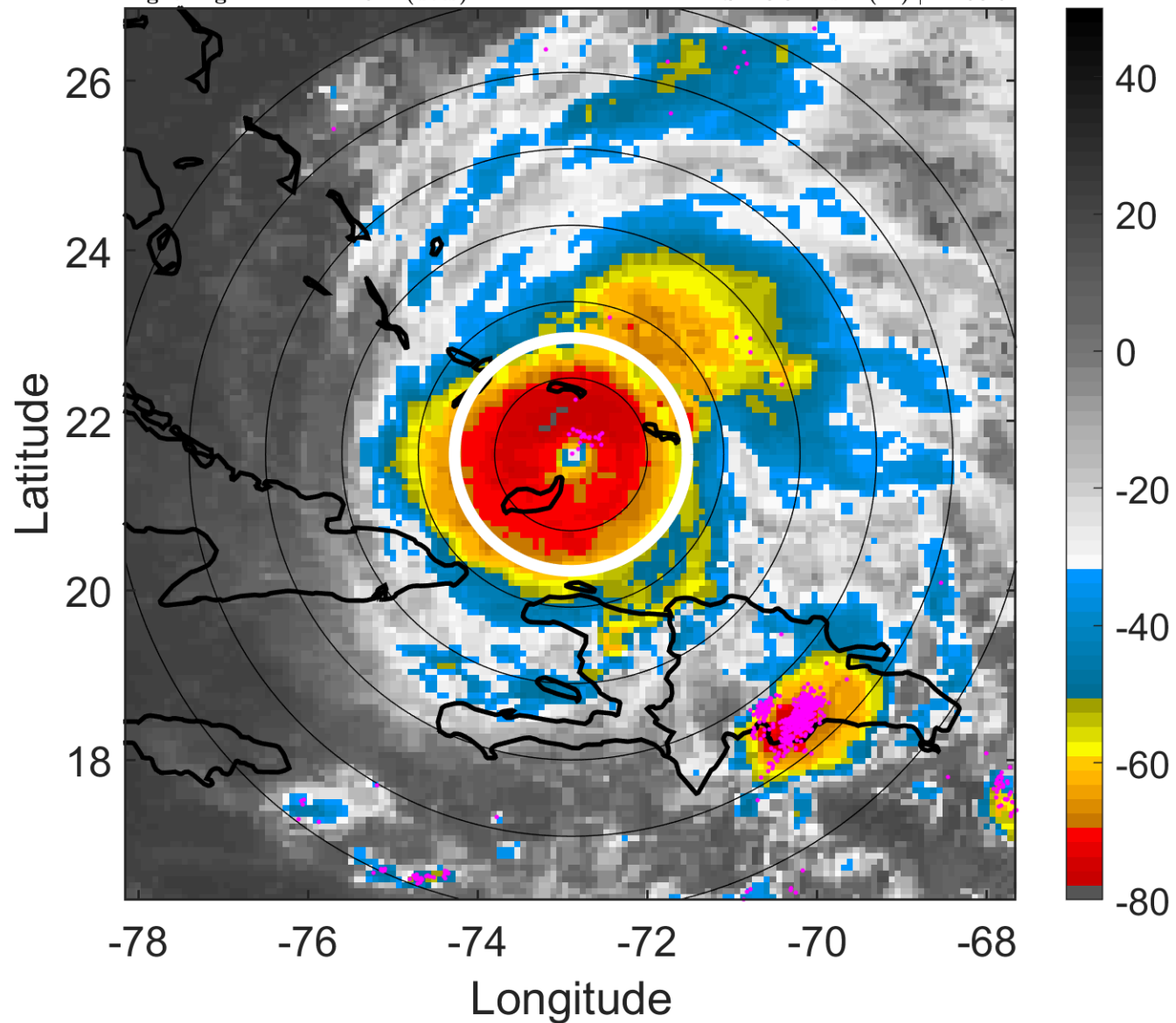

6-h IR BT Differences & Lightning

Δ t: 2011082409 (4.1 LT) - 2011082403 (22.2 LT)

Lightning: 4.1 LT \pm 1.5 h (dots)

PT: LLCP | EA: ACT

09L (IRENE) | 100 kt C3

S: 10.3 m s⁻¹ (M) | H: 90.5°

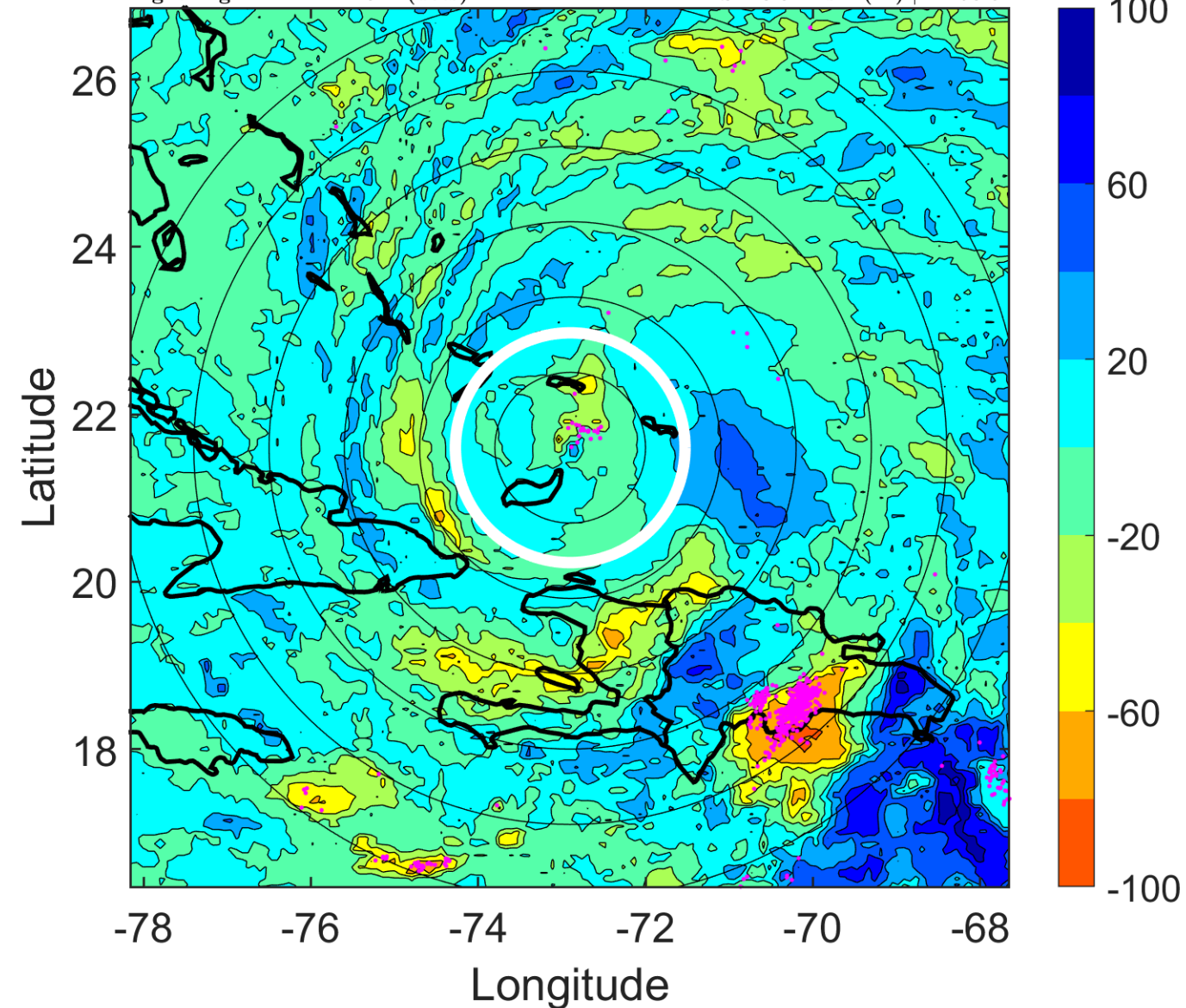

IR BT & Lightning

t: 2011082412 (7.1 LT)

Lightning: 7.1 LT \pm 1.5 h (dots)

PT: LLCP | EA: ACT

09L (IRENE) | 105 kt C3

S: 11.8 m s⁻¹ (H) | H: 92°

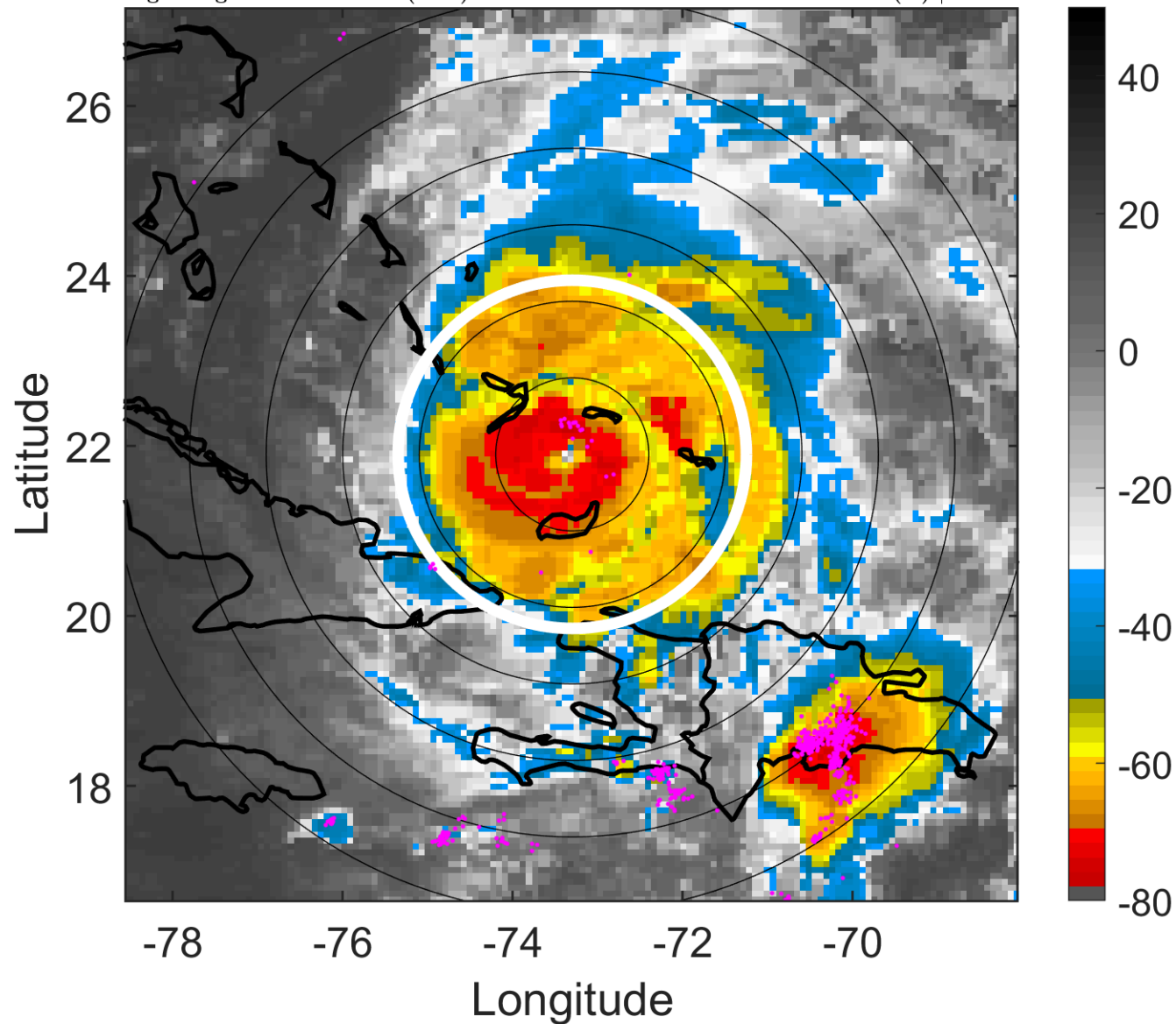

6-h IR BT Differences & Lightning

Δ t: 2011082412 (7.1 LT) - 2011082406 (1.2 LT)

Lightning: 7.1 LT \pm 1.5 h (dots)

PT: LLCP | EA: ACT

09L (IRENE) | 105 kt C3

S: 11.8 m s⁻¹ (H) | H: 92°

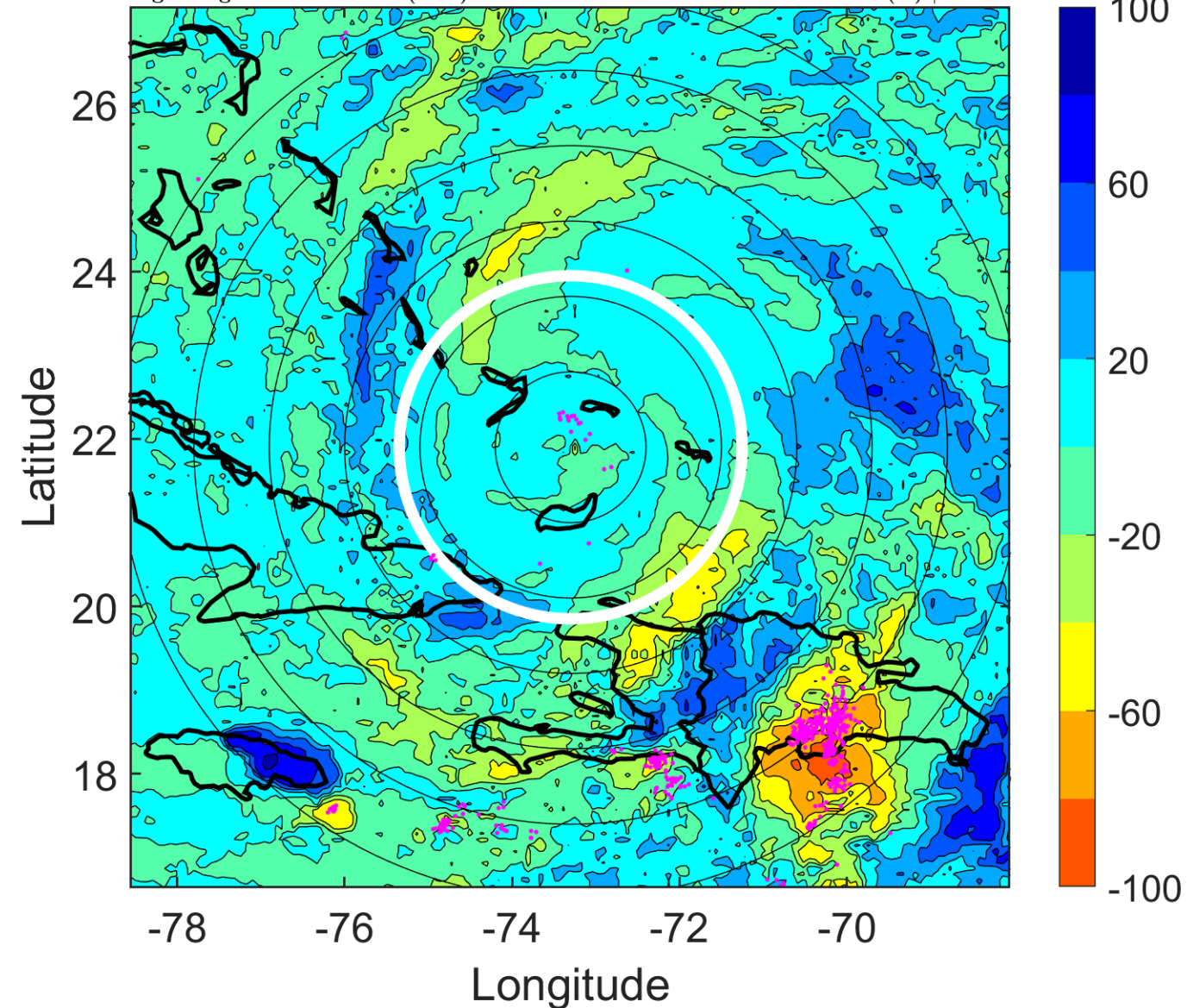

IR BT & Lightning

t: 2011082415 (10.1 LT)

Lightning: 10.1 LT \pm 1.5 h (dots)

PT: LLCP | EA: ACT

09L (IRENE) | 102.5 kt C3

S: 8.4 m s⁻¹ (M) | H: 79°

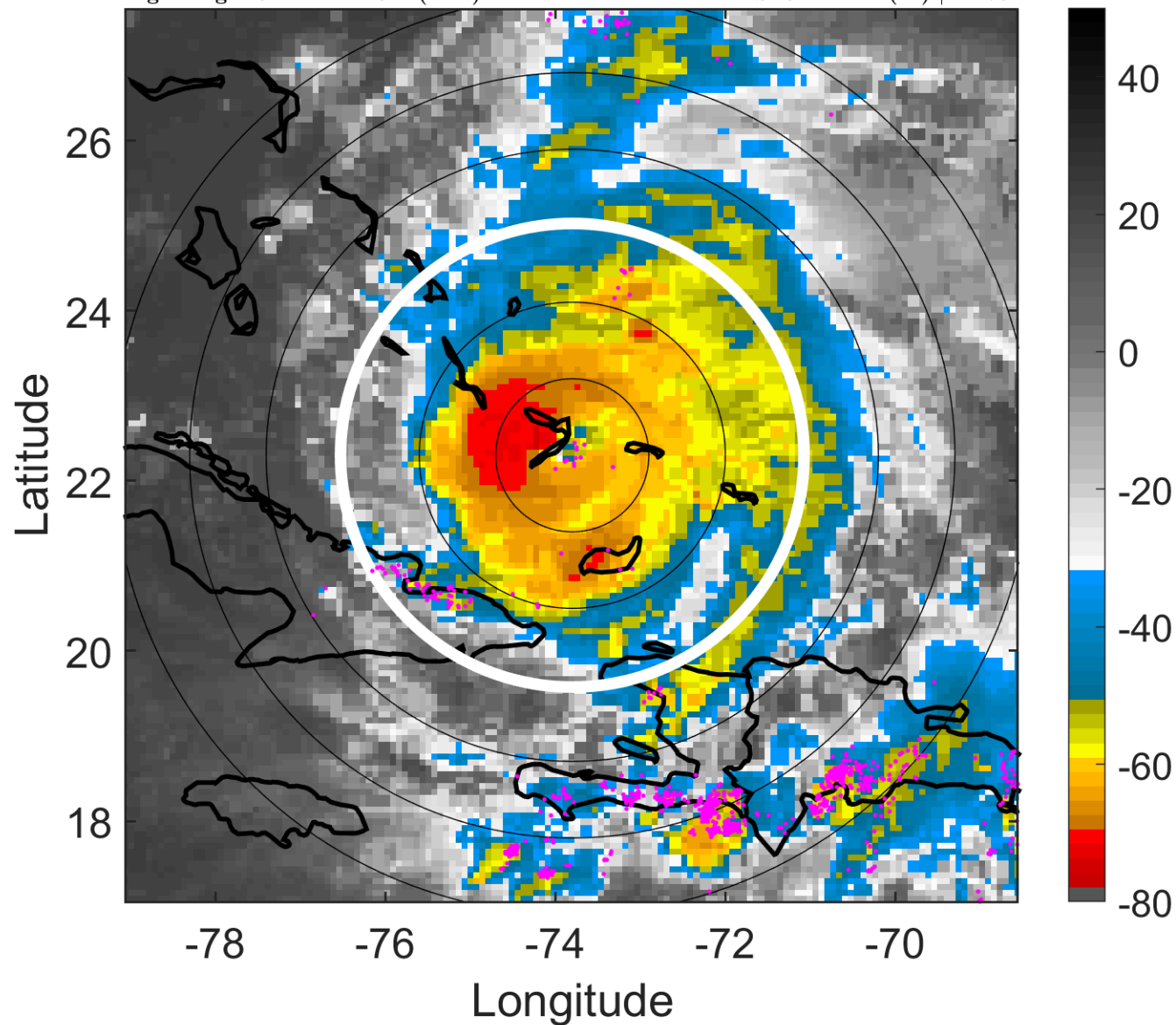

6-h IR BT Differences & Lightning

Δ t: 2011082415 (10.1 LT) - 2011082409 (4.1 LT)

Lightning: 10.1 LT \pm 1.5 h (dots)

PT: LLCP | EA: ACT

09L (IRENE) | 102.5 kt C3

S: 8.4 m s⁻¹ (M) | H: 79°

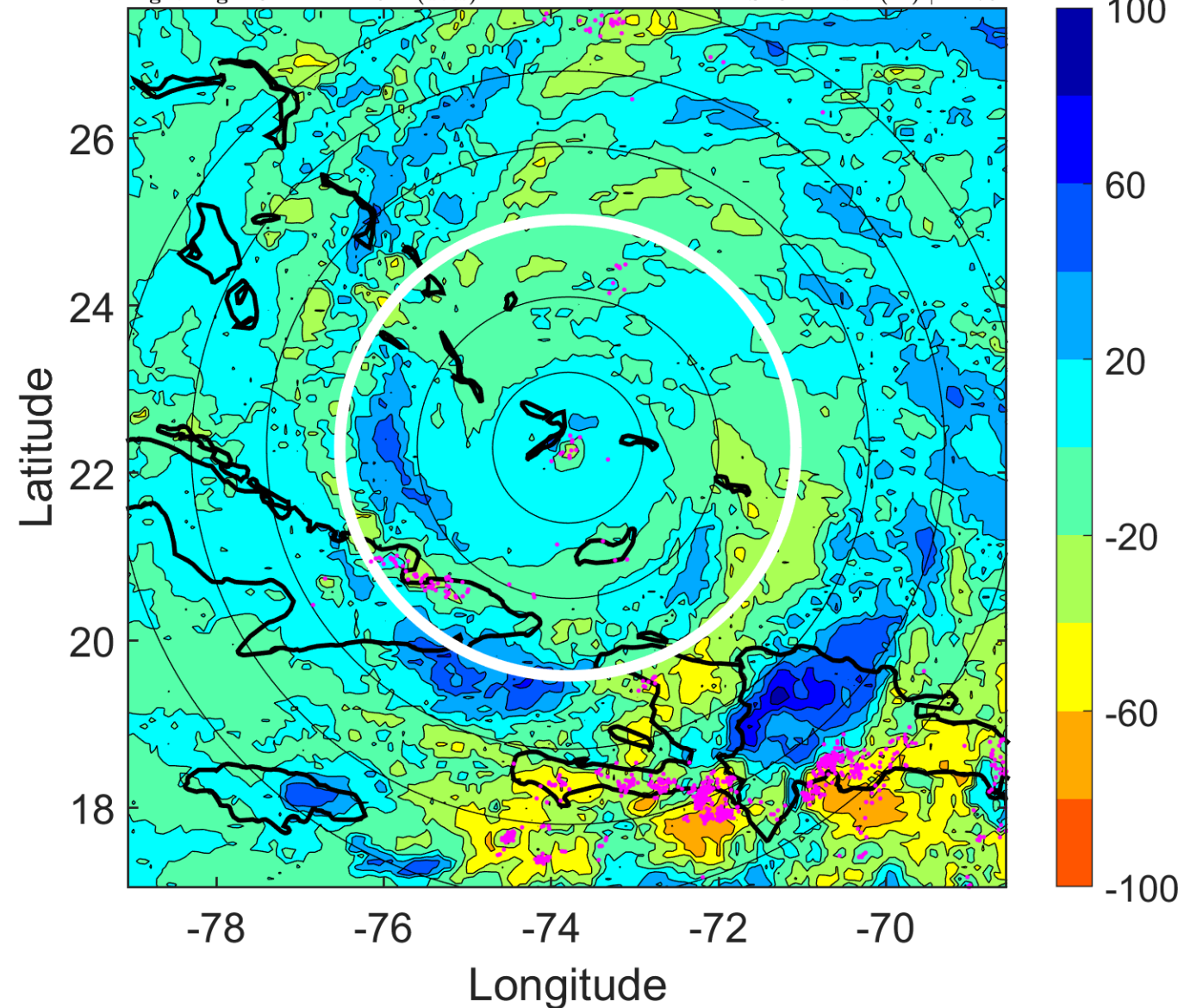

IR BT & Lightning

t: 2011082418 (13 LT)

Lightning: 13 LT \pm 1.5 h (dots)

PT: LLCP | EA: ACT

09L (IRENE) | 100 kt C3

S: 4.9 m s⁻¹ (M) | H: 66°

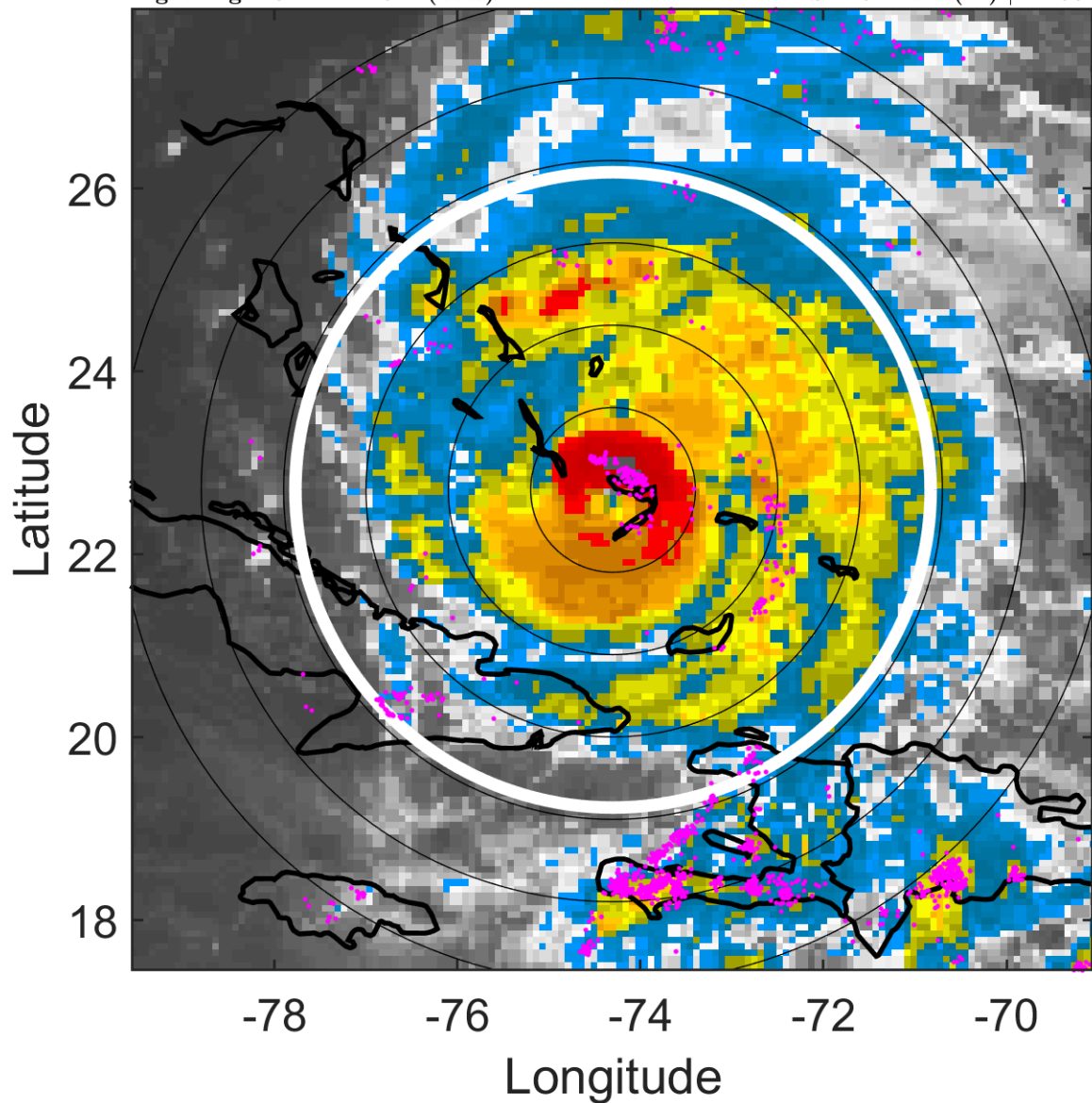

6-h IR BT Differences & Lightning

Δ t: 2011082418 (13 LT) - 2011082412 (7.1 LT)

Lightning: 13 LT \pm 1.5 h (dots)

PT: LLCP | EA: ACT

09L (IRENE) | 100 kt C3

S: 4.9 m s⁻¹ (M) | H: 66°

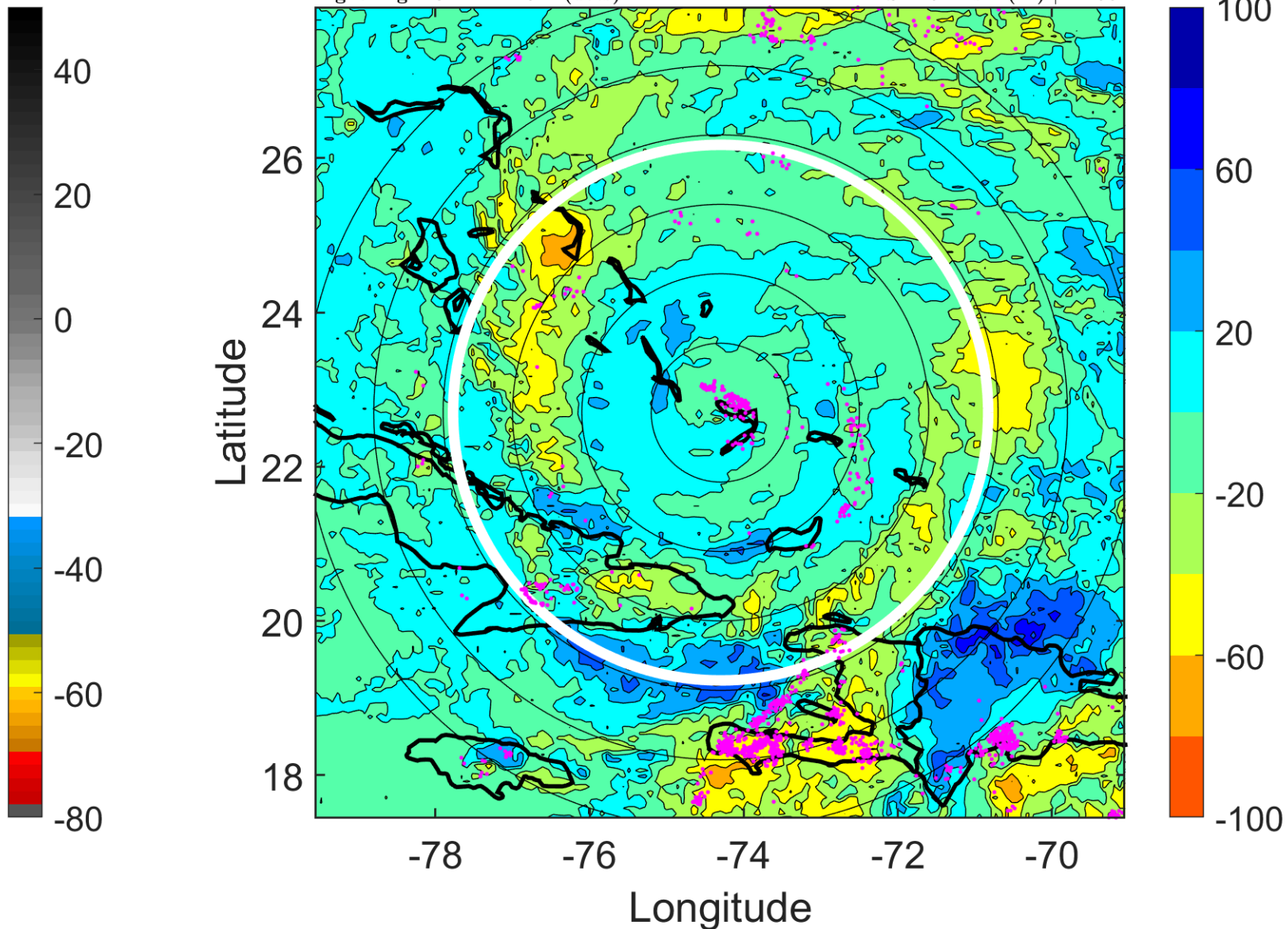

IR BT & Lightning

t: 2011082421 (16 LT)

Lightning: 16 LT \pm 1.5 h (dots)

PT: LLCP | EA: ACT

09L (IRENE) | 97.5 kt C3

S: 6 m s⁻¹ (M) | H: 79.5°

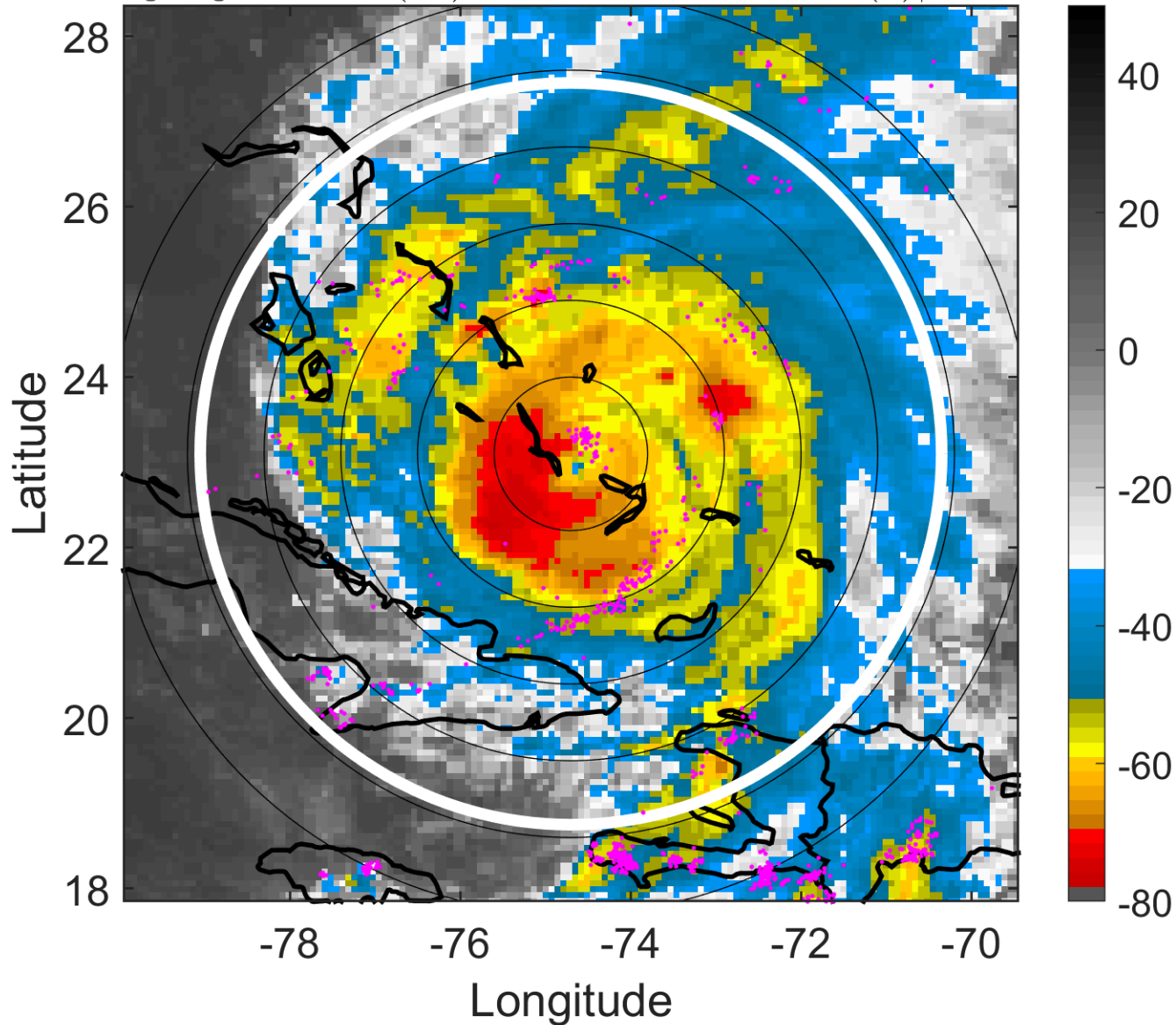

6-h IR BT Differences & Lightning

Δ t: 2011082421 (16 LT) - 2011082415 (10.1 LT)

Lightning: 16 LT \pm 1.5 h (dots)

PT: LLCP | EA: ACT

09L (IRENE) | 97.5 kt C3

S: 6 m s⁻¹ (M) | H: 79.5°

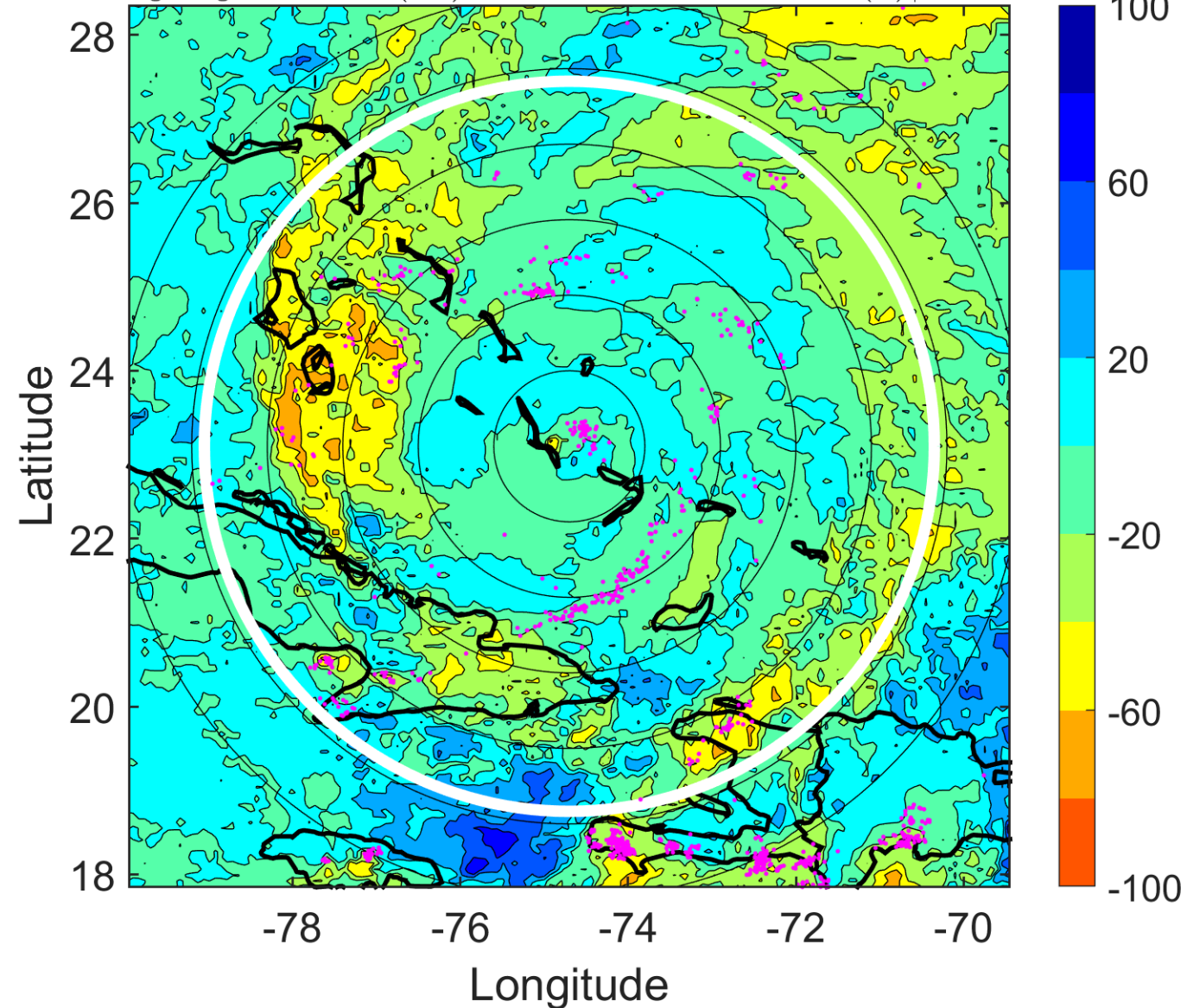

IR BT & Lightning

t: 2011082500 (19 LT)

Lightning: 19 LT \pm 1.5 h (dots)

PT: LLCP | EA: ACT

09L (IRENE) | 95 kt C2

S: 7 m s⁻¹ (M) | H: 93°

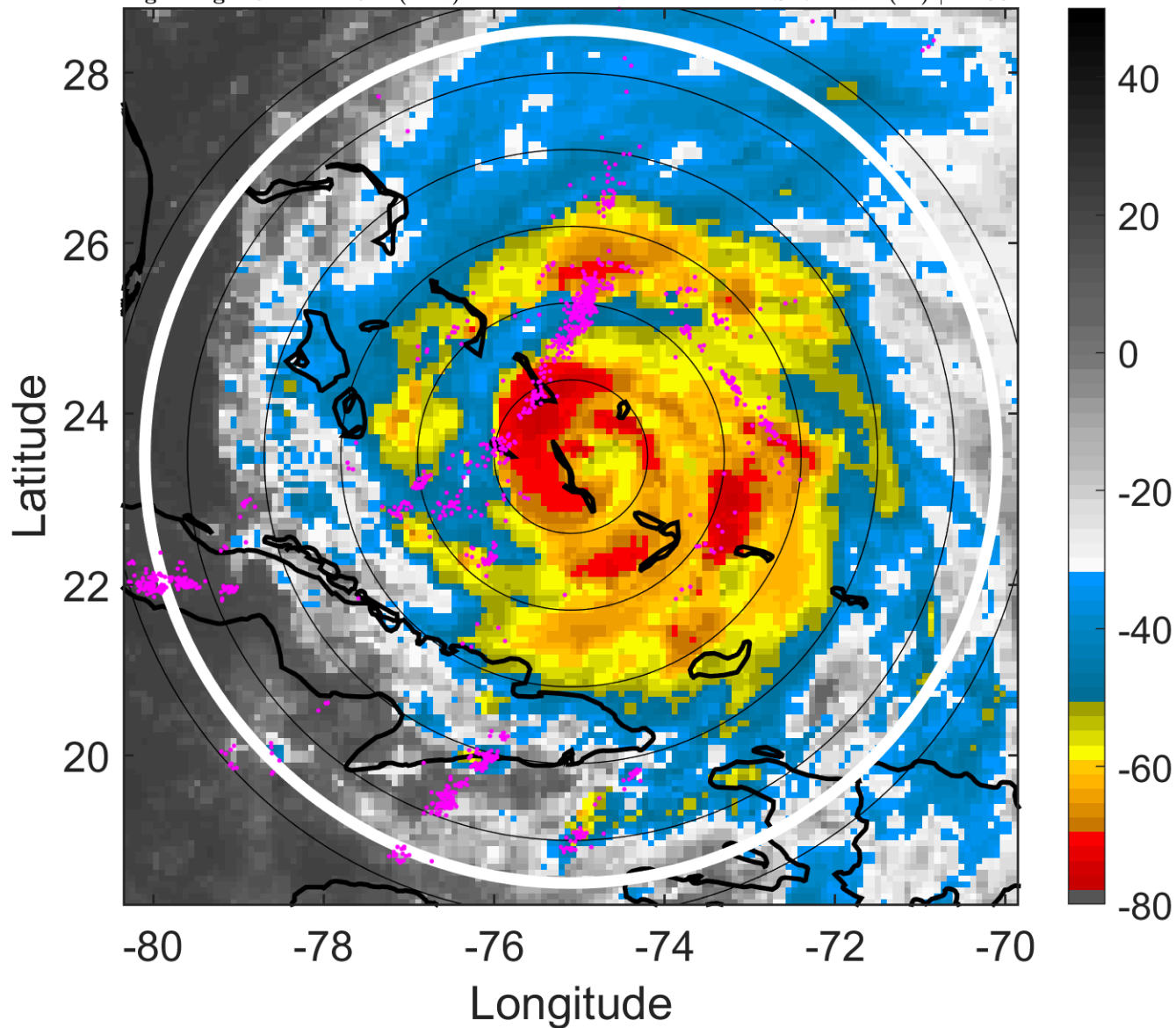

6-h IR BT Differences & Lightning

Δ t: 2011082500 (19 LT) - 2011082418 (13 LT)

Lightning: 19 LT \pm 1.5 h (dots)

PT: LLCP | EA: ACT

09L (IRENE) | 95 kt C2

S: 7 m s⁻¹ (M) | H: 93°

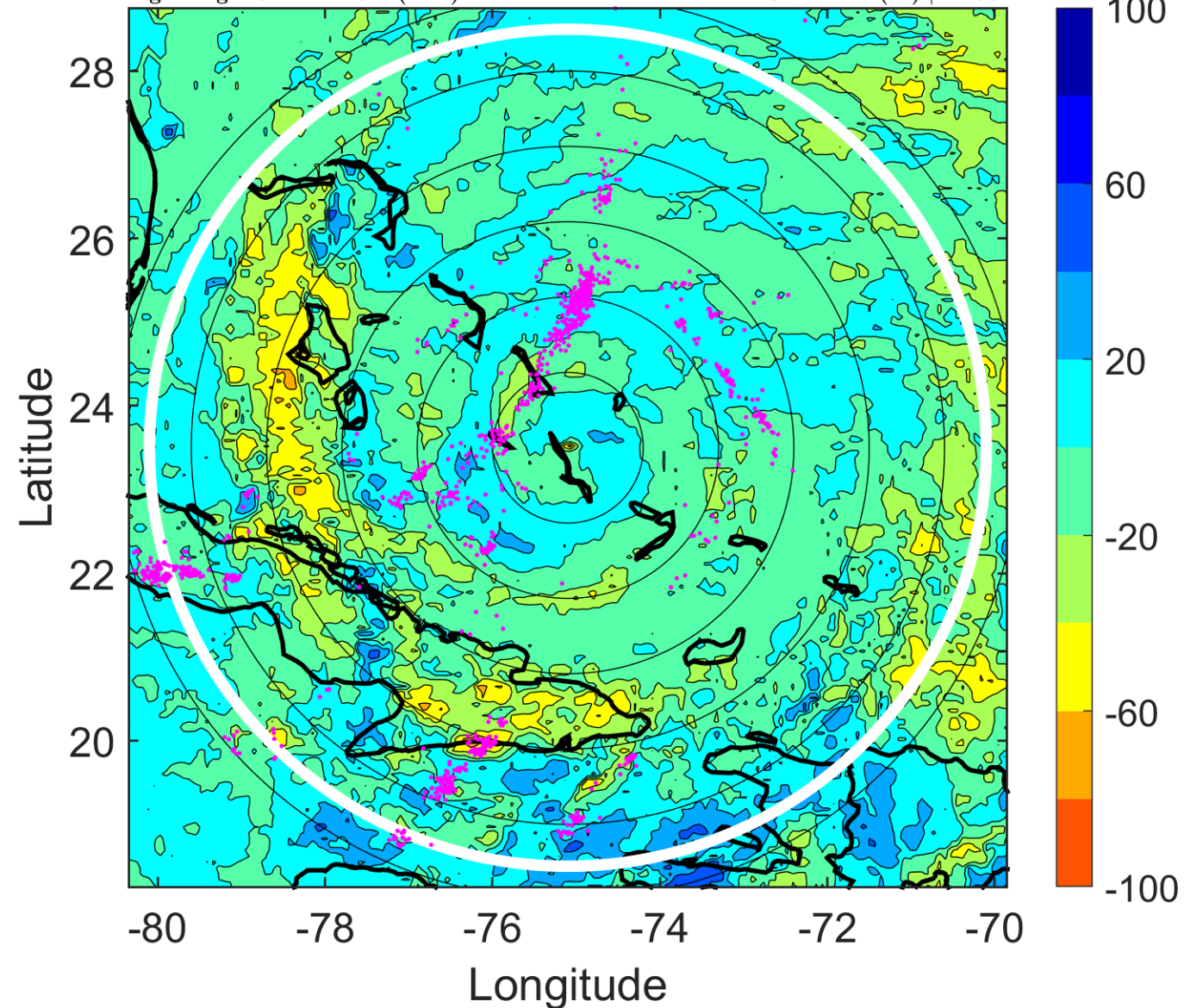

IR BT & Lightning

t: 2011082503 (22 LT)

Lightning: 22 LT \pm 1.5 h (dots)

PT: LLCP | EA: ACT

09L (IRENE) | 95 kt C2

S: 6.1 m s⁻¹ (M) | H: 84.5°

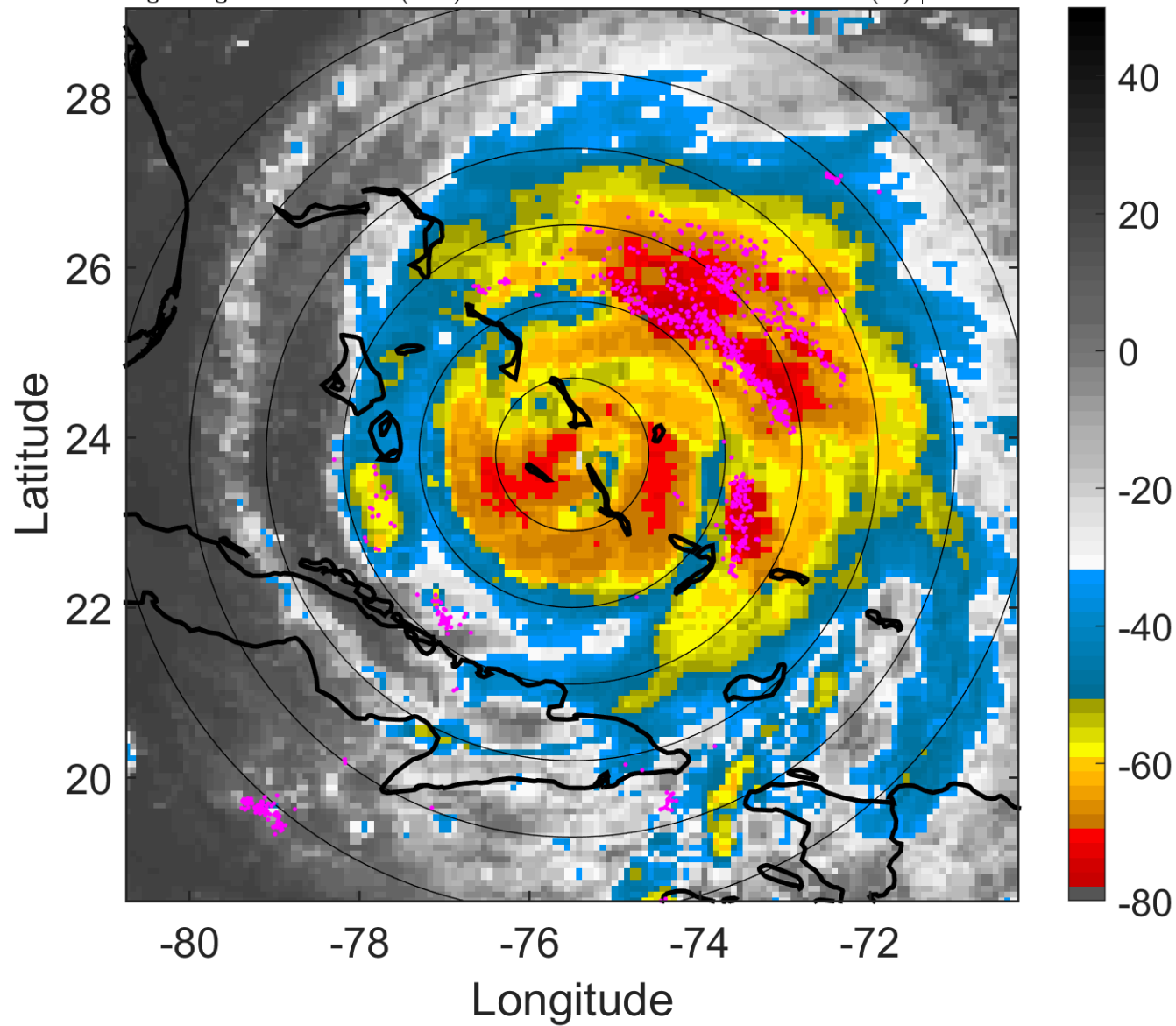

6-h IR BT Differences & Lightning

Δ t: 2011082503 (22 LT) - 2011082421 (16 LT)

Lightning: 22 LT \pm 1.5 h (dots)

PT: LLCP | EA: ACT

09L (IRENE) | 95 kt C2

S: 6.1 m s⁻¹ (M) | H: 84.5°

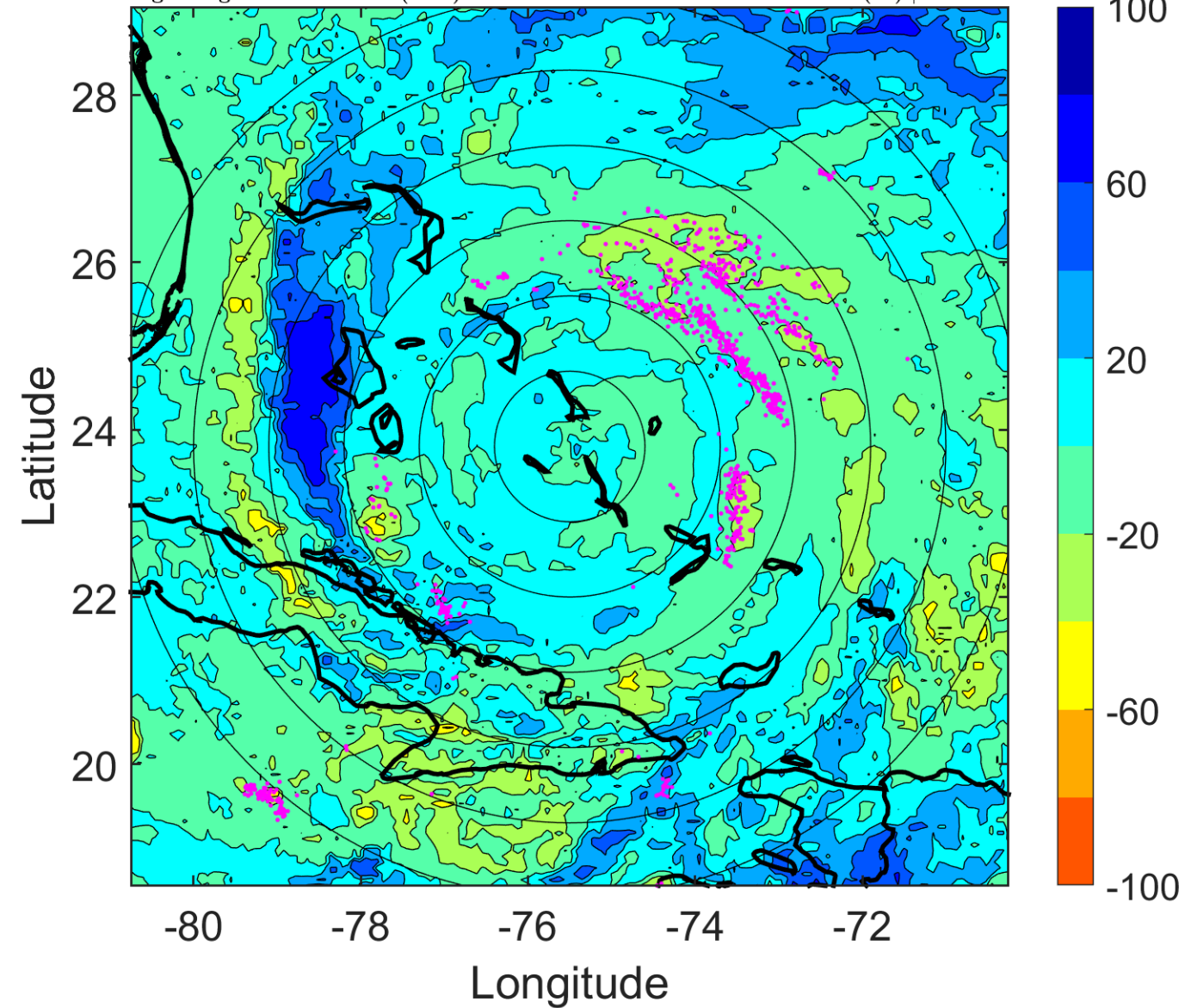

IR BT & Lightning

t: 2011082506 (0.9 LT)

Lightning: 0.9 LT \pm 1.5 h (dots)

PT: LLCP | EA: ACT

09L (IRENE) | 95 kt C2

S: 5.1 m s⁻¹ (M) | H: 76°

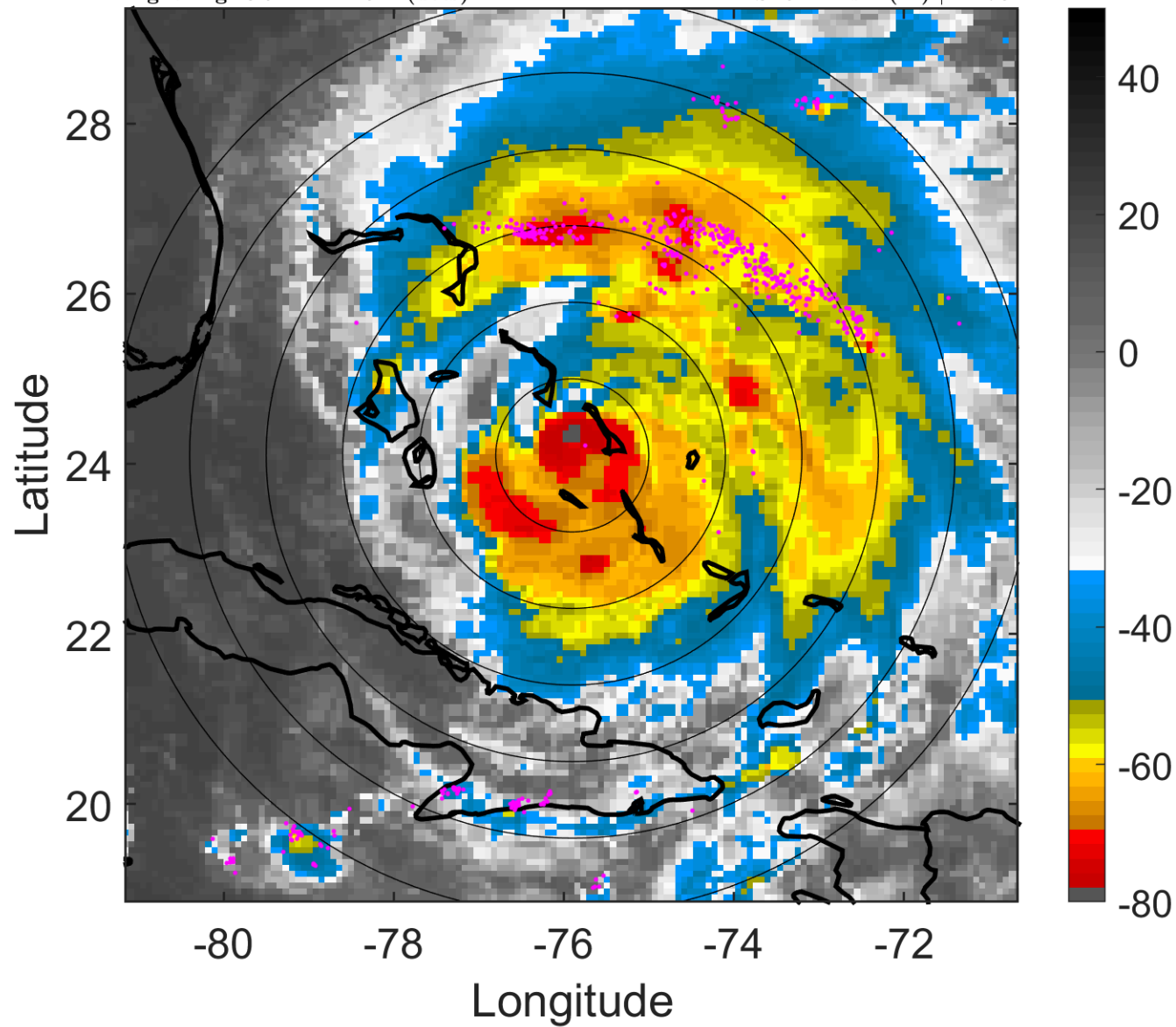

6-h IR BT Differences & Lightning

Δ t: 2011082506 (0.9 LT) - 2011082500 (19 LT)

Lightning: 0.9 LT \pm 1.5 h (dots)

PT: LLCP | EA: ACT

09L (IRENE) | 95 kt C2

S: 5.1 m s⁻¹ (M) | H: 76°

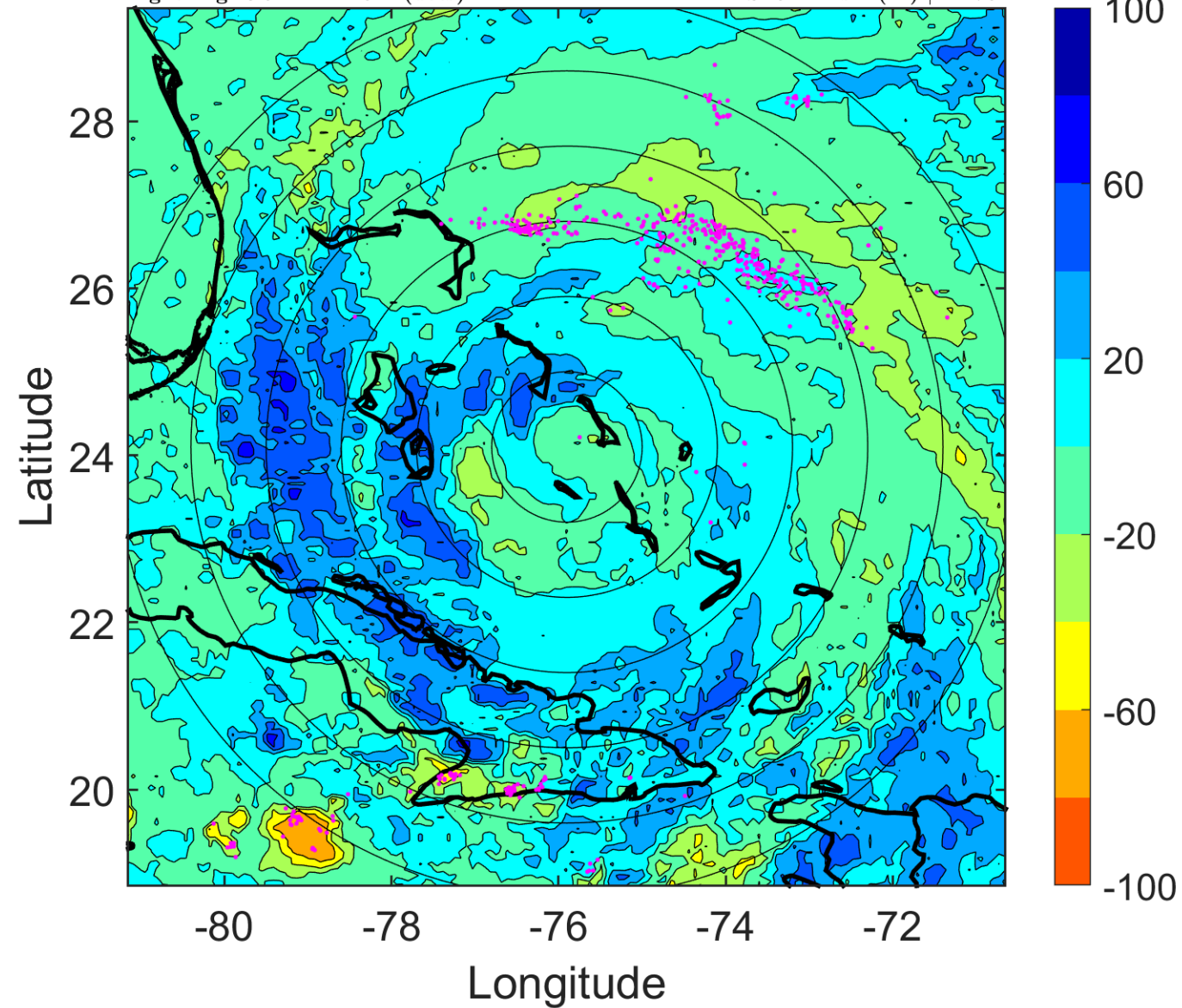

IR BT & Lightning

t: 2011082509 (3.9 LT)

Lightning: 3.9 LT \pm 1.5 h (dots)

PT: LLCP | EA: ACT

09L (IRENE) | 92.5 kt C2

S: 5.9 m s⁻¹ (M) | H: 82°

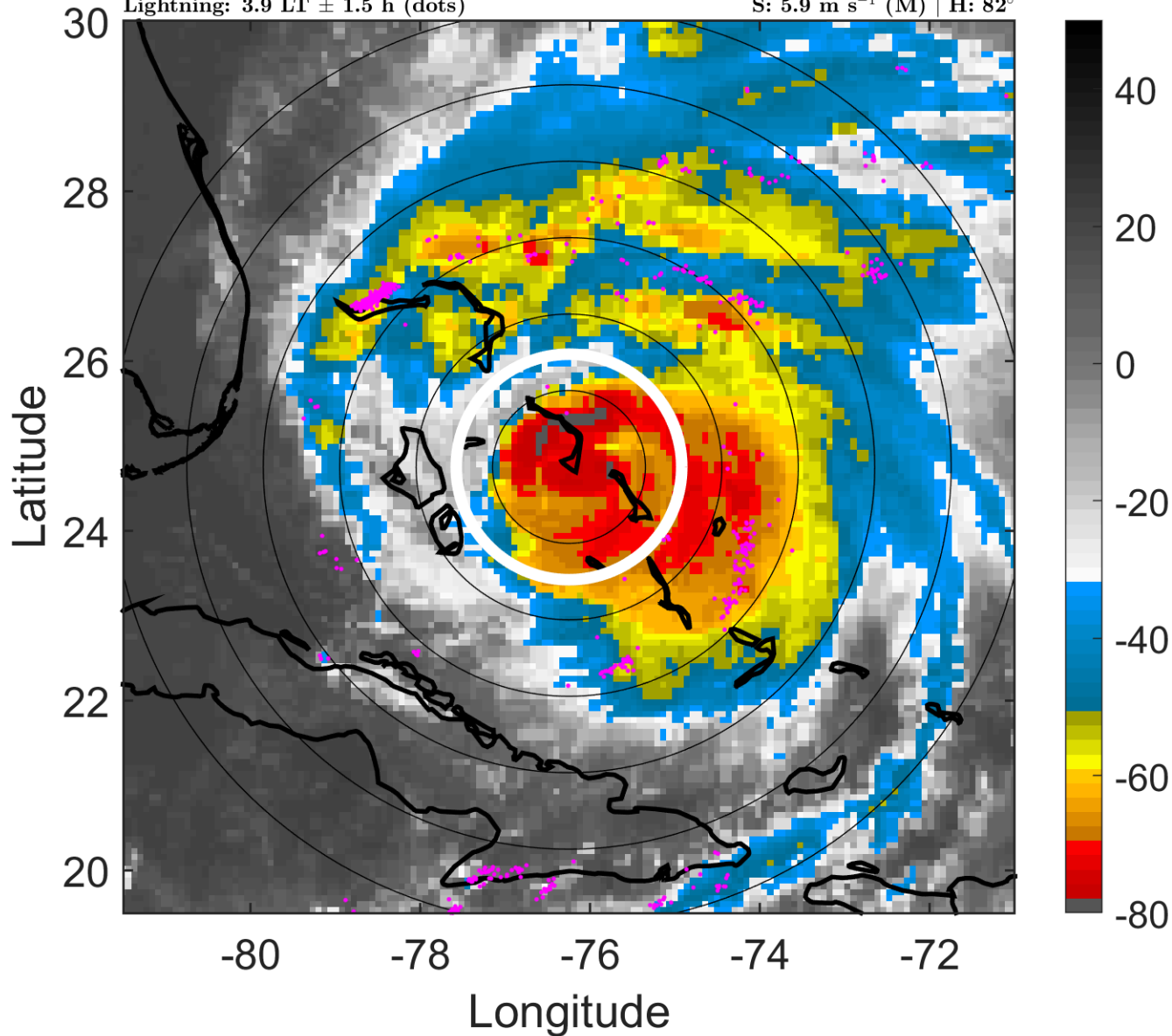

6-h IR BT Differences & Lightning

Δ t: 2011082509 (3.9 LT) - 2011082503 (22 LT)

Lightning: 3.9 LT \pm 1.5 h (dots)

PT: LLCP | EA: ACT

09L (IRENE) | 92.5 kt C2

S: 5.9 m s⁻¹ (M) | H: 82°

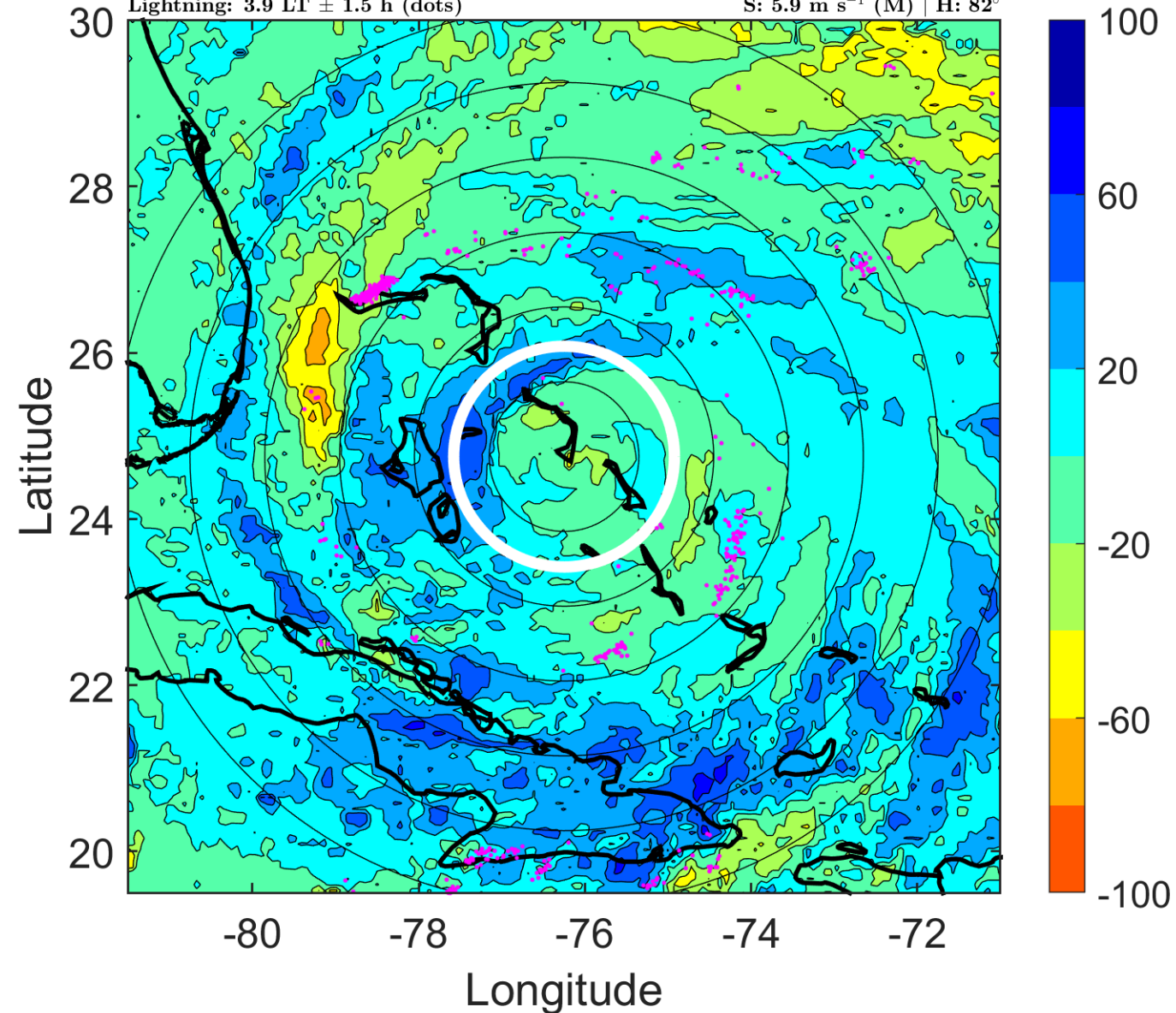

IR BT & Lightning

t: 2011082512 (6.9 LT)

Lightning: 6.9 LT \pm 1.5 h (dots)

PT: LLCP | EA: ACT

09L (IRENE) | 90 kt C2

S: 6.7 m s⁻¹ (M) | H: 88°

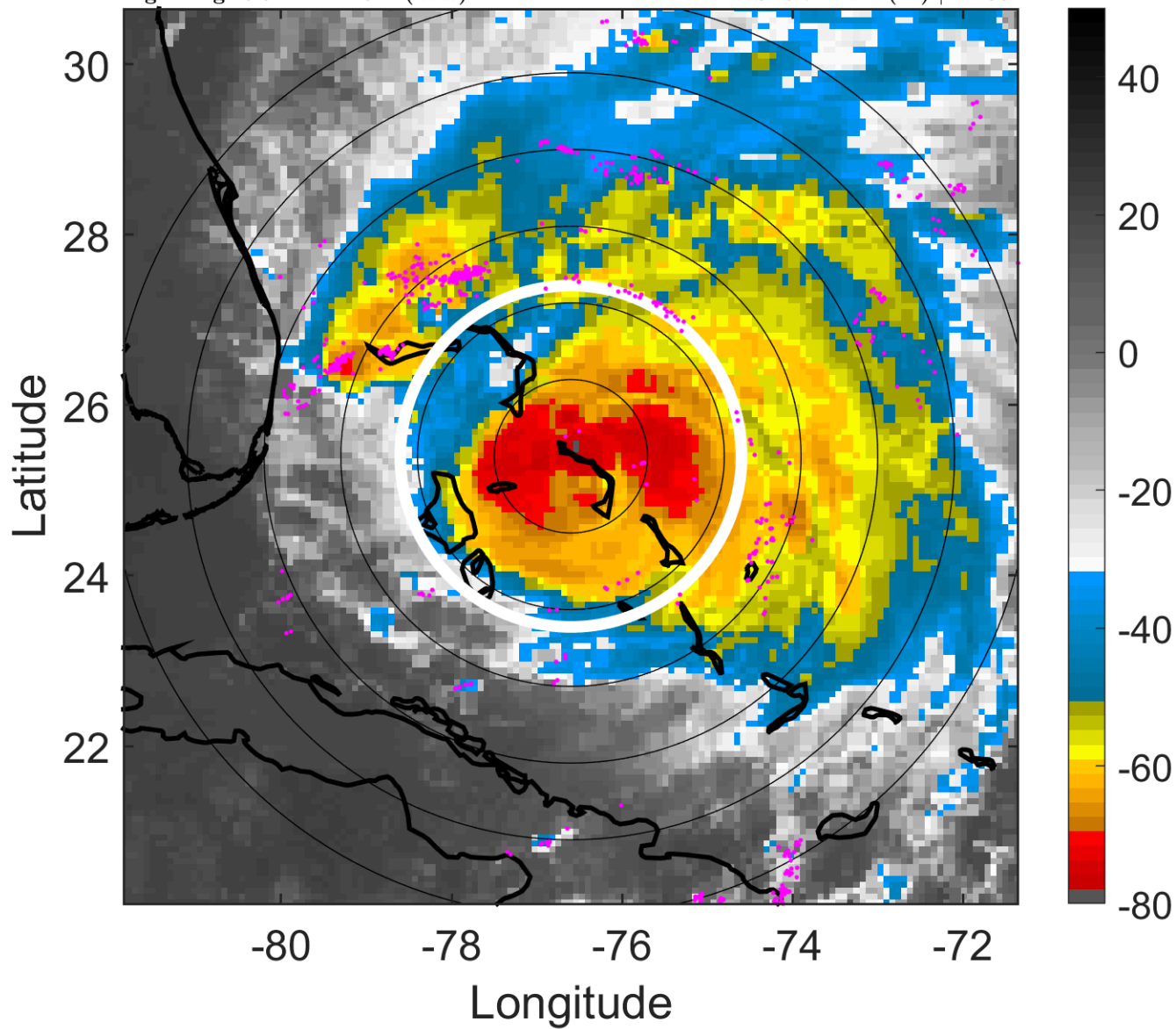

6-h IR BT Differences & Lightning

Δ t: 2011082512 (6.9 LT) - 2011082506 (0.9 LT)

Lightning: 6.9 LT \pm 1.5 h (dots)

PT: LLCP | EA: ACT

09L (IRENE) | 90 kt C2

S: 6.7 m s⁻¹ (M) | H: 88°

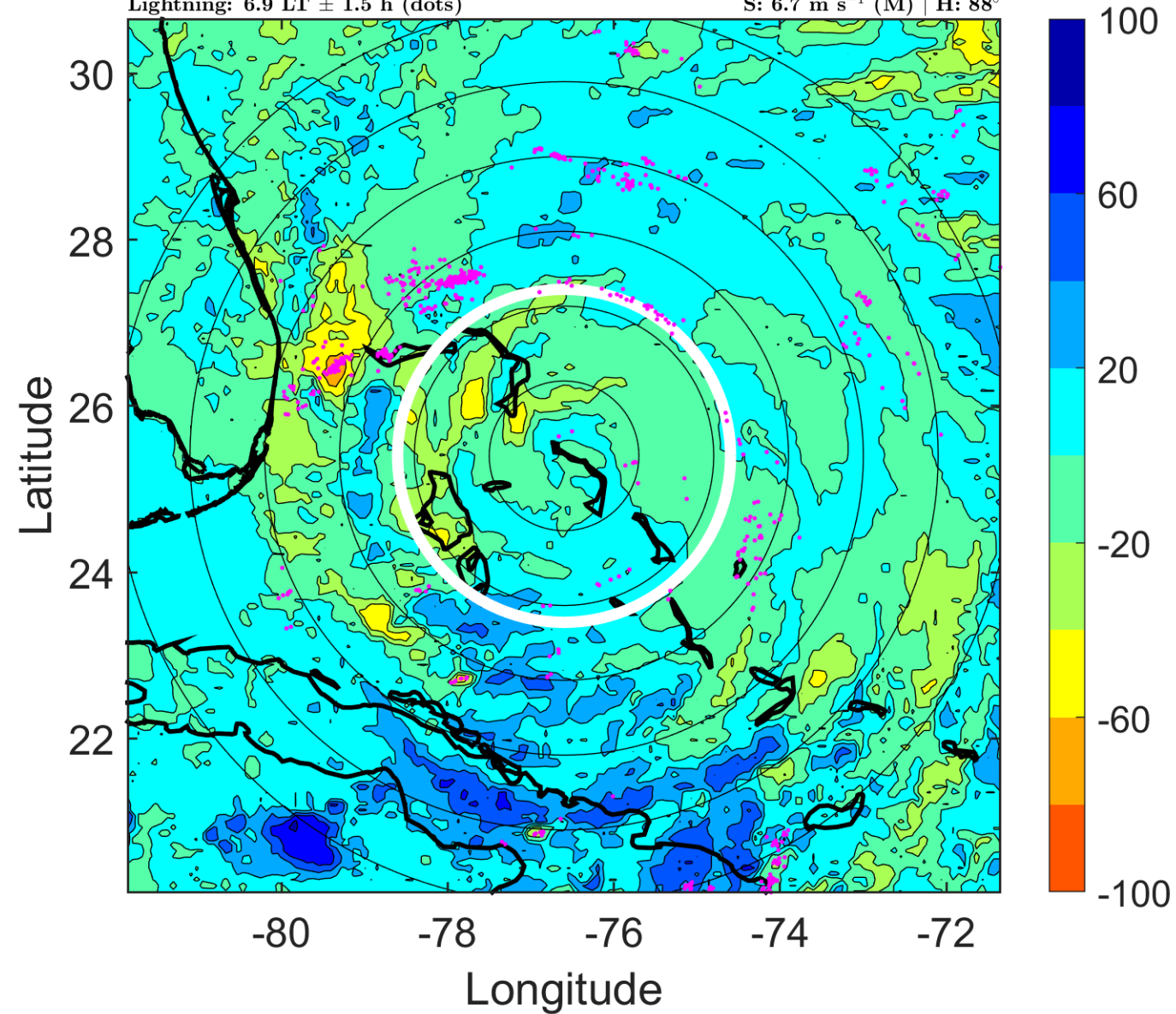

IR BT & Lightning

t: 2011082515 (9.9 LT)

Lightning: 9.9 LT \pm 1.5 h (dots)

PT: LLCP | EA: ACT

09L (IRENE) | 90 kt C2

S: 5.2 m s⁻¹ (M) | H: 58.5°

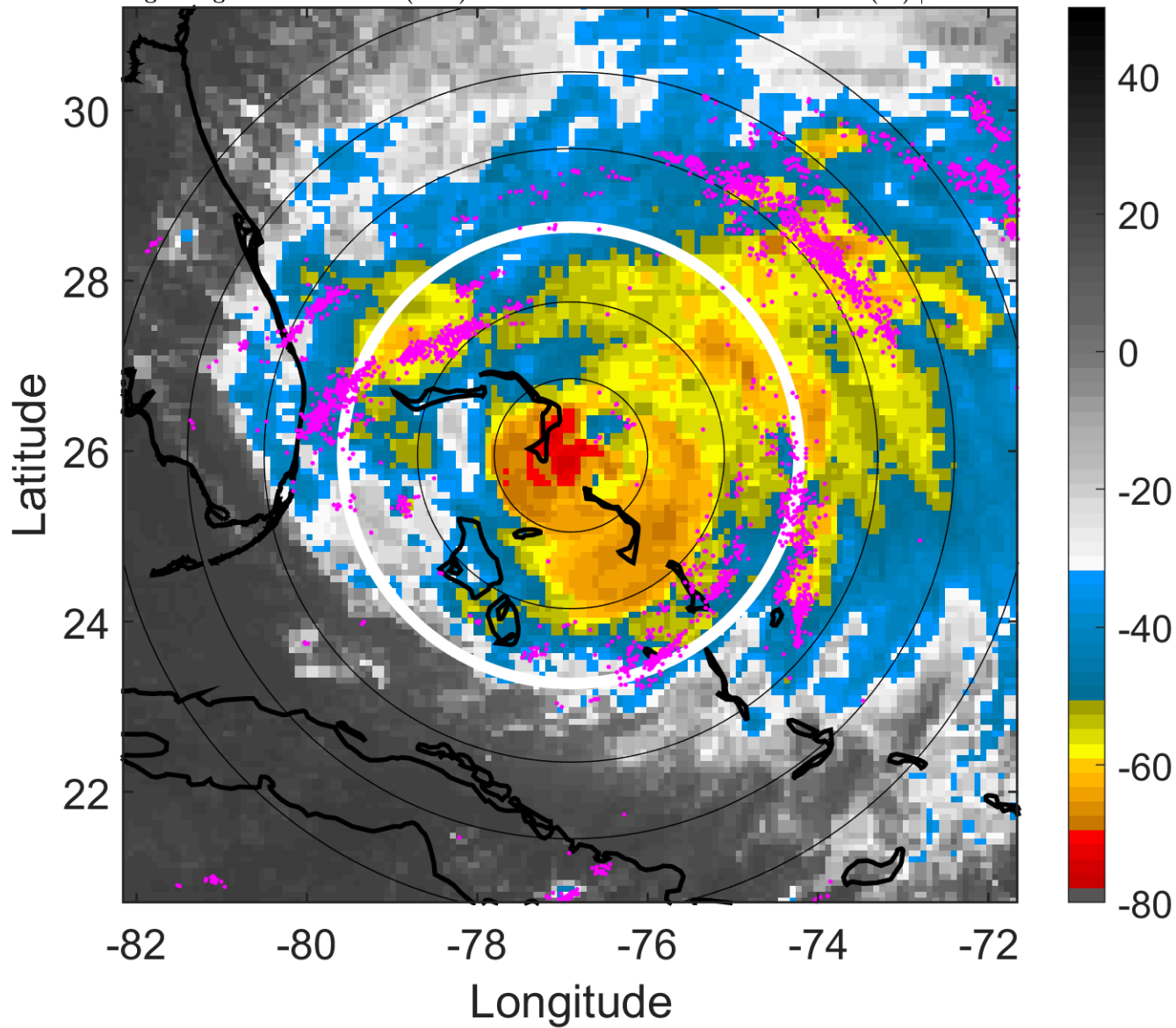

6-h IR BT Differences & Lightning

Δ t: 2011082515 (9.9 LT) - 2011082509 (3.9 LT)

Lightning: 9.9 LT \pm 1.5 h (dots)

PT: LLCP | EA: ACT

09L (IRENE) | 90 kt C2

S: 5.2 m s⁻¹ (M) | H: 58.5°

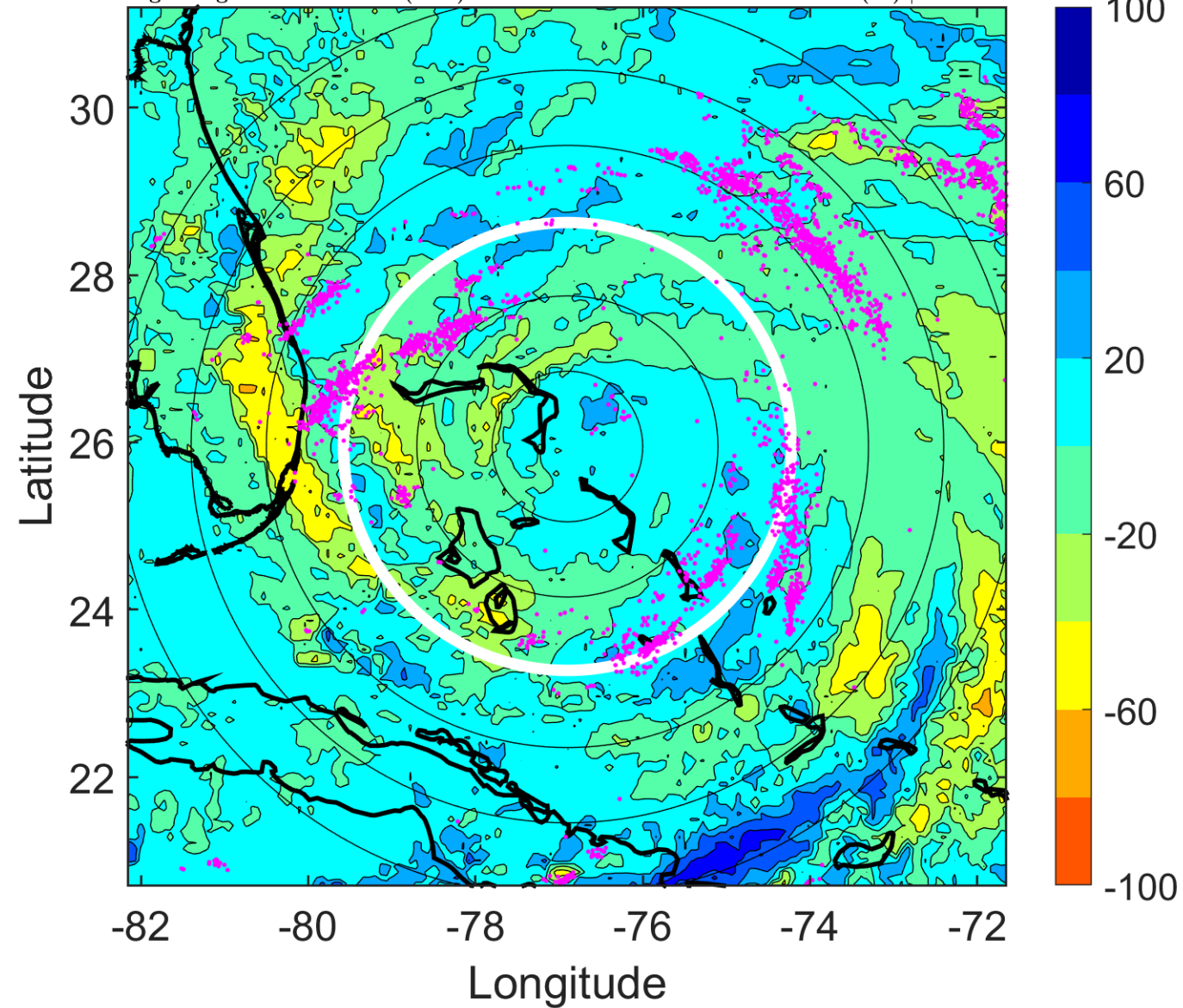

IR BT & Lightning

t: 2011082518 (12.9 LT)

Lightning: 12.9 LT \pm 1.5 h (dots)

PT: LLCP | EA: ACT

09L (IRENE) | 90 kt C2

S: 3.7 m s⁻¹ (L) | H: 29°

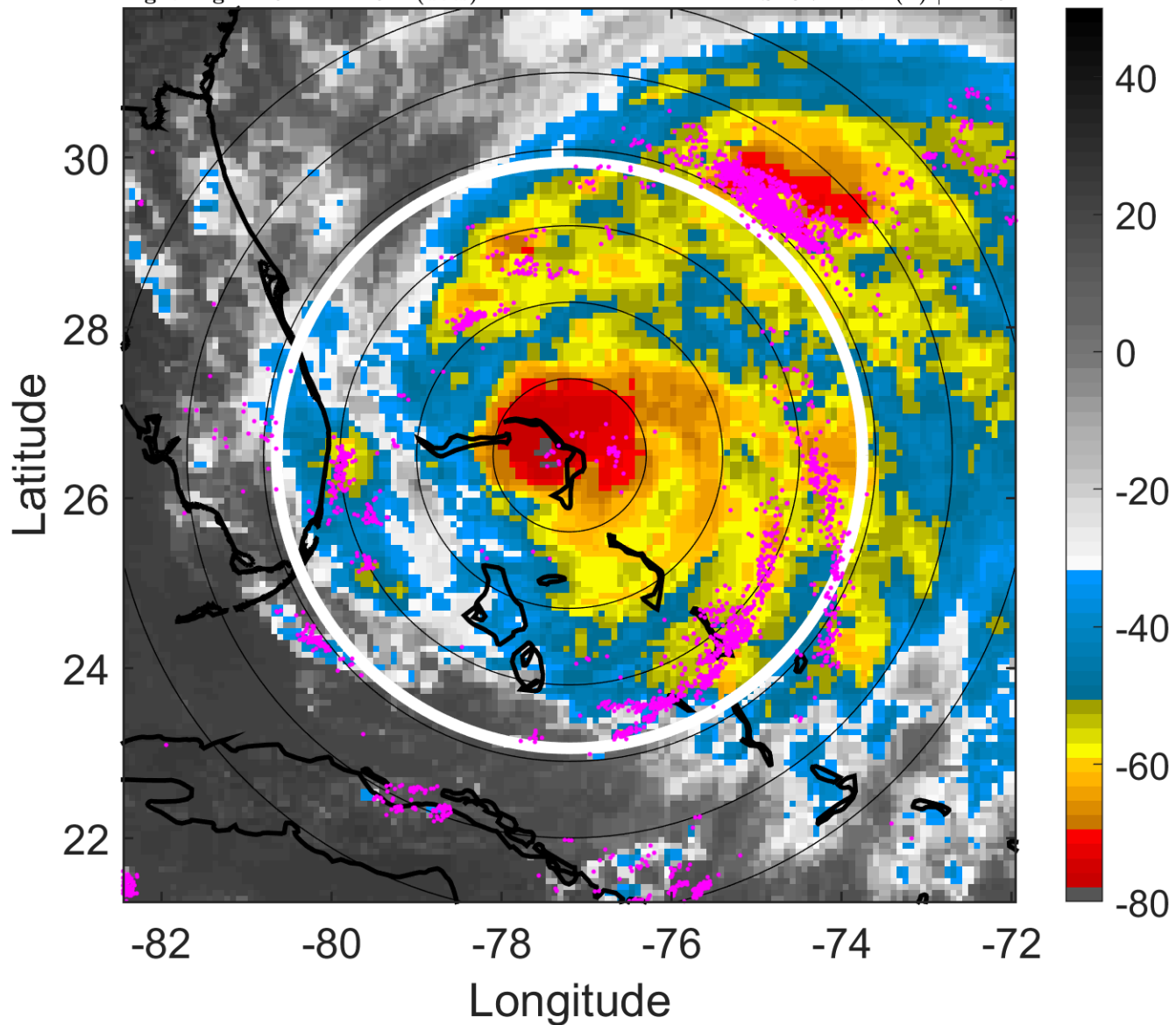

6-h IR BT Differences & Lightning

Δ t: 2011082518 (12.9 LT) - 2011082512 (6.9 LT)

Lightning: 12.9 LT \pm 1.5 h (dots)

PT: LLCP | EA: ACT

09L (IRENE) | 90 kt C2

S: 3.7 m s⁻¹ (L) | H: 29°

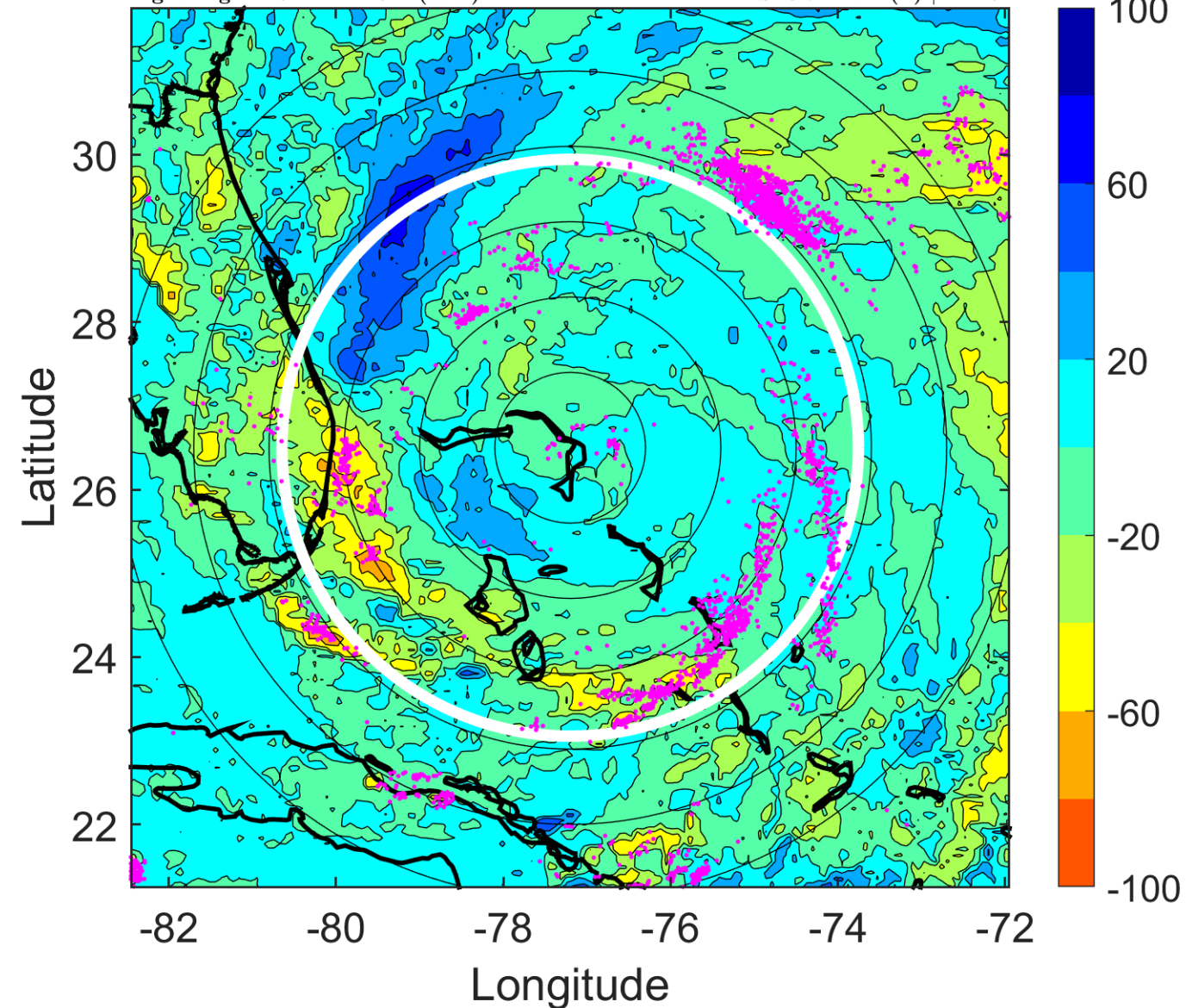

IR BT & Lightning

t: 2011082521 (15.9 LT)

Lightning: 15.9 LT \pm 1.5 h (dots)

PT: LLCP | EA: ACT

09L (IRENE) | 90 kt C2

S: 3.9 m s⁻¹ (L) | H: 51.5°

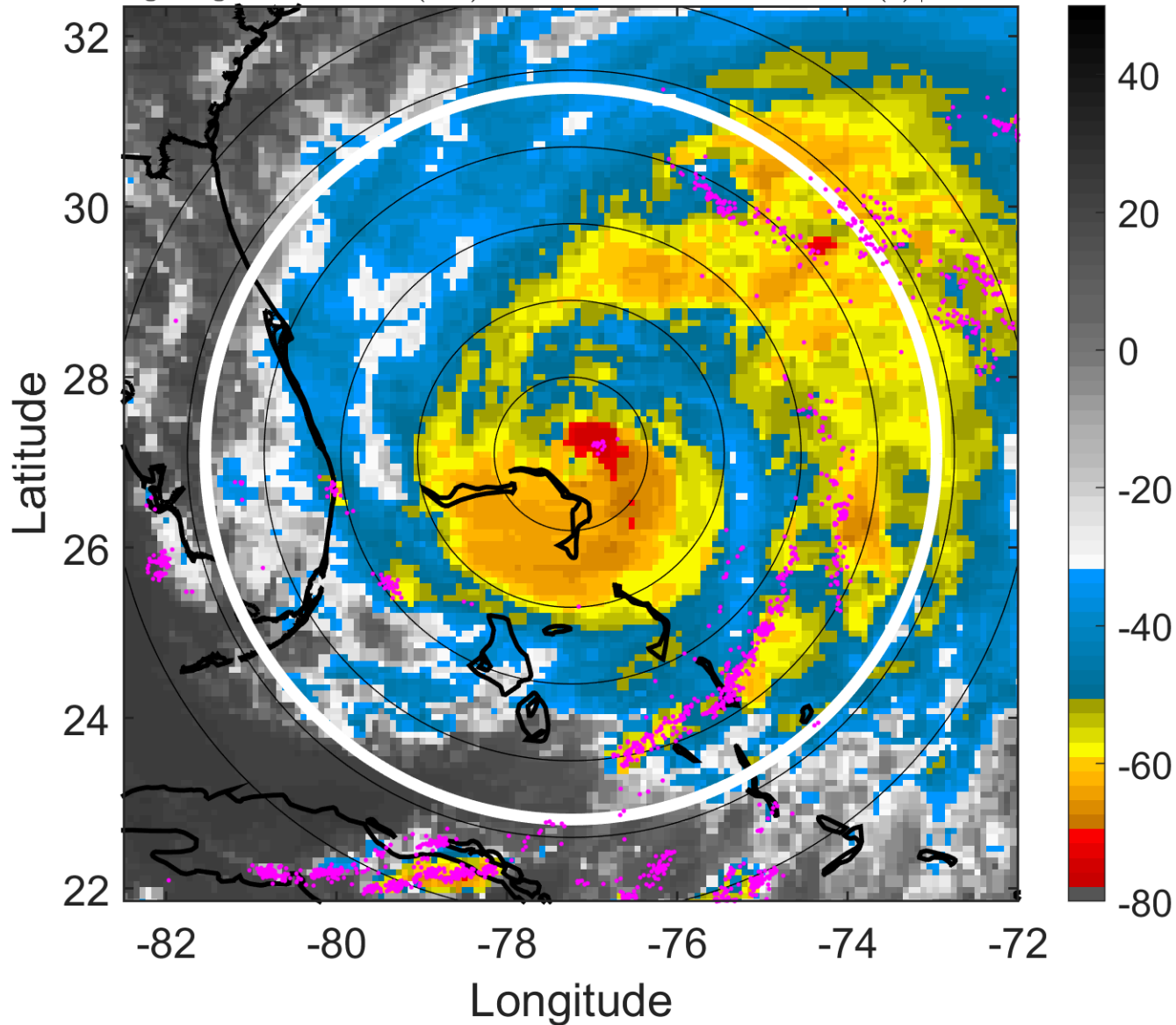

6-h IR BT Differences & Lightning

Δ t: 2011082521 (15.9 LT) - 2011082515 (9.9 LT)

Lightning: 15.9 LT \pm 1.5 h (dots)

PT: LLCP | EA: ACT

09L (IRENE) | 90 kt C2

S: 3.9 m s⁻¹ (L) | H: 51.5°

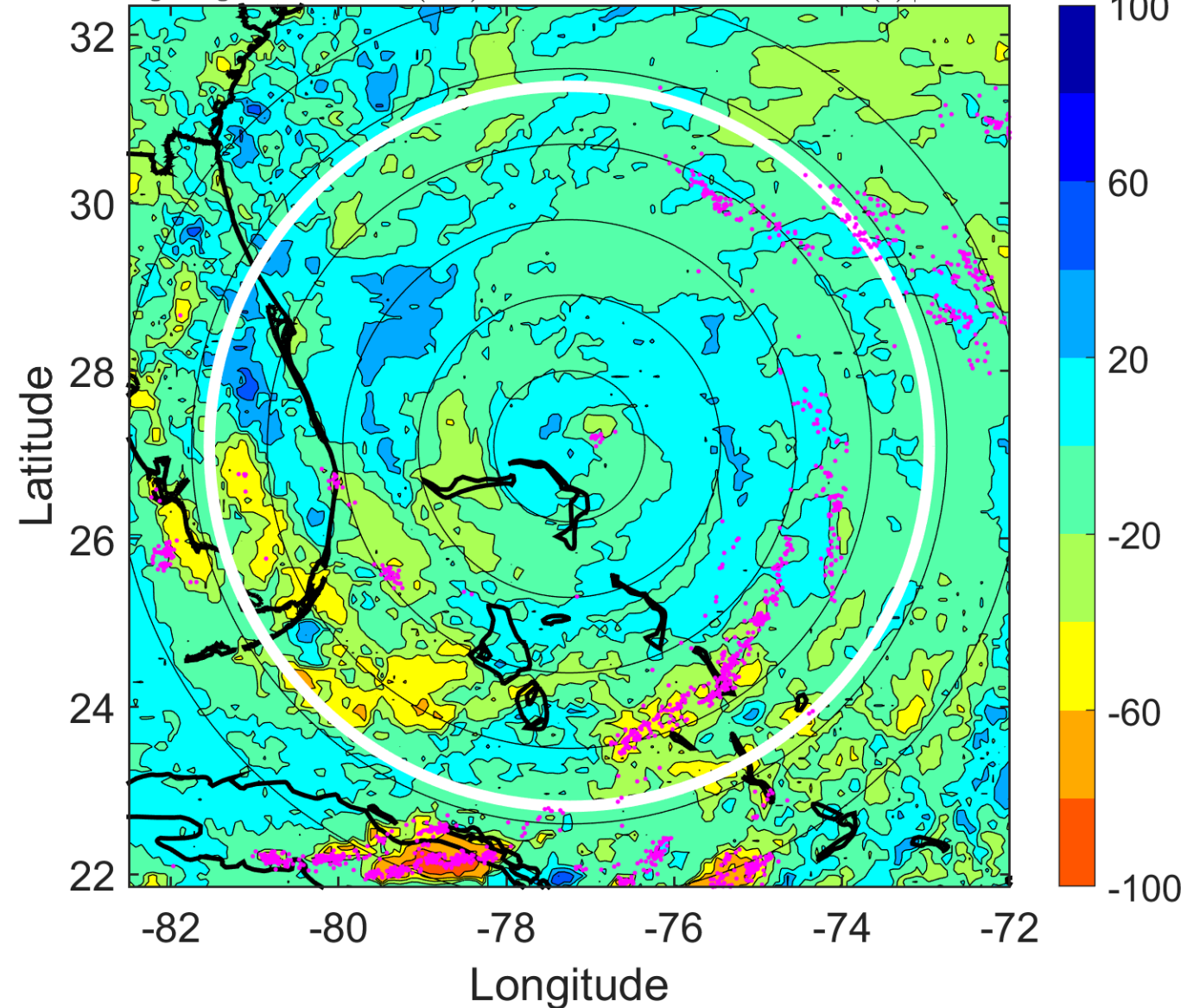

IR BT & Lightning

t: 2011082600 (18.8 LT)

Lightning: 18.8 LT \pm 1.5 h (dots)

PT: LLCP | EA: ACT

09L (IRENE) | 90 kt C2

S: 4.1 m s⁻¹ (L) | H: 74°

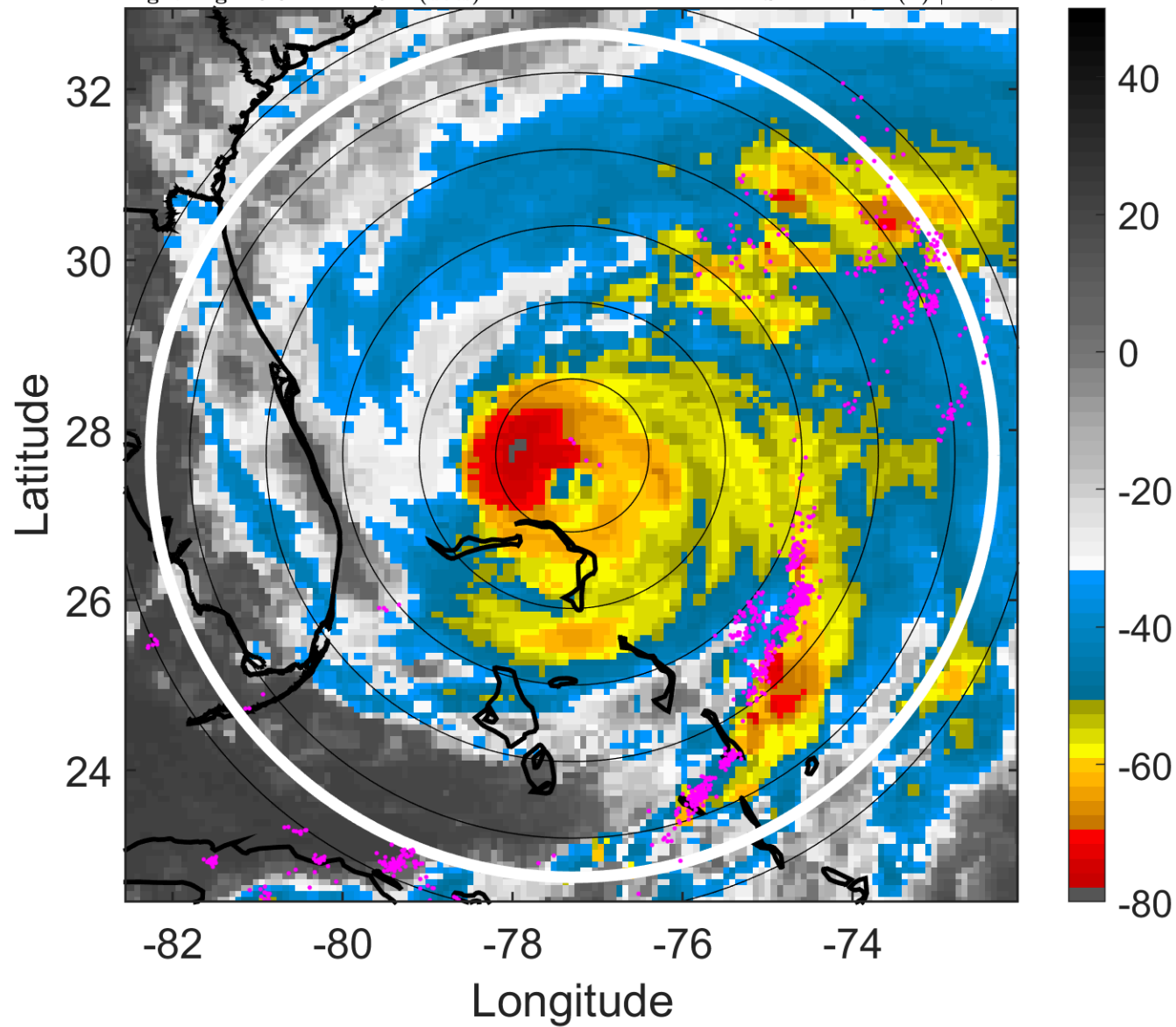

6-h IR BT Differences & Lightning

Δ t: 2011082600 (18.8 LT) - 2011082518 (12.9 LT)

Lightning: 18.8 LT \pm 1.5 h (dots)

PT: LLCP | EA: ACT

09L (IRENE) | 90 kt C2

S: 4.1 m s⁻¹ (L) | H: 74°

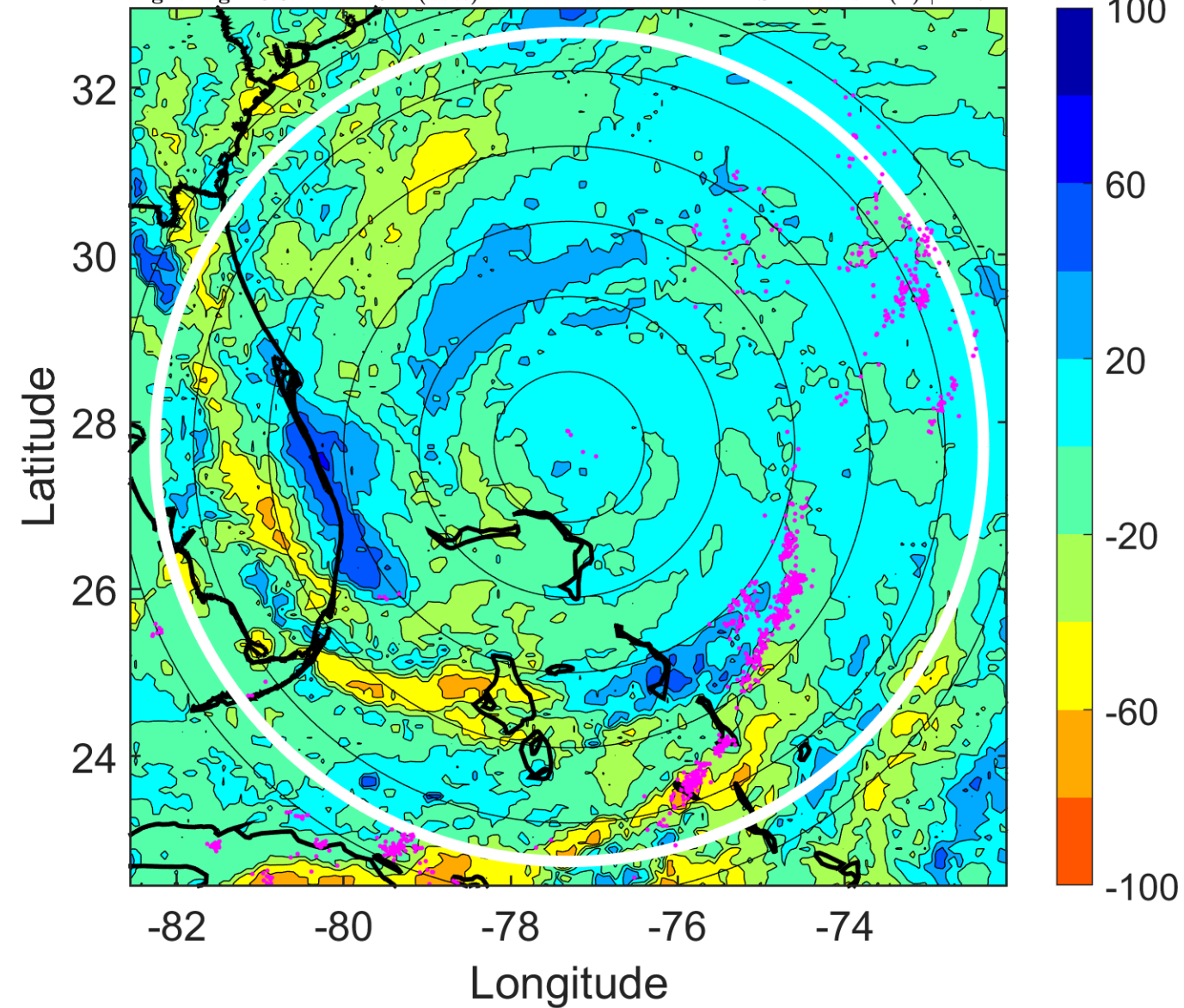

IR BT & Lightning

t: 2011082603 (21.8 LT)

Lightning: 21.8 LT \pm 1.5 h (dots)

PT: LLCP | EA: ACT

09L (IRENE) | 90 kt C2

S: 5.8 m s⁻¹ (M) | H: 70.5°

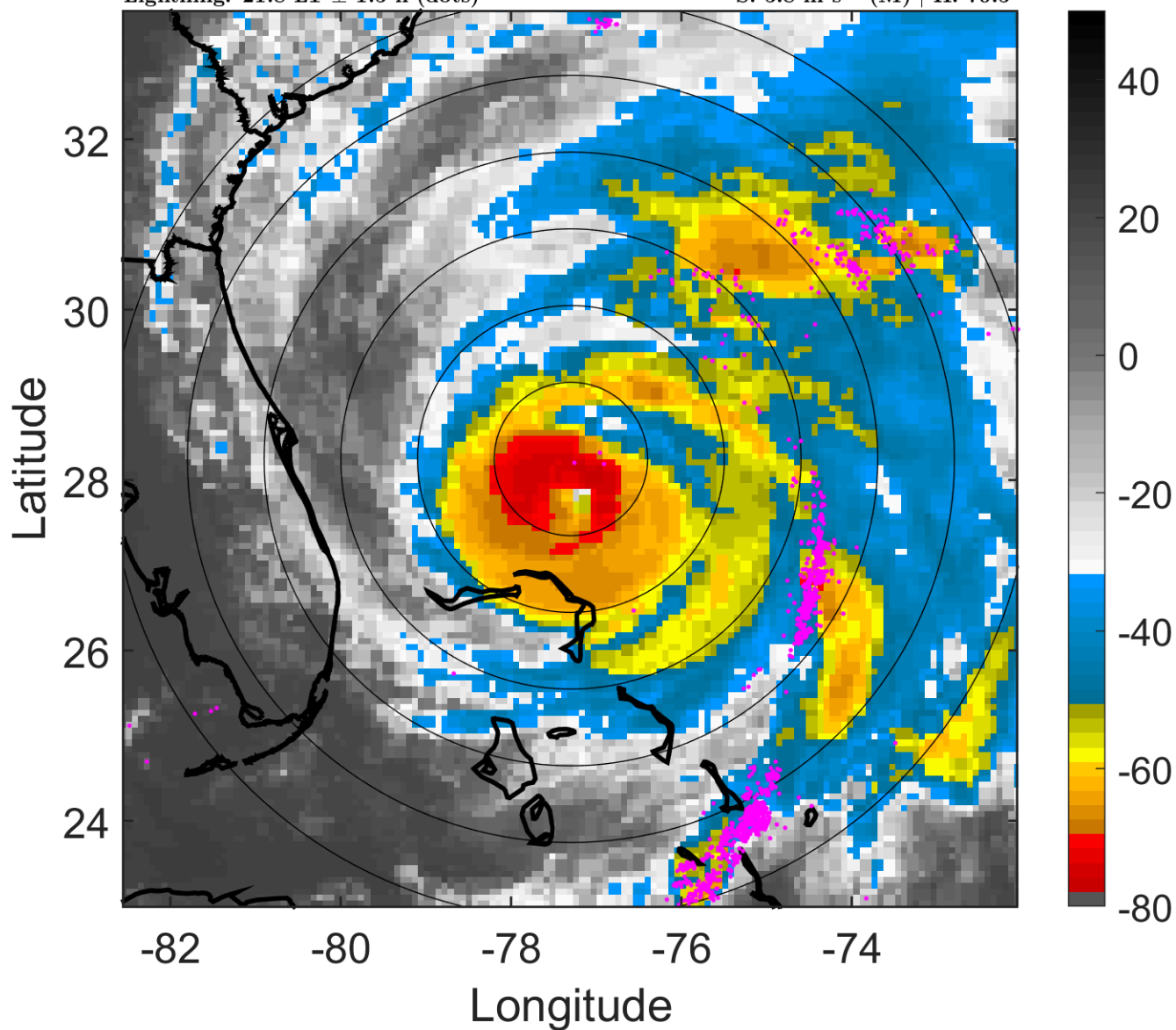

6-h IR BT Differences & Lightning

Δ t: 2011082603 (21.8 LT) - 2011082521 (15.9 LT)

Lightning: 21.8 LT \pm 1.5 h (dots)

PT: LLCP | EA: ACT

09L (IRENE) | 90 kt C2

S: 5.8 m s⁻¹ (M) | H: 70.5°

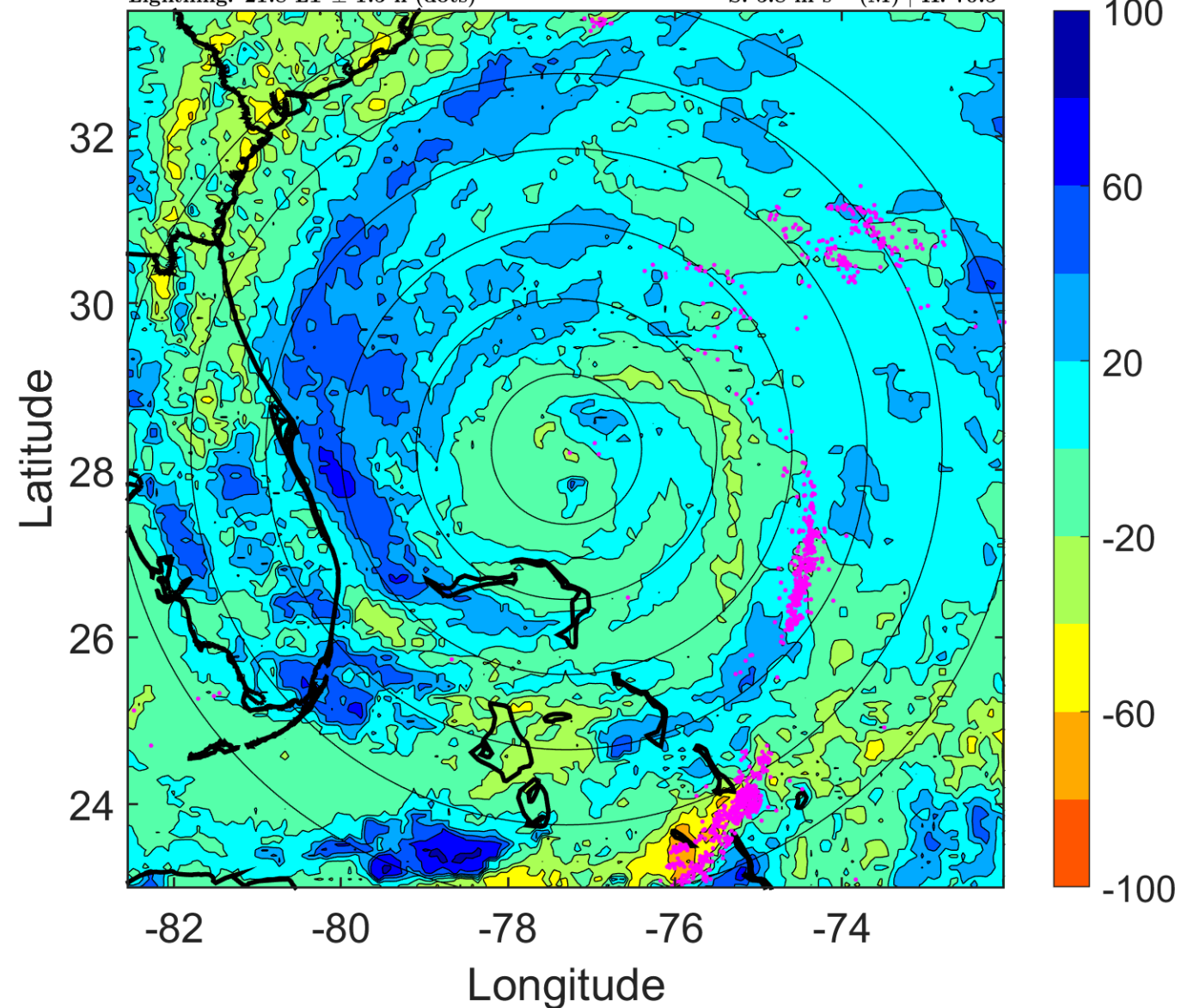

IR BT & Lightning

t: 2011082606 (0.8 LT)

Lightning: 0.8 LT \pm 1.5 h (dots)

PT: LLCP | EA: QUASI

09L (IRENE) | 90 kt C2

S: 7.5 m s⁻¹ (M) | H: 67°

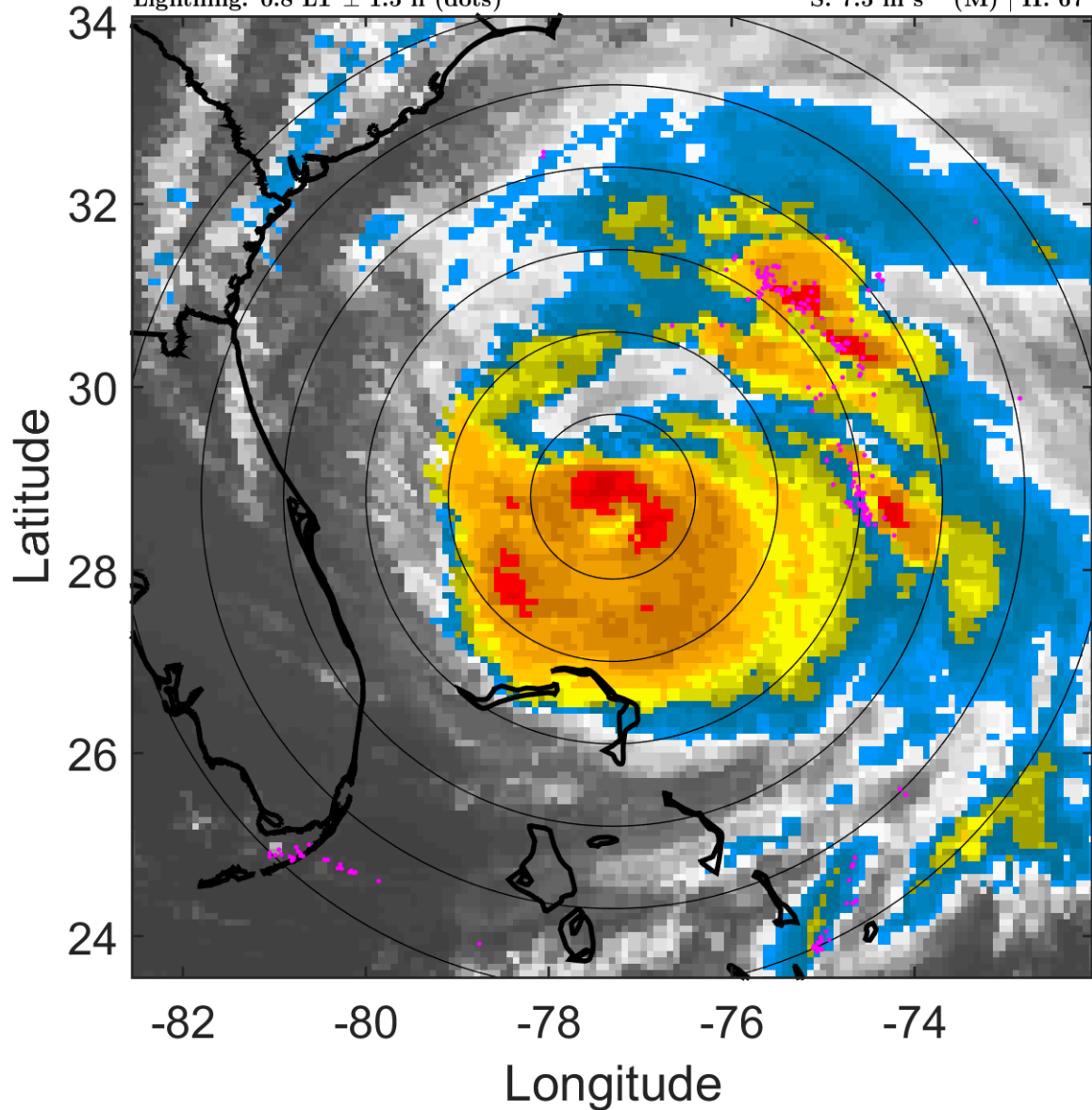

6-h IR BT Differences & Lightning

Δ t: 2011082606 (0.8 LT) - 2011082600 (18.8 LT)

Lightning: 0.8 LT \pm 1.5 h (dots)

PT: LLCP | EA: QUASI

09L (IRENE) | 90 kt C2

S: 7.5 m s⁻¹ (M) | H: 67°

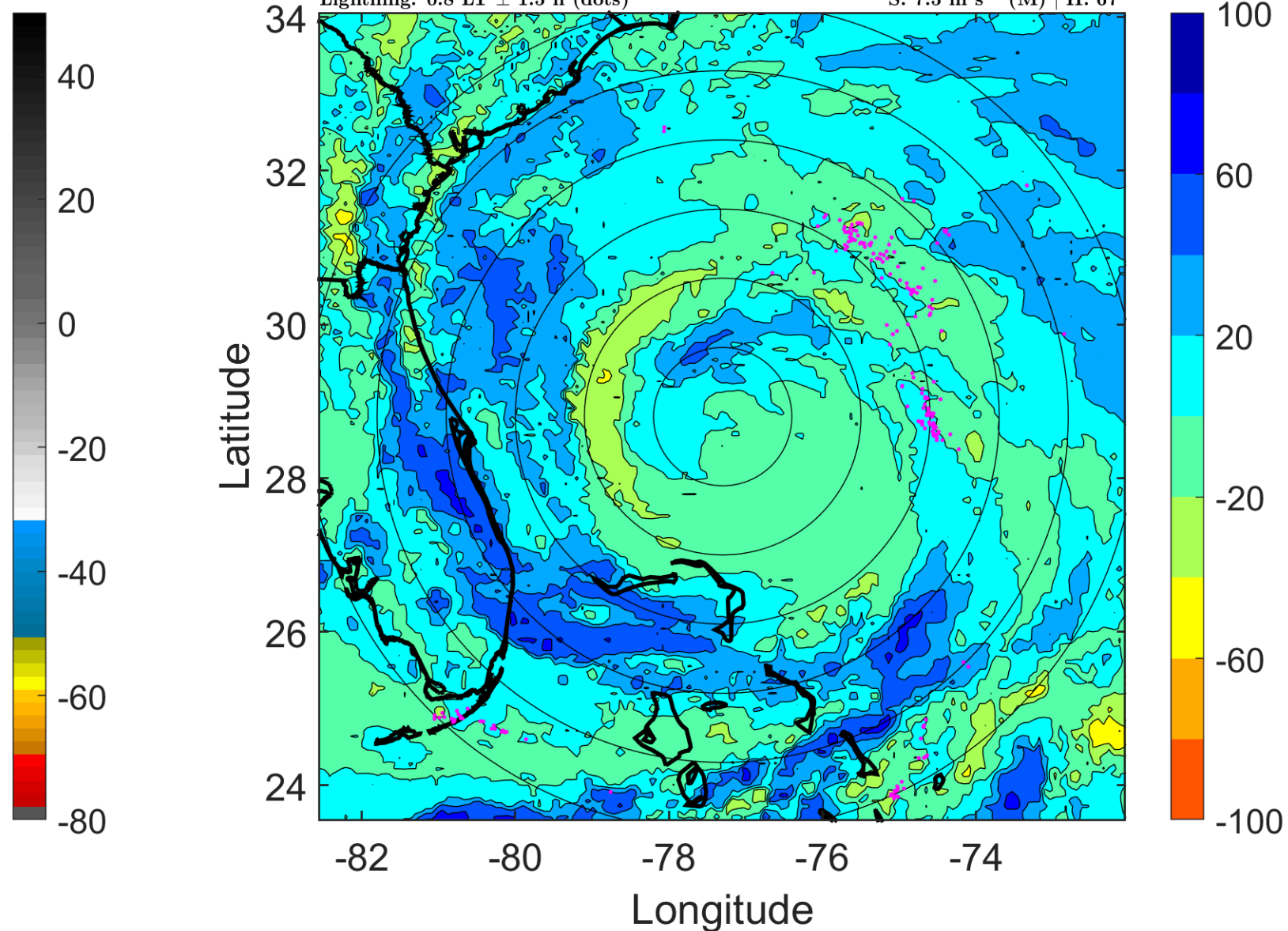

IR BT & Lightning

t: 2011082609 (3.8 LT)

Lightning: 3.8 LT \pm 1.5 h (dots)

PT: LLCP | EA: QUASI

09L (IRENE) | 87.5 kt C2

S: 7.7 m s⁻¹ (M) | H: 69°

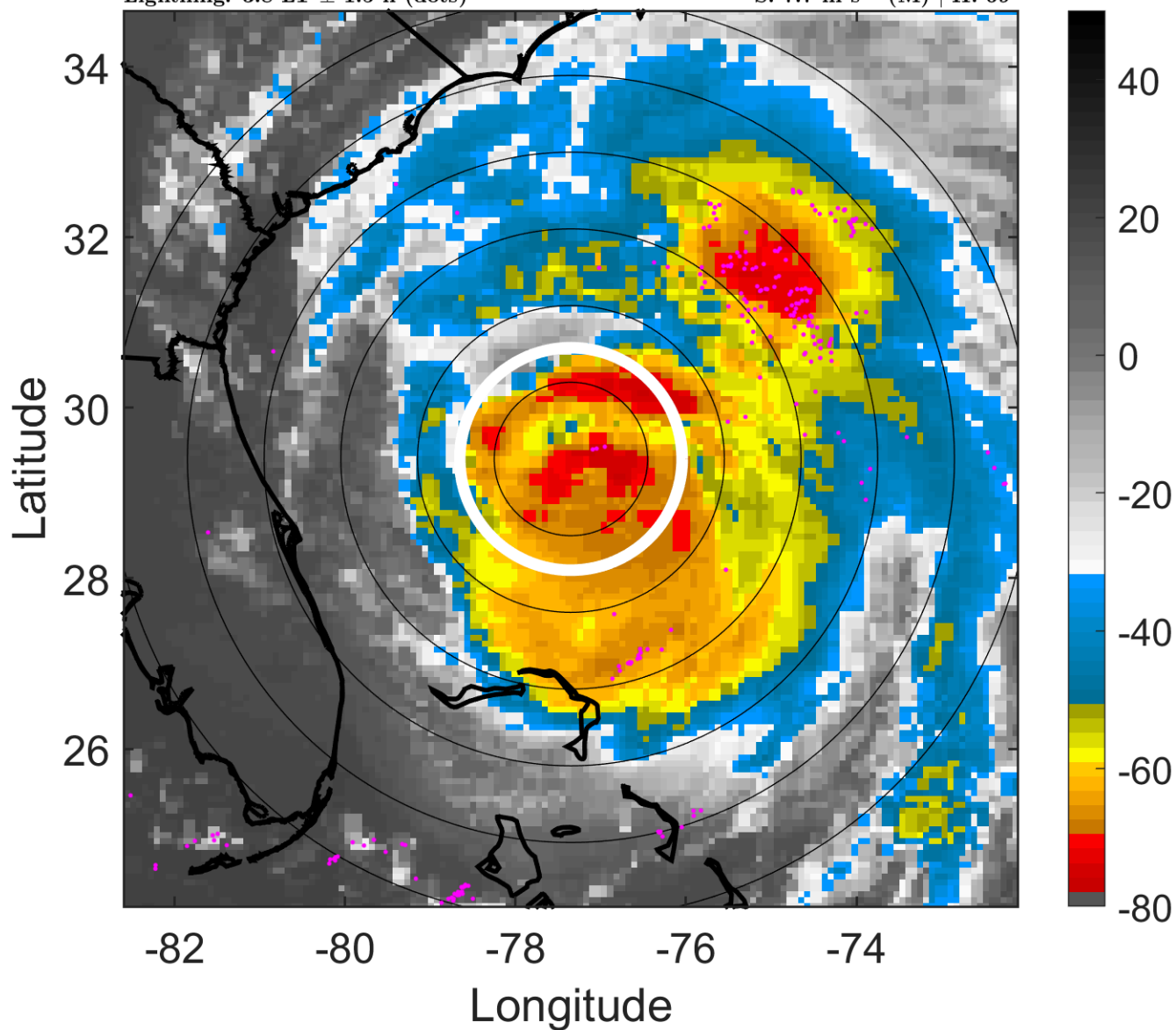

6-h IR BT Differences & Lightning

Δ t: 2011082609 (3.8 LT) - 2011082603 (21.8 LT)

Lightning: 3.8 LT \pm 1.5 h (dots)

PT: LLCP | EA: QUASI

09L (IRENE) | 87.5 kt C2

S: 7.7 m s⁻¹ (M) | H: 69°

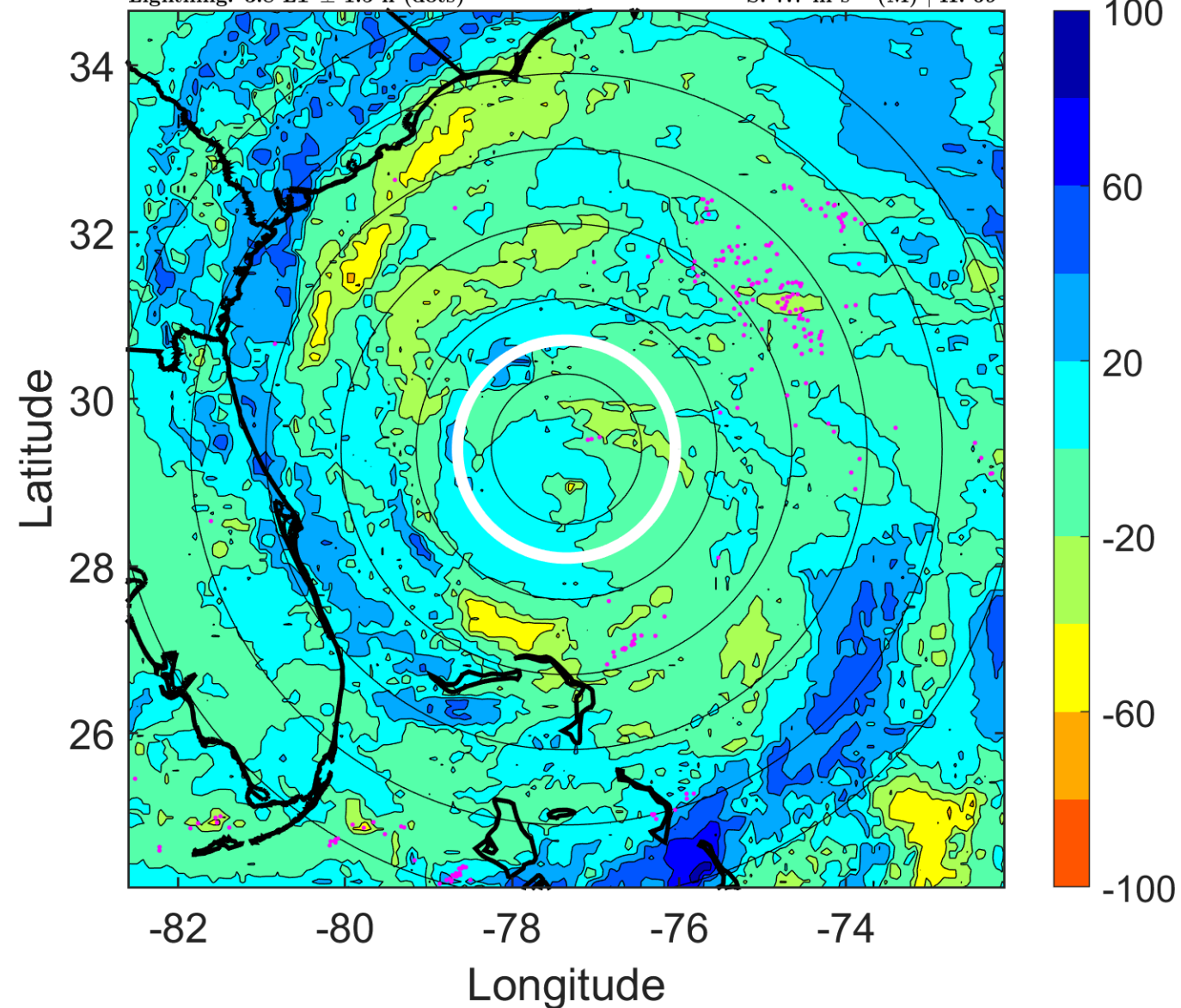

IR BT & Lightning

t: 2011082612 (6.8 LT)

Lightning: 6.8 LT \pm 1.5 h (dots)

PT: LLCP | EA: QUASI

09L (IRENE) | 85 kt C2

S: 8 m s⁻¹ (M) | H: 71°

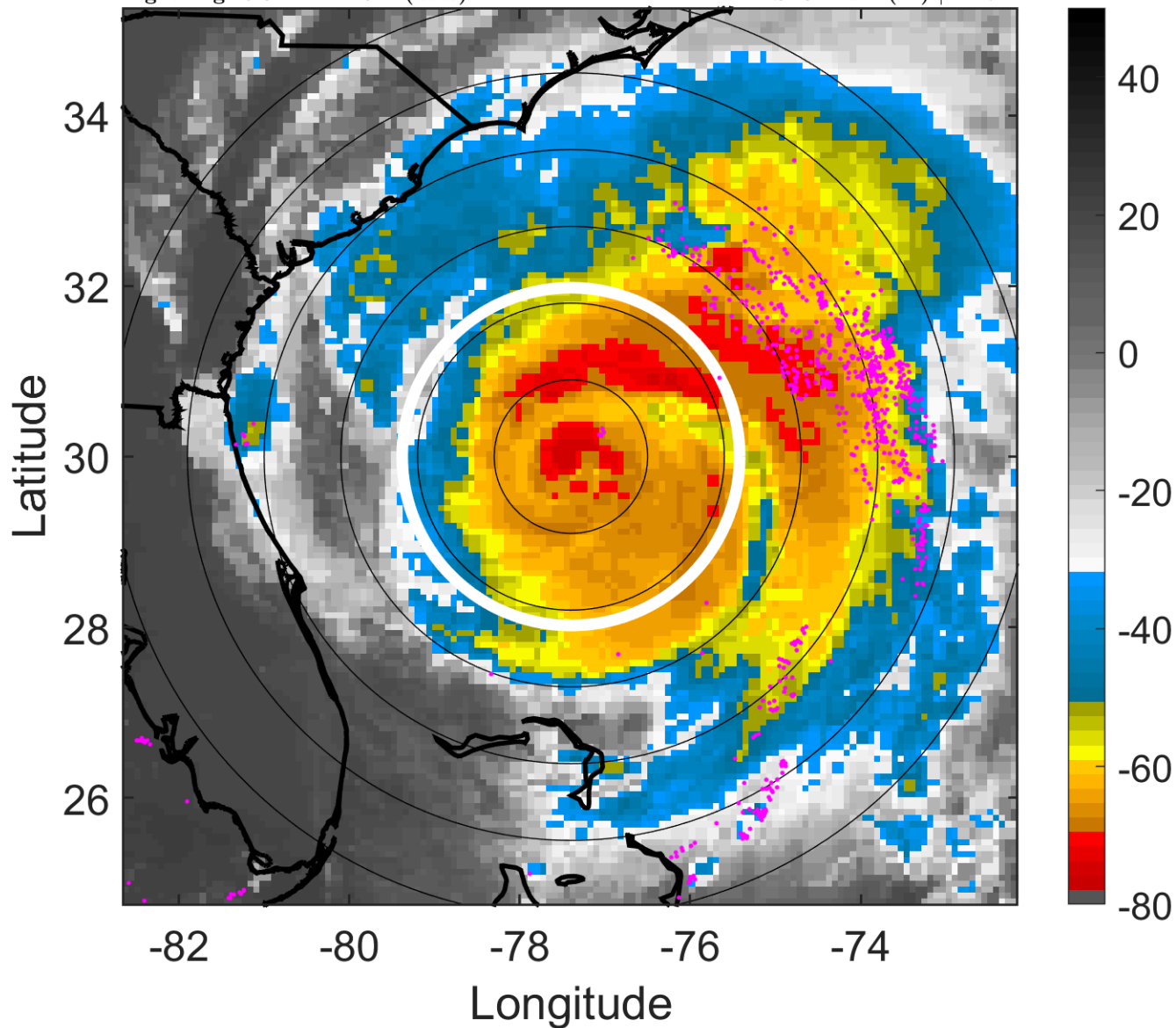

6-h IR BT Differences & Lightning

Δ t: 2011082612 (6.8 LT) - 2011082606 (0.8 LT)

Lightning: 6.8 LT \pm 1.5 h (dots)

PT: LLCP | EA: QUASI

09L (IRENE) | 85 kt C2

S: 8 m s⁻¹ (M) | H: 71°

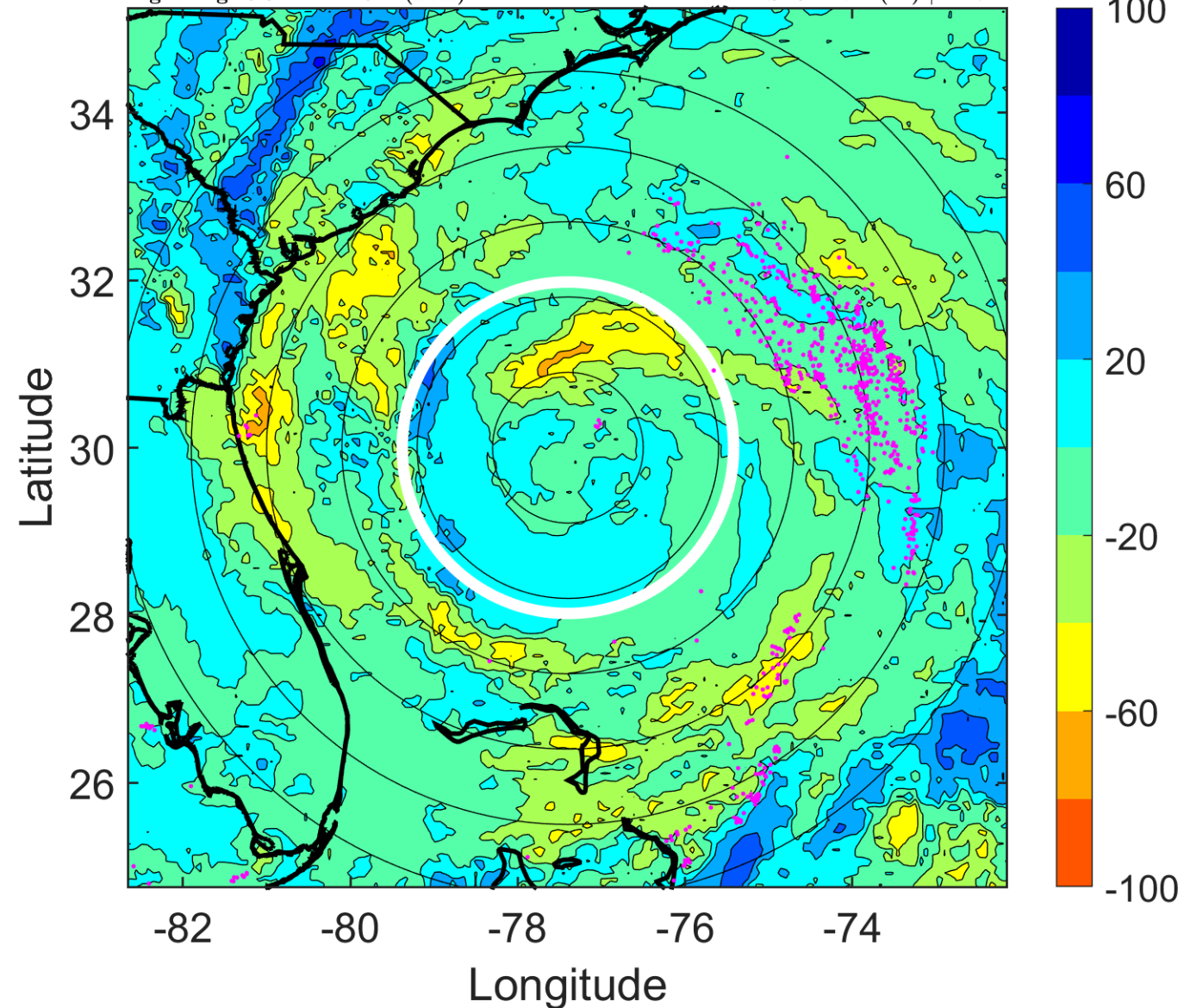

IR BT & Lightning

t: 2011082615 (9.8 LT)

Lightning: 9.8 LT \pm 1.5 h (dots)

PT: LLCP | EA: QUASI

09L (IRENE) | 82.5 kt C1

S: 7.5 m s⁻¹ (M) | H: 56°

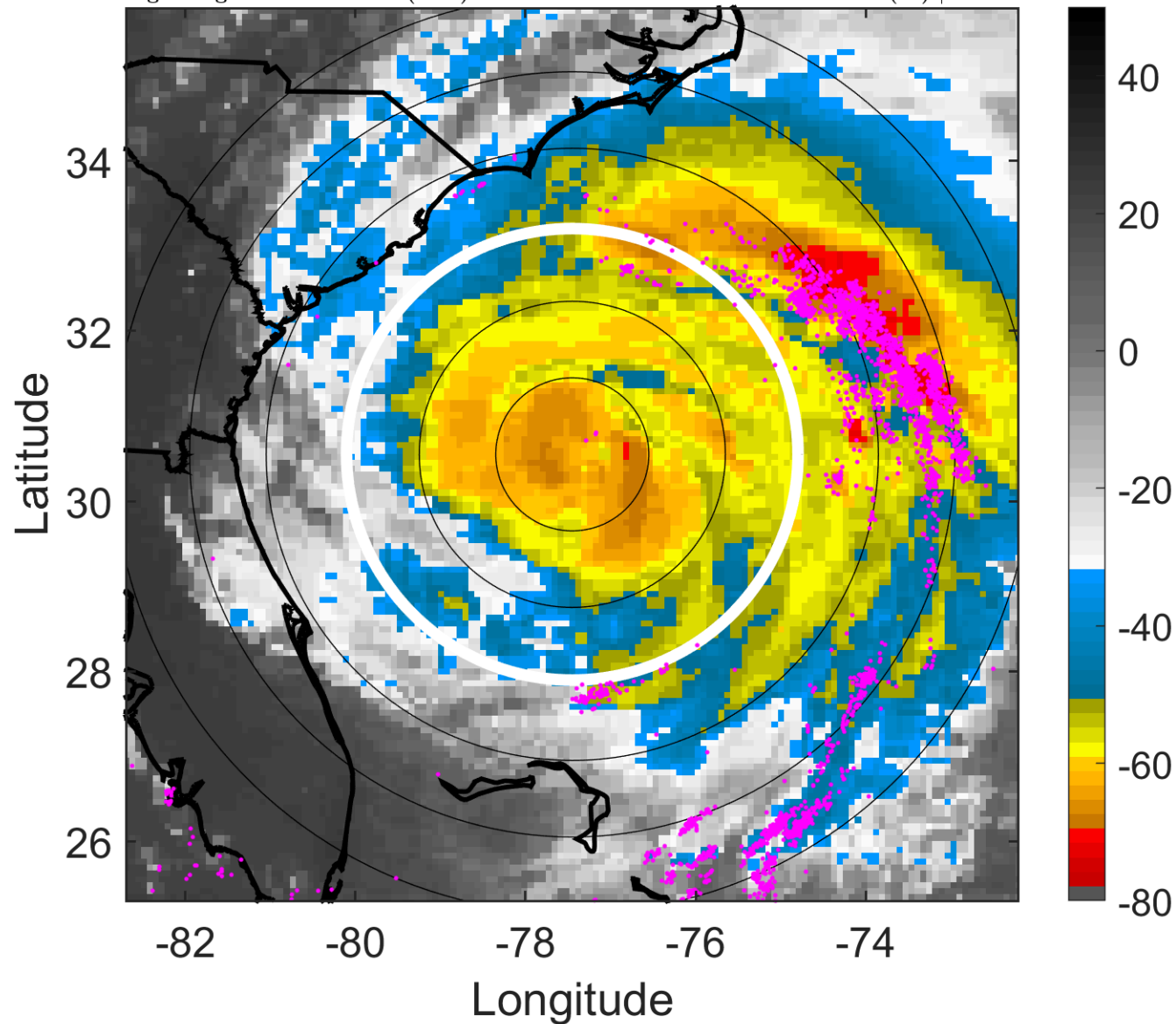

6-h IR BT Differences & Lightning

Δ t: 2011082615 (9.8 LT) - 2011082609 (3.8 LT)

Lightning: 9.8 LT \pm 1.5 h (dots)

PT: LLCP | EA: QUASI

09L (IRENE) | 82.5 kt C1

S: 7.5 m s⁻¹ (M) | H: 56°

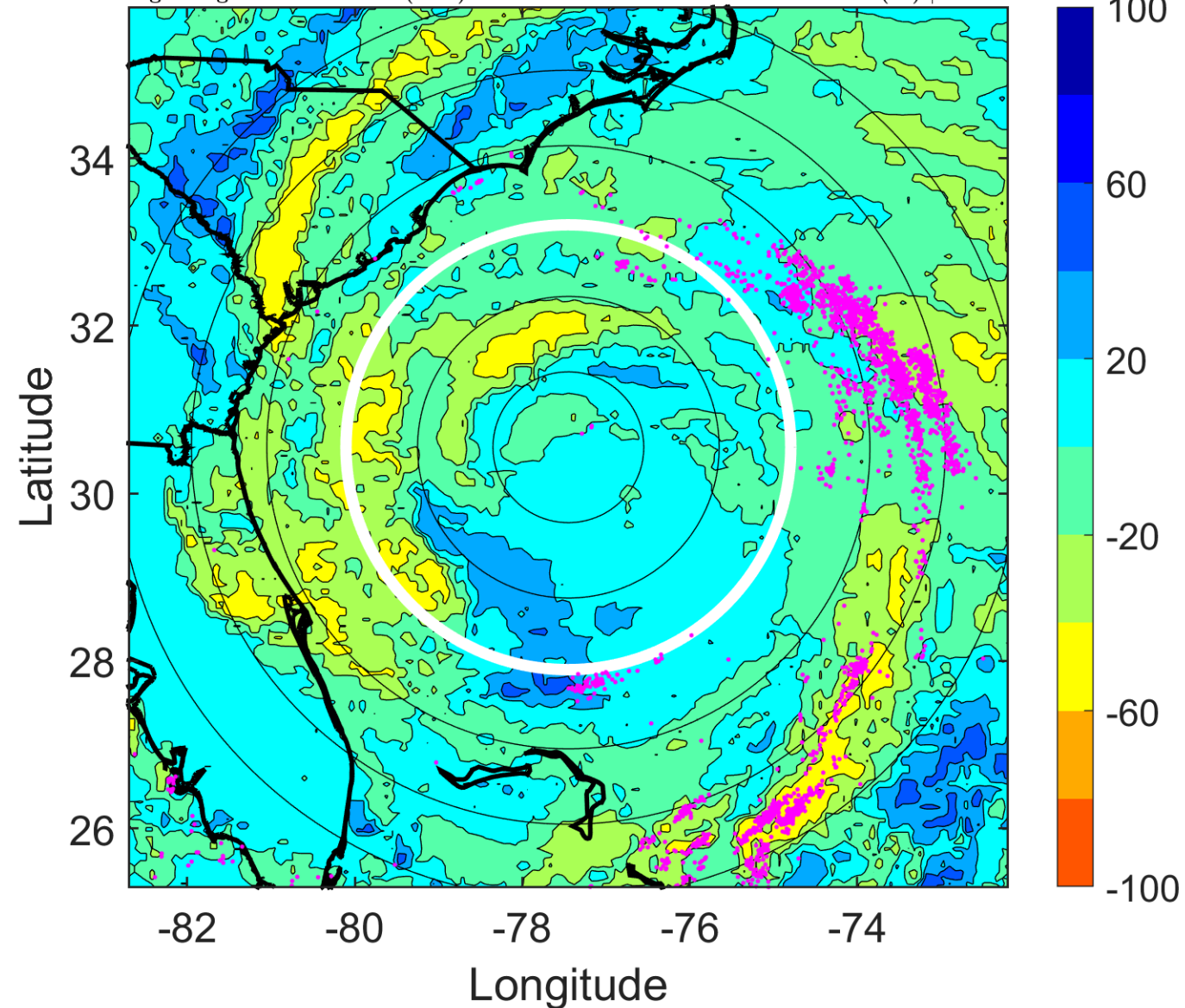

IR BT & Lightning

t: 2011082618 (12.8 LT)

Lightning: 12.8 LT \pm 1.5 h (dots)

PT: LLCP | EA: QUASI

09L (IRENE) | 80 kt C1

S: 7 m s⁻¹ (M) | H: 41°

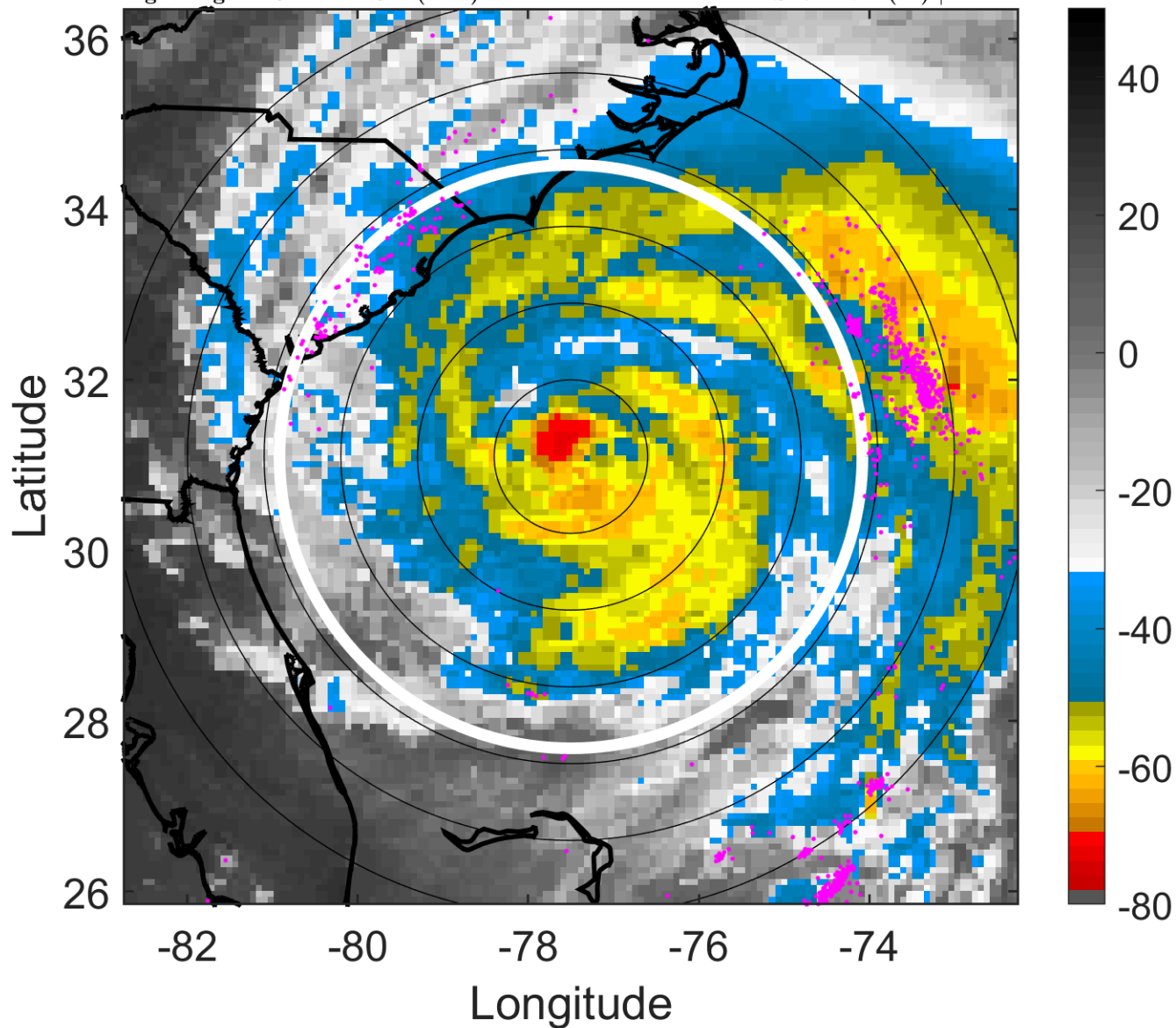

6-h IR BT Differences & Lightning

Δ t: 2011082618 (12.8 LT) - 2011082612 (6.8 LT)

Lightning: 12.8 LT \pm 1.5 h (dots)

PT: LLCP | EA: QUASI

09L (IRENE) | 80 kt C1

S: 7 m s⁻¹ (M) | H: 41°

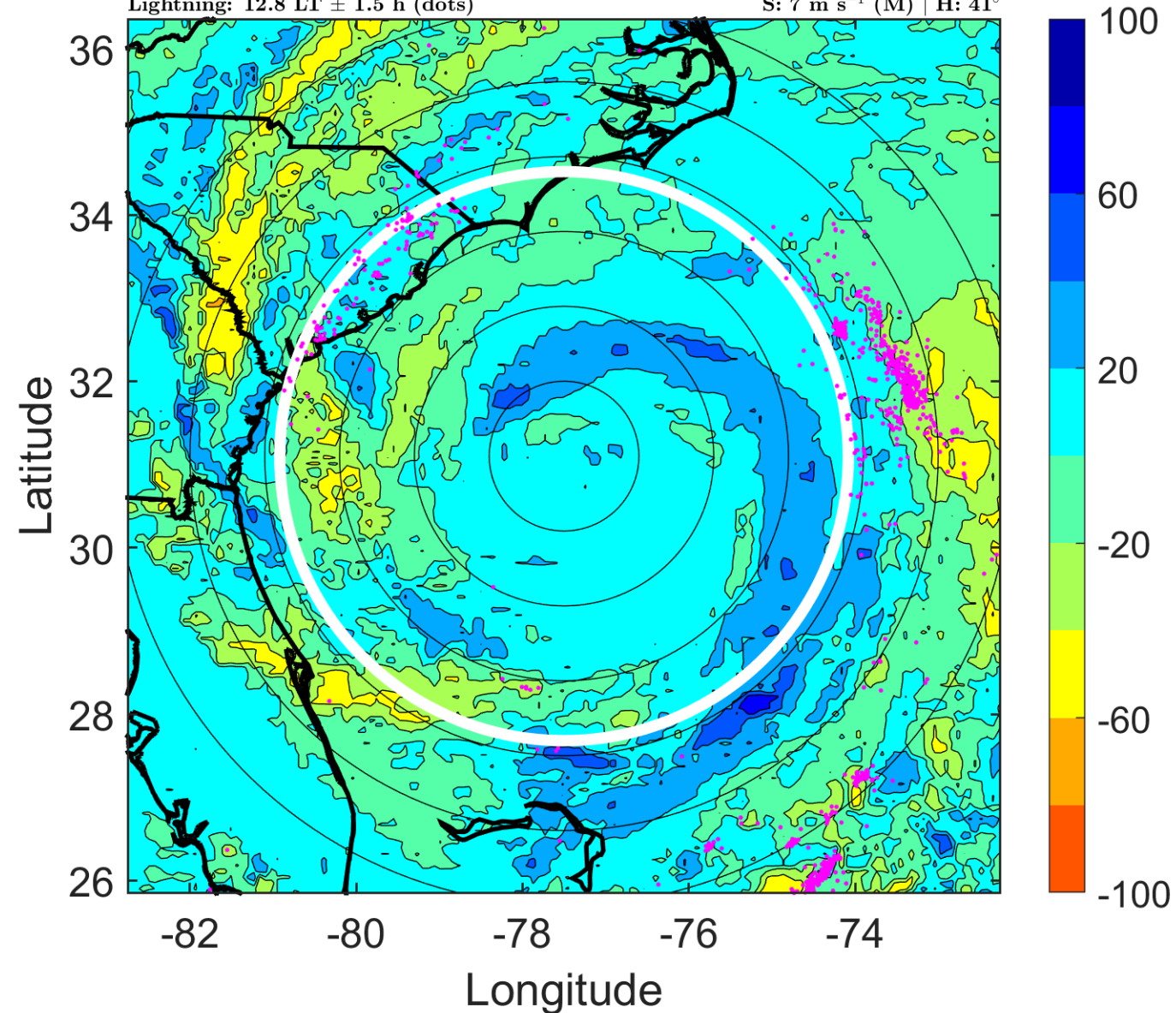

IR BT & Lightning

t: 2011082621 (15.8 LT)

Lightning: 15.8 LT \pm 1.5 h (dots)

PT: LLCP | EA: QUASI

09L (IRENE) | 77.5 kt C1

S: 5 m s⁻¹ (M) | H: 56.5°

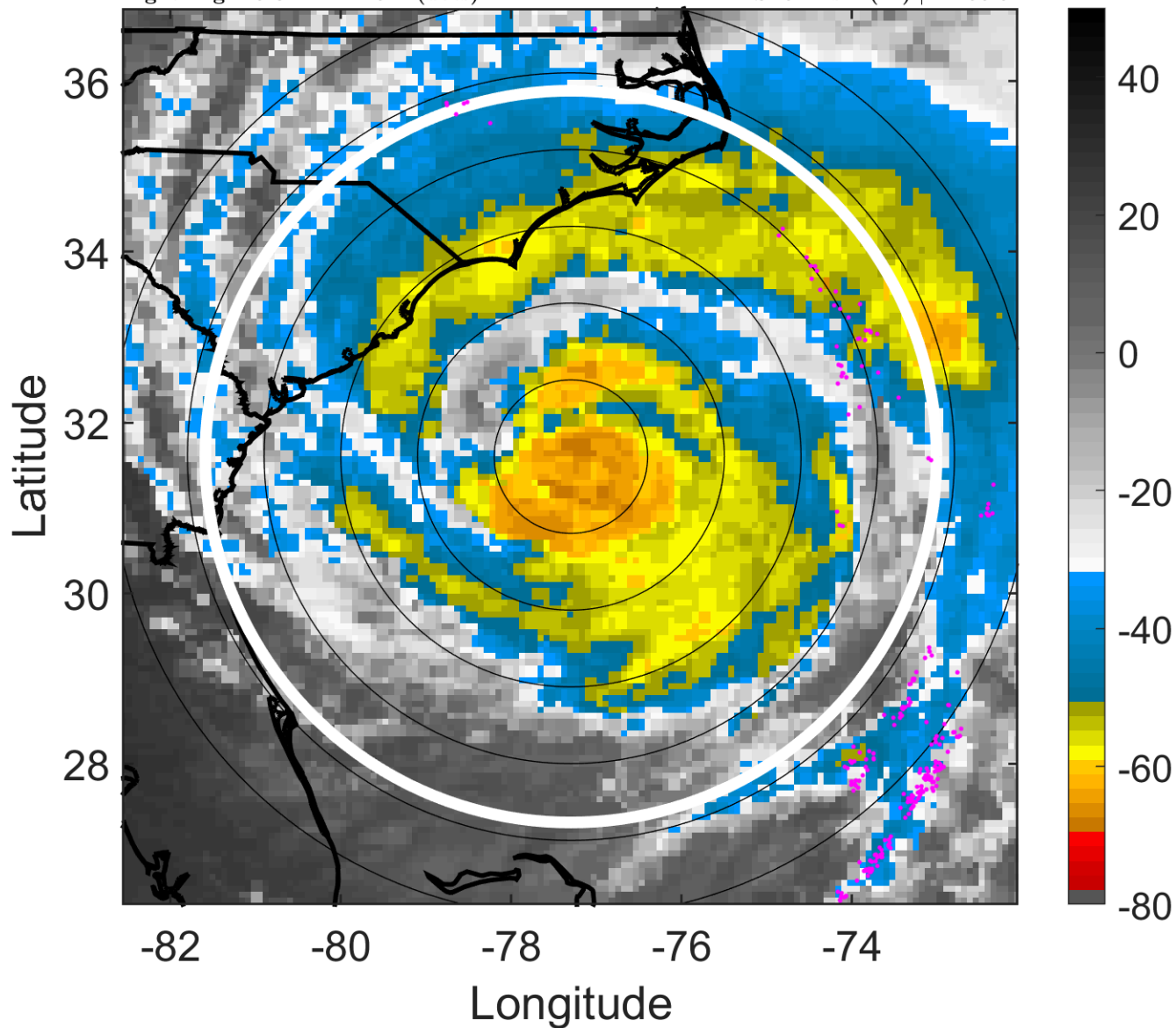

6-h IR BT Differences & Lightning

Δ t: 2011082621 (15.8 LT) - 2011082615 (9.8 LT)

Lightning: 15.8 LT \pm 1.5 h (dots)

PT: LLCP | EA: QUASI

09L (IRENE) | 77.5 kt C1

S: 5 m s⁻¹ (M) | H: 56.5°

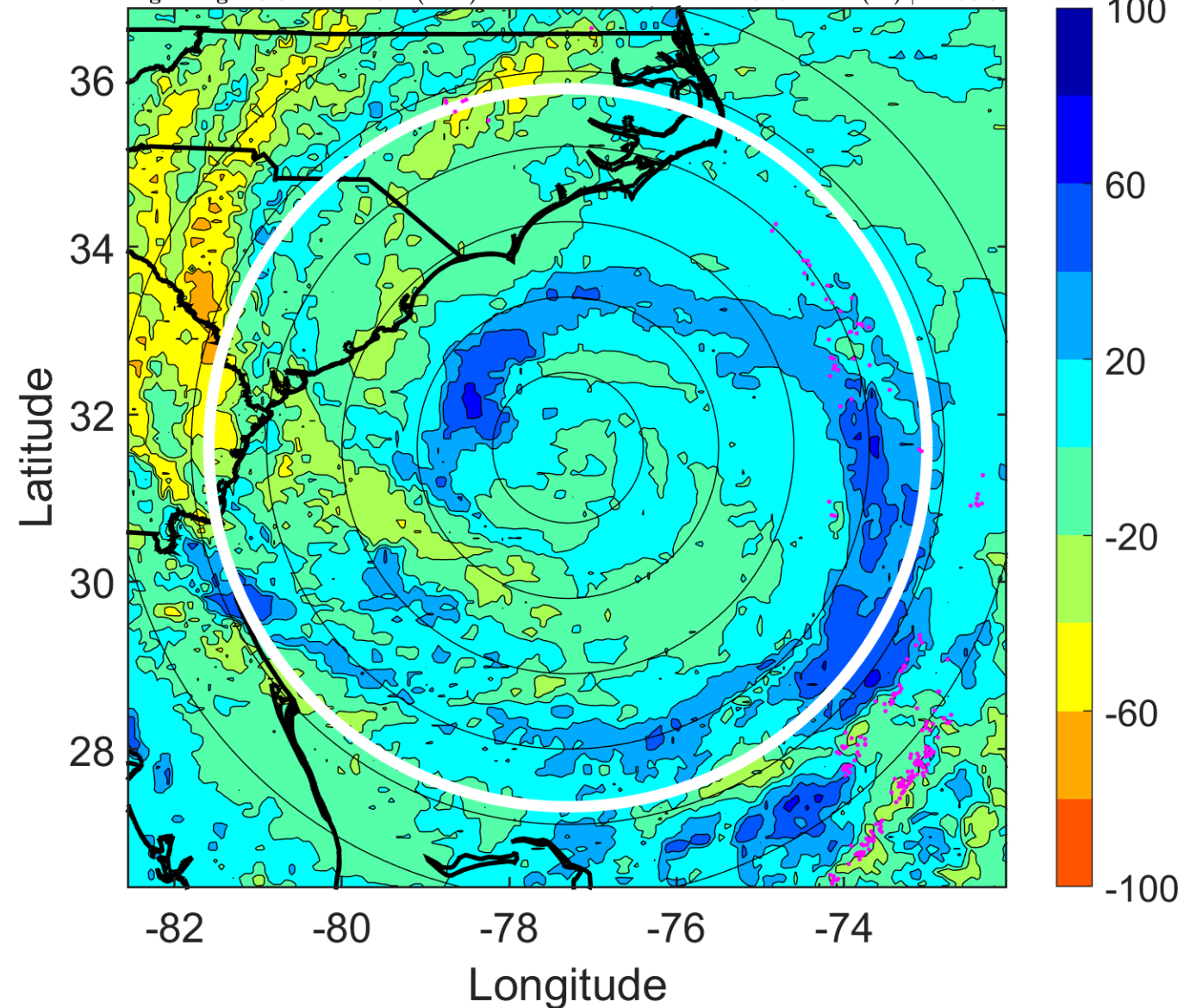

IR BT & Lightning

t: 2011082700 (18.9 LT)

Lightning: 18.9 LT \pm 1.5 h (dots)

PT: LLCP | EA: QUASI

09L (IRENE) | 75 kt C1

S: 3 m s⁻¹ (L) | H: 72°

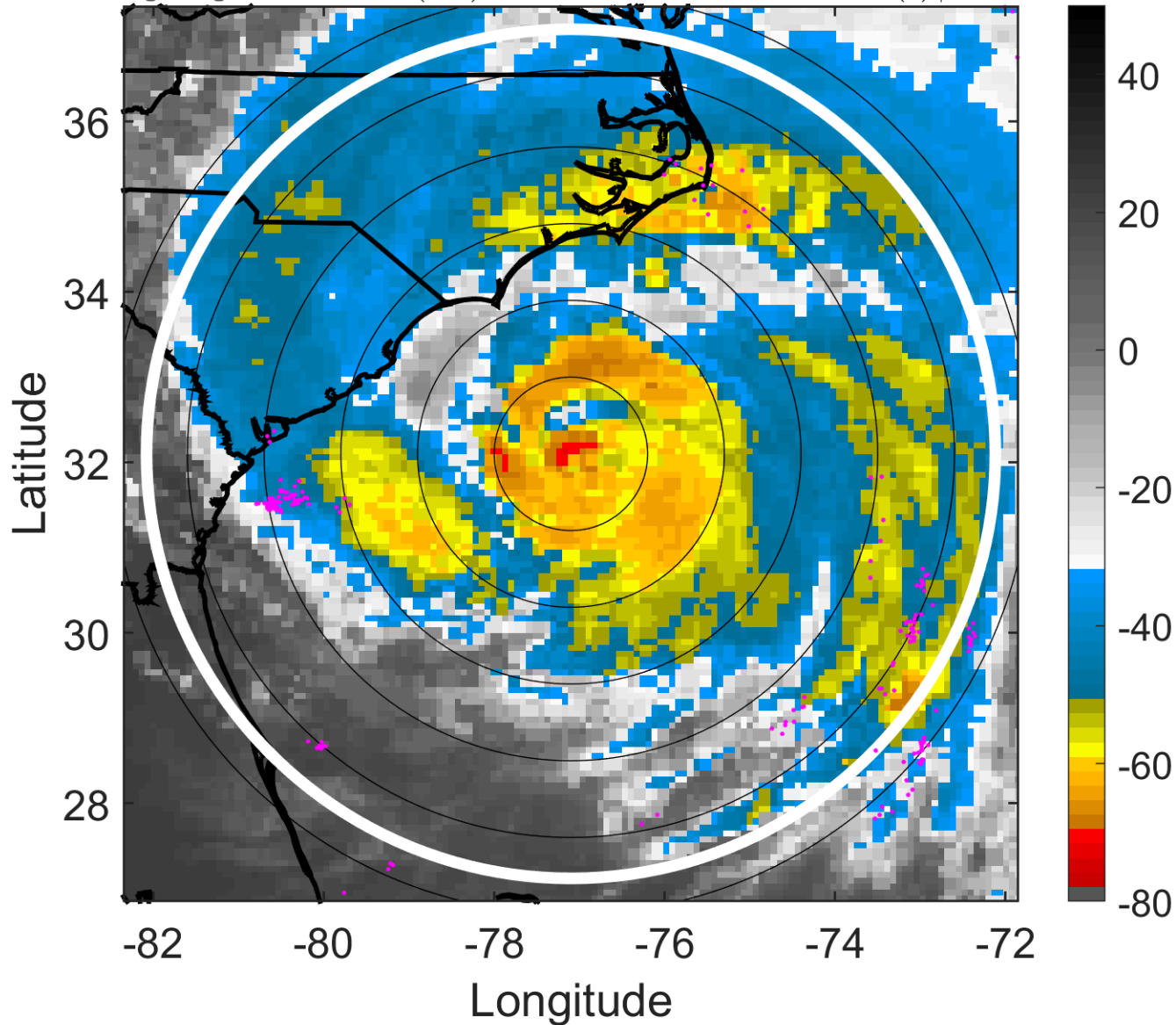

6-h IR BT Differences & Lightning

Δ t: 2011082700 (18.9 LT) - 2011082618 (12.8 LT)

Lightning: 18.9 LT \pm 1.5 h (dots)

PT: LLCP | EA: QUASI

09L (IRENE) | 75 kt C1

S: 3 m s⁻¹ (L) | H: 72°

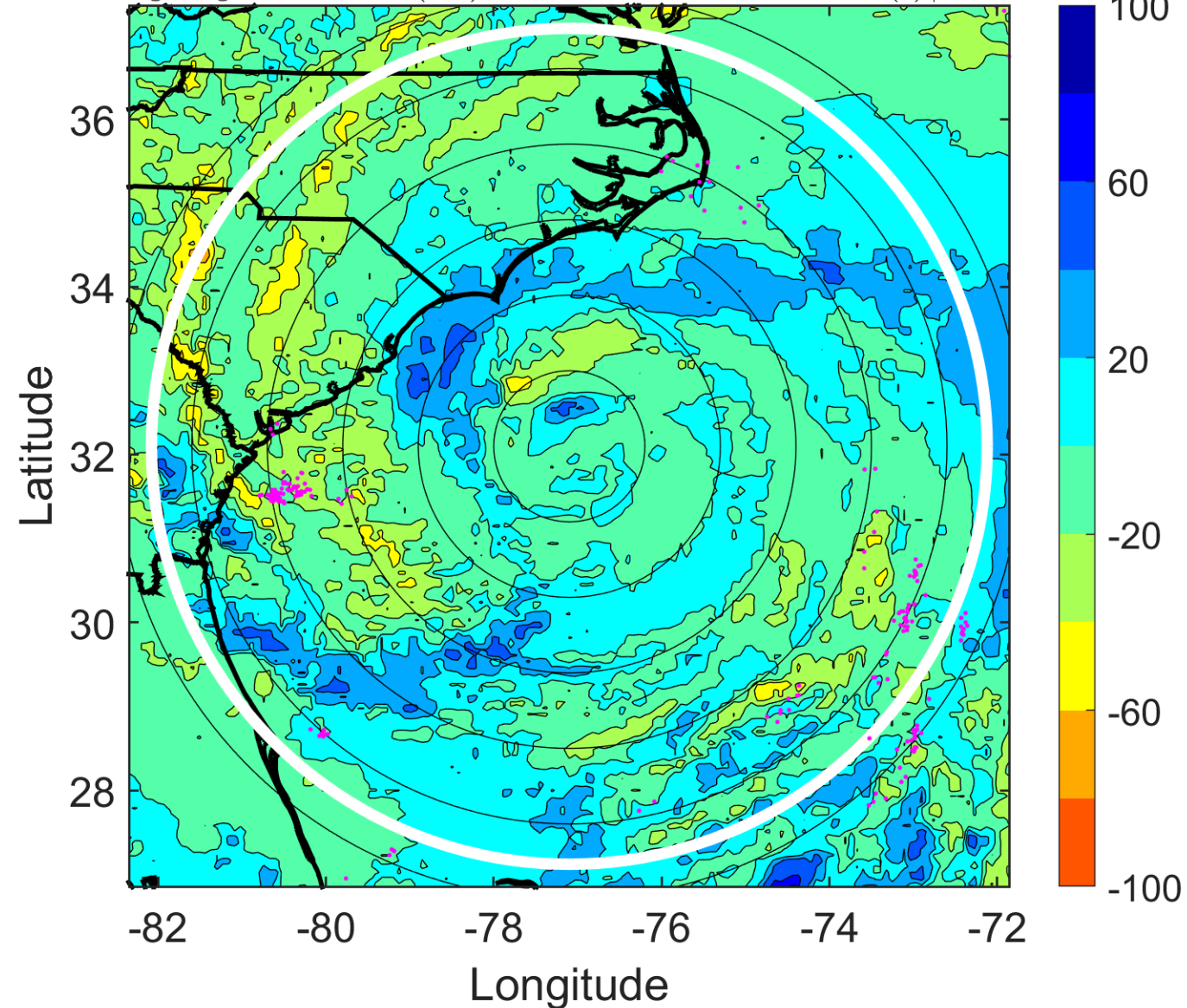

IR BT & Lightning

t: 2011082703 (21.9 LT)

Lightning: 21.9 LT \pm 1.5 h (dots)

PT: LLCP | EA: QUASI

09L (IRENE) | 75 kt C1

S: 3.7 m s⁻¹ (L) | H: 56°

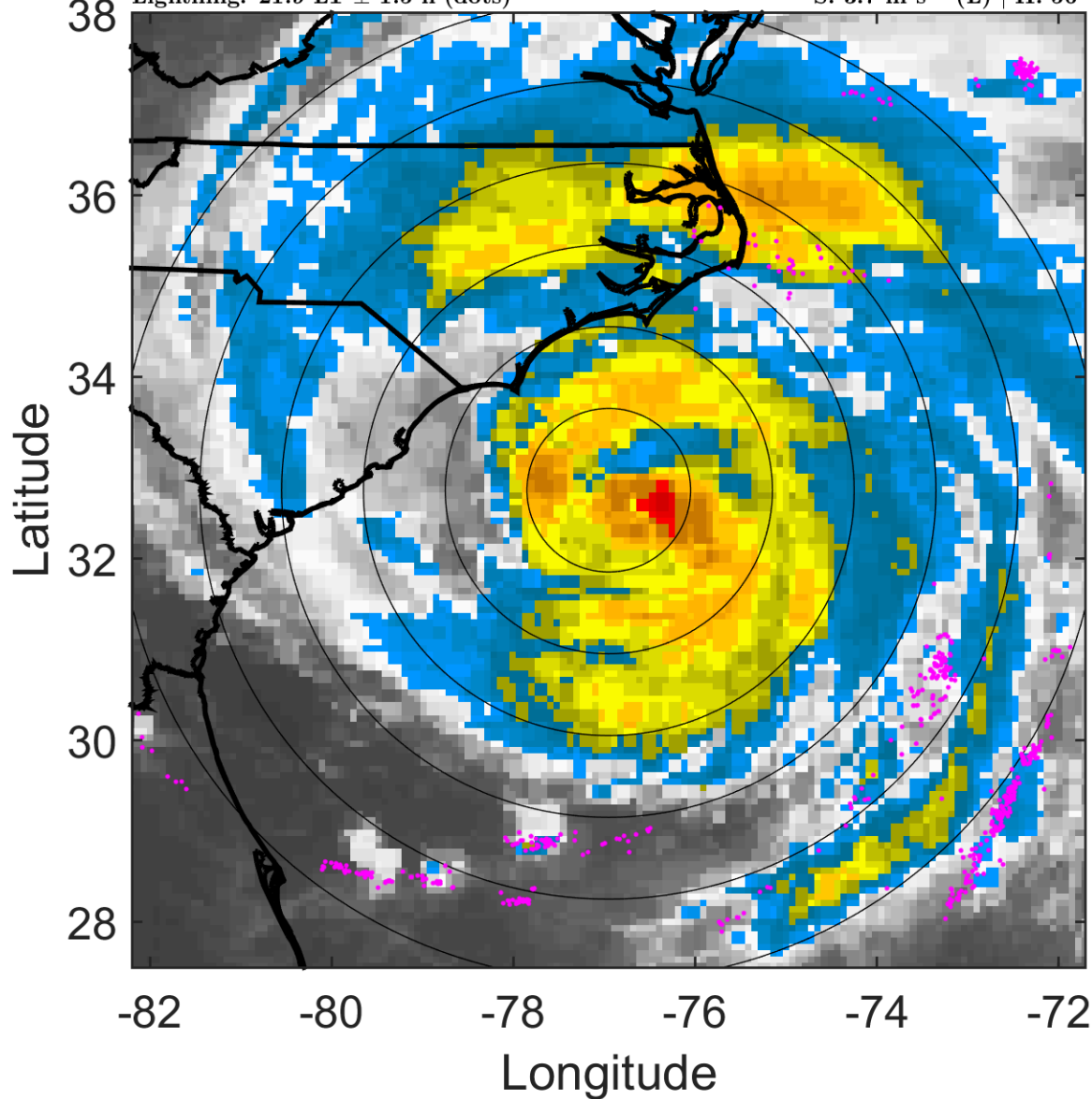

6-h IR BT Differences & Lightning

Δ t: 2011082703 (21.9 LT) - 2011082621 (15.8 LT)

Lightning: 21.9 LT \pm 1.5 h (dots)

PT: LLCP | EA: QUASI

09L (IRENE) | 75 kt C1

S: 3.7 m s⁻¹ (L) | H: 56°

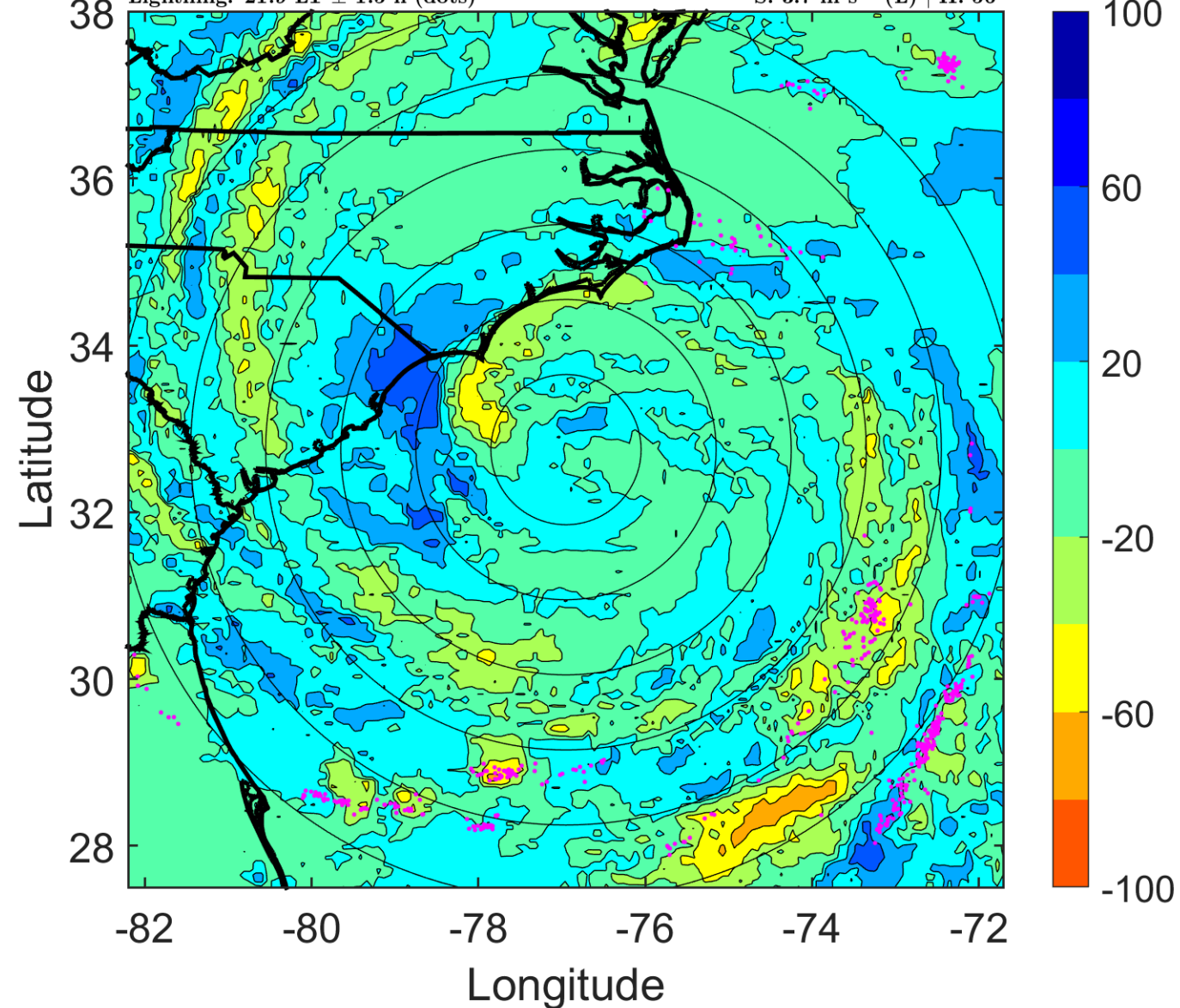

IR BT & Lightning

t: 2011082706 (0.9 LT)

Lightning: 0.9 LT \pm 1.5 h (dots)

PT: LLCP | EA: INACT

09L (IRENE) | 75 kt C1

S: 4.4 m s⁻¹ (M) | H: 40°

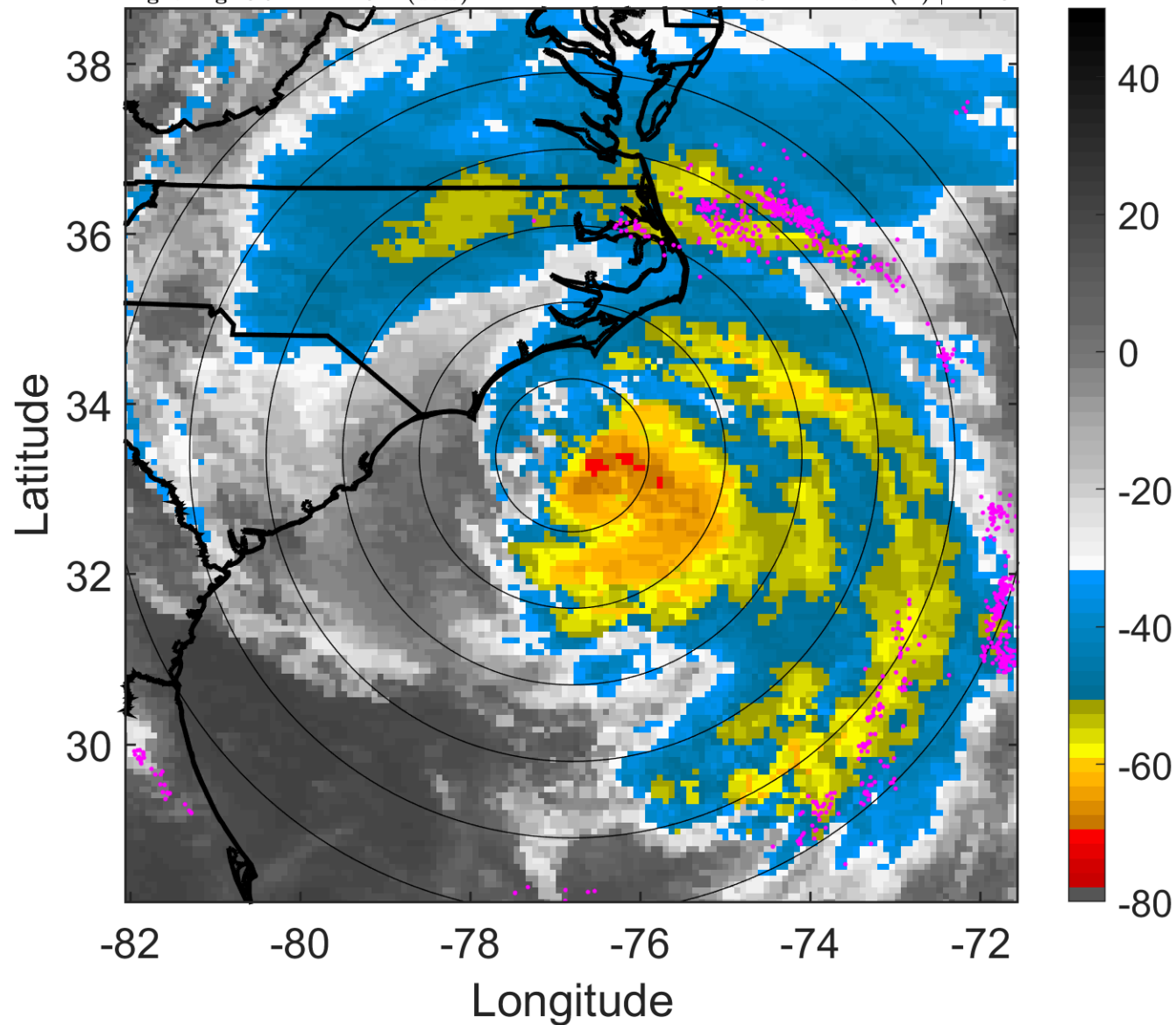

6-h IR BT Differences & Lightning

Δ t: 2011082706 (0.9 LT) - 2011082700 (18.9 LT)

Lightning: 0.9 LT \pm 1.5 h (dots)

PT: LLCP | EA: INACT

09L (IRENE) | 75 kt C1

S: 4.4 m s⁻¹ (M) | H: 40°

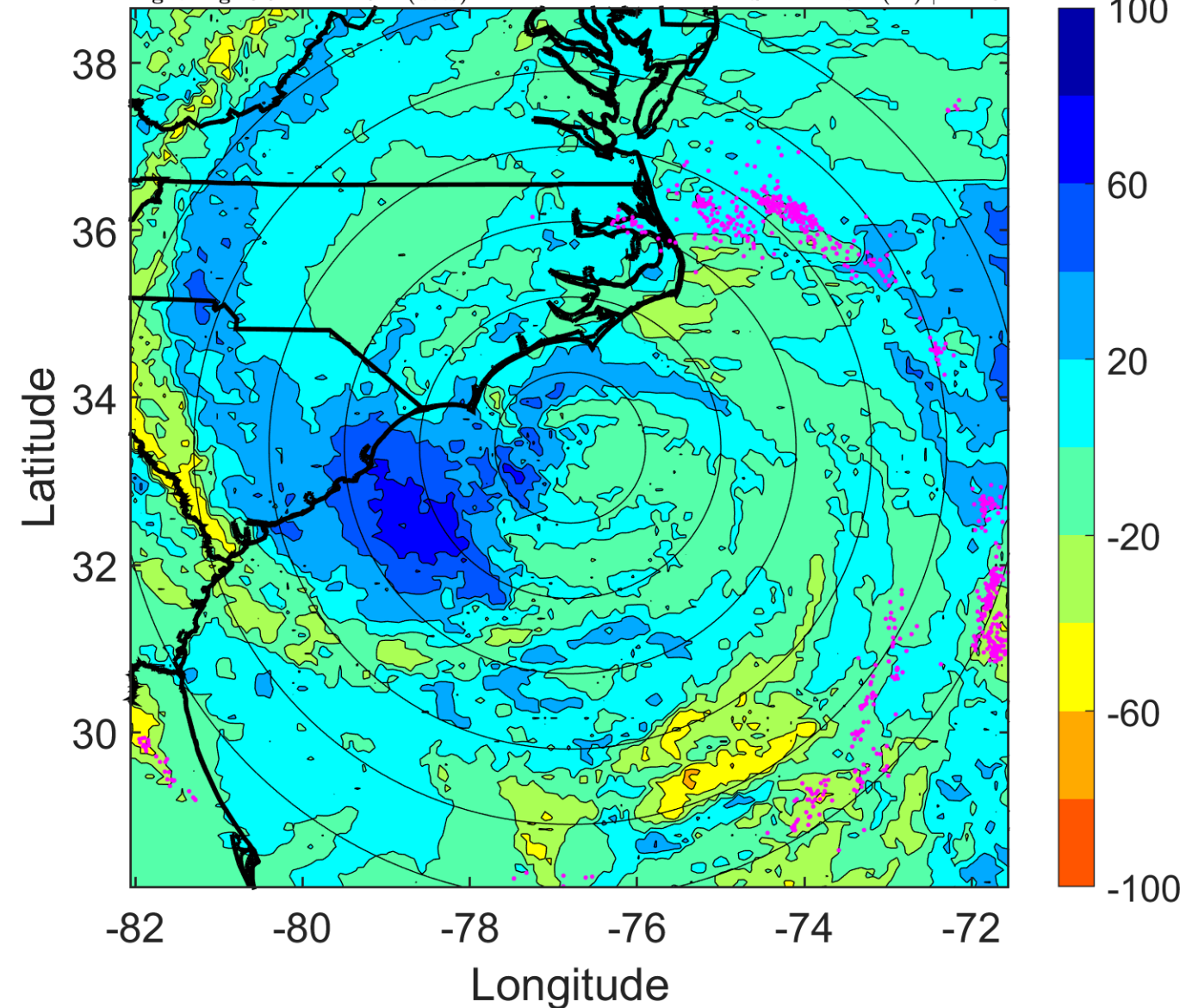

IR BT & Lightning

t: 2011082709 (3.9 LT)

Lightning: 3.9 LT \pm 1.5 h (dots)

PT: LLCP | EA: INACT

09L (IRENE) | 75 kt C1

S: 6.8 m s⁻¹ (M) | H: 33.5°

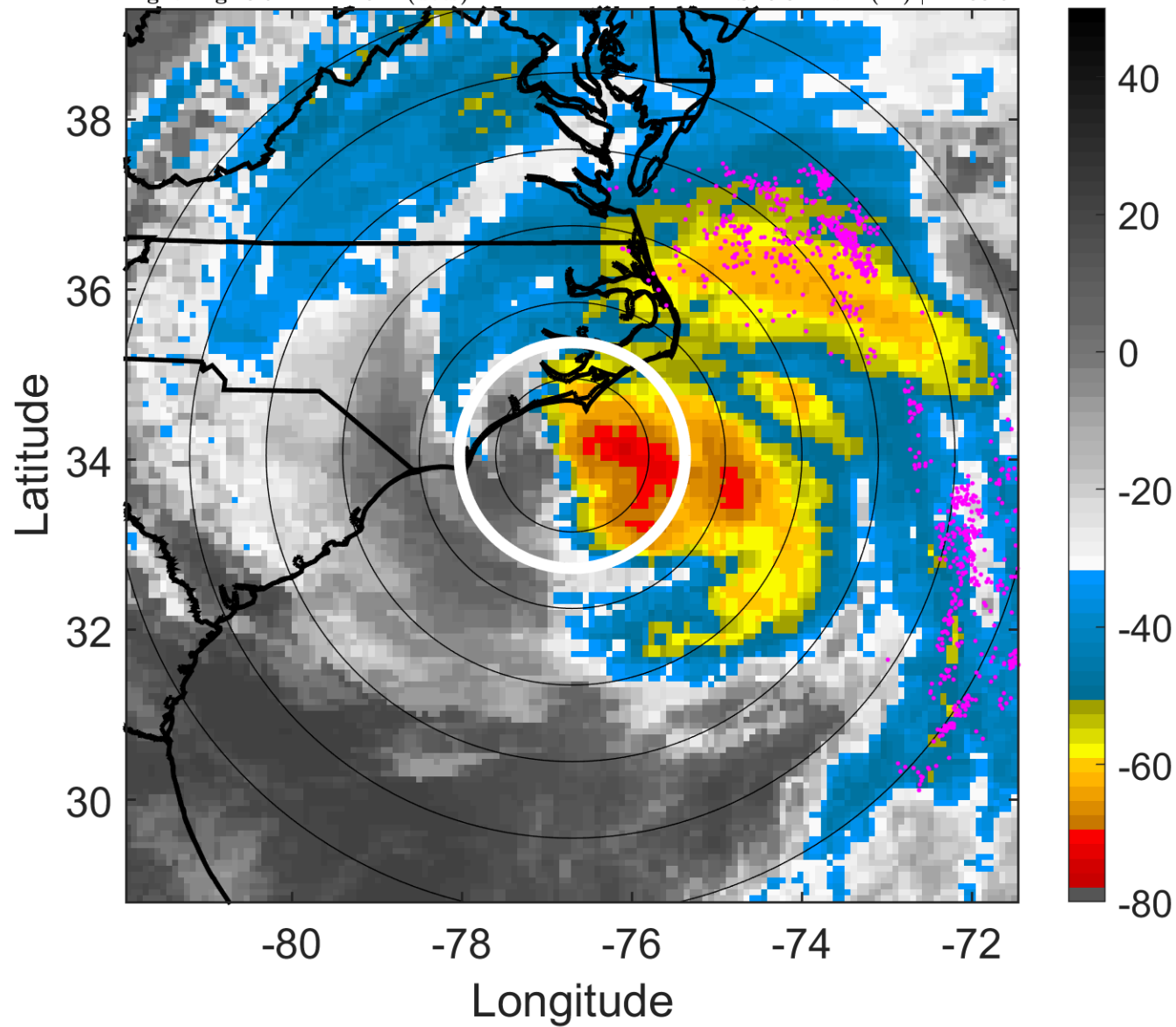

6-h IR BT Differences & Lightning

Δ t: 2011082709 (3.9 LT) - 2011082703 (21.9 LT)

Lightning: 3.9 LT \pm 1.5 h (dots)

PT: LLCP | EA: INACT

09L (IRENE) | 75 kt C1

S: 6.8 m s⁻¹ (M) | H: 33.5°

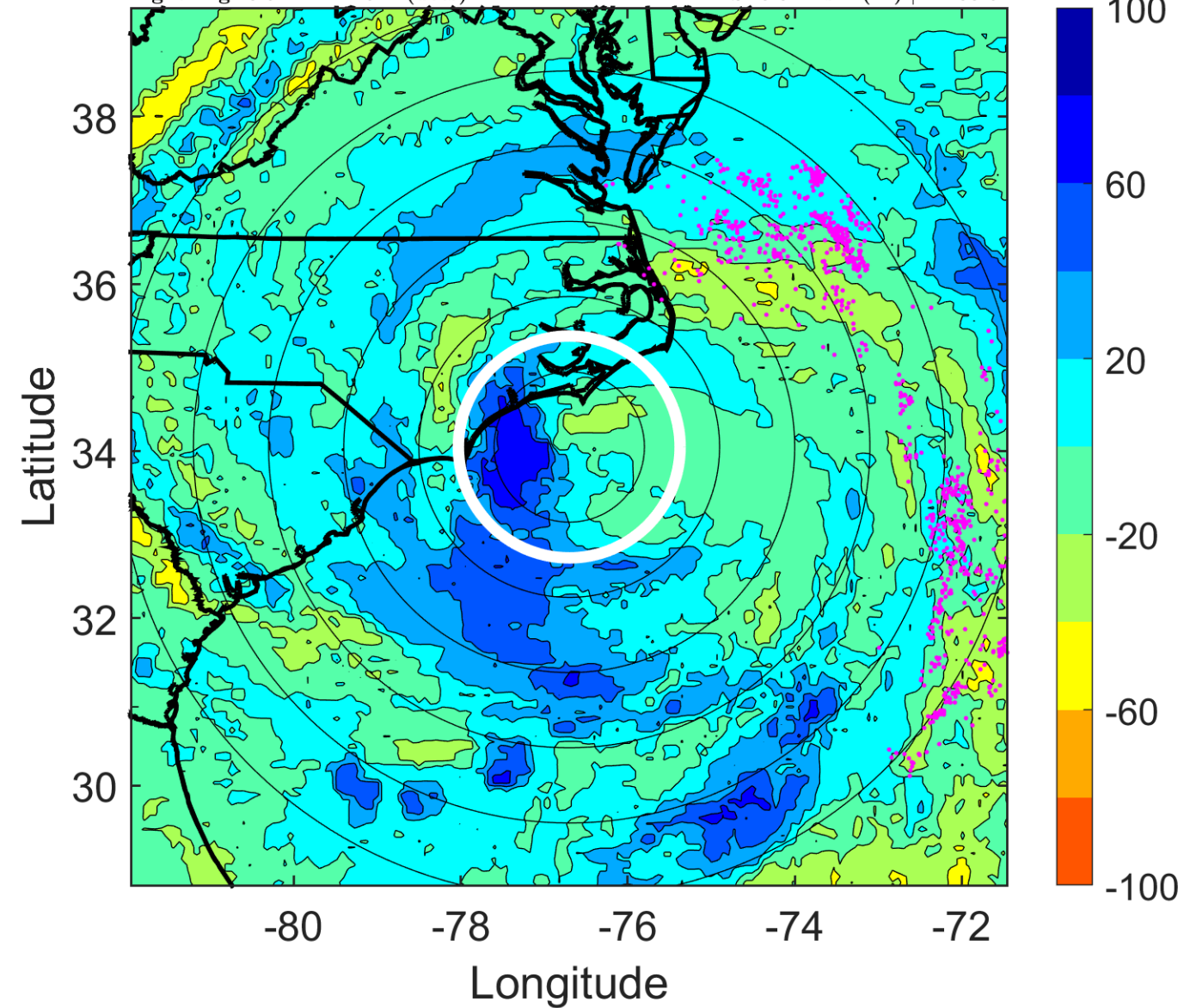

IR BT & Lightning

t: 2011082712 (6.9 LT)

Lightning: 6.9 LT \pm 1.5 h (dots)

PT: LLCP | EA: INACT

09L (IRENE) | 75 kt C1

S: 9.2 m s⁻¹ (M) | H: 27°

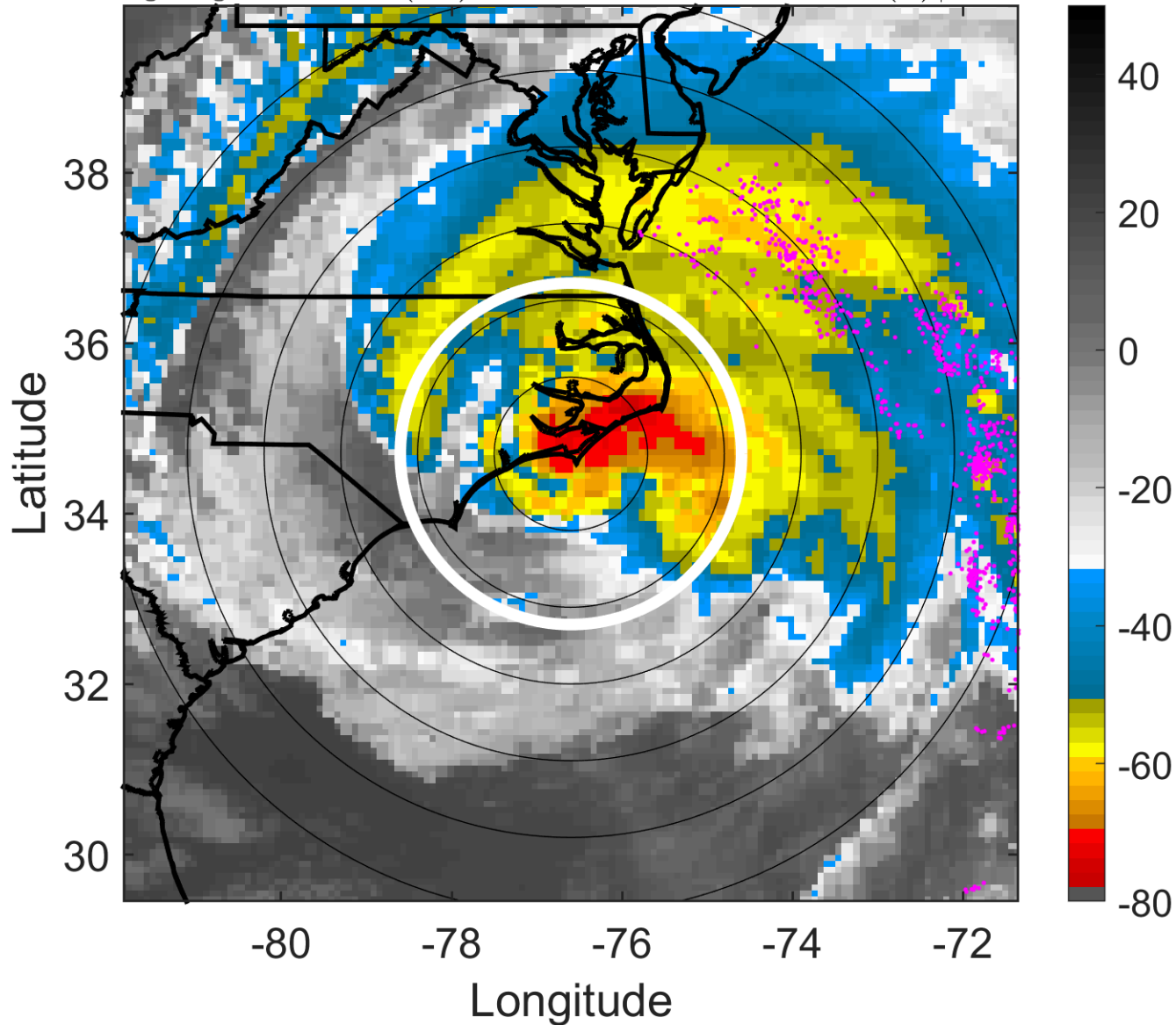

6-h IR BT Differences & Lightning

Δ t: 2011082712 (6.9 LT) - 2011082706 (0.9 LT)

Lightning: 6.9 LT \pm 1.5 h (dots)

PT: LLCP | EA: INACT

09L (IRENE) | 75 kt C1

S: 9.2 m s⁻¹ (M) | H: 27°

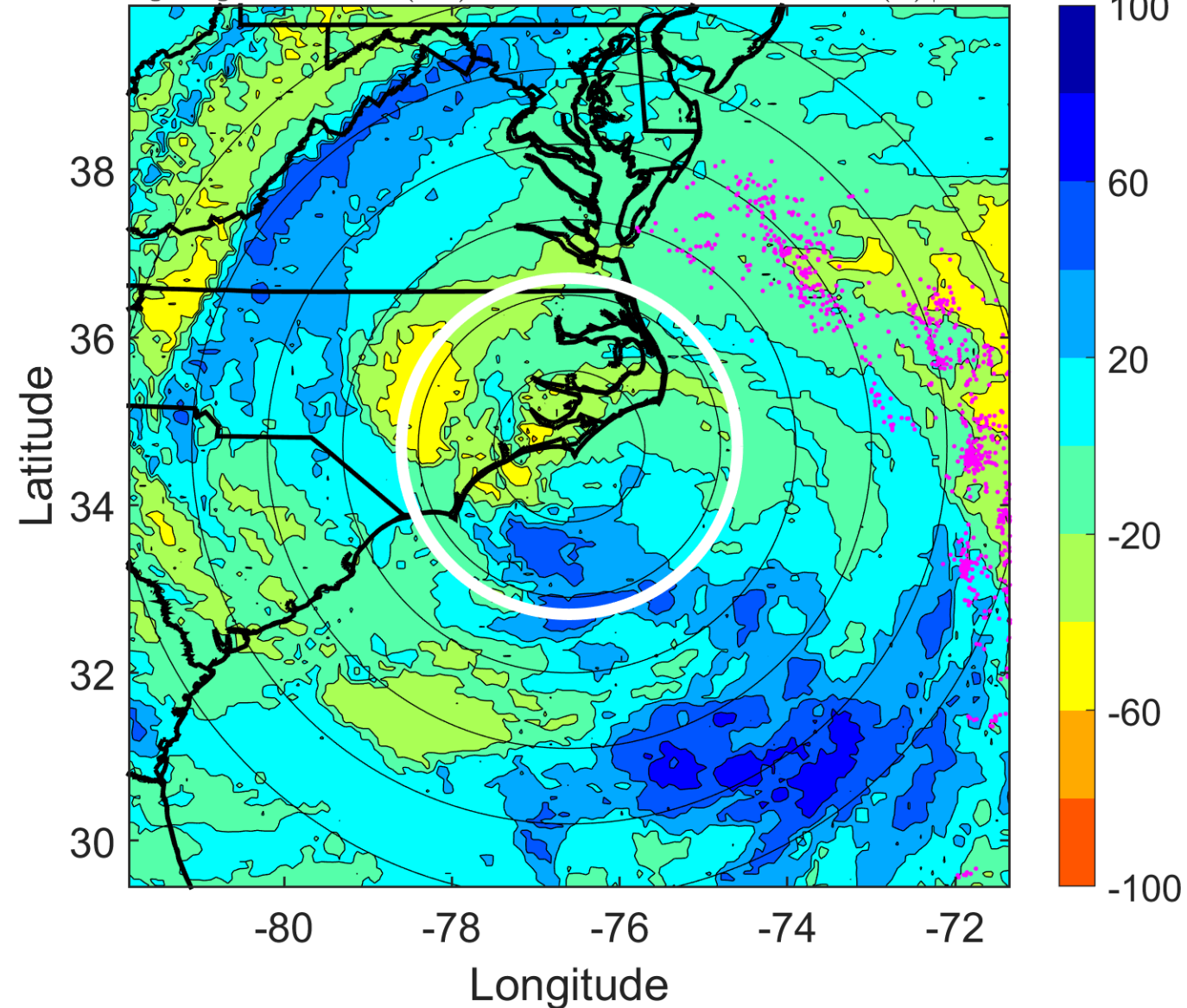

IR BT & Lightning

t: 2011082715 (9.9 LT)

Lightning: 9.9 LT \pm 1.5 h (dots)

PT: LLCP | EA: INACT

09L (IRENE) | 70 kt C1

S: 7.3 m s⁻¹ (M) | H: 191°

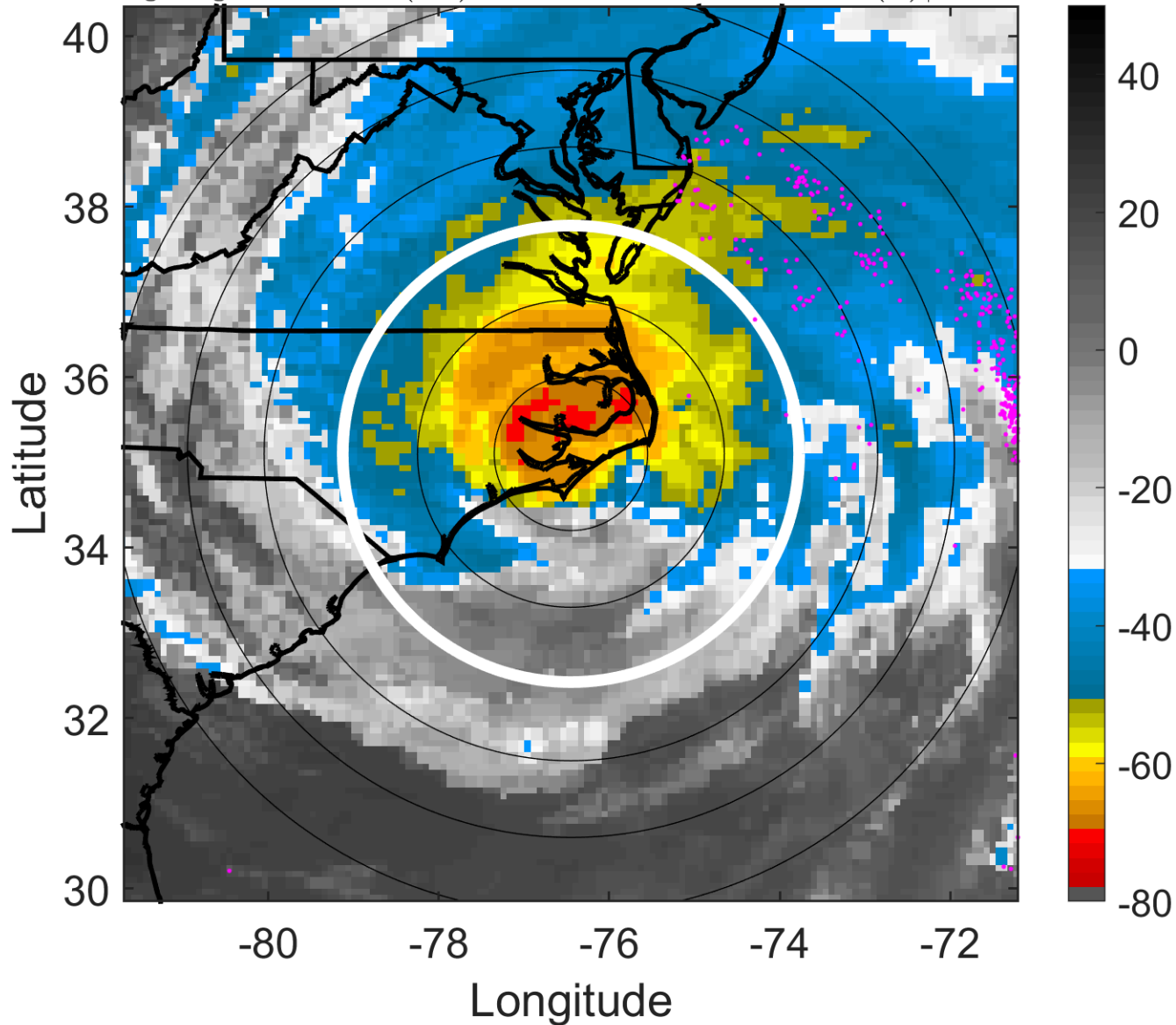

6-h IR BT Differences & Lightning

Δ t: 2011082715 (9.9 LT) - 2011082709 (3.9 LT)

Lightning: 9.9 LT \pm 1.5 h (dots)

PT: LLCP | EA: INACT

09L (IRENE) | 70 kt C1

S: 7.3 m s⁻¹ (M) | H: 191°

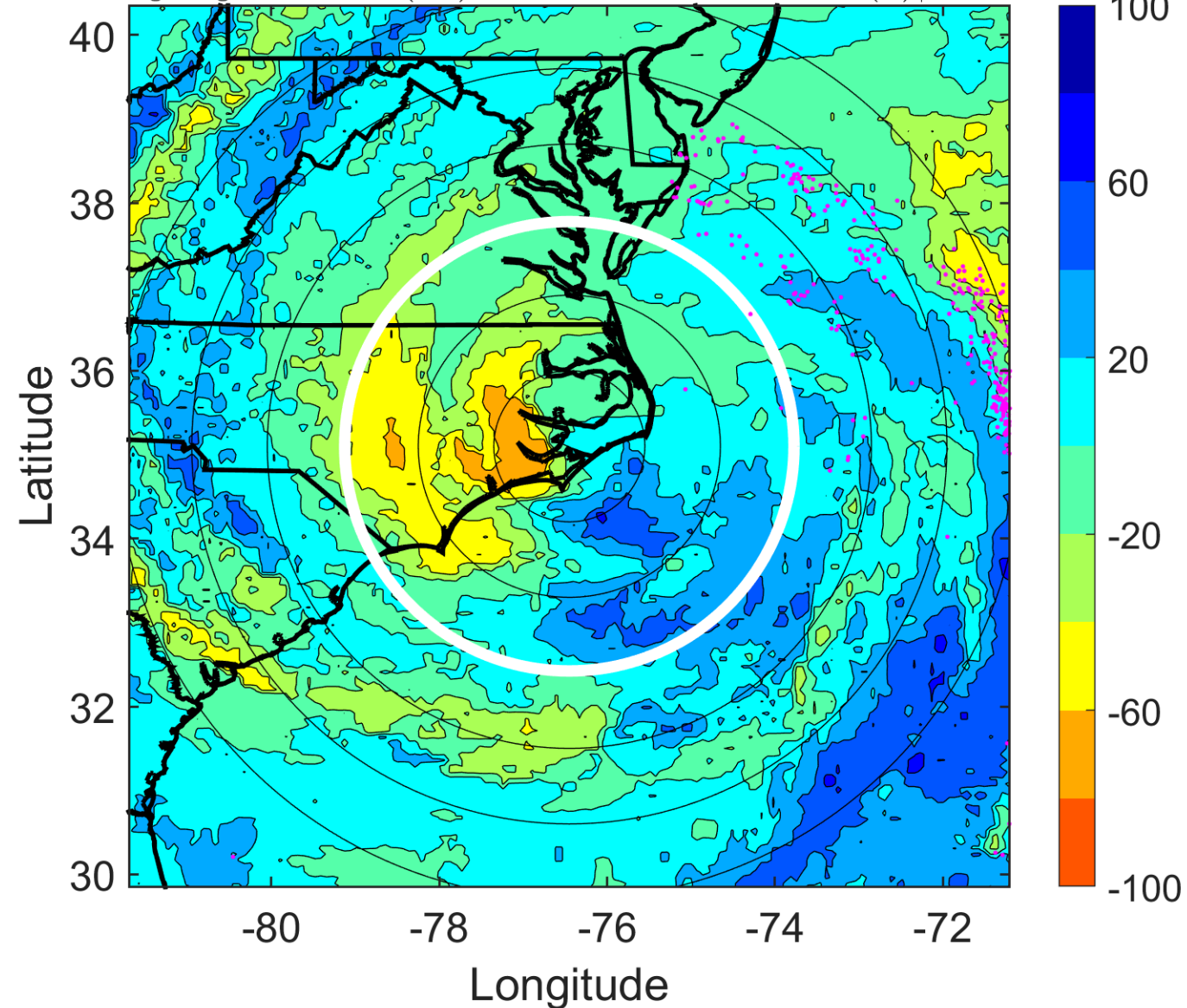

IR BT & Lightning

t: 2011082718 (12.9 LT)

Lightning: 12.9 LT \pm 1.5 h (dots)

PT: LLCP | EA: INACT

09L (IRENE) | 65 kt C1

S: 5.4 m s⁻¹ (M) | H: 355°

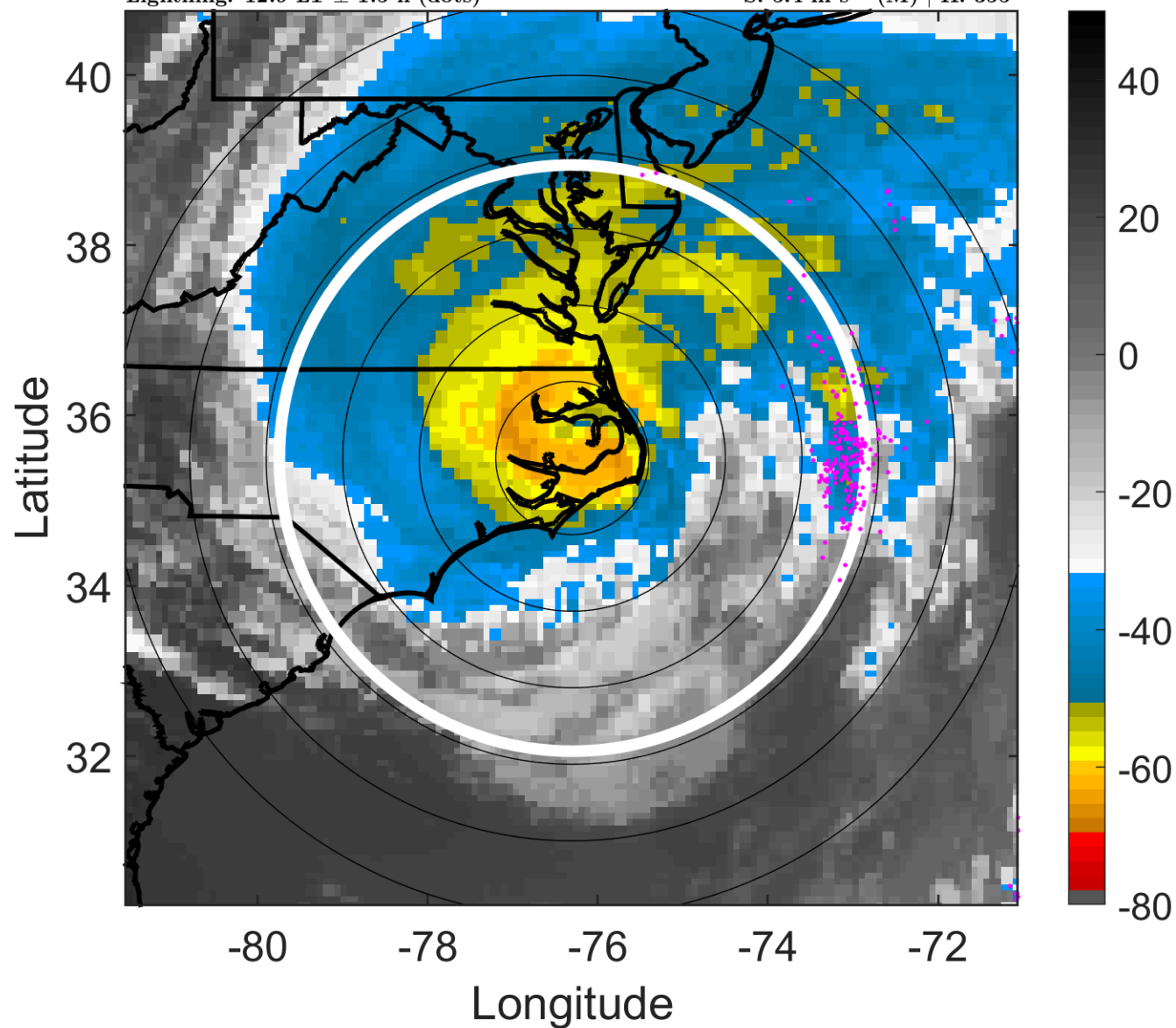

6-h IR BT Differences & Lightning

Δ t: 2011082718 (12.9 LT) - 2011082712 (6.9 LT)

Lightning: 12.9 LT \pm 1.5 h (dots)

PT: LLCP | EA: INACT

09L (IRENE) | 65 kt C1

S: 5.4 m s⁻¹ (M) | H: 355°

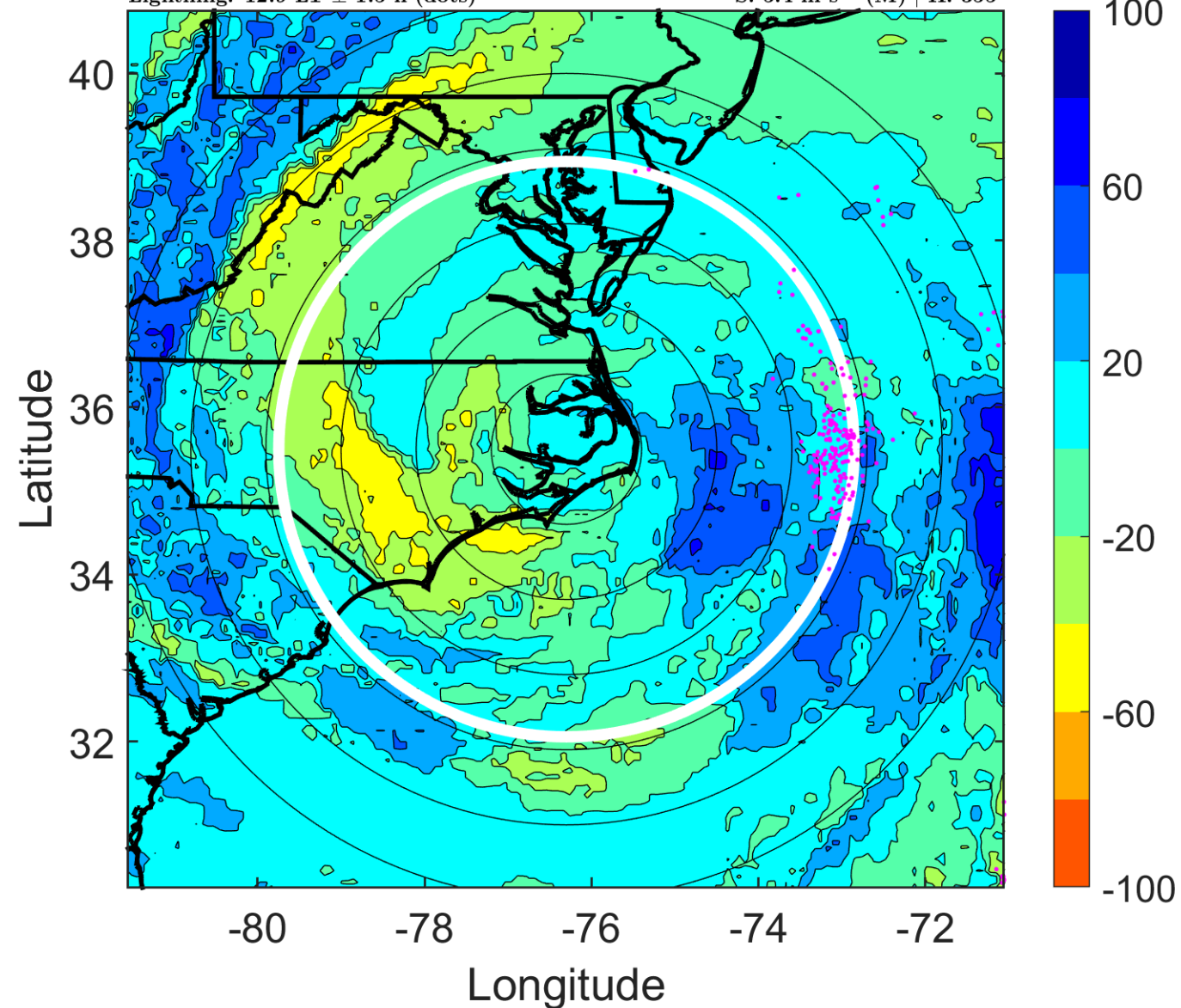

IR BT & Lightning

t: 2011082721 (15.9 LT)

Lightning: 15.9 LT \pm 1.5 h (dots)

PT: LLCP | EA: INACT

09L (IRENE) | 65 kt C1

S: 7.8 m s⁻¹ (M) | H: 351.5°

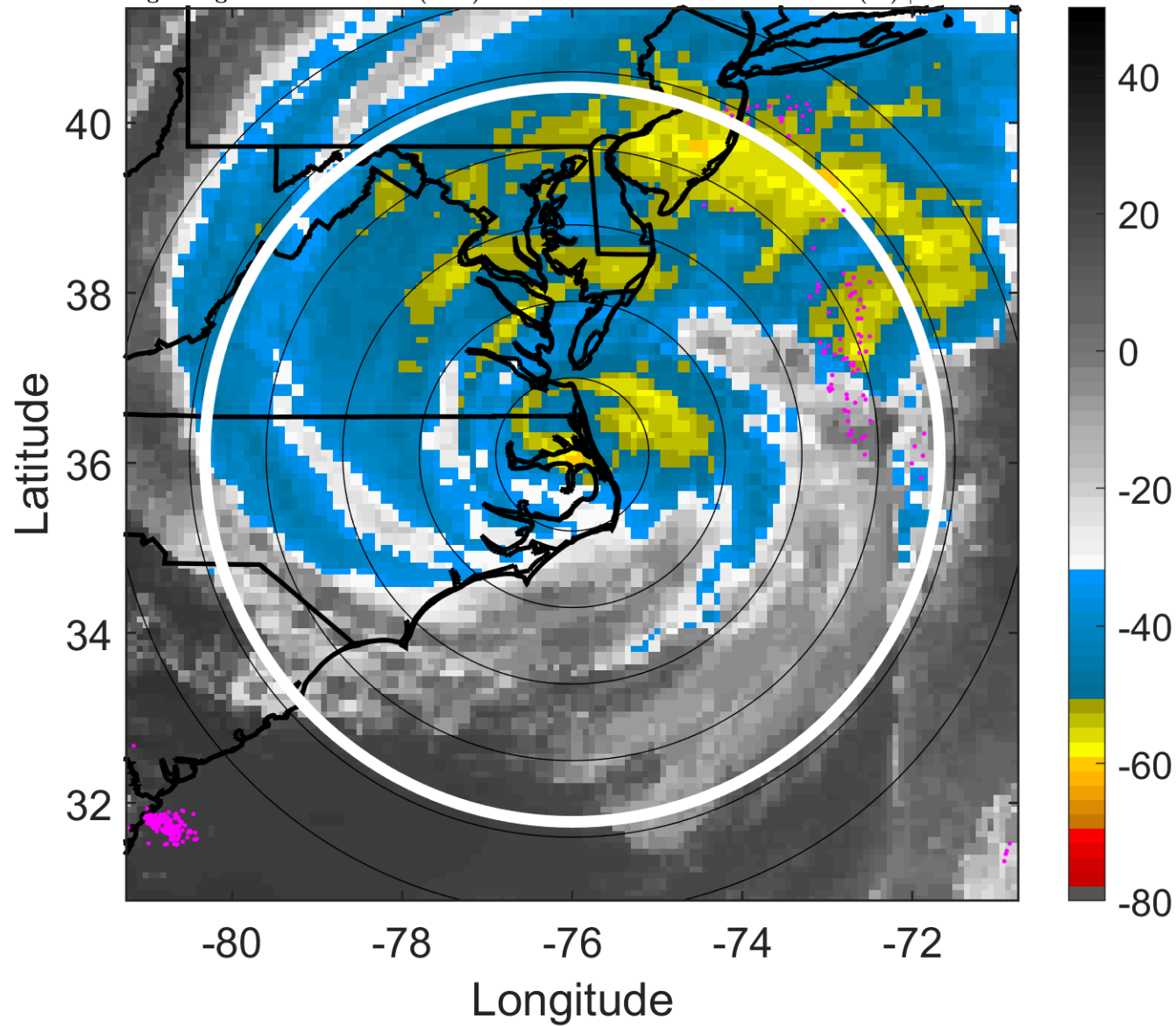

6-h IR BT Differences & Lightning

Δ t: 2011082721 (15.9 LT) - 2011082715 (9.9 LT)

Lightning: 15.9 LT \pm 1.5 h (dots)

PT: LLCP | EA: INACT

09L (IRENE) | 65 kt C1

S: 7.8 m s⁻¹ (M) | H: 351.5°

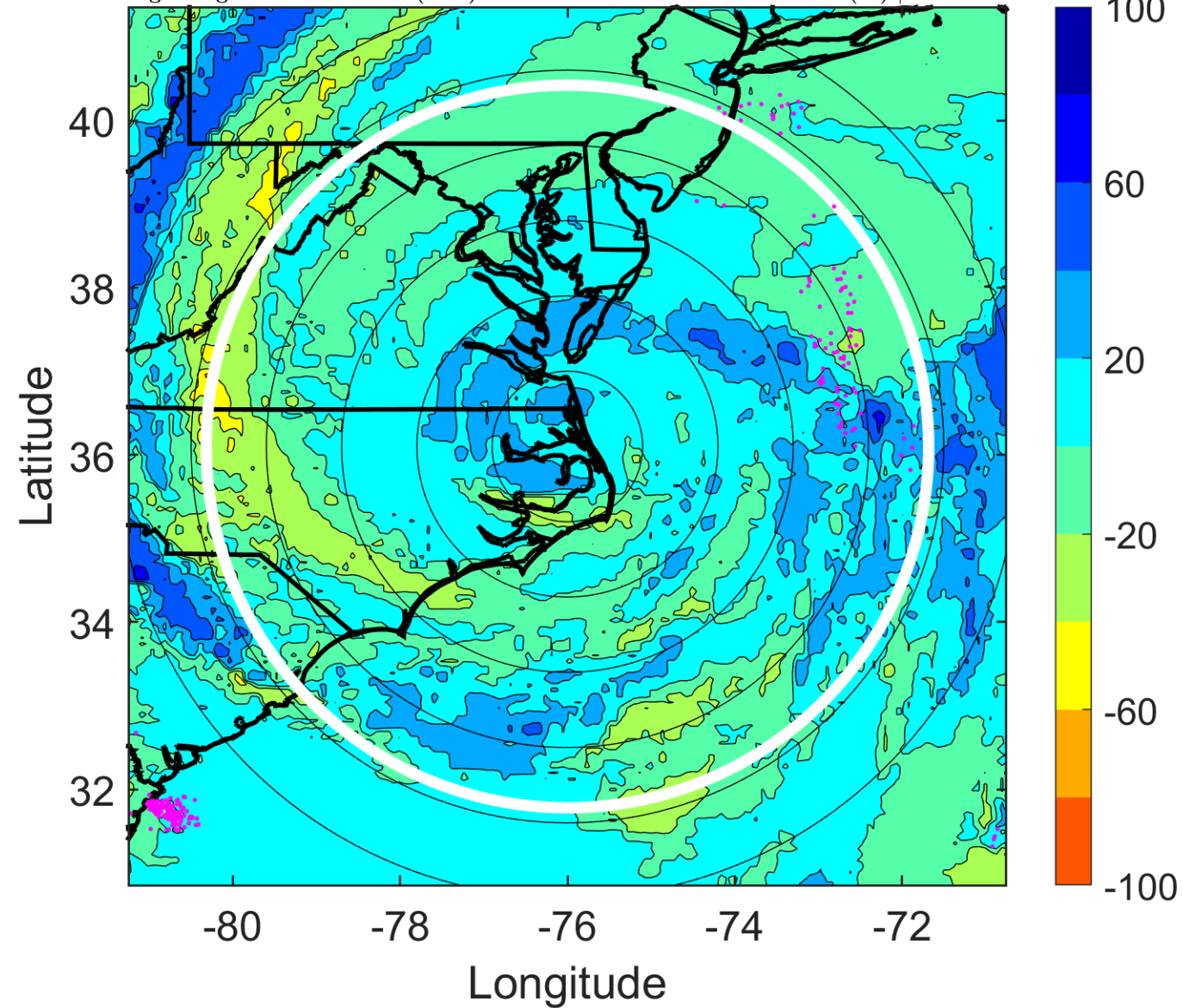

IR BT & Lightning

t: 2011082800 (19 LT)

Lightning: 19 LT \pm 1.5 h (dots)

PT: LLCP | EA: INACT

09L (IRENE) | 65 kt C1

S: 10.2 m s⁻¹ (M) | H: 348°

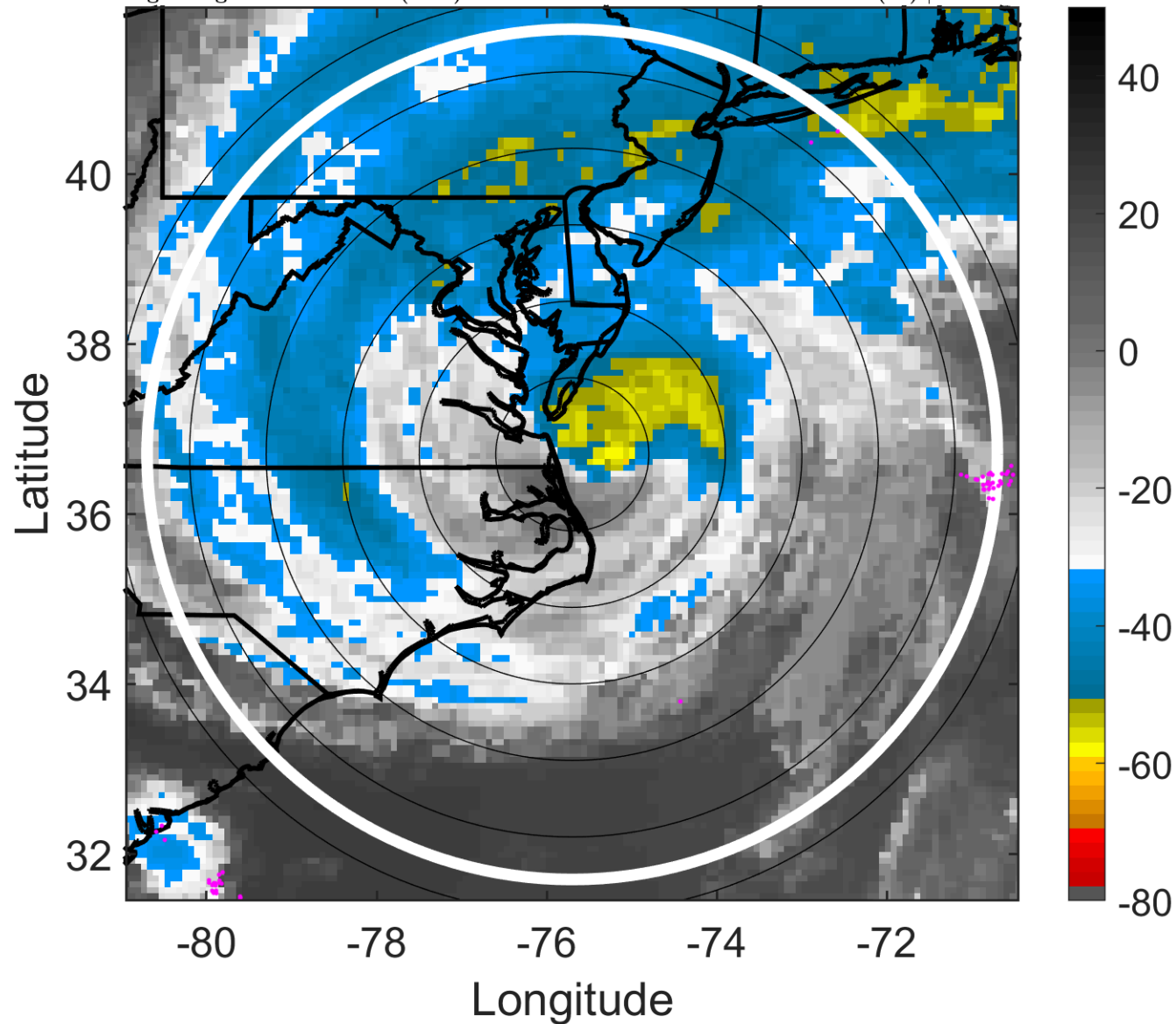

6-h IR BT Differences & Lightning

Δ t: 2011082800 (19 LT) - 2011082718 (12.9 LT)

Lightning: 19 LT \pm 1.5 h (dots)

PT: LLCP | EA: INACT

09L (IRENE) | 65 kt C1

S: 10.2 m s⁻¹ (M) | H: 348°

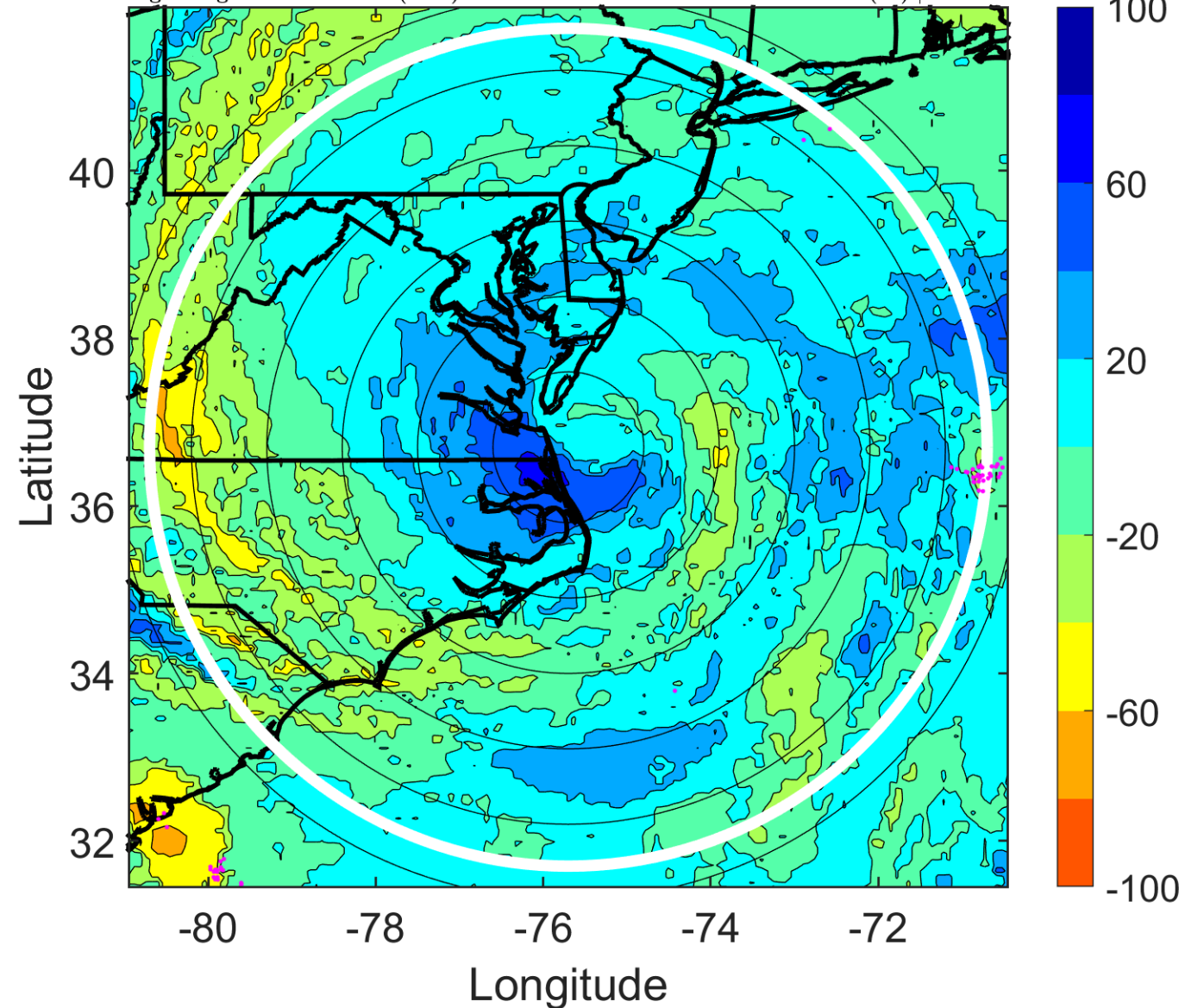

IR BT & Lightning

t: 2011082803 (22 LT)

Lightning: 22 LT \pm 1.5 h (dots)

PT: LLCP | EA: INACT

09L (IRENE) | 65 kt C1

S: 12 m s⁻¹ (H) | H: 187°

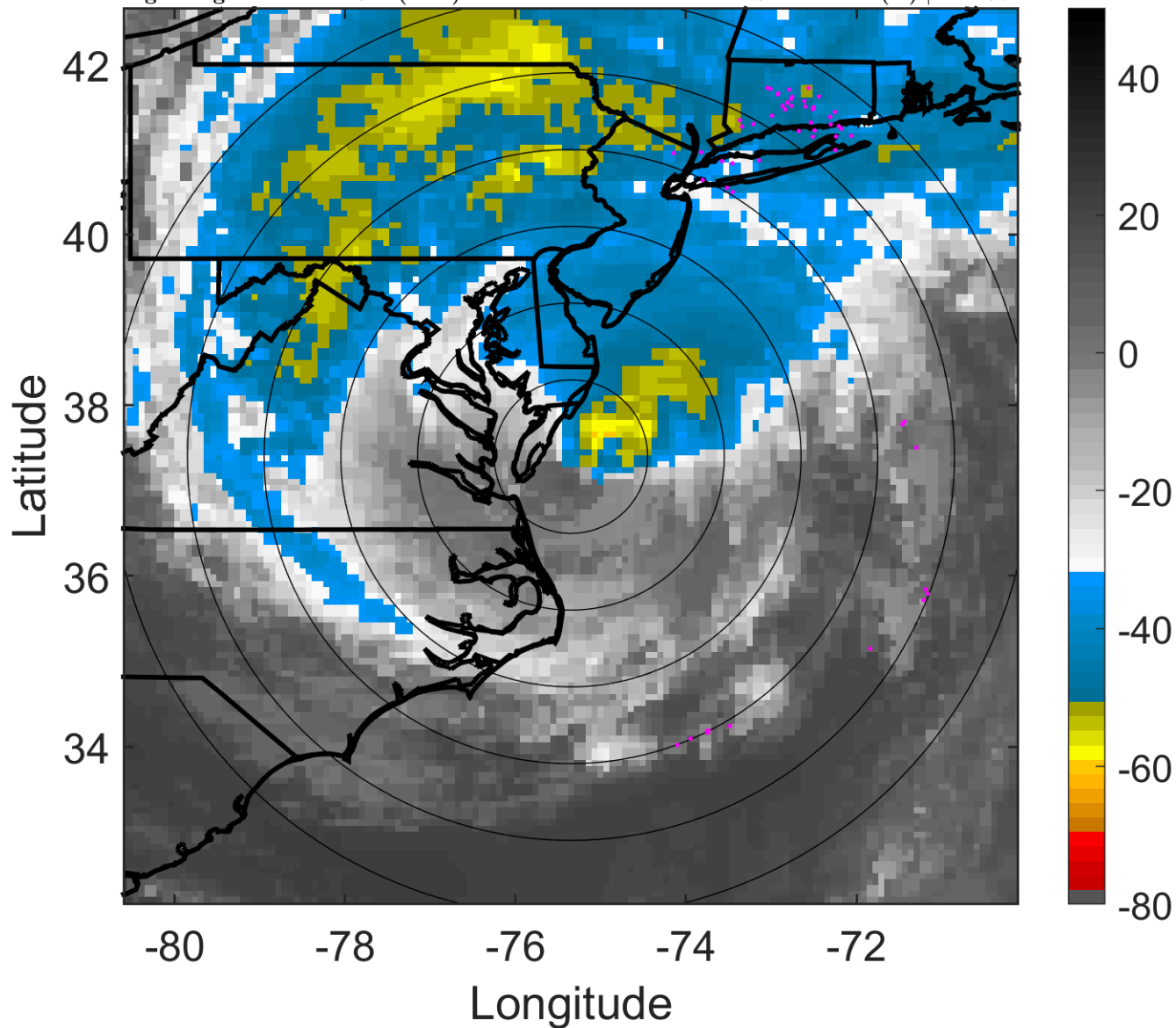

6-h IR BT Differences & Lightning

Δ t: 2011082803 (22 LT) - 2011082721 (15.9 LT)

Lightning: 22 LT \pm 1.5 h (dots)

PT: LLCP | EA: INACT

09L (IRENE) | 65 kt C1

S: 12 m s⁻¹ (H) | H: 187°

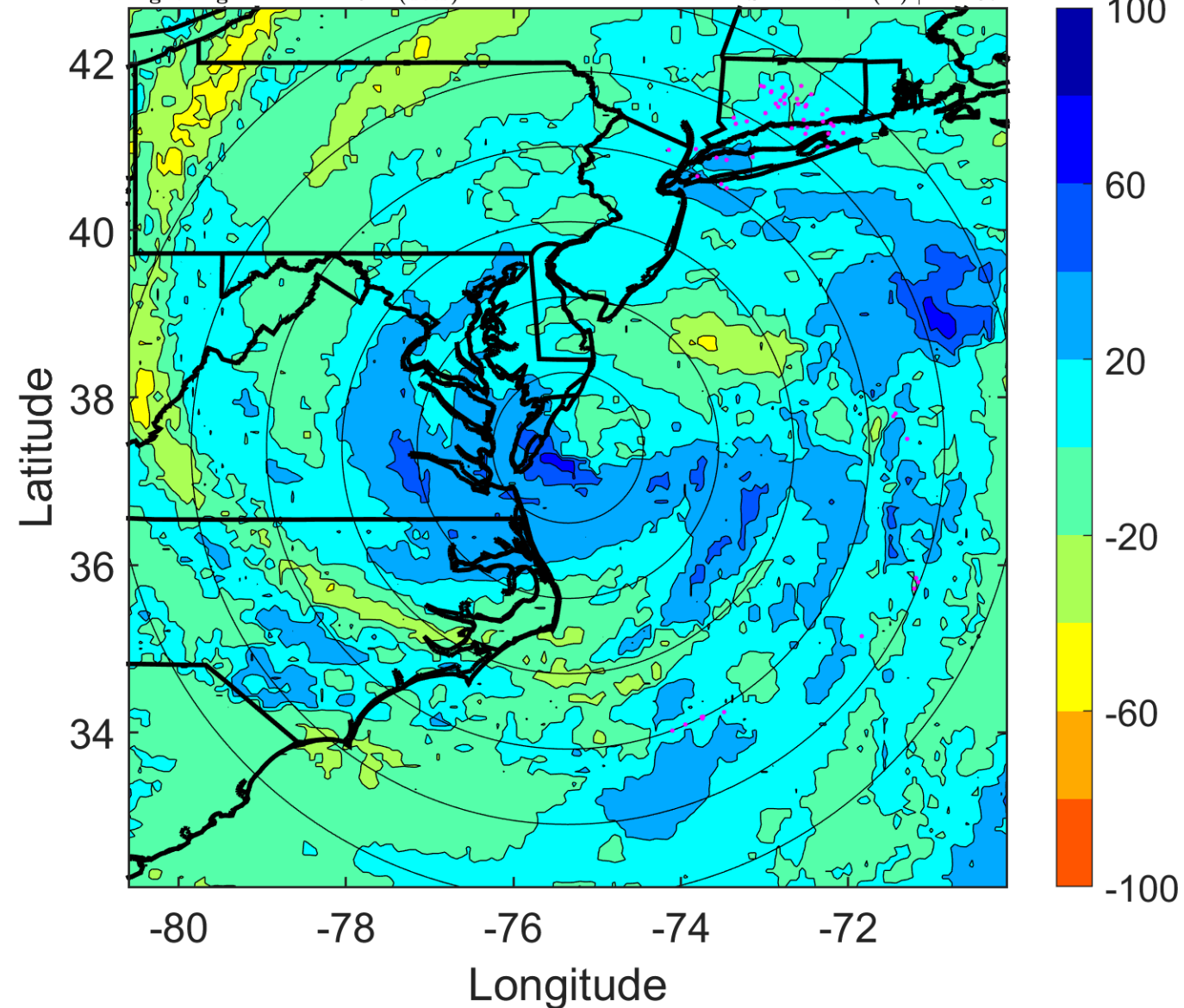

IR BT & Lightning

t: 2011082806 (1 LT)

Lightning: 1 LT \pm 1.5 h (dots)

LAND EFFECTS

09L (IRENE) | 65 kt C1

S: 13.7 m s⁻¹ (H) | H: 26°

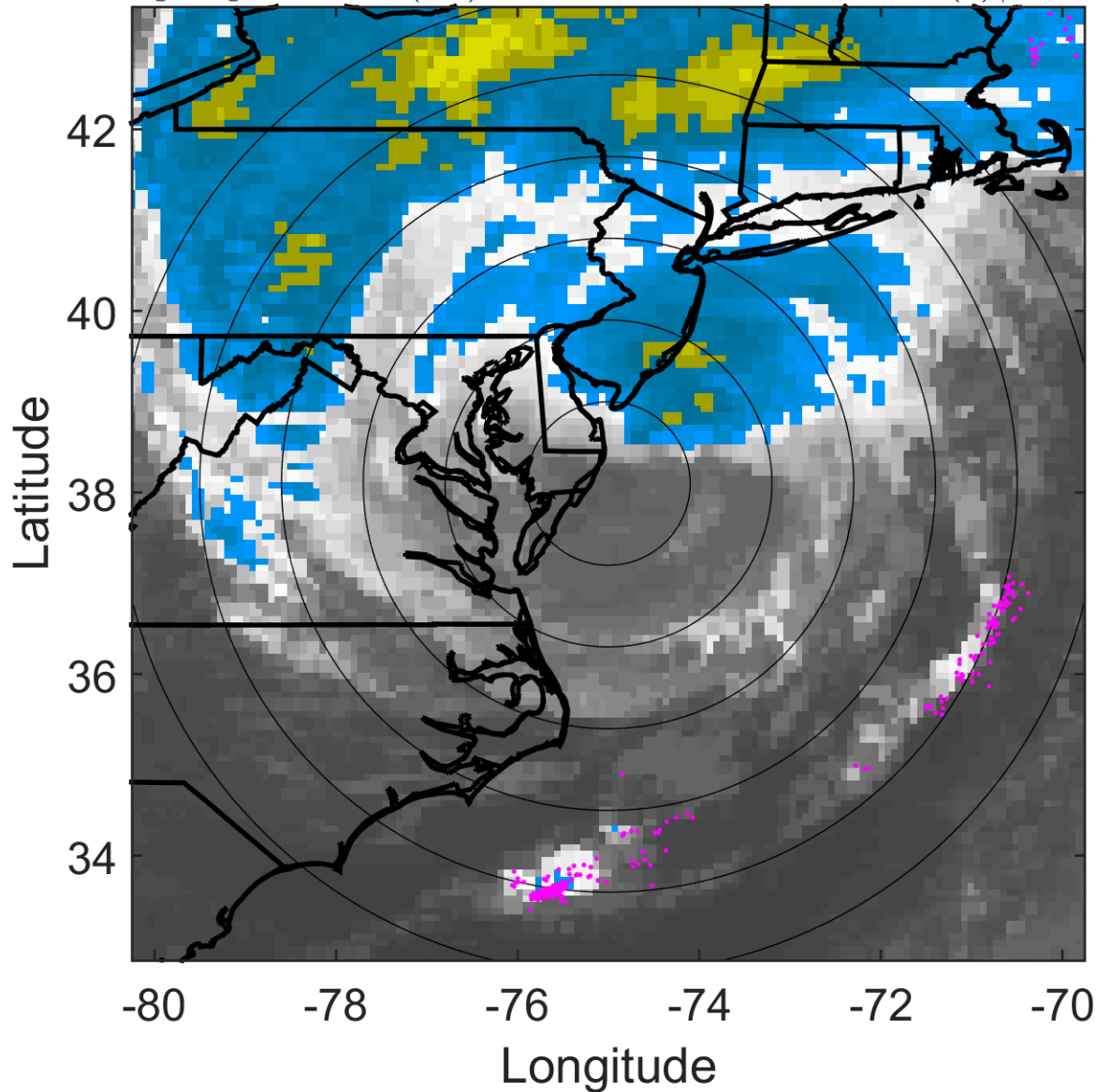

6-h IR BT Differences & Lightning

Δ t: 2011082806 (1 LT) - 2011082800 (19 LT)

Lightning: 1 LT \pm 1.5 h (dots)

LAND EFFECTS

09L (IRENE) | 65 kt C1

S: 13.7 m s⁻¹ (H) | H: 26°

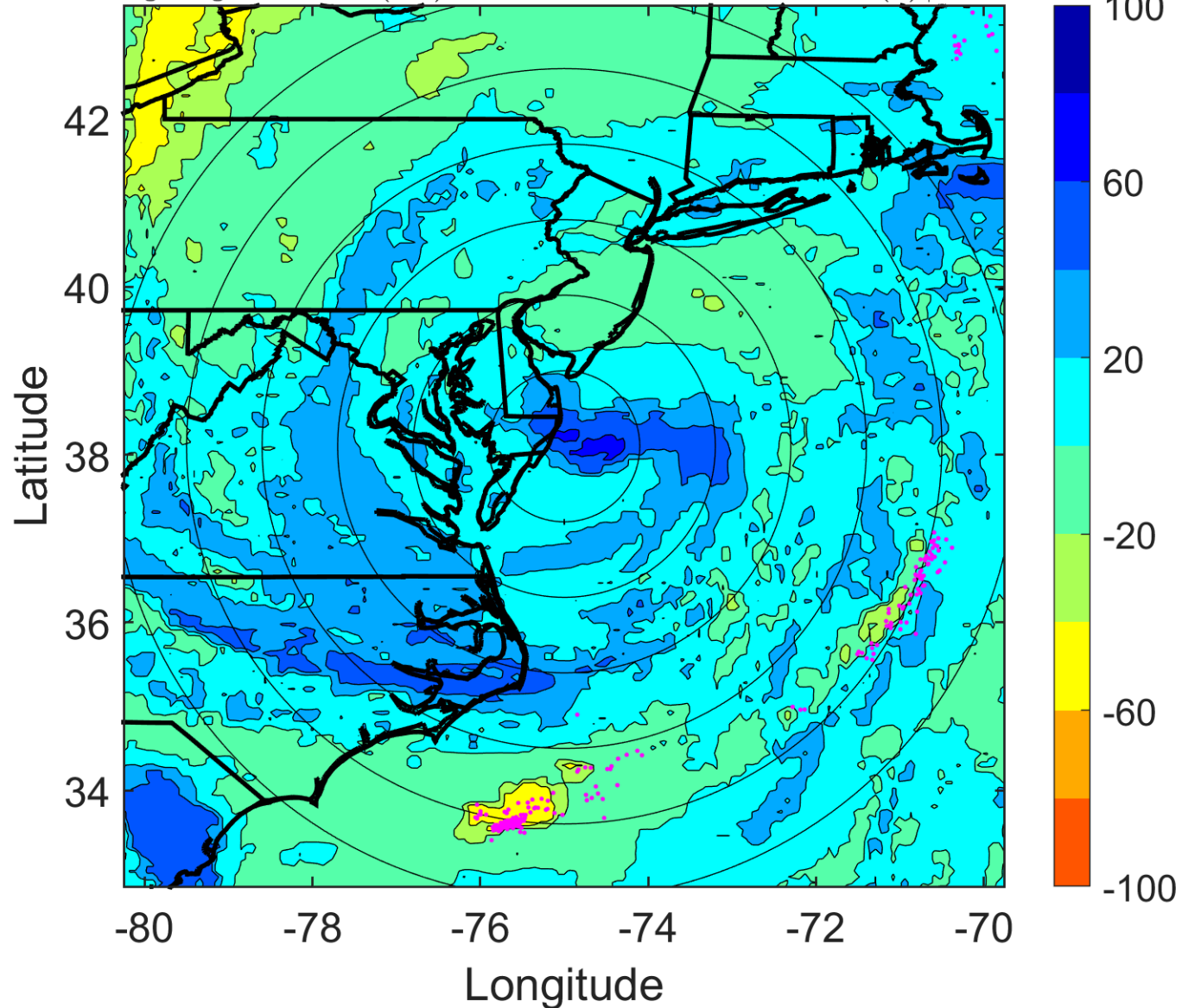

IR BT & Lightning

t: 2011082809 (4 LT)

Lightning: 4 LT \pm 1.5 h (dots)

LAND EFFECTS

09L (IRENE) | 60 kt TS

S: 14.9 m s⁻¹ (H) | H: 28°

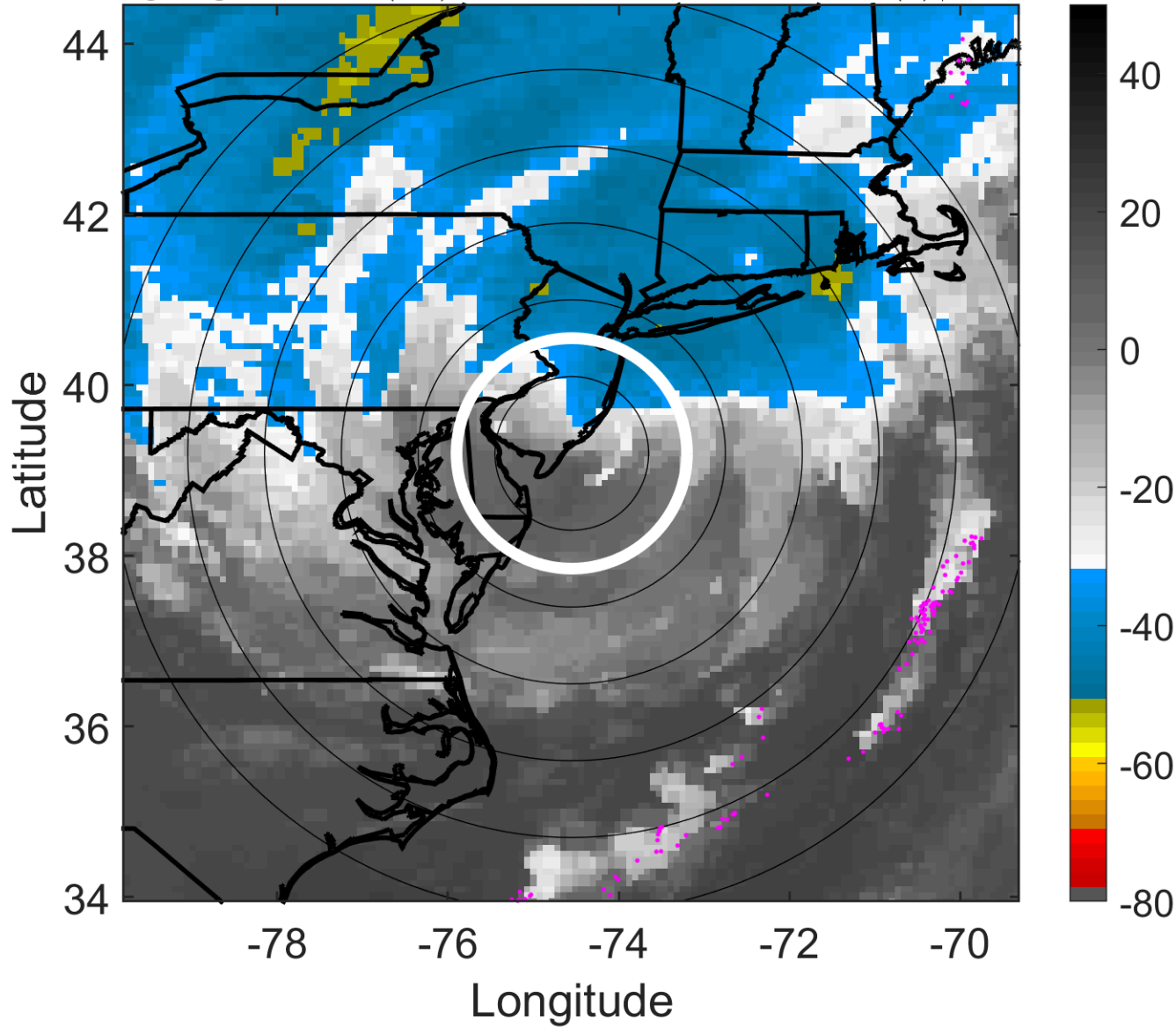

6-h IR BT Differences & Lightning

Δ t: 2011082809 (4 LT) - 2011082803 (22 LT)

Lightning: 4 LT \pm 1.5 h (dots)

LAND EFFECTS

09L (IRENE) | 60 kt TS

S: 14.9 m s⁻¹ (H) | H: 28°

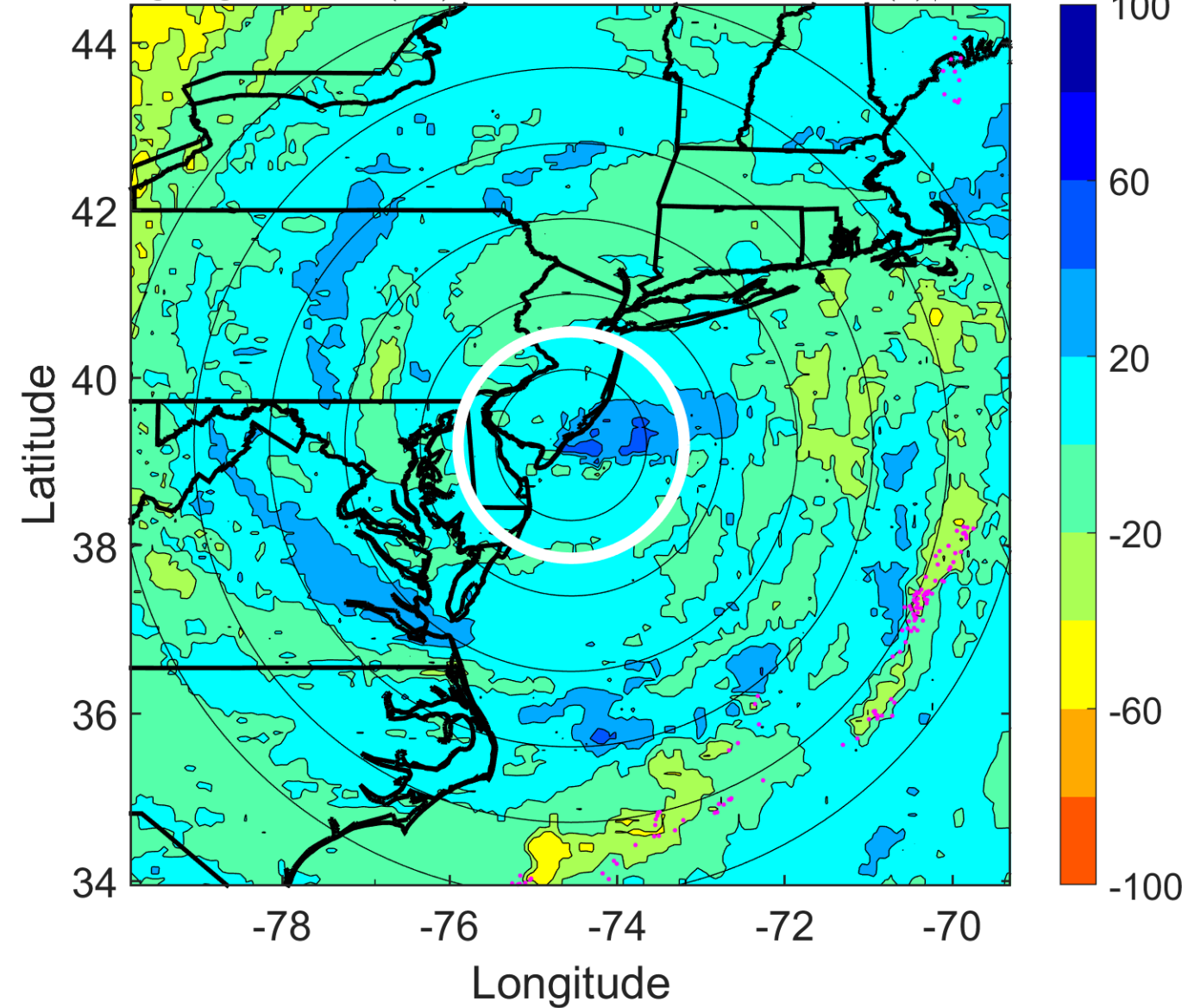

IR BT & Lightning

t: 2011082812 (7.1 LT)

Lightning: 7.1 LT \pm 1.5 h (dots)

LAND EFFECTS

09L (IRENE) | 55 kt TS

S: 16.2 m s⁻¹ (H) | H: 30°

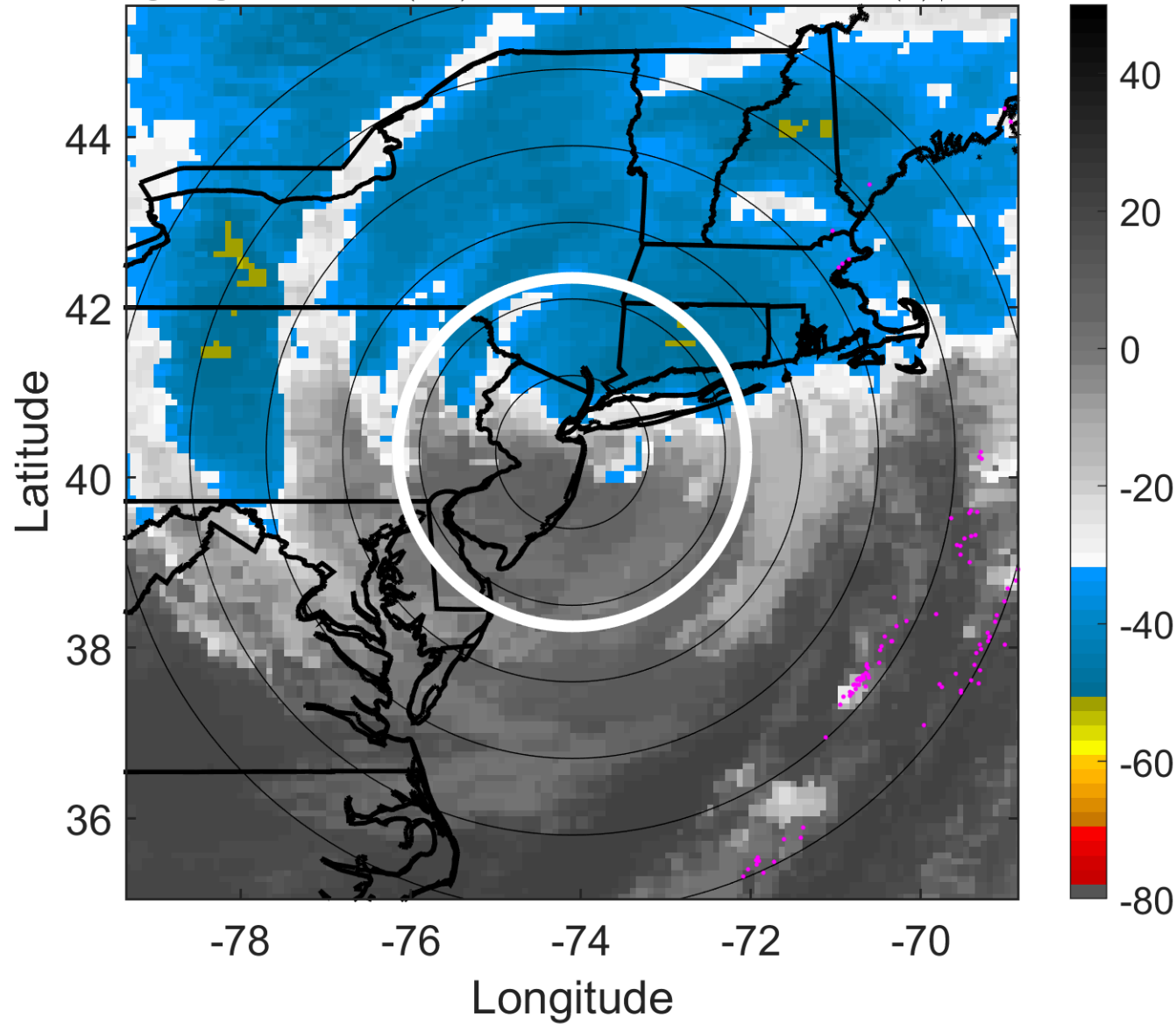

6-h IR BT Differences & Lightning

Δ t: 2011082812 (7.1 LT) - 2011082806 (1 LT)

Lightning: 7.1 LT \pm 1.5 h (dots)

LAND EFFECTS

09L (IRENE) | 55 kt TS

S: 16.2 m s⁻¹ (H) | H: 30°

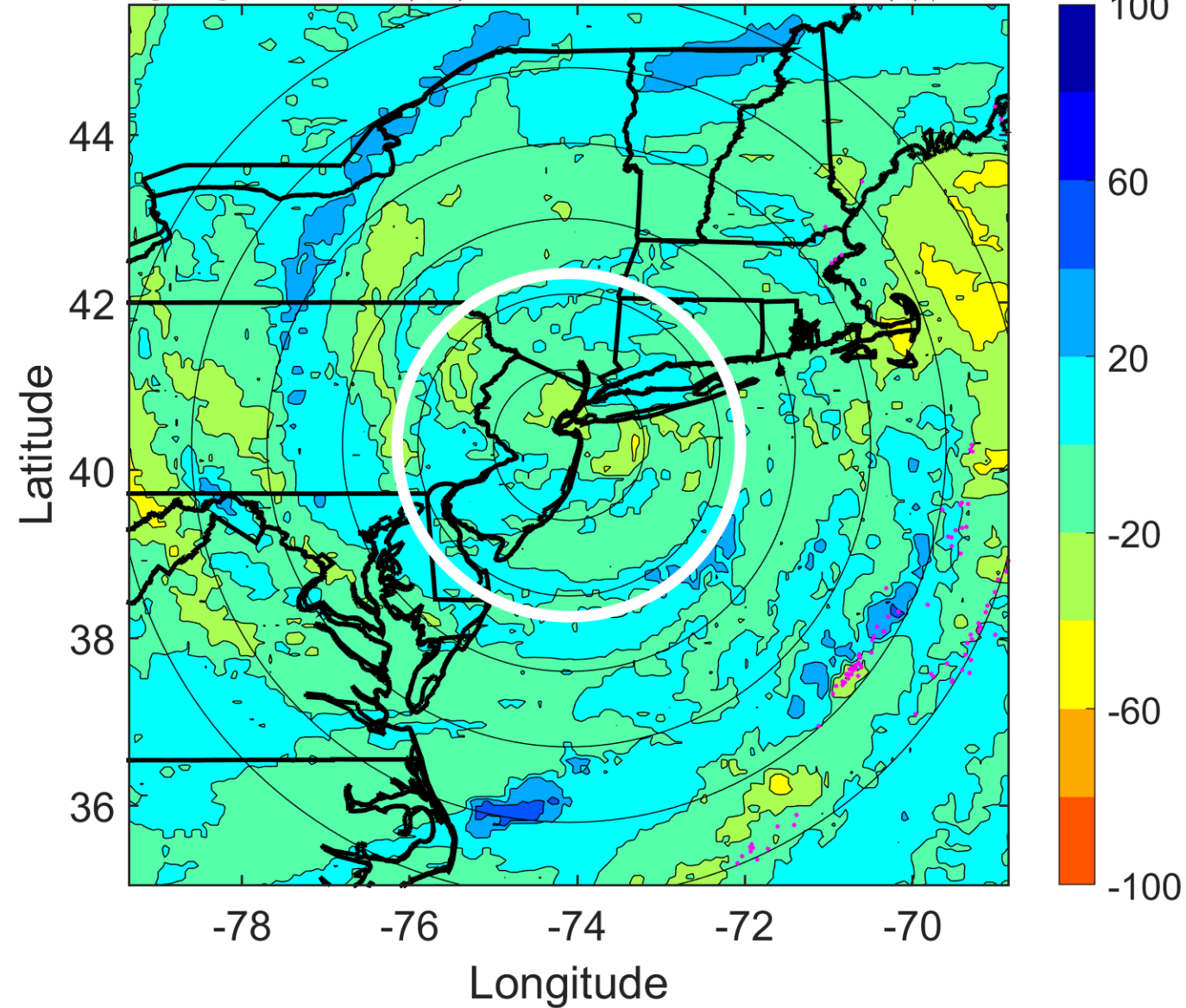

IR BT & Lightning

t: 2011082815 (10.1 LT)
Lightning: 10.1 LT \pm 1.5 h (dots)

LAND EFFECTS

09L (IRENE) | 52.5 kt TS
S: 17.7 m s⁻¹ (H) | H: 21.5°

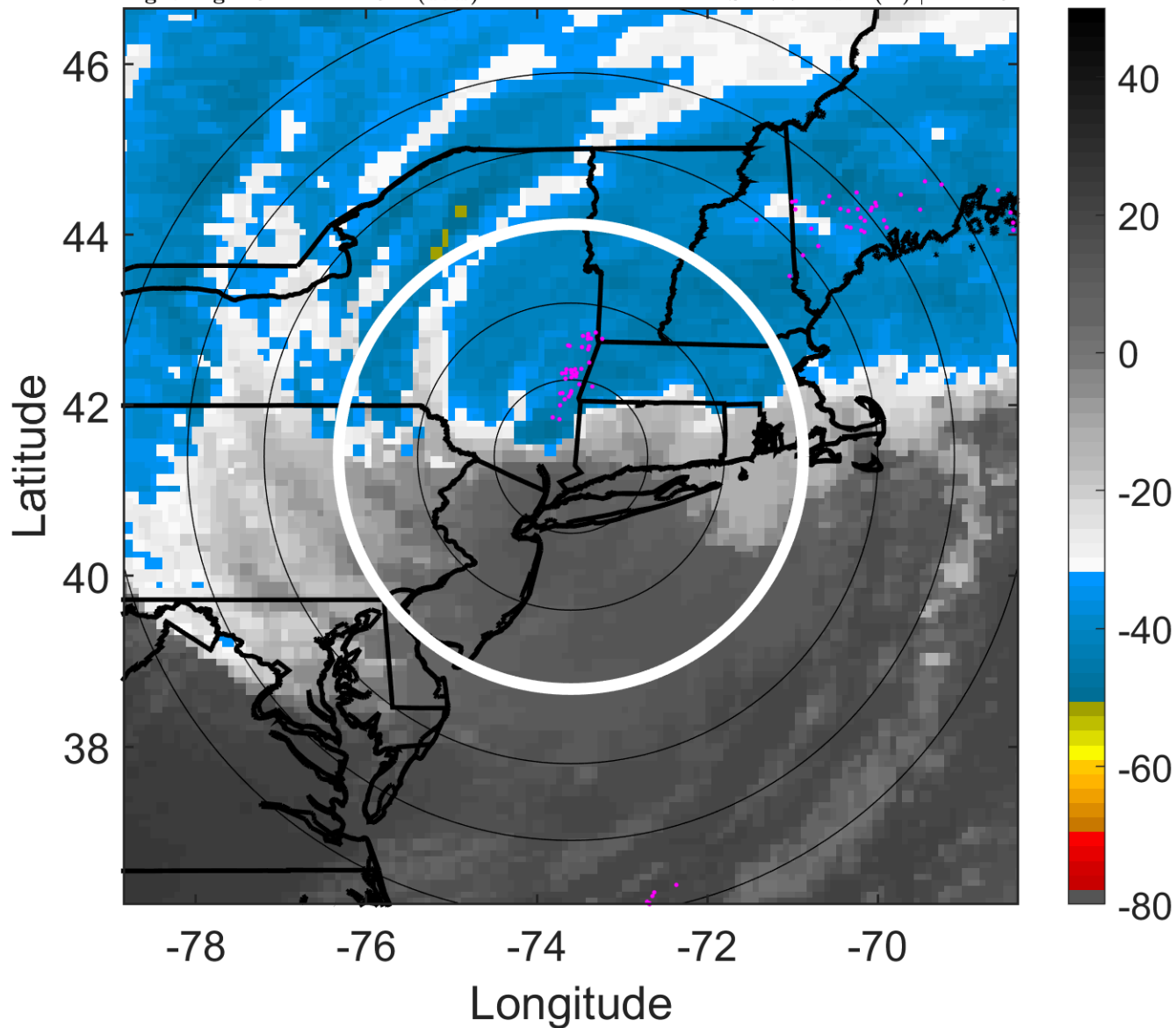

6-h IR BT Differences & Lightning

Δ t: 2011082815 (10.1 LT) - 2011082809 (4 LT)
Lightning: 10.1 LT \pm 1.5 h (dots)

LAND EFFECTS

09L (IRENE) | 52.5 kt TS
S: 17.7 m s⁻¹ (H) | H: 21.5°

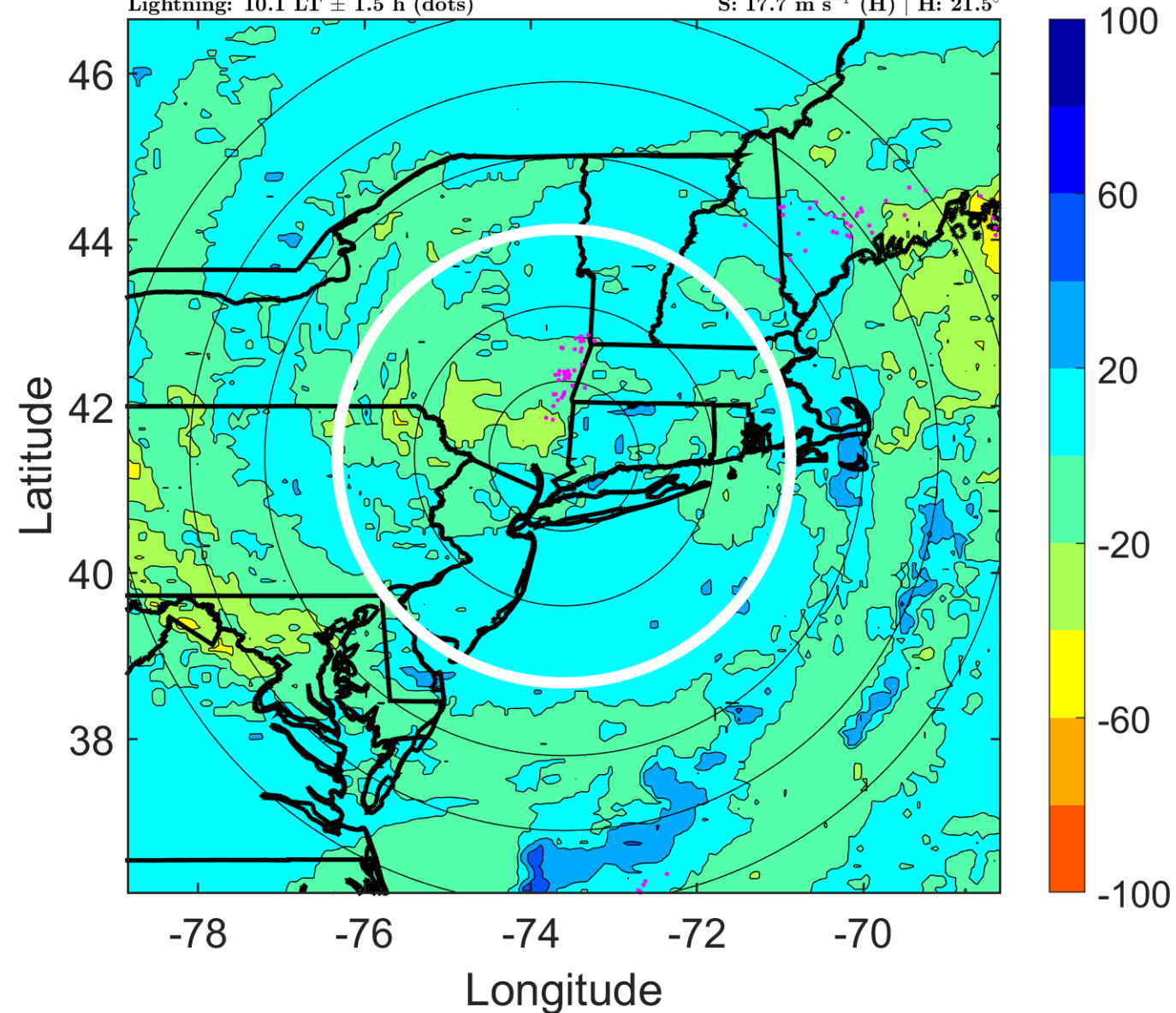

IR BT & Lightning

t: 2011082818 (13.1 LT)

Lightning: 13.1 LT \pm 1.5 h (dots)

LAND EFFECTS

09L (IRENE) | 50 kt TS

S: 19.2 m s⁻¹ (H) | H: 13°

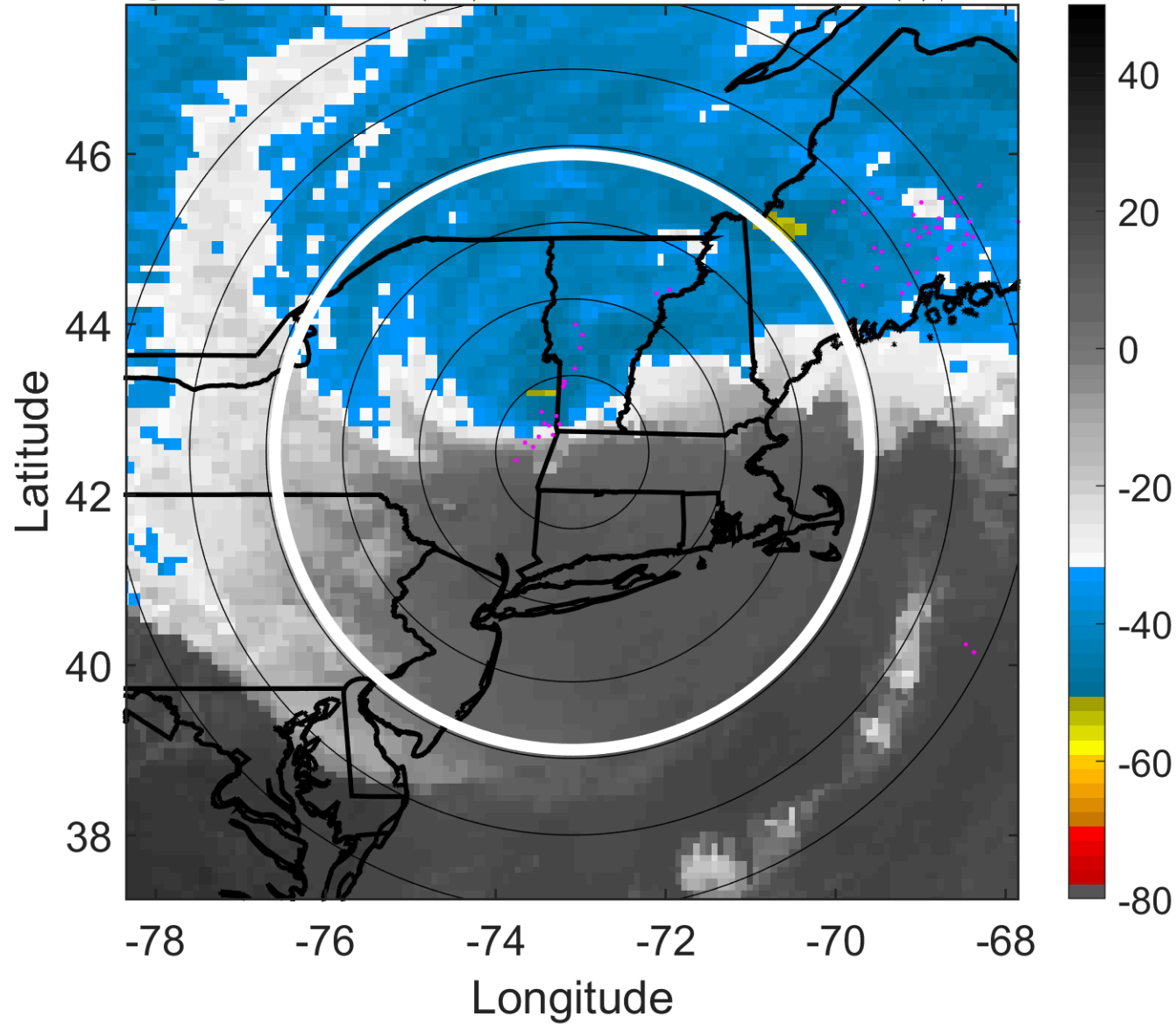

6-h IR BT Differences & Lightning

Δ t: 2011082818 (13.1 LT) - 2011082812 (7.1 LT)

Lightning: 13.1 LT \pm 1.5 h (dots)

LAND EFFECTS

09L (IRENE) | 50 kt TS

S: 19.2 m s⁻¹ (H) | H: 13°

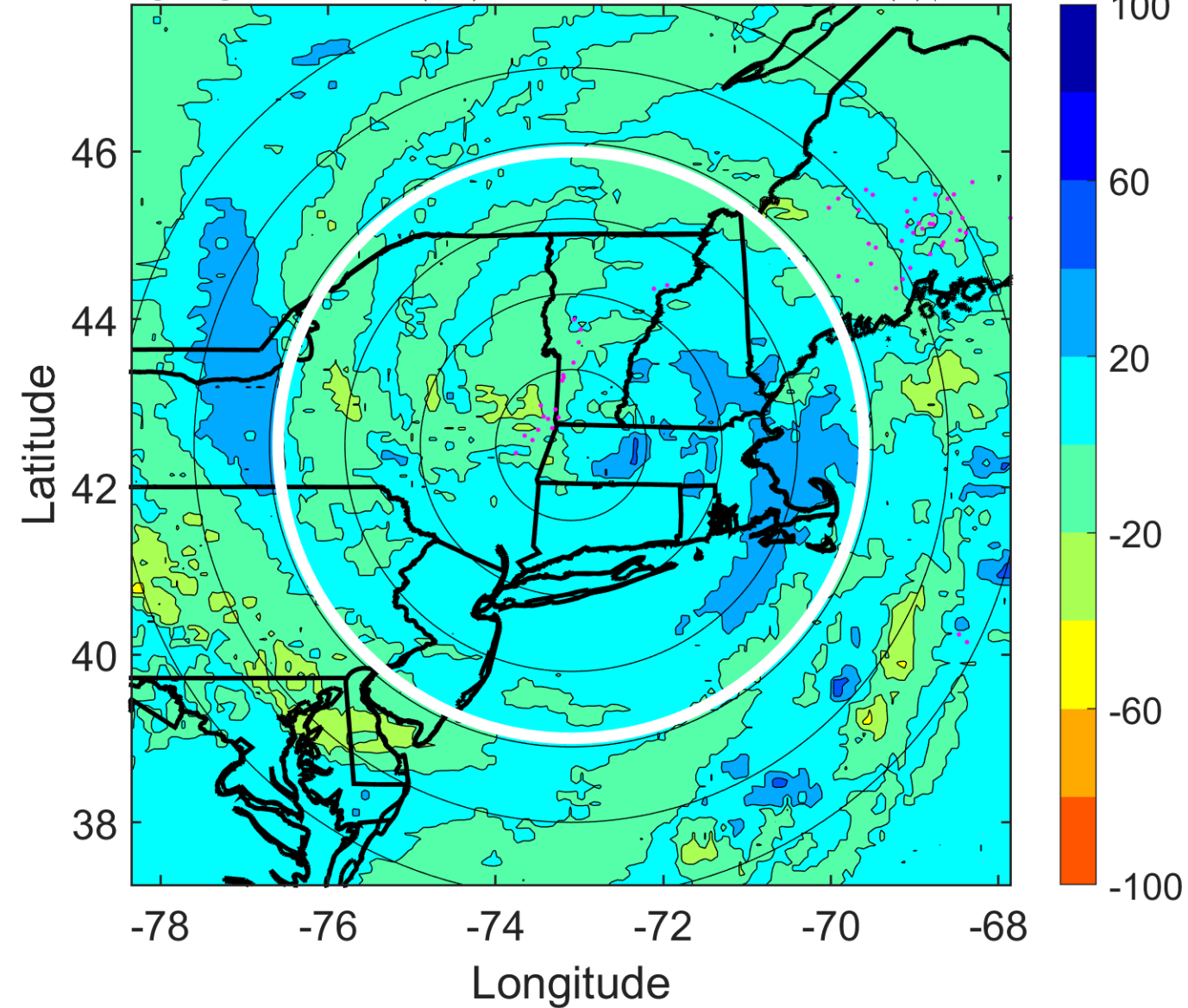

IR BT & Lightning

t: 2011082821 (16.2 LT)

Lightning: 16.2 LT \pm 1.5 h (dots)

LAND EFFECTS

09L (IRENE) | 47.5 kt TS

S: null | H: null

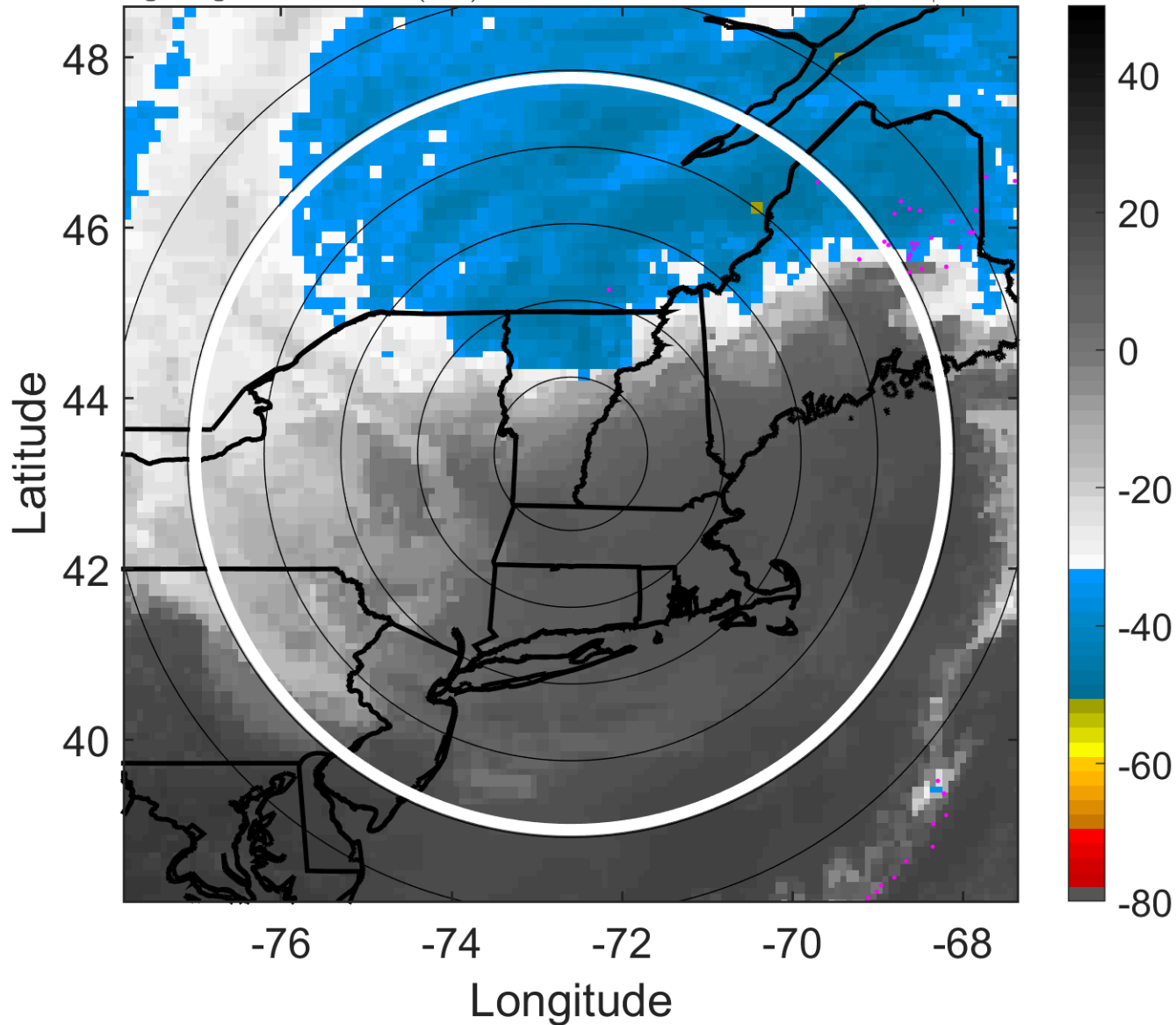

6-h IR BT Differences & Lightning

Δ t: 2011082821 (16.2 LT) - 2011082815 (10.1 LT)

Lightning: 16.2 LT \pm 1.5 h (dots)

LAND EFFECTS

09L (IRENE) | 47.5 kt TS

S: null | H: null

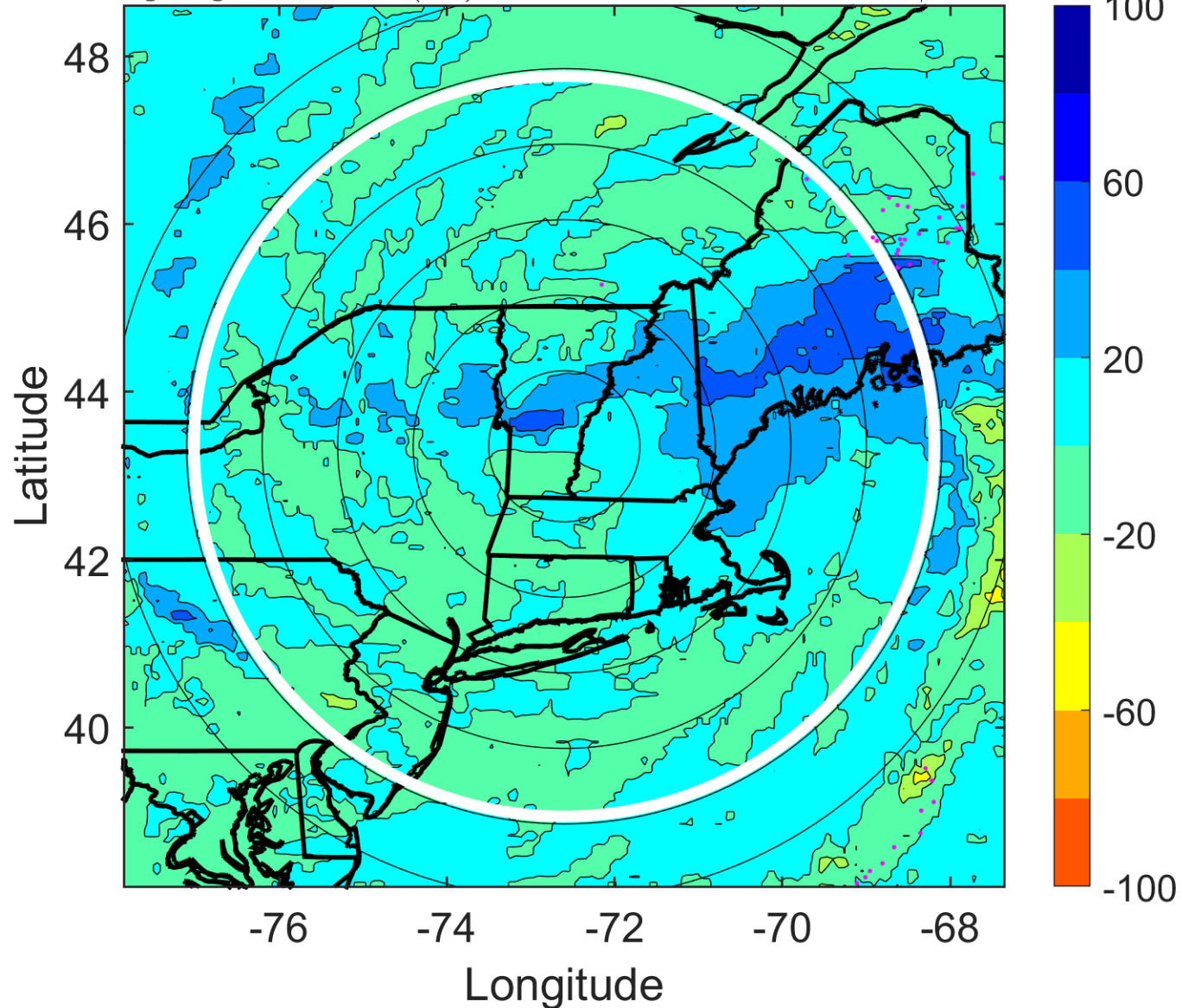

IR BT & Lightning

t: 2011082900 (19.2 LT)

Lightning: 19.2 LT \pm 1.5 h (dots)

LAND EFFECTS

09L (IRENE) | 45 kt EX

S: null | H: null

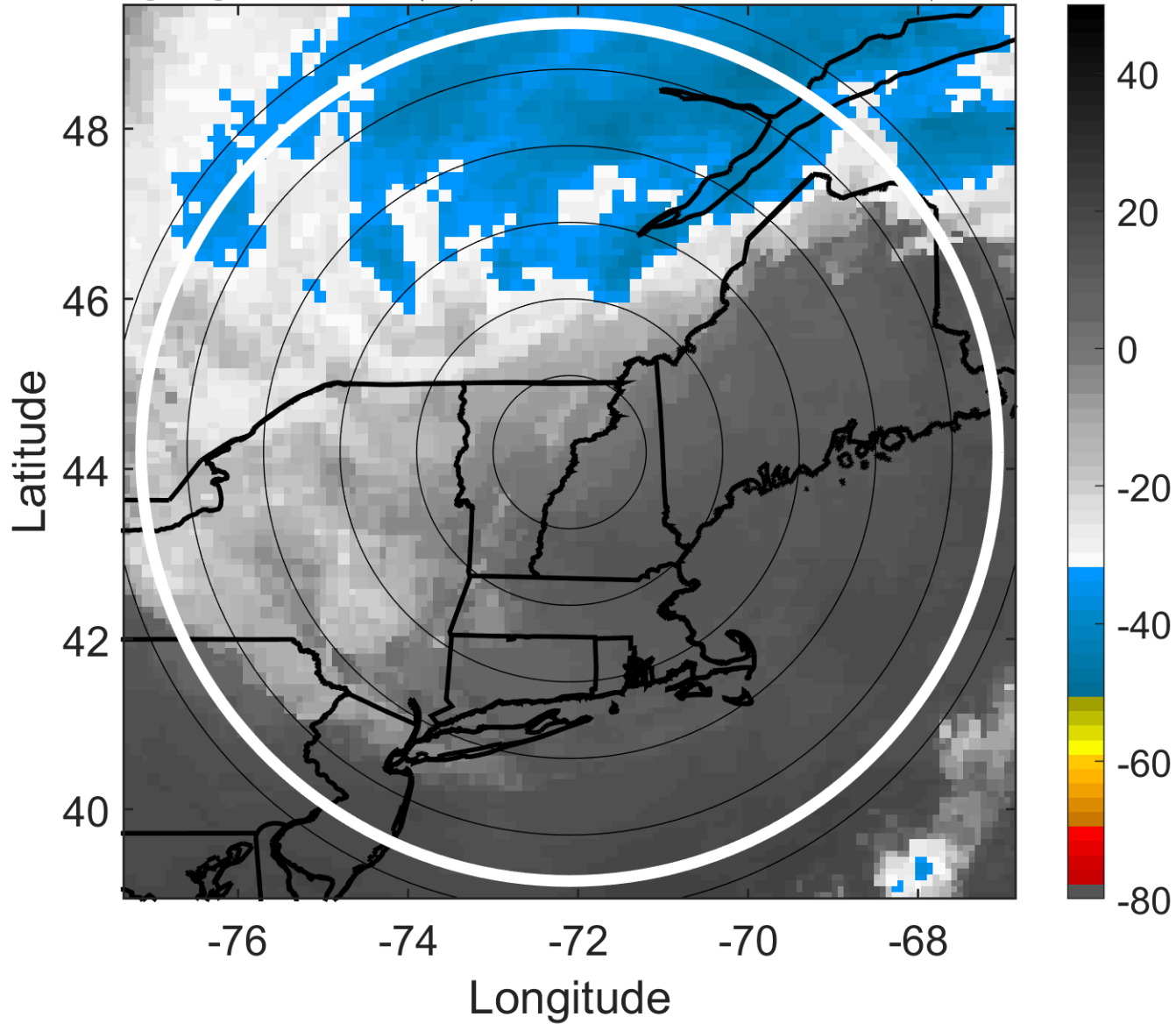

6-h IR BT Differences & Lightning

Δ t: 2011082900 (19.2 LT) - 2011082818 (13.1 LT)

Lightning: 19.2 LT \pm 1.5 h (dots)

LAND EFFECTS

09L (IRENE) | 45 kt EX

S: null | H: null

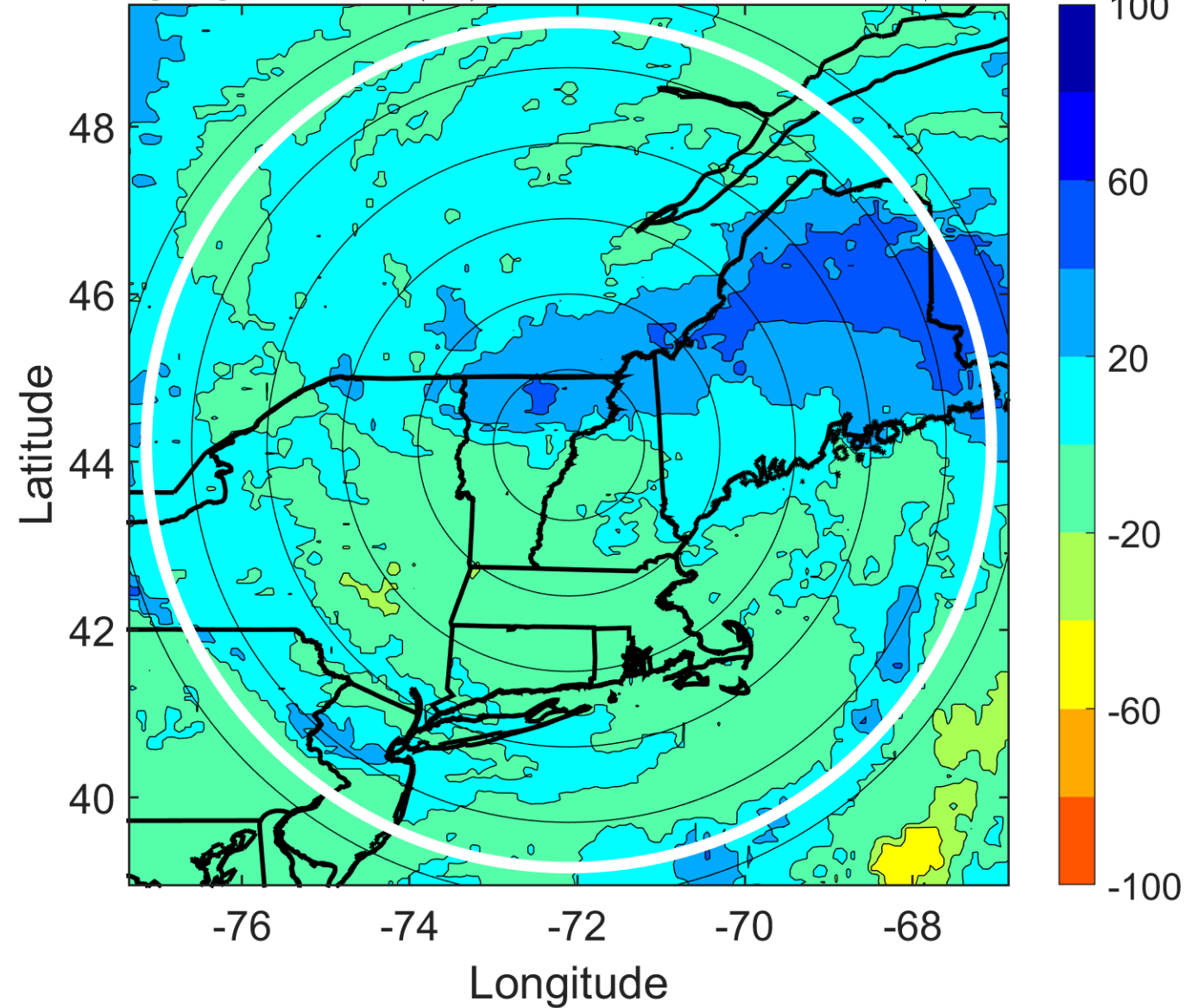

IR BT & Lightning

t: 2011082903 (22.3 LT)

Lightning: 22.3 LT \pm 1.5 h (dots)

LAND EFFECTS

09L (IRENE) | 42.5 kt EX

S: null | H: null

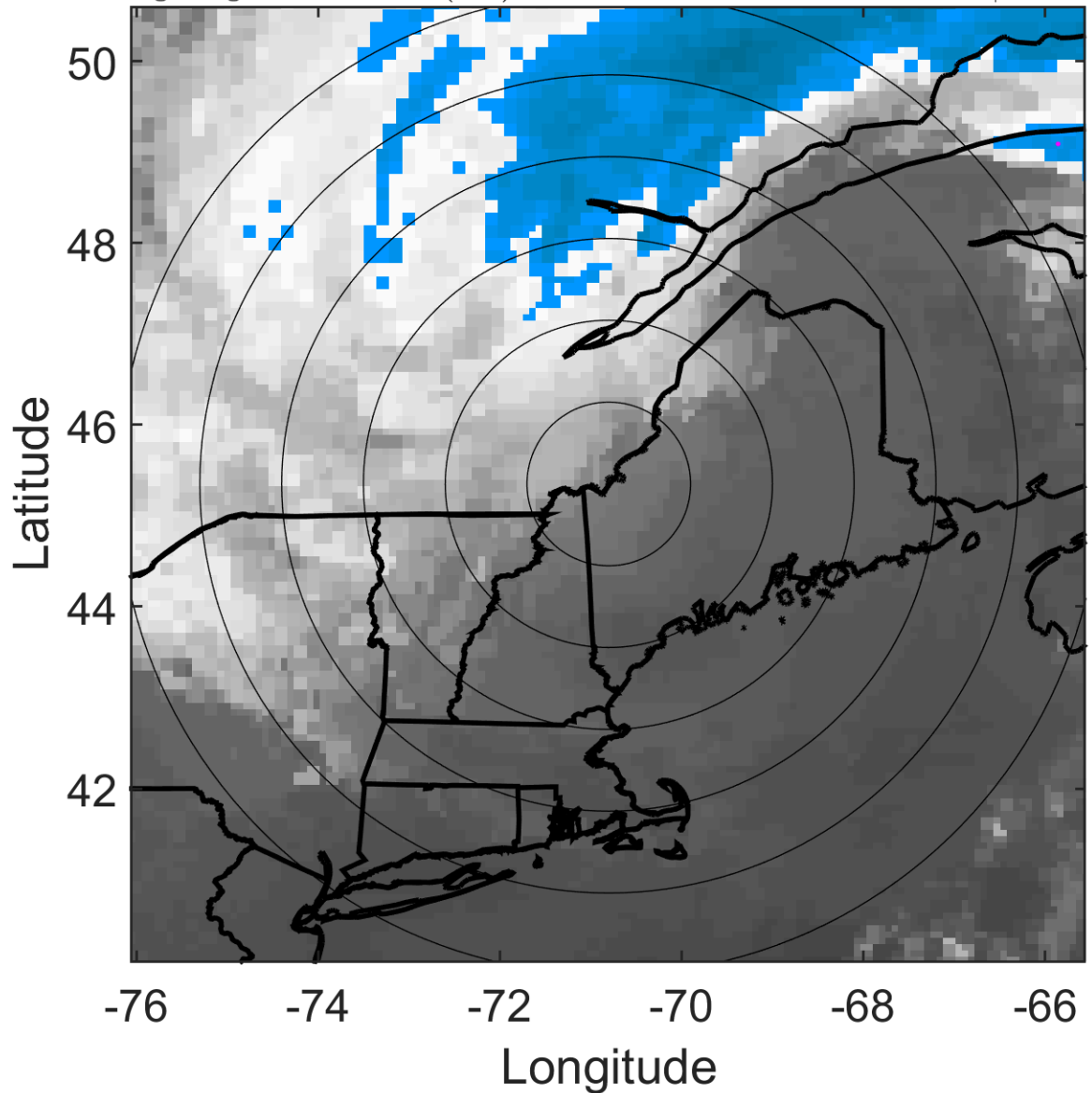

6-h IR BT Differences & Lightning

Δ t: 2011082903 (22.3 LT) - 2011082821 (16.2 LT)

Lightning: 22.3 LT \pm 1.5 h (dots)

LAND EFFECTS

09L (IRENE) | 42.5 kt EX

S: null | H: null

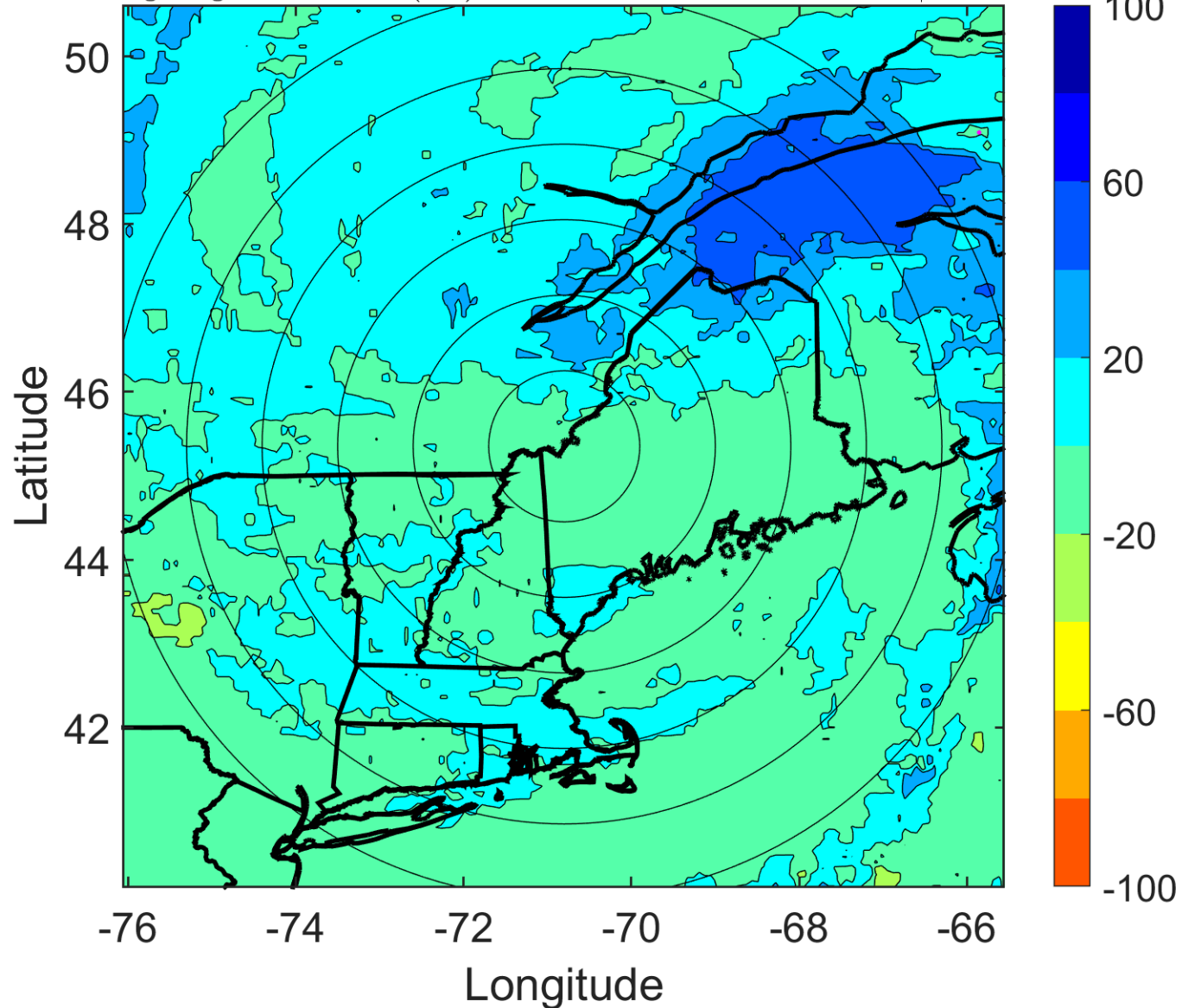

IR BT & Lightning

t: 2011082906 (1.4 LT)

Lightning: 1.4 LT \pm 1.5 h (dots)

PT: NP | EA: INACT

09L (IRENE) | 40 kt EX

S: null | H: null

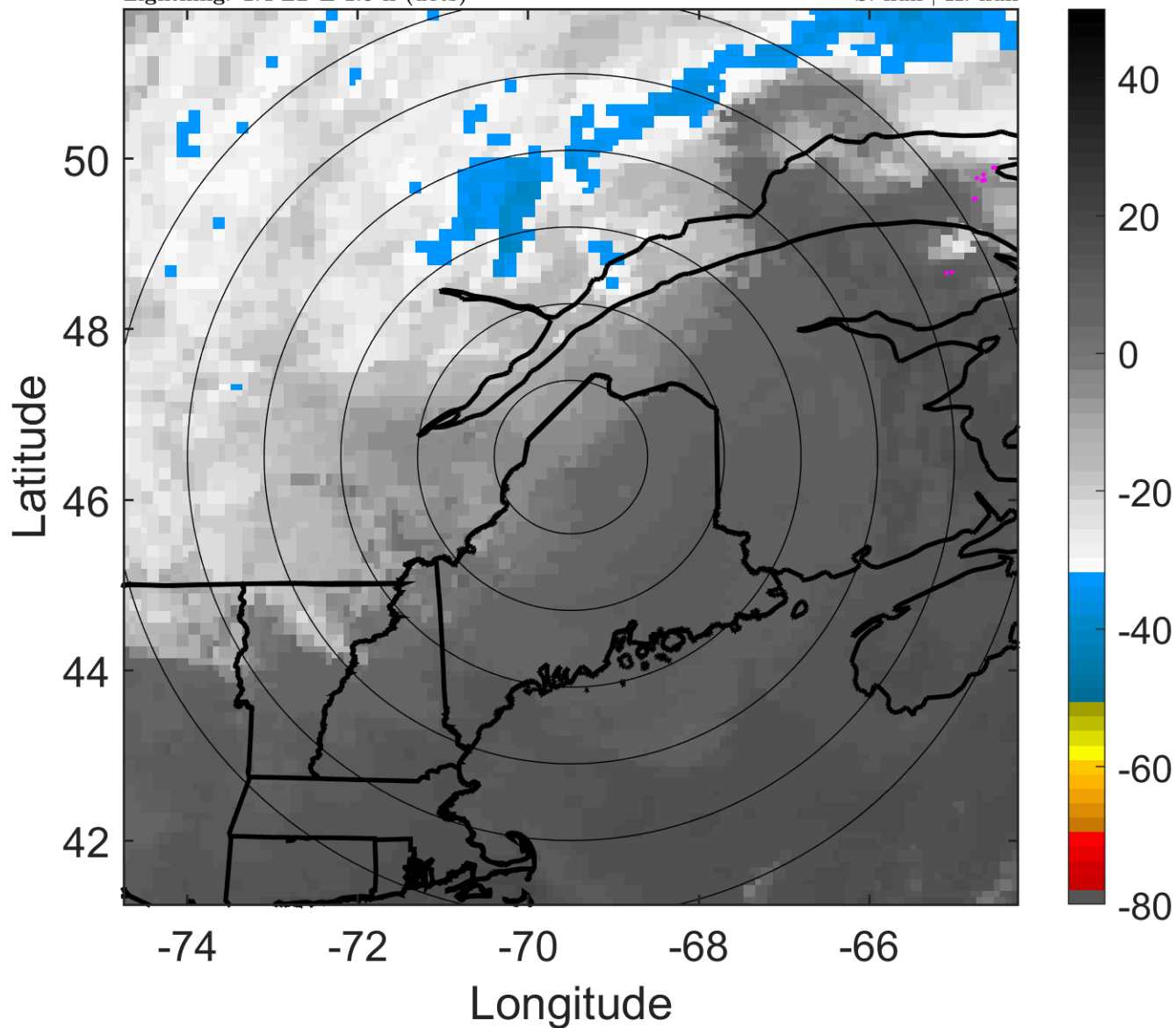

6-h IR BT Differences & Lightning

Δ t: 2011082906 (1.4 LT) - 2011082900 (19.2 LT)

Lightning: 1.4 LT \pm 1.5 h (dots)

PT: NP | EA: INACT

09L (IRENE) | 40 kt EX

S: null | H: null

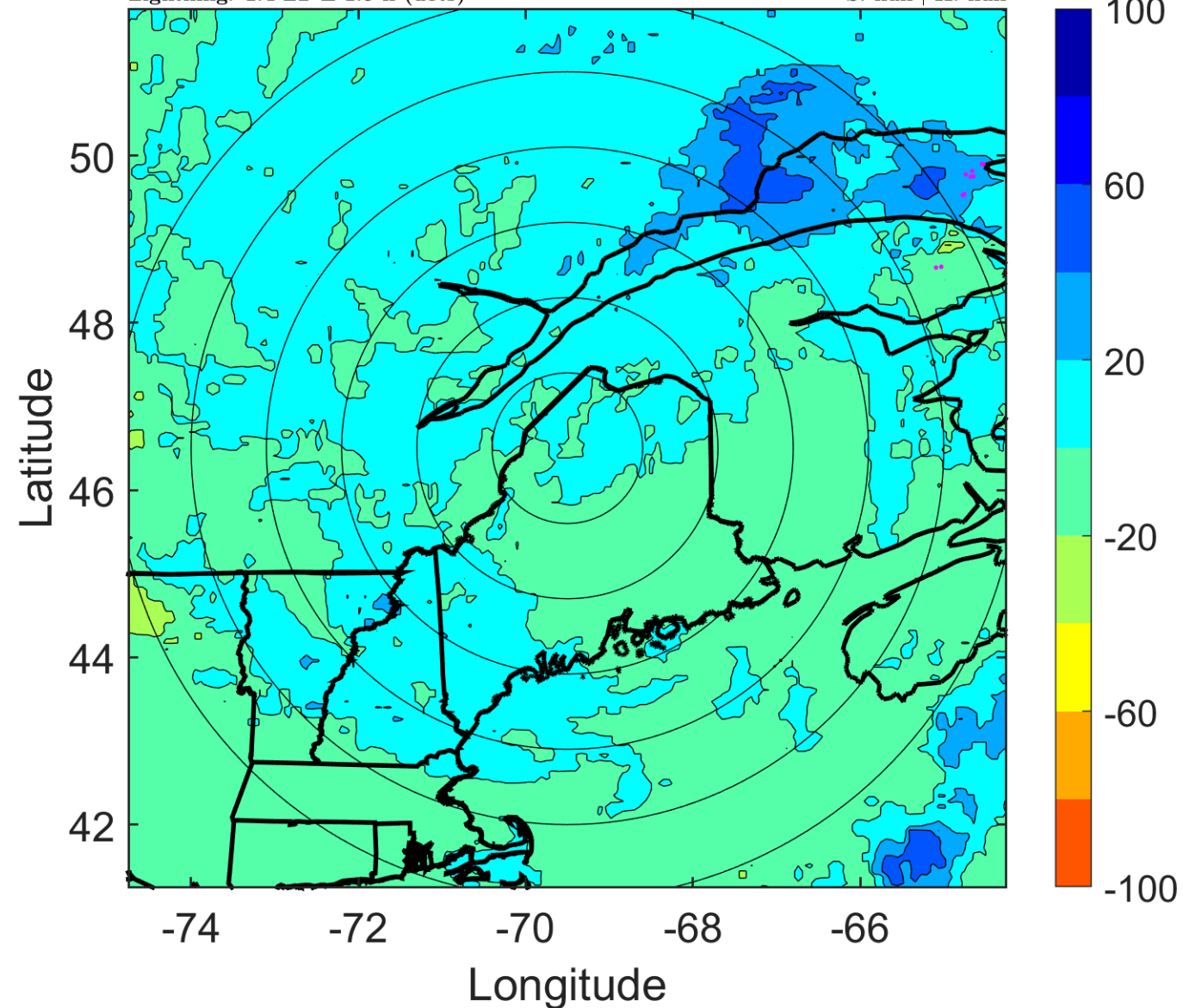

IR BT & Lightning

t: 2011082909 (4.5 LT)

Lightning: 4.5 LT \pm 1.5 h (dots)

PT: NP | EA: INACT

09L (IRENE) | 40 kt EX

S: null | H: null

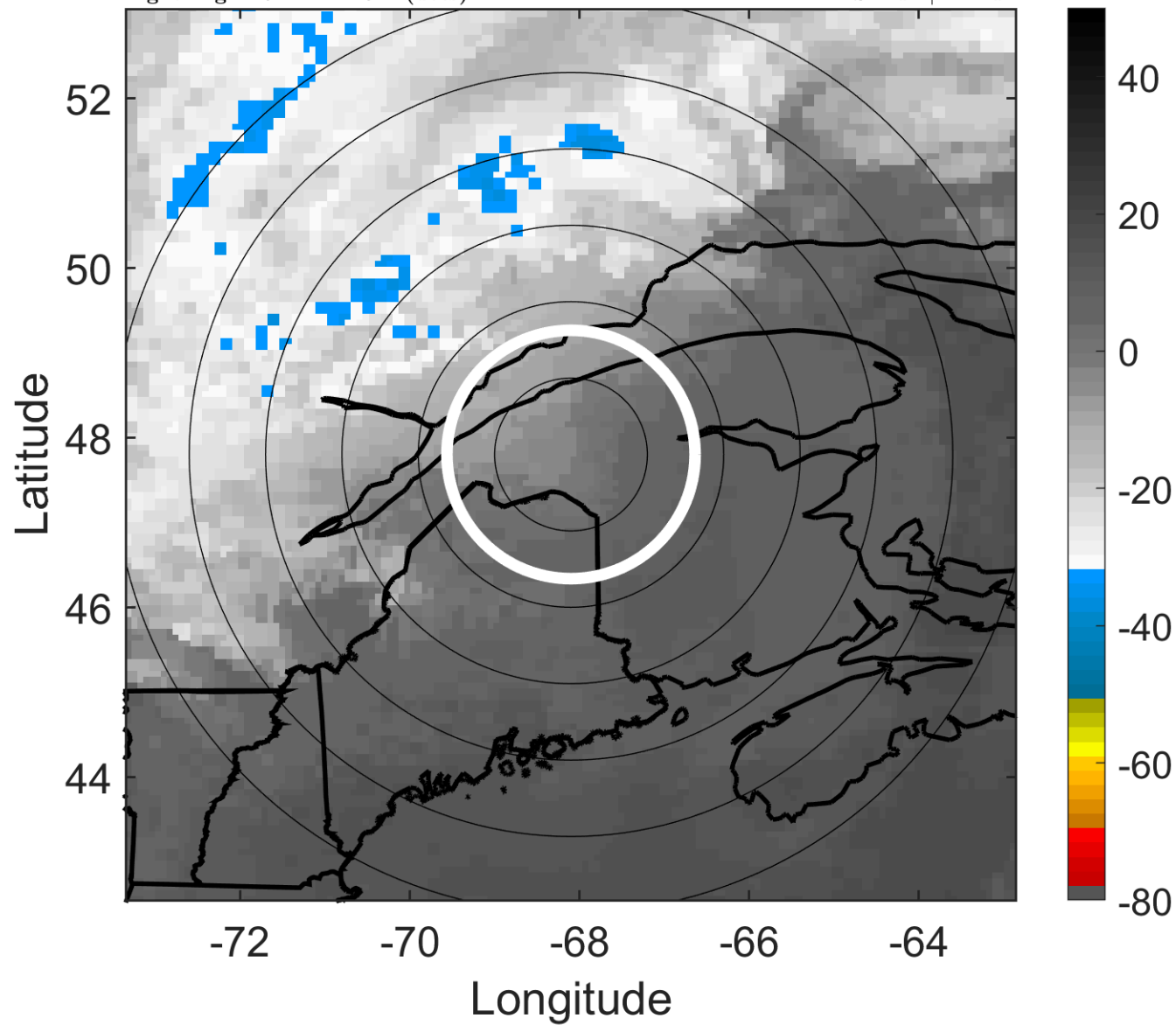

6-h IR BT Differences & Lightning

Δ t: 2011082909 (4.5 LT) - 2011082903 (22.3 LT)

Lightning: 4.5 LT \pm 1.5 h (dots)

PT: NP | EA: INACT

09L (IRENE) | 40 kt EX

S: null | H: null

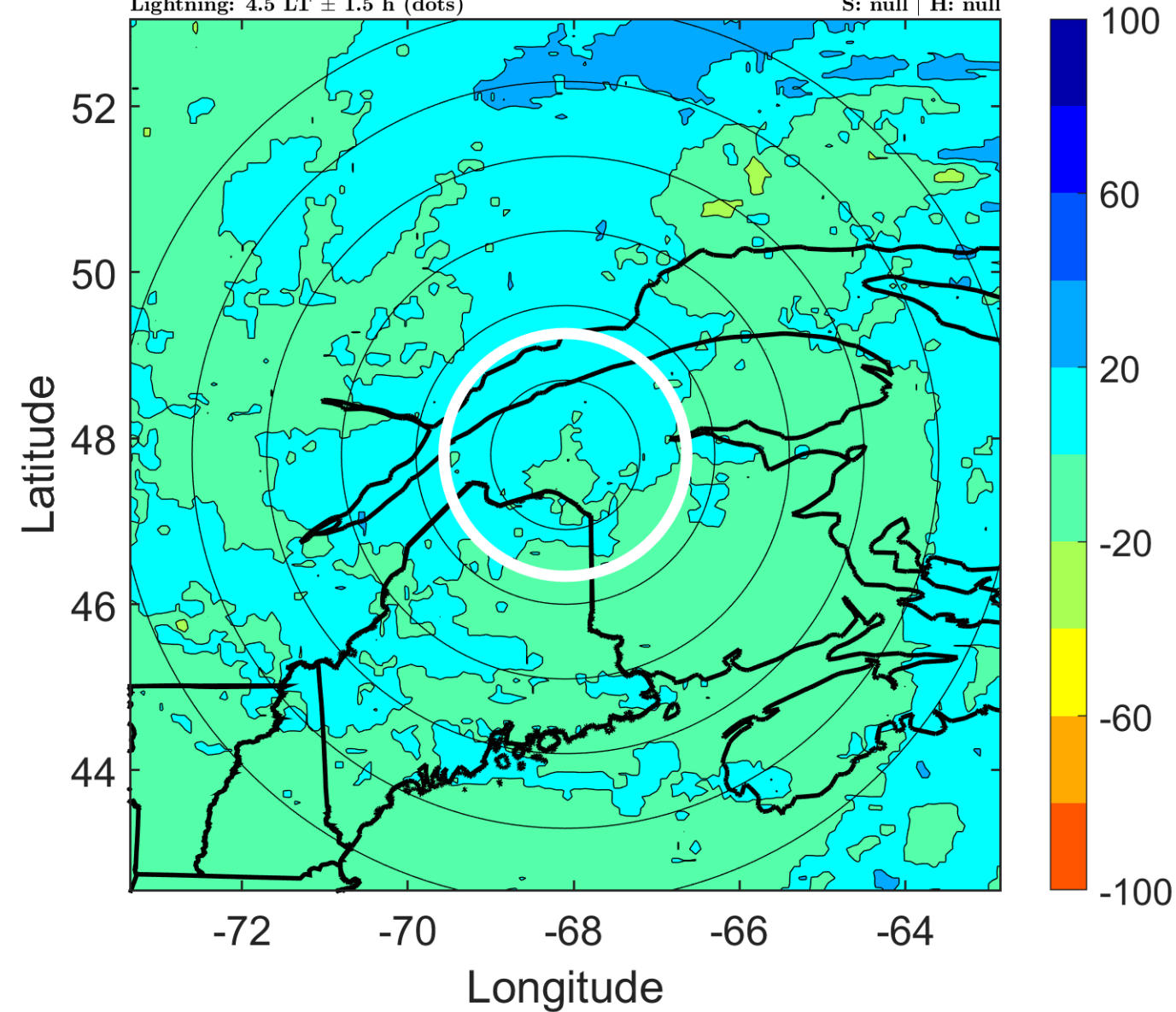

IR BT & Lightning

t: 2011082912 (7.6 LT)

Lightning: 7.6 LT \pm 1.5 h (dots)

PT: NP | EA: INACT

09L (IRENE) | 40 kt EX

S: null | H: null

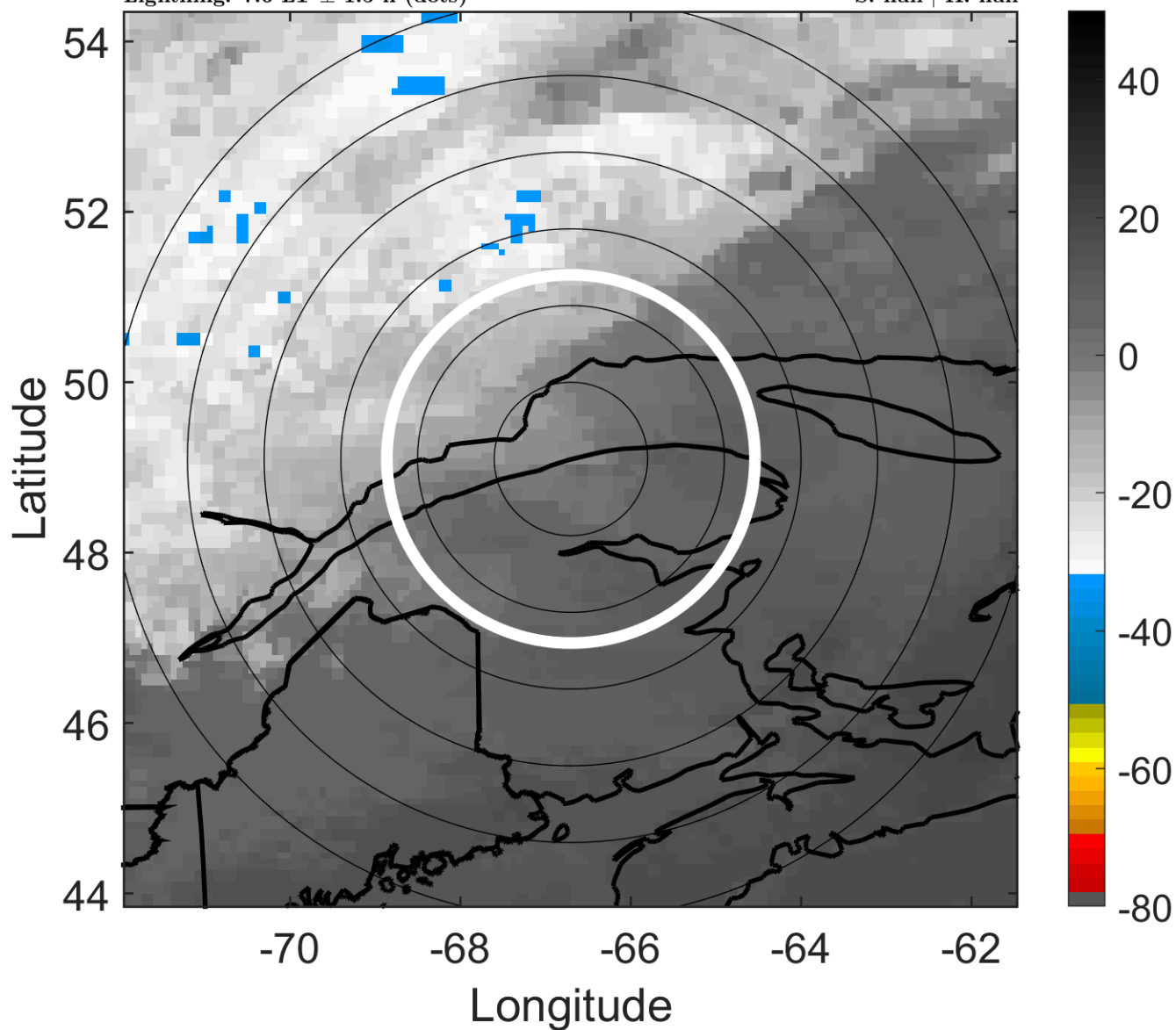

6-h IR BT Differences & Lightning

Δ t: 2011082912 (7.6 LT) - 2011082906 (1.4 LT)

Lightning: 7.6 LT \pm 1.5 h (dots)

PT: NP | EA: INACT

09L (IRENE) | 40 kt EX

S: null | H: null

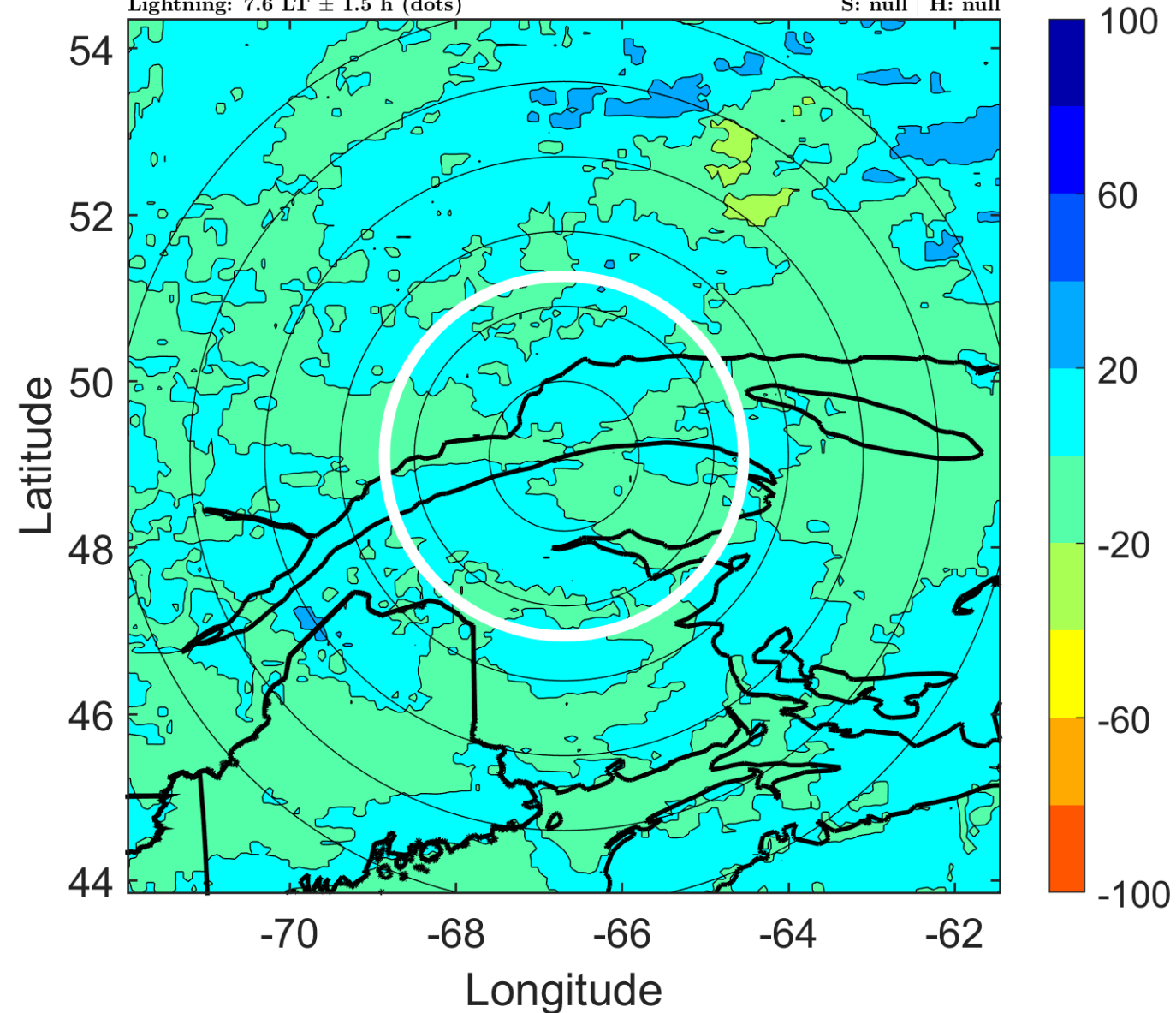

IR BT & Lightning

t: 2011082915 (10.7 LT)

Lightning: 10.7 LT \pm 1.5 h (dots)

PT: NP | EA: INACT

09L (IRENE) | 40 kt EX

S: null | H: null

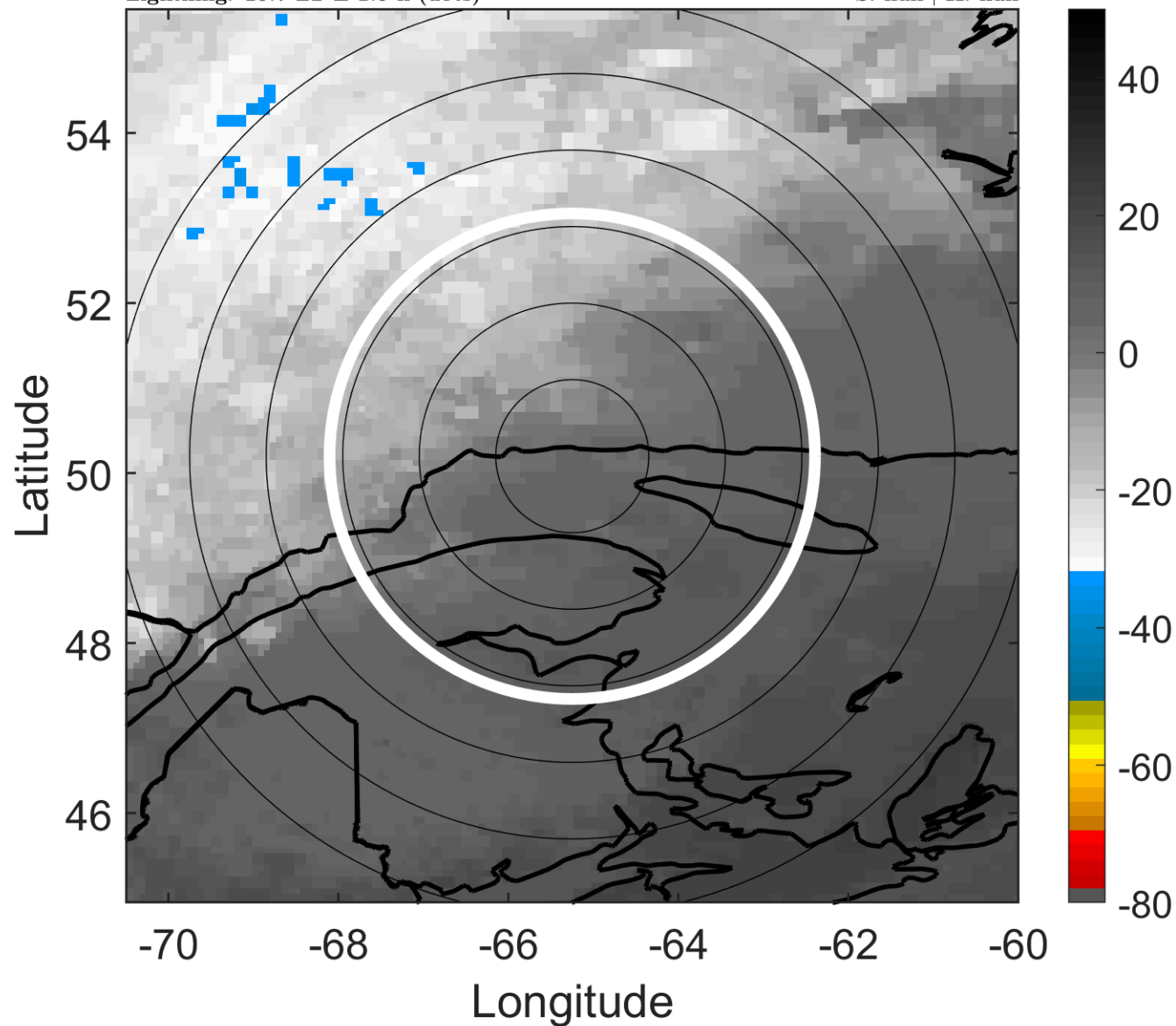

6-h IR BT Differences & Lightning

Δ t: 2011082915 (10.7 LT) - 2011082909 (4.5 LT)

Lightning: 10.7 LT \pm 1.5 h (dots)

PT: NP | EA: INACT

09L (IRENE) | 40 kt EX

S: null | H: null

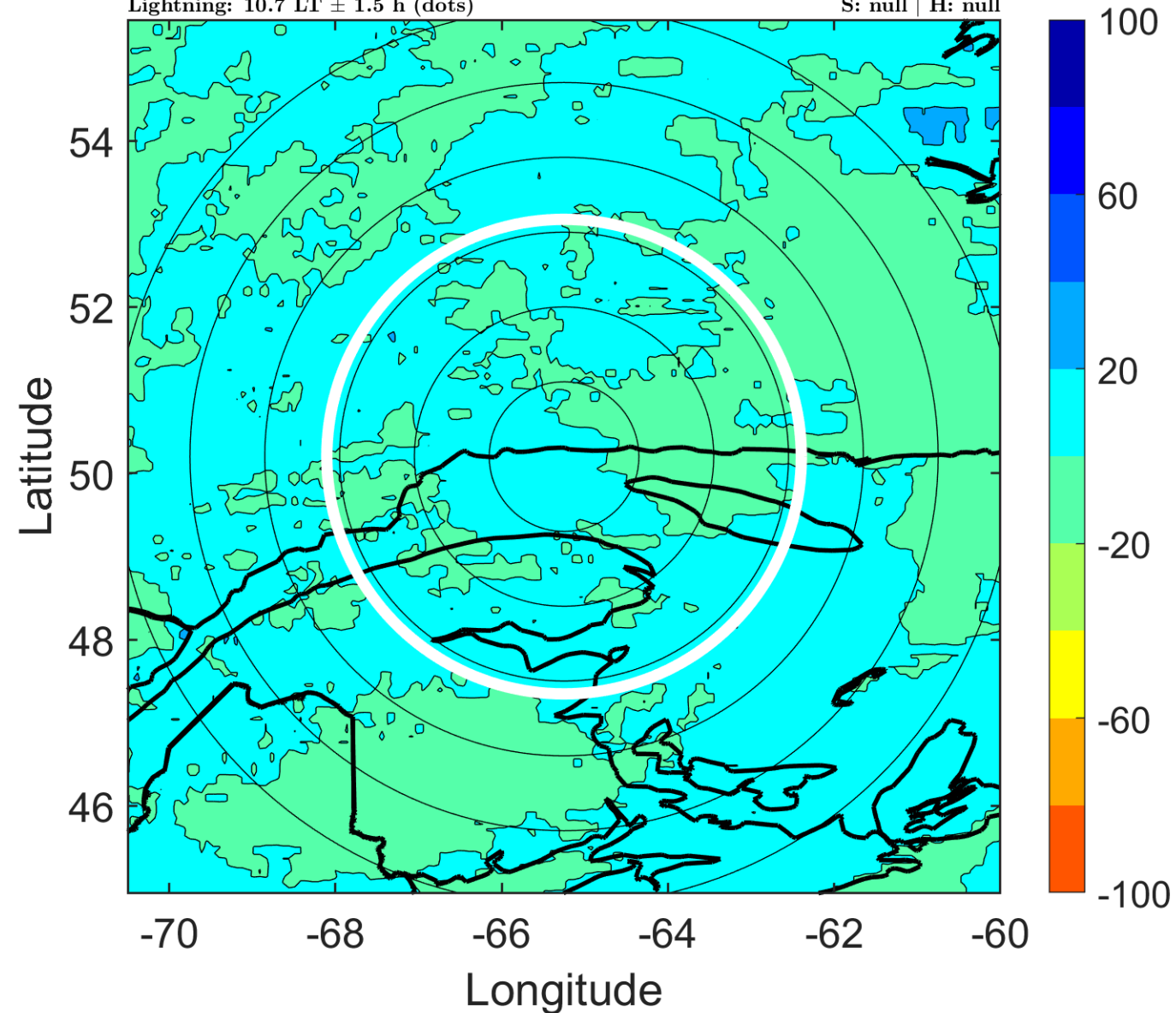

IR BT & Lightning

t: 2011082918 (13.7 LT)

Lightning: 13.7 LT \pm 1.5 h (dots)

PT: NP | EA: INACT

09L (IRENE) | 40 kt EX

S: null | H: null

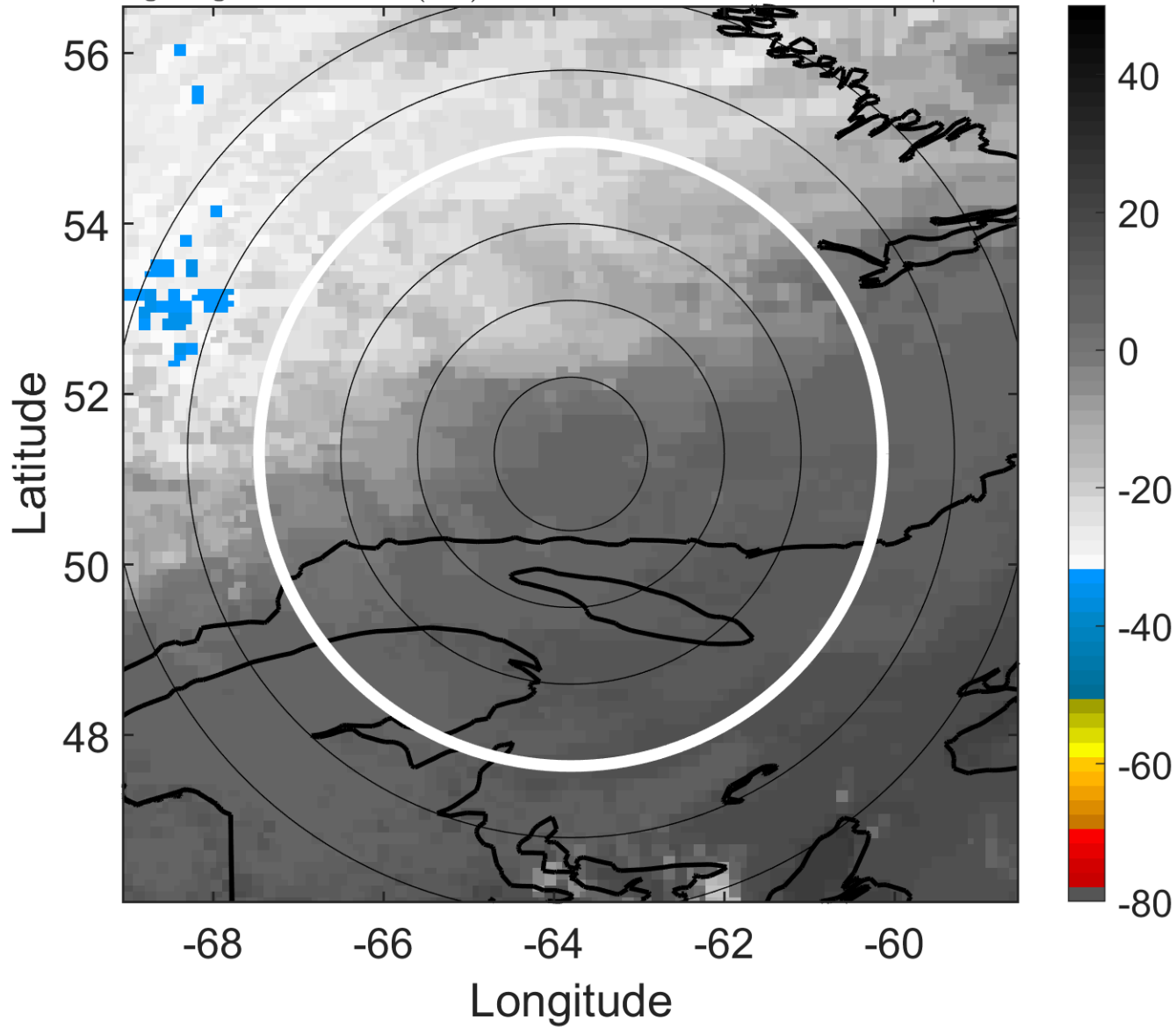

6-h IR BT Differences & Lightning

Δ t: 2011082918 (13.7 LT) - 2011082912 (7.6 LT)

Lightning: 13.7 LT \pm 1.5 h (dots)

PT: NP | EA: INACT

09L (IRENE) | 40 kt EX

S: null | H: null

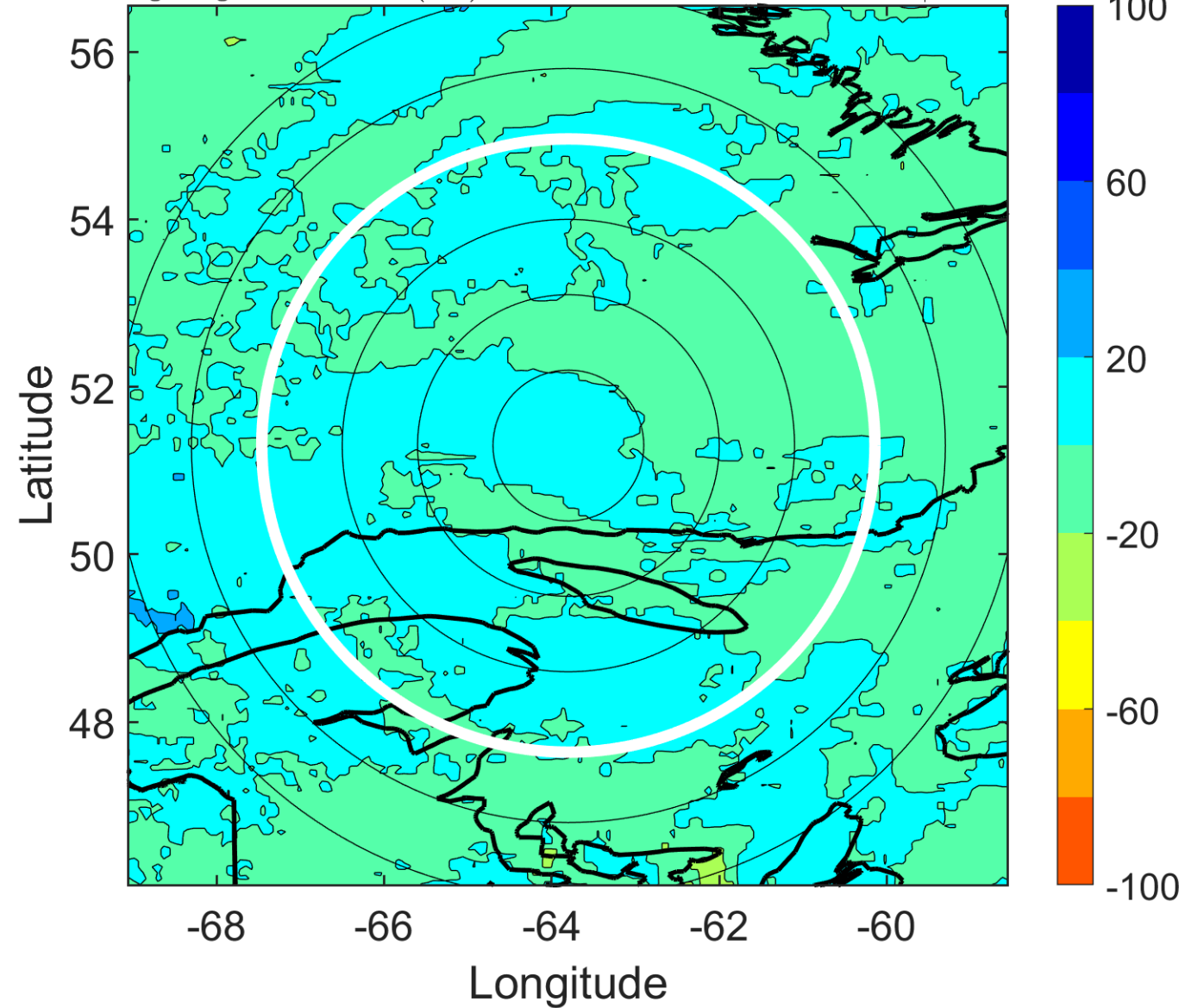

IR BT & Lightning

t: 2011082921 (16.9 LT)

Lightning: 16.9 LT \pm 1.5 h (dots)

PT: NP | EA: INACT

09L (IRENE) | 40 kt EX

S: null | H: null

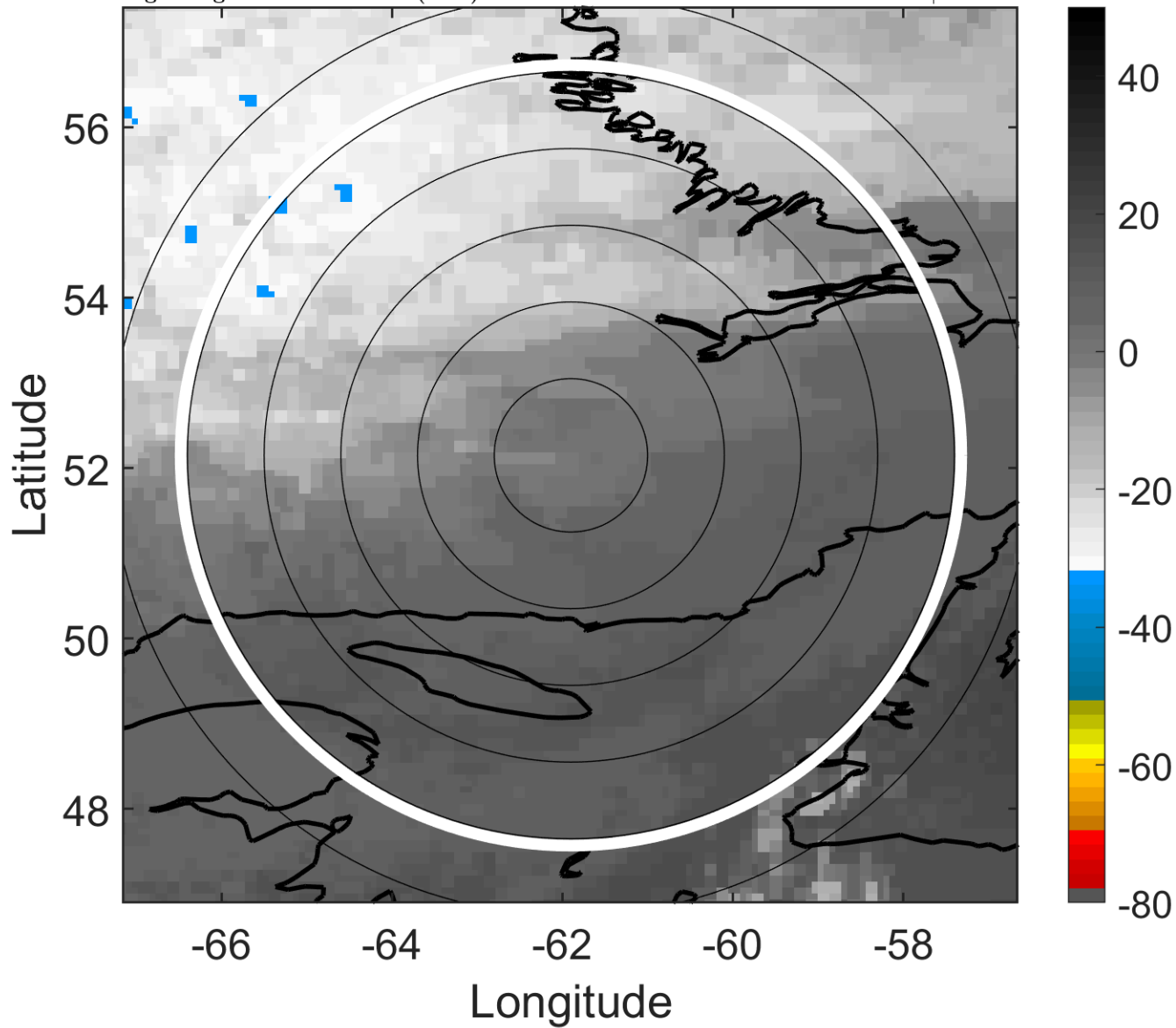

6-h IR BT Differences & Lightning

Δ t: 2011082921 (16.9 LT) - 2011082915 (10.7 LT)

Lightning: 16.9 LT \pm 1.5 h (dots)

PT: NP | EA: INACT

09L (IRENE) | 40 kt EX

S: null | H: null

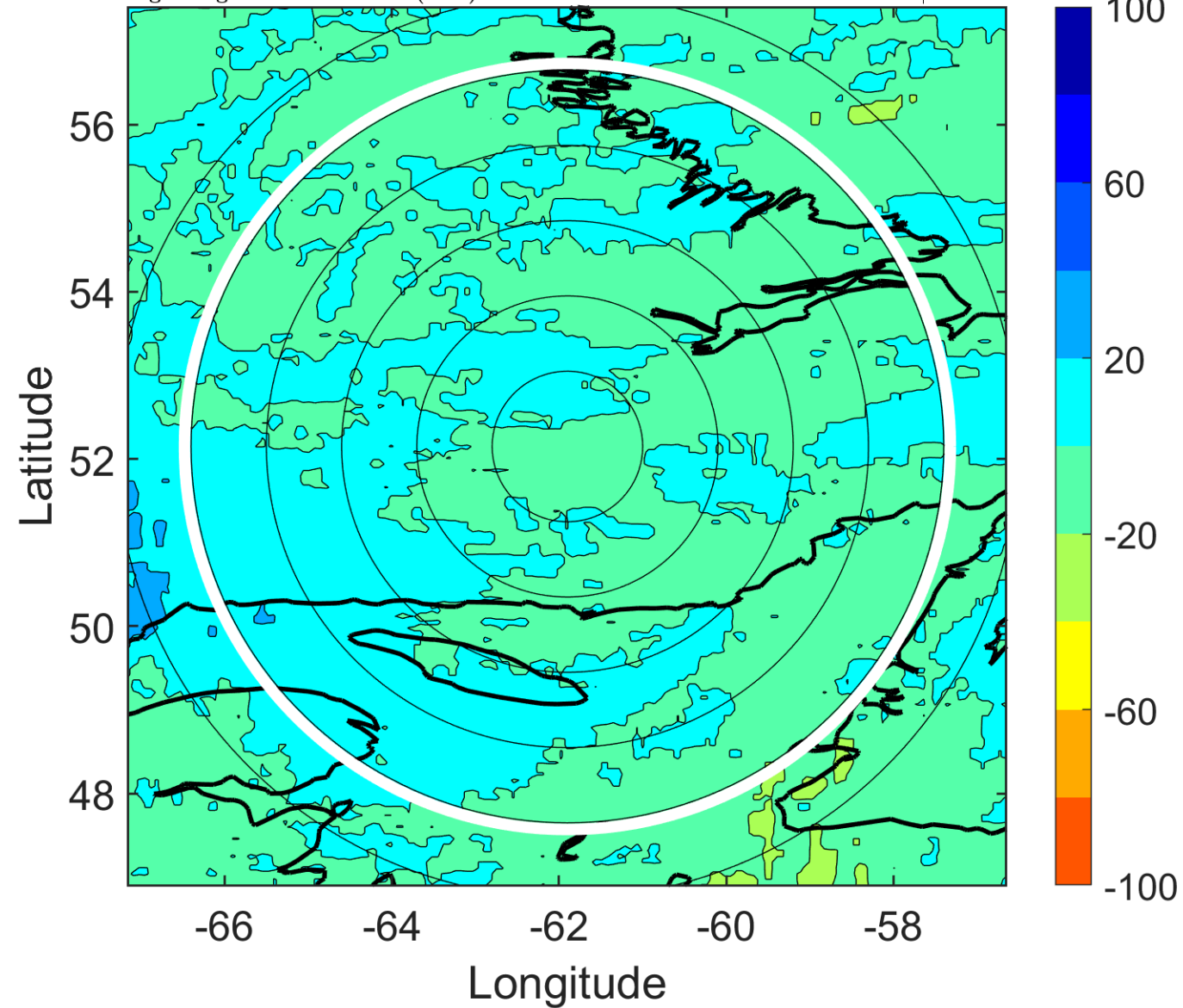

IR BT & Lightning

t: 2011083000 (20 LT)

Lightning: 20 LT \pm 1.5 h (dots)

PT: NP | EA: INACT

09L (IRENE) | 40 kt EX

S: null | H: null

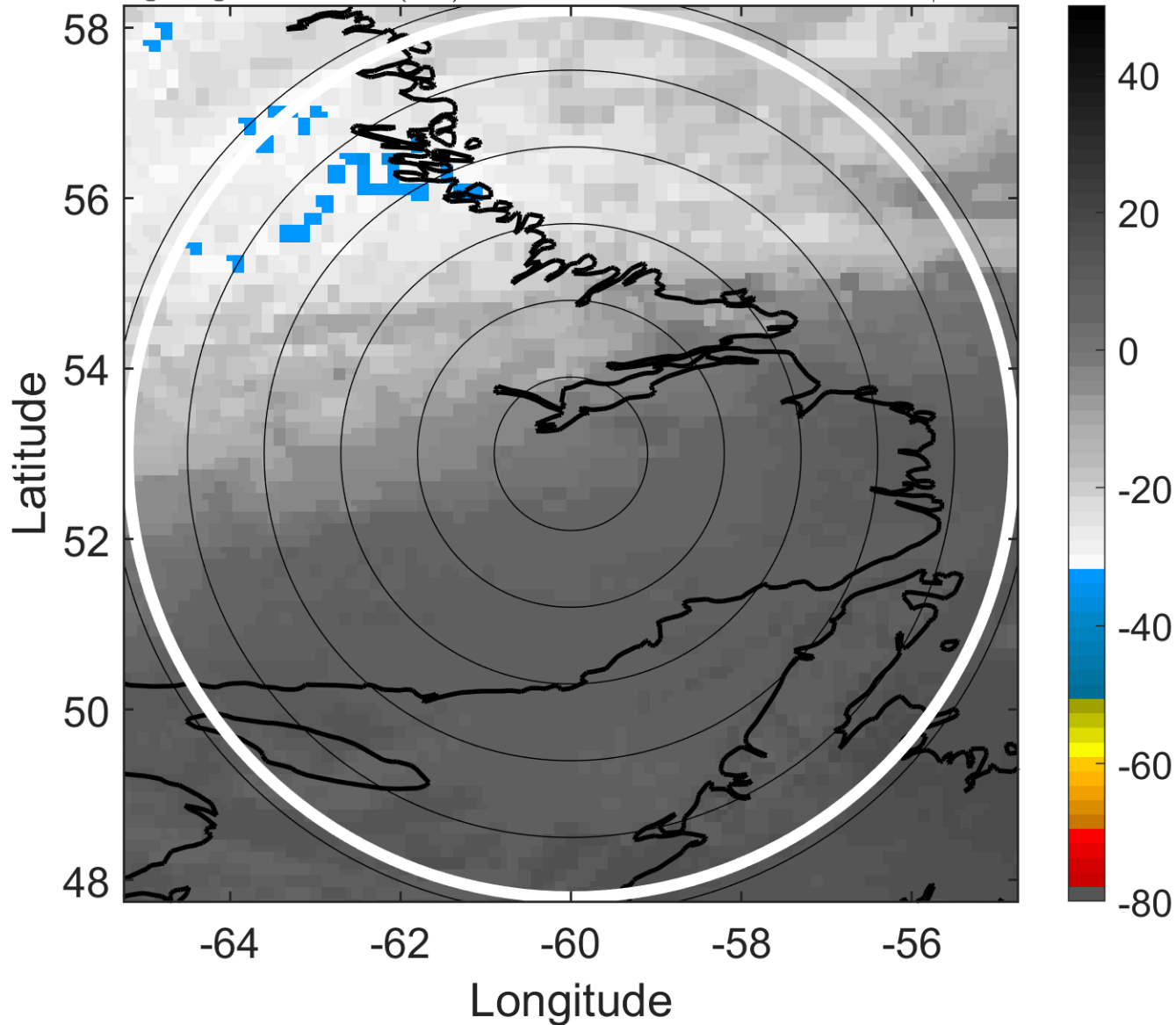

6-h IR BT Differences & Lightning

Δ t: 2011083000 (20 LT) - 2011082918 (13.7 LT)

Lightning: 20 LT \pm 1.5 h (dots)

PT: NP | EA: INACT

09L (IRENE) | 40 kt EX

S: null | H: null

