

IR BT & Lightning

t: 2017083006 (4.1 LT)

Lightning: 4.1 LT \pm 1.5 h (dots)

PT: LLCP | EA: INACT

11L (IRMA) | 35 kt TS

S: 1.5 m s⁻¹ (L) | H: 226°

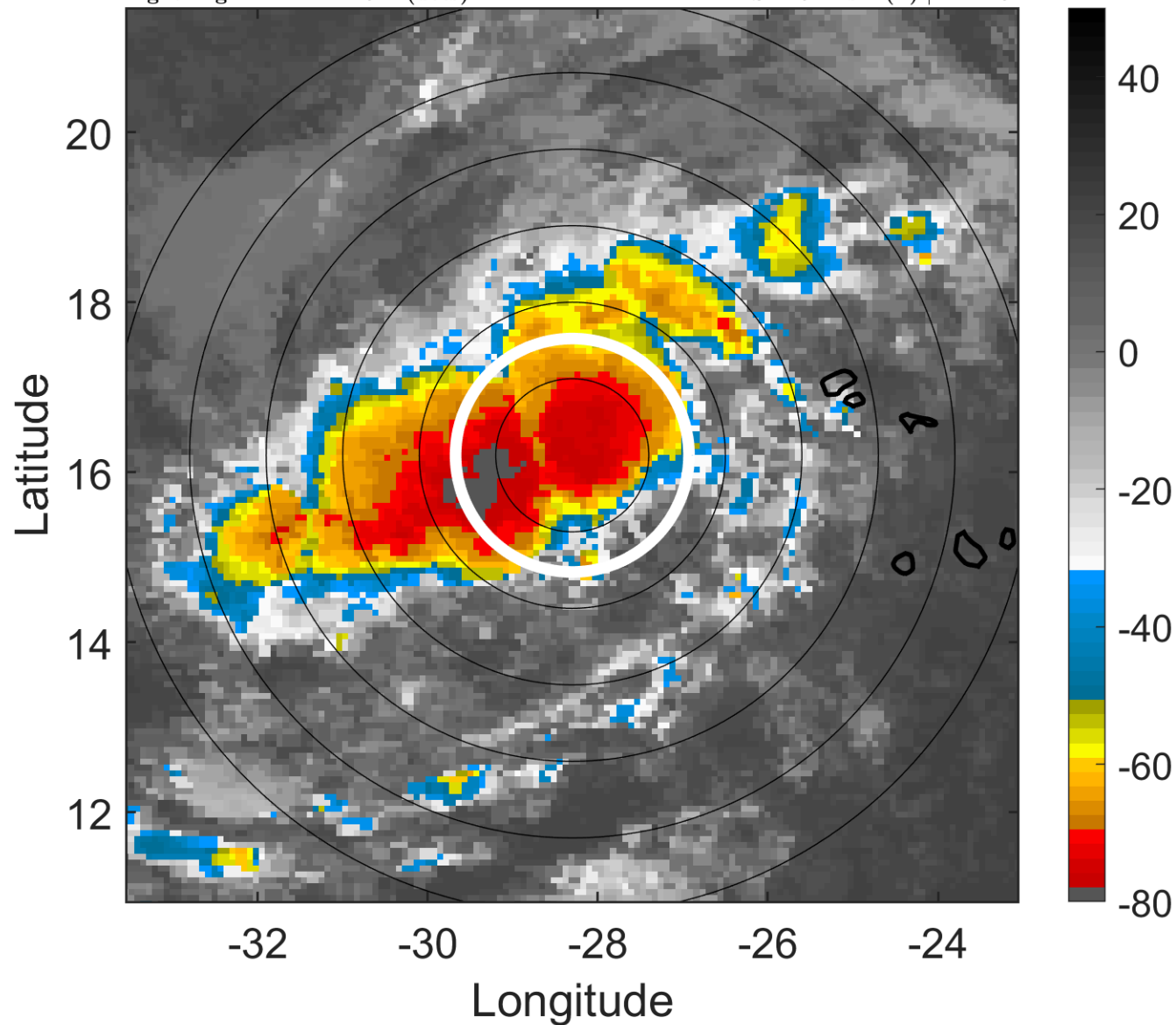

6-h IR BT Differences & Lightning

Δ t: 2017083006 (4.1 LT) - 2017083000 (22.2 LT)

Lightning: 4.1 LT \pm 1.5 h (dots)

PT: LLCP | EA: INACT

11L (IRMA) | 35 kt TS

S: 1.5 m s⁻¹ (L) | H: 226°

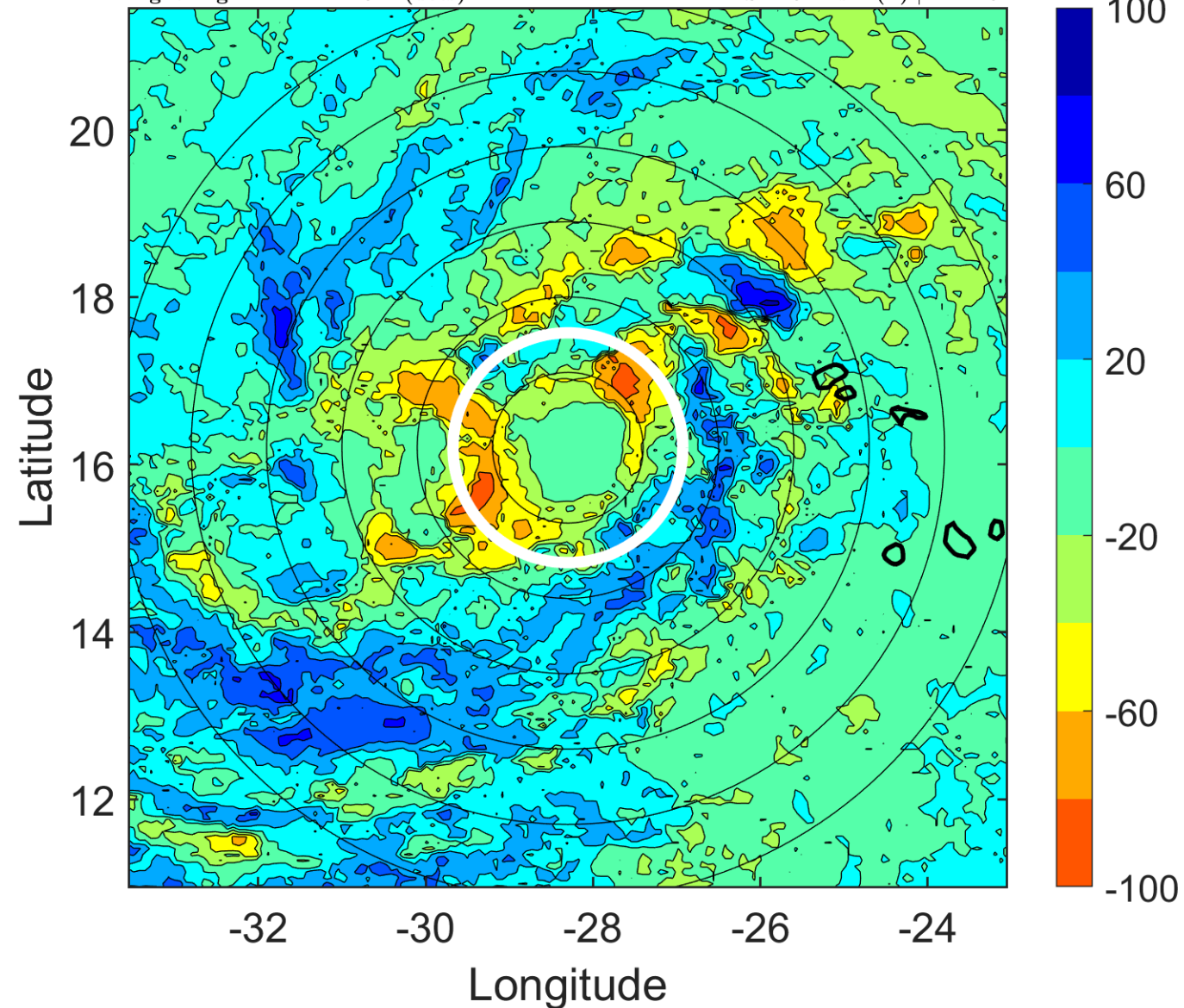

IR BT & Lightning

t: 2017083009 (7.1 LT)

Lightning: 7.1 LT \pm 1.5 h (dots)

PT: LLCP | EA: INACT

11L (IRMA) | 40 kt TS

S: 2 m s⁻¹ (L) | H: 229.5°

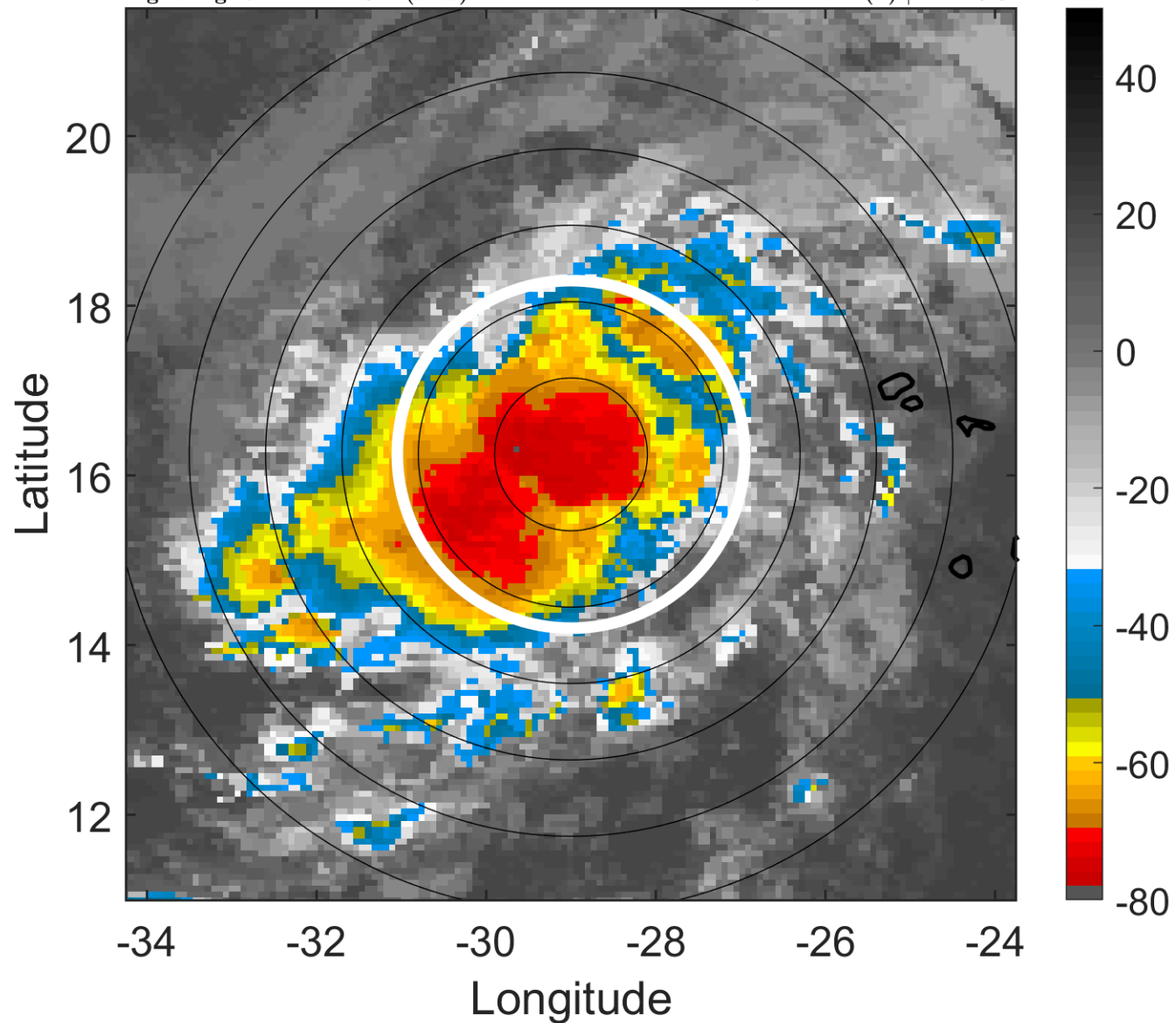

6-h IR BT Differences & Lightning

Δ t: 2017083009 (7.1 LT) - 2017083003 (1.2 LT)

Lightning: 7.1 LT \pm 1.5 h (dots)

PT: LLCP | EA: INACT

11L (IRMA) | 40 kt TS

S: 2 m s⁻¹ (L) | H: 229.5°

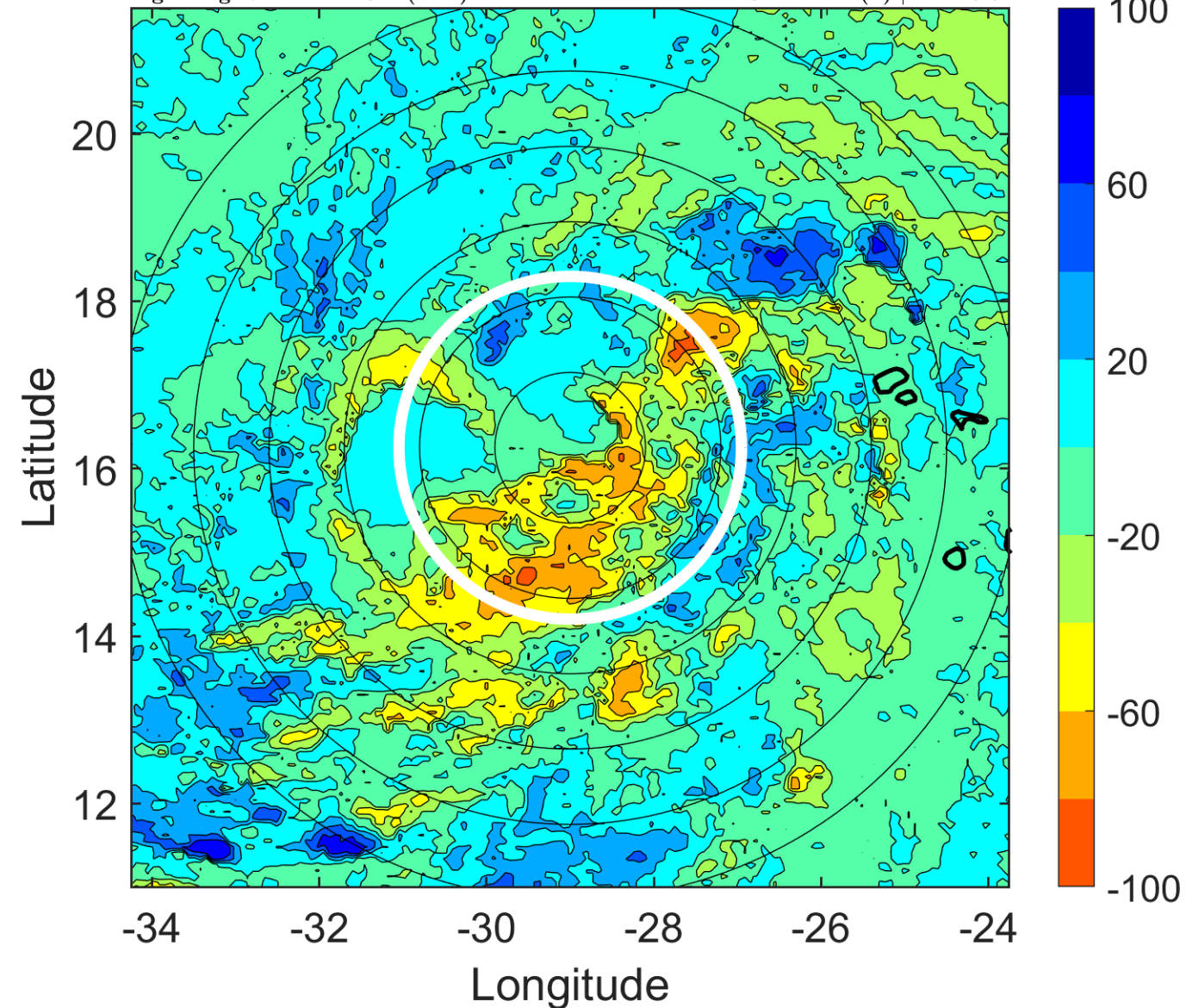

IR BT & Lightning

t: 2017083012 (10 LT)

Lightning: 10 LT \pm 1.5 h (dots)

PT: LLCP | EA: INACT

11L (IRMA) | 45 kt TS

S: 2.4 m s⁻¹ (L) | H: 233°

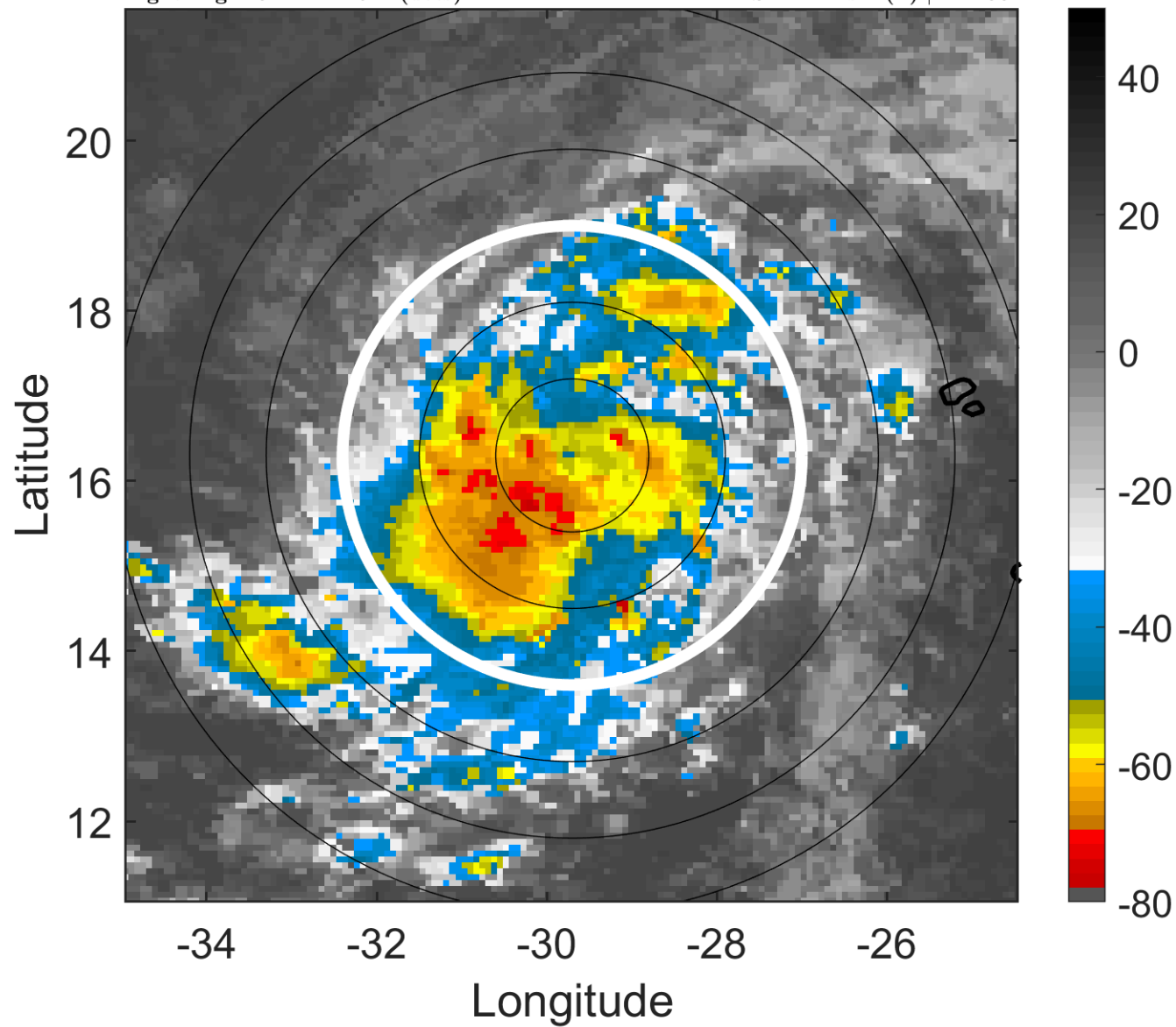

6-h IR BT Differences & Lightning

Δ t: 2017083012 (10 LT) - 2017083006 (4.1 LT)

Lightning: 10 LT \pm 1.5 h (dots)

PT: LLCP | EA: INACT

11L (IRMA) | 45 kt TS

S: 2.4 m s⁻¹ (L) | H: 233°

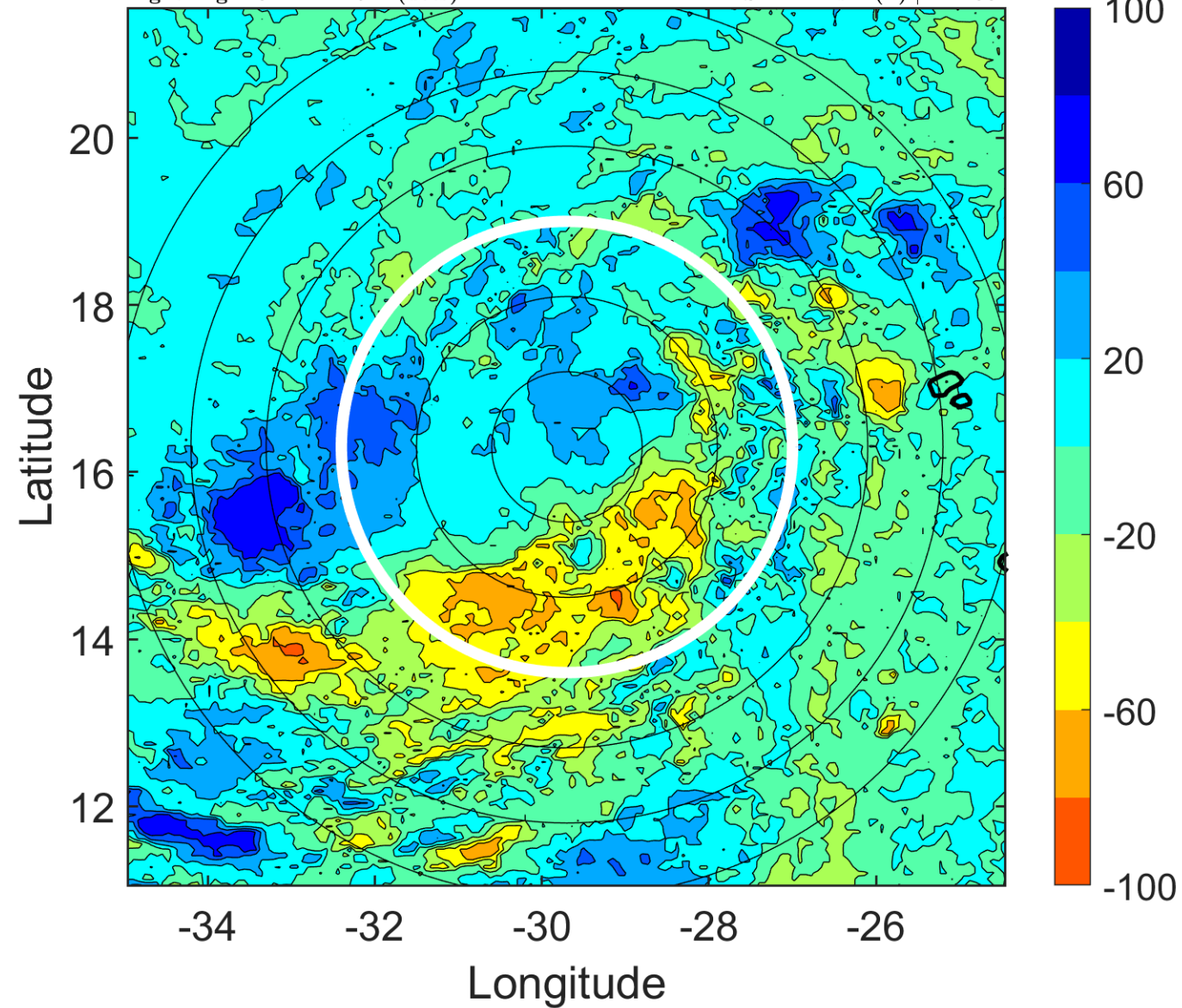

IR BT & Lightning

t: 2017083015 (13 LT)

Lightning: 13 LT \pm 1.5 h (dots)

PT: LLCP | EA: INACT

11L (IRMA) | 47.5 kt TS

S: 2.3 m s⁻¹ (L) | H: 236.5°

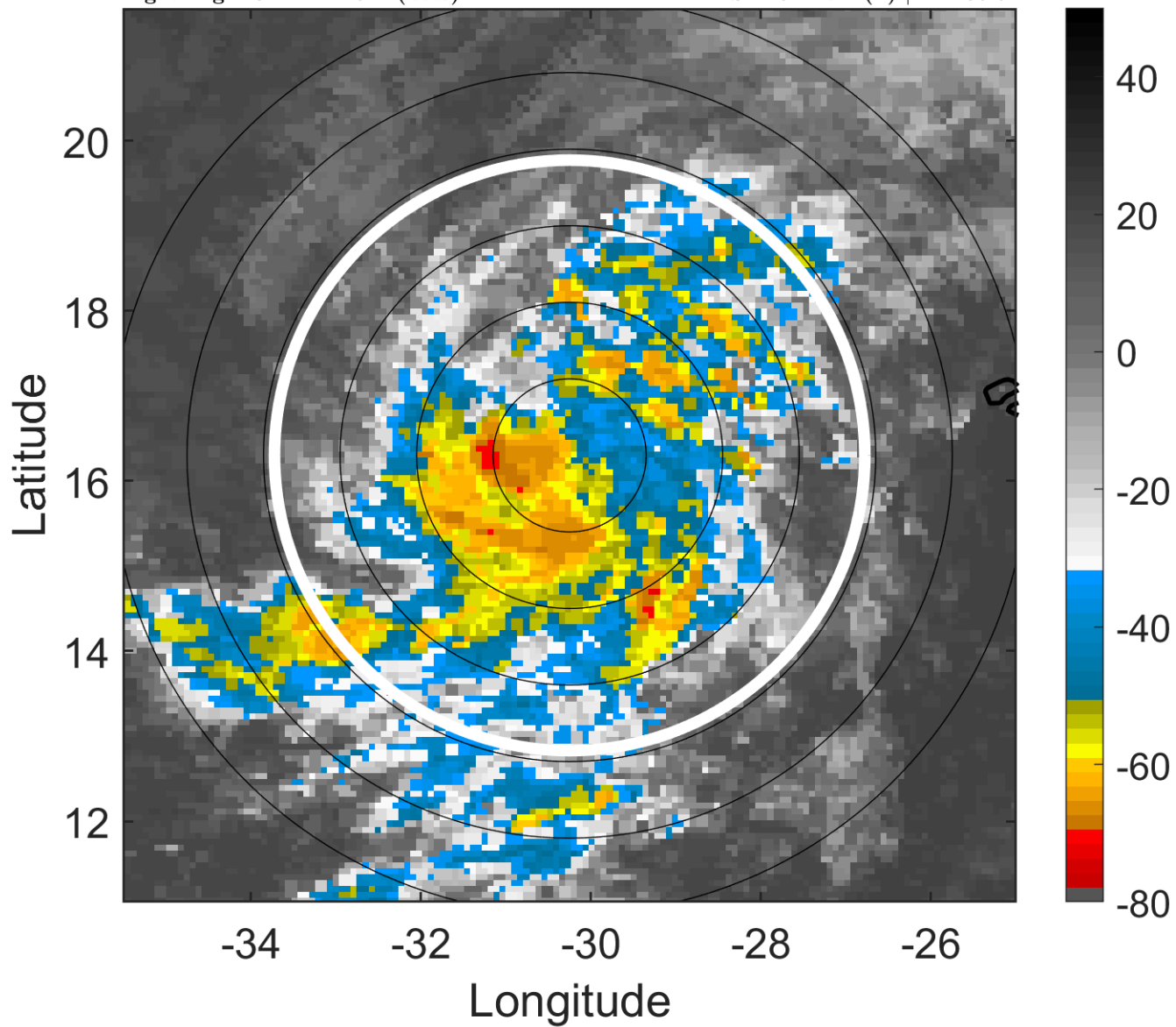

6-h IR BT Differences & Lightning

Δ t: 2017083015 (13 LT) - 2017083009 (7.1 LT)

Lightning: 13 LT \pm 1.5 h (dots)

PT: LLCP | EA: INACT

11L (IRMA) | 47.5 kt TS

S: 2.3 m s⁻¹ (L) | H: 236.5°

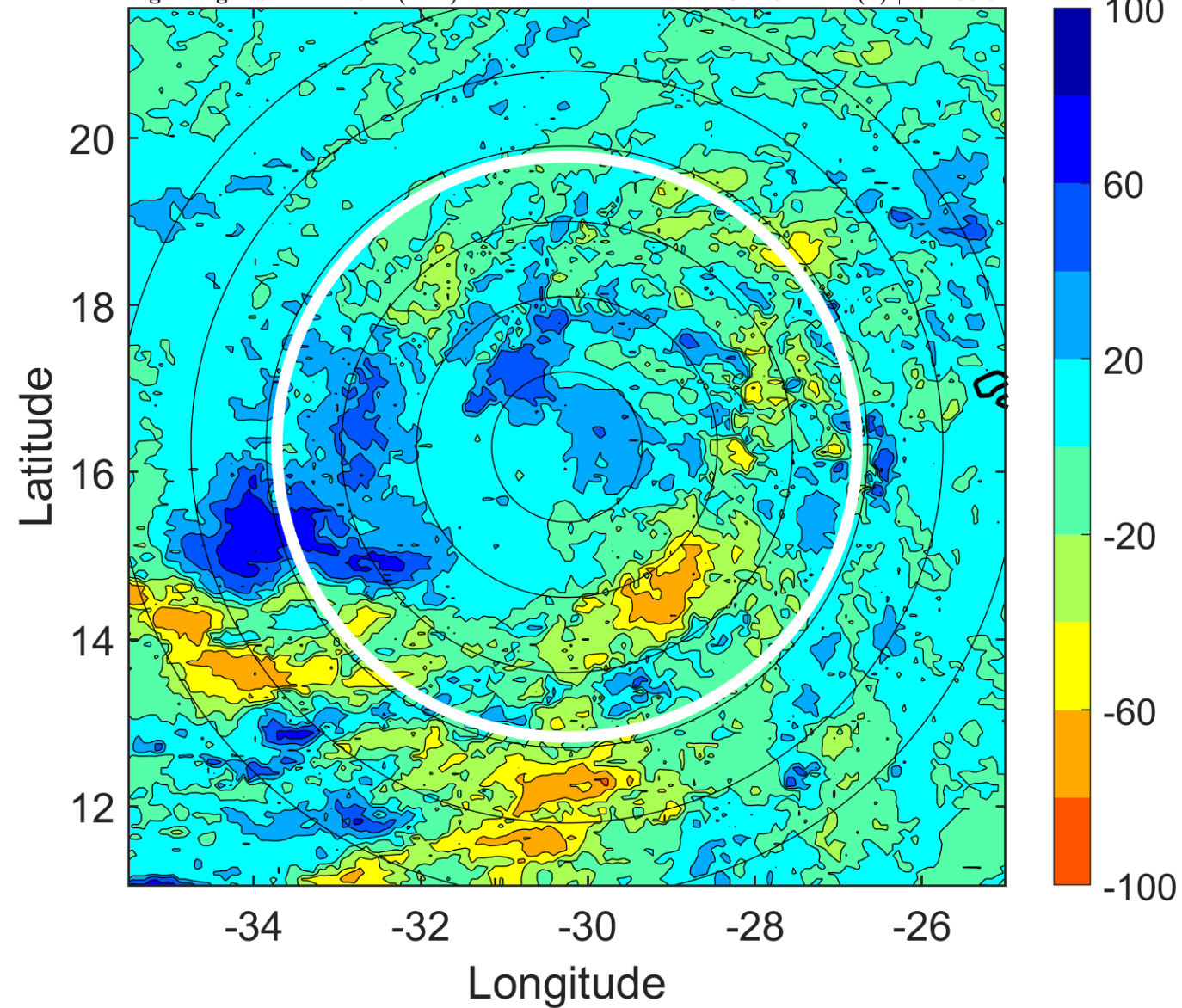

IR BT & Lightning

t: 2017083018 (15.9 LT)

Lightning: 15.9 LT \pm 1.5 h (dots)

PT: LLCP | EA: INACT

11L (IRMA) | 50 kt TS

S: 2.3 m s⁻¹ (L) | H: 240°

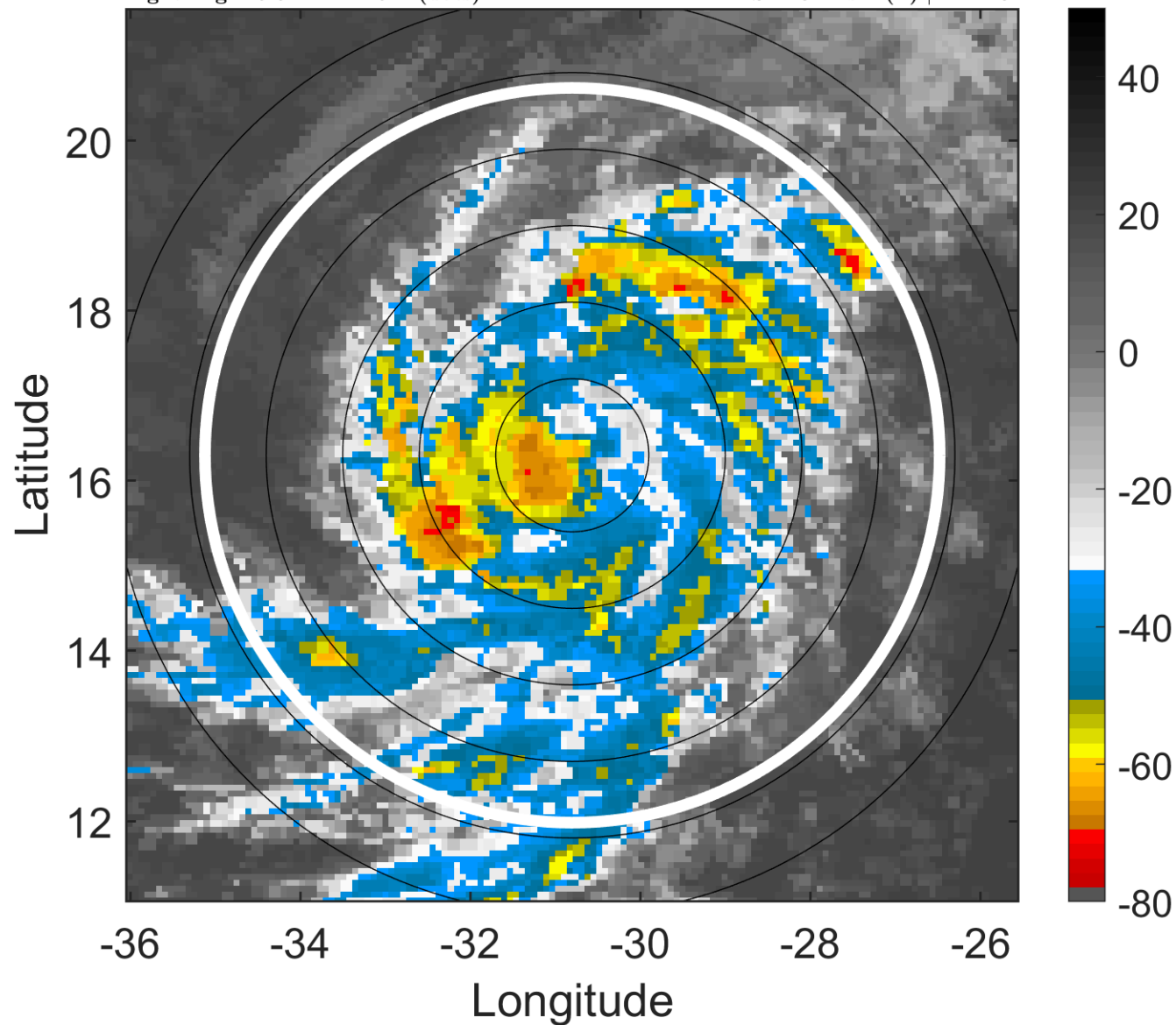

6-h IR BT Differences & Lightning

Δ t: 2017083018 (15.9 LT) - 2017083012 (10 LT)

Lightning: 15.9 LT \pm 1.5 h (dots)

PT: LLCP | EA: INACT

11L (IRMA) | 50 kt TS

S: 2.3 m s⁻¹ (L) | H: 240°

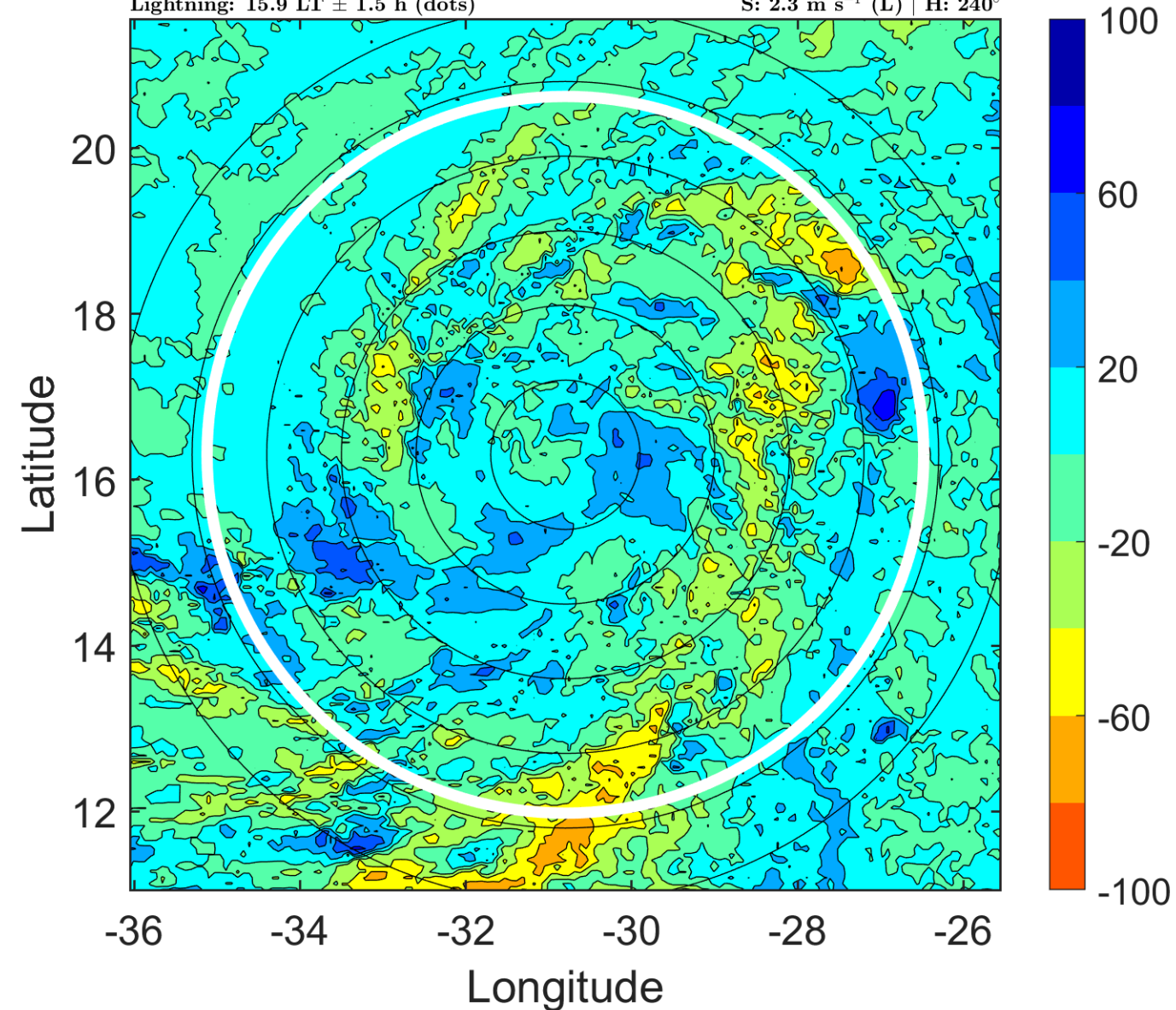

IR BT & Lightning

t: 2017083021 (18.9 LT)

Lightning: 18.9 LT \pm 1.5 h (dots)

PT: LLCP | EA: INACT

11L (IRMA) | 52.5 kt TS

S: 2.1 m s⁻¹ (L) | H: 251.5°

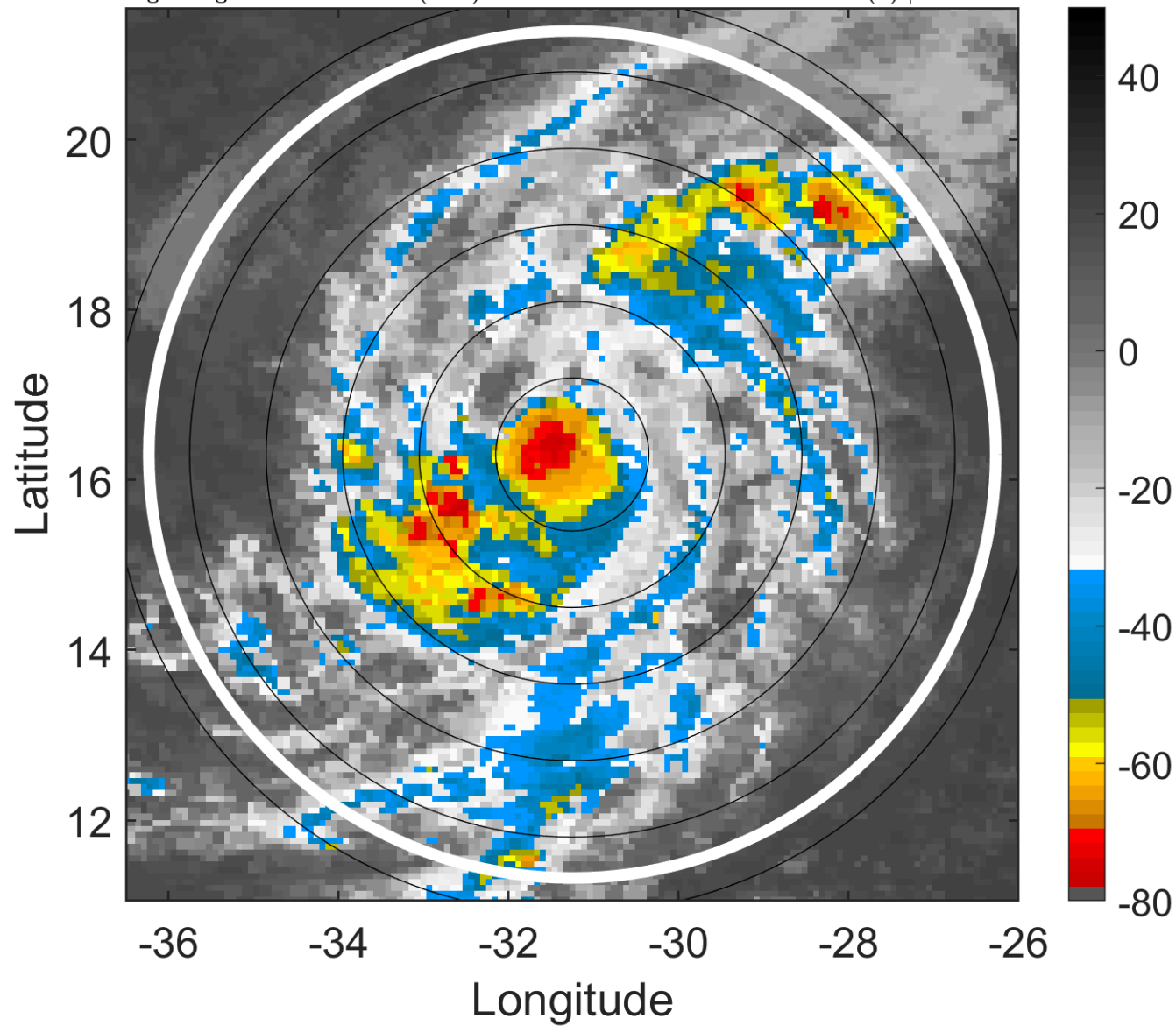

6-h IR BT Differences & Lightning

Δ t: 2017083021 (18.9 LT) - 2017083015 (13 LT)

Lightning: 18.9 LT \pm 1.5 h (dots)

PT: LLCP | EA: INACT

11L (IRMA) | 52.5 kt TS

S: 2.1 m s⁻¹ (L) | H: 251.5°

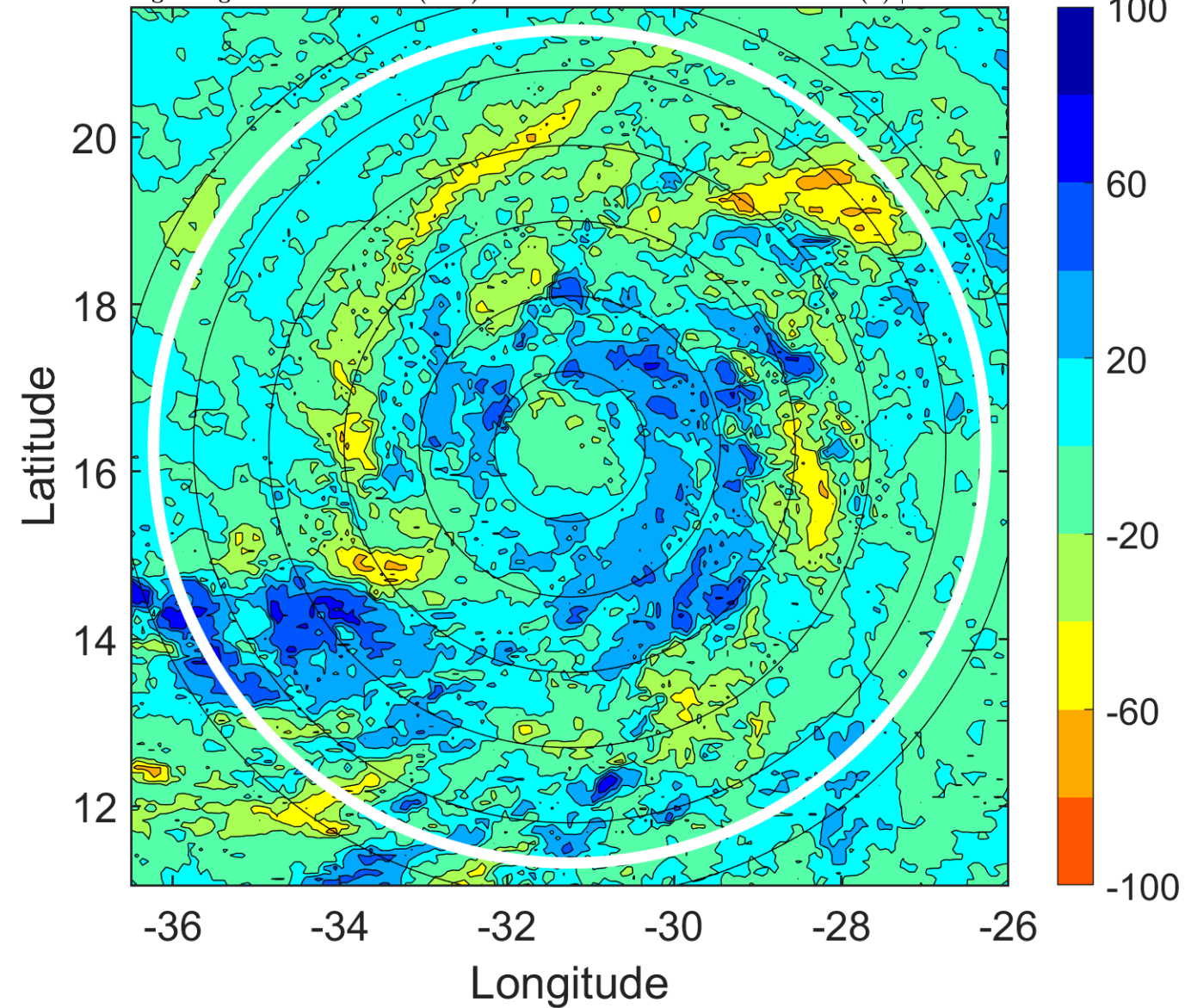

IR BT & Lightning

t: 2017083100 (21.9 LT)

Lightning: 21.9 LT \pm 1.5 h (dots)

PT: LLCP | EA: INACT

11L (IRMA) | 55 kt TS

S: 2 m s⁻¹ (L) | H: 263°

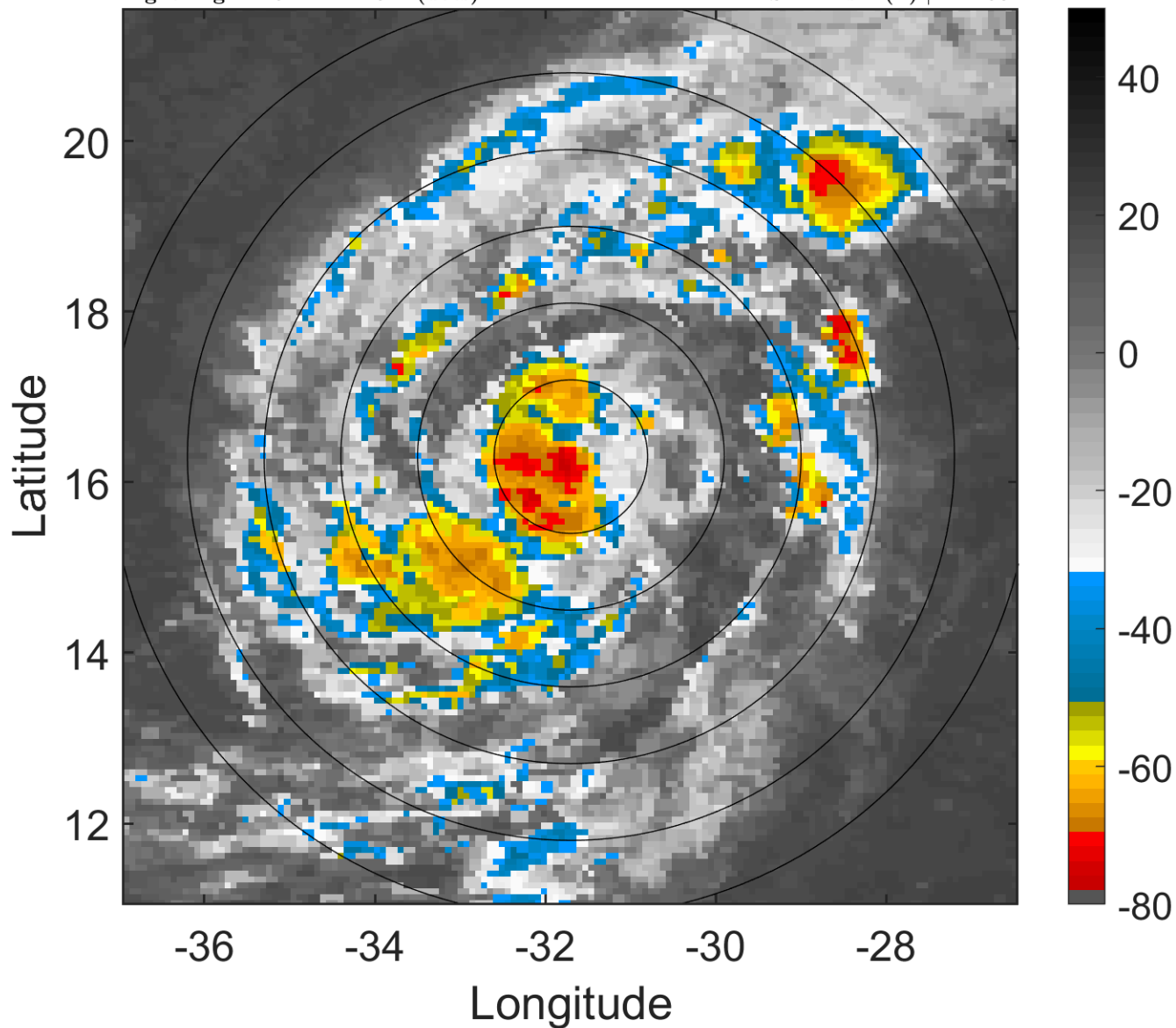

6-h IR BT Differences & Lightning

Δ t: 2017083100 (21.9 LT) - 2017083018 (15.9 LT)

Lightning: 21.9 LT \pm 1.5 h (dots)

PT: LLCP | EA: INACT

11L (IRMA) | 55 kt TS

S: 2 m s⁻¹ (L) | H: 263°

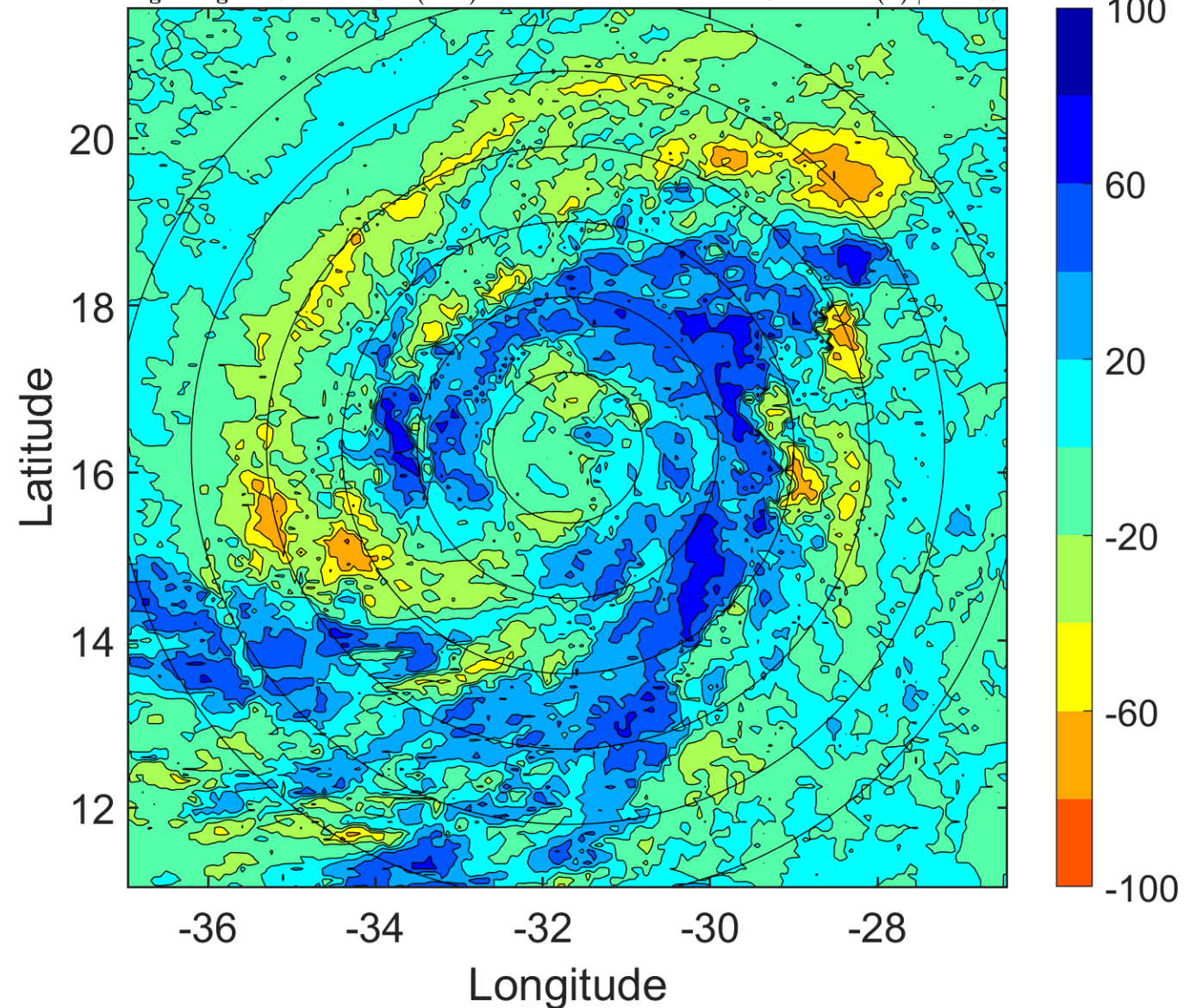

IR BT & Lightning

t: 2017083103 (0.9 LT)

Lightning: 0.9 LT \pm 1.5 h (dots)

PT: LLCP | EA: INACT

11L (IRMA) | 60 kt TS

S: 2.3 m s⁻¹ (L) | H: 248.5°

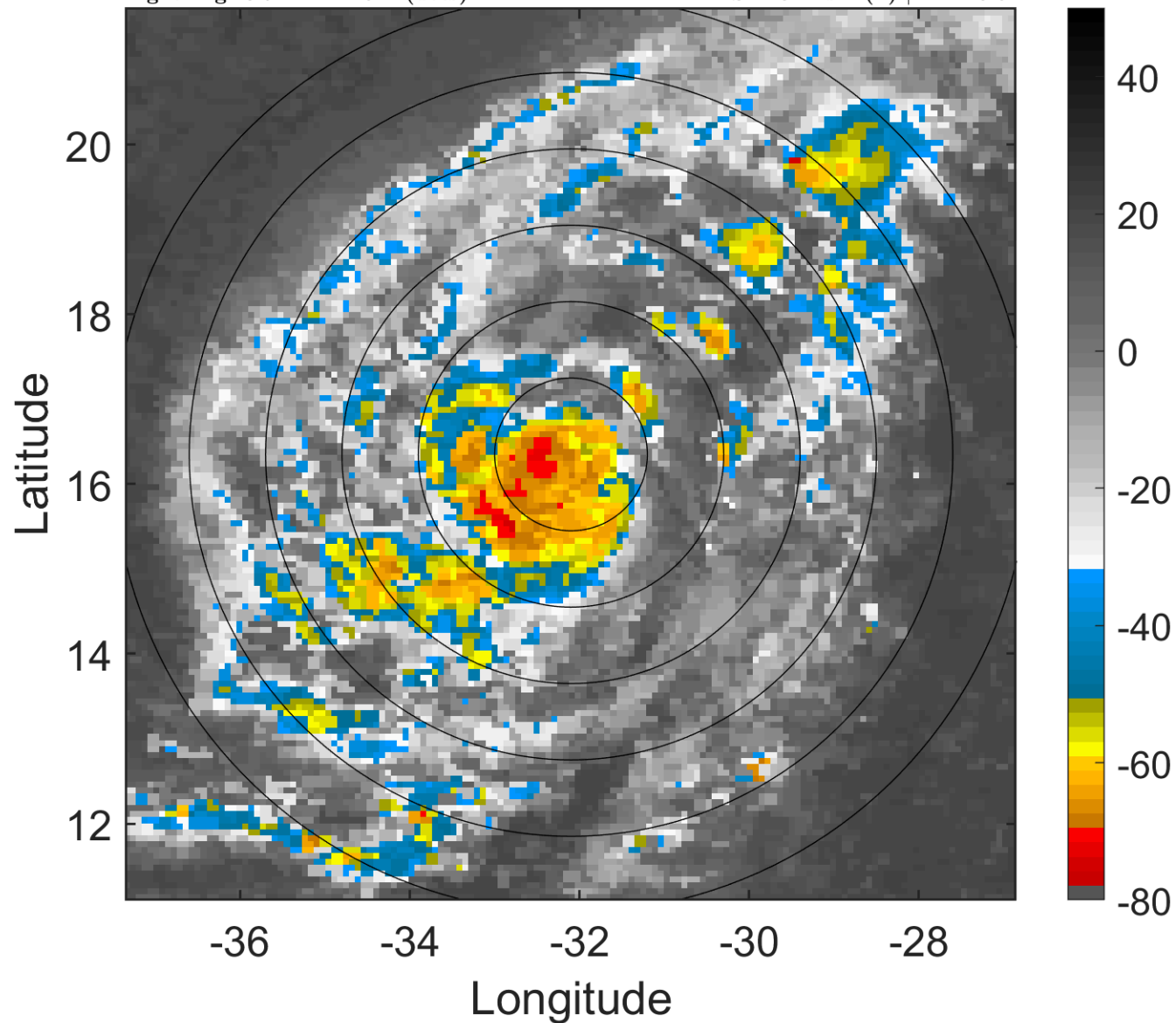

6-h IR BT Differences & Lightning

Δ t: 2017083103 (0.9 LT) - 2017083021 (18.9 LT)

Lightning: 0.9 LT \pm 1.5 h (dots)

PT: LLCP | EA: INACT

11L (IRMA) | 60 kt TS

S: 2.3 m s⁻¹ (L) | H: 248.5°

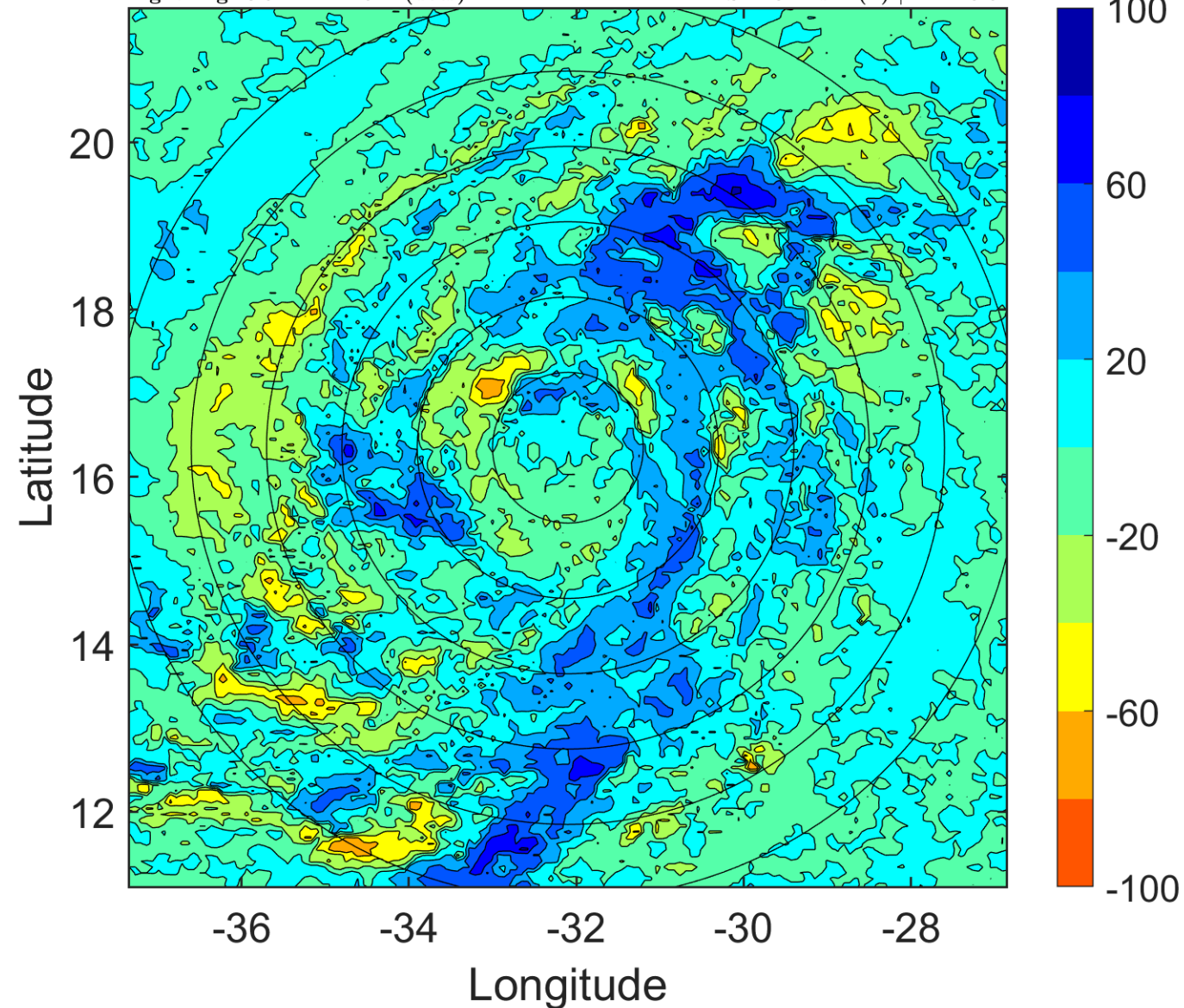

IR BT & Lightning

t: 2017083106 (3.8 LT)

Lightning: 3.8 LT \pm 1.5 h (dots)

PT: LLCP | EA: INACT

11L (IRMA) | 65 kt C1

S: 2.6 m s⁻¹ (L) | H: 234°

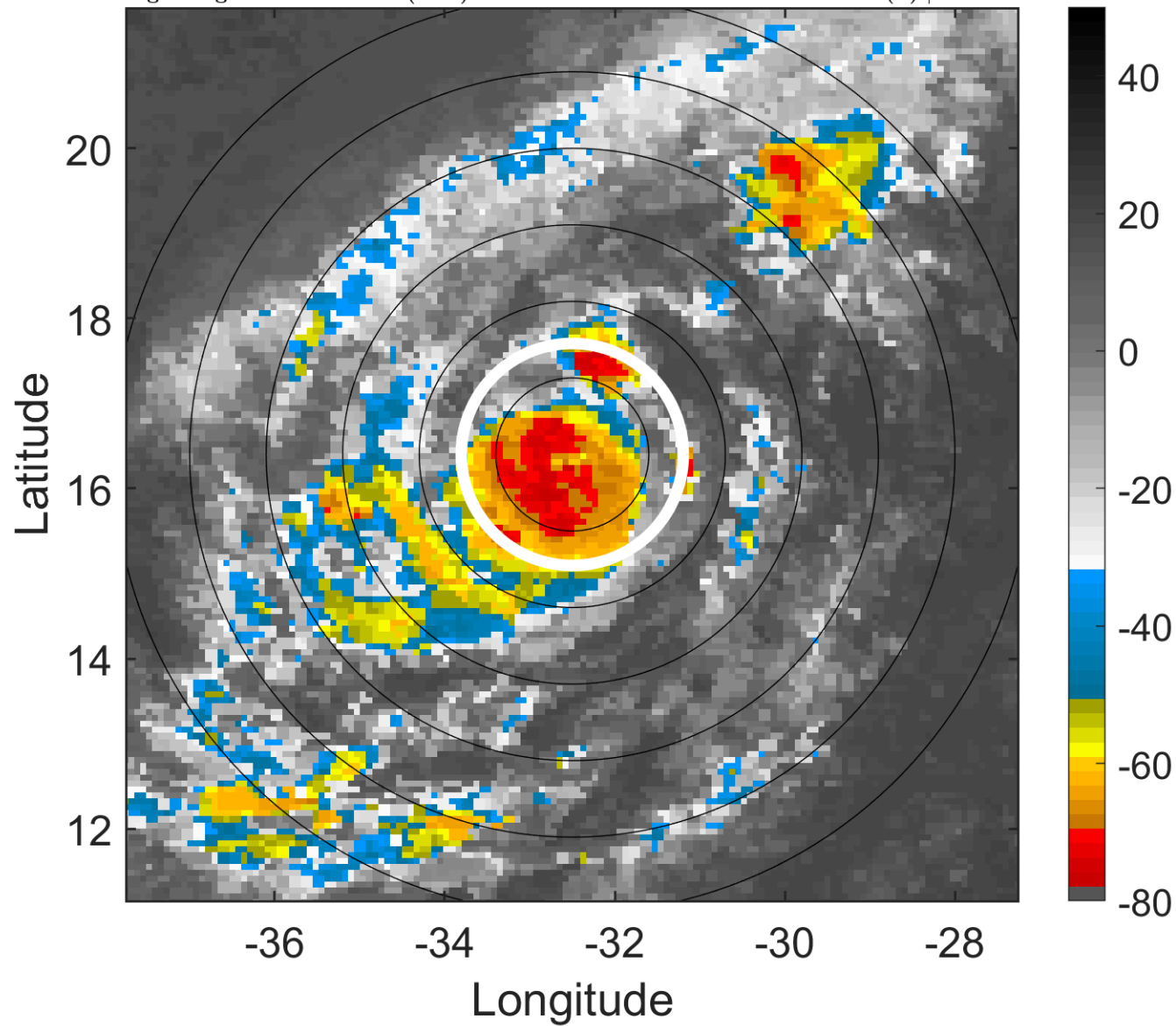

6-h IR BT Differences & Lightning

Δ t: 2017083106 (3.8 LT) - 2017083100 (21.9 LT)

Lightning: 3.8 LT \pm 1.5 h (dots)

PT: LLCP | EA: INACT

11L (IRMA) | 65 kt C1

S: 2.6 m s⁻¹ (L) | H: 234°

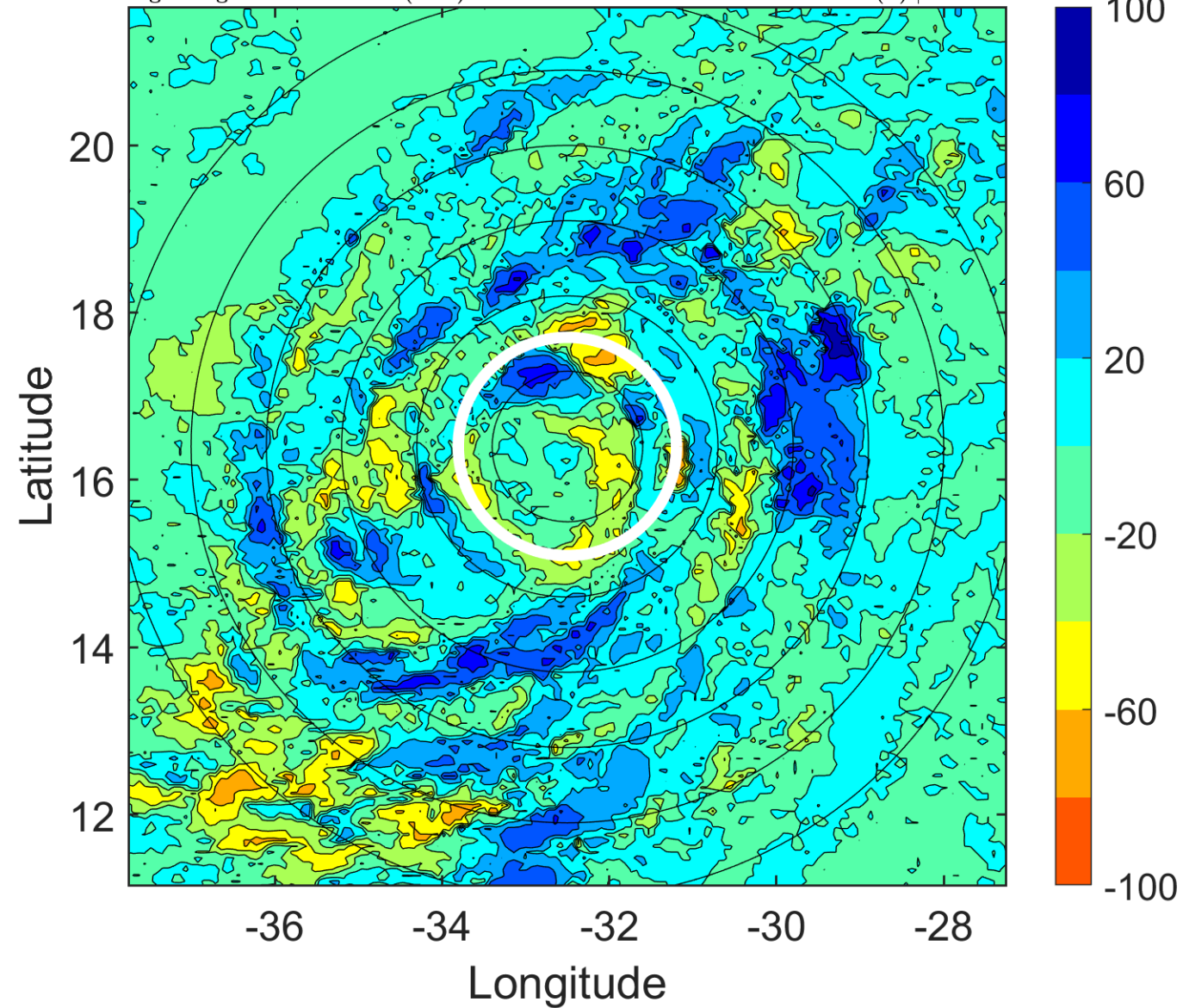

IR BT & Lightning

t: 2017083109 (6.8 LT)

Lightning: 6.8 LT \pm 1.5 h (dots)

PT: LLCP | EA: INACT

11L (IRMA) | 72.5 kt C1

S: 2.2 m s⁻¹ (L) | H: 224.5°

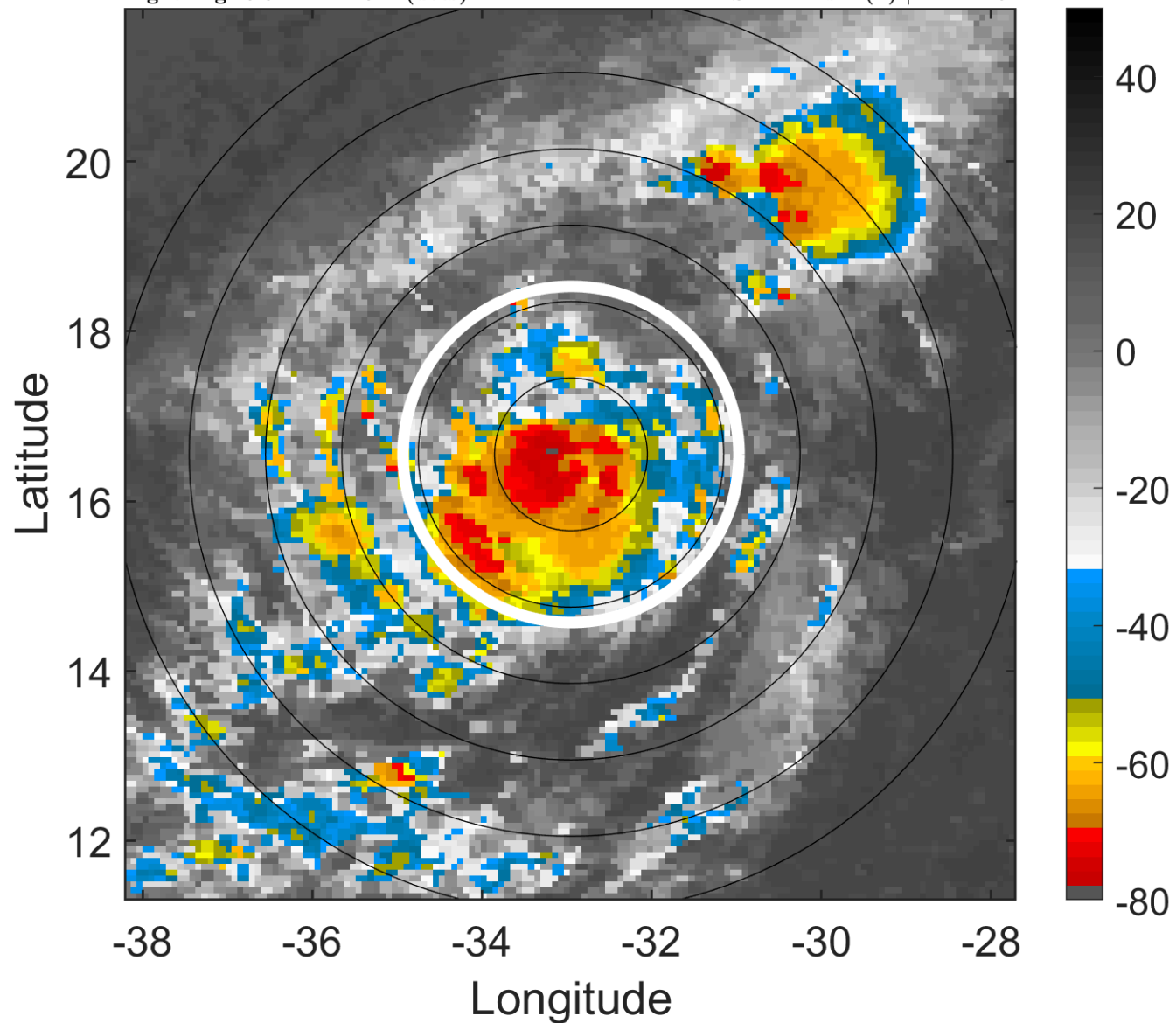

6-h IR BT Differences & Lightning

Δ t: 2017083109 (6.8 LT) - 2017083103 (0.9 LT)

Lightning: 6.8 LT \pm 1.5 h (dots)

PT: LLCP | EA: INACT

11L (IRMA) | 72.5 kt C1

S: 2.2 m s⁻¹ (L) | H: 224.5°

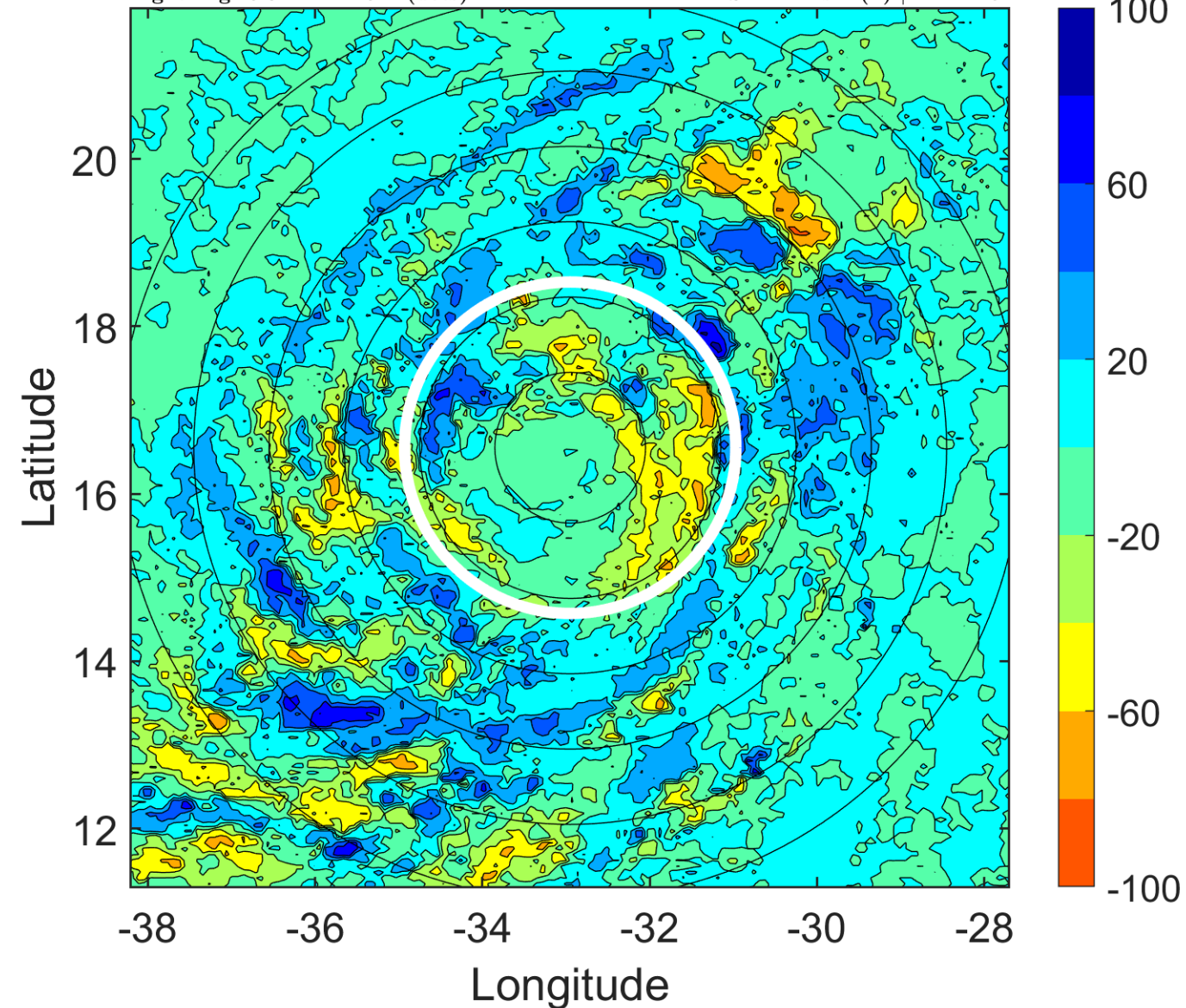

IR BT & Lightning

t: 2017083112 (9.8 LT)

Lightning: 9.8 LT \pm 1.5 h (dots)

PT: LLCP | EA: INACT

11L (IRMA) | 80 kt C1

S: 1.9 m s⁻¹ (L) | H: 215°

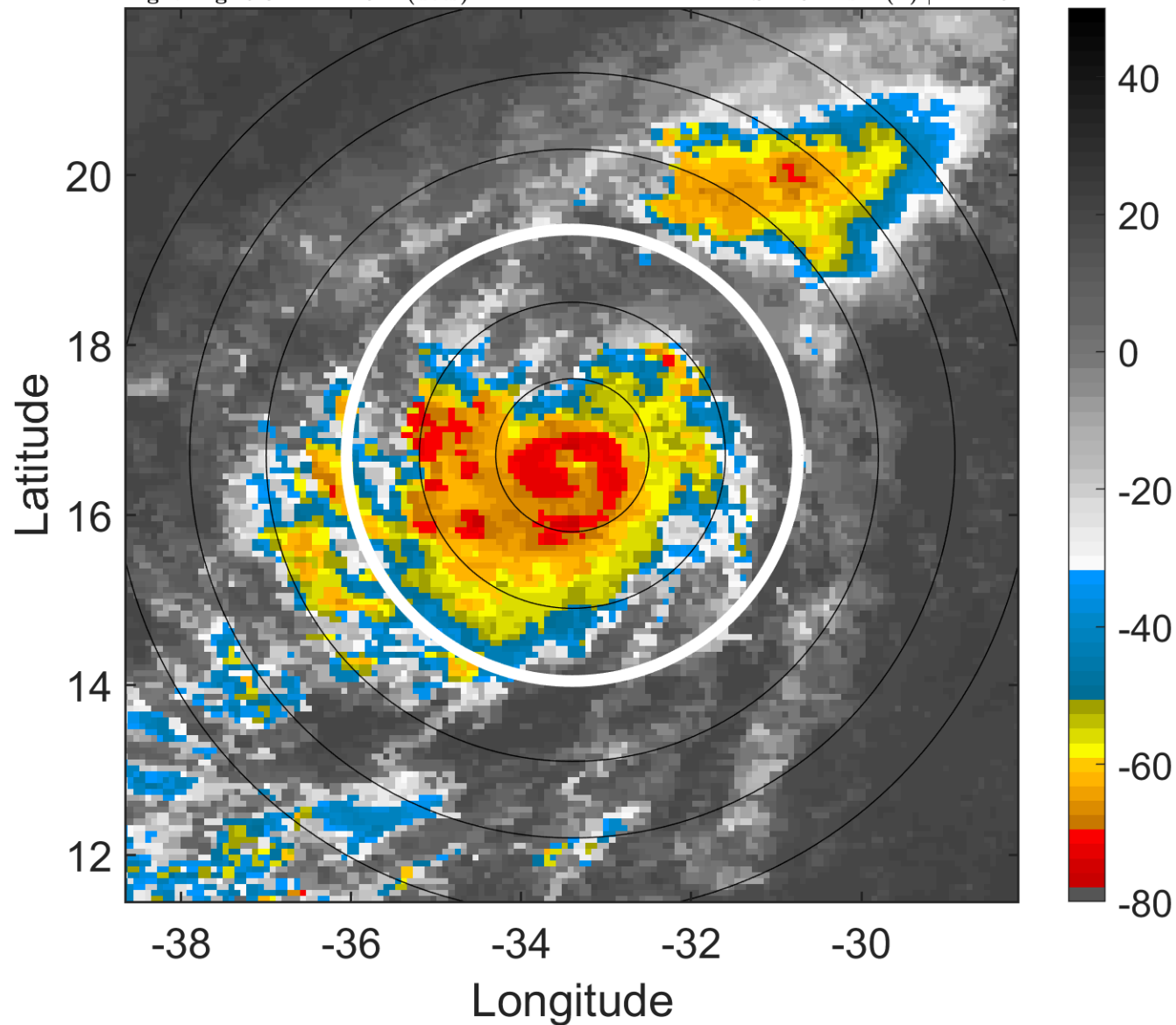

6-h IR BT Differences & Lightning

Δ t: 2017083112 (9.8 LT) - 2017083106 (3.8 LT)

Lightning: 9.8 LT \pm 1.5 h (dots)

PT: LLCP | EA: INACT

11L (IRMA) | 80 kt C1

S: 1.9 m s⁻¹ (L) | H: 215°

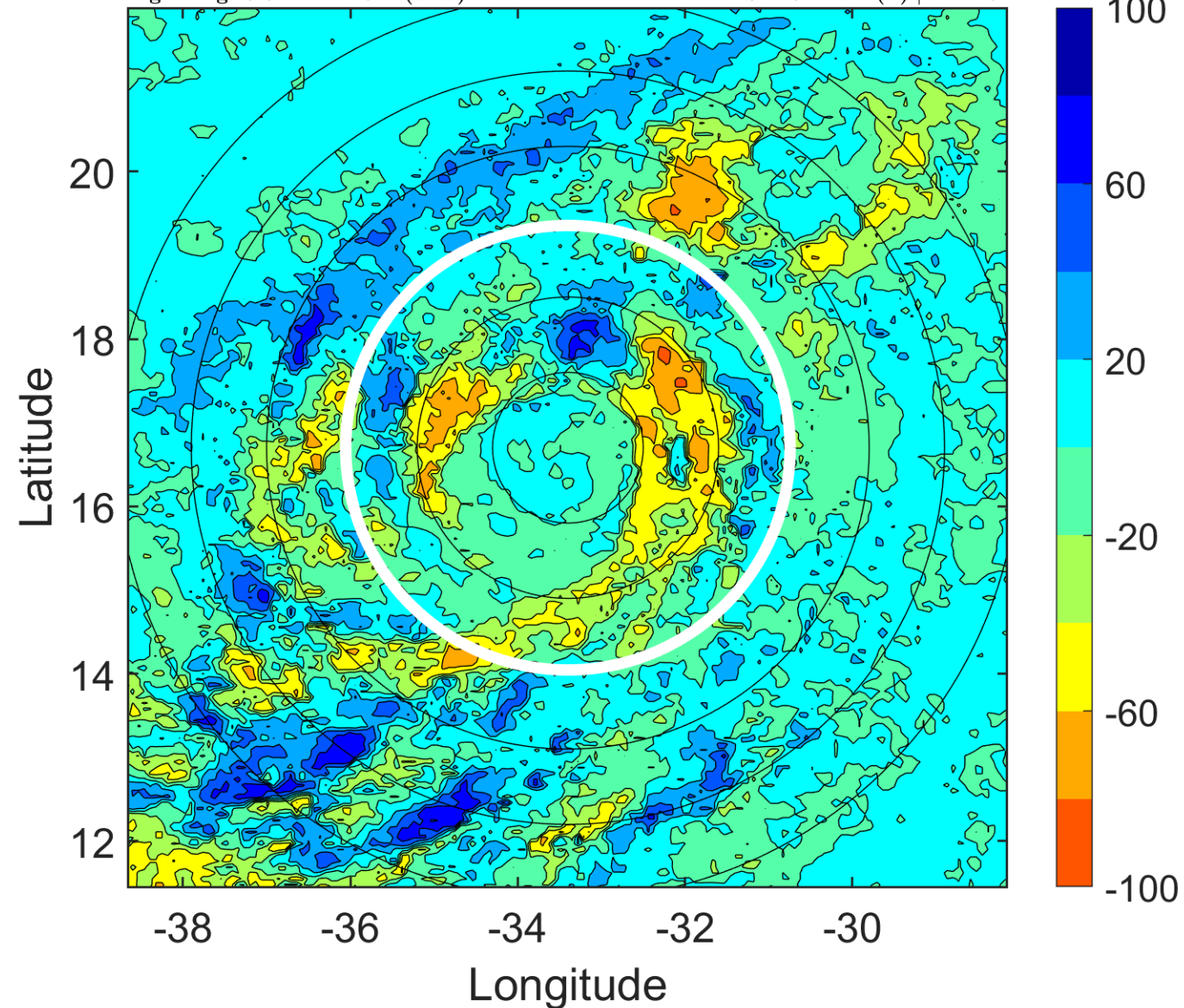

IR BT & Lightning

t: 2017083115 (12.7 LT)

Lightning: 12.7 LT \pm 1.5 h (dots)

PT: LLCP | EA: INACT

11L (IRMA) | 87.5 kt C2

S: 1.3 m s⁻¹ (L) | H: 189°

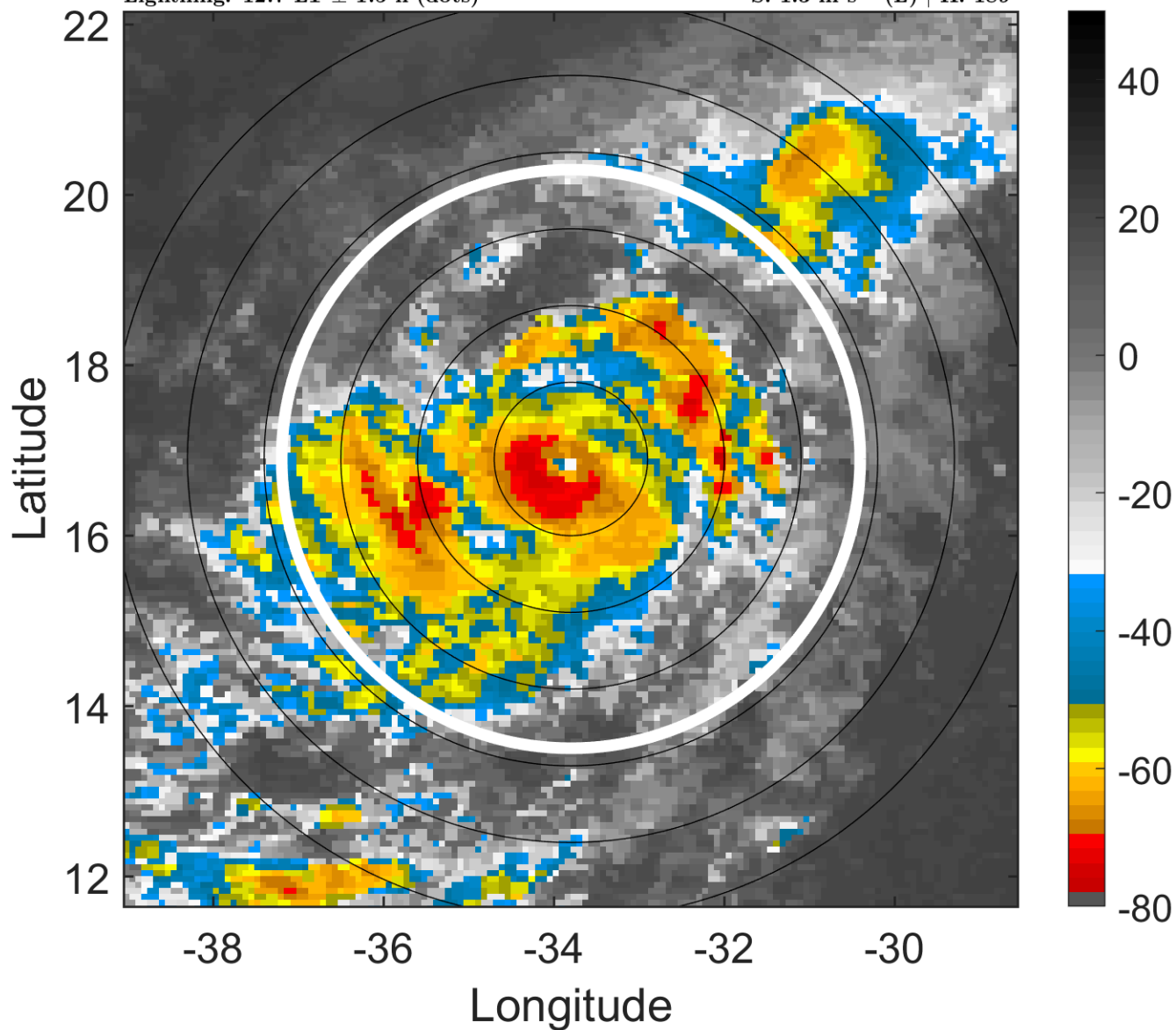

6-h IR BT Differences & Lightning

Δ t: 2017083115 (12.7 LT) - 2017083109 (6.8 LT)

Lightning: 12.7 LT \pm 1.5 h (dots)

PT: LLCP | EA: INACT

11L (IRMA) | 87.5 kt C2

S: 1.3 m s⁻¹ (L) | H: 189°

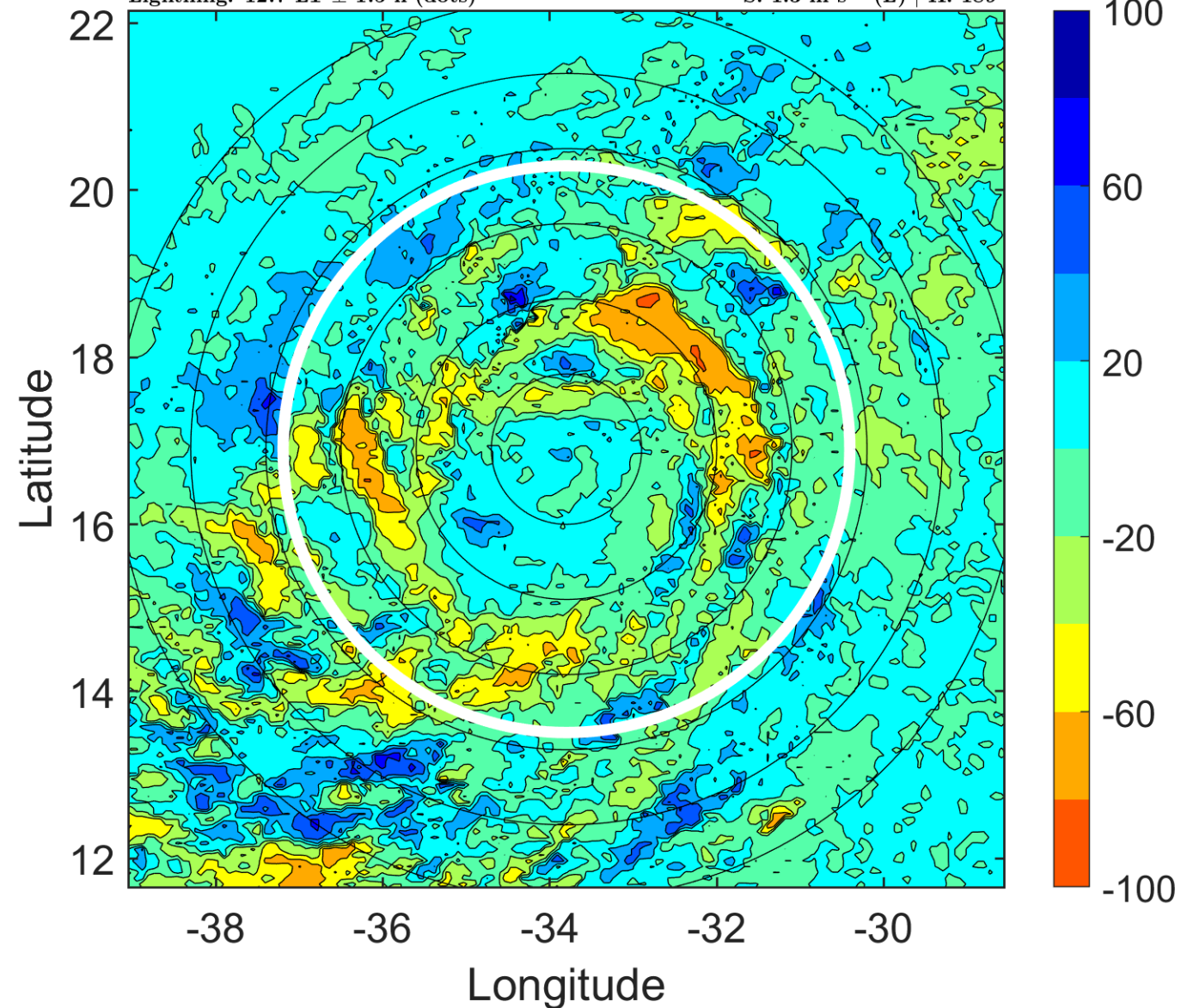

IR BT & Lightning

t: 2017083118 (15.7 LT)

Lightning: 15.7 LT \pm 1.5 h (dots)

PT: LLCP | EA: INACT

11L (IRMA) | 95 kt C2

S: 0.7 m s⁻¹ (L) | H: 163°

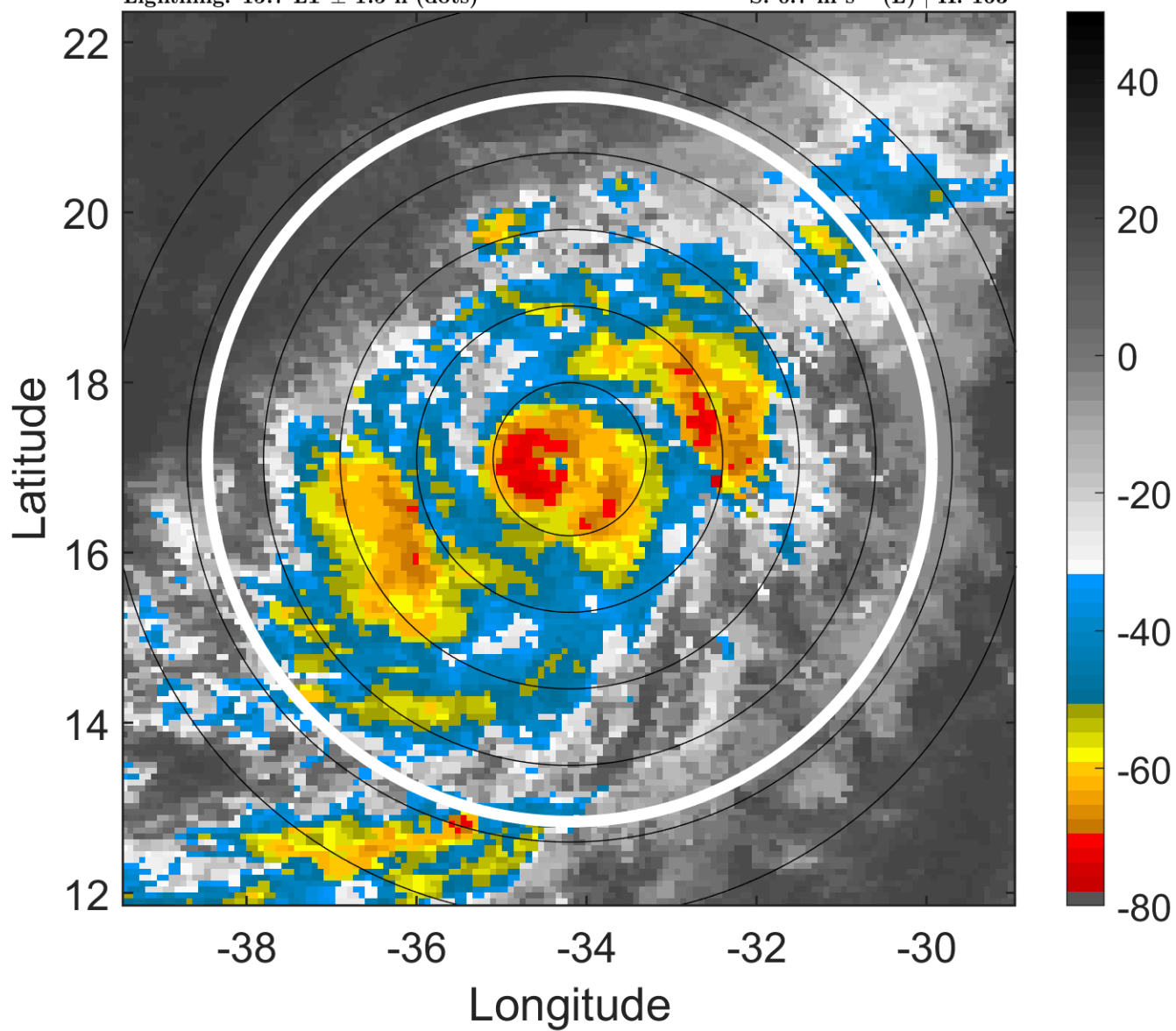

6-h IR BT Differences & Lightning

Δ t: 2017083118 (15.7 LT) - 2017083112 (9.8 LT)

Lightning: 15.7 LT \pm 1.5 h (dots)

PT: LLCP | EA: INACT

11L (IRMA) | 95 kt C2

S: 0.7 m s⁻¹ (L) | H: 163°

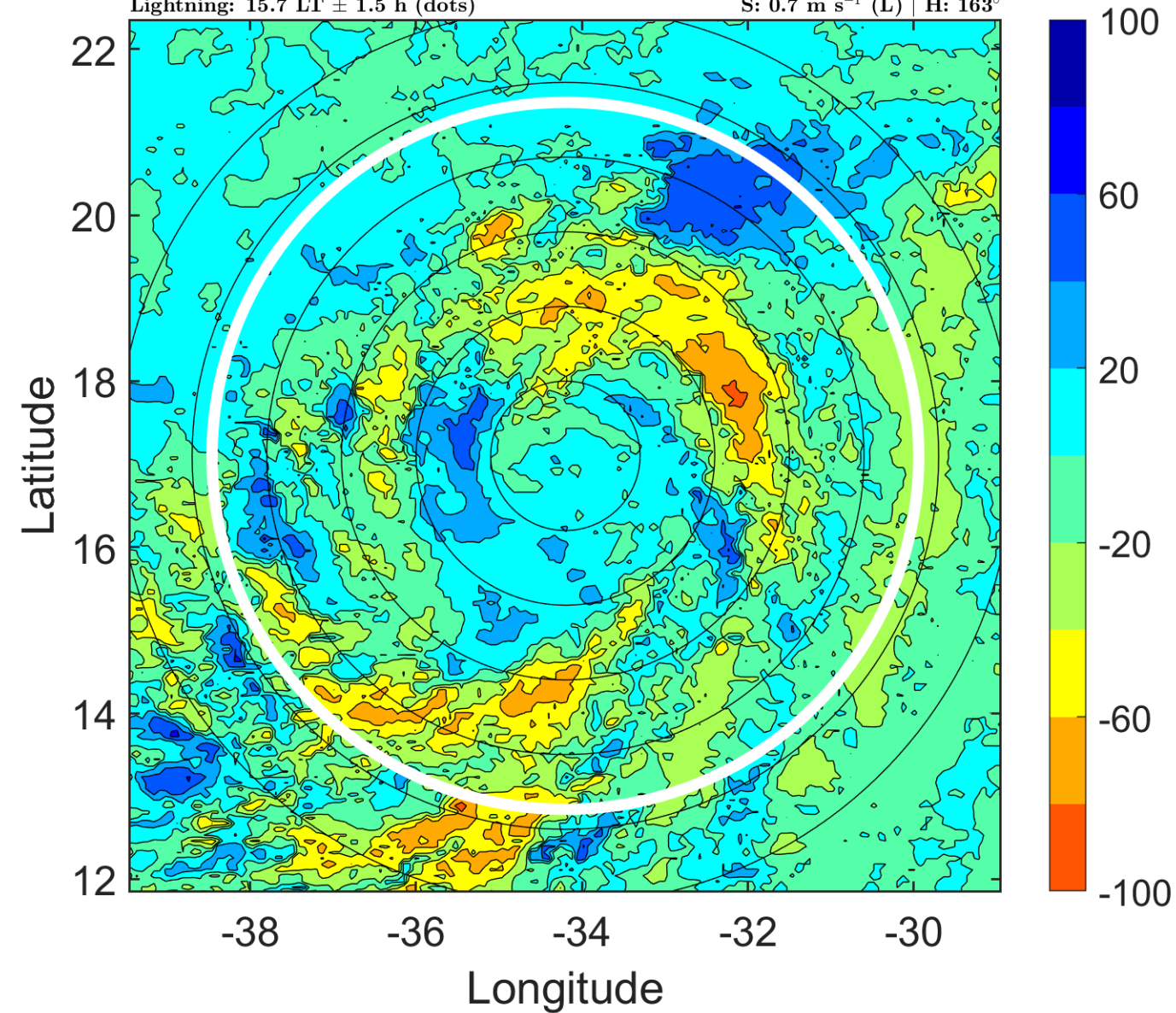

IR BT & Lightning

t: 2017083121 (18.7 LT)

Lightning: 18.7 LT \pm 1.5 h (dots)

PT: LLCP | EA: INACT

11L (IRMA) | 97.5 kt C3

S: 0.6 m s⁻¹ (L) | H: 226.5°

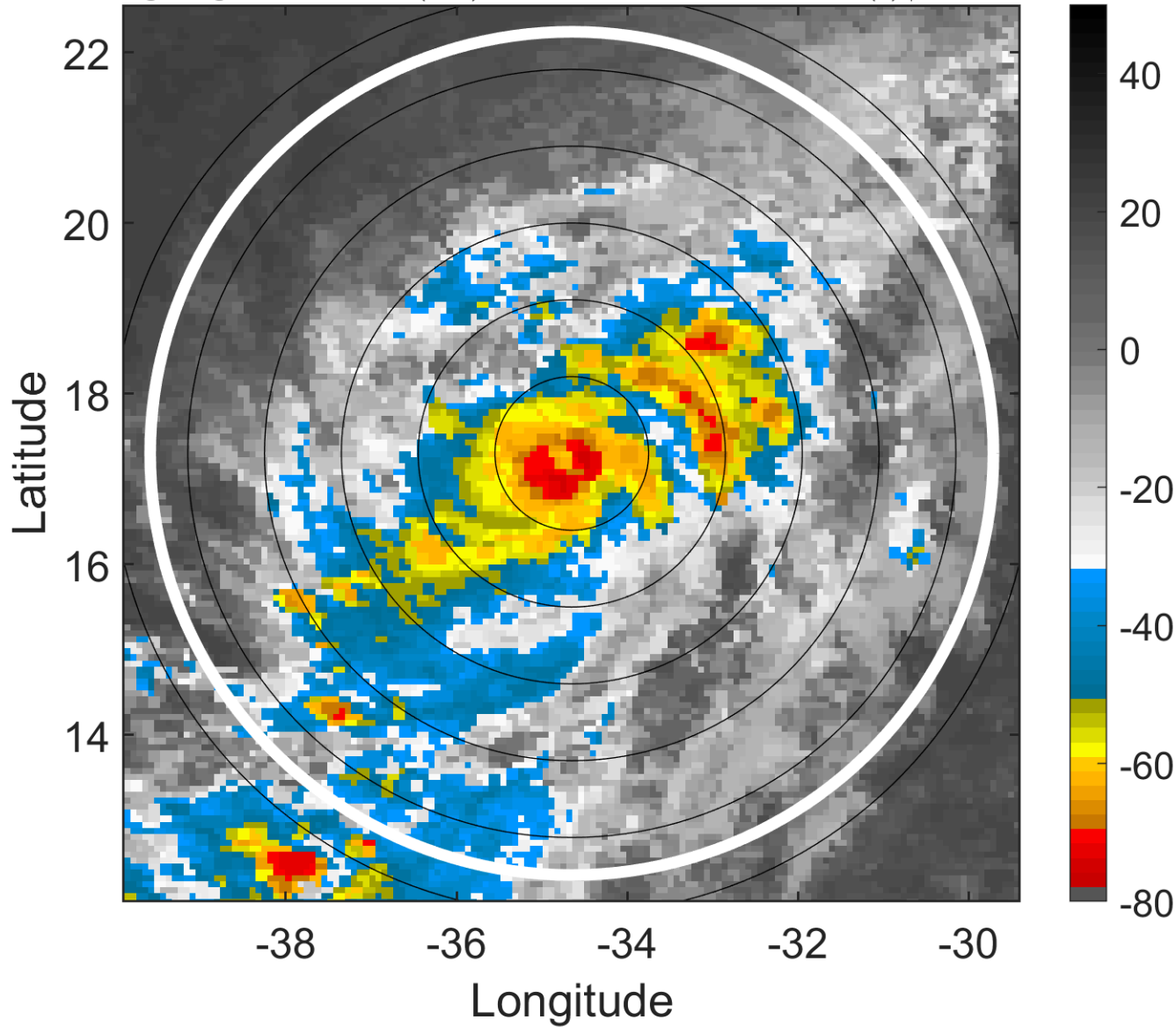

6-h IR BT Differences & Lightning

Δ t: 2017083121 (18.7 LT) - 2017083115 (12.7 LT)

Lightning: 18.7 LT \pm 1.5 h (dots)

PT: LLCP | EA: INACT

11L (IRMA) | 97.5 kt C3

S: 0.6 m s⁻¹ (L) | H: 226.5°

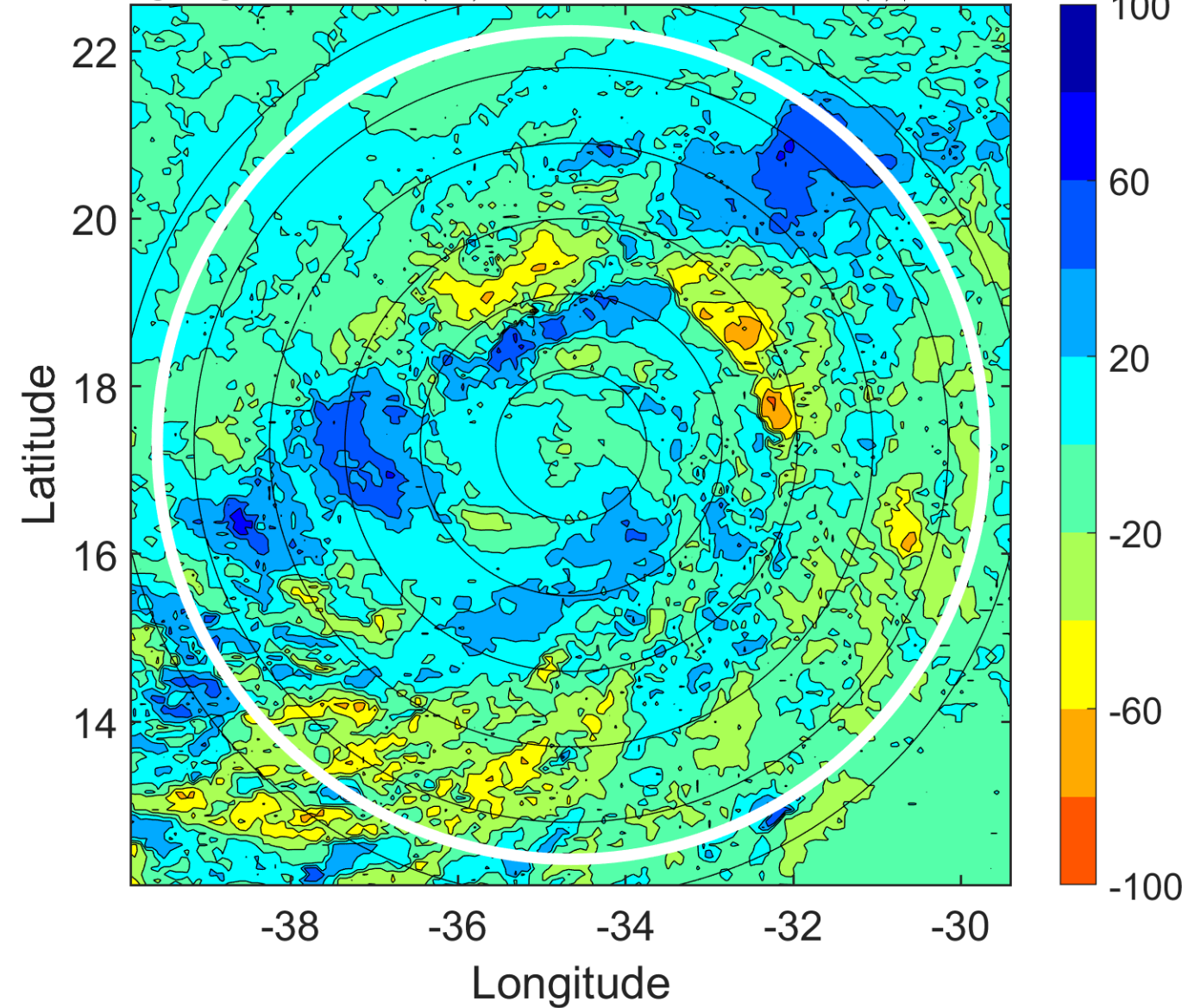

IR BT & Lightning

t: 2017090100 (21.7 LT)

Lightning: 21.7 LT \pm 1.5 h (dots)

PT: LLCP | EA: INACT

11L (IRMA) | 100 kt C3

S: 0.6 m s⁻¹ (L) | H: 290°

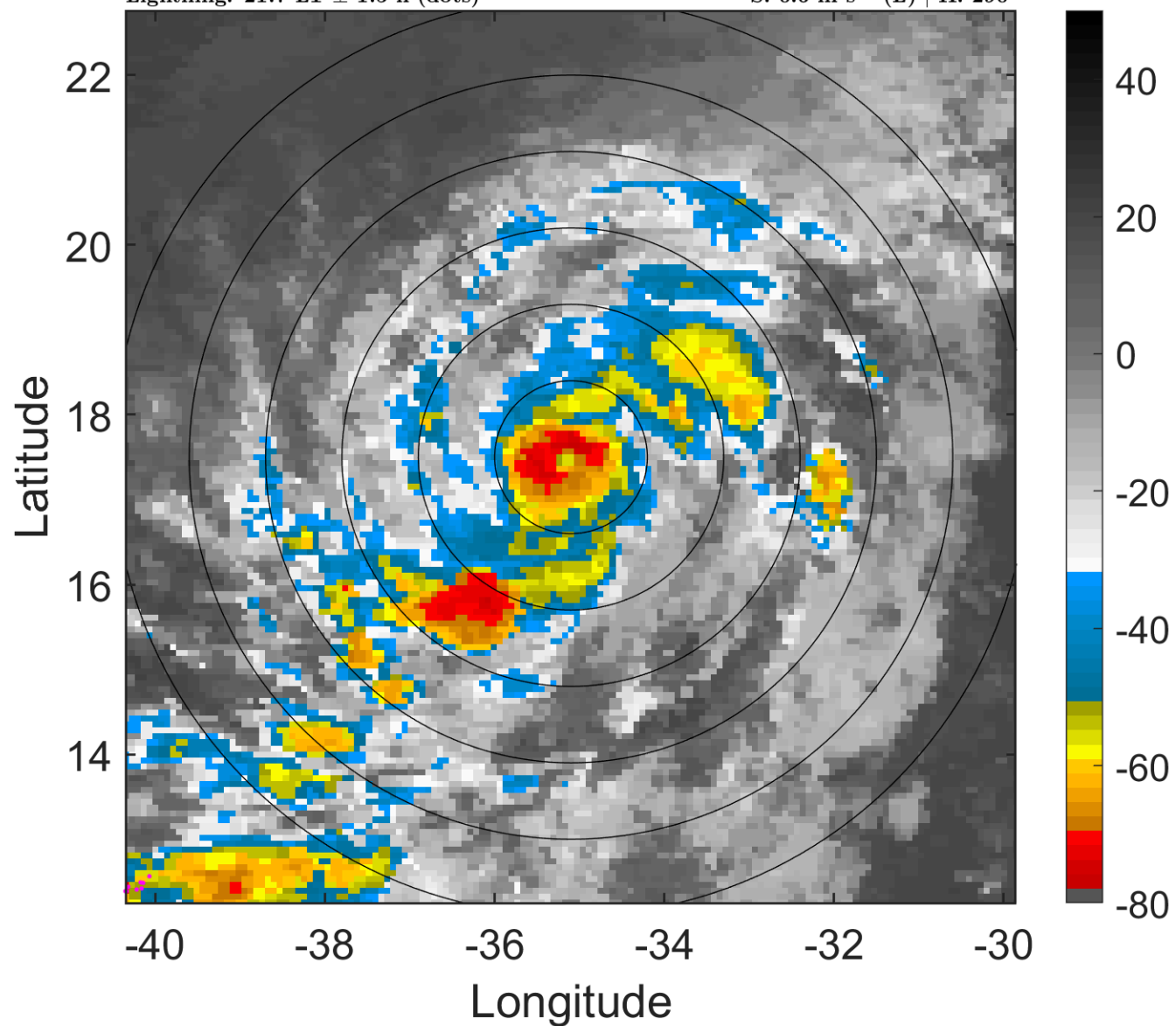

6-h IR BT Differences & Lightning

Δ t: 2017090100 (21.7 LT) - 2017083118 (15.7 LT)

Lightning: 21.7 LT \pm 1.5 h (dots)

PT: LLCP | EA: INACT

11L (IRMA) | 100 kt C3

S: 0.6 m s⁻¹ (L) | H: 290°

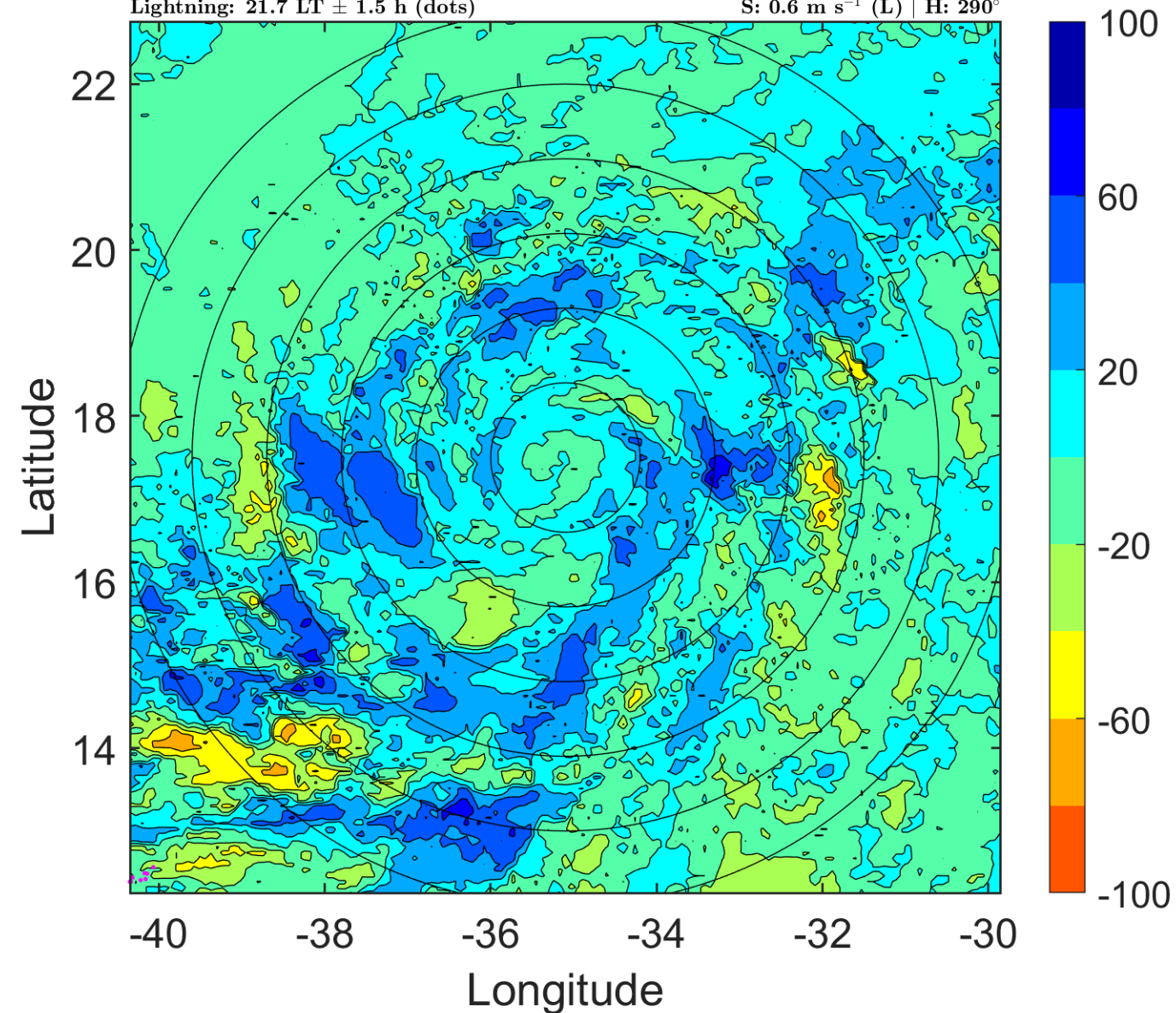

IR BT & Lightning

t: 2017090103 (0.6 LT)

Lightning: 0.6 LT \pm 1.5 h (dots)

PT: LLCP | EA: INACT

11L (IRMA) | 100 kt C3

S: 0.6 m s⁻¹ (L) | H: 292°

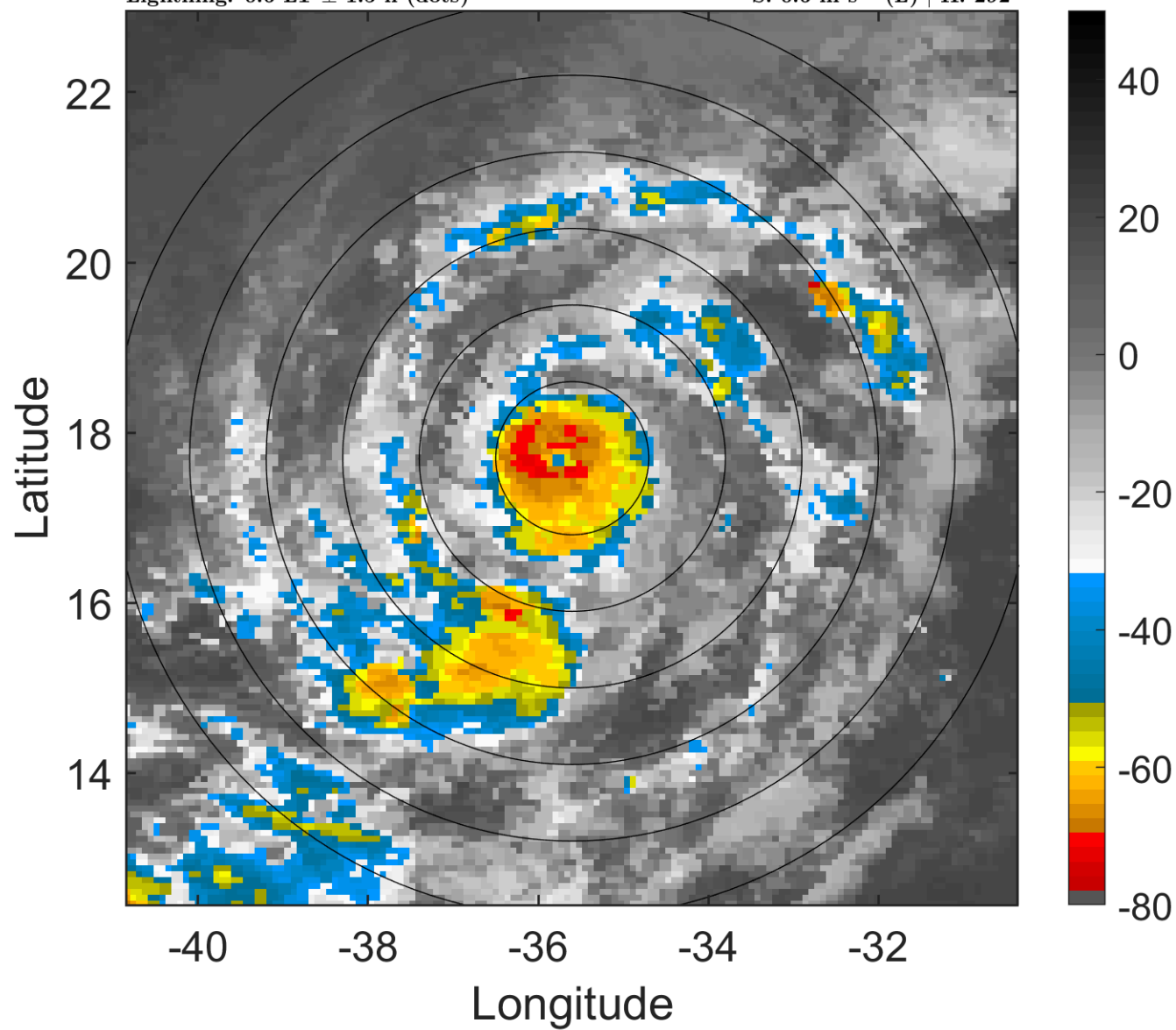

6-h IR BT Differences & Lightning

Δ t: 2017090103 (0.6 LT) - 2017083121 (18.7 LT)

Lightning: 0.6 LT \pm 1.5 h (dots)

PT: LLCP | EA: INACT

11L (IRMA) | 100 kt C3

S: 0.6 m s⁻¹ (L) | H: 292°

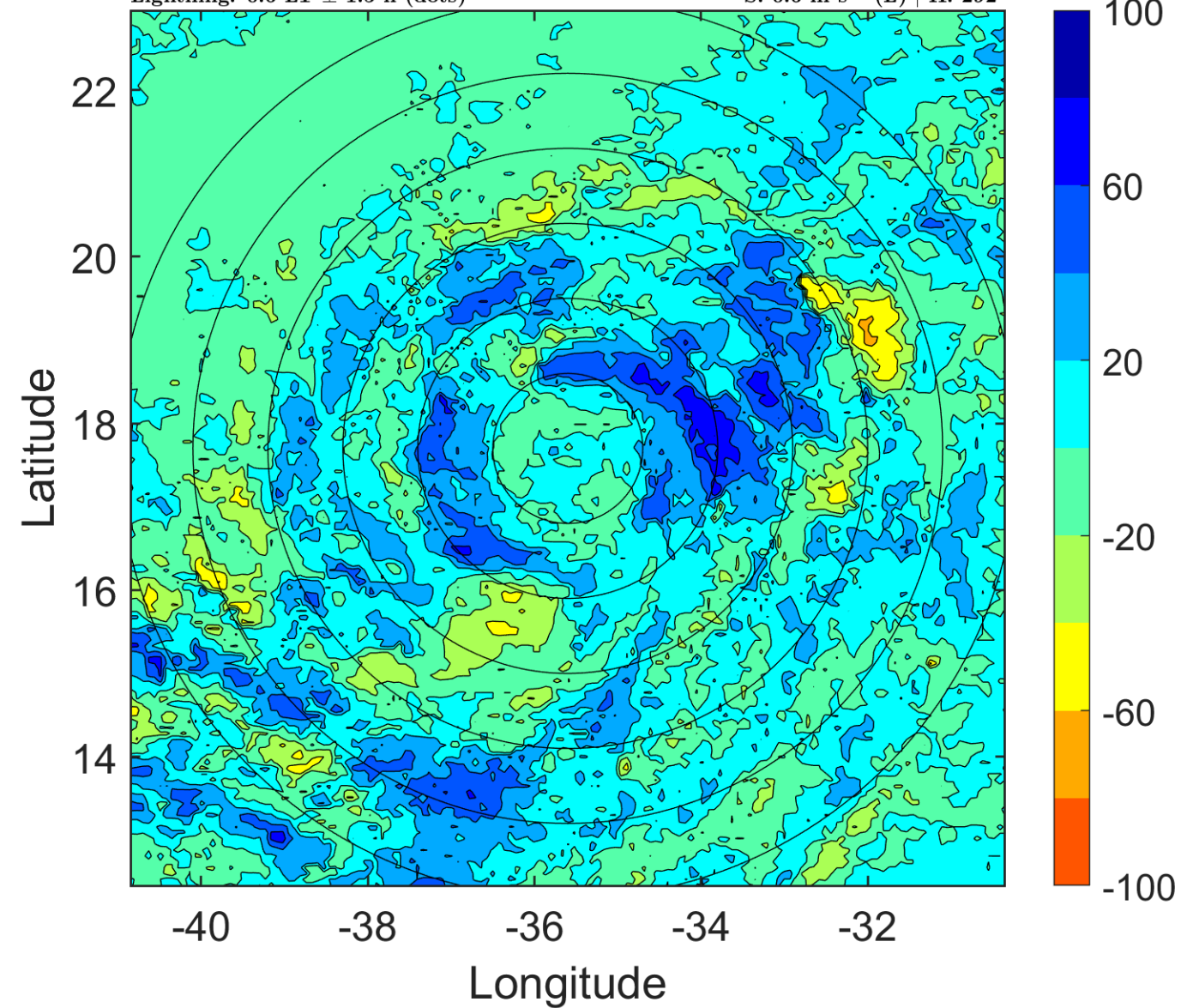

IR BT & Lightning

t: 2017090106 (3.6 LT)

Lightning: 3.6 LT \pm 1.5 h (dots)

PT: LLCP | EA: INACT

11L (IRMA) | 100 kt C3

S: 0.7 m s⁻¹ (L) | H: 294°

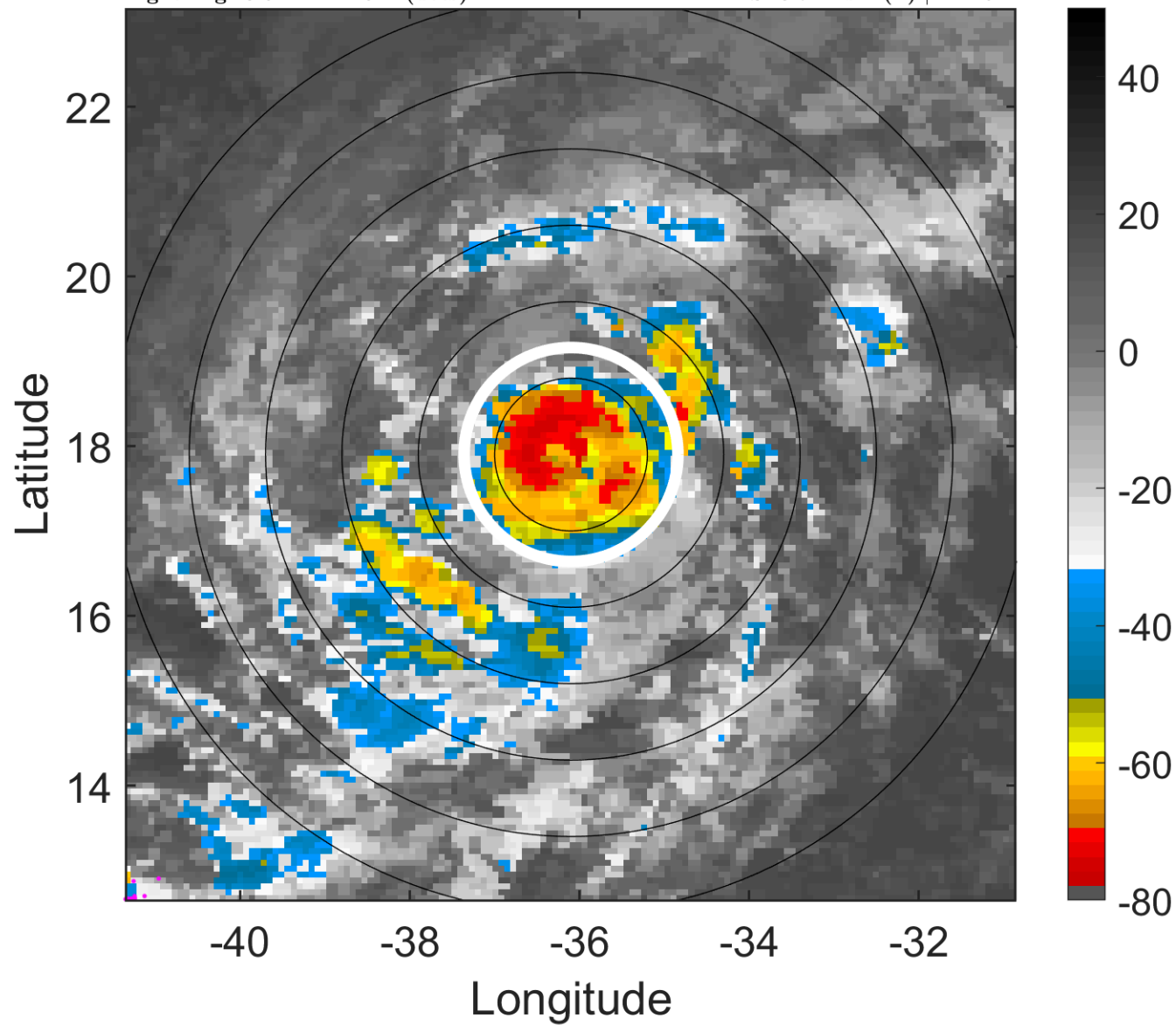

6-h IR BT Differences & Lightning

Δ t: 2017090106 (3.6 LT) - 2017090100 (21.7 LT)

Lightning: 3.6 LT \pm 1.5 h (dots)

PT: LLCP | EA: INACT

11L (IRMA) | 100 kt C3

S: 0.7 m s⁻¹ (L) | H: 294°

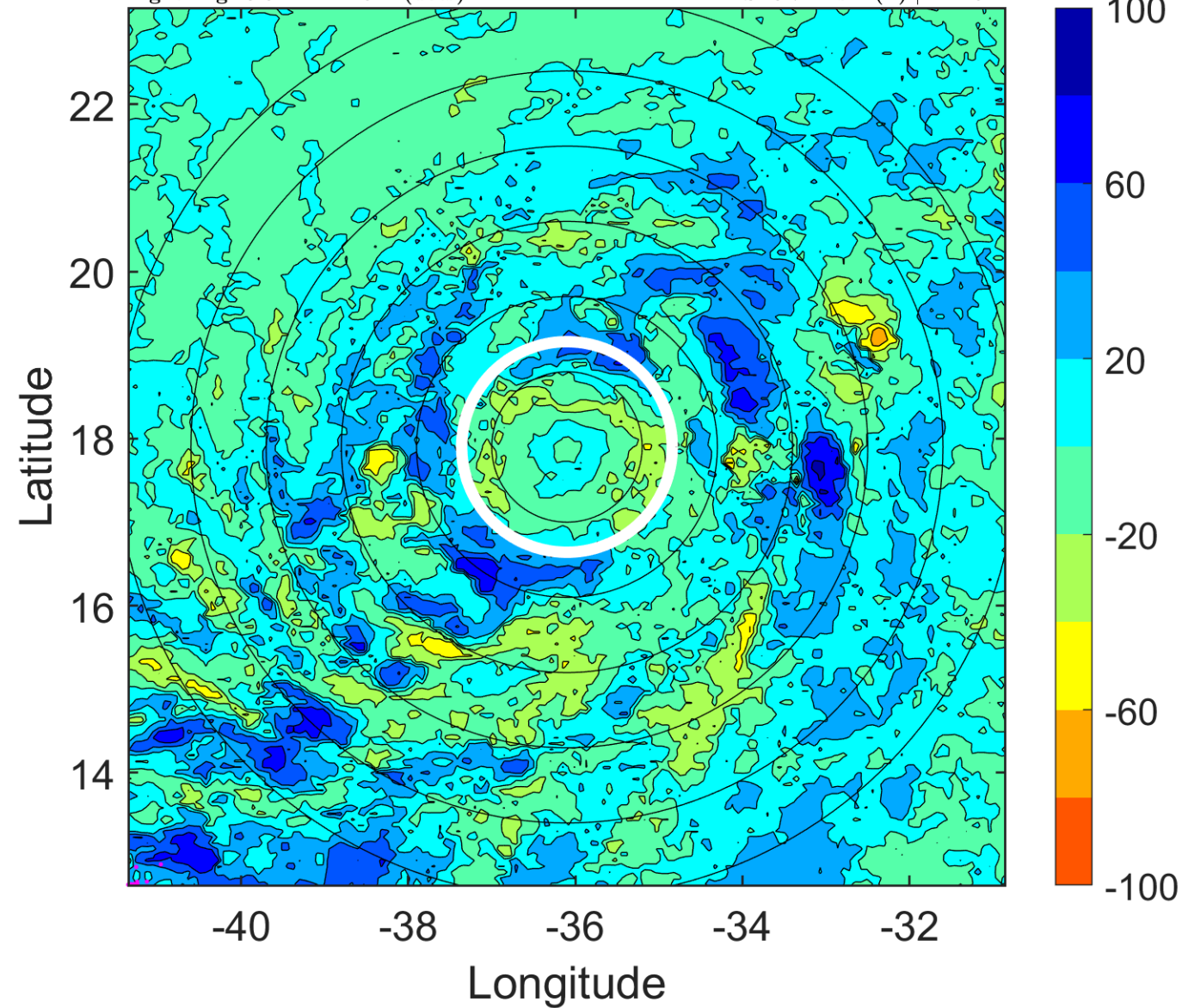

IR BT & Lightning

t: 2017090109 (6.6 LT)

Lightning: 6.6 LT \pm 1.5 h (dots)

PT: LLCP | EA: INACT

11L (IRMA) | 100 kt C3

S: 1.3 m s⁻¹ (L) | H: 162.5°

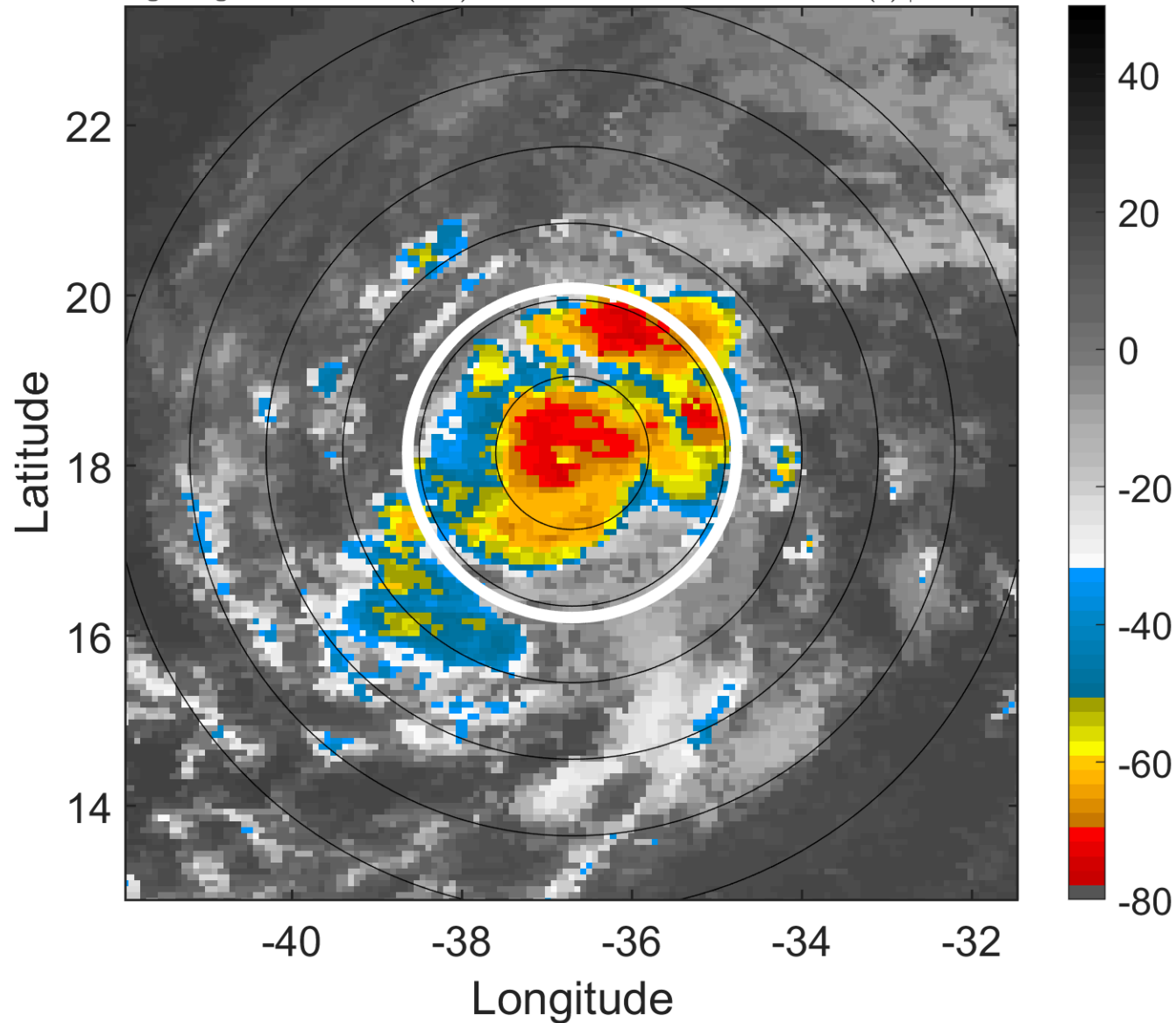

6-h IR BT Differences & Lightning

Δ t: 2017090109 (6.6 LT) - 2017090103 (0.6 LT)

Lightning: 6.6 LT \pm 1.5 h (dots)

PT: LLCP | EA: INACT

11L (IRMA) | 100 kt C3

S: 1.3 m s⁻¹ (L) | H: 162.5°

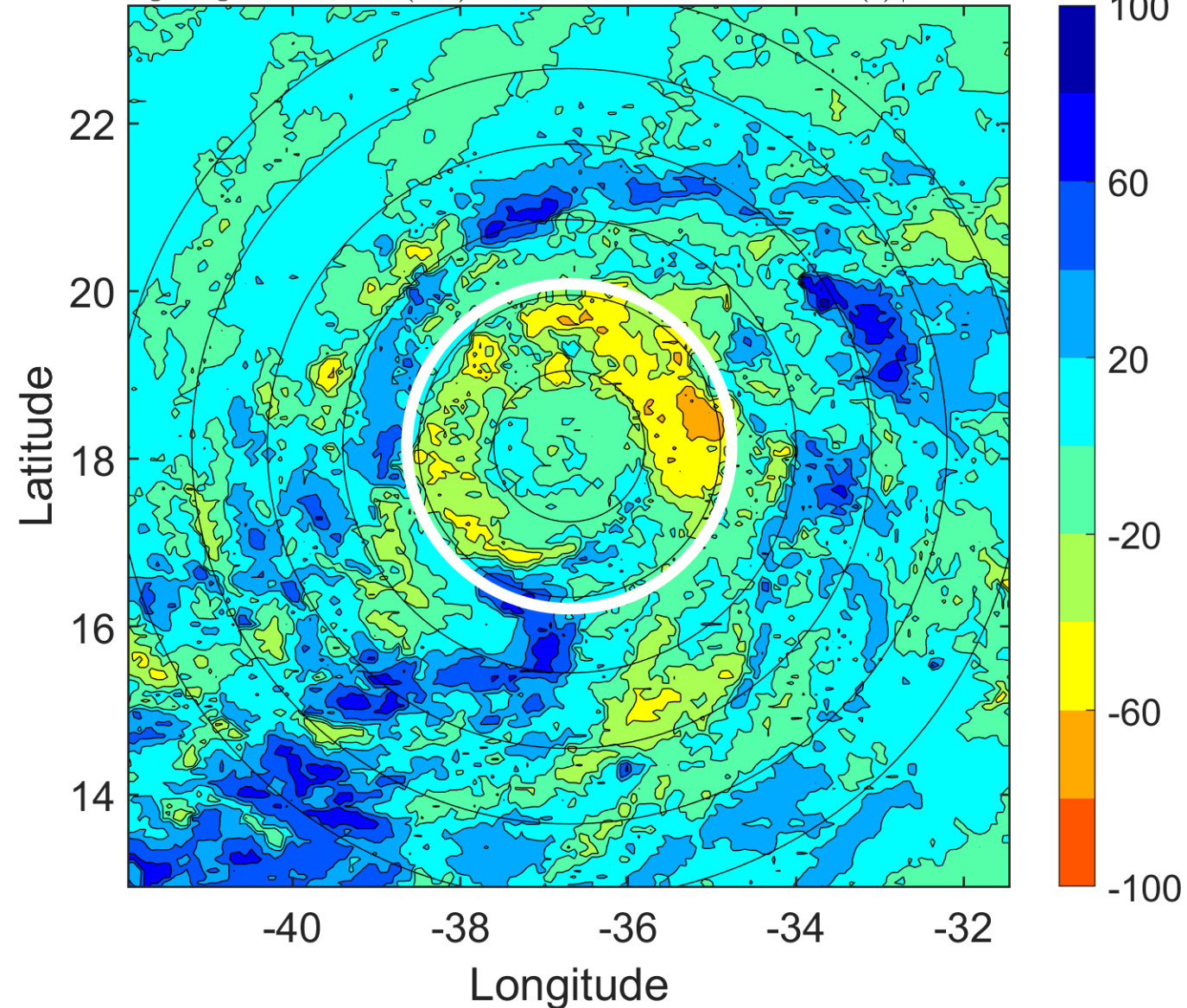

IR BT & Lightning

t: 2017090112 (9.5 LT)

Lightning: 9.5 LT \pm 1.5 h (dots)

PT: LLCP | EA: INACT

11L (IRMA) | 100 kt C3

S: 1.9 m s⁻¹ (L) | H: 31°

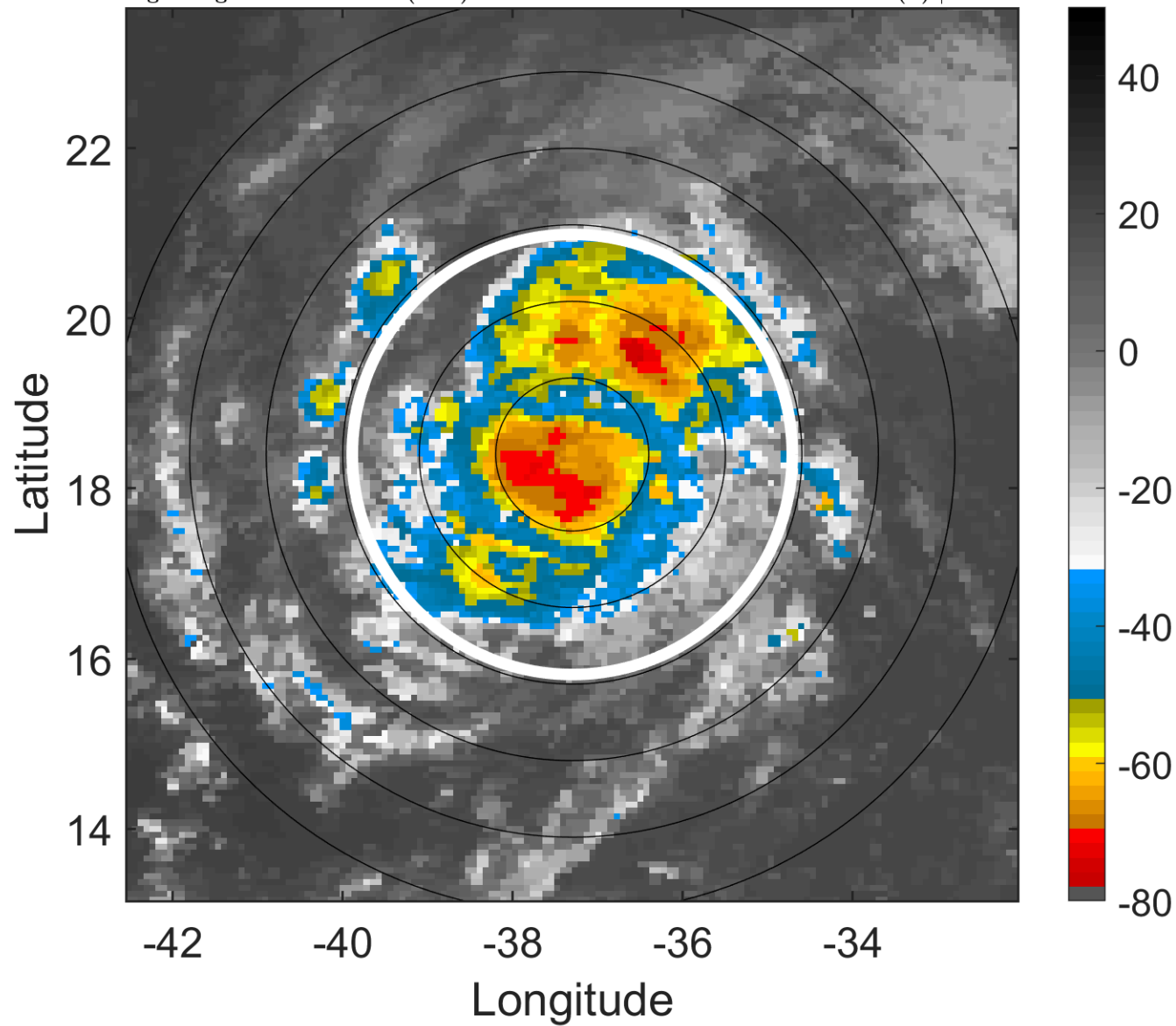

6-h IR BT Differences & Lightning

Δ t: 2017090112 (9.5 LT) - 2017090106 (3.6 LT)

Lightning: 9.5 LT \pm 1.5 h (dots)

PT: LLCP | EA: INACT

11L (IRMA) | 100 kt C3

S: 1.9 m s⁻¹ (L) | H: 31°

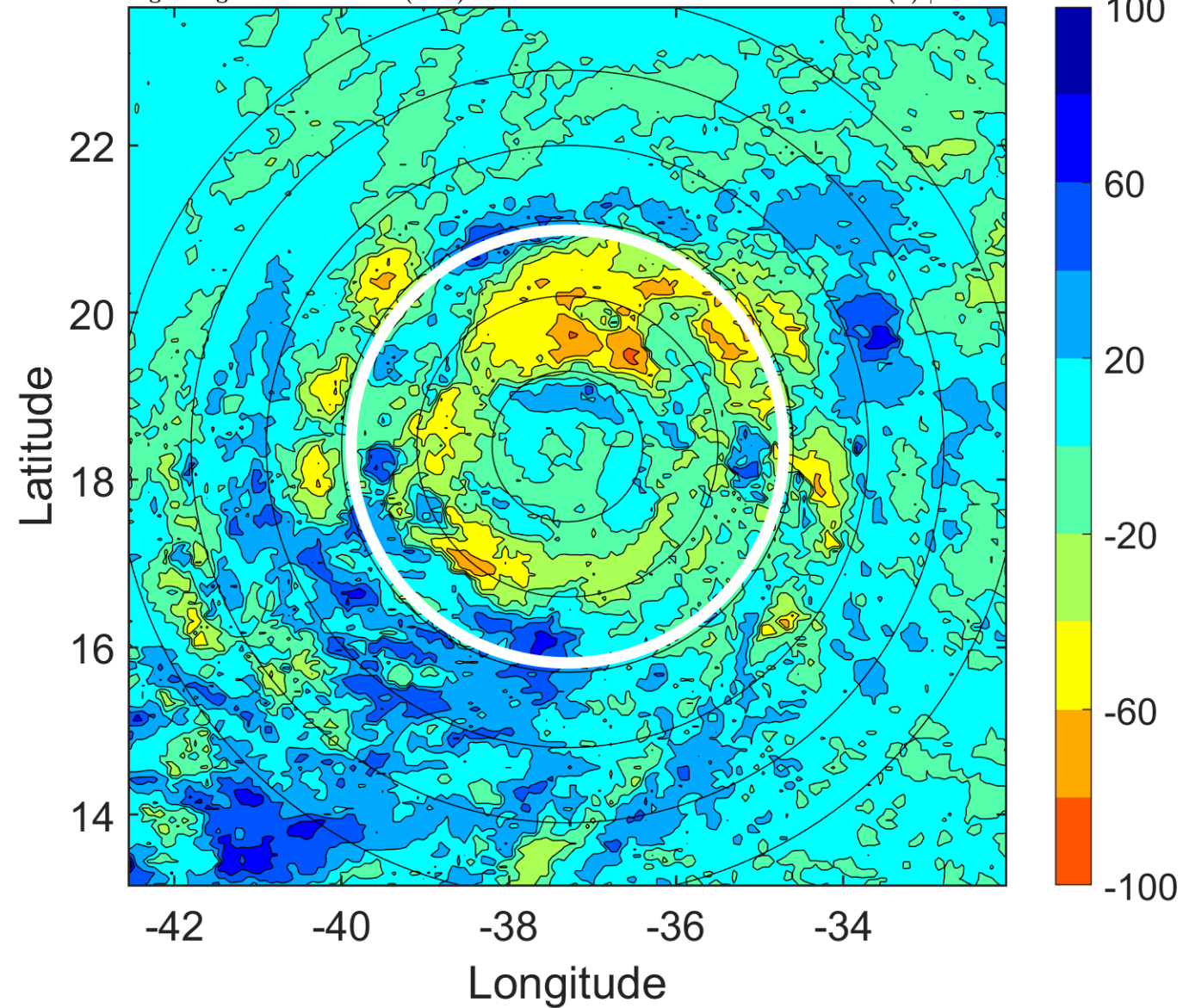

IR BT & Lightning

t: 2017090115 (12.5 LT)

Lightning: 12.5 LT \pm 1.5 h (dots)

PT: LLCP | EA: INACT

11L (IRMA) | 100 kt C3

S: 2.4 m s⁻¹ (L) | H: 18°

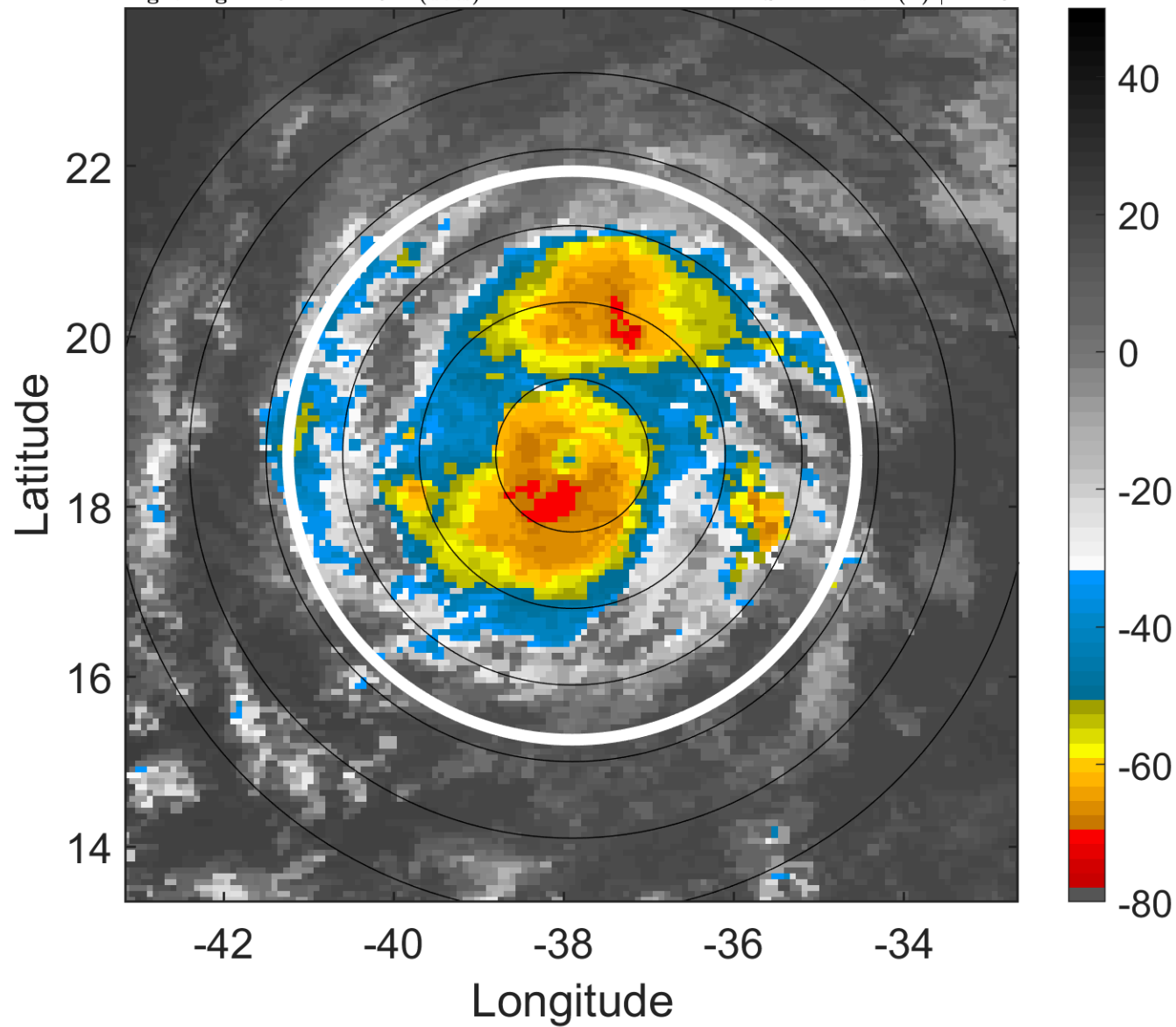

6-h IR BT Differences & Lightning

Δ t: 2017090115 (12.5 LT) - 2017090109 (6.6 LT)

Lightning: 12.5 LT \pm 1.5 h (dots)

PT: LLCP | EA: INACT

11L (IRMA) | 100 kt C3

S: 2.4 m s⁻¹ (L) | H: 18°

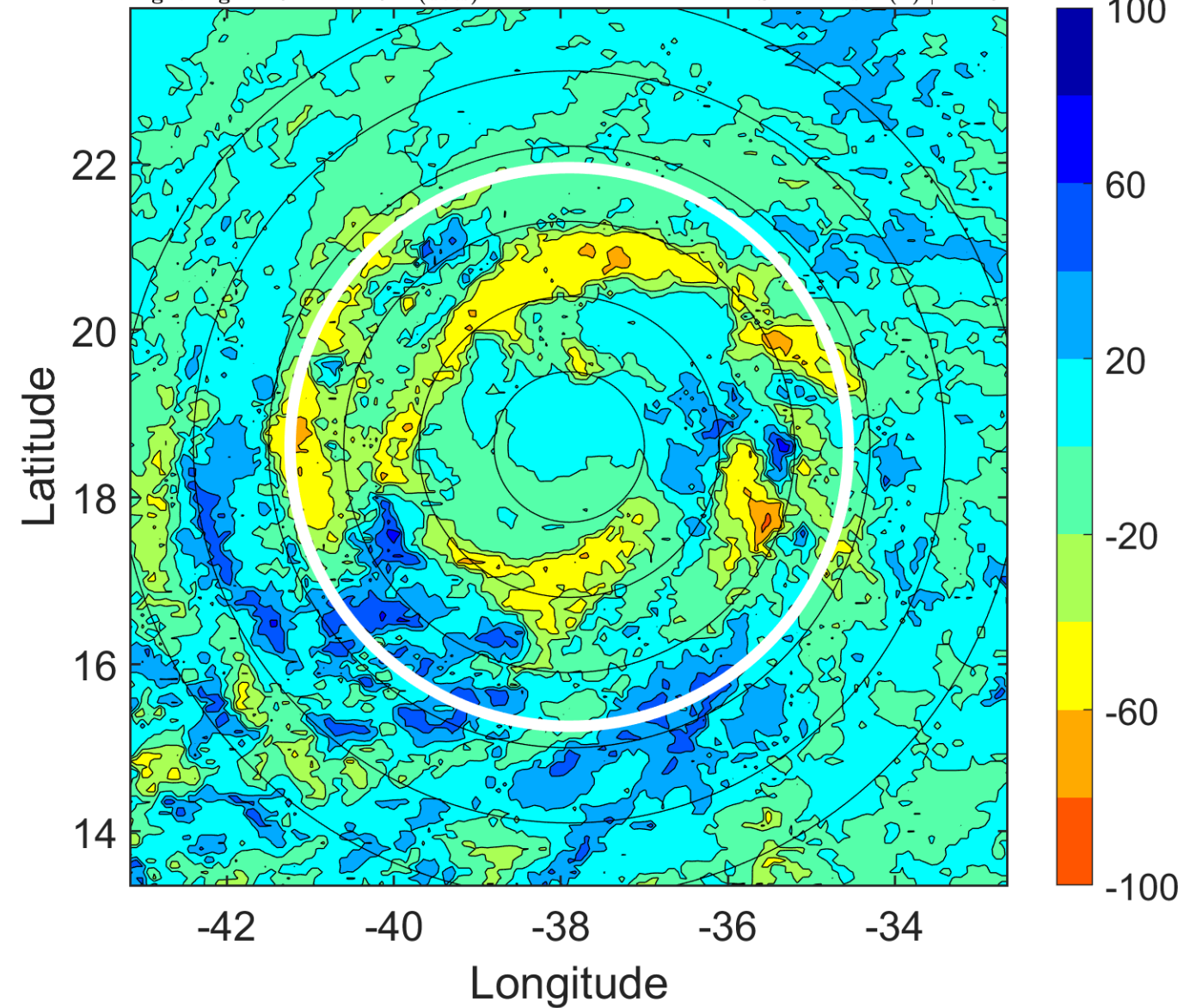

IR BT & Lightning

t: 2017090118 (15.4 LT)

Lightning: 15.4 LT \pm 1.5 h (dots)

PT: LLCP | EA: INACT

11L (IRMA) | 100 kt C3

S: 2.9 m s⁻¹ (L) | H: 5°

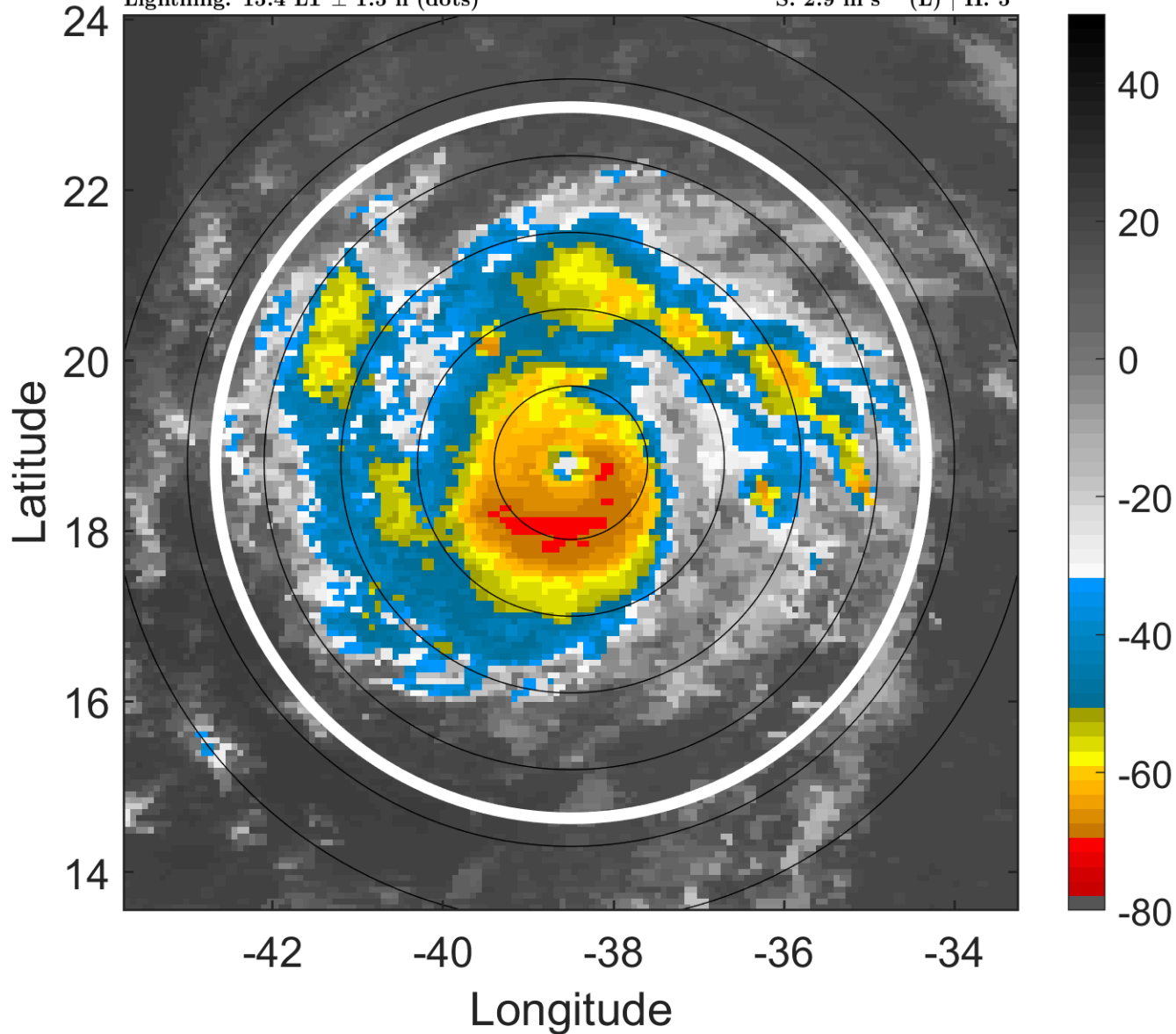

6-h IR BT Differences & Lightning

Δ t: 2017090118 (15.4 LT) - 2017090112 (9.5 LT)

Lightning: 15.4 LT \pm 1.5 h (dots)

PT: LLCP | EA: INACT

11L (IRMA) | 100 kt C3

S: 2.9 m s⁻¹ (L) | H: 5°

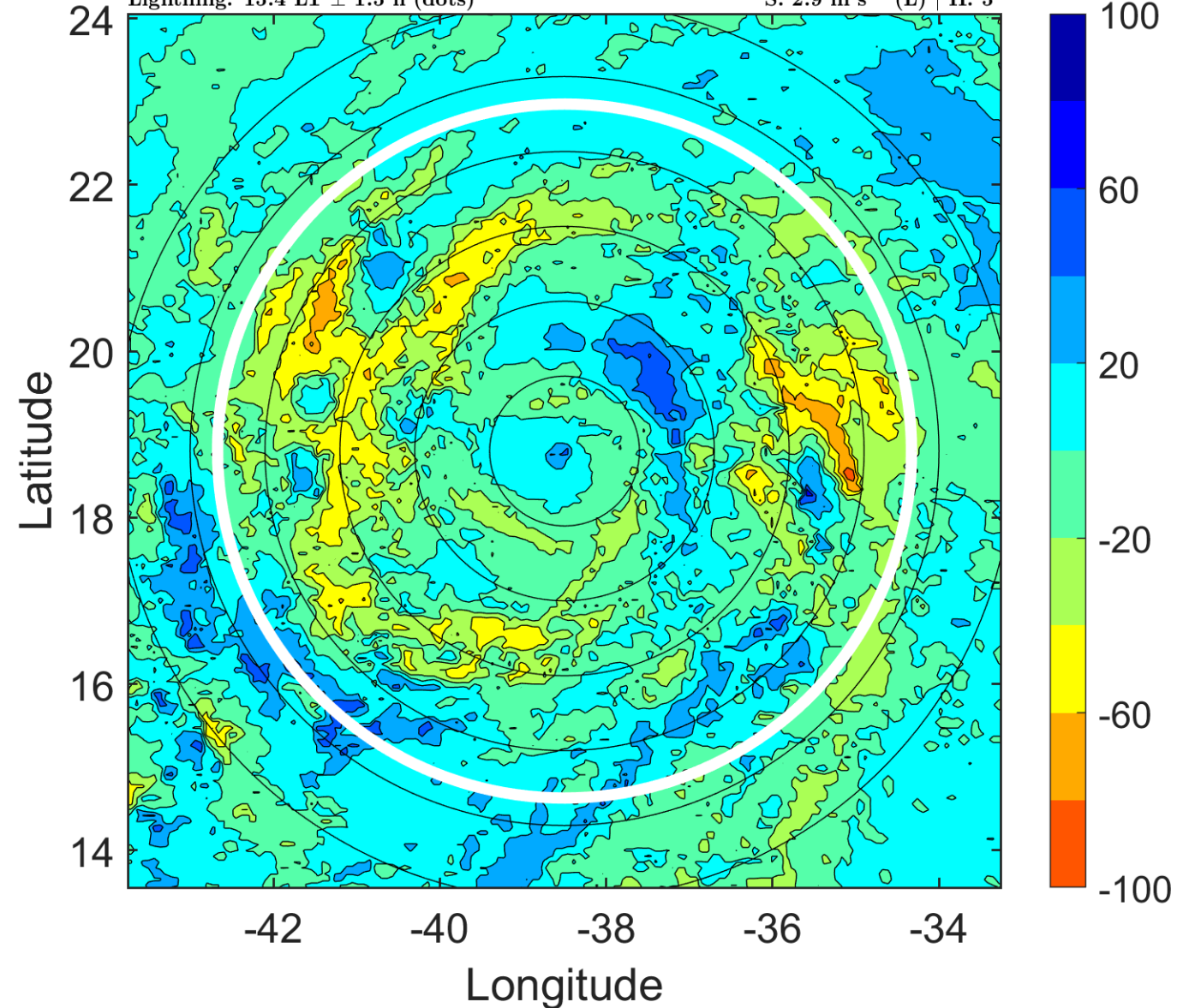

IR BT & Lightning

t: 2017090121 (18.4 LT)

Lightning: 18.4 LT \pm 1.5 h (dots)

PT: LLCP | EA: INACT

11L (IRMA) | 100 kt C3

S: 3 m s⁻¹ (L) | H: 15.5°

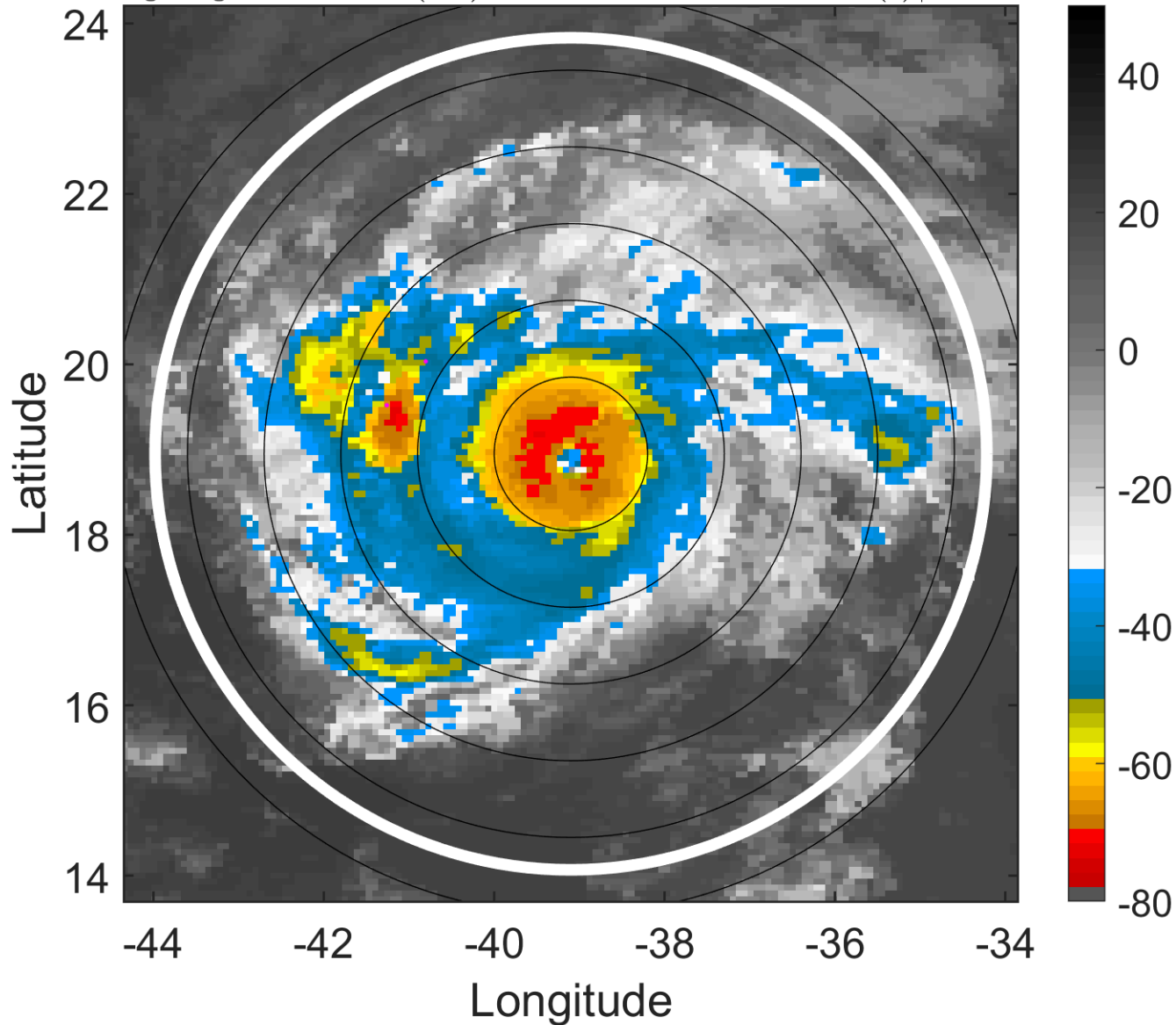

6-h IR BT Differences & Lightning

Δ t: 2017090121 (18.4 LT) - 2017090115 (12.5 LT)

Lightning: 18.4 LT \pm 1.5 h (dots)

PT: LLCP | EA: INACT

11L (IRMA) | 100 kt C3

S: 3 m s⁻¹ (L) | H: 15.5°

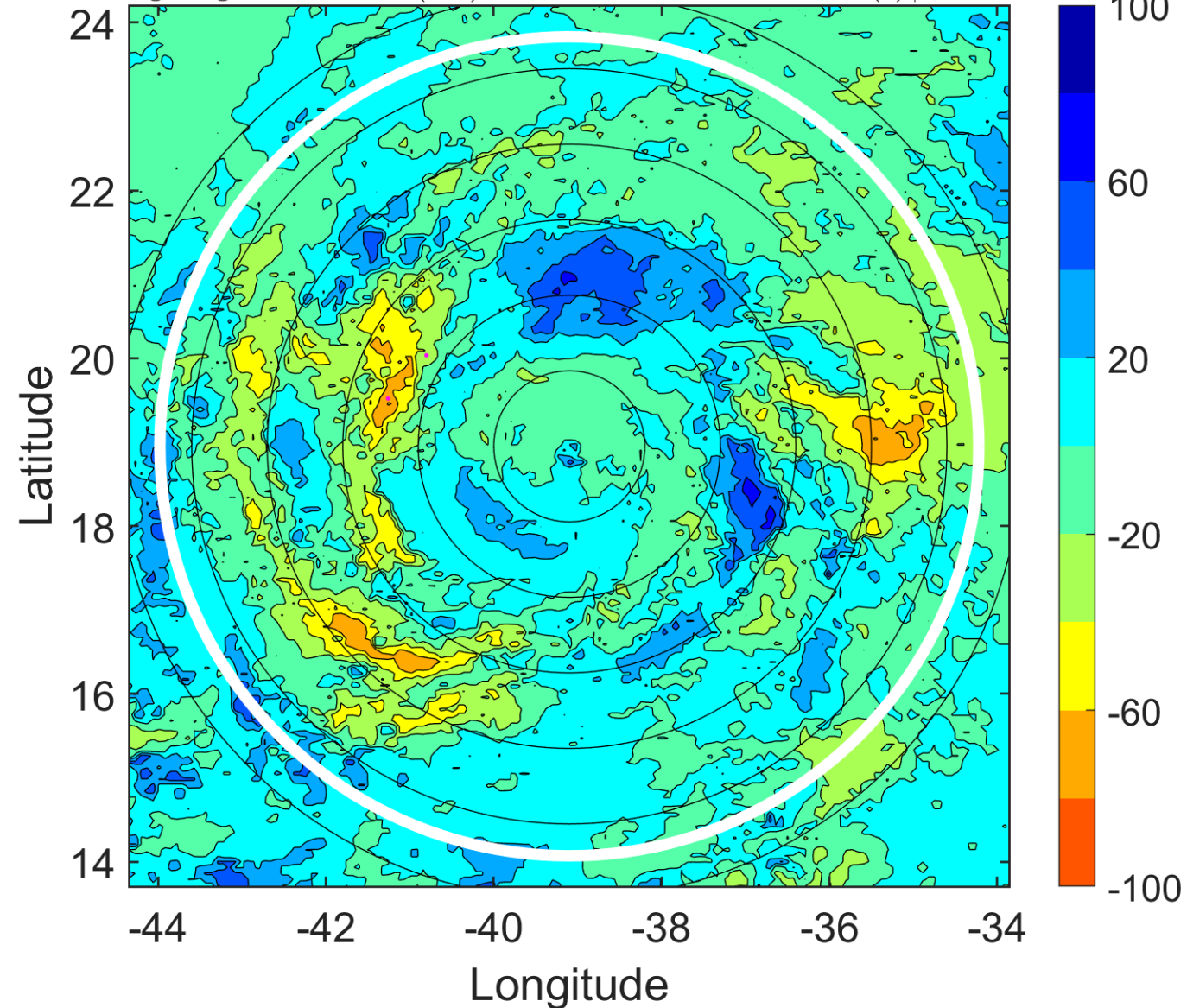

IR BT & Lightning

t: 2017090200 (21.4 LT)

Lightning: 21.4 LT \pm 1.5 h (dots)

PT: LLCP | EA: INACT

11L (IRMA) | 100 kt C3

S: 3.1 m s⁻¹ (L) | H: 26°

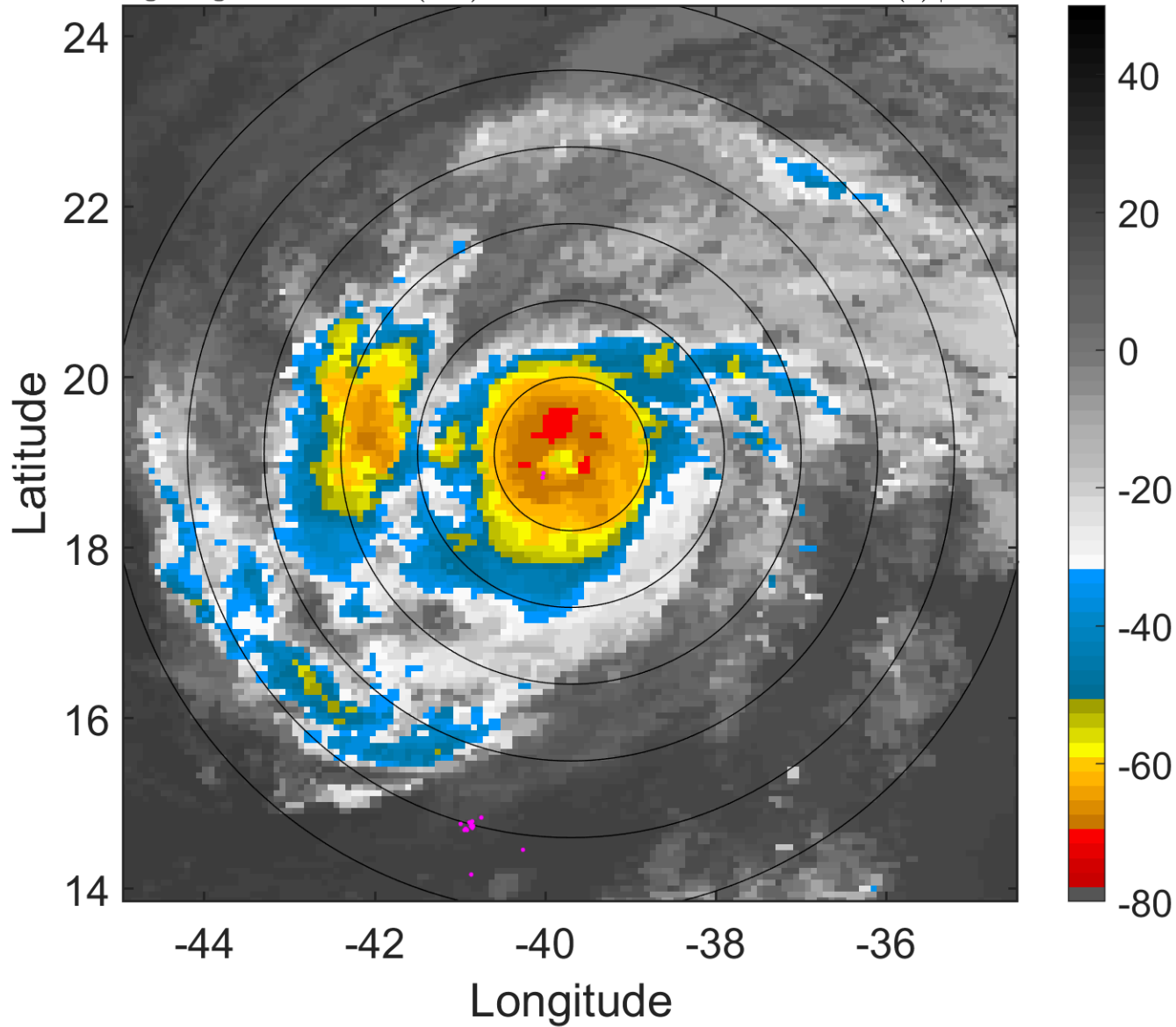

6-h IR BT Differences & Lightning

Δ t: 2017090200 (21.4 LT) - 2017090118 (15.4 LT)

Lightning: 21.4 LT \pm 1.5 h (dots)

PT: LLCP | EA: INACT

11L (IRMA) | 100 kt C3

S: 3.1 m s⁻¹ (L) | H: 26°

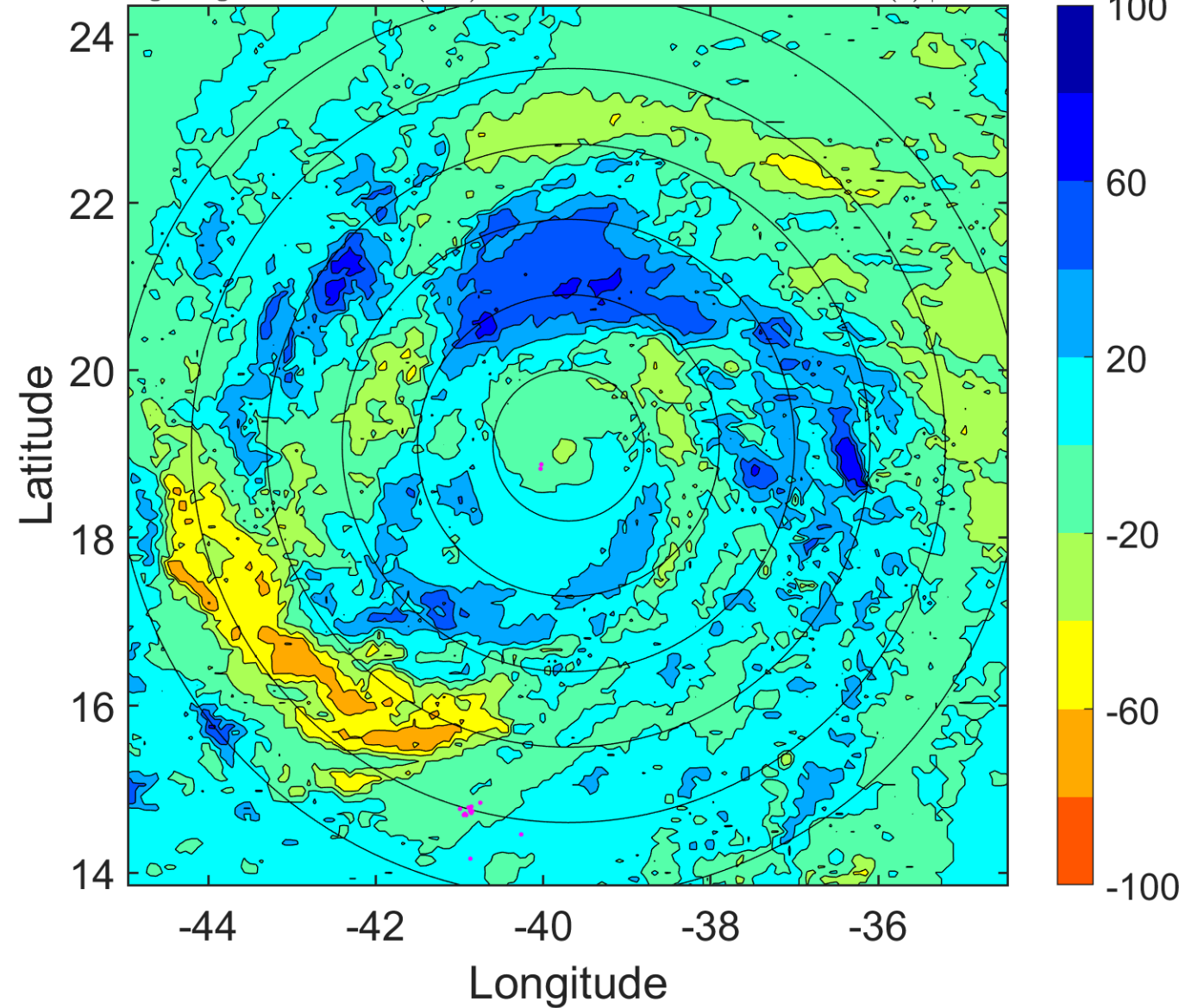

IR BT & Lightning

t: 2017090203 (0.3 LT)

Lightning: 0.3 LT \pm 1.5 h (dots)

PT: LLCP | EA: INACT

11L (IRMA) | 100 kt C3

S: 2.5 m s⁻¹ (L) | H: 58.5°

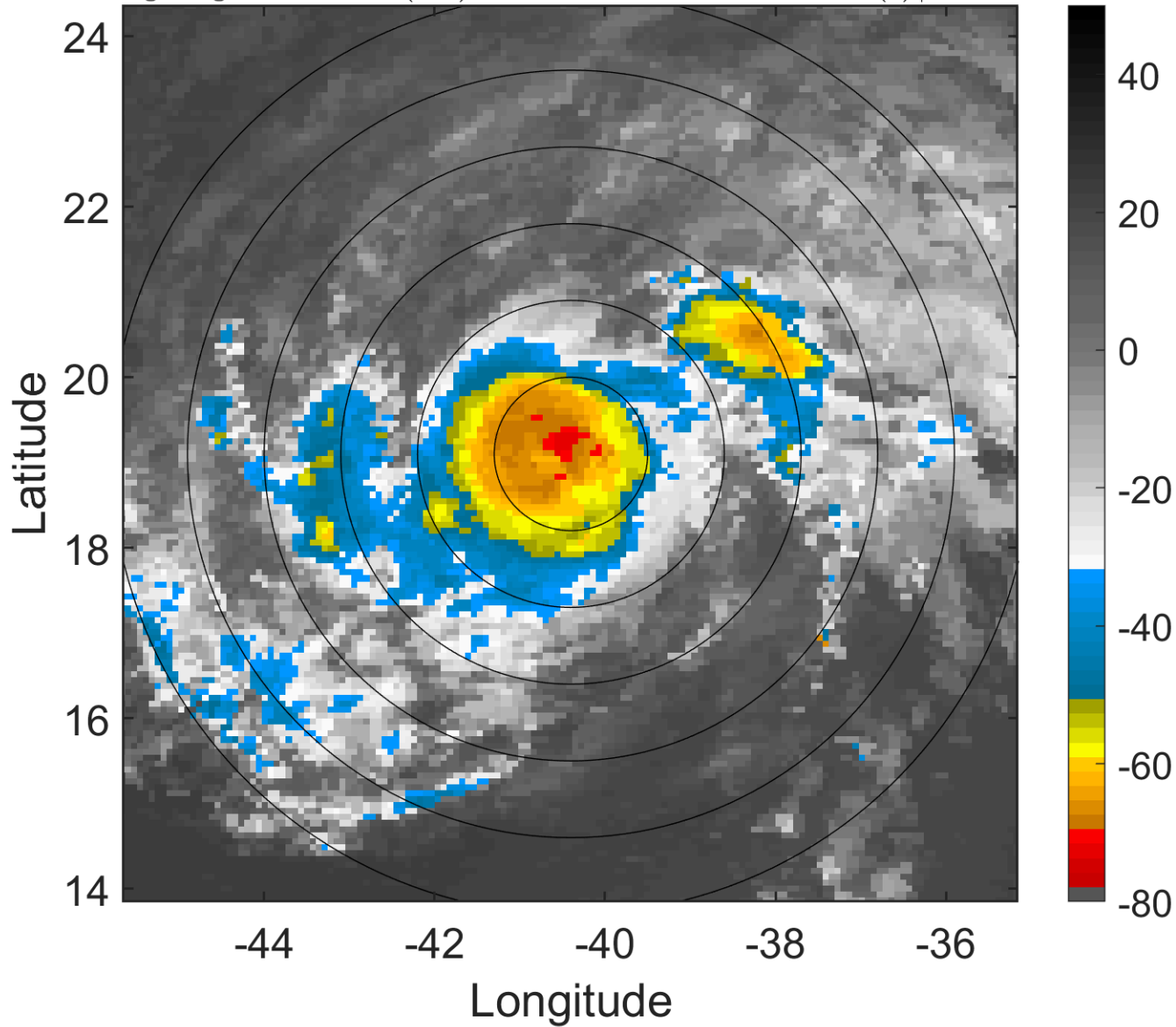

6-h IR BT Differences & Lightning

Δ t: 2017090203 (0.3 LT) - 2017090121 (18.4 LT)

Lightning: 0.3 LT \pm 1.5 h (dots)

PT: LLCP | EA: INACT

11L (IRMA) | 100 kt C3

S: 2.5 m s⁻¹ (L) | H: 58.5°

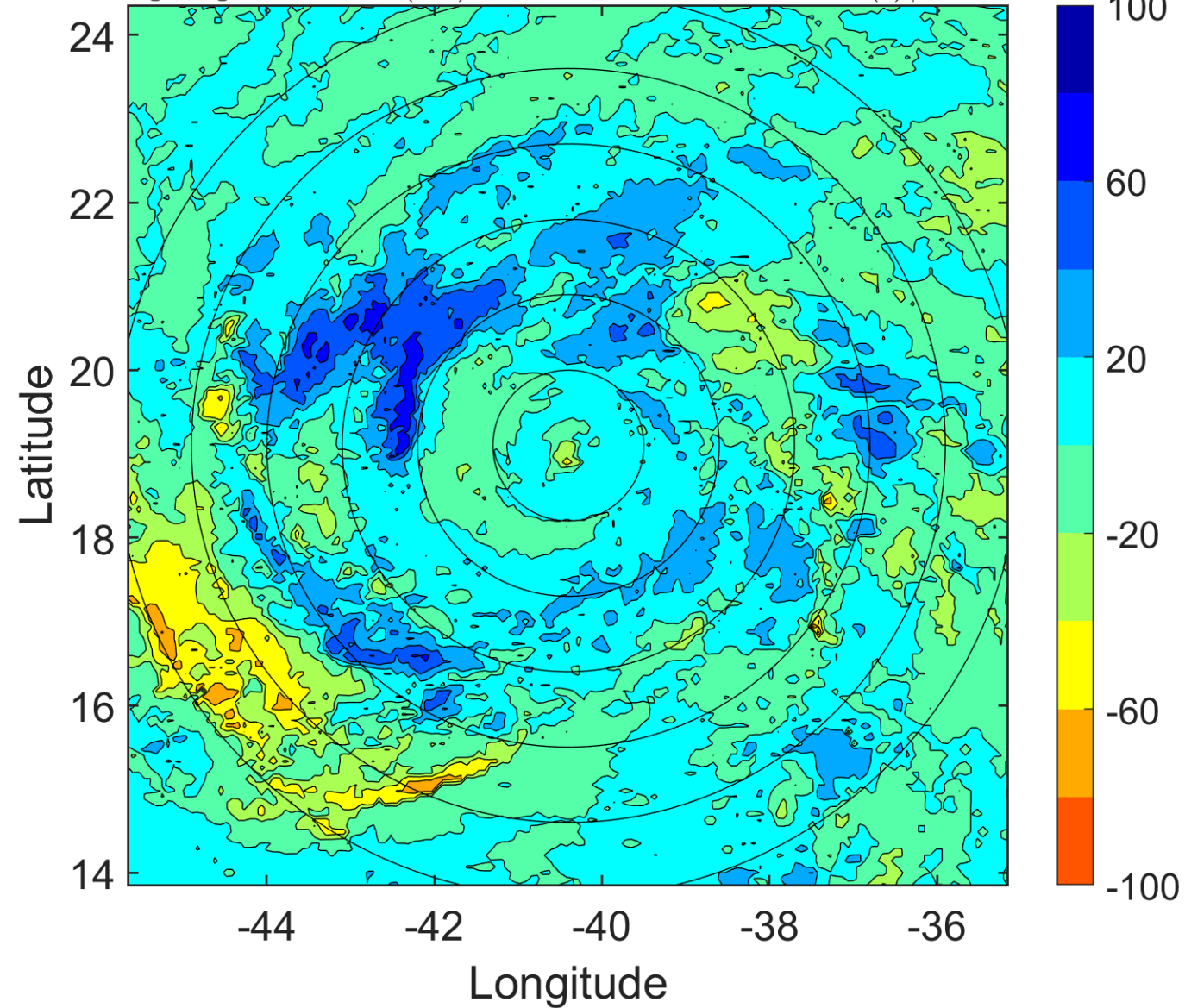

IR BT & Lightning

t: 2017090206 (3.3 LT)

Lightning: 3.3 LT \pm 1.5 h (dots)

PT: LLCP | EA: INACT

11L (IRMA) | 100 kt C3

S: 1.9 m s⁻¹ (L) | H: 91°

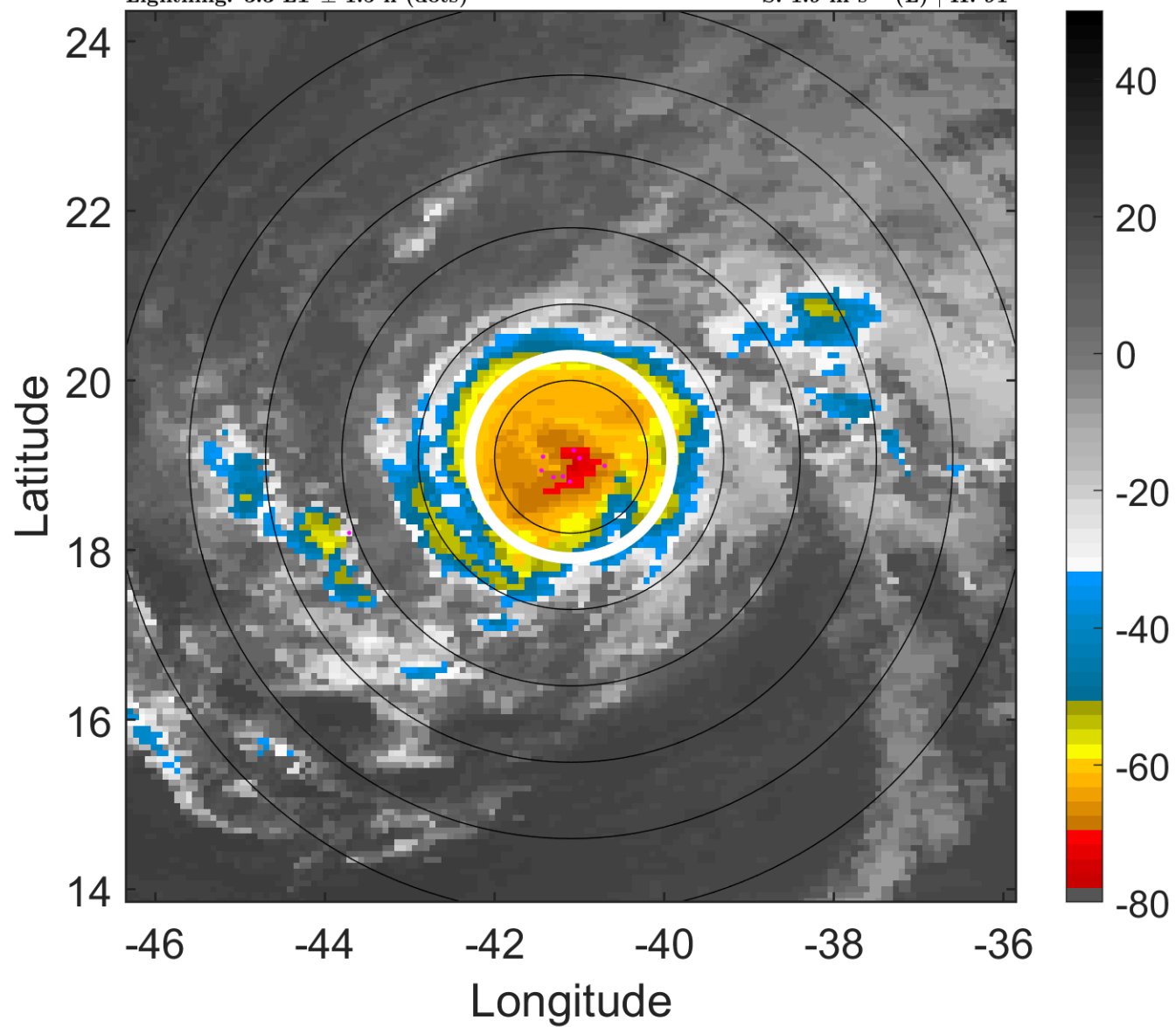

6-h IR BT Differences & Lightning

Δ t: 2017090206 (3.3 LT) - 2017090200 (21.4 LT)

Lightning: 3.3 LT \pm 1.5 h (dots)

PT: LLCP | EA: INACT

11L (IRMA) | 100 kt C3

S: 1.9 m s⁻¹ (L) | H: 91°

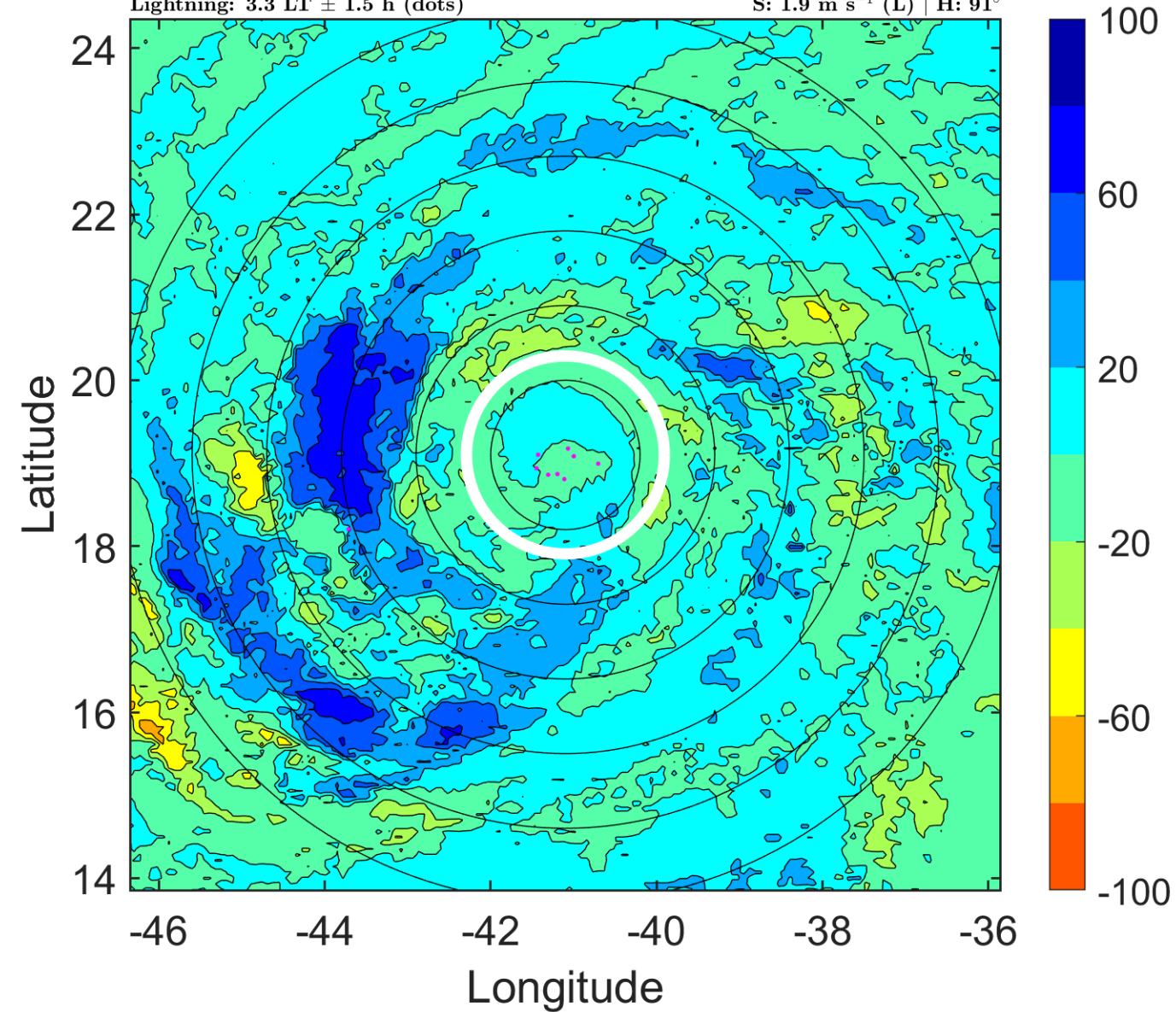

IR BT & Lightning

t: 2017090209 (6.2 LT)

Lightning: 6.2 LT \pm 1.5 h (dots)

PT: LLCP | EA: INACT

11L (IRMA) | 97.5 kt C3

S: 3 m s⁻¹ (L) | H: 100°

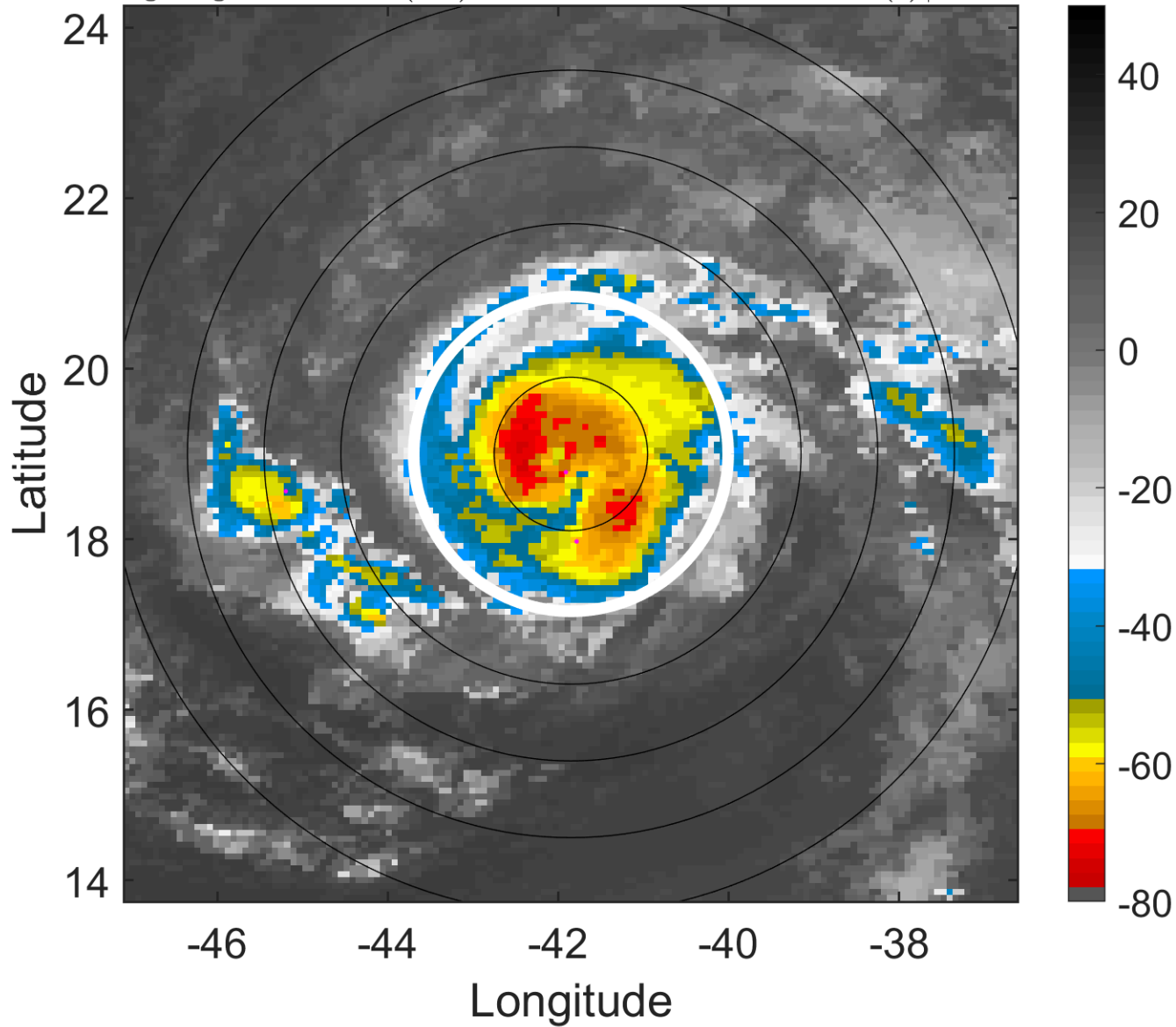

6-h IR BT Differences & Lightning

Δ t: 2017090209 (6.2 LT) - 2017090203 (0.3 LT)

Lightning: 6.2 LT \pm 1.5 h (dots)

PT: LLCP | EA: INACT

11L (IRMA) | 97.5 kt C3

S: 3 m s⁻¹ (L) | H: 100°

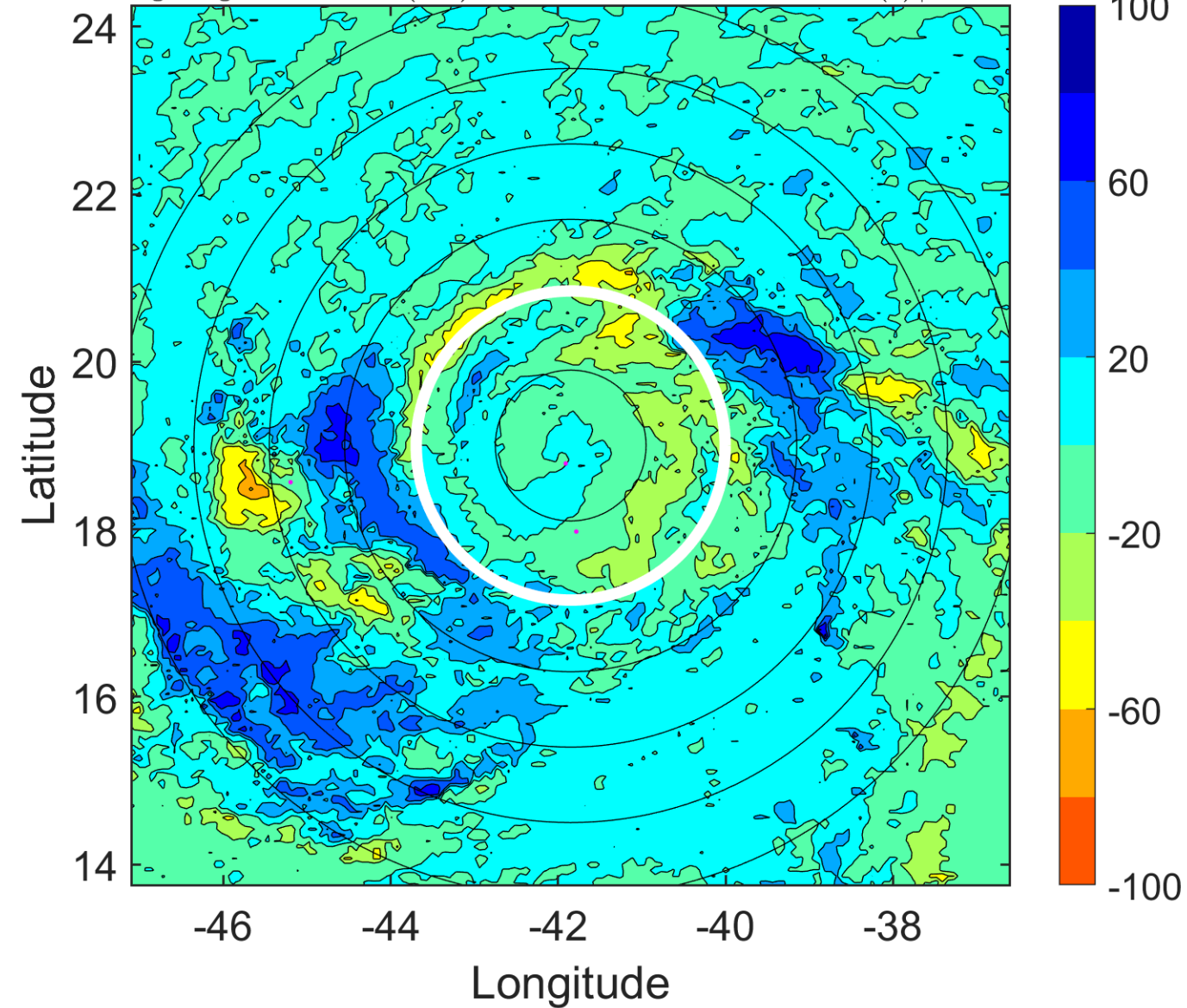

IR BT & Lightning

t: 2017090212 (9.2 LT)

Lightning: 9.2 LT \pm 1.5 h (dots)

PT: LLCP | EA: INACT

11L (IRMA) | 95 kt C2

S: 4 m s⁻¹ (L) | H: 109°

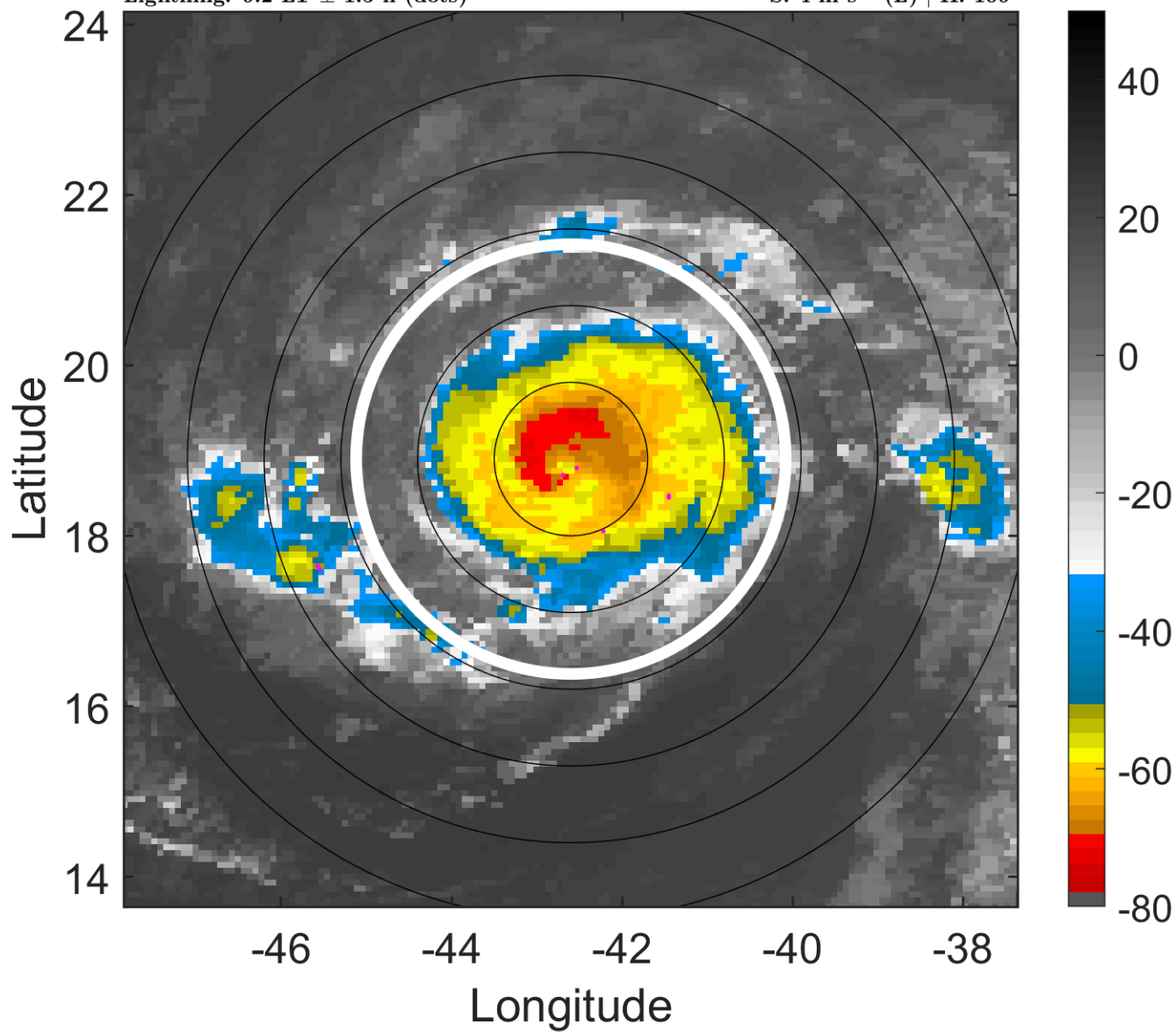

6-h IR BT Differences & Lightning

Δ t: 2017090212 (9.2 LT) - 2017090206 (3.3 LT)

Lightning: 9.2 LT \pm 1.5 h (dots)

PT: LLCP | EA: INACT

11L (IRMA) | 95 kt C2

S: 4 m s⁻¹ (L) | H: 109°

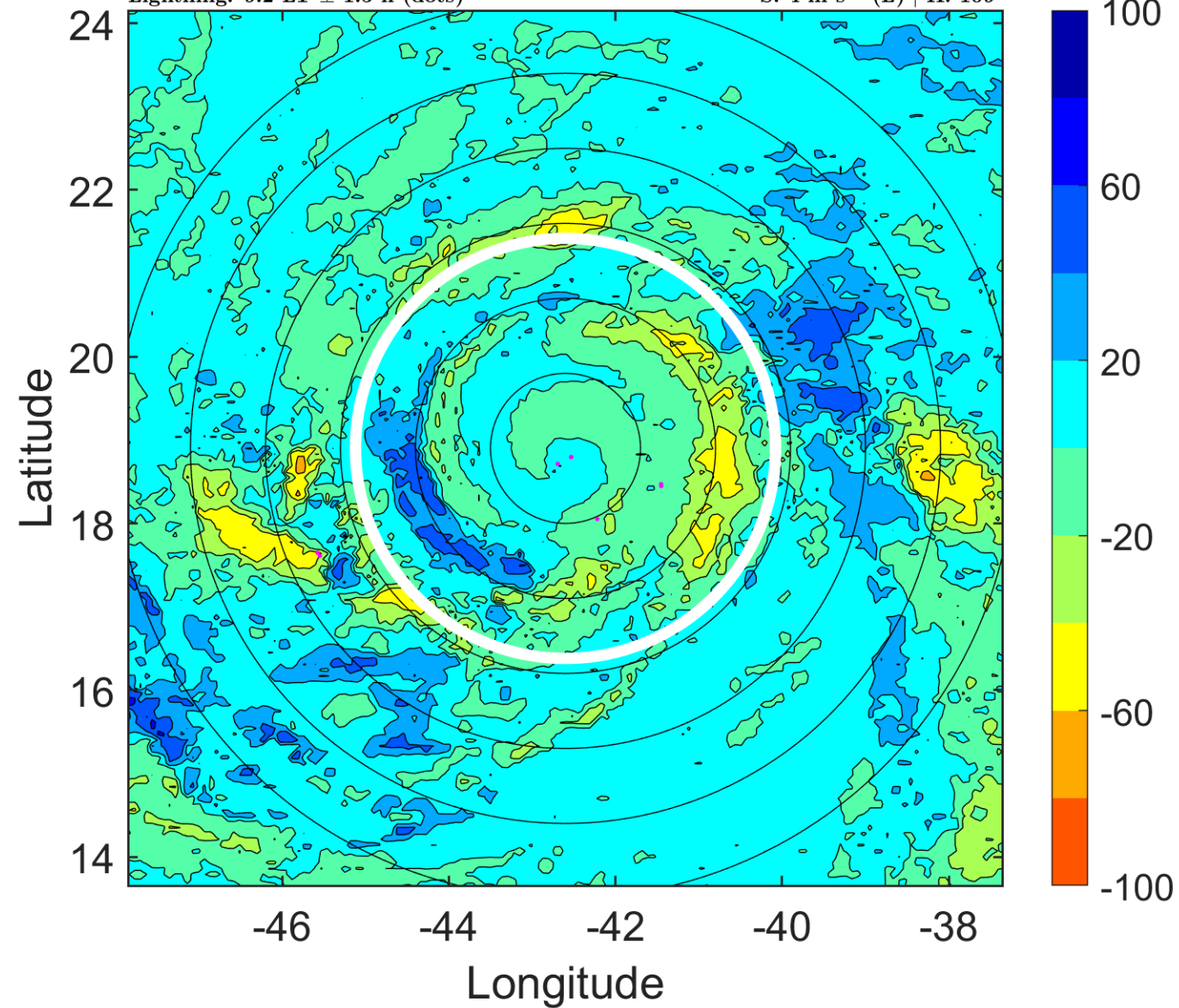

IR BT & Lightning

t: 2017090215 (12.1 LT)

Lightning: 12.1 LT \pm 1.5 h (dots)

PT: LLCP | EA: INACT

11L (IRMA) | 95 kt C2

S: 3.9 m s⁻¹ (L) | H: 127.5°

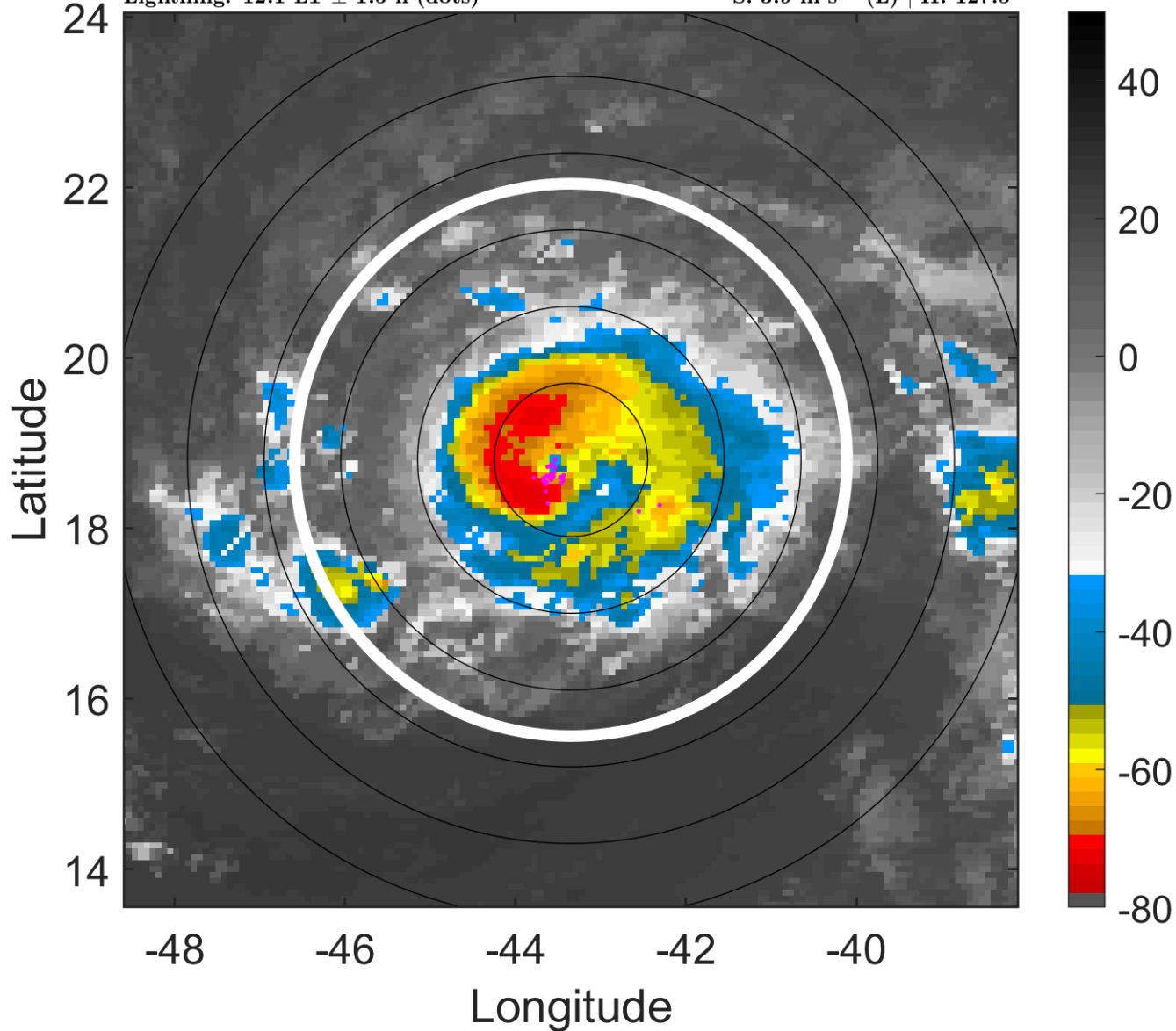

6-h IR BT Differences & Lightning

Δ t: 2017090215 (12.1 LT) - 2017090209 (6.2 LT)

Lightning: 12.1 LT \pm 1.5 h (dots)

PT: LLCP | EA: INACT

11L (IRMA) | 95 kt C2

S: 3.9 m s⁻¹ (L) | H: 127.5°

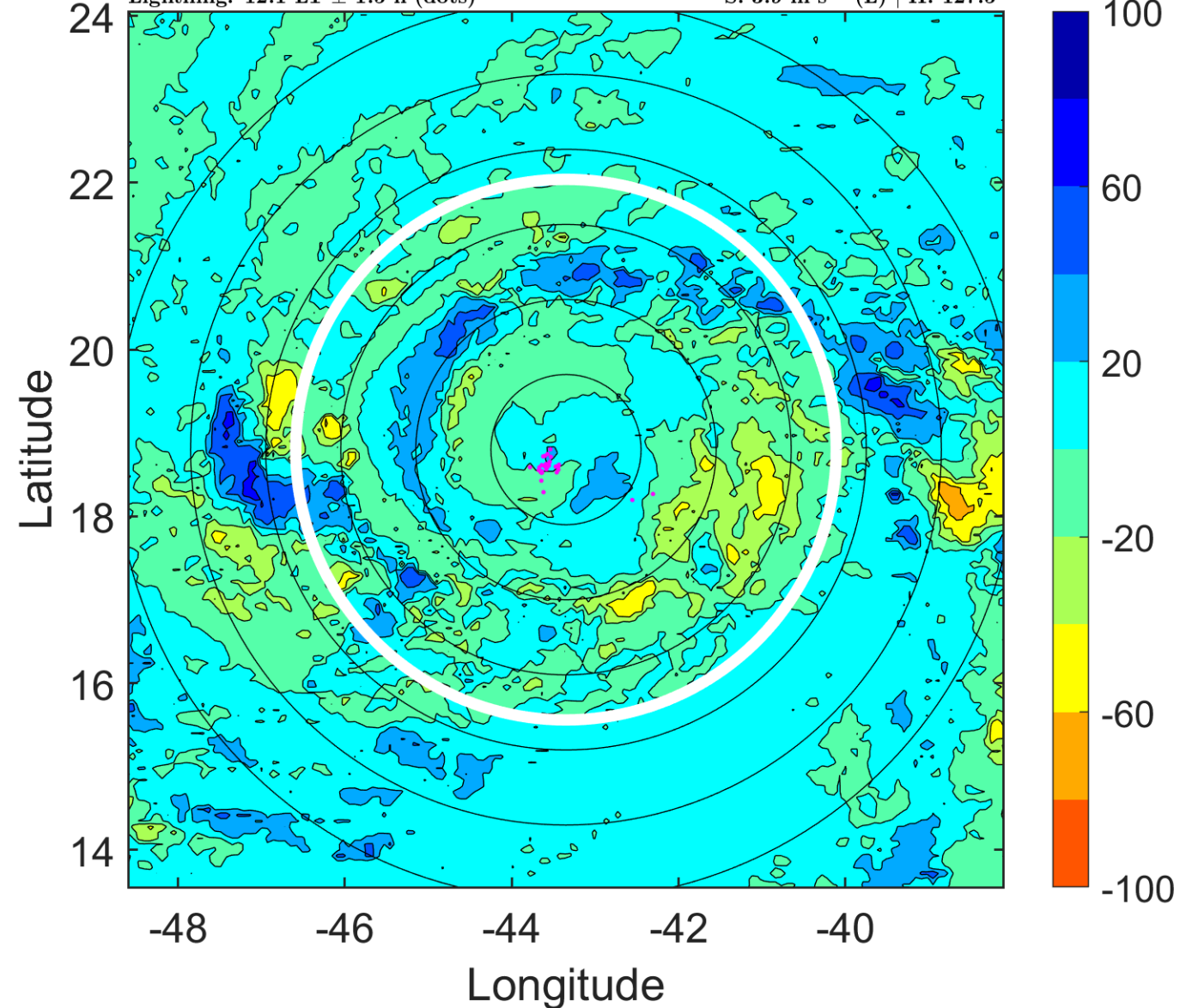

IR BT & Lightning

t: 2017090218 (15.1 LT)

Lightning: 15.1 LT \pm 1.5 h (dots)

PT: LLCP | EA: INACT

11L (IRMA) | 95 kt C2

S: 3.8 m s⁻¹ (L) | H: 146°

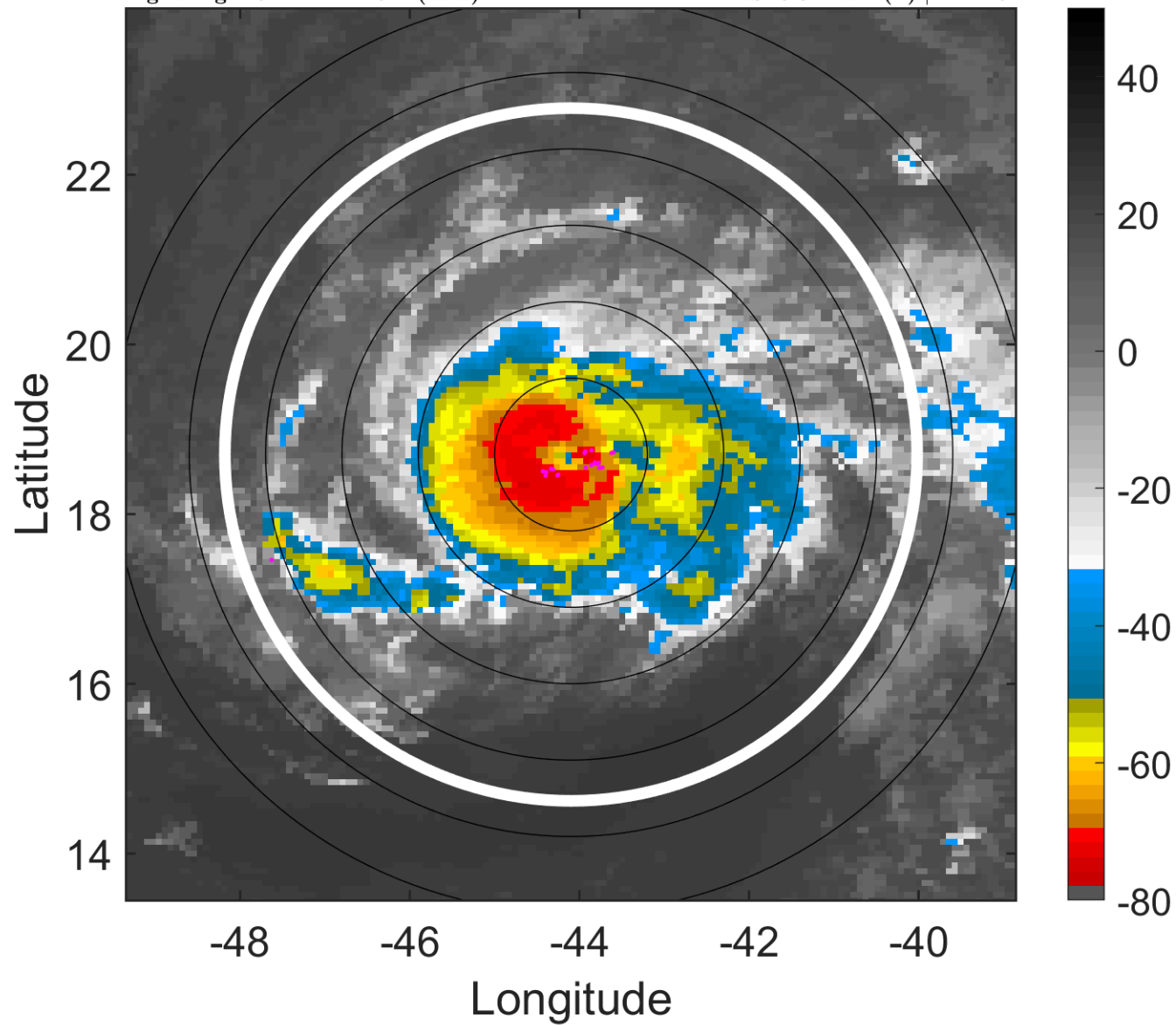

6-h IR BT Differences & Lightning

Δ t: 2017090218 (15.1 LT) - 2017090212 (9.2 LT)

Lightning: 15.1 LT \pm 1.5 h (dots)

PT: LLCP | EA: INACT

11L (IRMA) | 95 kt C2

S: 3.8 m s⁻¹ (L) | H: 146°

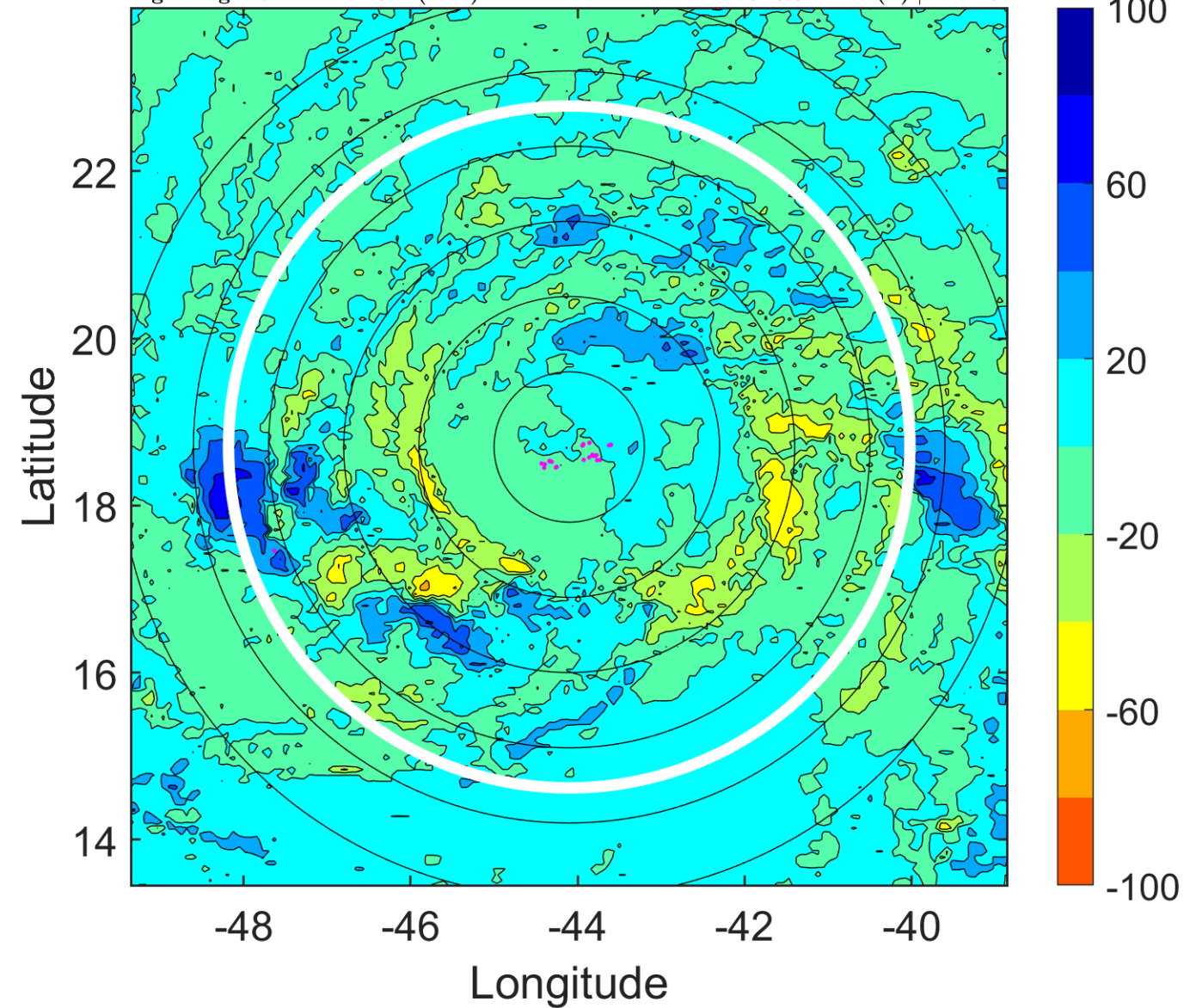

IR BT & Lightning

t: 2017090221 (18 LT)

Lightning: 18 LT \pm 1.5 h (dots)

PT: LLCP | EA: INACT

11L (IRMA) | 95 kt C2

S: 3.9 m s⁻¹ (L) | H: 147°

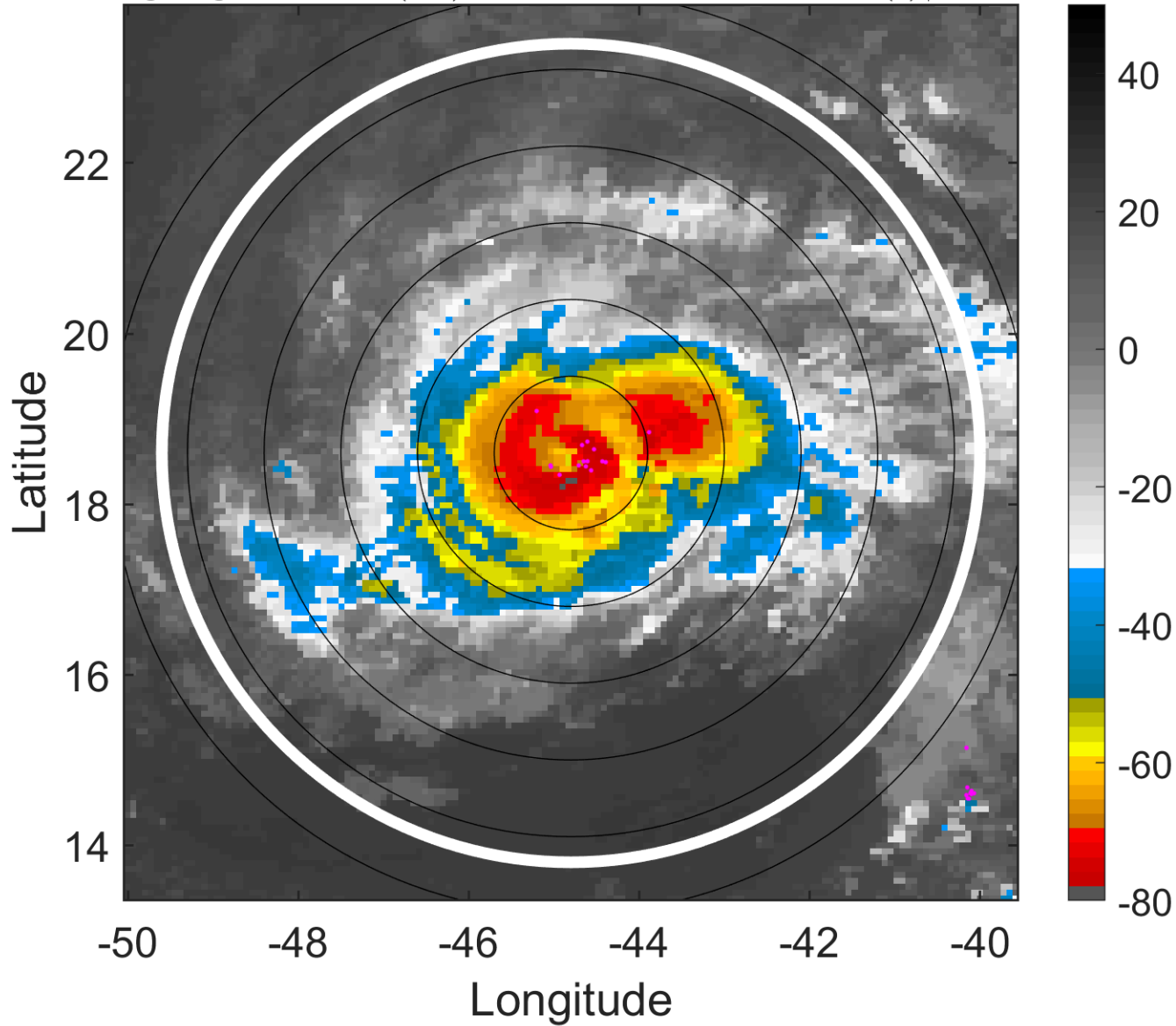

6-h IR BT Differences & Lightning

Δ t: 2017090221 (18 LT) - 2017090215 (12.1 LT)

Lightning: 18 LT \pm 1.5 h (dots)

PT: LLCP | EA: INACT

11L (IRMA) | 95 kt C2

S: 3.9 m s⁻¹ (L) | H: 147°

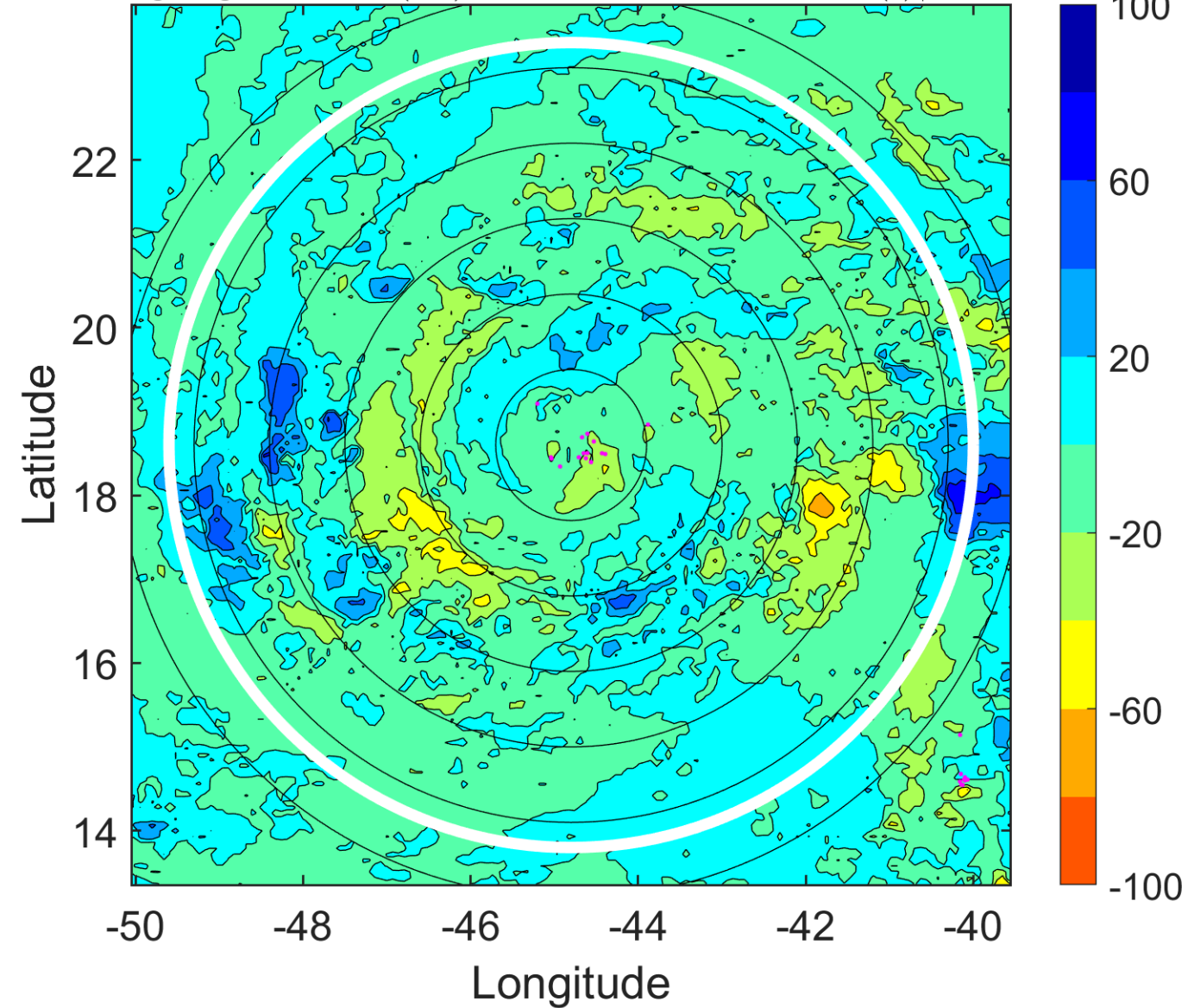

IR BT & Lightning

t: 2017090300 (21 LT)

Lightning: 21 LT \pm 1.5 h (dots)

PT: LLCP | EA: INACT

11L (IRMA) | 95 kt C2

S: 3.9 m s⁻¹ (L) | H: 148°

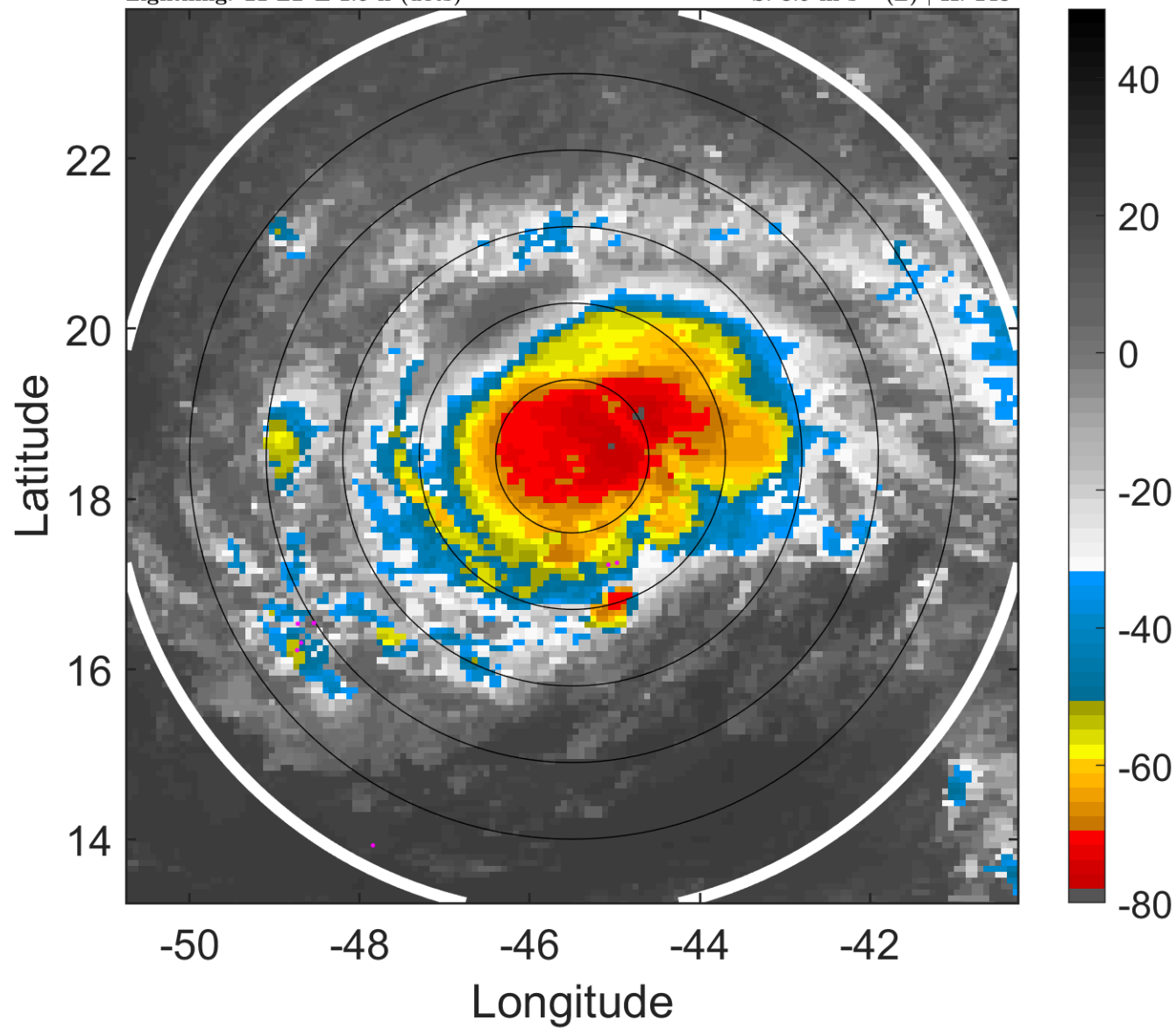

6-h IR BT Differences & Lightning

Δ t: 2017090300 (21 LT) - 2017090218 (15.1 LT)

Lightning: 21 LT \pm 1.5 h (dots)

PT: LLCP | EA: INACT

11L (IRMA) | 95 kt C2

S: 3.9 m s⁻¹ (L) | H: 148°

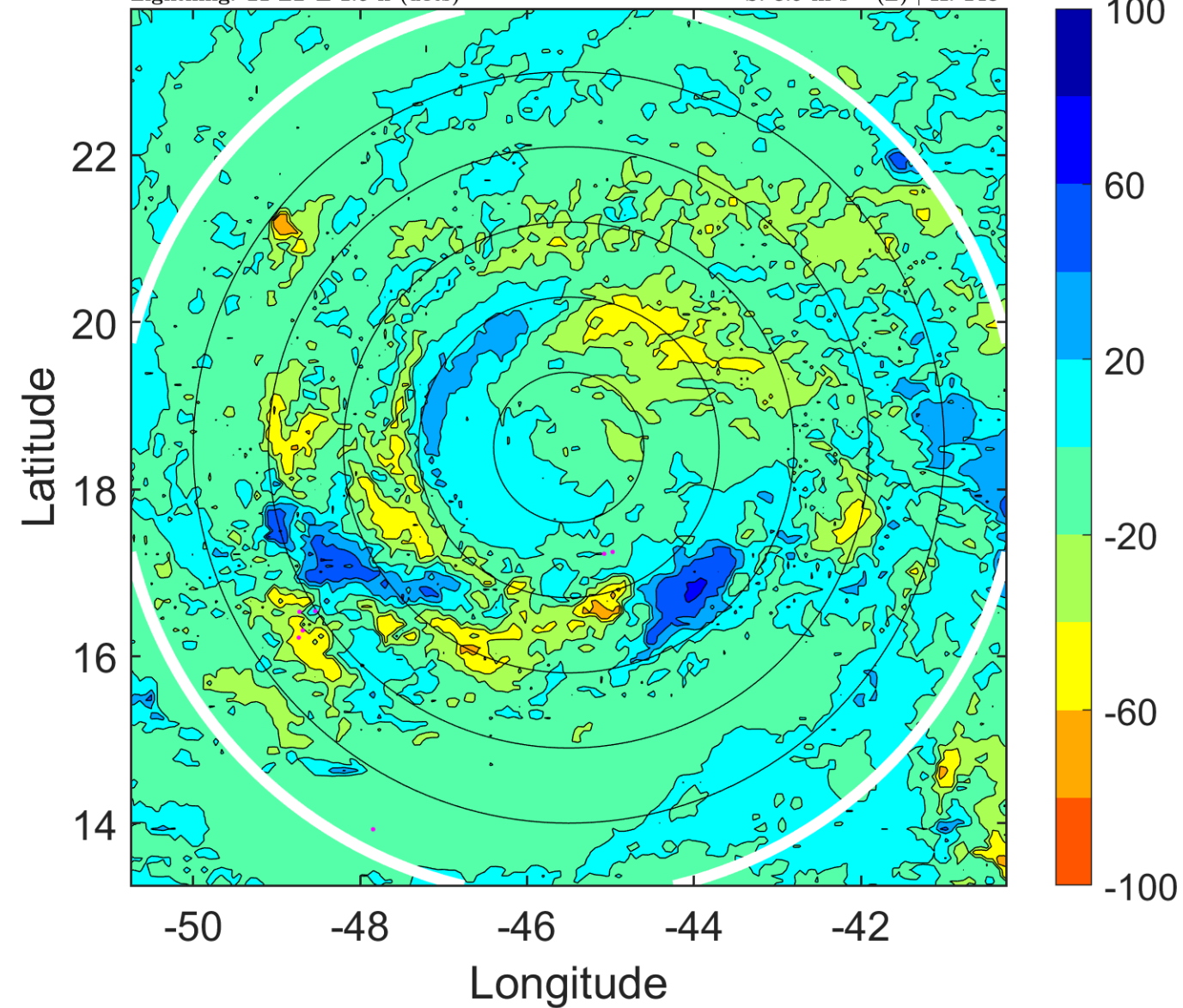

IR BT & Lightning

t: 2017090303 (23.9 LT)

Lightning: 23.9 LT \pm 1.5 h (dots)

PT: LLCP | EA: INACT

11L (IRMA) | 95 kt C2

S: 4.3 m s⁻¹ (L) | H: 152°

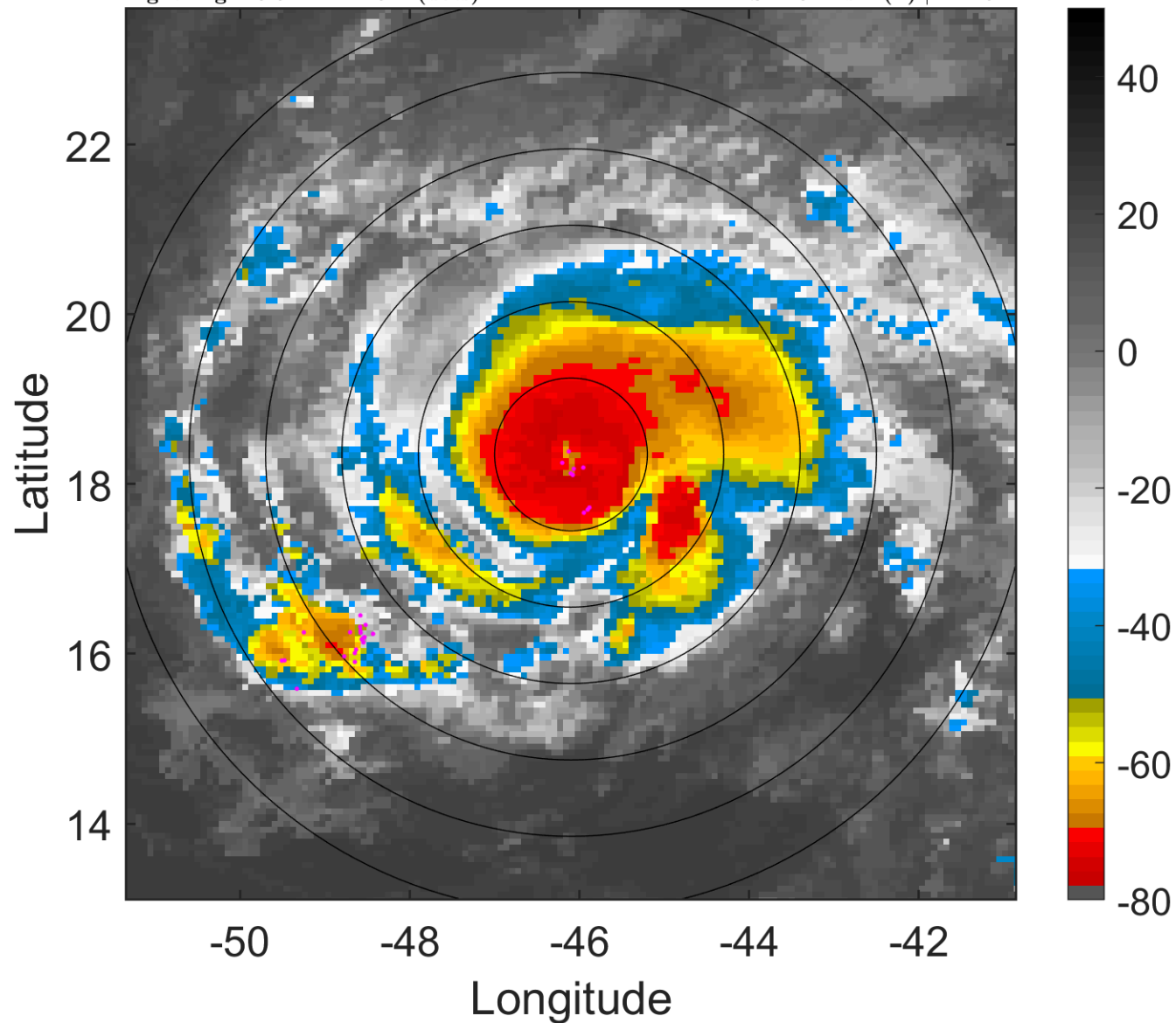

6-h IR BT Differences & Lightning

Δ t: 2017090303 (23.9 LT) - 2017090221 (18 LT)

Lightning: 23.9 LT \pm 1.5 h (dots)

PT: LLCP | EA: INACT

11L (IRMA) | 95 kt C2

S: 4.3 m s⁻¹ (L) | H: 152°

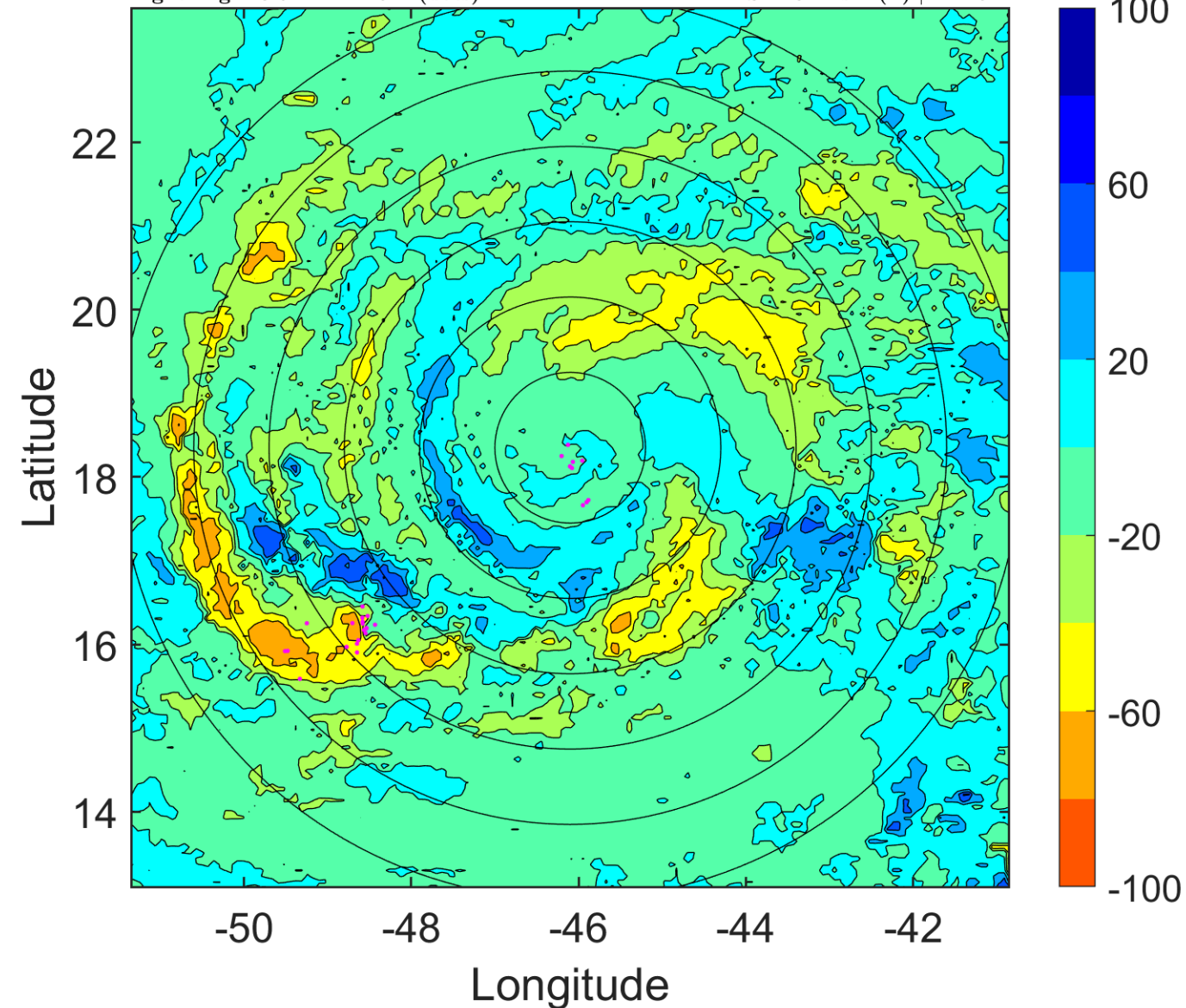

IR BT & Lightning

t: 2017090306 (2.9 LT)

Lightning: 2.9 LT \pm 1.5 h (dots)

PT: LLCP | EA: INACT

11L (IRMA) | 95 kt C2

S: 4.7 m s⁻¹ (M) | H: 156°

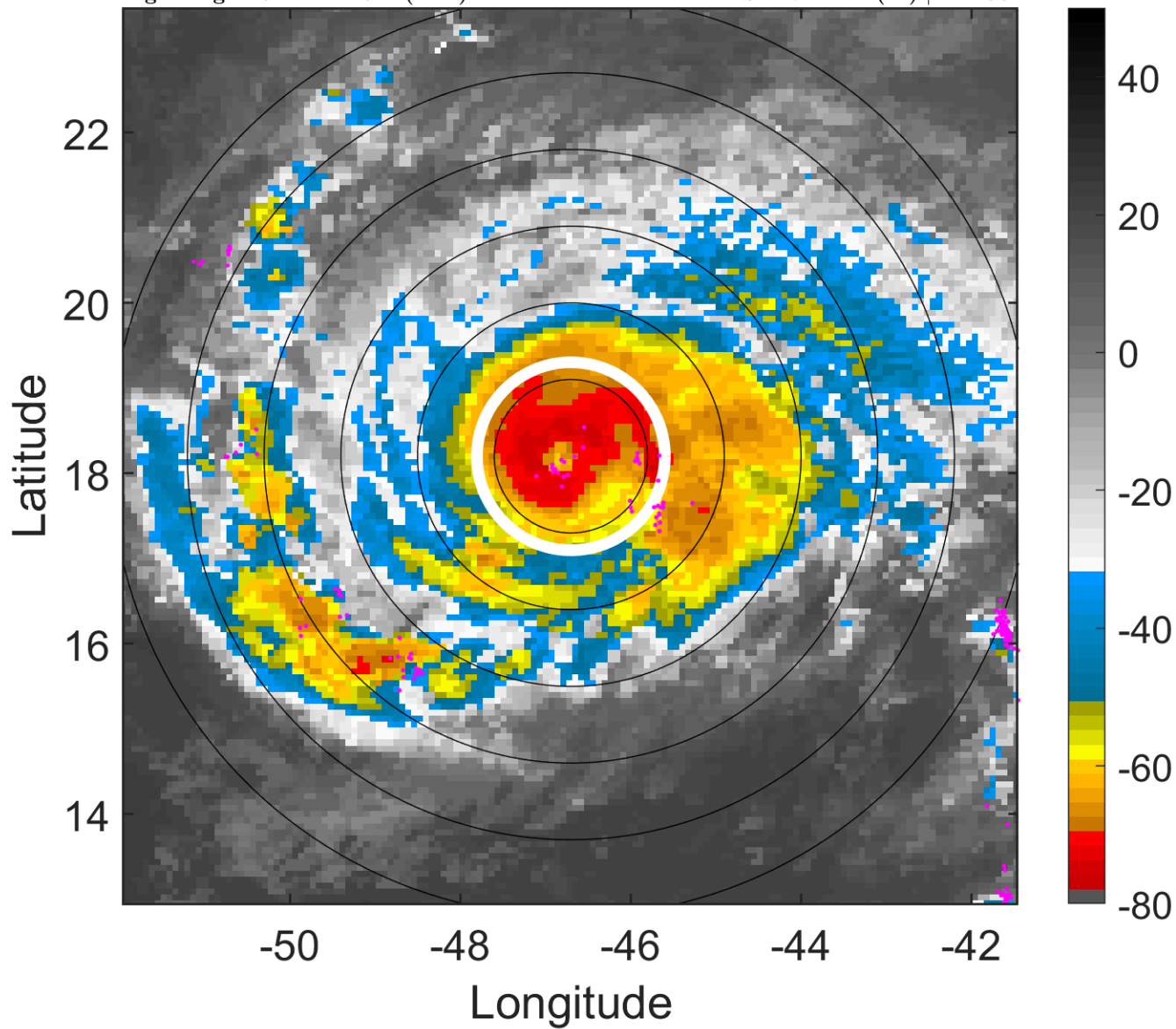

6-h IR BT Differences & Lightning

Δ t: 2017090306 (2.9 LT) - 2017090300 (21 LT)

Lightning: 2.9 LT \pm 1.5 h (dots)

PT: LLCP | EA: INACT

11L (IRMA) | 95 kt C2

S: 4.7 m s⁻¹ (M) | H: 156°

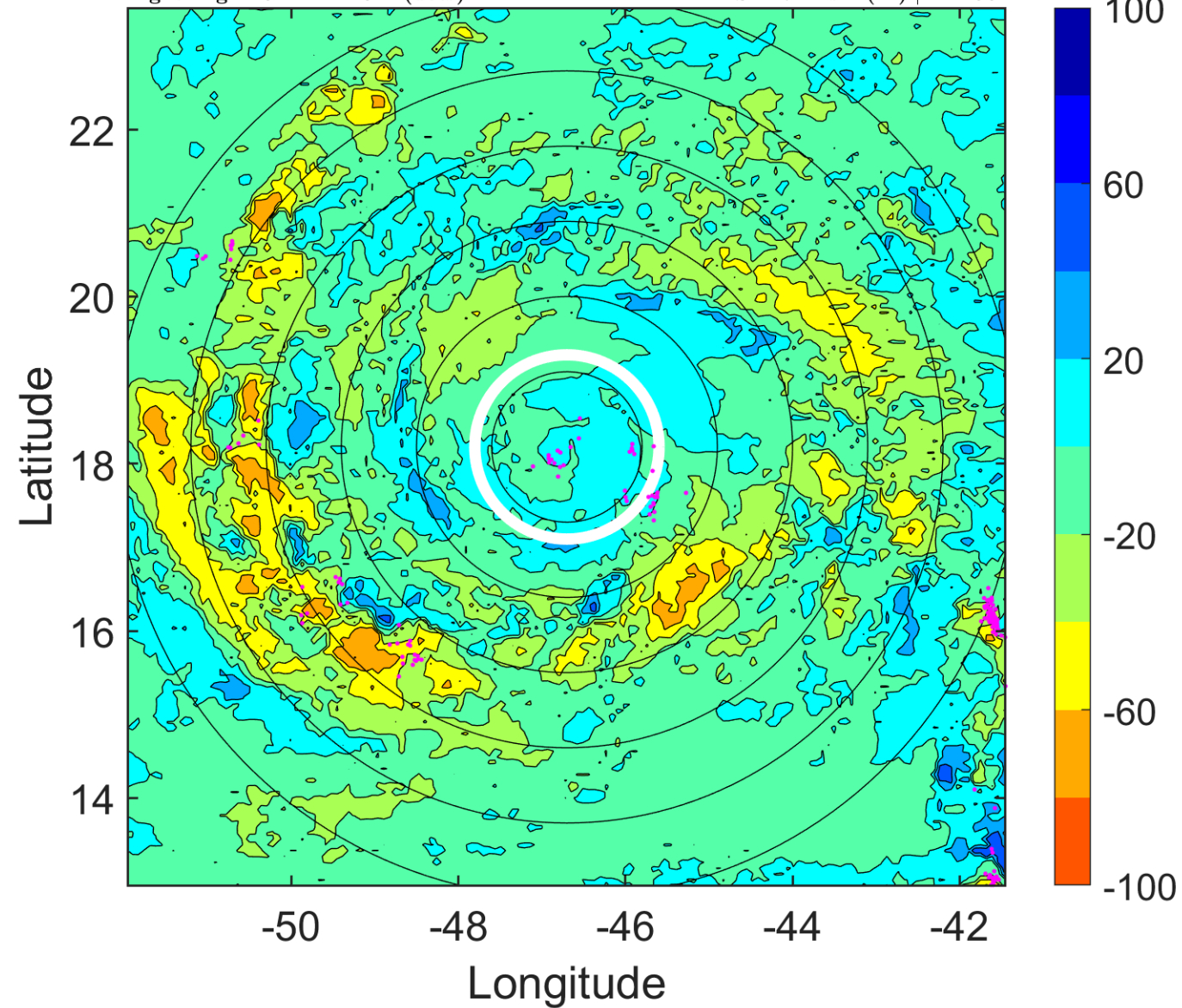

IR BT & Lightning

t: 2017090309 (5.8 LT)

Lightning: 5.8 LT \pm 1.5 h (dots)

PT: LLCP | EA: INACT

11L (IRMA) | 97.5 kt C3

S: 4.7 m s⁻¹ (M) | H: 165.5°

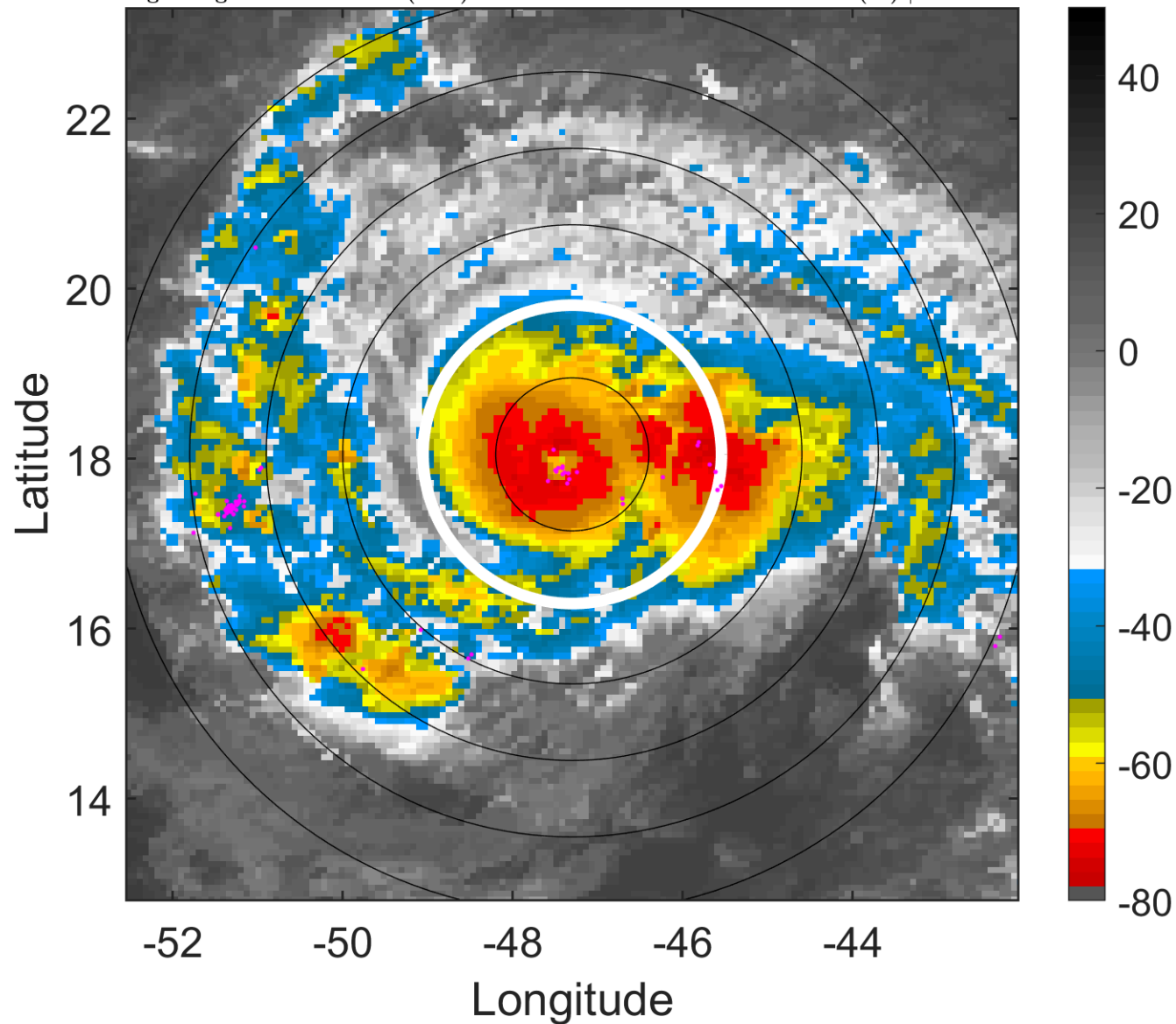

6-h IR BT Differences & Lightning

Δ t: 2017090309 (5.8 LT) - 2017090303 (23.9 LT)

Lightning: 5.8 LT \pm 1.5 h (dots)

PT: LLCP | EA: INACT

11L (IRMA) | 97.5 kt C3

S: 4.7 m s⁻¹ (M) | H: 165.5°

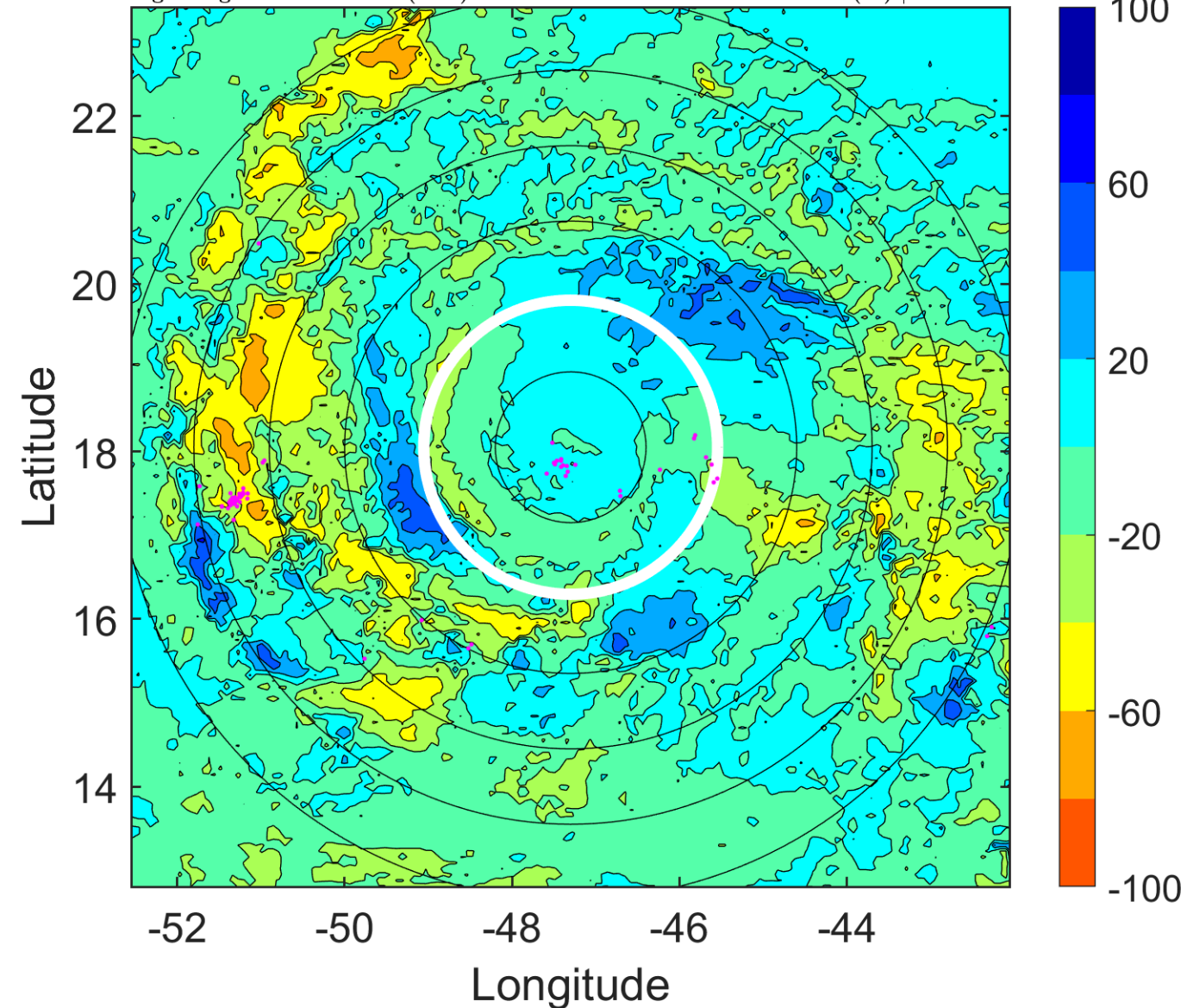

IR BT & Lightning

t: 2017090312 (8.8 LT)

Lightning: 8.8 LT \pm 1.5 h (dots)

PT: LLCP | EA: INACT

11L (IRMA) | 100 kt C3

S: 4.6 m s⁻¹ (M) | H: 175°

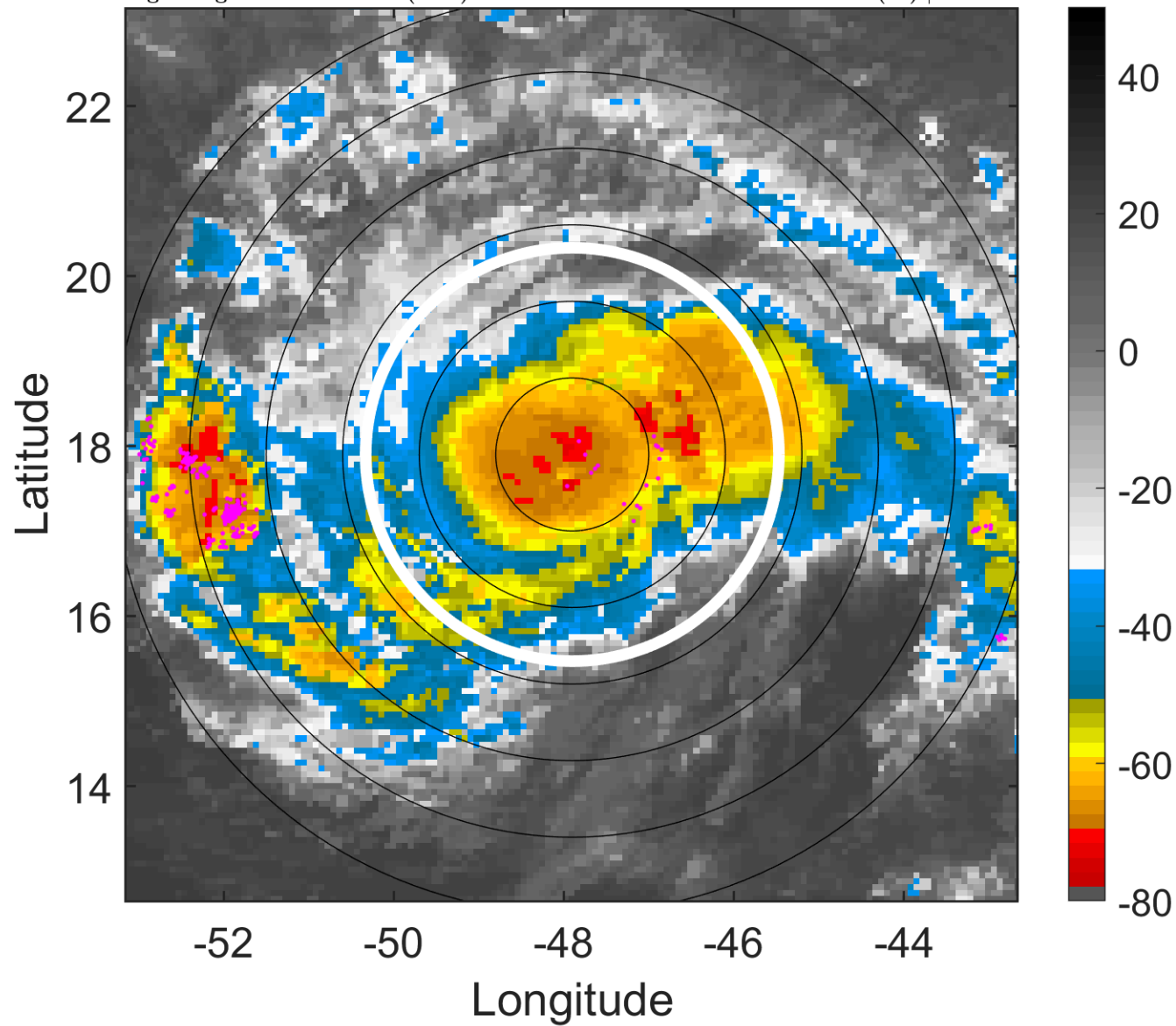

6-h IR BT Differences & Lightning

Δ t: 2017090312 (8.8 LT) - 2017090306 (2.9 LT)

Lightning: 8.8 LT \pm 1.5 h (dots)

PT: LLCP | EA: INACT

11L (IRMA) | 100 kt C3

S: 4.6 m s⁻¹ (M) | H: 175°

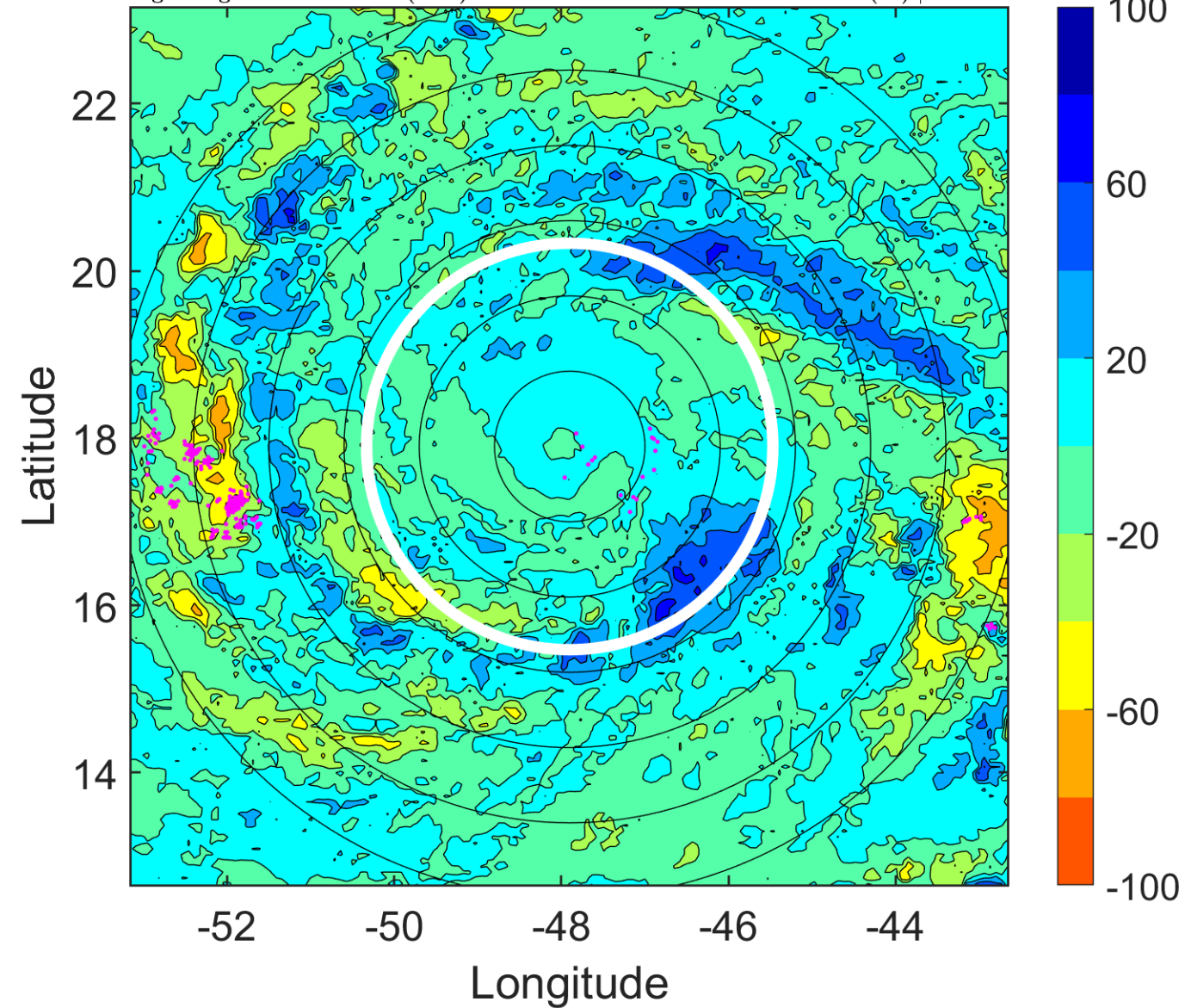

IR BT & Lightning

t: 2017090315 (11.8 LT)

Lightning: 11.8 LT \pm 1.5 h (dots)

PT: LLCP | EA: INACT

11L (IRMA) | 100 kt C3

S: 4.6 m s⁻¹ (M) | H: 185.5°

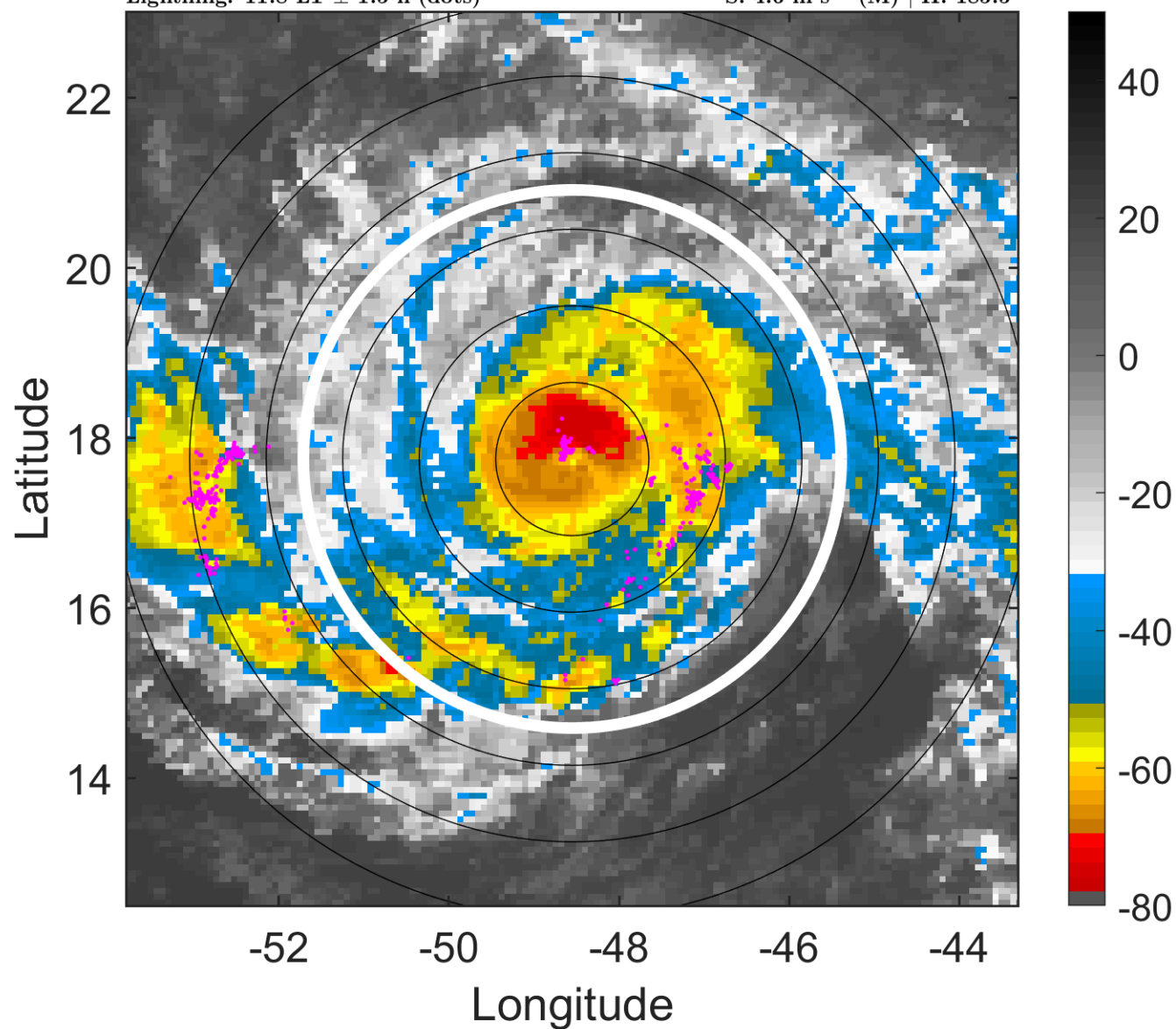

6-h IR BT Differences & Lightning

Δ t: 2017090315 (11.8 LT) - 2017090309 (5.8 LT)

Lightning: 11.8 LT \pm 1.5 h (dots)

PT: LLCP | EA: INACT

11L (IRMA) | 100 kt C3

S: 4.6 m s⁻¹ (M) | H: 185.5°

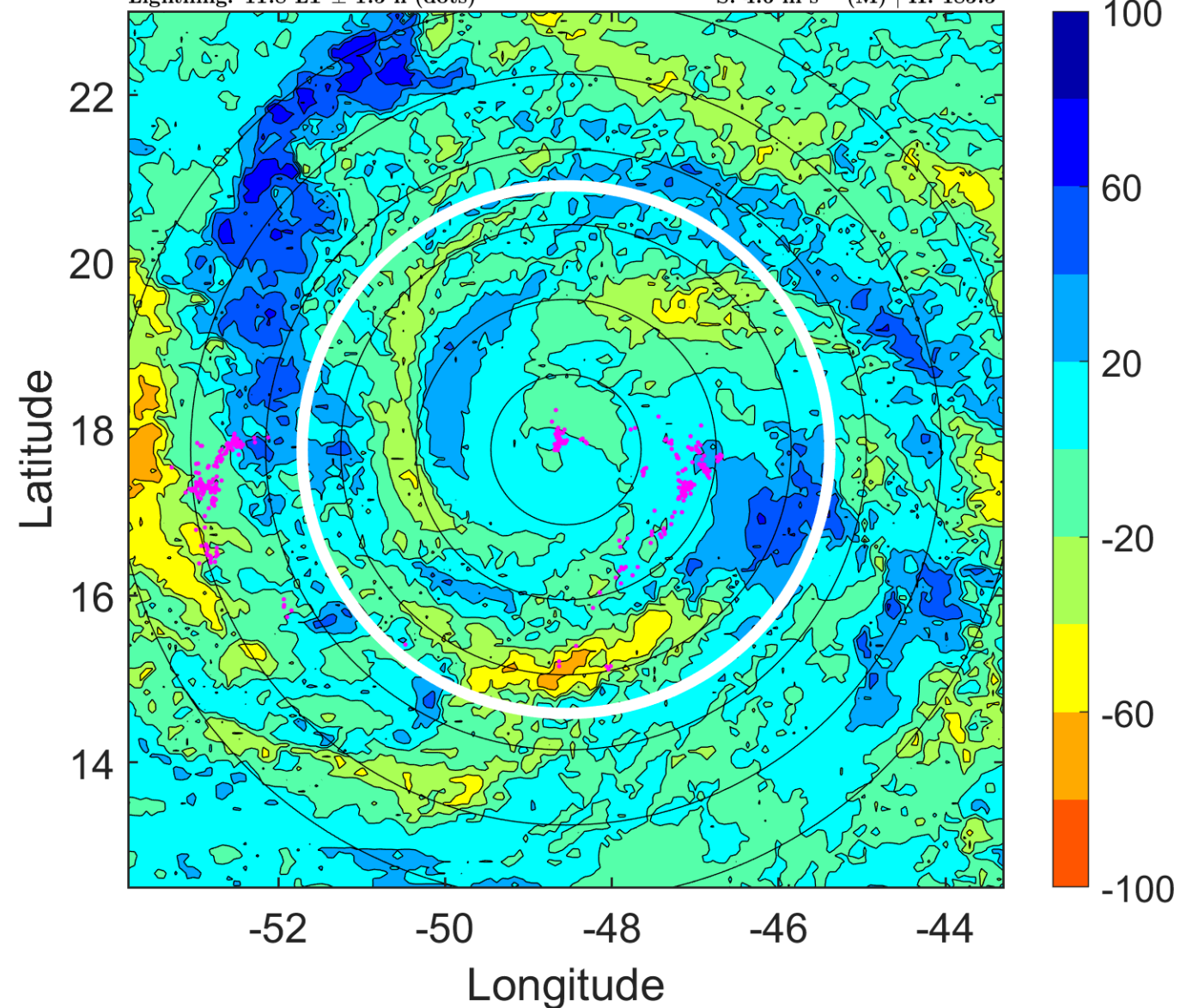

IR BT & Lightning

t: 2017090318 (14.7 LT)

Lightning: 14.7 LT \pm 1.5 h (dots)

PT: LLCP | EA: INACT

11L (IRMA) | 100 kt C3

S: 4.5 m s⁻¹ (M) | H: 196°

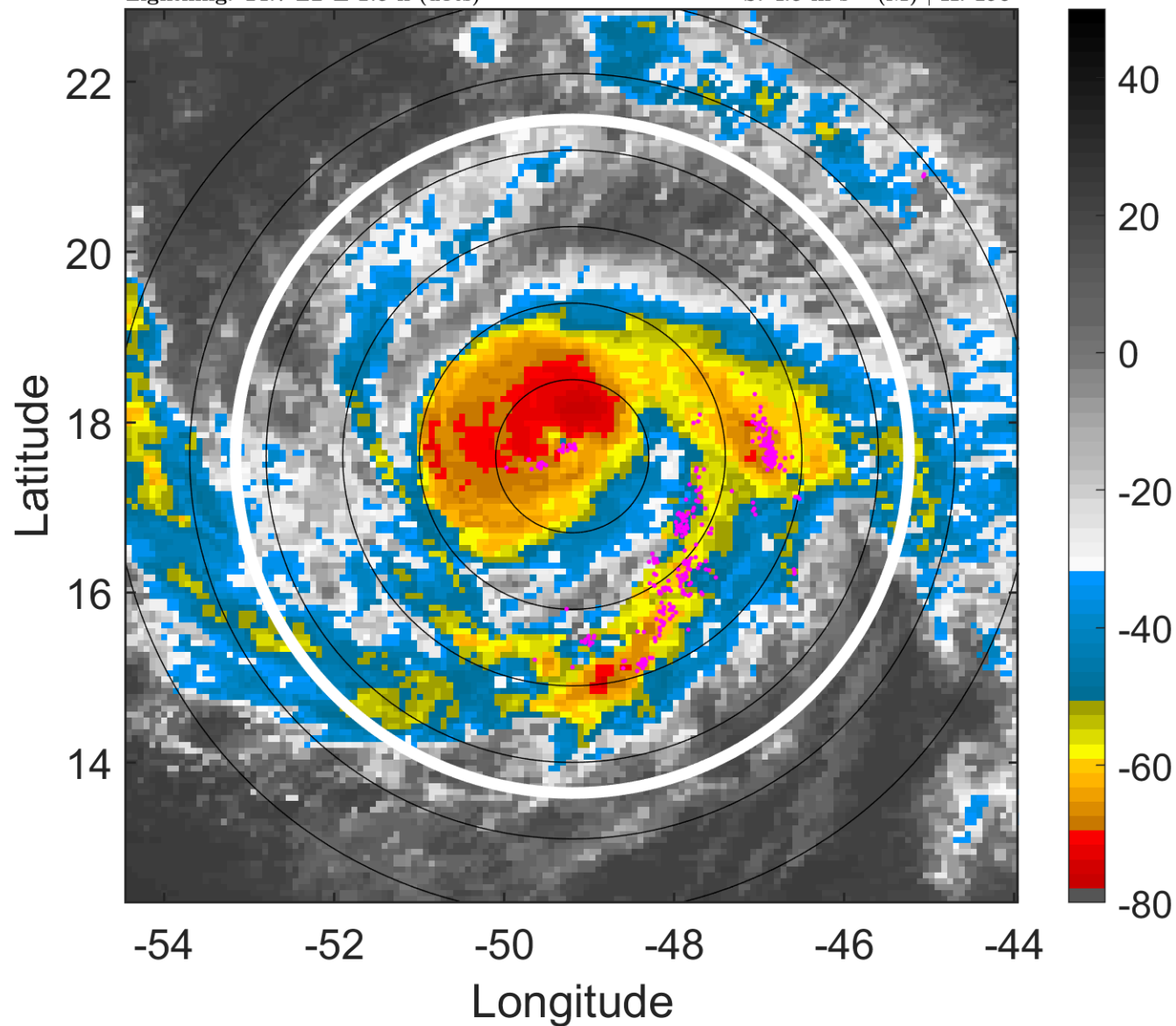

6-h IR BT Differences & Lightning

Δ t: 2017090318 (14.7 LT) - 2017090312 (8.8 LT)

Lightning: 14.7 LT \pm 1.5 h (dots)

PT: LLCP | EA: INACT

11L (IRMA) | 100 kt C3

S: 4.5 m s⁻¹ (M) | H: 196°

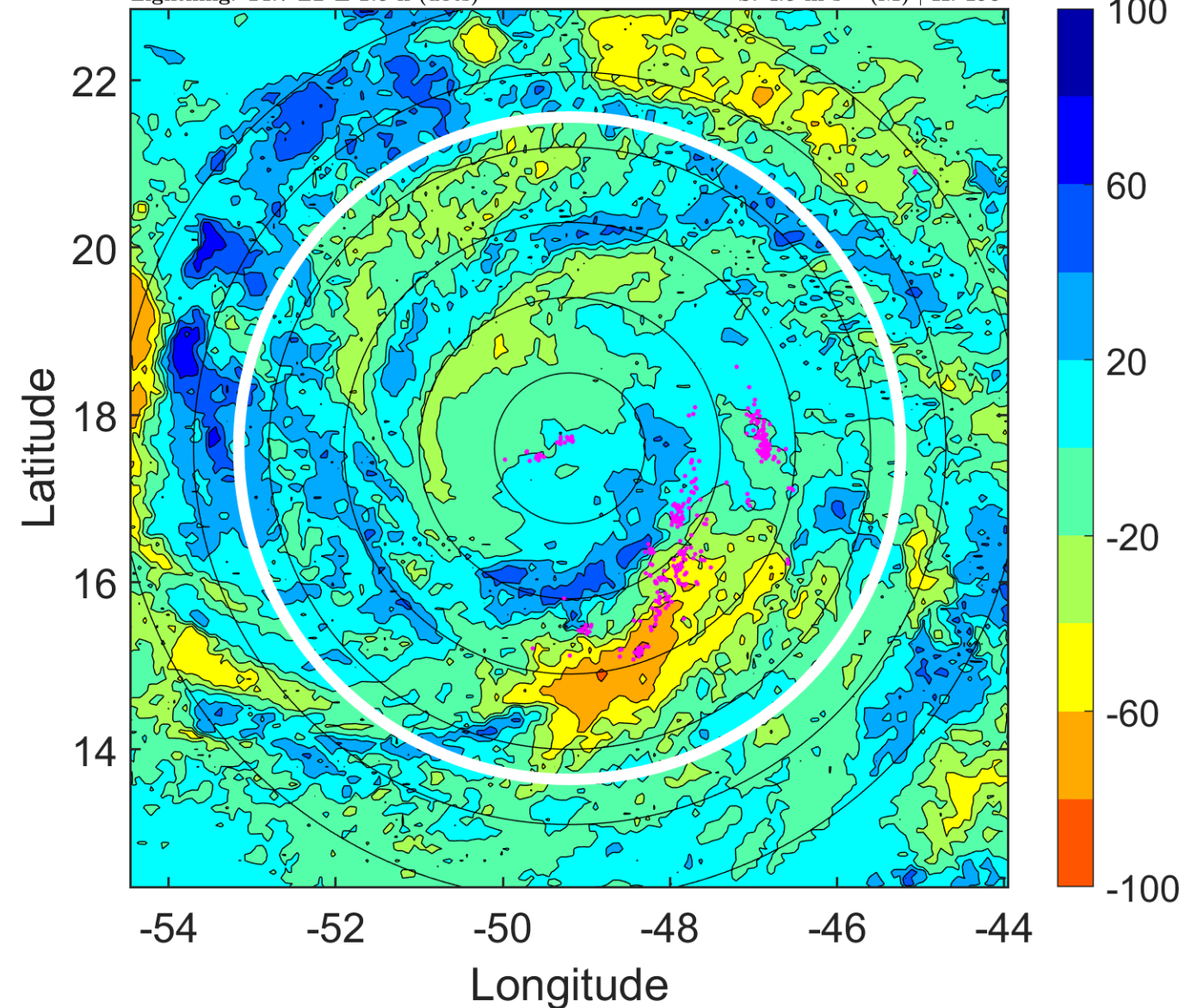

IR BT & Lightning

t: 2017090321 (17.7 LT)

Lightning: 17.7 LT \pm 1.5 h (dots)

PT: LLCP | EA: INACT

11L (IRMA) | 100 kt C3

S: 3.1 m s⁻¹ (L) | H: 202°

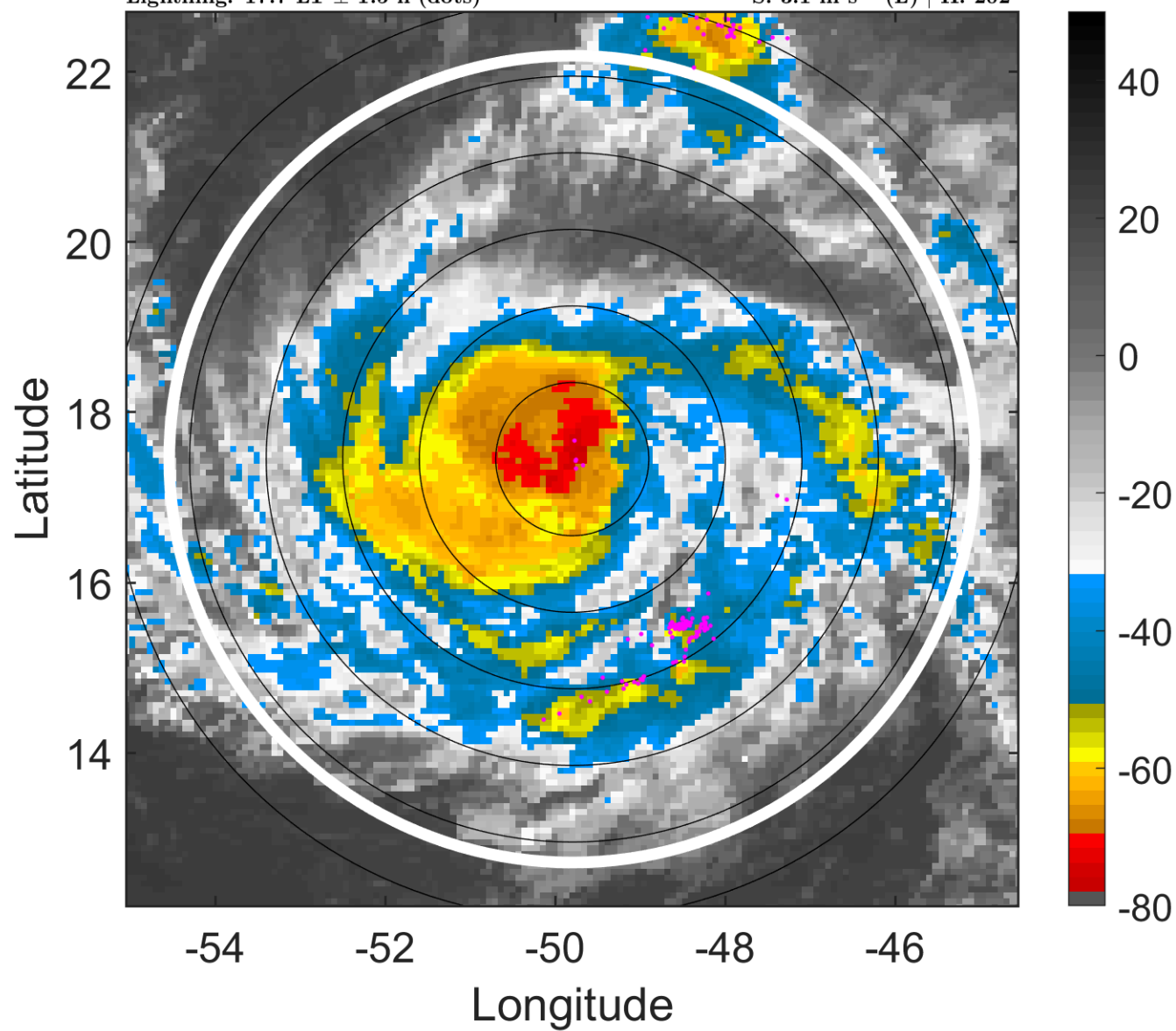

6-h IR BT Differences & Lightning

Δ t: 2017090321 (17.7 LT) - 2017090315 (11.8 LT)

Lightning: 17.7 LT \pm 1.5 h (dots)

PT: LLCP | EA: INACT

11L (IRMA) | 100 kt C3

S: 3.1 m s⁻¹ (L) | H: 202°

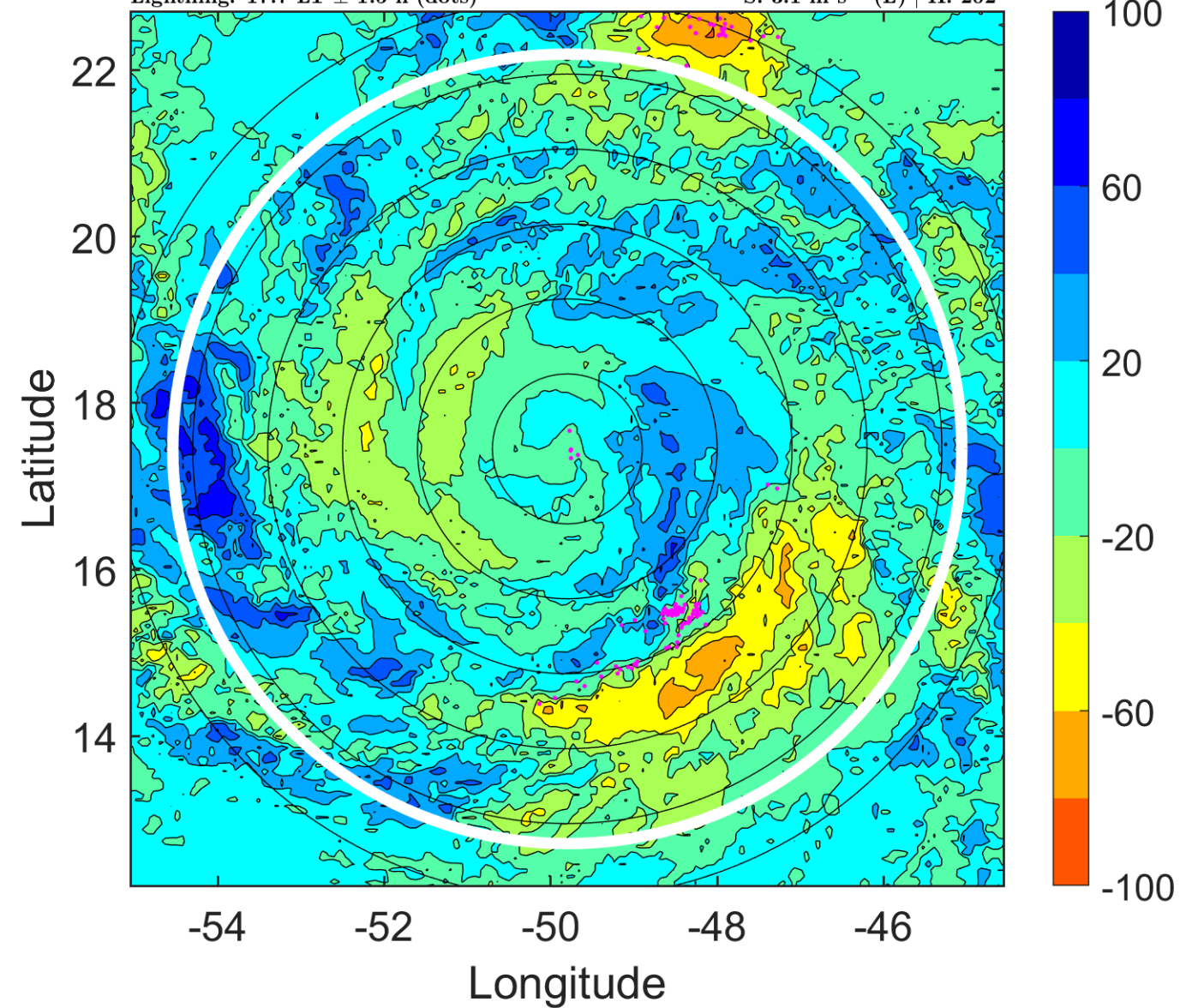

IR BT & Lightning

t: 2017090400 (20.6 LT)

Lightning: 20.6 LT \pm 1.5 h (dots)

PT: LLCP | EA: INACT

11L (IRMA) | 100 kt C3

S: 1.8 m s⁻¹ (L) | H: 208°

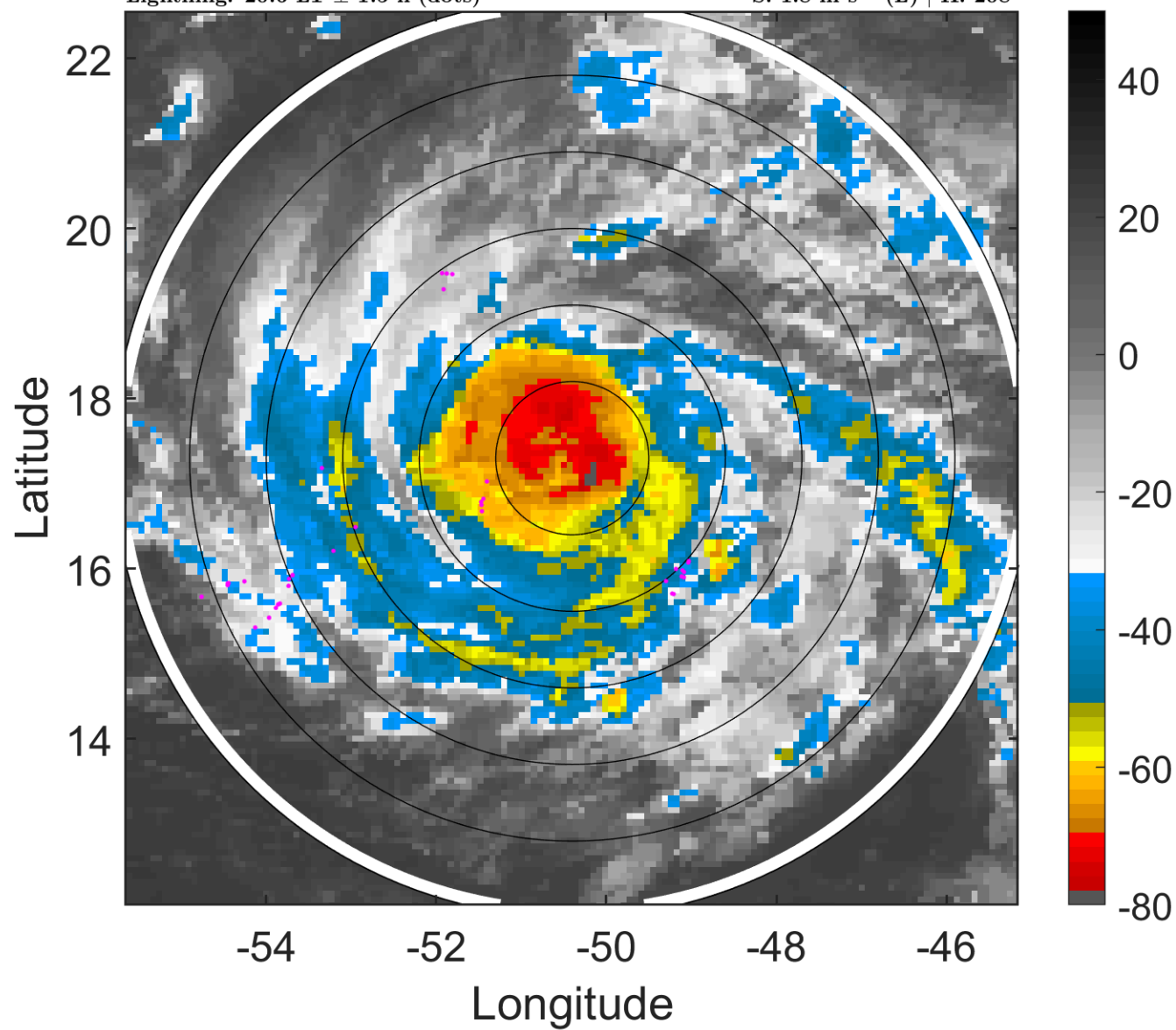

6-h IR BT Differences & Lightning

Δ t: 2017090400 (20.6 LT) - 2017090318 (14.7 LT)

Lightning: 20.6 LT \pm 1.5 h (dots)

PT: LLCP | EA: INACT

11L (IRMA) | 100 kt C3

S: 1.8 m s⁻¹ (L) | H: 208°

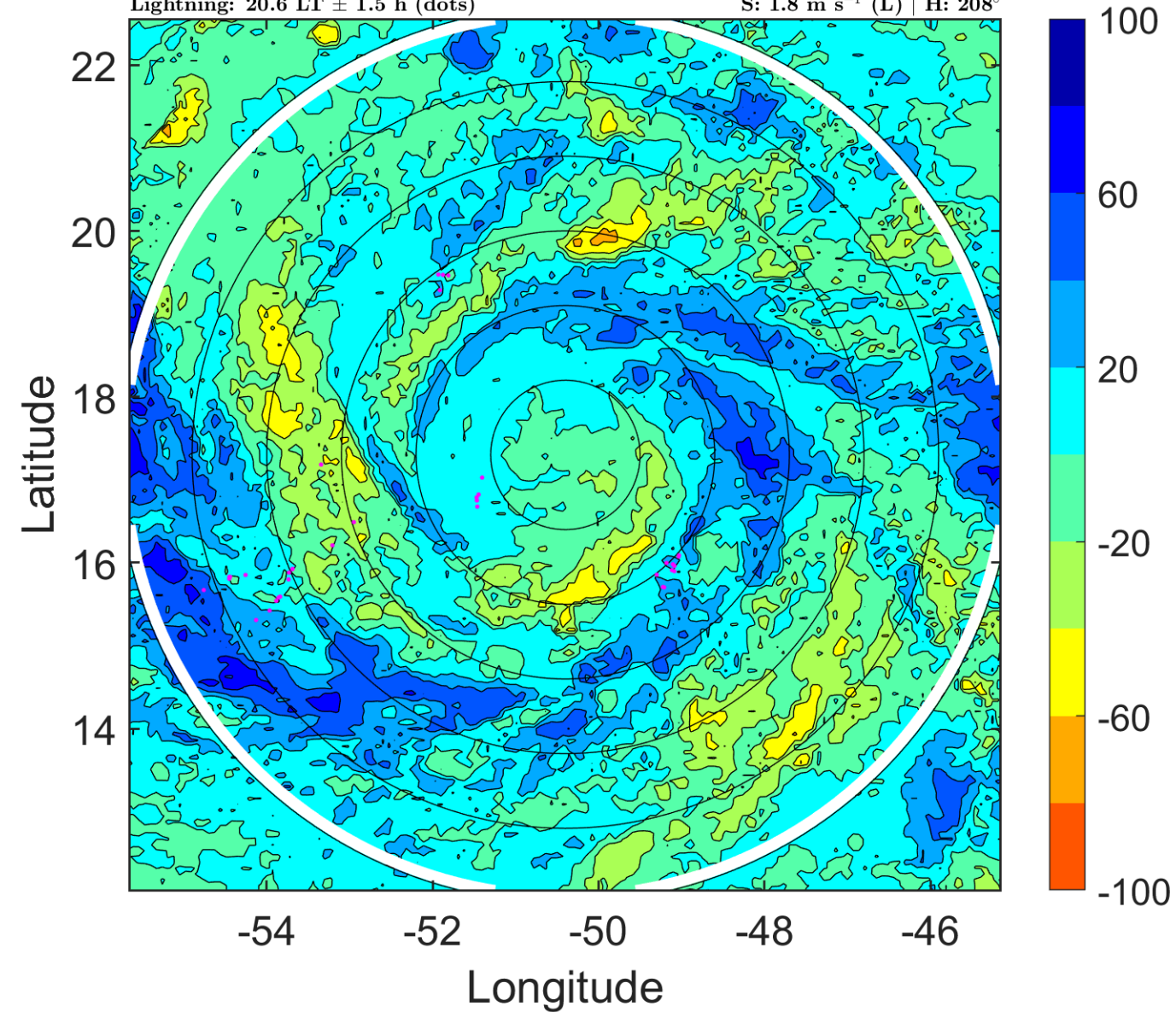

IR BT & Lightning

t: 2017090403 (23.6 LT)

Lightning: 23.6 LT \pm 1.5 h (dots)

PT: LLCP | EA: INACT

11L (IRMA) | 102.5 kt C3

S: 1.6 m s⁻¹ (L) | H: 163.5°

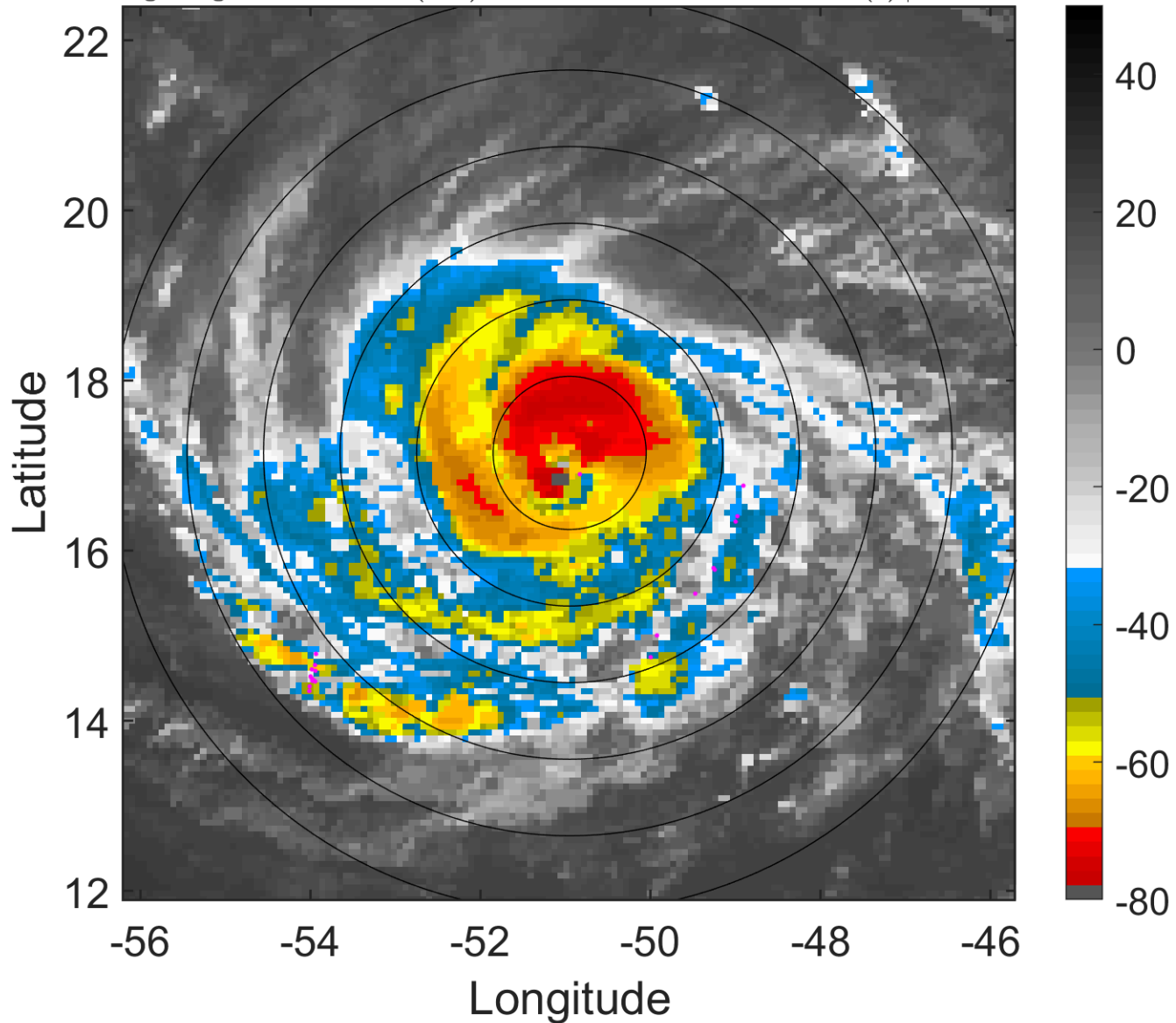

6-h IR BT Differences & Lightning

Δ t: 2017090403 (23.6 LT) - 2017090321 (17.7 LT)

Lightning: 23.6 LT \pm 1.5 h (dots)

PT: LLCP | EA: INACT

11L (IRMA) | 102.5 kt C3

S: 1.6 m s⁻¹ (L) | H: 163.5°

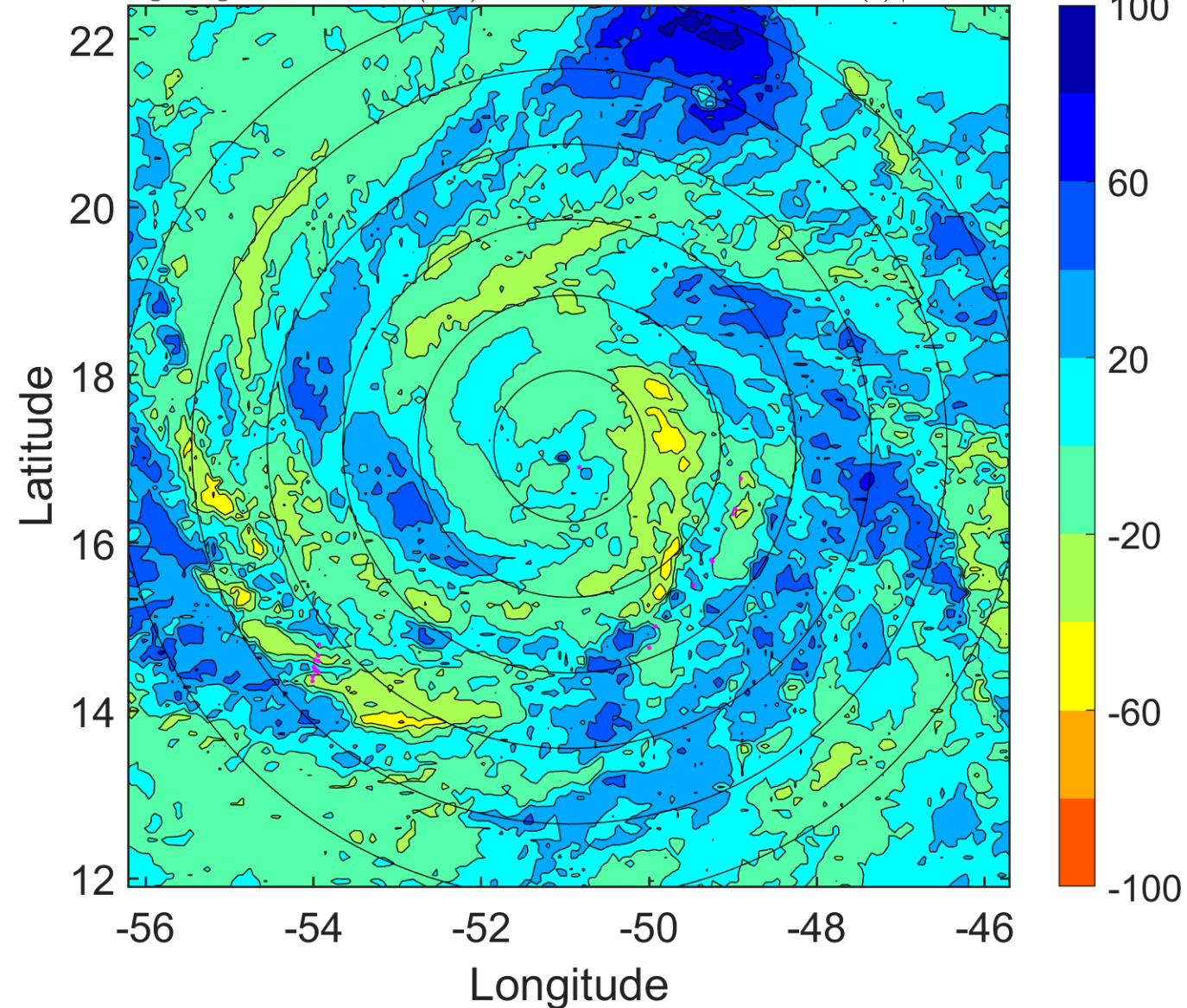

IR BT & Lightning

t: 2017090406 (2.6 LT)

Lightning: 2.6 LT \pm 1.5 h (dots)

PT: LLCP | EA: ACT

11L (IRMA) | 105 kt C3

S: 1.3 m s⁻¹ (L) | H: 119°

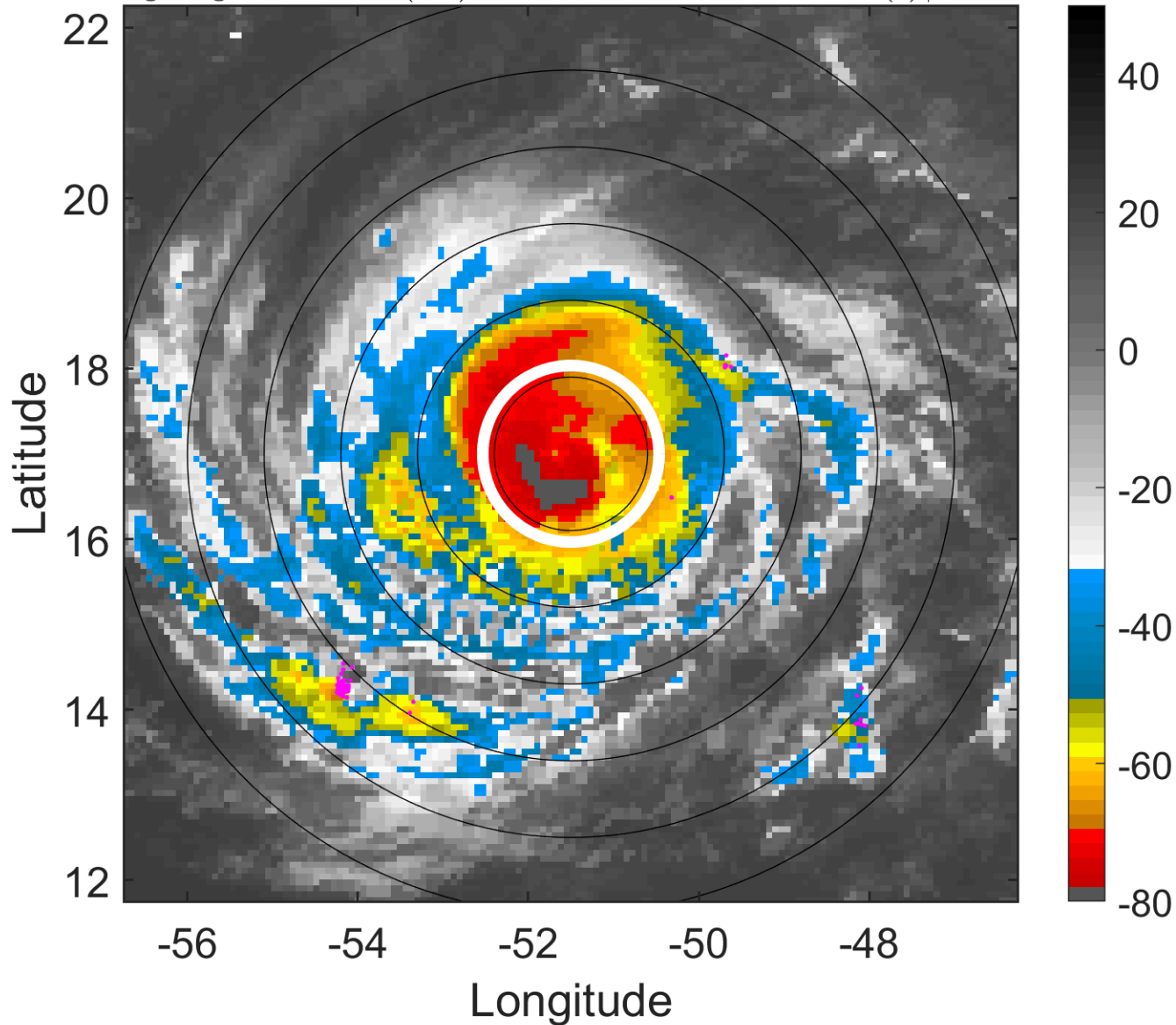

6-h IR BT Differences & Lightning

Δ t: 2017090406 (2.6 LT) - 2017090400 (20.6 LT)

Lightning: 2.6 LT \pm 1.5 h (dots)

PT: LLCP | EA: ACT

11L (IRMA) | 105 kt C3

S: 1.3 m s⁻¹ (L) | H: 119°

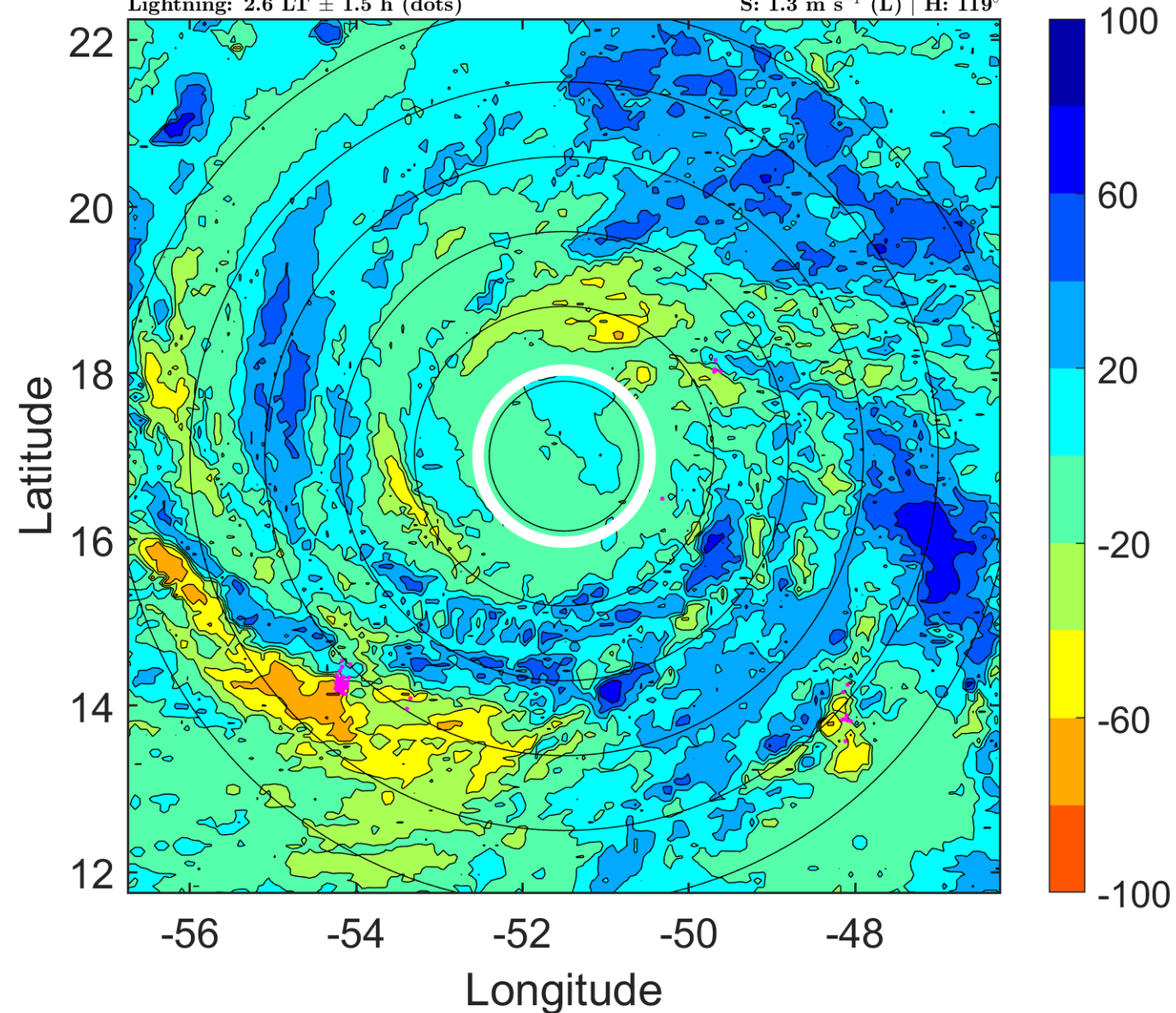

IR BT & Lightning

t: 2017090409 (5.5 LT)

Lightning: 5.5 LT \pm 1.5 h (dots)

PT: LLCP | EA: ACT

11L (IRMA) | 107.5 kt C3

S: 2.2 m s⁻¹ (L) | H: 157°

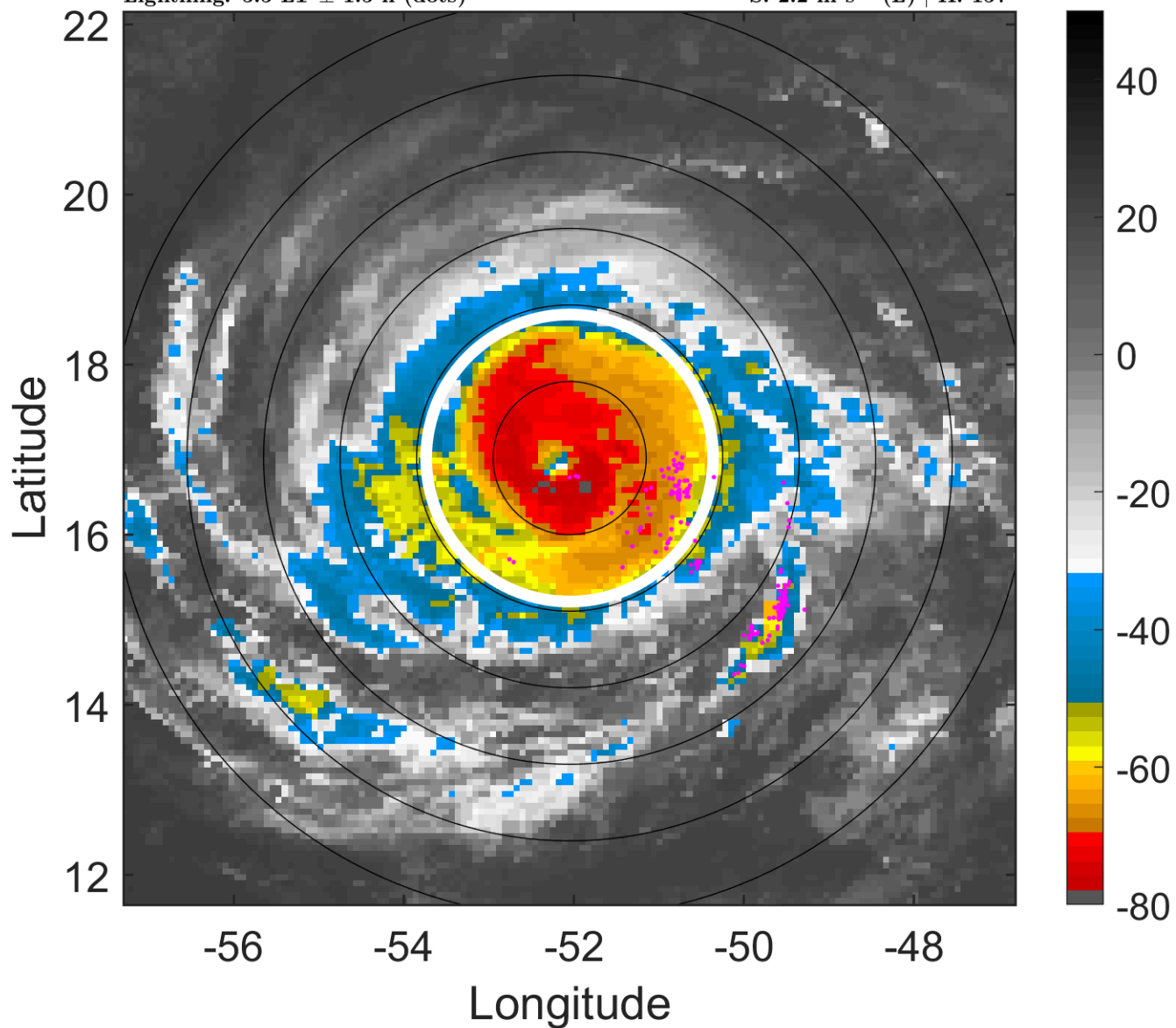

6-h IR BT Differences & Lightning

Δ t: 2017090409 (5.5 LT) - 2017090403 (23.6 LT)

Lightning: 5.5 LT \pm 1.5 h (dots)

PT: LLCP | EA: ACT

11L (IRMA) | 107.5 kt C3

S: 2.2 m s⁻¹ (L) | H: 157°

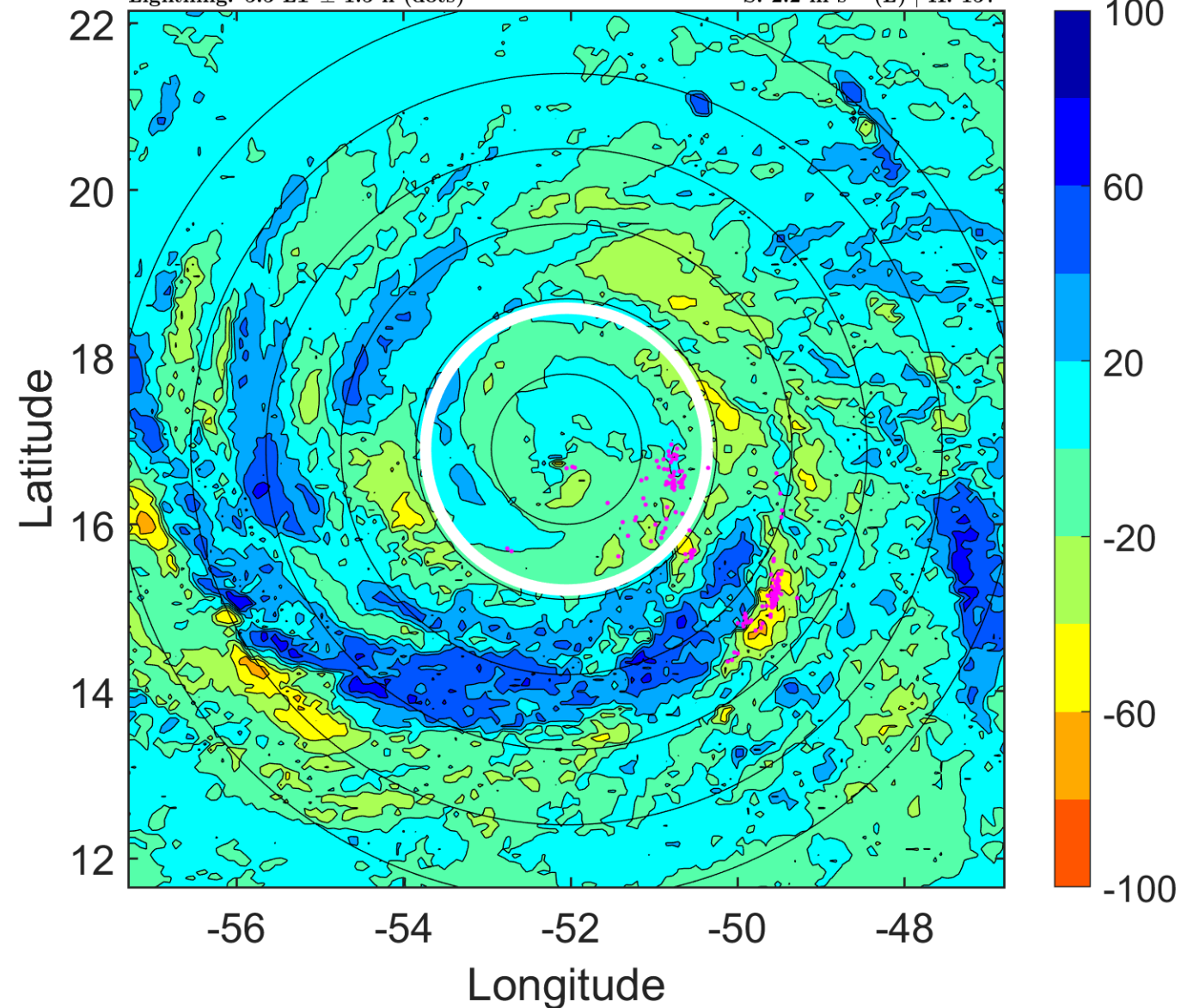

IR BT & Lightning

t: 2017090412 (8.5 LT)

Lightning: 8.5 LT \pm 1.5 h (dots)

PT: LLCP | EA: ACT

11L (IRMA) | 110 kt C3

S: 3.1 m s⁻¹ (L) | H: 195°

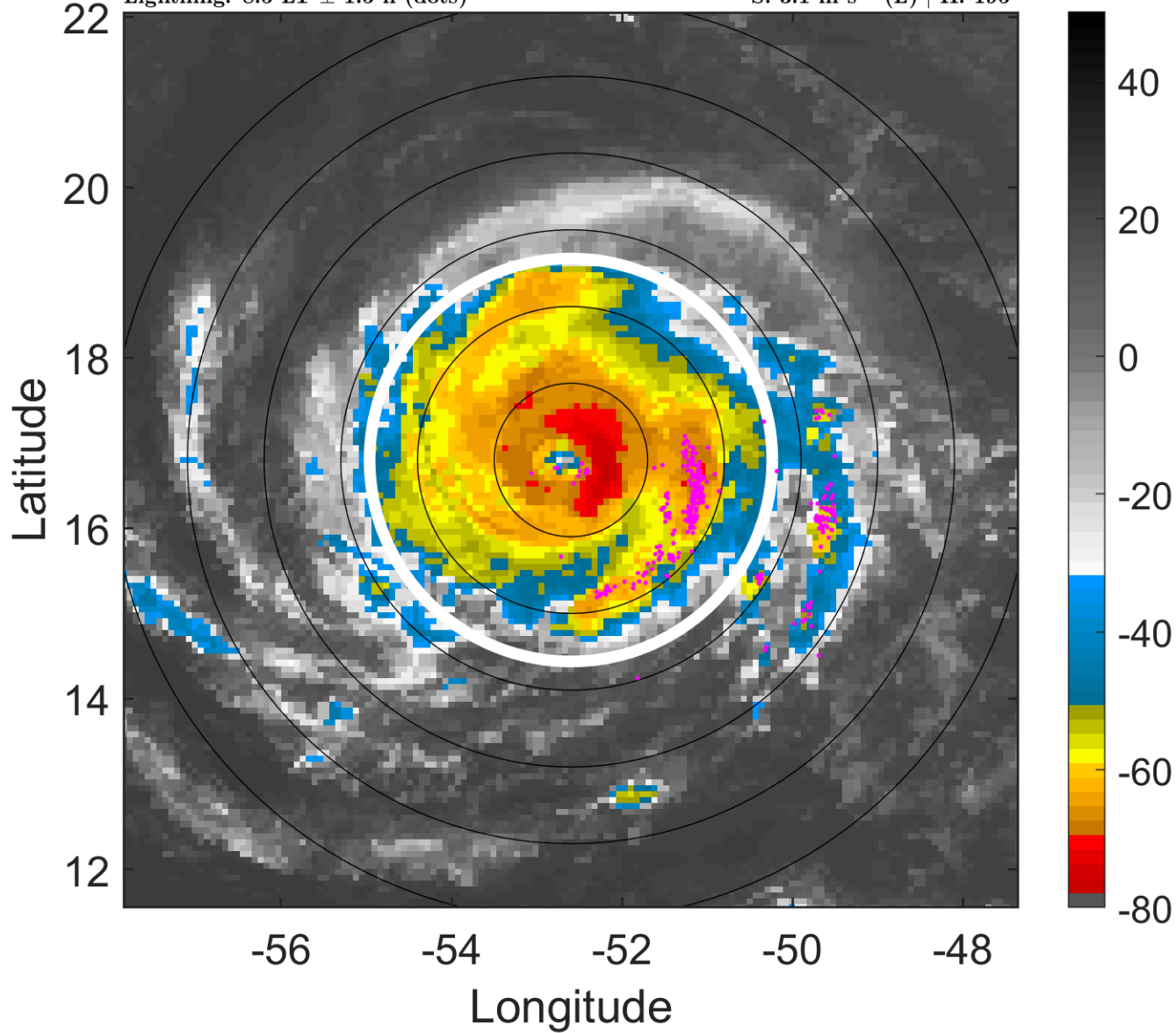

6-h IR BT Differences & Lightning

Δ t: 2017090412 (8.5 LT) - 2017090406 (2.6 LT)

Lightning: 8.5 LT \pm 1.5 h (dots)

PT: LLCP | EA: ACT

11L (IRMA) | 110 kt C3

S: 3.1 m s⁻¹ (L) | H: 195°

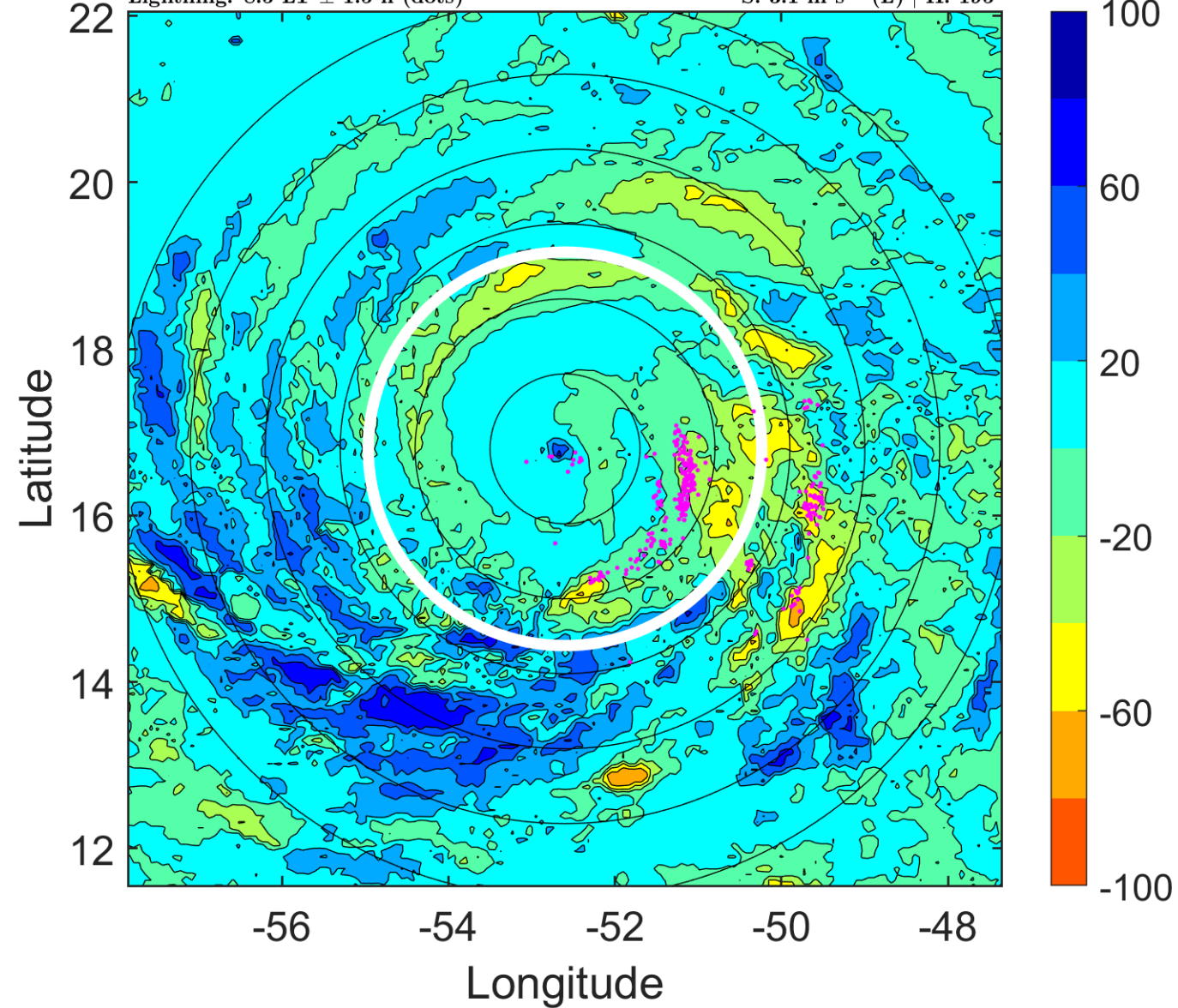

IR BT & Lightning

t: 2017090415 (11.5 LT)

Lightning: 11.5 LT \pm 1.5 h (dots)

PT: LLCP | EA: ACT

11L (IRMA) | 112.5 kt C3

S: 3.2 m s⁻¹ (L) | H: 214°

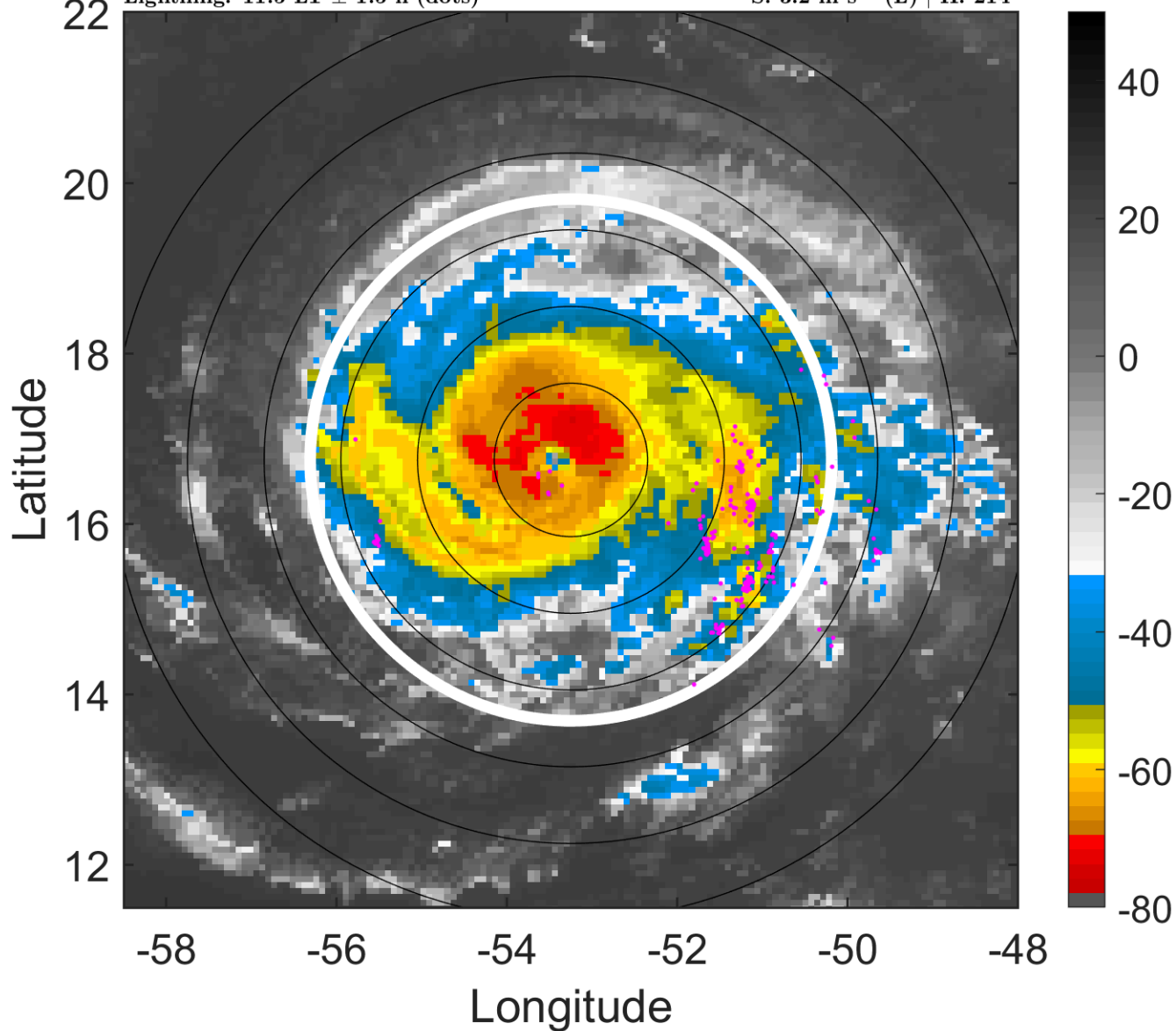

6-h IR BT Differences & Lightning

Δ t: 2017090415 (11.5 LT) - 2017090409 (5.5 LT)

Lightning: 11.5 LT \pm 1.5 h (dots)

PT: LLCP | EA: ACT

11L (IRMA) | 112.5 kt C3

S: 3.2 m s⁻¹ (L) | H: 214°

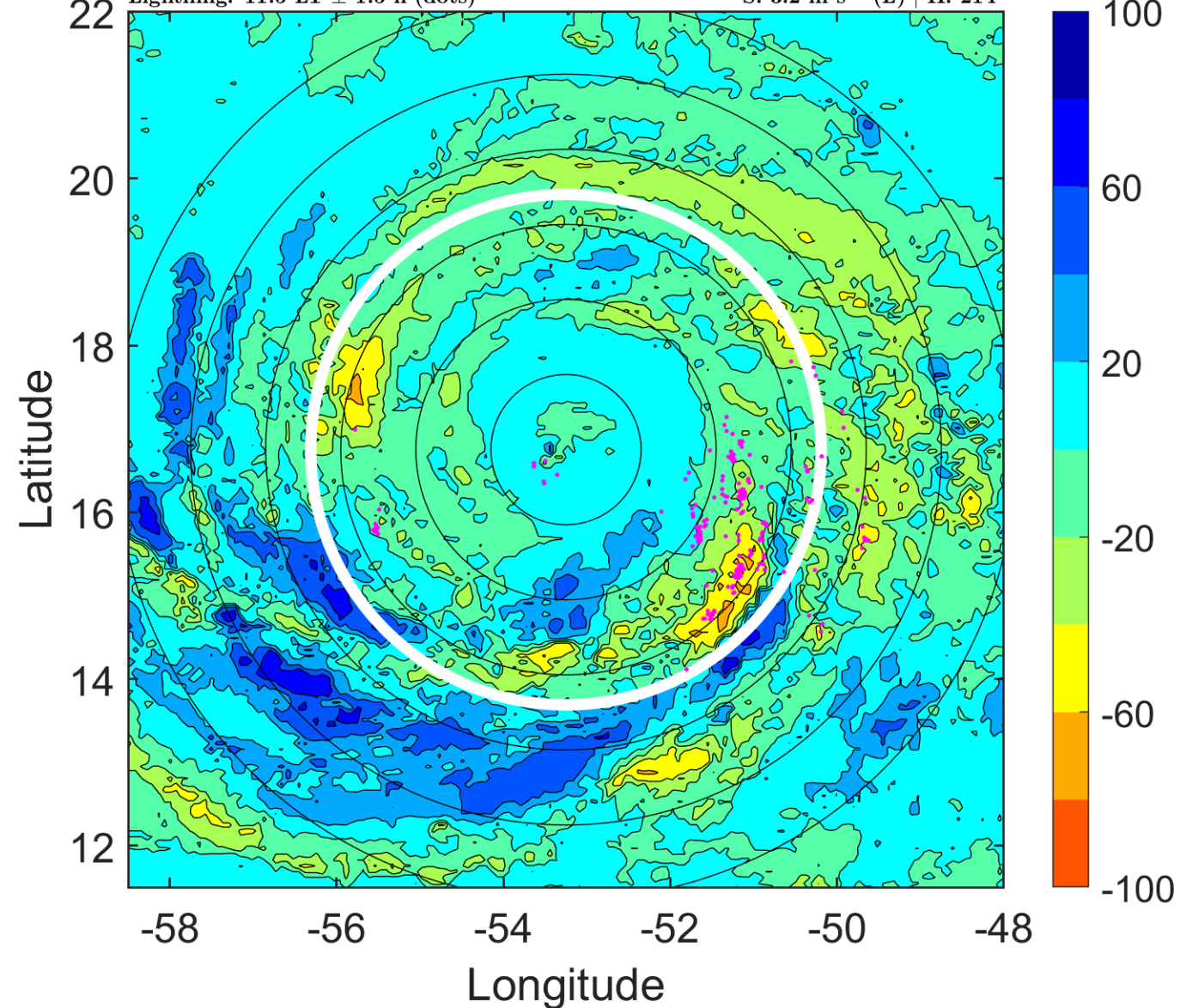

IR BT & Lightning

t: 2017090418 (14.4 LT)

Lightning: 14.4 LT \pm 1.5 h (dots)

PT: LLCP | EA: ACT

11L (IRMA) | 115 kt C4

S: 3.3 m s⁻¹ (L) | H: 233°

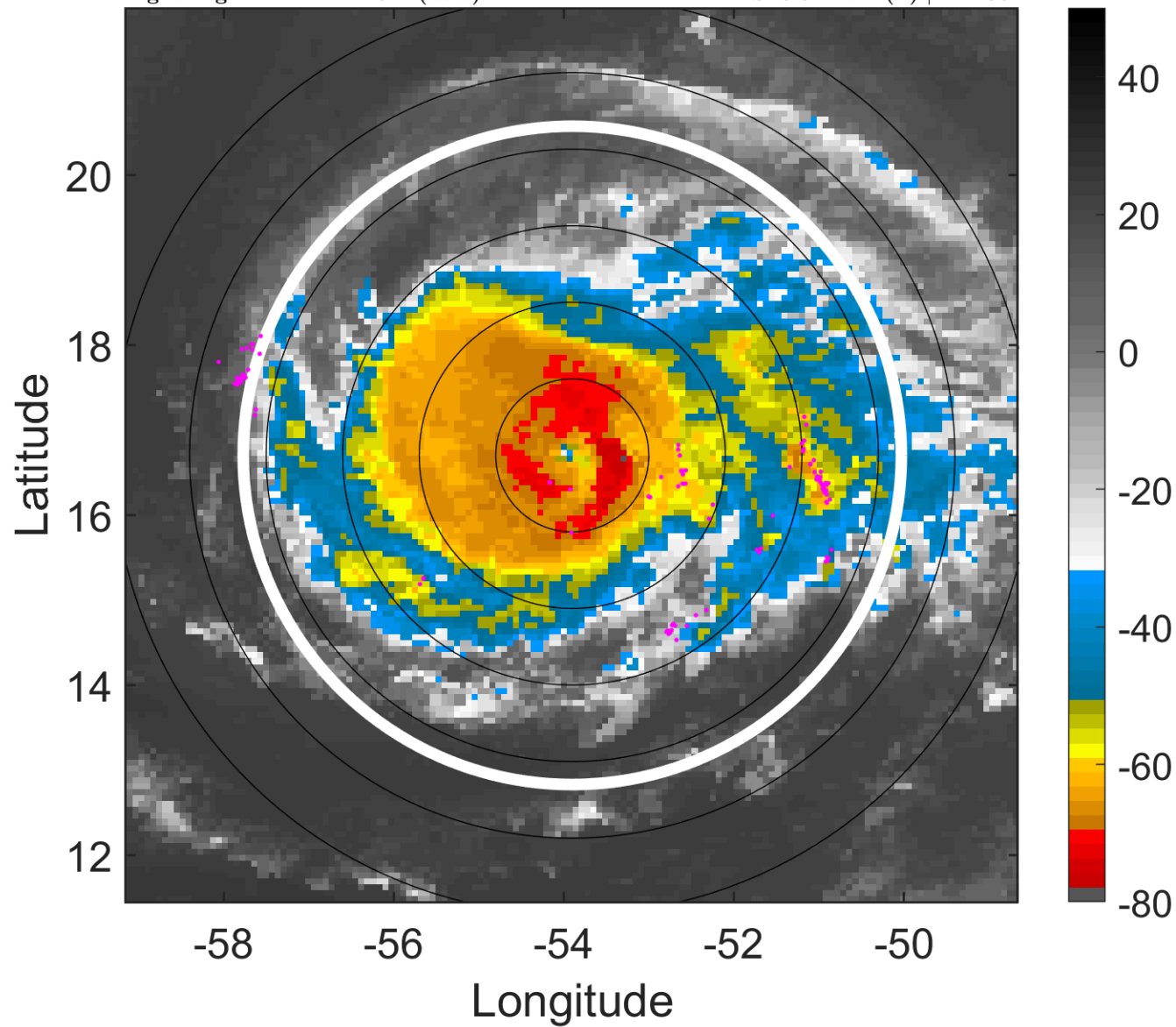

6-h IR BT Differences & Lightning

Δ t: 2017090418 (14.4 LT) - 2017090412 (8.5 LT)

Lightning: 14.4 LT \pm 1.5 h (dots)

PT: LLCP | EA: ACT

11L (IRMA) | 115 kt C4

S: 3.3 m s⁻¹ (L) | H: 233°

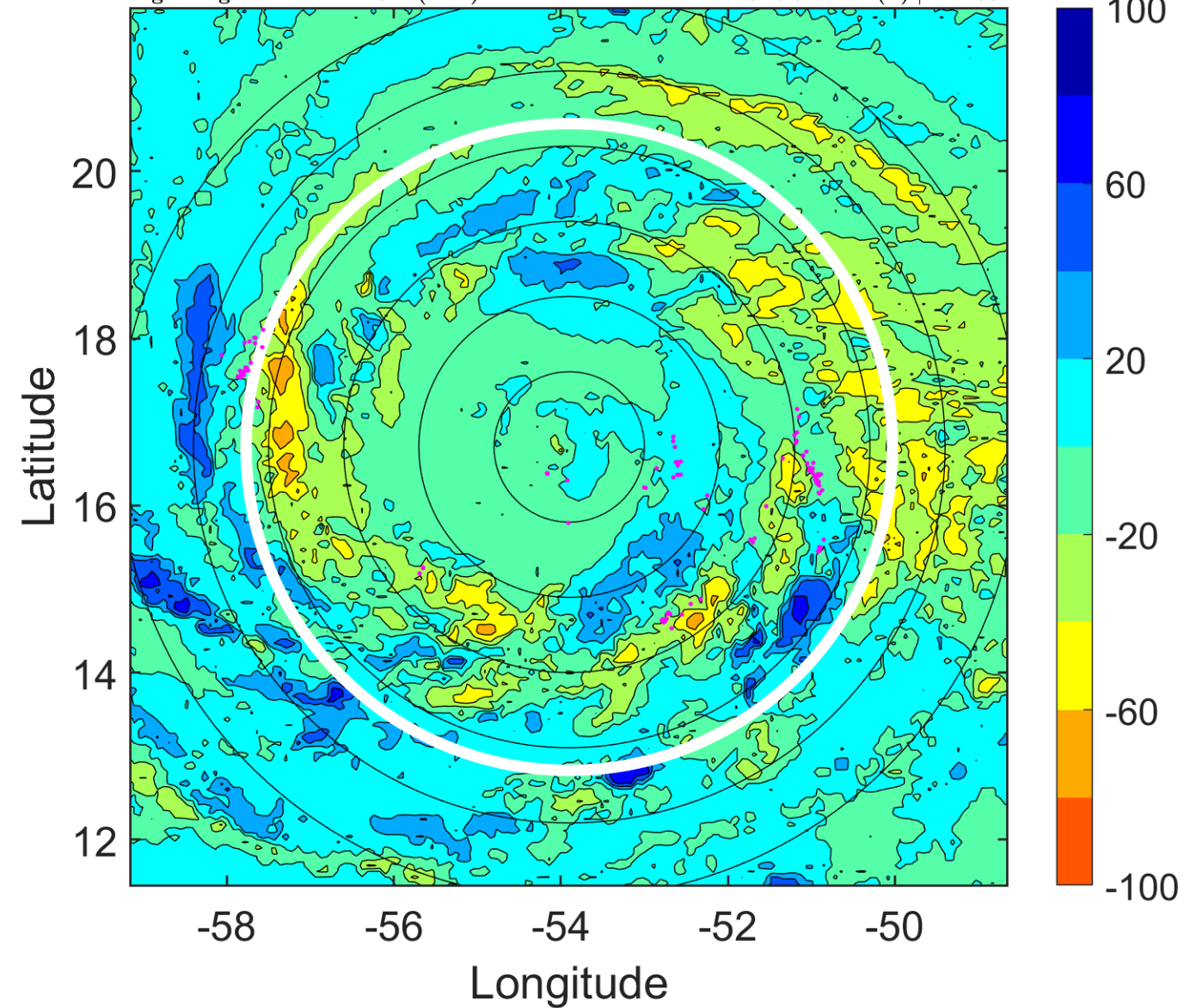

IR BT & Lightning

t: 2017090421 (17.4 LT)

Lightning: 17.4 LT \pm 1.5 h (dots)

PT: LLCP | EA: ACT

11L (IRMA) | 120 kt C4

S: 3.2 m s⁻¹ (L) | H: 230°

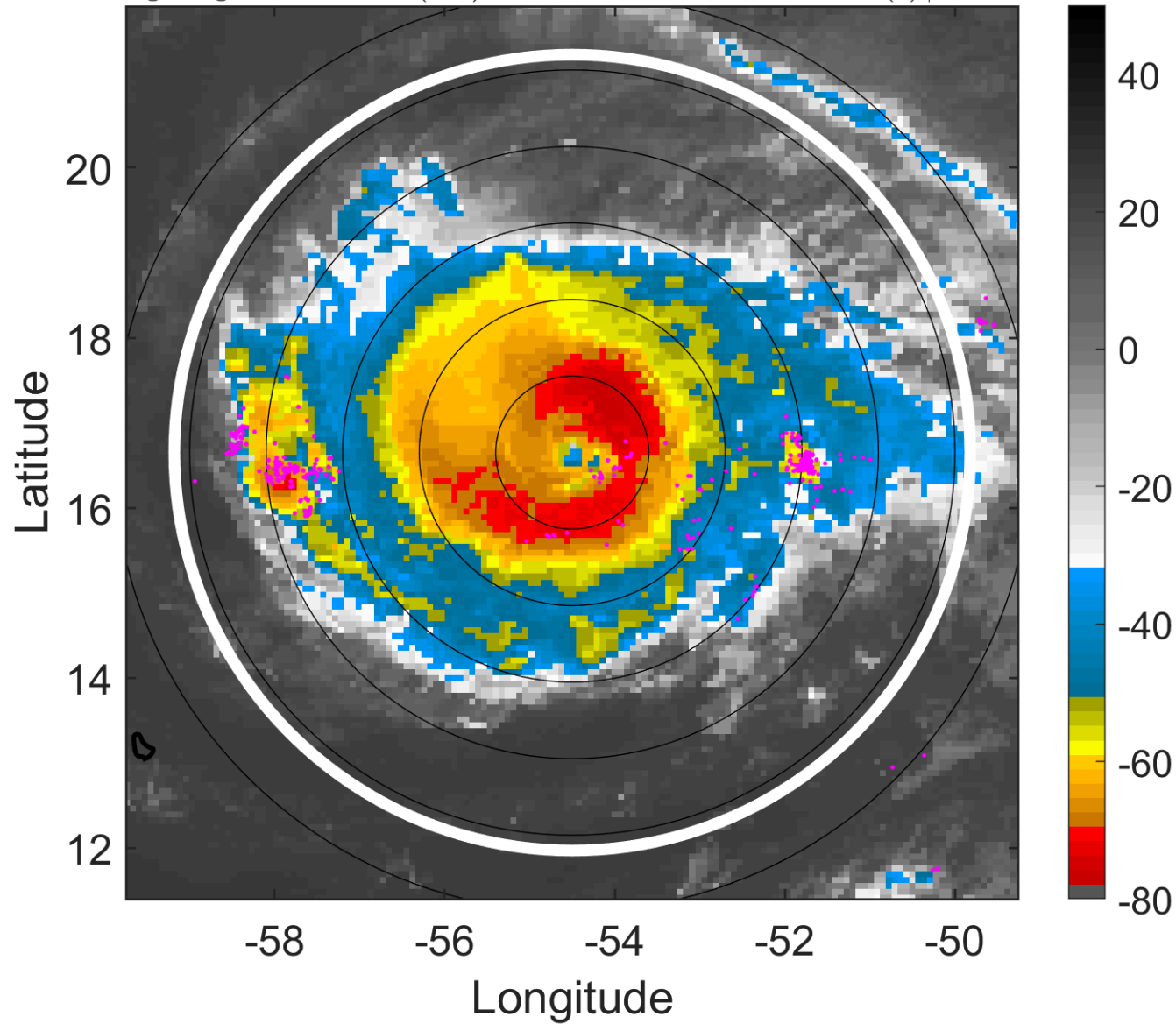

6-h IR BT Differences & Lightning

Δ t: 2017090421 (17.4 LT) - 2017090415 (11.5 LT)

Lightning: 17.4 LT \pm 1.5 h (dots)

PT: LLCP | EA: ACT

11L (IRMA) | 120 kt C4

S: 3.2 m s⁻¹ (L) | H: 230°

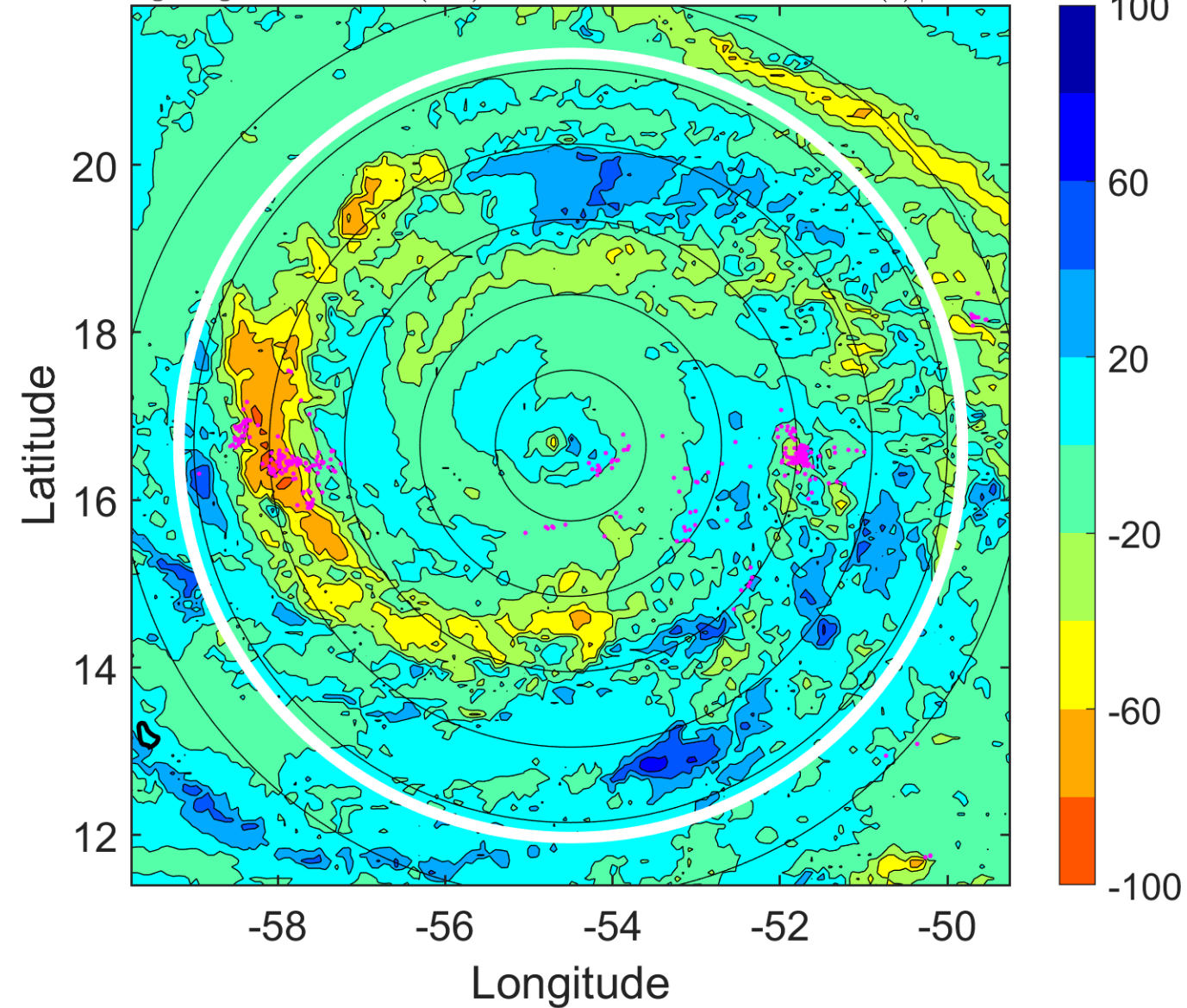

IR BT & Lightning

t: 2017090500 (20.3 LT)

Lightning: 20.3 LT \pm 1.5 h (dots)

PT: LLCP | EA: ACT

11L (IRMA) | 125 kt C4

S: 3 m s⁻¹ (L) | H: 227°

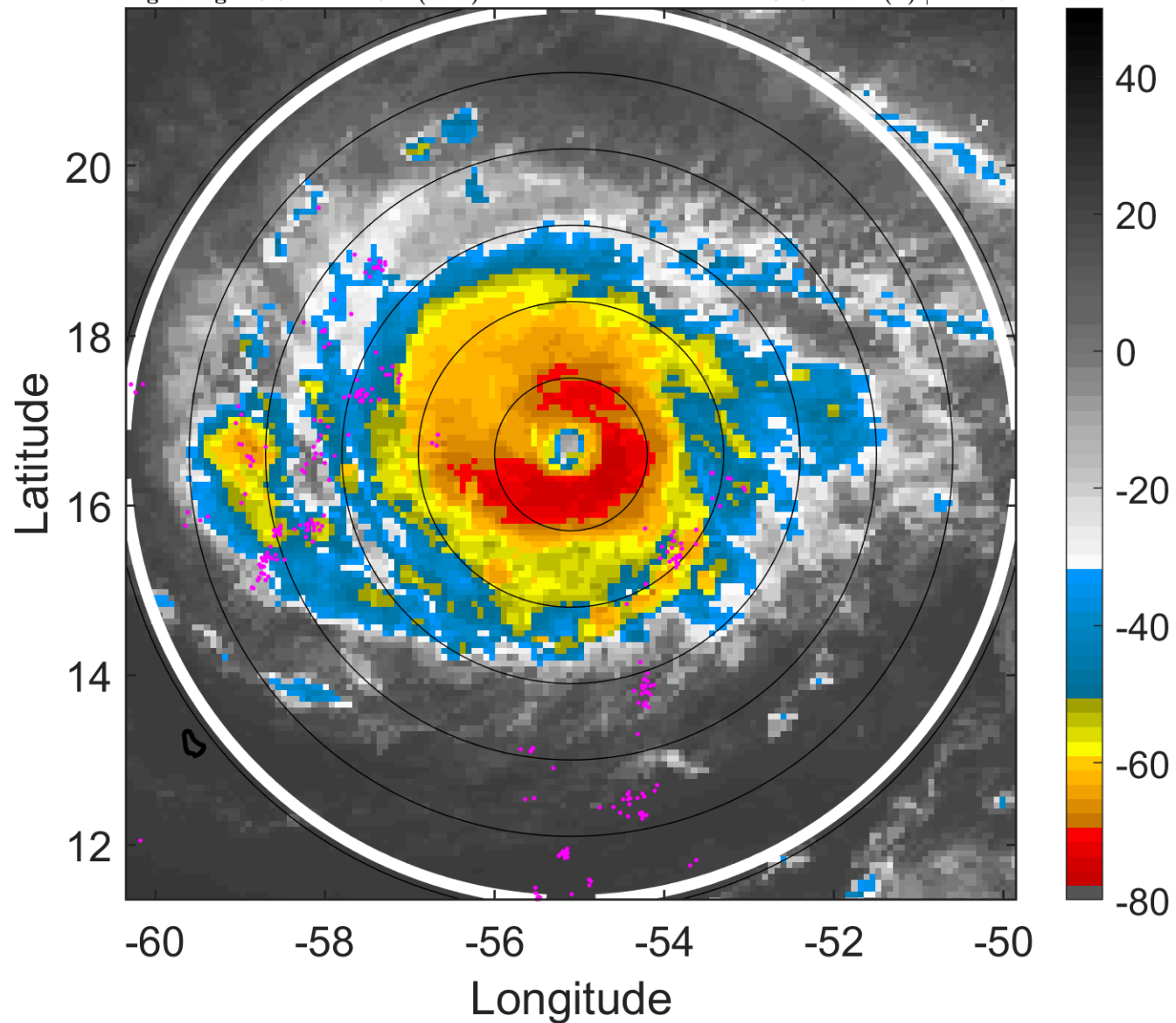

6-h IR BT Differences & Lightning

Δ t: 2017090500 (20.3 LT) - 2017090418 (14.4 LT)

Lightning: 20.3 LT \pm 1.5 h (dots)

PT: LLCP | EA: ACT

11L (IRMA) | 125 kt C4

S: 3 m s⁻¹ (L) | H: 227°

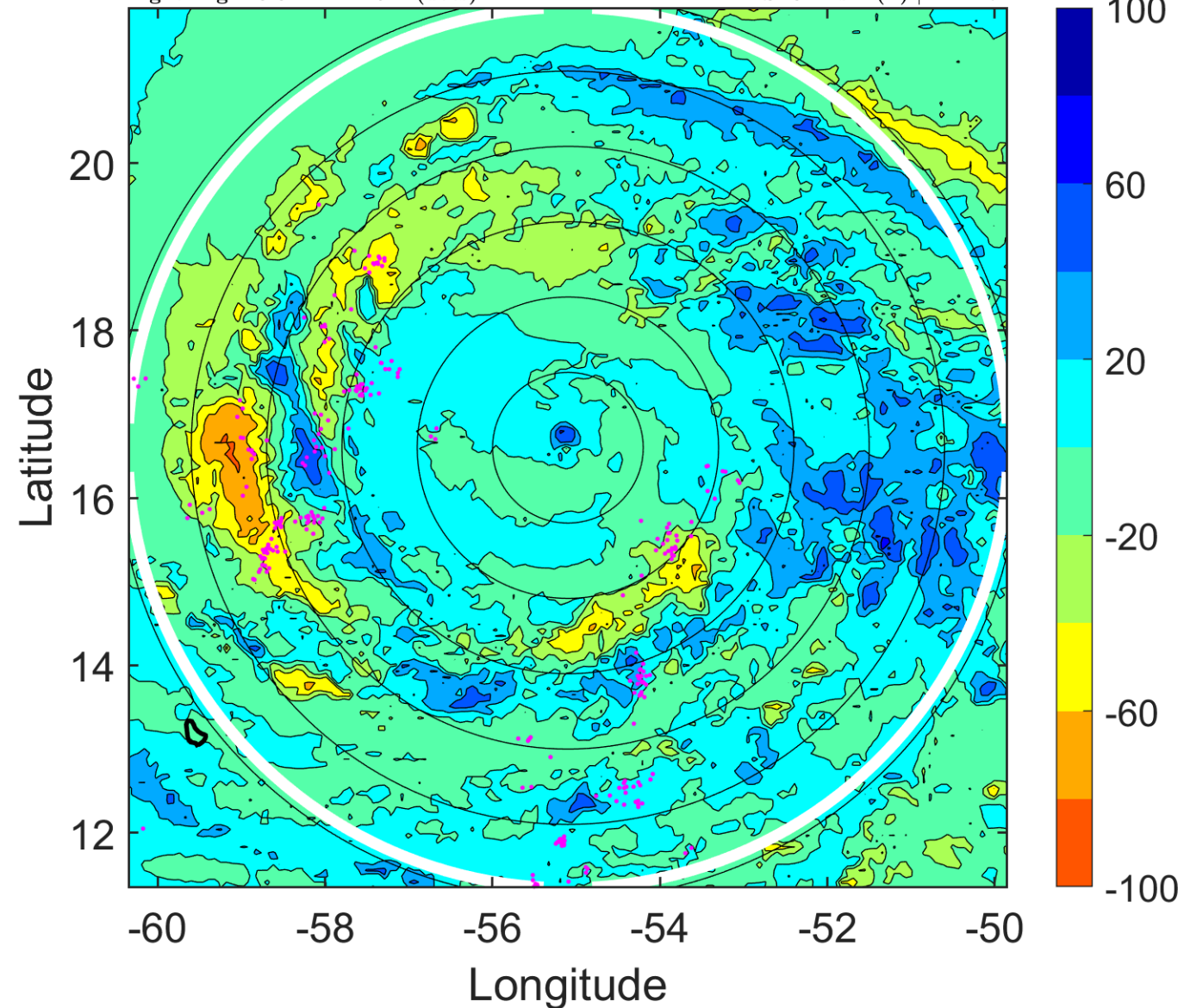

IR BT & Lightning

t: 2017090503 (23.3 LT)

Lightning: 23.3 LT \pm 1.5 h (dots)

PT: LLCP | EA: ACT

11L (IRMA) | 130 kt C4

S: 3 m s⁻¹ (L) | H: 205°

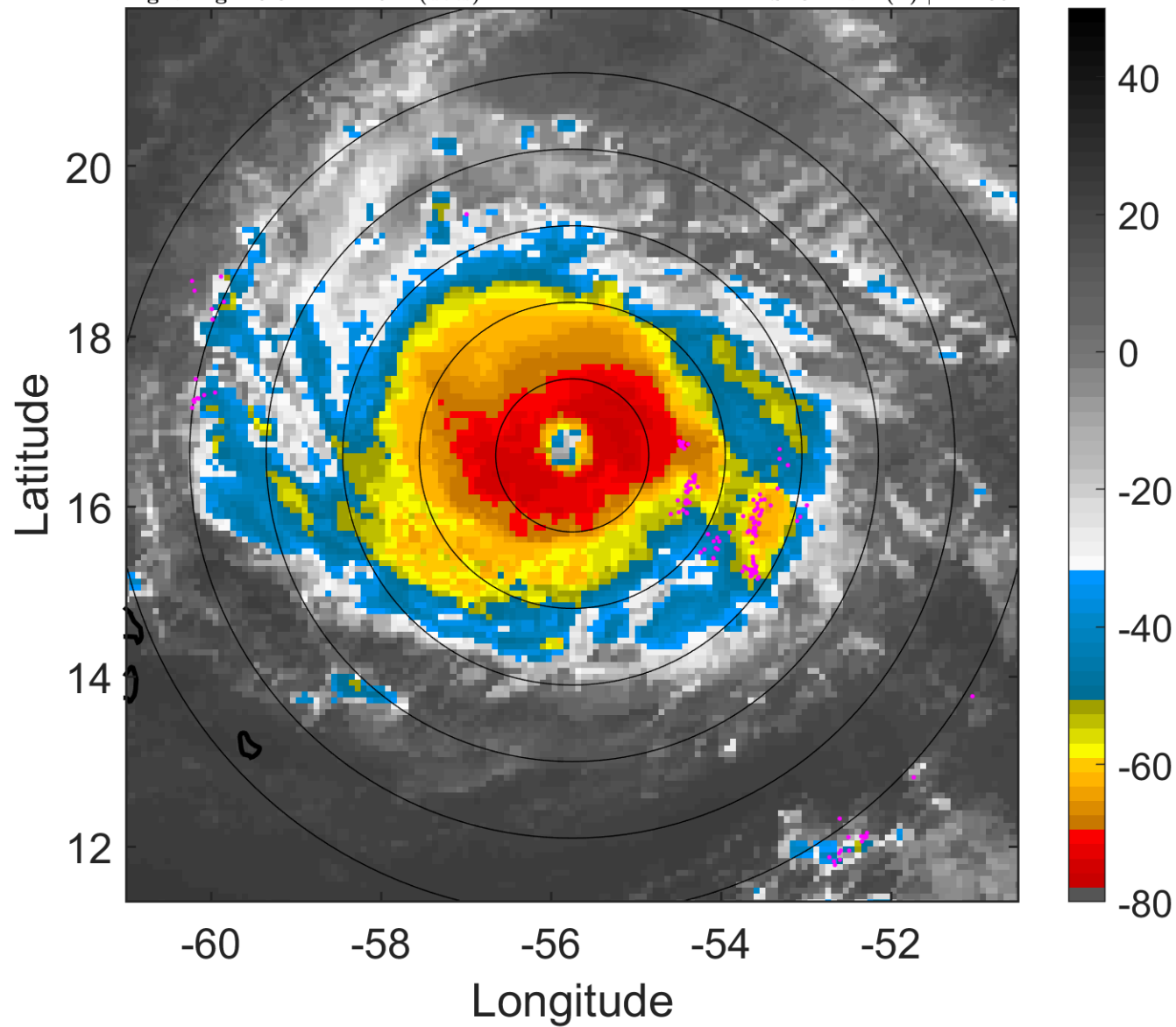

6-h IR BT Differences & Lightning

Δ t: 2017090503 (23.3 LT) - 2017090421 (17.4 LT)

Lightning: 23.3 LT \pm 1.5 h (dots)

PT: LLCP | EA: ACT

11L (IRMA) | 130 kt C4

S: 3 m s⁻¹ (L) | H: 205°

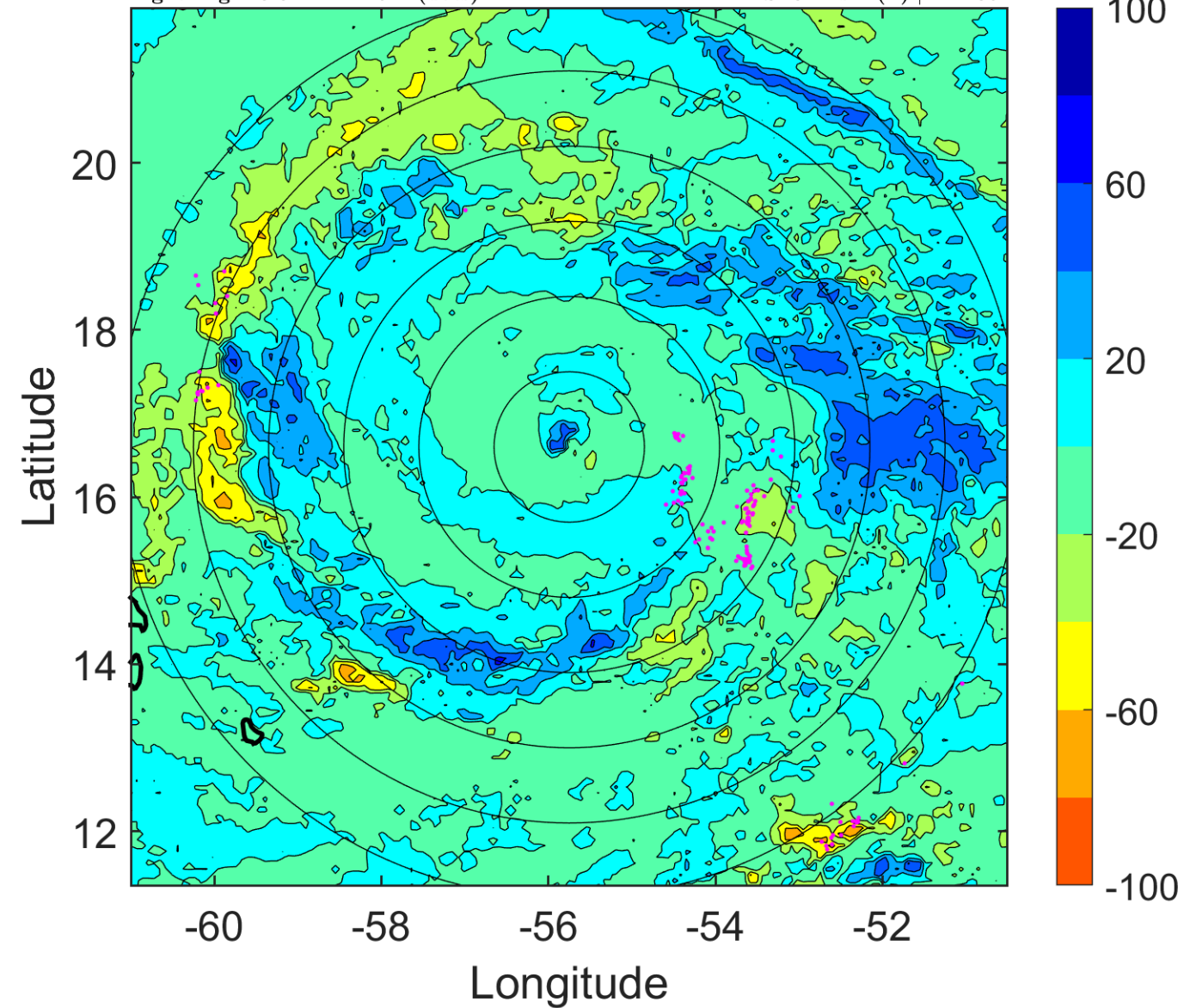

IR BT & Lightning

t: 2017090506 (2.2 LT)

Lightning: 2.2 LT \pm 1.5 h (dots)

PT: LLCP | EA: INACT

11L (IRMA) | 135 kt C5

S: 2.9 m s⁻¹ (L) | H: 183°

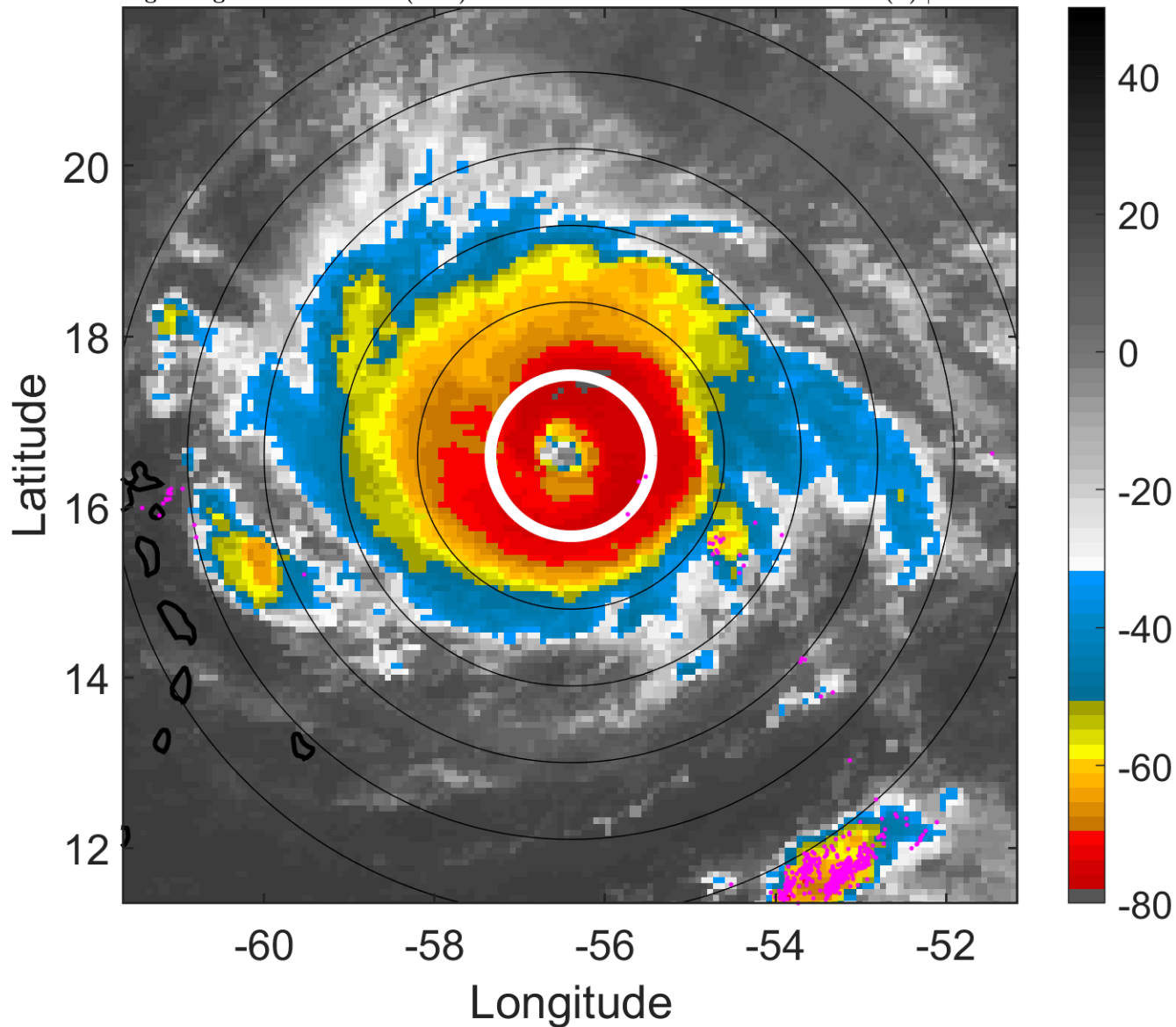

6-h IR BT Differences & Lightning

Δ t: 2017090506 (2.2 LT) - 2017090500 (20.3 LT)

Lightning: 2.2 LT \pm 1.5 h (dots)

PT: LLCP | EA: INACT

11L (IRMA) | 135 kt C5

S: 2.9 m s⁻¹ (L) | H: 183°

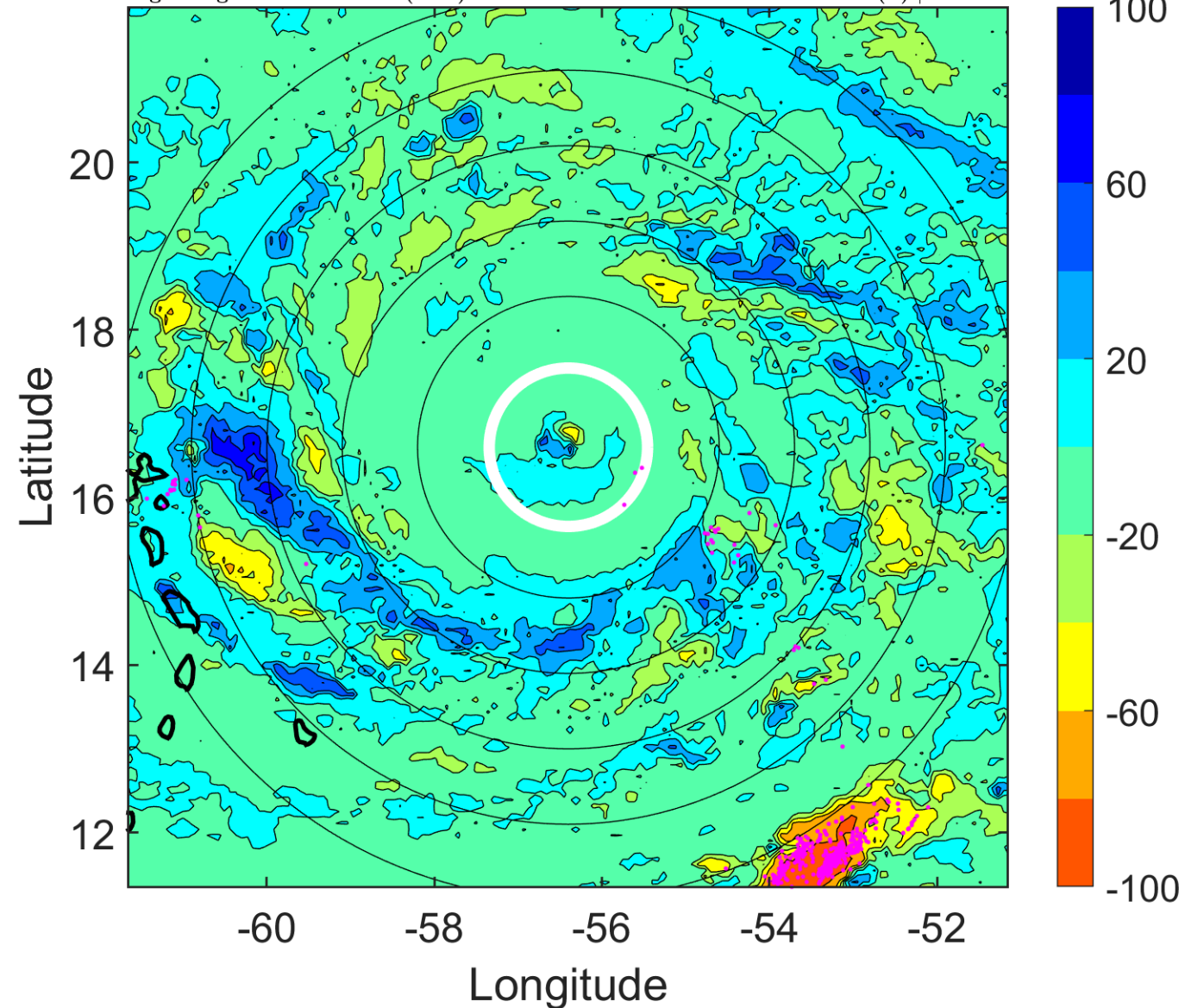

IR BT & Lightning

t: 2017090509 (5.2 LT)

Lightning: 5.2 LT \pm 1.5 h (dots)

PT: LLCP | EA: INACT

11L (IRMA) | 142.5 kt C5

S: 4.2 m s⁻¹ (L) | H: 180°

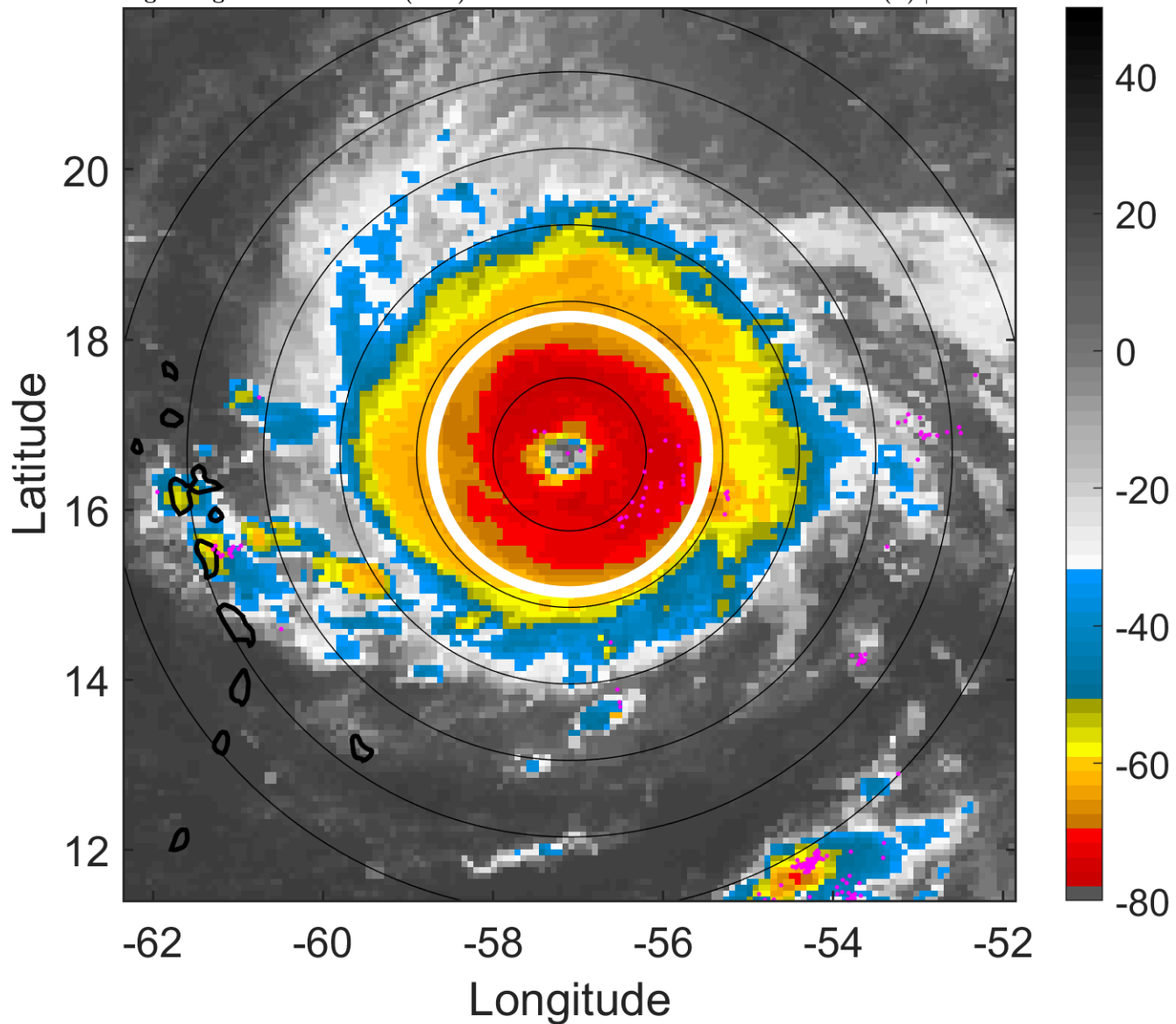

6-h IR BT Differences & Lightning

Δ t: 2017090509 (5.2 LT) - 2017090503 (23.3 LT)

Lightning: 5.2 LT \pm 1.5 h (dots)

PT: LLCP | EA: INACT

11L (IRMA) | 142.5 kt C5

S: 4.2 m s⁻¹ (L) | H: 180°

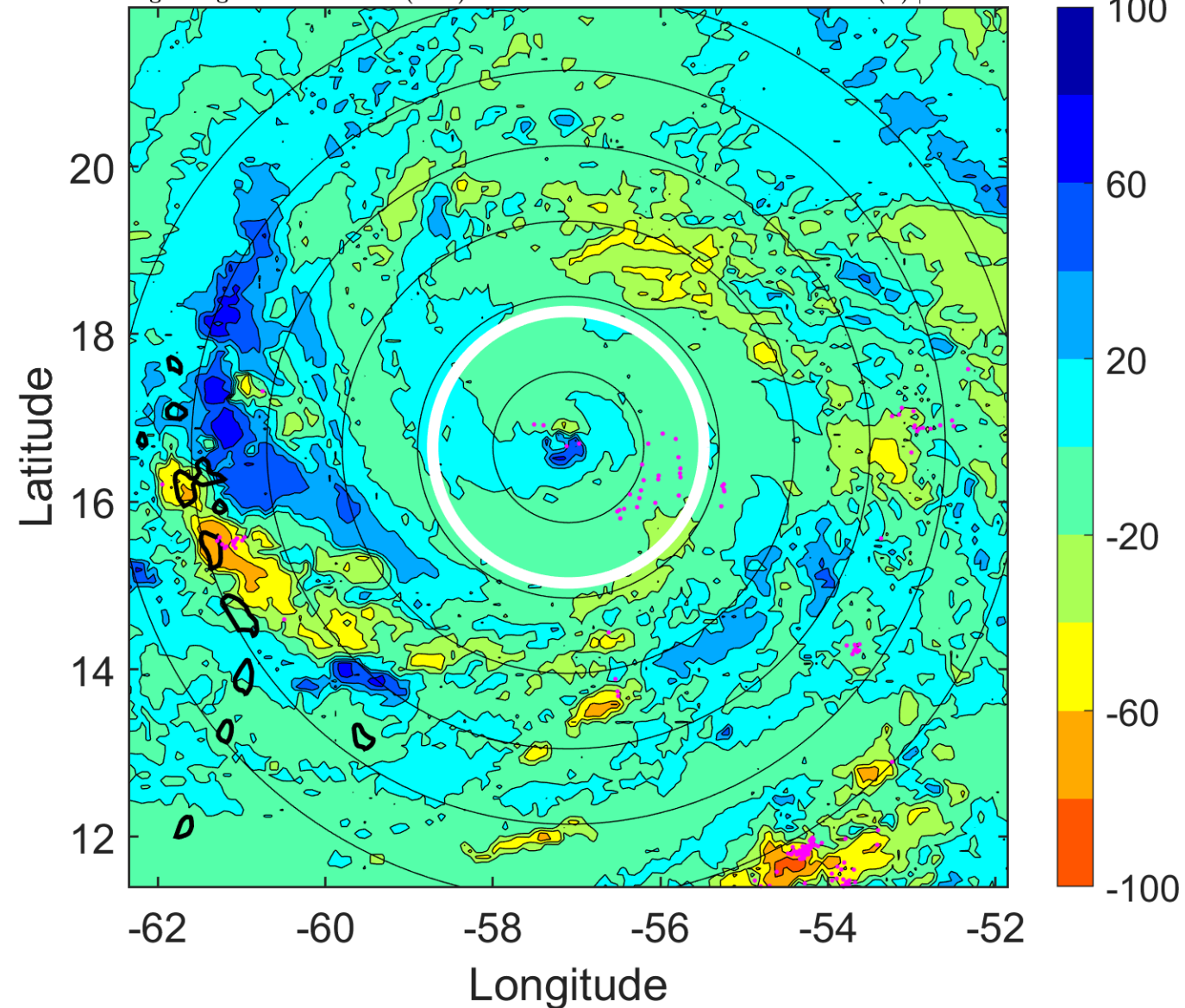

IR BT & Lightning

t: 2017090512 (8.1 LT)

Lightning: 8.1 LT \pm 1.5 h (dots)

PT: LLCP | EA: INACT

11L (IRMA) | 150 kt C5

S: 5.5 m s⁻¹ (M) | H: 177°

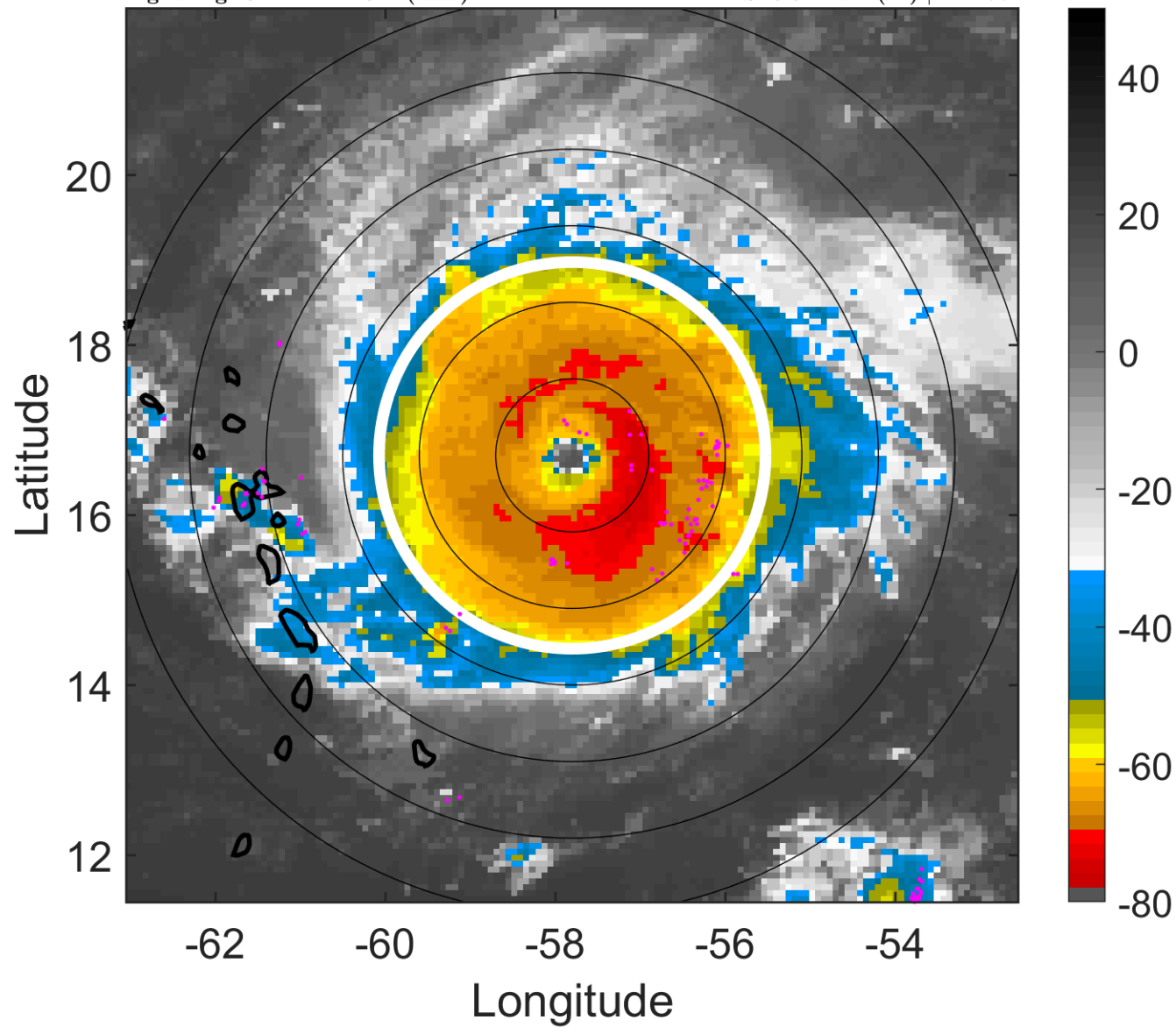

6-h IR BT Differences & Lightning

Δ t: 2017090512 (8.1 LT) - 2017090506 (2.2 LT)

Lightning: 8.1 LT \pm 1.5 h (dots)

PT: LLCP | EA: INACT

11L (IRMA) | 150 kt C5

S: 5.5 m s⁻¹ (M) | H: 177°

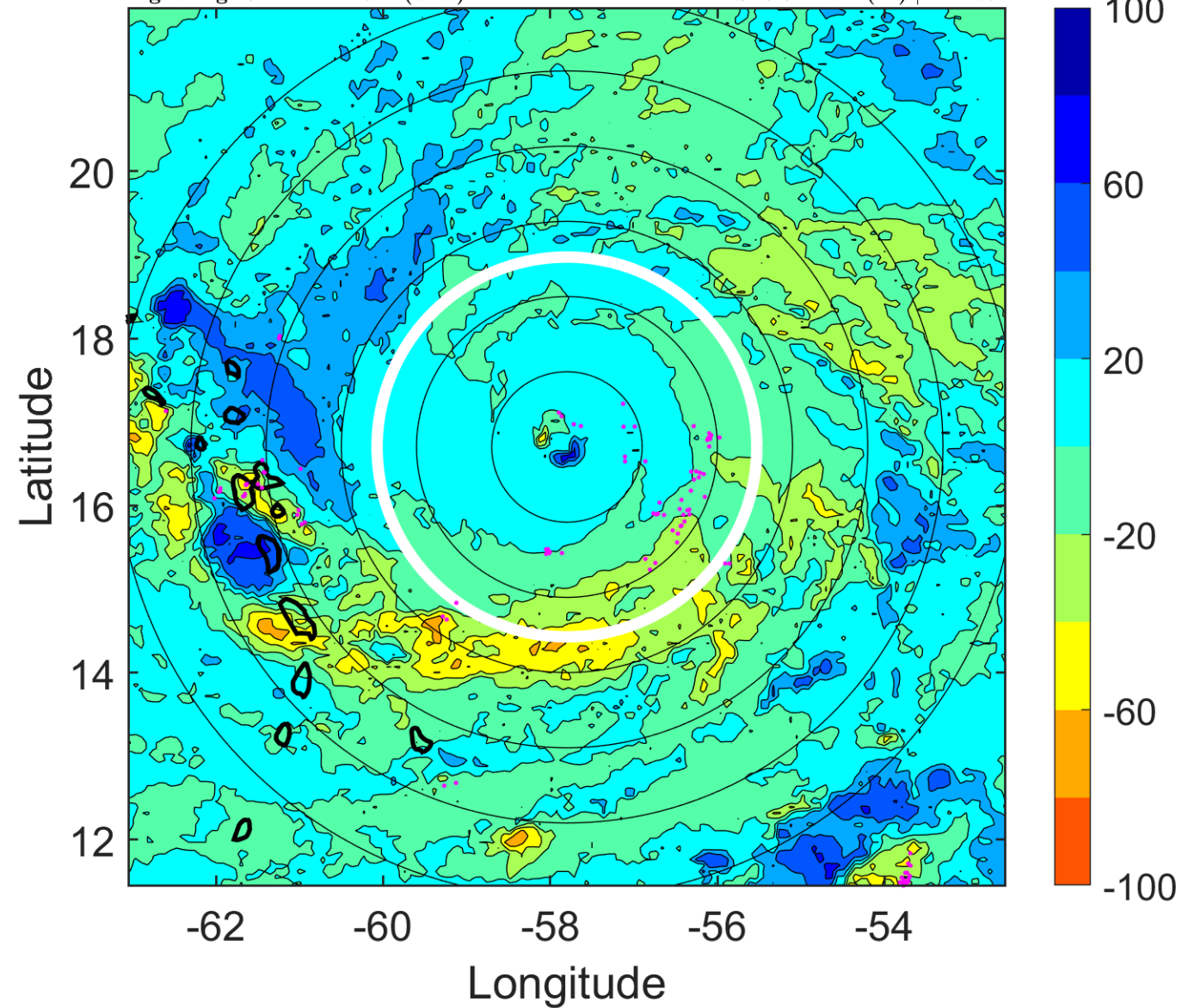

IR BT & Lightning

t: 2017090515 (11.1 LT)

Lightning: 11.1 LT \pm 1.5 h (dots)

PT: LLCP | EA: INACT

11L (IRMA) | 152.5 kt C5

S: 4.3 m s⁻¹ (L) | H: 175°

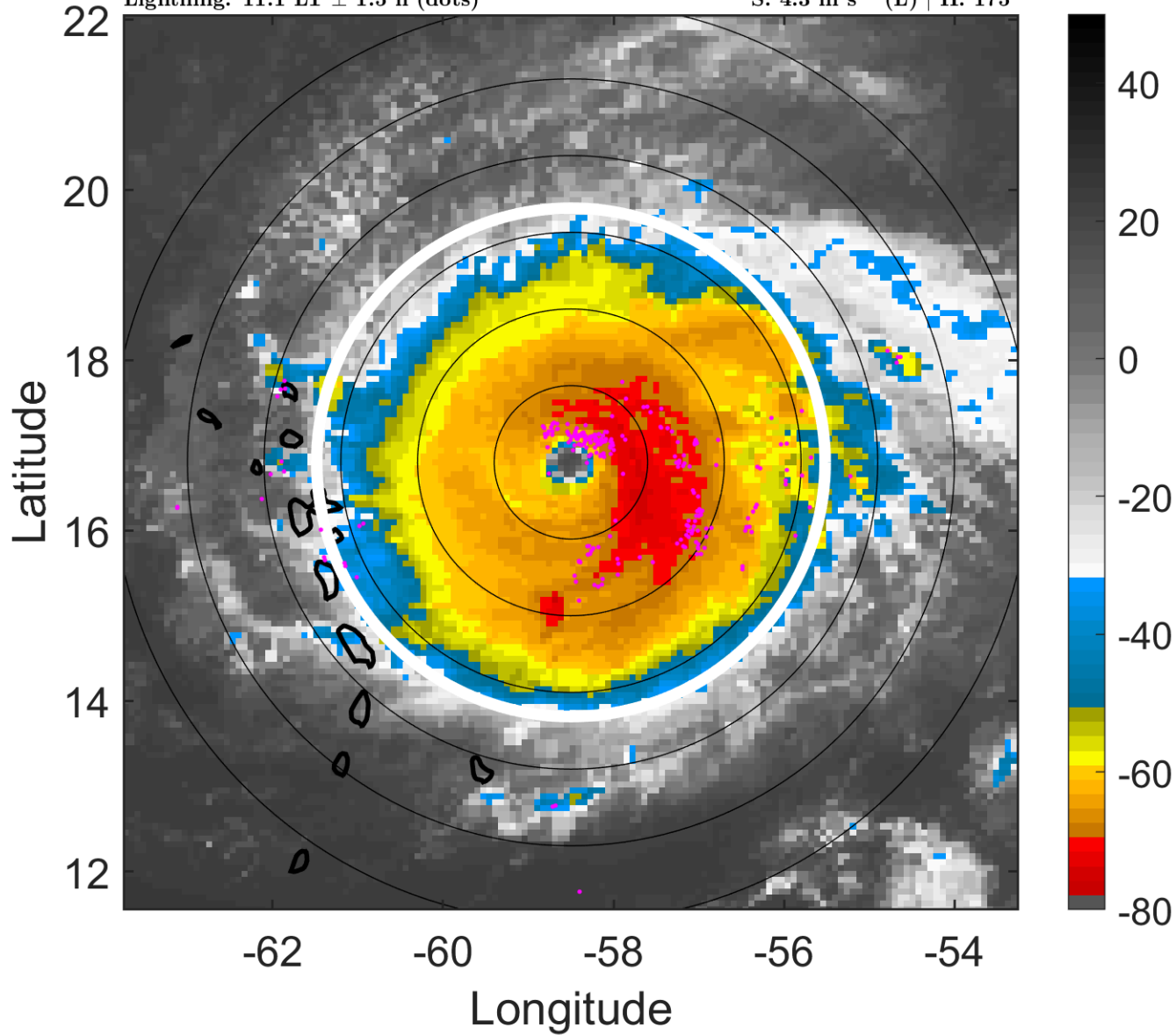

6-h IR BT Differences & Lightning

Δ t: 2017090515 (11.1 LT) - 2017090509 (5.2 LT)

Lightning: 11.1 LT \pm 1.5 h (dots)

PT: LLCP | EA: INACT

11L (IRMA) | 152.5 kt C5

S: 4.3 m s⁻¹ (L) | H: 175°

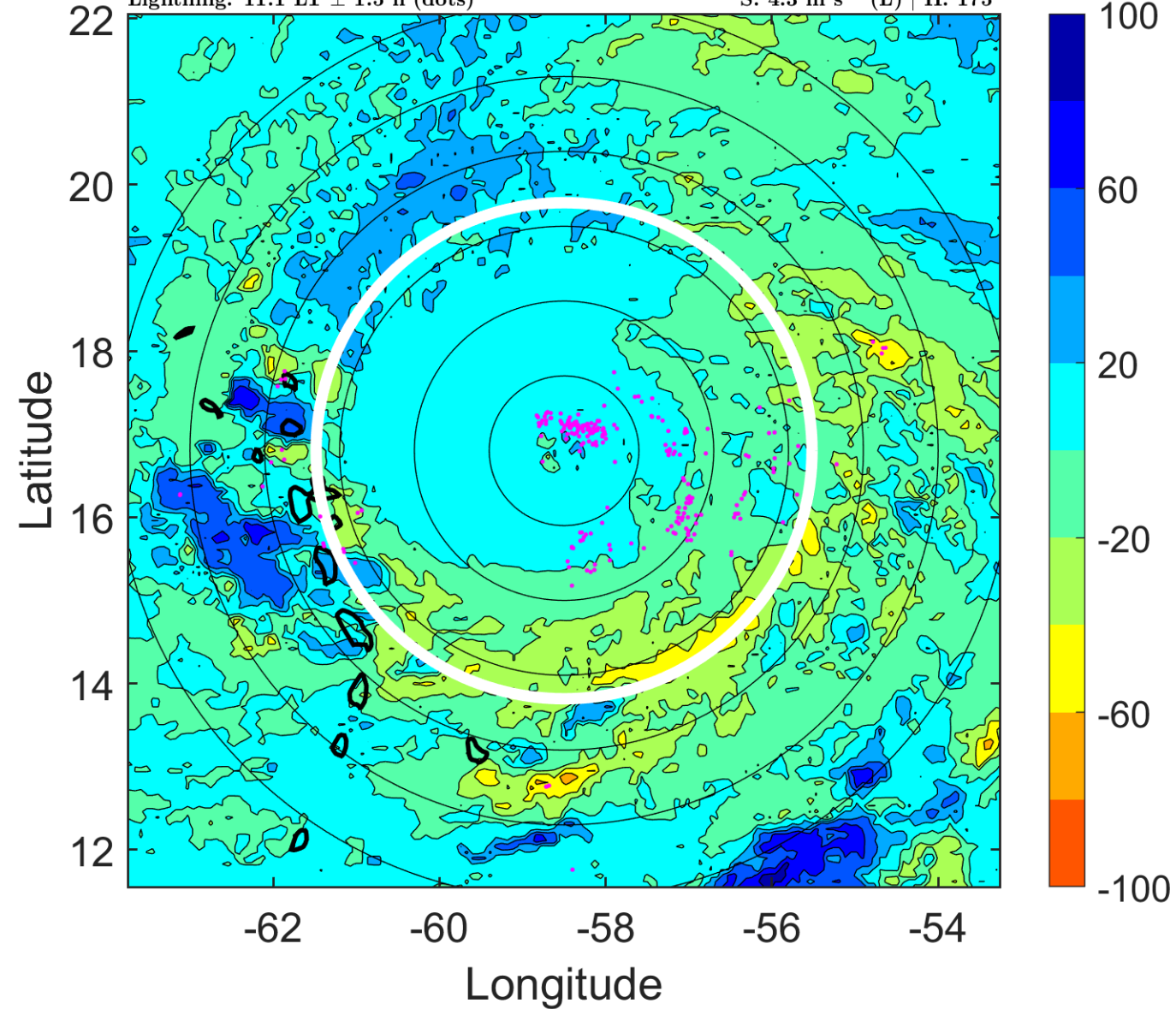

IR BT & Lightning

t: 2017090518 (14.1 LT)

Lightning: 14.1 LT \pm 1.5 h (dots)

PT: LLCP | EA: INACT

11L (IRMA) | 155 kt C5

S: 3.2 m s⁻¹ (L) | H: 173°

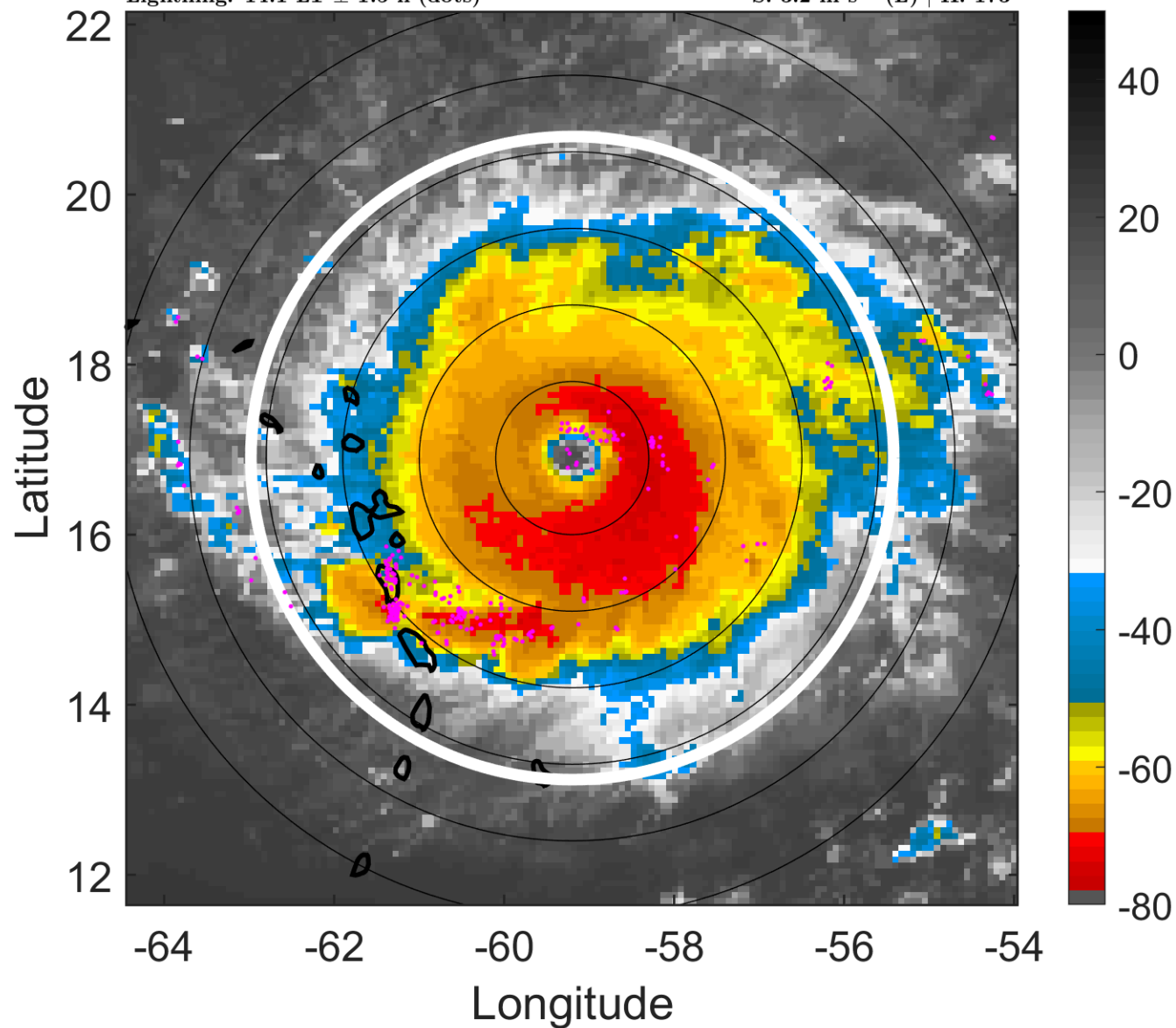

6-h IR BT Differences & Lightning

Δ t: 2017090518 (14.1 LT) - 2017090512 (8.1 LT)

Lightning: 14.1 LT \pm 1.5 h (dots)

PT: LLCP | EA: INACT

11L (IRMA) | 155 kt C5

S: 3.2 m s⁻¹ (L) | H: 173°

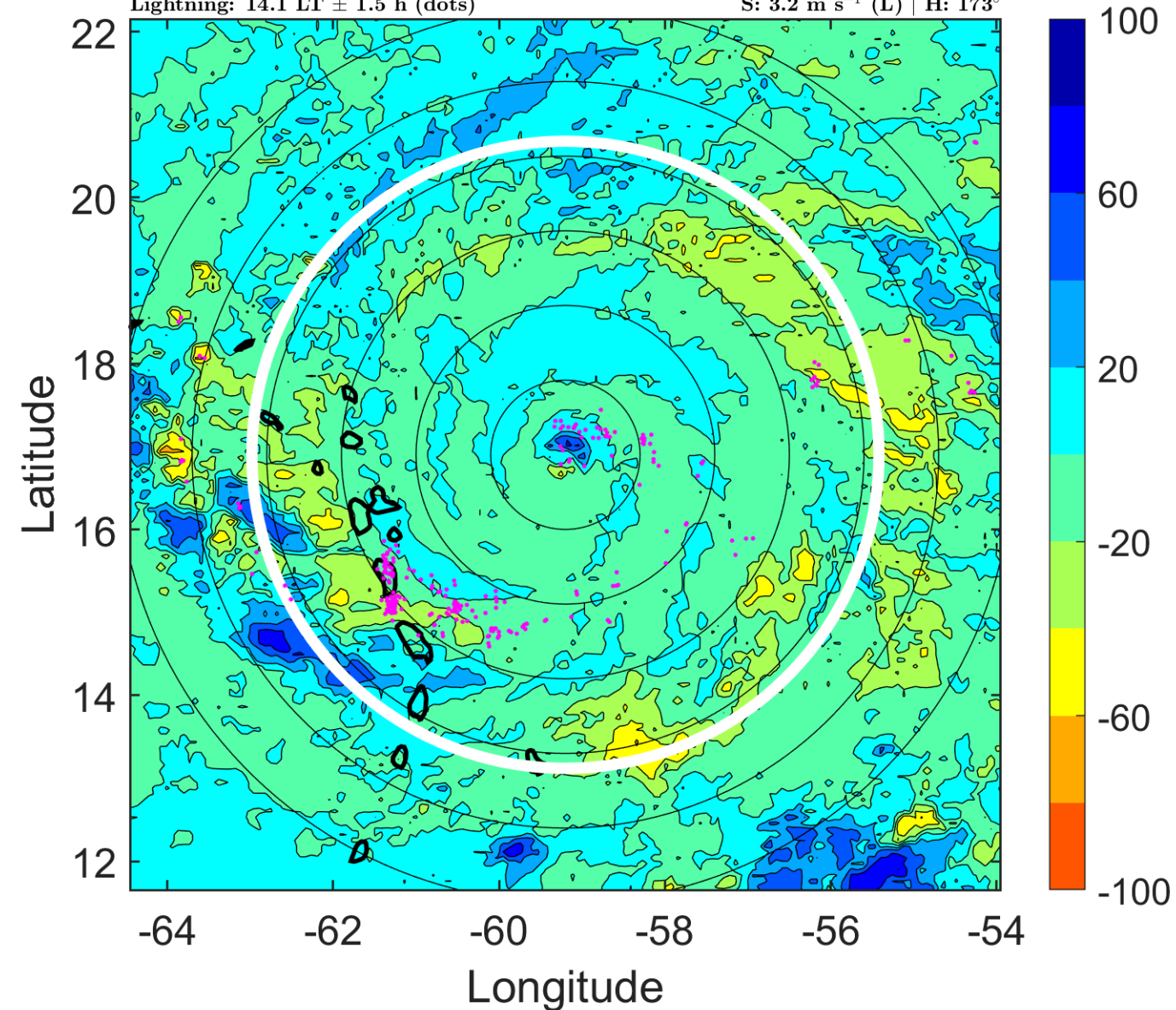

IR BT & Lightning

t: 2017090521 (17 LT)

Lightning: 17 LT \pm 1.5 h (dots)

PT: LLCP | EA: INACT

11L (IRMA) | 155 kt C5

S: 2 m s⁻¹ (L) | H: 166°

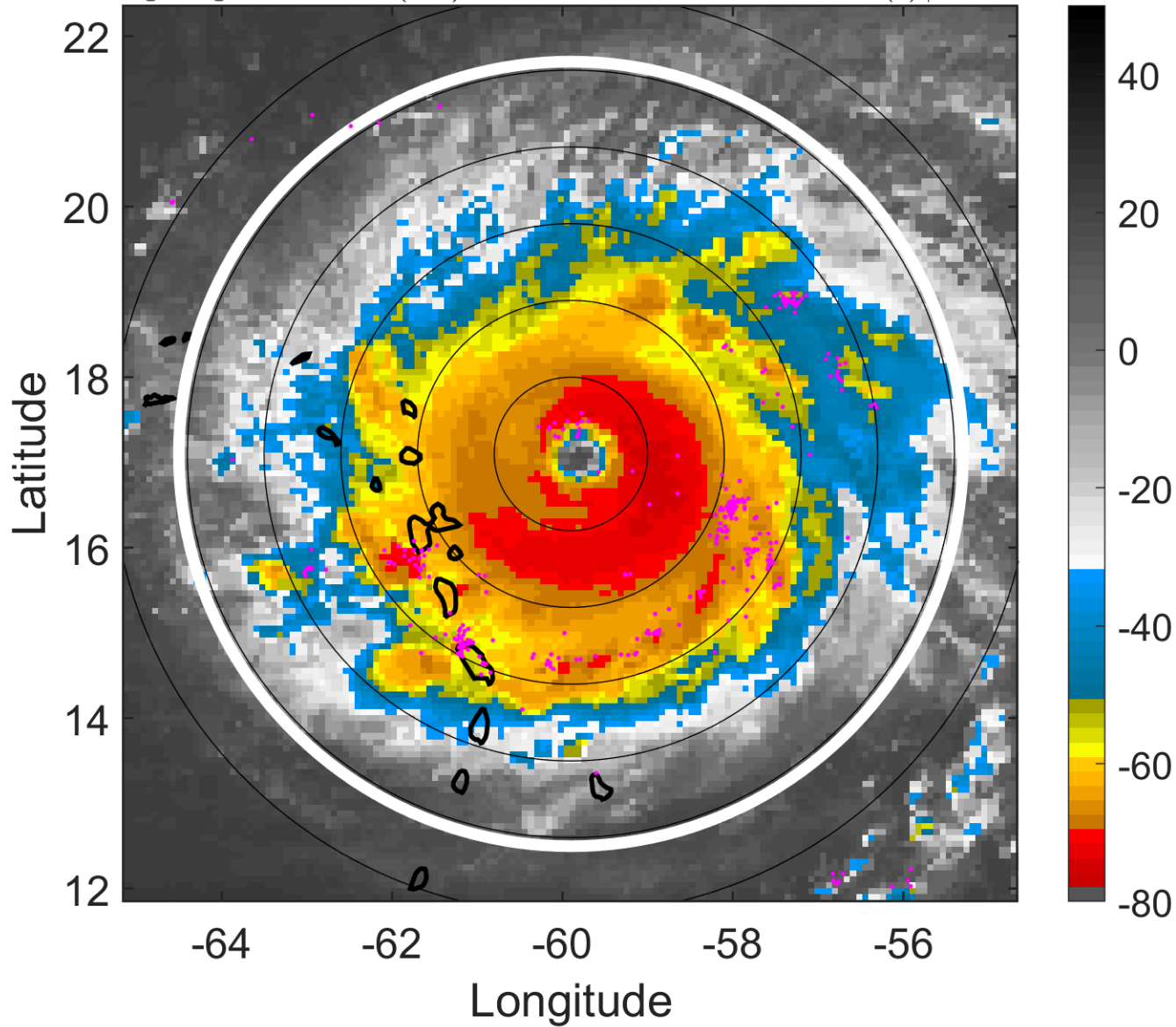

6-h IR BT Differences & Lightning

Δ t: 2017090521 (17 LT) - 2017090515 (11.1 LT)

Lightning: 17 LT \pm 1.5 h (dots)

PT: LLCP | EA: INACT

11L (IRMA) | 155 kt C5

S: 2 m s⁻¹ (L) | H: 166°

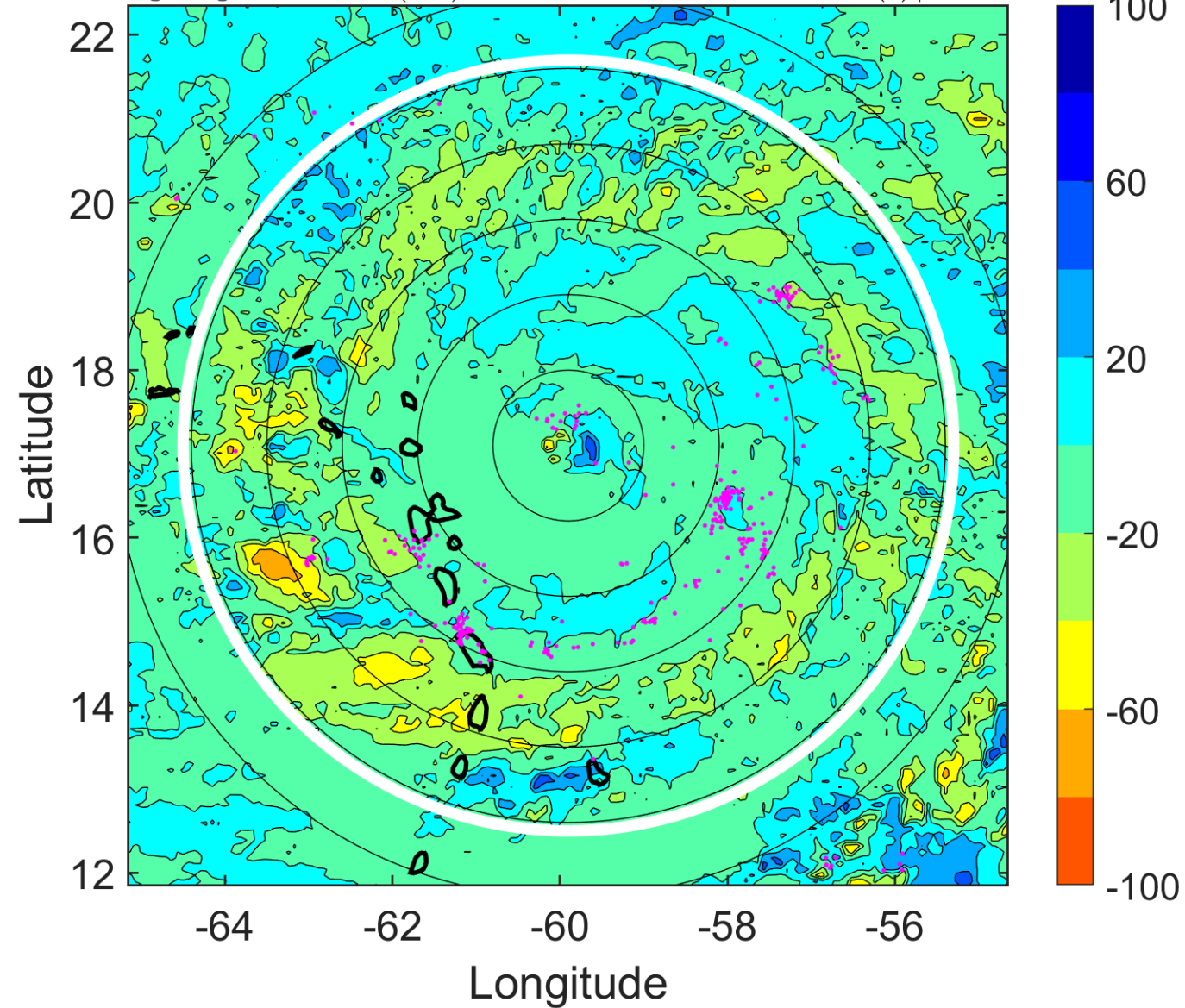

IR BT & Lightning

t: 2017090600 (20 LT)

Lightning: 20 LT \pm 1.5 h (dots)

PT: LLCP | EA: INACT

11L (IRMA) | 155 kt C5

S: 0.8 m s⁻¹ (L) | H: 159°

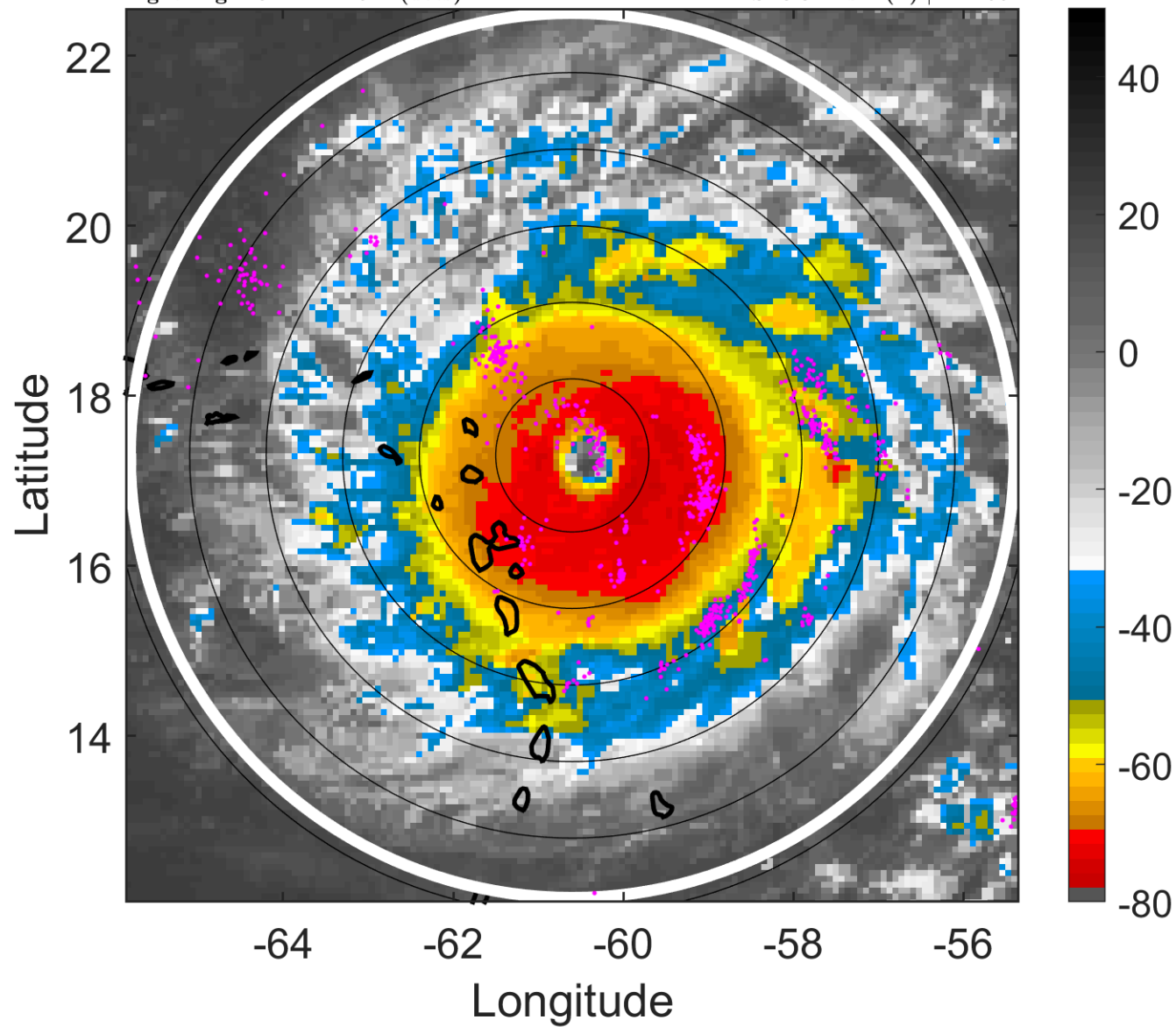

6-h IR BT Differences & Lightning

Δ t: 2017090600 (20 LT) - 2017090518 (14.1 LT)

Lightning: 20 LT \pm 1.5 h (dots)

PT: LLCP | EA: INACT

11L (IRMA) | 155 kt C5

S: 0.8 m s⁻¹ (L) | H: 159°

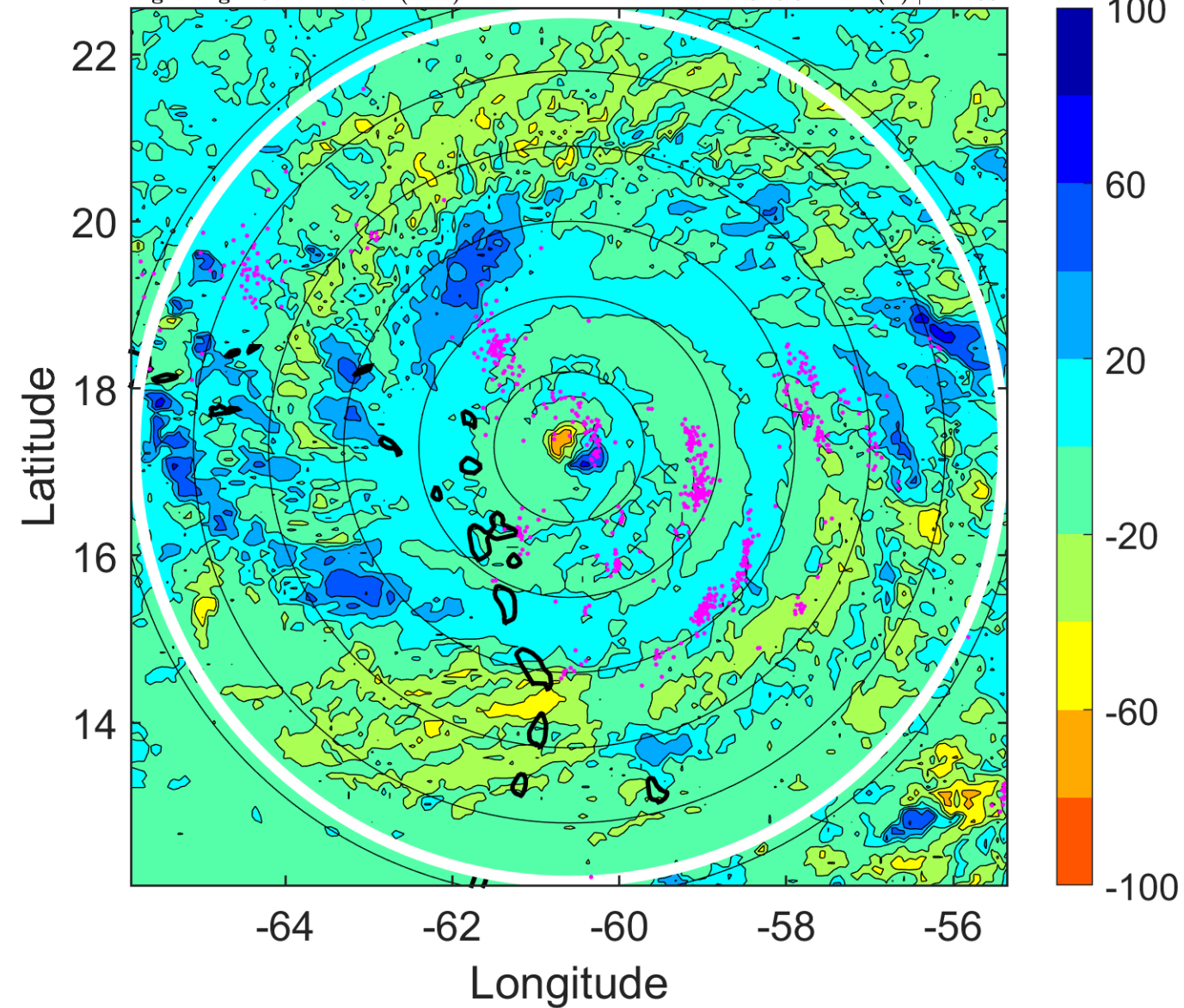

IR BT & Lightning

t: 2017090603 (22.9 LT)

Lightning: 22.9 LT \pm 1.5 h (dots)

PT: LLCP | EA: INACT

11L (IRMA) | 155 kt C5

S: 2.4 m s⁻¹ (L) | H: 121°

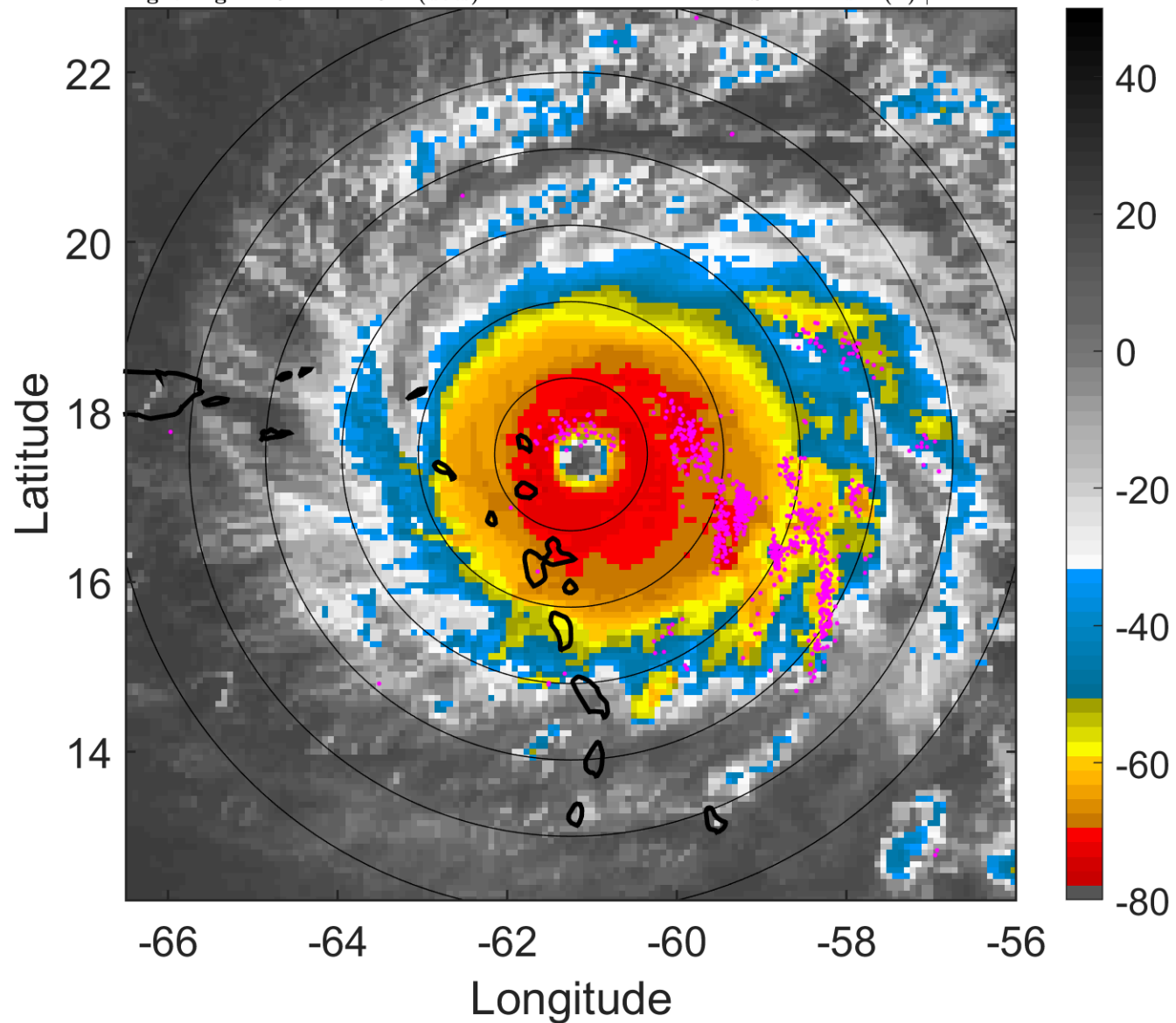

6-h IR BT Differences & Lightning

Δ t: 2017090603 (22.9 LT) - 2017090521 (17 LT)

Lightning: 22.9 LT \pm 1.5 h (dots)

PT: LLCP | EA: INACT

11L (IRMA) | 155 kt C5

S: 2.4 m s⁻¹ (L) | H: 121°

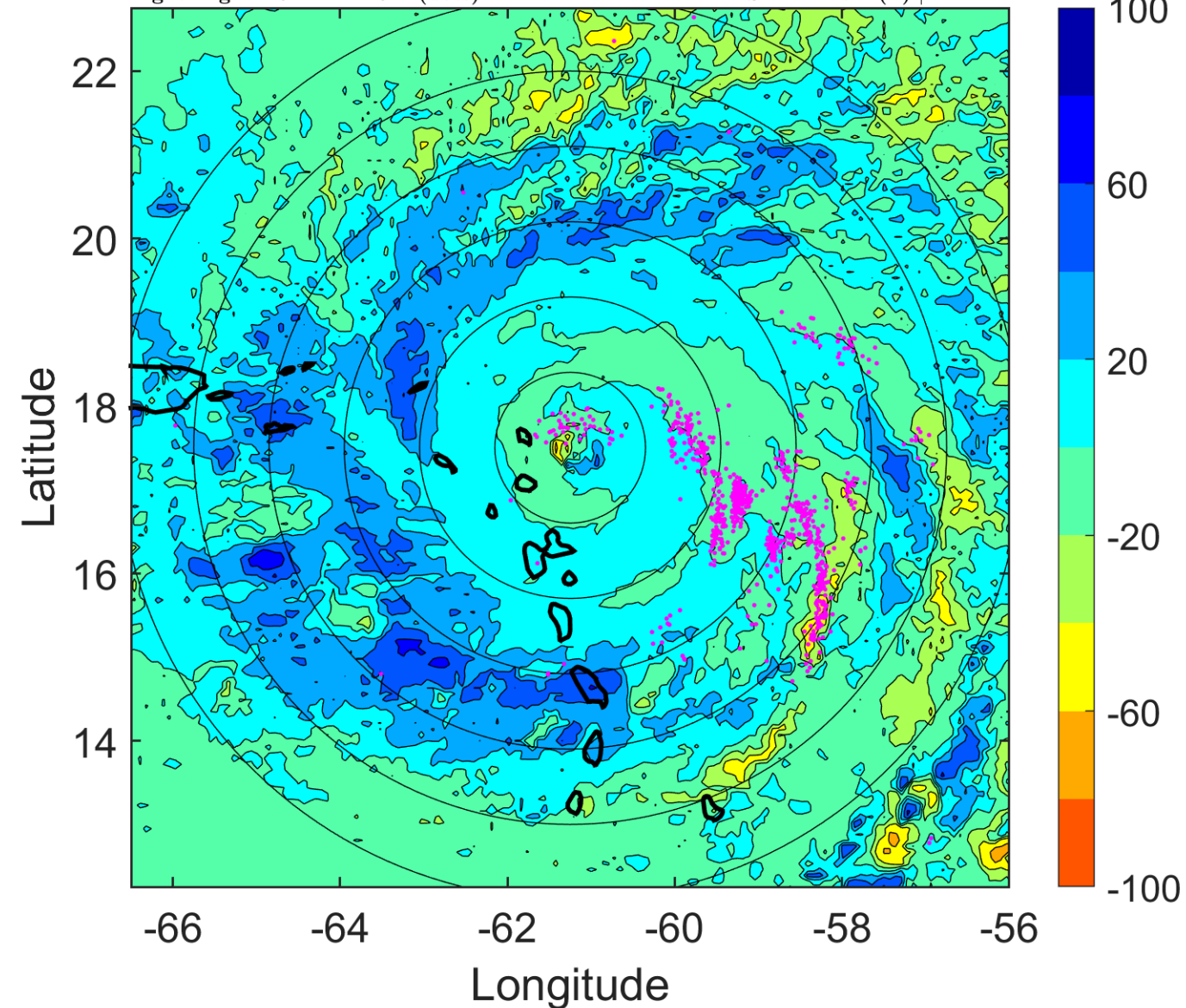

IR BT & Lightning

t: 2017090606 (1.9 LT)

Lightning: 1.9 LT \pm 1.5 h (dots)

PT: LLCP | EA: ACT

11L (IRMA) | 155 kt C5

S: 4.1 m s⁻¹ (L) | H: 83°

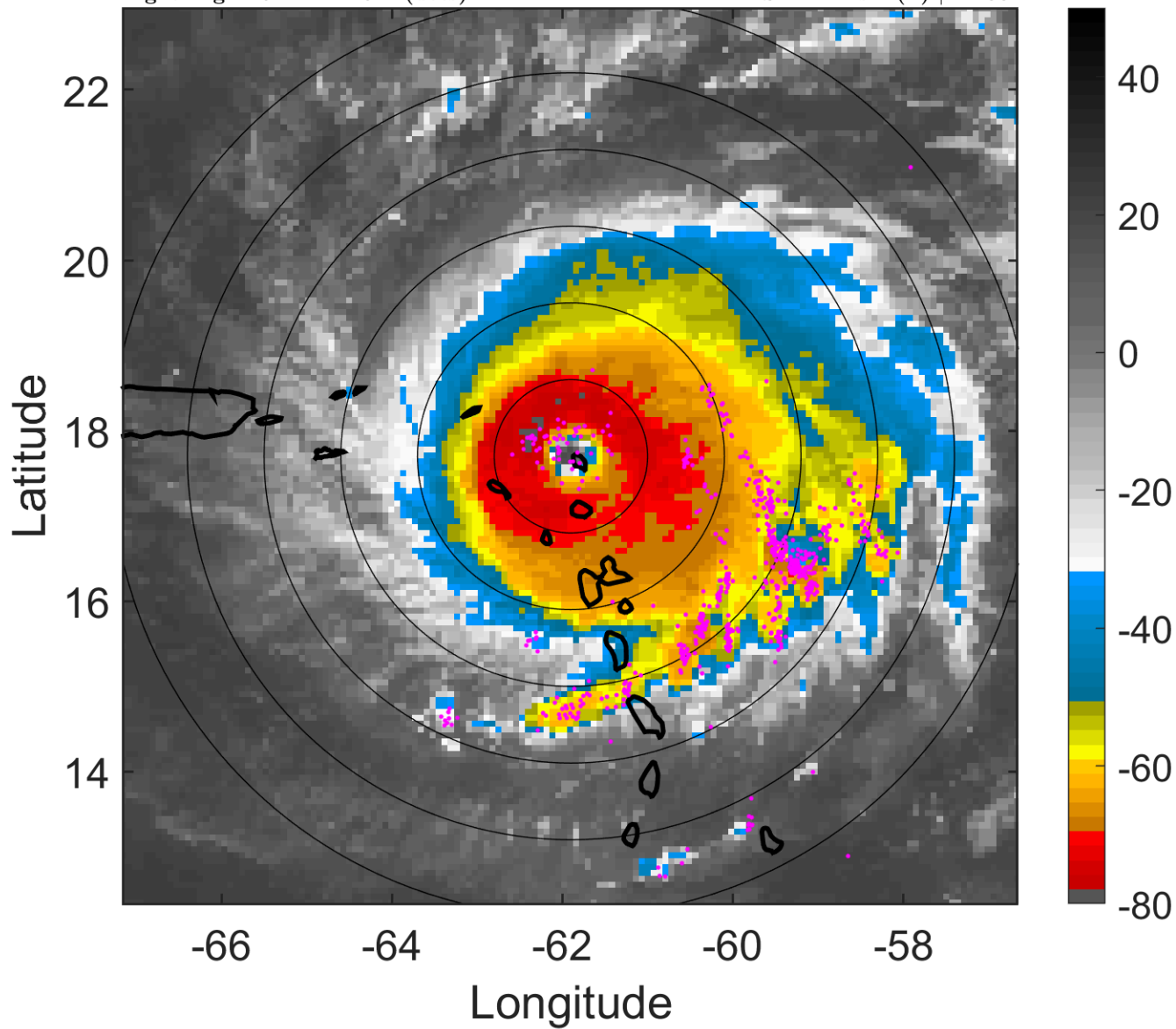

6-h IR BT Differences & Lightning

Δ t: 2017090606 (1.9 LT) - 2017090600 (20 LT)

Lightning: 1.9 LT \pm 1.5 h (dots)

PT: LLCP | EA: ACT

11L (IRMA) | 155 kt C5

S: 4.1 m s⁻¹ (L) | H: 83°

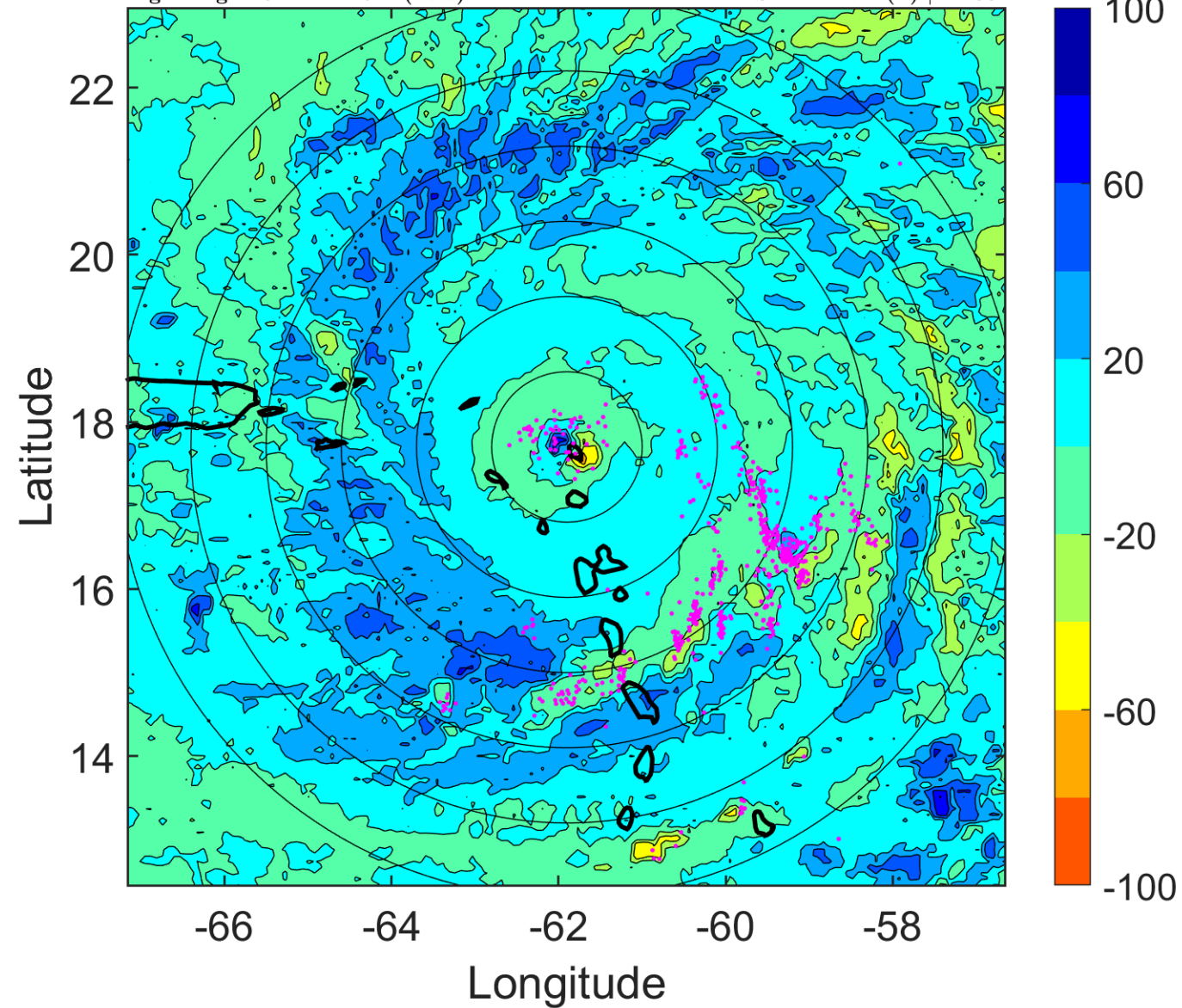

IR BT & Lightning

t: 2017090609 (4.8 LT)

Lightning: 4.8 LT \pm 1.5 h (dots)

PT: LLCP | EA: ACT

11L (IRMA) | 155 kt C5

S: 3.4 m s⁻¹ (L) | H: 69.5°

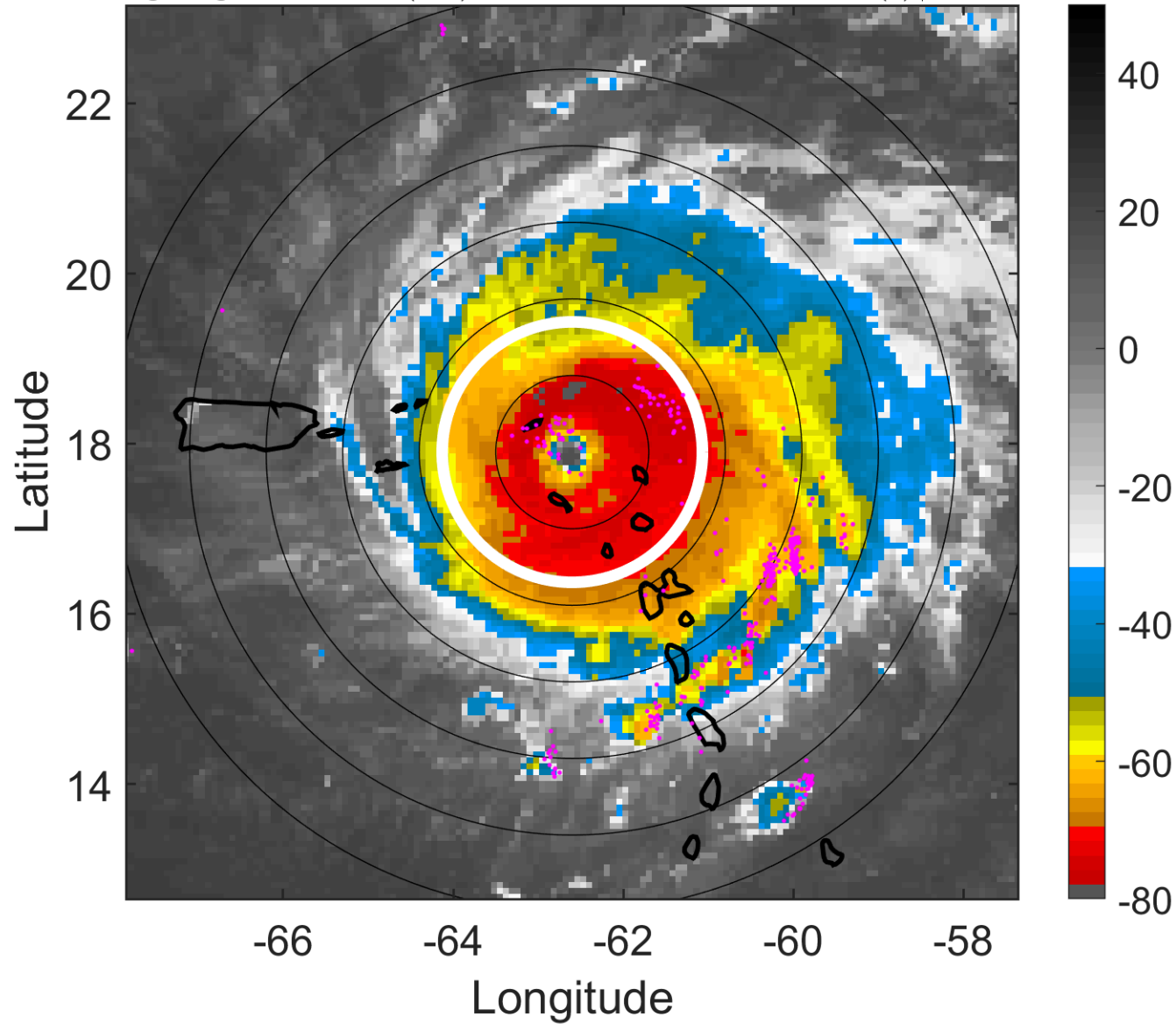

6-h IR BT Differences & Lightning

Δ t: 2017090609 (4.8 LT) - 2017090603 (22.9 LT)

Lightning: 4.8 LT \pm 1.5 h (dots)

PT: LLCP | EA: ACT

11L (IRMA) | 155 kt C5

S: 3.4 m s⁻¹ (L) | H: 69.5°

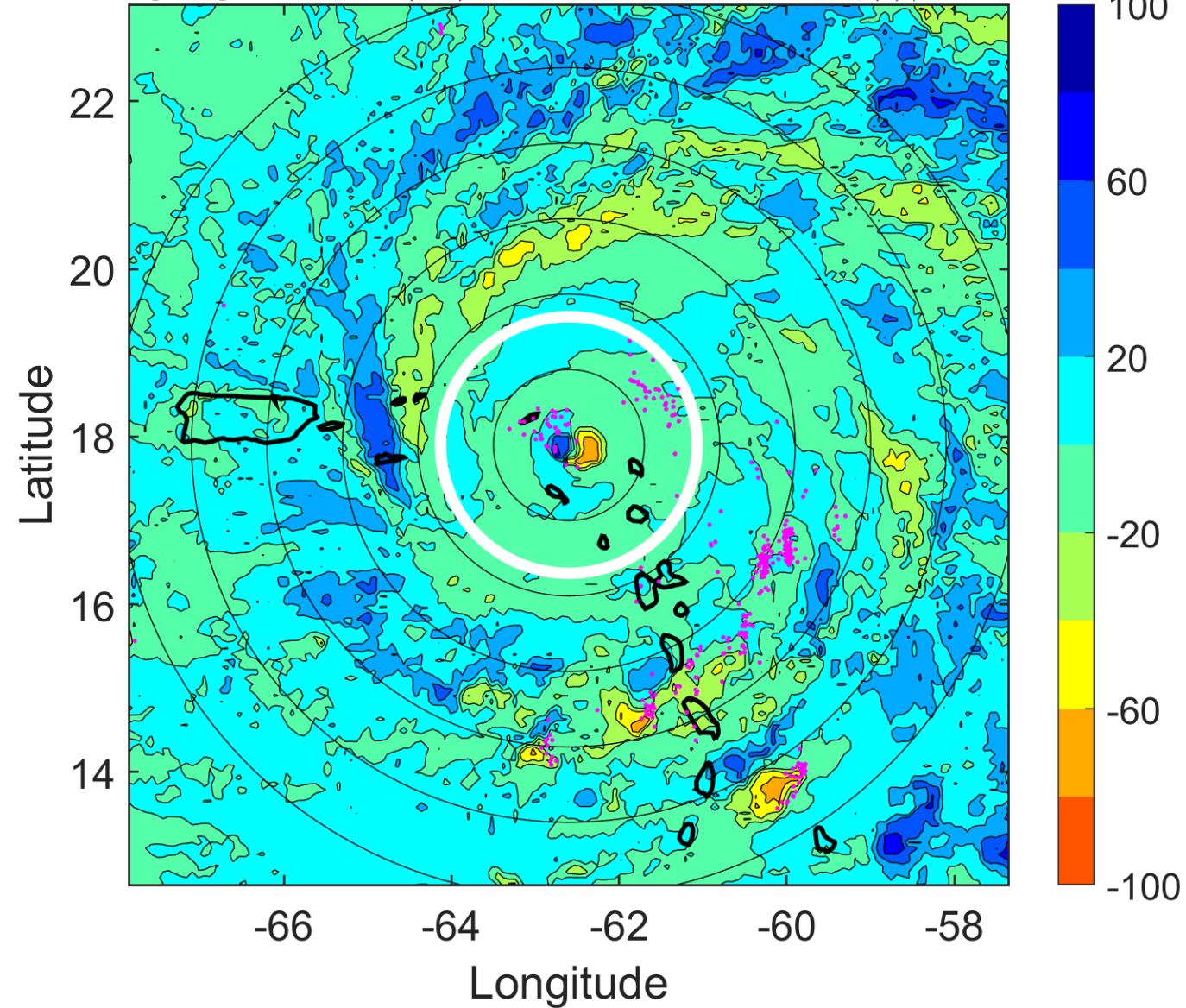

IR BT & Lightning

t: 2017090612 (7.8 LT)

Lightning: 7.8 LT \pm 1.5 h (dots)

PT: LLCP | EA: ACT

11L (IRMA) | 155 kt C5

S: 2.8 m s⁻¹ (L) | H: 56°

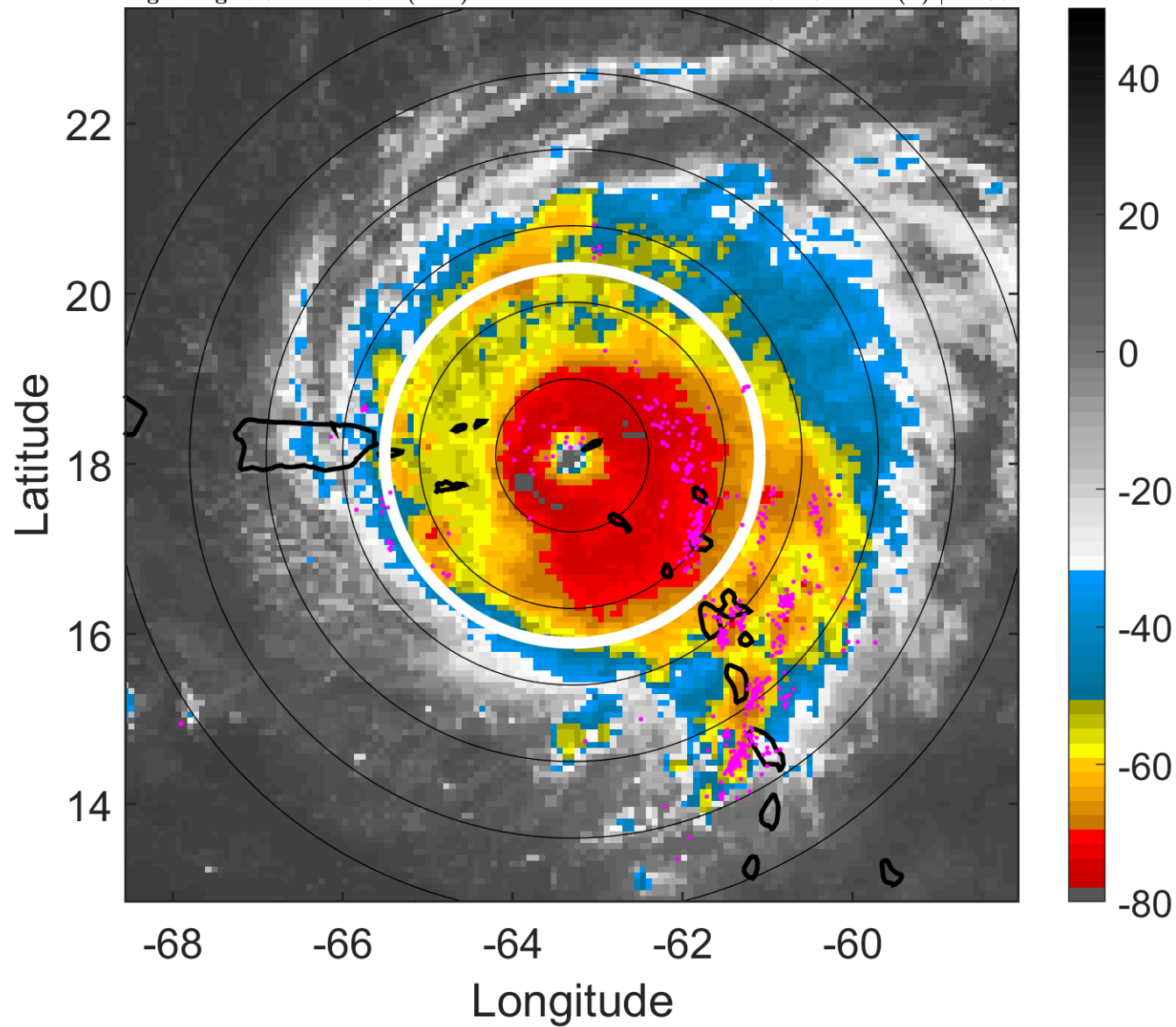

6-h IR BT Differences & Lightning

Δ t: 2017090612 (7.8 LT) - 2017090606 (1.9 LT)

Lightning: 7.8 LT \pm 1.5 h (dots)

PT: LLCP | EA: ACT

11L (IRMA) | 155 kt C5

S: 2.8 m s⁻¹ (L) | H: 56°

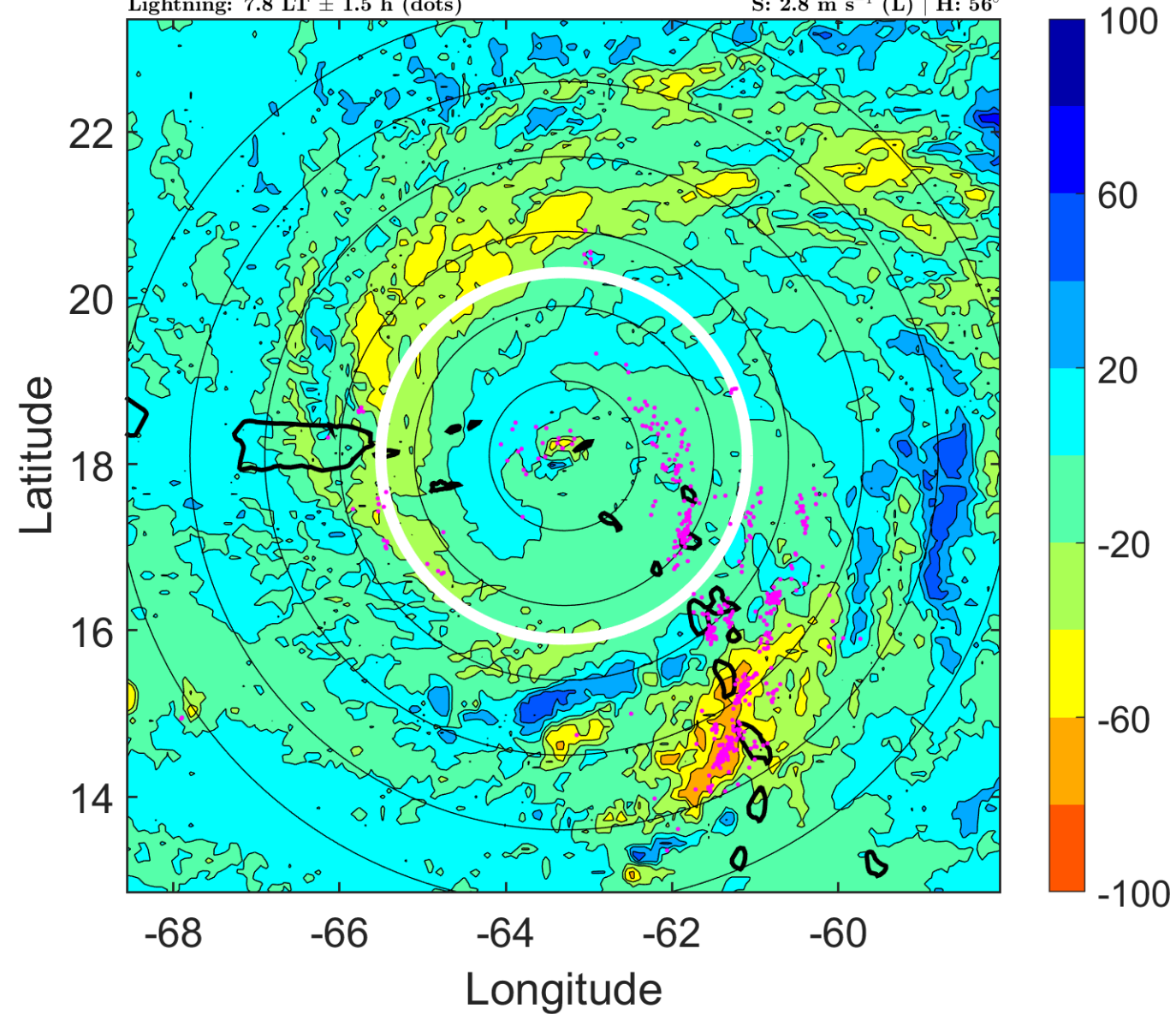

IR BT & Lightning

t: 2017090615 (10.7 LT)

Lightning: 10.7 LT \pm 1.5 h (dots)

PT: LLCP | EA: ACT

11L (IRMA) | 152.5 kt C5

S: 2.9 m s⁻¹ (L) | H: 75.5°

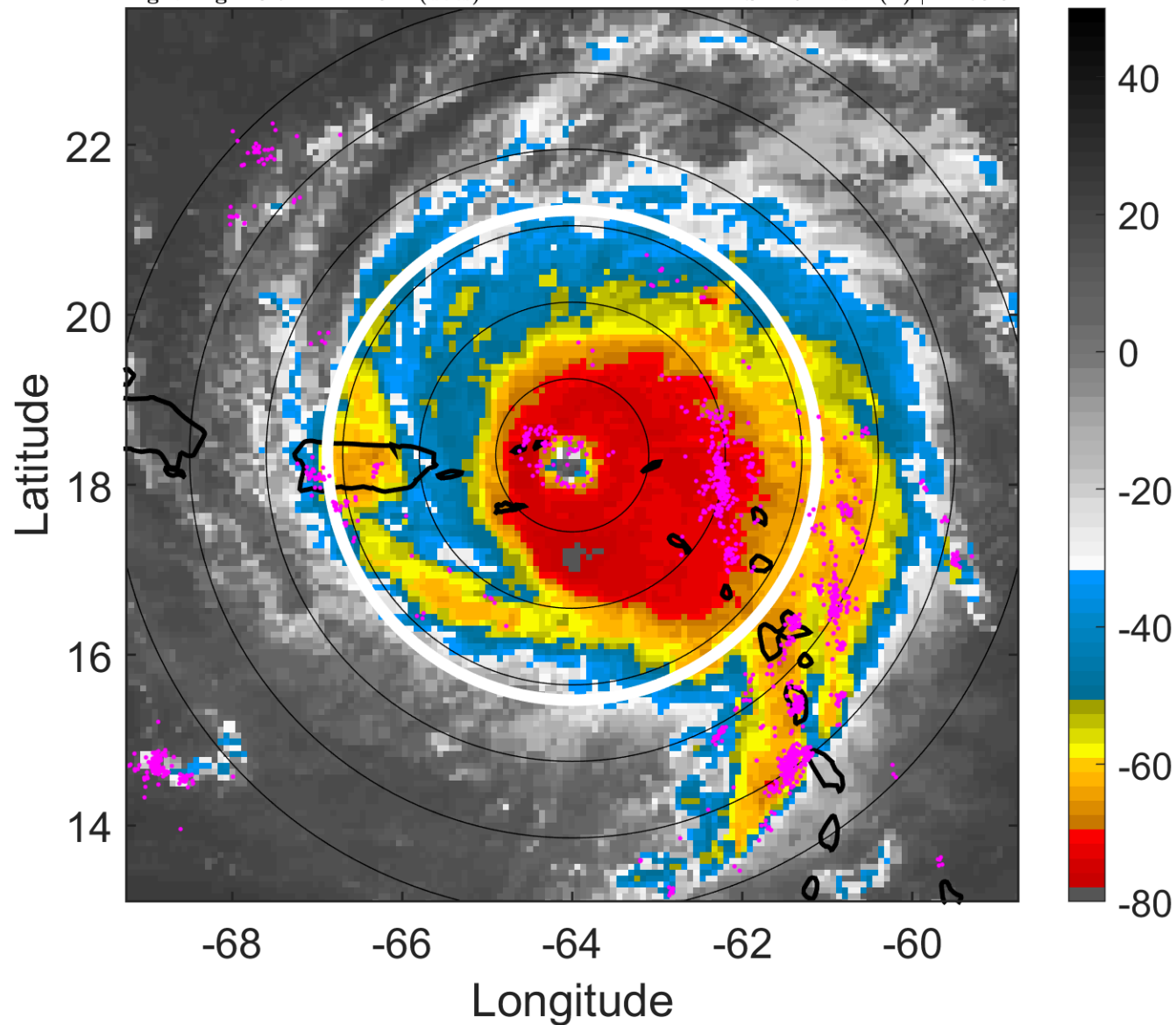

6-h IR BT Differences & Lightning

Δ t: 2017090615 (10.7 LT) - 2017090609 (4.8 LT)

Lightning: 10.7 LT \pm 1.5 h (dots)

PT: LLCP | EA: ACT

11L (IRMA) | 152.5 kt C5

S: 2.9 m s⁻¹ (L) | H: 75.5°

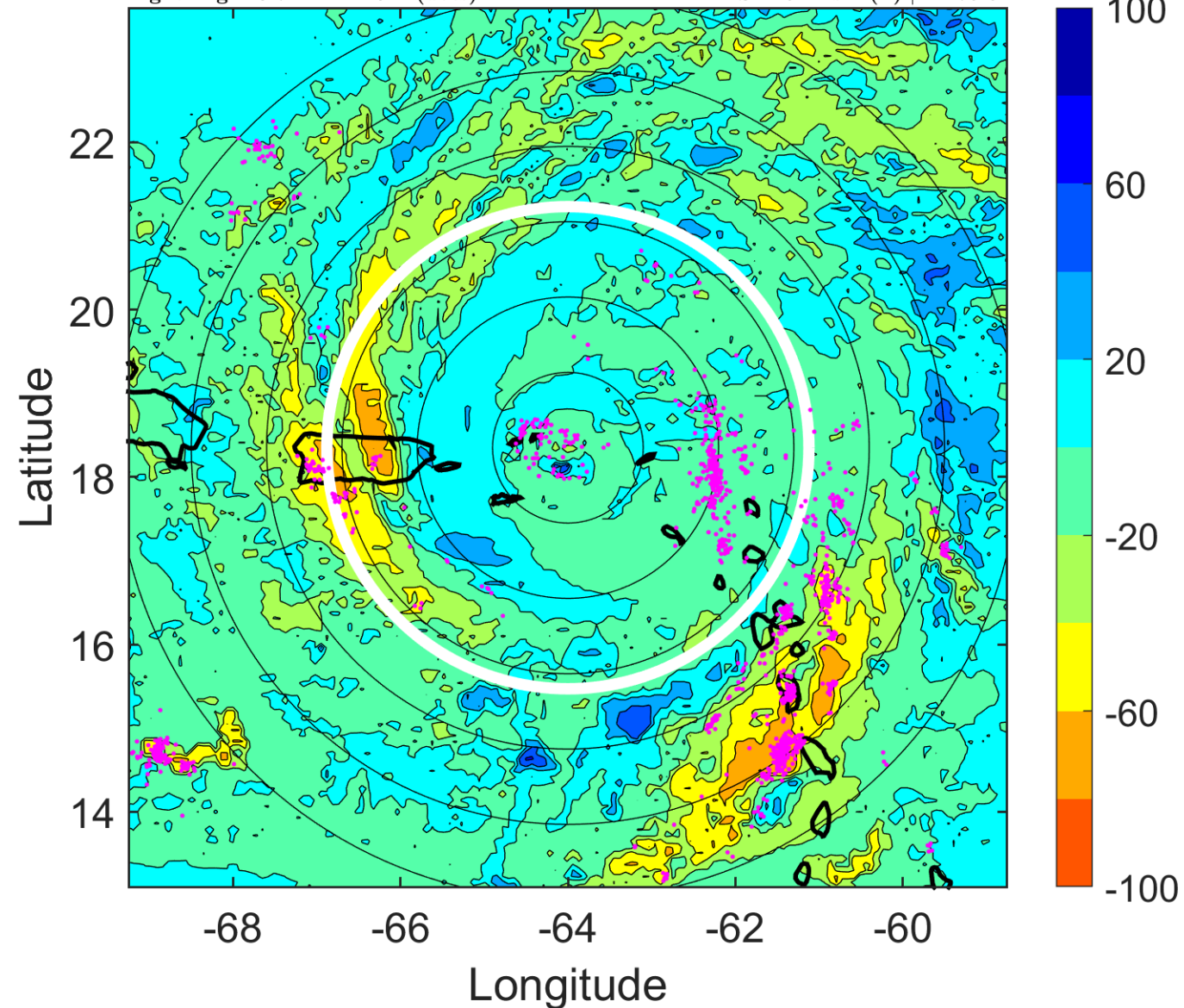

IR BT & Lightning

t: 2017090618 (13.7 LT)

Lightning: 13.7 LT \pm 1.5 h (dots)

PT: LLCP | EA: ACT

11L (IRMA) | 150 kt C5

S: 3 m s⁻¹ (L) | H: 95°

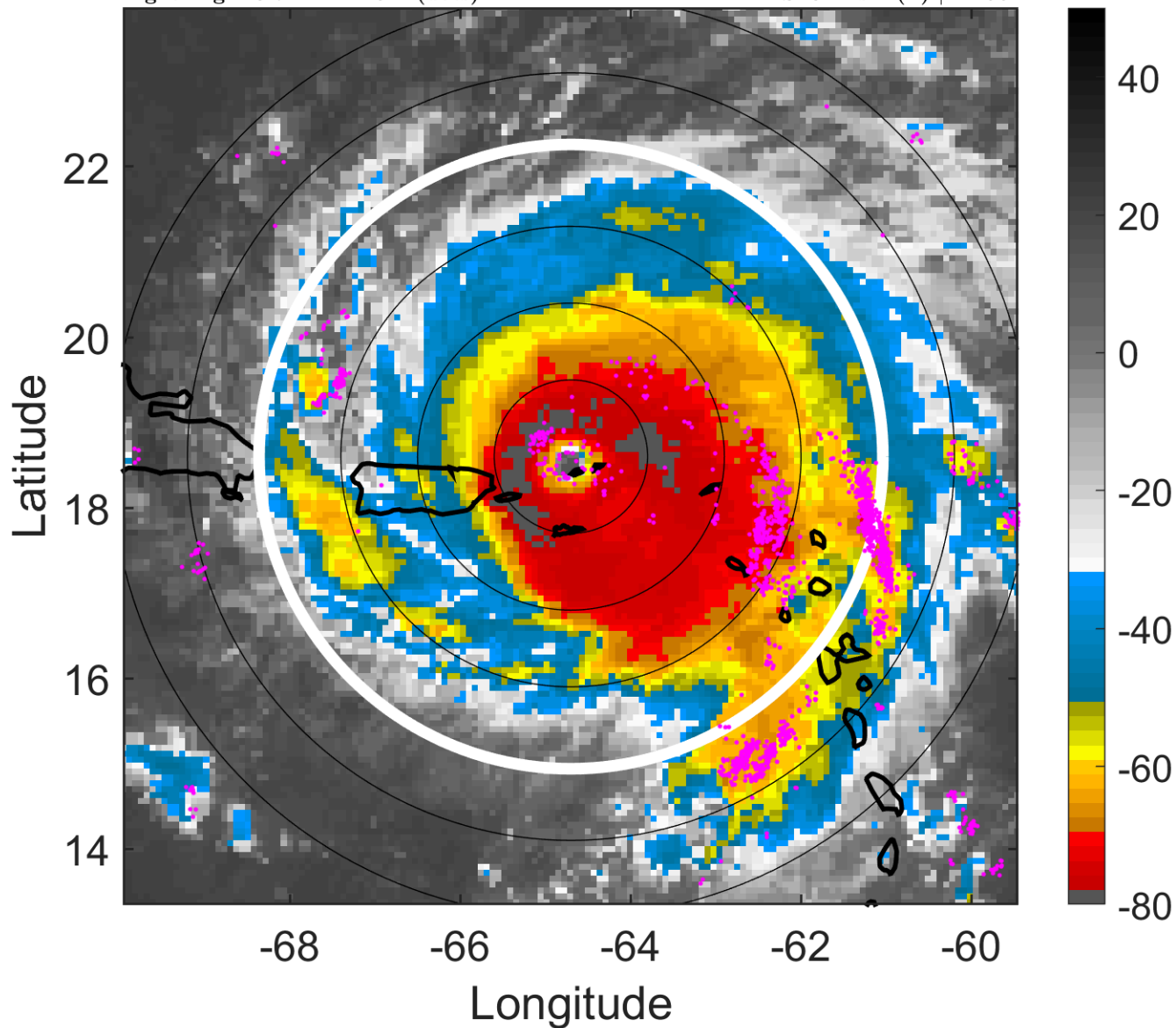

6-h IR BT Differences & Lightning

Δ t: 2017090618 (13.7 LT) - 2017090612 (7.8 LT)

Lightning: 13.7 LT \pm 1.5 h (dots)

PT: LLCP | EA: ACT

11L (IRMA) | 150 kt C5

S: 3 m s⁻¹ (L) | H: 95°

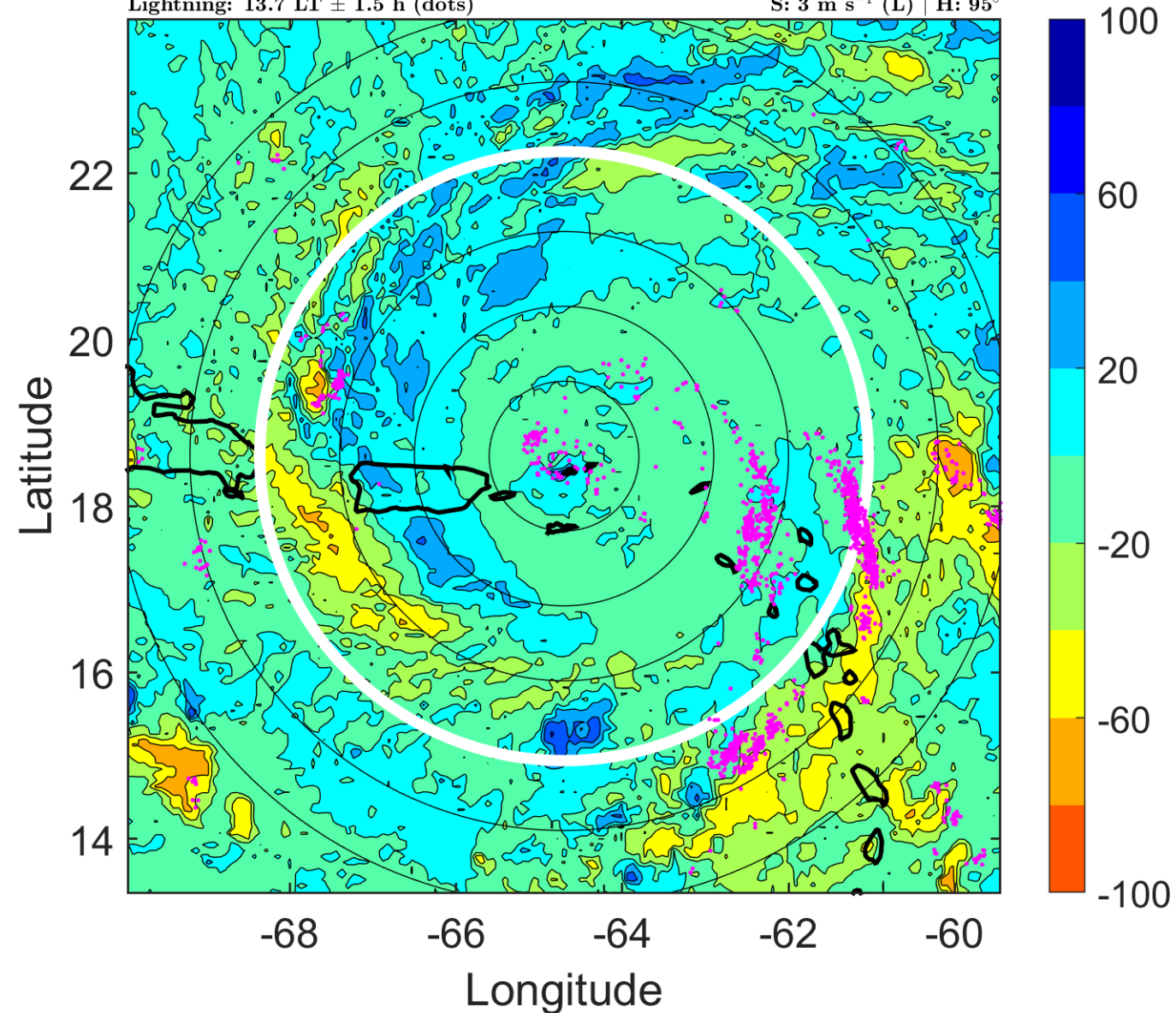

IR BT & Lightning

t: 2017090621 (16.6 LT)

Lightning: 16.6 LT \pm 1.5 h (dots)

PT: LLCP | EA: ACT

11L (IRMA) | 150 kt C5

S: 4.1 m s⁻¹ (L) | H: 76.5°

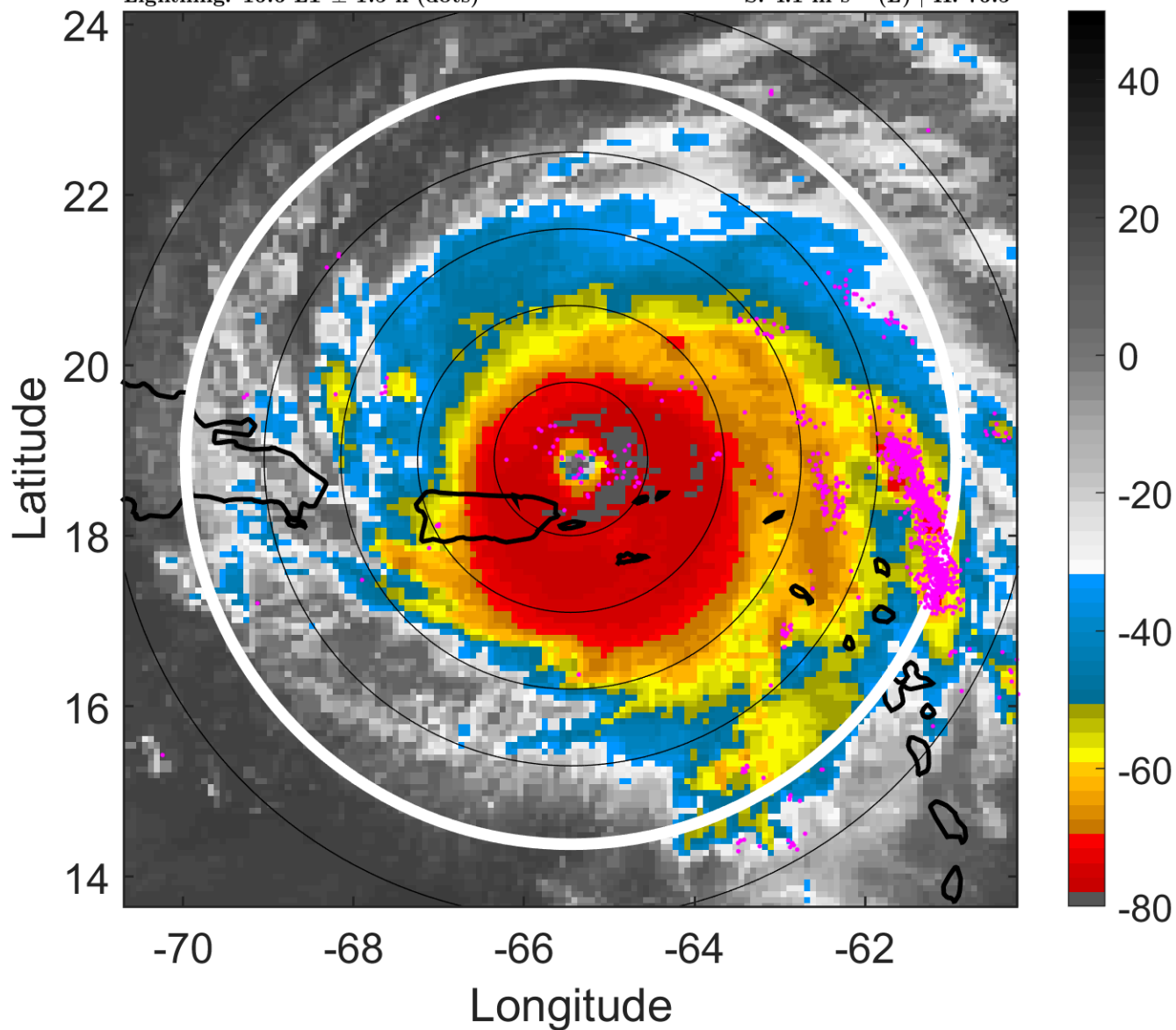

6-h IR BT Differences & Lightning

Δ t: 2017090621 (16.6 LT) - 2017090615 (10.7 LT)

Lightning: 16.6 LT \pm 1.5 h (dots)

PT: LLCP | EA: ACT

11L (IRMA) | 150 kt C5

S: 4.1 m s⁻¹ (L) | H: 76.5°

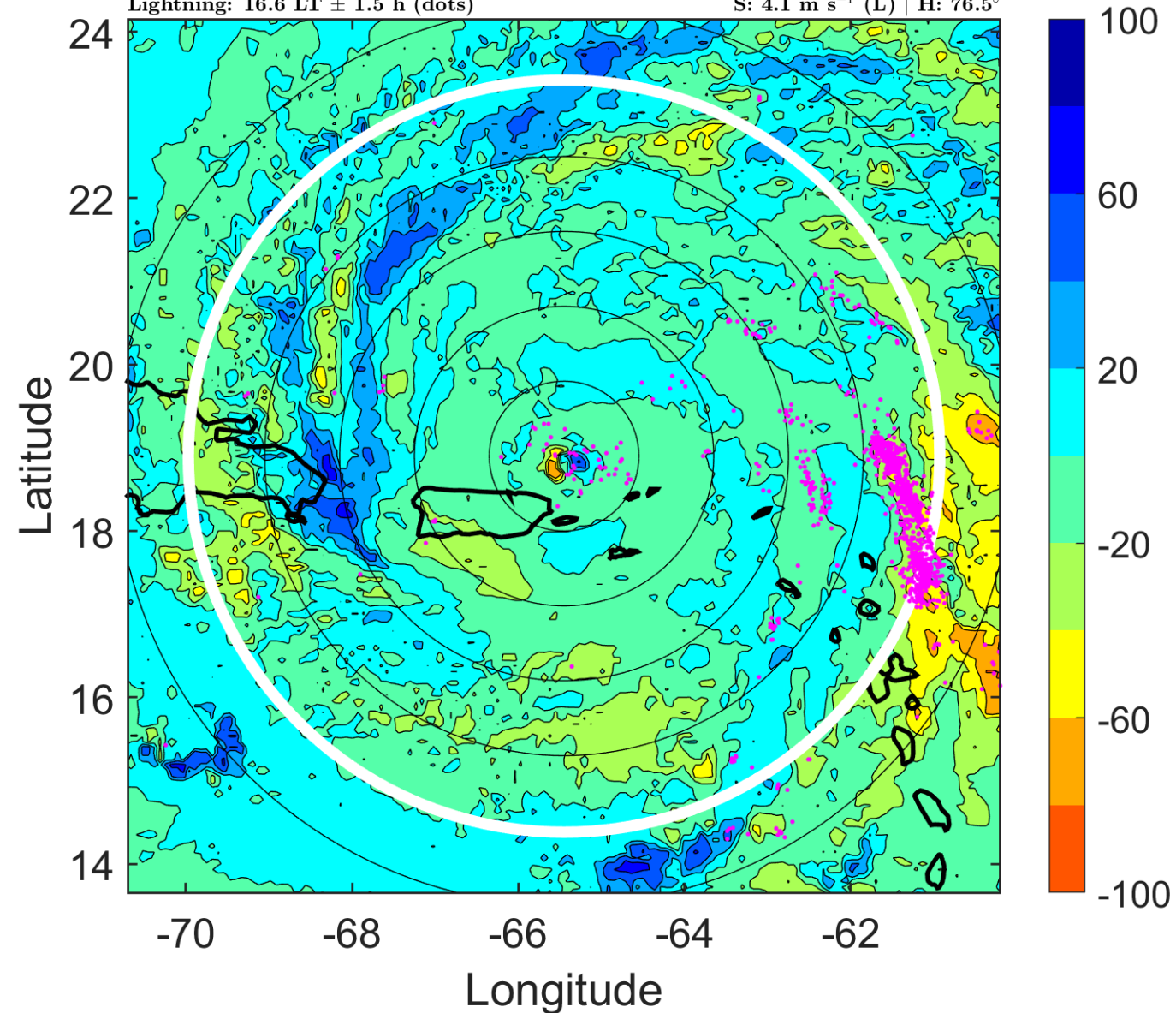

IR BT & Lightning

t: 2017090700 (19.6 LT)

Lightning: 19.6 LT \pm 1.5 h (dots)

PT: LLCP | EA: ACT

11L (IRMA) | 150 kt C5

S: 5.3 m s⁻¹ (M) | H: 58°

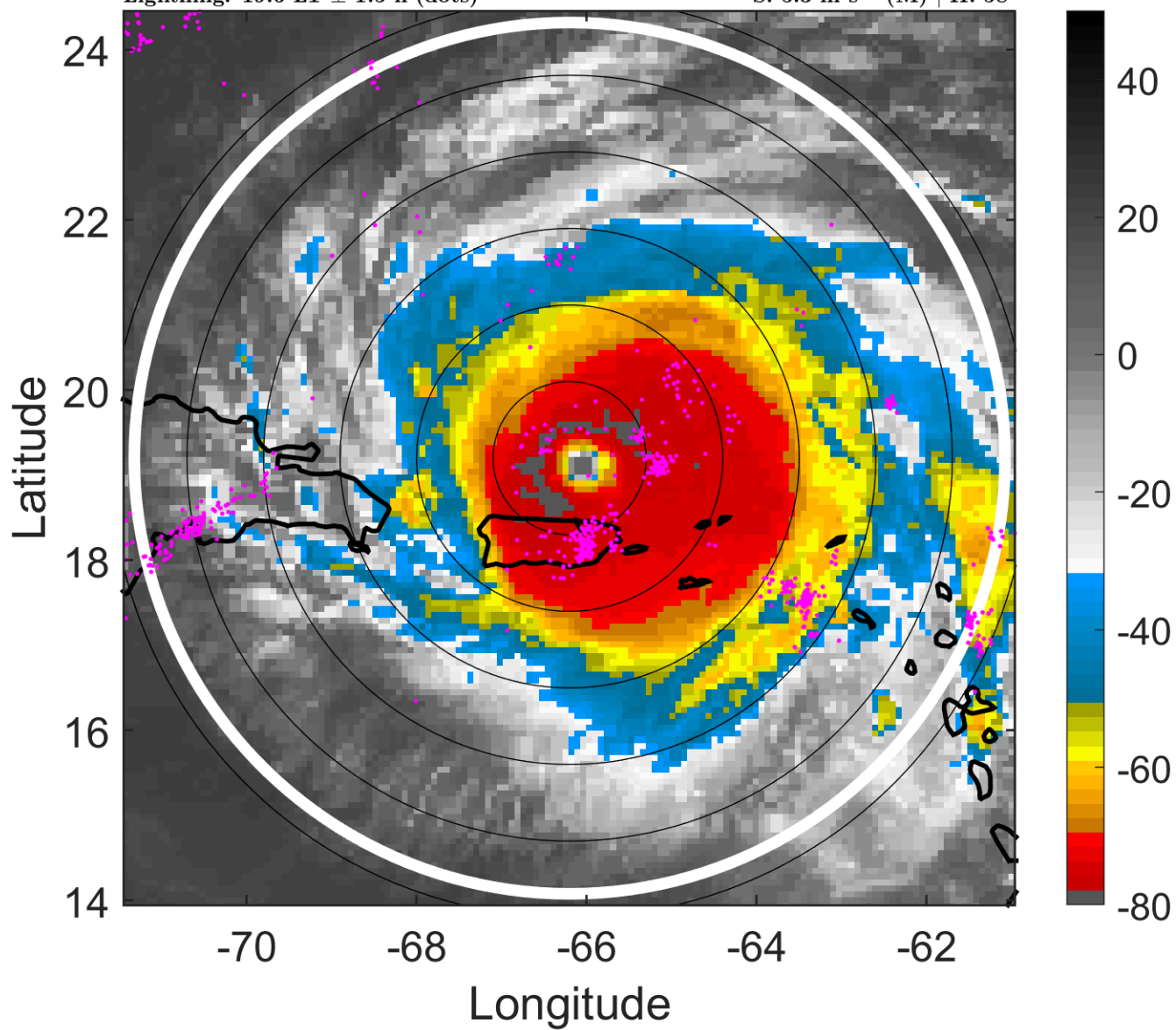

6-h IR BT Differences & Lightning

Δ t: 2017090700 (19.6 LT) - 2017090618 (13.7 LT)

Lightning: 19.6 LT \pm 1.5 h (dots)

PT: LLCP | EA: ACT

11L (IRMA) | 150 kt C5

S: 5.3 m s⁻¹ (M) | H: 58°

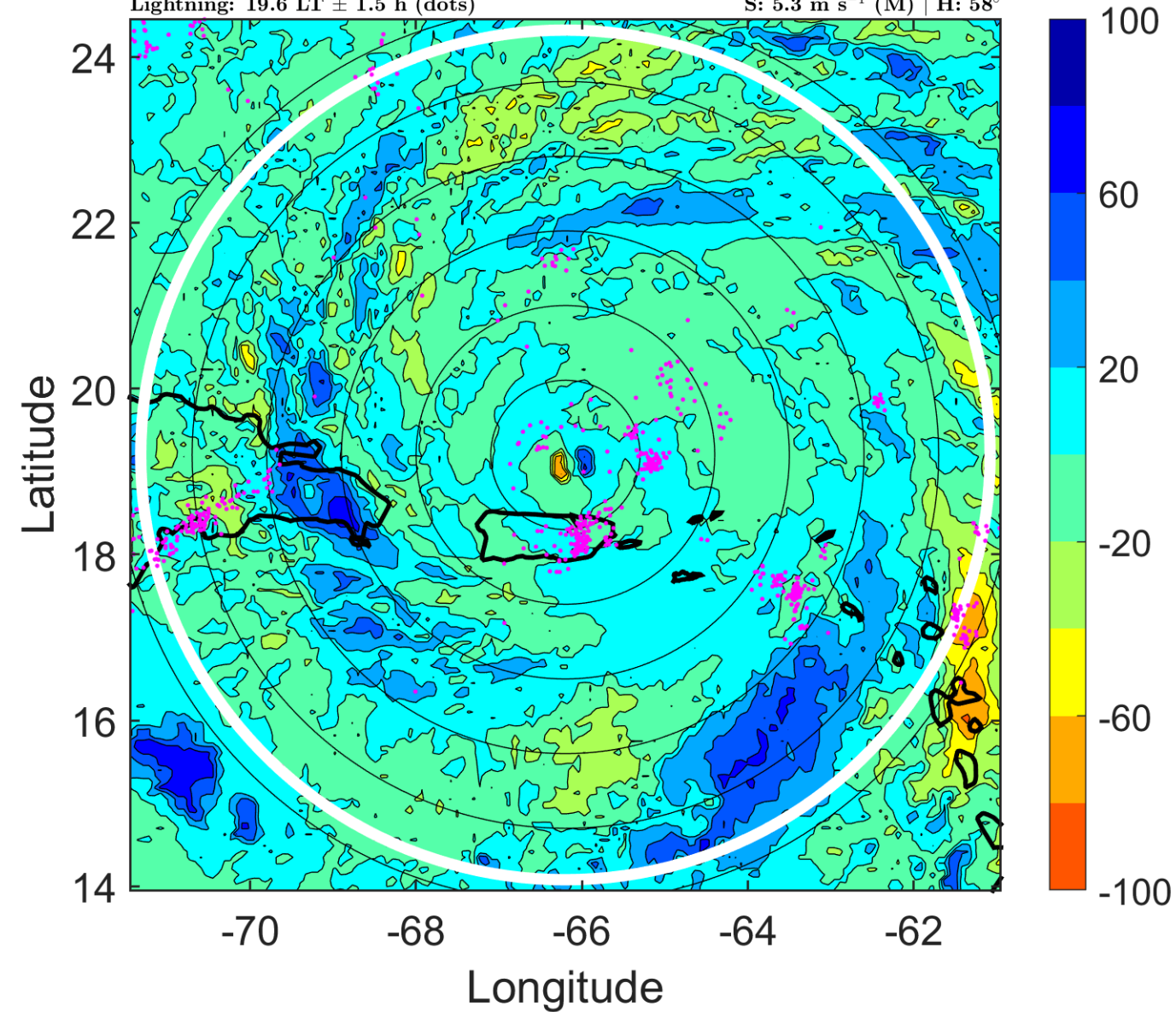

IR BT & Lightning

t: 2017090703 (22.5 LT)

Lightning: 22.5 LT \pm 1.5 h (dots)

PT: LLCP | EA: ACT

11L (IRMA) | 147.5 kt C5

S: 4 m s⁻¹ (L) | H: 55.5°

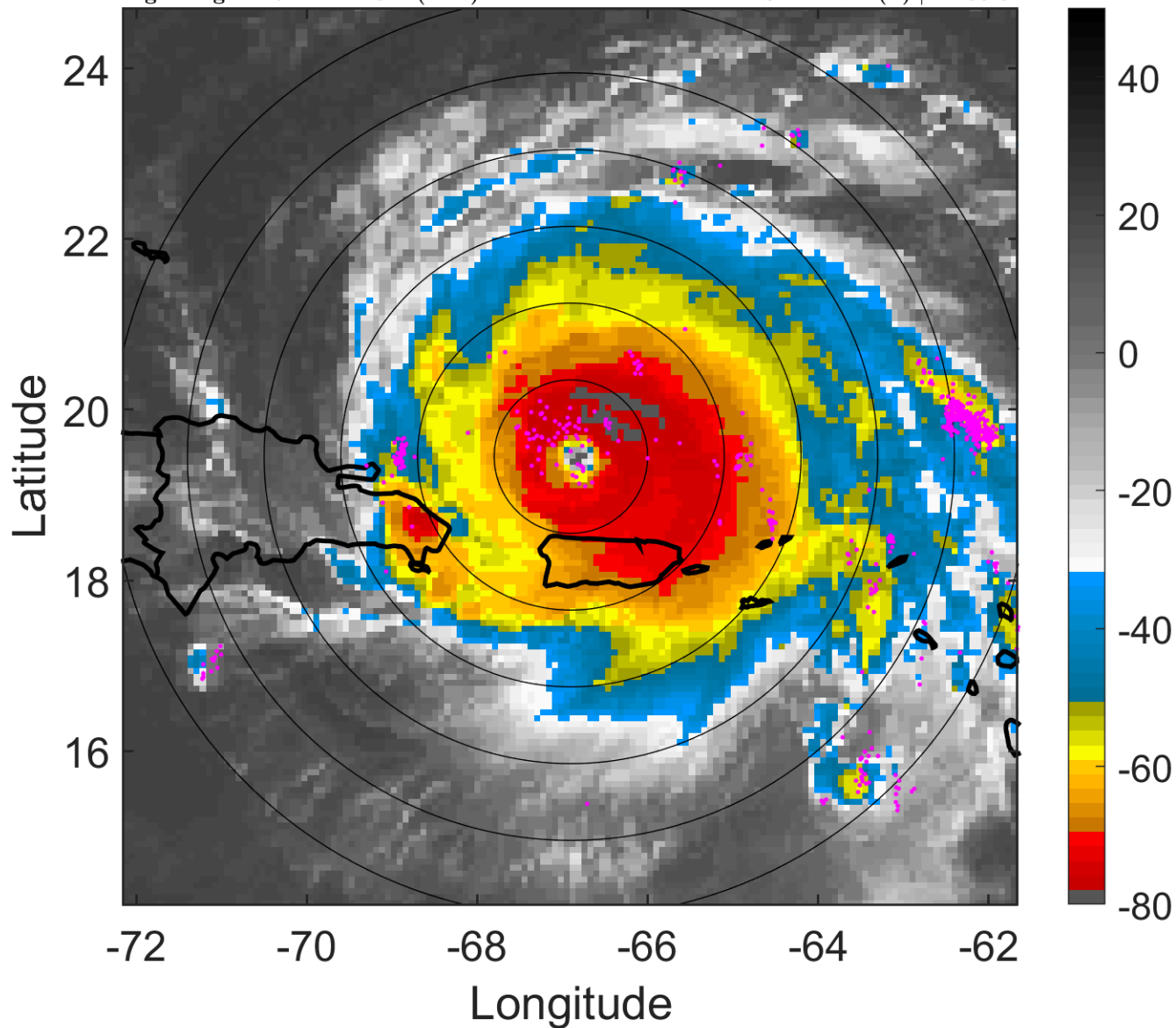

6-h IR BT Differences & Lightning

Δ t: 2017090703 (22.5 LT) - 2017090621 (16.6 LT)

Lightning: 22.5 LT \pm 1.5 h (dots)

PT: LLCP | EA: ACT

11L (IRMA) | 147.5 kt C5

S: 4 m s⁻¹ (L) | H: 55.5°

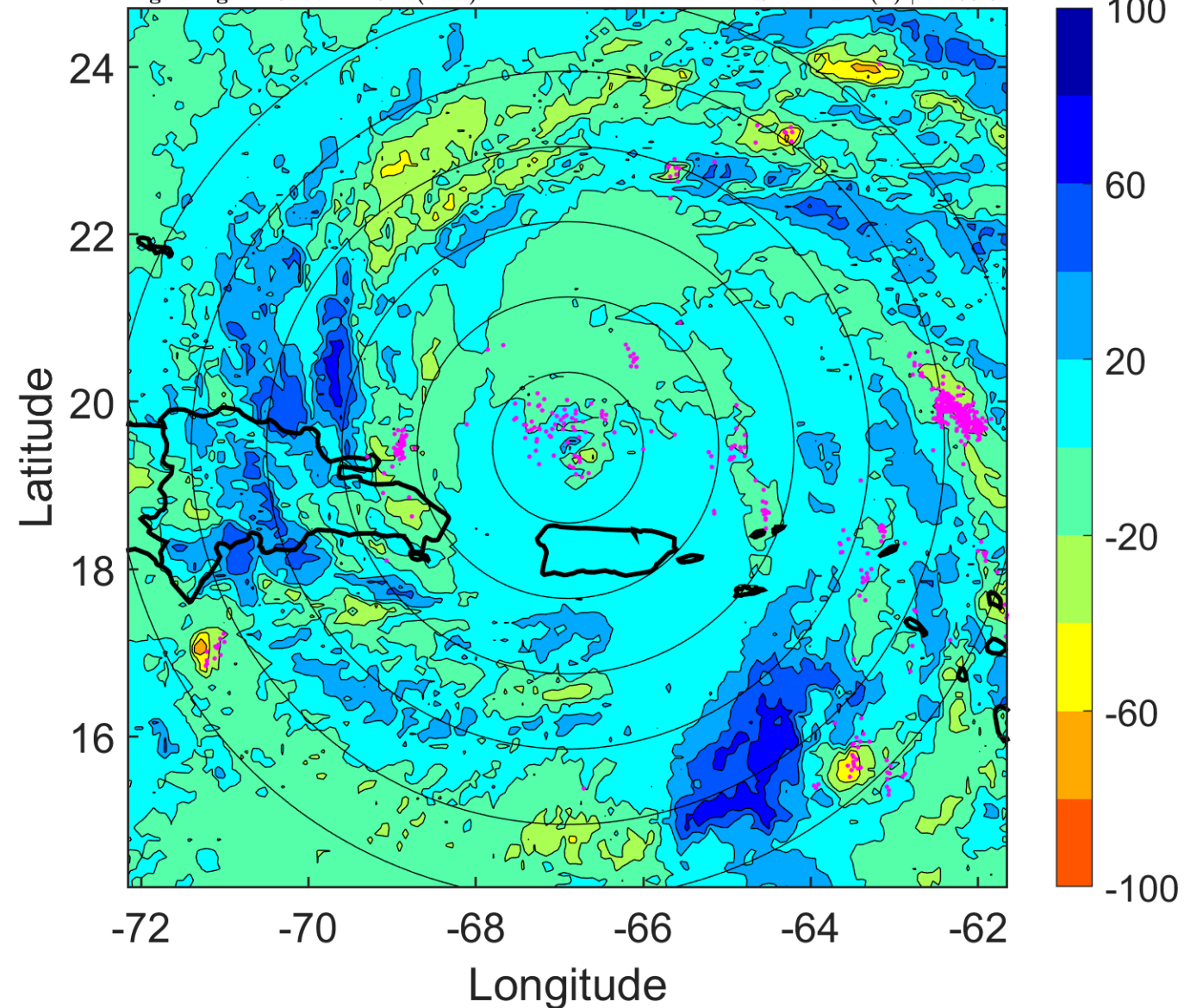

IR BT & Lightning

t: 2017090706 (1.5 LT)

Lightning: 1.5 LT \pm 1.5 h (dots)

PT: LLCP | EA: ACT

11L (IRMA) | 145 kt C5

S: 2.8 m s⁻¹ (L) | H: 53°

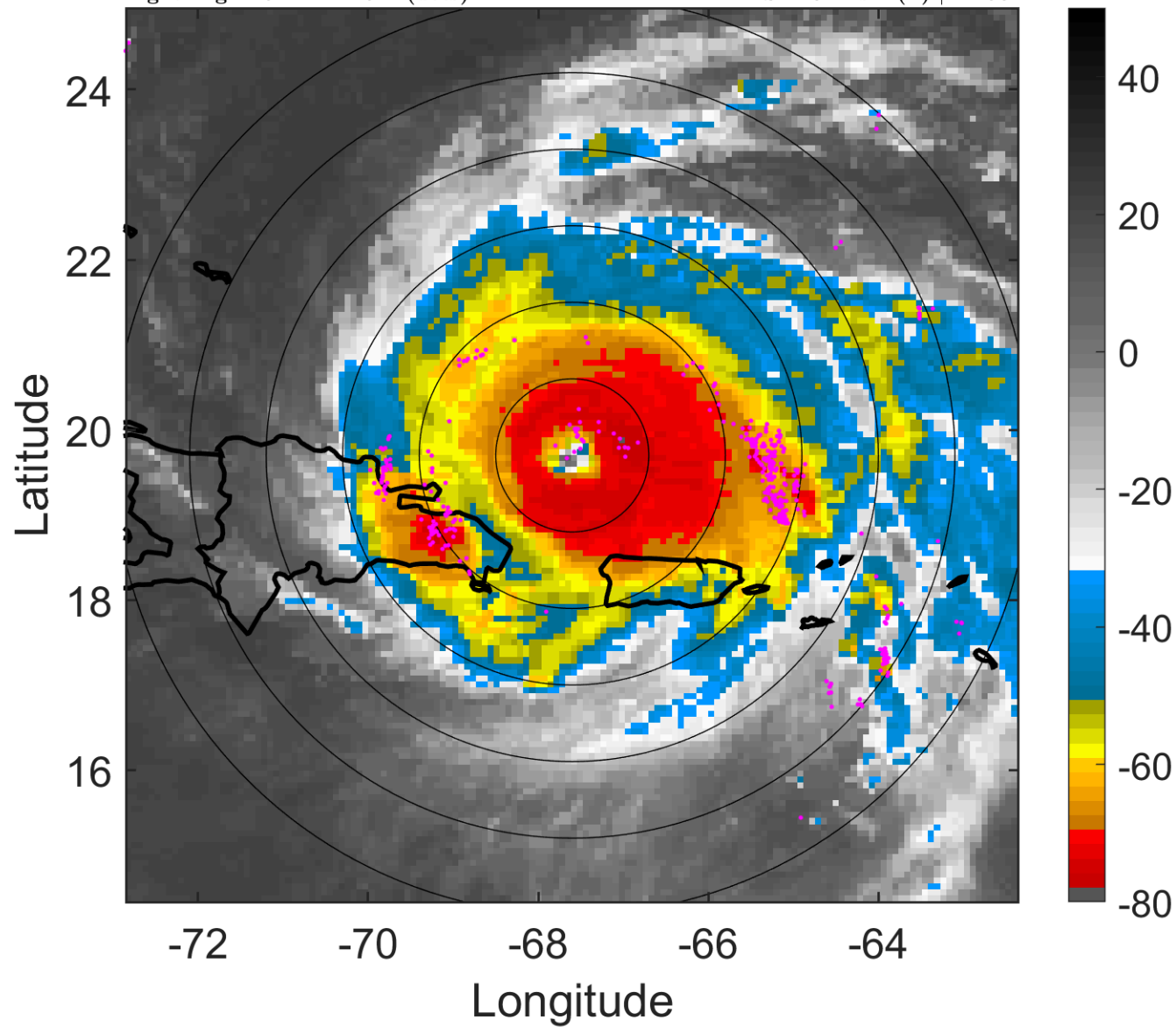

6-h IR BT Differences & Lightning

Δ t: 2017090706 (1.5 LT) - 2017090700 (19.6 LT)

Lightning: 1.5 LT \pm 1.5 h (dots)

PT: LLCP | EA: ACT

11L (IRMA) | 145 kt C5

S: 2.8 m s⁻¹ (L) | H: 53°

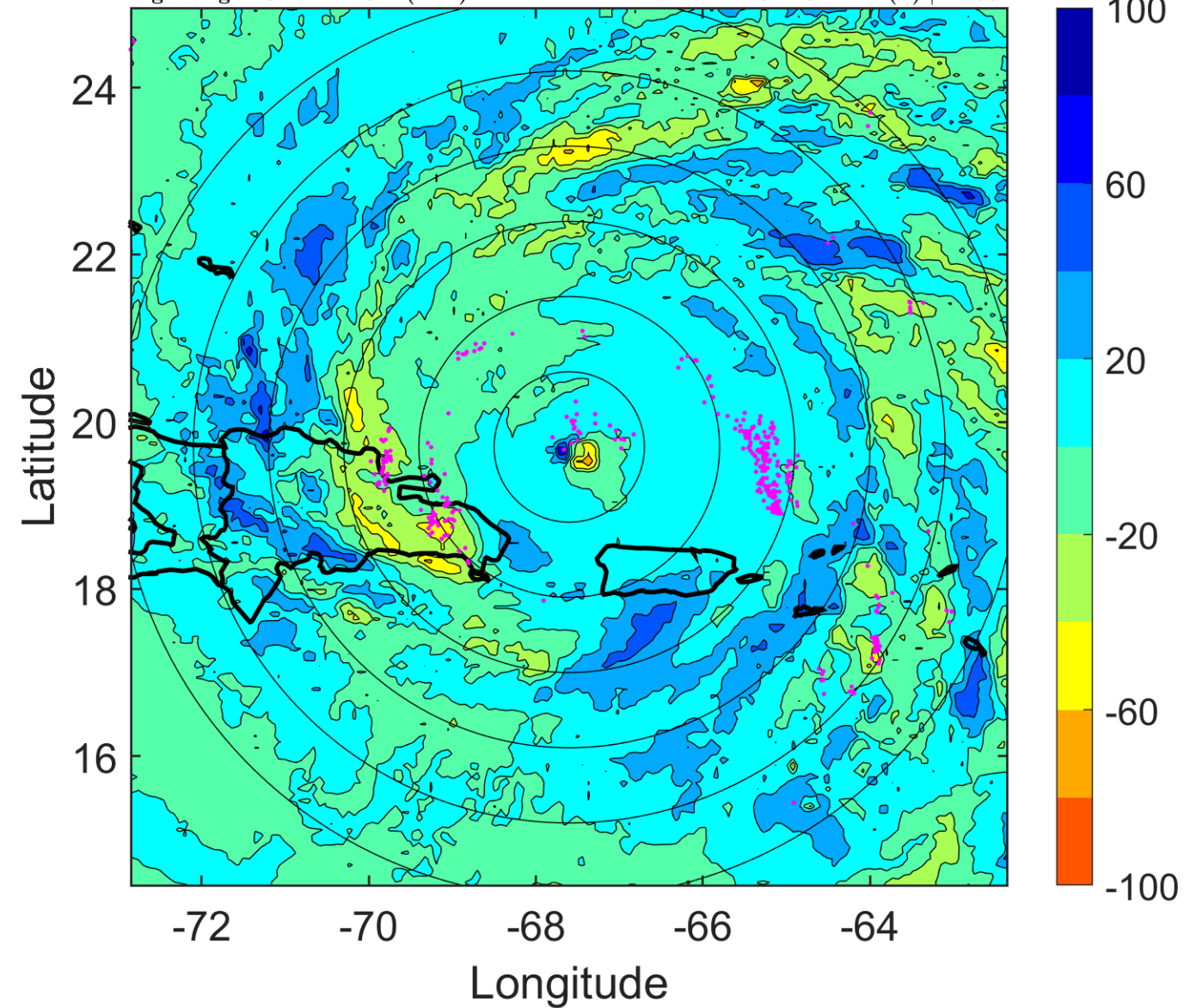

IR BT & Lightning

t: 2017090709 (4.4 LT)

Lightning: 4.4 LT \pm 1.5 h (dots)

PT: LLCP | EA: ACT

11L (IRMA) | 145 kt C5

S: 2.5 m s⁻¹ (L) | H: 93.5°

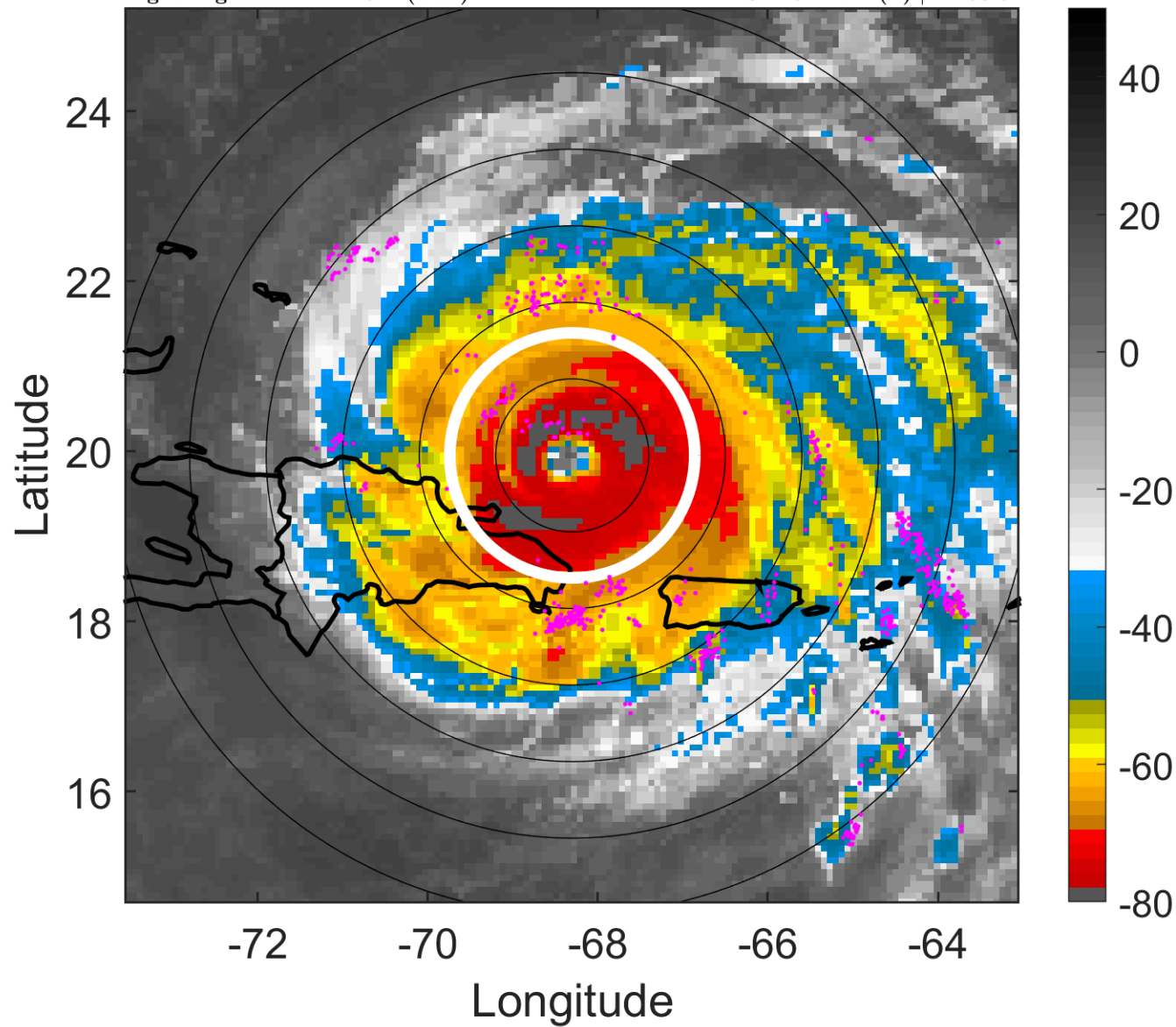

6-h IR BT Differences & Lightning

Δ t: 2017090709 (4.4 LT) - 2017090703 (22.5 LT)

Lightning: 4.4 LT \pm 1.5 h (dots)

PT: LLCP | EA: ACT

11L (IRMA) | 145 kt C5

S: 2.5 m s⁻¹ (L) | H: 93.5°

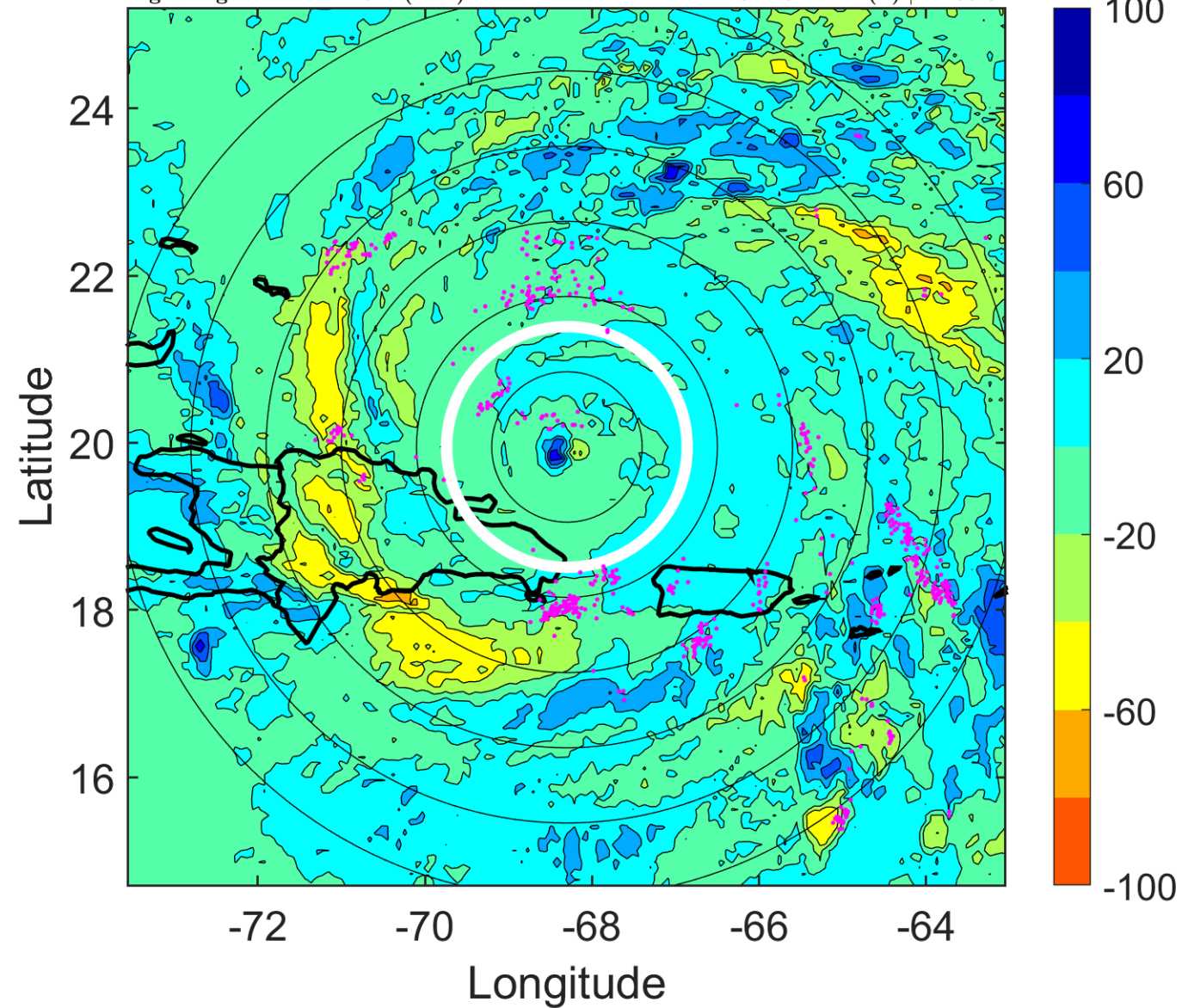

IR BT & Lightning

t: 2017090712 (7.4 LT)

Lightning: 7.4 LT \pm 1.5 h (dots)

PT: LLCP | EA: ACT

11L (IRMA) | 145 kt C5

S: 2.3 m s⁻¹ (L) | H: 134°

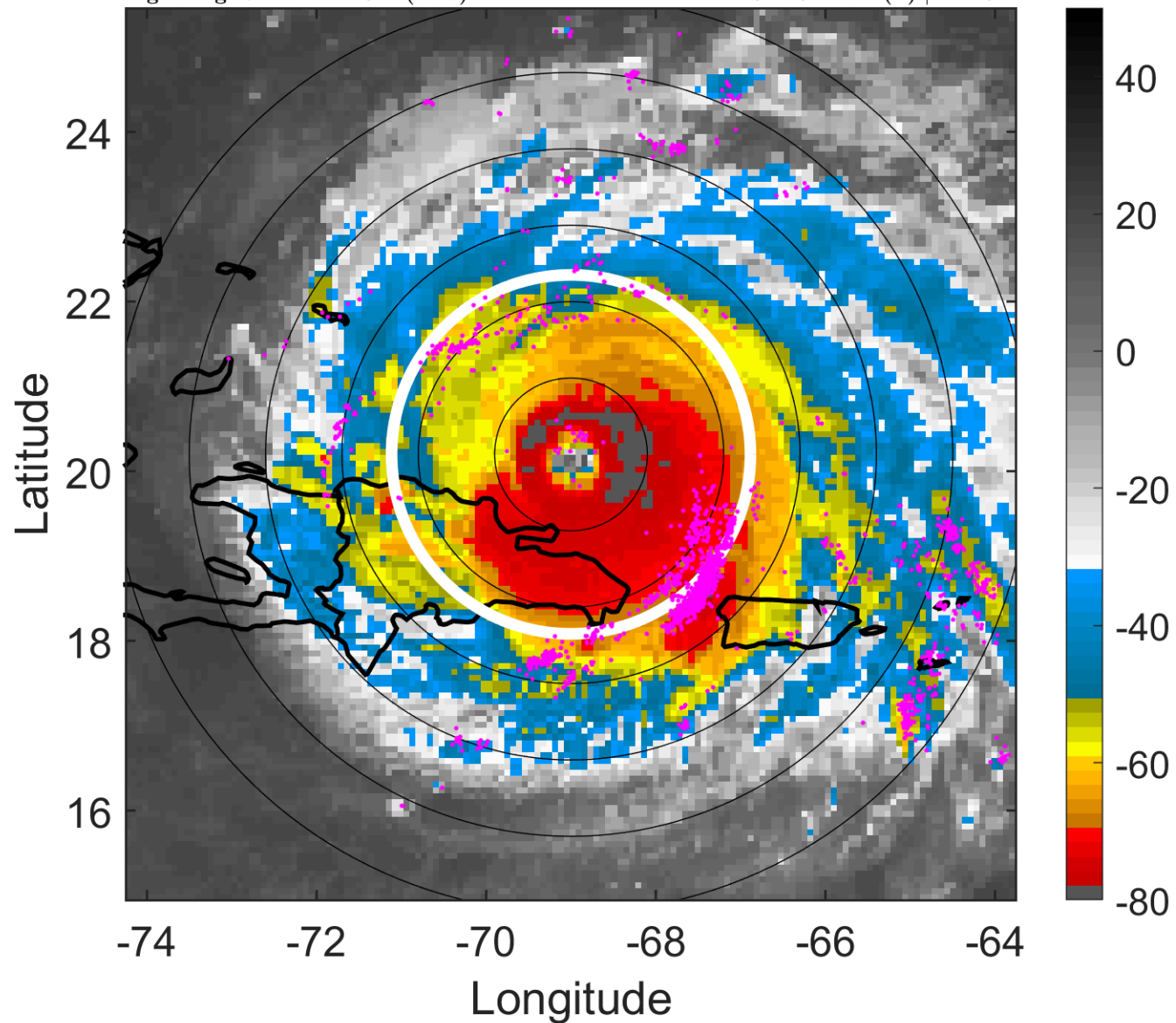

6-h IR BT Differences & Lightning

Δ t: 2017090712 (7.4 LT) - 2017090706 (1.5 LT)

Lightning: 7.4 LT \pm 1.5 h (dots)

PT: LLCP | EA: ACT

11L (IRMA) | 145 kt C5

S: 2.3 m s⁻¹ (L) | H: 134°

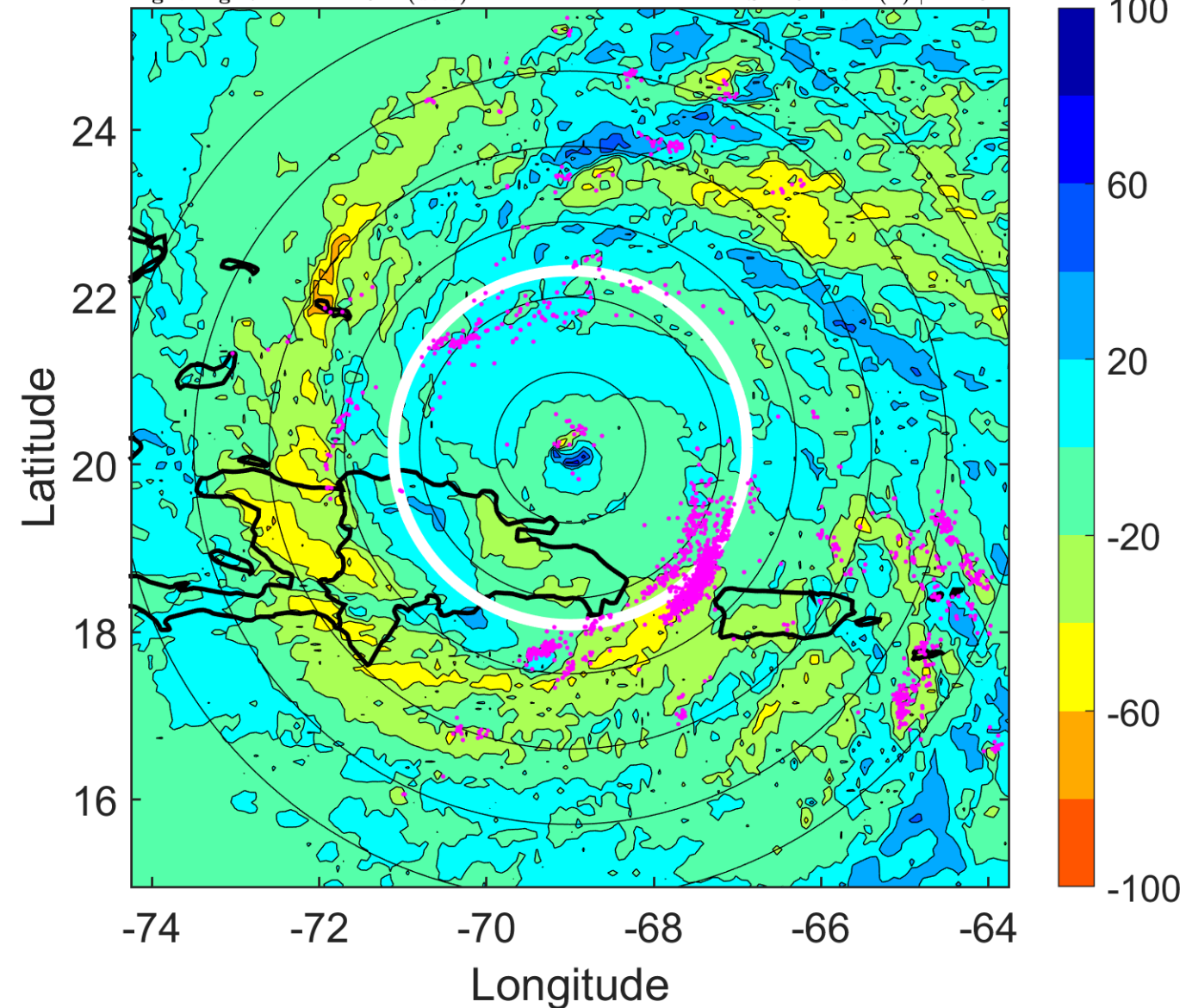

IR BT & Lightning

t: 2017090715 (10.4 LT)

Lightning: 10.4 LT \pm 1.5 h (dots)

PT: LLCP | EA: ACT

11L (IRMA) | 145 kt C5

S: 3.3 m s⁻¹ (L) | H: 116.5°

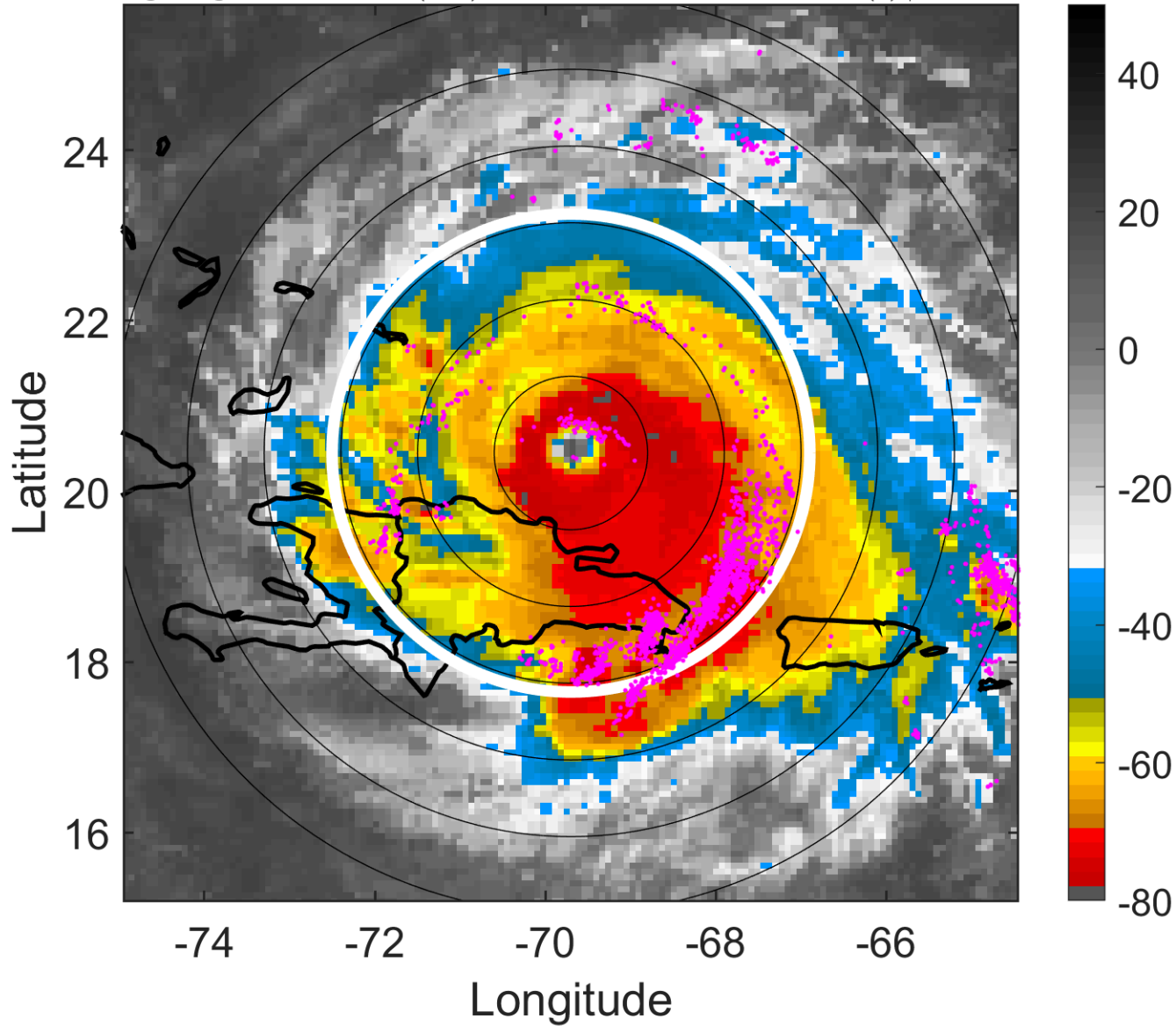

6-h IR BT Differences & Lightning

Δ t: 2017090715 (10.4 LT) - 2017090709 (4.4 LT)

Lightning: 10.4 LT \pm 1.5 h (dots)

PT: LLCP | EA: ACT

11L (IRMA) | 145 kt C5

S: 3.3 m s⁻¹ (L) | H: 116.5°

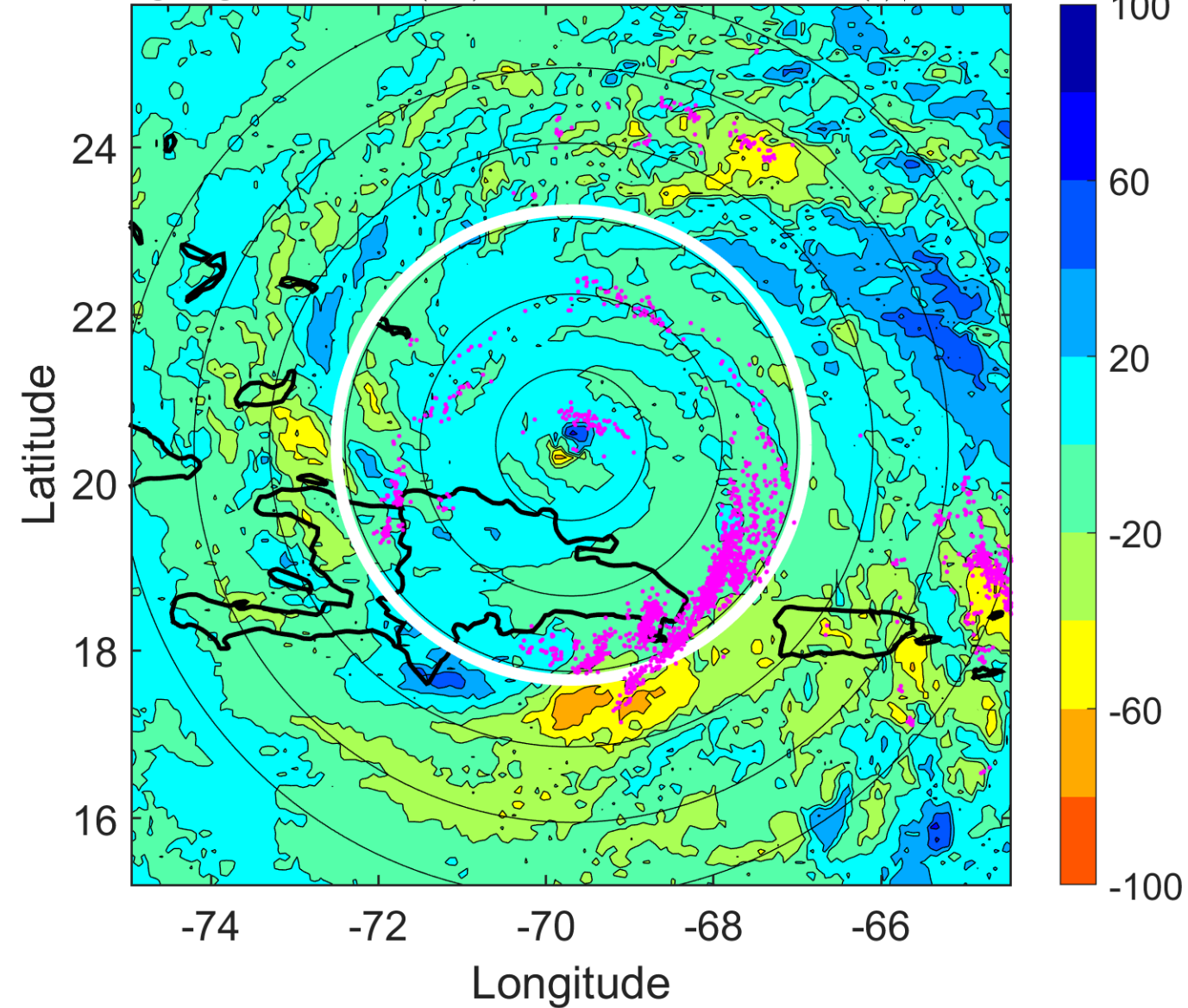

IR BT & Lightning

t: 2017090718 (13.3 LT)

Lightning: 13.3 LT \pm 1.5 h (dots)

PT: LLCP | EA: ACT

11L (IRMA) | 145 kt C5

S: 4.4 m s⁻¹ (M) | H: 99°

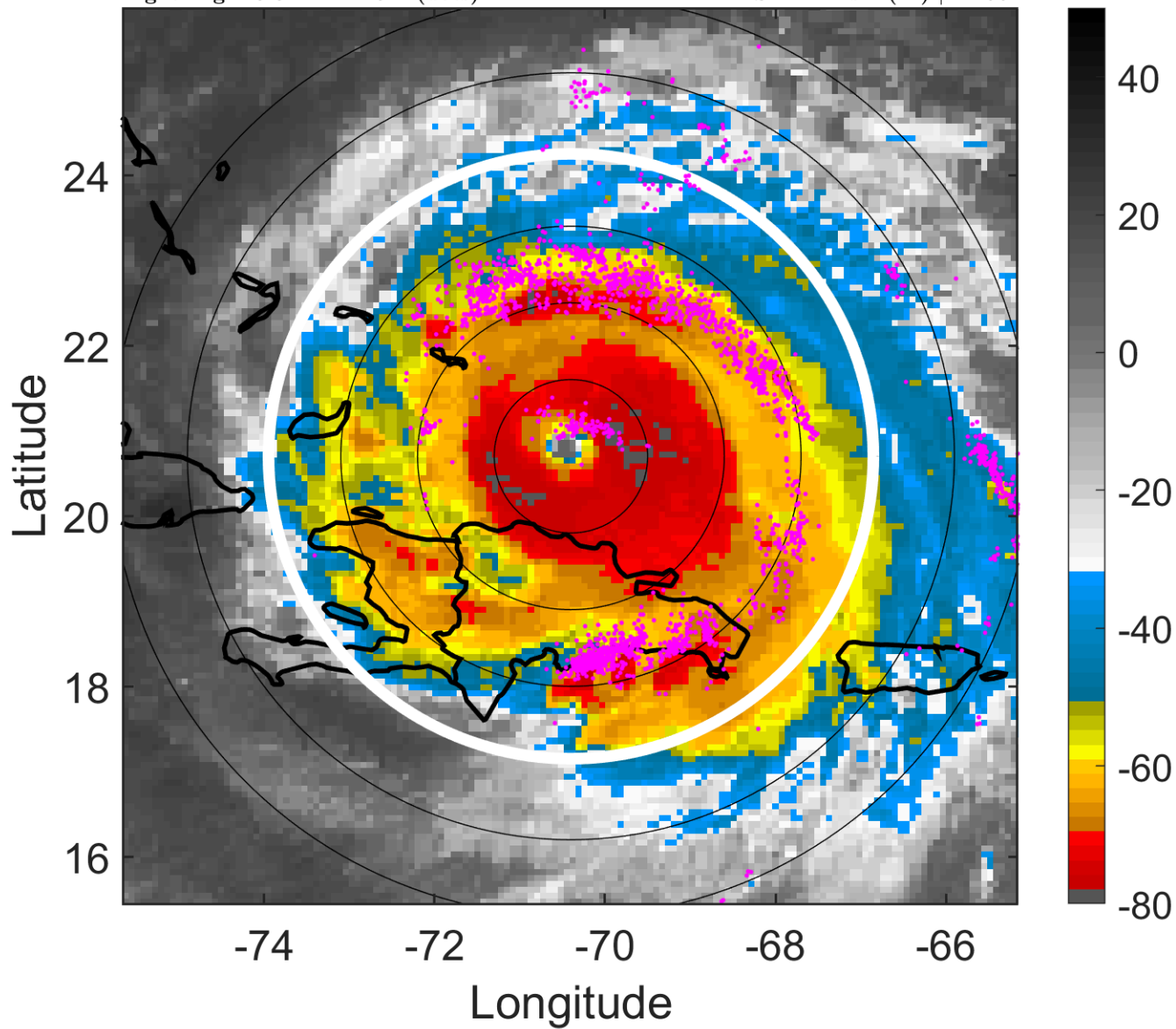

6-h IR BT Differences & Lightning

Δ t: 2017090718 (13.3 LT) - 2017090712 (7.4 LT)

Lightning: 13.3 LT \pm 1.5 h (dots)

PT: LLCP | EA: ACT

11L (IRMA) | 145 kt C5

S: 4.4 m s⁻¹ (M) | H: 99°

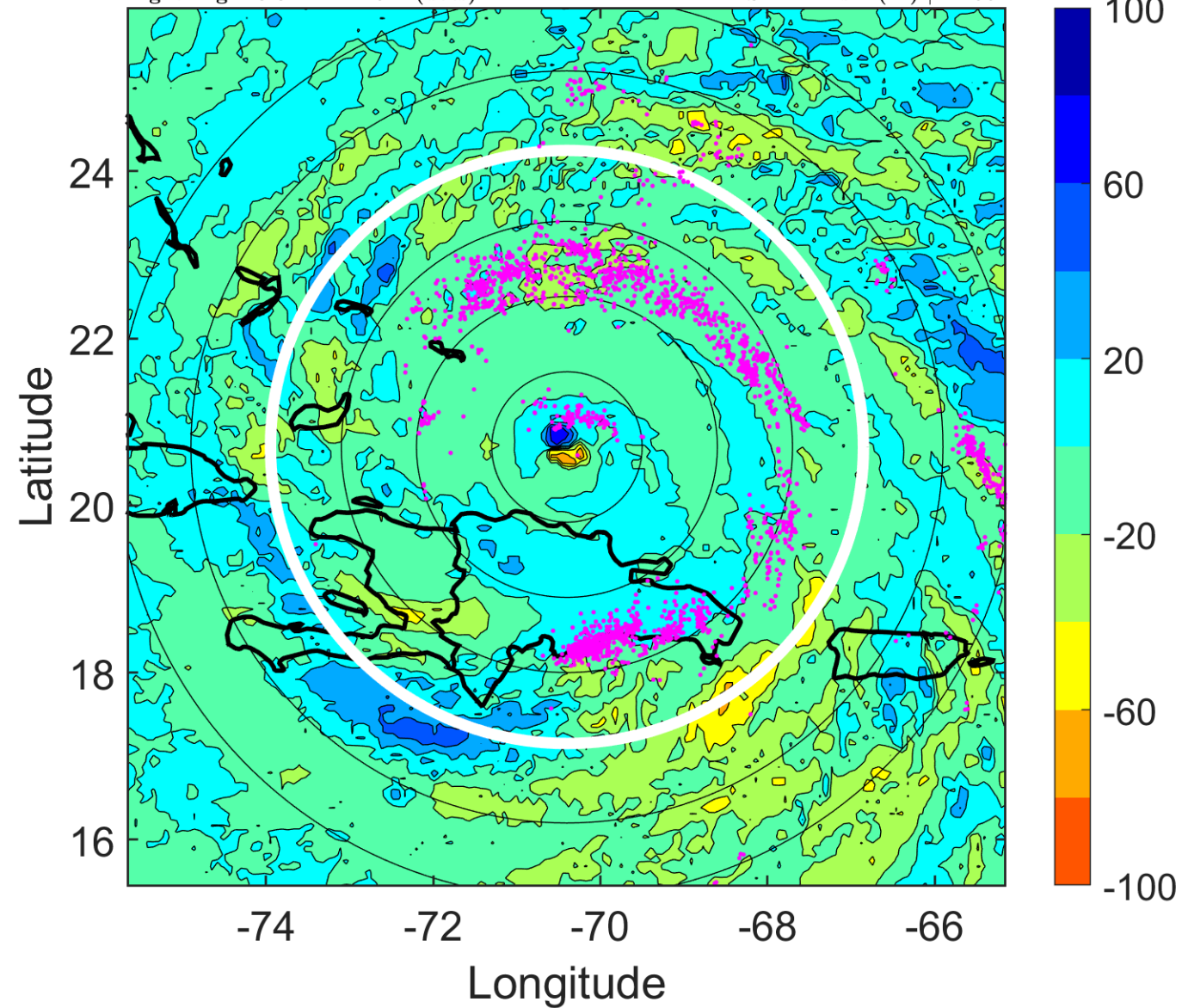

IR BT & Lightning

t: 2017090721 (16.3 LT)

Lightning: 16.3 LT \pm 1.5 h (dots)

PT: LLCP | EA: ACT

11L (IRMA) | 142.5 kt C5

S: 3.6 m s⁻¹ (L) | H: 99.5°

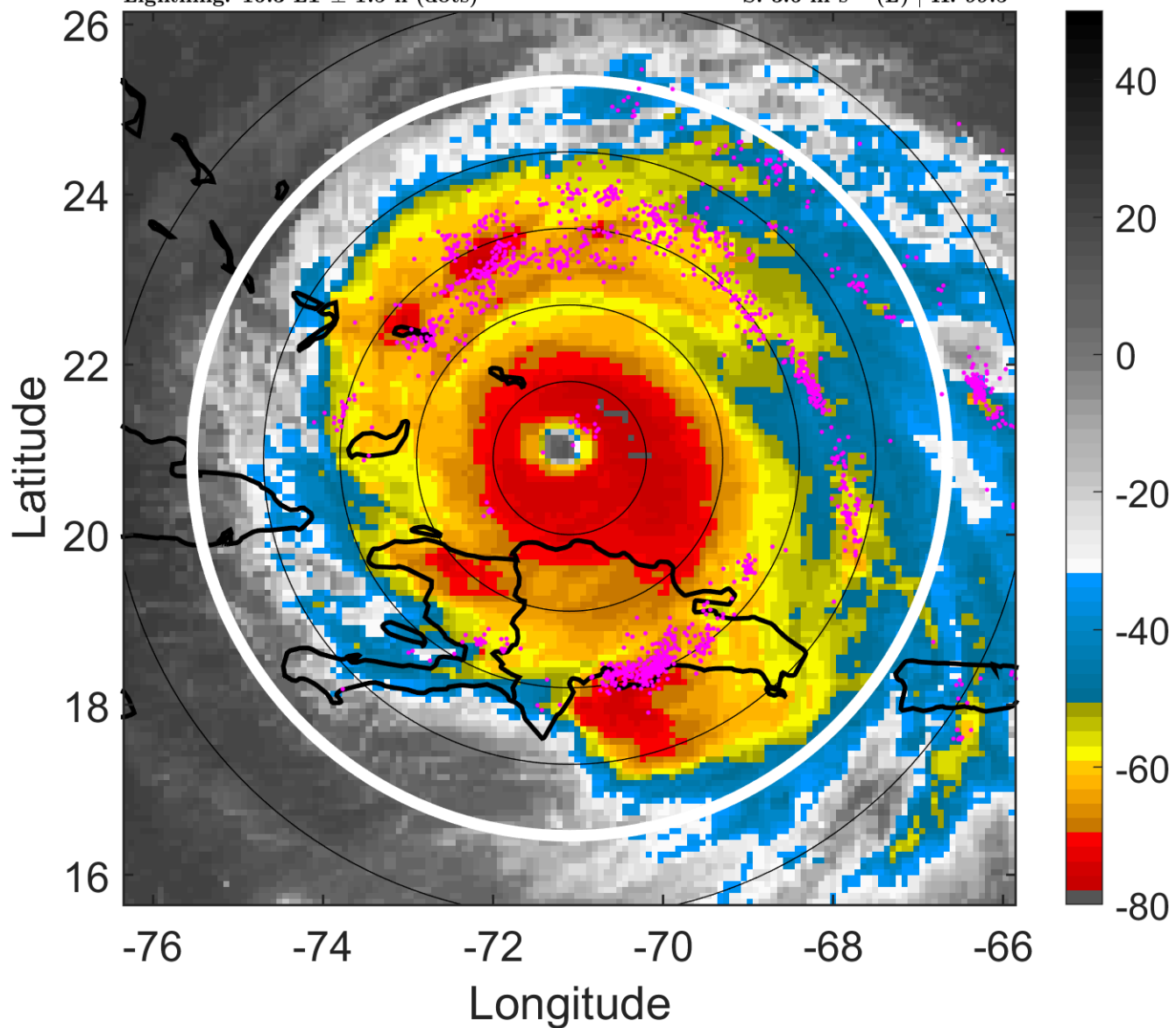

6-h IR BT Differences & Lightning

Δ t: 2017090721 (16.3 LT) - 2017090715 (10.4 LT)

Lightning: 16.3 LT \pm 1.5 h (dots)

PT: LLCP | EA: ACT

11L (IRMA) | 142.5 kt C5

S: 3.6 m s⁻¹ (L) | H: 99.5°

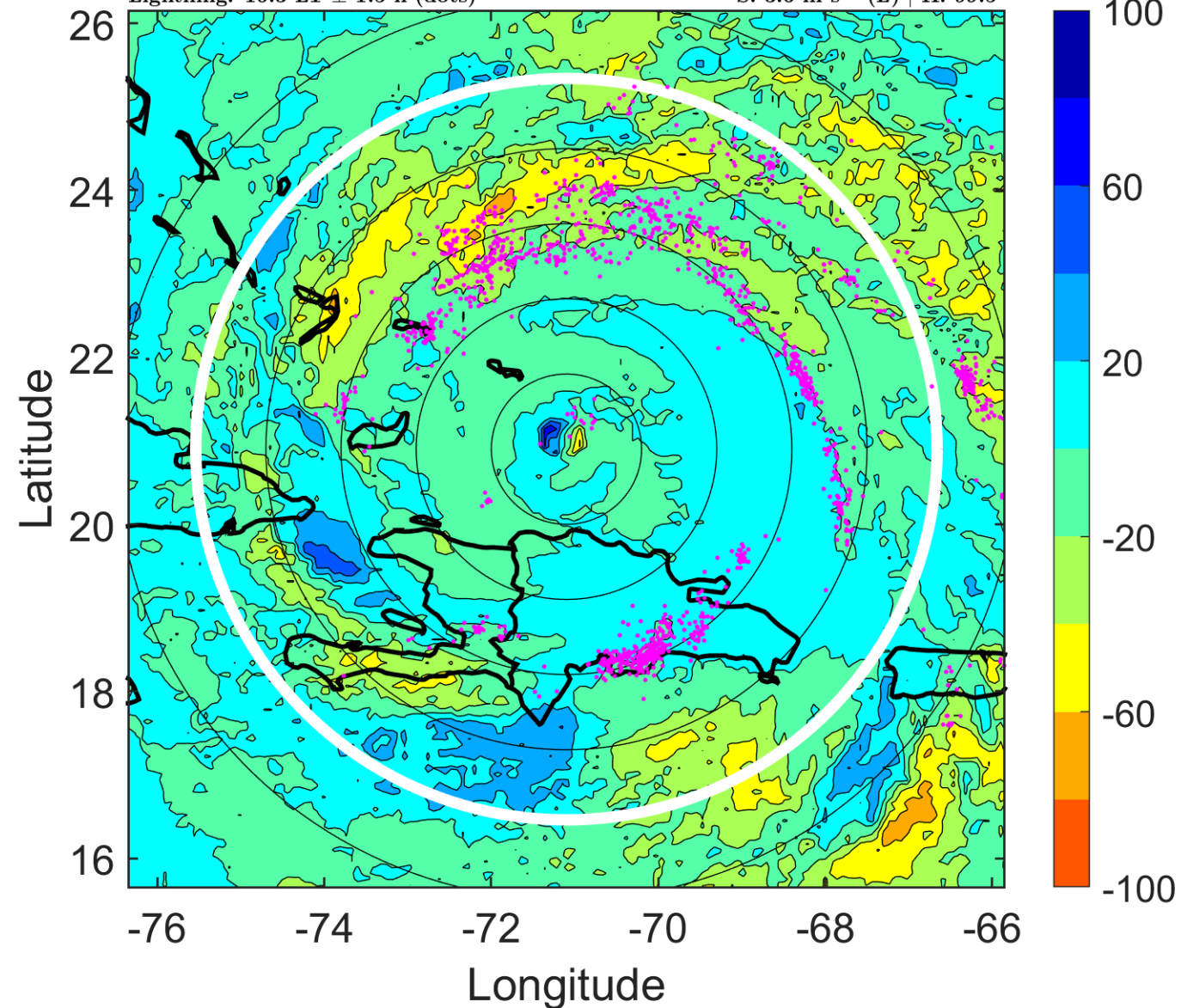

IR BT & Lightning

t: 2017090800 (19.2 LT)

Lightning: 19.2 LT \pm 1.5 h (dots)

PT: LLCP | EA: ACT

11L (IRMA) | 140 kt C5

S: 2.9 m s⁻¹ (L) | H: 100°

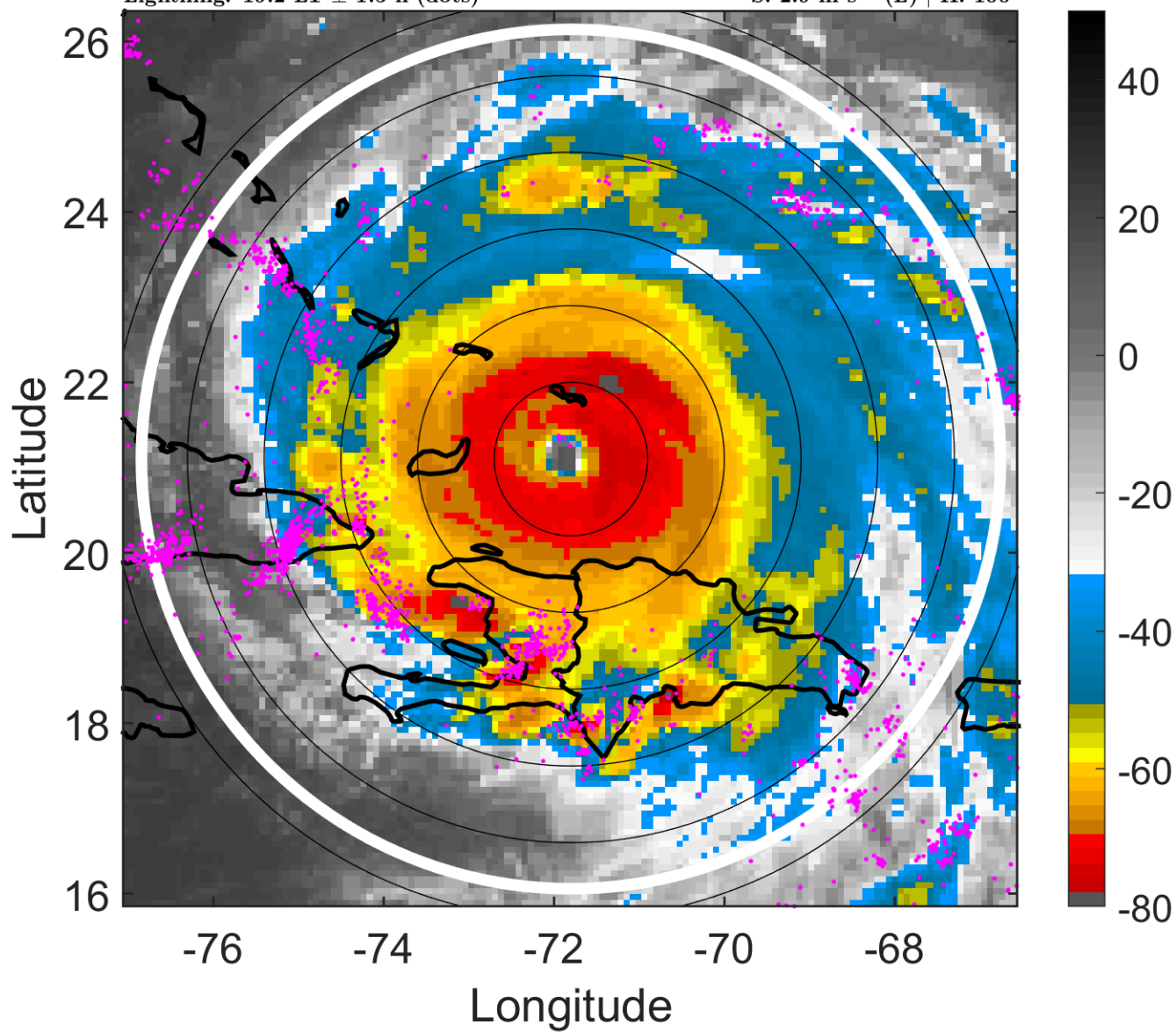

6-h IR BT Differences & Lightning

Δ t: 2017090800 (19.2 LT) - 2017090718 (13.3 LT)

Lightning: 19.2 LT \pm 1.5 h (dots)

PT: LLCP | EA: ACT

11L (IRMA) | 140 kt C5

S: 2.9 m s⁻¹ (L) | H: 100°

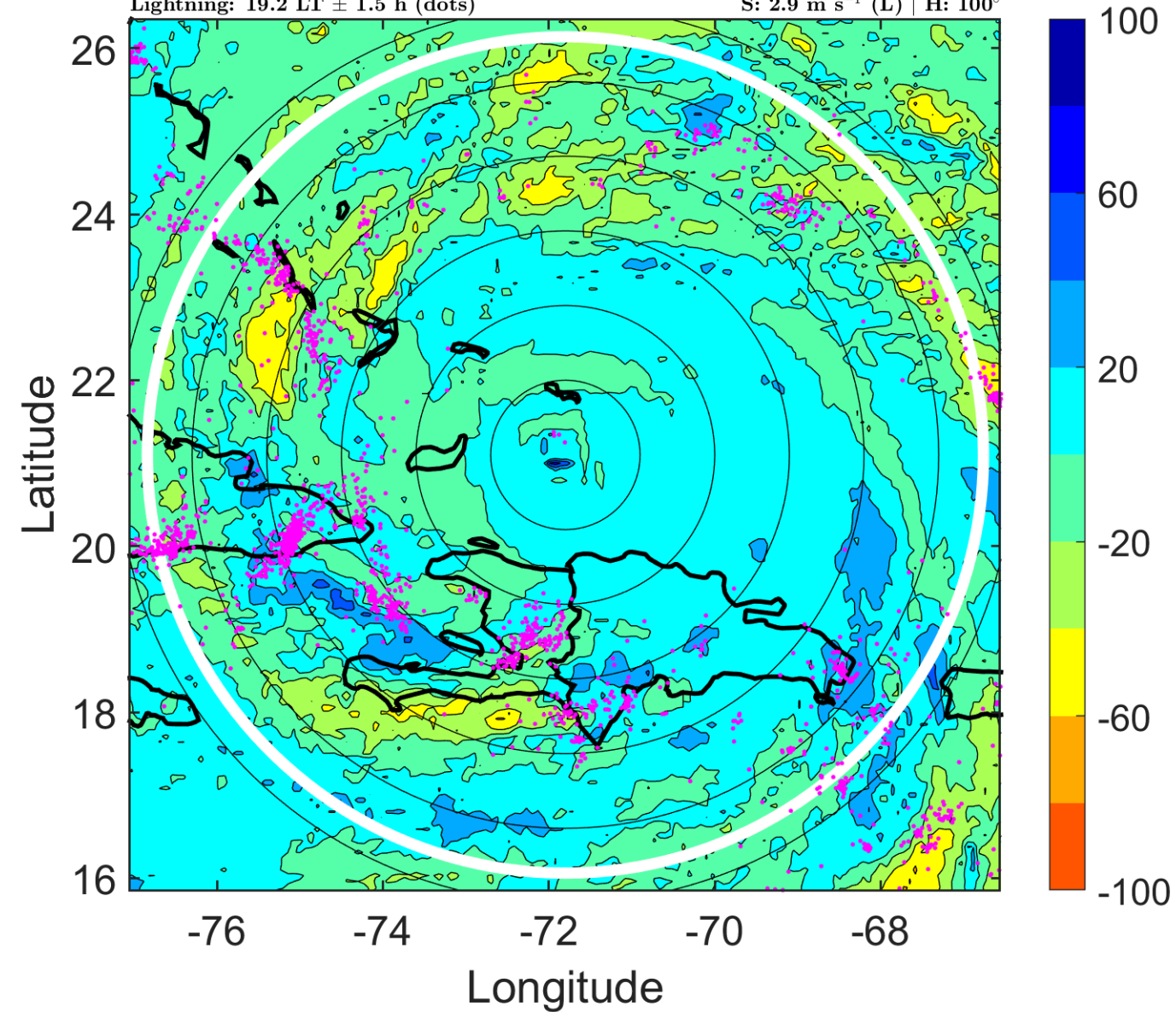

IR BT & Lightning

t: 2017090803 (22.2 LT)

Lightning: 22.2 LT \pm 1.5 h (dots)

PT: LLCP | EA: ACT

11L (IRMA) | 137.5 kt C5

S: 3.4 m s⁻¹ (L) | H: 94.5°

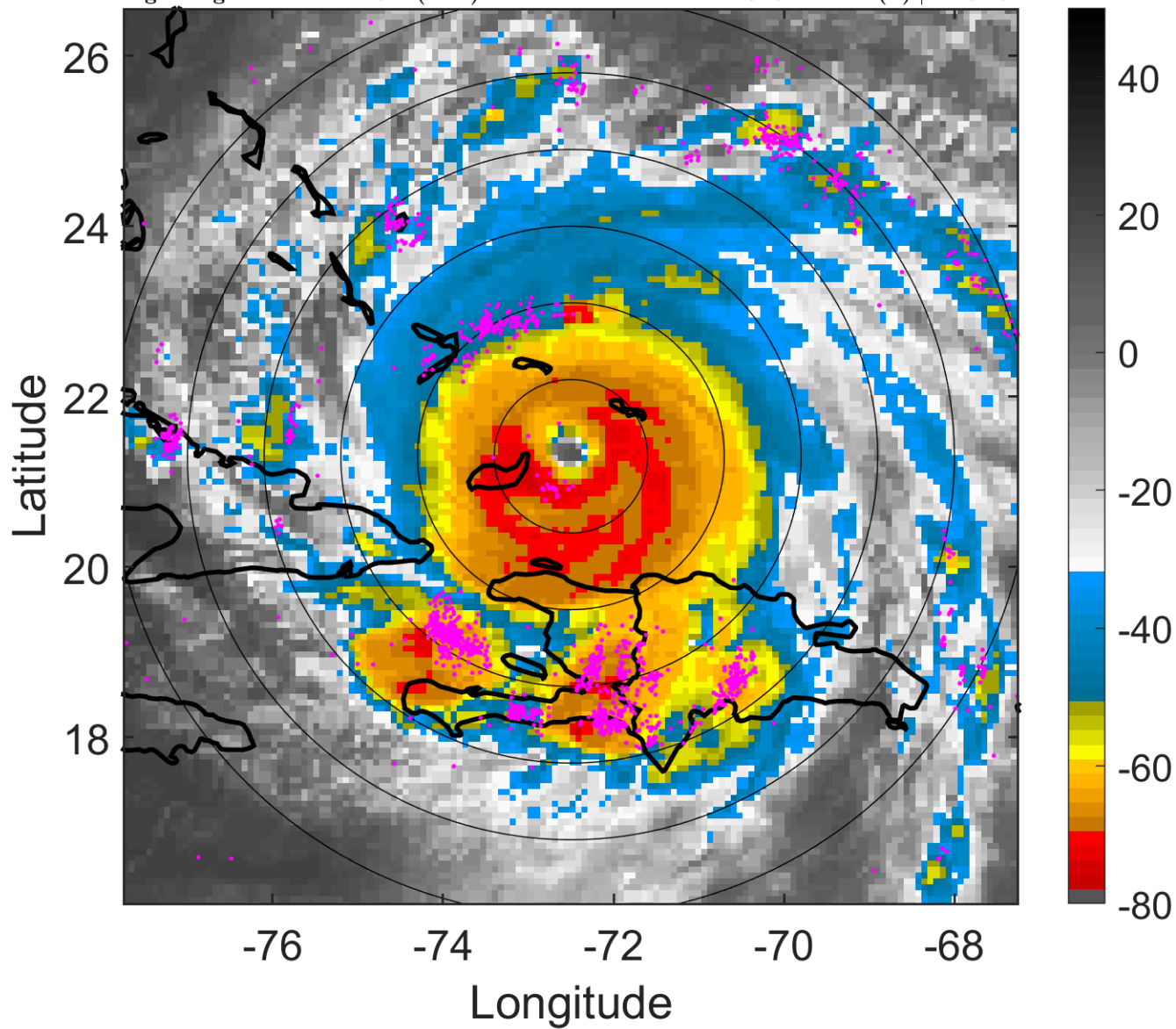

6-h IR BT Differences & Lightning

Δ t: 2017090803 (22.2 LT) - 2017090721 (16.3 LT)

Lightning: 22.2 LT \pm 1.5 h (dots)

PT: LLCP | EA: ACT

11L (IRMA) | 137.5 kt C5

S: 3.4 m s⁻¹ (L) | H: 94.5°

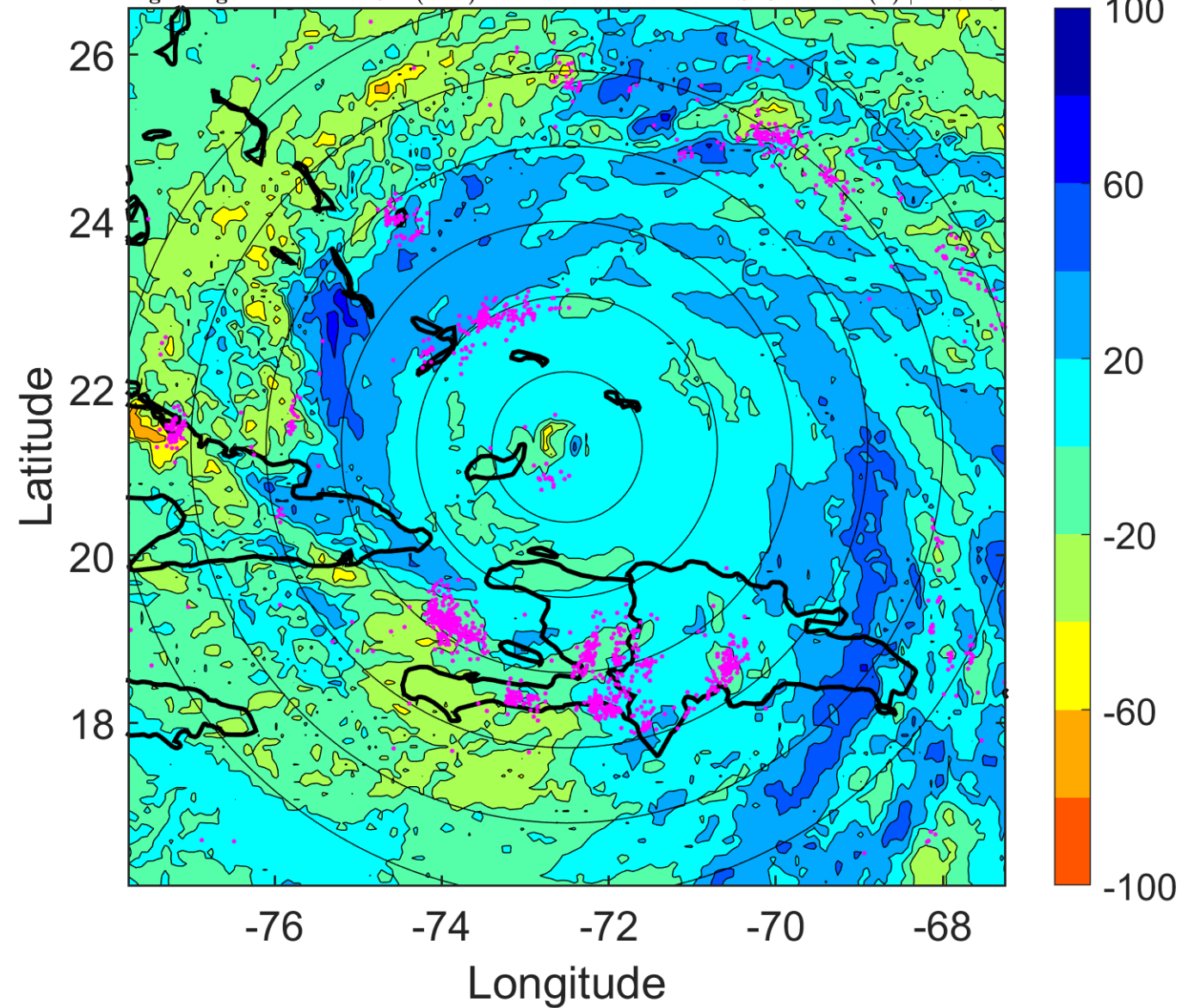

IR BT & Lightning

t: 2017090806 (1.1 LT)

Lightning: 1.1 LT \pm 1.5 h (dots)

PT: LLCP | EA: ACT

11L (IRMA) | 135 kt C5

S: 4 m s⁻¹ (L) | H: 89°

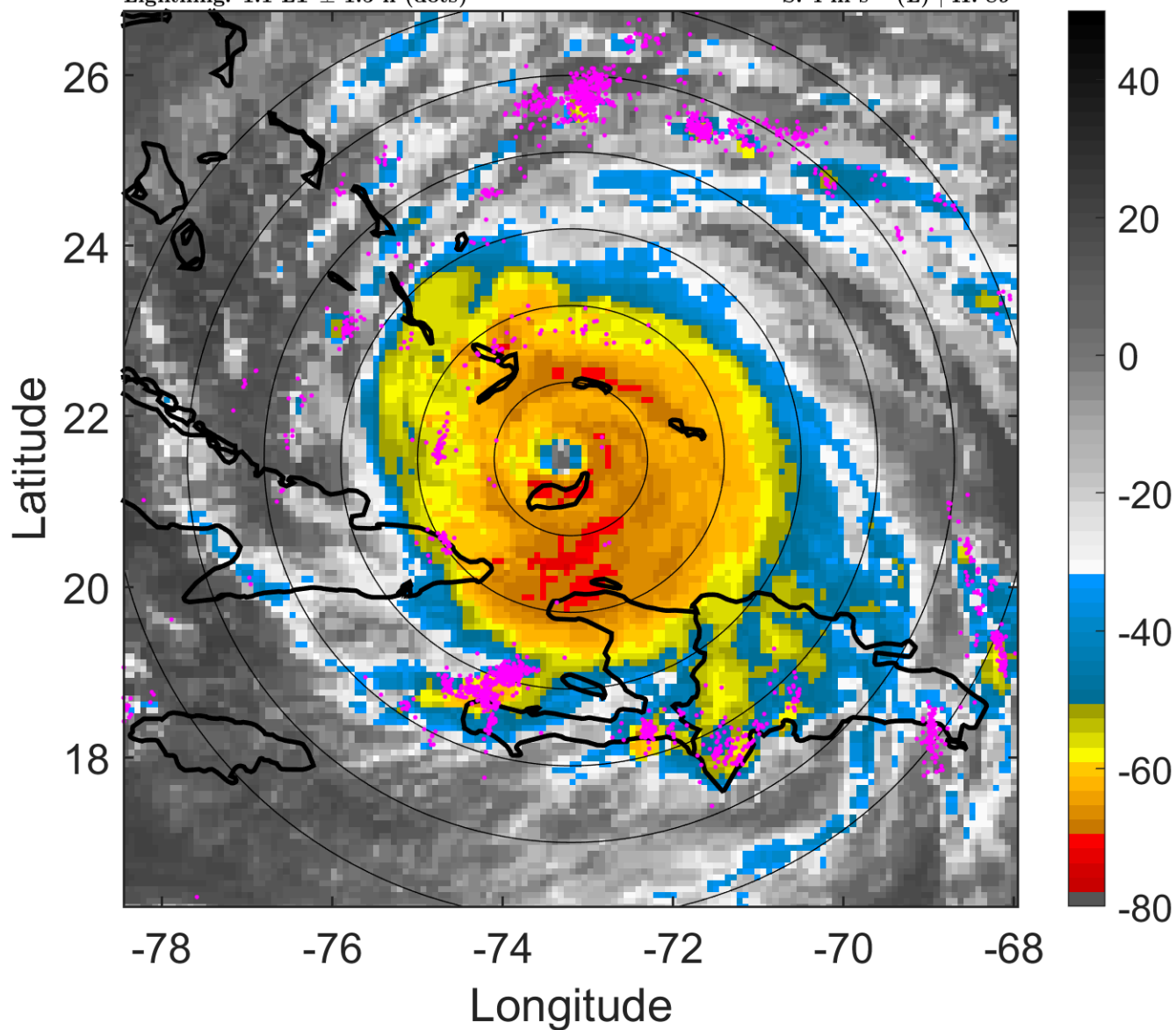

6-h IR BT Differences & Lightning

Δ t: 2017090806 (1.1 LT) - 2017090800 (19.2 LT)

Lightning: 1.1 LT \pm 1.5 h (dots)

PT: LLCP | EA: ACT

11L (IRMA) | 135 kt C5

S: 4 m s⁻¹ (L) | H: 89°

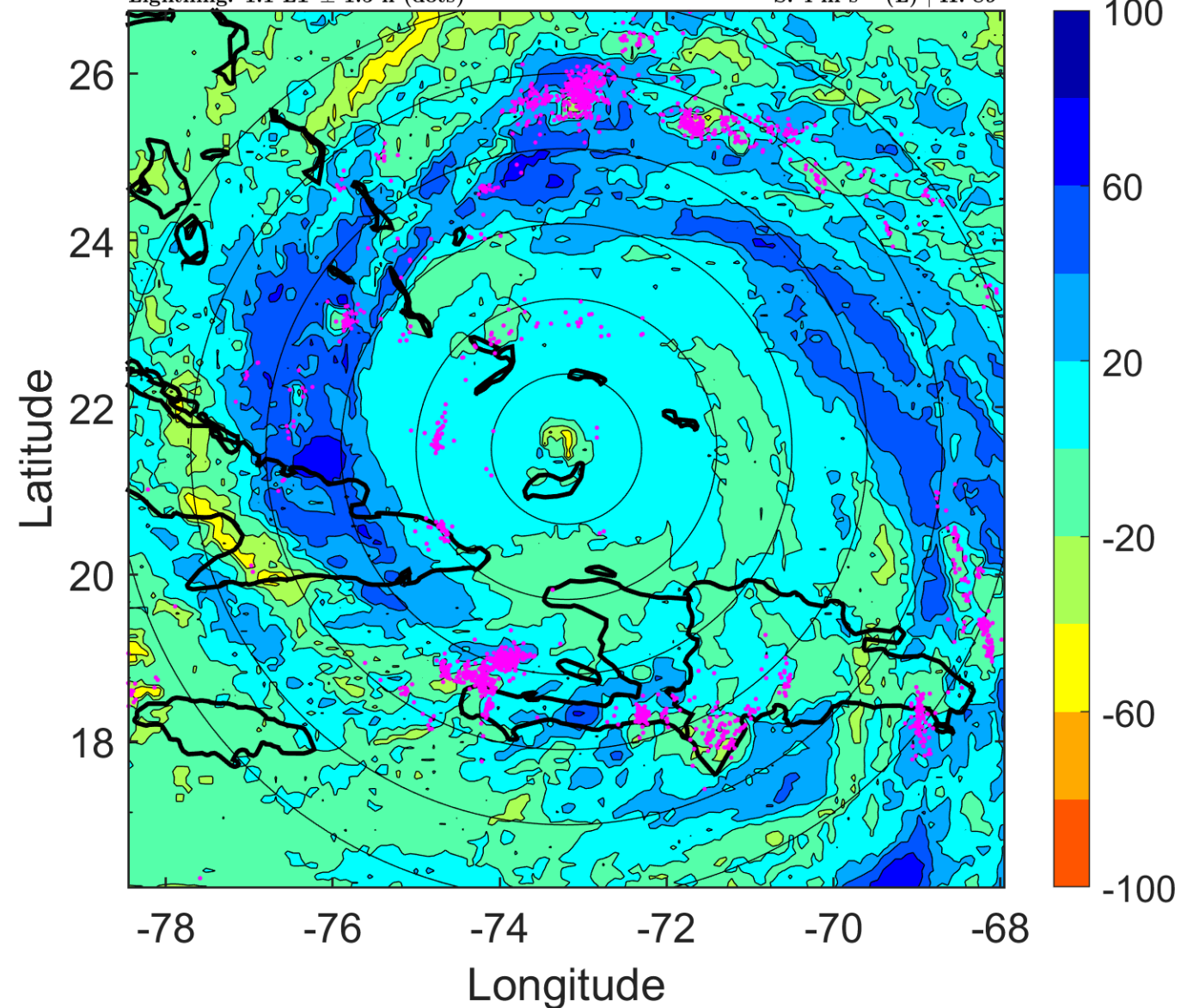

IR BT & Lightning

t: 2017090809 (4.1 LT)

Lightning: 4.1 LT \pm 1.5 h (dots)

PT: LLCP | EA: ACT

11L (IRMA) | 135 kt C5

S: 3.4 m s⁻¹ (L) | H: 104°

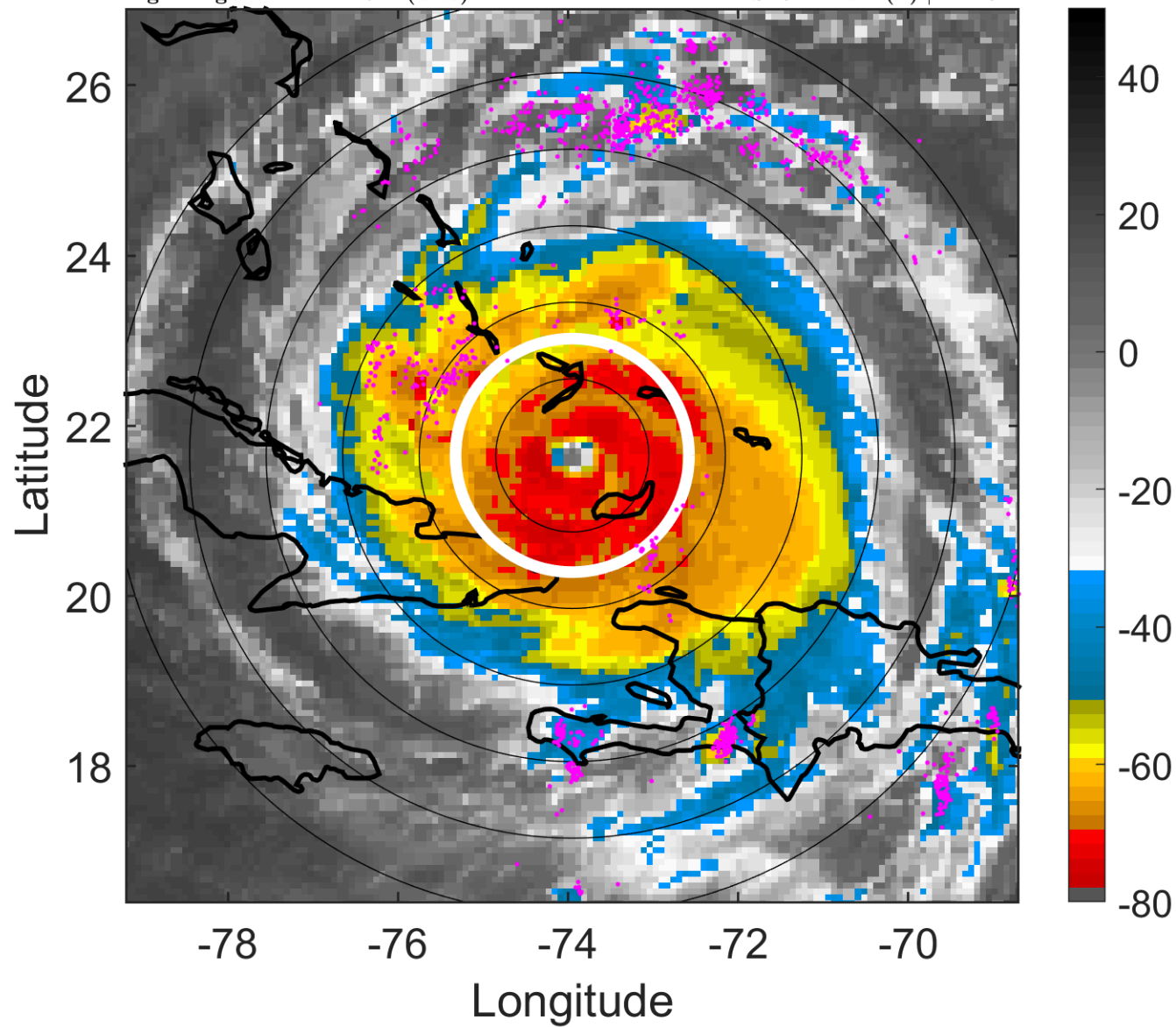

6-h IR BT Differences & Lightning

Δ t: 2017090809 (4.1 LT) - 2017090803 (22.2 LT)

Lightning: 4.1 LT \pm 1.5 h (dots)

PT: LLCP | EA: ACT

11L (IRMA) | 135 kt C5

S: 3.4 m s⁻¹ (L) | H: 104°

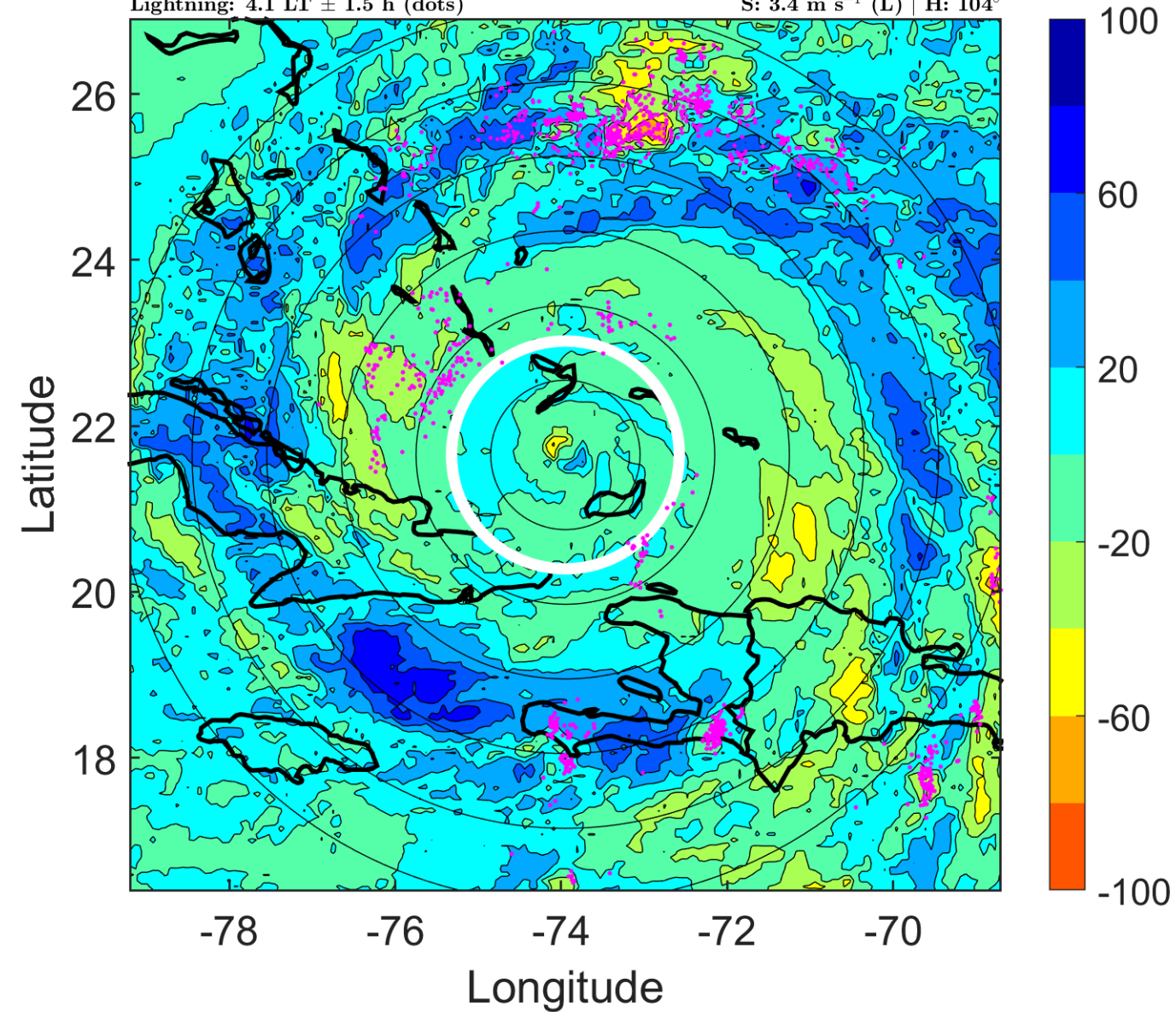

IR BT & Lightning

t: 2017090812 (7 LT)

Lightning: 7 LT \pm 1.5 h (dots)

PT: LLCP | EA: ACT

11L (IRMA) | 135 kt C5

S: 2.9 m s⁻¹ (L) | H: 119°

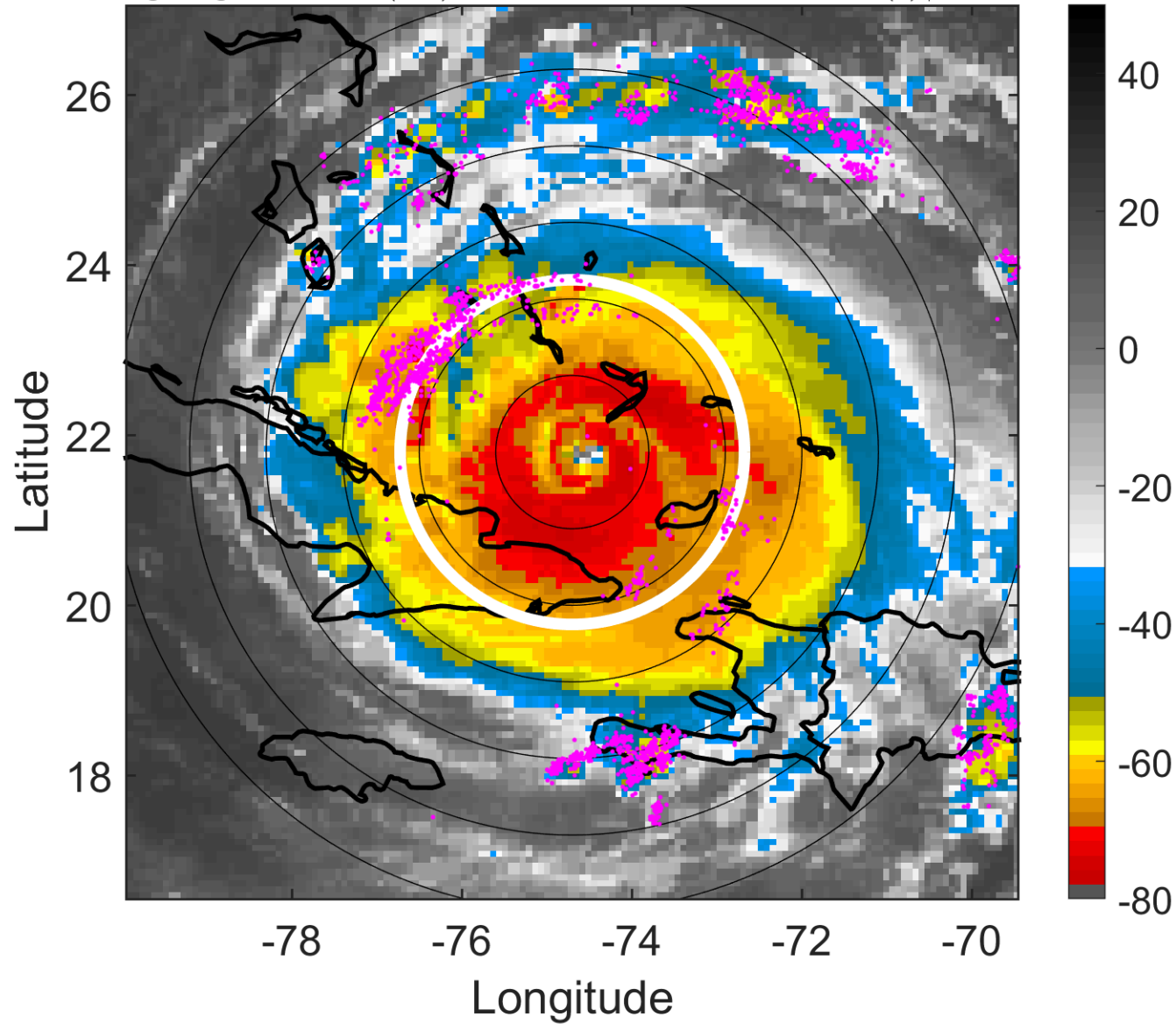

6-h IR BT Differences & Lightning

Δ t: 2017090812 (7 LT) - 2017090806 (1.1 LT)

Lightning: 7 LT \pm 1.5 h (dots)

PT: LLCP | EA: ACT

11L (IRMA) | 135 kt C5

S: 2.9 m s⁻¹ (L) | H: 119°

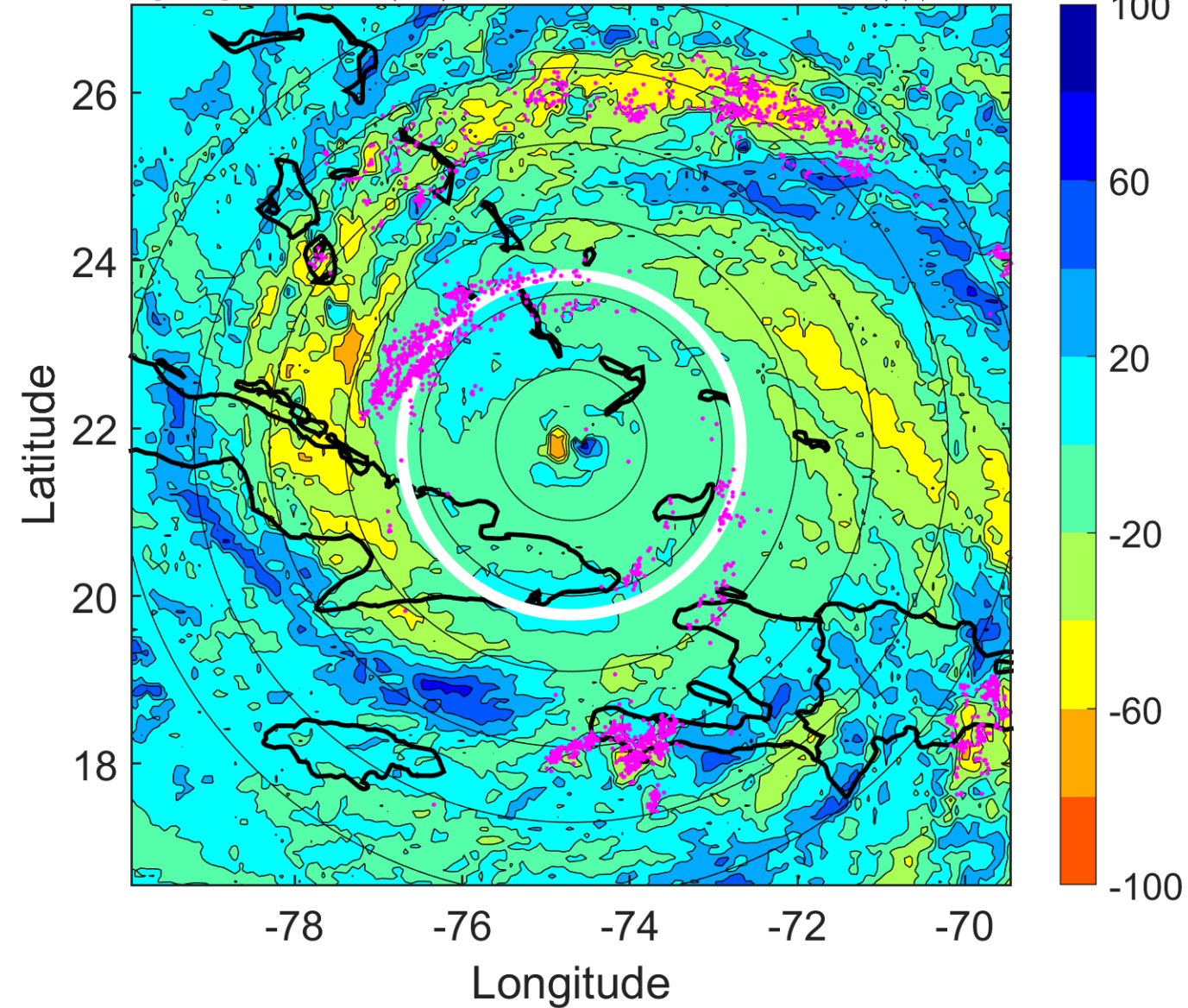

IR BT & Lightning

t: 2017090815 (10 LT)

Lightning: 10 LT \pm 1.5 h (dots)

PT: LLCP | EA: ACT

11L (IRMA) | 137.5 kt C5

S: 2.7 m s⁻¹ (L) | H: 137°

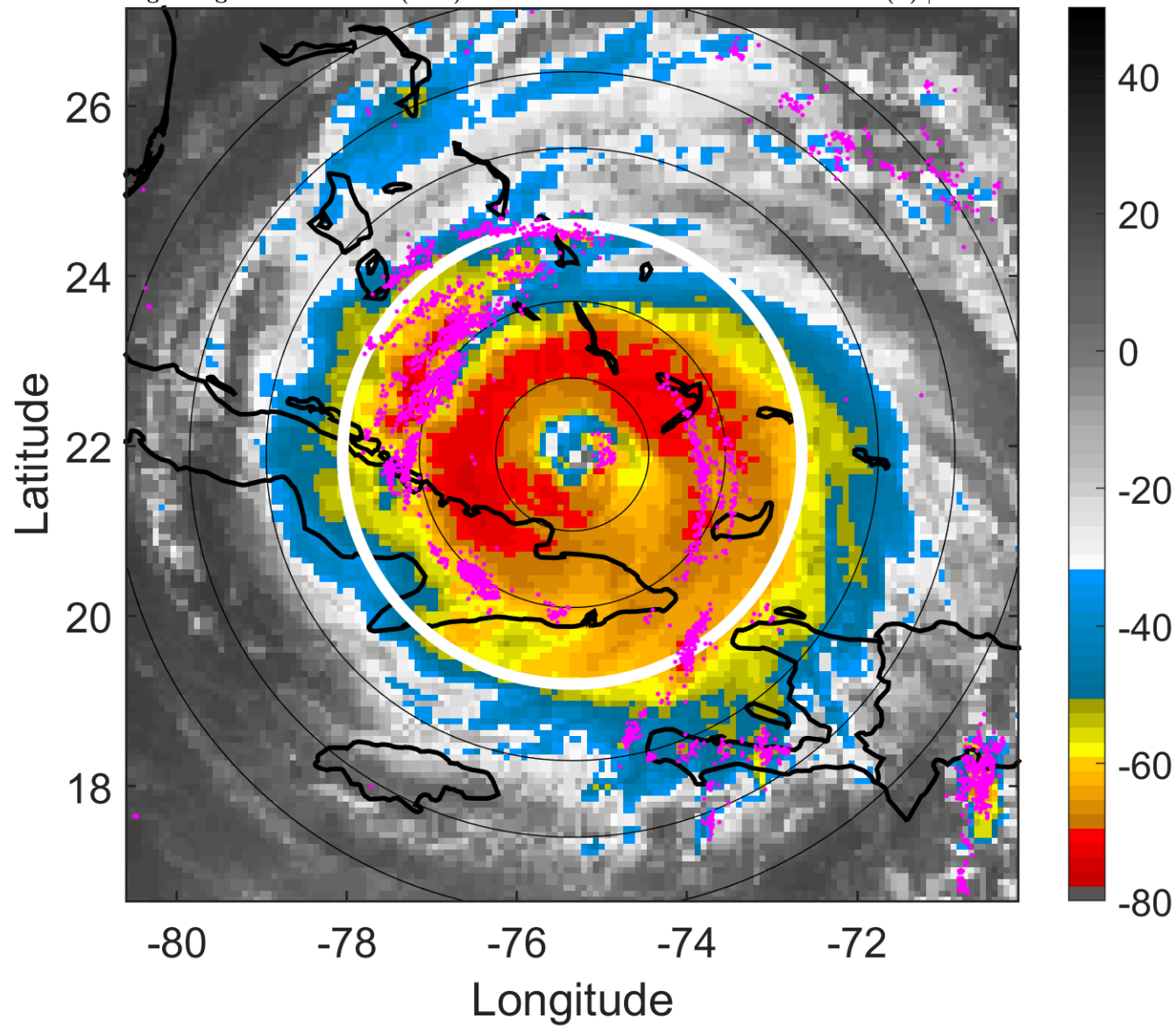

6-h IR BT Differences & Lightning

Δ t: 2017090815 (10 LT) - 2017090809 (4.1 LT)

Lightning: 10 LT \pm 1.5 h (dots)

PT: LLCP | EA: ACT

11L (IRMA) | 137.5 kt C5

S: 2.7 m s⁻¹ (L) | H: 137°

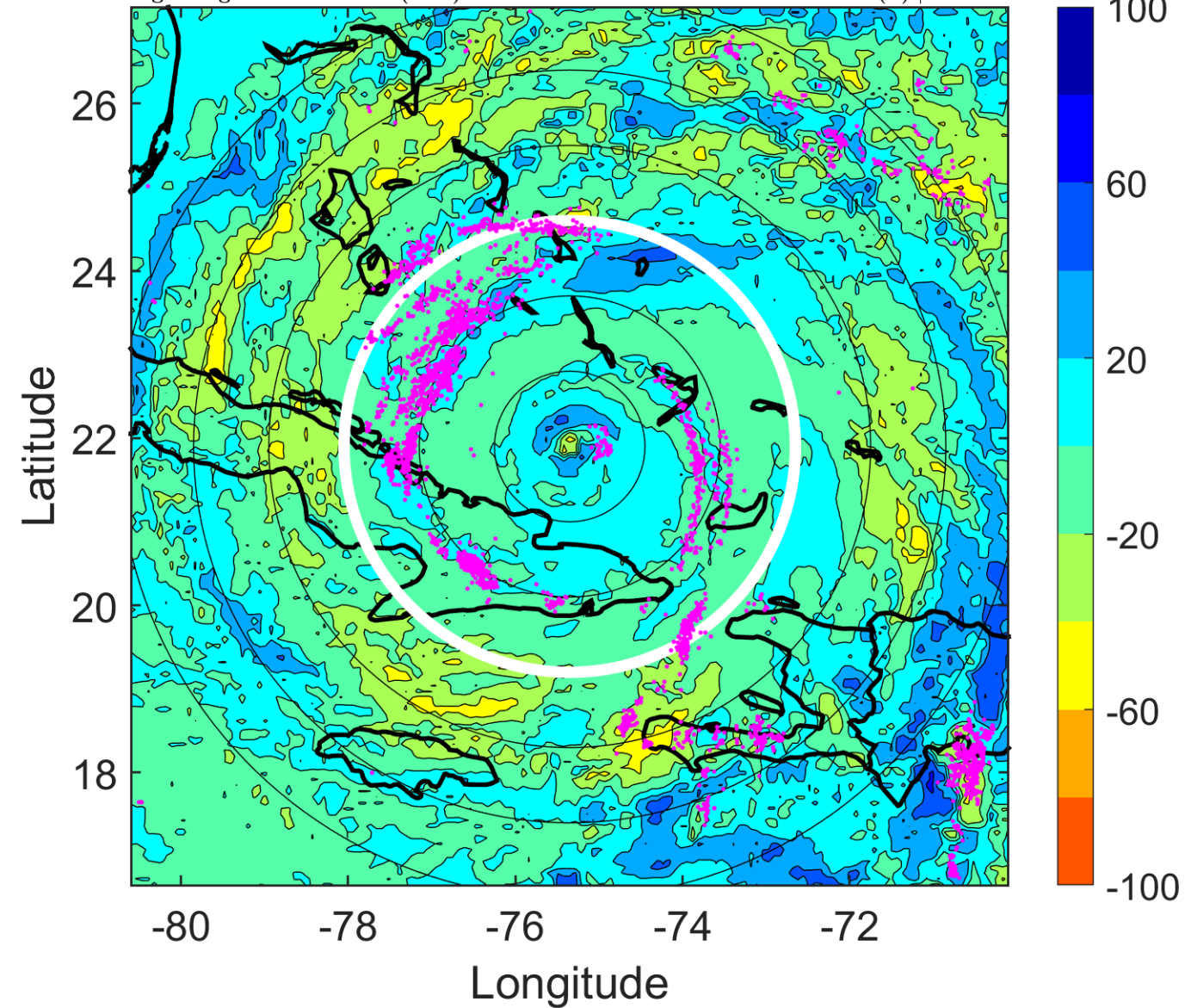

IR BT & Lightning

t: 2017090818 (12.9 LT)

Lightning: 12.9 LT \pm 1.5 h (dots)

PT: LLCP | EA: ACT

11L (IRMA) | 140 kt C5

S: 2.5 m s⁻¹ (L) | H: 155°

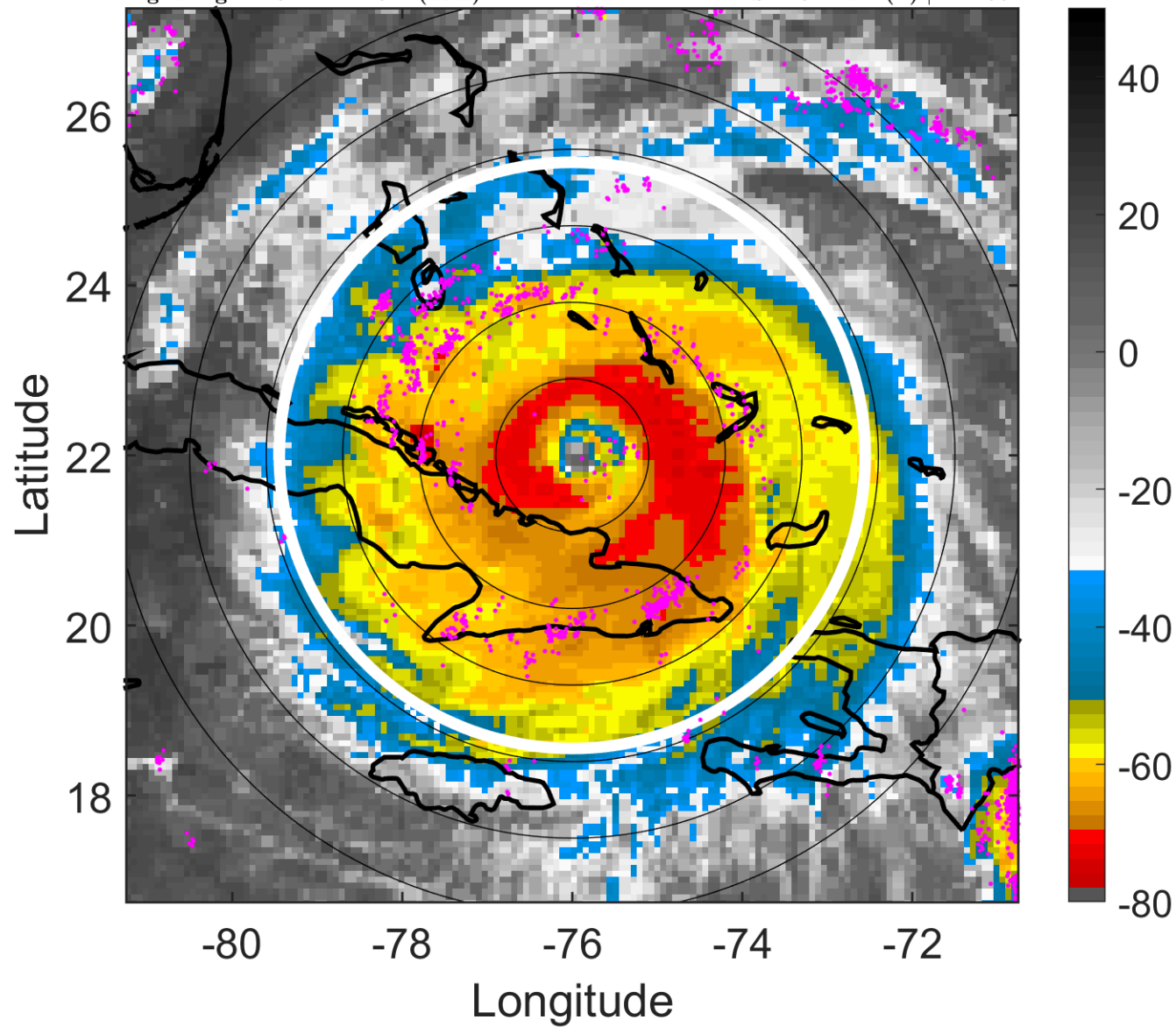

6-h IR BT Differences & Lightning

Δ t: 2017090818 (12.9 LT) - 2017090812 (7 LT)

Lightning: 12.9 LT \pm 1.5 h (dots)

PT: LLCP | EA: ACT

11L (IRMA) | 140 kt C5

S: 2.5 m s⁻¹ (L) | H: 155°

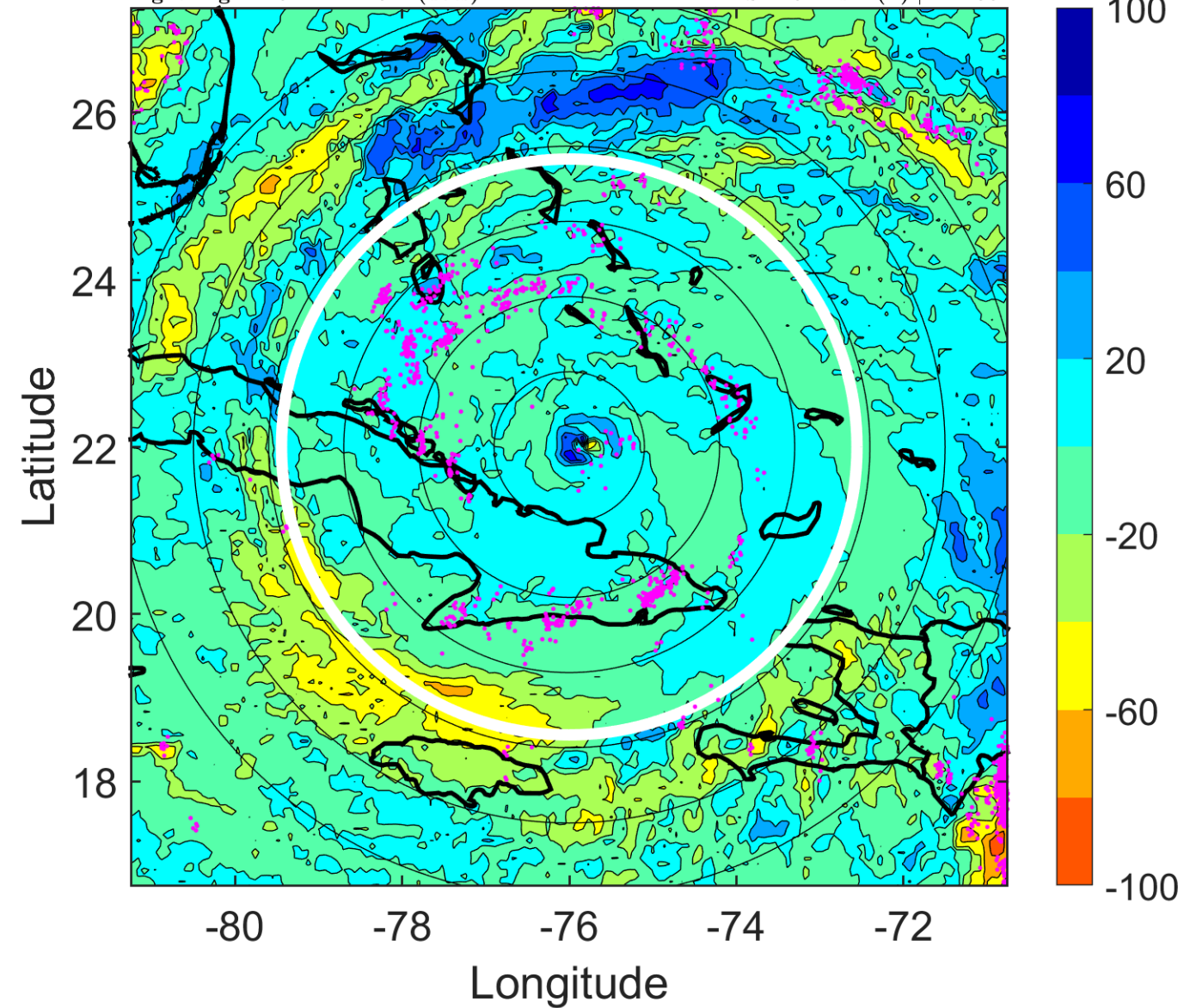

IR BT & Lightning

t: 2017090821 (15.9 LT)

Lightning: 15.9 LT \pm 1.5 h (dots)

PT: LLCP | EA: ACT

11L (IRMA) | 142.5 kt C5

S: 3.3 m s⁻¹ (L) | H: 166°

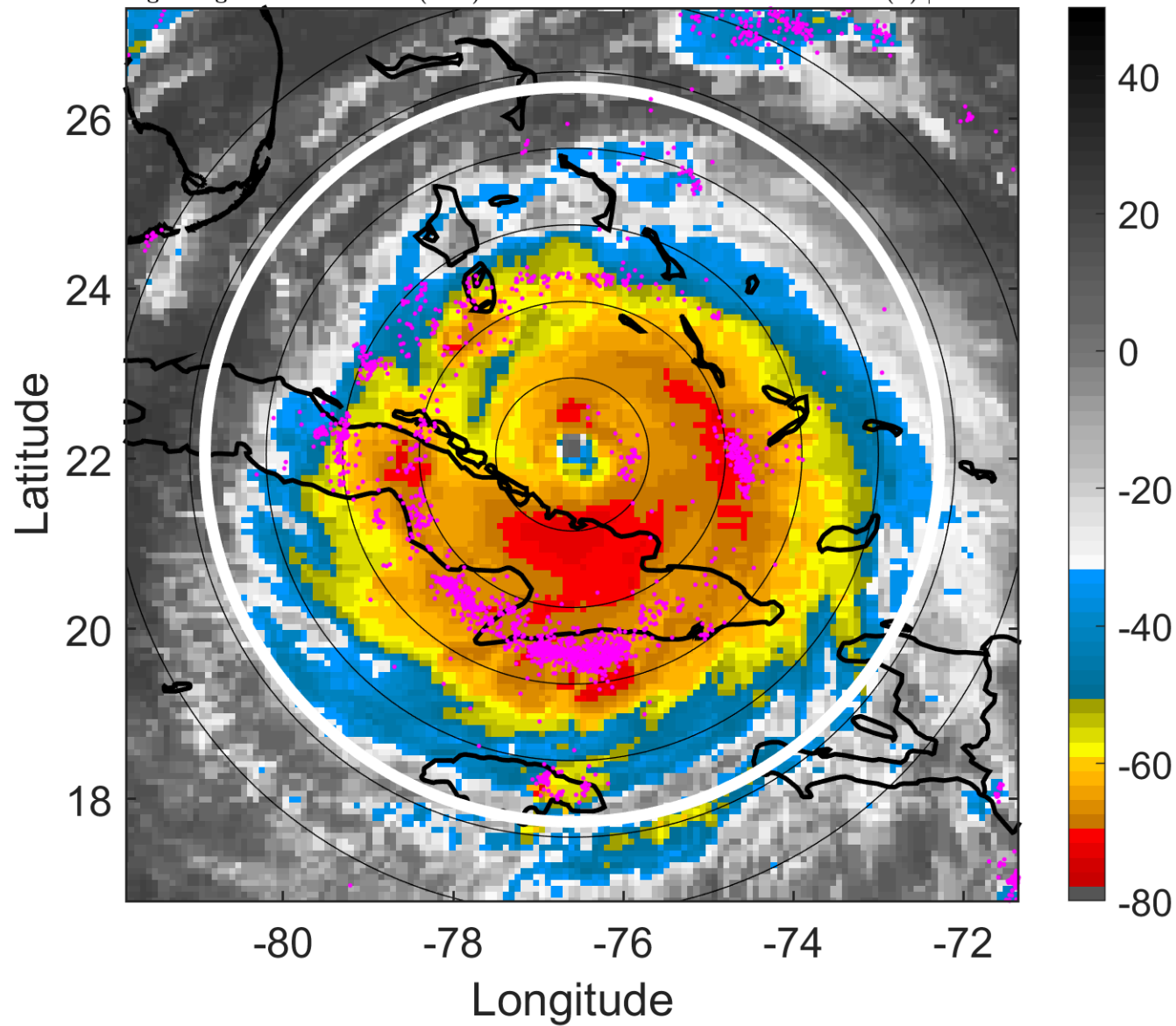

6-h IR BT Differences & Lightning

Δ t: 2017090821 (15.9 LT) - 2017090815 (10 LT)

Lightning: 15.9 LT \pm 1.5 h (dots)

PT: LLCP | EA: ACT

11L (IRMA) | 142.5 kt C5

S: 3.3 m s⁻¹ (L) | H: 166°

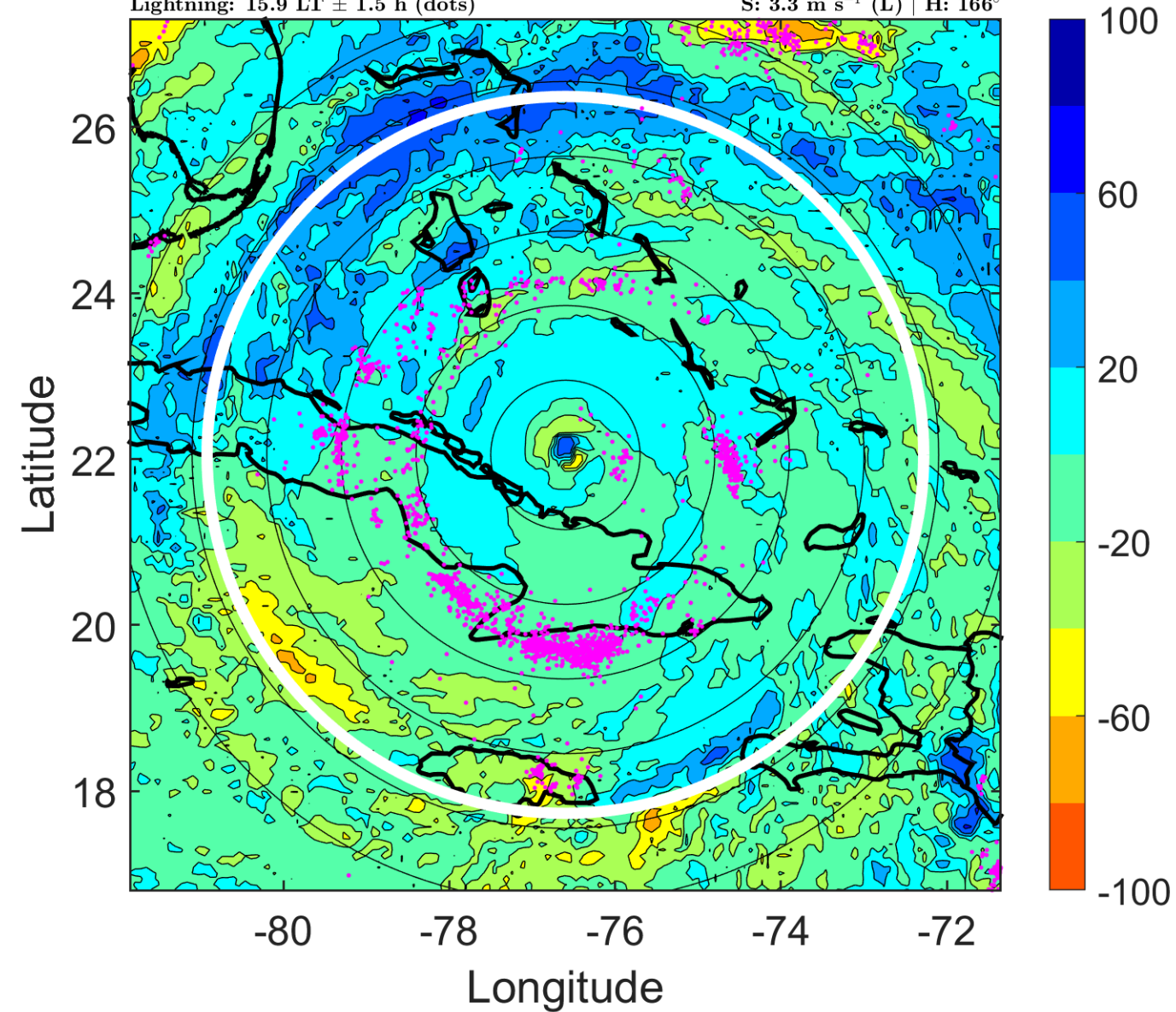

IR BT & Lightning

t: 2017090900 (18.9 LT)

Lightning: 18.9 LT \pm 1.5 h (dots)

PT: LLCP | EA: ACT

11L (IRMA) | 145 kt C5

S: 4.1 m s⁻¹ (L) | H: 177°

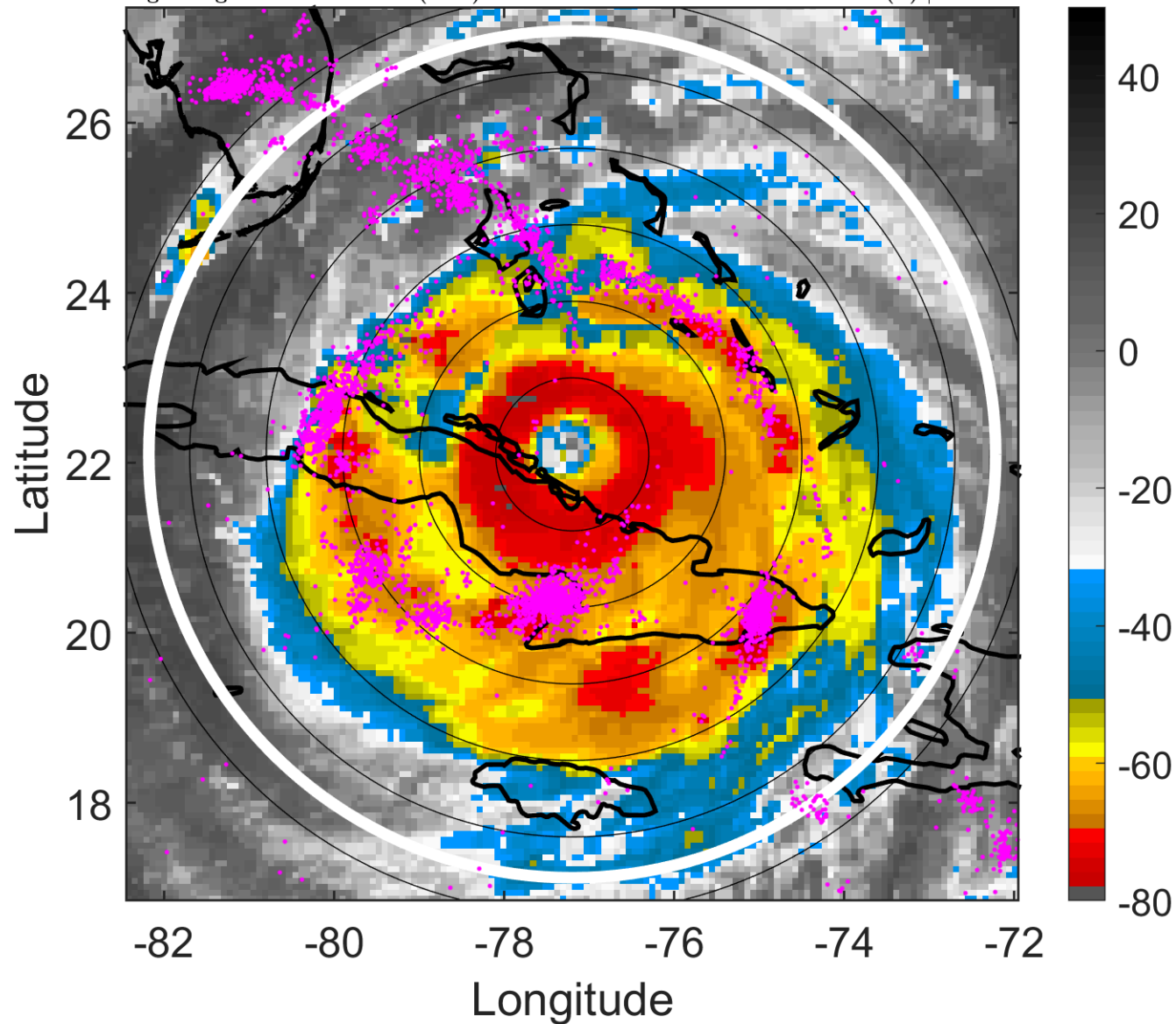

6-h IR BT Differences & Lightning

Δ t: 2017090900 (18.9 LT) - 2017090818 (12.9 LT)

Lightning: 18.9 LT \pm 1.5 h (dots)

PT: LLCP | EA: ACT

11L (IRMA) | 145 kt C5

S: 4.1 m s⁻¹ (L) | H: 177°

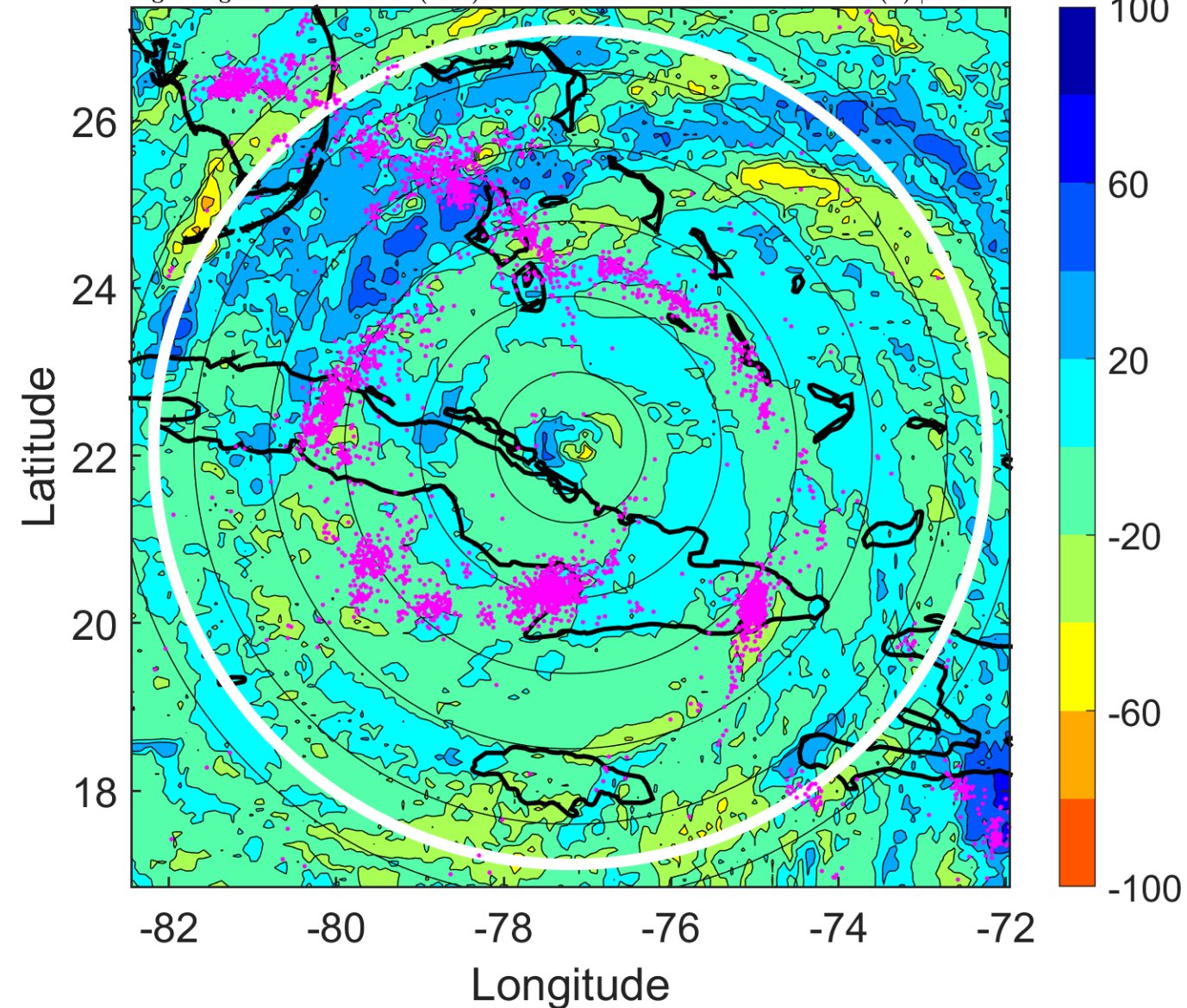

IR BT & Lightning

t: 2017090903 (21.8 LT)

Lightning: 21.8 LT \pm 1.5 h (dots)

PT: LLCP | EA: ACT

11L (IRMA) | 137.5 kt C5

S: 4.1 m s⁻¹ (L) | H: 151.5°

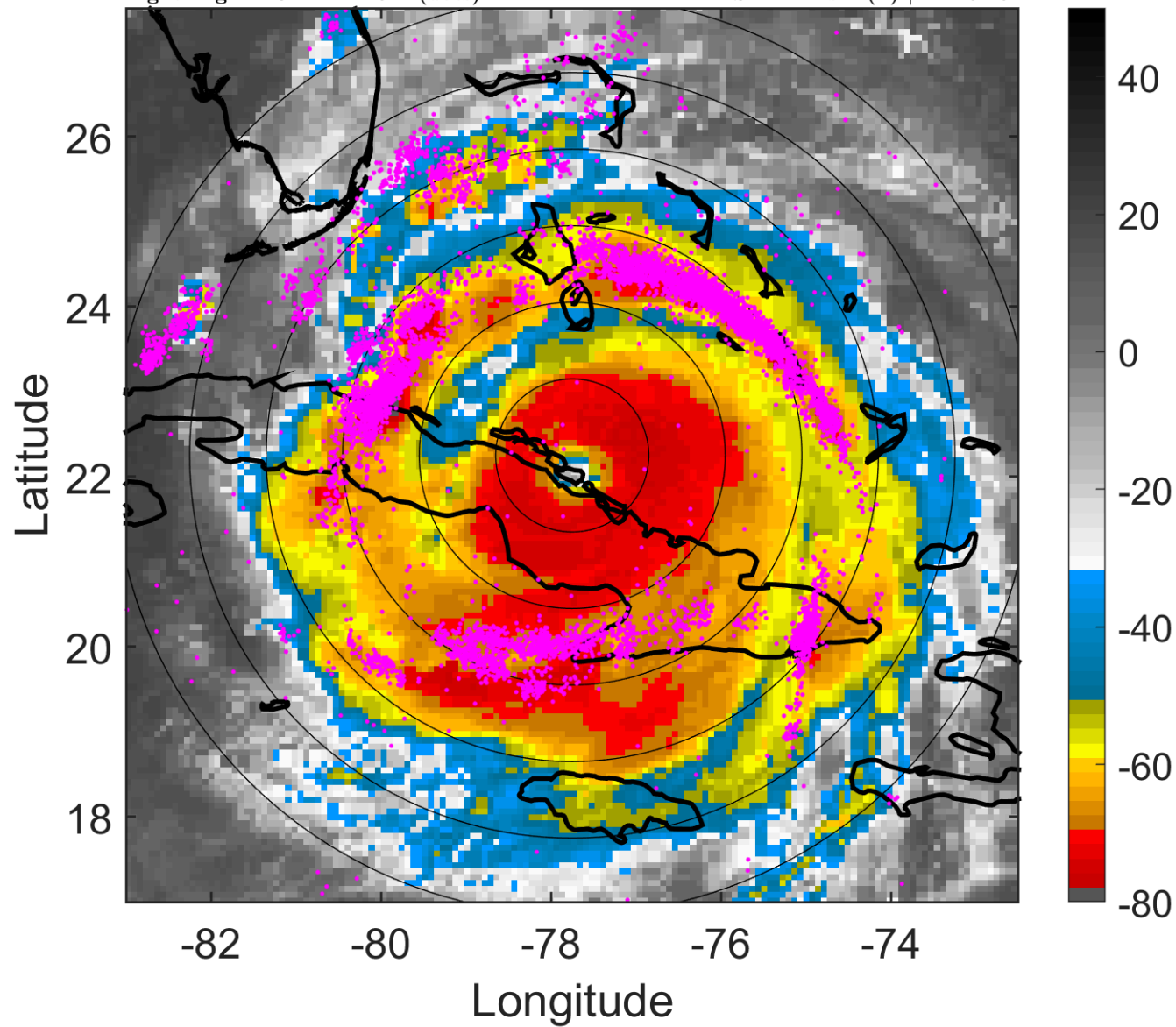

6-h IR BT Differences & Lightning

Δ t: 2017090903 (21.8 LT) - 2017090821 (15.9 LT)

Lightning: 21.8 LT \pm 1.5 h (dots)

PT: LLCP | EA: ACT

11L (IRMA) | 137.5 kt C5

S: 4.1 m s⁻¹ (L) | H: 151.5°

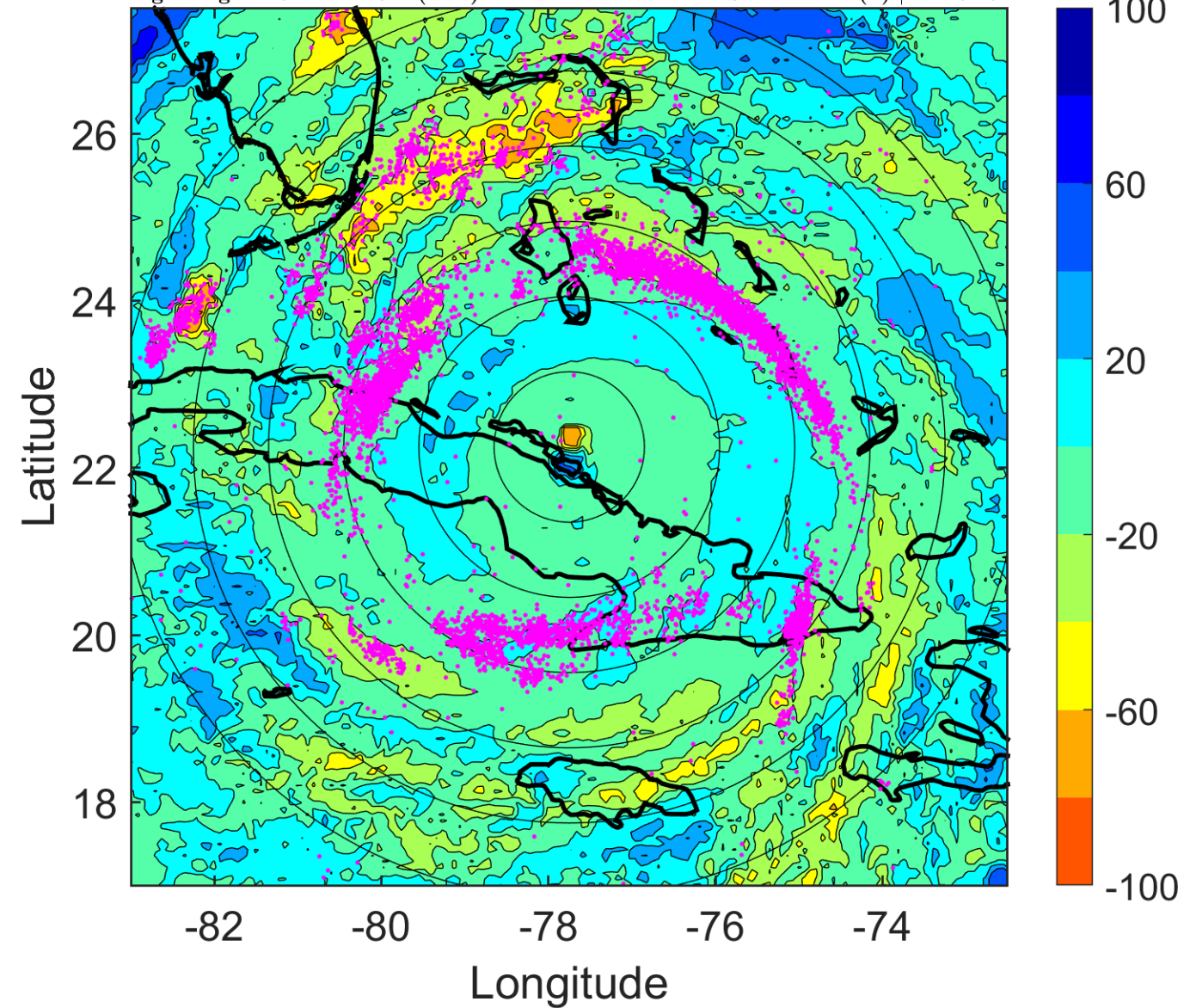

IR BT & Lightning

t: 2017090906 (0.8 LT)

Lightning: 0.8 LT \pm 1.5 h (dots)

PT: LLCP | EA: ACT

11L (IRMA) | 130 kt C4

S: 4.1 m s⁻¹ (L) | H: 126°

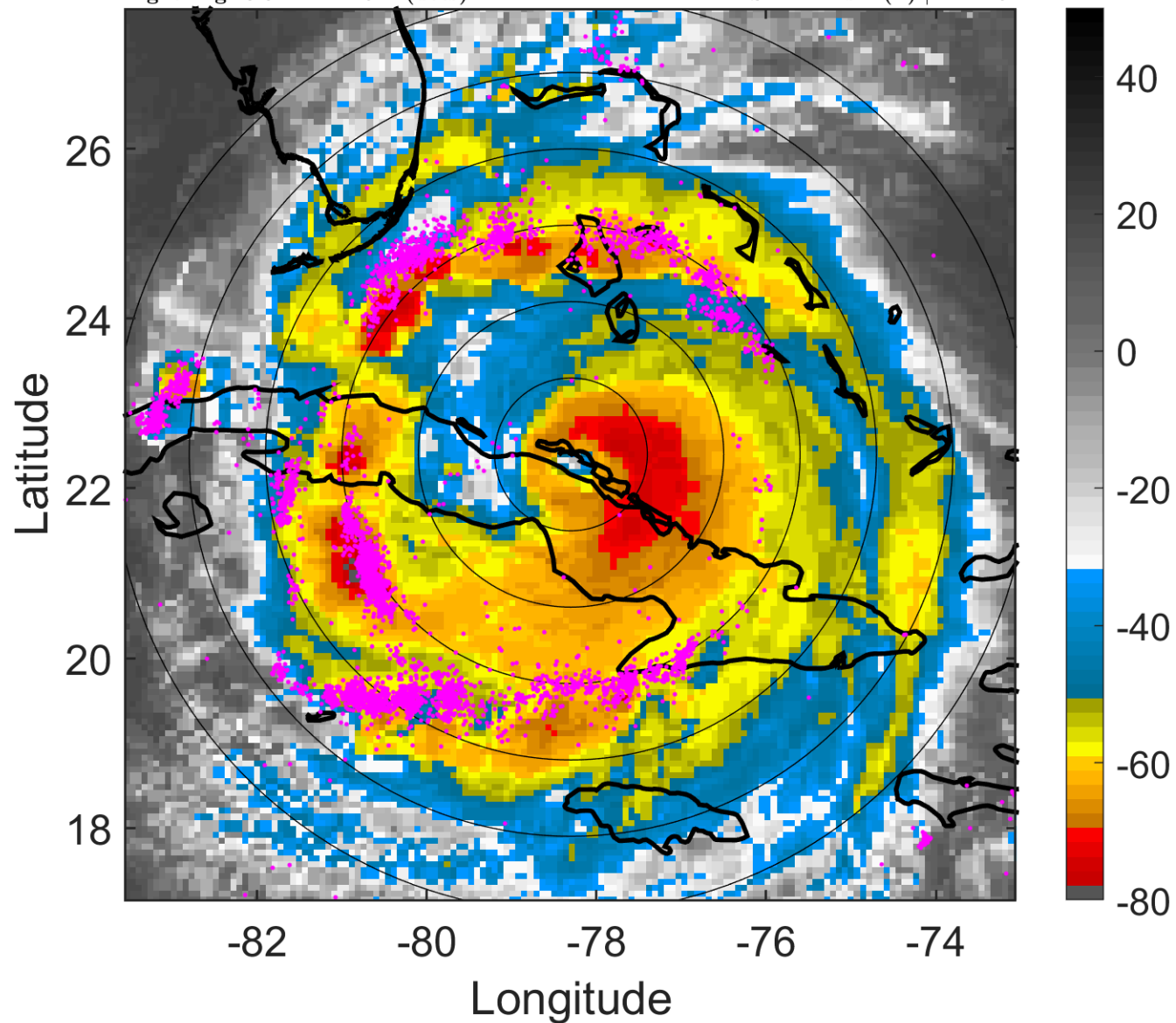

6-h IR BT Differences & Lightning

Δ t: 2017090906 (0.8 LT) - 2017090900 (18.9 LT)

Lightning: 0.8 LT \pm 1.5 h (dots)

PT: LLCP | EA: ACT

11L (IRMA) | 130 kt C4

S: 4.1 m s⁻¹ (L) | H: 126°

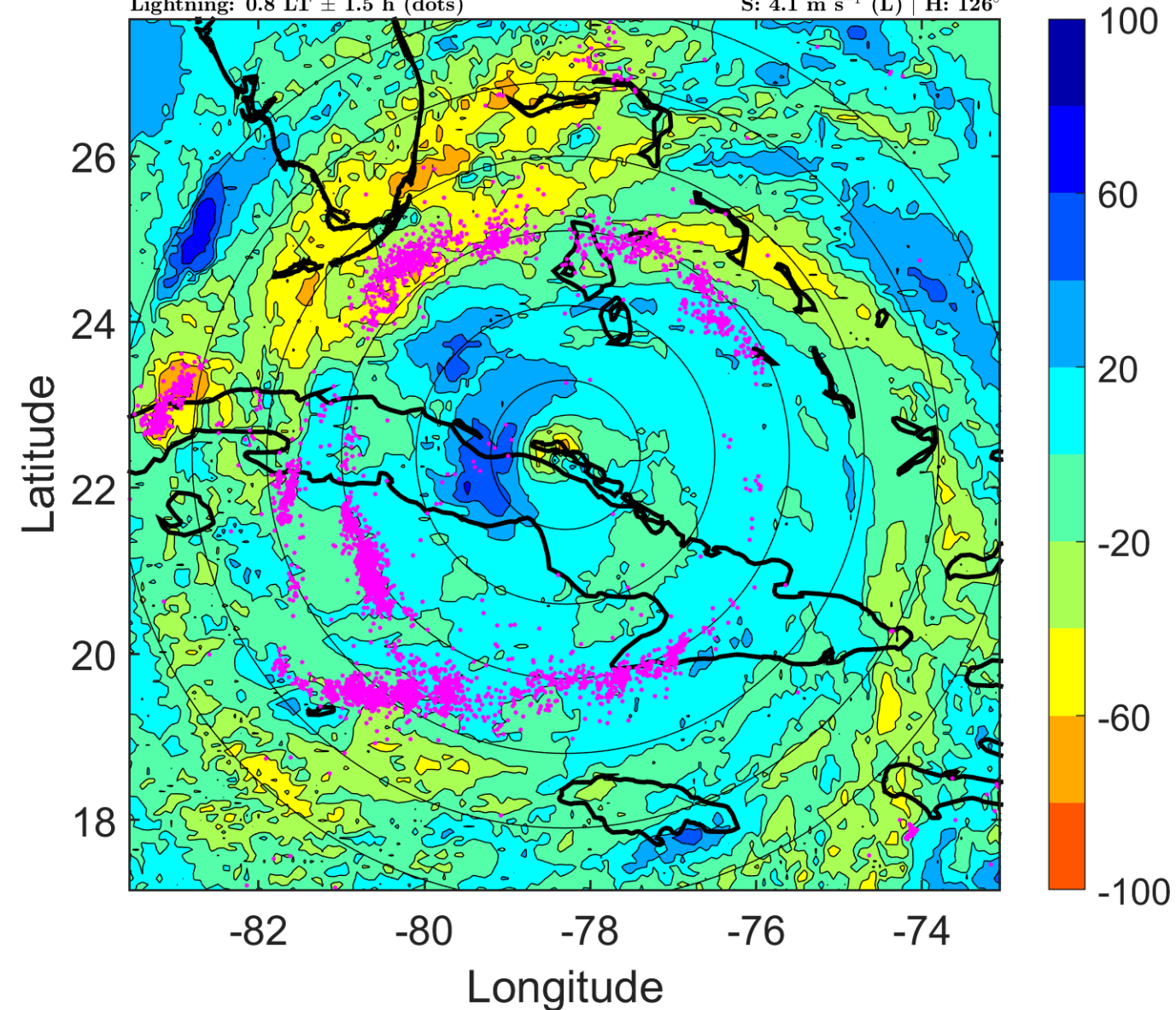

IR BT & Lightning

t: 2017090909 (3.7 LT)

Lightning: 3.7 LT \pm 1.5 h (dots)

PT: LLCP | EA: ACT

11L (IRMA) | 120 kt C4

S: 4.5 m s⁻¹ (M) | H: 132.5°

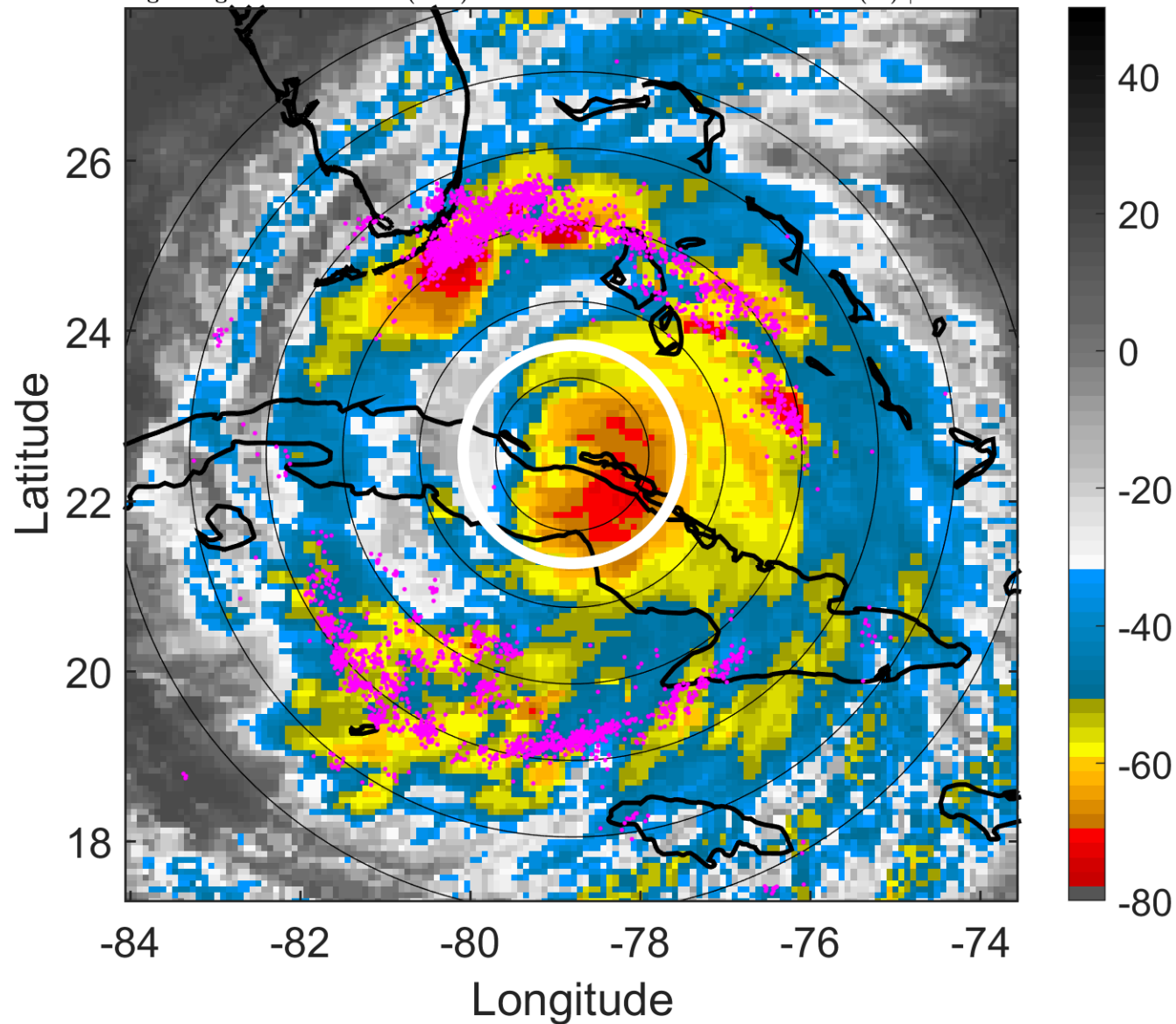

6-h IR BT Differences & Lightning

Δ t: 2017090909 (3.7 LT) - 2017090903 (21.8 LT)

Lightning: 3.7 LT \pm 1.5 h (dots)

PT: LLCP | EA: ACT

11L (IRMA) | 120 kt C4

S: 4.5 m s⁻¹ (M) | H: 132.5°

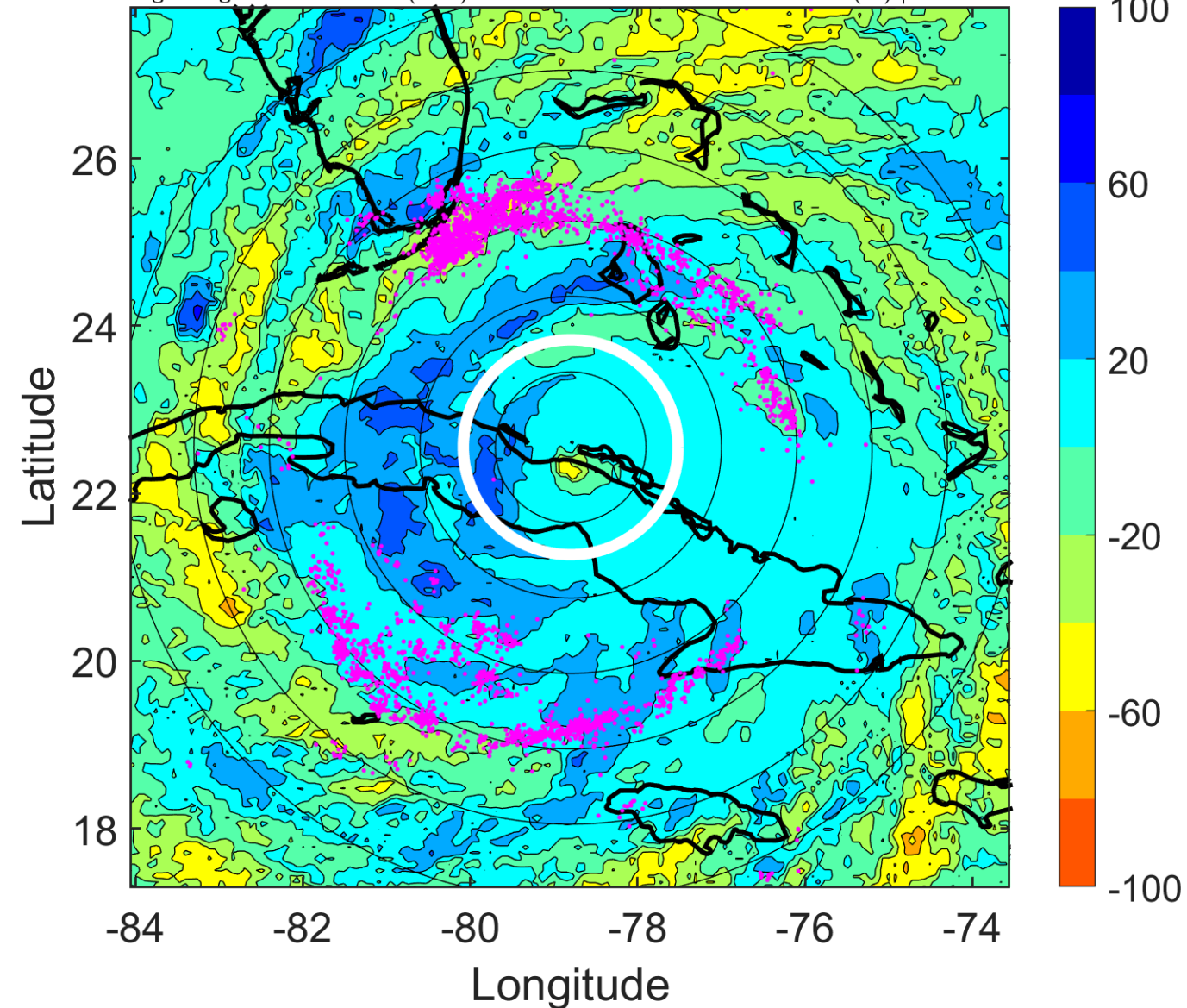

IR BT & Lightning

t: 2017090912 (6.7 LT)

Lightning: 6.7 LT \pm 1.5 h (dots)

PT: LLCP | EA: ACT

11L (IRMA) | 110 kt C3

S: 4.8 m s⁻¹ (M) | H: 139°

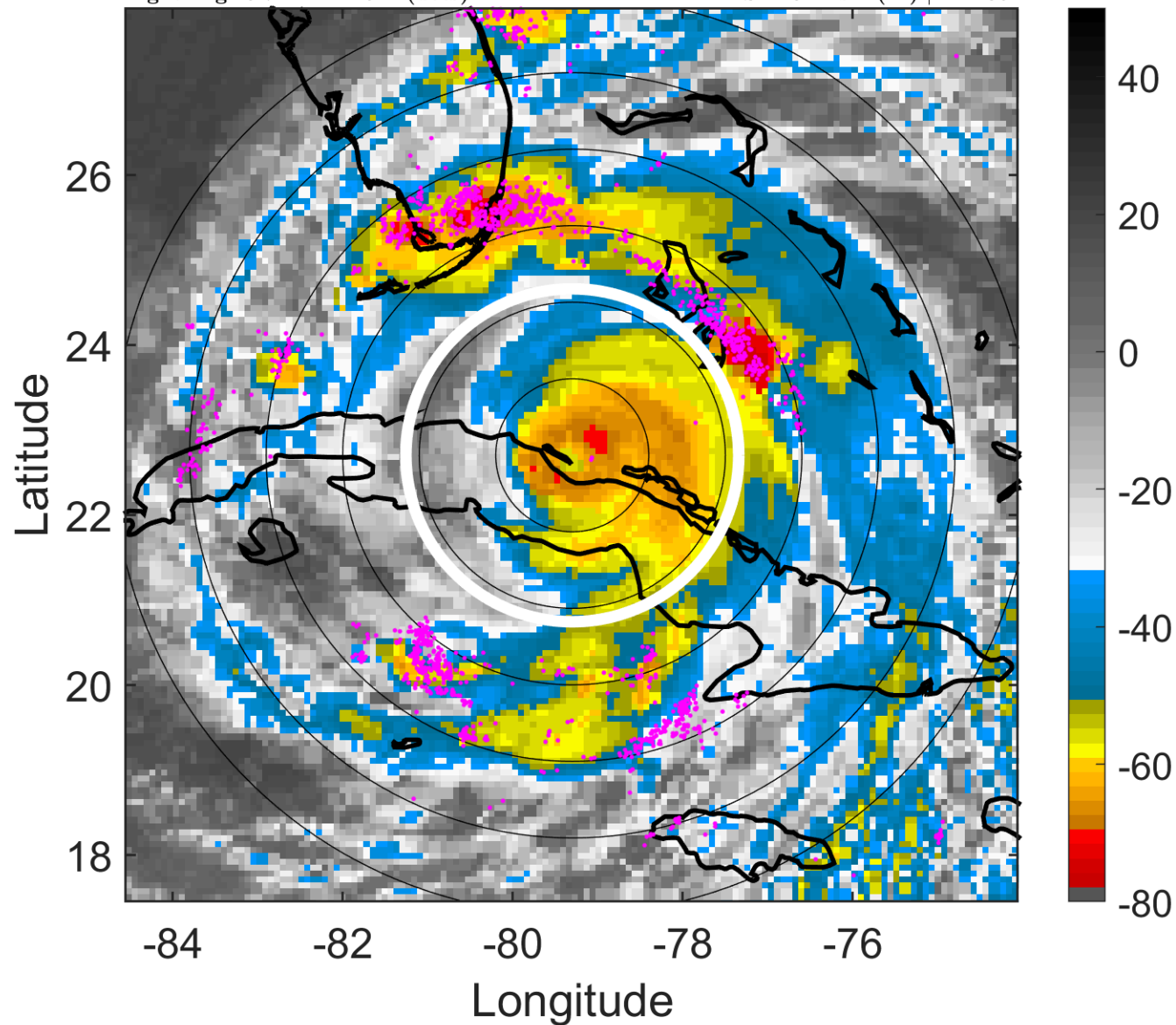

6-h IR BT Differences & Lightning

Δ t: 2017090912 (6.7 LT) - 2017090906 (0.8 LT)

Lightning: 6.7 LT \pm 1.5 h (dots)

PT: LLCP | EA: ACT

11L (IRMA) | 110 kt C3

S: 4.8 m s⁻¹ (M) | H: 139°

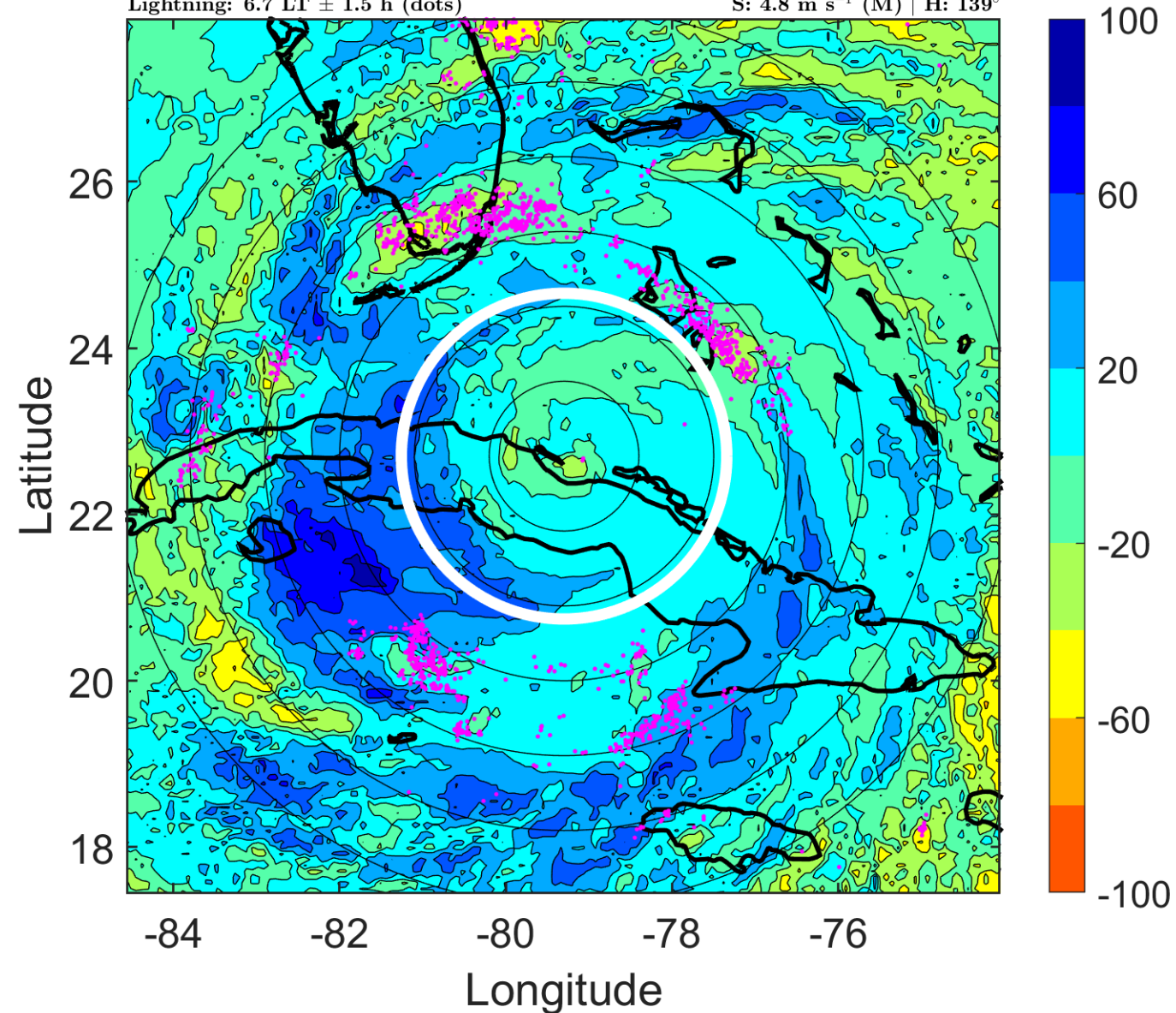

IR BT & Lightning

t: 2017090915 (9.7 LT)

Lightning: 9.7 LT \pm 1.5 h (dots)

PT: LLCP | EA: ACT

11L (IRMA) | 102.5 kt C3

S: 3.9 m s⁻¹ (L) | H: 125°

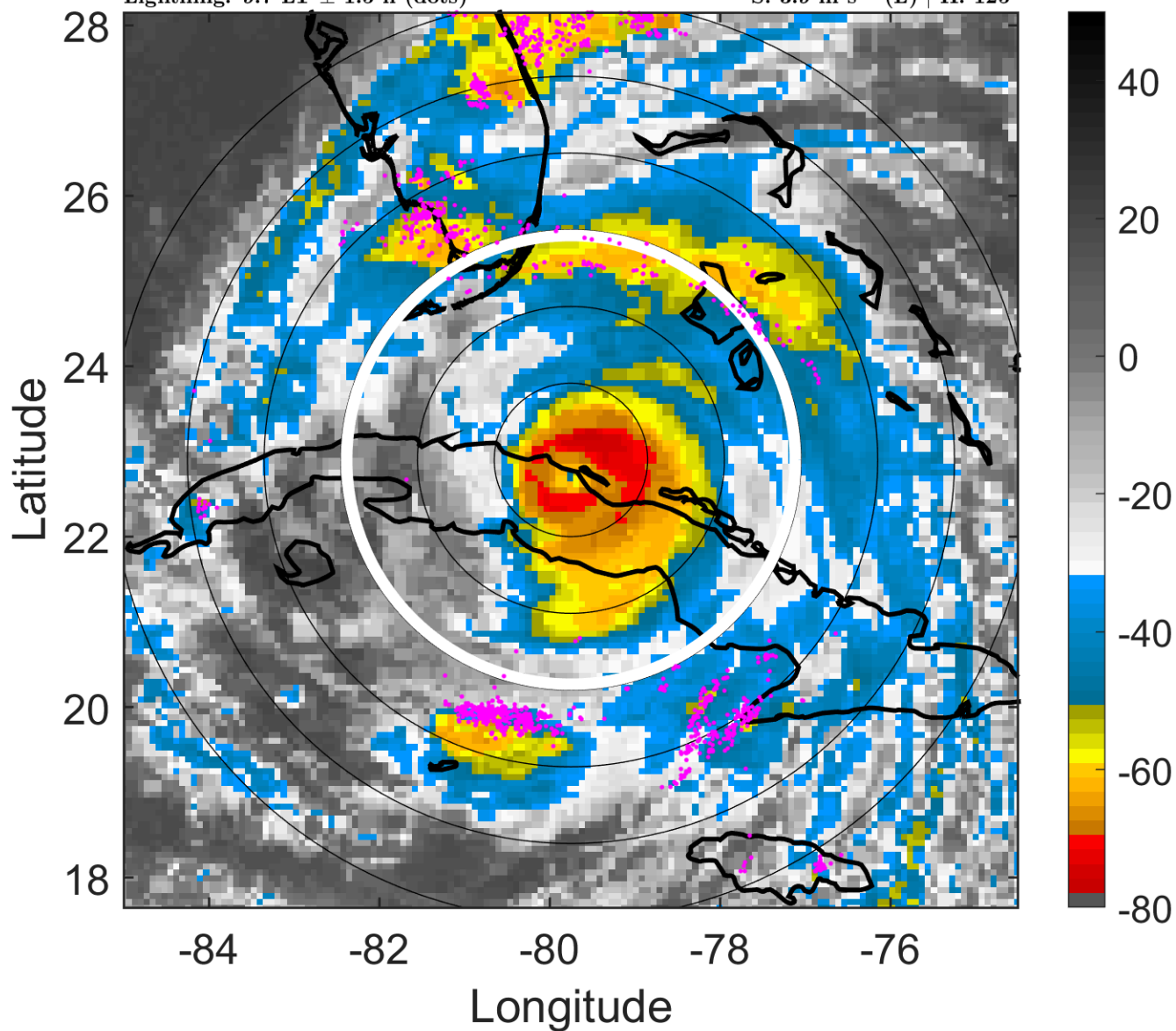

6-h IR BT Differences & Lightning

Δ t: 2017090915 (9.7 LT) - 2017090909 (3.7 LT)

Lightning: 9.7 LT \pm 1.5 h (dots)

PT: LLCP | EA: ACT

11L (IRMA) | 102.5 kt C3

S: 3.9 m s⁻¹ (L) | H: 125°

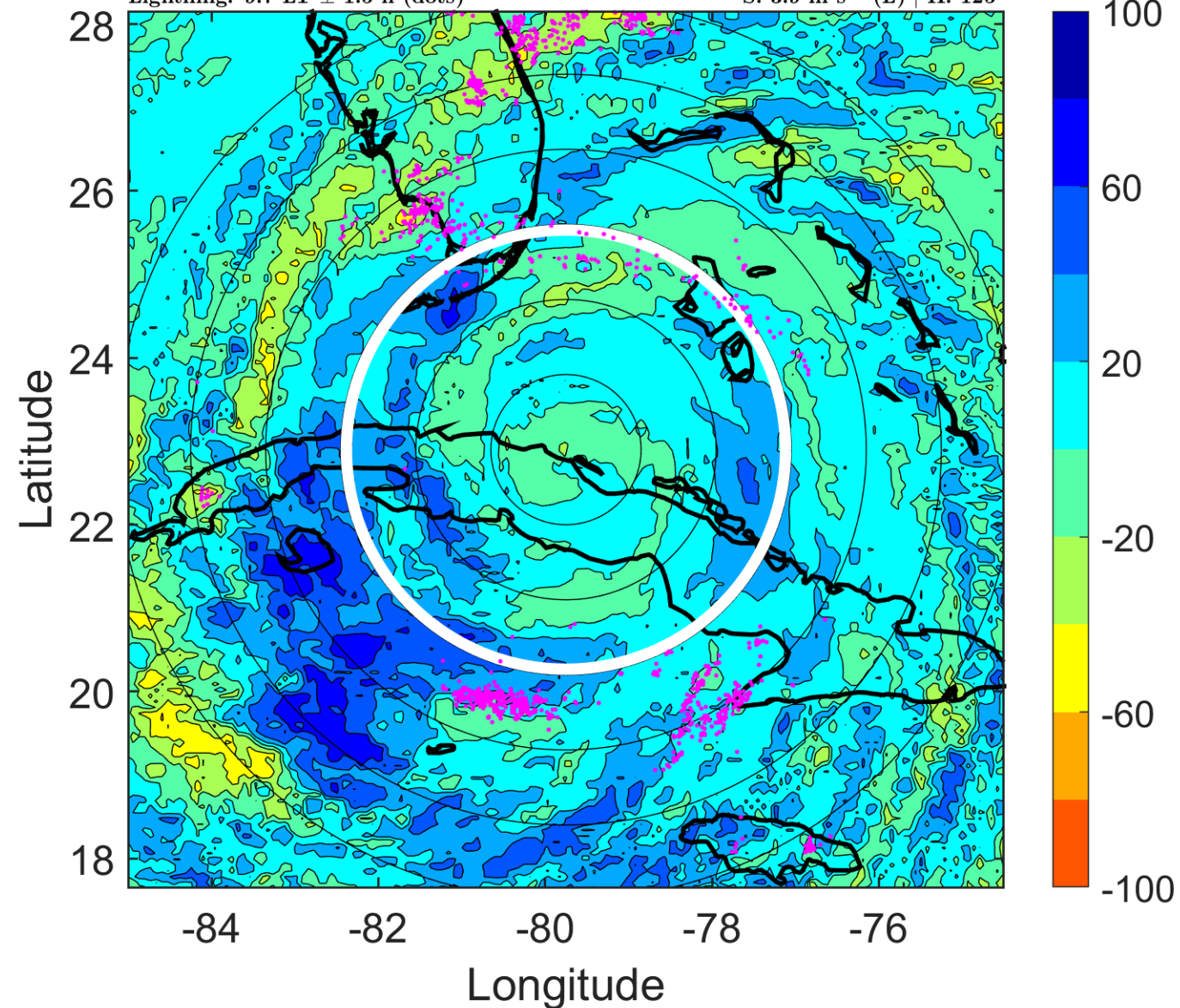

IR BT & Lightning

t: 2017090918 (12.7 LT)

Lightning: 12.7 LT \pm 1.5 h (dots)

PT: LLCP | EA: ACT

11L (IRMA) | 95 kt C2

S: 3 m s⁻¹ (L) | H: 111°

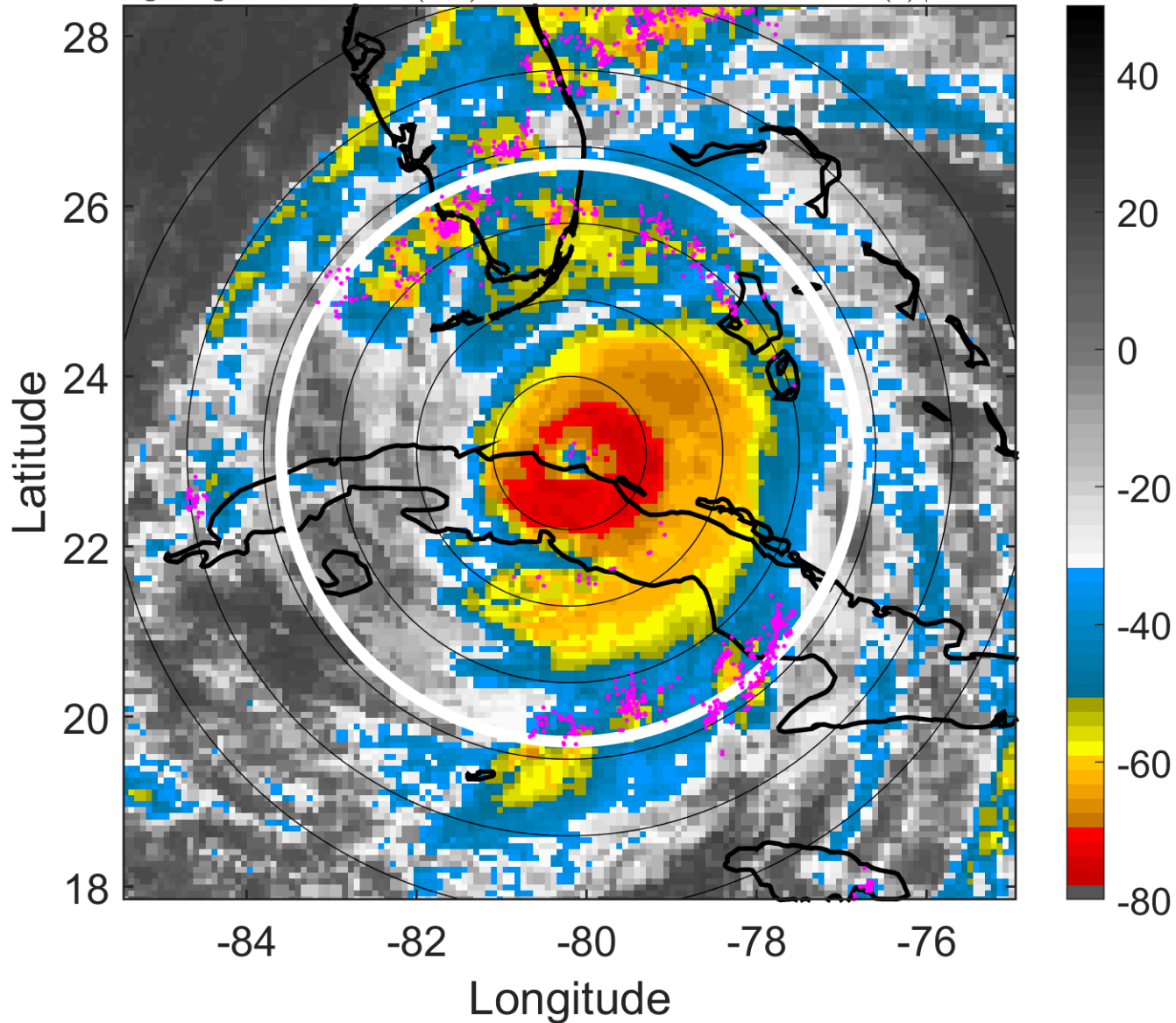

6-h IR BT Differences & Lightning

Δ t: 2017090918 (12.7 LT) - 2017090912 (6.7 LT)

Lightning: 12.7 LT \pm 1.5 h (dots)

PT: LLCP | EA: ACT

11L (IRMA) | 95 kt C2

S: 3 m s⁻¹ (L) | H: 111°

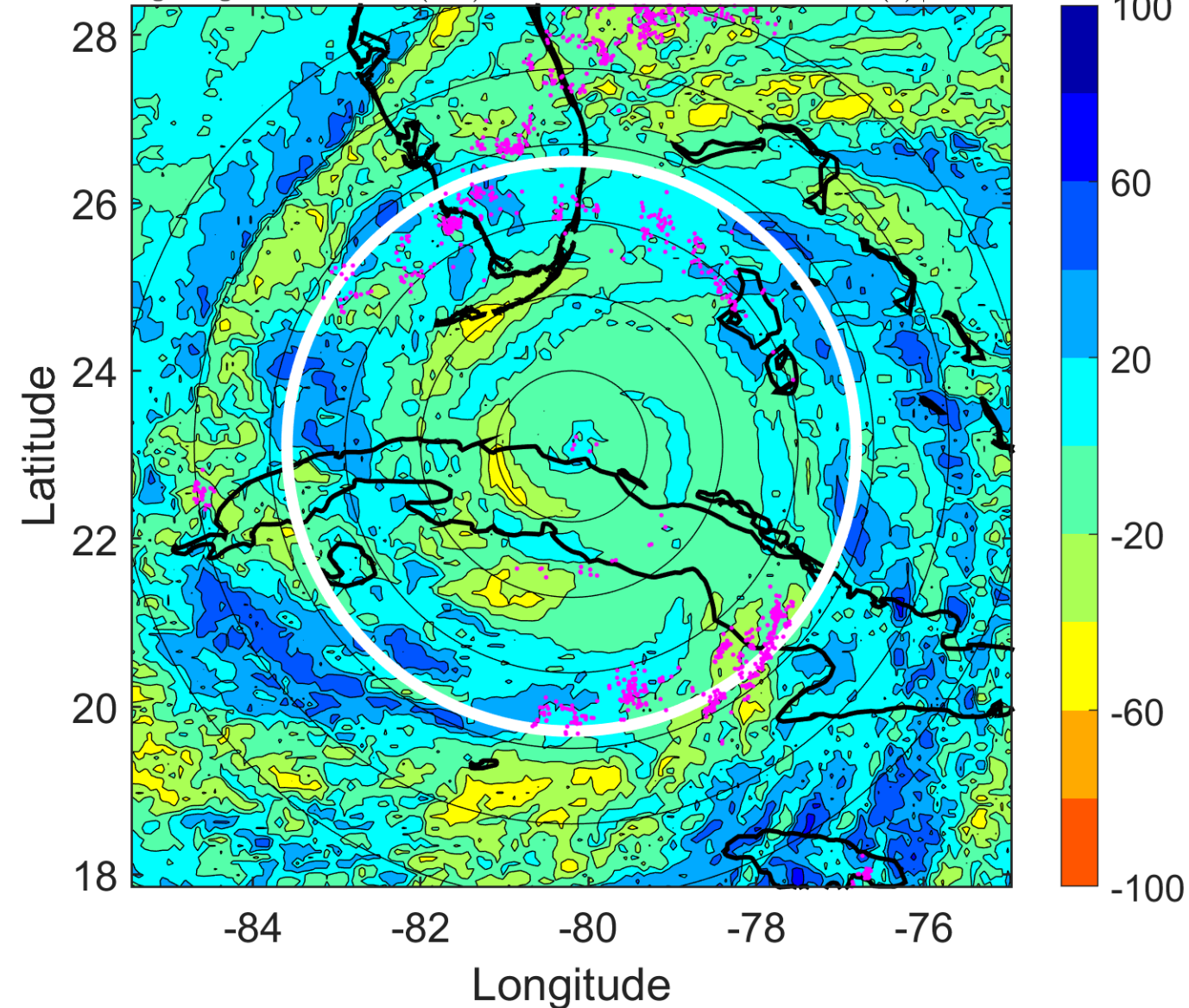

IR BT & Lightning

t: 2017090921 (15.6 LT)

Lightning: 15.6 LT \pm 1.5 h (dots)

PT: LLCP | EA: ACT

11L (IRMA) | 97.5 kt C3

S: 3.6 m s⁻¹ (L) | H: 80.5°

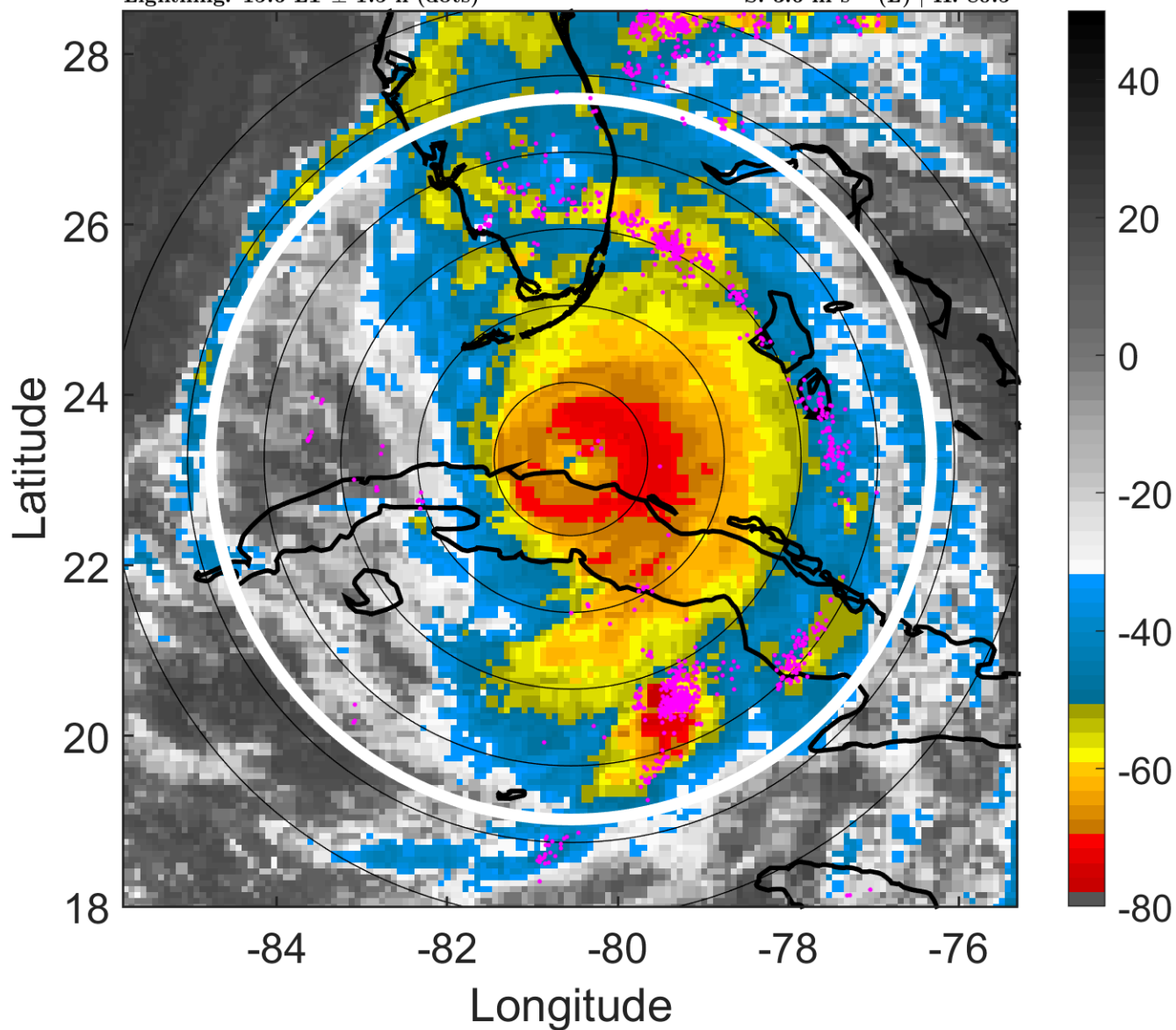

6-h IR BT Differences & Lightning

Δ t: 2017090921 (15.6 LT) - 2017090915 (9.7 LT)

Lightning: 15.6 LT \pm 1.5 h (dots)

PT: LLCP | EA: ACT

11L (IRMA) | 97.5 kt C3

S: 3.6 m s⁻¹ (L) | H: 80.5°

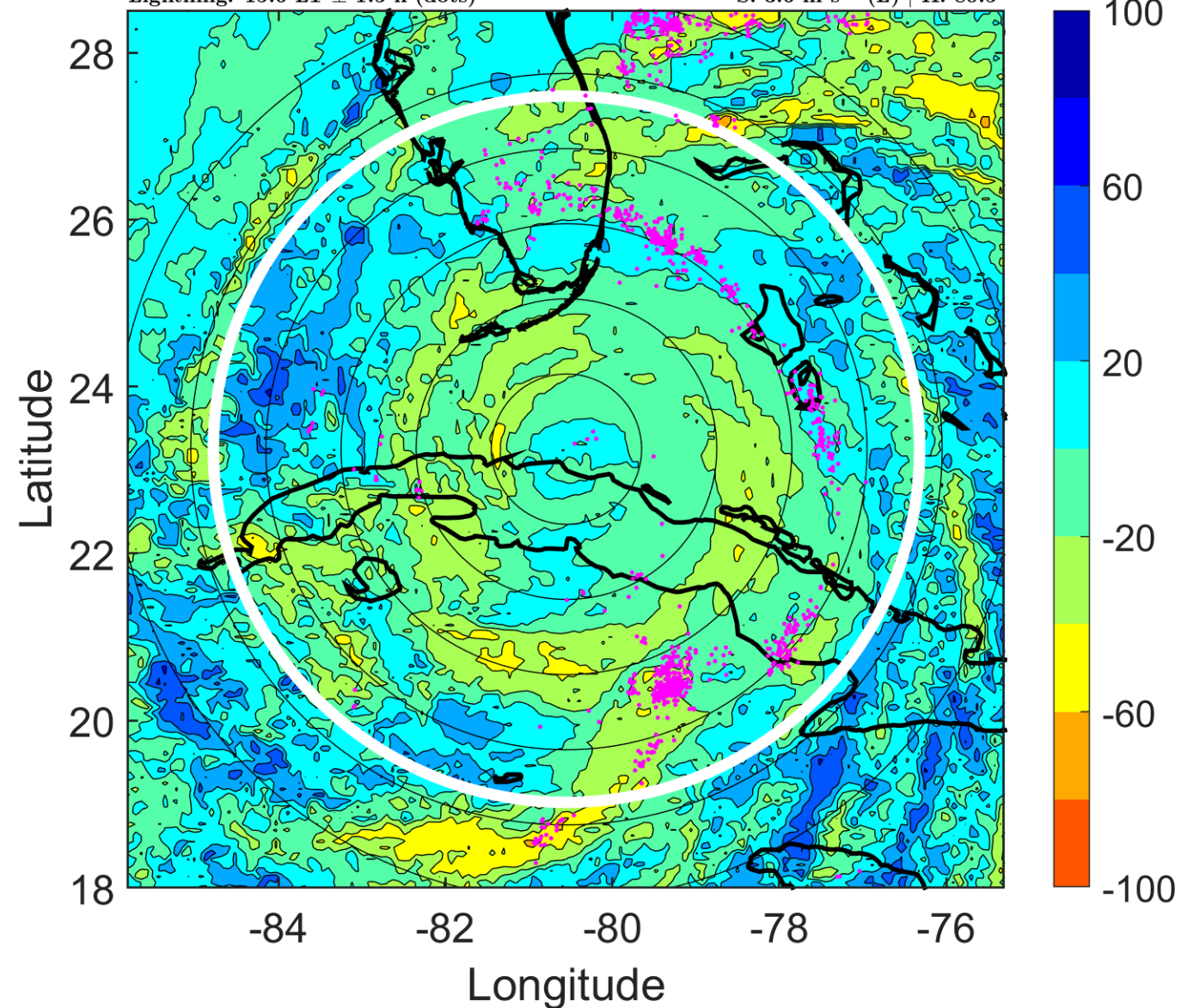

IR BT & Lightning

t: 2017091000 (18.6 LT)

Lightning: 18.6 LT \pm 1.5 h (dots)

PT: LLCP | EA: ACT

11L (IRMA) | 100 kt C3

S: 4.2 m s⁻¹ (L) | H: 50°

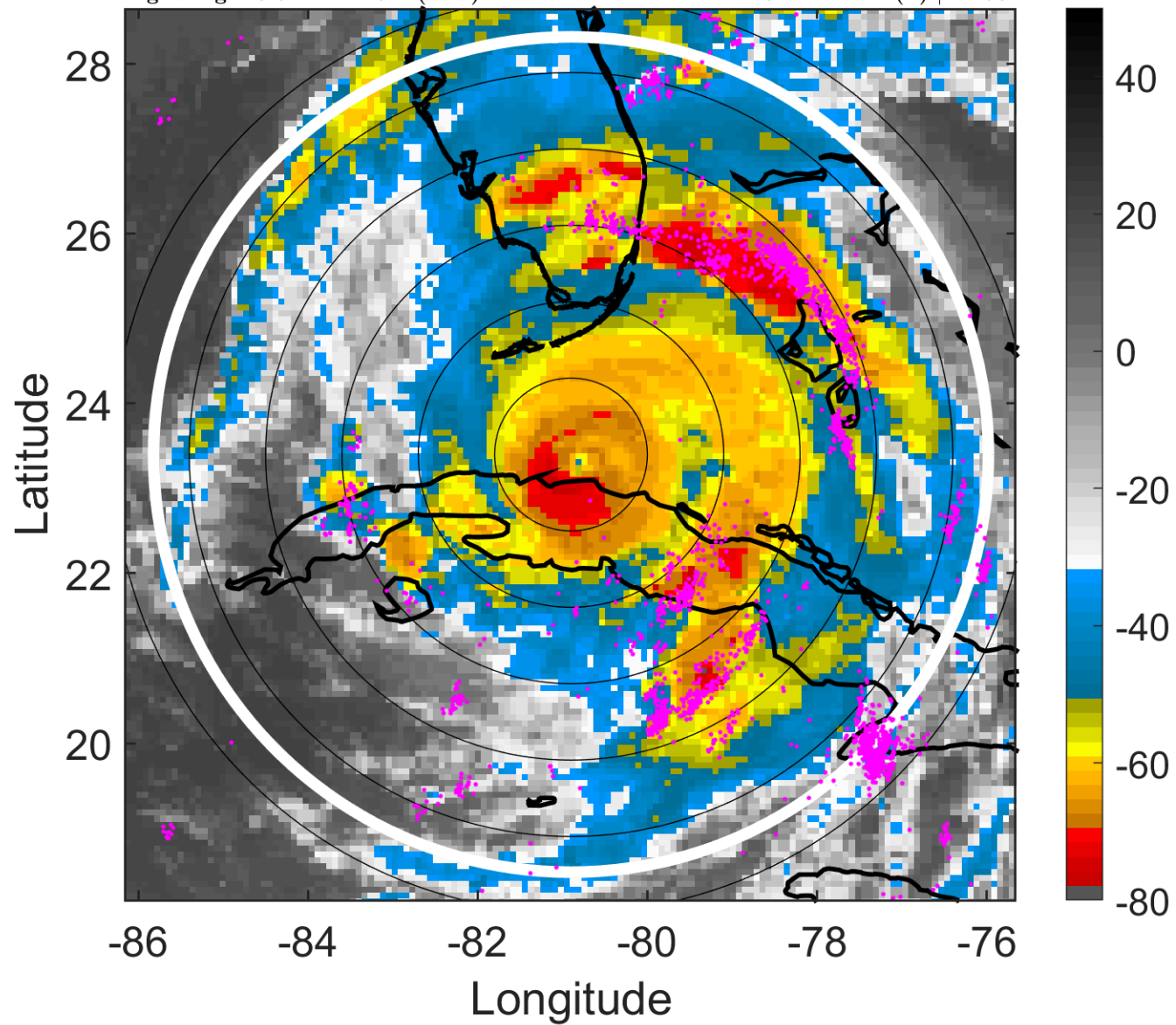

6-h IR BT Differences & Lightning

Δ t: 2017091000 (18.6 LT) - 2017090918 (12.7 LT)

Lightning: 18.6 LT \pm 1.5 h (dots)

PT: LLCP | EA: ACT

11L (IRMA) | 100 kt C3

S: 4.2 m s⁻¹ (L) | H: 50°

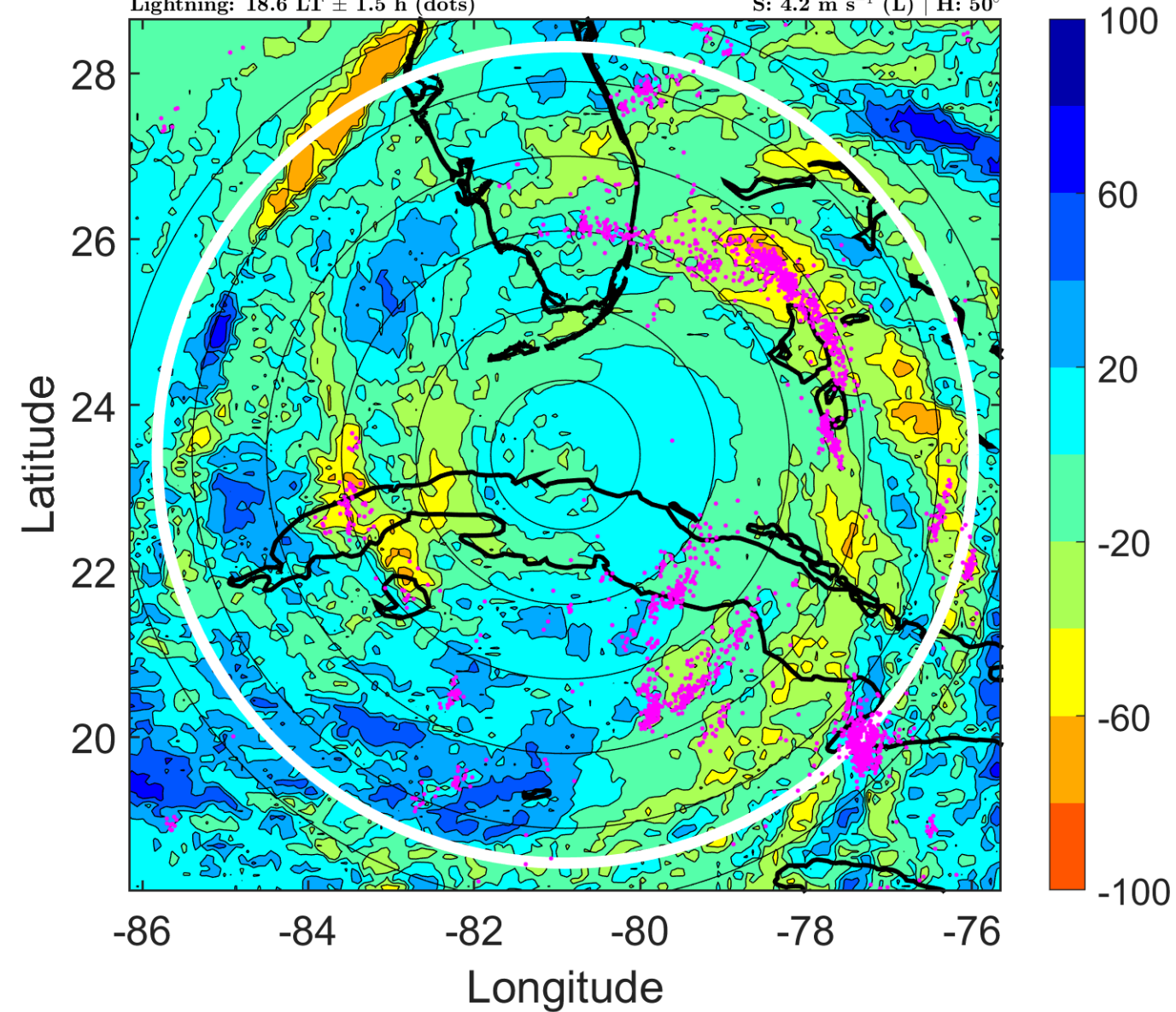

IR BT & Lightning

t: 2017091003 (21.6 LT)

Lightning: 21.6 LT \pm 1.5 h (dots)

PT: LLCP | EA: ACT

11L (IRMA) | 107.5 kt C3

S: 5.2 m s⁻¹ (M) | H: 60°

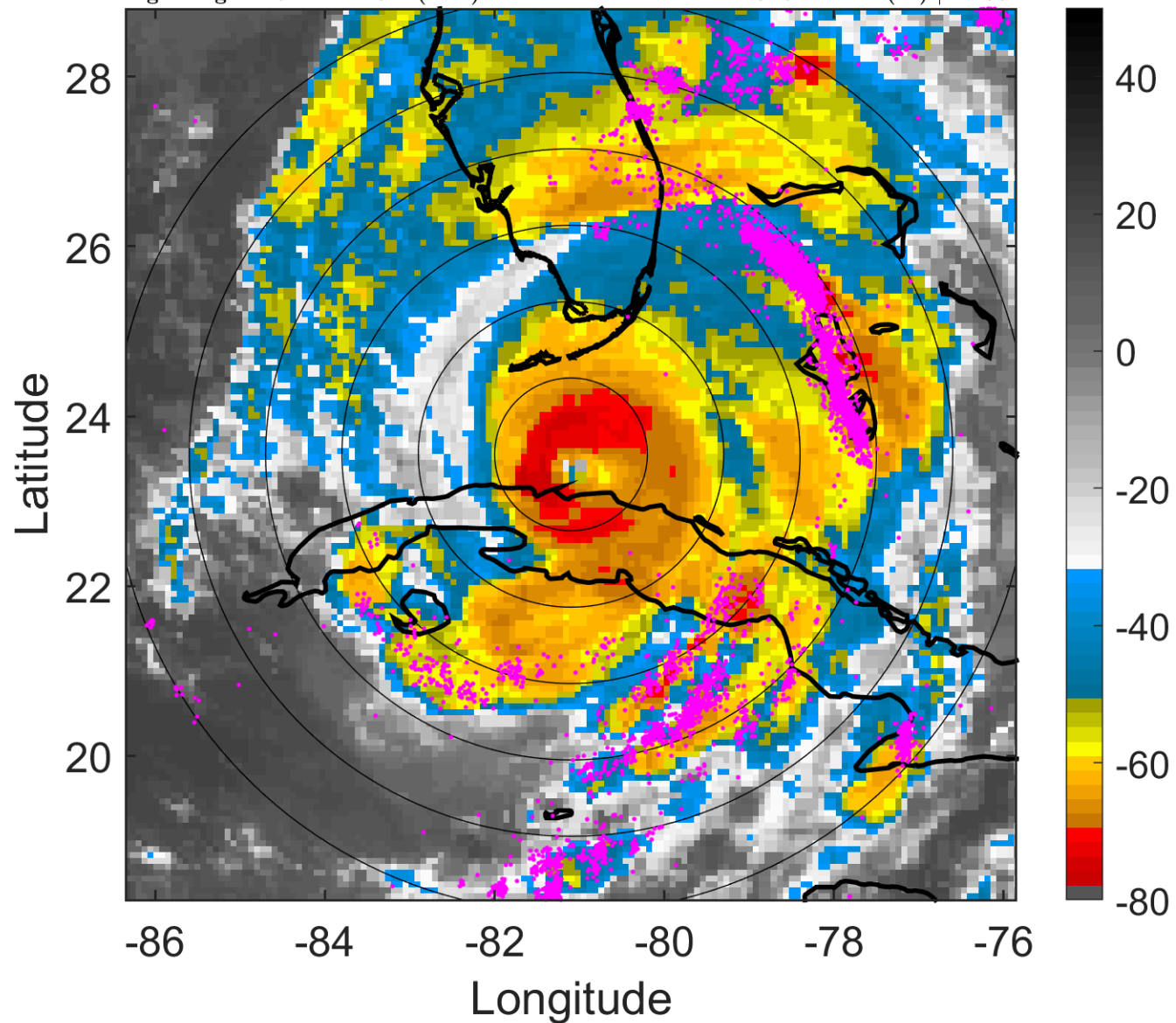

6-h IR BT Differences & Lightning

Δ t: 2017091003 (21.6 LT) - 2017090921 (15.6 LT)

Lightning: 21.6 LT \pm 1.5 h (dots)

PT: LLCP | EA: ACT

11L (IRMA) | 107.5 kt C3

S: 5.2 m s⁻¹ (M) | H: 60°

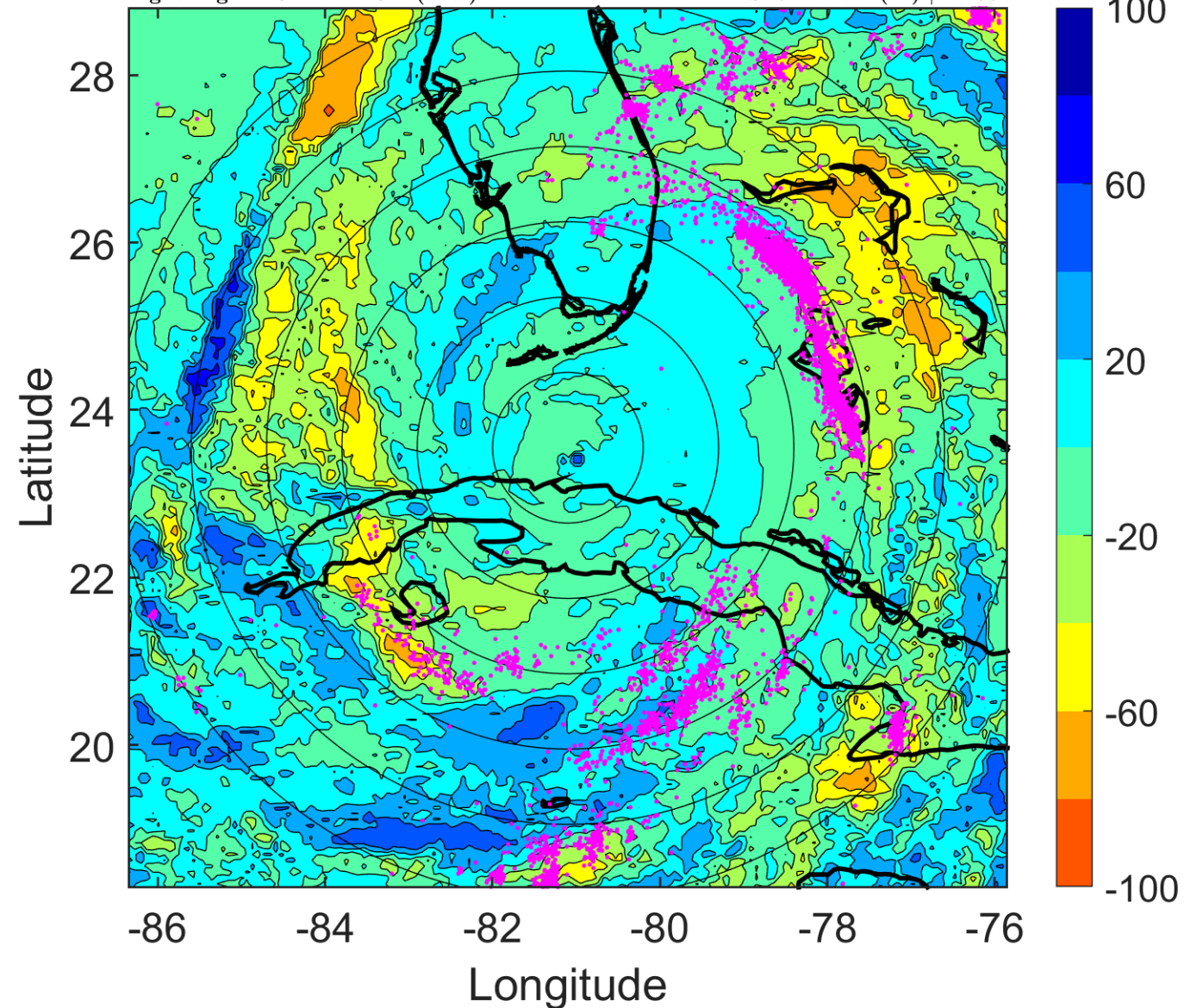

IR BT & Lightning

t: 2017091006 (0.6 LT)

Lightning: 0.6 LT \pm 1.5 h (dots)

LAND EFFECTS

11L (IRMA) | 115 kt C4

S: 6.2 m s⁻¹ (M) | H: 70°

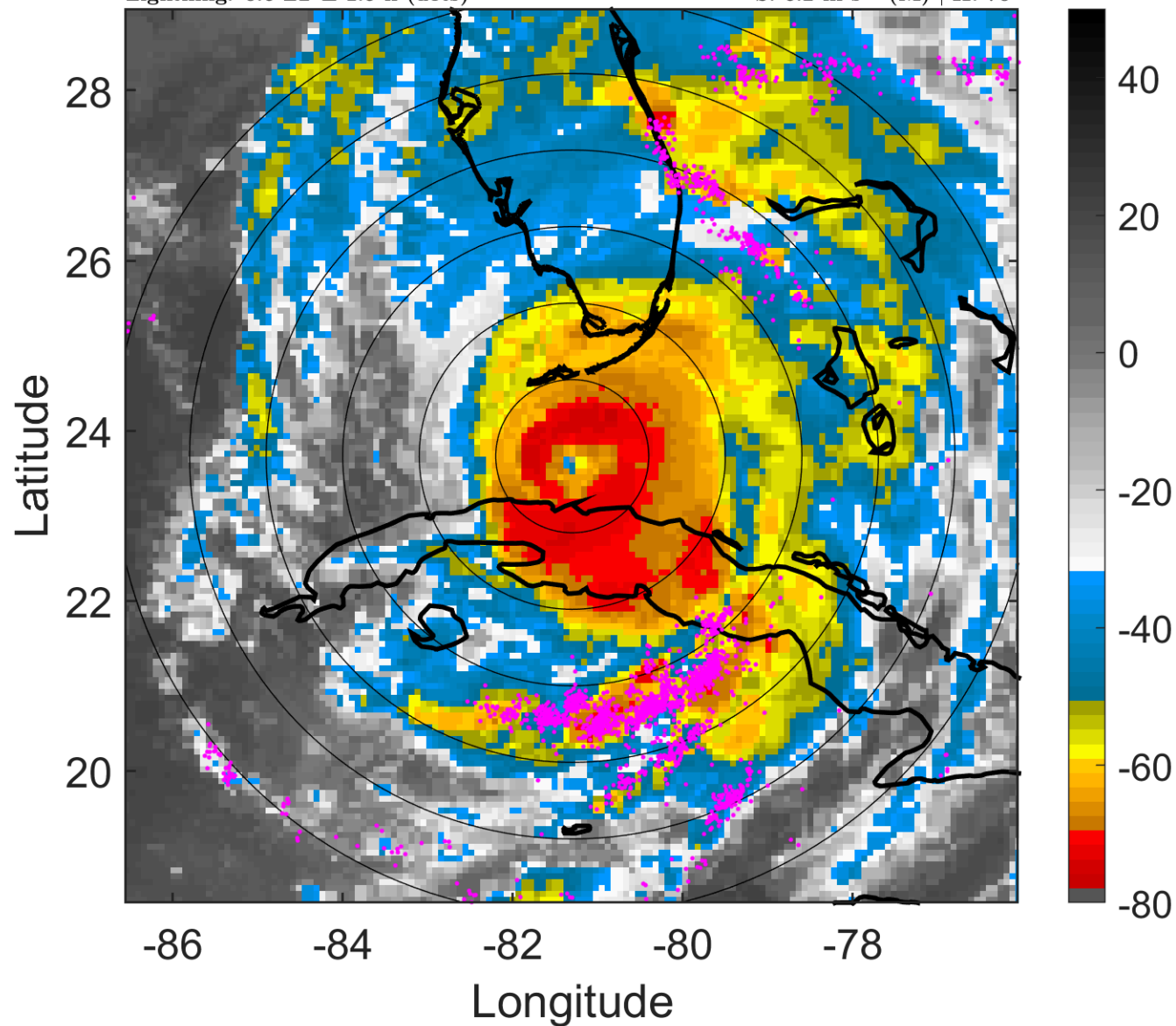

6-h IR BT Differences & Lightning

Δ t: 2017091006 (0.6 LT) - 2017091000 (18.6 LT)

Lightning: 0.6 LT \pm 1.5 h (dots)

LAND EFFECTS

11L (IRMA) | 115 kt C4

S: 6.2 m s⁻¹ (M) | H: 70°

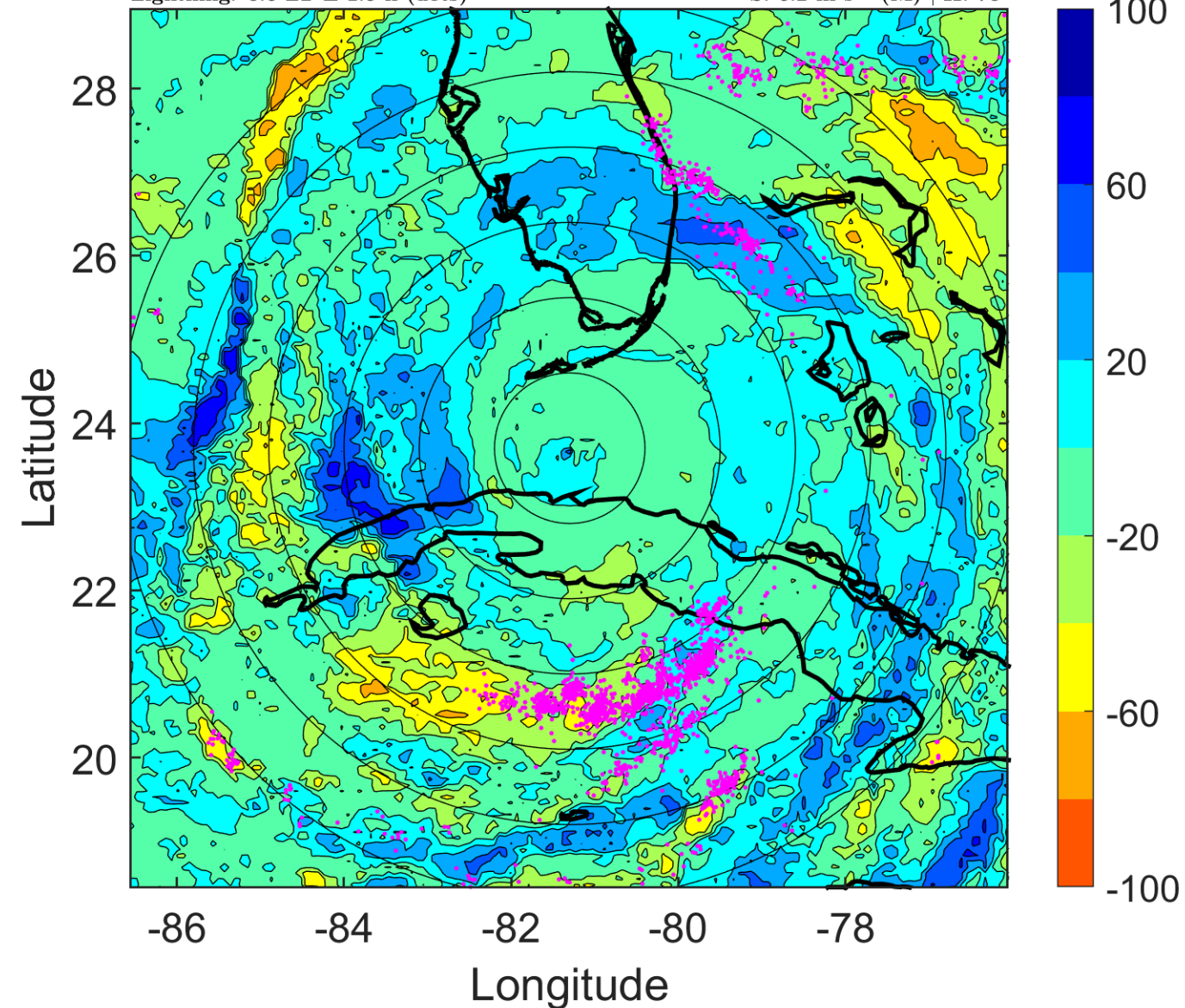

IR BT & Lightning

t: 2017091009 (3.6 LT)

Lightning: 3.6 LT \pm 1.5 h (dots)

LAND EFFECTS

11L (IRMA) | 115 kt C4

S: 8.1 m s⁻¹ (M) | H: 73°

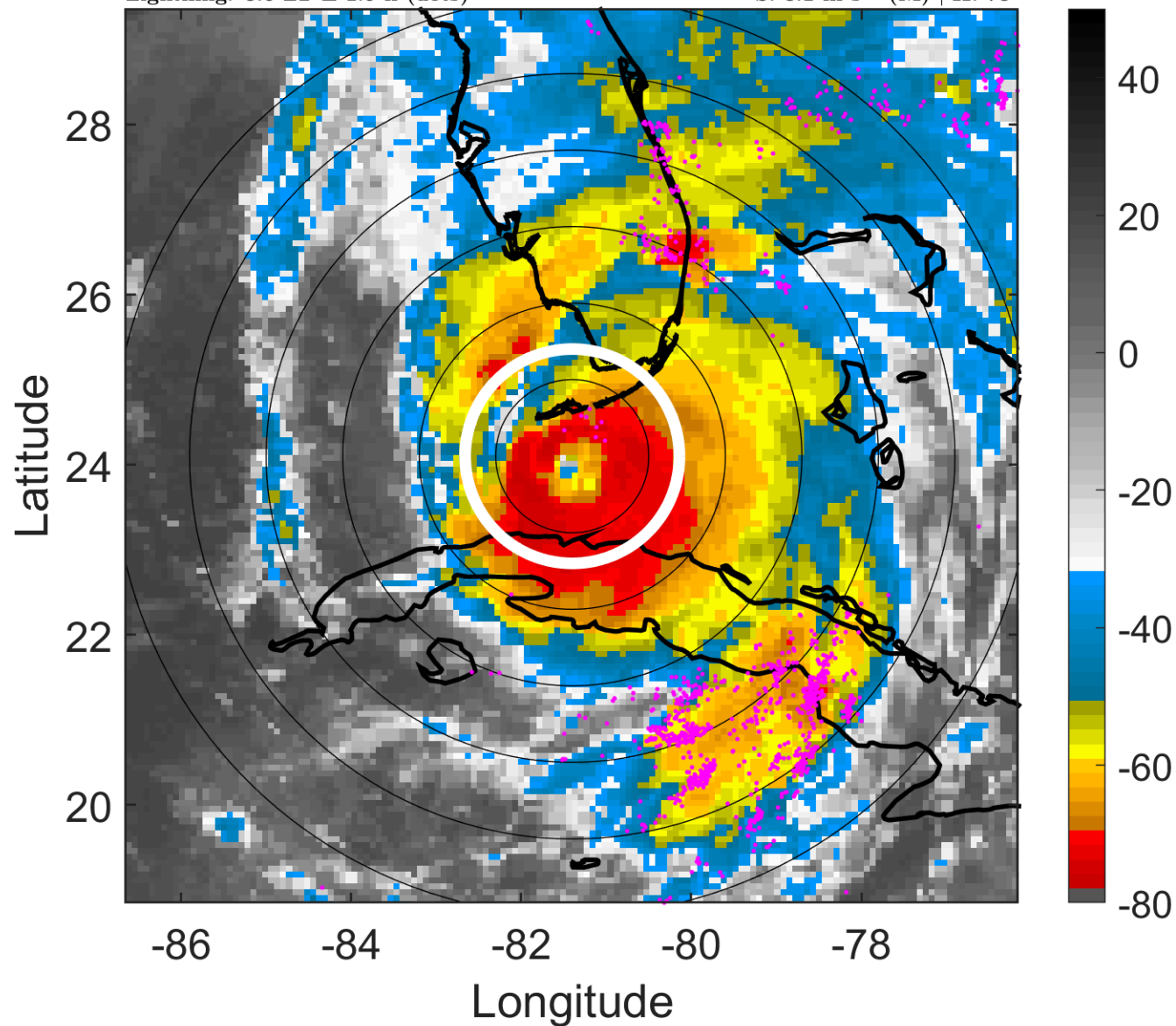

6-h IR BT Differences & Lightning

Δ t: 2017091009 (3.6 LT) - 2017091003 (21.6 LT)

Lightning: 3.6 LT \pm 1.5 h (dots)

LAND EFFECTS

11L (IRMA) | 115 kt C4

S: 8.1 m s⁻¹ (M) | H: 73°

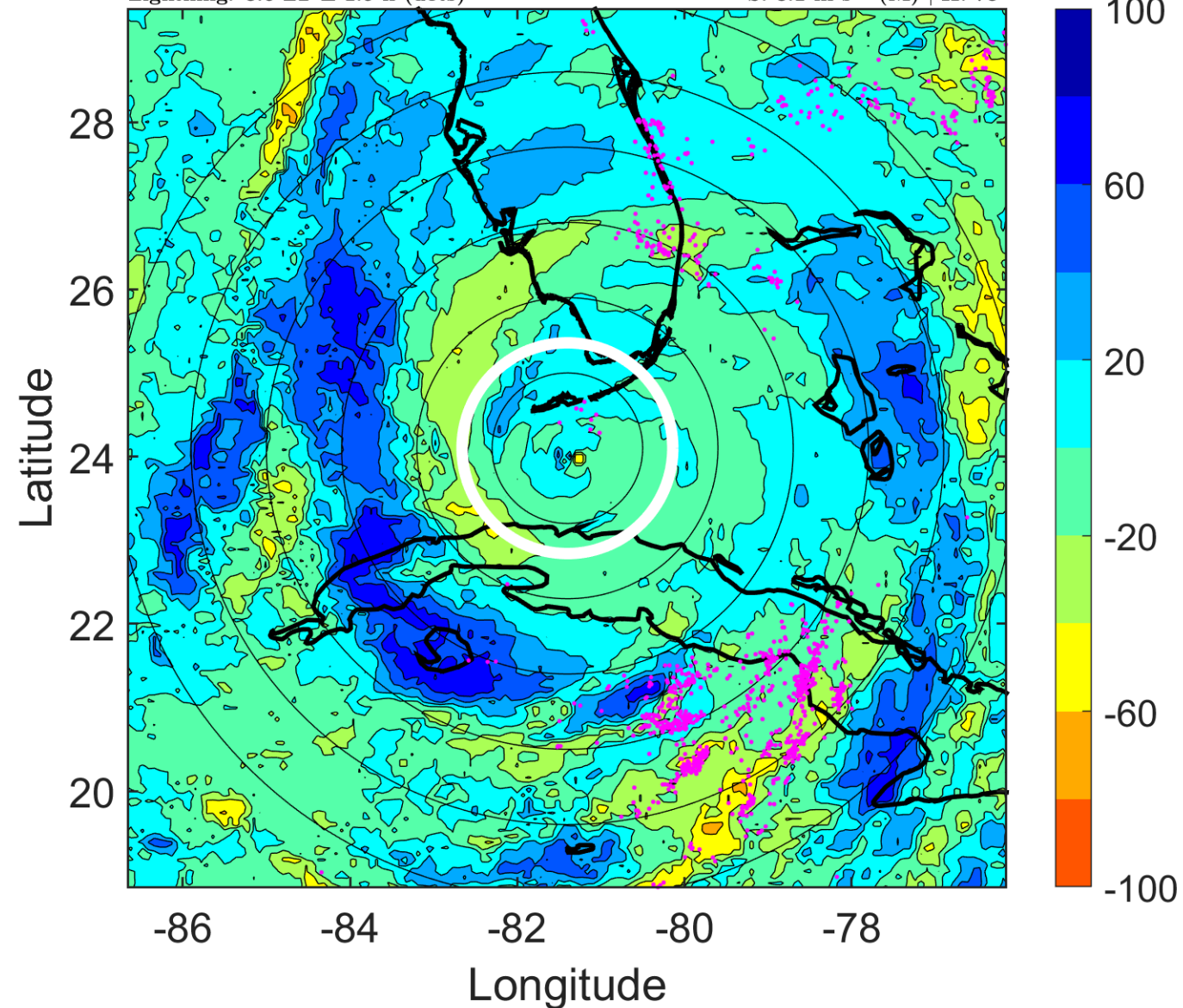

IR BT & Lightning

t: 2017091012 (6.6 LT)

Lightning: 6.6 LT \pm 1.5 h (dots)

LAND EFFECTS

11L (IRMA) | 115 kt C4

S: 10 m s⁻¹ (M) | H: 76°

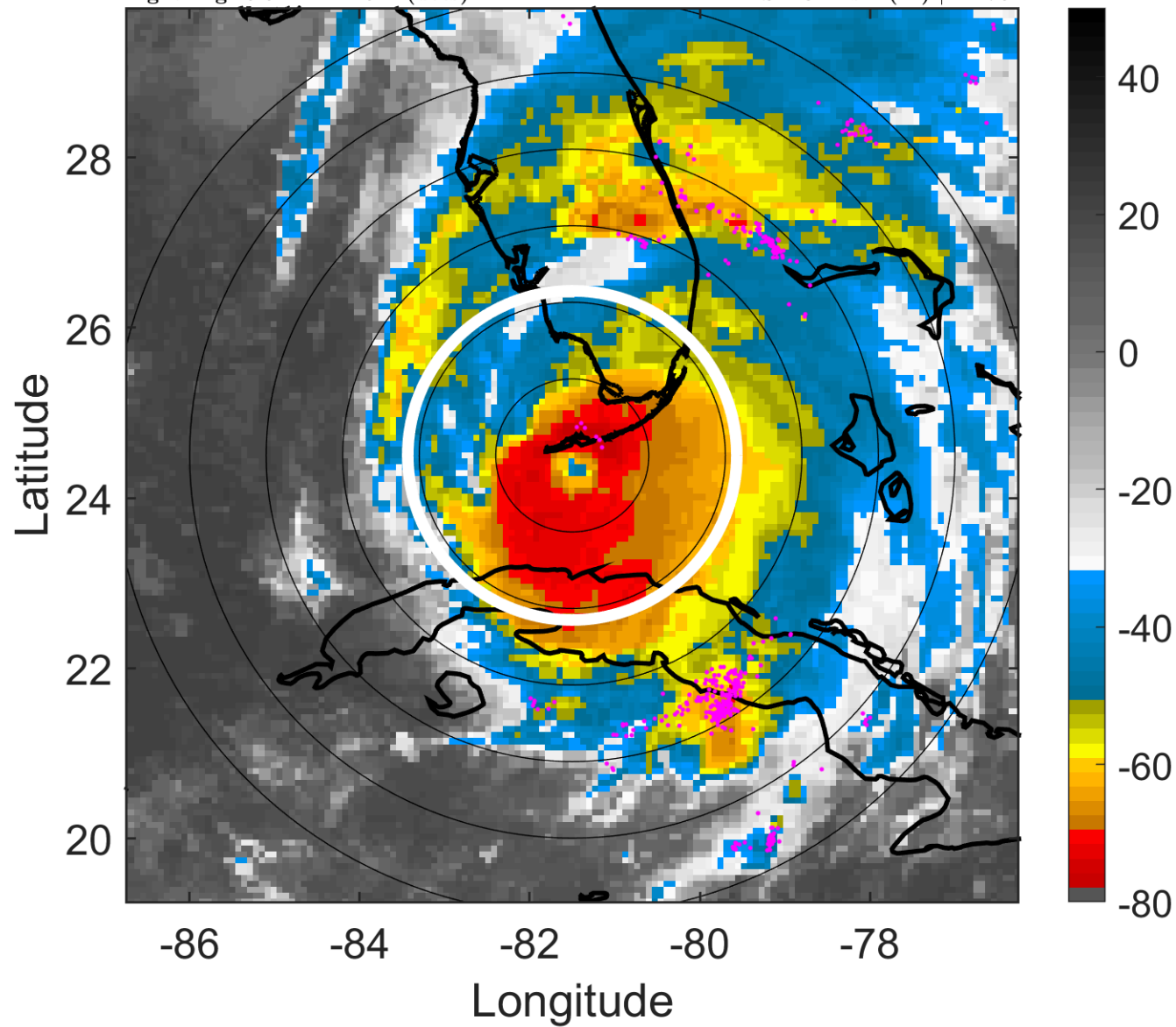

6-h IR BT Differences & Lightning

Δ t: 2017091012 (6.6 LT) - 2017091006 (0.6 LT)

Lightning: 6.6 LT \pm 1.5 h (dots)

LAND EFFECTS

11L (IRMA) | 115 kt C4

S: 10 m s⁻¹ (M) | H: 76°

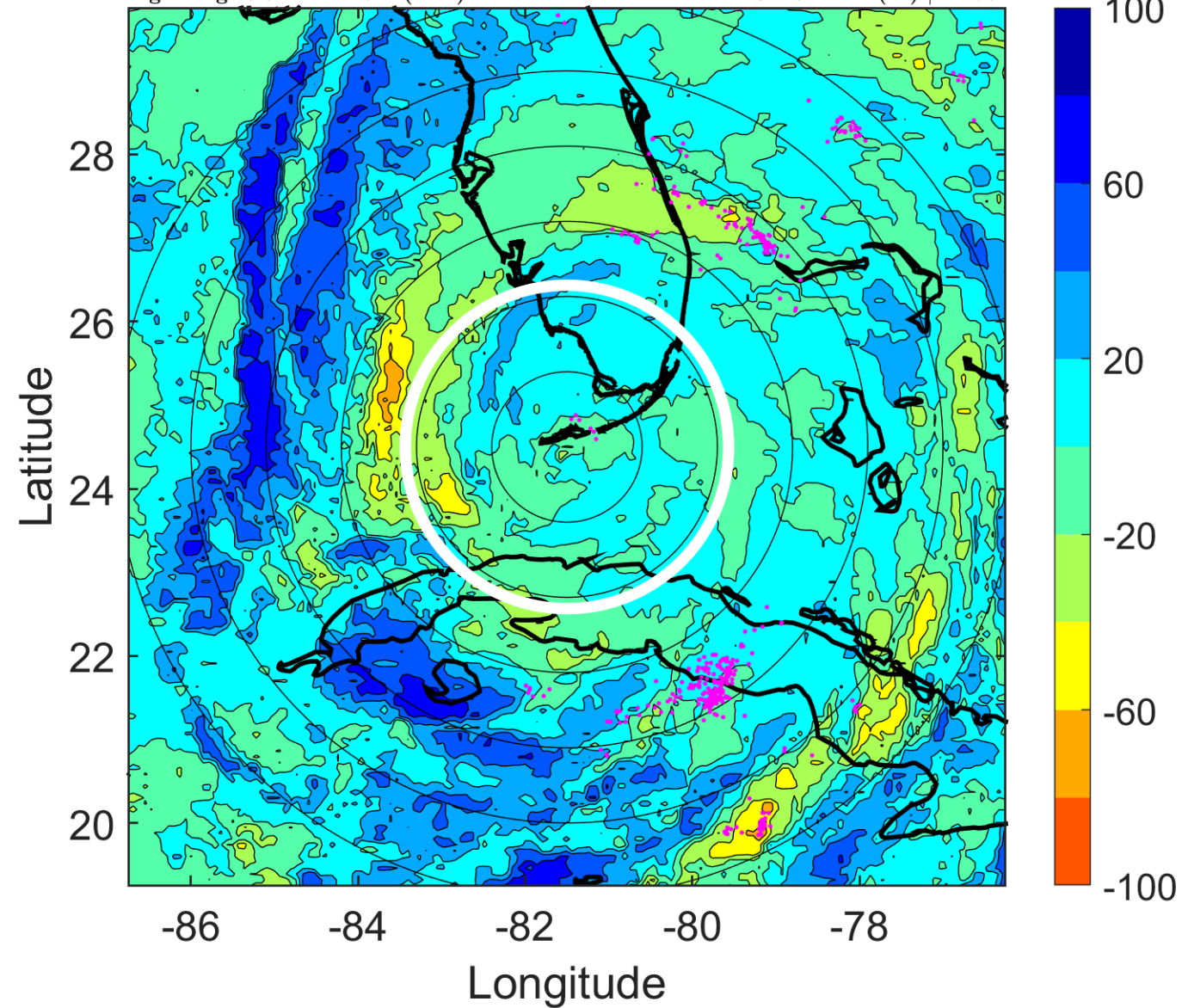

IR BT & Lightning

t: 2017091015 (9.6 LT)

Lightning: 9.6 LT \pm 1.5 h (dots)

LAND EFFECTS

11L (IRMA) | 107.5 kt C3

S: 11.2 m s⁻¹ (H) | H: 67.5°

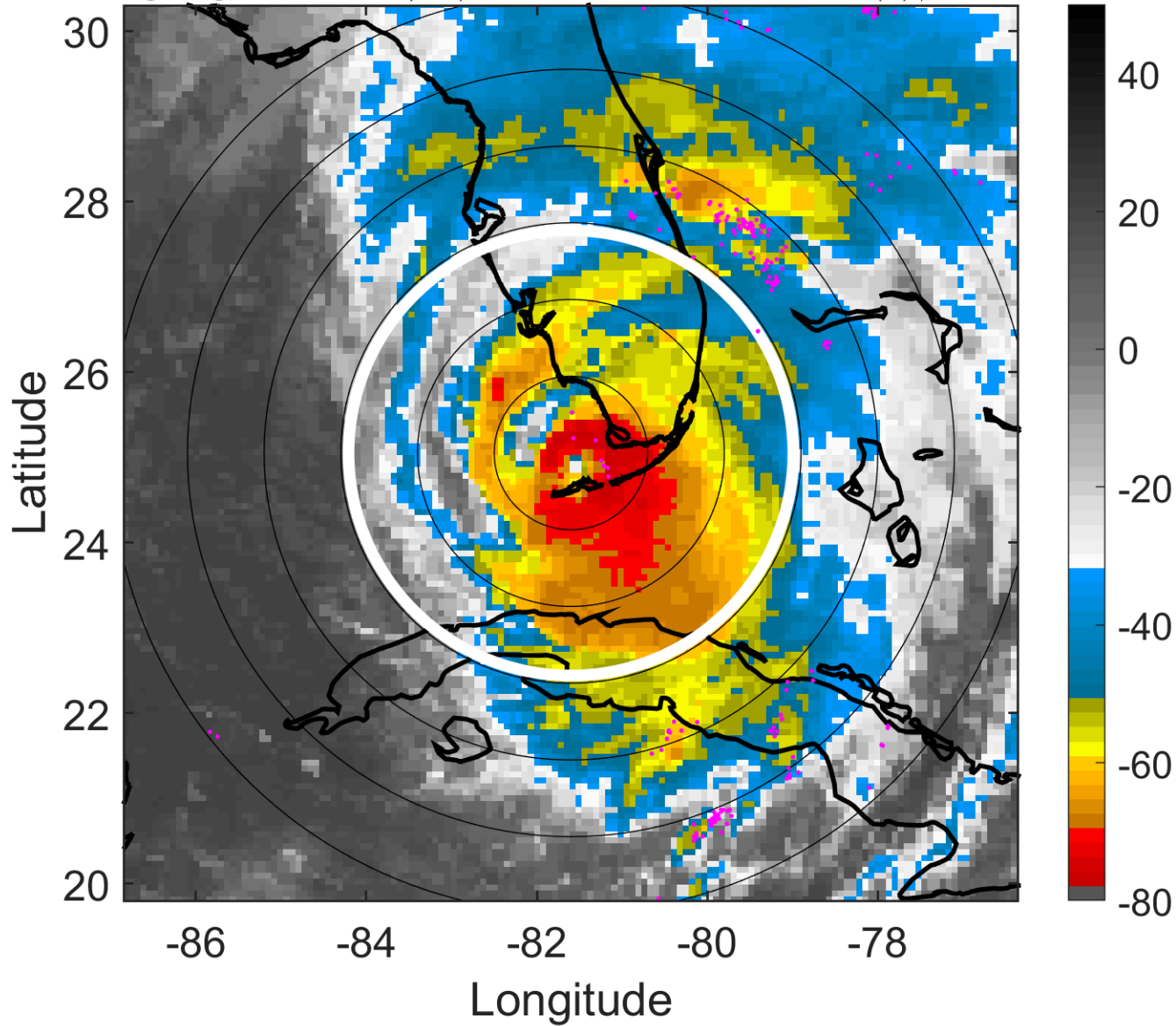

6-h IR BT Differences & Lightning

Δ t: 2017091015 (9.6 LT) - 2017091009 (3.6 LT)

Lightning: 9.6 LT \pm 1.5 h (dots)

LAND EFFECTS

11L (IRMA) | 107.5 kt C3

S: 11.2 m s⁻¹ (H) | H: 67.5°

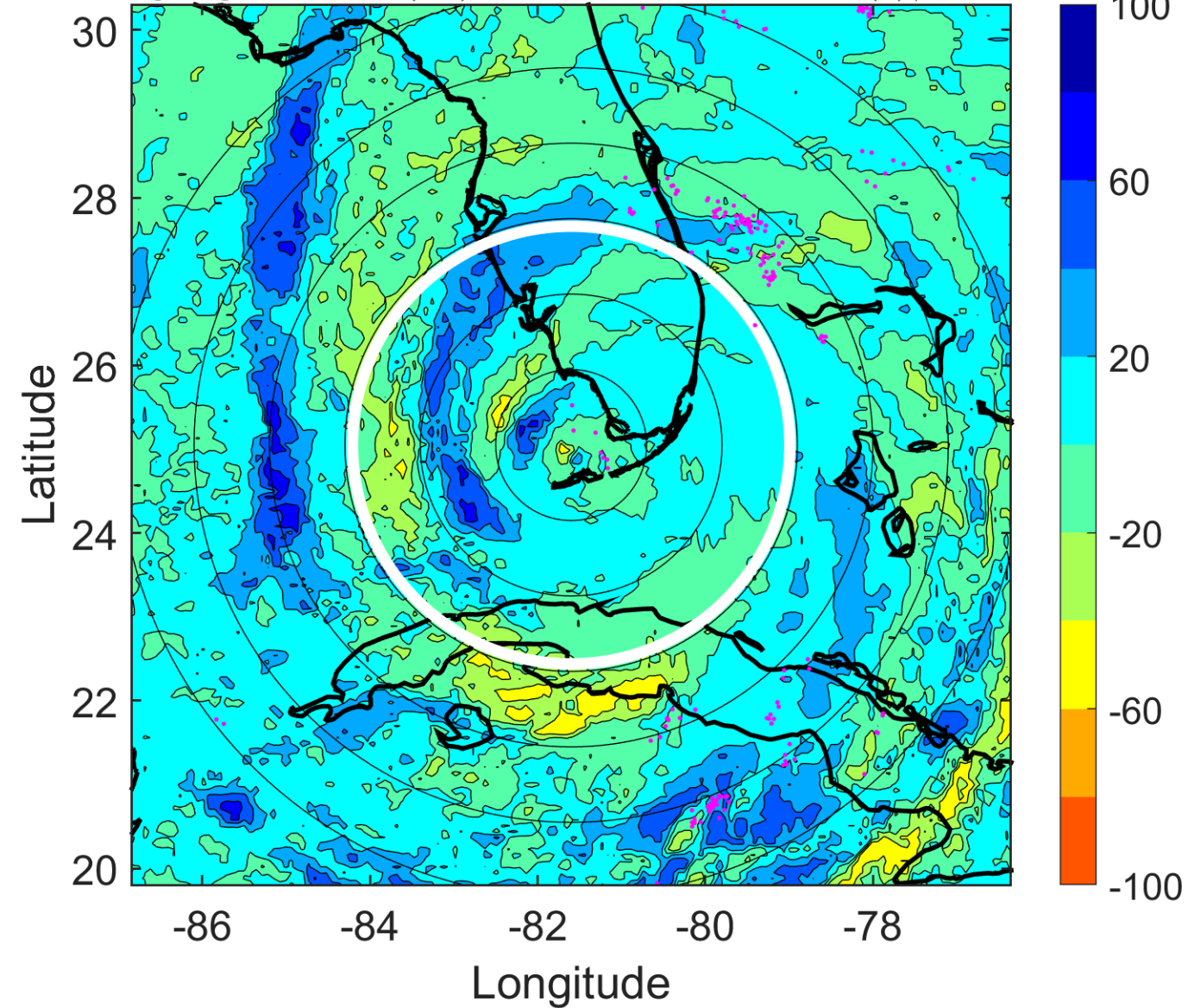

IR BT & Lightning

t: 2017091018 (12.6 LT)

Lightning: 12.6 LT \pm 1.5 h (dots)

LAND EFFECTS

11L (IRMA) | 100 kt C3

S: 12.3 m s⁻¹ (H) | H: 59°

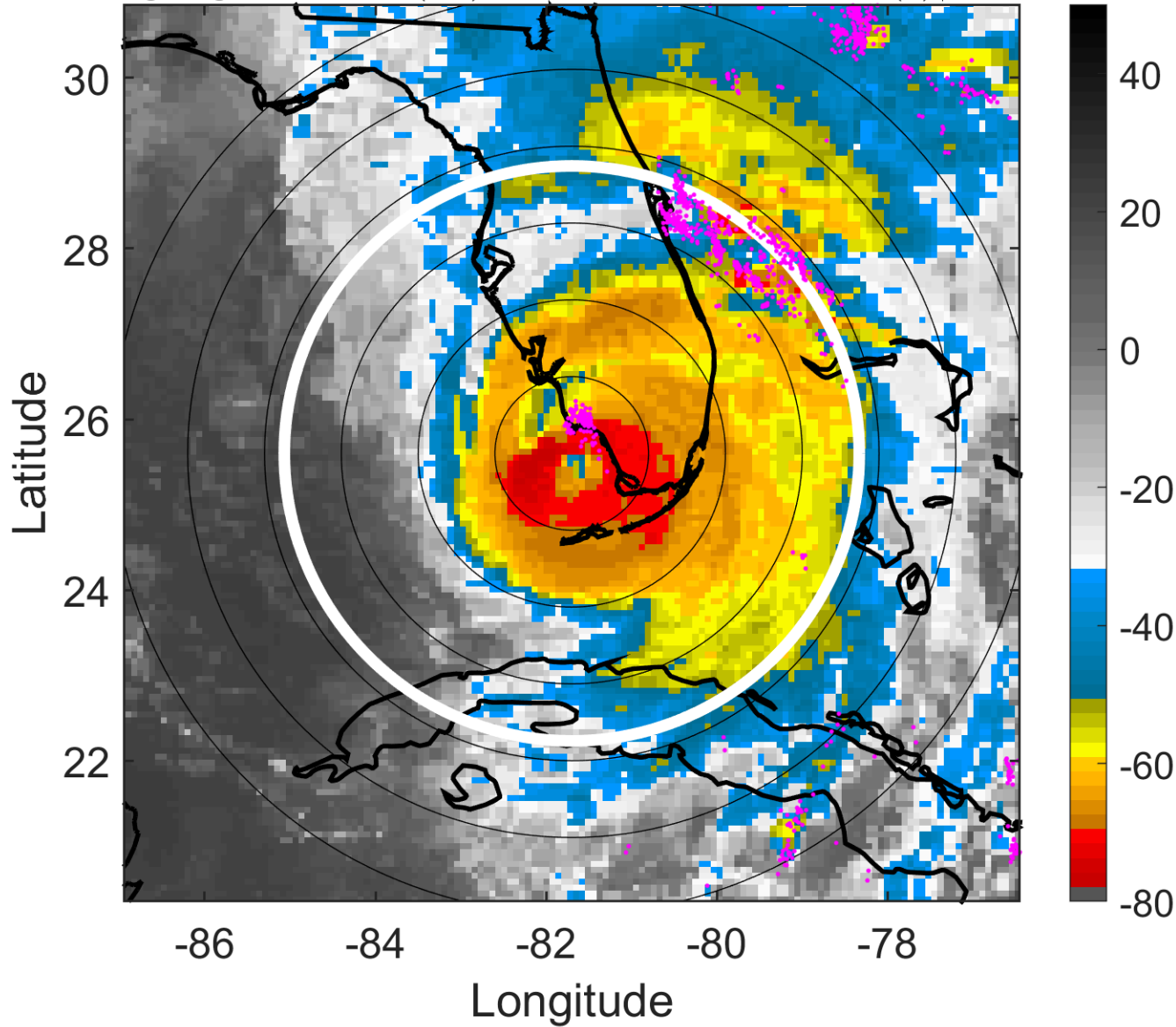

6-h IR BT Differences & Lightning

Δ t: 2017091018 (12.6 LT) - 2017091012 (6.6 LT)

Lightning: 12.6 LT \pm 1.5 h (dots)

LAND EFFECTS

11L (IRMA) | 100 kt C3

S: 12.3 m s⁻¹ (H) | H: 59°

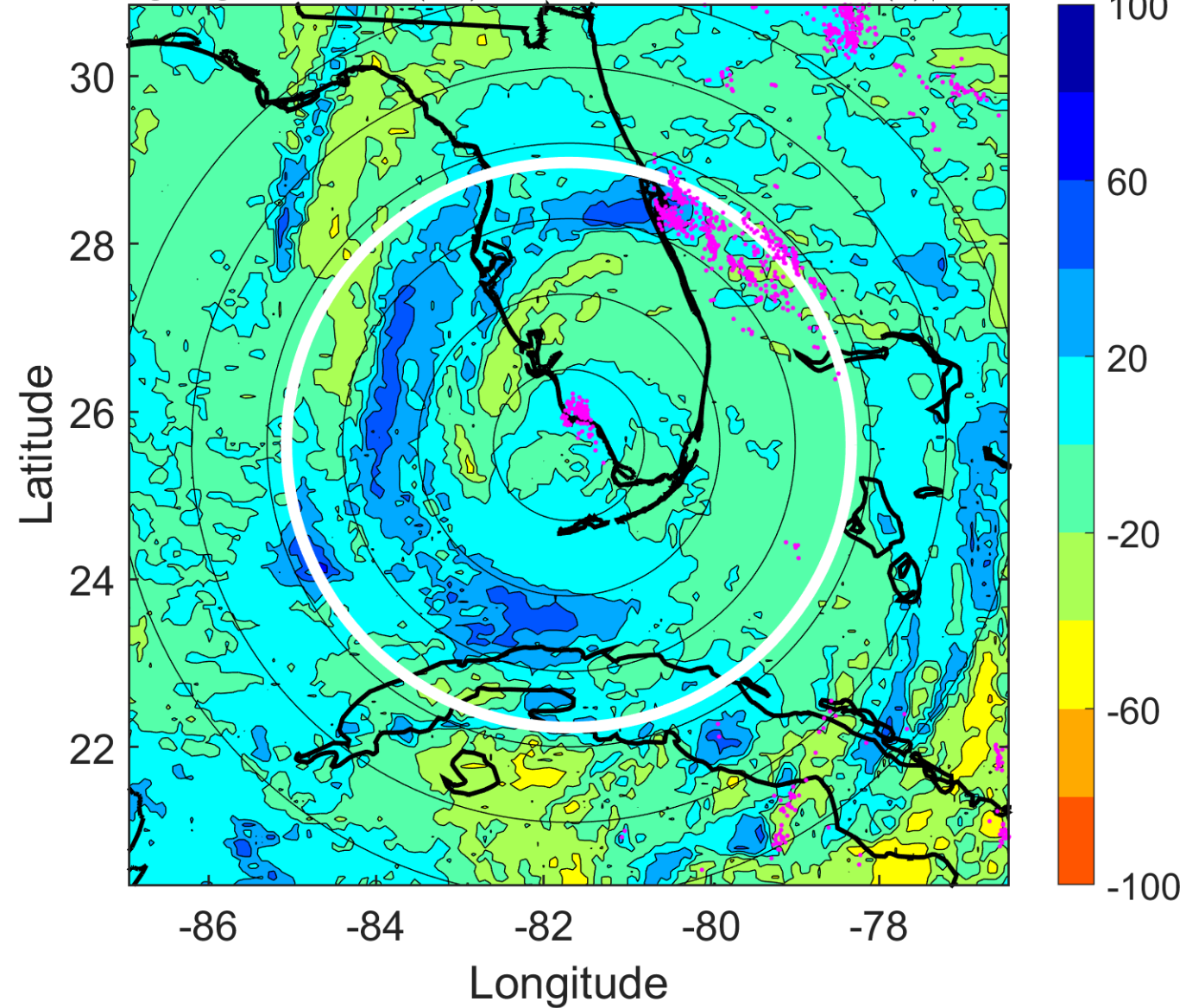

IR BT & Lightning

t: 2017091021 (15.6 LT)

Lightning: 15.6 LT \pm 1.5 h (dots)

LAND EFFECTS

11L (IRMA) | 90 kt C2

S: 14.1 m s⁻¹ (H) | H: 53.5°

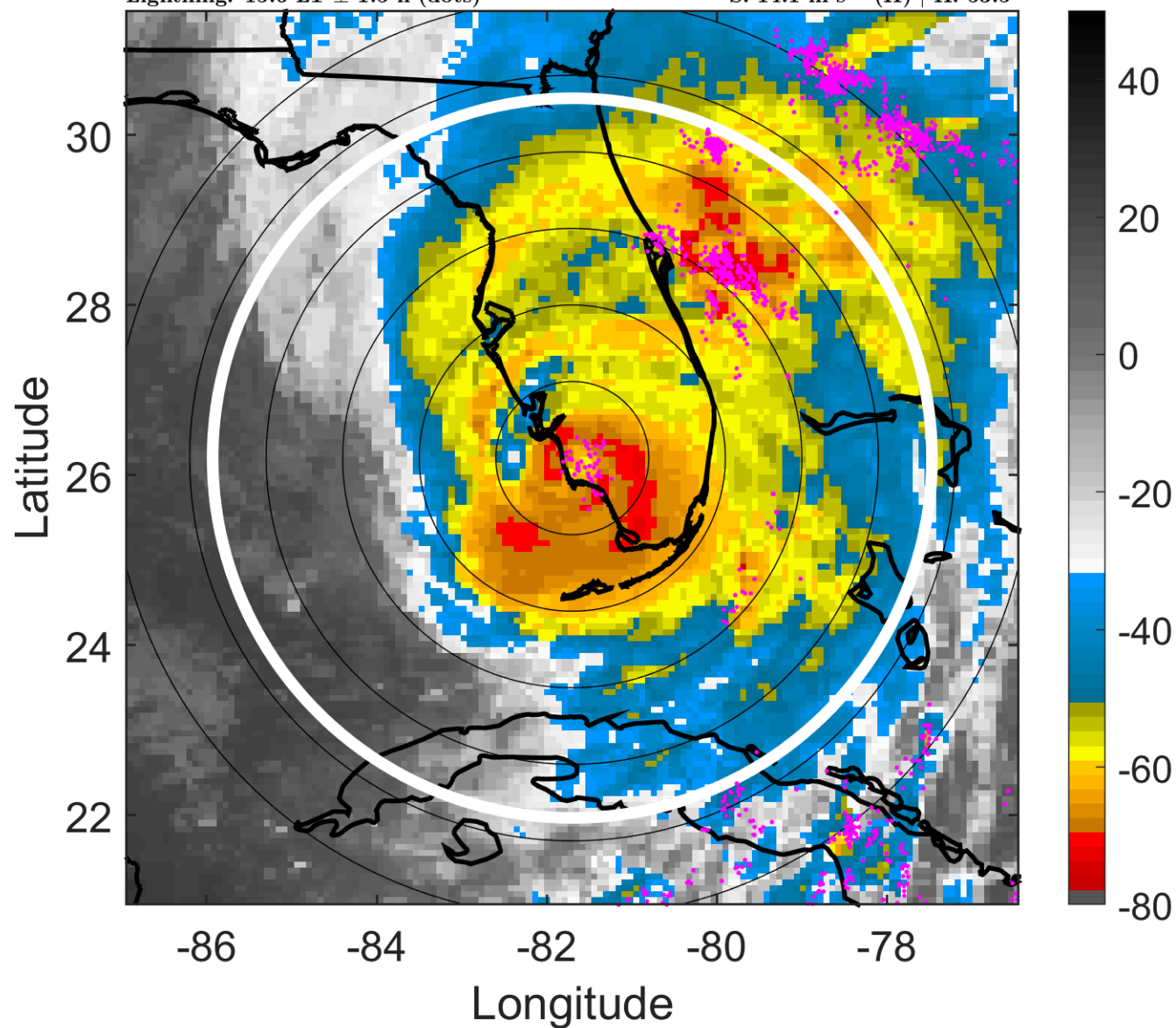

6-h IR BT Differences & Lightning

Δ t: 2017091021 (15.6 LT) - 2017091015 (9.6 LT)

Lightning: 15.6 LT \pm 1.5 h (dots)

LAND EFFECTS

11L (IRMA) | 90 kt C2

S: 14.1 m s⁻¹ (H) | H: 53.5°

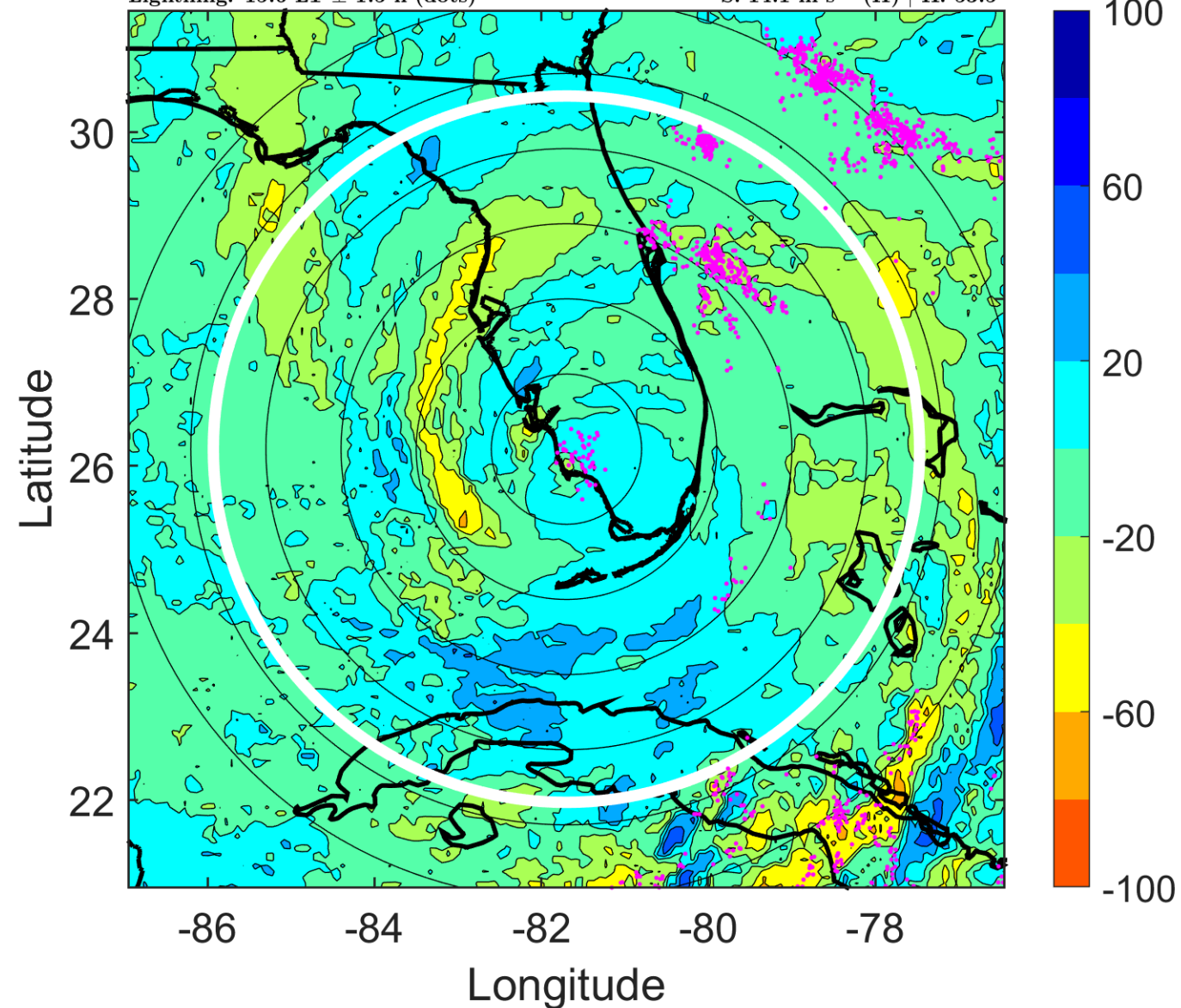

IR BT & Lightning

t: 2017091100 (18.6 LT)

Lightning: 18.6 LT \pm 1.5 h (dots)

LAND EFFECTS

11L (IRMA) | 80 kt C1

S: 16 m s⁻¹ (H) | H: 48°

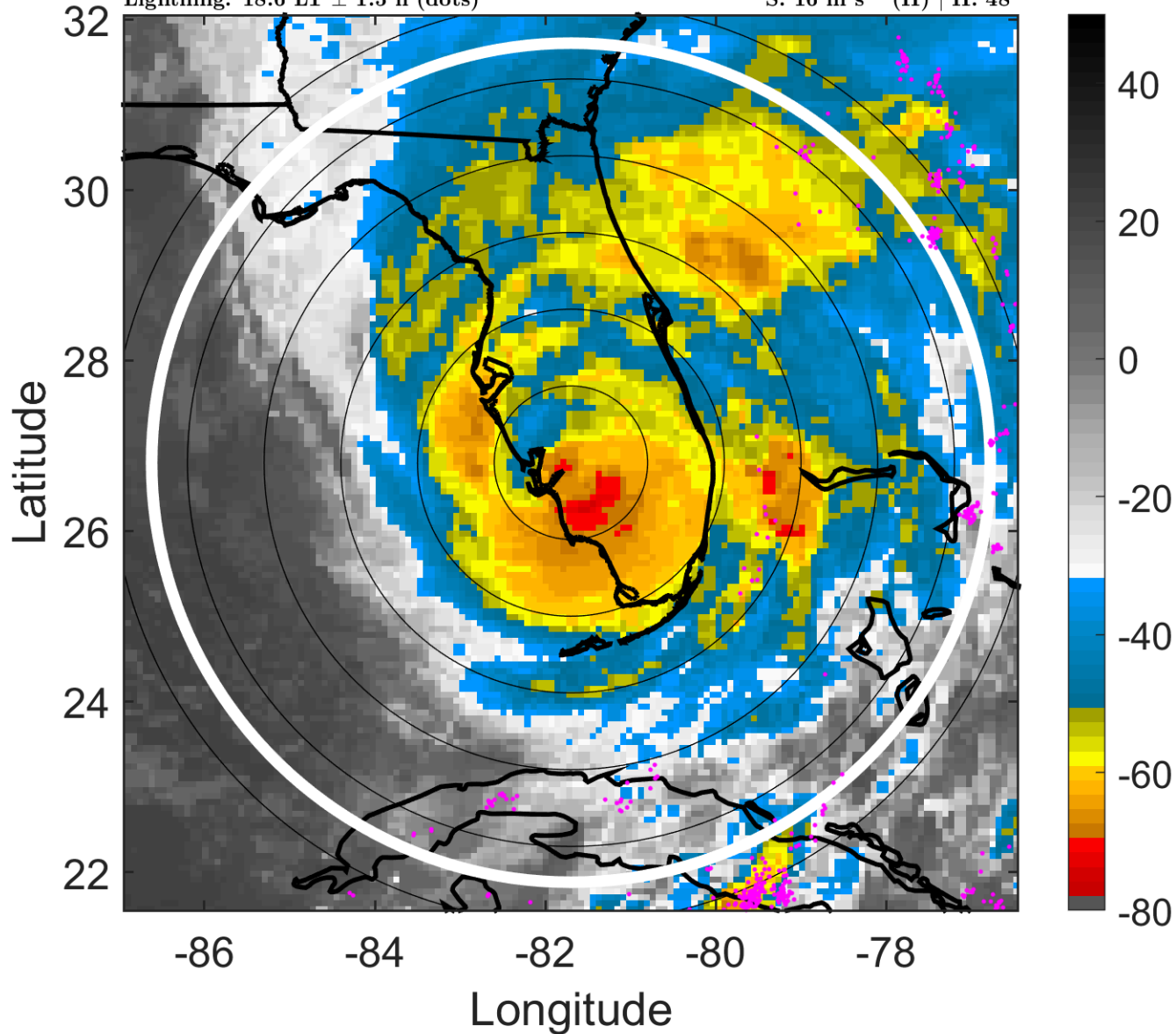

6-h IR BT Differences & Lightning

Δ t: 2017091100 (18.6 LT) - 2017091018 (12.6 LT)

Lightning: 18.6 LT \pm 1.5 h (dots)

LAND EFFECTS

11L (IRMA) | 80 kt C1

S: 16 m s⁻¹ (H) | H: 48°

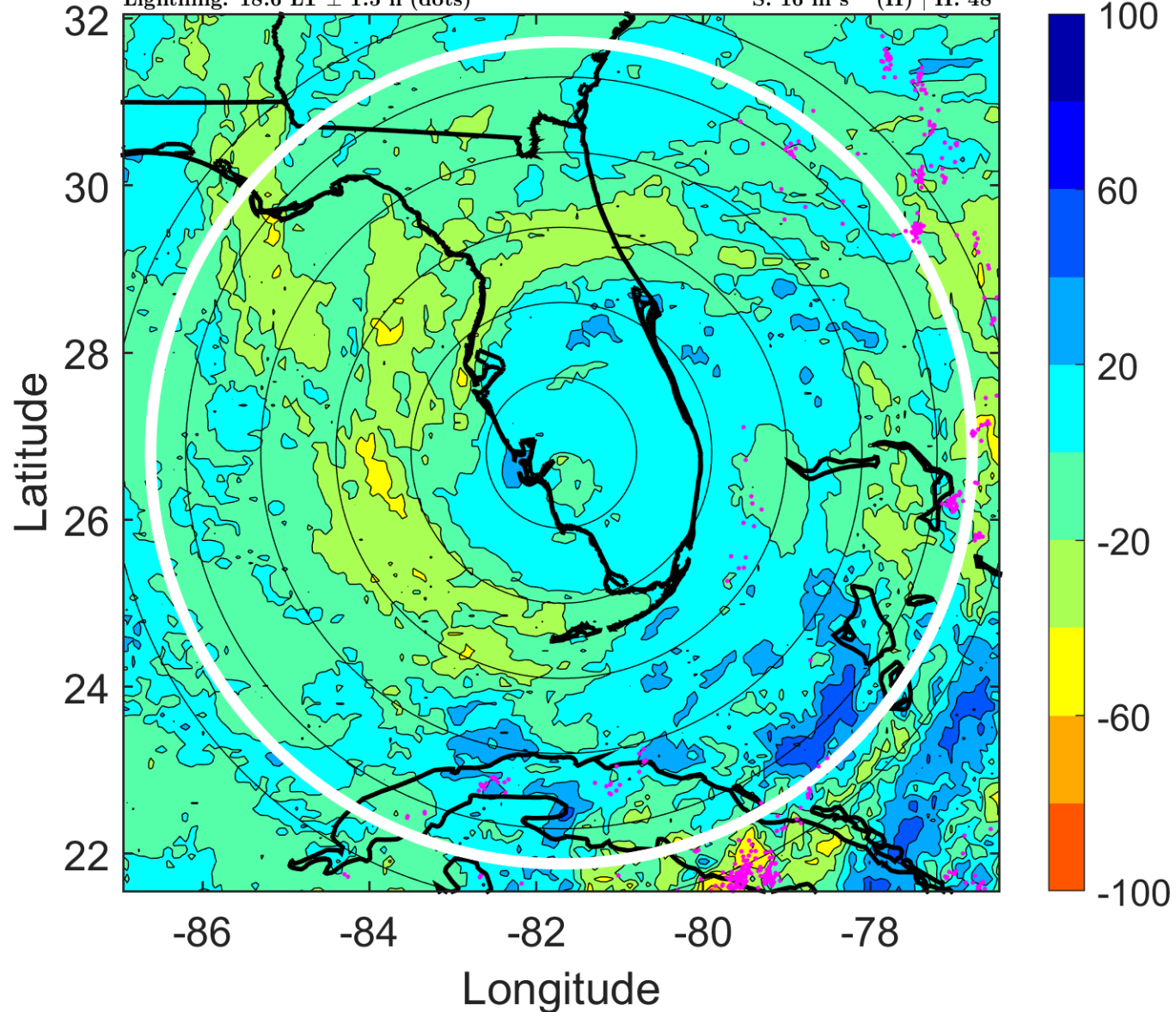

IR BT & Lightning

t: 2017091103 (21.5 LT)

Lightning: 21.5 LT \pm 1.5 h (dots)

LAND EFFECTS

11L (IRMA) | 72.5 kt C1

S: 17.2 m s⁻¹ (H) | H: 49.5°

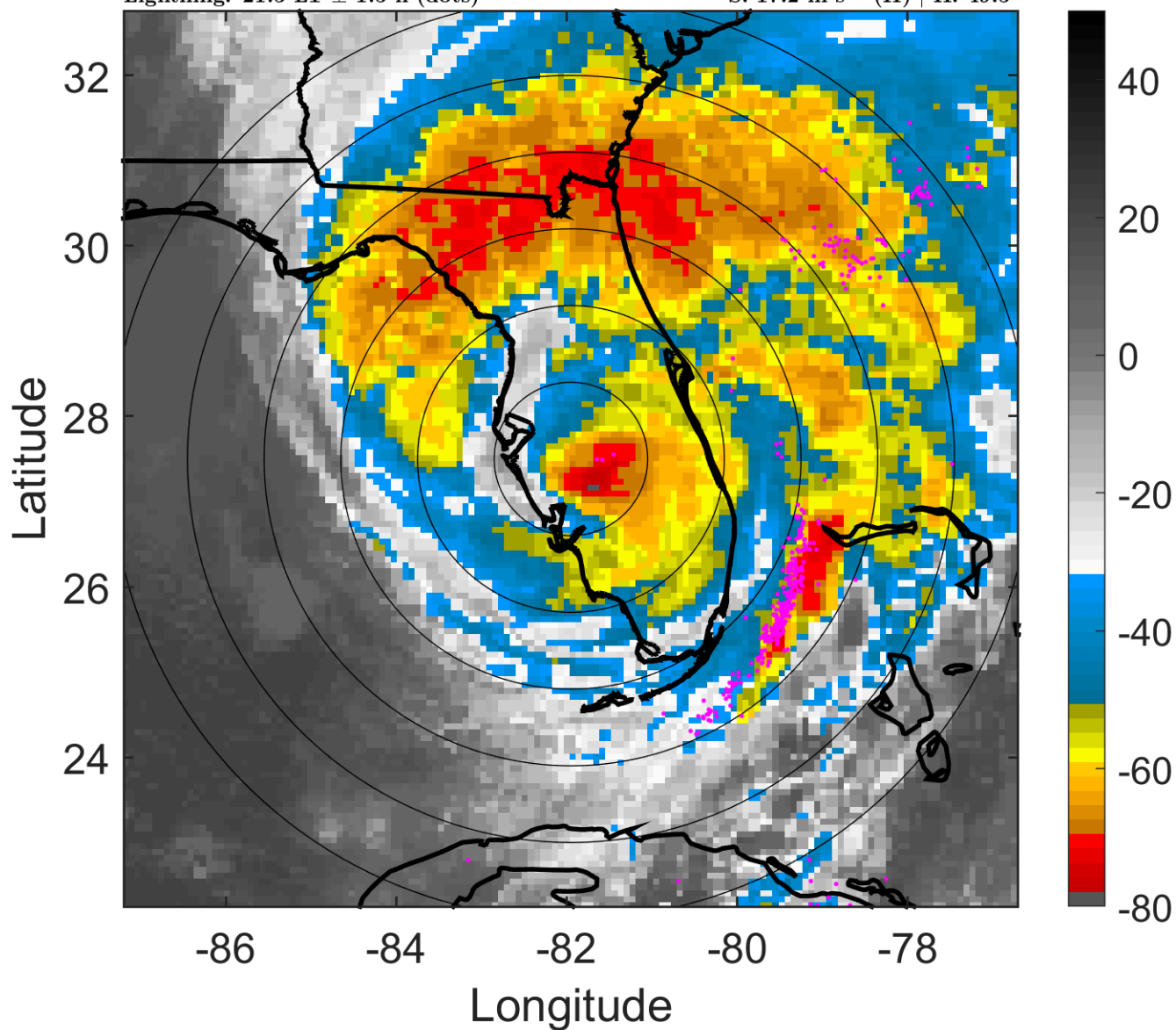

6-h IR BT Differences & Lightning

Δ t: 2017091103 (21.5 LT) - 2017091021 (15.6 LT)

Lightning: 21.5 LT \pm 1.5 h (dots)

LAND EFFECTS

11L (IRMA) | 72.5 kt C1

S: 17.2 m s⁻¹ (H) | H: 49.5°

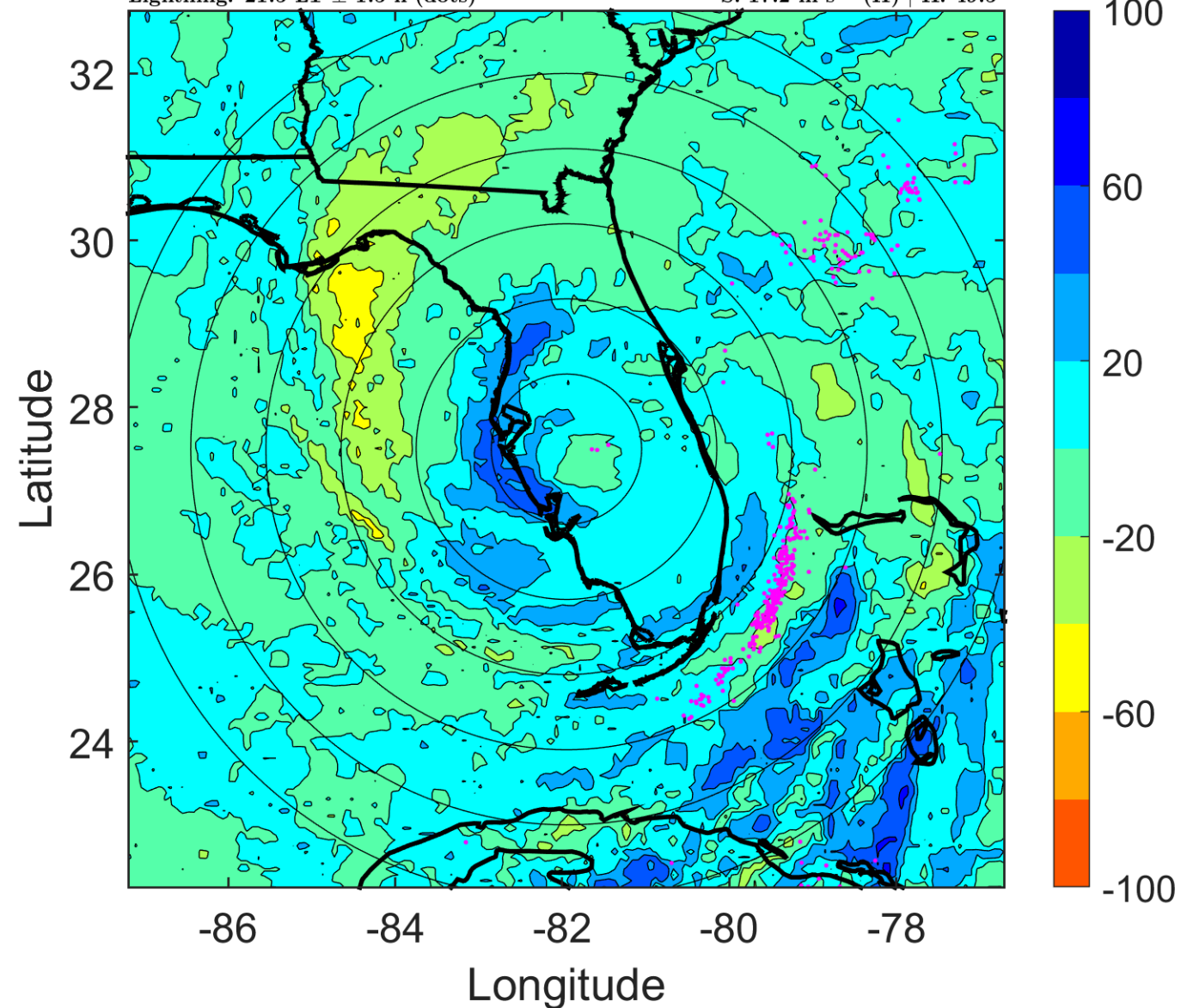

IR BT & Lightning

t: 2017091106 (0.5 LT)

Lightning: 0.5 LT \pm 1.5 h (dots)

LAND EFFECTS

11L (IRMA) | 65 kt C1

S: 18.4 m s⁻¹ (H) | H: 51°

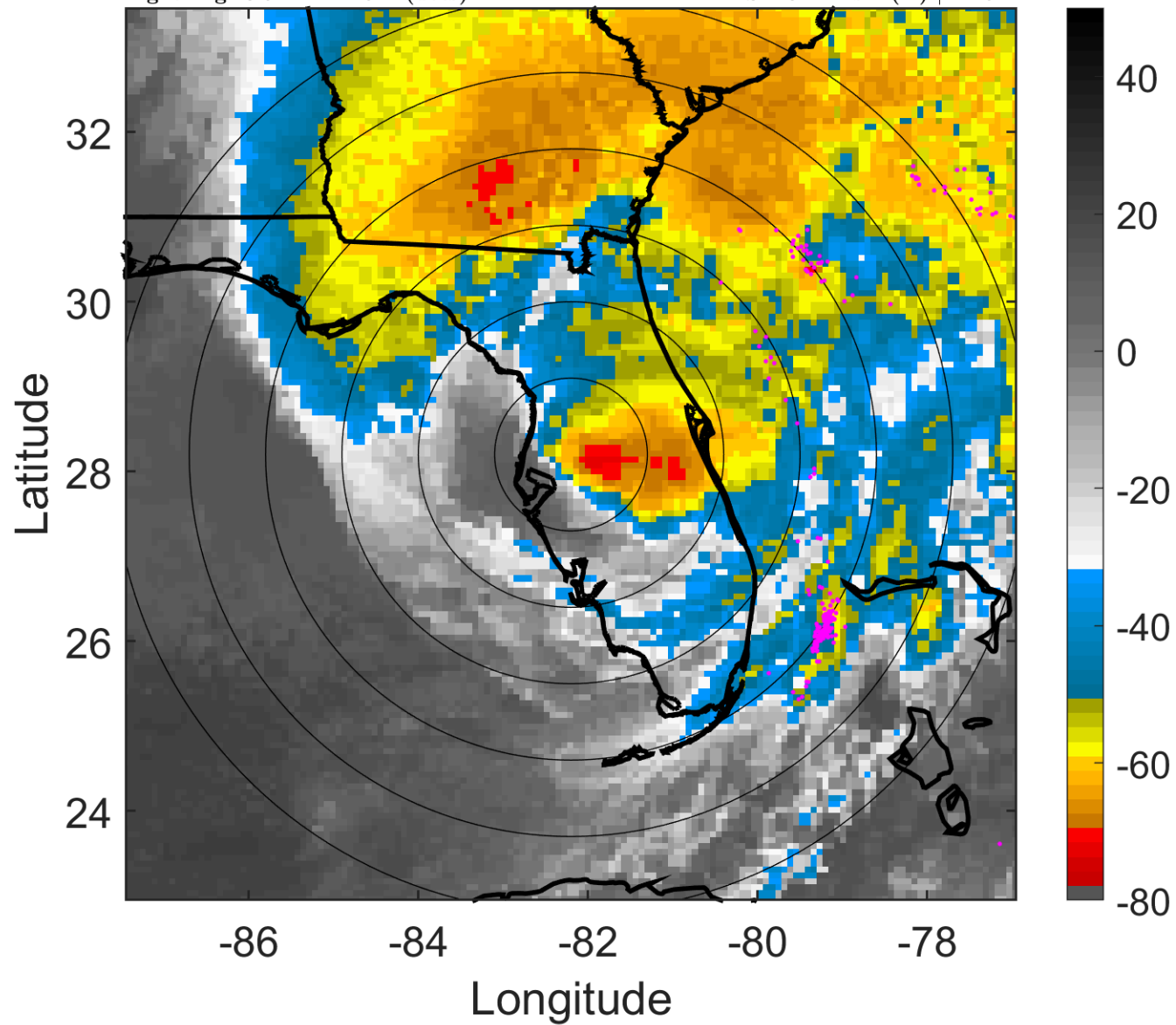

6-h IR BT Differences & Lightning

Δ t: 2017091106 (0.5 LT) - 2017091100 (18.6 LT)

Lightning: 0.5 LT \pm 1.5 h (dots)

LAND EFFECTS

11L (IRMA) | 65 kt C1

S: 18.4 m s⁻¹ (H) | H: 51°

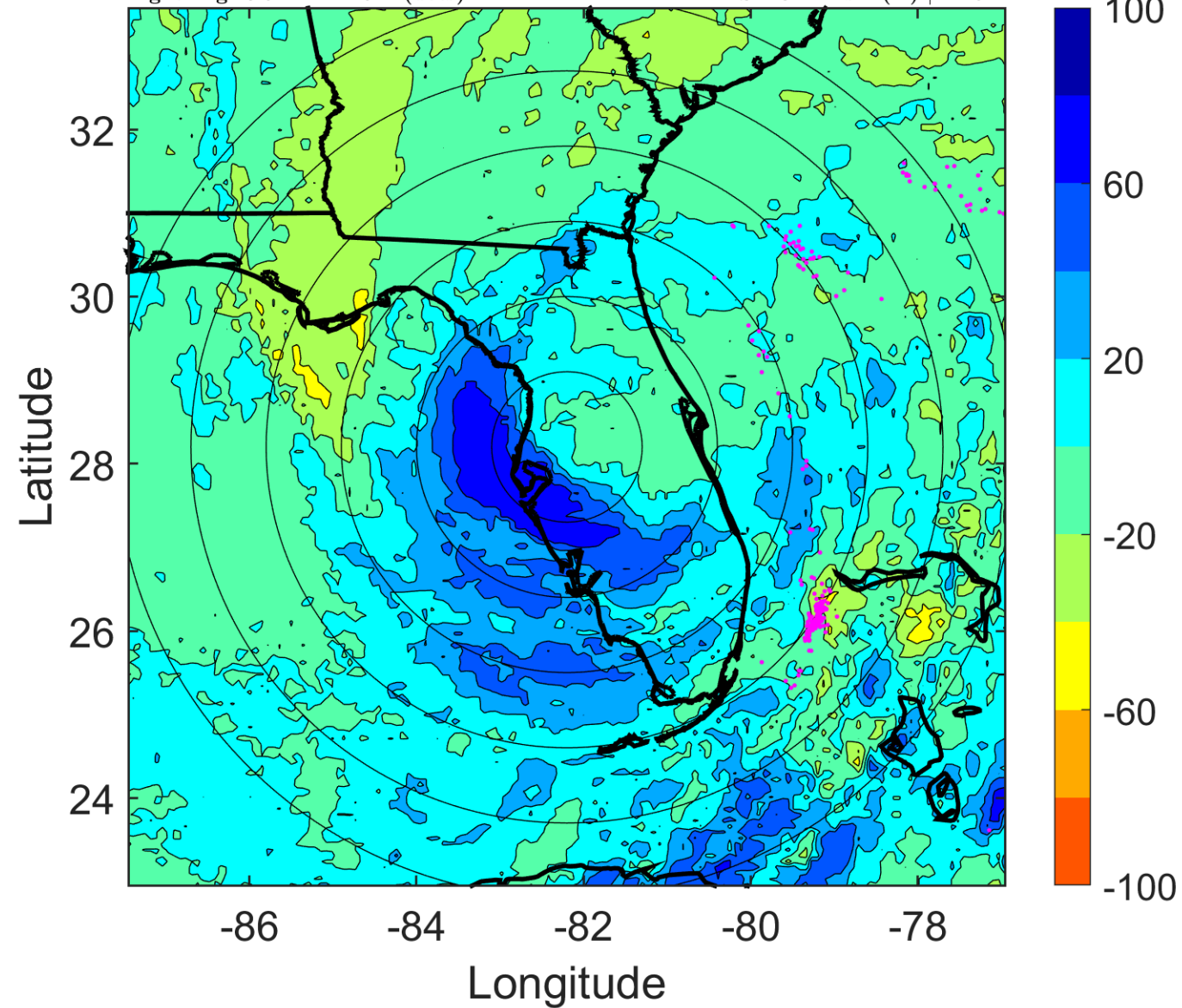

IR BT & Lightning

t: 2017091109 (3.5 LT)

Lightning: 3.5 LT \pm 1.5 h (dots)

LAND EFFECTS

11L (IRMA) | 57.5 kt TS

S: 19.1 m s⁻¹ (H) | H: 47°

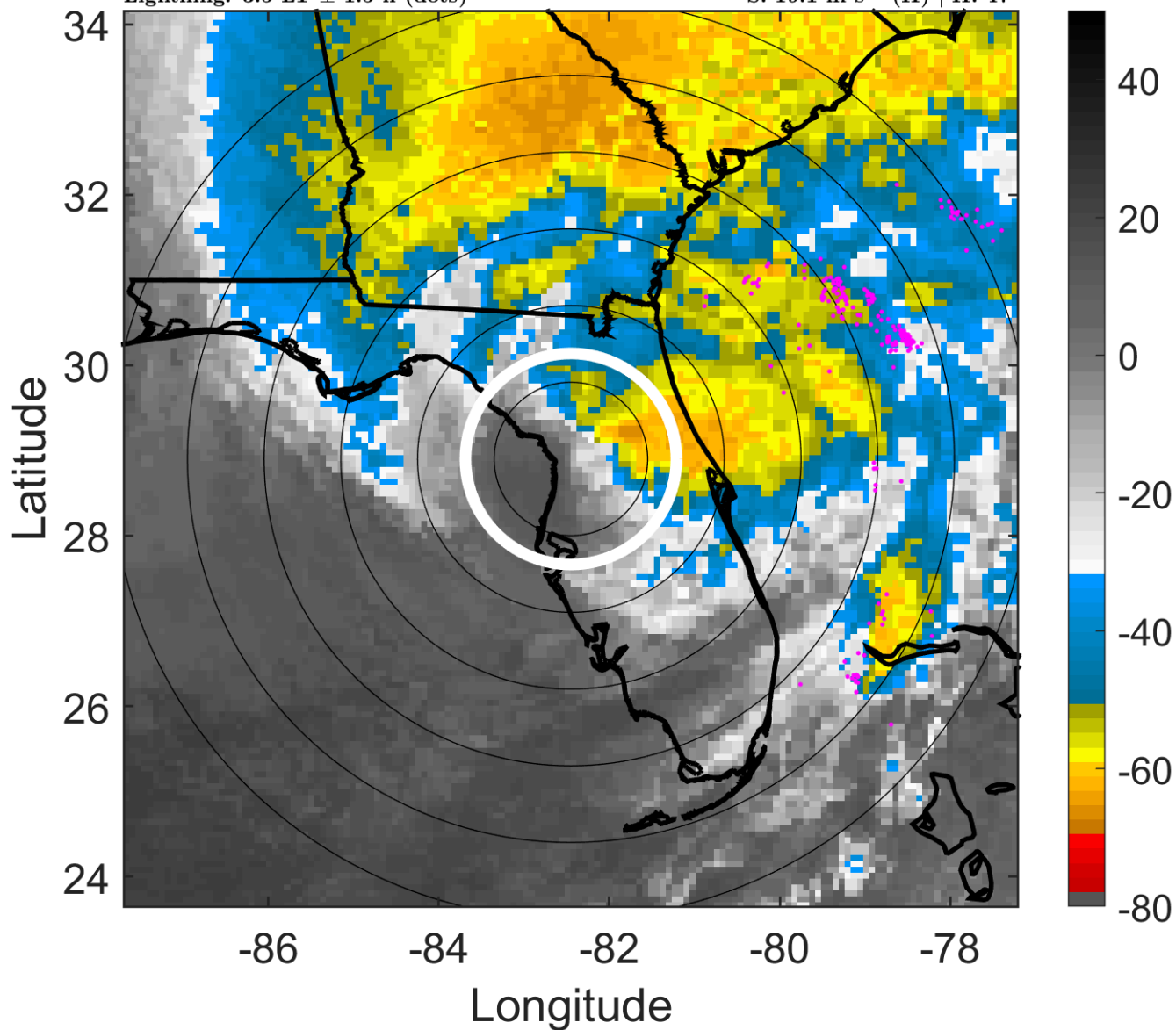

6-h IR BT Differences & Lightning

Δ t: 2017091109 (3.5 LT) - 2017091103 (21.5 LT)

Lightning: 3.5 LT \pm 1.5 h (dots)

LAND EFFECTS

11L (IRMA) | 57.5 kt TS

S: 19.1 m s⁻¹ (H) | H: 47°

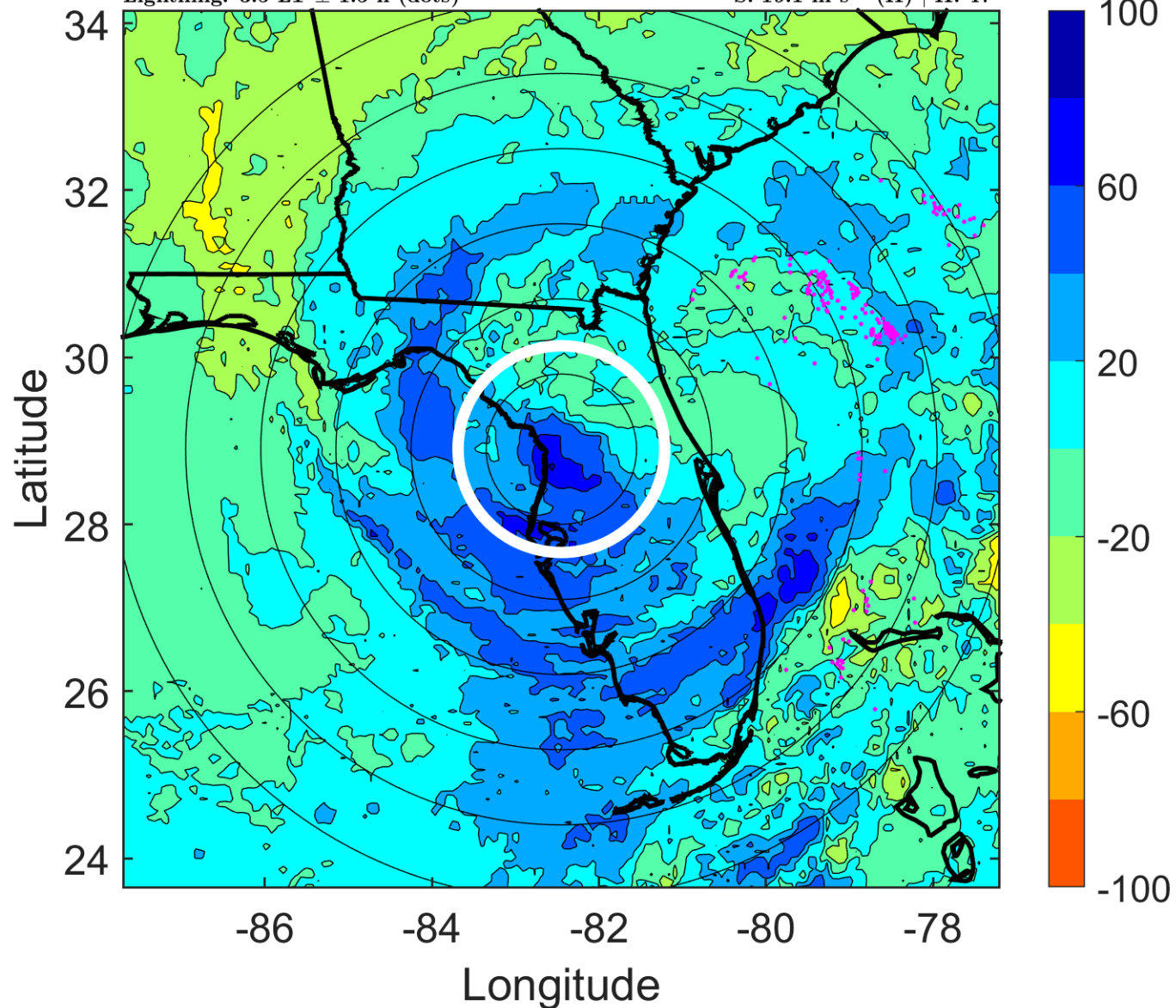

IR BT & Lightning

t: 2017091112 (6.5 LT)

Lightning: 6.5 LT \pm 1.5 h (dots)

LAND EFFECTS

11L (IRMA) | 50 kt TS

S: 19.8 m s⁻¹ (H) | H: 43°

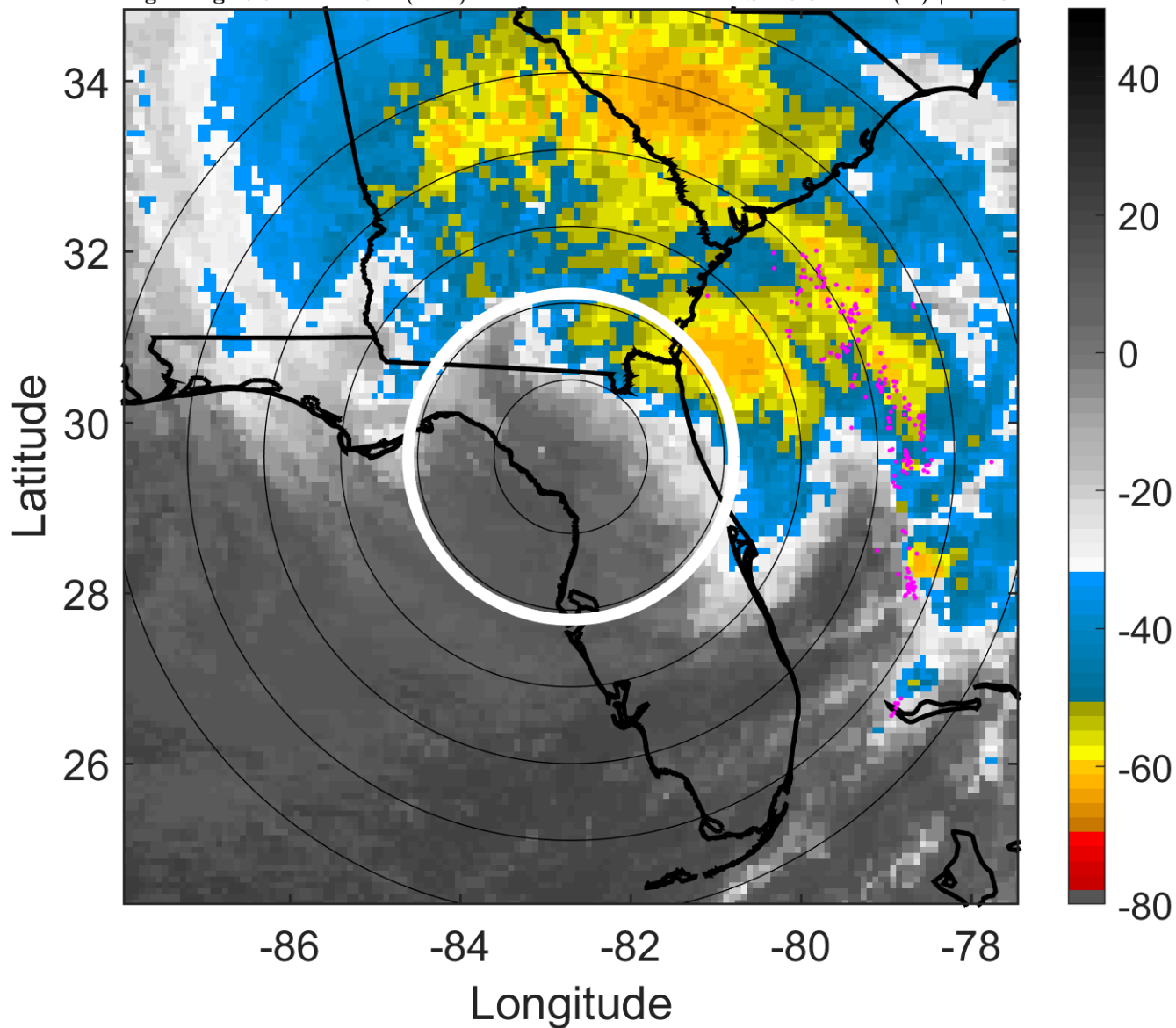

6-h IR BT Differences & Lightning

Δ t: 2017091112 (6.5 LT) - 2017091106 (0.5 LT)

Lightning: 6.5 LT \pm 1.5 h (dots)

LAND EFFECTS

11L (IRMA) | 50 kt TS

S: 19.8 m s⁻¹ (H) | H: 43°

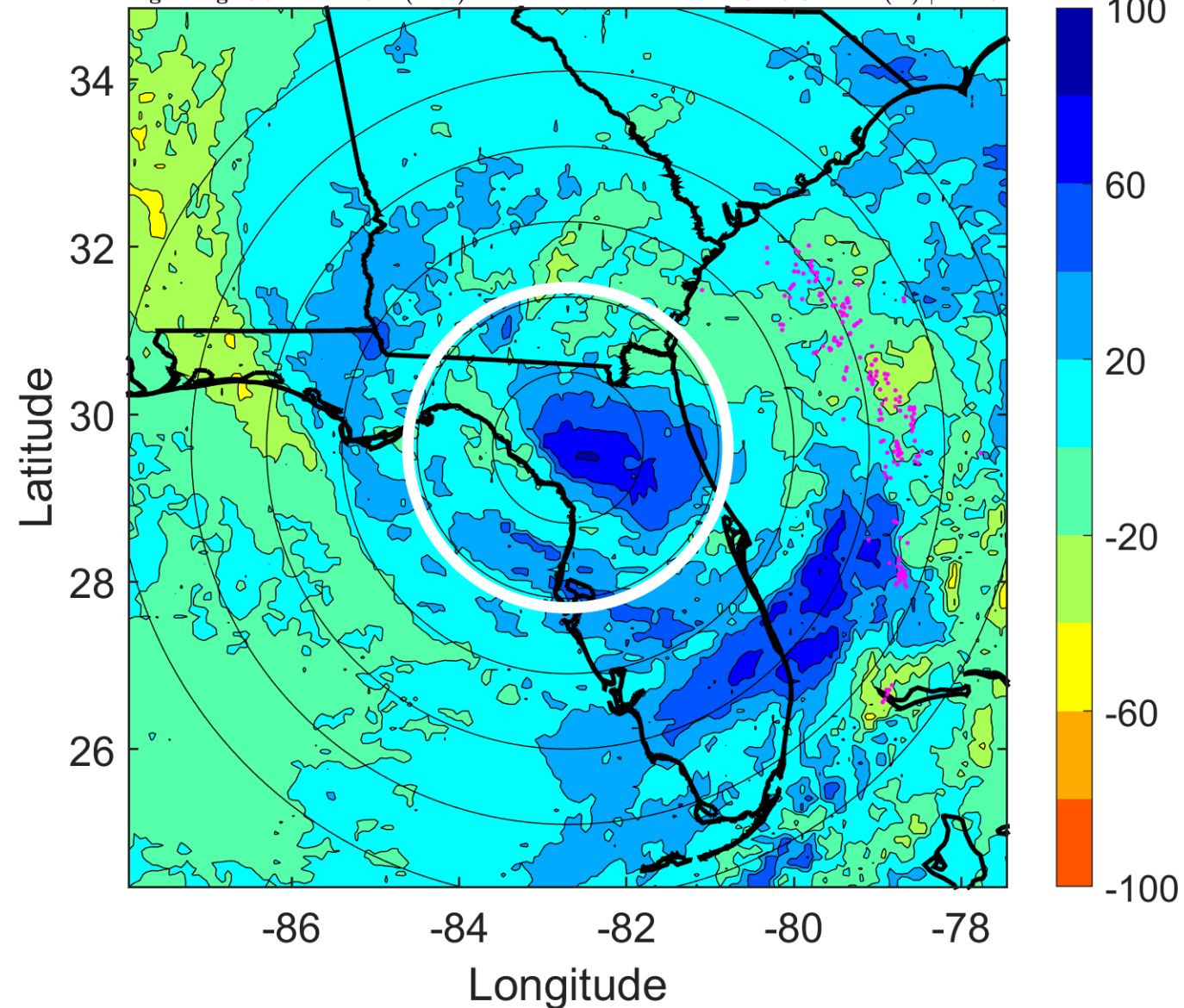

IR BT & Lightning

t: 2017091115 (9.5 LT)

Lightning: 9.5 LT \pm 1.5 h (dots)

LAND EFFECTS

11L (IRMA) | 47.5 kt TS

S: 20.4 m s⁻¹ (H) | H: 39.5°

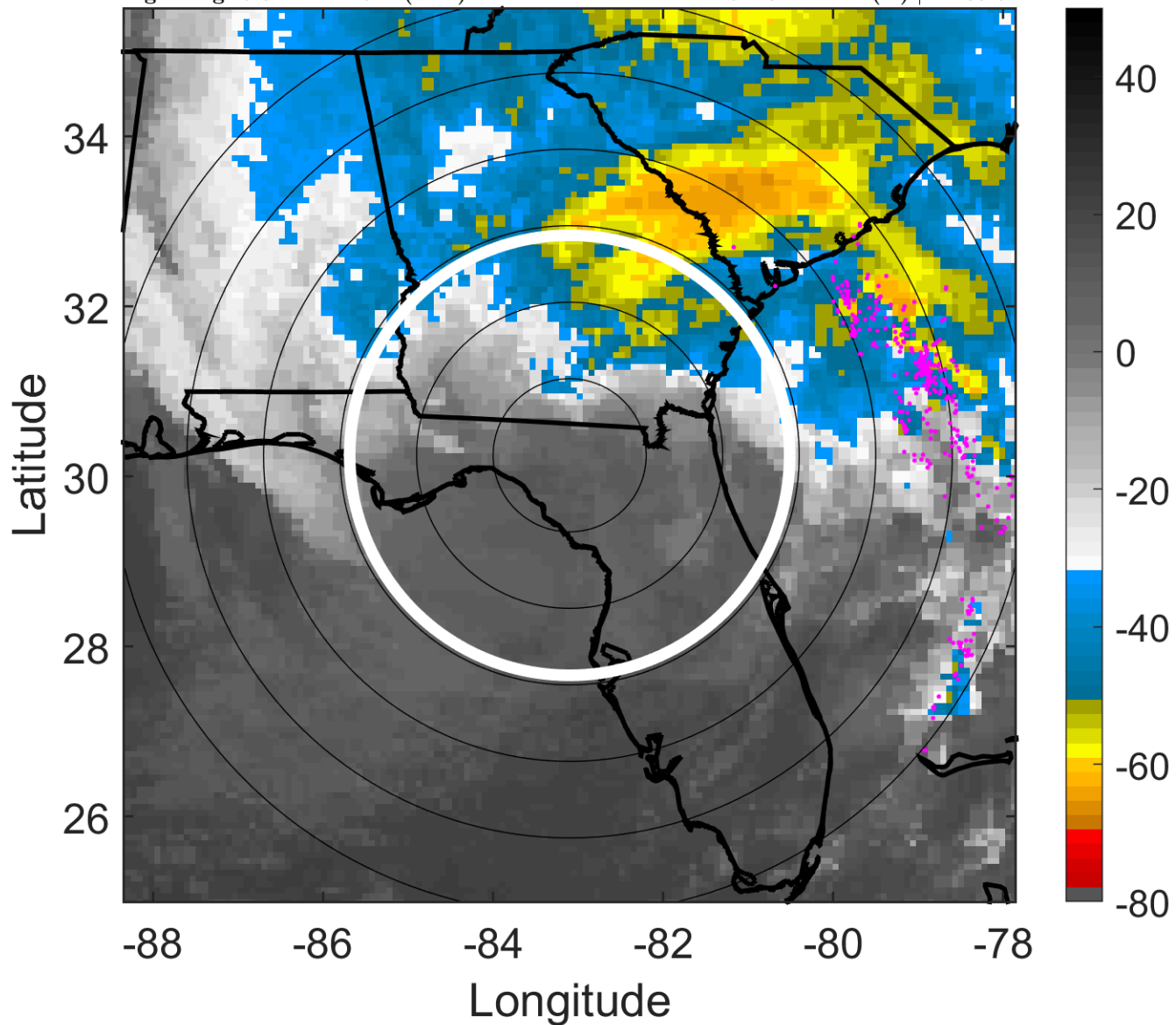

6-h IR BT Differences & Lightning

Δ t: 2017091115 (9.5 LT) - 2017091109 (3.5 LT)

Lightning: 9.5 LT \pm 1.5 h (dots)

LAND EFFECTS

11L (IRMA) | 47.5 kt TS

S: 20.4 m s⁻¹ (H) | H: 39.5°

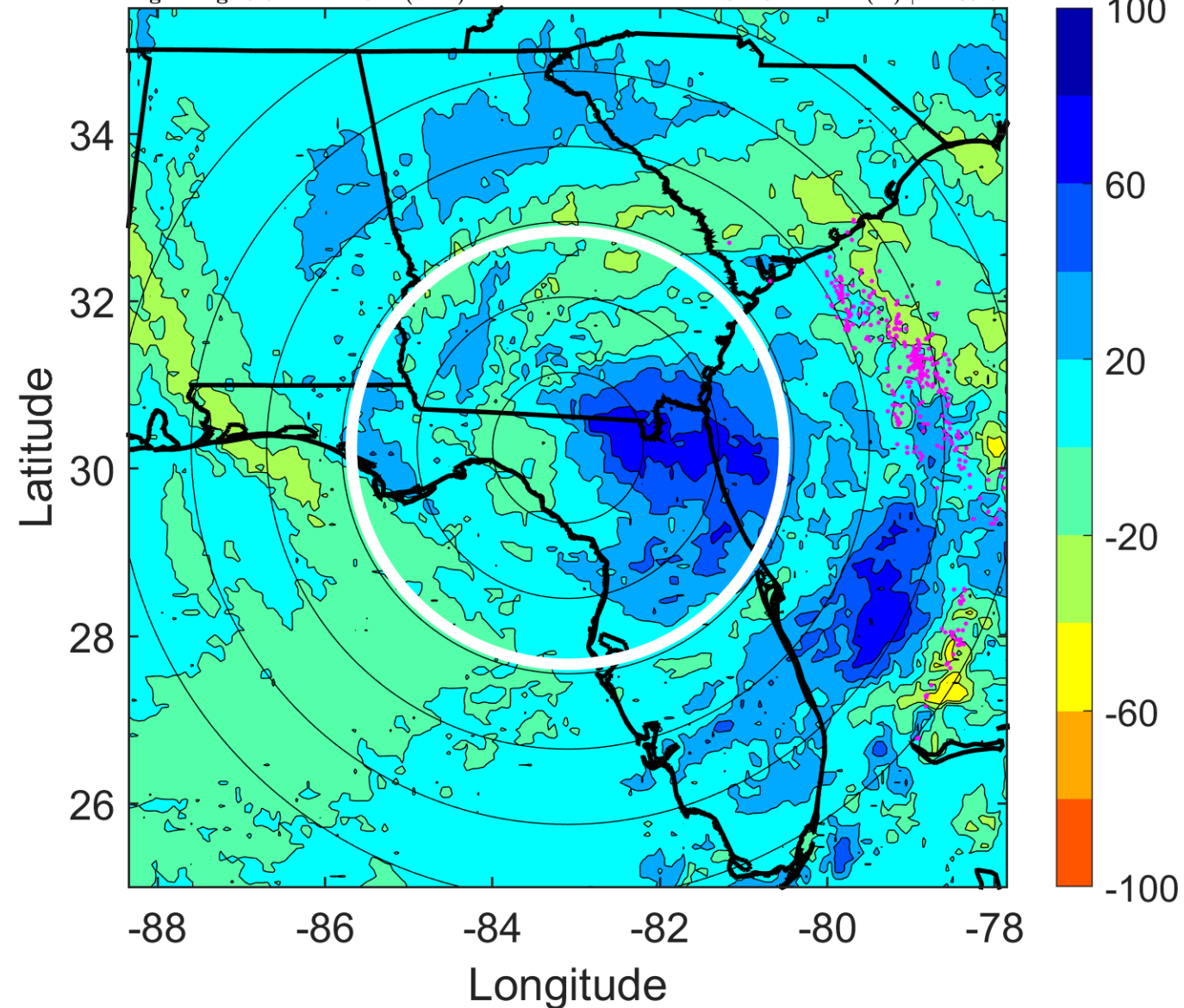

IR BT & Lightning

t: 2017091118 (12.4 LT)

Lightning: 12.4 LT \pm 1.5 h (dots)

LAND EFFECTS

11L (IRMA) | 45 kt TS

S: 21.1 m s⁻¹ (H) | H: 36°

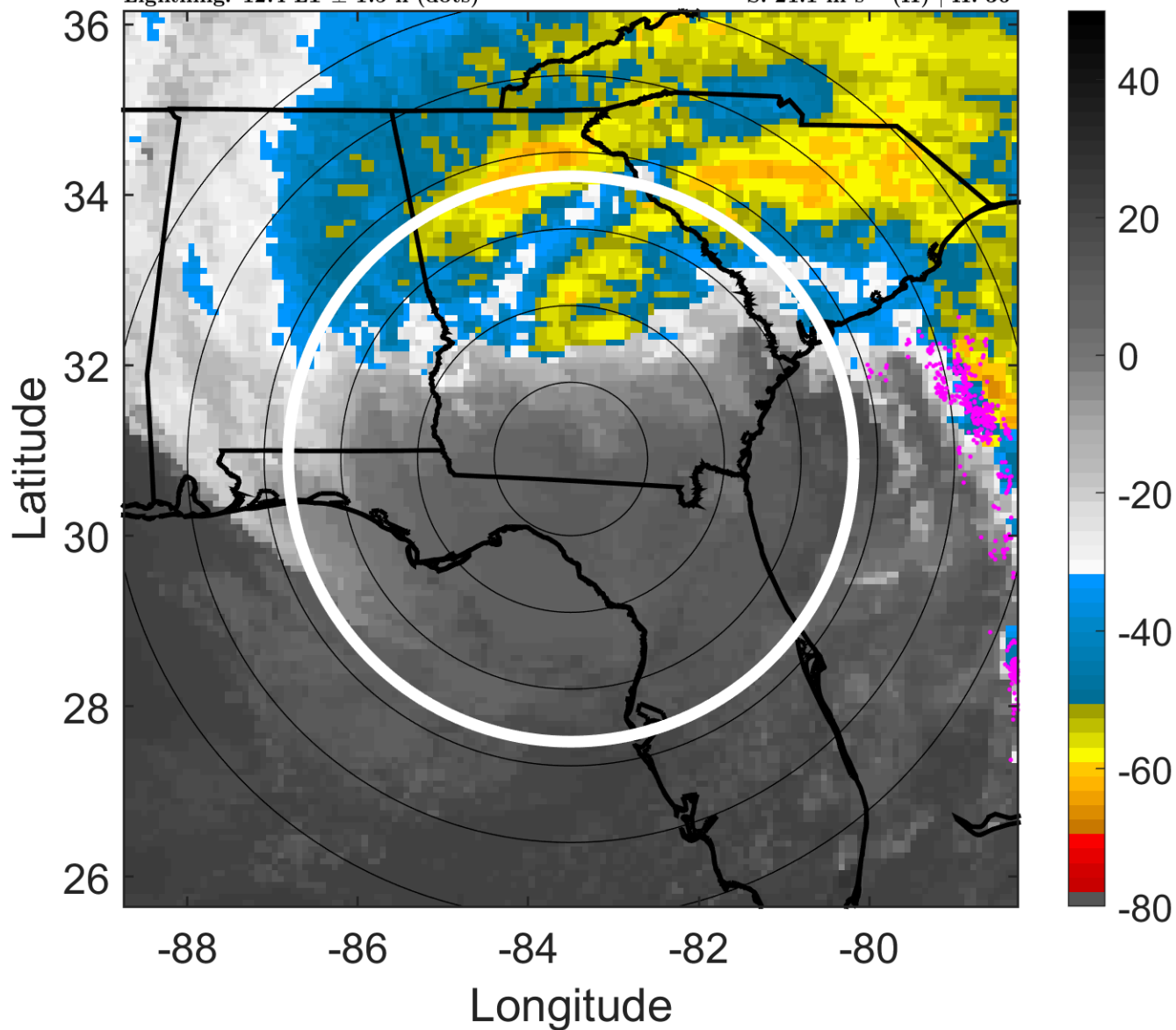

6-h IR BT Differences & Lightning

Δ t: 2017091118 (12.4 LT) - 2017091112 (6.5 LT)

Lightning: 12.4 LT \pm 1.5 h (dots)

LAND EFFECTS

11L (IRMA) | 45 kt TS

S: 21.1 m s⁻¹ (H) | H: 36°

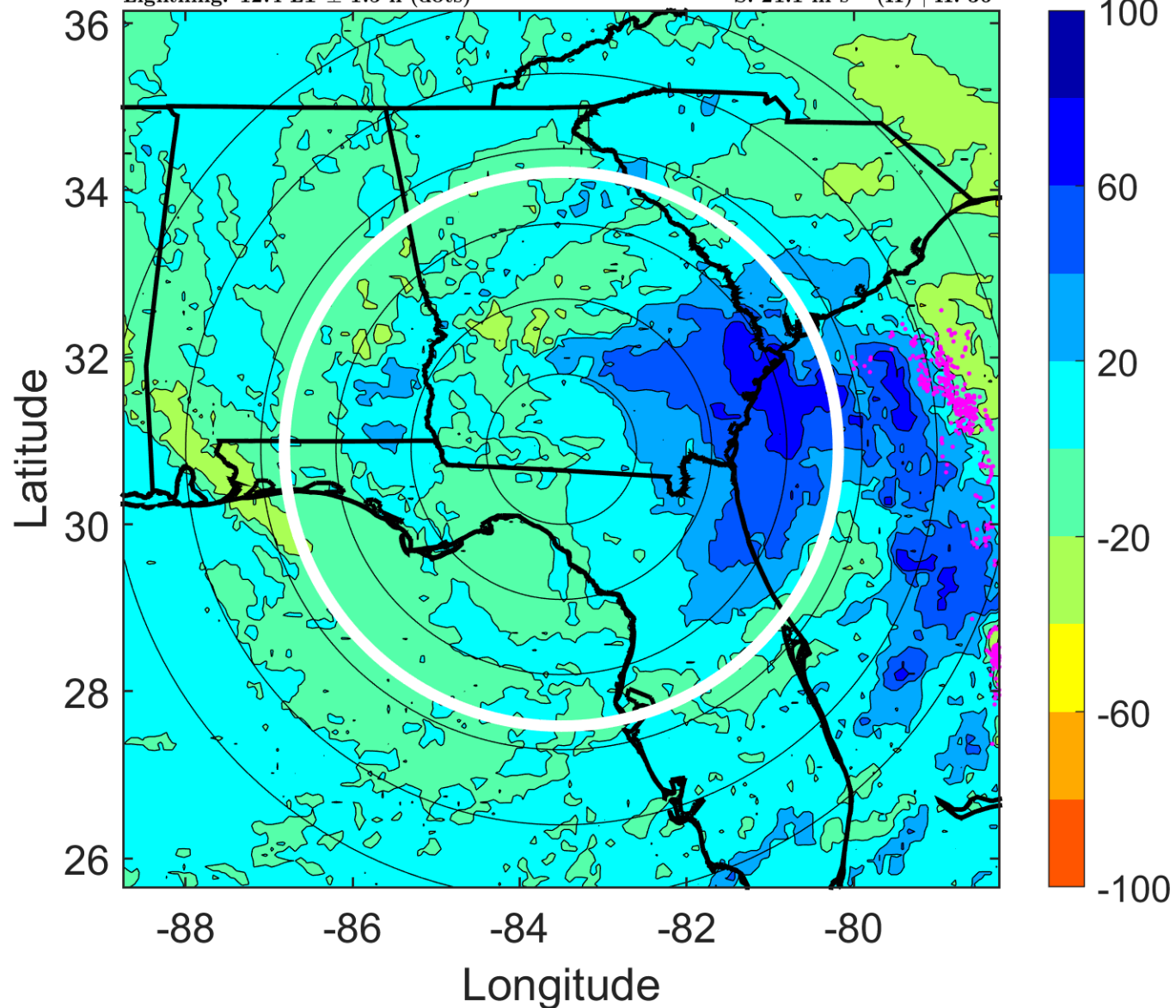

IR BT & Lightning

t: 2017091121 (15.4 LT)

Lightning: 15.4 LT \pm 1.5 h (dots)

LAND EFFECTS

11L (IRMA) | 40 kt TS

S: 21.9 m s⁻¹ (H) | H: 33.5°

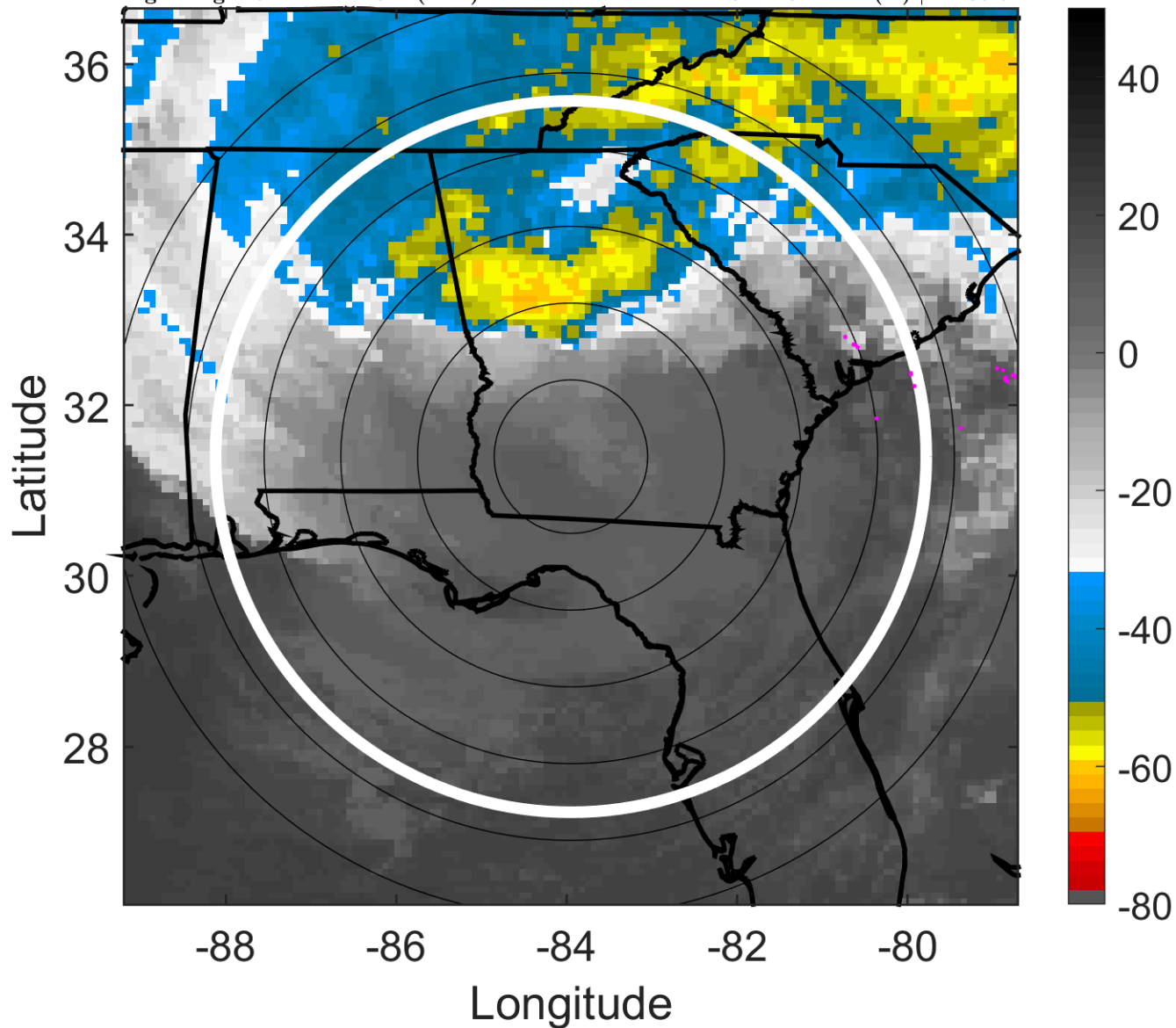

6-h IR BT Differences & Lightning

Δ t: 2017091121 (15.4 LT) - 2017091115 (9.5 LT)

Lightning: 15.4 LT \pm 1.5 h (dots)

LAND EFFECTS

11L (IRMA) | 40 kt TS

S: 21.9 m s⁻¹ (H) | H: 33.5°

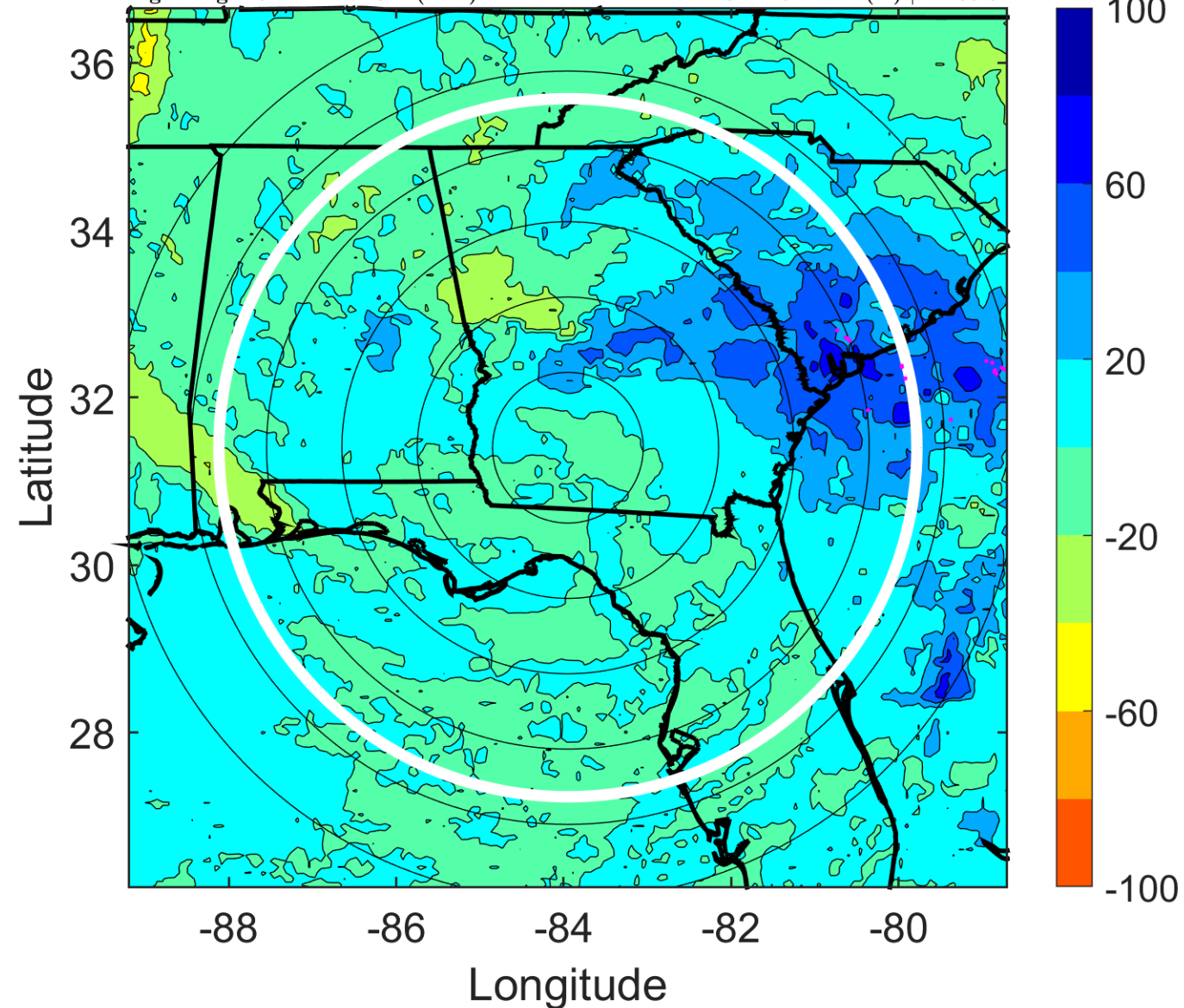

IR BT & Lightning

t: 2017091200 (18.4 LT)

Lightning: 18.4 LT \pm 1.5 h (dots)

LAND EFFECTS

11L (IRMA) | 35 kt TS

S: 22.6 m s⁻¹ (H) | H: 31°

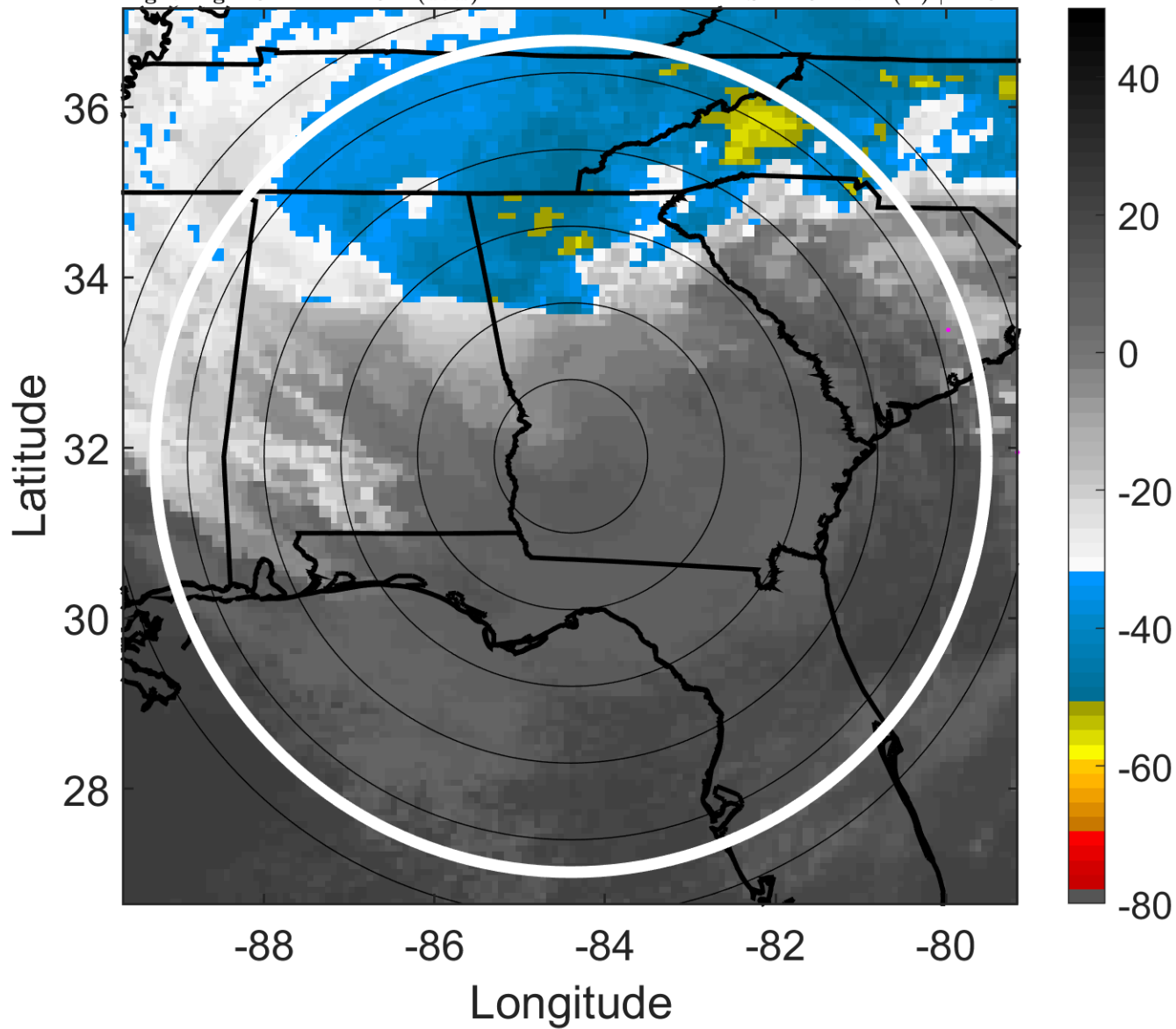

6-h IR BT Differences & Lightning

Δ t: 2017091200 (18.4 LT) - 2017091118 (12.4 LT)

Lightning: 18.4 LT \pm 1.5 h (dots)

LAND EFFECTS

11L (IRMA) | 35 kt TS

S: 22.6 m s⁻¹ (H) | H: 31°

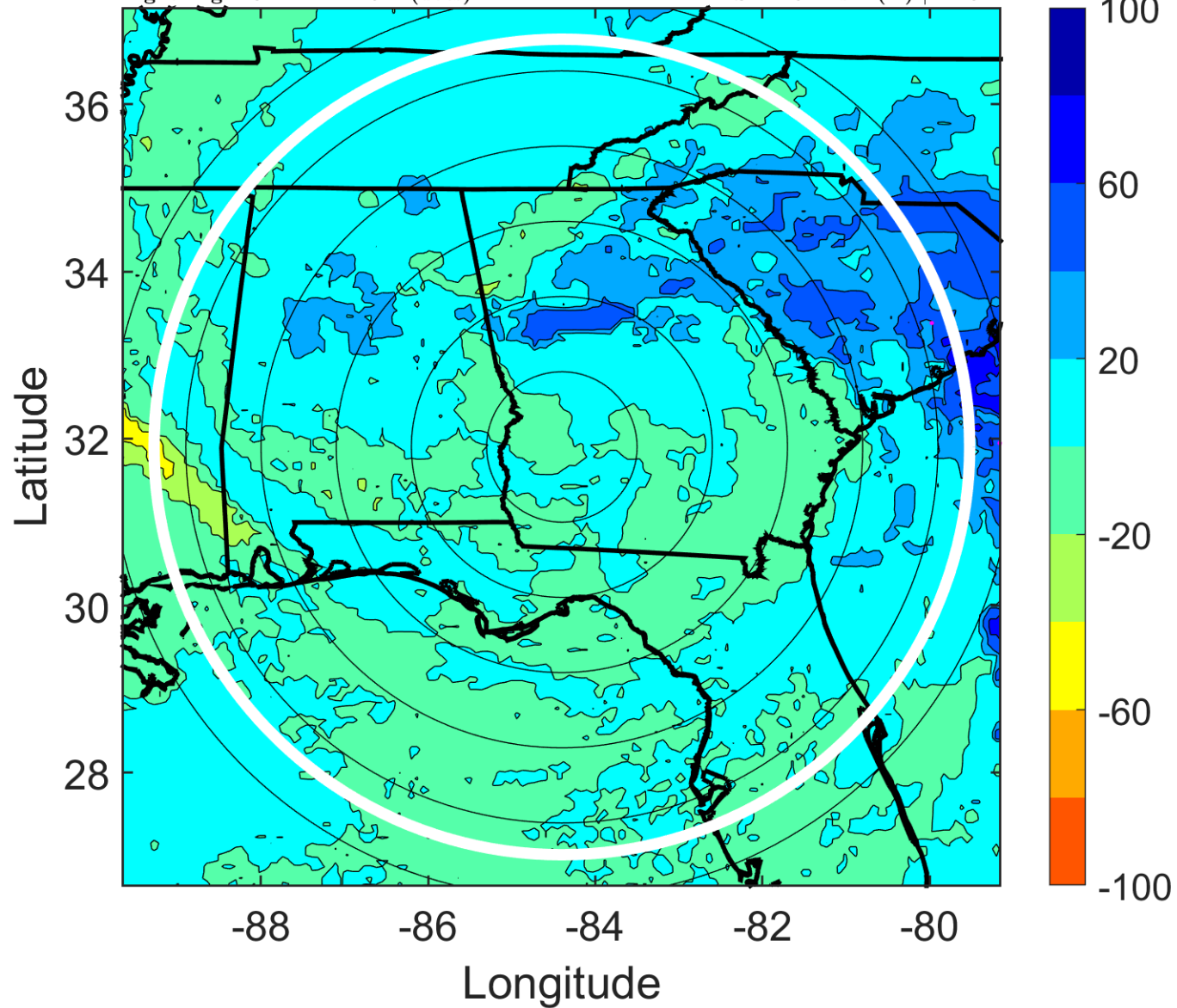

IR BT & Lightning

t: 2017091203 (21.3 LT)

Lightning: 21.3 LT \pm 1.5 h (dots)

LAND EFFECTS

11L (IRMA) | 30 kt TD

S: null | H: null

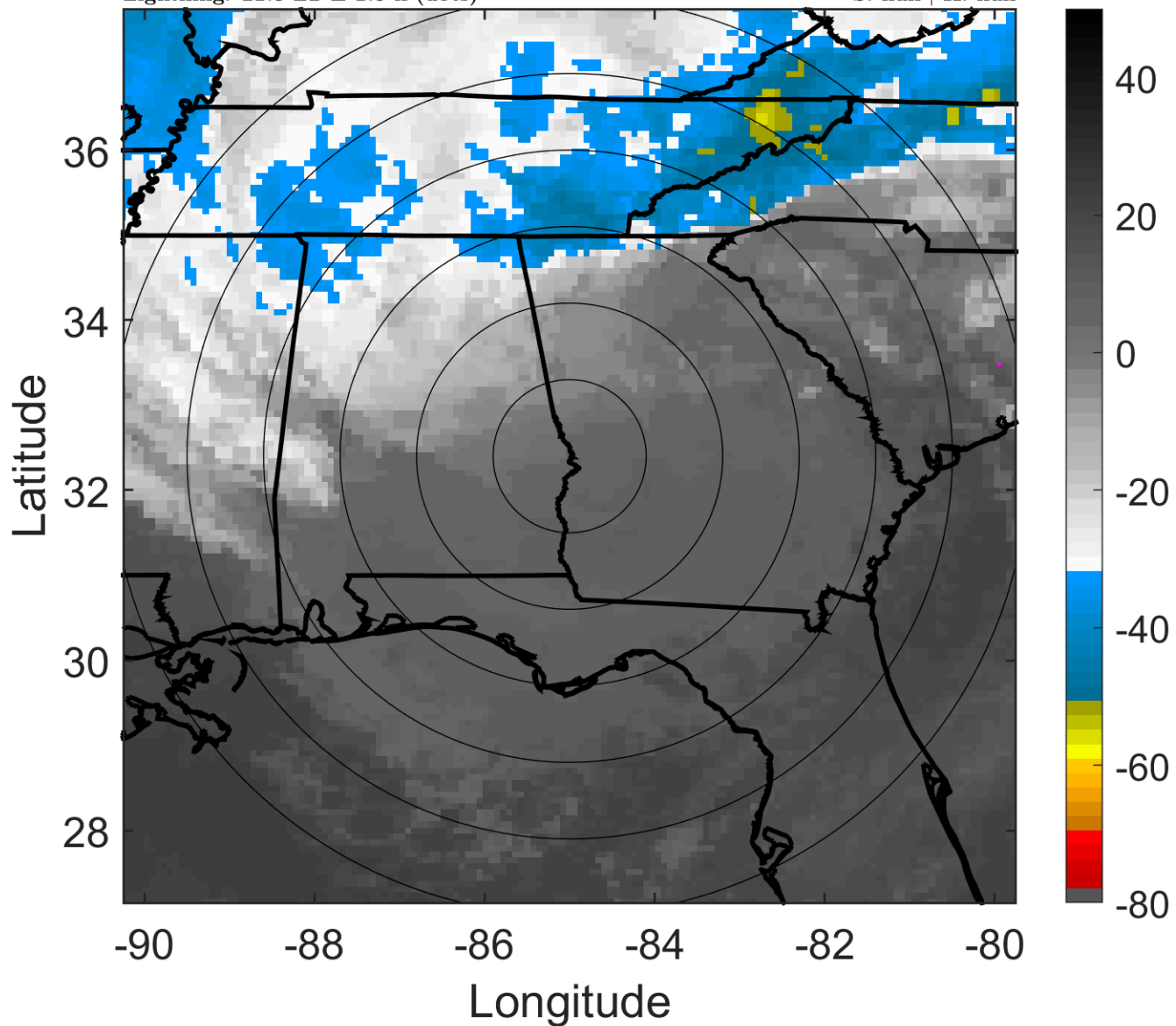

6-h IR BT Differences & Lightning

Δ t: 2017091203 (21.3 LT) - 2017091121 (15.4 LT)

Lightning: 21.3 LT \pm 1.5 h (dots)

LAND EFFECTS

11L (IRMA) | 30 kt TD

S: null | H: null

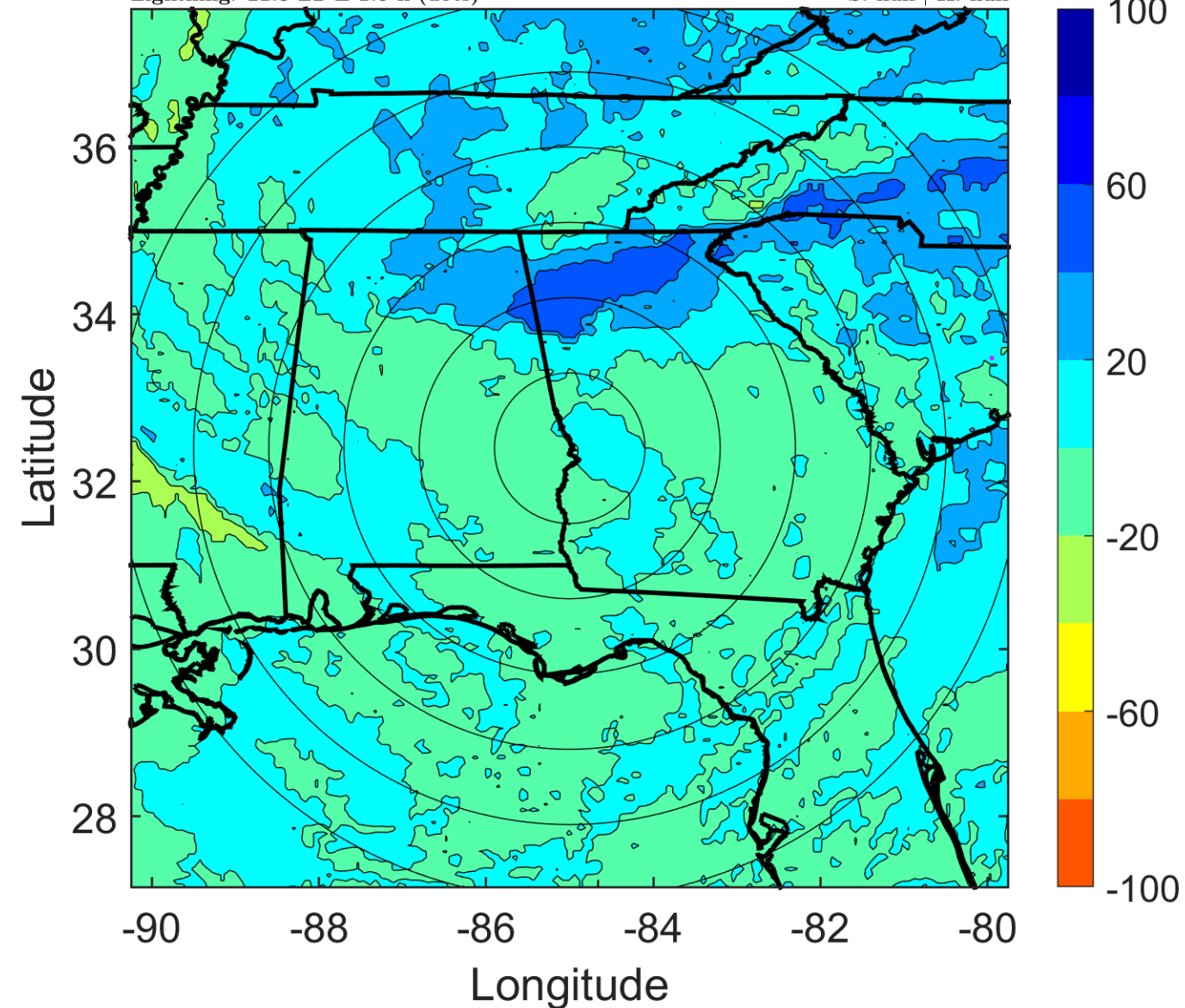

IR BT & Lightning

t: 2017091206 (0.3 LT)

Lightning: 0.3 LT \pm 1.5 h (dots)

LAND EFFECTS

11L (IRMA) | 25 kt LO

S: null | H: null

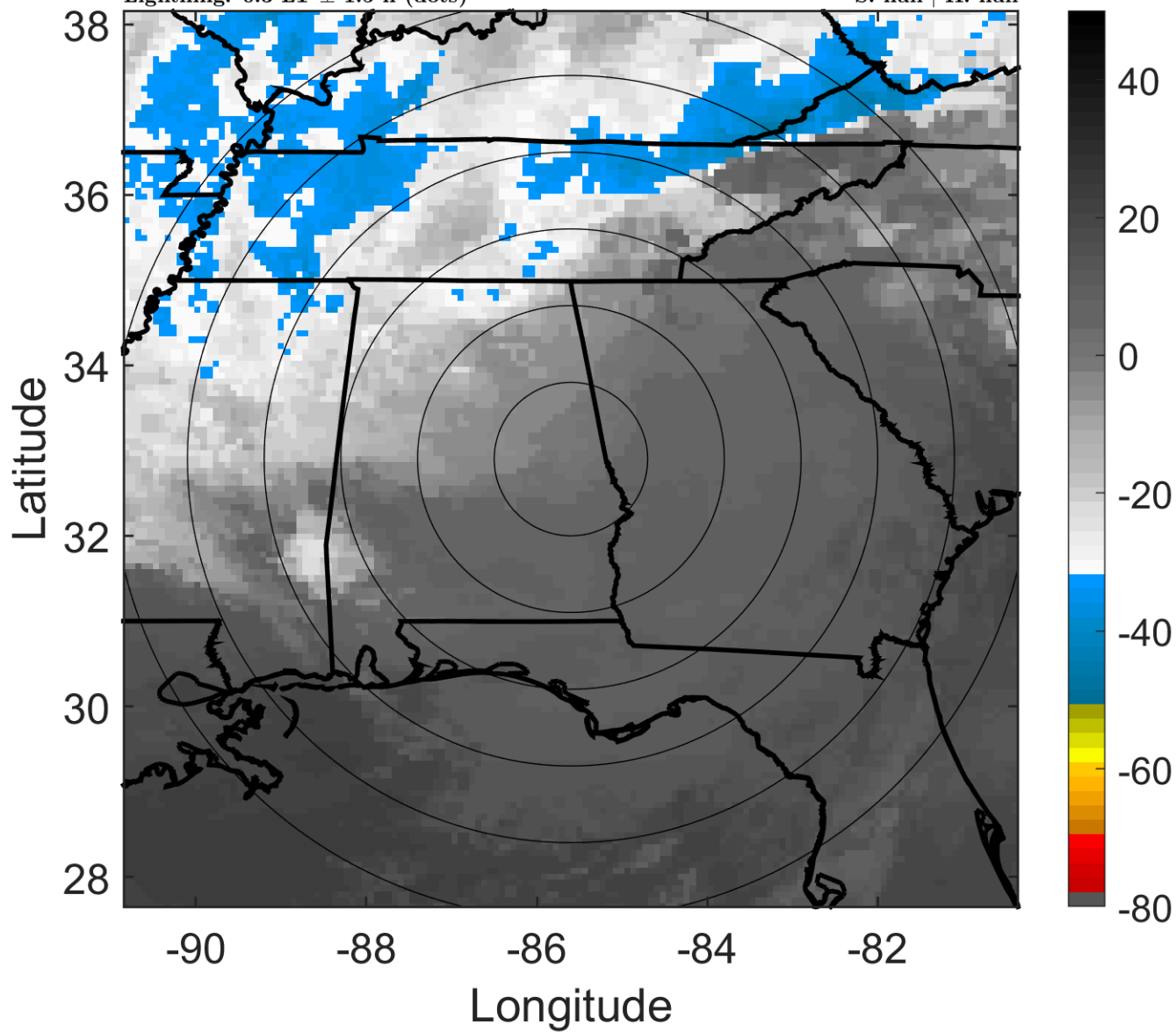

6-h IR BT Differences & Lightning

Δ t: 2017091206 (0.3 LT) - 2017091200 (18.4 LT)

Lightning: 0.3 LT \pm 1.5 h (dots)

LAND EFFECTS

11L (IRMA) | 25 kt LO

S: null | H: null

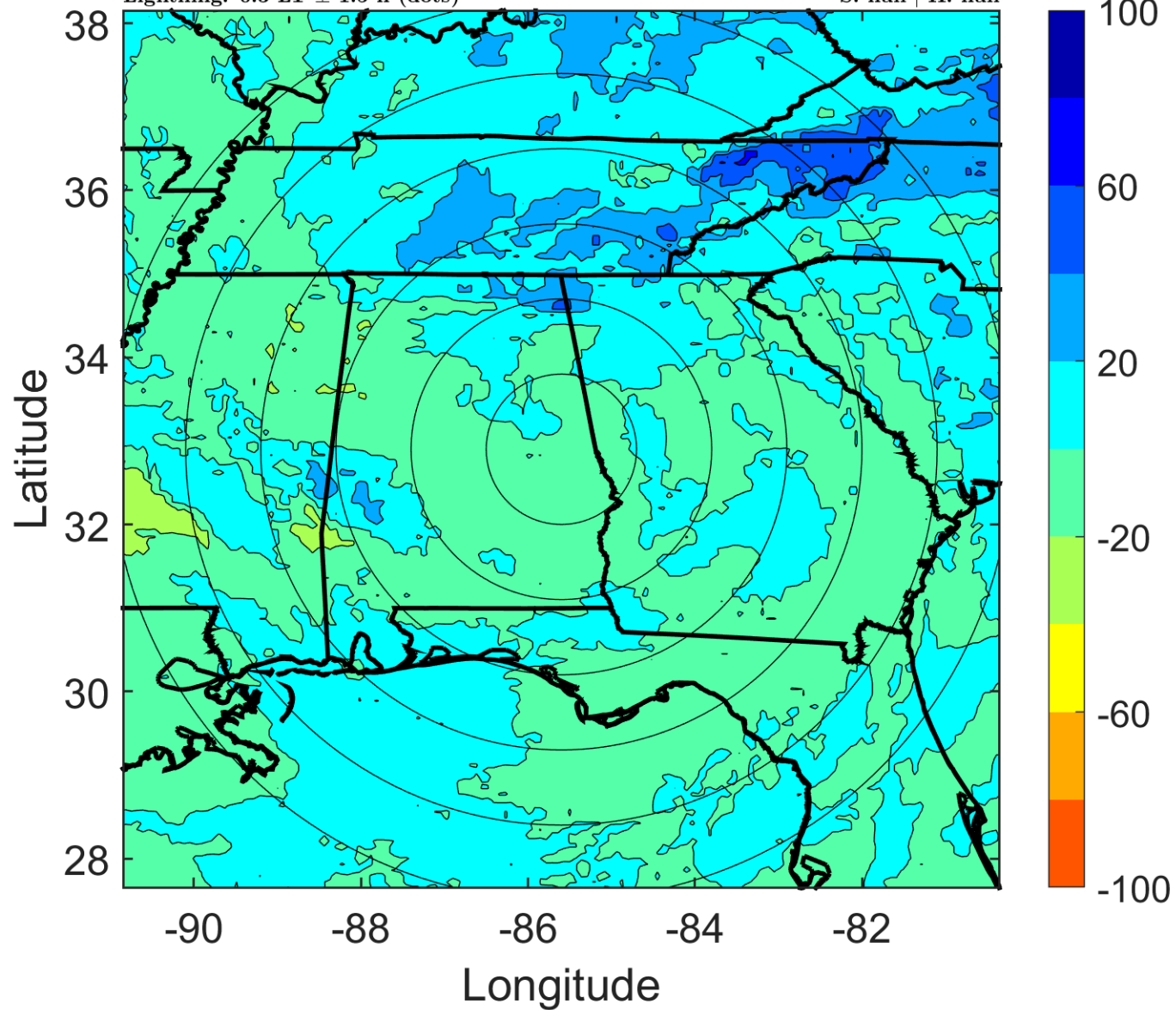

IR BT & Lightning

t: 2017091209 (3.3 LT)

Lightning: 3.3 LT \pm 1.5 h (dots)

LAND EFFECTS

11L (IRMA) | 22.5 kt LO

S: null | H: null

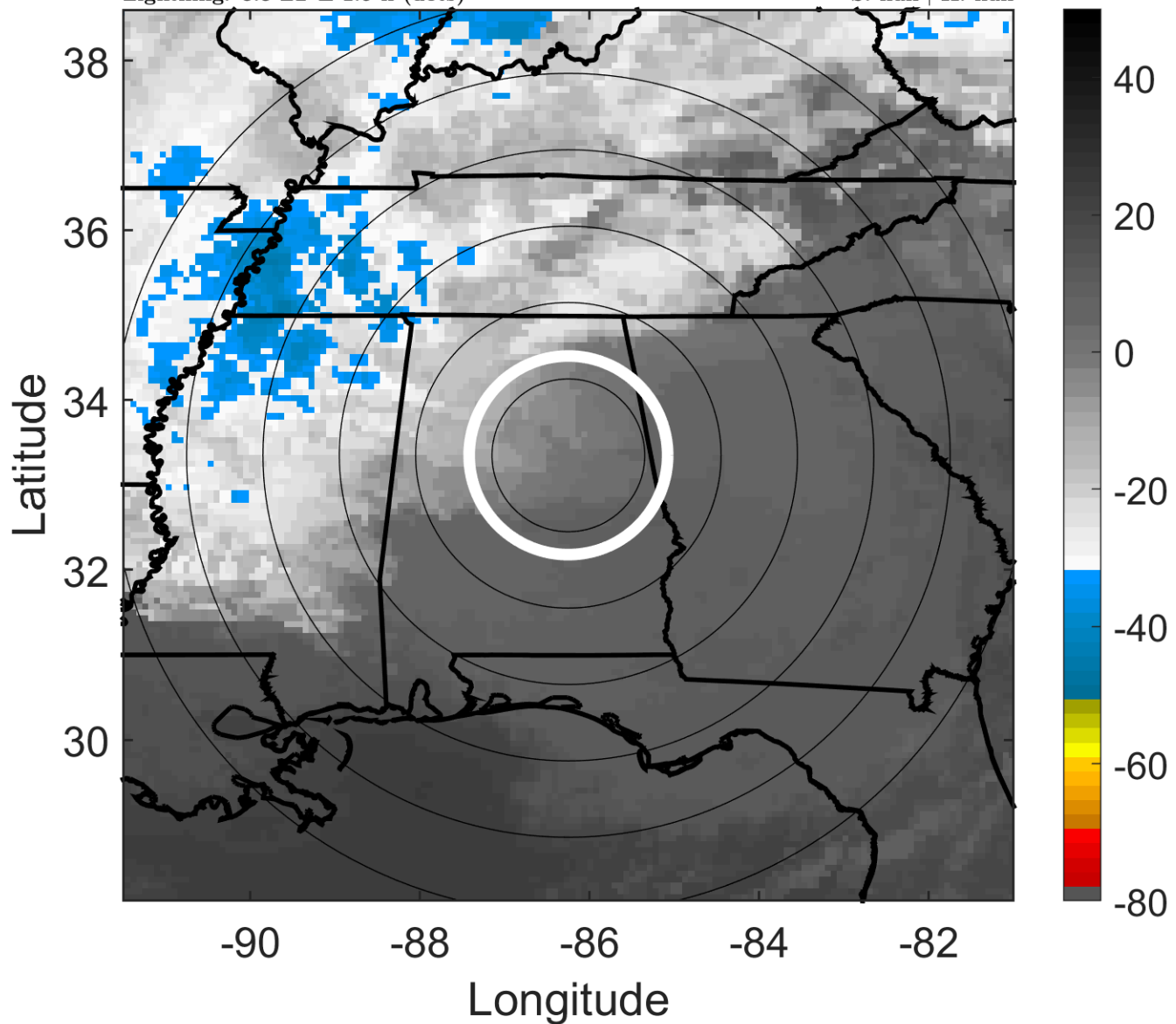

6-h IR BT Differences & Lightning

Δ t: 2017091209 (3.3 LT) - 2017091203 (21.3 LT)

Lightning: 3.3 LT \pm 1.5 h (dots)

LAND EFFECTS

11L (IRMA) | 22.5 kt LO

S: null | H: null

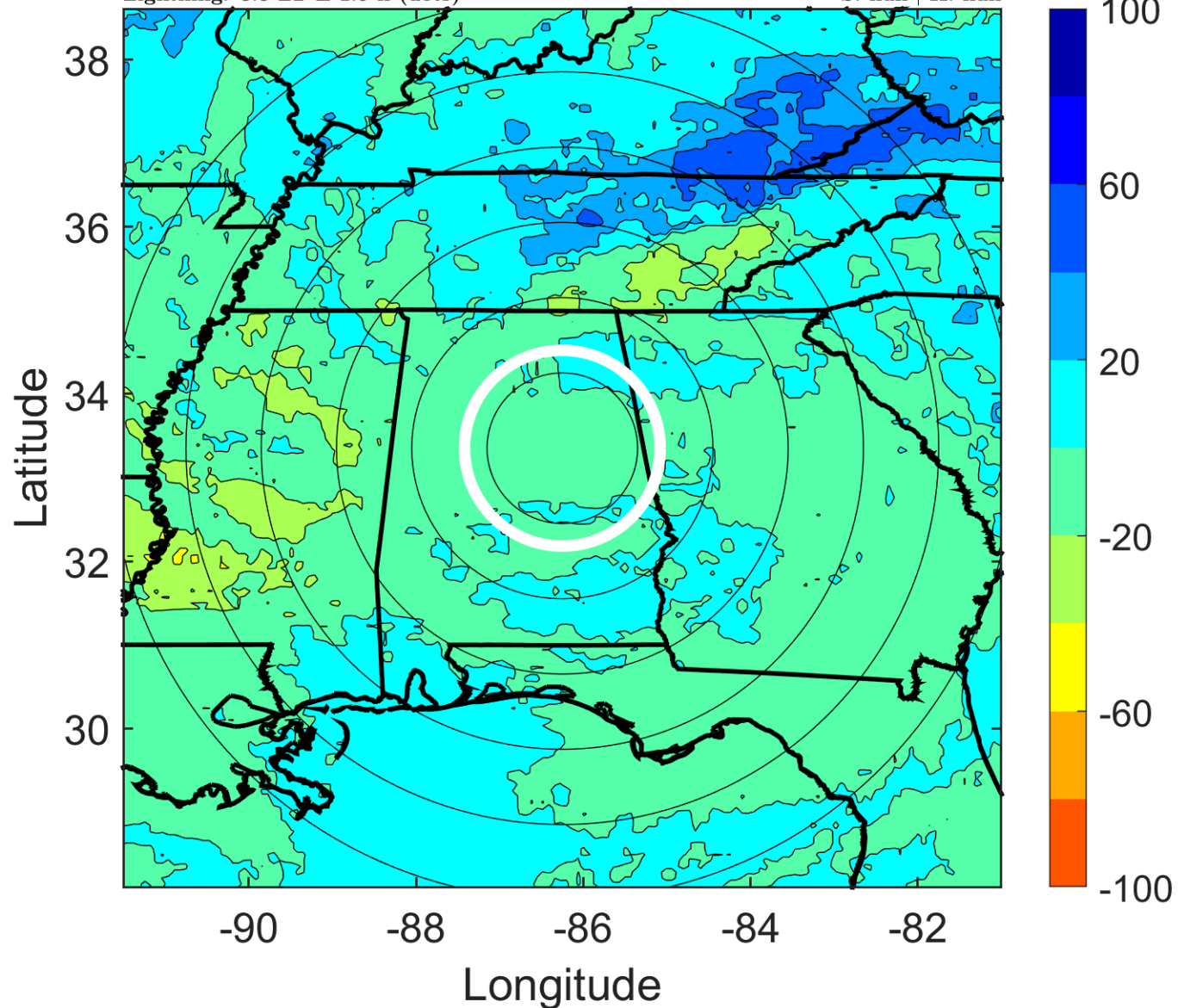

IR BT & Lightning

t: 2017091212 (6.2 LT)

Lightning: 6.2 LT \pm 1.5 h (dots)

LAND EFFECTS

11L (IRMA) | 20 kt LO

S: null | H: null

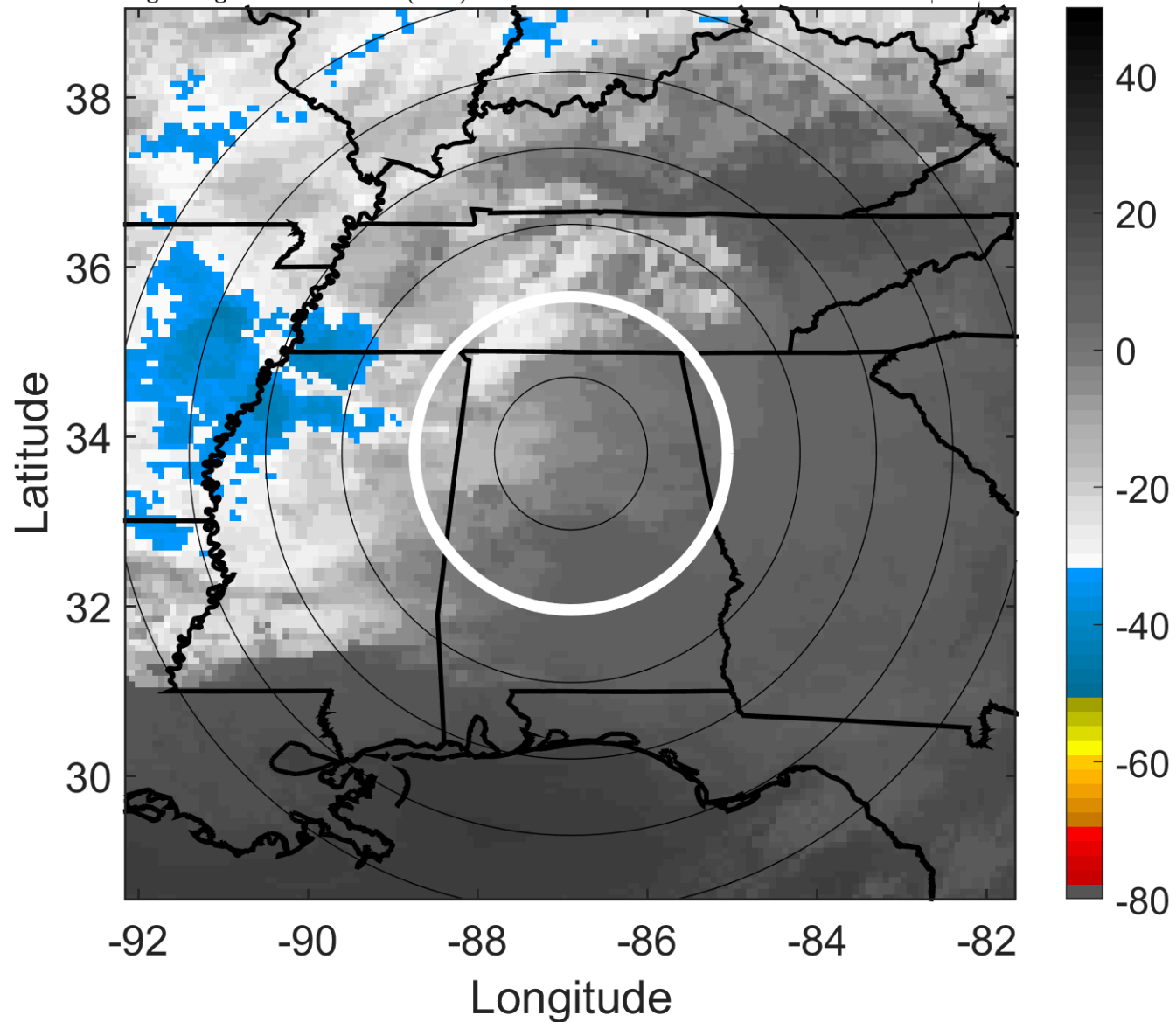

6-h IR BT Differences & Lightning

Δ t: 2017091212 (6.2 LT) - 2017091206 (0.3 LT)

Lightning: 6.2 LT \pm 1.5 h (dots)

LAND EFFECTS

11L (IRMA) | 20 kt LO

S: null | H: null

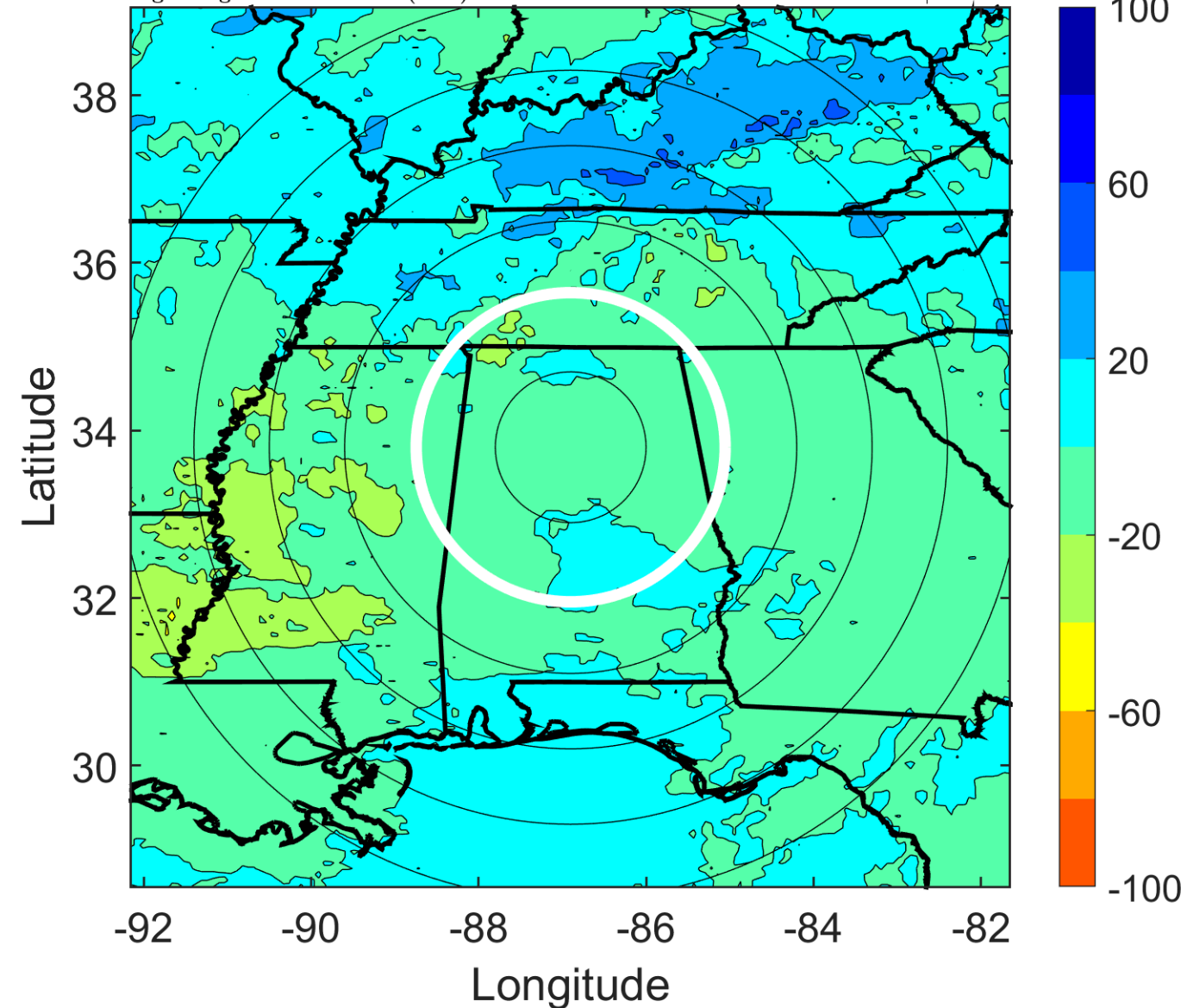

IR BT & Lightning

t: 2017091215 (9.2 LT)

Lightning: 9.2 LT \pm 1.5 h (dots)

LAND EFFECTS

11L (IRMA) | 17.5 kt LO

S: null | H: null

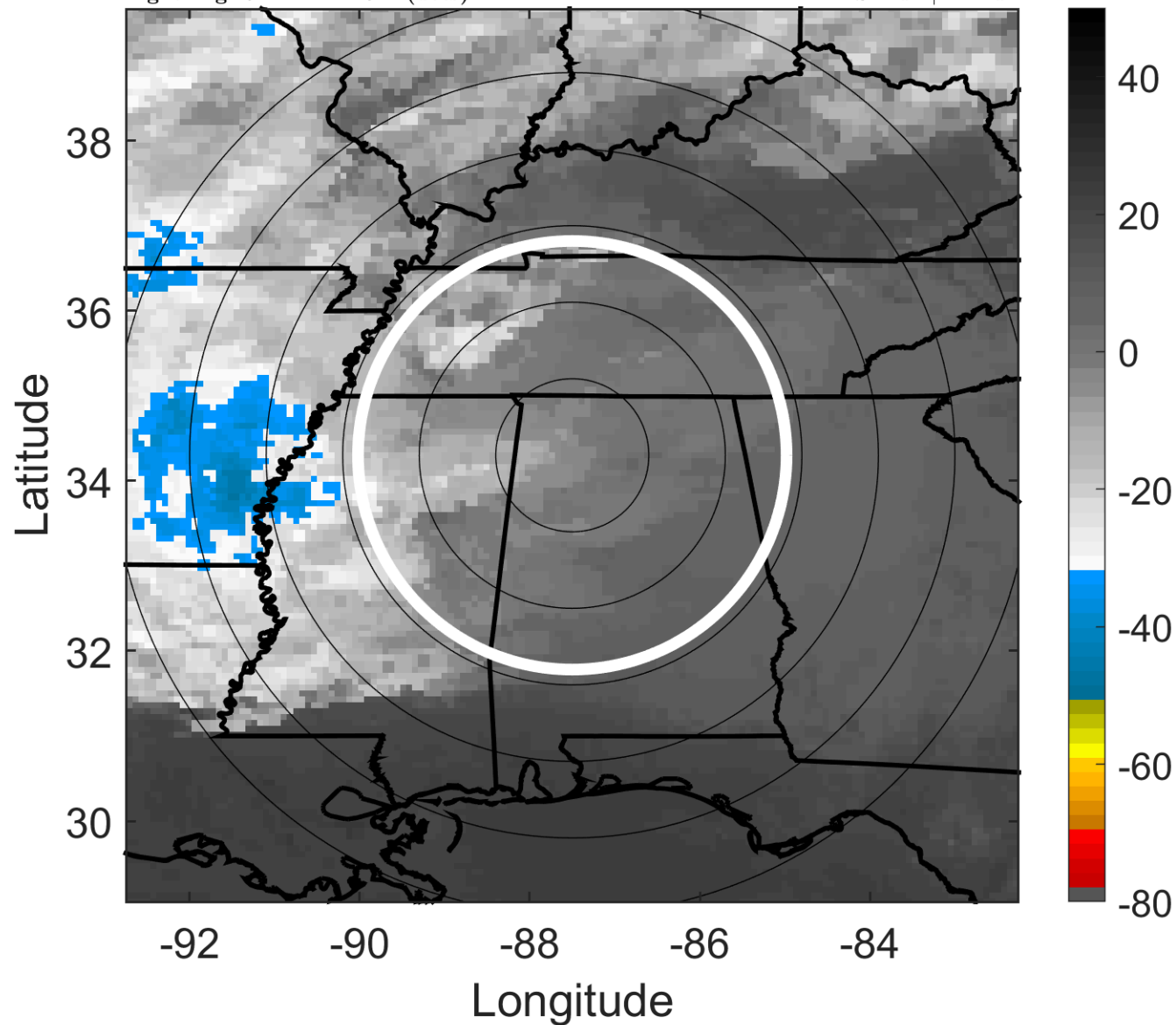

6-h IR BT Differences & Lightning

Δ t: 2017091215 (9.2 LT) - 2017091209 (3.3 LT)

Lightning: 9.2 LT \pm 1.5 h (dots)

LAND EFFECTS

11L (IRMA) | 17.5 kt LO

S: null | H: null

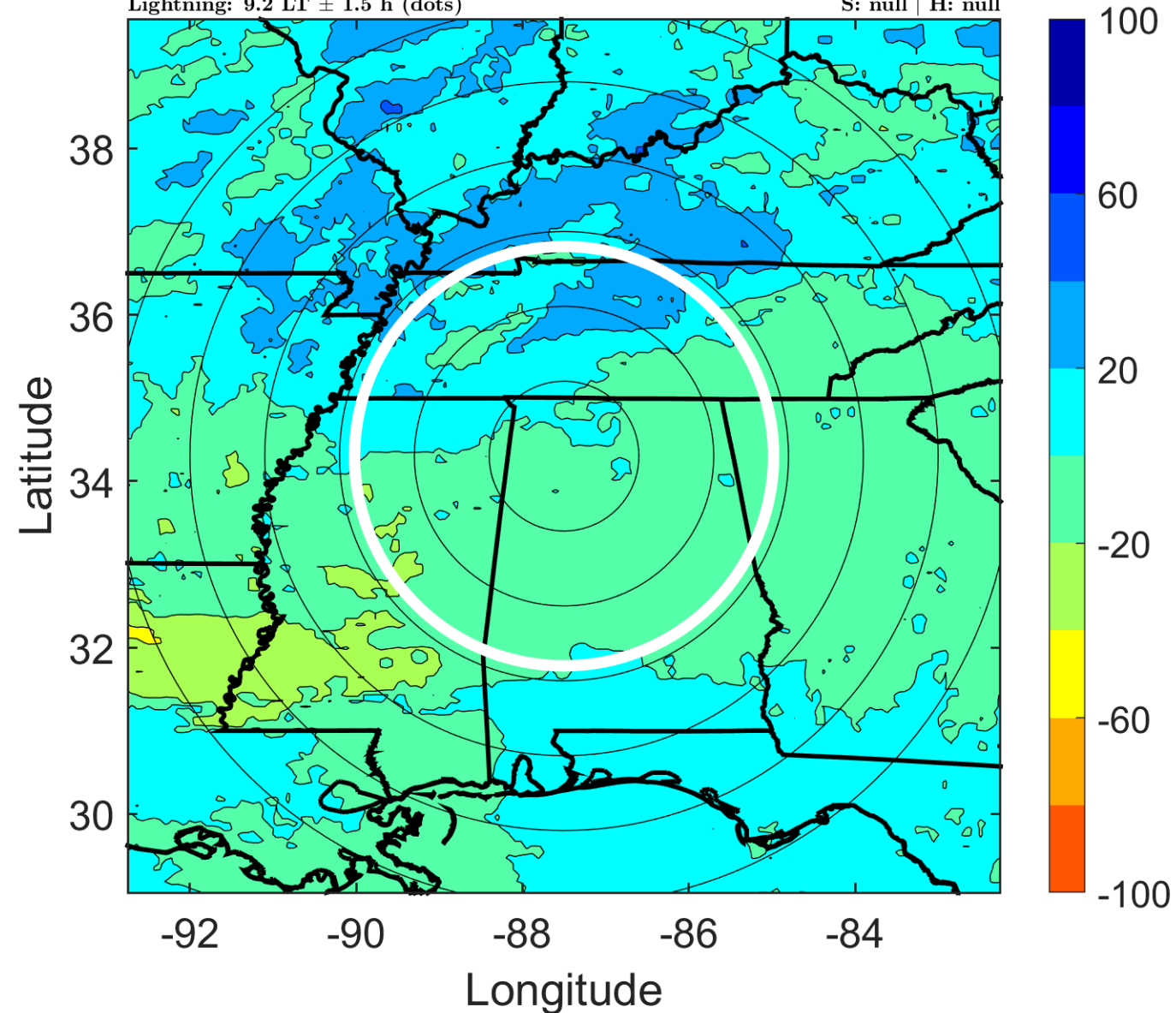

IR BT & Lightning

t: 2017091218 (12.1 LT)

Lightning: 12.1 LT \pm 1.5 h (dots)

LAND EFFECTS

11L (IRMA) | 15 kt LO

S: null | H: null

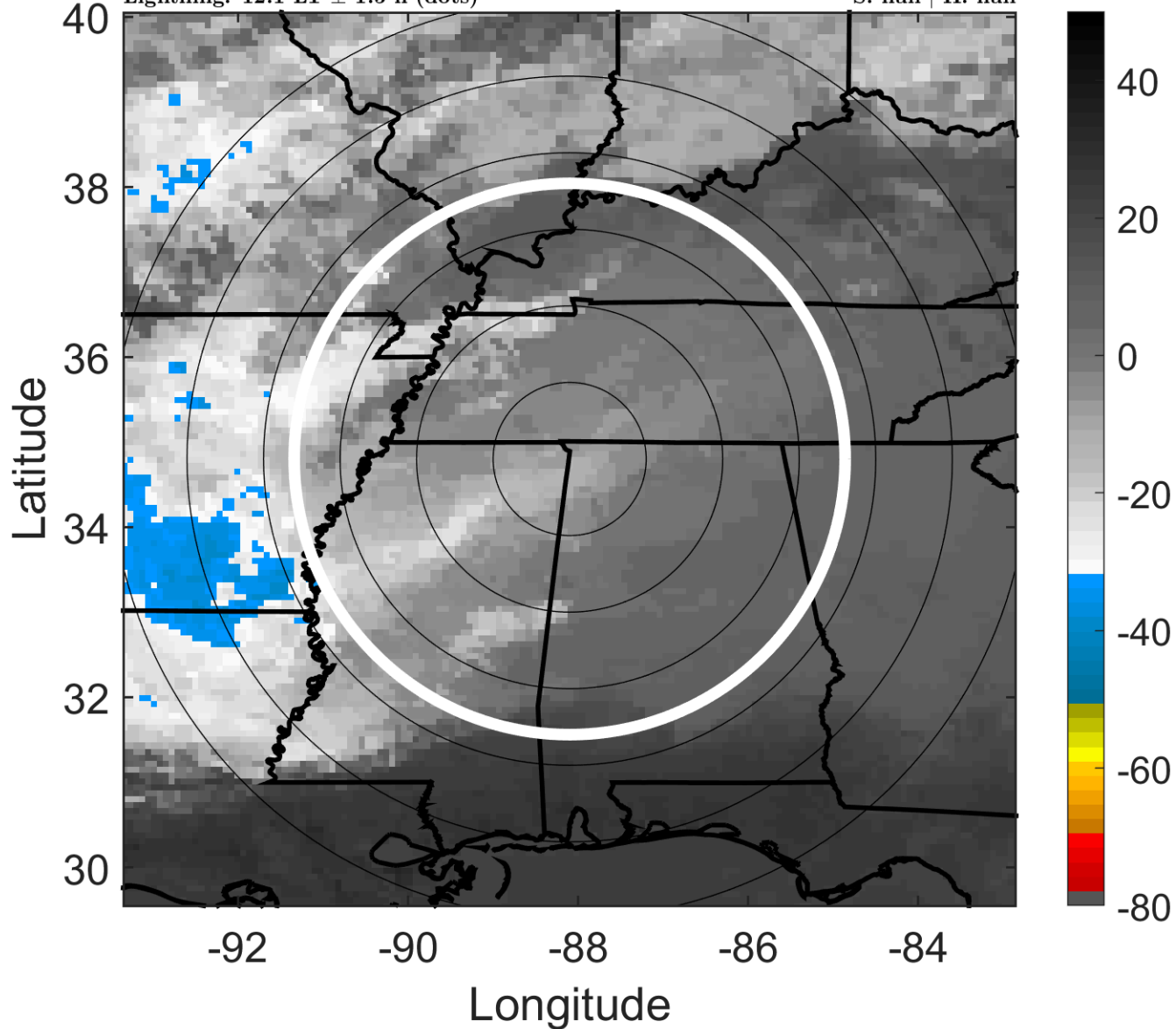

6-h IR BT Differences & Lightning

Δ t: 2017091218 (12.1 LT) - 2017091212 (6.2 LT)

Lightning: 12.1 LT \pm 1.5 h (dots)

LAND EFFECTS

11L (IRMA) | 15 kt LO

S: null | H: null

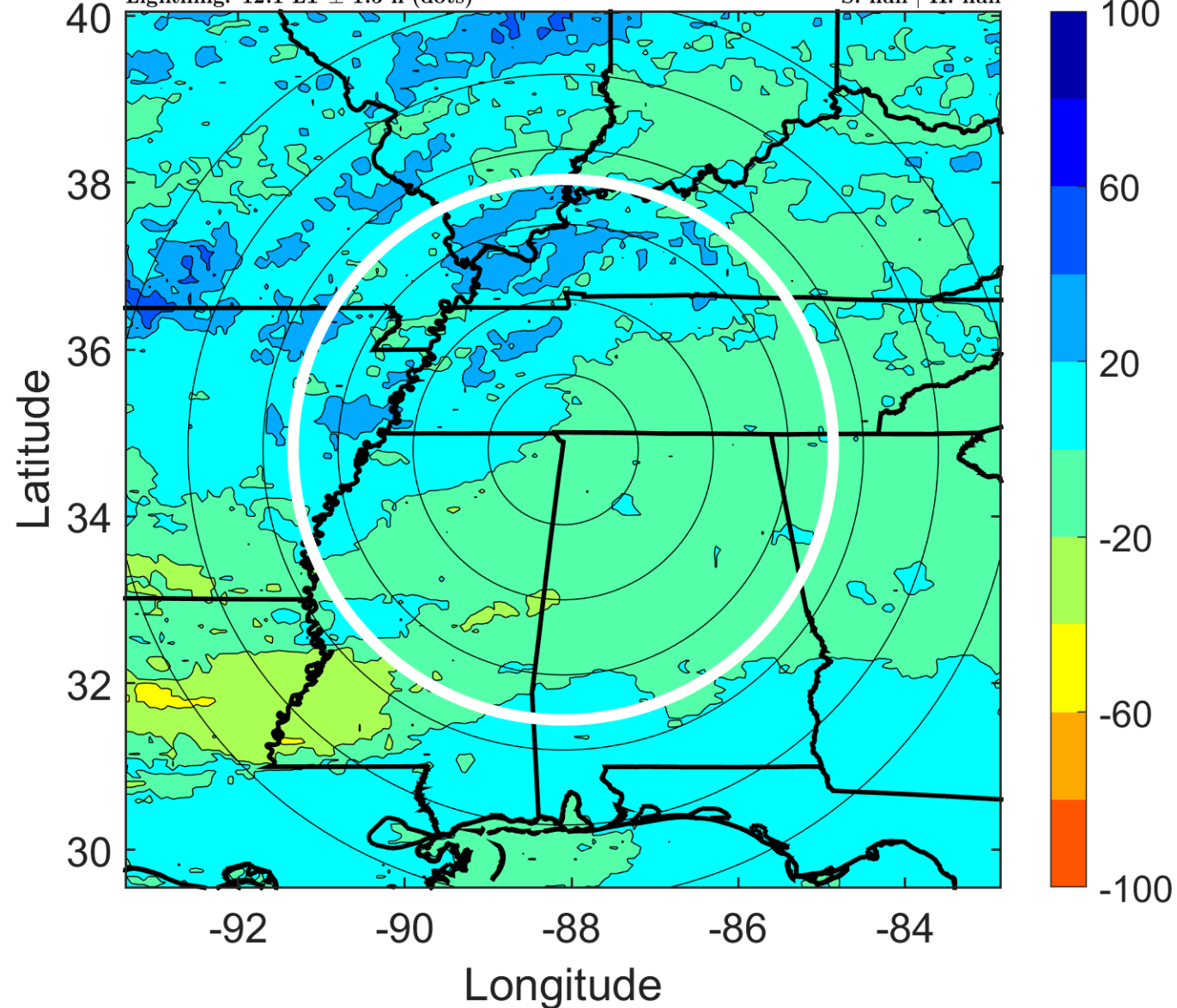

IR BT & Lightning

t: 2017091221 (15.1 LT)

Lightning: 15.1 LT \pm 1.5 h (dots)

LAND EFFECTS

11L (IRMA) | 15 kt LO

S: null | H: null

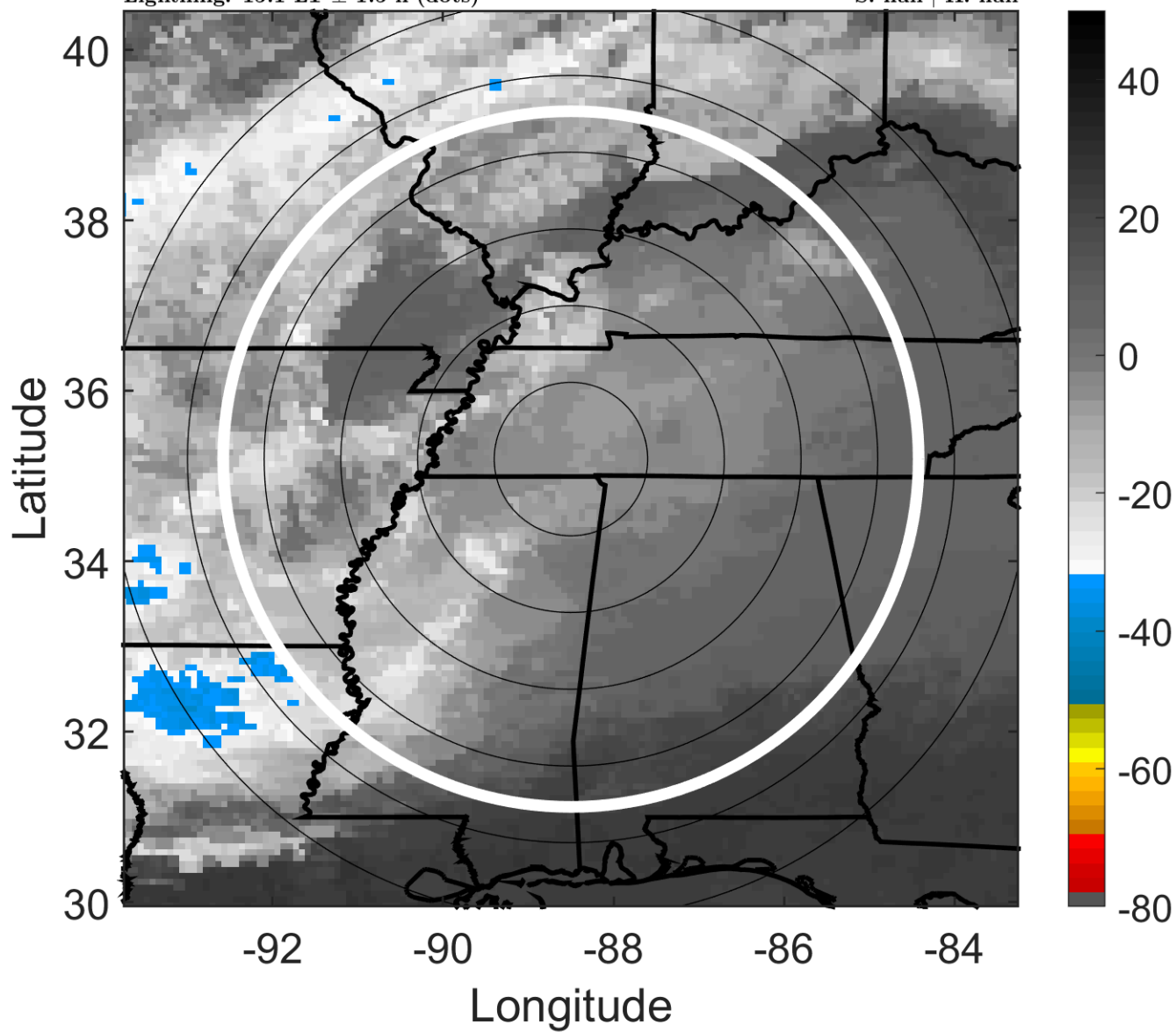

6-h IR BT Differences & Lightning

Δ t: 2017091221 (15.1 LT) - 2017091215 (9.2 LT)

Lightning: 15.1 LT \pm 1.5 h (dots)

LAND EFFECTS

11L (IRMA) | 15 kt LO

S: null | H: null

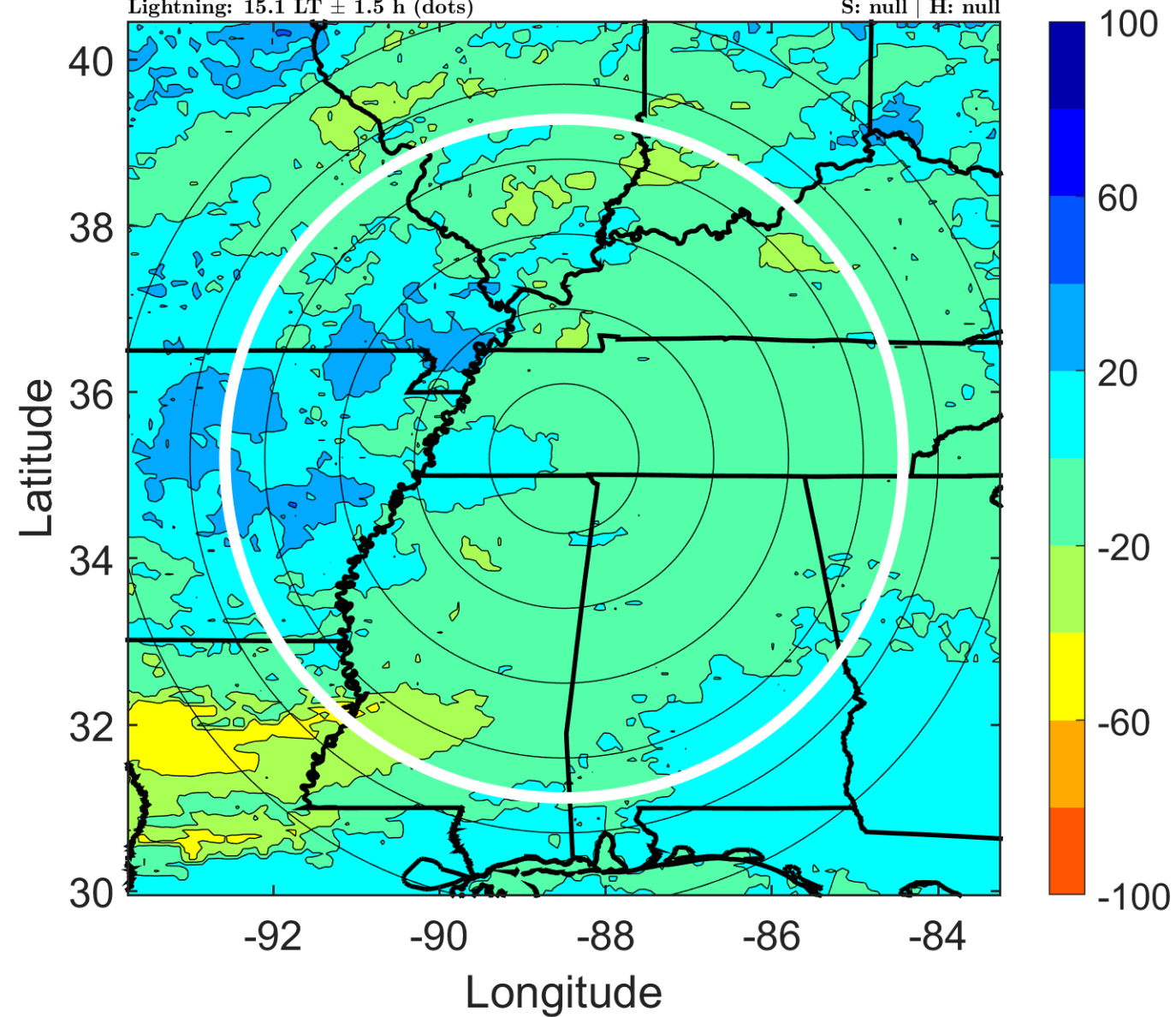

IR BT & Lightning

t: 2017091300 (18.1 LT)

Lightning: 18.1 LT \pm 1.5 h (dots)

LAND EFFECTS

11L (IRMA) | 15 kt LO

S: null | H: null

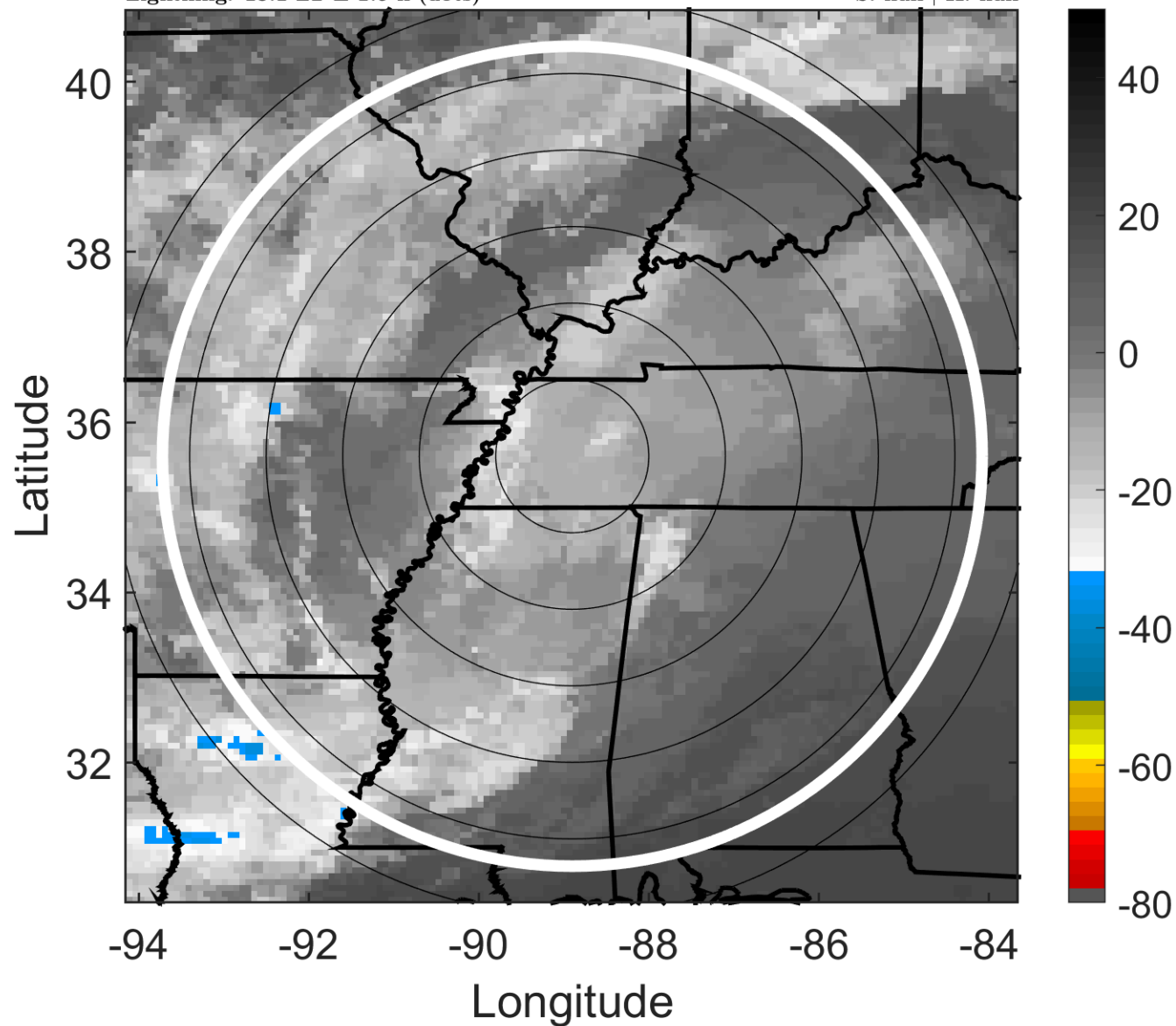

6-h IR BT Differences & Lightning

Δ t: 2017091300 (18.1 LT) - 2017091218 (12.1 LT)

Lightning: 18.1 LT \pm 1.5 h (dots)

LAND EFFECTS

11L (IRMA) | 15 kt LO

S: null | H: null

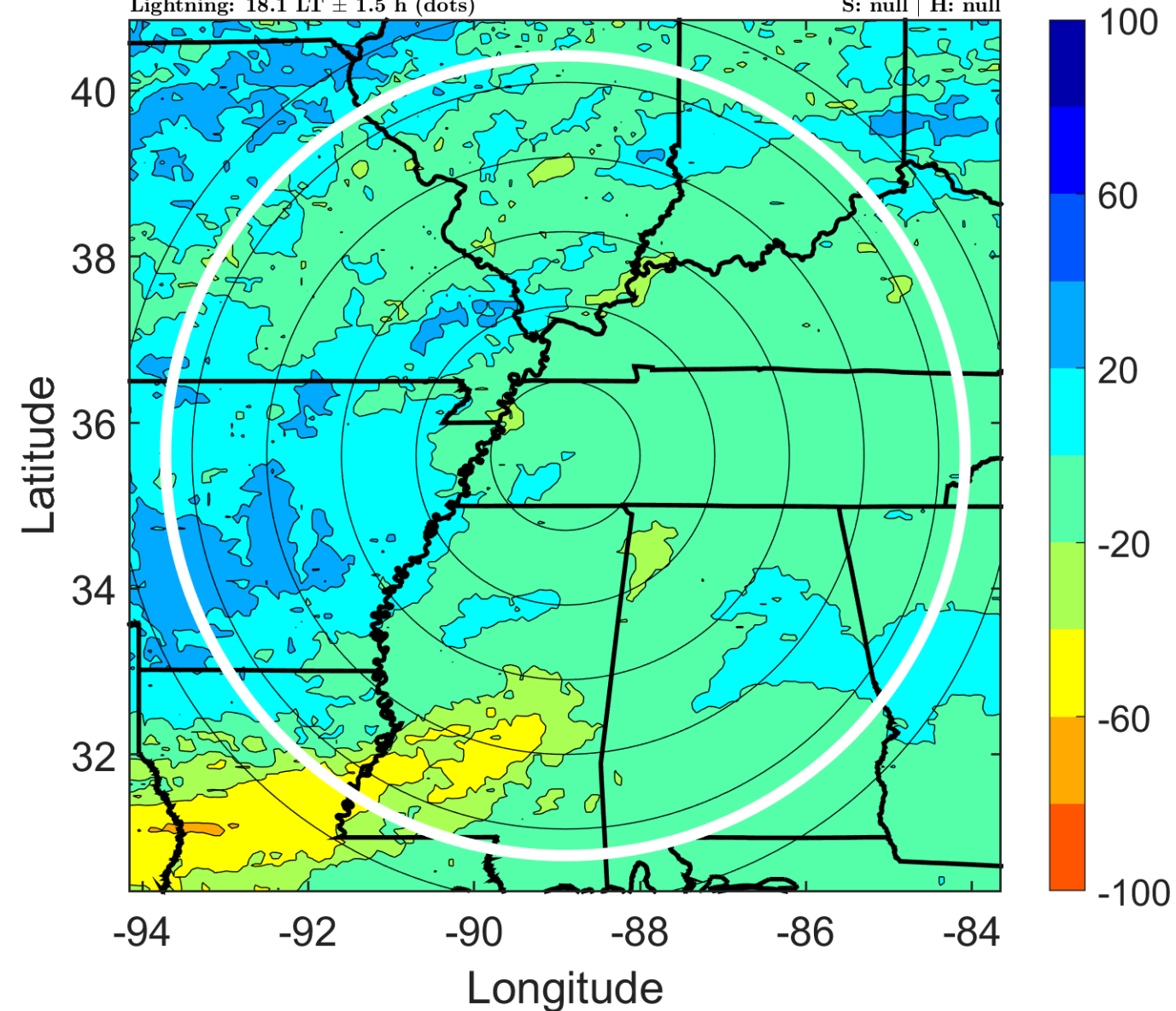

IR BT & Lightning

t: 2017091303 (21.1 LT)

Lightning: 21.1 LT \pm 1.5 h (dots)

LAND EFFECTS

11L (IRMA) | 15 kt LO

S: null | H: null

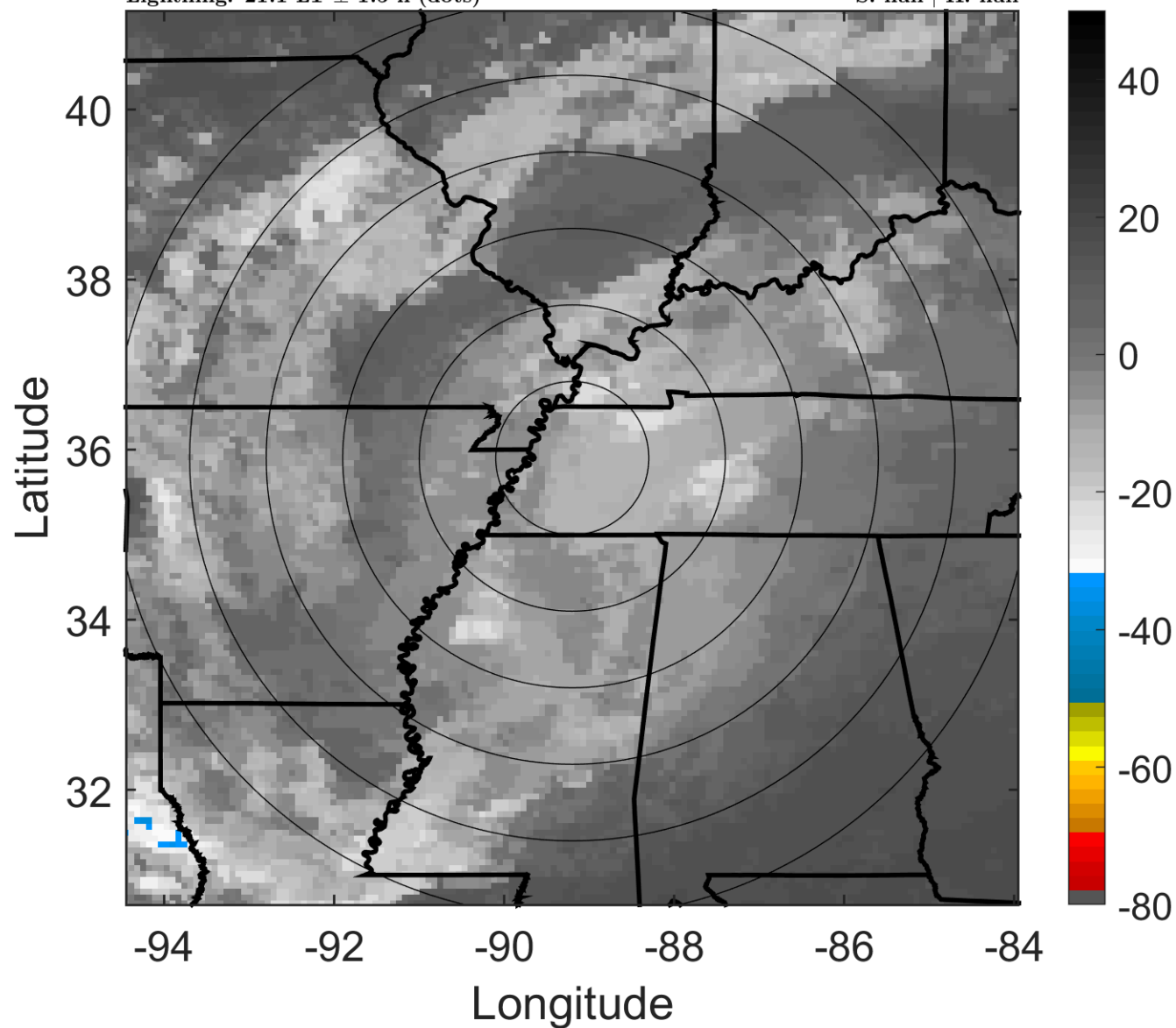

6-h IR BT Differences & Lightning

Δ t: 2017091303 (21.1 LT) - 2017091221 (15.1 LT)

Lightning: 21.1 LT \pm 1.5 h (dots)

LAND EFFECTS

11L (IRMA) | 15 kt LO

S: null | H: null

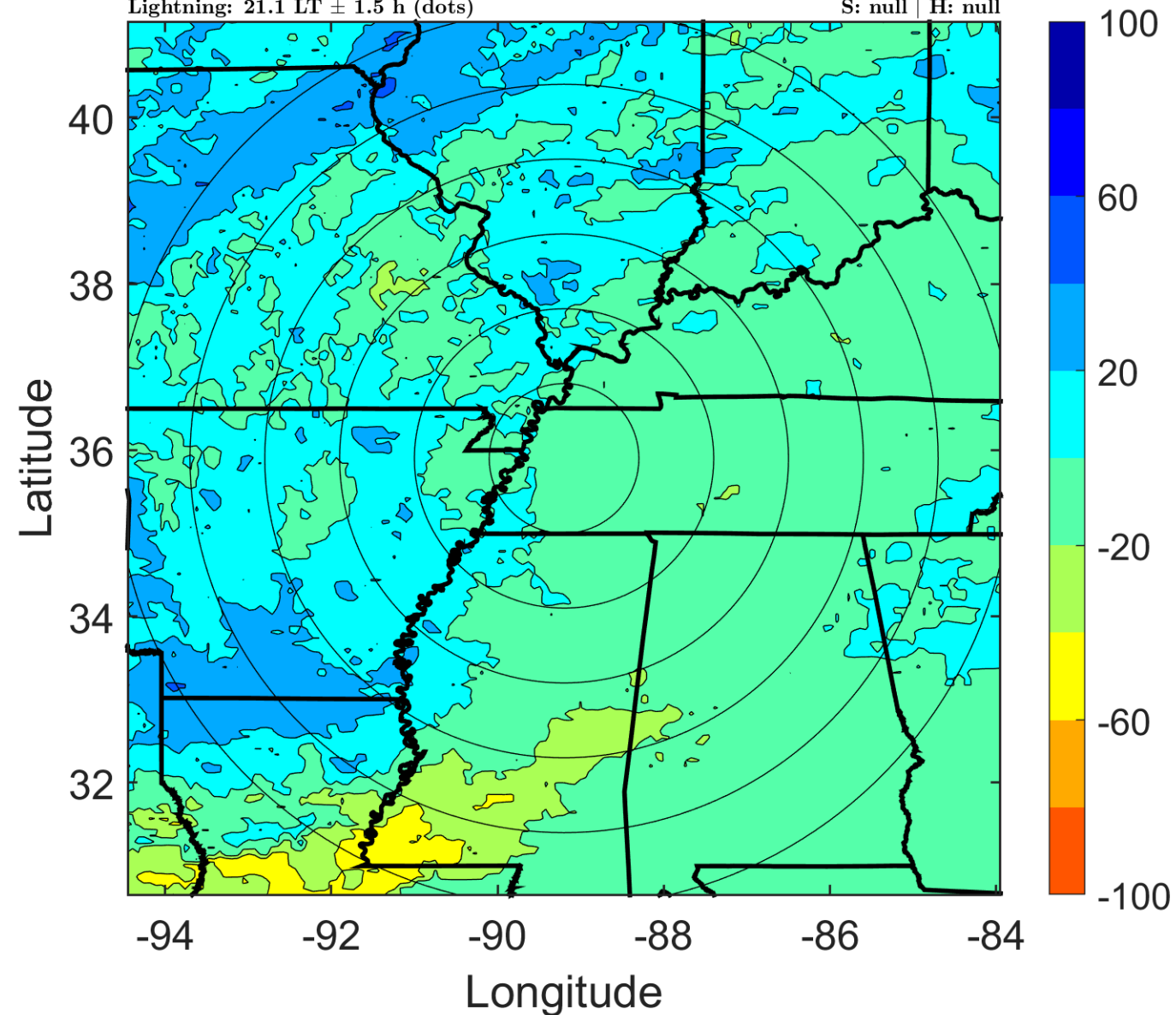

IR BT & Lightning

t: 2017091306 (0 LT)

Lightning: 0 LT \pm 1.5 h (dots)

LAND EFFECTS

11L (IRMA) | 15 kt LO

S: null | H: null

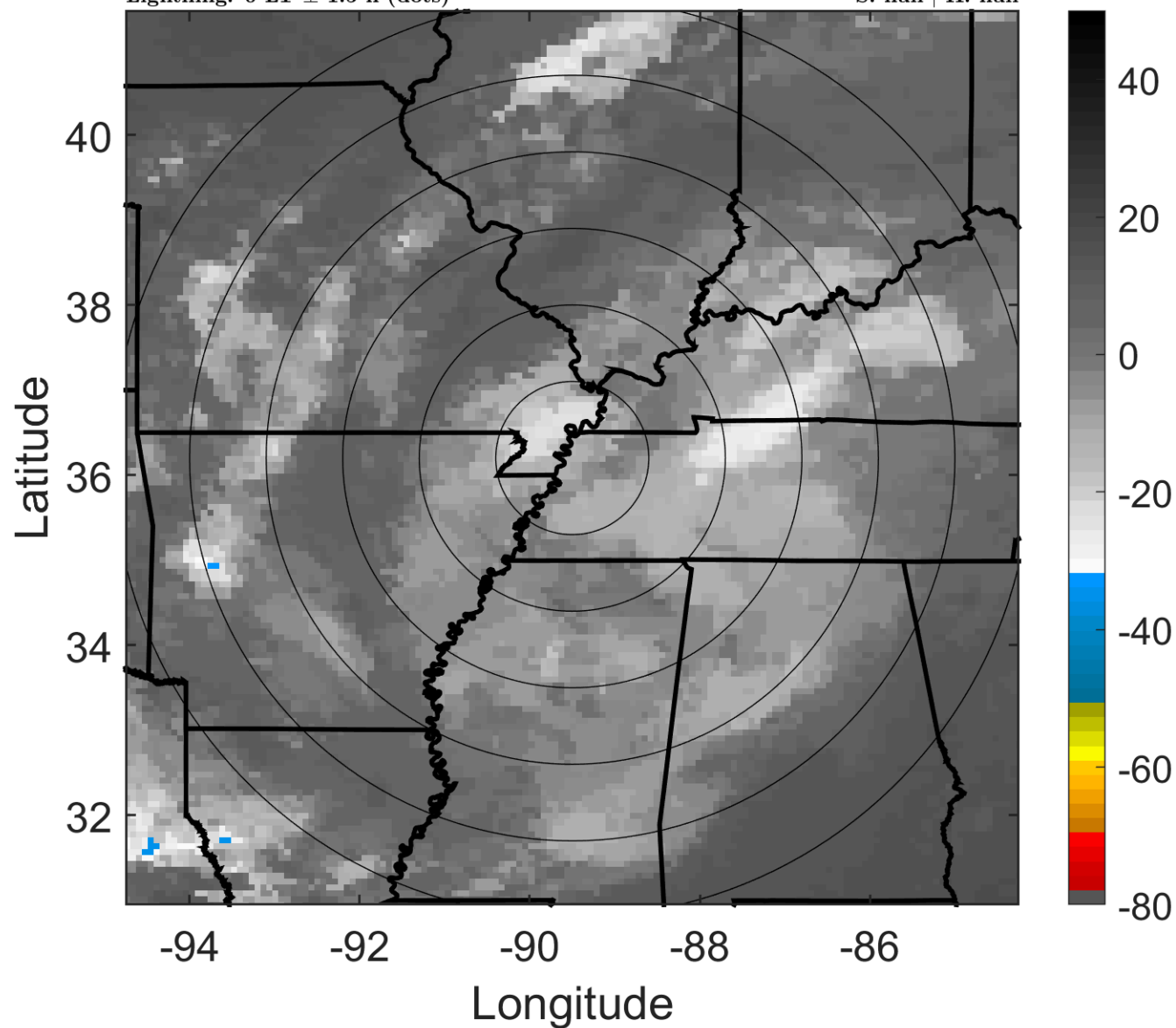

6-h IR BT Differences & Lightning

Δ t: 2017091306 (0 LT) - 2017091300 (18.1 LT)

Lightning: 0 LT \pm 1.5 h (dots)

LAND EFFECTS

11L (IRMA) | 15 kt LO

S: null | H: null

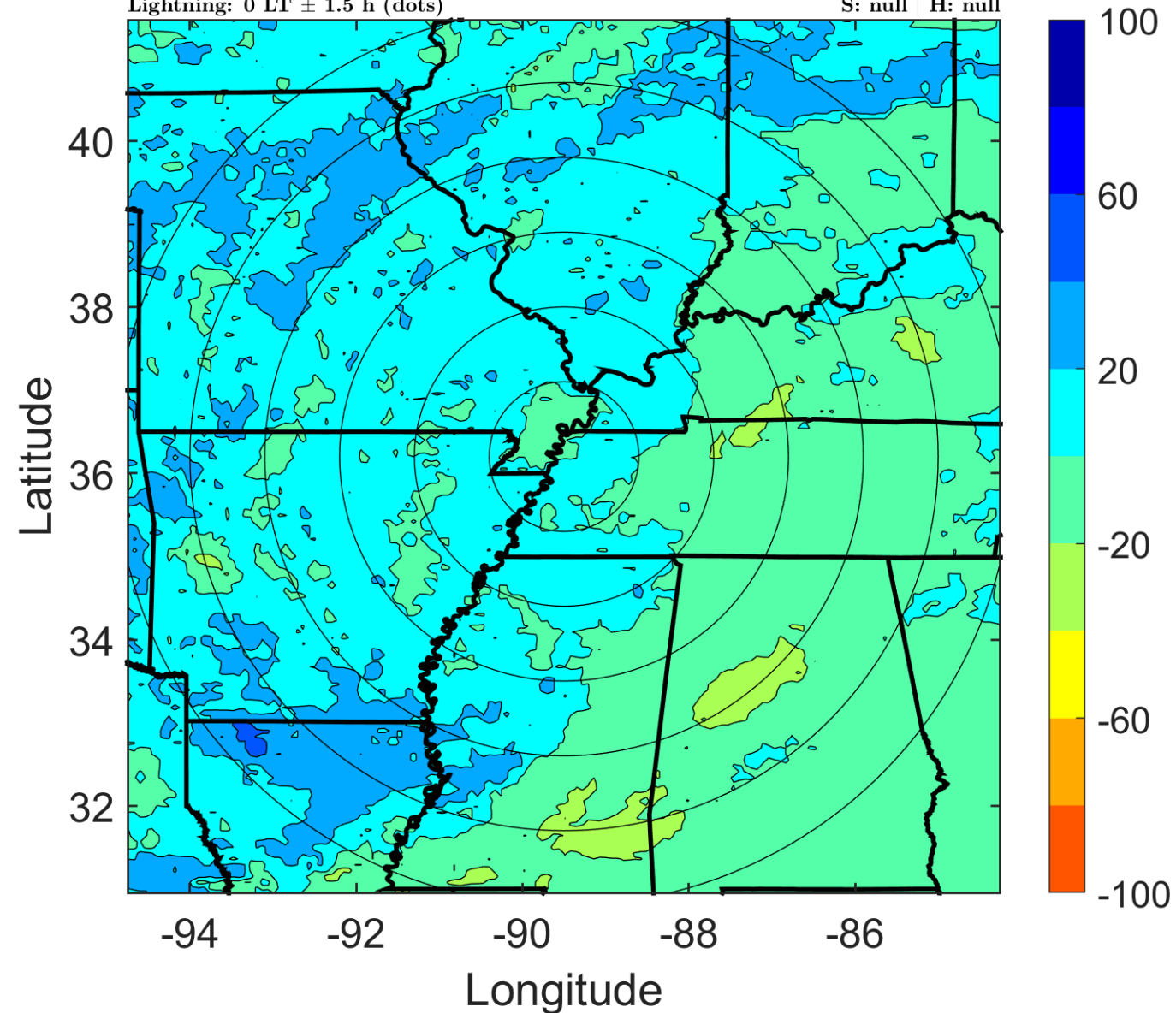

IR BT & Lightning

t: 2017091309 (3 LT)

Lightning: 3 LT \pm 1.5 h (dots)

LAND EFFECTS

11L (IRMA) | 15 kt LO

S: null | H: null

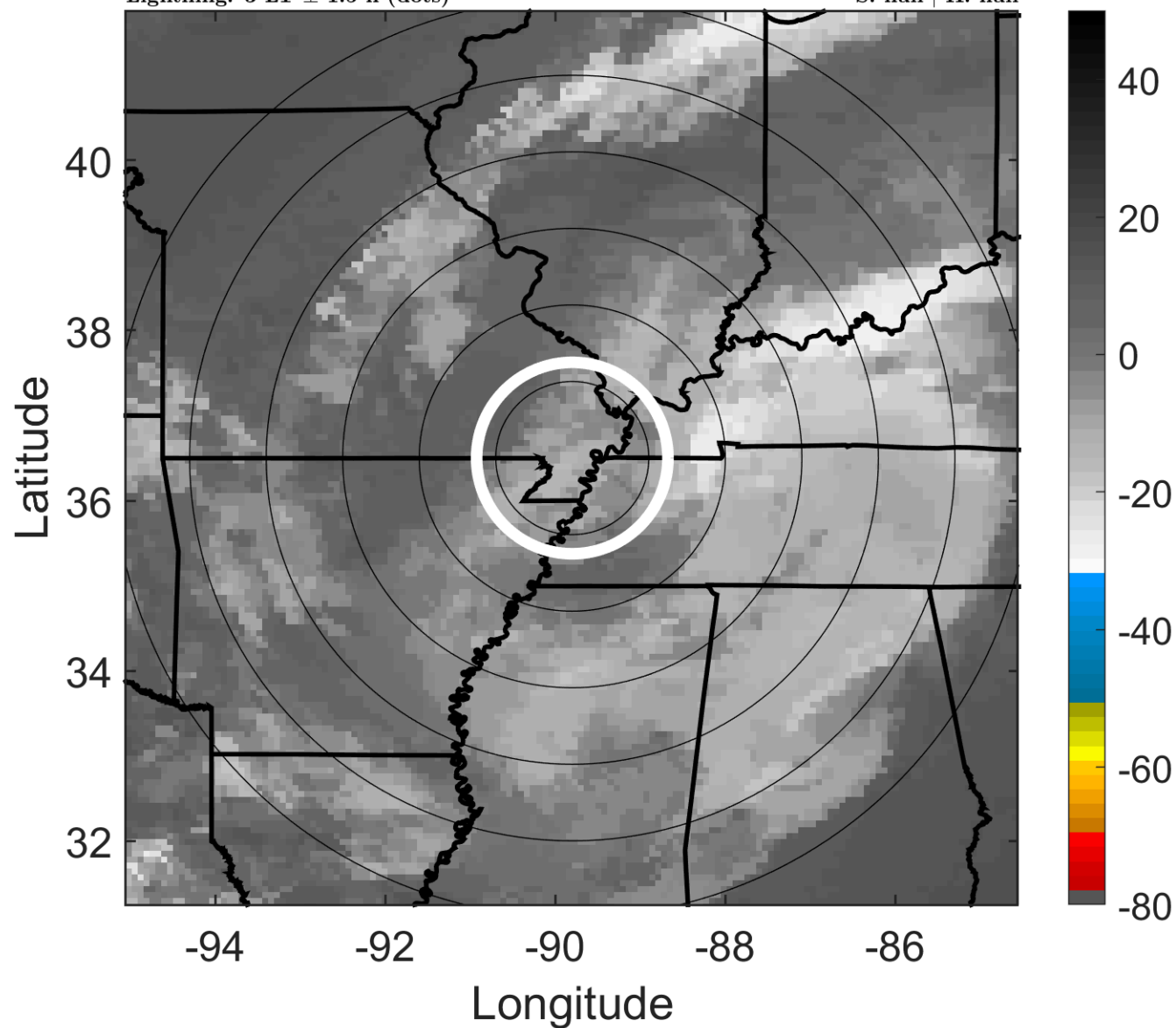

6-h IR BT Differences & Lightning

Δ t: 2017091309 (3 LT) - 2017091303 (21.1 LT)

Lightning: 3 LT \pm 1.5 h (dots)

LAND EFFECTS

11L (IRMA) | 15 kt LO

S: null | H: null

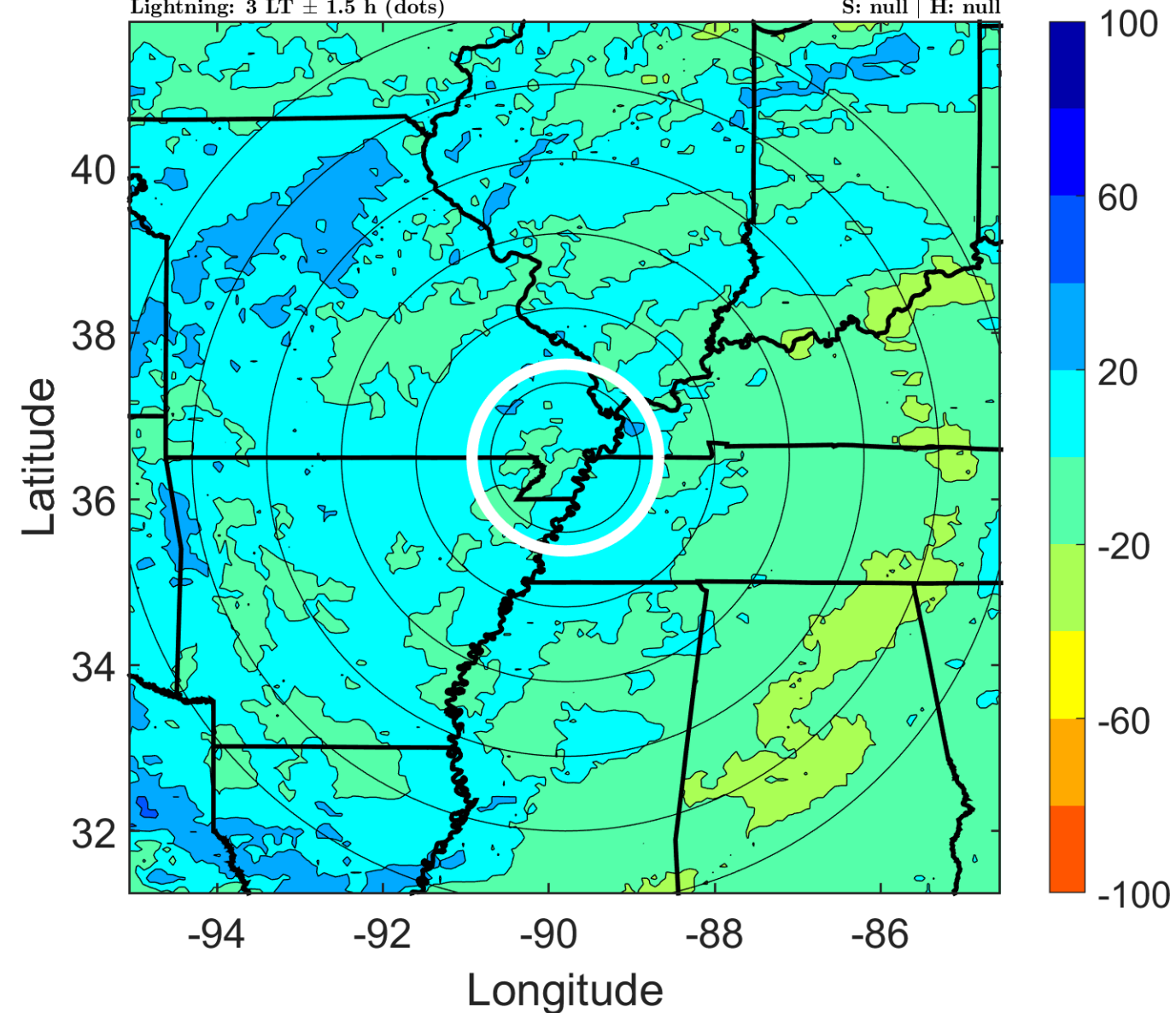

IR BT & Lightning

t: 2017091312 (6 LT)

Lightning: 6 LT \pm 1.5 h (dots)

LAND EFFECTS

11L (IRMA) | 15 kt LO

S: null | H: null

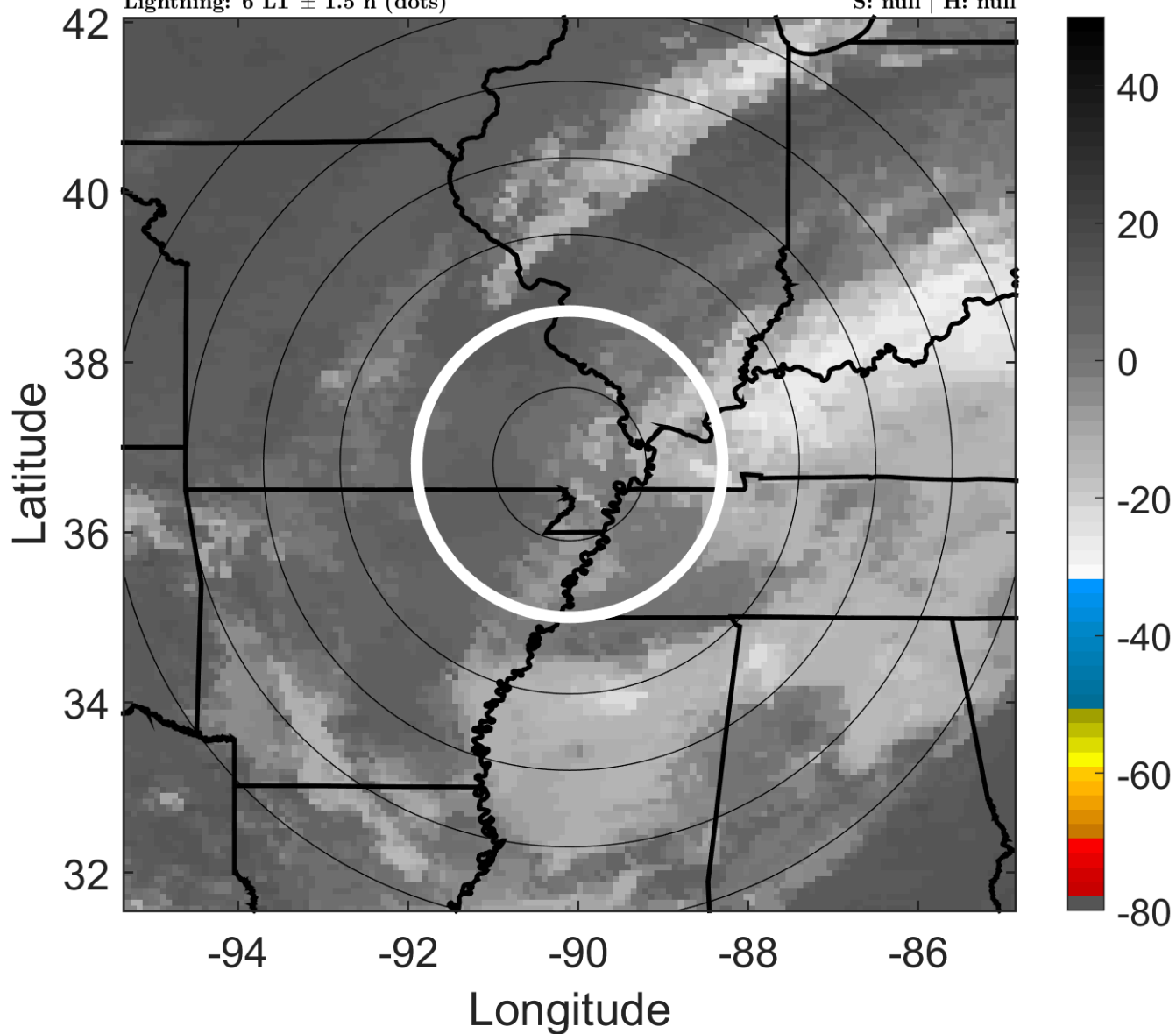

6-h IR BT Differences & Lightning

Δ t: 2017091312 (6 LT) - 2017091306 (0 LT)

Lightning: 6 LT \pm 1.5 h (dots)

LAND EFFECTS

11L (IRMA) | 15 kt LO

S: null | H: null

