

### IR BT & Lightning

t: 2006092800 (20.4 LT)

Lightning: 20.4 LT  $\pm$  1.5 h (dots)

PT: NP | EA: INACT

10L (ISAAC) | 30 kt TD

S: 7.9 m s<sup>-1</sup> (M) | H: 27°

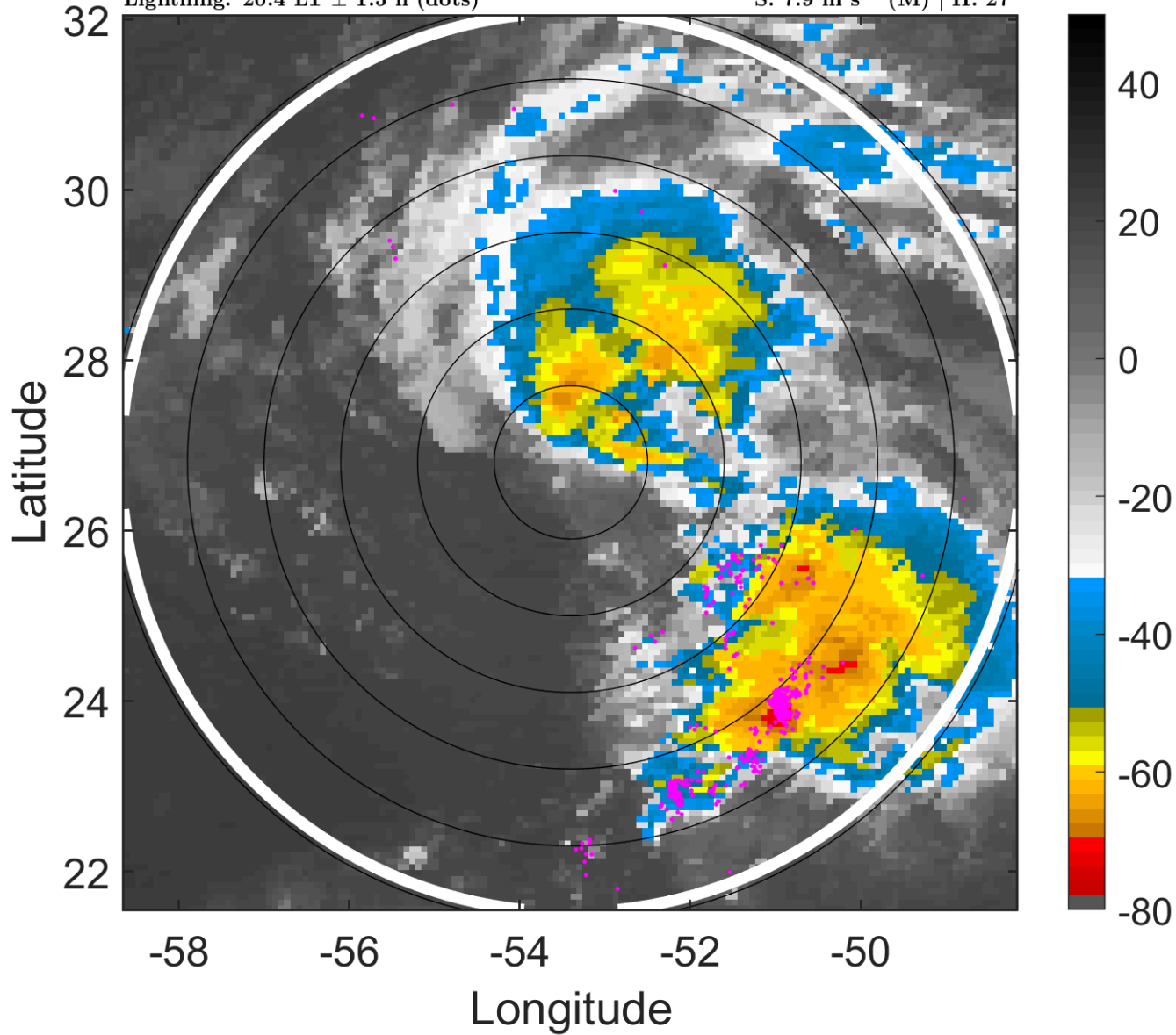

### 6-h IR BT Differences & Lightning

$\Delta$ t: 2006092800 (20.4 LT) - 2006092718 (14.5 LT)

Lightning: 20.4 LT  $\pm$  1.5 h (dots)

PT: NP | EA: INACT

10L (ISAAC) | 30 kt TD

S: 7.9 m s<sup>-1</sup> (M) | H: 27°

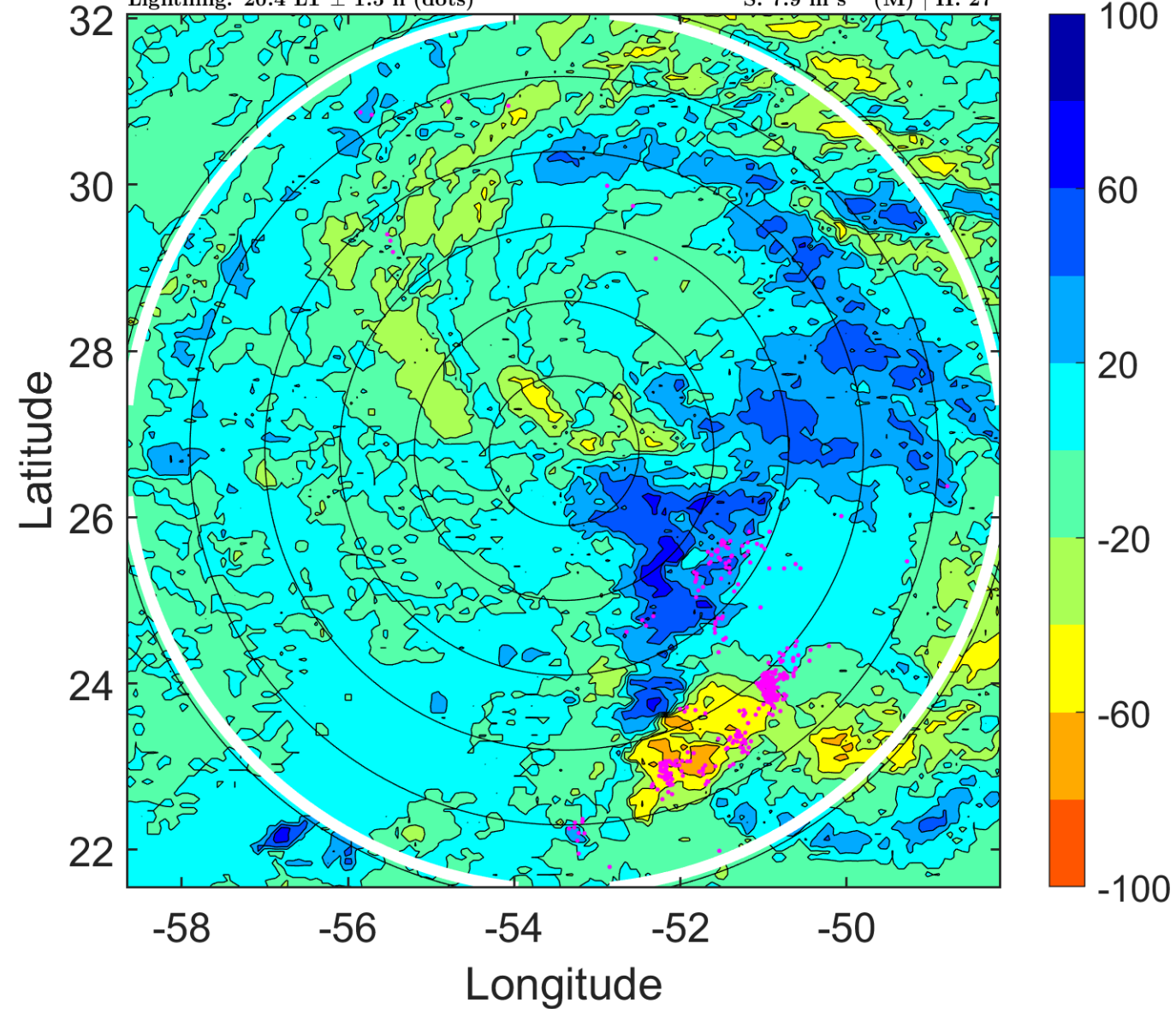

### IR BT & Lightning

t: 2006092803 (23.4 LT)

Lightning: 23.4 LT  $\pm$  1.5 h (dots)

PT: NP | EA: INACT

10L (ISAAC) | 32.5 kt TD

S: 9.1 m s<sup>-1</sup> (M) | H: 30°

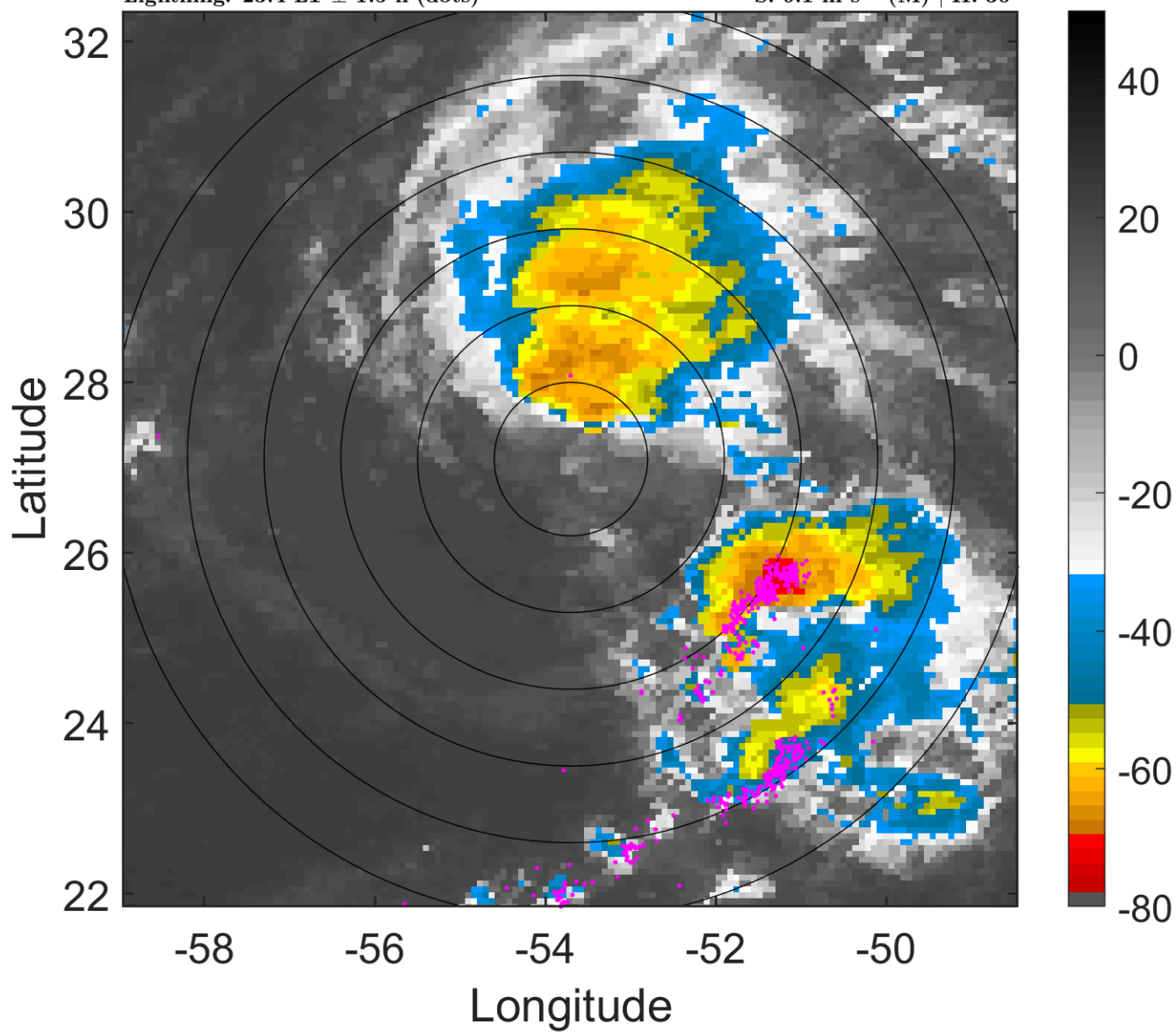

### 6-h IR BT Differences & Lightning

$\Delta$ t: 2006092803 (23.4 LT) - 2006092721 (17.5 LT)

Lightning: 23.4 LT  $\pm$  1.5 h (dots)

PT: NP | EA: INACT

10L (ISAAC) | 32.5 kt TD

S: 9.1 m s<sup>-1</sup> (M) | H: 30°

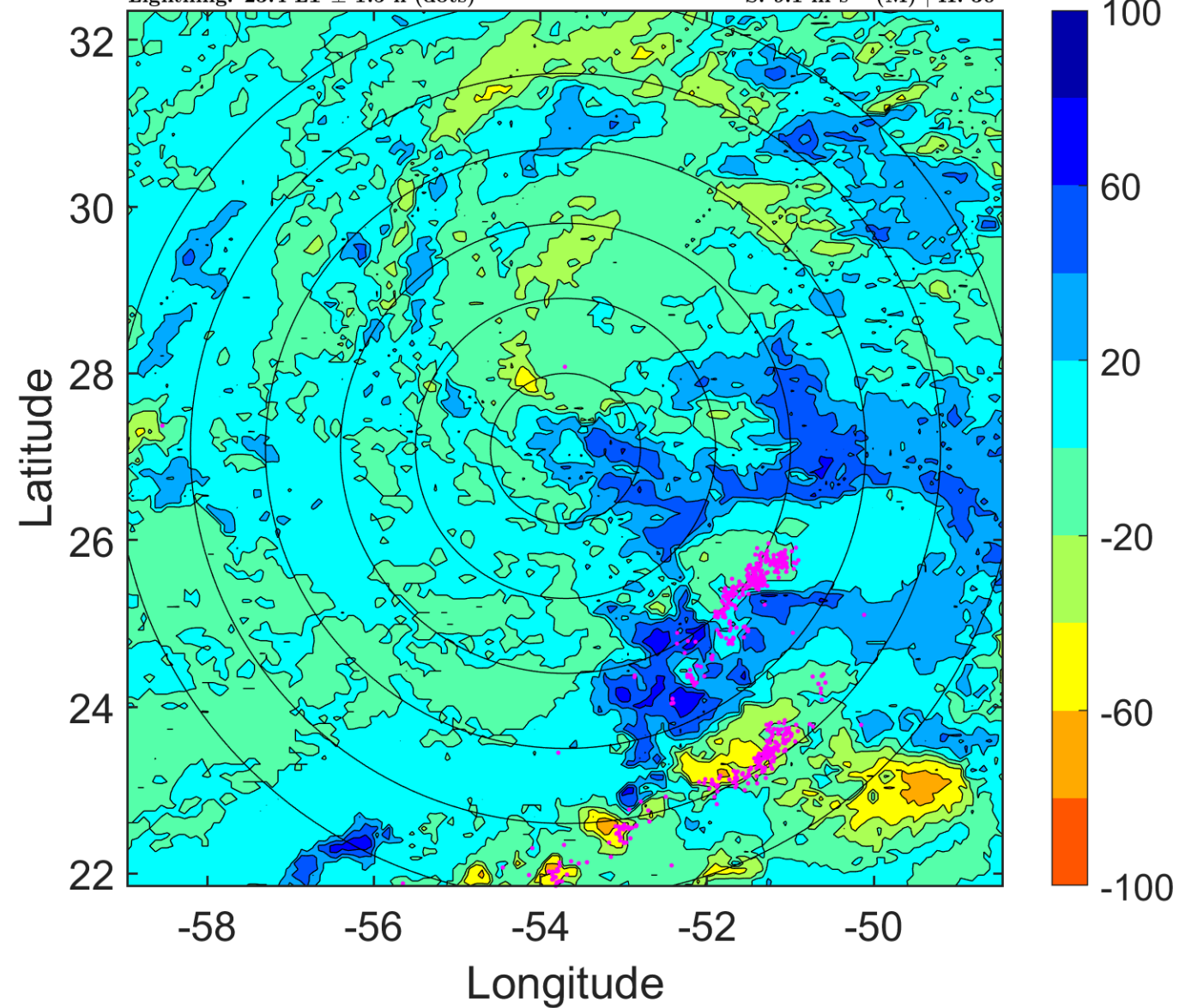

### IR BT & Lightning

t: 2006092806 (2.4 LT)

Lightning: 2.4 LT  $\pm$  1.5 h (dots)

PT: null | EA: null

10L (ISAAC) | 35 kt TS

S: 10.2 m s<sup>-1</sup> (M) | H: 33°

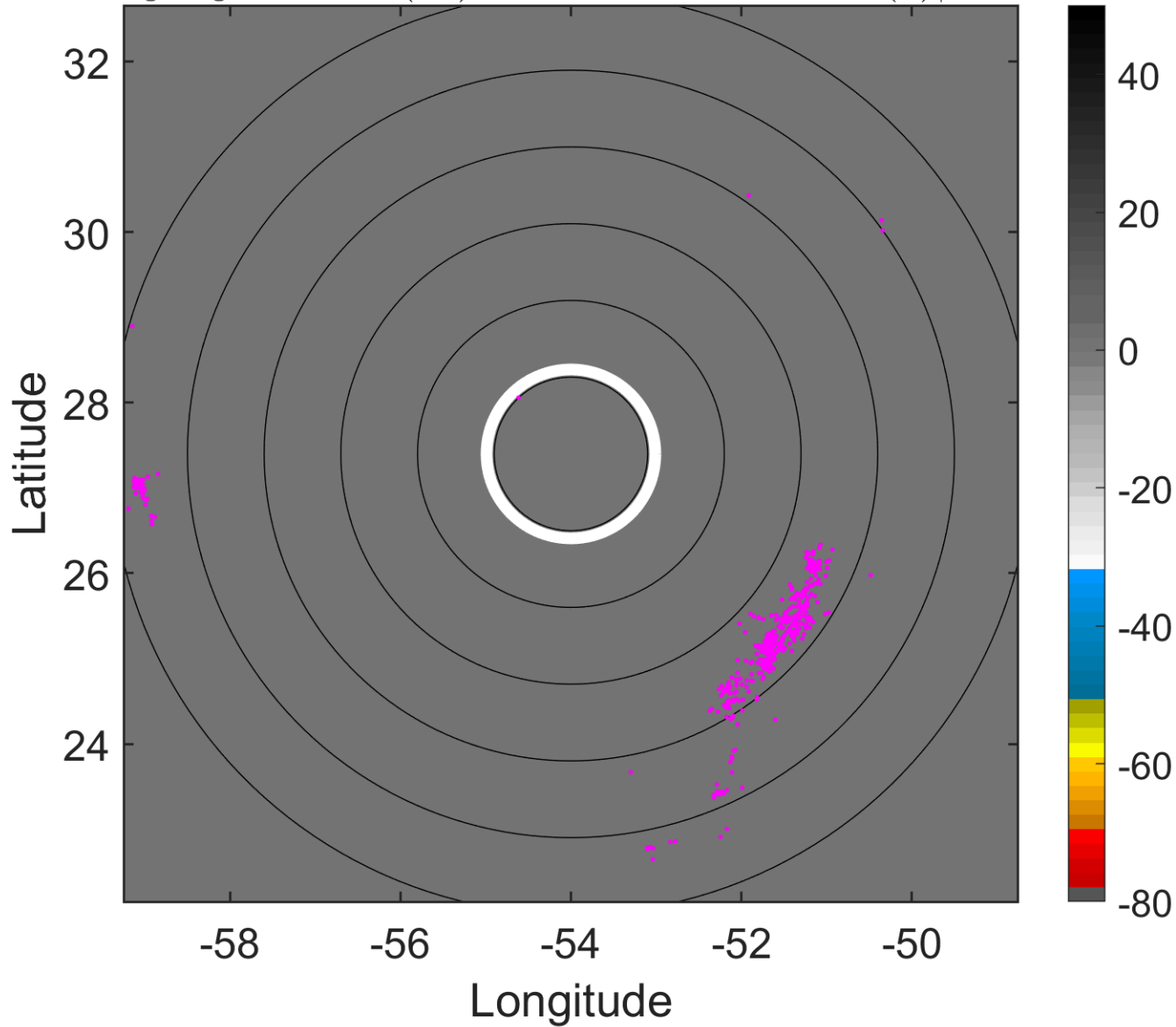

### 6-h IR BT Differences & Lightning

$\Delta$ t: 2006092806 (2.4 LT) - 2006092800 (20.4 LT)

Lightning: 2.4 LT  $\pm$  1.5 h (dots)

PT: null | EA: null

10L (ISAAC) | 35 kt TS

S: 10.2 m s<sup>-1</sup> (M) | H: 33°

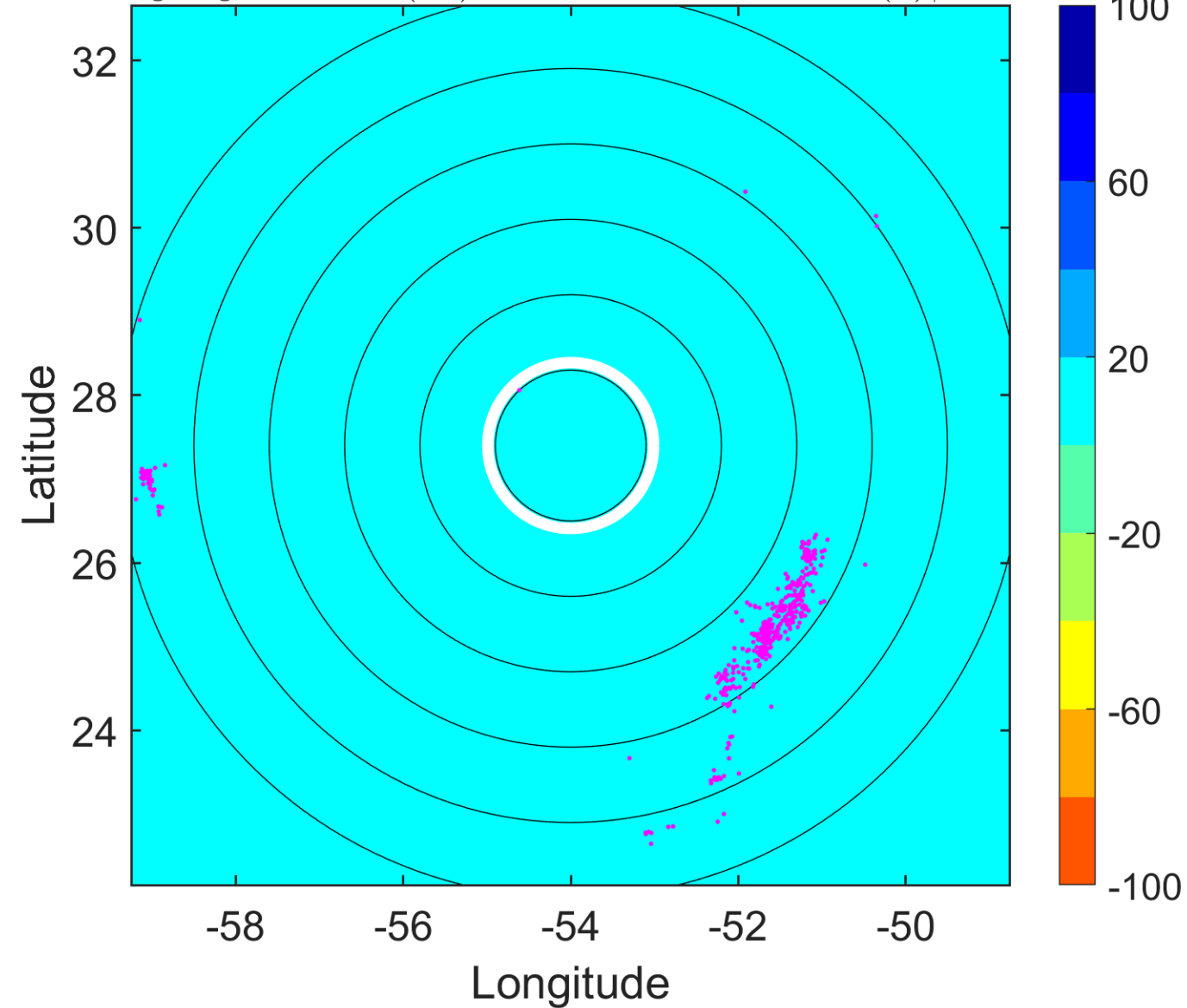

### IR BT & Lightning

t: 2006092809 (5.4 LT)

Lightning: 5.4 LT  $\pm$  1.5 h (dots)

PT: LLWP | EA: INACT

10L (ISAAC) | 37.5 kt TS

S: 10.3 m s<sup>-1</sup> (M) | H: 38°

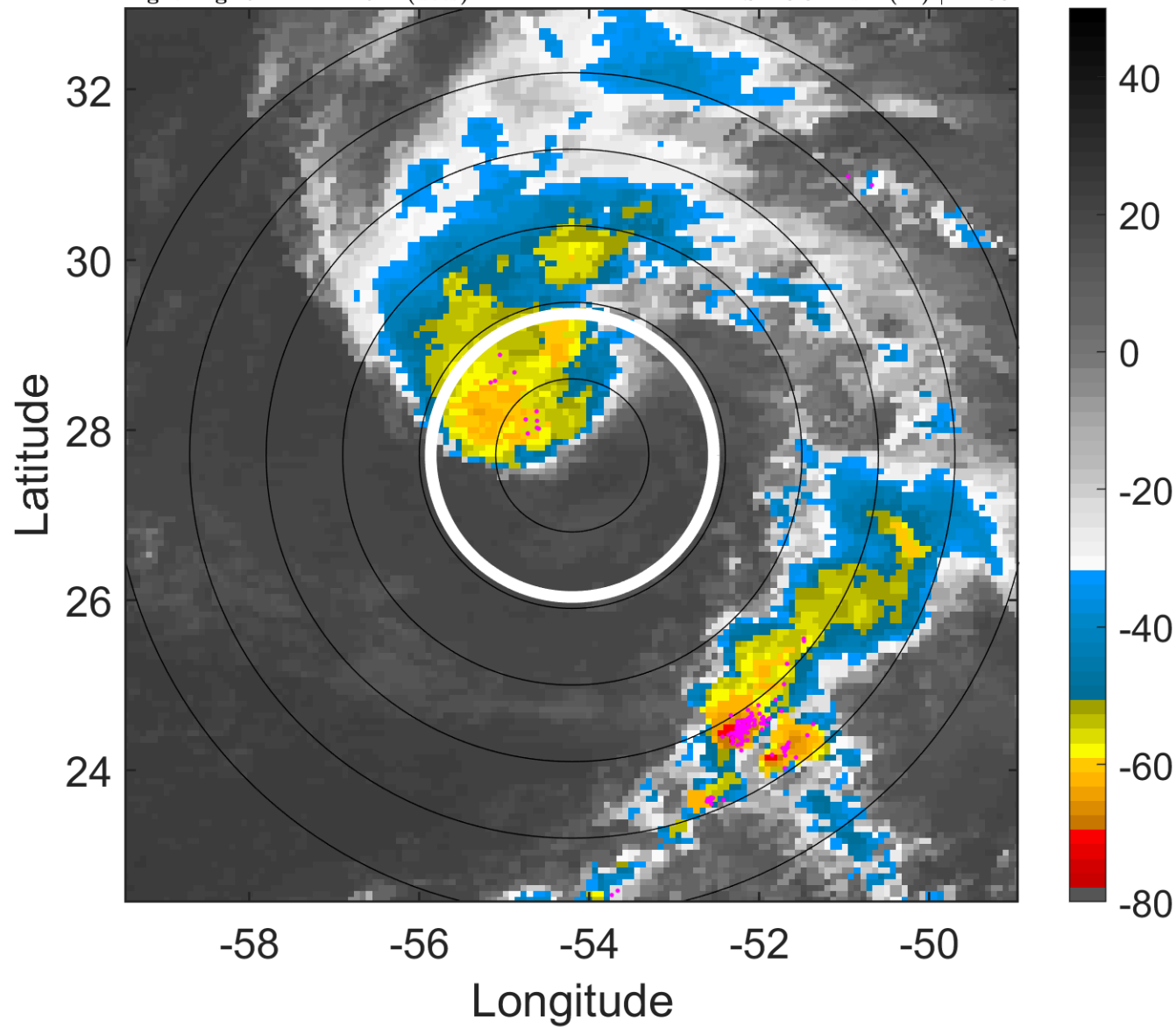

### 6-h IR BT Differences & Lightning

$\Delta$ t: 2006092809 (5.4 LT) - 2006092803 (23.4 LT)

Lightning: 5.4 LT  $\pm$  1.5 h (dots)

PT: LLWP | EA: INACT

10L (ISAAC) | 37.5 kt TS

S: 10.3 m s<sup>-1</sup> (M) | H: 38°

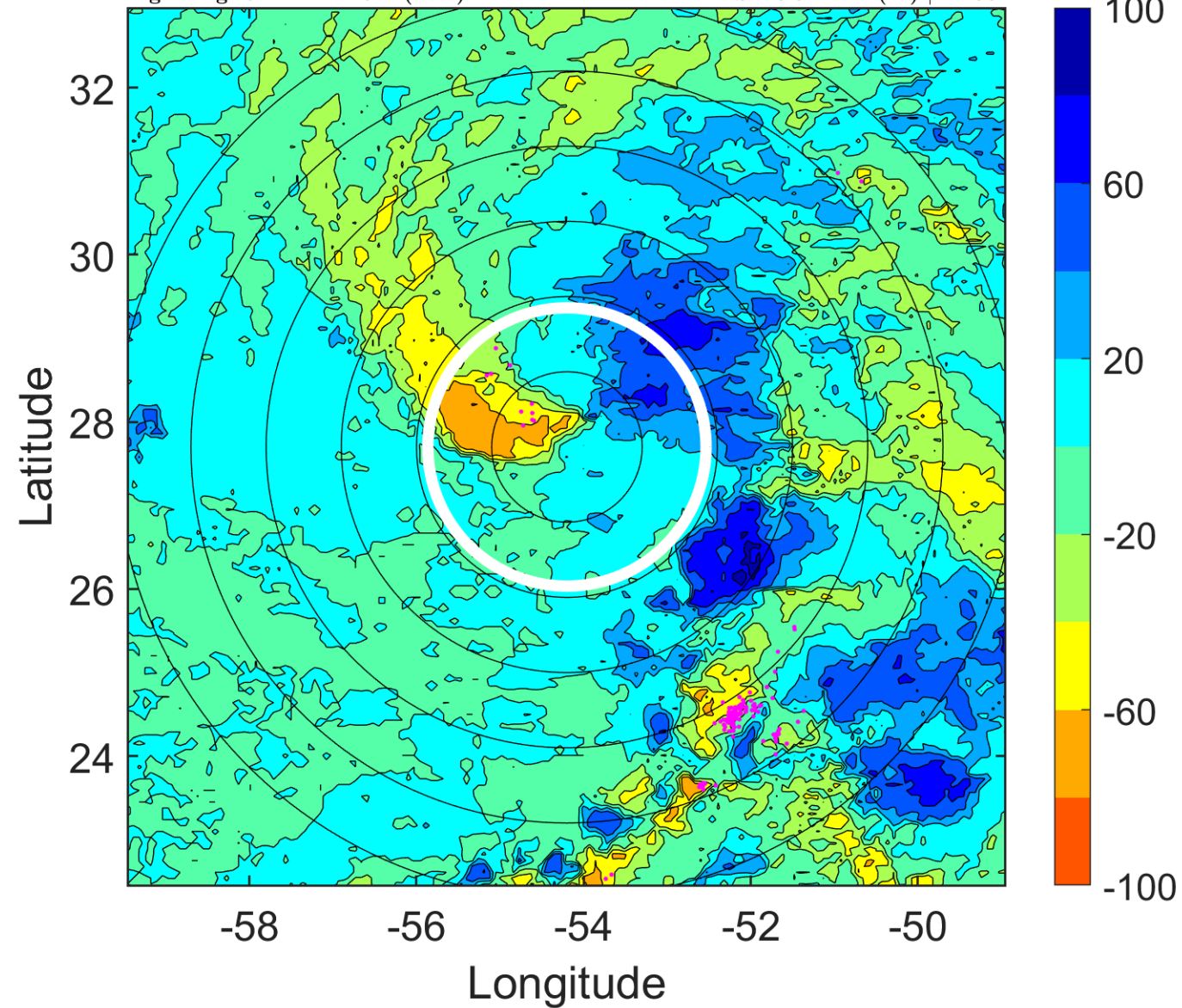

### IR BT & Lightning

t: 2006092812 (8.4 LT)

Lightning: 8.4 LT  $\pm$  1.5 h (dots)

PT: null | EA: null

10L (ISAAC) | 40 kt TS

S: 10.4 m s<sup>-1</sup> (M) | H: 43°

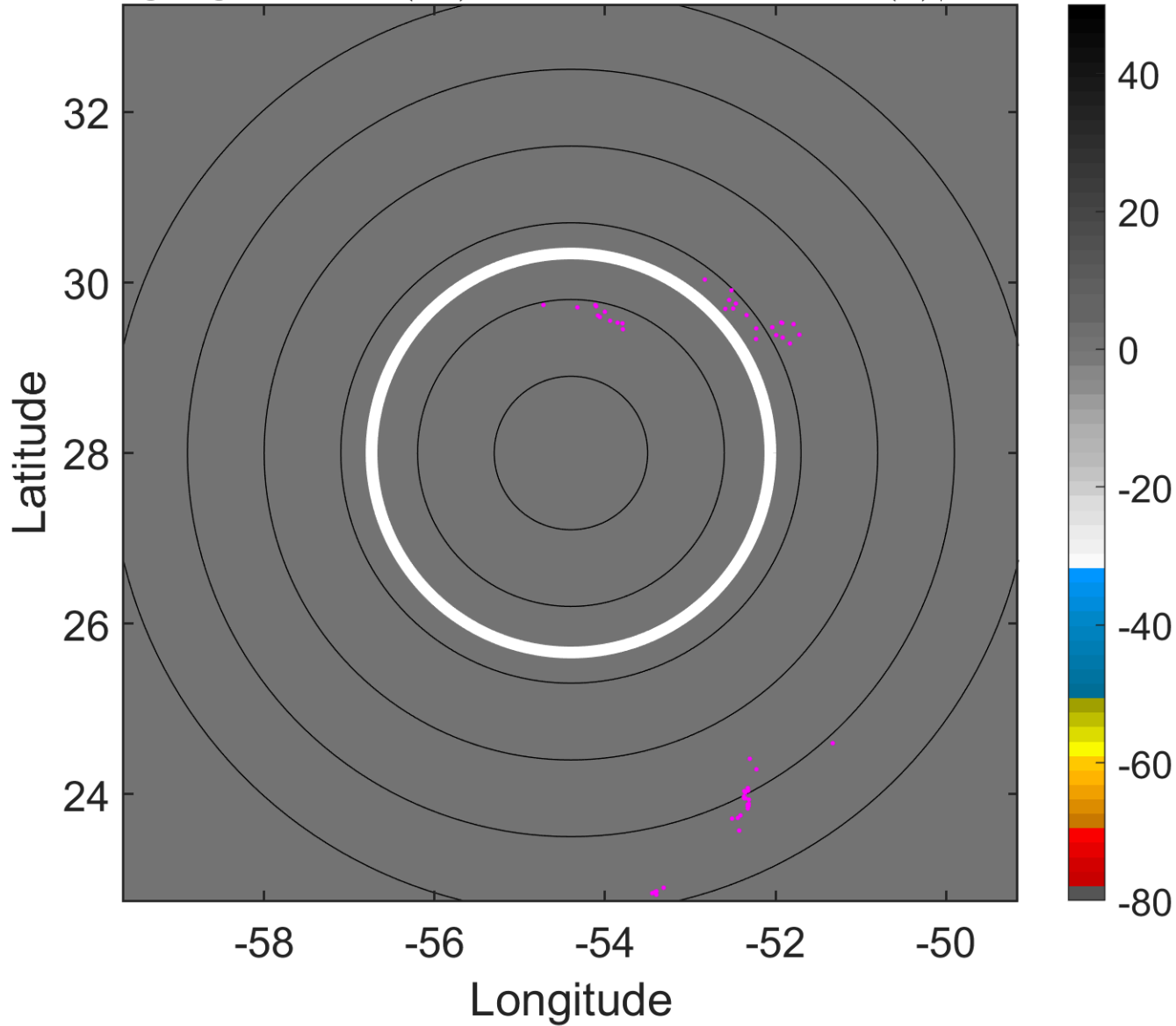

### 6-h IR BT Differences & Lightning

$\Delta$ t: 2006092812 (8.4 LT) - 2006092806 (2.4 LT)

Lightning: 8.4 LT  $\pm$  1.5 h (dots)

PT: null | EA: null

10L (ISAAC) | 40 kt TS

S: 10.4 m s<sup>-1</sup> (M) | H: 43°

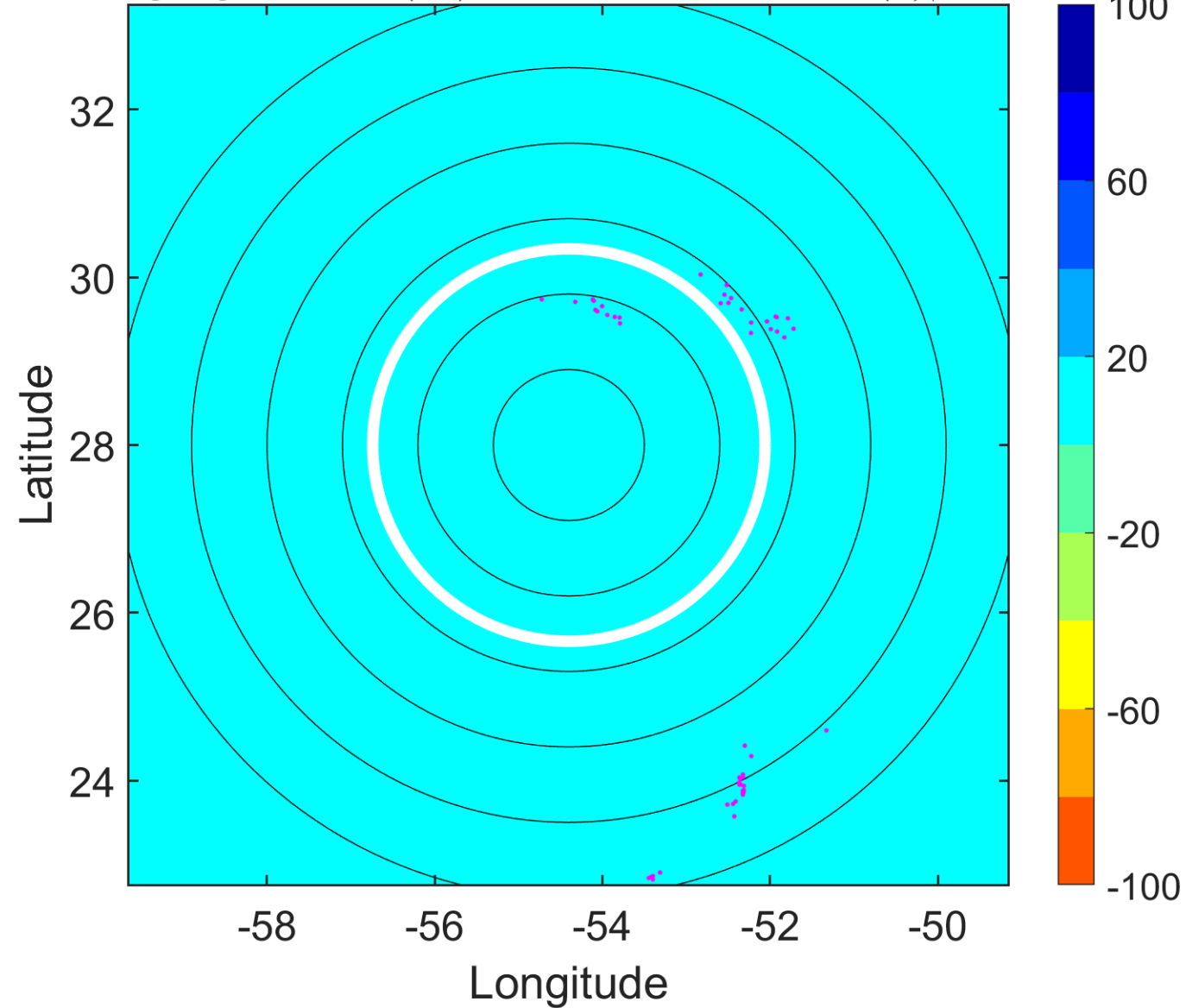

### IR BT & Lightning

t: 2006092815 (11.4 LT)

Lightning: 11.4 LT  $\pm$  1.5 h (dots)

PT: LLWP | EA: INACT

10L (ISAAC) | 40 kt TS

S: 11.2 m s<sup>-1</sup> (H) | H: 38.5°

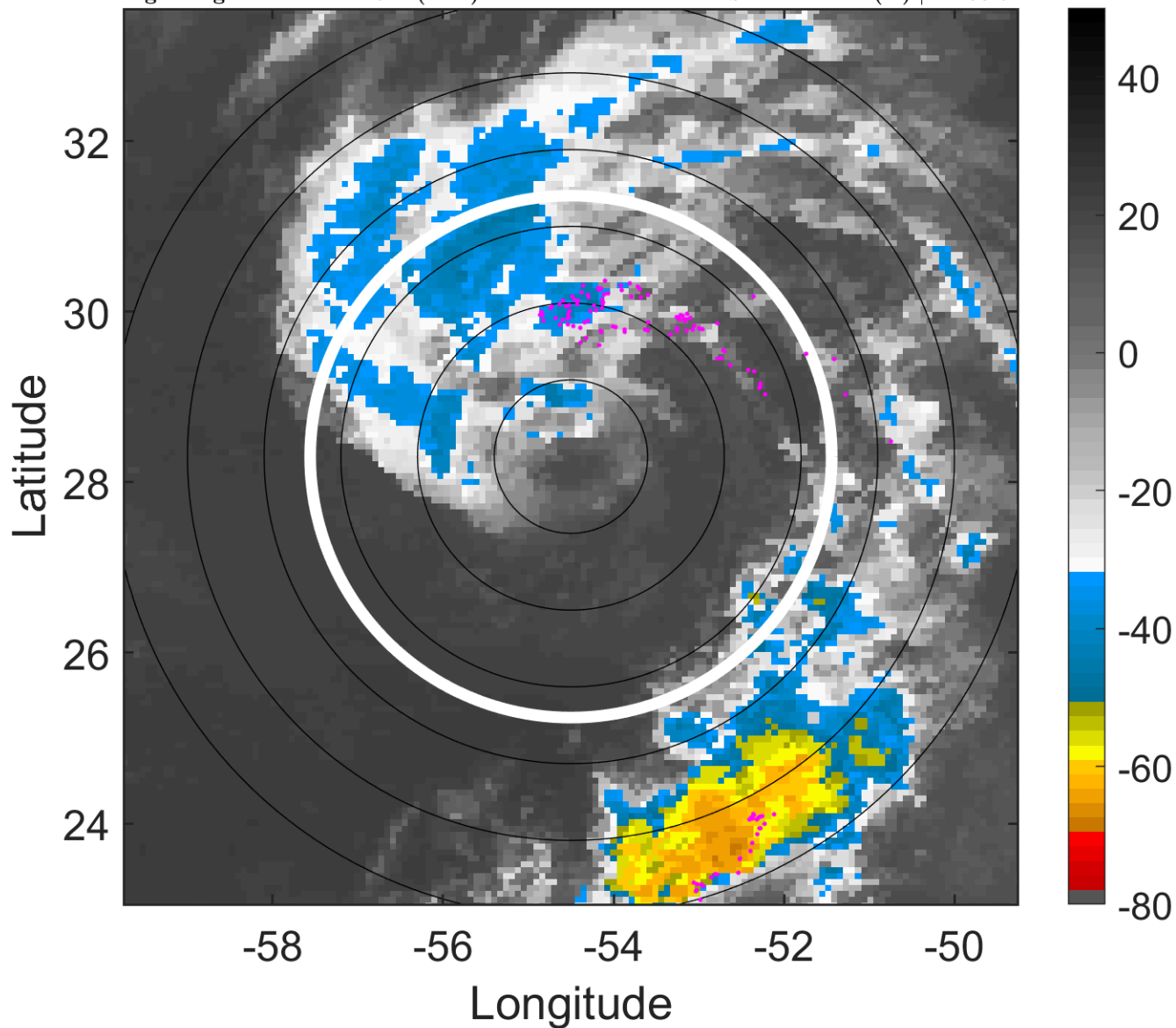

### 6-h IR BT Differences & Lightning

$\Delta$ t: 2006092815 (11.4 LT) - 2006092809 (5.4 LT)

Lightning: 11.4 LT  $\pm$  1.5 h (dots)

PT: LLWP | EA: INACT

10L (ISAAC) | 40 kt TS

S: 11.2 m s<sup>-1</sup> (H) | H: 38.5°

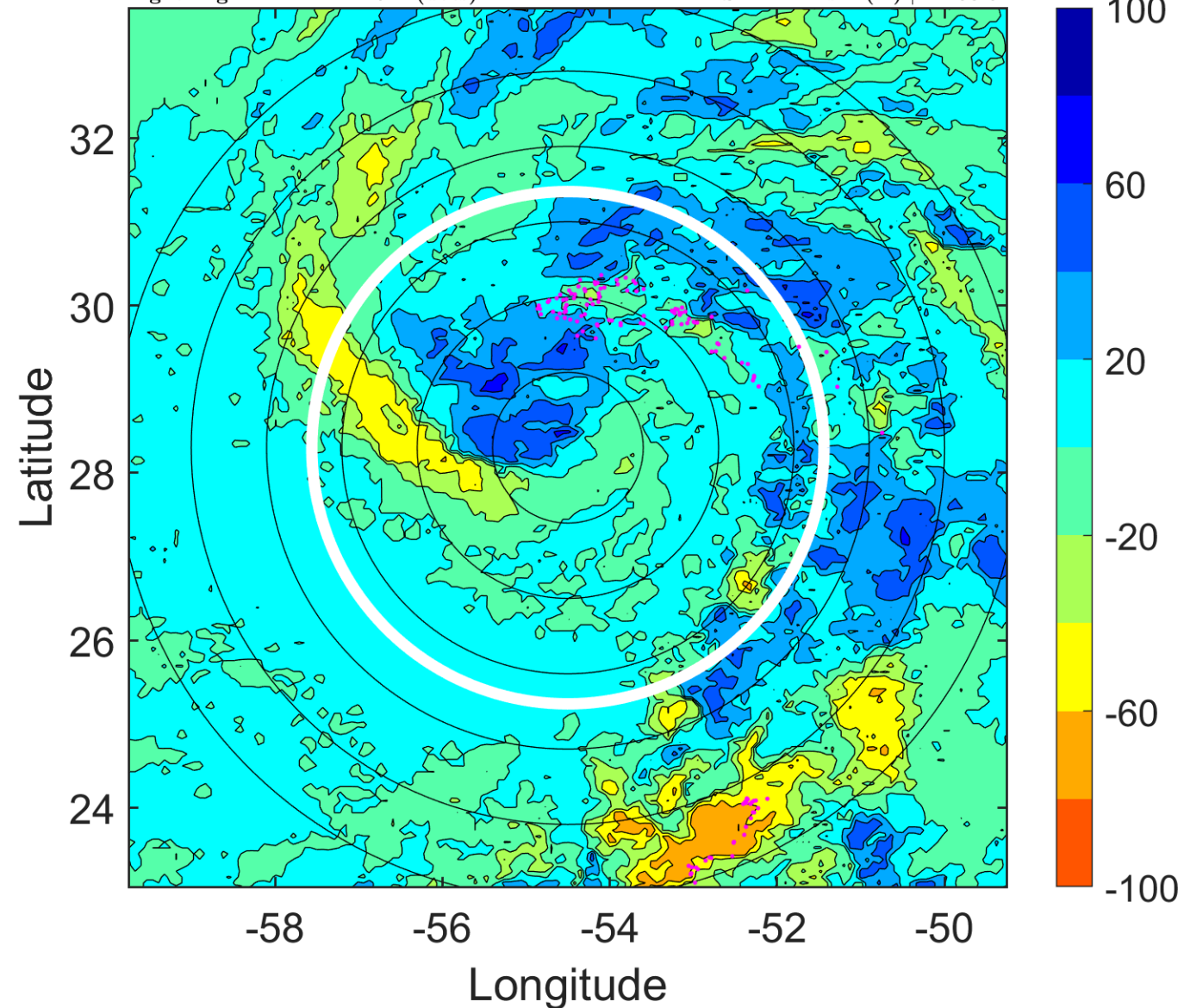

### IR BT & Lightning

t: 2006092818 (14.4 LT)

Lightning: 14.4 LT  $\pm$  1.5 h (dots)

PT: LLWP | EA: INACT

10L (ISAAC) | 40 kt TS

S: 11.9 m s<sup>-1</sup> (H) | H: 34°

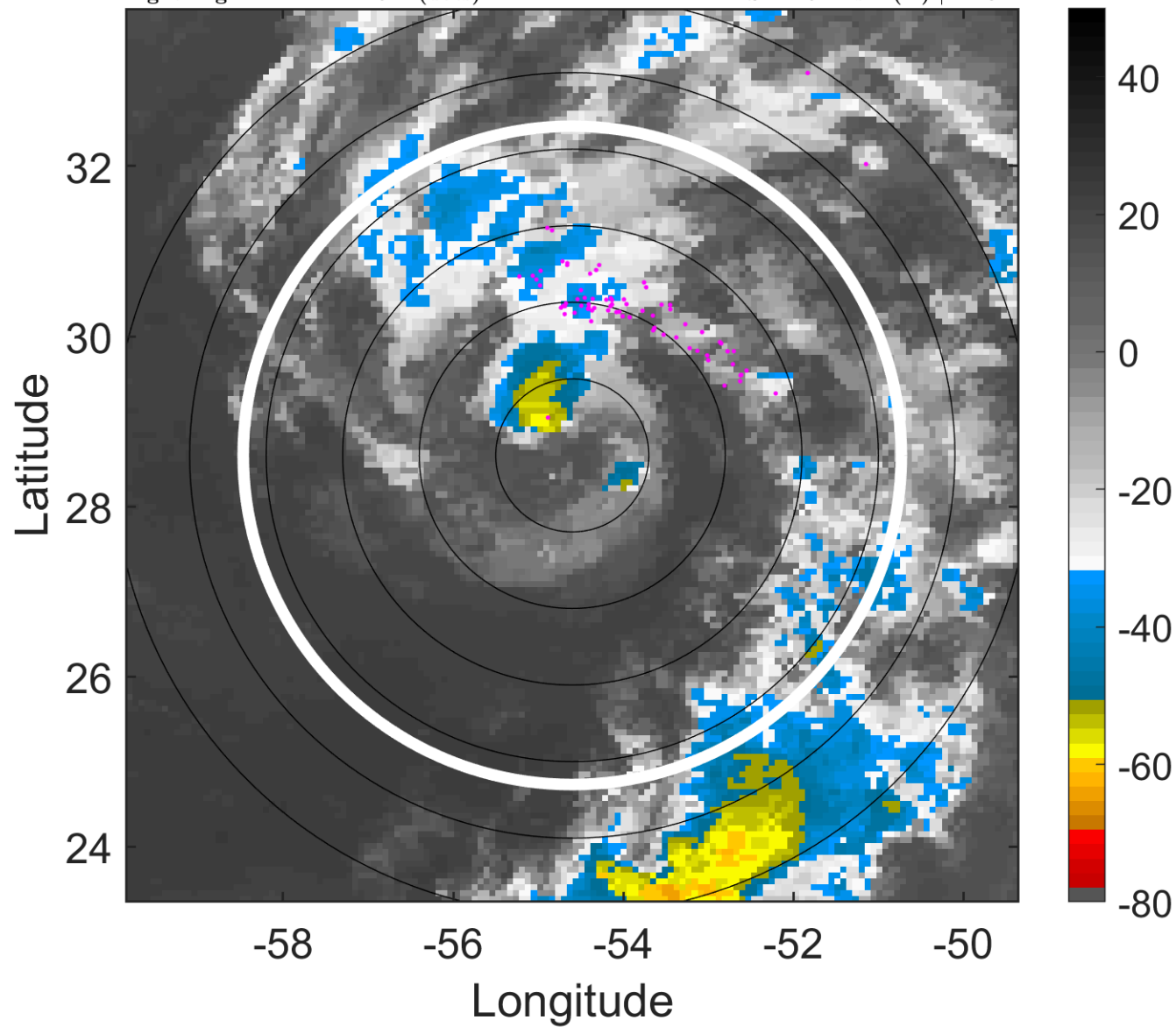

### 6-h IR BT Differences & Lightning

$\Delta$ t: 2006092818 (14.4 LT) - 2006092812 (8.4 LT)

Lightning: 14.4 LT  $\pm$  1.5 h (dots)

PT: LLWP | EA: INACT

10L (ISAAC) | 40 kt TS

S: 11.9 m s<sup>-1</sup> (H) | H: 34°

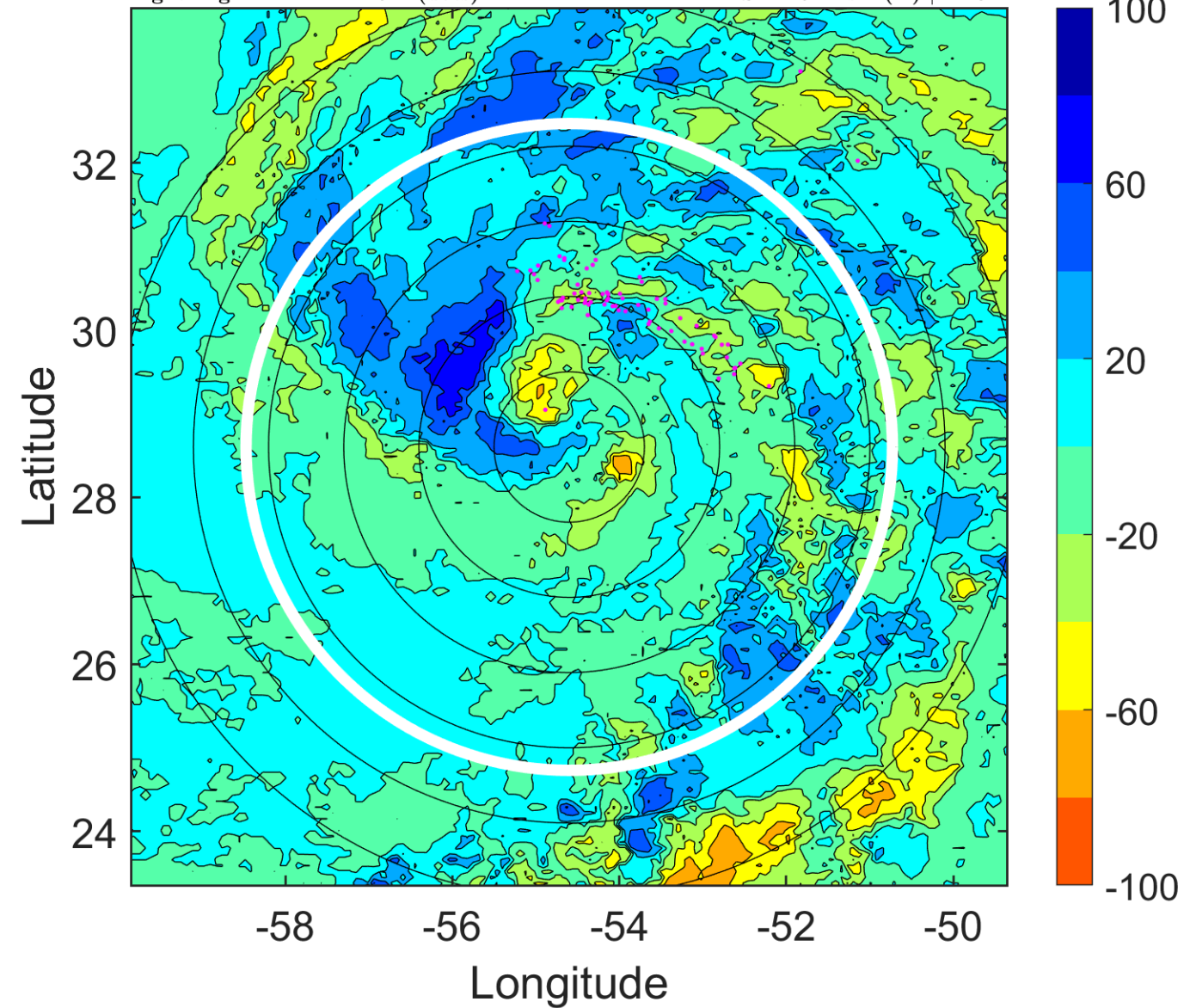

### IR BT & Lightning

t: 2006092821 (17.4 LT)

Lightning: 17.4 LT  $\pm$  1.5 h (dots)

PT: LLWP | EA: INACT

10L (ISAAC) | 40 kt TS

S: 11.8 m s<sup>-1</sup> (H) | H: 45°

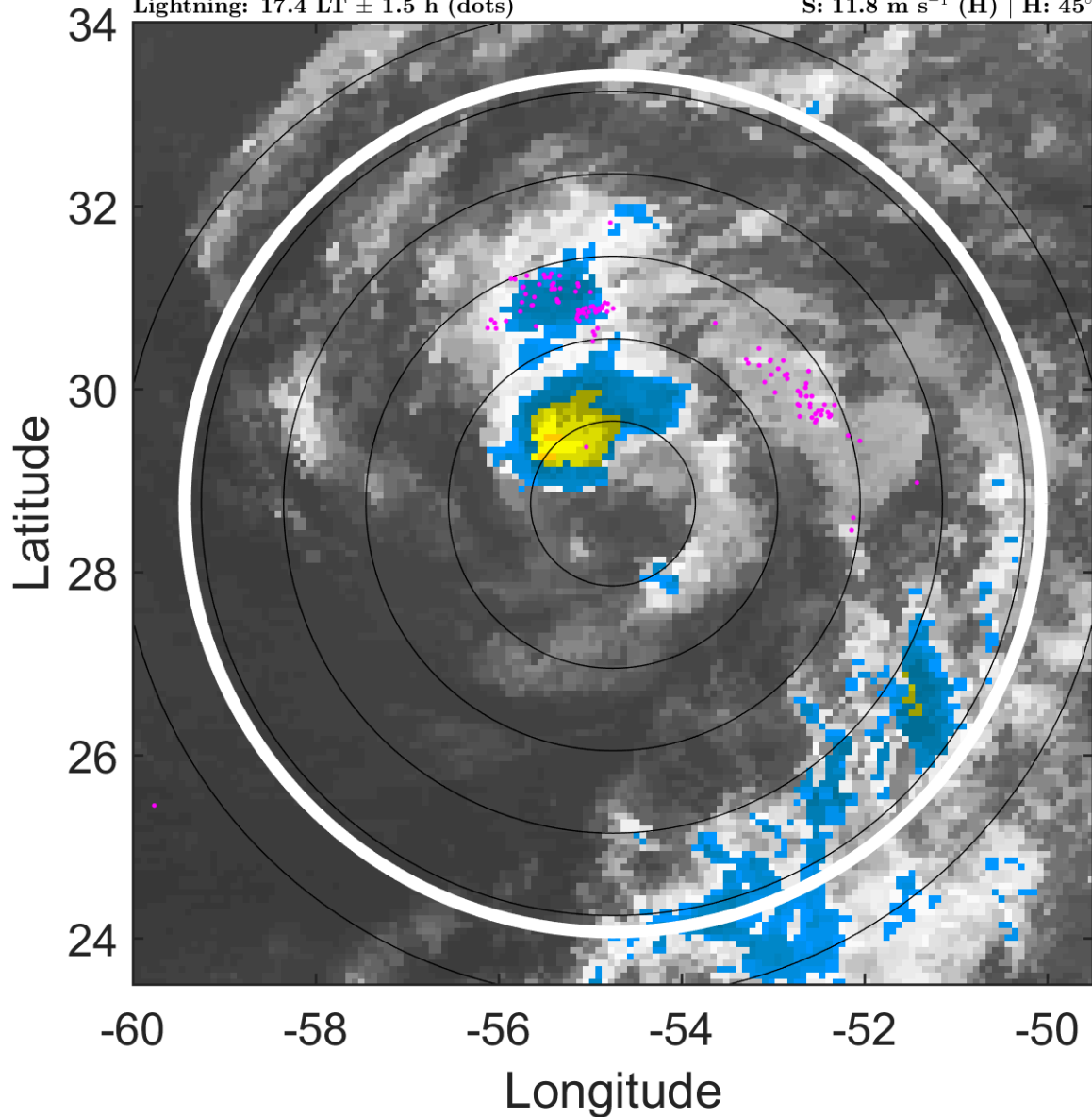

### 6-h IR BT Differences & Lightning

$\Delta$ t: 2006092821 (17.4 LT) - 2006092815 (11.4 LT)

Lightning: 17.4 LT  $\pm$  1.5 h (dots)

PT: LLWP | EA: INACT

10L (ISAAC) | 40 kt TS

S: 11.8 m s<sup>-1</sup> (H) | H: 45°

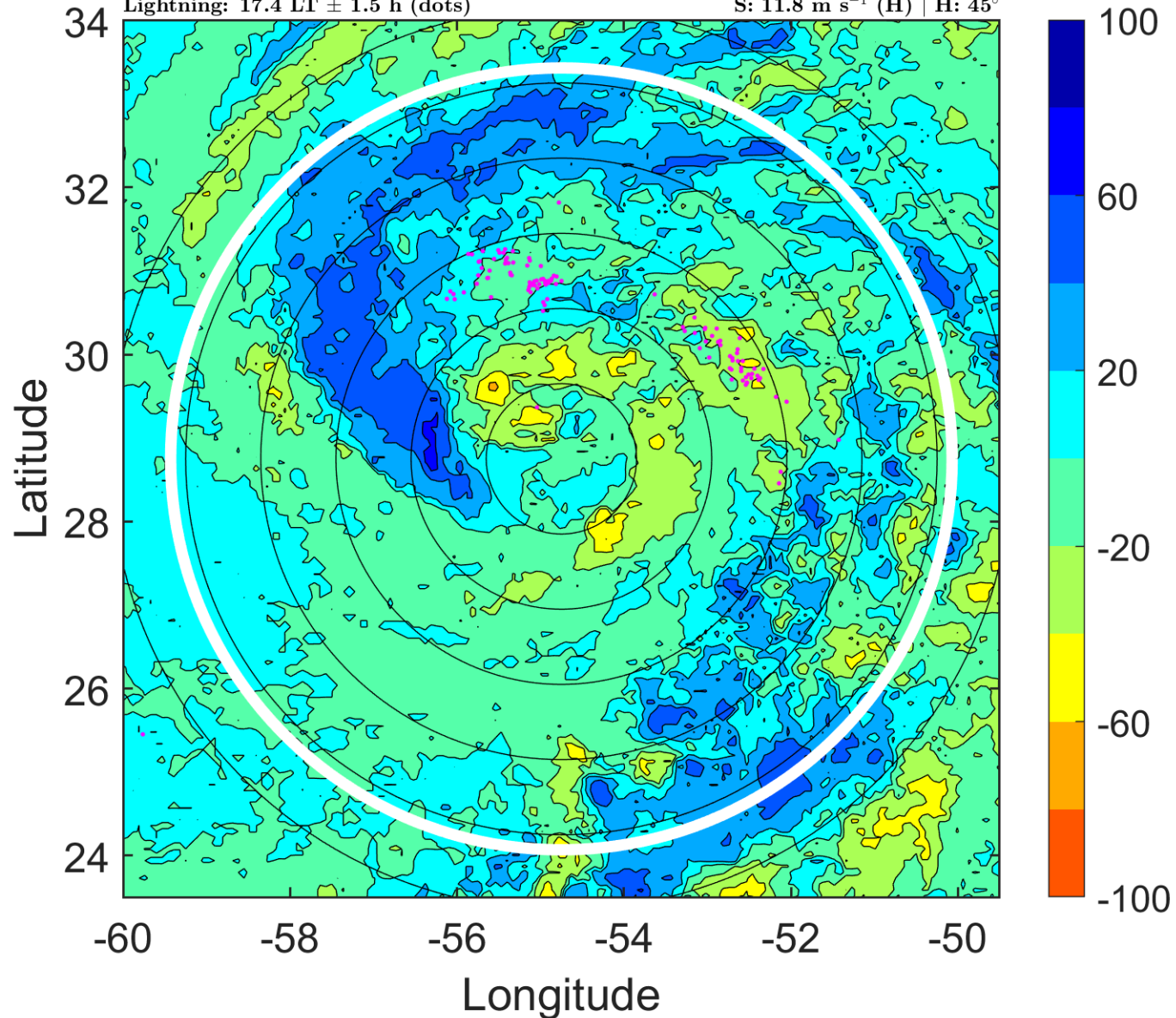



### IR BT & Lightning

t: 2006092900 (20.3 LT)

Lightning: 20.3 LT  $\pm$  1.5 h (dots)

PT: LLWP | EA: INACT

10L (ISAAC) | 40 kt TS

S: 11.6 m s<sup>-1</sup> (H) | H: 56°

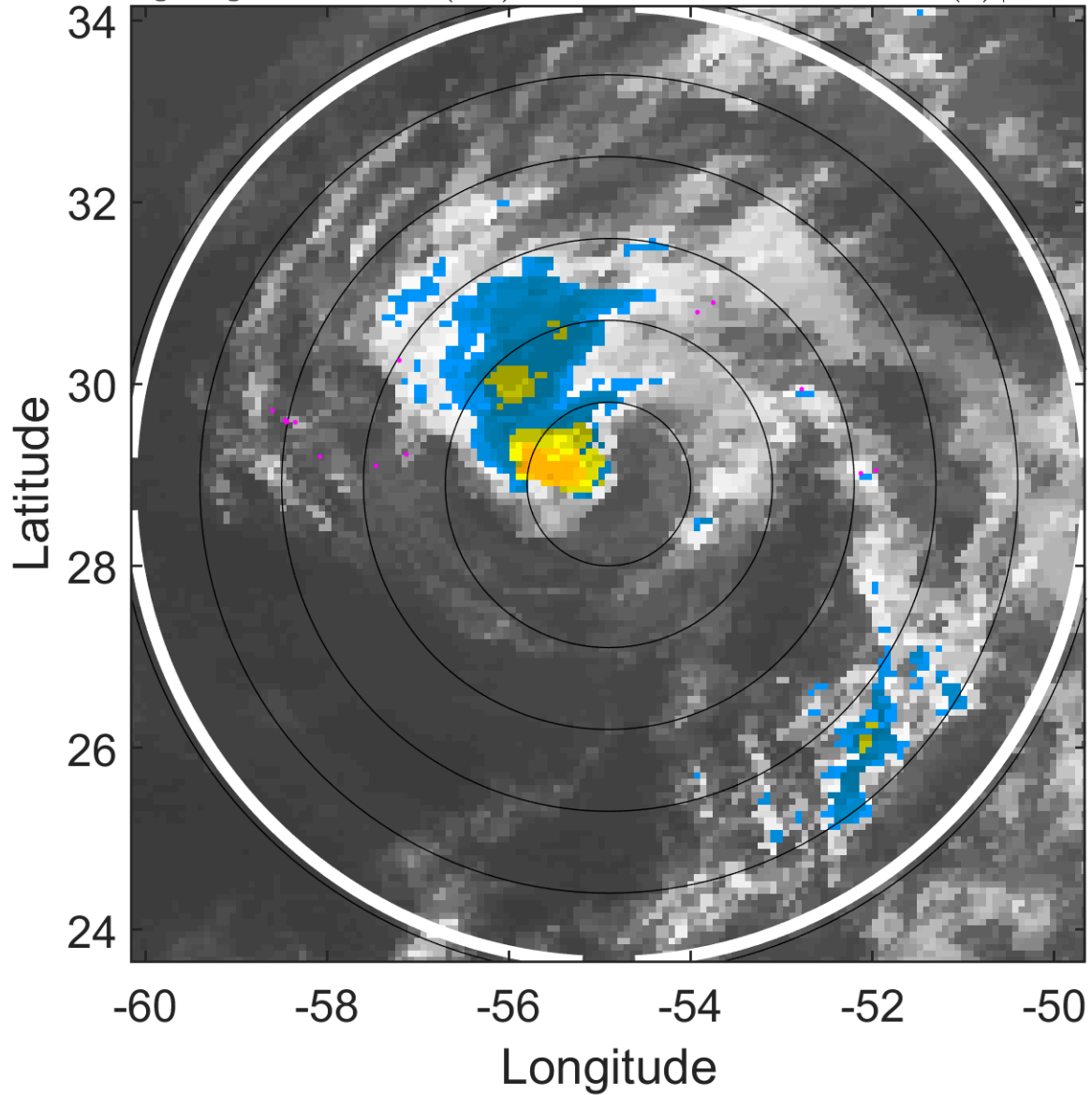

### 6-h IR BT Differences & Lightning

$\Delta$ t: 2006092900 (20.3 LT) - 2006092818 (14.4 LT)

Lightning: 20.3 LT  $\pm$  1.5 h (dots)

PT: LLWP | EA: INACT

10L (ISAAC) | 40 kt TS

S: 11.6 m s<sup>-1</sup> (H) | H: 56°

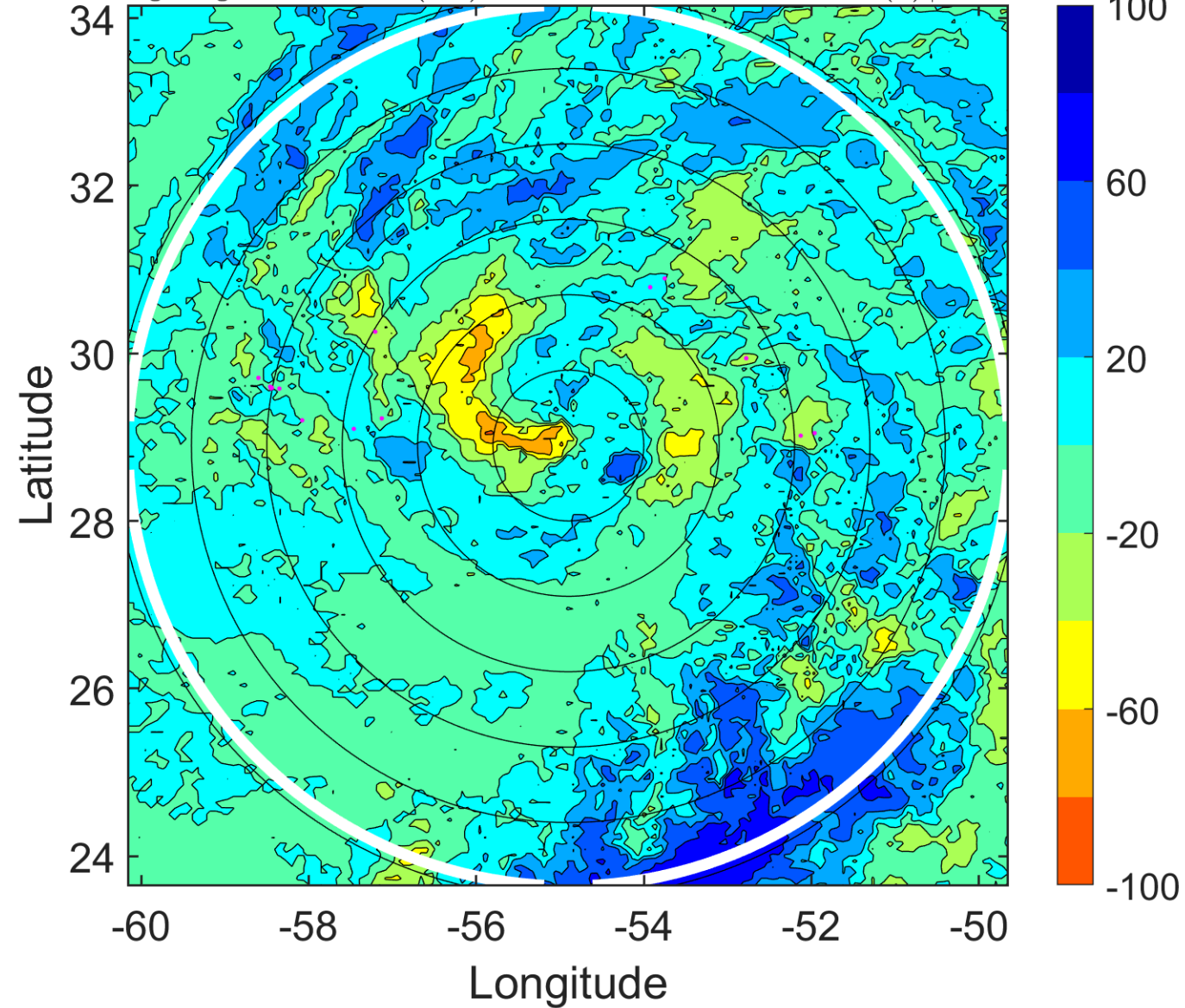

### IR BT & Lightning

t: 2006092903 (23.3 LT)

Lightning: 23.3 LT  $\pm$  1.5 h (dots)

PT: LLWP | EA: INACT

10L (ISAAC) | 40 kt TS

S: 10.1 m s<sup>-1</sup> (M) | H: 68°

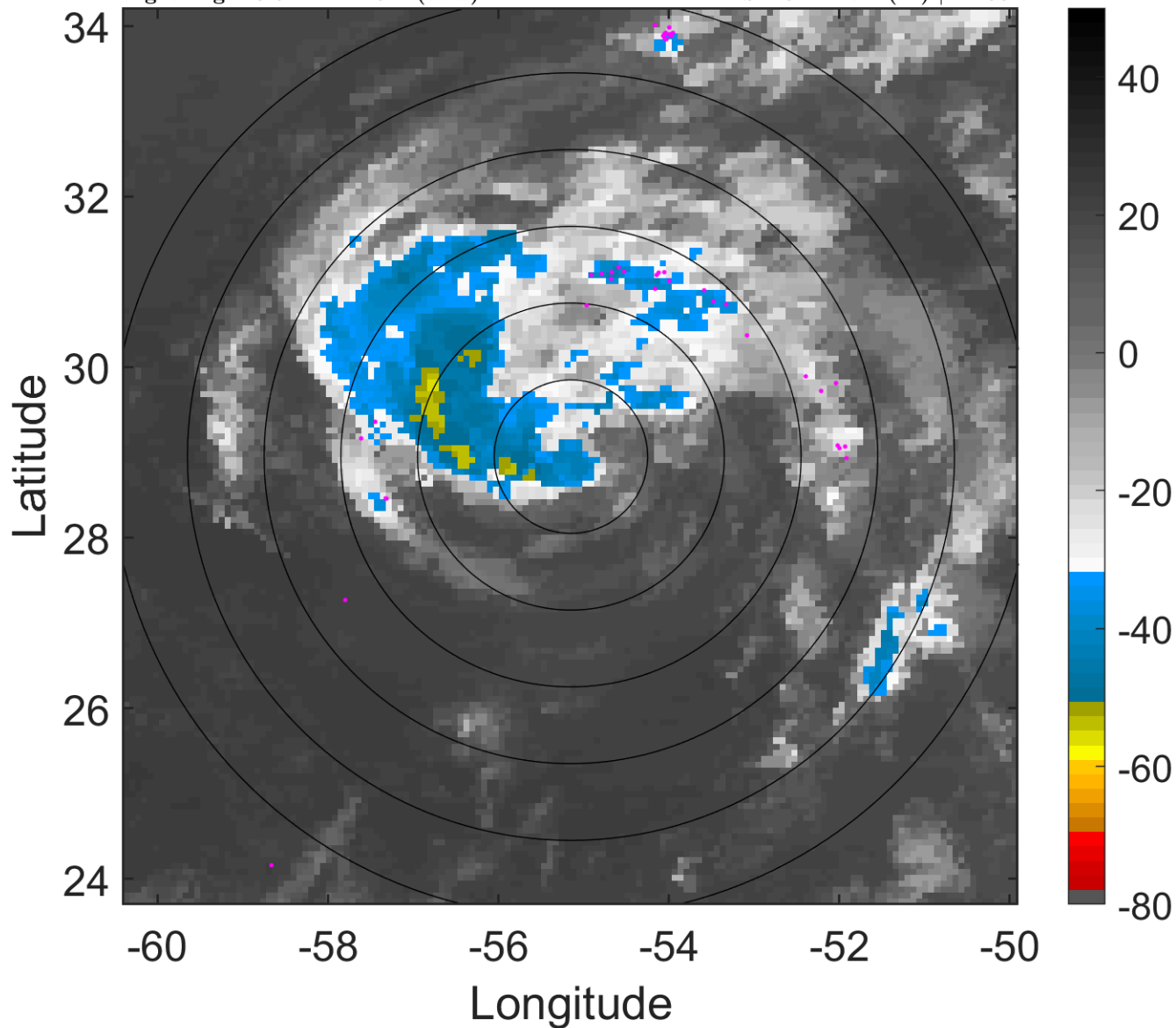

### 6-h IR BT Differences & Lightning

$\Delta$ t: 2006092903 (23.3 LT) - 2006092821 (17.4 LT)

Lightning: 23.3 LT  $\pm$  1.5 h (dots)

PT: LLWP | EA: INACT

10L (ISAAC) | 40 kt TS

S: 10.1 m s<sup>-1</sup> (M) | H: 68°

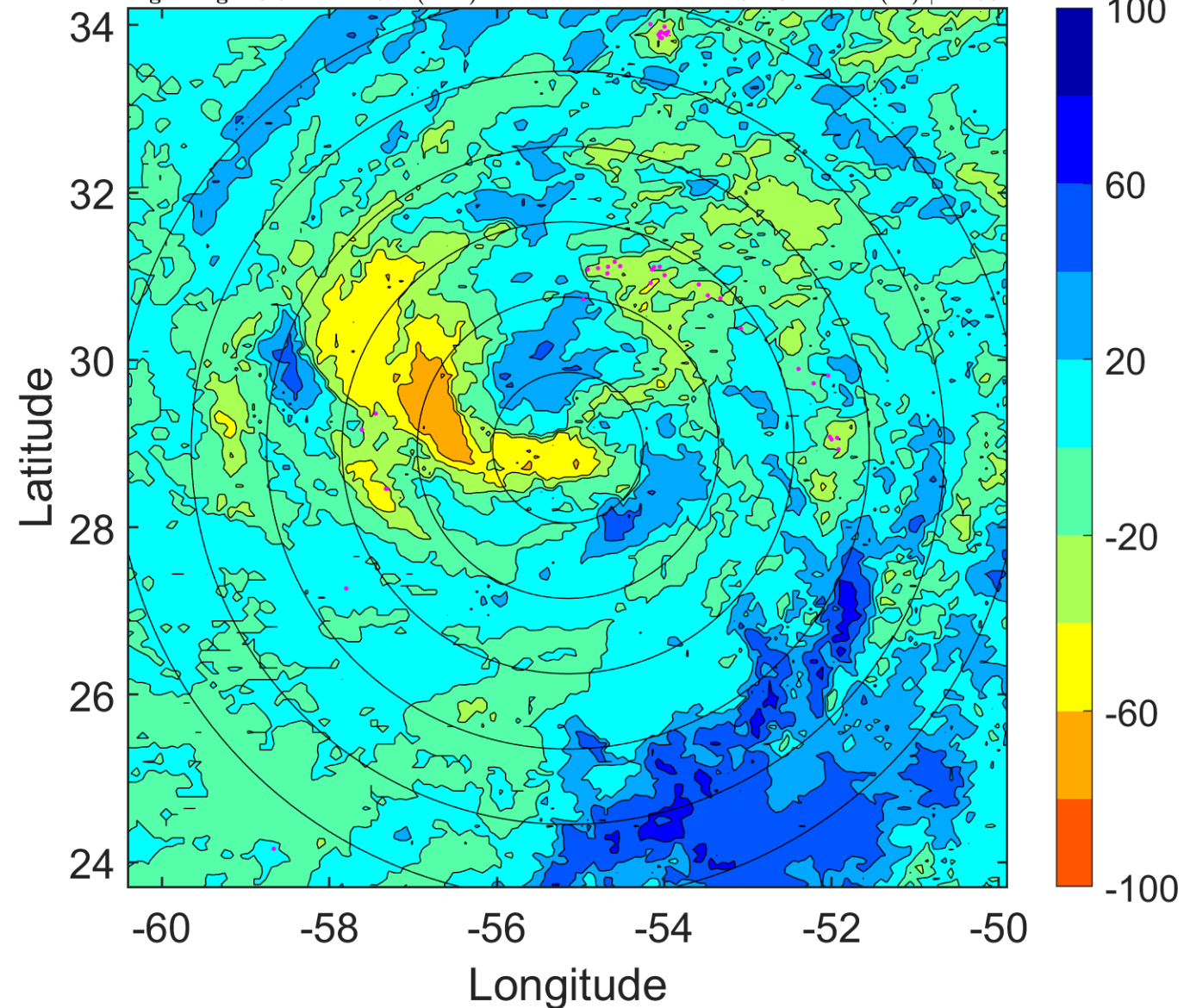

### IR BT & Lightning

t: 2006092906 (2.3 LT)

Lightning: 2.3 LT  $\pm$  1.5 h (dots)

PT: null | EA: null

10L (ISAAC) | 40 kt TS

S: 8.6 m s<sup>-1</sup> (M) | H: 80°

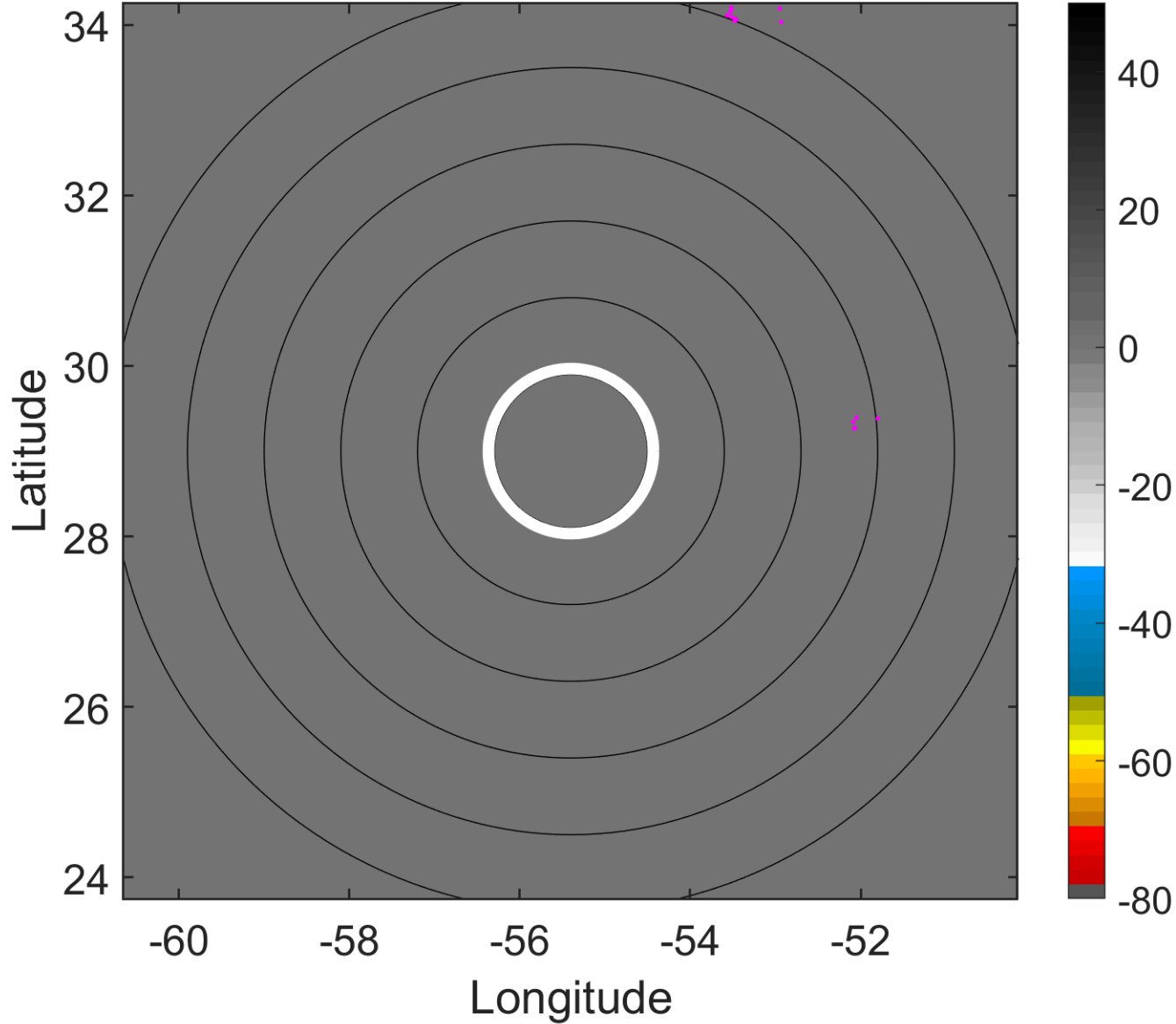

### 6-h IR BT Differences & Lightning

$\Delta$ t: 2006092906 (2.3 LT) - 2006092900 (20.3 LT)

Lightning: 2.3 LT  $\pm$  1.5 h (dots)

PT: null | EA: null

10L (ISAAC) | 40 kt TS

S: 8.6 m s<sup>-1</sup> (M) | H: 80°

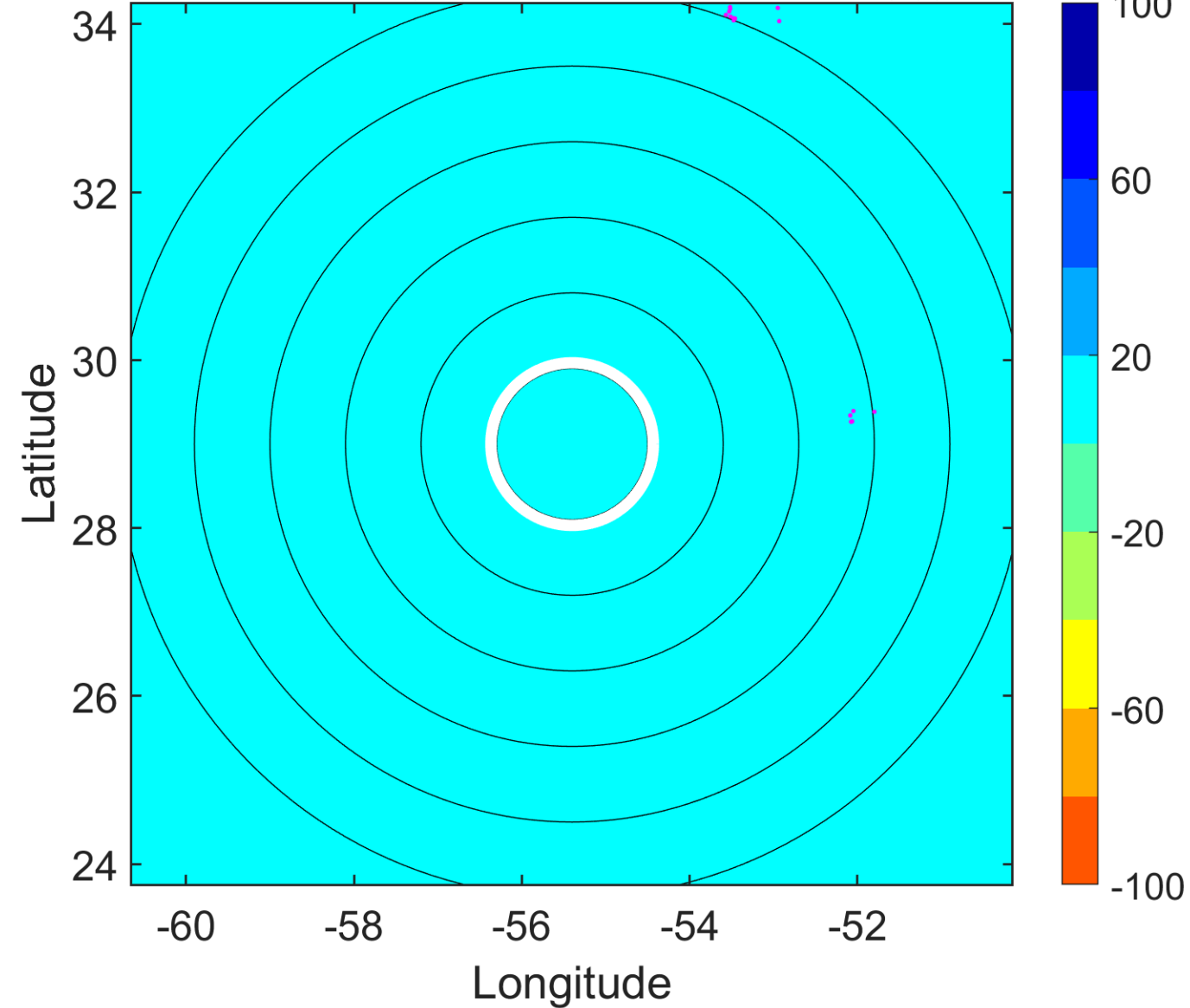

### IR BT & Lightning

t: 2006092909 (5.3 LT)

Lightning: 5.3 LT  $\pm$  1.5 h (dots)

PT: NP | EA: INACT

10L (ISAAC) | 42.5 kt TS

S: 8.1 m s<sup>-1</sup> (M) | H: 81.5°

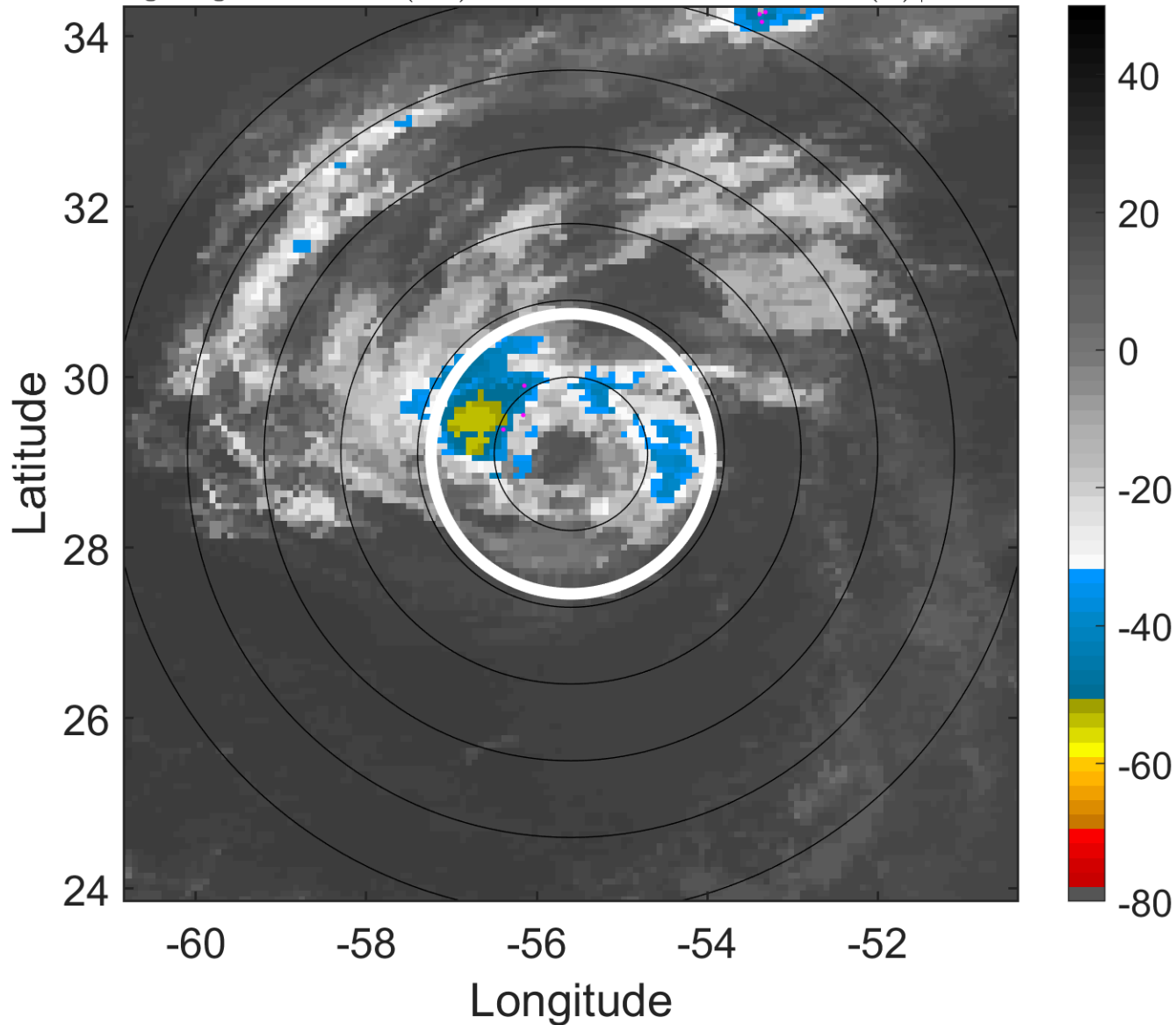

### 6-h IR BT Differences & Lightning

$\Delta$ t: 2006092909 (5.3 LT) - 2006092903 (23.3 LT)

Lightning: 5.3 LT  $\pm$  1.5 h (dots)

PT: NP | EA: INACT

10L (ISAAC) | 42.5 kt TS

S: 8.1 m s<sup>-1</sup> (M) | H: 81.5°

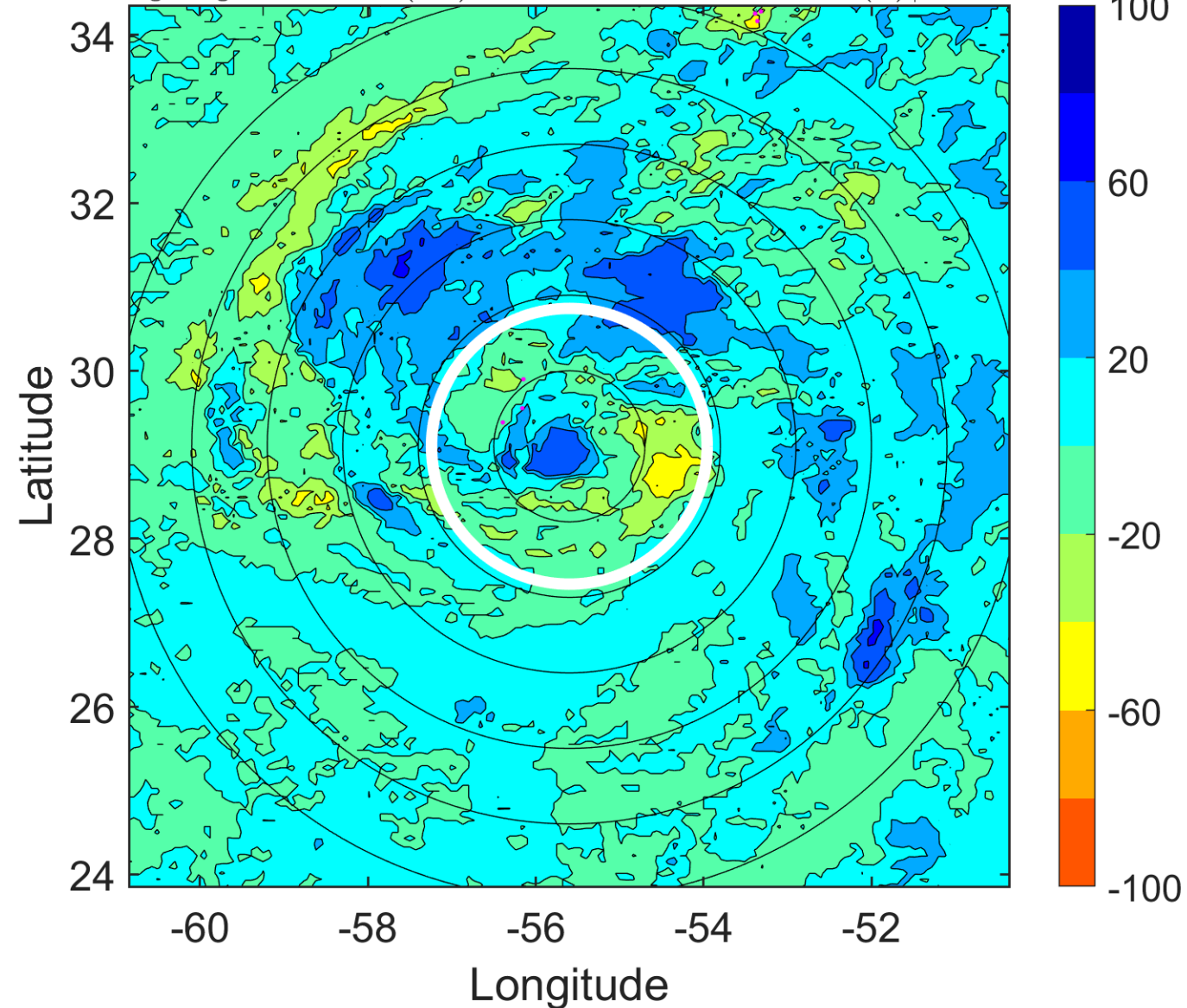

### IR BT & Lightning

t: 2006092912 (8.3 LT)

Lightning: 8.3 LT  $\pm$  1.5 h (dots)

PT: null | EA: null

10L (ISAAC) | 45 kt TS

S: 7.7 m s<sup>-1</sup> (M) | H: 83°

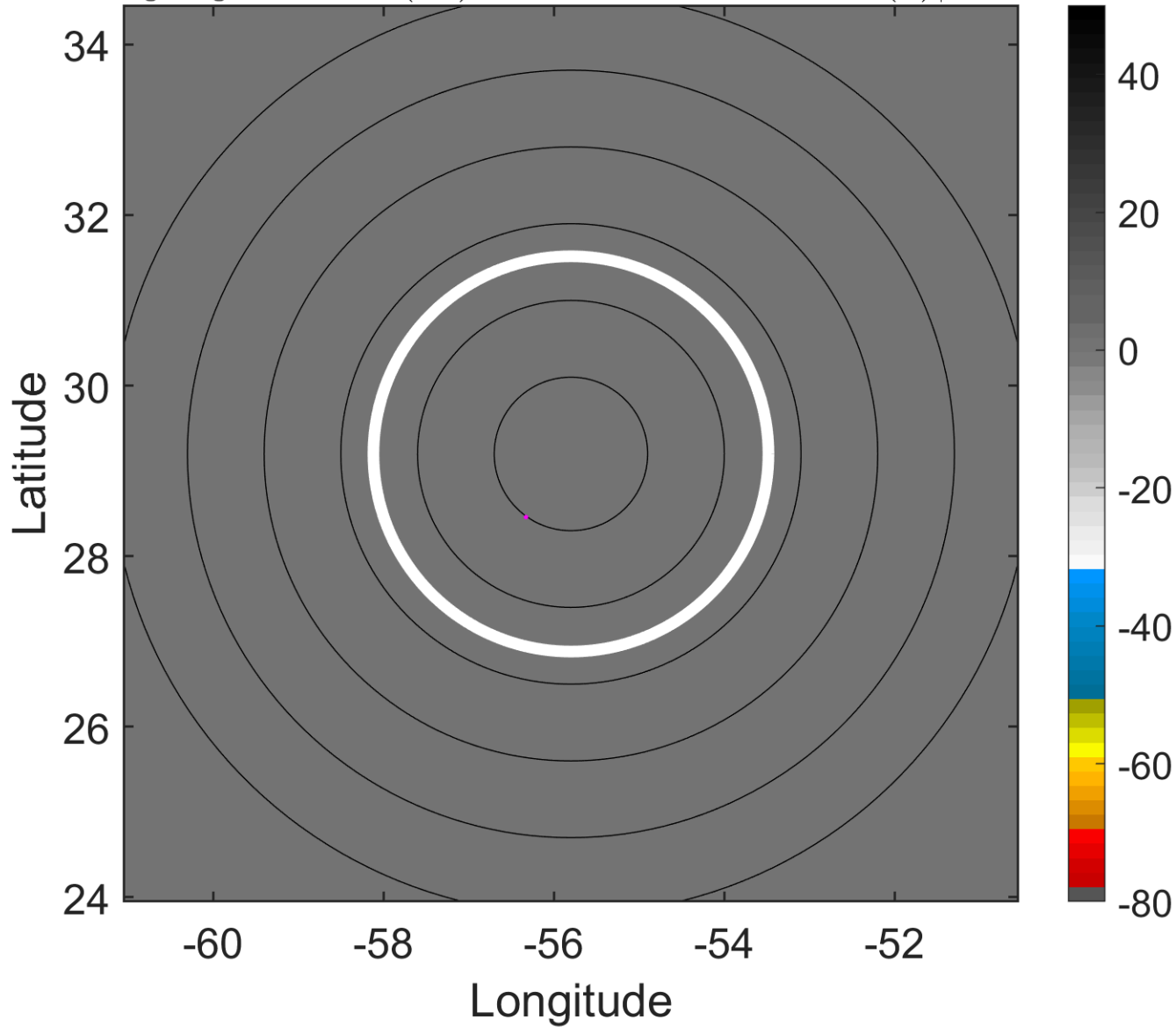

### 6-h IR BT Differences & Lightning

$\Delta$ t: 2006092912 (8.3 LT) - 2006092906 (2.3 LT)

Lightning: 8.3 LT  $\pm$  1.5 h (dots)

PT: null | EA: null

10L (ISAAC) | 45 kt TS

S: 7.7 m s<sup>-1</sup> (M) | H: 83°

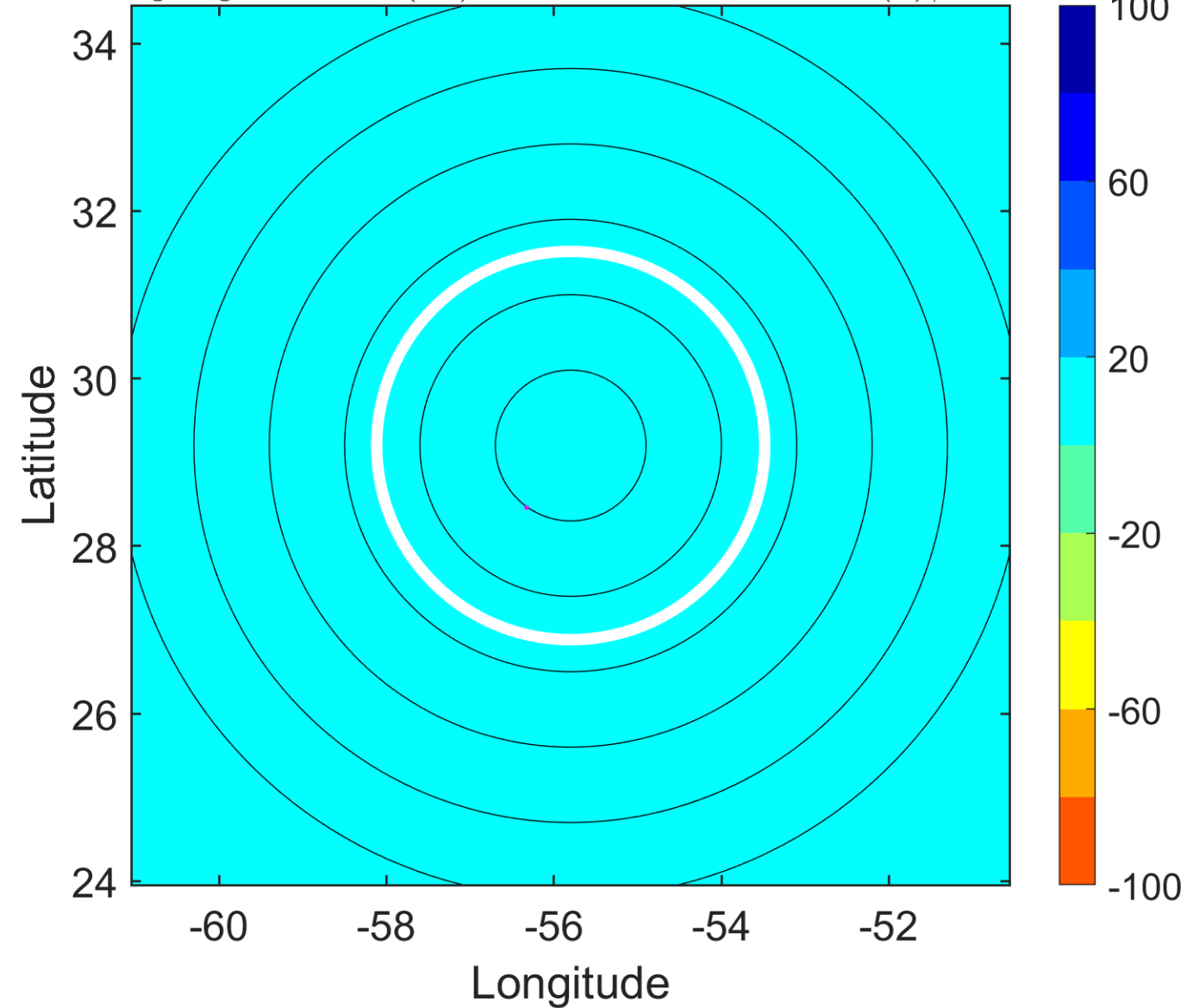

### IR BT & Lightning

t: 2006092915 (11.3 LT)

Lightning: 11.3 LT  $\pm$  1.5 h (dots)

PT: NP | EA: INACT

10L (ISAAC) | 47.5 kt TS

S: 6.6 m s<sup>-1</sup> (M) | H: 74°

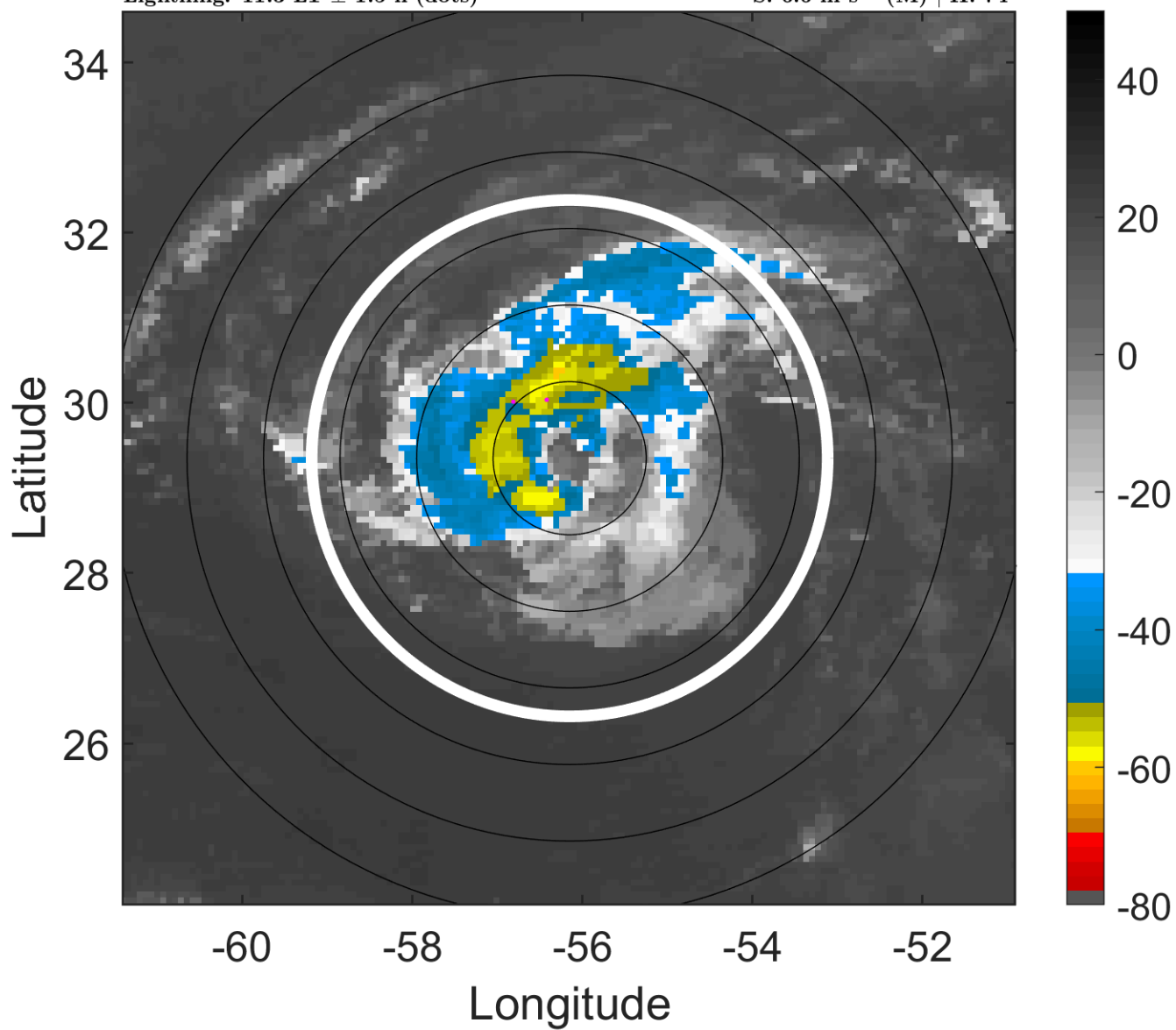

### 6-h IR BT Differences & Lightning

$\Delta$ t: 2006092915 (11.3 LT) - 2006092909 (5.3 LT)

Lightning: 11.3 LT  $\pm$  1.5 h (dots)

PT: NP | EA: INACT

10L (ISAAC) | 47.5 kt TS

S: 6.6 m s<sup>-1</sup> (M) | H: 74°

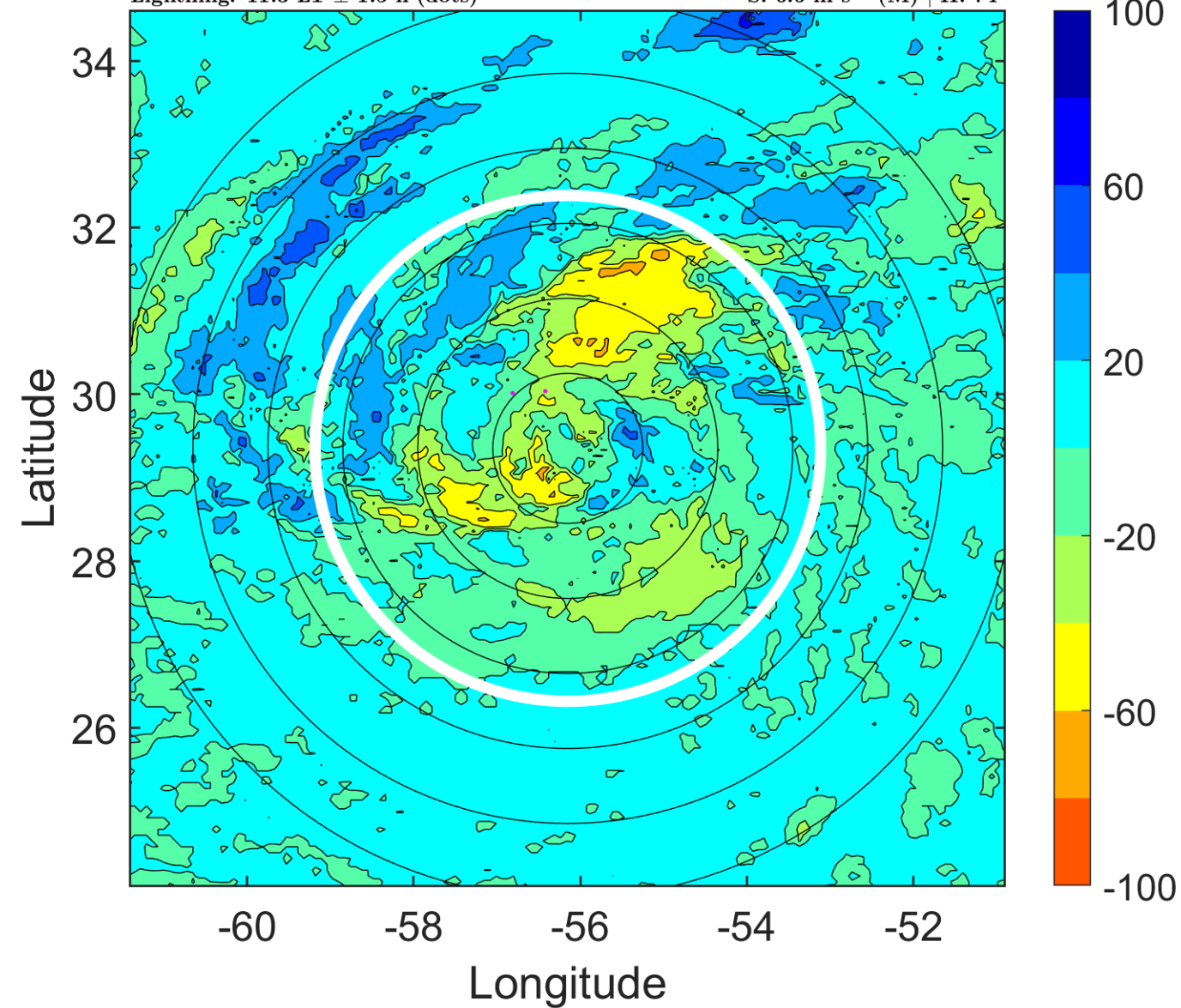

### IR BT & Lightning

t: 2006092918 (14.2 LT)

Lightning: 14.2 LT  $\pm$  1.5 h (dots)

PT: NP | EA: INACT

10L (ISAAC) | 50 kt TS

S: 5.6 m s<sup>-1</sup> (M) | H: 65°

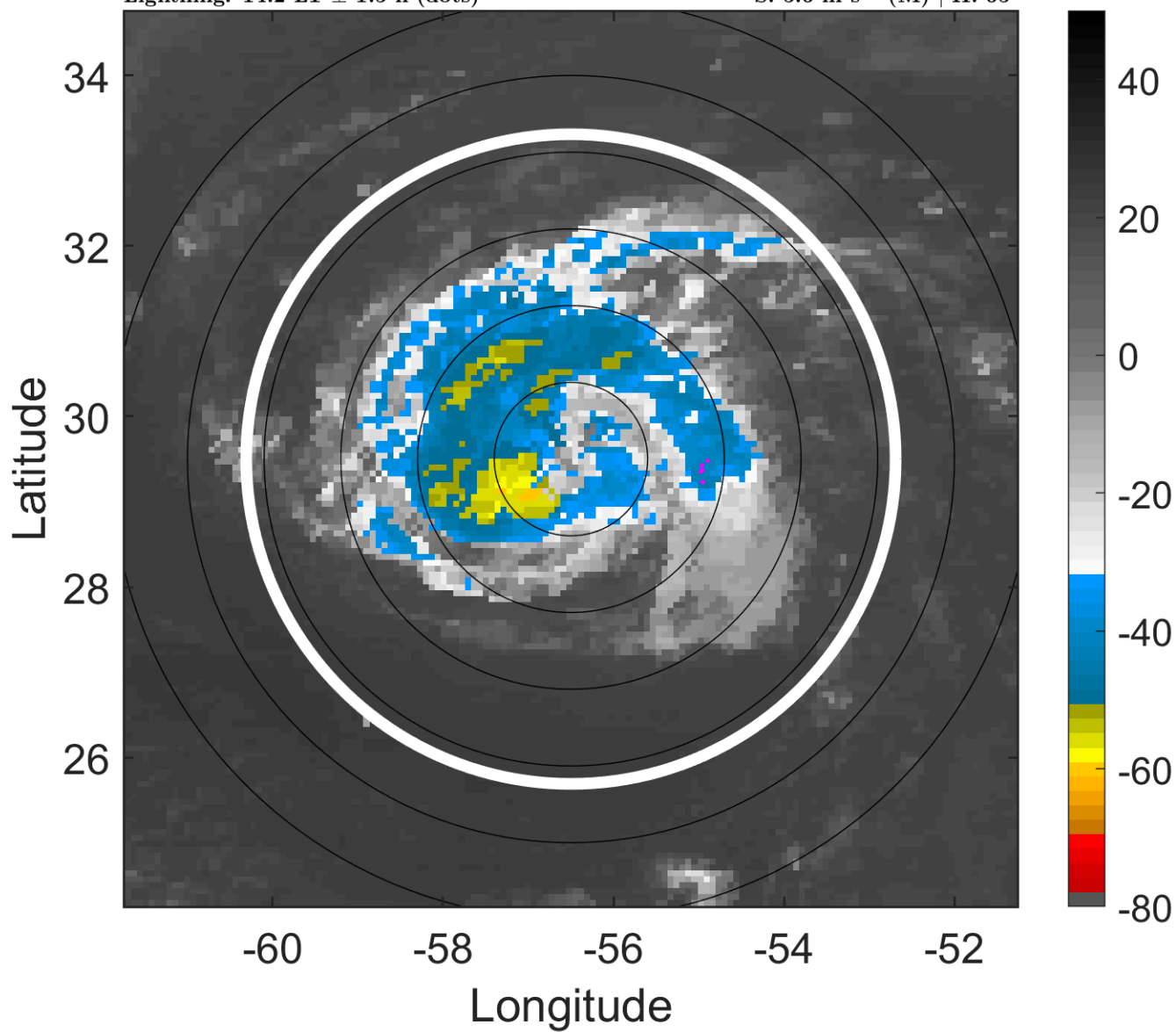

### 6-h IR BT Differences & Lightning

$\Delta$ t: 2006092918 (14.2 LT) - 2006092912 (8.3 LT)

Lightning: 14.2 LT  $\pm$  1.5 h (dots)

PT: NP | EA: INACT

10L (ISAAC) | 50 kt TS

S: 5.6 m s<sup>-1</sup> (M) | H: 65°

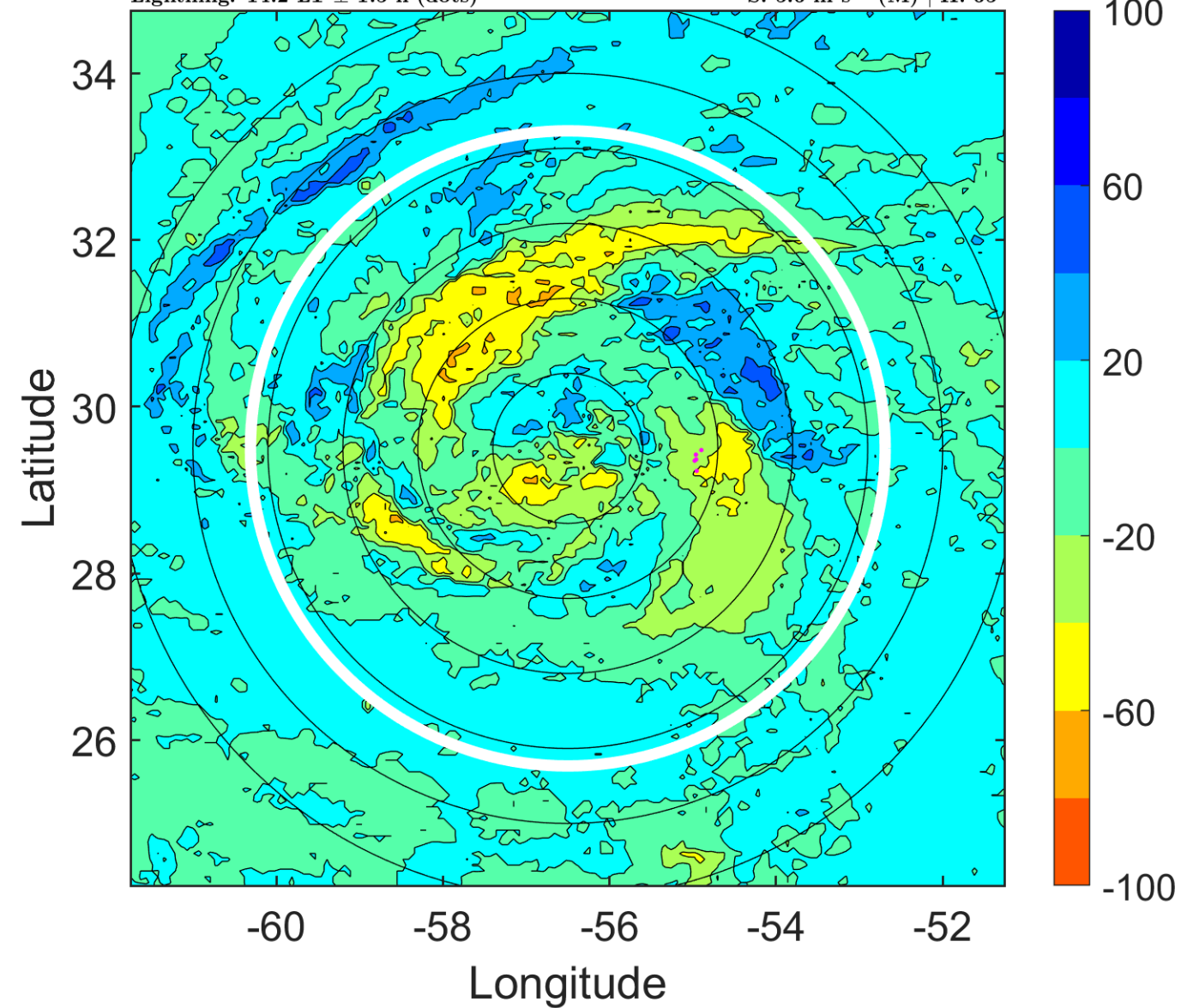

### IR BT & Lightning

t: 2006092921 (17.2 LT)

Lightning: 17.2 LT  $\pm$  1.5 h (dots)

PT: NP | EA: INACT

10L (ISAAC) | 55 kt TS

S: 3.7 m s<sup>-1</sup> (L) | H: 81.5°

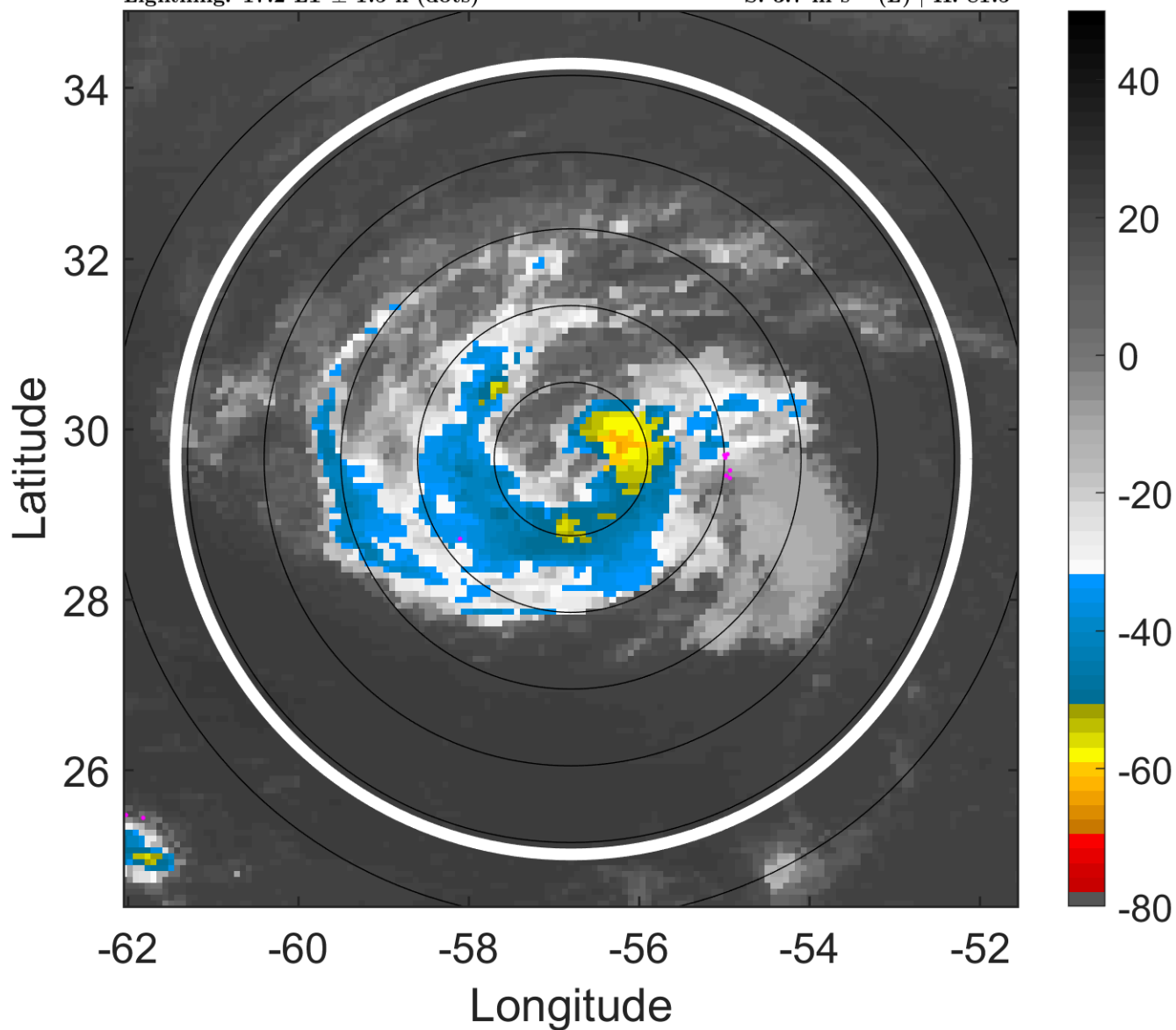

### 6-h IR BT Differences & Lightning

$\Delta$ t: 2006092921 (17.2 LT) - 2006092915 (11.3 LT)

Lightning: 17.2 LT  $\pm$  1.5 h (dots)

PT: NP | EA: INACT

10L (ISAAC) | 55 kt TS

S: 3.7 m s<sup>-1</sup> (L) | H: 81.5°

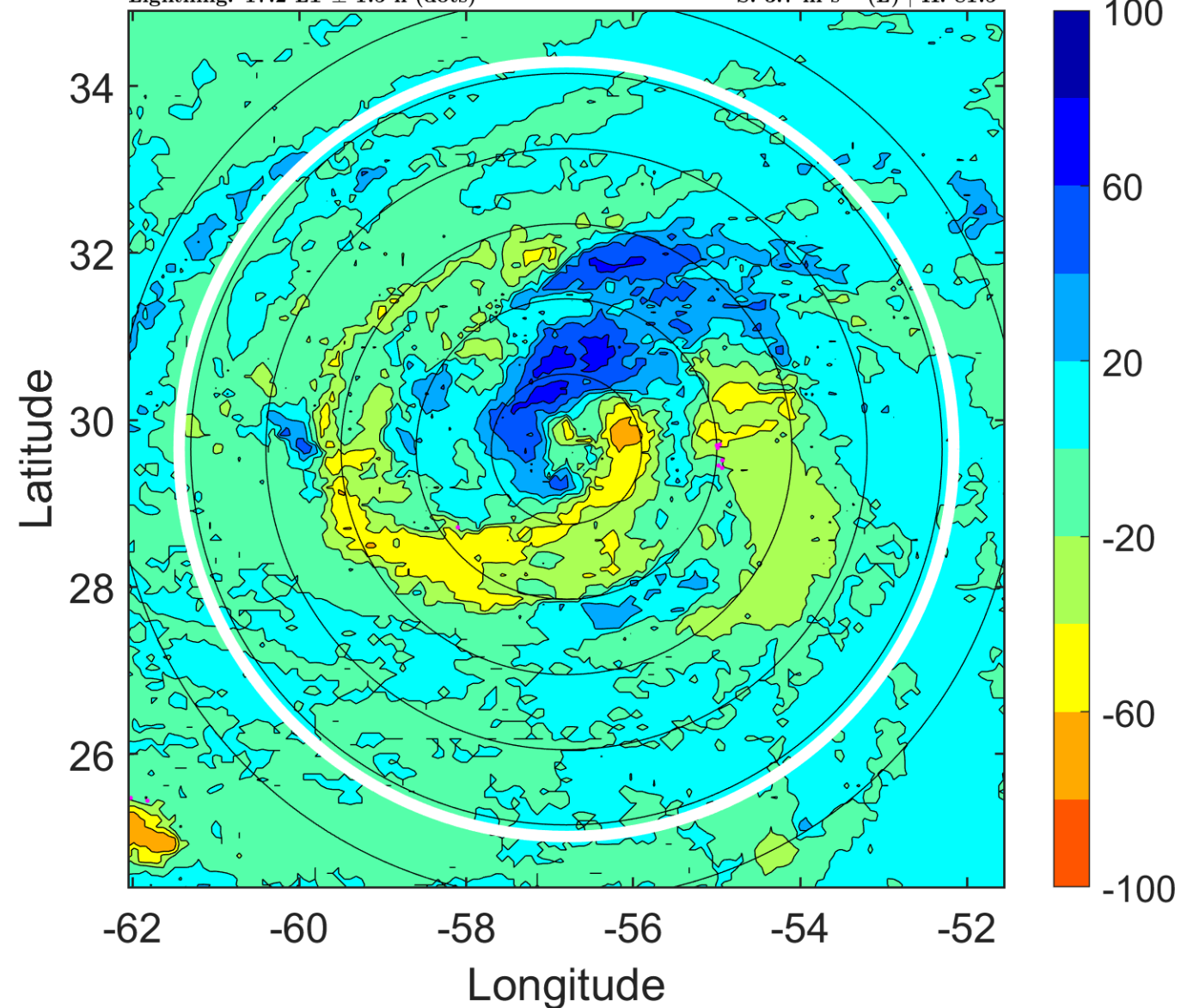



### IR BT & Lightning

t: 2006093000 (20.2 LT)

Lightning: 20.2 LT  $\pm$  1.5 h (dots)

PT: NP | EA: INACT

10L (ISAAC) | 60 kt TS

S: 1.9 m s<sup>-1</sup> (L) | H: 98°

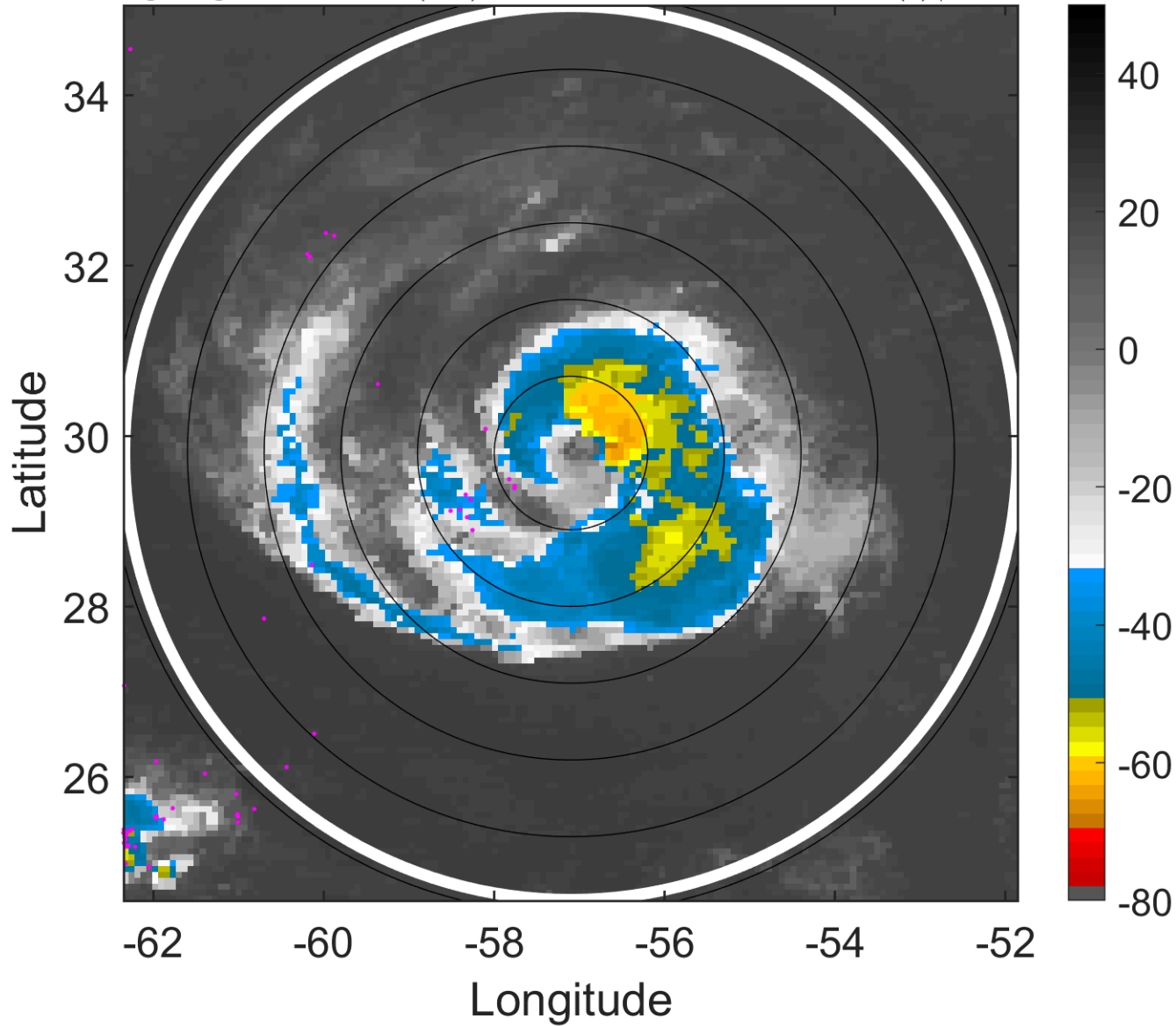

### 6-h IR BT Differences & Lightning

$\Delta$ t: 2006093000 (20.2 LT) - 2006092918 (14.2 LT)

Lightning: 20.2 LT  $\pm$  1.5 h (dots)

PT: NP | EA: INACT

10L (ISAAC) | 60 kt TS

S: 1.9 m s<sup>-1</sup> (L) | H: 98°

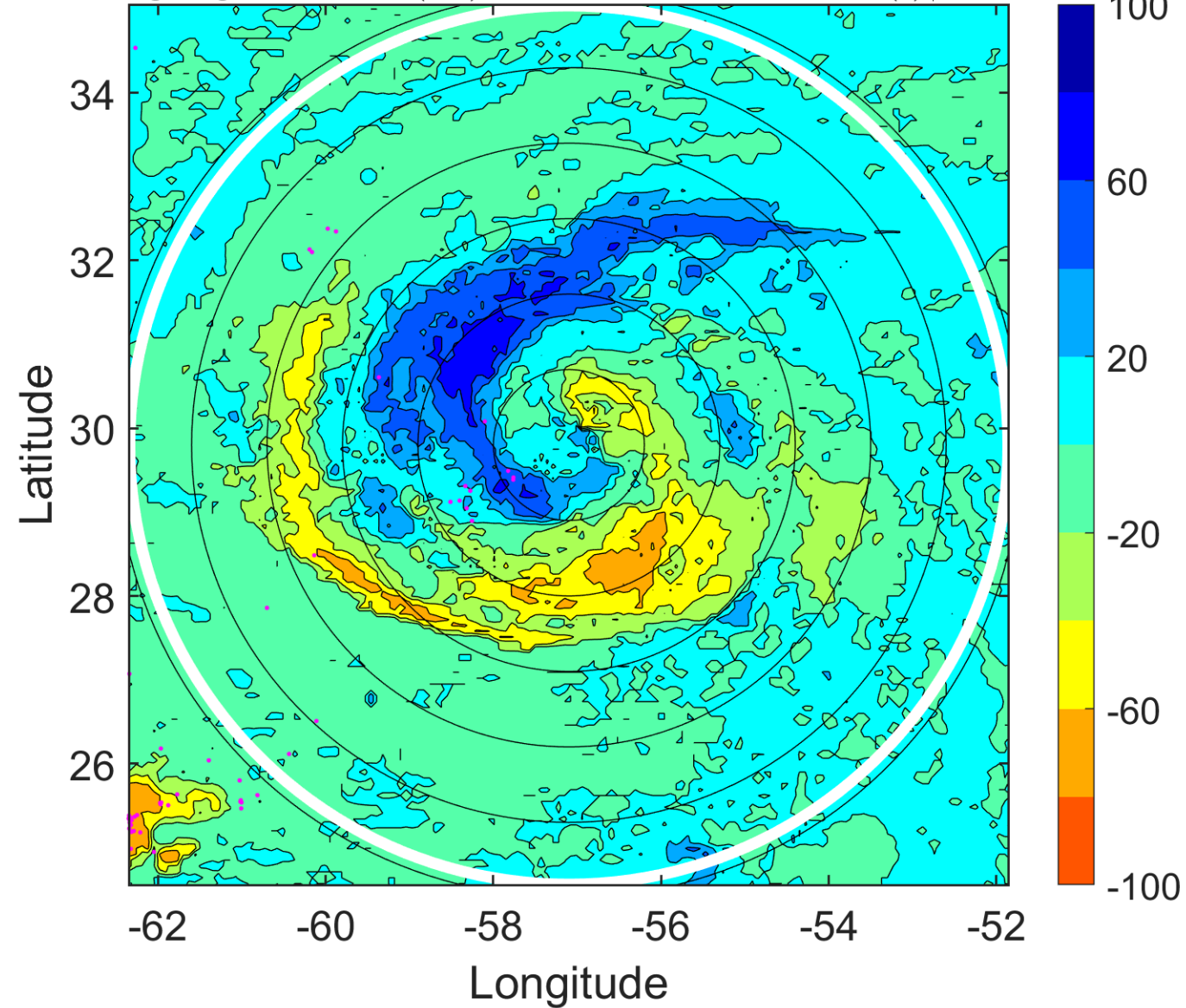

### IR BT & Lightning

t: 2006093003 (23.2 LT)

Lightning: 23.2 LT  $\pm$  1.5 h (dots)

PT: NP | EA: INACT

10L (ISAAC) | 60 kt TS

S: 3.1 m s<sup>-1</sup> (L) | H: 91°

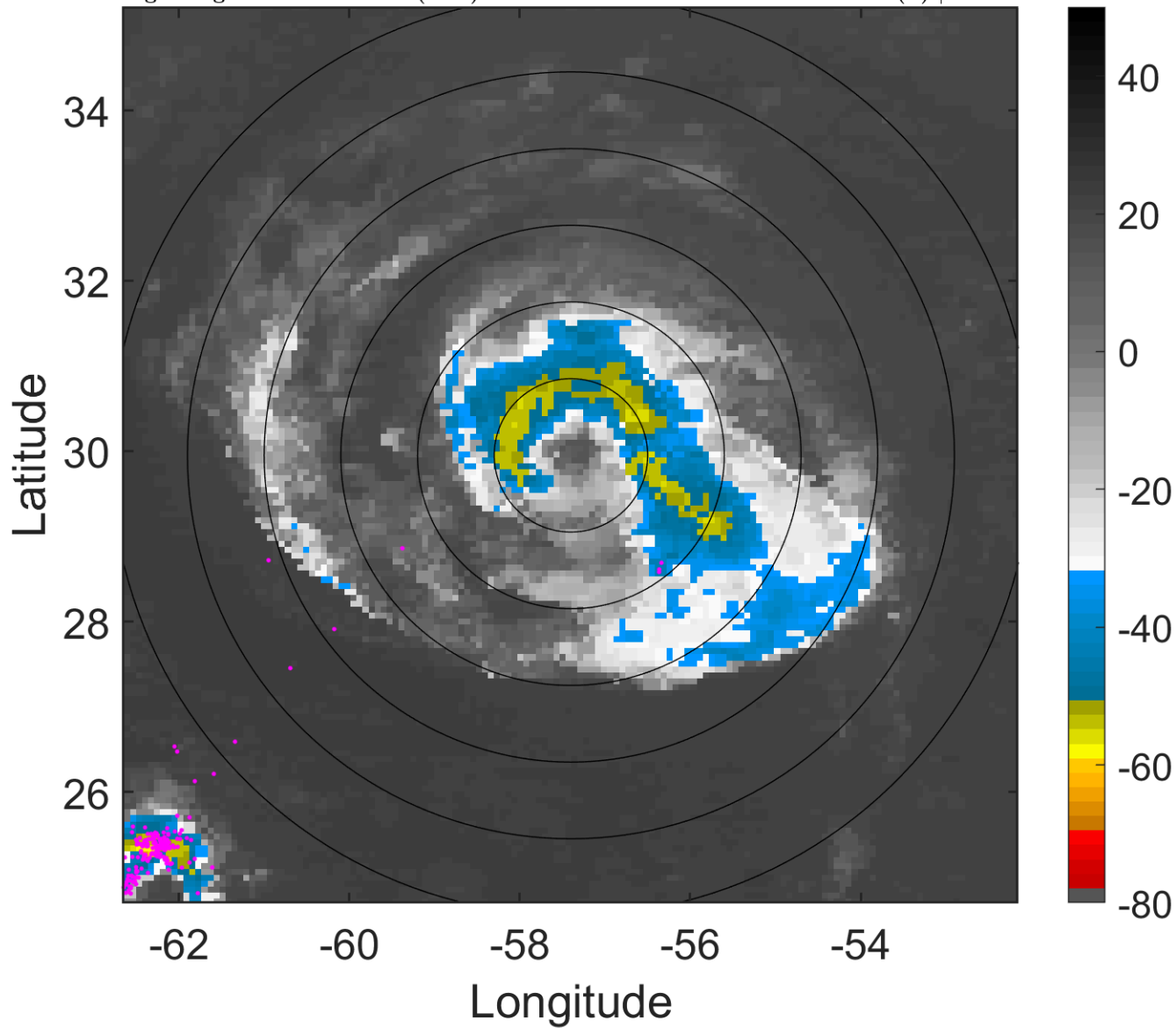

### 6-h IR BT Differences & Lightning

$\Delta$ t: 2006093003 (23.2 LT) - 2006092921 (17.2 LT)

Lightning: 23.2 LT  $\pm$  1.5 h (dots)

PT: NP | EA: INACT

10L (ISAAC) | 60 kt TS

S: 3.1 m s<sup>-1</sup> (L) | H: 91°

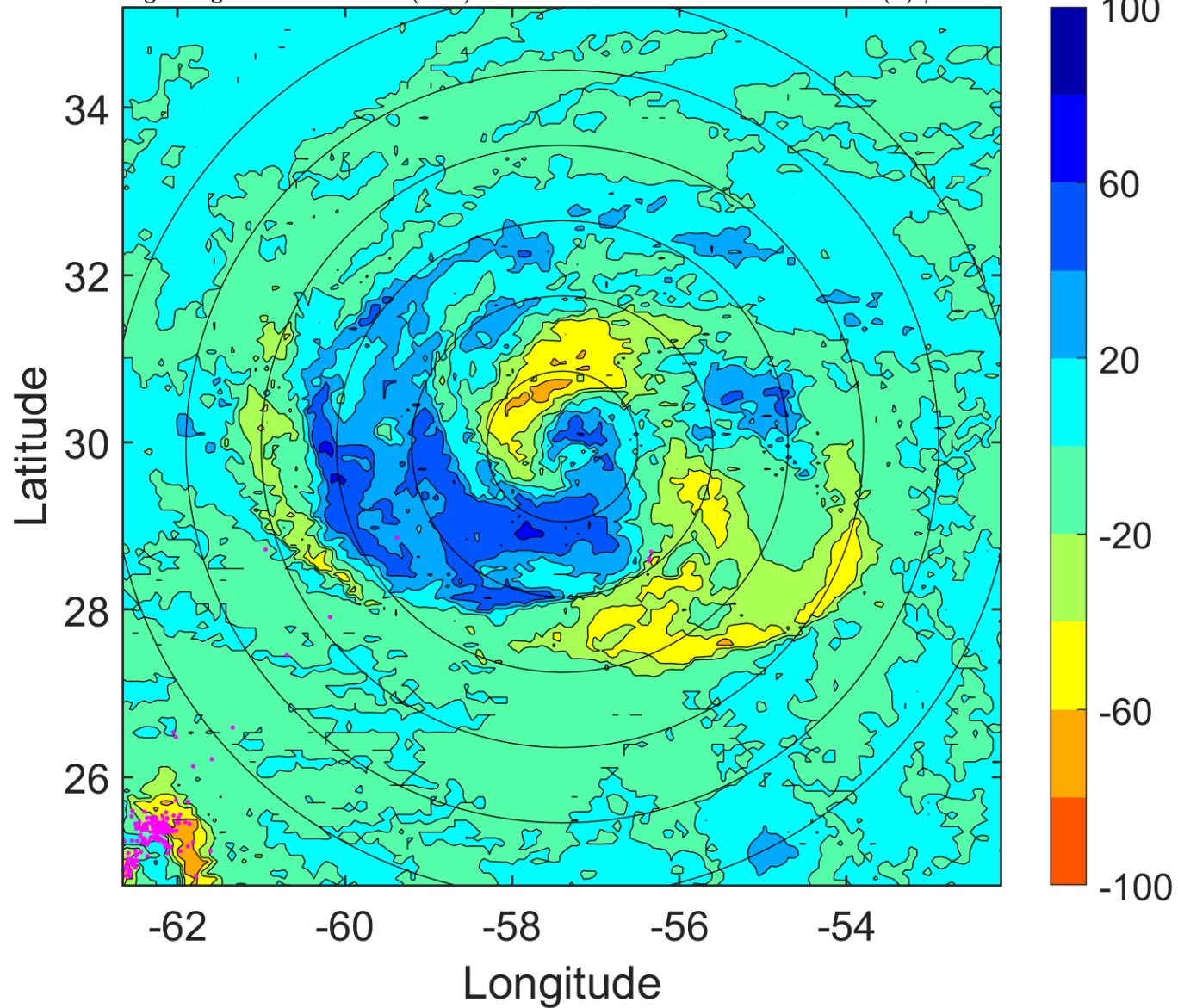

### IR BT & Lightning

t: 2006093006 (2.2 LT)

Lightning: 2.2 LT  $\pm$  1.5 h (dots)

PT: null | EA: null

10L (ISAAC) | 60 kt TS

S: 4.4 m s<sup>-1</sup> (M) | H: 84°

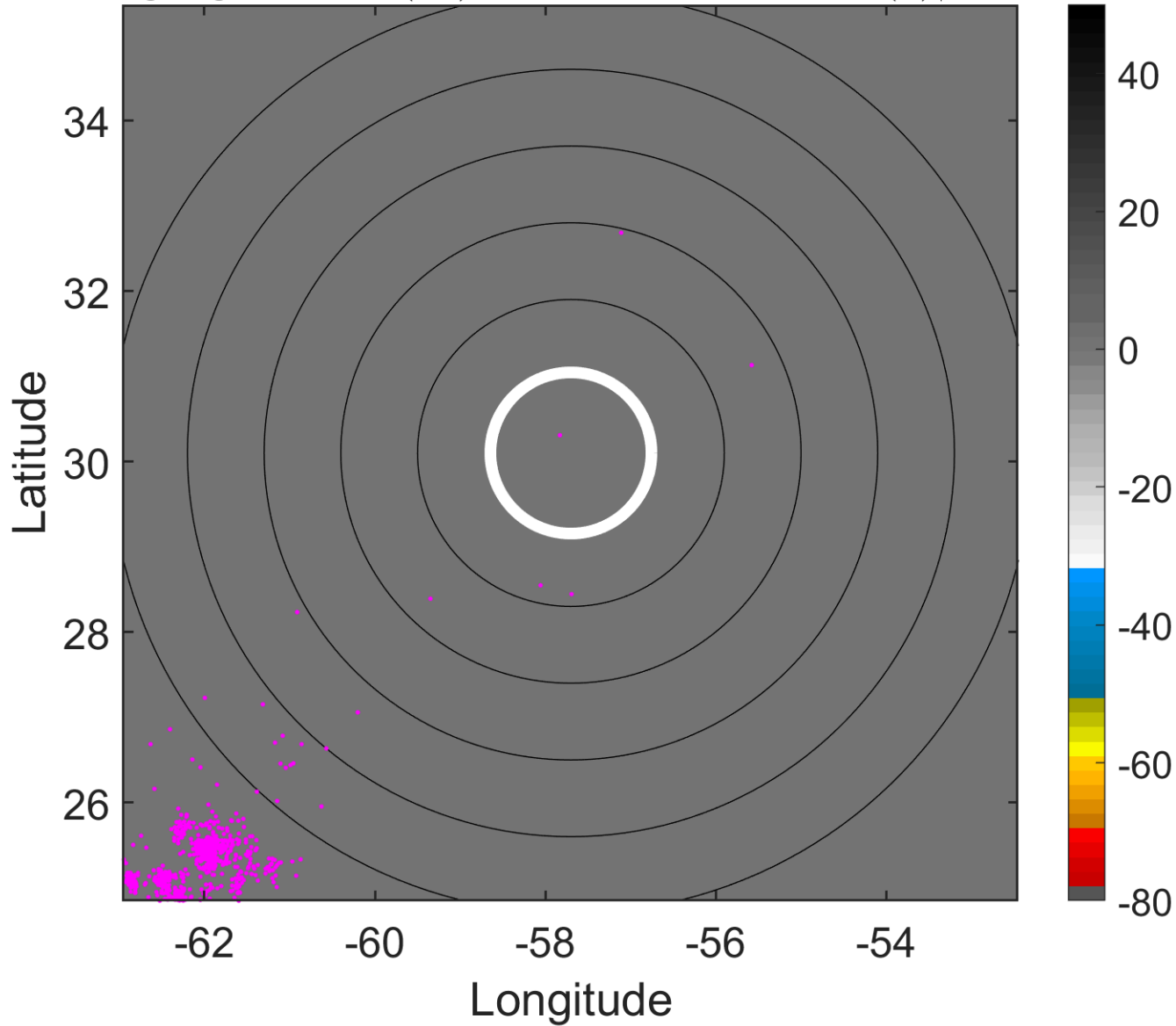

### 6-h IR BT Differences & Lightning

$\Delta$ t: 2006093006 (2.2 LT) - 2006093000 (20.2 LT)

Lightning: 2.2 LT  $\pm$  1.5 h (dots)

PT: null | EA: null

10L (ISAAC) | 60 kt TS

S: 4.4 m s<sup>-1</sup> (M) | H: 84°

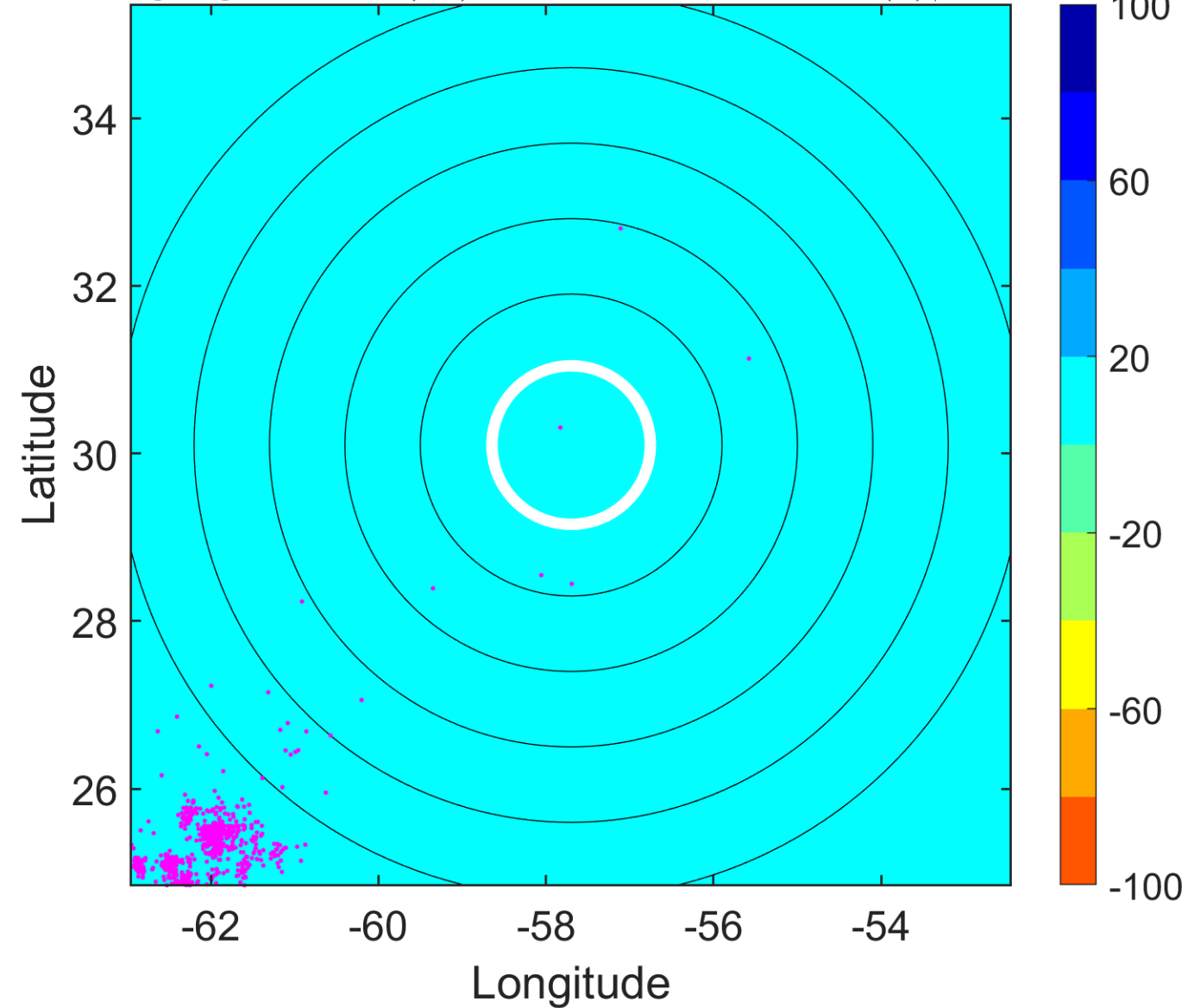

### IR BT & Lightning

t: 2006093009 (5.1 LT)

Lightning: 5.1 LT  $\pm$  1.5 h (dots)

PT: SLCP | EA: INACT

10L (ISAAC) | 62.5 kt TS

S: 4.5 m s<sup>-1</sup> (M) | H: 76°

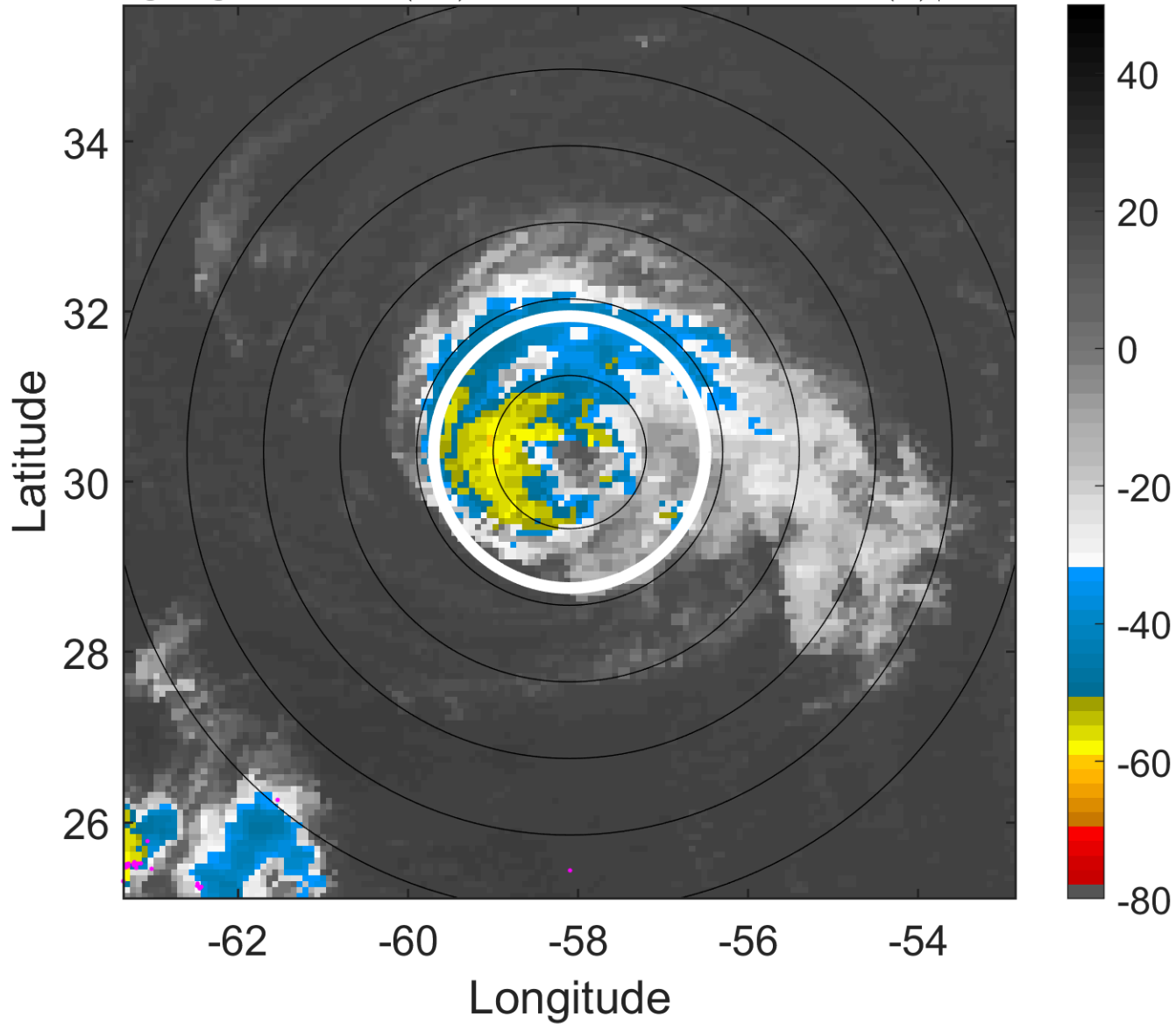

### 6-h IR BT Differences & Lightning

$\Delta$ t: 2006093009 (5.1 LT) - 2006093003 (23.2 LT)

Lightning: 5.1 LT  $\pm$  1.5 h (dots)

PT: SLCP | EA: INACT

10L (ISAAC) | 62.5 kt TS

S: 4.5 m s<sup>-1</sup> (M) | H: 76°

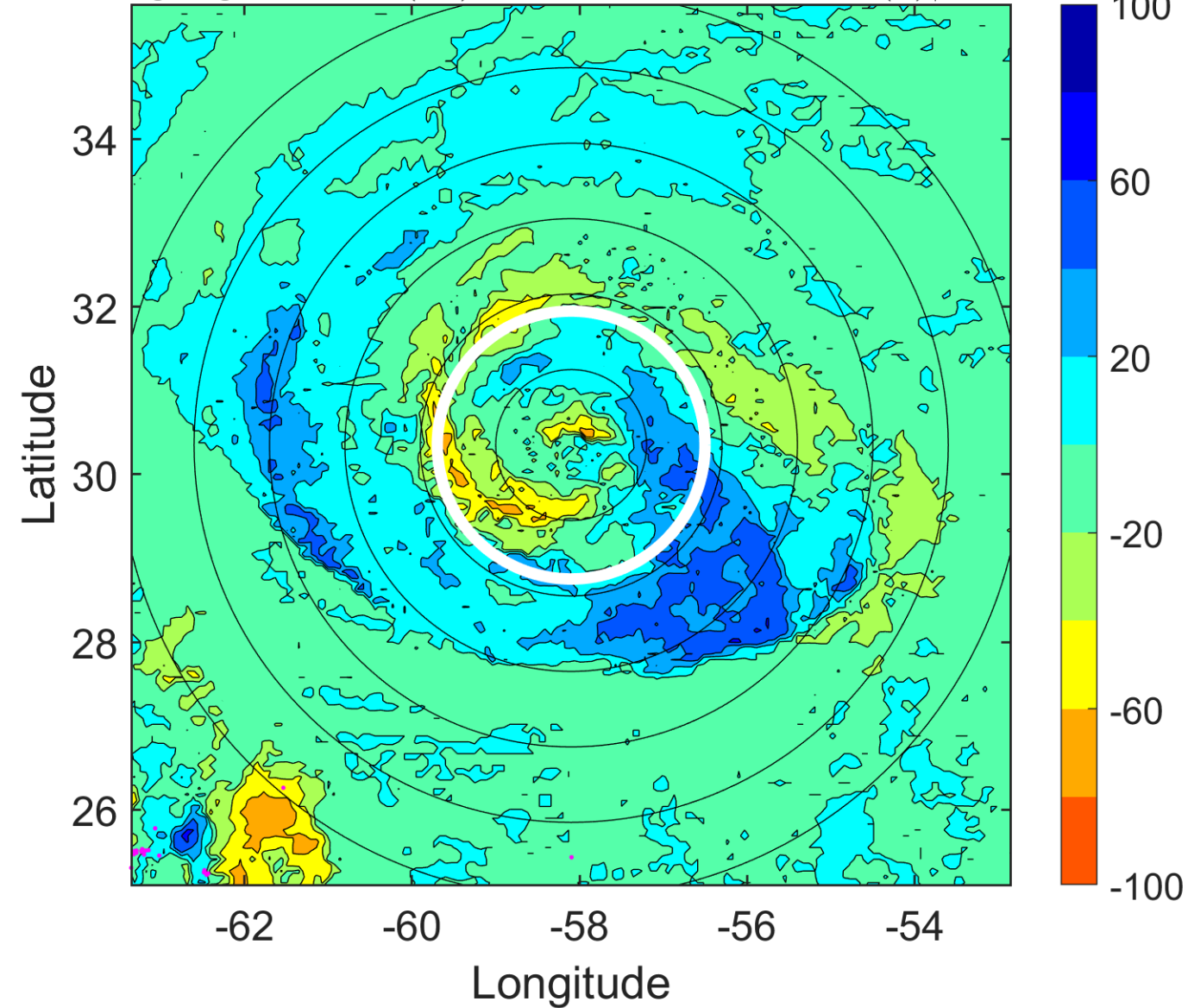

### IR BT & Lightning

t: 2006093012 (8.1 LT)

Lightning: 8.1 LT  $\pm$  1.5 h (dots)

PT: null | EA: null

10L (ISAAC) | 65 kt C1

S: 4.7 m s<sup>-1</sup> (M) | H: 68°

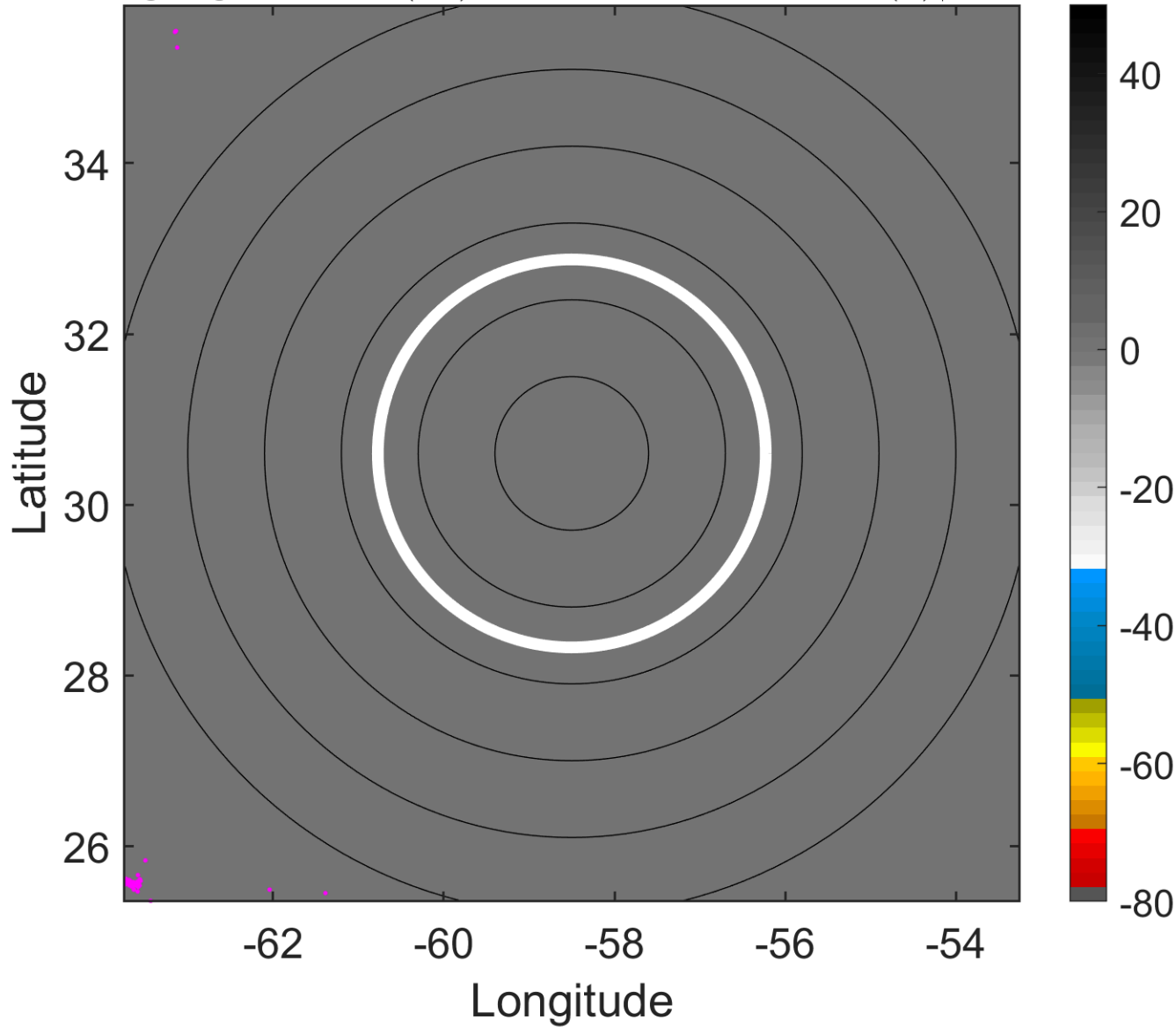

### 6-h IR BT Differences & Lightning

$\Delta$ t: 2006093012 (8.1 LT) - 2006093006 (2.2 LT)

Lightning: 8.1 LT  $\pm$  1.5 h (dots)

PT: null | EA: null

10L (ISAAC) | 65 kt C1

S: 4.7 m s<sup>-1</sup> (M) | H: 68°

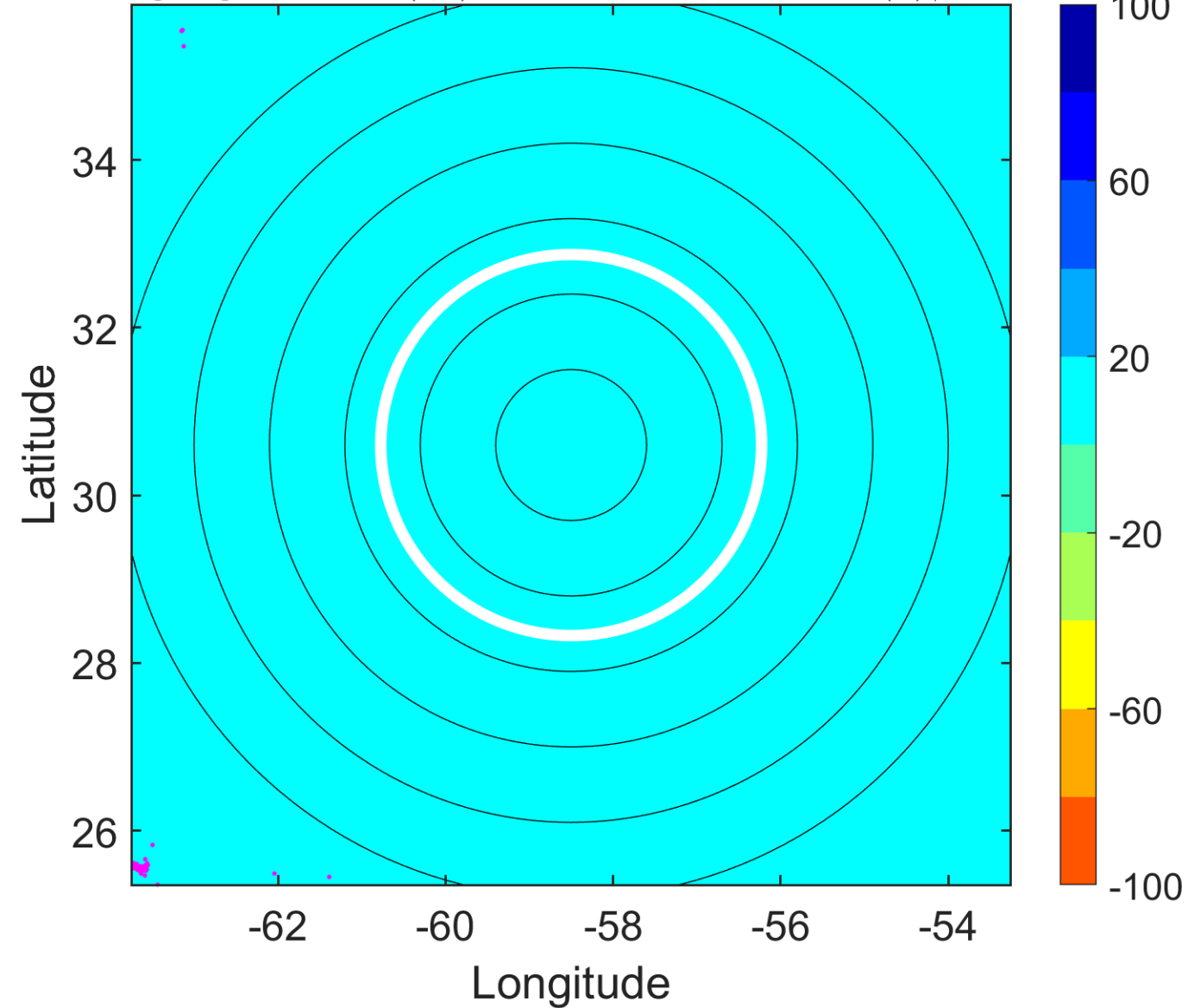

### IR BT & Lightning

t: 2006093015 (11.1 LT)

Lightning: 11.1 LT  $\pm$  1.5 h (dots)

PT: SLCP | EA: INACT

10L (ISAAC) | 67.5 kt C1

S: 5.4 m s<sup>-1</sup> (M) | H: 65.5°

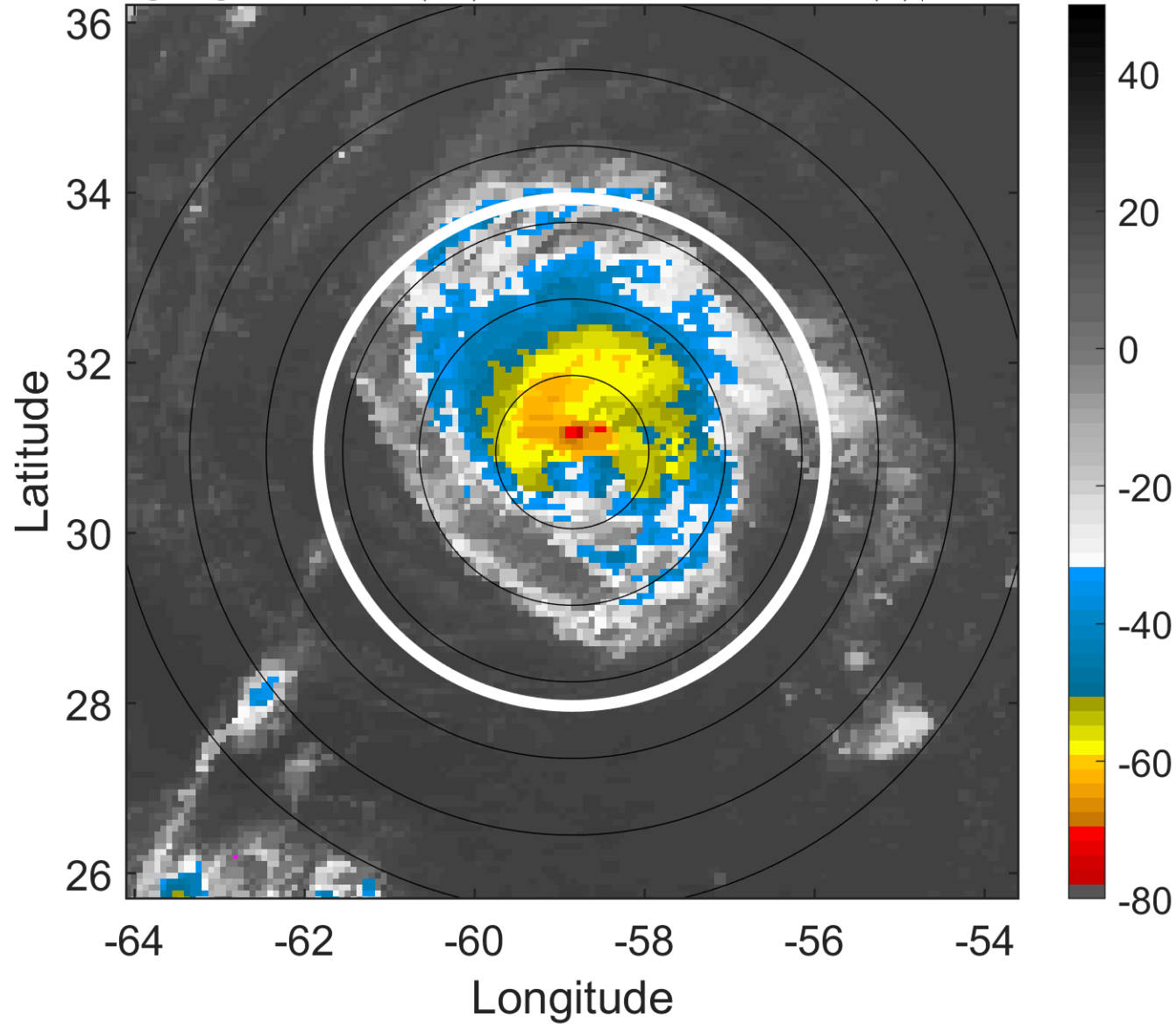

### 6-h IR BT Differences & Lightning

$\Delta$ t: 2006093015 (11.1 LT) - 2006093009 (5.1 LT)

Lightning: 11.1 LT  $\pm$  1.5 h (dots)

PT: SLCP | EA: INACT

10L (ISAAC) | 67.5 kt C1

S: 5.4 m s<sup>-1</sup> (M) | H: 65.5°

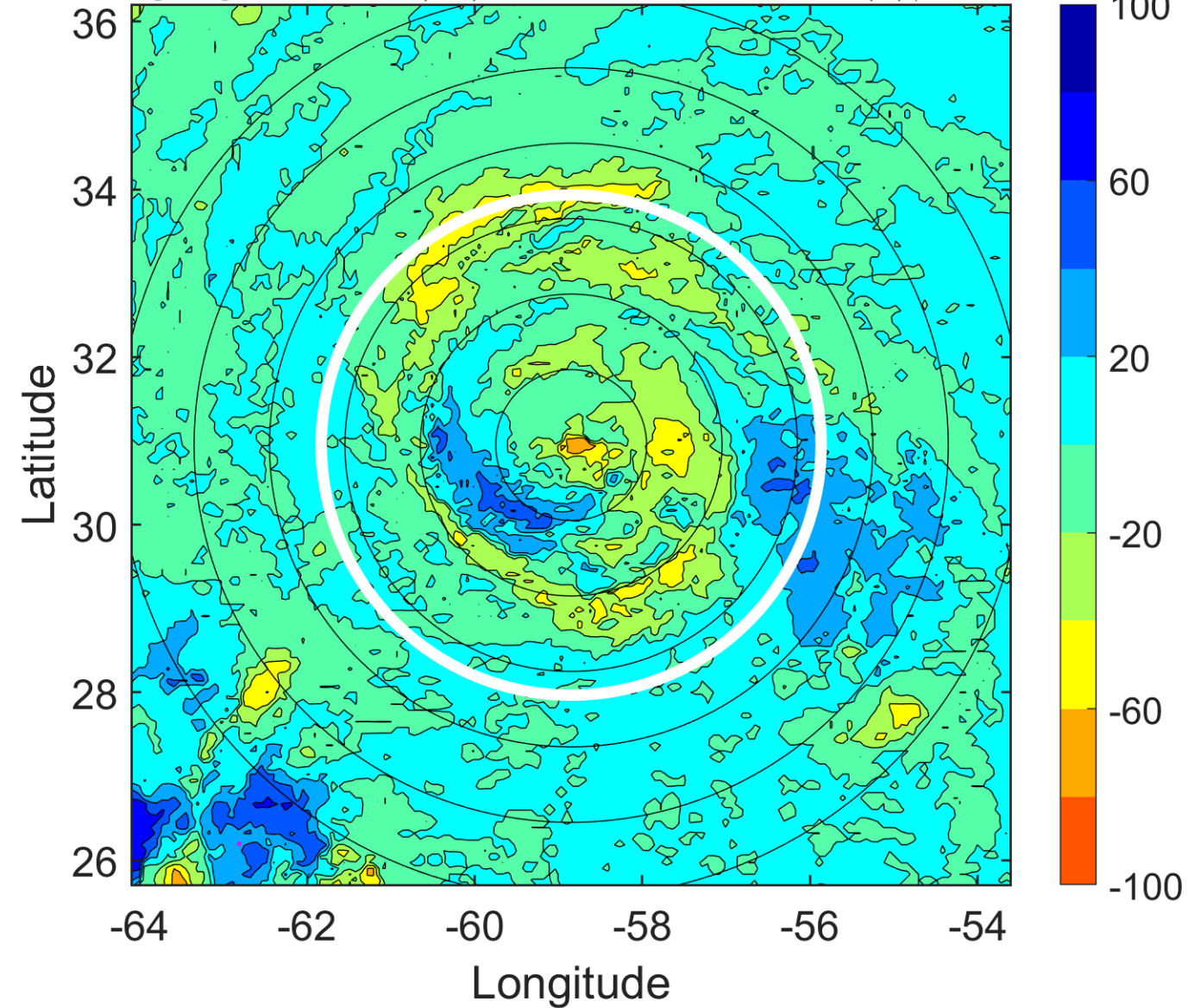

### IR BT & Lightning

t: 2006093018 (14.1 LT)

Lightning: 14.1 LT  $\pm$  1.5 h (dots)

PT: SLCP | EA: INACT

10L (ISAAC) | 70 kt C1

S: 6.2 m s<sup>-1</sup> (M) | H: 63°

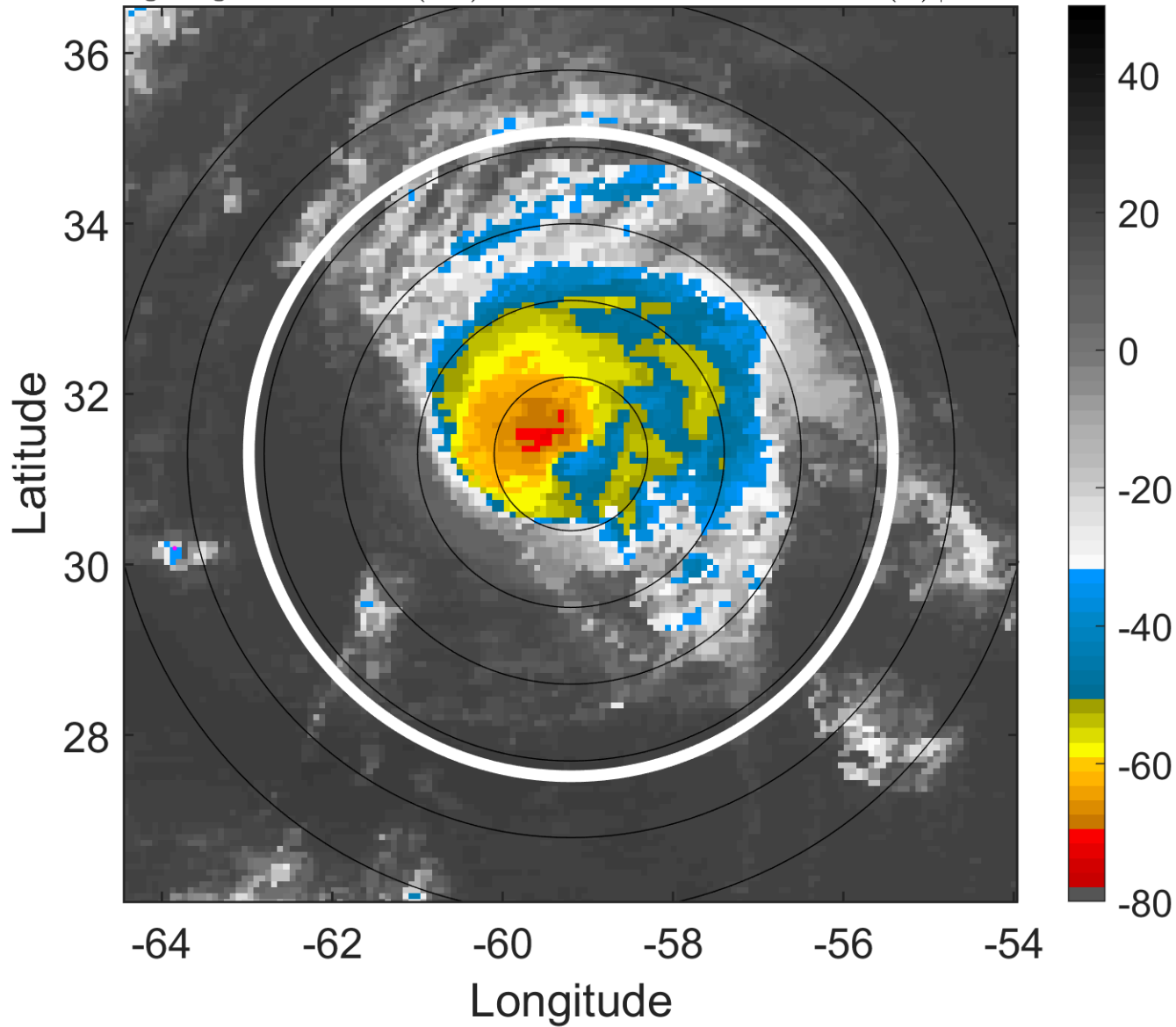

### 6-h IR BT Differences & Lightning

$\Delta$ t: 2006093018 (14.1 LT) - 2006093012 (8.1 LT)

Lightning: 14.1 LT  $\pm$  1.5 h (dots)

PT: SLCP | EA: INACT

10L (ISAAC) | 70 kt C1

S: 6.2 m s<sup>-1</sup> (M) | H: 63°

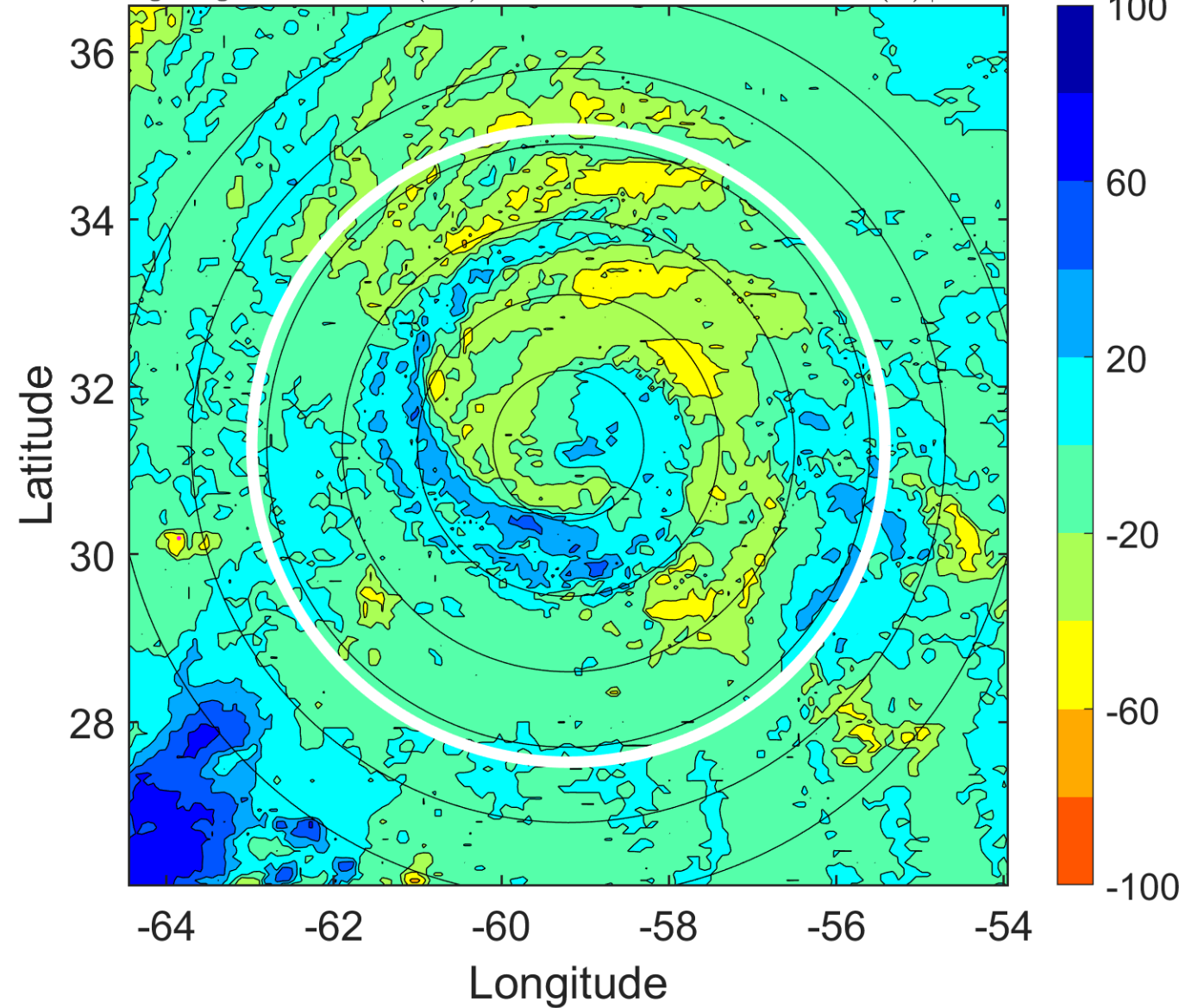

### IR BT & Lightning

t: 2006093021 (17 LT)

Lightning: 17 LT  $\pm$  1.5 h (dots)

PT: SLCP | EA: INACT

10L (ISAAC) | 72.5 kt C1

S: 7.2 m s<sup>-1</sup> (M) | H: 62°

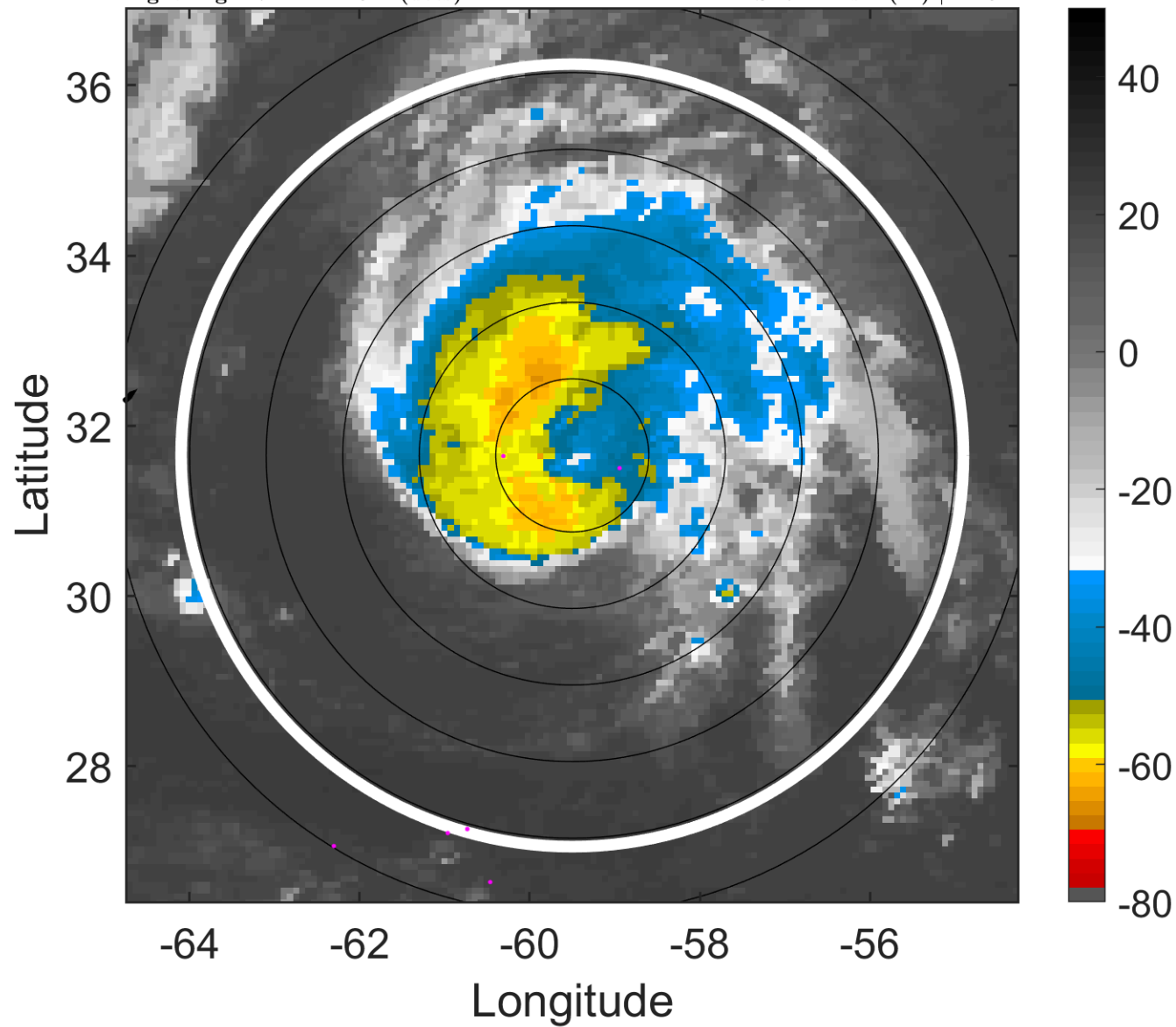

### 6-h IR BT Differences & Lightning

$\Delta$ t: 2006093021 (17 LT) - 2006093015 (11.1 LT)

Lightning: 17 LT  $\pm$  1.5 h (dots)

PT: SLCP | EA: INACT

10L (ISAAC) | 72.5 kt C1

S: 7.2 m s<sup>-1</sup> (M) | H: 62°

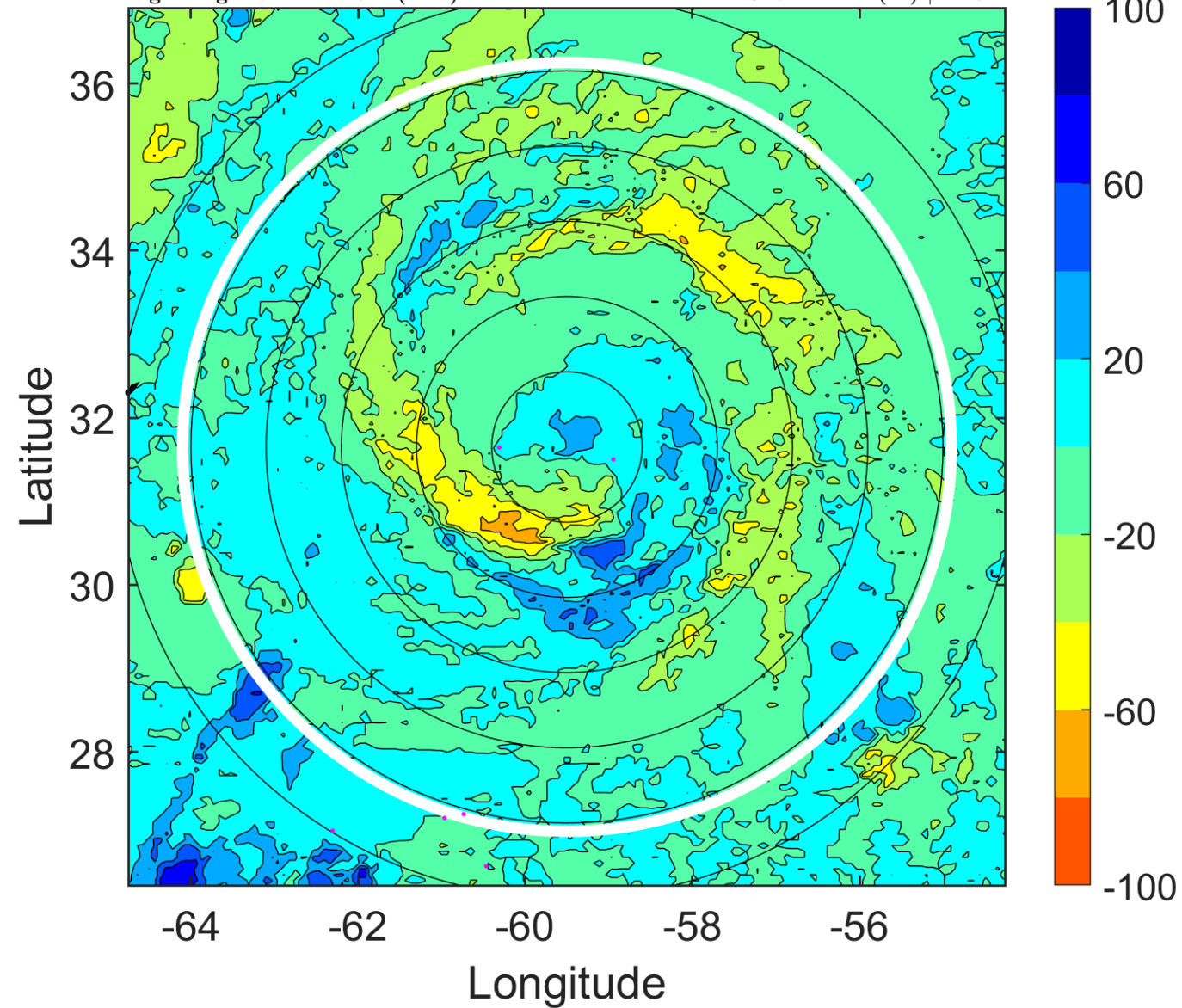



### IR BT & Lightning

t: 2006100100 (20 LT)

Lightning: 20 LT  $\pm$  1.5 h (dots)

PT: SLCP | EA: INACT

10L (ISAAC) | 75 kt C1

S: 8.2 m s<sup>-1</sup> (M) | H: 61°

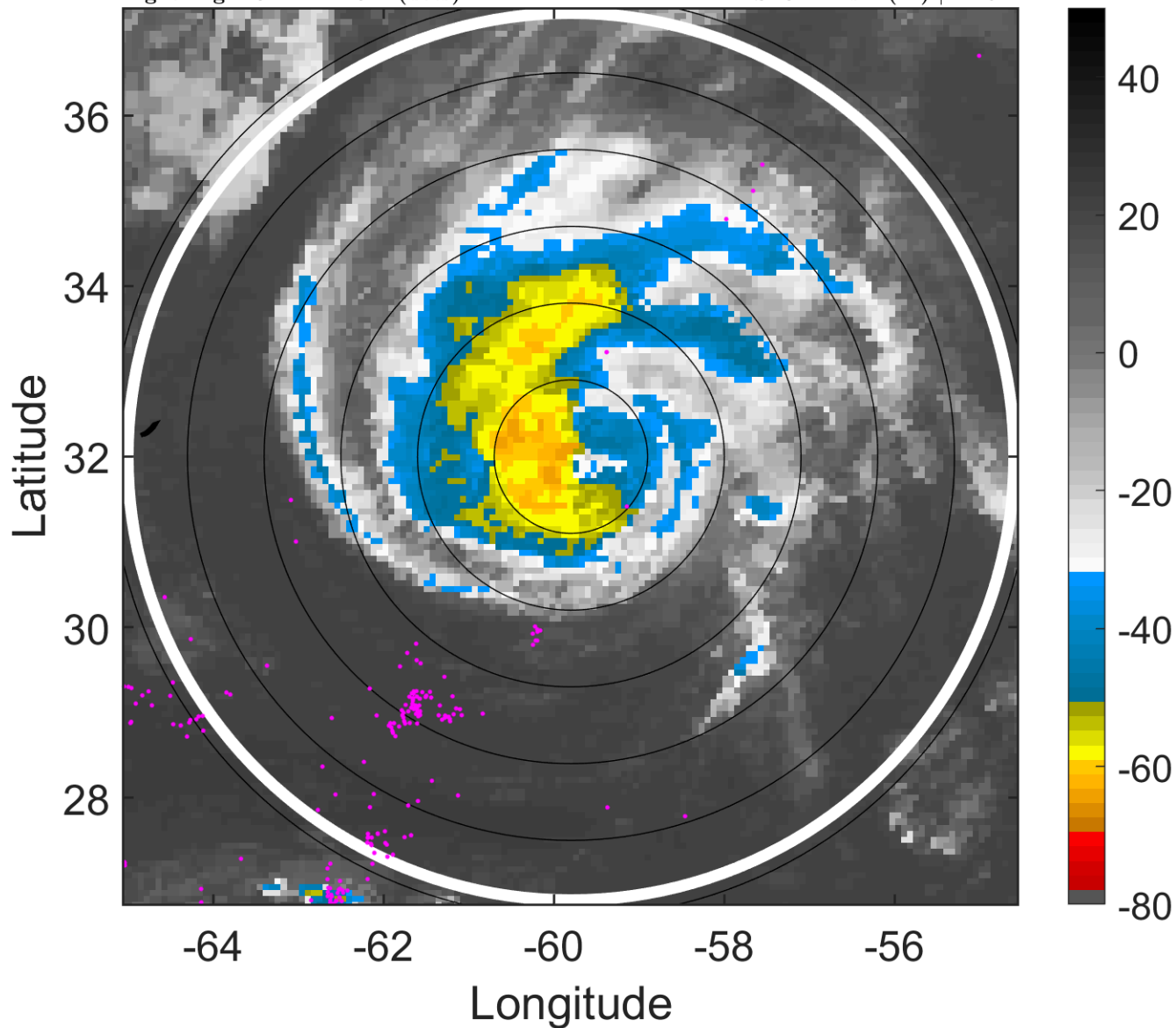

### 6-h IR BT Differences & Lightning

$\Delta$ t: 2006100100 (20 LT) - 2006093018 (14.1 LT)

Lightning: 20 LT  $\pm$  1.5 h (dots)

PT: SLCP | EA: INACT

10L (ISAAC) | 75 kt C1

S: 8.2 m s<sup>-1</sup> (M) | H: 61°

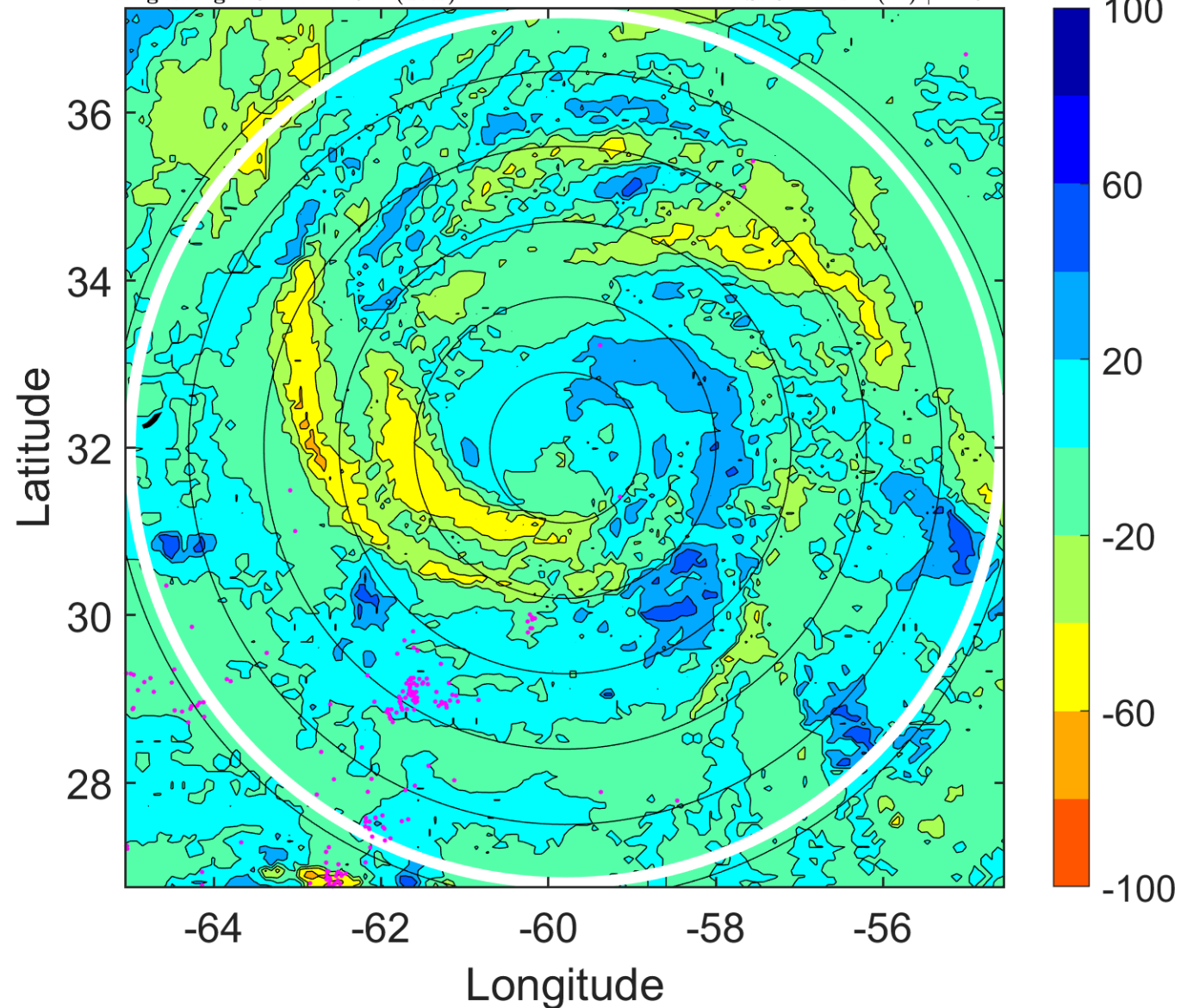

### IR BT & Lightning

t: 2006100103 (23 LT)

Lightning: 23 LT  $\pm$  1.5 h (dots)

PT: SLCP | EA: INACT

10L (ISAAC) | 75 kt C1

S: 7.9 m s<sup>-1</sup> (M) | H: 77.5°

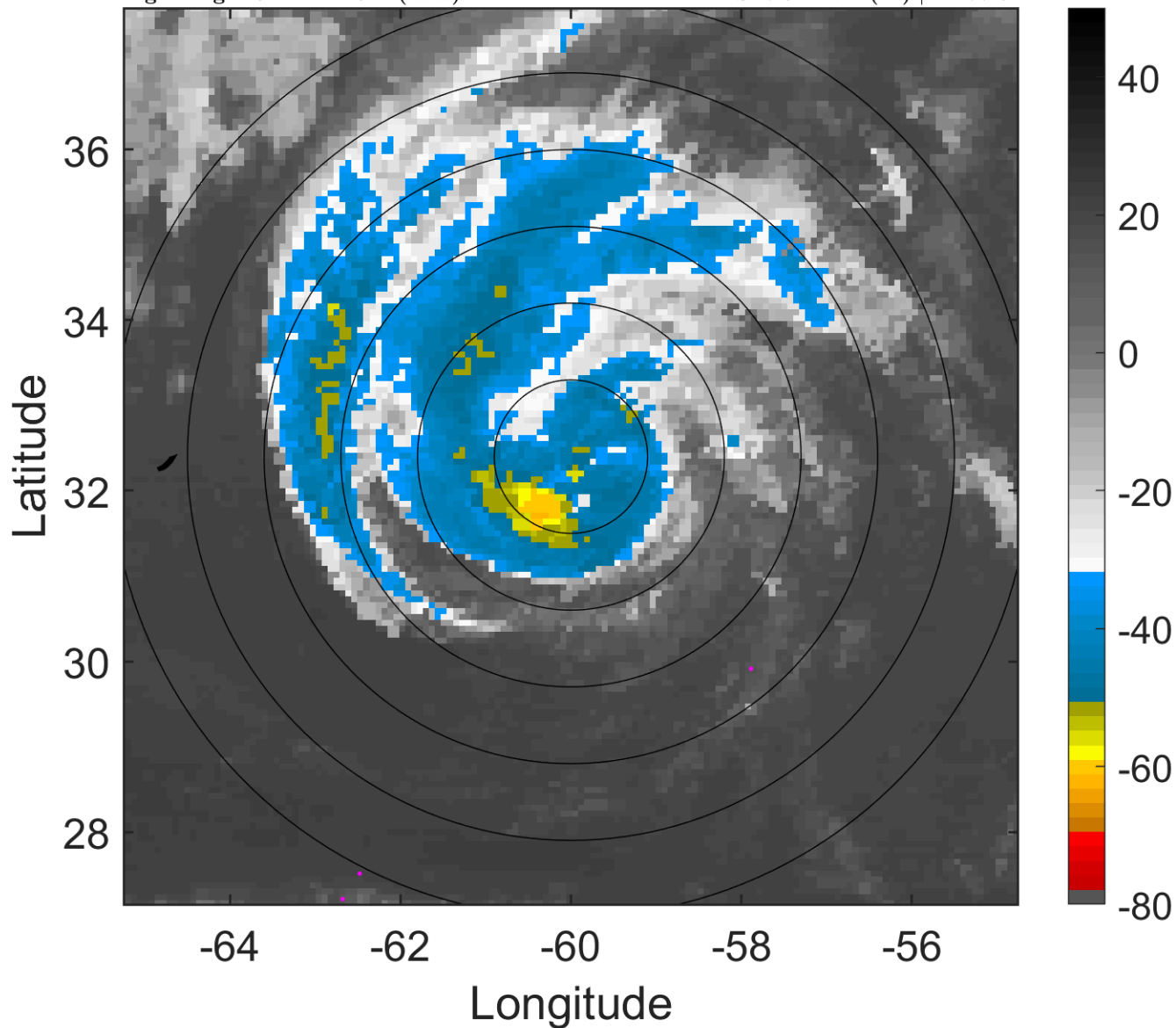

### 6-h IR BT Differences & Lightning

$\Delta$ t: 2006100103 (23 LT) - 2006093021 (17 LT)

Lightning: 23 LT  $\pm$  1.5 h (dots)

PT: SLCP | EA: INACT

10L (ISAAC) | 75 kt C1

S: 7.9 m s<sup>-1</sup> (M) | H: 77.5°

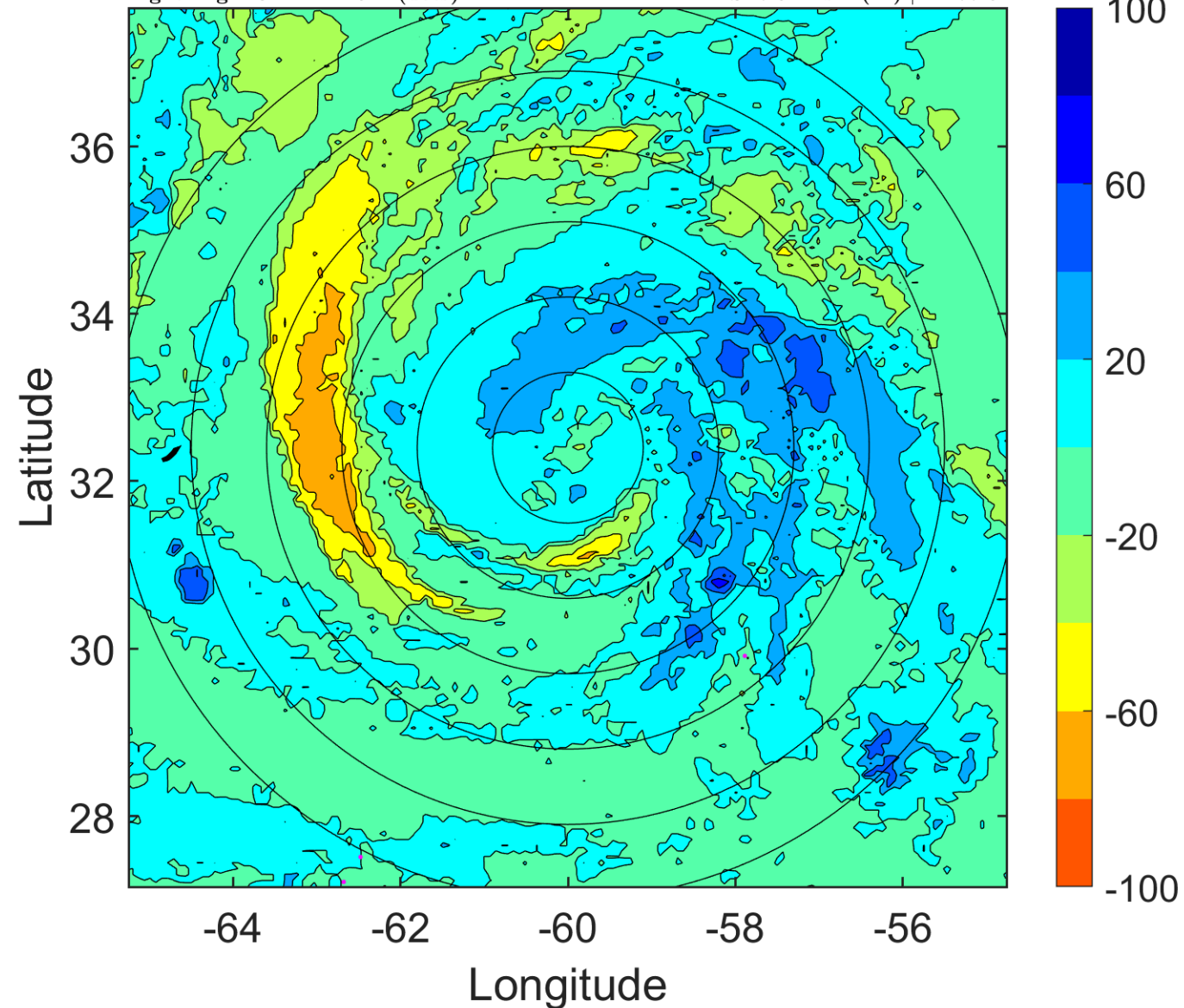

### IR BT & Lightning

t: 2006100106 (2 LT)

Lightning: 2 LT  $\pm$  1.5 h (dots)

PT: null | EA: null

10L (ISAAC) | 75 kt C1

S: 7.7 m s<sup>-1</sup> (M) | H: 94°

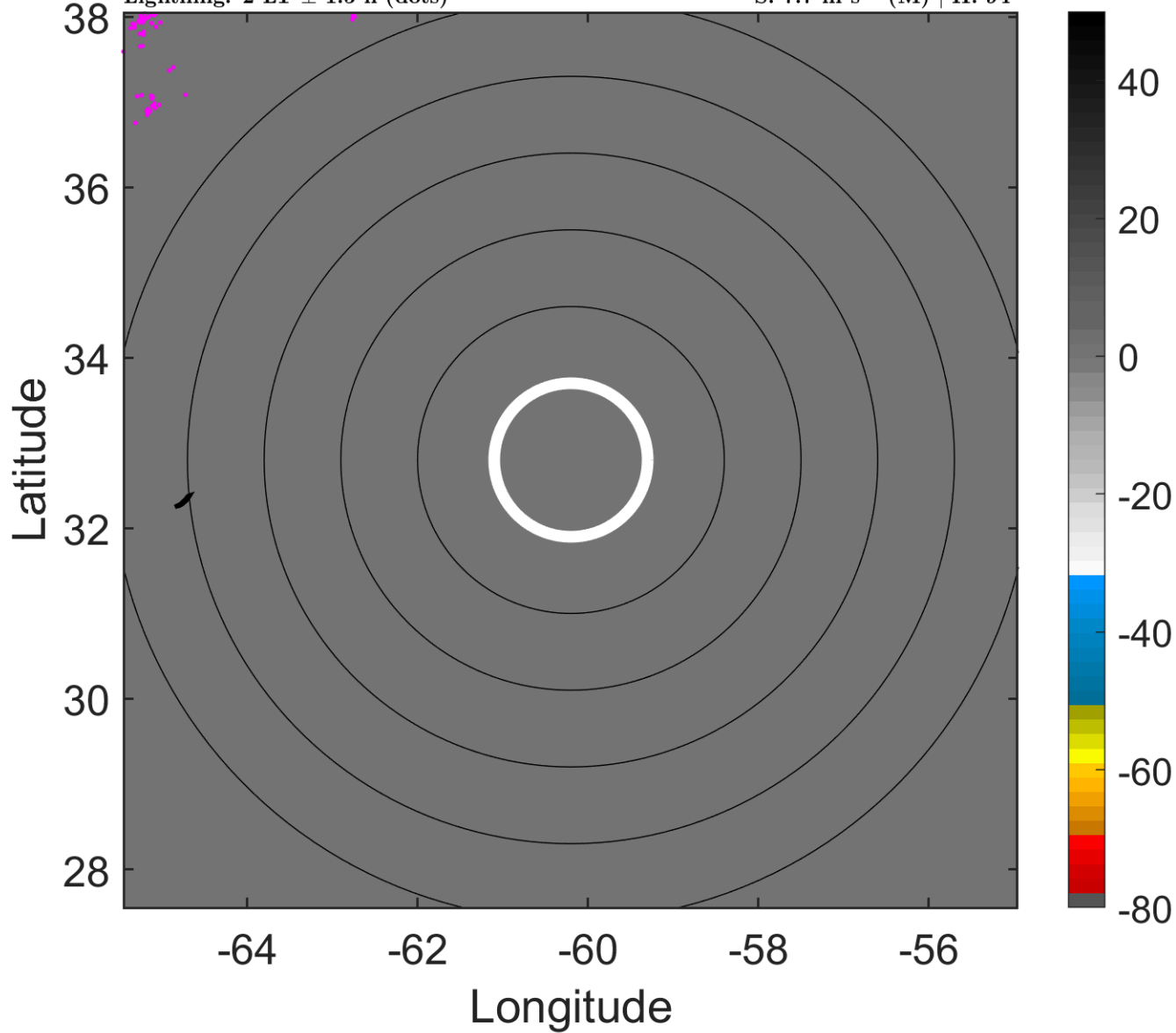

### 6-h IR BT Differences & Lightning

$\Delta$ t: 2006100106 (2 LT) - 2006100100 (20 LT)

Lightning: 2 LT  $\pm$  1.5 h (dots)

PT: null | EA: null

10L (ISAAC) | 75 kt C1

S: 7.7 m s<sup>-1</sup> (M) | H: 94°

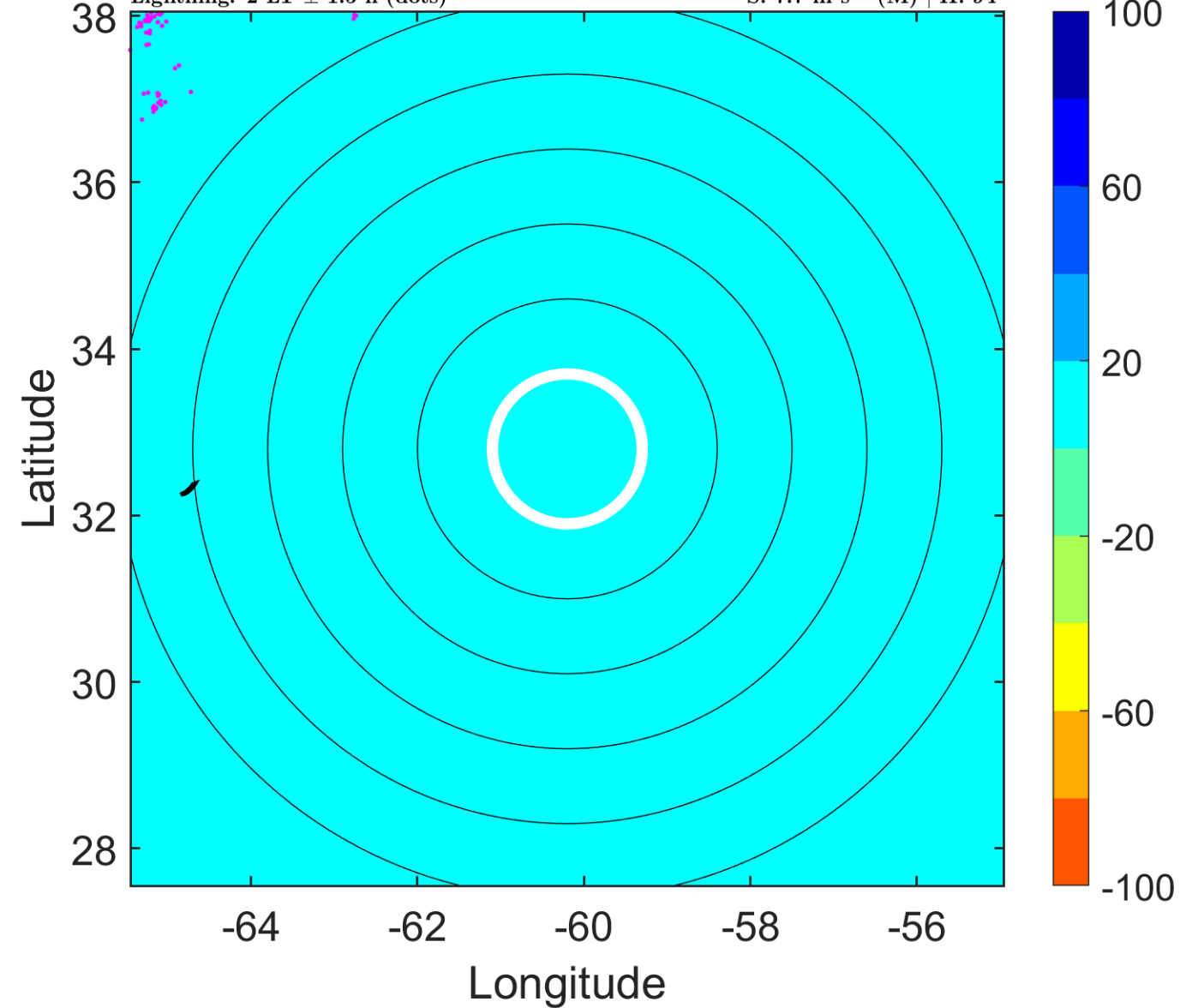

### IR BT & Lightning

t: 2006100109 (5 LT)

Lightning: 5 LT  $\pm$  1.5 h (dots)

PT: LLCP | EA: INACT

10L (ISAAC) | 72.5 kt C1

S: 8.5 m s<sup>-1</sup> (M) | H: 88°

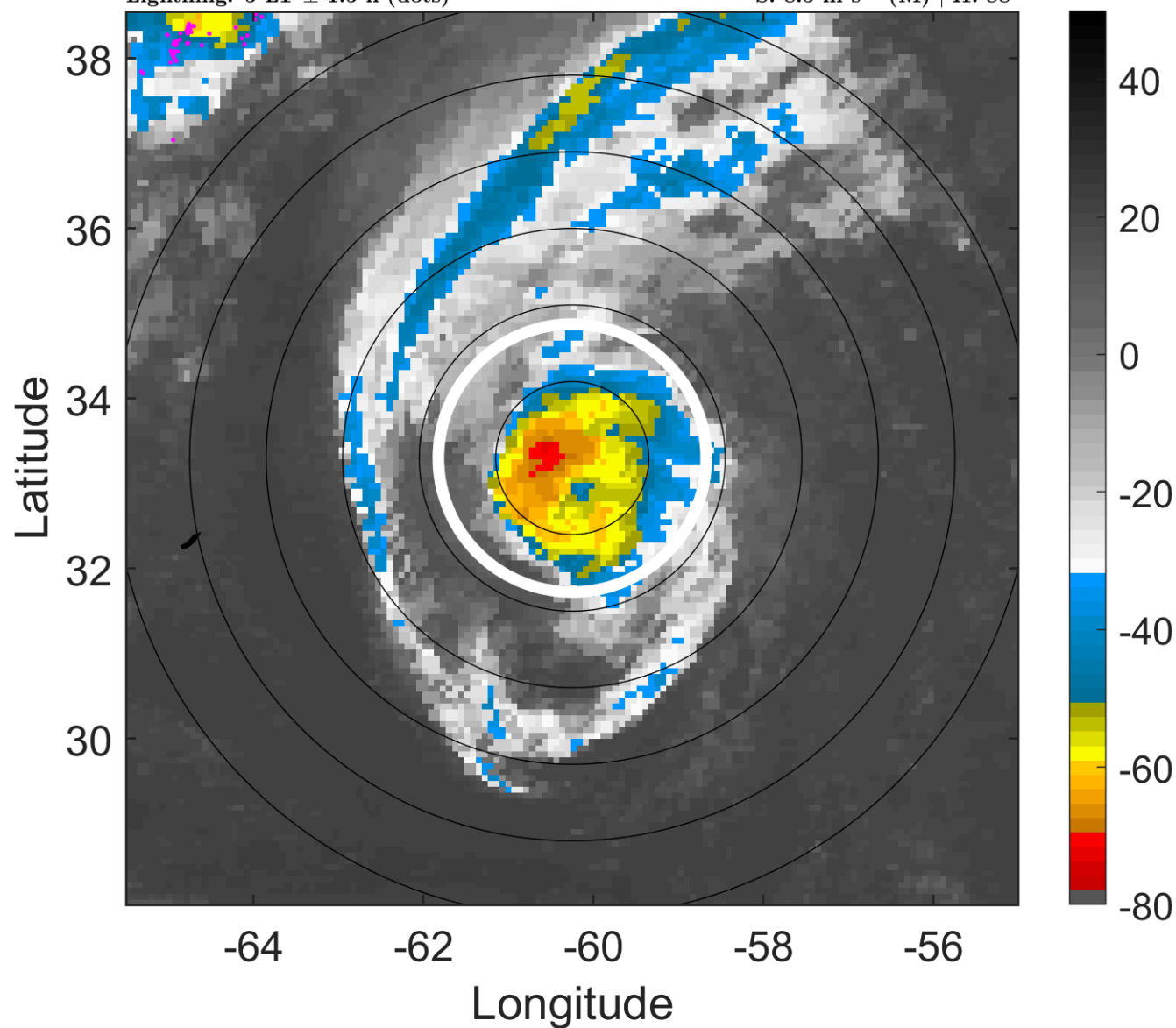

### 6-h IR BT Differences & Lightning

$\Delta$ t: 2006100109 (5 LT) - 2006100103 (23 LT)

Lightning: 5 LT  $\pm$  1.5 h (dots)

PT: LLCP | EA: INACT

10L (ISAAC) | 72.5 kt C1

S: 8.5 m s<sup>-1</sup> (M) | H: 88°

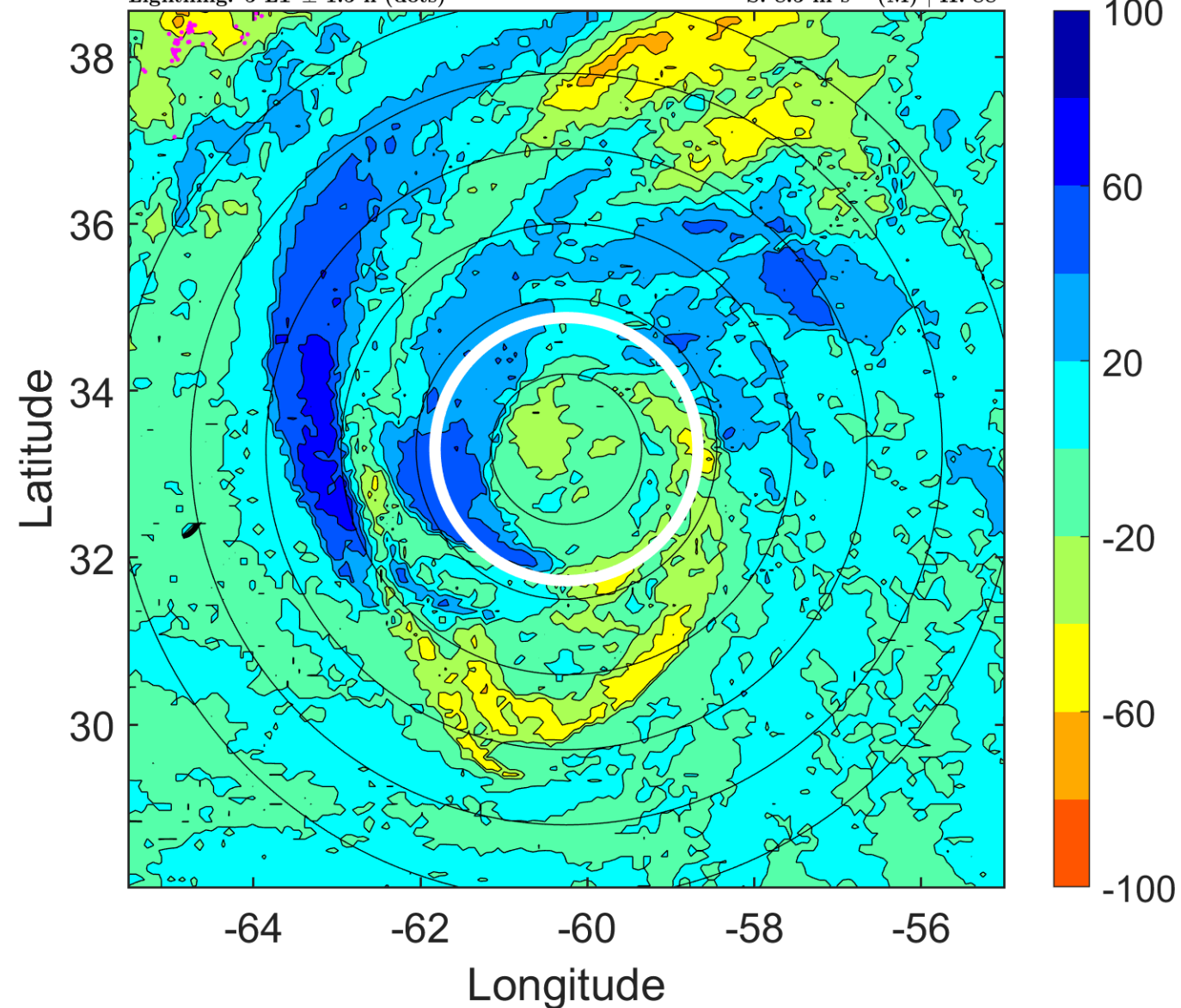

### IR BT & Lightning

t: 2006100112 (8 LT)

Lightning: 8 LT  $\pm$  1.5 h (dots)

PT: null | EA: null

10L (ISAAC) | 70 kt C1

S: 9.3 m s<sup>-1</sup> (M) | H: 82°

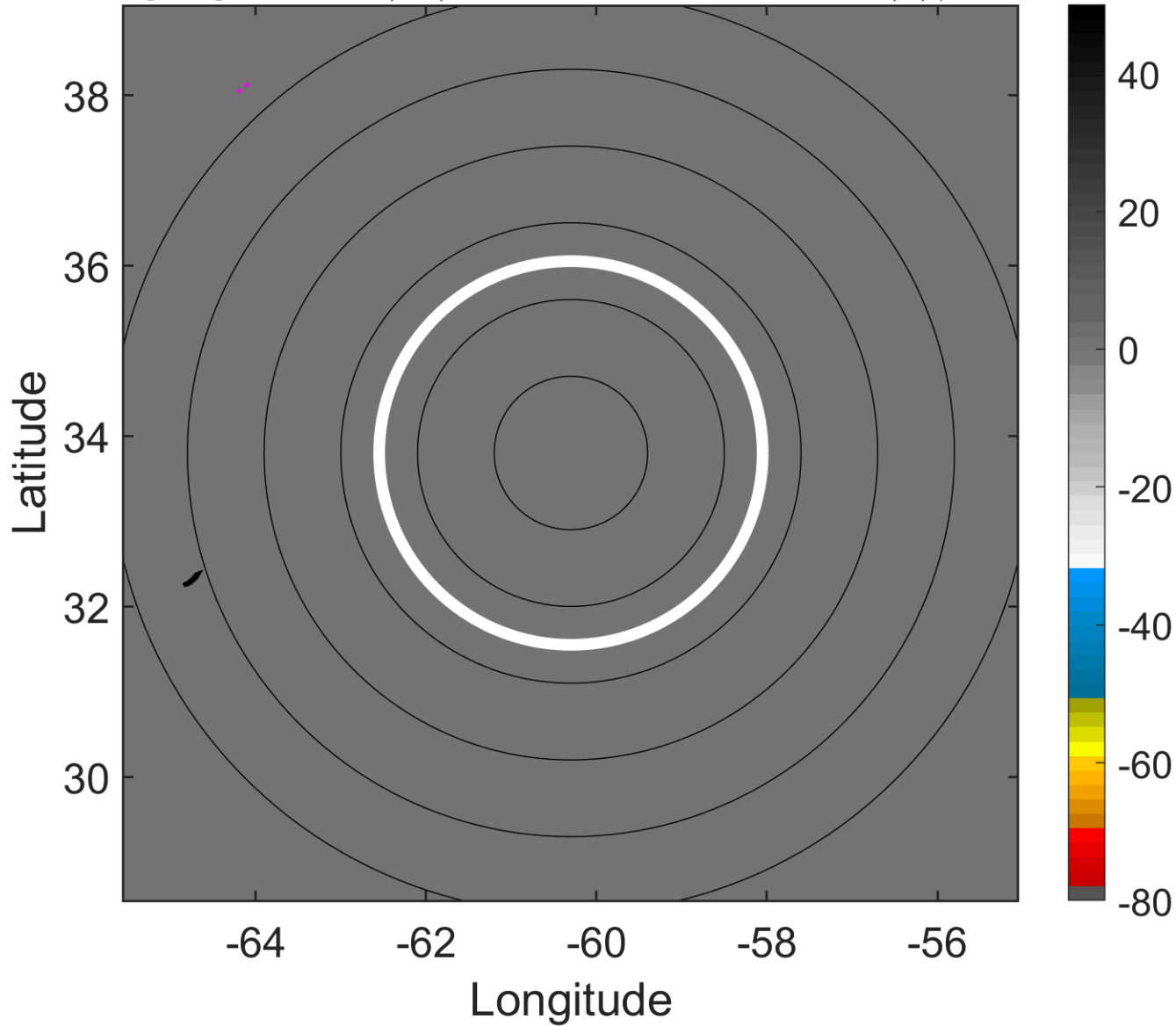

### 6-h IR BT Differences & Lightning

$\Delta$ t: 2006100112 (8 LT) - 2006100106 (2 LT)

Lightning: 8 LT  $\pm$  1.5 h (dots)

PT: null | EA: null

10L (ISAAC) | 70 kt C1

S: 9.3 m s<sup>-1</sup> (M) | H: 82°

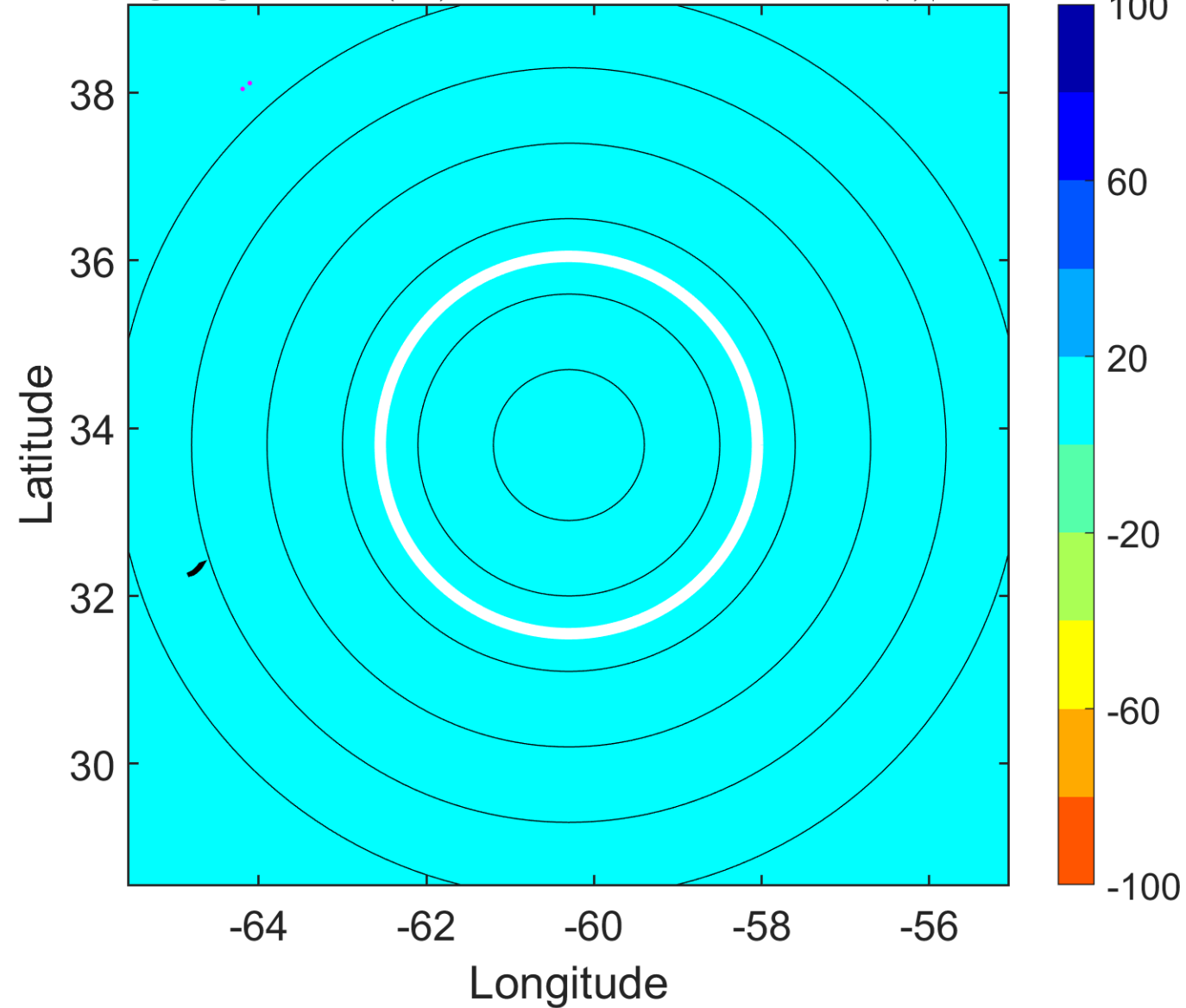

### IR BT & Lightning

t: 2006100115 (11 LT)

Lightning: 11 LT  $\pm$  1.5 h (dots)

PT: LLCP | EA: INACT

10L (ISAAC) | 70 kt C1

S: 8.7 m s<sup>-1</sup> (M) | H: 68°

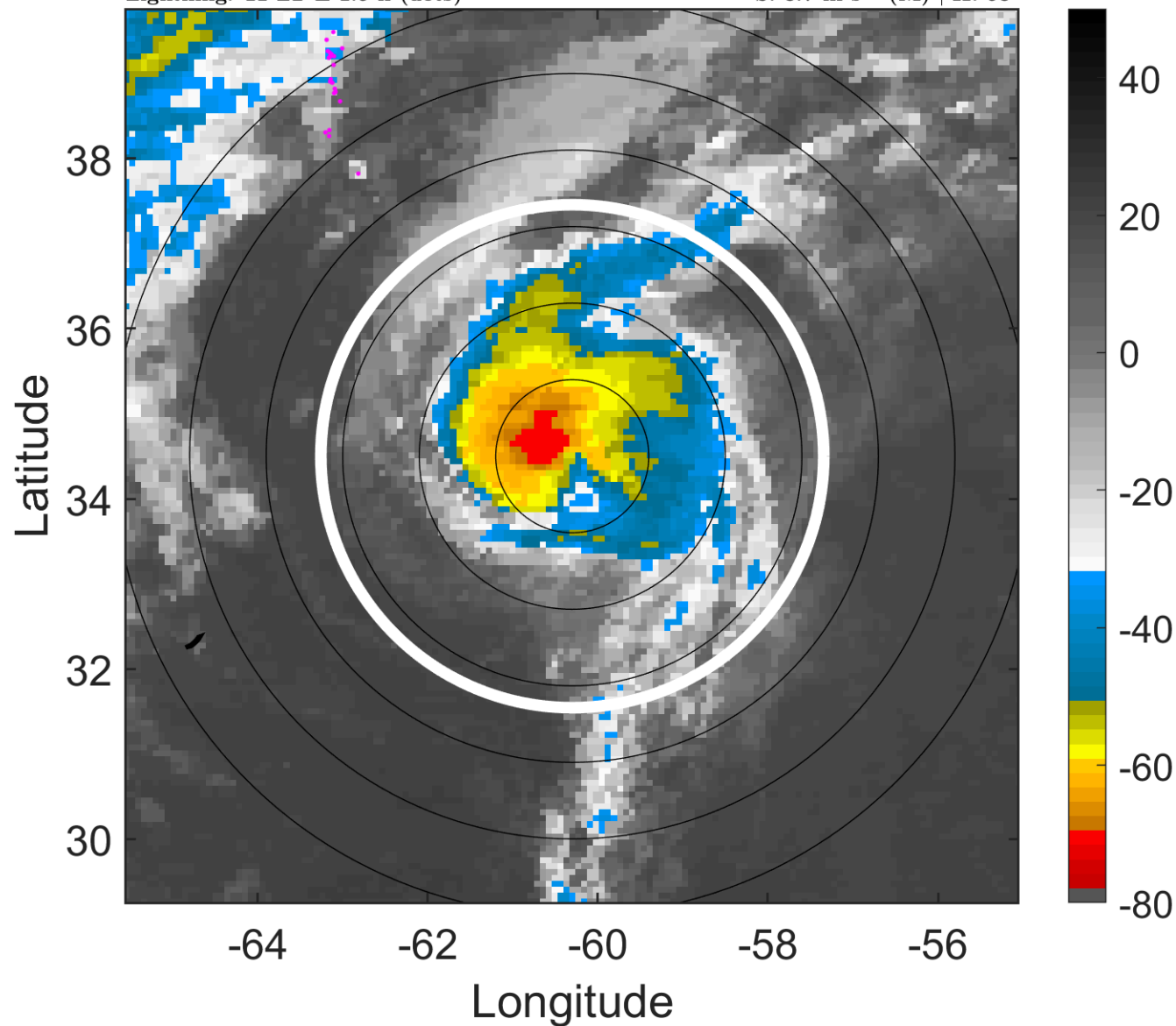

### 6-h IR BT Differences & Lightning

$\Delta$ t: 2006100115 (11 LT) - 2006100109 (5 LT)

Lightning: 11 LT  $\pm$  1.5 h (dots)

PT: LLCP | EA: INACT

10L (ISAAC) | 70 kt C1

S: 8.7 m s<sup>-1</sup> (M) | H: 68°

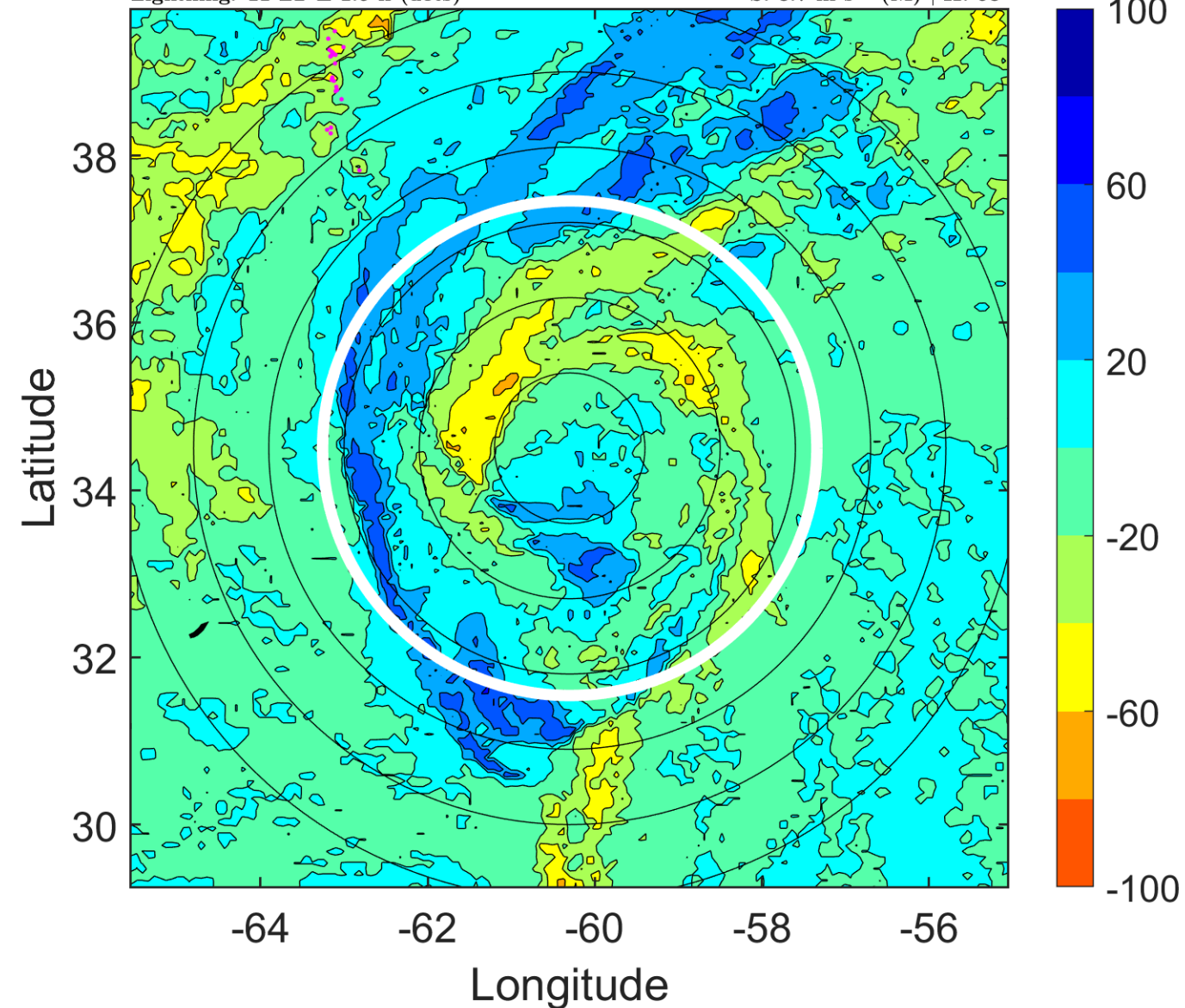

### IR BT & Lightning

t: 2006100118 (14 LT)

Lightning: 14 LT  $\pm$  1.5 h (dots)

PT: LLCP | EA: INACT

10L (ISAAC) | 70 kt C1

S: 8 m s<sup>-1</sup> (M) | H: 54°

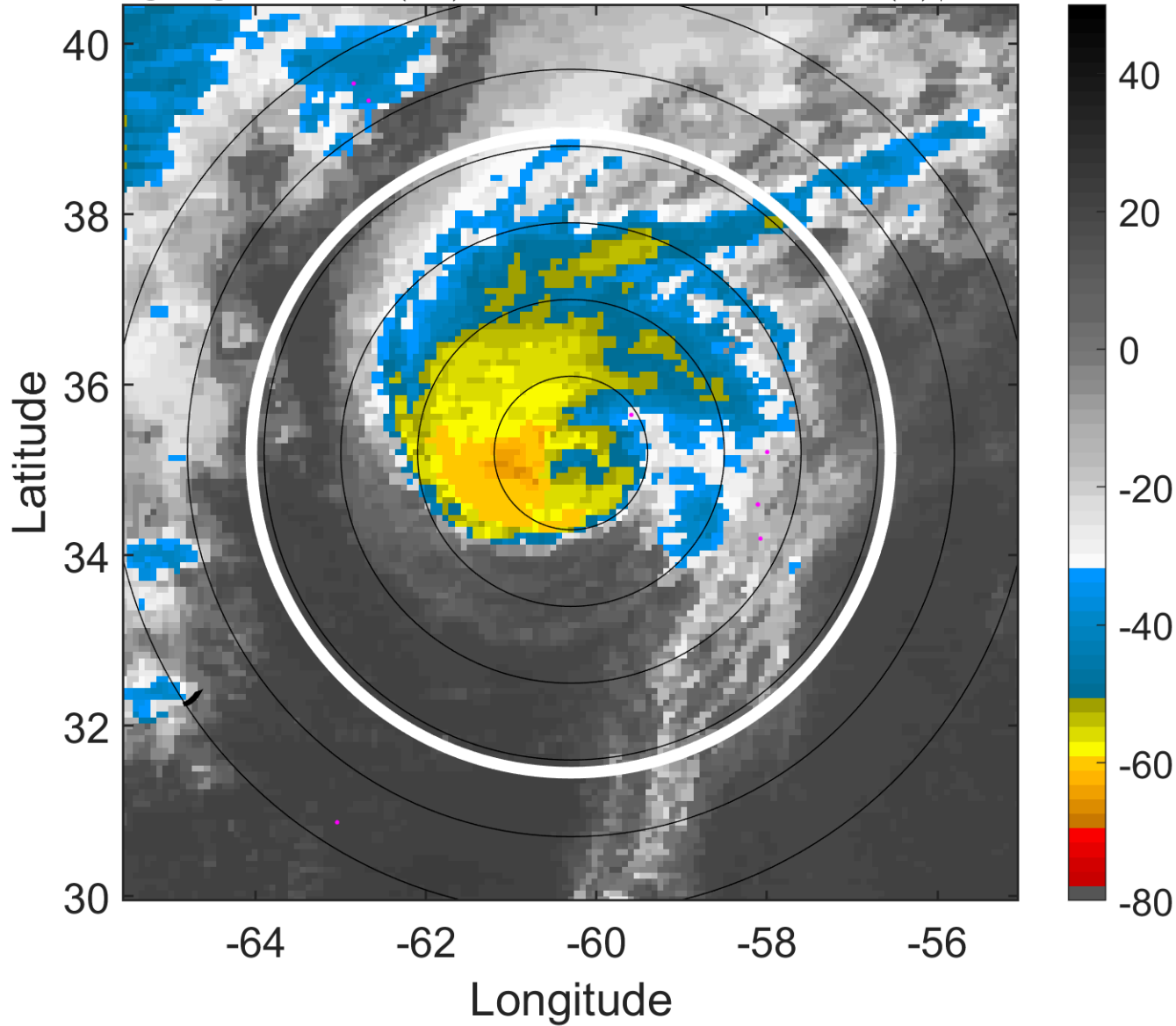

### 6-h IR BT Differences & Lightning

$\Delta$ t: 2006100118 (14 LT) - 2006100112 (8 LT)

Lightning: 14 LT  $\pm$  1.5 h (dots)

PT: LLCP | EA: INACT

10L (ISAAC) | 70 kt C1

S: 8 m s<sup>-1</sup> (M) | H: 54°

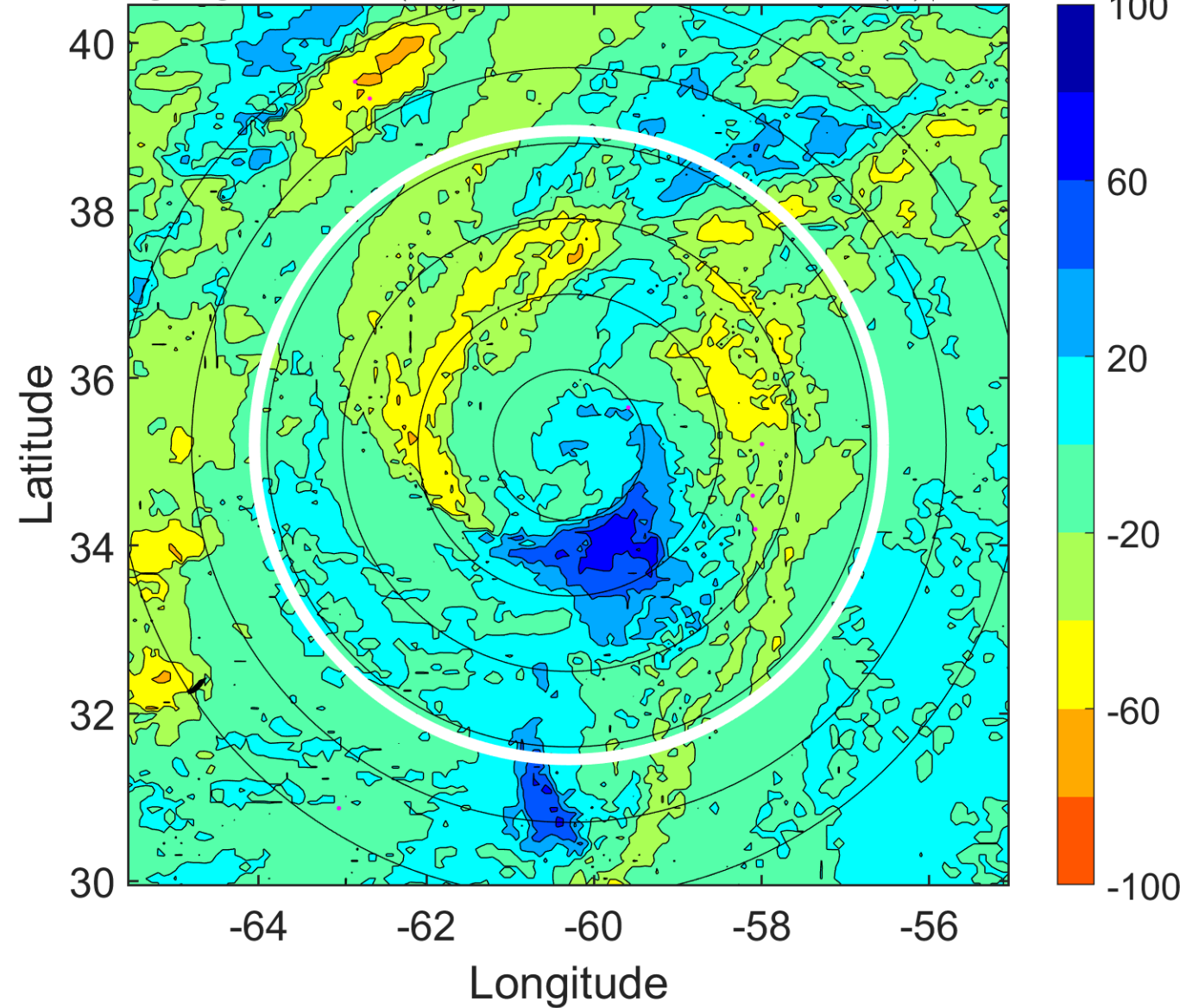

### IR BT & Lightning

t: 2006100121 (17 LT)

Lightning: 17 LT  $\pm$  1.5 h (dots)

PT: LLCP | EA: INACT

10L (ISAAC) | 67.5 kt C1

S: 11.5 m s<sup>-1</sup> (H) | H: 54°

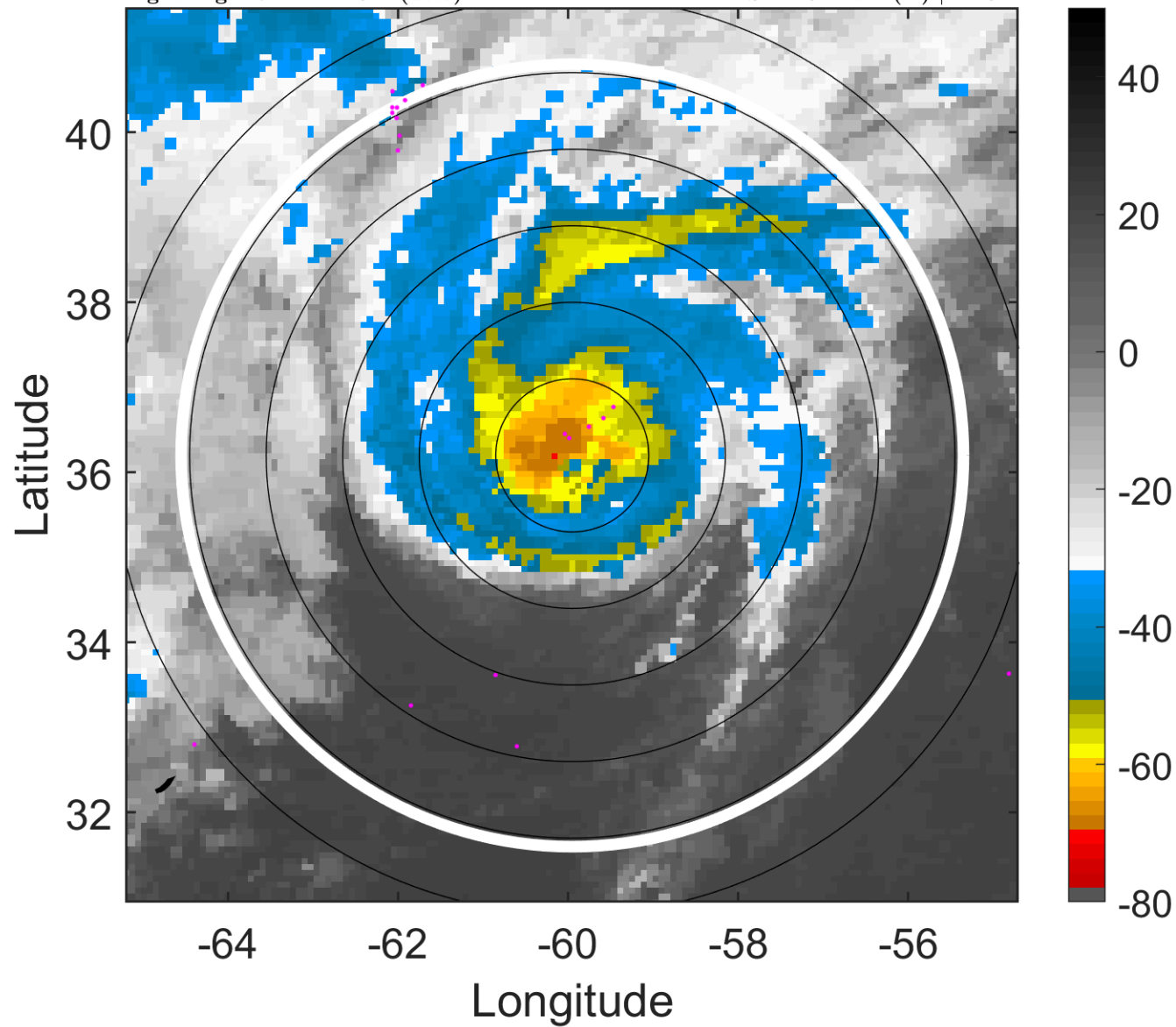

### 6-h IR BT Differences & Lightning

$\Delta$ t: 2006100121 (17 LT) - 2006100115 (11 LT)

Lightning: 17 LT  $\pm$  1.5 h (dots)

PT: LLCP | EA: INACT

10L (ISAAC) | 67.5 kt C1

S: 11.5 m s<sup>-1</sup> (H) | H: 54°

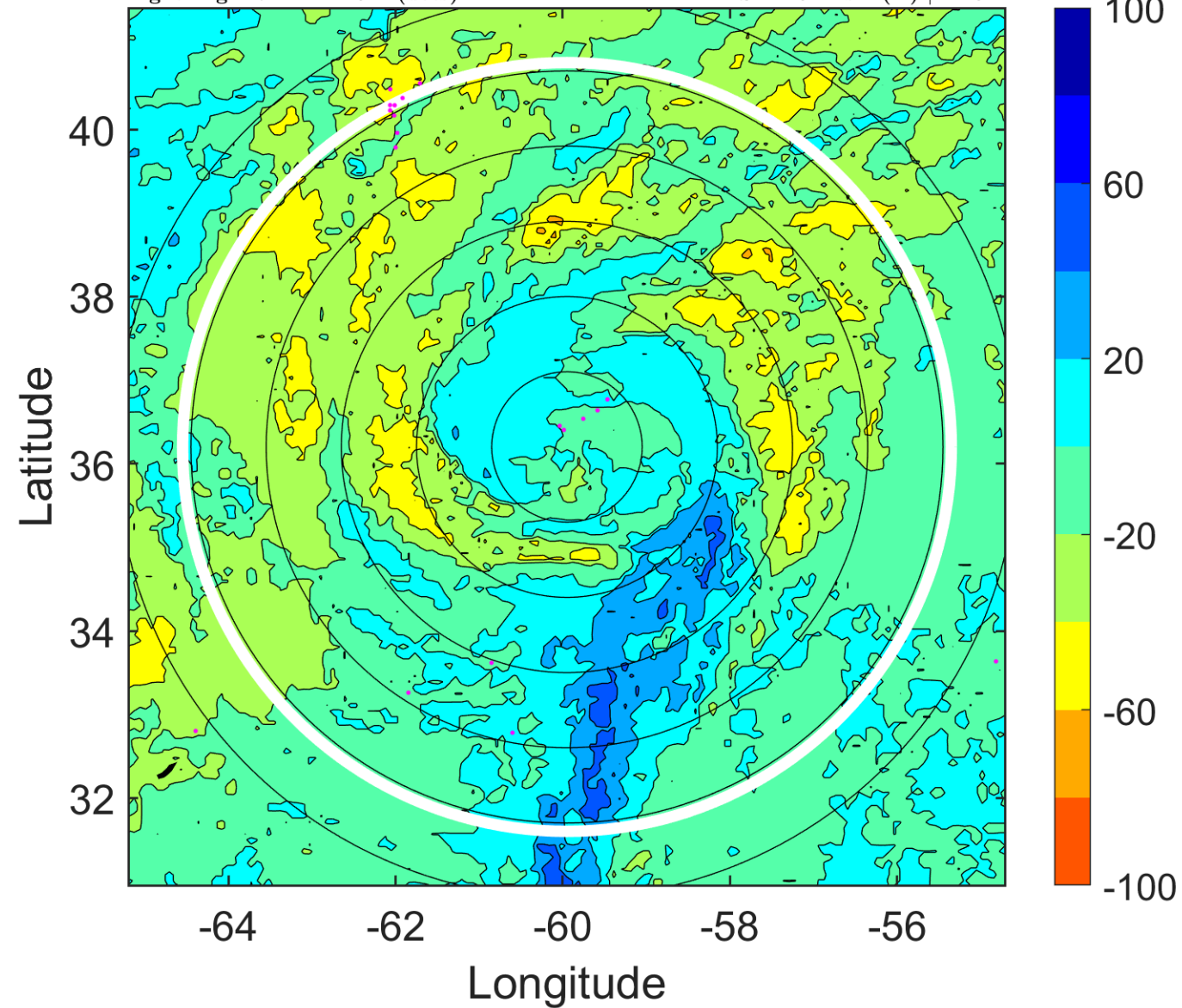



### IR BT & Lightning

t: 2006100200 (20 LT)

Lightning: 20 LT  $\pm$  1.5 h (dots)

PT: LLCP | EA: INACT

10L (ISAAC) | 65 kt C1

S: 15.1 m s<sup>-1</sup> (H) | H: 54°

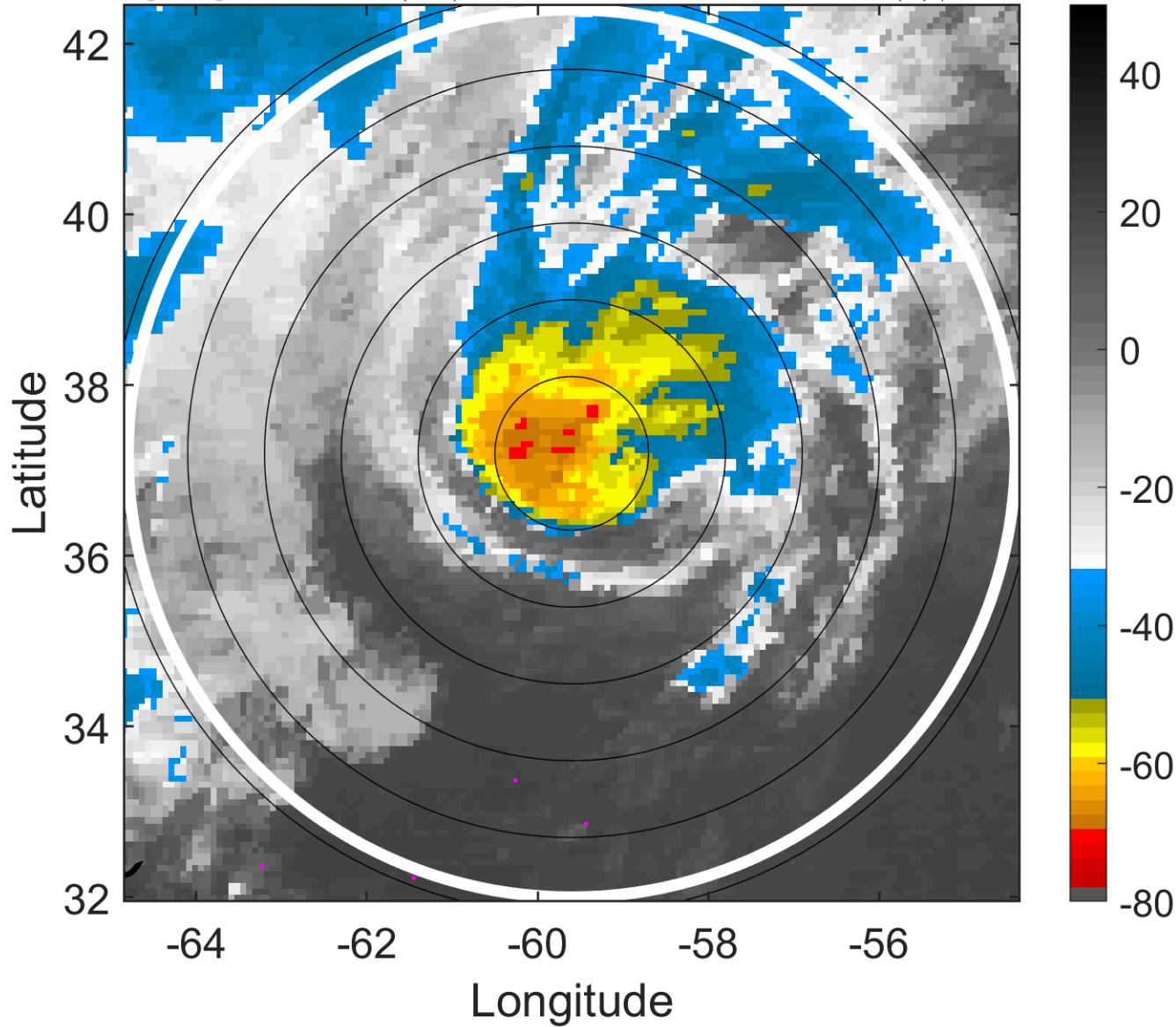

### 6-h IR BT Differences & Lightning

$\Delta$ t: 2006100200 (20 LT) - 2006100118 (14 LT)

Lightning: 20 LT  $\pm$  1.5 h (dots)

PT: LLCP | EA: INACT

10L (ISAAC) | 65 kt C1

S: 15.1 m s<sup>-1</sup> (H) | H: 54°

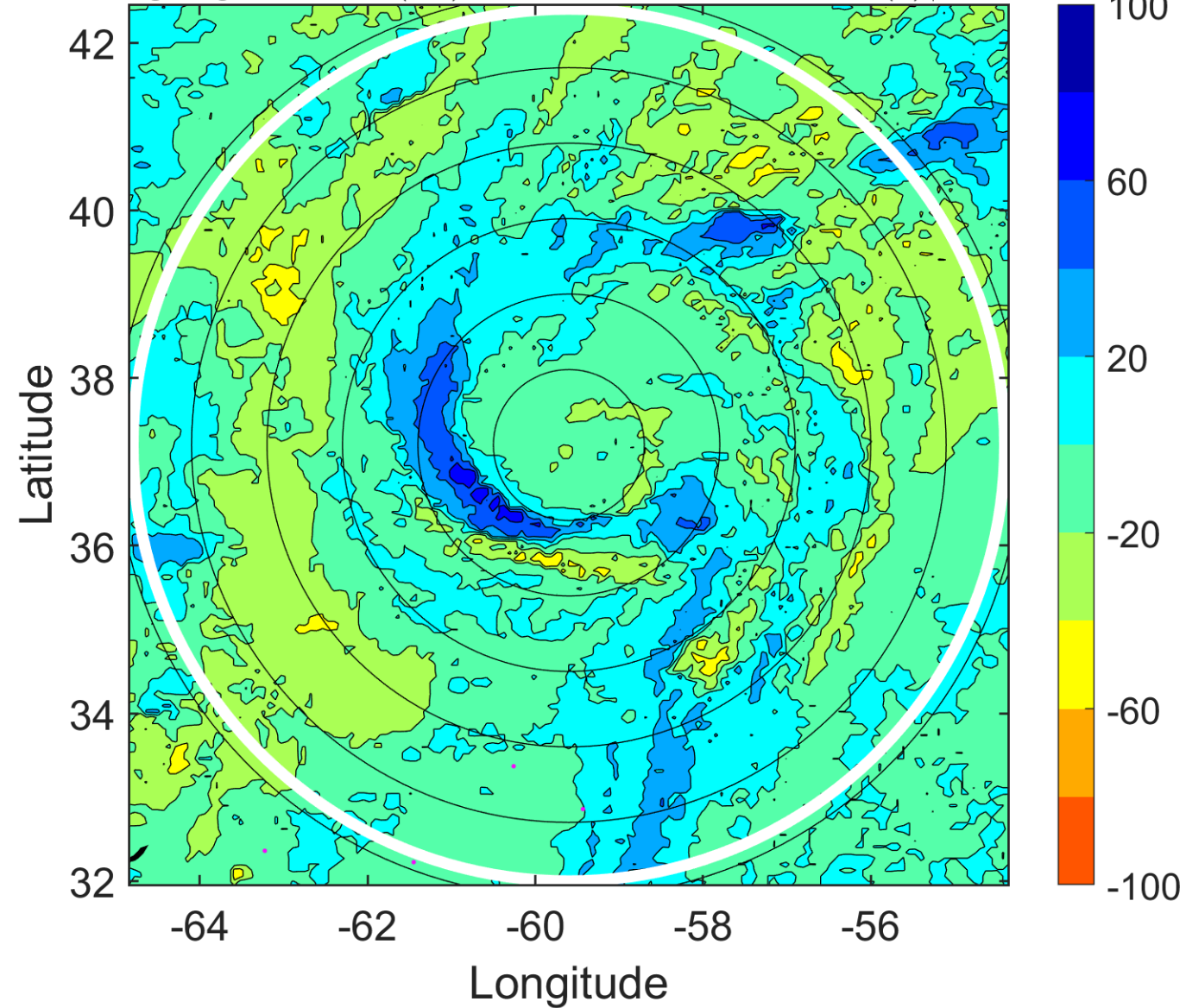

### IR BT & Lightning

t: 2006100203 (23.1 LT)

Lightning: 23.1 LT  $\pm$  1.5 h (dots)

PT: LLCP | EA: INACT

10L (ISAAC) | 65 kt C1

S: 14.7 m s<sup>-1</sup> (H) | H: 58°

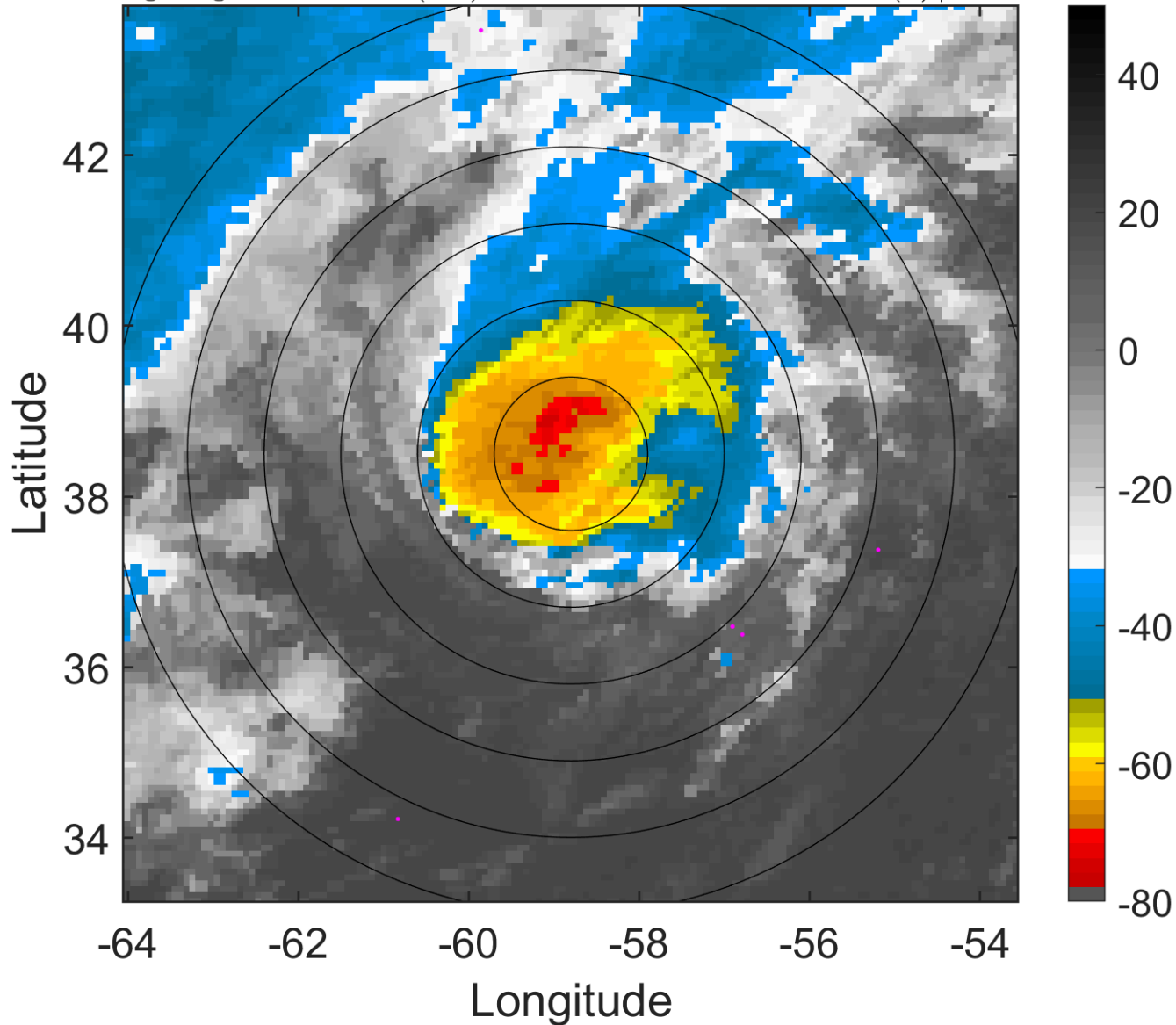

### 6-h IR BT Differences & Lightning

$\Delta$ t: 2006100203 (23.1 LT) - 2006100121 (17 LT)

Lightning: 23.1 LT  $\pm$  1.5 h (dots)

PT: LLCP | EA: INACT

10L (ISAAC) | 65 kt C1

S: 14.7 m s<sup>-1</sup> (H) | H: 58°

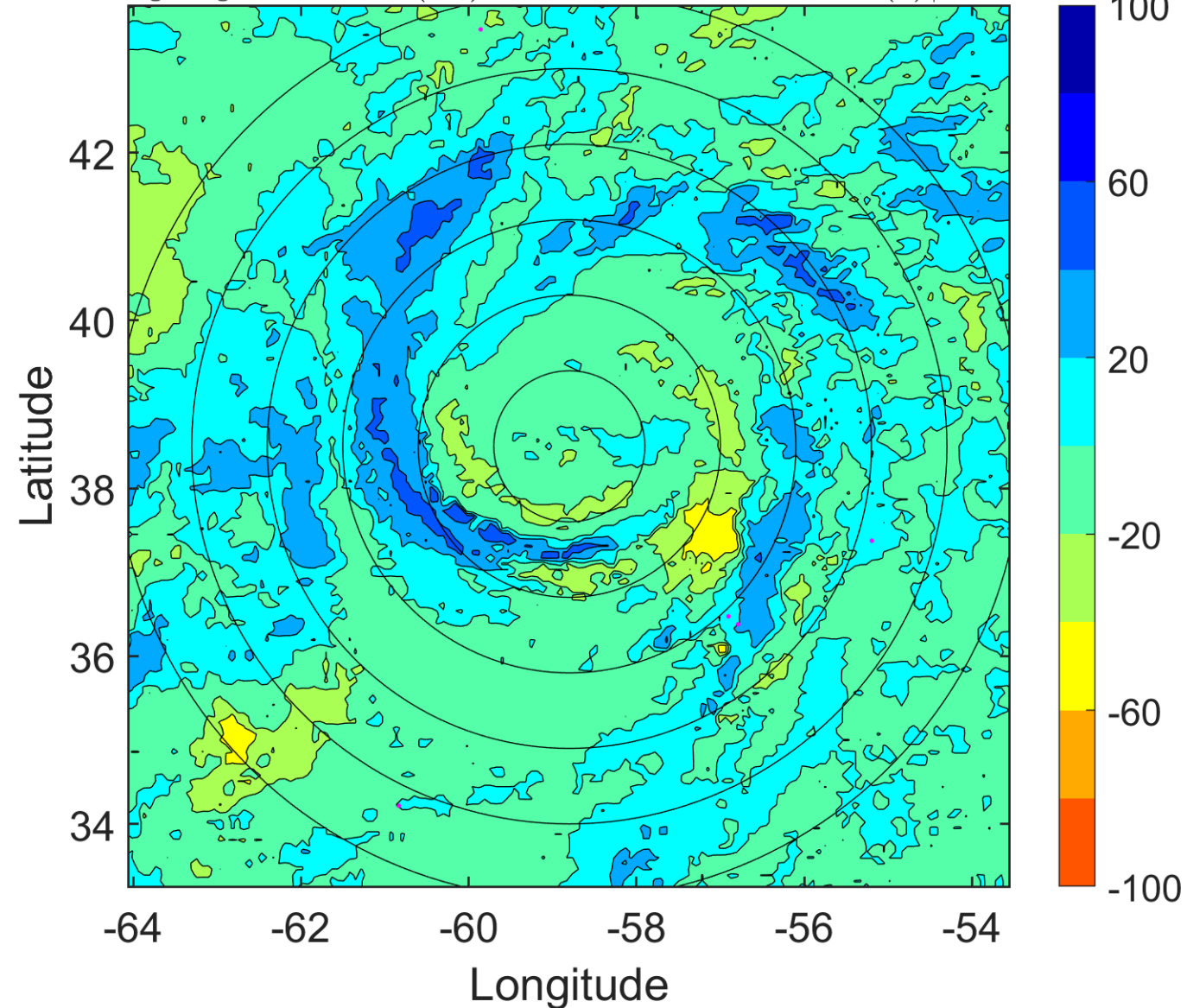

### IR BT & Lightning

t: 2006100206 (2.1 LT)

Lightning: 2.1 LT  $\pm$  1.5 h (dots)

PT: null | EA: null

10L (ISAAC) | 65 kt C1

S: 14.3 m s<sup>-1</sup> (H) | H: 62°

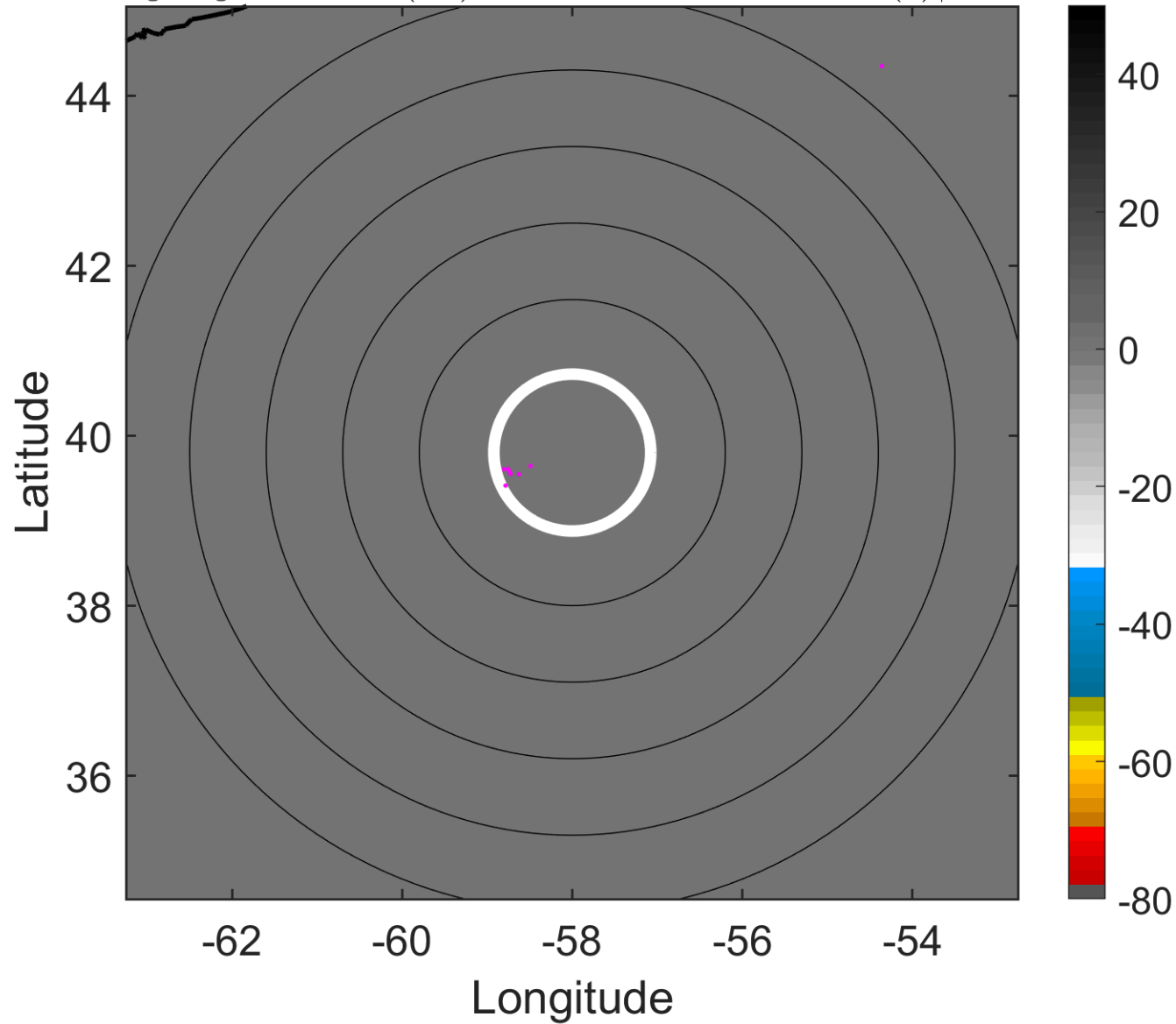

### 6-h IR BT Differences & Lightning

$\Delta$ t: 2006100206 (2.1 LT) - 2006100200 (20 LT)

Lightning: 2.1 LT  $\pm$  1.5 h (dots)

PT: null | EA: null

10L (ISAAC) | 65 kt C1

S: 14.3 m s<sup>-1</sup> (H) | H: 62°

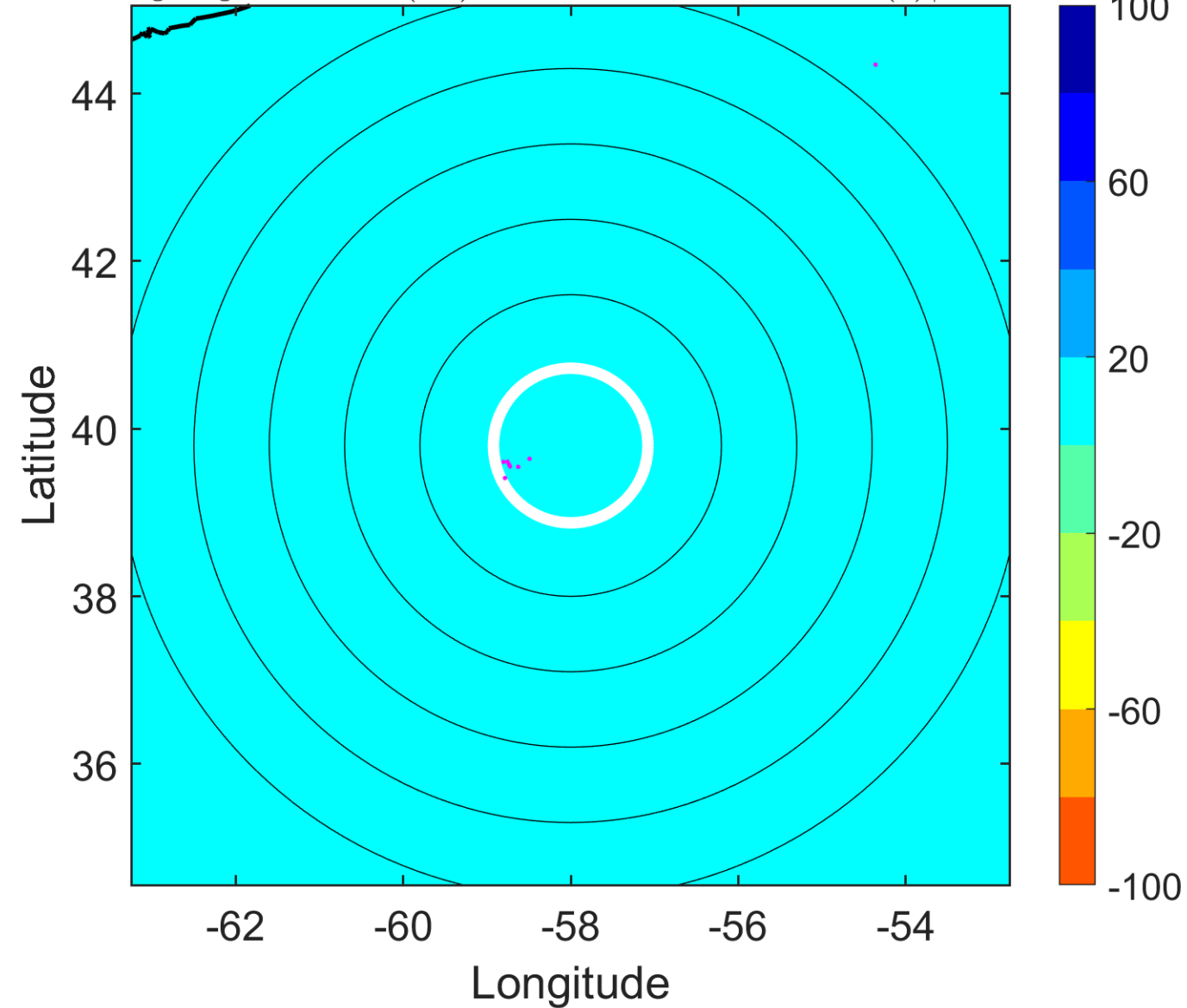

### IR BT & Lightning

t: 2006100209 (5.2 LT)

Lightning: 5.2 LT  $\pm$  1.5 h (dots)

PT: LLCP | EA: INACT

10L (ISAAC) | 62.5 kt TS

S: 15.8 m s<sup>-1</sup> (H) | H: 54.5°

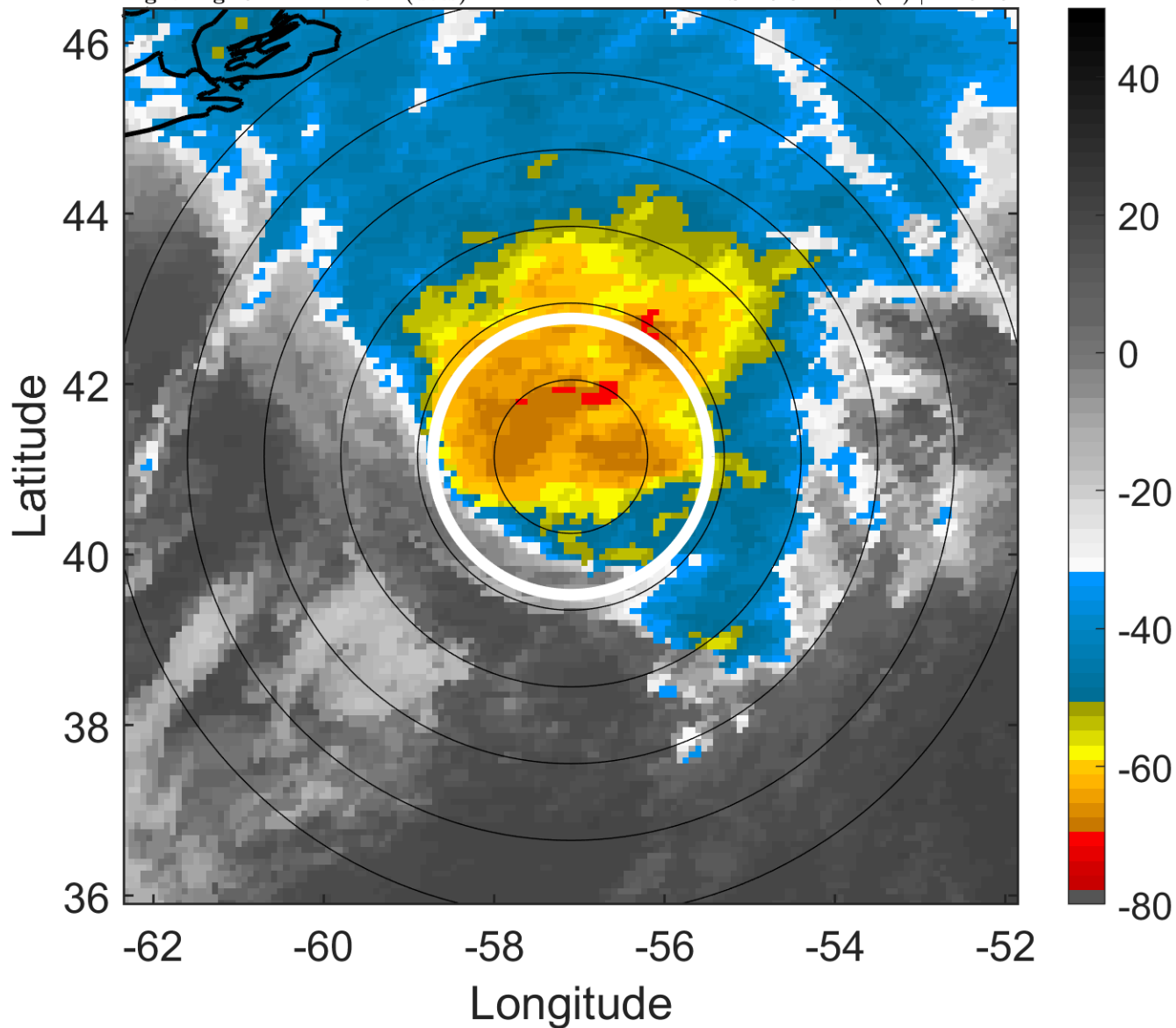

### 6-h IR BT Differences & Lightning

$\Delta$ t: 2006100209 (5.2 LT) - 2006100203 (23.1 LT)

Lightning: 5.2 LT  $\pm$  1.5 h (dots)

PT: LLCP | EA: INACT

10L (ISAAC) | 62.5 kt TS

S: 15.8 m s<sup>-1</sup> (H) | H: 54.5°

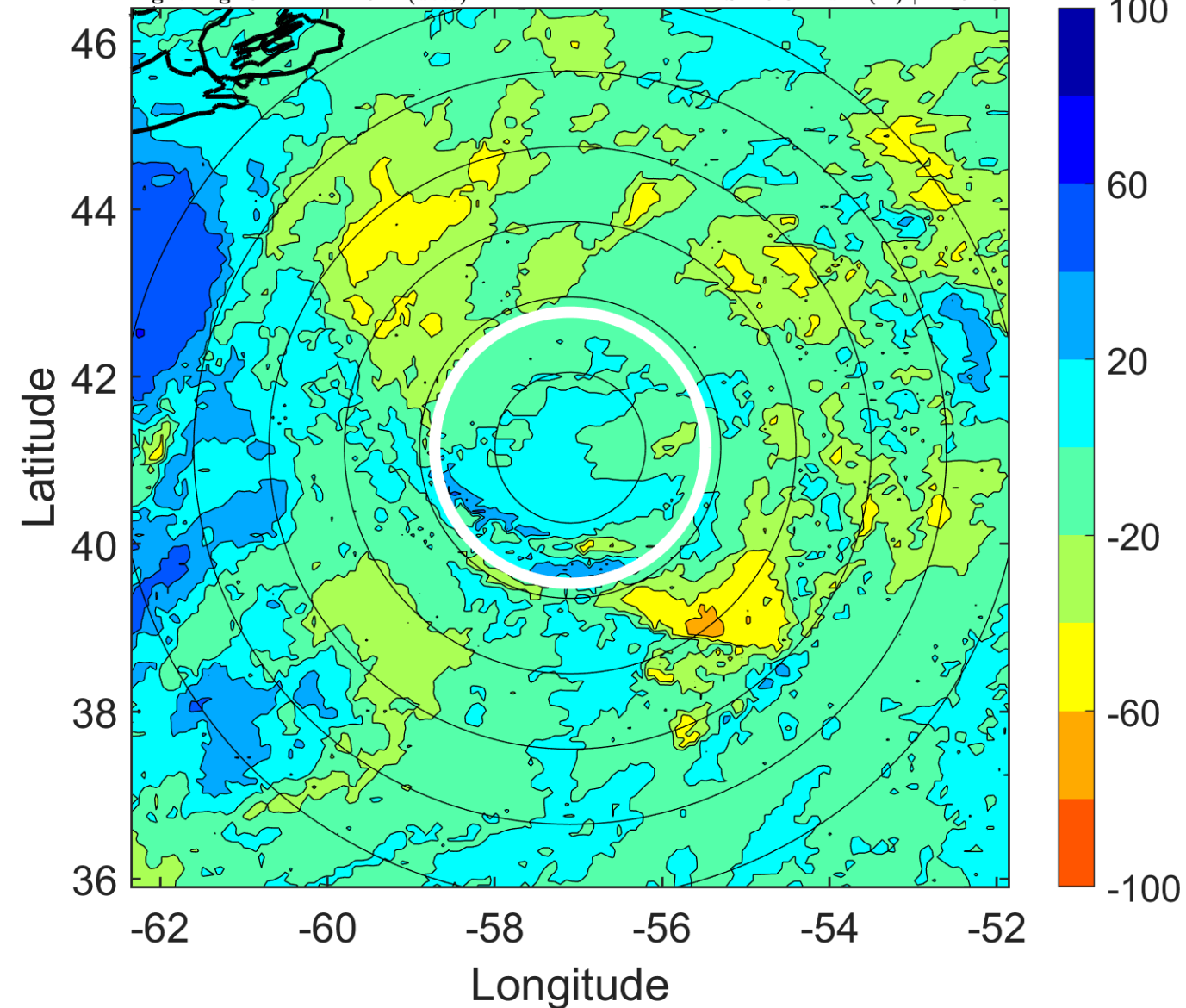

### IR BT & Lightning

t: 2006100212 (8.3 LT)

Lightning: 8.3 LT  $\pm$  1.5 h (dots)

PT: null | EA: null

10L (ISAAC) | 60 kt TS

S: 17.3 m s<sup>-1</sup> (H) | H: 47°

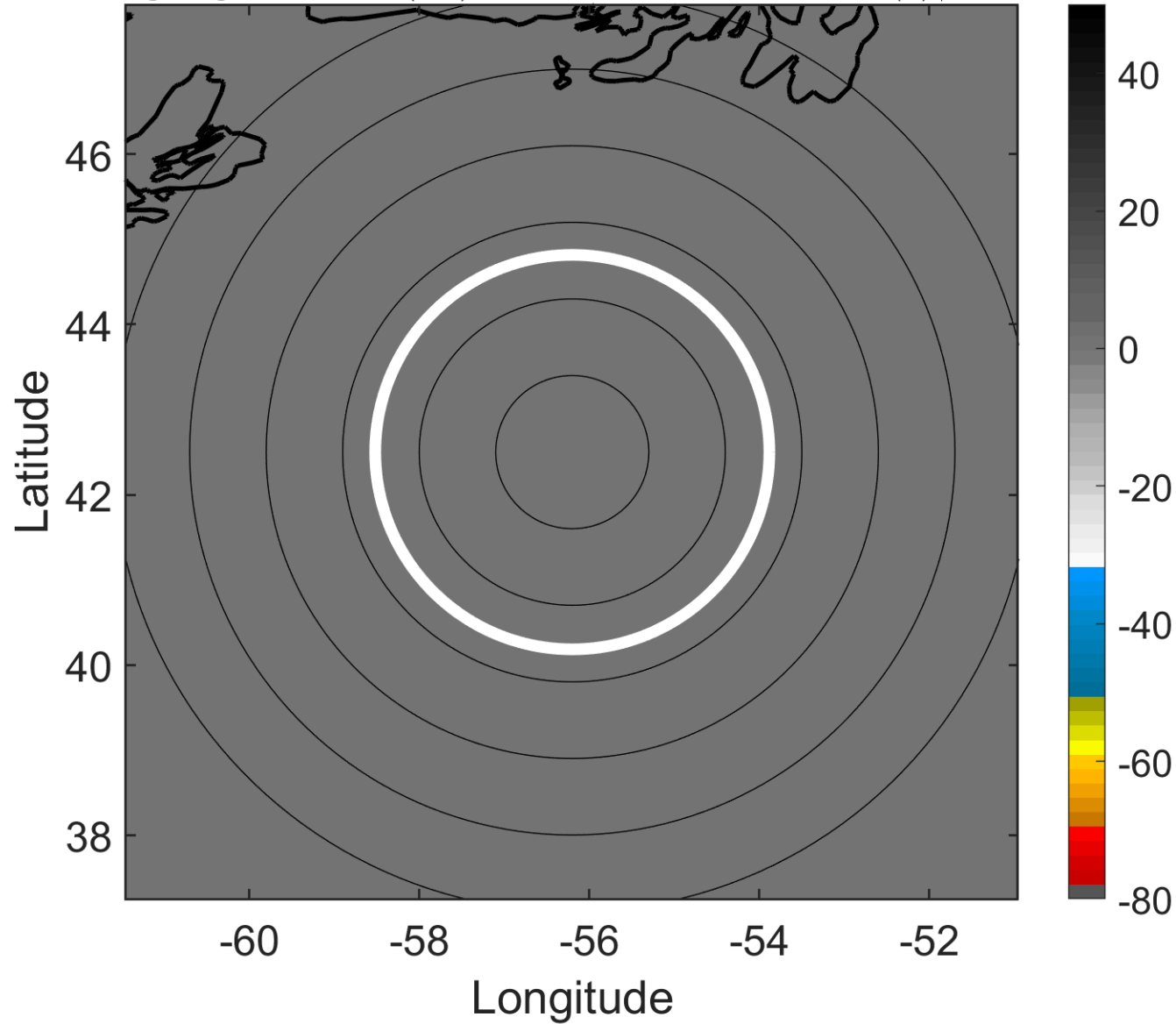

### 6-h IR BT Differences & Lightning

$\Delta$ t: 2006100212 (8.3 LT) - 2006100206 (2.1 LT)

Lightning: 8.3 LT  $\pm$  1.5 h (dots)

PT: null | EA: null

10L (ISAAC) | 60 kt TS

S: 17.3 m s<sup>-1</sup> (H) | H: 47°

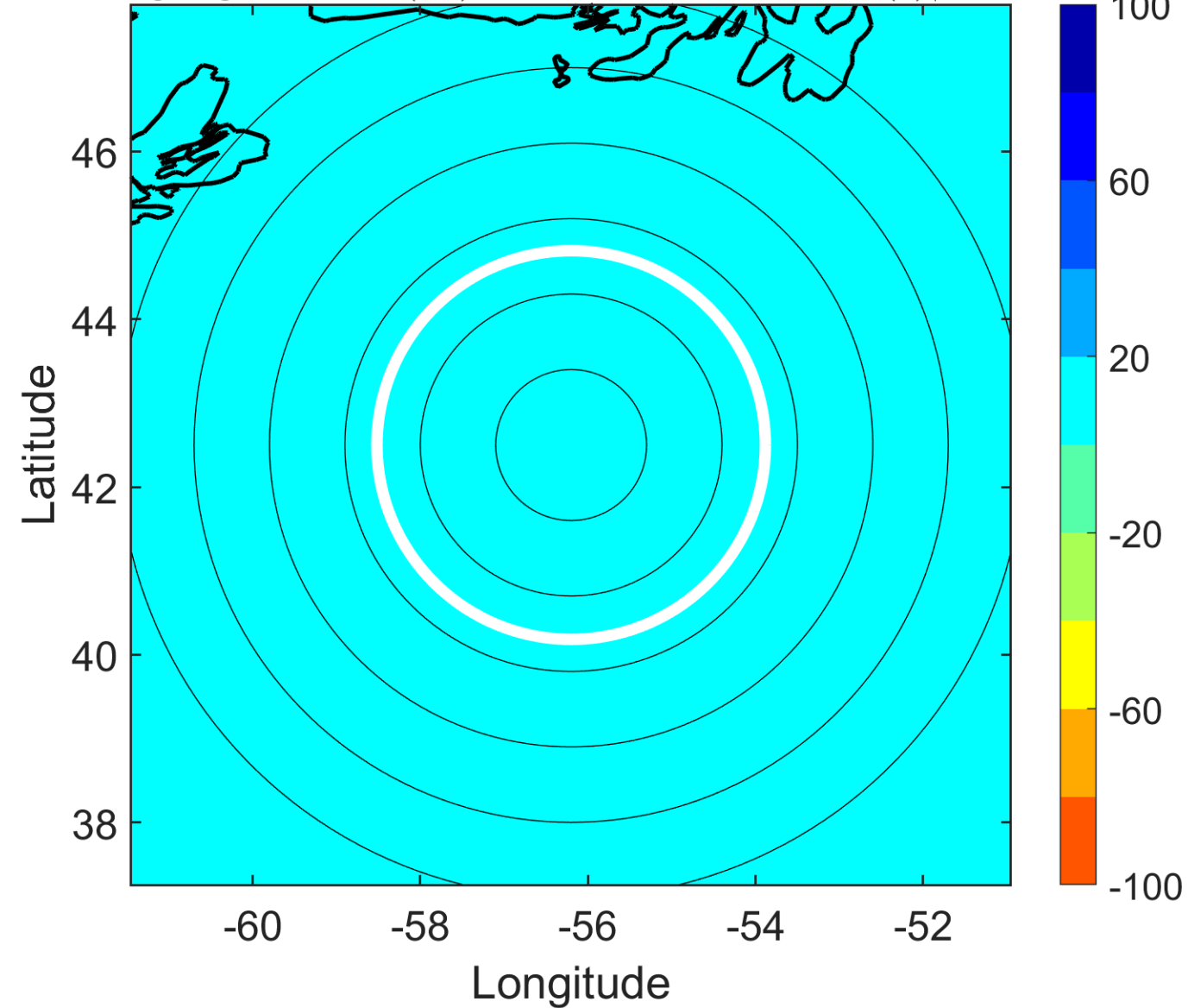

### IR BT & Lightning

t: 2006100215 (11.3 LT)

Lightning: 11.3 LT  $\pm$  1.5 h (dots)

PT: LLCP | EA: INACT

10L (ISAAC) | 57.5 kt TS

S: 17.4 m s<sup>-1</sup> (H) | H: 46.5°

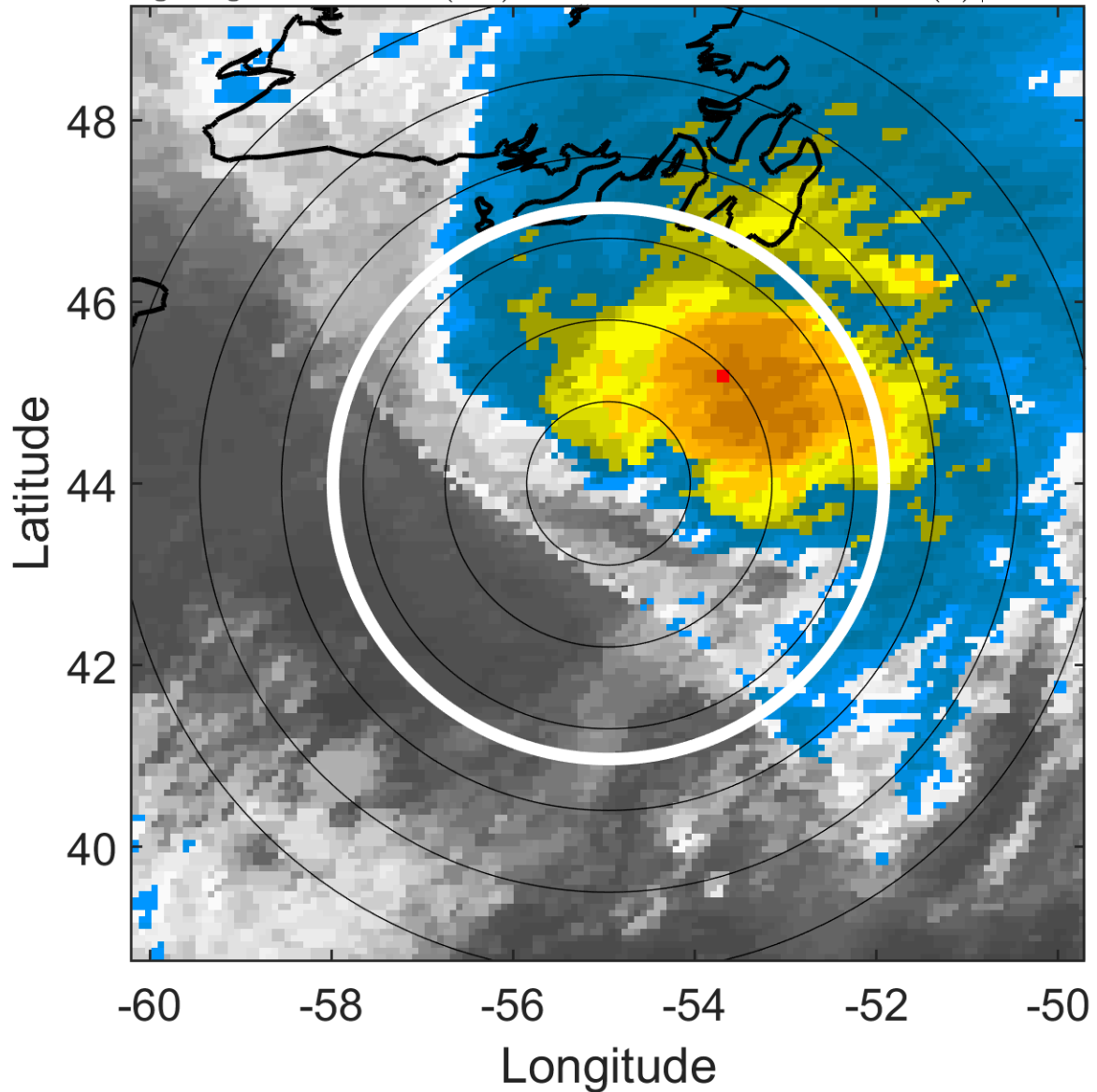

### 6-h IR BT Differences & Lightning

$\Delta$ t: 2006100215 (11.3 LT) - 2006100209 (5.2 LT)

Lightning: 11.3 LT  $\pm$  1.5 h (dots)

PT: LLCP | EA: INACT

10L (ISAAC) | 57.5 kt TS

S: 17.4 m s<sup>-1</sup> (H) | H: 46.5°

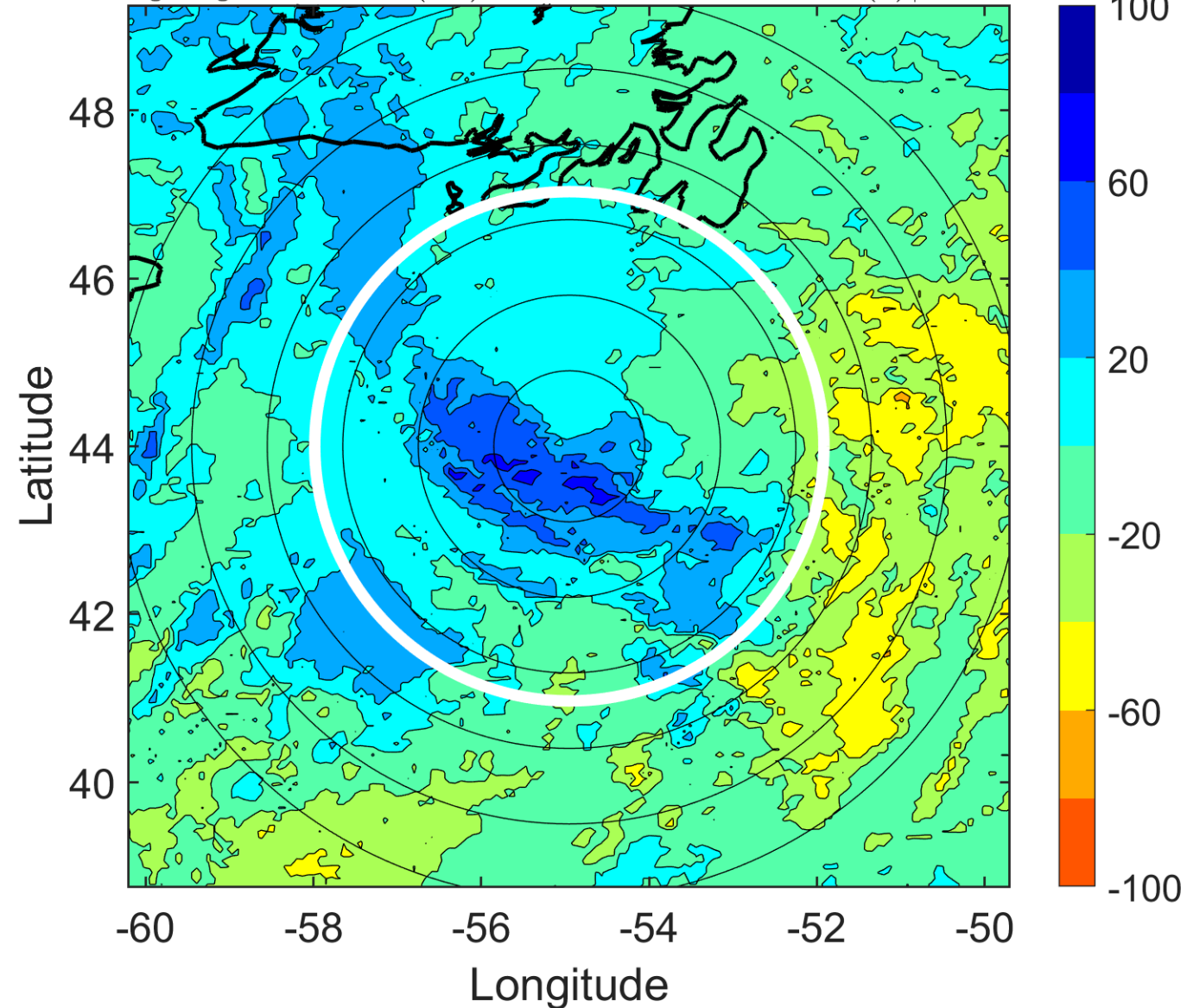

### IR BT & Lightning

t: 2006100218 (14.4 LT)

Lightning: 14.4 LT  $\pm$  1.5 h (dots)

PT: LLCP | EA: INACT

10L (ISAAC) | 55 kt TS

S: 17.5 m s<sup>-1</sup> (H) | H: 46°

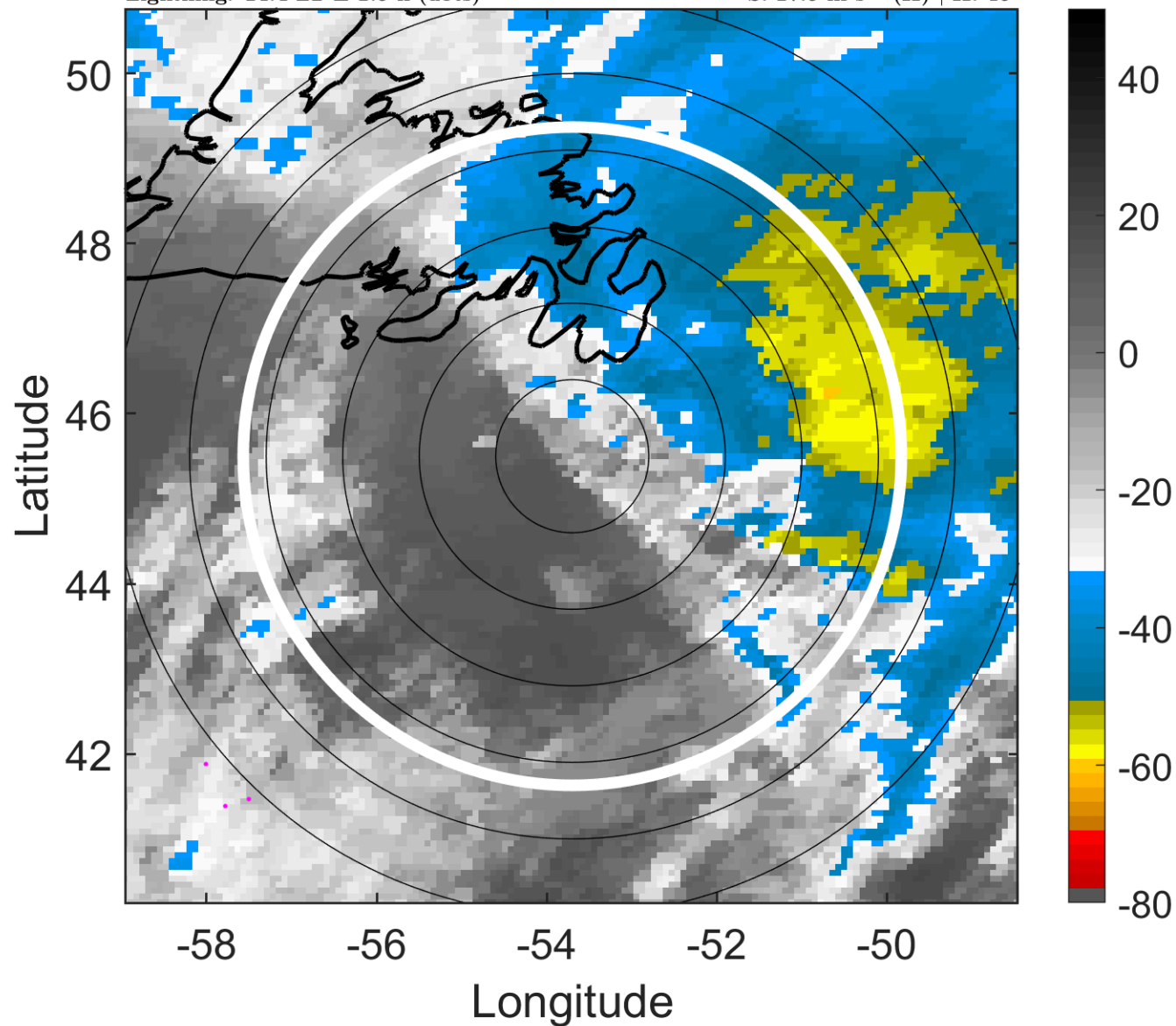

### 6-h IR BT Differences & Lightning

$\Delta$ t: 2006100218 (14.4 LT) - 2006100212 (8.3 LT)

Lightning: 14.4 LT  $\pm$  1.5 h (dots)

PT: LLCP | EA: INACT

10L (ISAAC) | 55 kt TS

S: 17.5 m s<sup>-1</sup> (H) | H: 46°

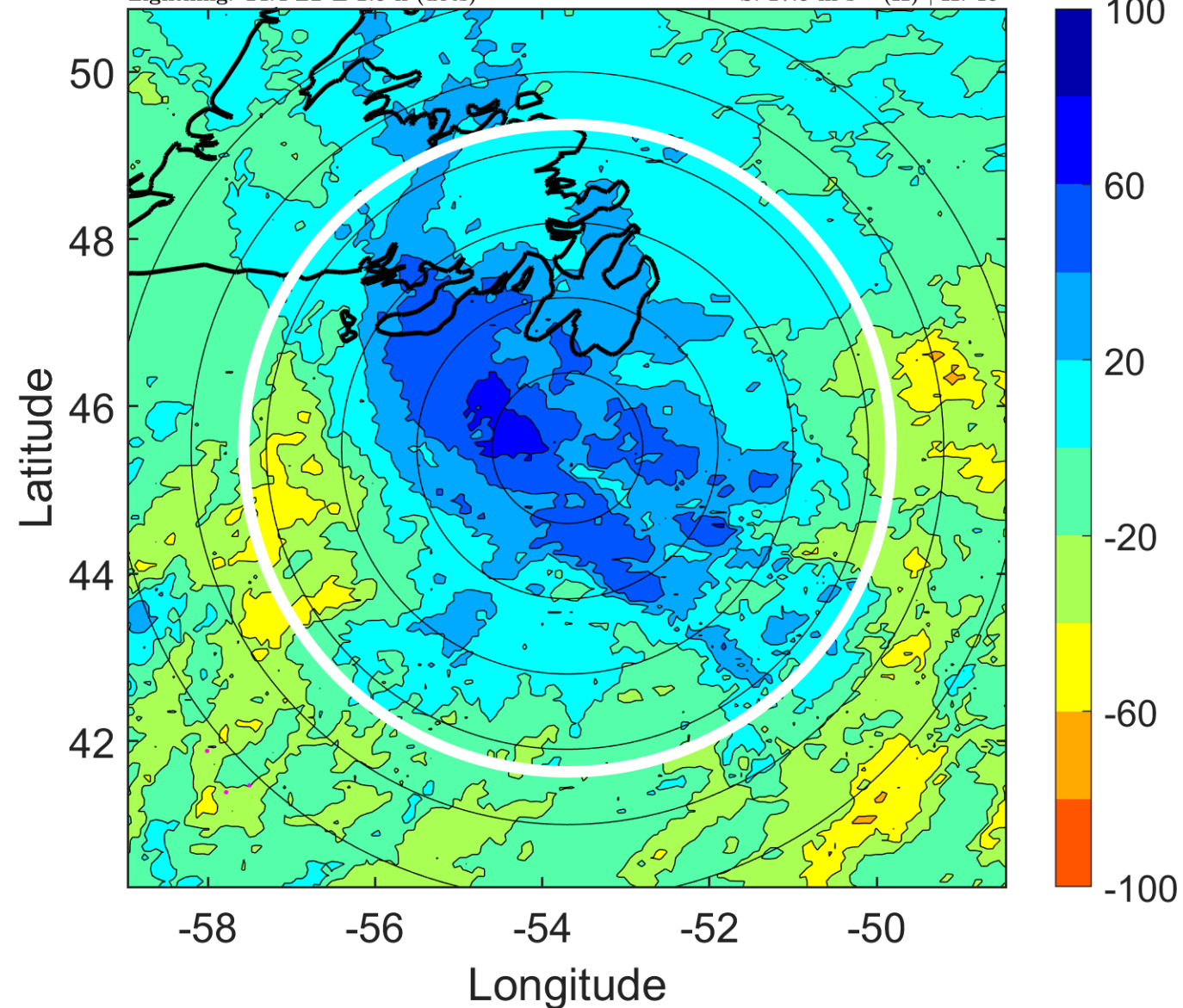

### IR BT & Lightning

t: 2006100221 (17.5 LT)

Lightning: 17.5 LT  $\pm$  1.5 h (dots)

PT: LLCP | EA: INACT

10L (ISAAC) | 55 kt TS

S: null | H: null

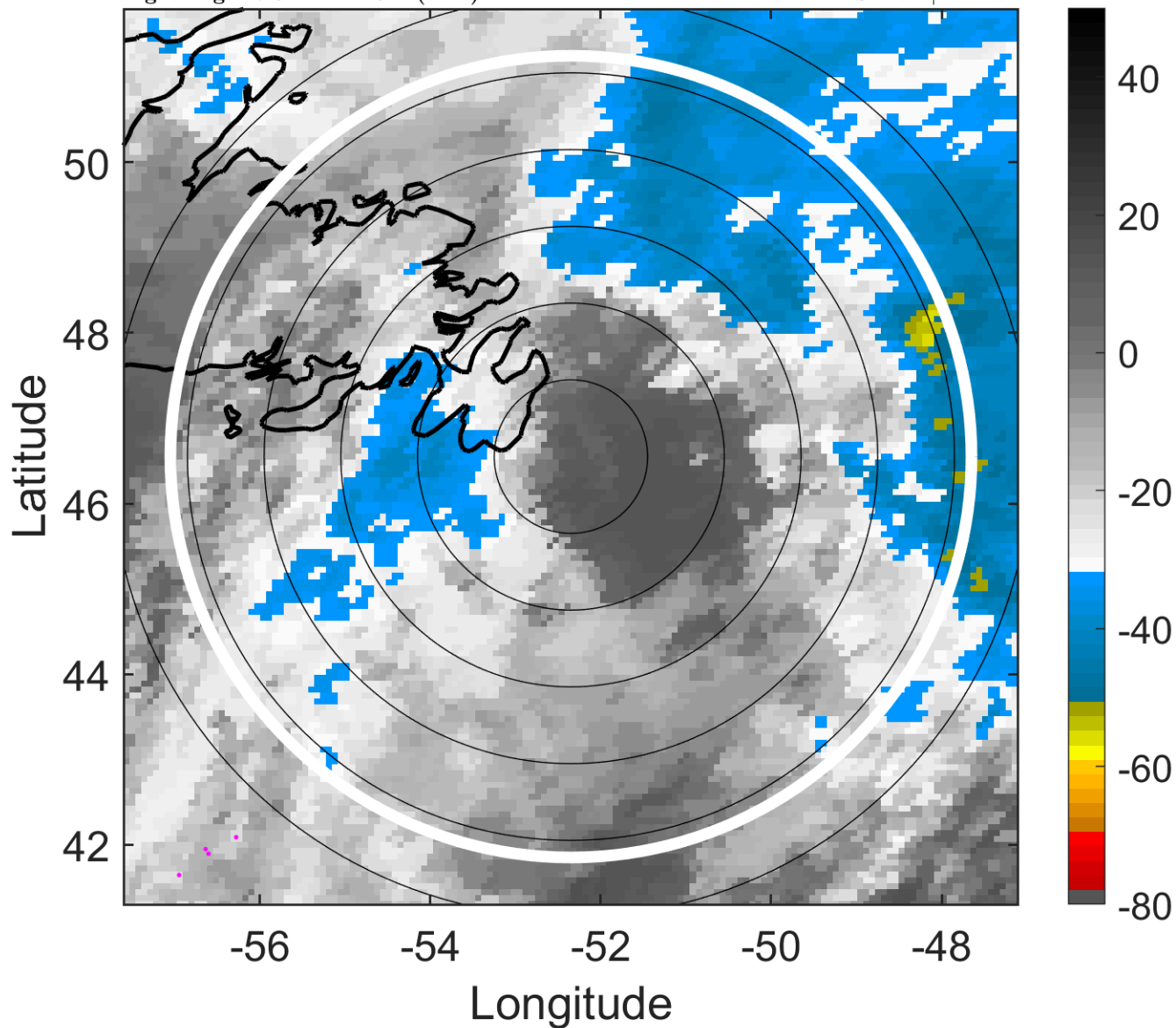

### 6-h IR BT Differences & Lightning

$\Delta$ t: 2006100221 (17.5 LT) - 2006100215 (11.3 LT)

Lightning: 17.5 LT  $\pm$  1.5 h (dots)

PT: LLCP | EA: INACT

10L (ISAAC) | 55 kt TS

S: null | H: null

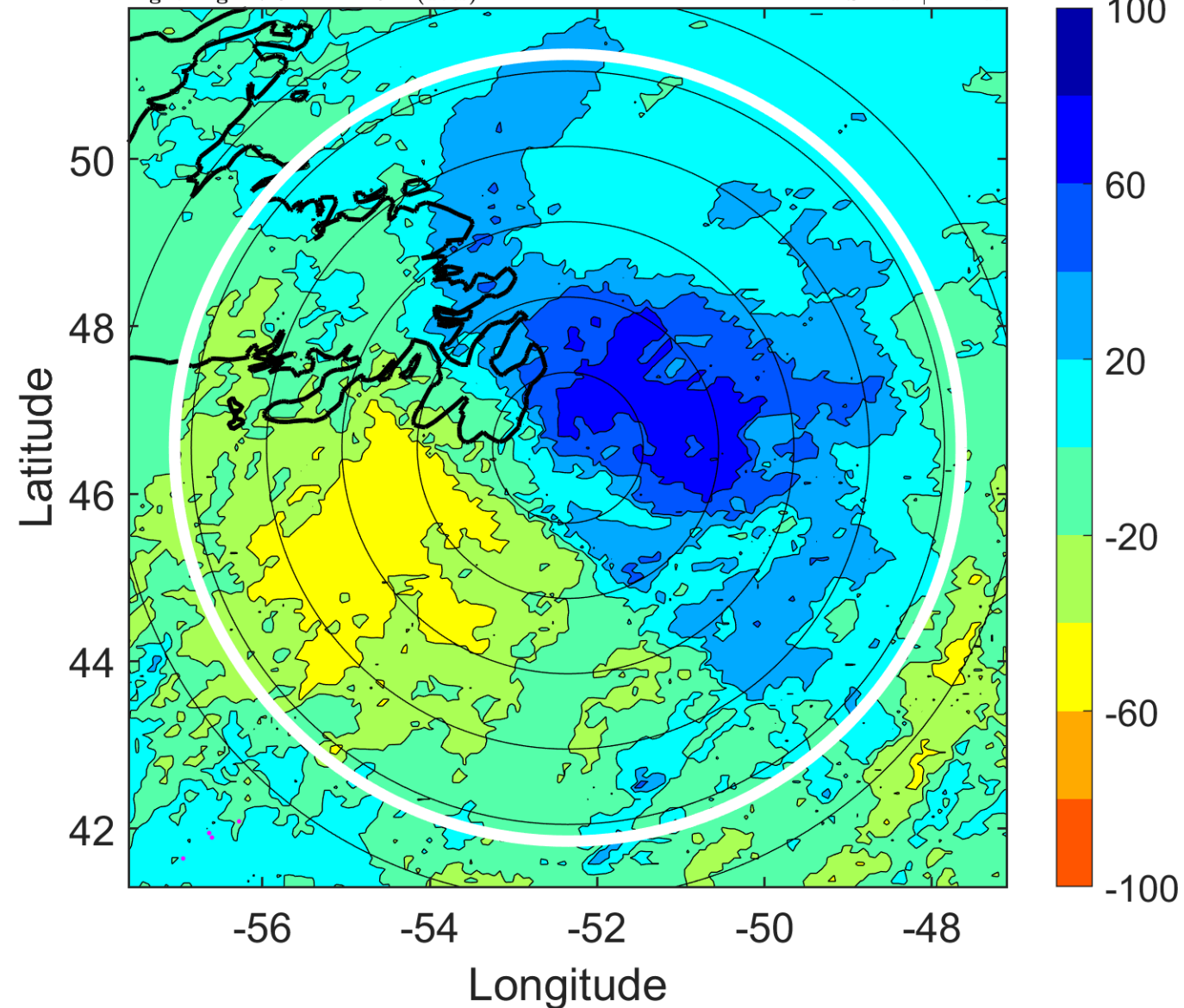



### IR BT & Lightning

t: 2006100300 (20.6 LT)

Lightning: 20.6 LT  $\pm$  1.5 h (dots)

PT: LLCP | EA: INACT

10L (ISAAC) | 55 kt EX

S: null | H: null

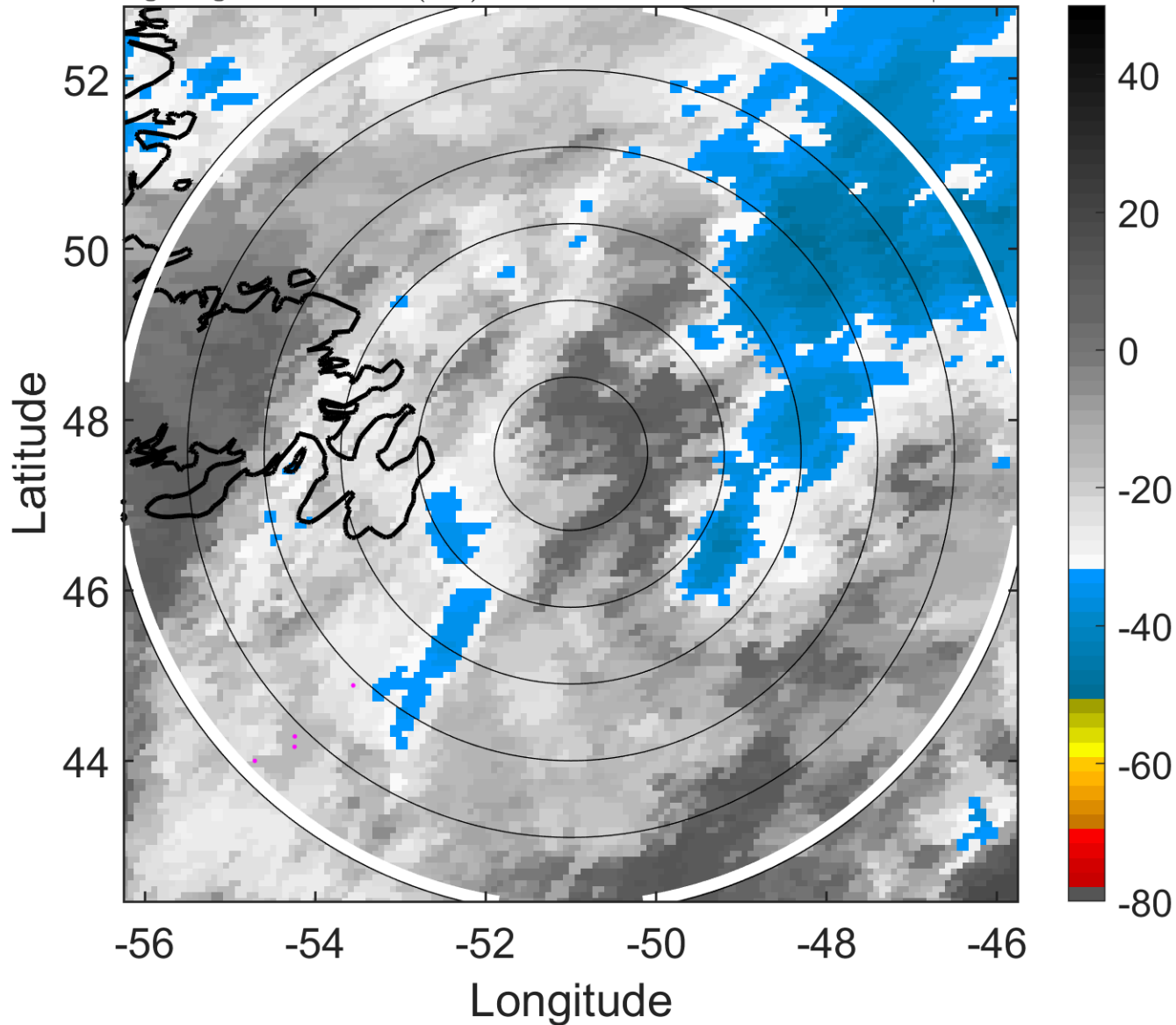

### 6-h IR BT Differences & Lightning

$\Delta$ t: 2006100300 (20.6 LT) - 2006100218 (14.4 LT)

Lightning: 20.6 LT  $\pm$  1.5 h (dots)

PT: LLCP | EA: INACT

10L (ISAAC) | 55 kt EX

S: null | H: null

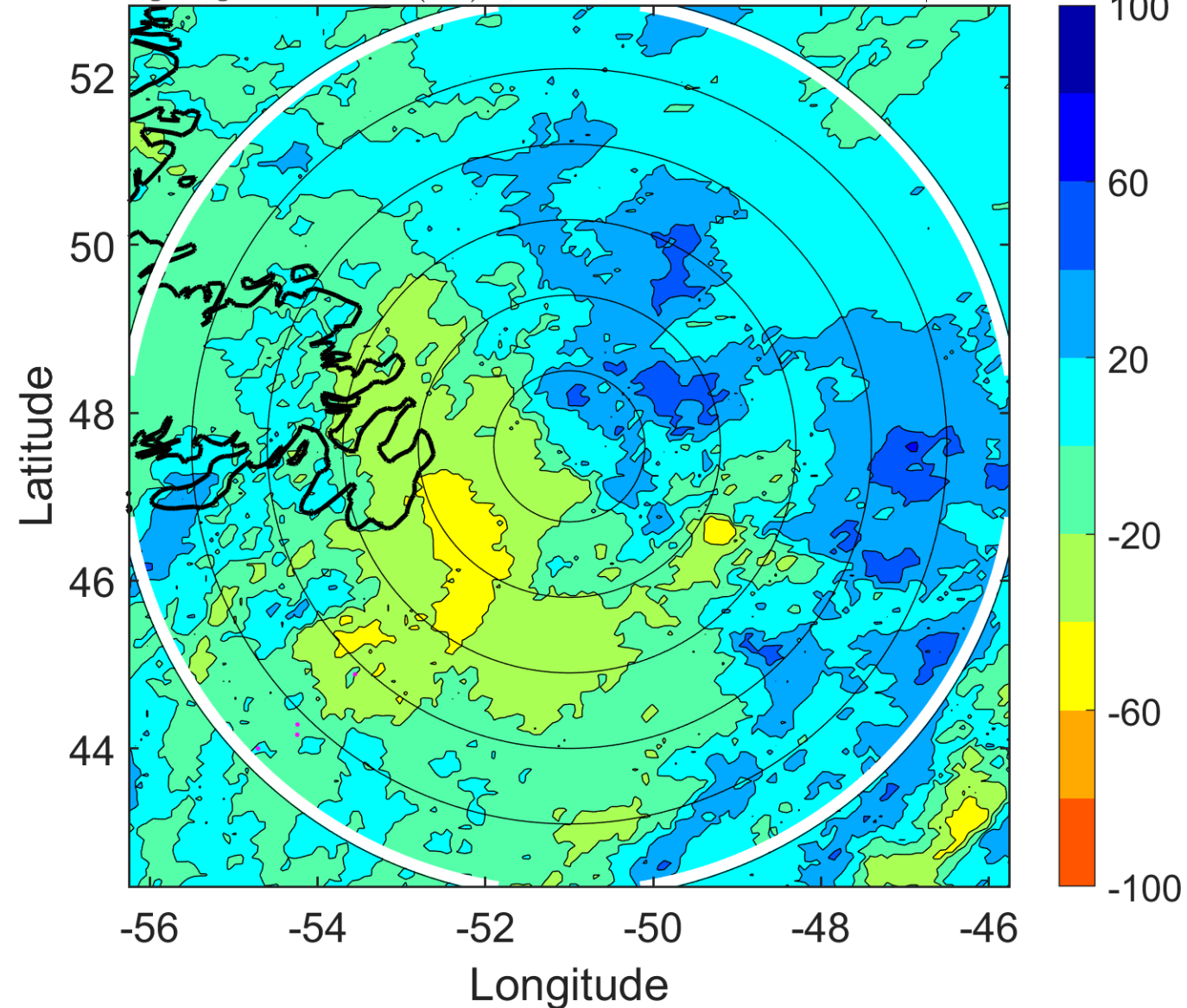

### IR BT & Lightning

t: 2006100303 (23.7 LT)

Lightning: 23.7 LT  $\pm$  1.5 h (dots)

PT: LLCP | EA: INACT

10L (ISAAC) | 50 kt EX

S: null | H: null

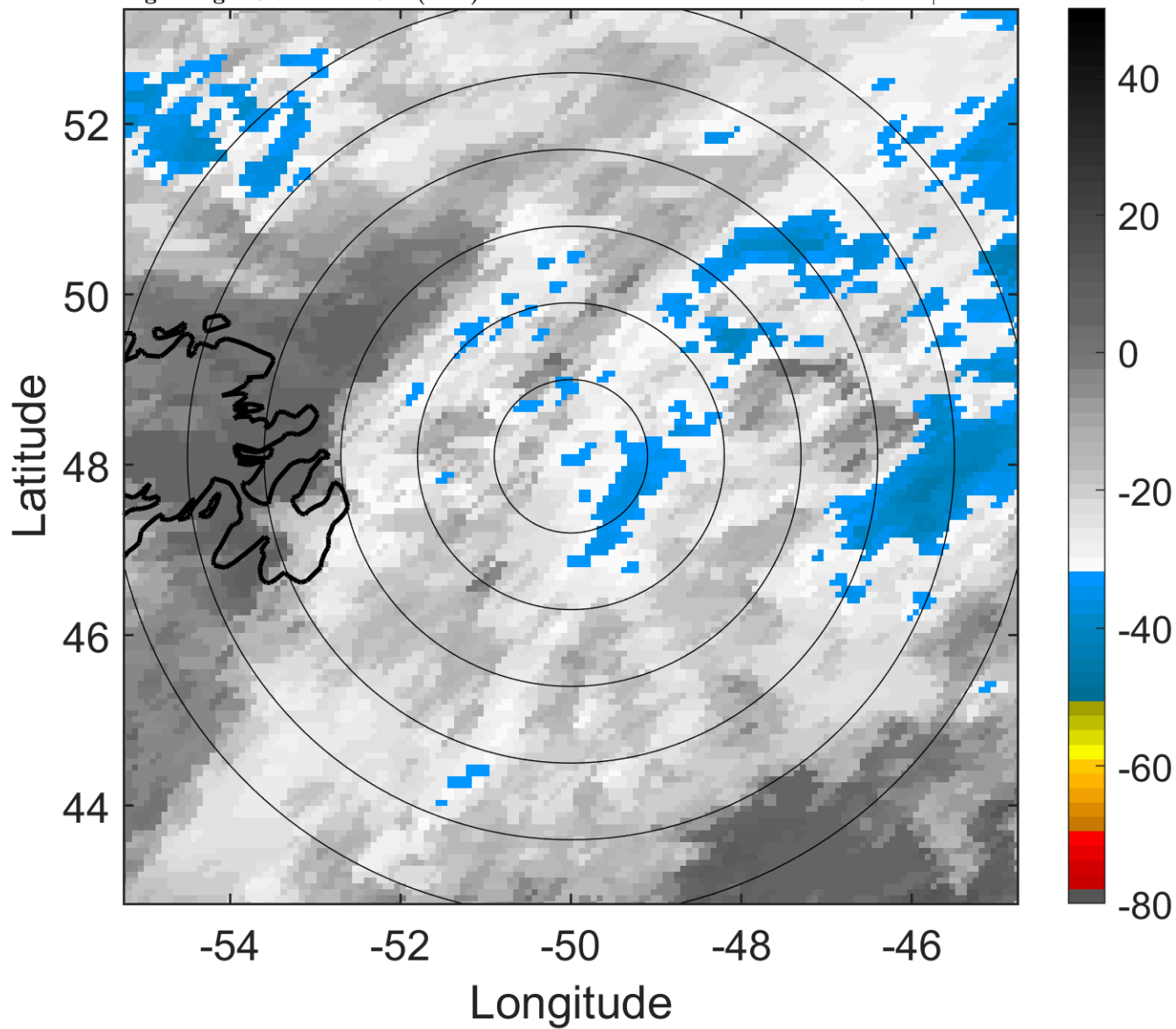

### 6-h IR BT Differences & Lightning

$\Delta$ t: 2006100303 (23.7 LT) - 2006100221 (17.5 LT)

Lightning: 23.7 LT  $\pm$  1.5 h (dots)

PT: LLCP | EA: INACT

10L (ISAAC) | 50 kt EX

S: null | H: null

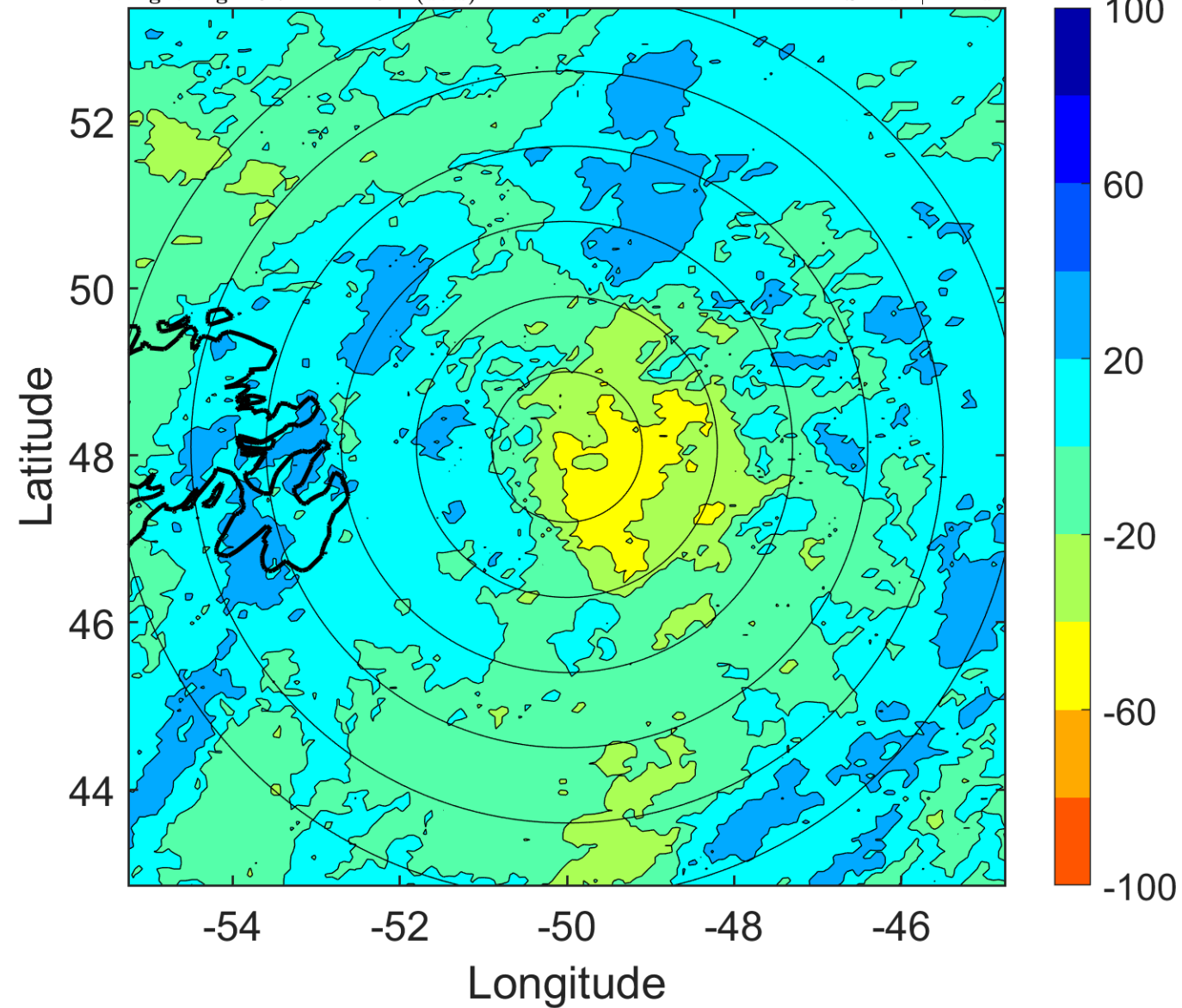

### IR BT & Lightning

t: 2006100306 (2.7 LT)

Lightning: 2.7 LT  $\pm$  1.5 h (dots)

PT: null | EA: null

10L (ISAAC) | 45 kt EX

S: null | H: null

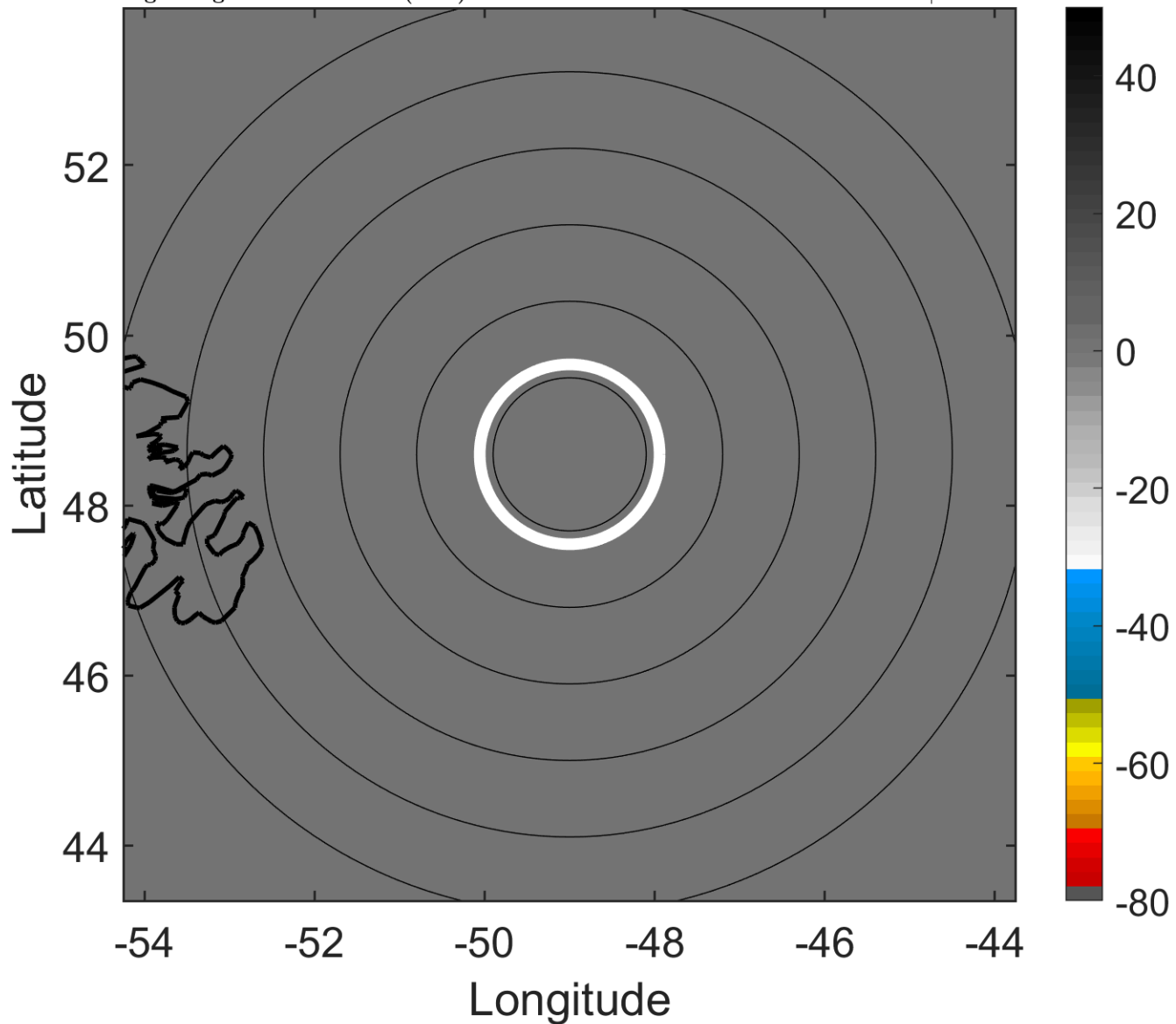

### 6-h IR BT Differences & Lightning

$\Delta$ t: 2006100306 (2.7 LT) - 2006100300 (20.6 LT)

Lightning: 2.7 LT  $\pm$  1.5 h (dots)

PT: null | EA: null

10L (ISAAC) | 45 kt EX

S: null | H: null

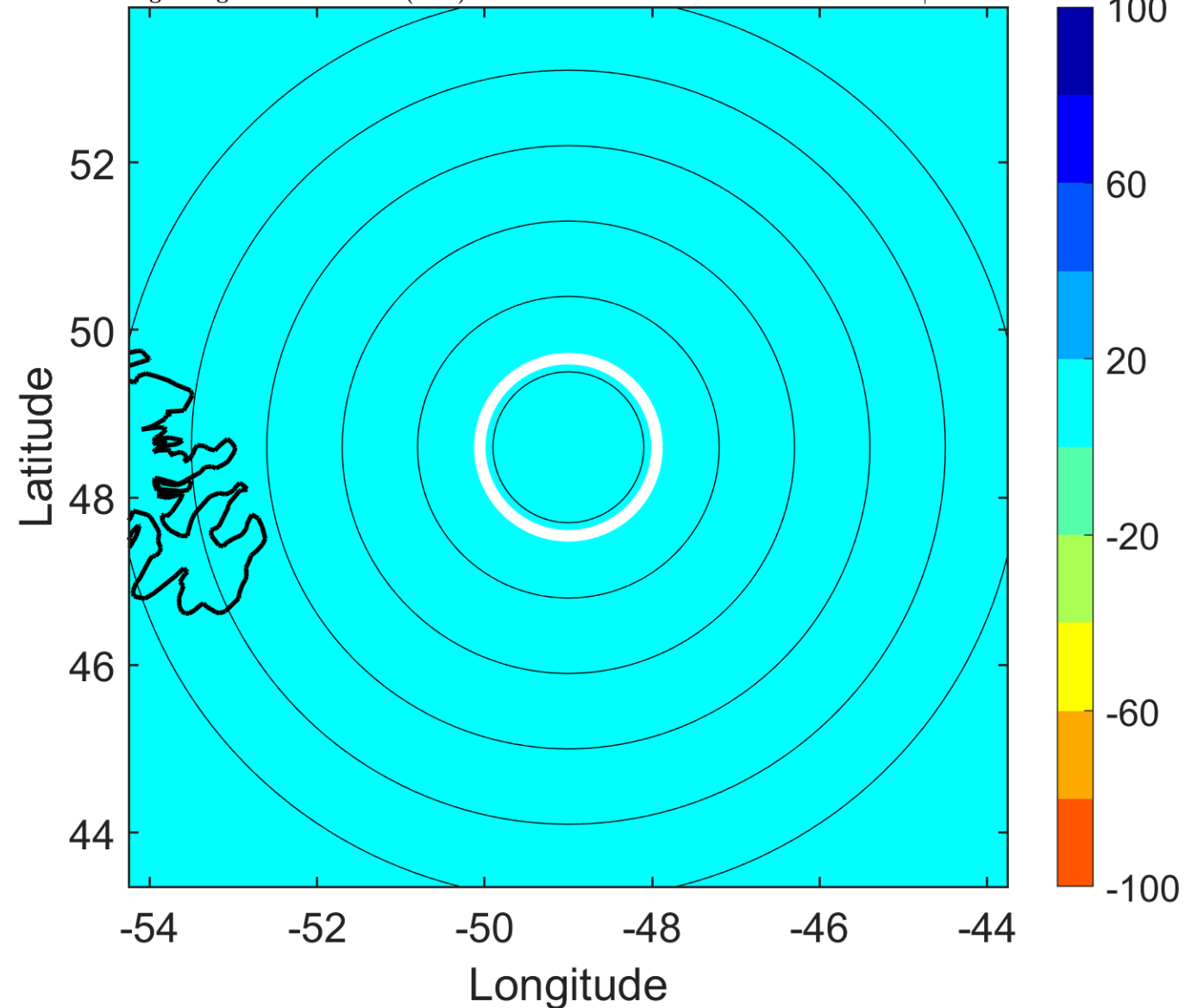

### IR BT & Lightning

t: 2006100309 (5.8 LT)

Lightning: 5.8 LT  $\pm$  1.5 h (dots)

PT: NP | EA: INACT

10L (ISAAC) | 40 kt EX

S: null | H: null

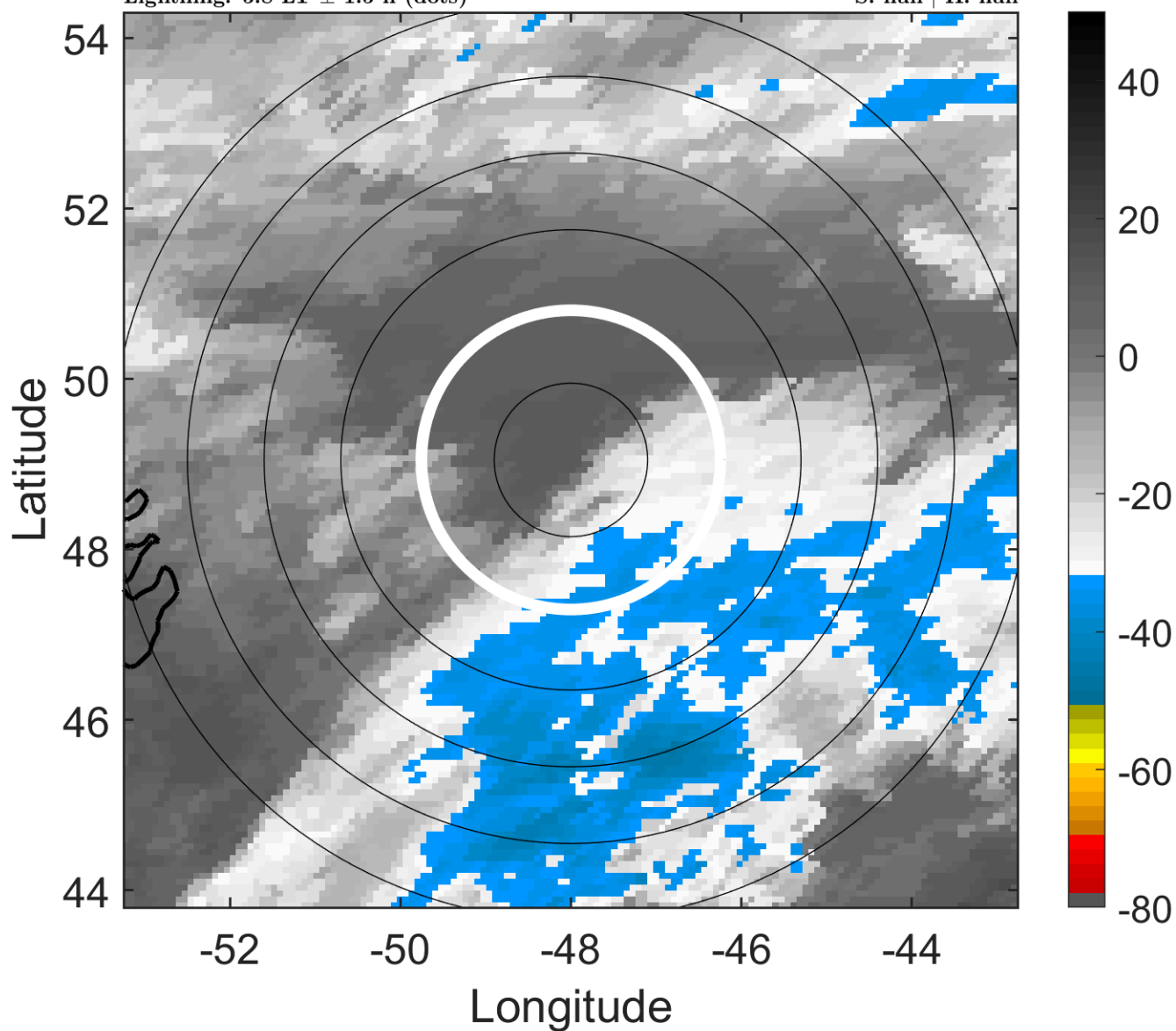

### 6-h IR BT Differences & Lightning

$\Delta$ t: 2006100309 (5.8 LT) - 2006100303 (23.7 LT)

Lightning: 5.8 LT  $\pm$  1.5 h (dots)

PT: NP | EA: INACT

10L (ISAAC) | 40 kt EX

S: null | H: null

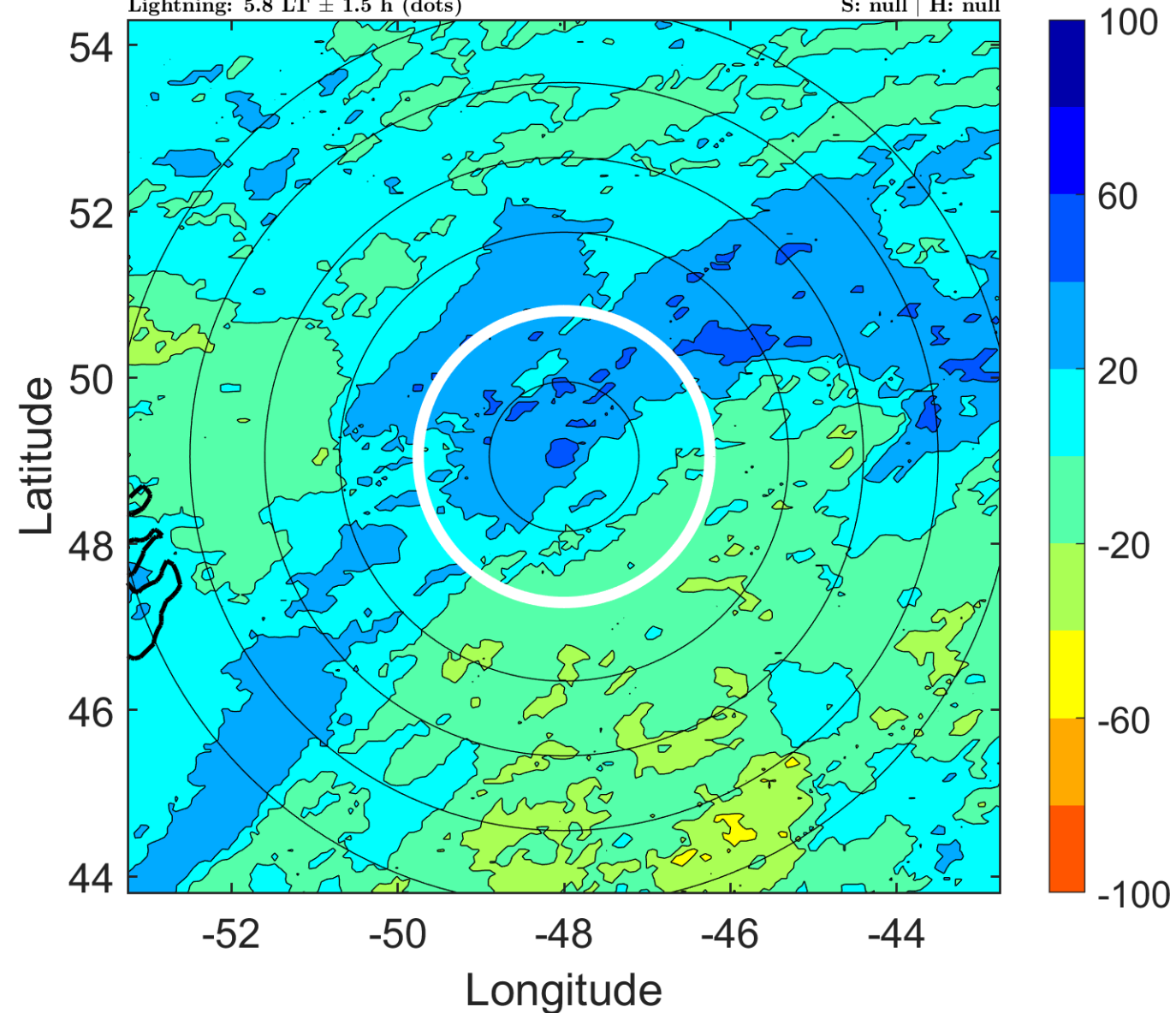

### IR BT & Lightning

t: 2006100312 (8.9 LT)

Lightning: 8.9 LT  $\pm$  1.5 h (dots)

PT: null | EA: null

10L (ISAAC) | 35 kt EX

S: null | H: null

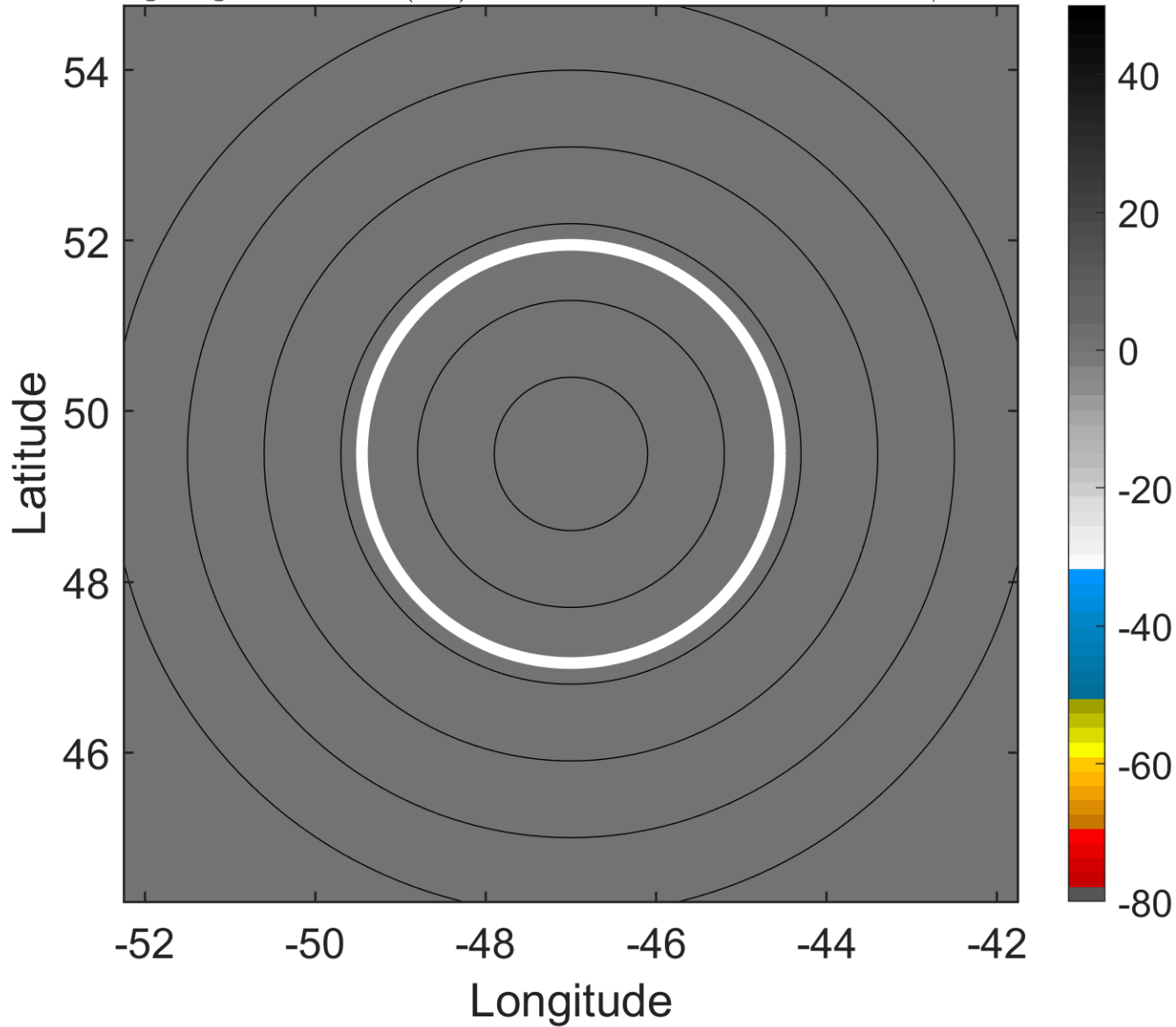

### 6-h IR BT Differences & Lightning

$\Delta$ t: 2006100312 (8.9 LT) - 2006100306 (2.7 LT)

Lightning: 8.9 LT  $\pm$  1.5 h (dots)

PT: null | EA: null

10L (ISAAC) | 35 kt EX

S: null | H: null

