

IR BT & Lightning

t: 2012082018 (14.9 LT)

Lightning: 14.9 LT \pm 1.5 h (dots)

PT: SLCP | EA: INACT

09L (ISAAC) | 30 kt LO

S: null | H: null

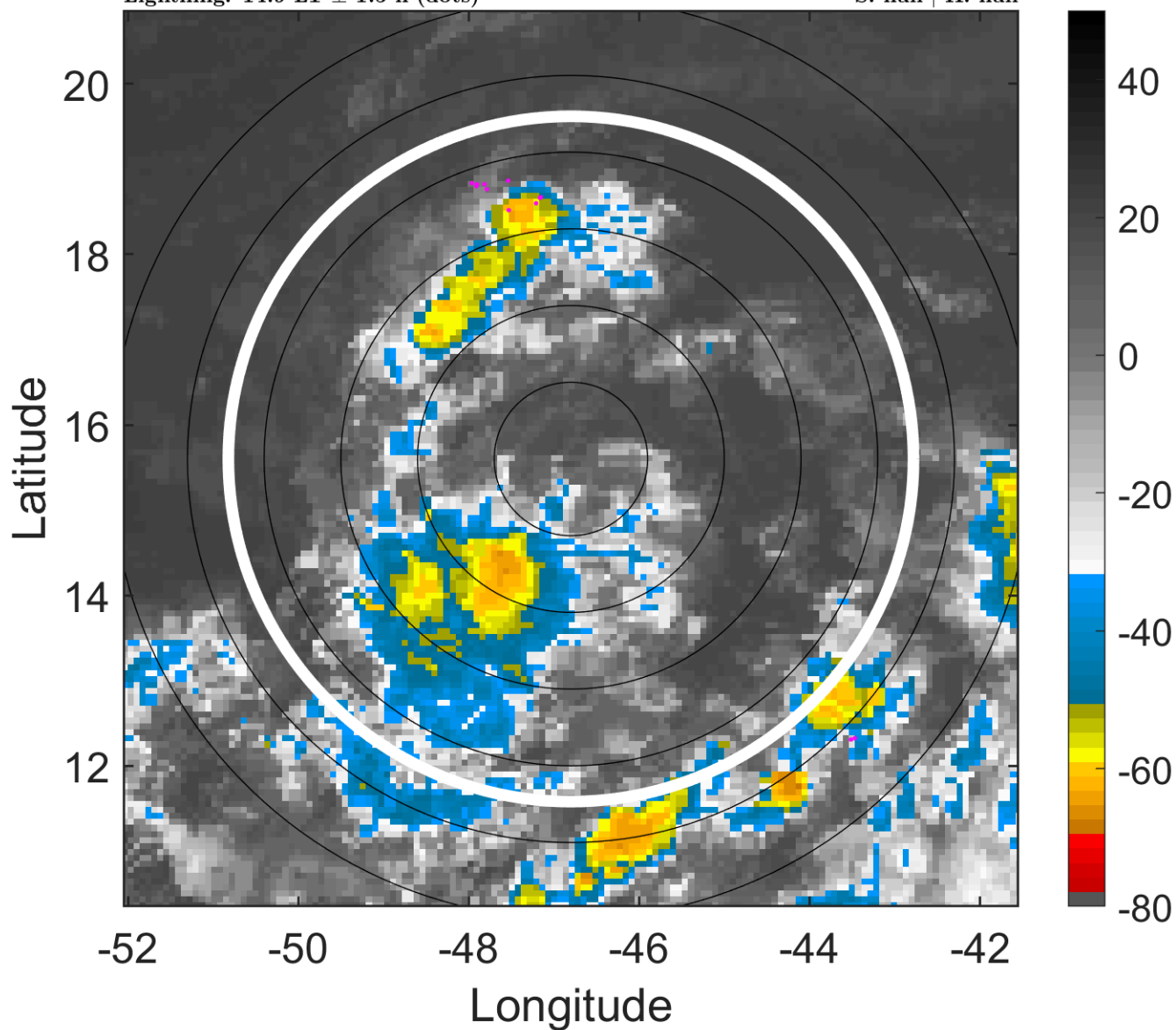

6-h IR BT Differences & Lightning

Δ t: 2012082018 (14.9 LT) - 2012082012 (9 LT)

Lightning: 14.9 LT \pm 1.5 h (dots)

PT: SLCP | EA: INACT

09L (ISAAC) | 30 kt LO

S: null | H: null

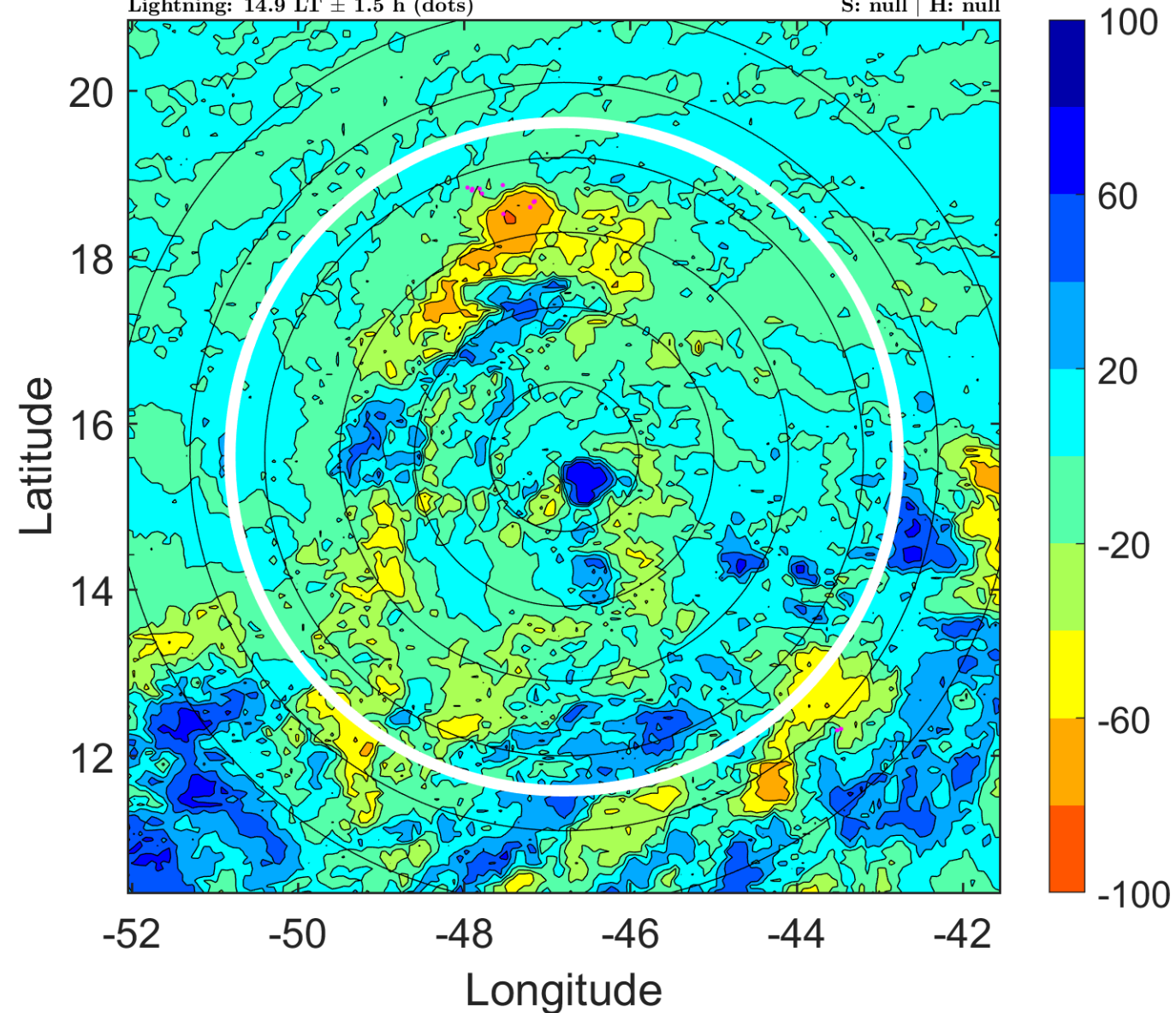

IR BT & Lightning

t: 2012082021 (17.8 LT)

Lightning: 17.8 LT \pm 1.5 h (dots)

PT: SLCP | EA: INACT

09L (ISAAC) | 30 kt LO

S: null | H: null

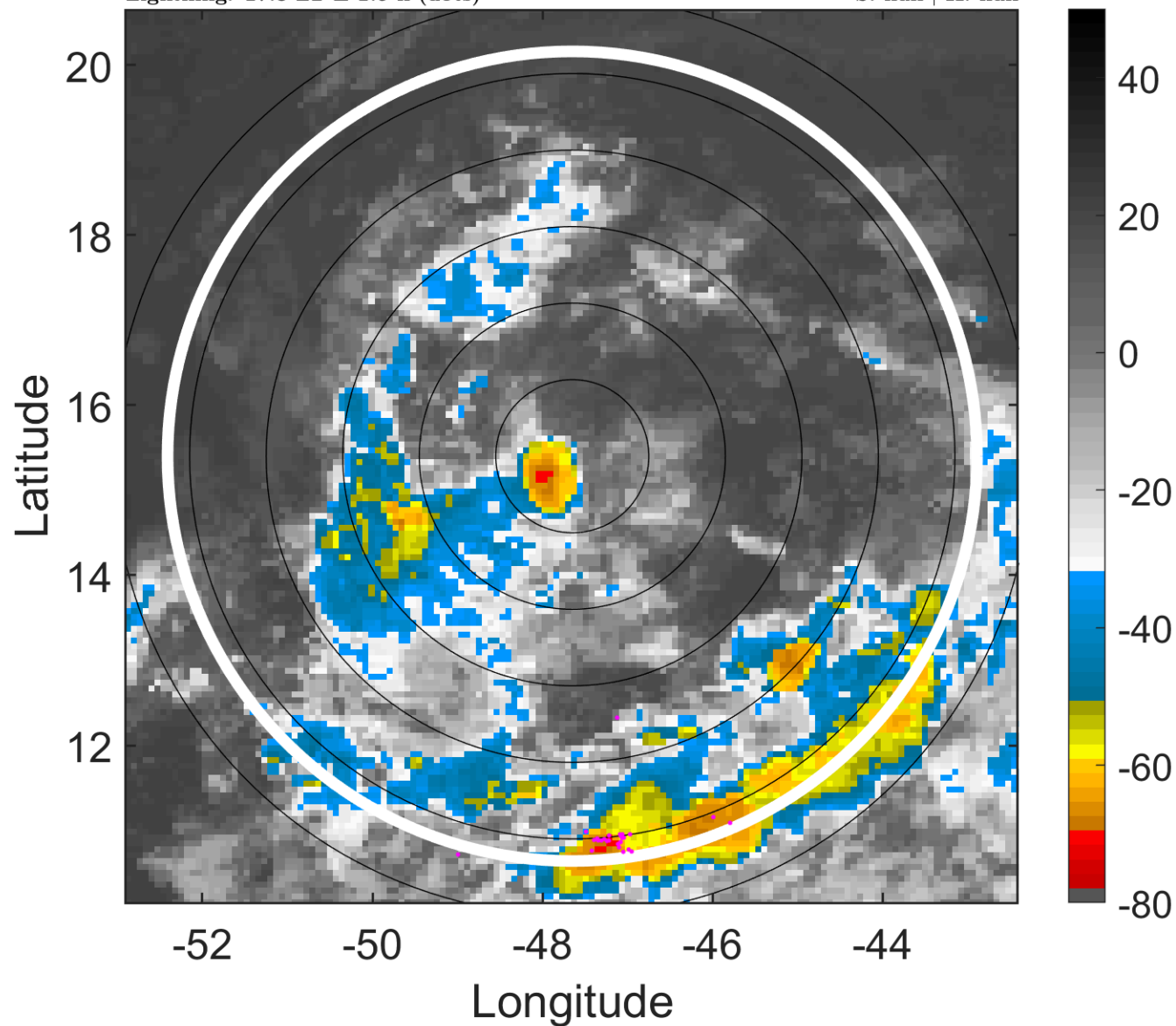

6-h IR BT Differences & Lightning

Δ t: 2012082021 (17.8 LT) - 2012082015 (11.9 LT)

Lightning: 17.8 LT \pm 1.5 h (dots)

PT: SLCP | EA: INACT

09L (ISAAC) | 30 kt LO

S: null | H: null

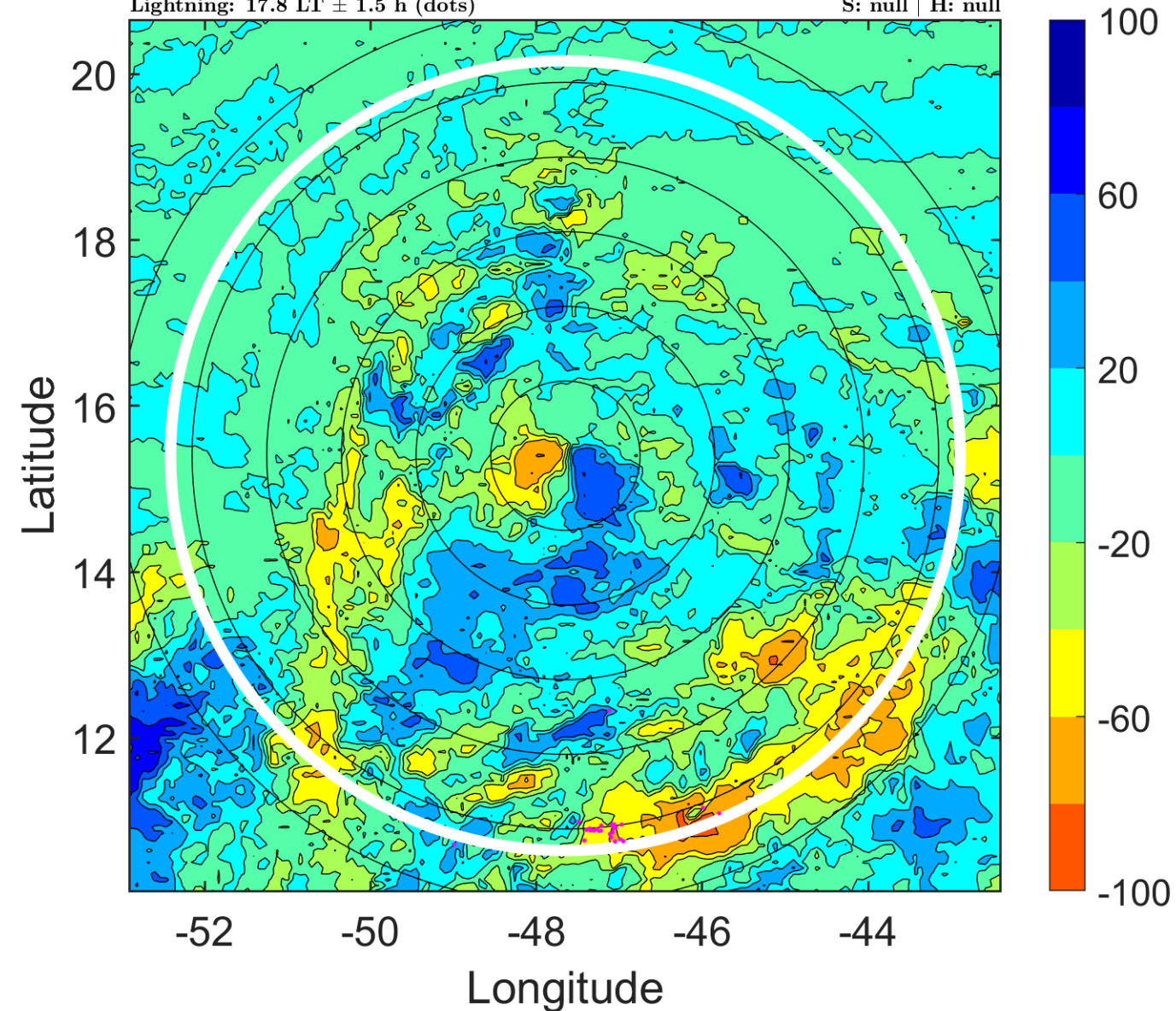

IR BT & Lightning

t: 2012082100 (20.8 LT)

Lightning: 20.8 LT \pm 1.5 h (dots)

PT: SLCP | EA: INACT

09L (ISAAC) | 30 kt LO

S: null | H: null

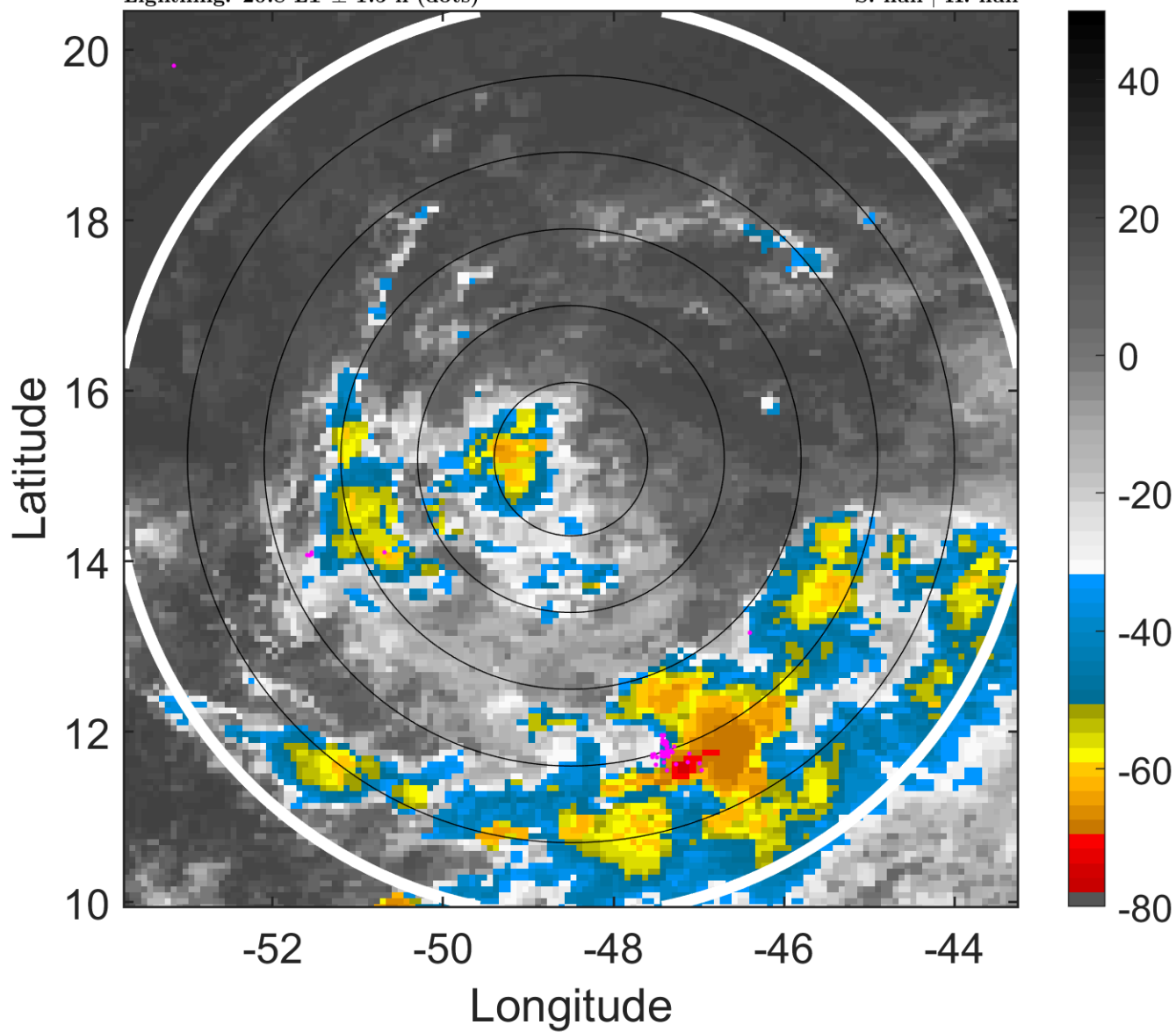

6-h IR BT Differences & Lightning

Δ t: 2012082100 (20.8 LT) - 2012082018 (14.9 LT)

Lightning: 20.8 LT \pm 1.5 h (dots)

PT: SLCP | EA: INACT

09L (ISAAC) | 30 kt LO

S: null | H: null

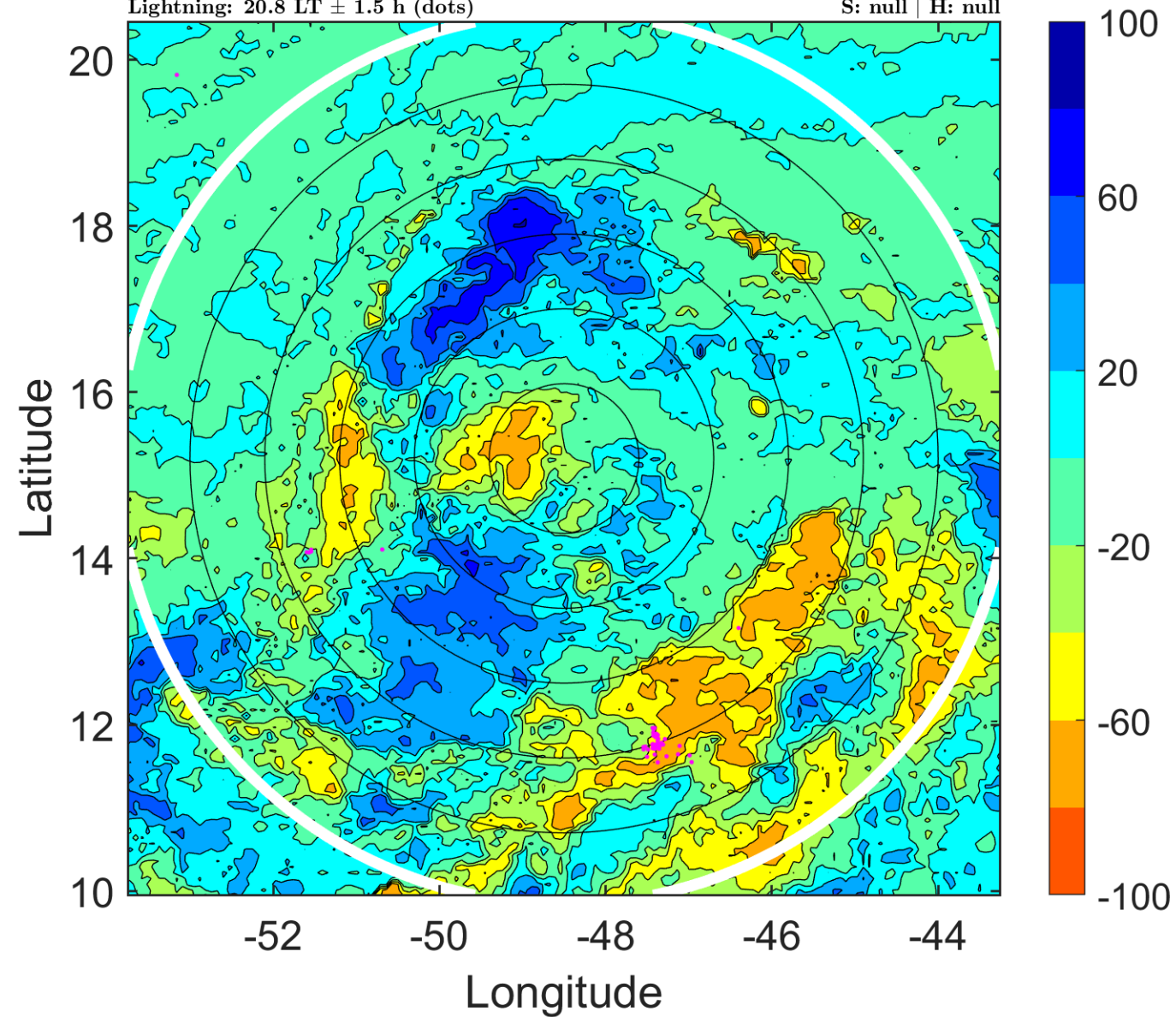

IR BT & Lightning

t: 2012082103 (23.7 LT)

Lightning: 23.7 LT \pm 1.5 h (dots)

PT: SLCP | EA: INACT

09L (ISAAC) | 30 kt LO

S: null | H: null

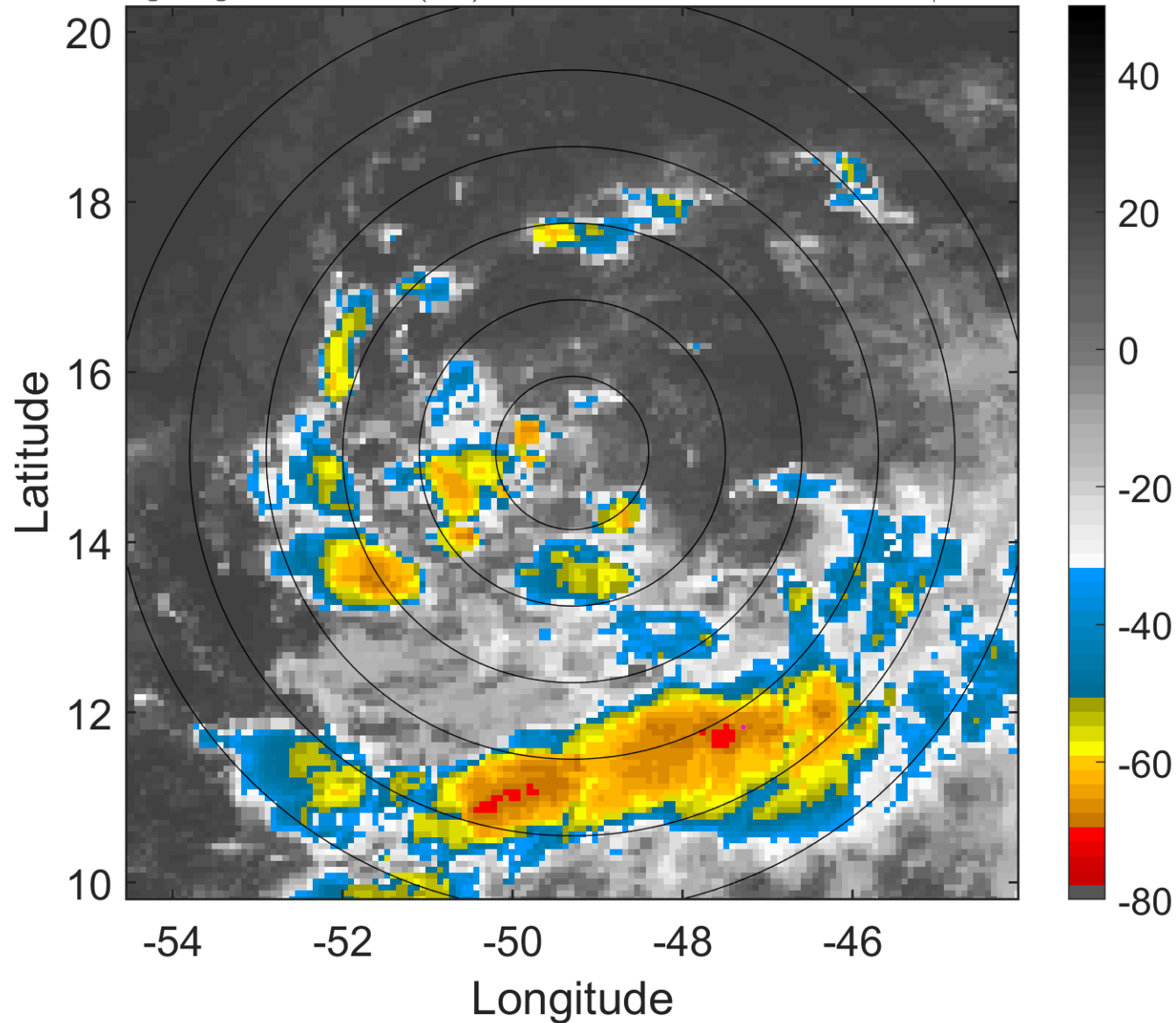

6-h IR BT Differences & Lightning

Δ t: 2012082103 (23.7 LT) - 2012082021 (17.8 LT)

Lightning: 23.7 LT \pm 1.5 h (dots)

PT: SLCP | EA: INACT

09L (ISAAC) | 30 kt LO

S: null | H: null

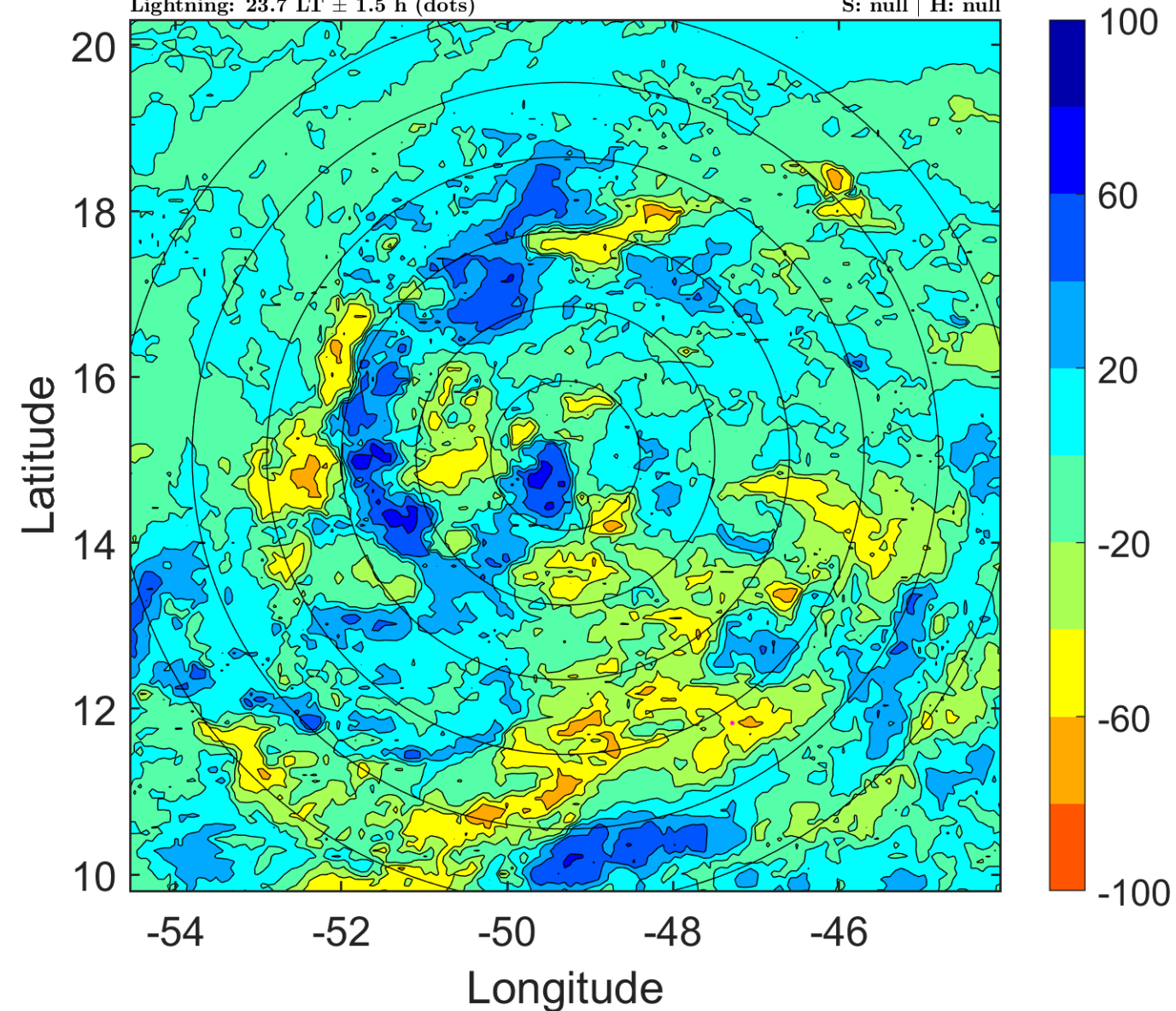

IR BT & Lightning

t: 2012082106 (2.7 LT)

Lightning: 2.7 LT \pm 1.5 h (dots)

PT: LLCP | EA: ACT

09L (ISAAC) | 30 kt TD

S: 3 m s⁻¹ (L) | H: 192°

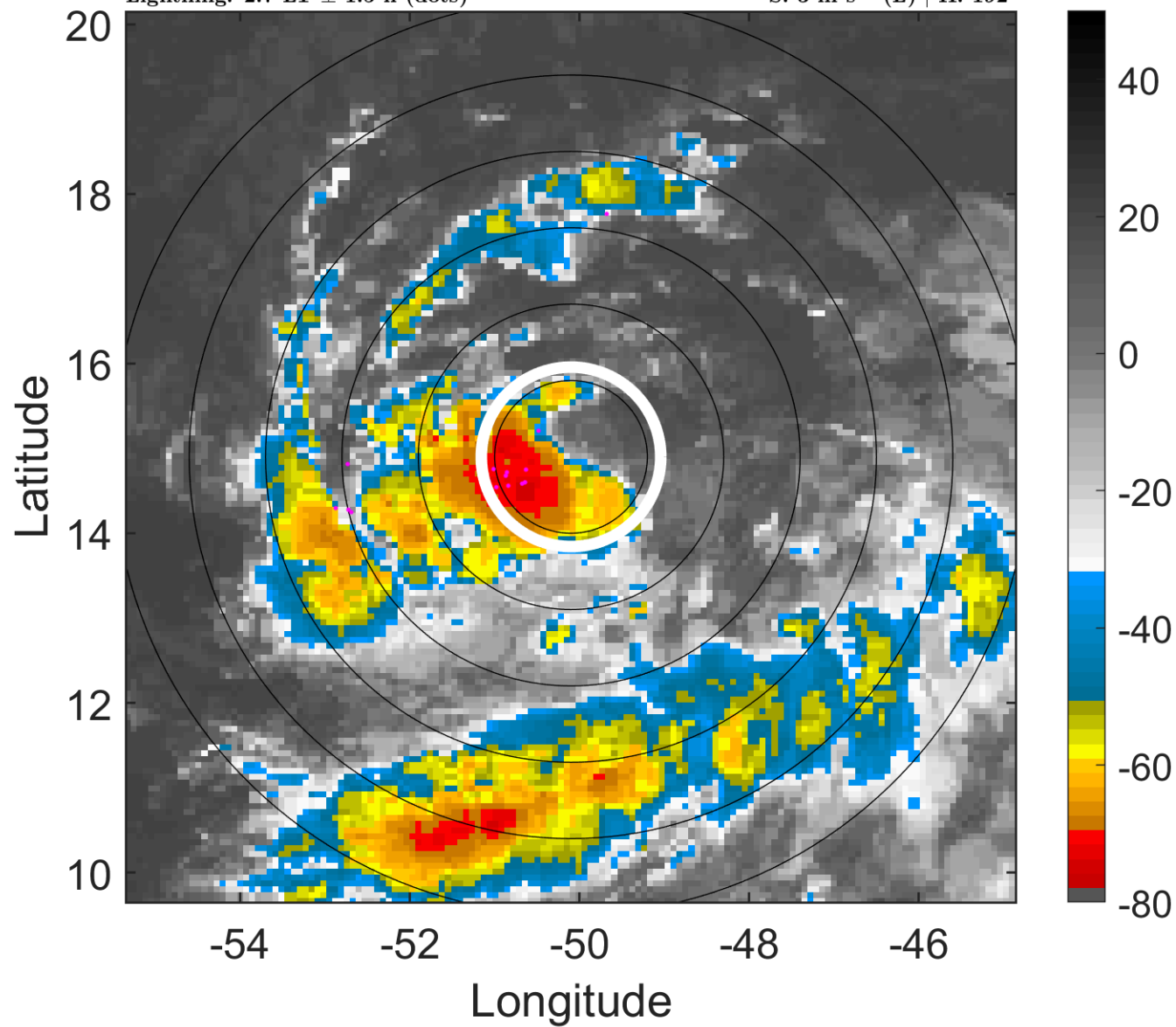

6-h IR BT Differences & Lightning

Δ t: 2012082106 (2.7 LT) - 2012082100 (20.8 LT)

Lightning: 2.7 LT \pm 1.5 h (dots)

PT: LLCP | EA: ACT

09L (ISAAC) | 30 kt TD

S: 3 m s⁻¹ (L) | H: 192°

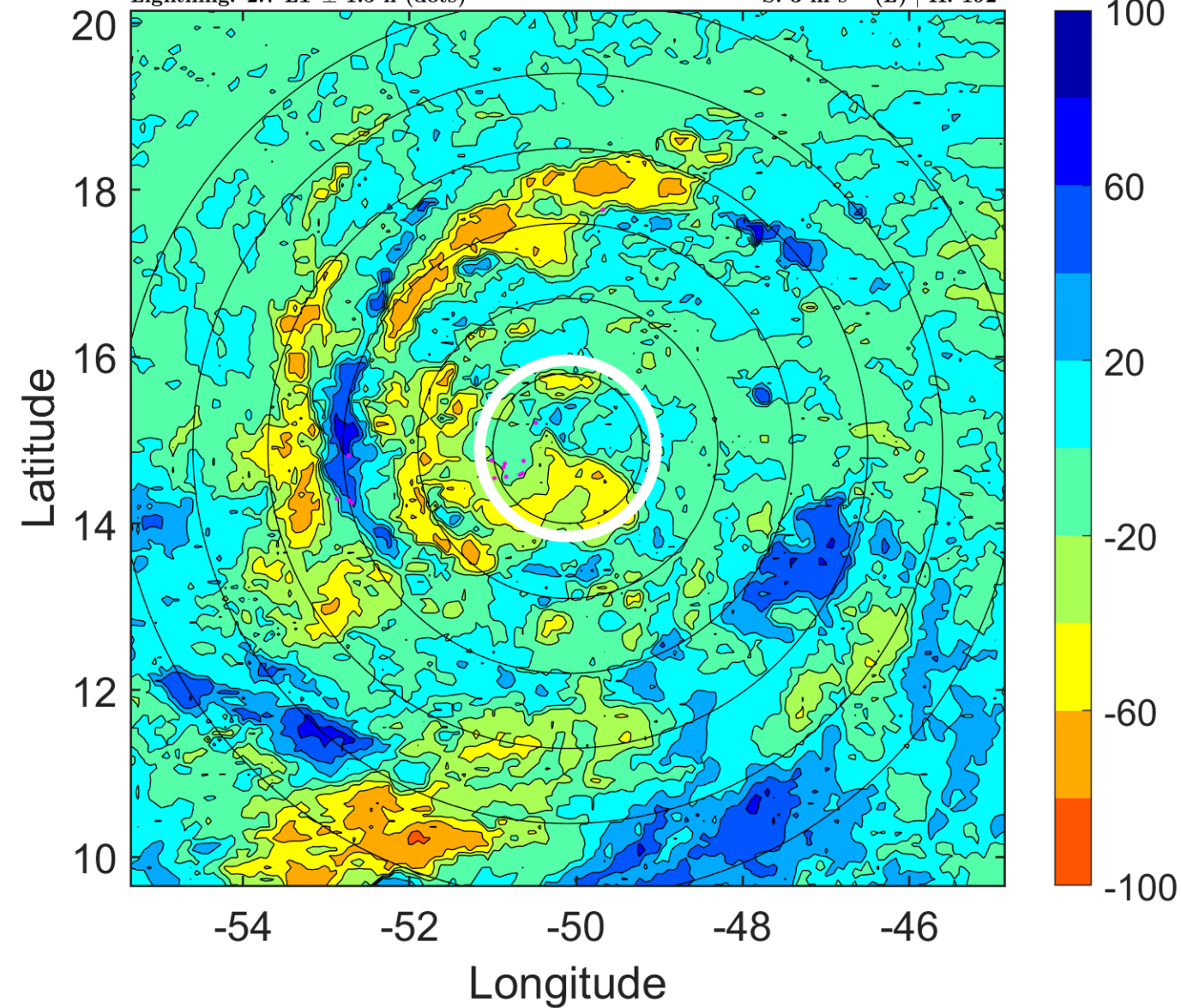

IR BT & Lightning

t: 2012082109 (5.6 LT)

Lightning: 5.6 LT \pm 1.5 h (dots)

PT: LLCP | EA: ACT

09L (ISAAC) | 30 kt TD

S: 4.4 m s⁻¹ (M) | H: 191.5°

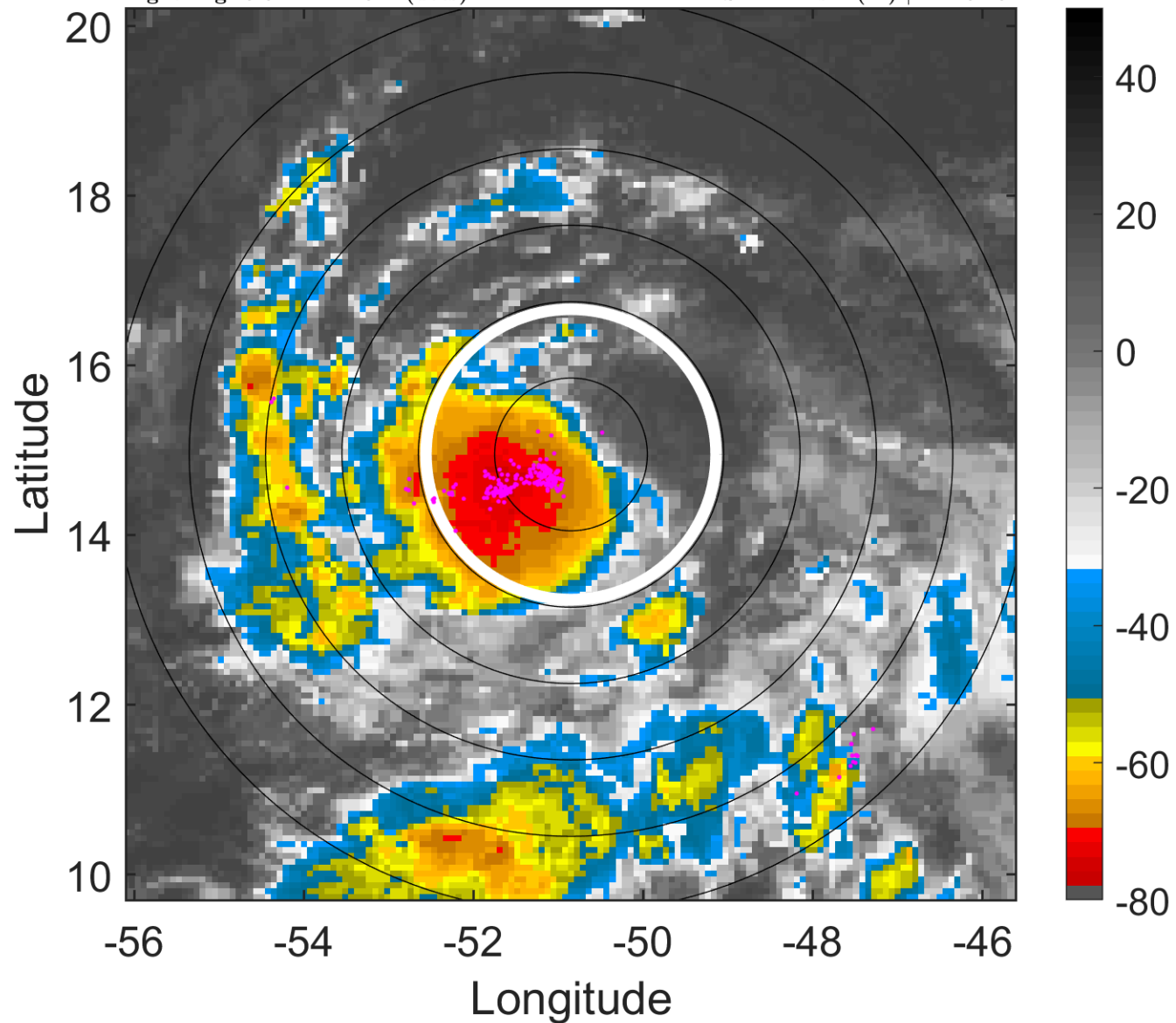

6-h IR BT Differences & Lightning

Δ t: 2012082109 (5.6 LT) - 2012082103 (23.7 LT)

Lightning: 5.6 LT \pm 1.5 h (dots)

PT: LLCP | EA: ACT

09L (ISAAC) | 30 kt TD

S: 4.4 m s⁻¹ (M) | H: 191.5°

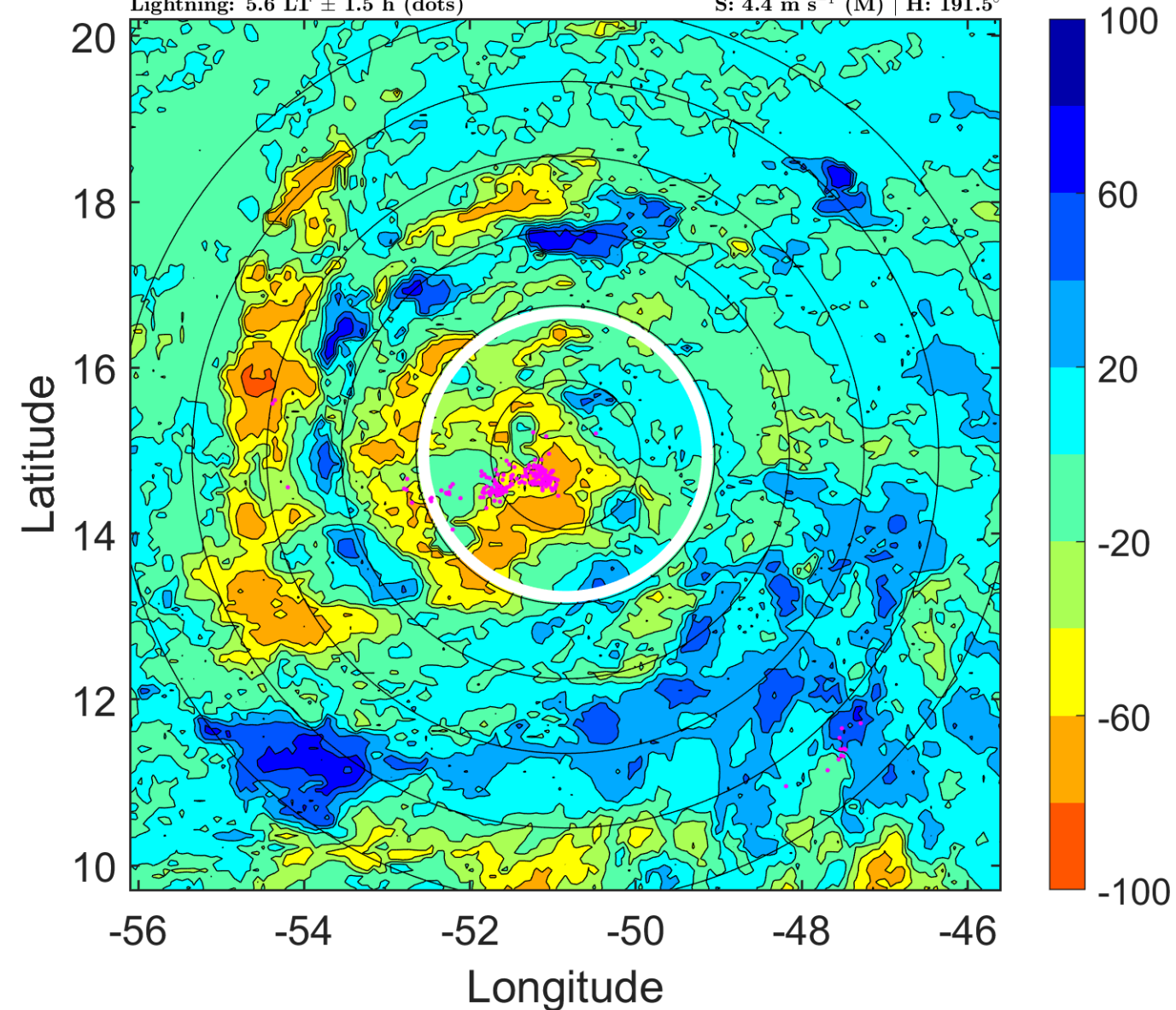

IR BT & Lightning

t: 2012082112 (8.6 LT)

Lightning: 8.6 LT \pm 1.5 h (dots)

PT: LLCP | EA: ACT

09L (ISAAC) | 30 kt TD

S: 5.8 m s⁻¹ (M) | H: 191°

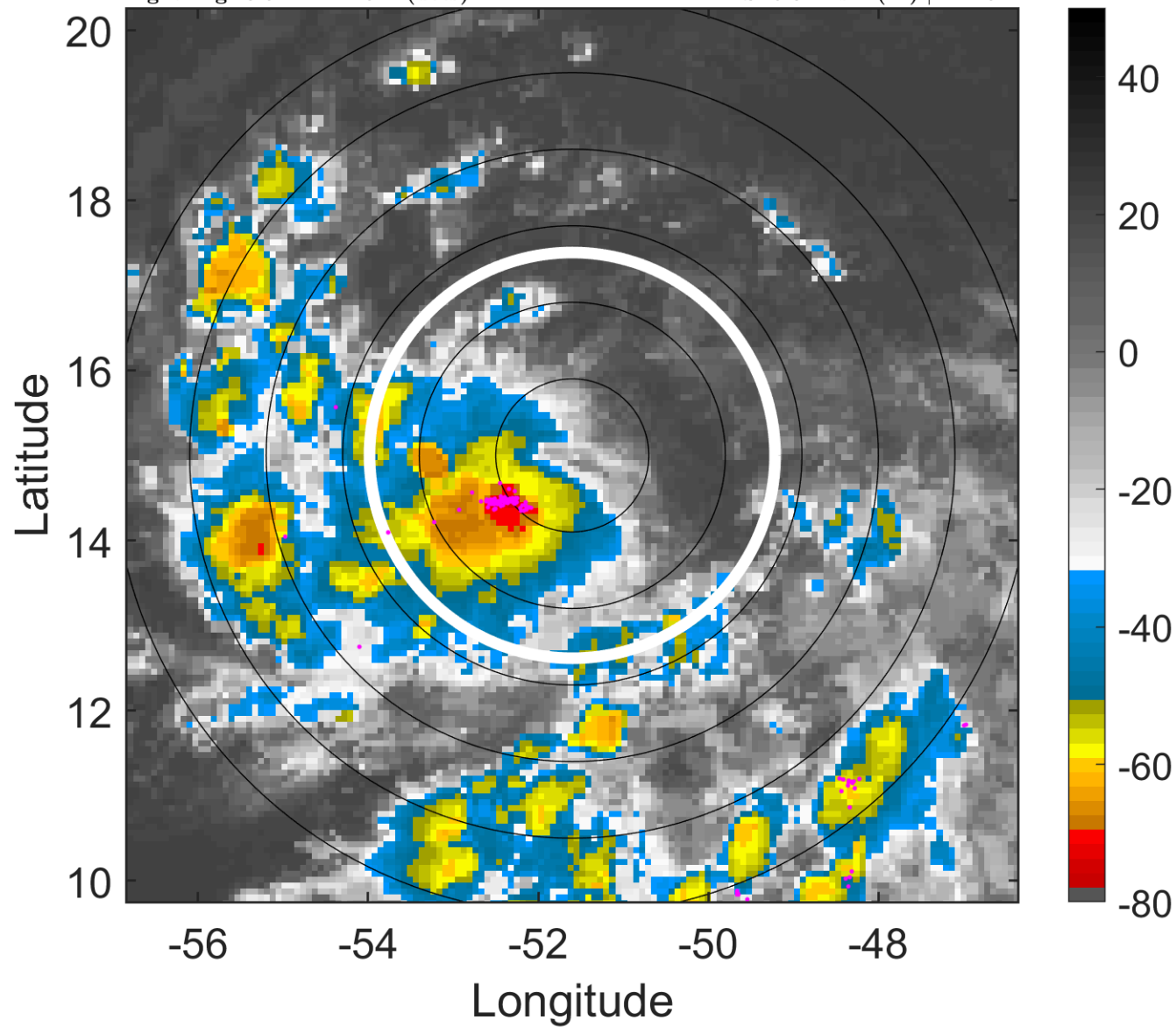

6-h IR BT Differences & Lightning

Δ t: 2012082112 (8.6 LT) - 2012082106 (2.7 LT)

Lightning: 8.6 LT \pm 1.5 h (dots)

PT: LLCP | EA: ACT

09L (ISAAC) | 30 kt TD

S: 5.8 m s⁻¹ (M) | H: 191°

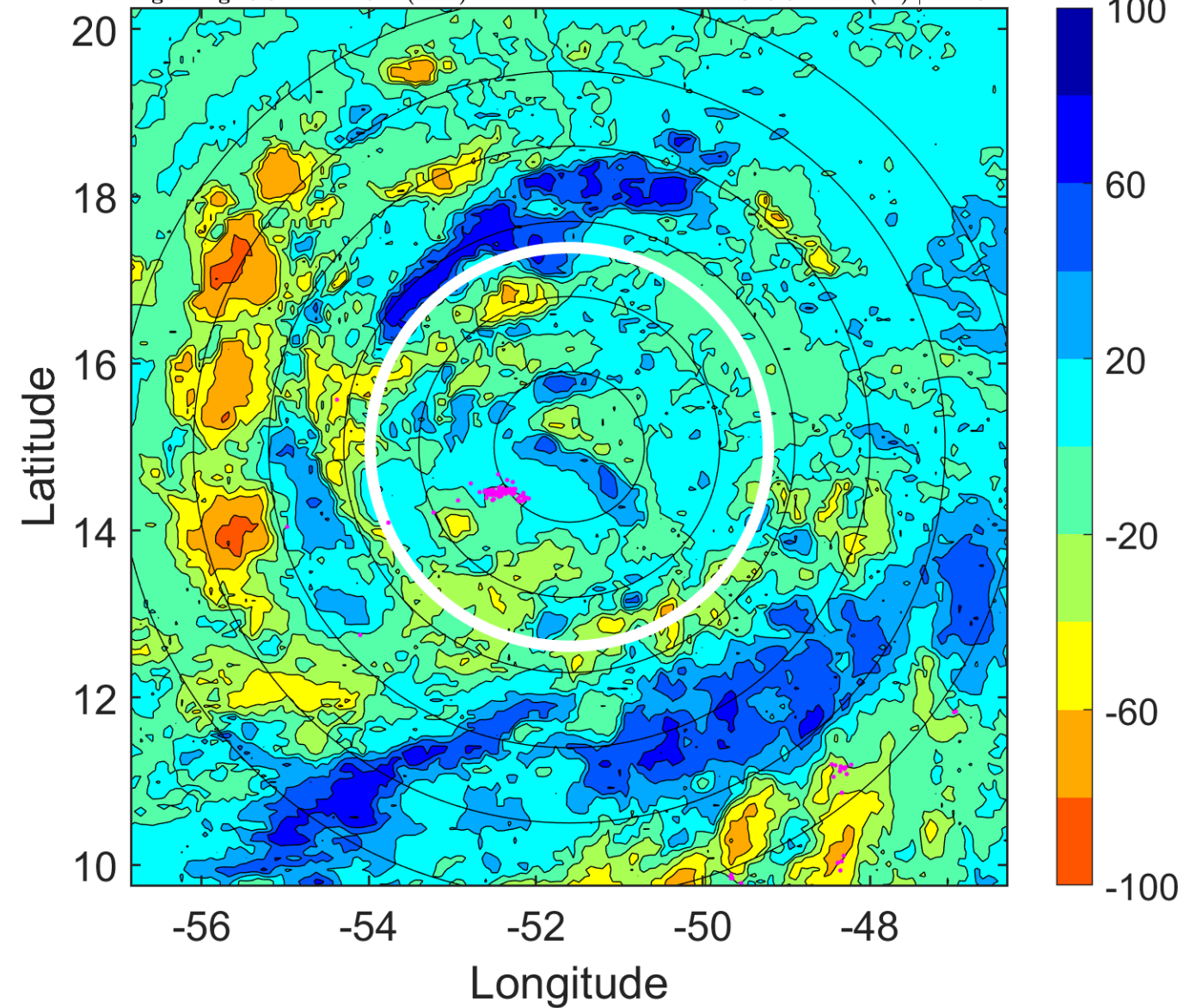

IR BT & Lightning

t: 2012082115 (11.5 LT)

Lightning: 11.5 LT \pm 1.5 h (dots)

PT: LLCP | EA: ACT

09L (ISAAC) | 32.5 kt TD

S: 6.2 m s⁻¹ (M) | H: 194.5°

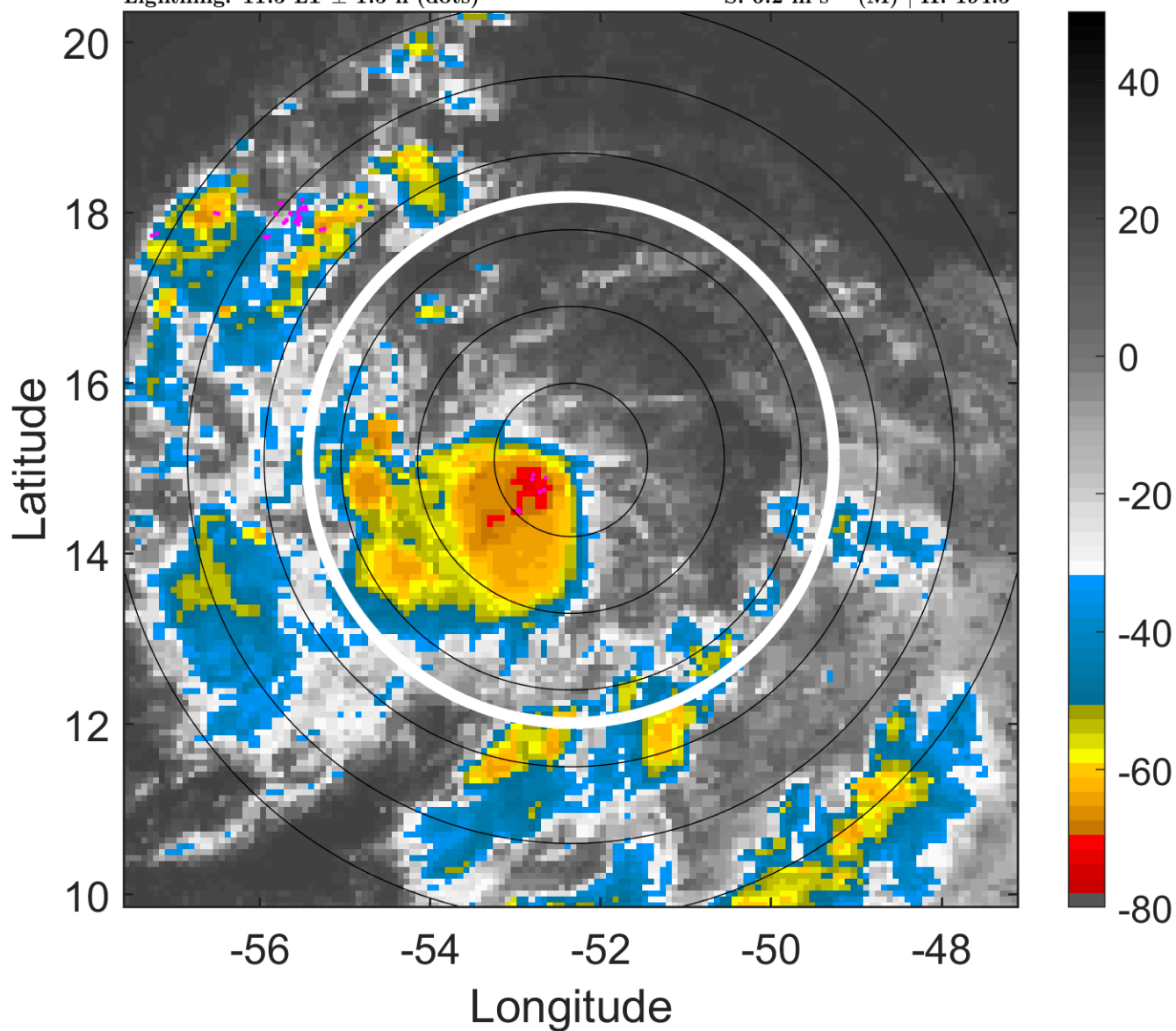

6-h IR BT Differences & Lightning

Δ t: 2012082115 (11.5 LT) - 2012082109 (5.6 LT)

Lightning: 11.5 LT \pm 1.5 h (dots)

PT: LLCP | EA: ACT

09L (ISAAC) | 32.5 kt TD

S: 6.2 m s⁻¹ (M) | H: 194.5°

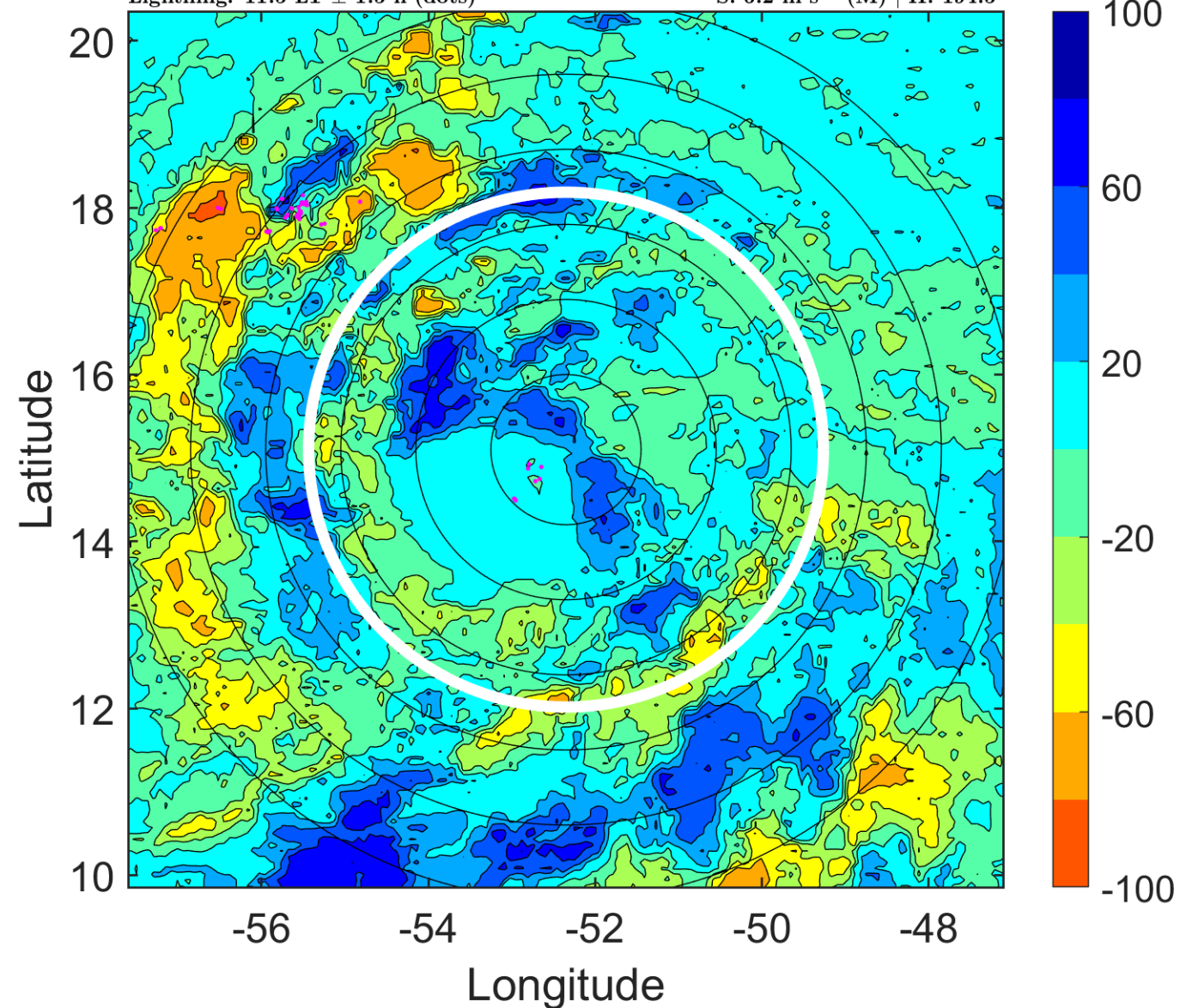

IR BT & Lightning

t: 2012082118 (14.5 LT)

Lightning: 14.5 LT \pm 1.5 h (dots)

PT: LLCP | EA: ACT

09L (ISAAC) | 35 kt TS

S: 6.6 m s⁻¹ (M) | H: 198°

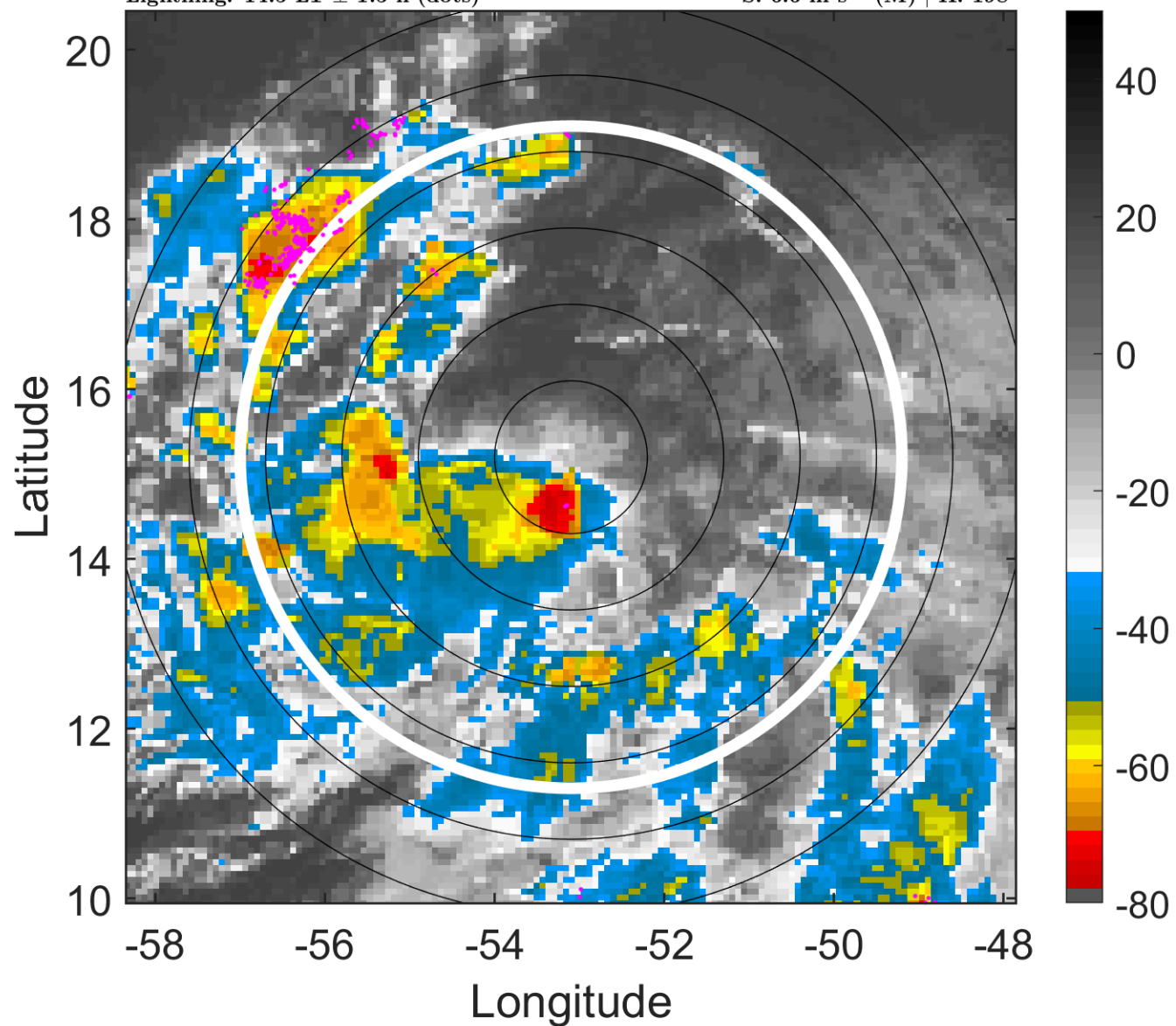

6-h IR BT Differences & Lightning

Δ t: 2012082118 (14.5 LT) - 2012082112 (8.6 LT)

Lightning: 14.5 LT \pm 1.5 h (dots)

PT: LLCP | EA: ACT

09L (ISAAC) | 35 kt TS

S: 6.6 m s⁻¹ (M) | H: 198°

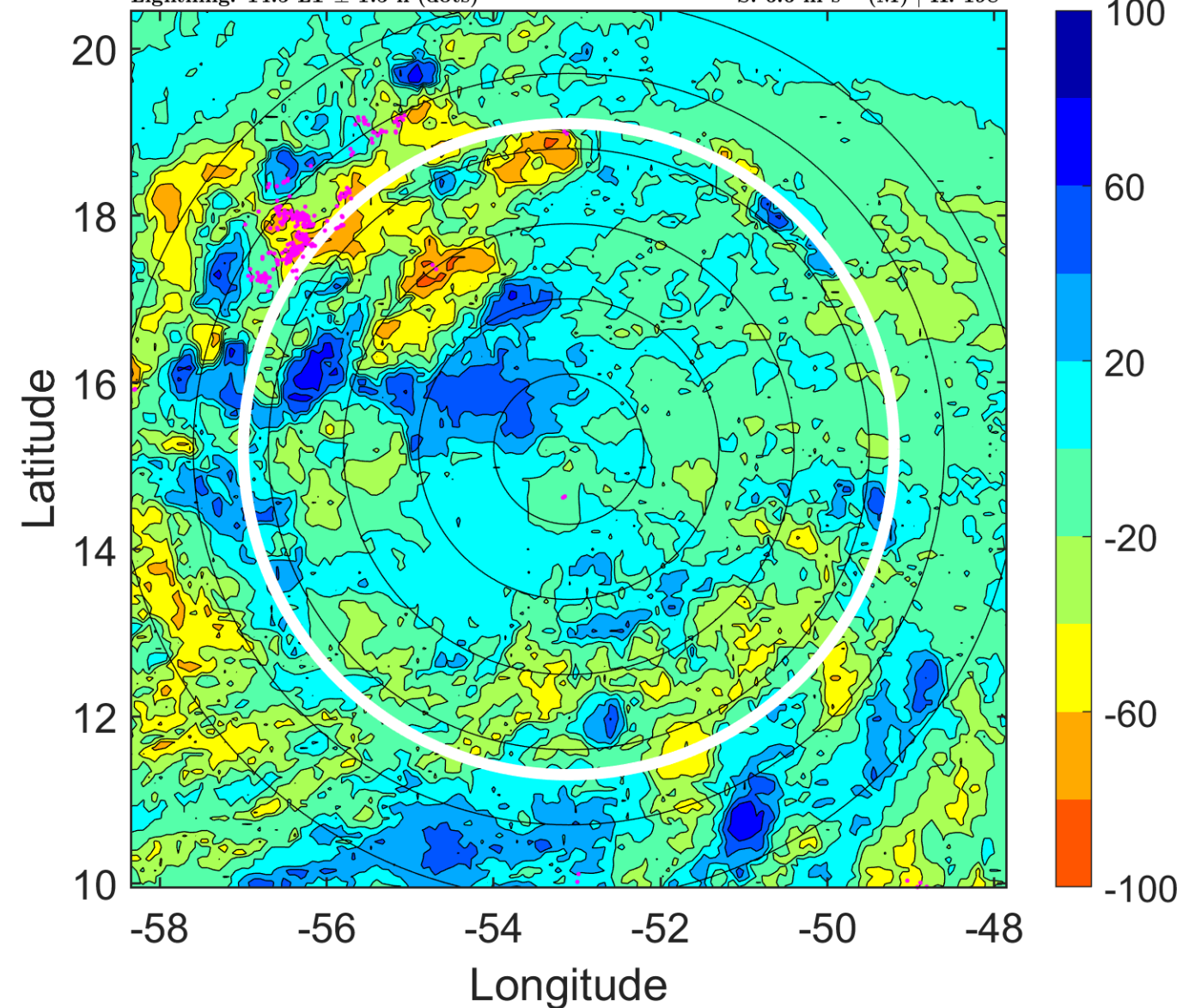

IR BT & Lightning

t: 2012082121 (17.4 LT)

Lightning: 17.4 LT \pm 1.5 h (dots)

PT: LLCP | EA: ACT

09L (ISAAC) | 37.5 kt TS

S: 4.6 m s⁻¹ (M) | H: 199.5°

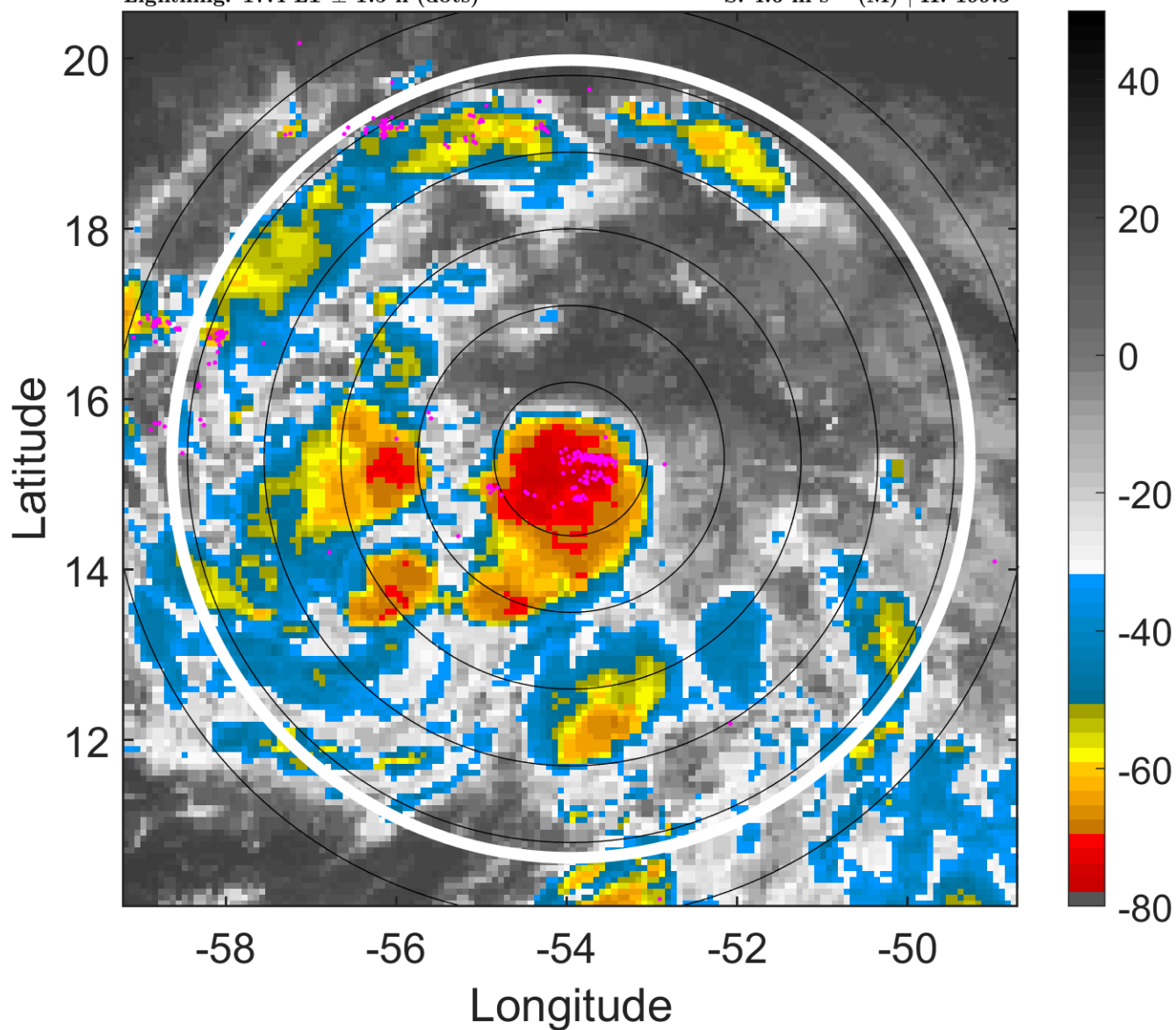

6-h IR BT Differences & Lightning

Δ t: 2012082121 (17.4 LT) - 2012082115 (11.5 LT)

Lightning: 17.4 LT \pm 1.5 h (dots)

PT: LLCP | EA: ACT

09L (ISAAC) | 37.5 kt TS

S: 4.6 m s⁻¹ (M) | H: 199.5°

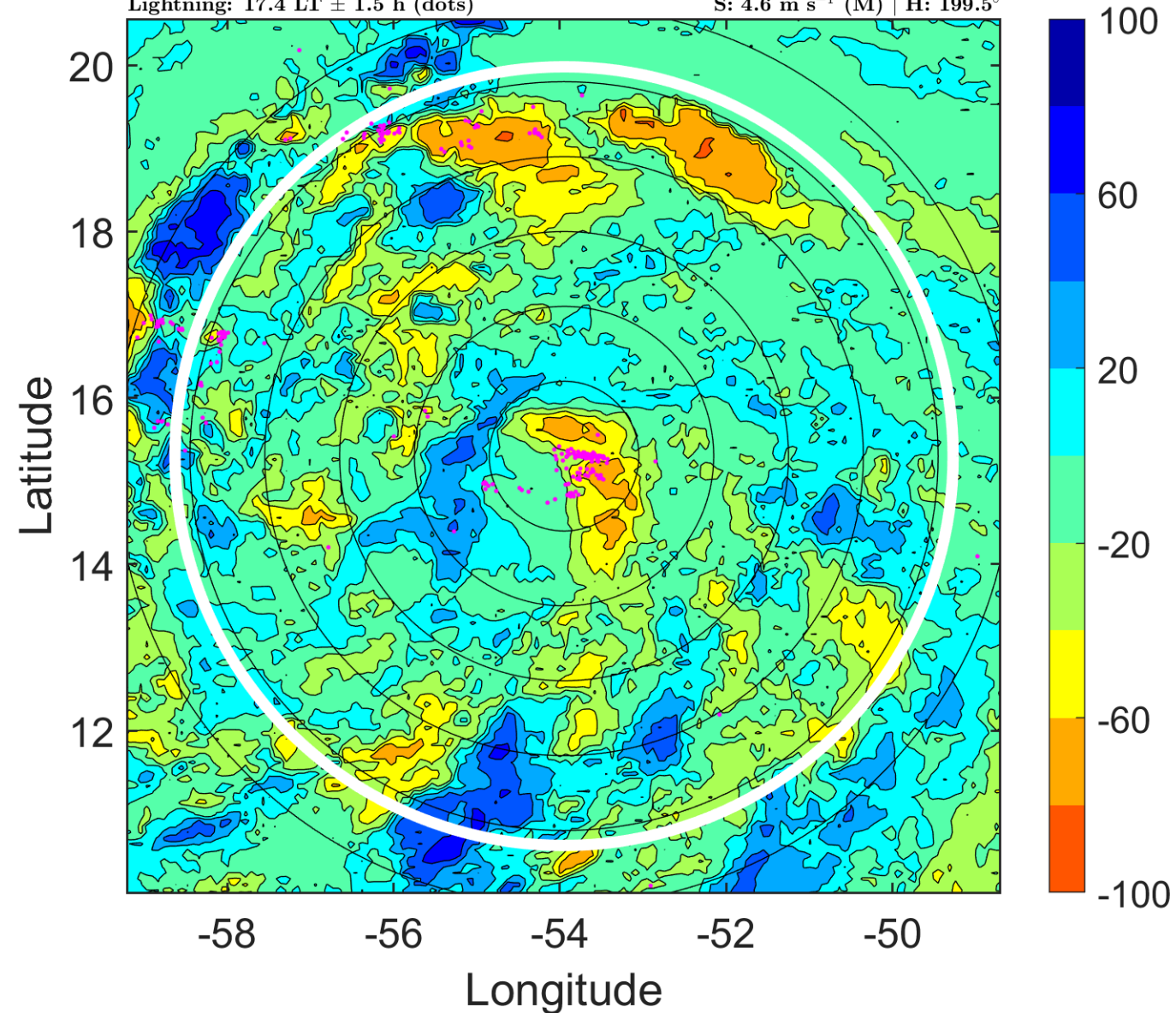

IR BT & Lightning

t: 2012082200 (20.3 LT)

Lightning: 20.3 LT \pm 1.5 h (dots)

PT: LLCP | EA: ACT

09L (ISAAC) | 40 kt TS

S: 2.6 m s⁻¹ (L) | H: 201°

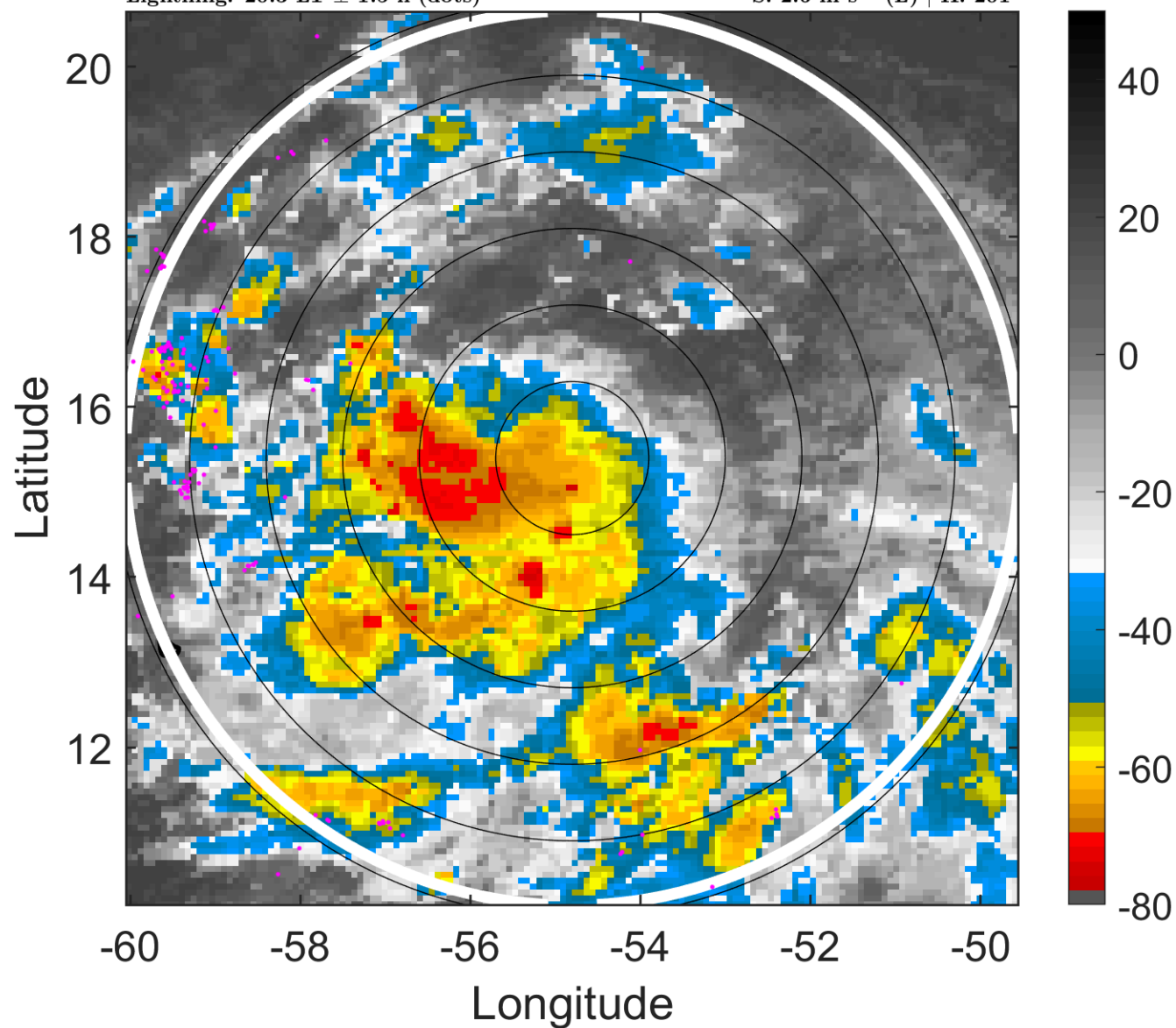

6-h IR BT Differences & Lightning

Δ t: 2012082200 (20.3 LT) - 2012082118 (14.5 LT)

Lightning: 20.3 LT \pm 1.5 h (dots)

PT: LLCP | EA: ACT

09L (ISAAC) | 40 kt TS

S: 2.6 m s⁻¹ (L) | H: 201°

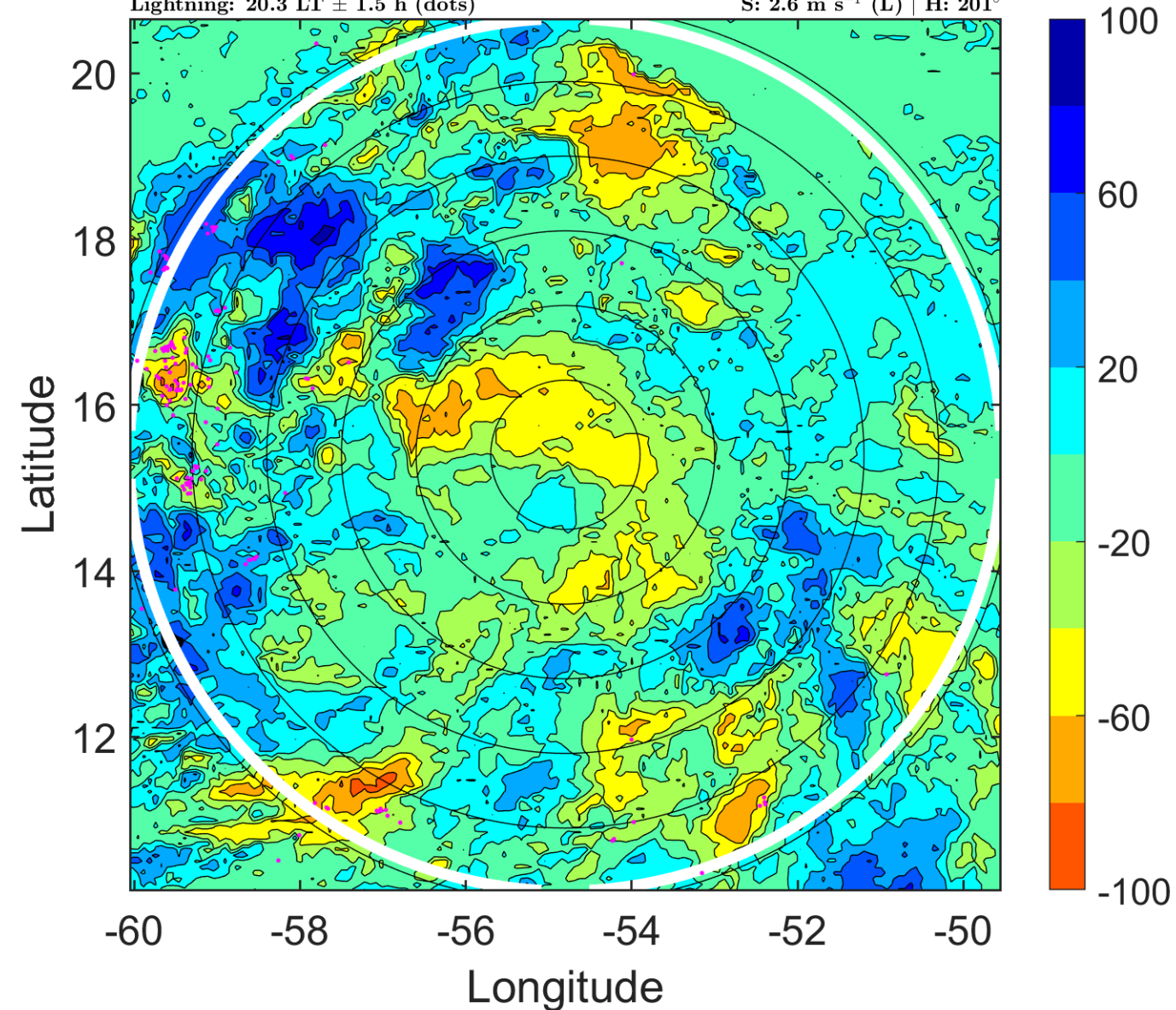

IR BT & Lightning

t: 2012082203 (23.3 LT)

Lightning: 23.3 LT \pm 1.5 h (dots)

PT: LLCP | EA: ACT

09L (ISAAC) | 42.5 kt TS

S: 3.9 m s⁻¹ (L) | H: 173.5°

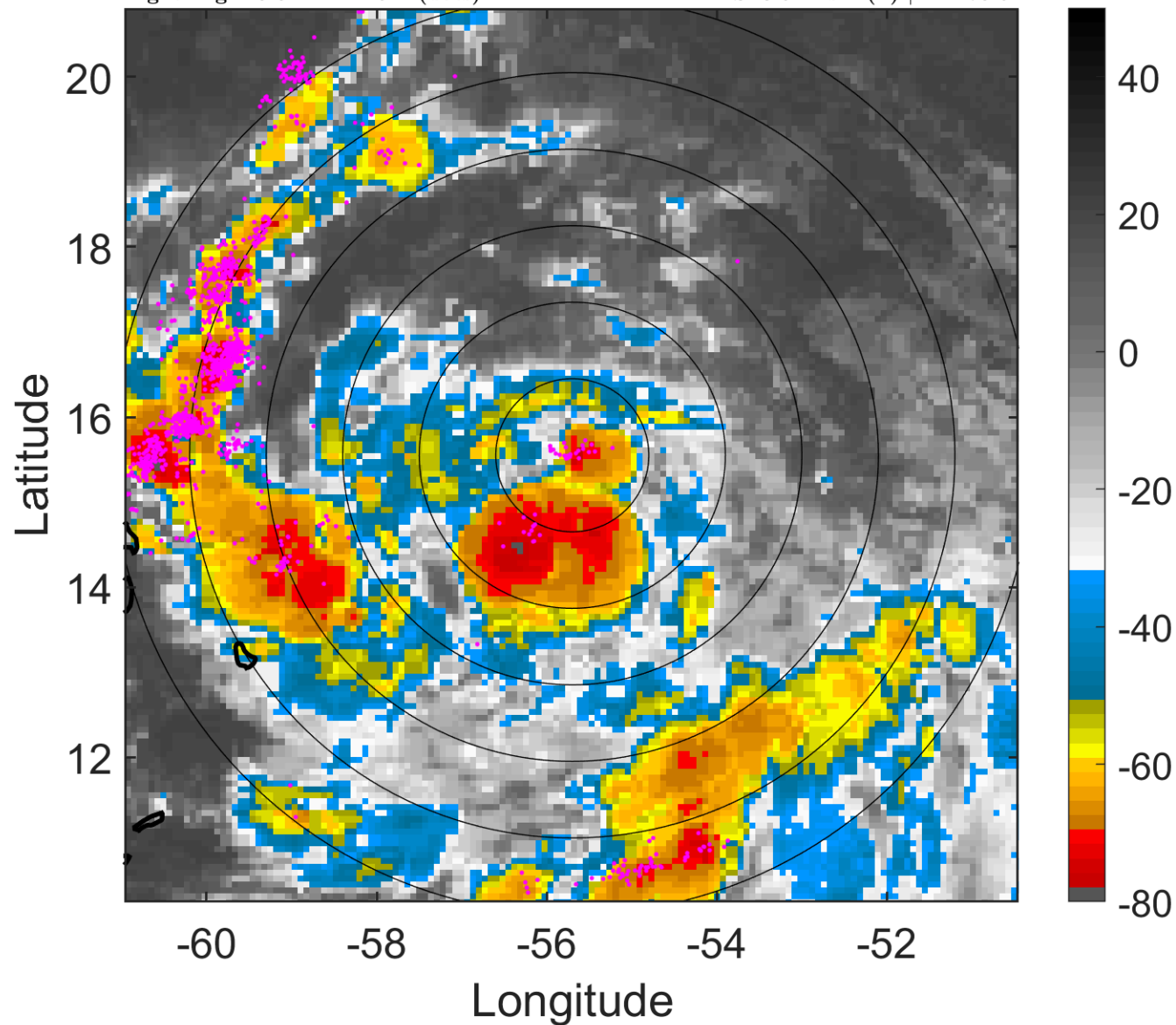

6-h IR BT Differences & Lightning

Δ t: 2012082203 (23.3 LT) - 2012082121 (17.4 LT)

Lightning: 23.3 LT \pm 1.5 h (dots)

PT: LLCP | EA: ACT

09L (ISAAC) | 42.5 kt TS

S: 3.9 m s⁻¹ (L) | H: 173.5°

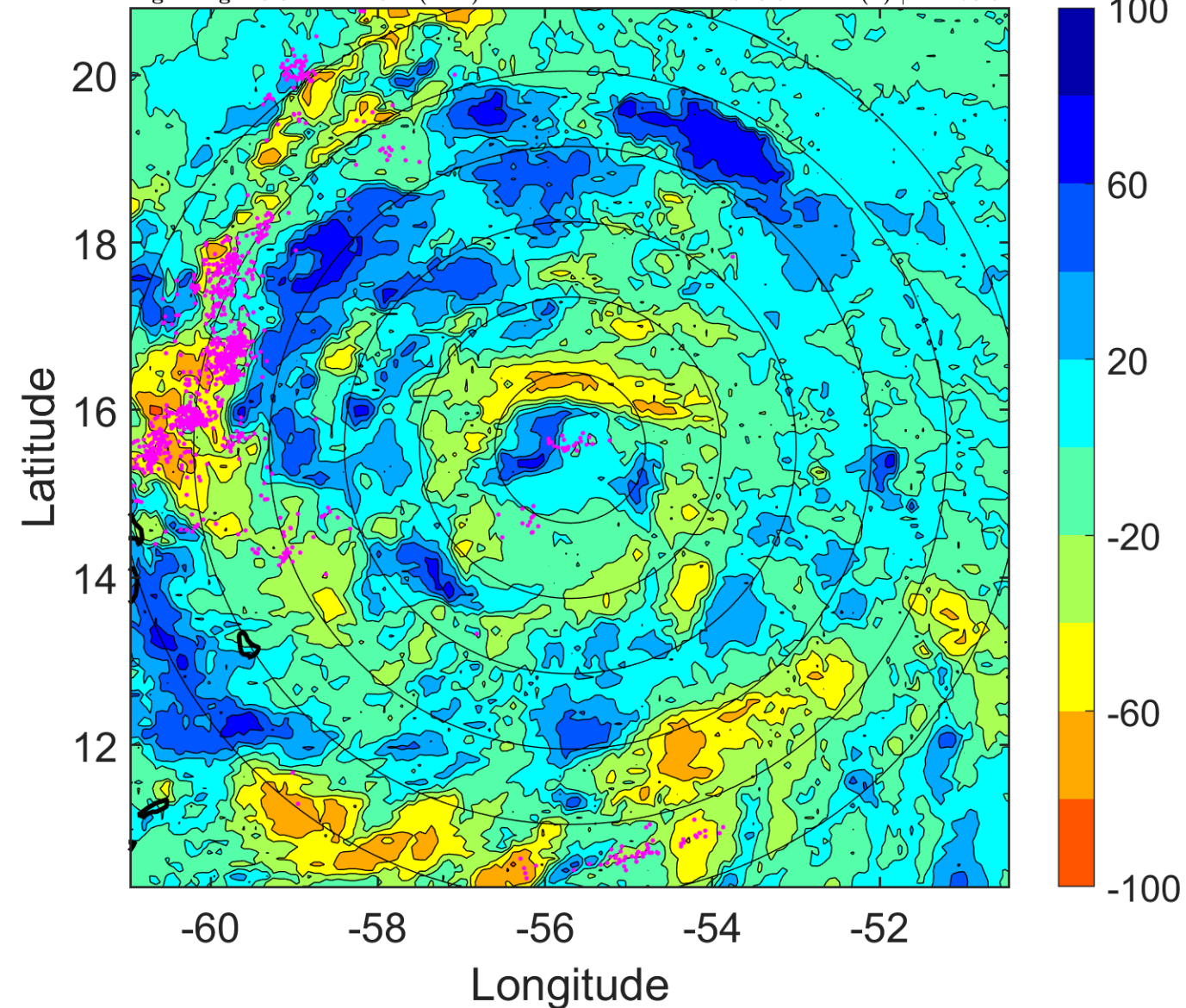

IR BT & Lightning

t: 2012082206 (2.2 LT)

Lightning: 2.2 LT \pm 1.5 h (dots)

PT: LLCP | EA: ACT

09L (ISAAC) | 45 kt TS

S: 5.2 m s⁻¹ (M) | H: 146°

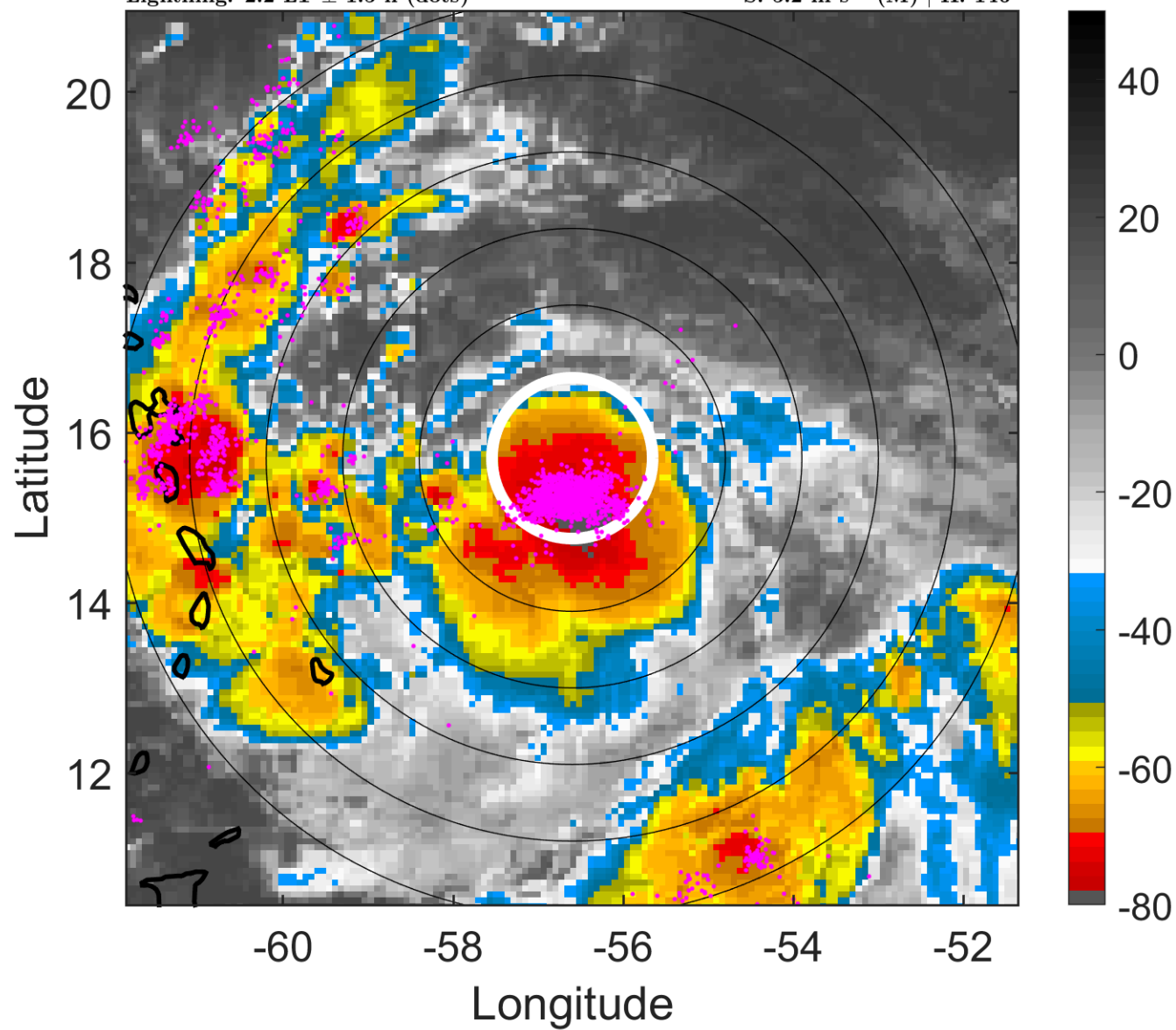

6-h IR BT Differences & Lightning

Δ t: 2012082206 (2.2 LT) - 2012082200 (20.3 LT)

Lightning: 2.2 LT \pm 1.5 h (dots)

PT: LLCP | EA: ACT

09L (ISAAC) | 45 kt TS

S: 5.2 m s⁻¹ (M) | H: 146°

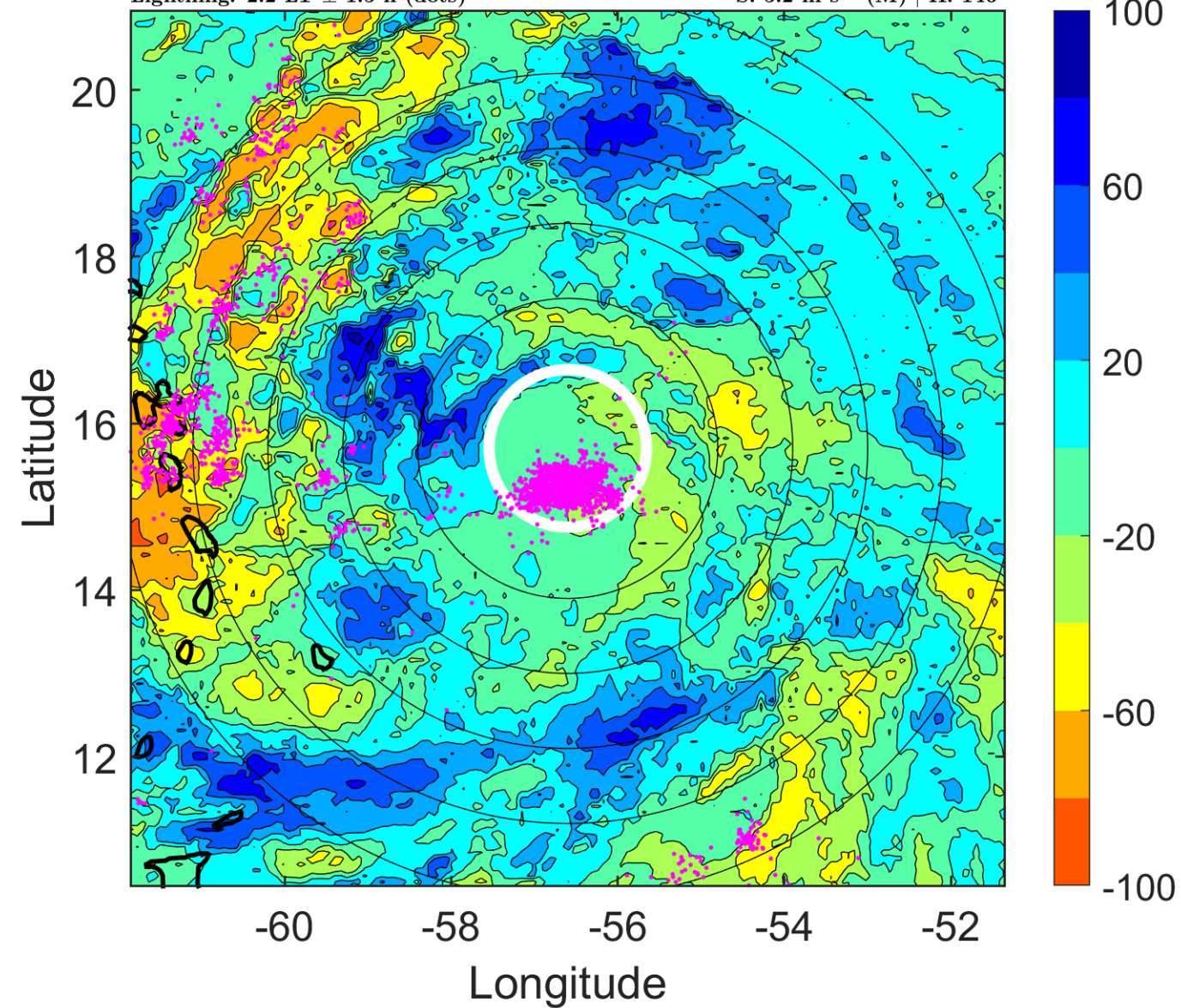

IR BT & Lightning

t: 2012082209 (5.2 LT)

Lightning: 5.2 LT \pm 1.5 h (dots)

PT: LLCP | EA: ACT

09L (ISAAC) | 45 kt TS

S: 5.4 m s⁻¹ (M) | H: 149°

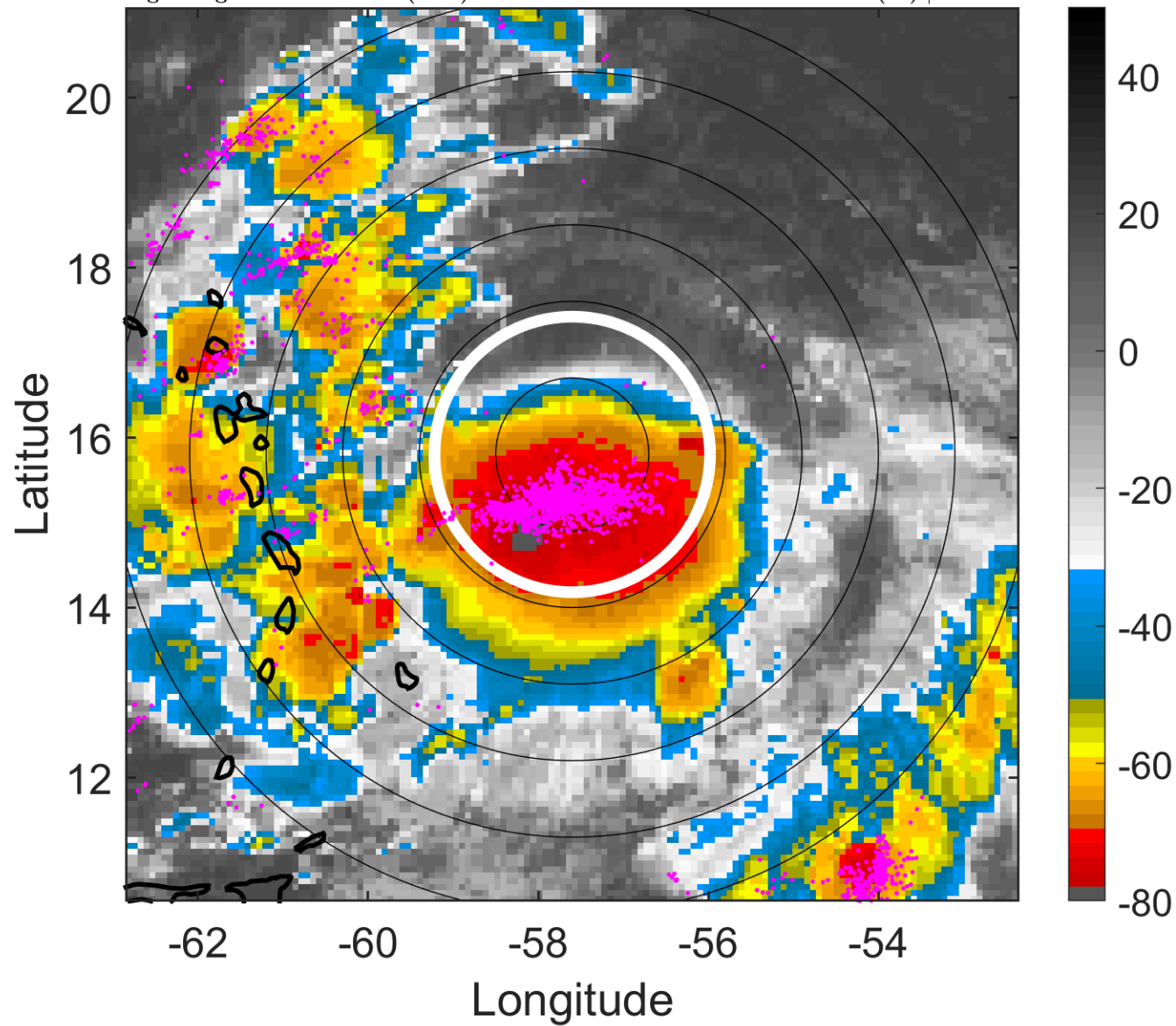

6-h IR BT Differences & Lightning

Δ t: 2012082209 (5.2 LT) - 2012082203 (23.3 LT)

Lightning: 5.2 LT \pm 1.5 h (dots)

PT: LLCP | EA: ACT

09L (ISAAC) | 45 kt TS

S: 5.4 m s⁻¹ (M) | H: 149°

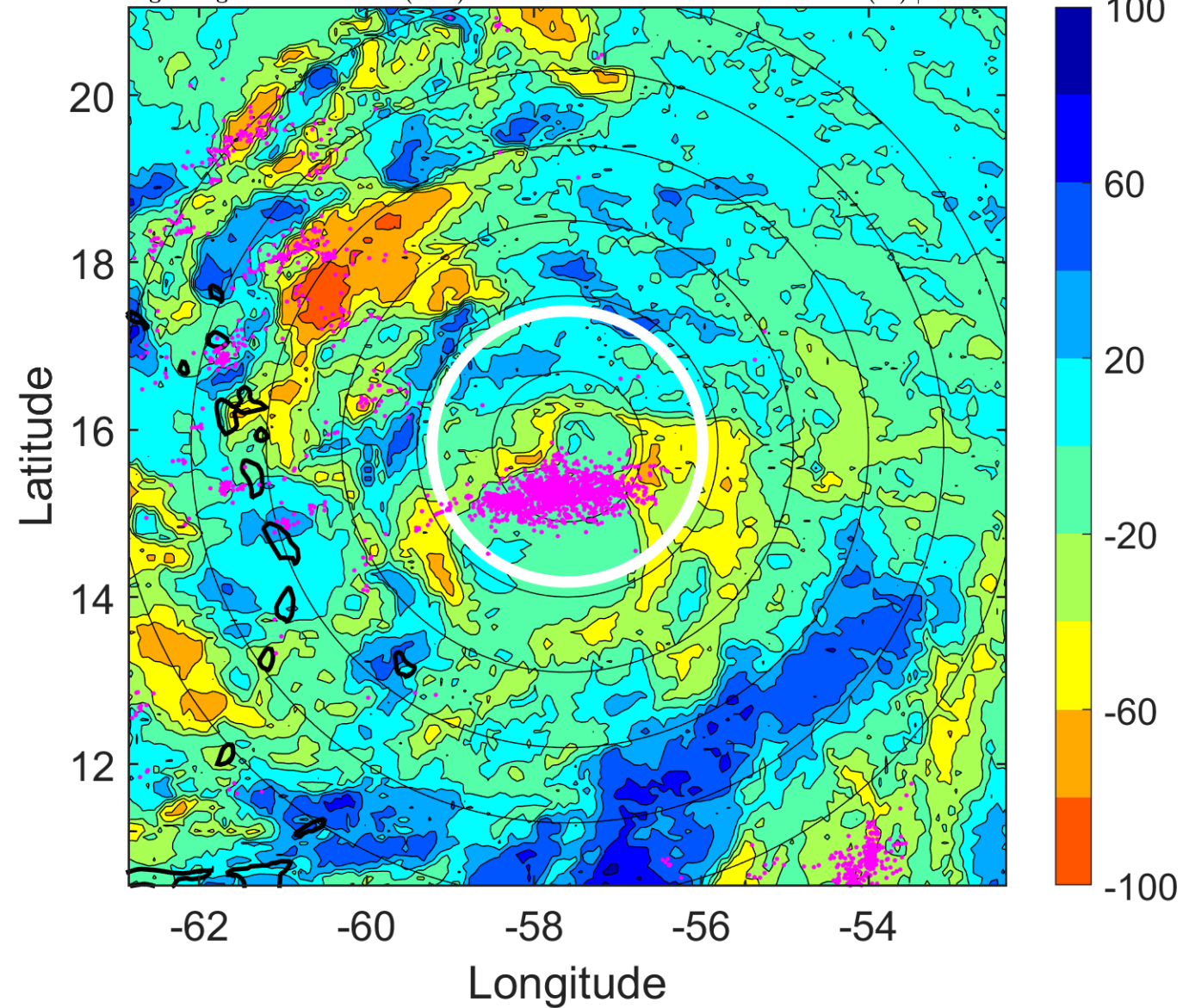

IR BT & Lightning

t: 2012082212 (8.1 LT)

Lightning: 8.1 LT \pm 1.5 h (dots)

PT: LLCP | EA: ACT

09L (ISAAC) | 45 kt TS

S: 5.5 m s⁻¹ (M) | H: 152°

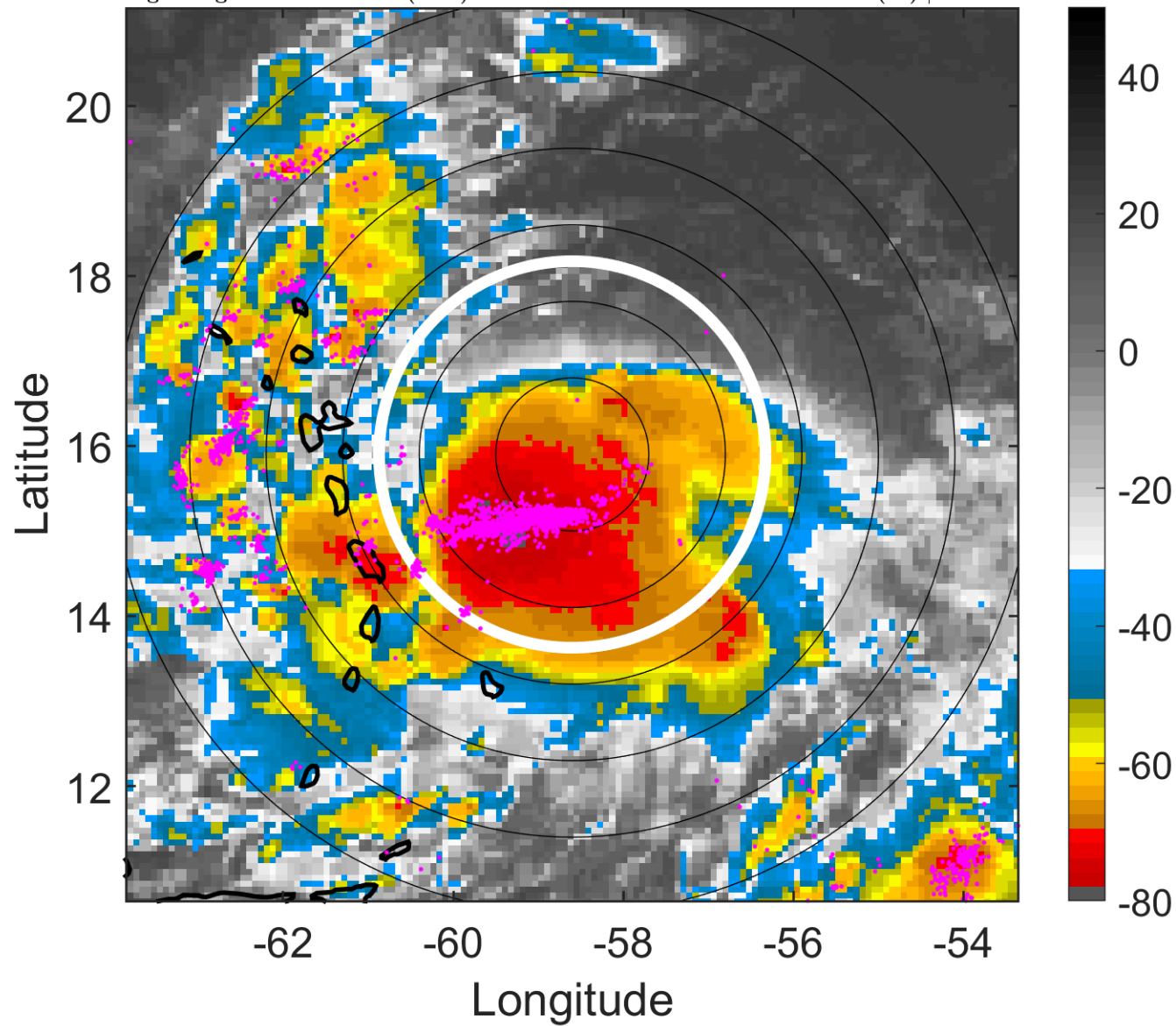

6-h IR BT Differences & Lightning

Δ t: 2012082212 (8.1 LT) - 2012082206 (2.2 LT)

Lightning: 8.1 LT \pm 1.5 h (dots)

PT: LLCP | EA: ACT

09L (ISAAC) | 45 kt TS

S: 5.5 m s⁻¹ (M) | H: 152°

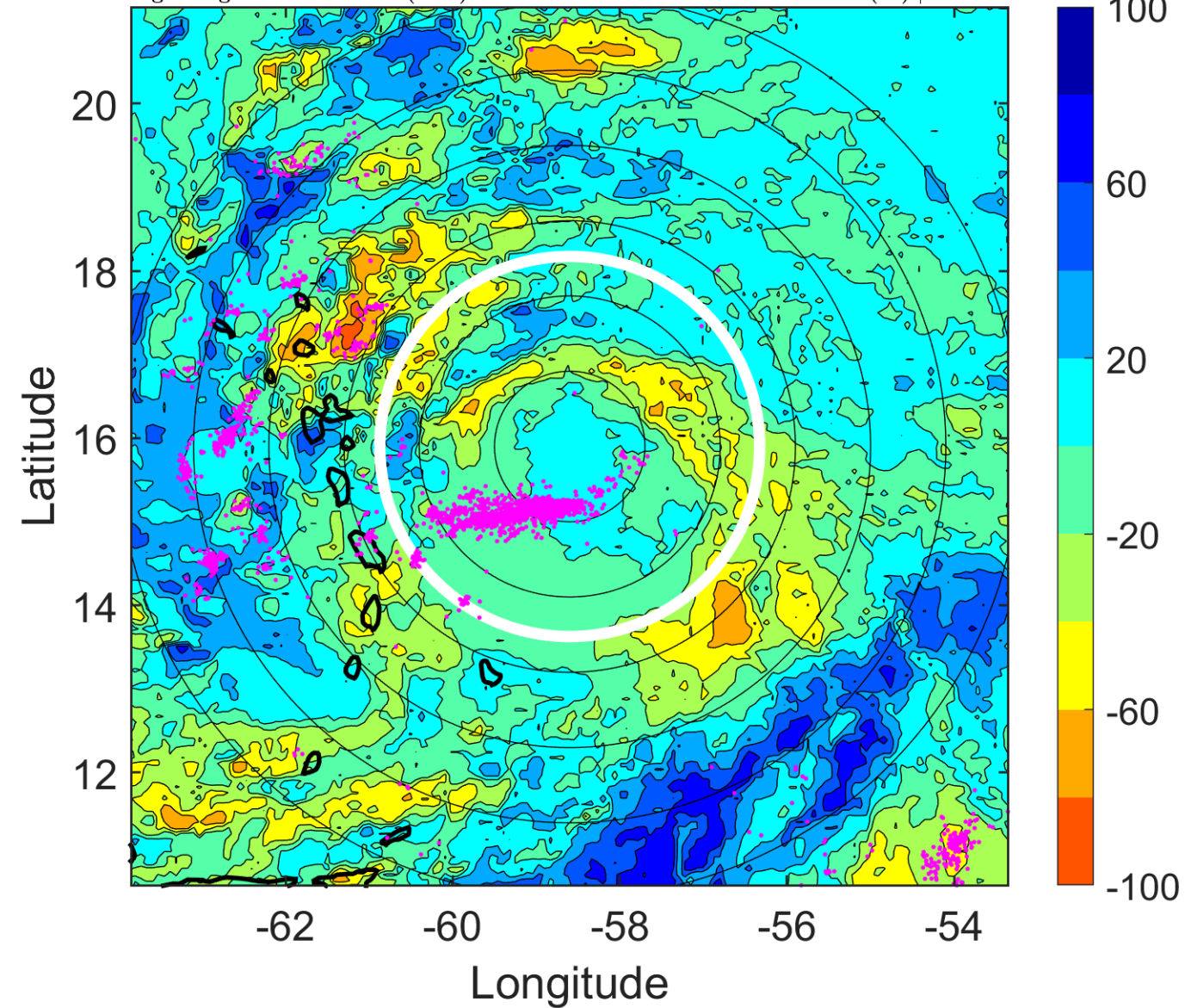

IR BT & Lightning

t: 2012082215 (11 LT)

Lightning: 11 LT \pm 1.5 h (dots)

PT: LLCP | EA: ACT

09L (ISAAC) | 45 kt TS

S: 3.9 m s⁻¹ (L) | H: 152°

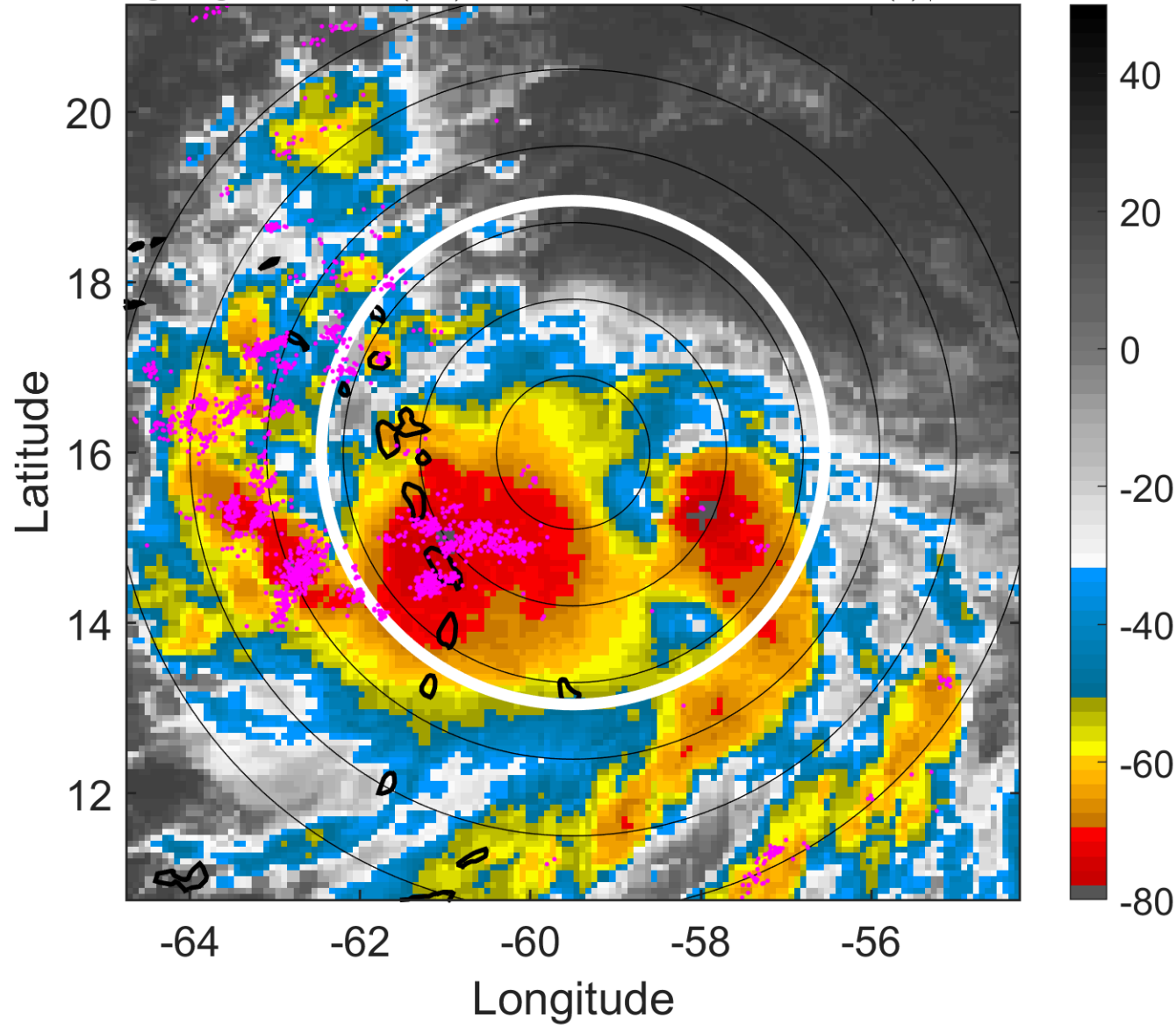

6-h IR BT Differences & Lightning

Δ t: 2012082215 (11 LT) - 2012082209 (5.2 LT)

Lightning: 11 LT \pm 1.5 h (dots)

PT: LLCP | EA: ACT

09L (ISAAC) | 45 kt TS

S: 3.9 m s⁻¹ (L) | H: 152°

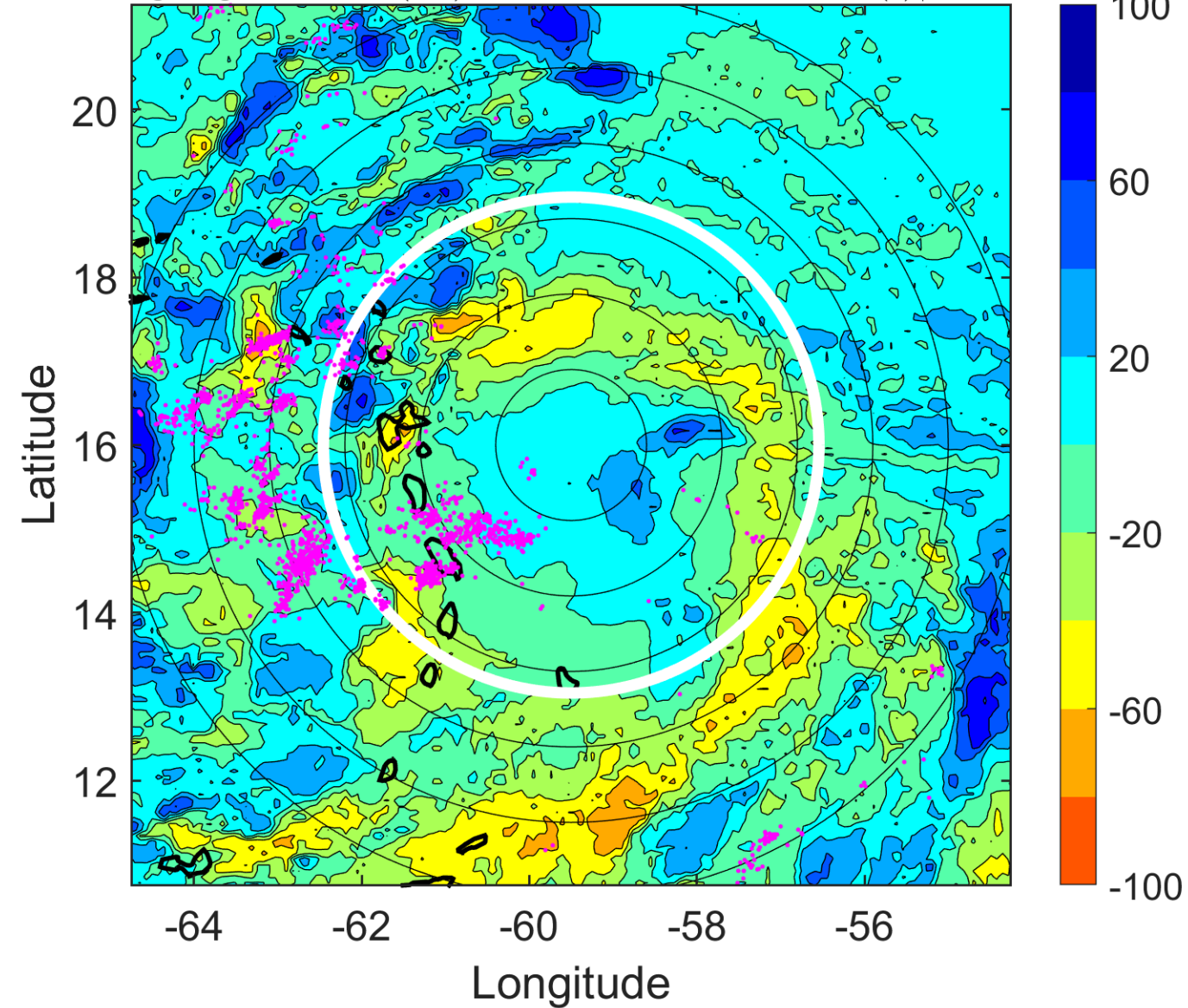

IR BT & Lightning

t: 2012082218 (14 LT)

Lightning: 14 LT \pm 1.5 h (dots)

PT: LLCP | EA: ACT

09L (ISAAC) | 45 kt TS

S: 2.4 m s⁻¹ (L) | H: 152°

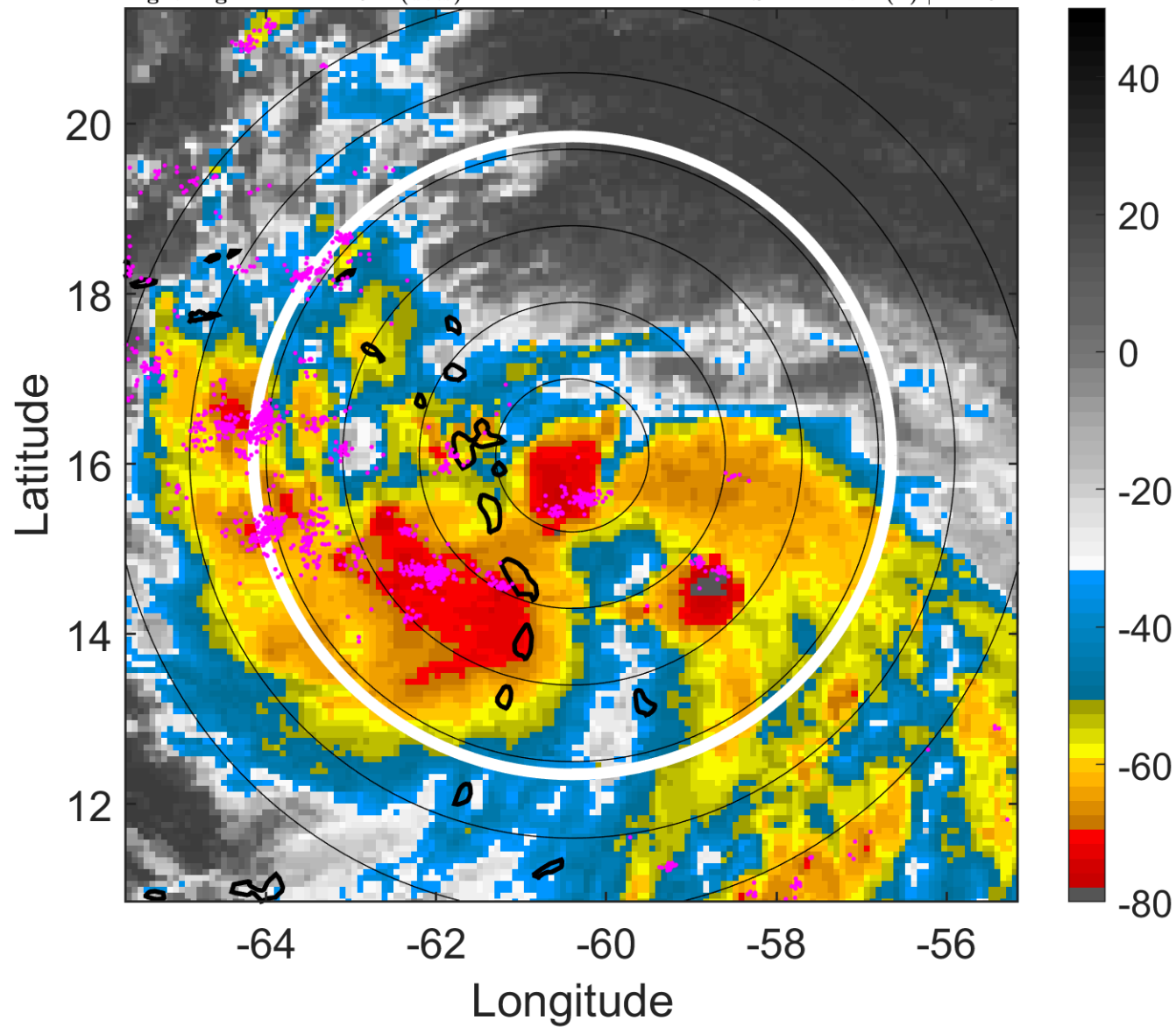

6-h IR BT Differences & Lightning

Δ t: 2012082218 (14 LT) - 2012082212 (8.1 LT)

Lightning: 14 LT \pm 1.5 h (dots)

PT: LLCP | EA: ACT

09L (ISAAC) | 45 kt TS

S: 2.4 m s⁻¹ (L) | H: 152°

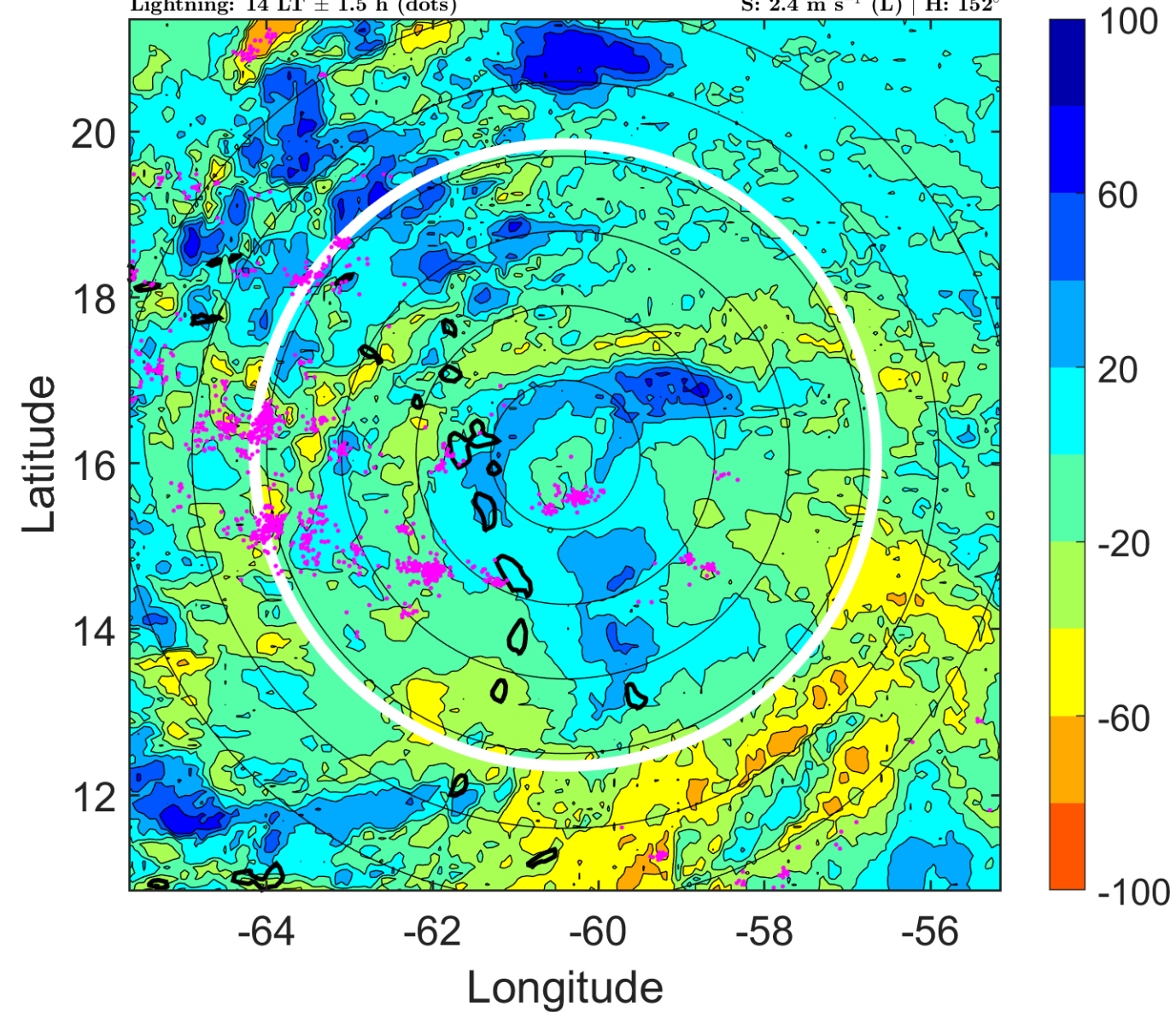

IR BT & Lightning

t: 2012082221 (16.9 LT)

Lightning: 16.9 LT \pm 1.5 h (dots)

PT: LLCP | EA: ACT

09L (ISAAC) | 45 kt TS

S: 1.7 m s⁻¹ (L) | H: 226.5°

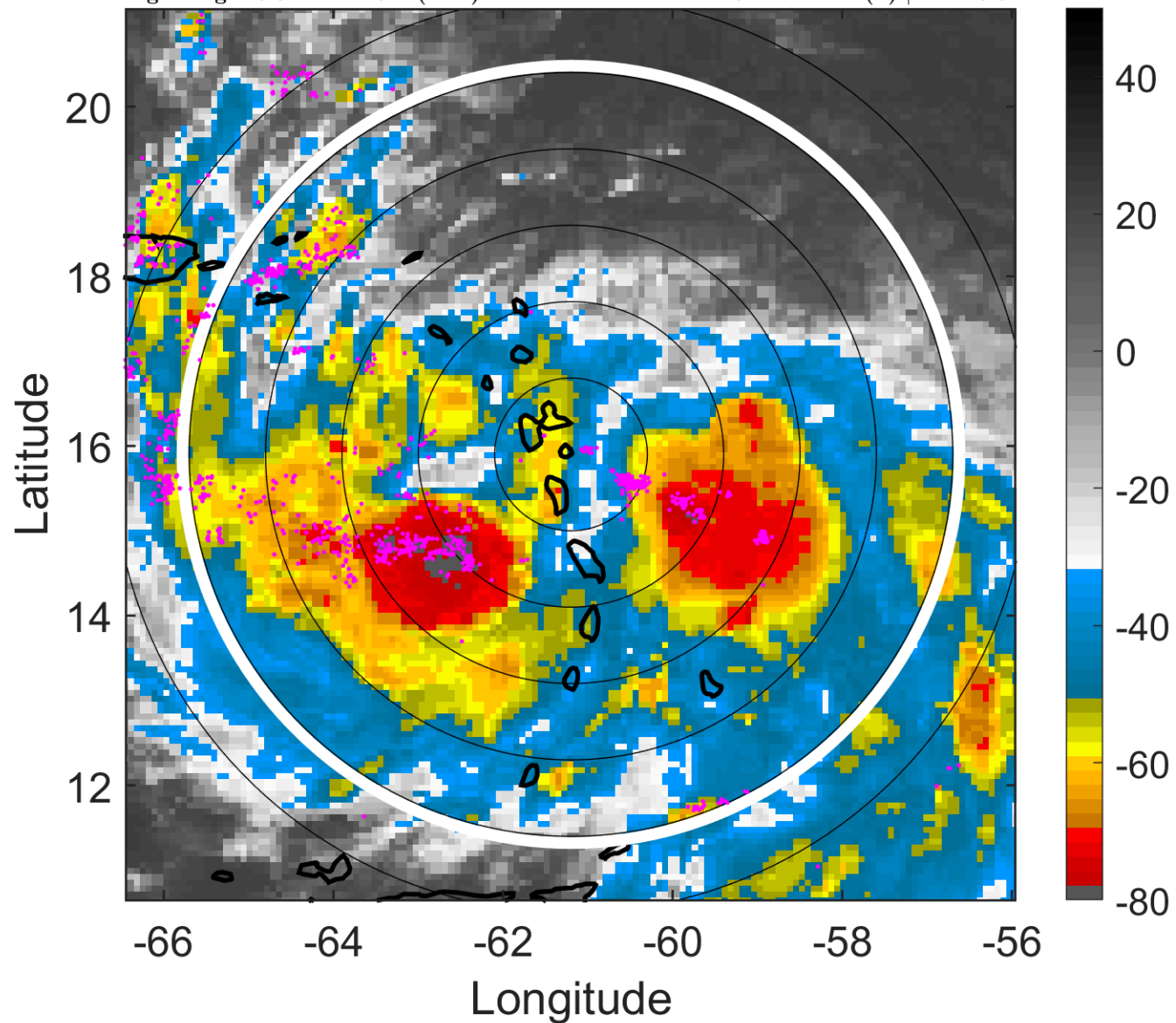

6-h IR BT Differences & Lightning

Δ t: 2012082221 (16.9 LT) - 2012082215 (11 LT)

Lightning: 16.9 LT \pm 1.5 h (dots)

PT: LLCP | EA: ACT

09L (ISAAC) | 45 kt TS

S: 1.7 m s⁻¹ (L) | H: 226.5°

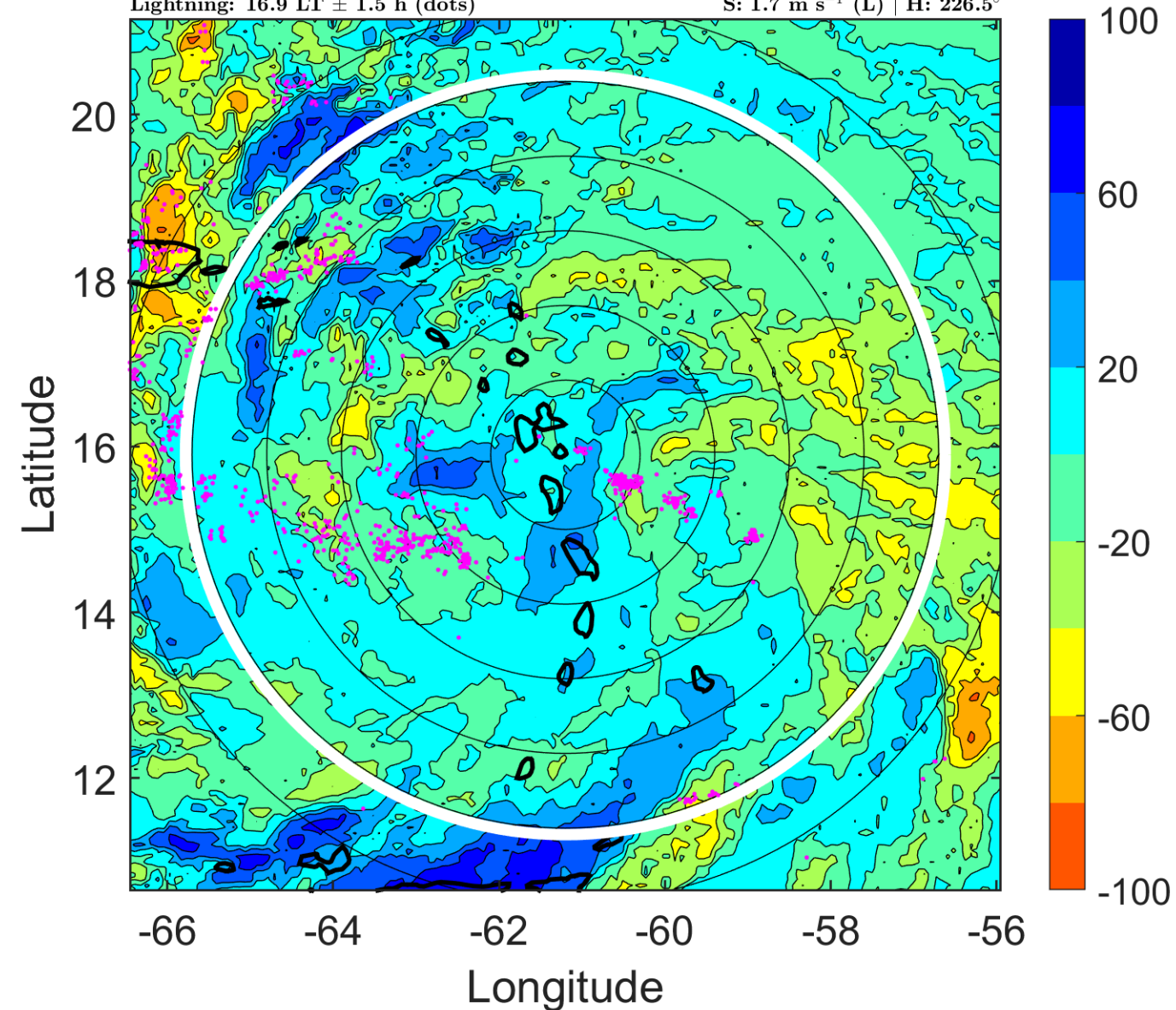

IR BT & Lightning

t: 2012082300 (19.9 LT)

Lightning: 19.9 LT \pm 1.5 h (dots)

PT: LLCP | EA: ACT

09L (ISAAC) | 45 kt TS

S: 0.9 m s⁻¹ (L) | H: 301°

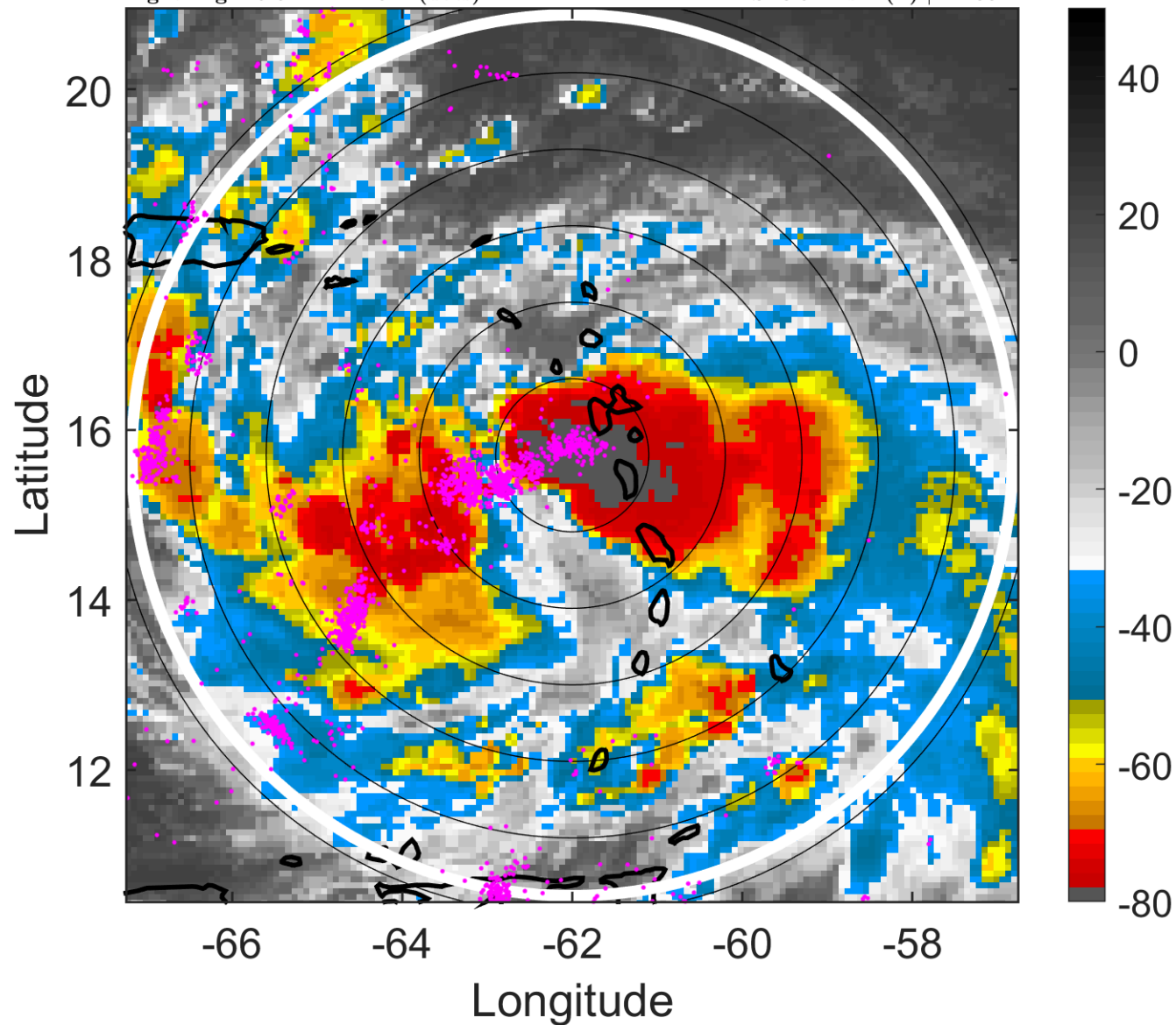

6-h IR BT Differences & Lightning

Δ t: 2012082300 (19.9 LT) - 2012082218 (14 LT)

Lightning: 19.9 LT \pm 1.5 h (dots)

PT: LLCP | EA: ACT

09L (ISAAC) | 45 kt TS

S: 0.9 m s⁻¹ (L) | H: 301°

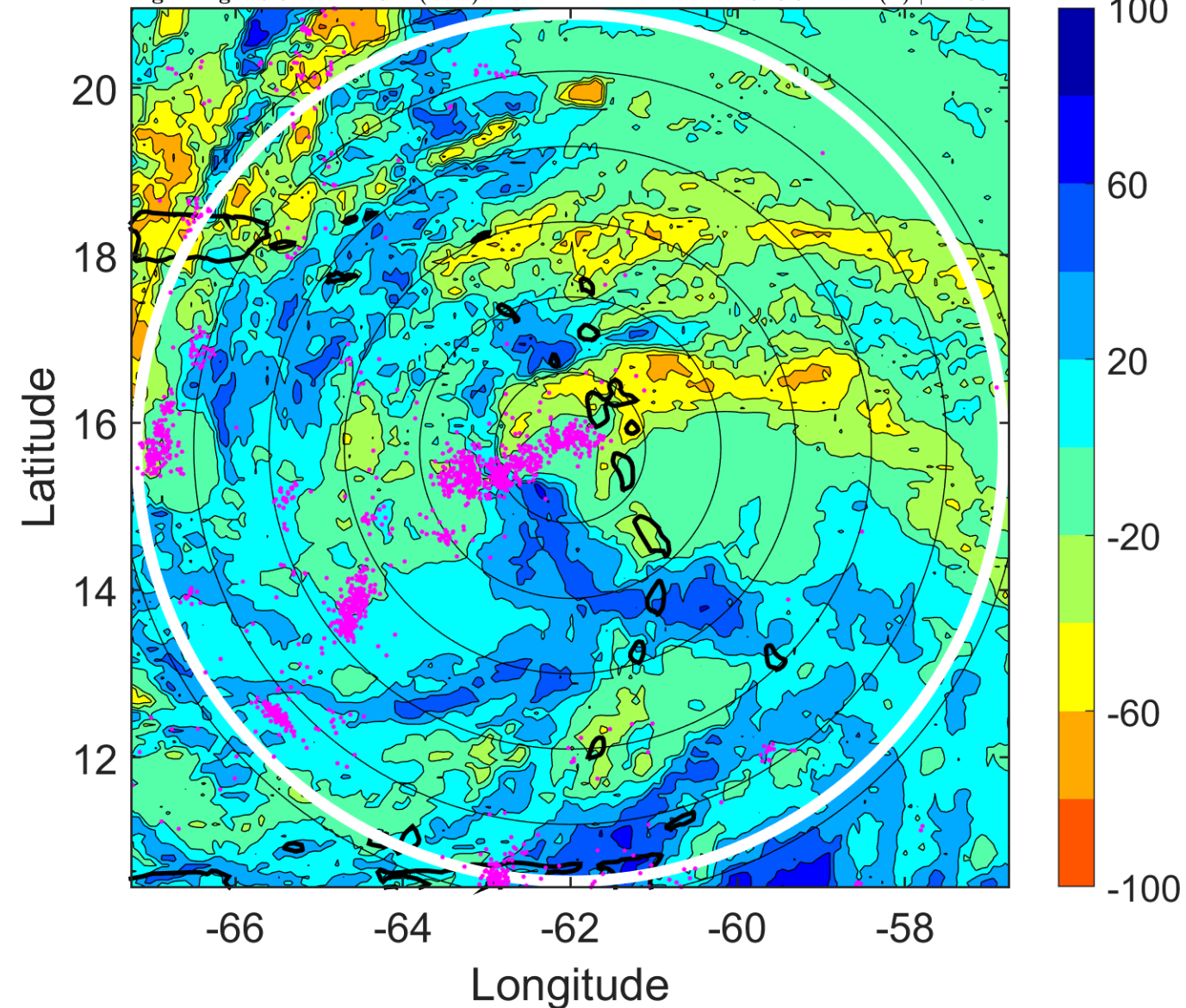

IR BT & Lightning

t: 2012082303 (22.8 LT)

Lightning: 22.8 LT \pm 1.5 h (dots)

PT: LLCP | EA: ACT

09L (ISAAC) | 45 kt TS

S: 2.3 m s⁻¹ (L) | H: 224°

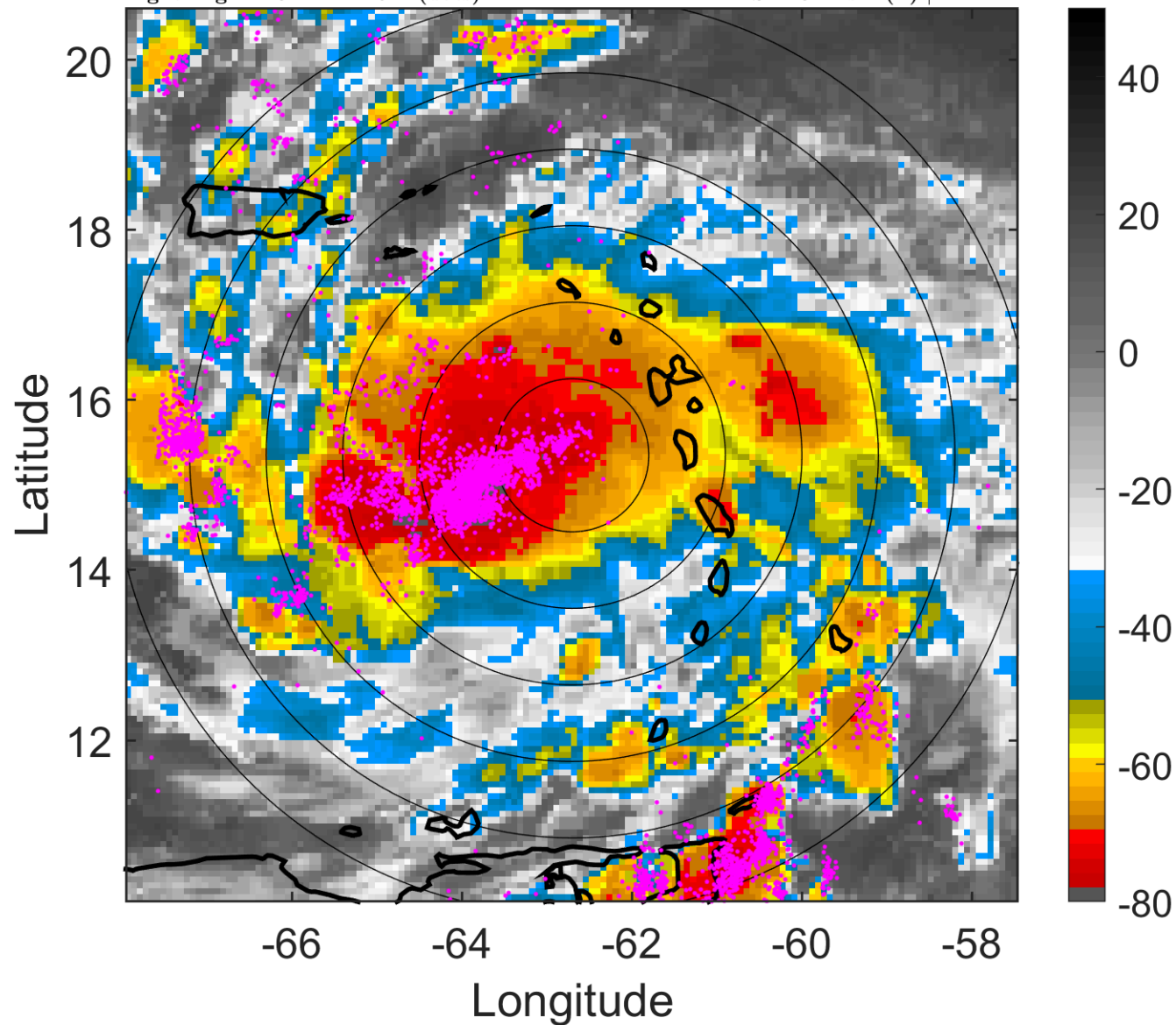

6-h IR BT Differences & Lightning

Δ t: 2012082303 (22.8 LT) - 2012082221 (16.9 LT)

Lightning: 22.8 LT \pm 1.5 h (dots)

PT: LLCP | EA: ACT

09L (ISAAC) | 45 kt TS

S: 2.3 m s⁻¹ (L) | H: 224°

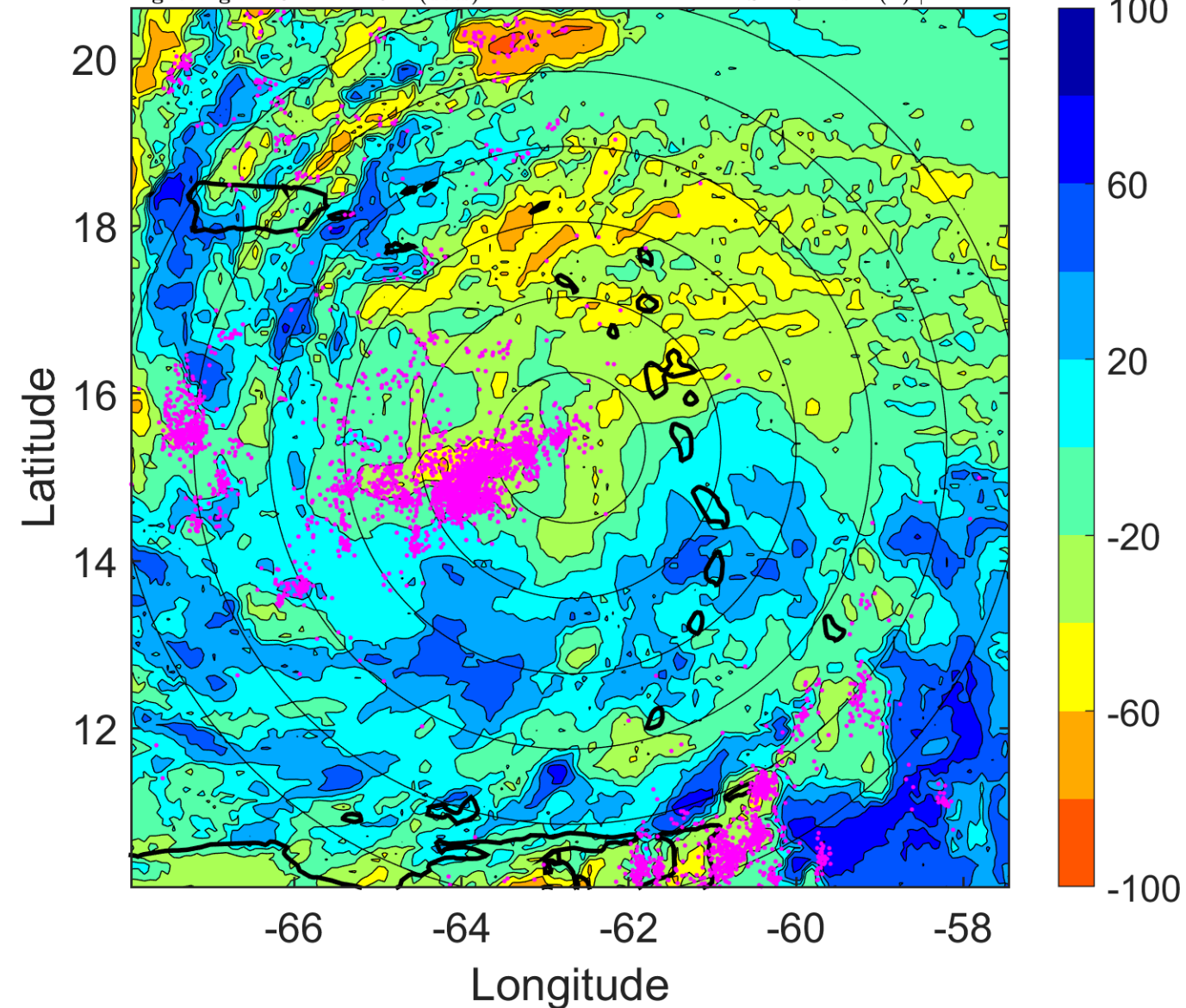

IR BT & Lightning

t: 2012082306 (1.8 LT)

Lightning: 1.8 LT \pm 1.5 h (dots)

PT: LLCP | EA: ACT

09L (ISAAC) | 45 kt TS

S: 3.8 m s⁻¹ (L) | H: 147°

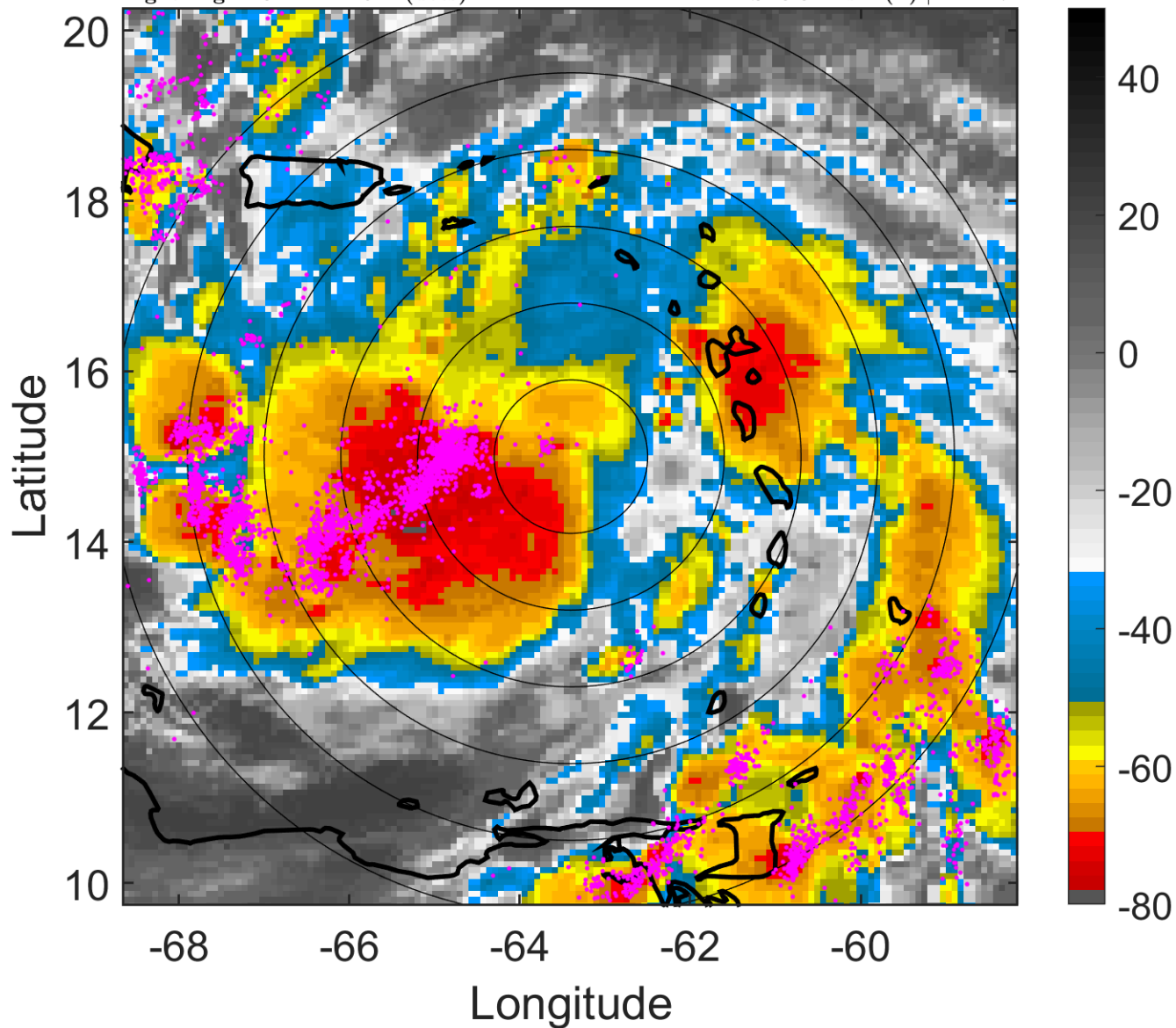

6-h IR BT Differences & Lightning

Δ t: 2012082306 (1.8 LT) - 2012082300 (19.9 LT)

Lightning: 1.8 LT \pm 1.5 h (dots)

PT: LLCP | EA: ACT

09L (ISAAC) | 45 kt TS

S: 3.8 m s⁻¹ (L) | H: 147°

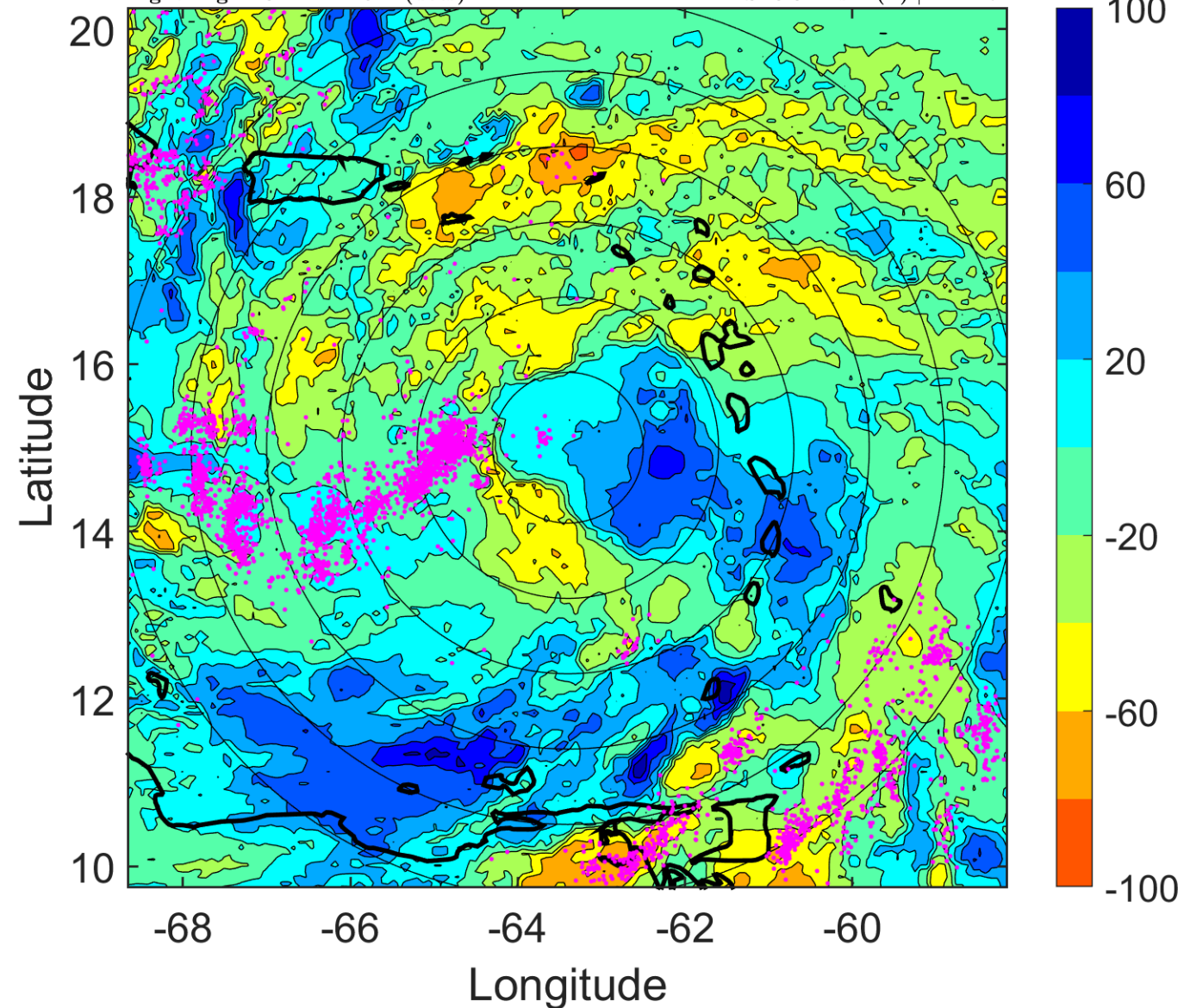

IR BT & Lightning

t: 2012082309 (4.7 LT)

Lightning: 4.7 LT \pm 1.5 h (dots)

PT: LLCP | EA: ACT

09L (ISAAC) | 45 kt TS

S: 4.1 m s⁻¹ (L) | H: 171.5°

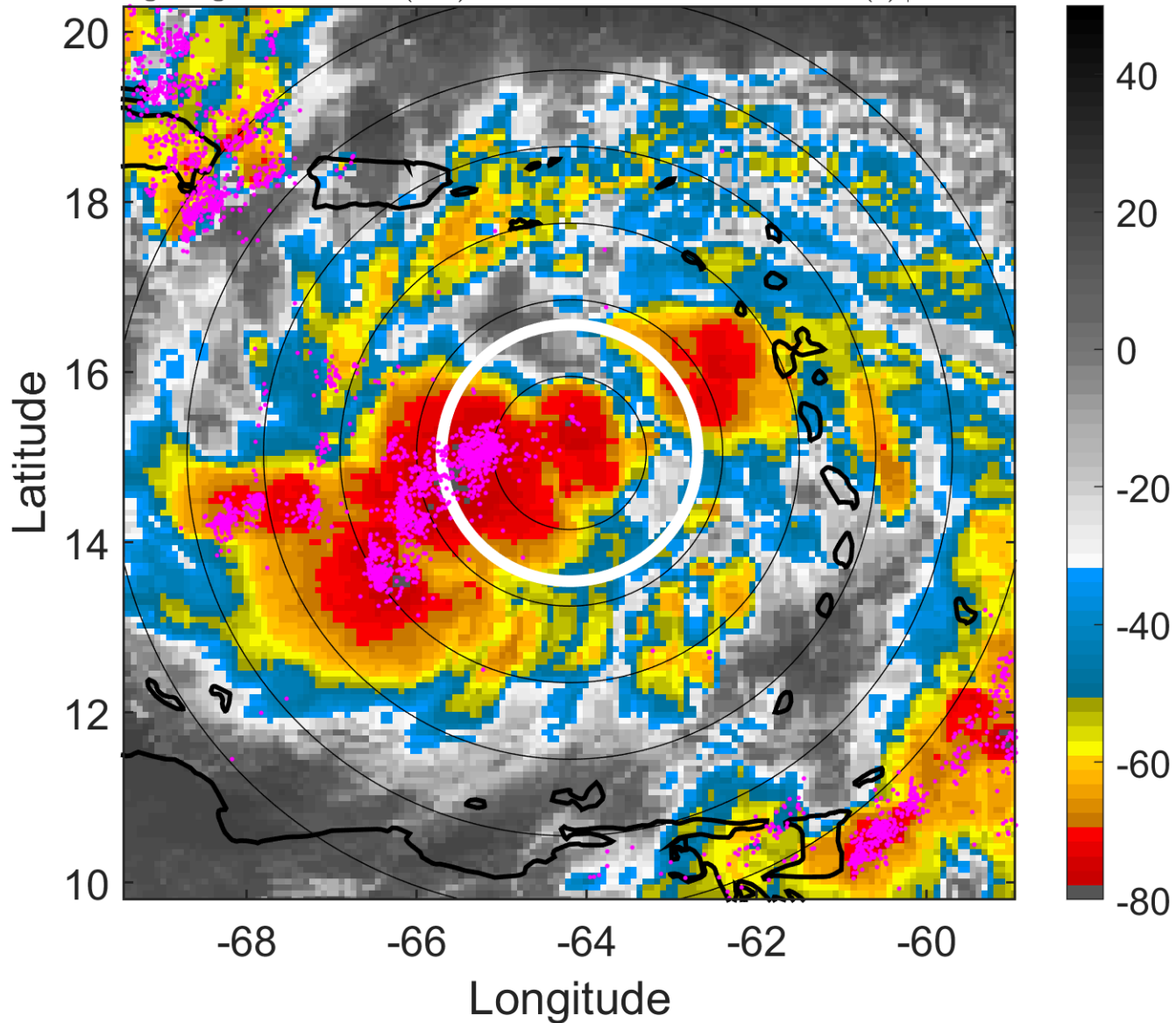

6-h IR BT Differences & Lightning

Δ t: 2012082309 (4.7 LT) - 2012082303 (22.8 LT)

Lightning: 4.7 LT \pm 1.5 h (dots)

PT: LLCP | EA: ACT

09L (ISAAC) | 45 kt TS

S: 4.1 m s⁻¹ (L) | H: 171.5°

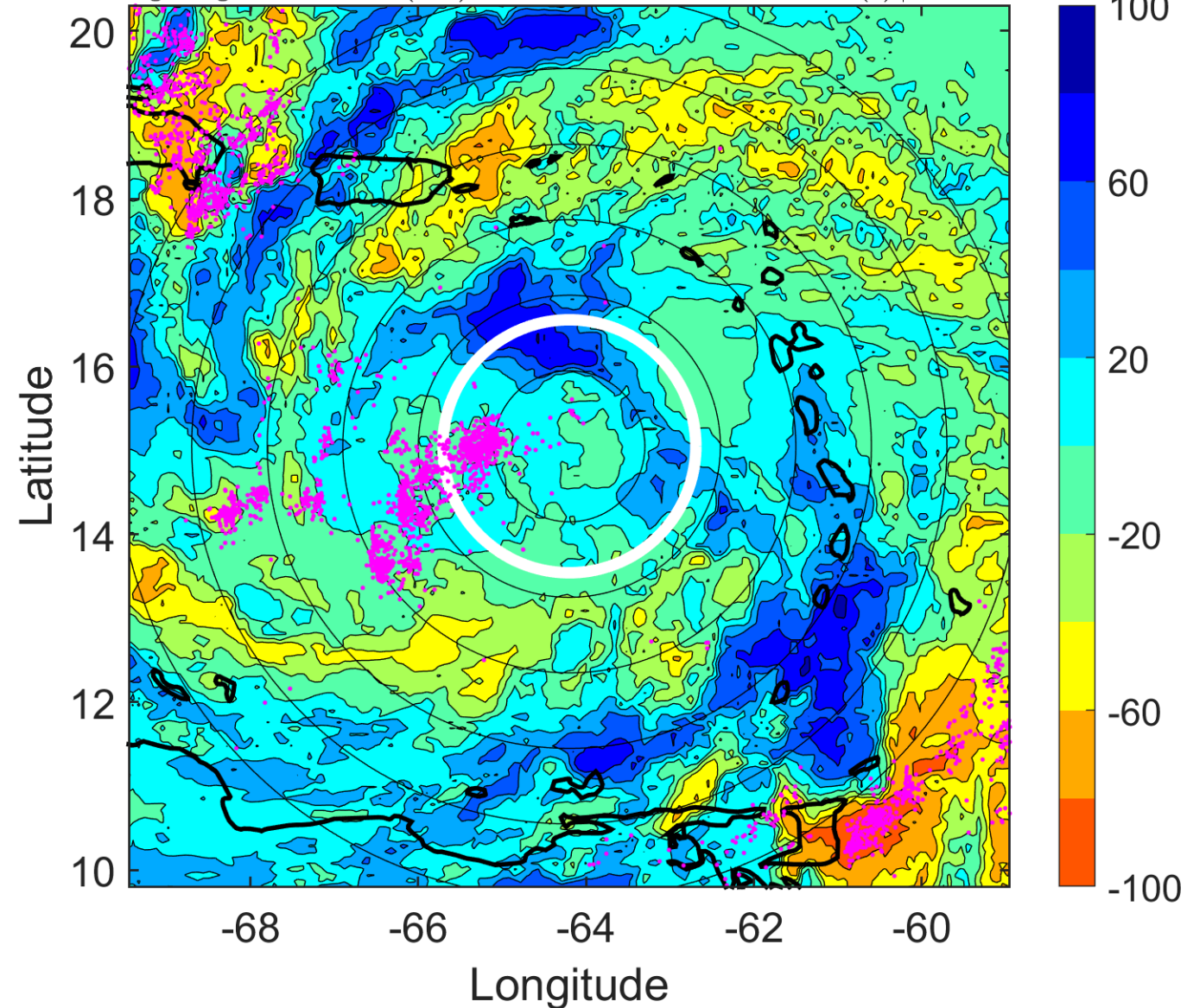

IR BT & Lightning

t: 2012082312 (7.7 LT)

Lightning: 7.7 LT \pm 1.5 h (dots)

PT: LLCP | EA: ACT

09L (ISAAC) | 45 kt TS

S: 4.4 m s⁻¹ (M) | H: 196°

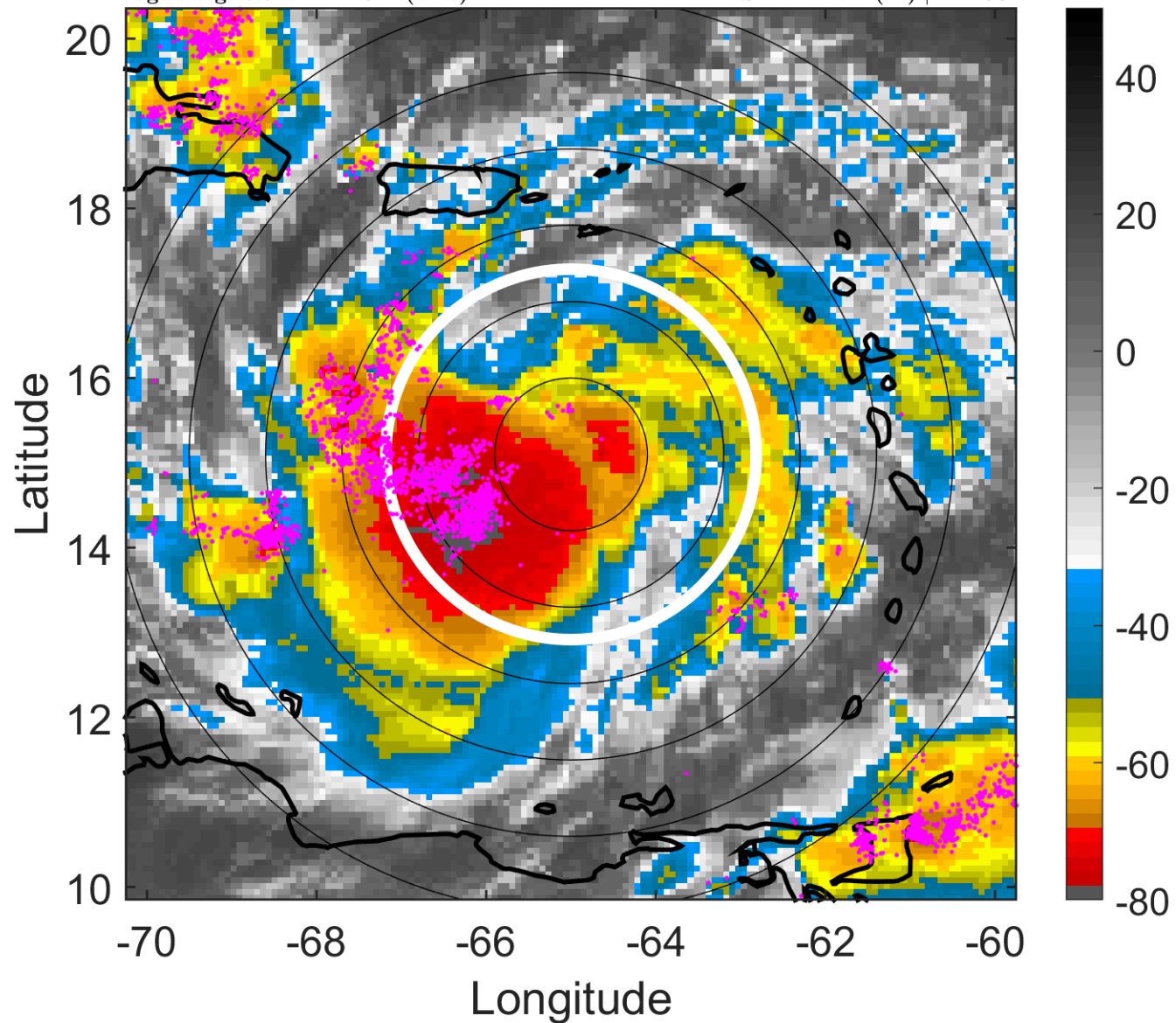

6-h IR BT Differences & Lightning

Δ t: 2012082312 (7.7 LT) - 2012082306 (1.8 LT)

Lightning: 7.7 LT \pm 1.5 h (dots)

PT: LLCP | EA: ACT

09L (ISAAC) | 45 kt TS

S: 4.4 m s⁻¹ (M) | H: 196°

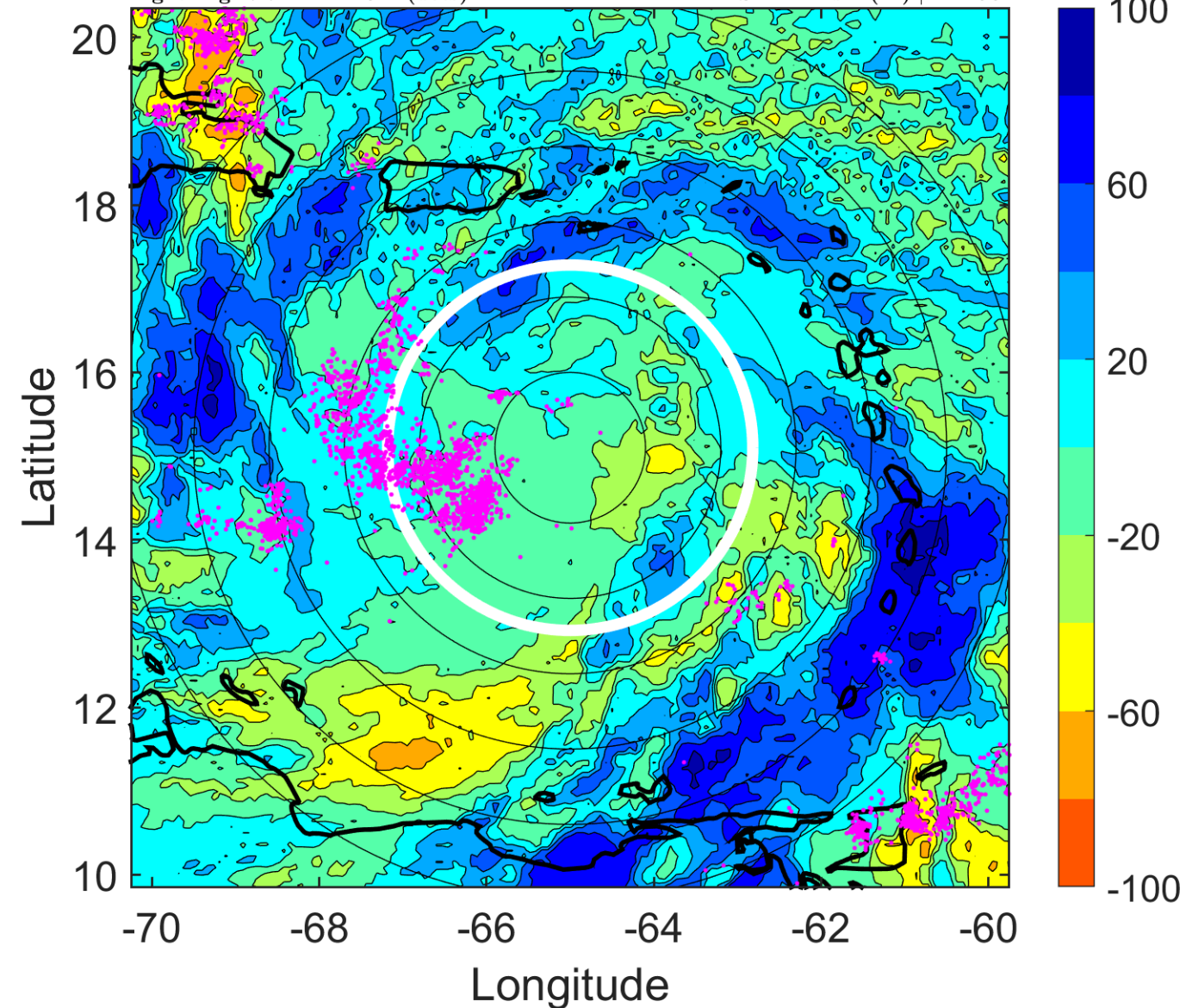

IR BT & Lightning

t: 2012082315 (10.6 LT)

Lightning: 10.6 LT \pm 1.5 h (dots)

PT: LLCP | EA: ACT

09L (ISAAC) | 45 kt TS

S: 4.7 m s⁻¹ (M) | H: 203.5°

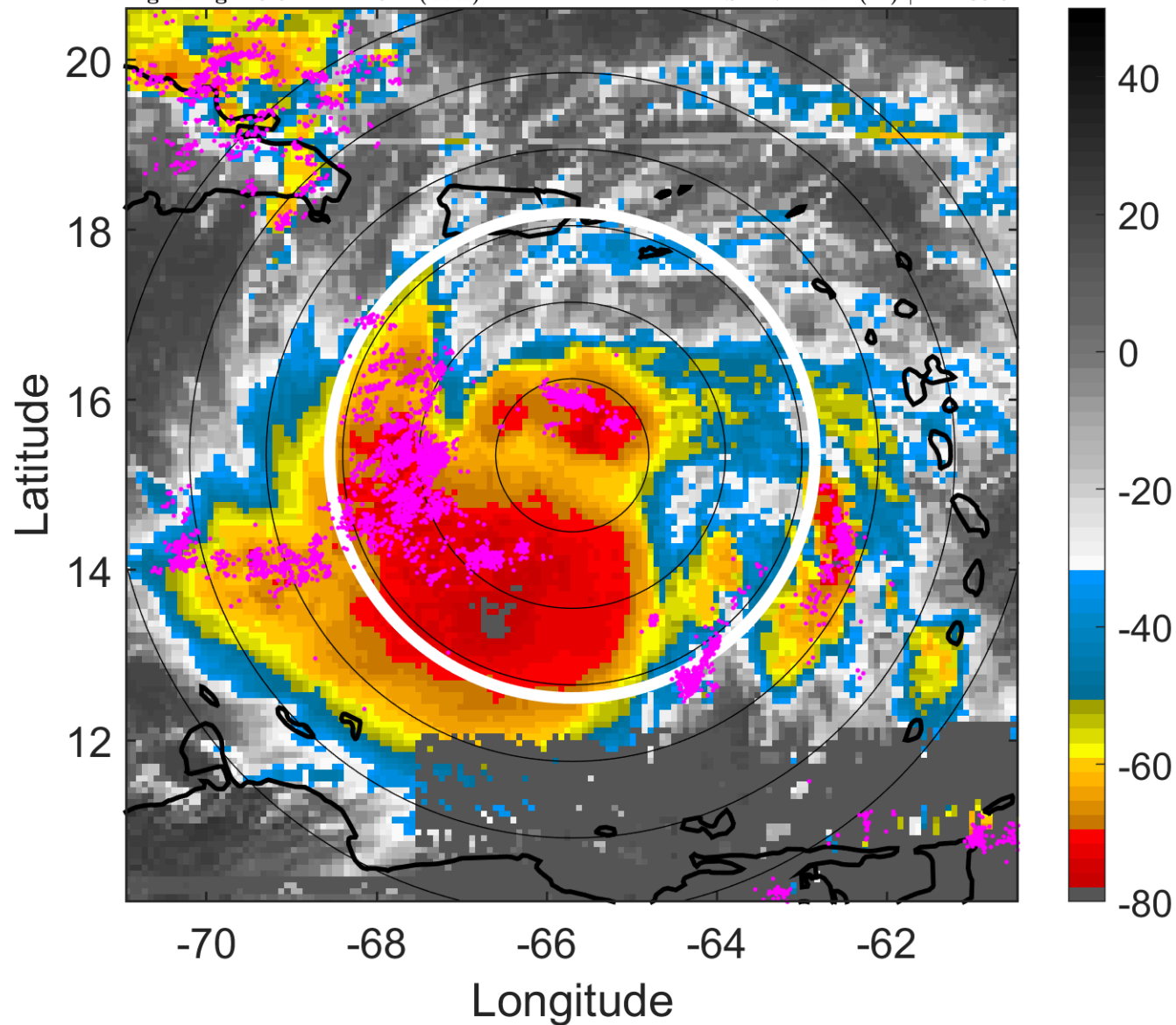

6-h IR BT Differences & Lightning

Δ t: 2012082315 (10.6 LT) - 2012082309 (4.7 LT)

Lightning: 10.6 LT \pm 1.5 h (dots)

PT: LLCP | EA: ACT

09L (ISAAC) | 45 kt TS

S: 4.7 m s⁻¹ (M) | H: 203.5°

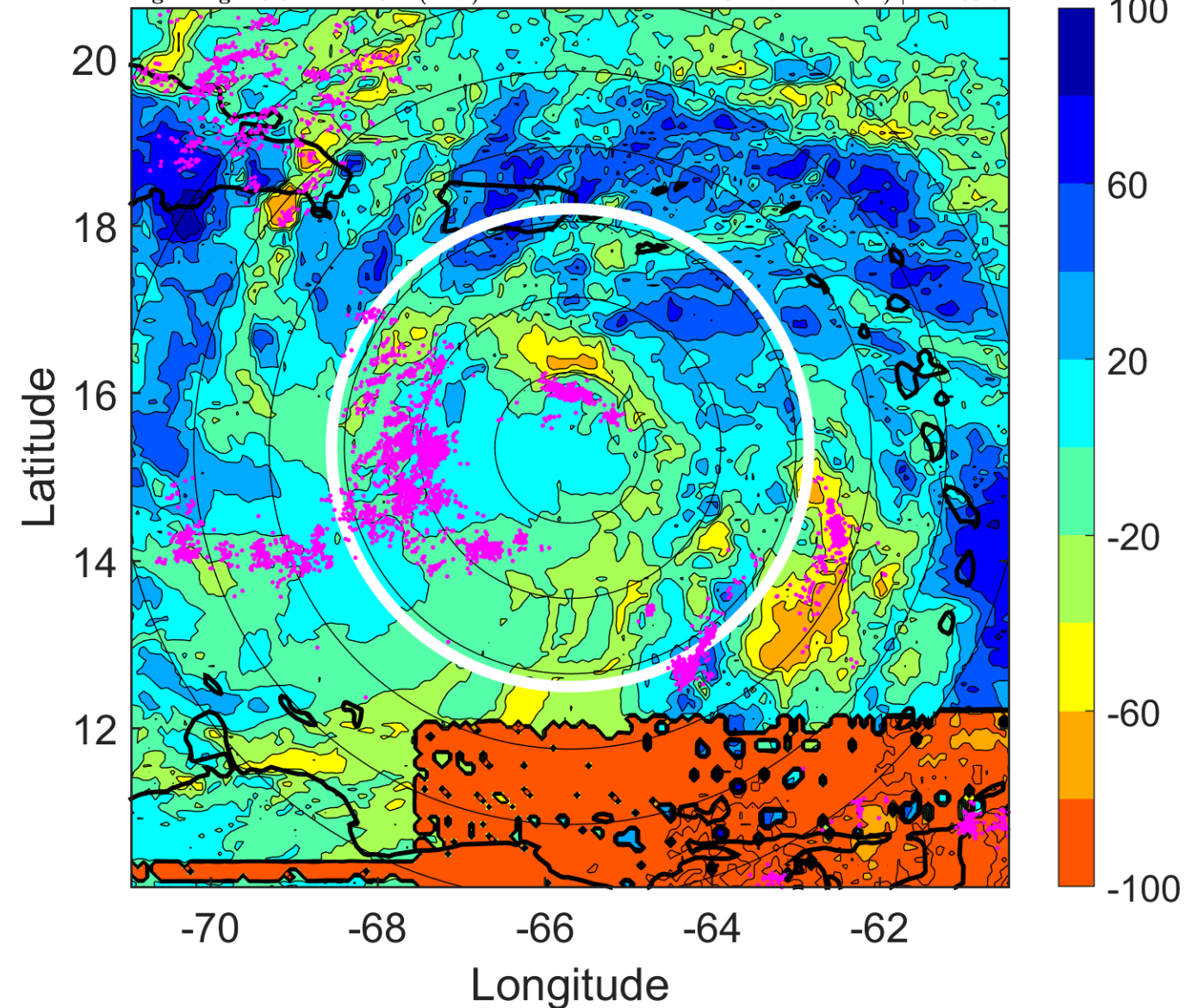

IR BT & Lightning

t: 2012082318 (13.6 LT)

Lightning: 13.6 LT \pm 1.5 h (dots)

PT: LLCP | EA: ACT

09L (ISAAC) | 45 kt TS

S: 5.1 m s⁻¹ (M) | H: 211°

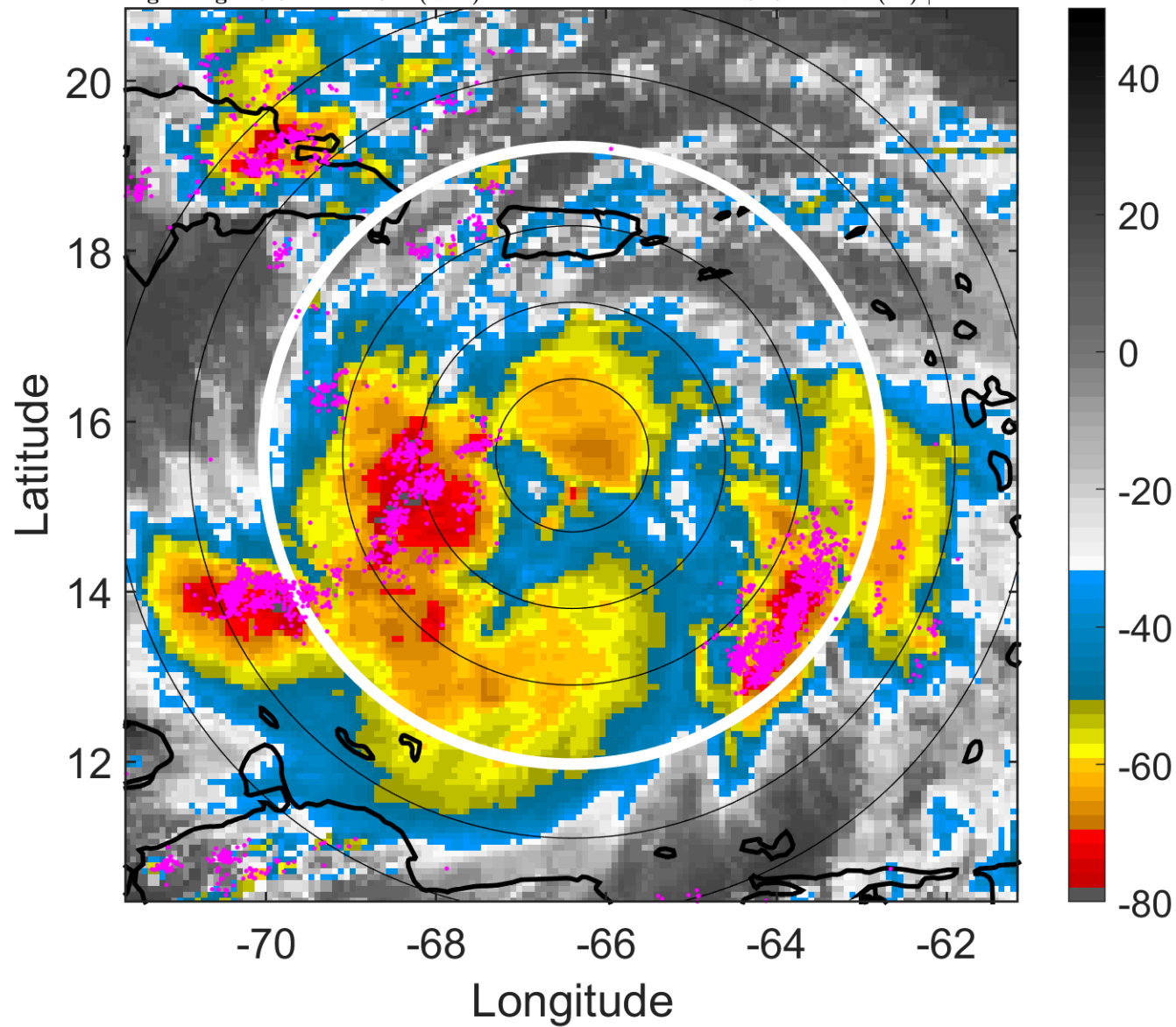

6-h IR BT Differences & Lightning

Δ t: 2012082318 (13.6 LT) - 2012082312 (7.7 LT)

Lightning: 13.6 LT \pm 1.5 h (dots)

PT: LLCP | EA: ACT

09L (ISAAC) | 45 kt TS

S: 5.1 m s⁻¹ (M) | H: 211°

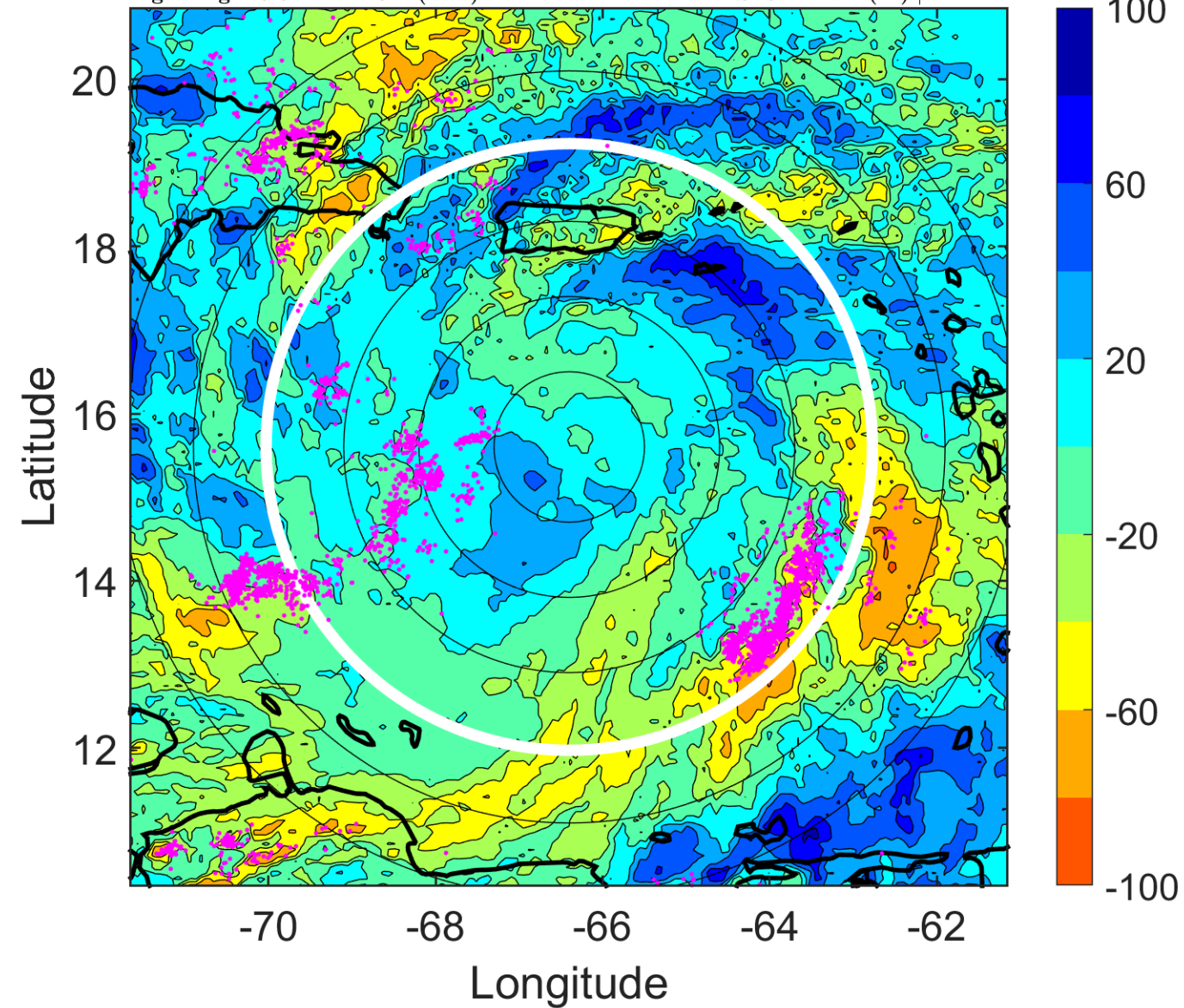

IR BT & Lightning

t: 2012082321 (16.5 LT)

Lightning: 16.5 LT \pm 1.5 h (dots)

PT: LLCP | EA: ACT

09L (ISAAC) | 45 kt TS

S: 3.7 m s⁻¹ (L) | H: 205.5°

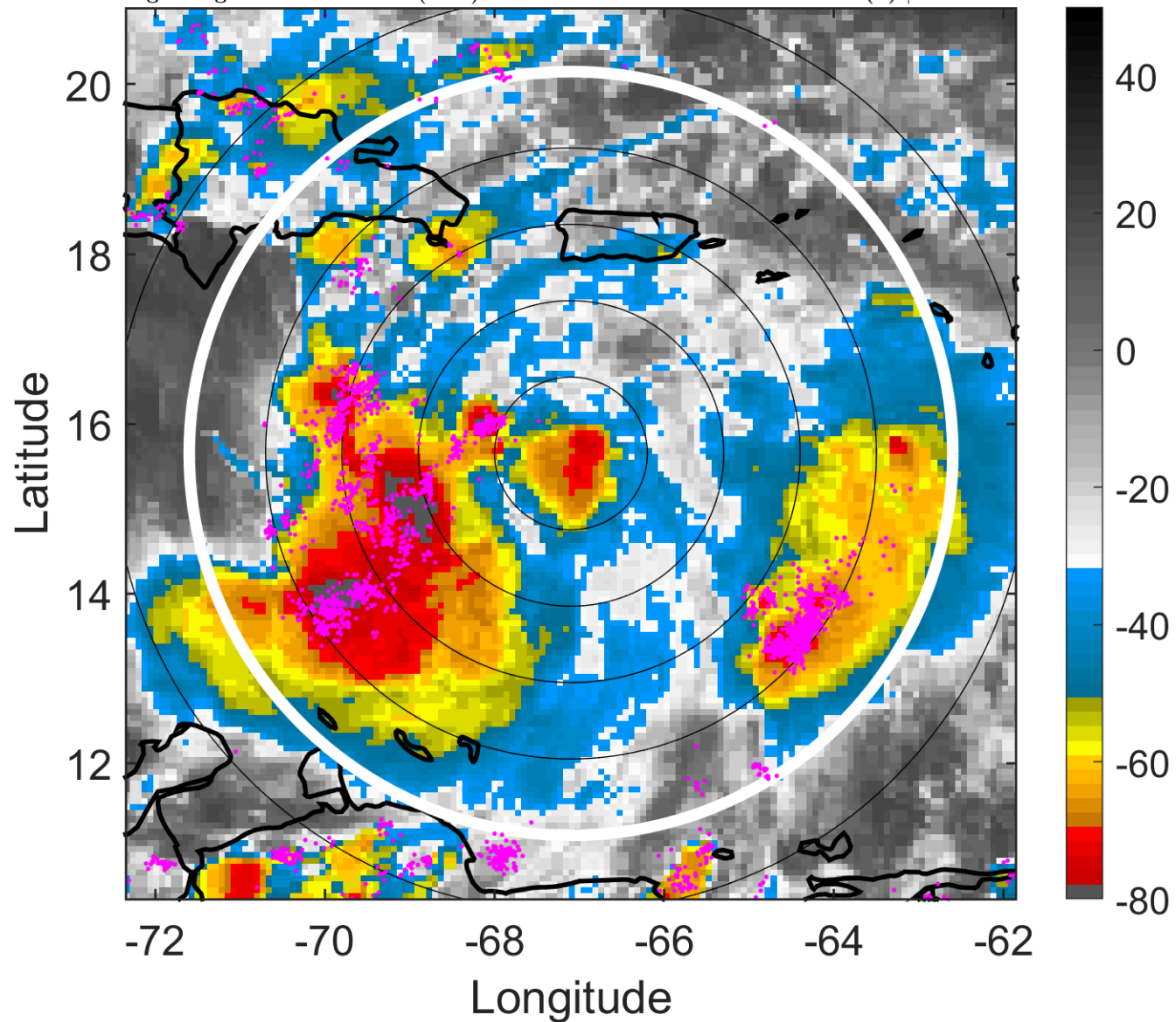

6-h IR BT Differences & Lightning

Δ t: 2012082321 (16.5 LT) - 2012082315 (10.6 LT)

Lightning: 16.5 LT \pm 1.5 h (dots)

PT: LLCP | EA: ACT

09L (ISAAC) | 45 kt TS

S: 3.7 m s⁻¹ (L) | H: 205.5°

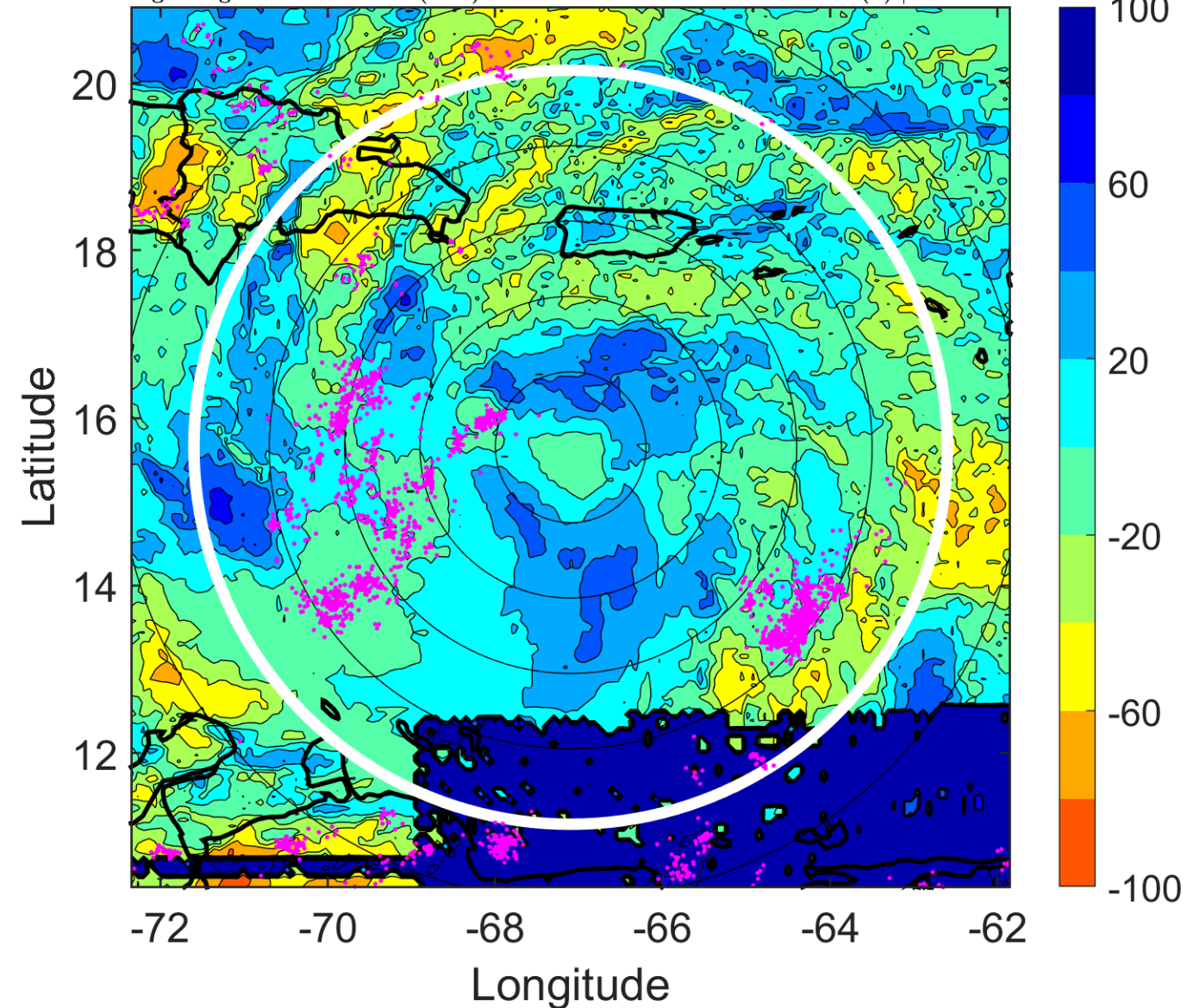

IR BT & Lightning

t: 2012082400 (19.5 LT)

Lightning: 19.5 LT \pm 1.5 h (dots)

PT: LLCP | EA: ACT

09L (ISAAC) | 45 kt TS

S: 2.3 m s⁻¹ (L) | H: 200°

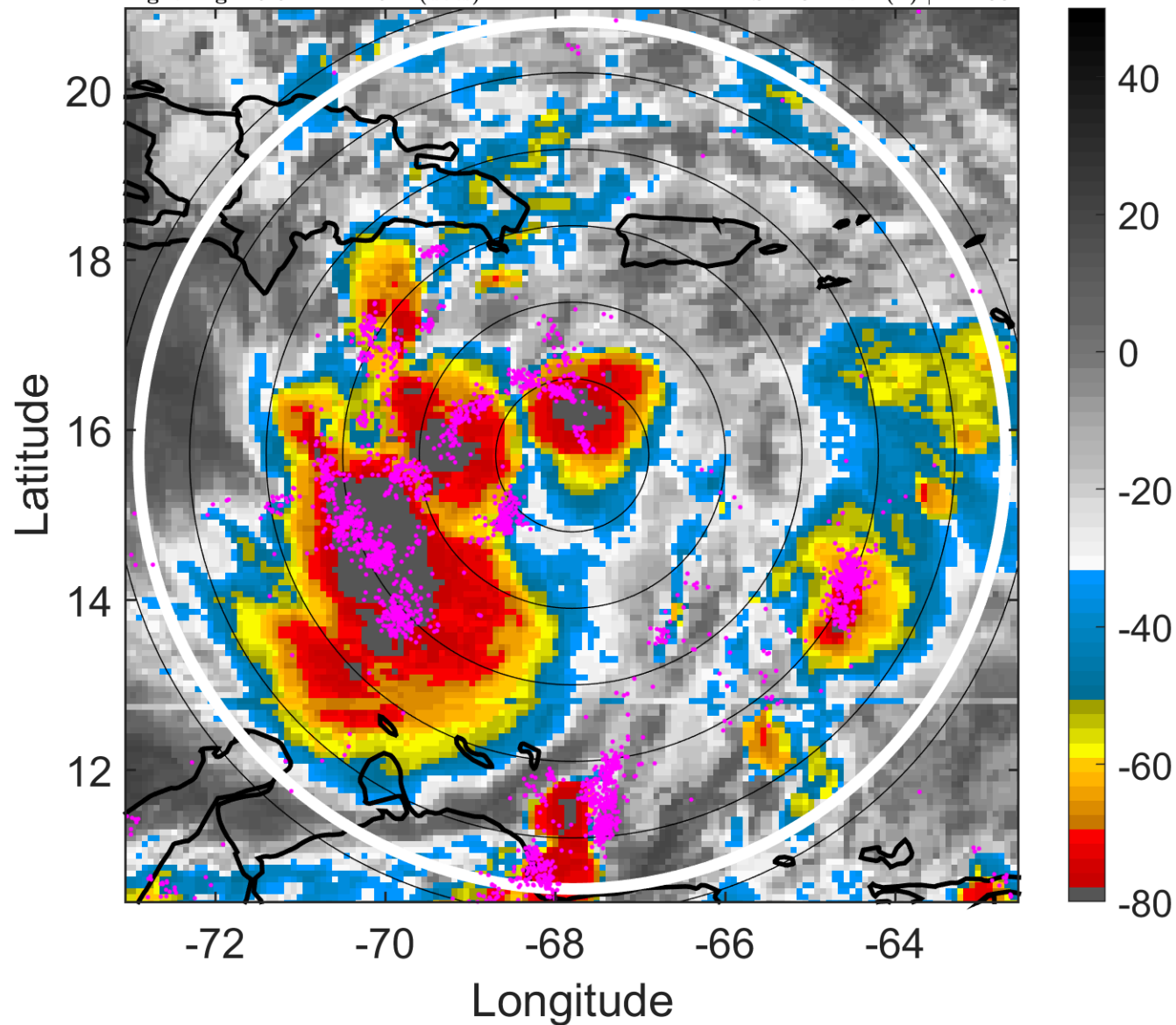

6-h IR BT Differences & Lightning

Δ t: 2012082400 (19.5 LT) - 2012082318 (13.6 LT)

Lightning: 19.5 LT \pm 1.5 h (dots)

PT: LLCP | EA: ACT

09L (ISAAC) | 45 kt TS

S: 2.3 m s⁻¹ (L) | H: 200°

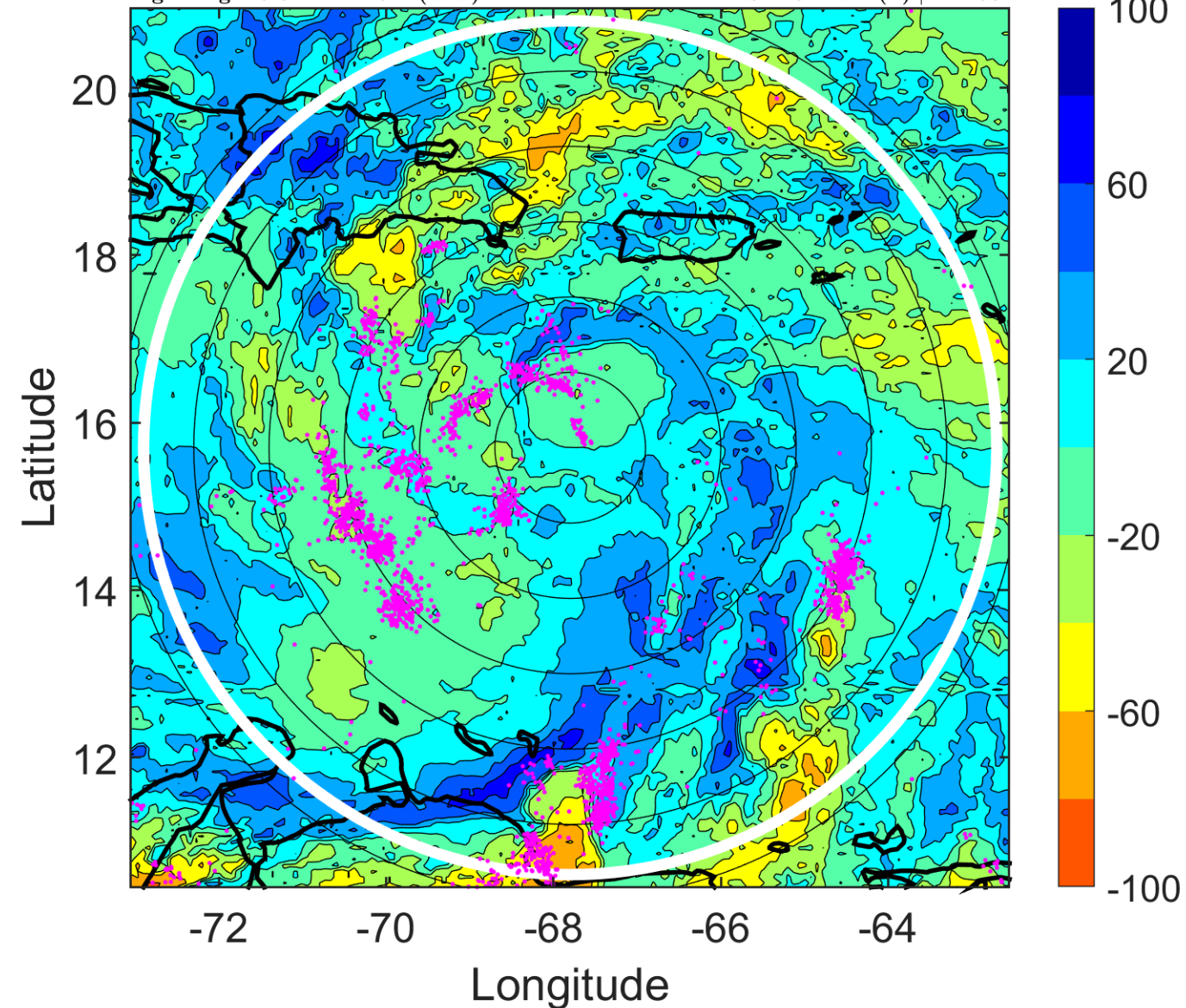

IR BT & Lightning

t: 2012082403 (22.4 LT)

Lightning: 22.4 LT \pm 1.5 h (dots)

PT: LLCP | EA: ACT

09L (ISAAC) | 45 kt TS

S: 4.1 m s⁻¹ (L) | H: 166°

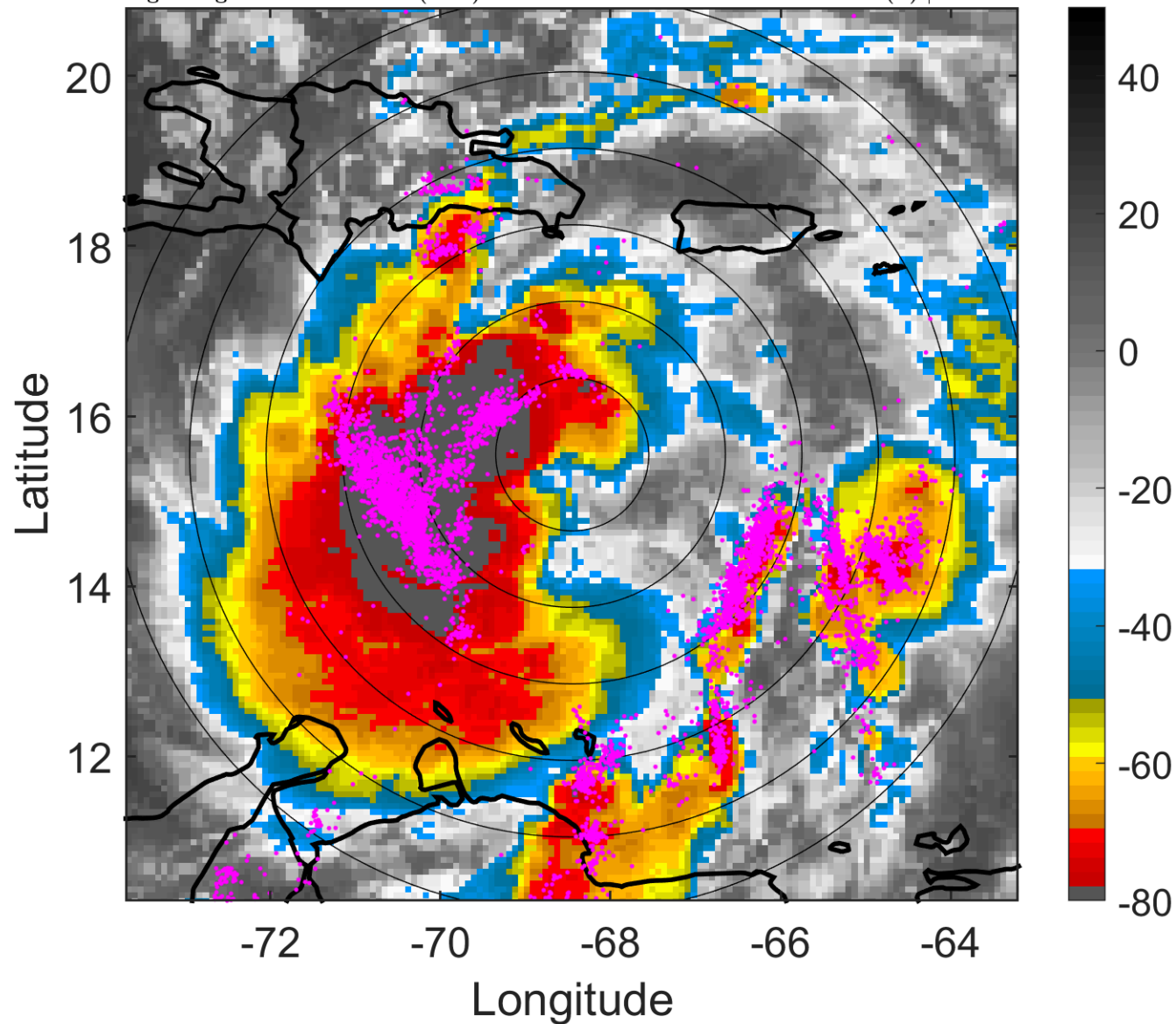

6-h IR BT Differences & Lightning

Δ t: 2012082403 (22.4 LT) - 2012082321 (16.5 LT)

Lightning: 22.4 LT \pm 1.5 h (dots)

PT: LLCP | EA: ACT

09L (ISAAC) | 45 kt TS

S: 4.1 m s⁻¹ (L) | H: 166°

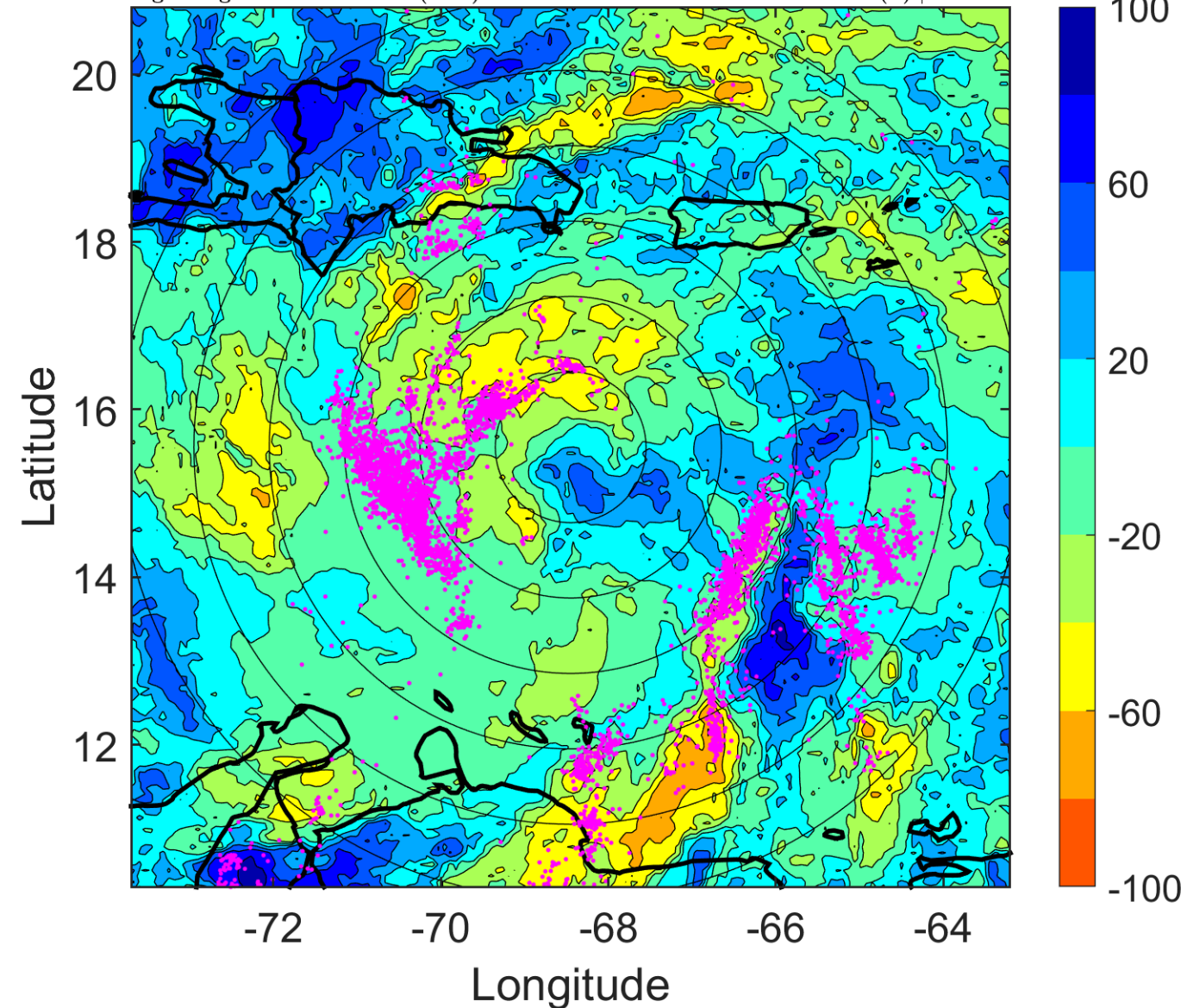

IR BT & Lightning

t: 2012082406 (1.4 LT)

Lightning: 1.4 LT \pm 1.5 h (dots)

PT: LLCP | EA: ACT

09L (ISAAC) | 45 kt TS

S: 5.9 m s⁻¹ (M) | H: 132°

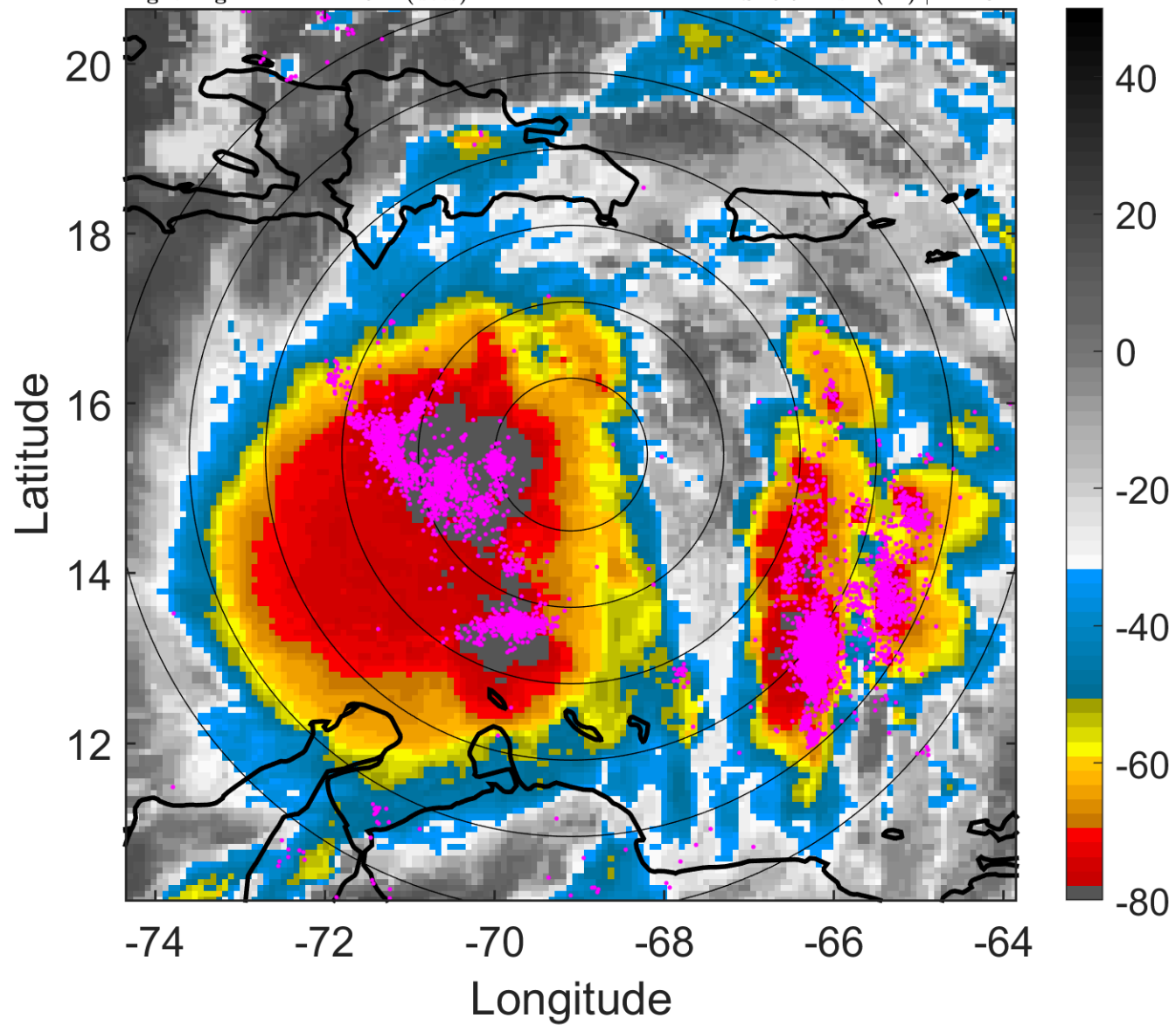

6-h IR BT Differences & Lightning

Δ t: 2012082406 (1.4 LT) - 2012082400 (19.5 LT)

Lightning: 1.4 LT \pm 1.5 h (dots)

PT: LLCP | EA: ACT

09L (ISAAC) | 45 kt TS

S: 5.9 m s⁻¹ (M) | H: 132°

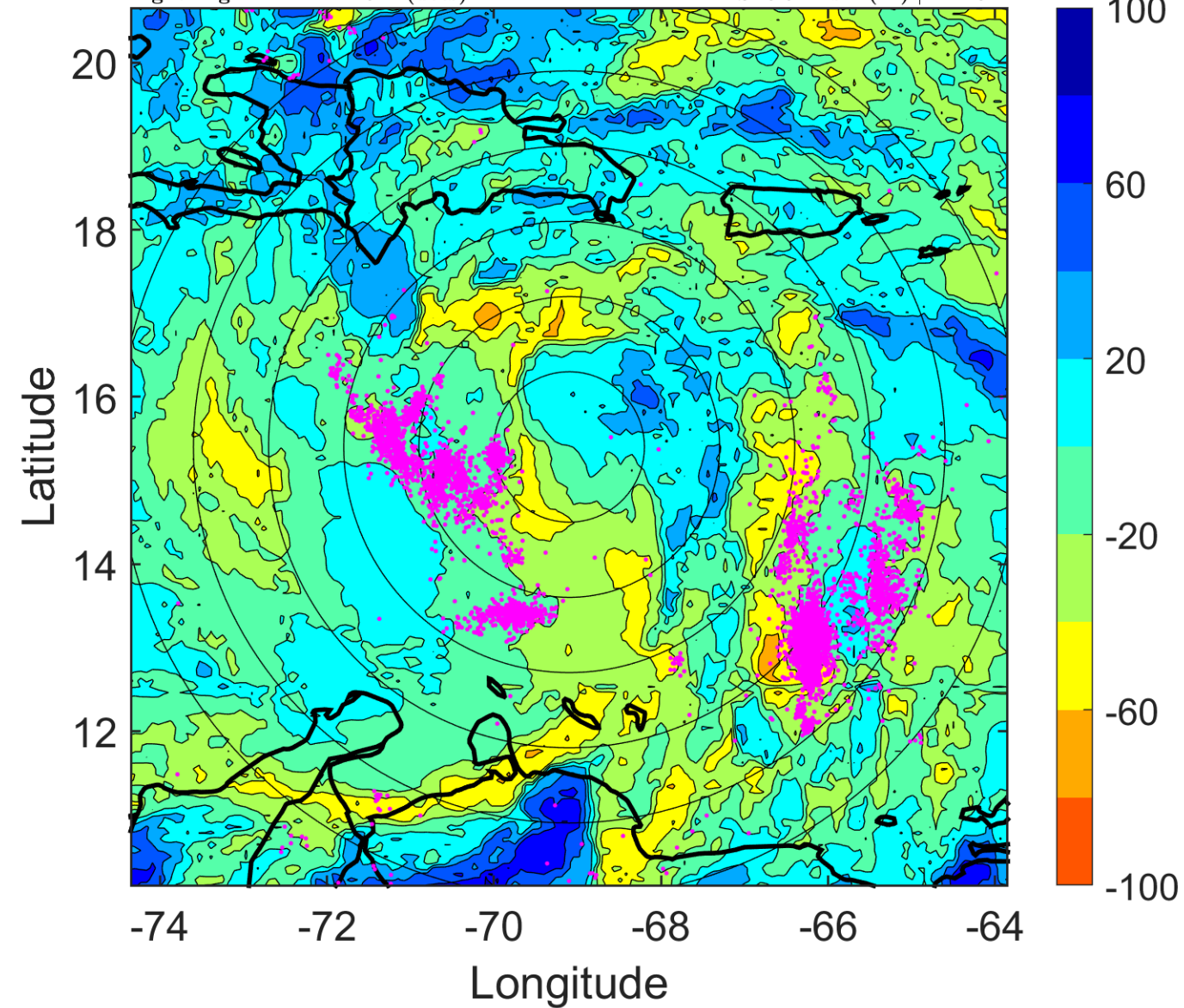

IR BT & Lightning

t: 2012082409 (4.4 LT)

Lightning: 4.4 LT \pm 1.5 h (dots)

PT: LLCP | EA: ACT

09L (ISAAC) | 47.5 kt TS

S: 5.3 m s⁻¹ (M) | H: 160°

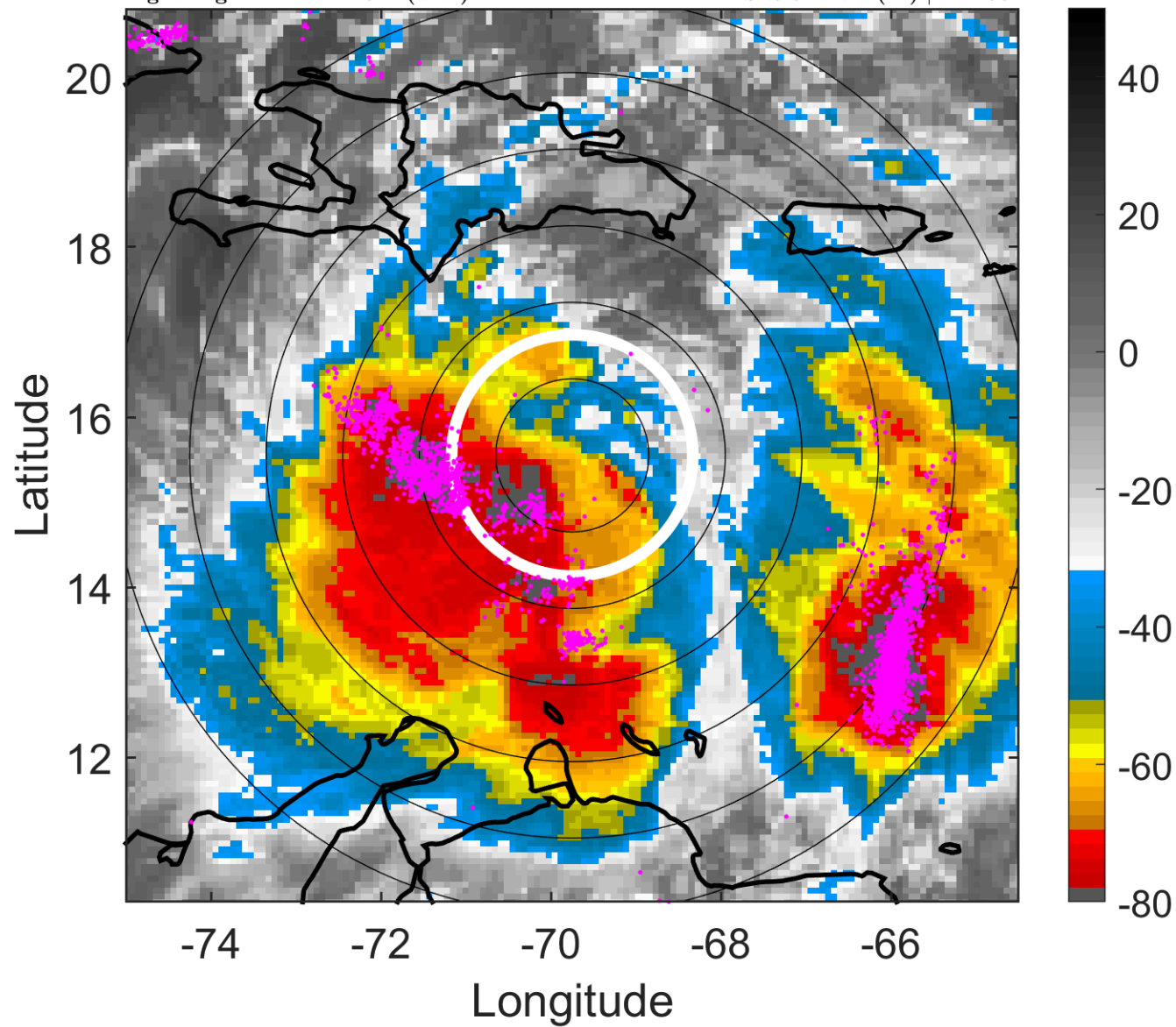

6-h IR BT Differences & Lightning

Δ t: 2012082409 (4.4 LT) - 2012082403 (22.4 LT)

Lightning: 4.4 LT \pm 1.5 h (dots)

PT: LLCP | EA: ACT

09L (ISAAC) | 47.5 kt TS

S: 5.3 m s⁻¹ (M) | H: 160°

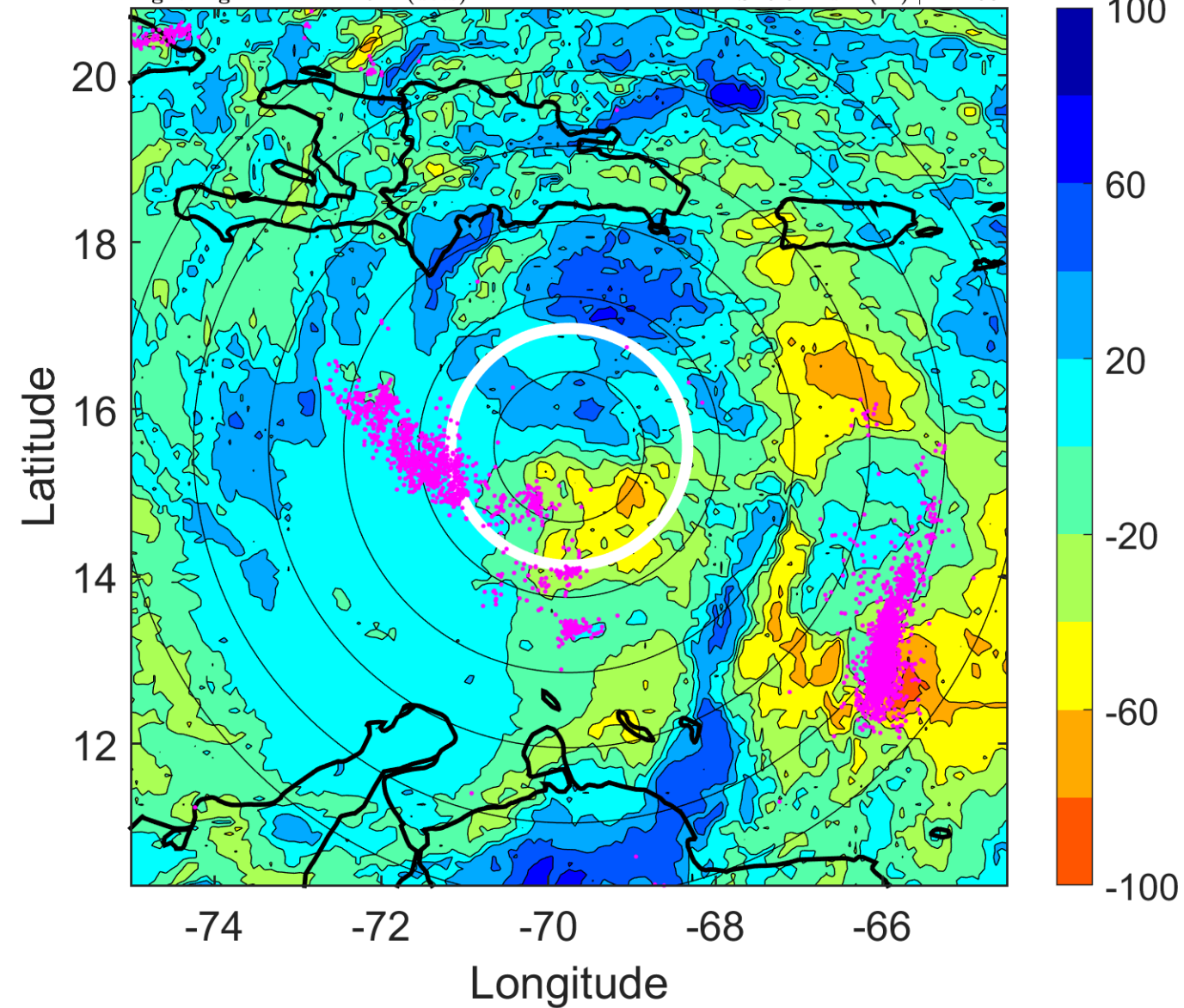

IR BT & Lightning

t: 2012082412 (7.3 LT)

Lightning: 7.3 LT \pm 1.5 h (dots)

PT: LLCP | EA: ACT

09L (ISAAC) | 50 kt TS

S: 4.7 m s⁻¹ (M) | H: 188°

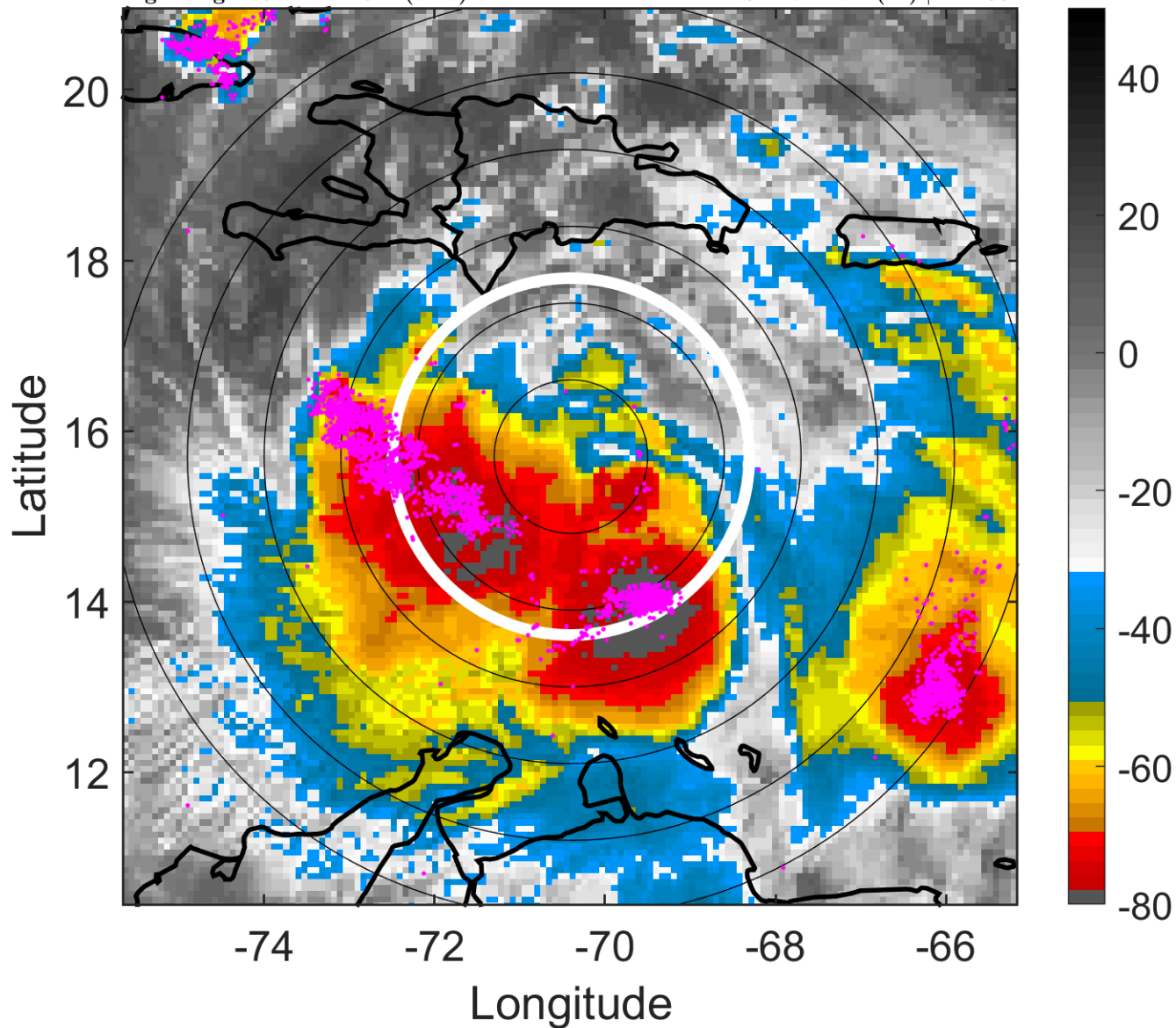

6-h IR BT Differences & Lightning

Δ t: 2012082412 (7.3 LT) - 2012082406 (1.4 LT)

Lightning: 7.3 LT \pm 1.5 h (dots)

PT: LLCP | EA: ACT

09L (ISAAC) | 50 kt TS

S: 4.7 m s⁻¹ (M) | H: 188°

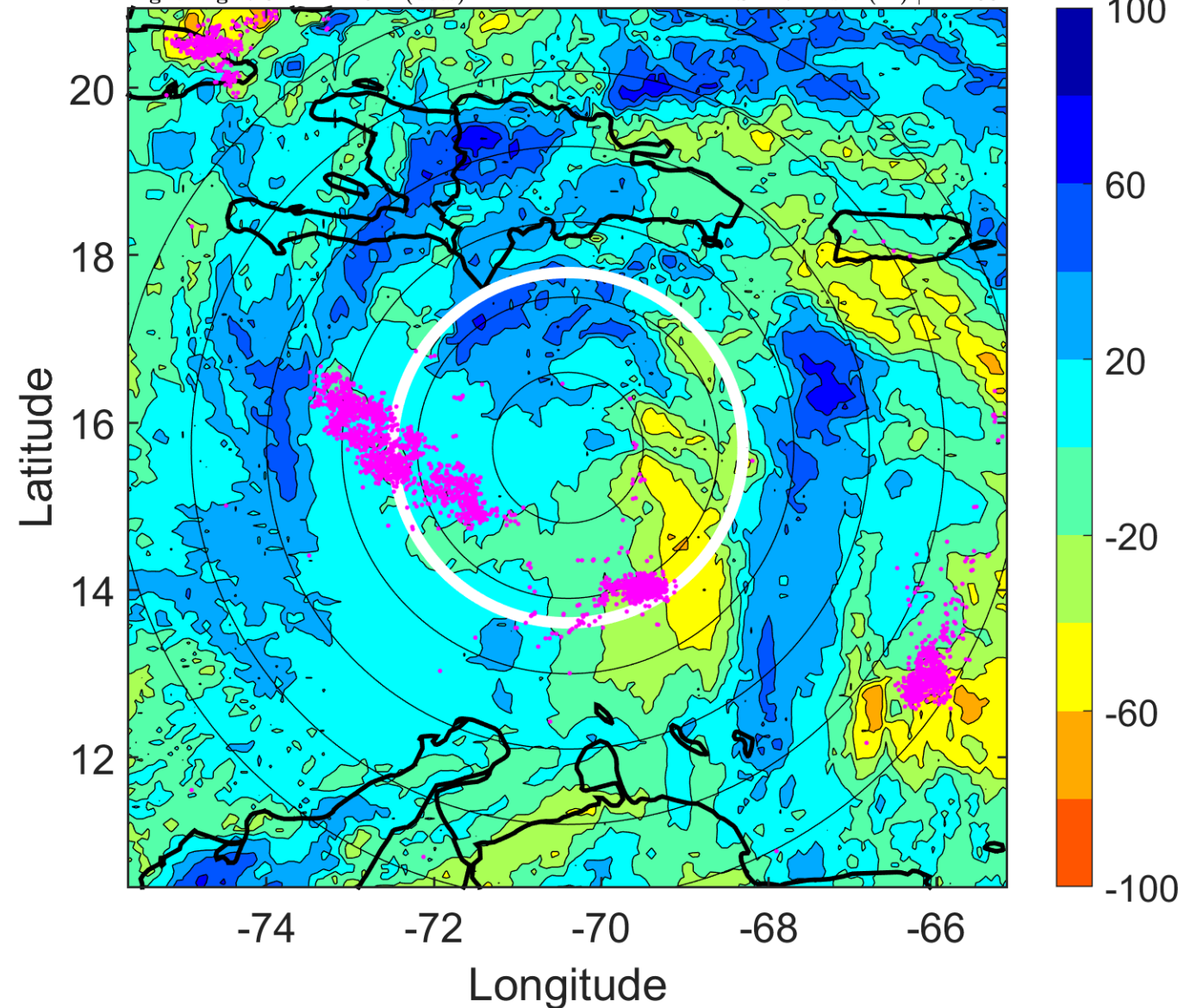

IR BT & Lightning

t: 2012082415 (10.3 LT)

Lightning: 10.3 LT \pm 1.5 h (dots)

PT: LLCP | EA: ACT

09L (ISAAC) | 52.5 kt TS

S: 3.5 m s⁻¹ (L) | H: 166°

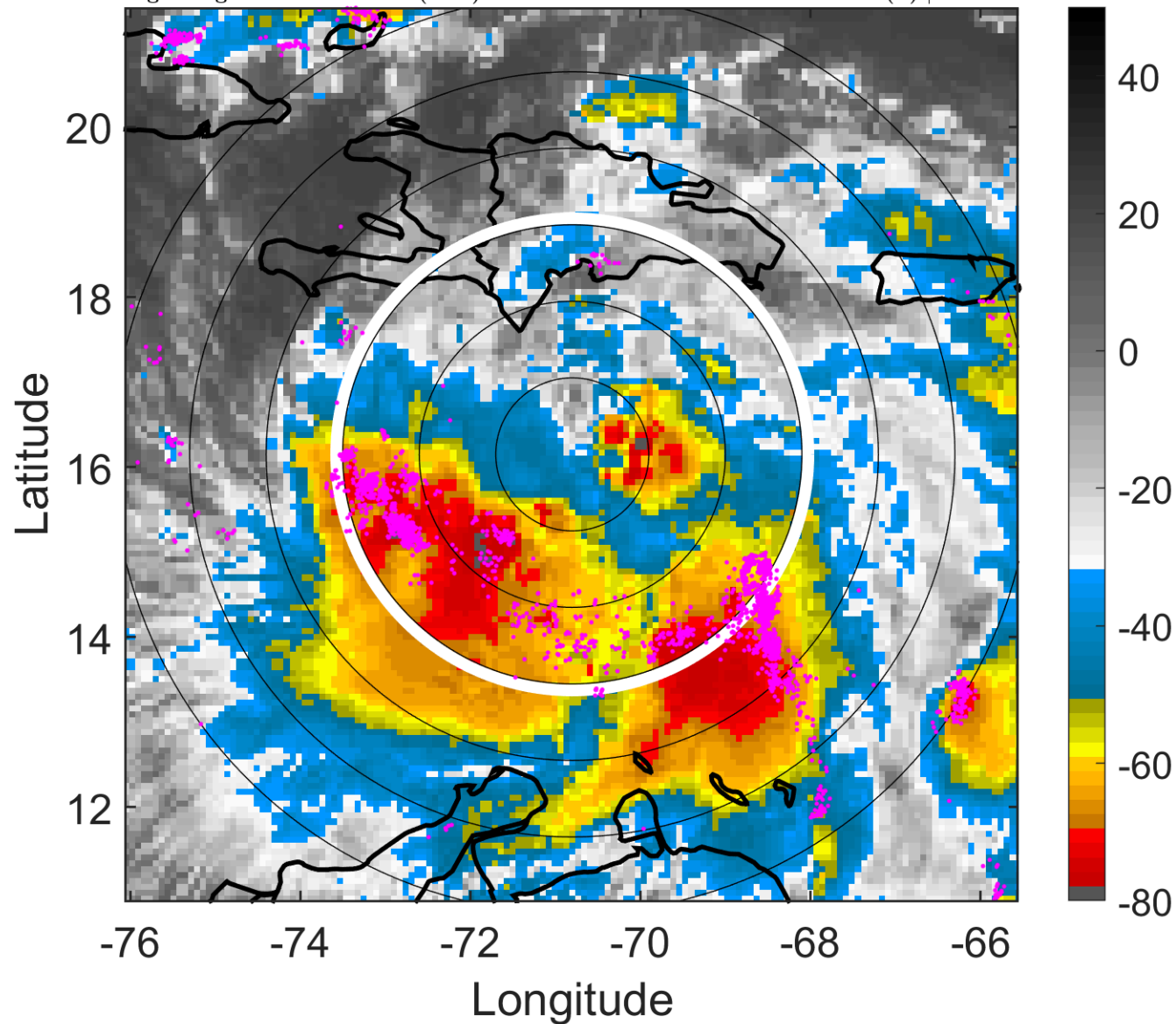

6-h IR BT Differences & Lightning

Δ t: 2012082415 (10.3 LT) - 2012082409 (4.4 LT)

Lightning: 10.3 LT \pm 1.5 h (dots)

PT: LLCP | EA: ACT

09L (ISAAC) | 52.5 kt TS

S: 3.5 m s⁻¹ (L) | H: 166°

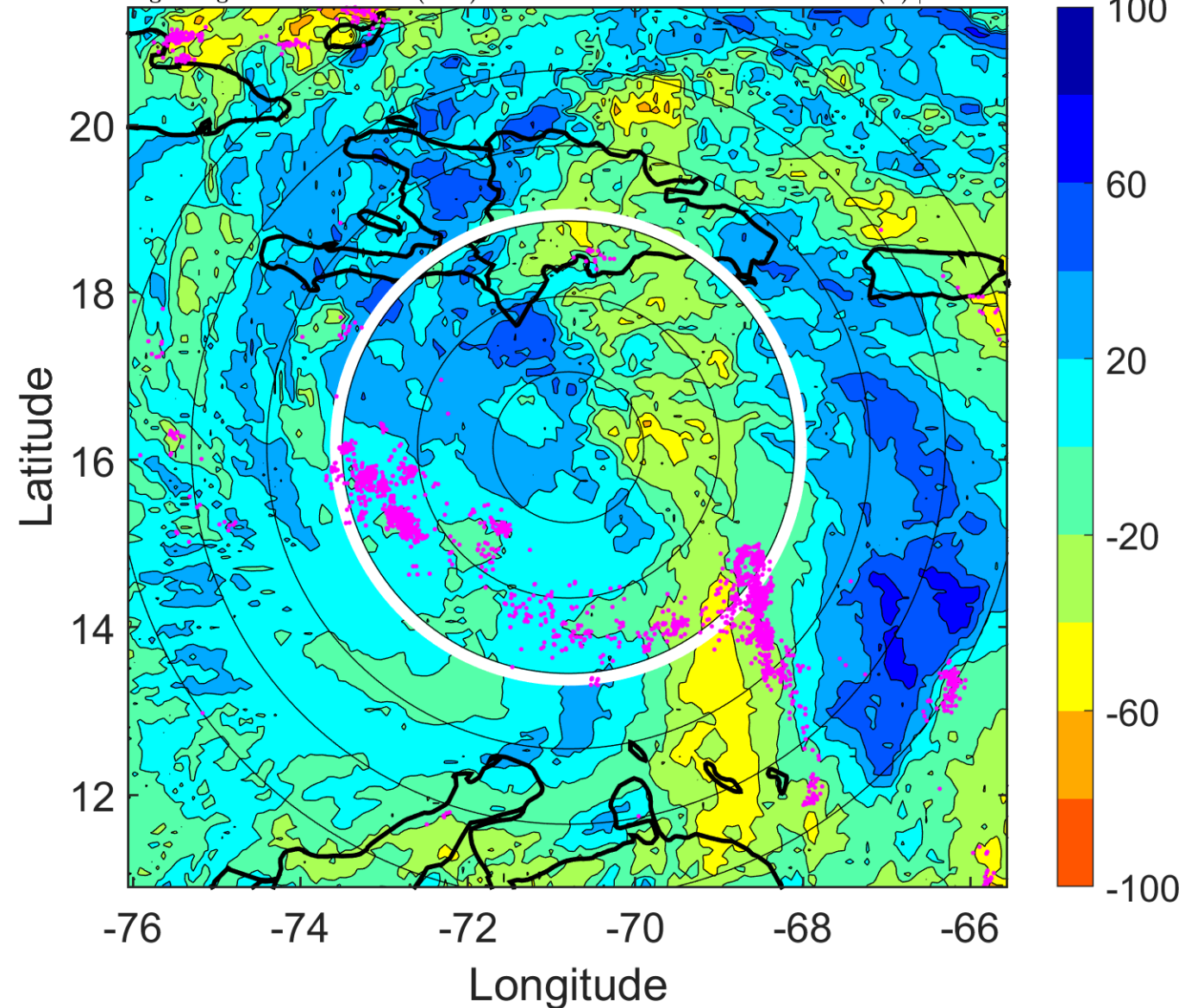

IR BT & Lightning

t: 2012082418 (13.3 LT)

Lightning: 13.3 LT \pm 1.5 h (dots)

PT: LLCP | EA: ACT

09L (ISAAC) | 55 kt TS

S: 2.2 m s⁻¹ (L) | H: 144°

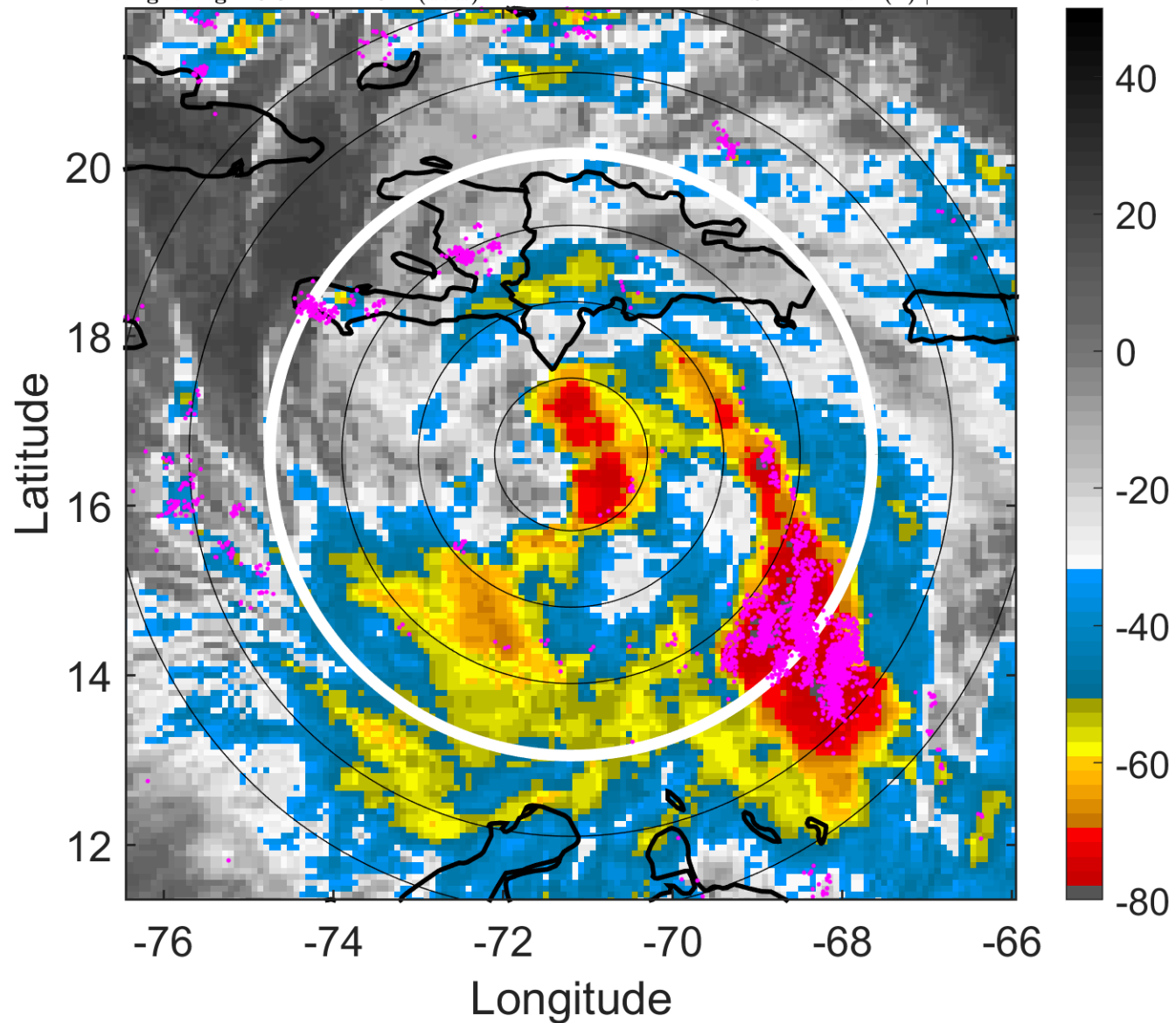

6-h IR BT Differences & Lightning

Δ t: 2012082418 (13.3 LT) - 2012082412 (7.3 LT)

Lightning: 13.3 LT \pm 1.5 h (dots)

PT: LLCP | EA: ACT

09L (ISAAC) | 55 kt TS

S: 2.2 m s⁻¹ (L) | H: 144°

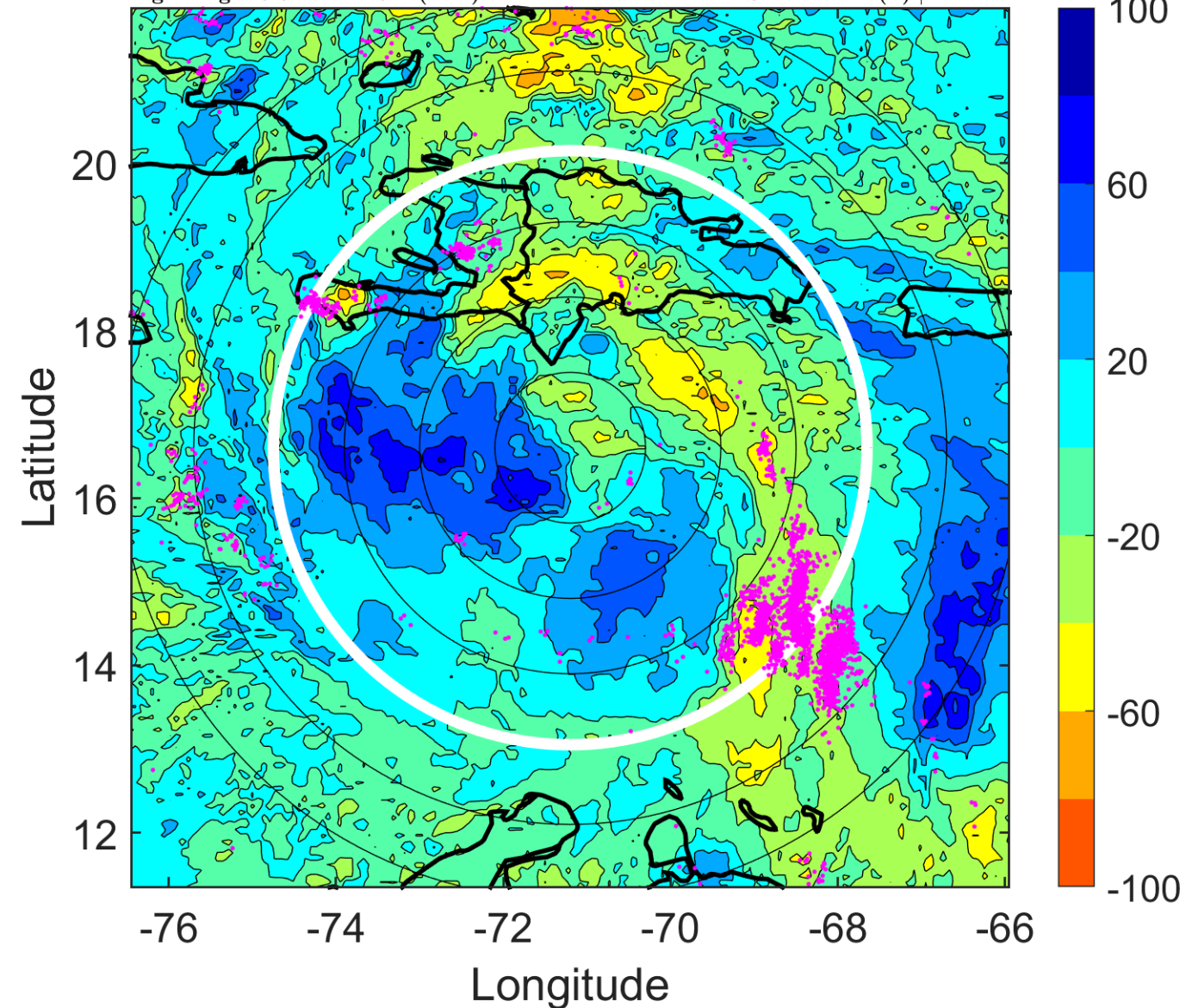

IR BT & Lightning

t: 2012082421 (16.2 LT)

Lightning: 16.2 LT \pm 1.5 h (dots)

PT: LLCP | EA: ACT

09L (ISAAC) | 55 kt TS

S: 2 m s⁻¹ (L) | H: 124°

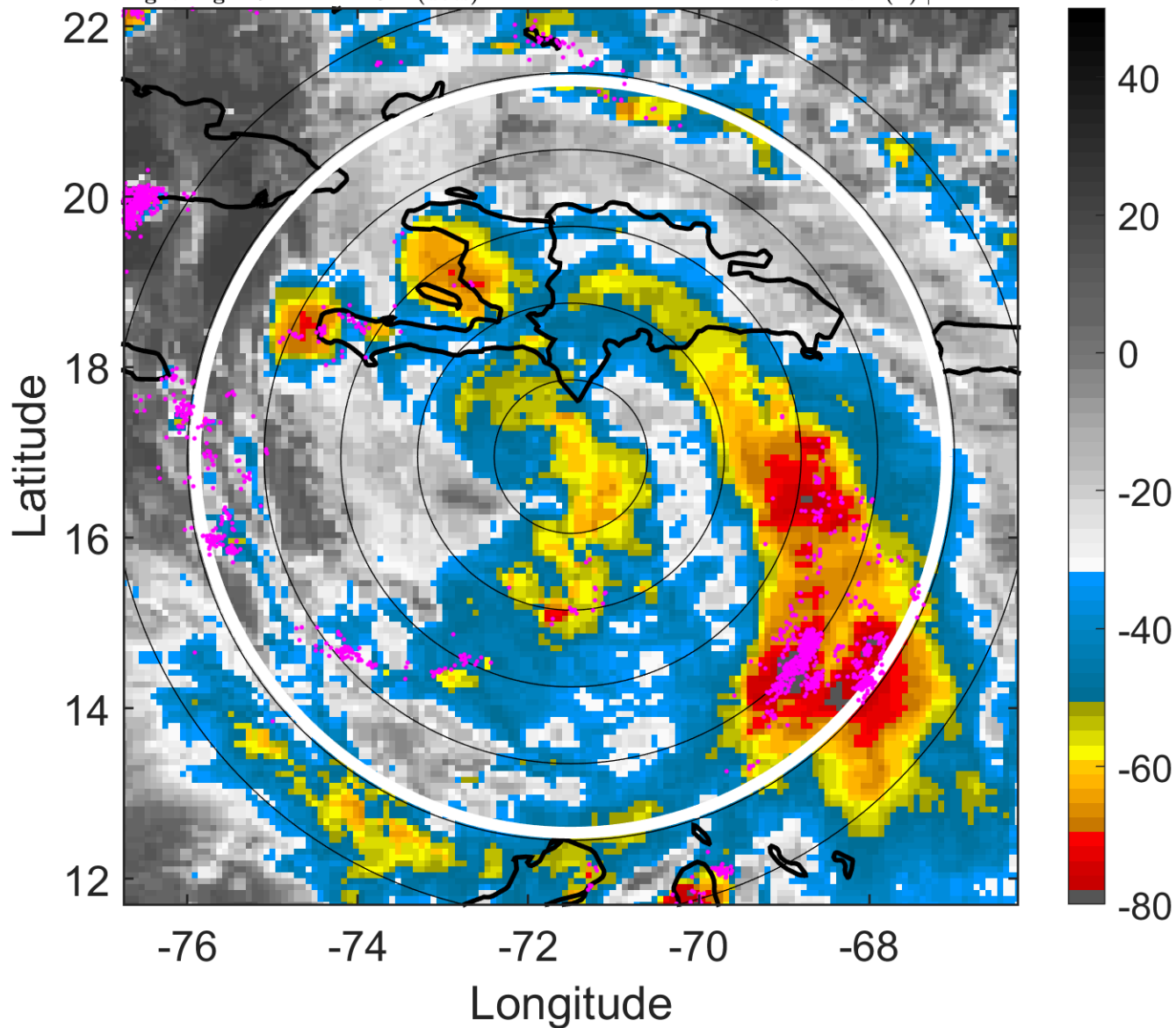

6-h IR BT Differences & Lightning

Δ t: 2012082421 (16.2 LT) - 2012082415 (10.3 LT)

Lightning: 16.2 LT \pm 1.5 h (dots)

PT: LLCP | EA: ACT

09L (ISAAC) | 55 kt TS

S: 2 m s⁻¹ (L) | H: 124°

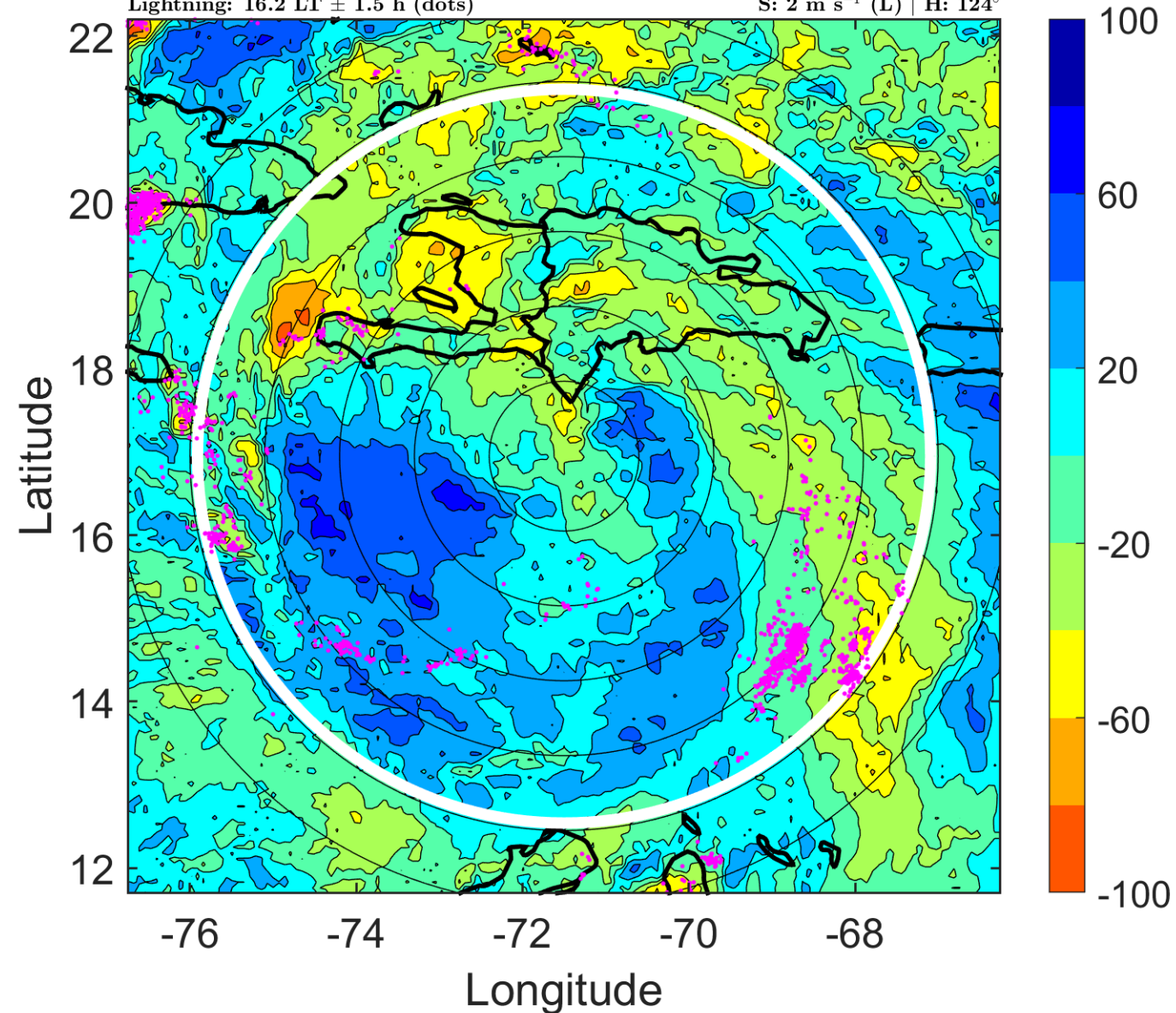

IR BT & Lightning

t: 2012082500 (19.2 LT)

Lightning: 19.2 LT \pm 1.5 h (dots)

PT: LLCP | EA: ACT

09L (ISAAC) | 55 kt TS

S: 1.8 m s⁻¹ (L) | H: 104°

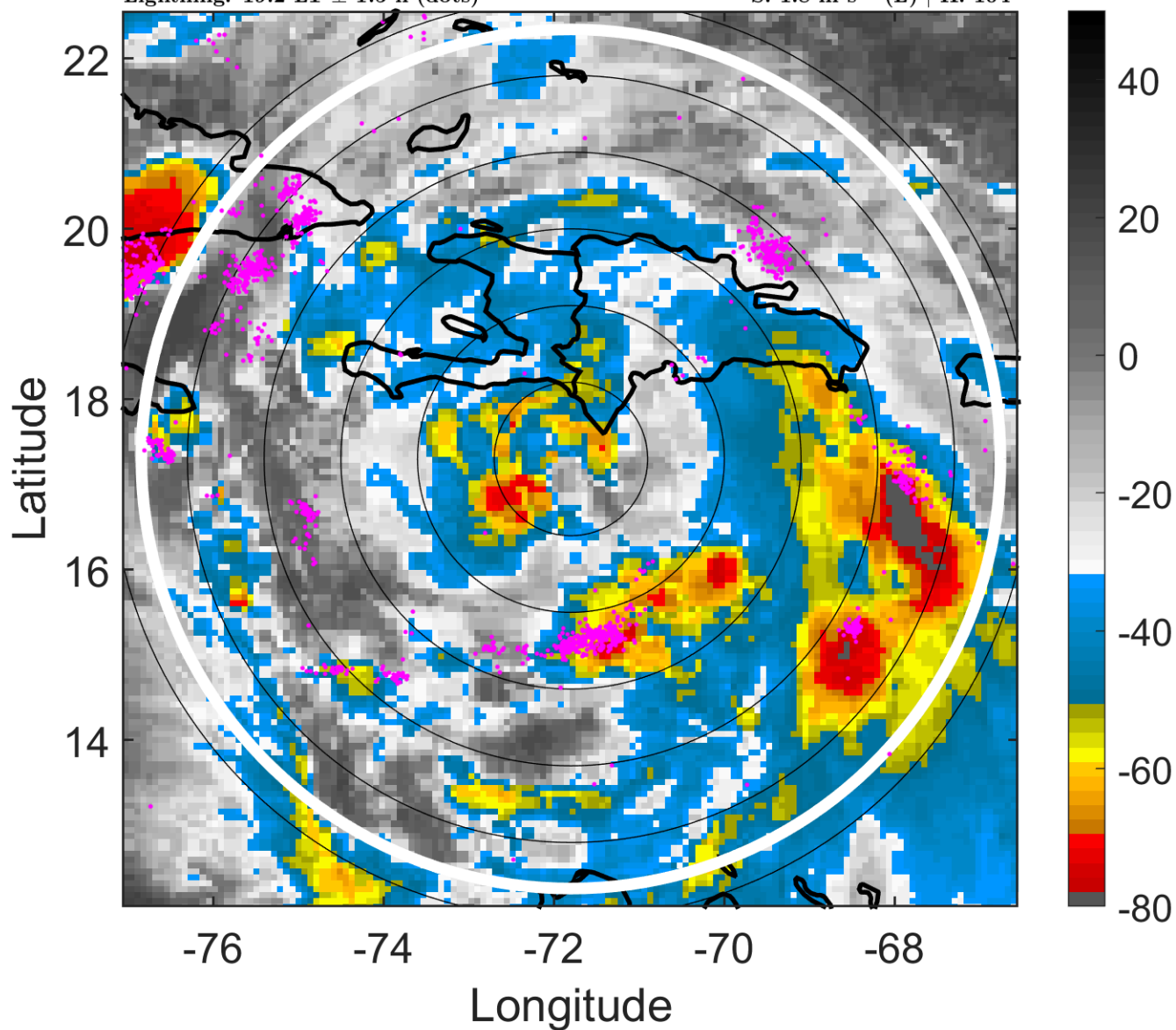

6-h IR BT Differences & Lightning

Δ t: 2012082500 (19.2 LT) - 2012082418 (13.3 LT)

Lightning: 19.2 LT \pm 1.5 h (dots)

PT: LLCP | EA: ACT

09L (ISAAC) | 55 kt TS

S: 1.8 m s⁻¹ (L) | H: 104°

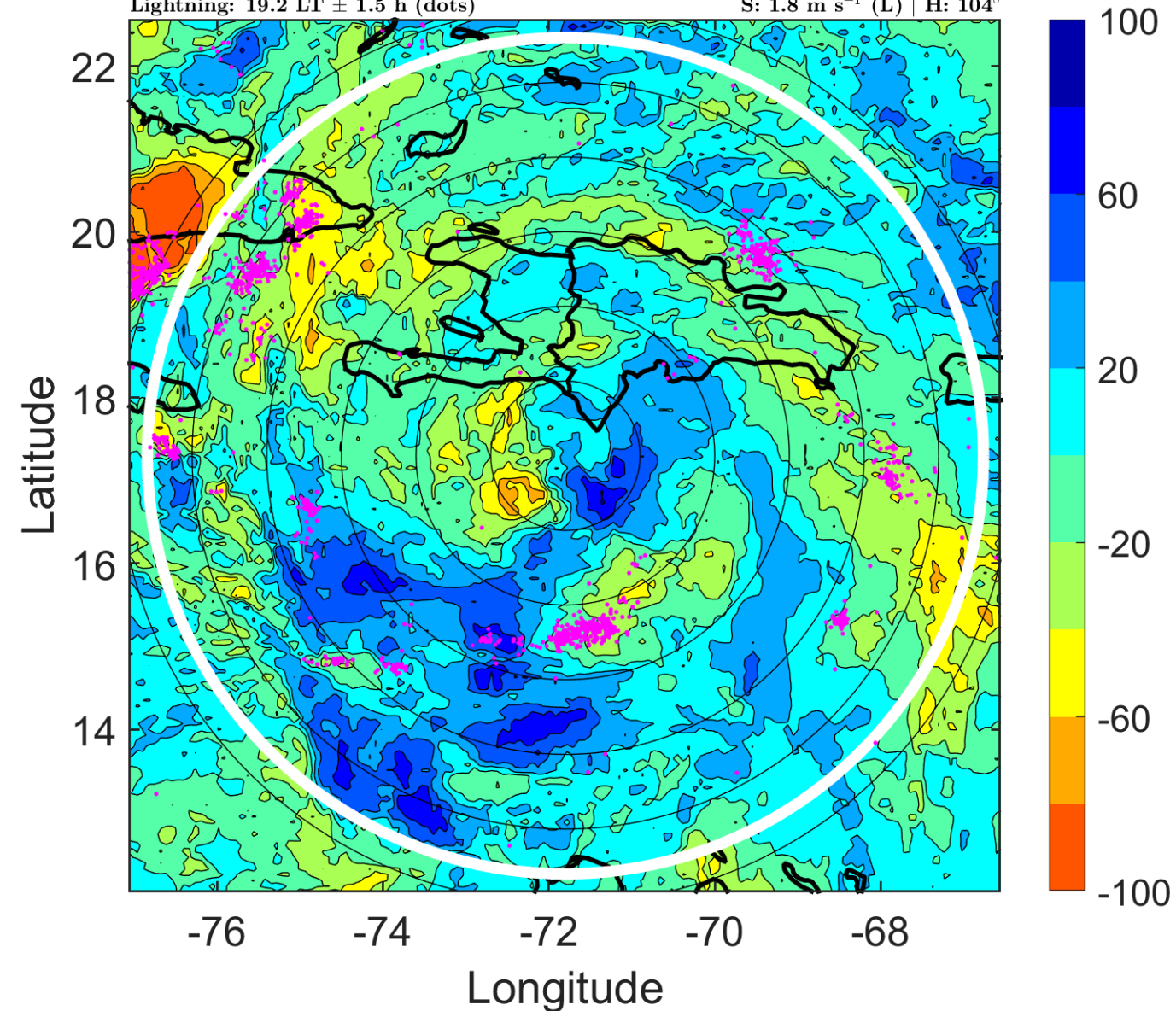

IR BT & Lightning

t: 2012082503 (22.2 LT)

Lightning: 22.2 LT \pm 1.5 h (dots)

PT: LLCP | EA: ACT

09L (ISAAC) | 55 kt TS

S: 4.8 m s⁻¹ (M) | H: 99°

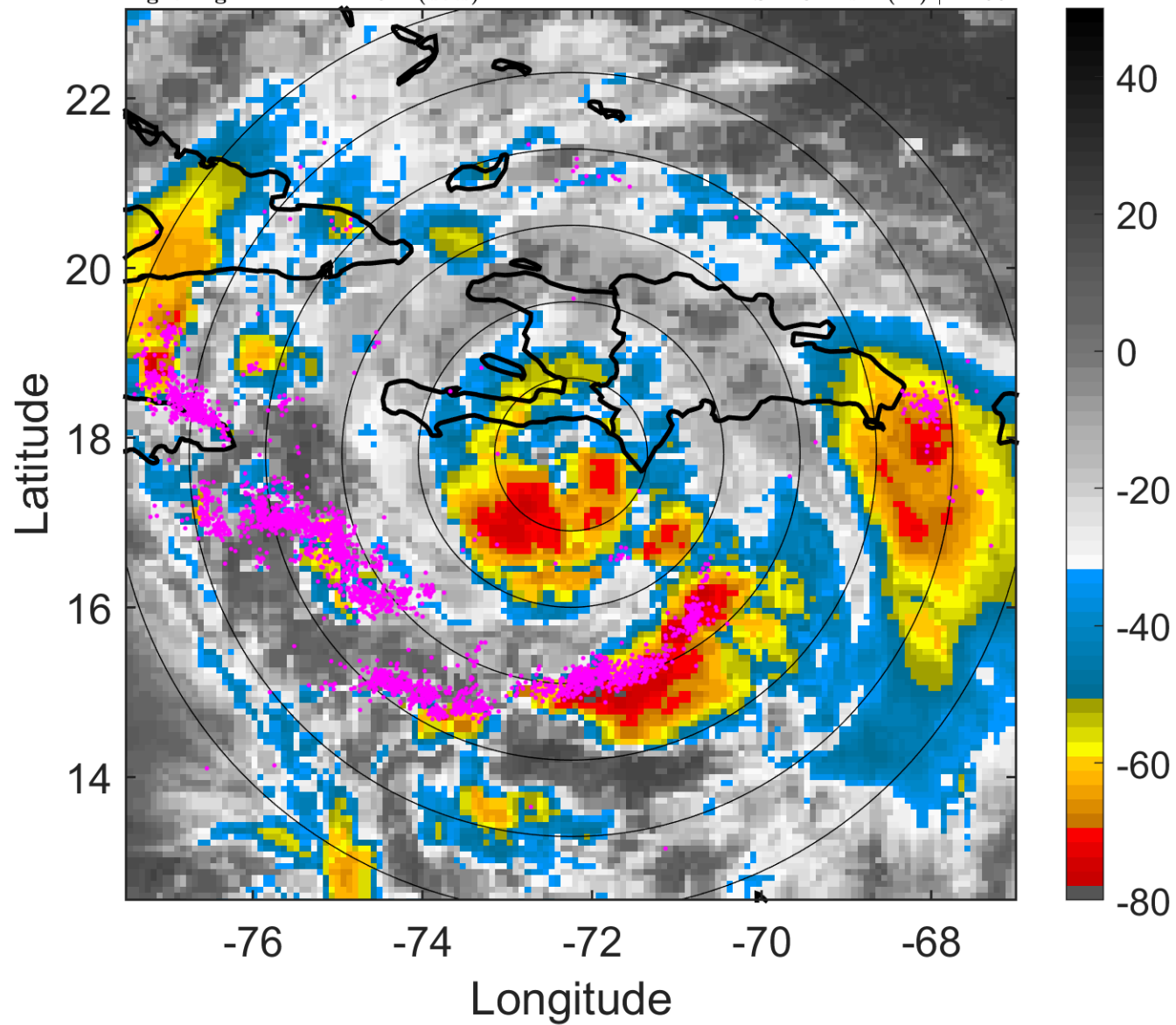

6-h IR BT Differences & Lightning

Δ t: 2012082503 (22.2 LT) - 2012082421 (16.2 LT)

Lightning: 22.2 LT \pm 1.5 h (dots)

PT: LLCP | EA: ACT

09L (ISAAC) | 55 kt TS

S: 4.8 m s⁻¹ (M) | H: 99°

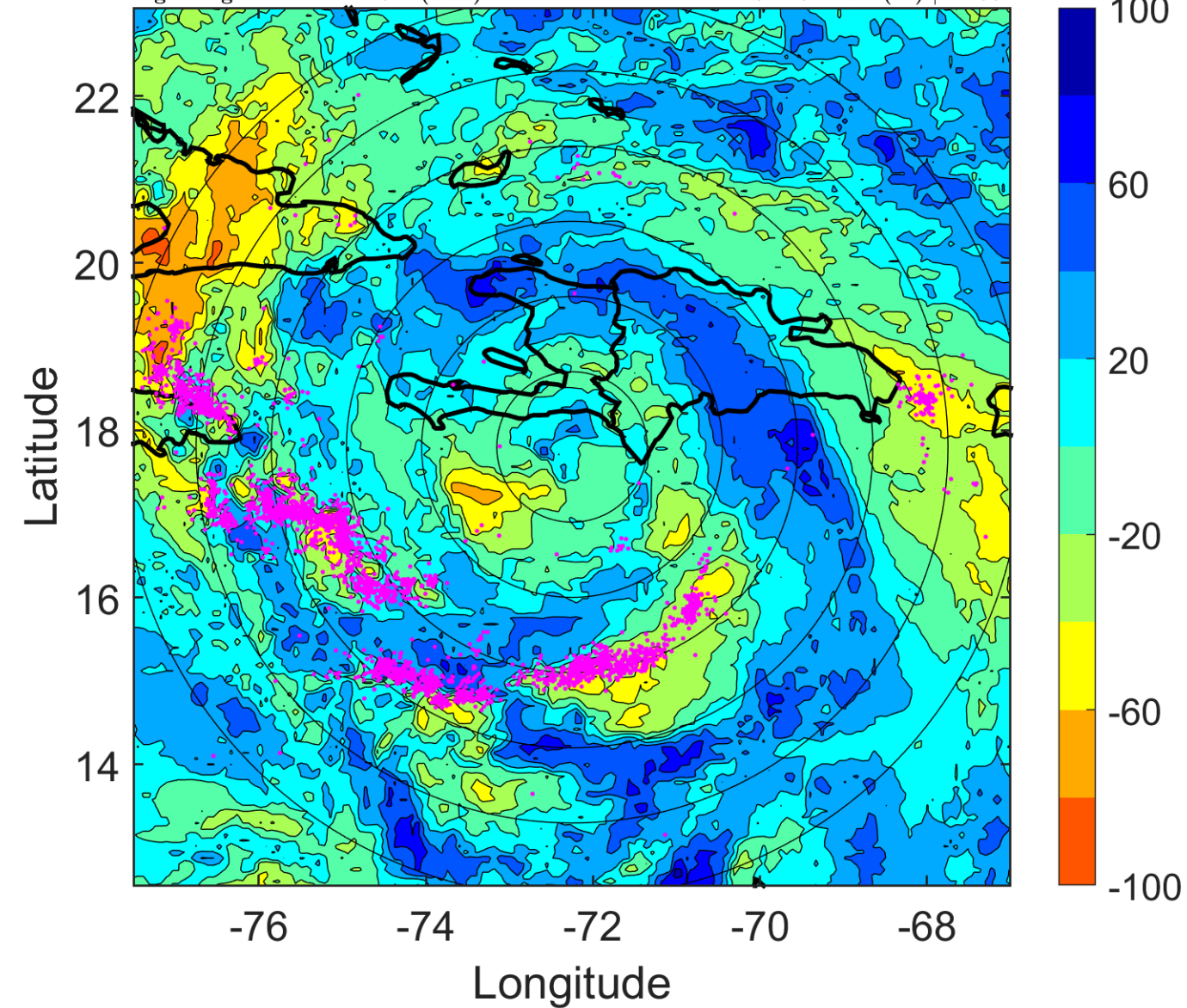

IR BT & Lightning

t: 2012082506 (1.2 LT)

Lightning: 1.2 LT \pm 1.5 h (dots)

PT: LLCP | EA: ACT

09L (ISAAC) | 55 kt TS

S: 7.7 m s⁻¹ (M) | H: 94°

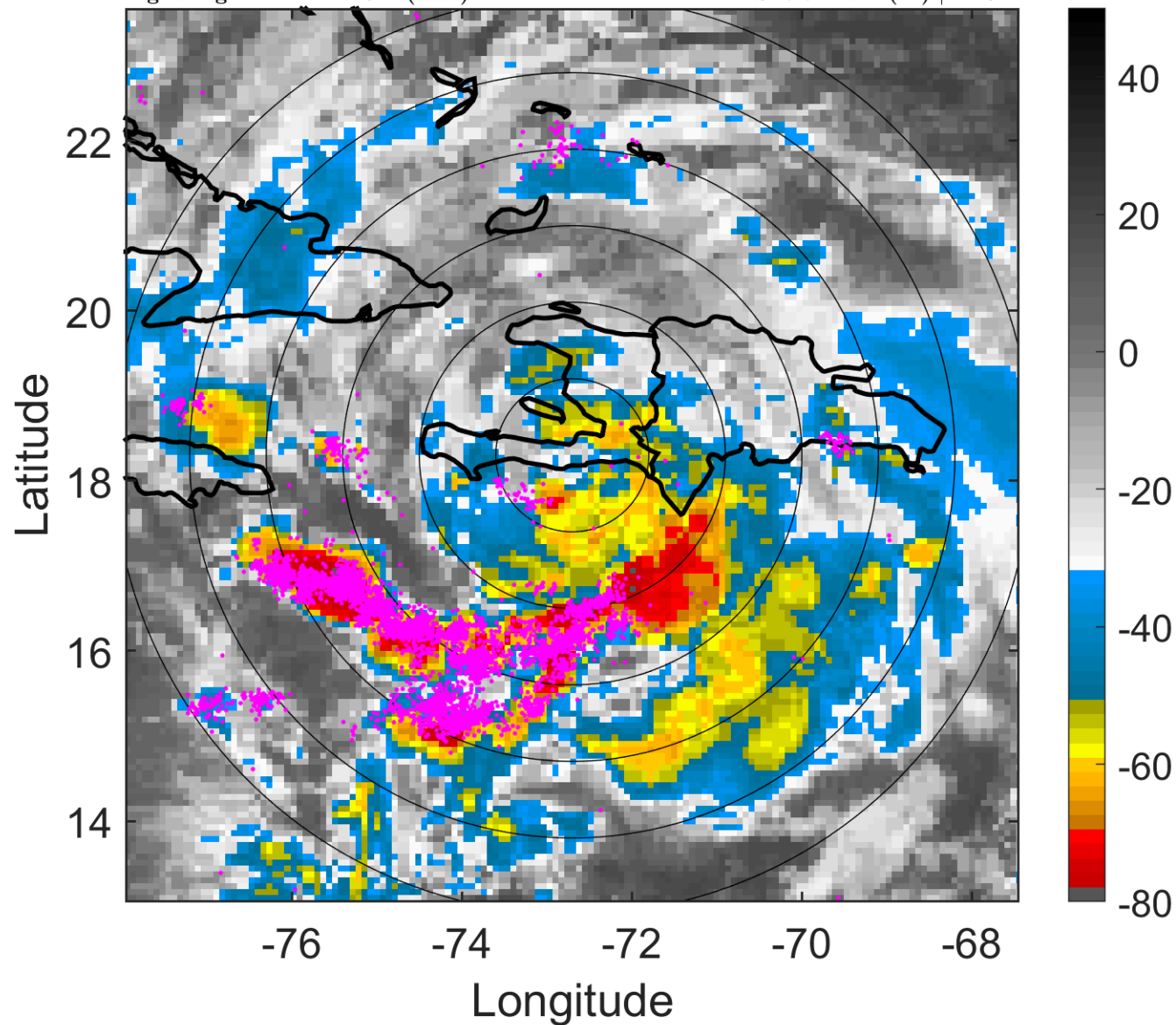

6-h IR BT Differences & Lightning

Δ t: 2012082506 (1.2 LT) - 2012082500 (19.2 LT)

Lightning: 1.2 LT \pm 1.5 h (dots)

PT: LLCP | EA: ACT

09L (ISAAC) | 55 kt TS

S: 7.7 m s⁻¹ (M) | H: 94°

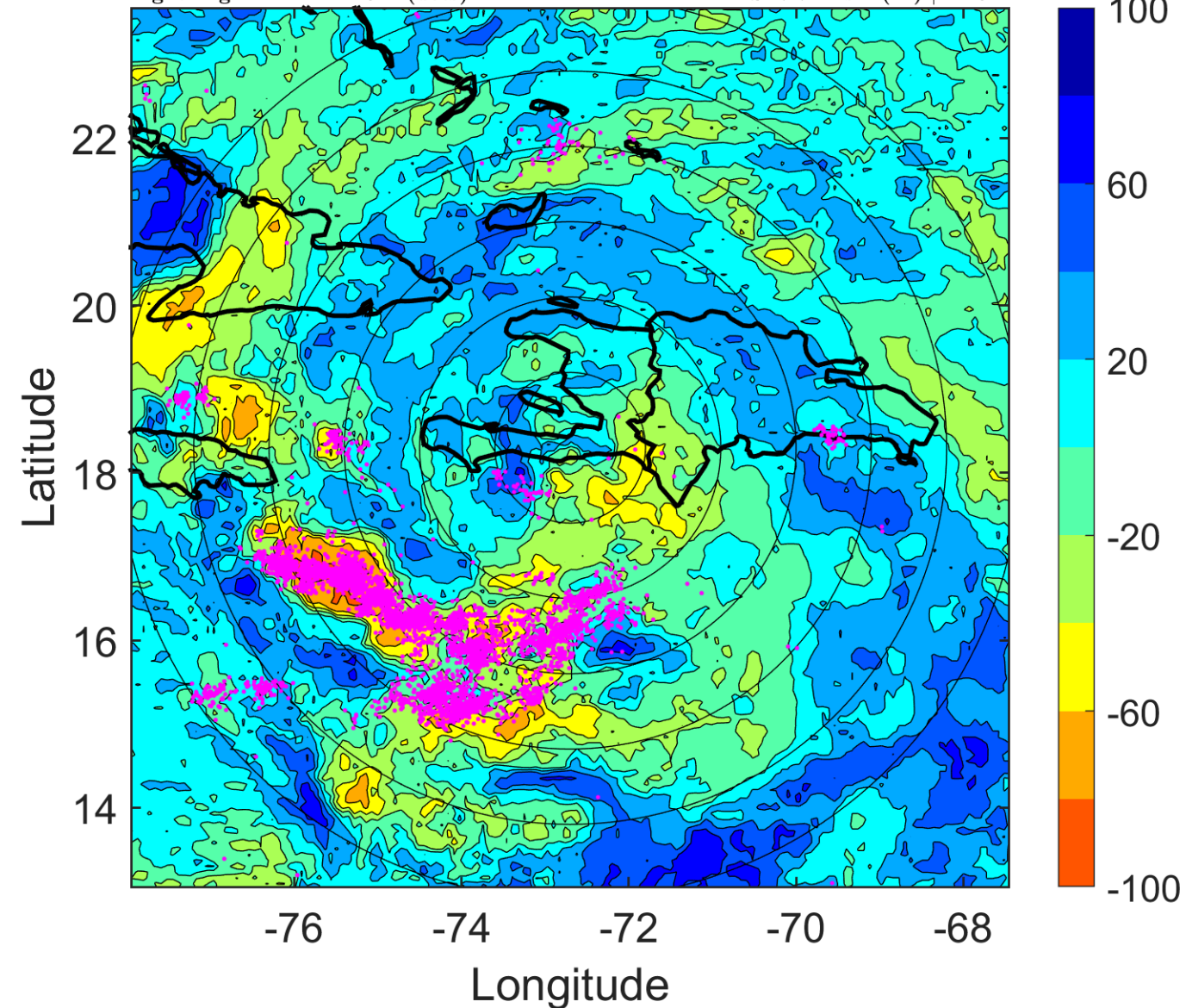

IR BT & Lightning

t: 2012082509 (4.1 LT)

Lightning: 4.1 LT \pm 1.5 h (dots)

PT: LLCP | EA: ACT

09L (ISAAC) | 52.5 kt TS

S: 9.1 m s⁻¹ (M) | H: 100.5°

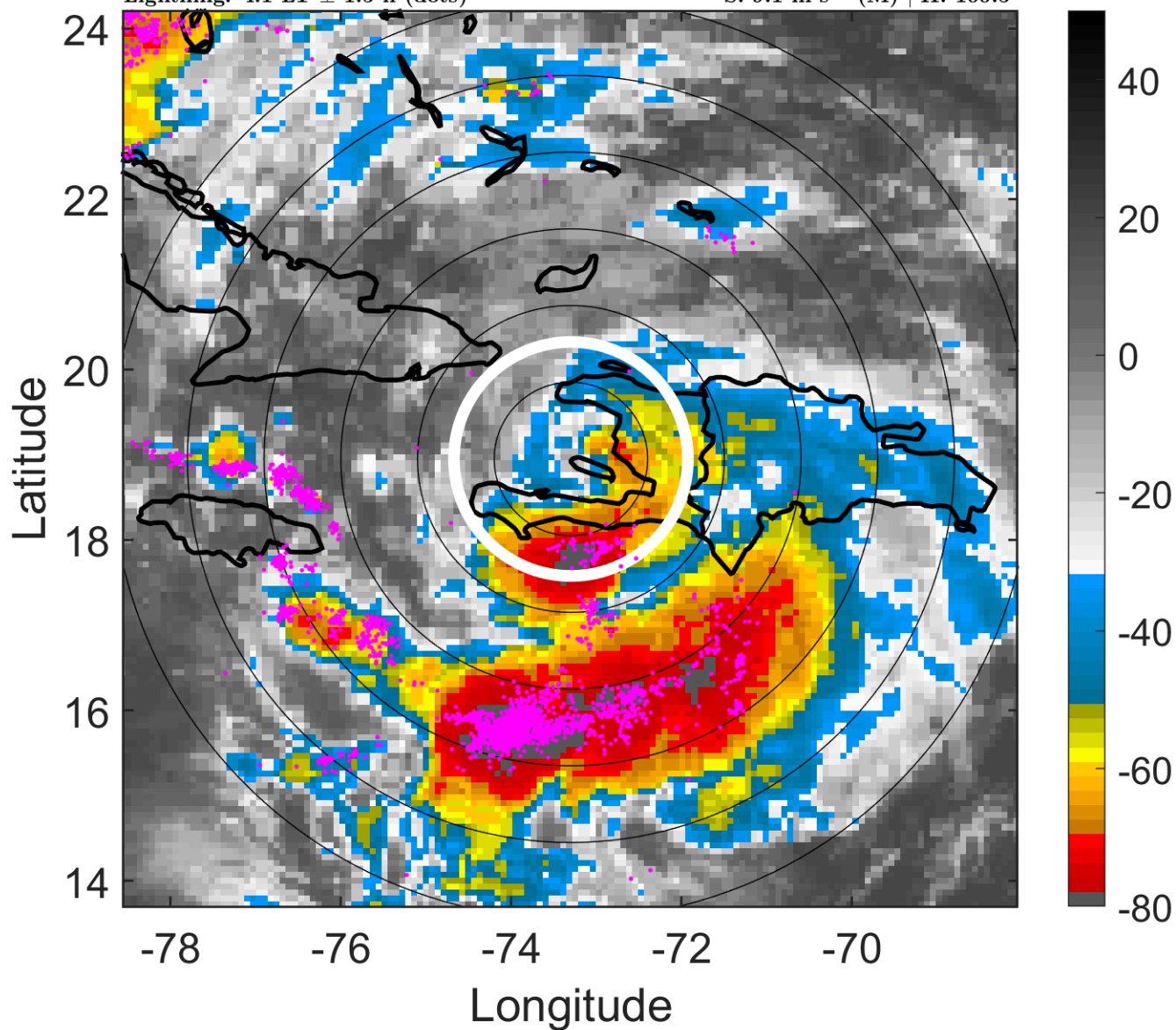

6-h IR BT Differences & Lightning

Δ t: 2012082509 (4.1 LT) - 2012082503 (22.2 LT)

Lightning: 4.1 LT \pm 1.5 h (dots)

PT: LLCP | EA: ACT

09L (ISAAC) | 52.5 kt TS

S: 9.1 m s⁻¹ (M) | H: 100.5°

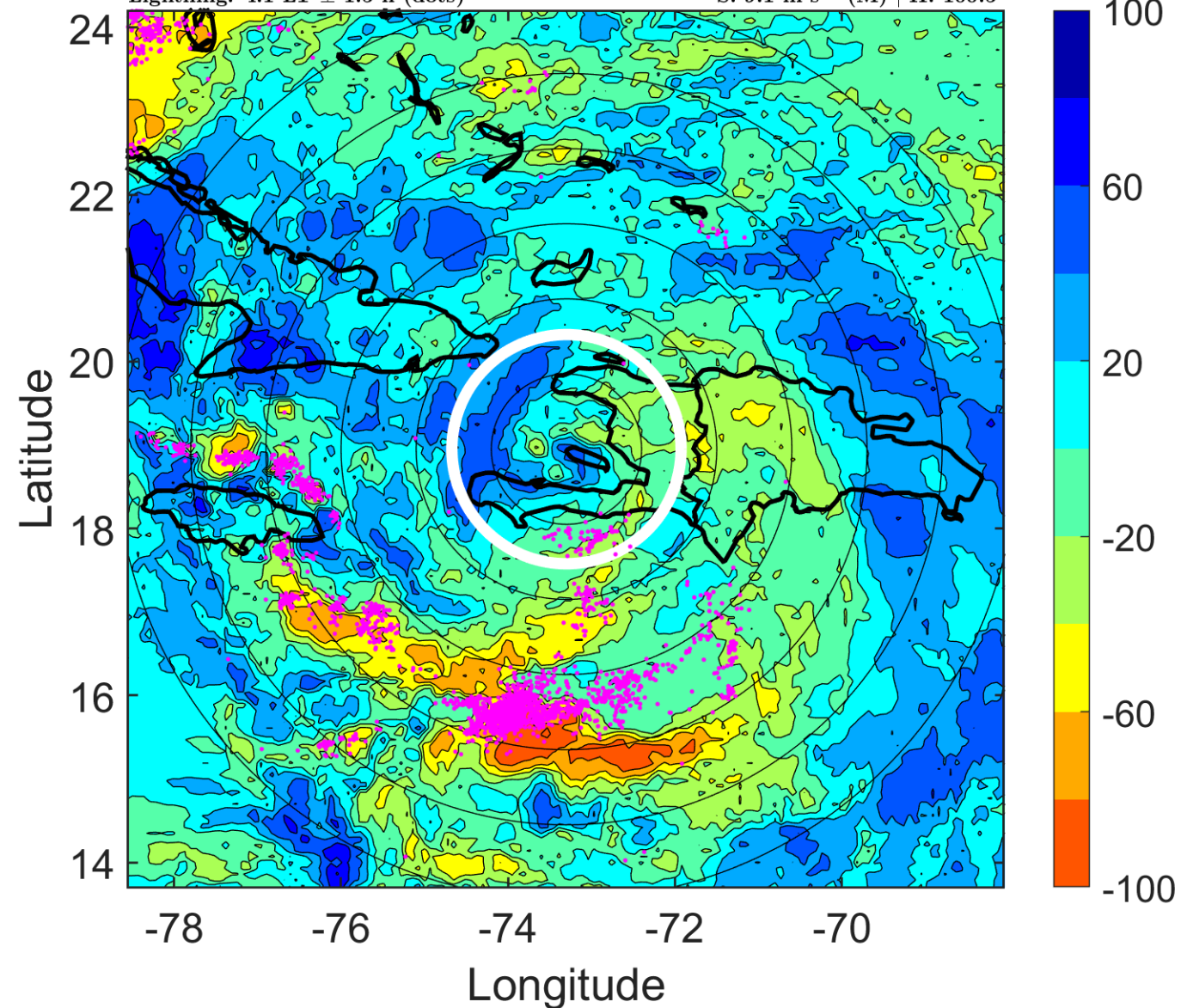

IR BT & Lightning

t: 2012082512 (7.1 LT)

Lightning: 7.1 LT \pm 1.5 h (dots)

PT: LLCP | EA: ACT

09L (ISAAC) | 50 kt TS

S: 10.4 m s⁻¹ (M) | H: 107°

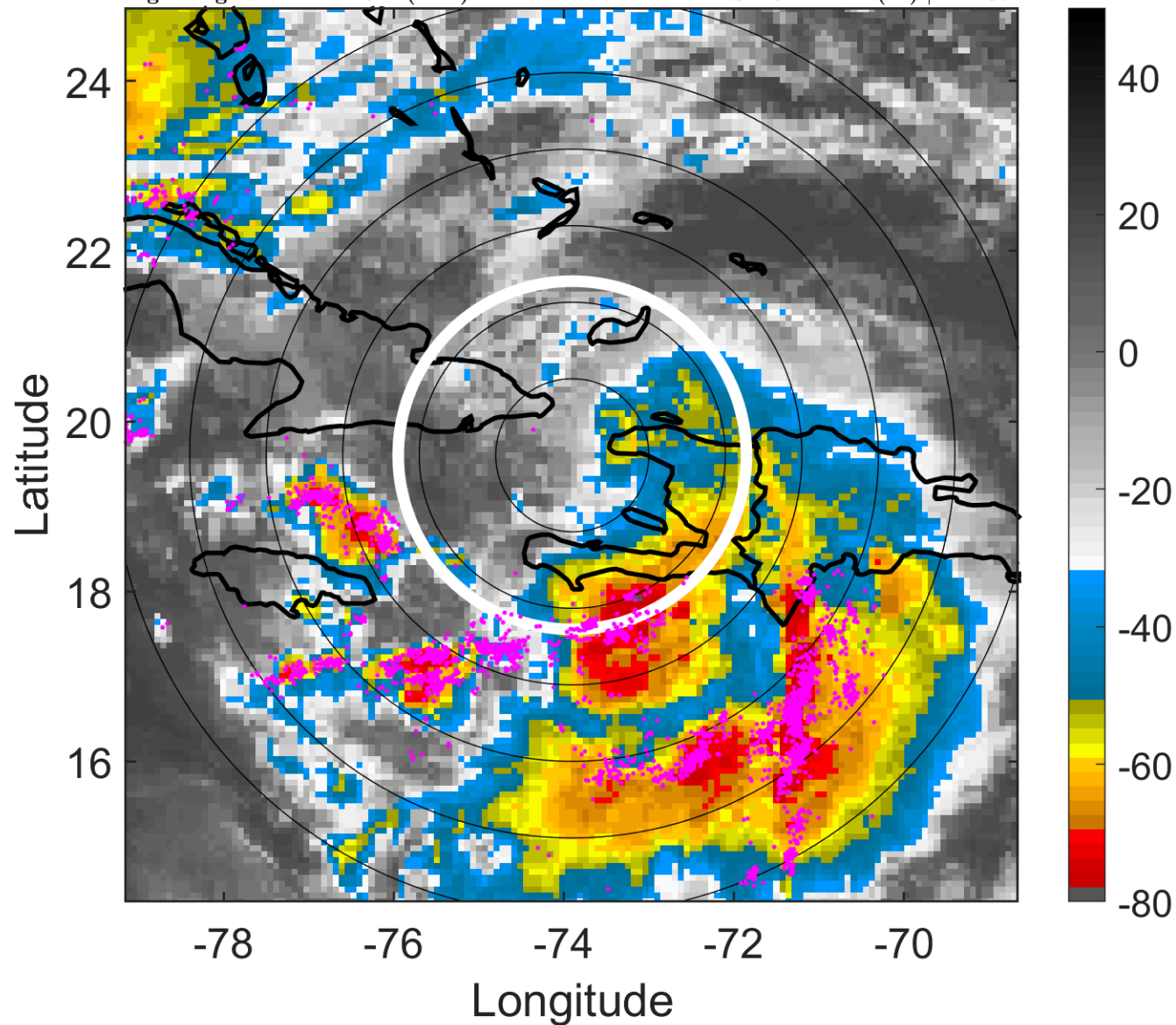

6-h IR BT Differences & Lightning

Δ t: 2012082512 (7.1 LT) - 2012082506 (1.2 LT)

Lightning: 7.1 LT \pm 1.5 h (dots)

PT: LLCP | EA: ACT

09L (ISAAC) | 50 kt TS

S: 10.4 m s⁻¹ (M) | H: 107°

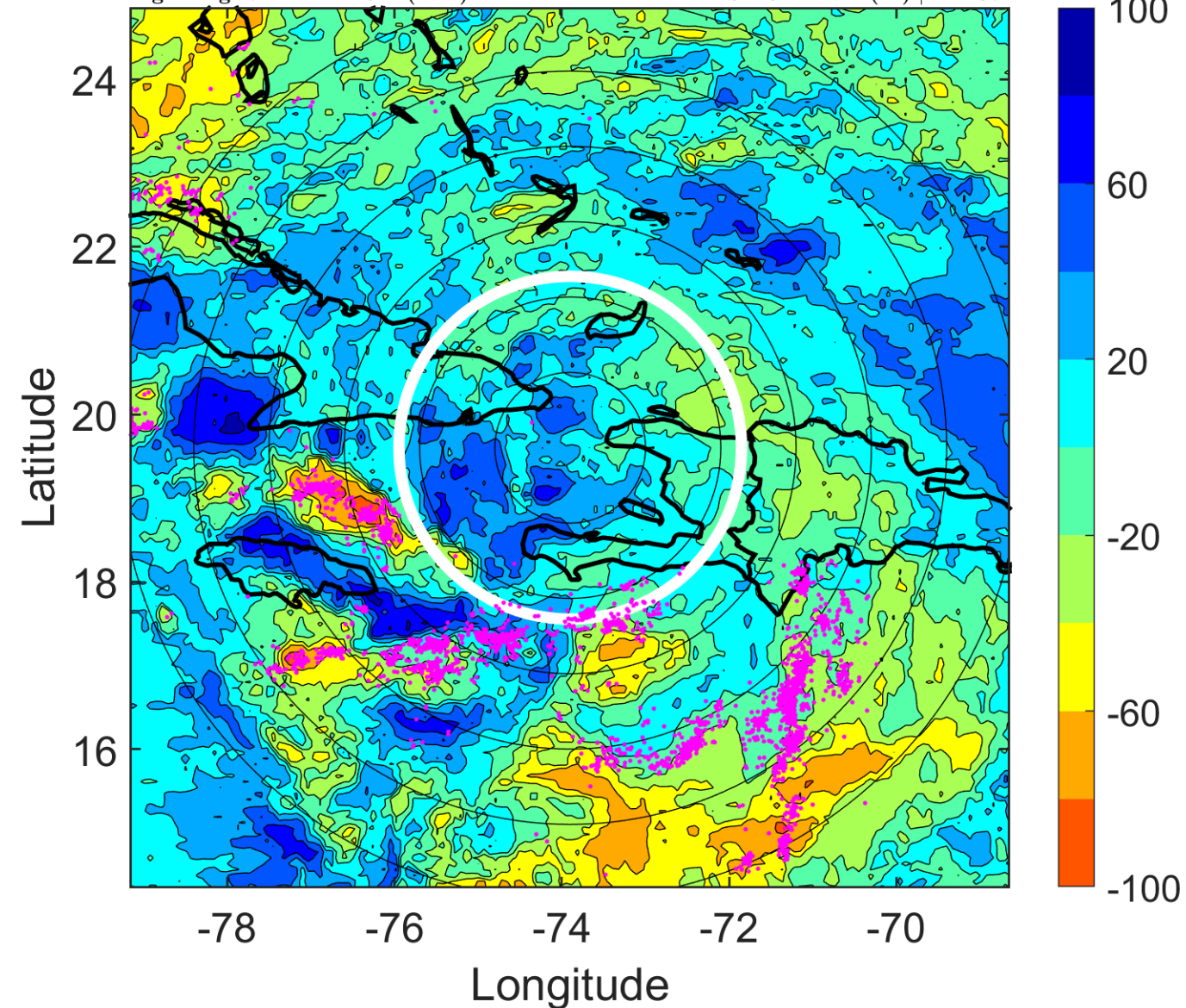

IR BT & Lightning

t: 2012082515 (10 LT)

Lightning: 10 LT \pm 1.5 h (dots)

PT: LLCP | EA: ACT

09L (ISAAC) | 50 kt TS

S: 8.5 m s⁻¹ (M) | H: 94°

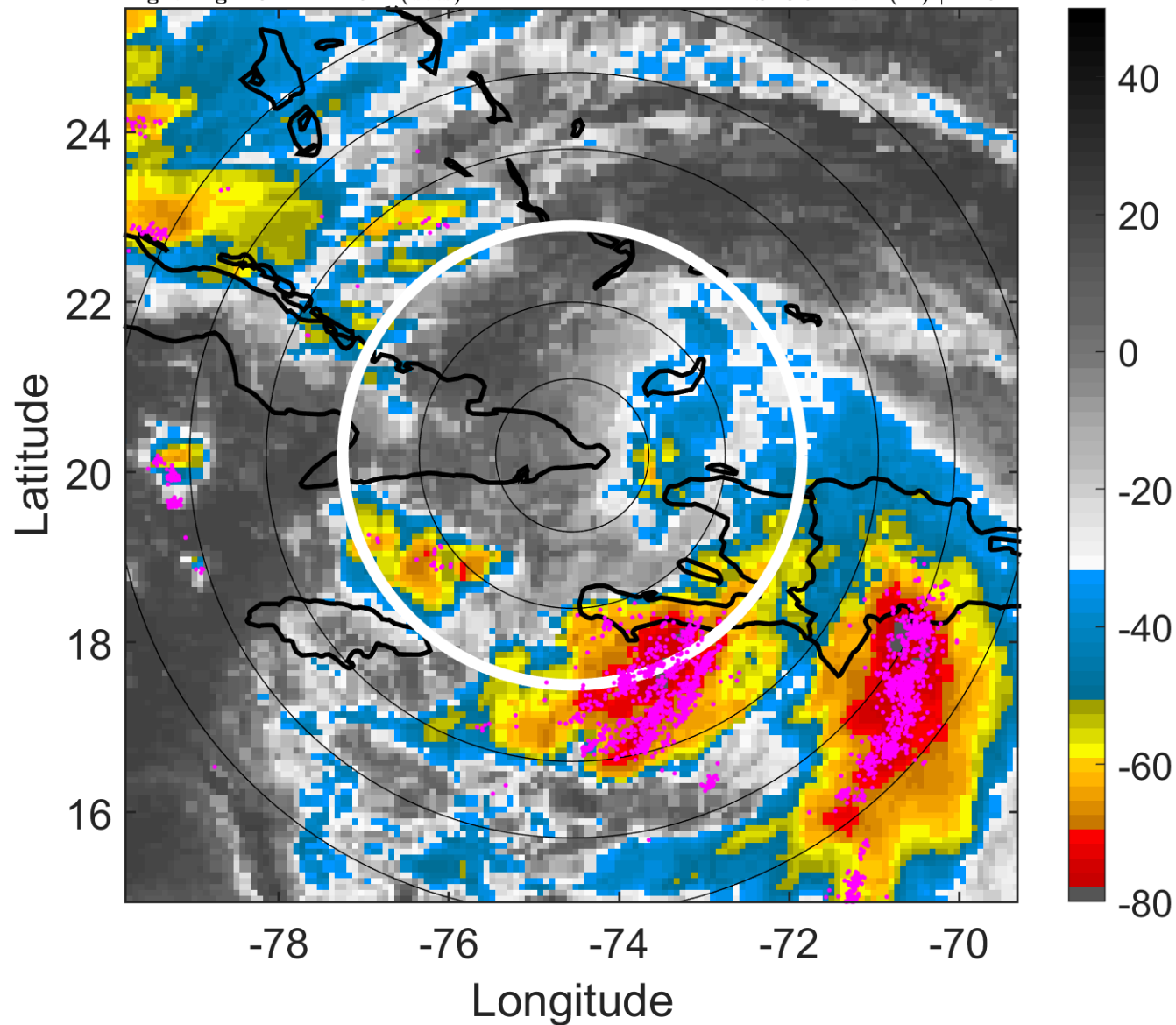

6-h IR BT Differences & Lightning

Δ t: 2012082515 (10 LT) - 2012082509 (4.1 LT)

Lightning: 10 LT \pm 1.5 h (dots)

PT: LLCP | EA: ACT

09L (ISAAC) | 50 kt TS

S: 8.5 m s⁻¹ (M) | H: 94°

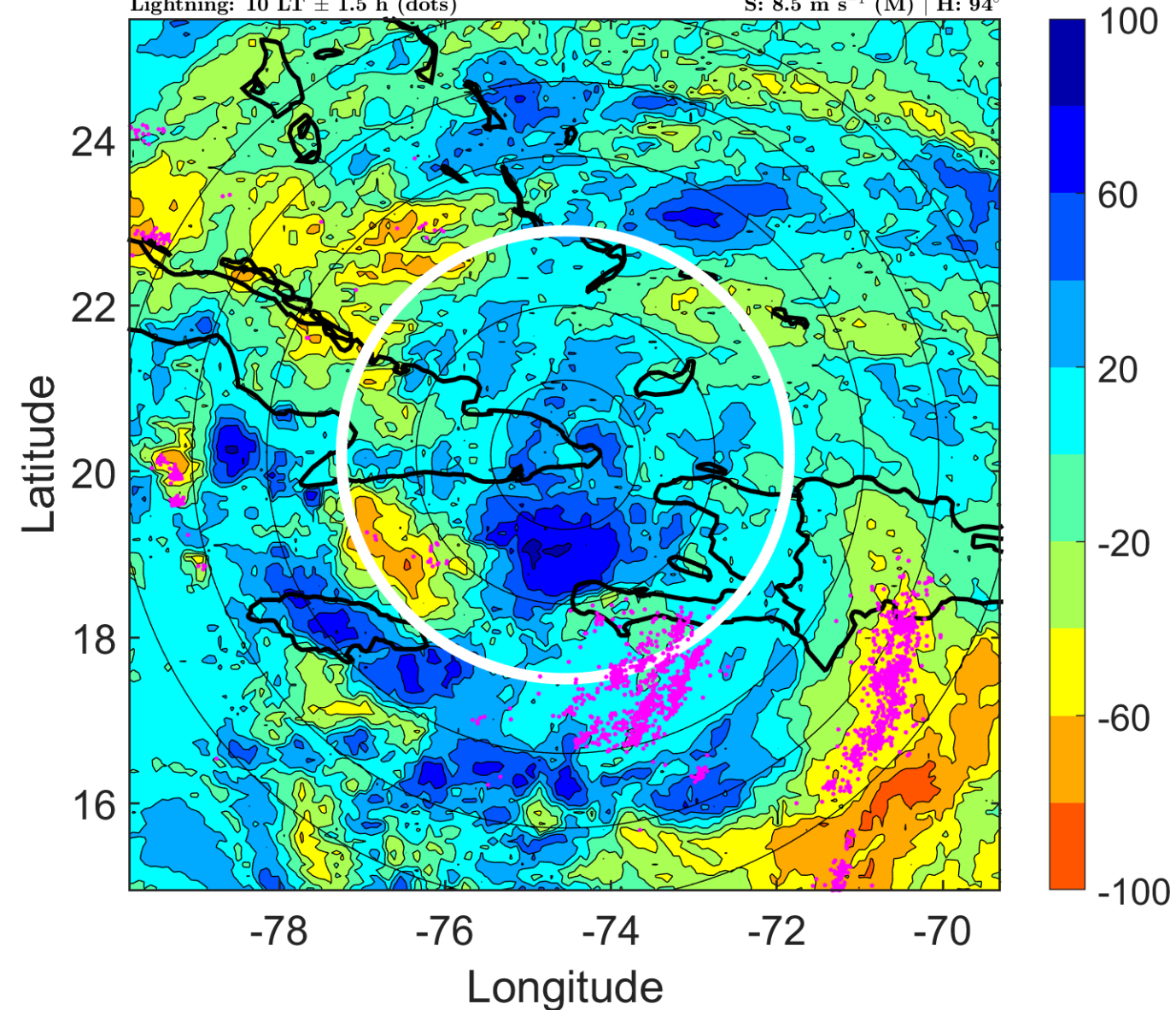

IR BT & Lightning

t: 2012082518 (13 LT)

Lightning: 13 LT \pm 1.5 h (dots)

PT: LLCP | EA: ACT

09L (ISAAC) | 50 kt TS

S: 6.6 m s⁻¹ (M) | H: 81°

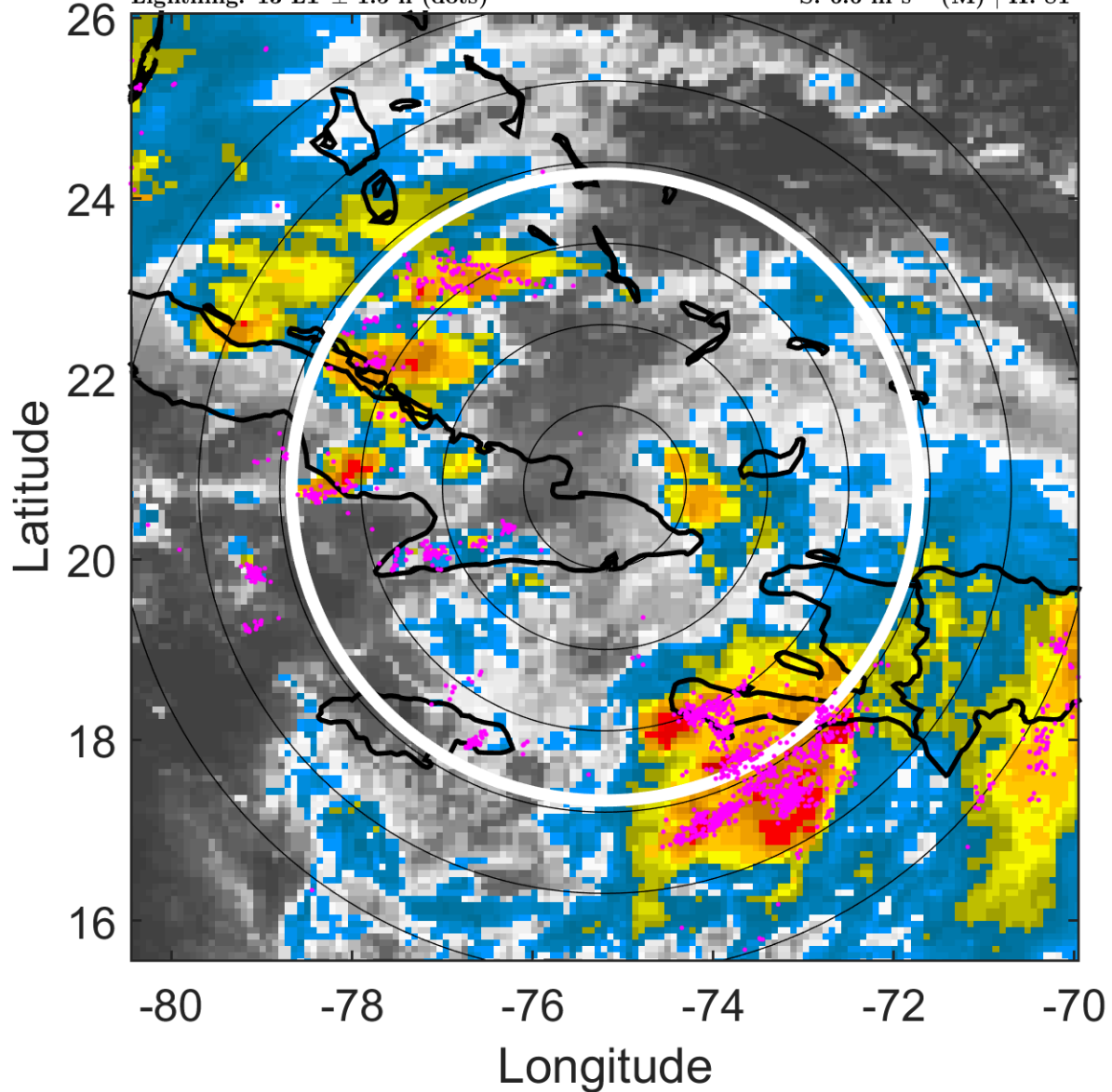

6-h IR BT Differences & Lightning

Δ t: 2012082518 (13 LT) - 2012082512 (7.1 LT)

Lightning: 13 LT \pm 1.5 h (dots)

PT: LLCP | EA: ACT

09L (ISAAC) | 50 kt TS

S: 6.6 m s⁻¹ (M) | H: 81°

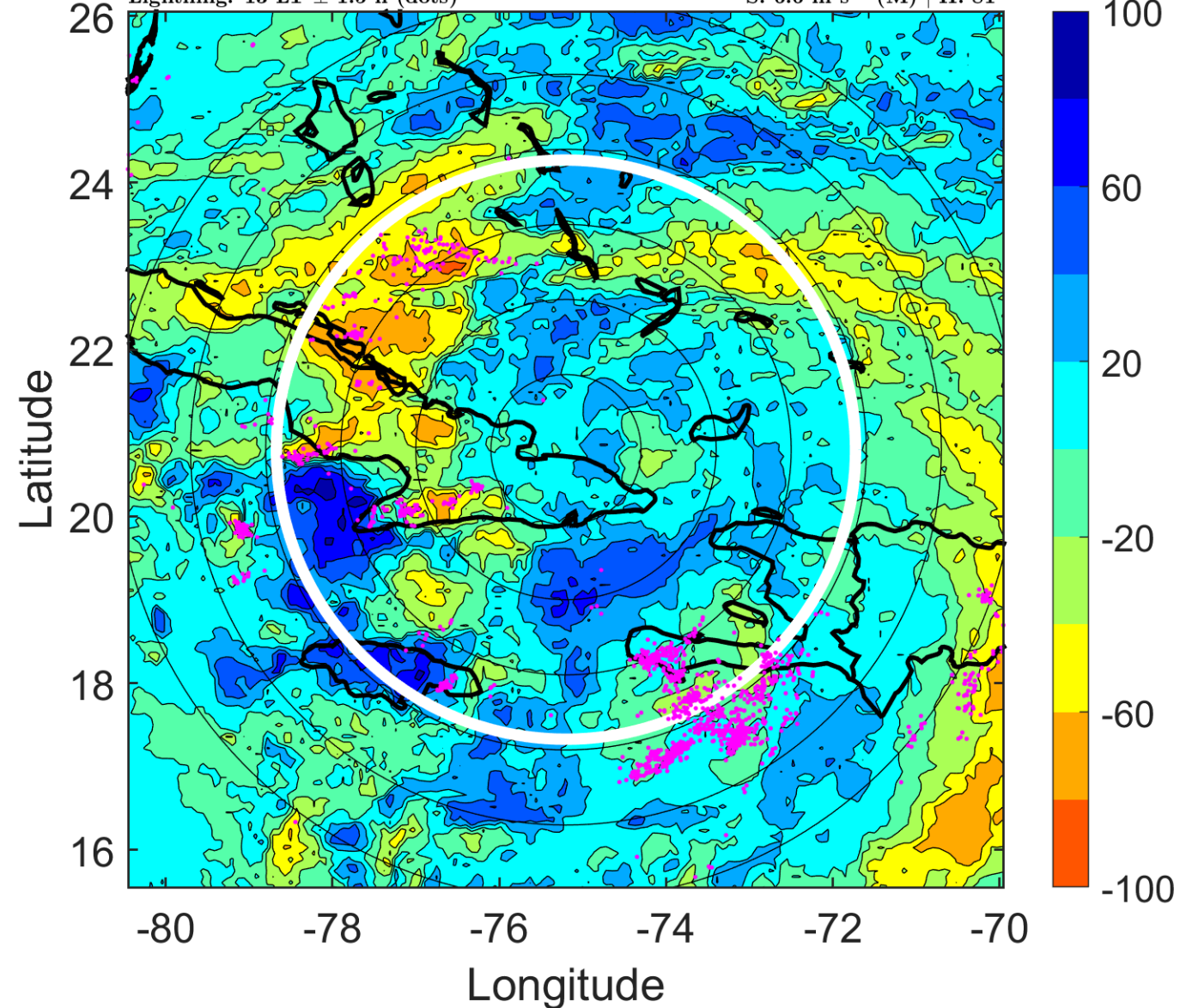

IR BT & Lightning

t: 2012082521 (15.9 LT)

Lightning: 15.9 LT \pm 1.5 h (dots)

PT: LLCP | EA: ACT

09L (ISAAC) | 50 kt TS

S: 6.3 m s⁻¹ (M) | H: 75°

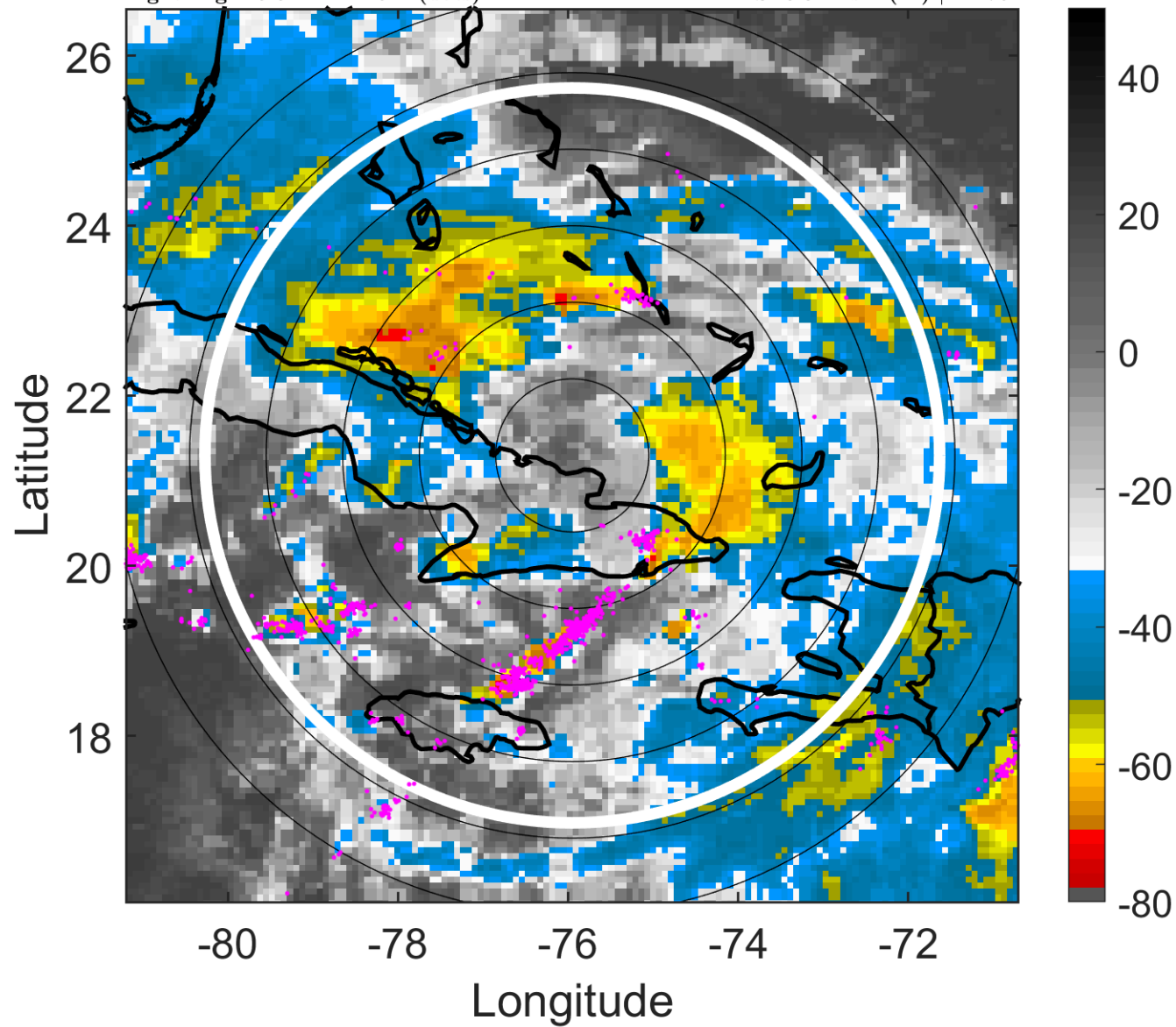

6-h IR BT Differences & Lightning

Δ t: 2012082521 (15.9 LT) - 2012082515 (10 LT)

Lightning: 15.9 LT \pm 1.5 h (dots)

PT: LLCP | EA: ACT

09L (ISAAC) | 50 kt TS

S: 6.3 m s⁻¹ (M) | H: 75°

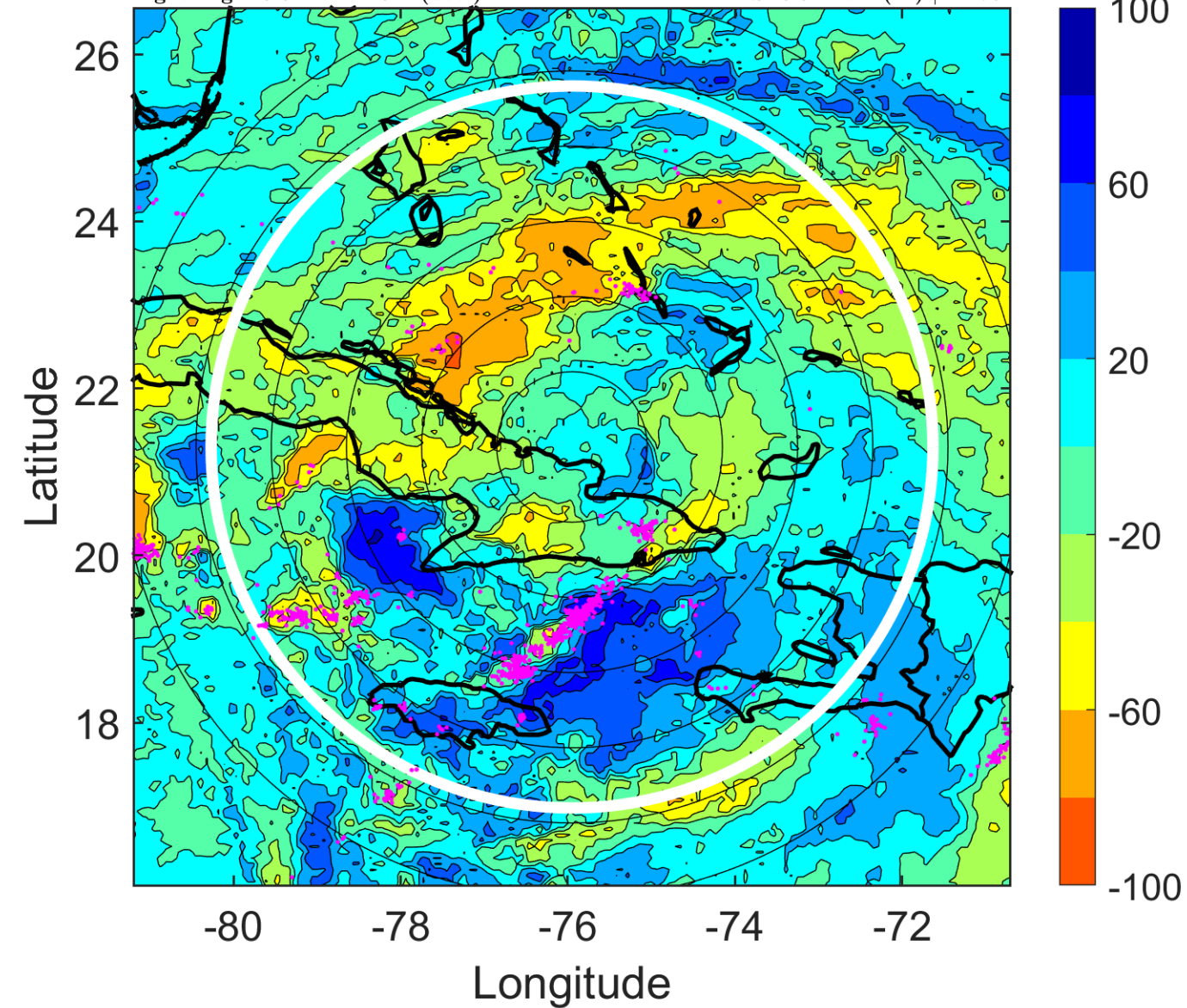

IR BT & Lightning

t: 2012082600 (18.9 LT)

Lightning: 18.9 LT \pm 1.5 h (dots)

PT: LLCP | EA: ACT

09L (ISAAC) | 50 kt TS

S: 5.9 m s⁻¹ (M) | H: 69°

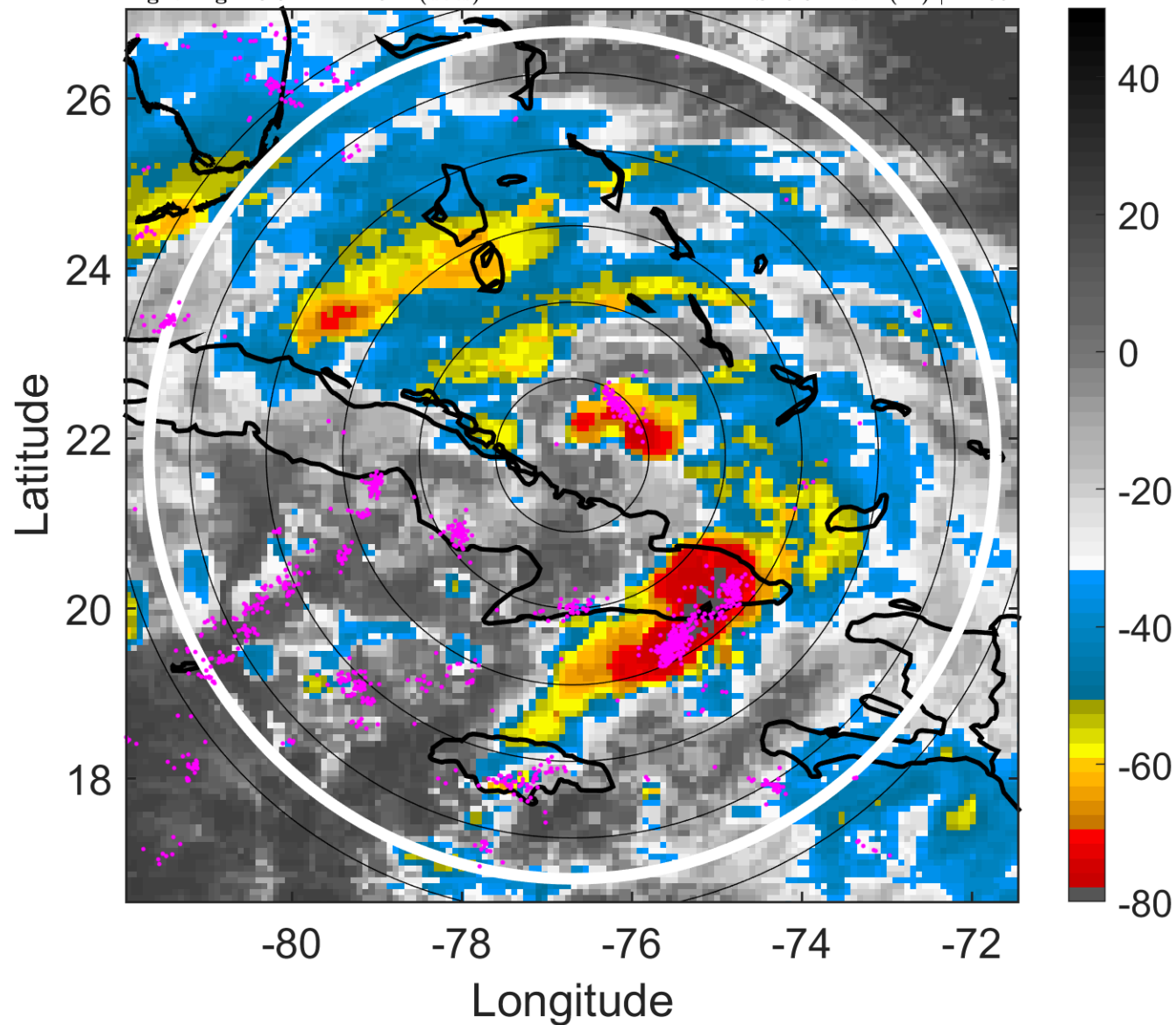

6-h IR BT Differences & Lightning

Δ t: 2012082600 (18.9 LT) - 2012082518 (13 LT)

Lightning: 18.9 LT \pm 1.5 h (dots)

PT: LLCP | EA: ACT

09L (ISAAC) | 50 kt TS

S: 5.9 m s⁻¹ (M) | H: 69°

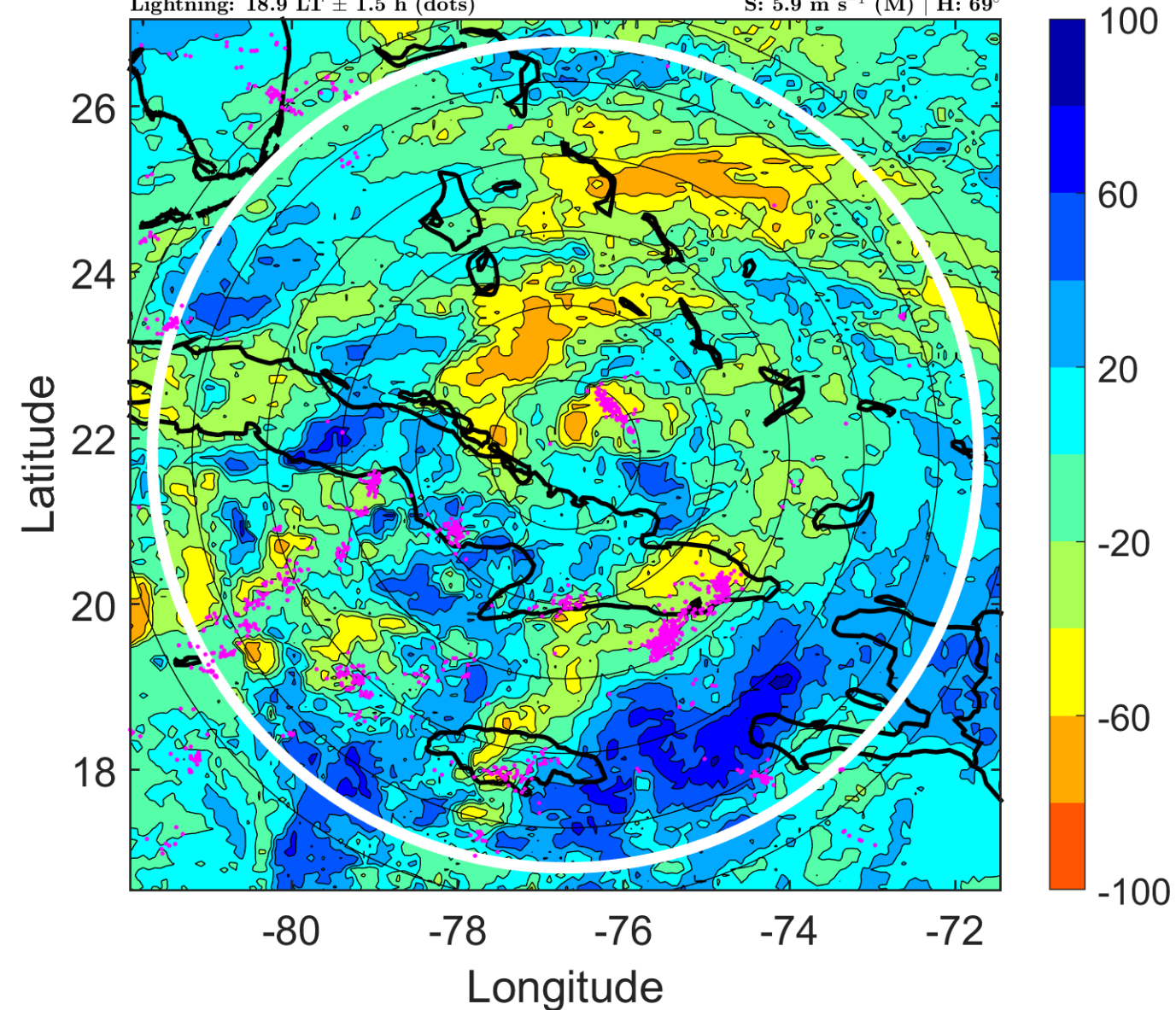

IR BT & Lightning

t: 2012082603 (21.8 LT)

Lightning: 21.8 LT \pm 1.5 h (dots)

PT: LLCP | EA: ACT

09L (ISAAC) | 52.5 kt TS

S: 7.7 m s⁻¹ (M) | H: 65.5°

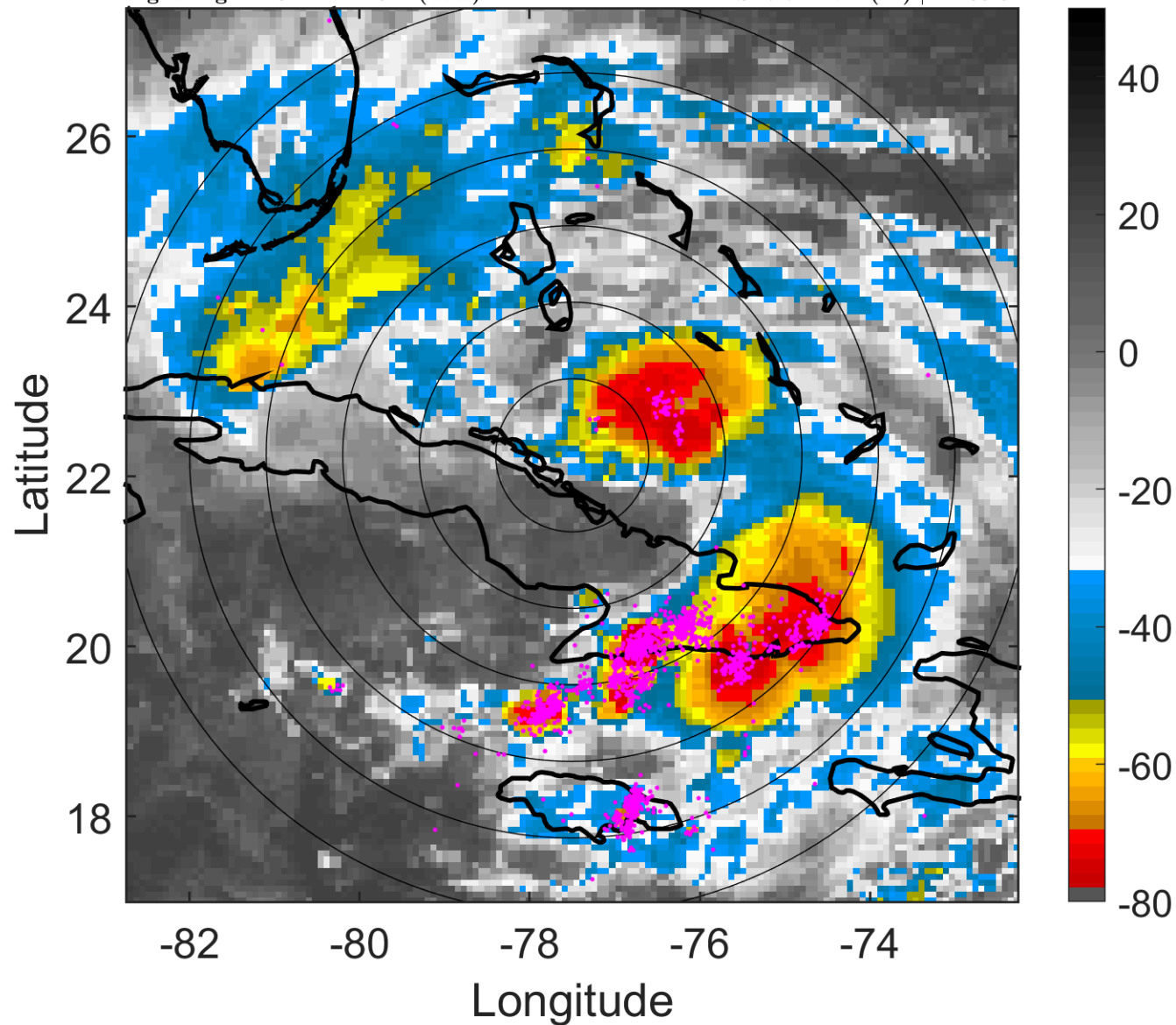

6-h IR BT Differences & Lightning

Δ t: 2012082603 (21.8 LT) - 2012082521 (15.9 LT)

Lightning: 21.8 LT \pm 1.5 h (dots)

PT: LLCP | EA: ACT

09L (ISAAC) | 52.5 kt TS

S: 7.7 m s⁻¹ (M) | H: 65.5°

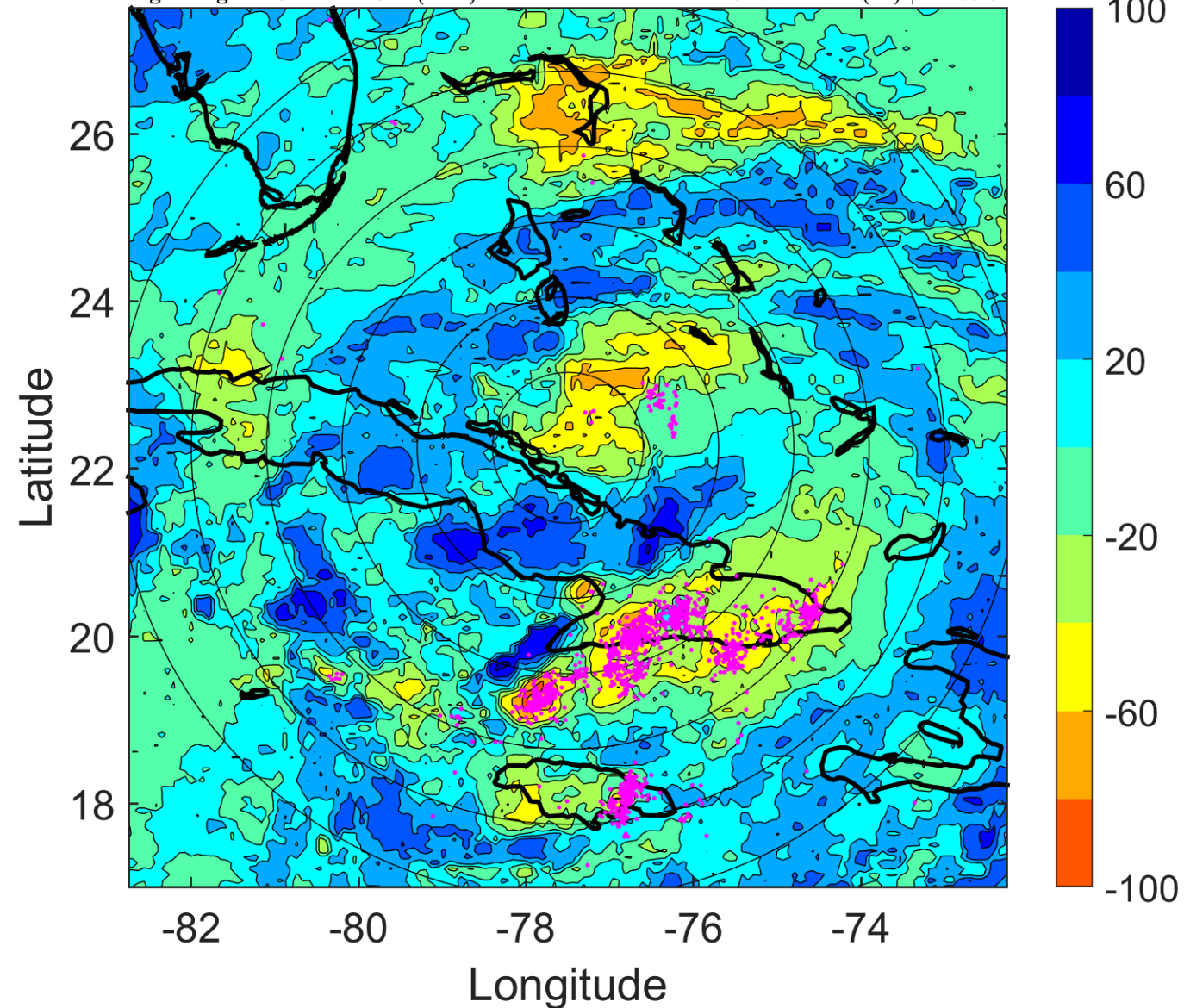

IR BT & Lightning

t: 2012082606 (0.8 LT)

Lightning: 0.8 LT \pm 1.5 h (dots)

PT: LLCP | EA: QUASI

09L (ISAAC) | 55 kt TS

S: 9.5 m s⁻¹ (M) | H: 62°

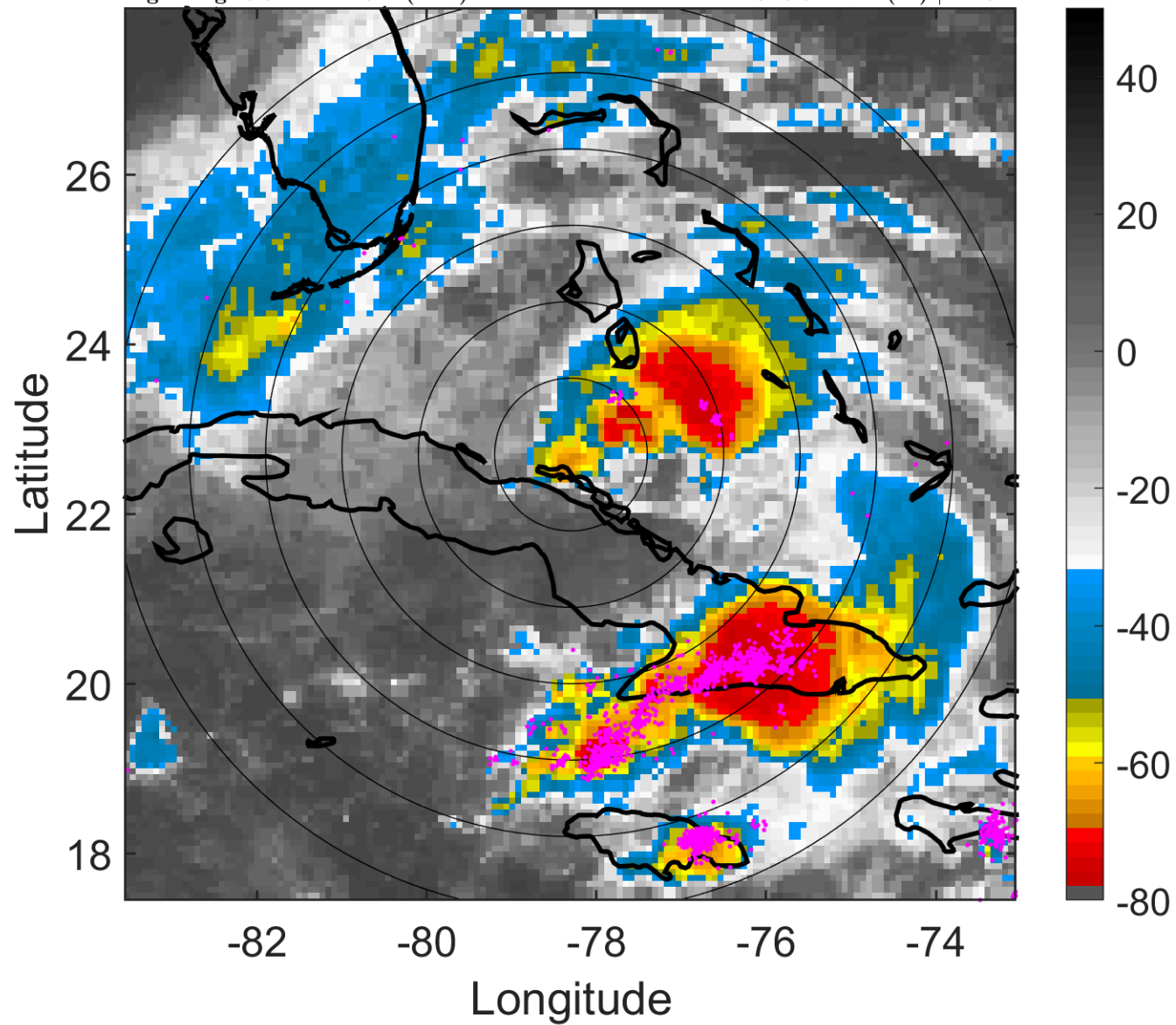

6-h IR BT Differences & Lightning

Δ t: 2012082606 (0.8 LT) - 2012082600 (18.9 LT)

Lightning: 0.8 LT \pm 1.5 h (dots)

PT: LLCP | EA: QUASI

09L (ISAAC) | 55 kt TS

S: 9.5 m s⁻¹ (M) | H: 62°

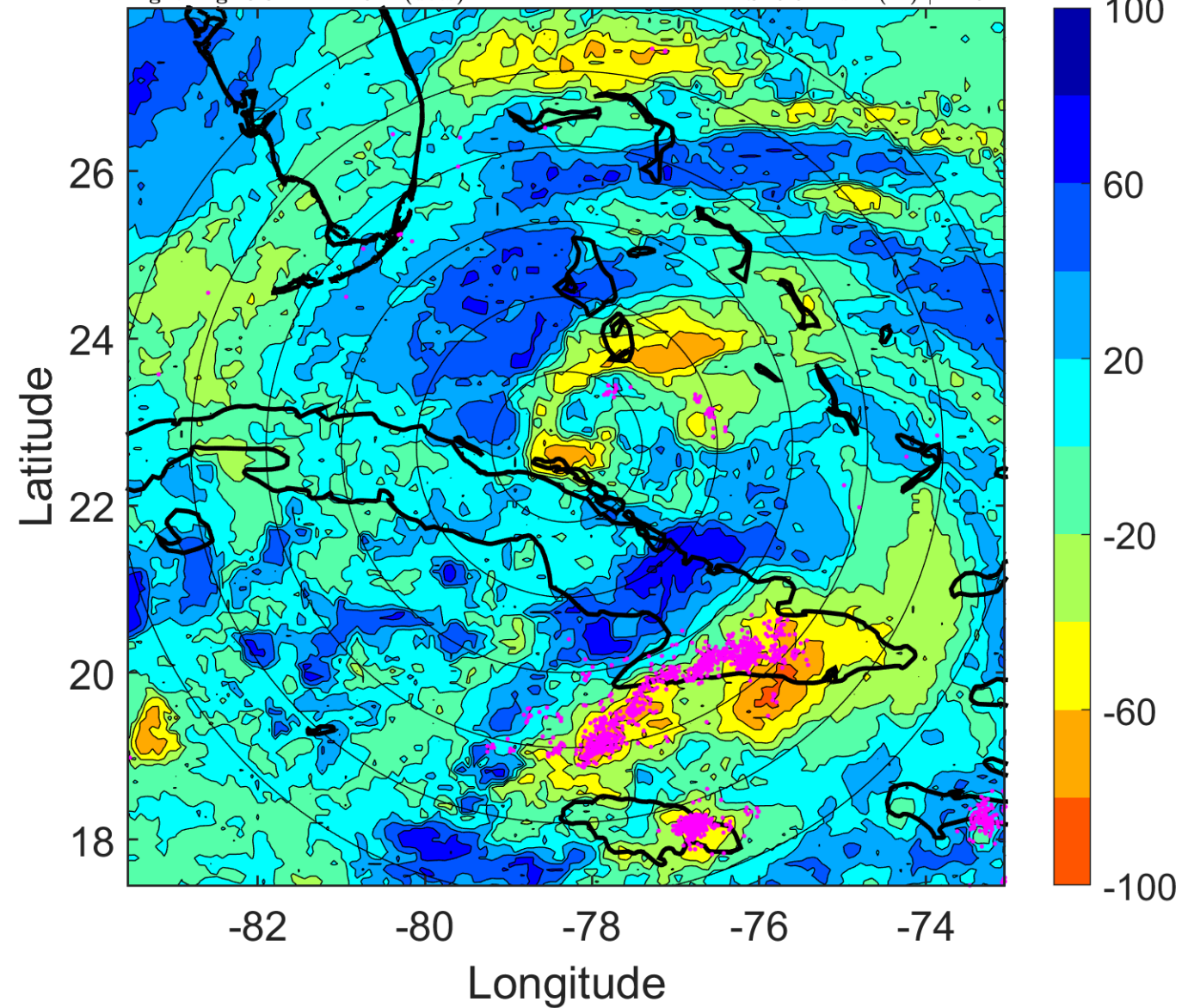

IR BT & Lightning

t: 2012082609 (3.7 LT)

Lightning: 3.7 LT \pm 1.5 h (dots)

PT: LLCP | EA: QUASI

09L (ISAAC) | 55 kt TS

S: 8.1 m s⁻¹ (M) | H: 54.5°

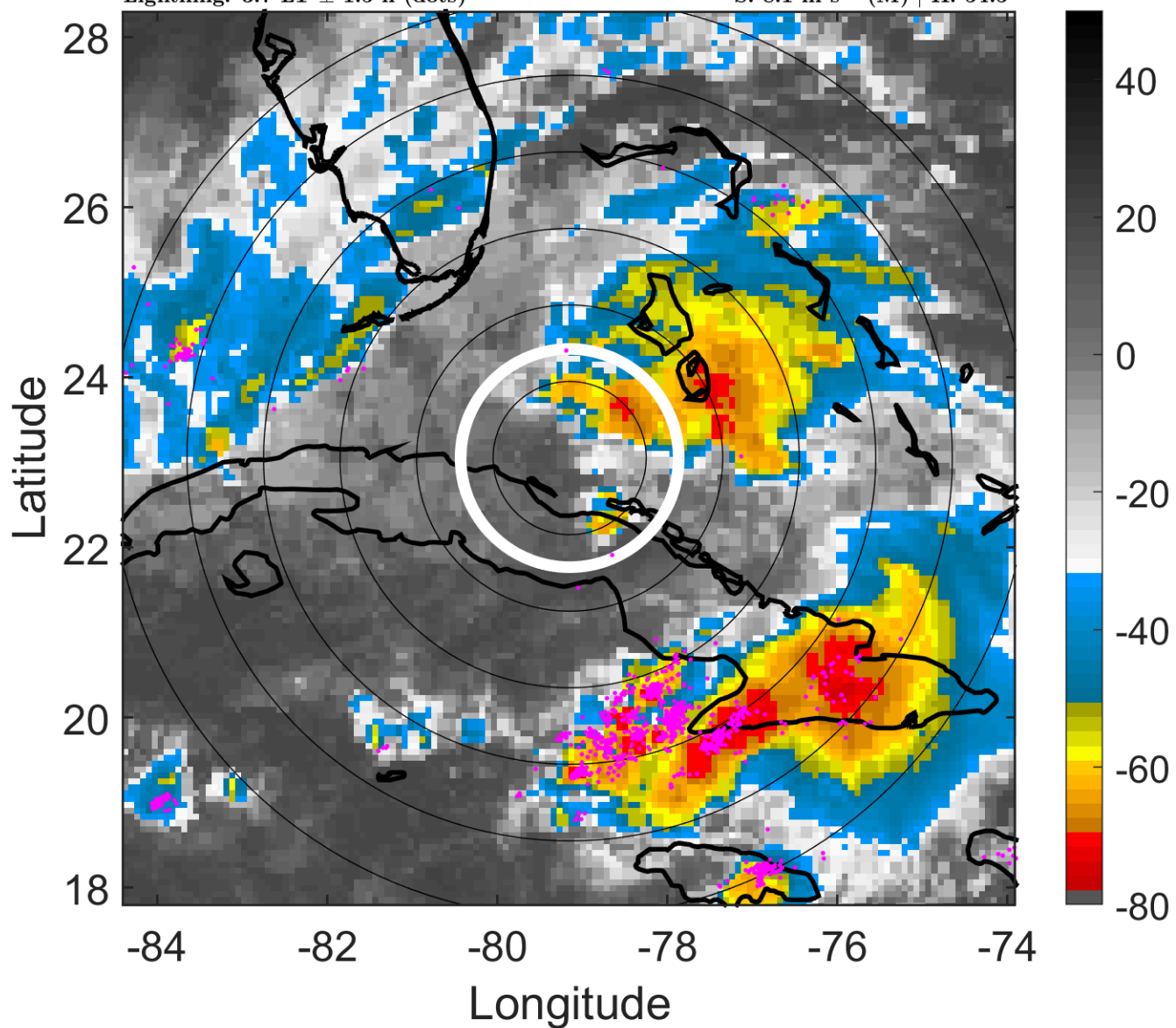

6-h IR BT Differences & Lightning

Δ t: 2012082609 (3.7 LT) - 2012082603 (21.8 LT)

Lightning: 3.7 LT \pm 1.5 h (dots)

PT: LLCP | EA: QUASI

09L (ISAAC) | 55 kt TS

S: 8.1 m s⁻¹ (M) | H: 54.5°

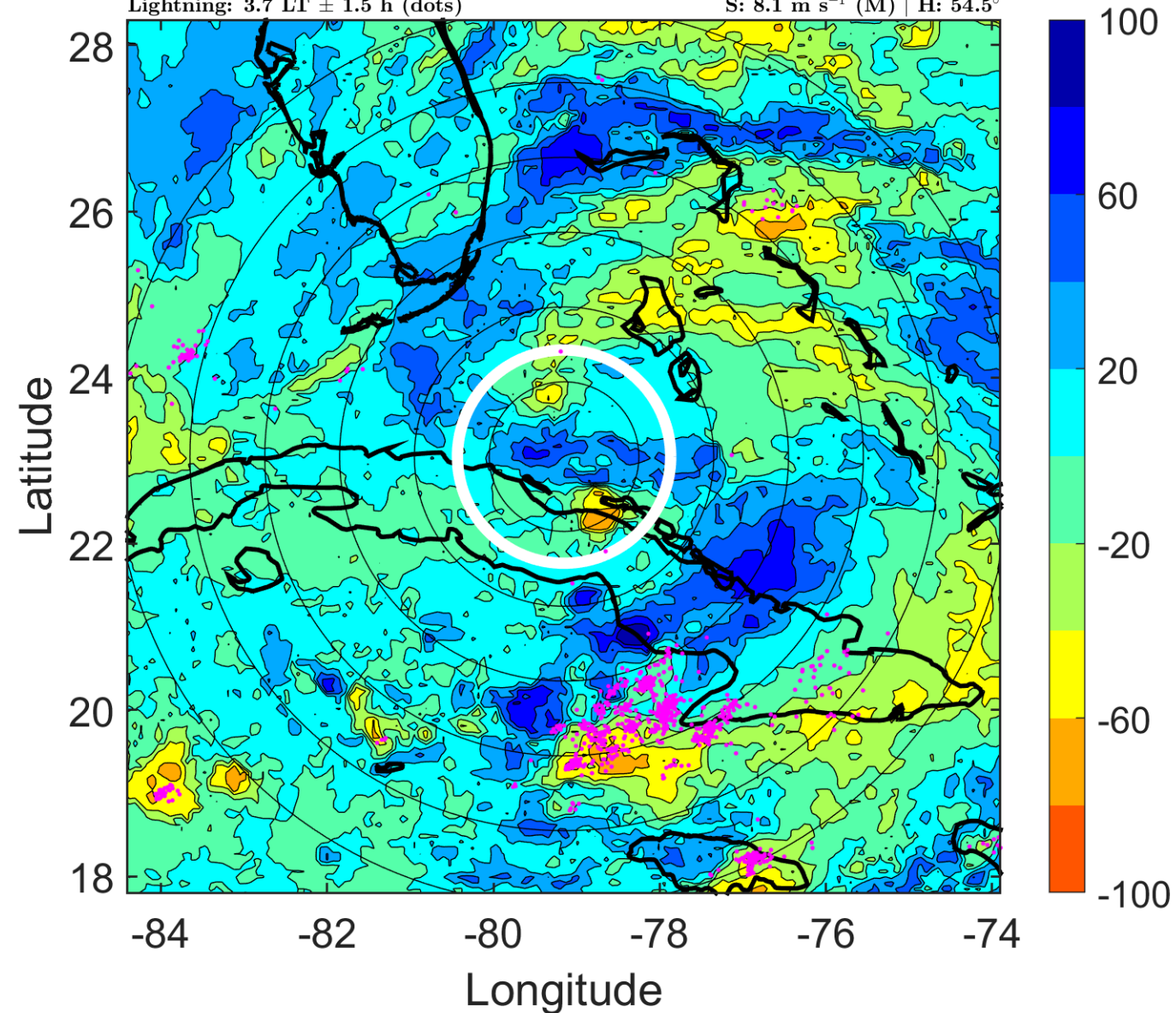

IR BT & Lightning

t: 2012082612 (6.7 LT)

Lightning: 6.7 LT \pm 1.5 h (dots)

PT: LLCP | EA: QUASI

09L (ISAAC) | 55 kt TS

S: 6.7 m s⁻¹ (M) | H: 47°

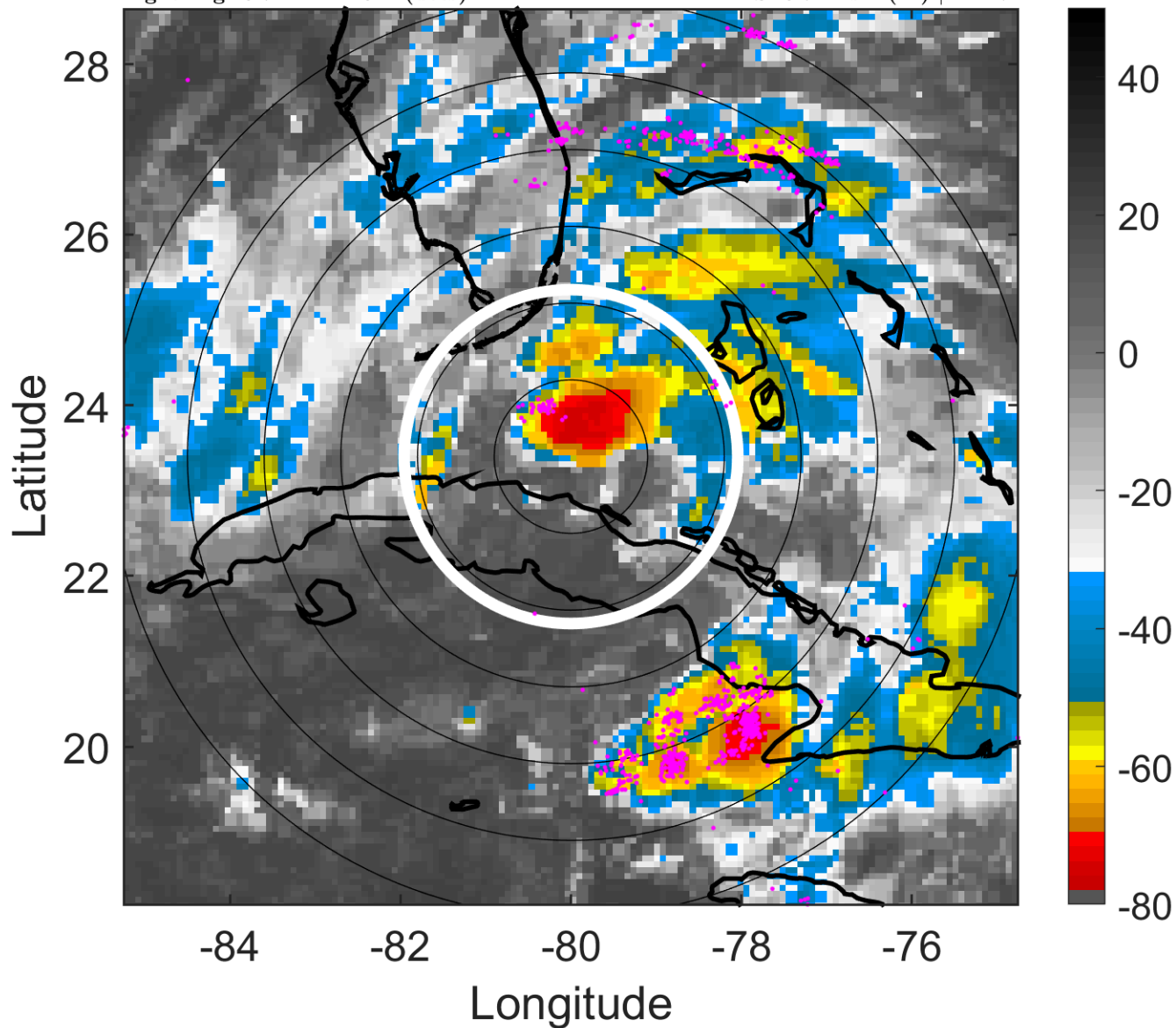

6-h IR BT Differences & Lightning

Δ t: 2012082612 (6.7 LT) - 2012082606 (0.8 LT)

Lightning: 6.7 LT \pm 1.5 h (dots)

PT: LLCP | EA: QUASI

09L (ISAAC) | 55 kt TS

S: 6.7 m s⁻¹ (M) | H: 47°

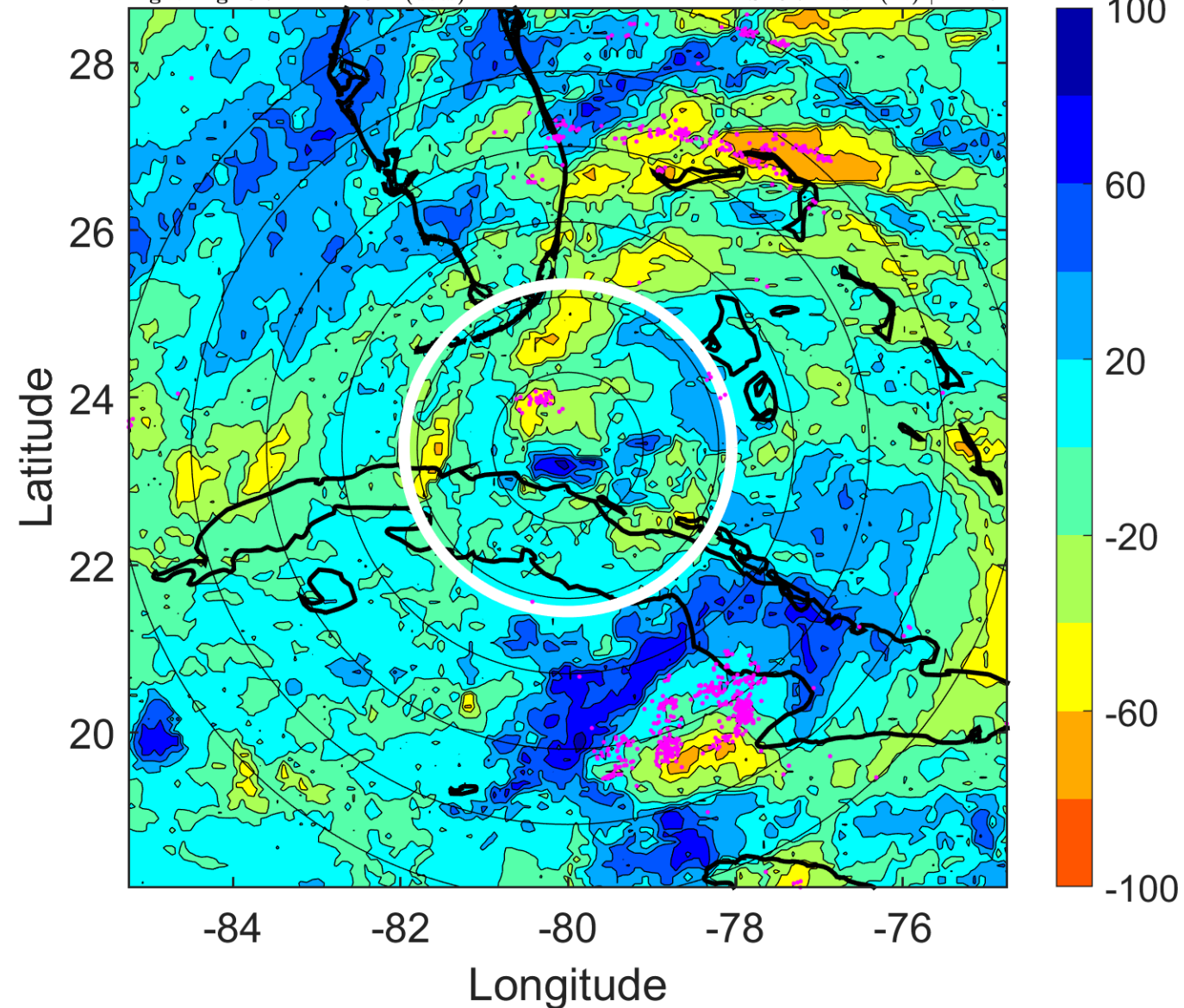

IR BT & Lightning

t: 2012082615 (9.6 LT)

Lightning: 9.6 LT \pm 1.5 h (dots)

PT: LLCP | EA: QUASI

09L (ISAAC) | 52.5 kt TS

S: 7.8 m s⁻¹ (M) | H: 34.5°

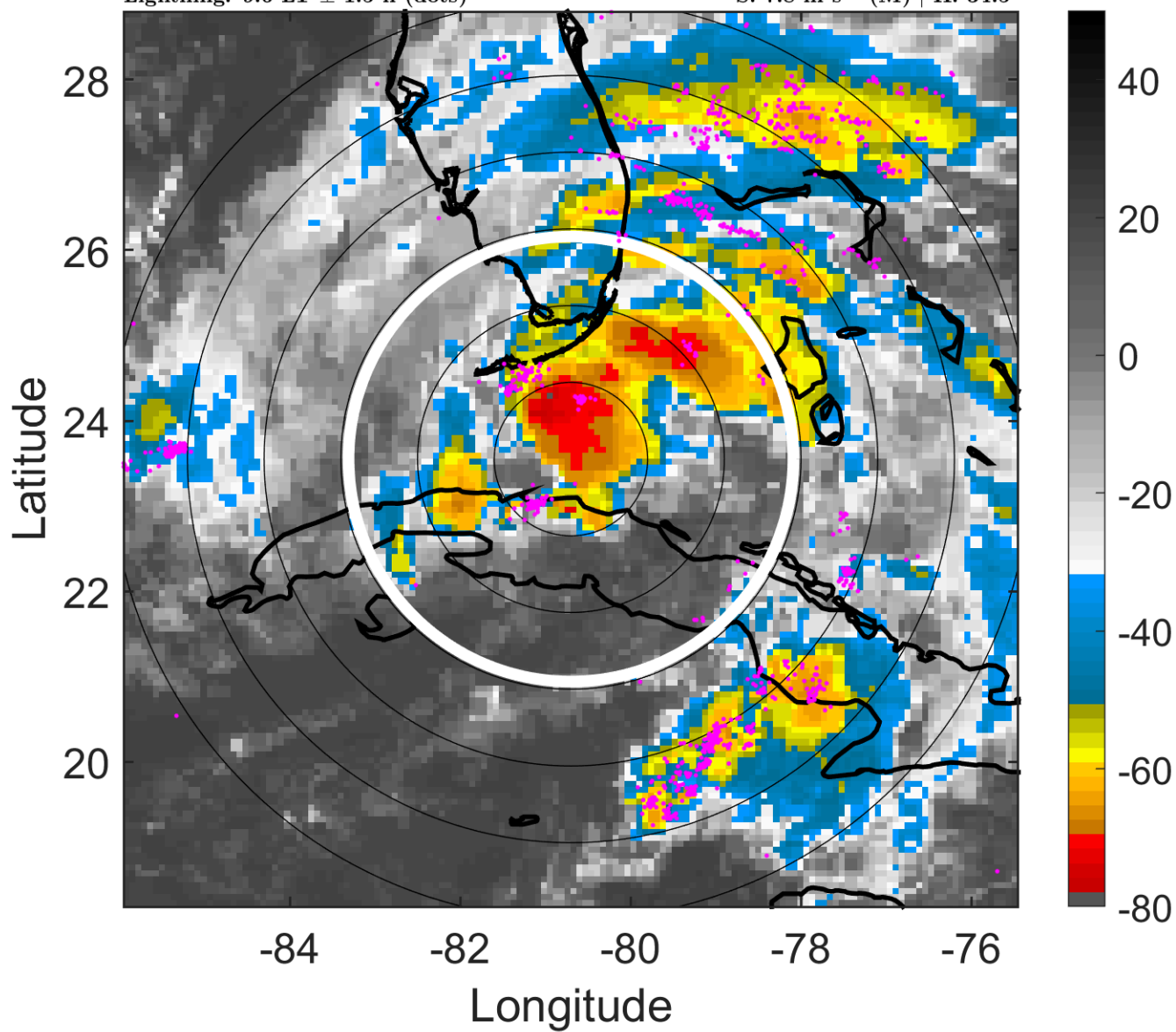

6-h IR BT Differences & Lightning

Δ t: 2012082615 (9.6 LT) - 2012082609 (3.7 LT)

Lightning: 9.6 LT \pm 1.5 h (dots)

PT: LLCP | EA: QUASI

09L (ISAAC) | 52.5 kt TS

S: 7.8 m s⁻¹ (M) | H: 34.5°

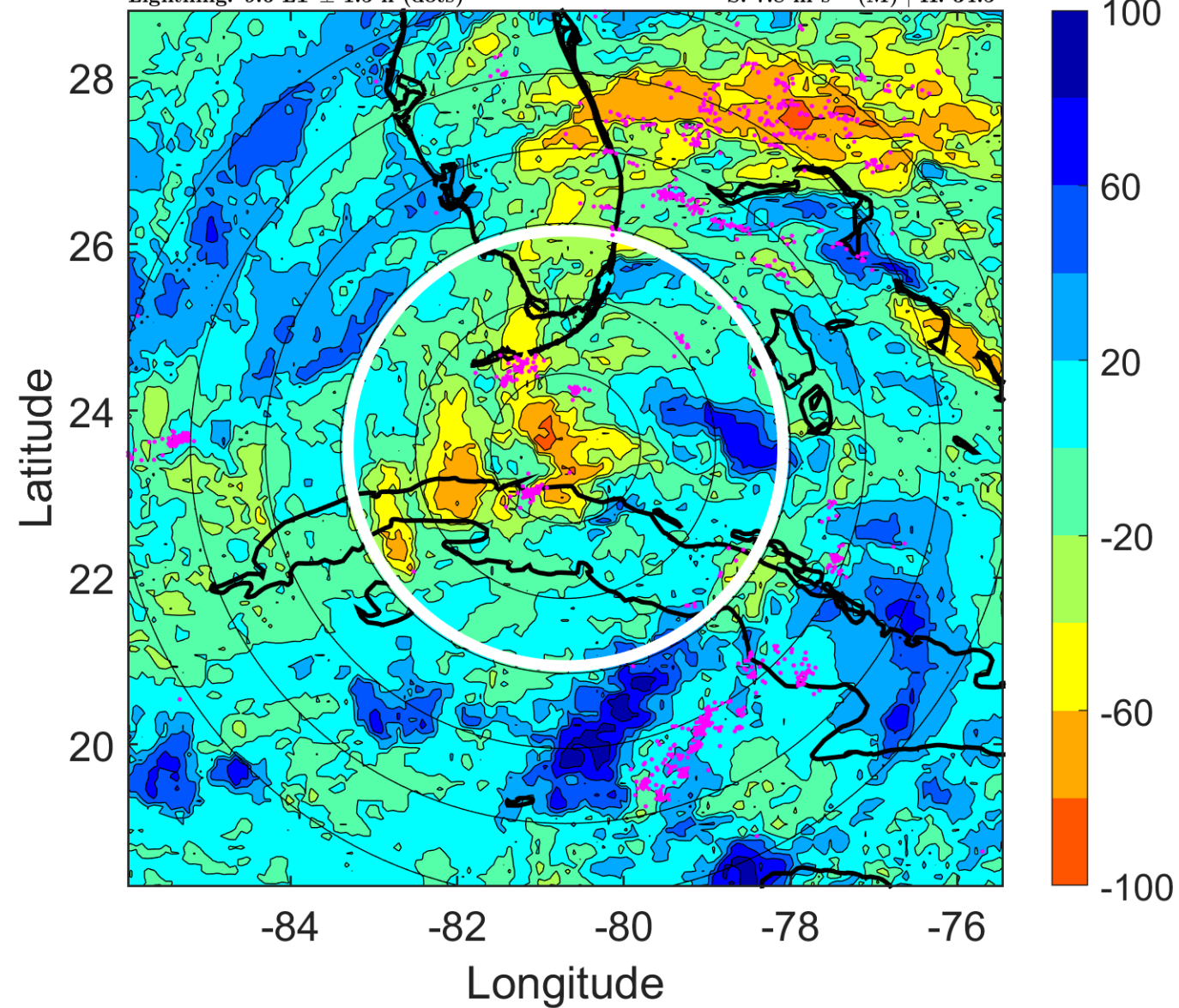

IR BT & Lightning

t: 2012082618 (12.6 LT)

Lightning: 12.6 LT \pm 1.5 h (dots)

PT: LLCP | EA: QUASI

09L (ISAAC) | 50 kt TS

S: 9 m s⁻¹ (M) | H: 22°

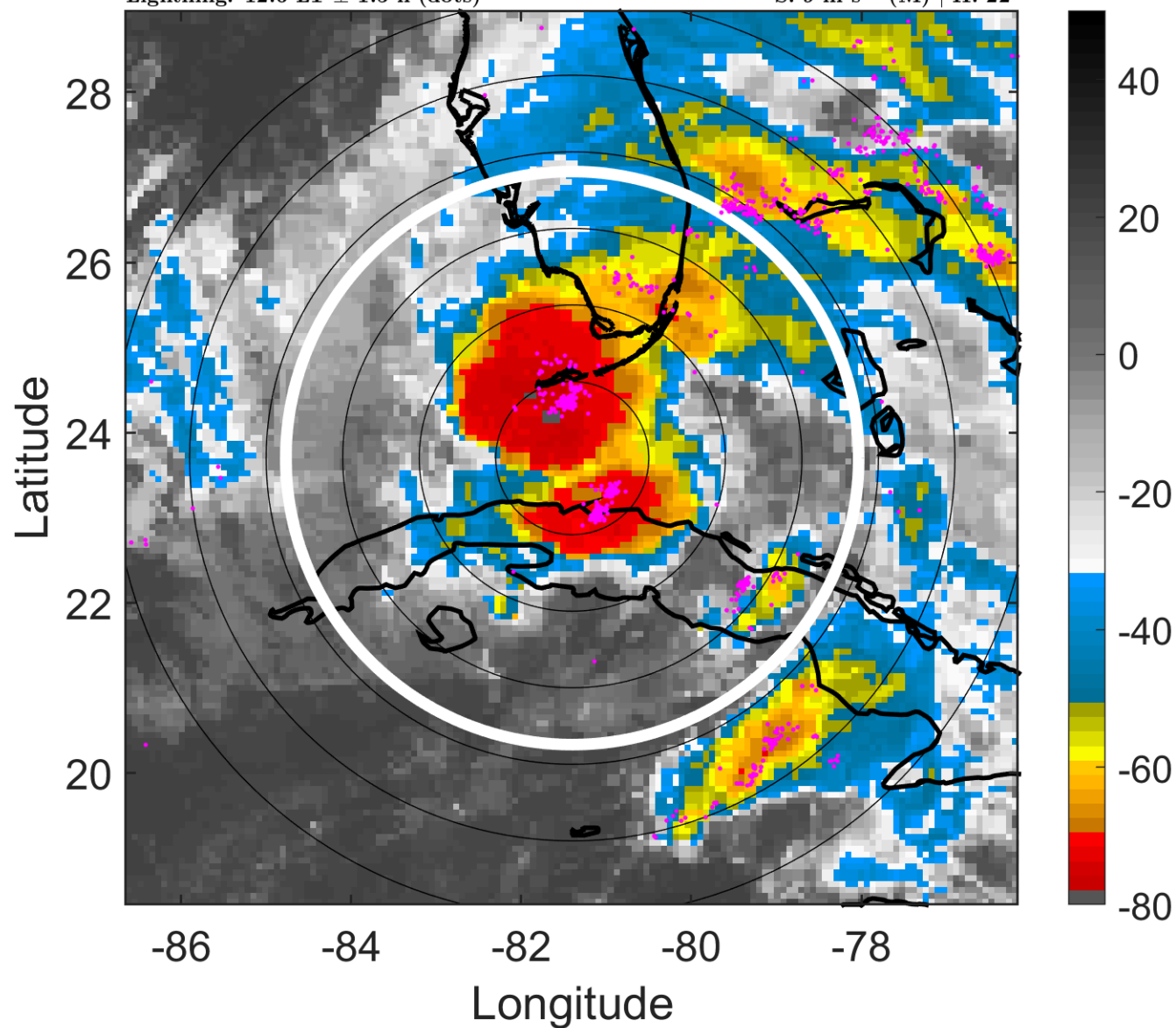

6-h IR BT Differences & Lightning

Δ t: 2012082618 (12.6 LT) - 2012082612 (6.7 LT)

Lightning: 12.6 LT \pm 1.5 h (dots)

PT: LLCP | EA: QUASI

09L (ISAAC) | 50 kt TS

S: 9 m s⁻¹ (M) | H: 22°

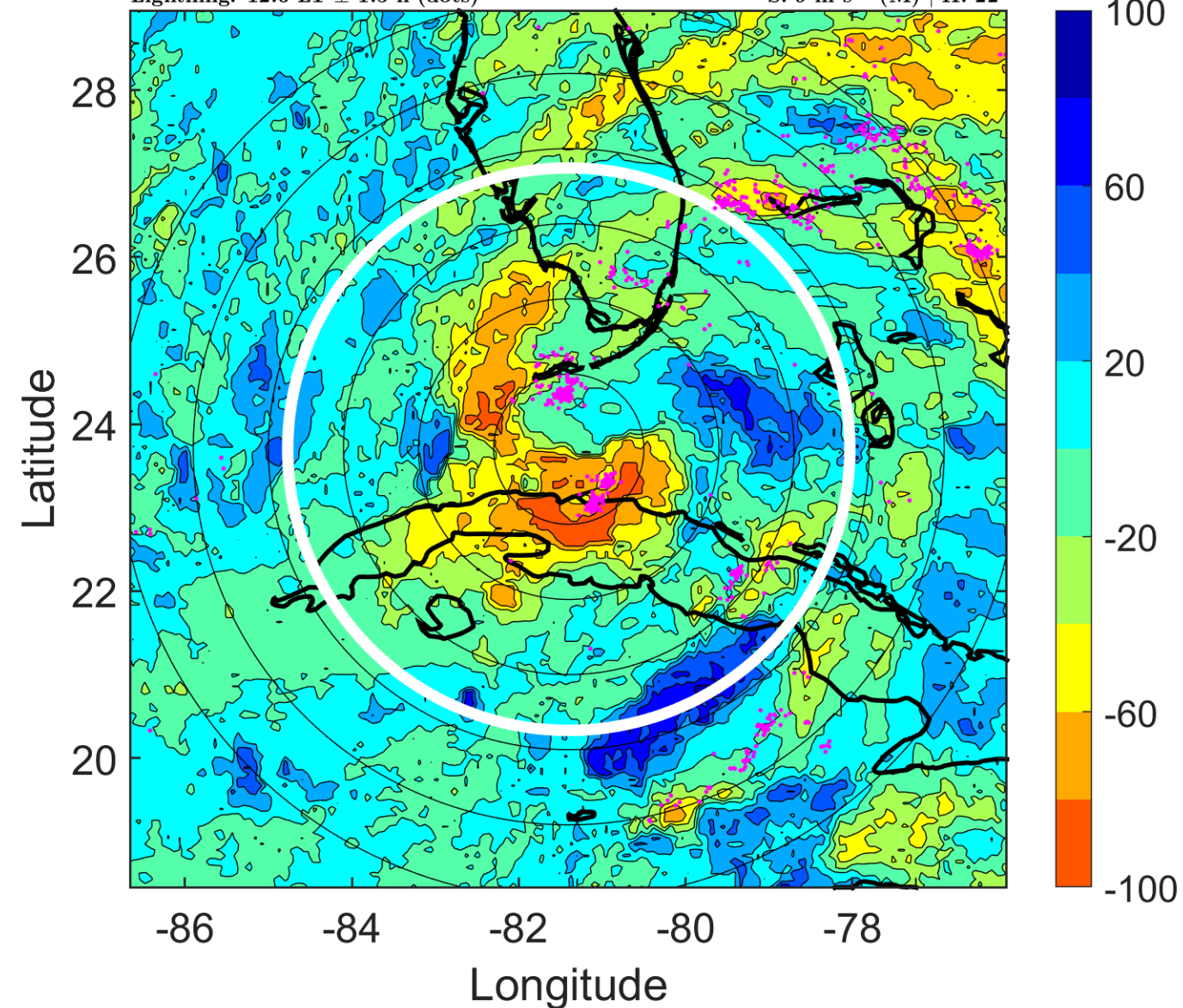

IR BT & Lightning

t: 2012082621 (15.5 LT)

Lightning: 15.5 LT \pm 1.5 h (dots)

PT: LLCP | EA: QUASI

09L (ISAAC) | 50 kt TS

S: 8.7 m s⁻¹ (M) | H: 17.5°

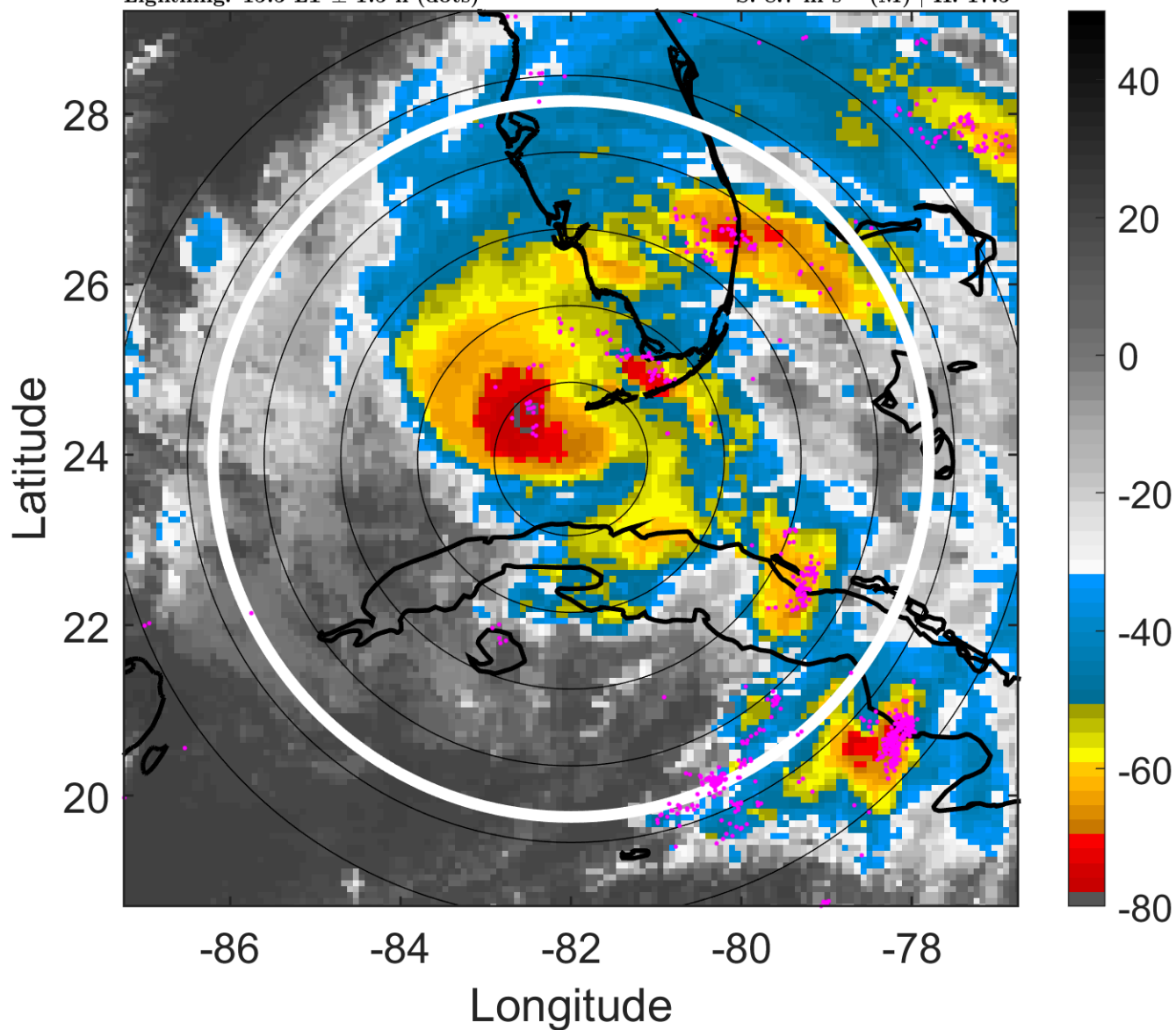

6-h IR BT Differences & Lightning

Δ t: 2012082621 (15.5 LT) - 2012082615 (9.6 LT)

Lightning: 15.5 LT \pm 1.5 h (dots)

PT: LLCP | EA: QUASI

09L (ISAAC) | 50 kt TS

S: 8.7 m s⁻¹ (M) | H: 17.5°

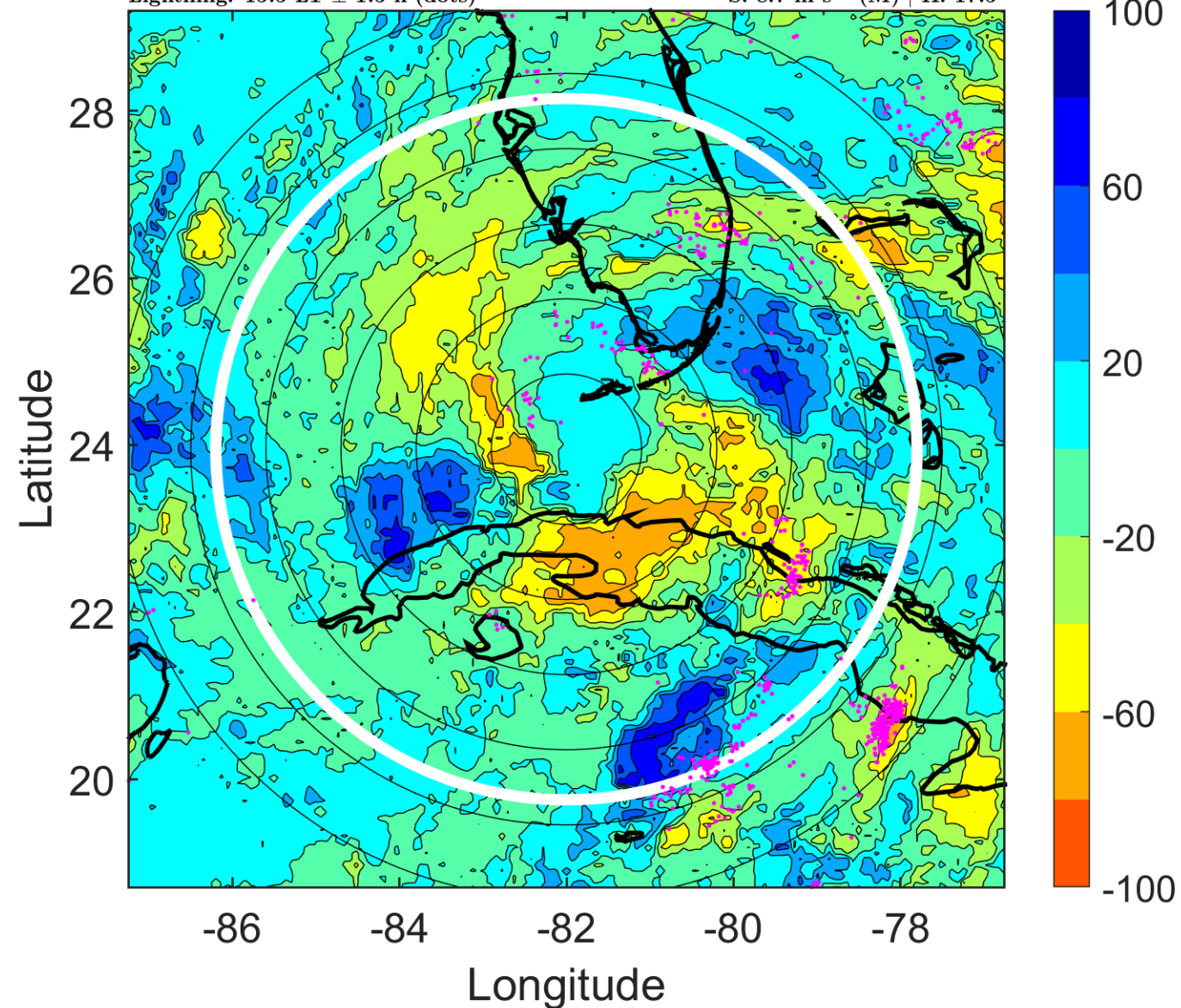

IR BT & Lightning

t: 2012082700 (18.5 LT)

Lightning: 18.5 LT \pm 1.5 h (dots)

PT: LLCP | EA: QUASI

09L (ISAAC) | 50 kt TS

S: 8.4 m s⁻¹ (M) | H: 13°

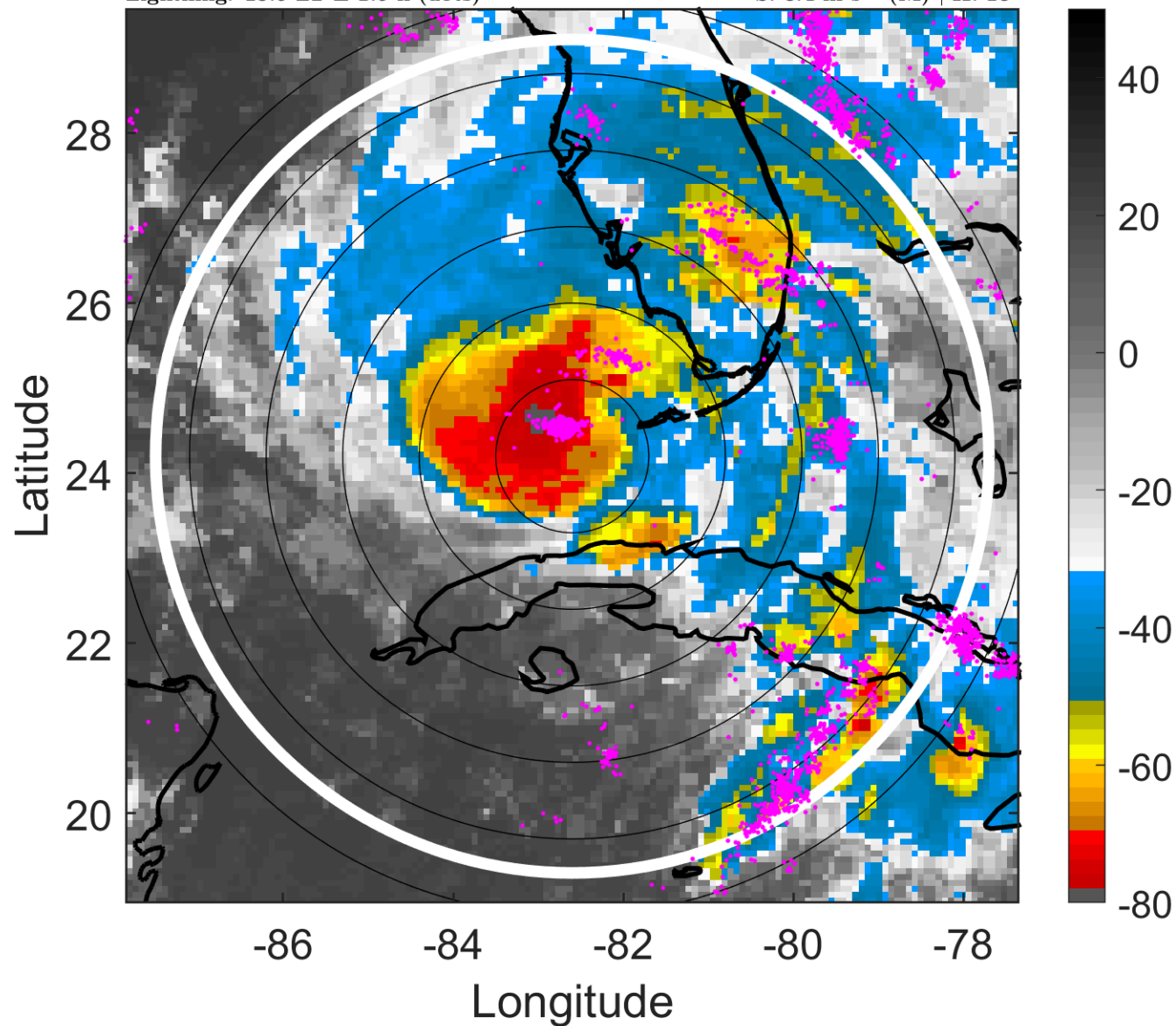

6-h IR BT Differences & Lightning

Δ t: 2012082700 (18.5 LT) - 2012082618 (12.6 LT)

Lightning: 18.5 LT \pm 1.5 h (dots)

PT: LLCP | EA: QUASI

09L (ISAAC) | 50 kt TS

S: 8.4 m s⁻¹ (M) | H: 13°

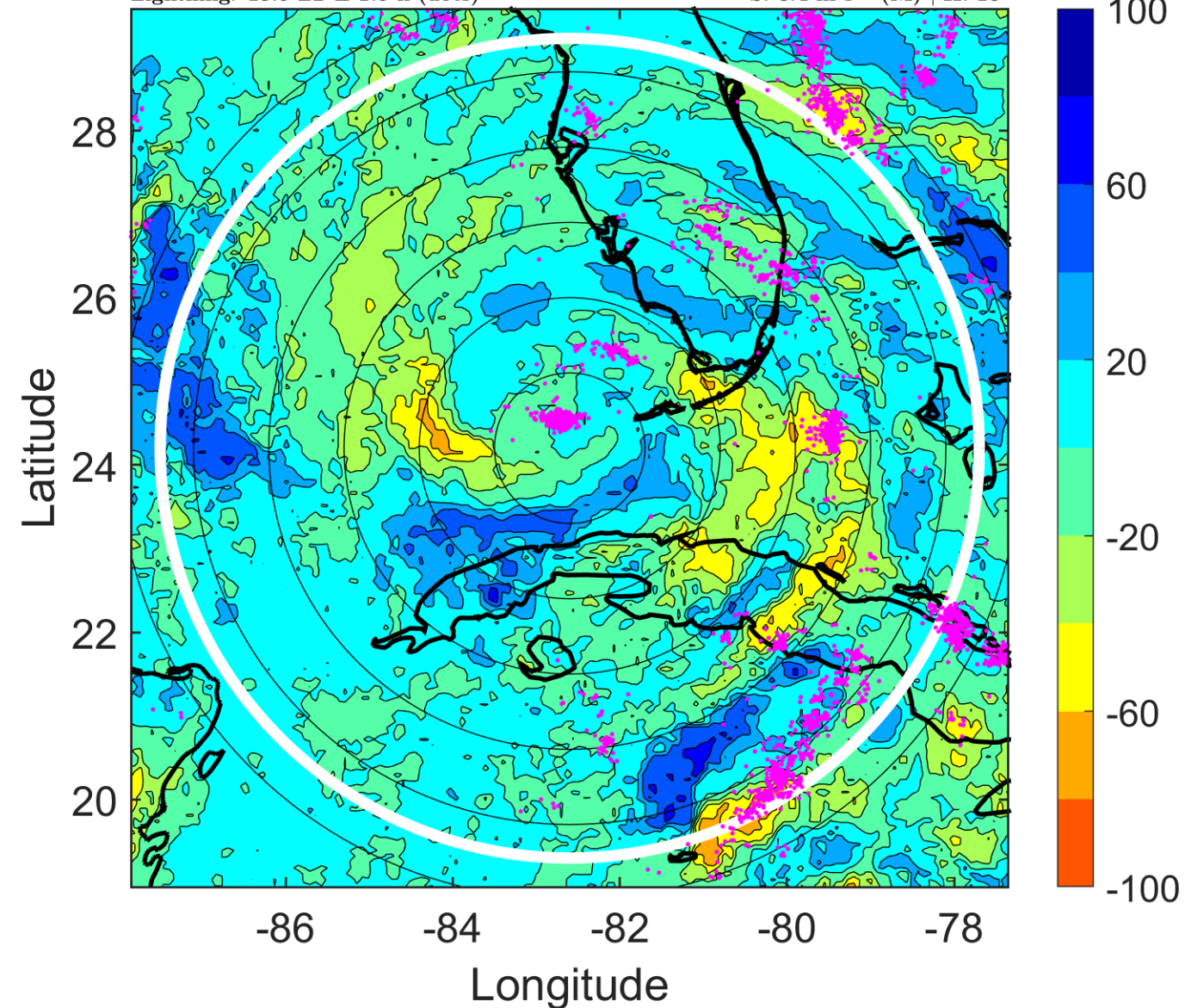

IR BT & Lightning

t: 2012082703 (21.5 LT)

Lightning: 21.5 LT \pm 1.5 h (dots)

PT: LLCP | EA: QUASI

09L (ISAAC) | 50 kt TS

S: 6.7 m s⁻¹ (M) | H: 22°

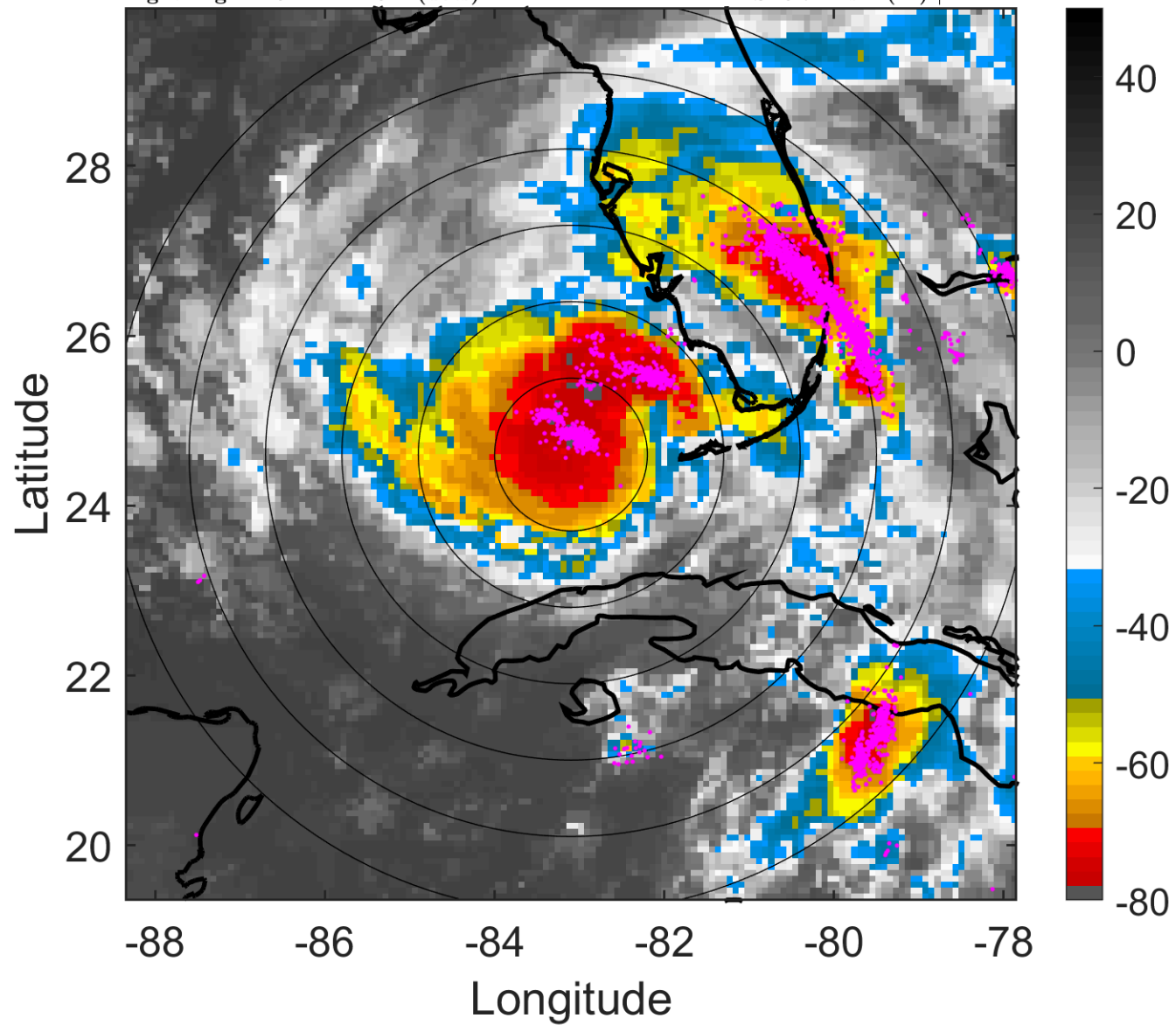

6-h IR BT Differences & Lightning

Δ t: 2012082703 (21.5 LT) - 2012082621 (15.5 LT)

Lightning: 21.5 LT \pm 1.5 h (dots)

PT: LLCP | EA: QUASI

09L (ISAAC) | 50 kt TS

S: 6.7 m s⁻¹ (M) | H: 22°

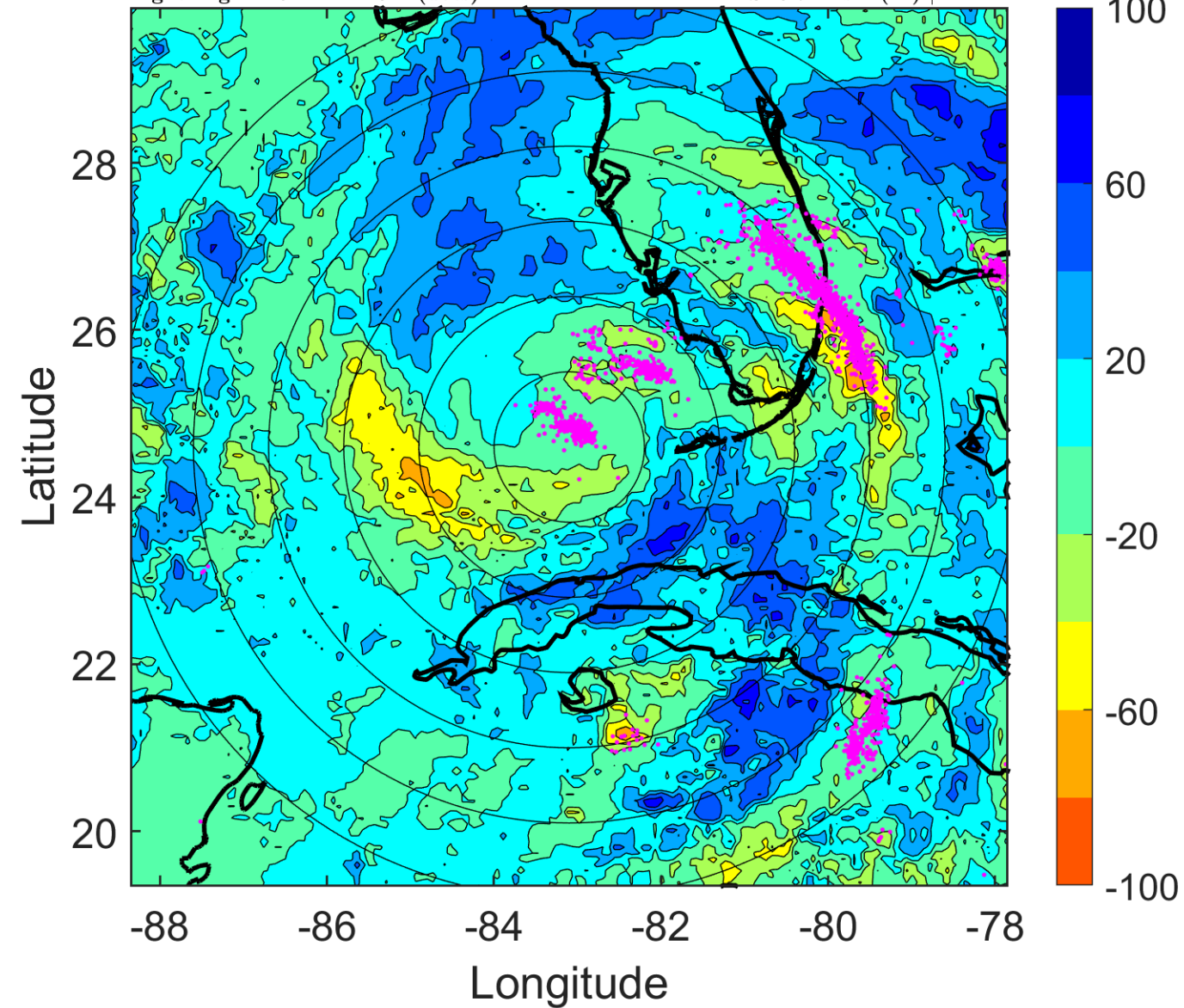

IR BT & Lightning

t: 2012082706 (0.4 LT)

Lightning: 0.4 LT \pm 1.5 h (dots)

PT: LLCP | EA: QUASI

09L (ISAAC) | 50 kt TS

S: 5 m s⁻¹ (M) | H: 31°

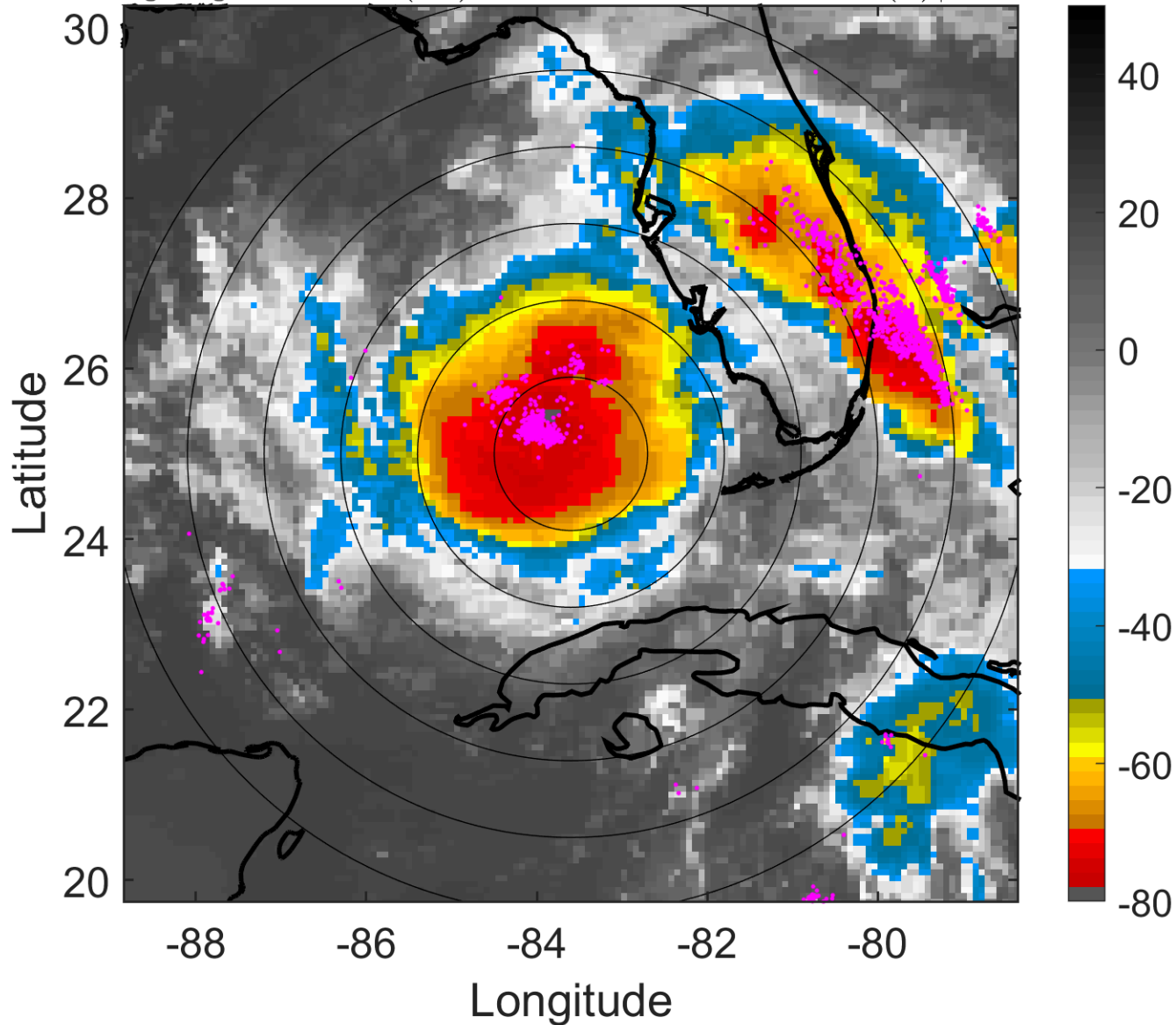

6-h IR BT Differences & Lightning

Δ t: 2012082706 (0.4 LT) - 2012082700 (18.5 LT)

Lightning: 0.4 LT \pm 1.5 h (dots)

PT: LLCP | EA: QUASI

09L (ISAAC) | 50 kt TS

S: 5 m s⁻¹ (M) | H: 31°

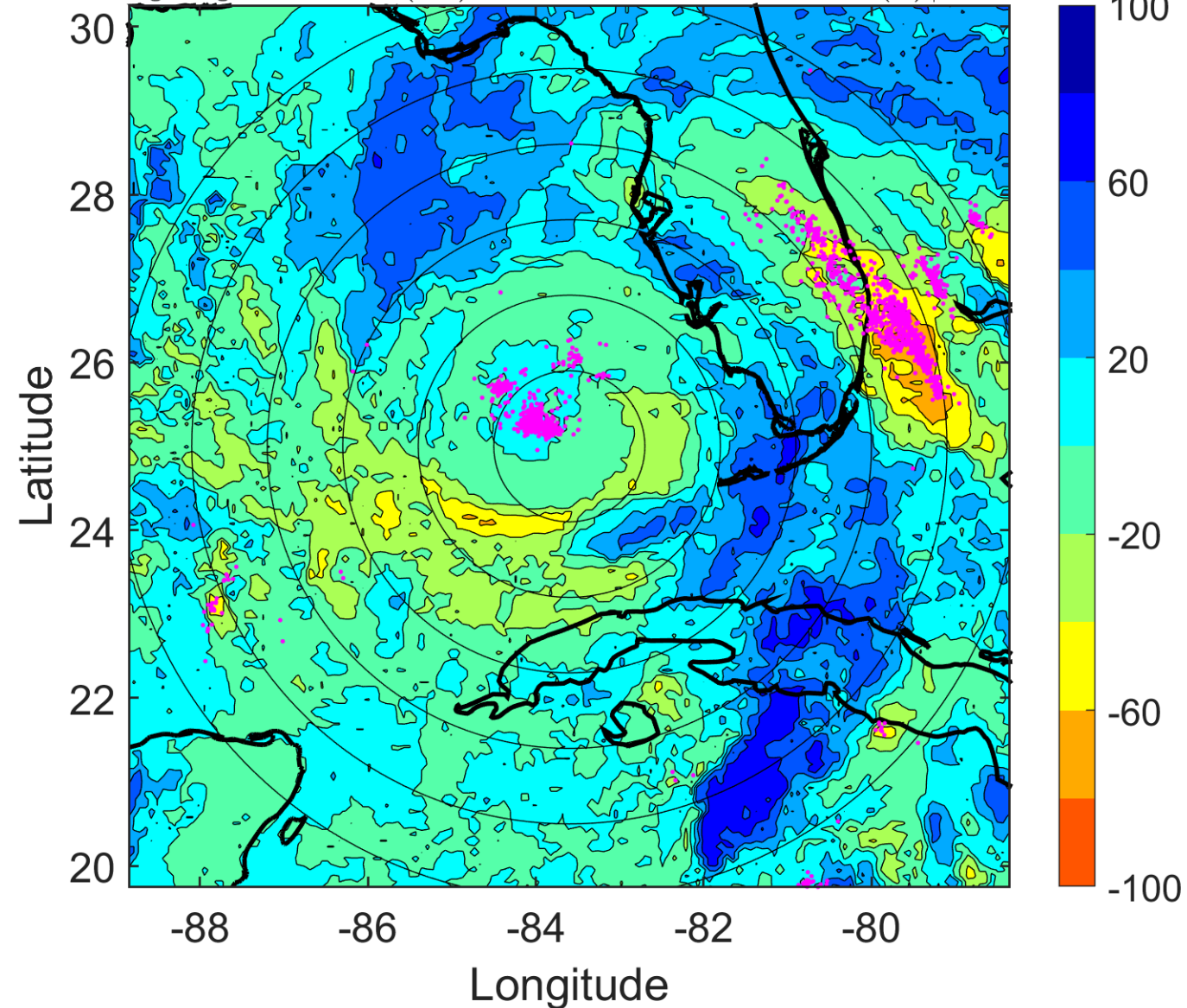

IR BT & Lightning

t: 2012082709 (3.4 LT)

Lightning: 3.4 LT \pm 1.5 h (dots)

PT: LLCP | EA: QUASI

09L (ISAAC) | 52.5 kt TS

S: 4.8 m s⁻¹ (M) | H: 189°

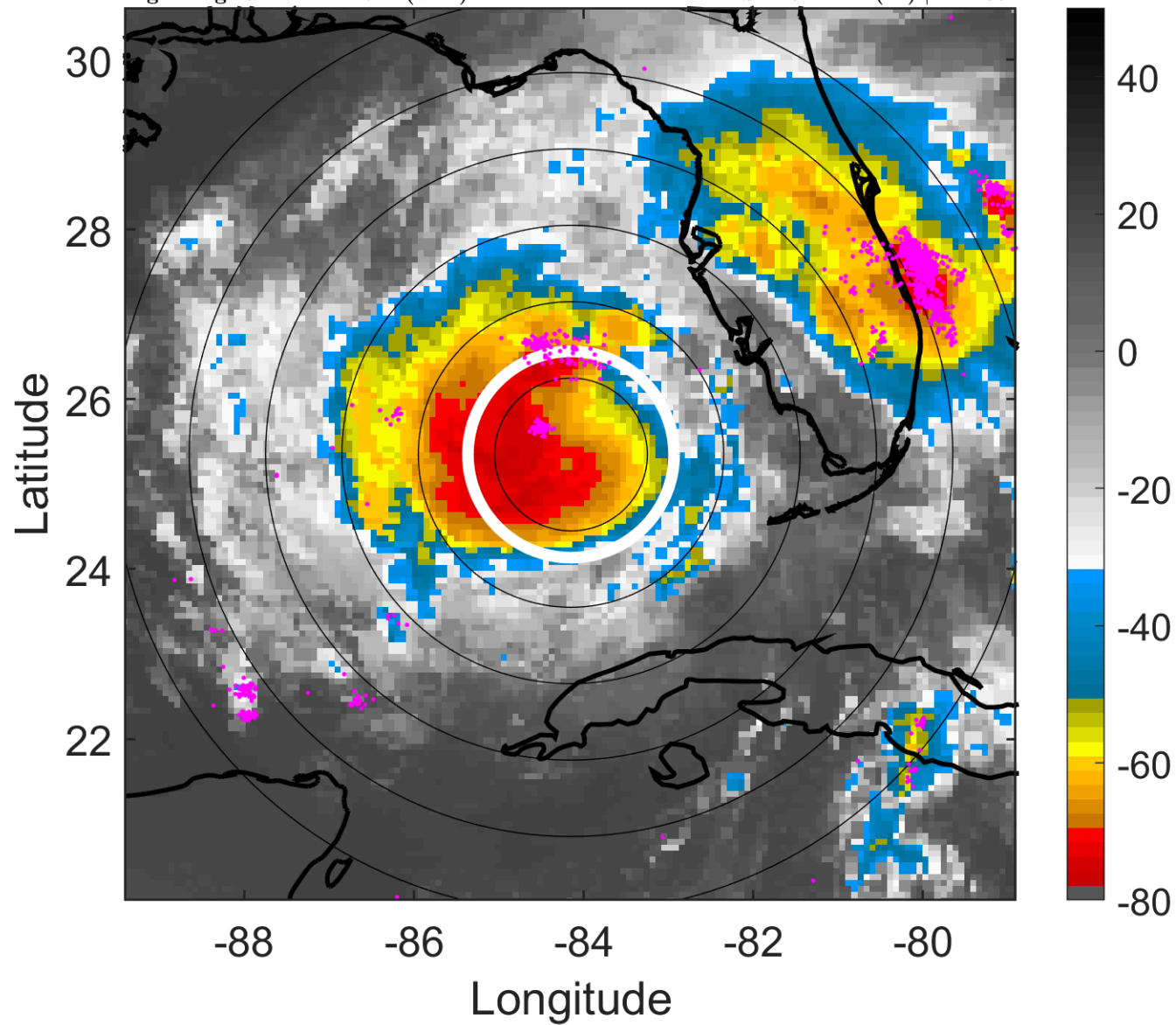

6-h IR BT Differences & Lightning

Δ t: 2012082709 (3.4 LT) - 2012082703 (21.5 LT)

Lightning: 3.4 LT \pm 1.5 h (dots)

PT: LLCP | EA: QUASI

09L (ISAAC) | 52.5 kt TS

S: 4.8 m s⁻¹ (M) | H: 189°

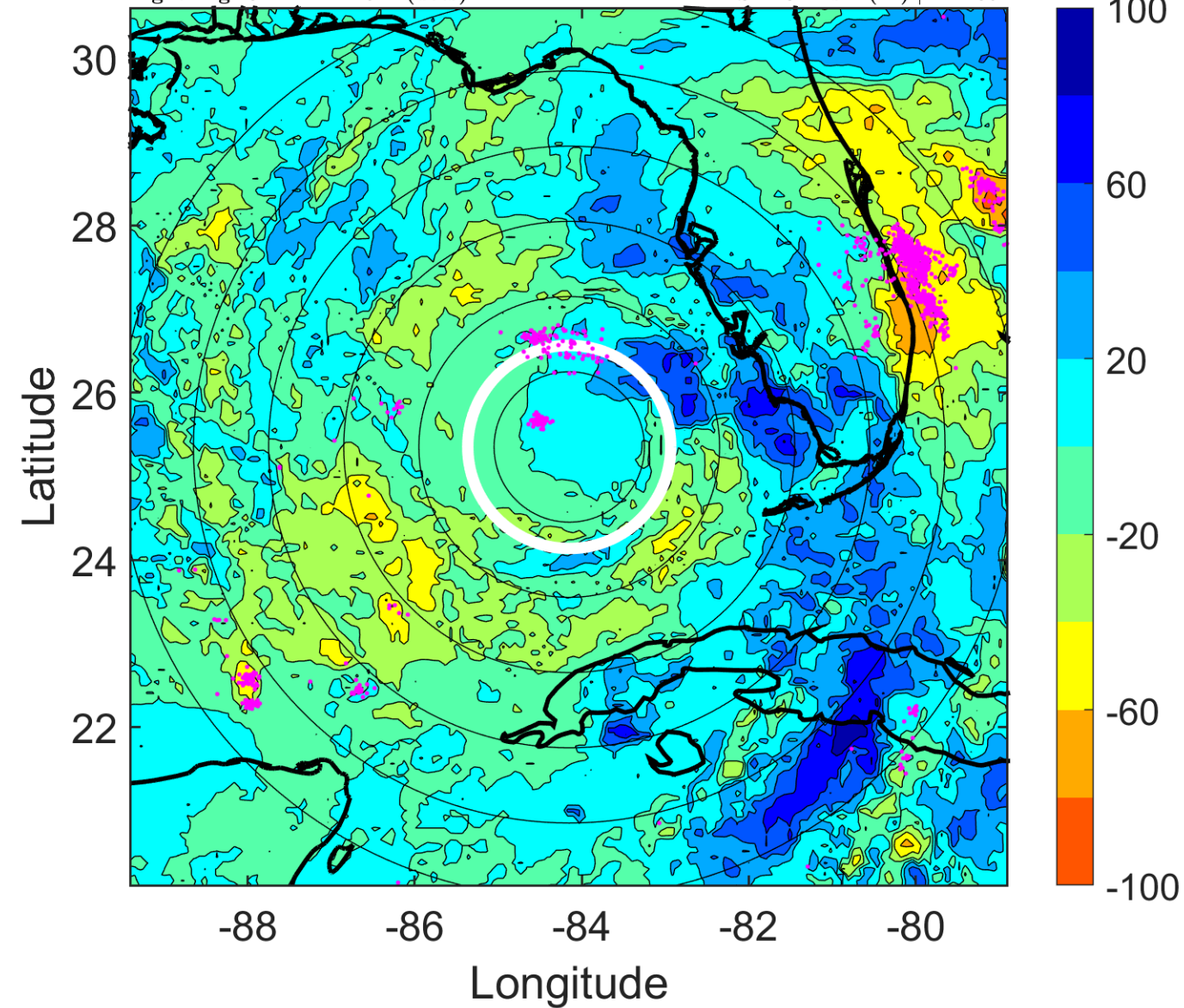

IR BT & Lightning

t: 2012082712 (6.4 LT)

Lightning: 6.4 LT \pm 1.5 h (dots)

PT: LLCP | EA: QUASI

09L (ISAAC) | 55 kt TS

S: 4.5 m s⁻¹ (M) | H: 347°

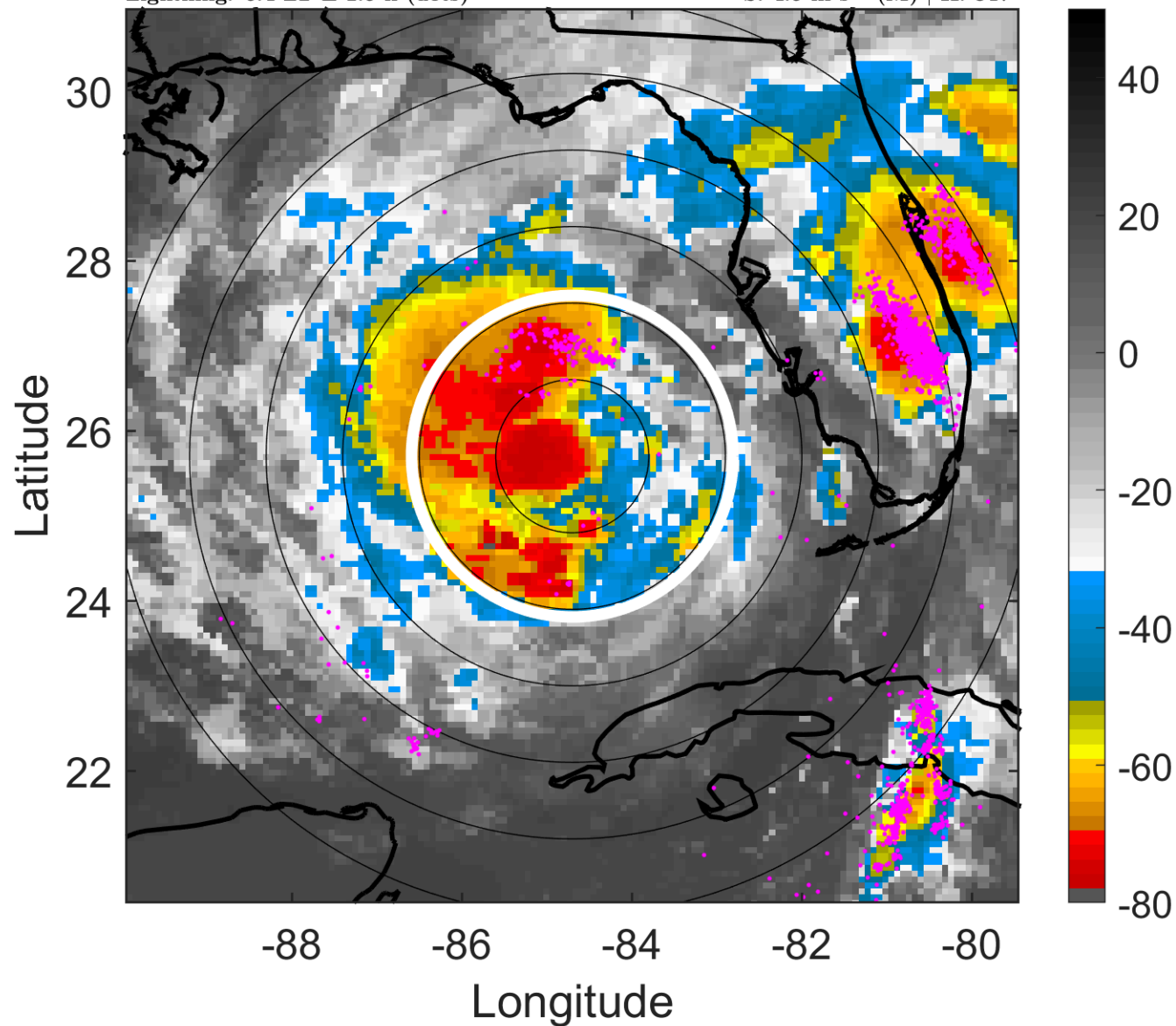

6-h IR BT Differences & Lightning

Δ t: 2012082712 (6.4 LT) - 2012082706 (0.4 LT)

Lightning: 6.4 LT \pm 1.5 h (dots)

PT: LLCP | EA: QUASI

09L (ISAAC) | 55 kt TS

S: 4.5 m s⁻¹ (M) | H: 347°

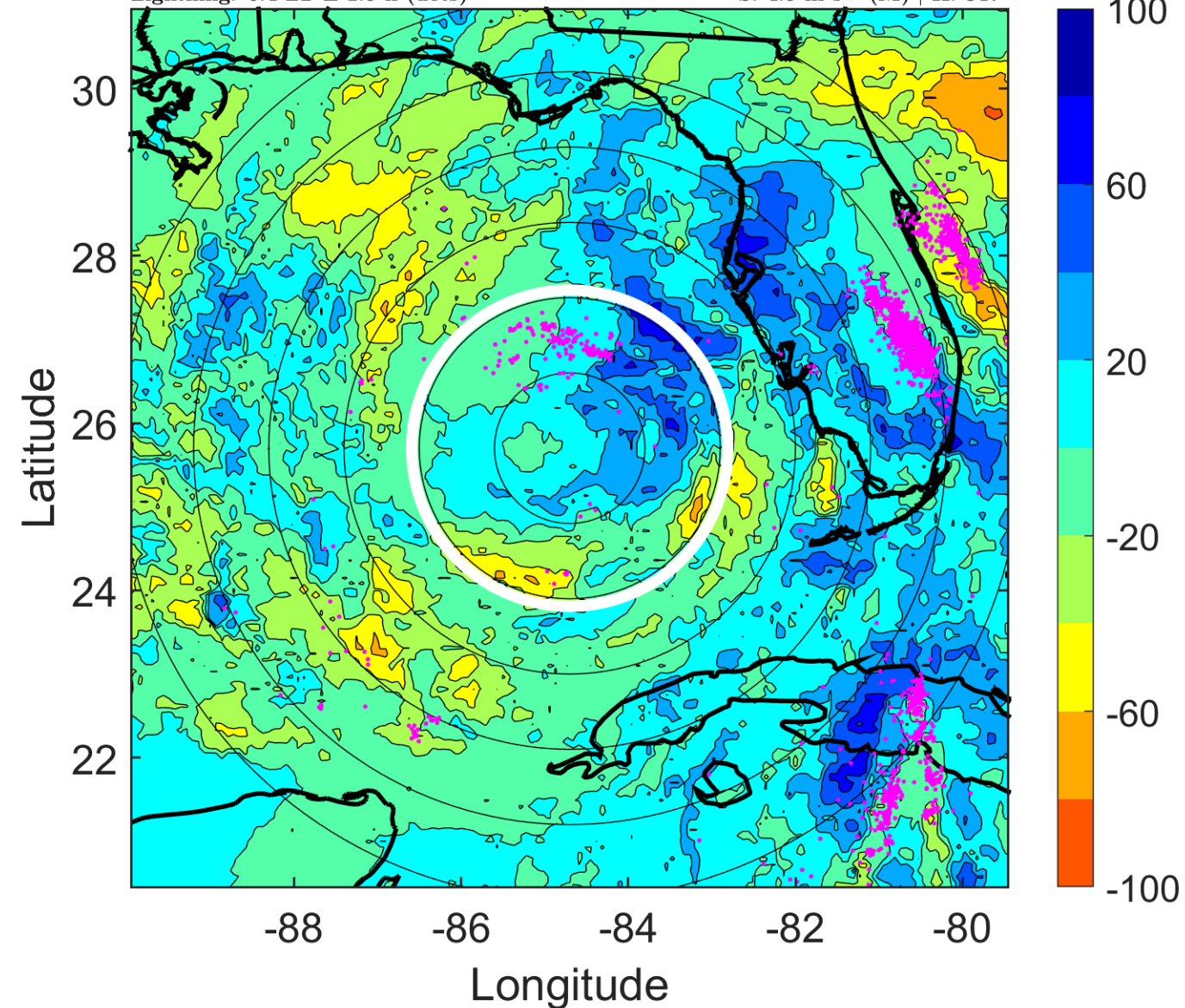

IR BT & Lightning

t: 2012082715 (9.3 LT)

Lightning: 9.3 LT \pm 1.5 h (dots)

PT: LLCP | EA: QUASI

09L (ISAAC) | 57.5 kt TS

S: 5.2 m s⁻¹ (M) | H: 333°

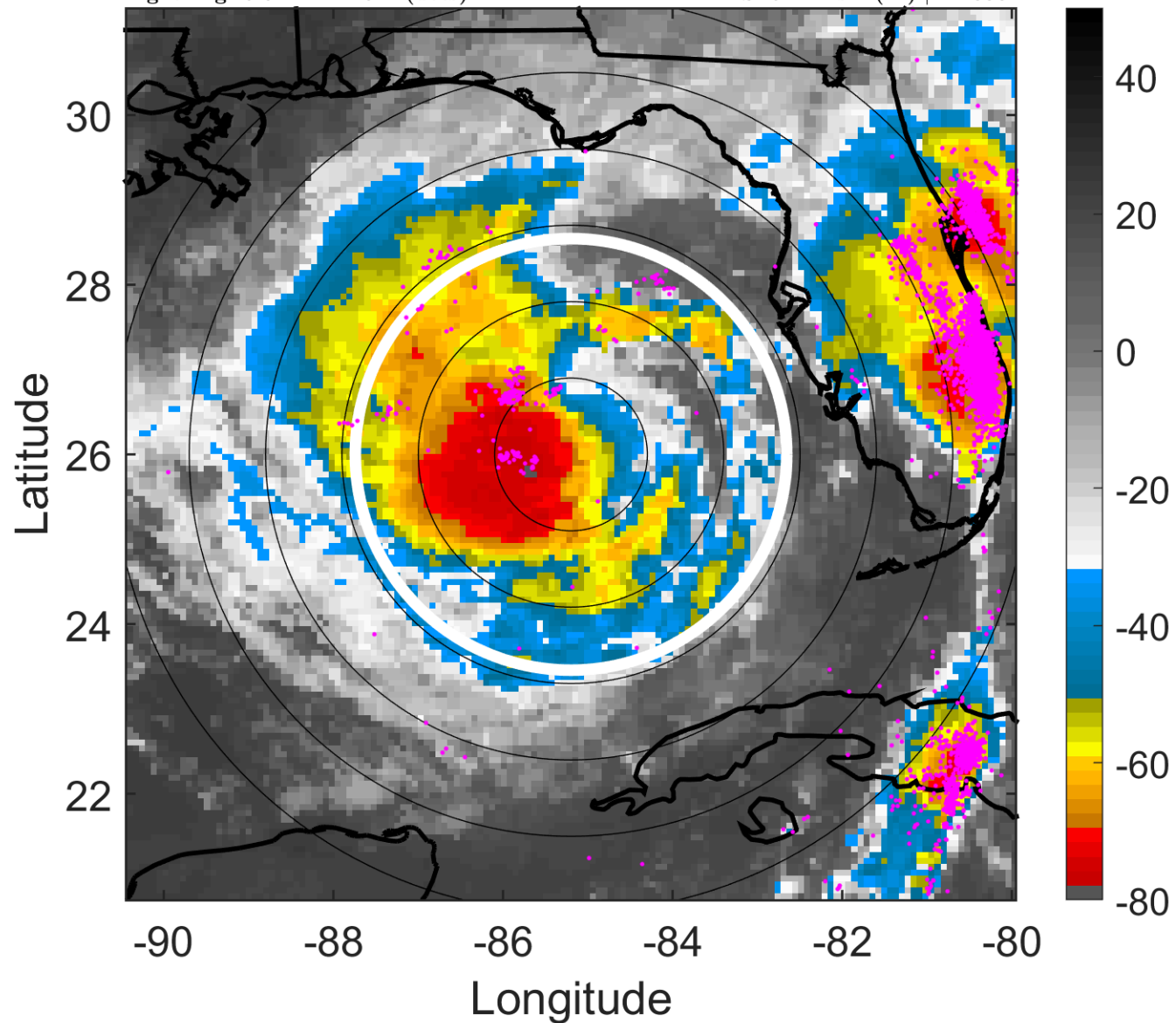

6-h IR BT Differences & Lightning

Δ t: 2012082715 (9.3 LT) - 2012082709 (3.4 LT)

Lightning: 9.3 LT \pm 1.5 h (dots)

PT: LLCP | EA: QUASI

09L (ISAAC) | 57.5 kt TS

S: 5.2 m s⁻¹ (M) | H: 333°

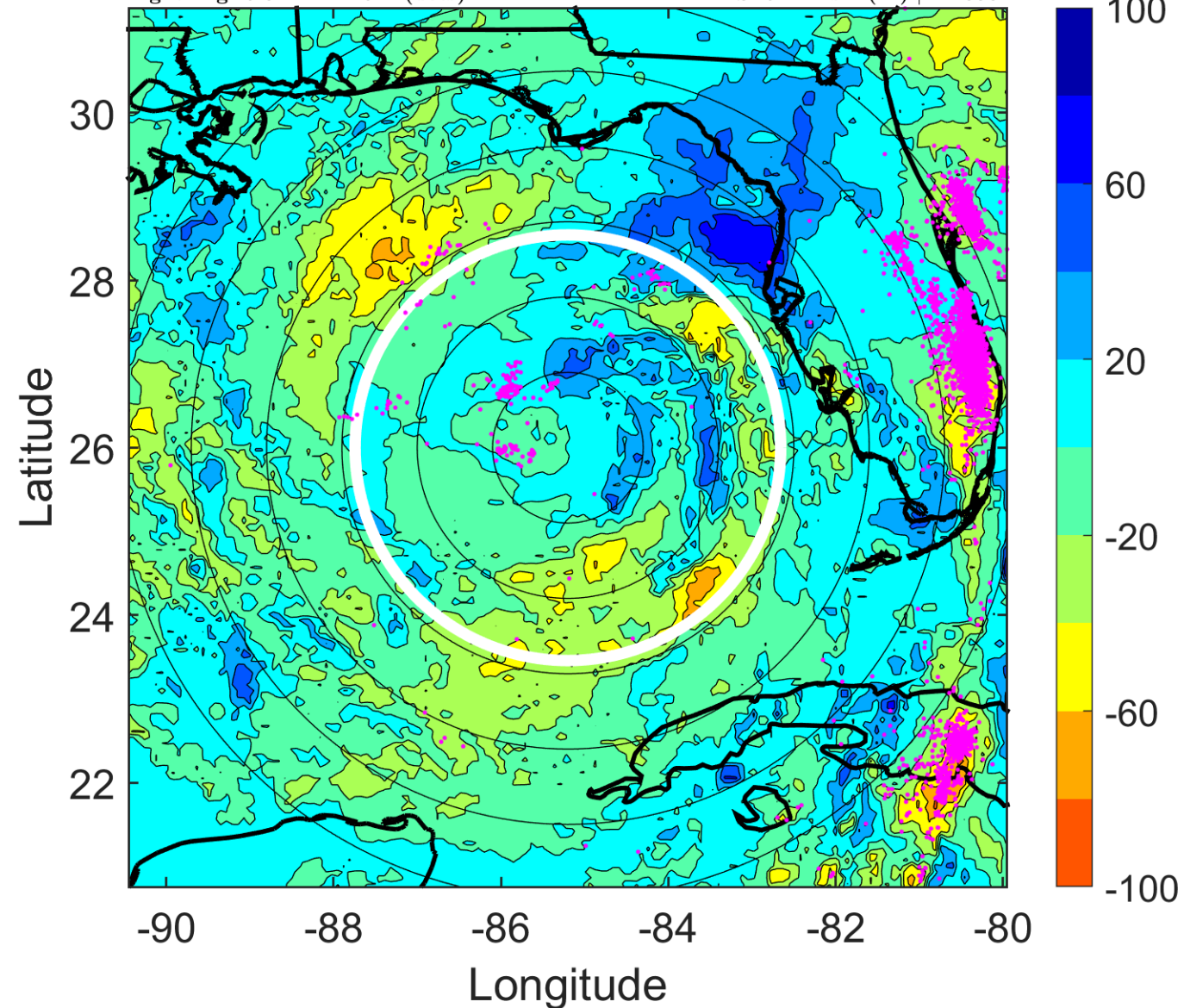

IR BT & Lightning

t: 2012082718 (12.3 LT)

Lightning: 12.3 LT \pm 1.5 h (dots)

PT: LLCP | EA: QUASI

09L (ISAAC) | 60 kt TS

S: 5.8 m s⁻¹ (M) | H: 319°

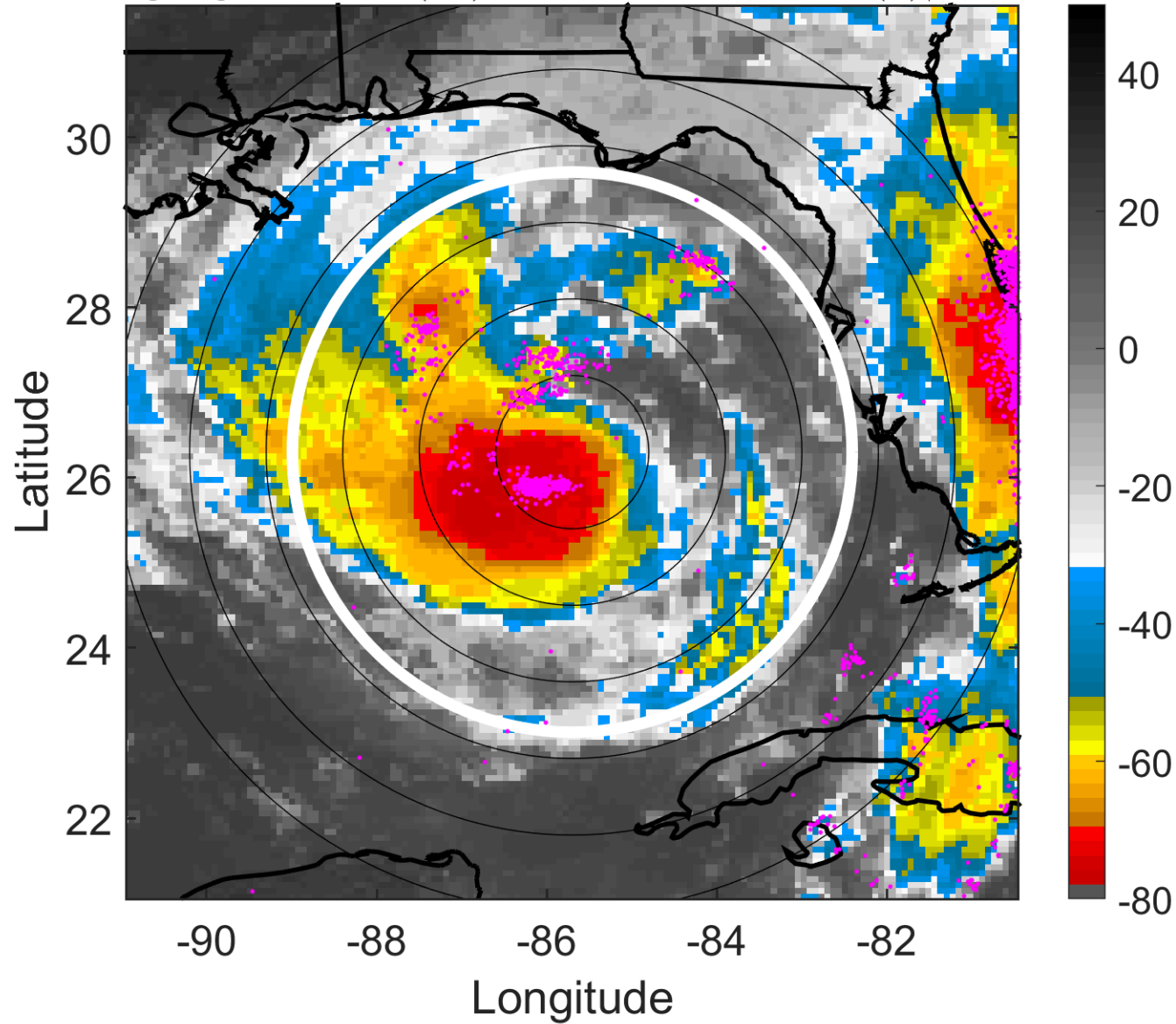

6-h IR BT Differences & Lightning

Δ t: 2012082718 (12.3 LT) - 2012082712 (6.4 LT)

Lightning: 12.3 LT \pm 1.5 h (dots)

PT: LLCP | EA: QUASI

09L (ISAAC) | 60 kt TS

S: 5.8 m s⁻¹ (M) | H: 319°

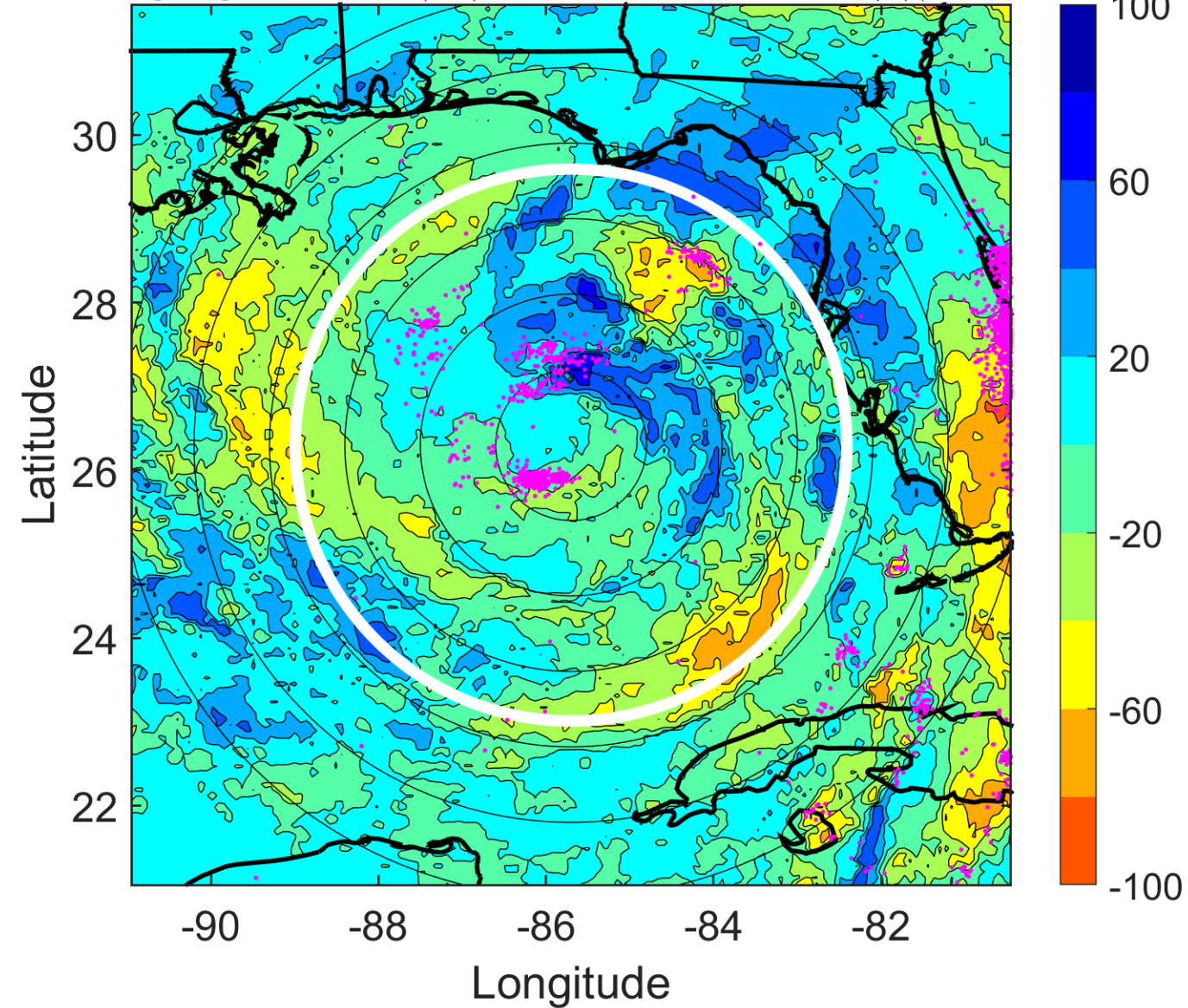

IR BT & Lightning

t: 2012082721 (15.3 LT)

Lightning: 15.3 LT \pm 1.5 h (dots)

PT: LLCP | EA: QUASI

09L (ISAAC) | 60 kt TS

S: 5.5 m s⁻¹ (M) | H: 312.5°

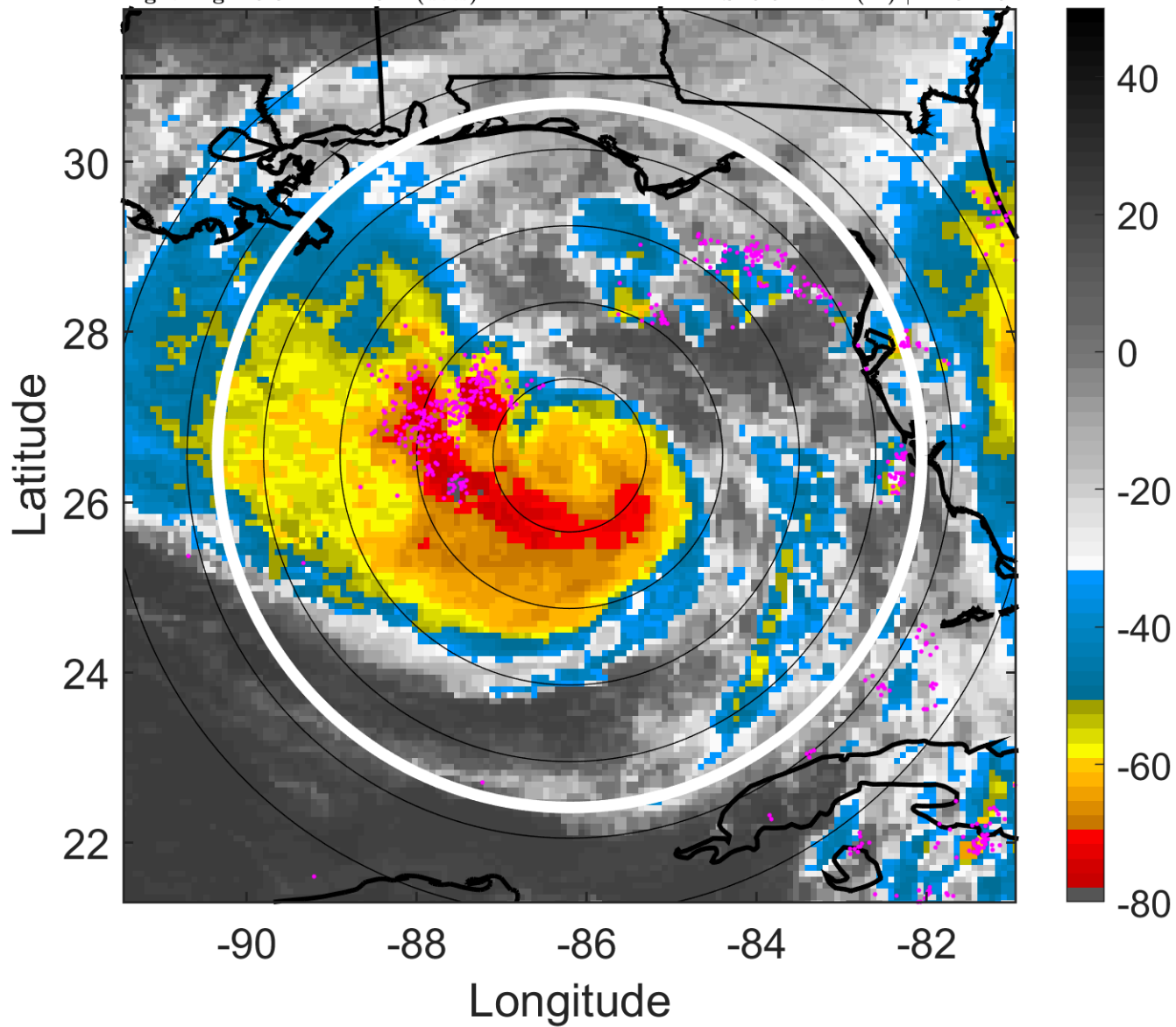

6-h IR BT Differences & Lightning

Δ t: 2012082721 (15.3 LT) - 2012082715 (9.3 LT)

Lightning: 15.3 LT \pm 1.5 h (dots)

PT: LLCP | EA: QUASI

09L (ISAAC) | 60 kt TS

S: 5.5 m s⁻¹ (M) | H: 312.5°

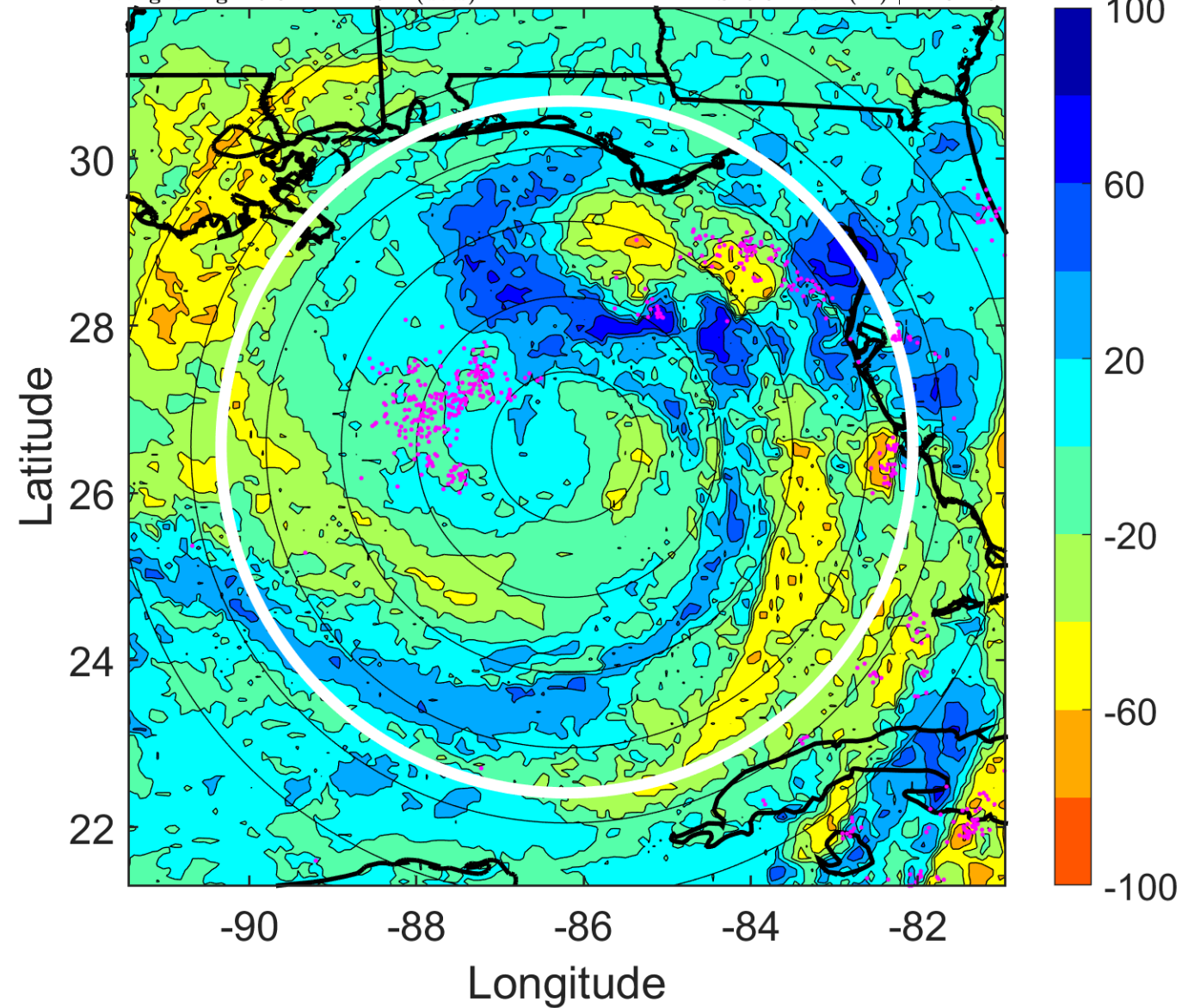

IR BT & Lightning

t: 2012082800 (18.2 LT)

Lightning: 18.2 LT \pm 1.5 h (dots)

PT: LLCP | EA: QUASI

09L (ISAAC) | 60 kt TS

S: 5.1 m s⁻¹ (M) | H: 306°

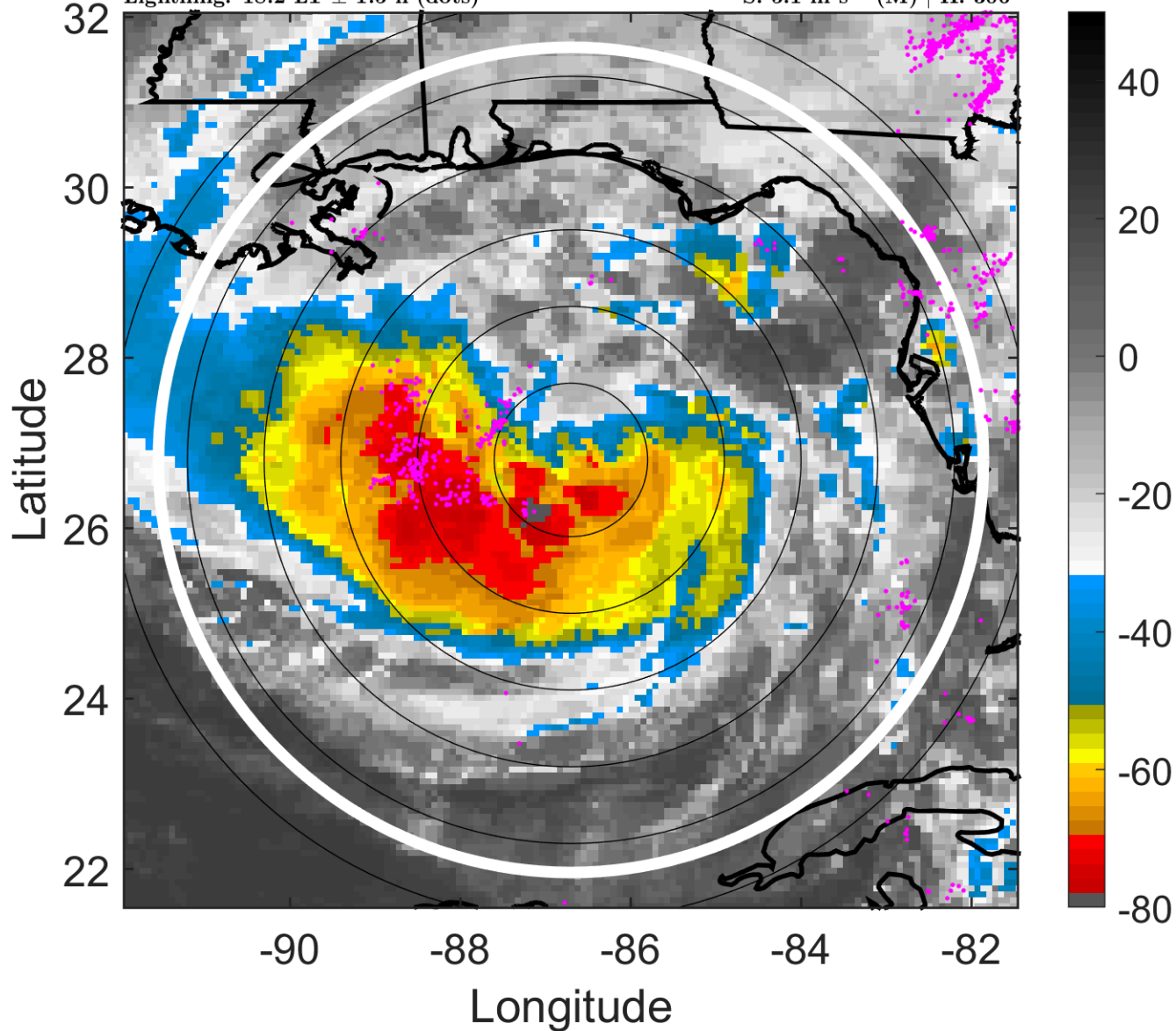

6-h IR BT Differences & Lightning

Δ t: 2012082800 (18.2 LT) - 2012082718 (12.3 LT)

Lightning: 18.2 LT \pm 1.5 h (dots)

PT: LLCP | EA: QUASI

09L (ISAAC) | 60 kt TS

S: 5.1 m s⁻¹ (M) | H: 306°

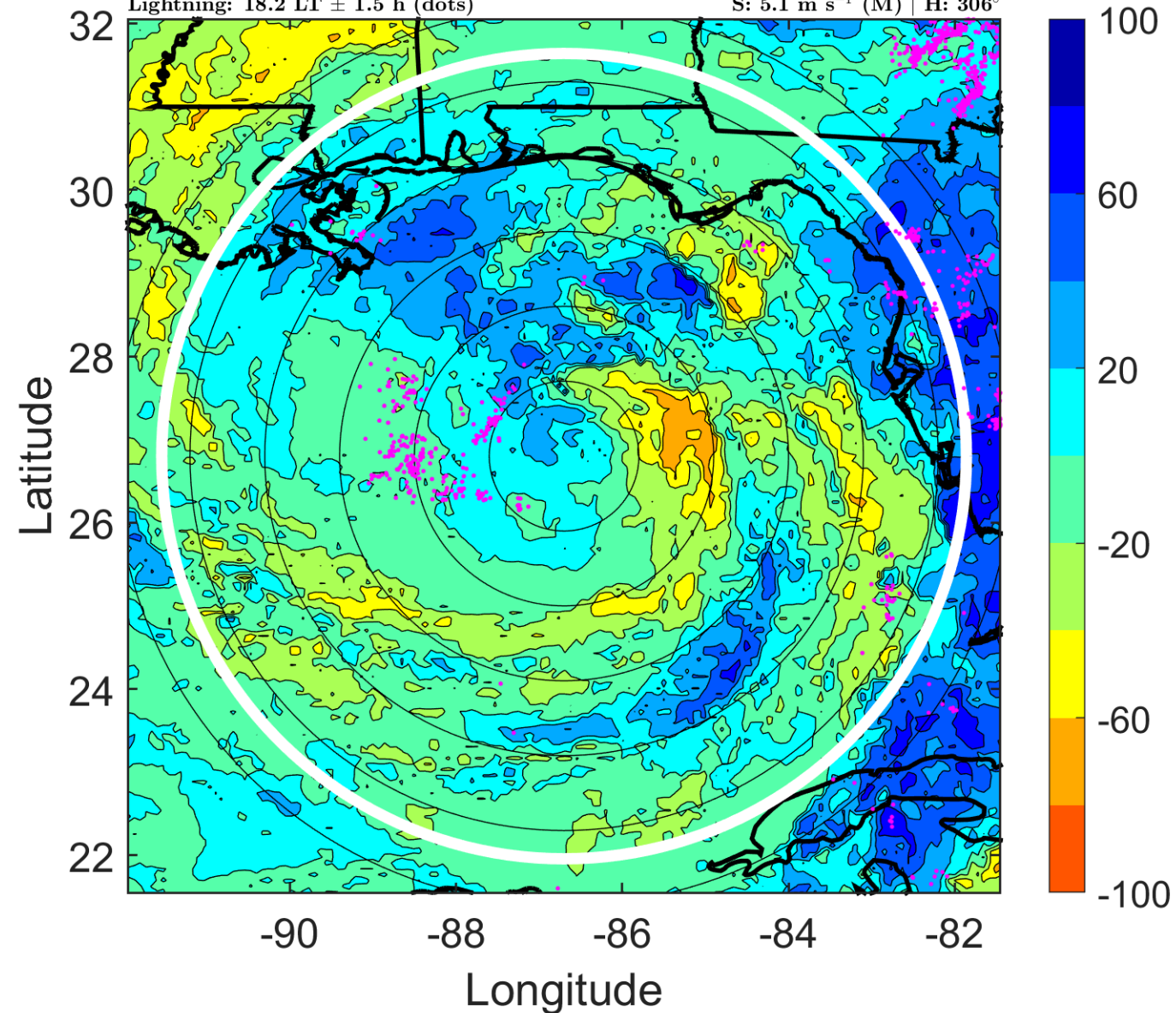

IR BT & Lightning

t: 2012082803 (21.2 LT)

Lightning: 21.2 LT \pm 1.5 h (dots)

PT: LLCP | EA: QUASI

09L (ISAAC) | 60 kt TS

S: 3.8 m s⁻¹ (L) | H: 300°

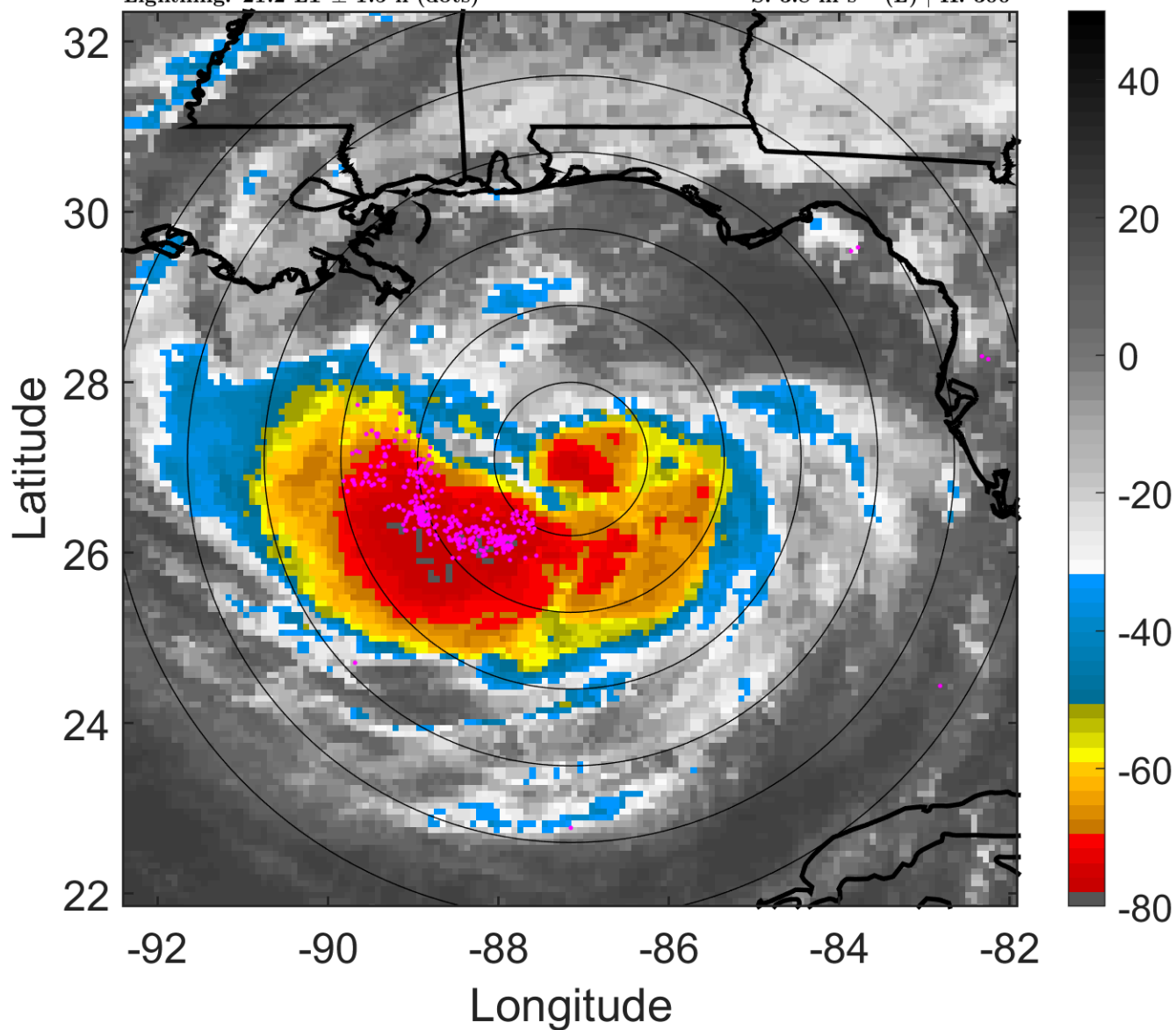

6-h IR BT Differences & Lightning

Δ t: 2012082803 (21.2 LT) - 2012082721 (15.3 LT)

Lightning: 21.2 LT \pm 1.5 h (dots)

PT: LLCP | EA: QUASI

09L (ISAAC) | 60 kt TS

S: 3.8 m s⁻¹ (L) | H: 300°

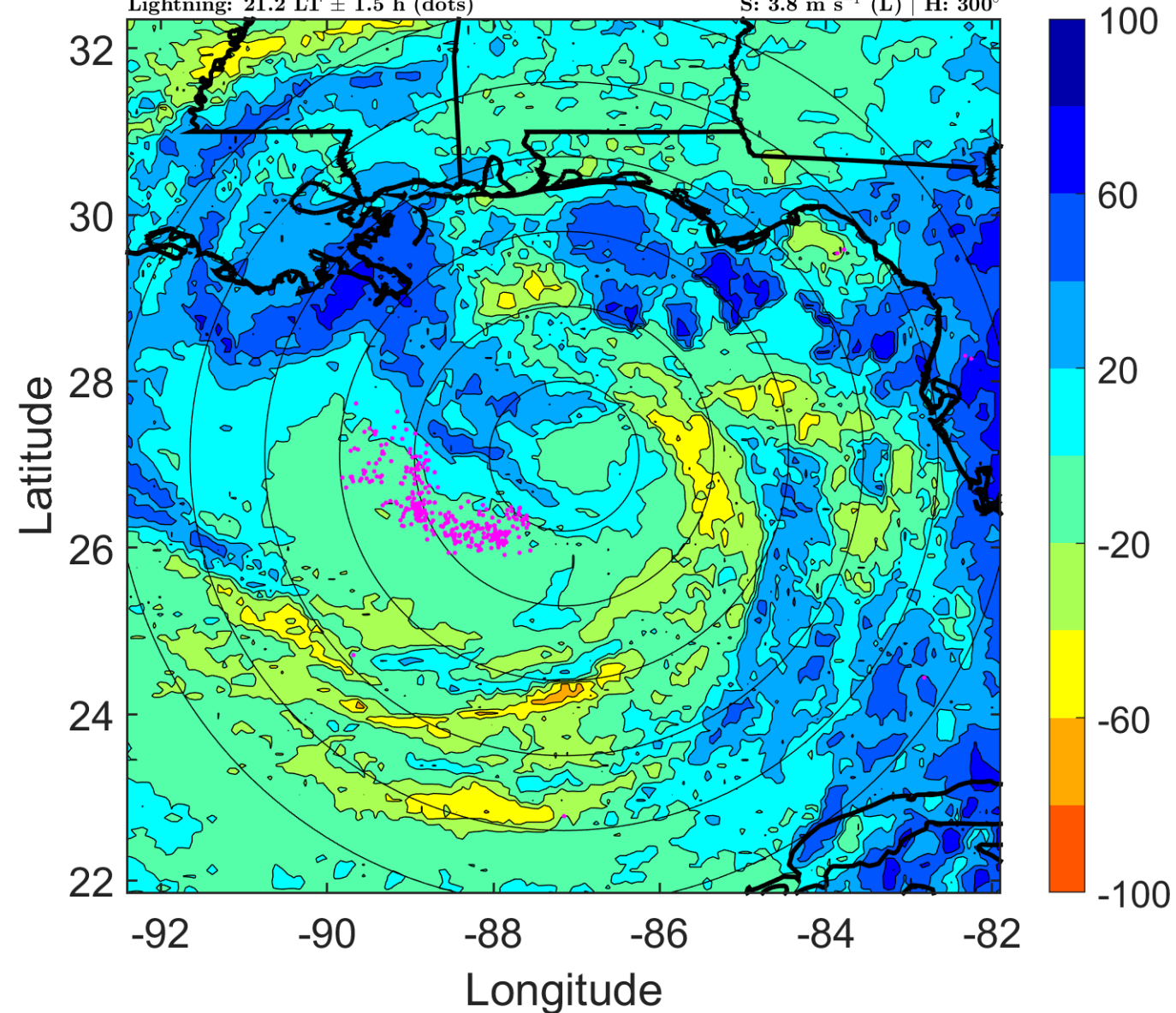

IR BT & Lightning

t: 2012082806 (0.2 LT)

Lightning: 0.2 LT \pm 1.5 h (dots)

PT: SLCP | EA: INACT

09L (ISAAC) | 60 kt TS

S: 2.5 m s⁻¹ (L) | H: 294°

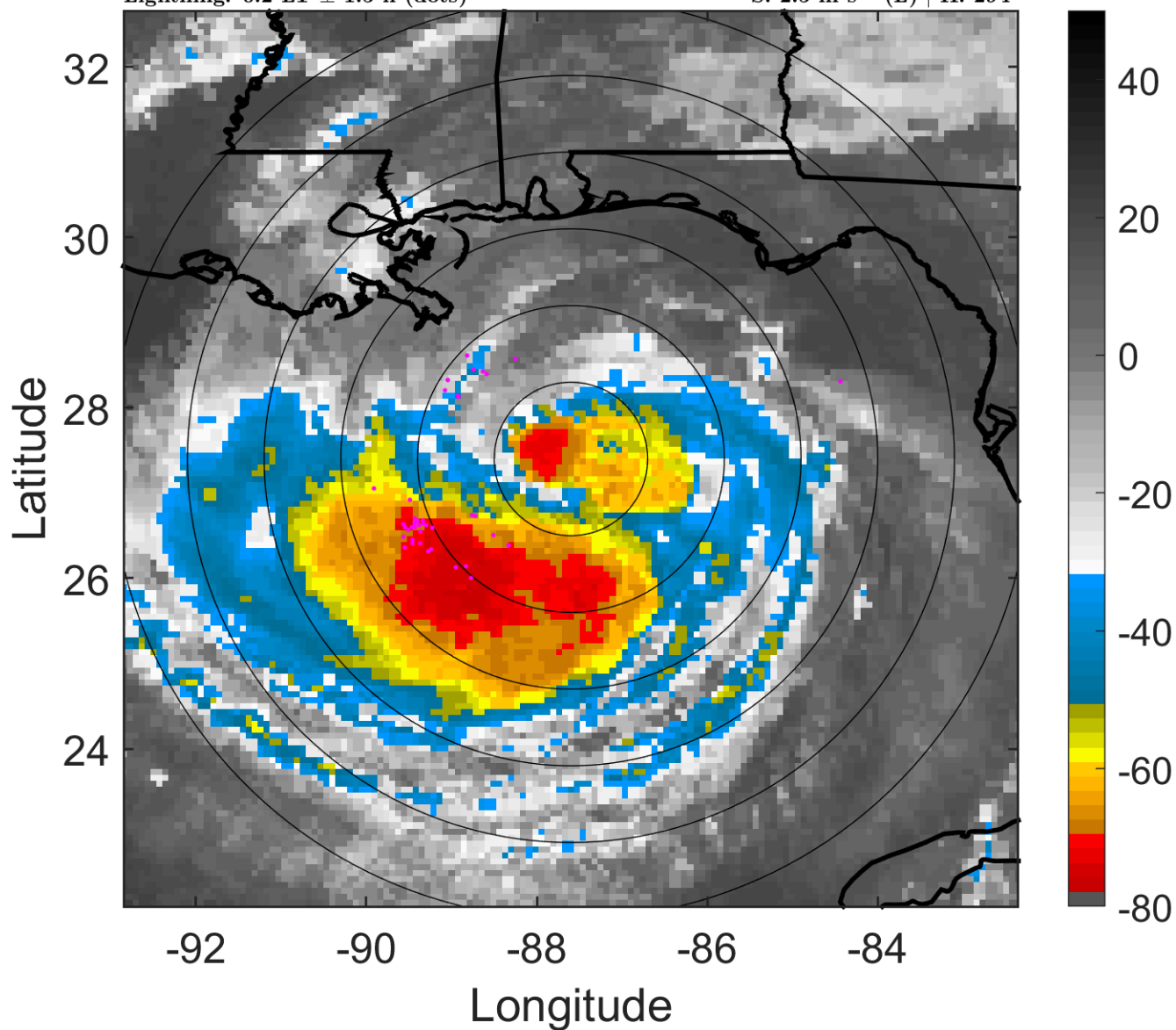

6-h IR BT Differences & Lightning

Δ t: 2012082806 (0.2 LT) - 2012082800 (18.2 LT)

Lightning: 0.2 LT \pm 1.5 h (dots)

PT: SLCP | EA: INACT

09L (ISAAC) | 60 kt TS

S: 2.5 m s⁻¹ (L) | H: 294°

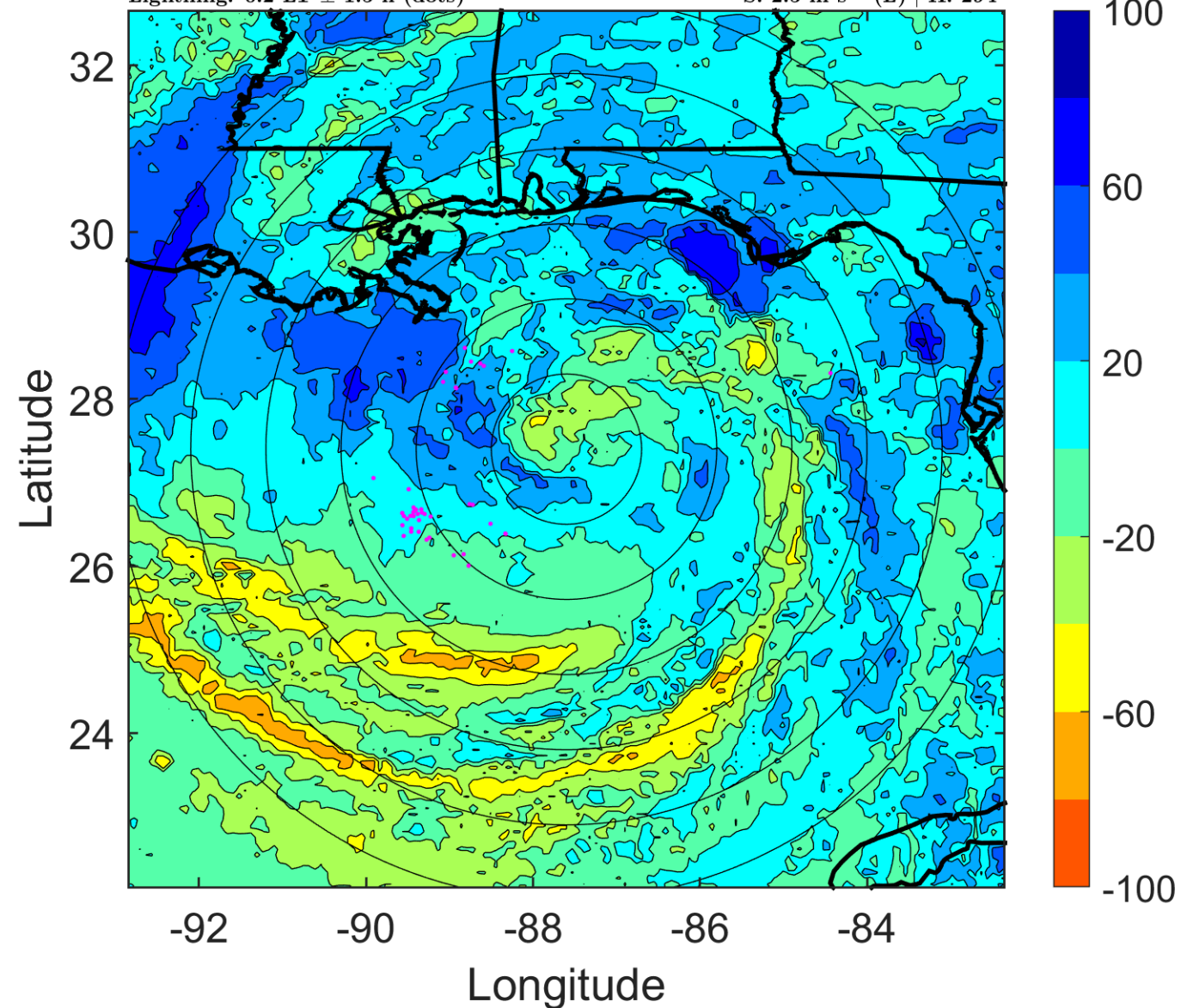

IR BT & Lightning

t: 2012082809 (3.1 LT)

Lightning: 3.1 LT \pm 1.5 h (dots)

PT: SLCP | EA: INACT

09L (ISAAC) | 62.5 kt TS

S: 2.5 m s⁻¹ (L) | H: 257°

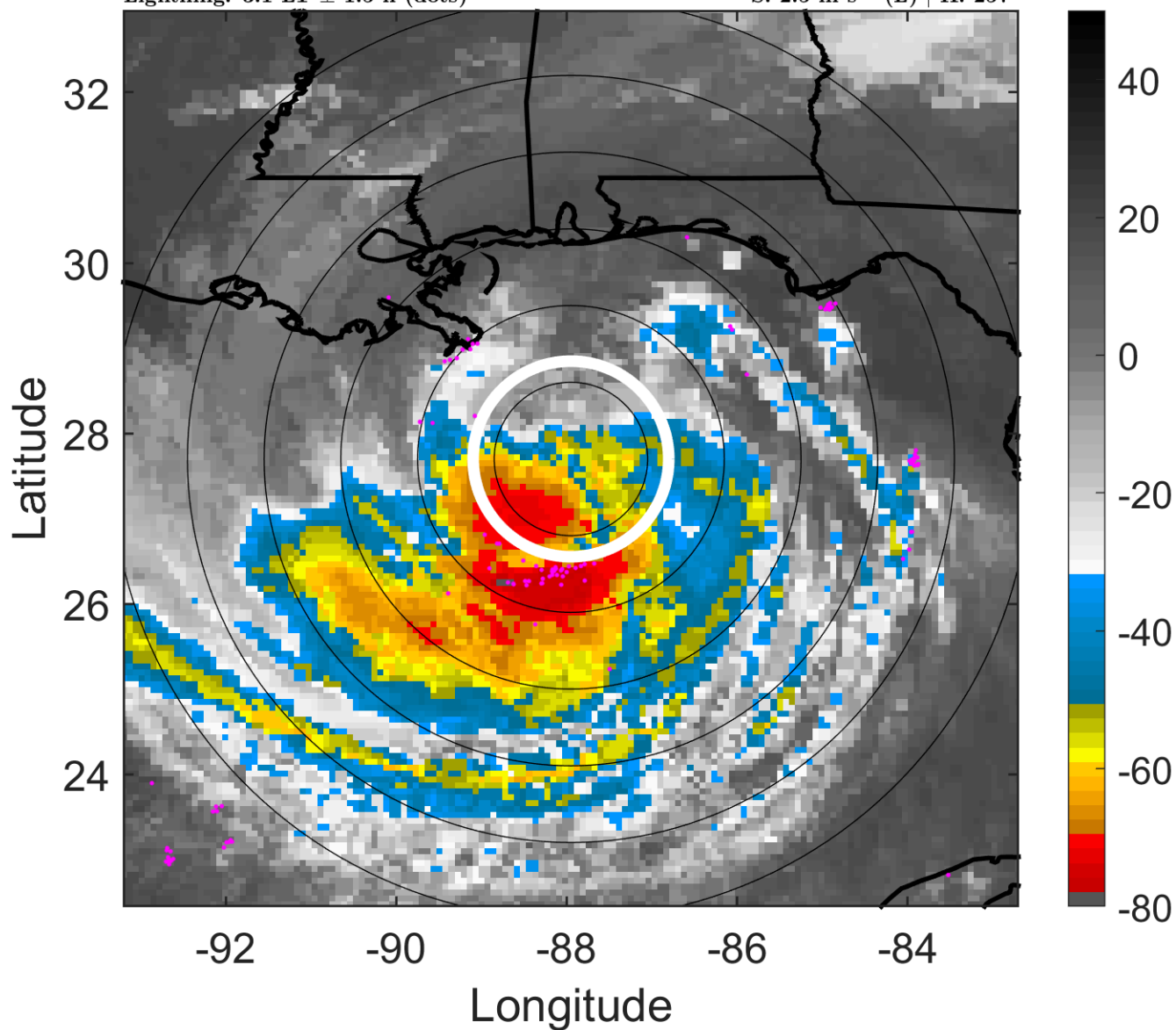

6-h IR BT Differences & Lightning

Δ t: 2012082809 (3.1 LT) - 2012082803 (21.2 LT)

Lightning: 3.1 LT \pm 1.5 h (dots)

PT: SLCP | EA: INACT

09L (ISAAC) | 62.5 kt TS

S: 2.5 m s⁻¹ (L) | H: 257°

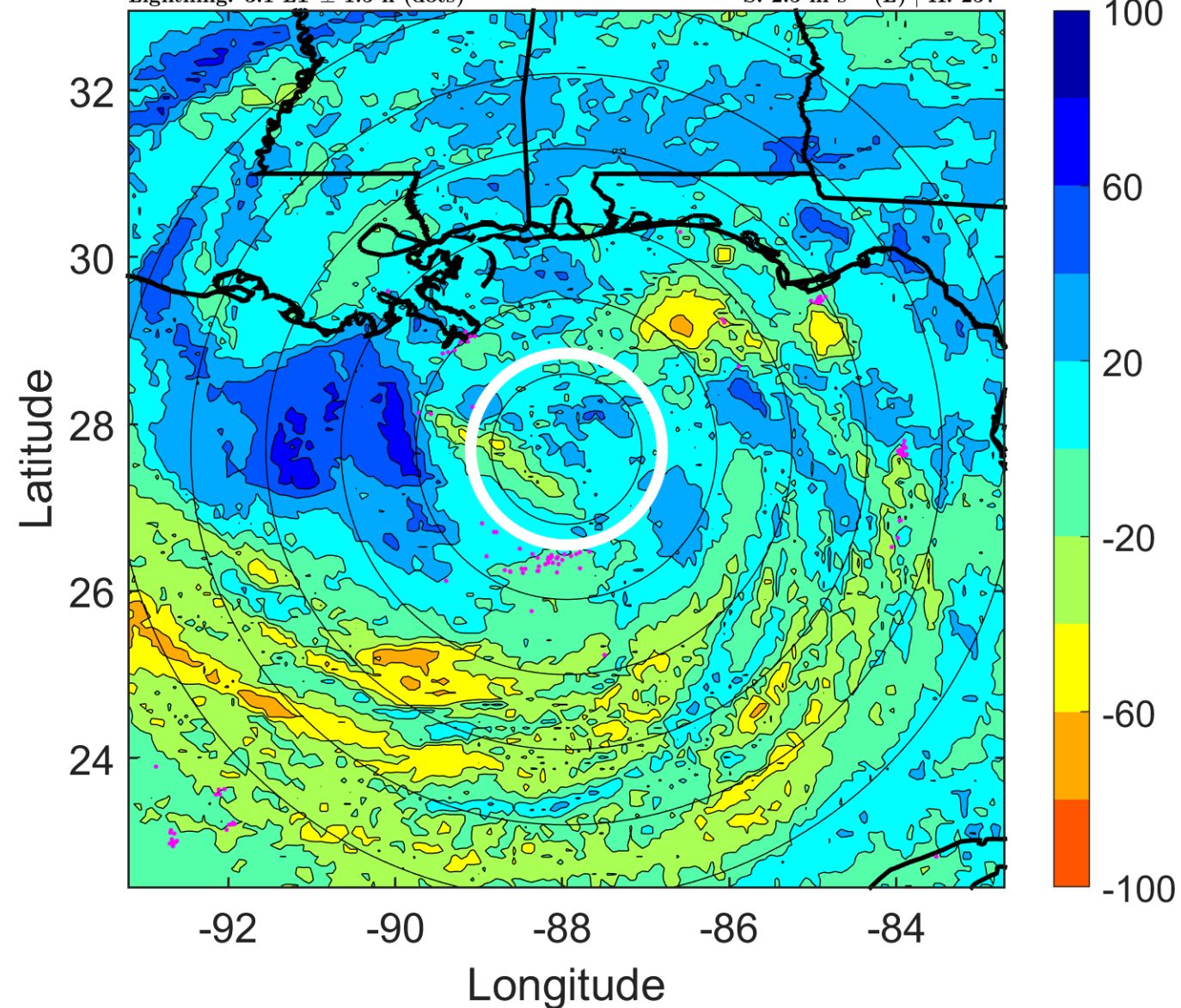

IR BT & Lightning

t: 2012082812 (6.1 LT)

Lightning: 6.1 LT \pm 1.5 h (dots)

PT: SLCP | EA: INACT

09L (ISAAC) | 65 kt C1

S: 2.5 m s⁻¹ (L) | H: 220°

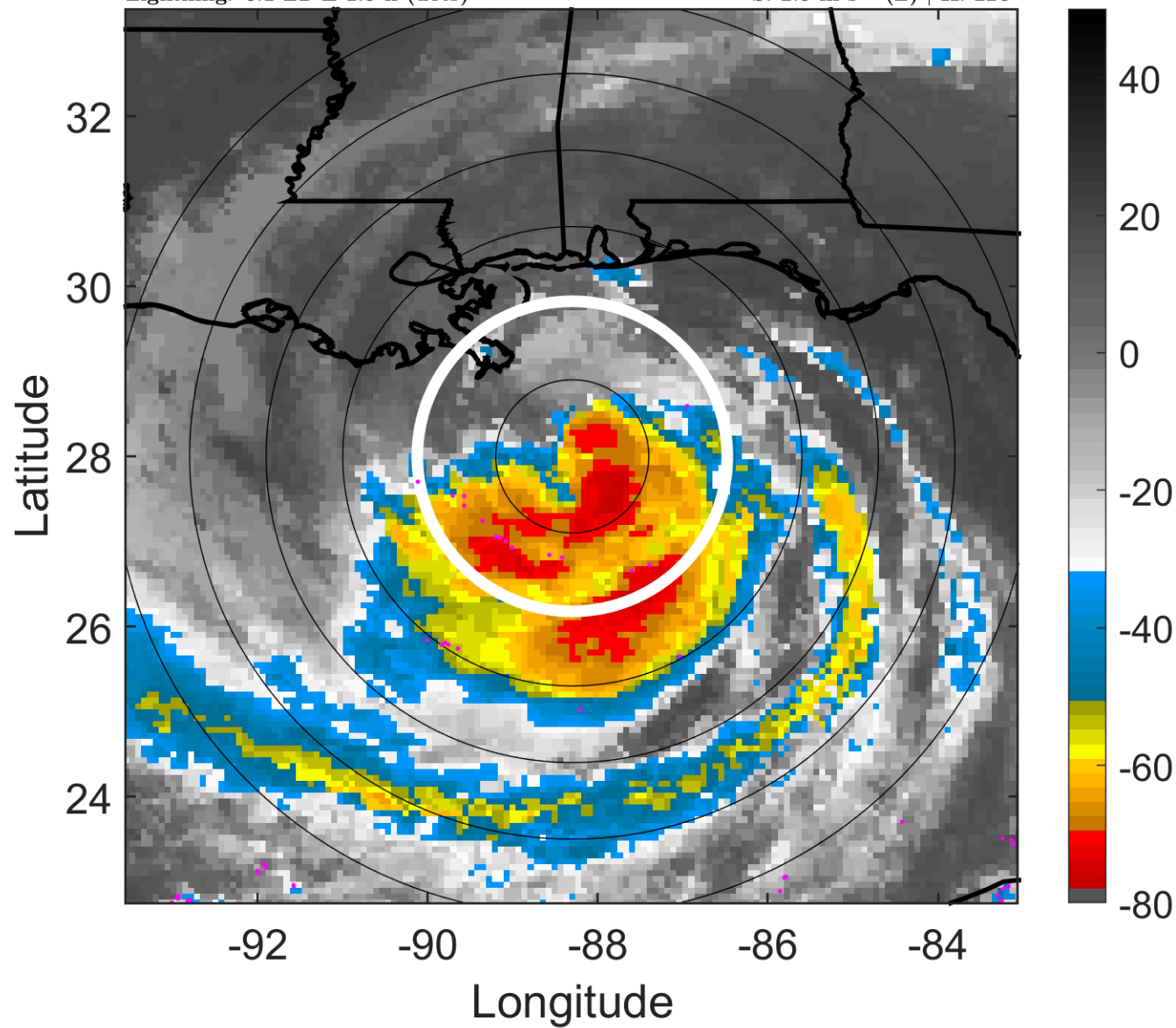

6-h IR BT Differences & Lightning

Δ t: 2012082812 (6.1 LT) - 2012082806 (0.2 LT)

Lightning: 6.1 LT \pm 1.5 h (dots)

PT: SLCP | EA: INACT

09L (ISAAC) | 65 kt C1

S: 2.5 m s⁻¹ (L) | H: 220°

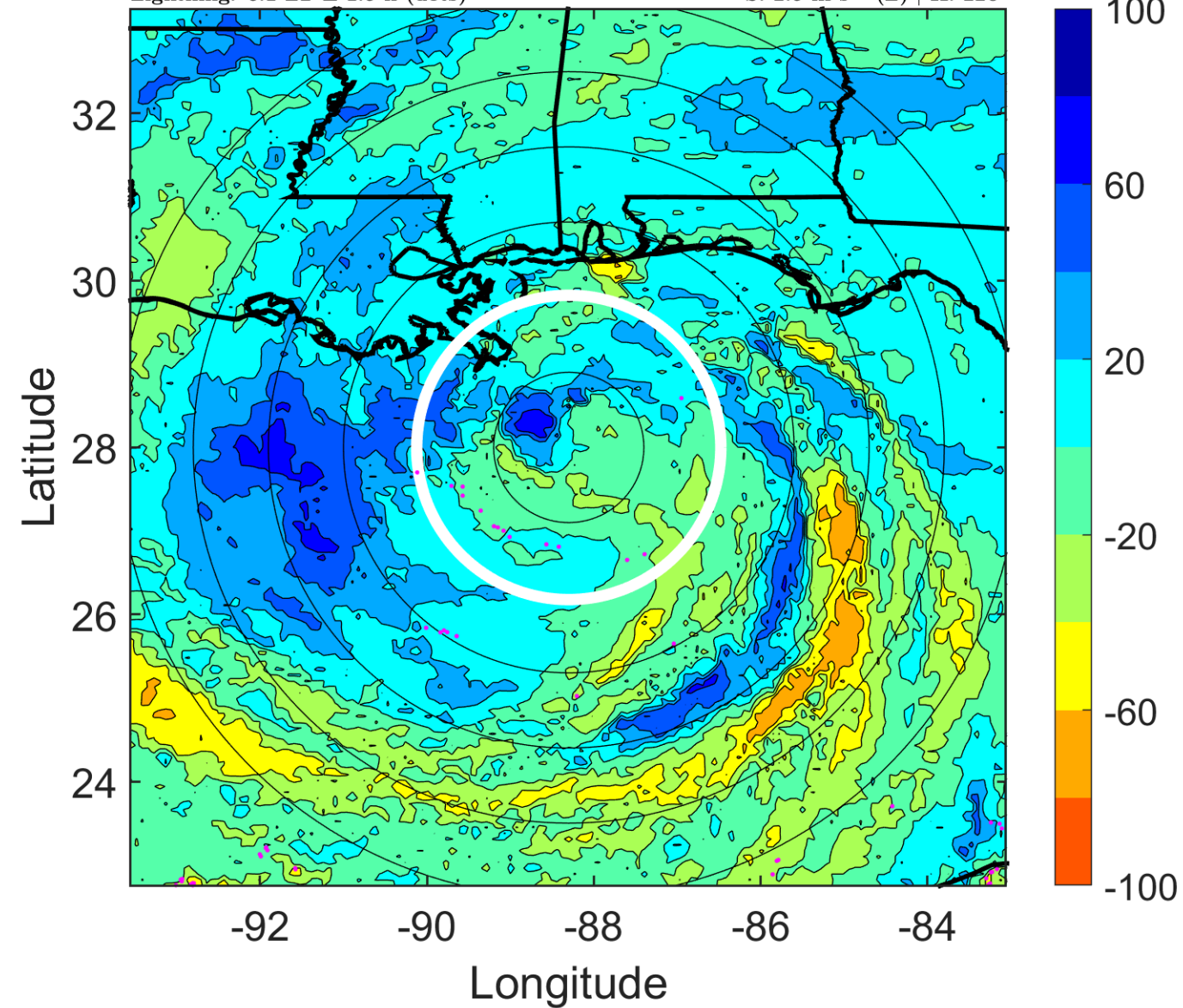

IR BT & Lightning

t: 2012082815 (9.1 LT)

Lightning: 9.1 LT \pm 1.5 h (dots)

PT: SLCP | EA: INACT

09L (ISAAC) | 67.5 kt C1

S: 2.6 m s⁻¹ (L) | H: 186.5°

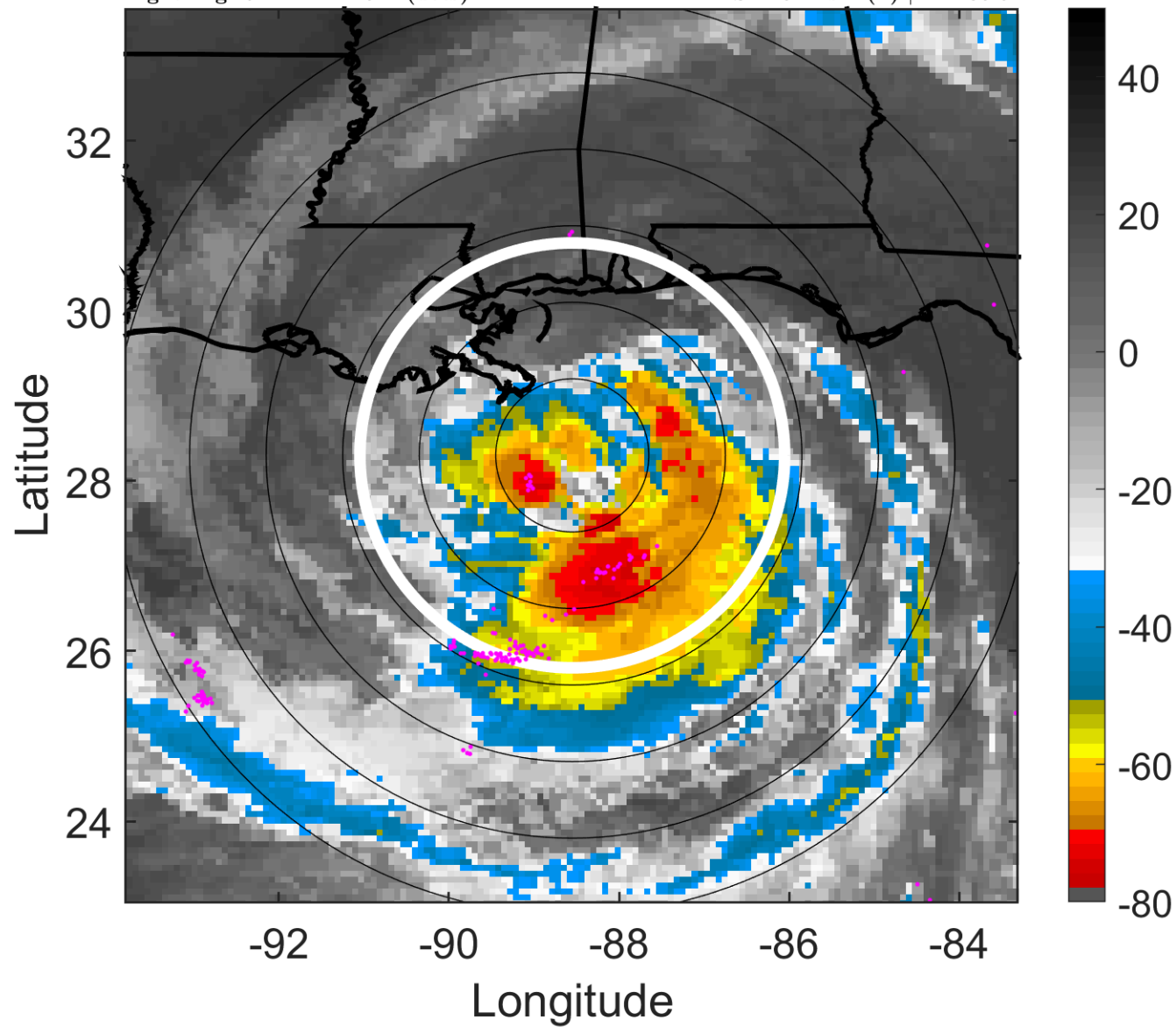

6-h IR BT Differences & Lightning

Δ t: 2012082815 (9.1 LT) - 2012082809 (3.1 LT)

Lightning: 9.1 LT \pm 1.5 h (dots)

PT: SLCP | EA: INACT

09L (ISAAC) | 67.5 kt C1

S: 2.6 m s⁻¹ (L) | H: 186.5°

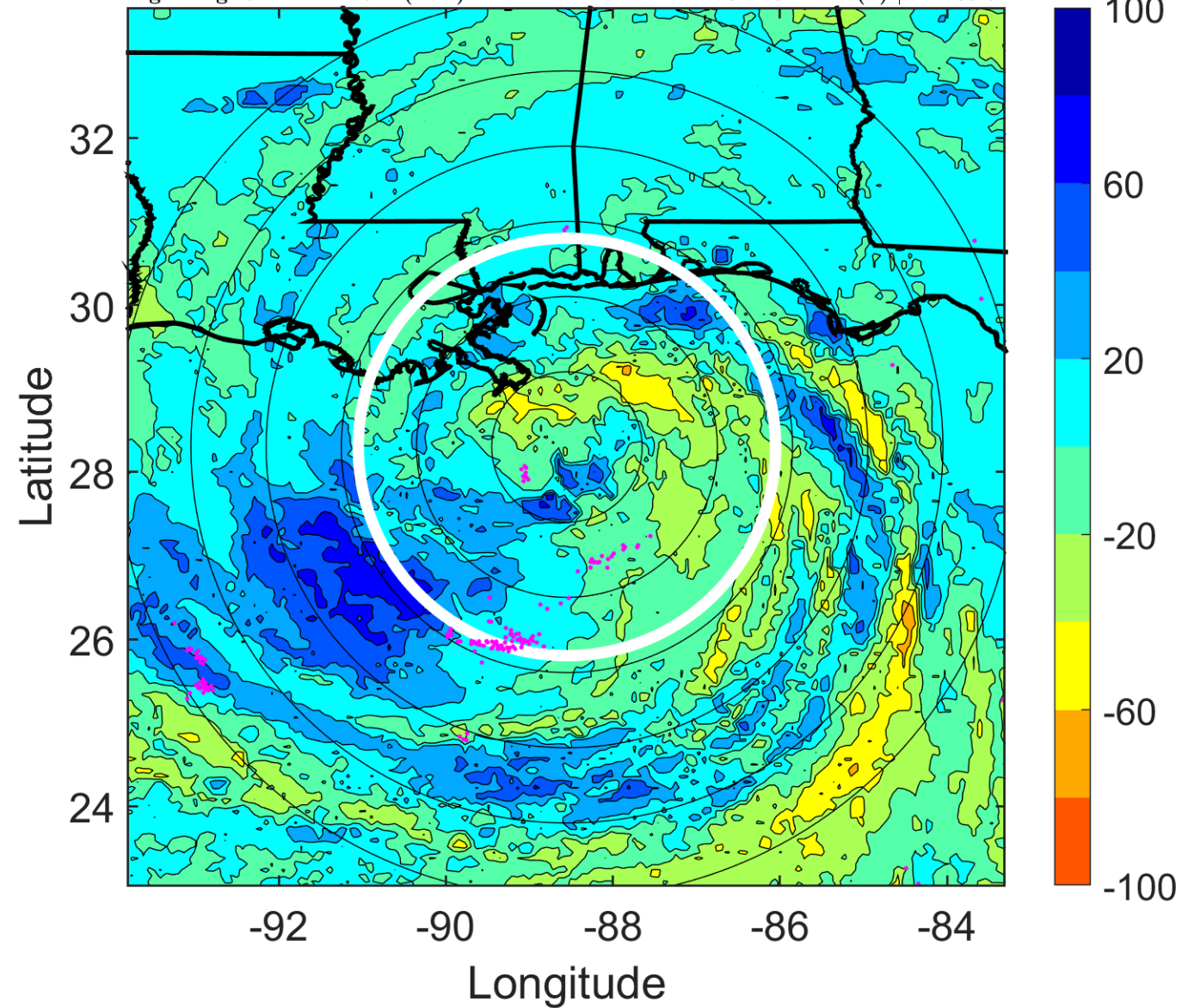

IR BT & Lightning

t: 2012082818 (12.1 LT)

Lightning: 12.1 LT \pm 1.5 h (dots)

PT: SLCP | EA: INACT

09L (ISAAC) | 70 kt C1

S: 2.7 m s⁻¹ (L) | H: 153°

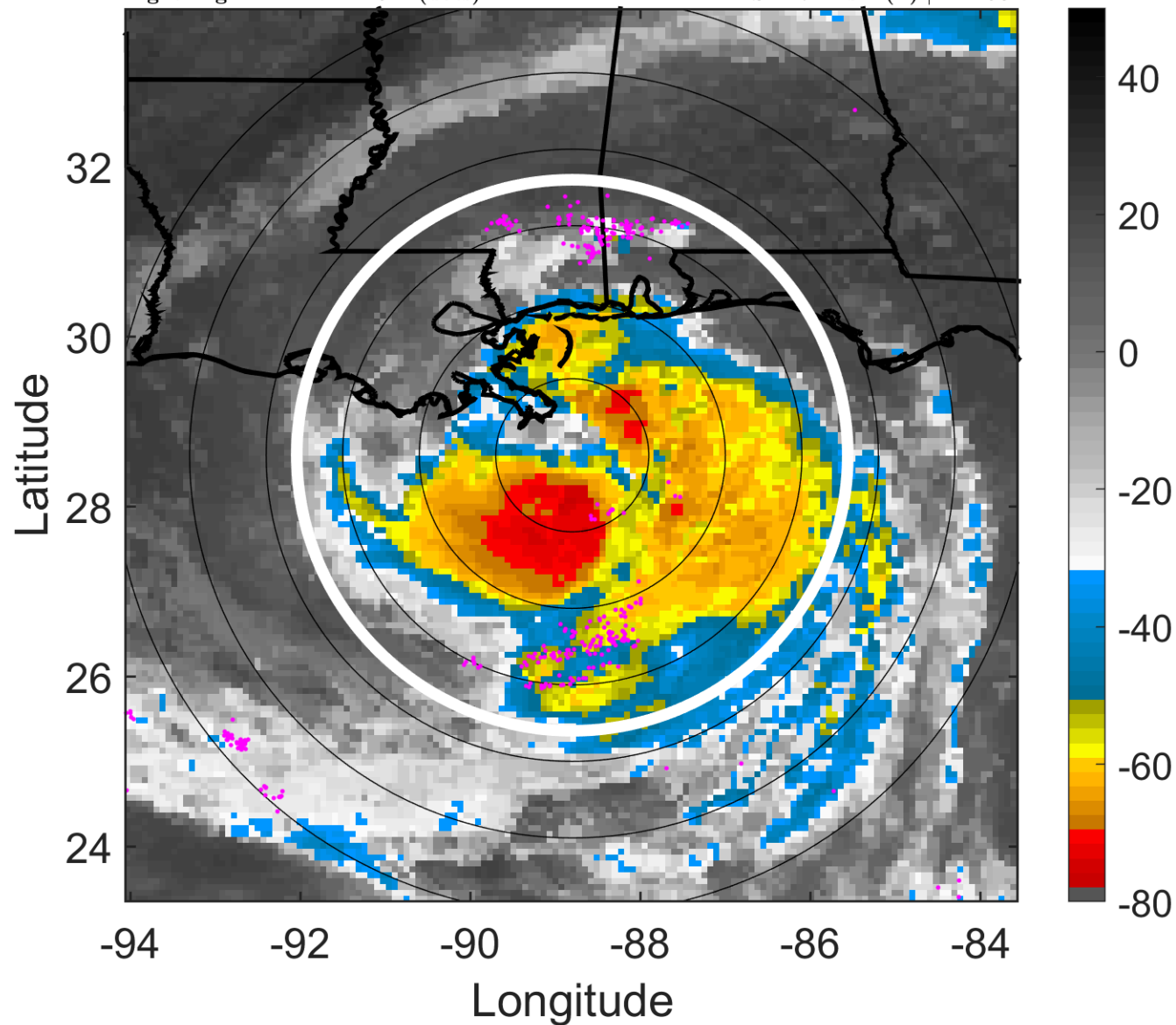

6-h IR BT Differences & Lightning

Δ t: 2012082818 (12.1 LT) - 2012082812 (6.1 LT)

Lightning: 12.1 LT \pm 1.5 h (dots)

PT: SLCP | EA: INACT

09L (ISAAC) | 70 kt C1

S: 2.7 m s⁻¹ (L) | H: 153°

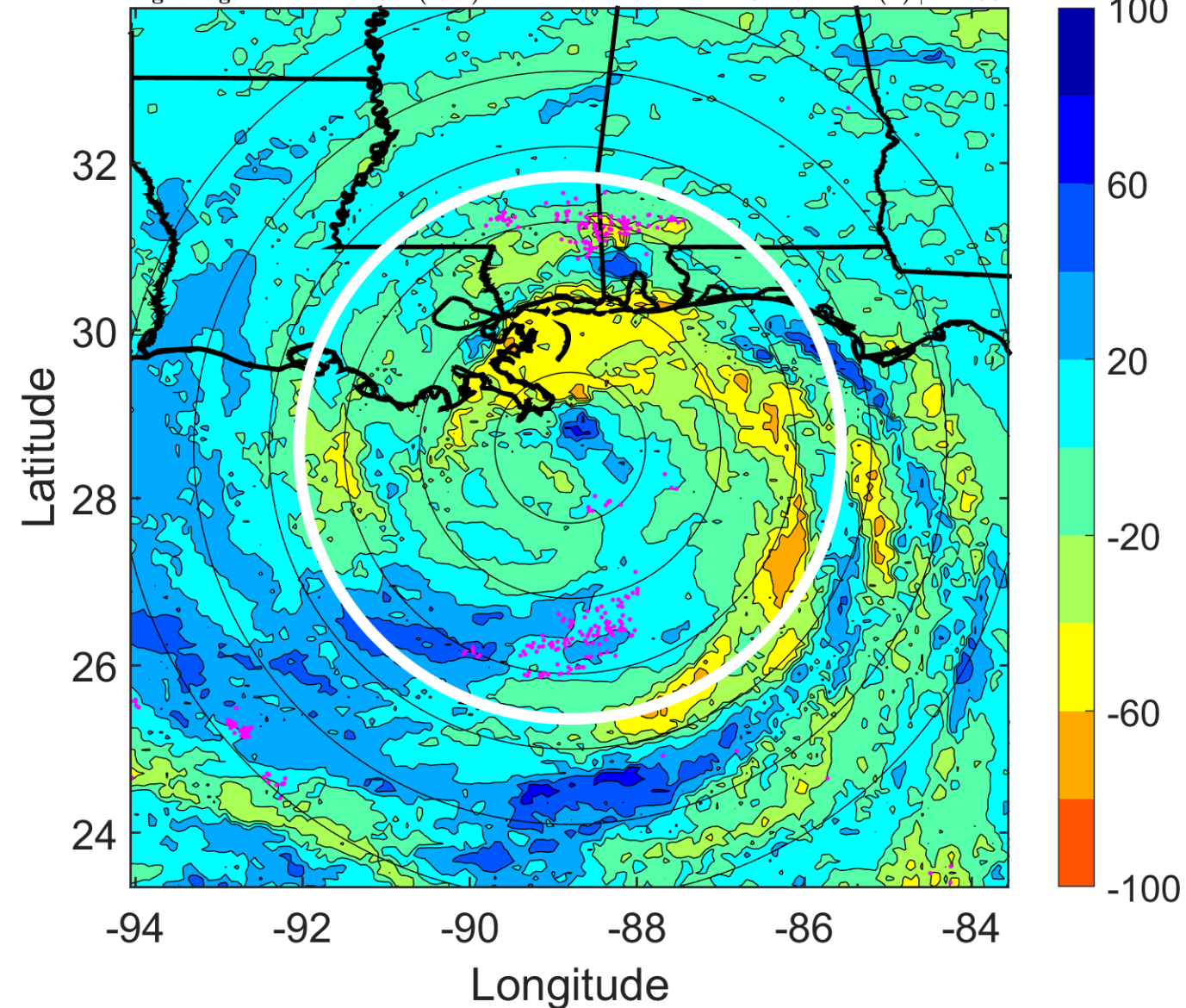

IR BT & Lightning

t: 2012082821 (15.1 LT)

Lightning: 15.1 LT \pm 1.5 h (dots)

PT: SLCP | EA: INACT

09L (ISAAC) | 70 kt C1

S: 2.5 m s⁻¹ (L) | H: 112°

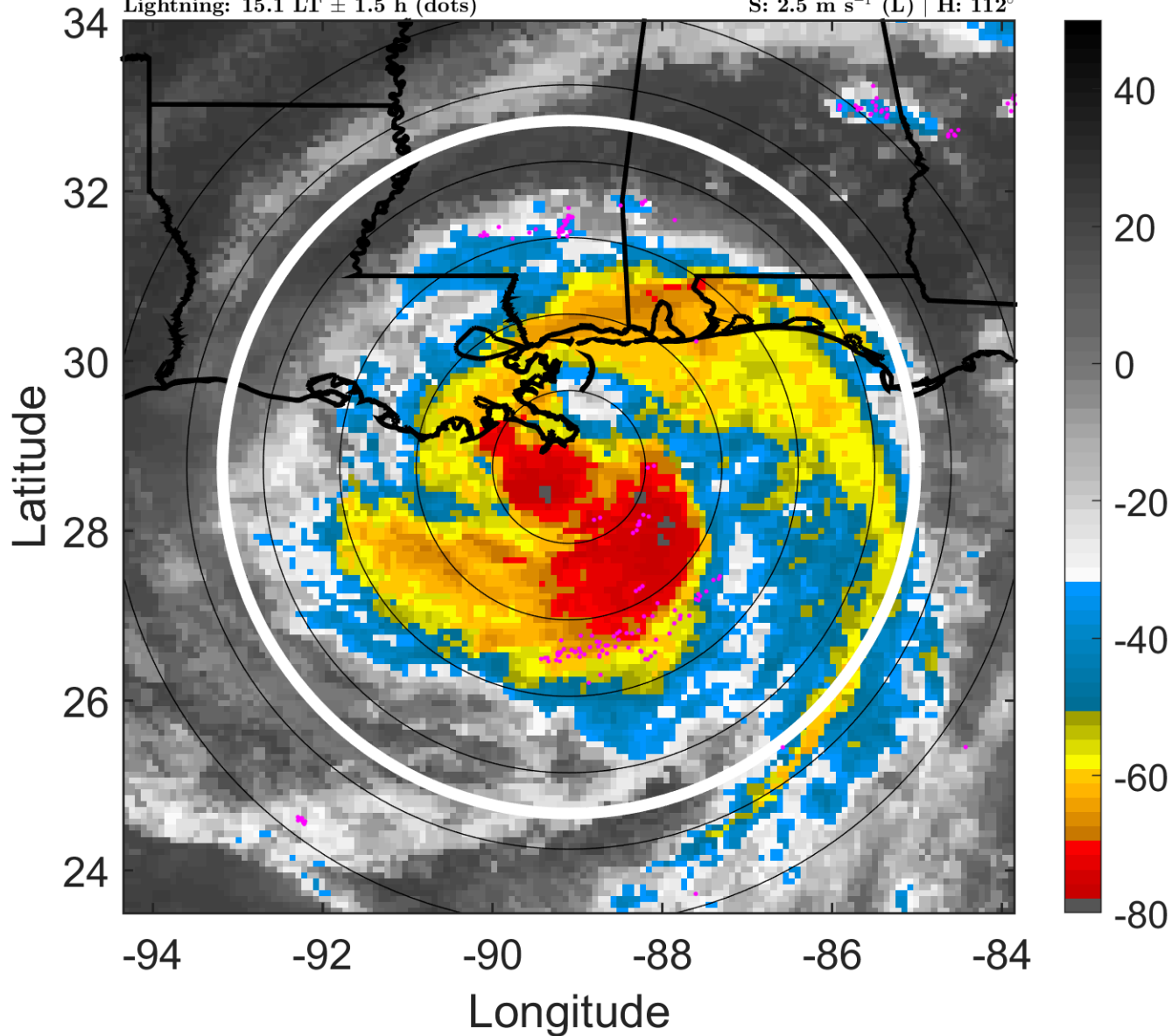

6-h IR BT Differences & Lightning

Δ t: 2012082821 (15.1 LT) - 2012082815 (9.1 LT)

Lightning: 15.1 LT \pm 1.5 h (dots)

PT: SLCP | EA: INACT

09L (ISAAC) | 70 kt C1

S: 2.5 m s⁻¹ (L) | H: 112°

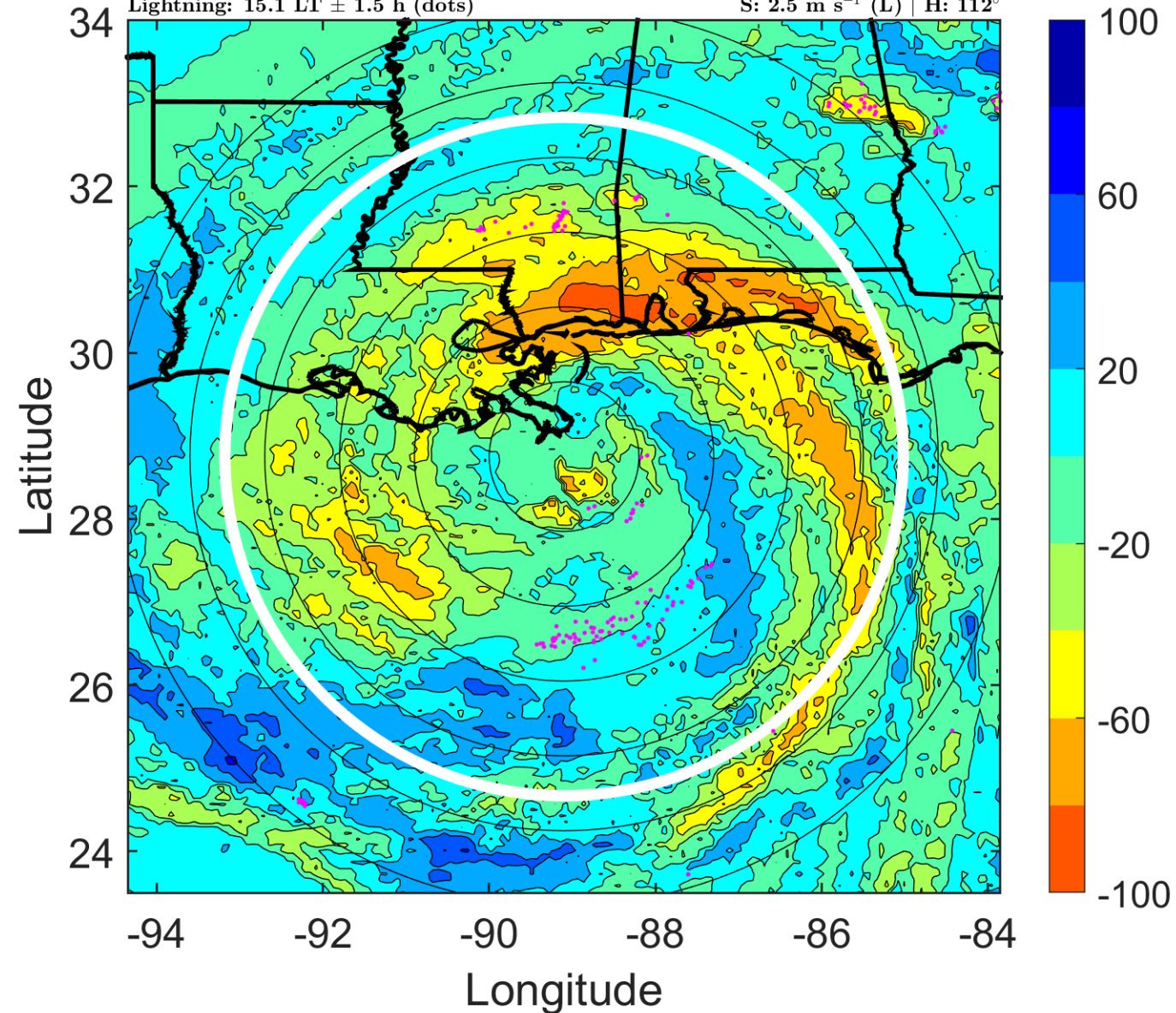

IR BT & Lightning

t: 2012082900 (18 LT)

Lightning: 18 LT \pm 1.5 h (dots)

PT: SLCP | EA: INACT

09L (ISAAC) | 70 kt C1

S: 2.3 m s⁻¹ (L) | H: 71°

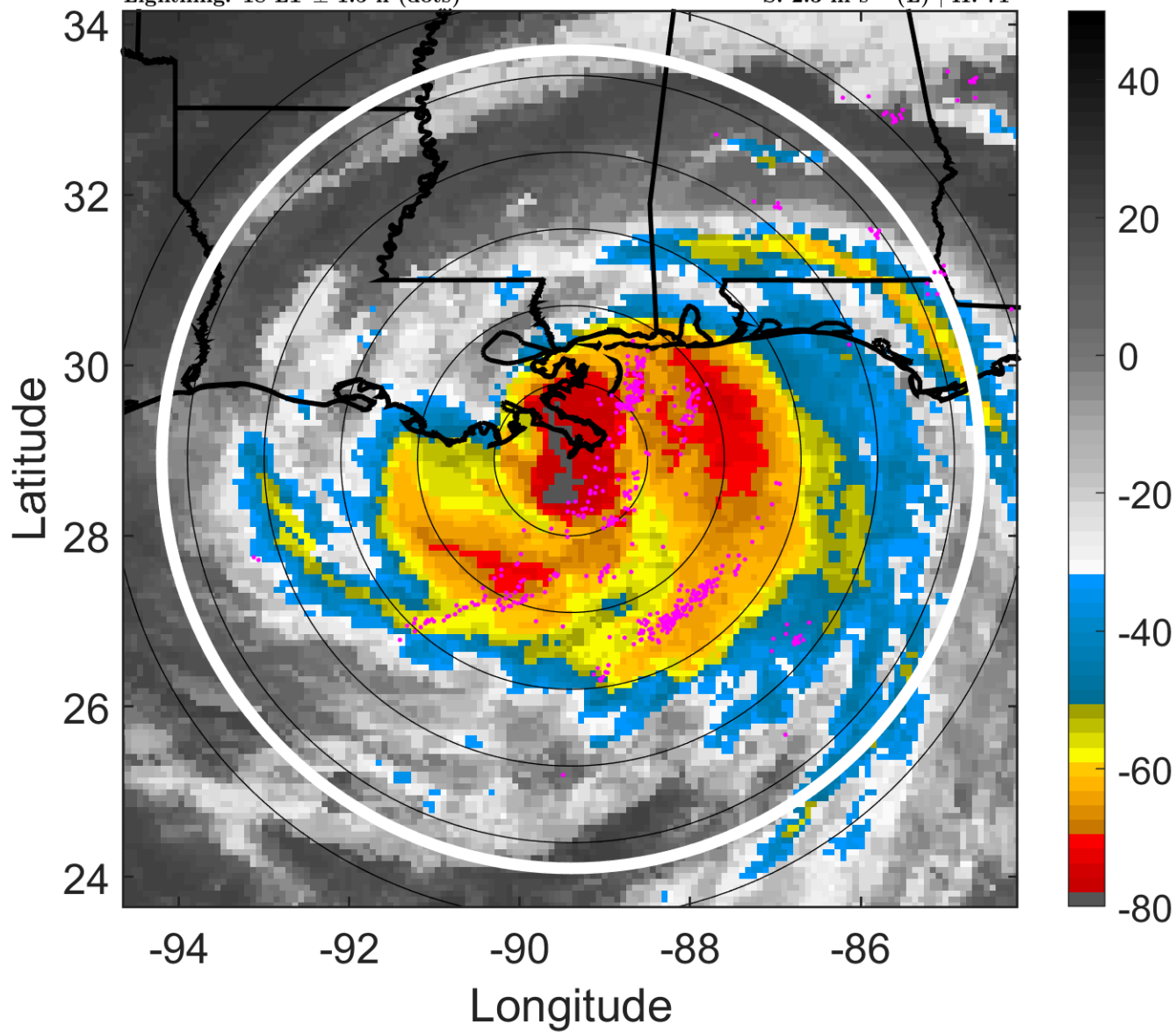

6-h IR BT Differences & Lightning

Δ t: 2012082900 (18 LT) - 2012082818 (12.1 LT)

Lightning: 18 LT \pm 1.5 h (dots)

PT: SLCP | EA: INACT

09L (ISAAC) | 70 kt C1

S: 2.3 m s⁻¹ (L) | H: 71°

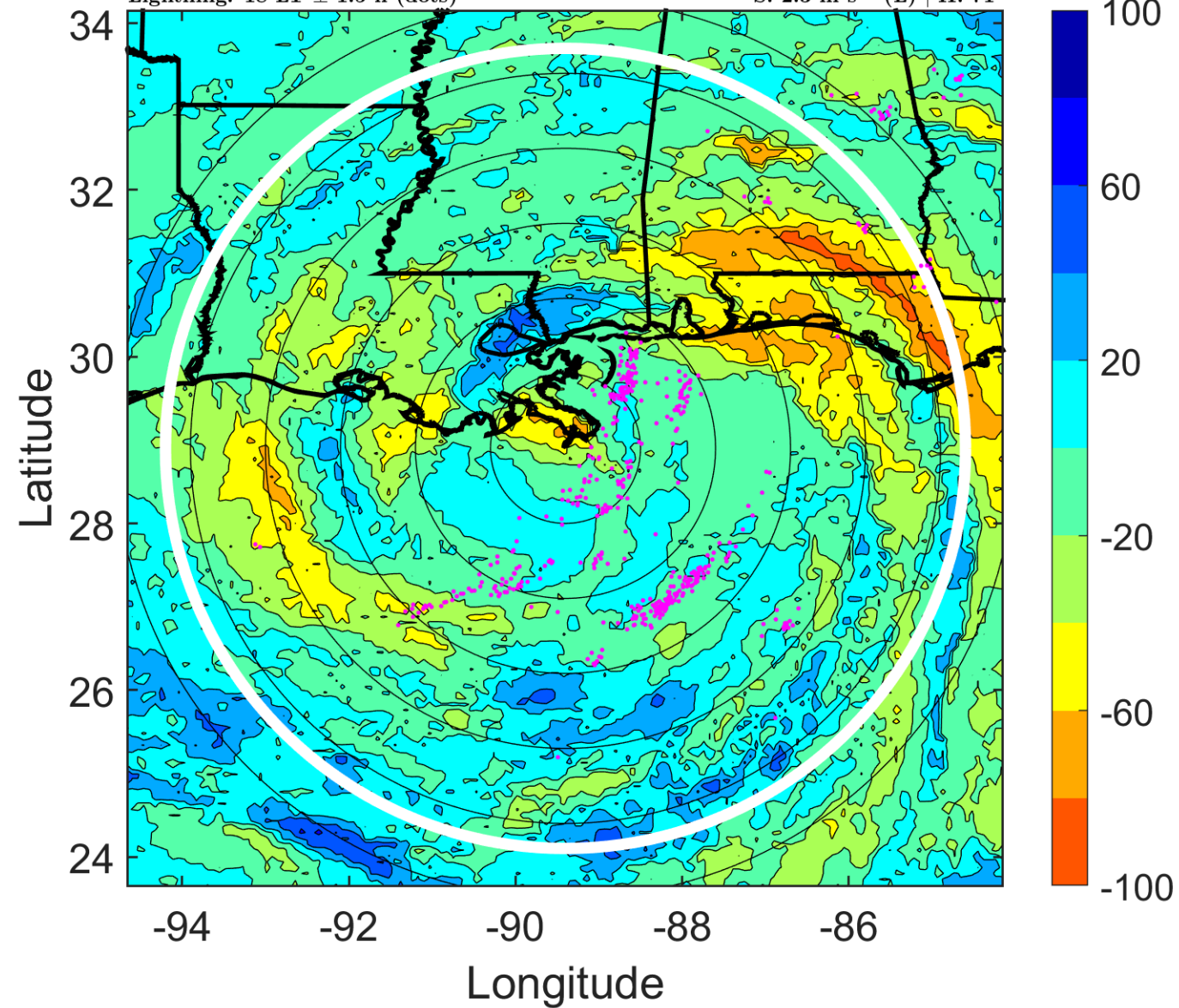

IR BT & Lightning

t: 2012082903 (21 LT)

Lightning: 21 LT \pm 1.5 h (dots)

PT: SLCP | EA: INACT

09L (ISAAC) | 70 kt C1

S: 4.4 m s⁻¹ (M) | H: 106.5°

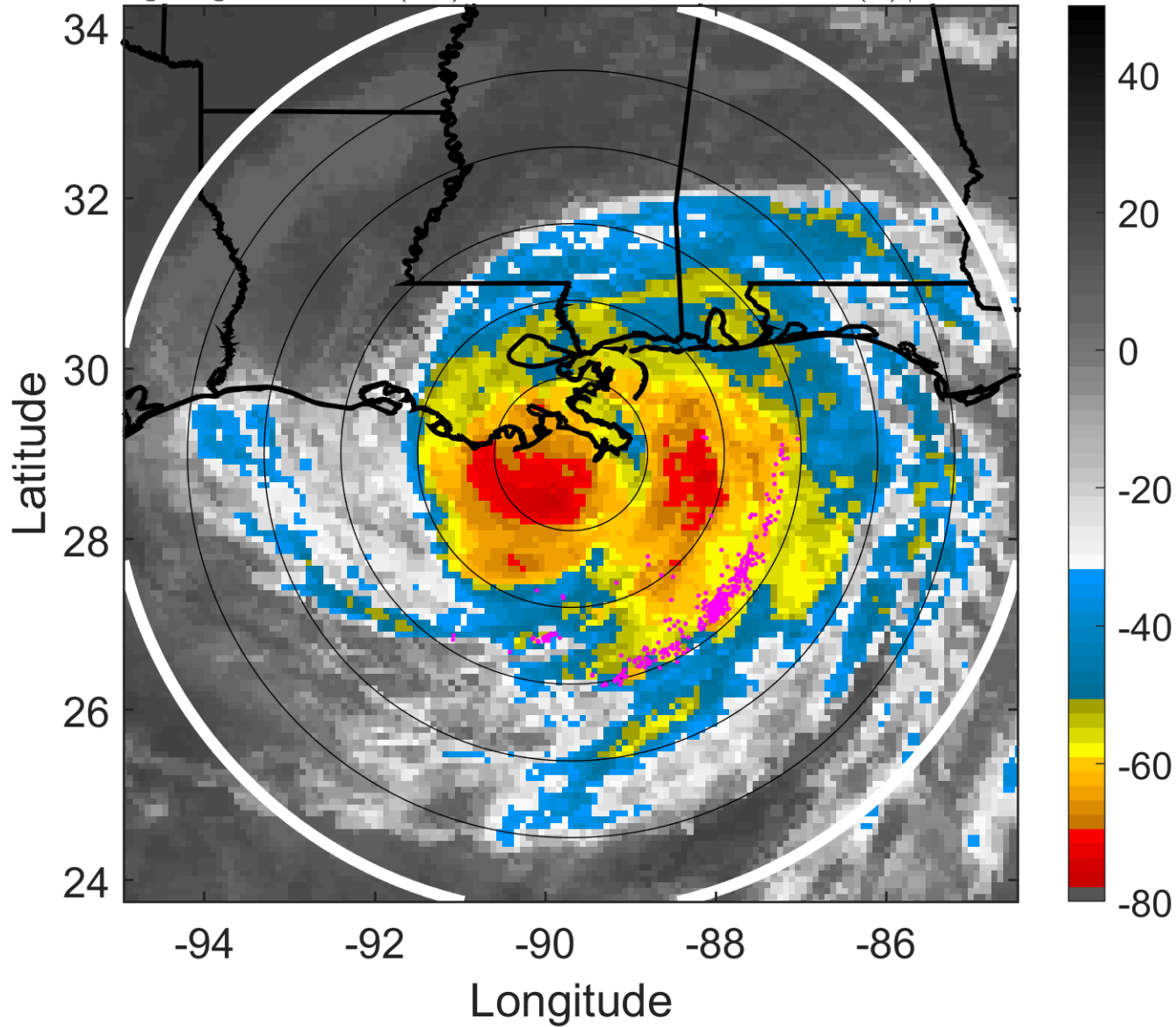

6-h IR BT Differences & Lightning

Δ t: 2012082903 (21 LT) - 2012082821 (15.1 LT)

Lightning: 21 LT \pm 1.5 h (dots)

PT: SLCP | EA: INACT

09L (ISAAC) | 70 kt C1

S: 4.4 m s⁻¹ (M) | H: 106.5°

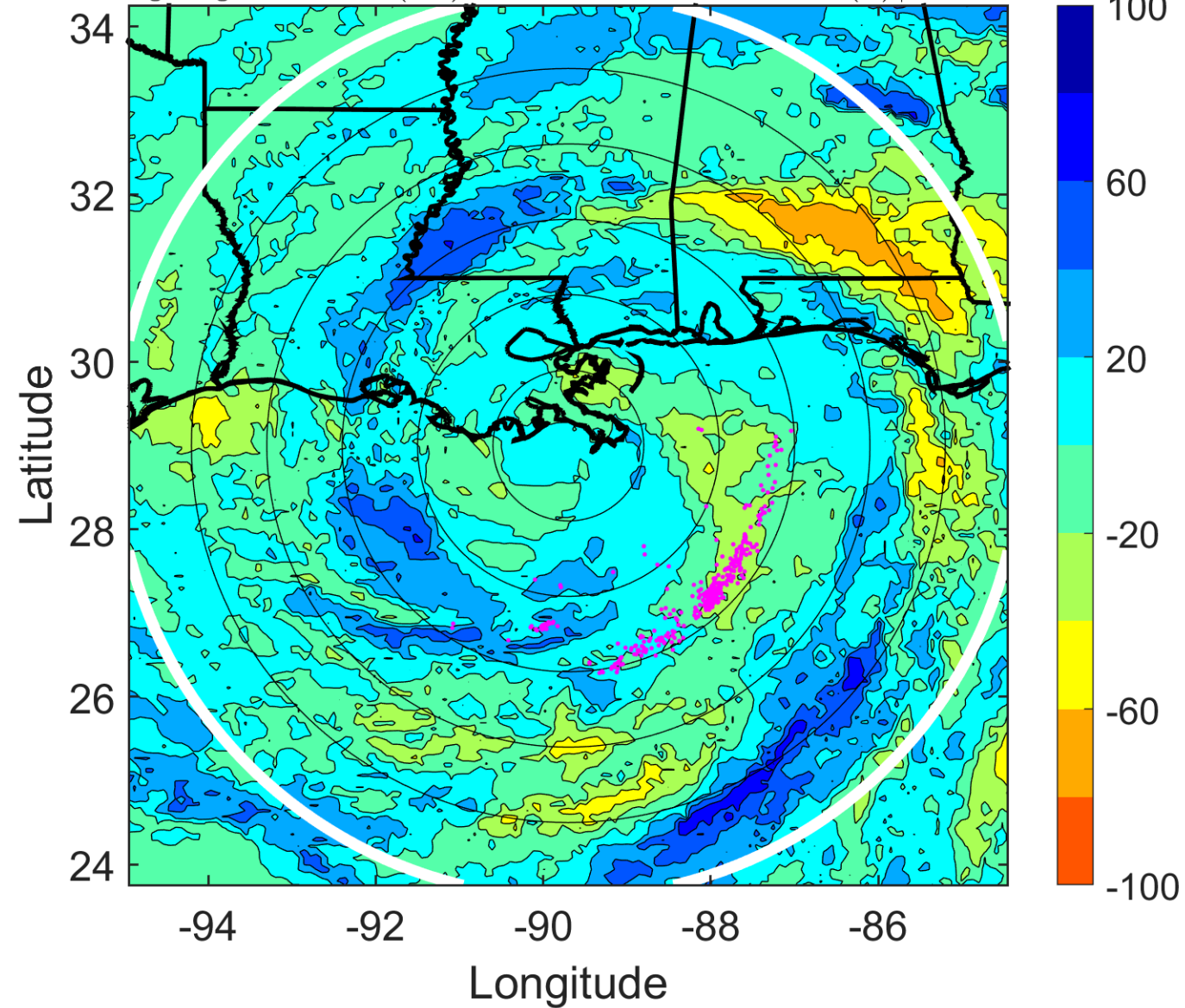

IR BT & Lightning

t: 2012082906 (0 LT)

Lightning: 0 LT \pm 1.5 h (dots)

LAND EFFECTS

09L (ISAAC) | 70 kt C1

S: 6.5 m s⁻¹ (M) | H: 142°

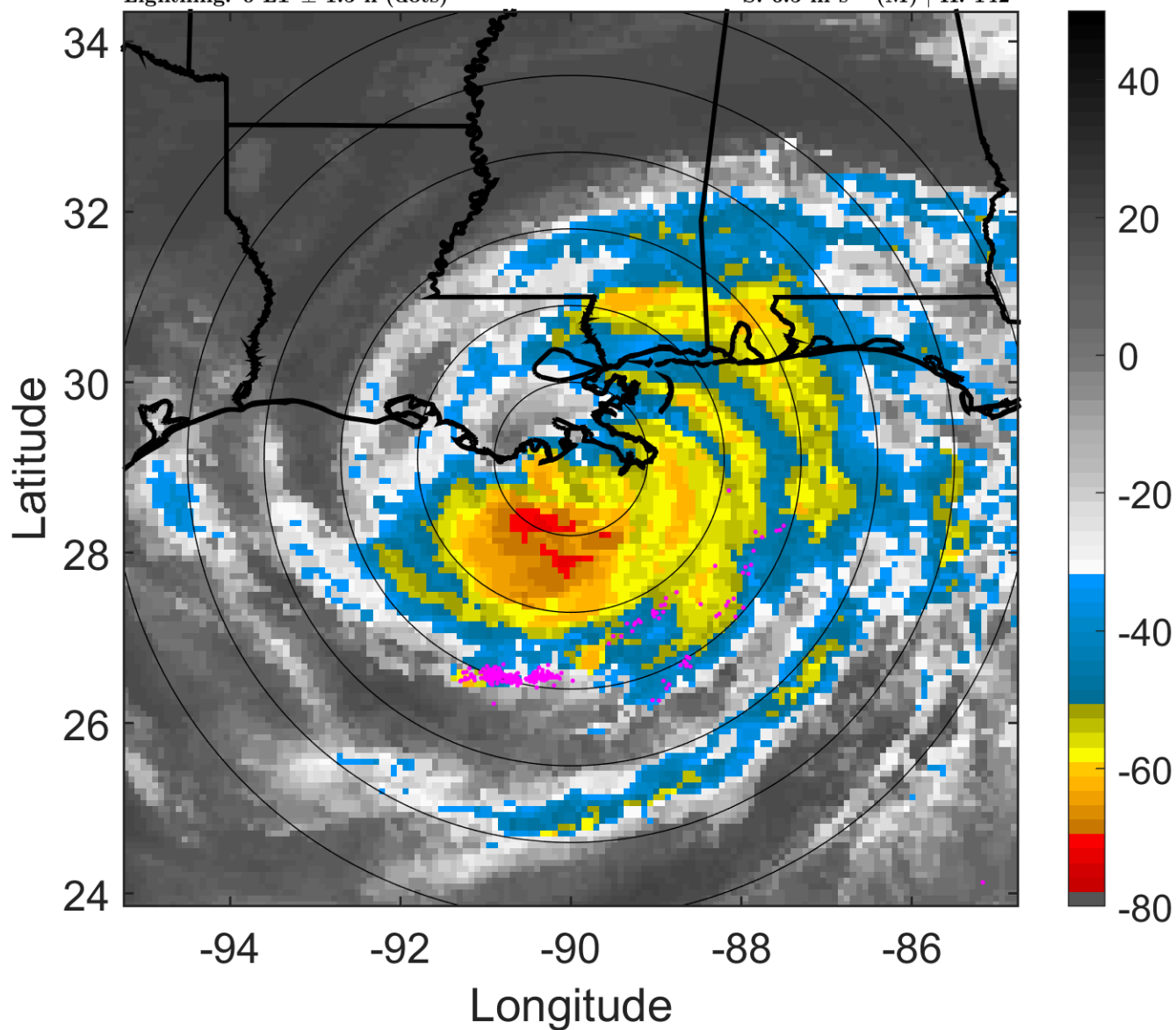

6-h IR BT Differences & Lightning

Δ t: 2012082906 (0 LT) - 2012082900 (18 LT)

Lightning: 0 LT \pm 1.5 h (dots)

LAND EFFECTS

09L (ISAAC) | 70 kt C1

S: 6.5 m s⁻¹ (M) | H: 142°

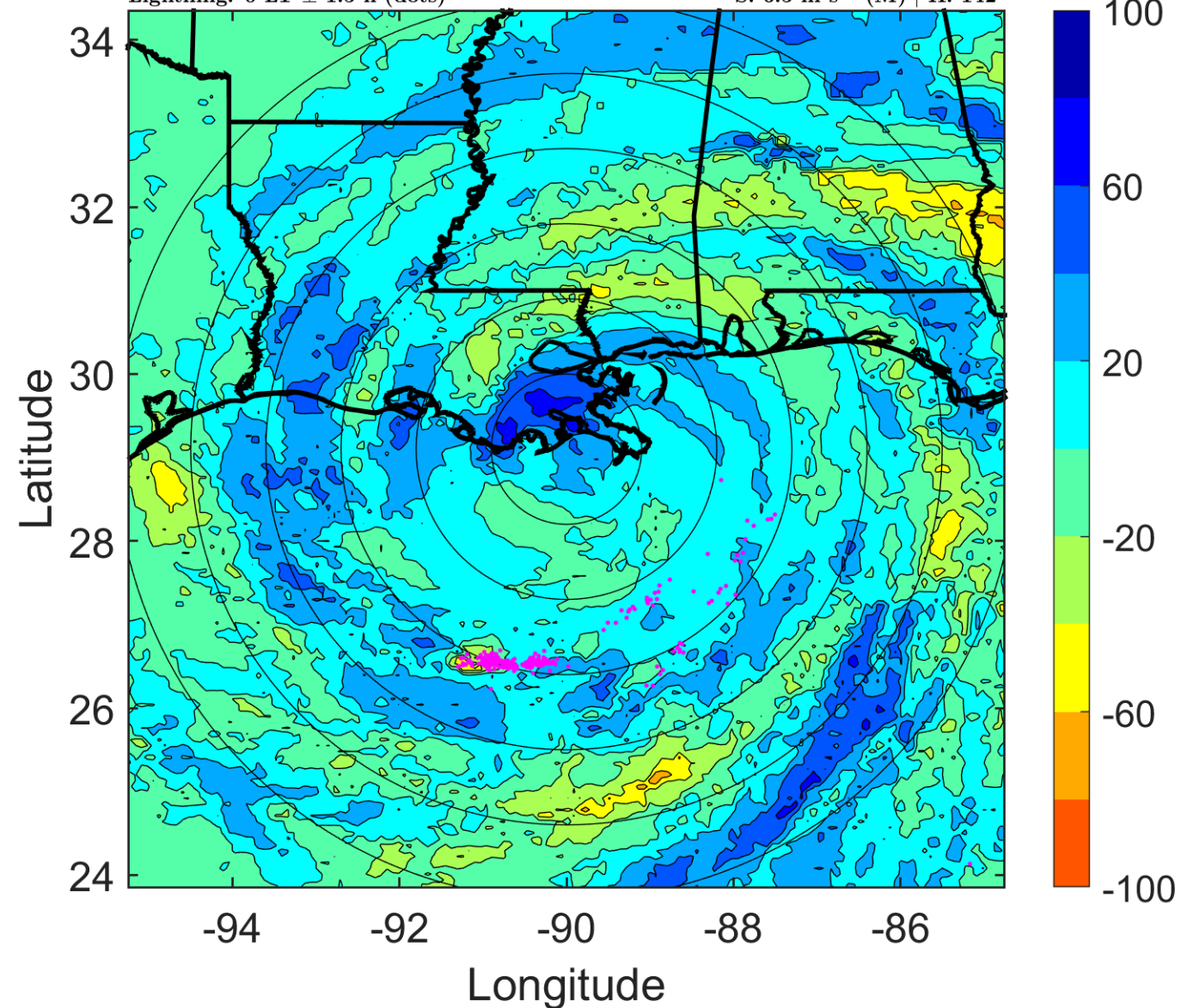

IR BT & Lightning

t: 2012082909 (3 LT)

Lightning: 3 LT \pm 1.5 h (dots)

LAND EFFECTS

09L (ISAAC) | 67.5 kt C1

S: 6.3 m s⁻¹ (M) | H: 146°

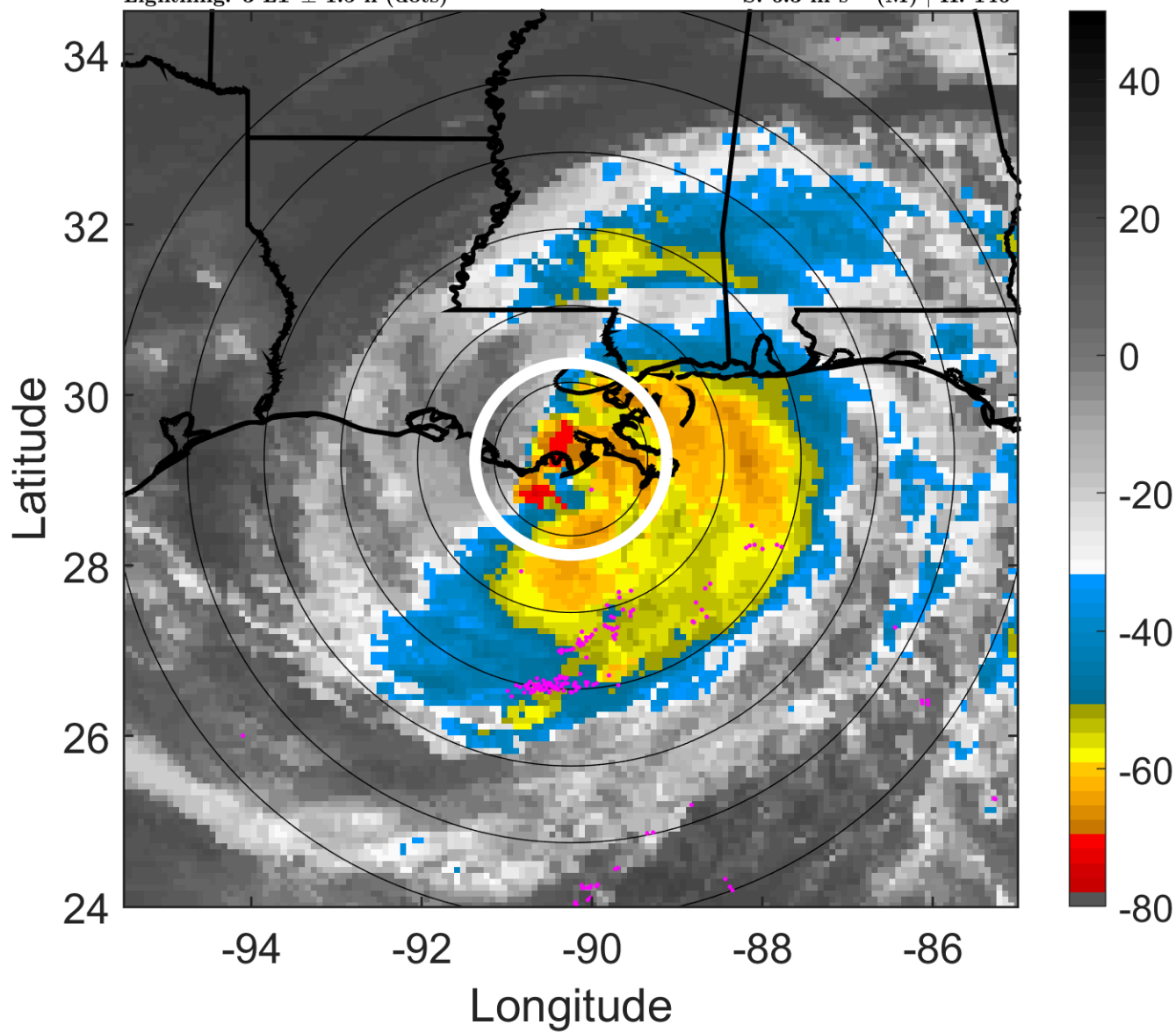

6-h IR BT Differences & Lightning

Δ t: 2012082909 (3 LT) - 2012082903 (21 LT)

Lightning: 3 LT \pm 1.5 h (dots)

LAND EFFECTS

09L (ISAAC) | 67.5 kt C1

S: 6.3 m s⁻¹ (M) | H: 146°

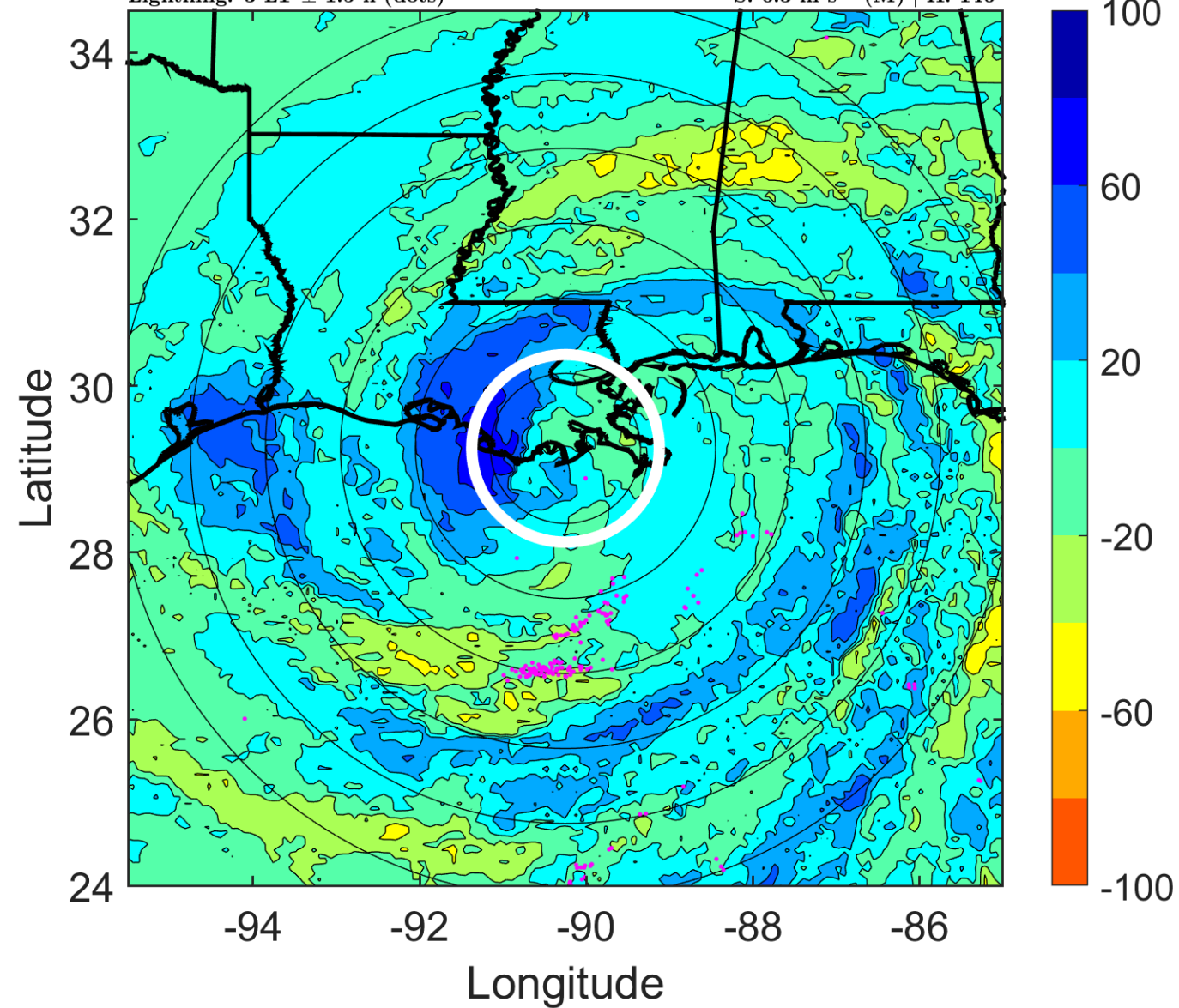

IR BT & Lightning

t: 2012082912 (6 LT)

Lightning: 6 LT \pm 1.5 h (dots)

LAND EFFECTS

09L (ISAAC) | 65 kt C1

S: 6.1 m s⁻¹ (M) | H: 150°

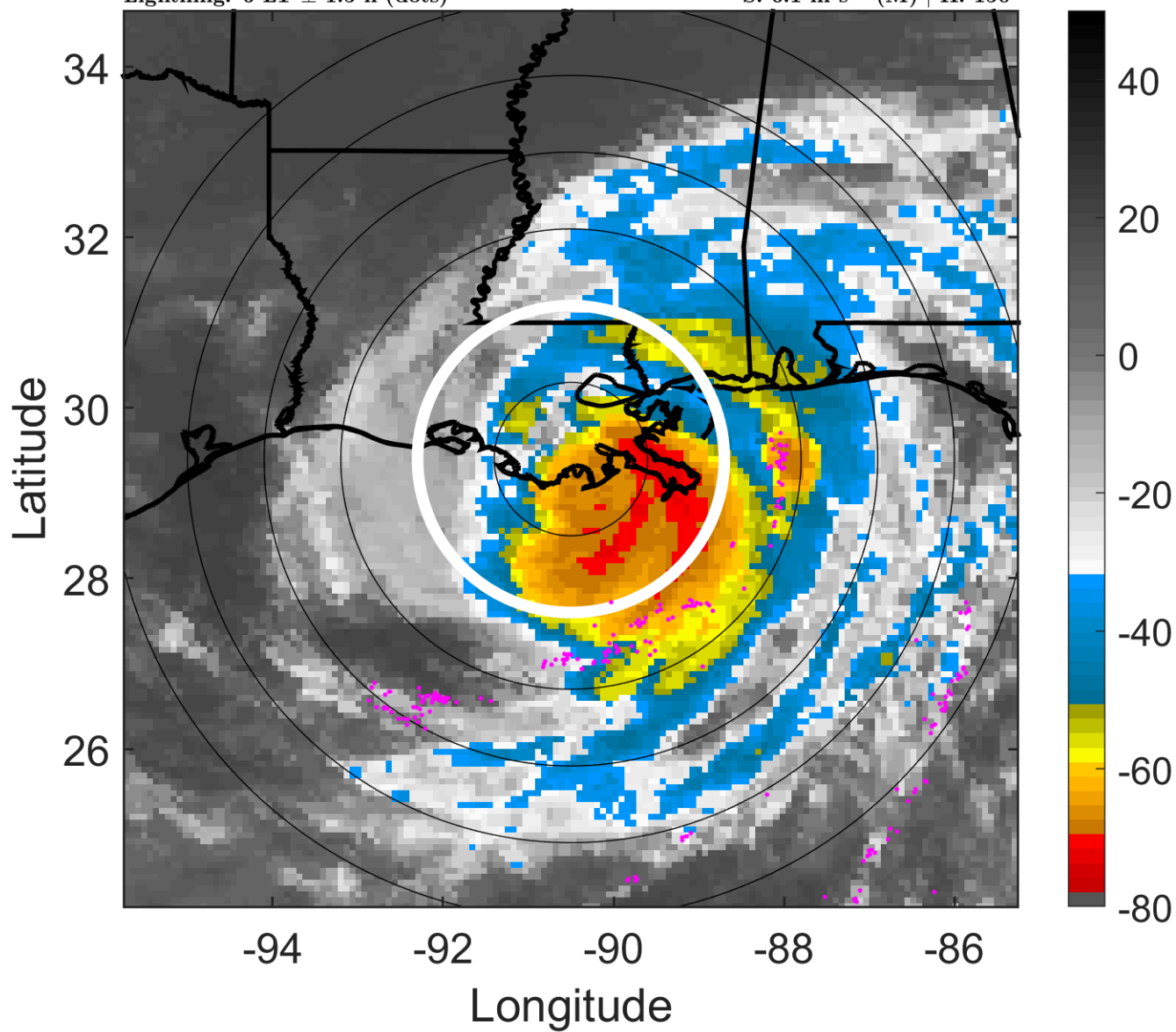

6-h IR BT Differences & Lightning

Δ t: 2012082912 (6 LT) - 2012082906 (0 LT)

Lightning: 6 LT \pm 1.5 h (dots)

LAND EFFECTS

09L (ISAAC) | 65 kt C1

S: 6.1 m s⁻¹ (M) | H: 150°

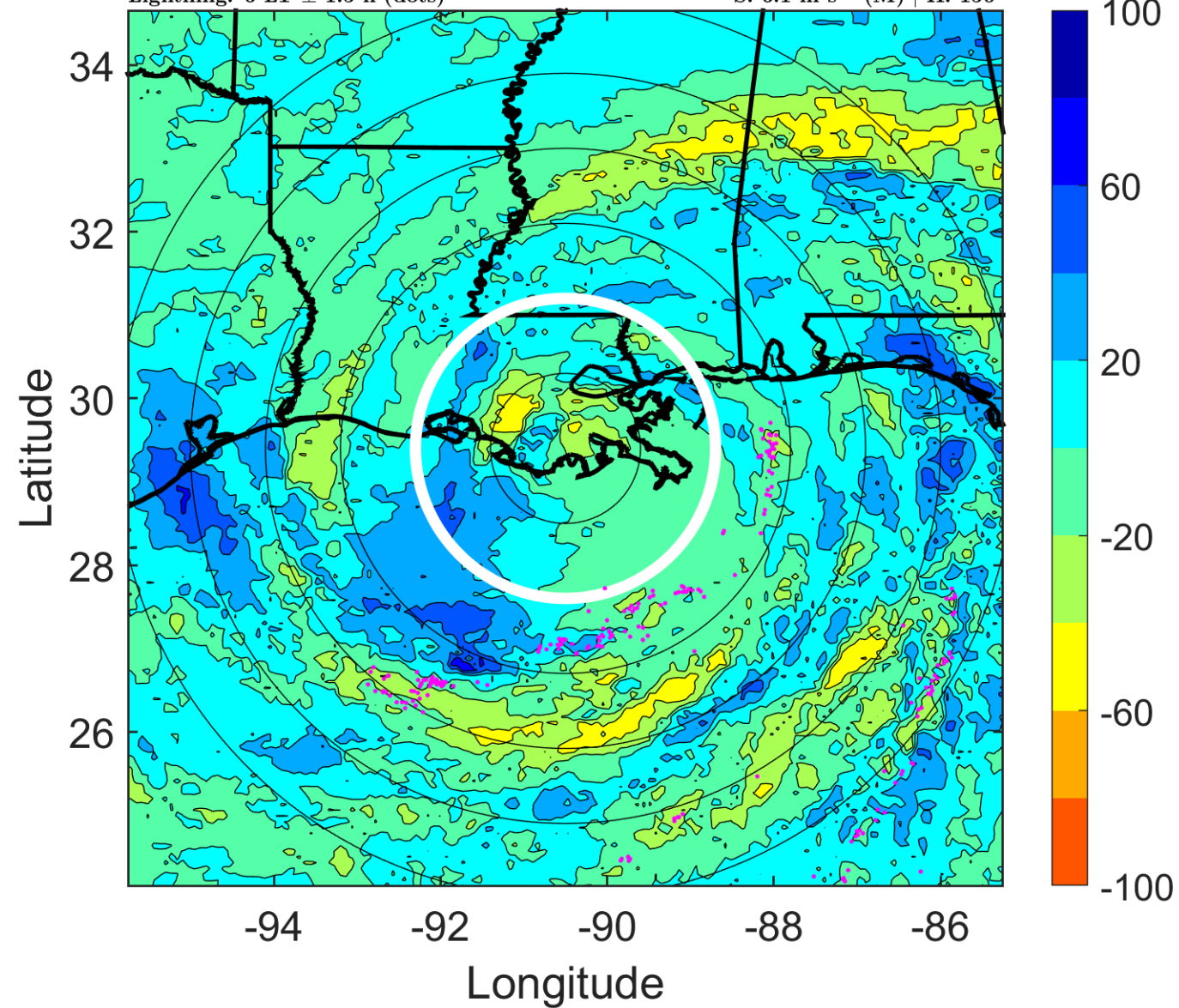

IR BT & Lightning

t: 2012082915 (9 LT)

Lightning: 9 LT \pm 1.5 h (dots)

LAND EFFECTS

09L (ISAAC) | 62.5 kt TS

S: 5 m s⁻¹ (M) | H: 132°

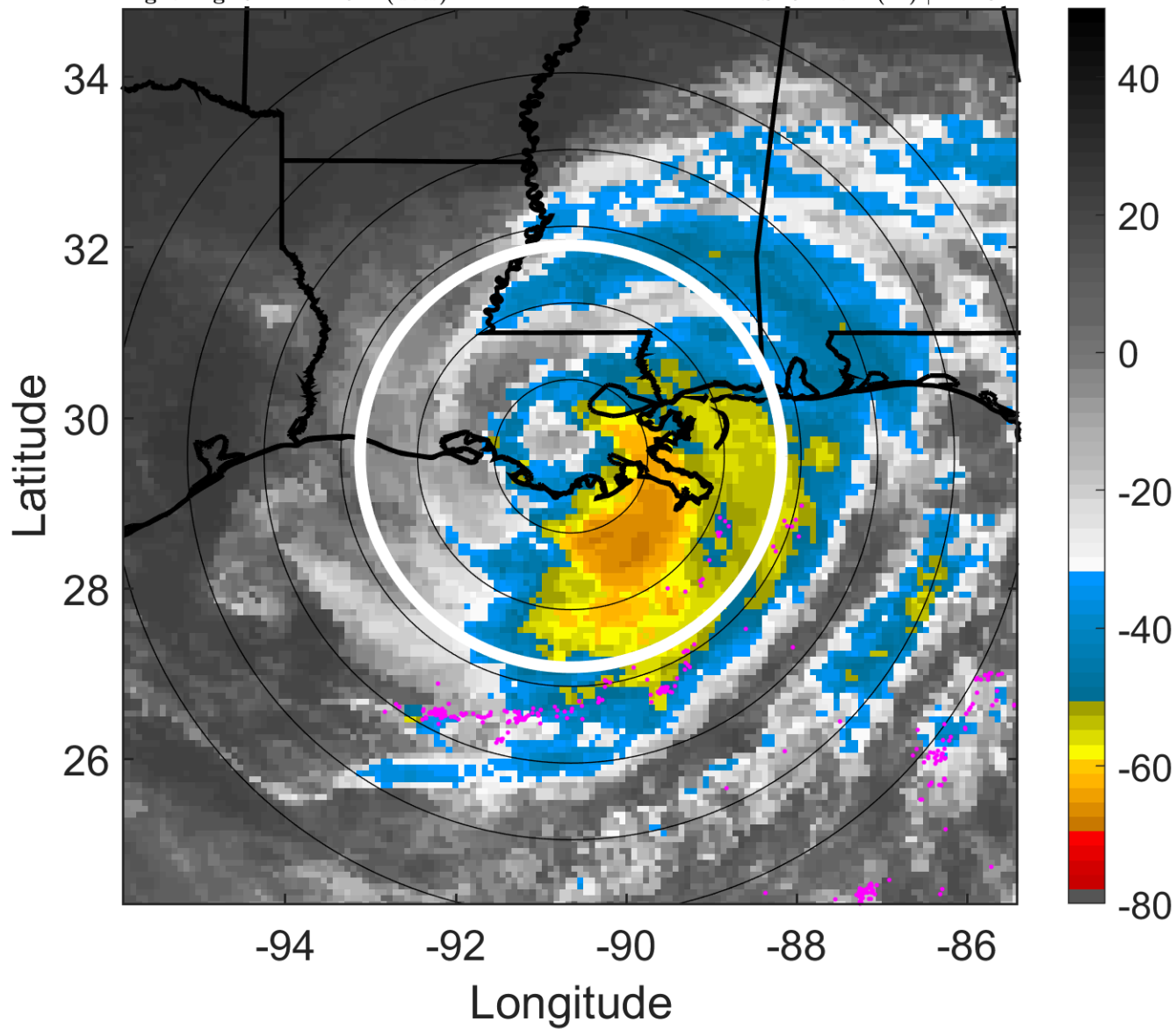

6-h IR BT Differences & Lightning

Δ t: 2012082915 (9 LT) - 2012082909 (3 LT)

Lightning: 9 LT \pm 1.5 h (dots)

LAND EFFECTS

09L (ISAAC) | 62.5 kt TS

S: 5 m s⁻¹ (M) | H: 132°

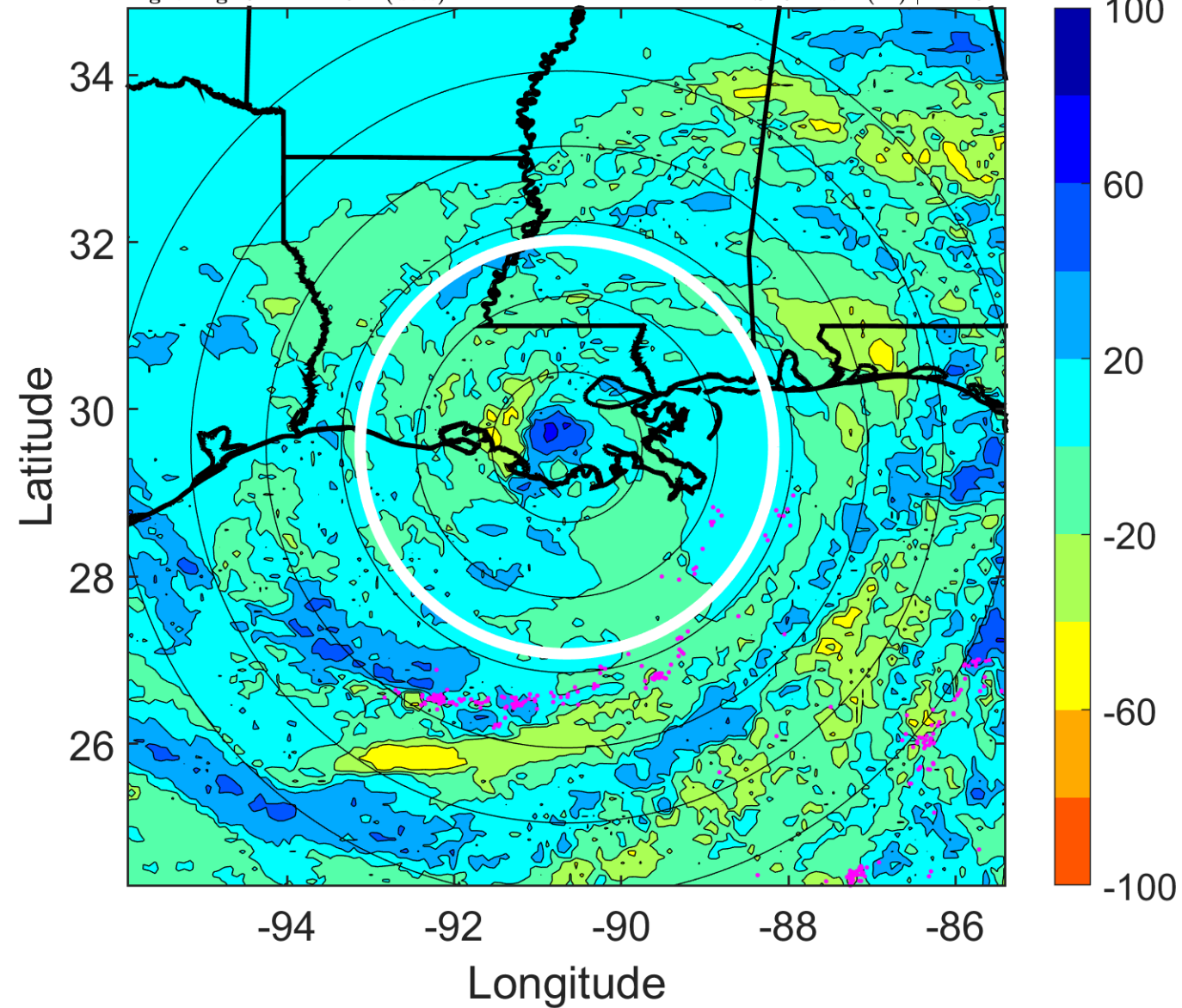

IR BT & Lightning

t: 2012082918 (11.9 LT)

Lightning: 11.9 LT \pm 1.5 h (dots)

LAND EFFECTS

09L (ISAAC) | 60 kt TS

S: 3.8 m s⁻¹ (L) | H: 114°

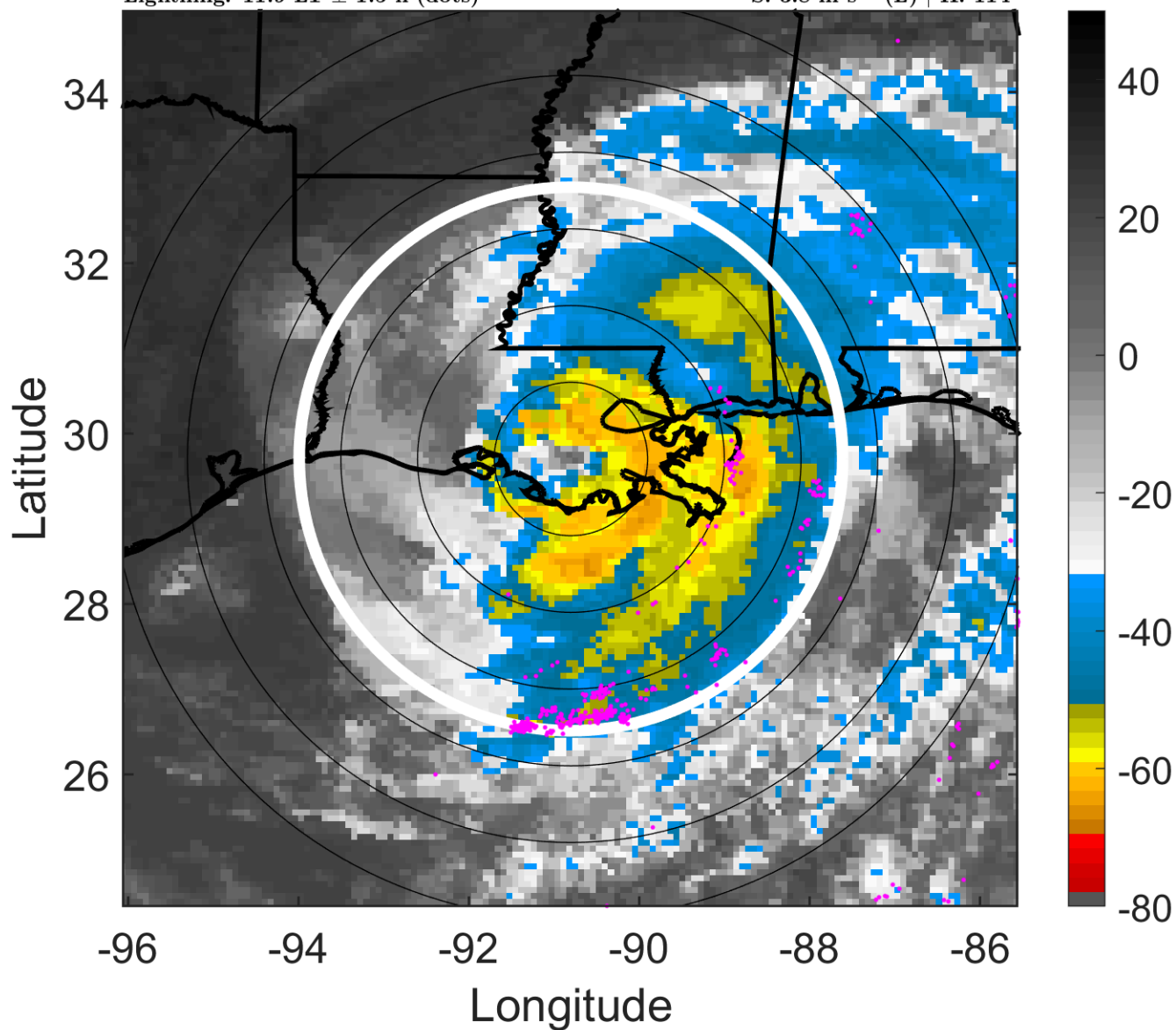

6-h IR BT Differences & Lightning

Δ t: 2012082918 (11.9 LT) - 2012082912 (6 LT)

Lightning: 11.9 LT \pm 1.5 h (dots)

LAND EFFECTS

09L (ISAAC) | 60 kt TS

S: 3.8 m s⁻¹ (L) | H: 114°

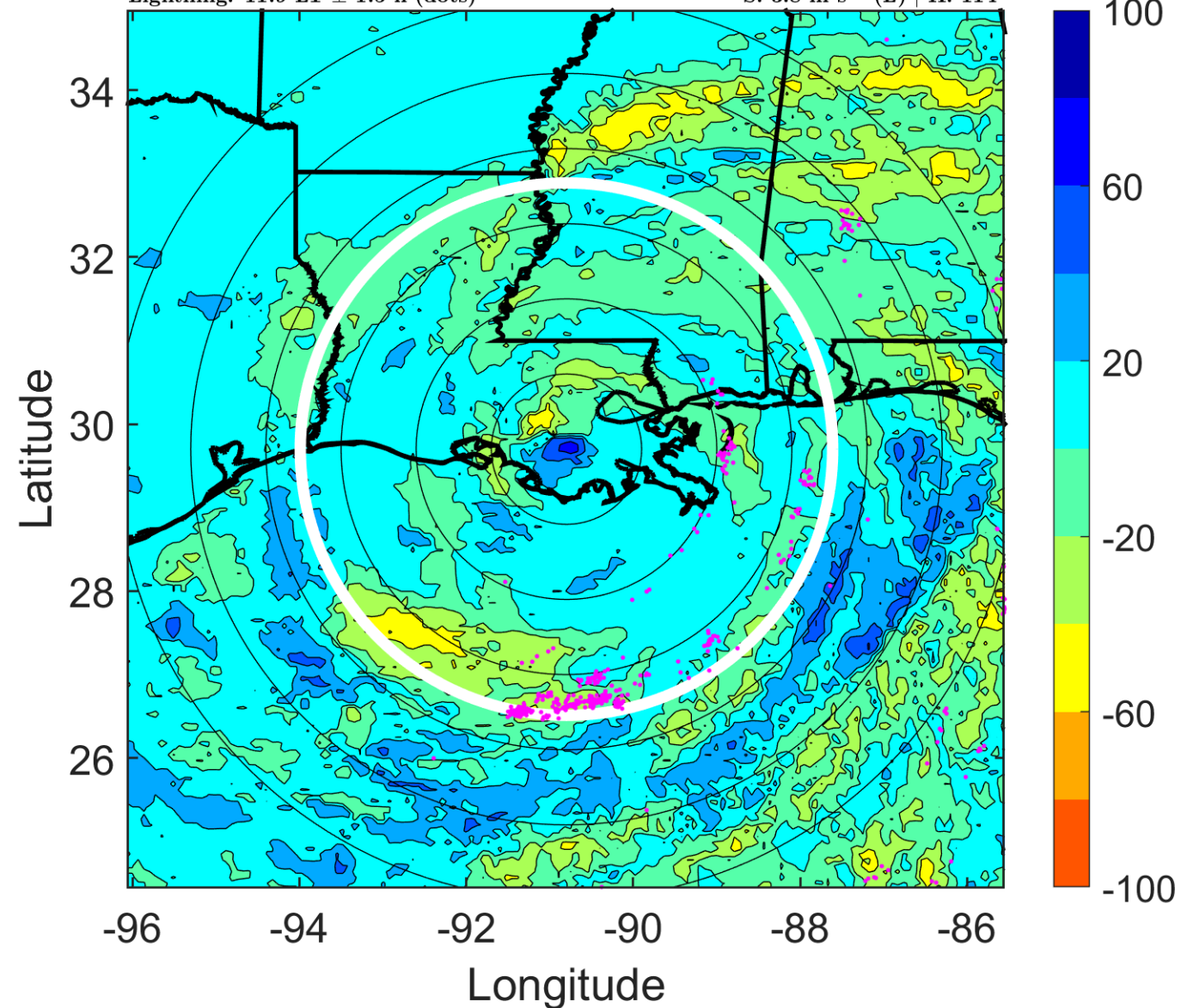

IR BT & Lightning

t: 2012082921 (14.9 LT)

Lightning: 14.9 LT \pm 1.5 h (dots)

LAND EFFECTS

09L (ISAAC) | 57.5 kt TS

S: 5.7 m s⁻¹ (M) | H: 95.5°

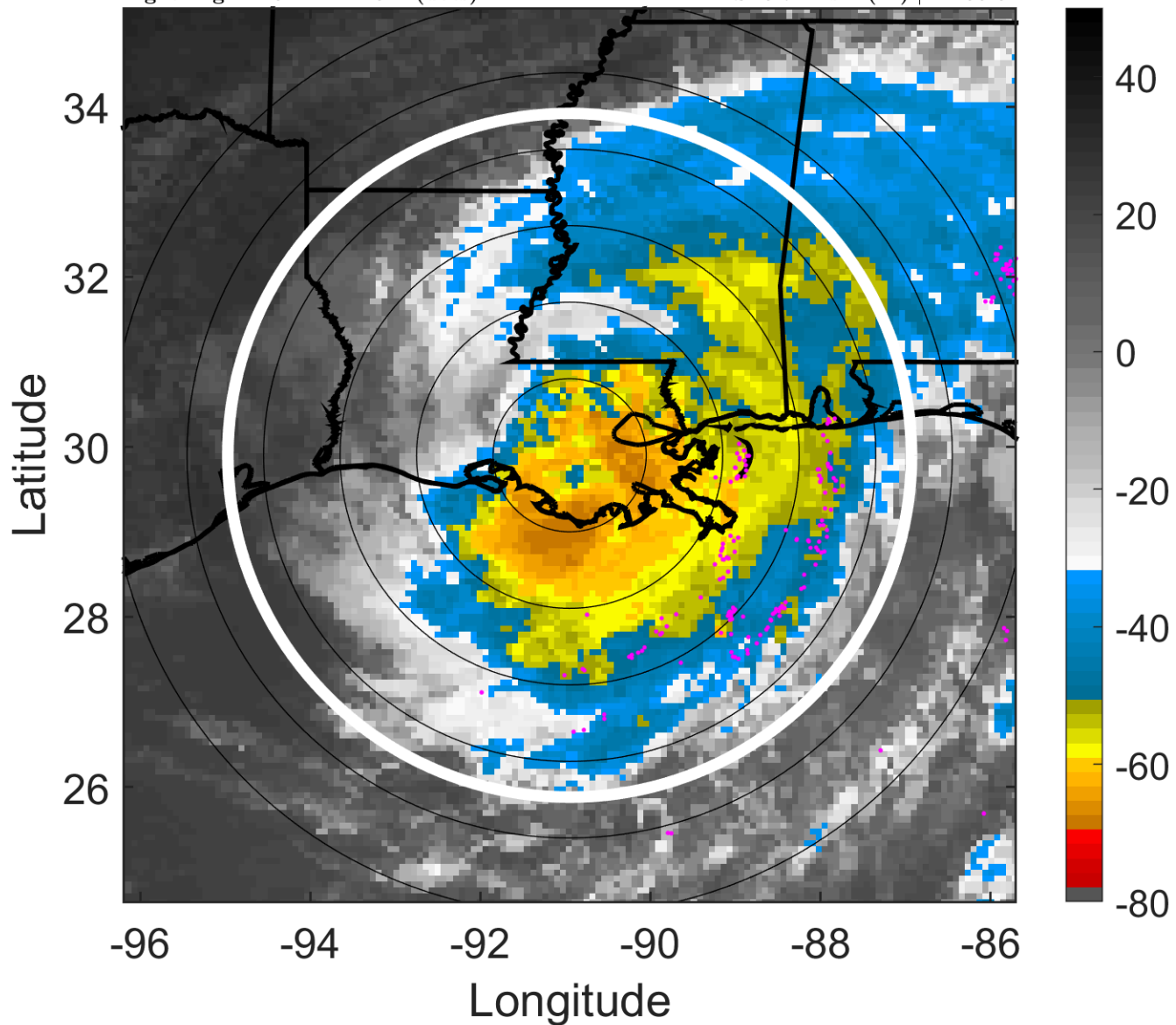

6-h IR BT Differences & Lightning

Δ t: 2012082921 (14.9 LT) - 2012082915 (9 LT)

Lightning: 14.9 LT \pm 1.5 h (dots)

LAND EFFECTS

09L (ISAAC) | 57.5 kt TS

S: 5.7 m s⁻¹ (M) | H: 95.5°

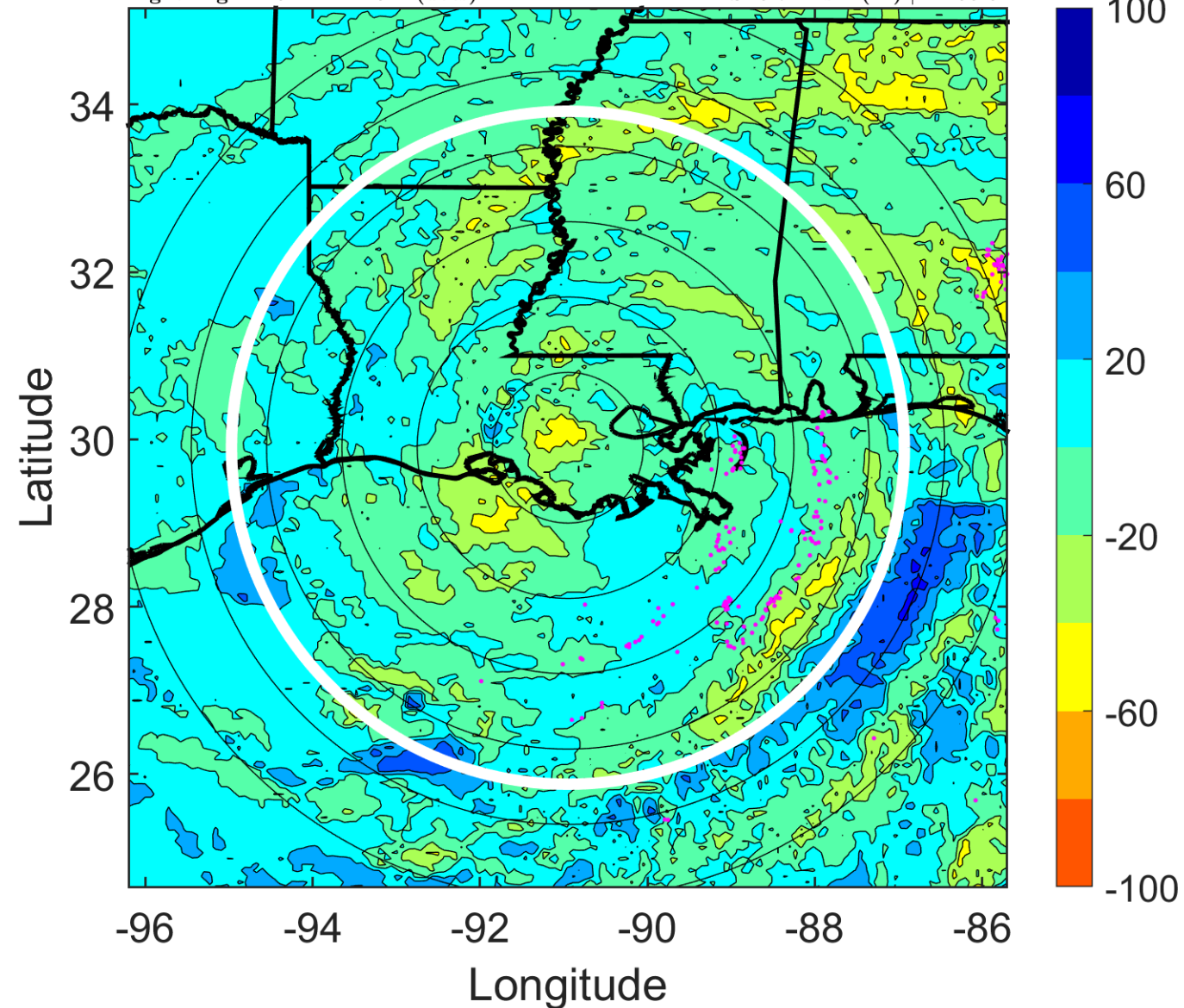

IR BT & Lightning

t: 2012083000 (17.9 LT)

Lightning: 17.9 LT \pm 1.5 h (dots)

LAND EFFECTS

09L (ISAAC) | 55 kt TS

S: 7.6 m s⁻¹ (M) | H: 77°

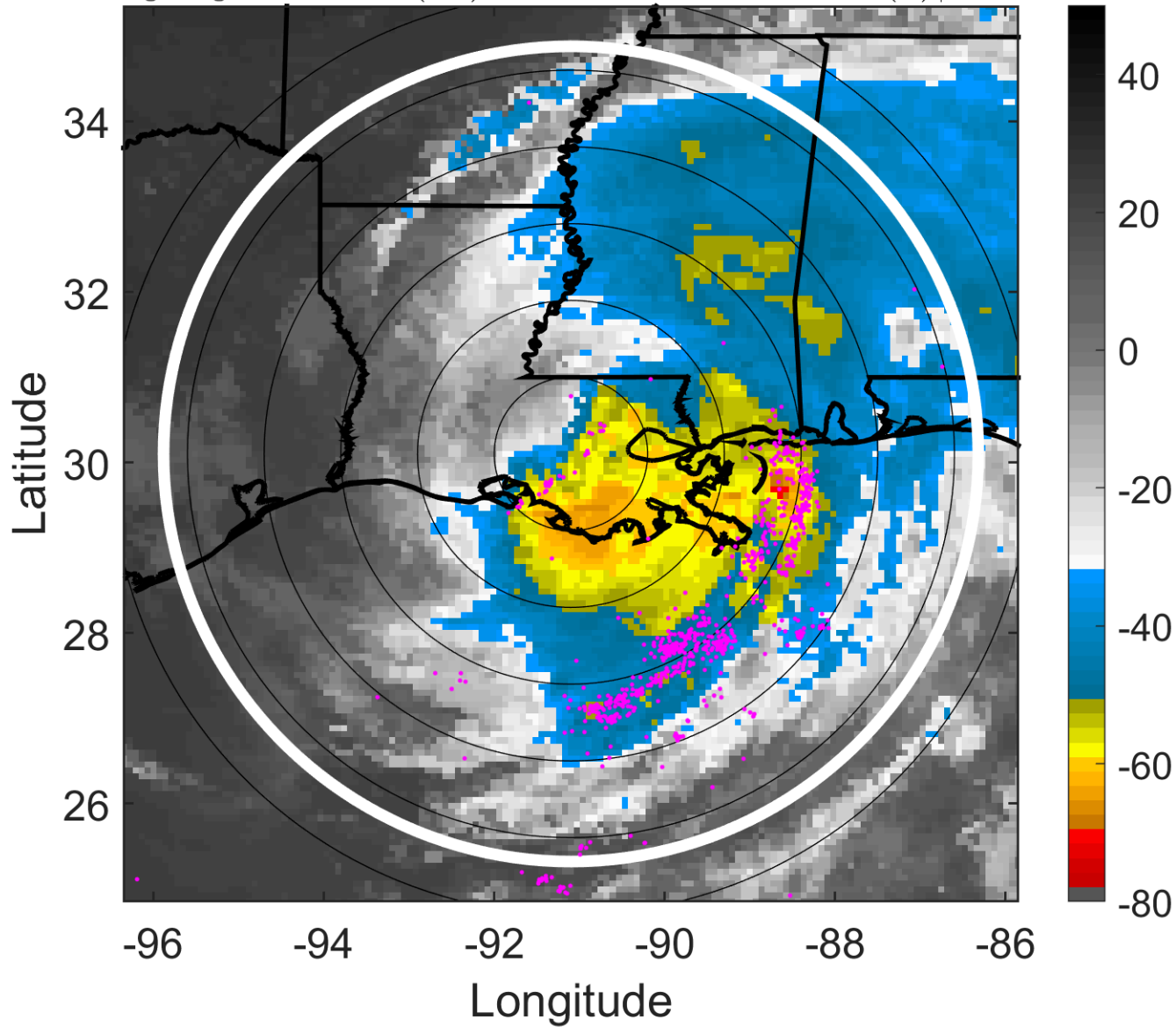

6-h IR BT Differences & Lightning

Δ t: 2012083000 (17.9 LT) - 2012082918 (11.9 LT)

Lightning: 17.9 LT \pm 1.5 h (dots)

LAND EFFECTS

09L (ISAAC) | 55 kt TS

S: 7.6 m s⁻¹ (M) | H: 77°

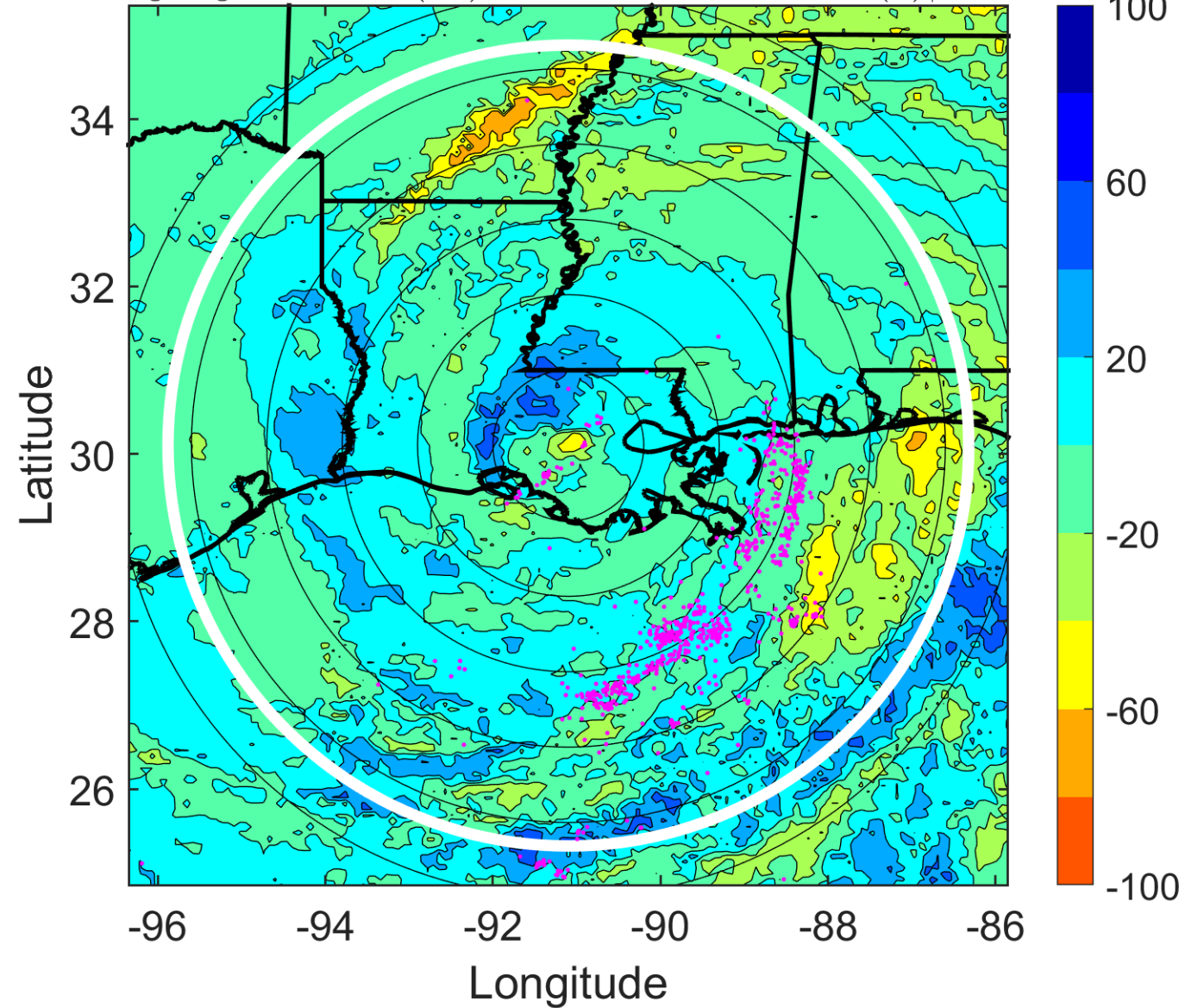

IR BT & Lightning

t: 2012083003 (20.9 LT)

Lightning: 20.9 LT \pm 1.5 h (dots)

LAND EFFECTS

09L (ISAAC) | 55 kt TS

S: 8.8 m s⁻¹ (M) | H: 95.5°

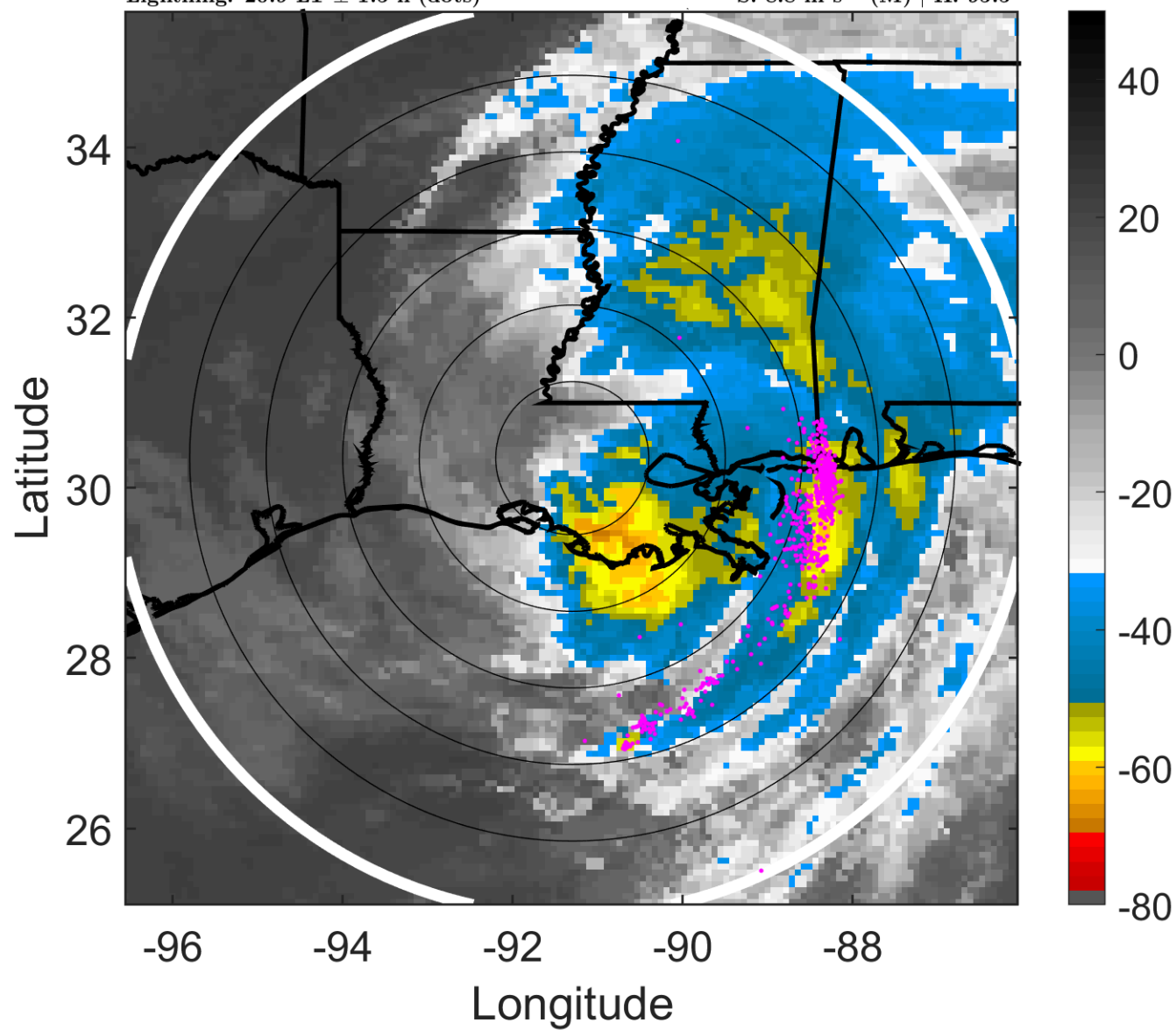

6-h IR BT Differences & Lightning

Δ t: 2012083003 (20.9 LT) - 2012082921 (14.9 LT)

Lightning: 20.9 LT \pm 1.5 h (dots)

LAND EFFECTS

09L (ISAAC) | 55 kt TS

S: 8.8 m s⁻¹ (M) | H: 95.5°

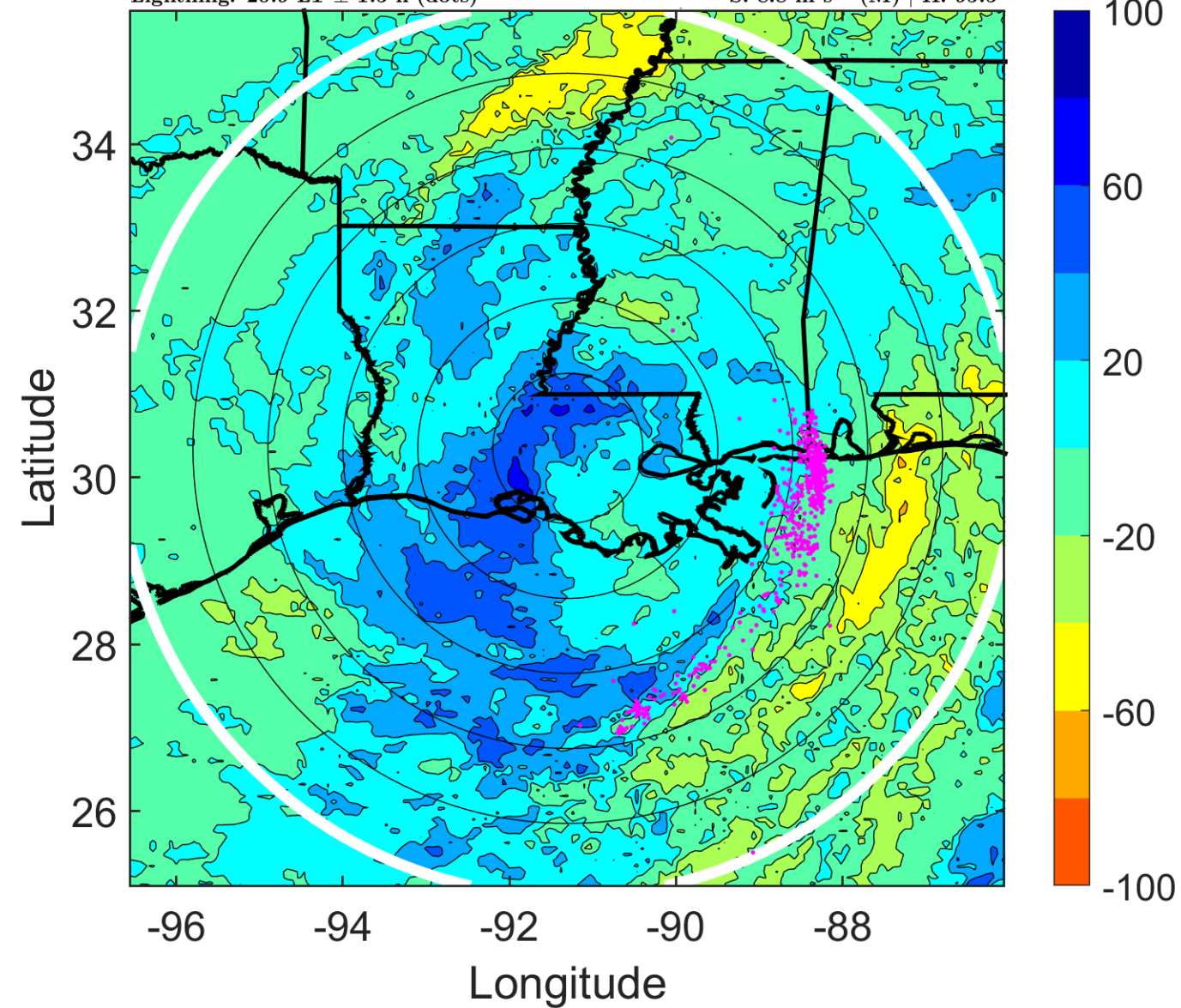

IR BT & Lightning

t: 2012083006 (23.9 LT)

Lightning: 23.9 LT \pm 1.5 h (dots)

LAND EFFECTS

09L (ISAAC) | 55 kt TS

S: 10 m s⁻¹ (M) | H: 114°

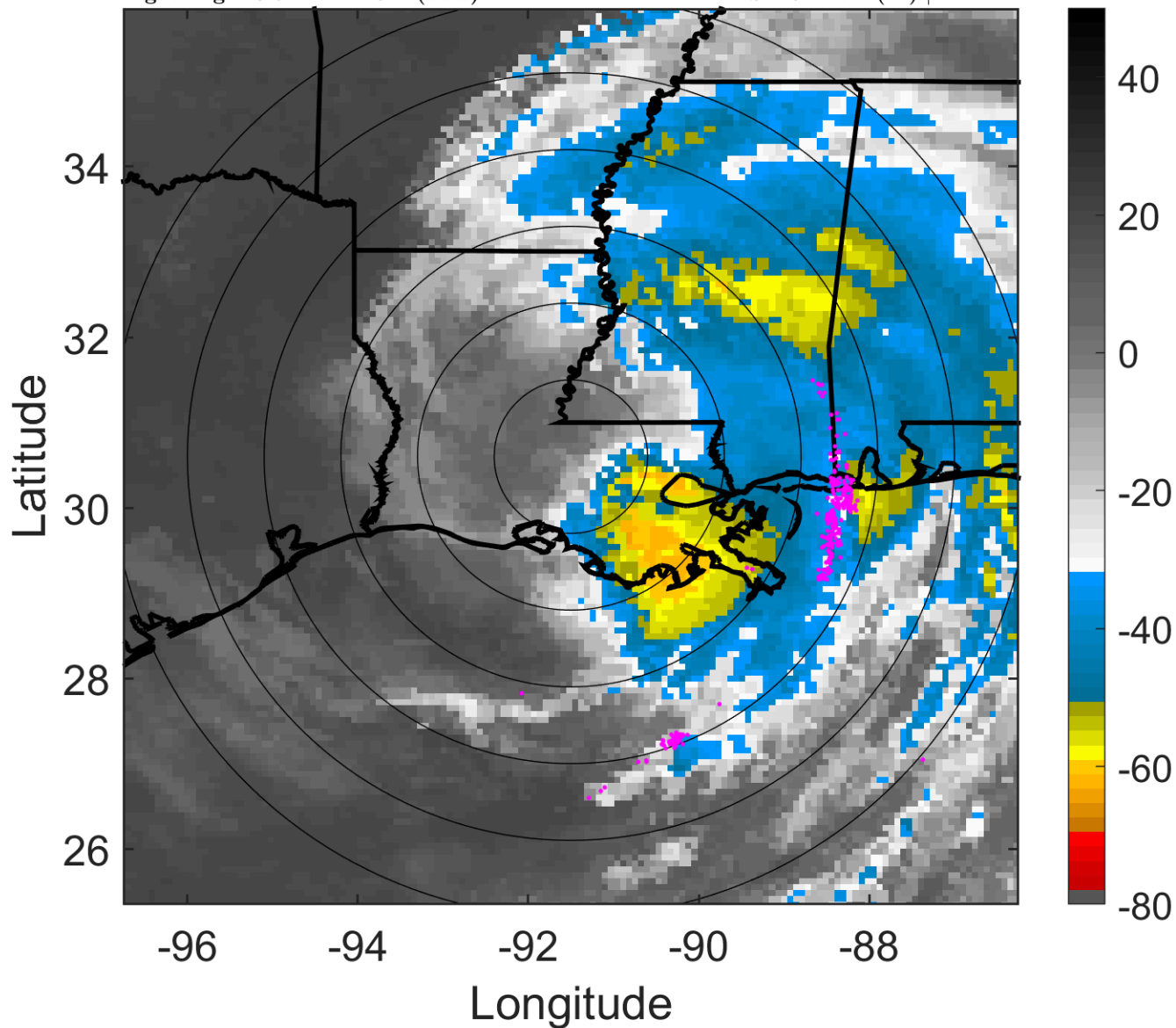

6-h IR BT Differences & Lightning

Δ t: 2012083006 (23.9 LT) - 2012083000 (17.9 LT)

Lightning: 23.9 LT \pm 1.5 h (dots)

LAND EFFECTS

09L (ISAAC) | 55 kt TS

S: 10 m s⁻¹ (M) | H: 114°

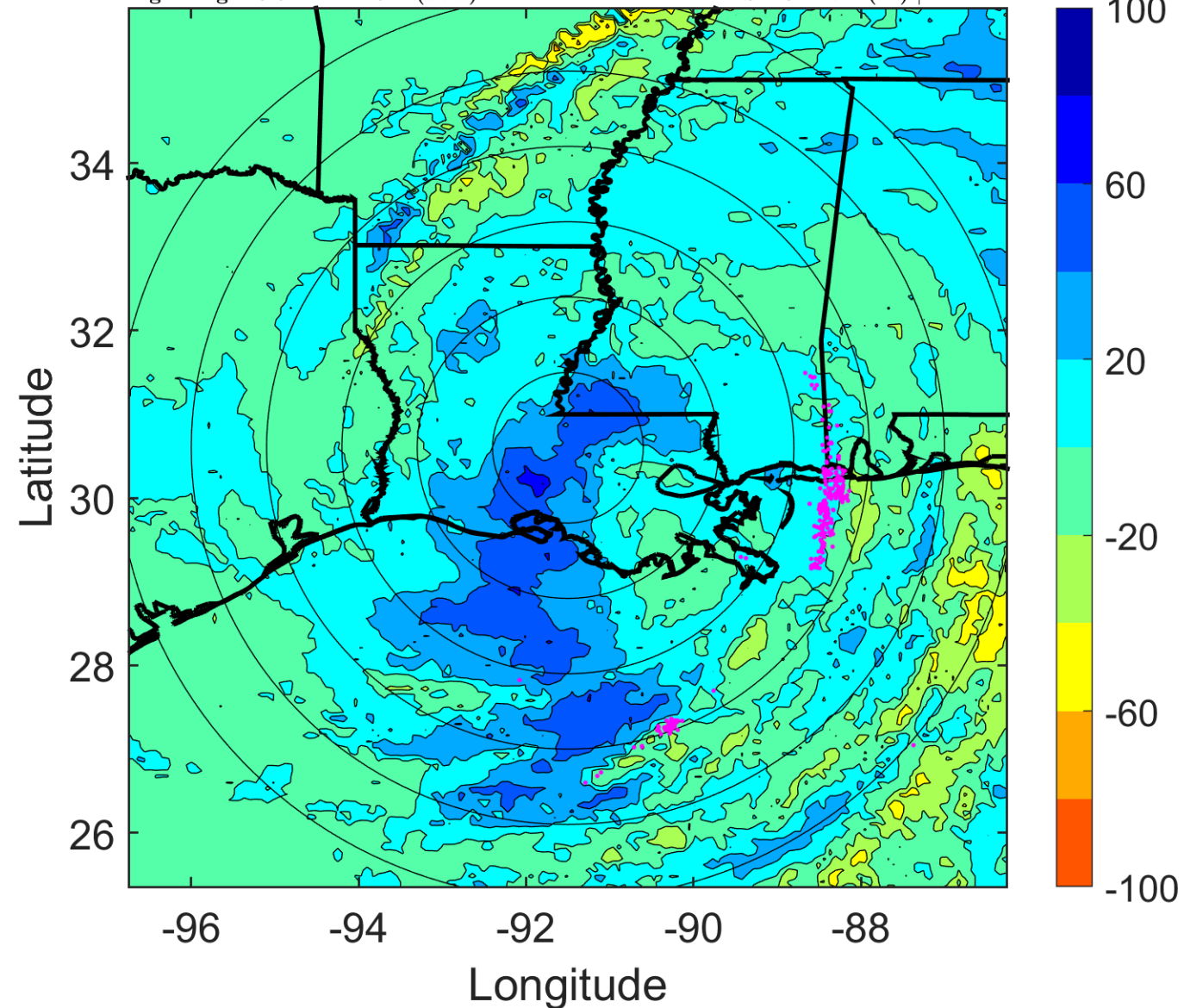

IR BT & Lightning

t: 2012083009 (2.9 LT)

Lightning: 2.9 LT \pm 1.5 h (dots)

LAND EFFECTS

09L (ISAAC) | 50 kt TS

S: 9.1 m s⁻¹ (M) | H: 125.5°

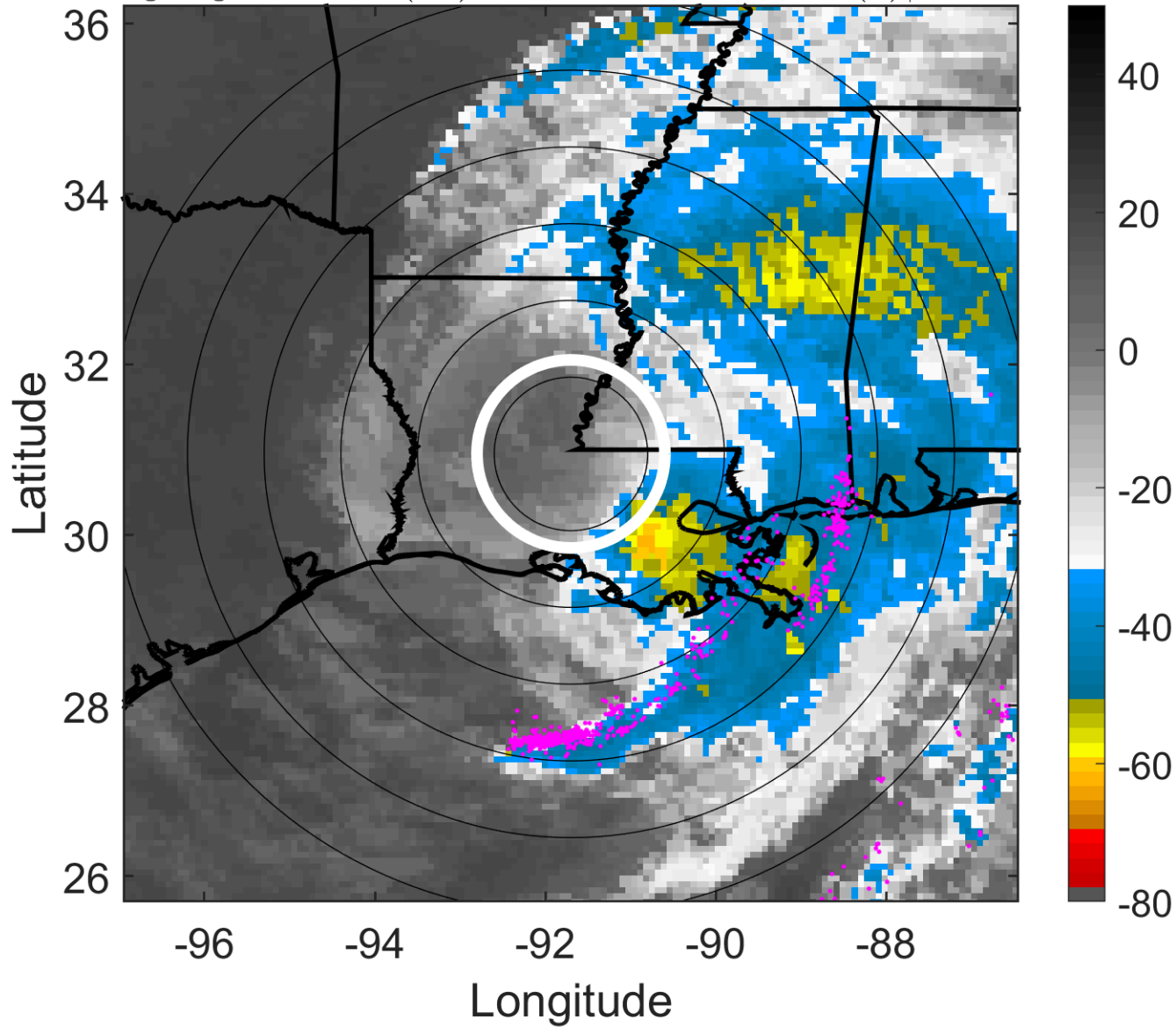

6-h IR BT Differences & Lightning

Δ t: 2012083009 (2.9 LT) - 2012083003 (20.9 LT)

Lightning: 2.9 LT \pm 1.5 h (dots)

LAND EFFECTS

09L (ISAAC) | 50 kt TS

S: 9.1 m s⁻¹ (M) | H: 125.5°

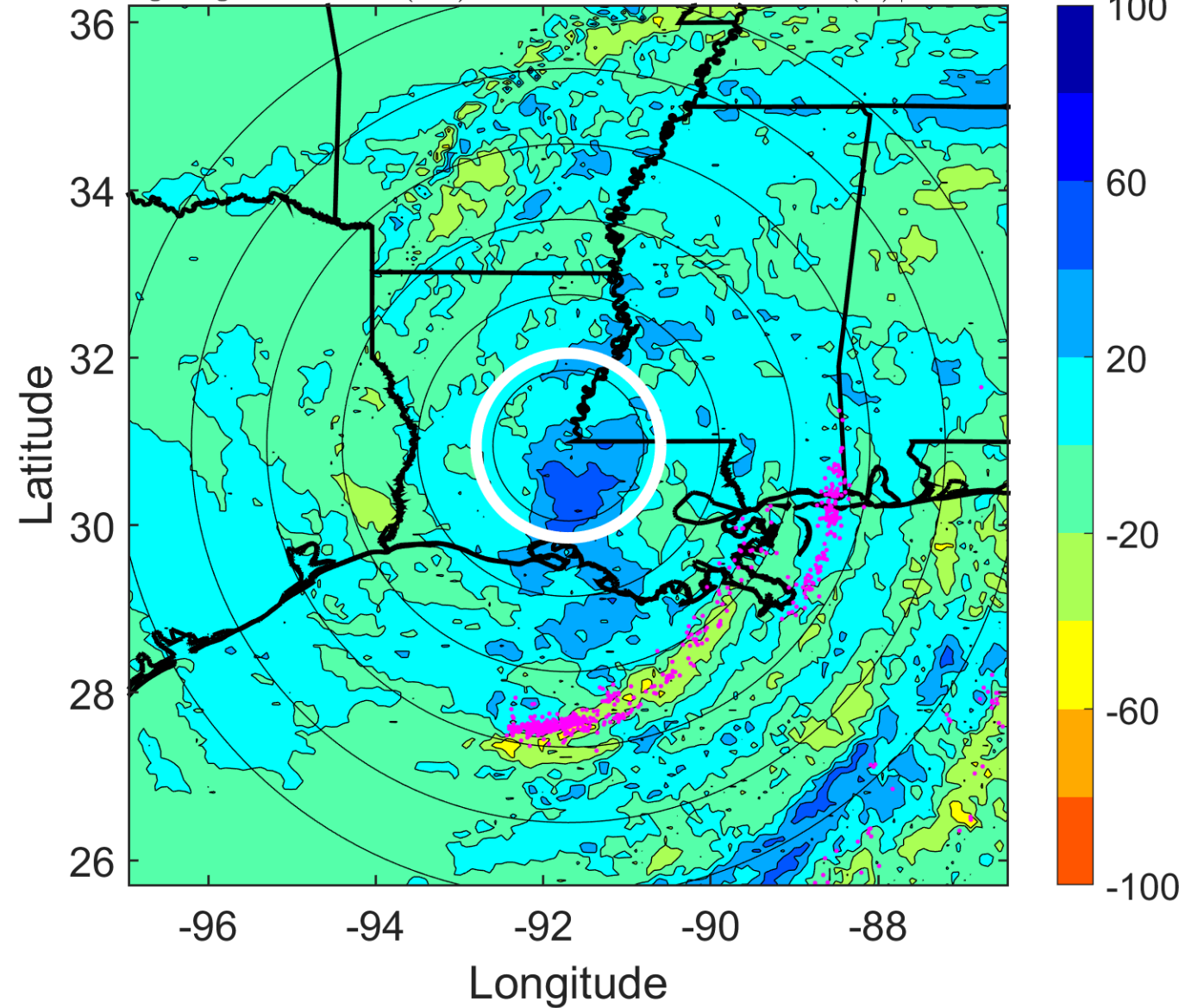

IR BT & Lightning

t: 2012083012 (5.9 LT)

Lightning: 5.9 LT \pm 1.5 h (dots)

LAND EFFECTS

09L (ISAAC) | 45 kt TS

S: 8.1 m s⁻¹ (M) | H: 137°

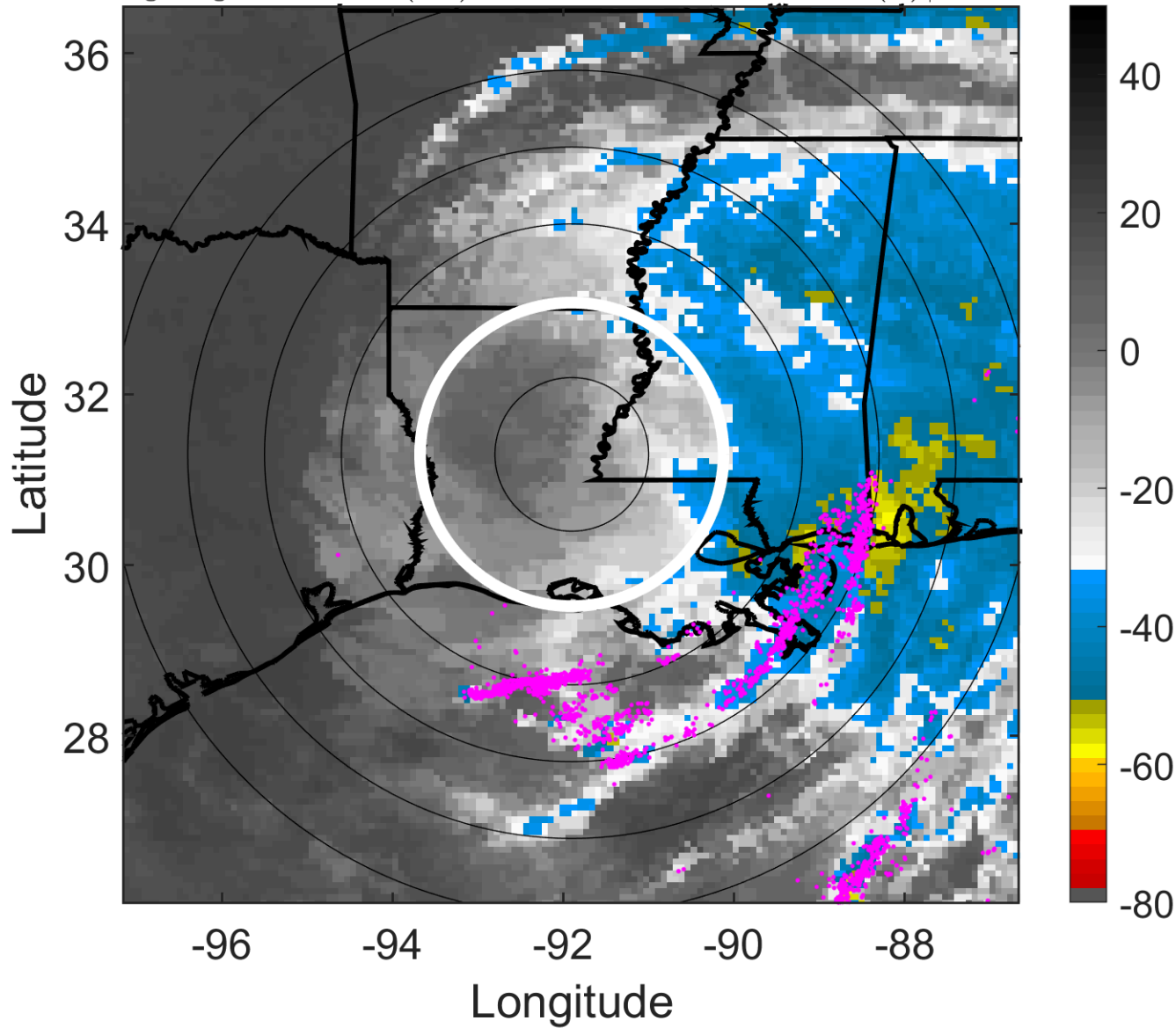

6-h IR BT Differences & Lightning

Δ t: 2012083012 (5.9 LT) - 2012083006 (23.9 LT)

Lightning: 5.9 LT \pm 1.5 h (dots)

LAND EFFECTS

09L (ISAAC) | 45 kt TS

S: 8.1 m s⁻¹ (M) | H: 137°

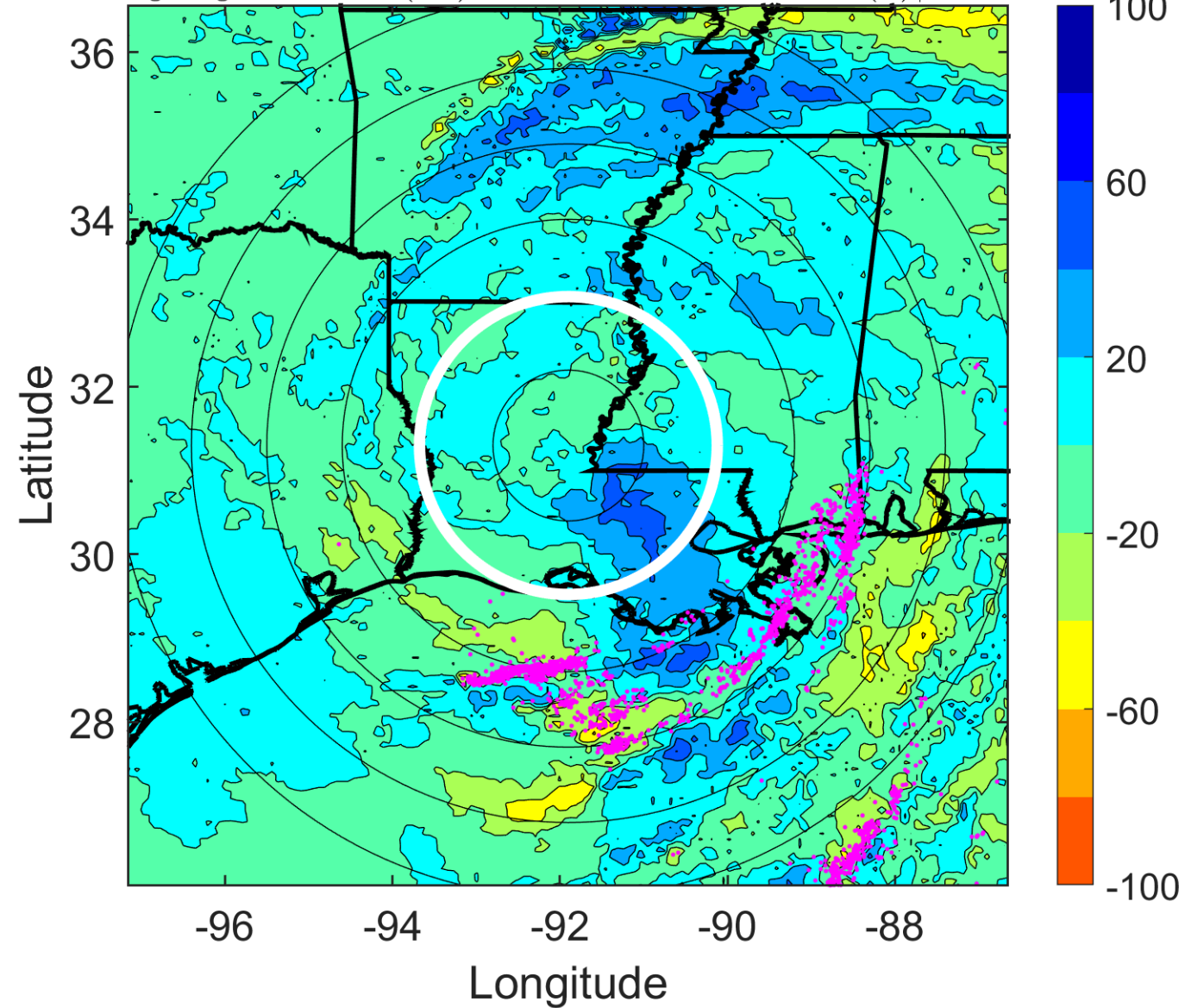

IR BT & Lightning

t: 2012083015 (8.9 LT)

Lightning: 8.9 LT \pm 1.5 h (dots)

LAND EFFECTS

09L (ISAAC) | 40 kt TS

S: 7.1 m s⁻¹ (M) | H: 135.5°

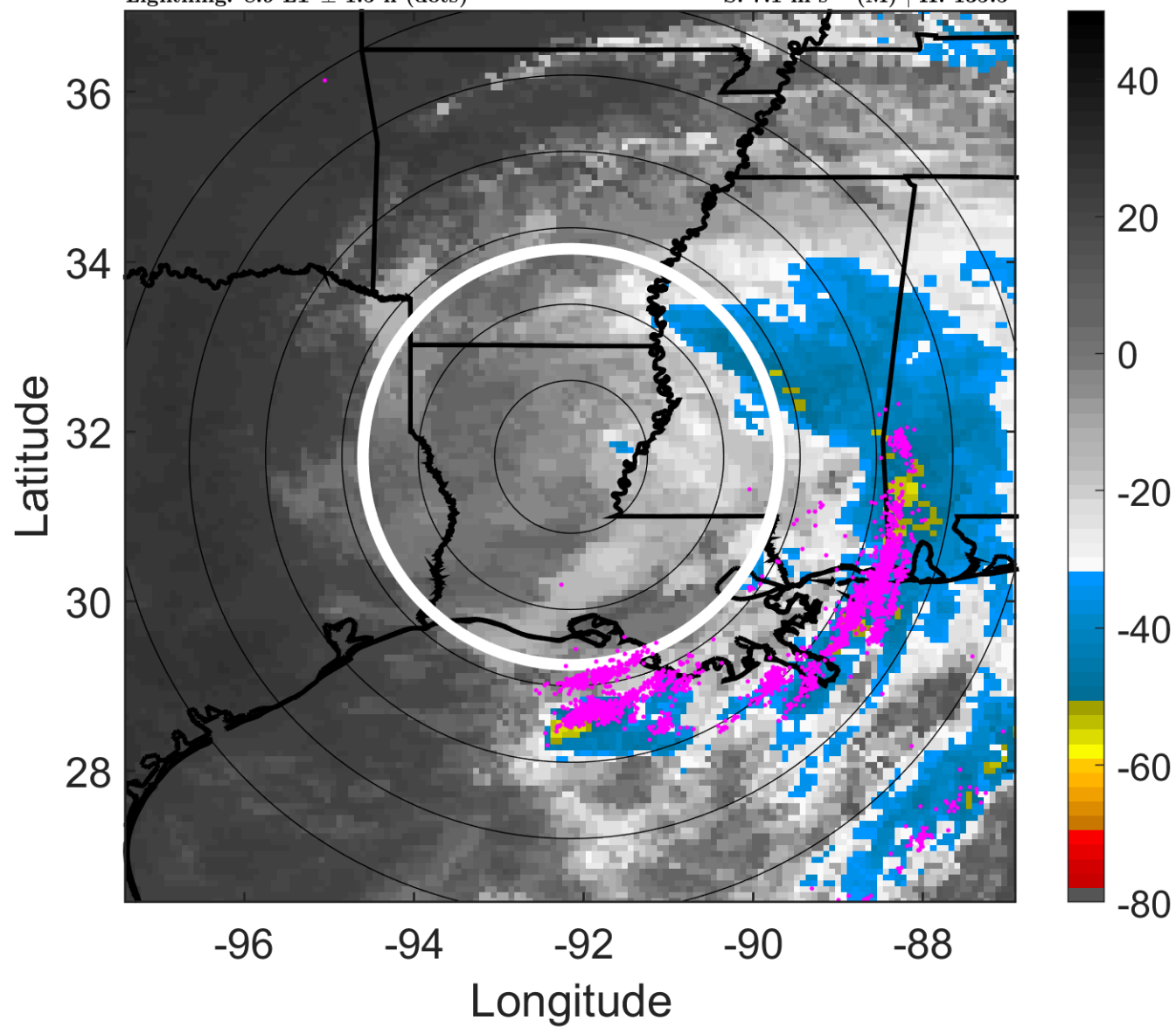

6-h IR BT Differences & Lightning

Δ t: 2012083015 (8.9 LT) - 2012083009 (2.9 LT)

Lightning: 8.9 LT \pm 1.5 h (dots)

LAND EFFECTS

09L (ISAAC) | 40 kt TS

S: 7.1 m s⁻¹ (M) | H: 135.5°

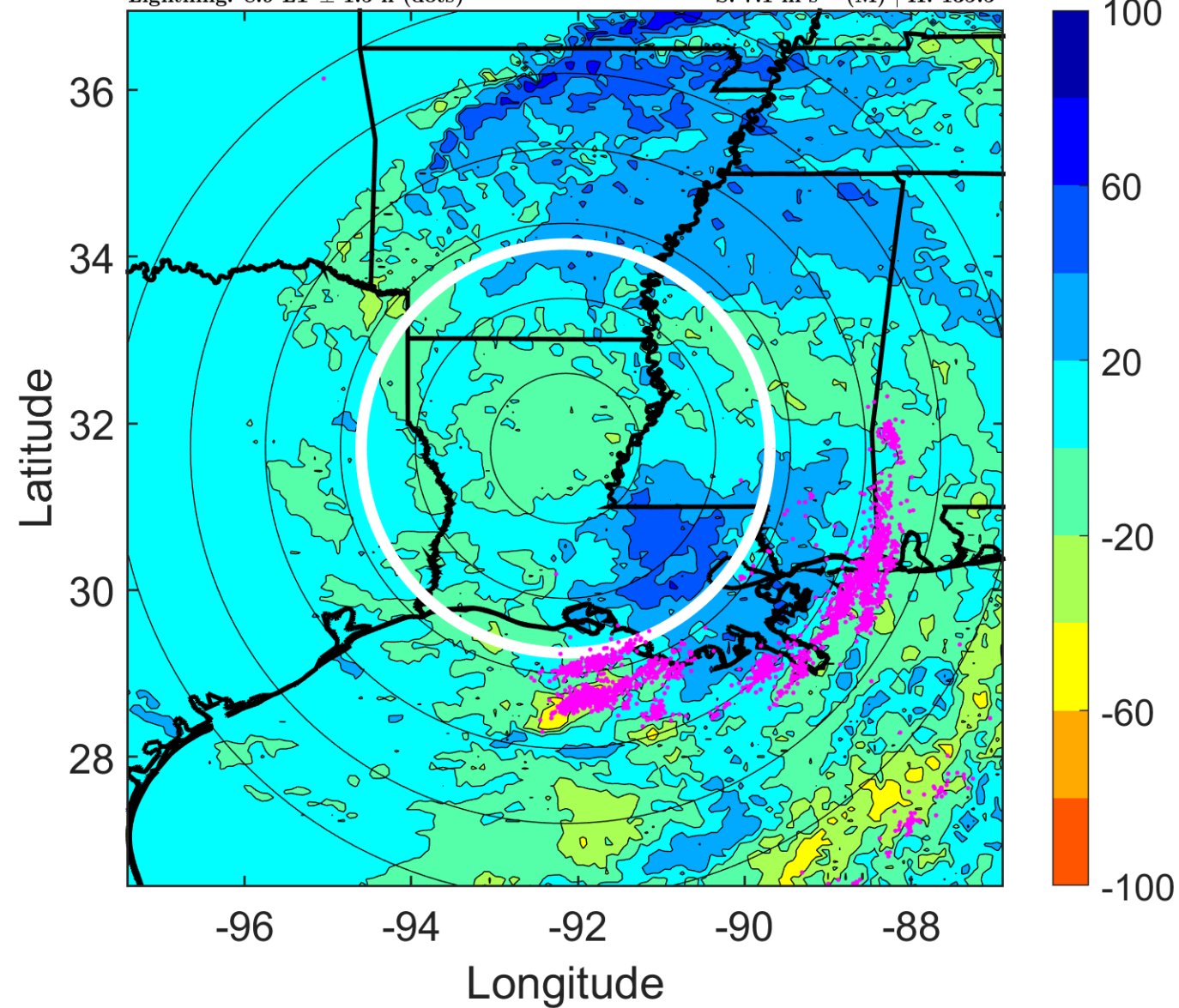

IR BT & Lightning

t: 2012083018 (11.8 LT)

Lightning: 11.8 LT \pm 1.5 h (dots)

LAND EFFECTS

09L (ISAAC) | 35 kt TS

S: 6.1 m s⁻¹ (M) | H: 134°

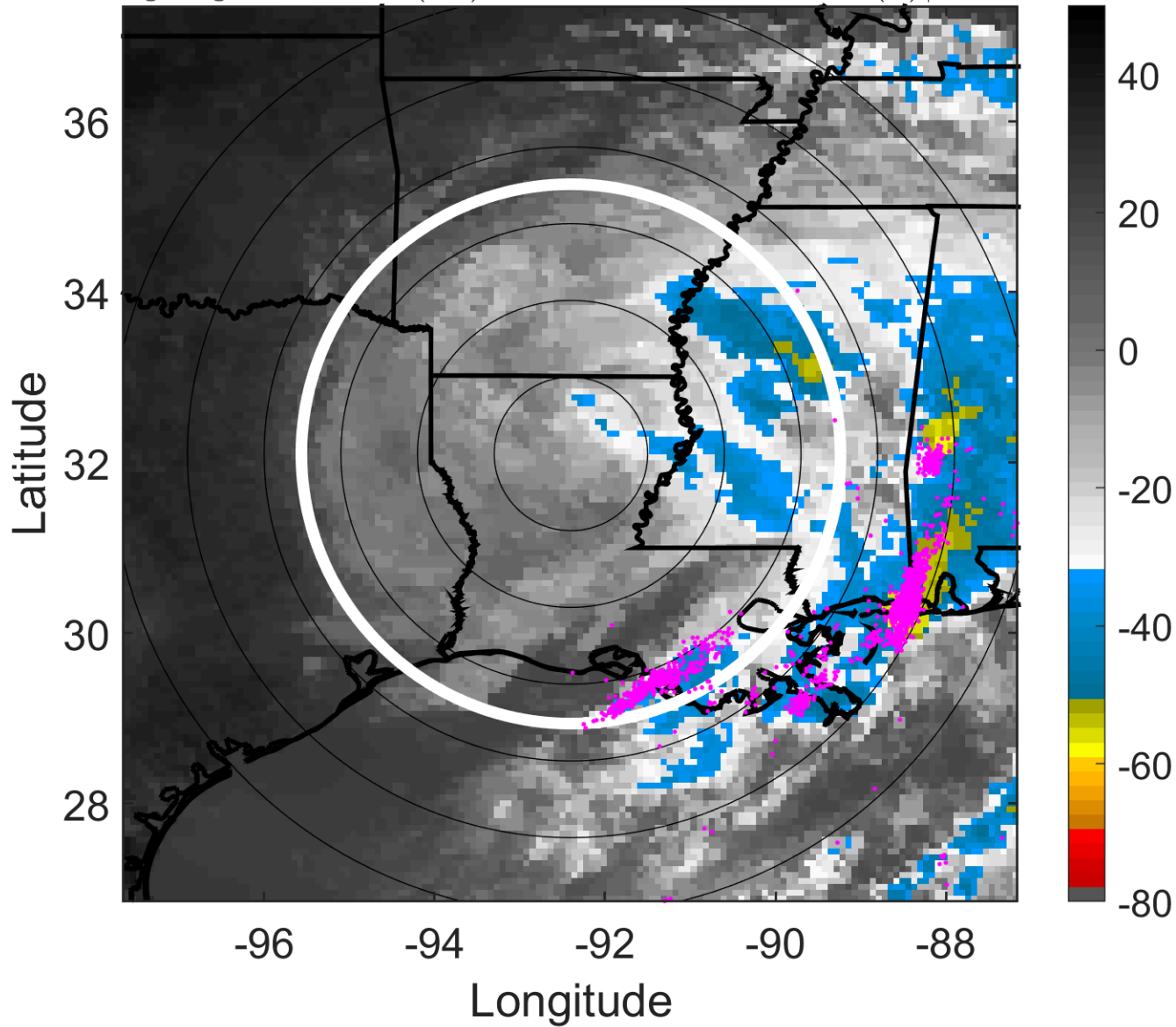

6-h IR BT Differences & Lightning

Δ t: 2012083018 (11.8 LT) - 2012083012 (5.9 LT)

Lightning: 11.8 LT \pm 1.5 h (dots)

LAND EFFECTS

09L (ISAAC) | 35 kt TS

S: 6.1 m s⁻¹ (M) | H: 134°

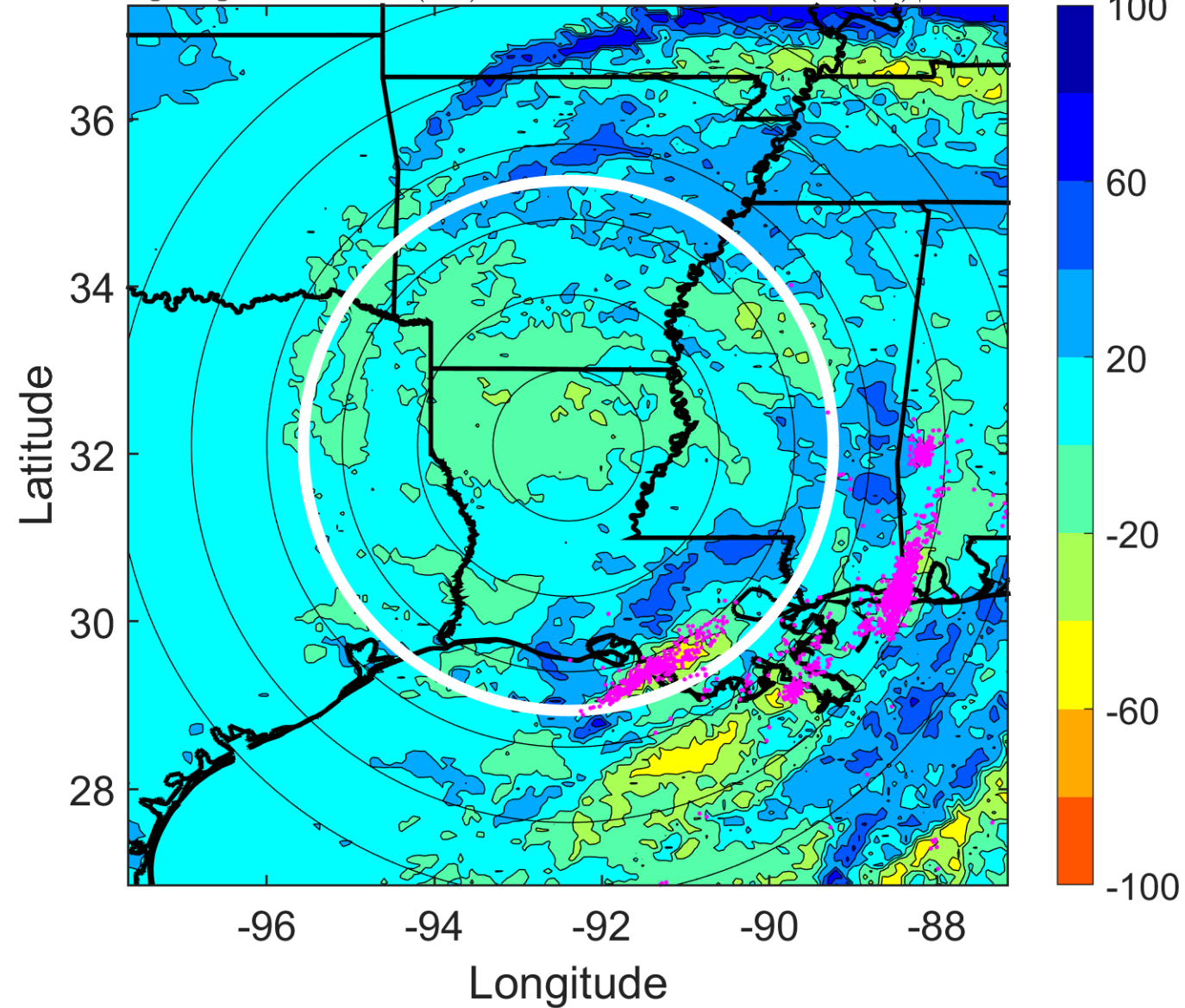

IR BT & Lightning

t: 2012083021 (14.8 LT)

Lightning: 14.8 LT \pm 1.5 h (dots)

LAND EFFECTS

09L (ISAAC) | 32.5 kt TD

S: 6.4 m s⁻¹ (M) | H: 117.5°

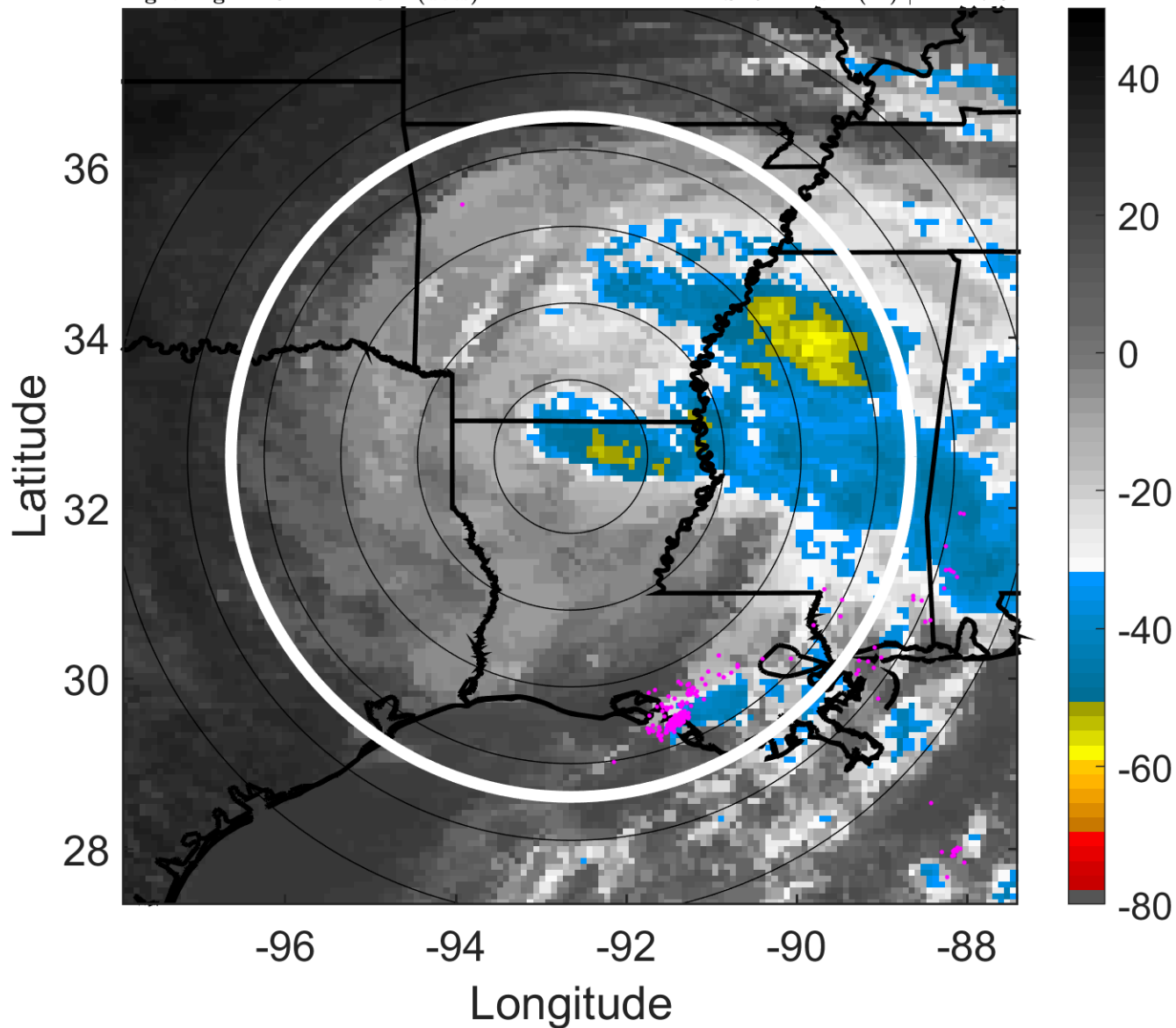

6-h IR BT Differences & Lightning

Δ t: 2012083021 (14.8 LT) - 2012083015 (8.9 LT)

Lightning: 14.8 LT \pm 1.5 h (dots)

LAND EFFECTS

09L (ISAAC) | 32.5 kt TD

S: 6.4 m s⁻¹ (M) | H: 117.5°

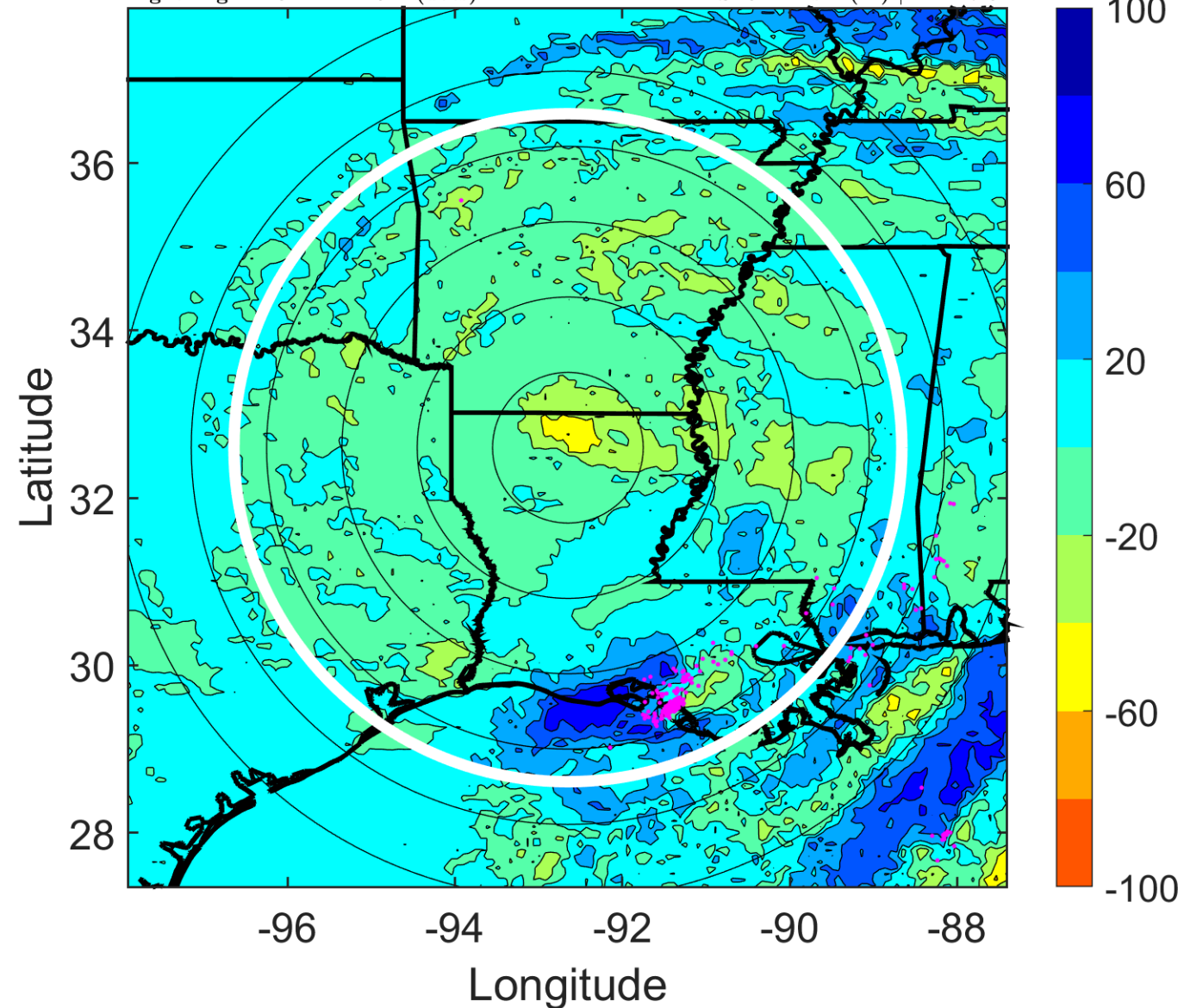

IR BT & Lightning

t: 2012083100 (17.8 LT)

Lightning: 17.8 LT \pm 1.5 h (dots)

LAND EFFECTS

09L (ISAAC) | 30 kt TD

S: 6.7 m s⁻¹ (M) | H: 101°

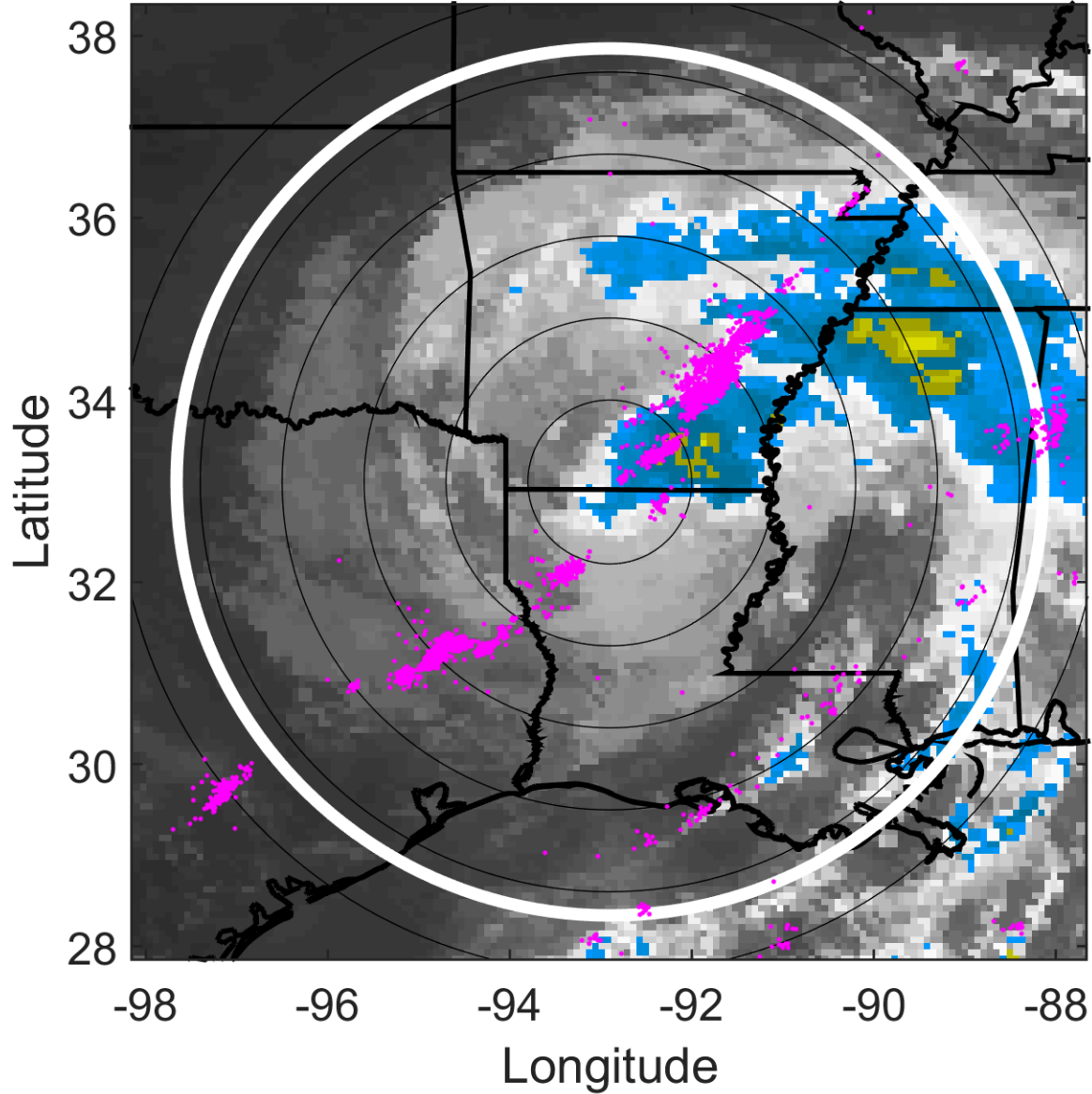

6-h IR BT Differences & Lightning

Δ t: 2012083100 (17.8 LT) - 2012083018 (11.8 LT)

Lightning: 17.8 LT \pm 1.5 h (dots)

LAND EFFECTS

09L (ISAAC) | 30 kt TD

S: 6.7 m s⁻¹ (M) | H: 101°

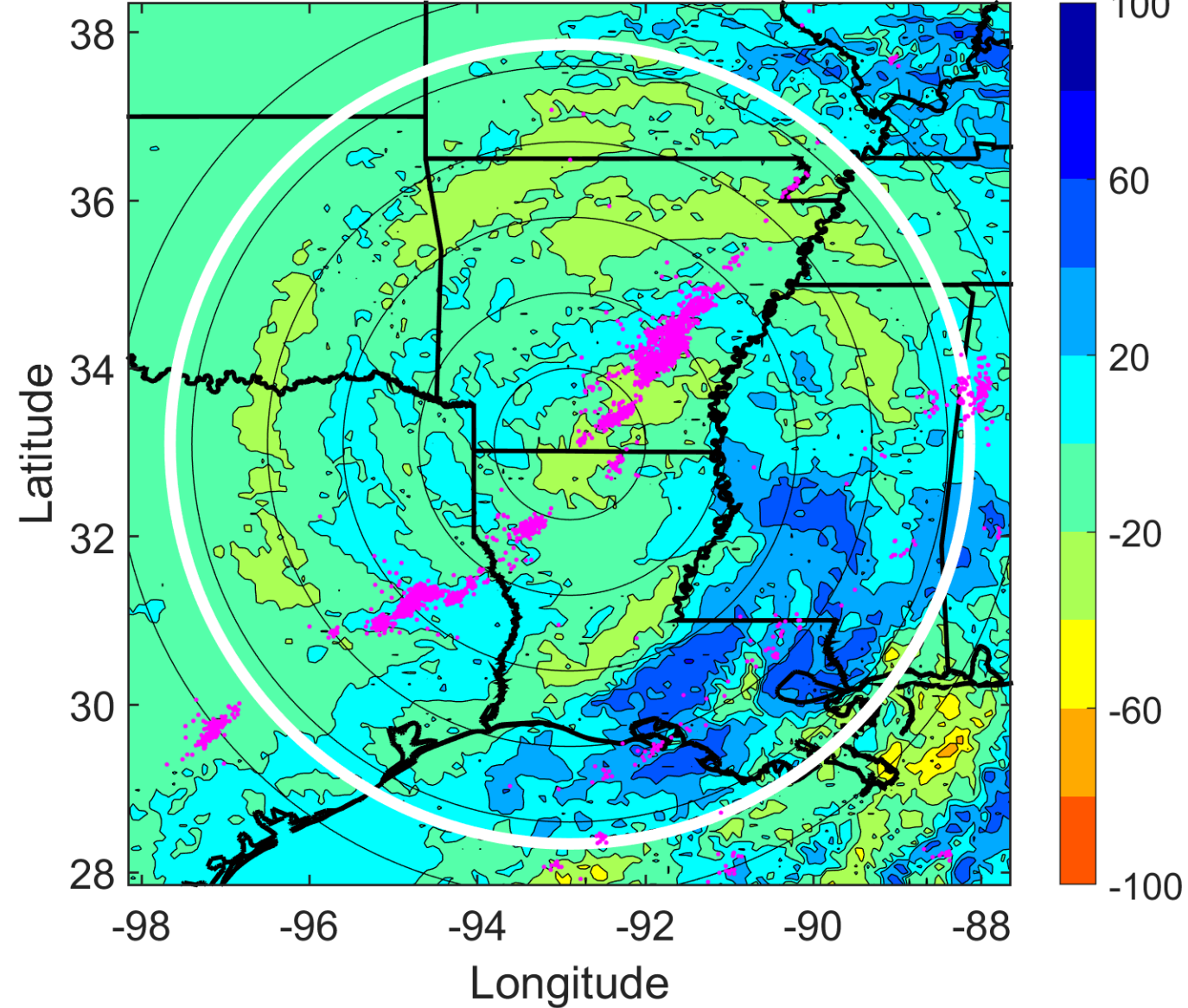

IR BT & Lightning

t: 2012083103 (20.8 LT)

Lightning: 20.8 LT \pm 1.5 h (dots)

LAND EFFECTS

09L (ISAAC) | 27.5 kt TD

S: 8.1 m s⁻¹ (M) | H: 108.5°

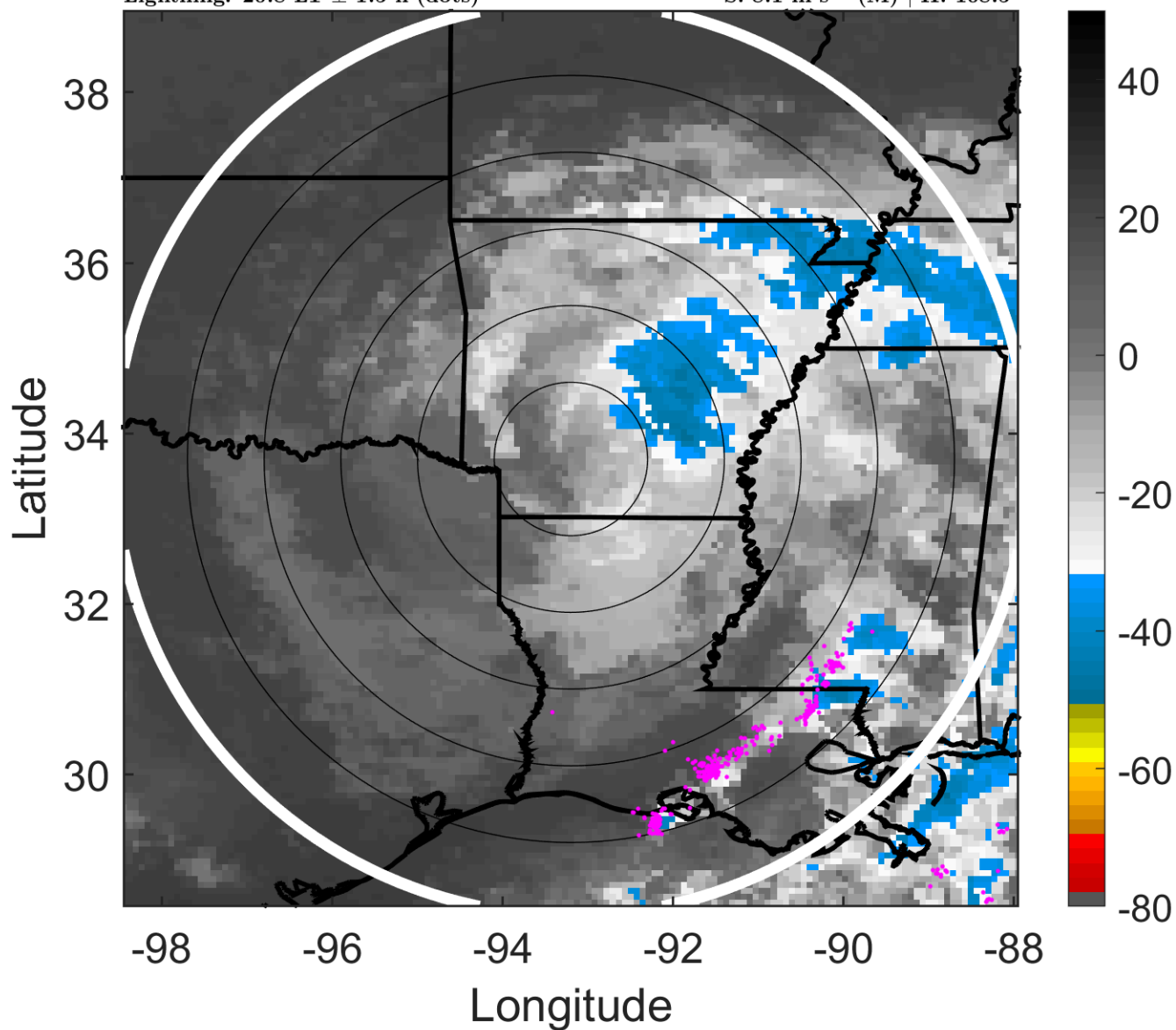

6-h IR BT Differences & Lightning

Δ t: 2012083103 (20.8 LT) - 2012083021 (14.8 LT)

Lightning: 20.8 LT \pm 1.5 h (dots)

LAND EFFECTS

09L (ISAAC) | 27.5 kt TD

S: 8.1 m s⁻¹ (M) | H: 108.5°

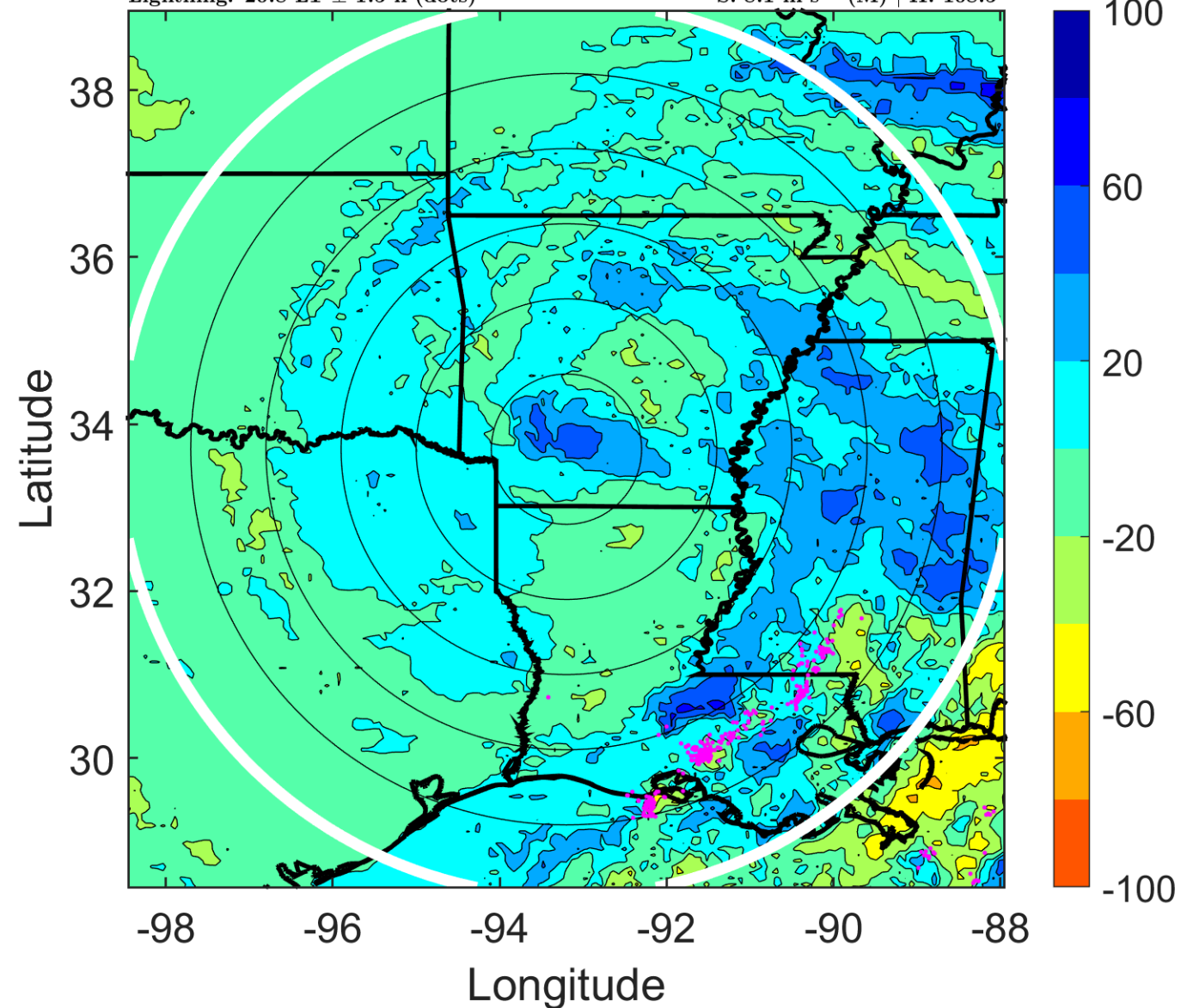

IR BT & Lightning

t: 2012083106 (23.8 LT)

Lightning: 23.8 LT \pm 1.5 h (dots)

LAND EFFECTS

09L (ISAAC) | 25 kt TD

S: 9.4 m s⁻¹ (M) | H: 116°

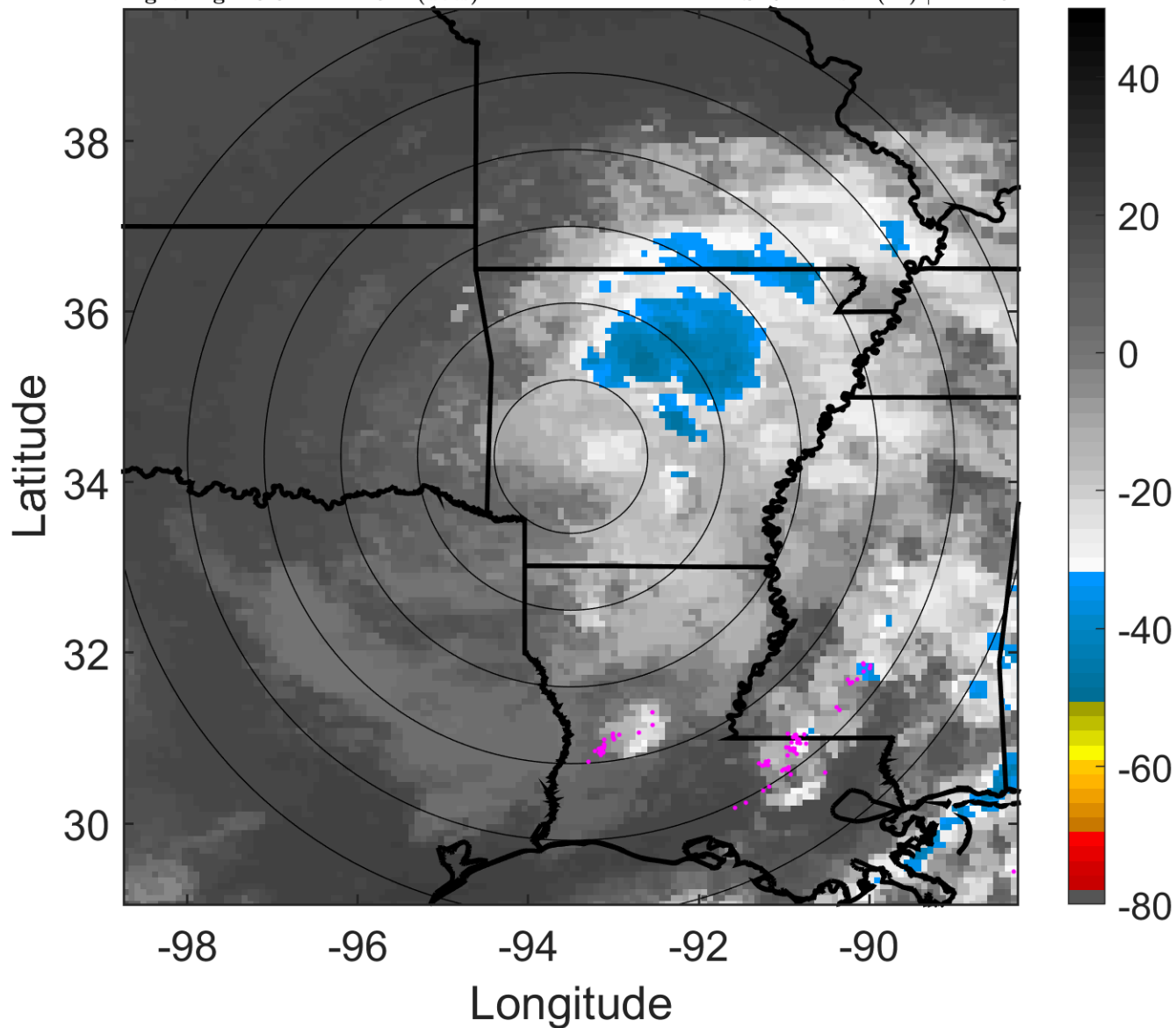

6-h IR BT Differences & Lightning

Δ t: 2012083106 (23.8 LT) - 2012083100 (17.8 LT)

Lightning: 23.8 LT \pm 1.5 h (dots)

LAND EFFECTS

09L (ISAAC) | 25 kt TD

S: 9.4 m s⁻¹ (M) | H: 116°

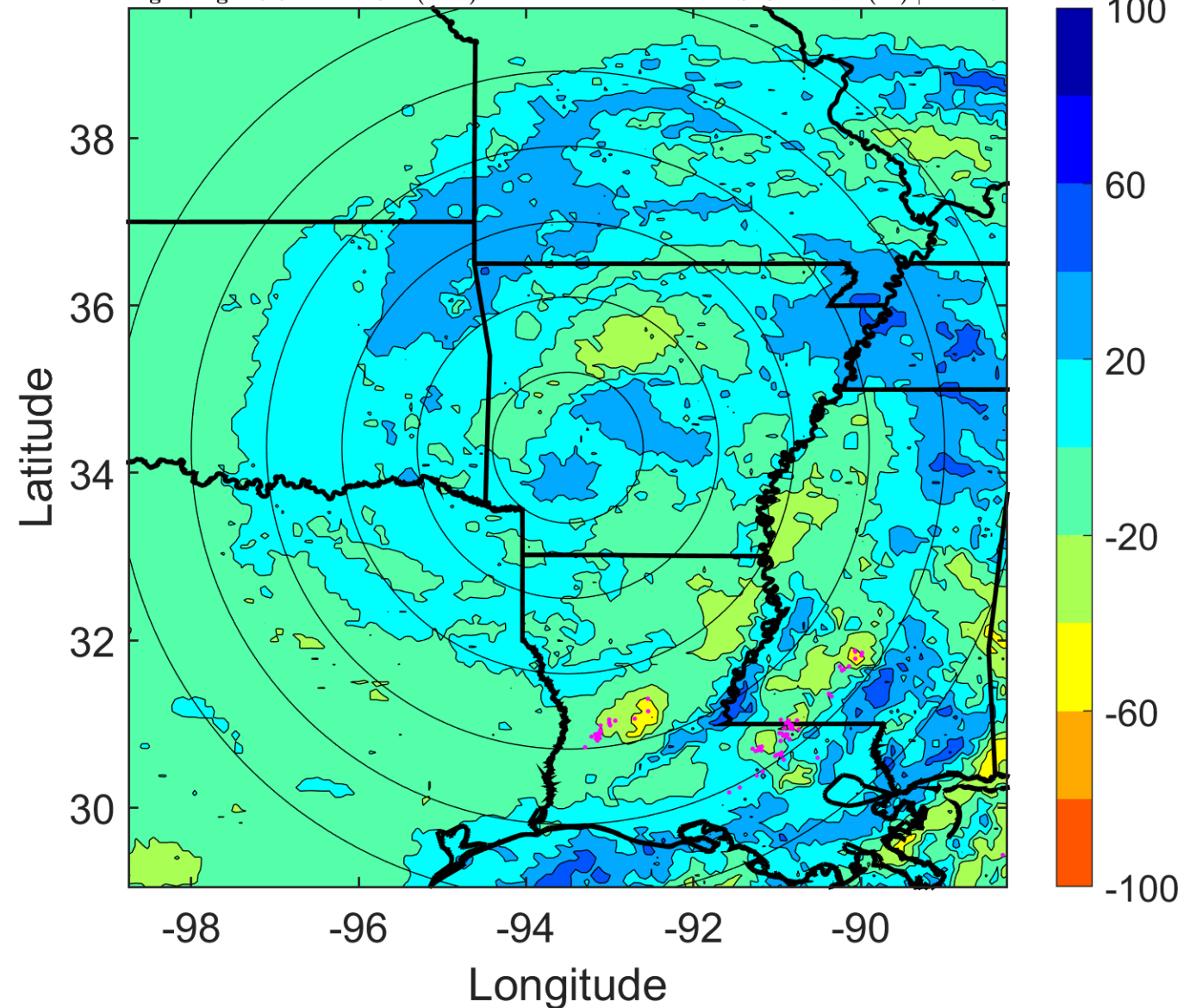

IR BT & Lightning

t: 2012083109 (2.8 LT)

Lightning: 2.8 LT \pm 1.5 h (dots)

LAND EFFECTS

09L (ISAAC) | 22.5 kt TD

S: 8 m s⁻¹ (M) | H: 114.5°

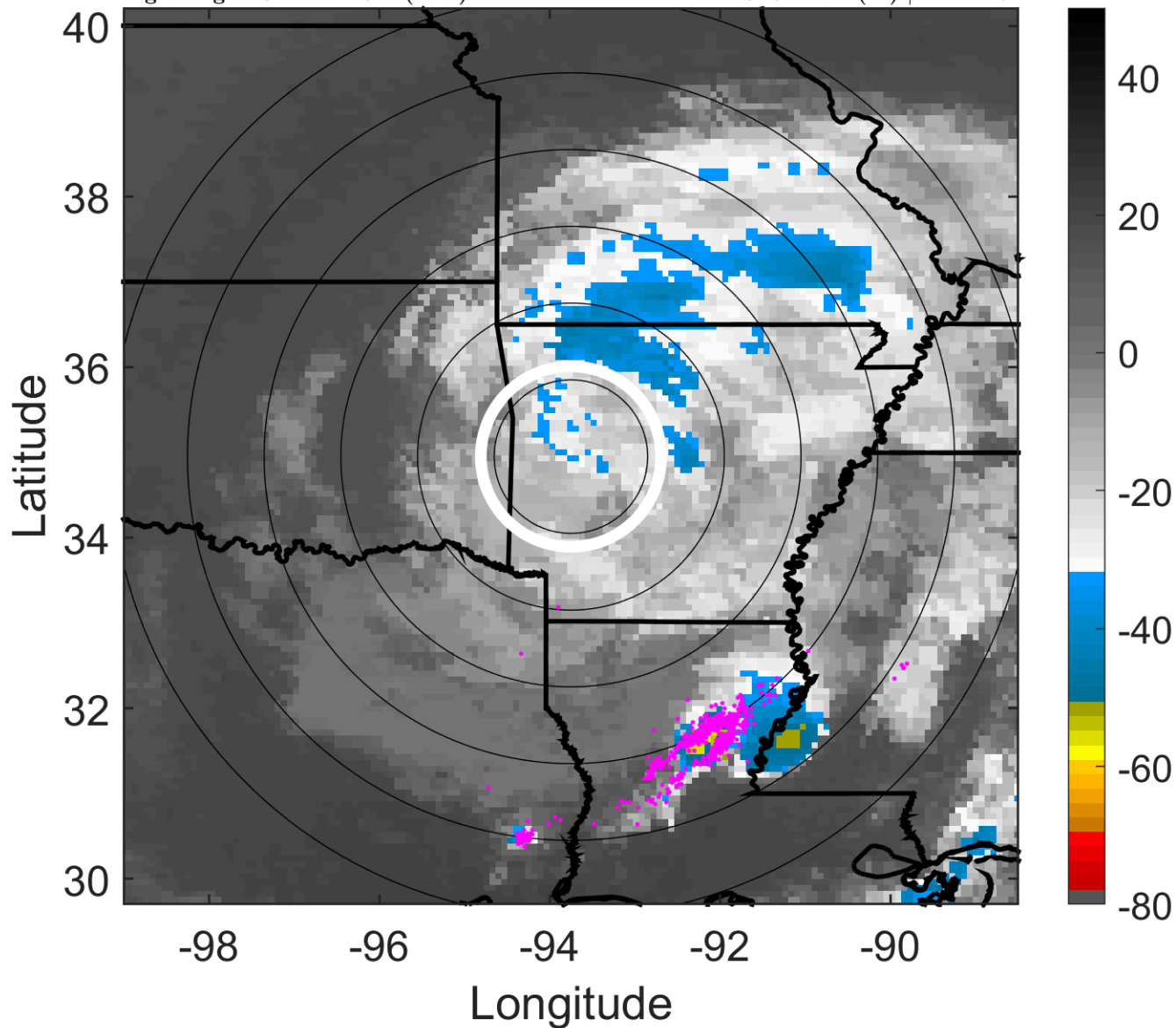

6-h IR BT Differences & Lightning

Δ t: 2012083109 (2.8 LT) - 2012083103 (20.8 LT)

Lightning: 2.8 LT \pm 1.5 h (dots)

LAND EFFECTS

09L (ISAAC) | 22.5 kt TD

S: 8 m s⁻¹ (M) | H: 114.5°

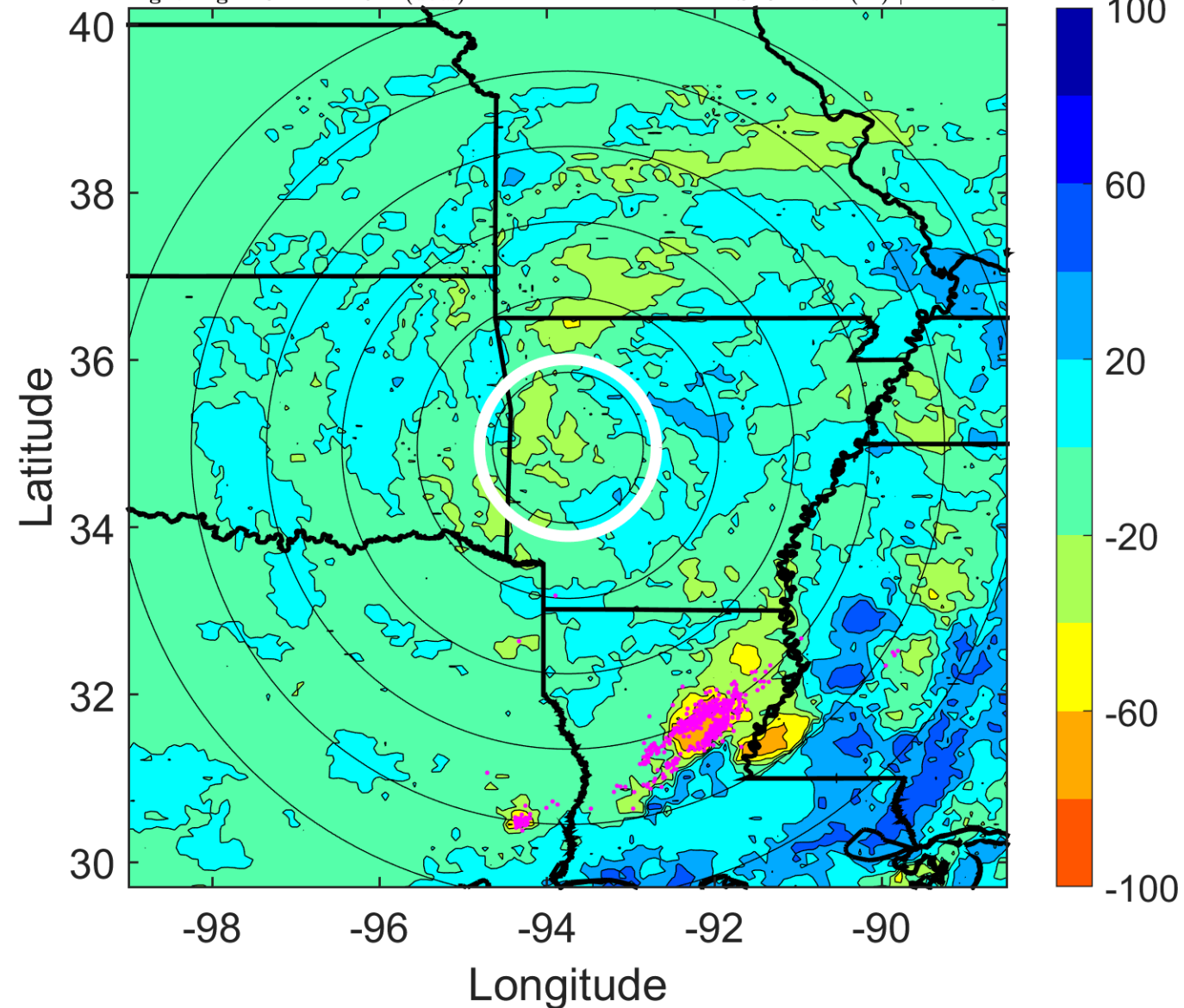

IR BT & Lightning

t: 2012083112 (5.7 LT)

Lightning: 5.7 LT \pm 1.5 h (dots)

LAND EFFECTS

09L (ISAAC) | 20 kt TD

S: 6.7 m s⁻¹ (M) | H: 113°

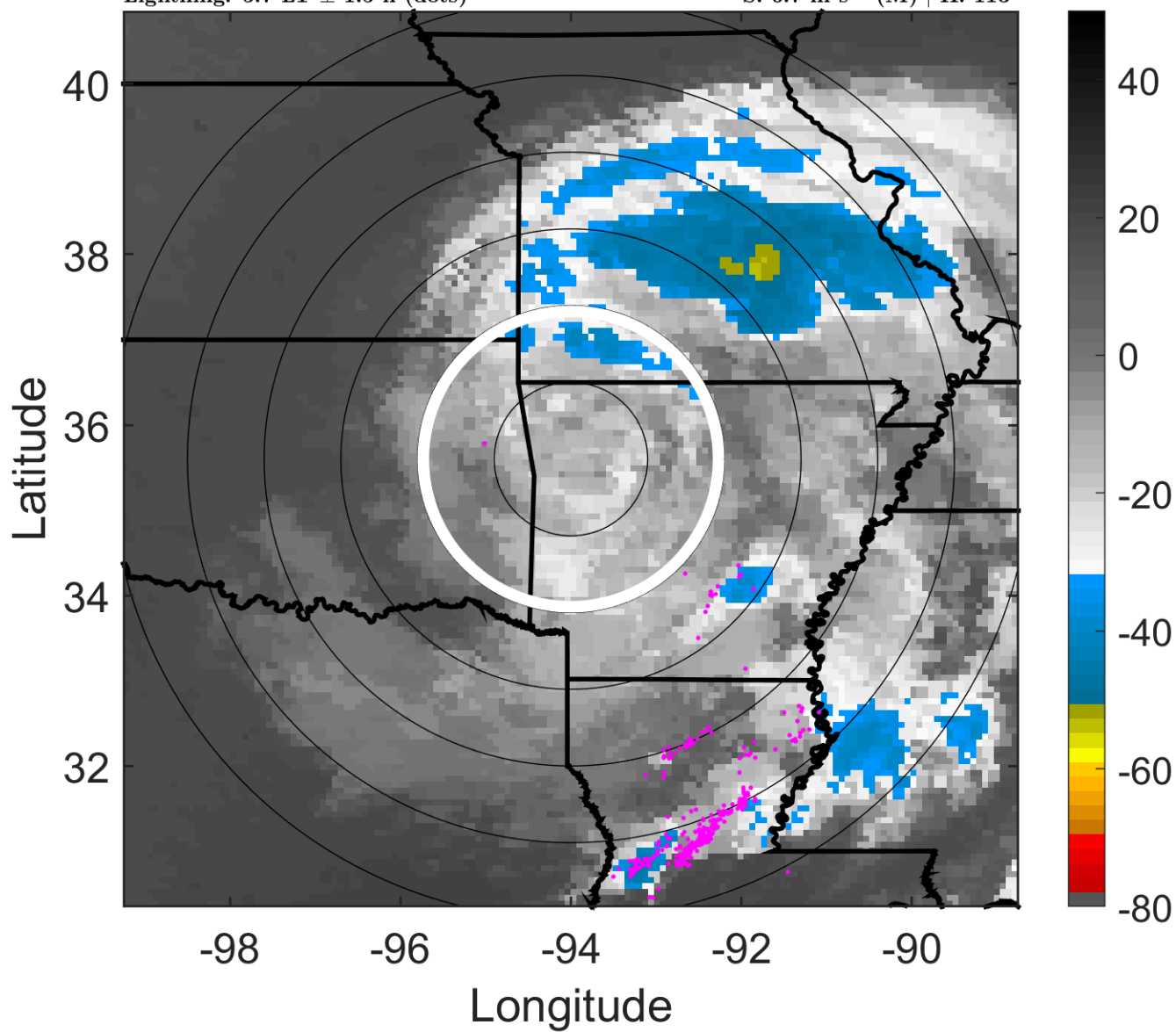

6-h IR BT Differences & Lightning

Δ t: 2012083112 (5.7 LT) - 2012083106 (23.8 LT)

Lightning: 5.7 LT \pm 1.5 h (dots)

LAND EFFECTS

09L (ISAAC) | 20 kt TD

S: 6.7 m s⁻¹ (M) | H: 113°

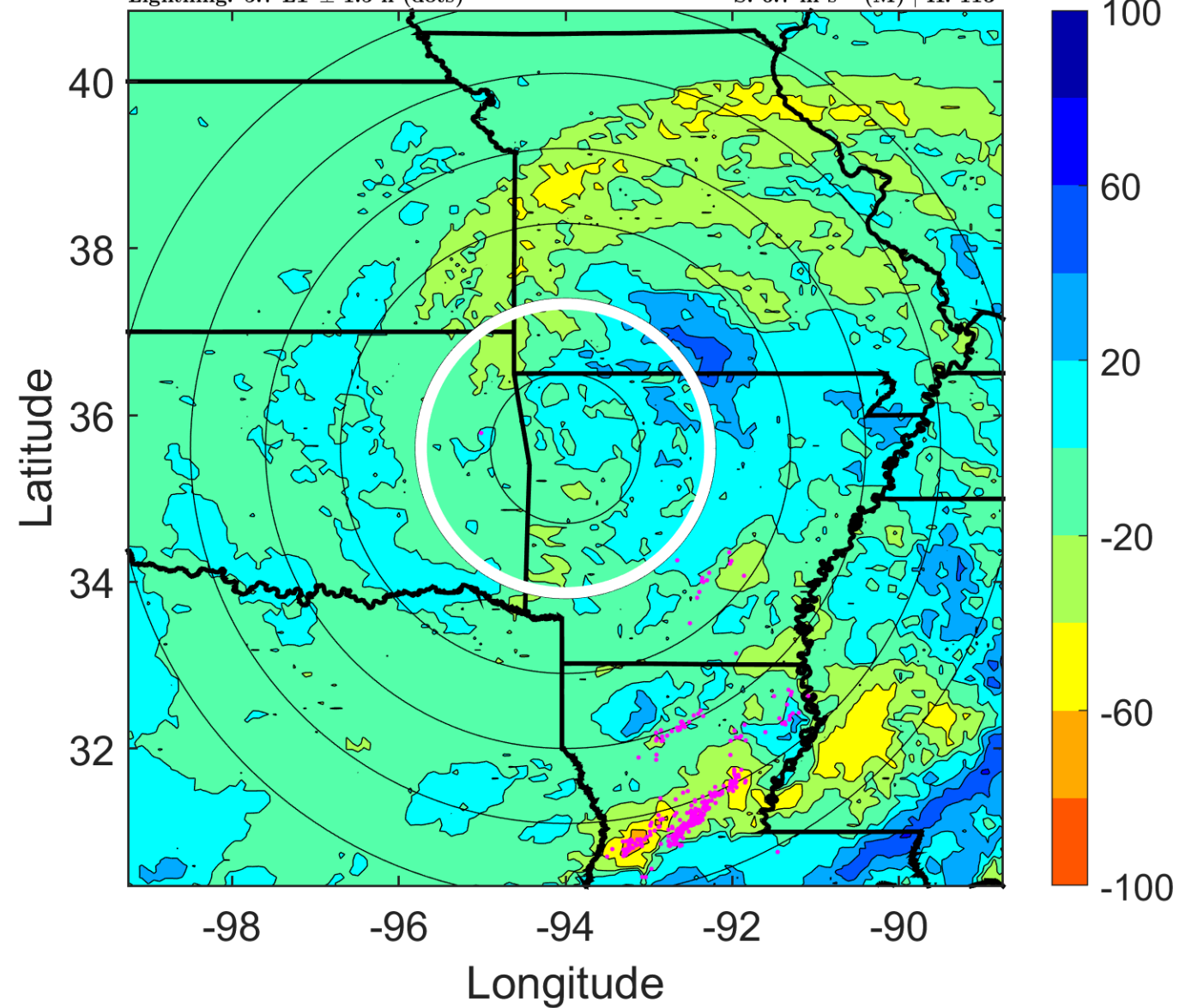

IR BT & Lightning

t: 2012083115 (8.7 LT)

Lightning: 8.7 LT \pm 1.5 h (dots)

LAND EFFECTS

09L (ISAAC) | 20 kt TD

S: 6.1 m s⁻¹ (M) | H: 84°

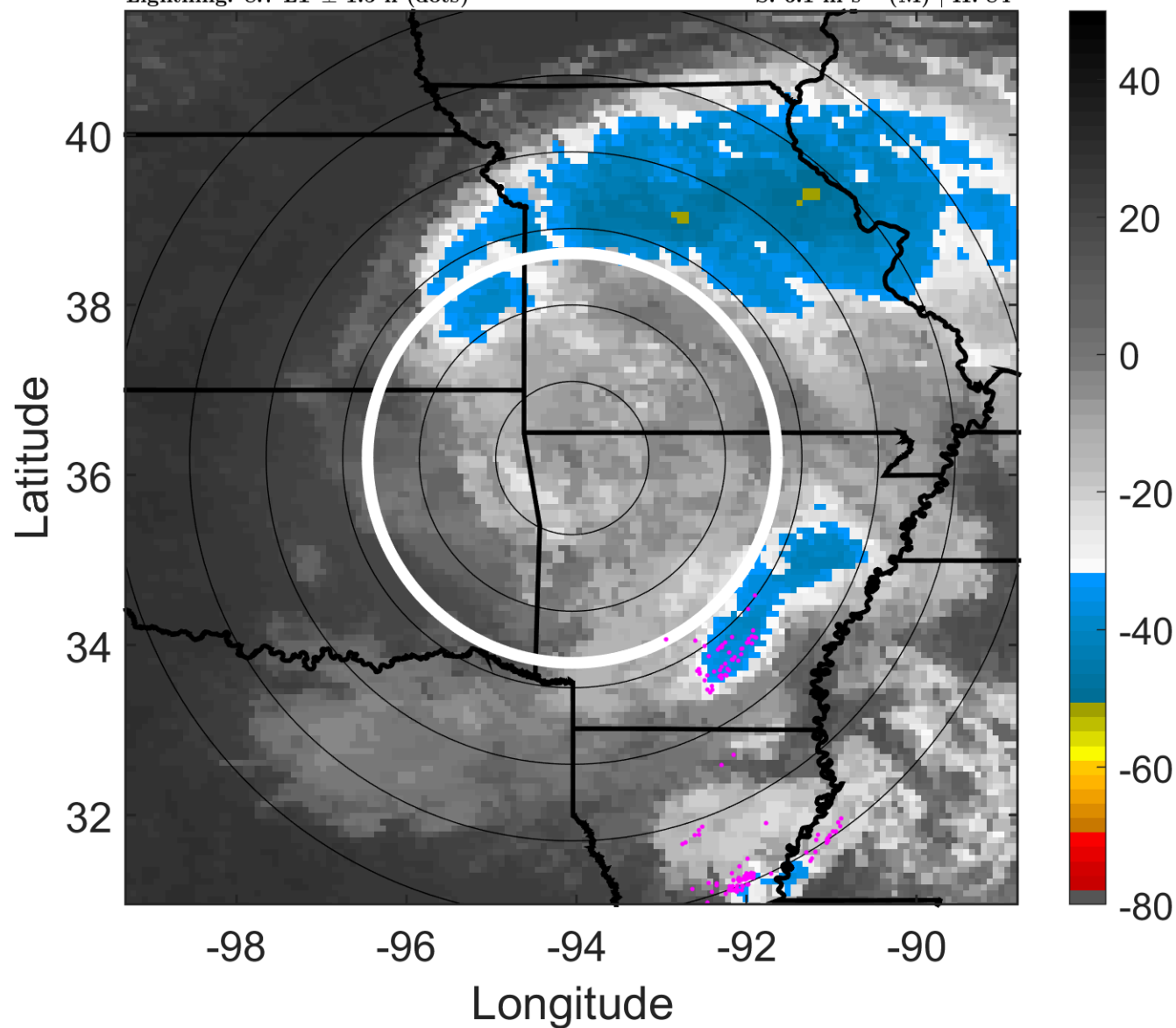

6-h IR BT Differences & Lightning

Δ t: 2012083115 (8.7 LT) - 2012083109 (2.8 LT)

Lightning: 8.7 LT \pm 1.5 h (dots)

LAND EFFECTS

09L (ISAAC) | 20 kt TD

S: 6.1 m s⁻¹ (M) | H: 84°

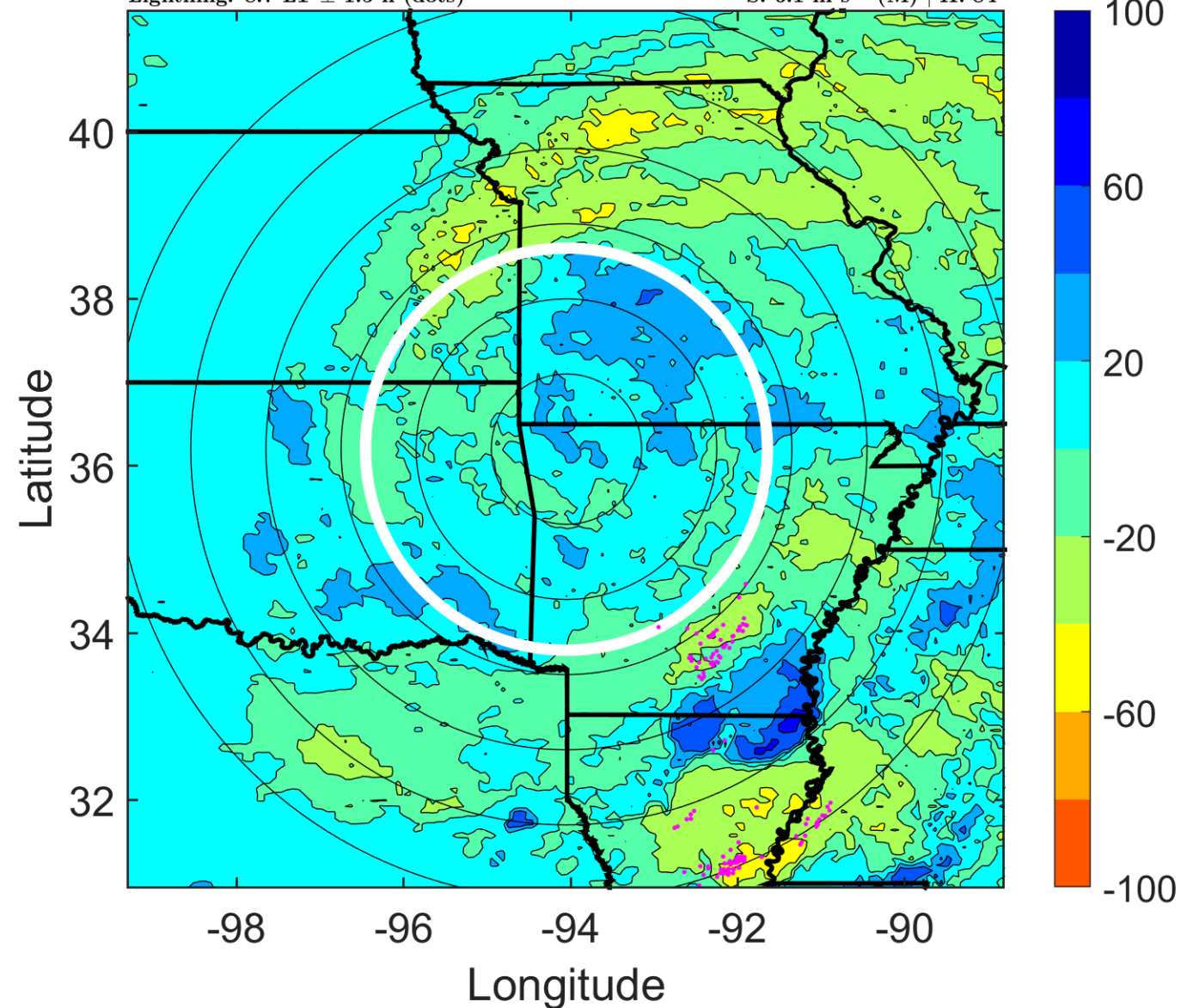

IR BT & Lightning

t: 2012083118 (11.7 LT)

Lightning: 11.7 LT \pm 1.5 h (dots)

LAND EFFECTS

09L (ISAAC) | 20 kt TD

S: 5.5 m s⁻¹ (M) | H: 55°

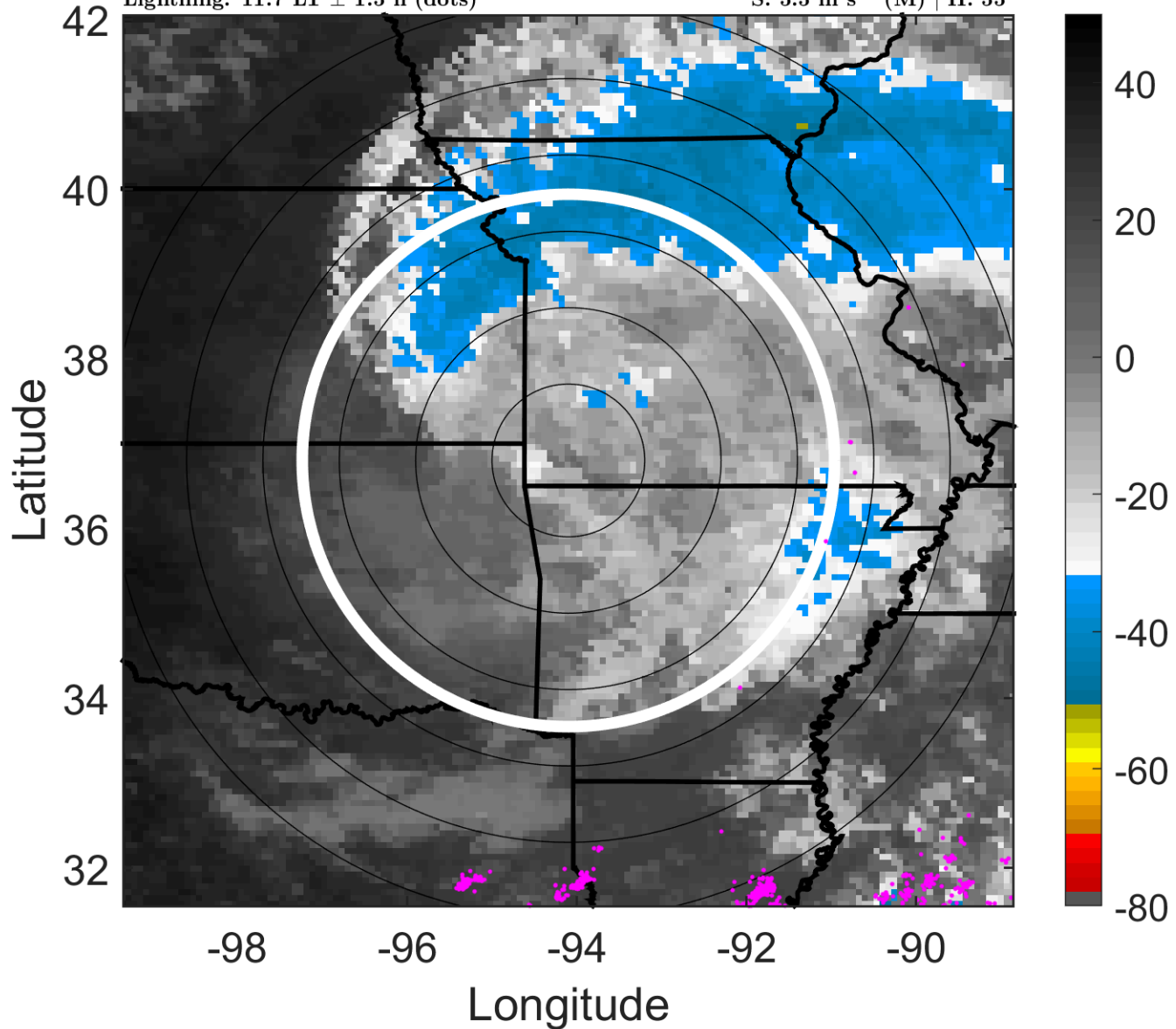

6-h IR BT Differences & Lightning

Δ t: 2012083118 (11.7 LT) - 2012083112 (5.7 LT)

Lightning: 11.7 LT \pm 1.5 h (dots)

LAND EFFECTS

09L (ISAAC) | 20 kt TD

S: 5.5 m s⁻¹ (M) | H: 55°

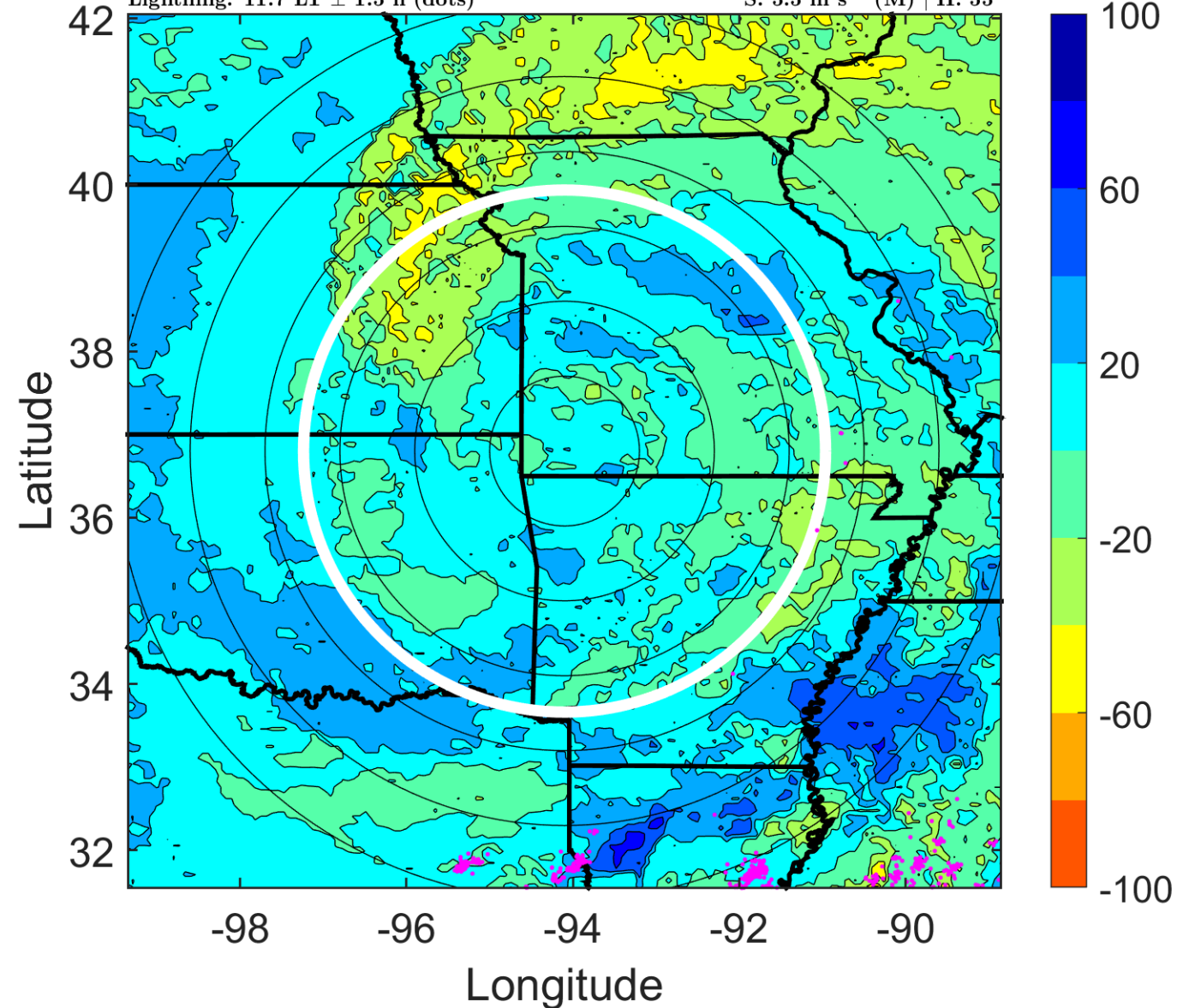

IR BT & Lightning

t: 2012083121 (14.7 LT)
Lightning: 14.7 LT \pm 1.5 h (dots)

LAND EFFECTS

09L (ISAAC) | 20 kt TD
S: 7.4 m s⁻¹ (M) | H: 59°

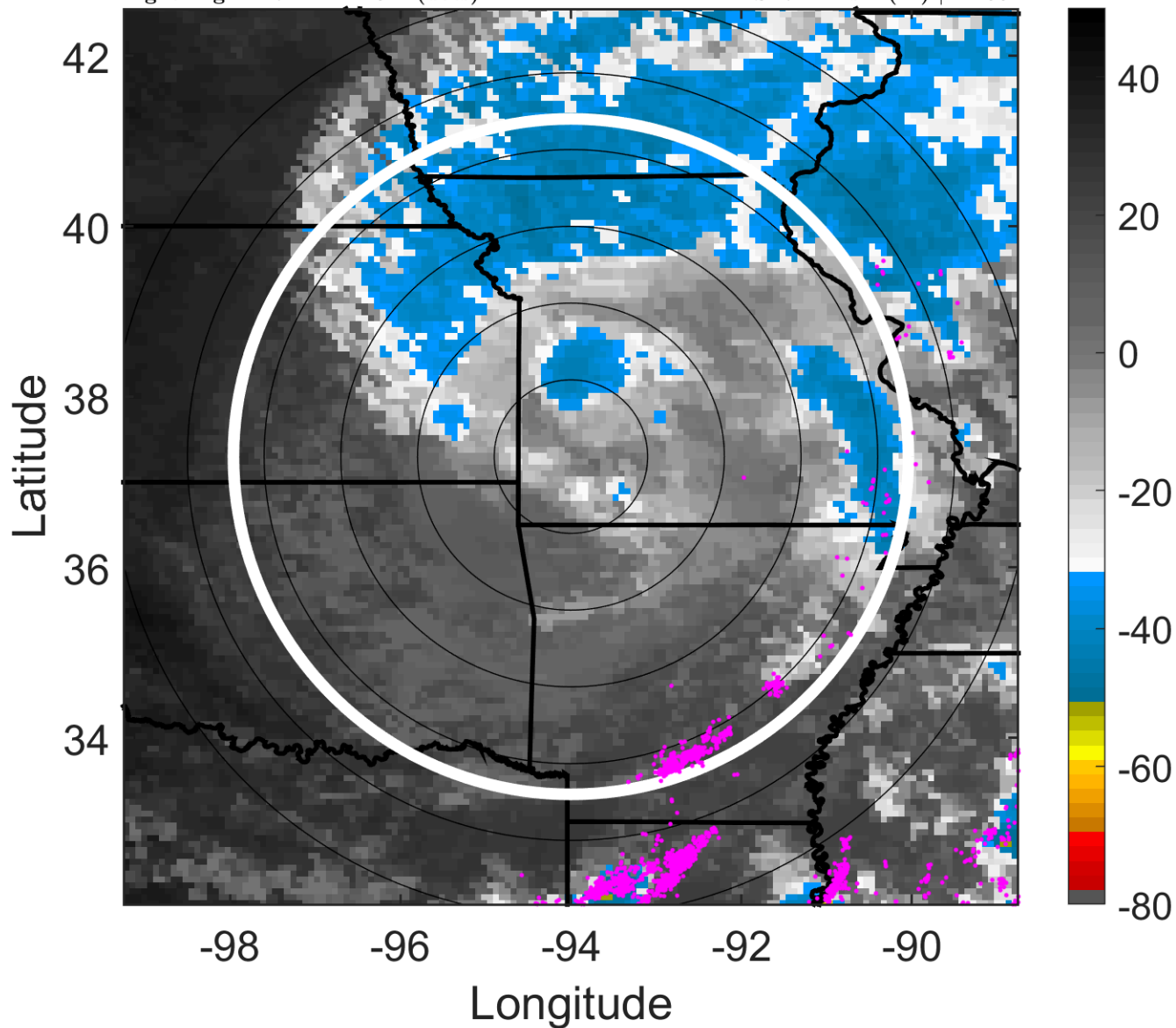

6-h IR BT Differences & Lightning

Δ t: 2012083121 (14.7 LT) - 2012083115 (8.7 LT)
Lightning: 14.7 LT \pm 1.5 h (dots)

LAND EFFECTS

09L (ISAAC) | 20 kt TD
S: 7.4 m s⁻¹ (M) | H: 59°

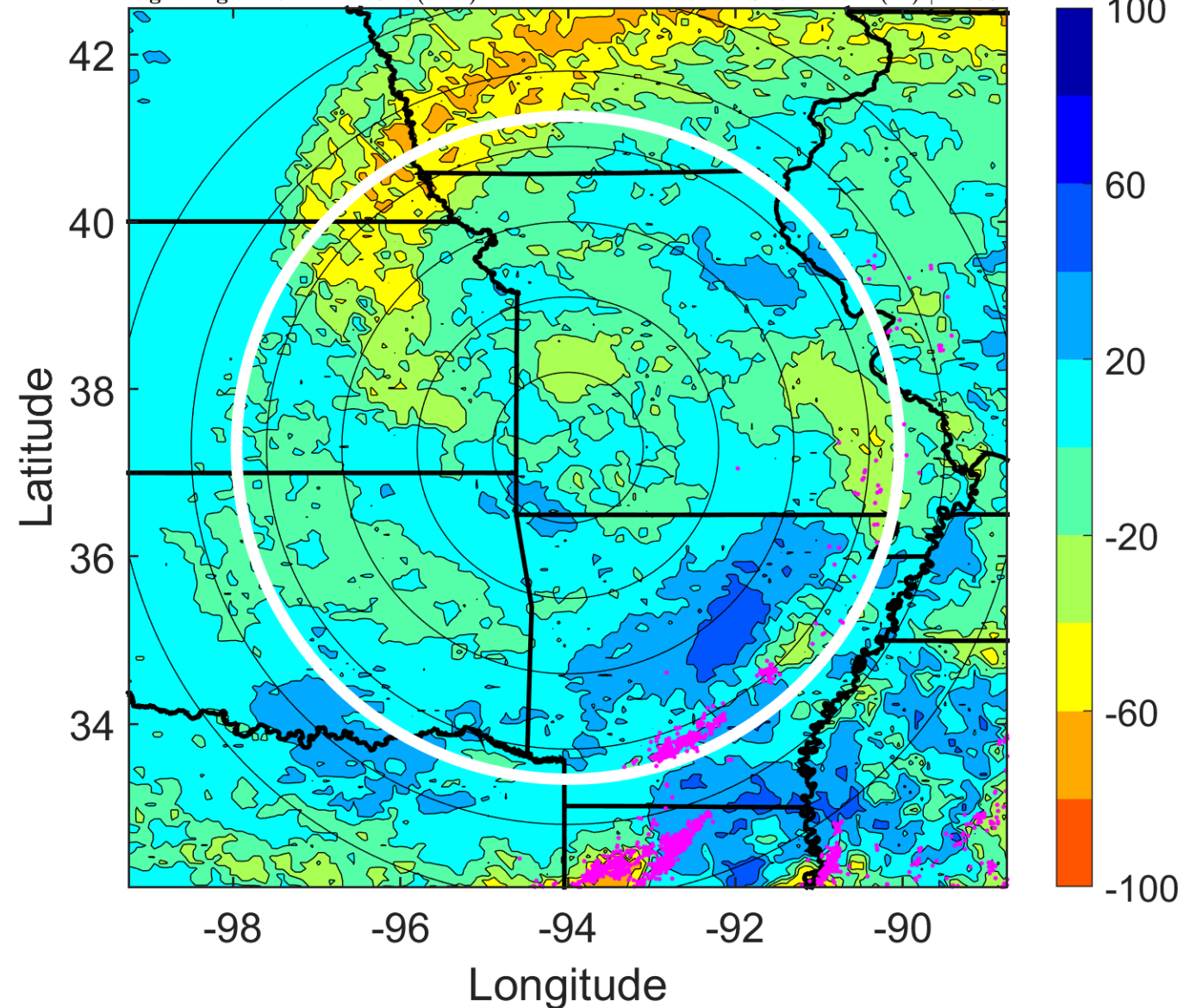

IR BT & Lightning

t: 2012090100 (17.7 LT)
Lightning: 17.7 LT \pm 1.5 h (dots)

LAND EFFECTS
09L (ISAAC) | 20 kt TD
S: 9.3 m s⁻¹ (M) | H: 63°

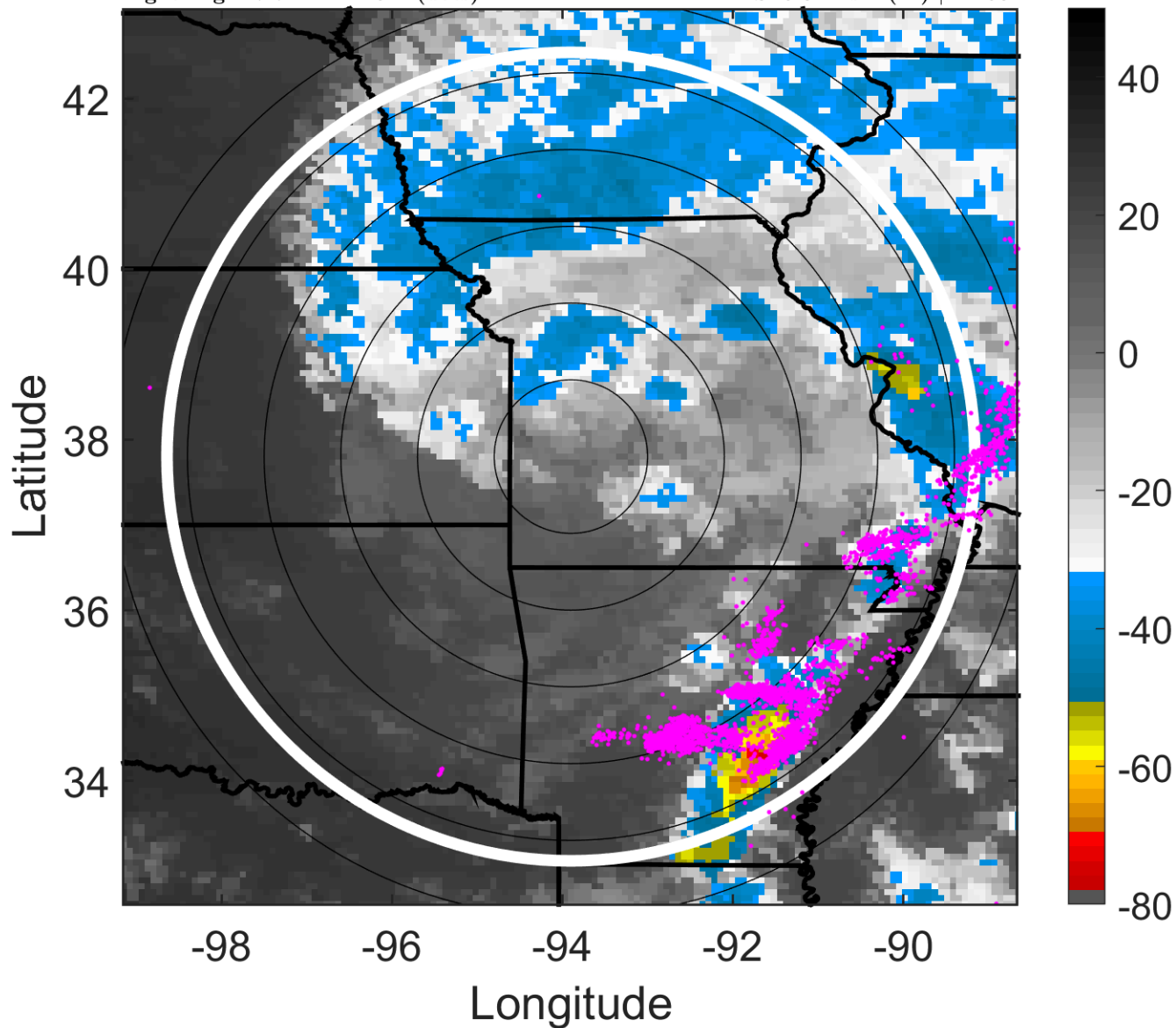

6-h IR BT Differences & Lightning

Δ t: 2012090100 (17.7 LT) - 2012083118 (11.7 LT)
Lightning: 17.7 LT \pm 1.5 h (dots)

LAND EFFECTS
09L (ISAAC) | 20 kt TD
S: 9.3 m s⁻¹ (M) | H: 63°

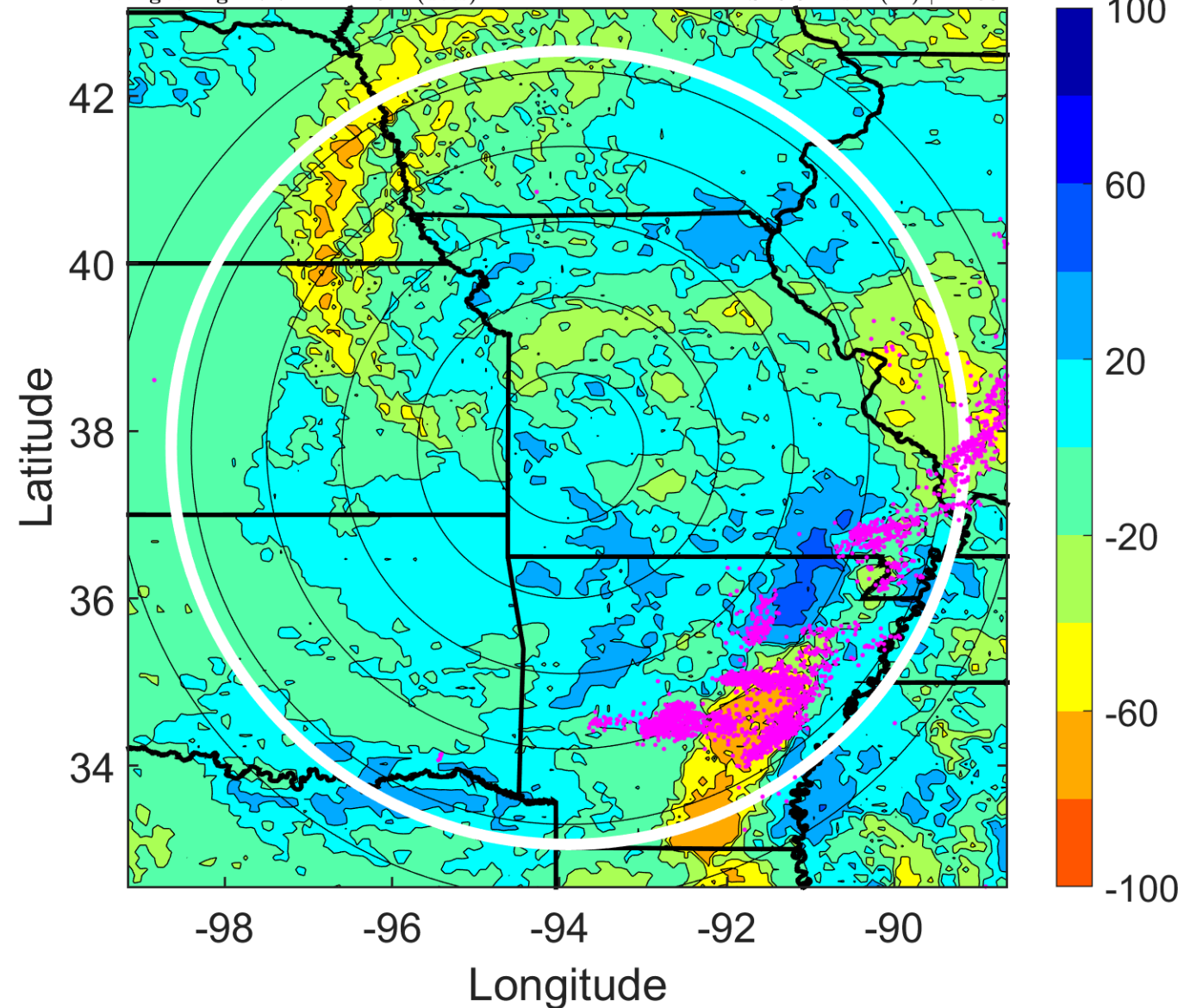

IR BT & Lightning

t: 2012090103 (20.8 LT)

Lightning: 20.8 LT \pm 1.5 h (dots)

LAND EFFECTS

09L (ISAAC) | 20 kt TD

S: 8.6 m s⁻¹ (M) | H: 67.5°

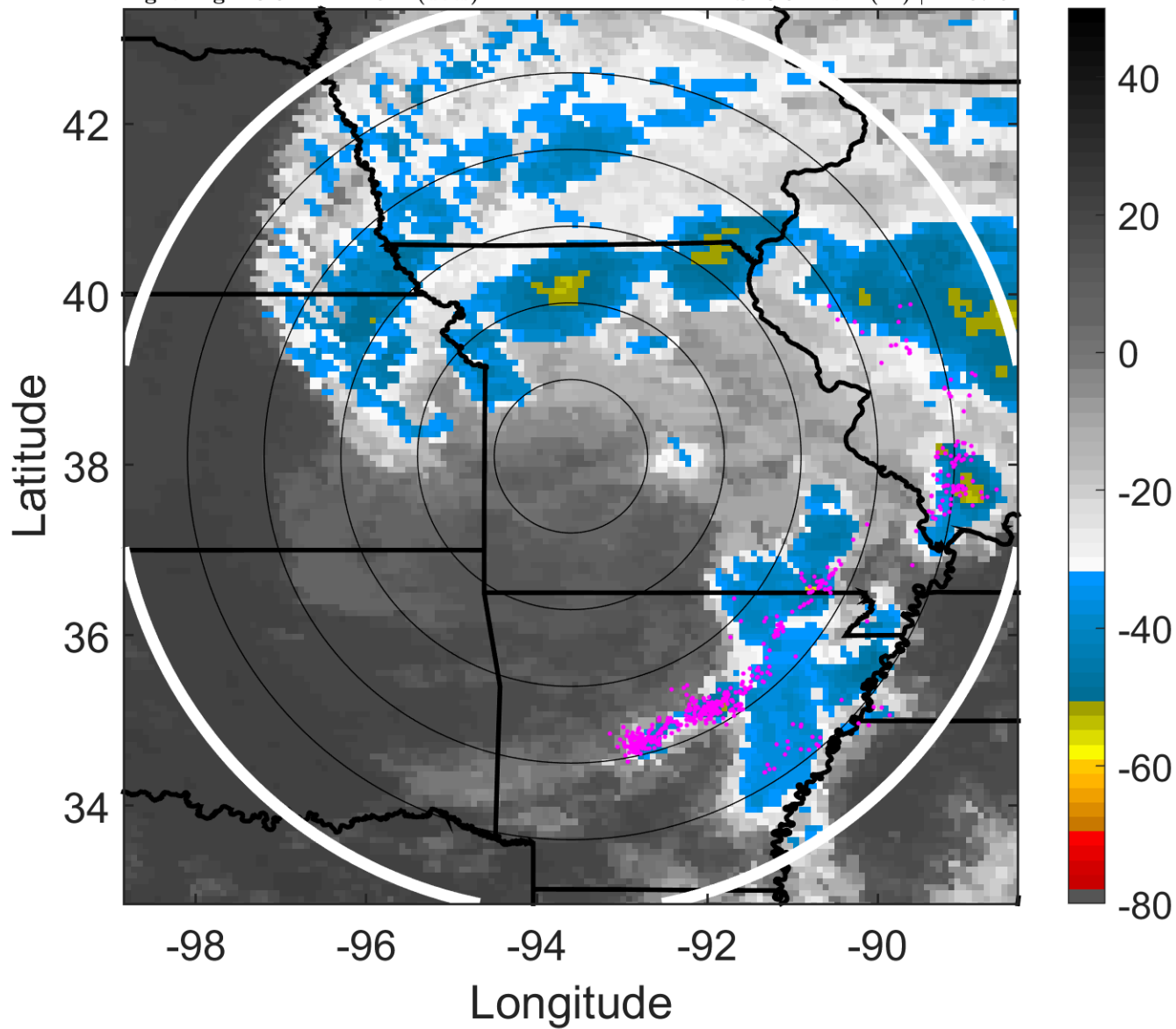

6-h IR BT Differences & Lightning

Δ t: 2012090103 (20.8 LT) - 2012083121 (14.7 LT)

Lightning: 20.8 LT \pm 1.5 h (dots)

LAND EFFECTS

09L (ISAAC) | 20 kt TD

S: 8.6 m s⁻¹ (M) | H: 67.5°

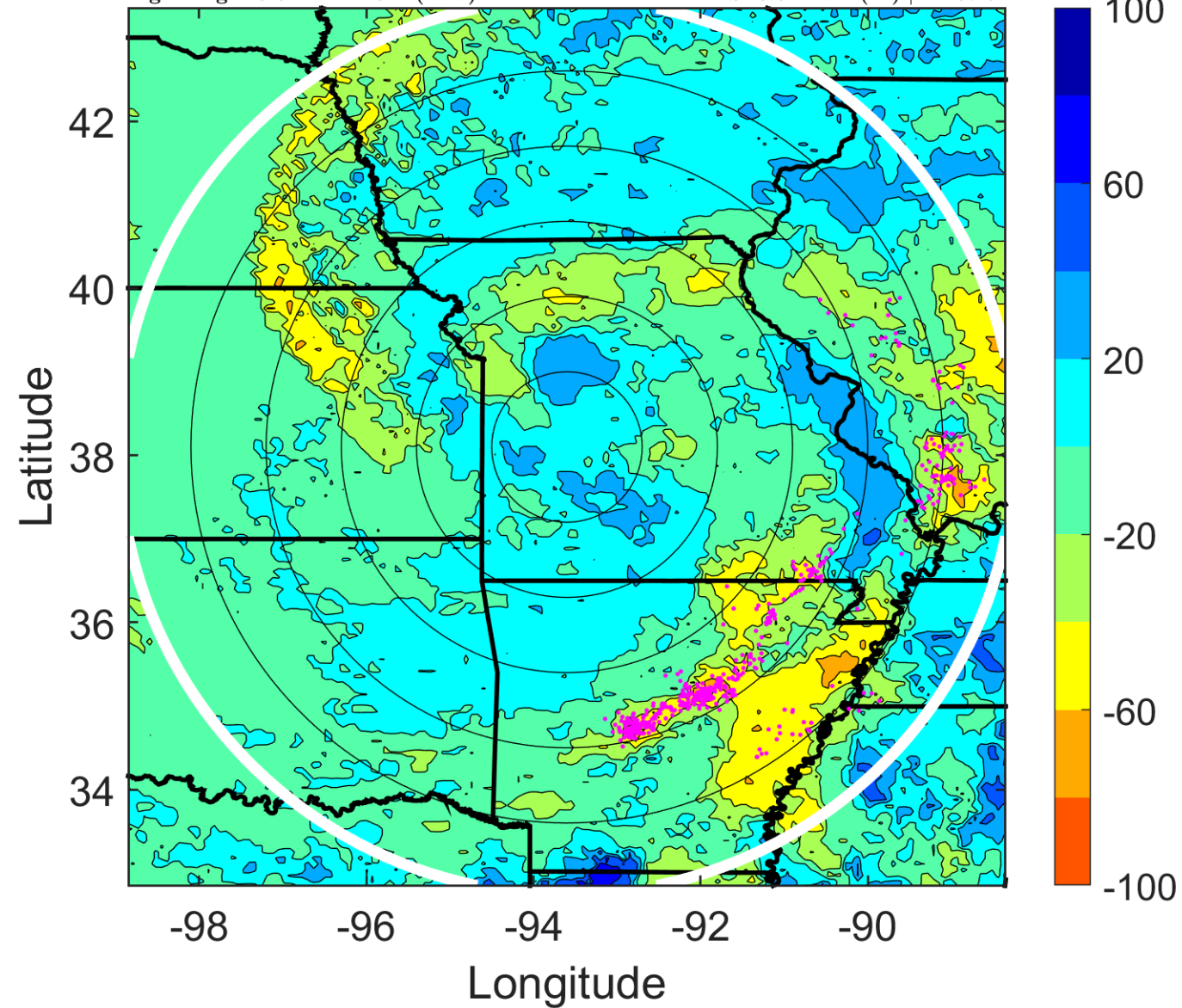

IR BT & Lightning

t: 2012090106 (23.8 LT)

Lightning: 23.8 LT \pm 1.5 h (dots)

LAND EFFECTS

09L (ISAAC) | 20 kt TD

S: 7.9 m s⁻¹ (M) | H: 72°

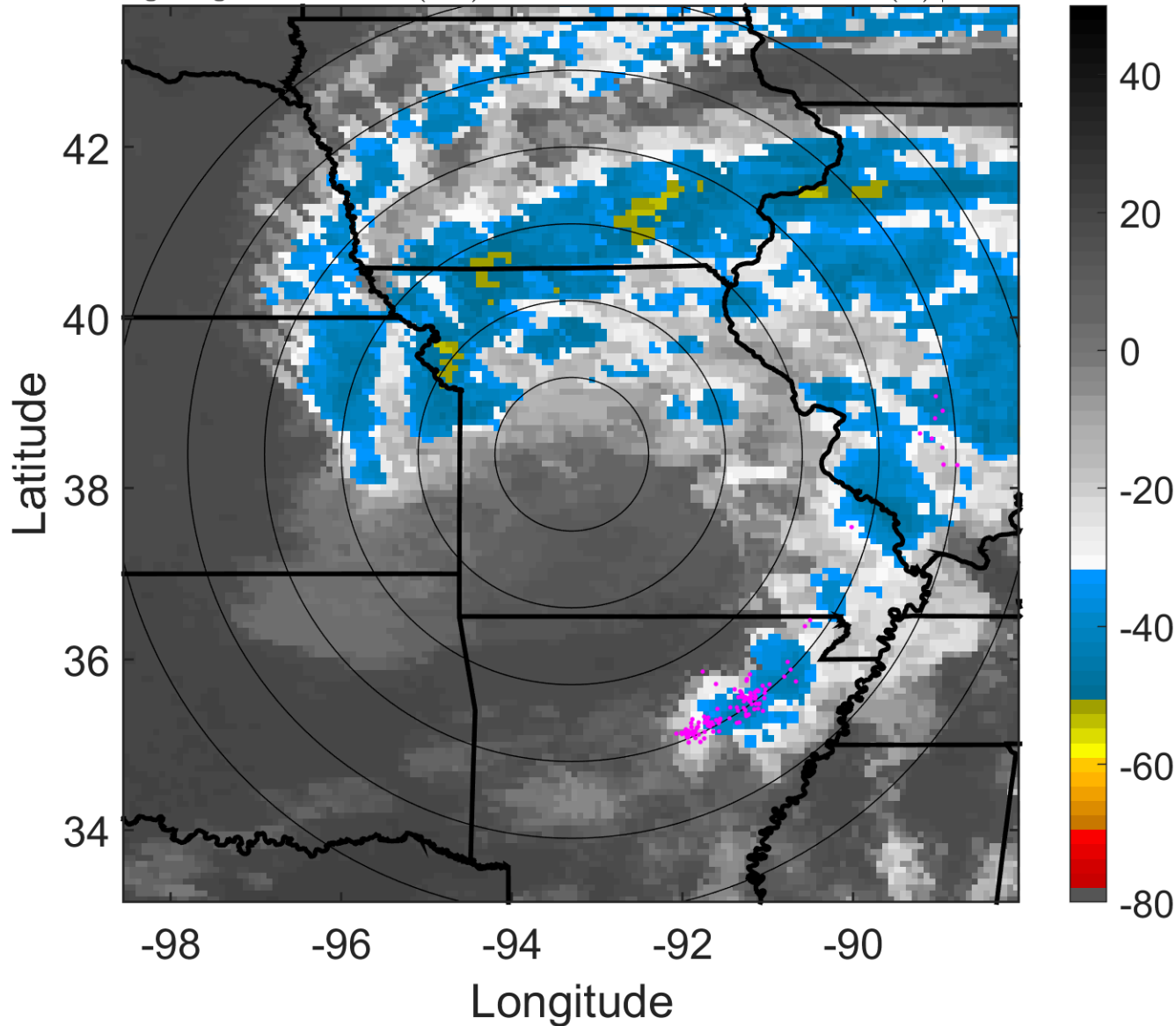

6-h IR BT Differences & Lightning

Δ t: 2012090106 (23.8 LT) - 2012090100 (17.7 LT)

Lightning: 23.8 LT \pm 1.5 h (dots)

LAND EFFECTS

09L (ISAAC) | 20 kt TD

S: 7.9 m s⁻¹ (M) | H: 72°

