

IR BT & Lightning

t: 2019091706 (3.1 LT)

Lightning: 3.1 LT \pm 1.5 h (dots)

PT: SLCP | EA: INACT

10L (JERRY) | 30 kt TD

S: 5.3 m s⁻¹ (M) | H: 223°

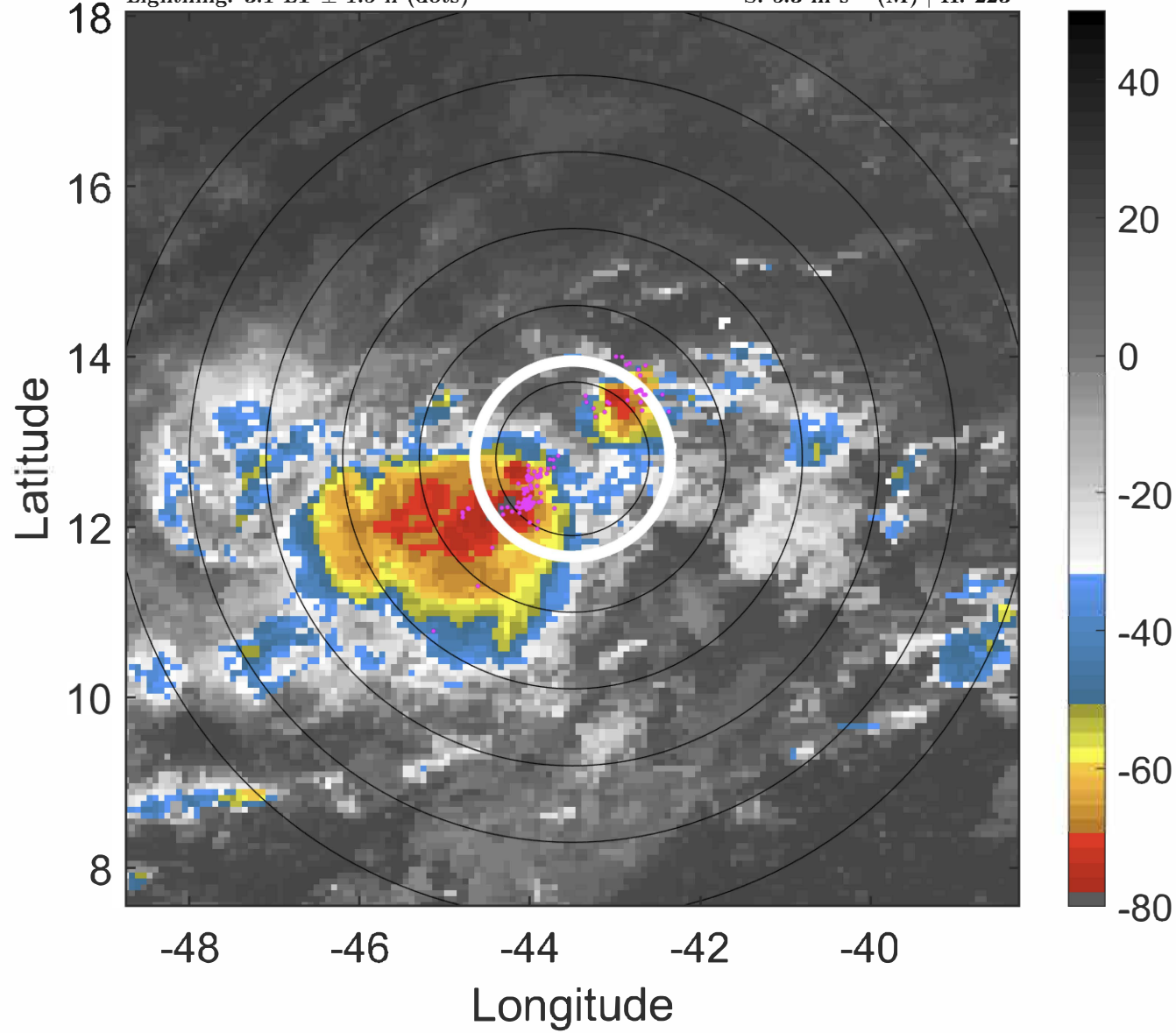

6-h IR BT Differences & Lightning

Δ t: 2019091706 (3.1 LT) - 2019091700 (21.2 LT)

Lightning: 3.1 LT \pm 1.5 h (dots)

PT: SLCP | EA: INACT

10L (JERRY) | 30 kt TD

S: 5.3 m s⁻¹ (M) | H: 223°

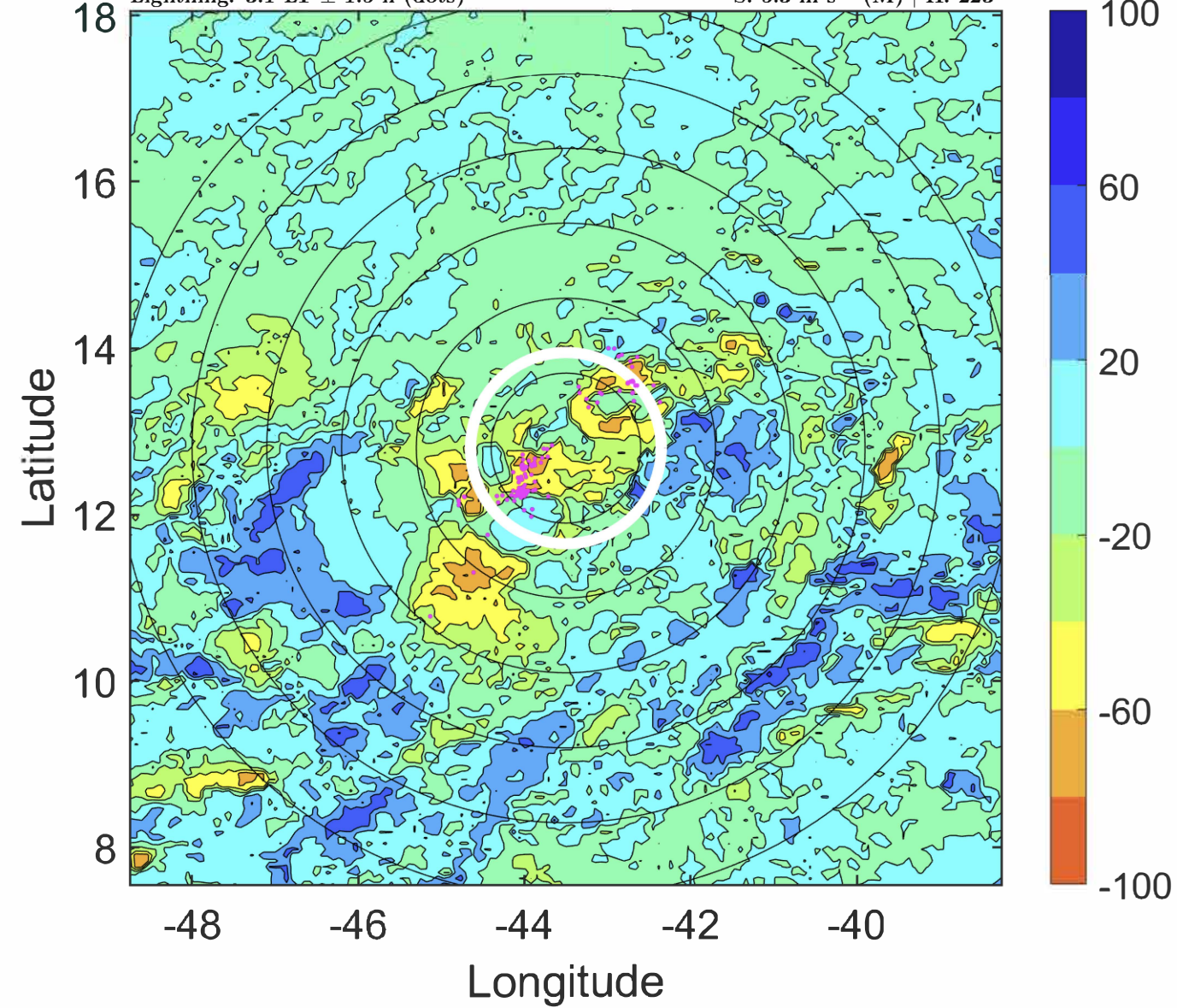

IR BT & Lightning

t: 2019091709 (6.1 LT)

Lightning: 6.1 LT \pm 1.5 h (dots)

PT: SLCP | EA: INACT

10L (JERRY) | 30 kt TD

S: 5 m s⁻¹ (M) | H: 219°

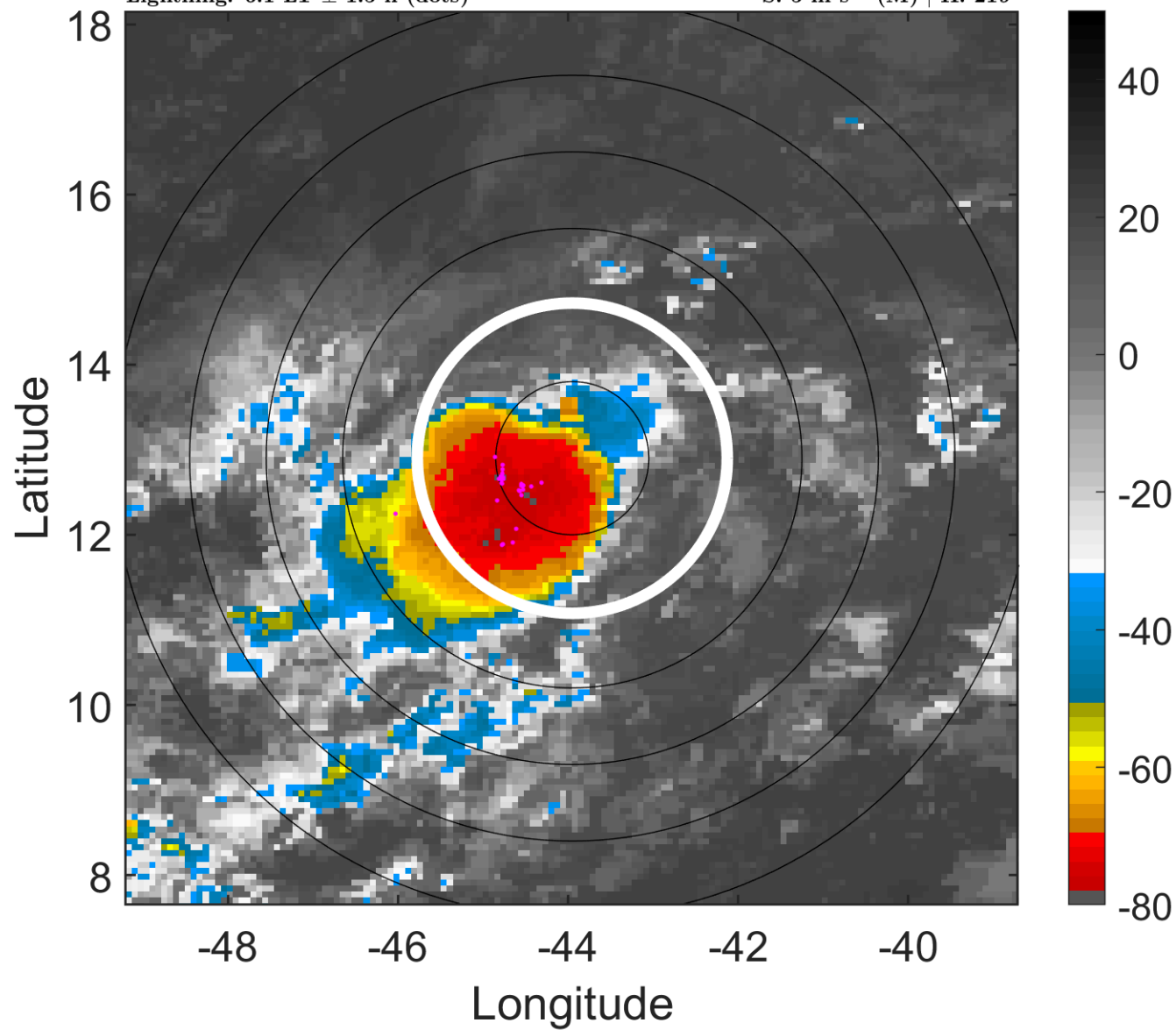

6-h IR BT Differences & Lightning

Δ t: 2019091709 (6.1 LT) - 2019091703 (0.1 LT)

Lightning: 6.1 LT \pm 1.5 h (dots)

PT: SLCP | EA: INACT

10L (JERRY) | 30 kt TD

S: 5 m s⁻¹ (M) | H: 219°

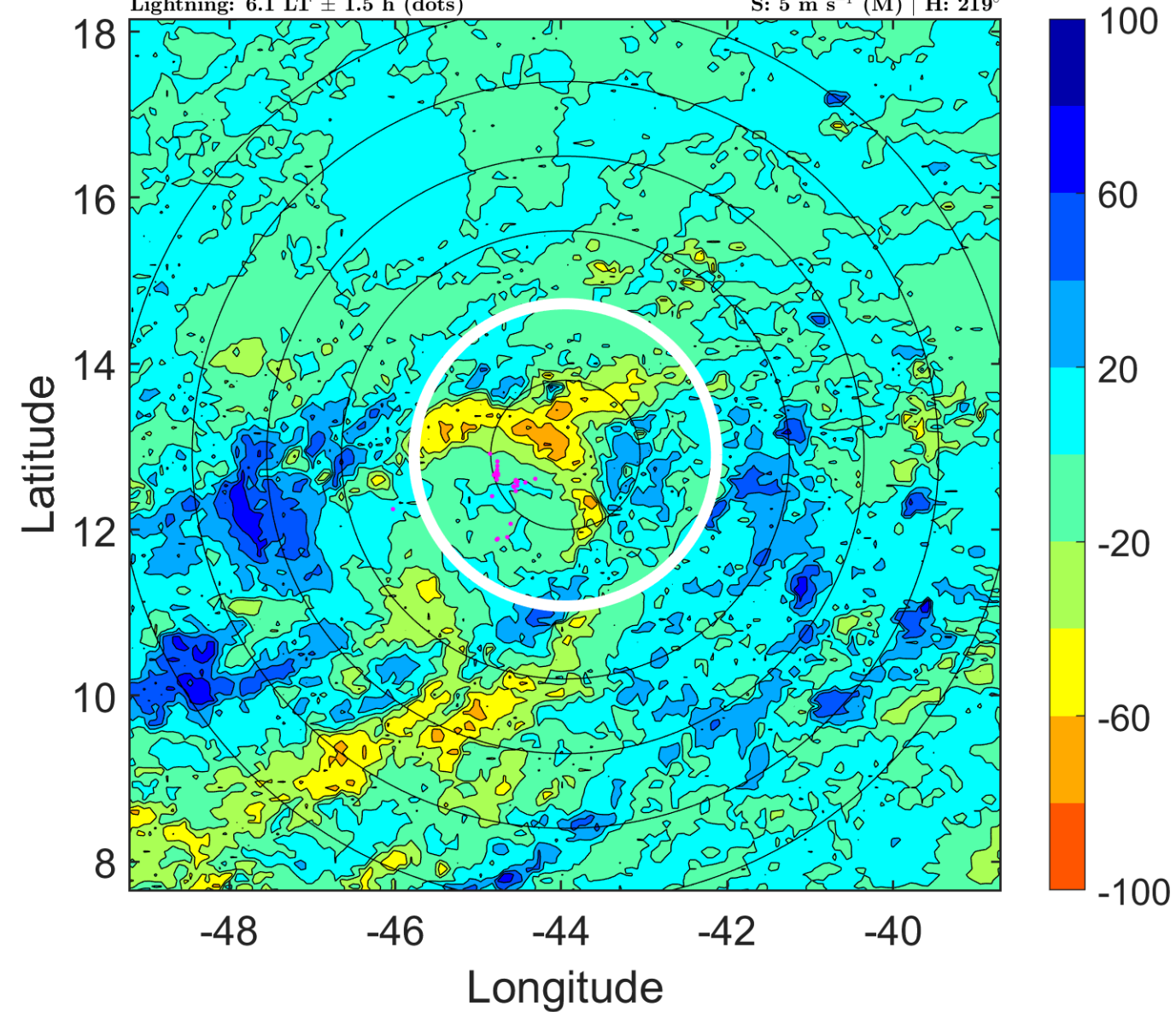

IR BT & Lightning

t: 2019091712 (9 LT)

Lightning: 9 LT \pm 1.5 h (dots)

PT: SLCP | EA: INACT

10L (JERRY) | 30 kt TD

S: 4.7 m s⁻¹ (M) | H: 215°

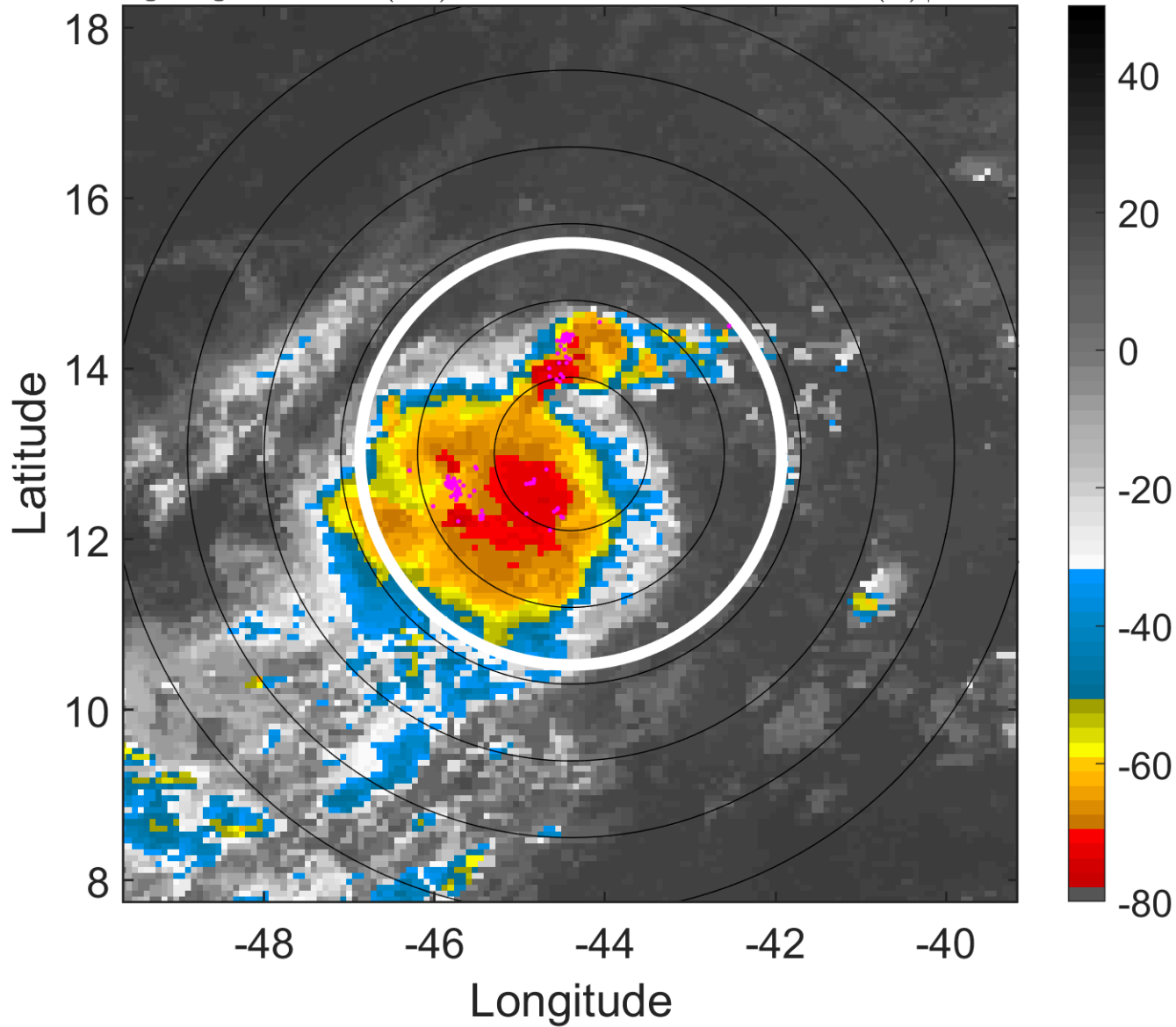

6-h IR BT Differences & Lightning

Δ t: 2019091712 (9 LT) - 2019091706 (3.1 LT)

Lightning: 9 LT \pm 1.5 h (dots)

PT: SLCP | EA: INACT

10L (JERRY) | 30 kt TD

S: 4.7 m s⁻¹ (M) | H: 215°

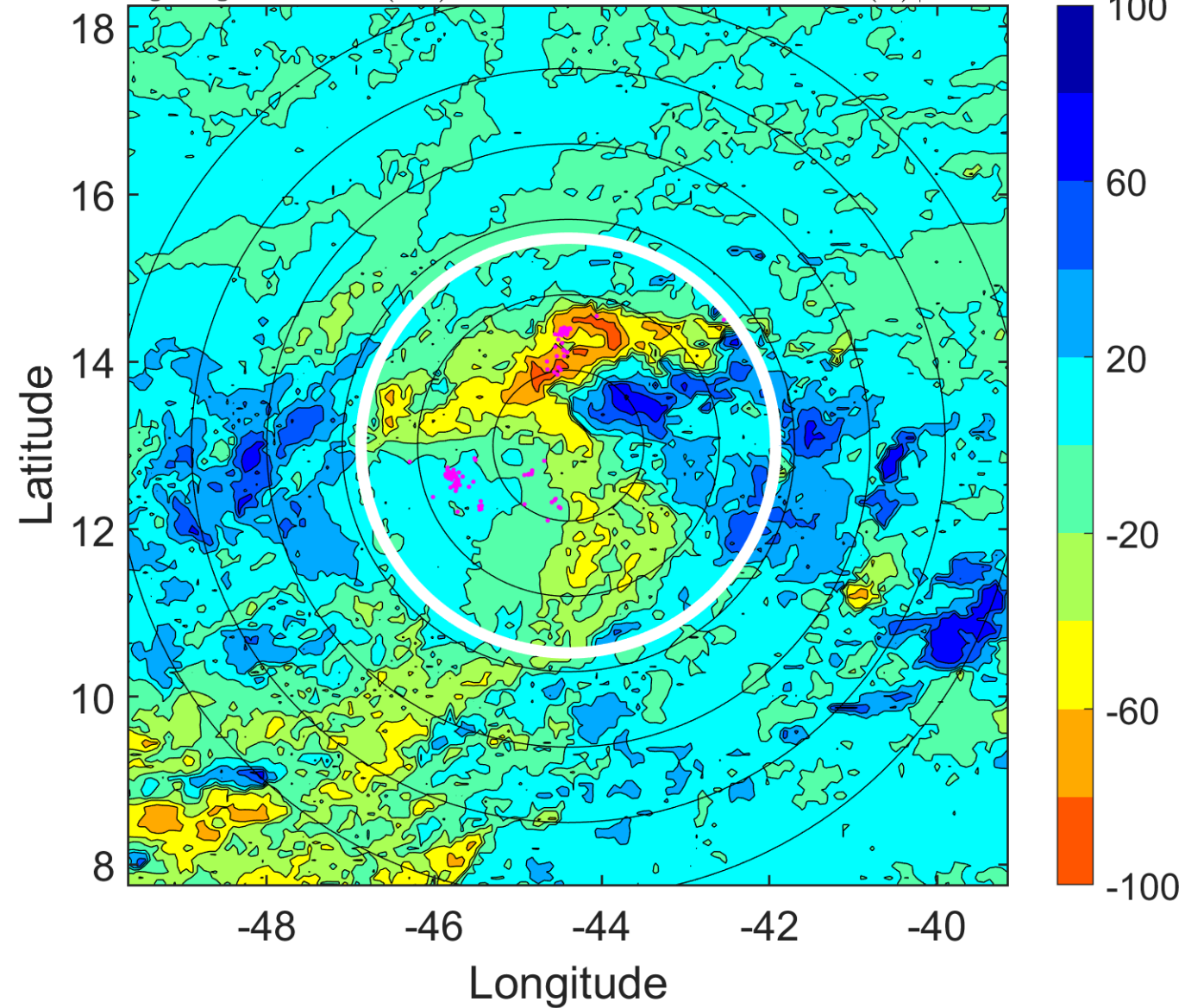

IR BT & Lightning

t: 2019091715 (12 LT)

Lightning: 12 LT \pm 1.5 h (dots)

PT: SLCP | EA: INACT

10L (JERRY) | 30 kt TD

S: 4.7 m s⁻¹ (M) | H: 215°

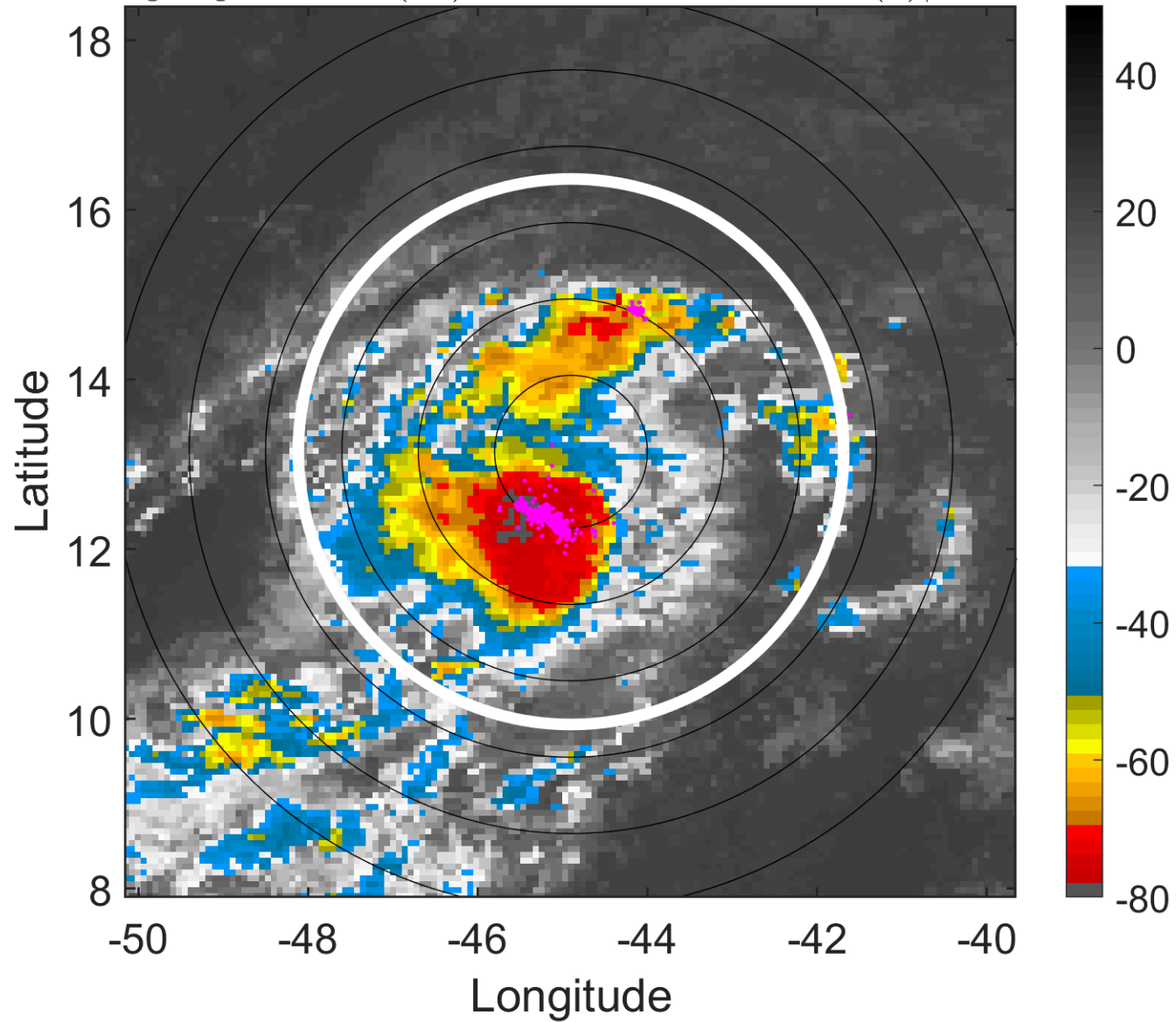

6-h IR BT Differences & Lightning

Δ t: 2019091715 (12 LT) - 2019091709 (6.1 LT)

Lightning: 12 LT \pm 1.5 h (dots)

PT: SLCP | EA: INACT

10L (JERRY) | 30 kt TD

S: 4.7 m s⁻¹ (M) | H: 215°

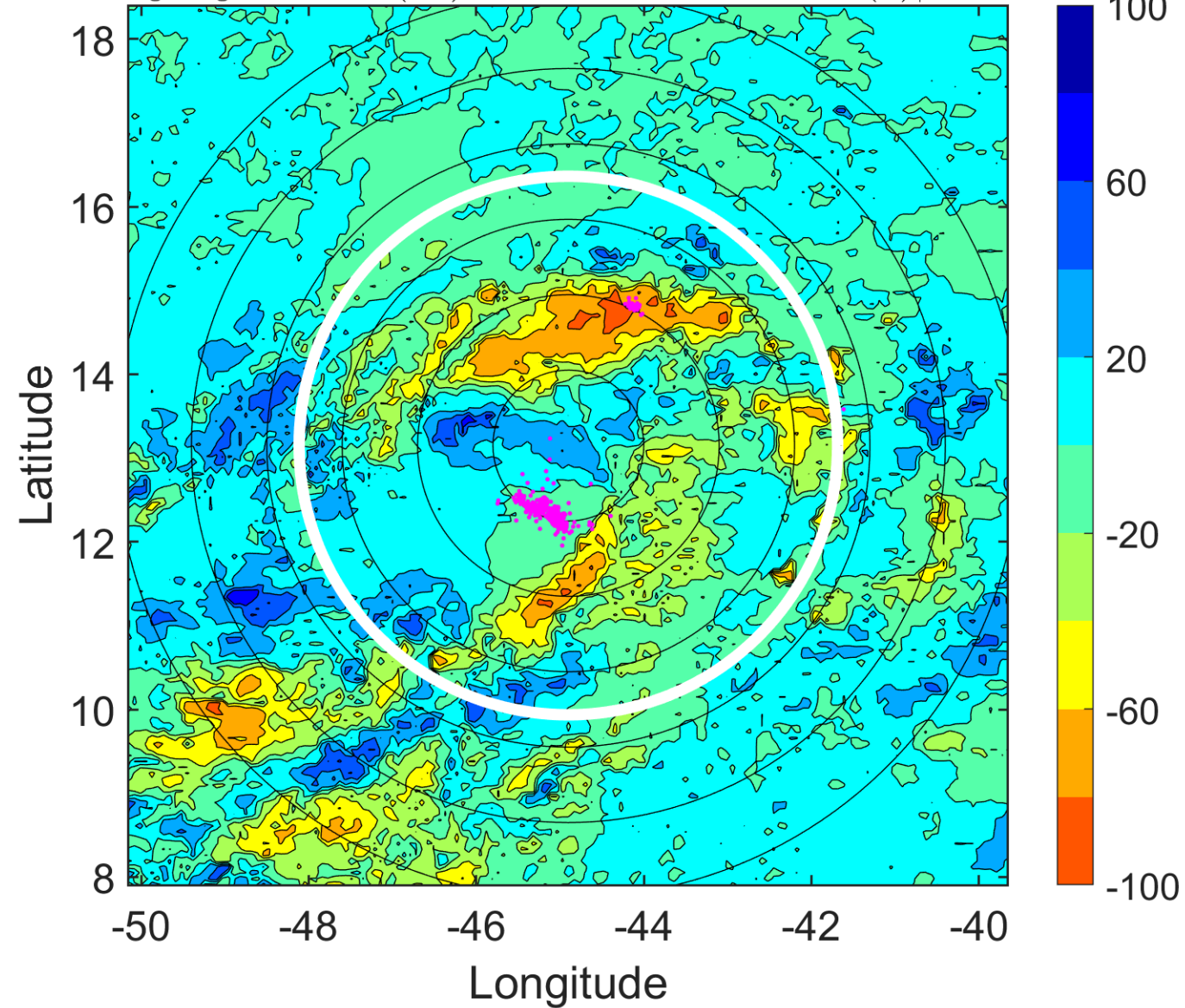

IR BT & Lightning

t: 2019091718 (15 LT)

Lightning: 15 LT \pm 1.5 h (dots)

PT: SLCP | EA: INACT

10L (JERRY) | 30 kt TD

S: 4.7 m s⁻¹ (M) | H: 215°

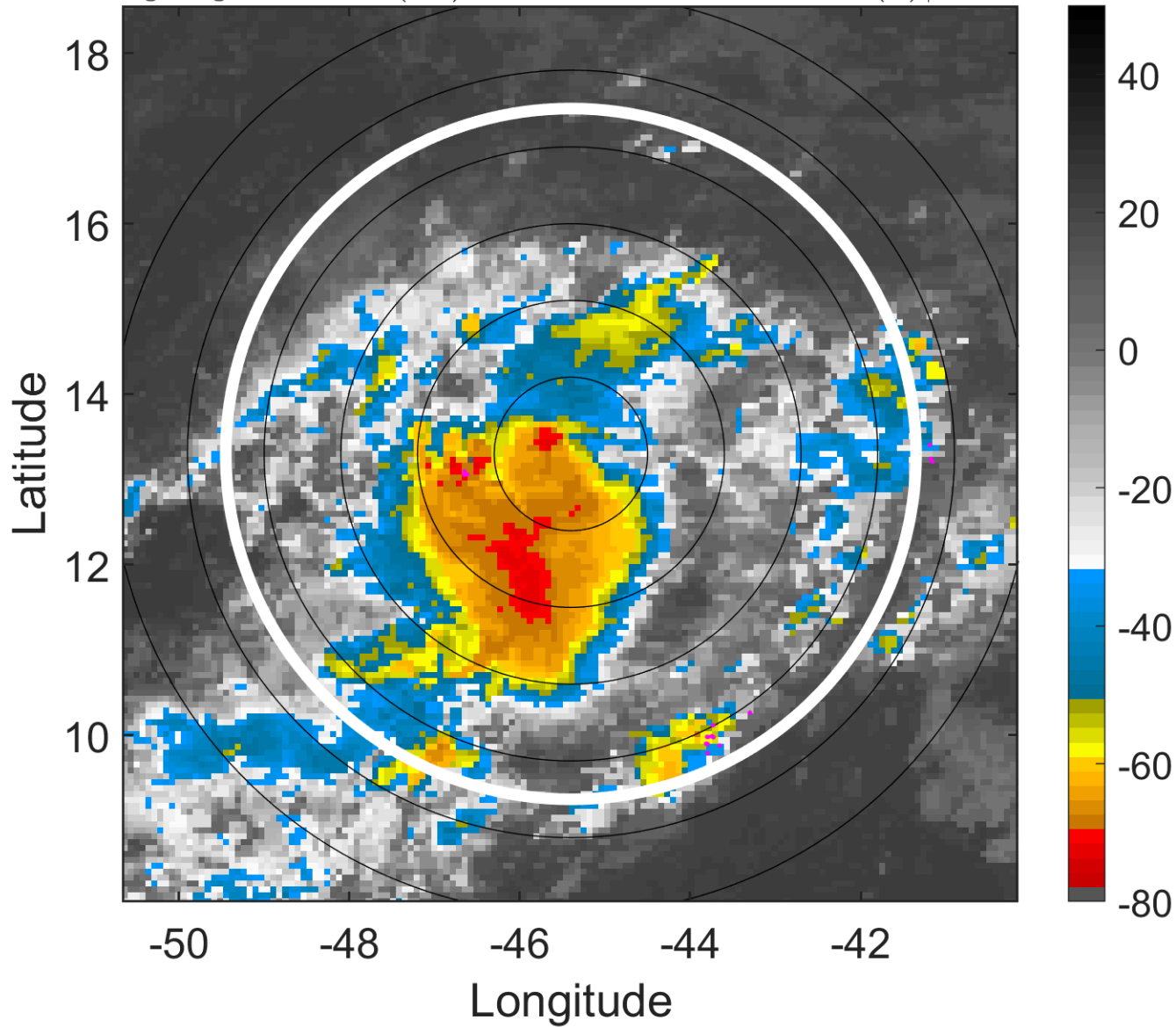

6-h IR BT Differences & Lightning

Δ t: 2019091718 (15 LT) - 2019091712 (9 LT)

Lightning: 15 LT \pm 1.5 h (dots)

PT: SLCP | EA: INACT

10L (JERRY) | 30 kt TD

S: 4.7 m s⁻¹ (M) | H: 215°

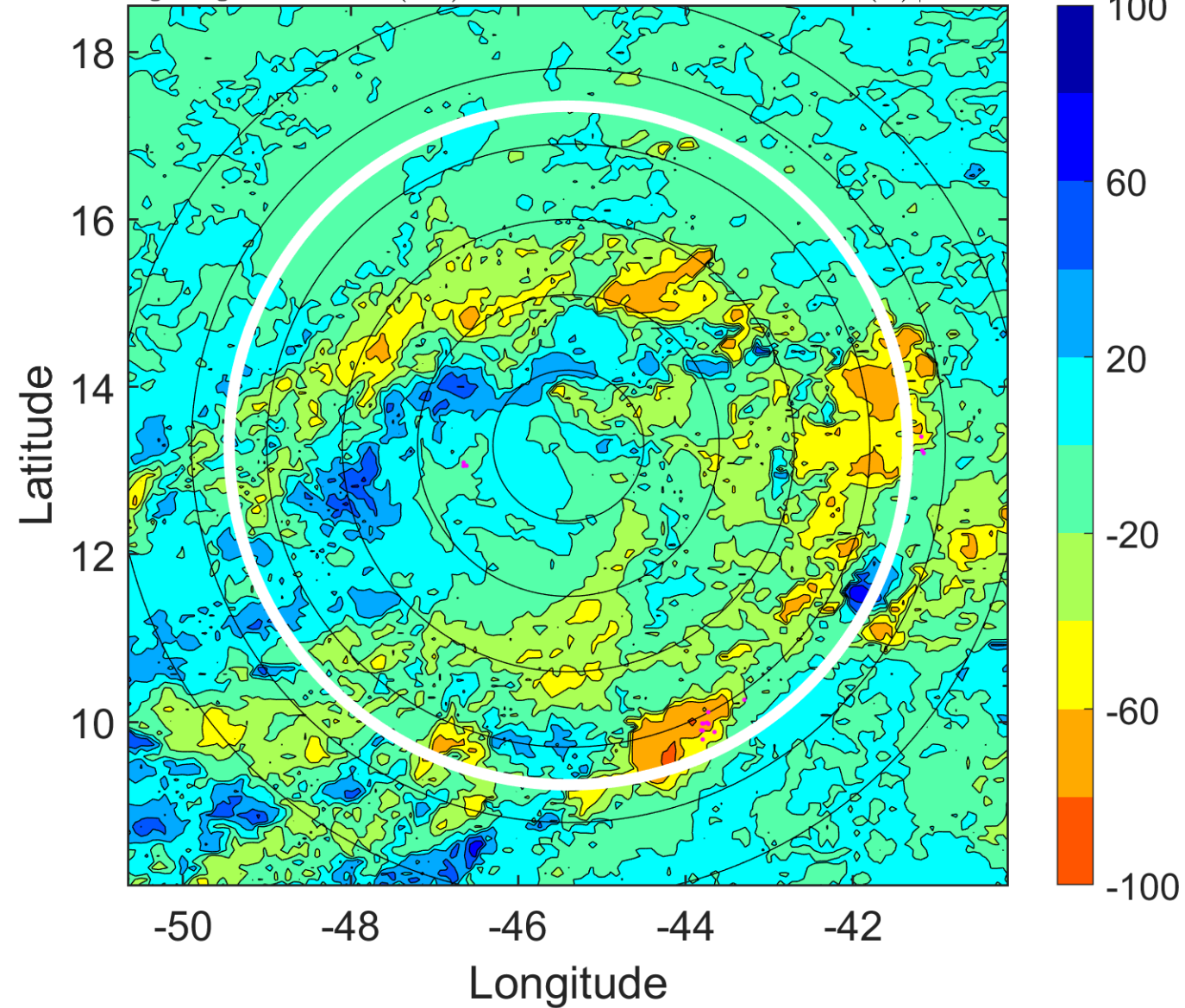

IR BT & Lightning

t: 2019091721 (17.9 LT)

Lightning: 17.9 LT \pm 1.5 h (dots)

PT: SLCP | EA: INACT

10L (JERRY) | 30 kt TD

S: 4.8 m s⁻¹ (M) | H: 204°

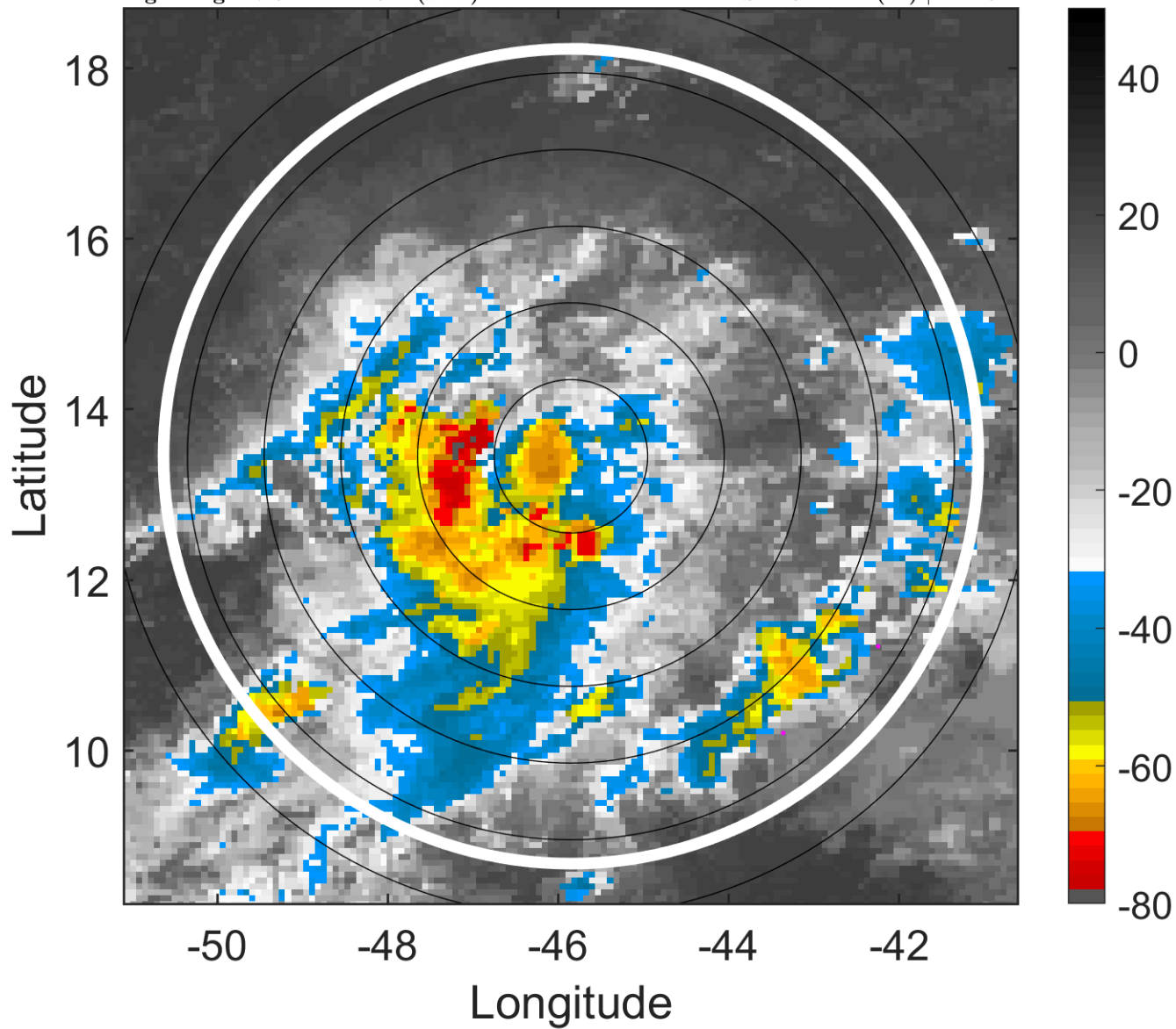

6-h IR BT Differences & Lightning

Δ t: 2019091721 (17.9 LT) - 2019091715 (12 LT)

Lightning: 17.9 LT \pm 1.5 h (dots)

PT: SLCP | EA: INACT

10L (JERRY) | 30 kt TD

S: 4.8 m s⁻¹ (M) | H: 204°

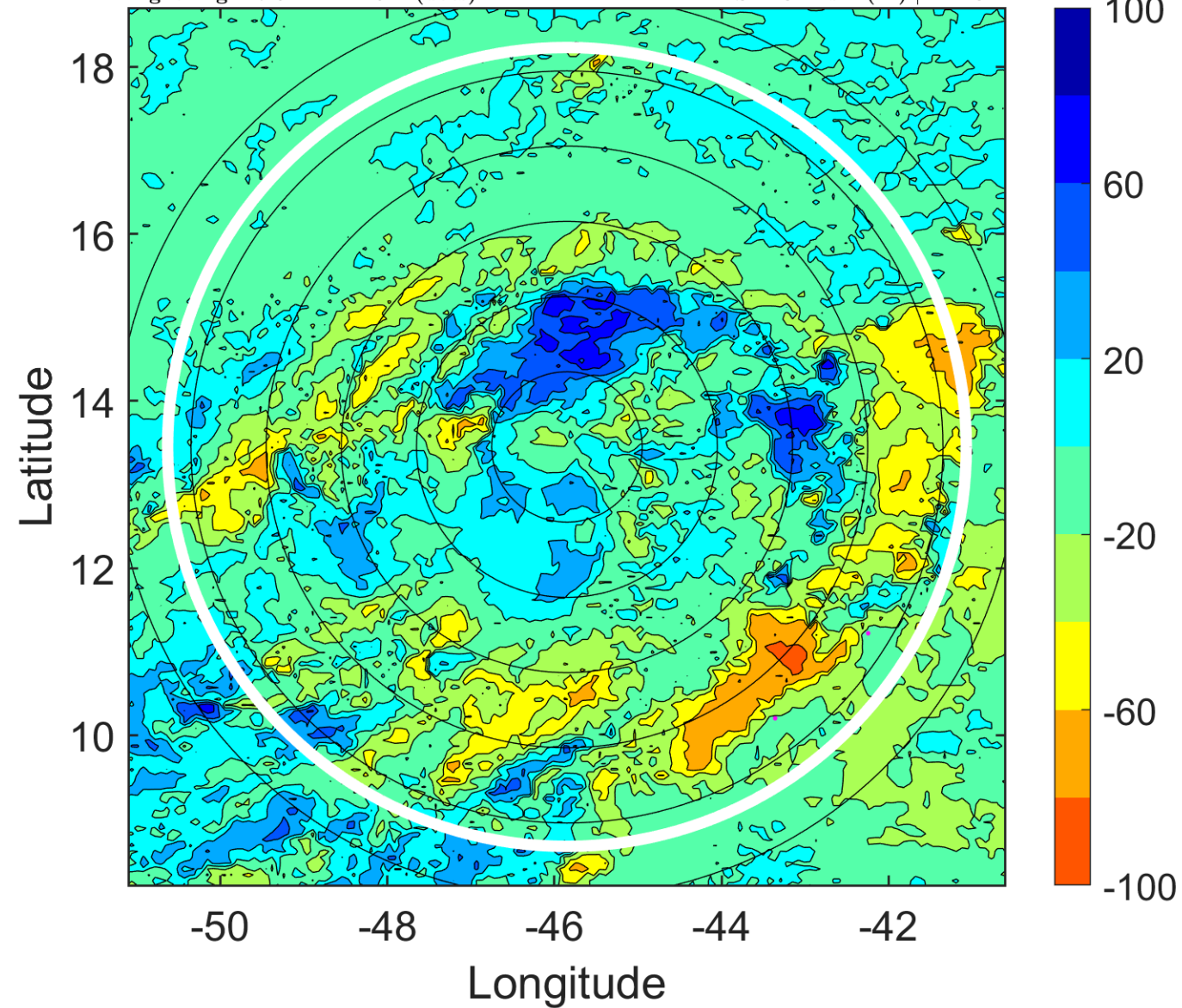

IR BT & Lightning

t: 2019091800 (20.9 LT)

Lightning: 20.9 LT \pm 1.5 h (dots)

PT: SLCP | EA: INACT

10L (JERRY) | 30 kt TD

S: 4.9 m s⁻¹ (M) | H: 193°

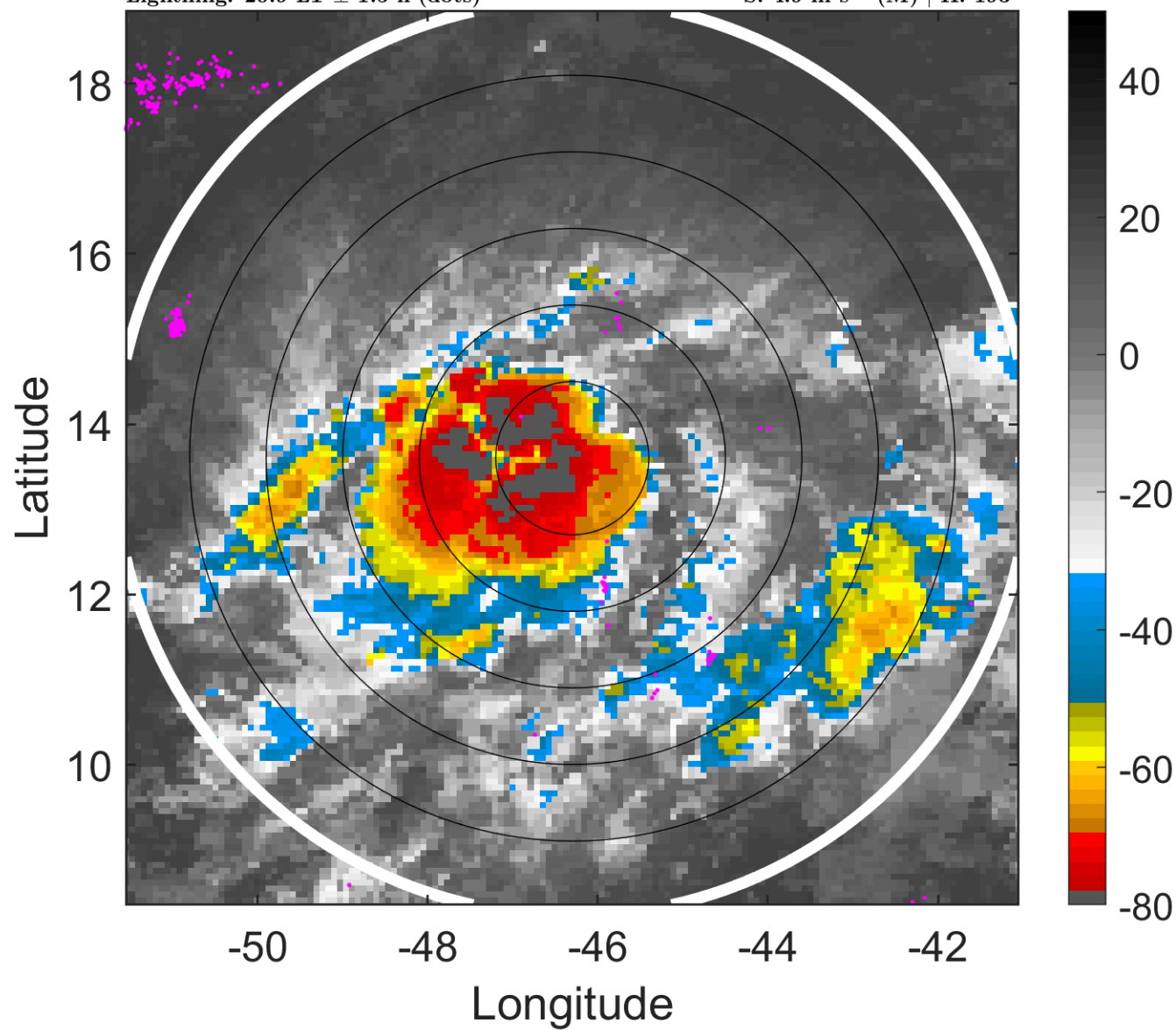

6-h IR BT Differences & Lightning

Δ t: 2019091800 (20.9 LT) - 2019091718 (15 LT)

Lightning: 20.9 LT \pm 1.5 h (dots)

PT: SLCP | EA: INACT

10L (JERRY) | 30 kt TD

S: 4.9 m s⁻¹ (M) | H: 193°

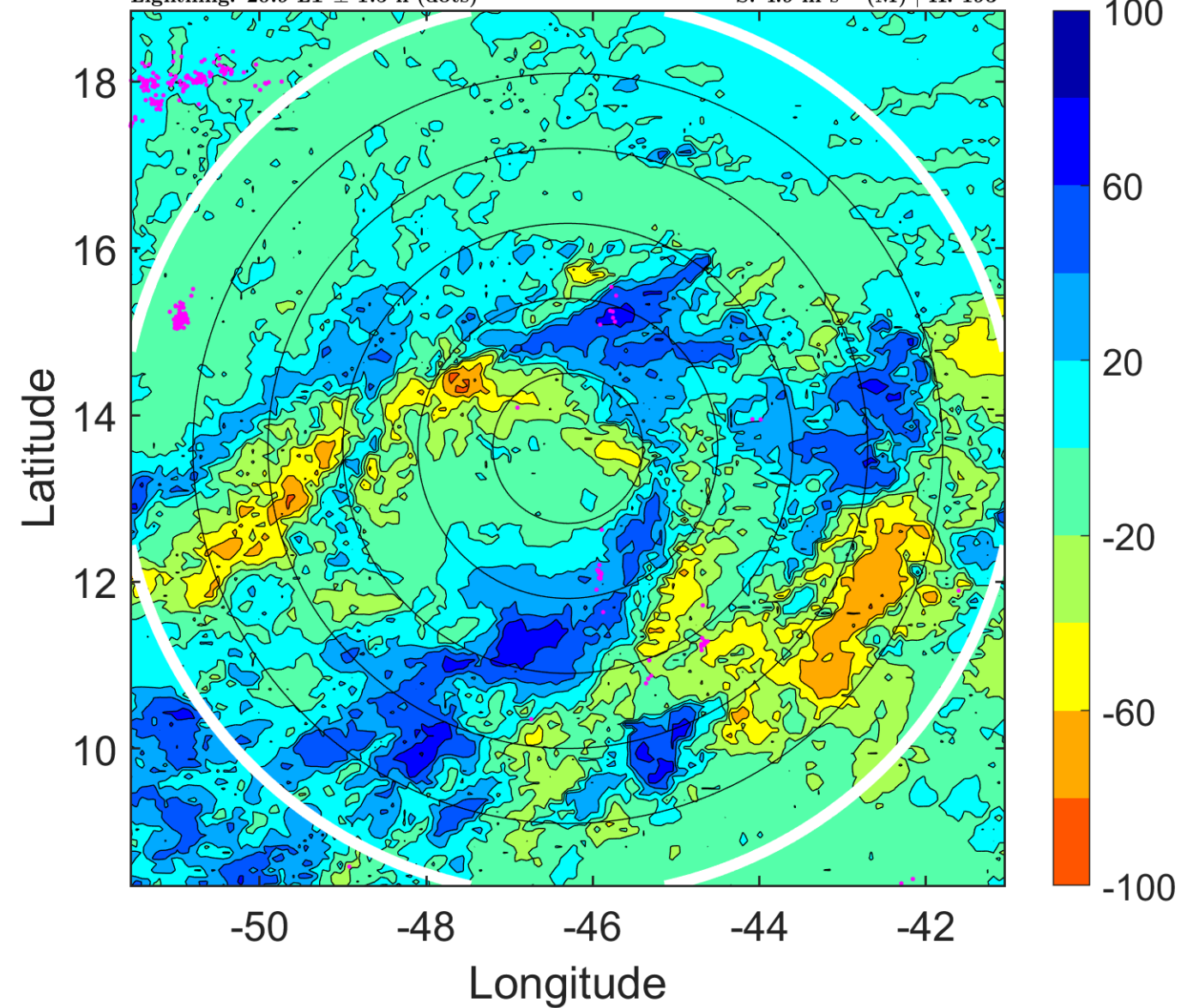

IR BT & Lightning

t: 2019091803 (23.9 LT)

Lightning: 23.9 LT \pm 1.5 h (dots)

PT: SLCP | EA: INACT

10L (JERRY) | 32.5 kt TD

S: 4.5 m s⁻¹ (M) | H: 197.5°

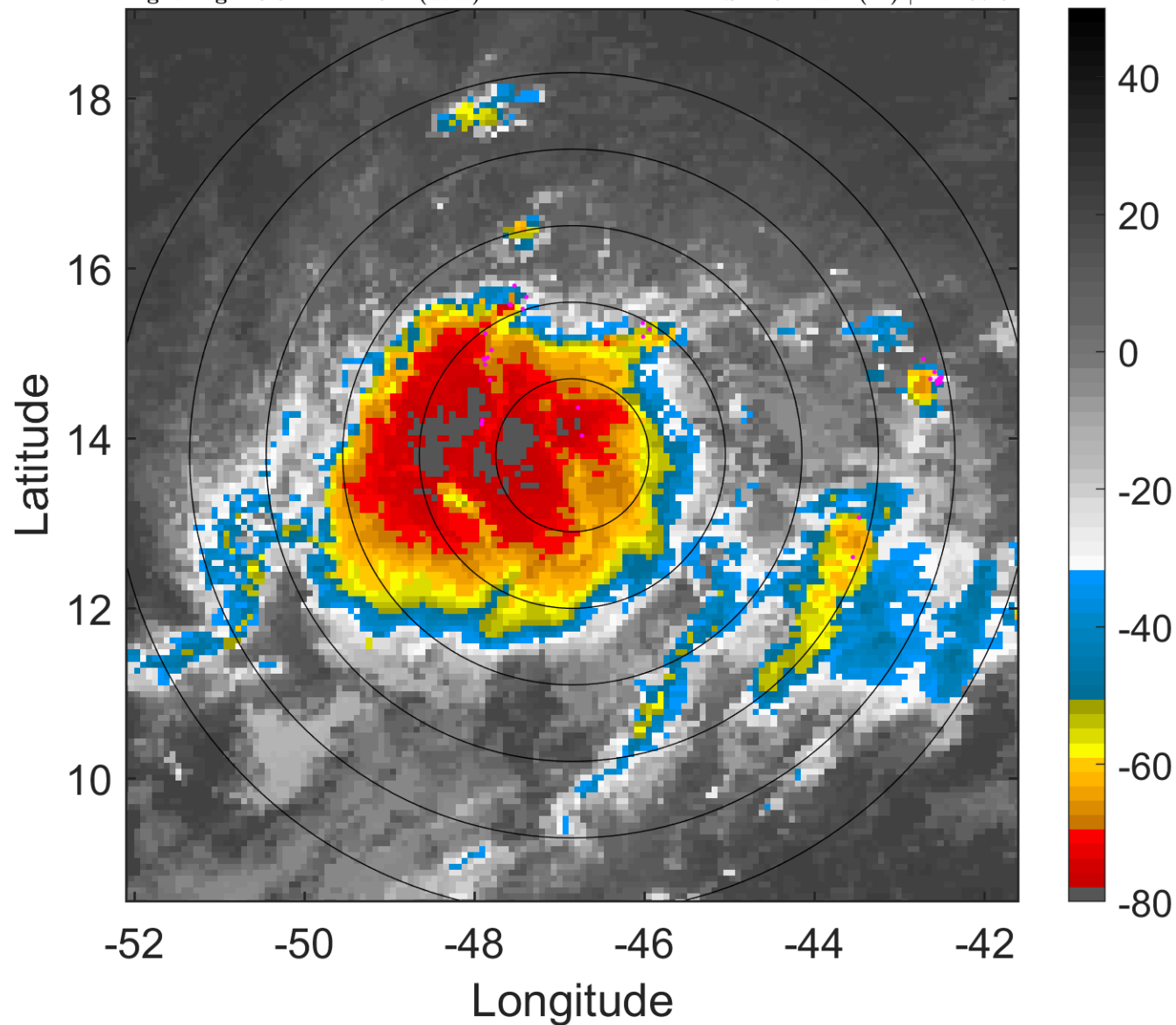

6-h IR BT Differences & Lightning

Δ t: 2019091803 (23.9 LT) - 2019091721 (17.9 LT)

Lightning: 23.9 LT \pm 1.5 h (dots)

PT: SLCP | EA: INACT

10L (JERRY) | 32.5 kt TD

S: 4.5 m s⁻¹ (M) | H: 197.5°

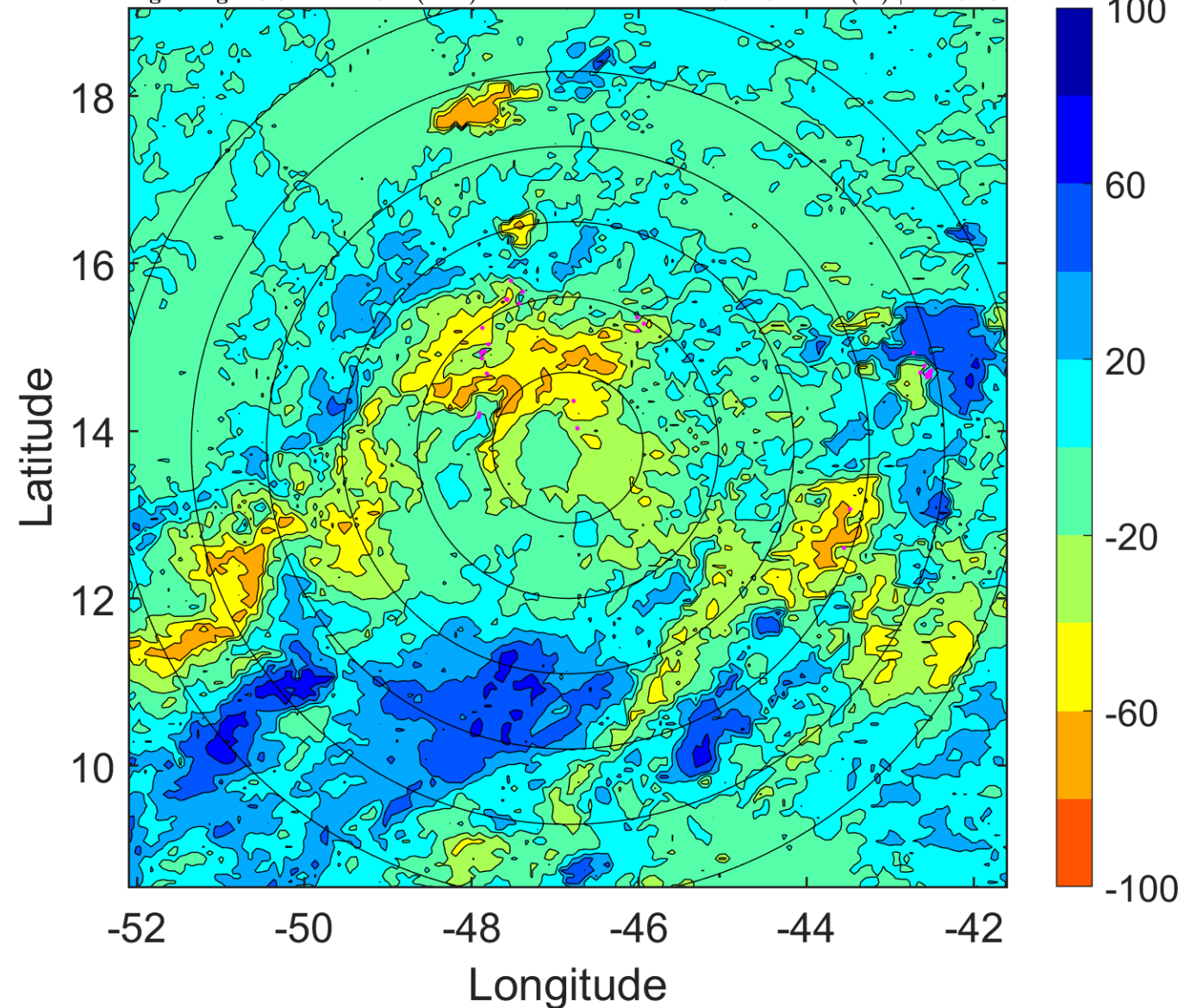

IR BT & Lightning

t: 2019091806 (2.8 LT)

Lightning: 2.8 LT \pm 1.5 h (dots)

PT: LLCP | EA: ACT

10L (JERRY) | 35 kt TS

S: 4.1 m s⁻¹ (L) | H: 202°

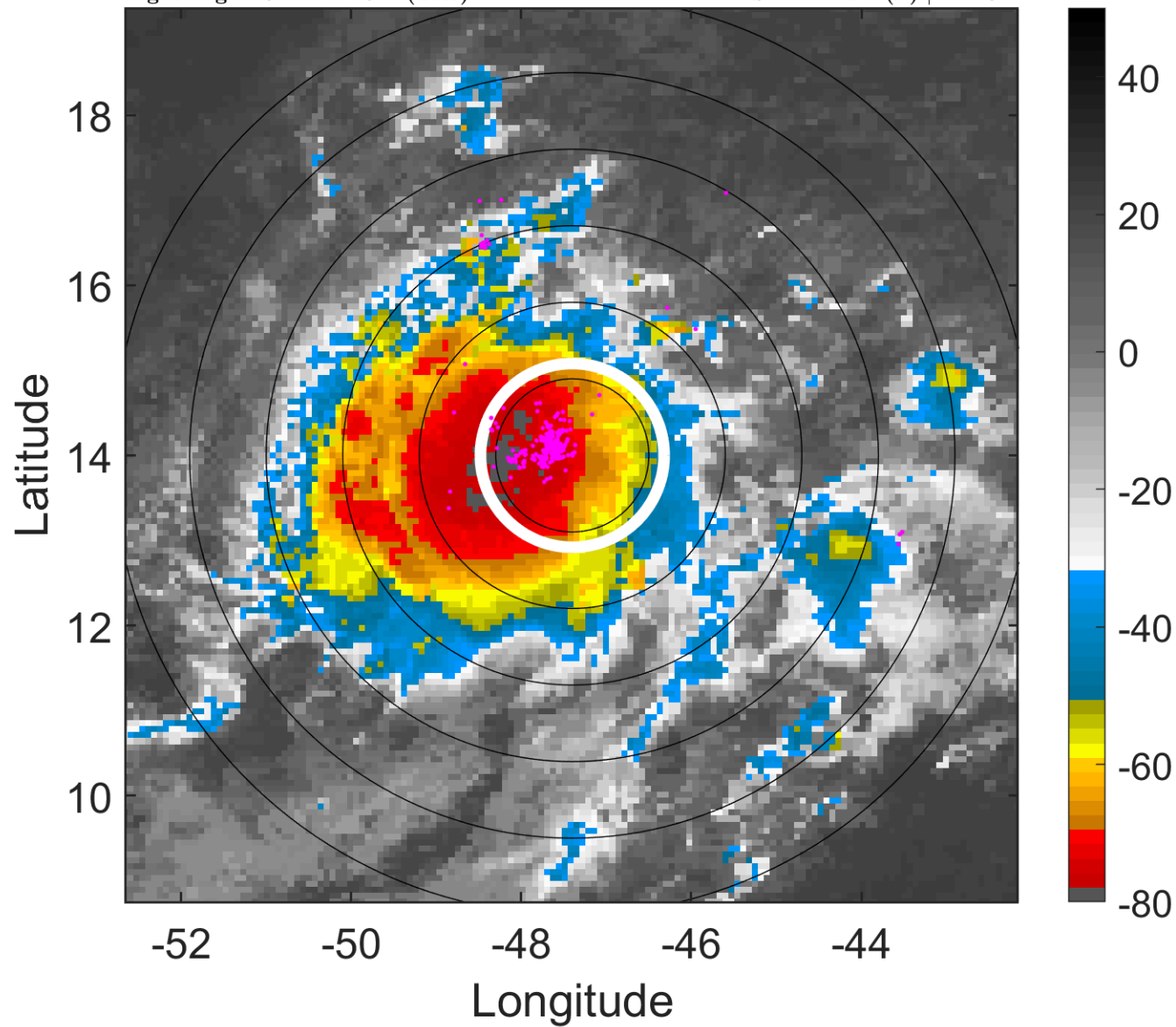

6-h IR BT Differences & Lightning

Δ t: 2019091806 (2.8 LT) - 2019091800 (20.9 LT)

Lightning: 2.8 LT \pm 1.5 h (dots)

PT: LLCP | EA: ACT

10L (JERRY) | 35 kt TS

S: 4.1 m s⁻¹ (L) | H: 202°

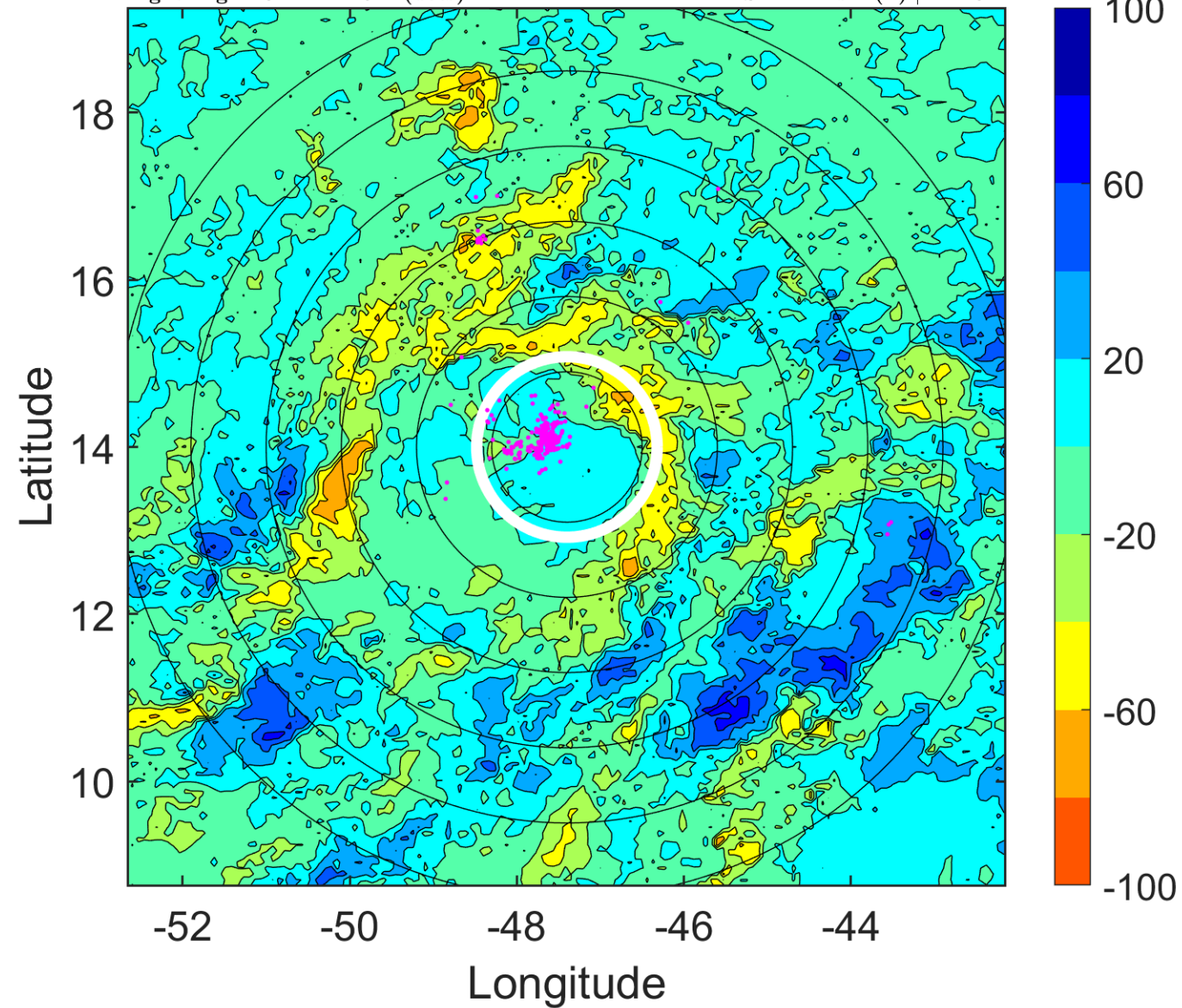

IR BT & Lightning

t: 2019091809 (5.8 LT)

Lightning: 5.8 LT \pm 1.5 h (dots)

PT: LLCP | EA: ACT

10L (JERRY) | 40 kt TS

S: 3.2 m s⁻¹ (L) | H: 195.5°

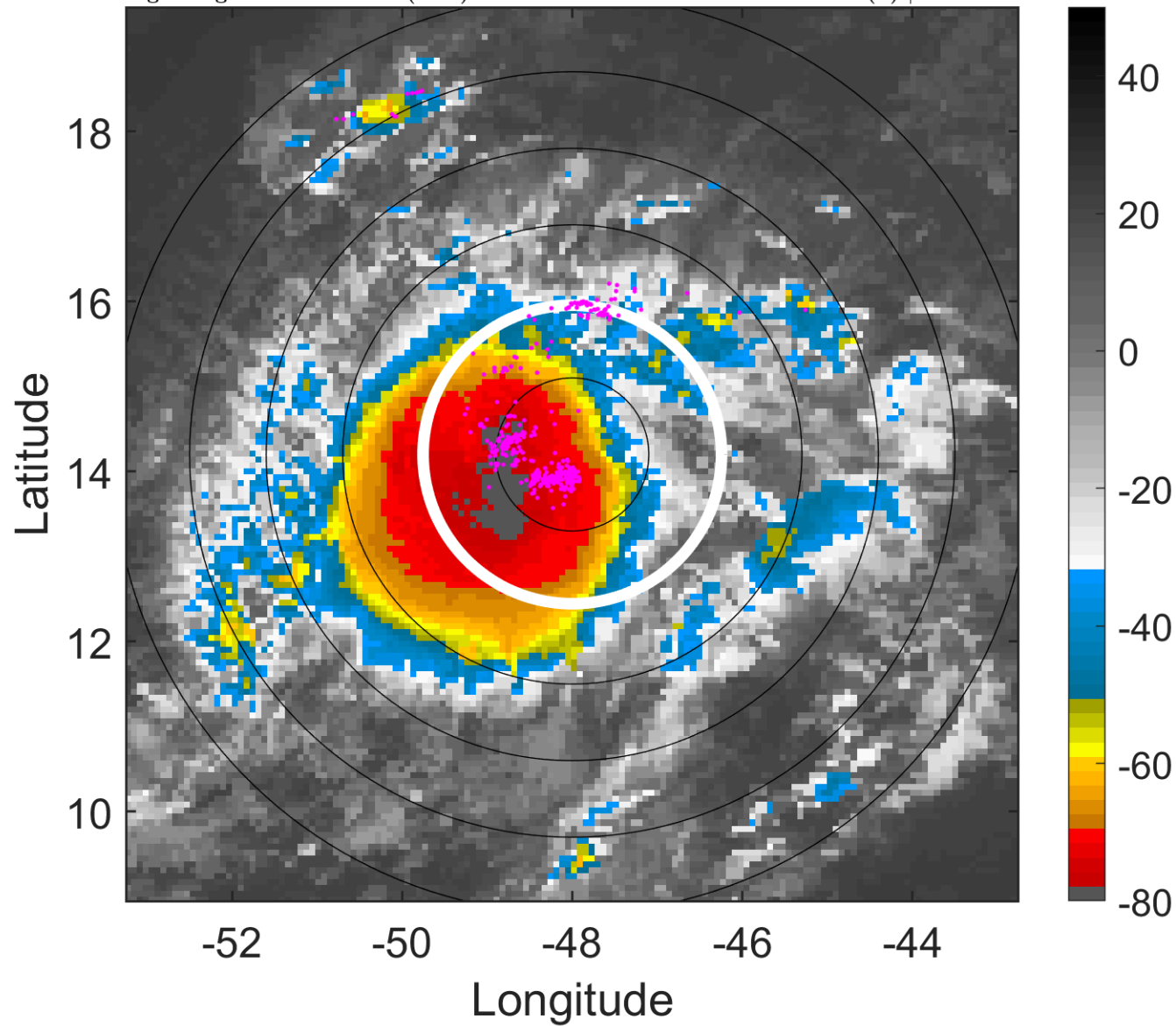

6-h IR BT Differences & Lightning

Δ t: 2019091809 (5.8 LT) - 2019091803 (23.9 LT)

Lightning: 5.8 LT \pm 1.5 h (dots)

PT: LLCP | EA: ACT

10L (JERRY) | 40 kt TS

S: 3.2 m s⁻¹ (L) | H: 195.5°

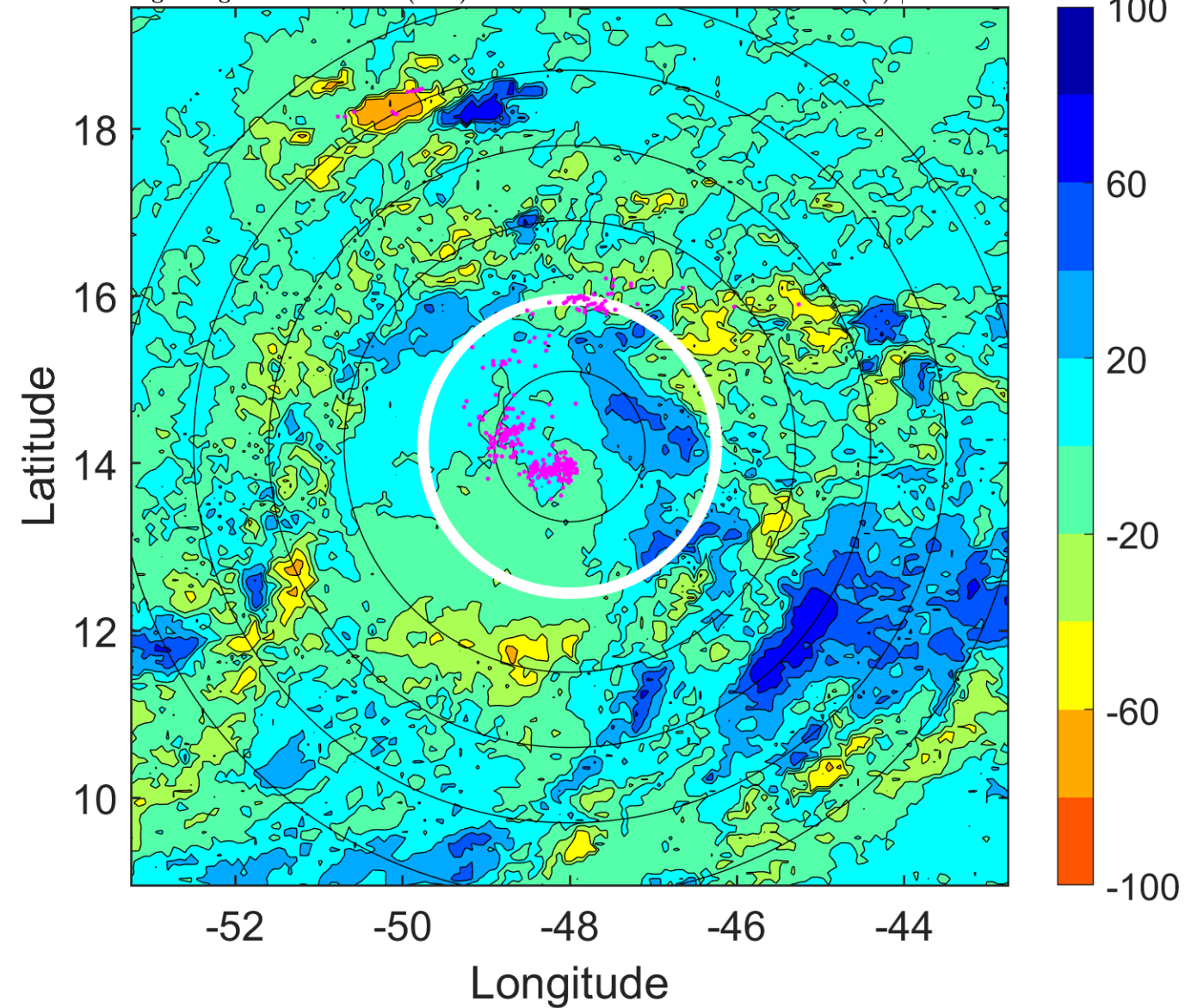

IR BT & Lightning

t: 2019091812 (8.8 LT)

Lightning: 8.8 LT \pm 1.5 h (dots)

PT: LLCP | EA: ACT

10L (JERRY) | 45 kt TS

S: 2.4 m s⁻¹ (L) | H: 189°

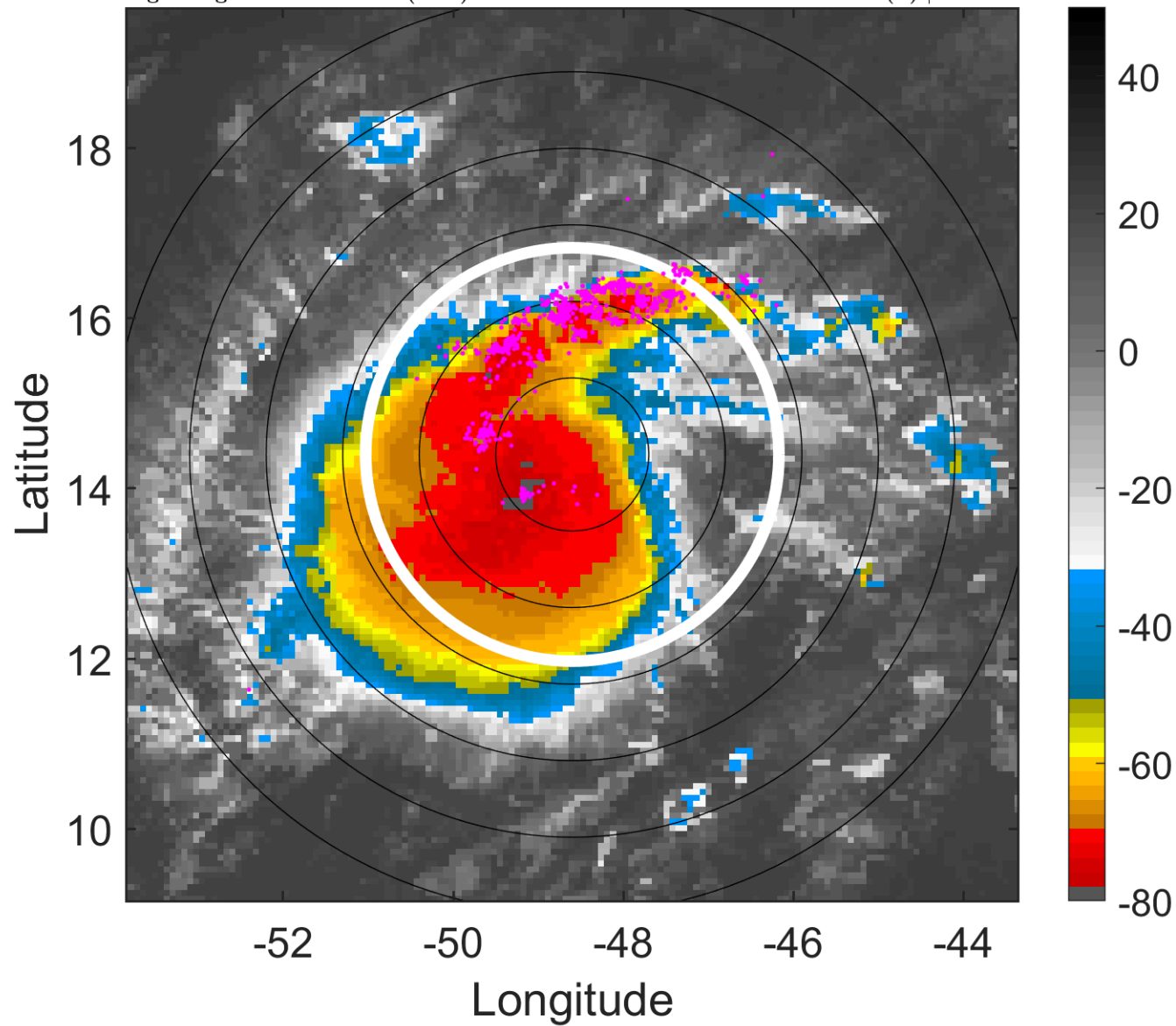

6-h IR BT Differences & Lightning

Δ t: 2019091812 (8.8 LT) - 2019091806 (2.8 LT)

Lightning: 8.8 LT \pm 1.5 h (dots)

PT: LLCP | EA: ACT

10L (JERRY) | 45 kt TS

S: 2.4 m s⁻¹ (L) | H: 189°

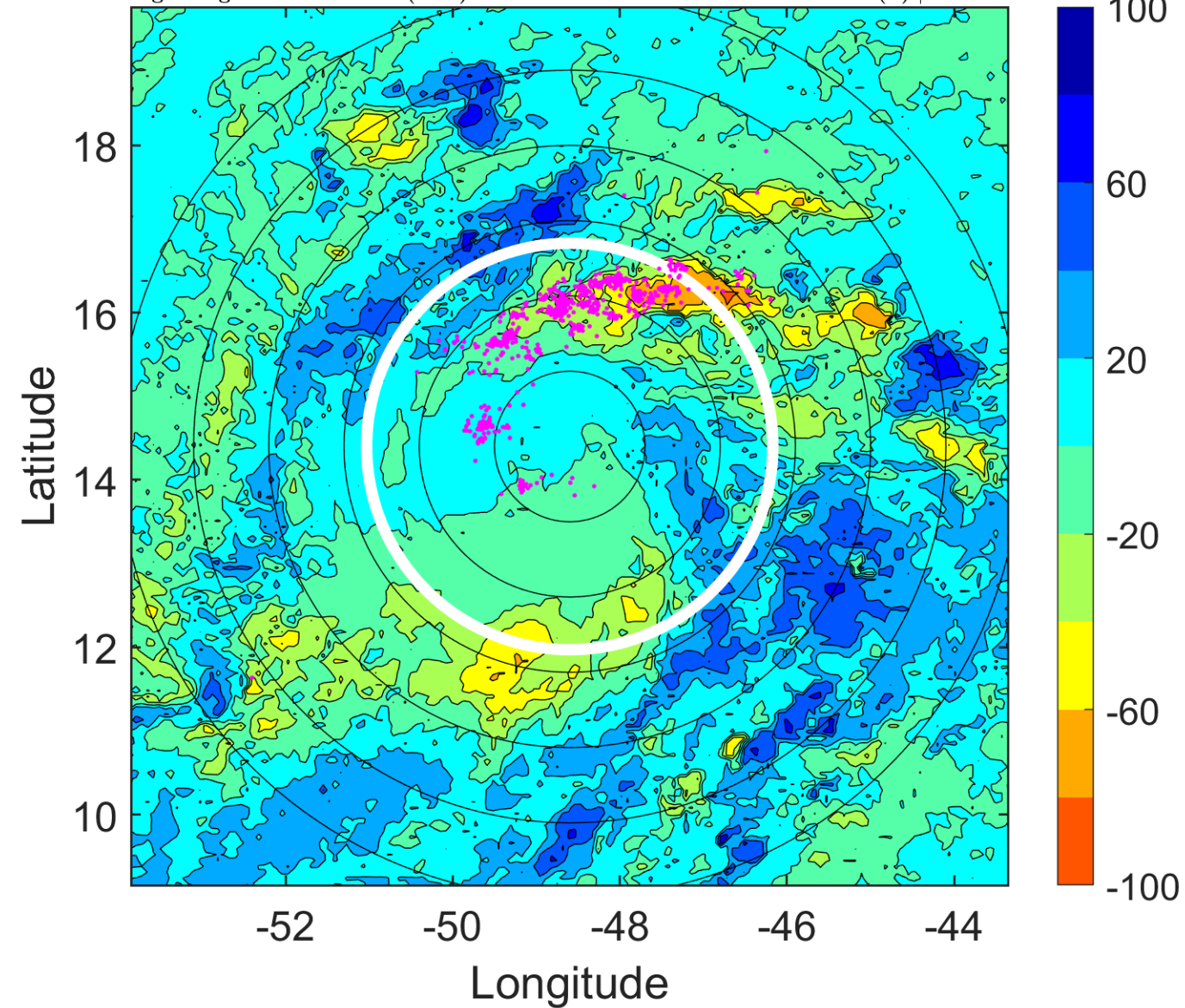

IR BT & Lightning

t: 2019091815 (11.7 LT)

Lightning: 11.7 LT \pm 1.5 h (dots)

PT: LLCP | EA: ACT

10L (JERRY) | 47.5 kt TS

S: 2.2 m s⁻¹ (L) | H: 157°

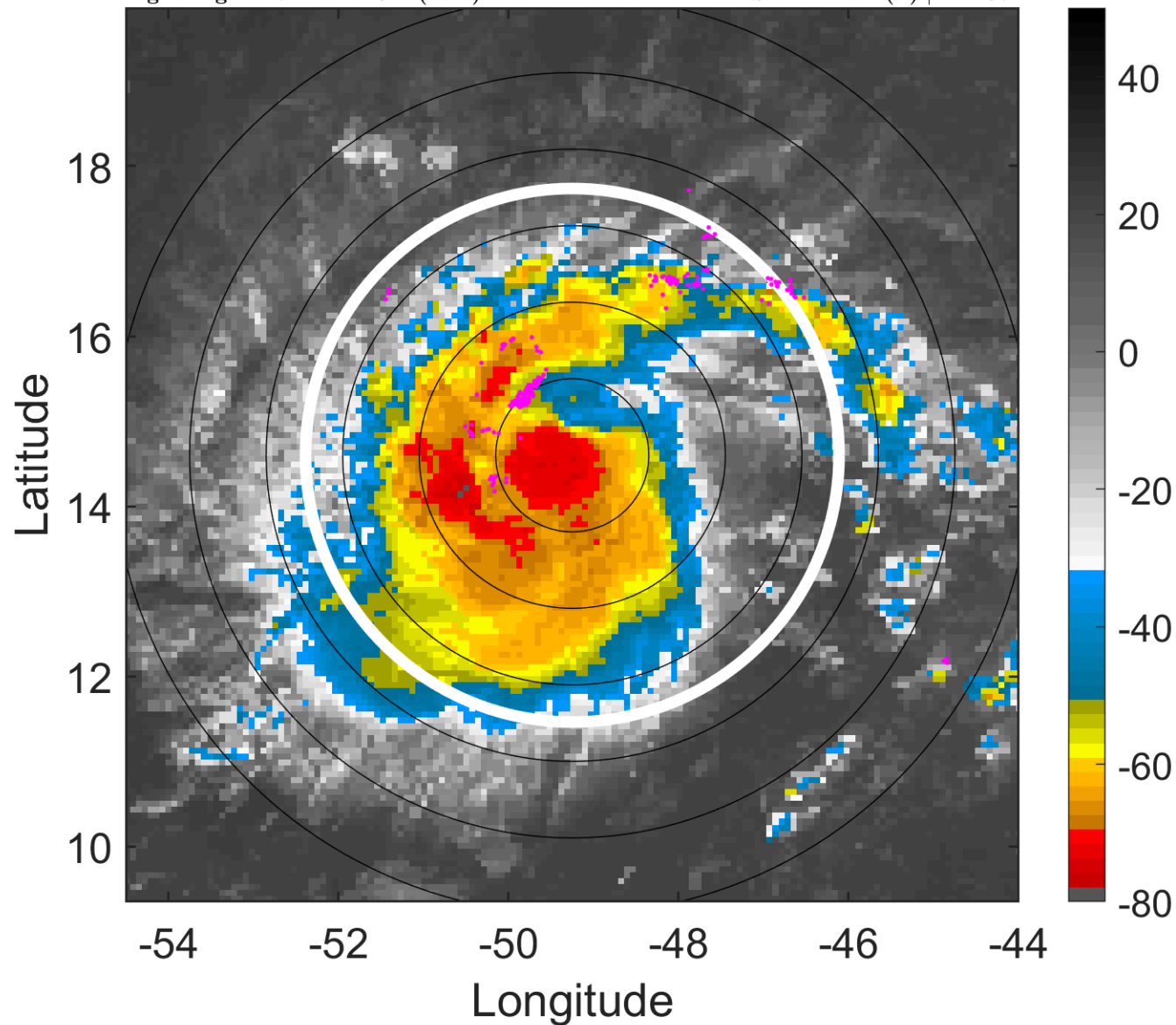

6-h IR BT Differences & Lightning

Δ t: 2019091815 (11.7 LT) - 2019091809 (5.8 LT)

Lightning: 11.7 LT \pm 1.5 h (dots)

PT: LLCP | EA: ACT

10L (JERRY) | 47.5 kt TS

S: 2.2 m s⁻¹ (L) | H: 157°

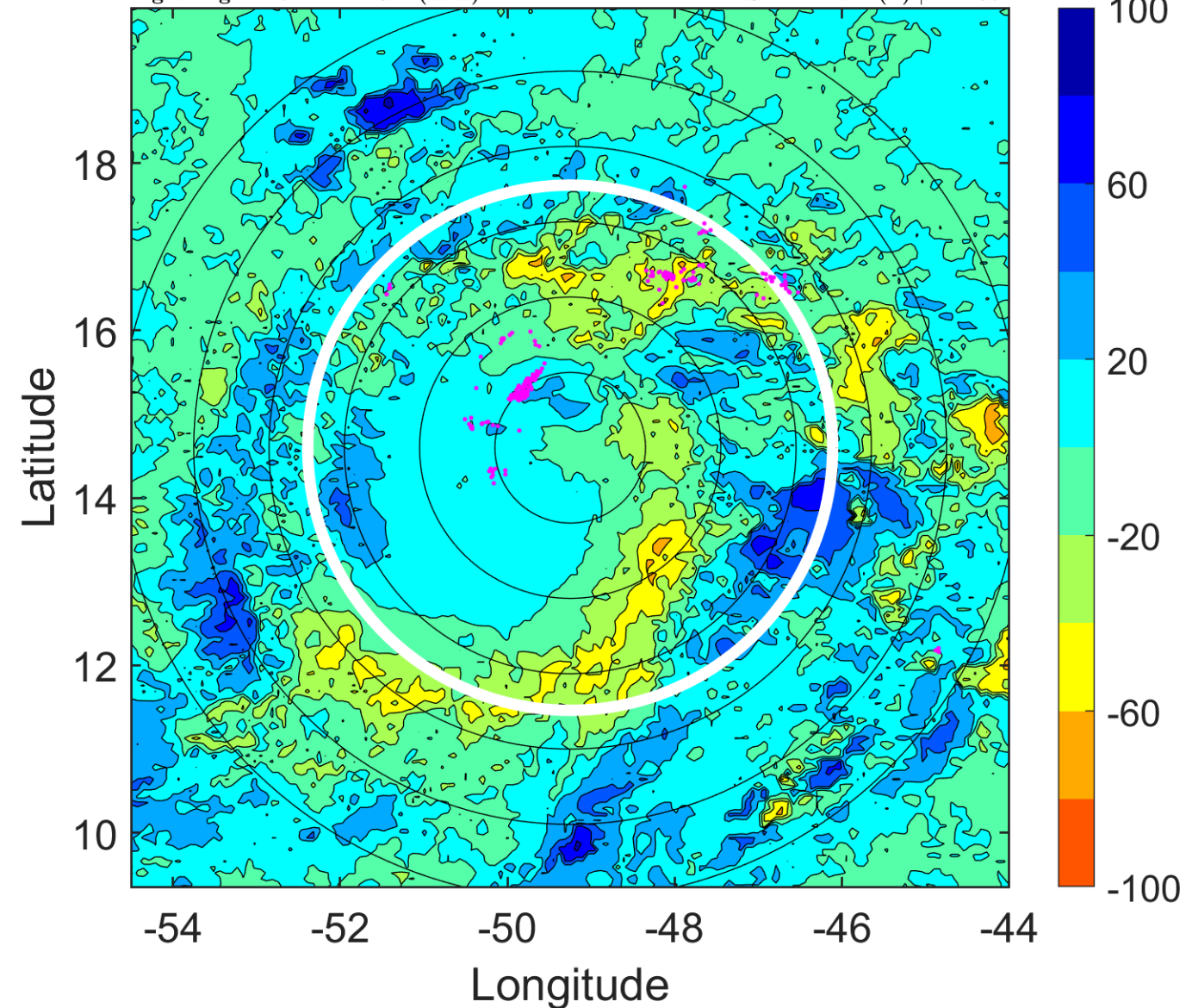

IR BT & Lightning

t: 2019091818 (14.7 LT)

Lightning: 14.7 LT \pm 1.5 h (dots)

PT: LLCP | EA: ACT

10L (JERRY) | 50 kt TS

S: 2.1 m s⁻¹ (L) | H: 125°

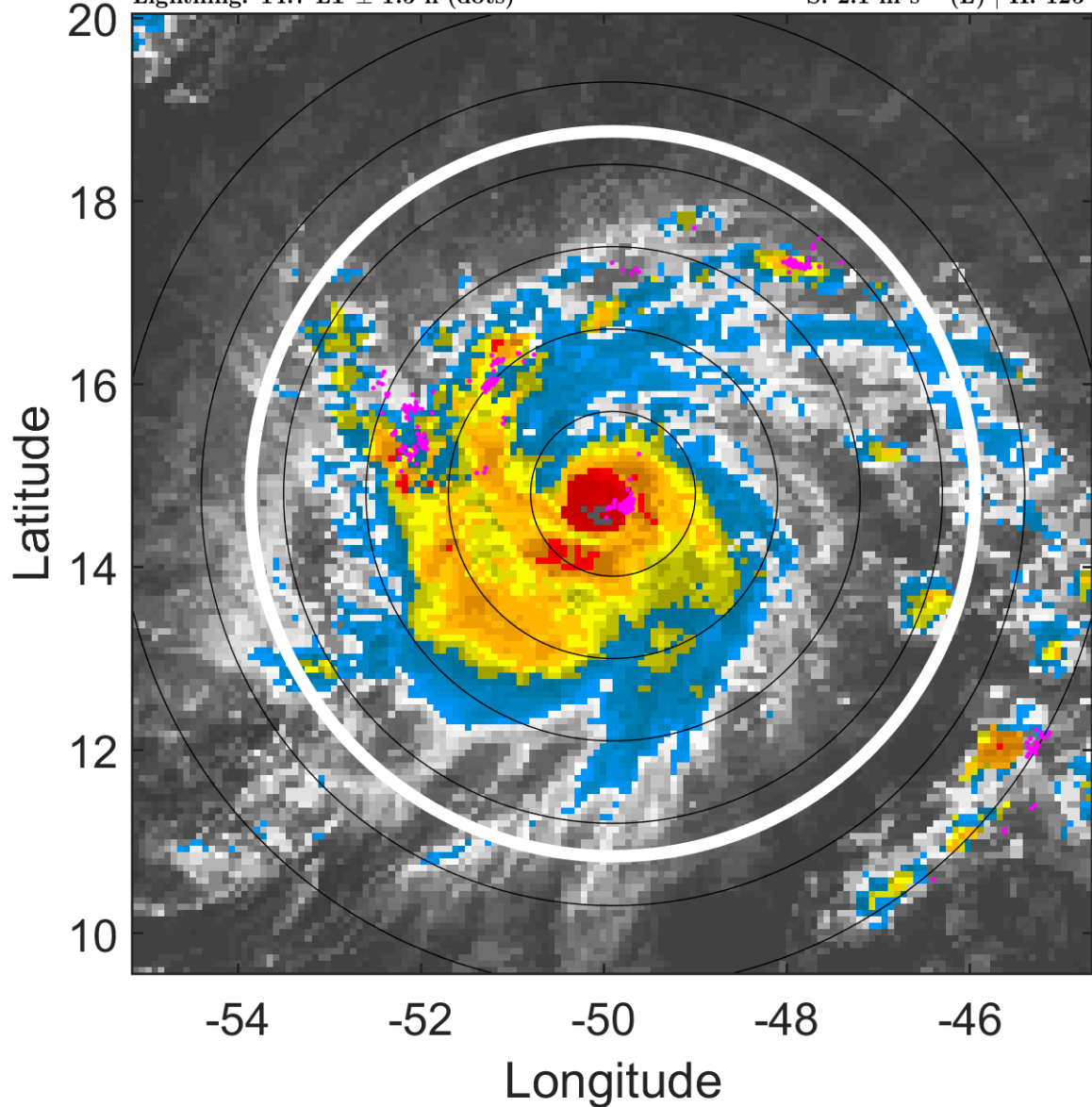

6-h IR BT Differences & Lightning

Δ t: 2019091818 (14.7 LT) - 2019091812 (8.8 LT)

Lightning: 14.7 LT \pm 1.5 h (dots)

PT: LLCP | EA: ACT

10L (JERRY) | 50 kt TS

S: 2.1 m s⁻¹ (L) | H: 125°

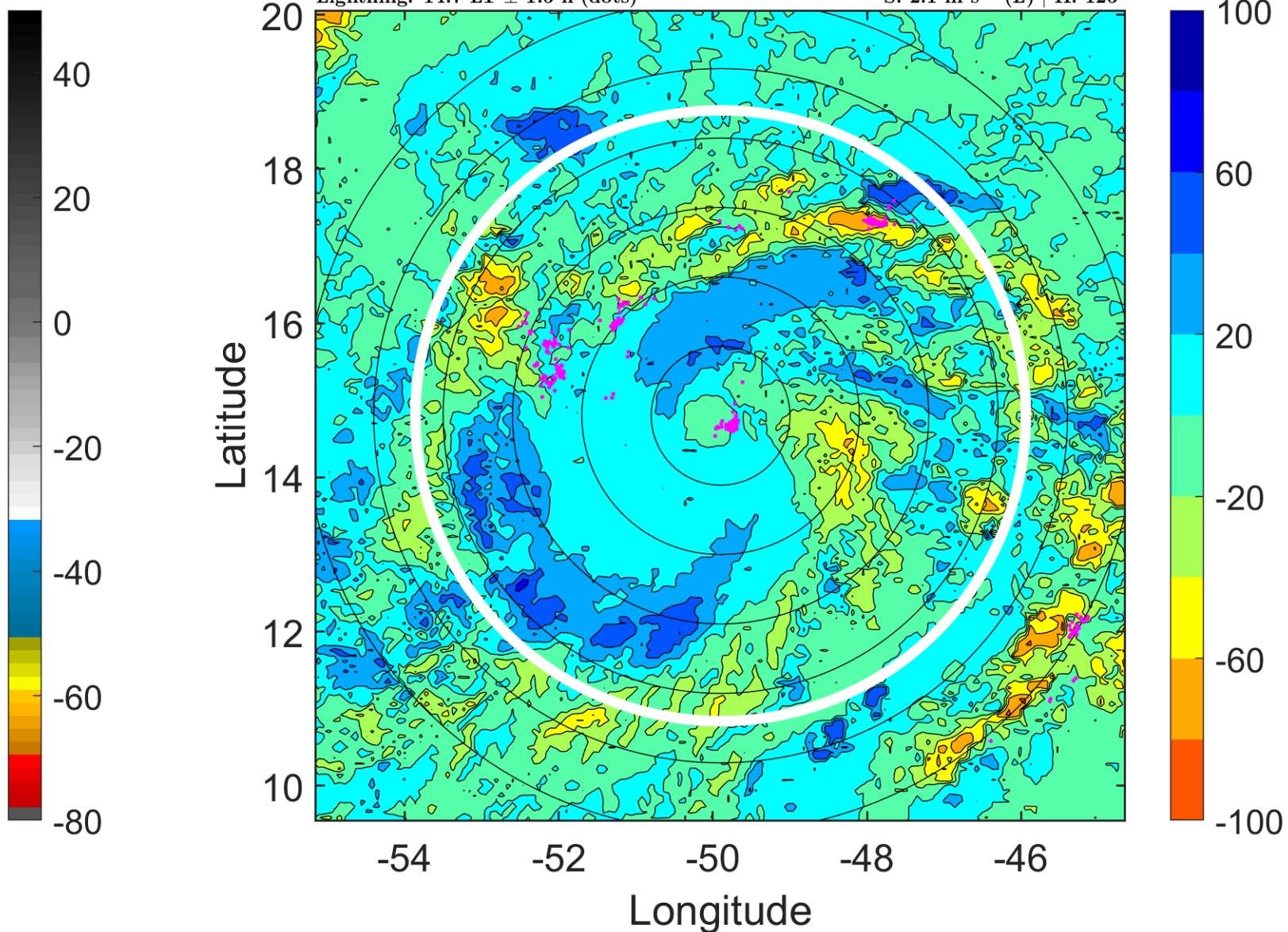

IR BT & Lightning

t: 2019091821 (17.6 LT)

Lightning: 17.6 LT \pm 1.5 h (dots)

PT: LLCP | EA: ACT

10L (JERRY) | 52.5 kt TS

S: 2.6 m s⁻¹ (L) | H: 125°

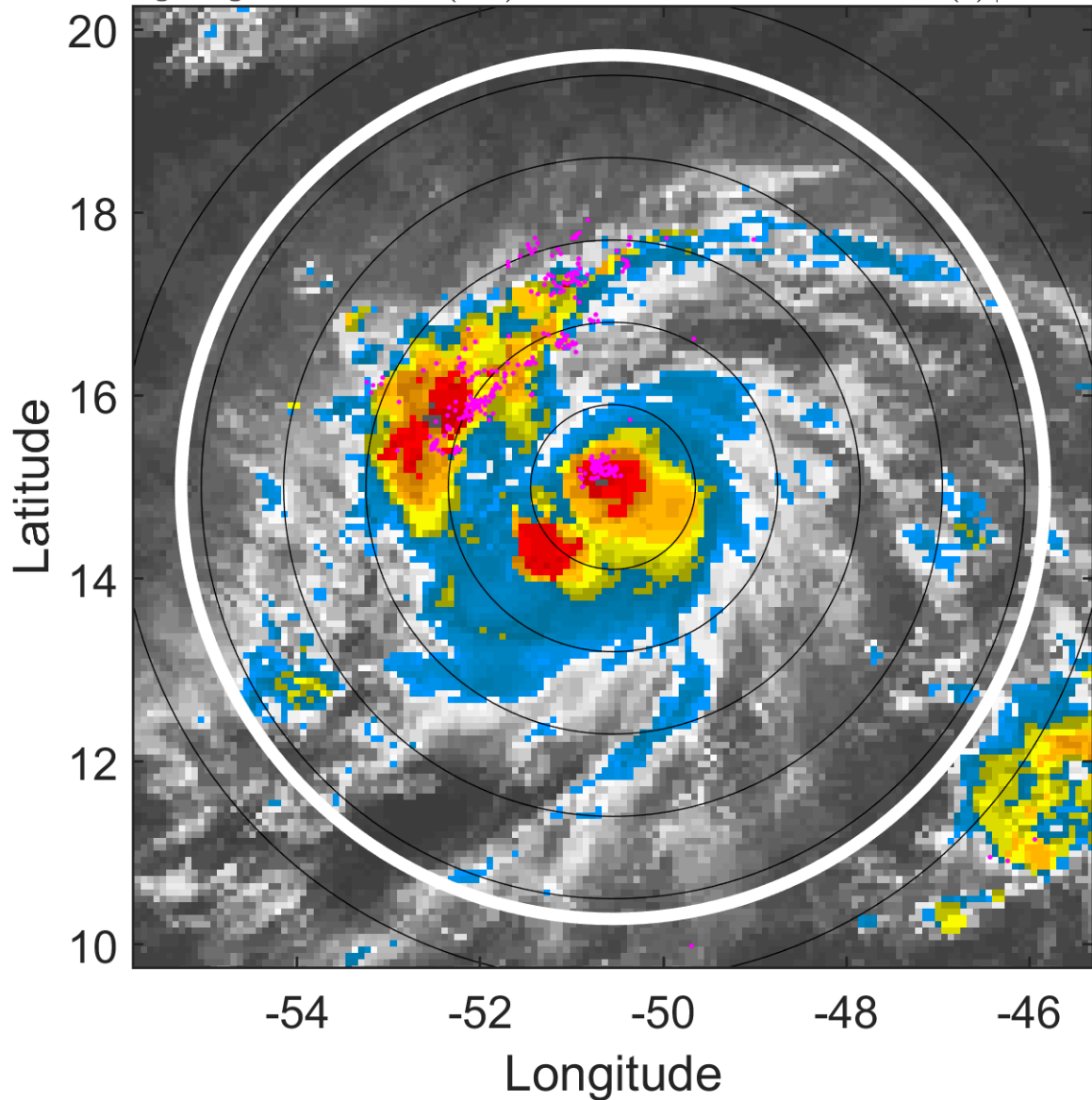

6-h IR BT Differences & Lightning

Δ t: 2019091821 (17.6 LT) - 2019091815 (11.7 LT)

Lightning: 17.6 LT \pm 1.5 h (dots)

PT: LLCP | EA: ACT

10L (JERRY) | 52.5 kt TS

S: 2.6 m s⁻¹ (L) | H: 125°

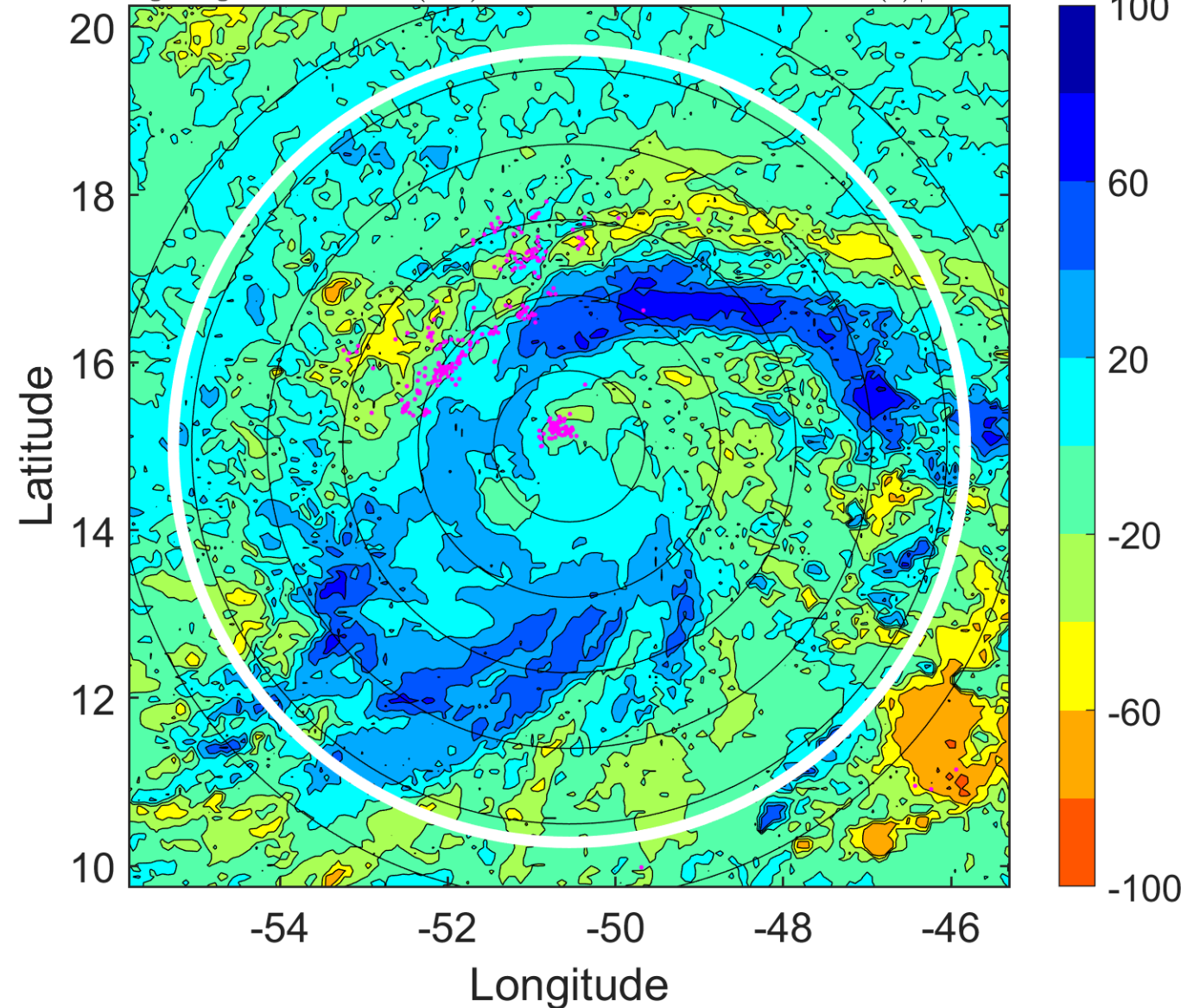

IR BT & Lightning

t: 2019091900 (20.6 LT)

Lightning: 20.6 LT \pm 1.5 h (dots)

PT: LLCP | EA: ACT

10L (JERRY) | 55 kt TS

S: 3.1 m s⁻¹ (L) | H: 125°

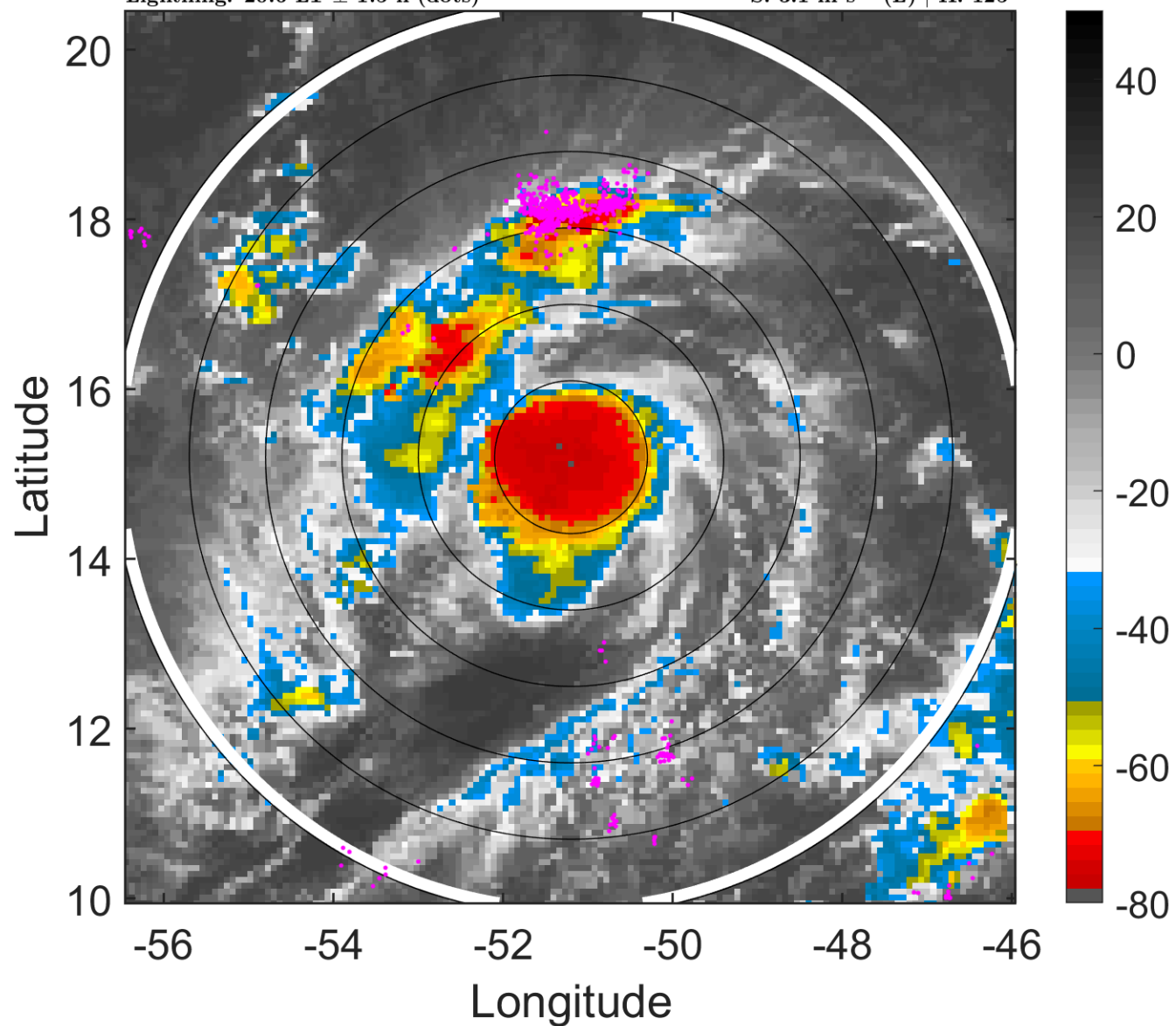

6-h IR BT Differences & Lightning

Δ t: 2019091900 (20.6 LT) - 2019091818 (14.7 LT)

Lightning: 20.6 LT \pm 1.5 h (dots)

PT: LLCP | EA: ACT

10L (JERRY) | 55 kt TS

S: 3.1 m s⁻¹ (L) | H: 125°

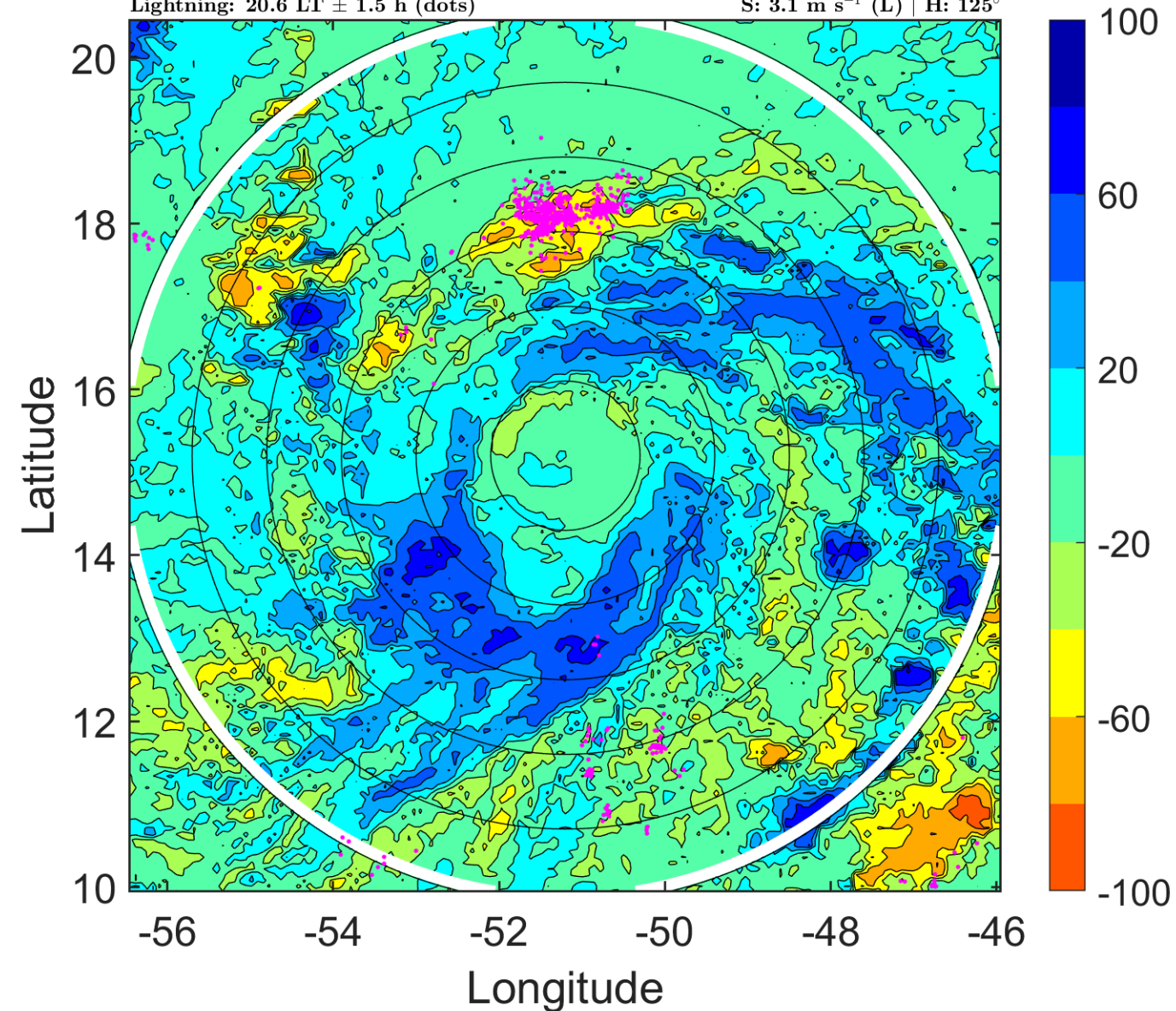

IR BT & Lightning

t: 2019091903 (23.5 LT)

Lightning: 23.5 LT \pm 1.5 h (dots)

PT: LLCP | EA: ACT

10L (JERRY) | 57.5 kt TS

S: 3.8 m s⁻¹ (L) | H: 119.5°

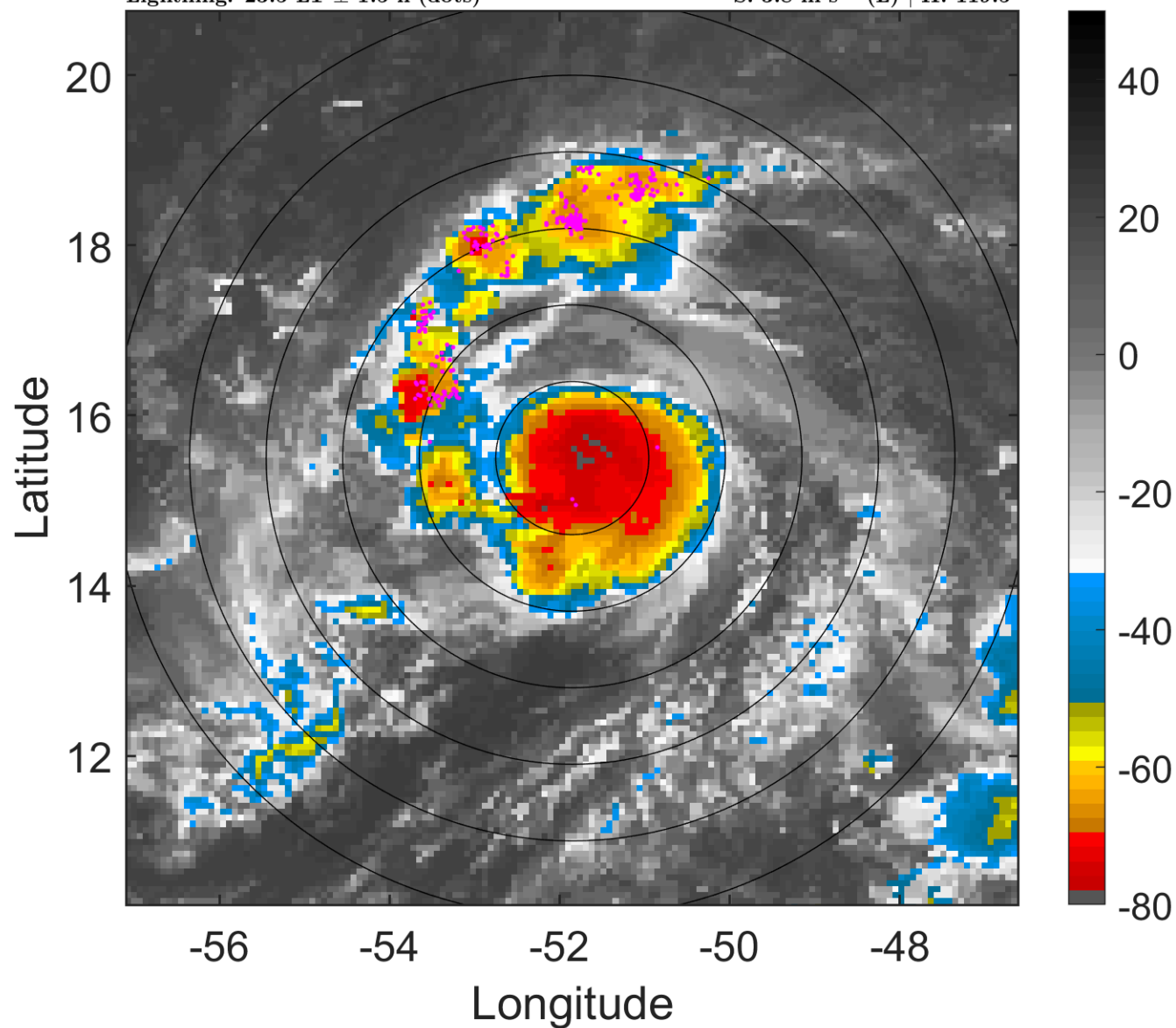

6-h IR BT Differences & Lightning

Δ t: 2019091903 (23.5 LT) - 2019091821 (17.6 LT)

Lightning: 23.5 LT \pm 1.5 h (dots)

PT: LLCP | EA: ACT

10L (JERRY) | 57.5 kt TS

S: 3.8 m s⁻¹ (L) | H: 119.5°

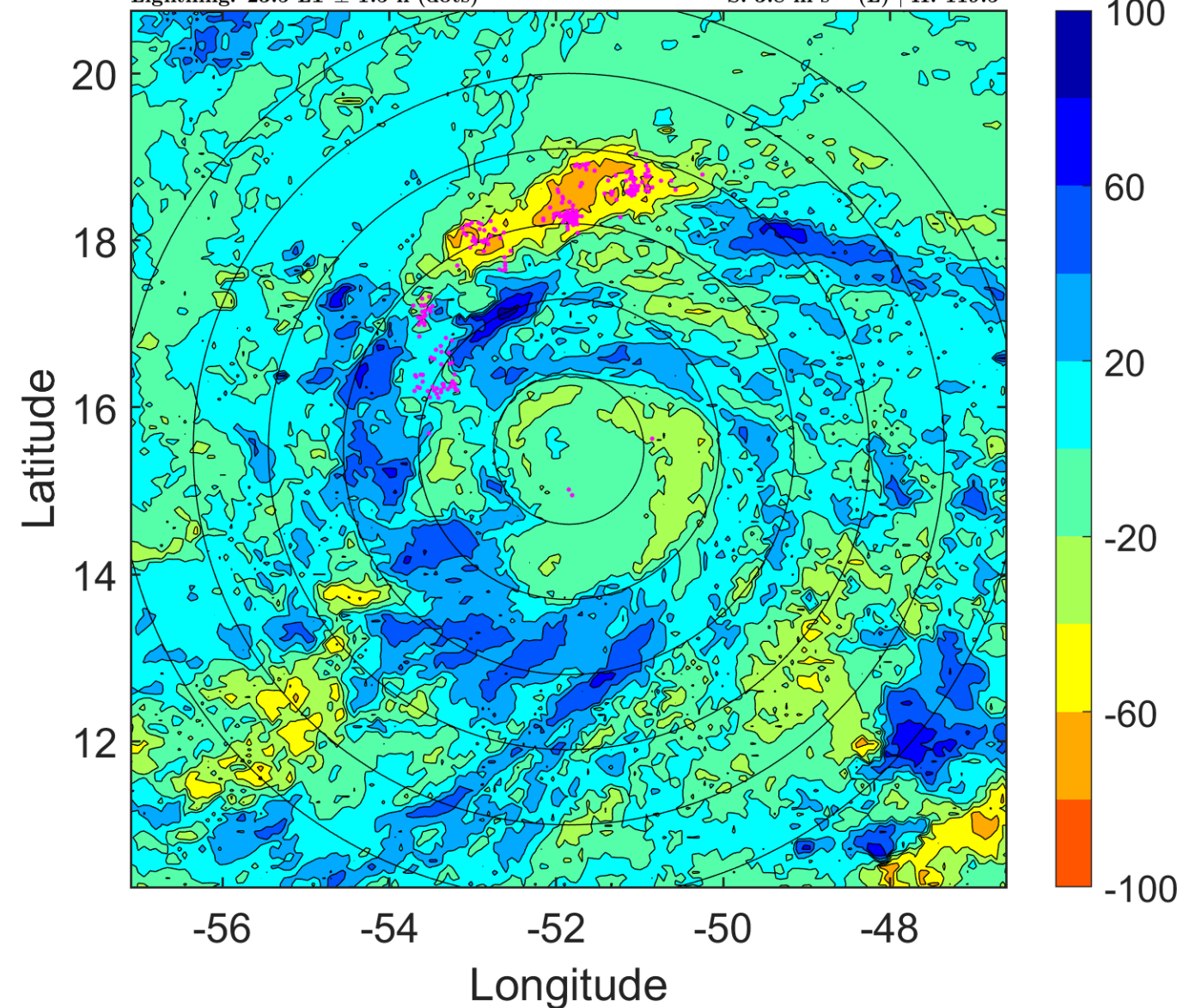

IR BT & Lightning

t: 2019091906 (2.5 LT)

Lightning: 2.5 LT \pm 1.5 h (dots)

PT: LLCP | EA: ACT

10L (JERRY) | 60 kt TS

S: 4.5 m s⁻¹ (M) | H: 114°

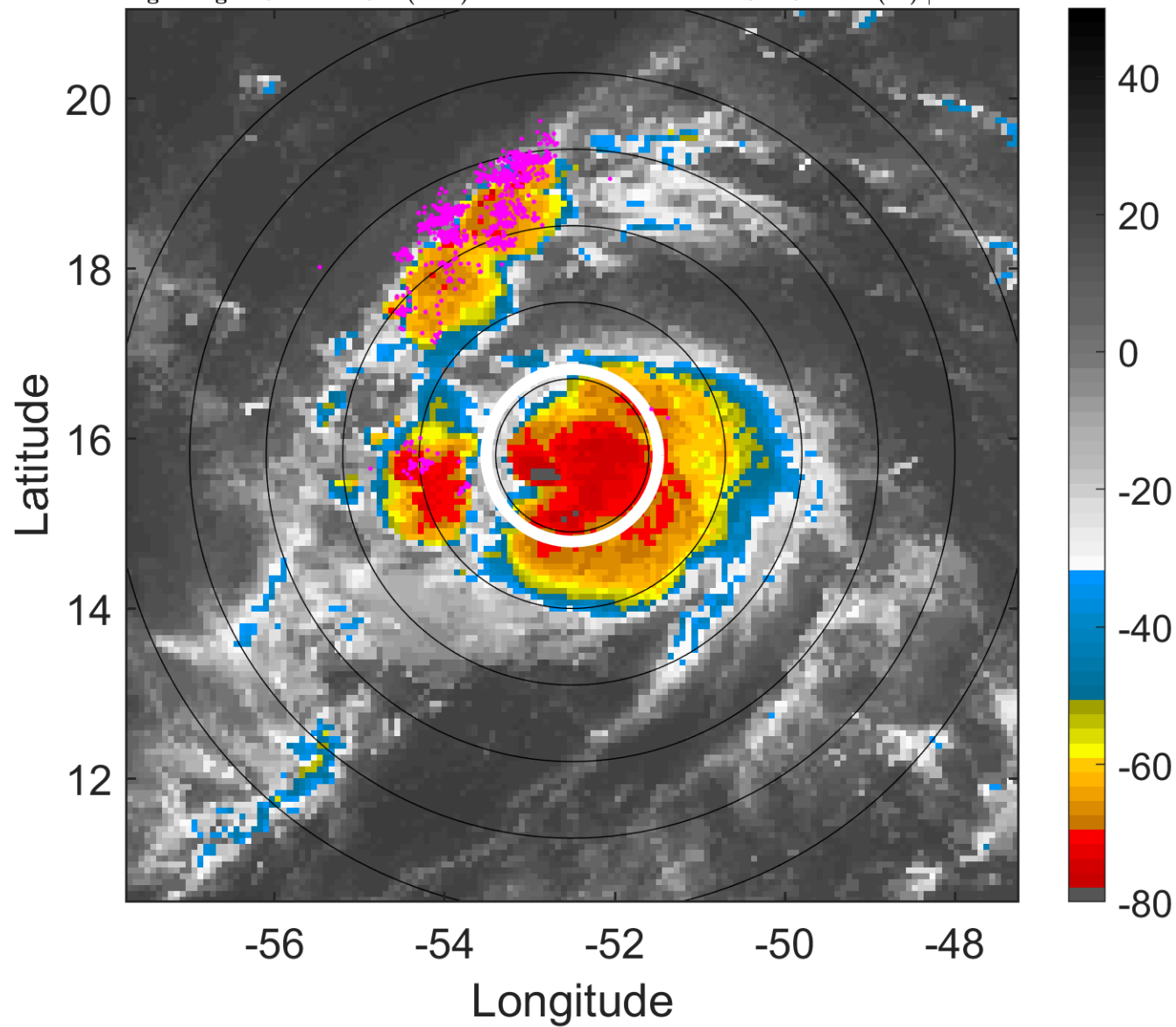

6-h IR BT Differences & Lightning

Δ t: 2019091906 (2.5 LT) - 2019091900 (20.6 LT)

Lightning: 2.5 LT \pm 1.5 h (dots)

PT: LLCP | EA: ACT

10L (JERRY) | 60 kt TS

S: 4.5 m s⁻¹ (M) | H: 114°

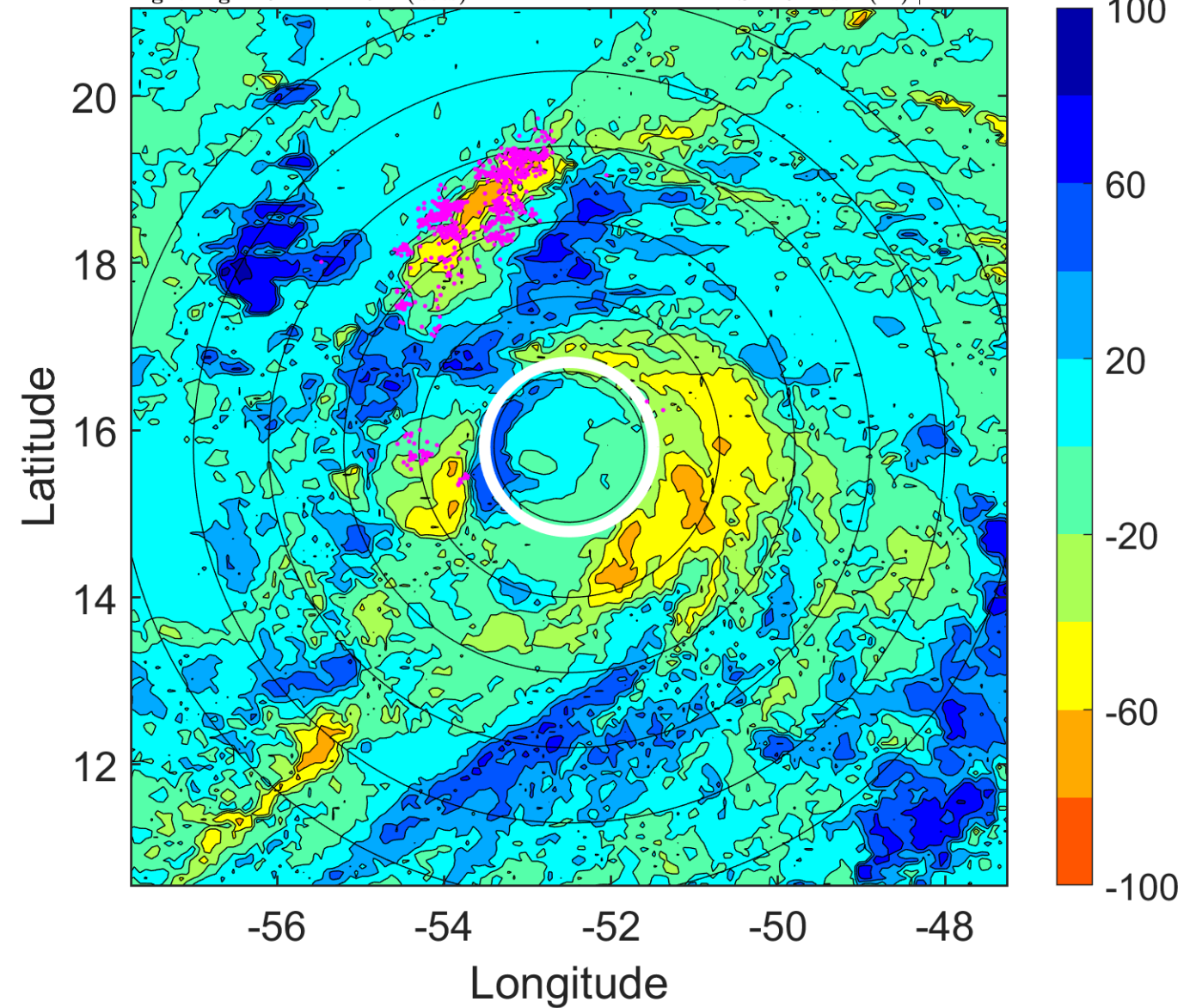

IR BT & Lightning

t: 2019091909 (5.5 LT)

Lightning: 5.5 LT \pm 1.5 h (dots)

PT: LLCP | EA: ACT

10L (JERRY) | 65 kt C1

S: 5.8 m s⁻¹ (M) | H: 121°

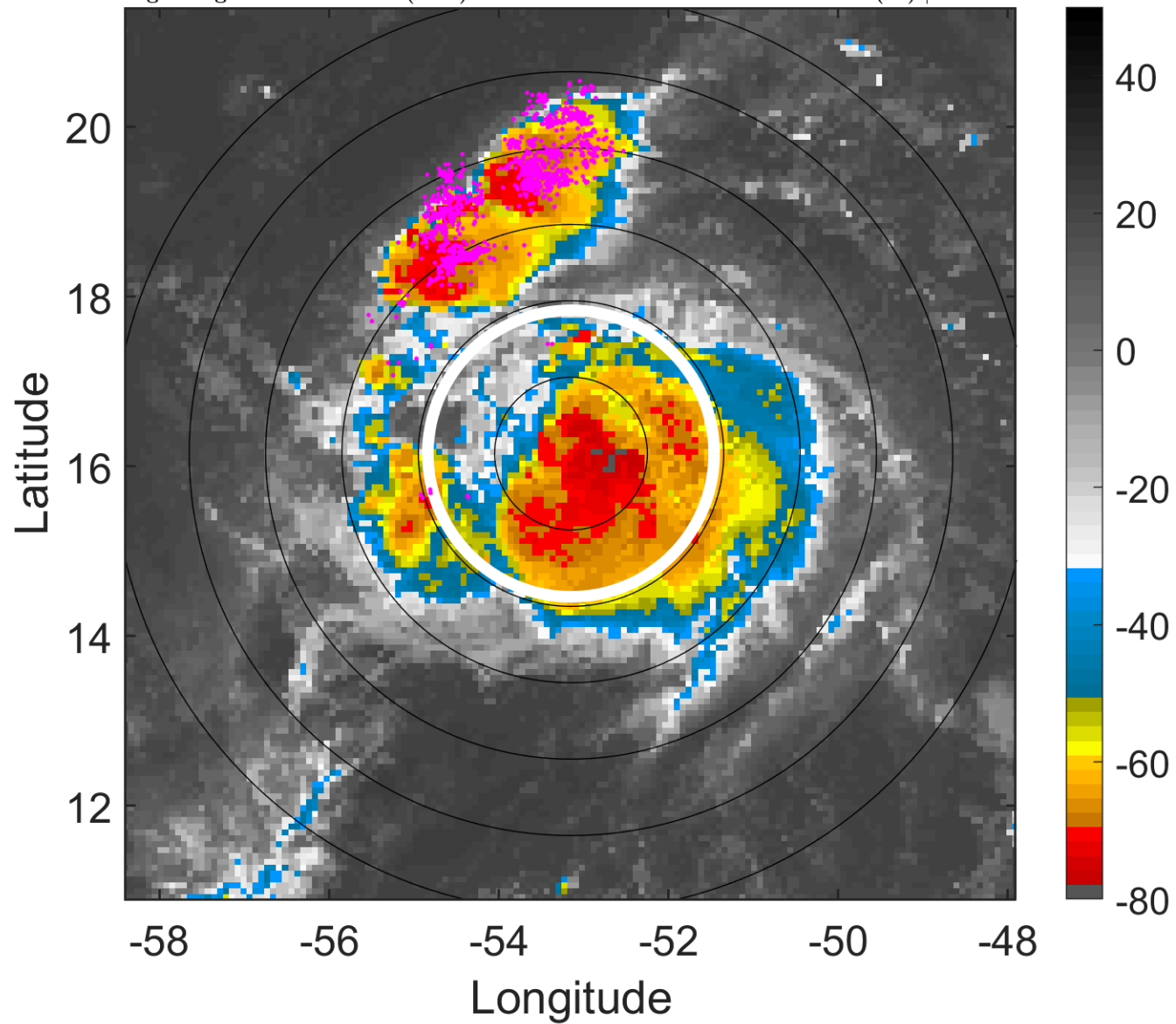

6-h IR BT Differences & Lightning

Δ t: 2019091909 (5.5 LT) - 2019091903 (23.5 LT)

Lightning: 5.5 LT \pm 1.5 h (dots)

PT: LLCP | EA: ACT

10L (JERRY) | 65 kt C1

S: 5.8 m s⁻¹ (M) | H: 121°

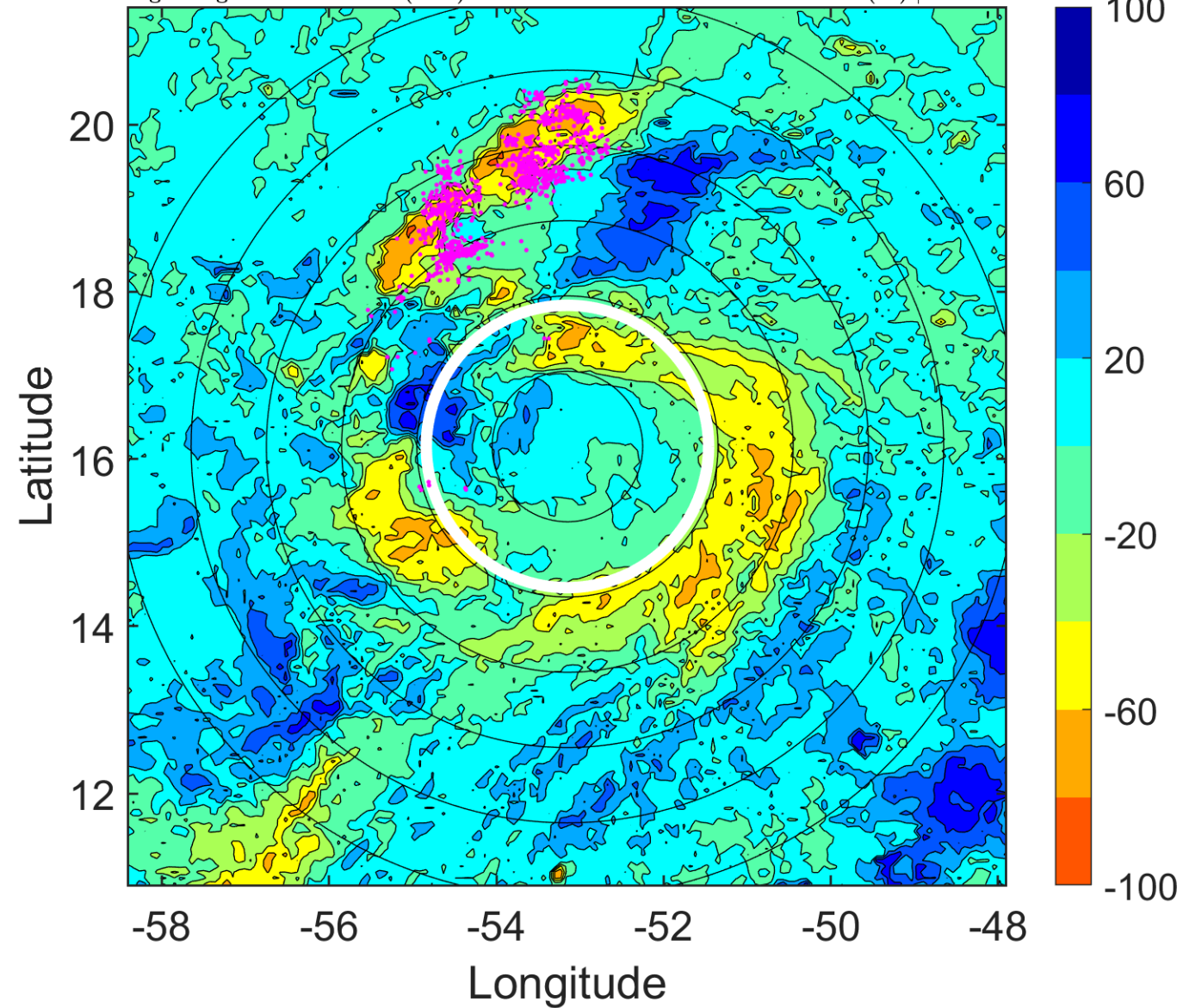

IR BT & Lightning

t: 2019091912 (8.4 LT)

Lightning: 8.4 LT \pm 1.5 h (dots)

PT: LLCP | EA: ACT

10L (JERRY) | 70 kt C1

S: 7 m s⁻¹ (M) | H: 128°

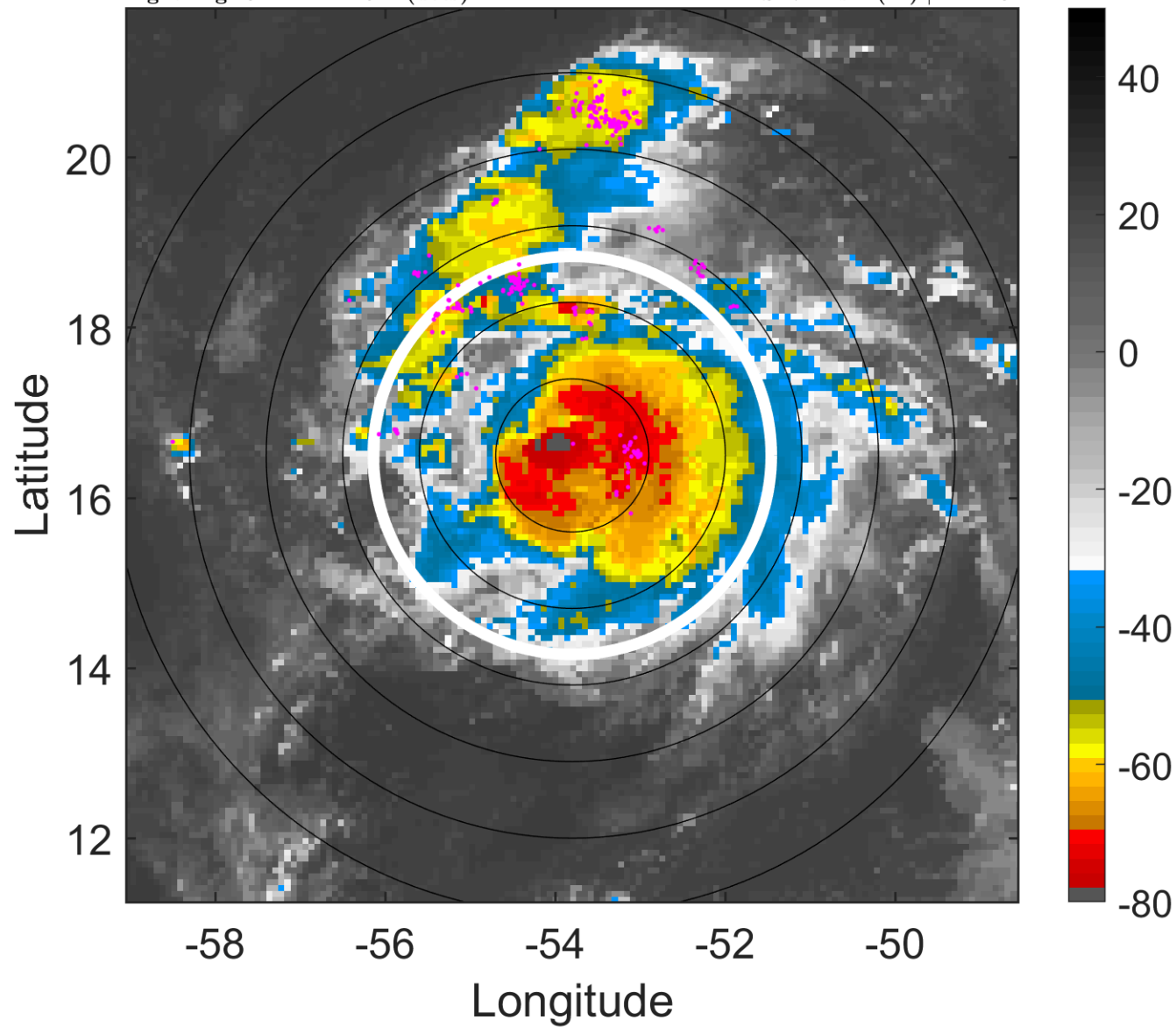

6-h IR BT Differences & Lightning

Δ t: 2019091912 (8.4 LT) - 2019091906 (2.5 LT)

Lightning: 8.4 LT \pm 1.5 h (dots)

PT: LLCP | EA: ACT

10L (JERRY) | 70 kt C1

S: 7 m s⁻¹ (M) | H: 128°

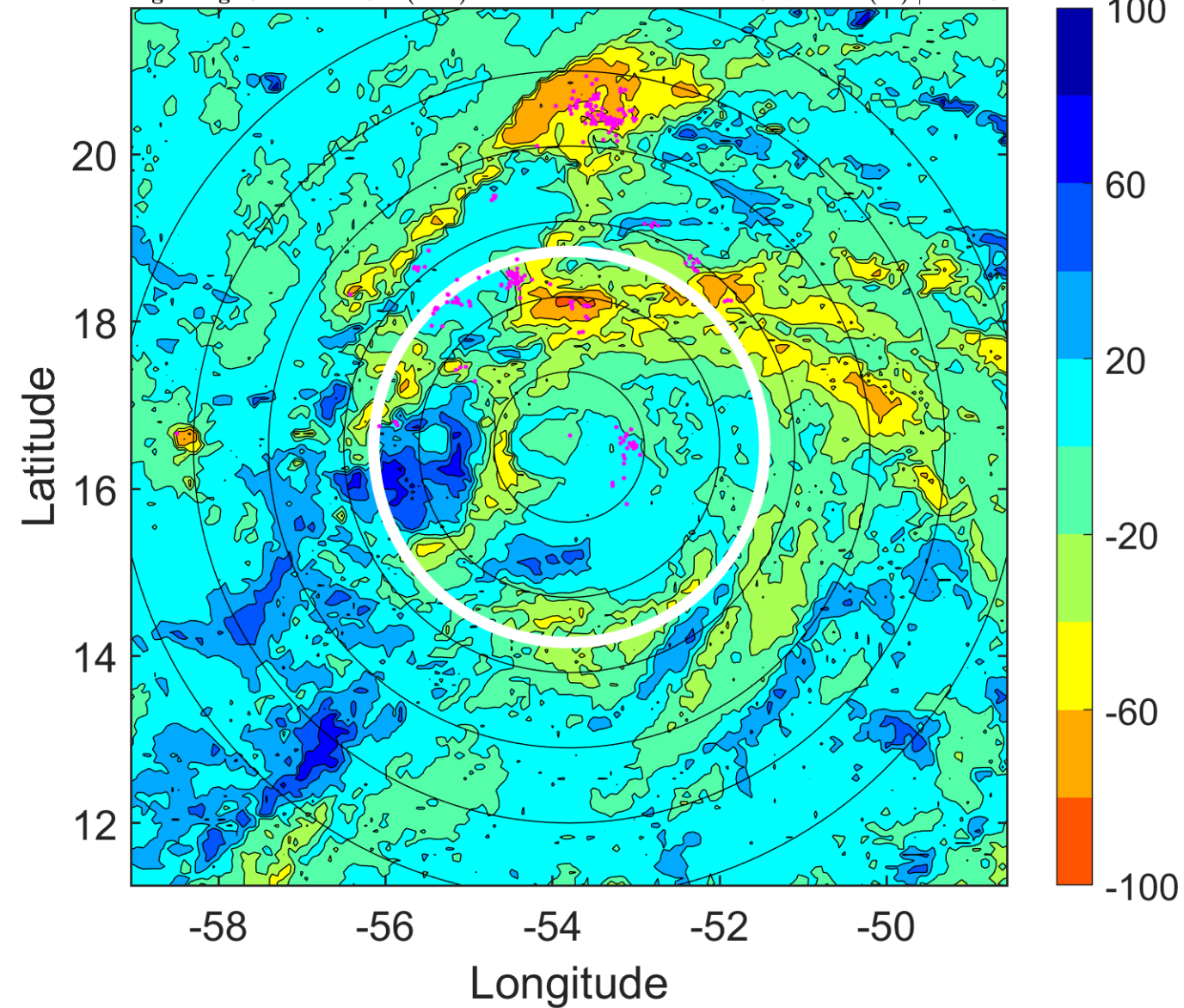

IR BT & Lightning

t: 2019091915 (11.4 LT)

Lightning: 11.4 LT \pm 1.5 h (dots)

PT: LLCP | EA: ACT

10L (JERRY) | 75 kt C1

S: 7 m s⁻¹ (M) | H: 129°

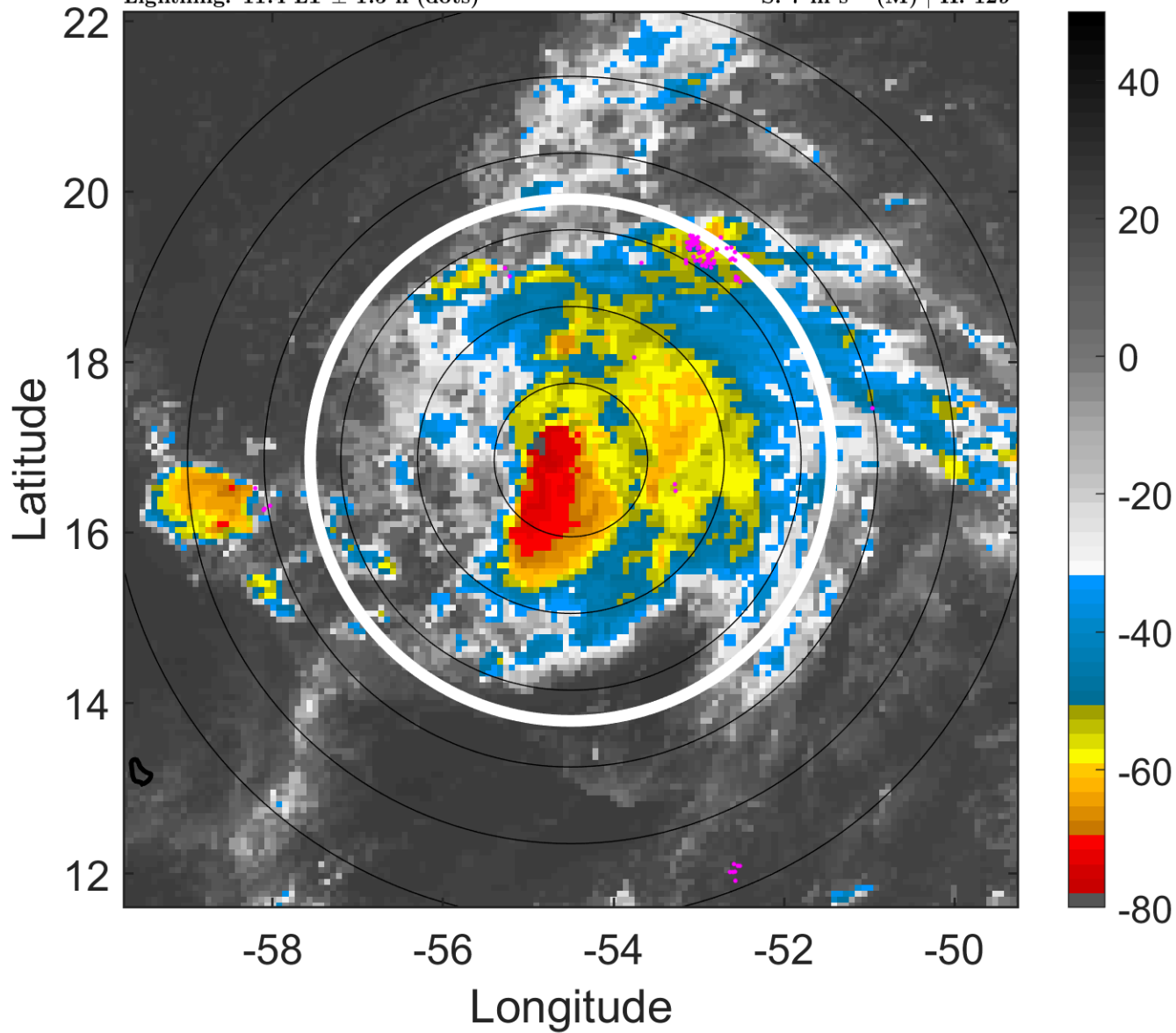

6-h IR BT Differences & Lightning

Δ t: 2019091915 (11.4 LT) - 2019091909 (5.5 LT)

Lightning: 11.4 LT \pm 1.5 h (dots)

PT: LLCP | EA: ACT

10L (JERRY) | 75 kt C1

S: 7 m s⁻¹ (M) | H: 129°

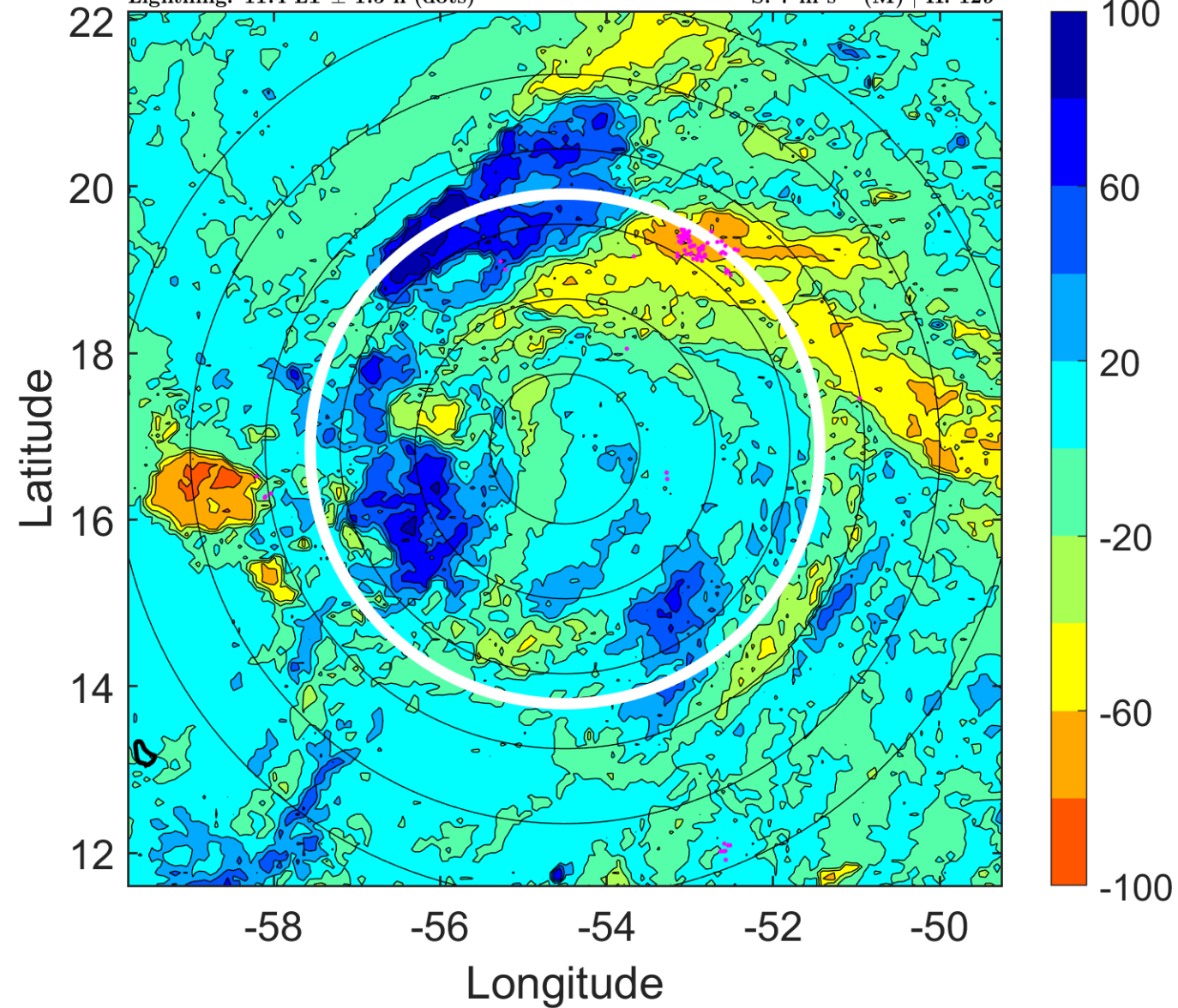

IR BT & Lightning

t: 2019091918 (14.3 LT)

Lightning: 14.3 LT \pm 1.5 h (dots)

PT: LLCP | EA: ACT

10L (JERRY) | 80 kt C1

S: 7.1 m s⁻¹ (M) | H: 130°

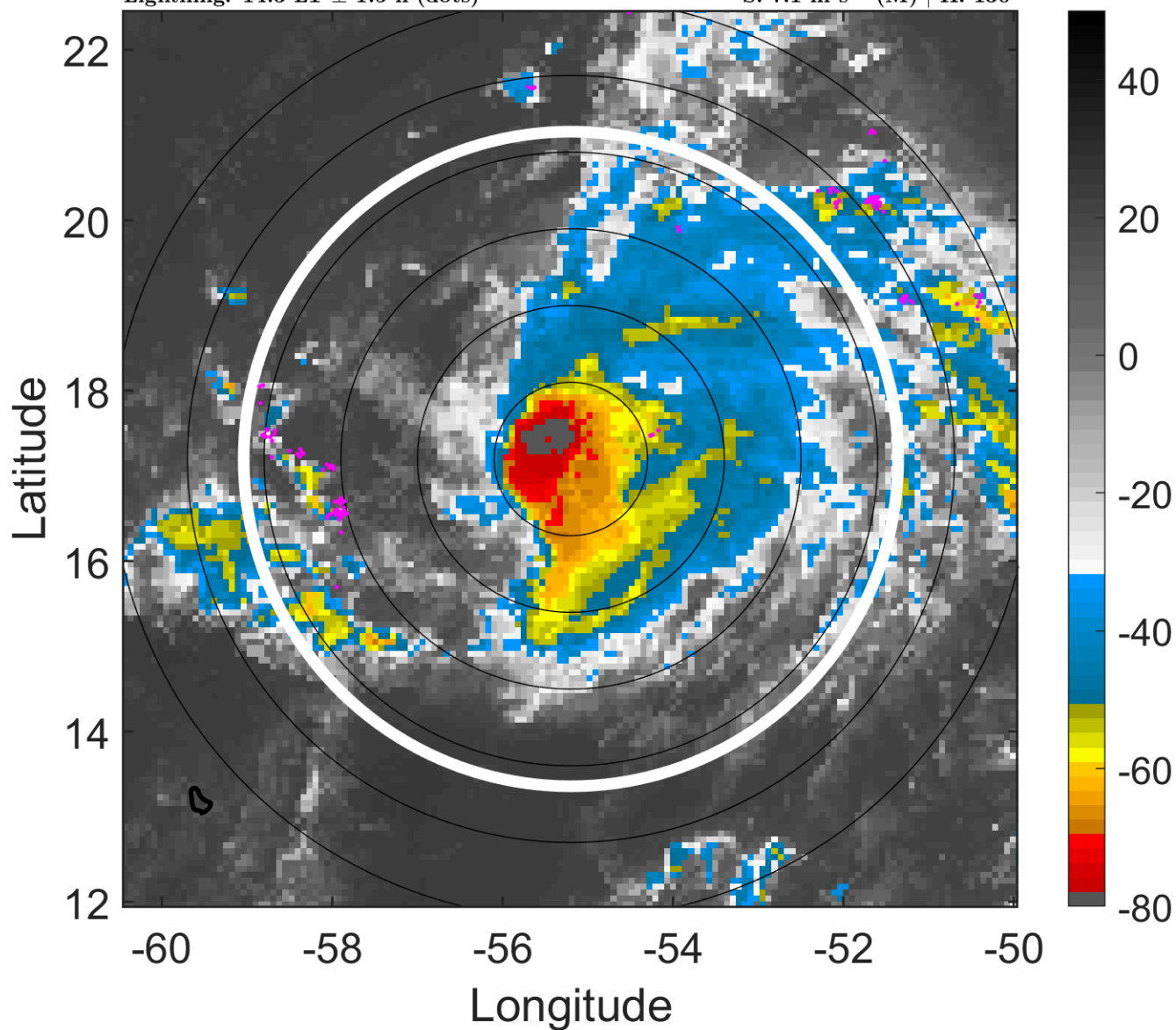

6-h IR BT Differences & Lightning

Δ t: 2019091918 (14.3 LT) - 2019091912 (8.4 LT)

Lightning: 14.3 LT \pm 1.5 h (dots)

PT: LLCP | EA: ACT

10L (JERRY) | 80 kt C1

S: 7.1 m s⁻¹ (M) | H: 130°

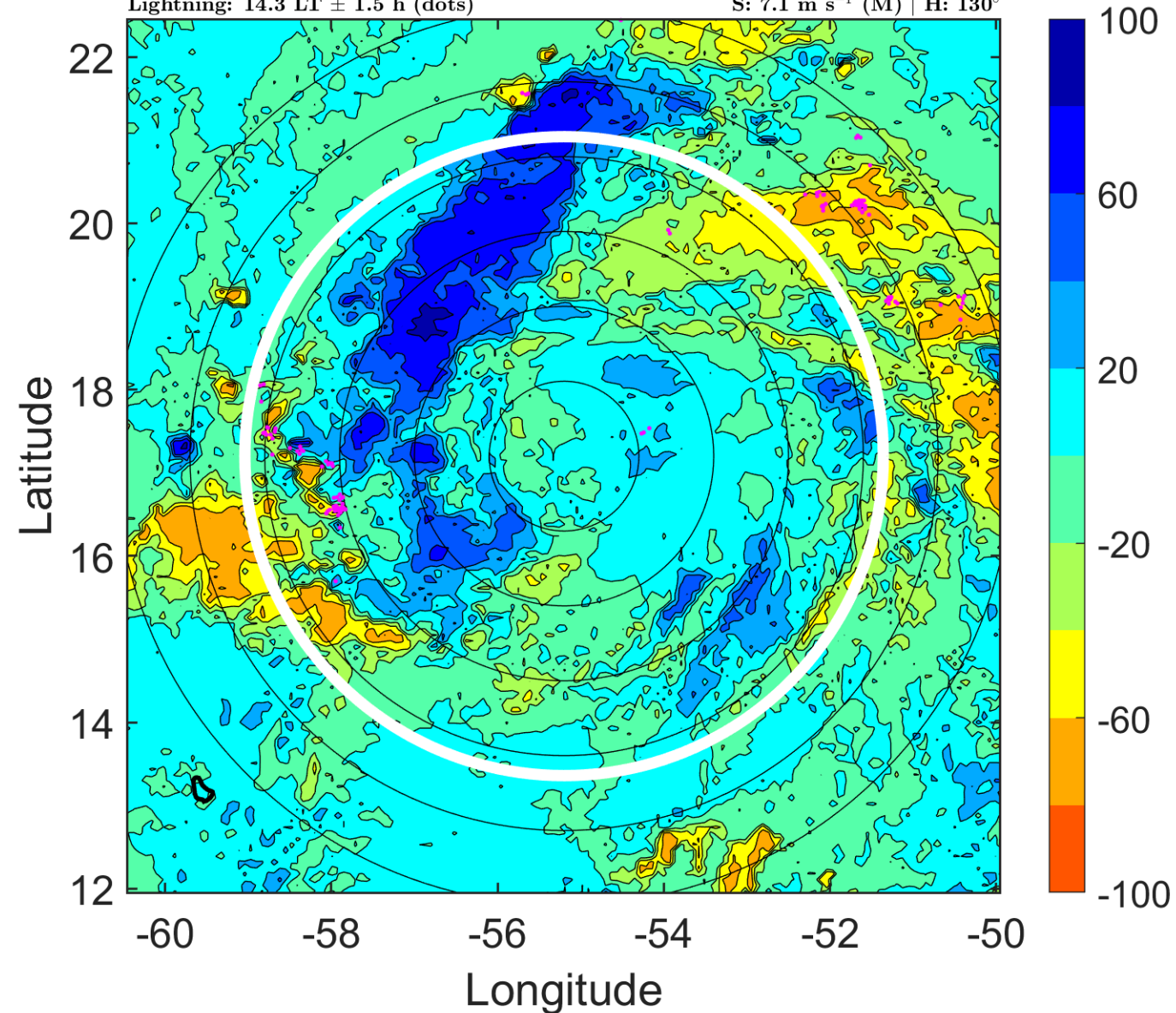

IR BT & Lightning

t: 2019091921 (17.3 LT)

Lightning: 17.3 LT \pm 1.5 h (dots)

PT: LLCP | EA: ACT

10L (JERRY) | 85 kt C2

S: 7.5 m s⁻¹ (M) | H: 128.5°

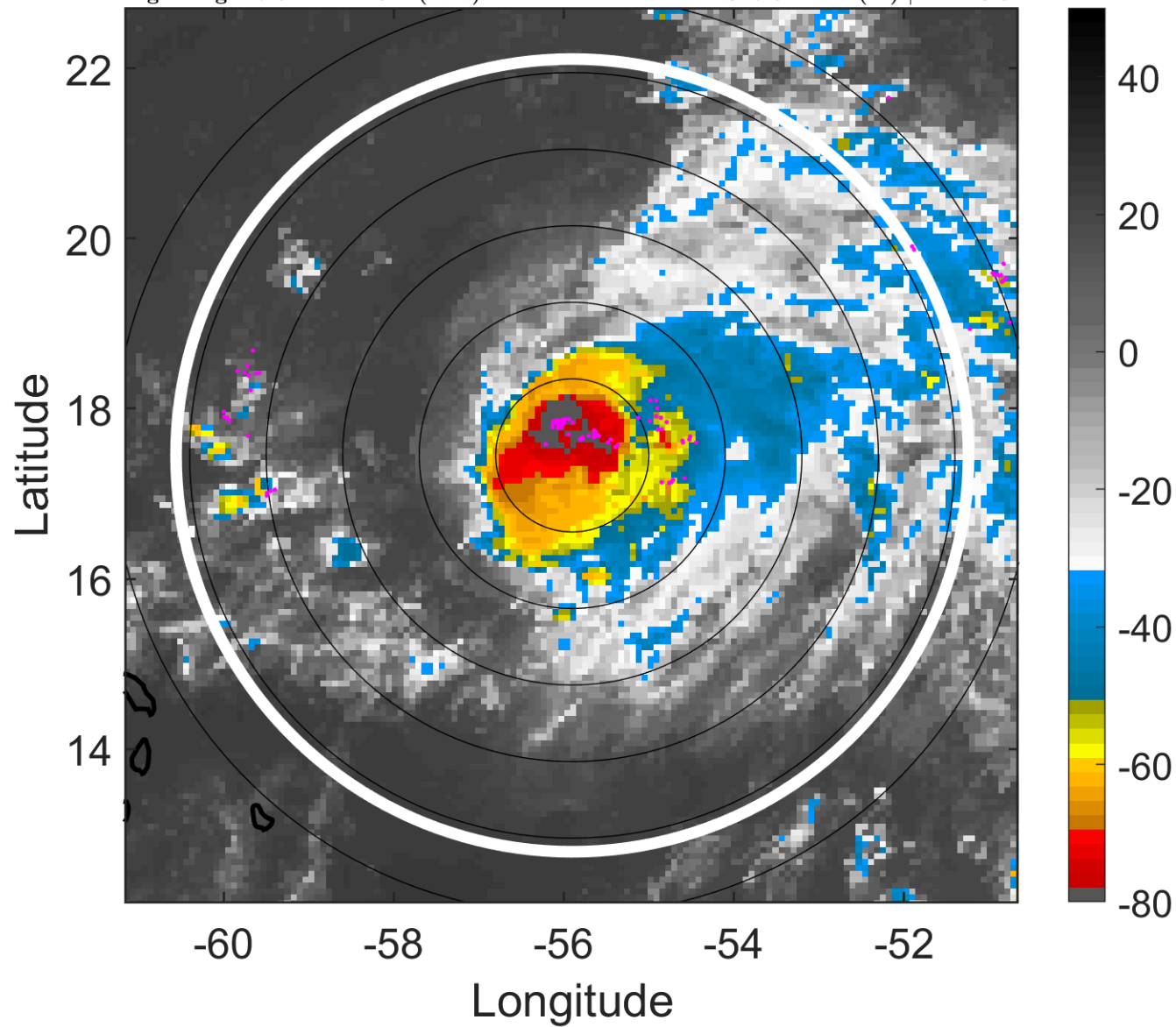

6-h IR BT Differences & Lightning

Δ t: 2019091921 (17.3 LT) - 2019091915 (11.4 LT)

Lightning: 17.3 LT \pm 1.5 h (dots)

PT: LLCP | EA: ACT

10L (JERRY) | 85 kt C2

S: 7.5 m s⁻¹ (M) | H: 128.5°

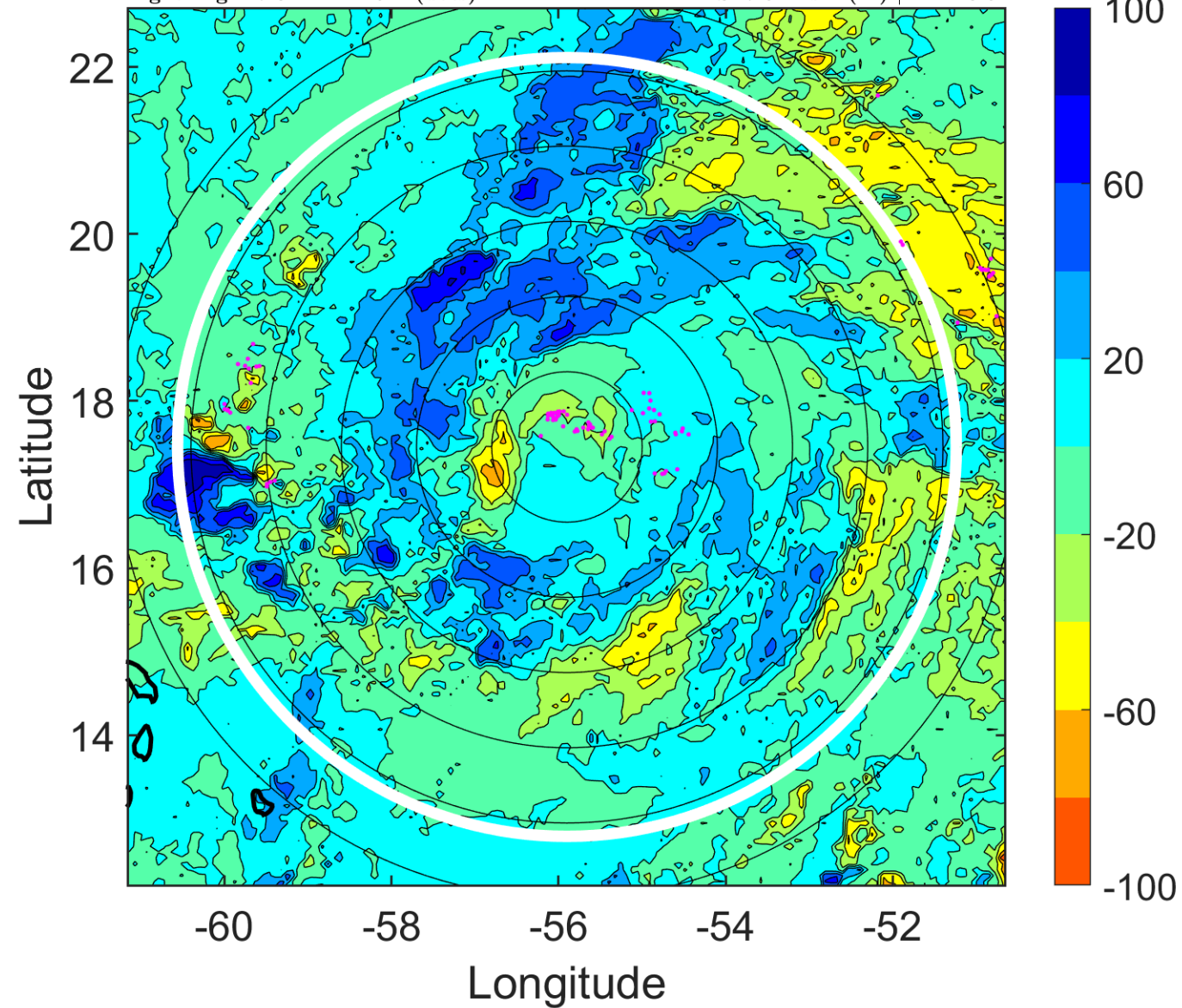

IR BT & Lightning

t: 2019092000 (20.2 LT)

Lightning: 20.2 LT \pm 1.5 h (dots)

PT: LLCP | EA: ACT

10L (JERRY) | 90 kt C2

S: 8 m s⁻¹ (M) | H: 127°

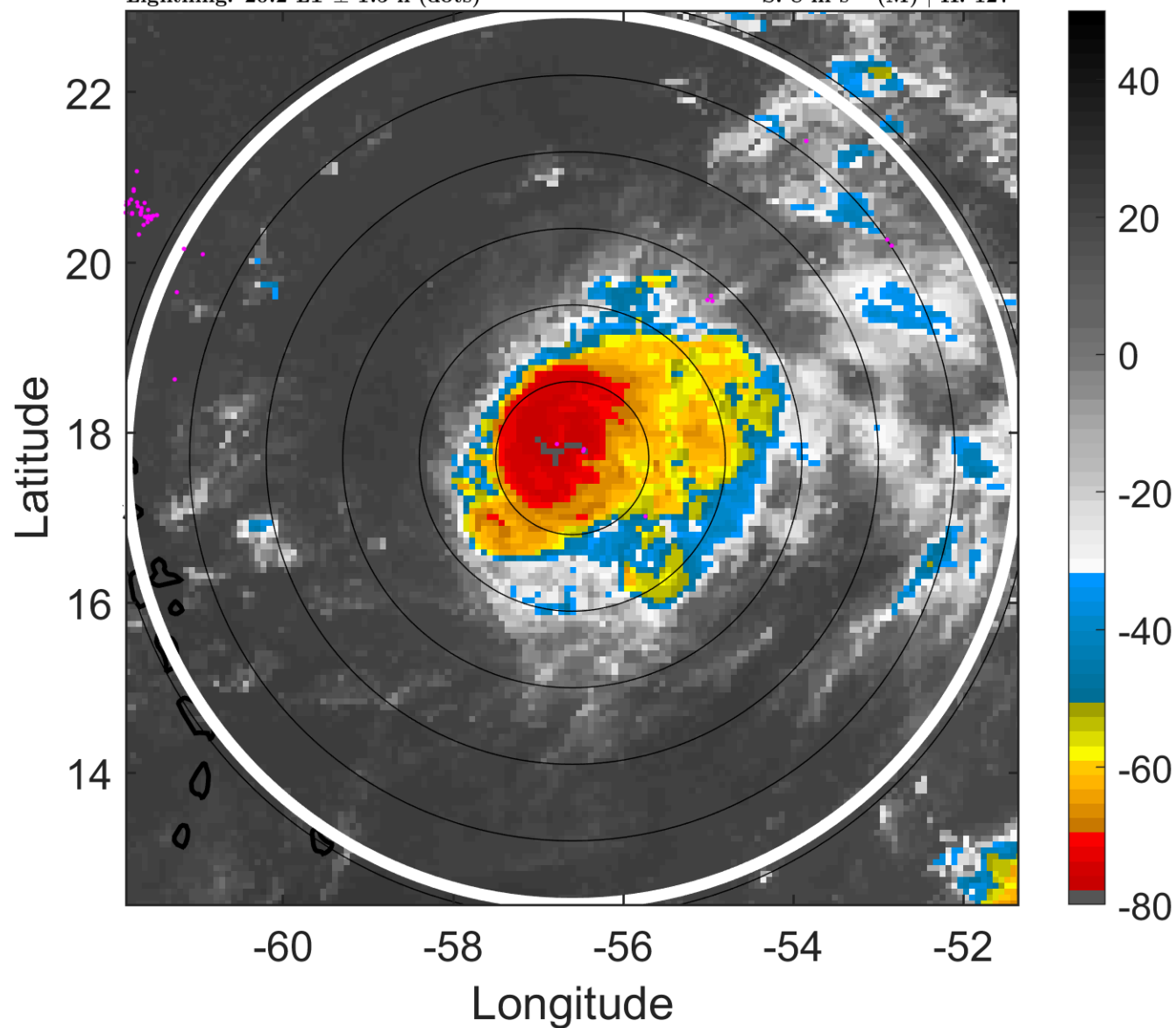

6-h IR BT Differences & Lightning

Δ t: 2019092000 (20.2 LT) - 2019091918 (14.3 LT)

Lightning: 20.2 LT \pm 1.5 h (dots)

PT: LLCP | EA: ACT

10L (JERRY) | 90 kt C2

S: 8 m s⁻¹ (M) | H: 127°

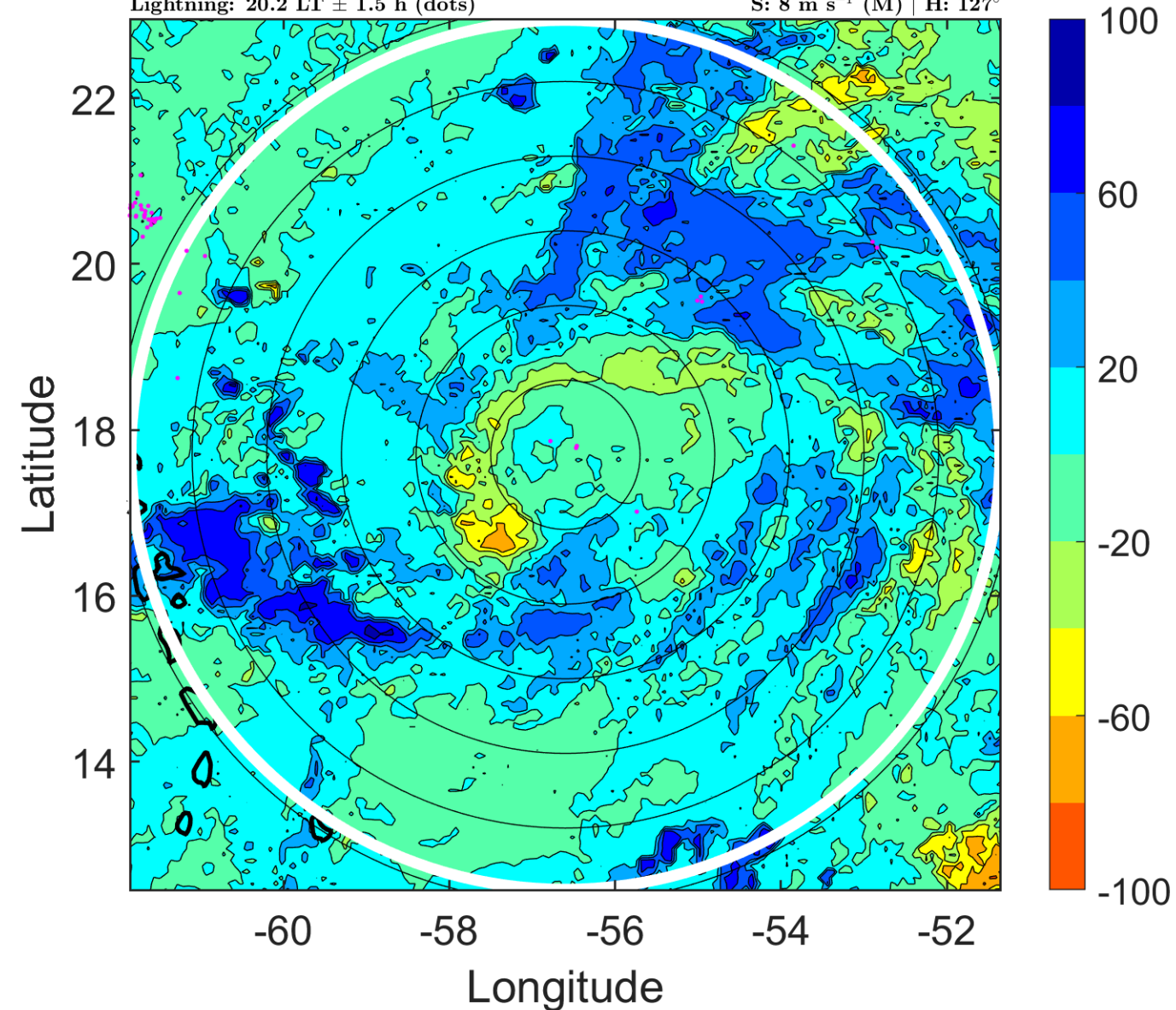

IR BT & Lightning

t: 2019092003 (23.2 LT)

Lightning: 23.2 LT \pm 1.5 h (dots)

PT: LLCP | EA: ACT

10L (JERRY) | 87.5 kt C2

S: 8.5 m s⁻¹ (M) | H: 131°

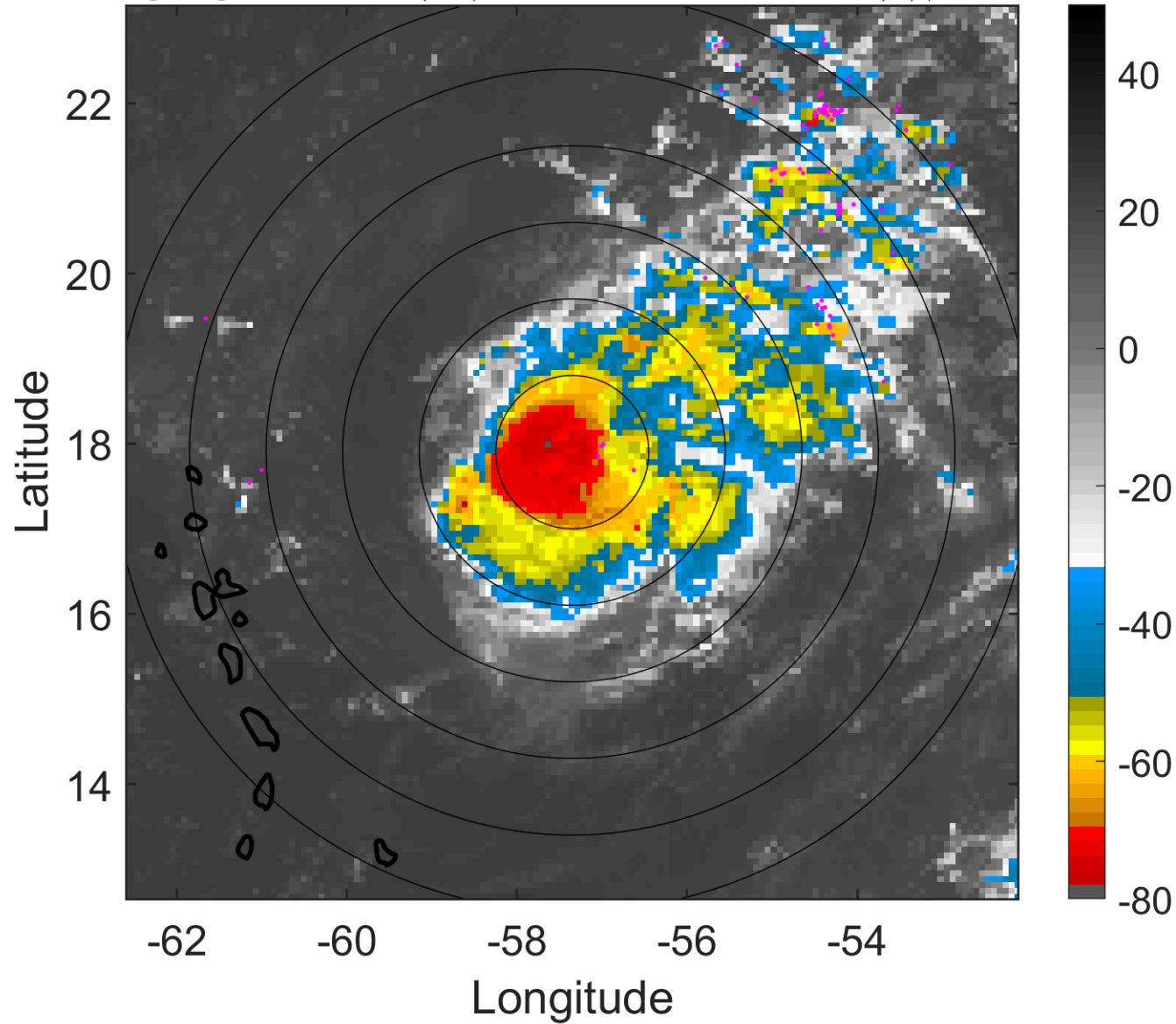

6-h IR BT Differences & Lightning

Δ t: 2019092003 (23.2 LT) - 2019091921 (17.3 LT)

Lightning: 23.2 LT \pm 1.5 h (dots)

PT: LLCP | EA: ACT

10L (JERRY) | 87.5 kt C2

S: 8.5 m s⁻¹ (M) | H: 131°

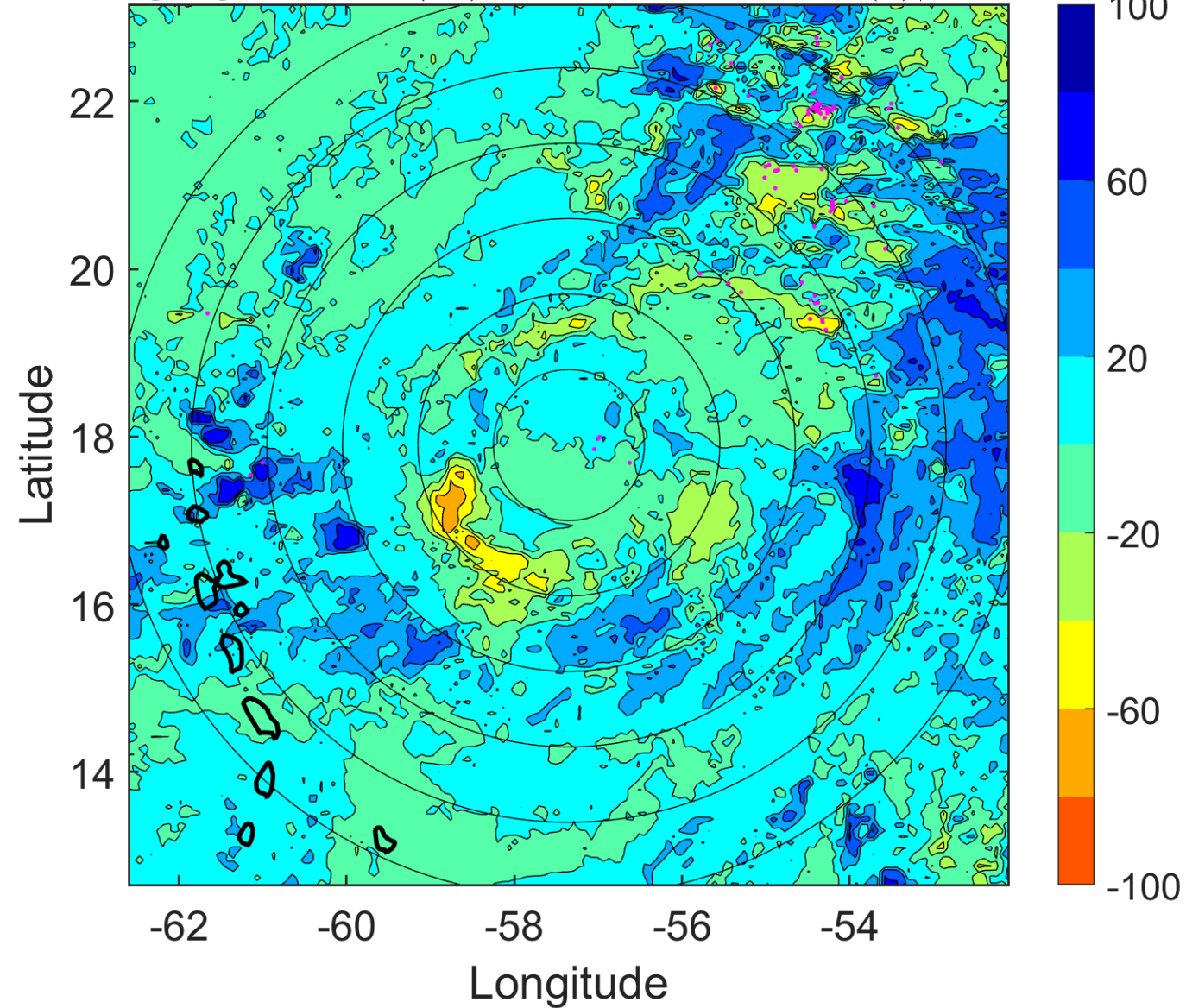

IR BT & Lightning

t: 2019092006 (2.1 LT)

Lightning: 2.1 LT \pm 1.5 h (dots)

PT: LLCP | EA: INACT

10L (JERRY) | 85 kt C2

S: 9 m s⁻¹ (M) | H: 135°

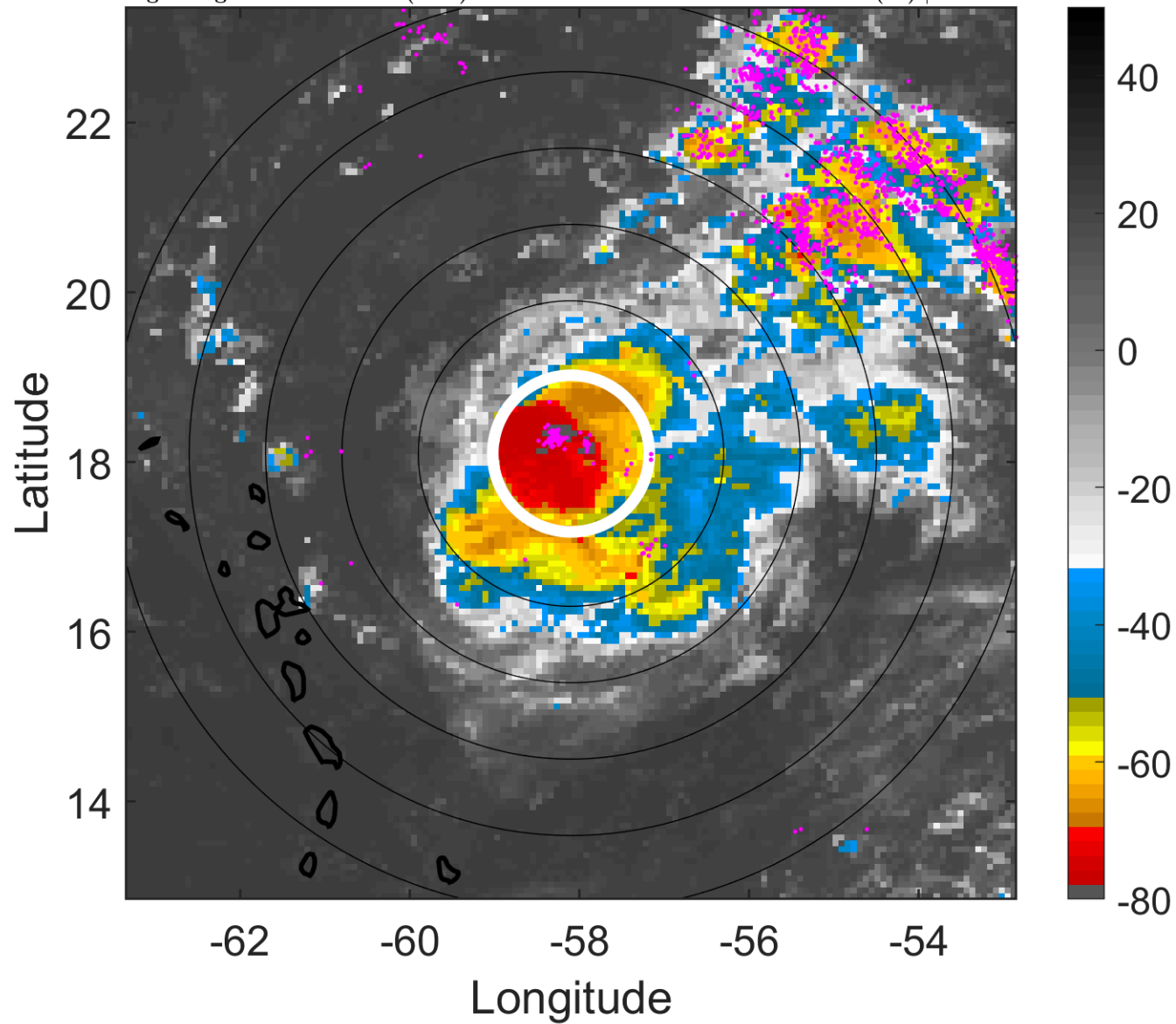

6-h IR BT Differences & Lightning

Δ t: 2019092006 (2.1 LT) - 2019092000 (20.2 LT)

Lightning: 2.1 LT \pm 1.5 h (dots)

PT: LLCP | EA: INACT

10L (JERRY) | 85 kt C2

S: 9 m s⁻¹ (M) | H: 135°

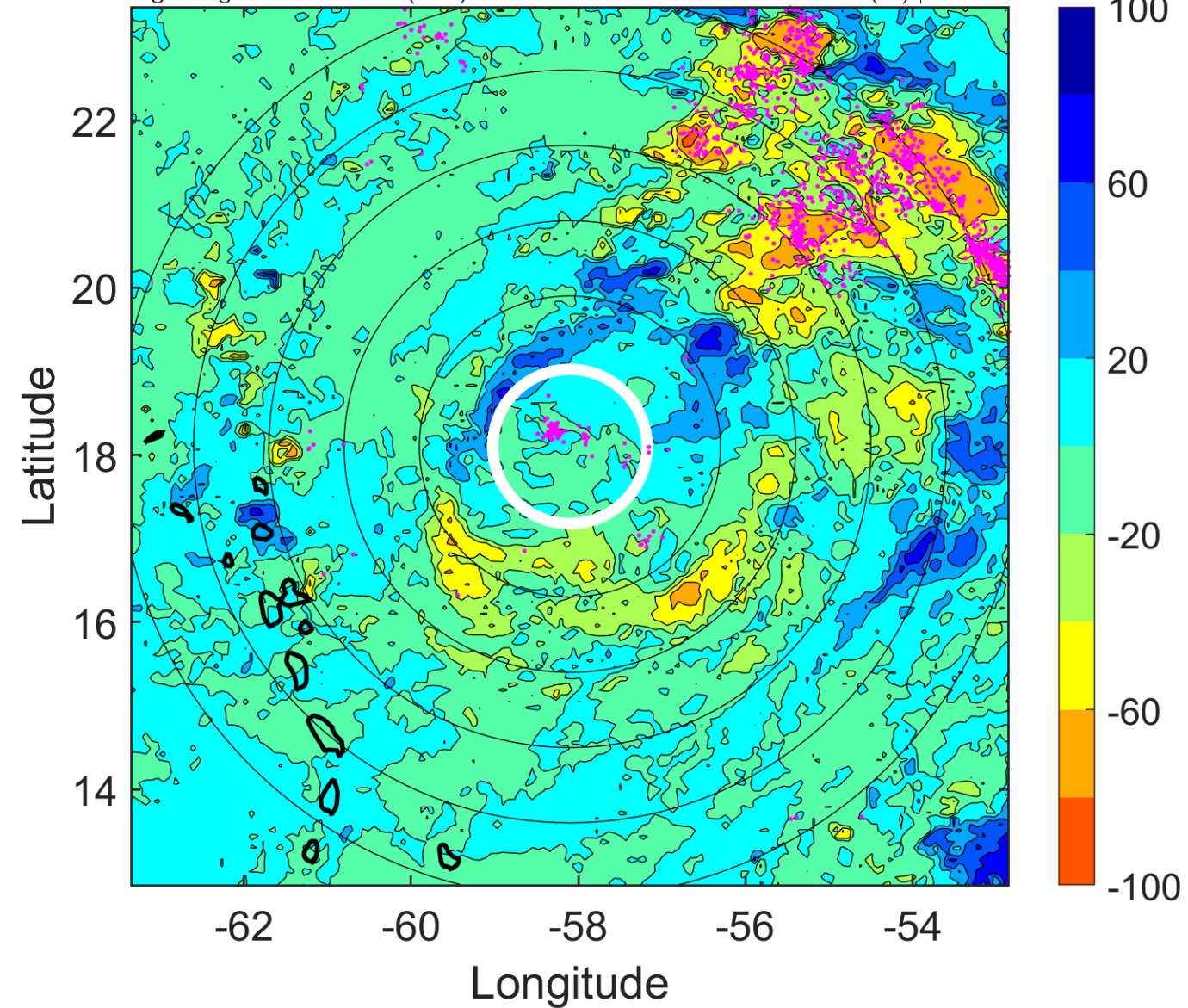

IR BT & Lightning

t: 2019092009 (5.1 LT)

Lightning: 5.1 LT \pm 1.5 h (dots)

PT: LLCP | EA: INACT

10L (JERRY) | 80 kt C1

S: 9.2 m s⁻¹ (M) | H: 144°

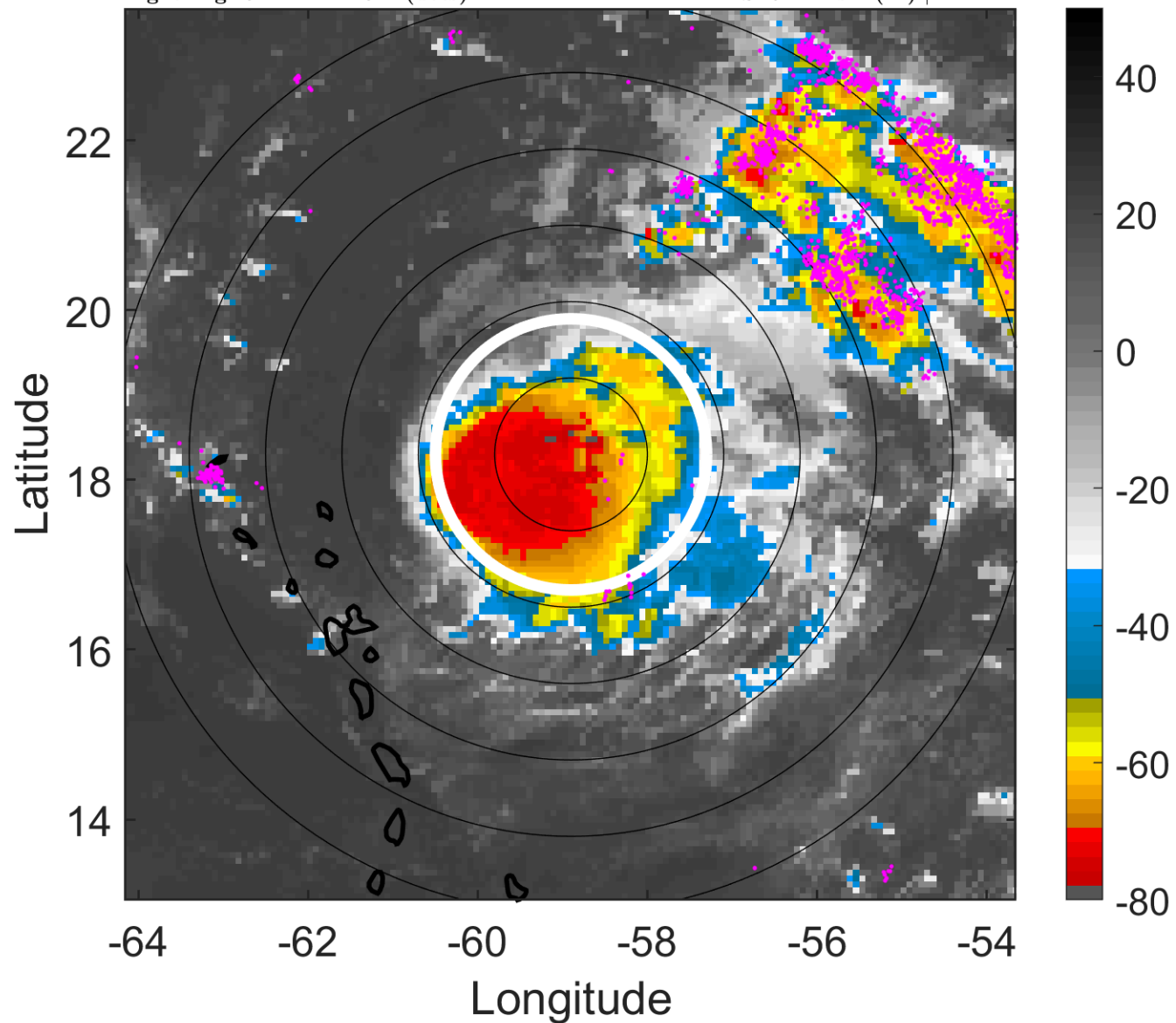

6-h IR BT Differences & Lightning

Δ t: 2019092009 (5.1 LT) - 2019092003 (23.2 LT)

Lightning: 5.1 LT \pm 1.5 h (dots)

PT: LLCP | EA: INACT

10L (JERRY) | 80 kt C1

S: 9.2 m s⁻¹ (M) | H: 144°

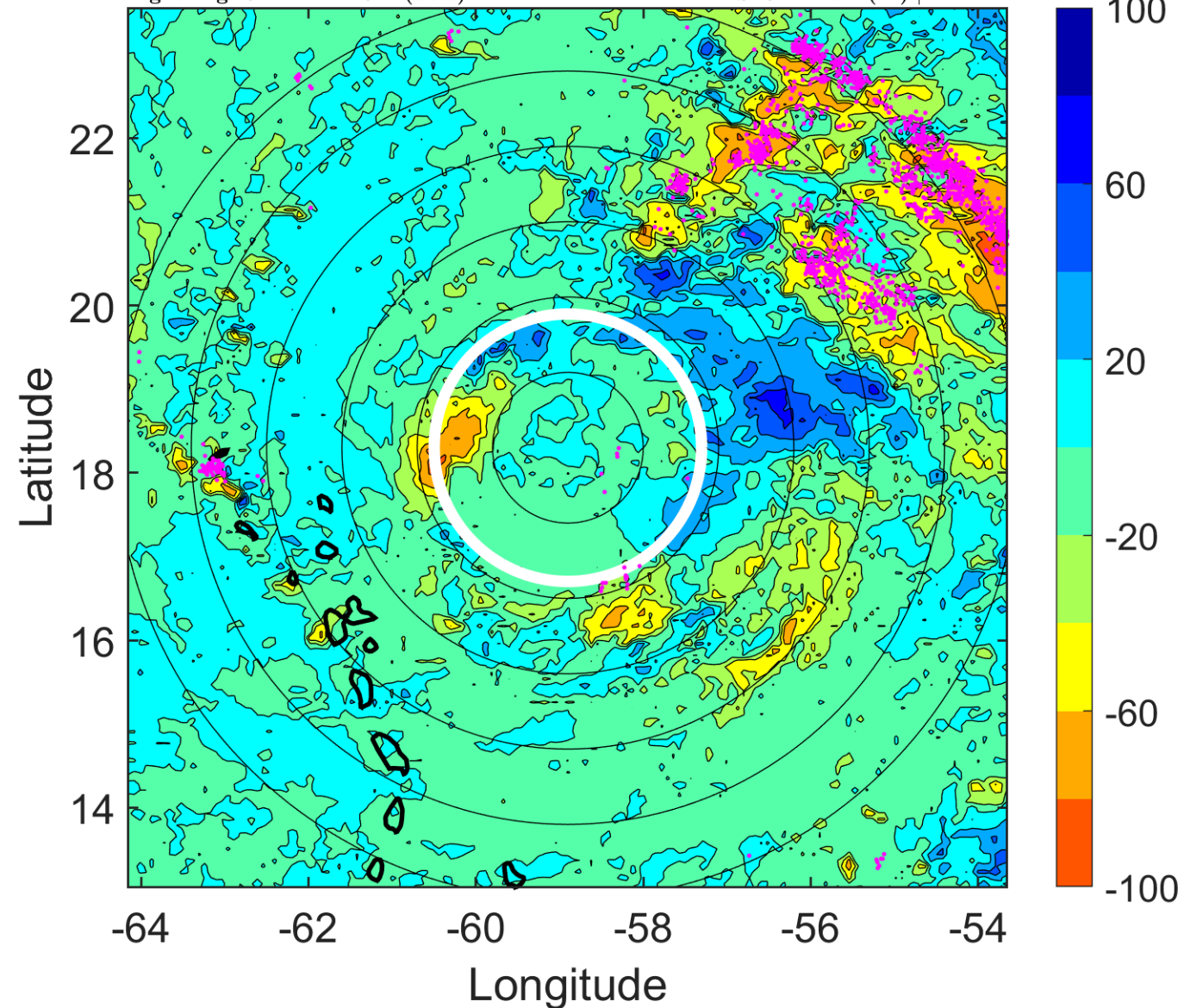

IR BT & Lightning

t: 2019092012 (8 LT)

Lightning: 8 LT \pm 1.5 h (dots)

PT: LLCP | EA: INACT

10L (JERRY) | 75 kt C1

S: 9.4 m s⁻¹ (M) | H: 153°

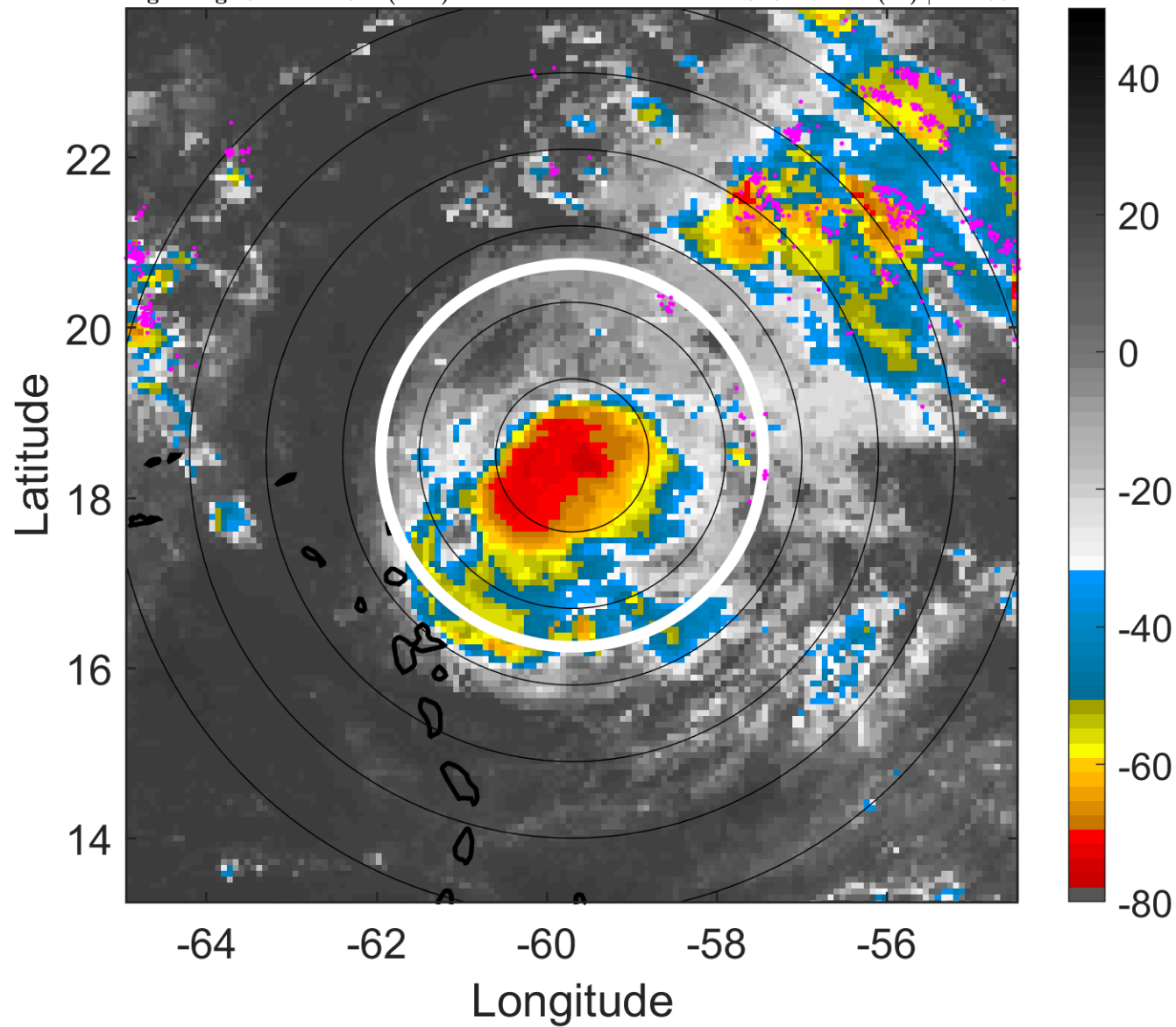

6-h IR BT Differences & Lightning

Δ t: 2019092012 (8 LT) - 2019092006 (2.1 LT)

Lightning: 8 LT \pm 1.5 h (dots)

PT: LLCP | EA: INACT

10L (JERRY) | 75 kt C1

S: 9.4 m s⁻¹ (M) | H: 153°

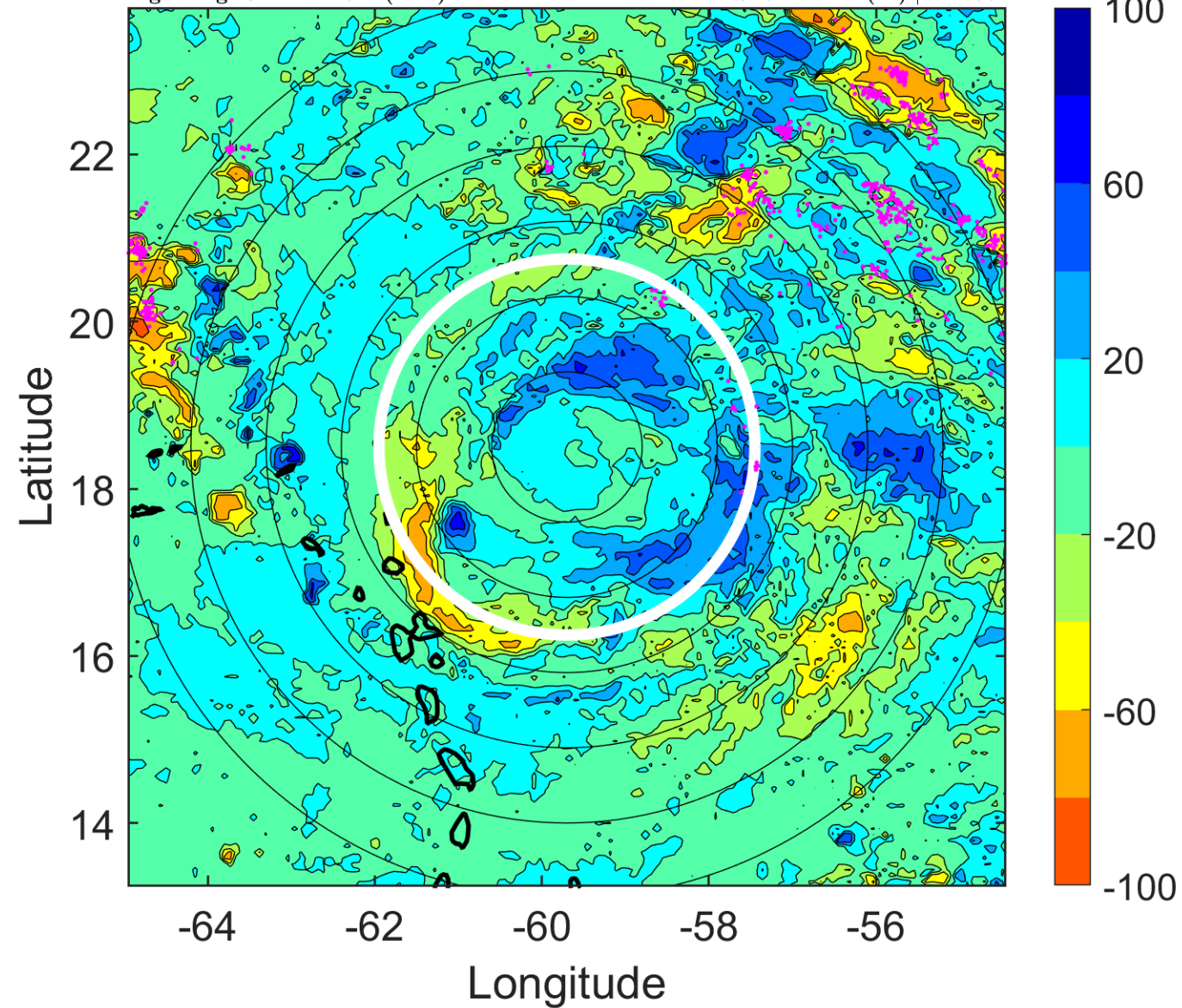

IR BT & Lightning

t: 2019092015 (11 LT)

Lightning: 11 LT \pm 1.5 h (dots)

PT: LLCP | EA: INACT

10L (JERRY) | 70 kt C1

S: 9.7 m s⁻¹ (M) | H: 157°

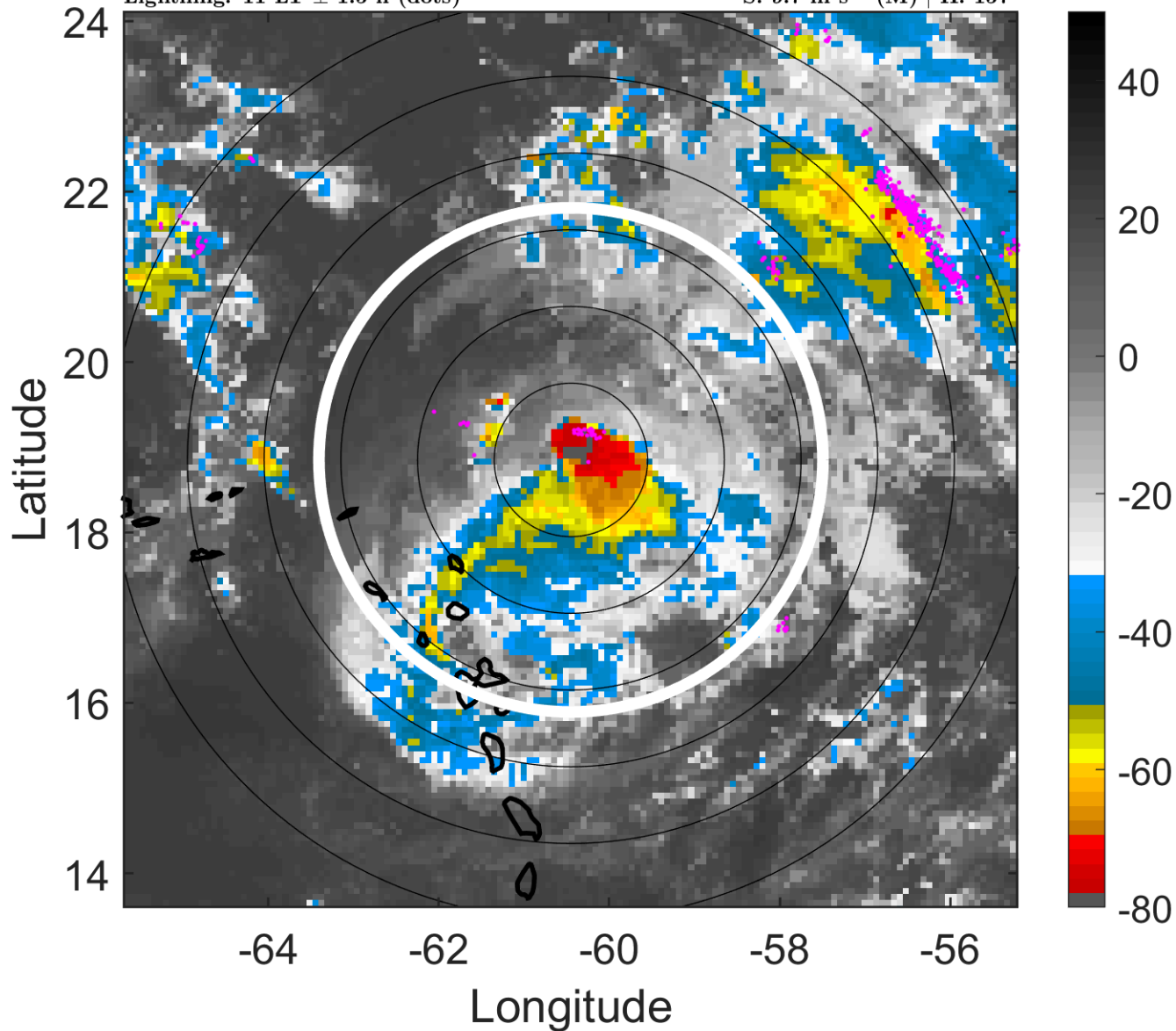

6-h IR BT Differences & Lightning

Δ t: 2019092015 (11 LT) - 2019092009 (5.1 LT)

Lightning: 11 LT \pm 1.5 h (dots)

PT: LLCP | EA: INACT

10L (JERRY) | 70 kt C1

S: 9.7 m s⁻¹ (M) | H: 157°

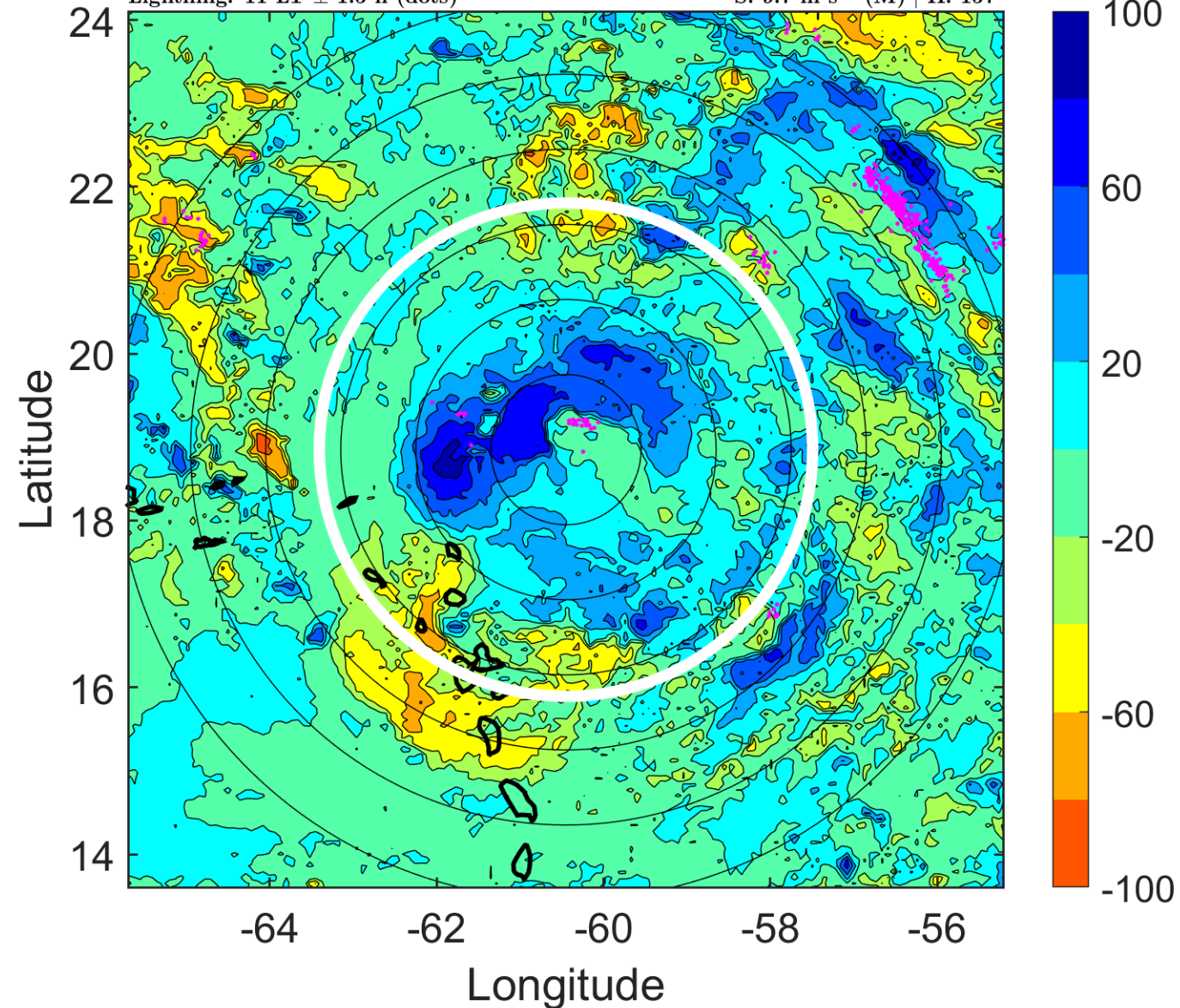

IR BT & Lightning

t: 2019092018 (13.9 LT)

Lightning: 13.9 LT \pm 1.5 h (dots)

PT: LLCP | EA: INACT

10L (JERRY) | 65 kt C1

S: 10 m s⁻¹ (M) | H: 161°

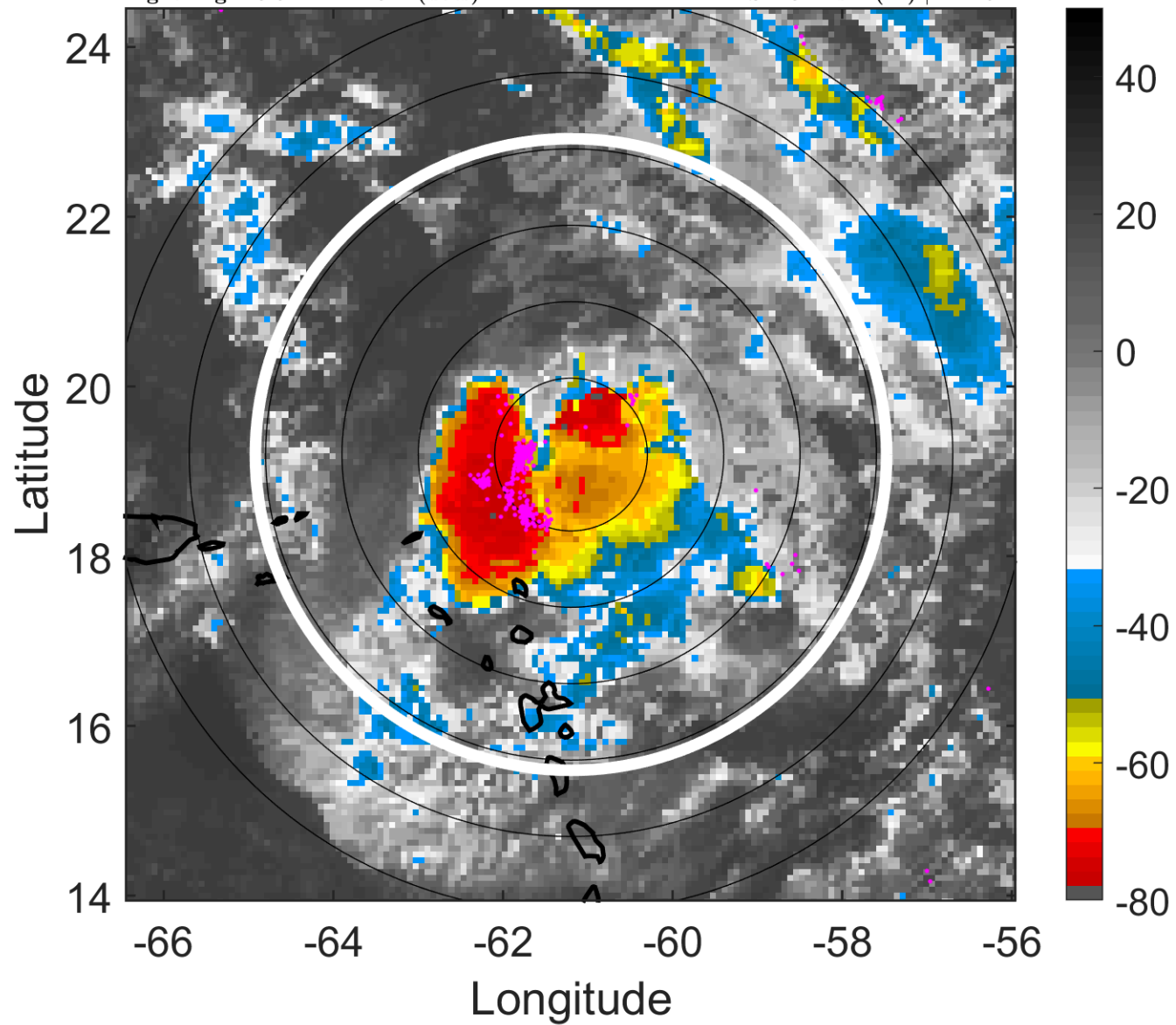

6-h IR BT Differences & Lightning

Δ t: 2019092018 (13.9 LT) - 2019092012 (8 LT)

Lightning: 13.9 LT \pm 1.5 h (dots)

PT: LLCP | EA: INACT

10L (JERRY) | 65 kt C1

S: 10 m s⁻¹ (M) | H: 161°

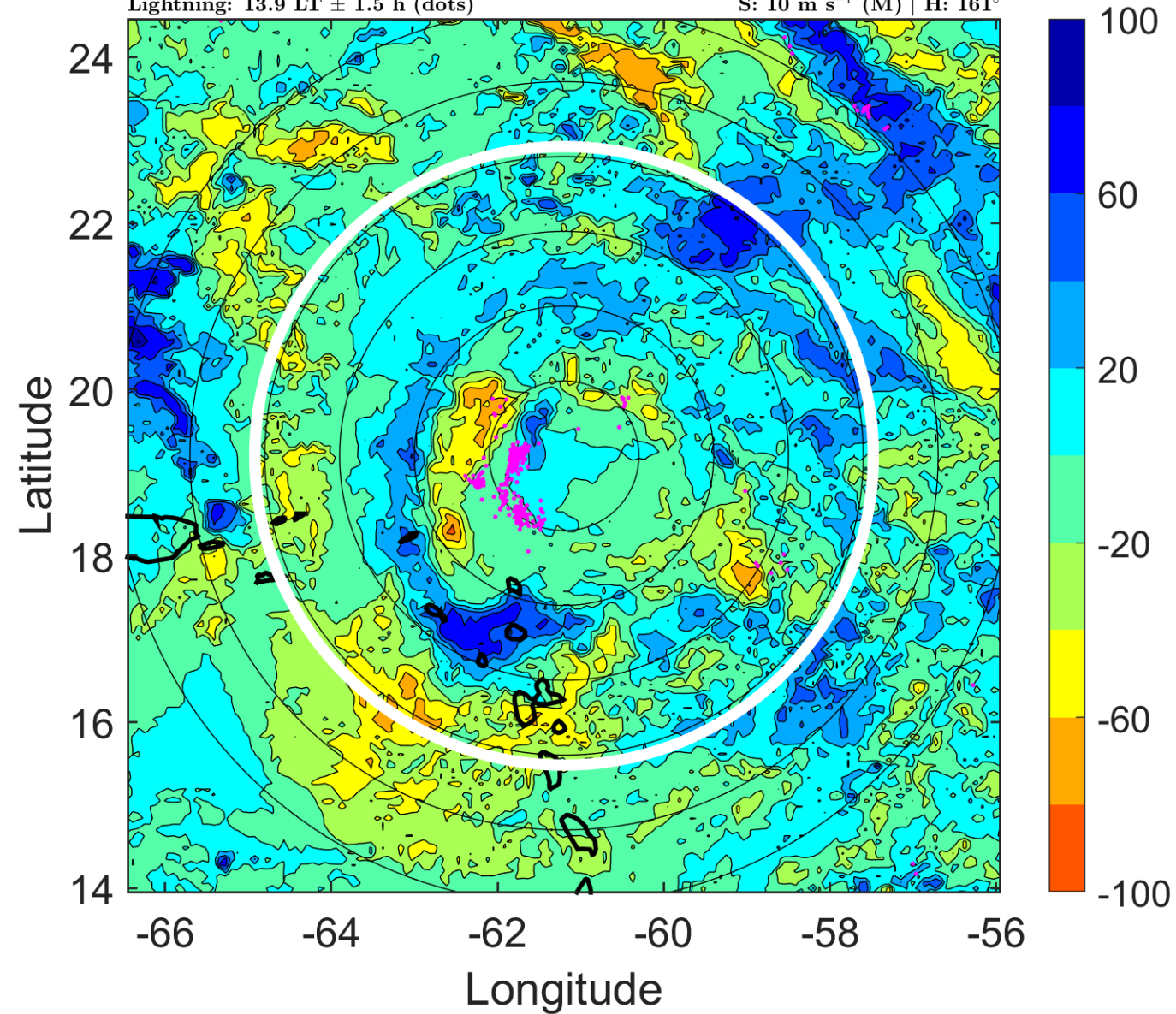

IR BT & Lightning

t: 2019092021 (16.9 LT)

Lightning: 16.9 LT \pm 1.5 h (dots)

PT: LLCP | EA: INACT

10L (JERRY) | 62.5 kt TS

S: 10 m s⁻¹ (M) | H: 159.5°

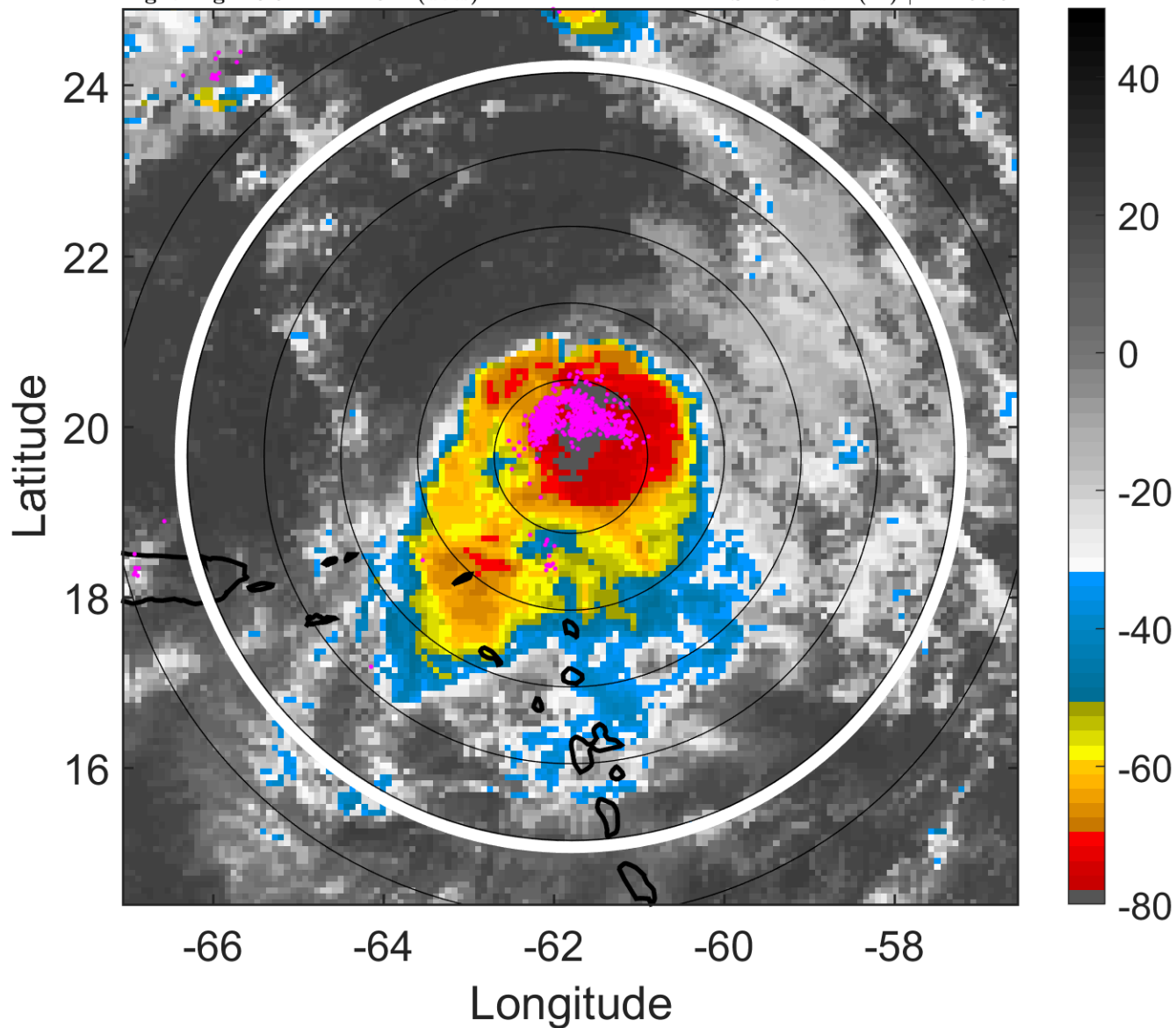

6-h IR BT Differences & Lightning

Δ t: 2019092021 (16.9 LT) - 2019092015 (11 LT)

Lightning: 16.9 LT \pm 1.5 h (dots)

PT: LLCP | EA: INACT

10L (JERRY) | 62.5 kt TS

S: 10 m s⁻¹ (M) | H: 159.5°

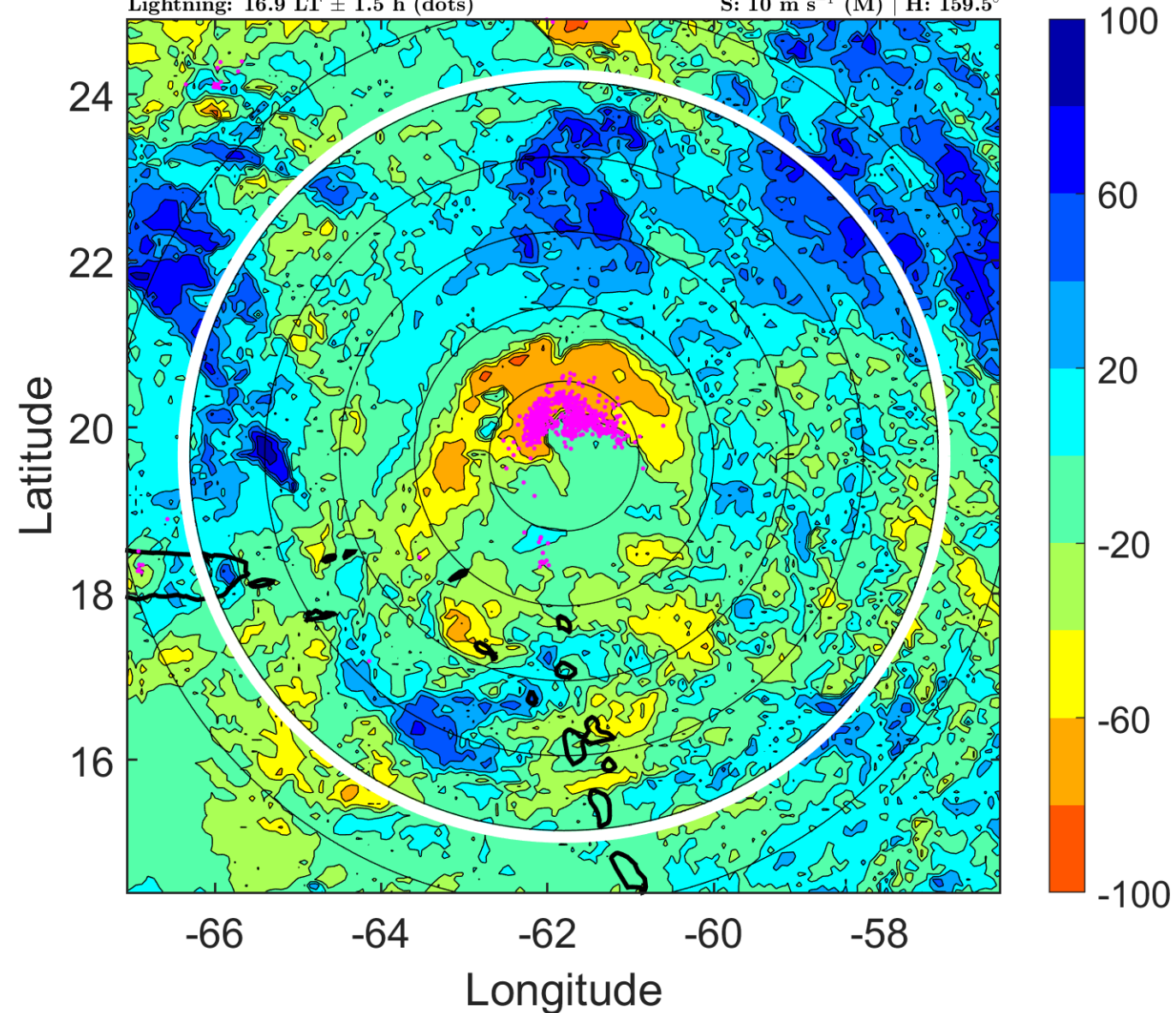

IR BT & Lightning

t: 2019092100 (19.8 LT)

Lightning: 19.8 LT \pm 1.5 h (dots)

PT: LLCP | EA: INACT

10L (JERRY) | 60 kt TS

S: 10.1 m s⁻¹ (M) | H: 158°

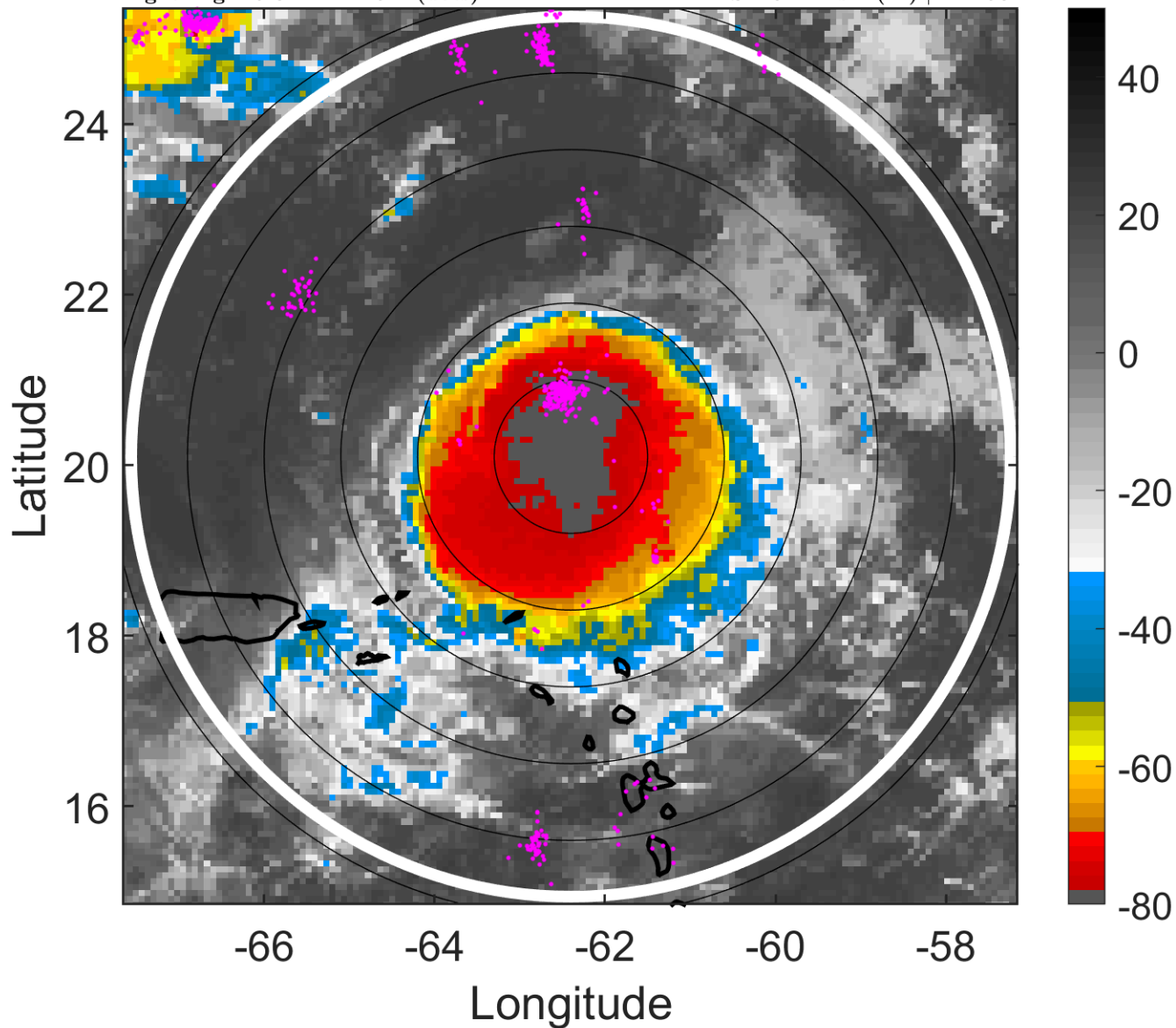

6-h IR BT Differences & Lightning

Δ t: 2019092100 (19.8 LT) - 2019092018 (13.9 LT)

Lightning: 19.8 LT \pm 1.5 h (dots)

PT: LLCP | EA: INACT

10L (JERRY) | 60 kt TS

S: 10.1 m s⁻¹ (M) | H: 158°

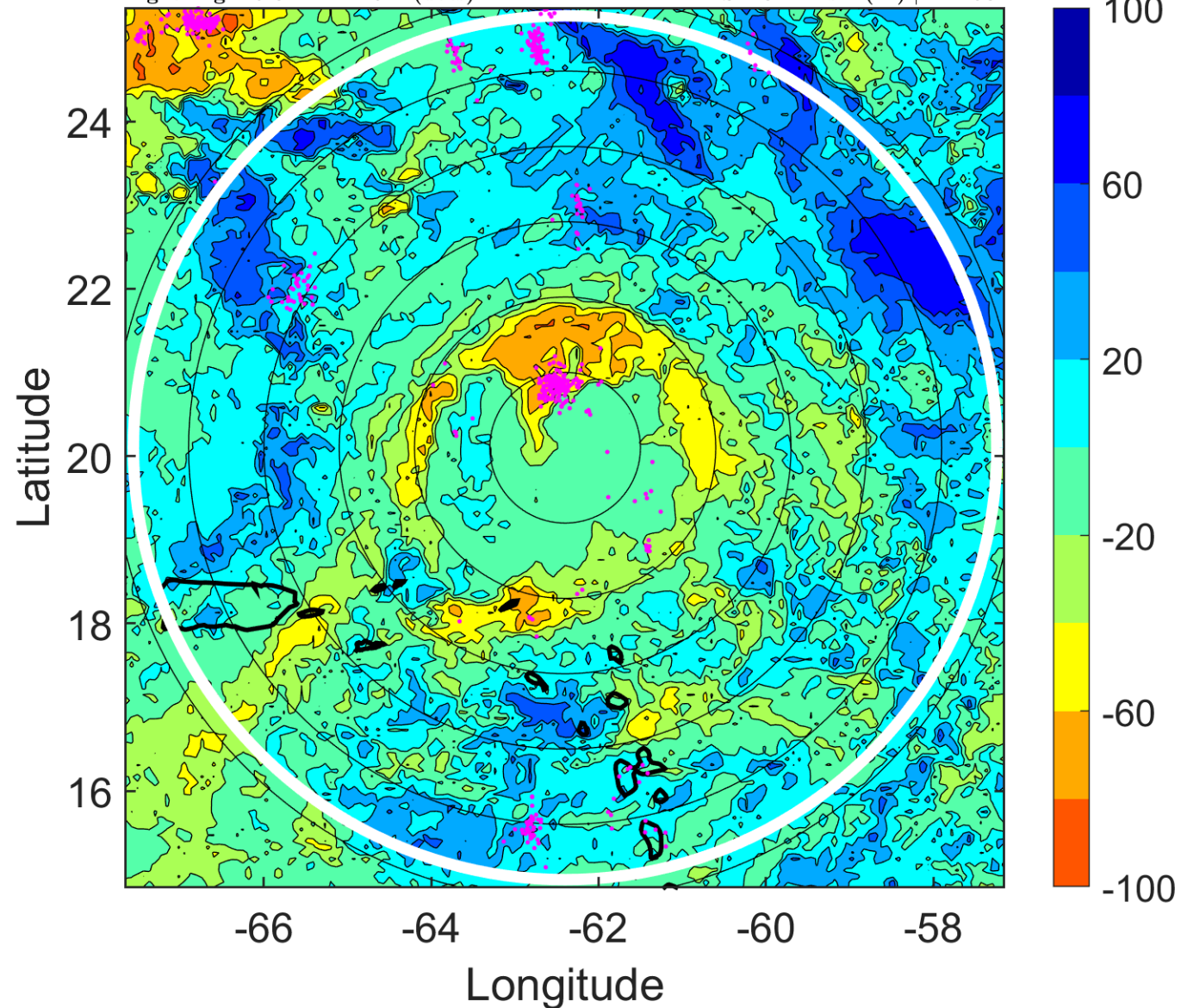

IR BT & Lightning

t: 2019092103 (22.8 LT)
Lightning: 22.8 LT \pm 1.5 h (dots)

PT: LLCP | EA: INACT
10L (JERRY) | 57.5 kt TS
S: 10.7 m s⁻¹ (H) | H: 155.5°

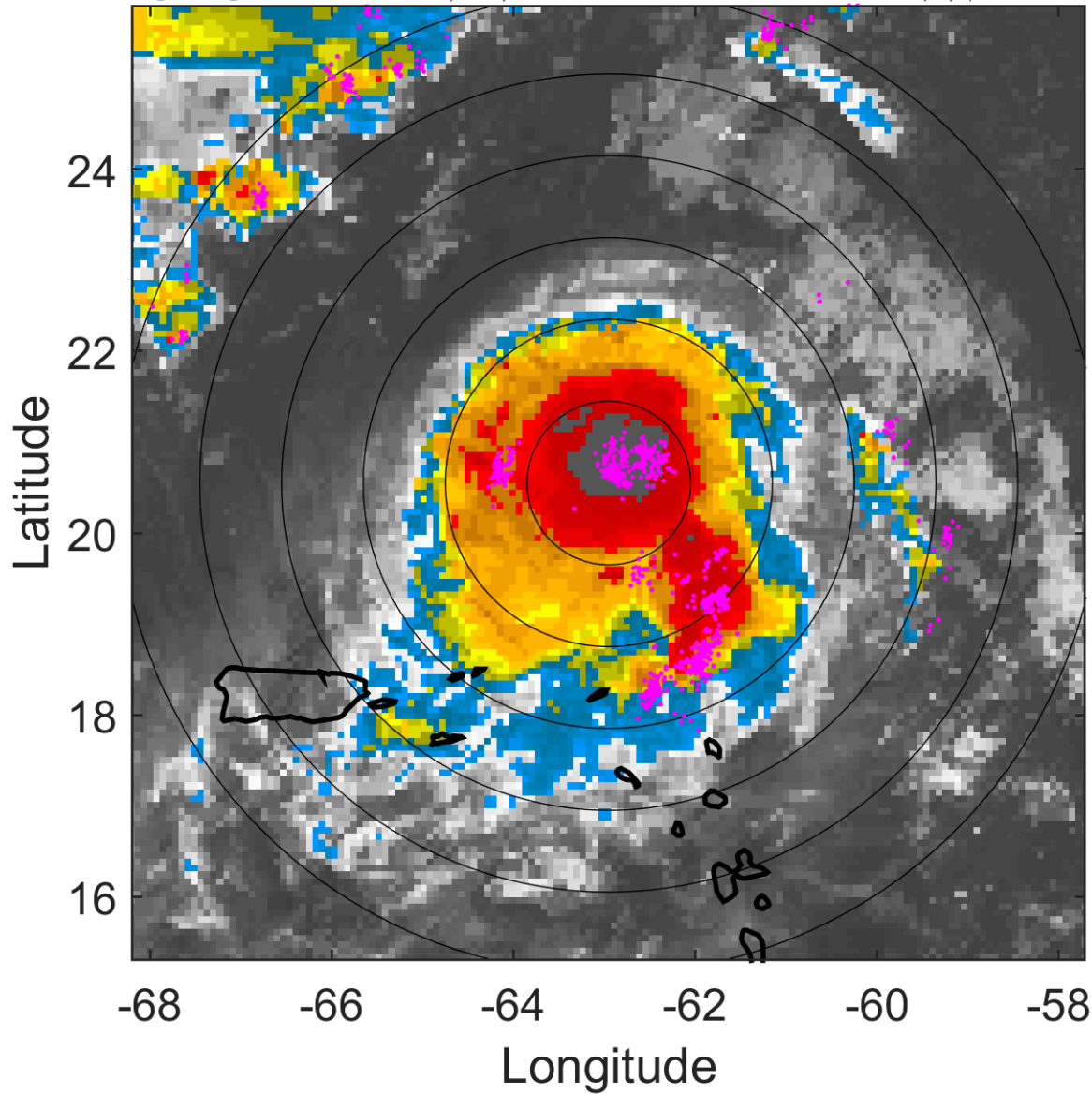

6-h IR BT Differences & Lightning

Δ t: 2019092103 (22.8 LT) - 2019092021 (16.9 LT)
Lightning: 22.8 LT \pm 1.5 h (dots)

PT: LLCP | EA: INACT
10L (JERRY) | 57.5 kt TS
S: 10.7 m s⁻¹ (H) | H: 155.5°

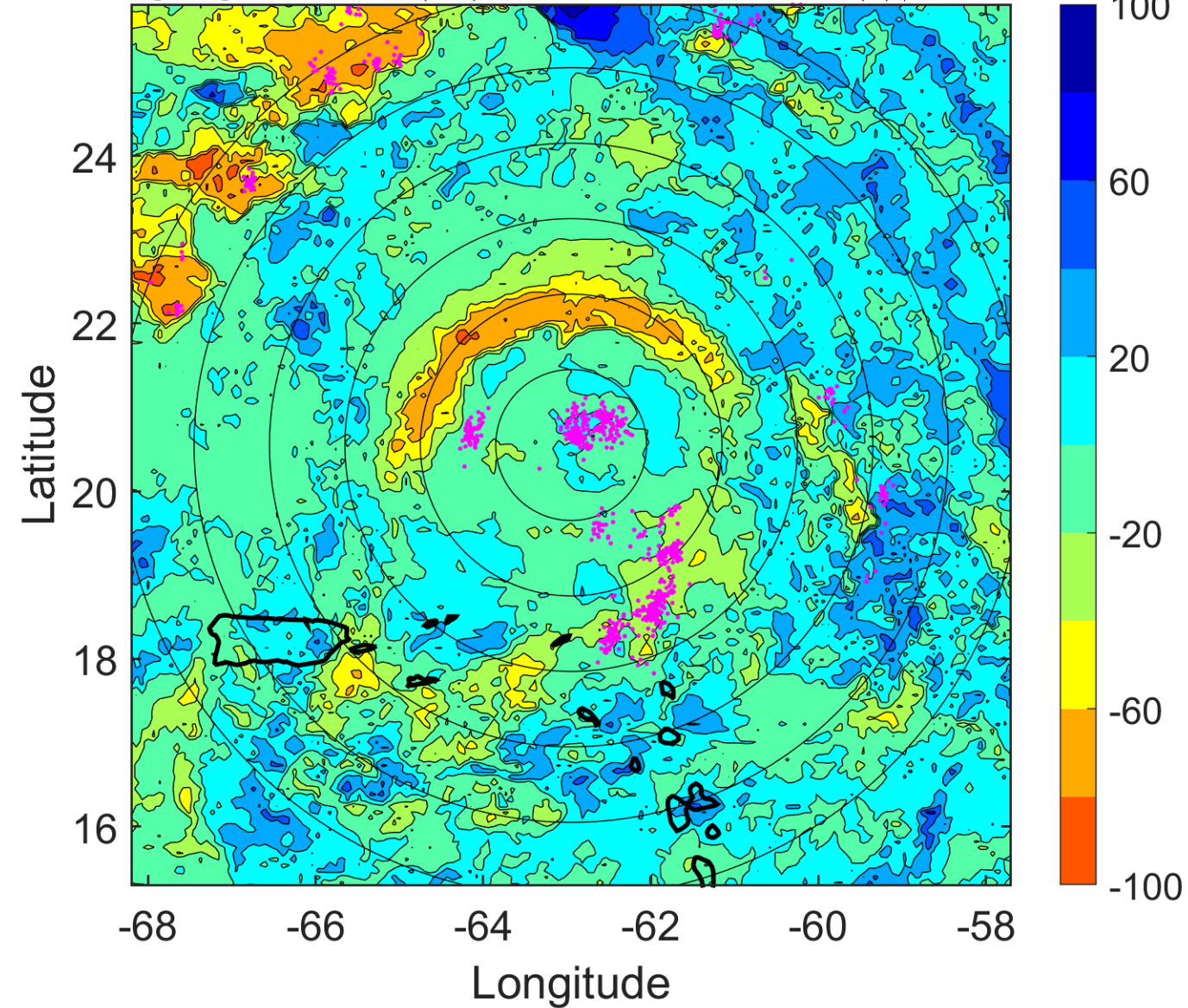

IR BT & Lightning

t: 2019092106 (1.8 LT)

Lightning: 1.8 LT \pm 1.5 h (dots)

PT: LLCP | EA: QUASI

10L (JERRY) | 55 kt TS

S: 11.4 m s⁻¹ (H) | H: 153°

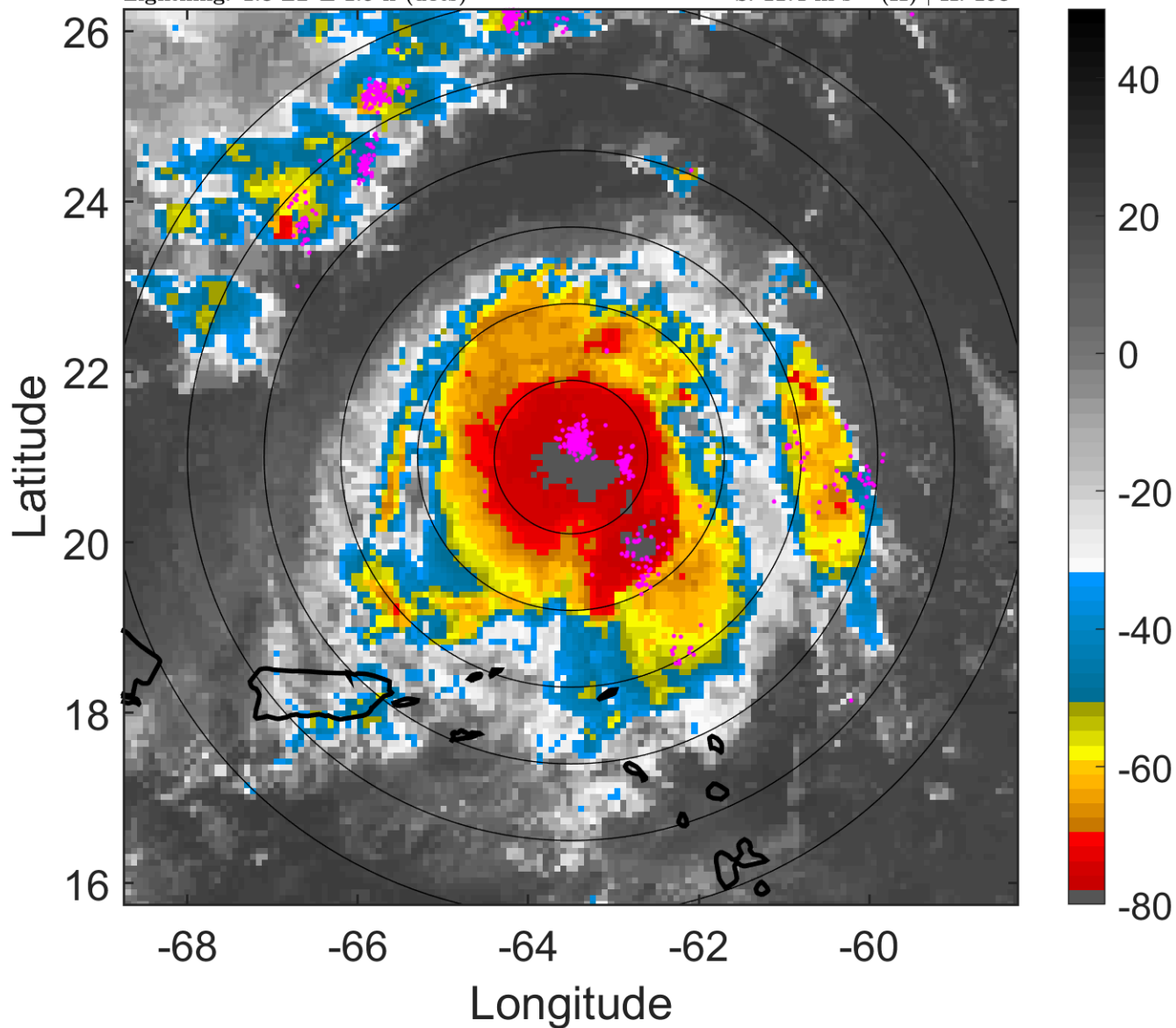

6-h IR BT Differences & Lightning

Δ t: 2019092106 (1.8 LT) - 2019092100 (19.8 LT)

Lightning: 1.8 LT \pm 1.5 h (dots)

PT: LLCP | EA: QUASI

10L (JERRY) | 55 kt TS

S: 11.4 m s⁻¹ (H) | H: 153°

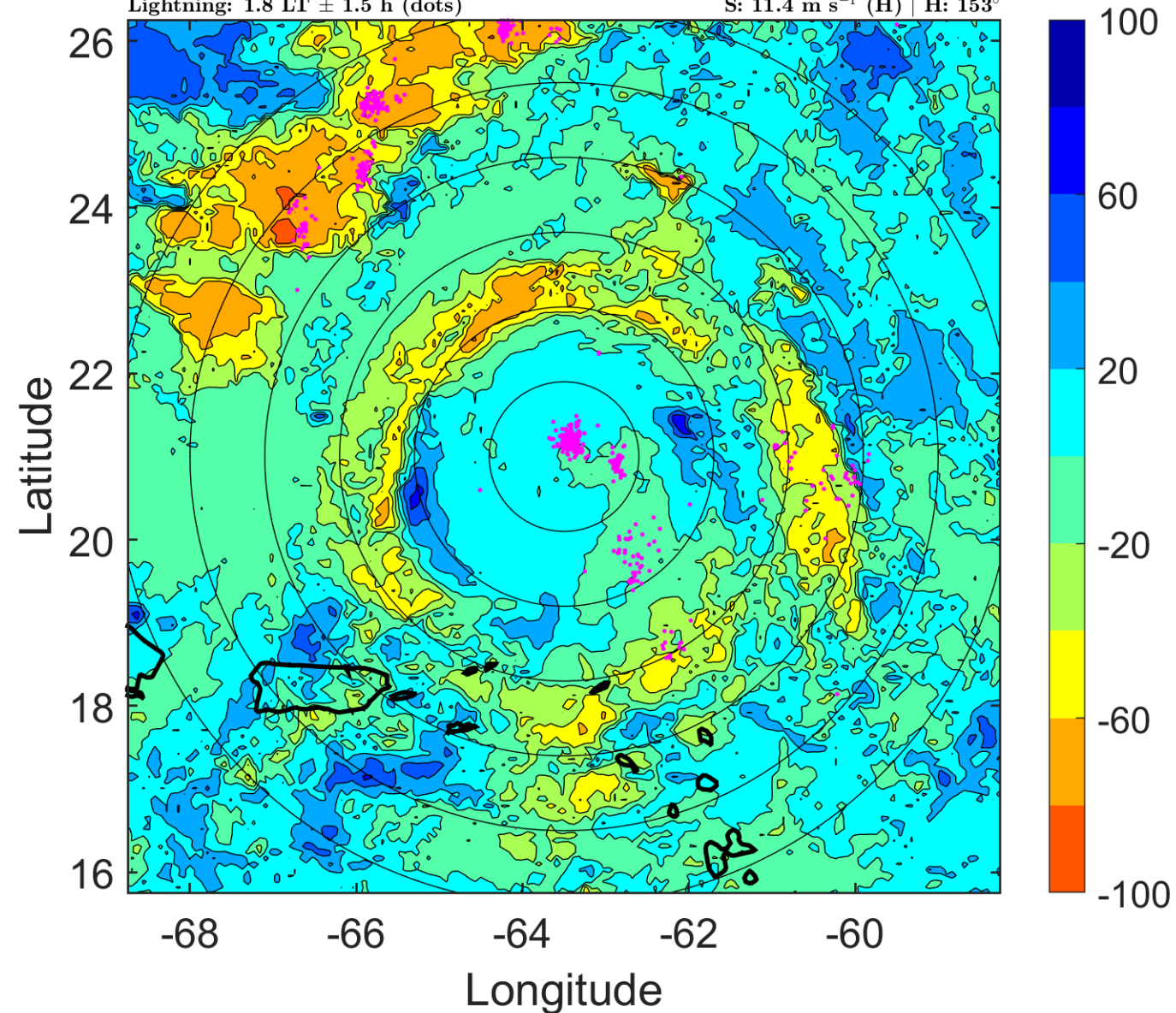

IR BT & Lightning

t: 2019092109 (4.7 LT)

Lightning: 4.7 LT \pm 1.5 h (dots)

PT: LLCP | EA: QUASI

10L (JERRY) | 55 kt TS

S: 11.3 m s⁻¹ (H) | H: 150°

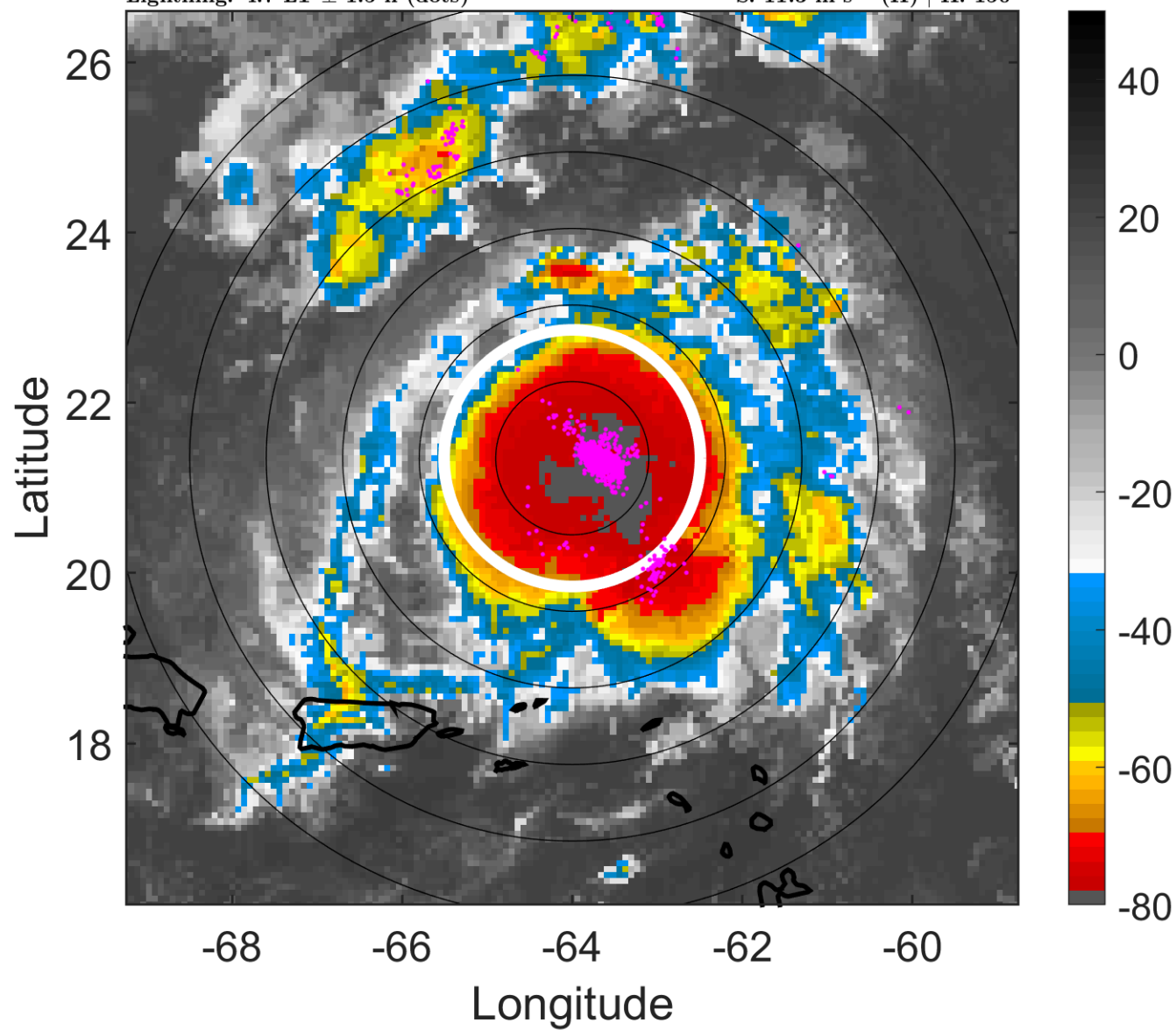

6-h IR BT Differences & Lightning

Δ t: 2019092109 (4.7 LT) - 2019092103 (22.8 LT)

Lightning: 4.7 LT \pm 1.5 h (dots)

PT: LLCP | EA: QUASI

10L (JERRY) | 55 kt TS

S: 11.3 m s⁻¹ (H) | H: 150°

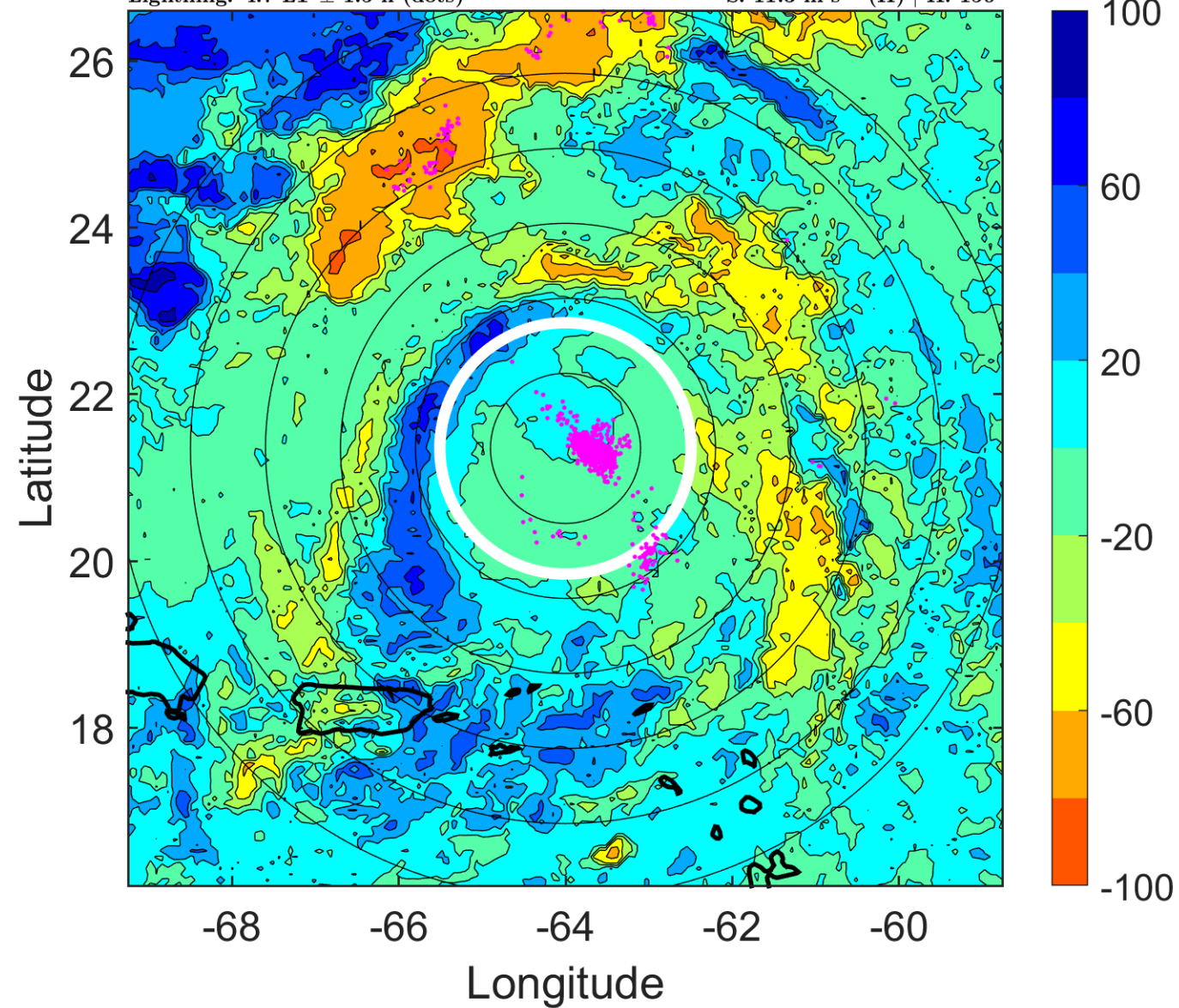

IR BT & Lightning

t: 2019092112 (7.7 LT)

Lightning: 7.7 LT \pm 1.5 h (dots)

PT: LLCP | EA: QUASI

10L (JERRY) | 55 kt TS

S: 11.3 m s⁻¹ (H) | H: 147°

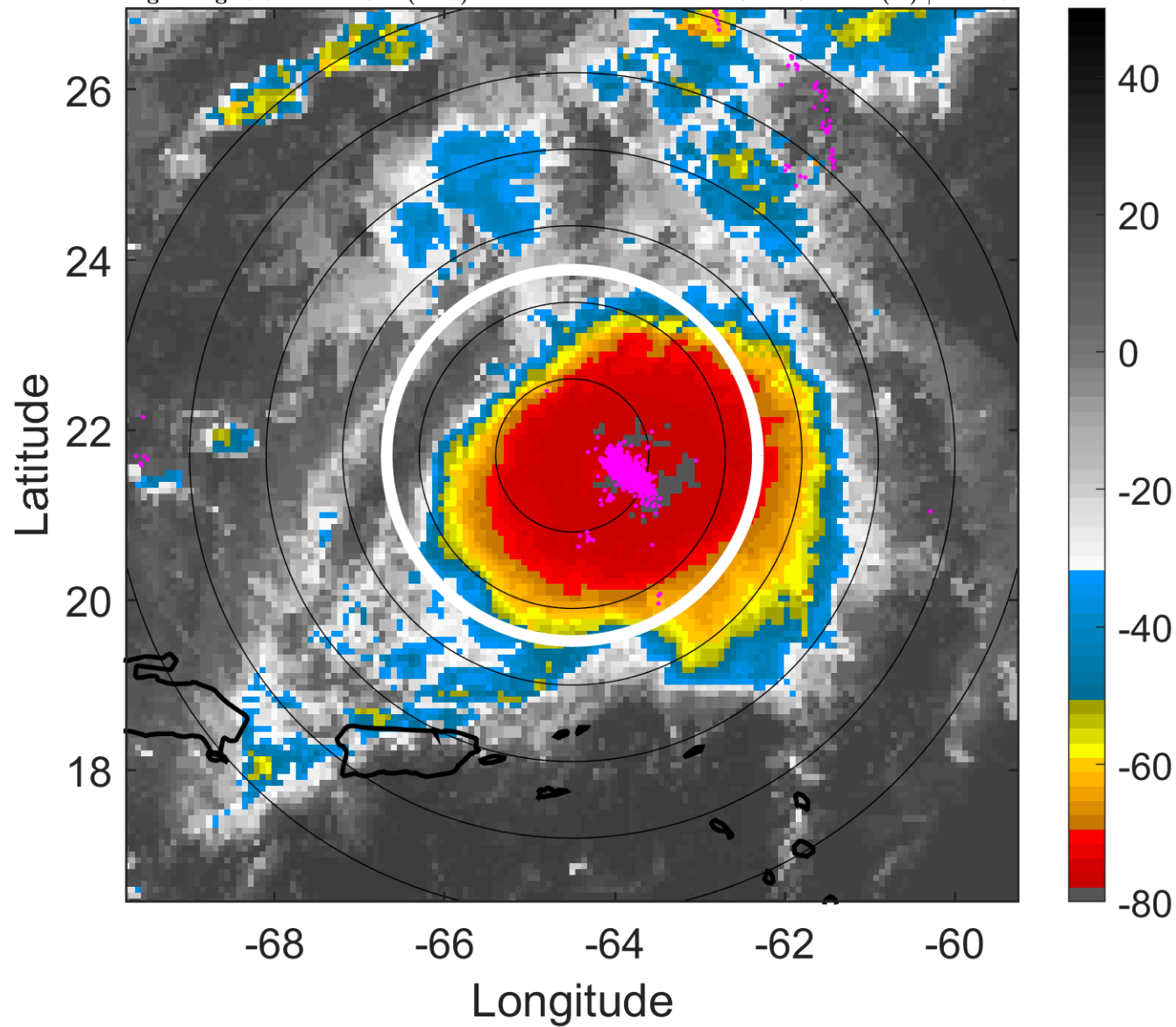

6-h IR BT Differences & Lightning

Δ t: 2019092112 (7.7 LT) - 2019092106 (1.8 LT)

Lightning: 7.7 LT \pm 1.5 h (dots)

PT: LLCP | EA: QUASI

10L (JERRY) | 55 kt TS

S: 11.3 m s⁻¹ (H) | H: 147°

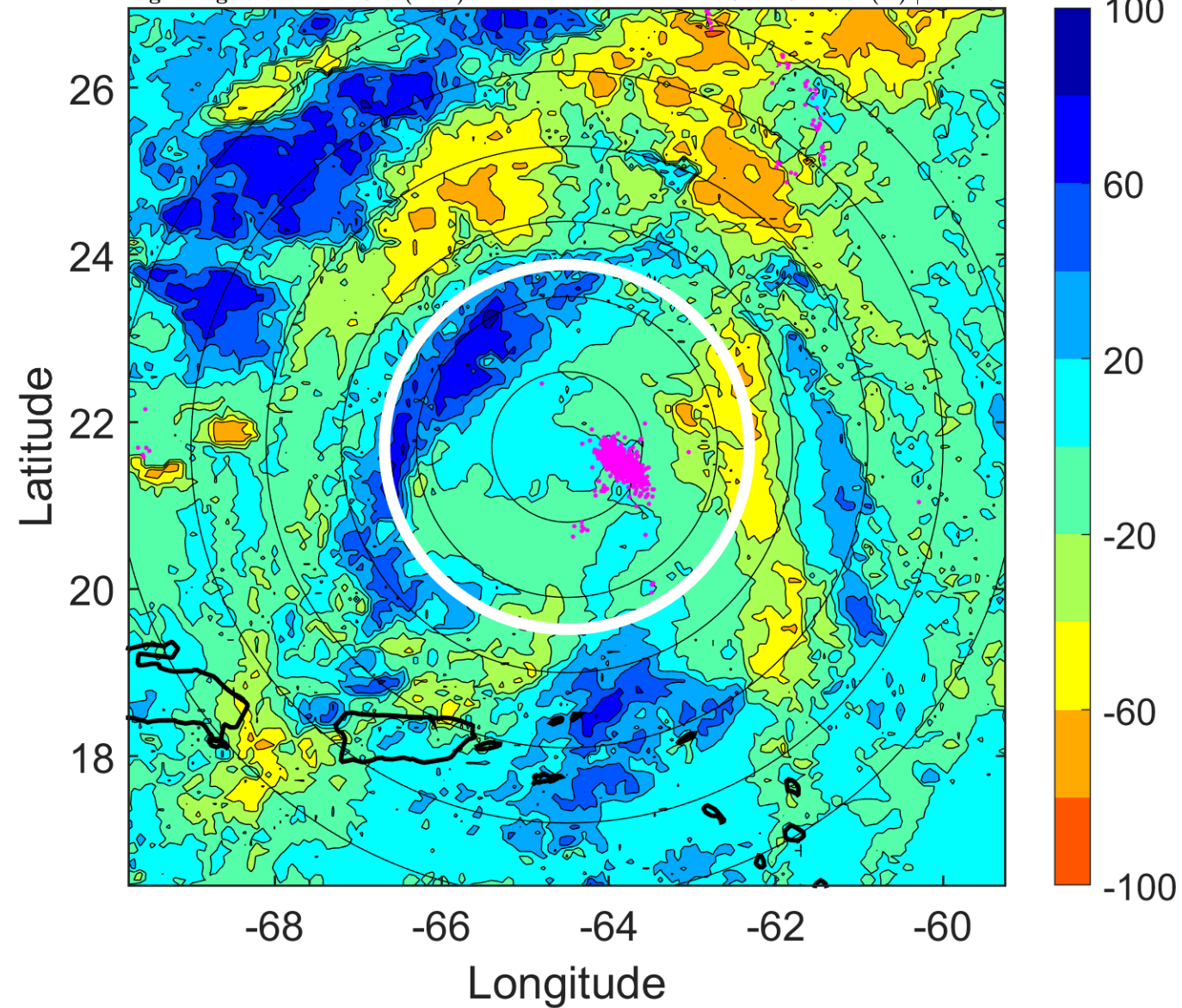

IR BT & Lightning

t: 2019092115 (10.7 LT)
Lightning: 10.7 LT \pm 1.5 h (dots)

PT: LLCP | EA: QUASI

10L (JERRY) | 55 kt TS

S: 11.7 m s⁻¹ (H) | H: 148.5°

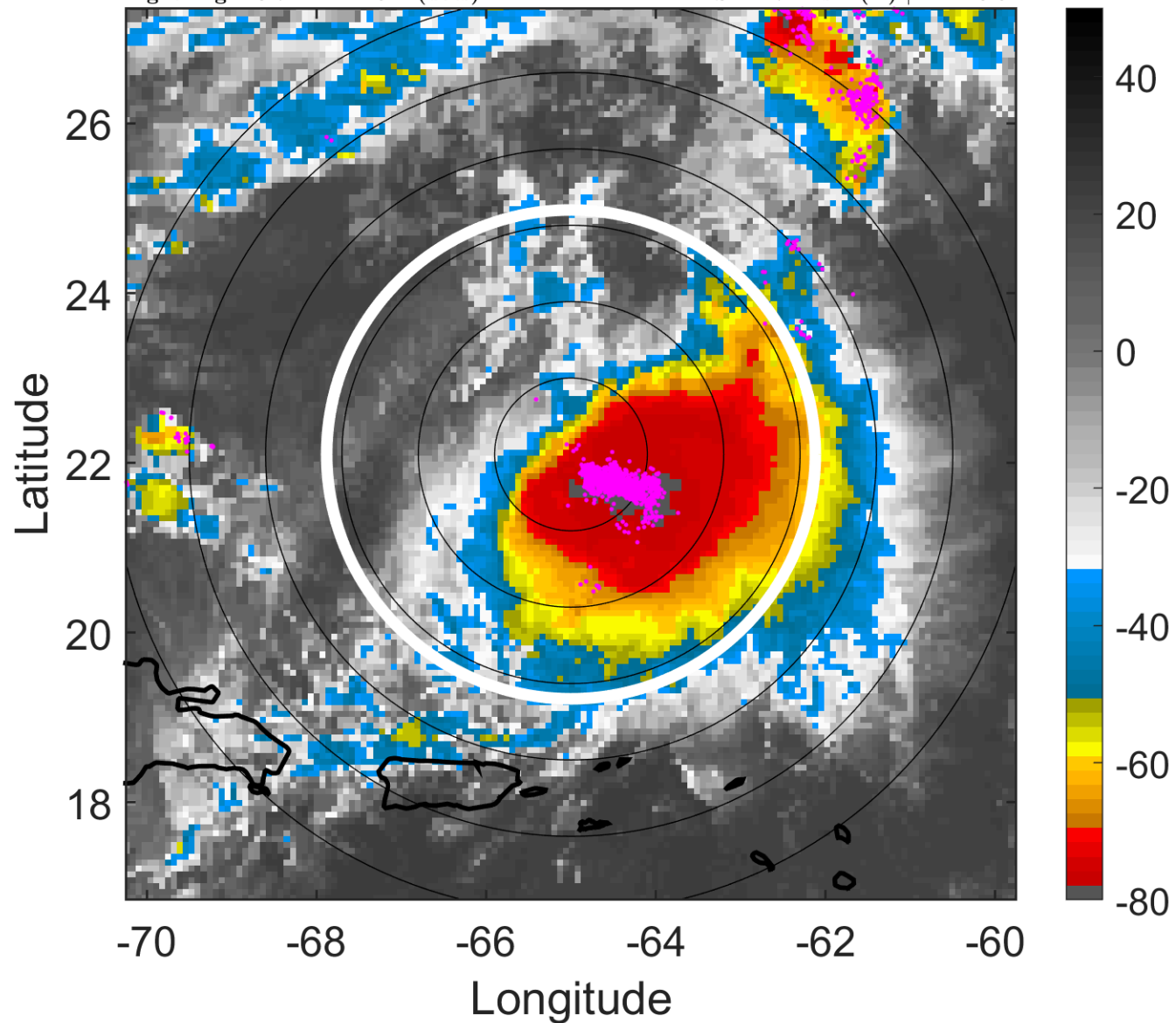

6-h IR BT Differences & Lightning

Δ t: 2019092115 (10.7 LT) - 2019092109 (4.7 LT)
Lightning: 10.7 LT \pm 1.5 h (dots)

PT: LLCP | EA: QUASI

10L (JERRY) | 55 kt TS

S: 11.7 m s⁻¹ (H) | H: 148.5°

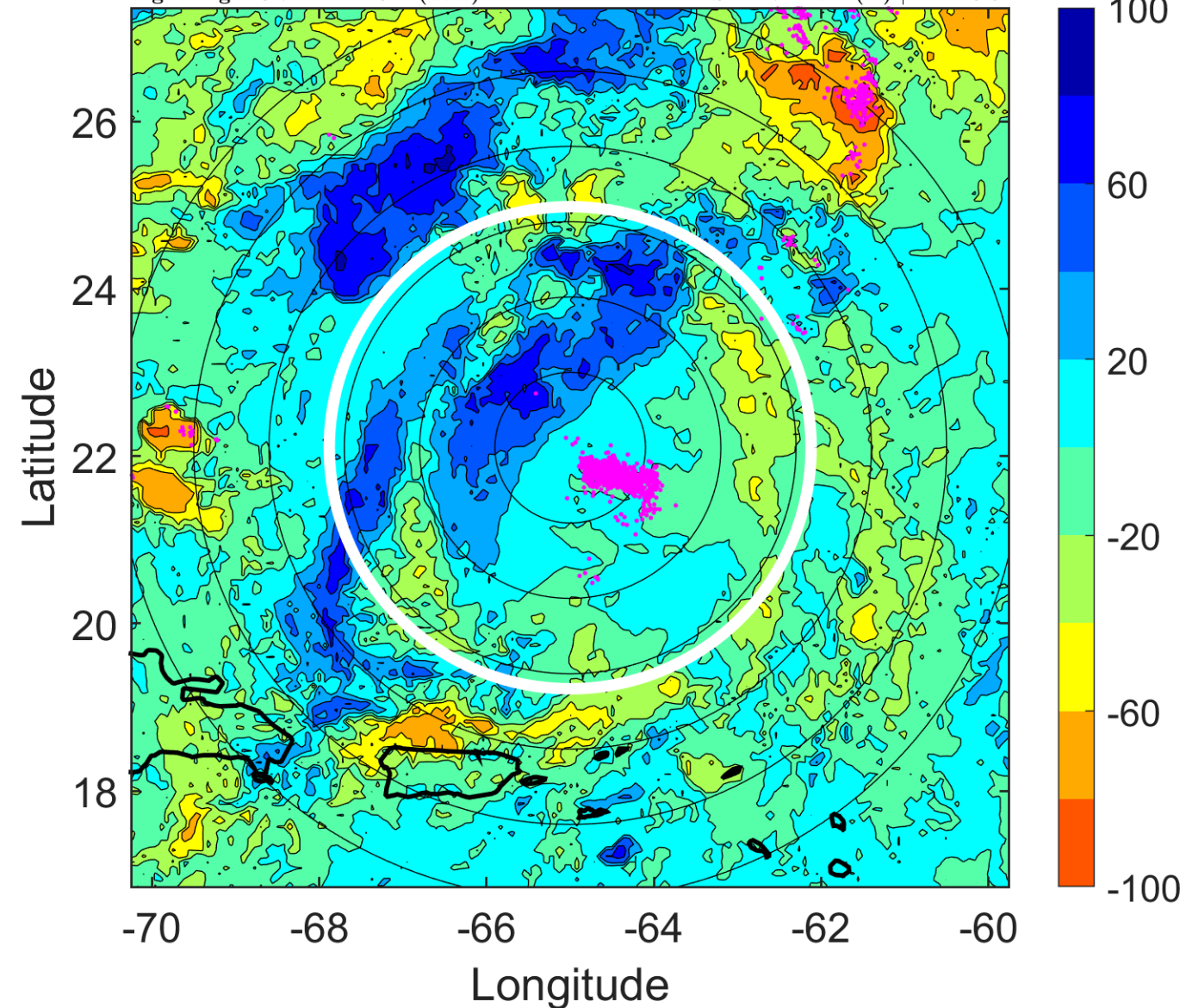

IR BT & Lightning

t: 2019092118 (13.6 LT)

Lightning: 13.6 LT \pm 1.5 h (dots)

PT: LLCP | EA: QUASI

10L (JERRY) | 55 kt TS

S: 12.1 m s⁻¹ (H) | H: 150°

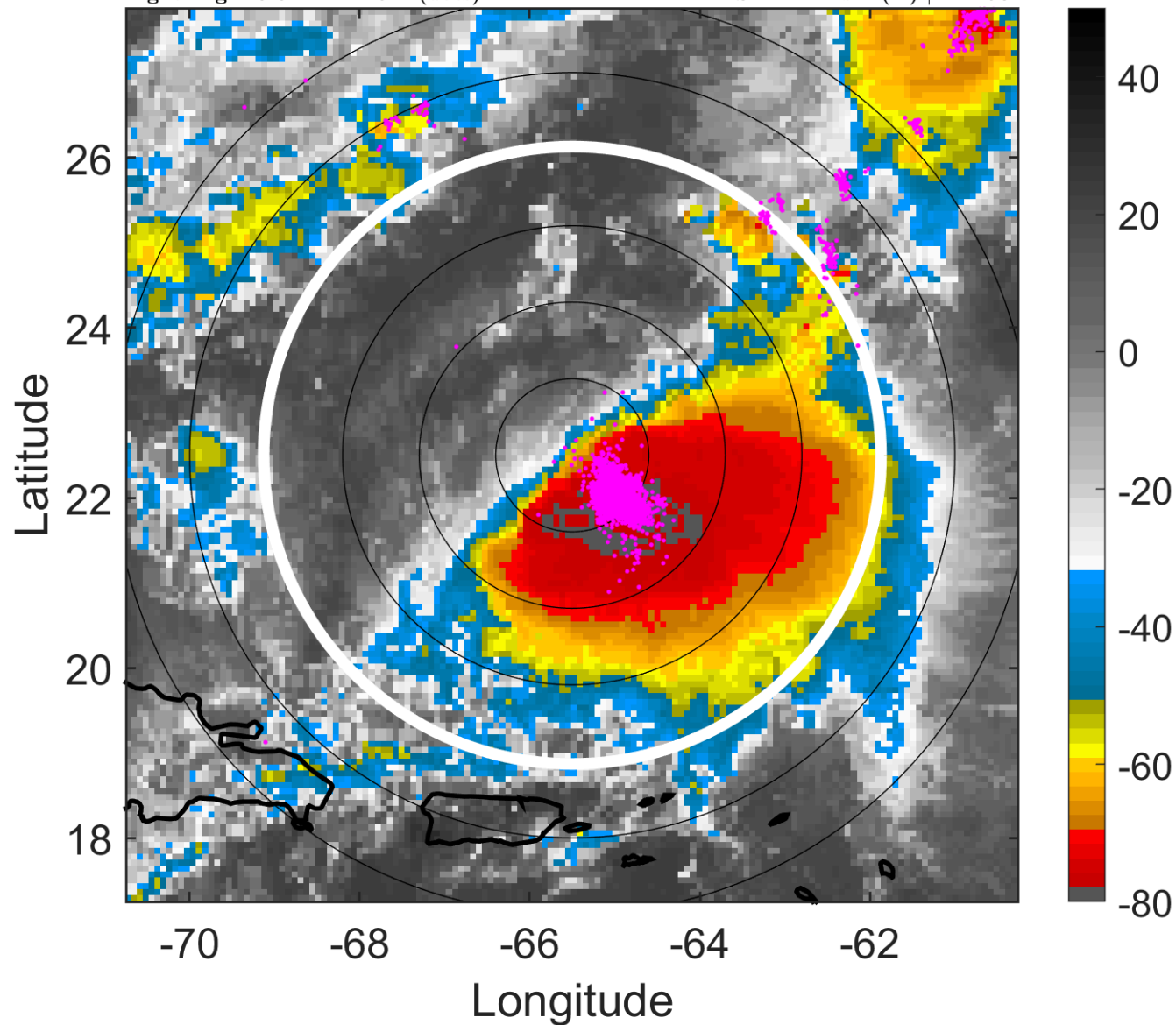

6-h IR BT Differences & Lightning

Δ t: 2019092118 (13.6 LT) - 2019092112 (7.7 LT)

Lightning: 13.6 LT \pm 1.5 h (dots)

PT: LLCP | EA: QUASI

10L (JERRY) | 55 kt TS

S: 12.1 m s⁻¹ (H) | H: 150°

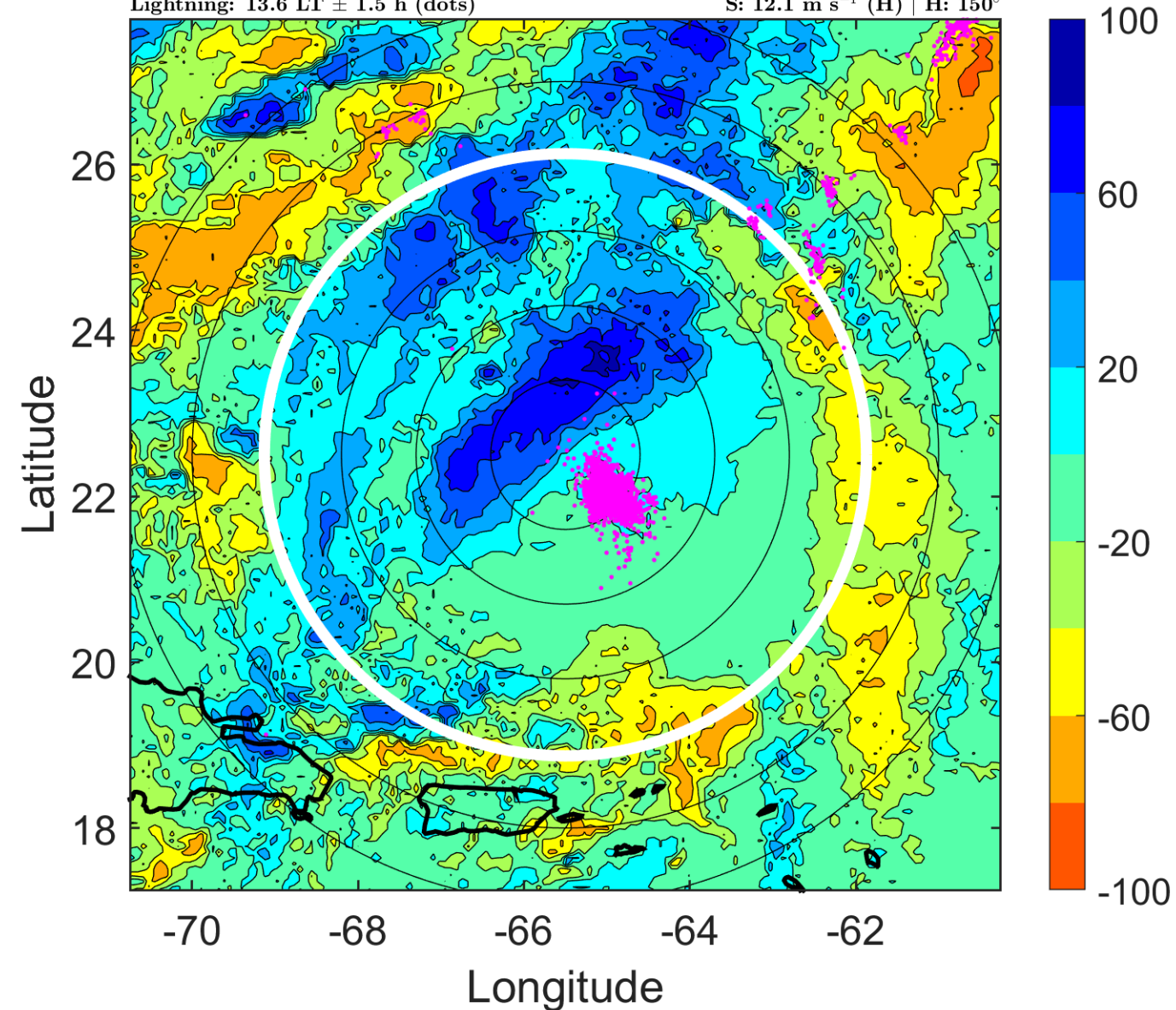

IR BT & Lightning

t: 2019092121 (16.6 LT)

Lightning: 16.6 LT \pm 1.5 h (dots)

PT: LLCP | EA: QUASI

10L (JERRY) | 55 kt TS

S: 10.7 m s⁻¹ (H) | H: 147.5°

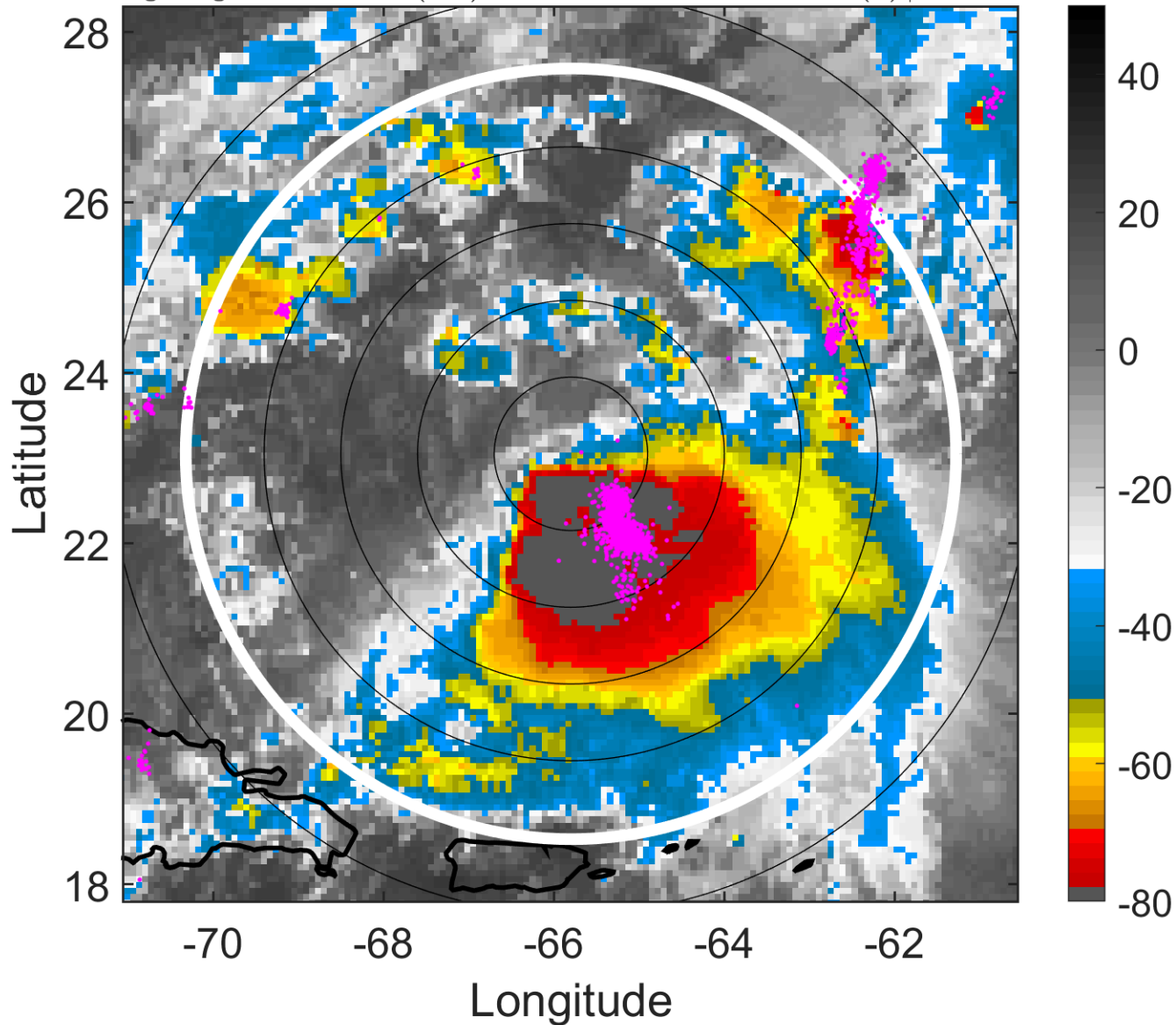

6-h IR BT Differences & Lightning

Δ t: 2019092121 (16.6 LT) - 2019092115 (10.7 LT)

Lightning: 16.6 LT \pm 1.5 h (dots)

PT: LLCP | EA: QUASI

10L (JERRY) | 55 kt TS

S: 10.7 m s⁻¹ (H) | H: 147.5°

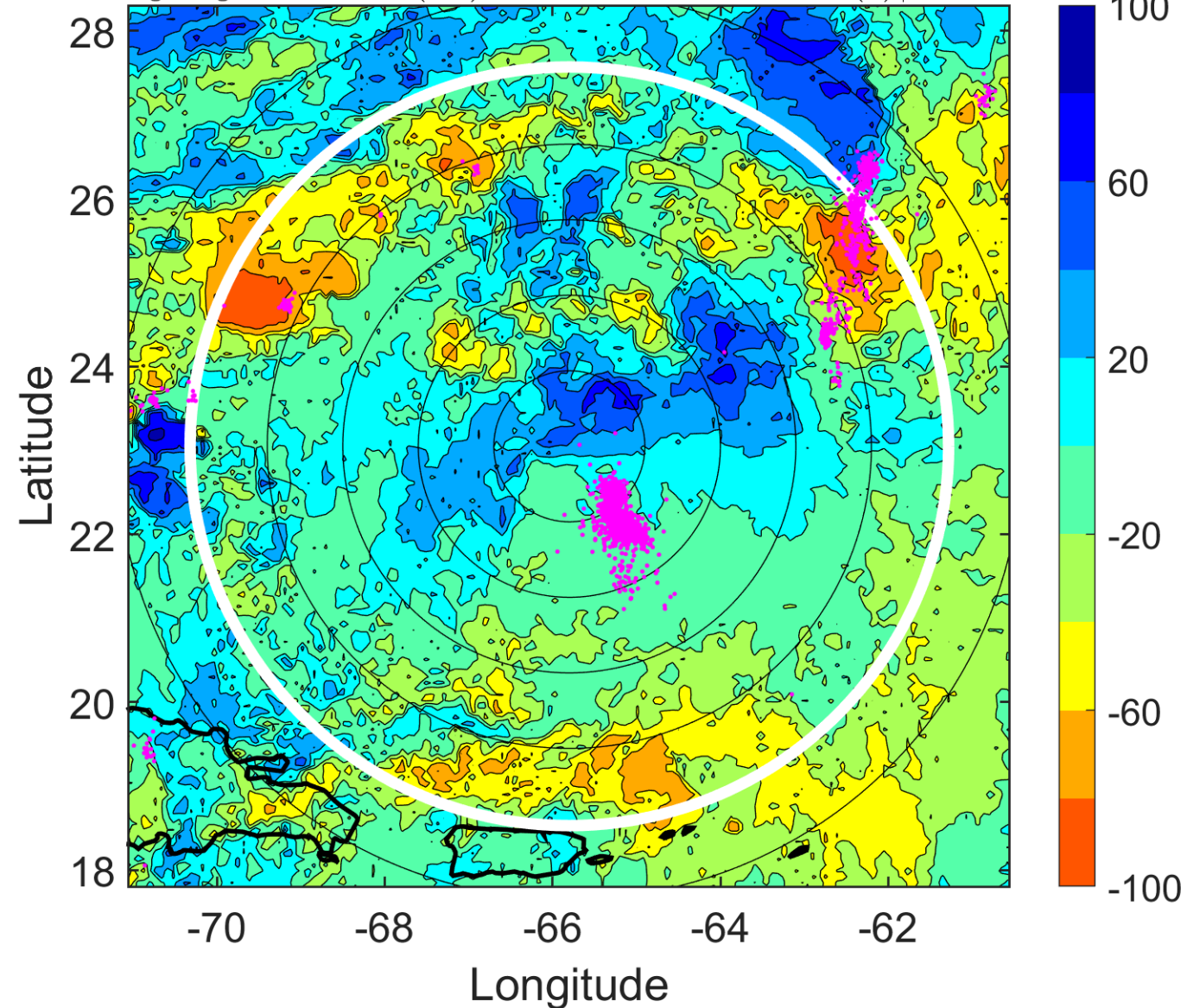

IR BT & Lightning

t: 2019092200 (19.6 LT)

Lightning: 19.6 LT \pm 1.5 h (dots)

PT: LLCP | EA: QUASI

10L (JERRY) | 55 kt TS

S: 9.3 m s⁻¹ (M) | H: 145°

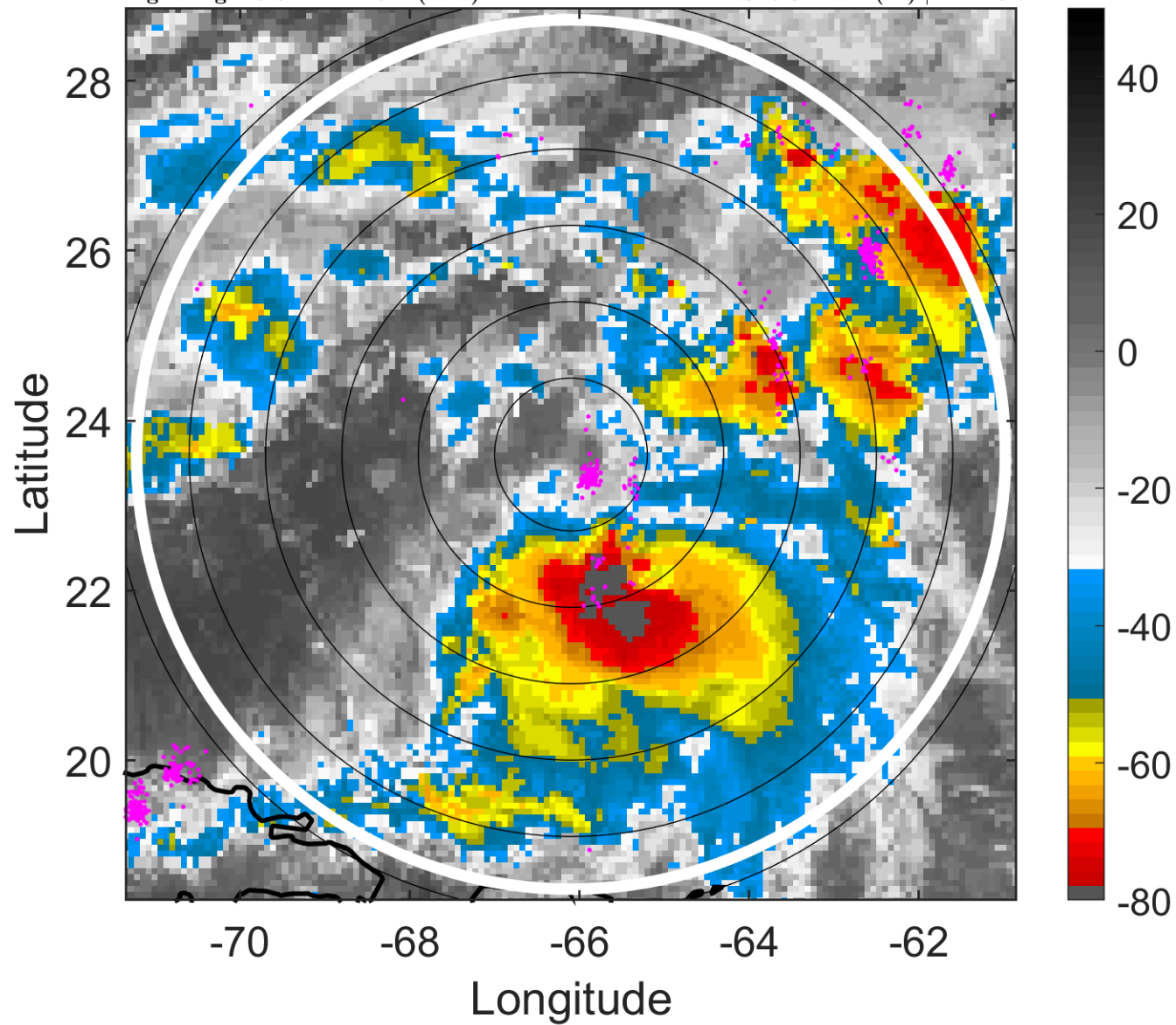

6-h IR BT Differences & Lightning

Δ t: 2019092200 (19.6 LT) - 2019092118 (13.6 LT)

Lightning: 19.6 LT \pm 1.5 h (dots)

PT: LLCP | EA: QUASI

10L (JERRY) | 55 kt TS

S: 9.3 m s⁻¹ (M) | H: 145°

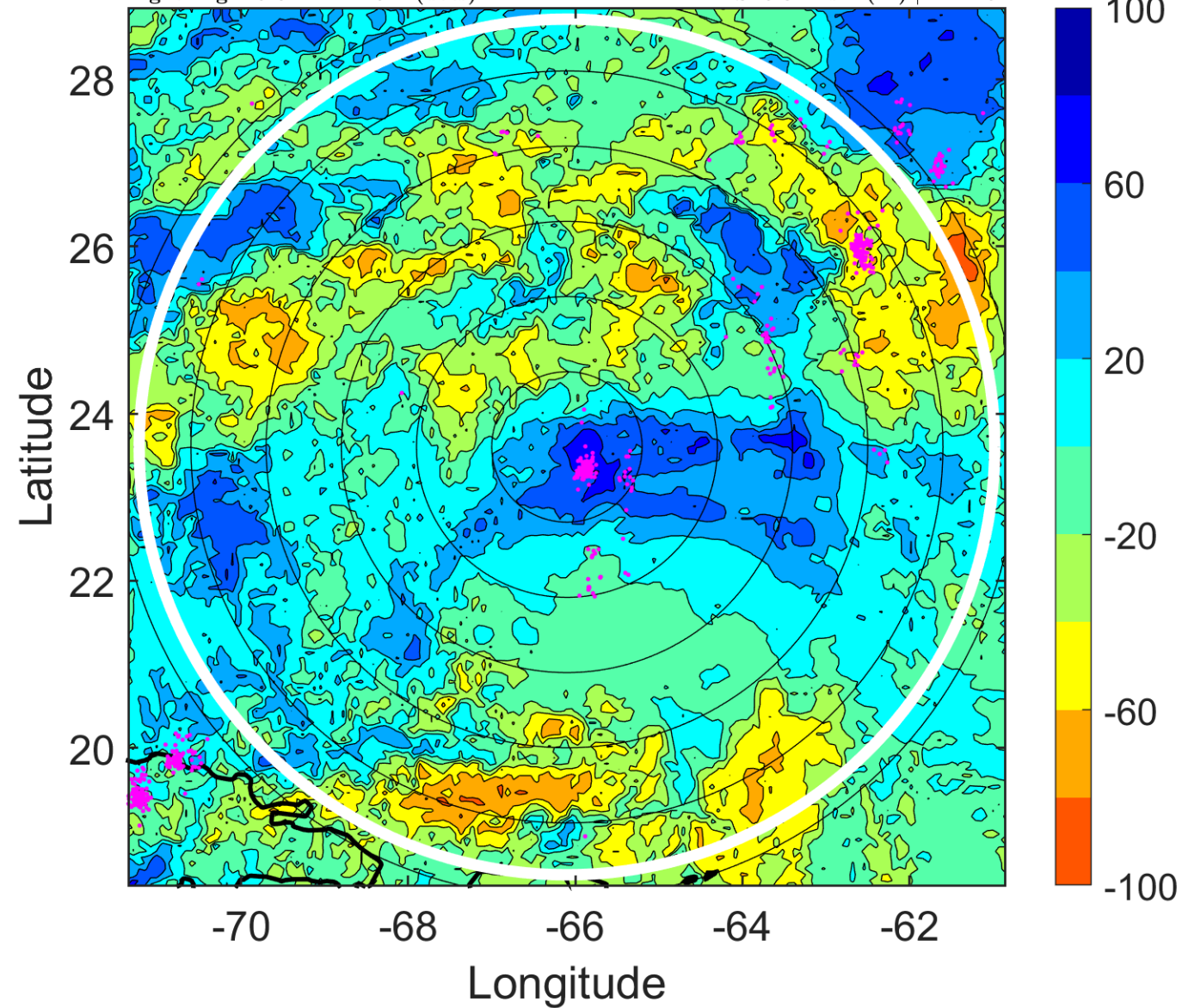

IR BT & Lightning

t: 2019092203 (22.6 LT)

Lightning: 22.6 LT \pm 1.5 h (dots)

PT: LLCP | EA: QUASI

10L (JERRY) | 55 kt TS

S: 9.5 m s⁻¹ (M) | H: 137.5°

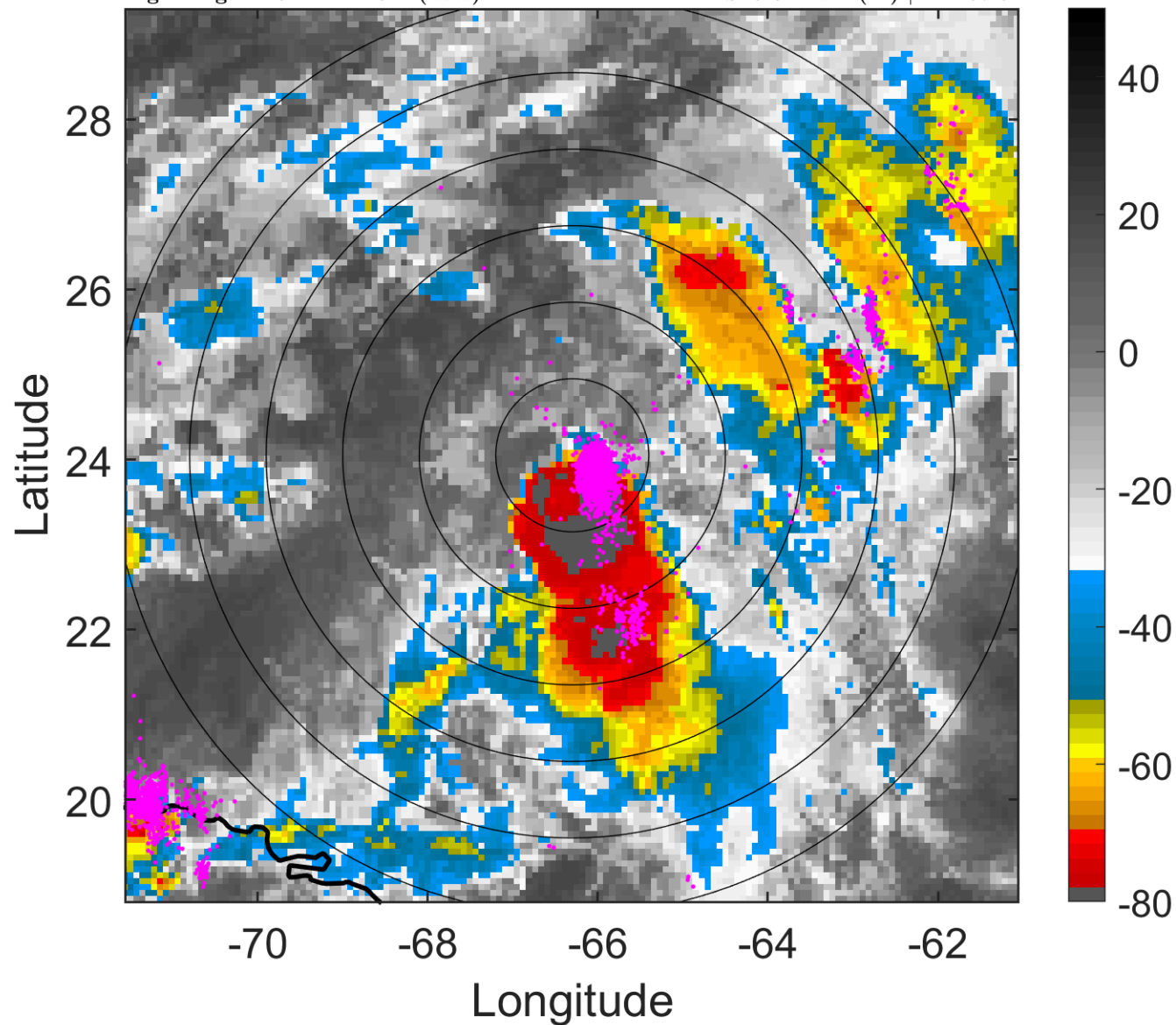

6-h IR BT Differences & Lightning

Δ t: 2019092203 (22.6 LT) - 2019092121 (16.6 LT)

Lightning: 22.6 LT \pm 1.5 h (dots)

PT: LLCP | EA: QUASI

10L (JERRY) | 55 kt TS

S: 9.5 m s⁻¹ (M) | H: 137.5°

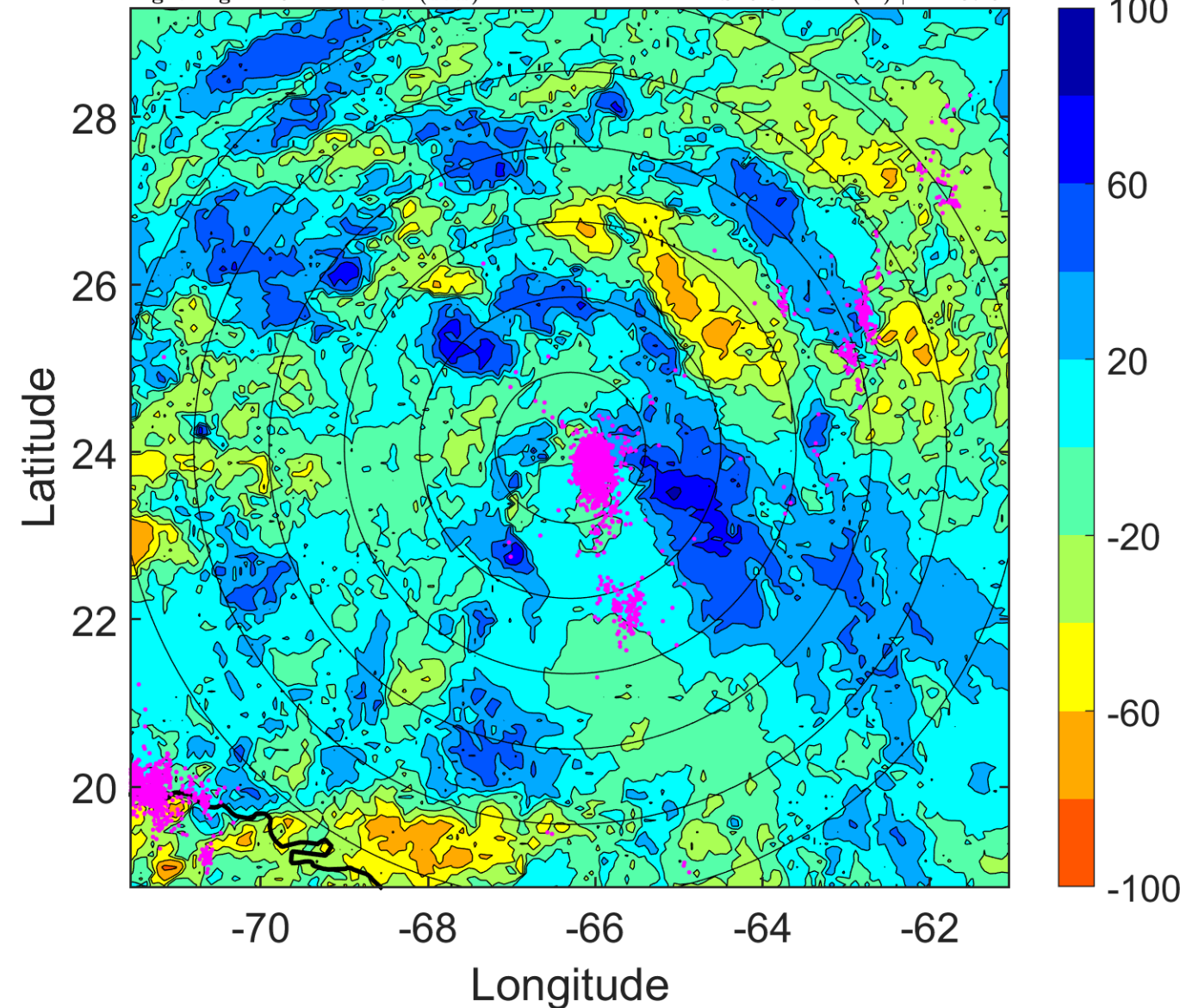

IR BT & Lightning

t: 2019092206 (1.6 LT)

Lightning: 1.6 LT \pm 1.5 h (dots)

PT: LLCP | EA: INACT

10L (JERRY) | 55 kt TS

S: 9.7 m s⁻¹ (M) | H: 130°

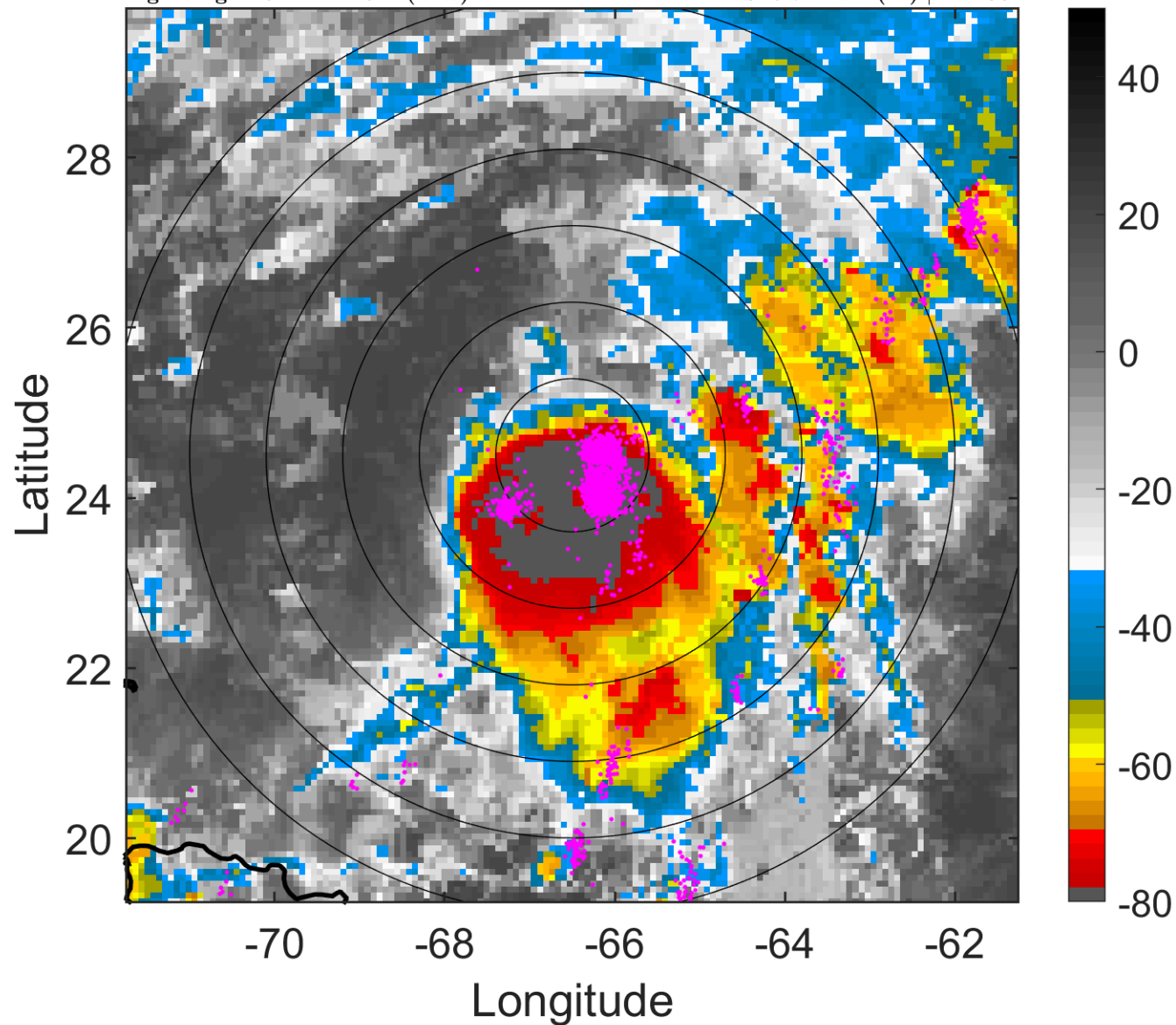

6-h IR BT Differences & Lightning

Δ t: 2019092206 (1.6 LT) - 2019092200 (19.6 LT)

Lightning: 1.6 LT \pm 1.5 h (dots)

PT: LLCP | EA: INACT

10L (JERRY) | 55 kt TS

S: 9.7 m s⁻¹ (M) | H: 130°

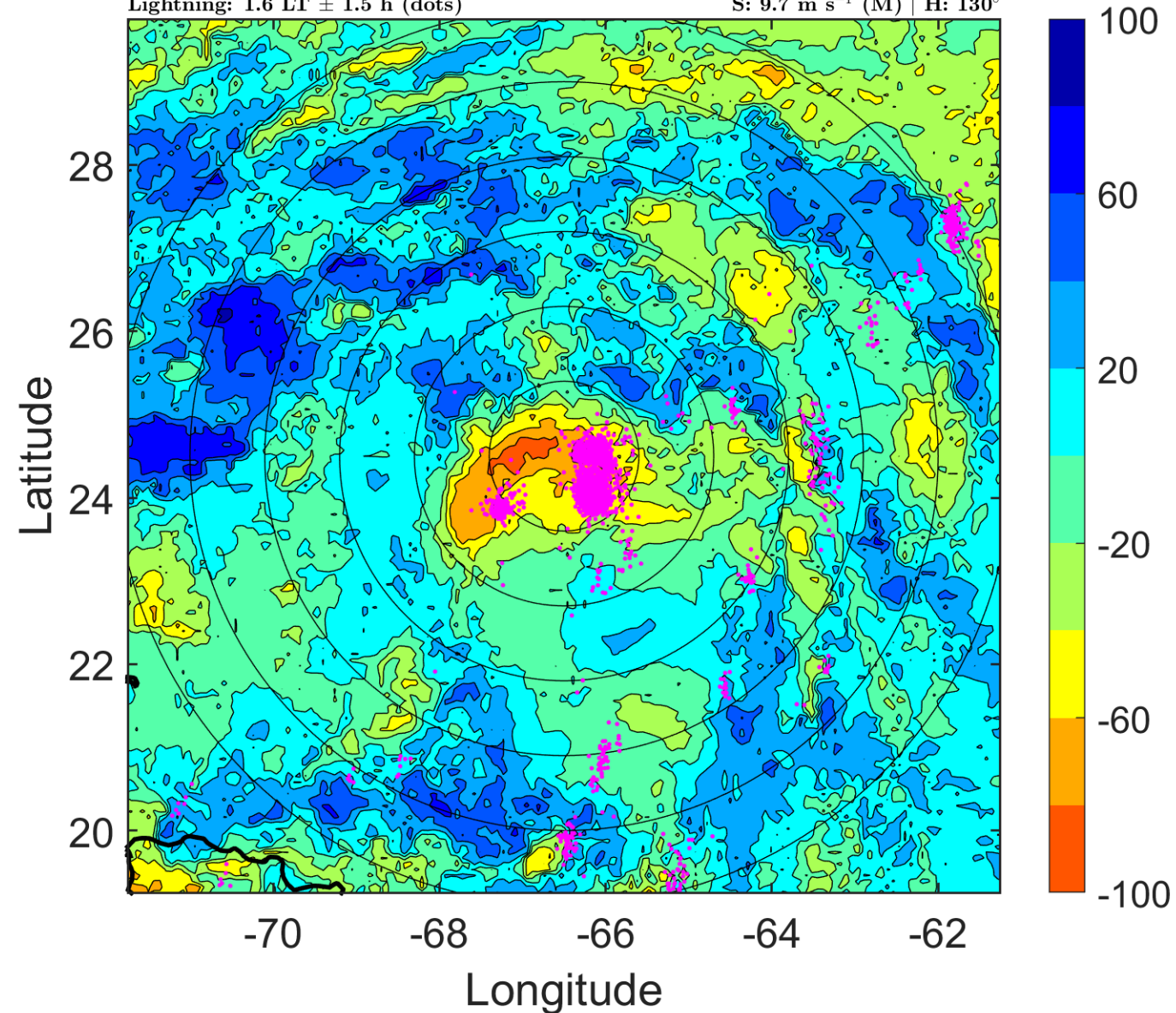

IR BT & Lightning

t: 2019092209 (4.6 LT)

Lightning: 4.6 LT \pm 1.5 h (dots)

PT: LLCP | EA: INACT

10L (JERRY) | 55 kt TS

S: 10.7 m s⁻¹ (H) | H: 123.5°

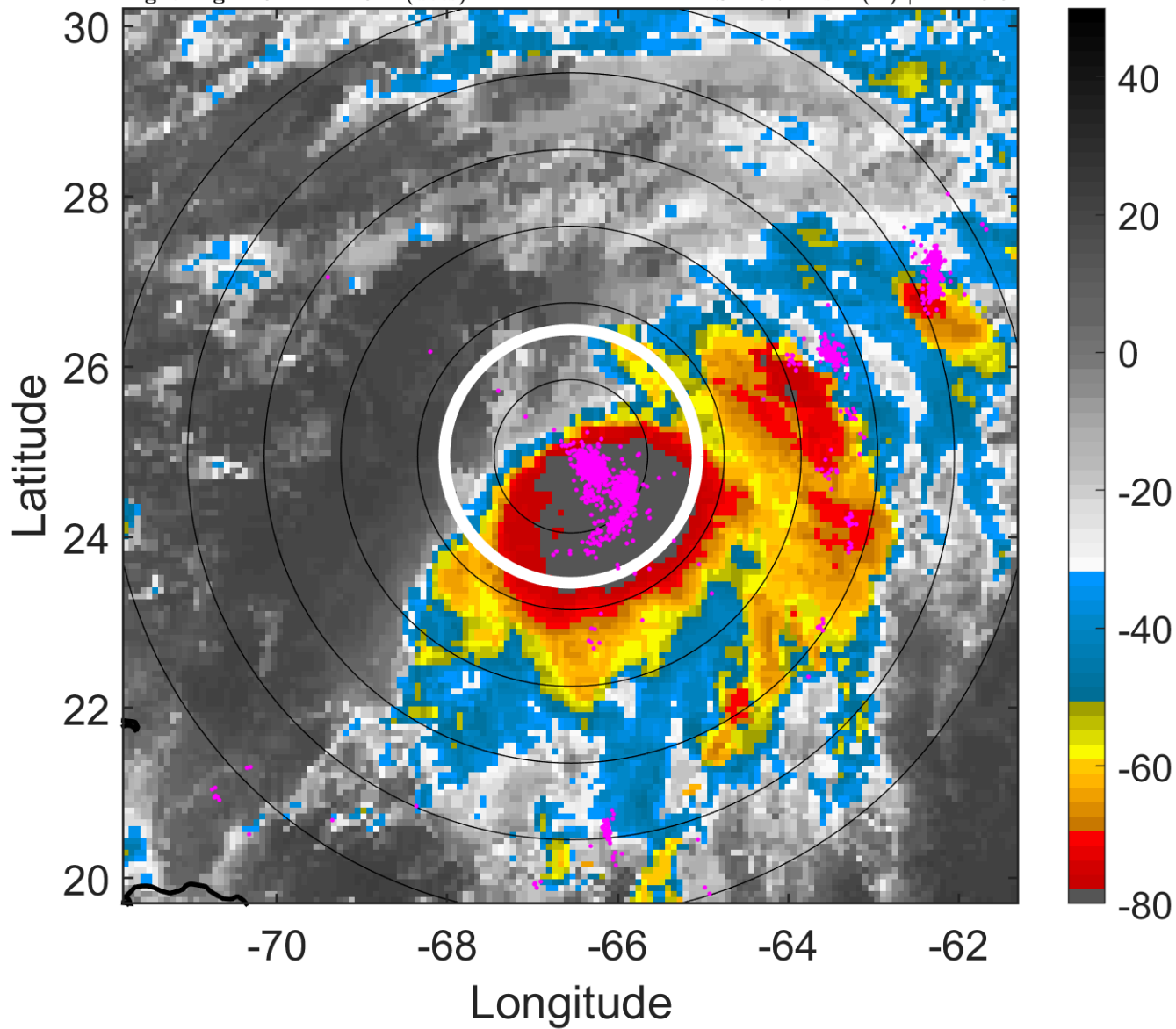

6-h IR BT Differences & Lightning

Δ t: 2019092209 (4.6 LT) - 2019092203 (22.6 LT)

Lightning: 4.6 LT \pm 1.5 h (dots)

PT: LLCP | EA: INACT

10L (JERRY) | 55 kt TS

S: 10.7 m s⁻¹ (H) | H: 123.5°

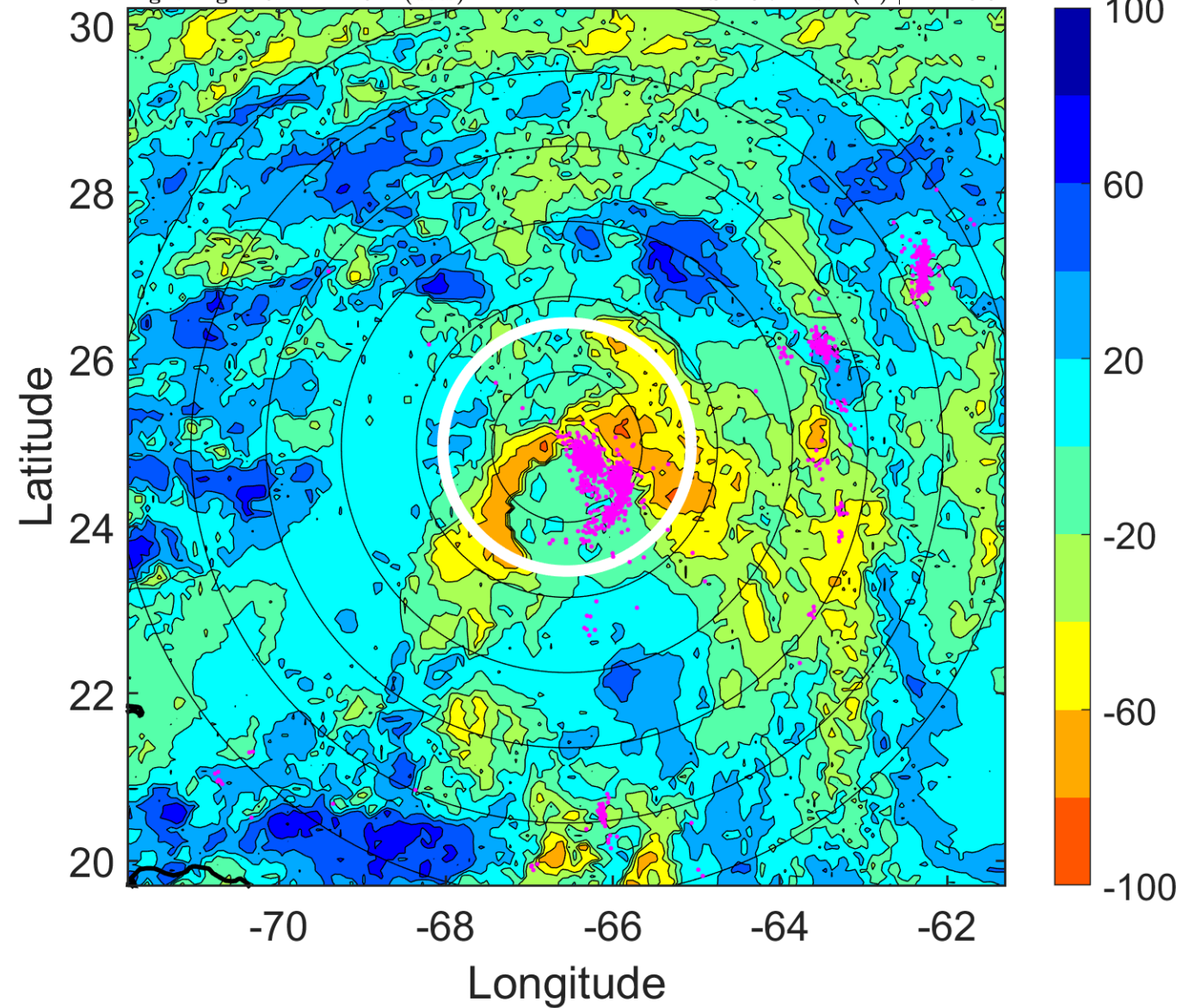

IR BT & Lightning

t: 2019092212 (7.6 LT)

Lightning: 7.6 LT \pm 1.5 h (dots)

PT: LLCP | EA: INACT

10L (JERRY) | 55 kt TS

S: 11.7 m s⁻¹ (H) | H: 117°

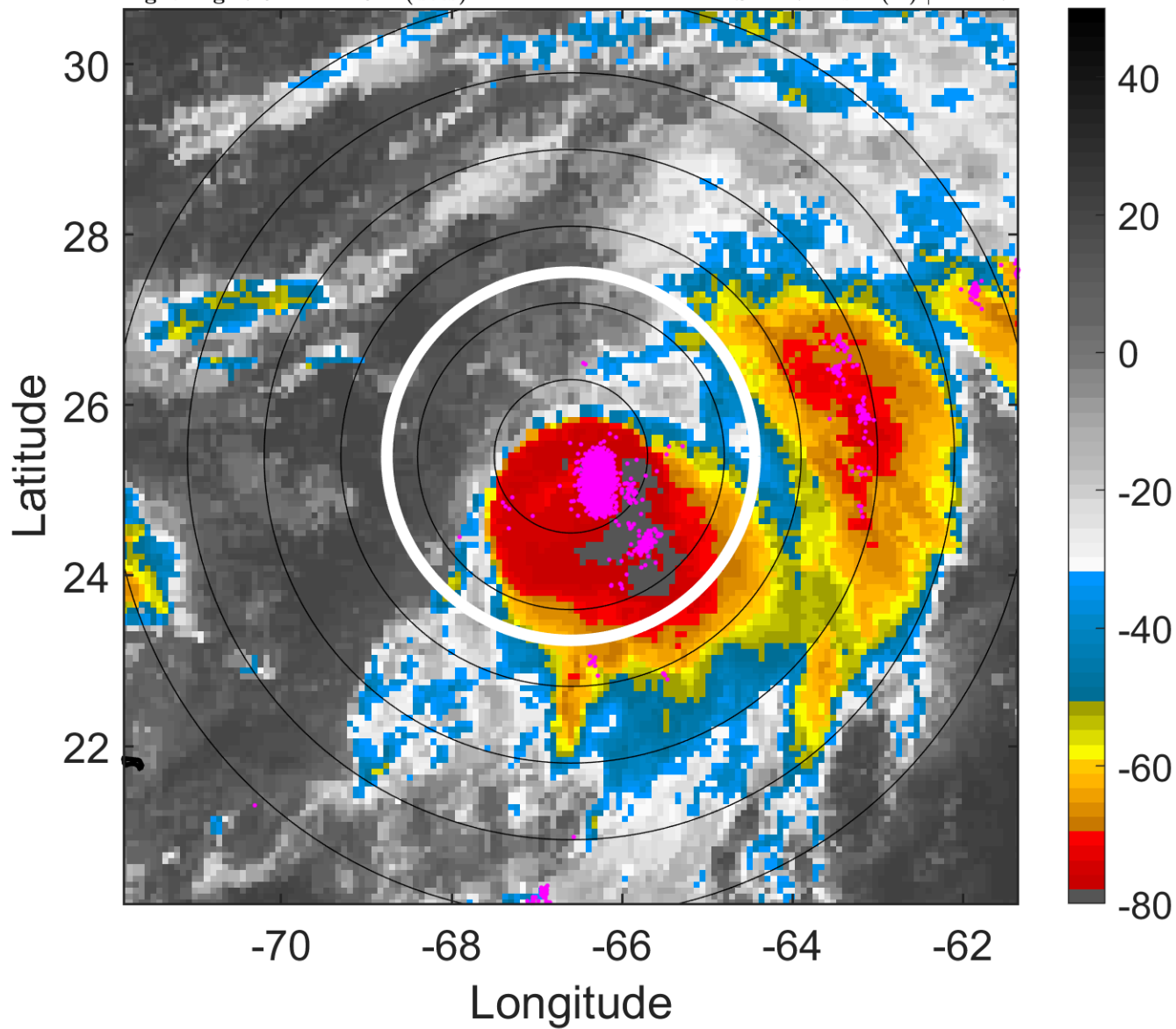

6-h IR BT Differences & Lightning

Δ t: 2019092212 (7.6 LT) - 2019092206 (1.6 LT)

Lightning: 7.6 LT \pm 1.5 h (dots)

PT: LLCP | EA: INACT

10L (JERRY) | 55 kt TS

S: 11.7 m s⁻¹ (H) | H: 117°

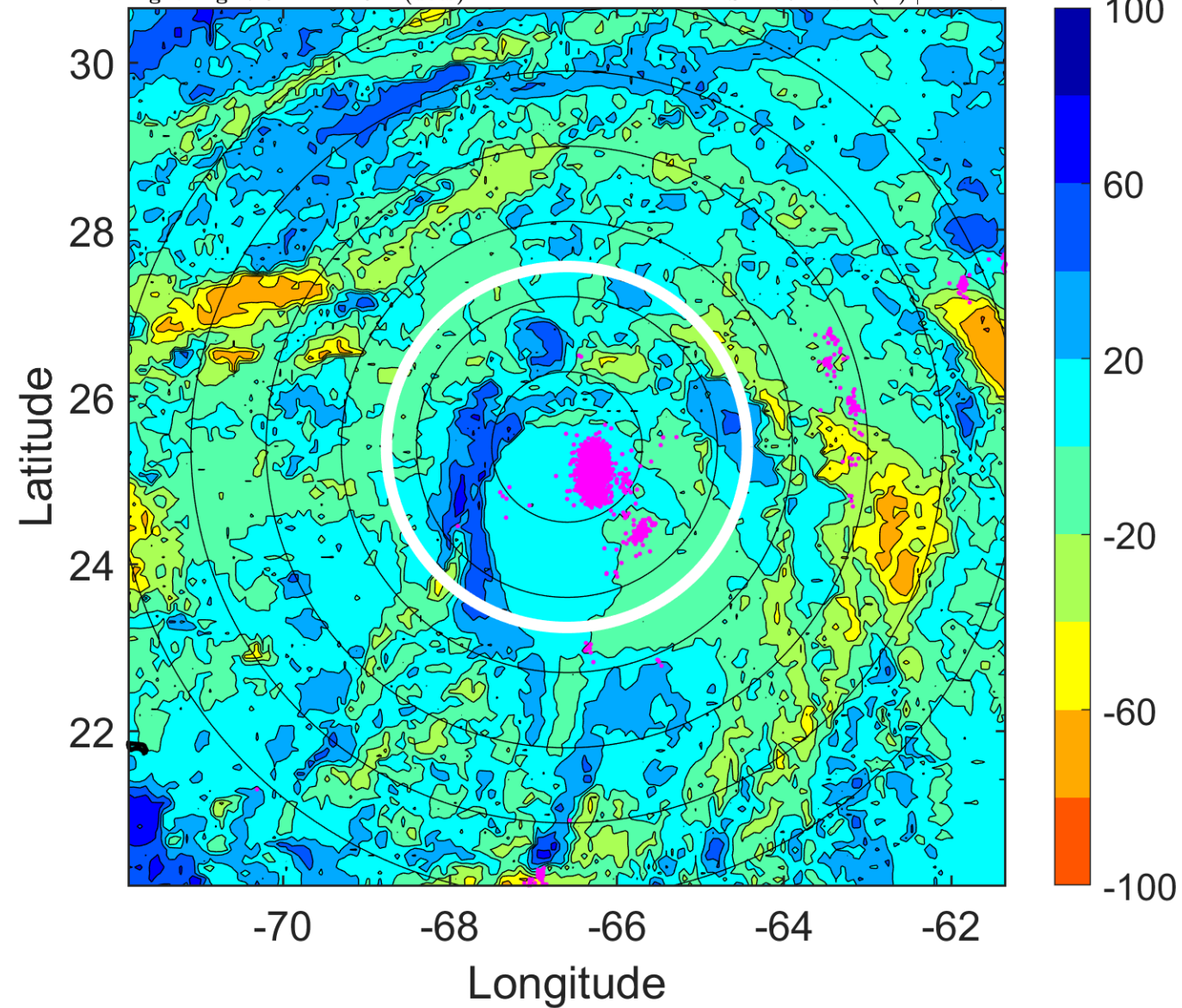

IR BT & Lightning

t: 2019092215 (10.6 LT)

Lightning: 10.6 LT \pm 1.5 h (dots)

PT: LLCP | EA: INACT

10L (JERRY) | 55 kt TS

S: 12.8 m s⁻¹ (H) | H: 113.5°

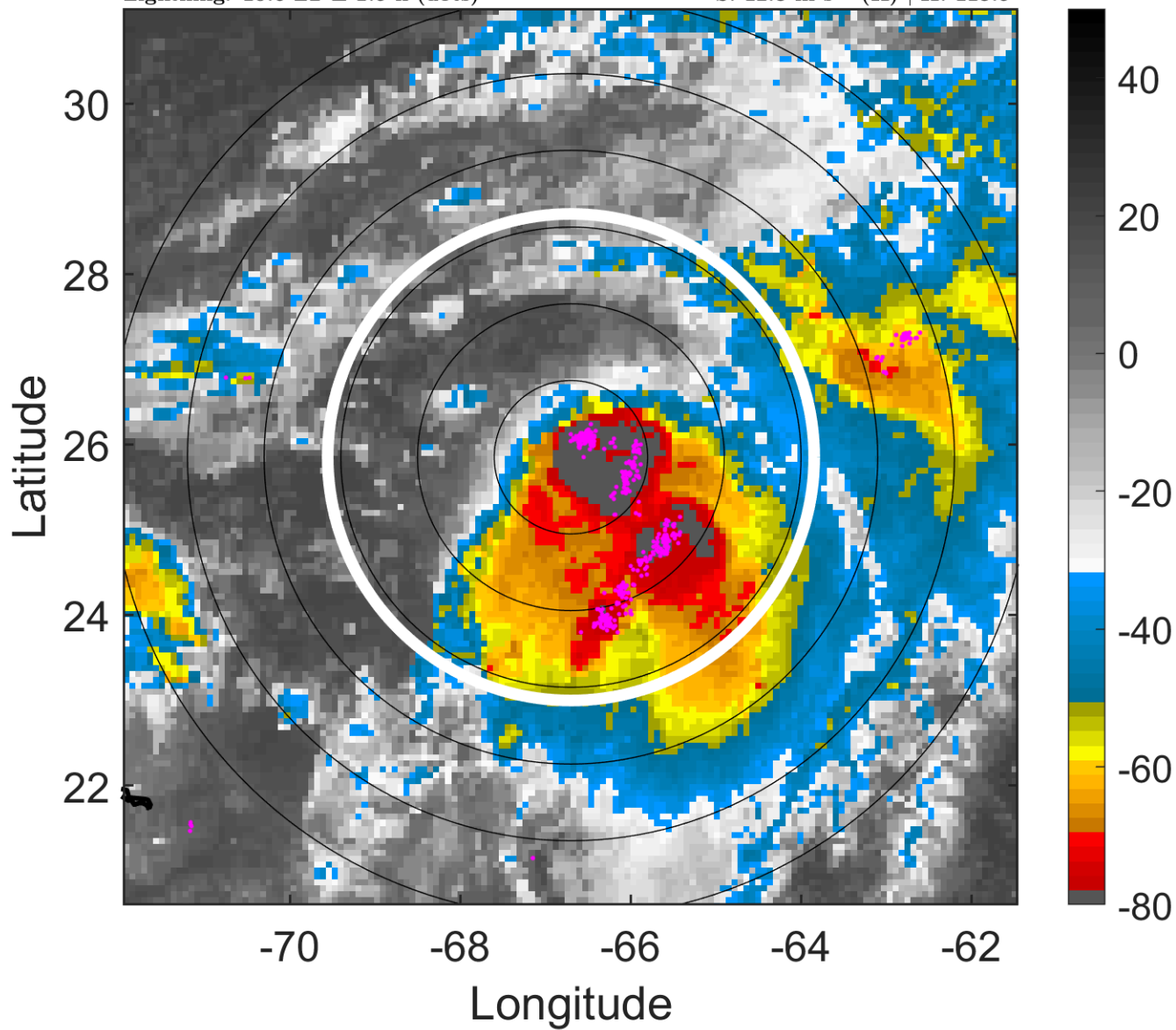

6-h IR BT Differences & Lightning

Δ t: 2019092215 (10.6 LT) - 2019092209 (4.6 LT)

Lightning: 10.6 LT \pm 1.5 h (dots)

PT: LLCP | EA: INACT

10L (JERRY) | 55 kt TS

S: 12.8 m s⁻¹ (H) | H: 113.5°

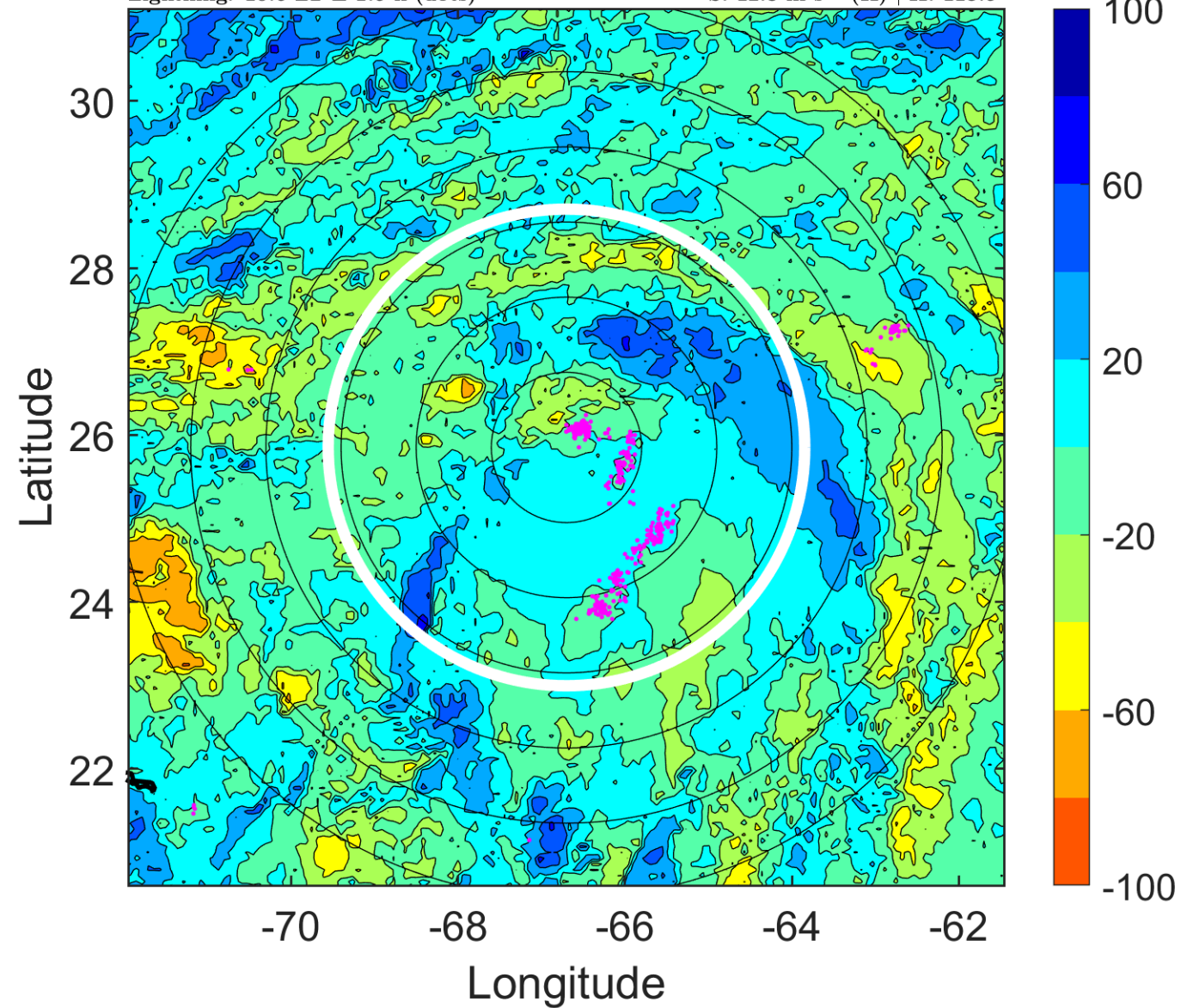

IR BT & Lightning

t: 2019092218 (13.5 LT)

Lightning: 13.5 LT \pm 1.5 h (dots)

PT: LLCP | EA: INACT

10L (JERRY) | 55 kt TS

S: 13.9 m s⁻¹ (H) | H: 110°

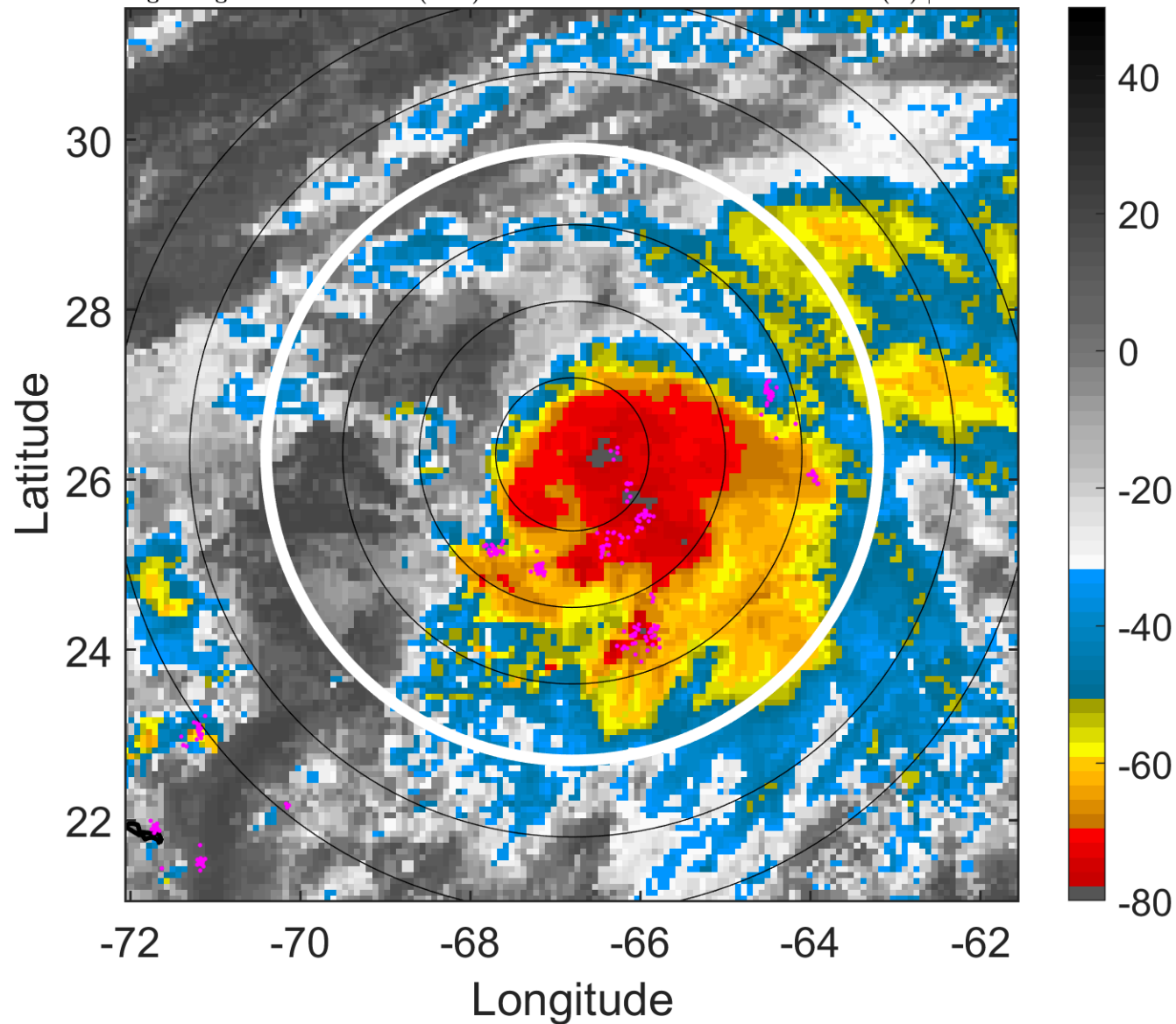

6-h IR BT Differences & Lightning

Δ t: 2019092218 (13.5 LT) - 2019092212 (7.6 LT)

Lightning: 13.5 LT \pm 1.5 h (dots)

PT: LLCP | EA: INACT

10L (JERRY) | 55 kt TS

S: 13.9 m s⁻¹ (H) | H: 110°

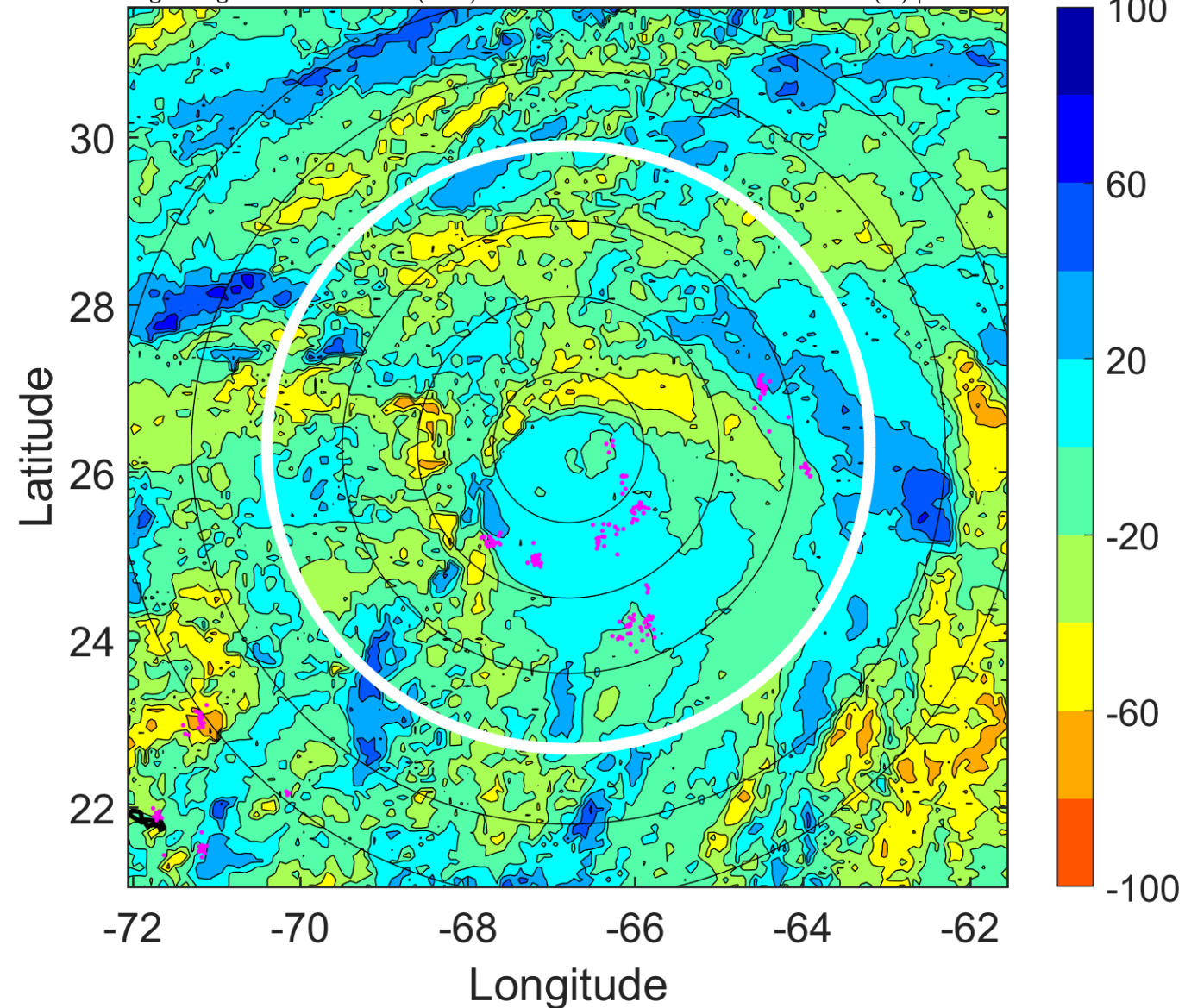

IR BT & Lightning

t: 2019092221 (16.5 LT)

Lightning: 16.5 LT \pm 1.5 h (dots)

PT: LLCP | EA: INACT

10L (JERRY) | 55 kt TS

S: 15.5 m s⁻¹ (H) | H: 104°

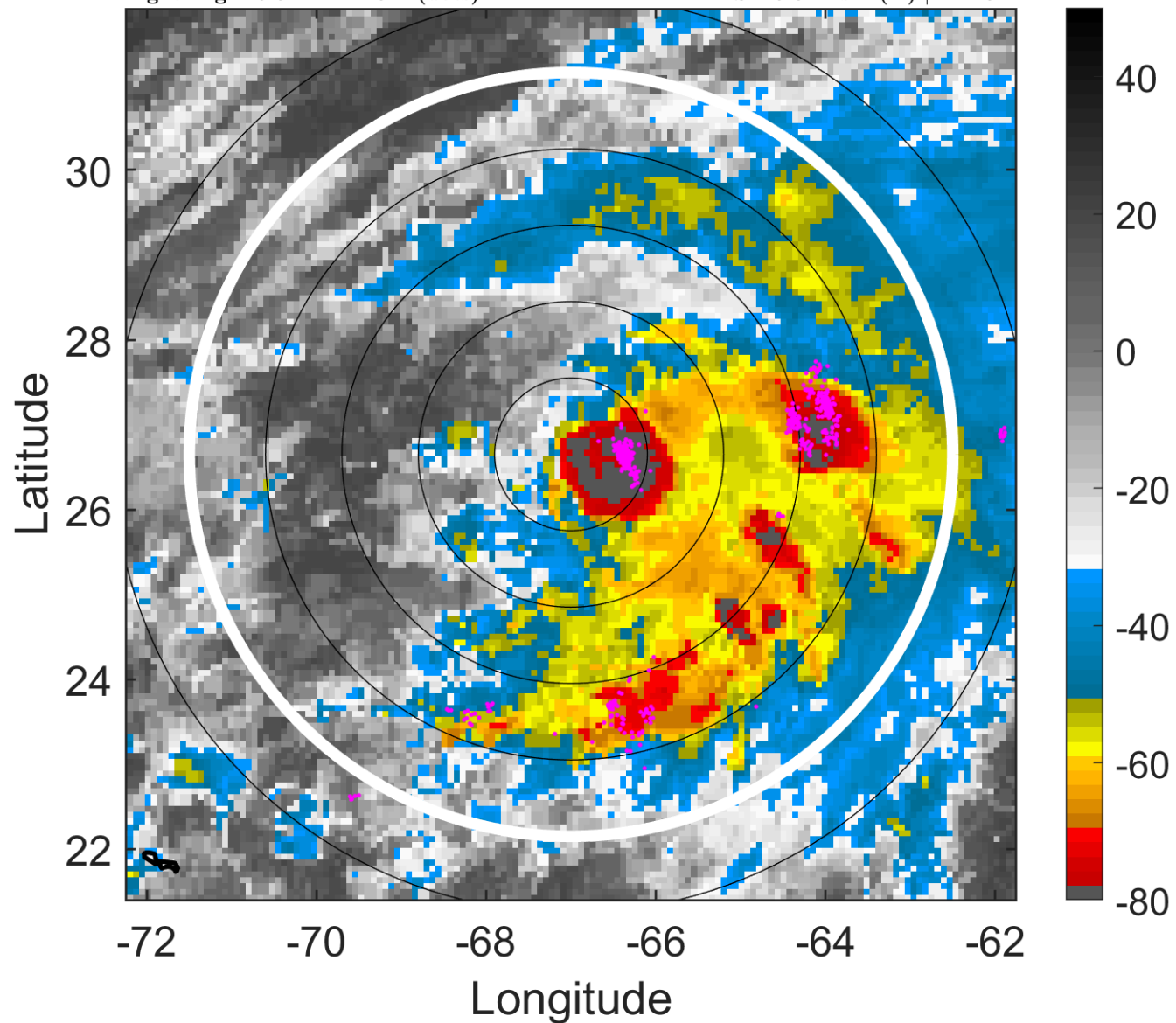

6-h IR BT Differences & Lightning

Δ t: 2019092221 (16.5 LT) - 2019092215 (10.6 LT)

Lightning: 16.5 LT \pm 1.5 h (dots)

PT: LLCP | EA: INACT

10L (JERRY) | 55 kt TS

S: 15.5 m s⁻¹ (H) | H: 104°

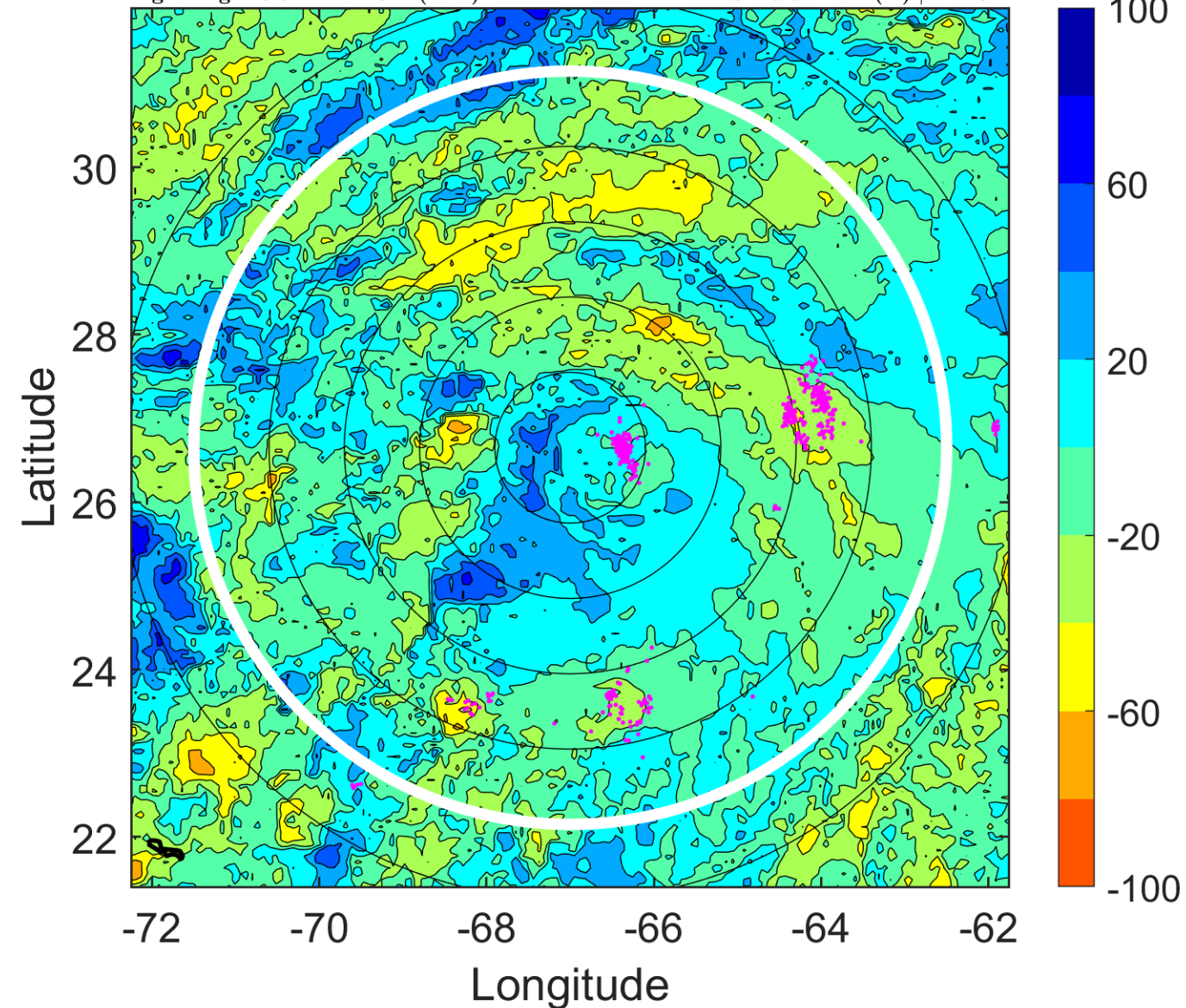

IR BT & Lightning

t: 2019092300 (19.5 LT)

Lightning: 19.5 LT \pm 1.5 h (dots)

PT: LLCP | EA: INACT

10L (JERRY) | 55 kt TS

S: 17.1 m s⁻¹ (H) | H: 98°

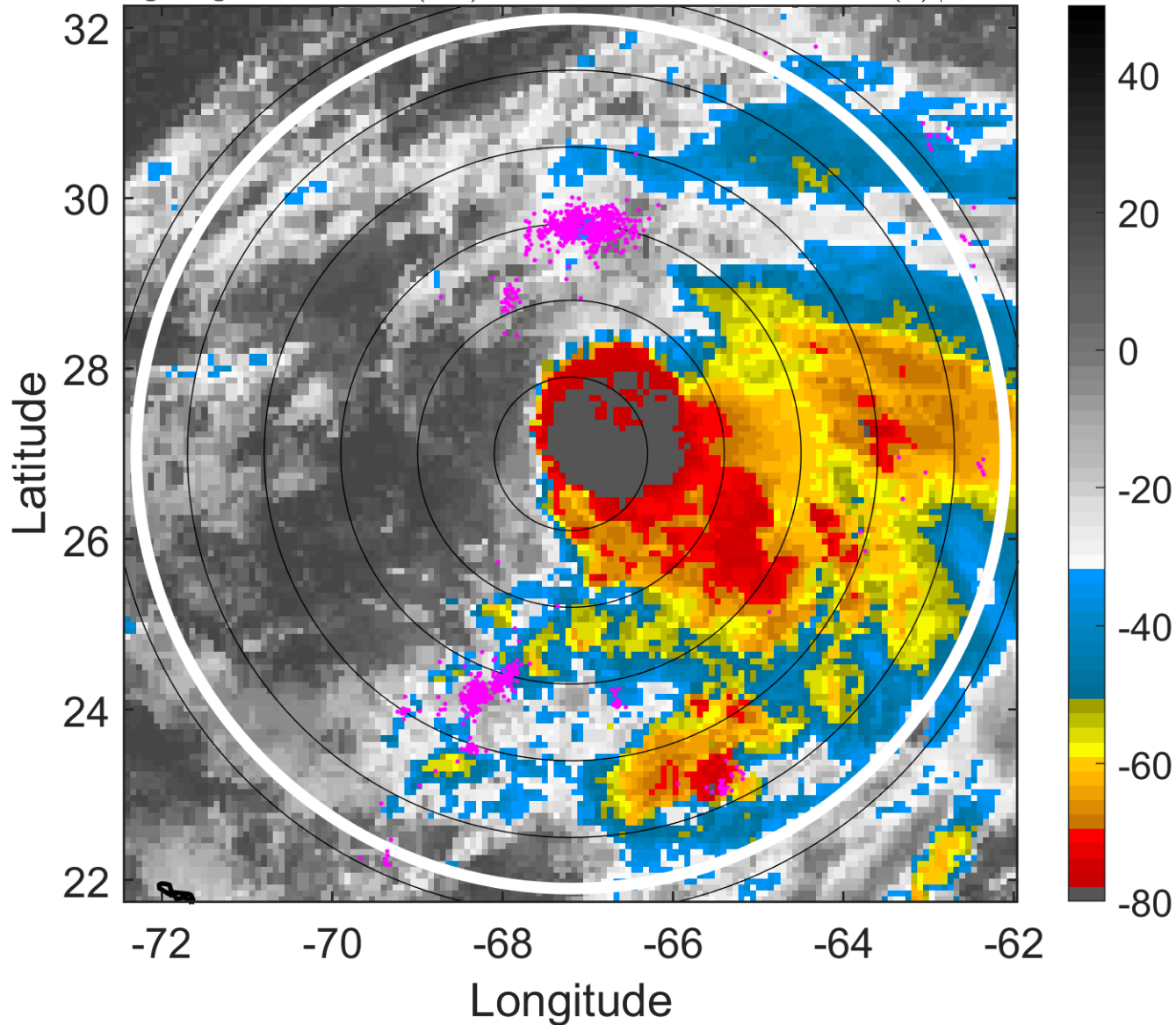

6-h IR BT Differences & Lightning

Δ t: 2019092300 (19.5 LT) - 2019092218 (13.5 LT)

Lightning: 19.5 LT \pm 1.5 h (dots)

PT: LLCP | EA: INACT

10L (JERRY) | 55 kt TS

S: 17.1 m s⁻¹ (H) | H: 98°

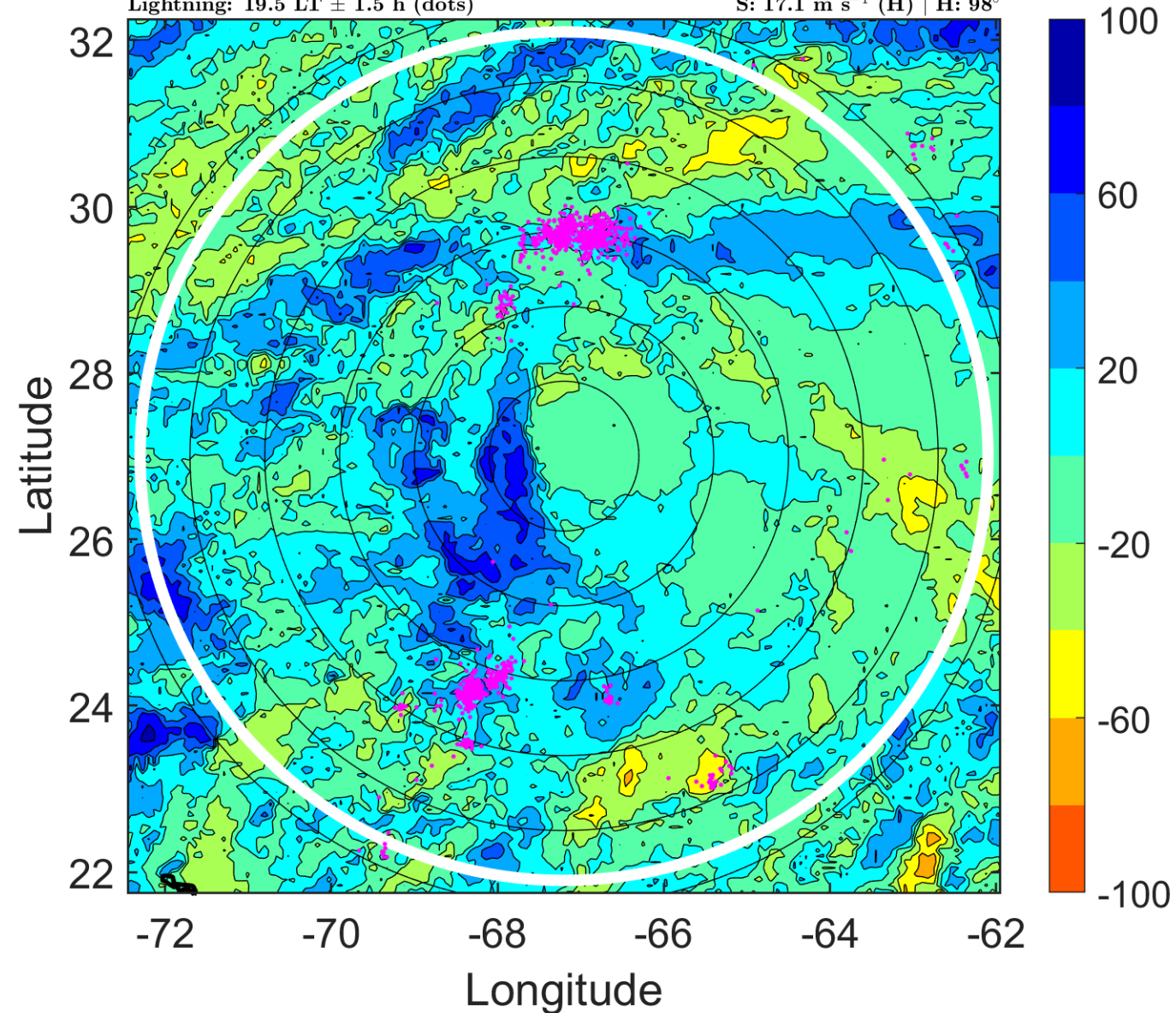

IR BT & Lightning

t: 2019092303 (22.5 LT)

Lightning: 22.5 LT \pm 1.5 h (dots)

PT: LLCP | EA: INACT

10L (JERRY) | 55 kt TS

S: 19 m s⁻¹ (H) | H: 98°

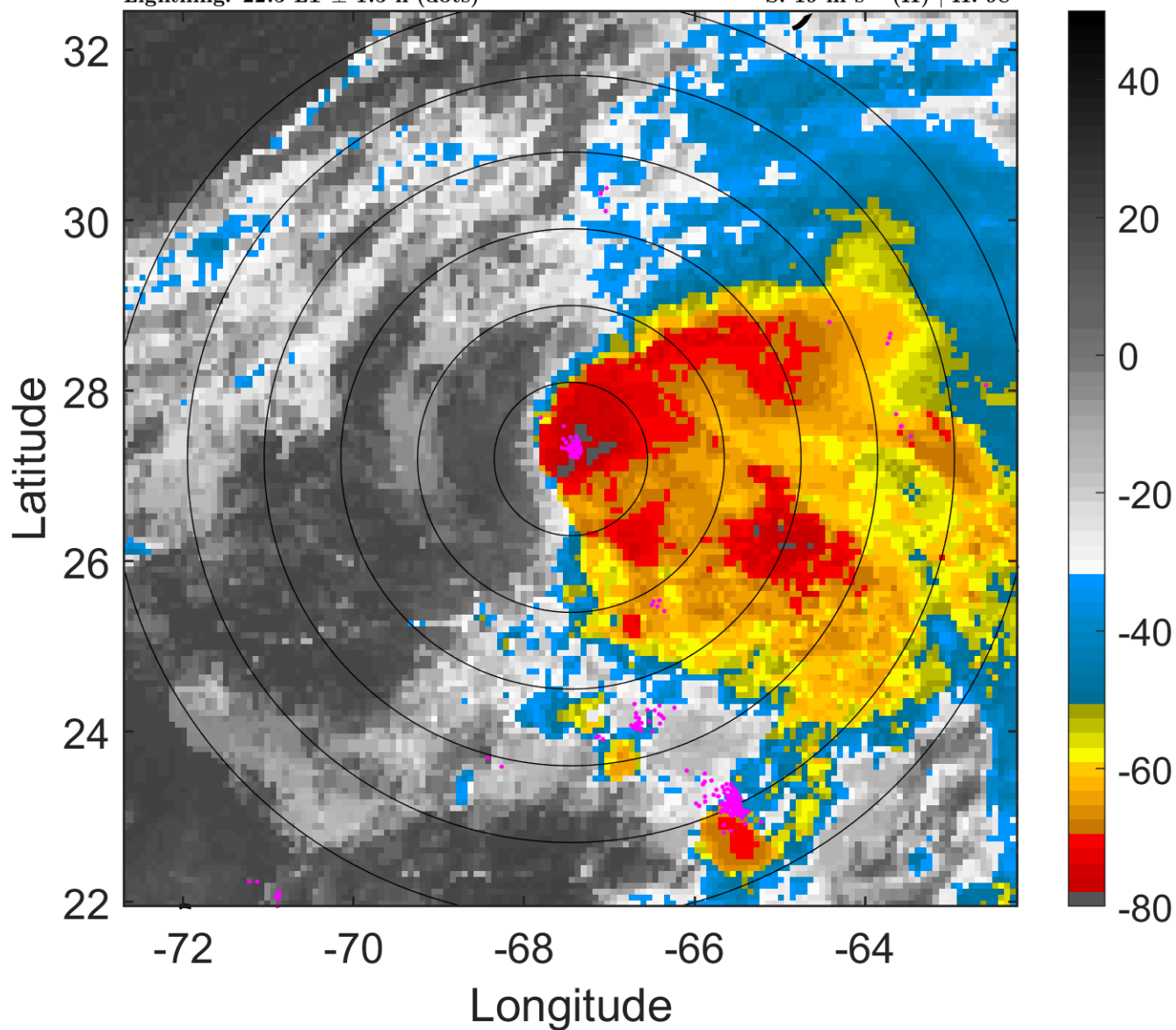

6-h IR BT Differences & Lightning

Δ t: 2019092303 (22.5 LT) - 2019092221 (16.5 LT)

Lightning: 22.5 LT \pm 1.5 h (dots)

PT: LLCP | EA: INACT

10L (JERRY) | 55 kt TS

S: 19 m s⁻¹ (H) | H: 98°

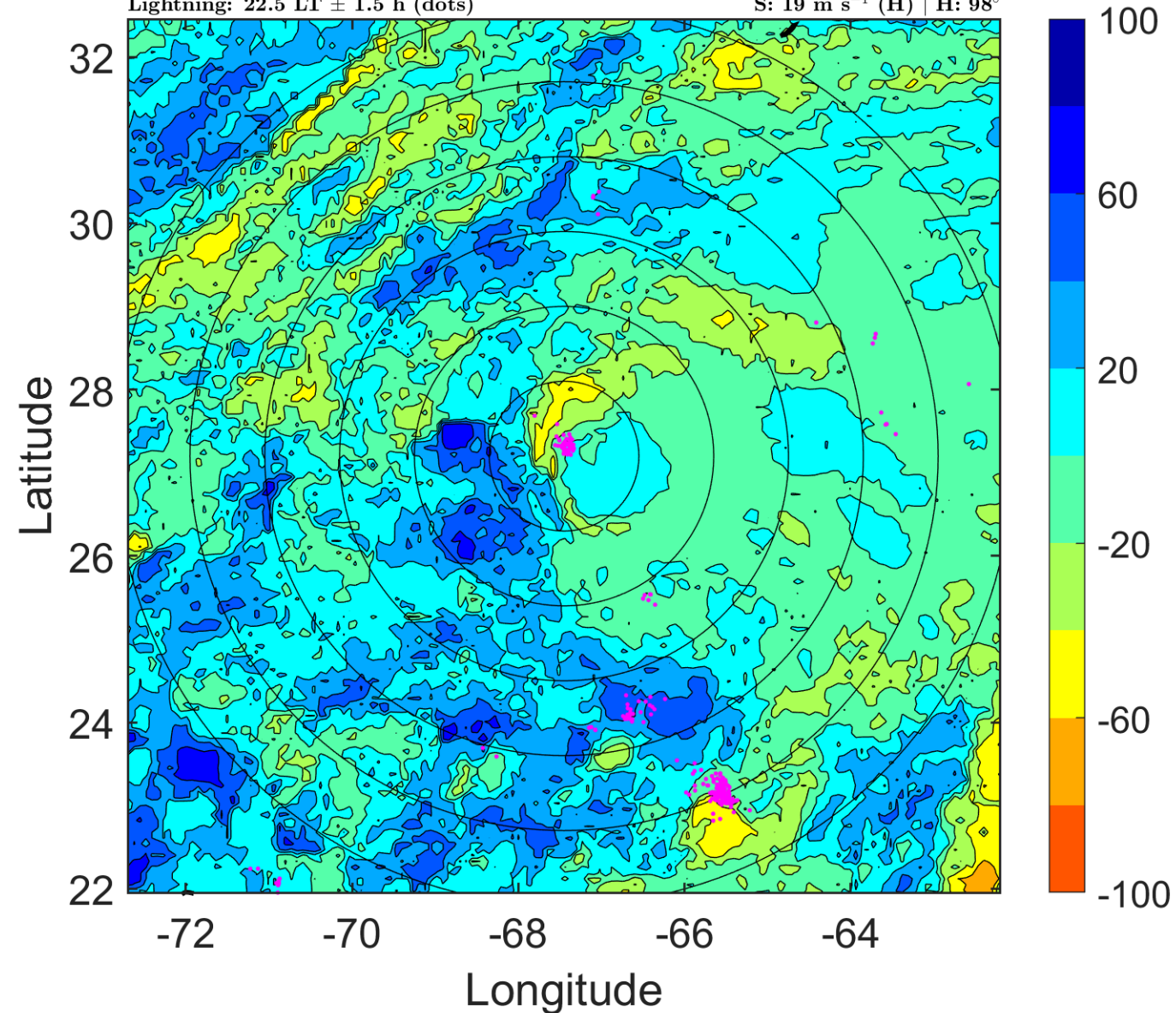

IR BT & Lightning

t: 2019092306 (1.5 LT)

Lightning: 1.5 LT \pm 1.5 h (dots)

PT: LLWP | EA: QUASI

10L (JERRY) | 55 kt TS

S: 20.9 m s⁻¹ (H) | H: 98°

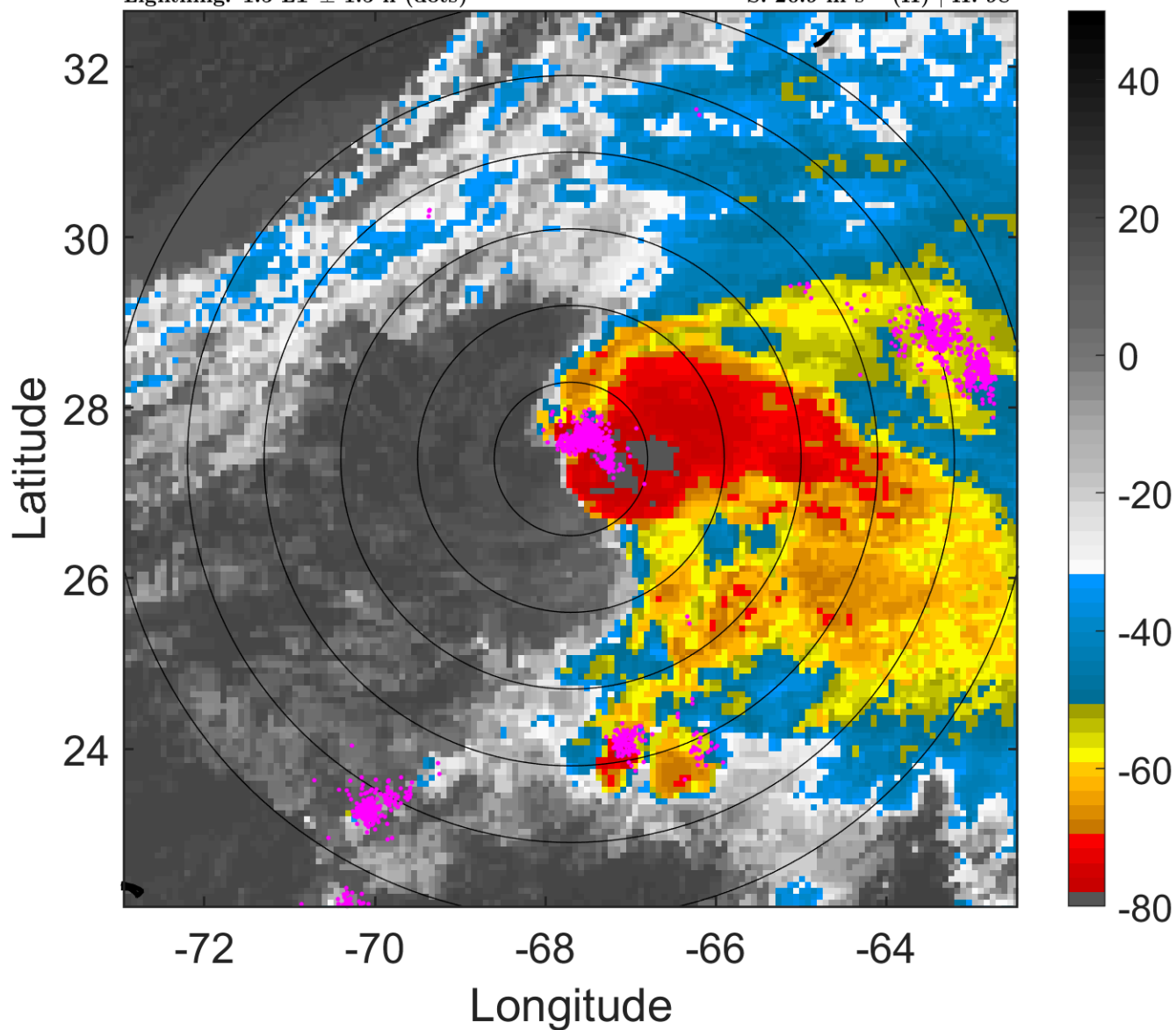

6-h IR BT Differences & Lightning

Δ t: 2019092306 (1.5 LT) - 2019092300 (19.5 LT)

Lightning: 1.5 LT \pm 1.5 h (dots)

PT: LLWP | EA: QUASI

10L (JERRY) | 55 kt TS

S: 20.9 m s⁻¹ (H) | H: 98°

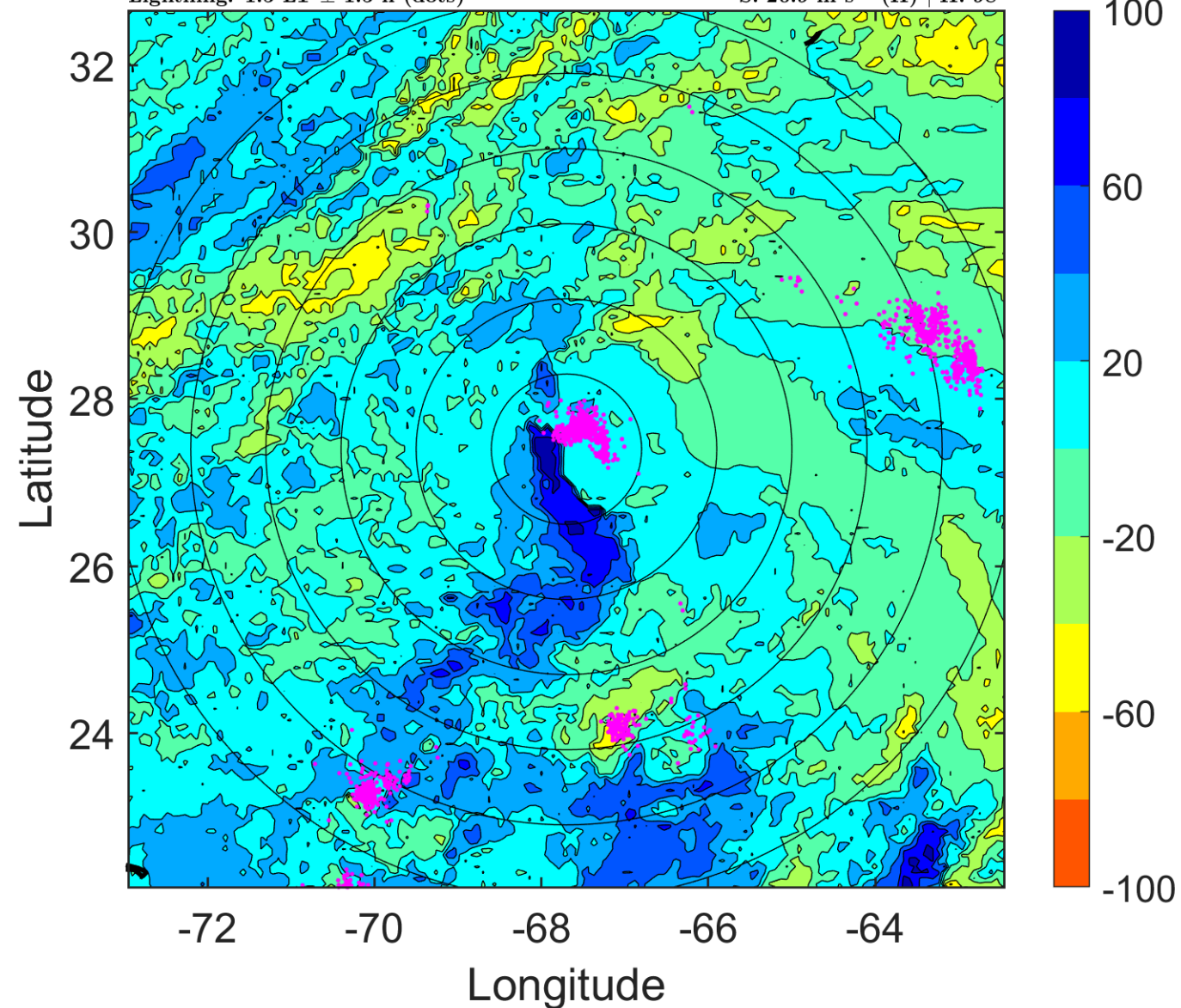

IR BT & Lightning

t: 2019092309 (4.5 LT)

Lightning: 4.5 LT \pm 1.5 h (dots)

PT: LLWP | EA: QUASI

10L (JERRY) | 55 kt TS

S: 20 m s⁻¹ (H) | H: 94.5°

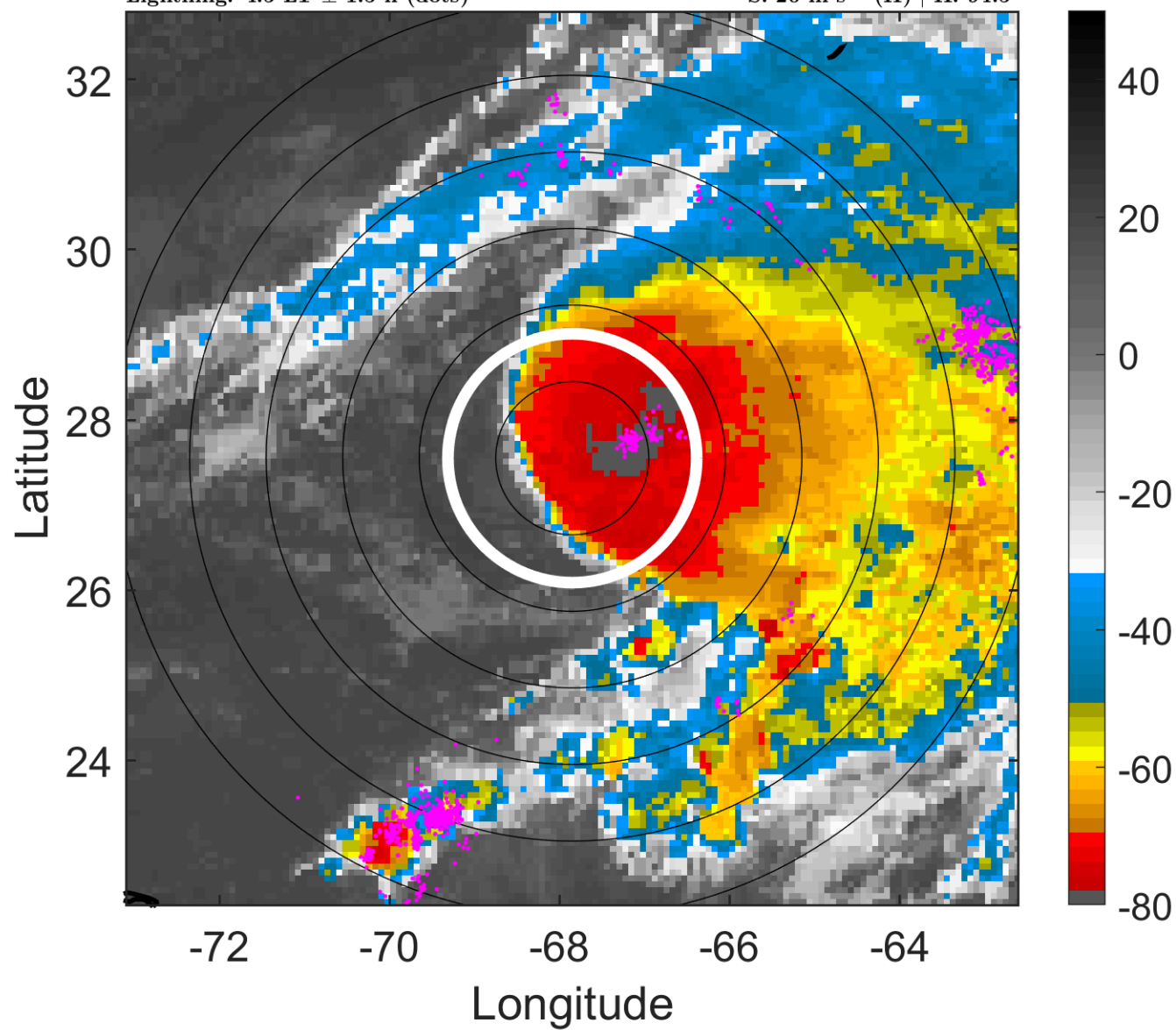

6-h IR BT Differences & Lightning

Δ t: 2019092309 (4.5 LT) - 2019092303 (22.5 LT)

Lightning: 4.5 LT \pm 1.5 h (dots)

PT: LLWP | EA: QUASI

10L (JERRY) | 55 kt TS

S: 20 m s⁻¹ (H) | H: 94.5°

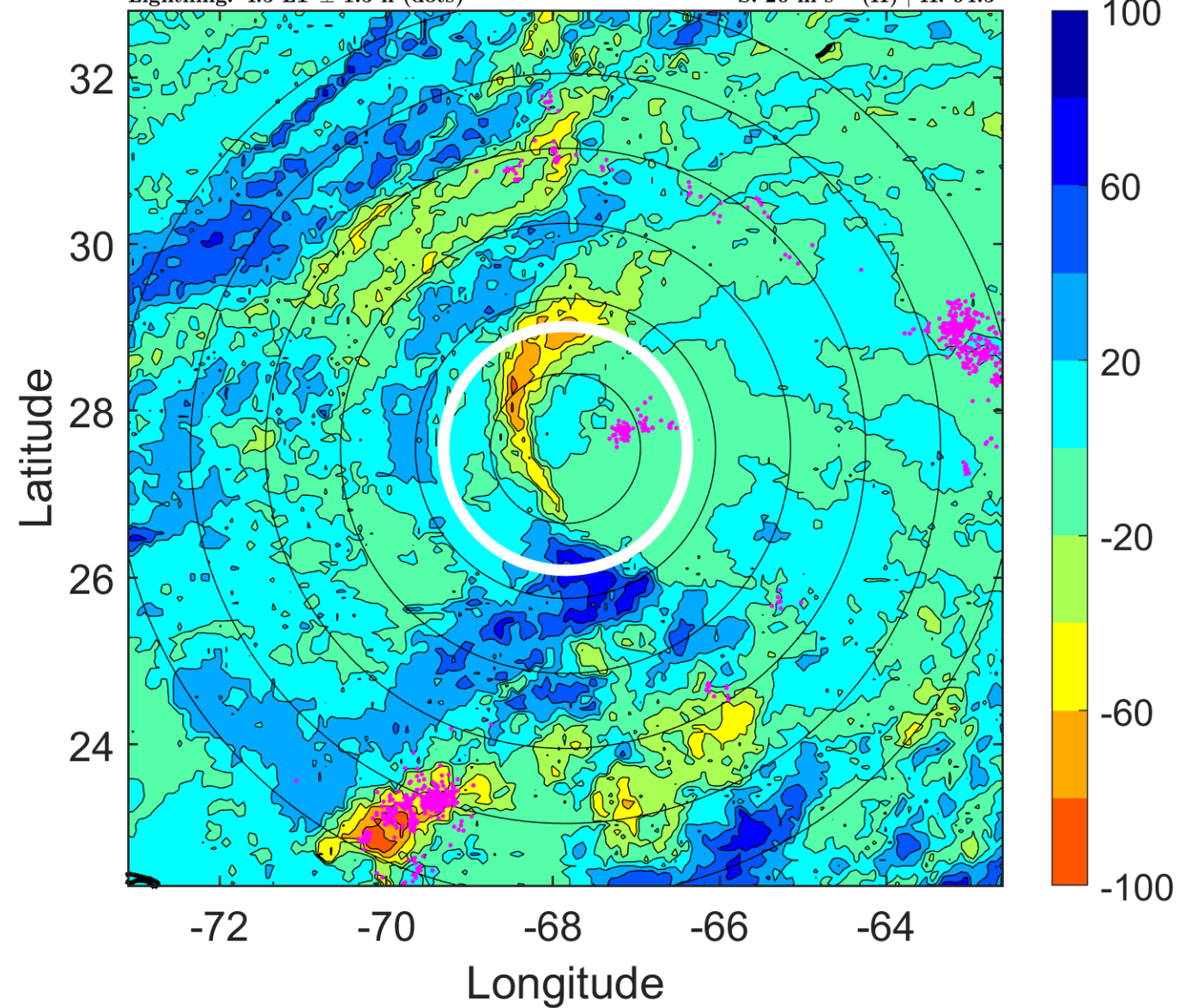

IR BT & Lightning

t: 2019092312 (7.5 LT)

Lightning: 7.5 LT \pm 1.5 h (dots)

PT: LLWP | EA: QUASI

10L (JERRY) | 55 kt TS

S: 19.1 m s⁻¹ (H) | H: 91°

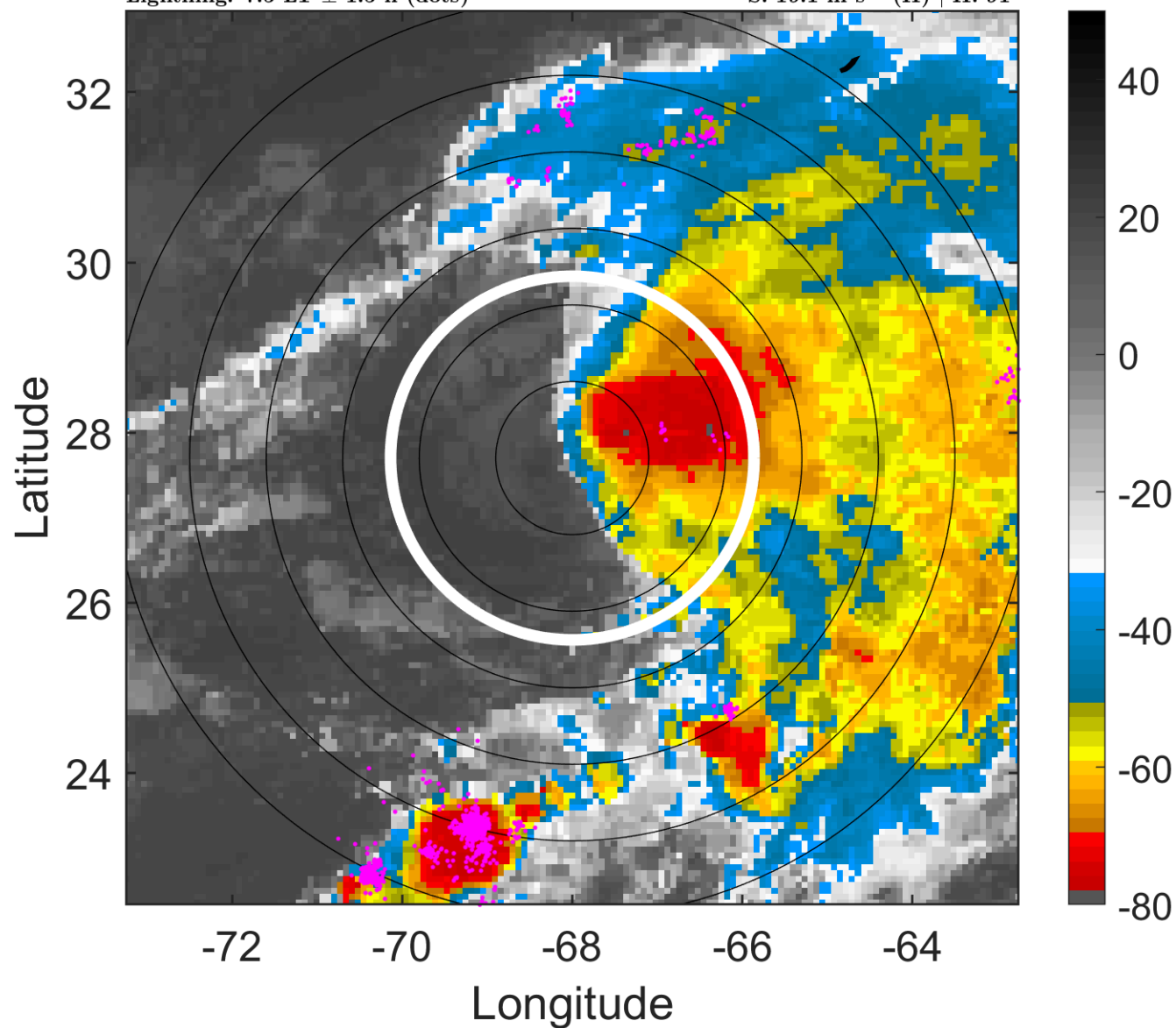

6-h IR BT Differences & Lightning

Δ t: 2019092312 (7.5 LT) - 2019092306 (1.5 LT)

Lightning: 7.5 LT \pm 1.5 h (dots)

PT: LLWP | EA: QUASI

10L (JERRY) | 55 kt TS

S: 19.1 m s⁻¹ (H) | H: 91°

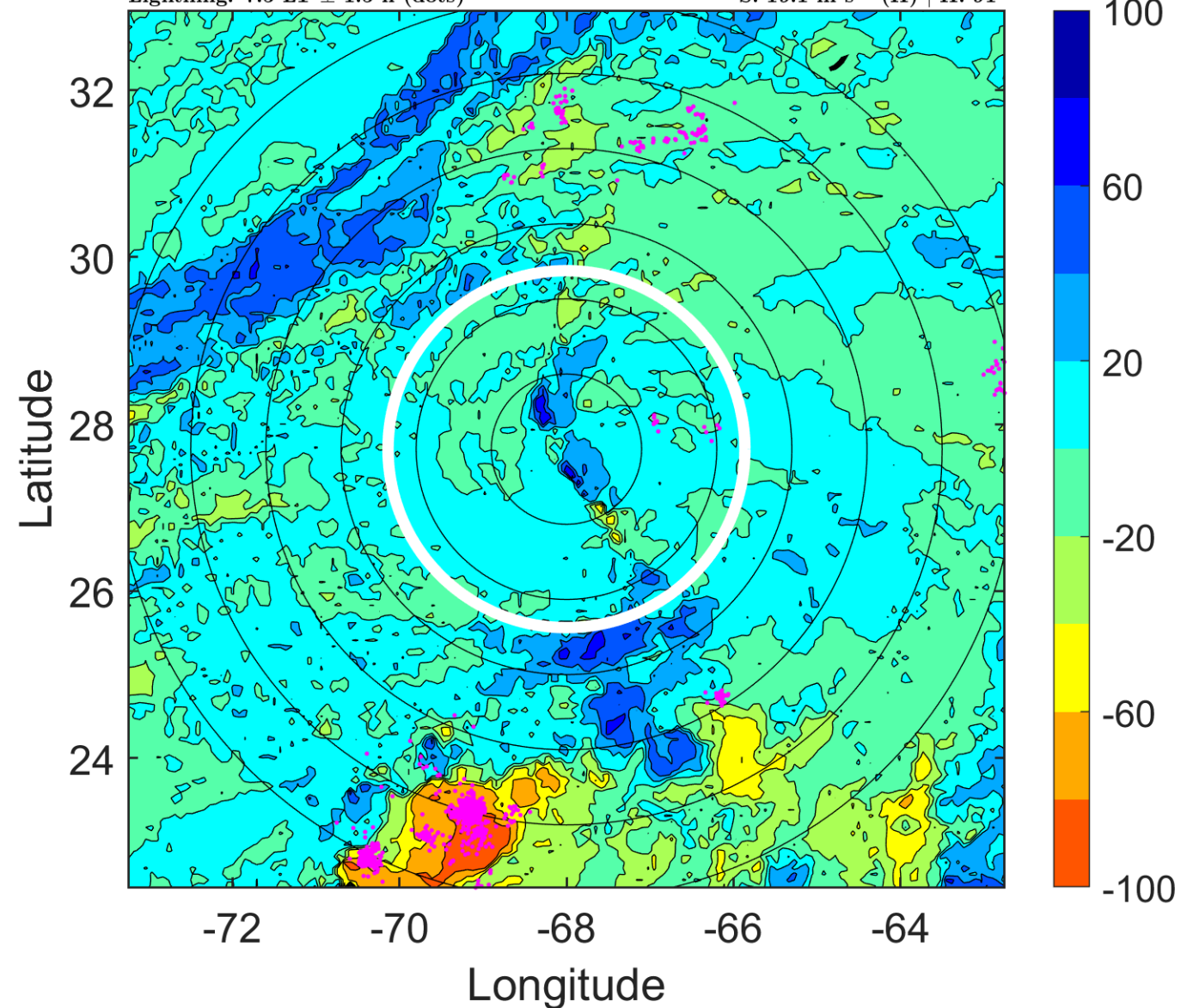

IR BT & Lightning

t: 2019092315 (10.5 LT)

Lightning: 10.5 LT \pm 1.5 h (dots)

PT: LLWP | EA: QUASI

10L (JERRY) | 55 kt TS

S: 17.6 m s⁻¹ (H) | H: 86.5°

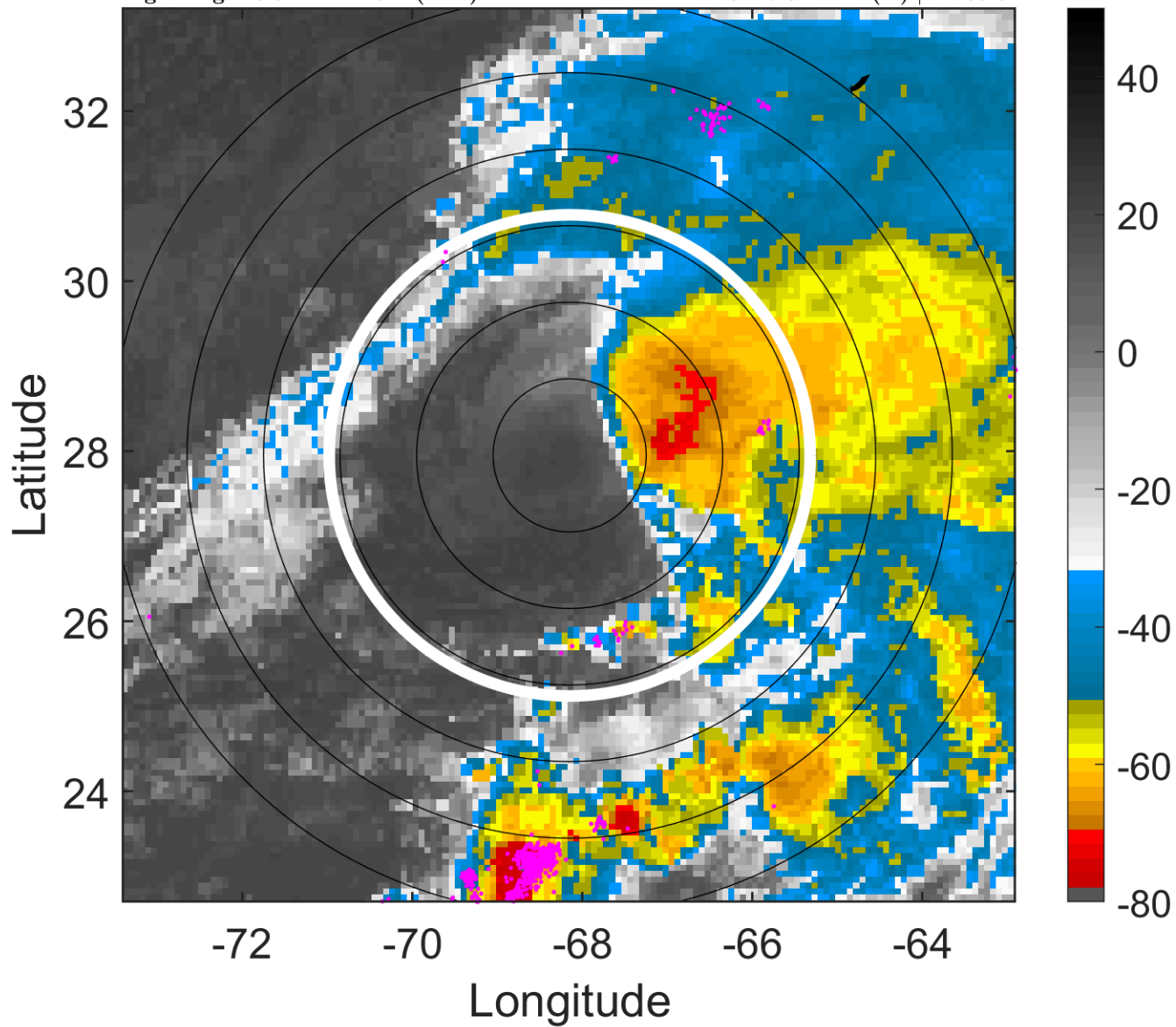

6-h IR BT Differences & Lightning

Δ t: 2019092315 (10.5 LT) - 2019092309 (4.5 LT)

Lightning: 10.5 LT \pm 1.5 h (dots)

PT: LLWP | EA: QUASI

10L (JERRY) | 55 kt TS

S: 17.6 m s⁻¹ (H) | H: 86.5°

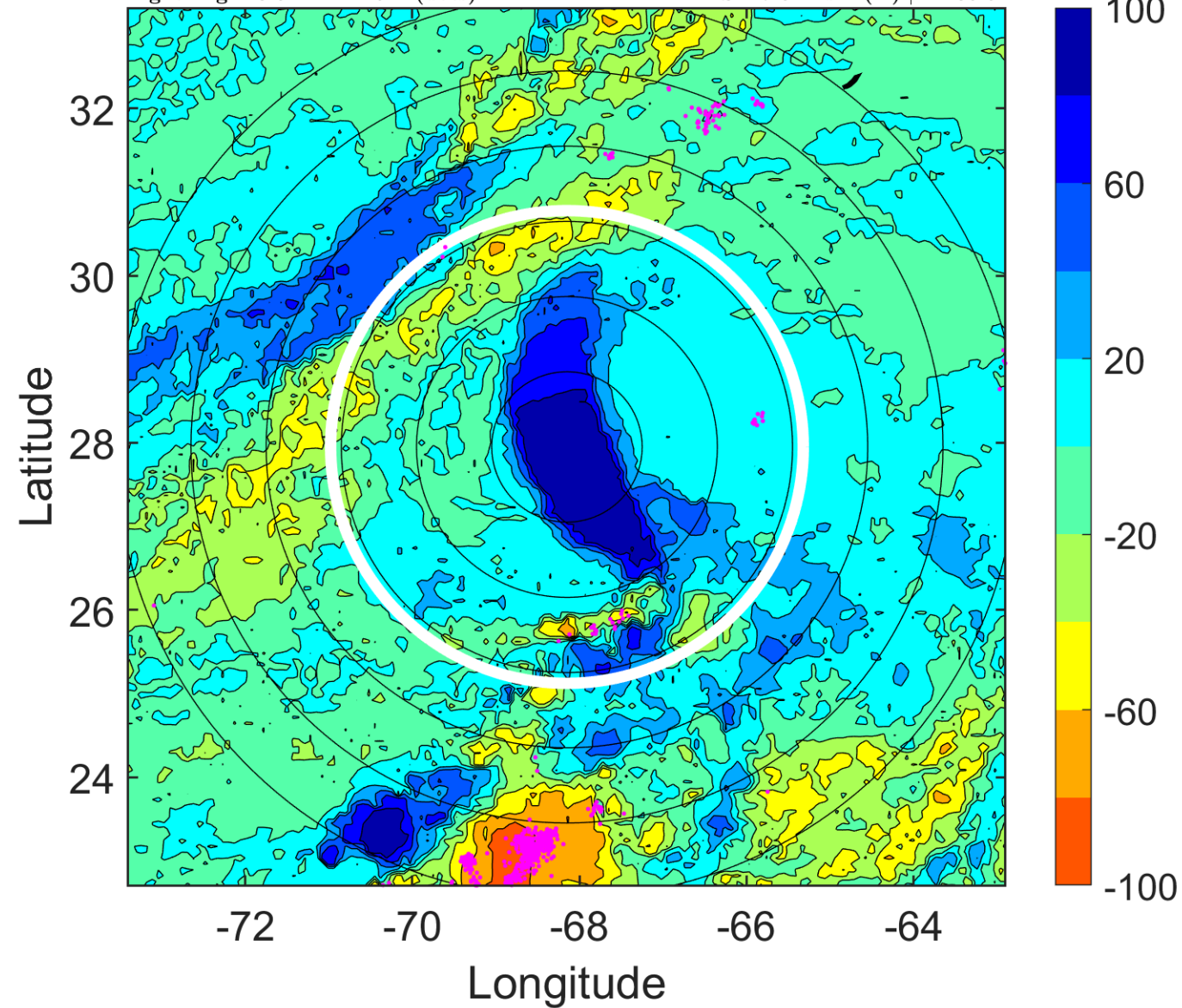

IR BT & Lightning

t: 2019092318 (13.4 LT)

Lightning: 13.4 LT \pm 1.5 h (dots)

PT: LLWP | EA: QUASI

10L (JERRY) | 55 kt TS

S: 16.1 m s⁻¹ (H) | H: 82°

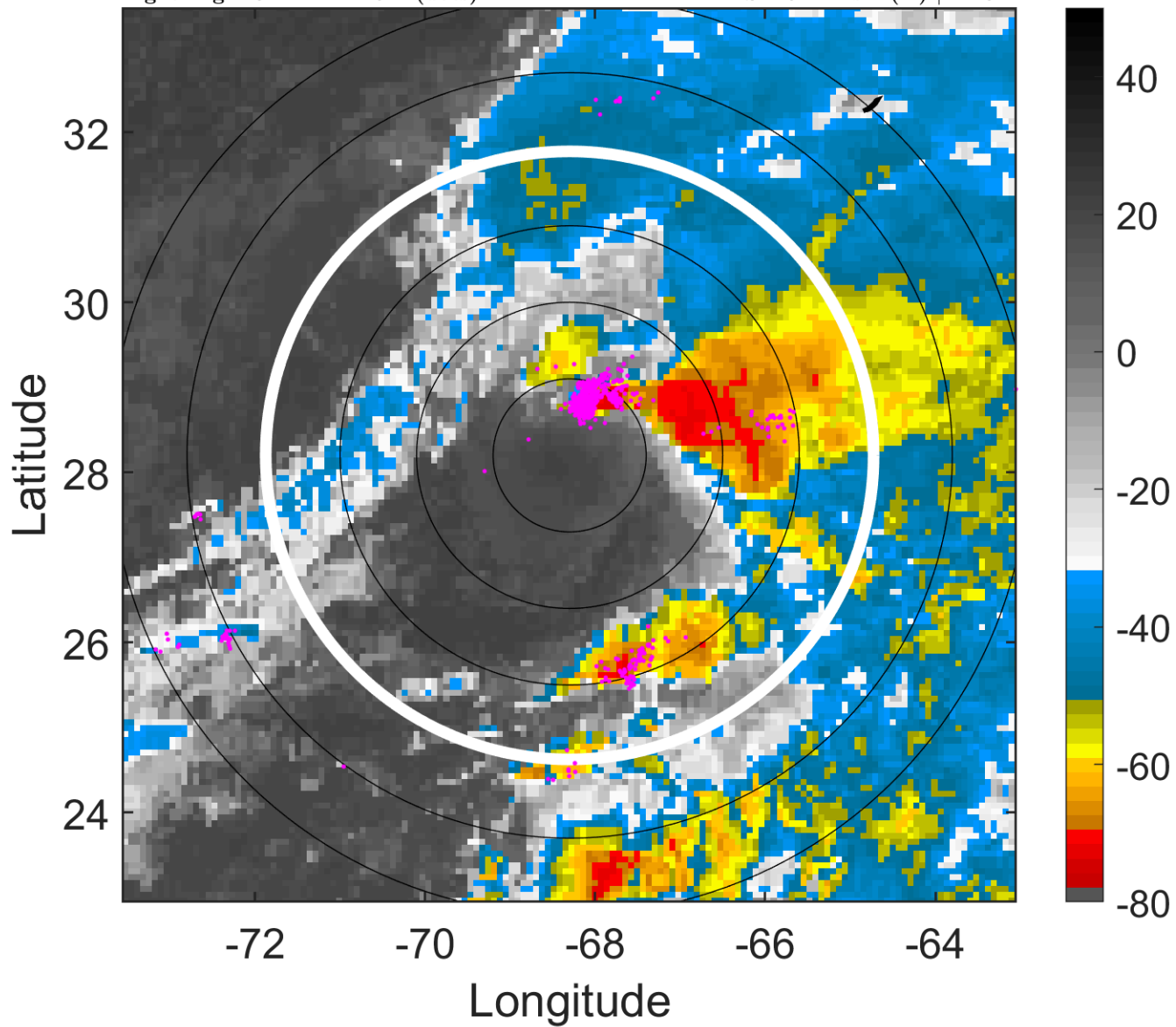

6-h IR BT Differences & Lightning

Δ t: 2019092318 (13.4 LT) - 2019092312 (7.5 LT)

Lightning: 13.4 LT \pm 1.5 h (dots)

PT: LLWP | EA: QUASI

10L (JERRY) | 55 kt TS

S: 16.1 m s⁻¹ (H) | H: 82°

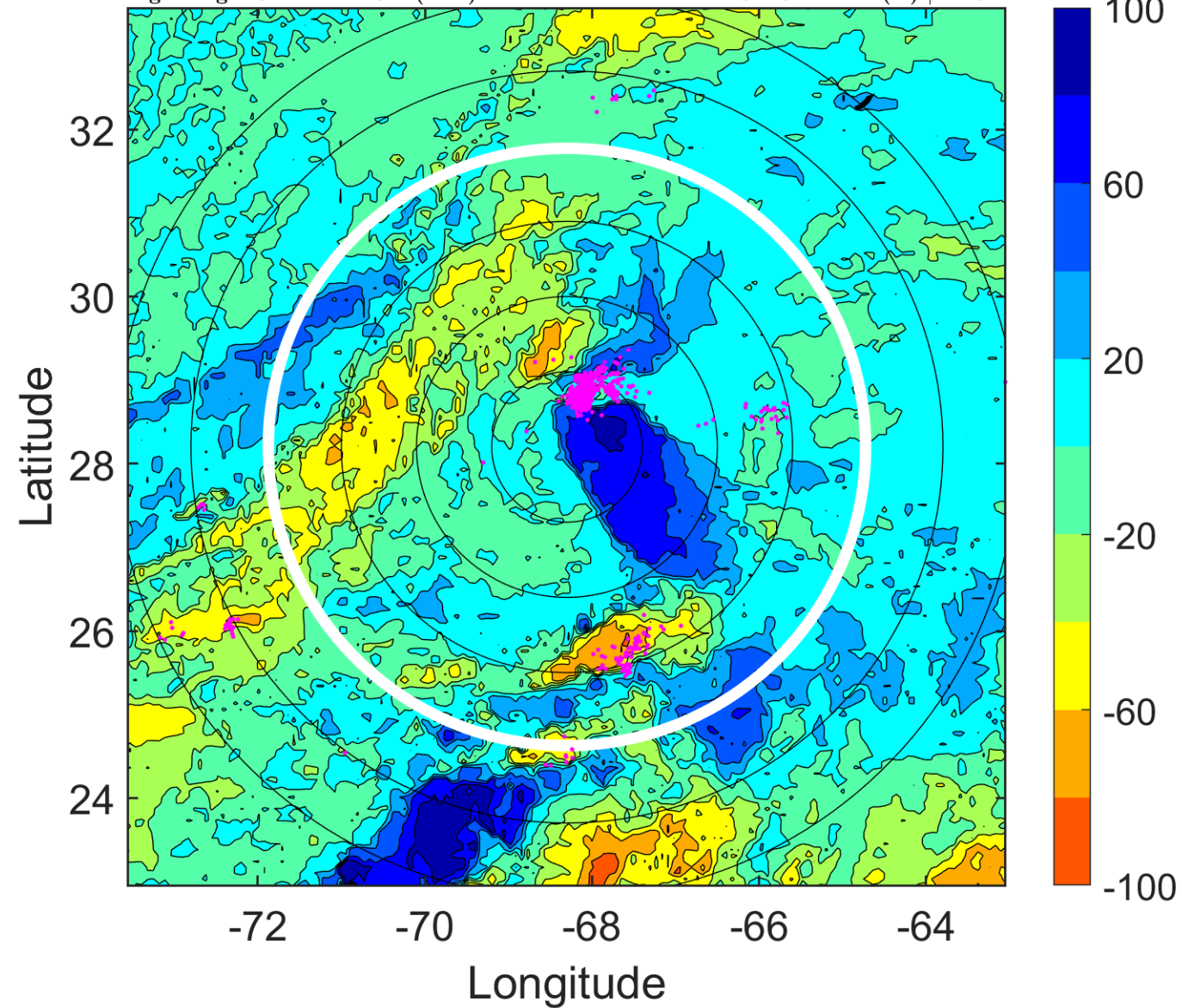

IR BT & Lightning

t: 2019092321 (16.4 LT)

Lightning: 16.4 LT \pm 1.5 h (dots)

PT: LLWP | EA: QUASI

10L (JERRY) | 55 kt TS

S: 15.5 m s⁻¹ (H) | H: 77°

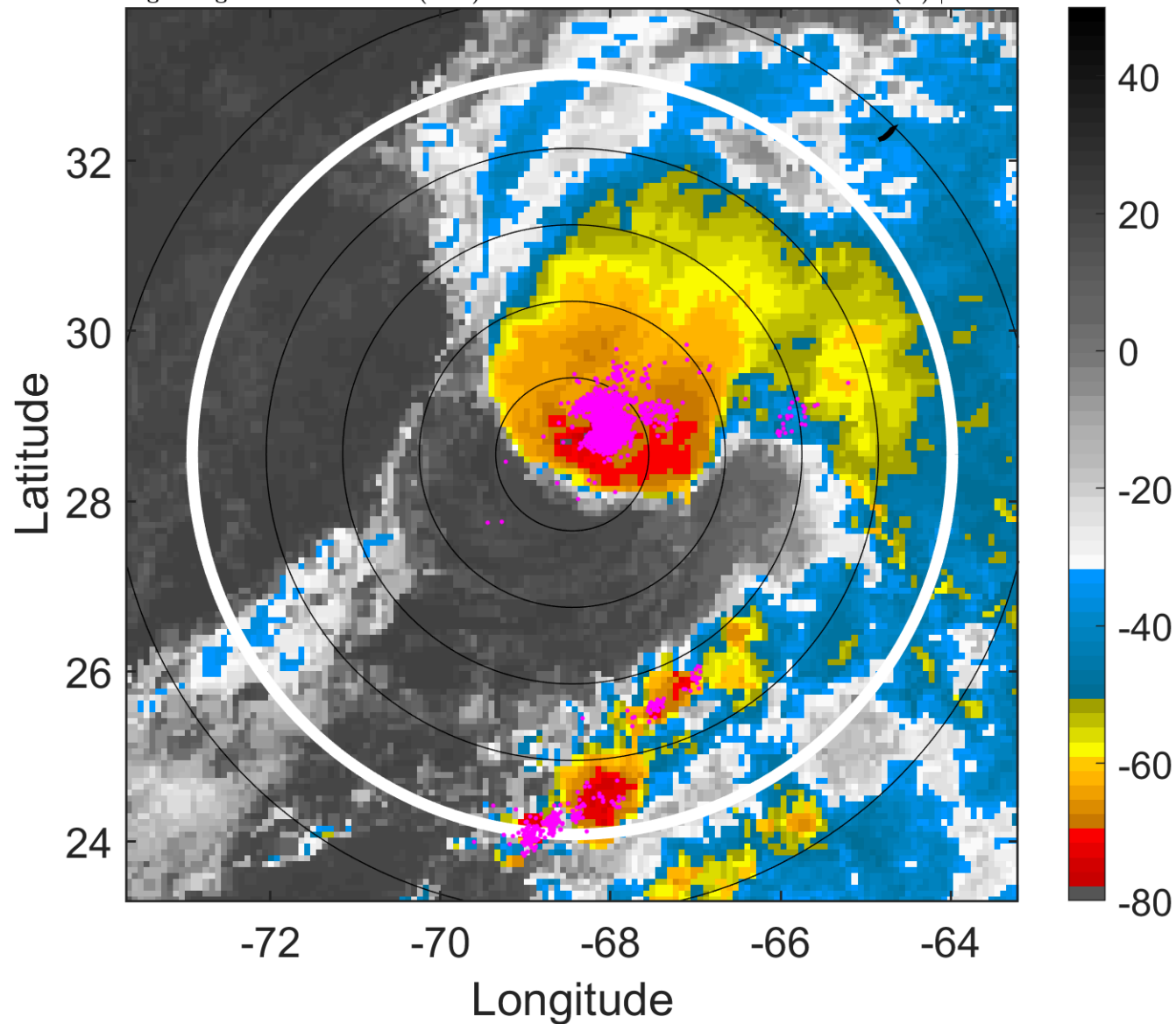

6-h IR BT Differences & Lightning

Δ t: 2019092321 (16.4 LT) - 2019092315 (10.5 LT)

Lightning: 16.4 LT \pm 1.5 h (dots)

PT: LLWP | EA: QUASI

10L (JERRY) | 55 kt TS

S: 15.5 m s⁻¹ (H) | H: 77°

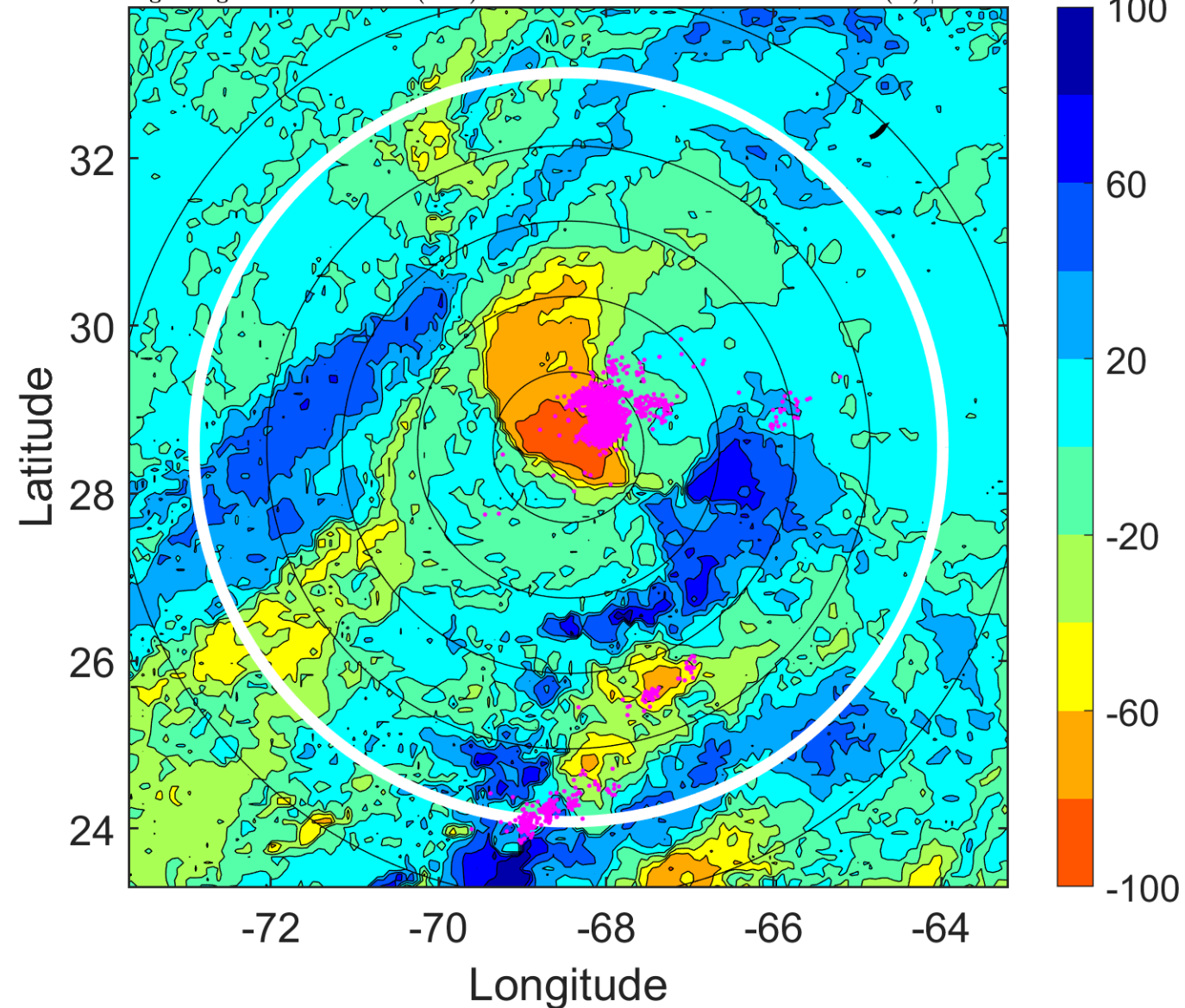

IR BT & Lightning

t: 2019092400 (19.4 LT)

Lightning: 19.4 LT \pm 1.5 h (dots)

PT: LLWP | EA: QUASI

10L (JERRY) | 55 kt TS

S: 14.9 m s⁻¹ (H) | H: 72°

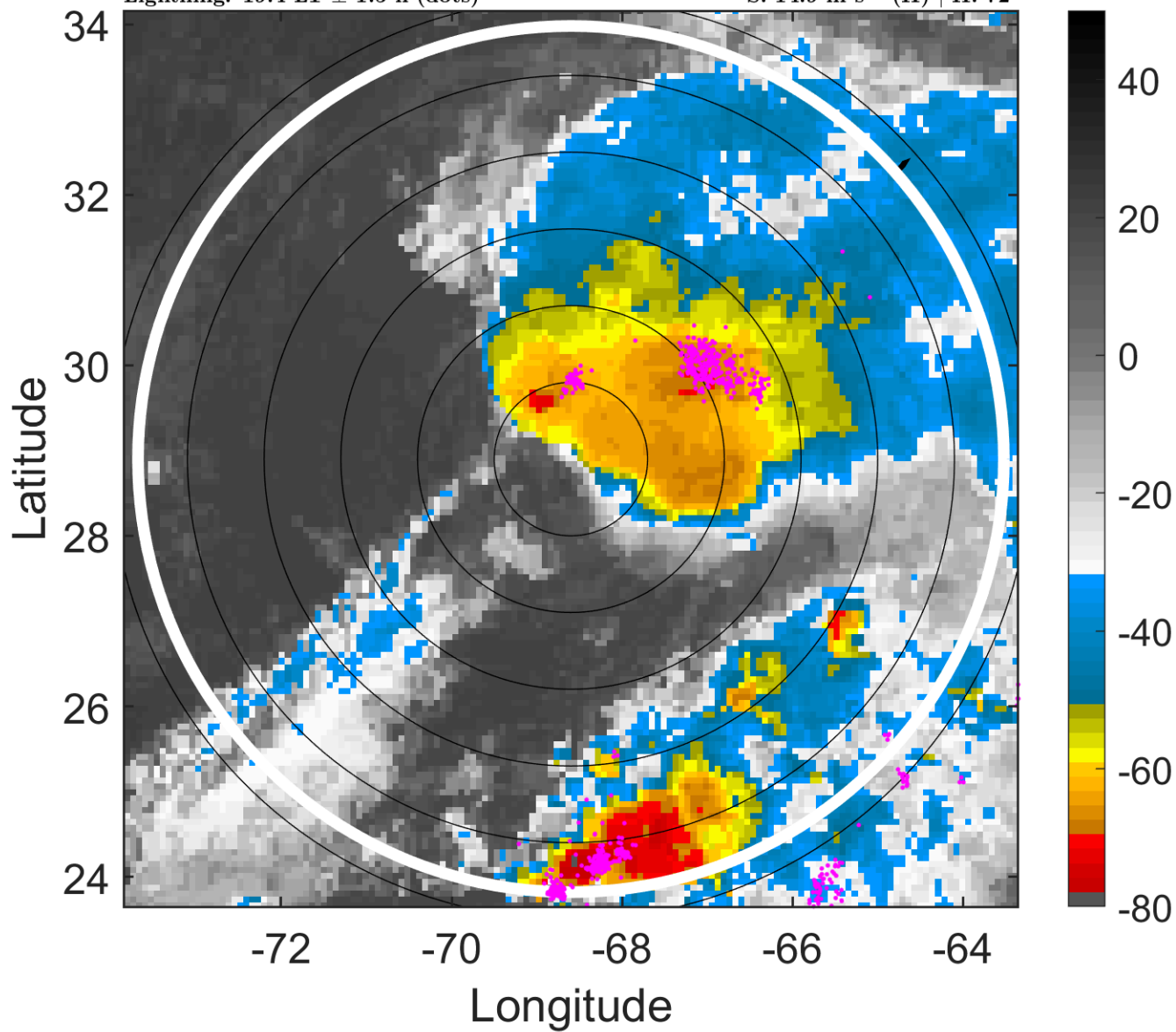

6-h IR BT Differences & Lightning

Δ t: 2019092400 (19.4 LT) - 2019092318 (13.4 LT)

Lightning: 19.4 LT \pm 1.5 h (dots)

PT: LLWP | EA: QUASI

10L (JERRY) | 55 kt TS

S: 14.9 m s⁻¹ (H) | H: 72°

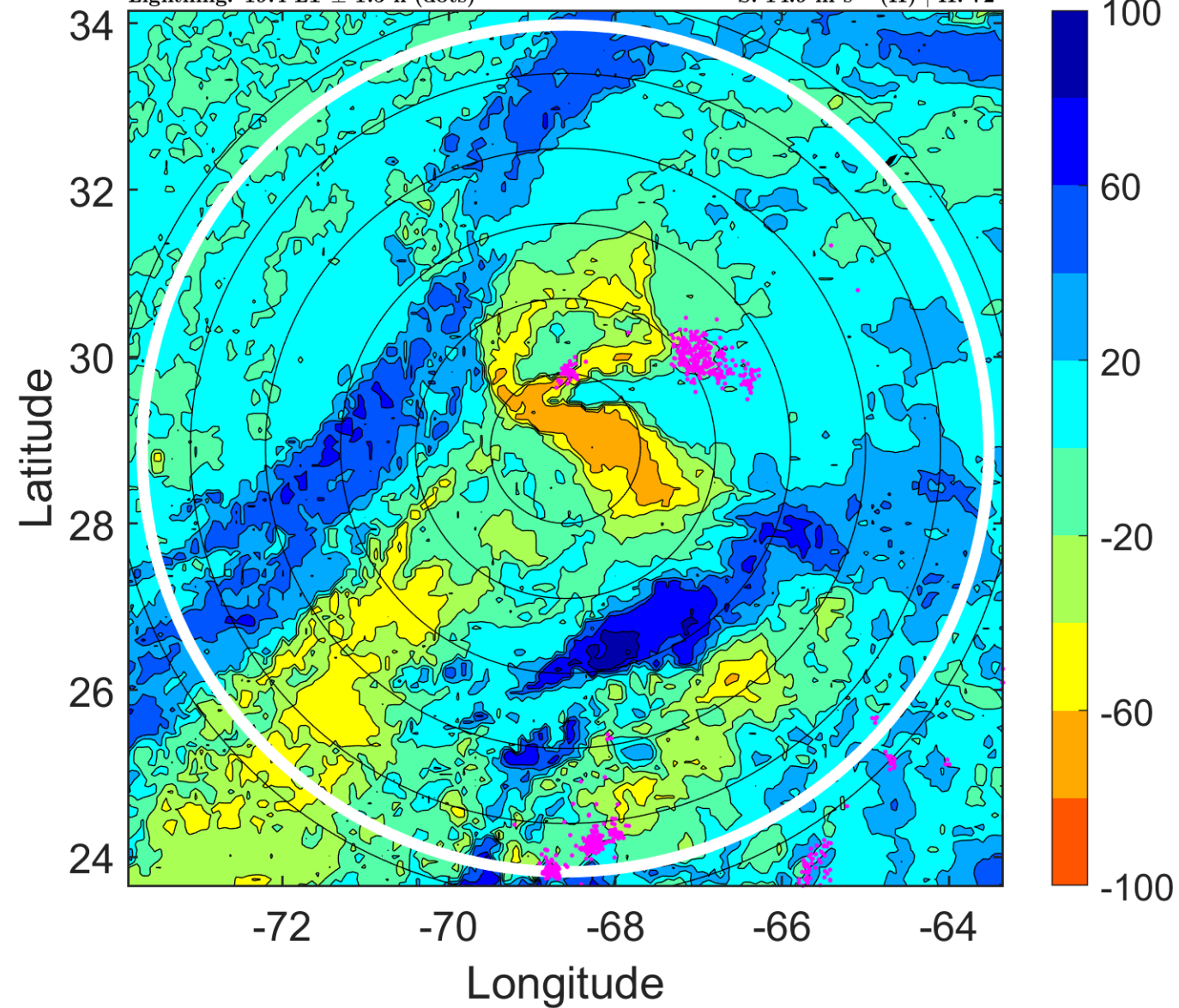

IR BT & Lightning

t: 2019092403 (22.4 LT)

Lightning: 22.4 LT \pm 1.5 h (dots)

PT: LLWP | EA: QUASI

10L (JERRY) | 52.5 kt TS

S: 11.2 m s⁻¹ (H) | H: 71°

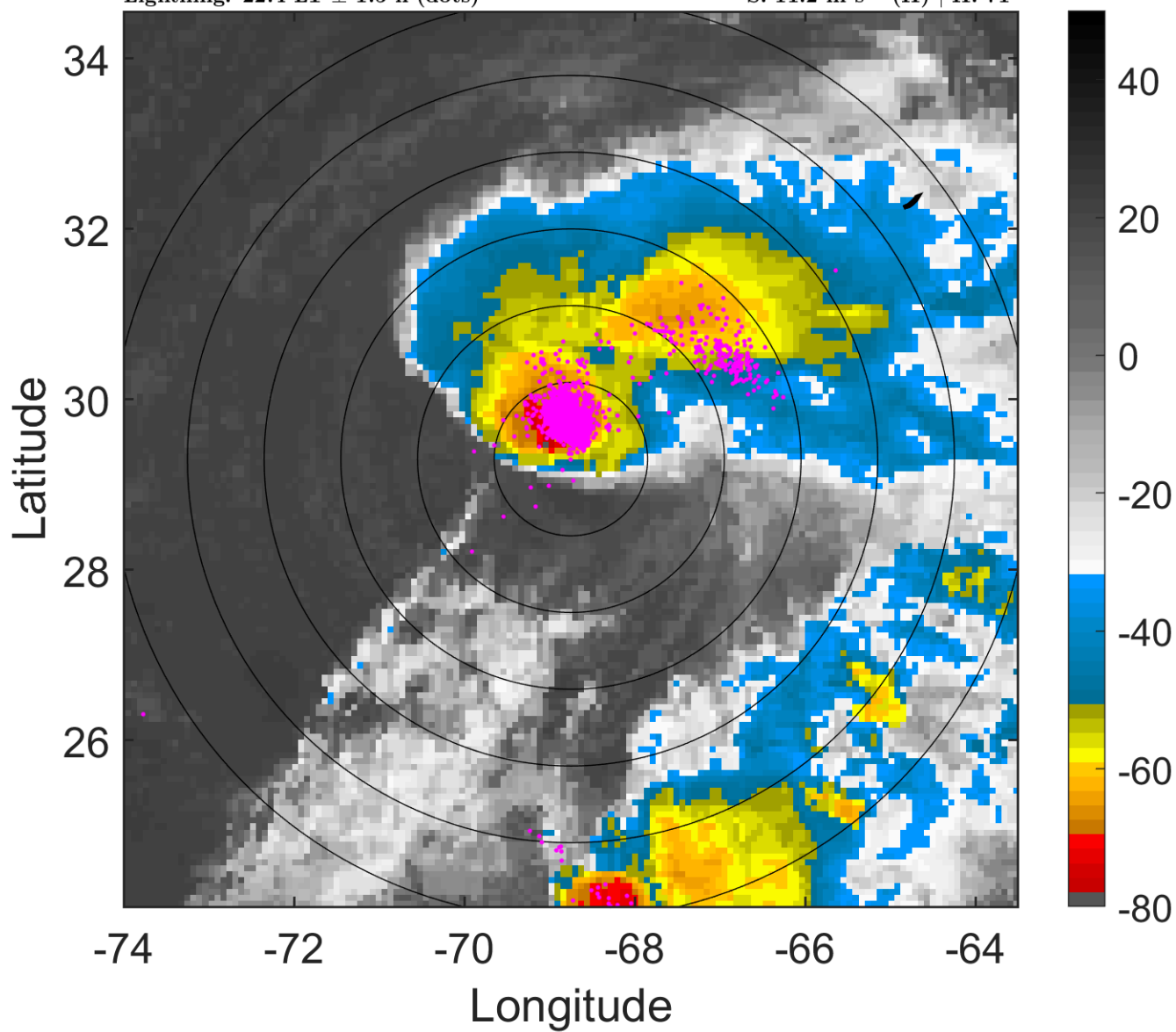

6-h IR BT Differences & Lightning

Δ t: 2019092403 (22.4 LT) - 2019092321 (16.4 LT)

Lightning: 22.4 LT \pm 1.5 h (dots)

PT: LLWP | EA: QUASI

10L (JERRY) | 52.5 kt TS

S: 11.2 m s⁻¹ (H) | H: 71°

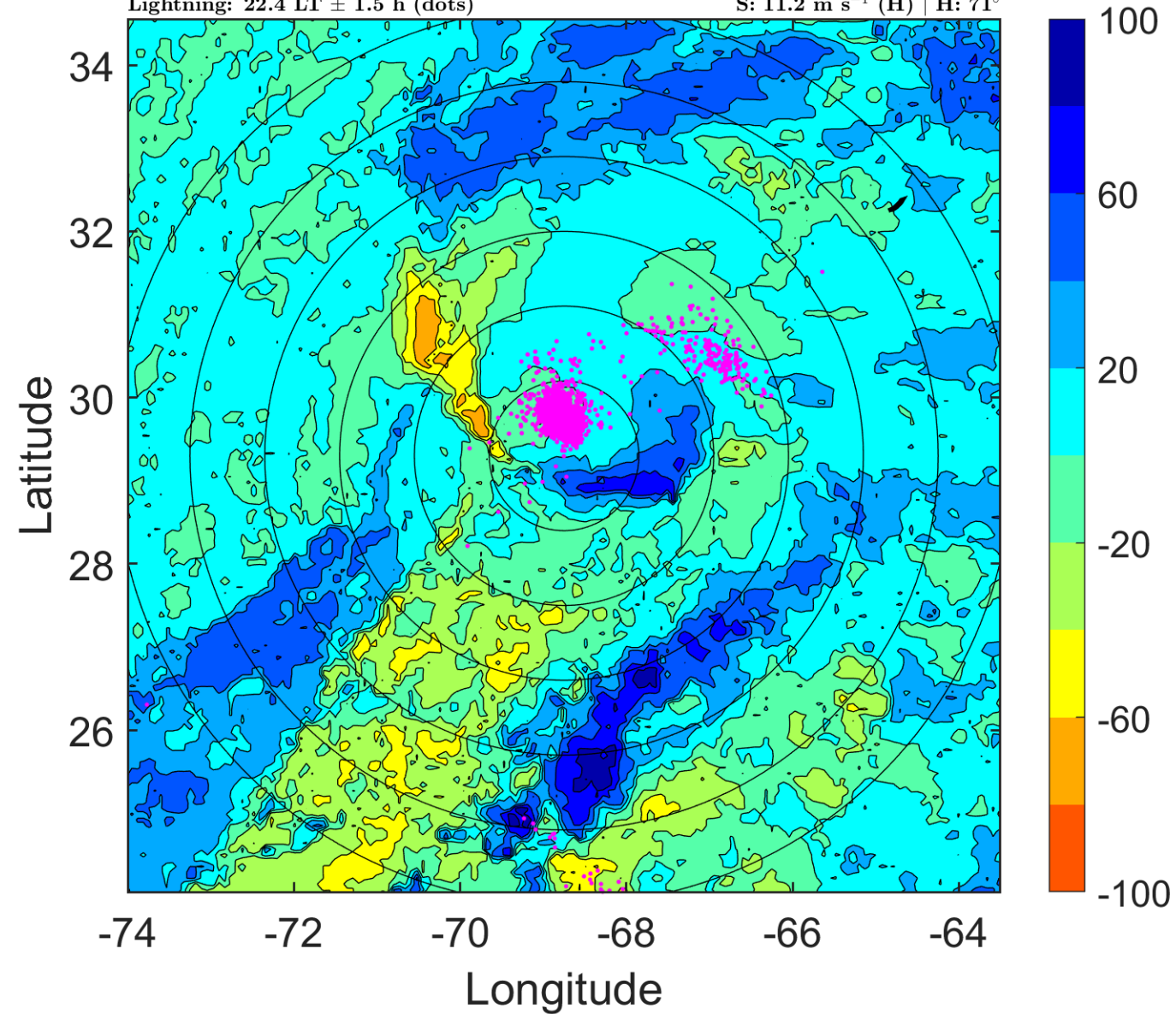

IR BT & Lightning

t: 2019092406 (1.4 LT)

Lightning: 1.4 LT \pm 1.5 h (dots)

PT: LLWP | EA: INACT

10L (JERRY) | 50 kt TS

S: 7.5 m s⁻¹ (M) | H: 70°

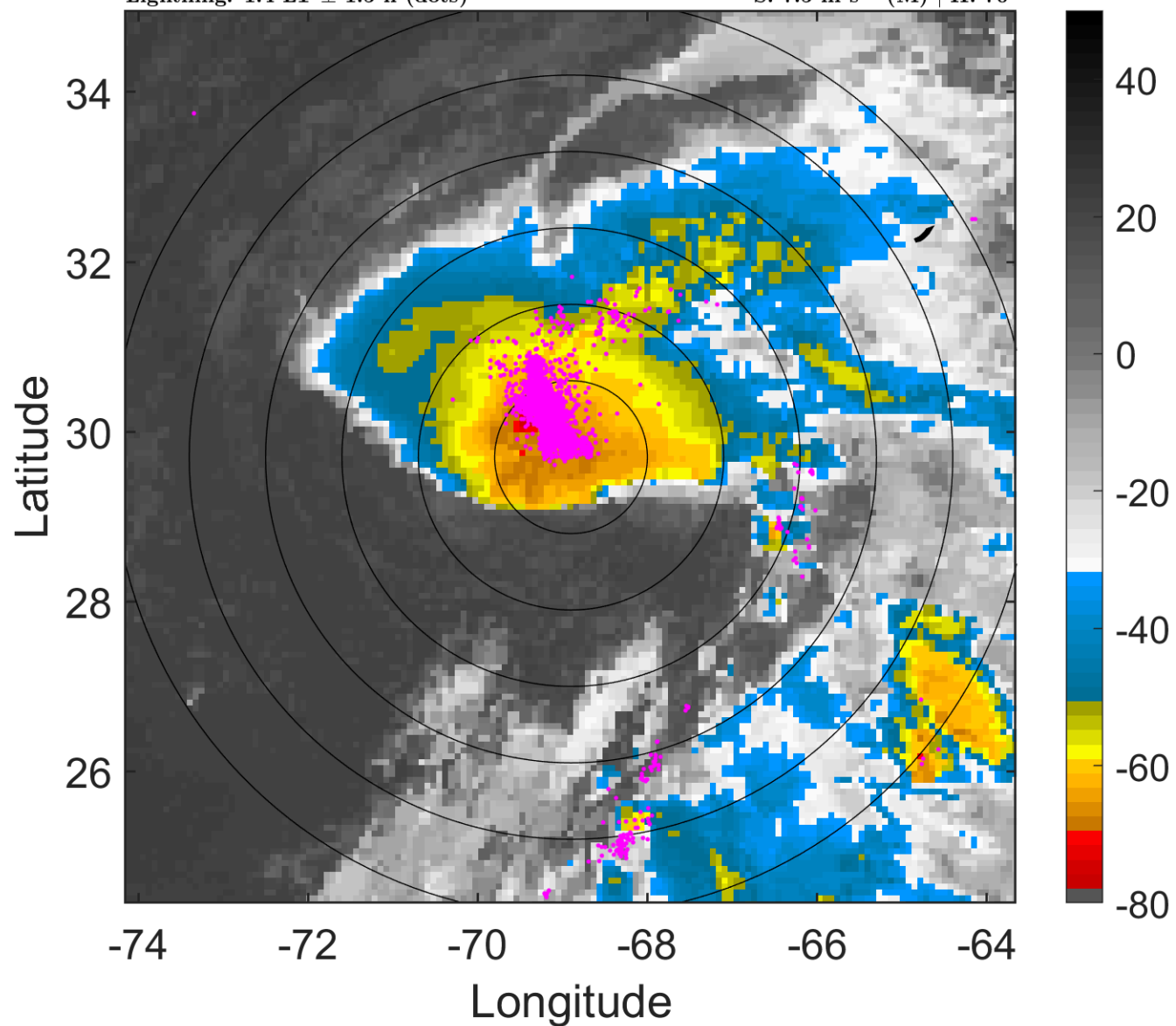

6-h IR BT Differences & Lightning

Δ t: 2019092406 (1.4 LT) - 2019092400 (19.4 LT)

Lightning: 1.4 LT \pm 1.5 h (dots)

PT: LLWP | EA: INACT

10L (JERRY) | 50 kt TS

S: 7.5 m s⁻¹ (M) | H: 70°

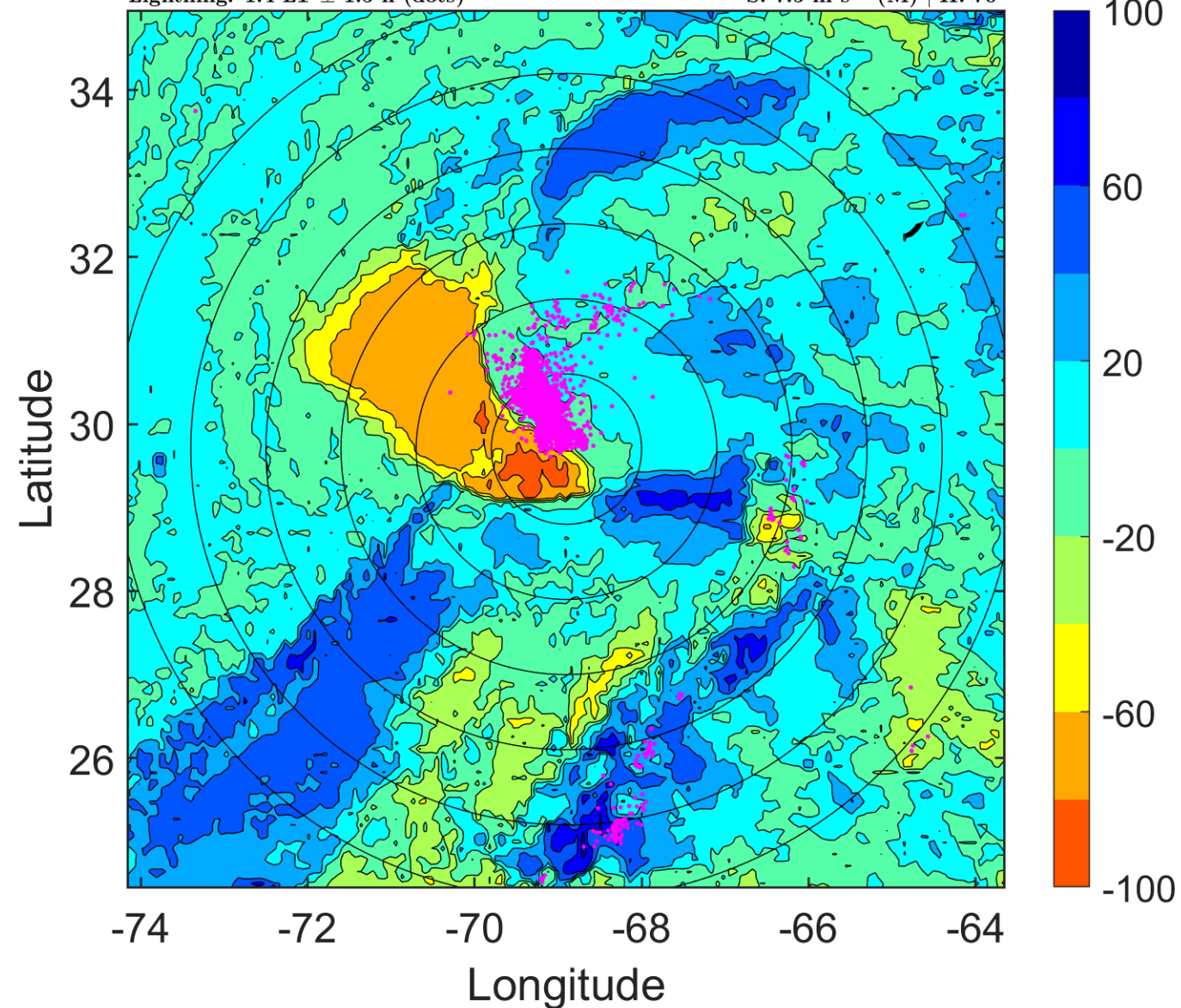

IR BT & Lightning

t: 2019092409 (4.4 LT)

Lightning: 4.4 LT \pm 1.5 h (dots)

PT: LLWP | EA: INACT

10L (JERRY) | 47.5 kt TS

S: 5.2 m s⁻¹ (M) | H: 90°

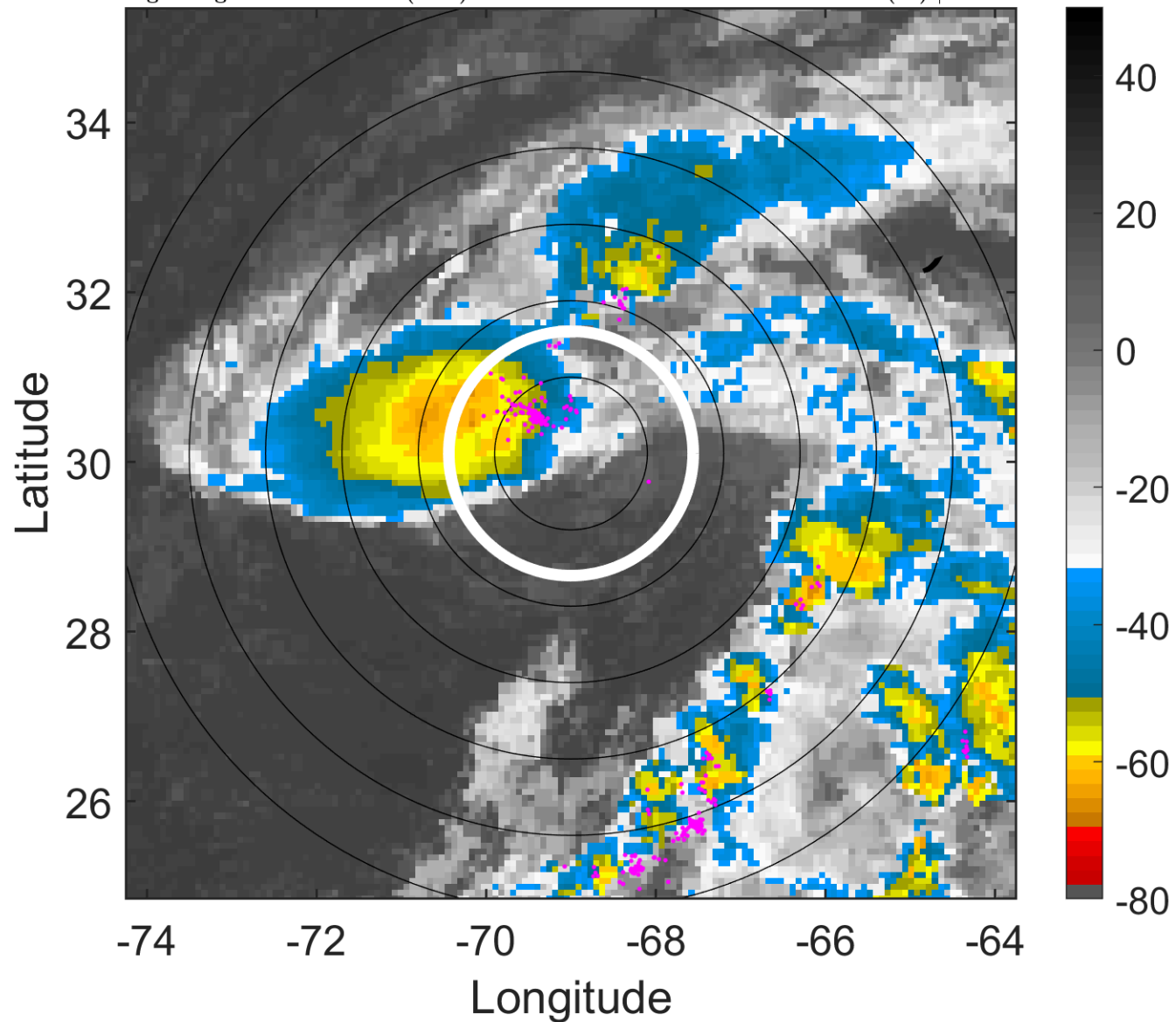

6-h IR BT Differences & Lightning

Δ t: 2019092409 (4.4 LT) - 2019092403 (22.4 LT)

Lightning: 4.4 LT \pm 1.5 h (dots)

PT: LLWP | EA: INACT

10L (JERRY) | 47.5 kt TS

S: 5.2 m s⁻¹ (M) | H: 90°

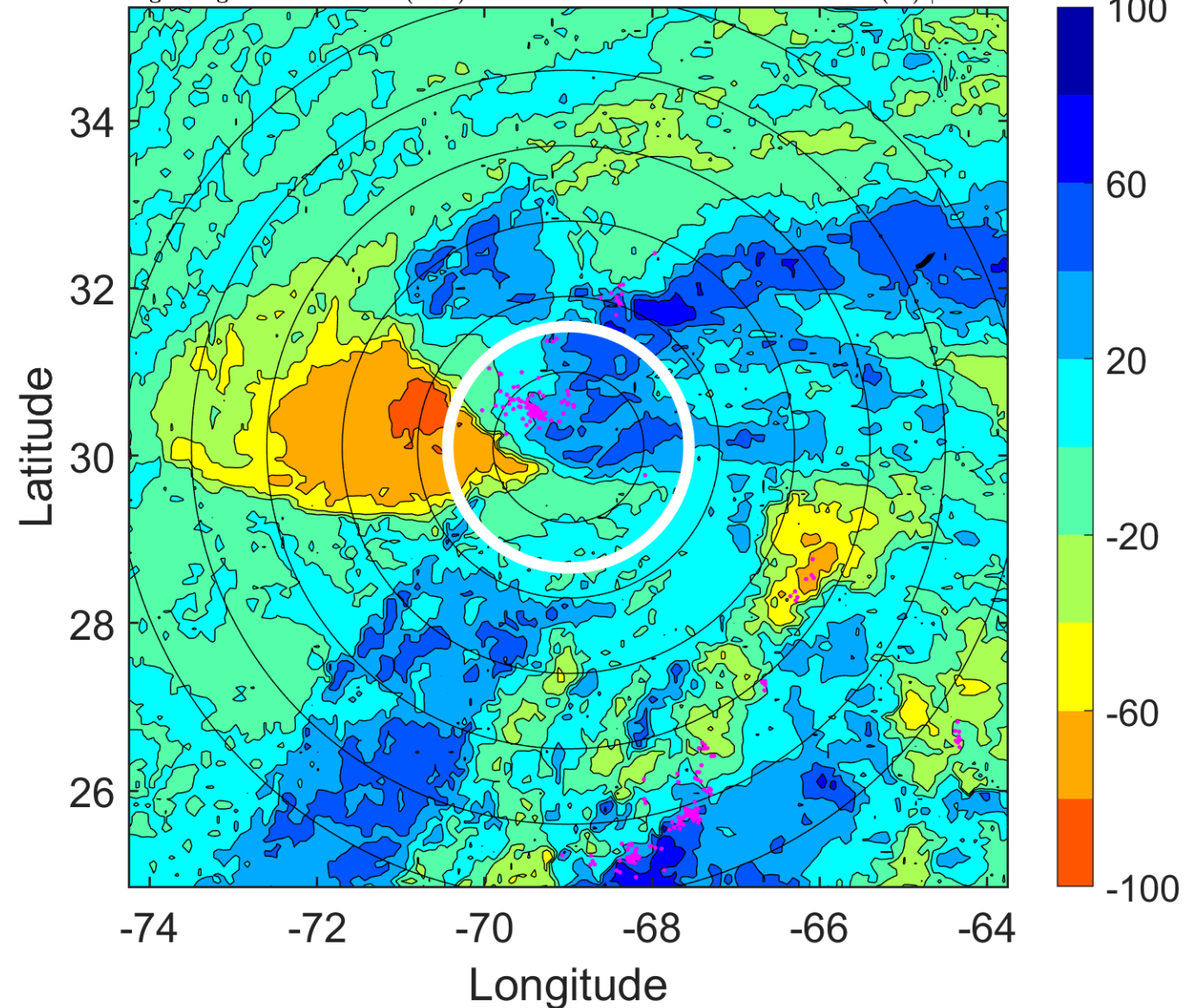

IR BT & Lightning

t: 2019092412 (7.4 LT)

Lightning: 7.4 LT \pm 1.5 h (dots)

PT: LLWP | EA: INACT

10L (JERRY) | 45 kt TS

S: 2.9 m s⁻¹ (L) | H: 110°

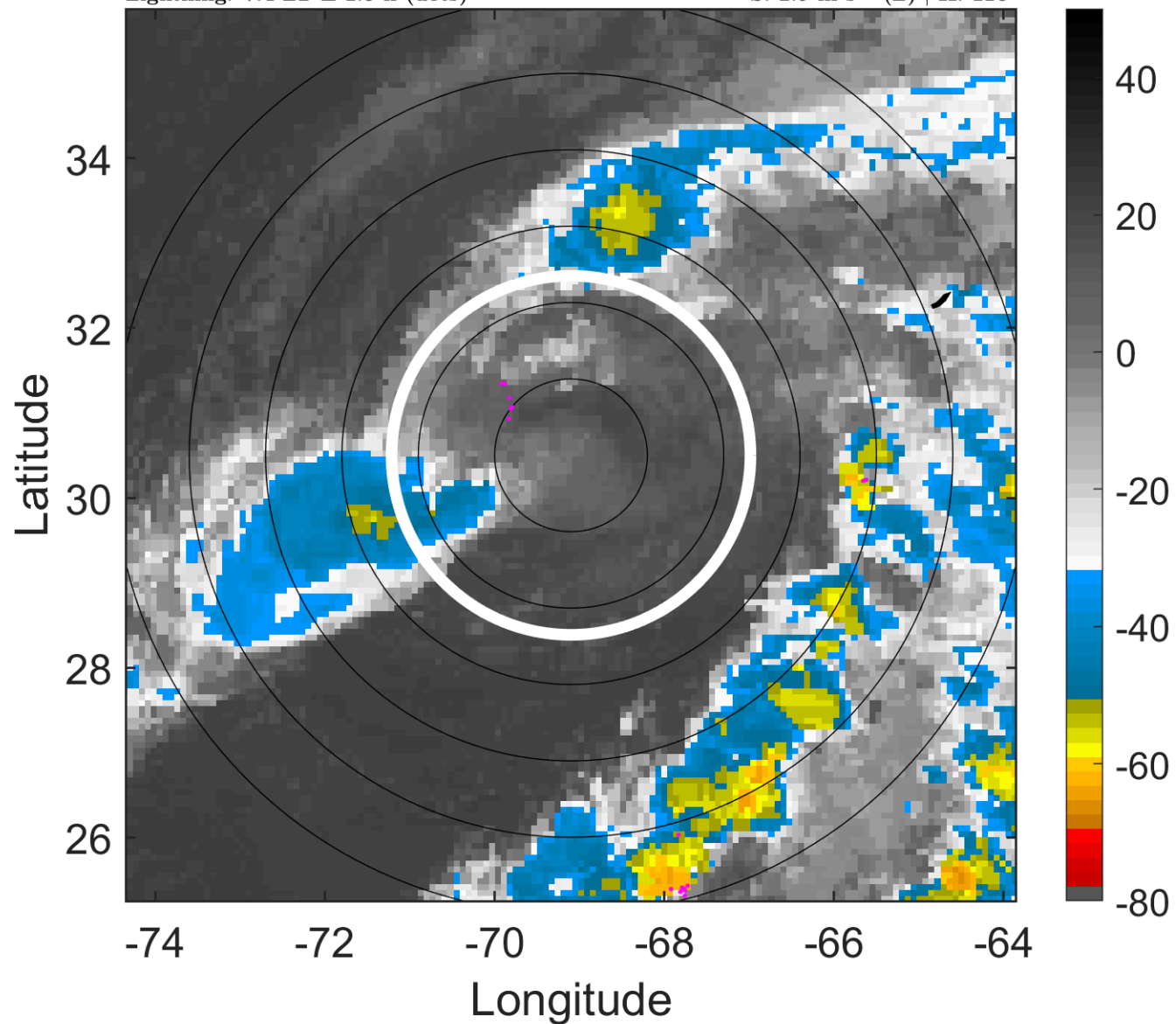

6-h IR BT Differences & Lightning

Δ t: 2019092412 (7.4 LT) - 2019092406 (1.4 LT)

Lightning: 7.4 LT \pm 1.5 h (dots)

PT: LLWP | EA: INACT

10L (JERRY) | 45 kt TS

S: 2.9 m s⁻¹ (L) | H: 110°

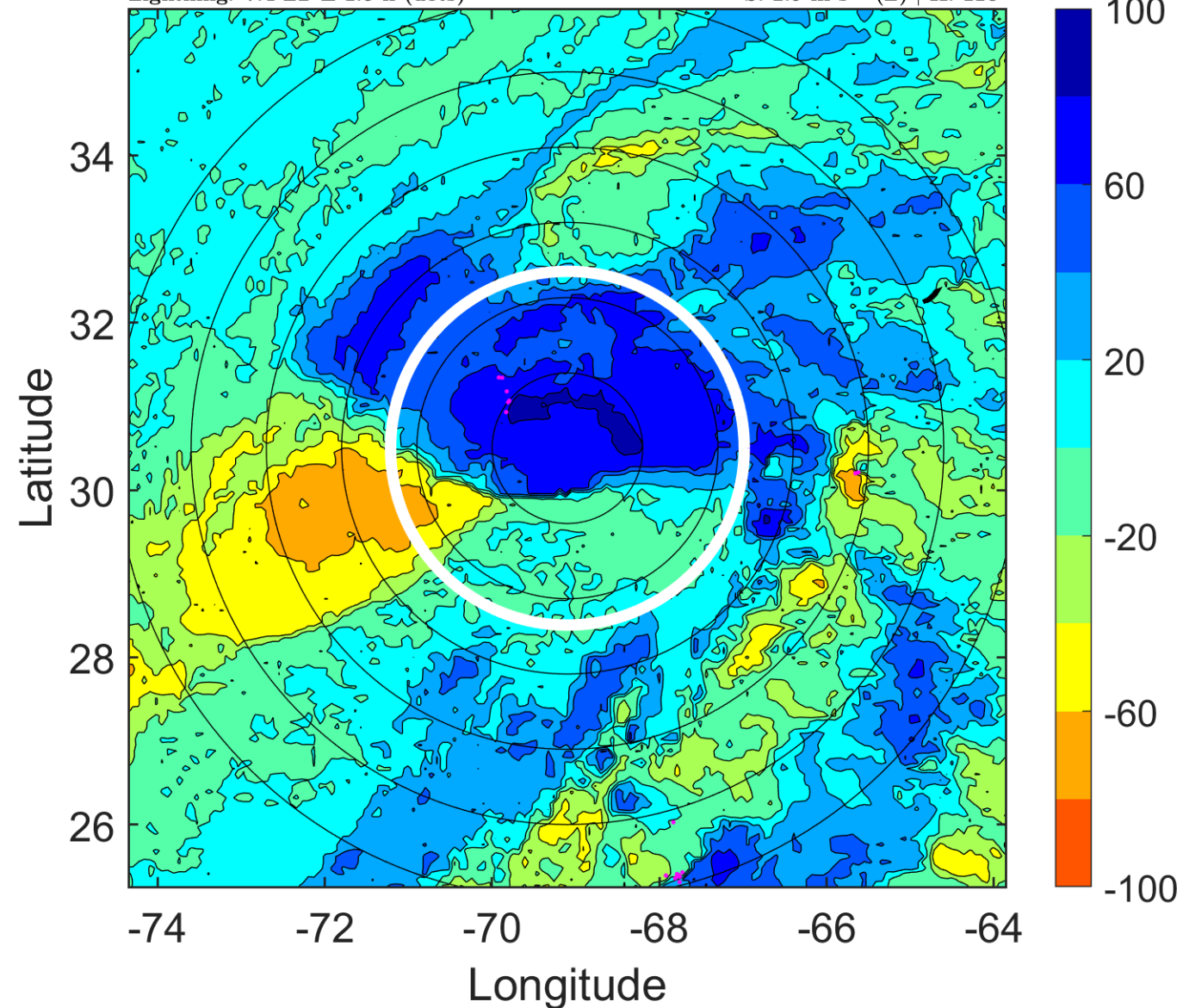

IR BT & Lightning

t: 2019092415 (10.4 LT)

Lightning: 10.4 LT \pm 1.5 h (dots)

PT: LLWP | EA: INACT

10L (JERRY) | 45 kt TS

S: null | H: null

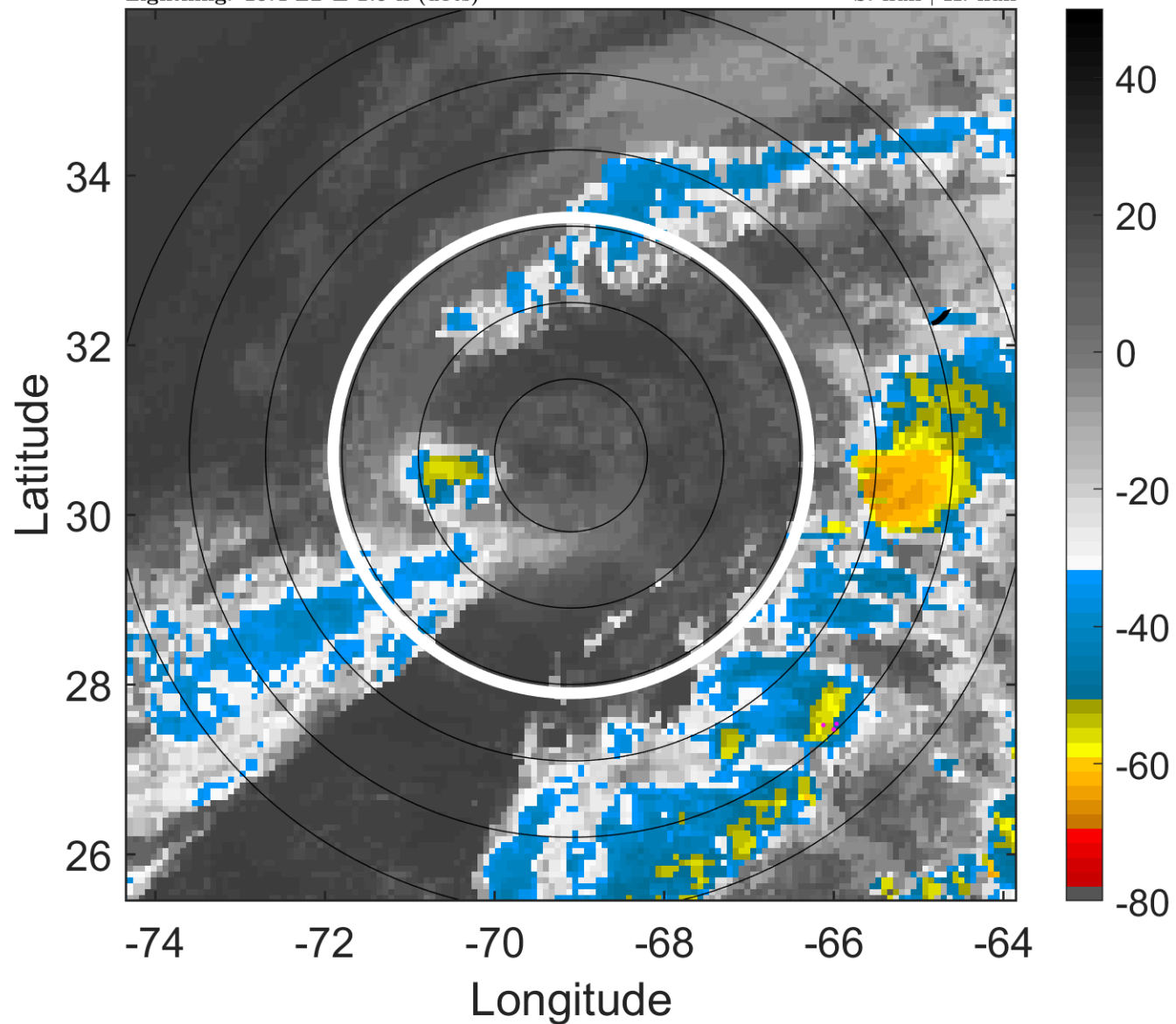

6-h IR BT Differences & Lightning

Δ t: 2019092415 (10.4 LT) - 2019092409 (4.4 LT)

Lightning: 10.4 LT \pm 1.5 h (dots)

PT: LLWP | EA: INACT

10L (JERRY) | 45 kt TS

S: null | H: null

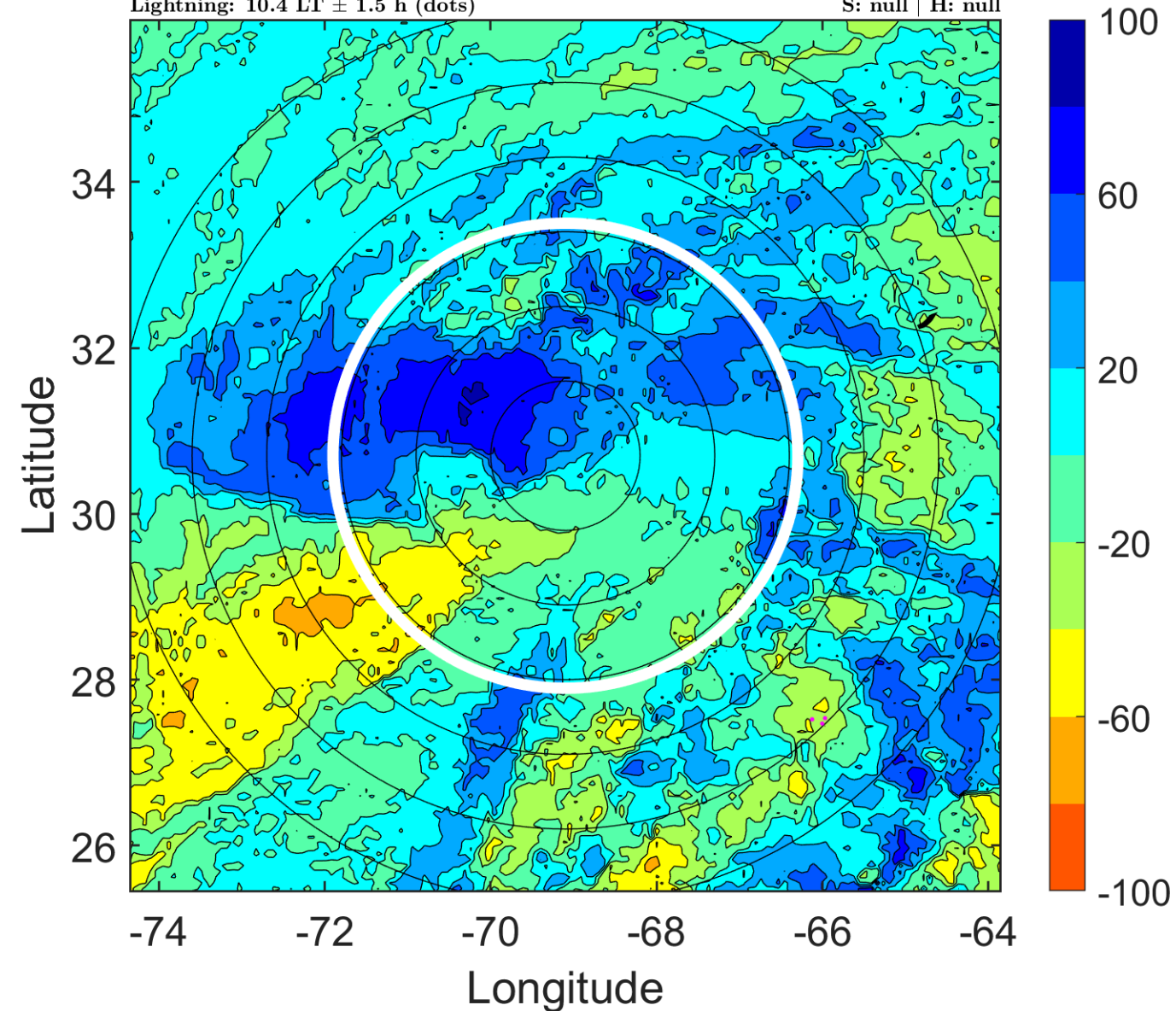

IR BT & Lightning

t: 2019092418 (13.4 LT)

Lightning: 13.4 LT \pm 1.5 h (dots)

PT: LLWP | EA: INACT

10L (JERRY) | 45 kt LO

S: null | H: null

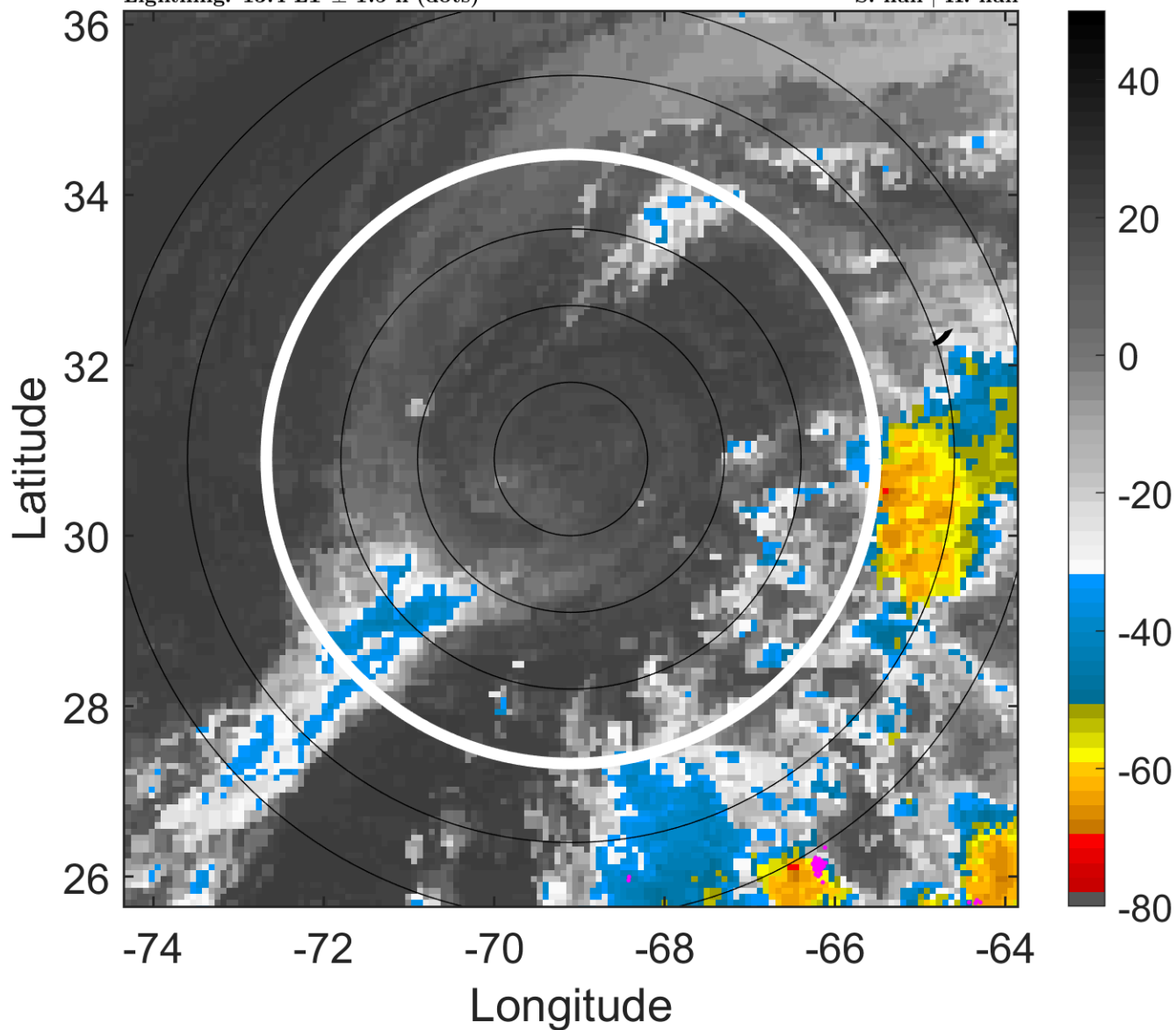

6-h IR BT Differences & Lightning

Δ t: 2019092418 (13.4 LT) - 2019092412 (7.4 LT)

Lightning: 13.4 LT \pm 1.5 h (dots)

PT: LLWP | EA: INACT

10L (JERRY) | 45 kt LO

S: null | H: null

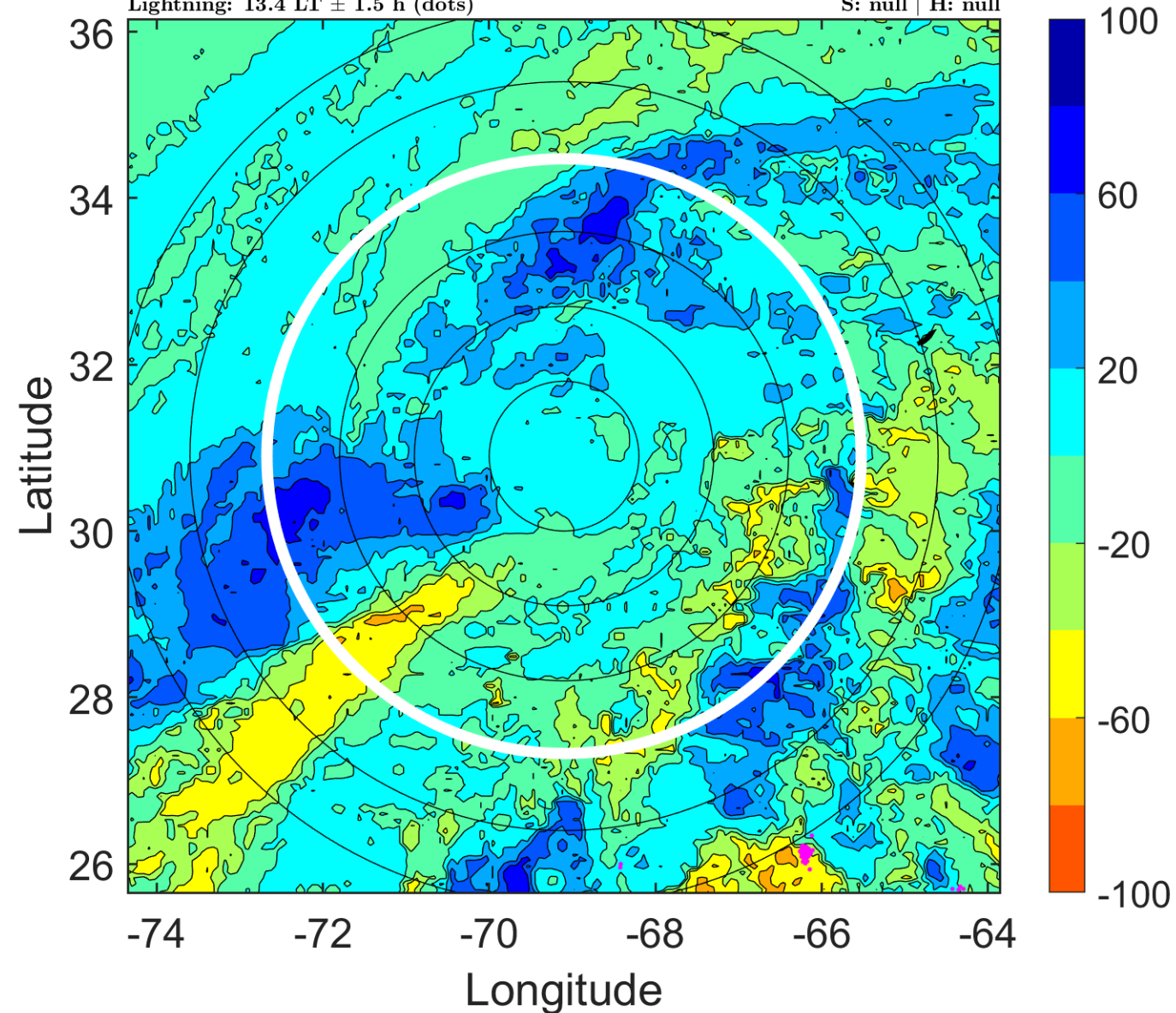

IR BT & Lightning

t: 2019092421 (16.4 LT)

Lightning: 16.4 LT \pm 1.5 h (dots)

PT: LLWP | EA: INACT

10L (JERRY) | 42.5 kt LO

S: null | H: null

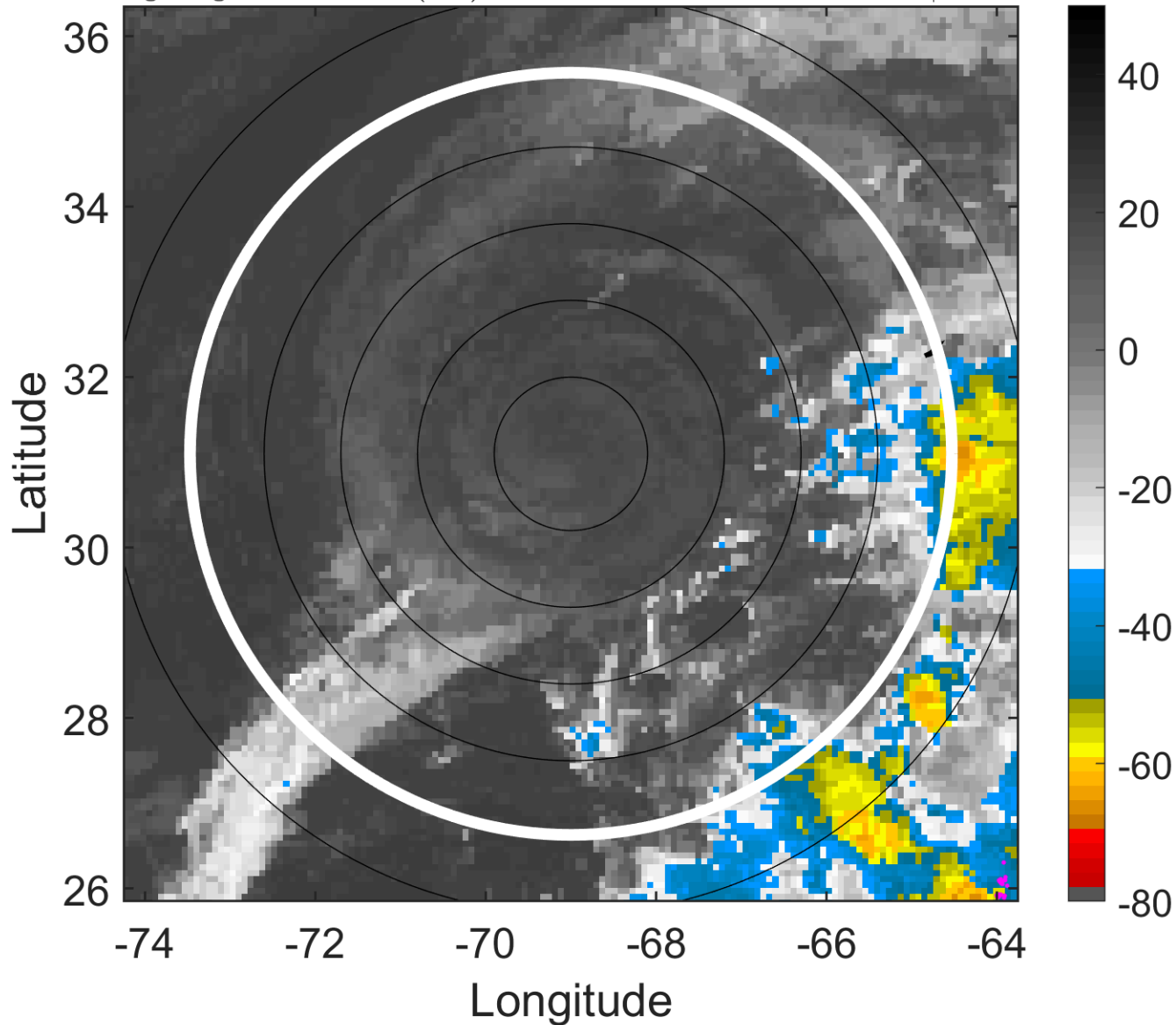

6-h IR BT Differences & Lightning

Δ t: 2019092421 (16.4 LT) - 2019092415 (10.4 LT)

Lightning: 16.4 LT \pm 1.5 h (dots)

PT: LLWP | EA: INACT

10L (JERRY) | 42.5 kt LO

S: null | H: null

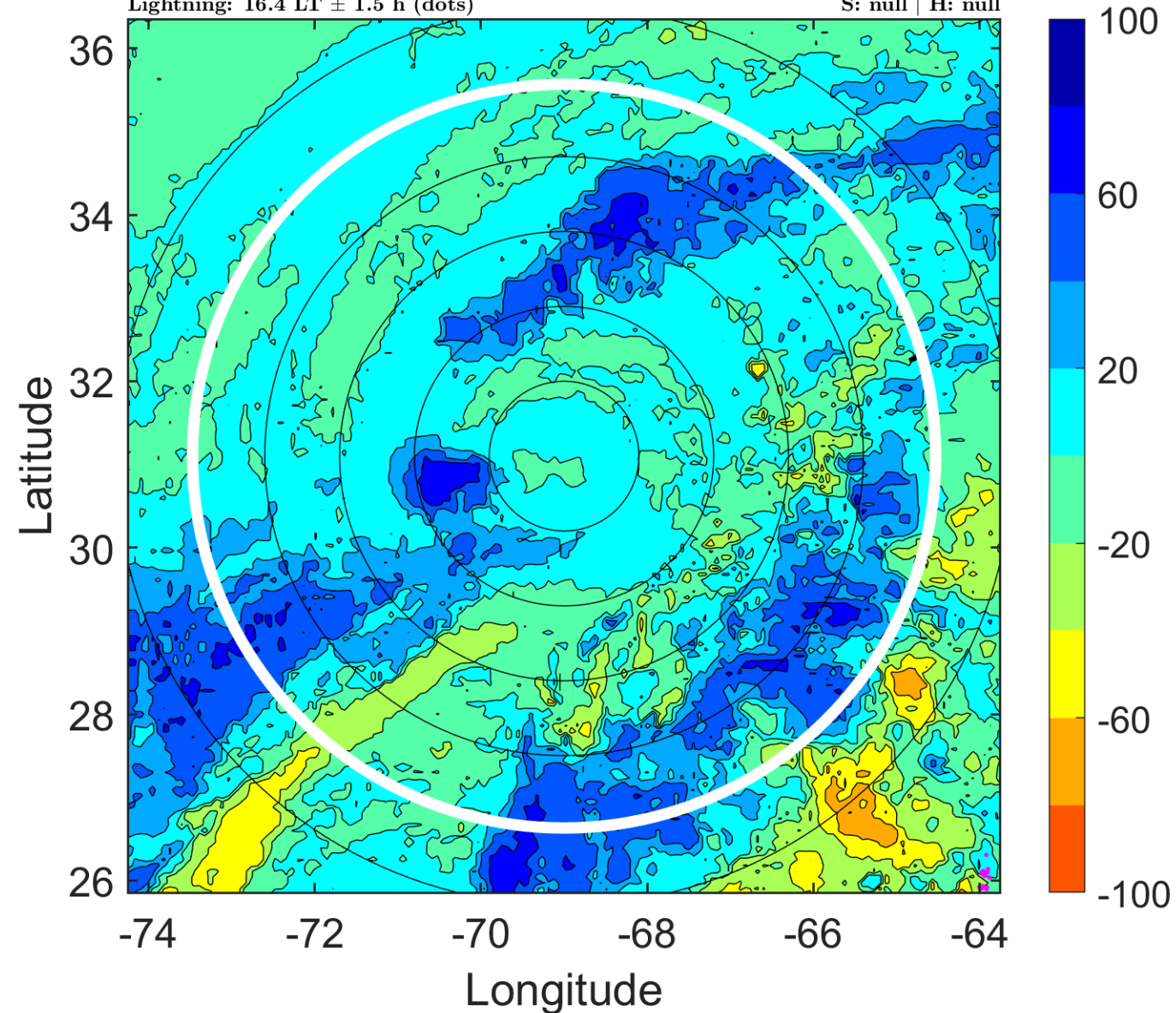

IR BT & Lightning

t: 2019092500 (19.4 LT)

Lightning: 19.4 LT \pm 1.5 h (dots)

PT: LLWP | EA: INACT

10L (JERRY) | 40 kt LO

S: null | H: null

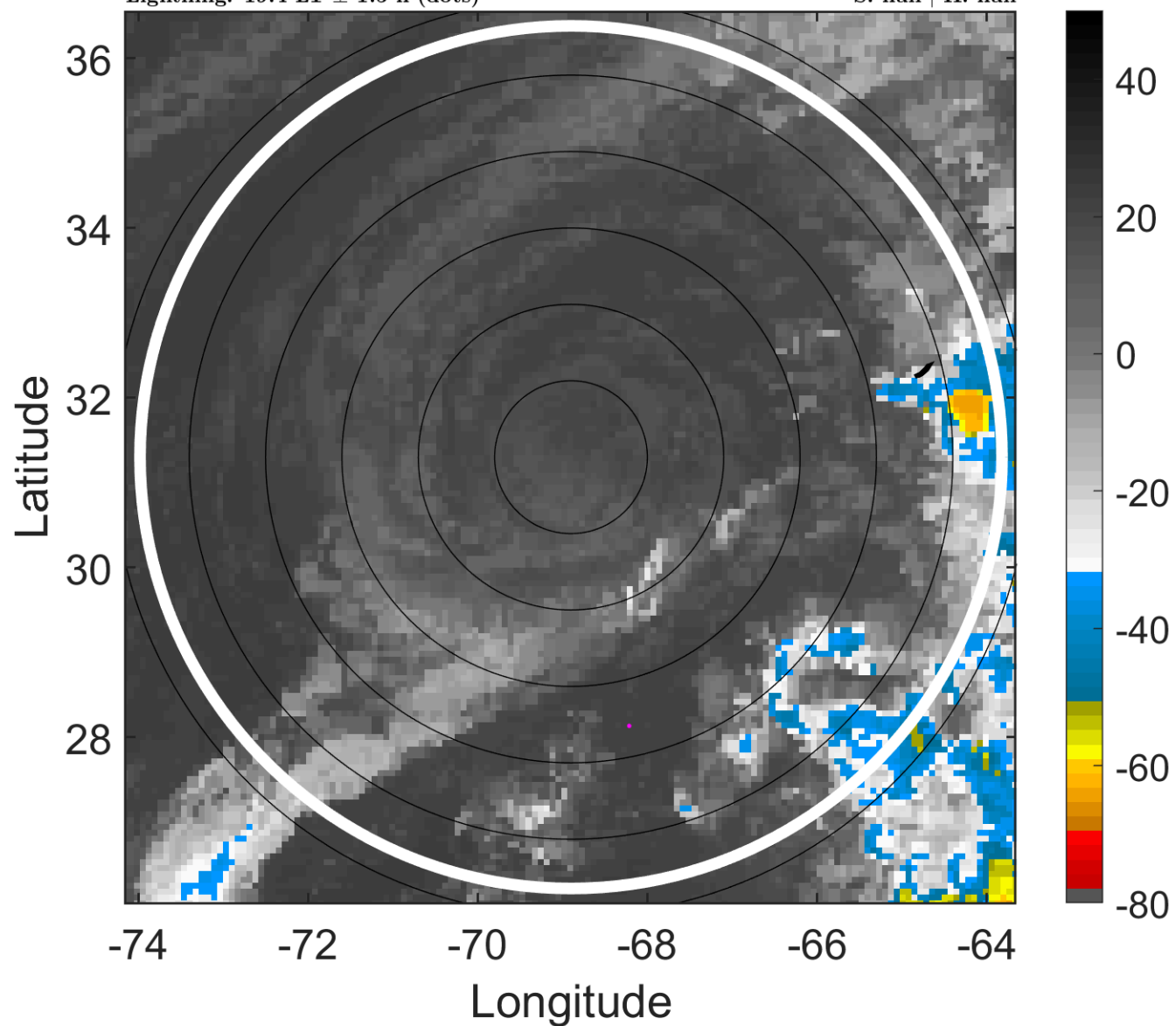

6-h IR BT Differences & Lightning

Δ t: 2019092500 (19.4 LT) - 2019092418 (13.4 LT)

Lightning: 19.4 LT \pm 1.5 h (dots)

PT: LLWP | EA: INACT

10L (JERRY) | 40 kt LO

S: null | H: null

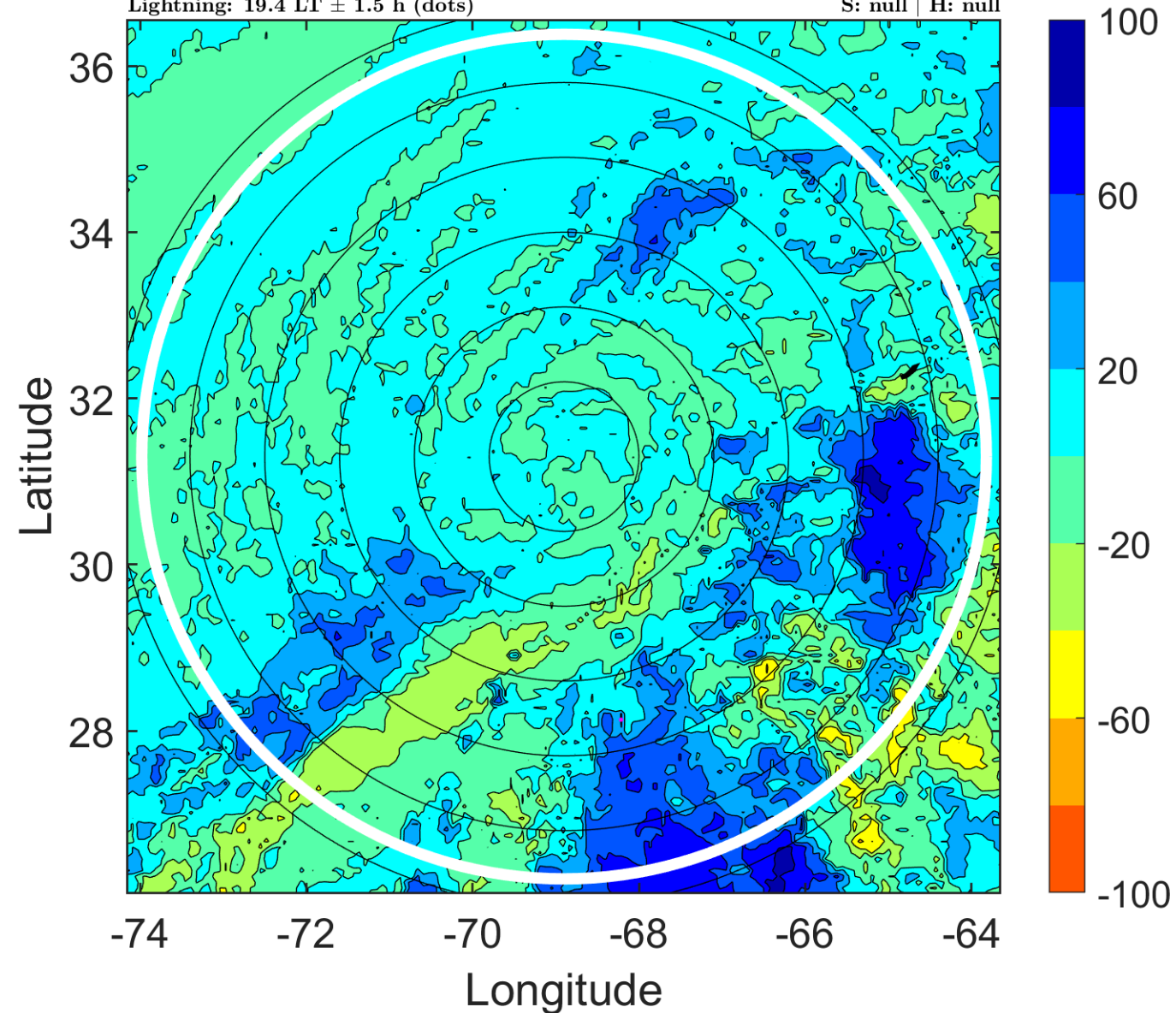

IR BT & Lightning

t: 2019092503 (22.4 LT)

Lightning: 22.4 LT \pm 1.5 h (dots)

PT: LLWP | EA: INACT

10L (JERRY) | 40 kt LO

S: null | H: null

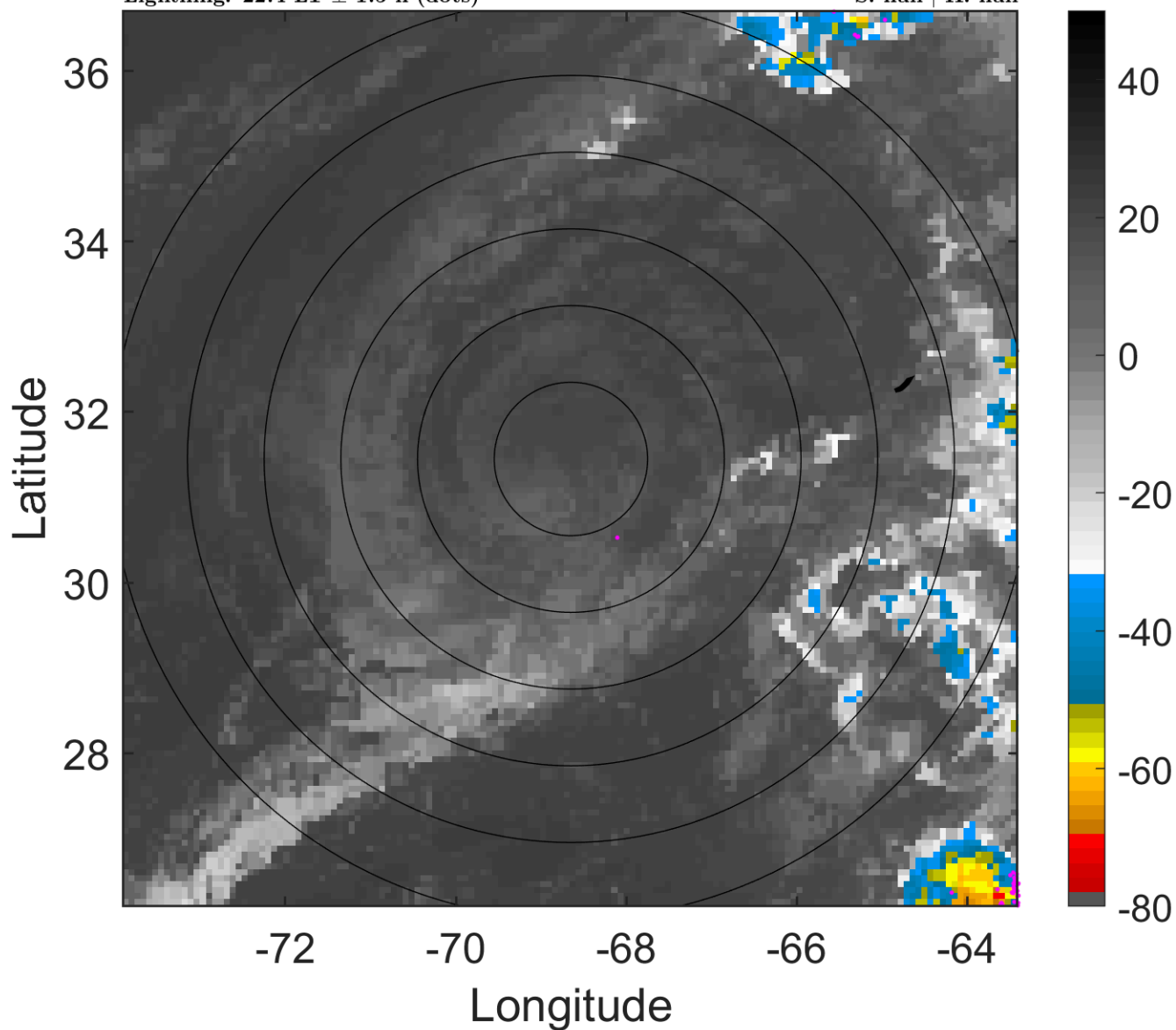

6-h IR BT Differences & Lightning

Δ t: 2019092503 (22.4 LT) - 2019092421 (16.4 LT)

Lightning: 22.4 LT \pm 1.5 h (dots)

PT: LLWP | EA: INACT

10L (JERRY) | 40 kt LO

S: null | H: null

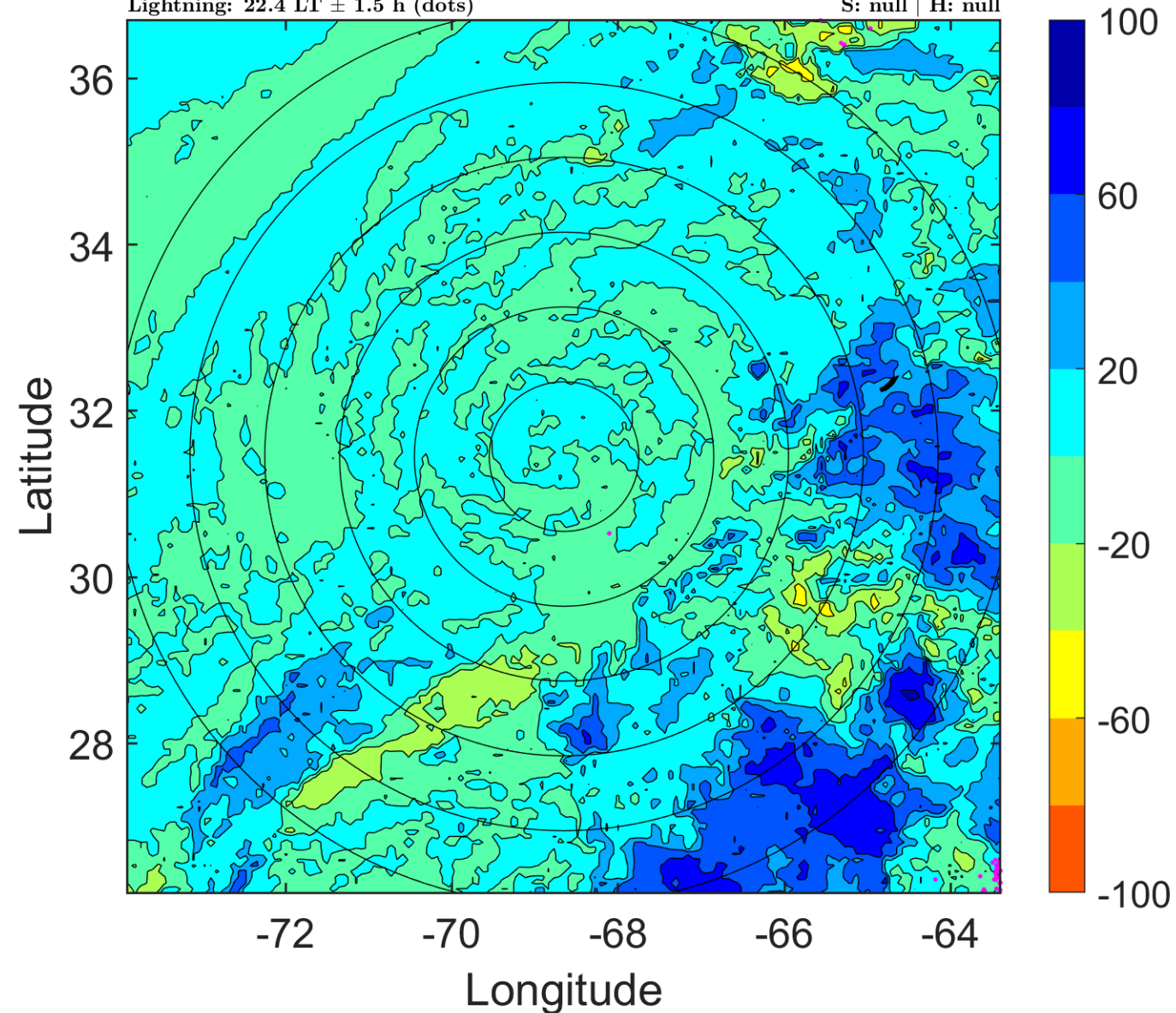

IR BT & Lightning

t: 2019092506 (1.4 LT)

Lightning: 1.4 LT \pm 1.5 h (dots)

PT: NP | EA: INACT

10L (JERRY) | 40 kt LO

S: null | H: null

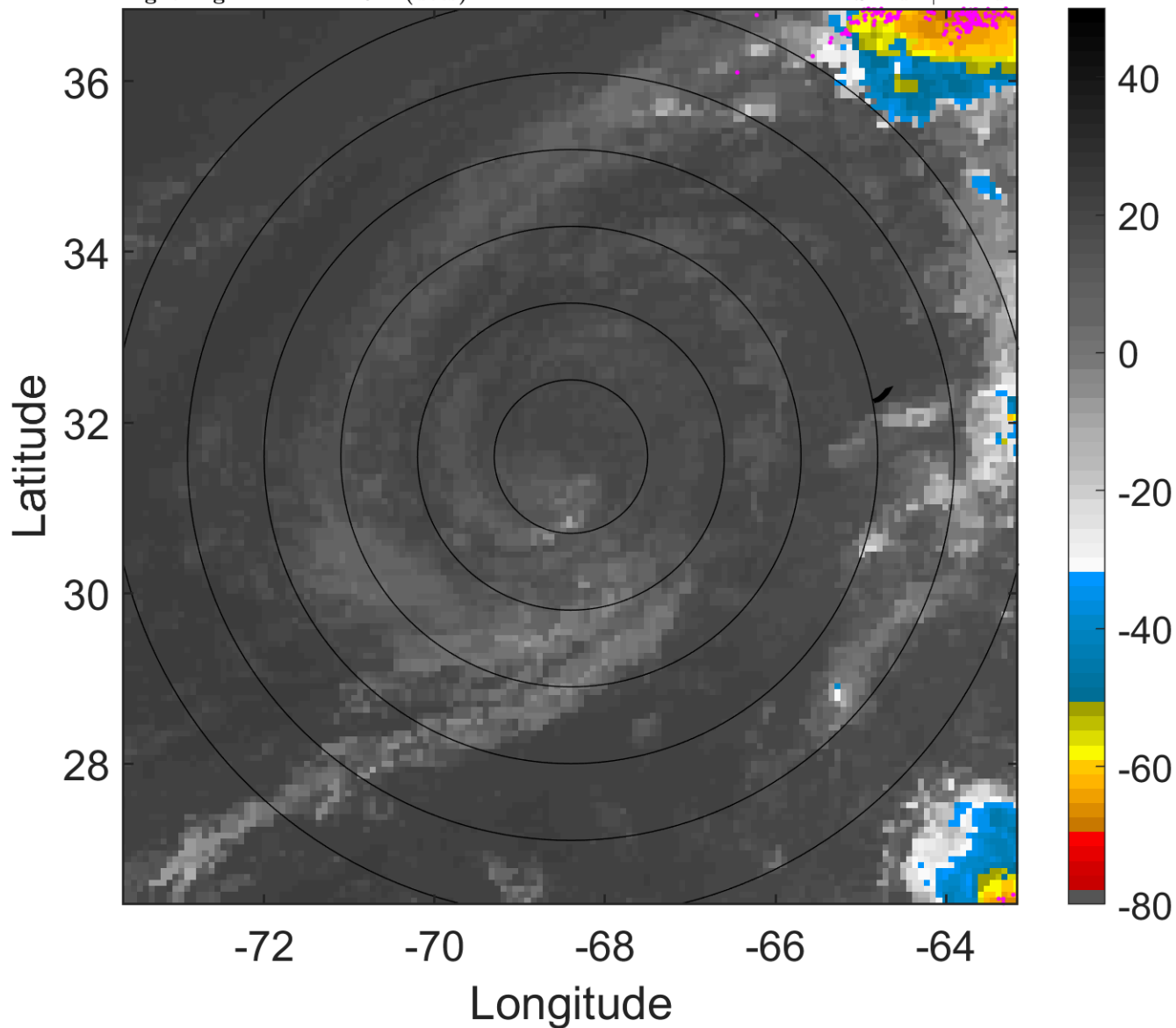

6-h IR BT Differences & Lightning

Δ t: 2019092506 (1.4 LT) - 2019092500 (19.4 LT)

Lightning: 1.4 LT \pm 1.5 h (dots)

PT: NP | EA: INACT

10L (JERRY) | 40 kt LO

S: null | H: null

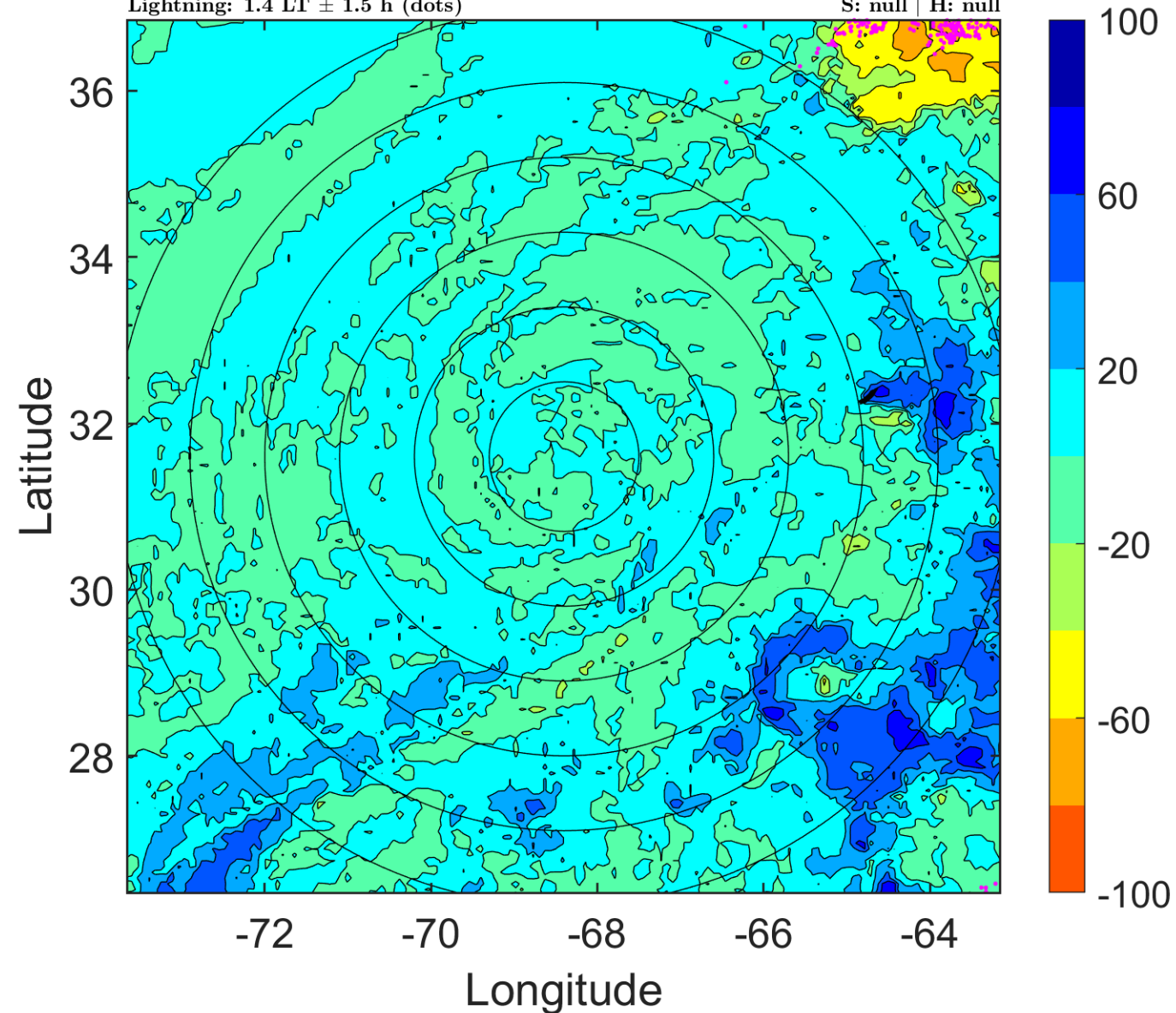

IR BT & Lightning

t: 2019092509 (4.5 LT)

Lightning: 4.5 LT \pm 1.5 h (dots)

PT: NP | EA: INACT

10L (JERRY) | 37.5 kt LO

S: null | H: null

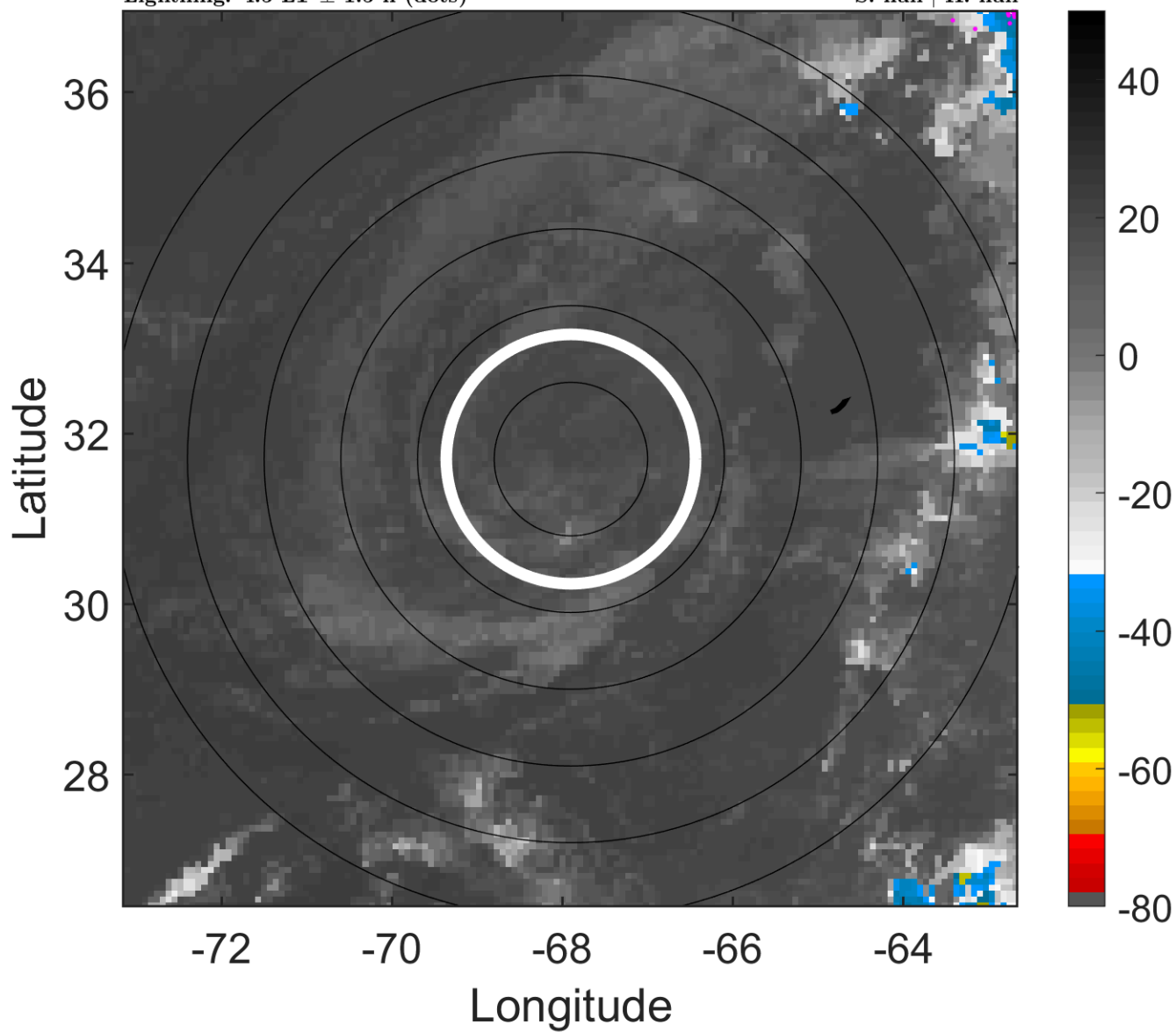

6-h IR BT Differences & Lightning

Δ t: 2019092509 (4.5 LT) - 2019092503 (22.4 LT)

Lightning: 4.5 LT \pm 1.5 h (dots)

PT: NP | EA: INACT

10L (JERRY) | 37.5 kt LO

S: null | H: null

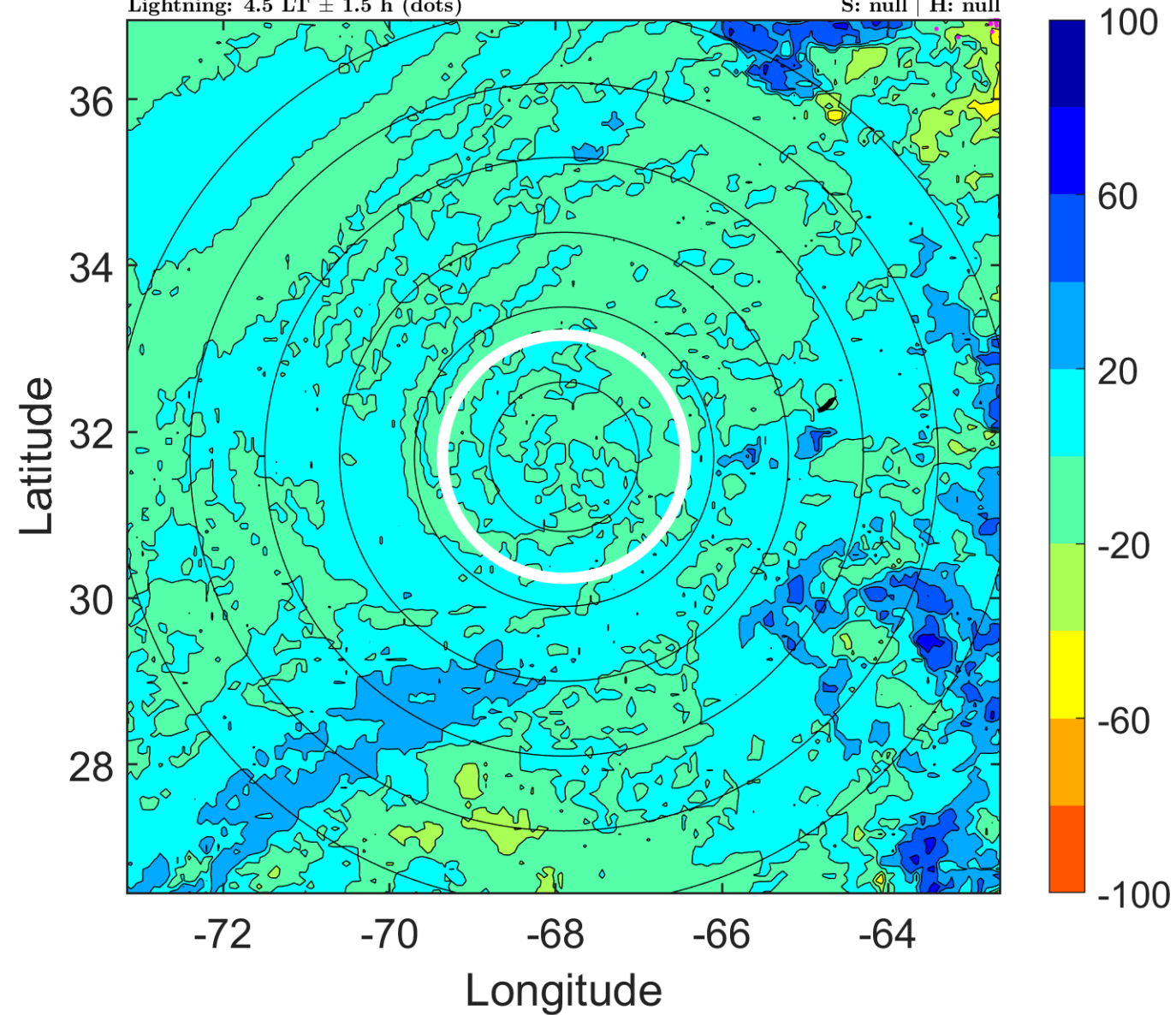

IR BT & Lightning

t: 2019092512 (7.5 LT)

Lightning: 7.5 LT \pm 1.5 h (dots)

PT: NP | EA: INACT

10L (JERRY) | 35 kt LO

S: null | H: null

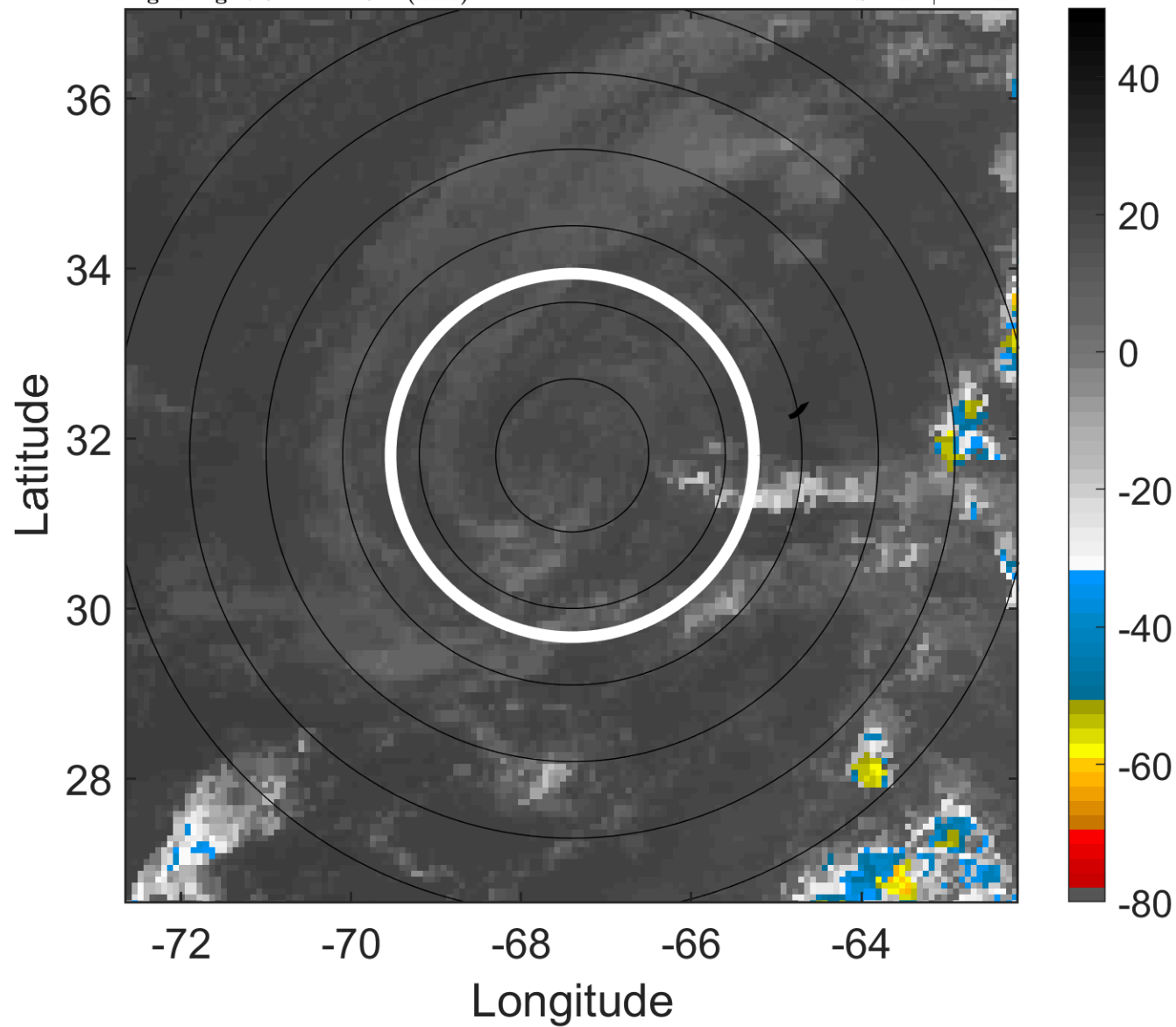

6-h IR BT Differences & Lightning

Δ t: 2019092512 (7.5 LT) - 2019092506 (1.4 LT)

Lightning: 7.5 LT \pm 1.5 h (dots)

PT: NP | EA: INACT

10L (JERRY) | 35 kt LO

S: null | H: null

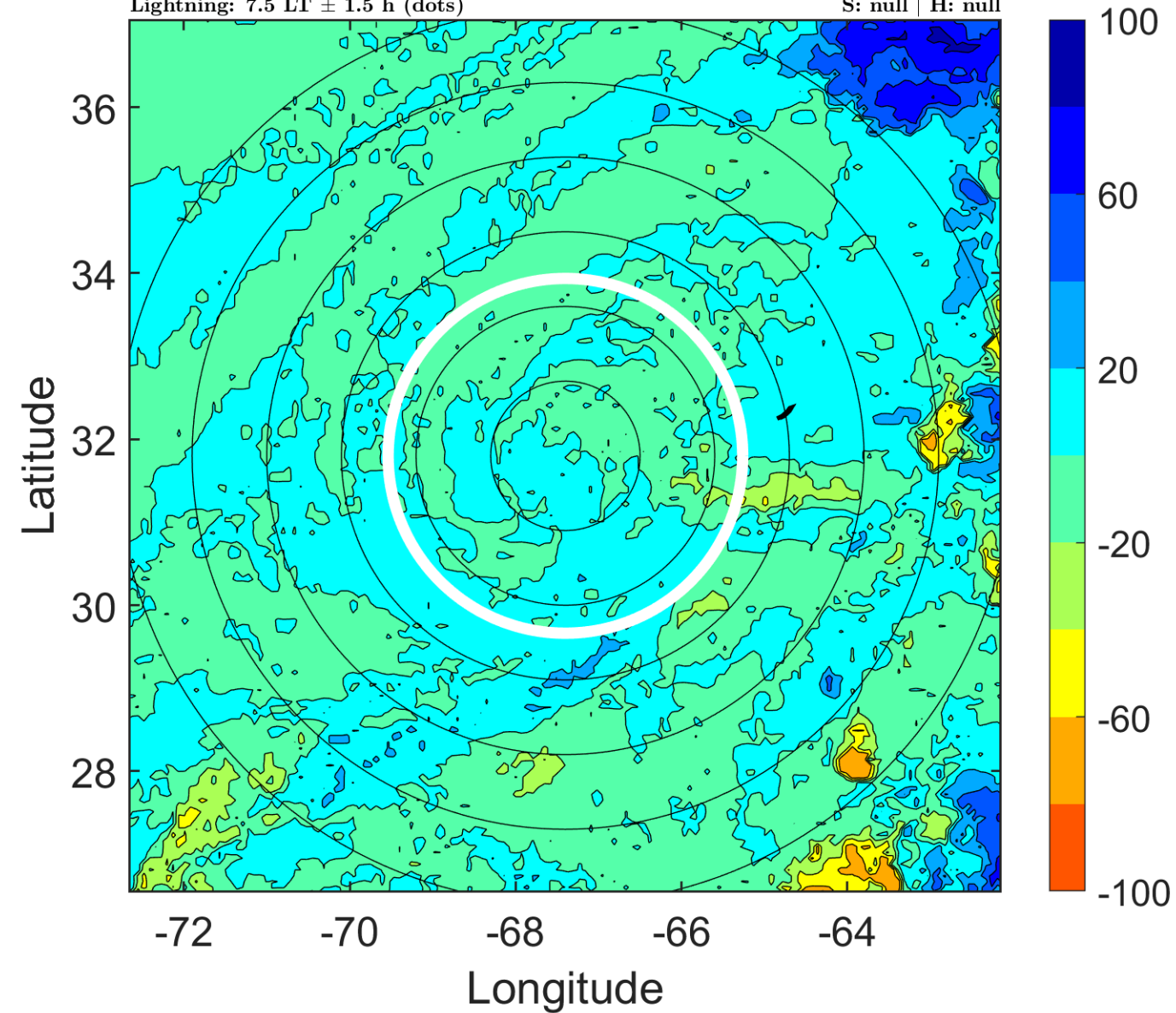

IR BT & Lightning

t: 2019092515 (10.6 LT)

Lightning: 10.6 LT \pm 1.5 h (dots)

PT: NP | EA: INACT

10L (JERRY) | 32.5 kt LO

S: null | H: null

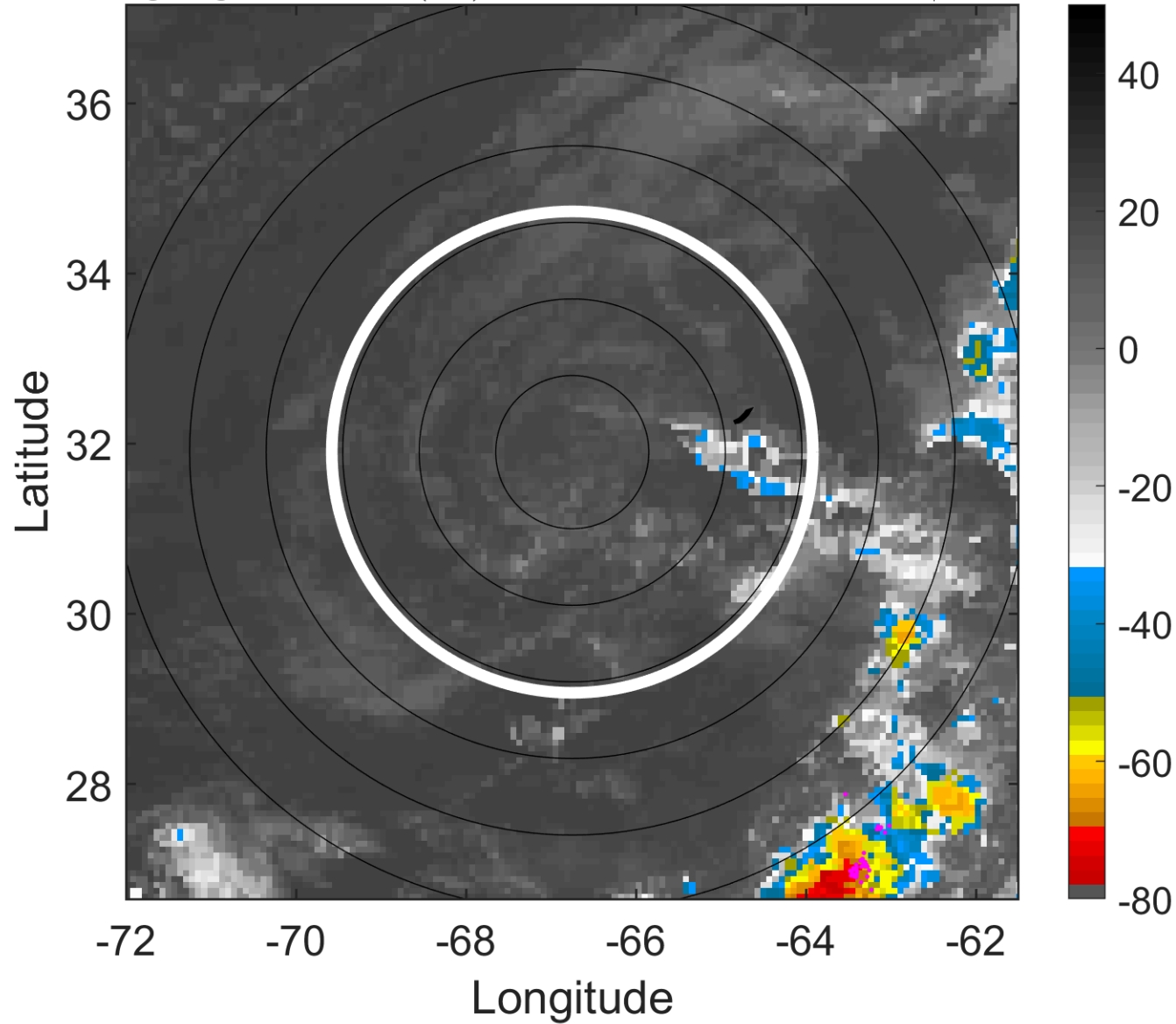

6-h IR BT Differences & Lightning

Δ t: 2019092515 (10.6 LT) - 2019092509 (4.5 LT)

Lightning: 10.6 LT \pm 1.5 h (dots)

PT: NP | EA: INACT

10L (JERRY) | 32.5 kt LO

S: null | H: null

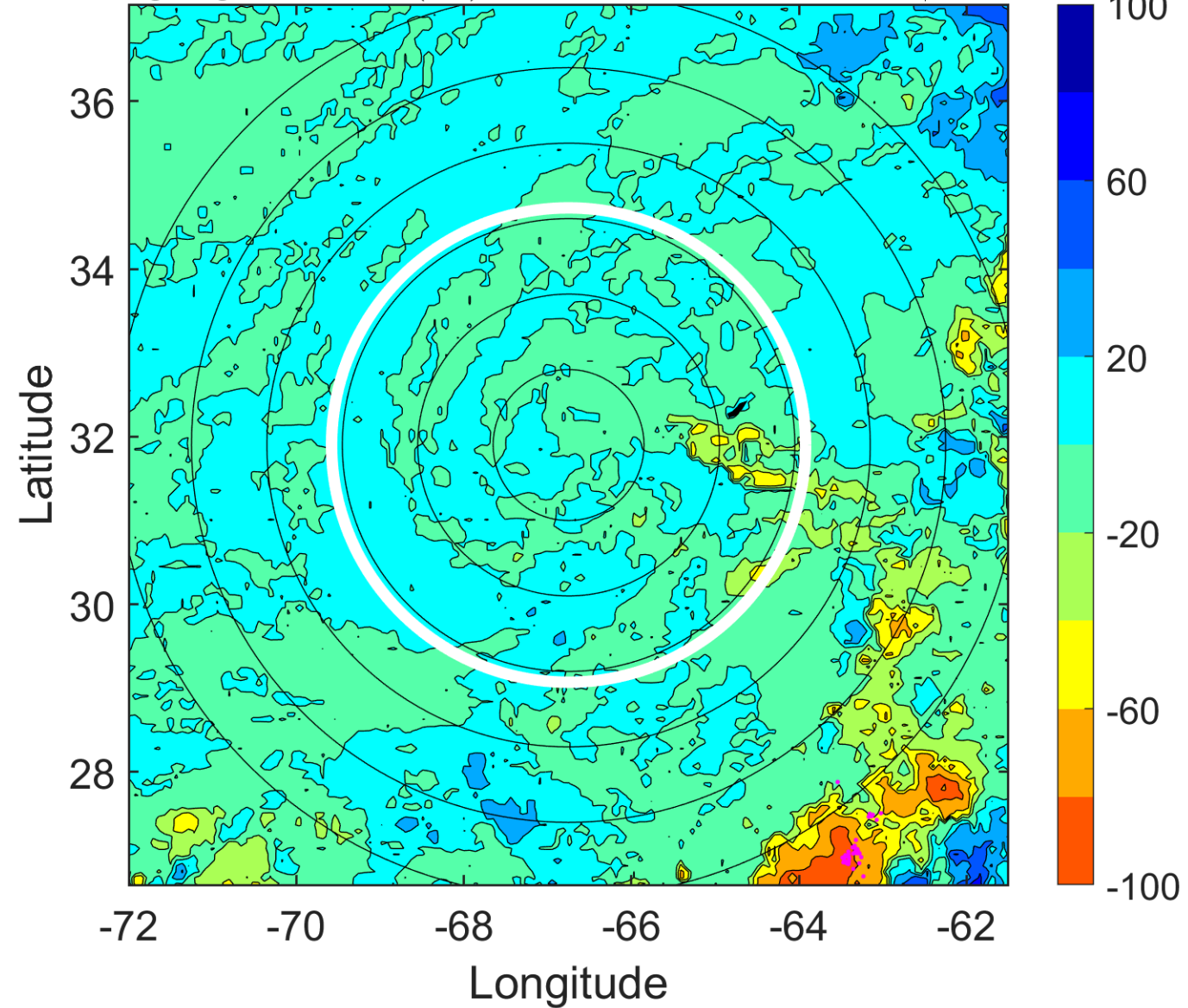

IR BT & Lightning

t: 2019092518 (13.6 LT)

Lightning: 13.6 LT \pm 1.5 h (dots)

PT: NP | EA: INACT

10L (JERRY) | 30 kt LO

S: null | H: null

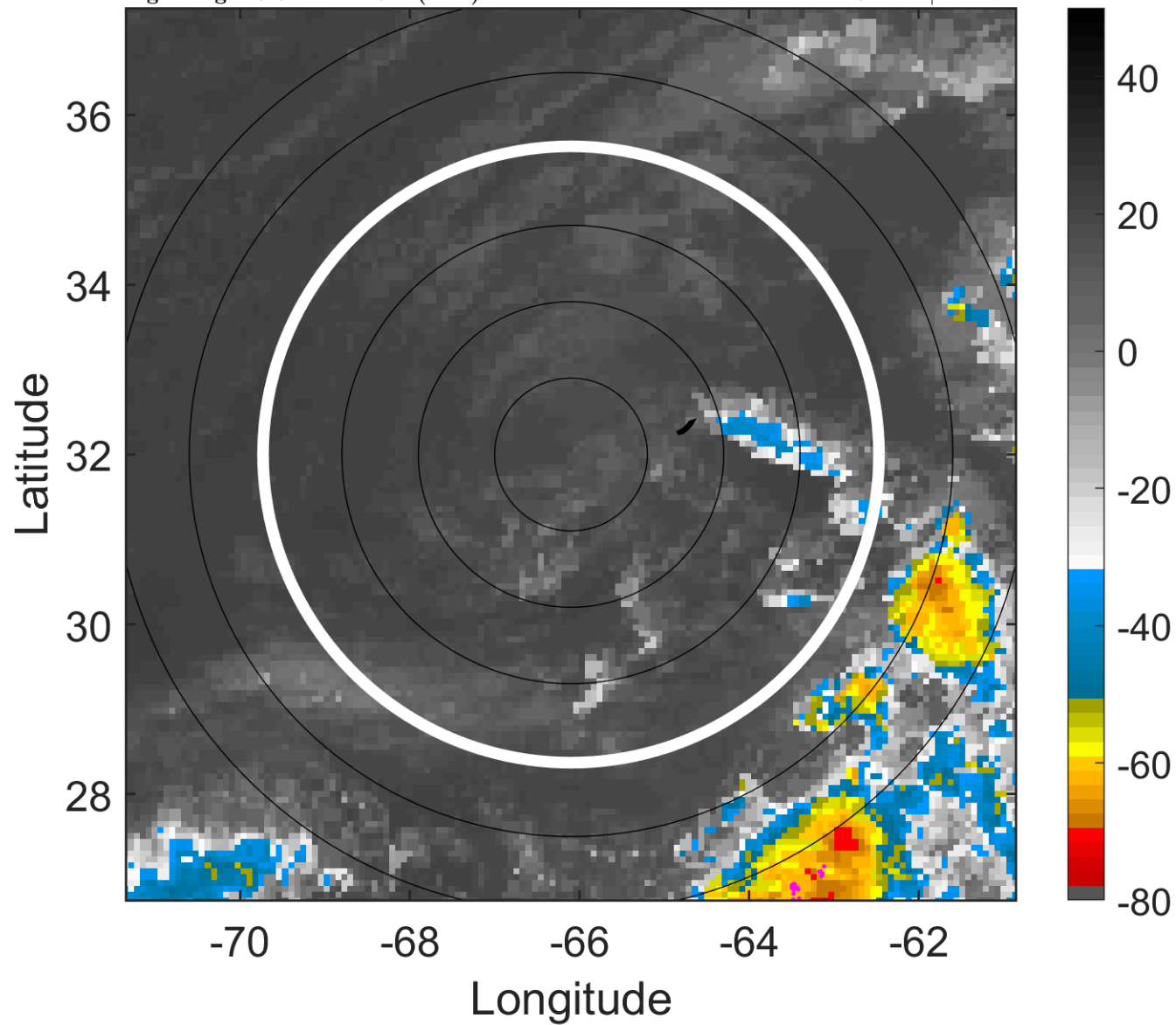

6-h IR BT Differences & Lightning

Δ t: 2019092518 (13.6 LT) - 2019092512 (7.5 LT)

Lightning: 13.6 LT \pm 1.5 h (dots)

PT: NP | EA: INACT

10L (JERRY) | 30 kt LO

S: null | H: null

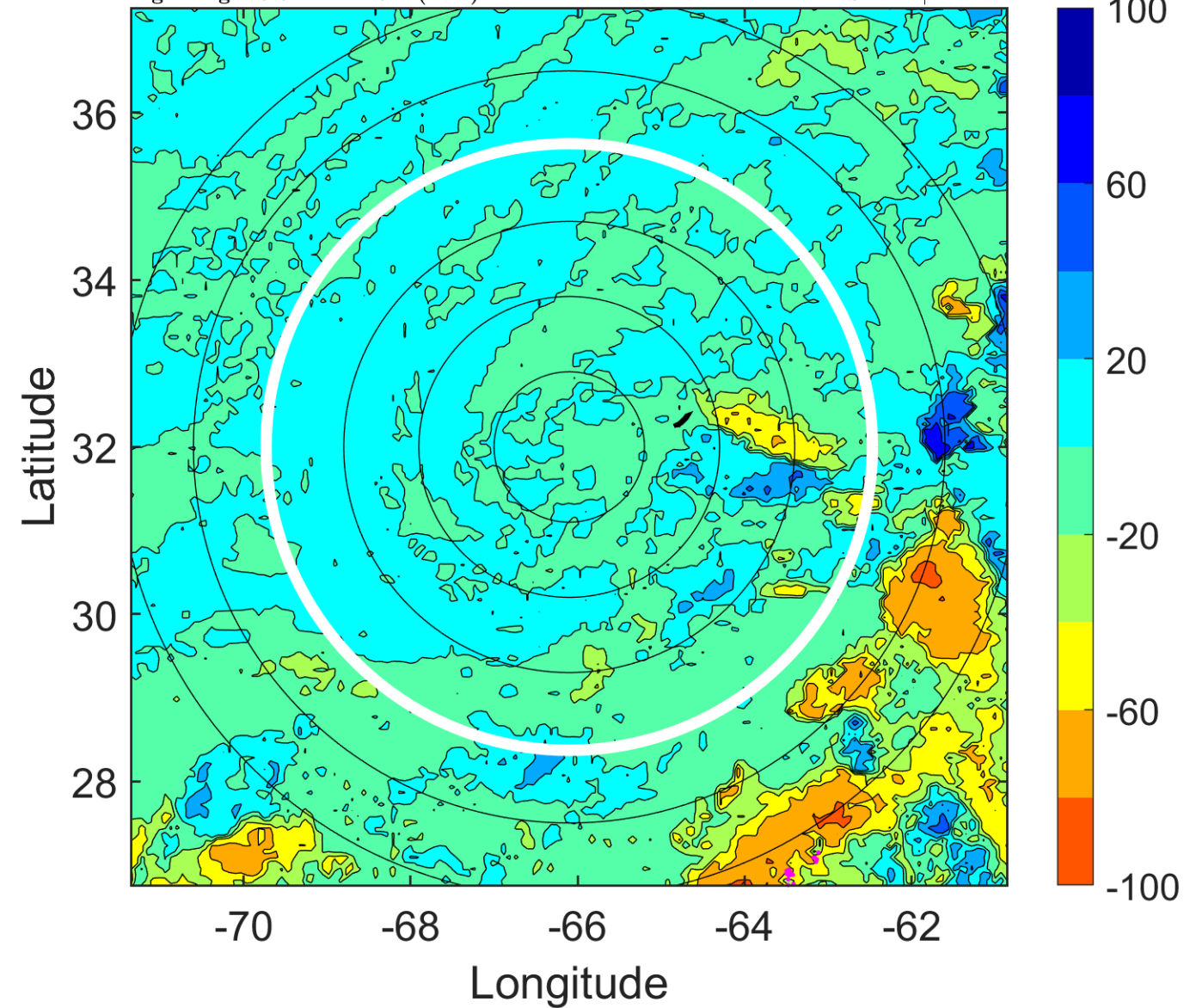

IR BT & Lightning

t: 2019092521 (16.6 LT)

Lightning: 16.6 LT \pm 1.5 h (dots)

PT: NP | EA: INACT

10L (JERRY) | 27.5 kt LO

S: null | H: null

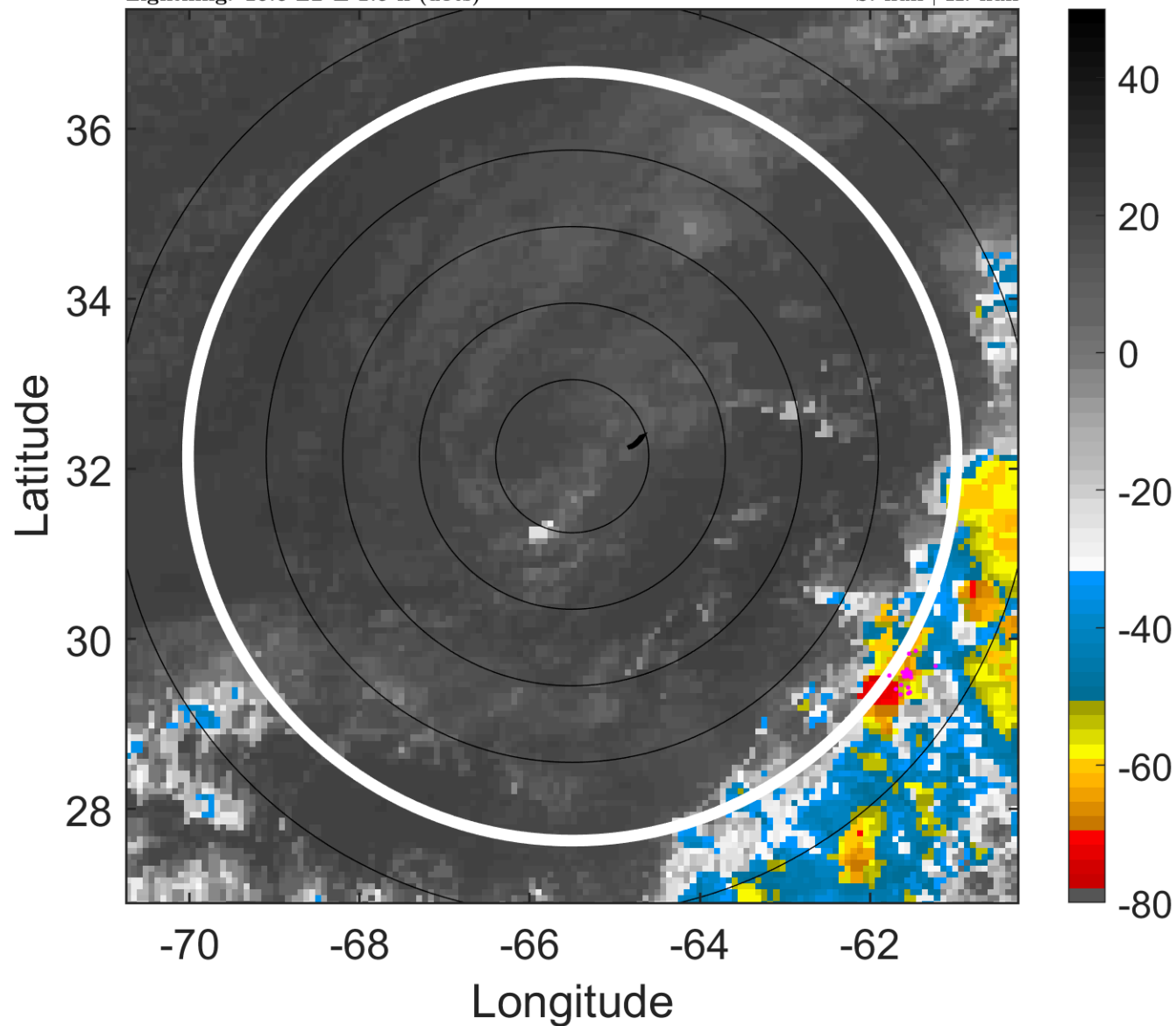

6-h IR BT Differences & Lightning

Δ t: 2019092521 (16.6 LT) - 2019092515 (10.6 LT)

Lightning: 16.6 LT \pm 1.5 h (dots)

PT: NP | EA: INACT

10L (JERRY) | 27.5 kt LO

S: null | H: null

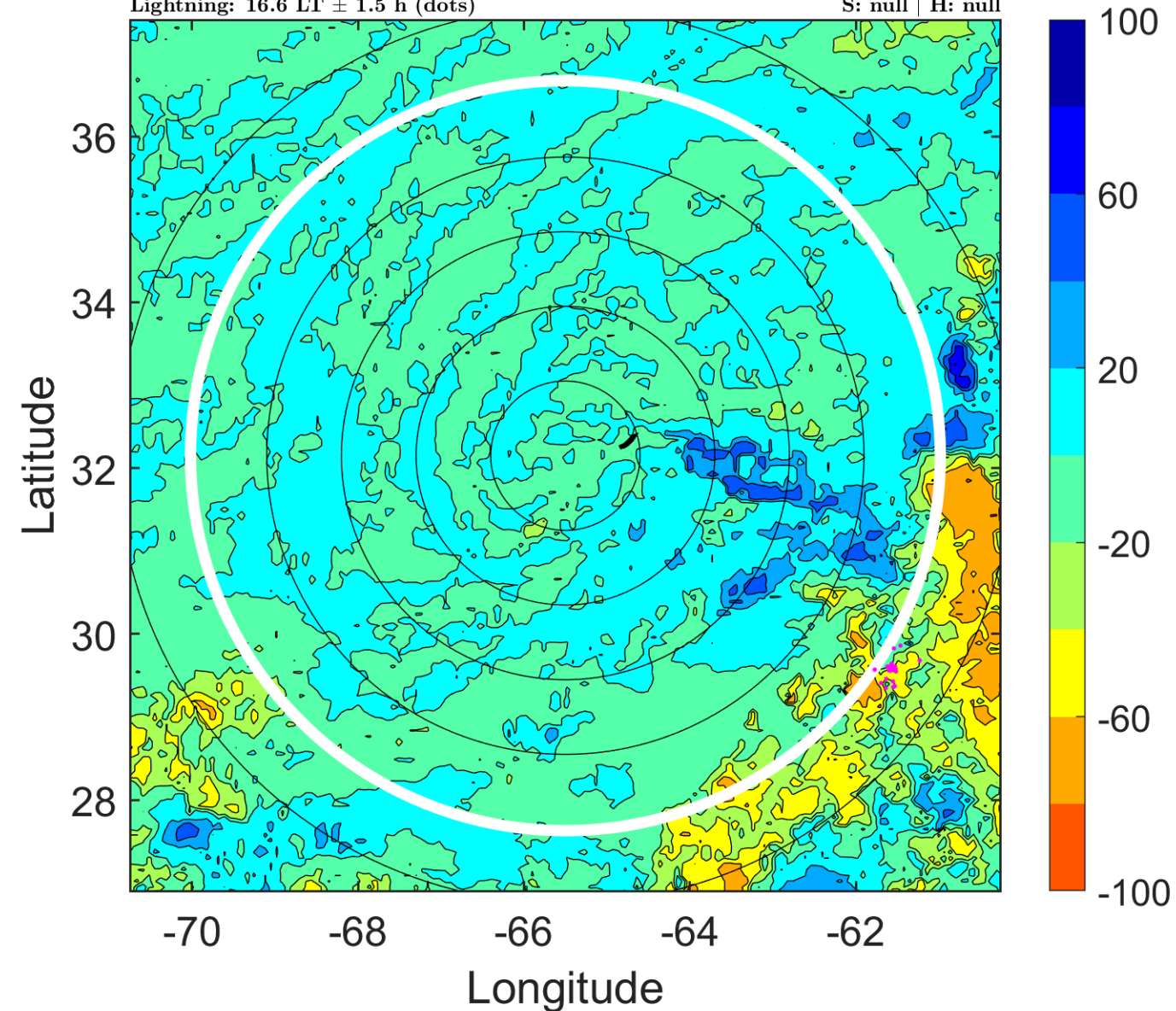

IR BT & Lightning

t: 2019092600 (19.7 LT)

Lightning: 19.7 LT \pm 1.5 h (dots)

PT: NP | EA: INACT

10L (JERRY) | 25 kt LO

S: null | H: null

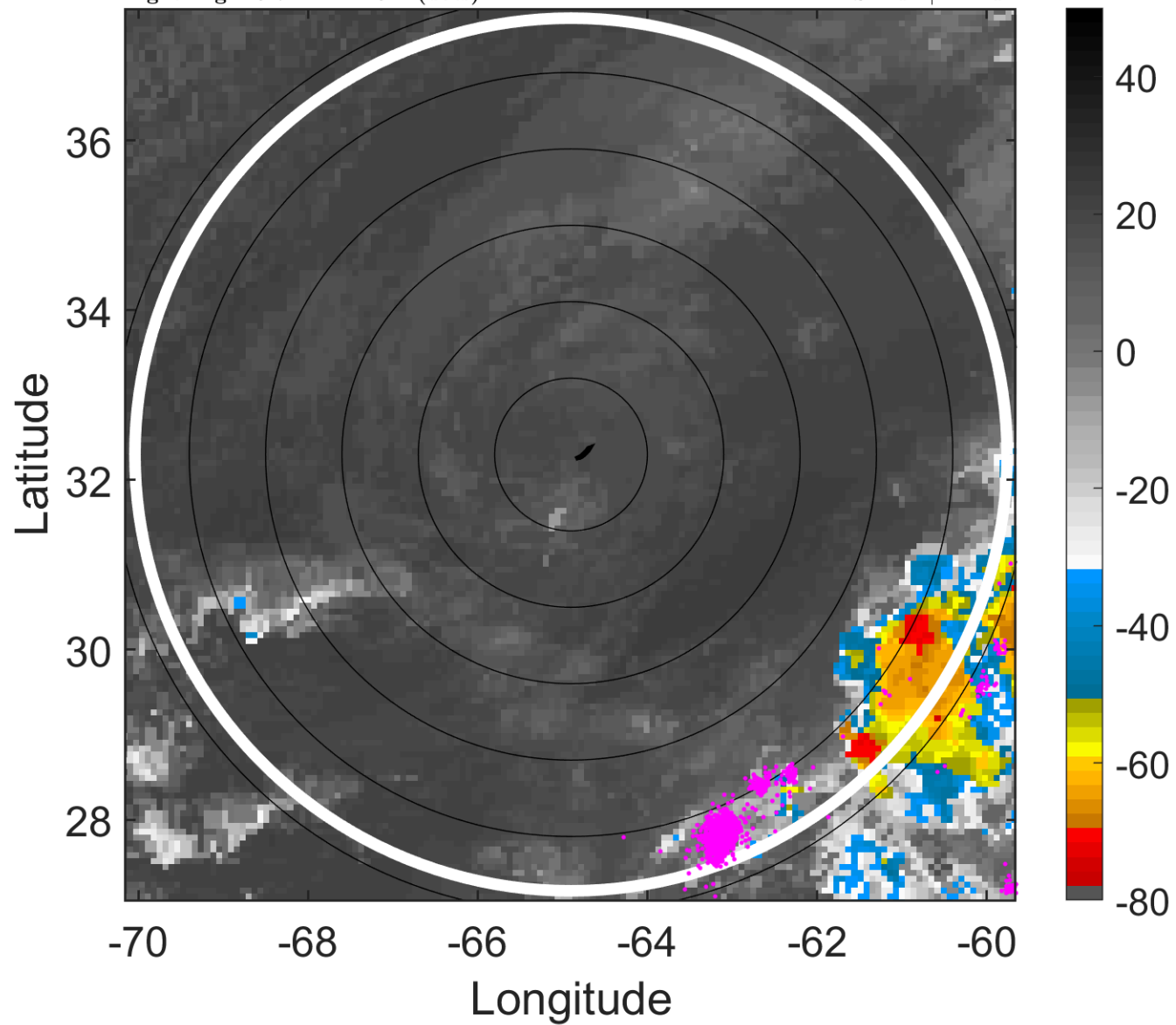

6-h IR BT Differences & Lightning

Δ t: 2019092600 (19.7 LT) - 2019092518 (13.6 LT)

Lightning: 19.7 LT \pm 1.5 h (dots)

PT: NP | EA: INACT

10L (JERRY) | 25 kt LO

S: null | H: null

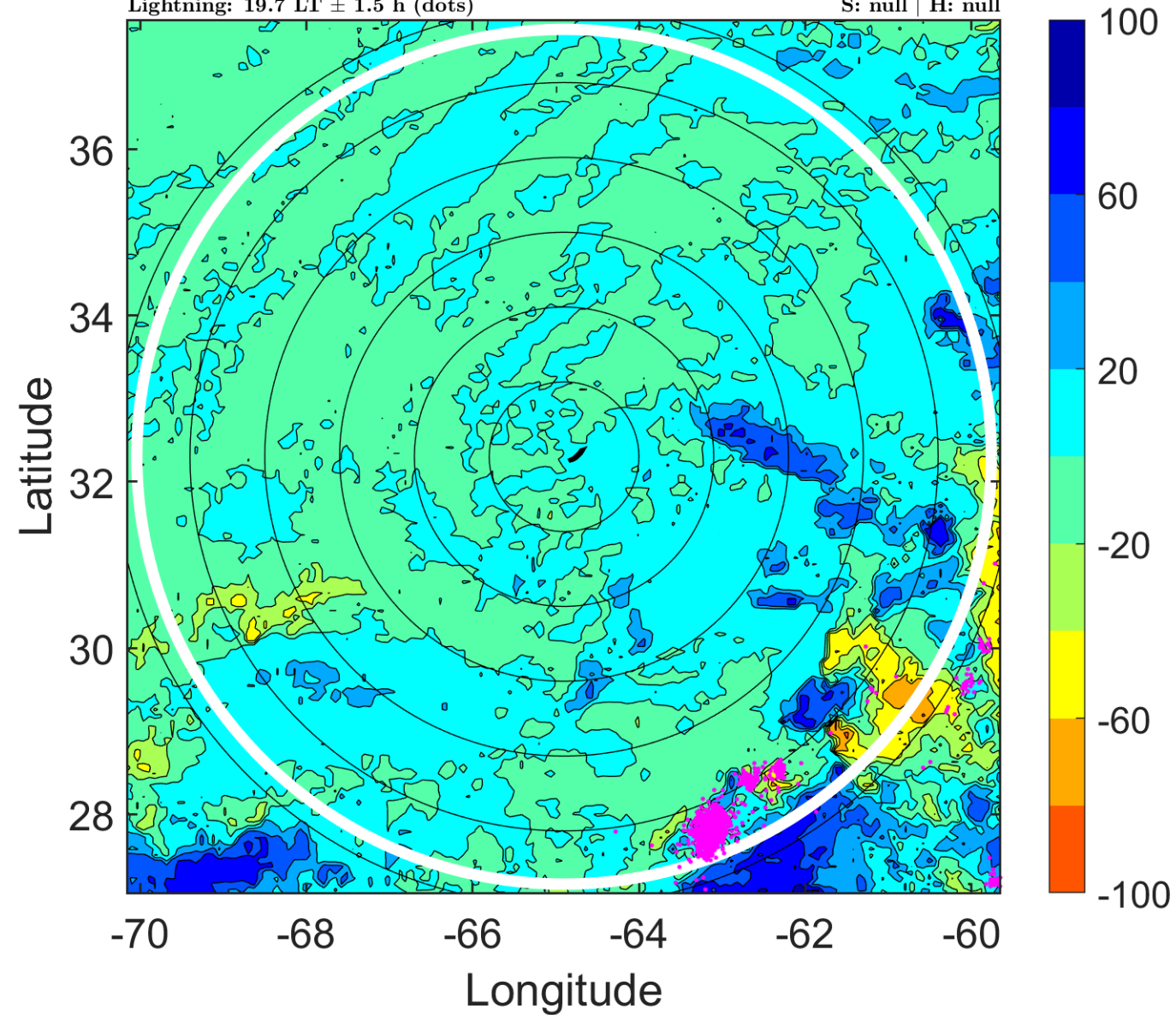

IR BT & Lightning

t: 2019092603 (22.7 LT)

Lightning: 22.7 LT \pm 1.5 h (dots)

PT: NP | EA: INACT

10L (JERRY) | 25 kt LO

S: null | H: null

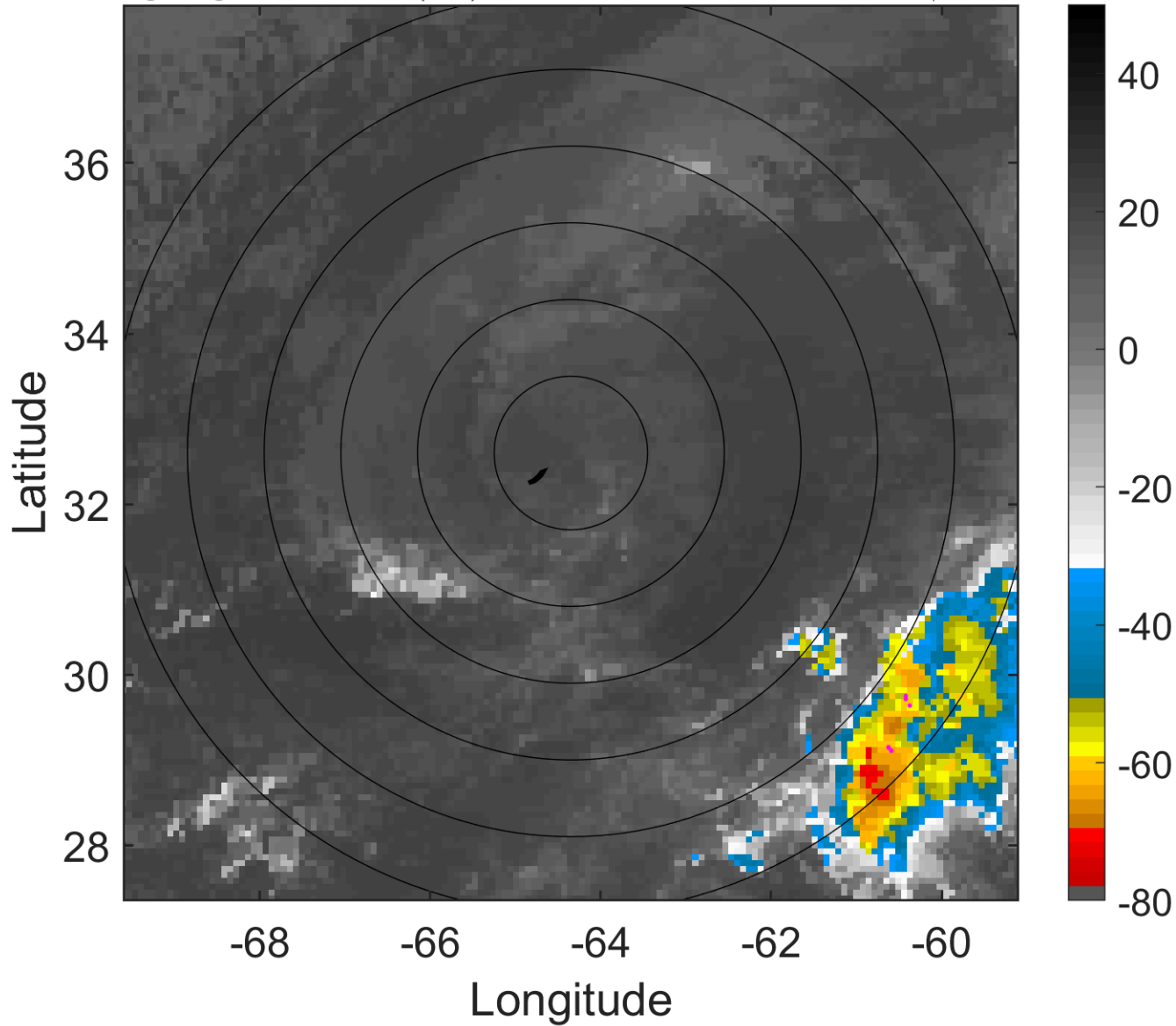

6-h IR BT Differences & Lightning

Δ t: 2019092603 (22.7 LT) - 2019092521 (16.6 LT)

Lightning: 22.7 LT \pm 1.5 h (dots)

PT: NP | EA: INACT

10L (JERRY) | 25 kt LO

S: null | H: null

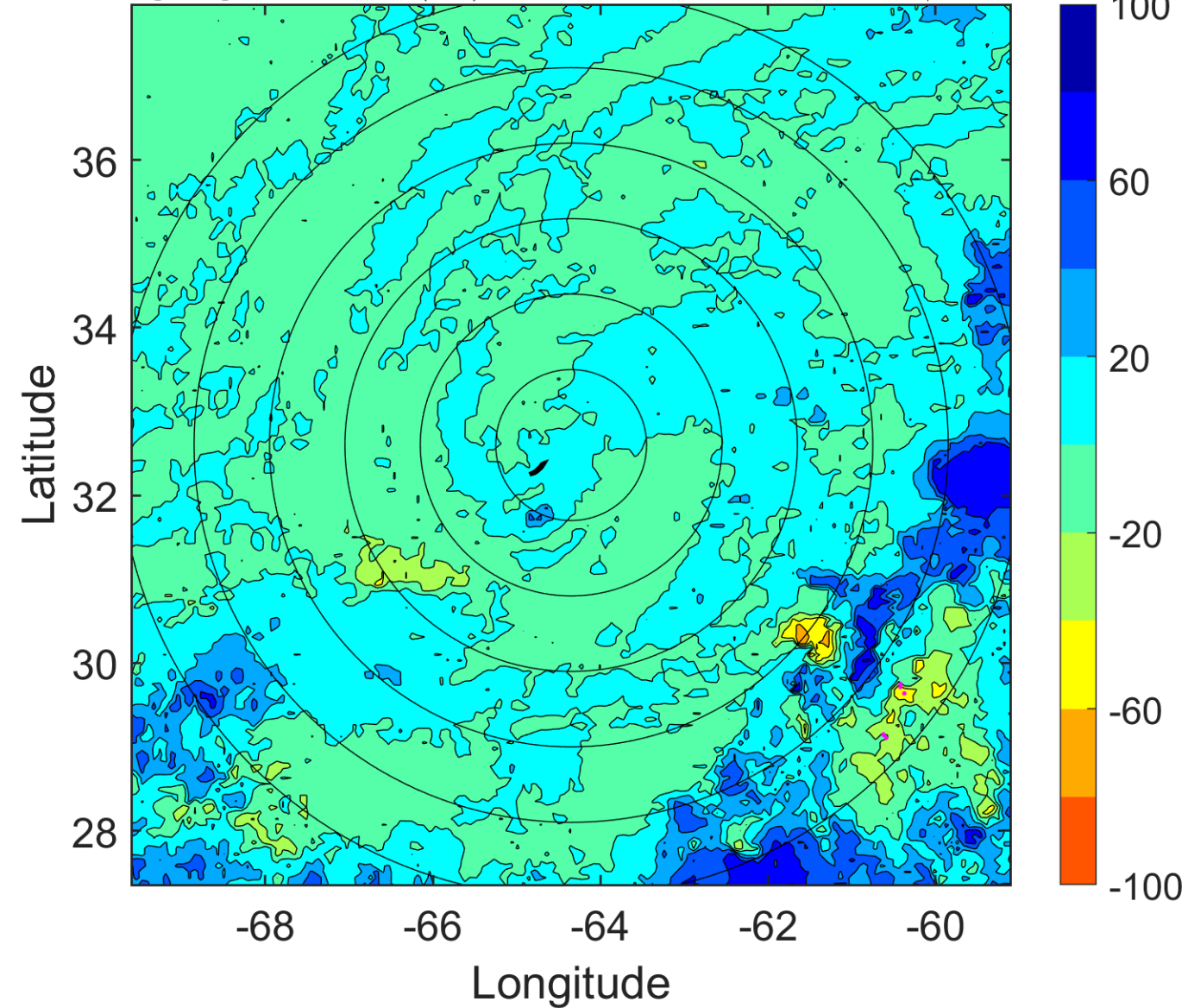

IR BT & Lightning

t: 2019092606 (1.7 LT)

Lightning: 1.7 LT \pm 1.5 h (dots)

PT: SLCP | EA: QUASI

10L (JERRY) | 25 kt LO

S: null | H: null

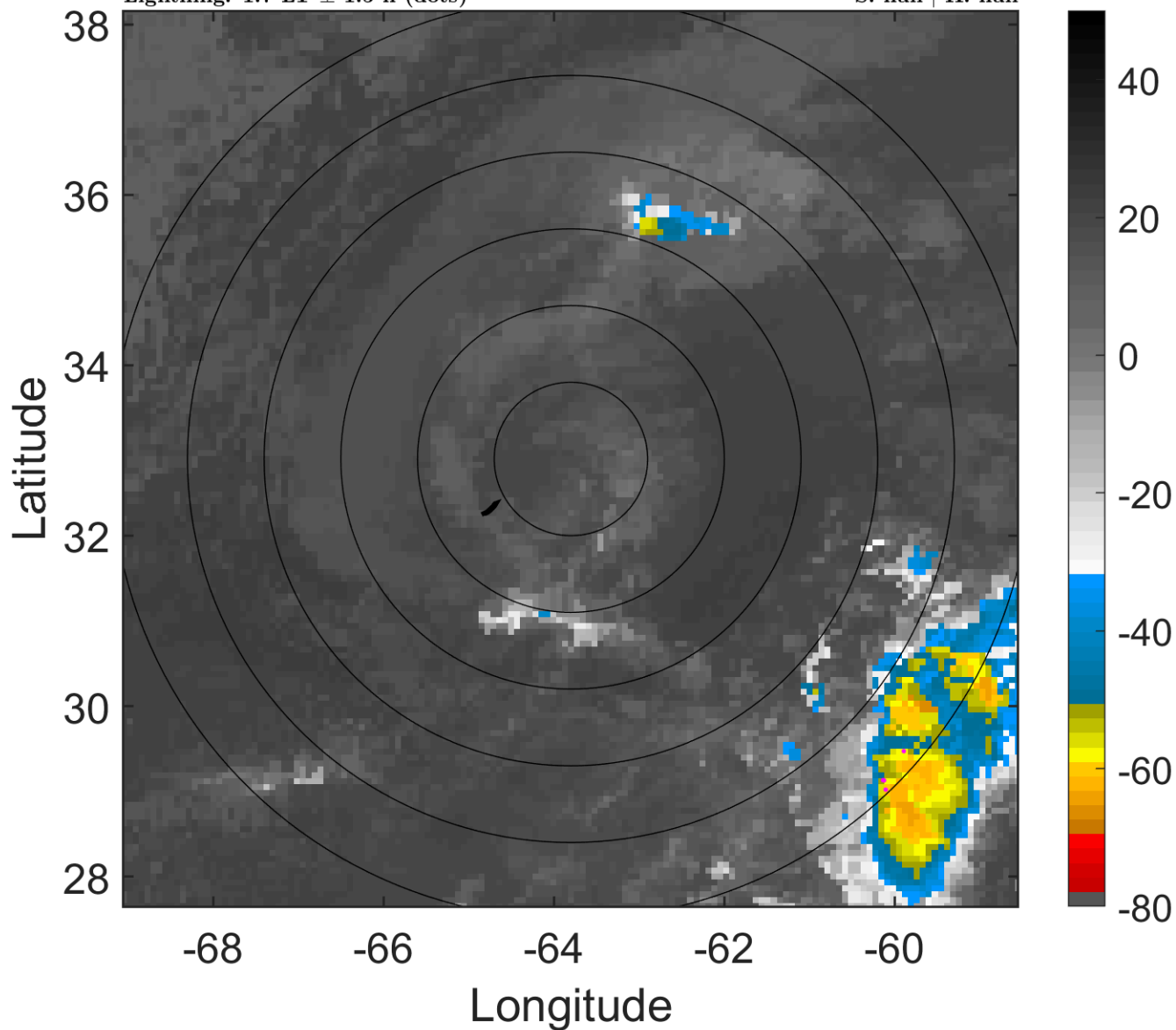

6-h IR BT Differences & Lightning

Δ t: 2019092606 (1.7 LT) - 2019092600 (19.7 LT)

Lightning: 1.7 LT \pm 1.5 h (dots)

PT: SLCP | EA: QUASI

10L (JERRY) | 25 kt LO

S: null | H: null

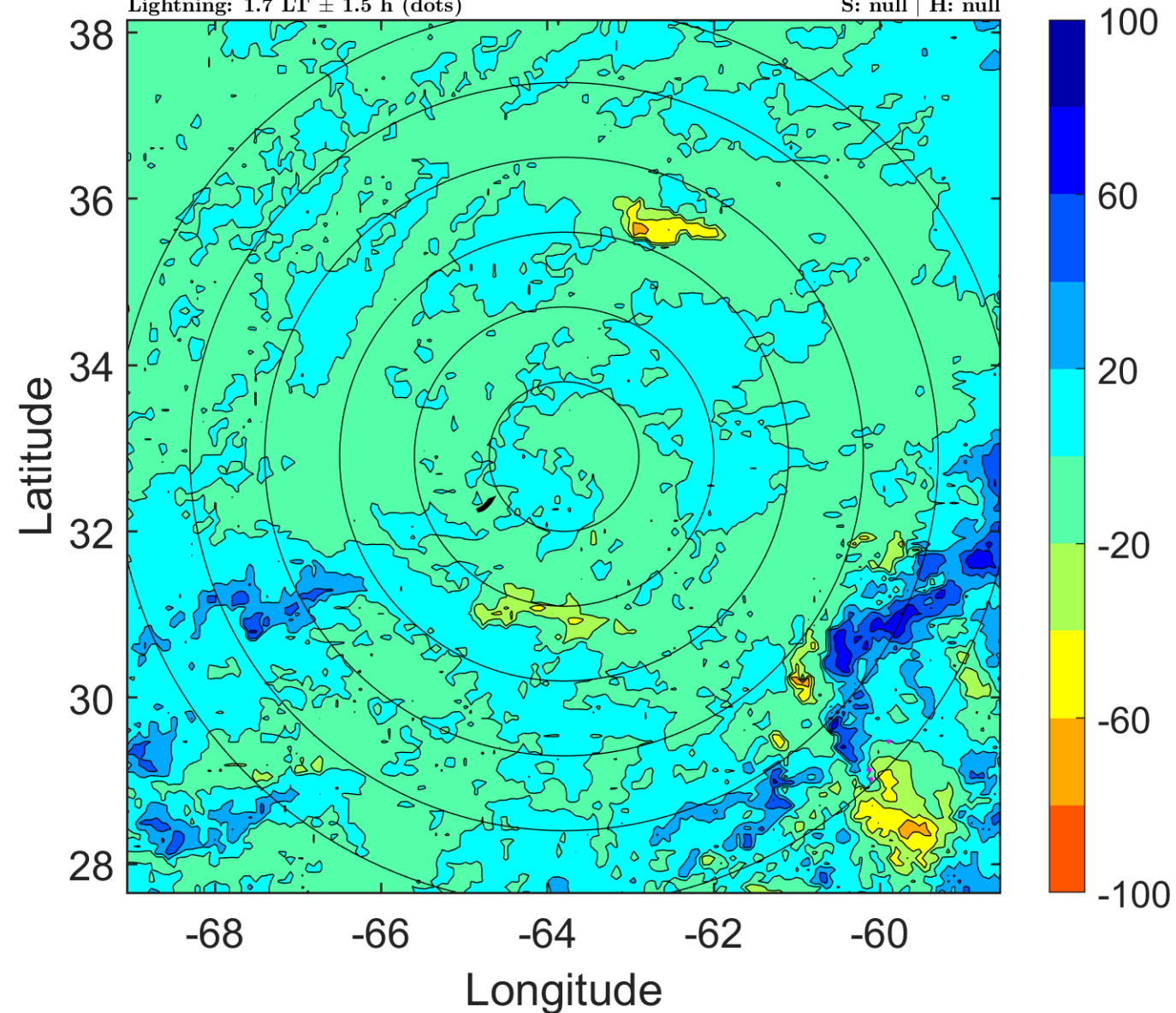

IR BT & Lightning

t: 2019092609 (4.8 LT)

Lightning: 4.8 LT \pm 1.5 h (dots)

PT: SLCP | EA: QUASI

10L (JERRY) | 25 kt LO

S: null | H: null

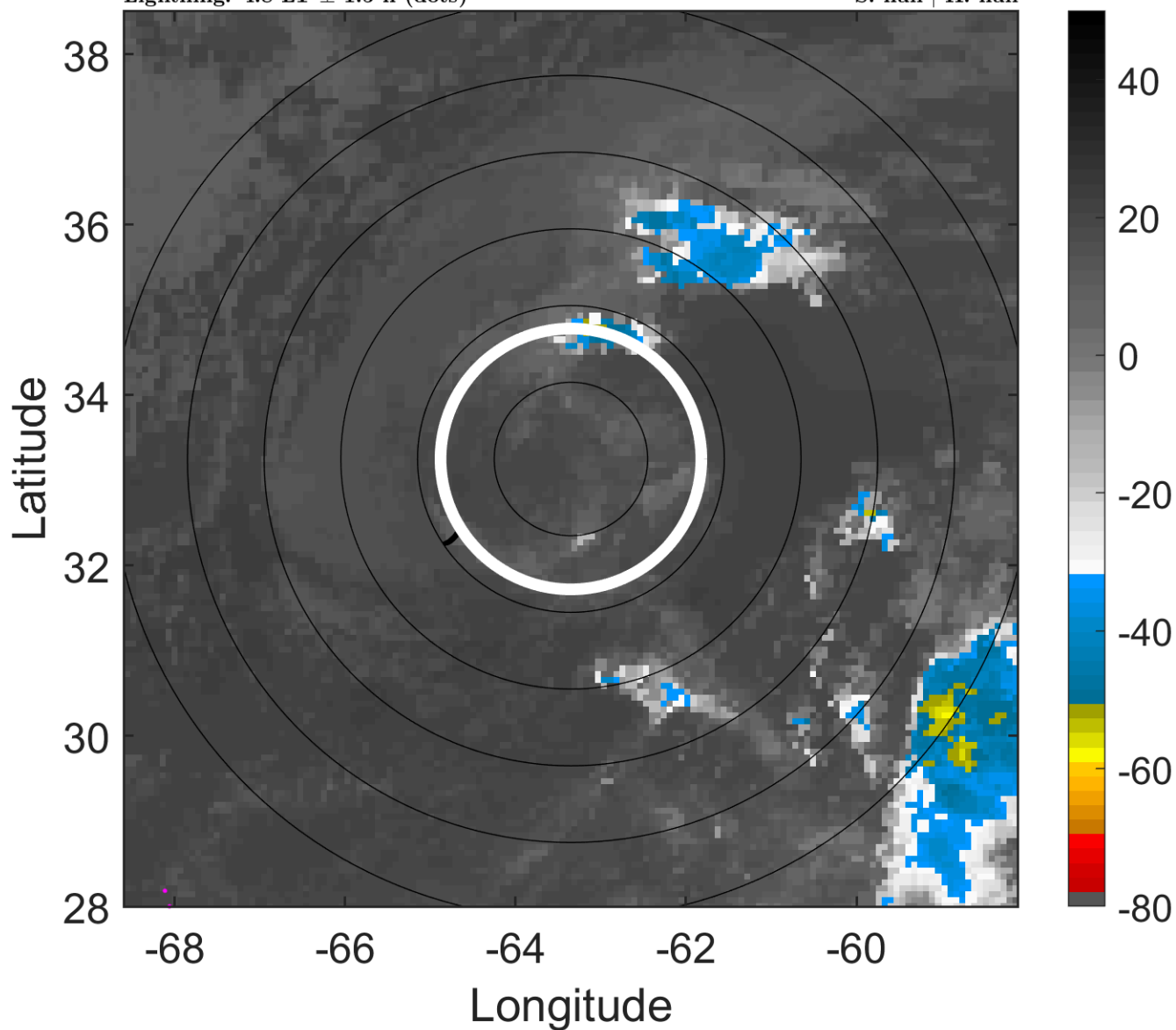

6-h IR BT Differences & Lightning

Δ t: 2019092609 (4.8 LT) - 2019092603 (22.7 LT)

Lightning: 4.8 LT \pm 1.5 h (dots)

PT: SLCP | EA: QUASI

10L (JERRY) | 25 kt LO

S: null | H: null

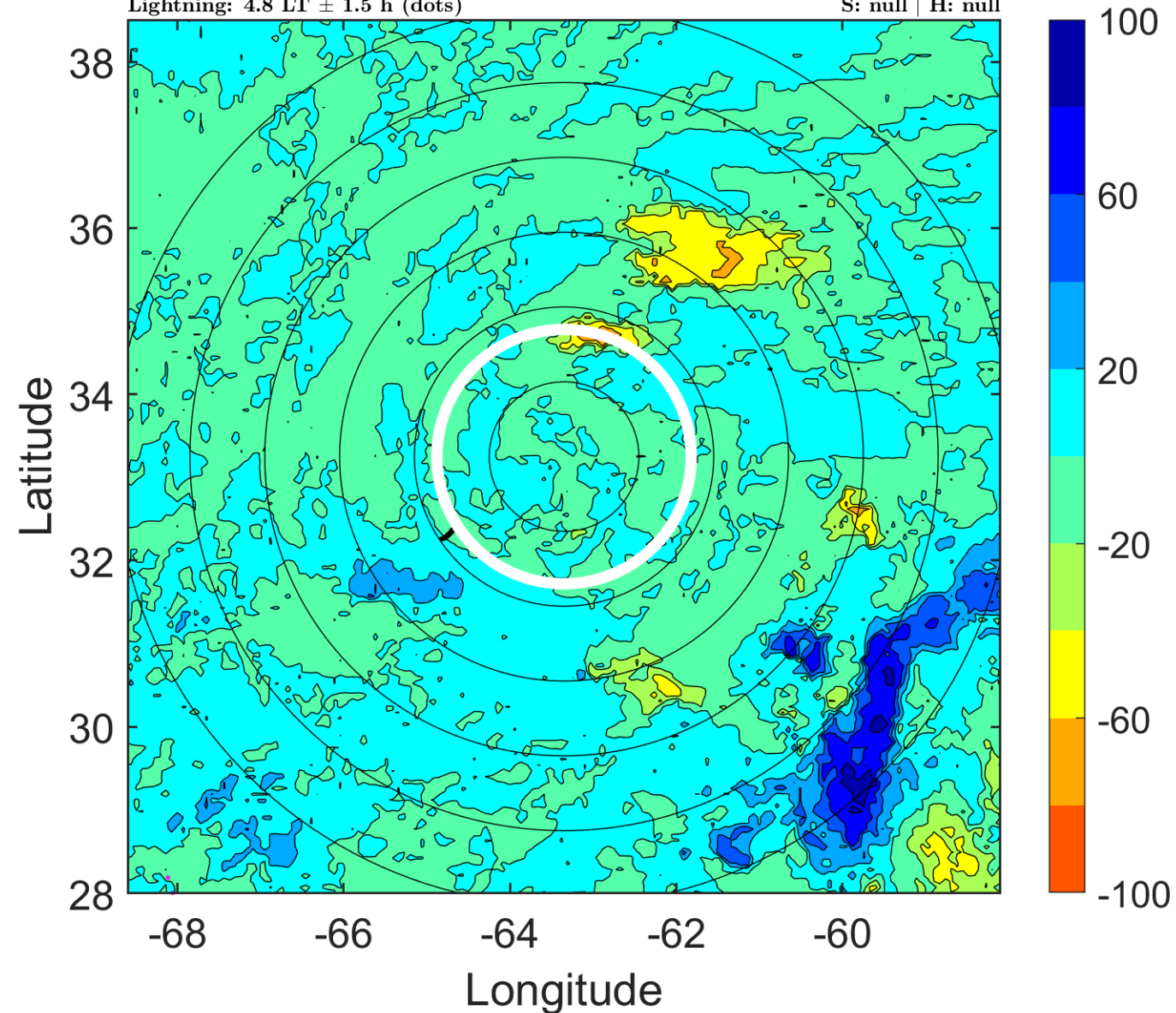

IR BT & Lightning

t: 2019092612 (7.8 LT)

Lightning: 7.8 LT \pm 1.5 h (dots)

PT: SLCP | EA: QUASI

10L (JERRY) | 25 kt LO

S: null | H: null

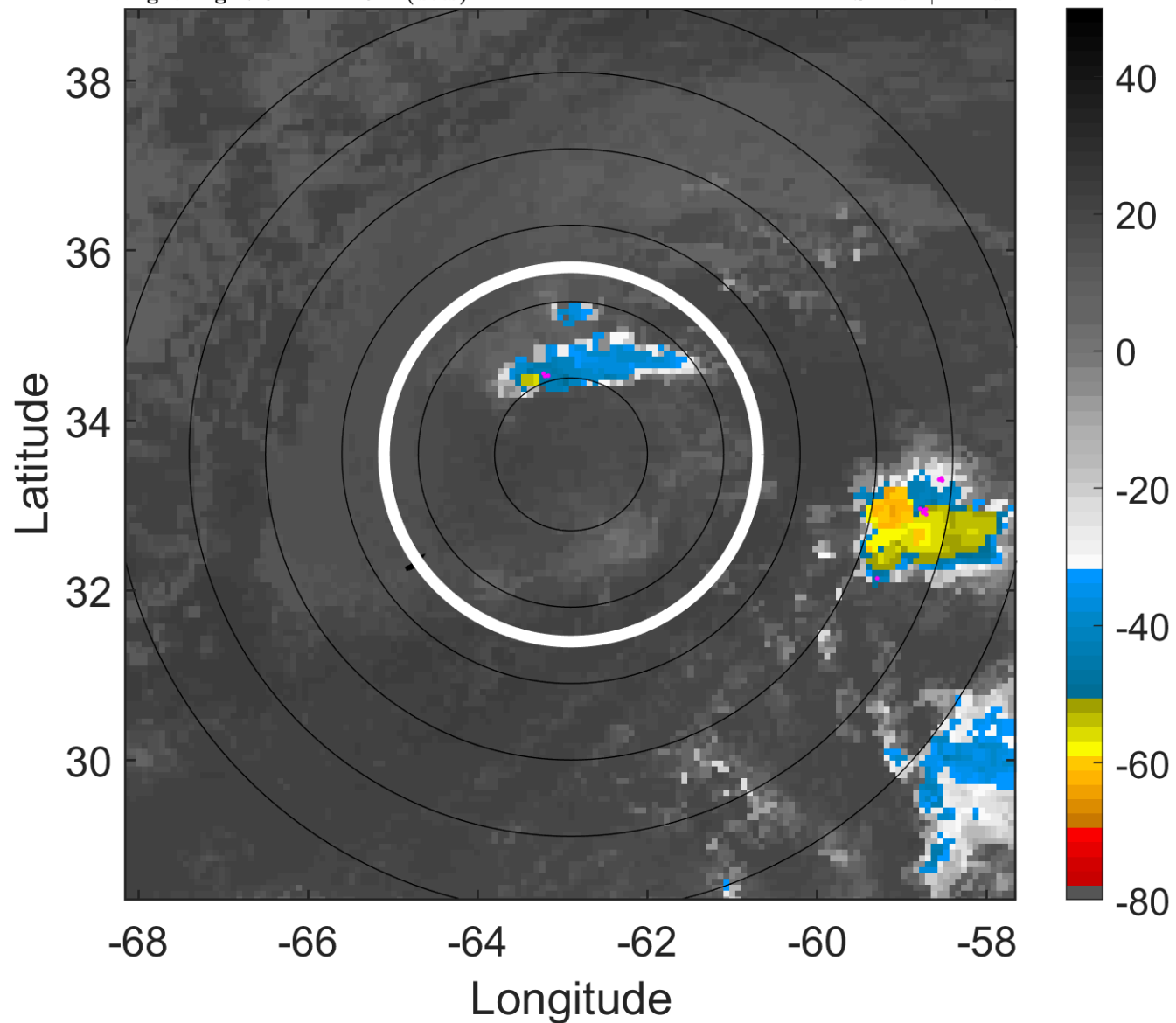

6-h IR BT Differences & Lightning

Δ t: 2019092612 (7.8 LT) - 2019092606 (1.7 LT)

Lightning: 7.8 LT \pm 1.5 h (dots)

PT: SLCP | EA: QUASI

10L (JERRY) | 25 kt LO

S: null | H: null

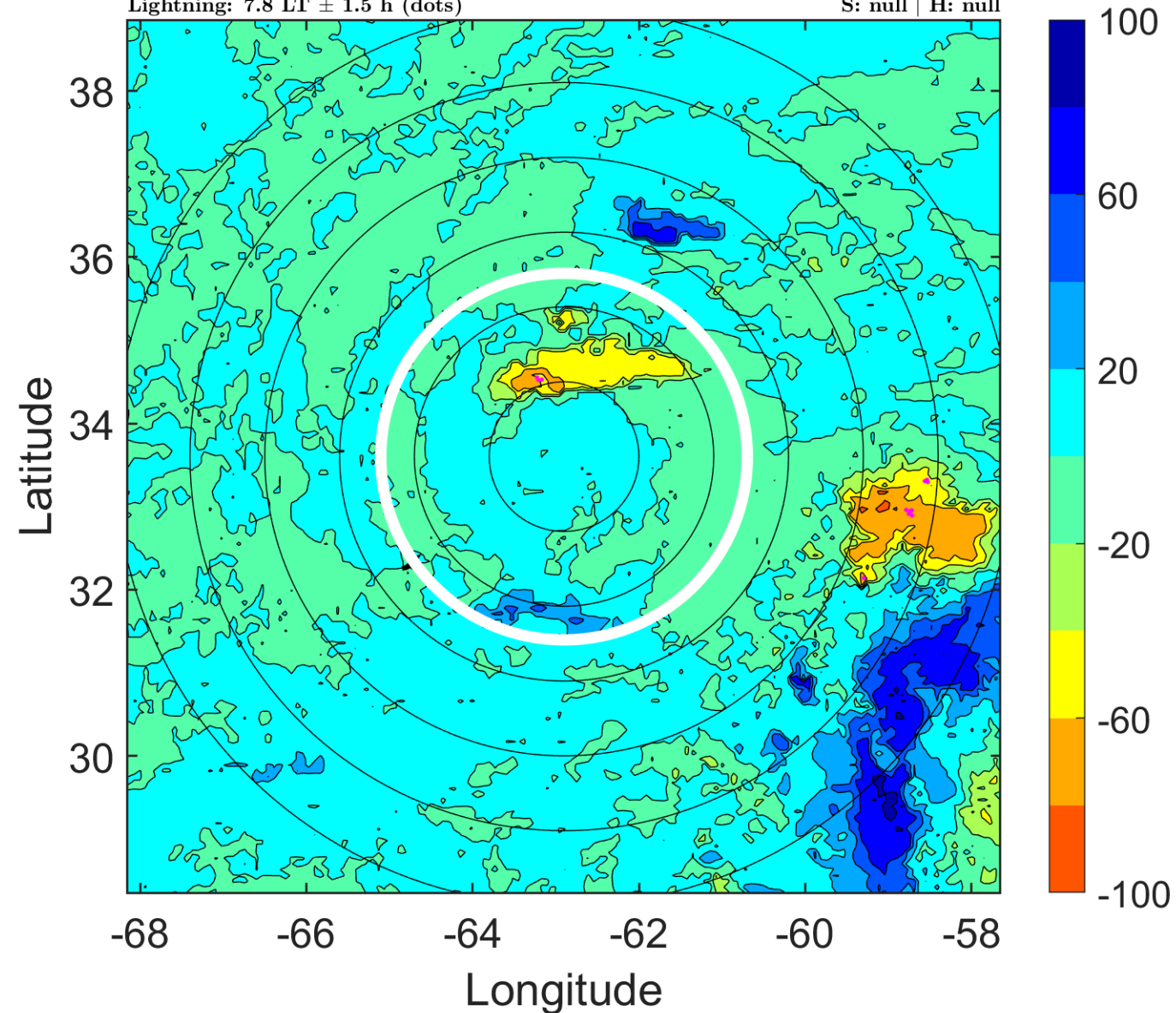

IR BT & Lightning

t: 2019092615 (10.8 LT)

Lightning: 10.8 LT \pm 1.5 h (dots)

PT: SLCP | EA: QUASI

10L (JERRY) | 25 kt LO

S: null | H: null

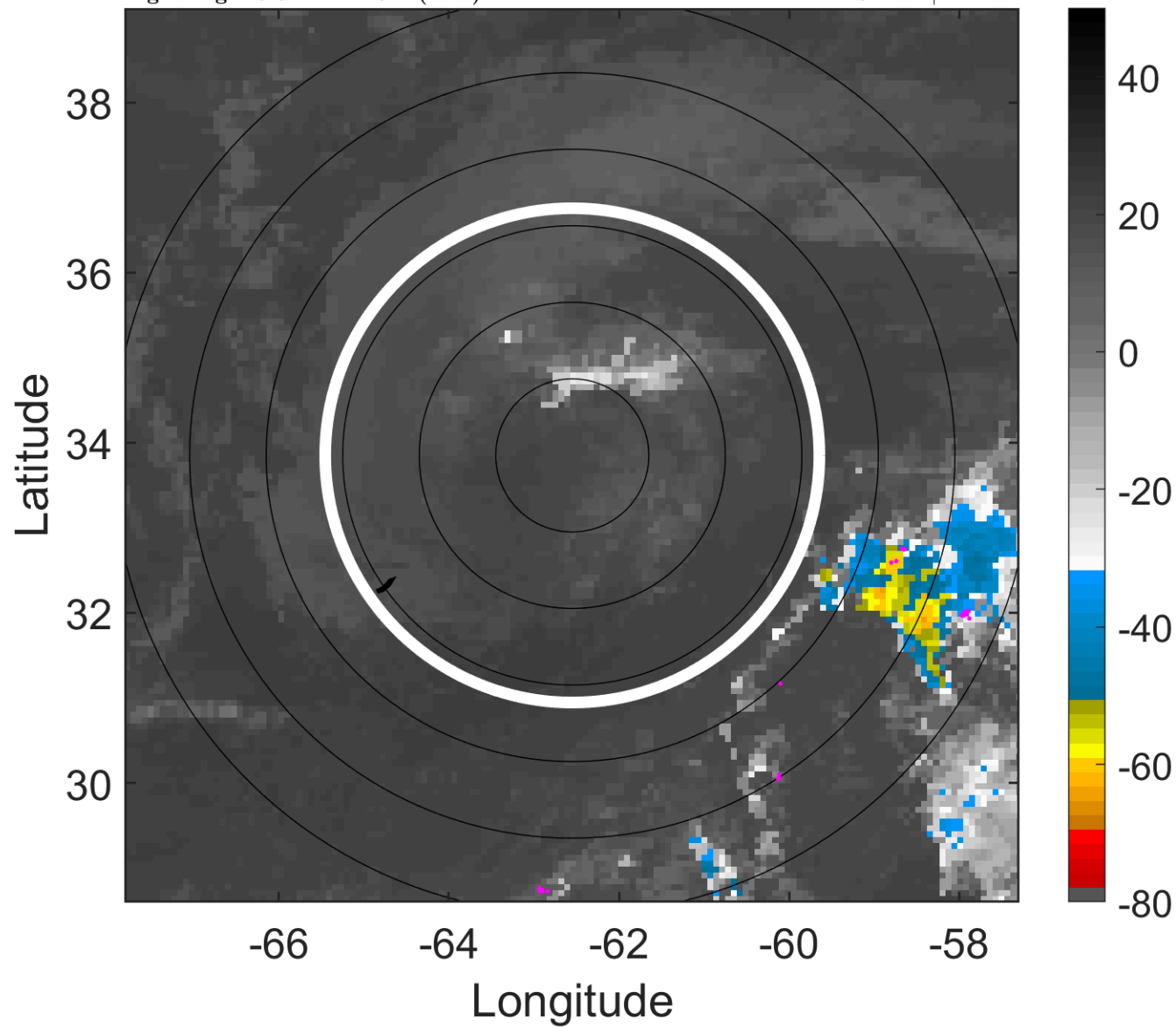

6-h IR BT Differences & Lightning

Δ t: 2019092615 (10.8 LT) - 2019092609 (4.8 LT)

Lightning: 10.8 LT \pm 1.5 h (dots)

PT: SLCP | EA: QUASI

10L (JERRY) | 25 kt LO

S: null | H: null

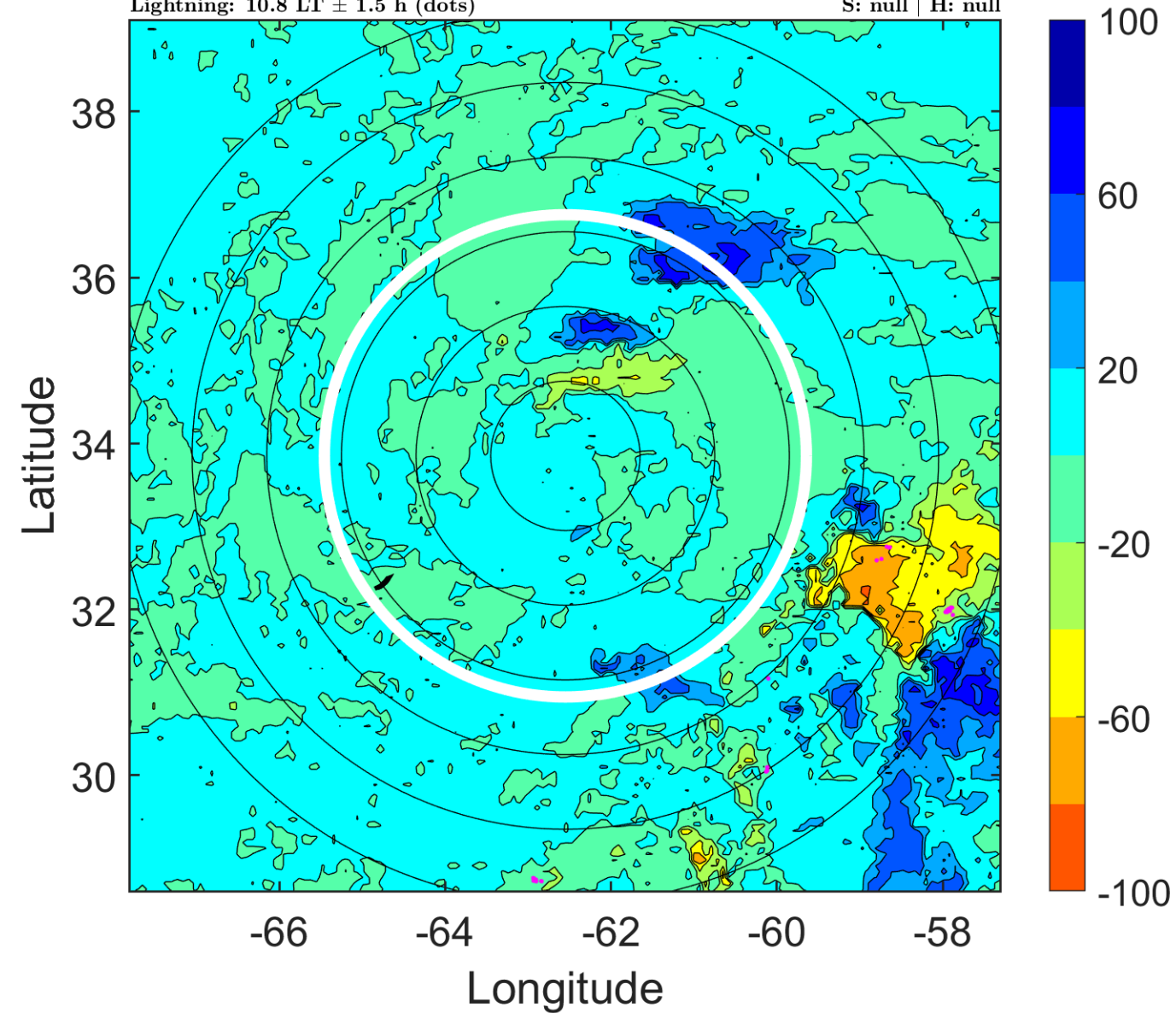

IR BT & Lightning

t: 2019092618 (13.9 LT)

Lightning: 13.9 LT \pm 1.5 h (dots)

PT: SLCP | EA: QUASI

10L (JERRY) | 25 kt LO

S: null | H: null

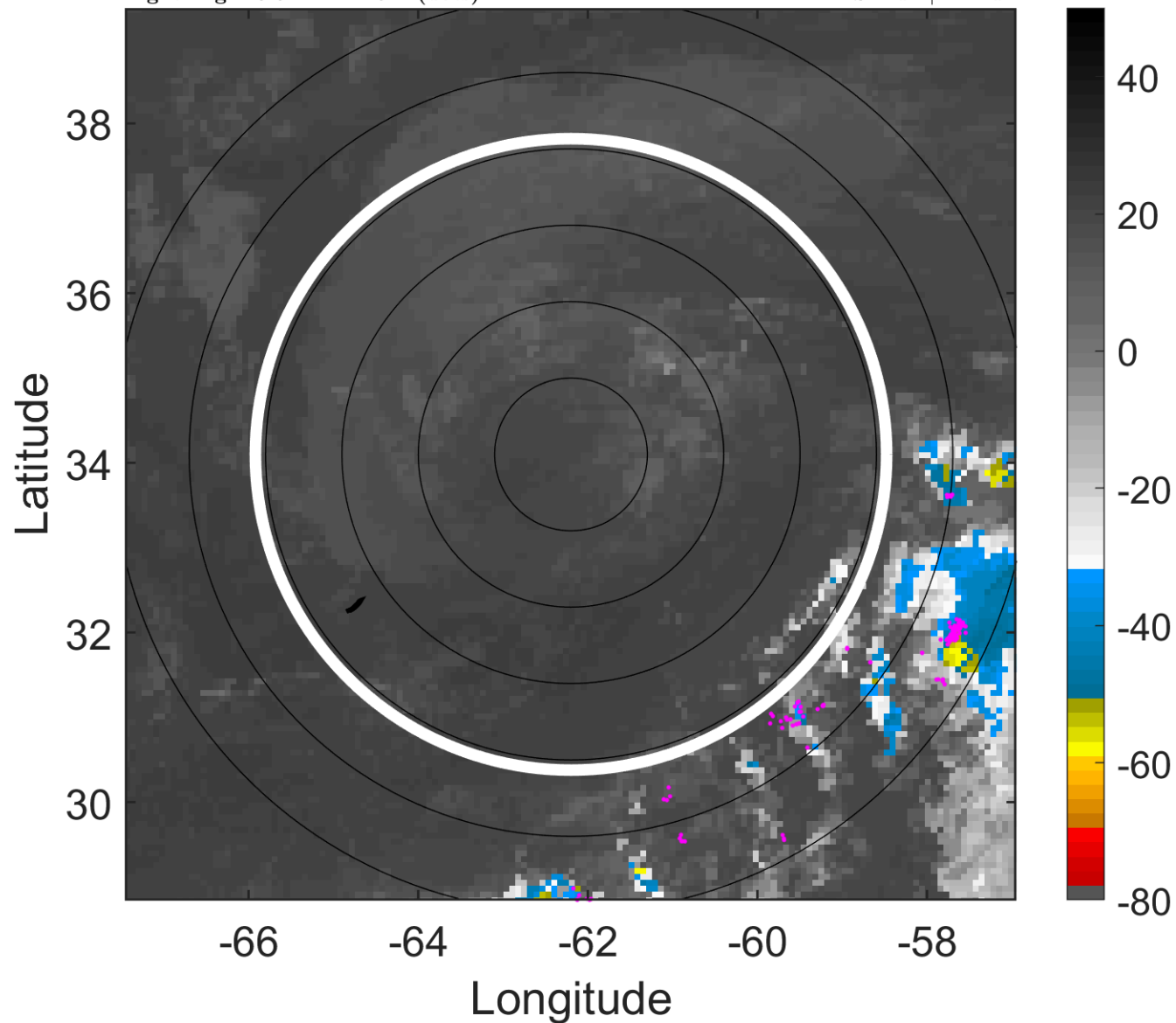

6-h IR BT Differences & Lightning

Δ t: 2019092618 (13.9 LT) - 2019092612 (7.8 LT)

Lightning: 13.9 LT \pm 1.5 h (dots)

PT: SLCP | EA: QUASI

10L (JERRY) | 25 kt LO

S: null | H: null

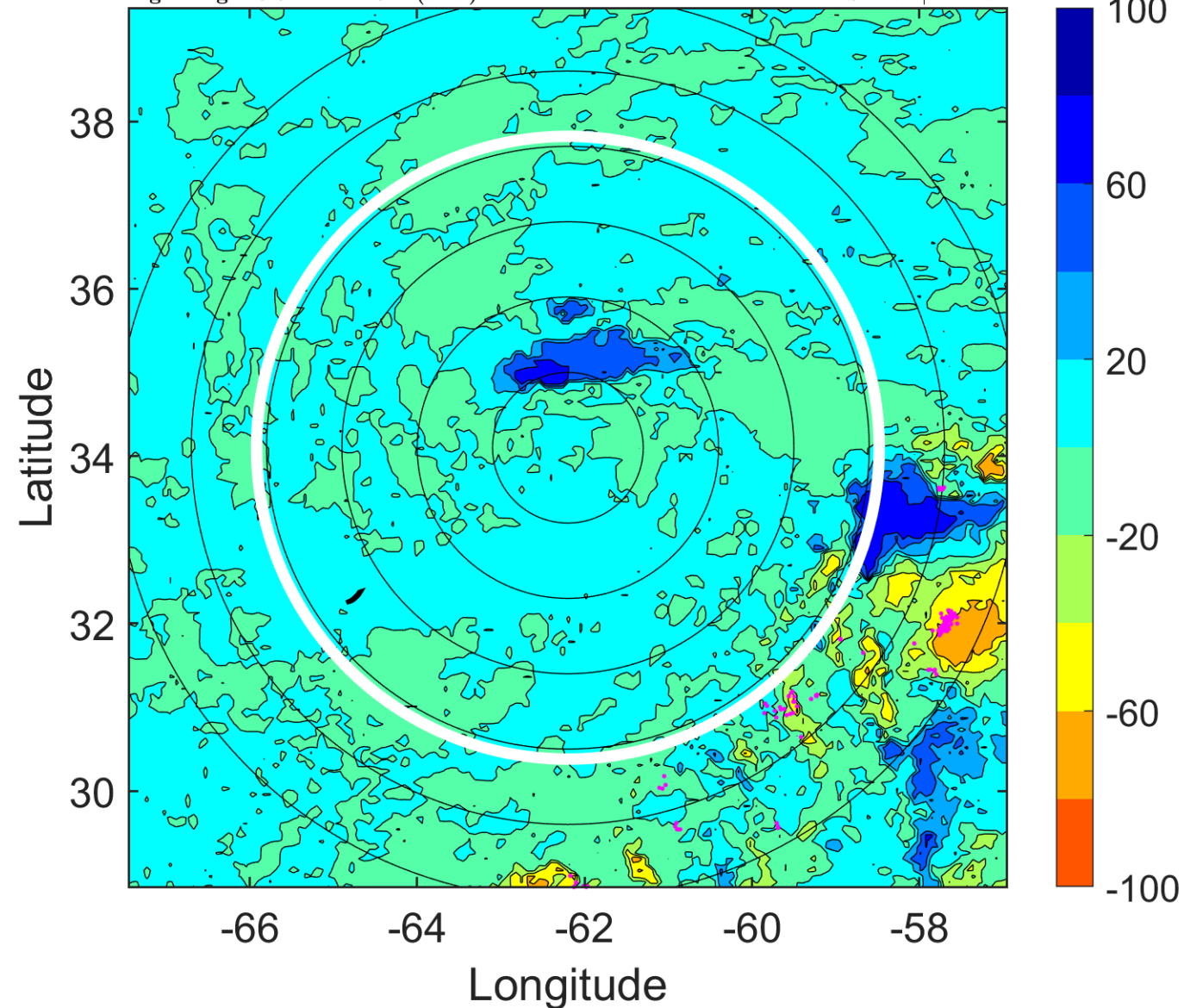

IR BT & Lightning

t: 2019092621 (16.9 LT)

Lightning: 16.9 LT \pm 1.5 h (dots)

PT: SLCP | EA: QUASI

10L (JERRY) | 25 kt LO

S: null | H: null

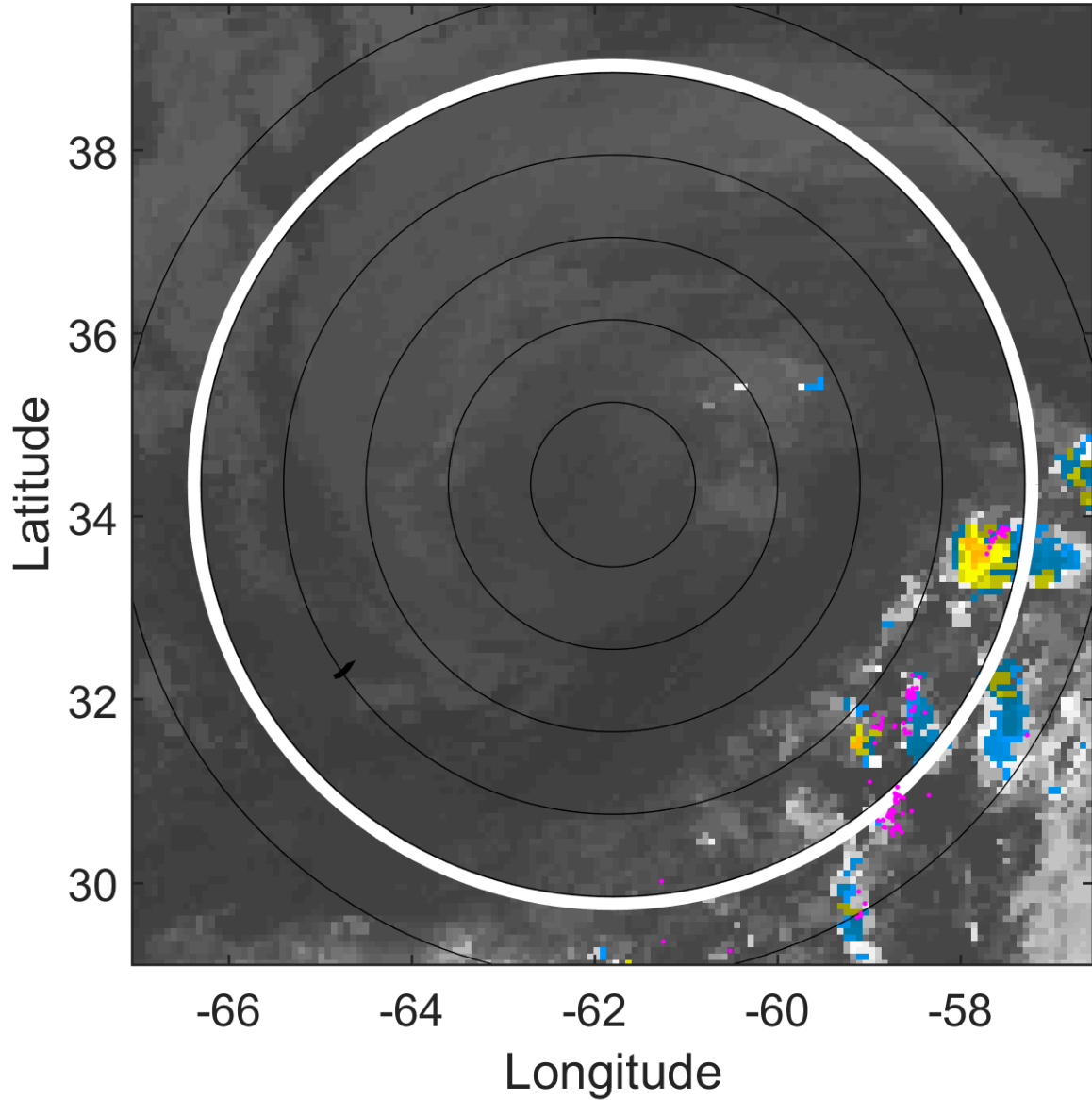

6-h IR BT Differences & Lightning

Δ t: 2019092621 (16.9 LT) - 2019092615 (10.8 LT)

Lightning: 16.9 LT \pm 1.5 h (dots)

PT: SLCP | EA: QUASI

10L (JERRY) | 25 kt LO

S: null | H: null

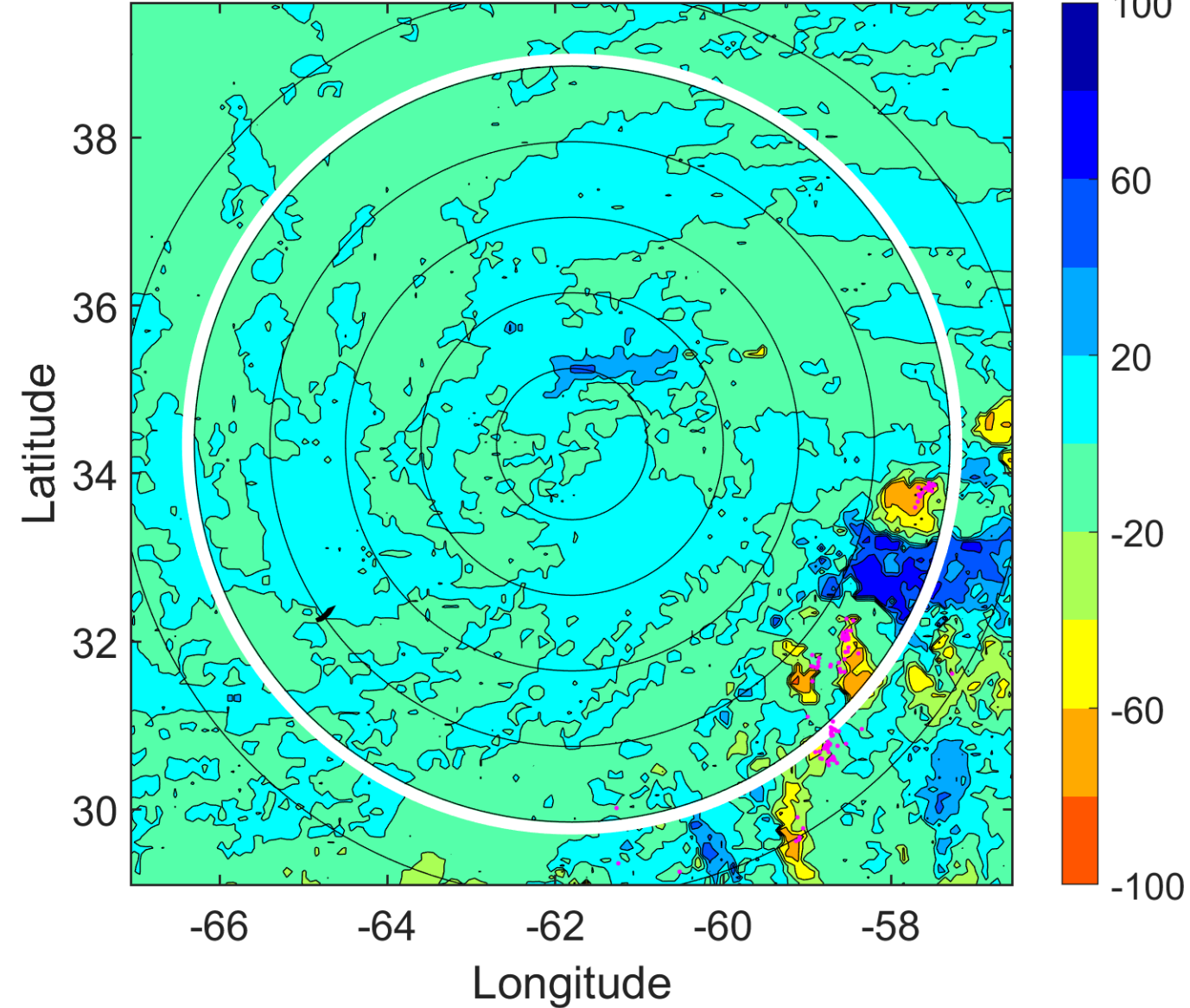

IR BT & Lightning

t: 2019092700 (19.9 LT)

Lightning: 19.9 LT \pm 1.5 h (dots)

PT: SLCP | EA: QUASI

10L (JERRY) | 25 kt LO

S: null | H: null

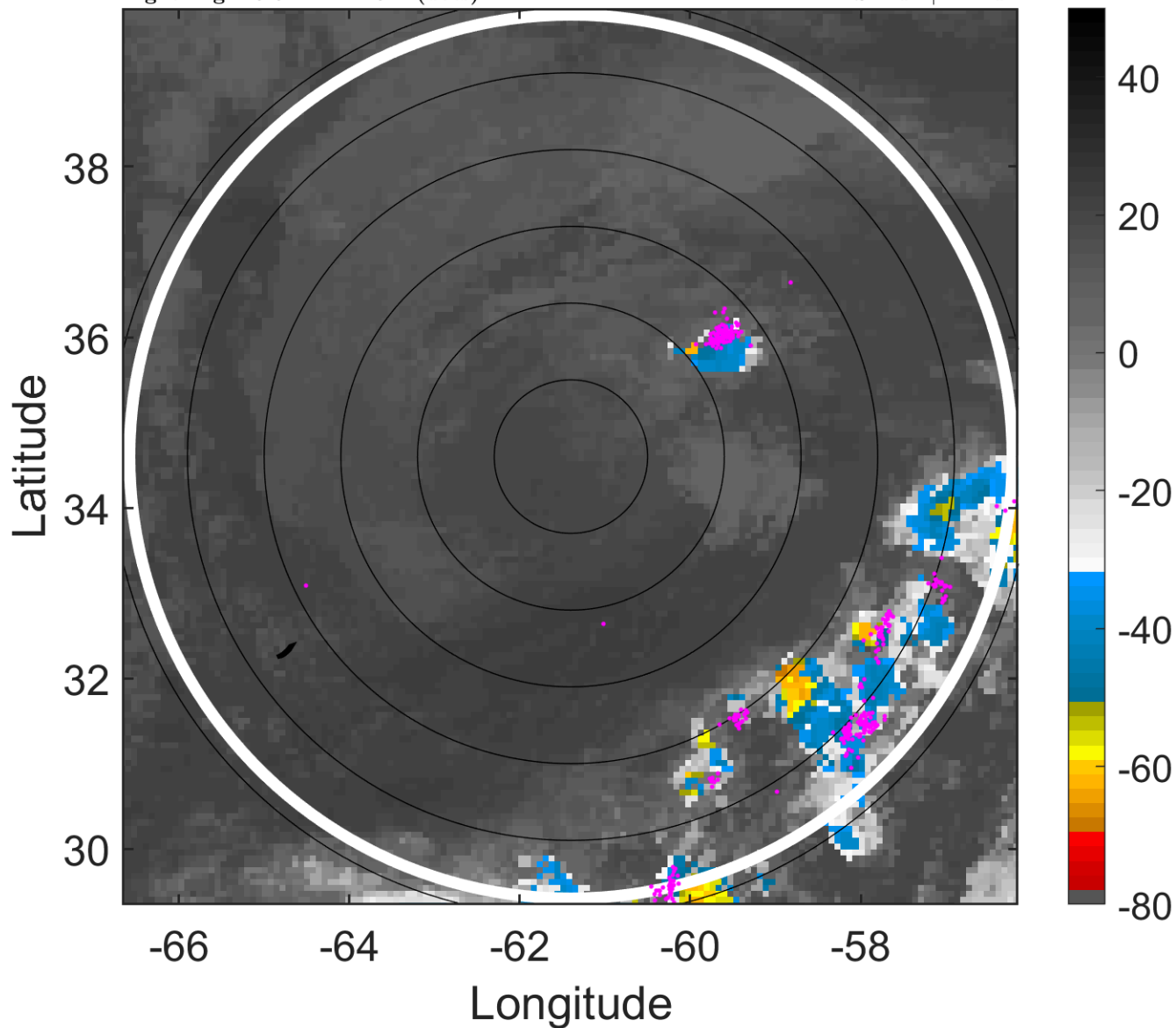

6-h IR BT Differences & Lightning

Δ t: 2019092700 (19.9 LT) - 2019092618 (13.9 LT)

Lightning: 19.9 LT \pm 1.5 h (dots)

PT: SLCP | EA: QUASI

10L (JERRY) | 25 kt LO

S: null | H: null

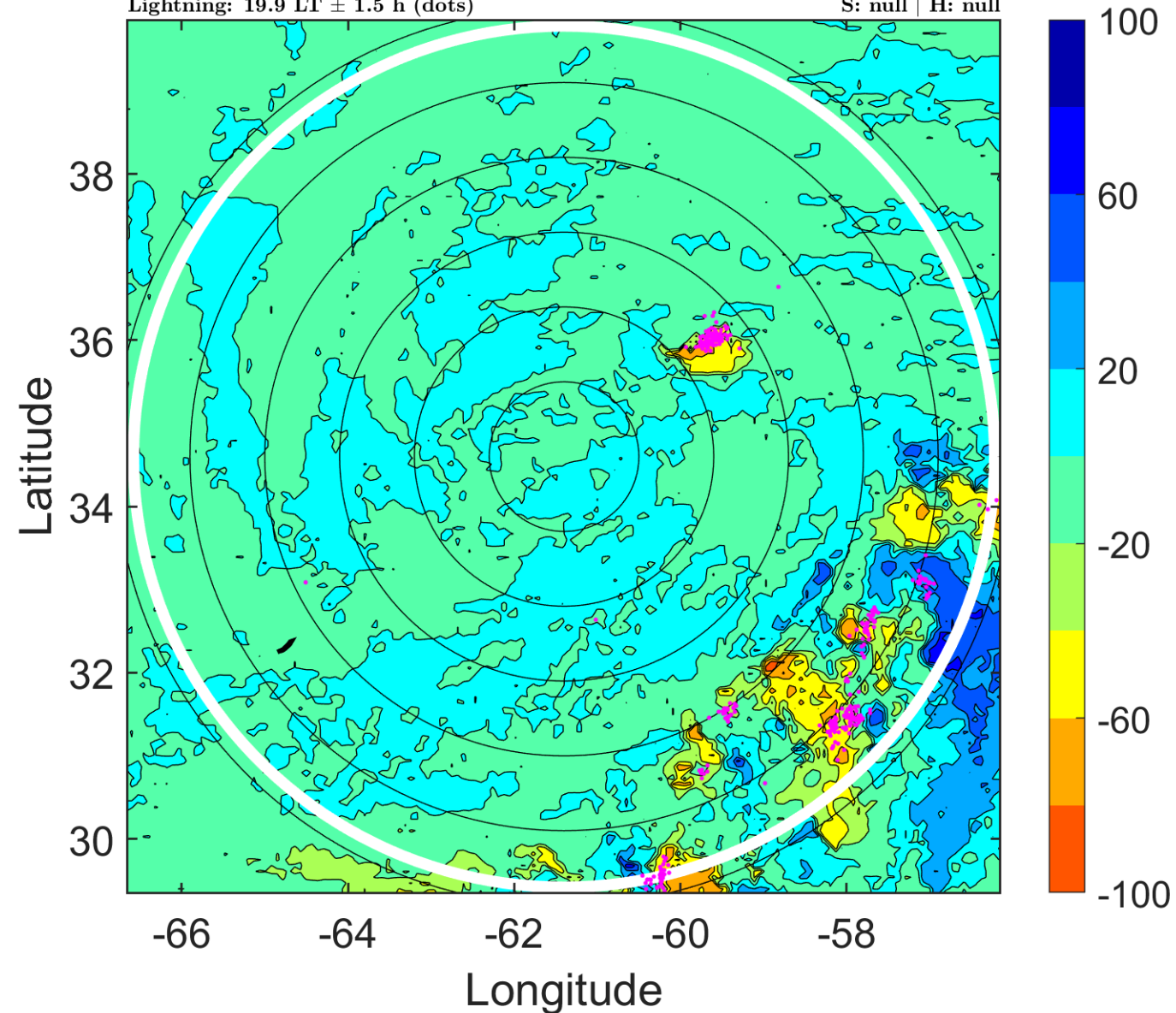

IR BT & Lightning

t: 2019092703 (22.9 LT)

Lightning: 22.9 LT \pm 1.5 h (dots)

PT: SLCP | EA: QUASI

10L (JERRY) | 25 kt LO

S: null | H: null

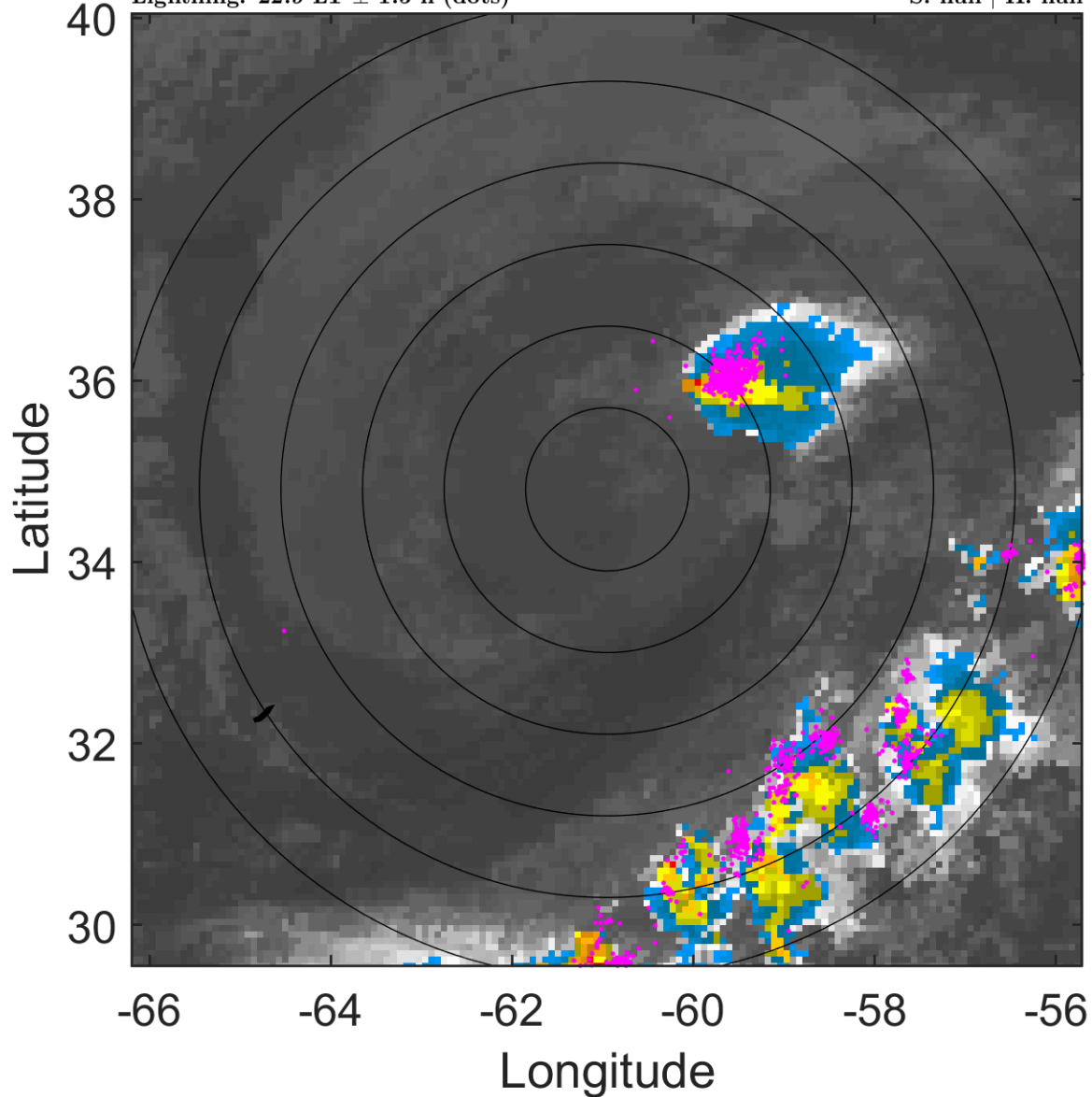

6-h IR BT Differences & Lightning

Δ t: 2019092703 (22.9 LT) - 2019092621 (16.9 LT)

Lightning: 22.9 LT \pm 1.5 h (dots)

PT: SLCP | EA: QUASI

10L (JERRY) | 25 kt LO

S: null | H: null

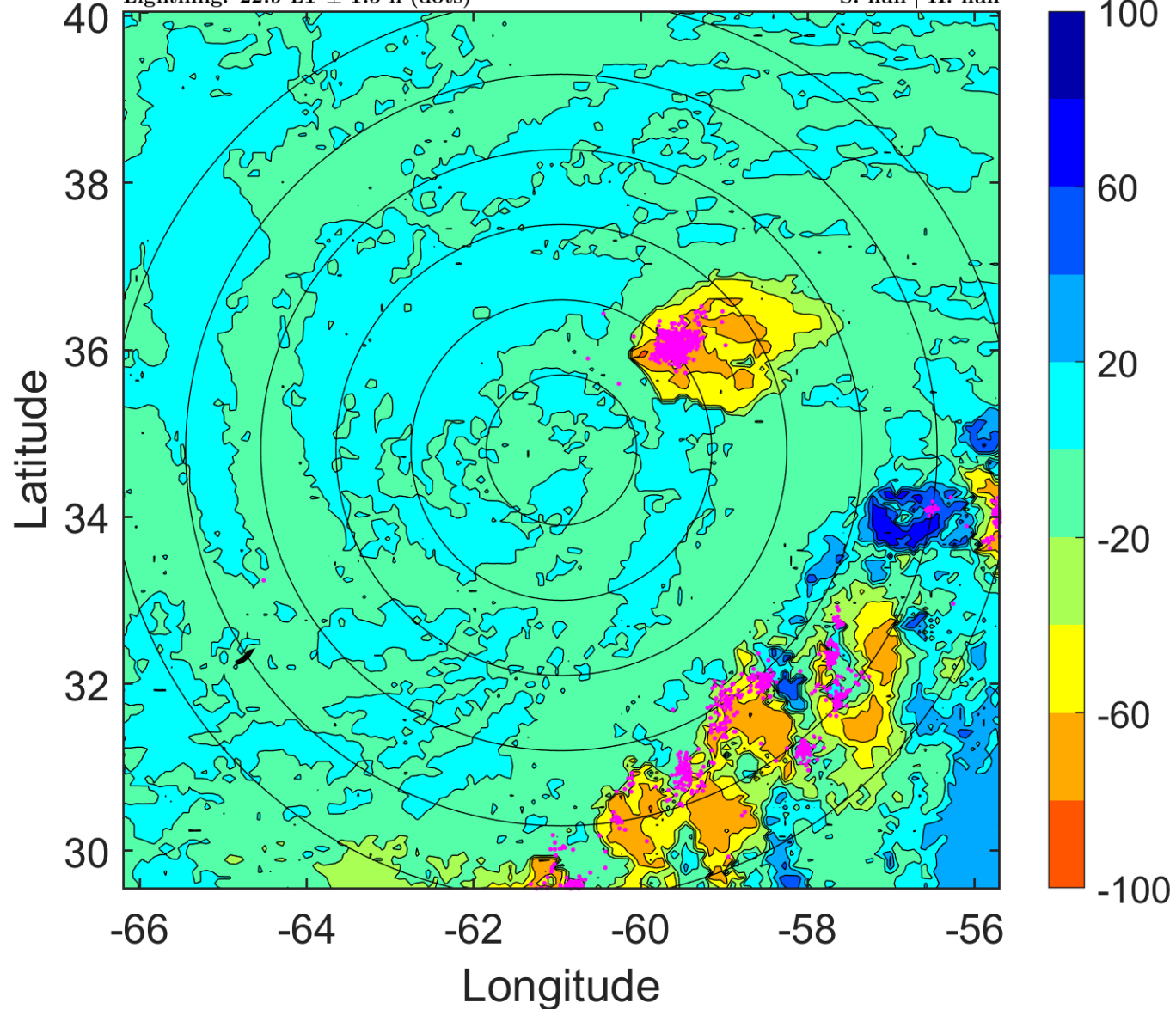

IR BT & Lightning

t: 2019092706 (2 LT)

Lightning: 2 LT \pm 1.5 h (dots)

PT: NP | EA: INACT

10L (JERRY) | 25 kt LO

S: null | H: null

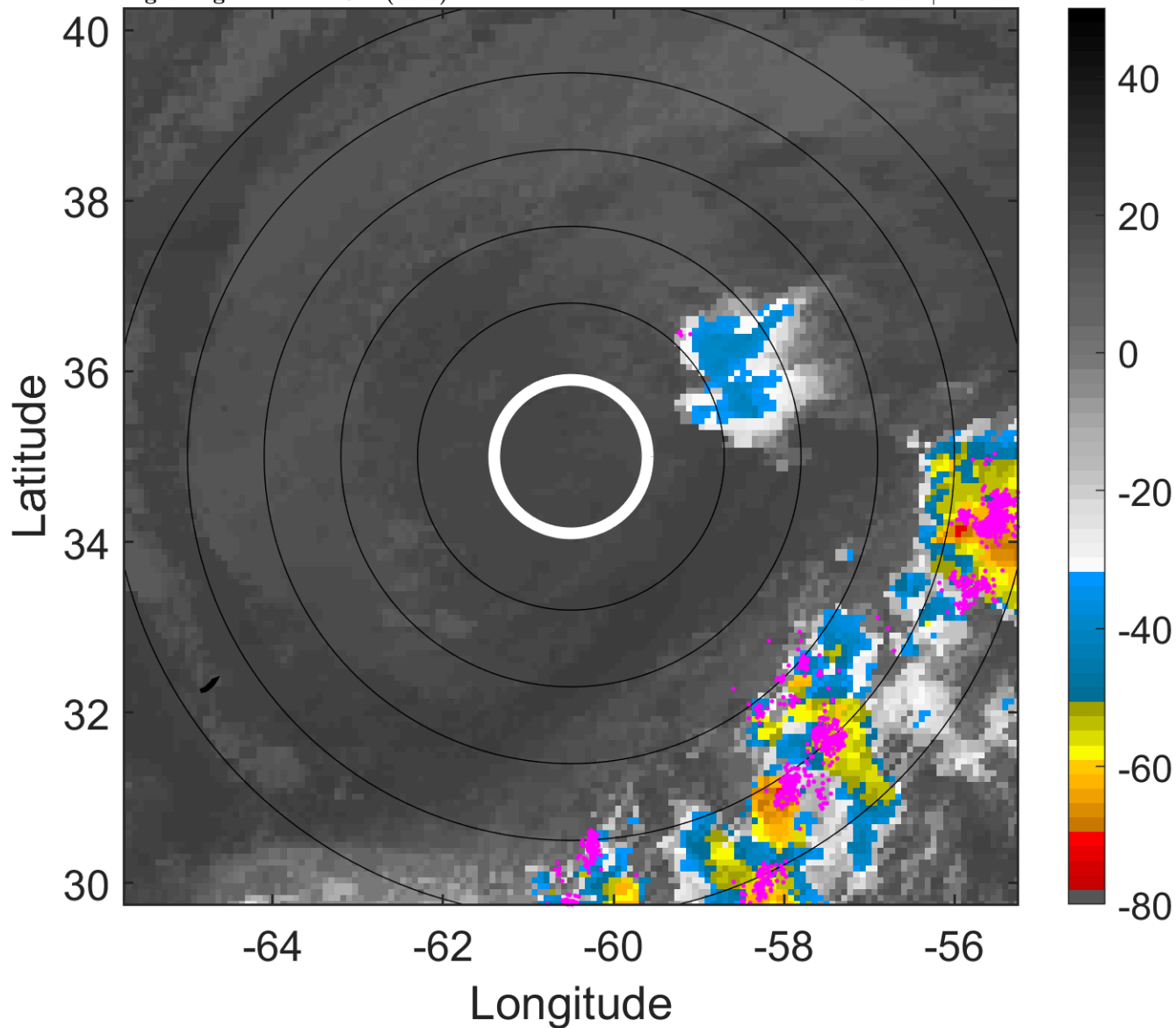

6-h IR BT Differences & Lightning

Δ t: 2019092706 (2 LT) - 2019092700 (19.9 LT)

Lightning: 2 LT \pm 1.5 h (dots)

PT: NP | EA: INACT

10L (JERRY) | 25 kt LO

S: null | H: null

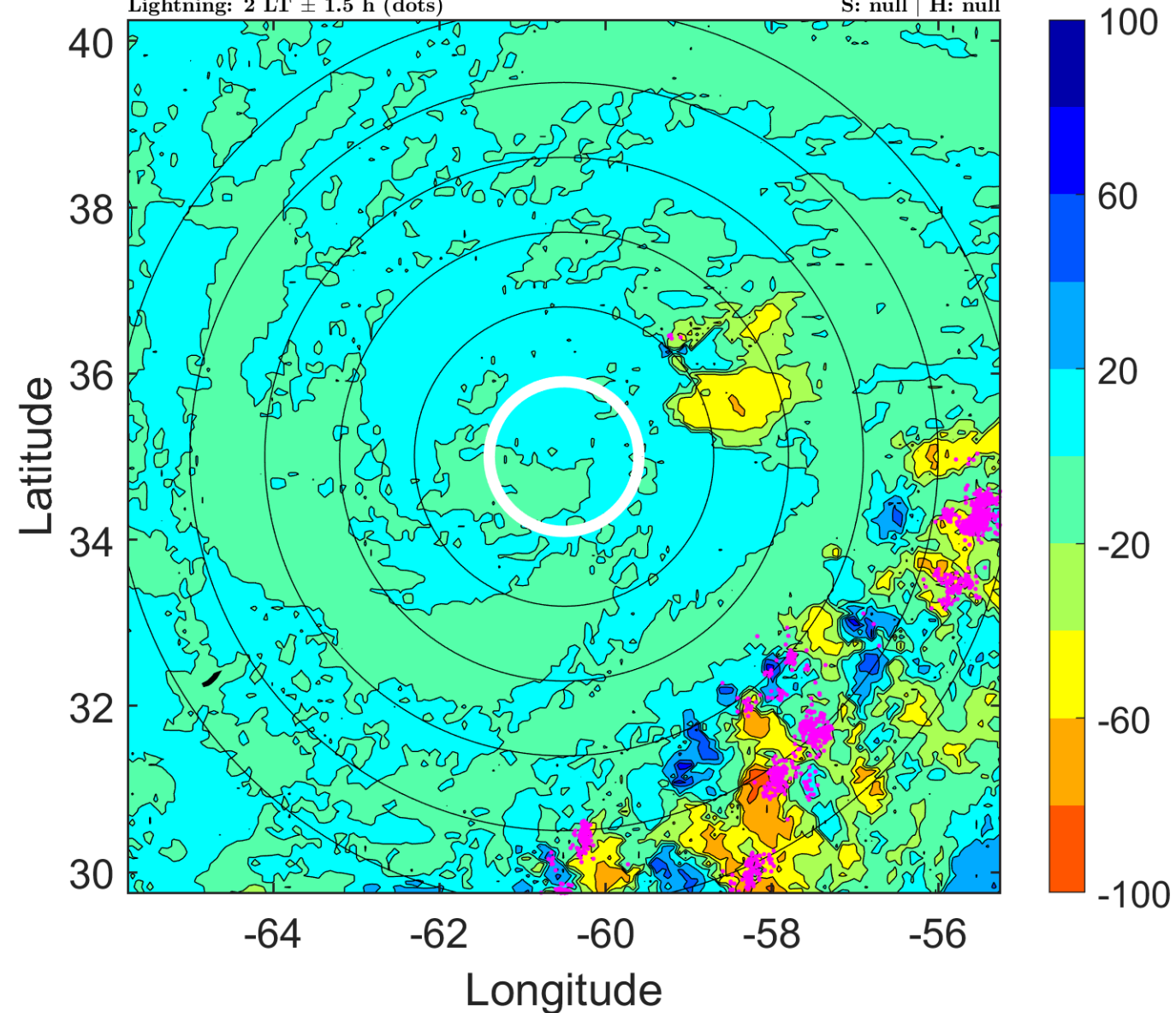

IR BT & Lightning

t: 2019092709 (5 LT)

Lightning: 5 LT \pm 1.5 h (dots)

PT: NP | EA: INACT

10L (JERRY) | 25 kt LO

S: null | H: null

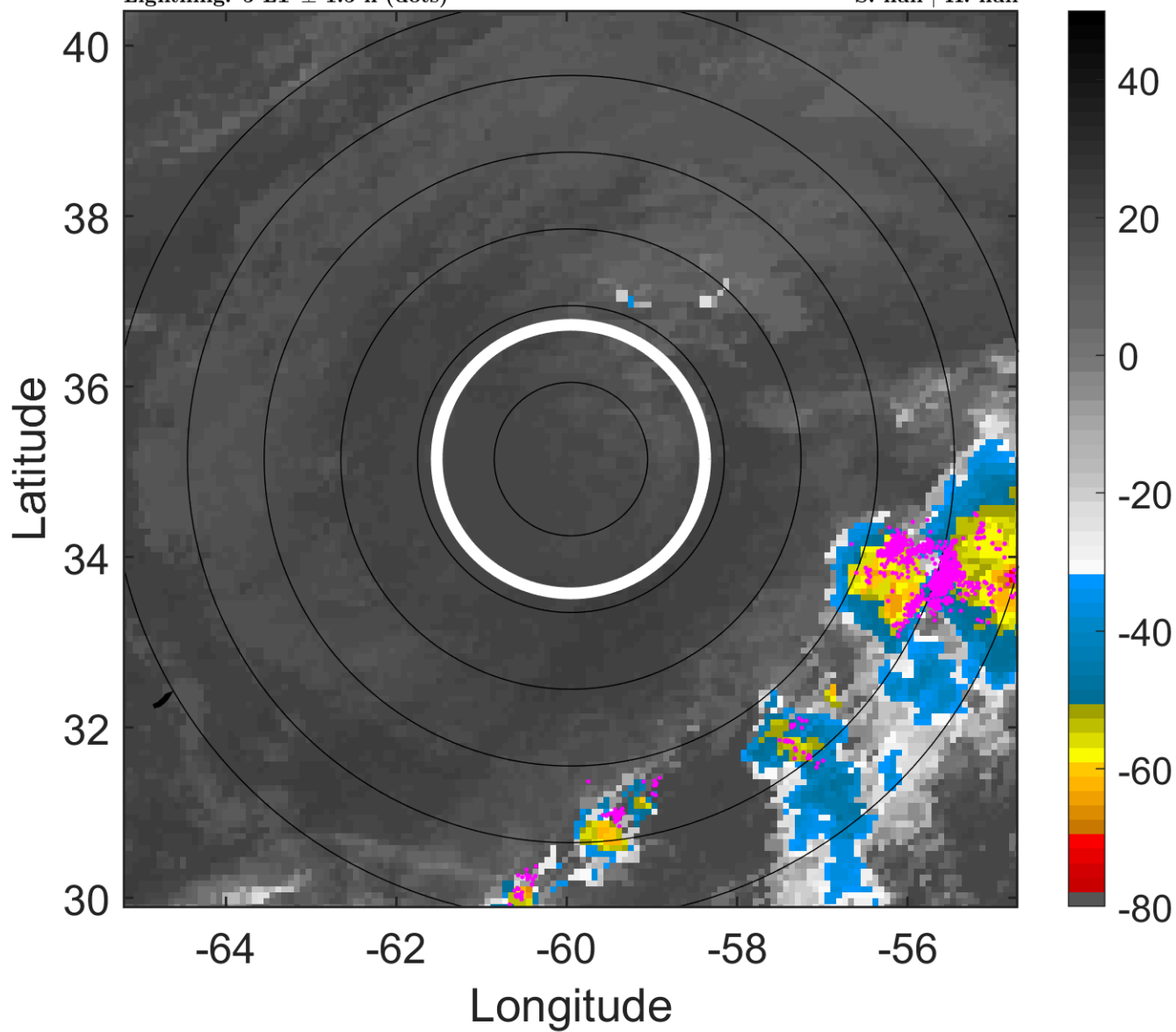

6-h IR BT Differences & Lightning

Δ t: 2019092709 (5 LT) - 2019092703 (22.9 LT)

Lightning: 5 LT \pm 1.5 h (dots)

PT: NP | EA: INACT

10L (JERRY) | 25 kt LO

S: null | H: null

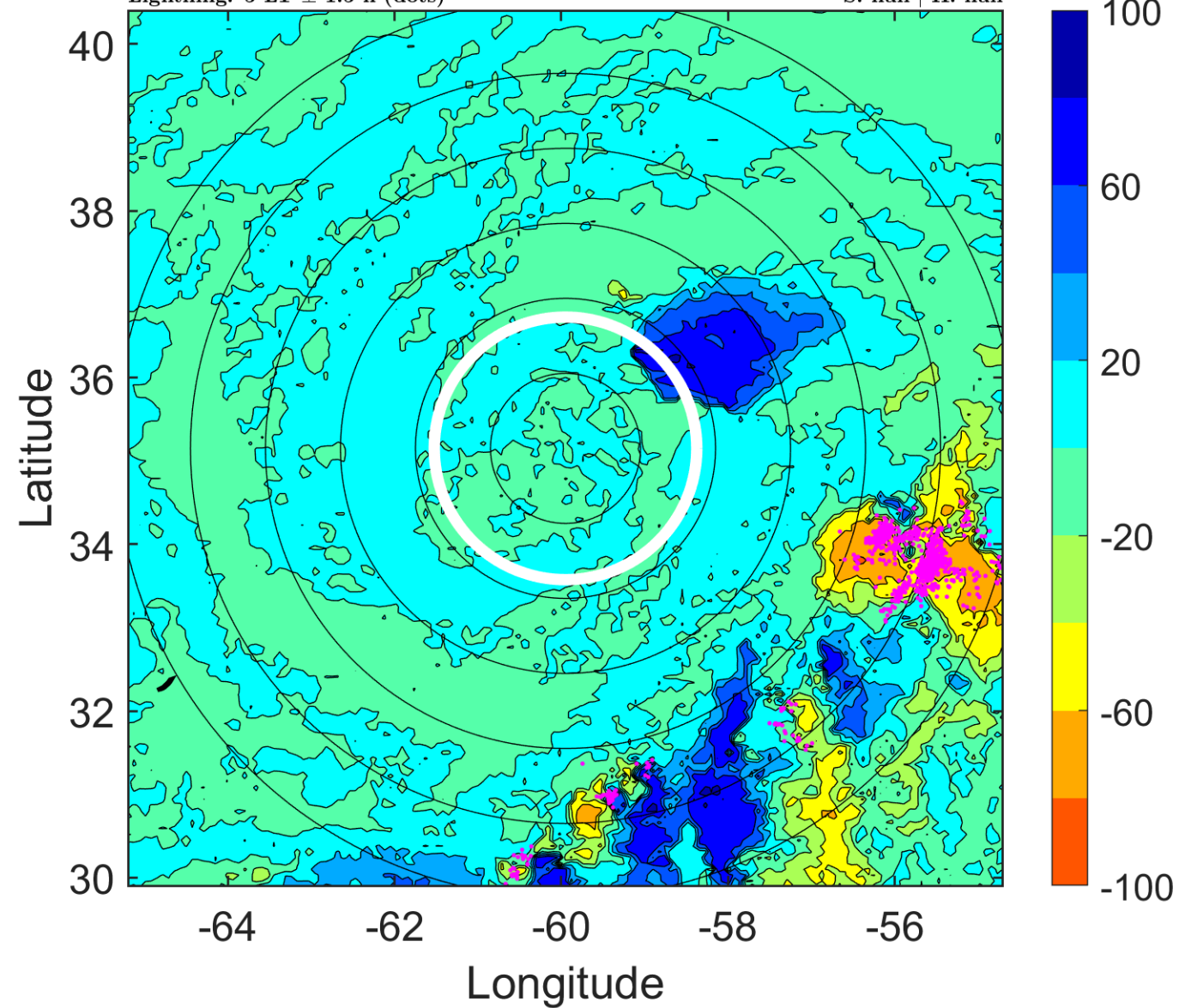

IR BT & Lightning

t: 2019092712 (8 LT)

Lightning: 8 LT \pm 1.5 h (dots)

PT: NP | EA: INACT

10L (JERRY) | 25 kt LO

S: null | H: null

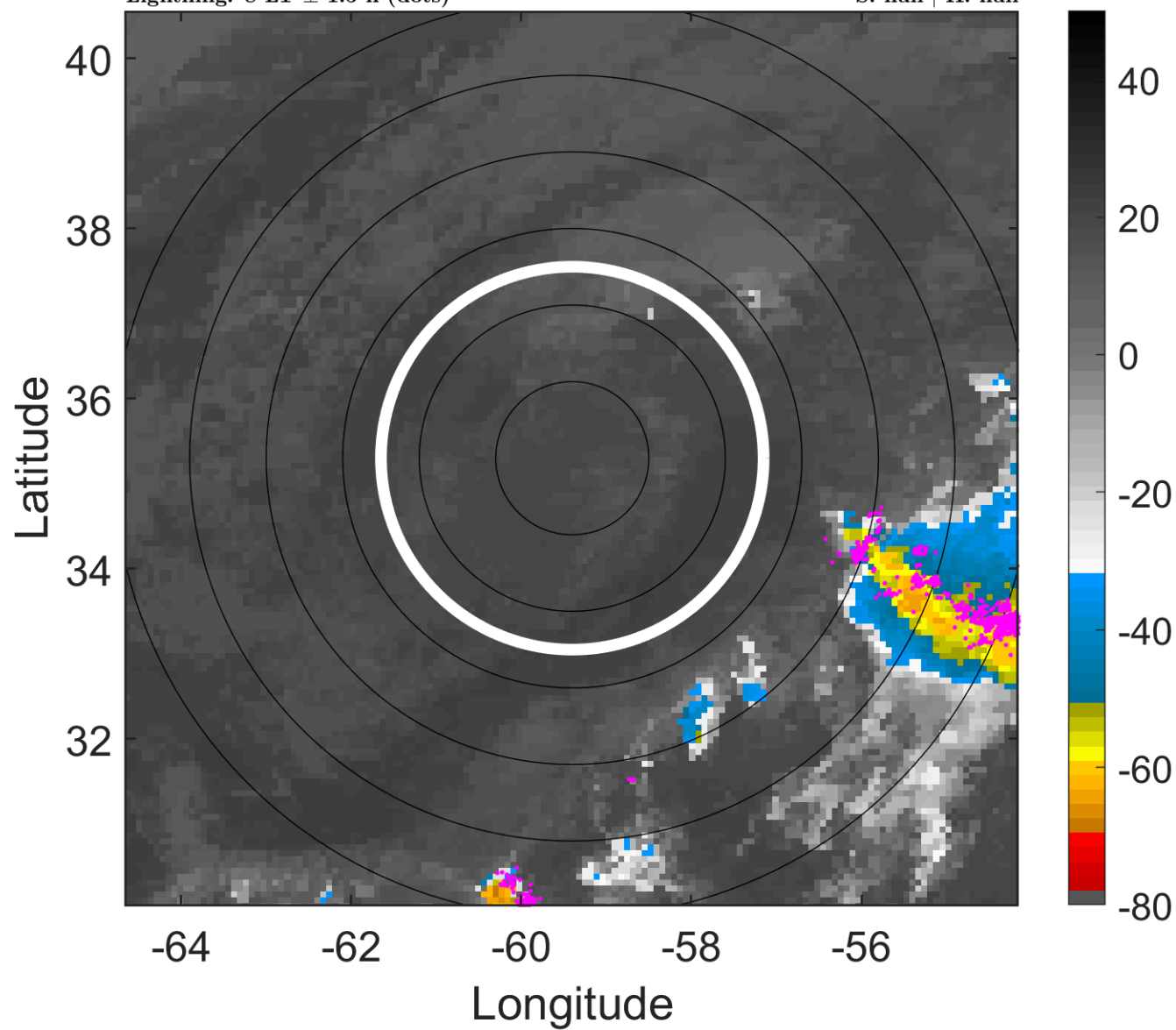

6-h IR BT Differences & Lightning

Δ t: 2019092712 (8 LT) - 2019092706 (2 LT)

Lightning: 8 LT \pm 1.5 h (dots)

PT: NP | EA: INACT

10L (JERRY) | 25 kt LO

S: null | H: null

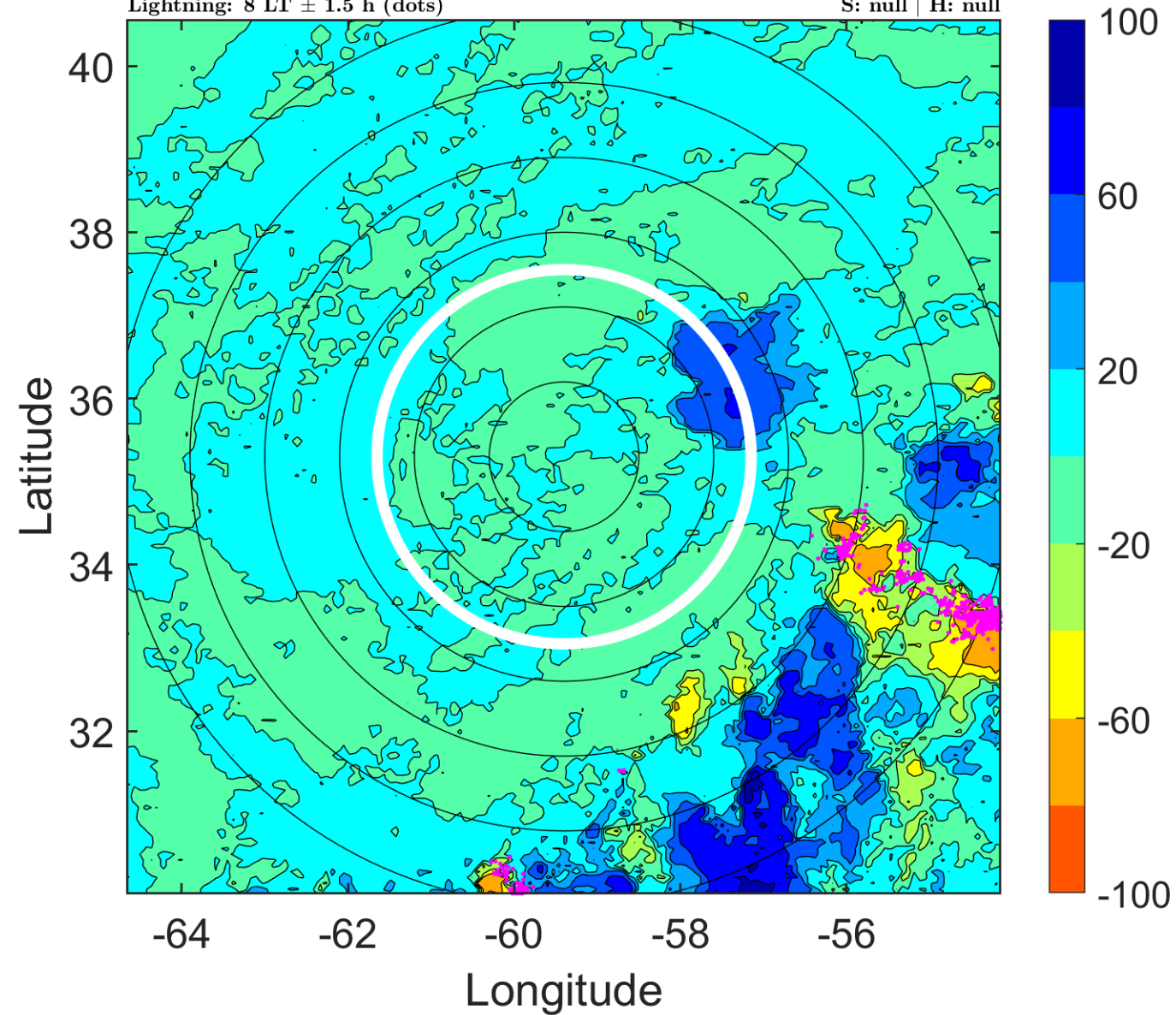

IR BT & Lightning

t: 2019092715 (11.1 LT)

Lightning: 11.1 LT \pm 1.5 h (dots)

PT: NP | EA: INACT

10L (JERRY) | 25 kt LO

S: null | H: null

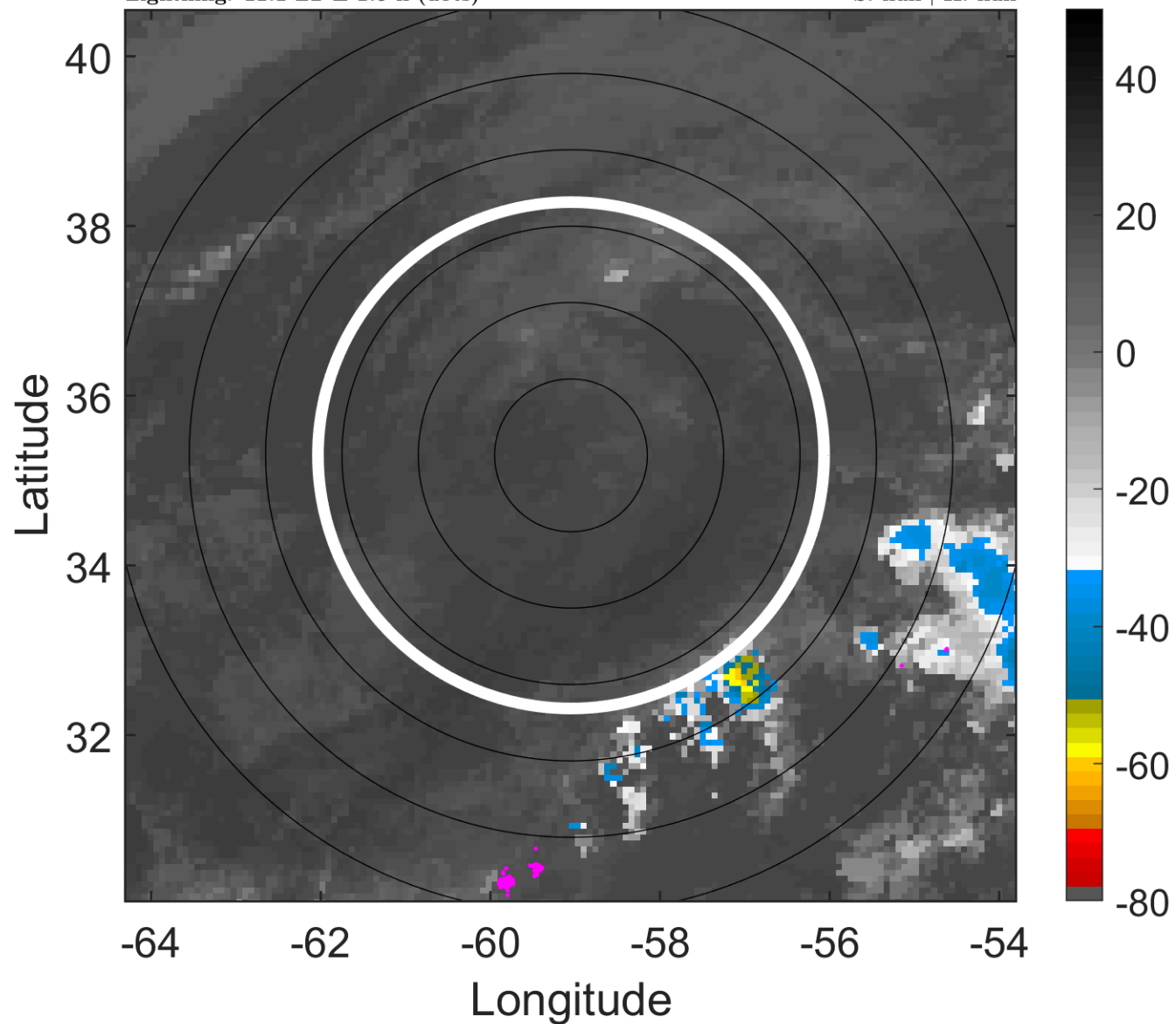

6-h IR BT Differences & Lightning

Δ t: 2019092715 (11.1 LT) - 2019092709 (5 LT)

Lightning: 11.1 LT \pm 1.5 h (dots)

PT: NP | EA: INACT

10L (JERRY) | 25 kt LO

S: null | H: null

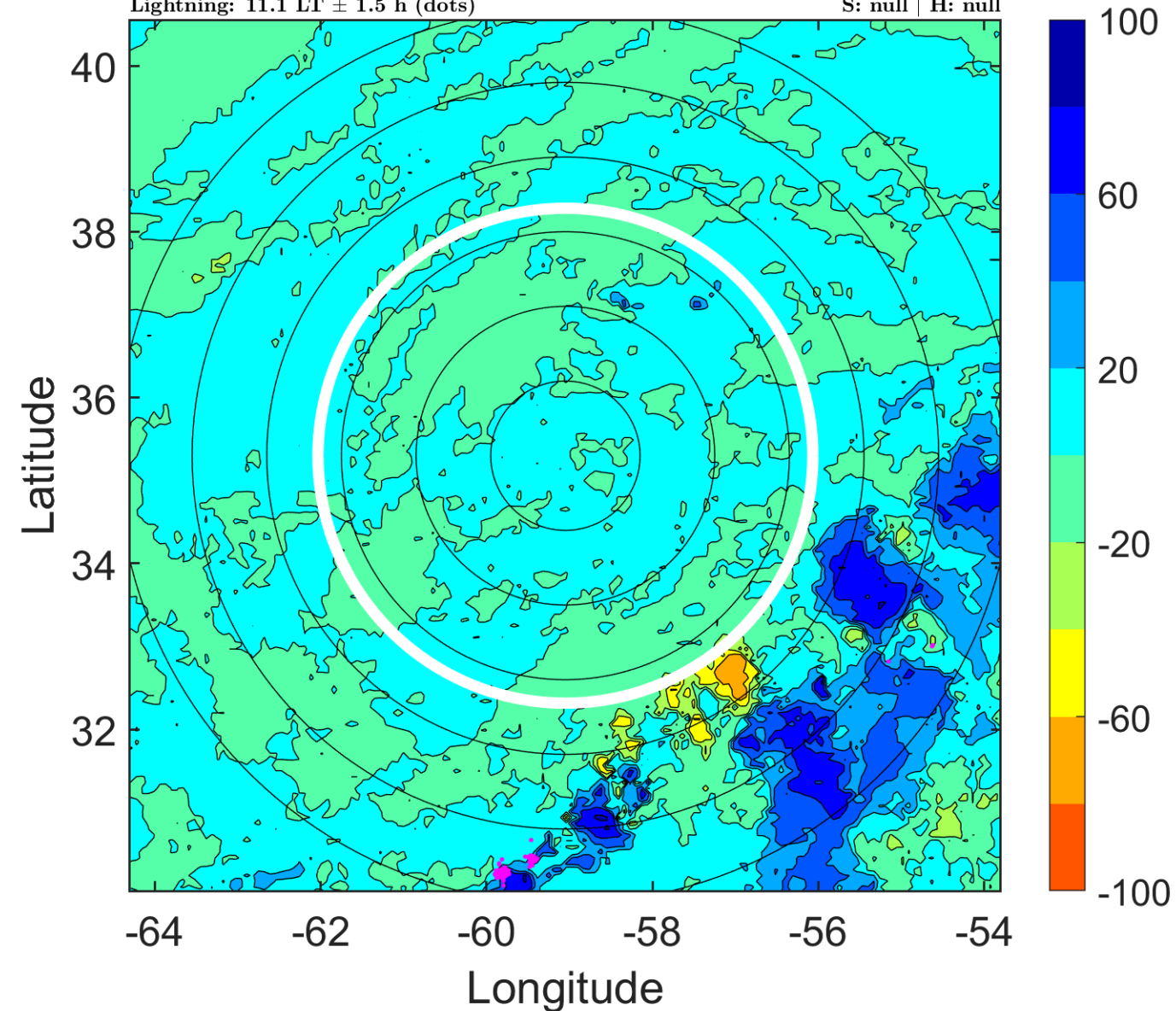

IR BT & Lightning

t: 2019092718 (14.1 LT)

Lightning: 14.1 LT \pm 1.5 h (dots)

PT: NP | EA: INACT

10L (JERRY) | 25 kt LO

S: null | H: null

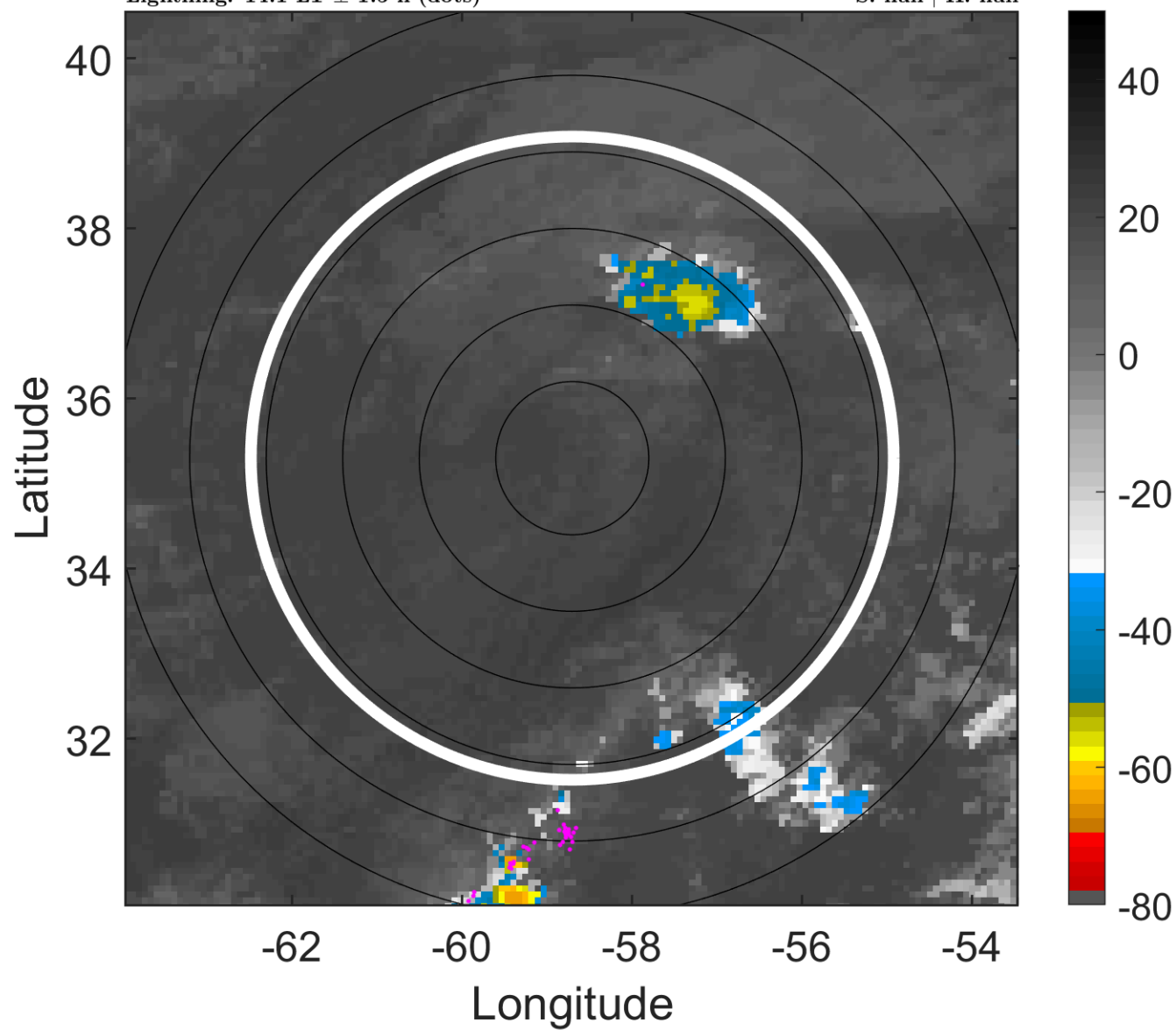

6-h IR BT Differences & Lightning

Δ t: 2019092718 (14.1 LT) - 2019092712 (8 LT)

Lightning: 14.1 LT \pm 1.5 h (dots)

PT: NP | EA: INACT

10L (JERRY) | 25 kt LO

S: null | H: null

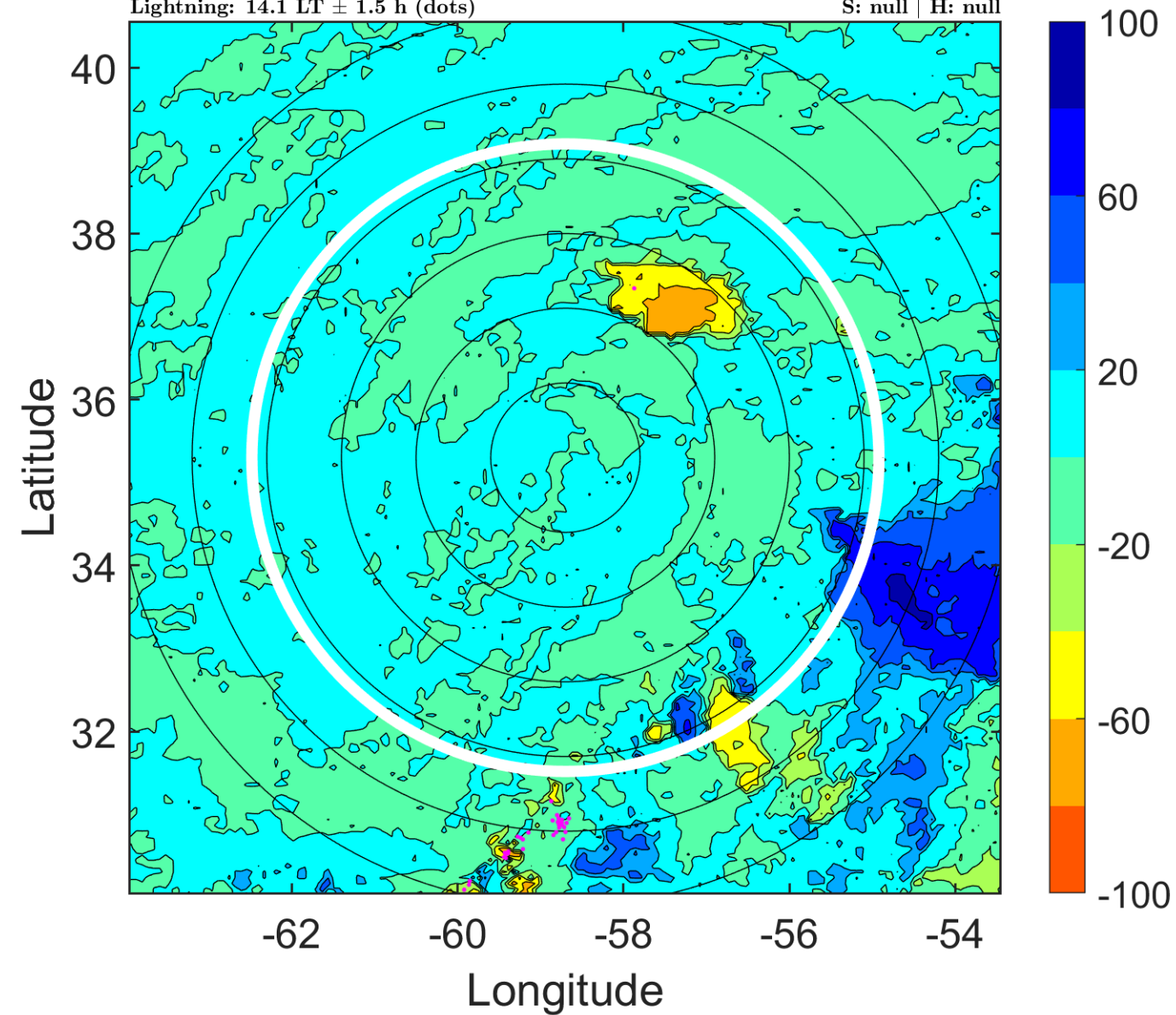

IR BT & Lightning

t: 2019092721 (17.1 LT)

Lightning: 17.1 LT \pm 1.5 h (dots)

PT: NP | EA: INACT

10L (JERRY) | 22.5 kt LO

S: null | H: null

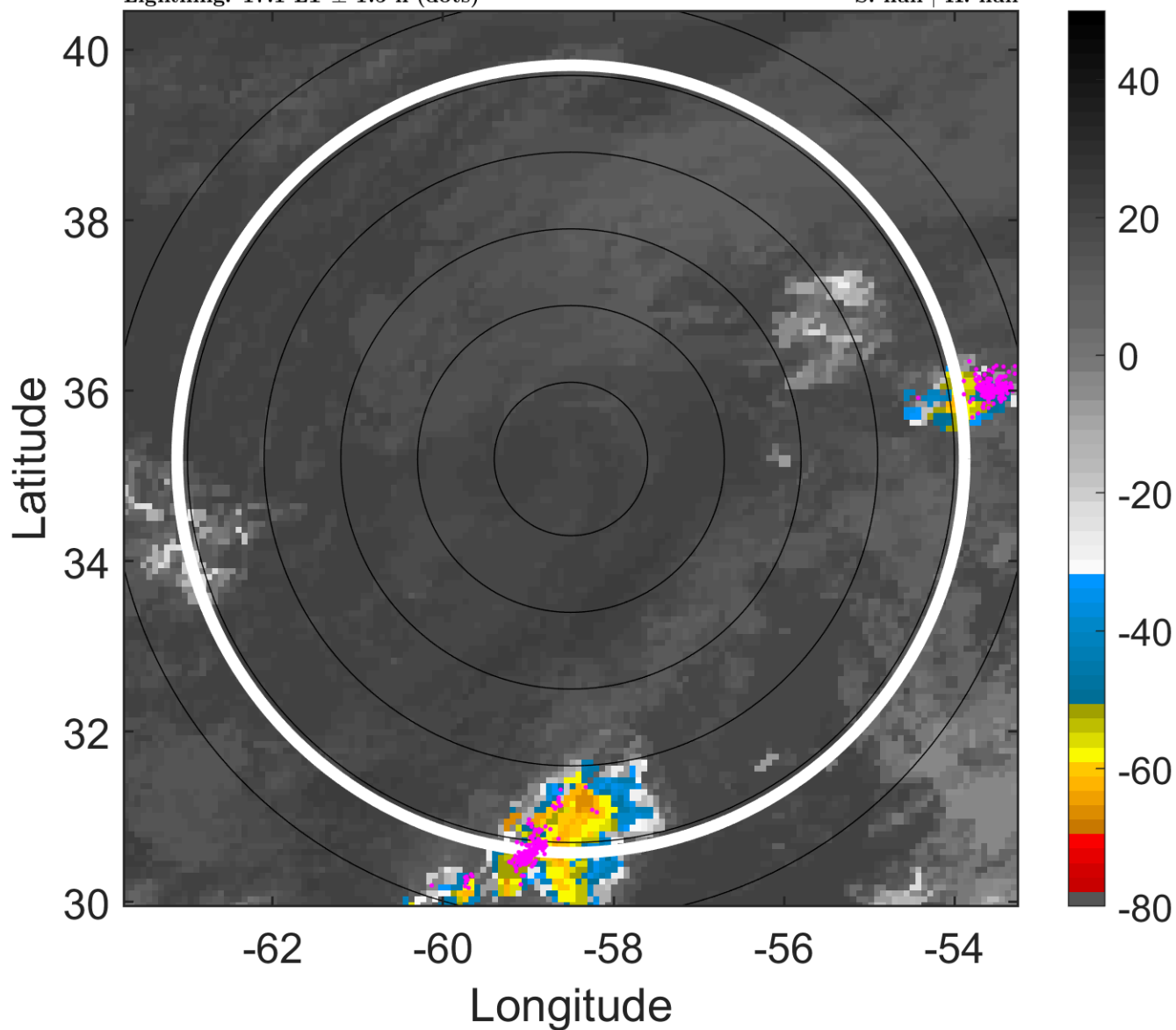

6-h IR BT Differences & Lightning

Δ t: 2019092721 (17.1 LT) - 2019092715 (11.1 LT)

Lightning: 17.1 LT \pm 1.5 h (dots)

PT: NP | EA: INACT

10L (JERRY) | 22.5 kt LO

S: null | H: null

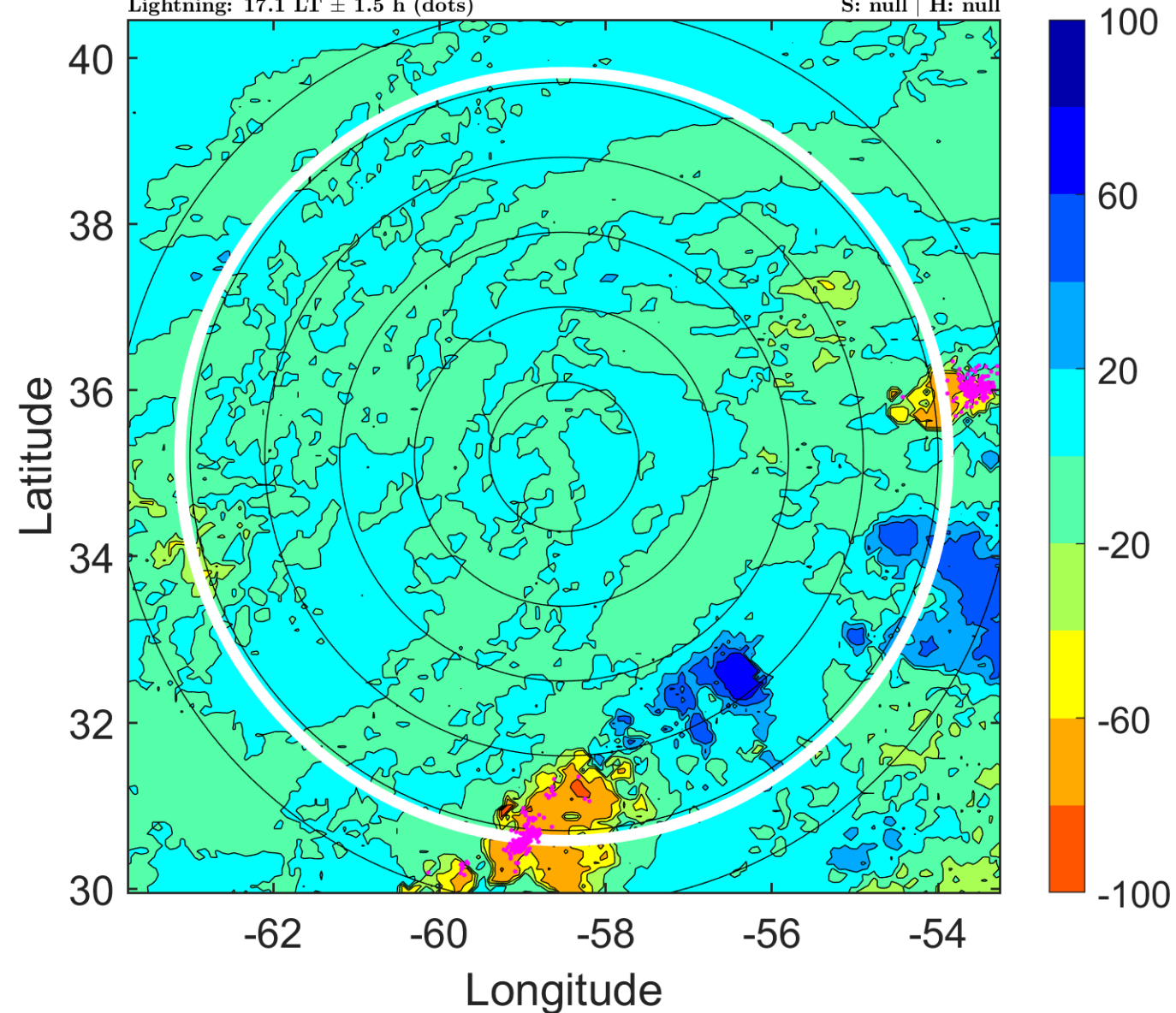

IR BT & Lightning

t: 2019092800 (20.1 LT)

Lightning: 20.1 LT \pm 1.5 h (dots)

PT: NP | EA: INACT

10L (JERRY) | 20 kt LO

S: null | H: null

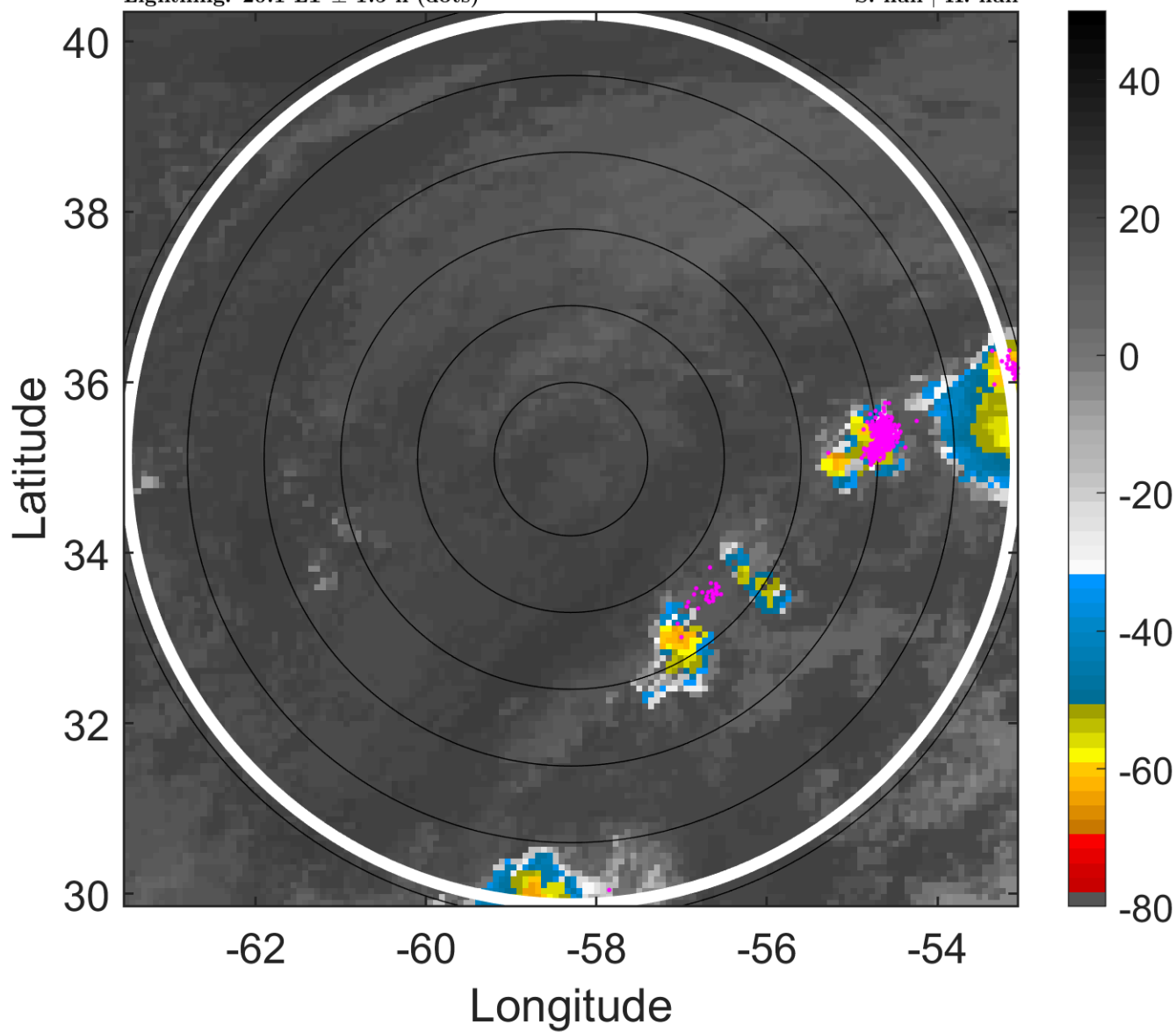

6-h IR BT Differences & Lightning

Δ t: 2019092800 (20.1 LT) - 2019092718 (14.1 LT)

Lightning: 20.1 LT \pm 1.5 h (dots)

PT: NP | EA: INACT

10L (JERRY) | 20 kt LO

S: null | H: null

