

IR BT & Lightning

t: 2015092700 (19.4 LT)

Lightning: 19.4 LT \pm 1.5 h (dots)

PT: SLWP | EA: QUASI

11L (JOAQUIN) | 20 kt LO

S: null | H: null

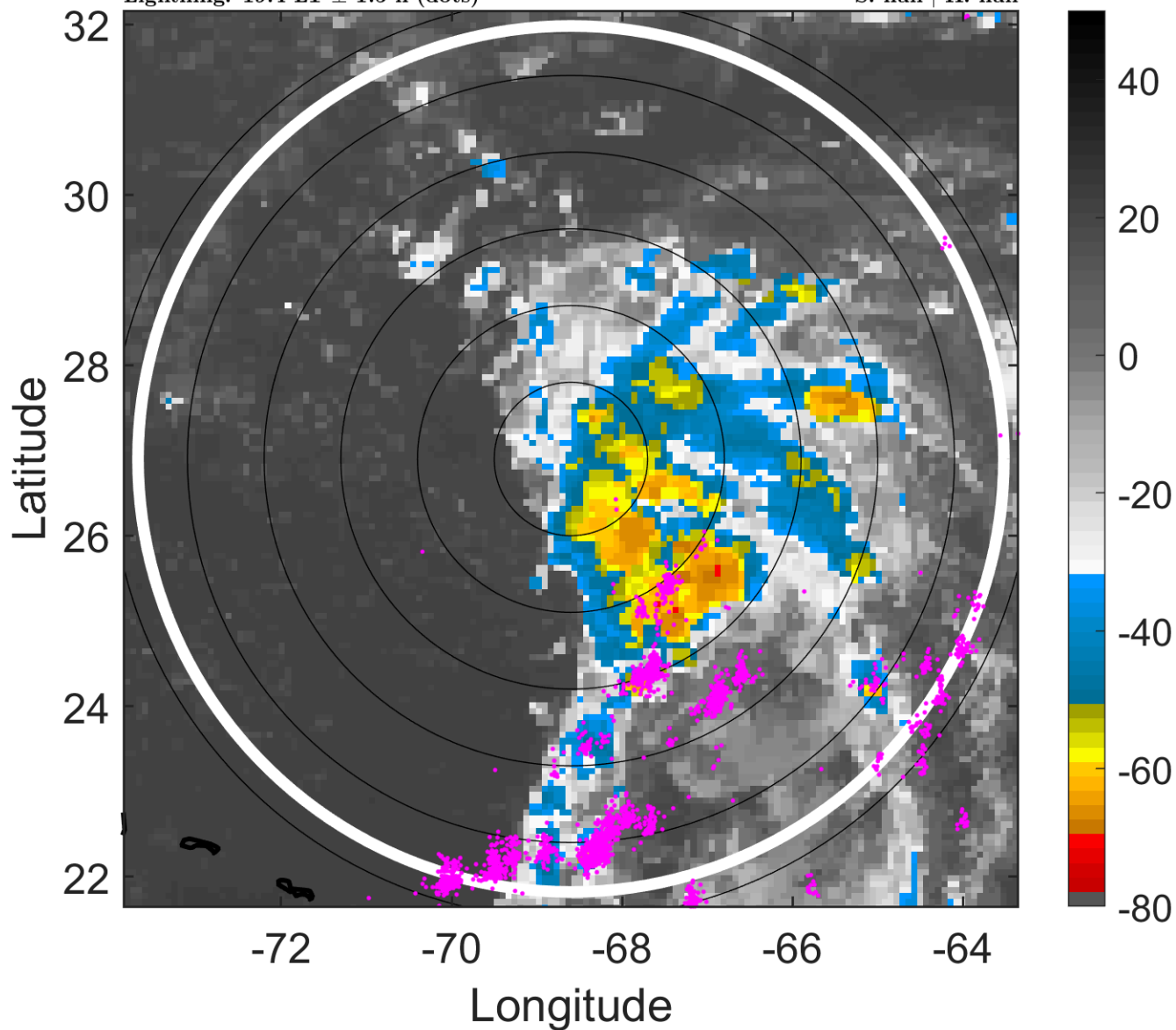

6-h IR BT Differences & Lightning

Δ t: 2015092700 (19.4 LT) - 2015092618 (13.4 LT)

Lightning: 19.4 LT \pm 1.5 h (dots)

PT: SLWP | EA: QUASI

11L (JOAQUIN) | 20 kt LO

S: null | H: null

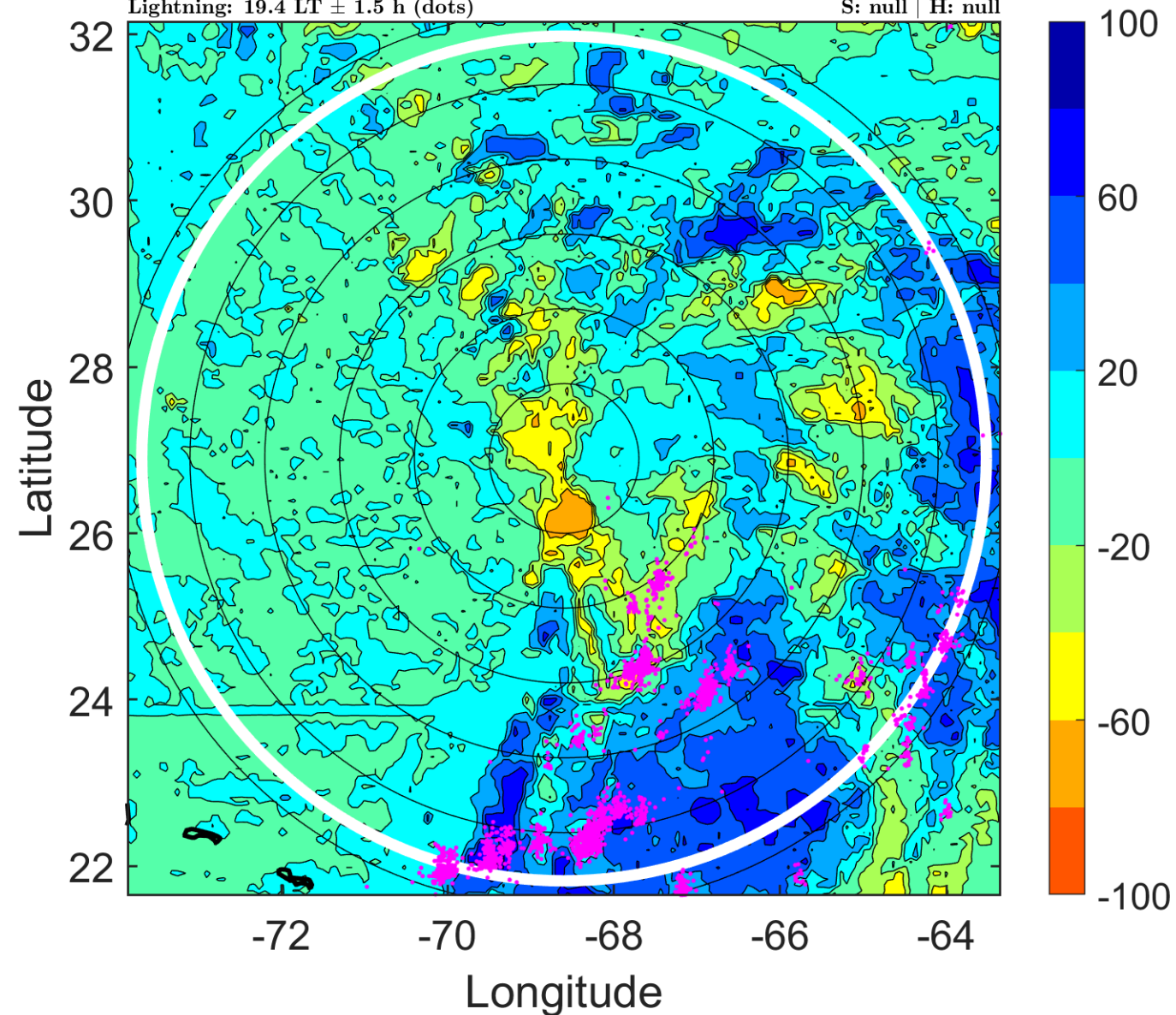

IR BT & Lightning

t: 2015092703 (22.4 LT)

Lightning: 22.4 LT \pm 1.5 h (dots)

PT: SLWP | EA: QUASI

11L (JOAQUIN) | 20 kt LO

S: null | H: null

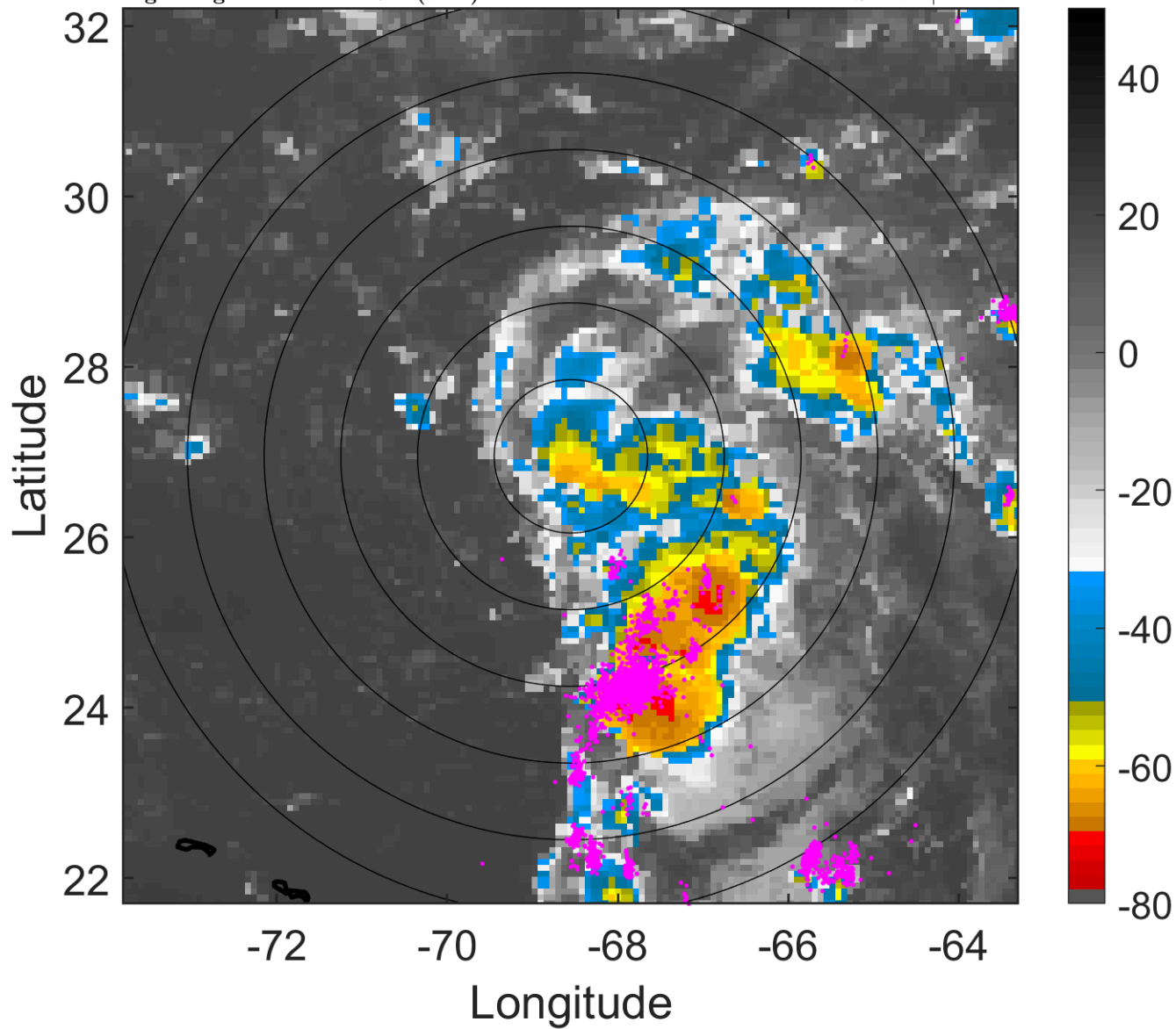

6-h IR BT Differences & Lightning

Δ t: 2015092703 (22.4 LT) - 2015092621 (16.4 LT)

Lightning: 22.4 LT \pm 1.5 h (dots)

PT: SLWP | EA: QUASI

11L (JOAQUIN) | 20 kt LO

S: null | H: null

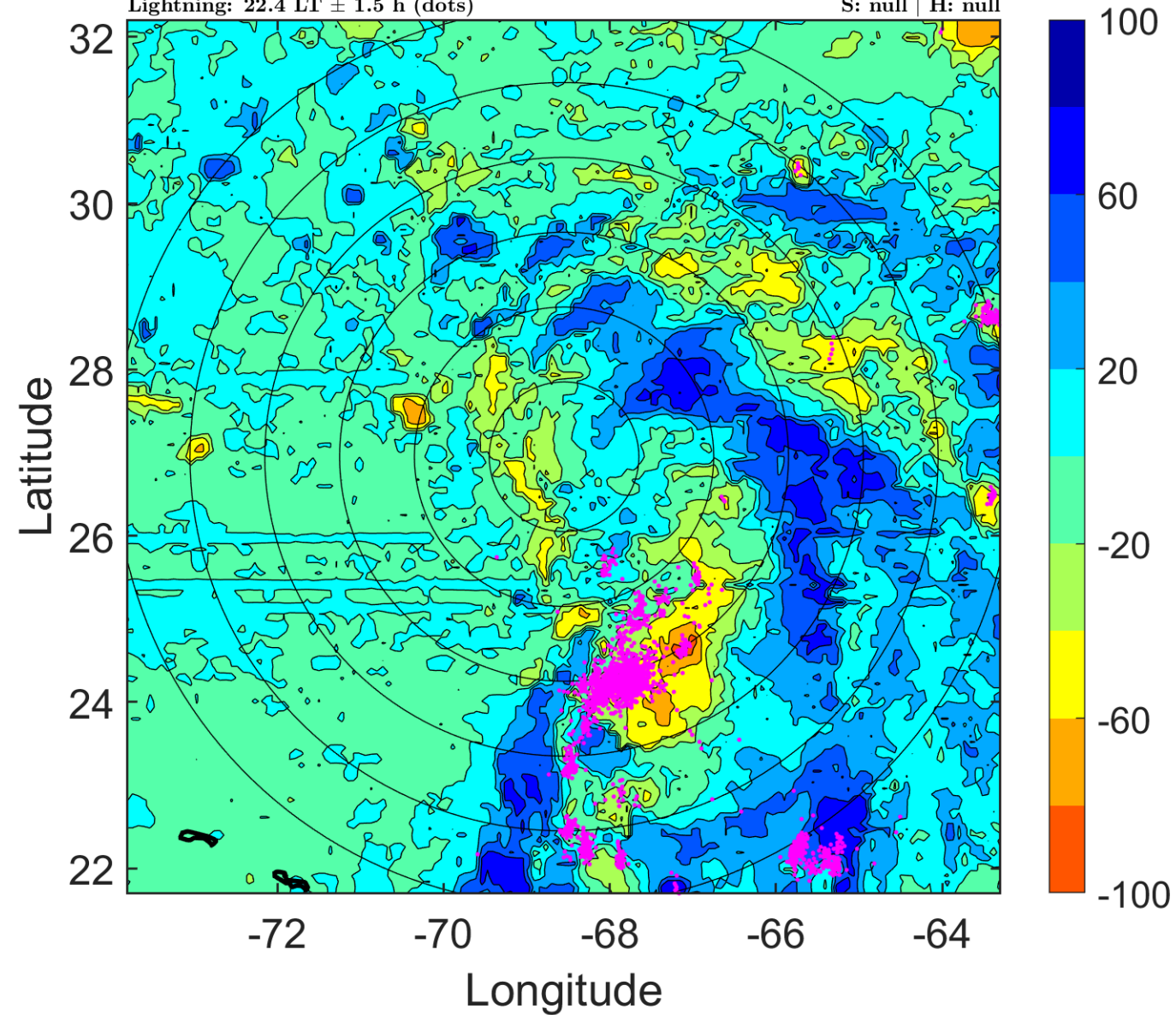

IR BT & Lightning

t: 2015092706 (1.4 LT)

Lightning: 1.4 LT \pm 1.5 h (dots)

PT: LLWP | EA: QUASI

11L (JOAQUIN) | 20 kt LO

S: null | H: null

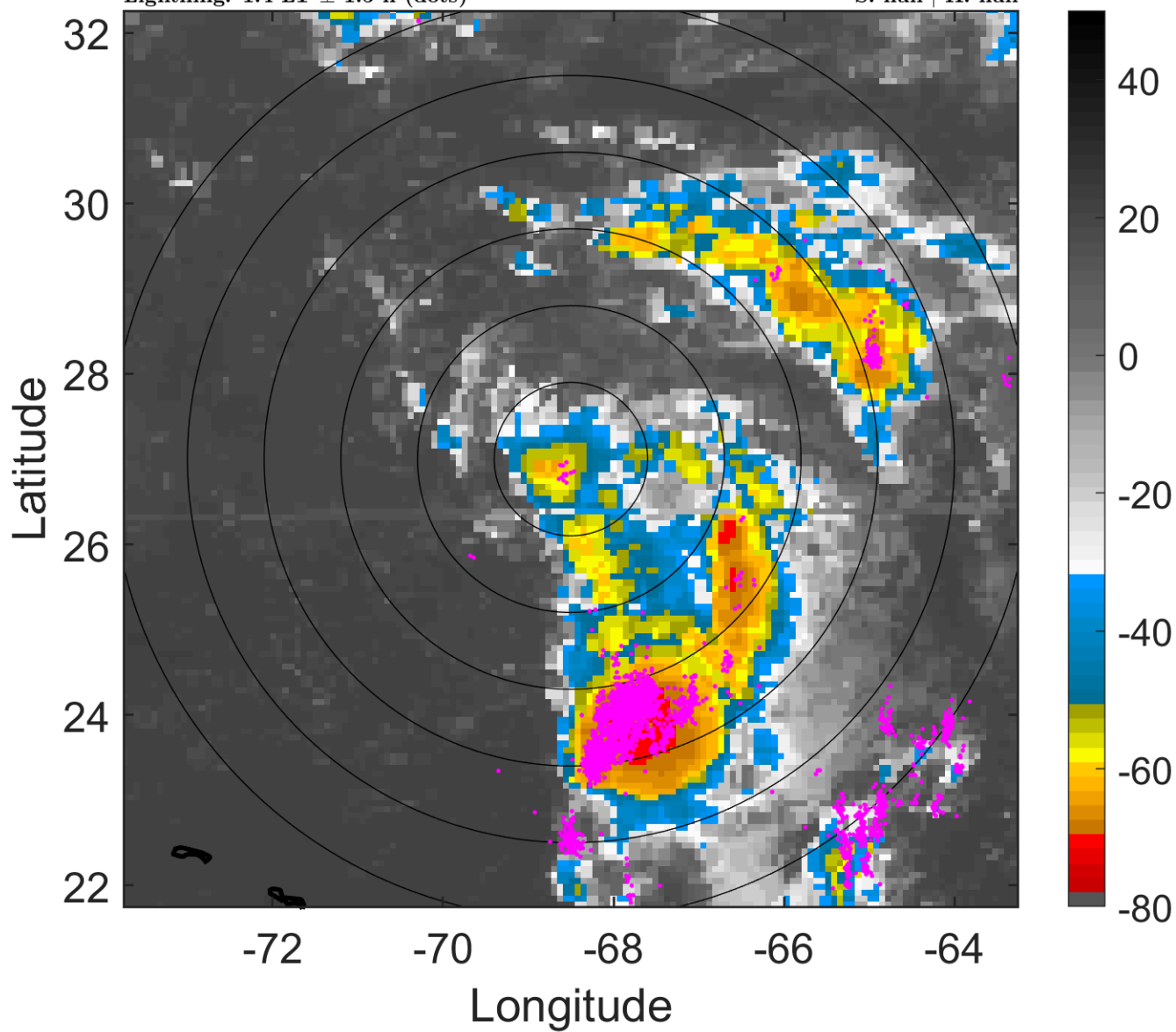

6-h IR BT Differences & Lightning

Δ t: 2015092706 (1.4 LT) - 2015092700 (19.4 LT)

Lightning: 1.4 LT \pm 1.5 h (dots)

PT: LLWP | EA: QUASI

11L (JOAQUIN) | 20 kt LO

S: null | H: null

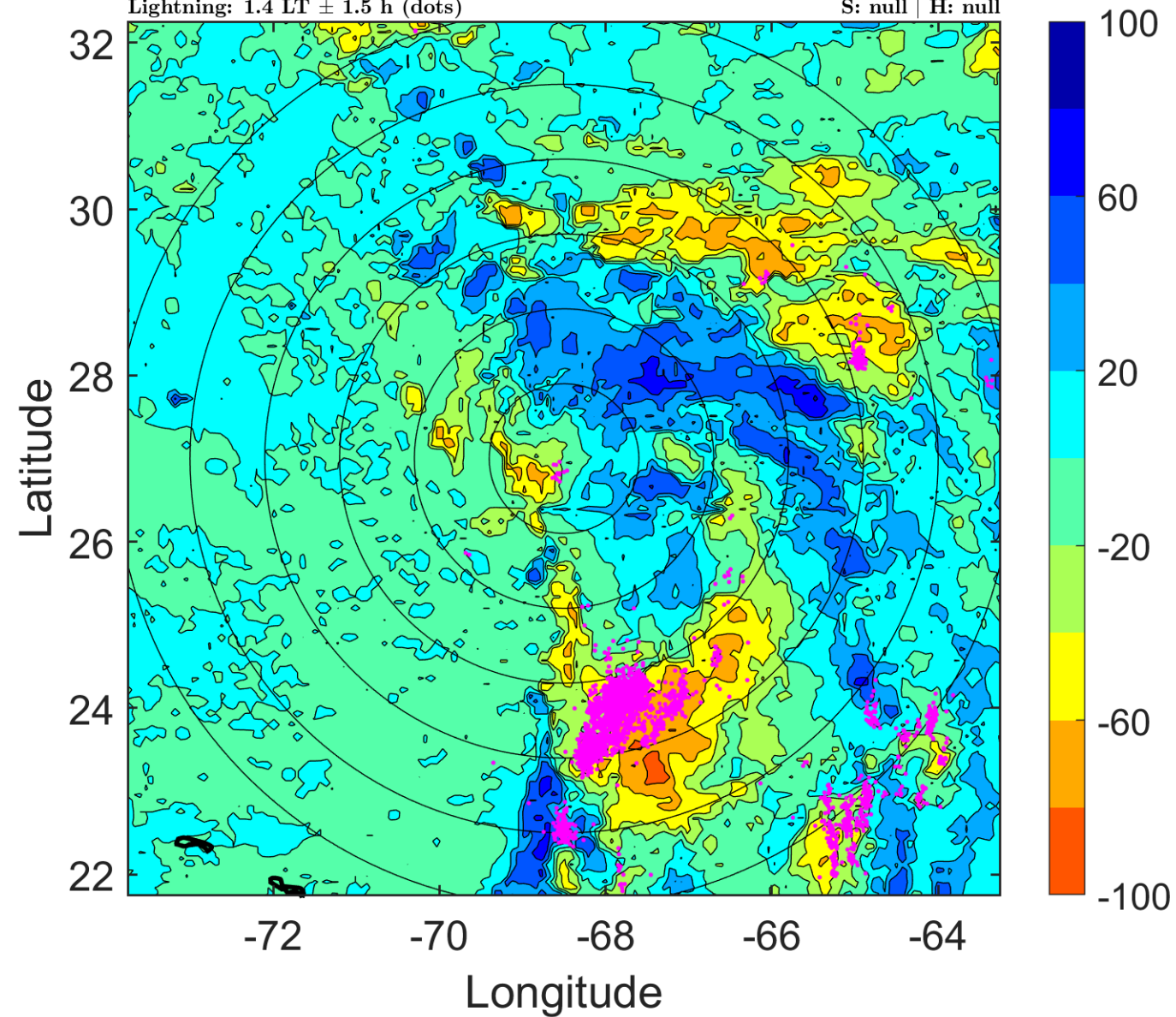

IR BT & Lightning

t: 2015092709 (4.4 LT)

Lightning: 4.4 LT \pm 1.5 h (dots)

PT: LLWP | EA: QUASI

11L (JOAQUIN) | 22.5 kt LO

S: null | H: null

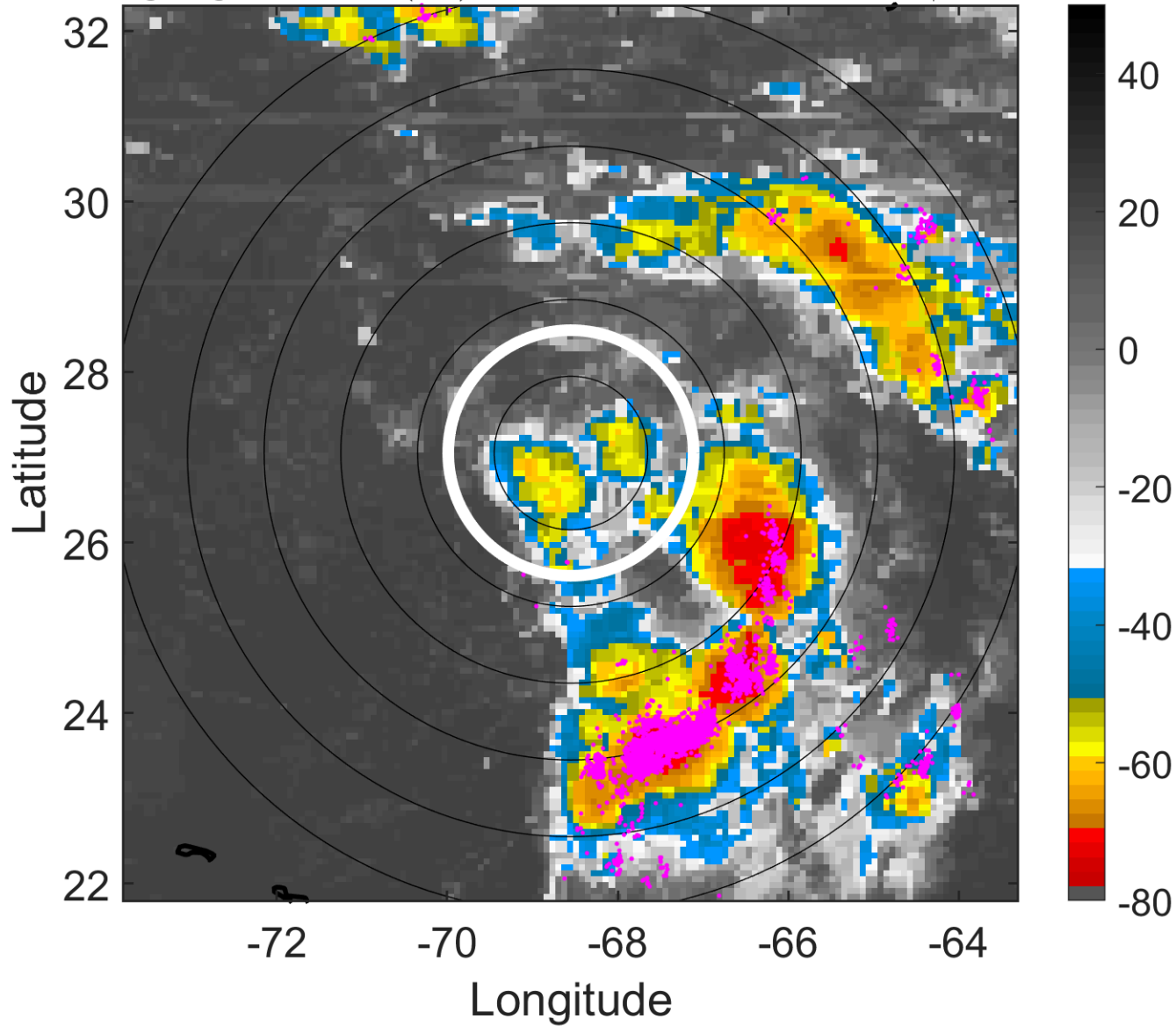

6-h IR BT Differences & Lightning

Δ t: 2015092709 (4.4 LT) - 2015092703 (22.4 LT)

Lightning: 4.4 LT \pm 1.5 h (dots)

PT: LLWP | EA: QUASI

11L (JOAQUIN) | 22.5 kt LO

S: null | H: null

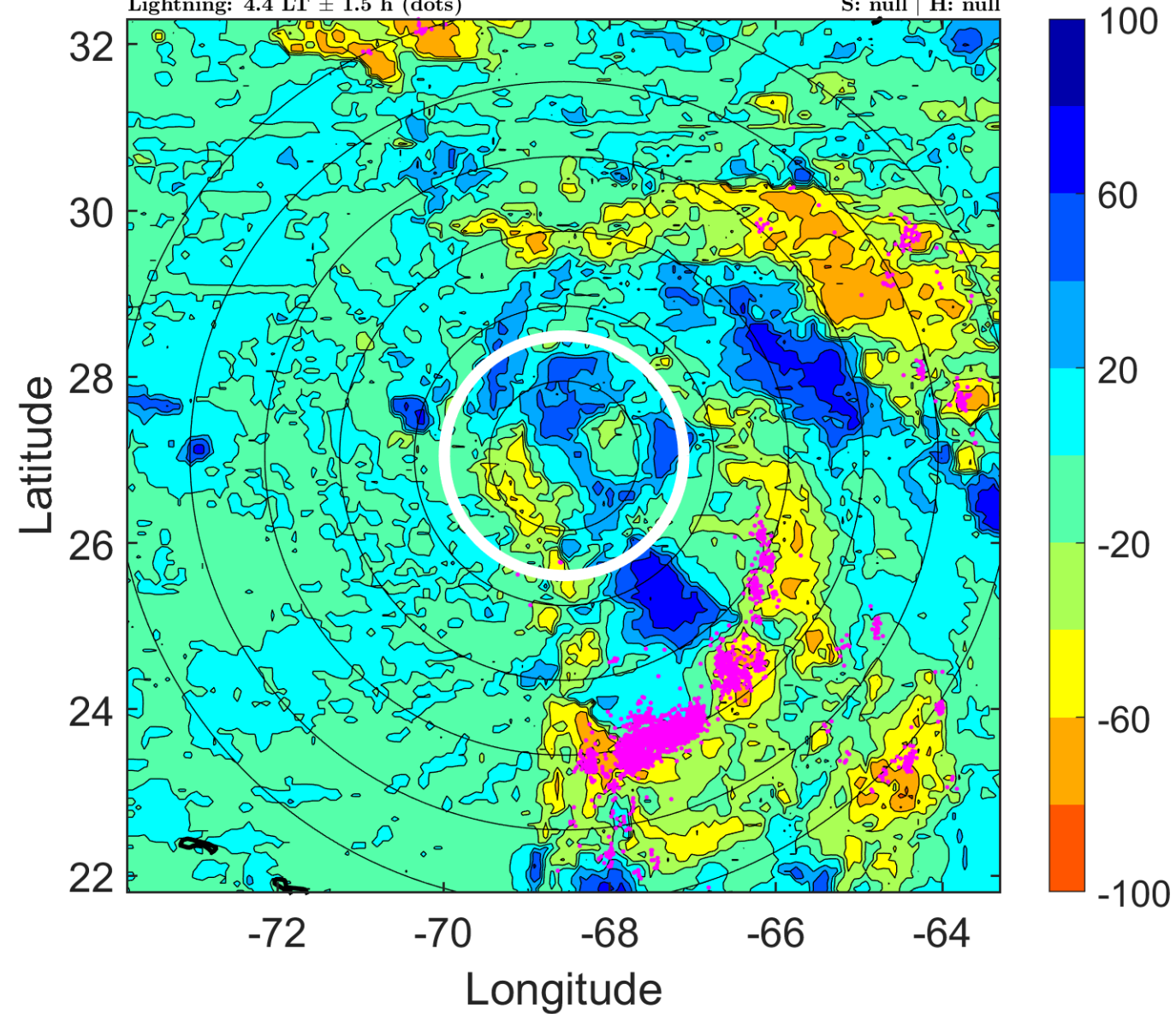

IR BT & Lightning

t: 2015092712 (7.4 LT)

Lightning: 7.4 LT \pm 1.5 h (dots)

PT: LLWP | EA: QUASI

11L (JOAQUIN) | 25 kt LO

S: null | H: null

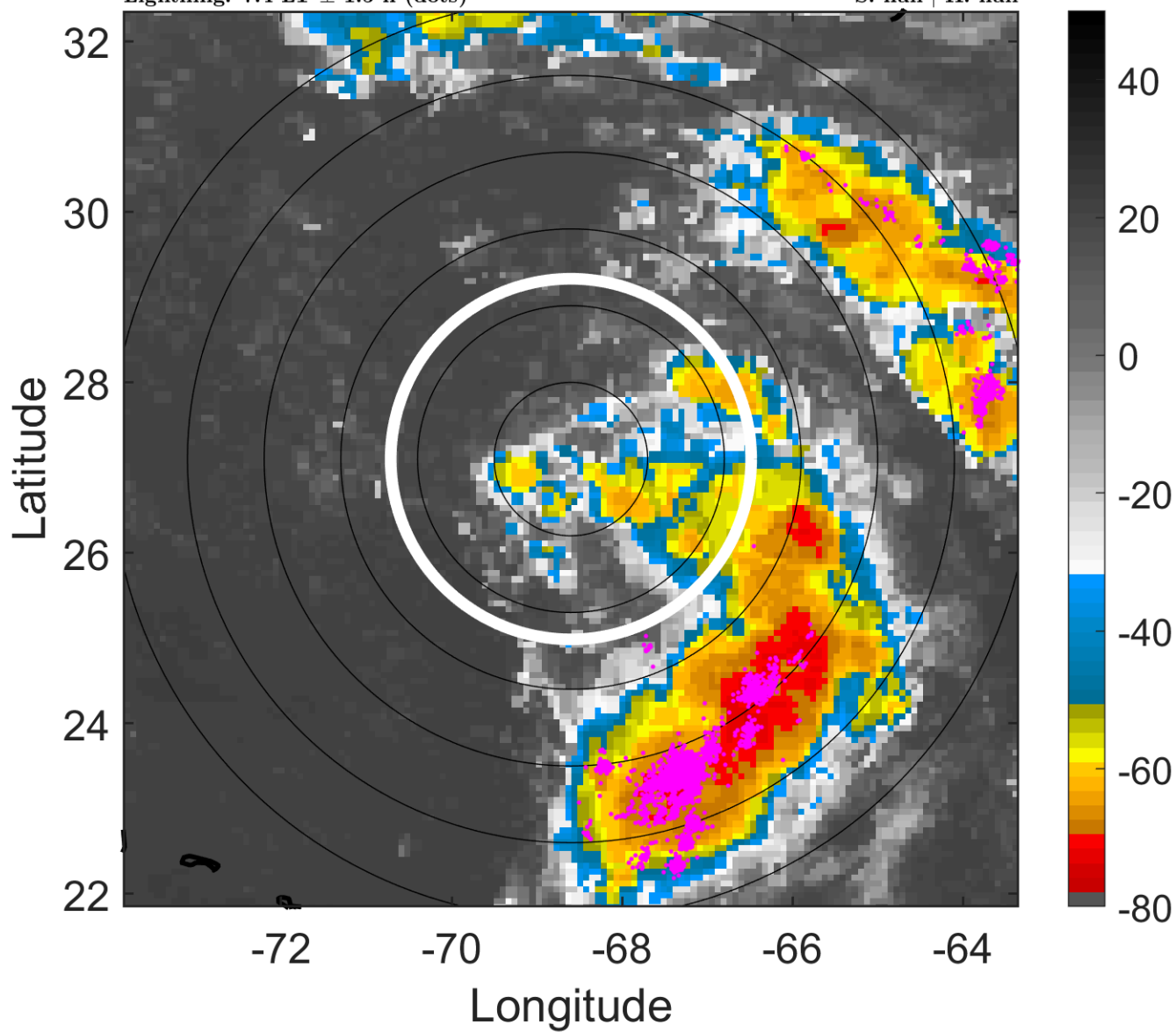

6-h IR BT Differences & Lightning

Δ t: 2015092712 (7.4 LT) - 2015092706 (1.4 LT)

Lightning: 7.4 LT \pm 1.5 h (dots)

PT: LLWP | EA: QUASI

11L (JOAQUIN) | 25 kt LO

S: null | H: null

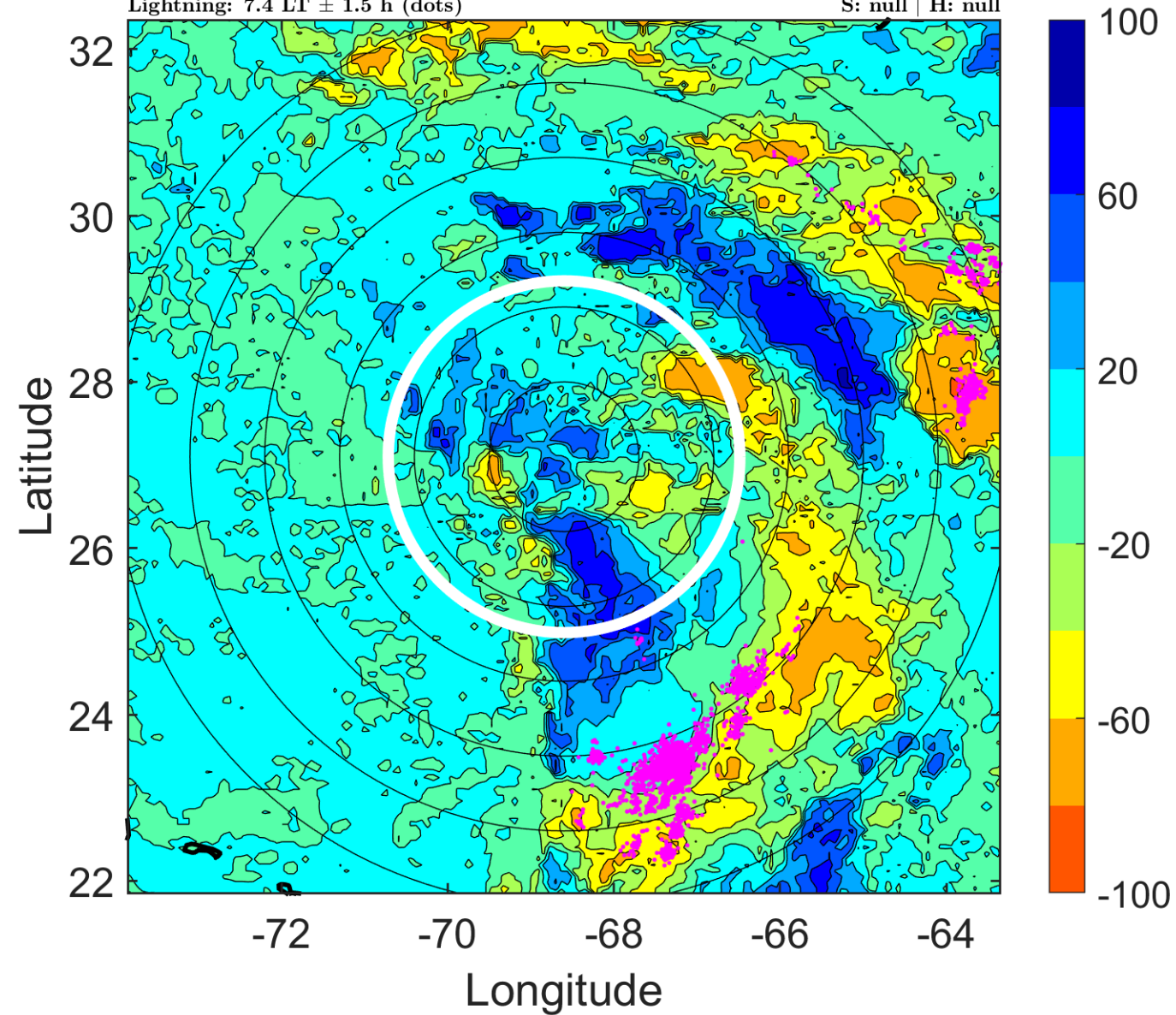

IR BT & Lightning

t: 2015092715 (10.4 LT)

Lightning: 10.4 LT \pm 1.5 h (dots)

PT: LLWP | EA: QUASI

11L (JOAQUIN) | 27.5 kt LO

S: null | H: null

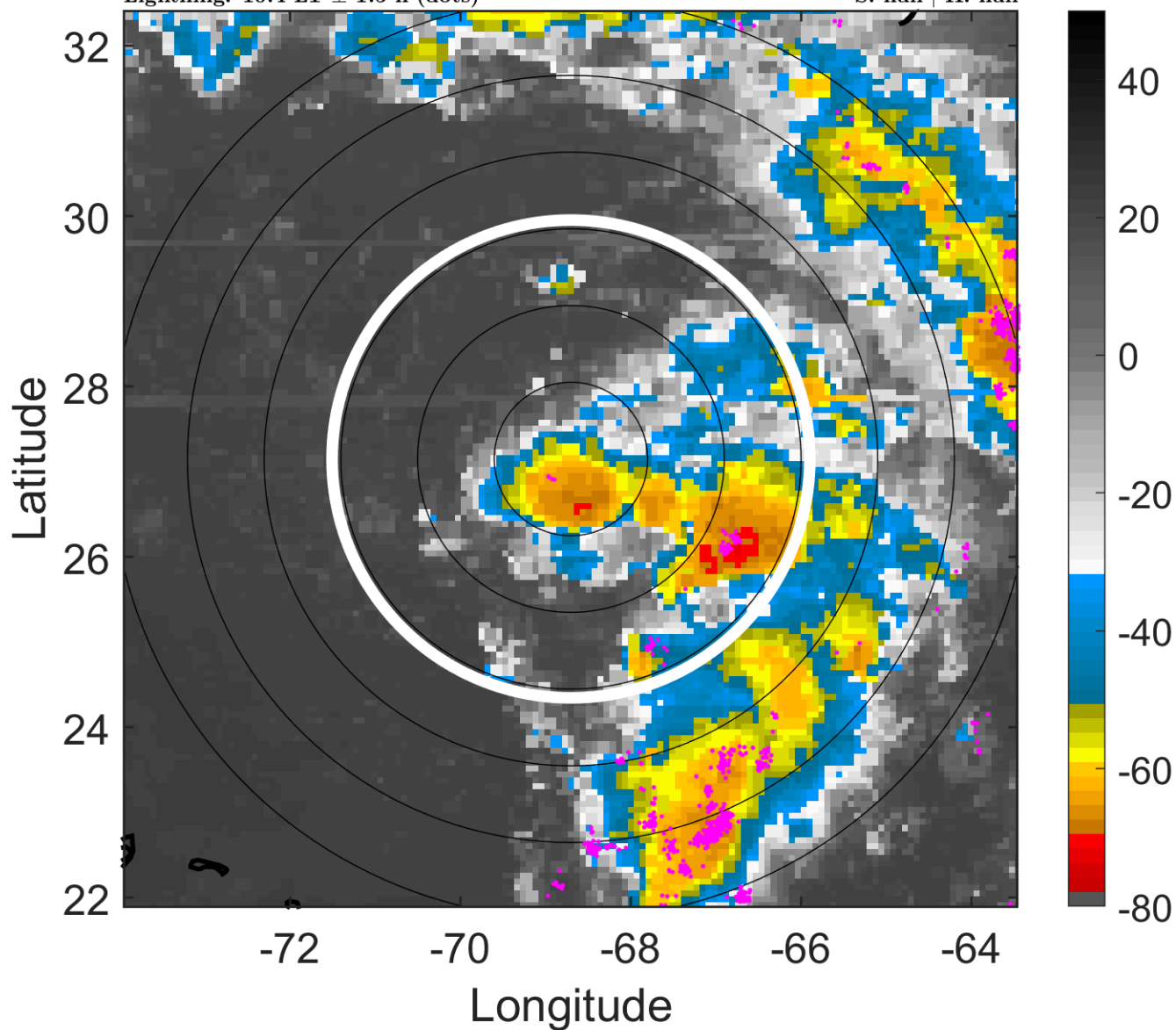

6-h IR BT Differences & Lightning

Δ t: 2015092715 (10.4 LT) - 2015092709 (4.4 LT)

Lightning: 10.4 LT \pm 1.5 h (dots)

PT: LLWP | EA: QUASI

11L (JOAQUIN) | 27.5 kt LO

S: null | H: null

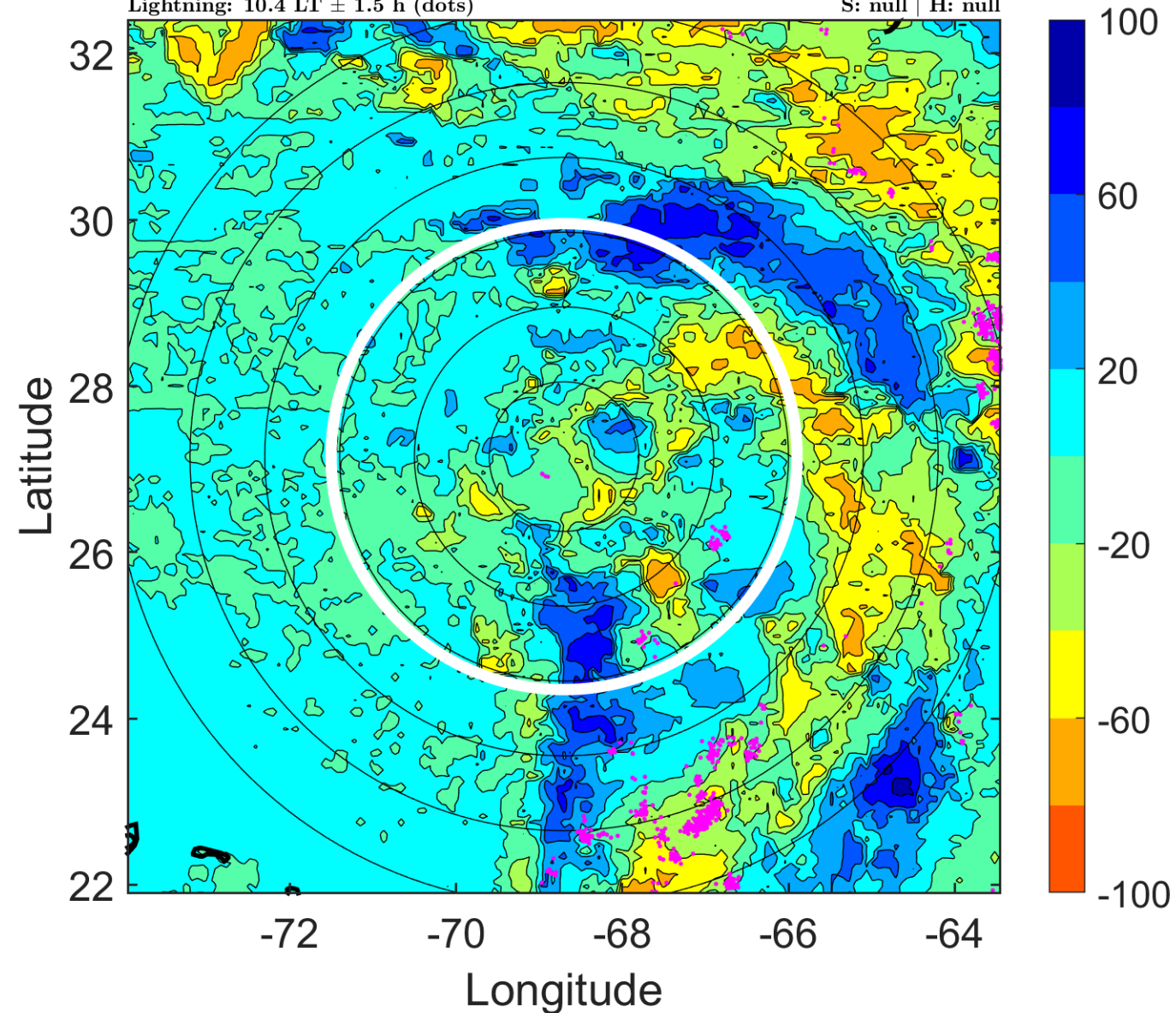

IR BT & Lightning

t: 2015092718 (13.4 LT)

Lightning: 13.4 LT \pm 1.5 h (dots)

PT: LLWP | EA: QUASI

11L (JOAQUIN) | 30 kt LO

S: null | H: null

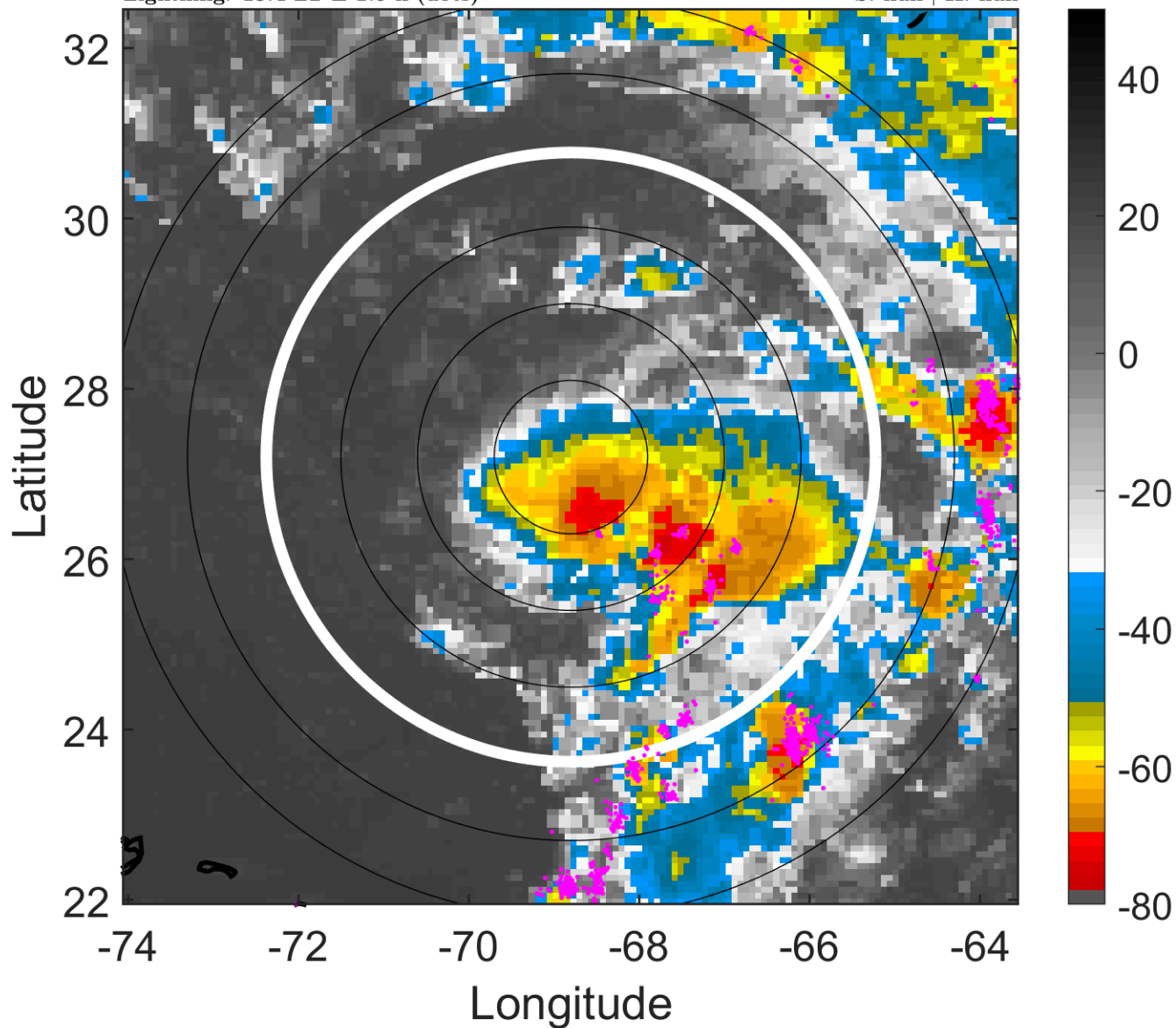

6-h IR BT Differences & Lightning

Δ t: 2015092718 (13.4 LT) - 2015092712 (7.4 LT)

Lightning: 13.4 LT \pm 1.5 h (dots)

PT: LLWP | EA: QUASI

11L (JOAQUIN) | 30 kt LO

S: null | H: null

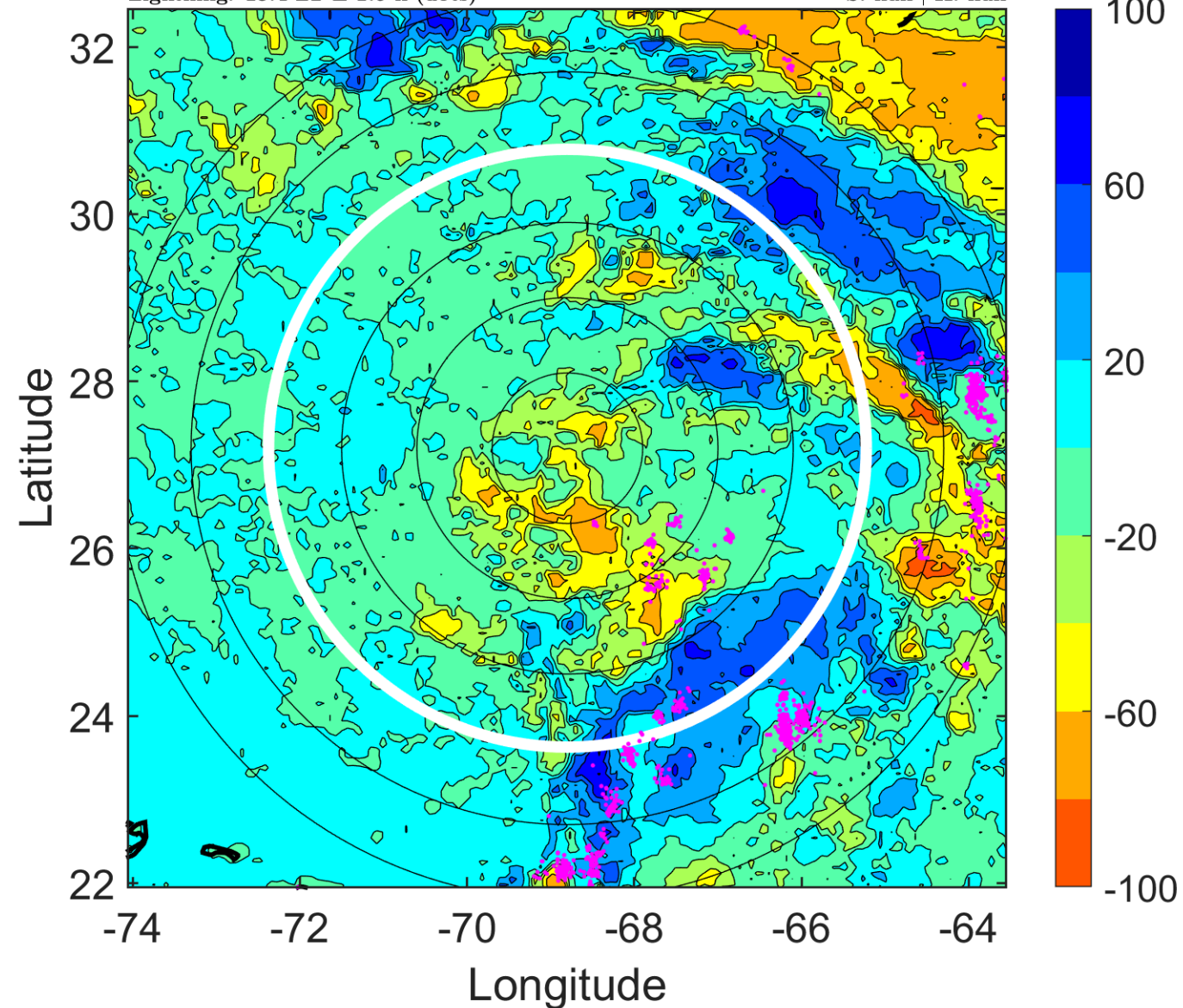

IR BT & Lightning

t: 2015092721 (16.4 LT)

Lightning: 16.4 LT \pm 1.5 h (dots)

PT: LLWP | EA: QUASI

11L (JOAQUIN) | 30 kt LO

S: null | H: null

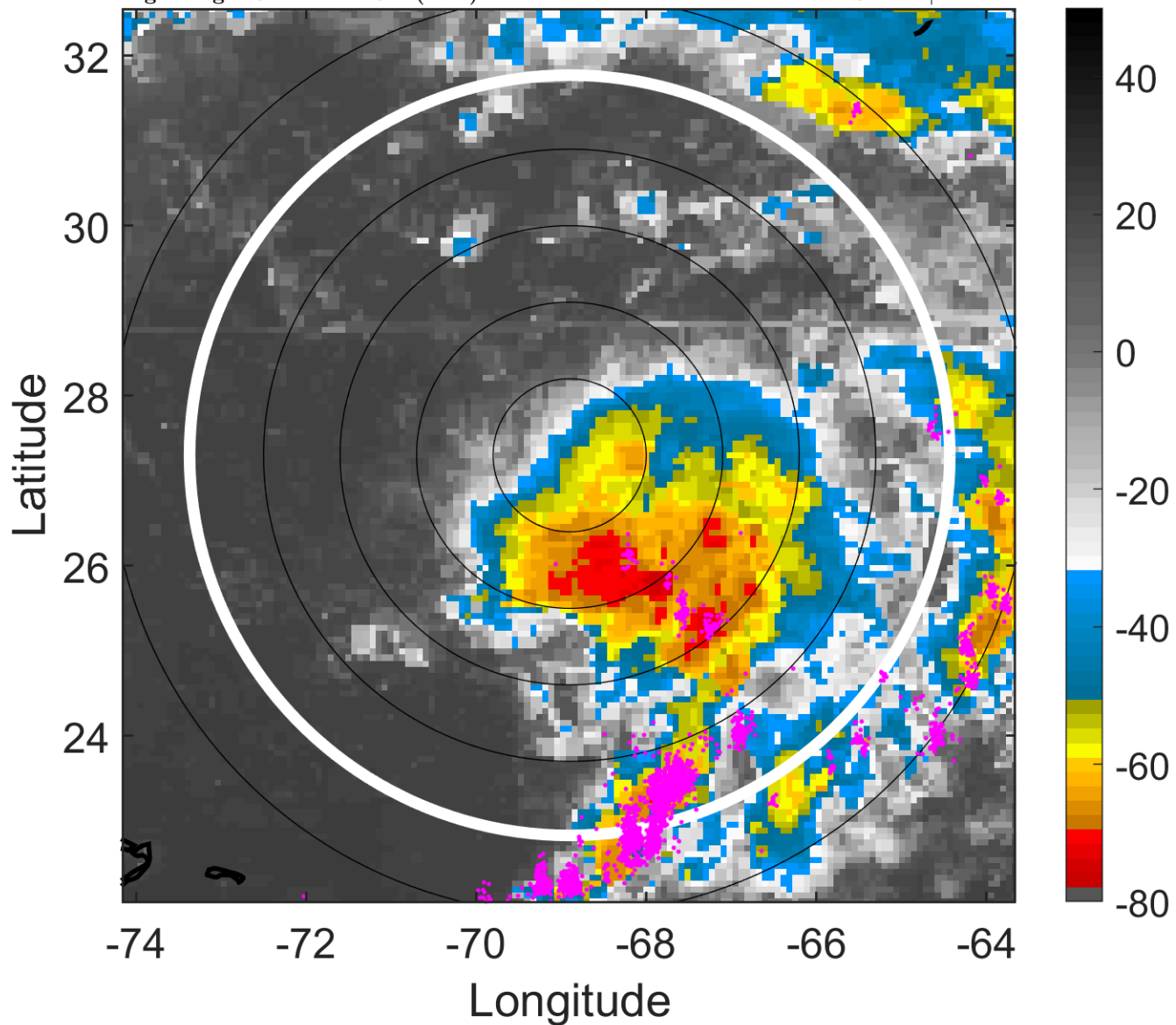

6-h IR BT Differences & Lightning

Δ t: 2015092721 (16.4 LT) - 2015092715 (10.4 LT)

Lightning: 16.4 LT \pm 1.5 h (dots)

PT: LLWP | EA: QUASI

11L (JOAQUIN) | 30 kt LO

S: null | H: null

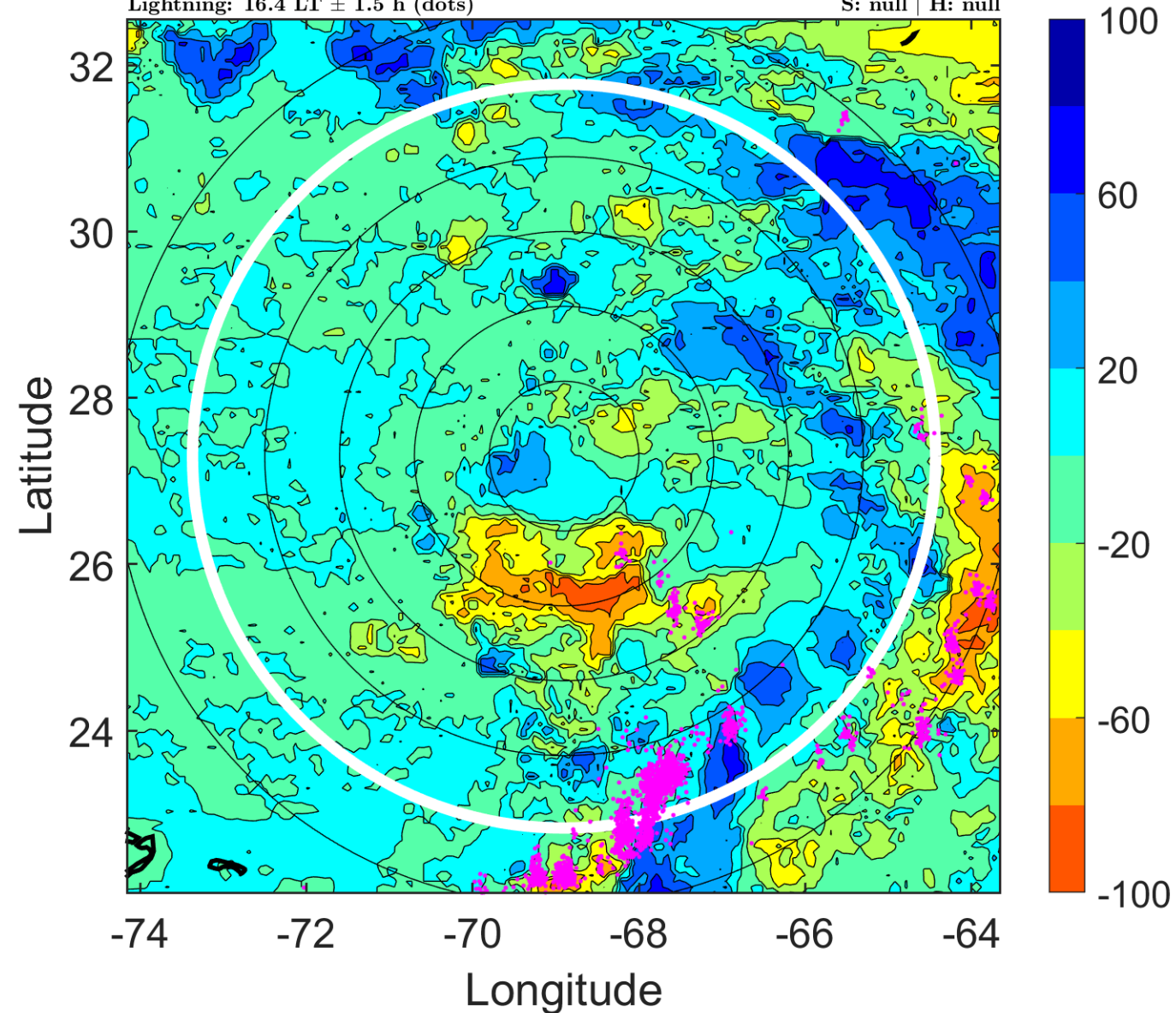

IR BT & Lightning

t: 2015092800 (19.4 LT)

Lightning: 19.4 LT \pm 1.5 h (dots)

PT: LLWP | EA: QUASI

11L (JOAQUIN) | 30 kt TD

S: 7.2 m s⁻¹ (M) | H: 141°

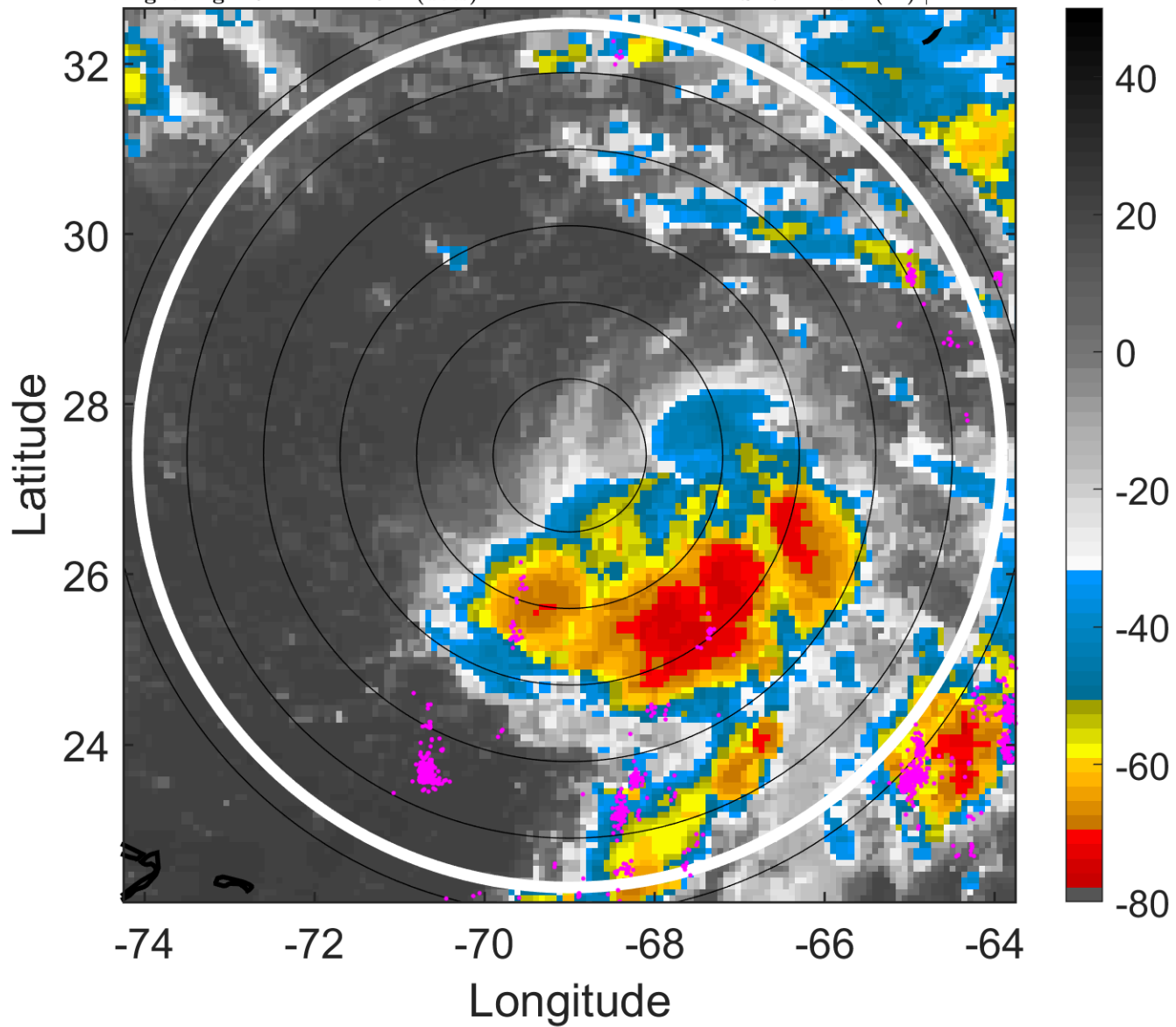

6-h IR BT Differences & Lightning

Δ t: 2015092800 (19.4 LT) - 2015092718 (13.4 LT)

Lightning: 19.4 LT \pm 1.5 h (dots)

PT: LLWP | EA: QUASI

11L (JOAQUIN) | 30 kt TD

S: 7.2 m s⁻¹ (M) | H: 141°

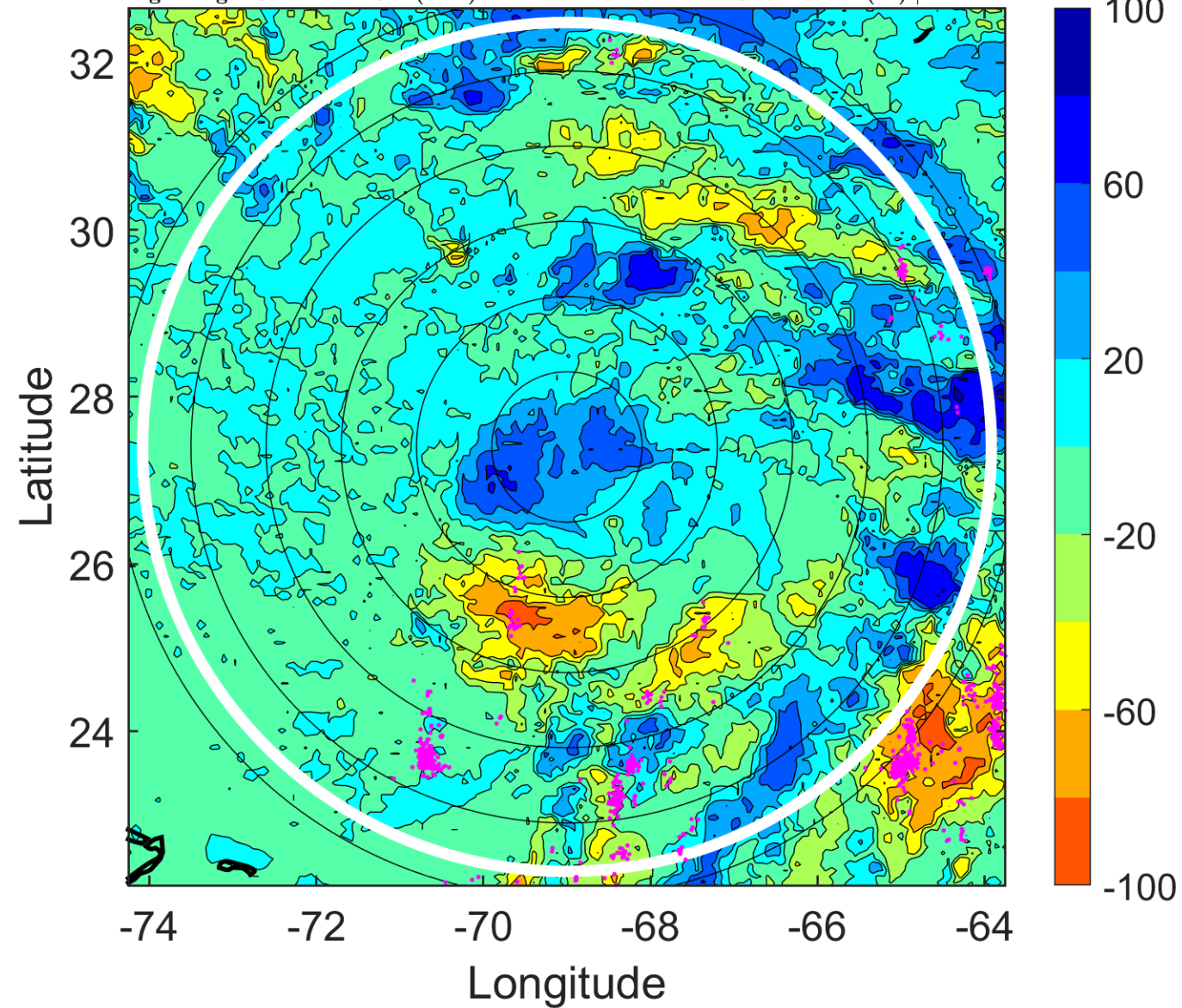

IR BT & Lightning

t: 2015092803 (22.4 LT)

Lightning: 22.4 LT \pm 1.5 h (dots)

PT: LLWP | EA: QUASI

11L (JOAQUIN) | 30 kt TD

S: 10.2 m s⁻¹ (M) | H: 148°

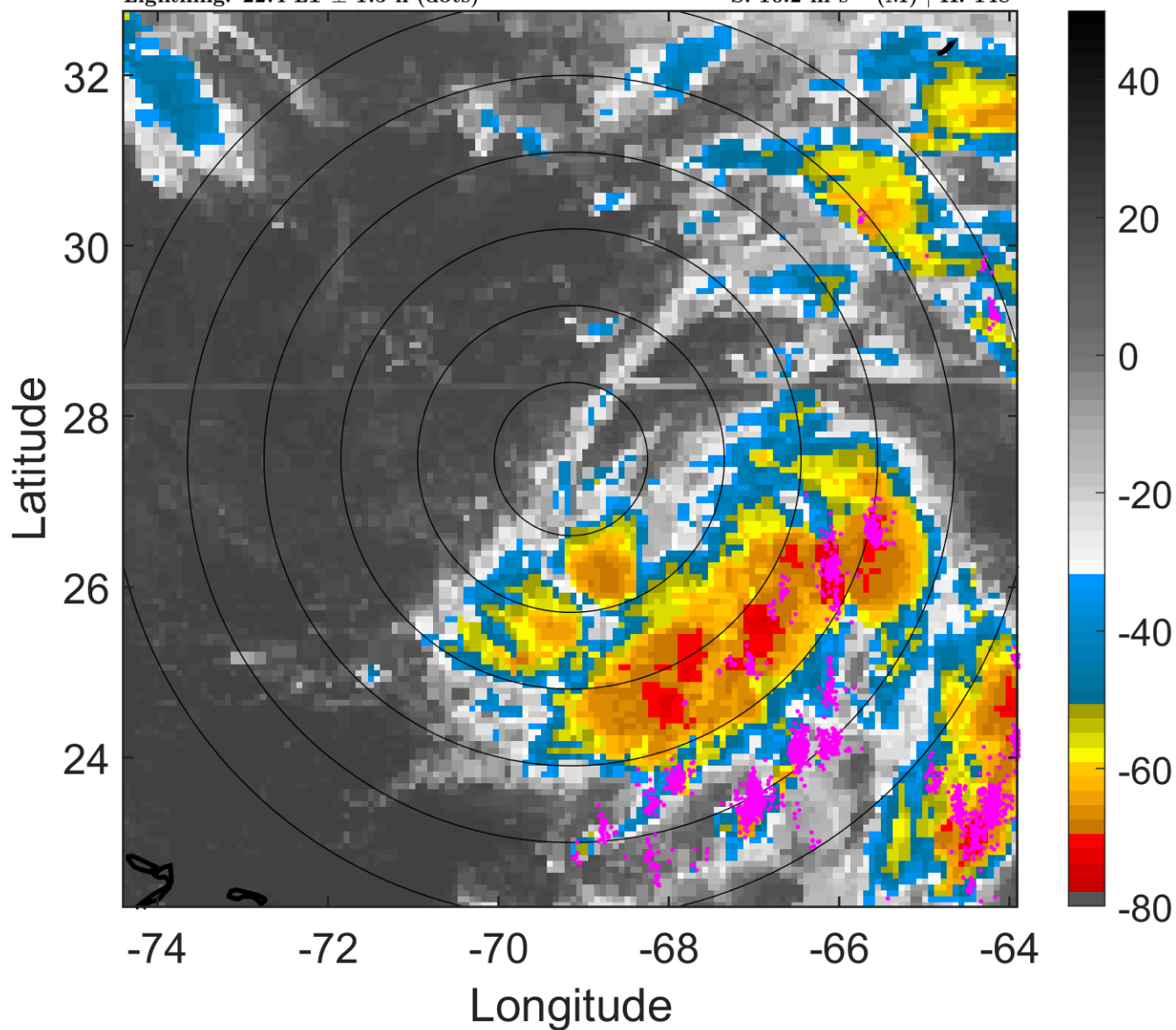

6-h IR BT Differences & Lightning

Δ t: 2015092803 (22.4 LT) - 2015092721 (16.4 LT)

Lightning: 22.4 LT \pm 1.5 h (dots)

PT: LLWP | EA: QUASI

11L (JOAQUIN) | 30 kt TD

S: 10.2 m s⁻¹ (M) | H: 148°

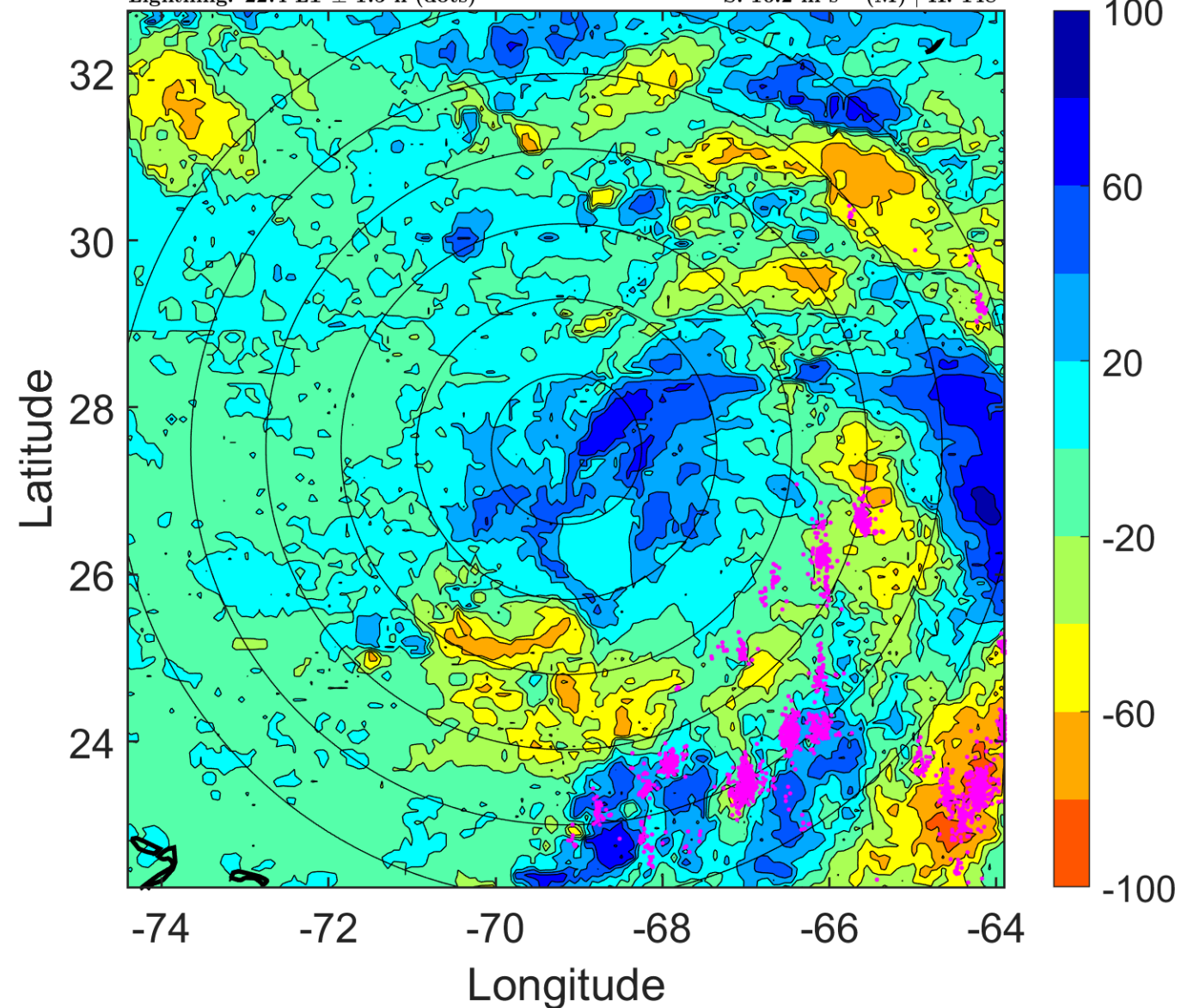

IR BT & Lightning

t: 2015092806 (1.4 LT)

Lightning: 1.4 LT \pm 1.5 h (dots)

PT: SLCP | EA: INACT

11L (JOAQUIN) | 30 kt TD

S: 13.3 m s⁻¹ (H) | H: 155°

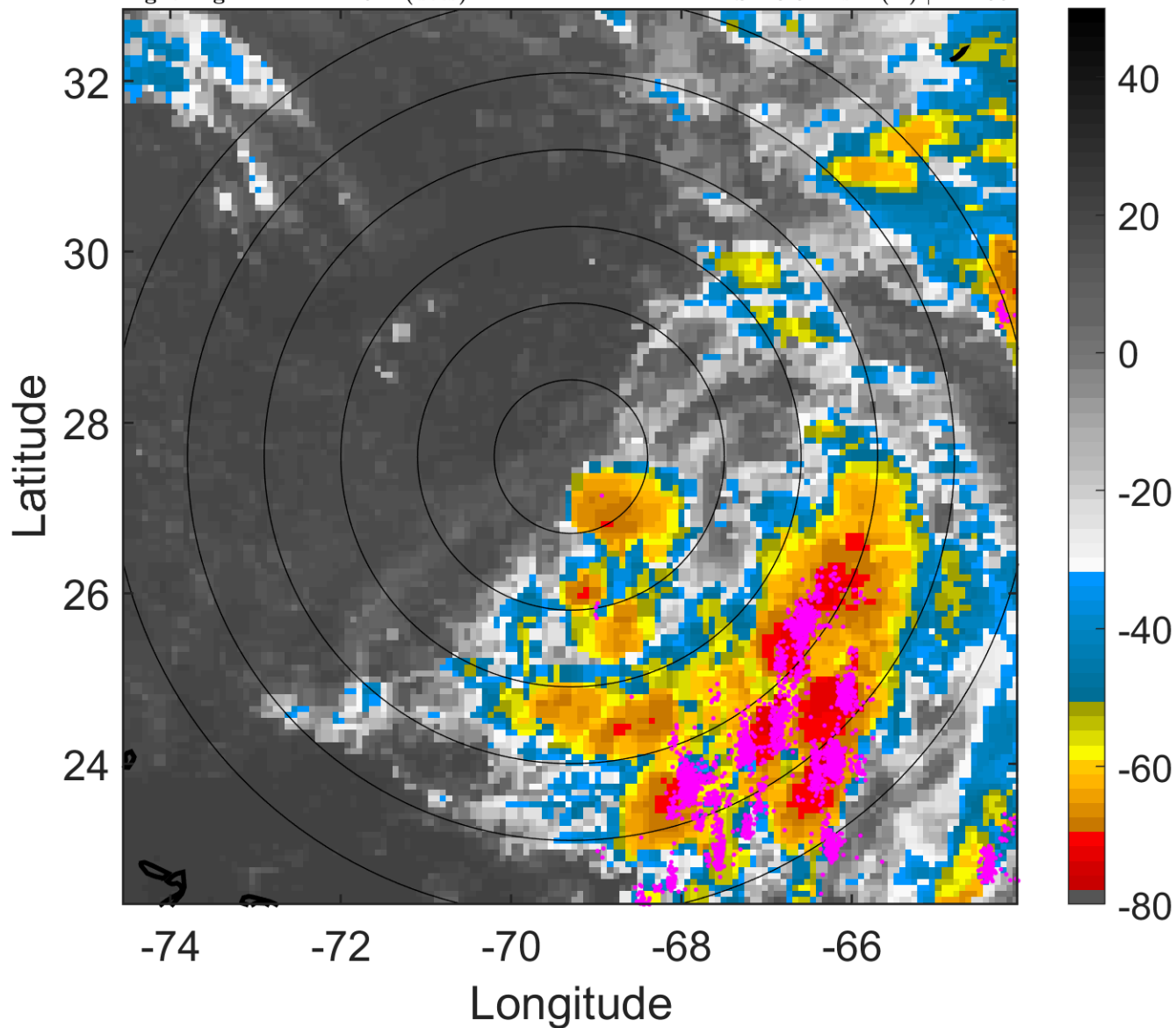

6-h IR BT Differences & Lightning

Δ t: 2015092806 (1.4 LT) - 2015092800 (19.4 LT)

Lightning: 1.4 LT \pm 1.5 h (dots)

PT: SLCP | EA: INACT

11L (JOAQUIN) | 30 kt TD

S: 13.3 m s⁻¹ (H) | H: 155°

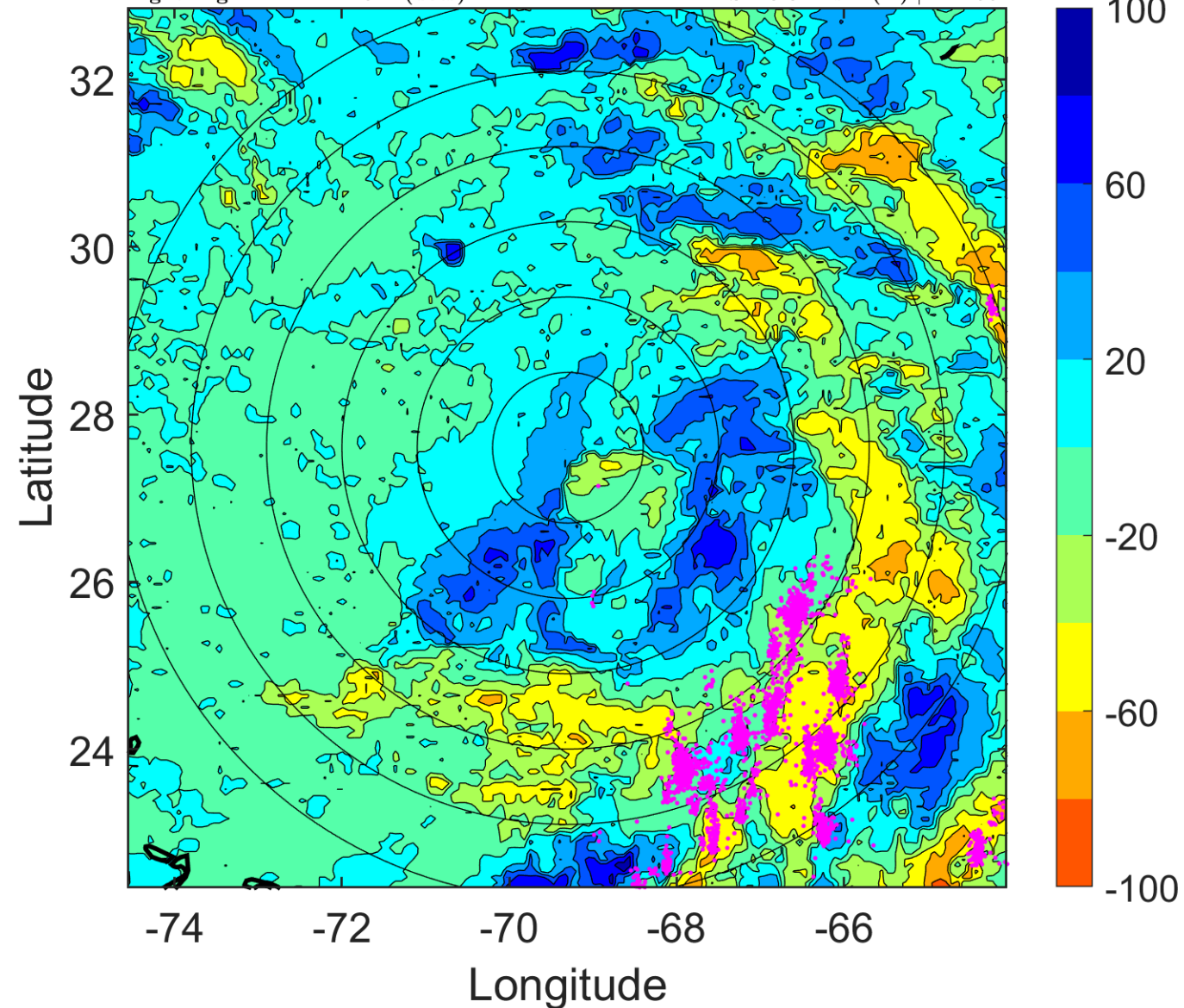

IR BT & Lightning

t: 2015092809 (4.4 LT)

Lightning: 4.4 LT \pm 1.5 h (dots)

PT: SLCP | EA: INACT

11L (JOAQUIN) | 30 kt TD

S: 13.1 m s⁻¹ (H) | H: 158°

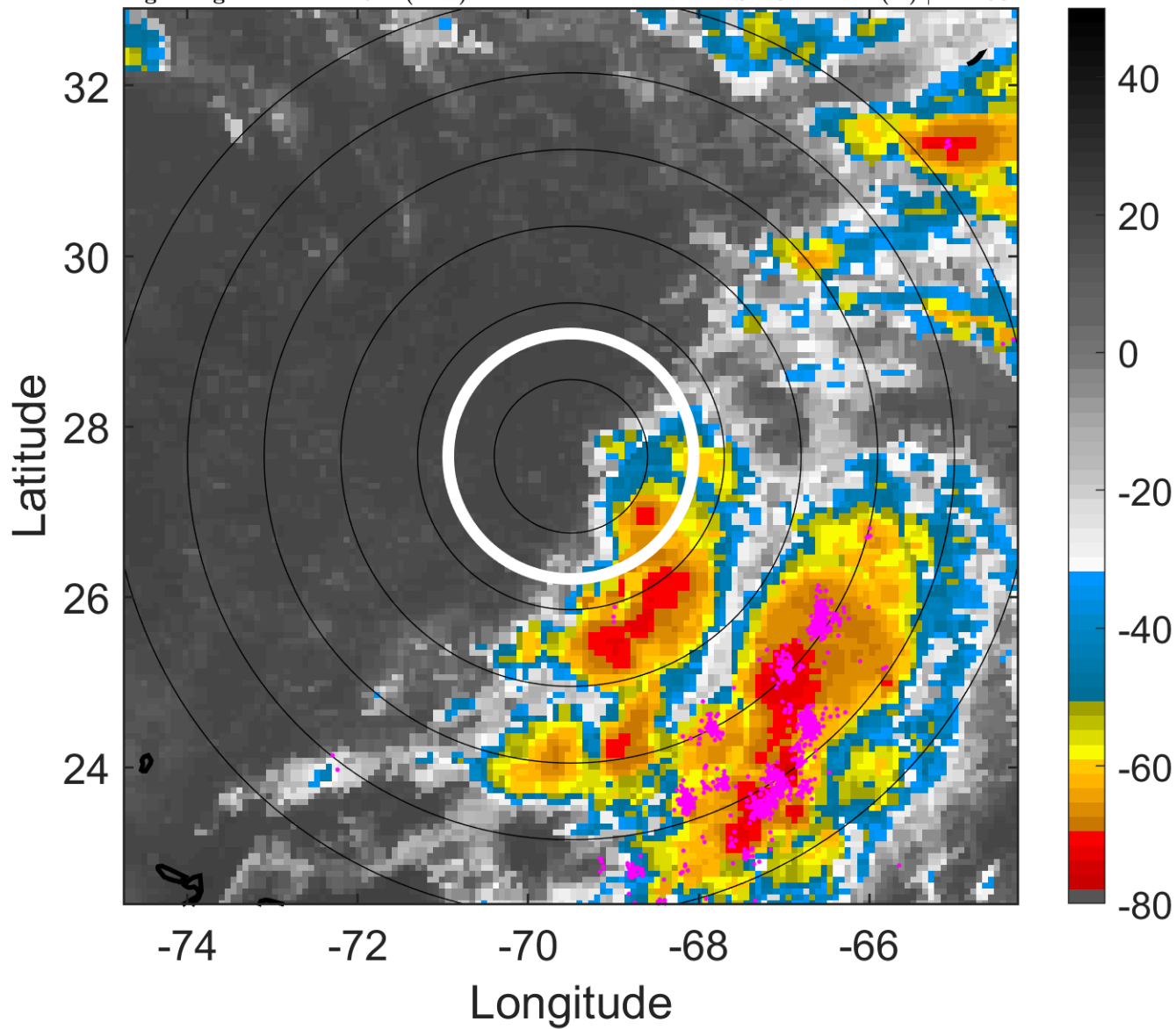

6-h IR BT Differences & Lightning

Δ t: 2015092809 (4.4 LT) - 2015092803 (22.4 LT)

Lightning: 4.4 LT \pm 1.5 h (dots)

PT: SLCP | EA: INACT

11L (JOAQUIN) | 30 kt TD

S: 13.1 m s⁻¹ (H) | H: 158°

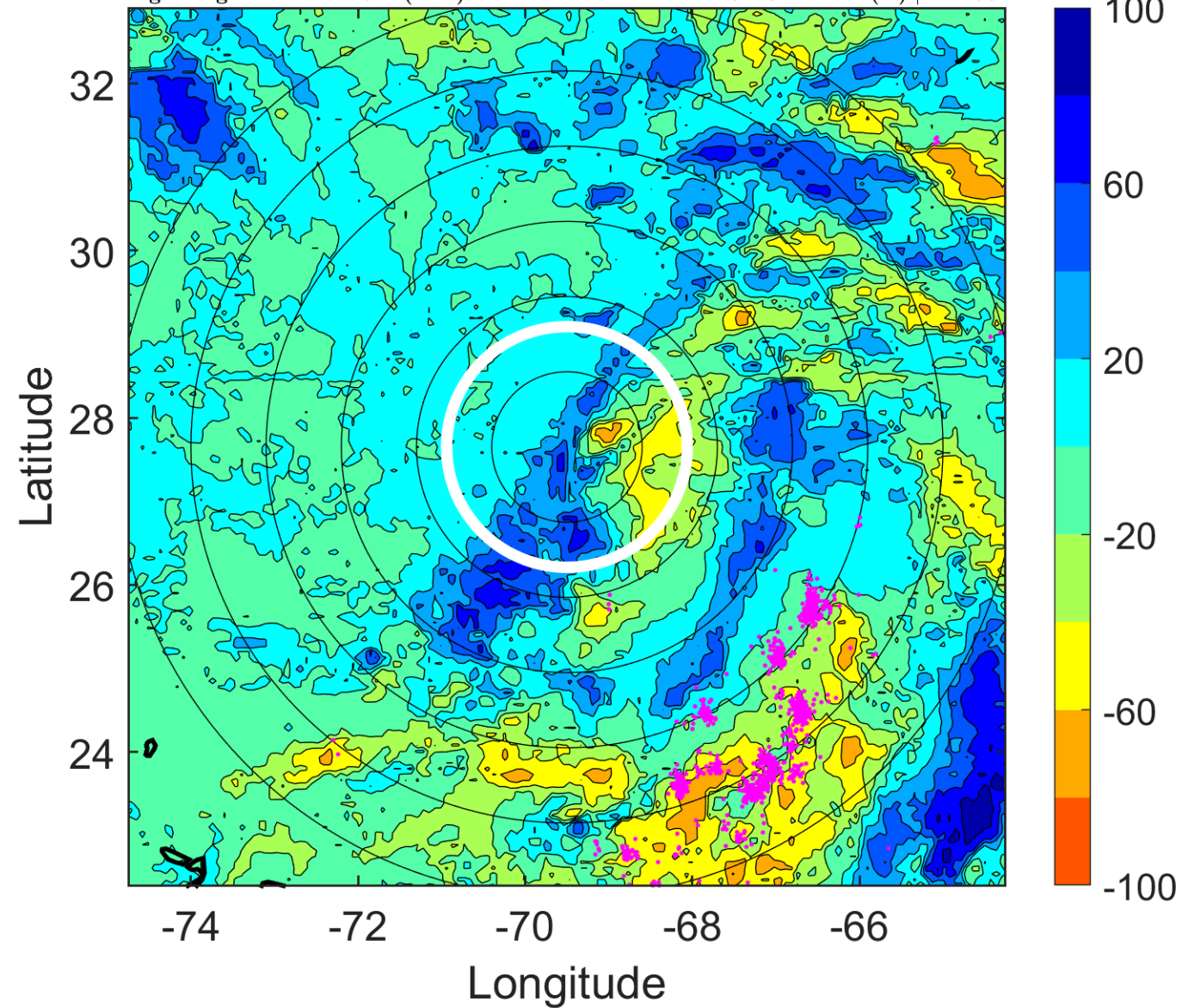

IR BT & Lightning

t: 2015092812 (7.4 LT)

Lightning: 7.4 LT \pm 1.5 h (dots)

PT: SLCP | EA: INACT

11L (JOAQUIN) | 30 kt TD

S: 12.9 m s⁻¹ (H) | H: 161°

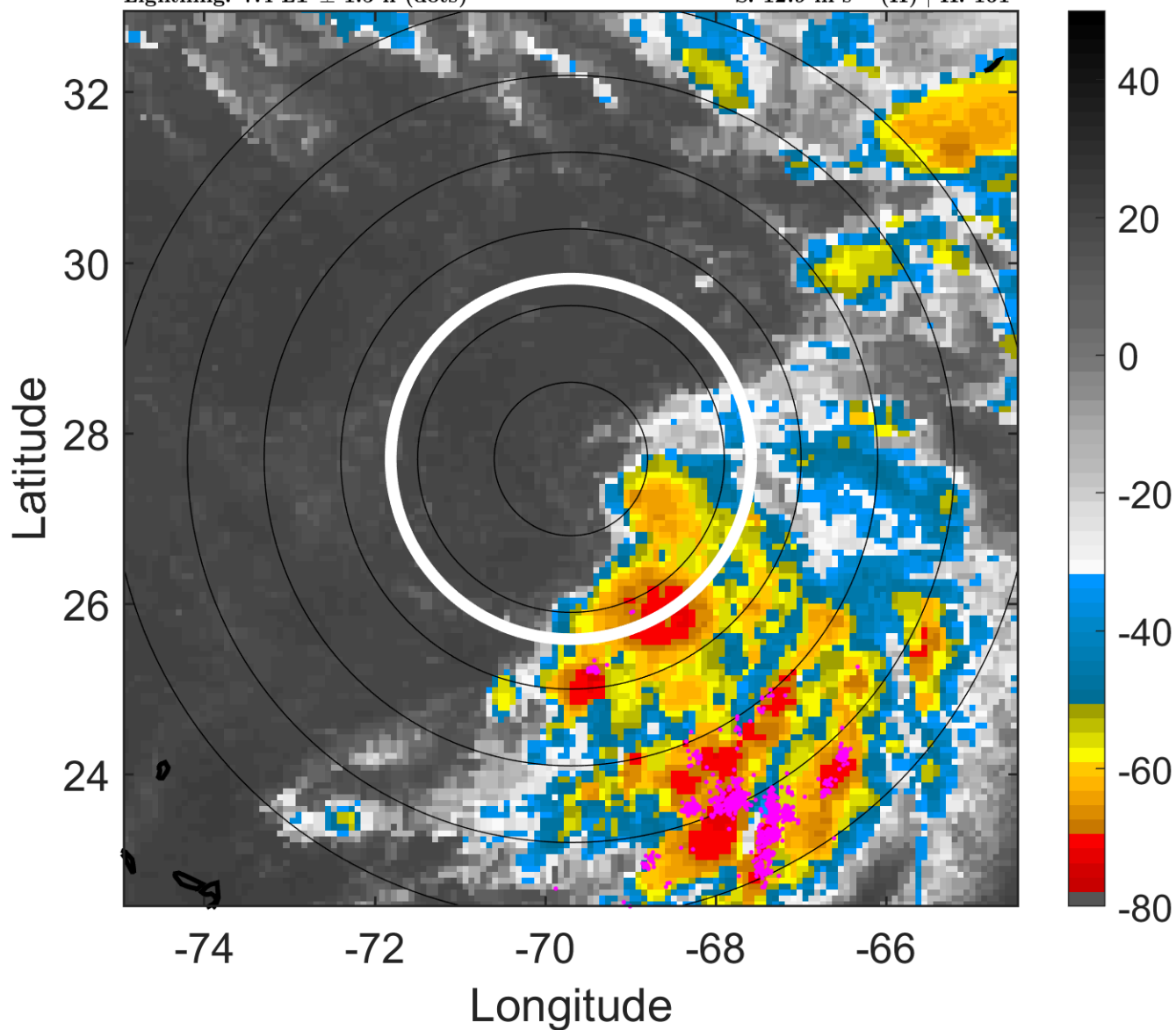

6-h IR BT Differences & Lightning

Δ t: 2015092812 (7.4 LT) - 2015092806 (1.4 LT)

Lightning: 7.4 LT \pm 1.5 h (dots)

PT: SLCP | EA: INACT

11L (JOAQUIN) | 30 kt TD

S: 12.9 m s⁻¹ (H) | H: 161°

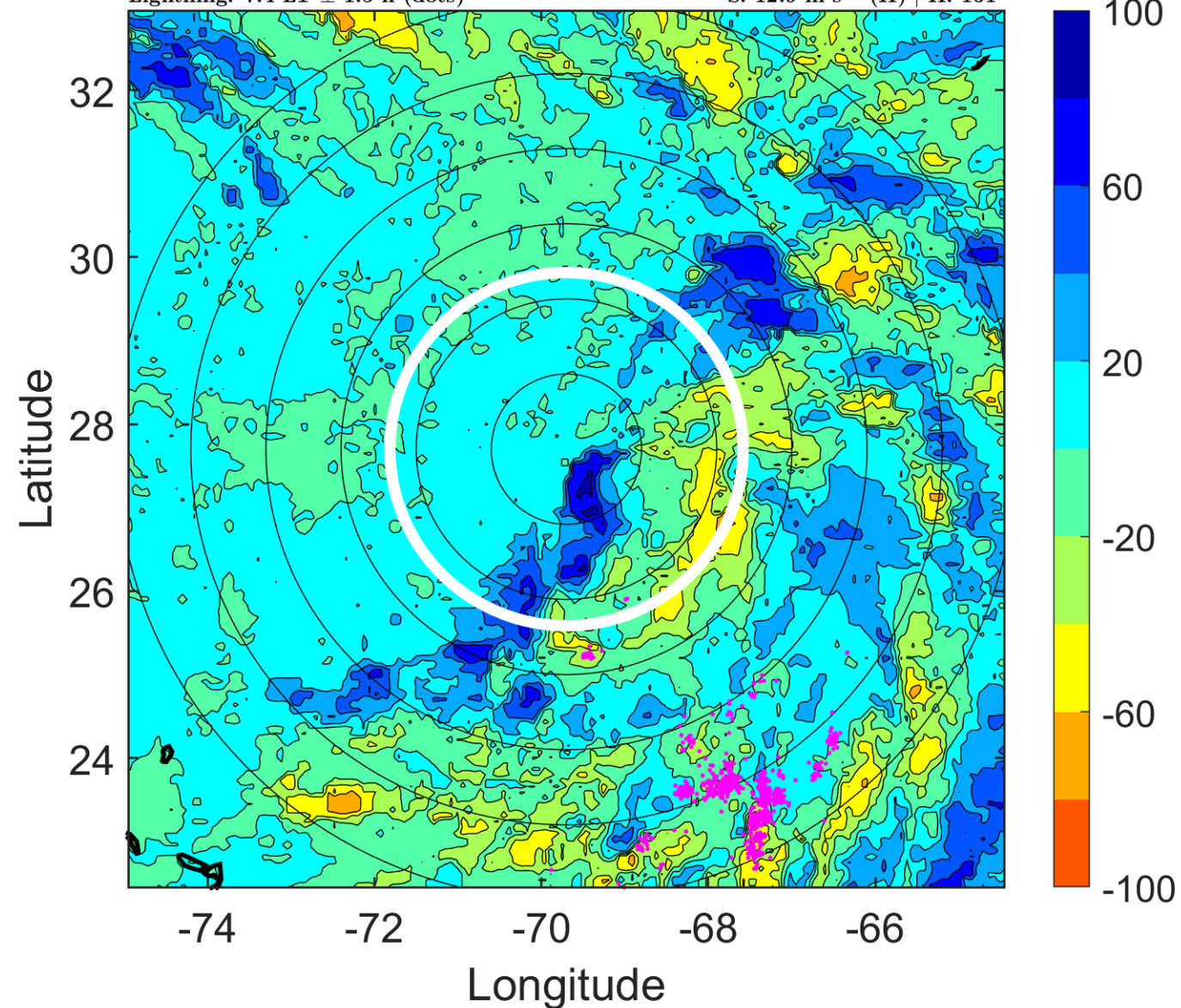

IR BT & Lightning

t: 2015092815 (10.3 LT)

Lightning: 10.3 LT \pm 1.5 h (dots)

PT: SLCP | EA: INACT

11L (JOAQUIN) | 30 kt TD

S: 11.9 m s⁻¹ (H) | H: 157.5°

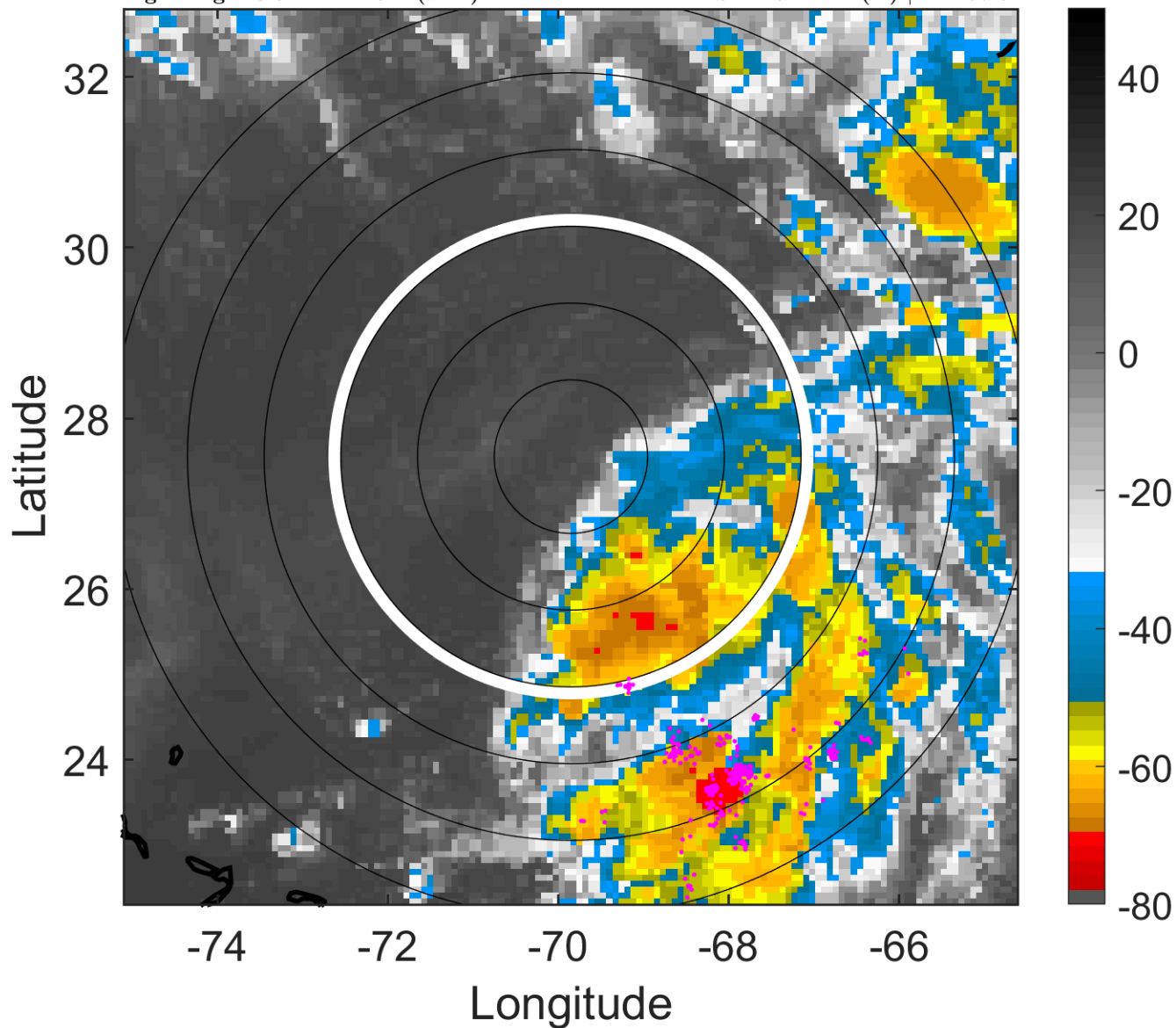

6-h IR BT Differences & Lightning

Δ t: 2015092815 (10.3 LT) - 2015092809 (4.4 LT)

Lightning: 10.3 LT \pm 1.5 h (dots)

PT: SLCP | EA: INACT

11L (JOAQUIN) | 30 kt TD

S: 11.9 m s⁻¹ (H) | H: 157.5°

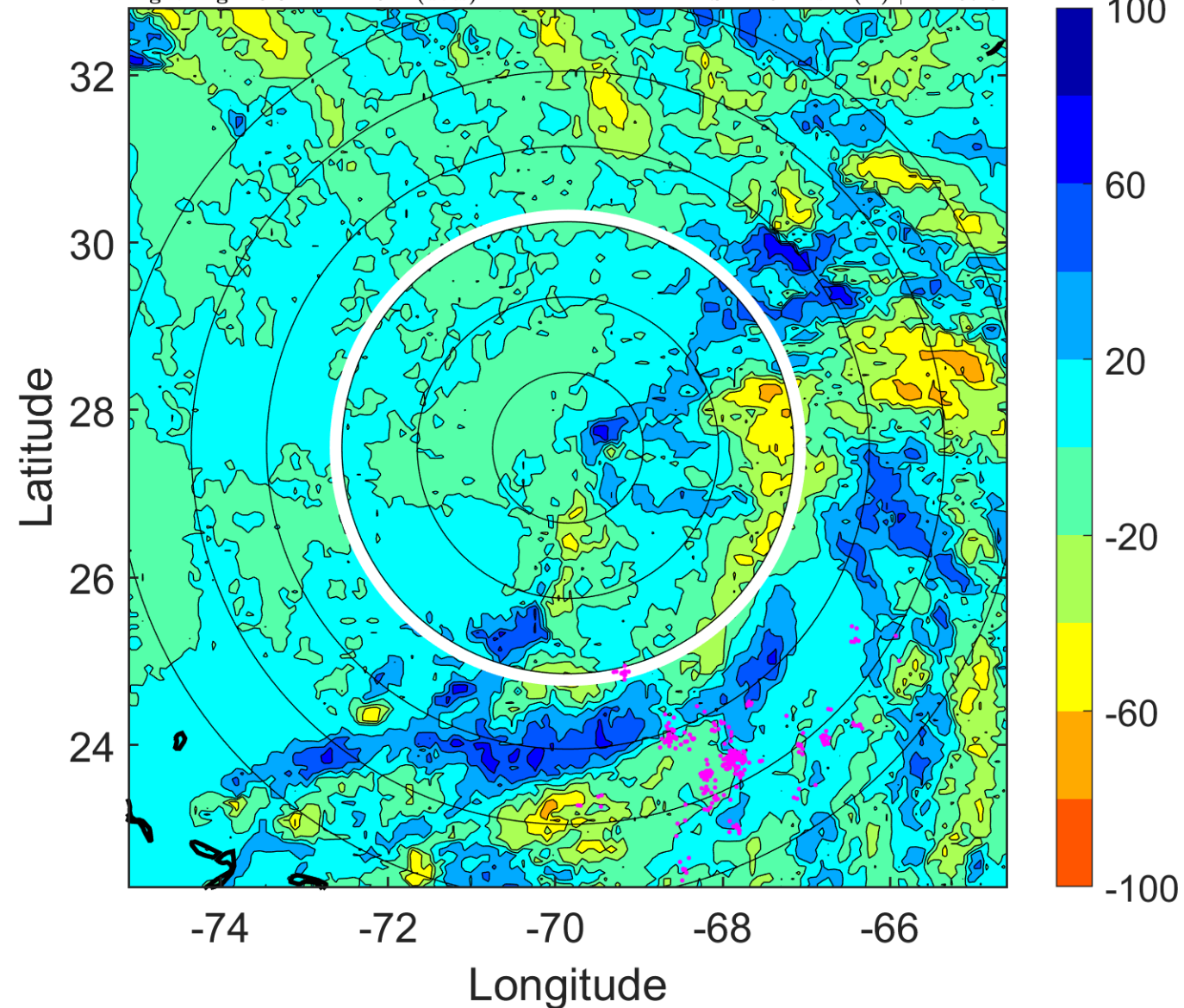

IR BT & Lightning

t: 2015092818 (13.3 LT)

Lightning: 13.3 LT \pm 1.5 h (dots)

PT: SLCP | EA: INACT

11L (JOAQUIN) | 30 kt TD

S: 10.9 m s⁻¹ (H) | H: 154°

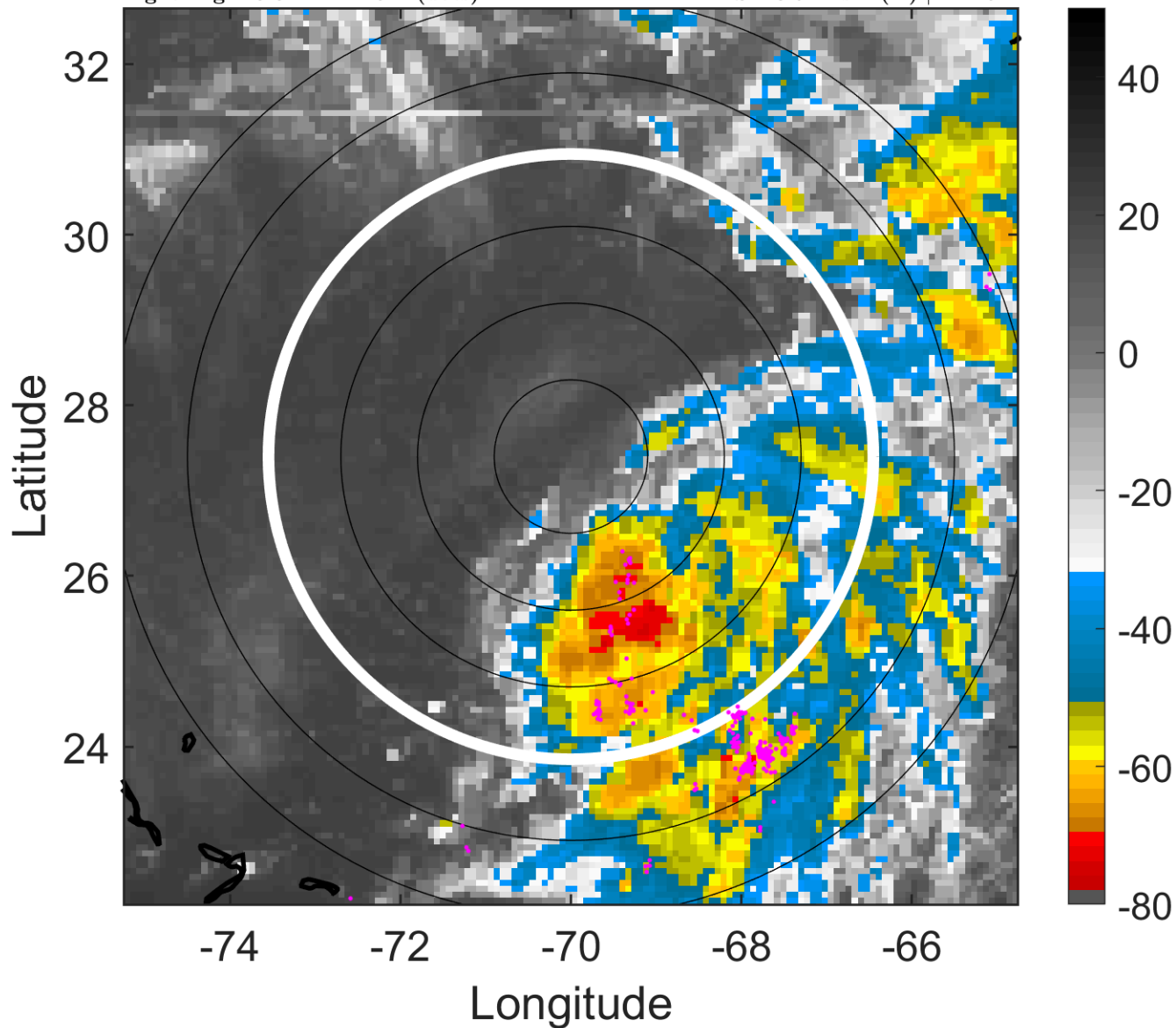

6-h IR BT Differences & Lightning

Δ t: 2015092818 (13.3 LT) - 2015092812 (7.4 LT)

Lightning: 13.3 LT \pm 1.5 h (dots)

PT: SLCP | EA: INACT

11L (JOAQUIN) | 30 kt TD

S: 10.9 m s⁻¹ (H) | H: 154°

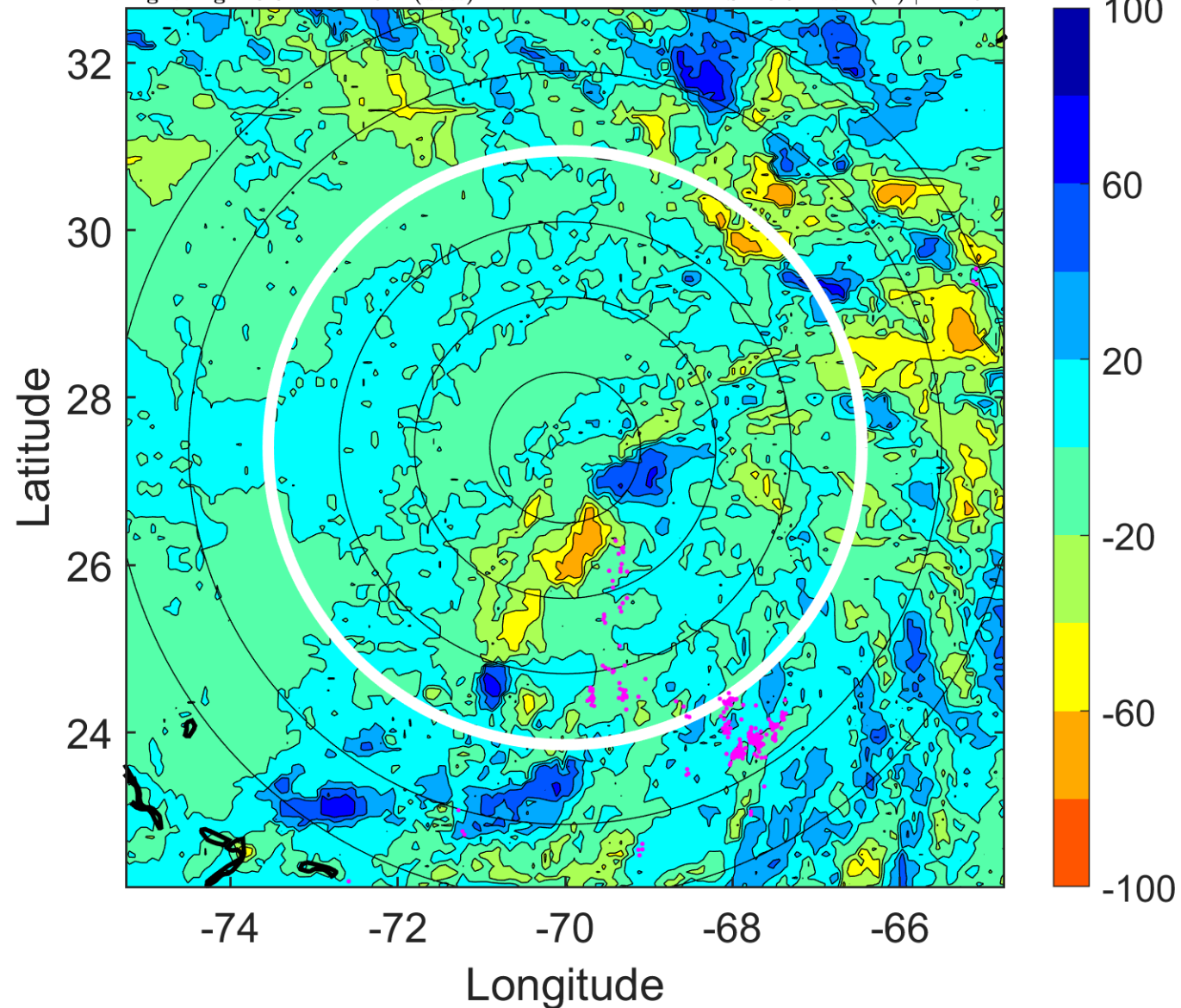

IR BT & Lightning

t: 2015092821 (16.3 LT)

Lightning: 16.3 LT \pm 1.5 h (dots)

PT: SLCP | EA: INACT

11L (JOAQUIN) | 32.5 kt TD

S: 10.5 m s⁻¹ (M) | H: 162.5°

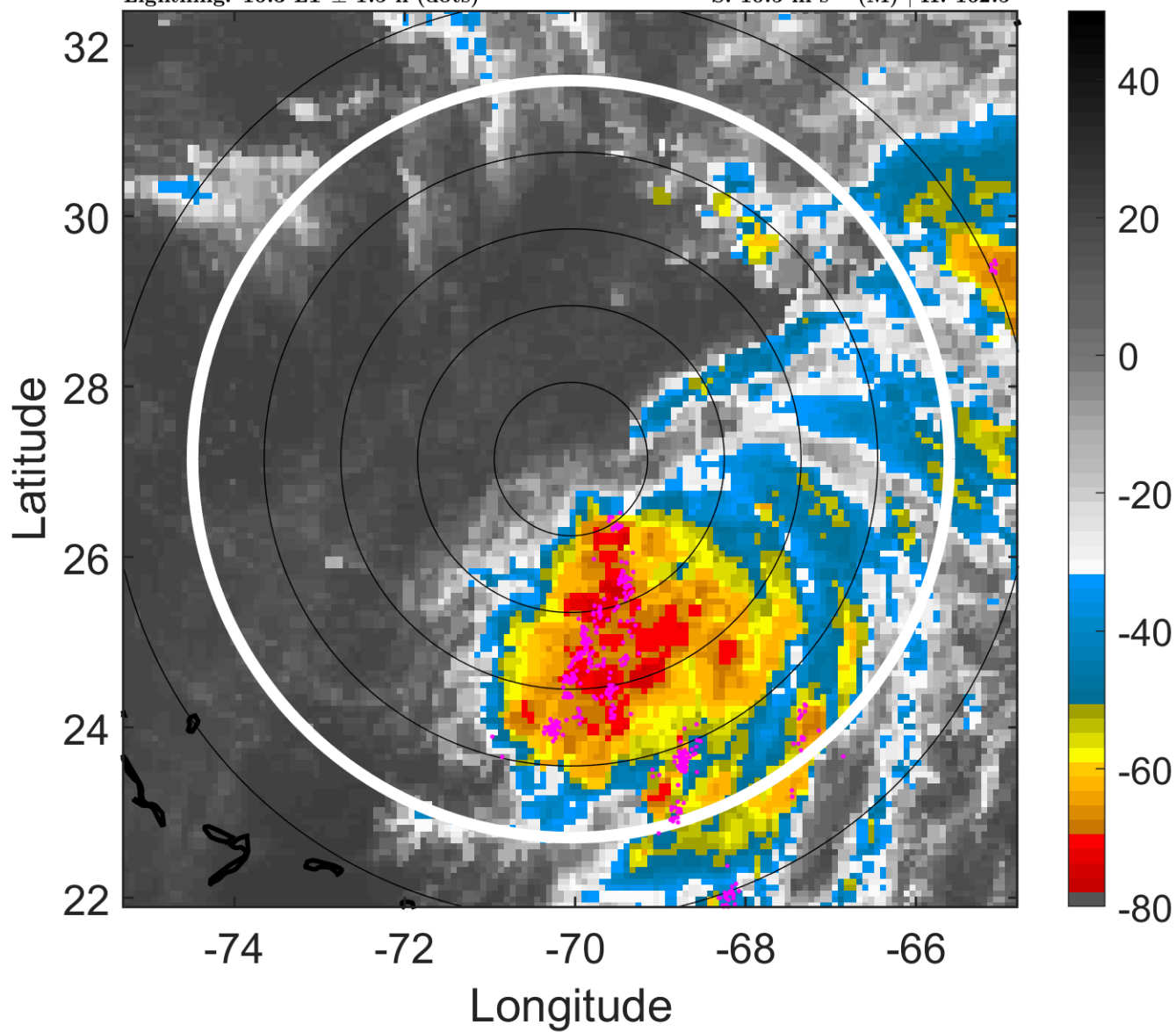

6-h IR BT Differences & Lightning

Δ t: 2015092821 (16.3 LT) - 2015092815 (10.3 LT)

Lightning: 16.3 LT \pm 1.5 h (dots)

PT: SLCP | EA: INACT

11L (JOAQUIN) | 32.5 kt TD

S: 10.5 m s⁻¹ (M) | H: 162.5°

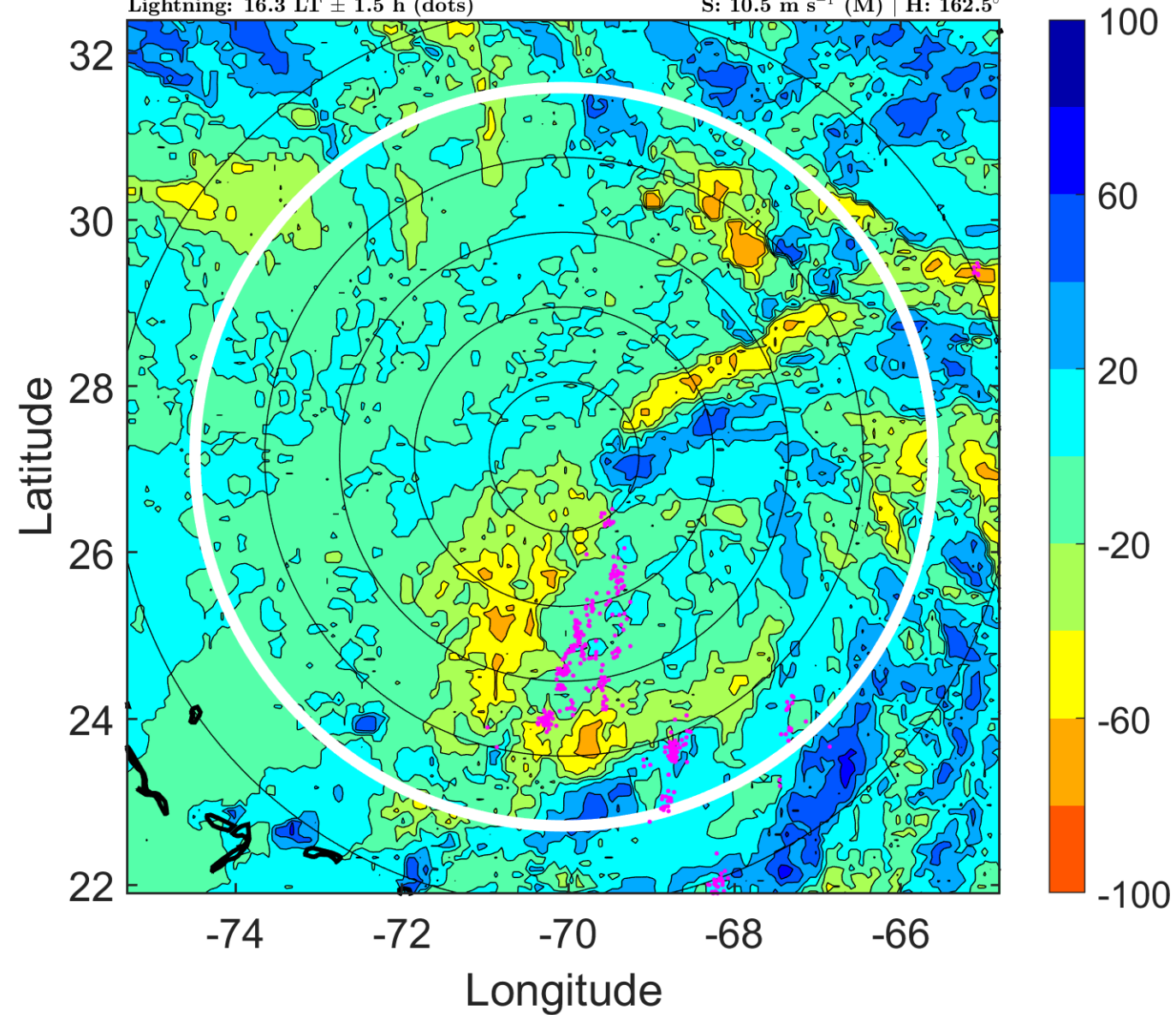

IR BT & Lightning

t: 2015092900 (19.3 LT)

Lightning: 19.3 LT \pm 1.5 h (dots)

PT: SLCP | EA: INACT

11L (JOAQUIN) | 35 kt TS

S: 10.2 m s⁻¹ (M) | H: 171°

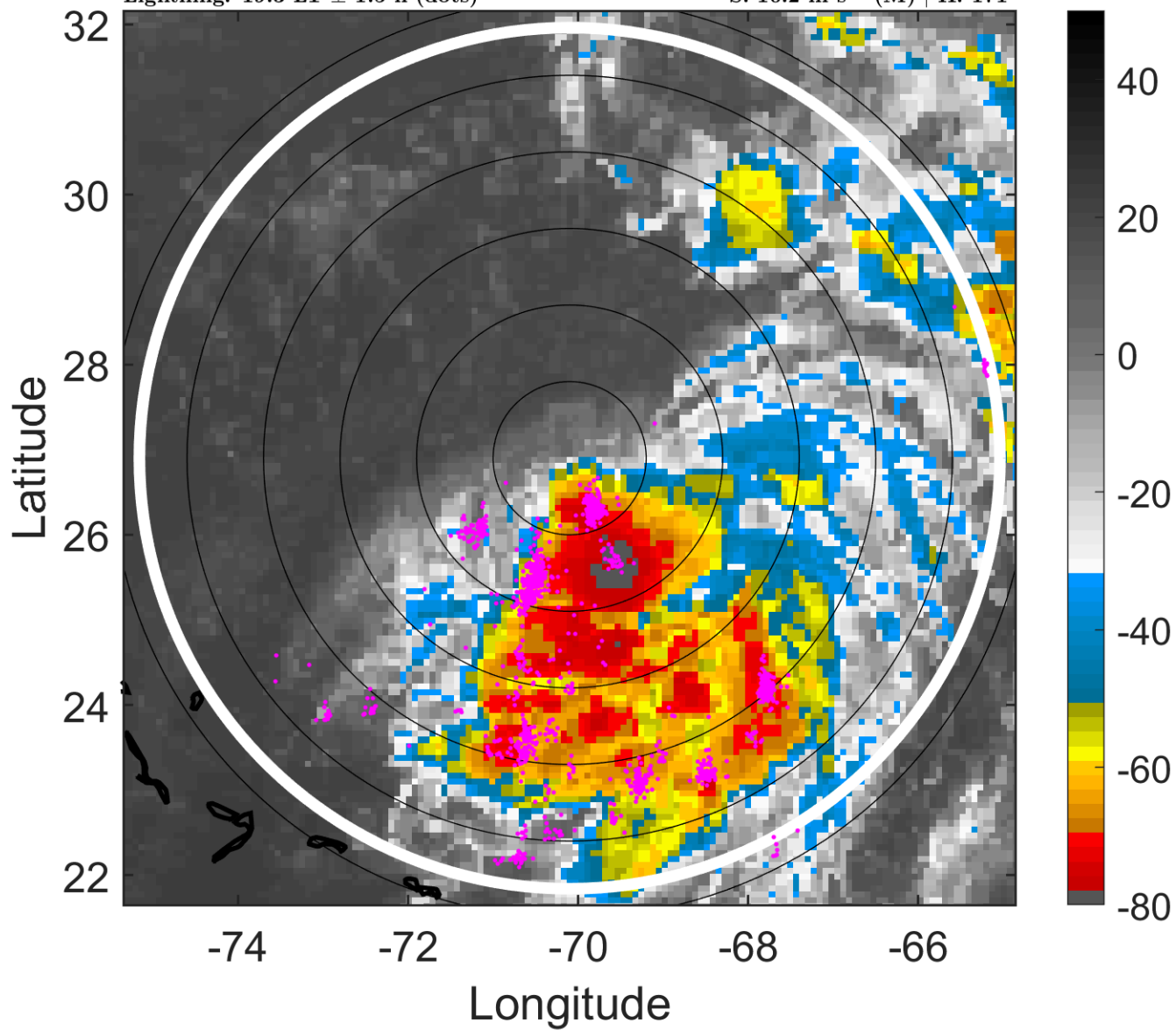

6-h IR BT Differences & Lightning

Δ t: 2015092900 (19.3 LT) - 2015092818 (13.3 LT)

Lightning: 19.3 LT \pm 1.5 h (dots)

PT: SLCP | EA: INACT

11L (JOAQUIN) | 35 kt TS

S: 10.2 m s⁻¹ (M) | H: 171°

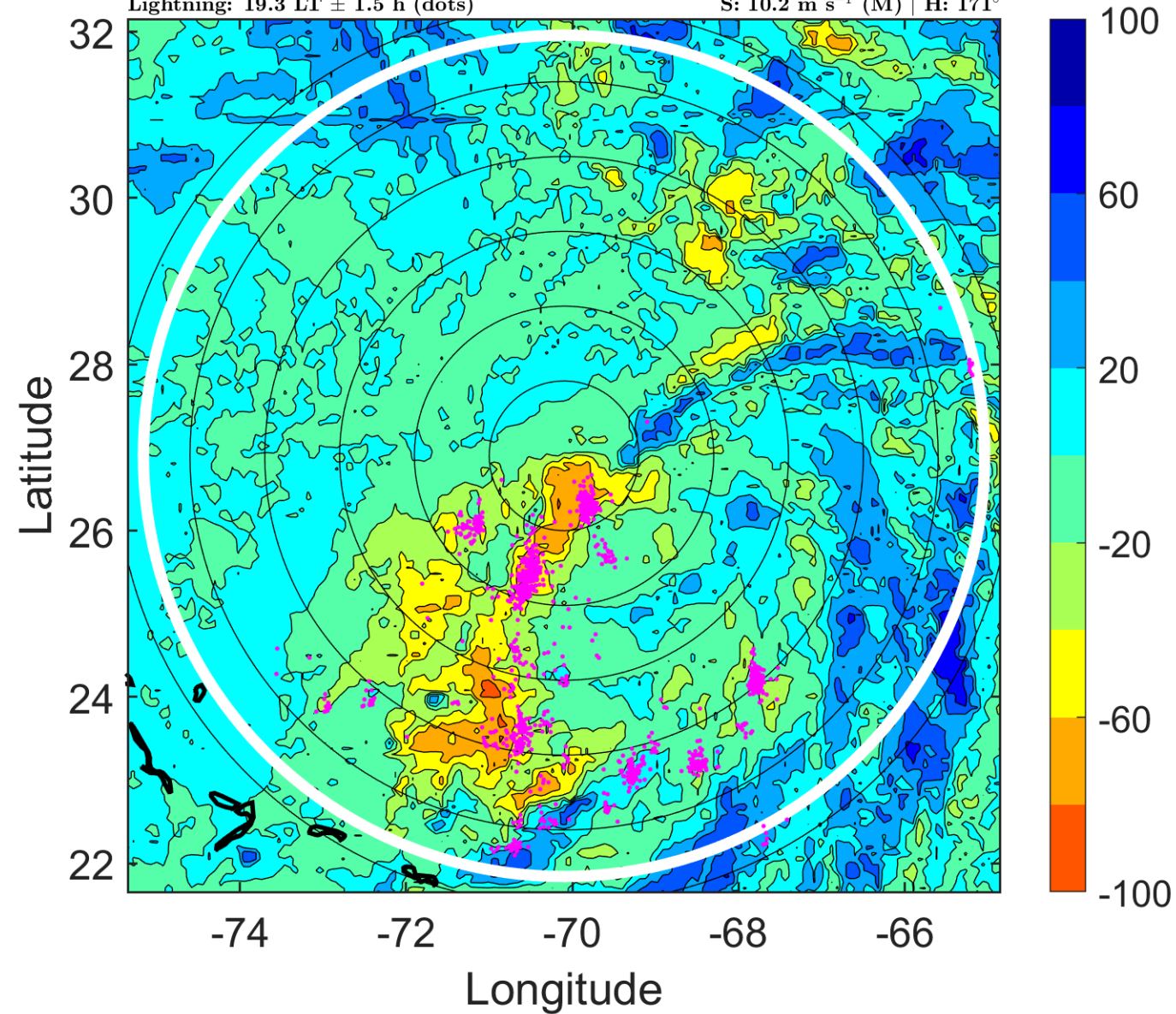

IR BT & Lightning

t: 2015092903 (22.3 LT)

Lightning: 22.3 LT \pm 1.5 h (dots)

PT: SLCP | EA: INACT

11L (JOAQUIN) | 35 kt TS

S: 10.5 m s⁻¹ (M) | H: 169.5°

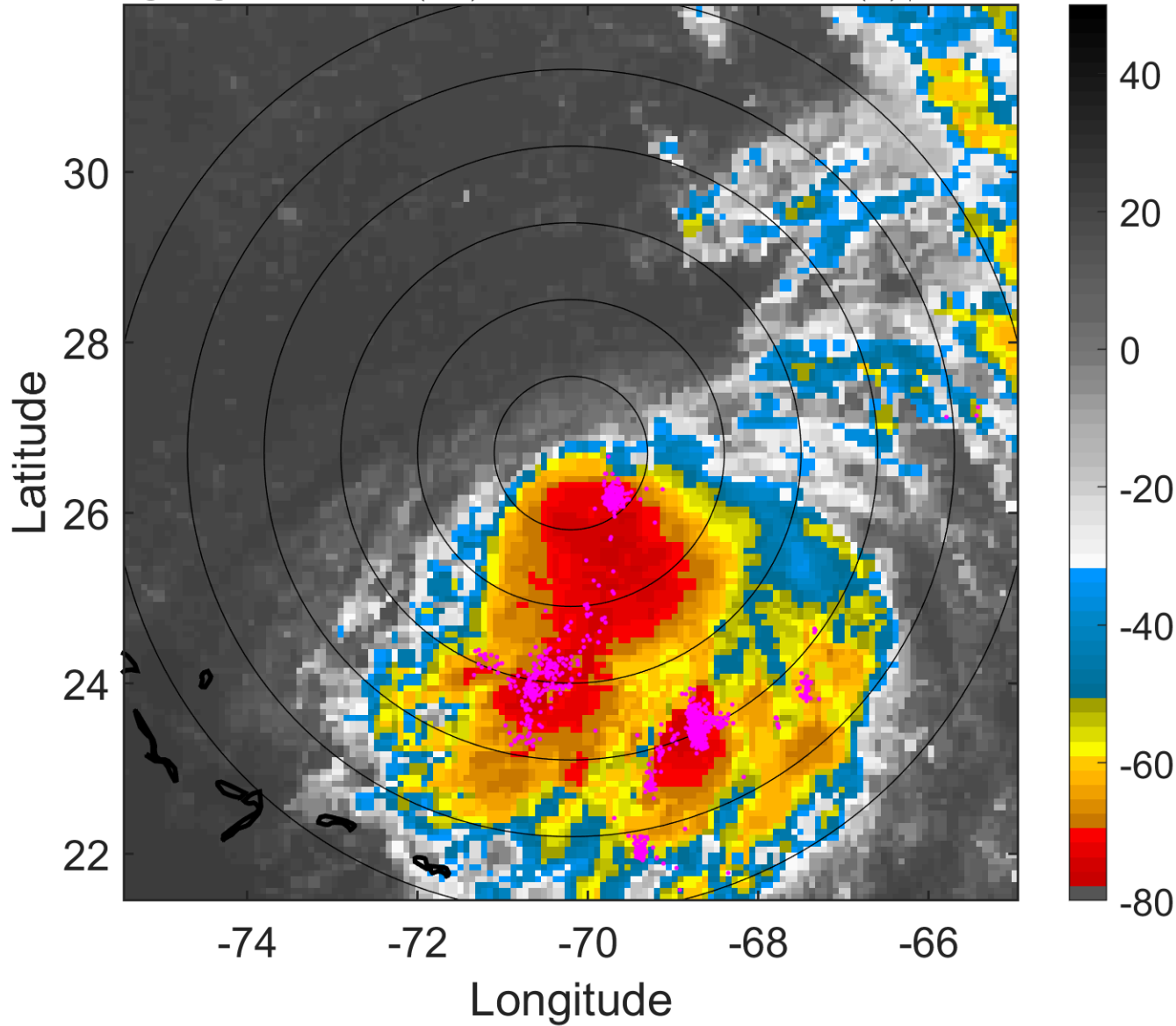

6-h IR BT Differences & Lightning

Δ t: 2015092903 (22.3 LT) - 2015092821 (16.3 LT)

Lightning: 22.3 LT \pm 1.5 h (dots)

PT: SLCP | EA: INACT

11L (JOAQUIN) | 35 kt TS

S: 10.5 m s⁻¹ (M) | H: 169.5°

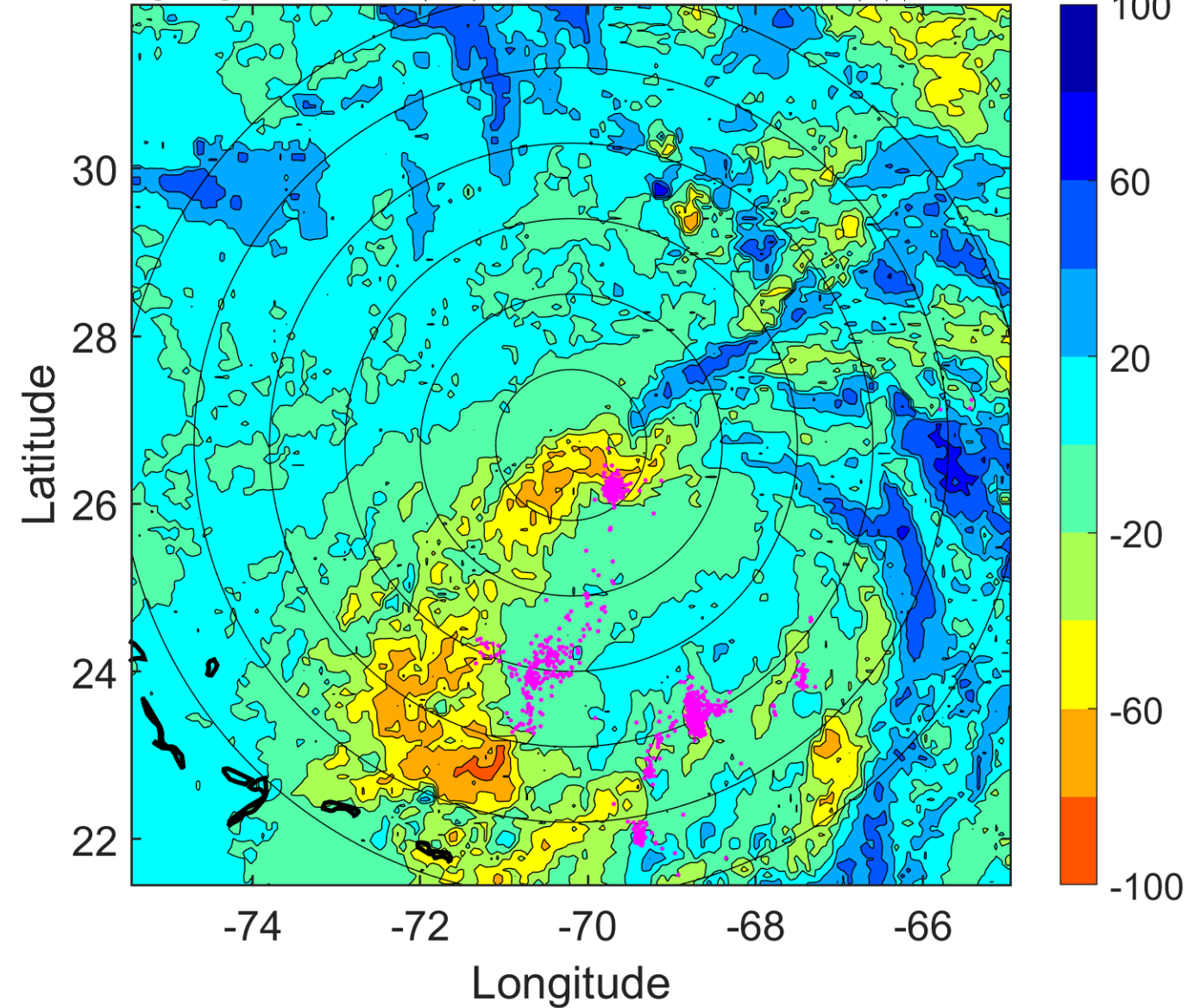

IR BT & Lightning

t: 2015092906 (1.3 LT)

Lightning: 1.3 LT \pm 1.5 h (dots)

PT: SLCP | EA: INACT

11L (JOAQUIN) | 35 kt TS

S: 10.9 m s⁻¹ (H) | H: 168°

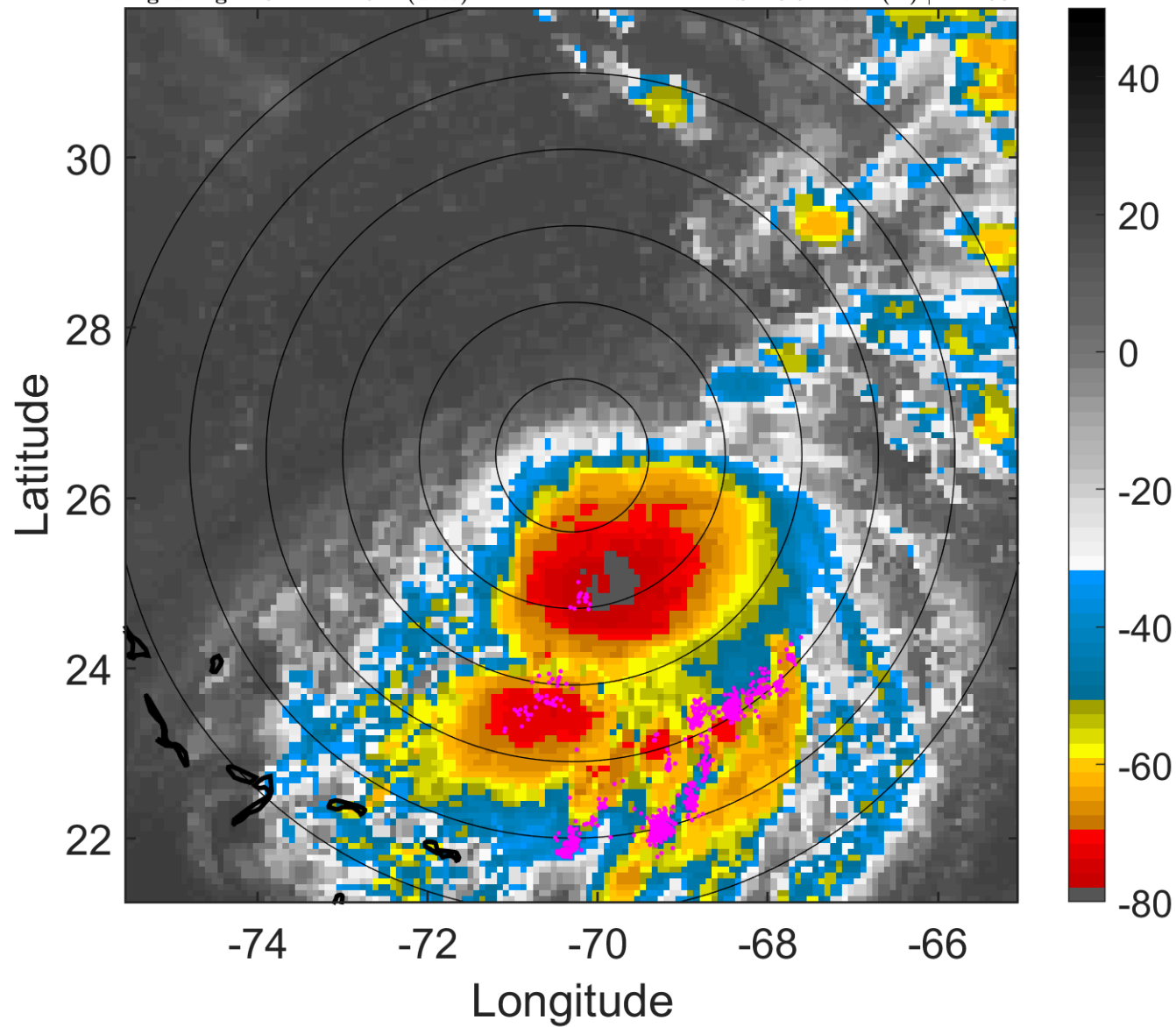

6-h IR BT Differences & Lightning

Δ t: 2015092906 (1.3 LT) - 2015092900 (19.3 LT)

Lightning: 1.3 LT \pm 1.5 h (dots)

PT: SLCP | EA: INACT

11L (JOAQUIN) | 35 kt TS

S: 10.9 m s⁻¹ (H) | H: 168°

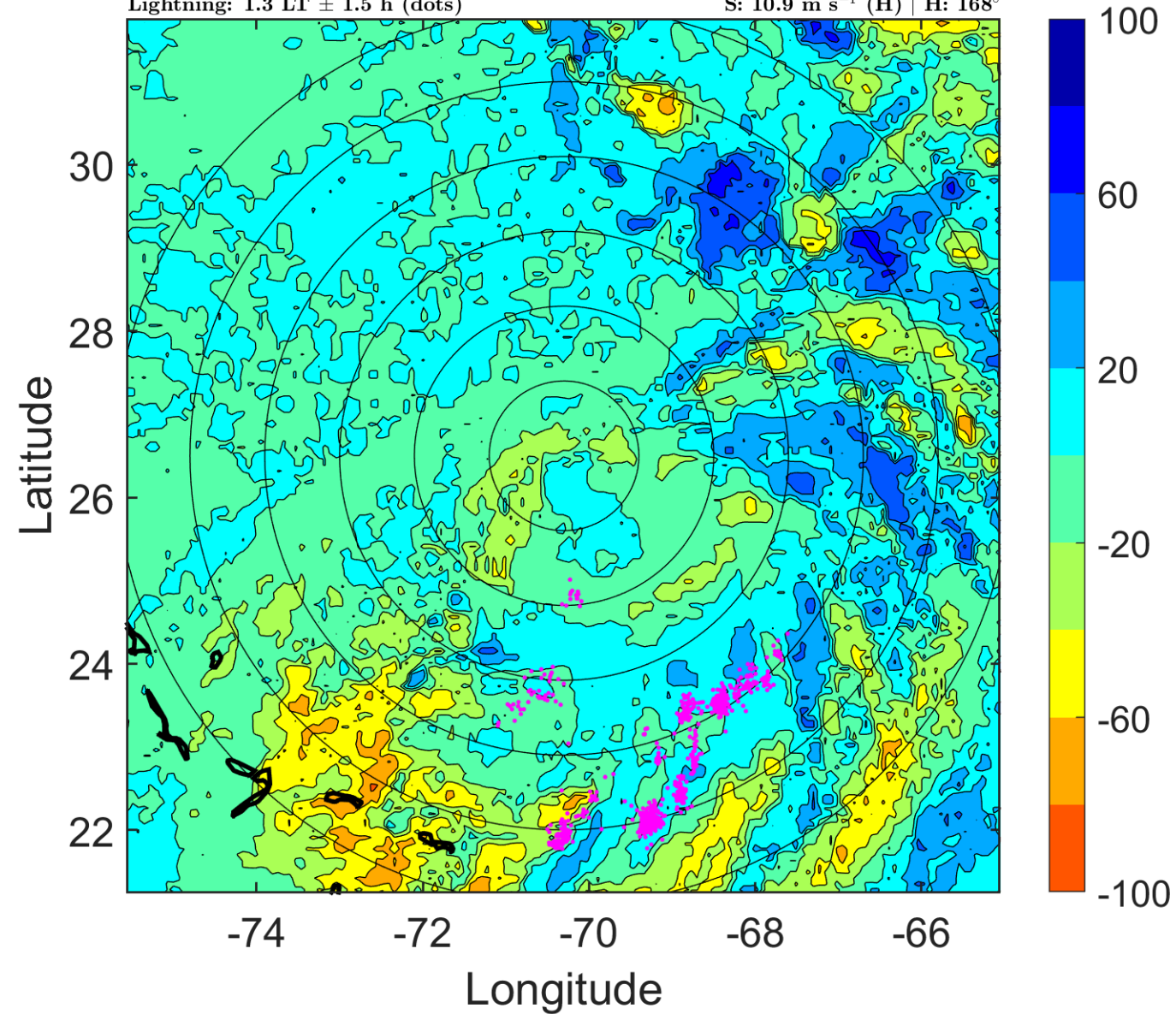

IR BT & Lightning

t: 2015092909 (4.3 LT)

Lightning: 4.3 LT \pm 1.5 h (dots)

PT: SLCP | EA: INACT

11L (JOAQUIN) | 40 kt TS

S: 11.5 m s⁻¹ (H) | H: 171°

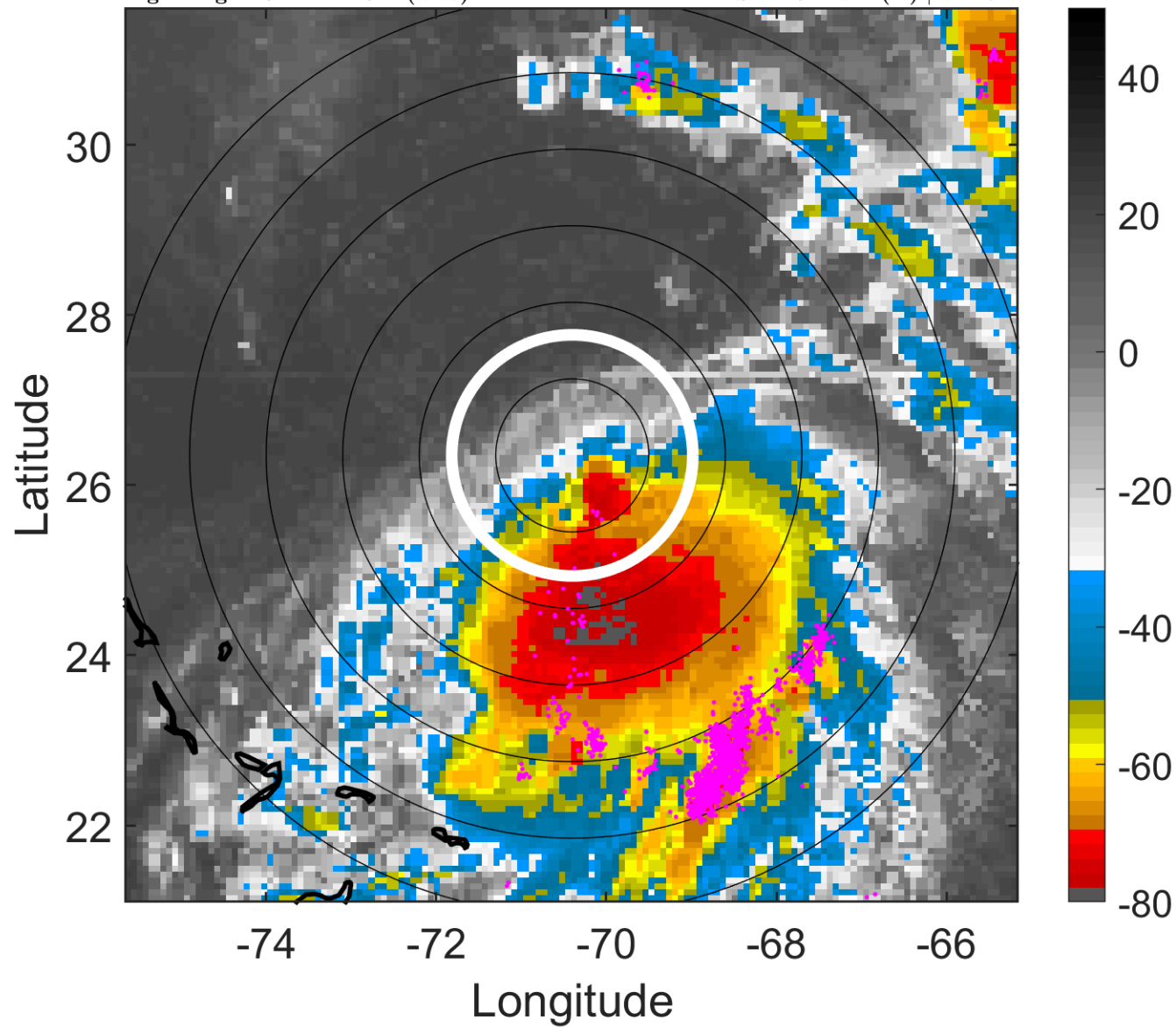

6-h IR BT Differences & Lightning

Δ t: 2015092909 (4.3 LT) - 2015092903 (22.3 LT)

Lightning: 4.3 LT \pm 1.5 h (dots)

PT: SLCP | EA: INACT

11L (JOAQUIN) | 40 kt TS

S: 11.5 m s⁻¹ (H) | H: 171°

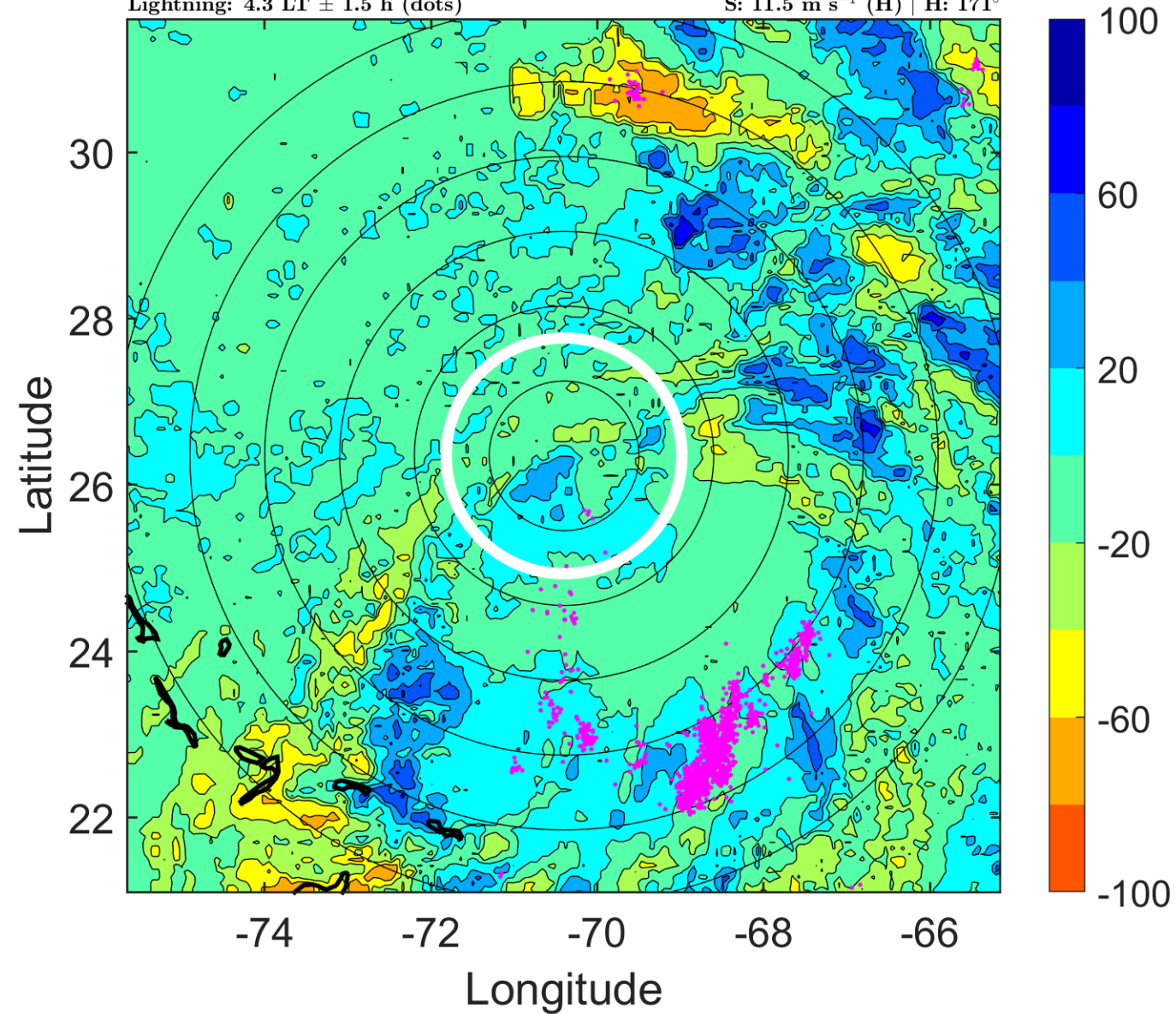

IR BT & Lightning

t: 2015092912 (7.3 LT)

Lightning: 7.3 LT \pm 1.5 h (dots)

PT: SLCP | EA: INACT

11L (JOAQUIN) | 45 kt TS

S: 12.2 m s⁻¹ (H) | H: 174°

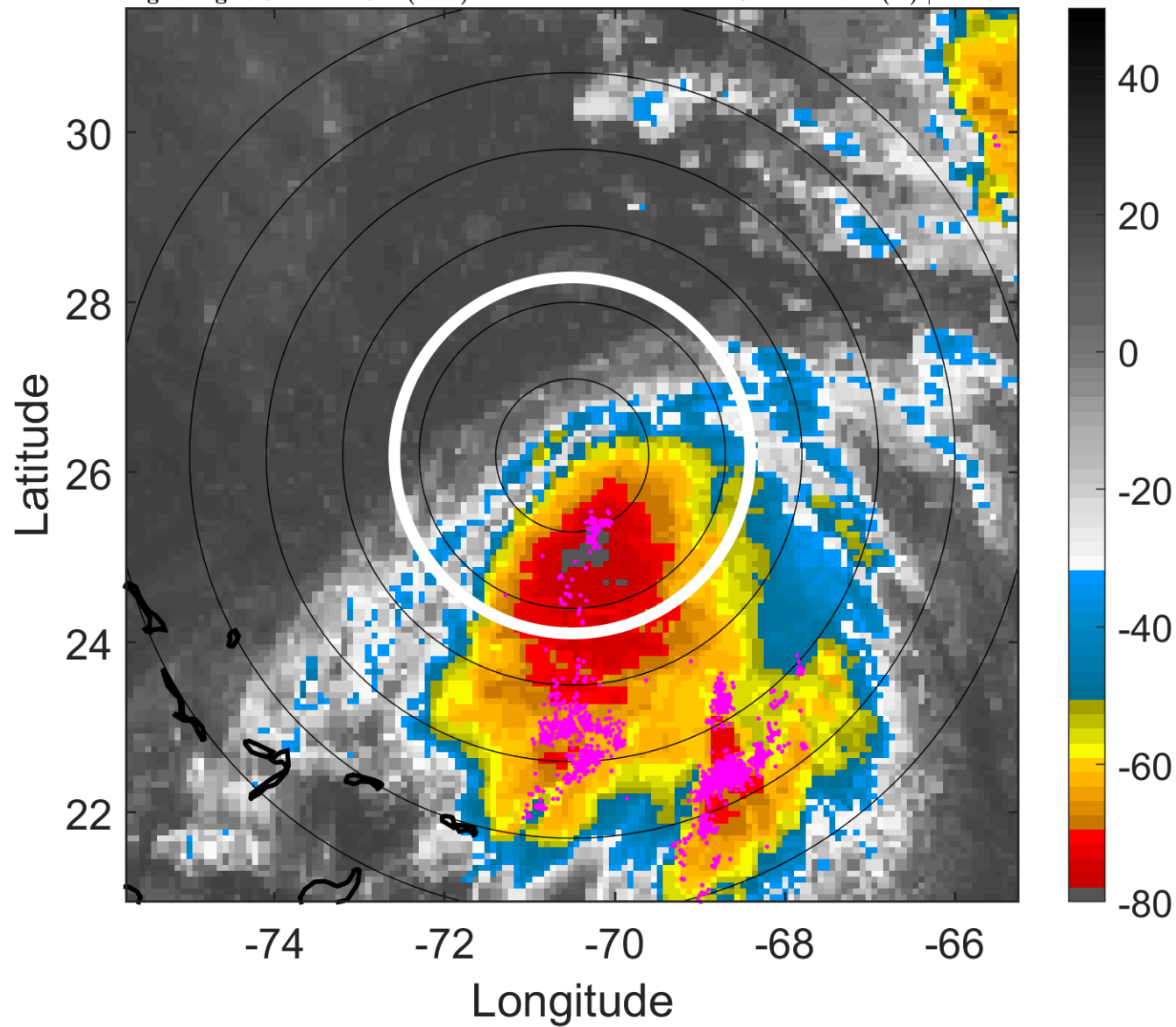

6-h IR BT Differences & Lightning

Δ t: 2015092912 (7.3 LT) - 2015092906 (1.3 LT)

Lightning: 7.3 LT \pm 1.5 h (dots)

PT: SLCP | EA: INACT

11L (JOAQUIN) | 45 kt TS

S: 12.2 m s⁻¹ (H) | H: 174°

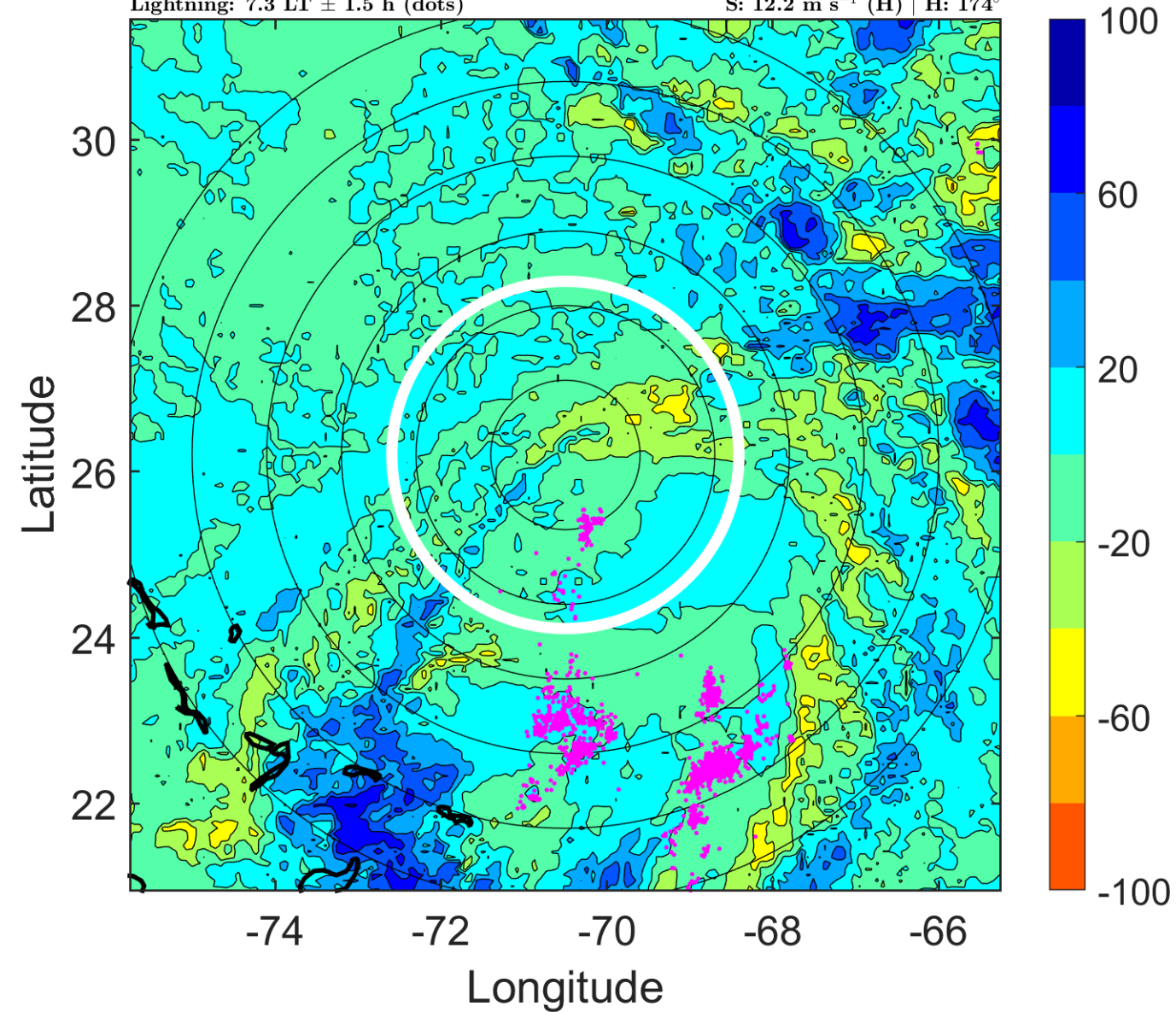

IR BT & Lightning

t: 2015092915 (10.3 LT)

Lightning: 10.3 LT \pm 1.5 h (dots)

PT: SLCP | EA: INACT

11L (JOAQUIN) | 50 kt TS

S: 10.8 m s⁻¹ (H) | H: 182.5°

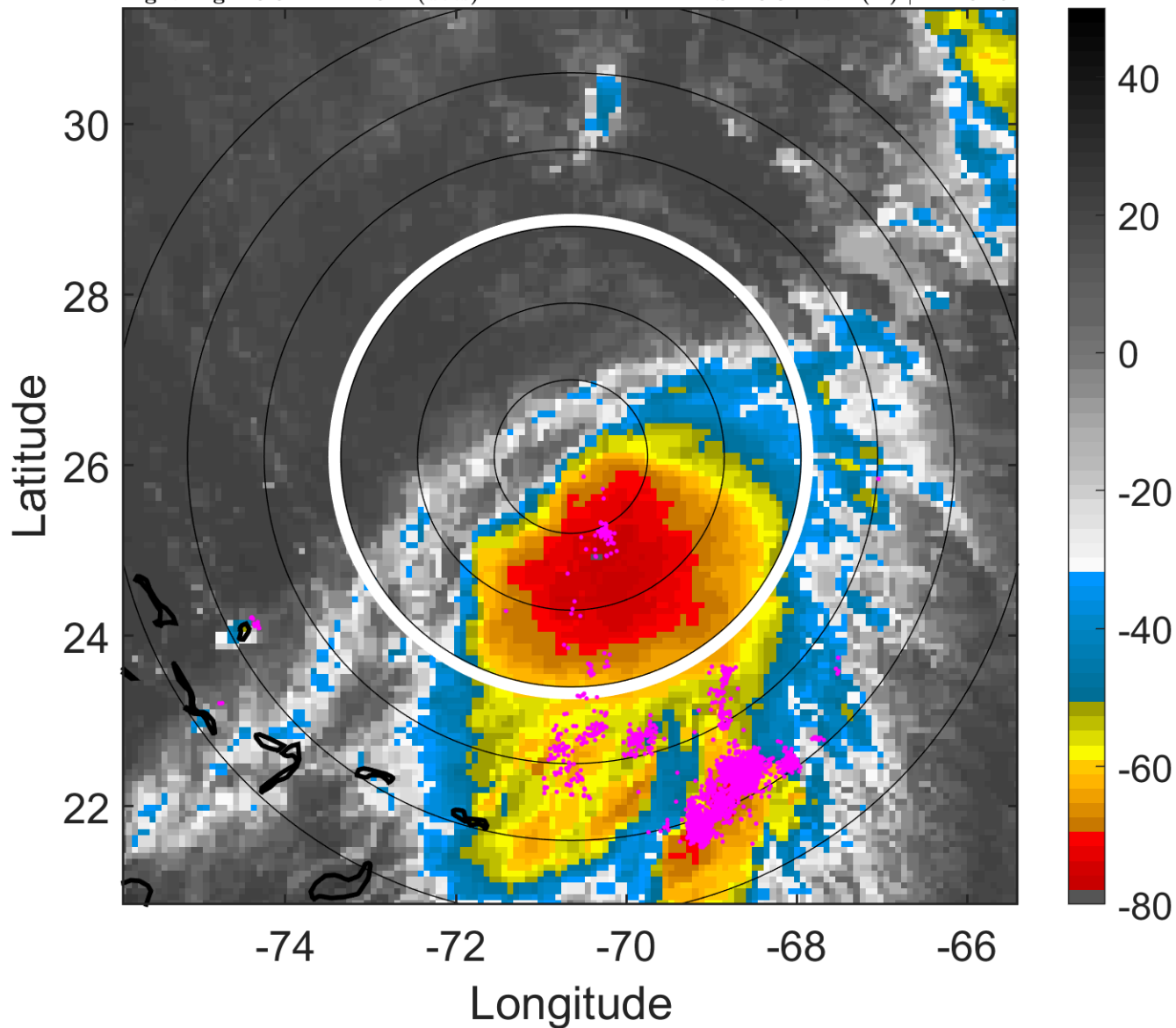

6-h IR BT Differences & Lightning

Δ t: 2015092915 (10.3 LT) - 2015092909 (4.3 LT)

Lightning: 10.3 LT \pm 1.5 h (dots)

PT: SLCP | EA: INACT

11L (JOAQUIN) | 50 kt TS

S: 10.8 m s⁻¹ (H) | H: 182.5°

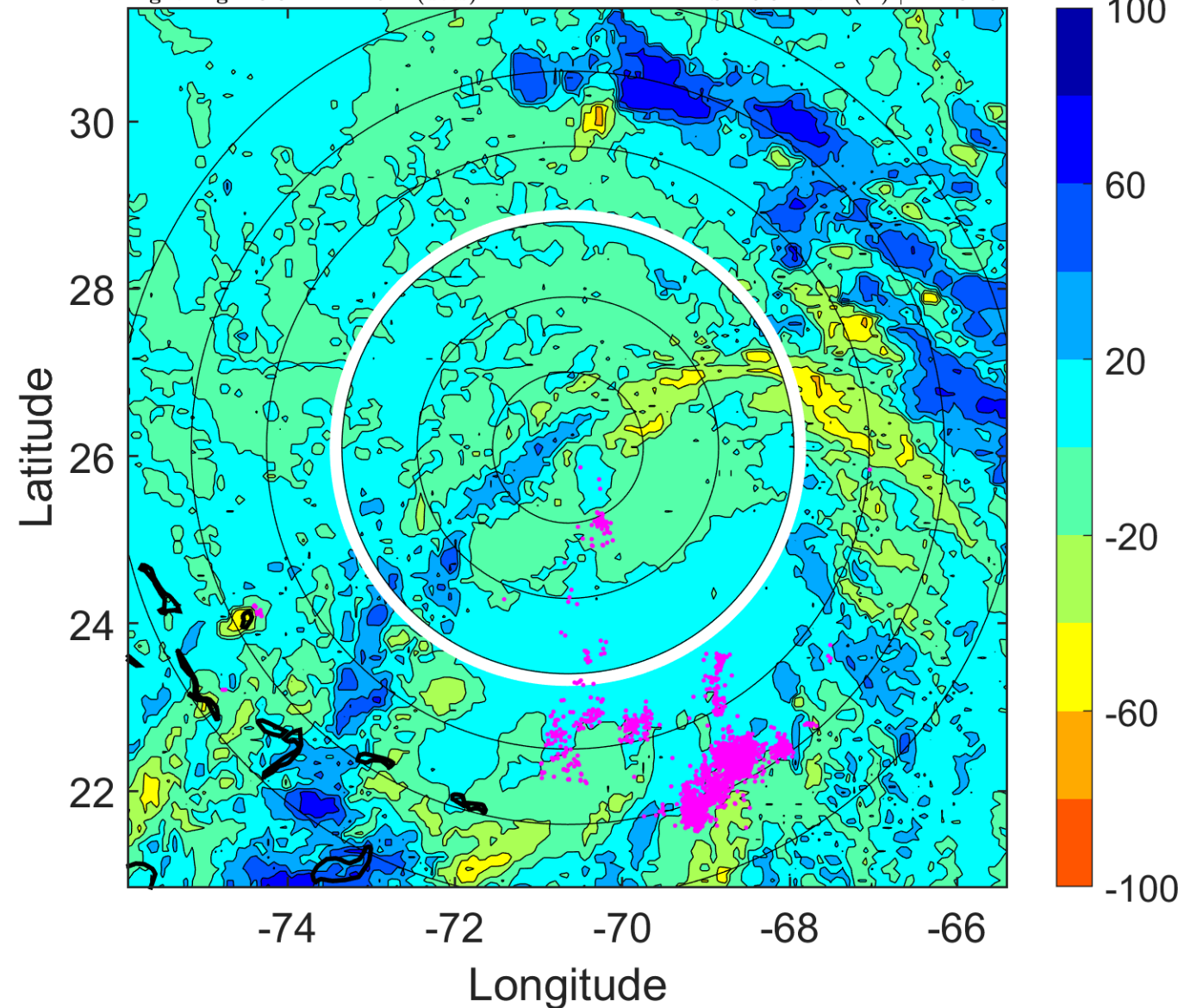

IR BT & Lightning

t: 2015092918 (13.3 LT)

Lightning: 13.3 LT \pm 1.5 h (dots)

PT: SLCP | EA: INACT

11L (JOAQUIN) | 55 kt TS

S: 9.5 m s⁻¹ (M) | H: 191°

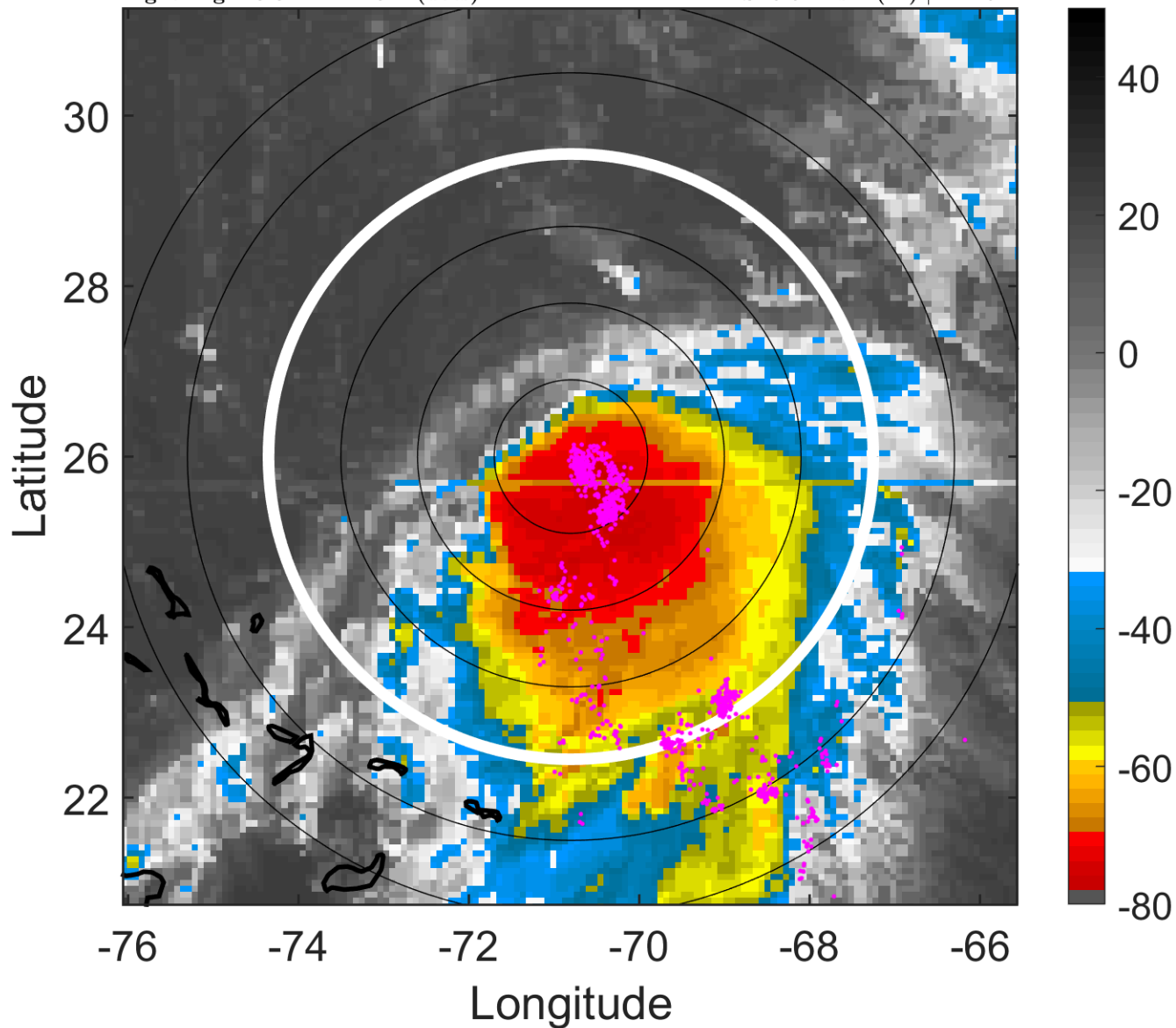

6-h IR BT Differences & Lightning

Δ t: 2015092918 (13.3 LT) - 2015092912 (7.3 LT)

Lightning: 13.3 LT \pm 1.5 h (dots)

PT: SLCP | EA: INACT

11L (JOAQUIN) | 55 kt TS

S: 9.5 m s⁻¹ (M) | H: 191°

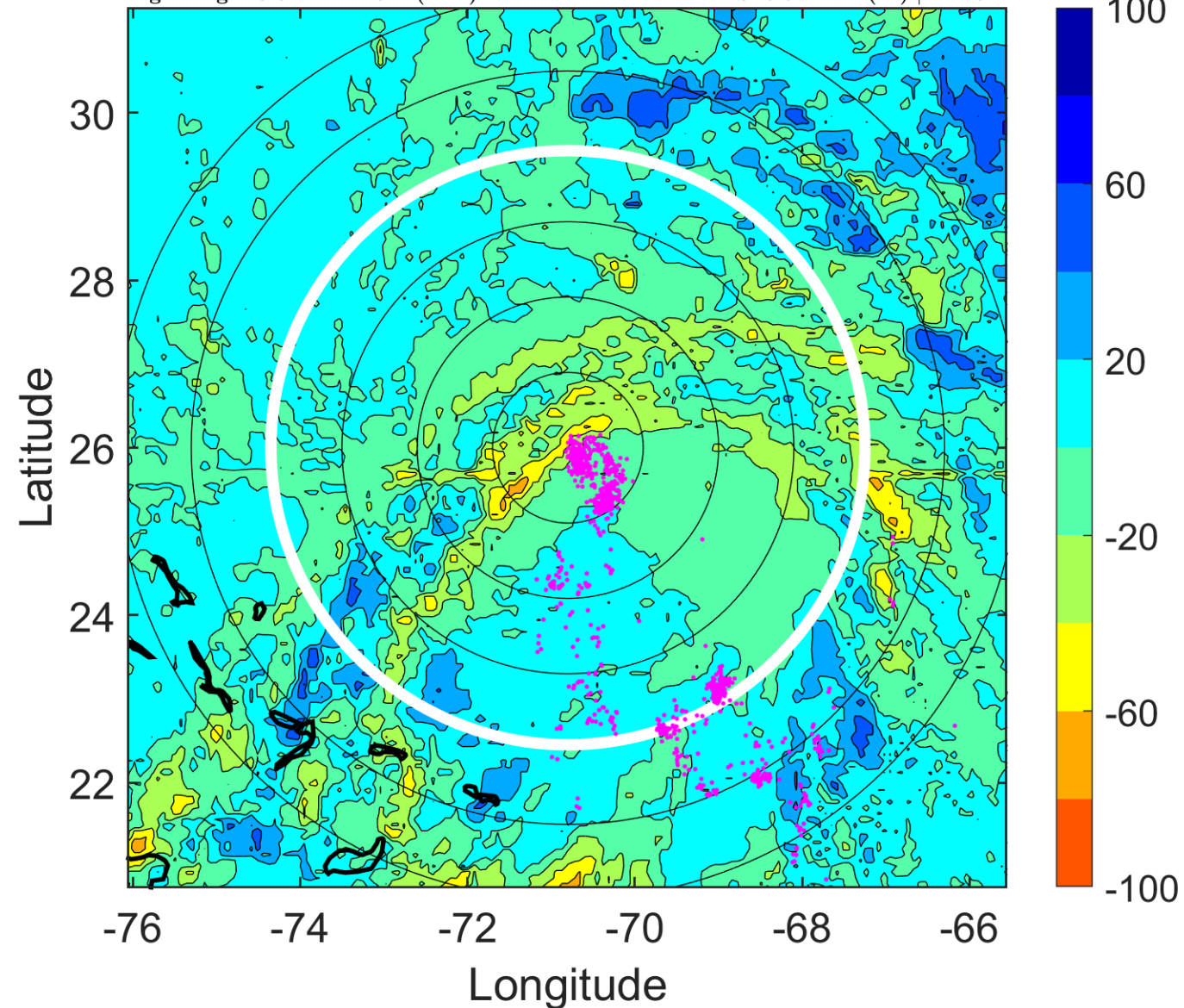

IR BT & Lightning

t: 2015092921 (16.3 LT)

Lightning: 16.3 LT \pm 1.5 h (dots)

PT: SLCP | EA: INACT

11L (JOAQUIN) | 57.5 kt TS

S: 9 m s⁻¹ (M) | H: 197°

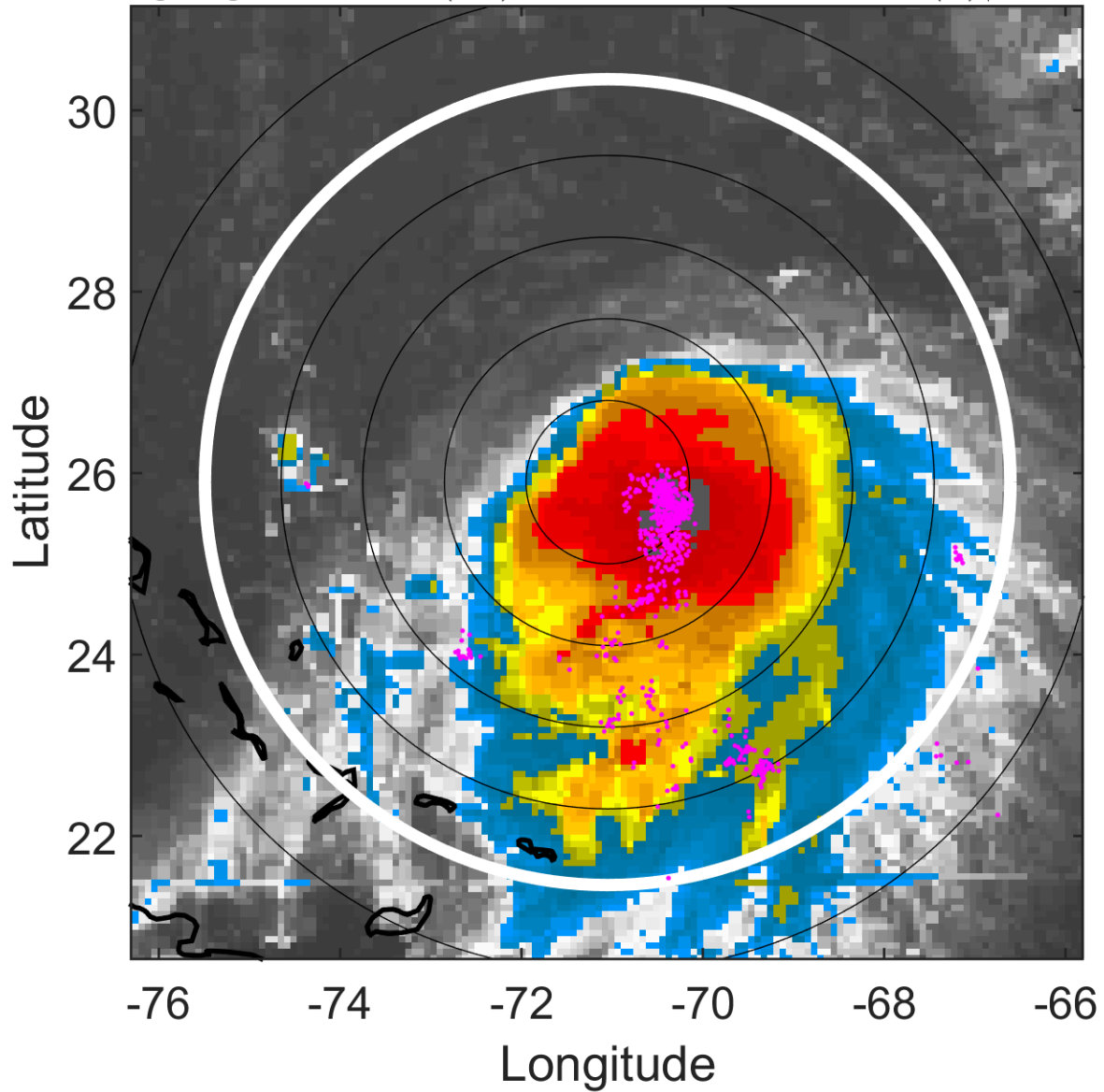

6-h IR BT Differences & Lightning

Δ t: 2015092921 (16.3 LT) - 2015092915 (10.3 LT)

Lightning: 16.3 LT \pm 1.5 h (dots)

PT: SLCP | EA: INACT

11L (JOAQUIN) | 57.5 kt TS

S: 9 m s⁻¹ (M) | H: 197°

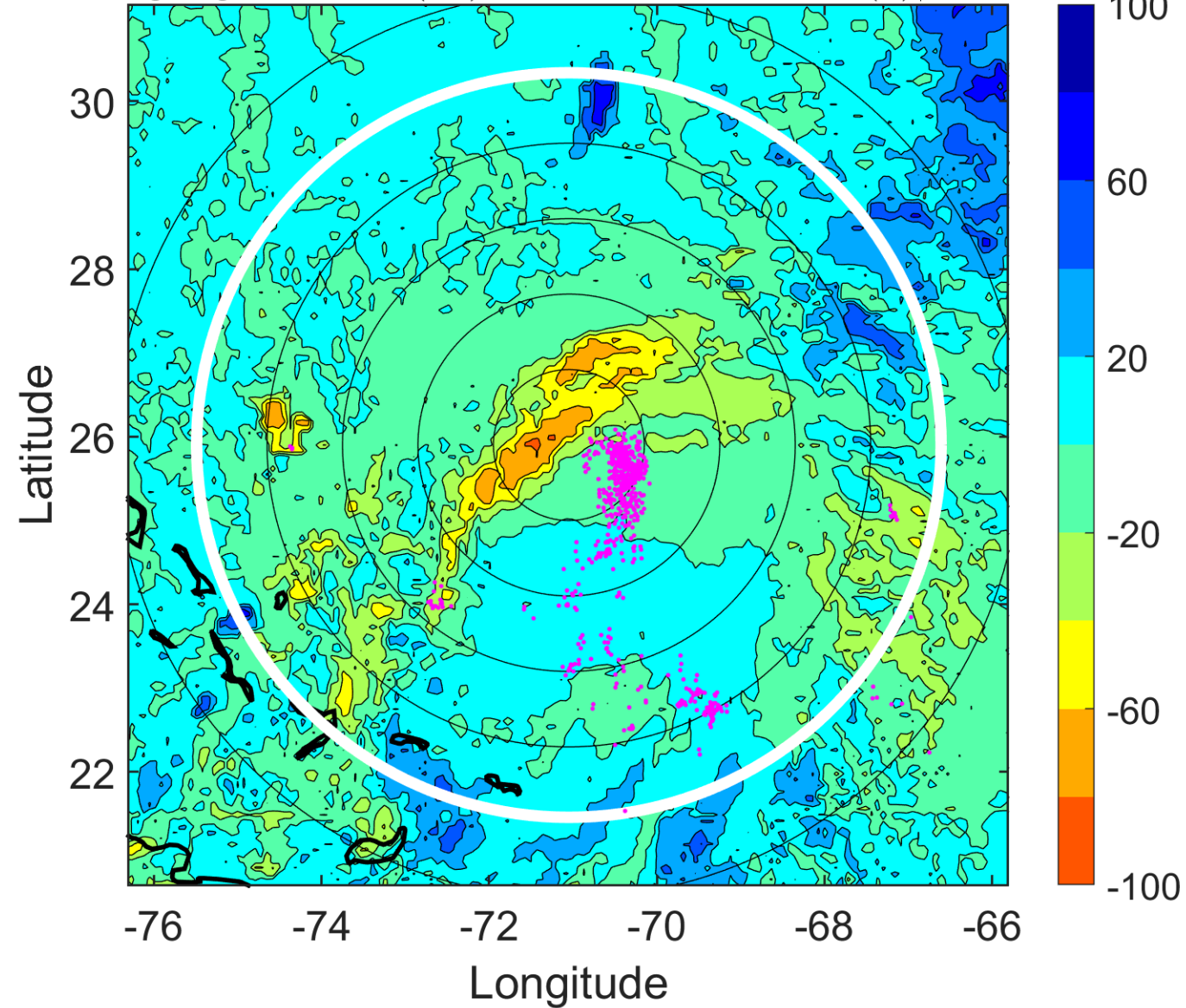

IR BT & Lightning

t: 2015093000 (19.2 LT)

Lightning: 19.2 LT \pm 1.5 h (dots)

PT: SLCP | EA: INACT

11L (JOAQUIN) | 60 kt TS

S: 8.5 m s⁻¹ (M) | H: 203°

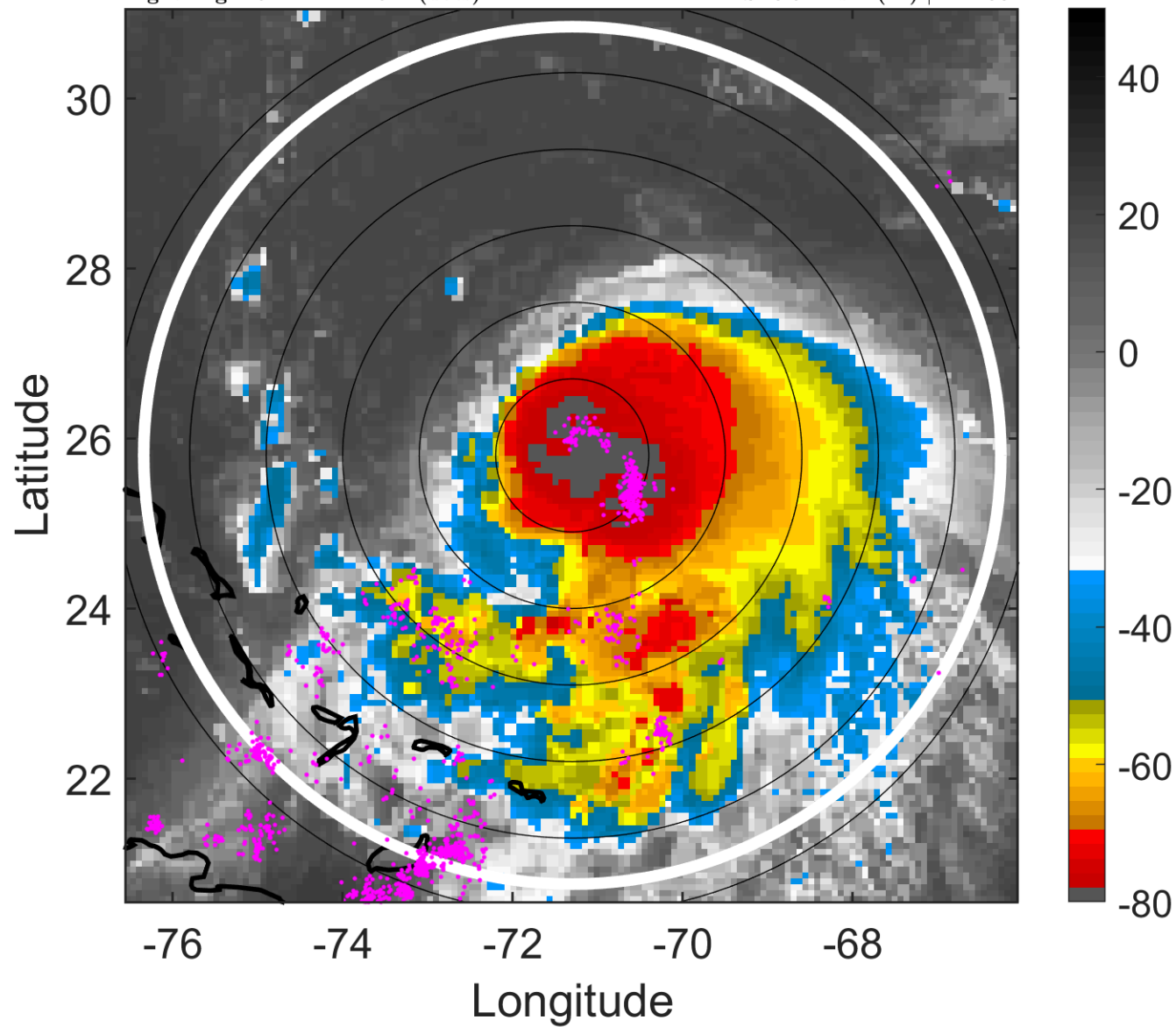

6-h IR BT Differences & Lightning

Δ t: 2015093000 (19.2 LT) - 2015092918 (13.3 LT)

Lightning: 19.2 LT \pm 1.5 h (dots)

PT: SLCP | EA: INACT

11L (JOAQUIN) | 60 kt TS

S: 8.5 m s⁻¹ (M) | H: 203°

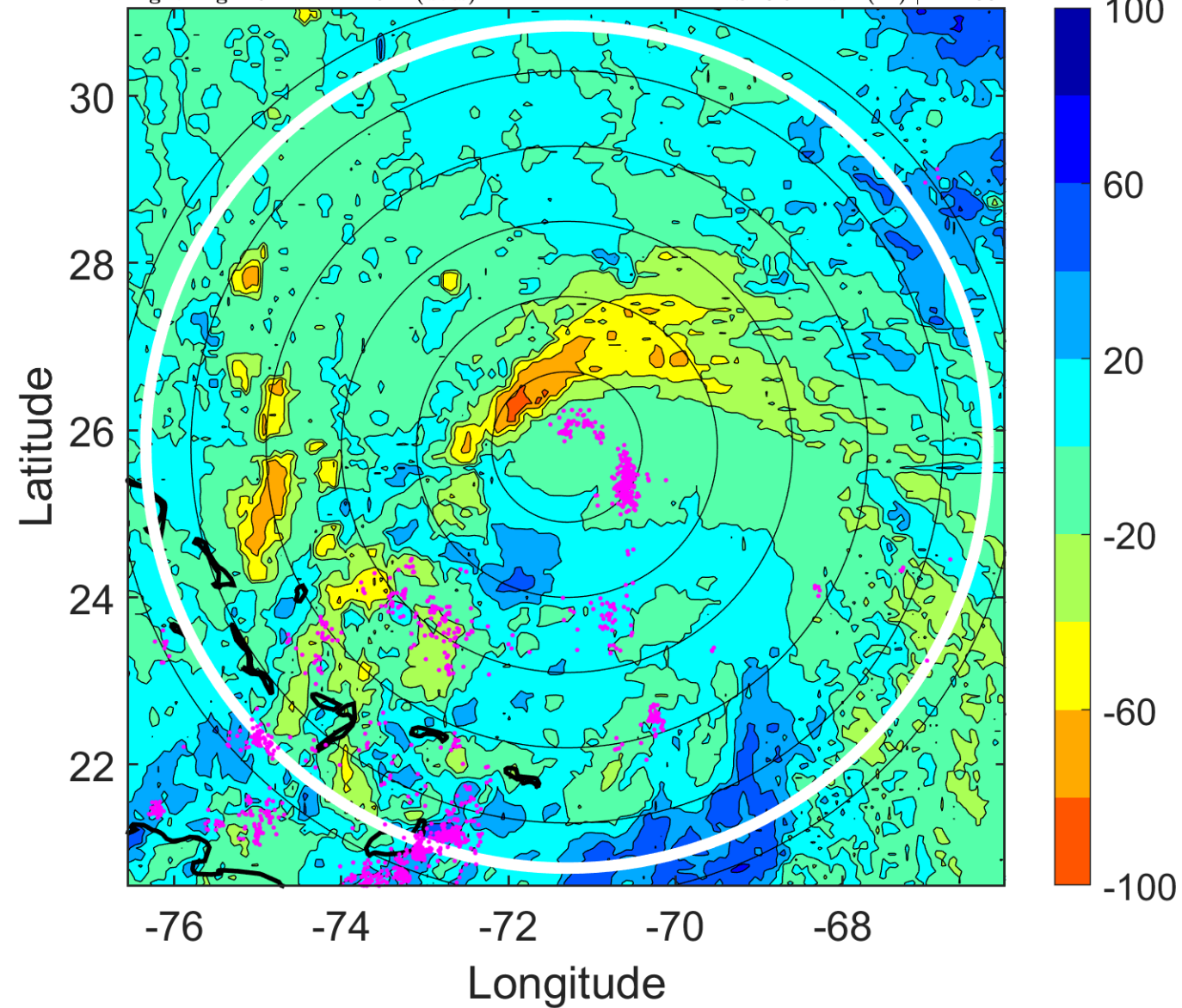

IR BT & Lightning

t: 2015093003 (22.2 LT)

Lightning: 22.2 LT \pm 1.5 h (dots)

PT: SLCP | EA: INACT

11L (JOAQUIN) | 62.5 kt TS

S: 8.3 m s⁻¹ (M) | H: 197.5°

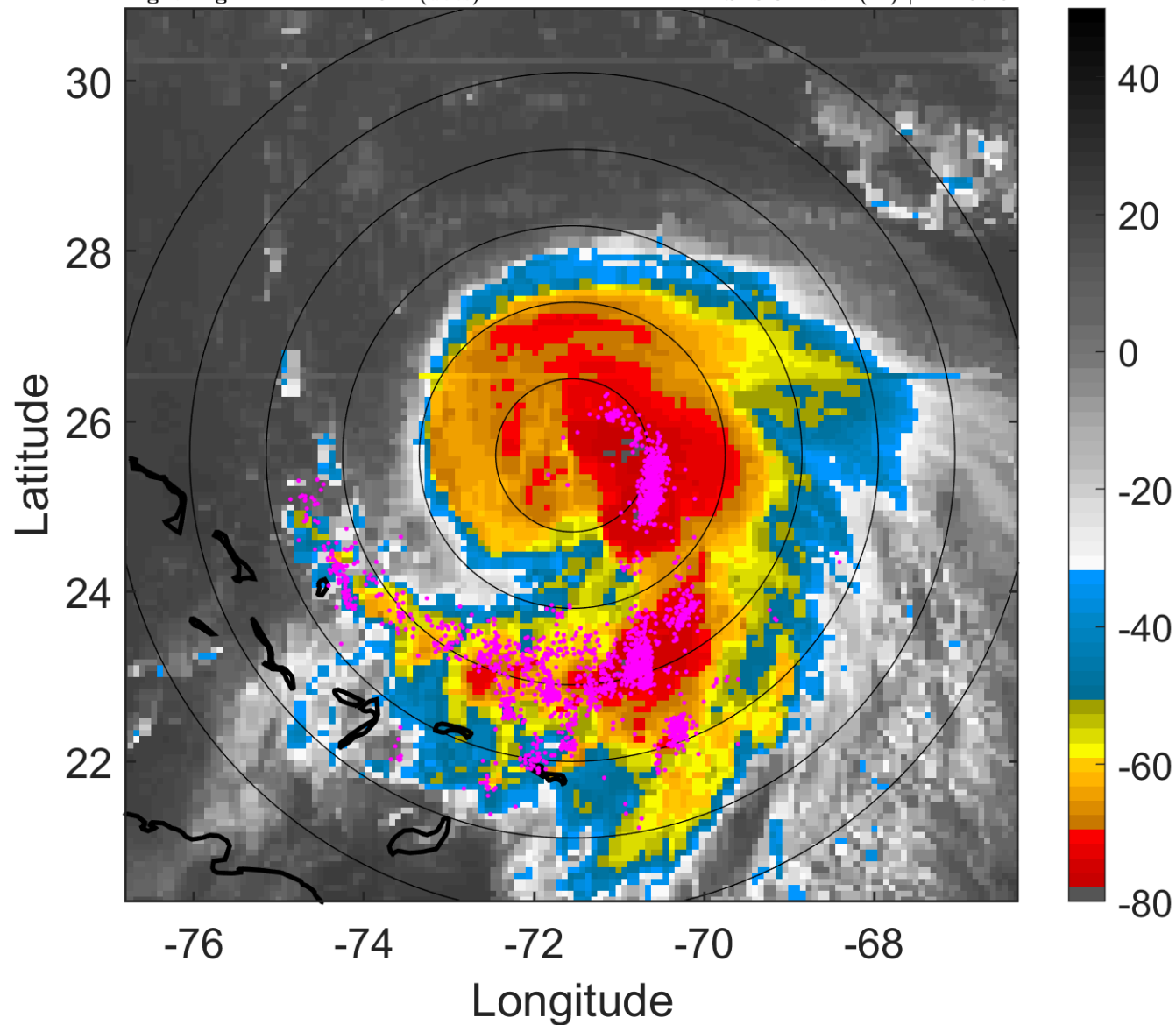

6-h IR BT Differences & Lightning

Δ t: 2015093003 (22.2 LT) - 2015092921 (16.3 LT)

Lightning: 22.2 LT \pm 1.5 h (dots)

PT: SLCP | EA: INACT

11L (JOAQUIN) | 62.5 kt TS

S: 8.3 m s⁻¹ (M) | H: 197.5°

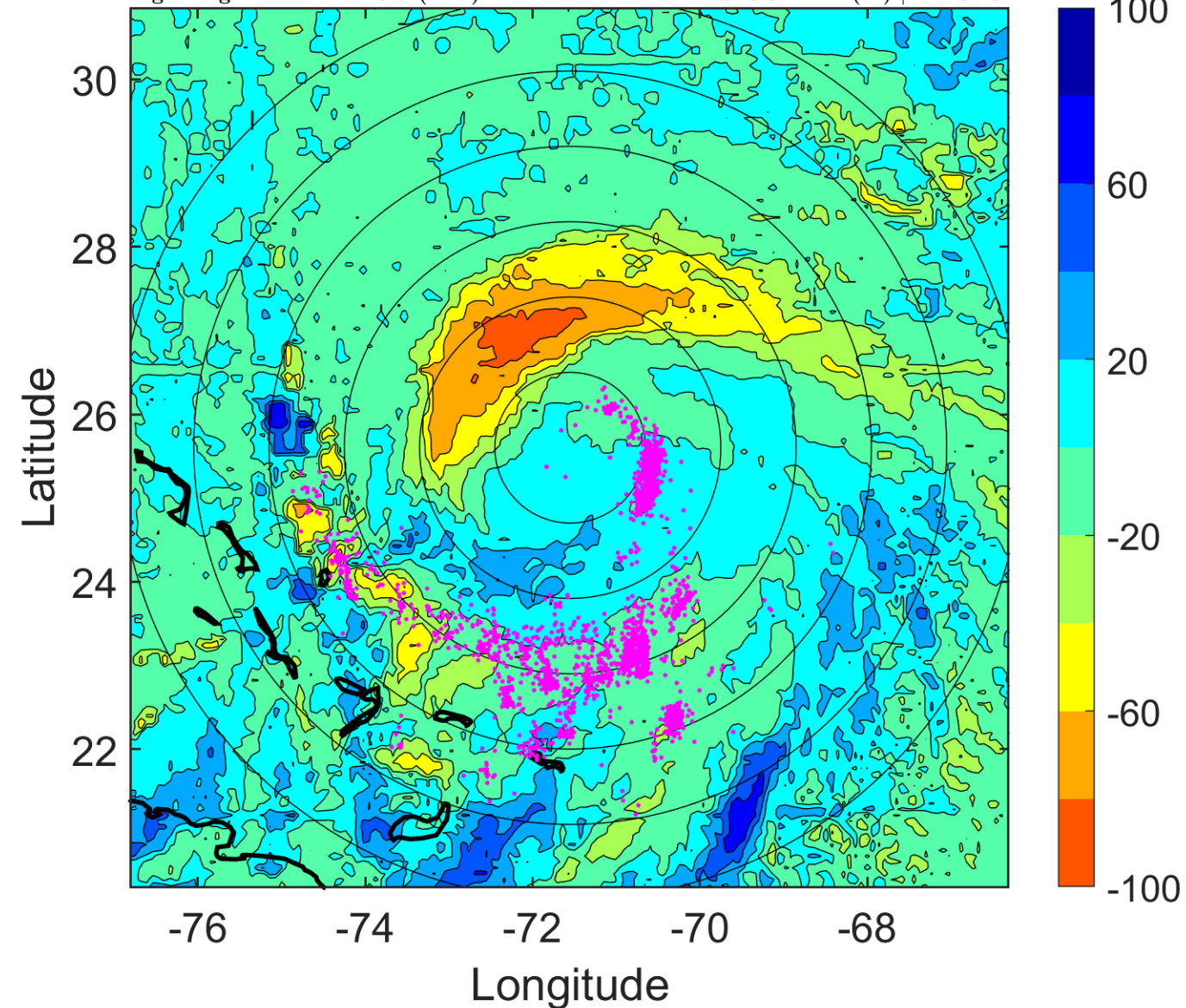

IR BT & Lightning

t: 2015093006 (1.2 LT)

Lightning: 1.2 LT \pm 1.5 h (dots)

PT: SLCP | EA: QUASI

11L (JOAQUIN) | 65 kt C1

S: 8 m s⁻¹ (M) | H: 192°

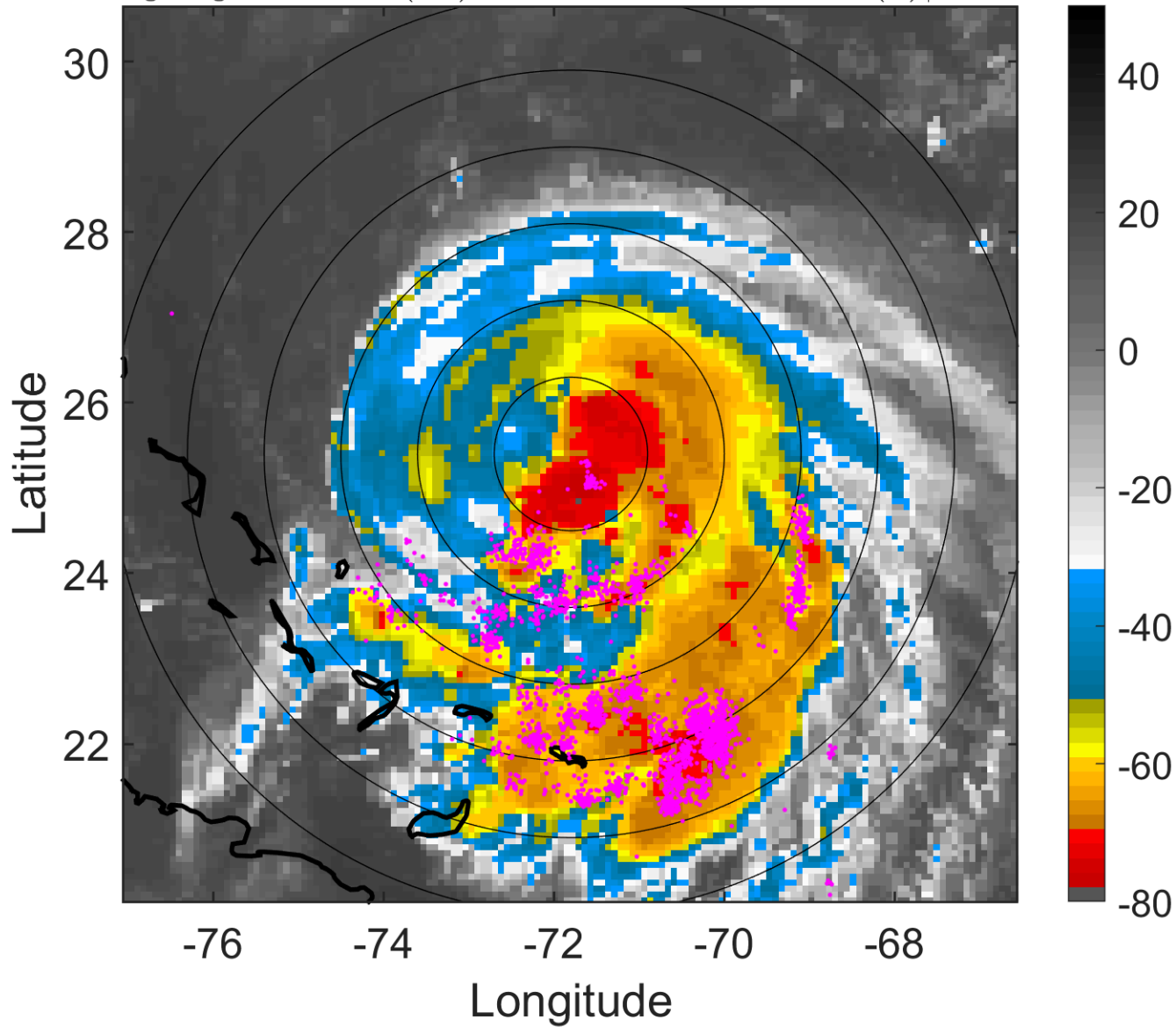

6-h IR BT Differences & Lightning

Δ t: 2015093006 (1.2 LT) - 2015093000 (19.2 LT)

Lightning: 1.2 LT \pm 1.5 h (dots)

PT: SLCP | EA: QUASI

11L (JOAQUIN) | 65 kt C1

S: 8 m s⁻¹ (M) | H: 192°

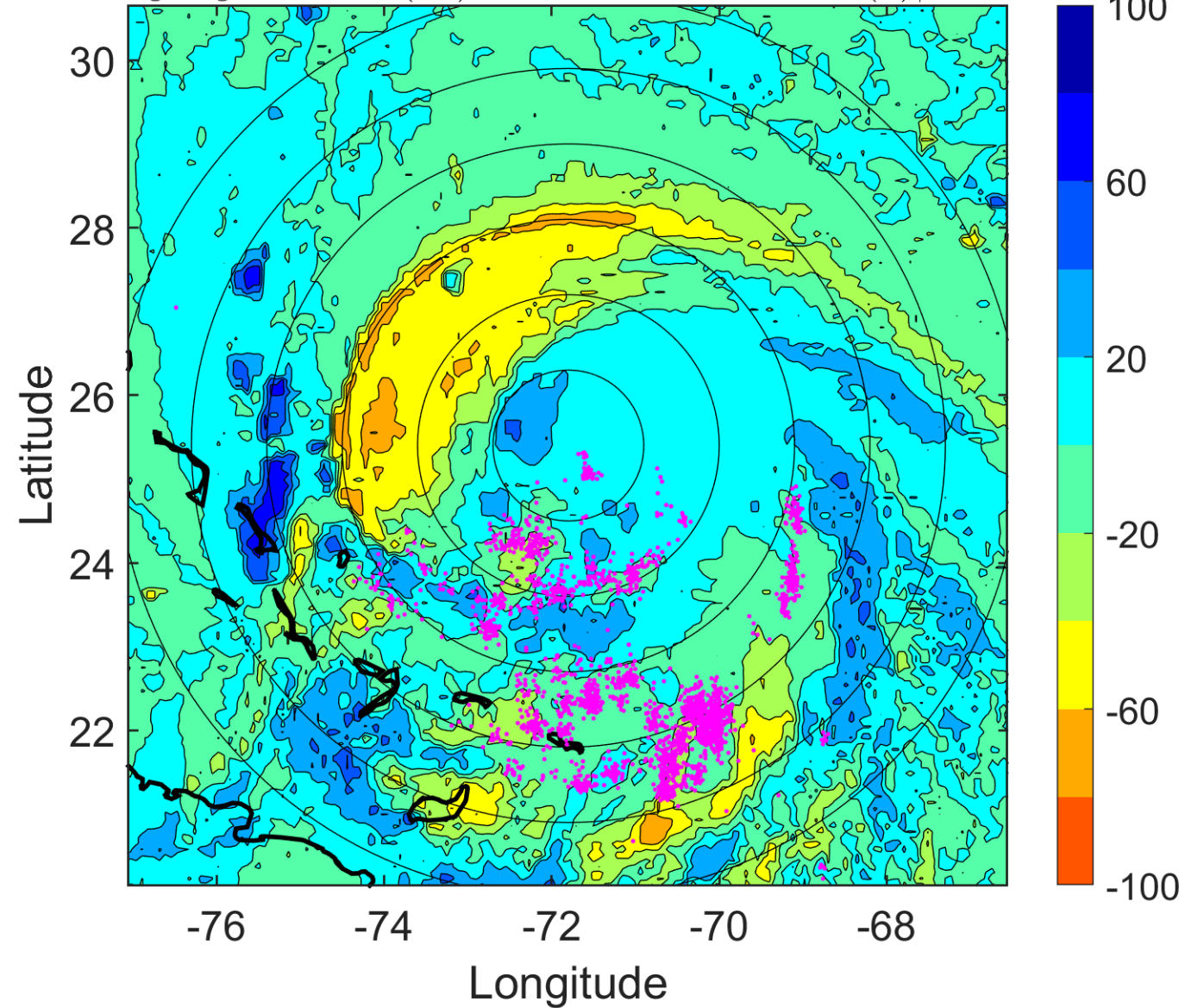

IR BT & Lightning

t: 2015093009 (4.2 LT)

Lightning: 4.2 LT \pm 1.5 h (dots)

PT: SLCP | EA: QUASI

11L (JOAQUIN) | 67.5 kt C1

S: 8.4 m s⁻¹ (M) | H: 194°

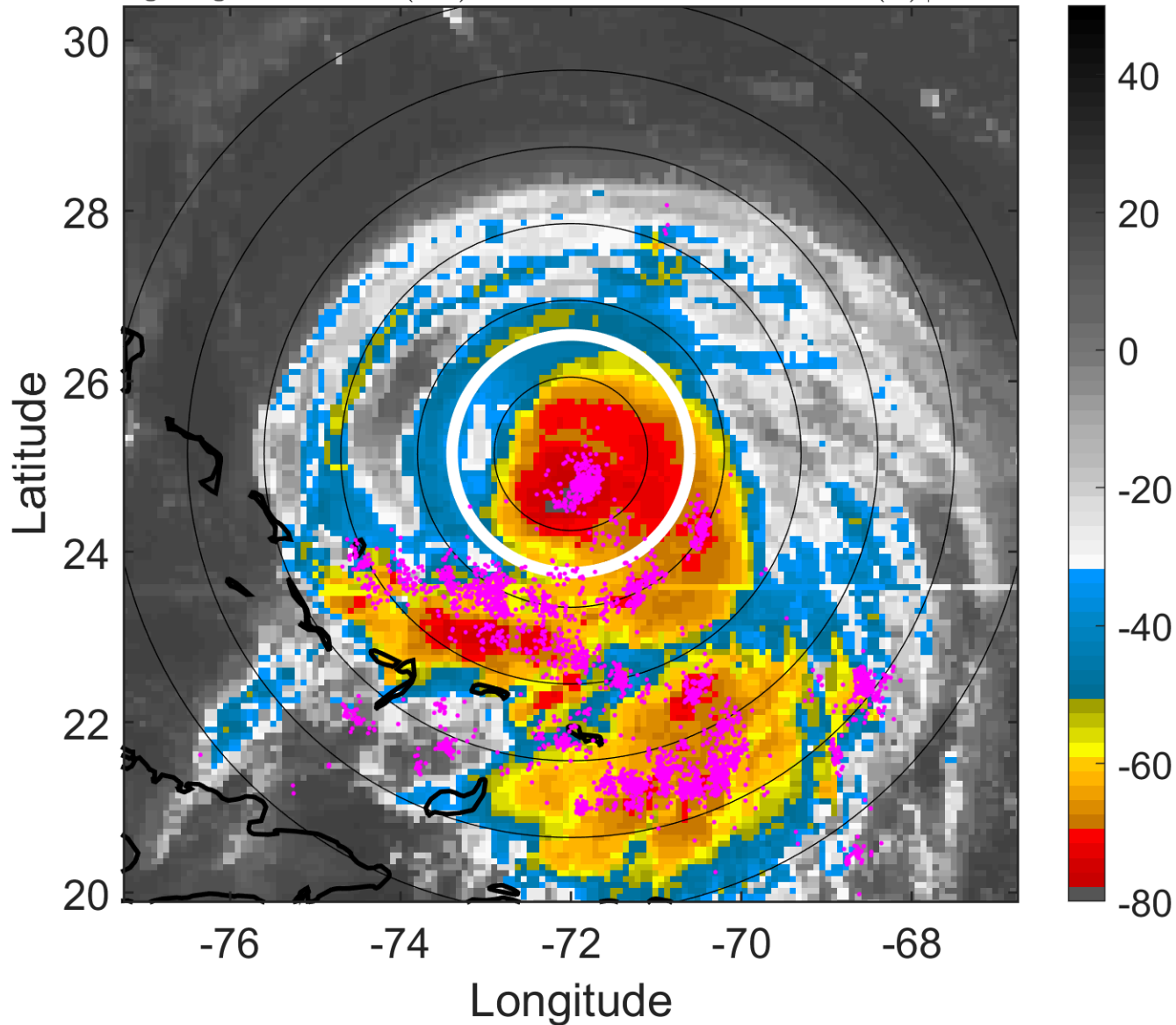

6-h IR BT Differences & Lightning

Δ t: 2015093009 (4.2 LT) - 2015093003 (22.2 LT)

Lightning: 4.2 LT \pm 1.5 h (dots)

PT: SLCP | EA: QUASI

11L (JOAQUIN) | 67.5 kt C1

S: 8.4 m s⁻¹ (M) | H: 194°

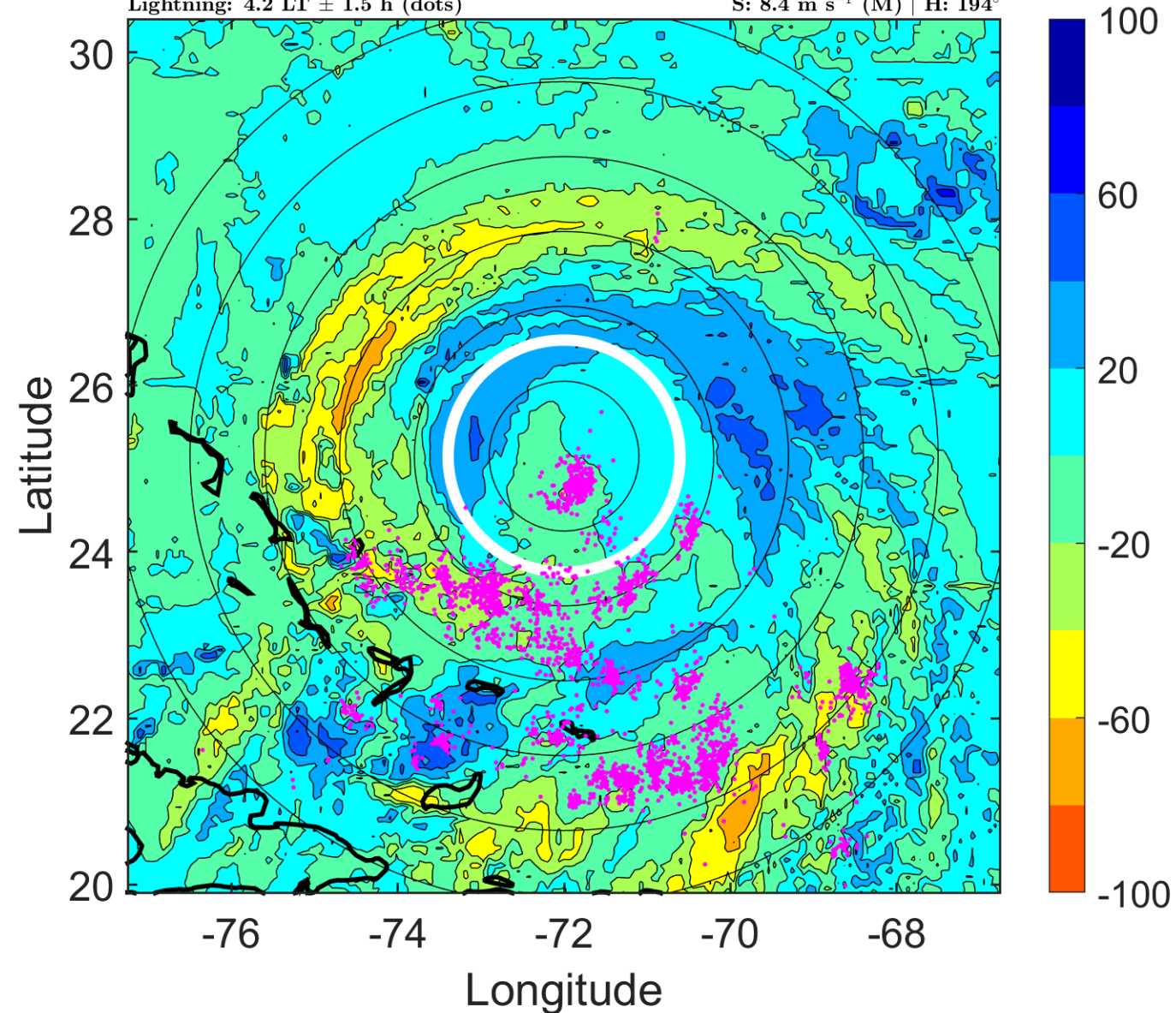

IR BT & Lightning

t: 2015093012 (7.2 LT)

Lightning: 7.2 LT \pm 1.5 h (dots)

PT: SLCP | EA: QUASI

11L (JOAQUIN) | 70 kt C1

S: 8.7 m s⁻¹ (M) | H: 196°

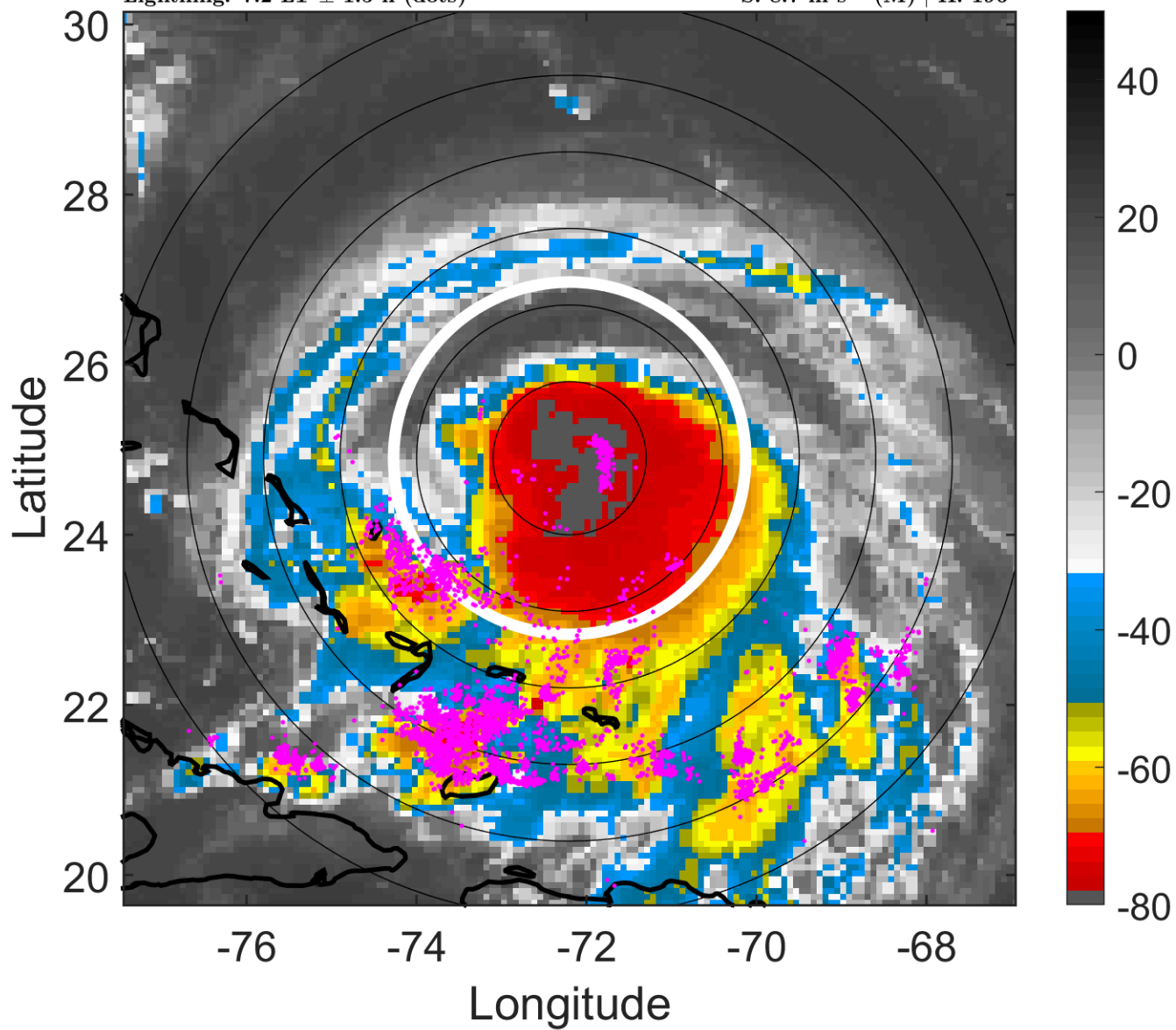

6-h IR BT Differences & Lightning

Δ t: 2015093012 (7.2 LT) - 2015093006 (1.2 LT)

Lightning: 7.2 LT \pm 1.5 h (dots)

PT: SLCP | EA: QUASI

11L (JOAQUIN) | 70 kt C1

S: 8.7 m s⁻¹ (M) | H: 196°

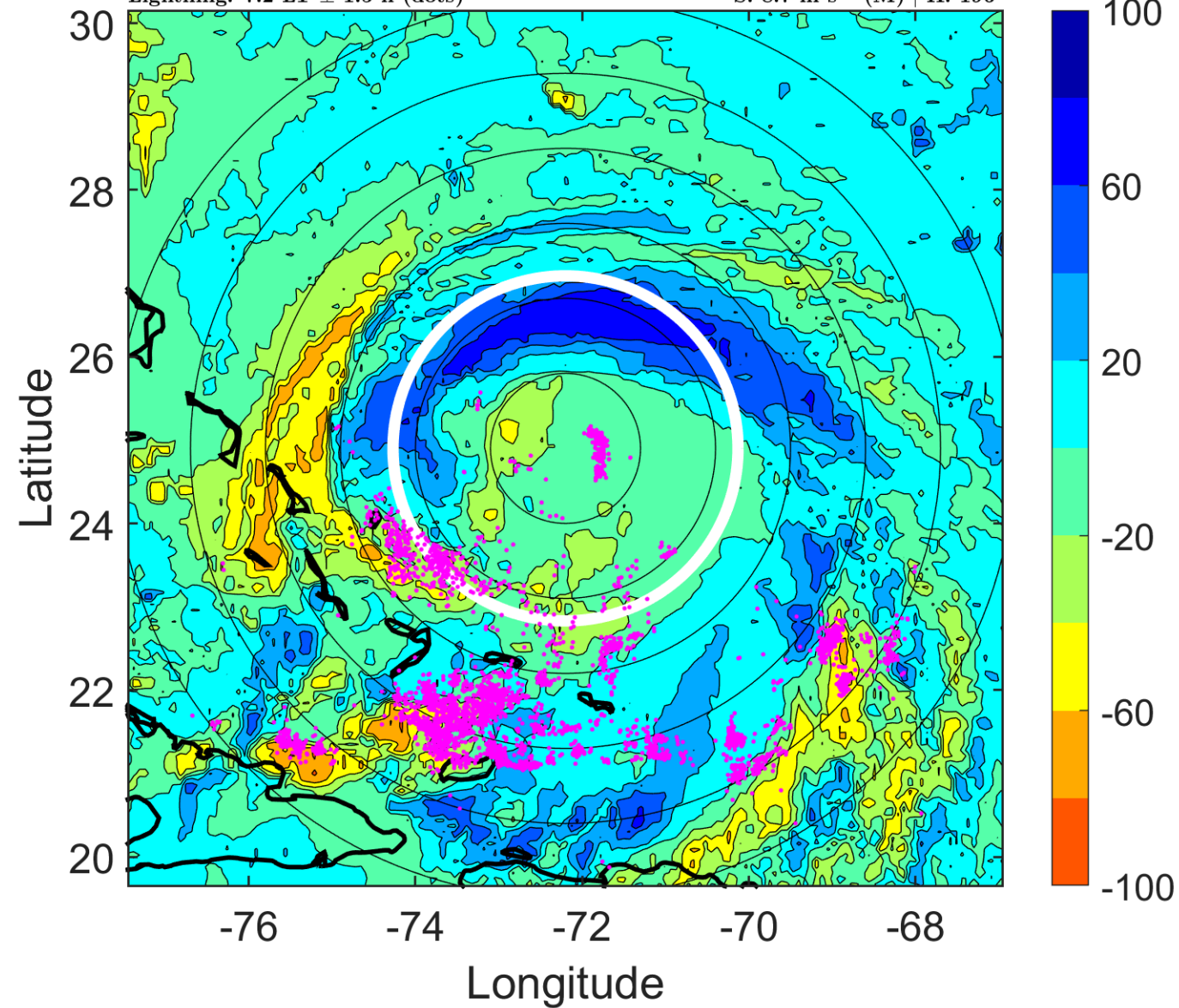

IR BT & Lightning

t: 2015093015 (10.2 LT)

Lightning: 10.2 LT \pm 1.5 h (dots)

PT: SLCP | EA: QUASI

11L (JOAQUIN) | 75 kt C1

S: 9.7 m s⁻¹ (M) | H: 194°

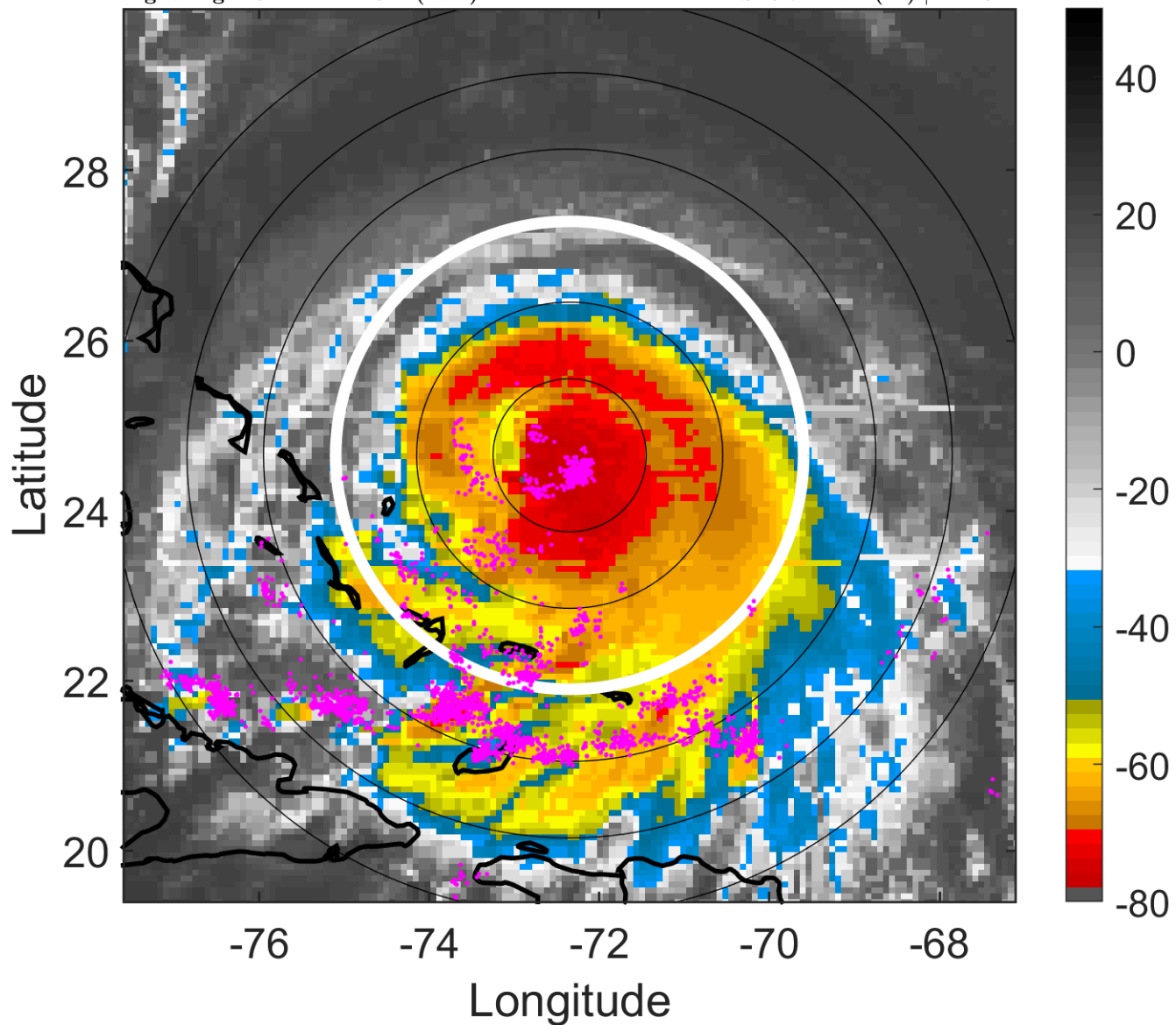

6-h IR BT Differences & Lightning

Δ t: 2015093015 (10.2 LT) - 2015093009 (4.2 LT)

Lightning: 10.2 LT \pm 1.5 h (dots)

PT: SLCP | EA: QUASI

11L (JOAQUIN) | 75 kt C1

S: 9.7 m s⁻¹ (M) | H: 194°

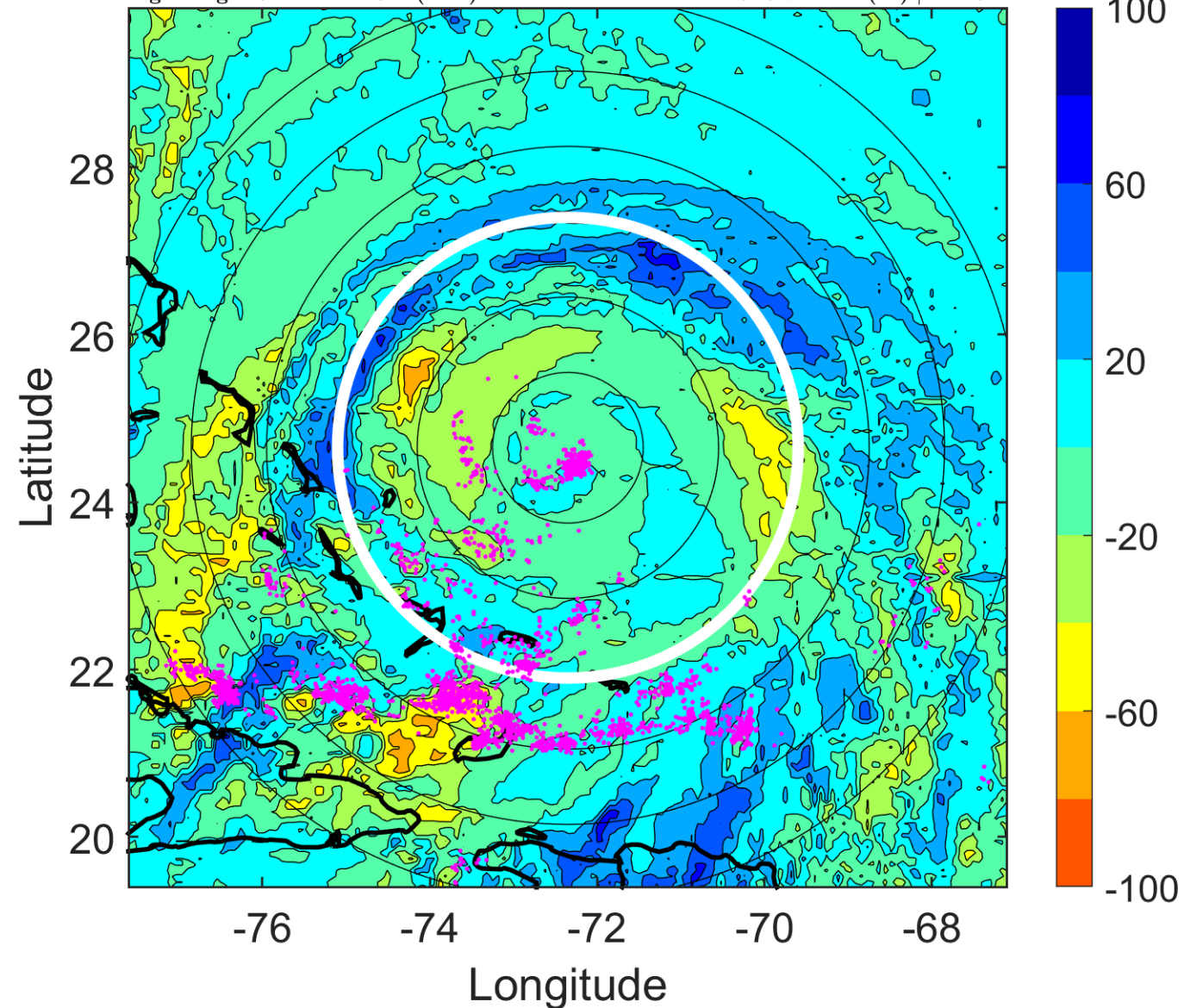

IR BT & Lightning

t: 2015093018 (13.2 LT)

Lightning: 13.2 LT \pm 1.5 h (dots)

PT: SLCP | EA: QUASI

11L (JOAQUIN) | 80 kt C1

S: 10.6 m s⁻¹ (M) | H: 192°

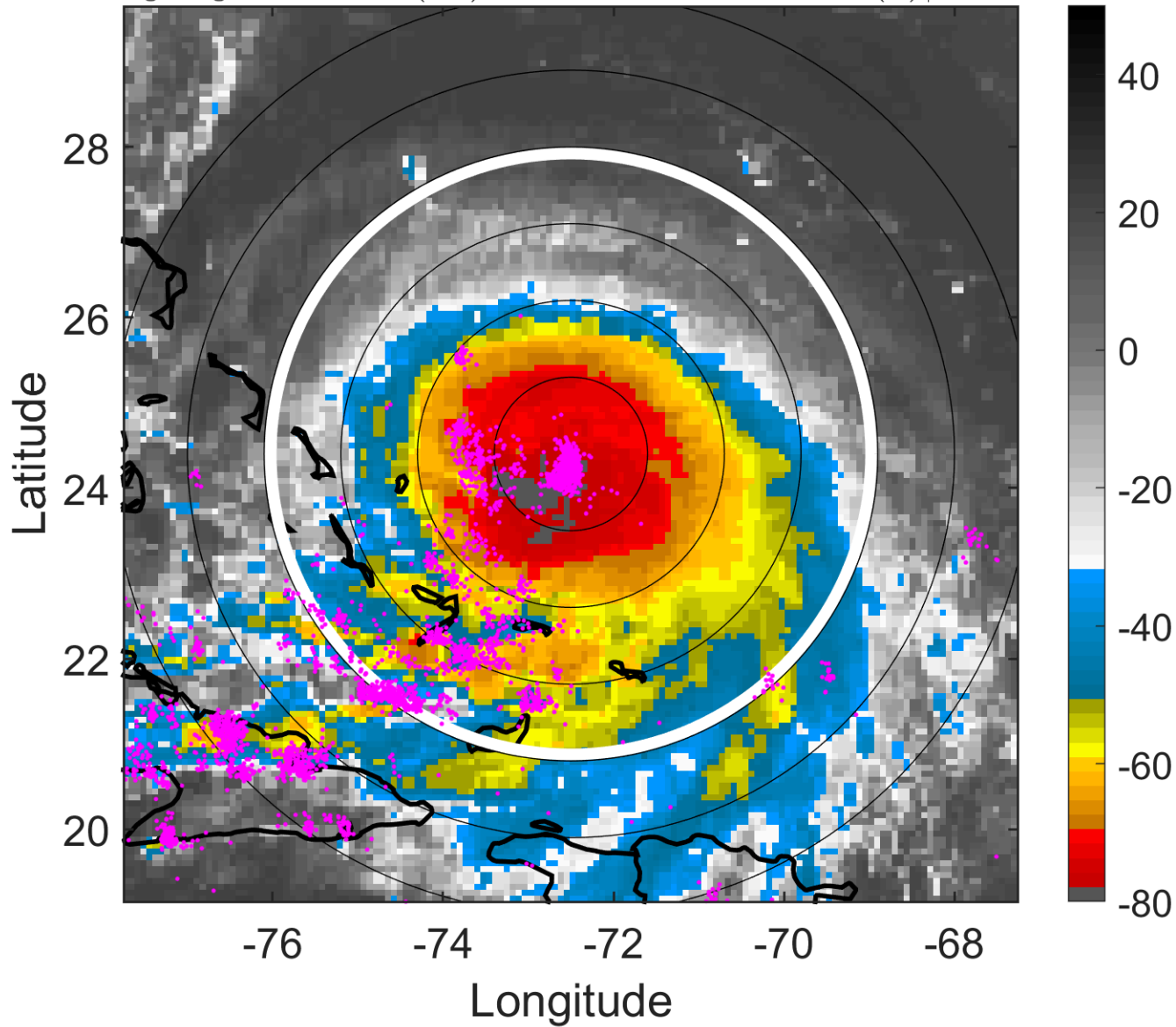

6-h IR BT Differences & Lightning

Δ t: 2015093018 (13.2 LT) - 2015093012 (7.2 LT)

Lightning: 13.2 LT \pm 1.5 h (dots)

PT: SLCP | EA: QUASI

11L (JOAQUIN) | 80 kt C1

S: 10.6 m s⁻¹ (M) | H: 192°

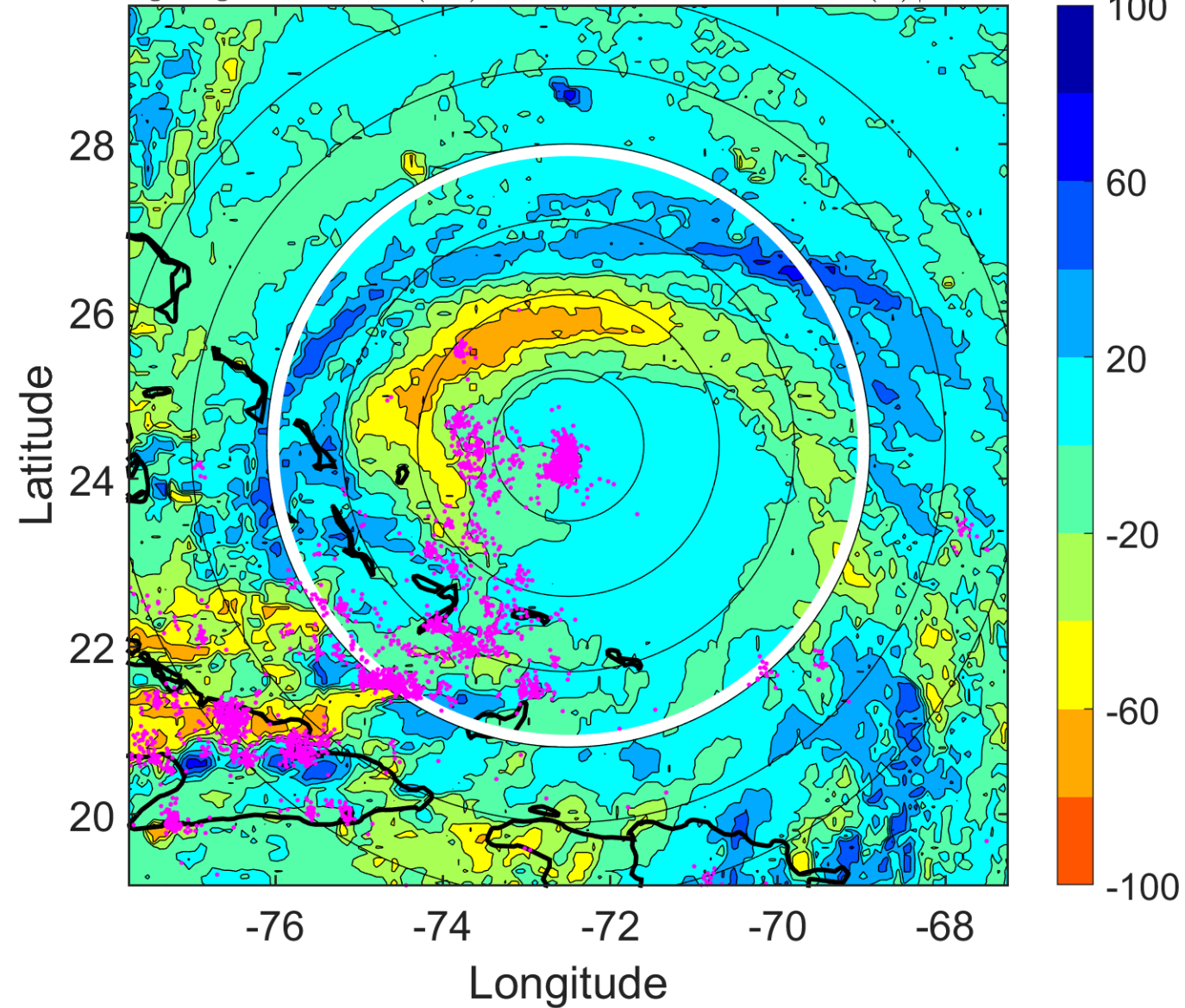

IR BT & Lightning

t: 2015093021 (16.2 LT)

Lightning: 16.2 LT \pm 1.5 h (dots)

PT: SLCP | EA: QUASI

11L (JOAQUIN) | 90 kt C2

S: 10.4 m s⁻¹ (M) | H: 198°

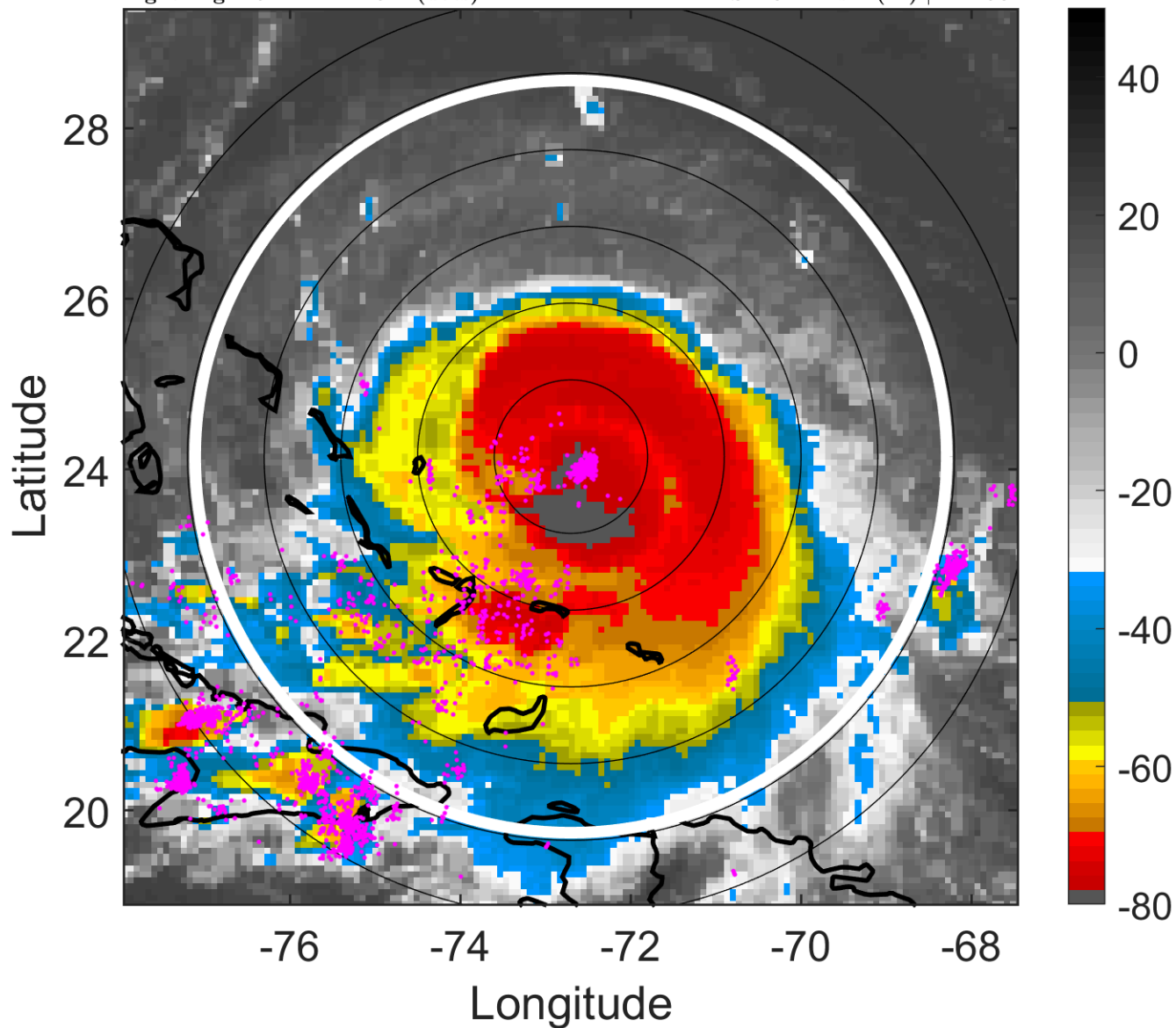

6-h IR BT Differences & Lightning

Δ t: 2015093021 (16.2 LT) - 2015093015 (10.2 LT)

Lightning: 16.2 LT \pm 1.5 h (dots)

PT: SLCP | EA: QUASI

11L (JOAQUIN) | 90 kt C2

S: 10.4 m s⁻¹ (M) | H: 198°

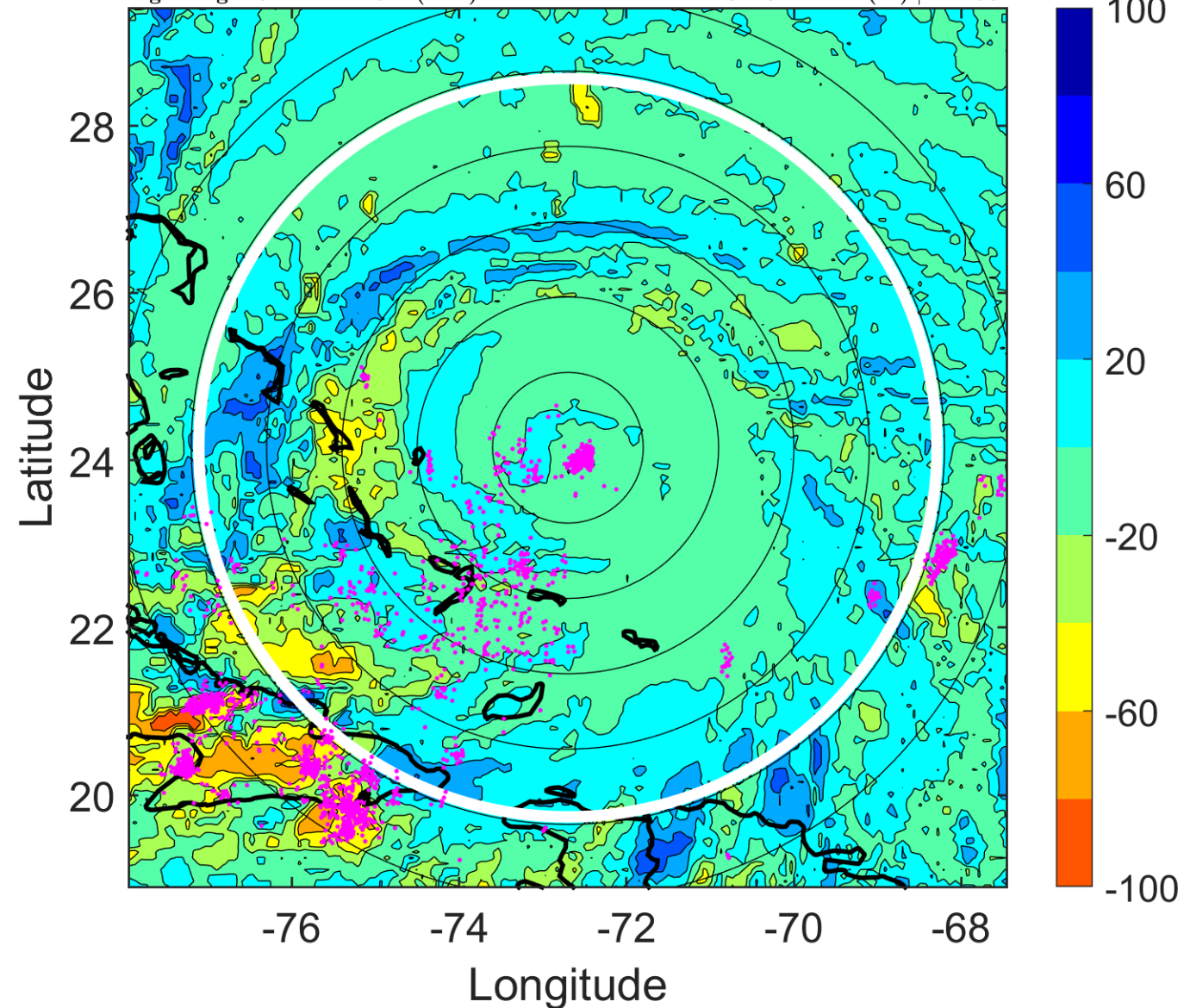

IR BT & Lightning

t: 2015100100 (19.1 LT)

Lightning: 19.1 LT \pm 1.5 h (dots)

PT: SLCP | EA: QUASI

11L (JOAQUIN) | 100 kt C3

S: 10.2 m s⁻¹ (M) | H: 204°

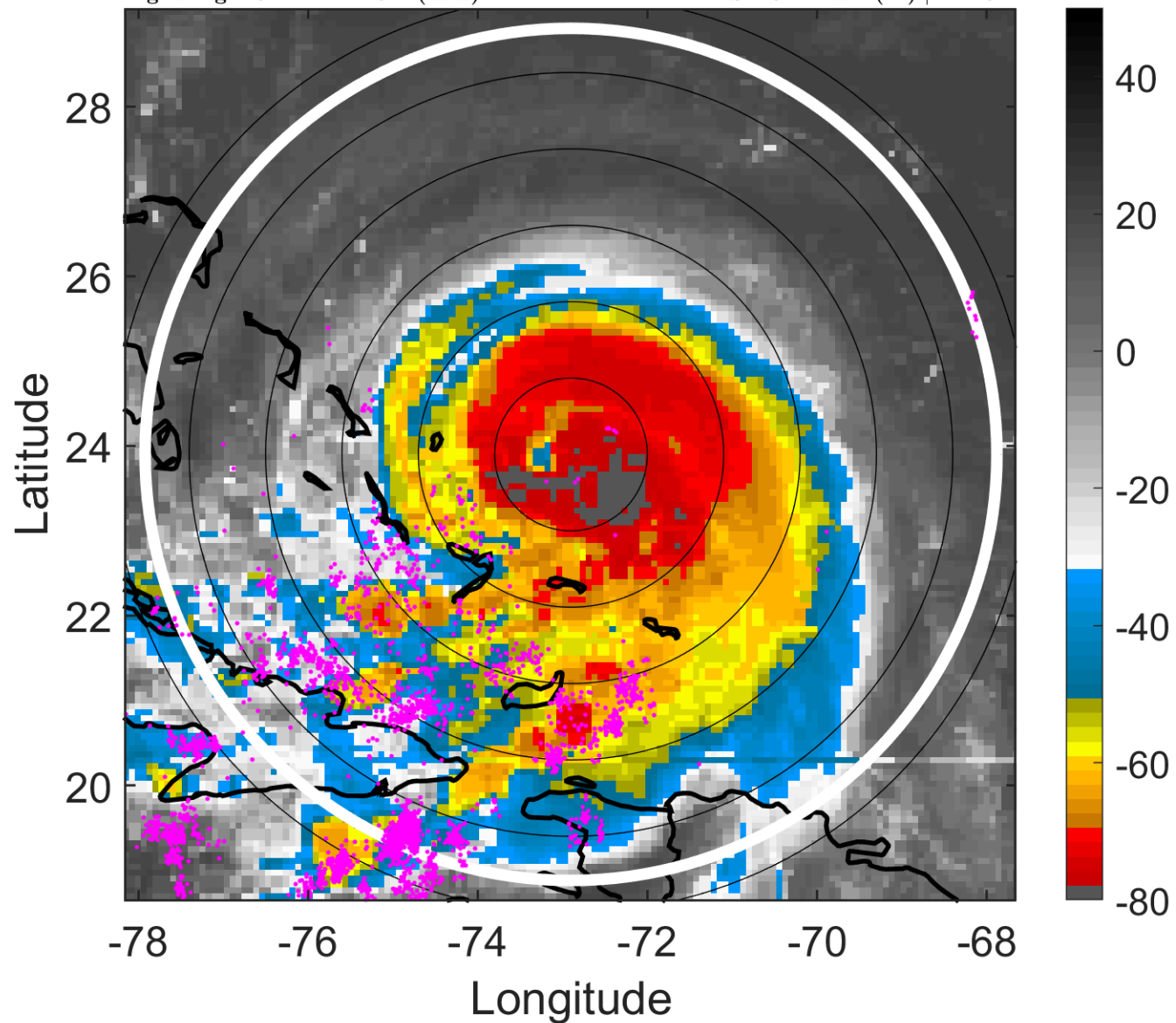

6-h IR BT Differences & Lightning

Δ t: 2015100100 (19.1 LT) - 2015093018 (13.2 LT)

Lightning: 19.1 LT \pm 1.5 h (dots)

PT: SLCP | EA: QUASI

11L (JOAQUIN) | 100 kt C3

S: 10.2 m s⁻¹ (M) | H: 204°

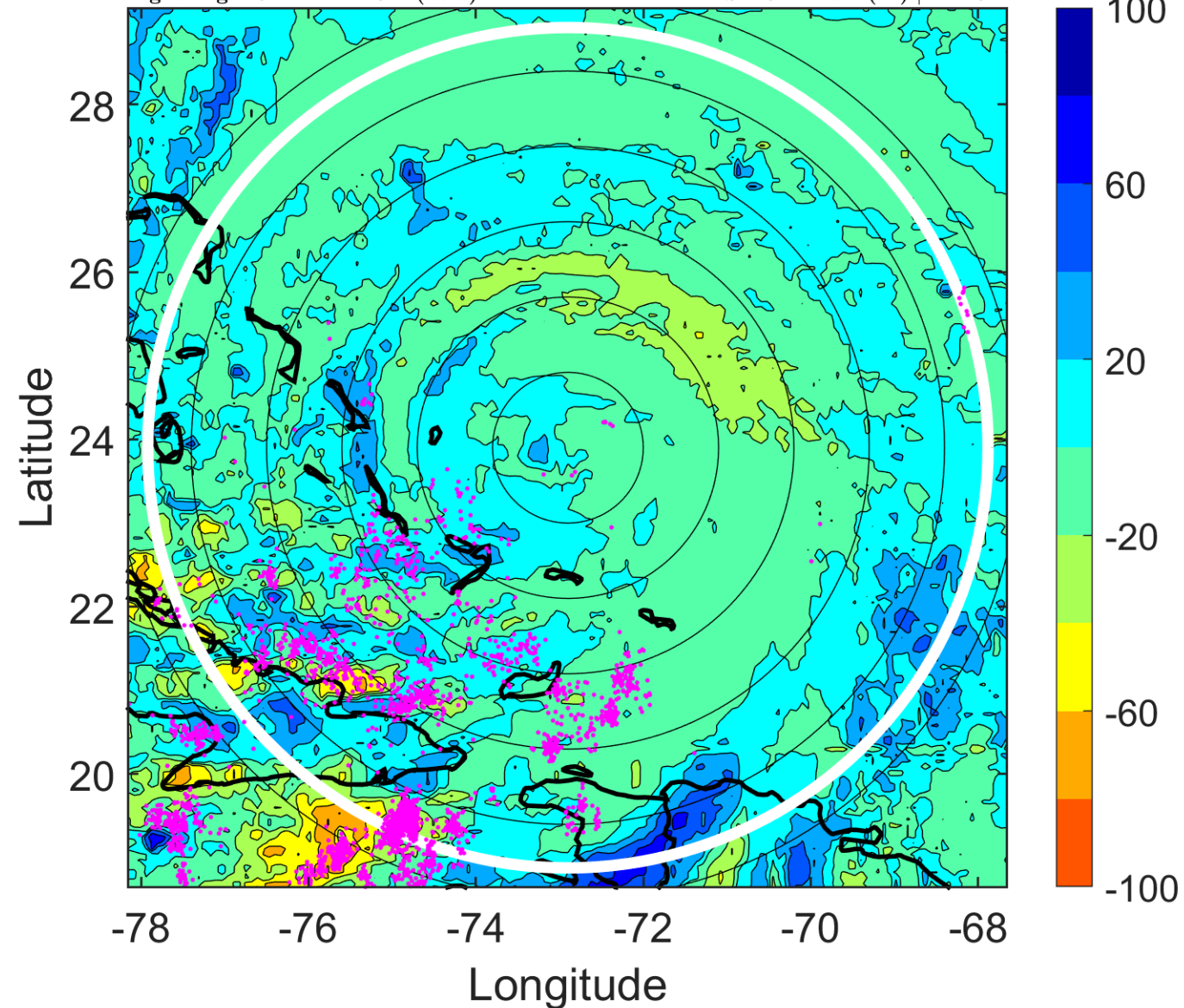

IR BT & Lightning

t: 2015100103 (22.1 LT)

Lightning: 22.1 LT \pm 1.5 h (dots)

PT: SLCP | EA: QUASI

11L (JOAQUIN) | 105 kt C3

S: 9.1 m s⁻¹ (M) | H: 197.5°

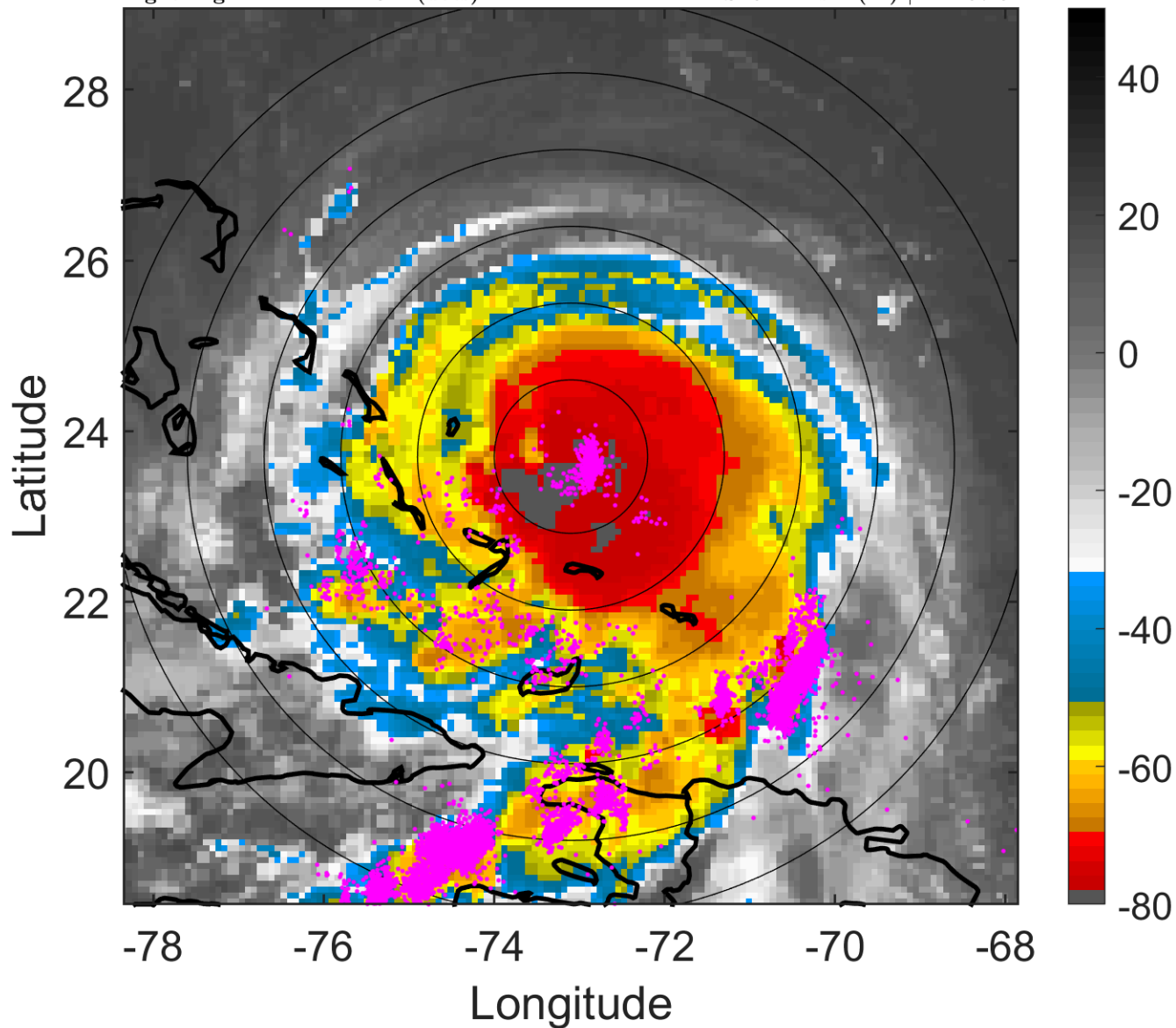

6-h IR BT Differences & Lightning

Δ t: 2015100103 (22.1 LT) - 2015093021 (16.2 LT)

Lightning: 22.1 LT \pm 1.5 h (dots)

PT: SLCP | EA: QUASI

11L (JOAQUIN) | 105 kt C3

S: 9.1 m s⁻¹ (M) | H: 197.5°

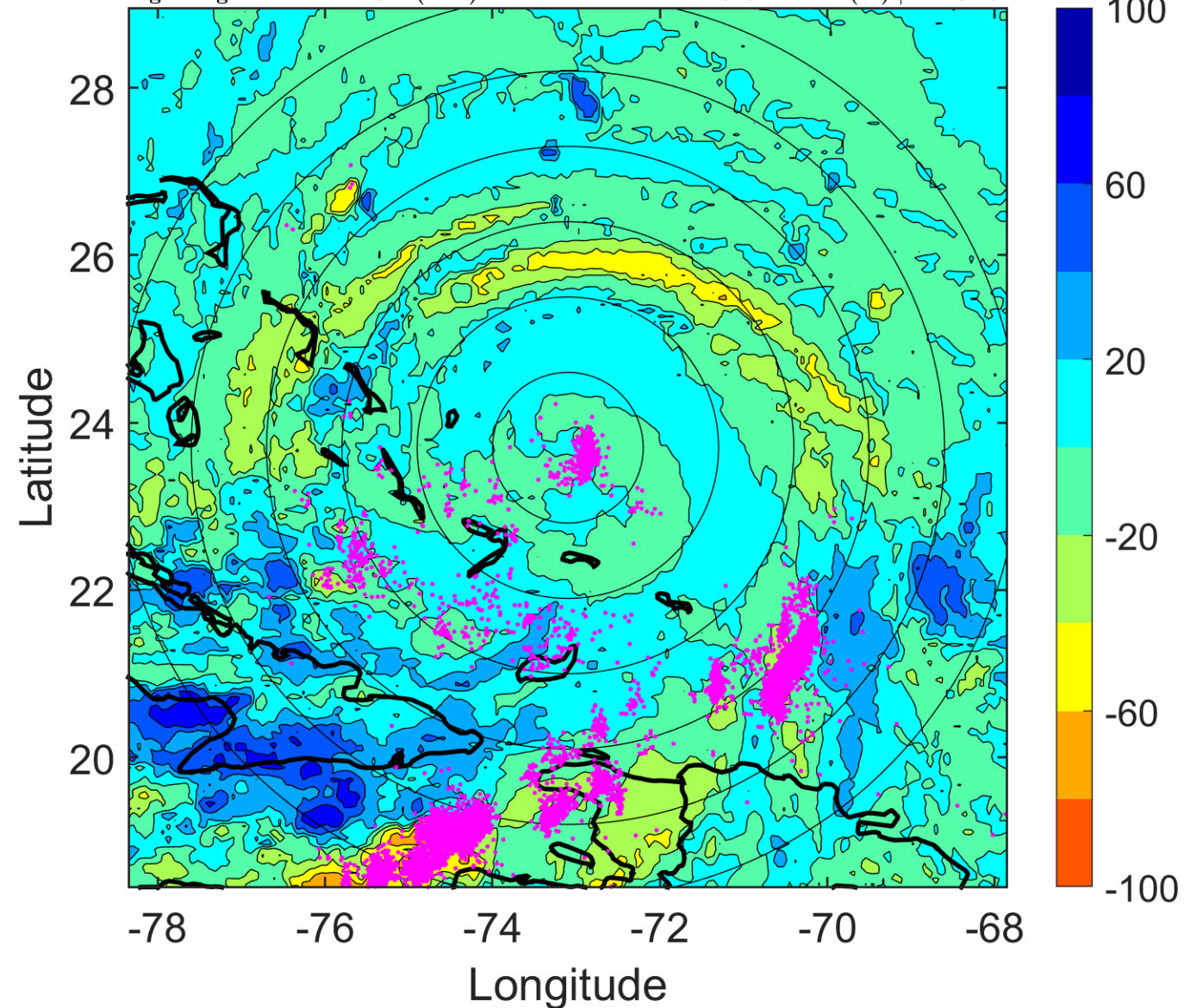

IR BT & Lightning

t: 2015100106 (1.1 LT)

Lightning: 1.1 LT \pm 1.5 h (dots)

PT: LLCP | EA: ACT

11L (JOAQUIN) | 110 kt C3

S: 8.1 m s⁻¹ (M) | H: 191°

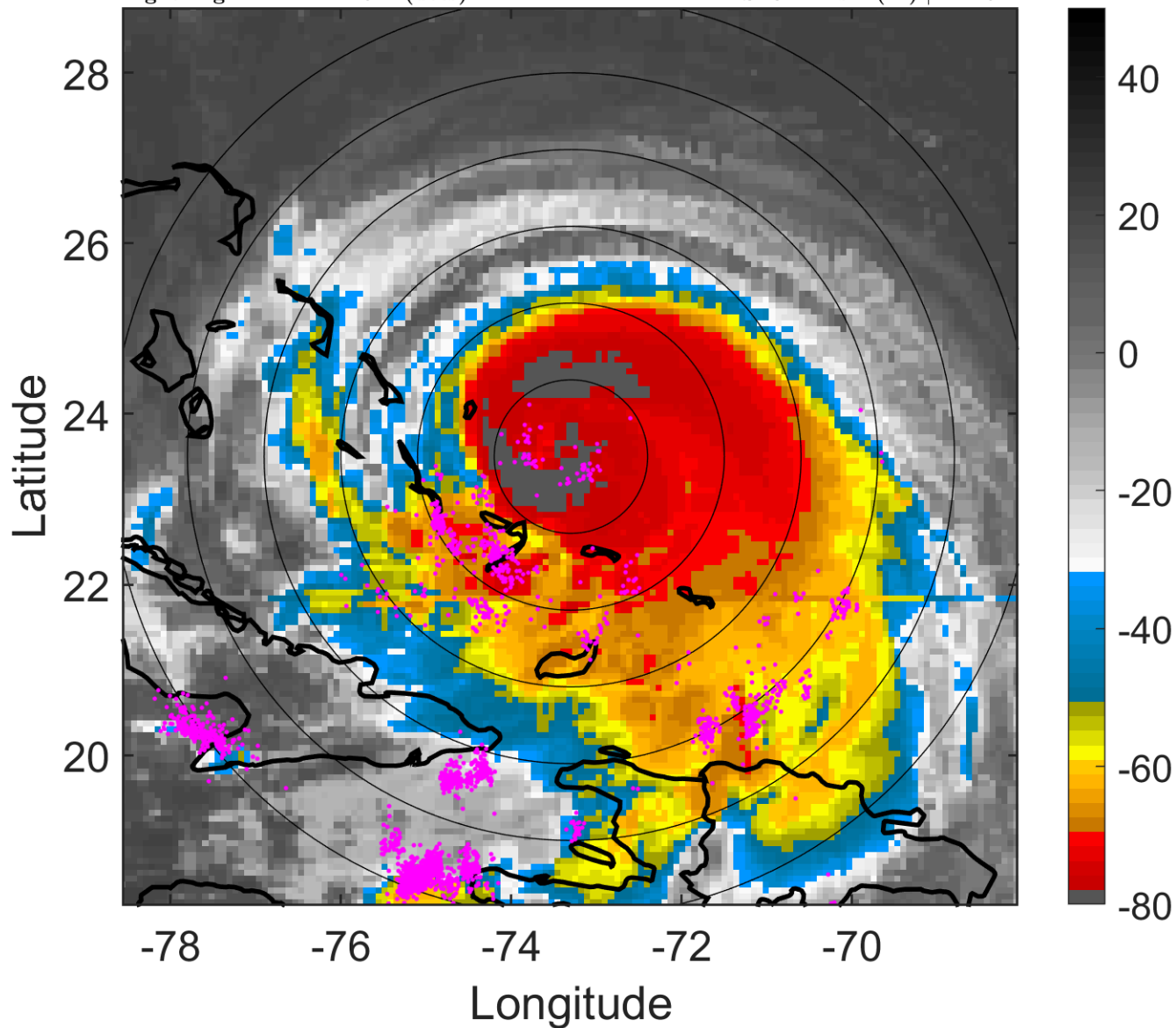

6-h IR BT Differences & Lightning

Δ t: 2015100106 (1.1 LT) - 2015100100 (19.1 LT)

Lightning: 1.1 LT \pm 1.5 h (dots)

PT: LLCP | EA: ACT

11L (JOAQUIN) | 110 kt C3

S: 8.1 m s⁻¹ (M) | H: 191°

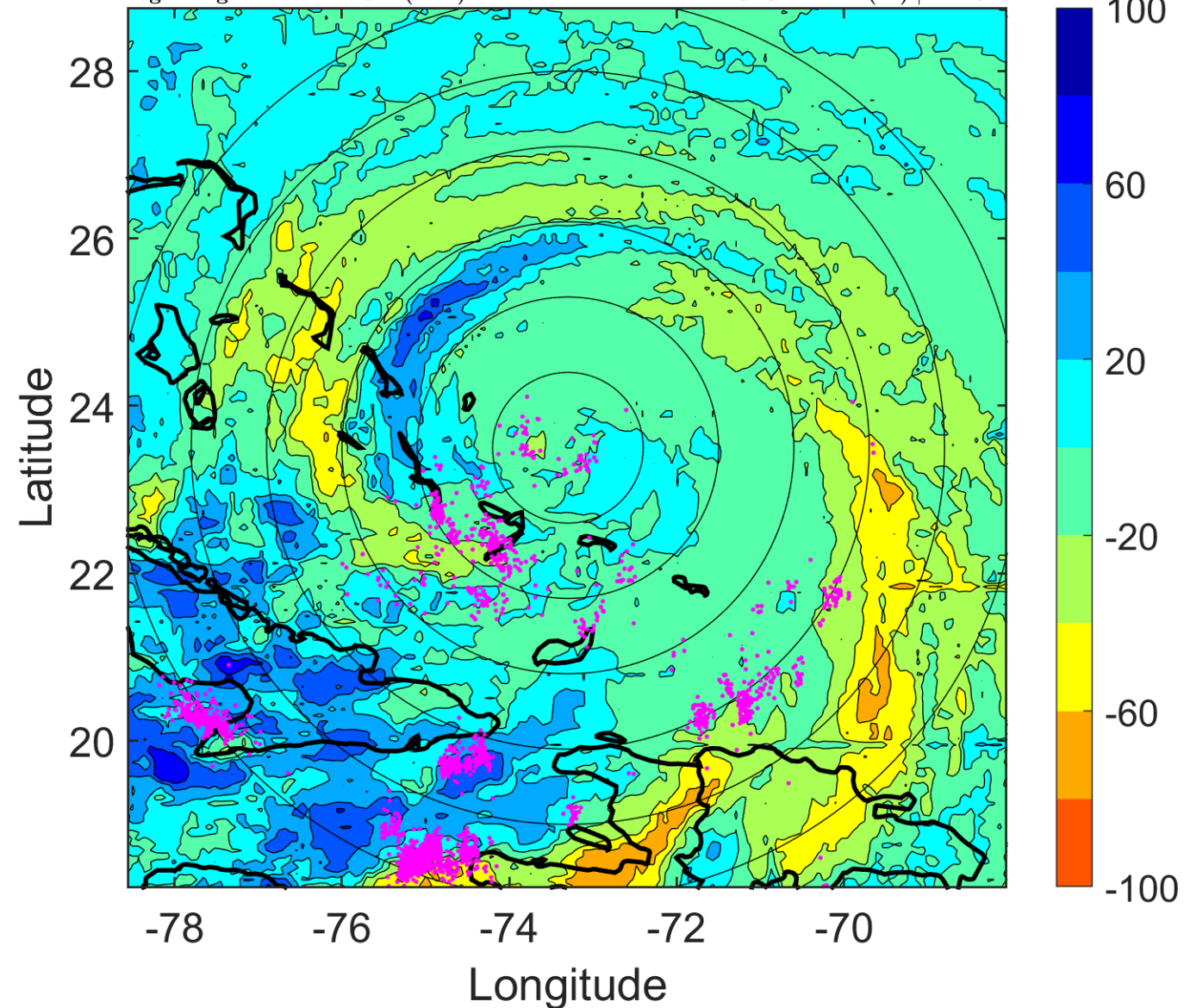

IR BT & Lightning

t: 2015100109 (4.1 LT)

Lightning: 4.1 LT \pm 1.5 h (dots)

PT: LLCP | EA: ACT

11L (JOAQUIN) | 112.5 kt C3

S: 8.6 m s⁻¹ (M) | H: 193.5°

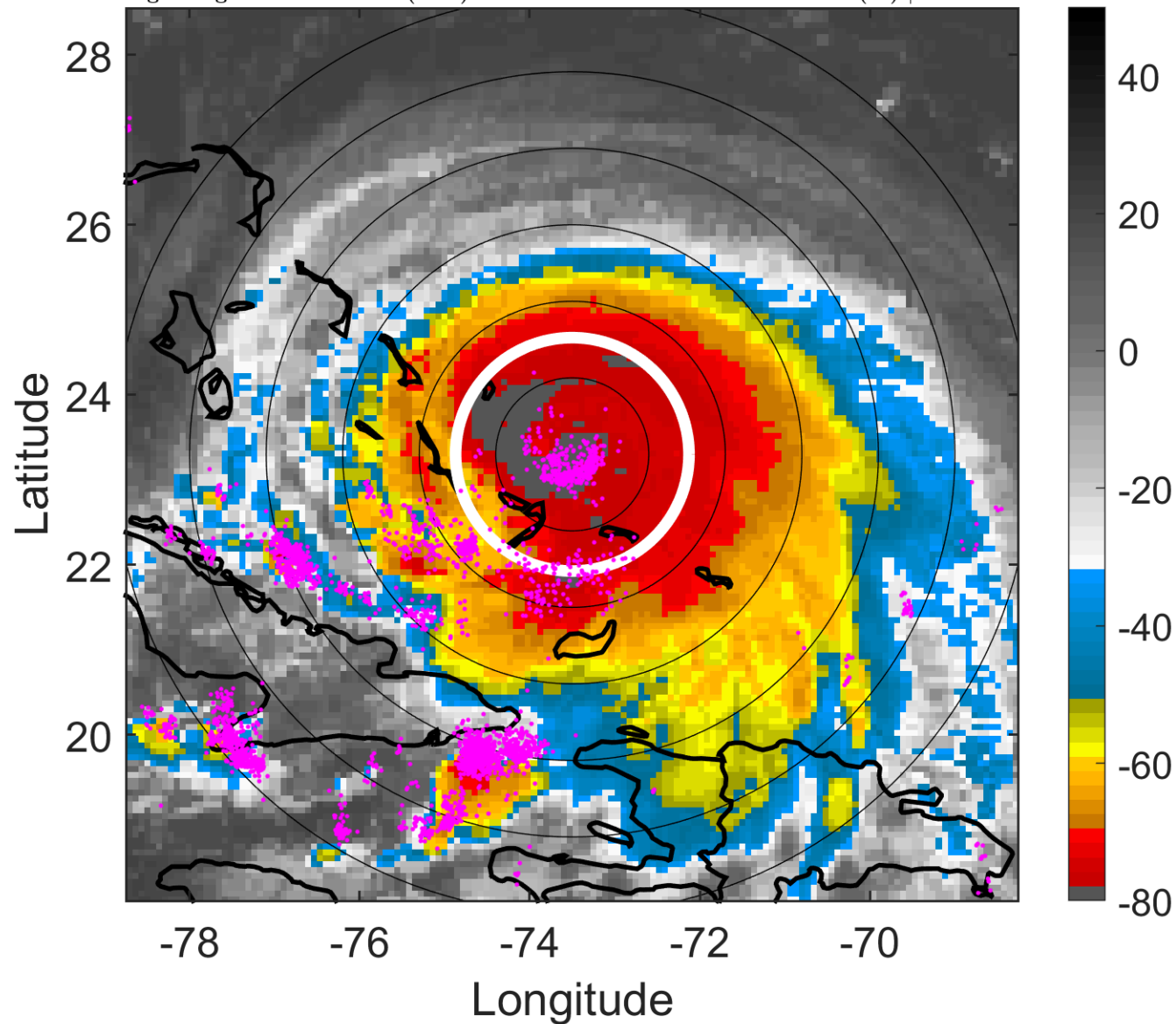

6-h IR BT Differences & Lightning

Δ t: 2015100109 (4.1 LT) - 2015100103 (22.1 LT)

Lightning: 4.1 LT \pm 1.5 h (dots)

PT: LLCP | EA: ACT

11L (JOAQUIN) | 112.5 kt C3

S: 8.6 m s⁻¹ (M) | H: 193.5°

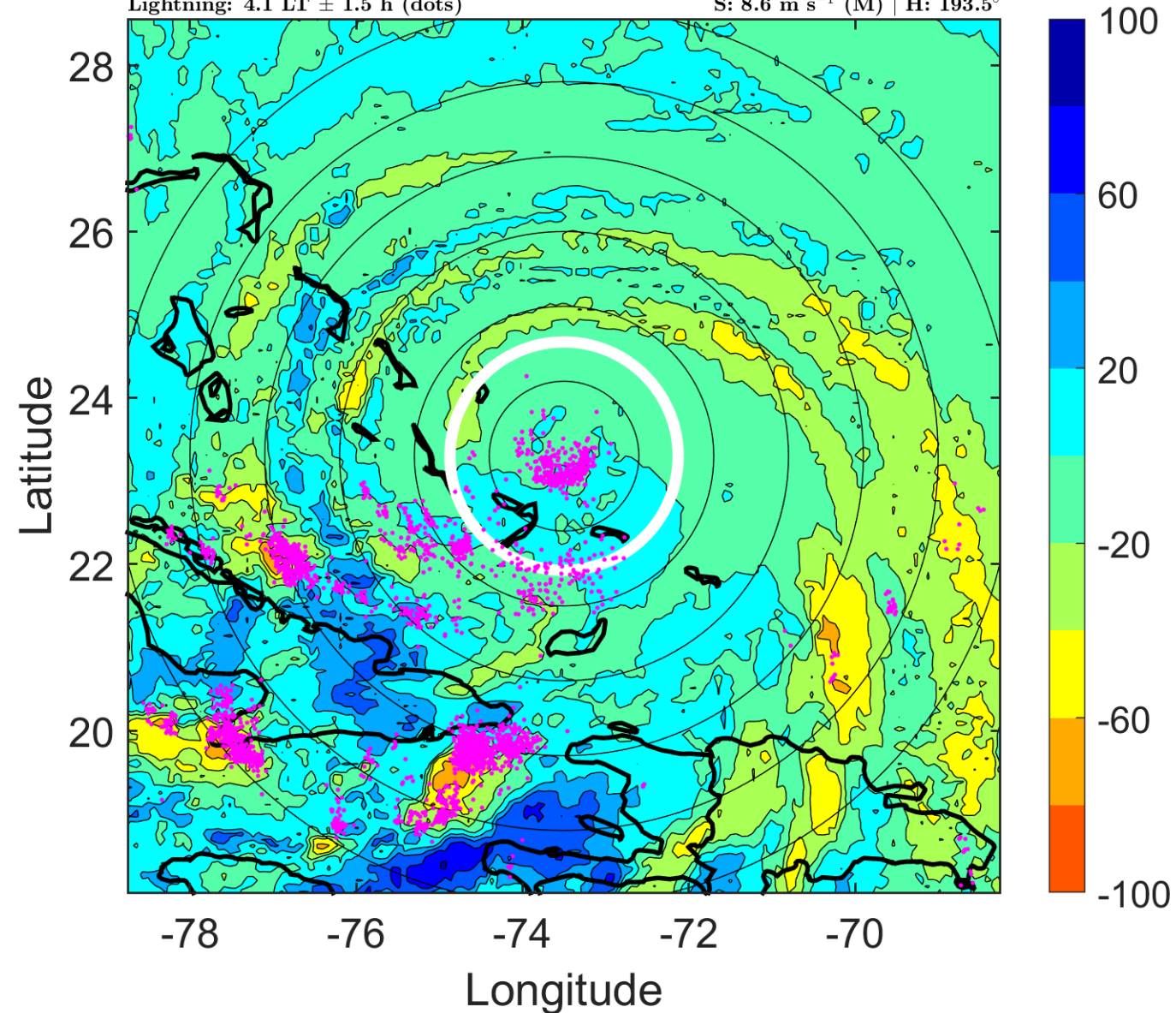

IR BT & Lightning

t: 2015100112 (7.1 LT)

Lightning: 7.1 LT \pm 1.5 h (dots)

PT: LLCP | EA: ACT

11L (JOAQUIN) | 115 kt C4

S: 9.1 m s⁻¹ (M) | H: 196°

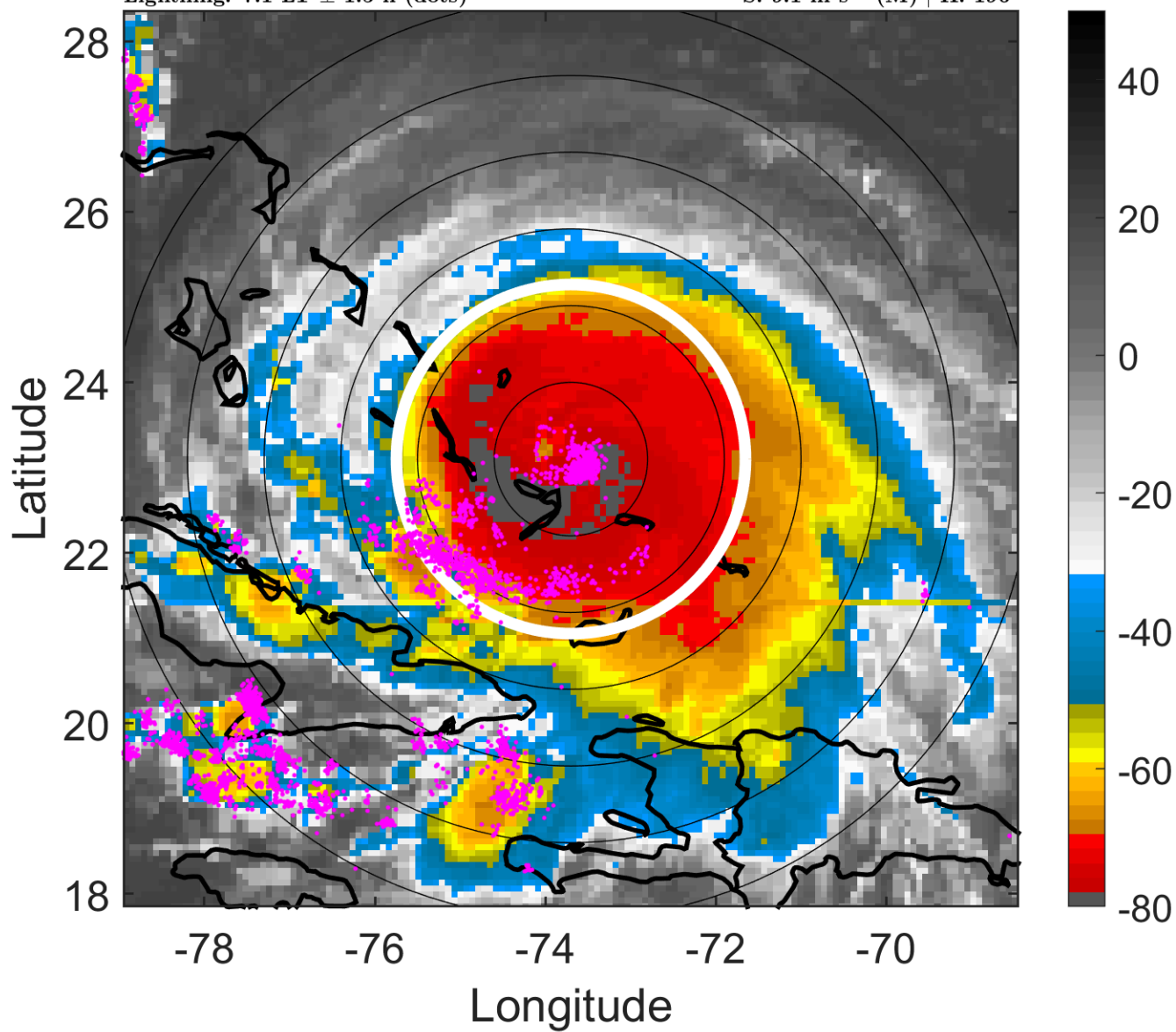

6-h IR BT Differences & Lightning

Δ t: 2015100112 (7.1 LT) - 2015100106 (1.1 LT)

Lightning: 7.1 LT \pm 1.5 h (dots)

PT: LLCP | EA: ACT

11L (JOAQUIN) | 115 kt C4

S: 9.1 m s⁻¹ (M) | H: 196°

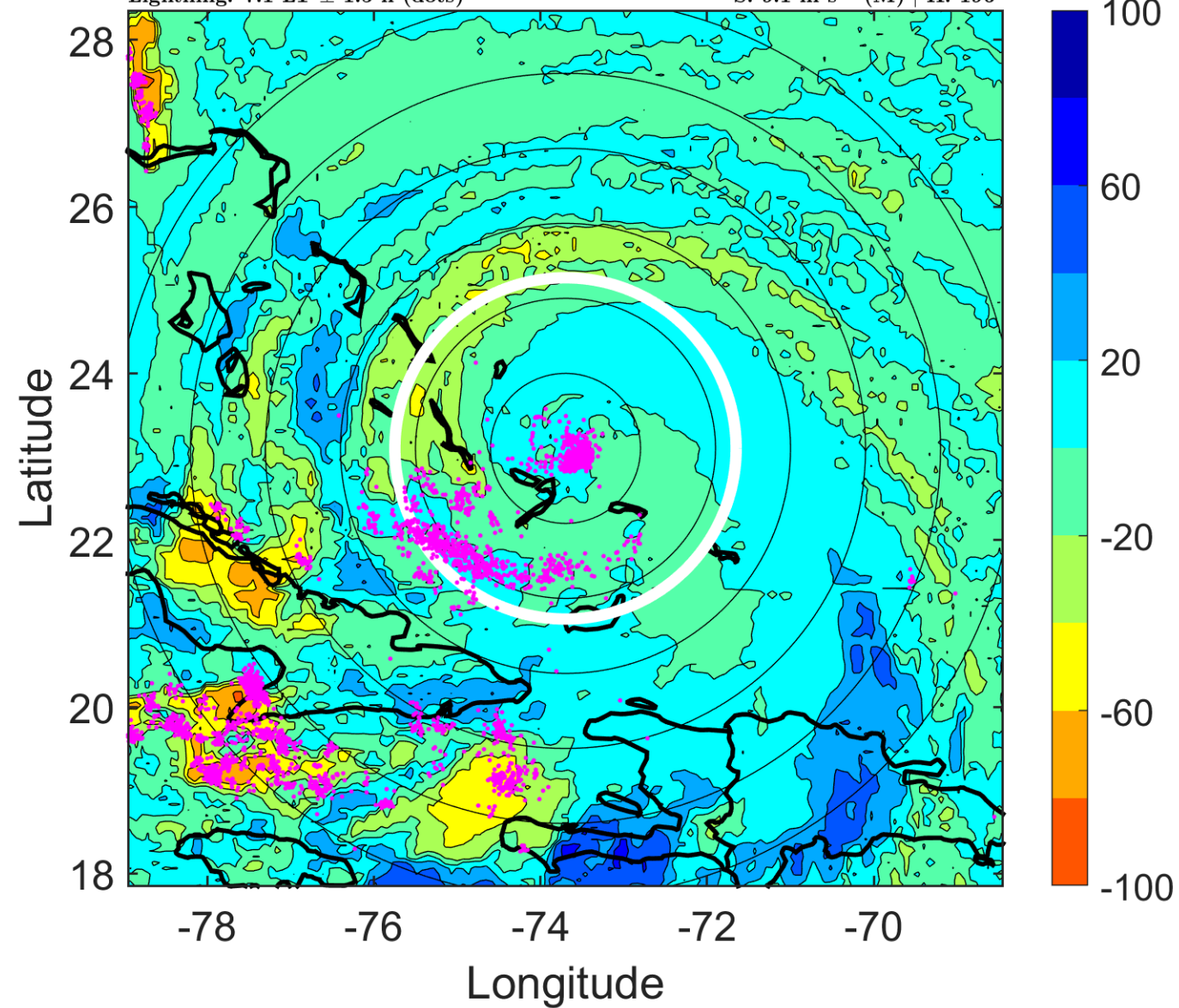

IR BT & Lightning

t: 2015100115 (10.1 LT)

Lightning: 10.1 LT \pm 1.5 h (dots)

PT: LLCP | EA: ACT

11L (JOAQUIN) | 115 kt C4

S: 8.2 m s⁻¹ (M) | H: 190.5°

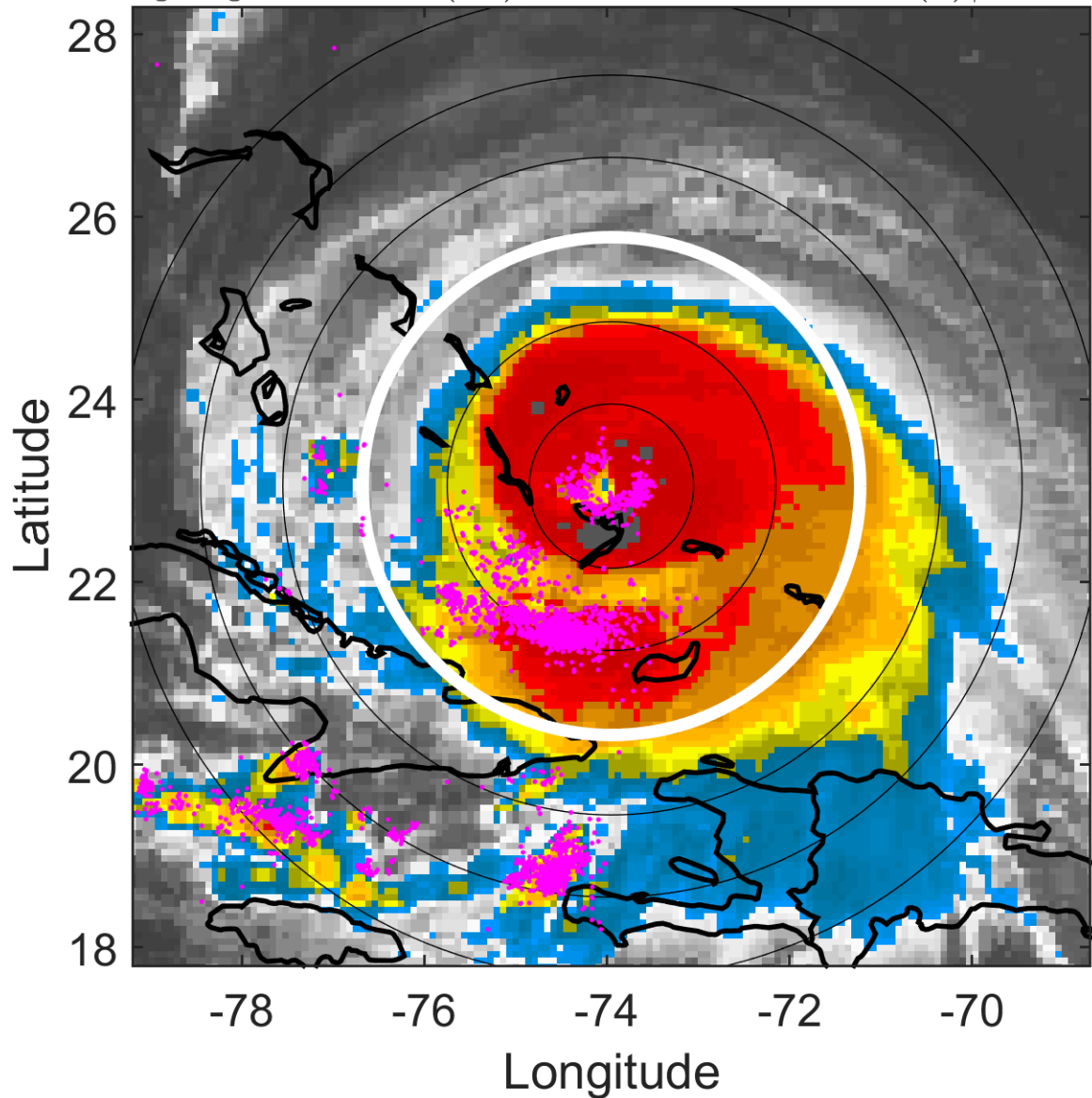

6-h IR BT Differences & Lightning

Δ t: 2015100115 (10.1 LT) - 2015100109 (4.1 LT)

Lightning: 10.1 LT \pm 1.5 h (dots)

PT: LLCP | EA: ACT

11L (JOAQUIN) | 115 kt C4

S: 8.2 m s⁻¹ (M) | H: 190.5°

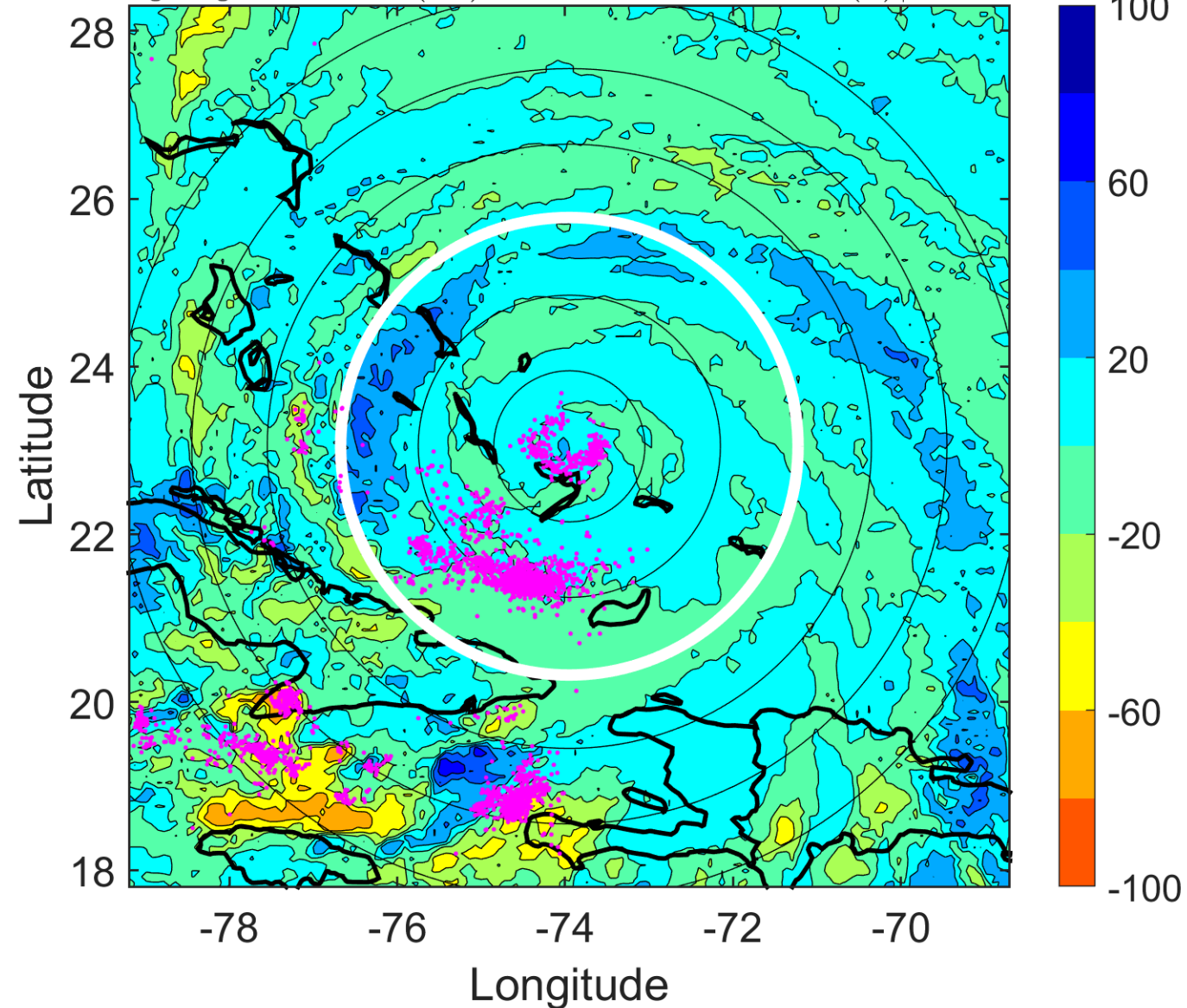

IR BT & Lightning

t: 2015100118 (13.1 LT)

Lightning: 13.1 LT \pm 1.5 h (dots)

PT: LLCP | EA: ACT

11L (JOAQUIN) | 115 kt C4

S: 7.4 m s⁻¹ (M) | H: 185°

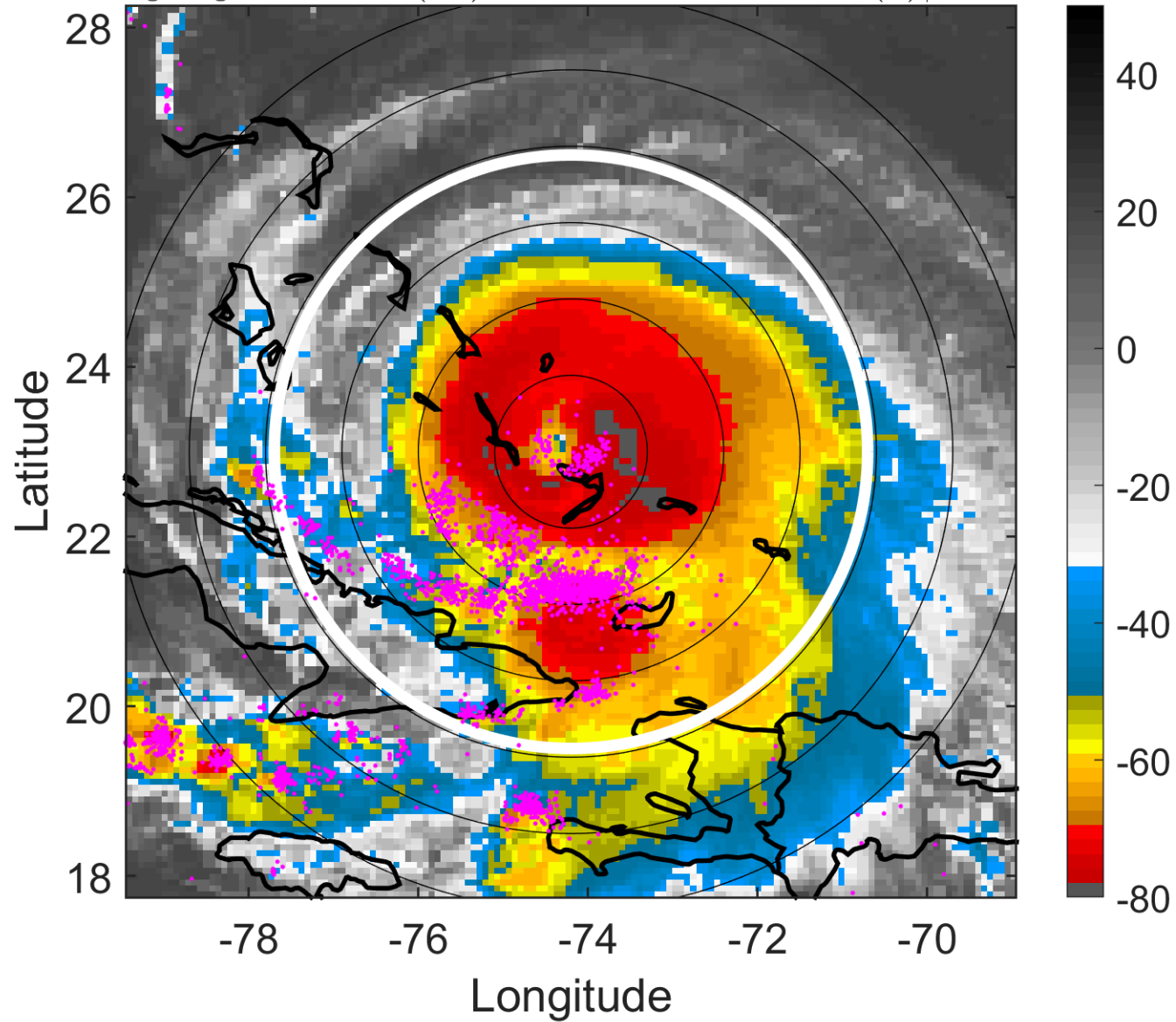

6-h IR BT Differences & Lightning

Δ t: 2015100118 (13.1 LT) - 2015100112 (7.1 LT)

Lightning: 13.1 LT \pm 1.5 h (dots)

PT: LLCP | EA: ACT

11L (JOAQUIN) | 115 kt C4

S: 7.4 m s⁻¹ (M) | H: 185°

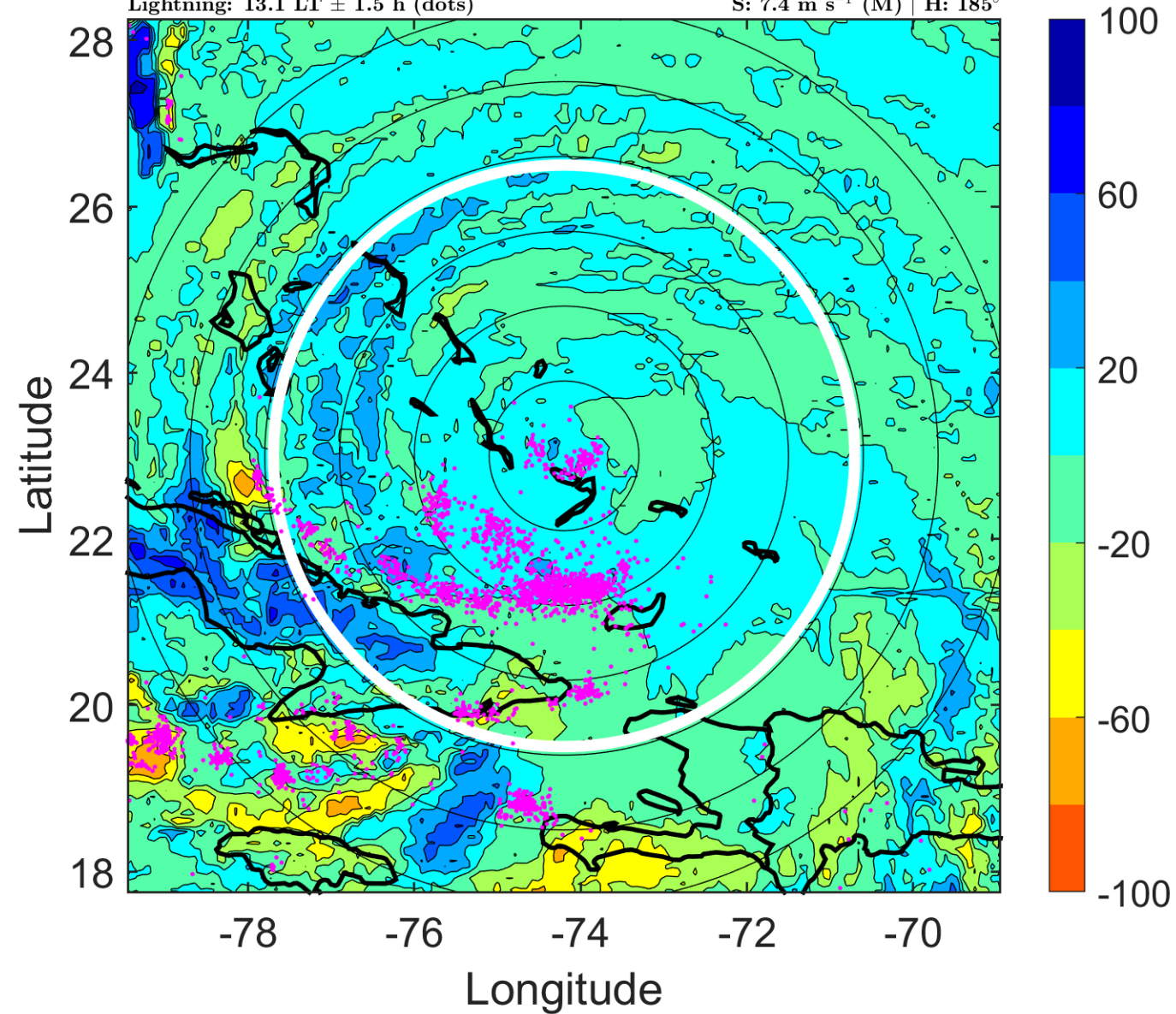

IR BT & Lightning

t: 2015100121 (16 LT)

Lightning: 16 LT \pm 1.5 h (dots)

PT: LLCP | EA: ACT

11L (JOAQUIN) | 117.5 kt C4

S: 6.2 m s⁻¹ (M) | H: 192.5°

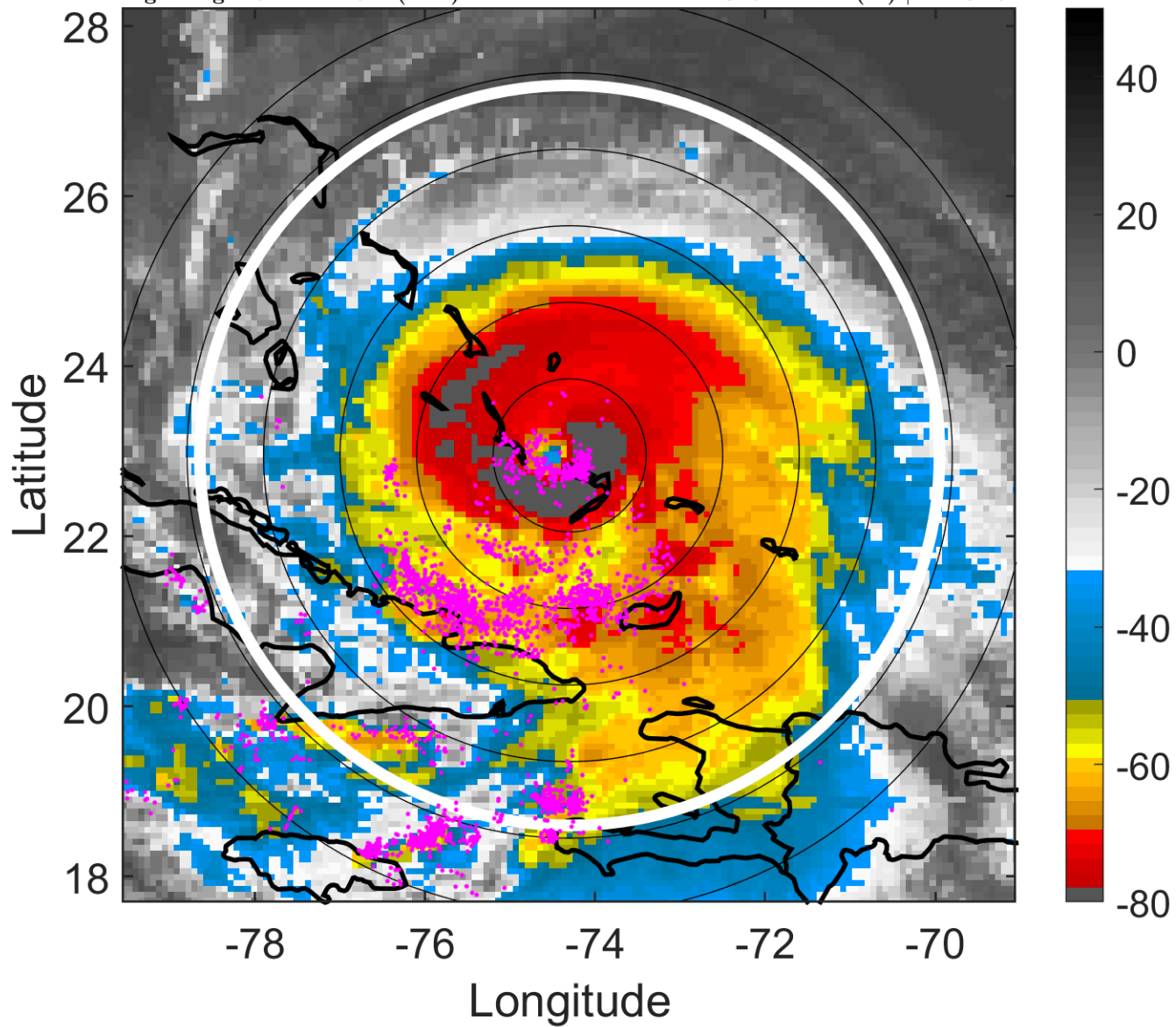

6-h IR BT Differences & Lightning

Δ t: 2015100121 (16 LT) - 2015100115 (10.1 LT)

Lightning: 16 LT \pm 1.5 h (dots)

PT: LLCP | EA: ACT

11L (JOAQUIN) | 117.5 kt C4

S: 6.2 m s⁻¹ (M) | H: 192.5°

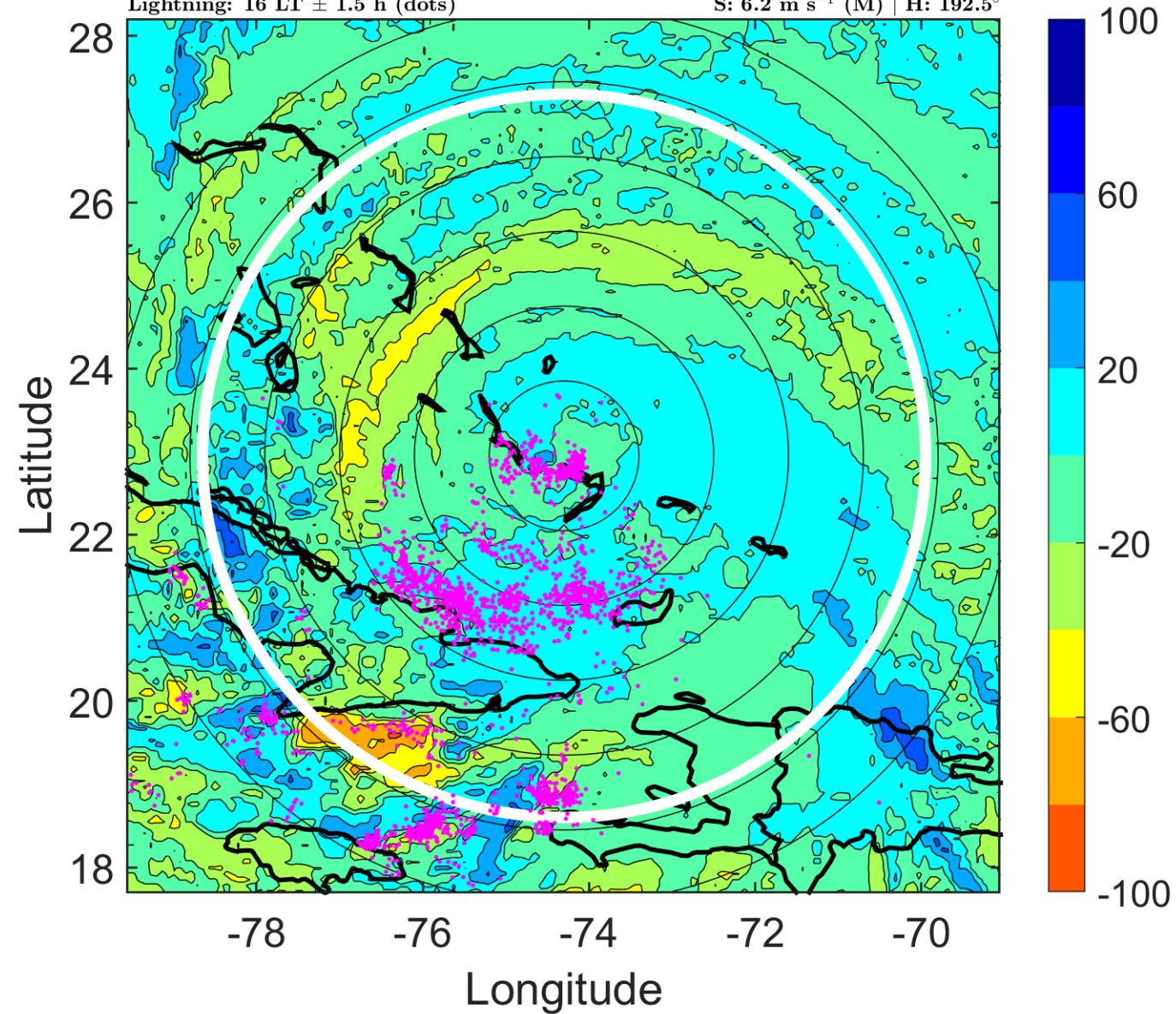

IR BT & Lightning

t: 2015100200 (19 LT)

Lightning: 19 LT \pm 1.5 h (dots)

PT: LLCP | EA: ACT

11L (JOAQUIN) | 120 kt C4

S: 5.1 m s⁻¹ (M) | H: 200°

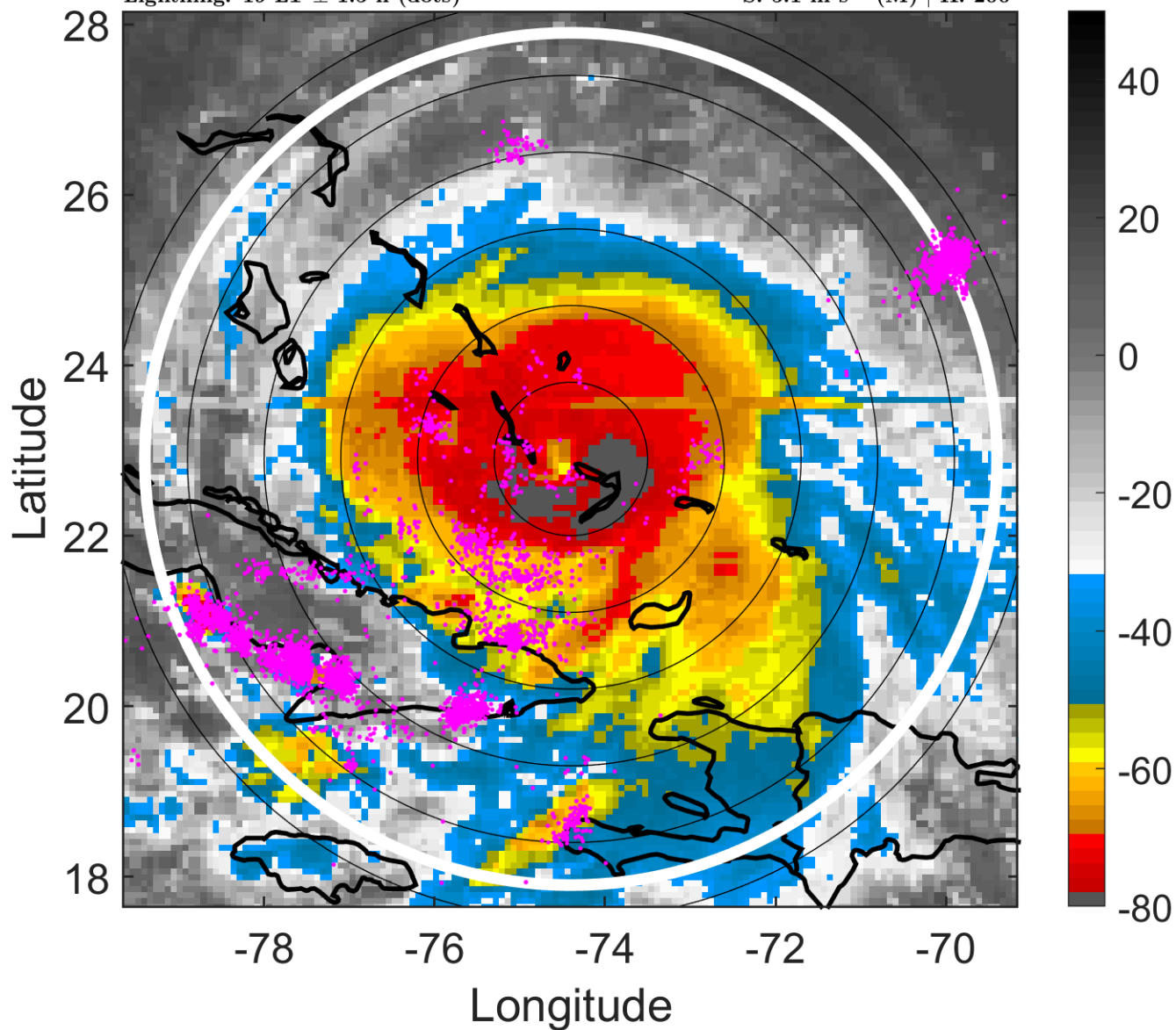

6-h IR BT Differences & Lightning

Δ t: 2015100200 (19 LT) - 2015100118 (13.1 LT)

Lightning: 19 LT \pm 1.5 h (dots)

PT: LLCP | EA: ACT

11L (JOAQUIN) | 120 kt C4

S: 5.1 m s⁻¹ (M) | H: 200°

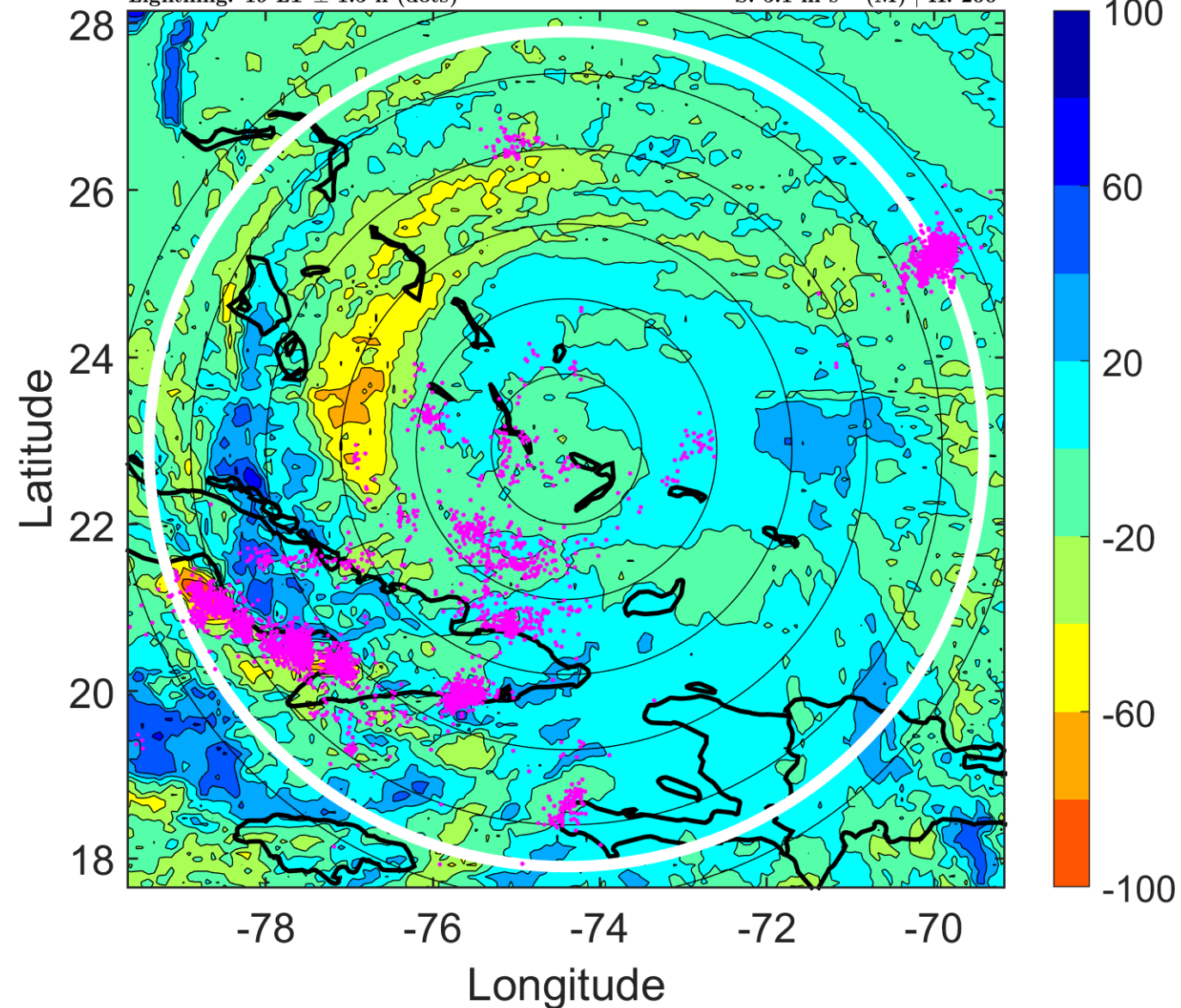

IR BT & Lightning

t: 2015100203 (22 LT)

Lightning: 22 LT \pm 1.5 h (dots)

PT: LLCP | EA: ACT

11L (JOAQUIN) | 120 kt C4

S: 4.7 m s⁻¹ (M) | H: 180°

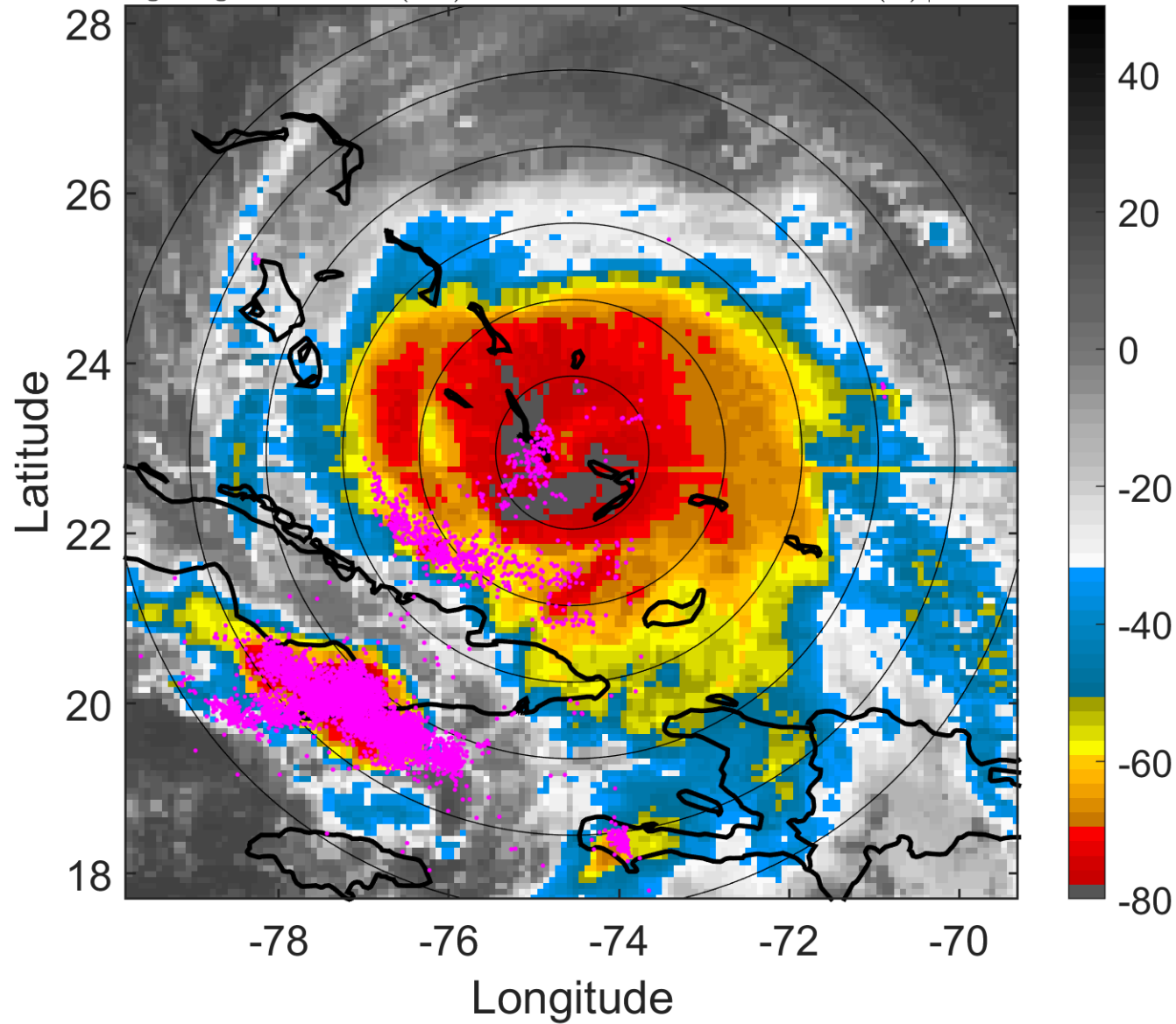

6-h IR BT Differences & Lightning

Δ t: 2015100203 (22 LT) - 2015100121 (16 LT)

Lightning: 22 LT \pm 1.5 h (dots)

PT: LLCP | EA: ACT

11L (JOAQUIN) | 120 kt C4

S: 4.7 m s⁻¹ (M) | H: 180°

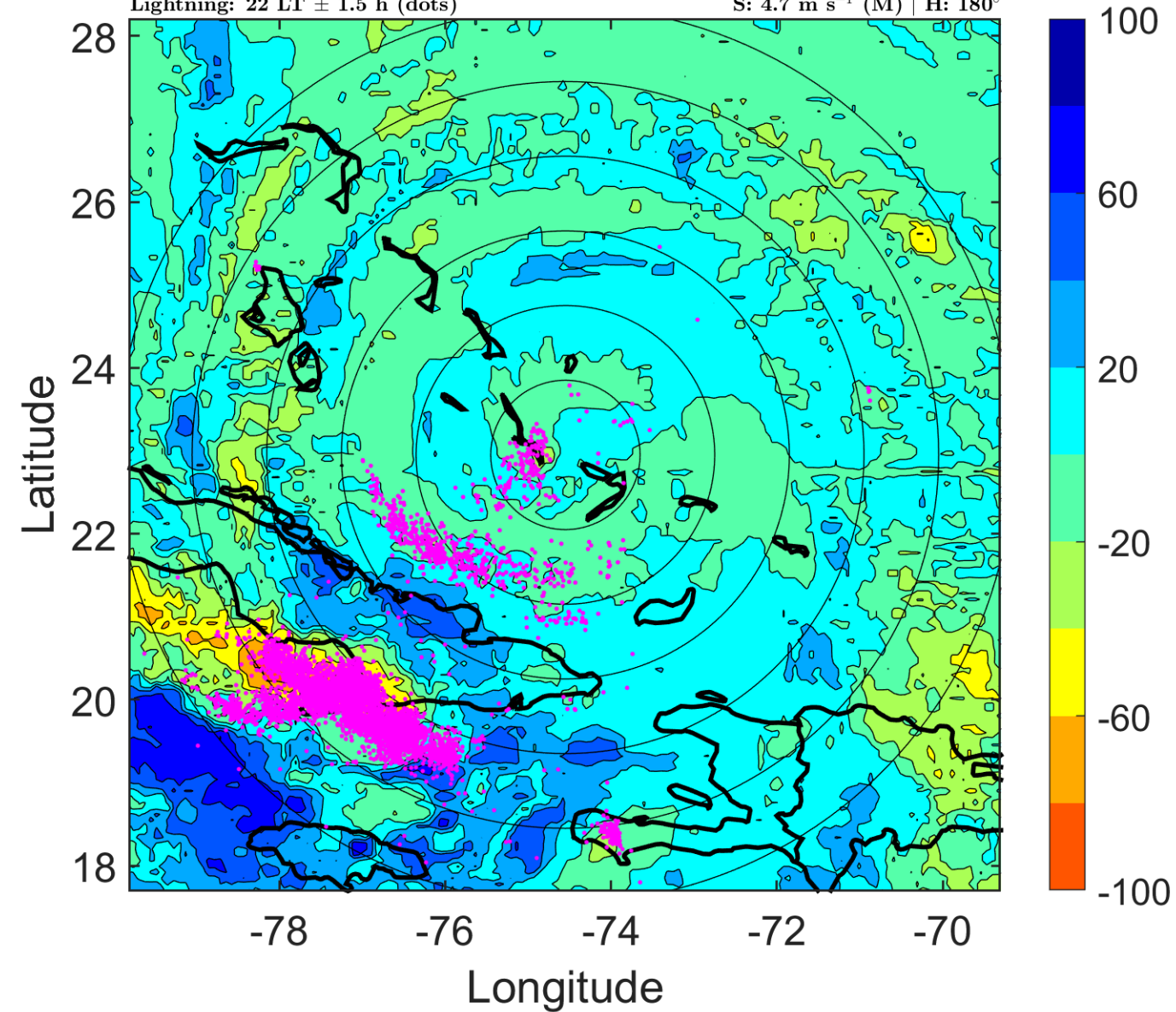

IR BT & Lightning

t: 2015100206 (1 LT)

Lightning: 1 LT \pm 1.5 h (dots)

PT: SLCP | EA: QUASI

11L (JOAQUIN) | 120 kt C4

S: 4.2 m s⁻¹ (L) | H: 160°

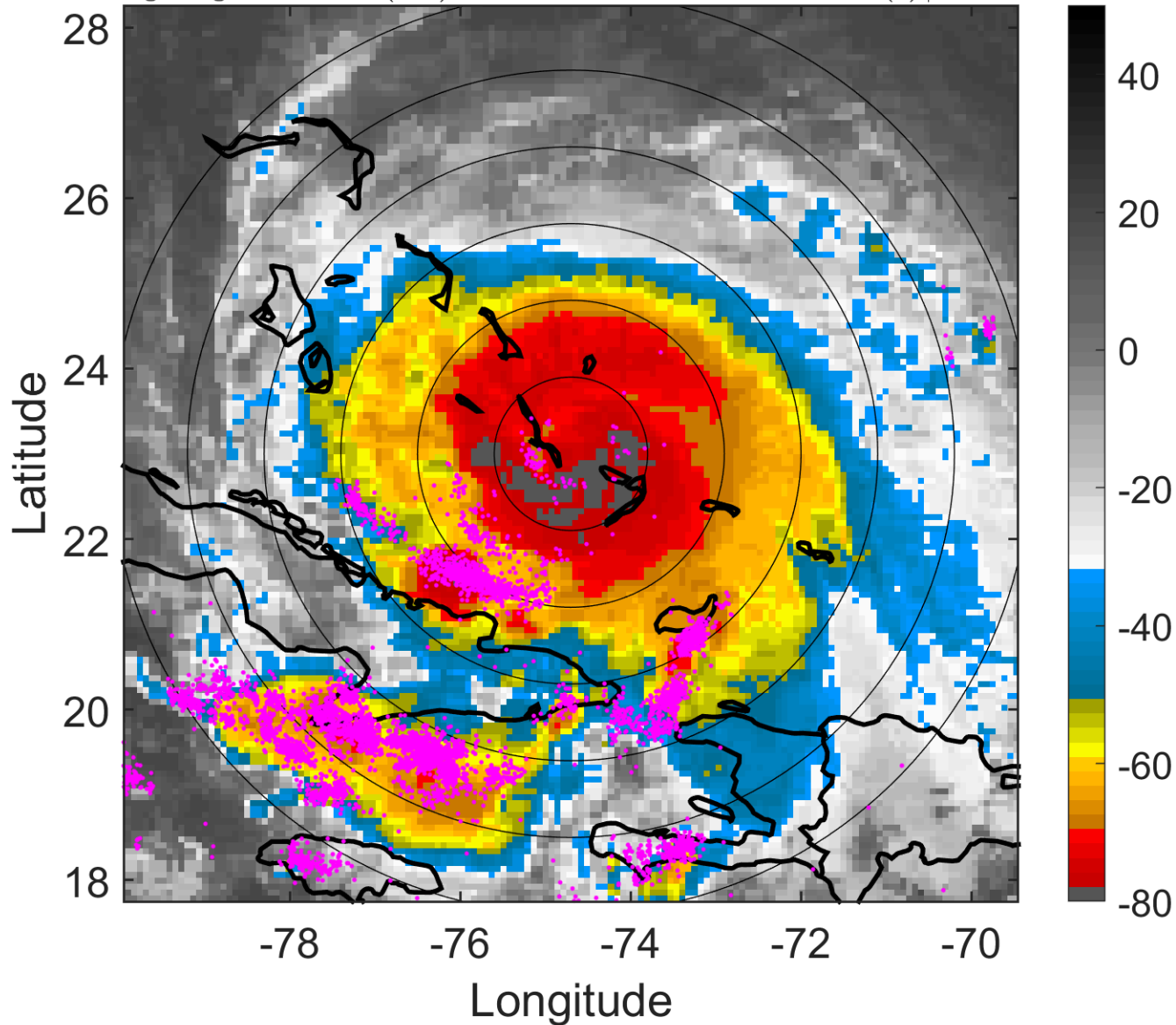

6-h IR BT Differences & Lightning

Δ t: 2015100206 (1 LT) - 2015100200 (19 LT)

Lightning: 1 LT \pm 1.5 h (dots)

PT: SLCP | EA: QUASI

11L (JOAQUIN) | 120 kt C4

S: 4.2 m s⁻¹ (L) | H: 160°

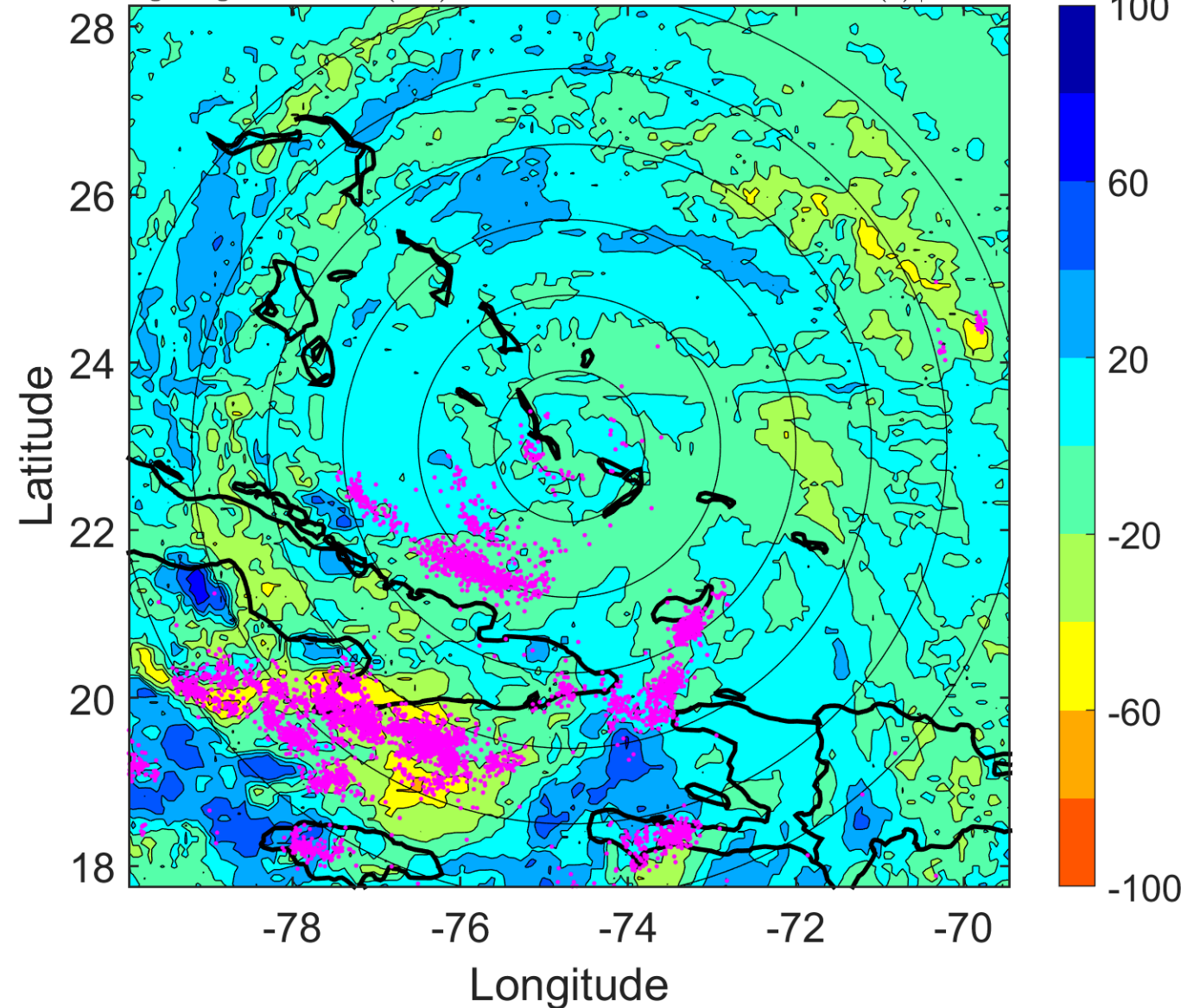

IR BT & Lightning

t: 2015100209 (4 LT)

Lightning: 4 LT \pm 1.5 h (dots)

PT: SLCP | EA: QUASI

11L (JOAQUIN) | 117.5 kt C4

S: 3.8 m s⁻¹ (L) | H: 167°

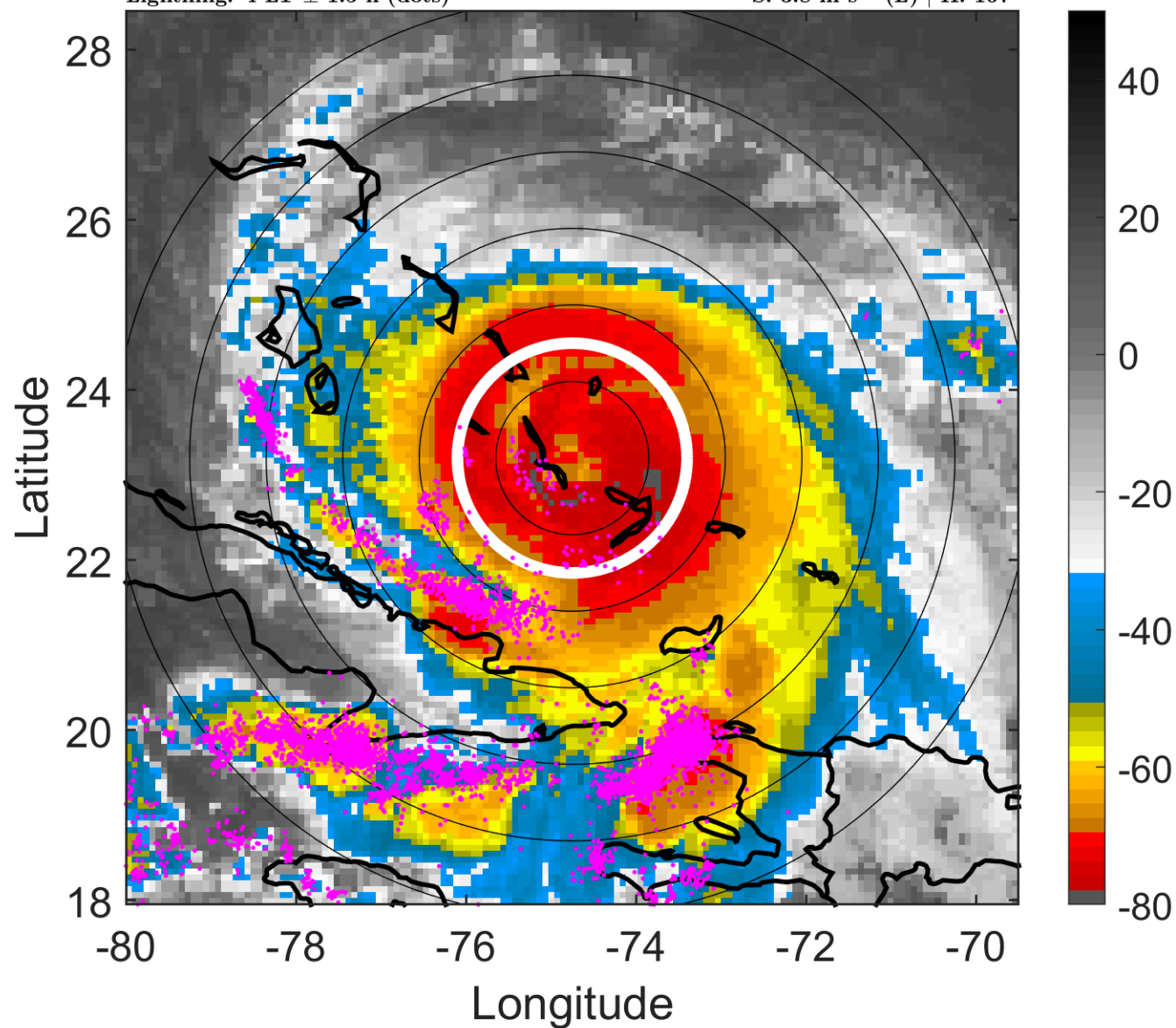

6-h IR BT Differences & Lightning

Δ t: 2015100209 (4 LT) - 2015100203 (22 LT)

Lightning: 4 LT \pm 1.5 h (dots)

PT: SLCP | EA: QUASI

11L (JOAQUIN) | 117.5 kt C4

S: 3.8 m s⁻¹ (L) | H: 167°

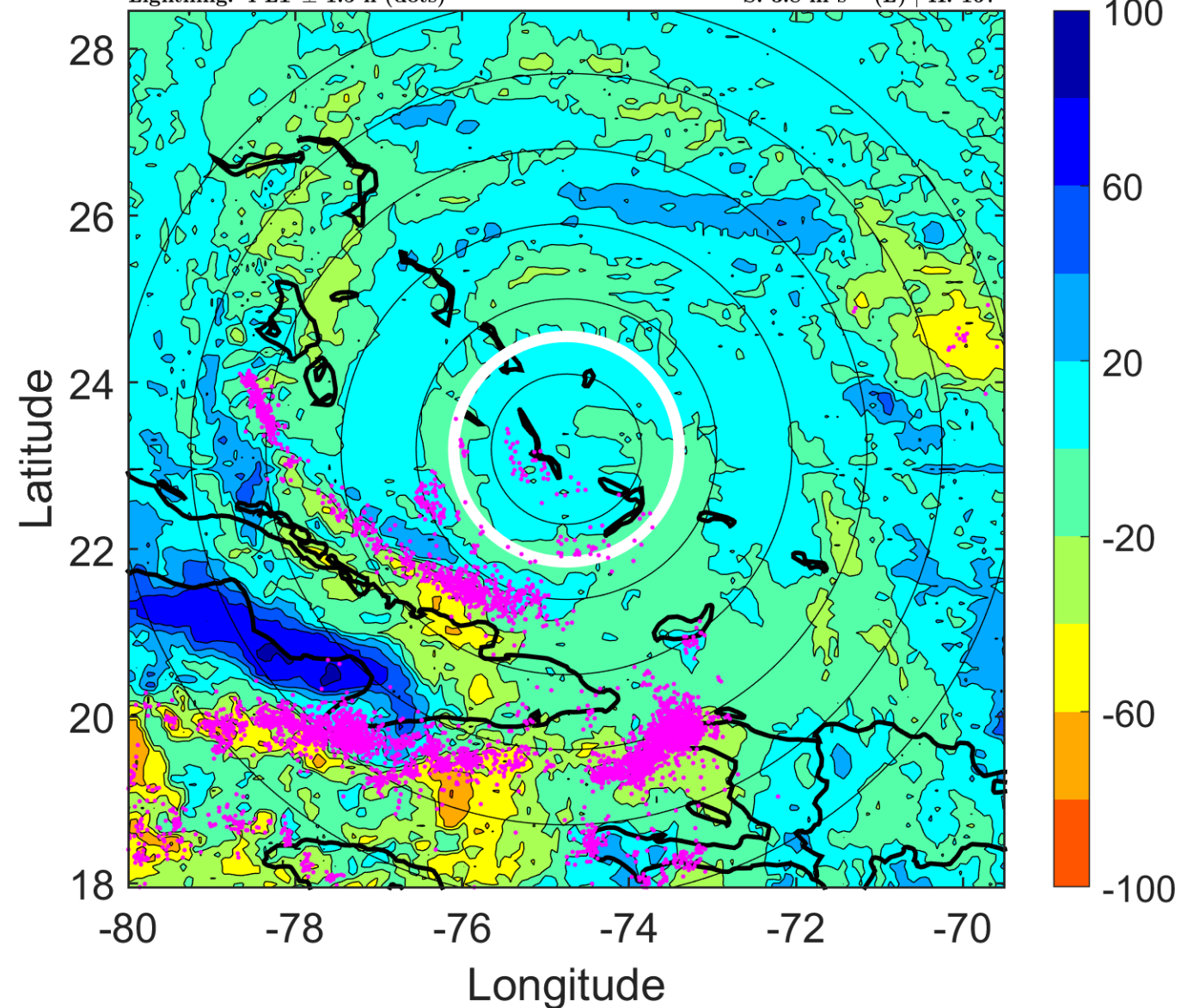

IR BT & Lightning

t: 2015100212 (7 LT)

Lightning: 7 LT \pm 1.5 h (dots)

PT: SLCP | EA: QUASI

11L (JOAQUIN) | 115 kt C4

S: 3.4 m s⁻¹ (L) | H: 174°

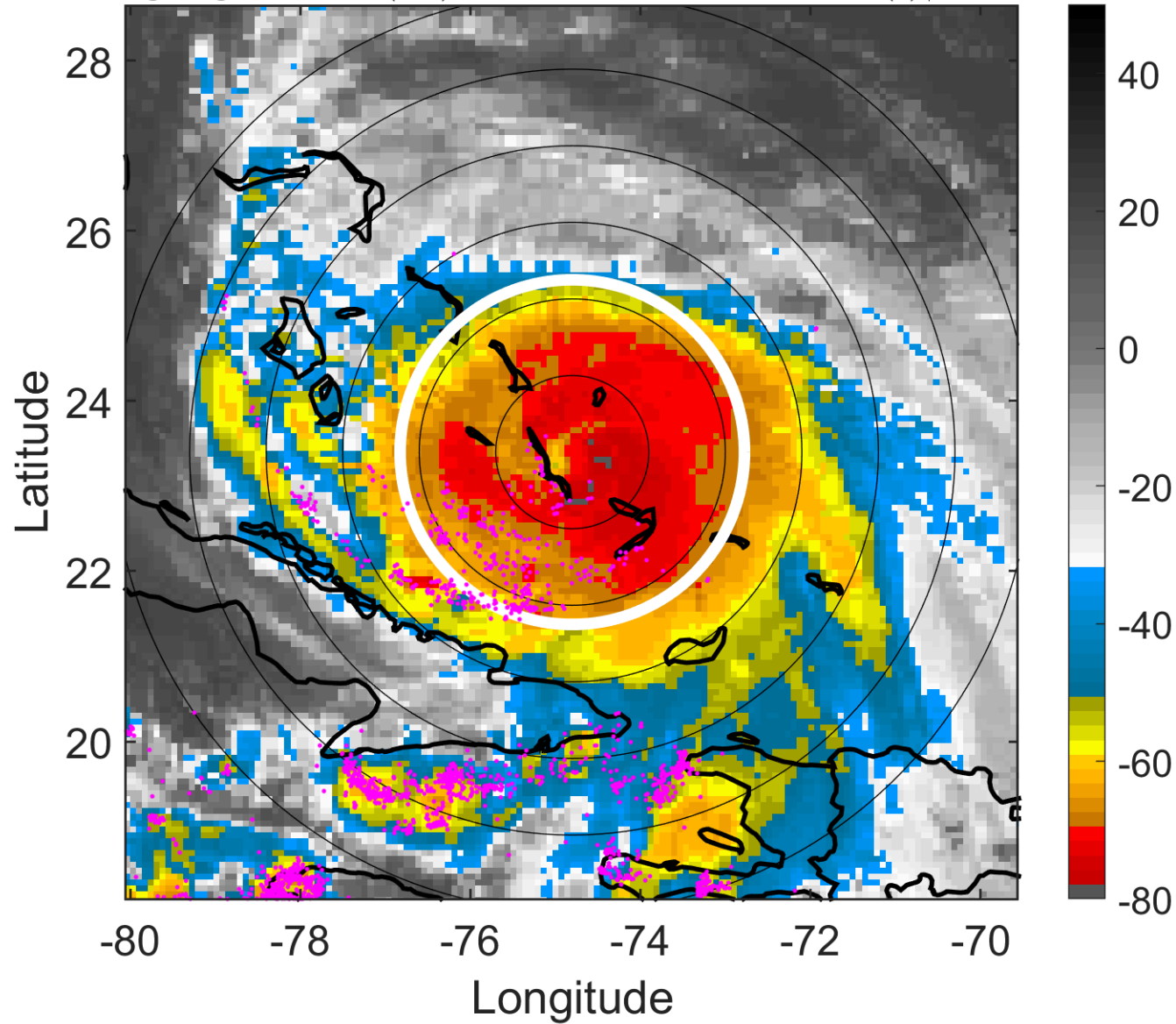

6-h IR BT Differences & Lightning

Δ t: 2015100212 (7 LT) - 2015100206 (1 LT)

Lightning: 7 LT \pm 1.5 h (dots)

PT: SLCP | EA: QUASI

11L (JOAQUIN) | 115 kt C4

S: 3.4 m s⁻¹ (L) | H: 174°

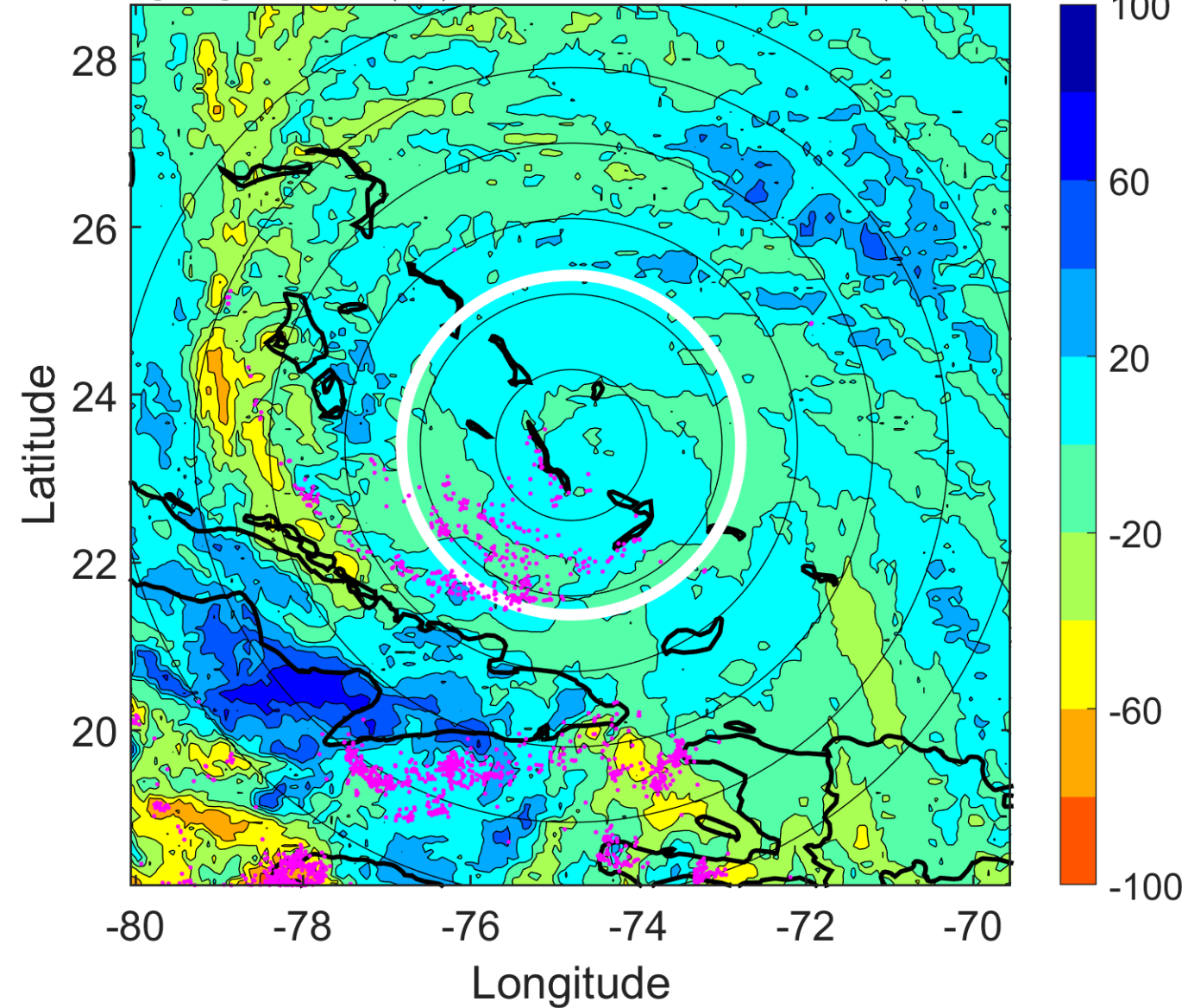

IR BT & Lightning

t: 2015100215 (10 LT)

Lightning: 10 LT \pm 1.5 h (dots)

PT: SLCP | EA: QUASI

11L (JOAQUIN) | 112.5 kt C3

S: 4.2 m s⁻¹ (L) | H: 162.5°

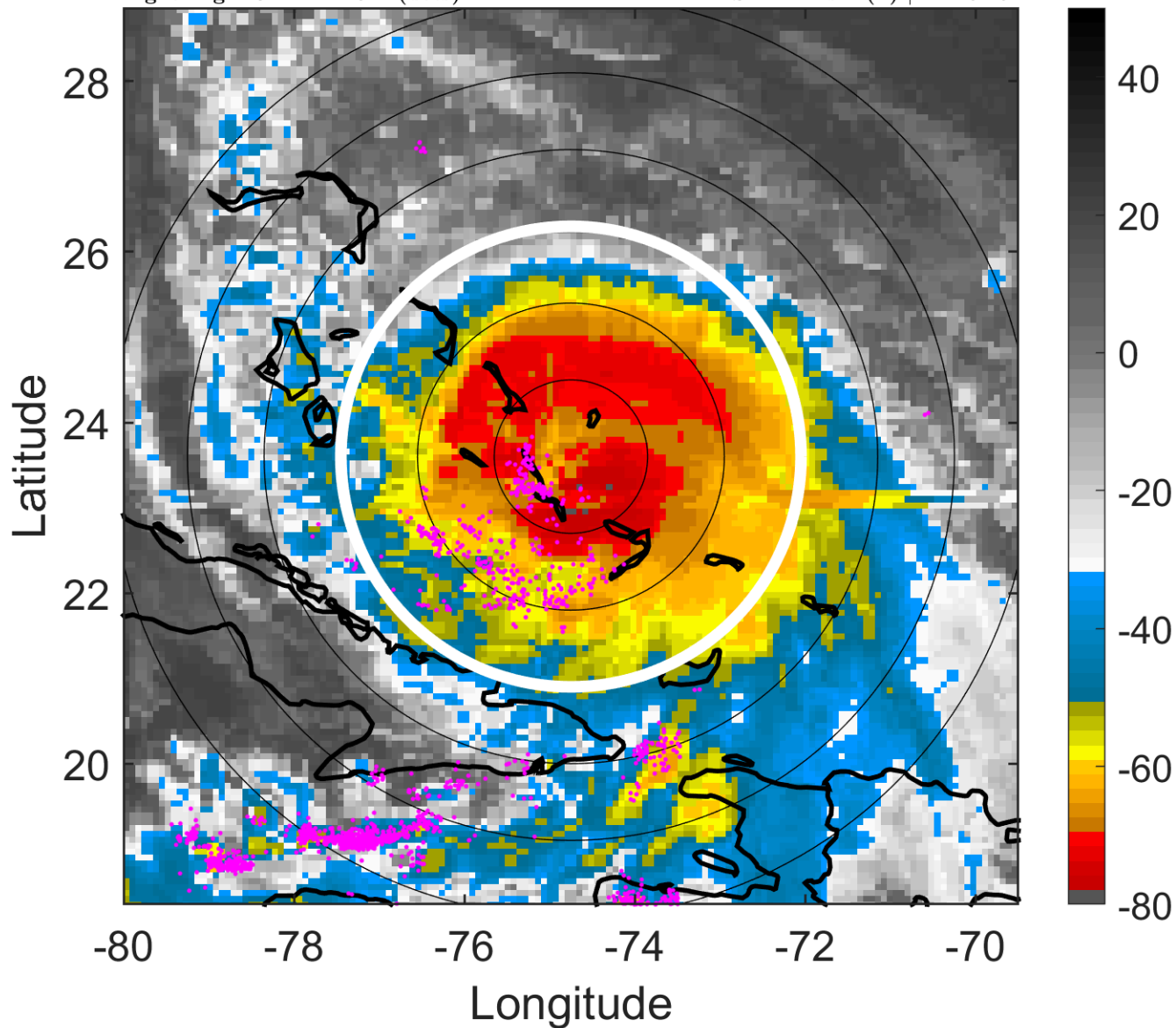

6-h IR BT Differences & Lightning

Δ t: 2015100215 (10 LT) - 2015100209 (4 LT)

Lightning: 10 LT \pm 1.5 h (dots)

PT: SLCP | EA: QUASI

11L (JOAQUIN) | 112.5 kt C3

S: 4.2 m s⁻¹ (L) | H: 162.5°

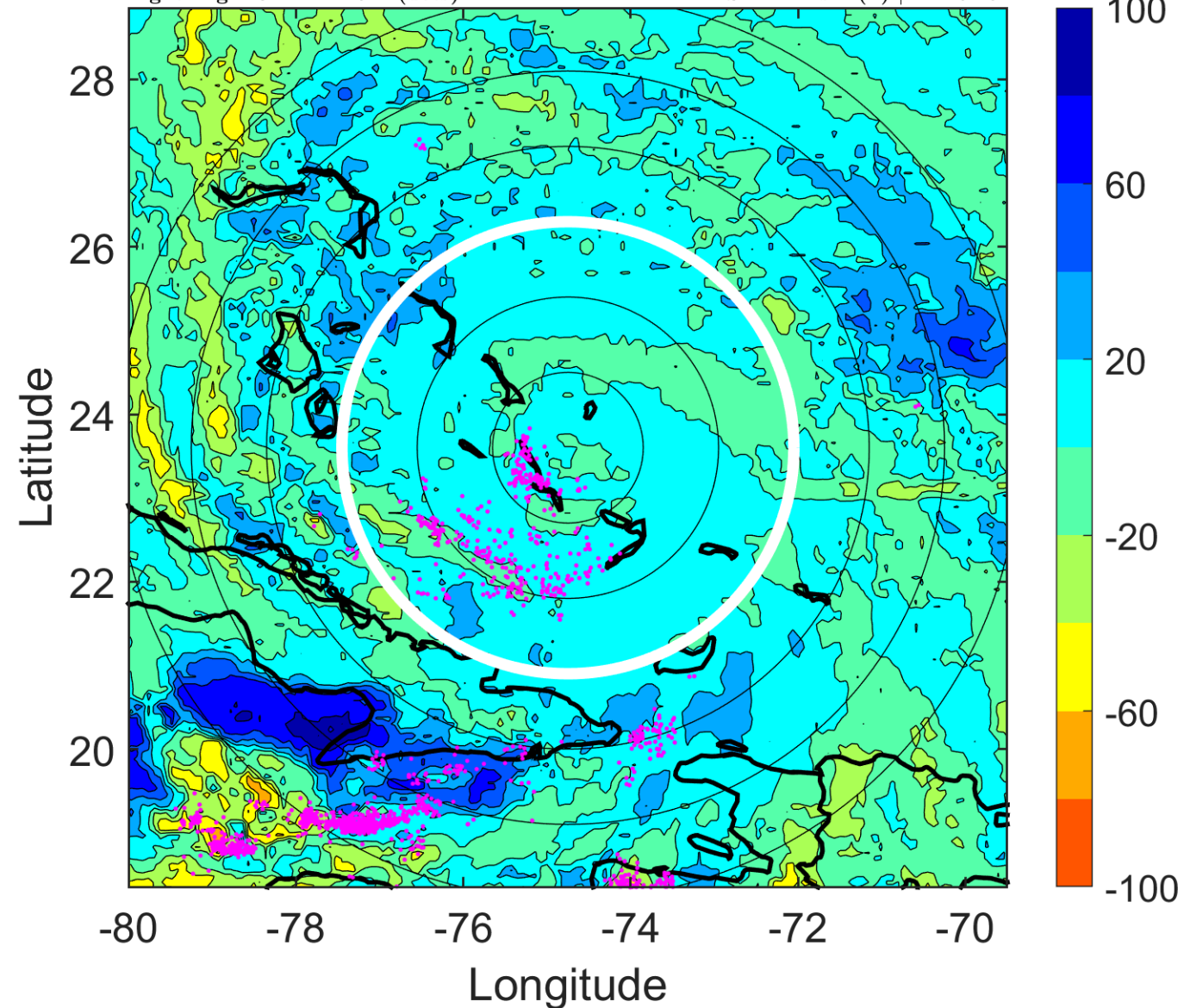

IR BT & Lightning

t: 2015100218 (13 LT)

Lightning: 13 LT \pm 1.5 h (dots)

PT: SLCP | EA: QUASI

11L (JOAQUIN) | 110 kt C3

S: 4.9 m s⁻¹ (M) | H: 151°

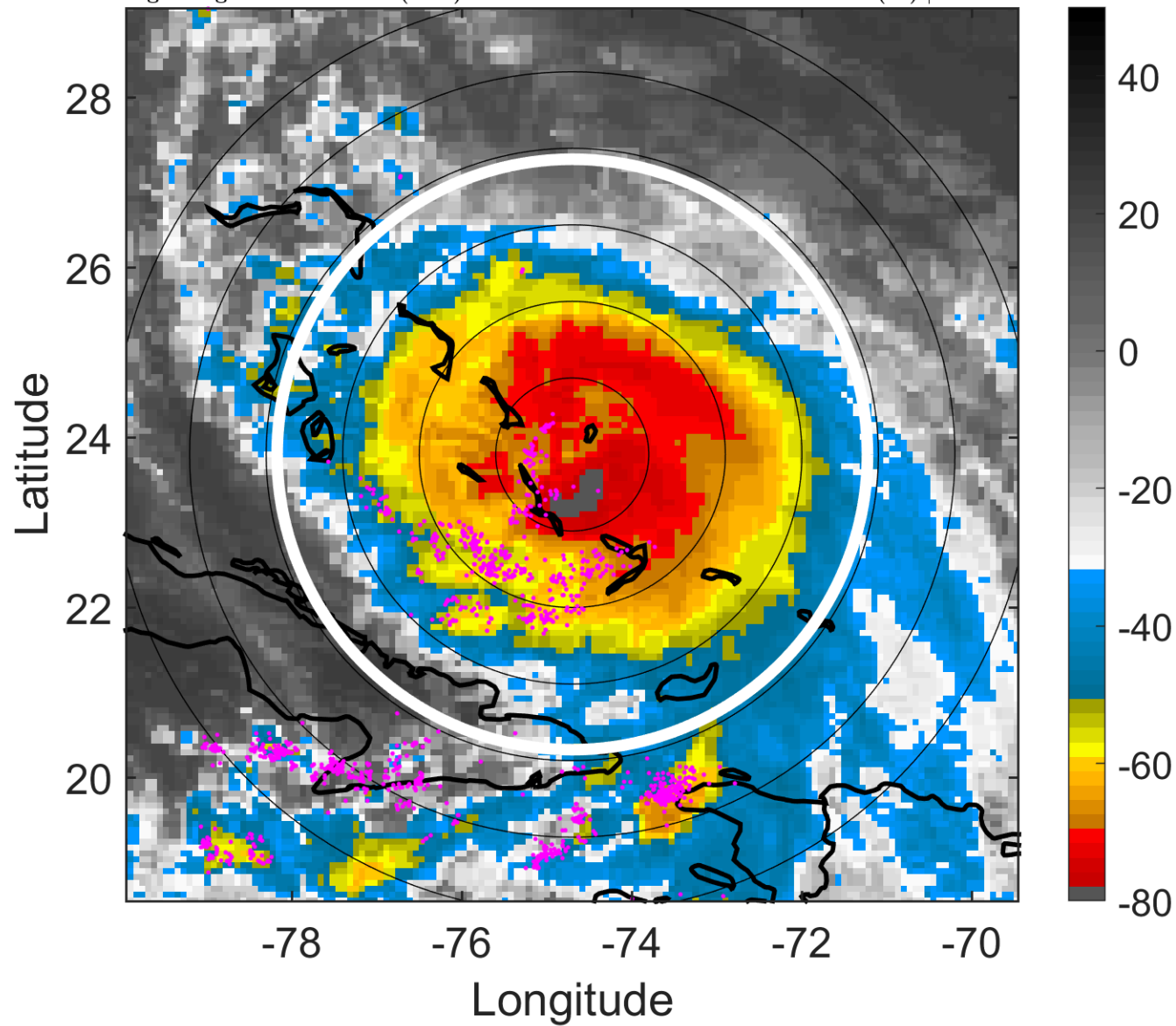

6-h IR BT Differences & Lightning

Δ t: 2015100218 (13 LT) - 2015100212 (7 LT)

Lightning: 13 LT \pm 1.5 h (dots)

PT: SLCP | EA: QUASI

11L (JOAQUIN) | 110 kt C3

S: 4.9 m s⁻¹ (M) | H: 151°

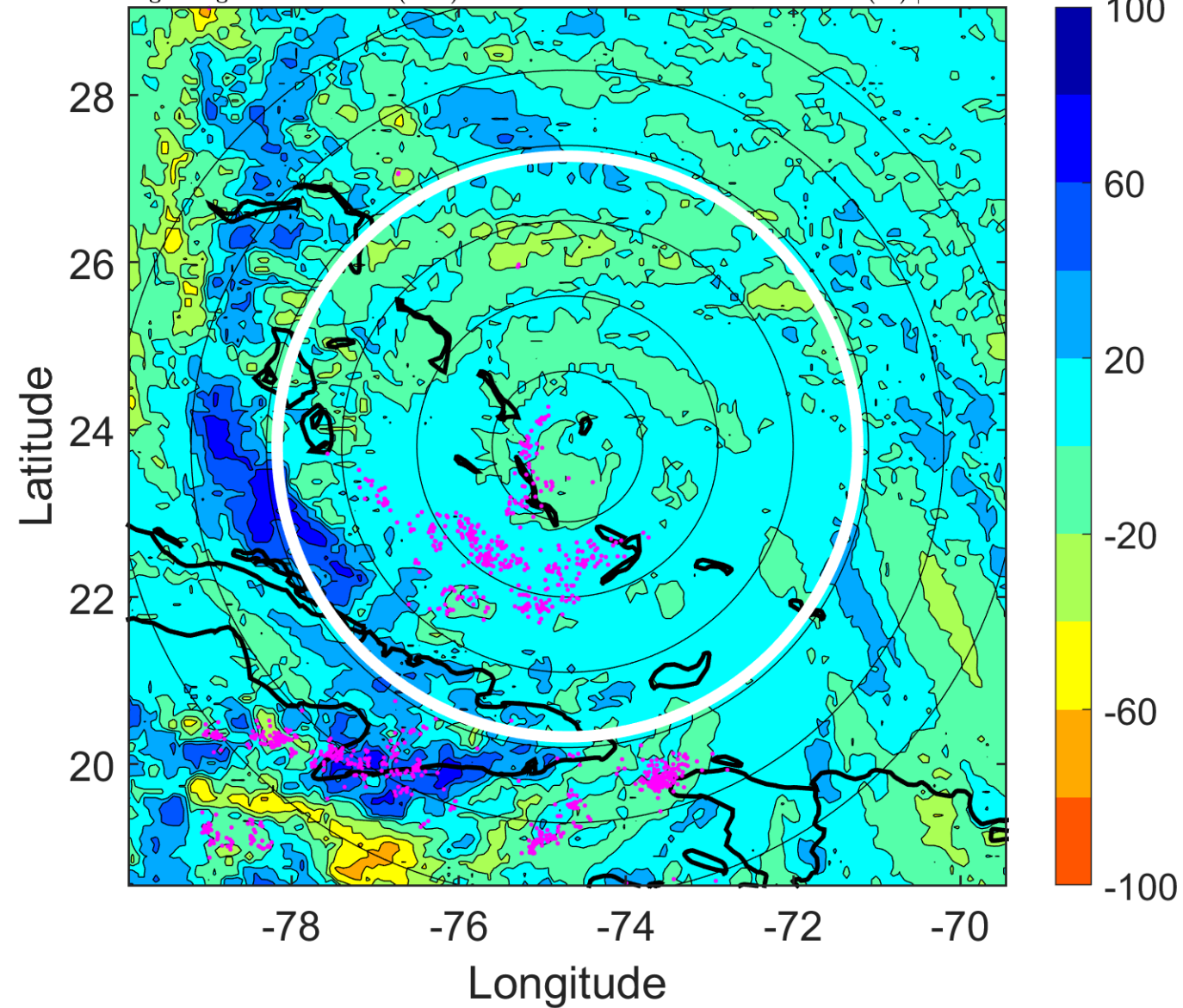

IR BT & Lightning

t: 2015100221 (16 LT)

Lightning: 16 LT \pm 1.5 h (dots)

PT: SLCP | EA: QUASI

11L (JOAQUIN) | 112.5 kt C3

S: 5.1 m s⁻¹ (M) | H: 142.5°

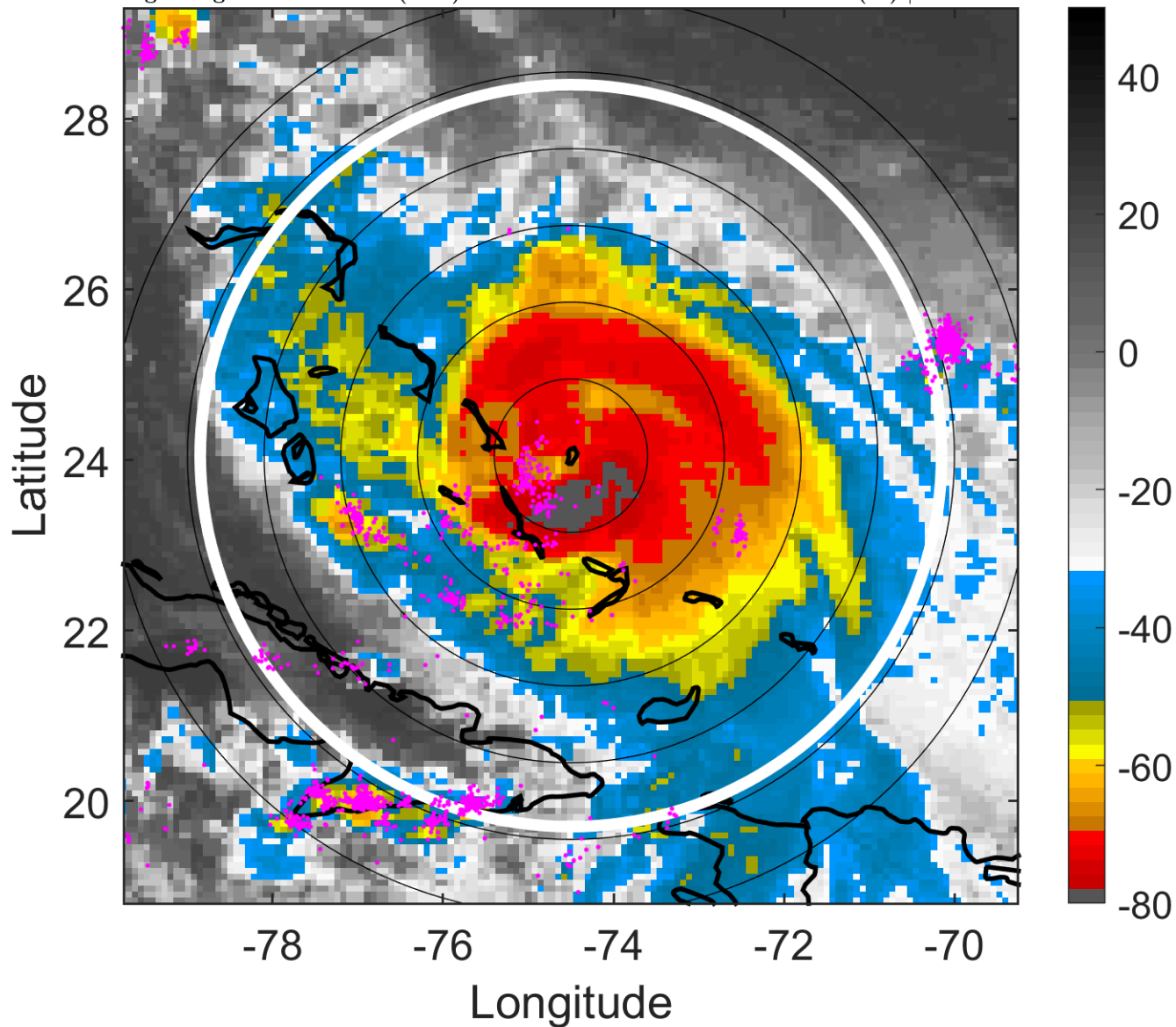

6-h IR BT Differences & Lightning

Δ t: 2015100221 (16 LT) - 2015100215 (10 LT)

Lightning: 16 LT \pm 1.5 h (dots)

PT: SLCP | EA: QUASI

11L (JOAQUIN) | 112.5 kt C3

S: 5.1 m s⁻¹ (M) | H: 142.5°

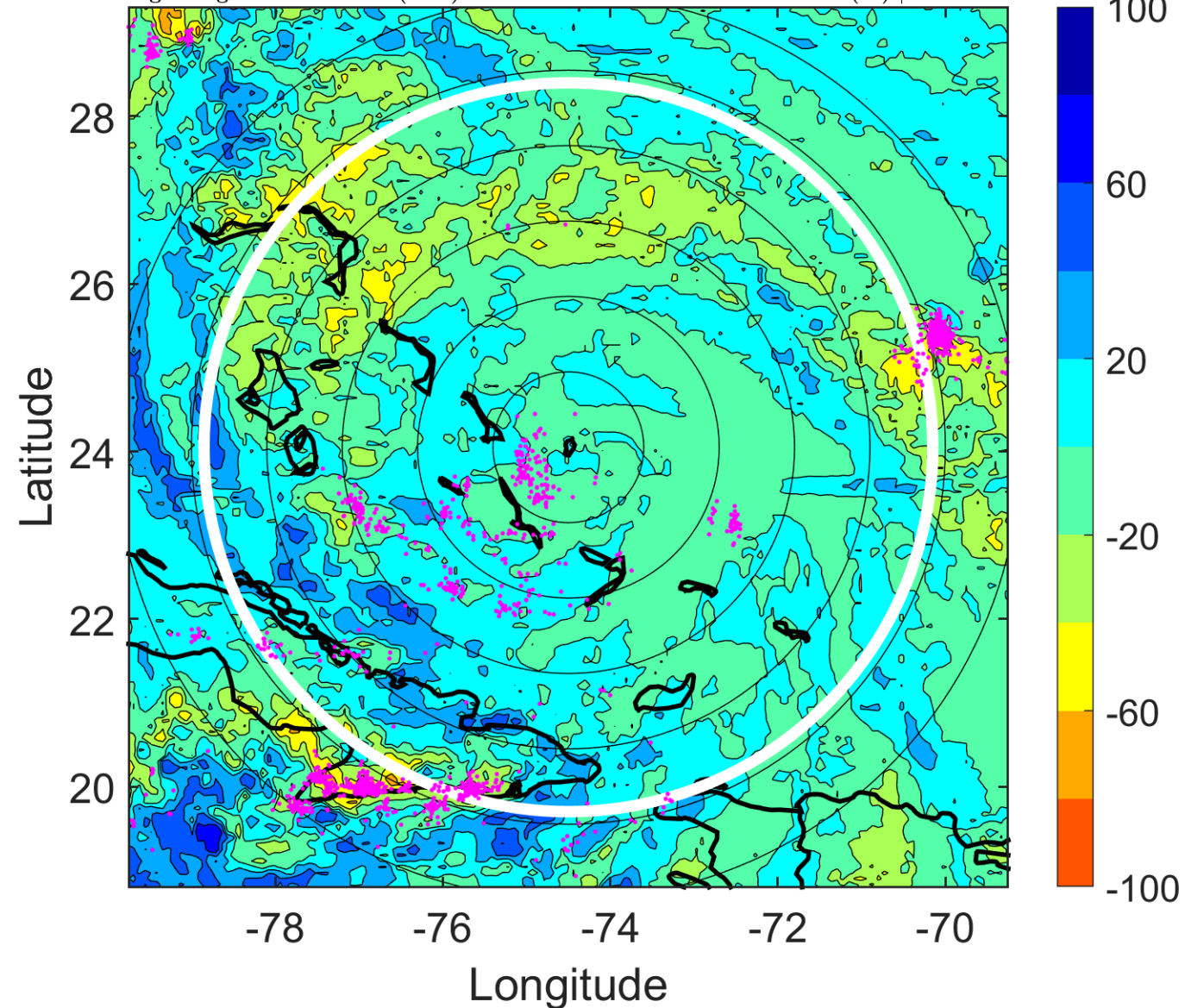

IR BT & Lightning

t: 2015100300 (19 LT)

Lightning: 19 LT \pm 1.5 h (dots)

PT: SLCP | EA: QUASI

11L (JOAQUIN) | 115 kt C4

S: 5.3 m s⁻¹ (M) | H: 134°

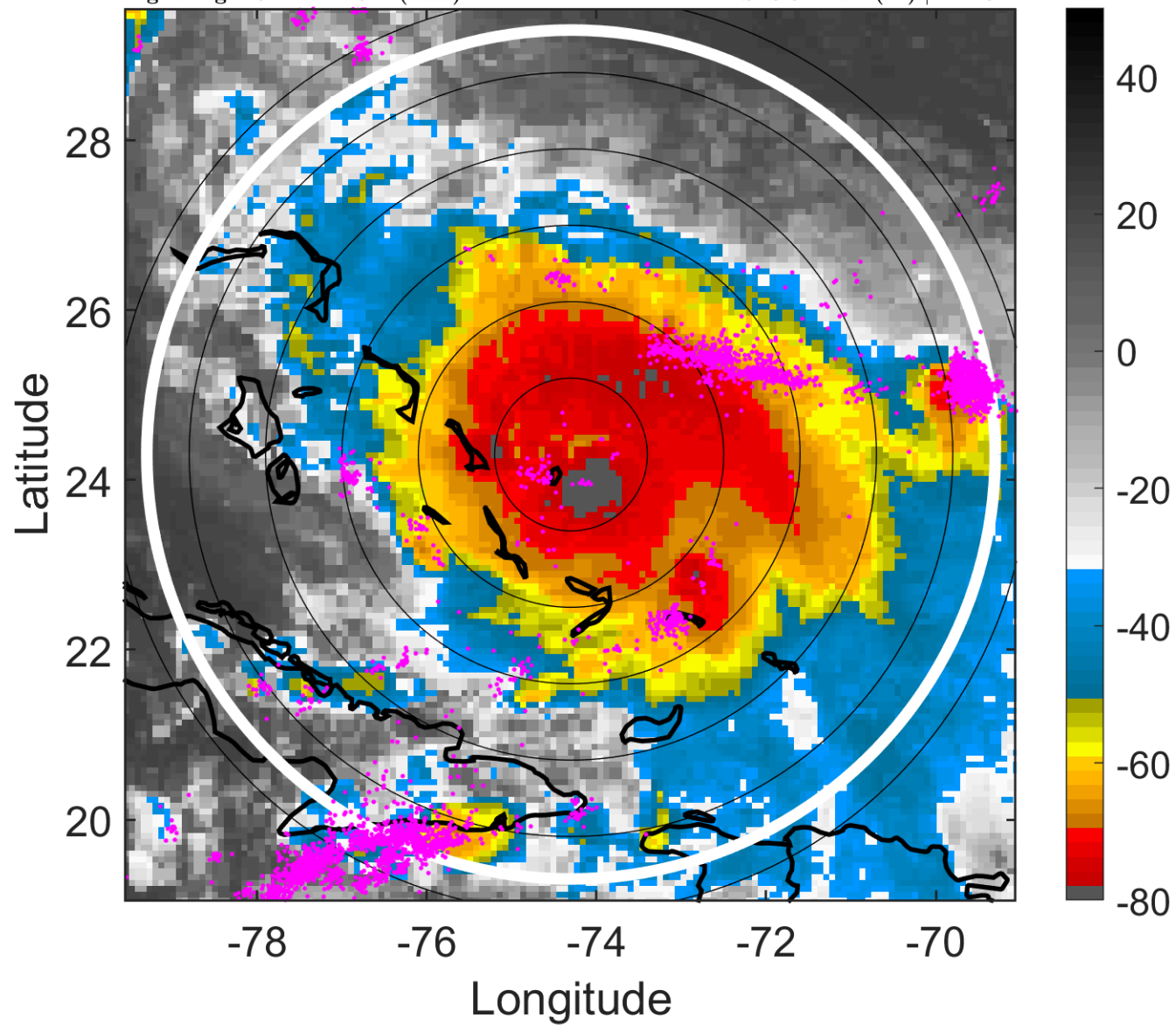

6-h IR BT Differences & Lightning

Δ t: 2015100300 (19 LT) - 2015100218 (13 LT)

Lightning: 19 LT \pm 1.5 h (dots)

PT: SLCP | EA: QUASI

11L (JOAQUIN) | 115 kt C4

S: 5.3 m s⁻¹ (M) | H: 134°

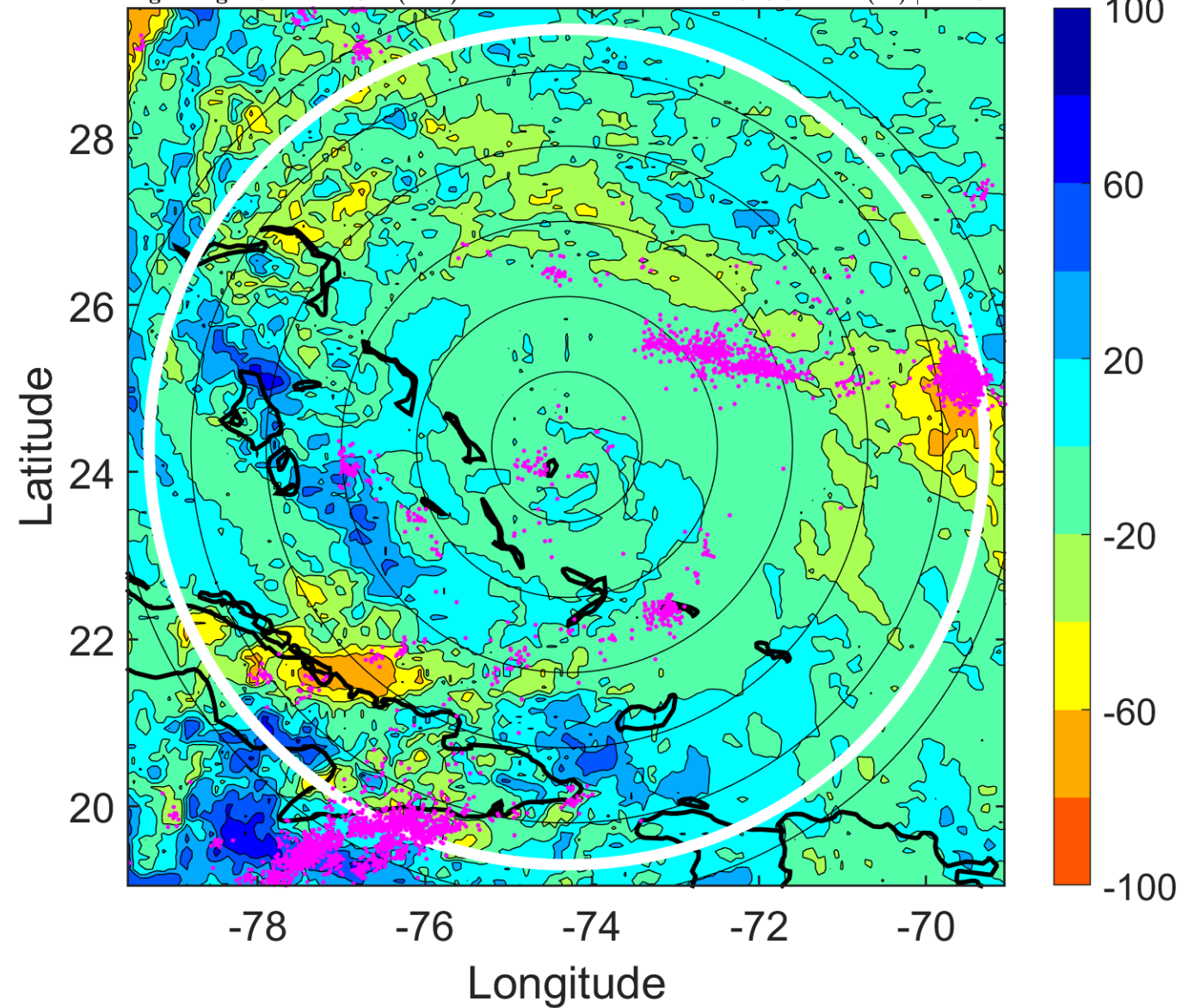

IR BT & Lightning

t: 2015100303 (22.1 LT)

Lightning: 22.1 LT \pm 1.5 h (dots)

PT: SLCP | EA: QUASI

11L (JOAQUIN) | 117.5 kt C4

S: 8 m s⁻¹ (M) | H: 132.5°

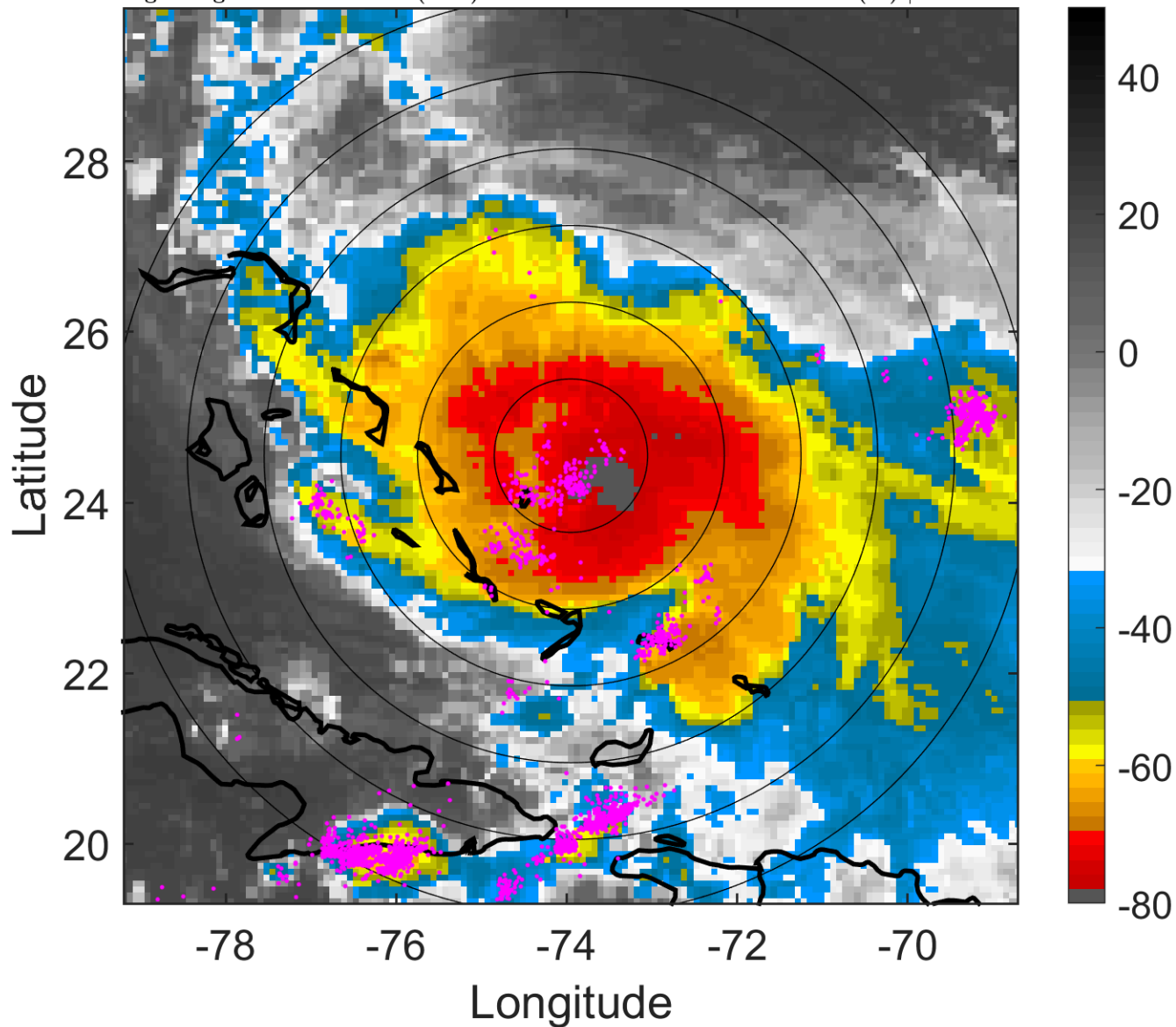

6-h IR BT Differences & Lightning

Δ t: 2015100303 (22.1 LT) - 2015100221 (16 LT)

Lightning: 22.1 LT \pm 1.5 h (dots)

PT: SLCP | EA: QUASI

11L (JOAQUIN) | 117.5 kt C4

S: 8 m s⁻¹ (M) | H: 132.5°

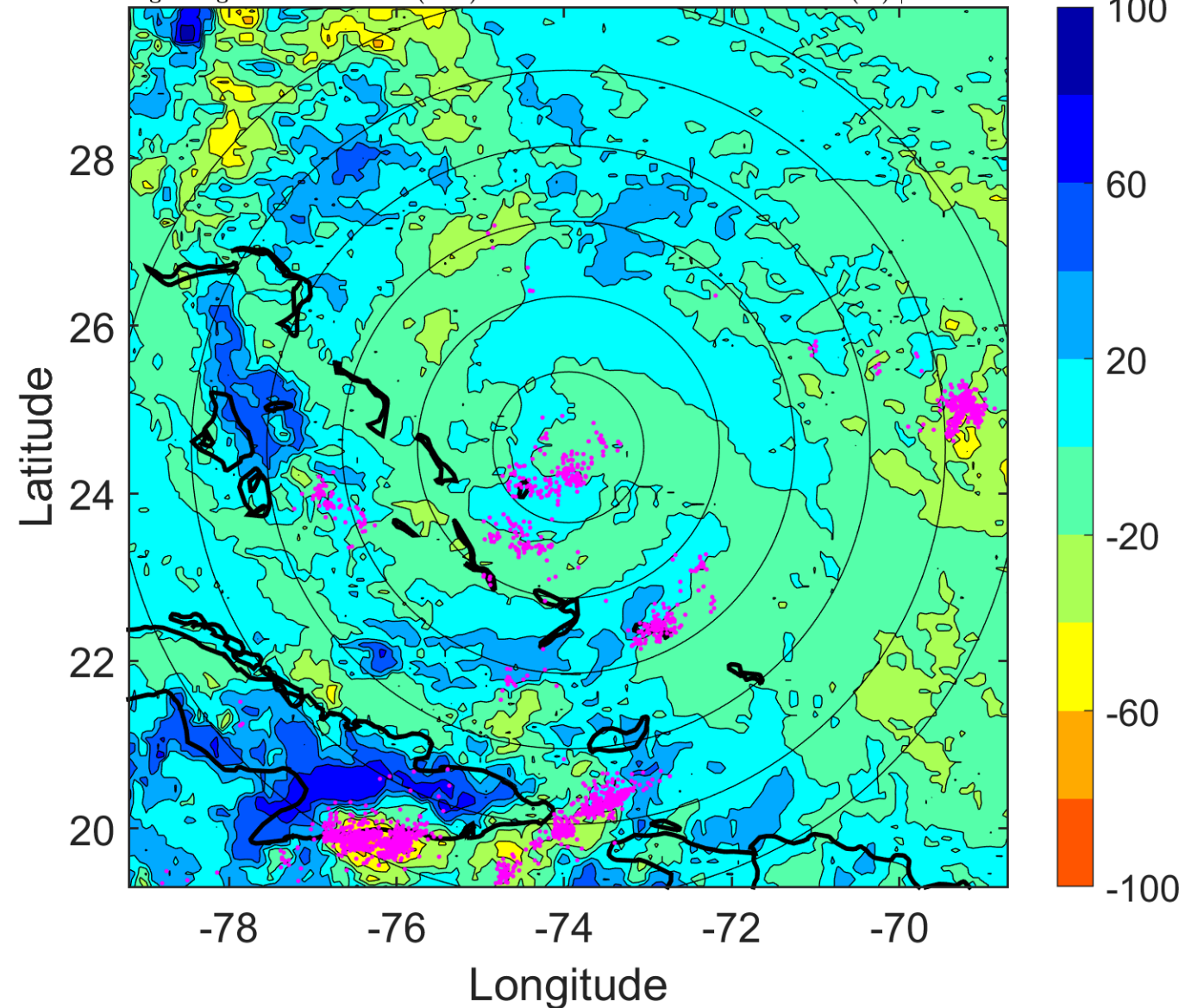

IR BT & Lightning

t: 2015100306 (1.1 LT)

Lightning: 1.1 LT \pm 1.5 h (dots)

PT: LLCP | EA: ACT

11L (JOAQUIN) | 120 kt C4

S: 10.7 m s⁻¹ (H) | H: 131°

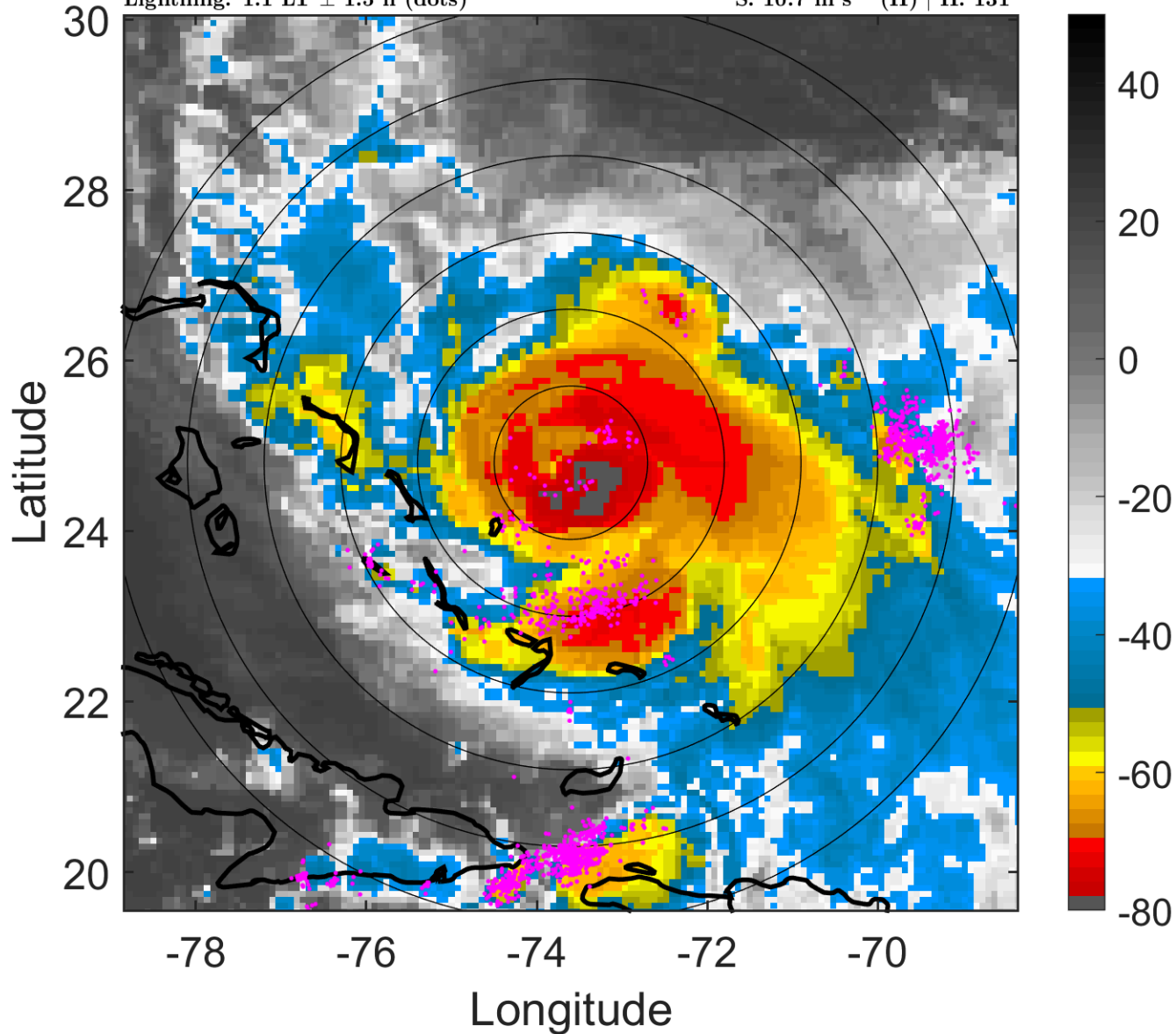

6-h IR BT Differences & Lightning

Δ t: 2015100306 (1.1 LT) - 2015100300 (19 LT)

Lightning: 1.1 LT \pm 1.5 h (dots)

PT: LLCP | EA: ACT

11L (JOAQUIN) | 120 kt C4

S: 10.7 m s⁻¹ (H) | H: 131°

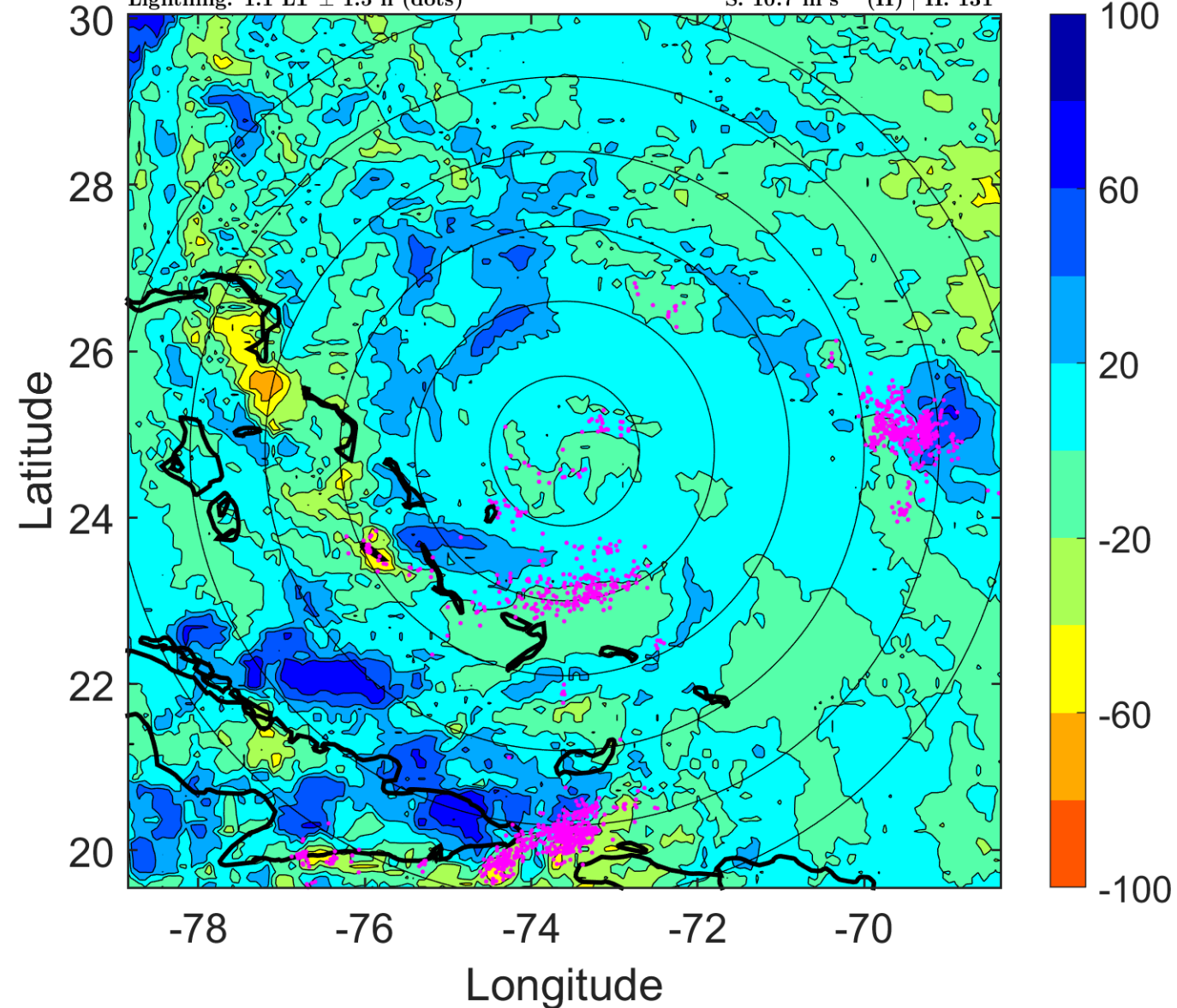

IR BT & Lightning

t: 2015100309 (4.1 LT)

Lightning: 4.1 LT \pm 1.5 h (dots)

PT: LLCP | EA: ACT

11L (JOAQUIN) | 127.5 kt C4

S: 11.9 m s⁻¹ (H) | H: 131.5°

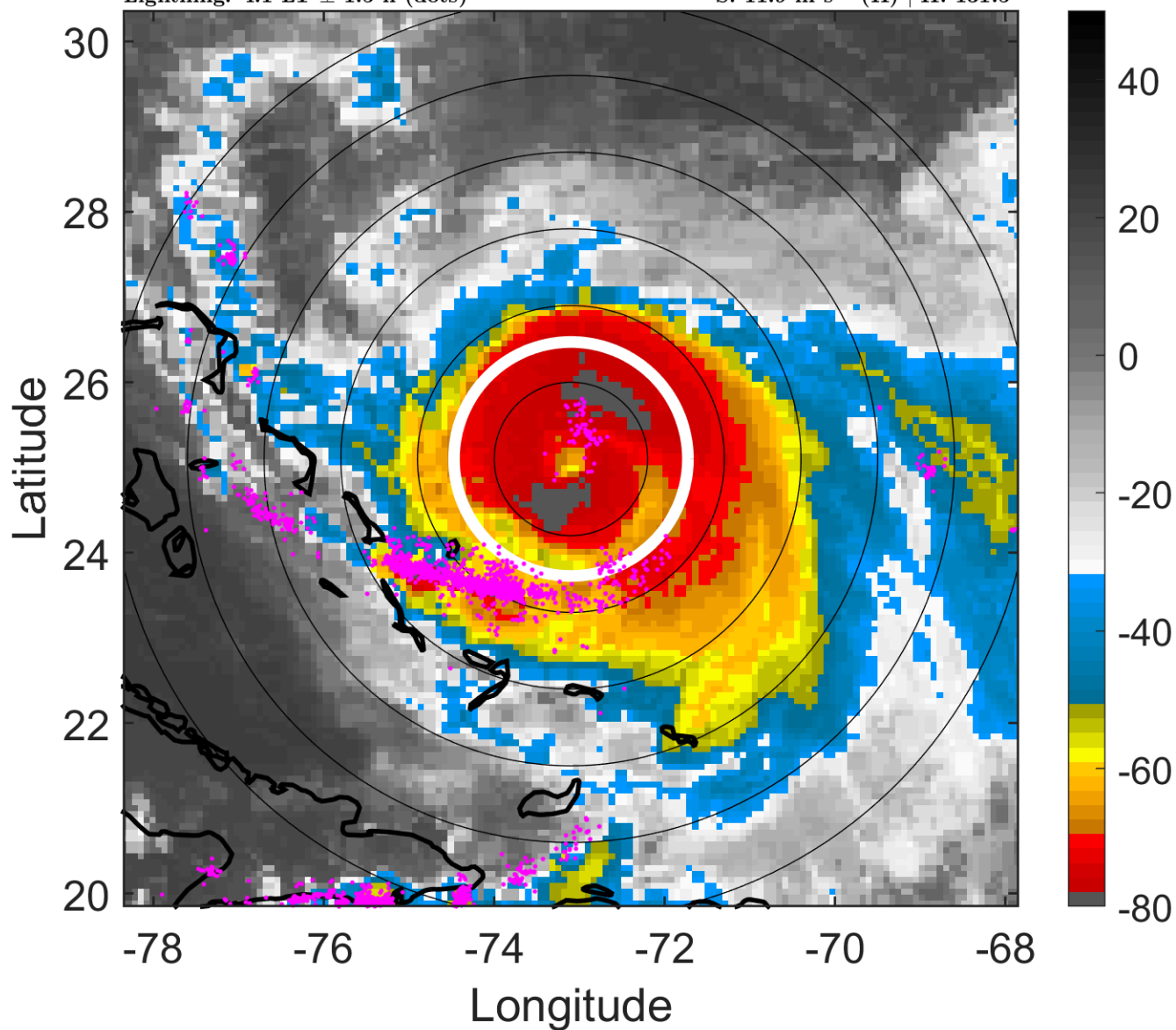

6-h IR BT Differences & Lightning

Δ t: 2015100309 (4.1 LT) - 2015100303 (22.1 LT)

Lightning: 4.1 LT \pm 1.5 h (dots)

PT: LLCP | EA: ACT

11L (JOAQUIN) | 127.5 kt C4

S: 11.9 m s⁻¹ (H) | H: 131.5°

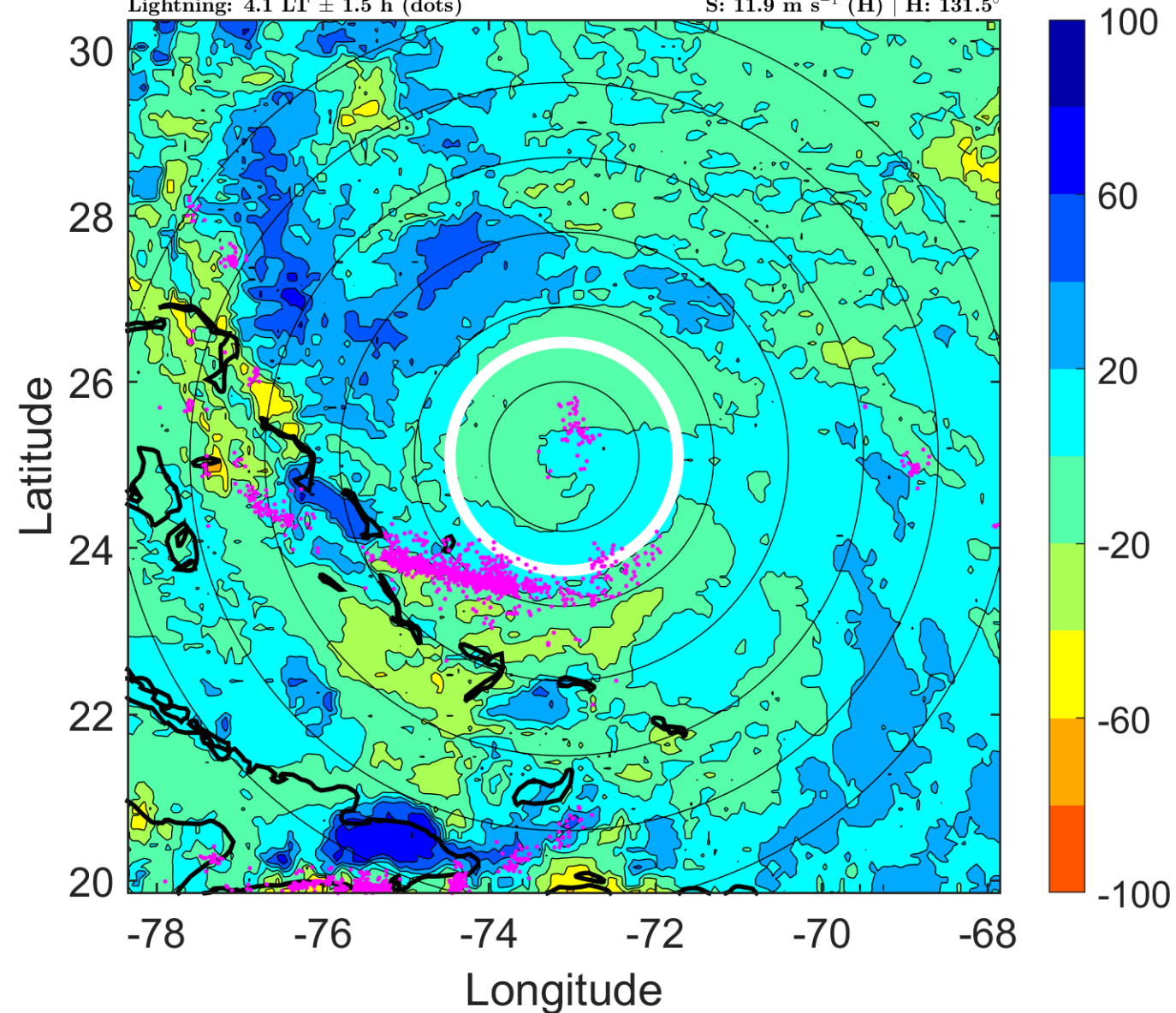

IR BT & Lightning

t: 2015100312 (7.2 LT)

Lightning: 7.2 LT \pm 1.5 h (dots)

PT: LLCP | EA: ACT

11L (JOAQUIN) | 135 kt C5

S: 13.1 m s⁻¹ (H) | H: 132°

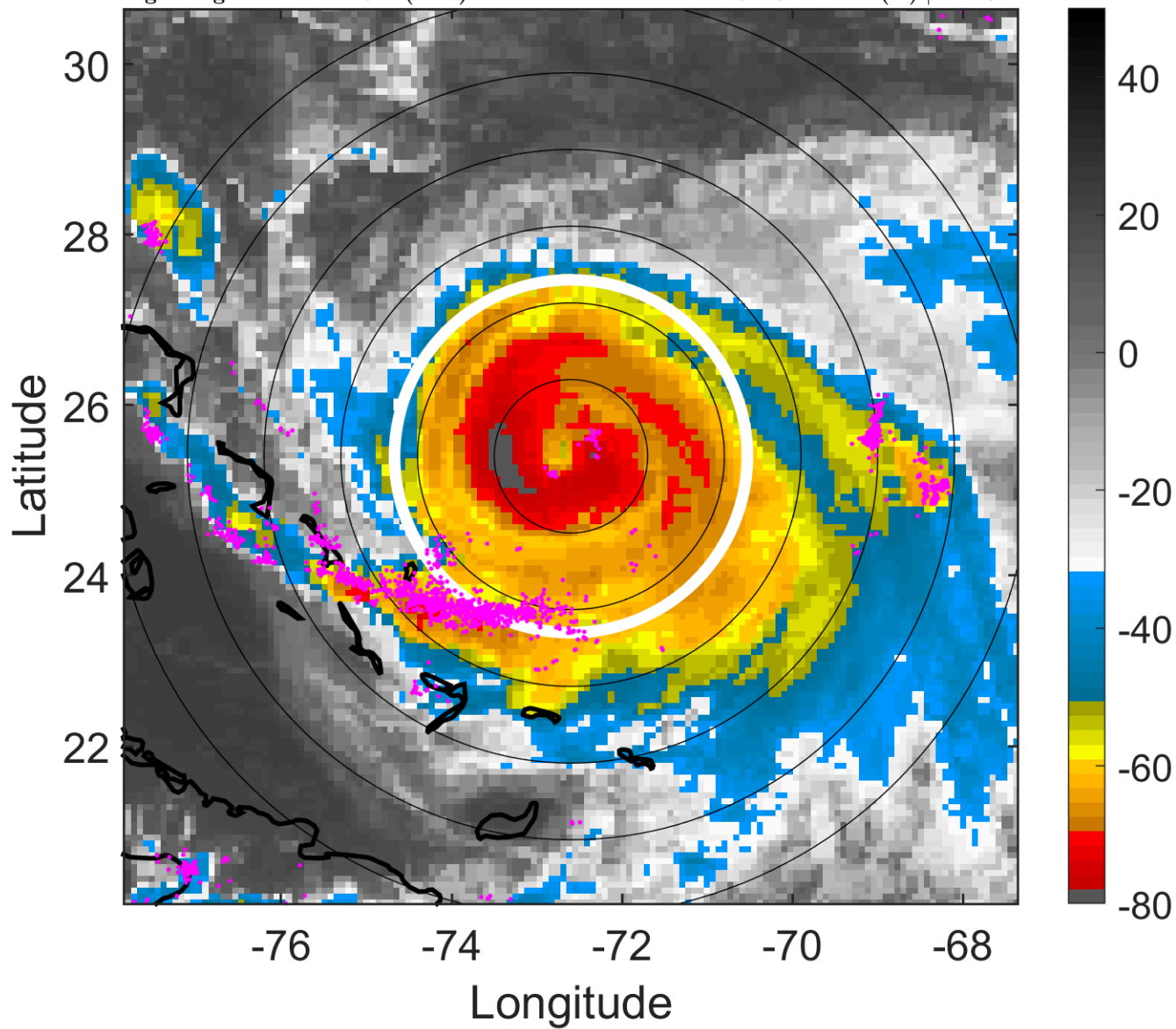

6-h IR BT Differences & Lightning

Δ t: 2015100312 (7.2 LT) - 2015100306 (1.1 LT)

Lightning: 7.2 LT \pm 1.5 h (dots)

PT: LLCP | EA: ACT

11L (JOAQUIN) | 135 kt C5

S: 13.1 m s⁻¹ (H) | H: 132°

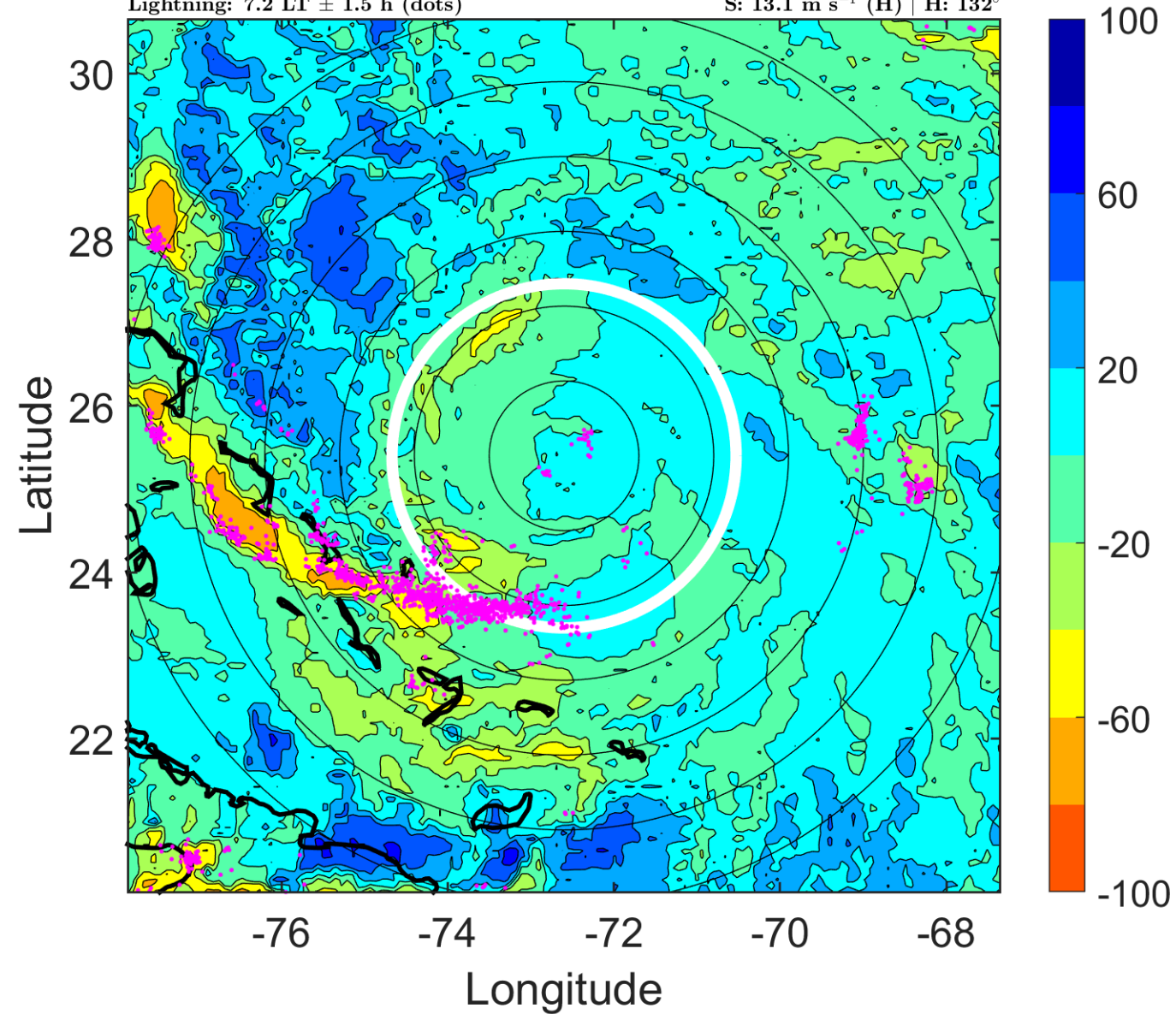

IR BT & Lightning

t: 2015100315 (10.2 LT)

Lightning: 10.2 LT \pm 1.5 h (dots)

PT: LLCP | EA: ACT

11L (JOAQUIN) | 132.5 kt C4

S: 13.1 m s⁻¹ (H) | H: 129.5°

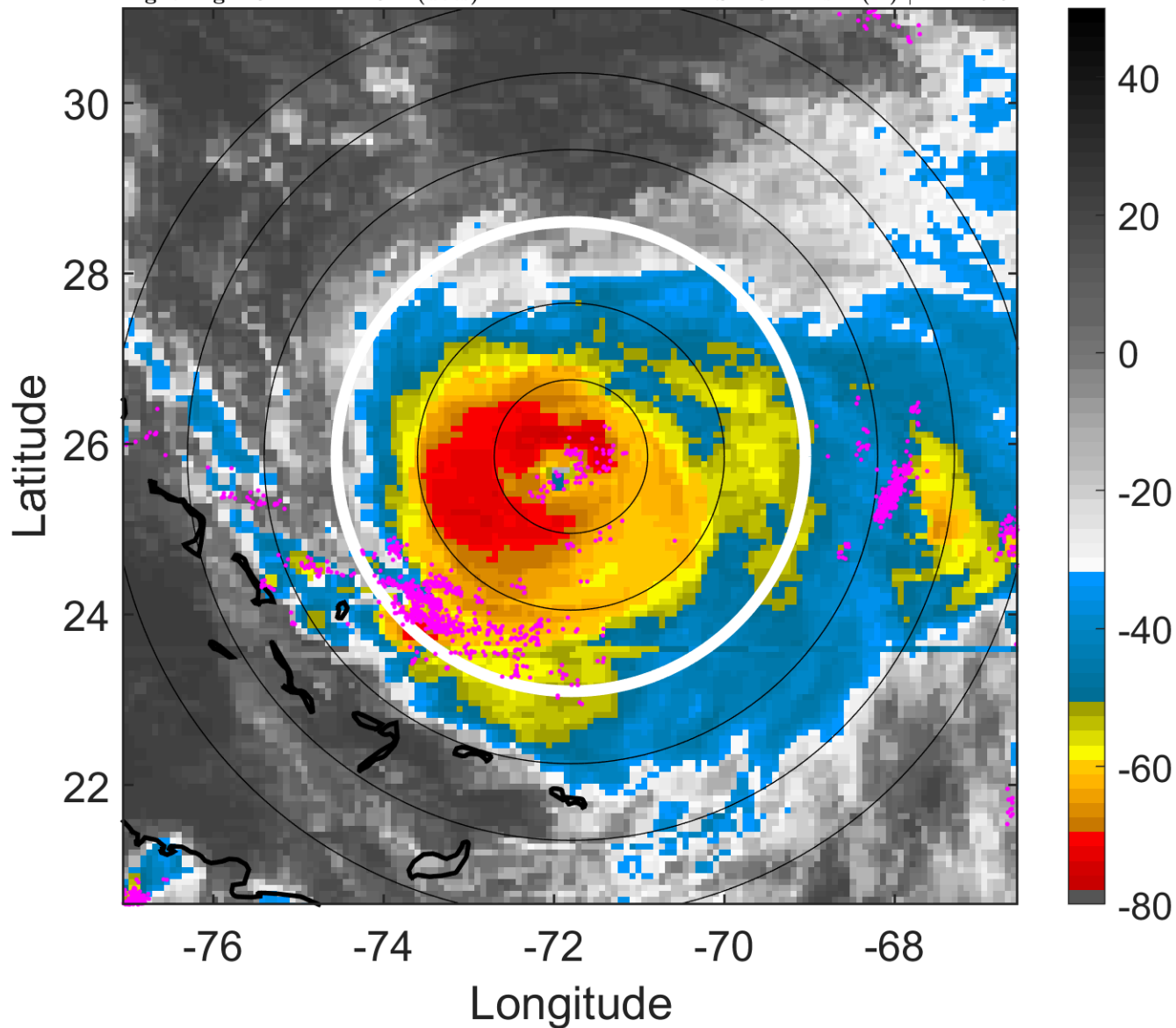

6-h IR BT Differences & Lightning

Δ t: 2015100315 (10.2 LT) - 2015100309 (4.1 LT)

Lightning: 10.2 LT \pm 1.5 h (dots)

PT: LLCP | EA: ACT

11L (JOAQUIN) | 132.5 kt C4

S: 13.1 m s⁻¹ (H) | H: 129.5°

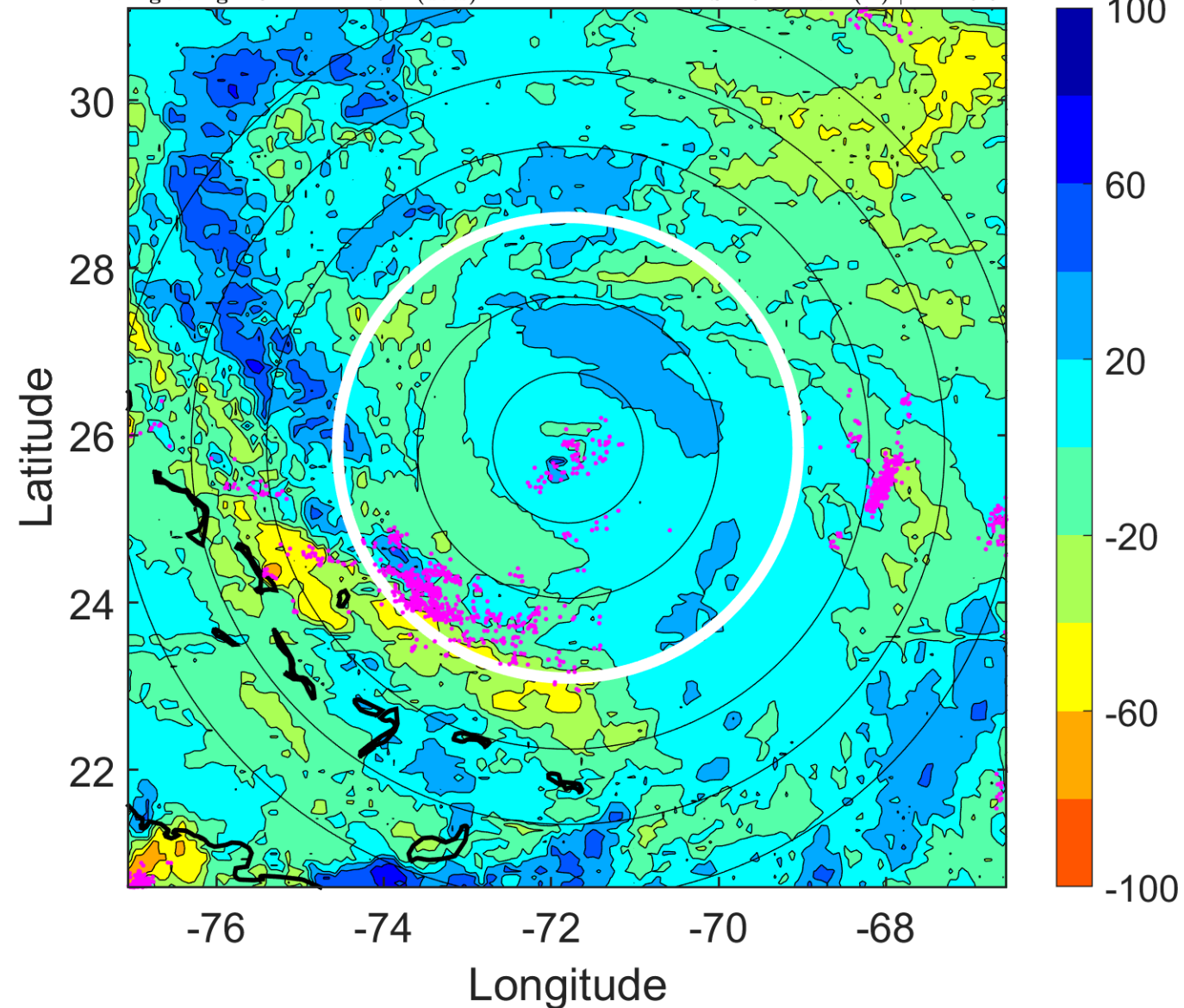

IR BT & Lightning

t: 2015100318 (13.3 LT)

Lightning: 13.3 LT \pm 1.5 h (dots)

PT: LLCP | EA: ACT

11L (JOAQUIN) | 130 kt C4

S: 13.2 m s⁻¹ (H) | H: 127°

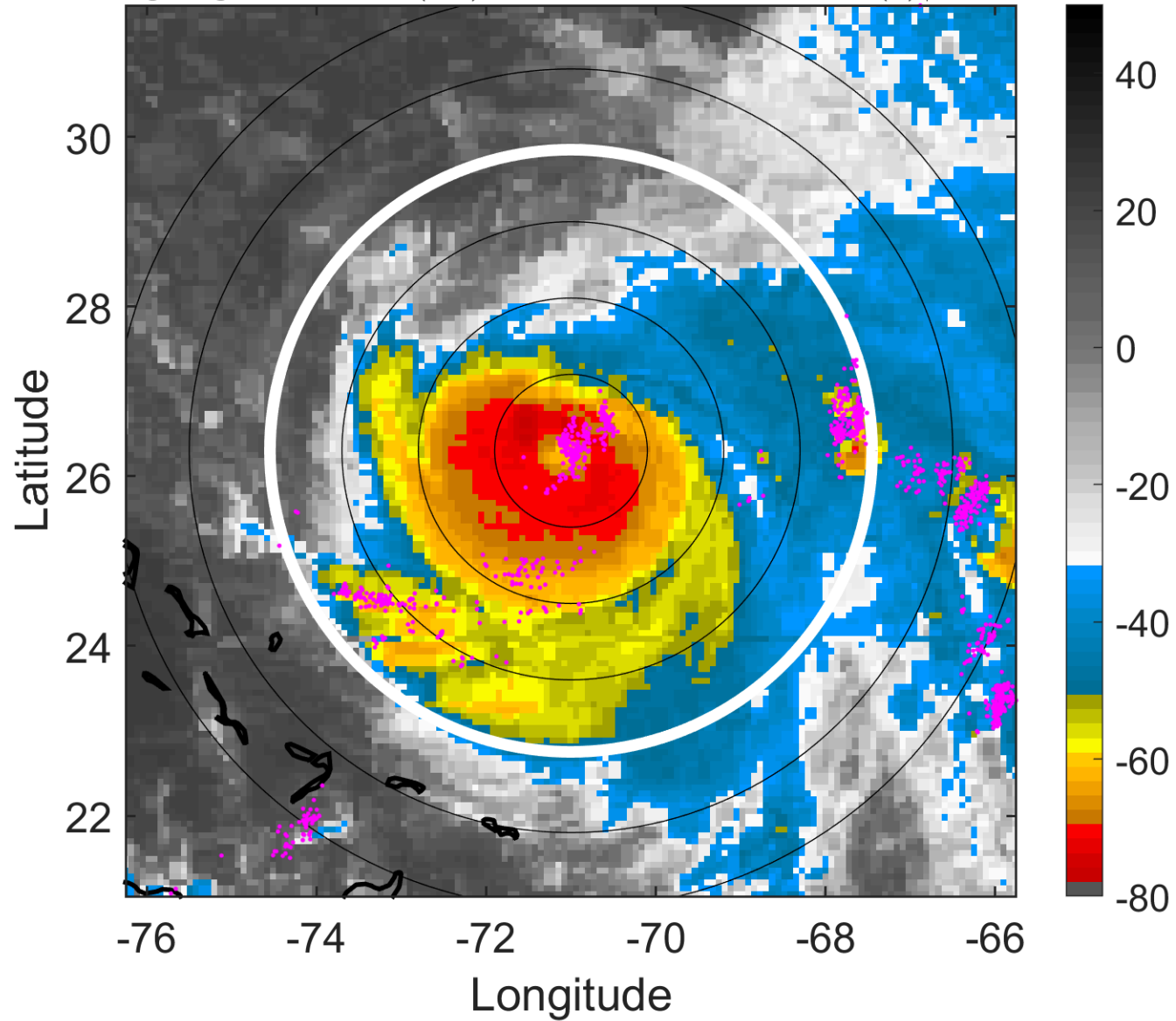

6-h IR BT Differences & Lightning

Δ t: 2015100318 (13.3 LT) - 2015100312 (7.2 LT)

Lightning: 13.3 LT \pm 1.5 h (dots)

PT: LLCP | EA: ACT

11L (JOAQUIN) | 130 kt C4

S: 13.2 m s⁻¹ (H) | H: 127°

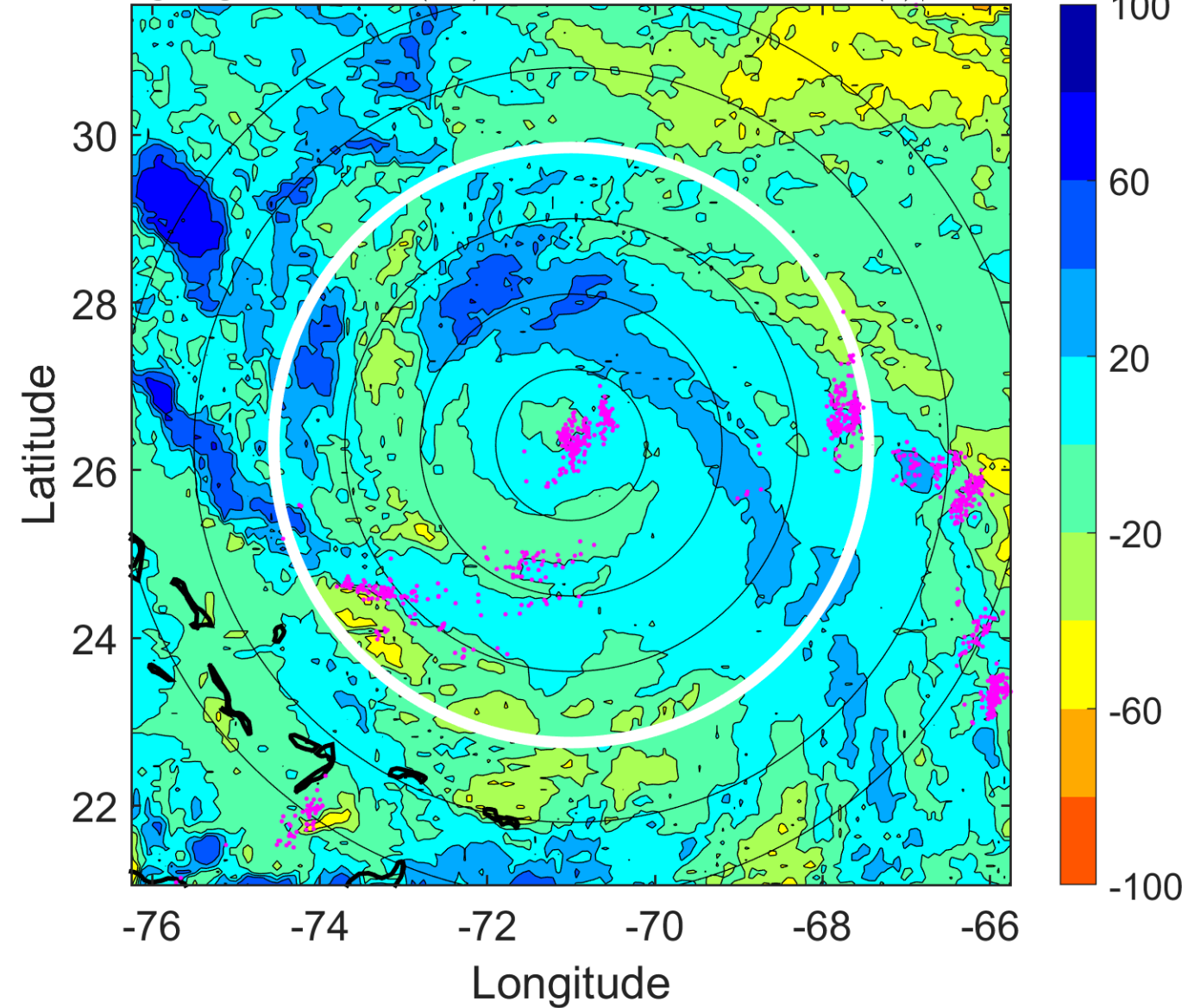

IR BT & Lightning

t: 2015100321 (16.3 LT)

Lightning: 16.3 LT \pm 1.5 h (dots)

PT: LLCP | EA: ACT

11L (JOAQUIN) | 122.5 kt C4

S: 10.7 m s⁻¹ (H) | H: 120.5°

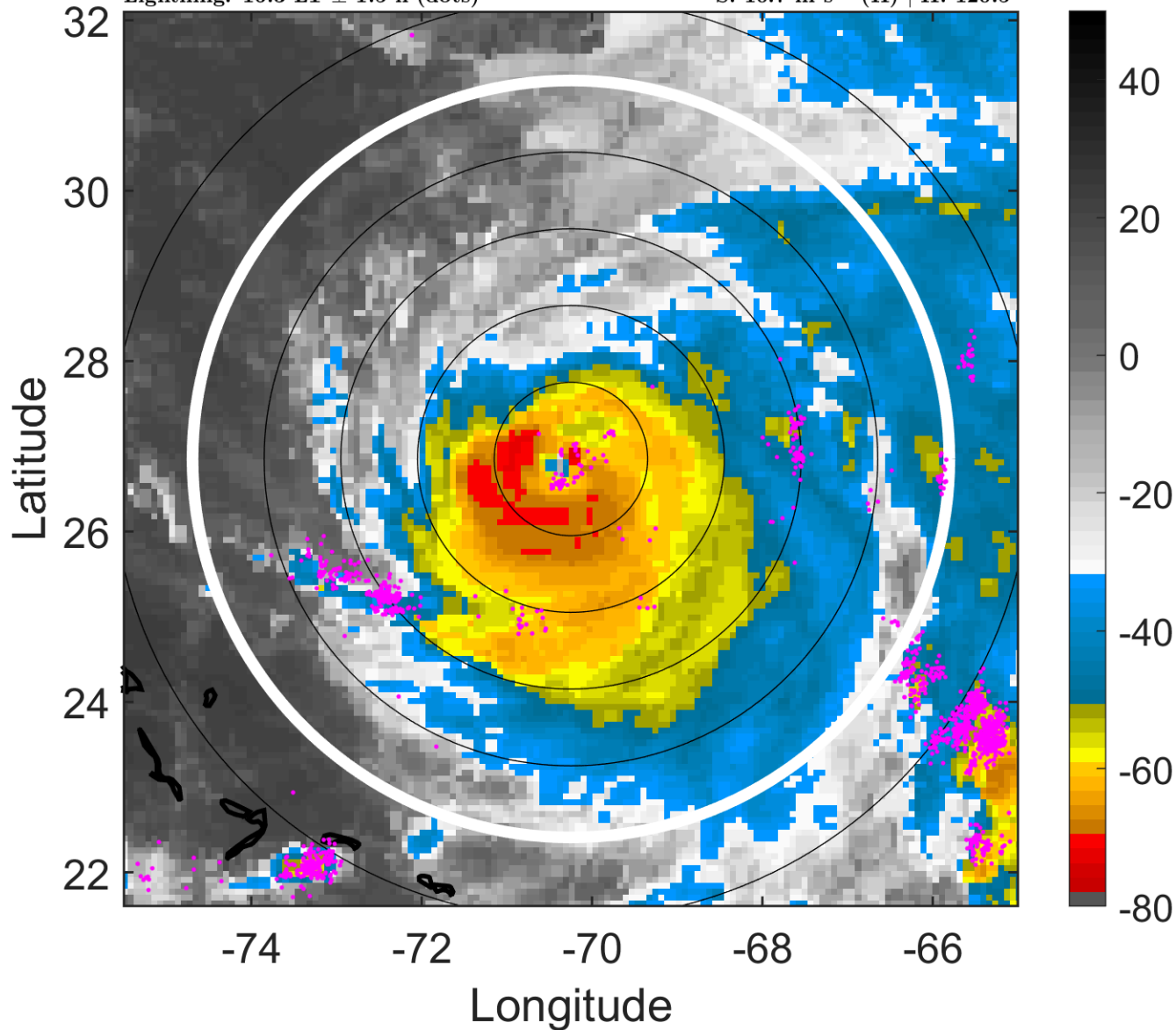

6-h IR BT Differences & Lightning

Δ t: 2015100321 (16.3 LT) - 2015100315 (10.2 LT)

Lightning: 16.3 LT \pm 1.5 h (dots)

PT: LLCP | EA: ACT

11L (JOAQUIN) | 122.5 kt C4

S: 10.7 m s⁻¹ (H) | H: 120.5°

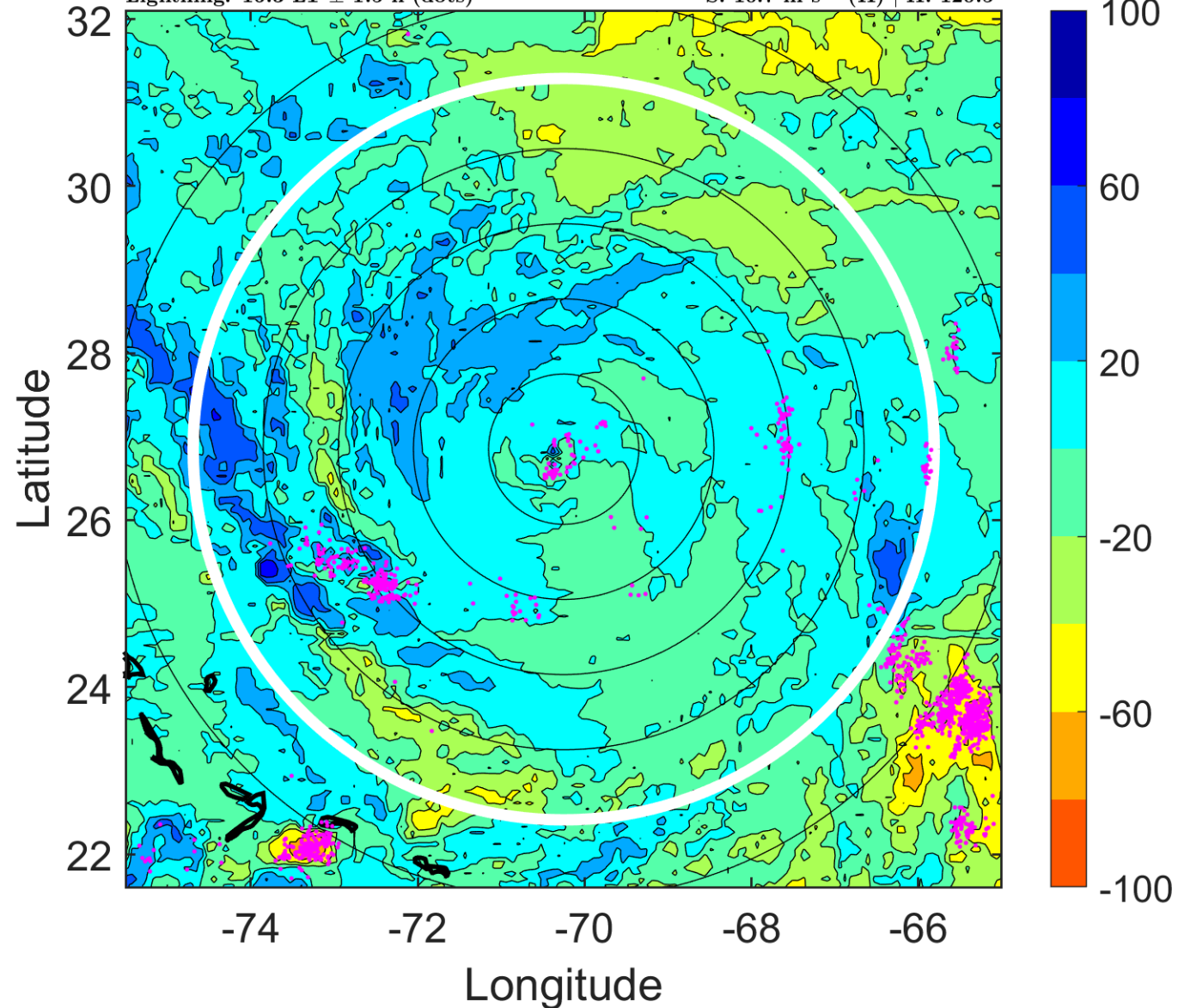

IR BT & Lightning

t: 2015100400 (19.4 LT)

Lightning: 19.4 LT \pm 1.5 h (dots)

PT: LLCP | EA: ACT

11L (JOAQUIN) | 115 kt C4

S: 8.3 m s⁻¹ (M) | H: 114°

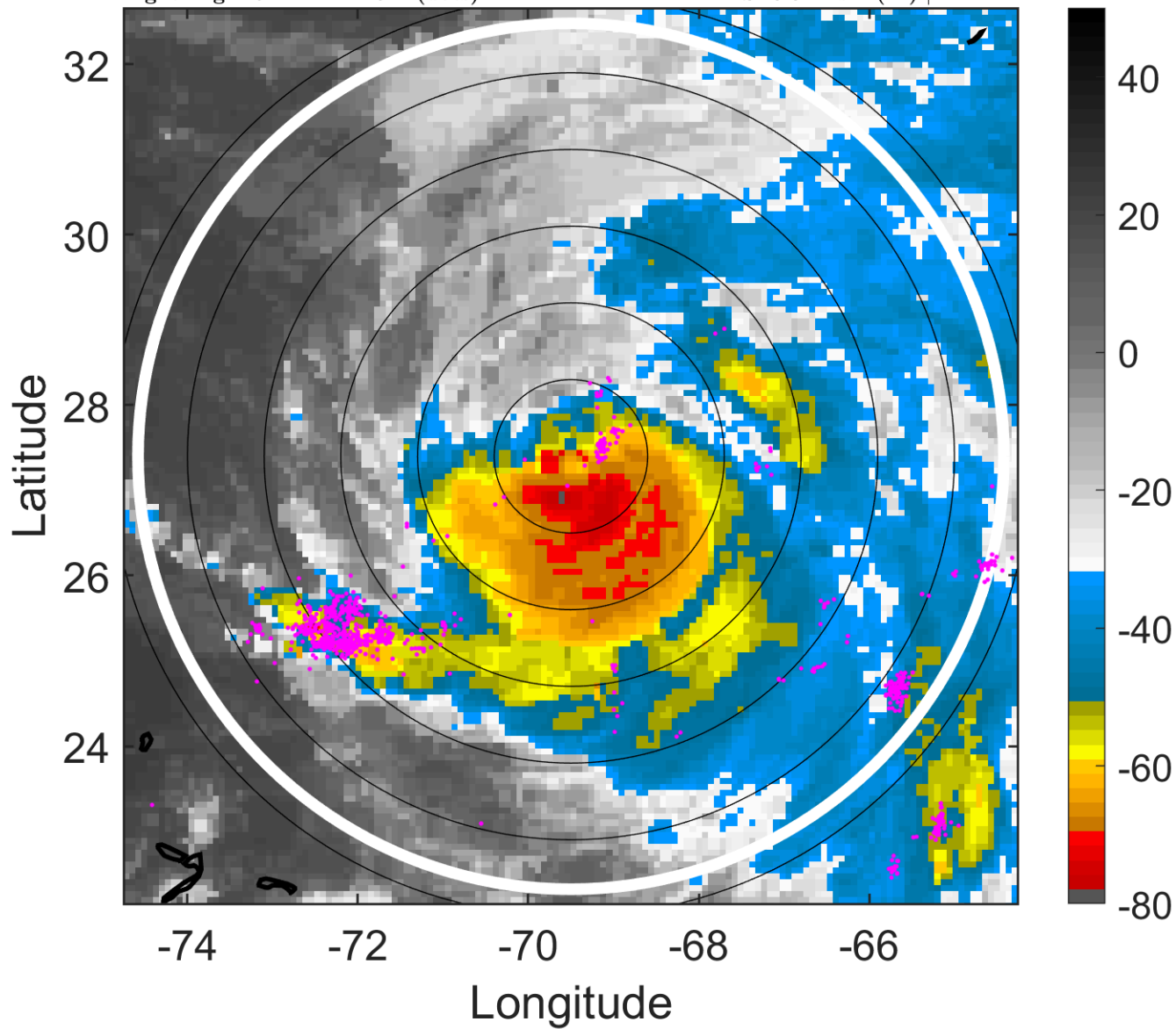

6-h IR BT Differences & Lightning

Δ t: 2015100400 (19.4 LT) - 2015100318 (13.3 LT)

Lightning: 19.4 LT \pm 1.5 h (dots)

PT: LLCP | EA: ACT

11L (JOAQUIN) | 115 kt C4

S: 8.3 m s⁻¹ (M) | H: 114°

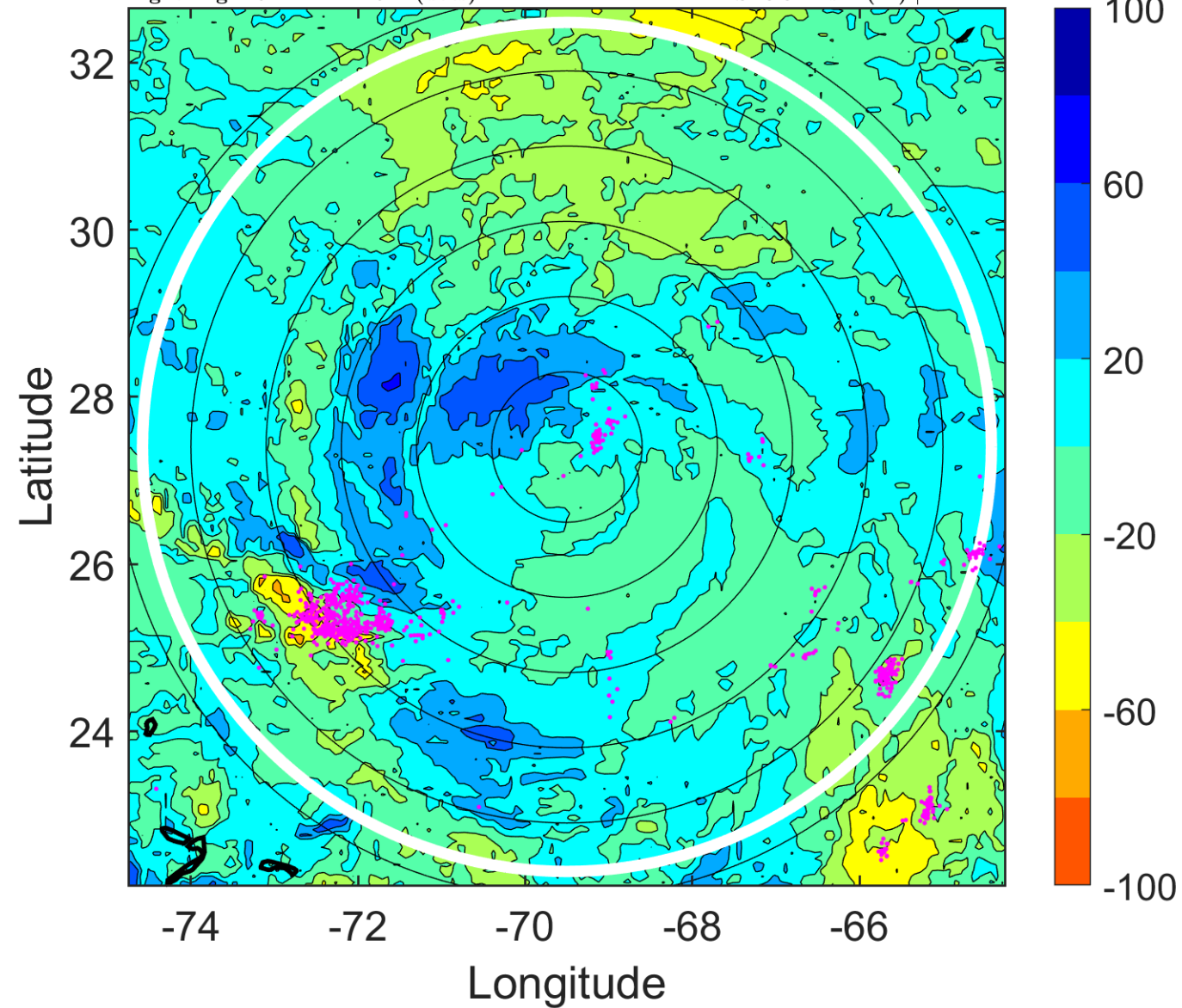

IR BT & Lightning

t: 2015100403 (22.4 LT)

Lightning: 22.4 LT \pm 1.5 h (dots)

PT: LLCP | EA: ACT

11L (JOAQUIN) | 110 kt C3

S: 11.3 m s⁻¹ (H) | H: 108°

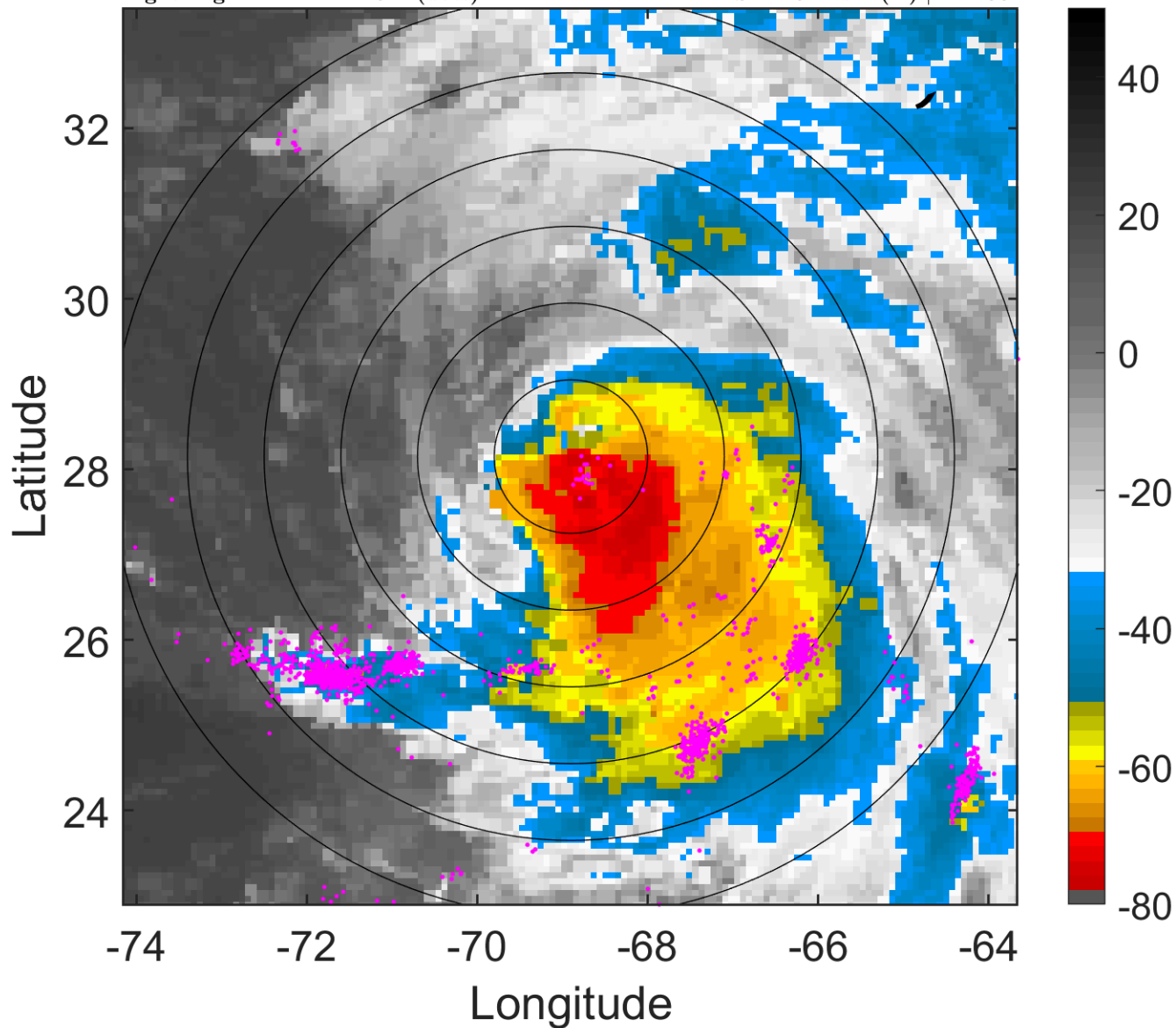

6-h IR BT Differences & Lightning

Δ t: 2015100403 (22.4 LT) - 2015100321 (16.3 LT)

Lightning: 22.4 LT \pm 1.5 h (dots)

PT: LLCP | EA: ACT

11L (JOAQUIN) | 110 kt C3

S: 11.3 m s⁻¹ (H) | H: 108°

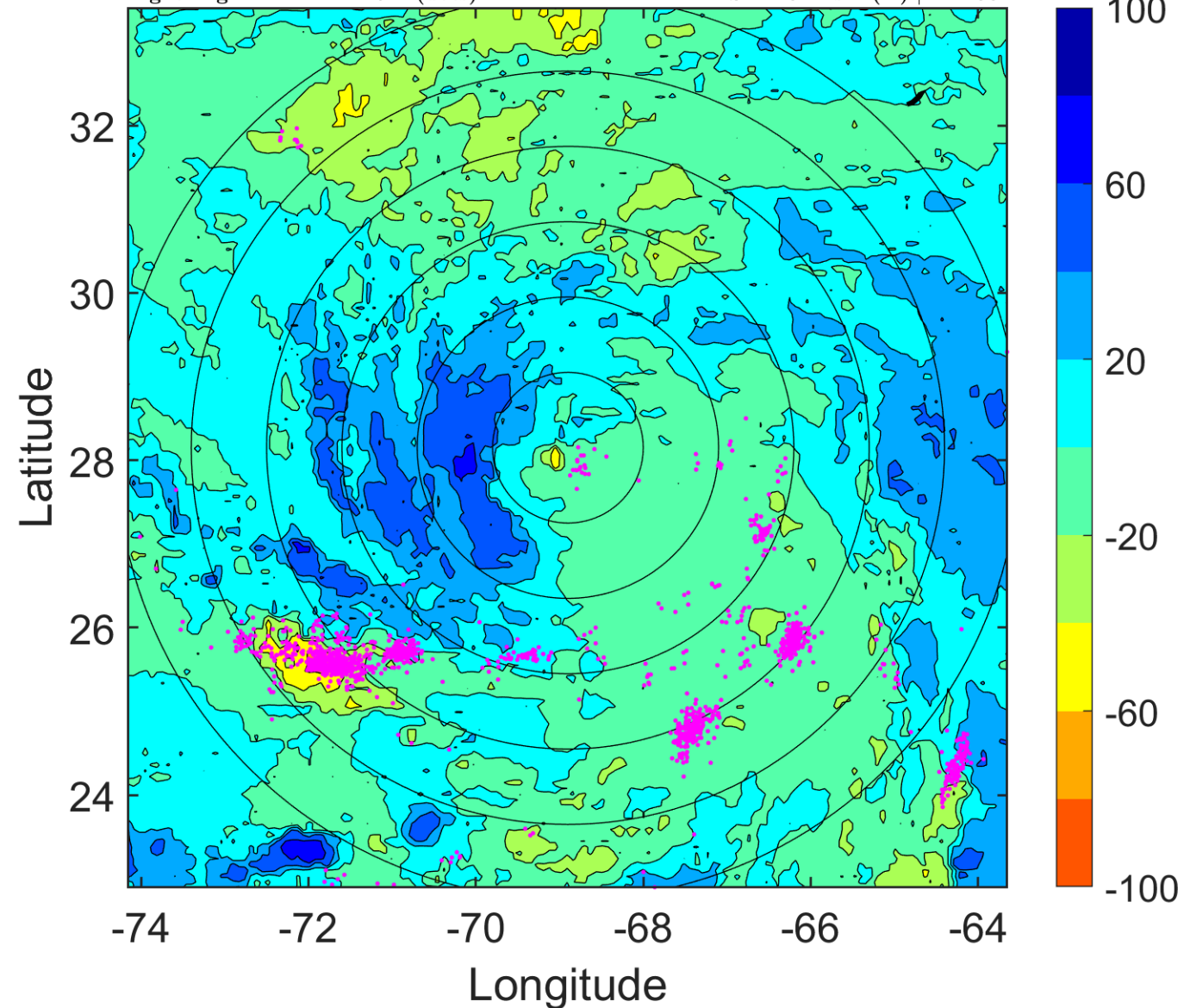

IR BT & Lightning

t: 2015100406 (1.4 LT)

Lightning: 1.4 LT \pm 1.5 h (dots)

PT: LLWP | EA: QUASI

11L (JOAQUIN) | 105 kt C3

S: 14.4 m s⁻¹ (H) | H: 102°

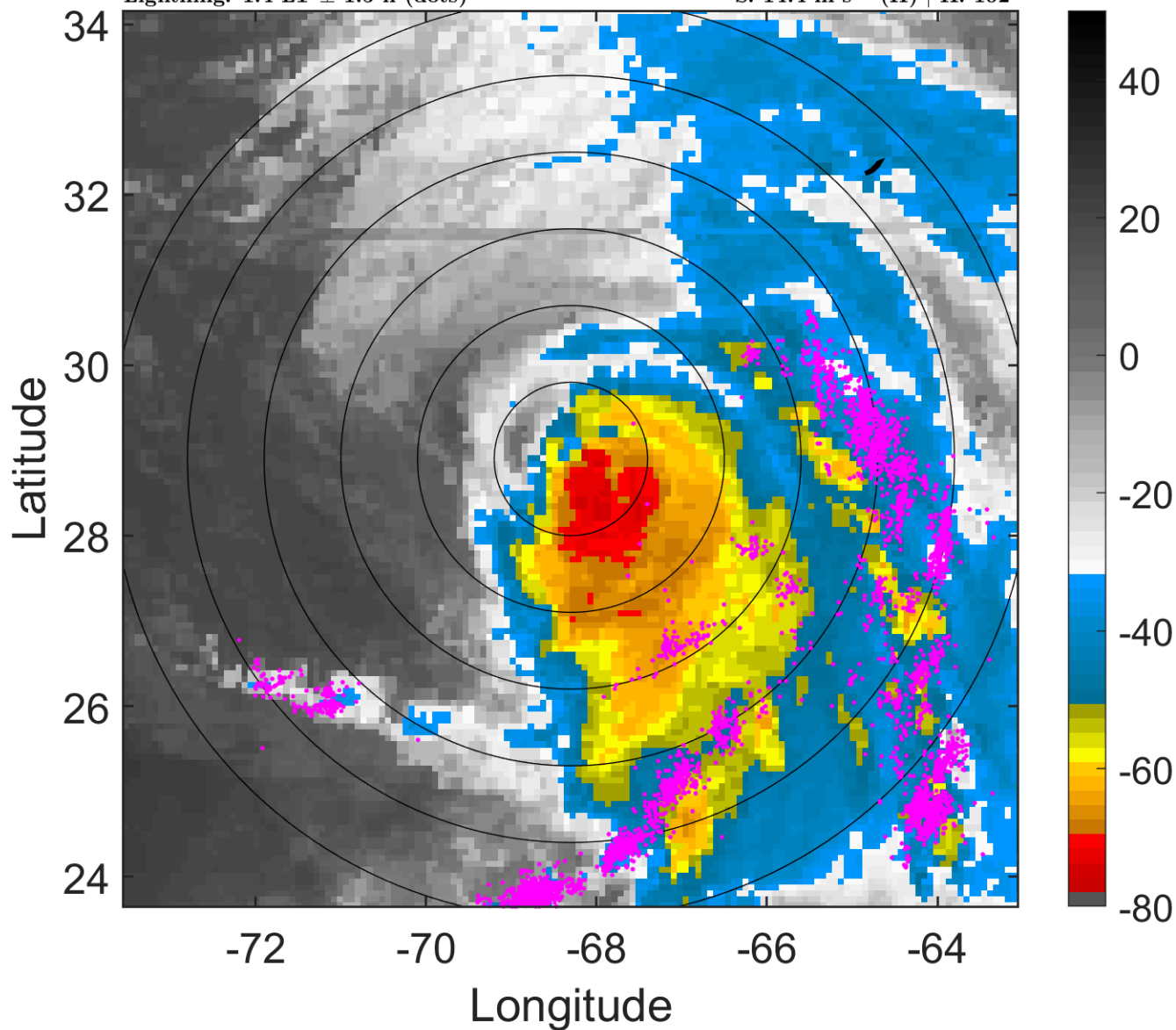

6-h IR BT Differences & Lightning

Δ t: 2015100406 (1.4 LT) - 2015100400 (19.4 LT)

Lightning: 1.4 LT \pm 1.5 h (dots)

PT: LLWP | EA: QUASI

11L (JOAQUIN) | 105 kt C3

S: 14.4 m s⁻¹ (H) | H: 102°

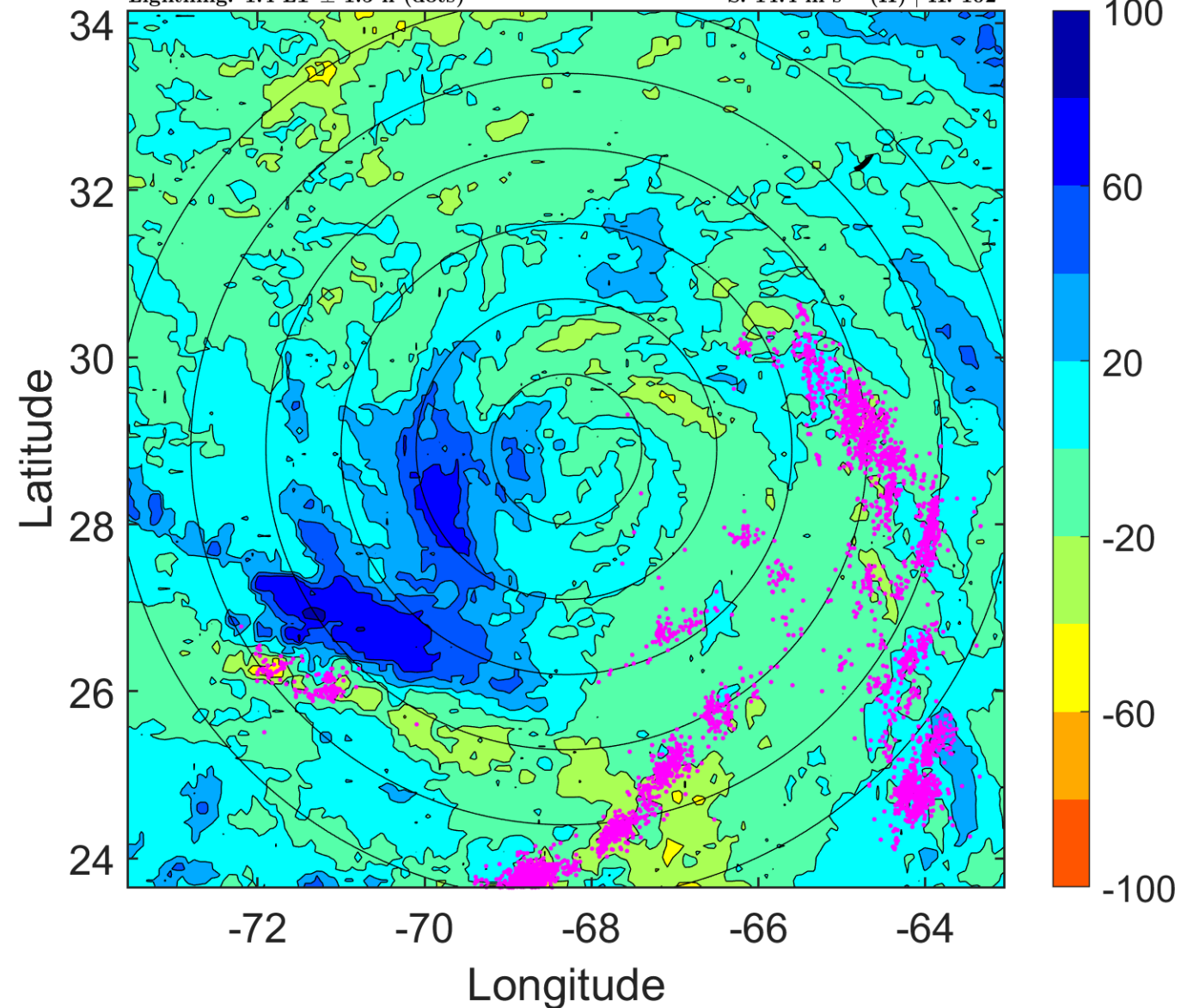

IR BT & Lightning

t: 2015100409 (4.5 LT)

Lightning: 4.5 LT \pm 1.5 h (dots)

PT: LLWP | EA: QUASI

11L (JOAQUIN) | 100 kt C3

S: 13.5 m s⁻¹ (H) | H: 100.5°

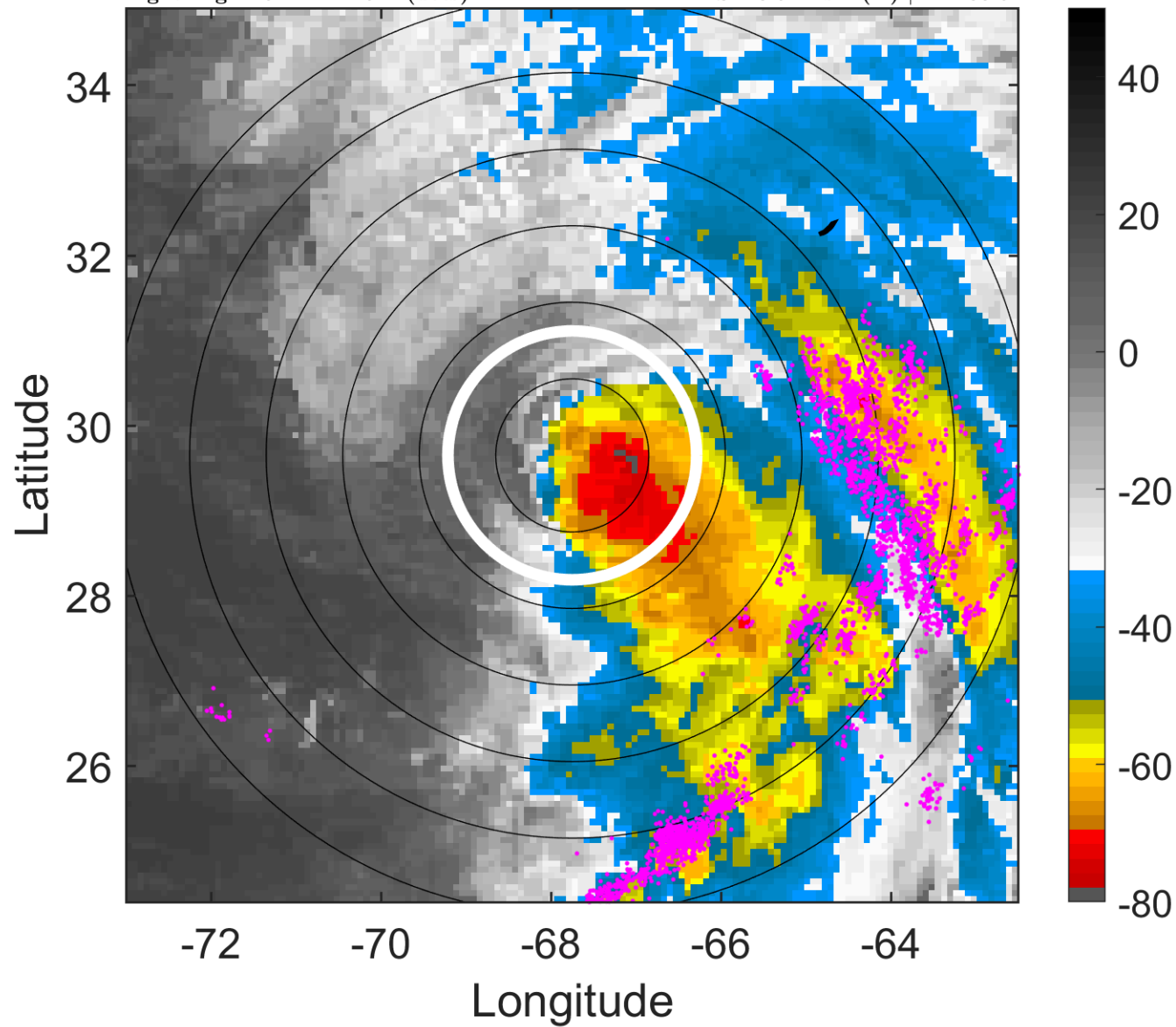

6-h IR BT Differences & Lightning

Δ t: 2015100409 (4.5 LT) - 2015100403 (22.4 LT)

Lightning: 4.5 LT \pm 1.5 h (dots)

PT: LLWP | EA: QUASI

11L (JOAQUIN) | 100 kt C3

S: 13.5 m s⁻¹ (H) | H: 100.5°

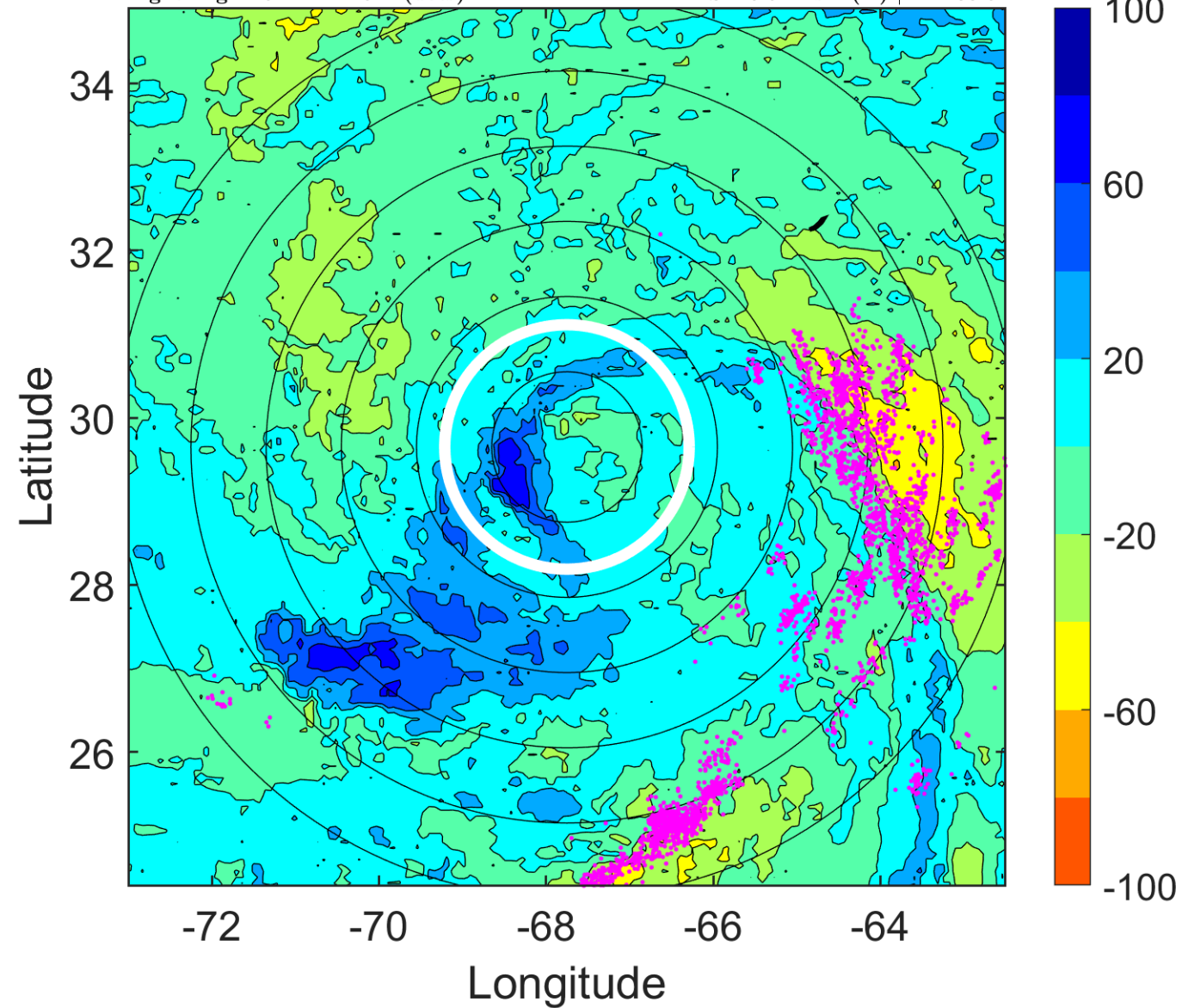

IR BT & Lightning

t: 2015100412 (7.5 LT)

Lightning: 7.5 LT \pm 1.5 h (dots)

PT: LLWP | EA: QUASI

11L (JOAQUIN) | 95 kt C2

S: 12.6 m s⁻¹ (H) | H: 99°

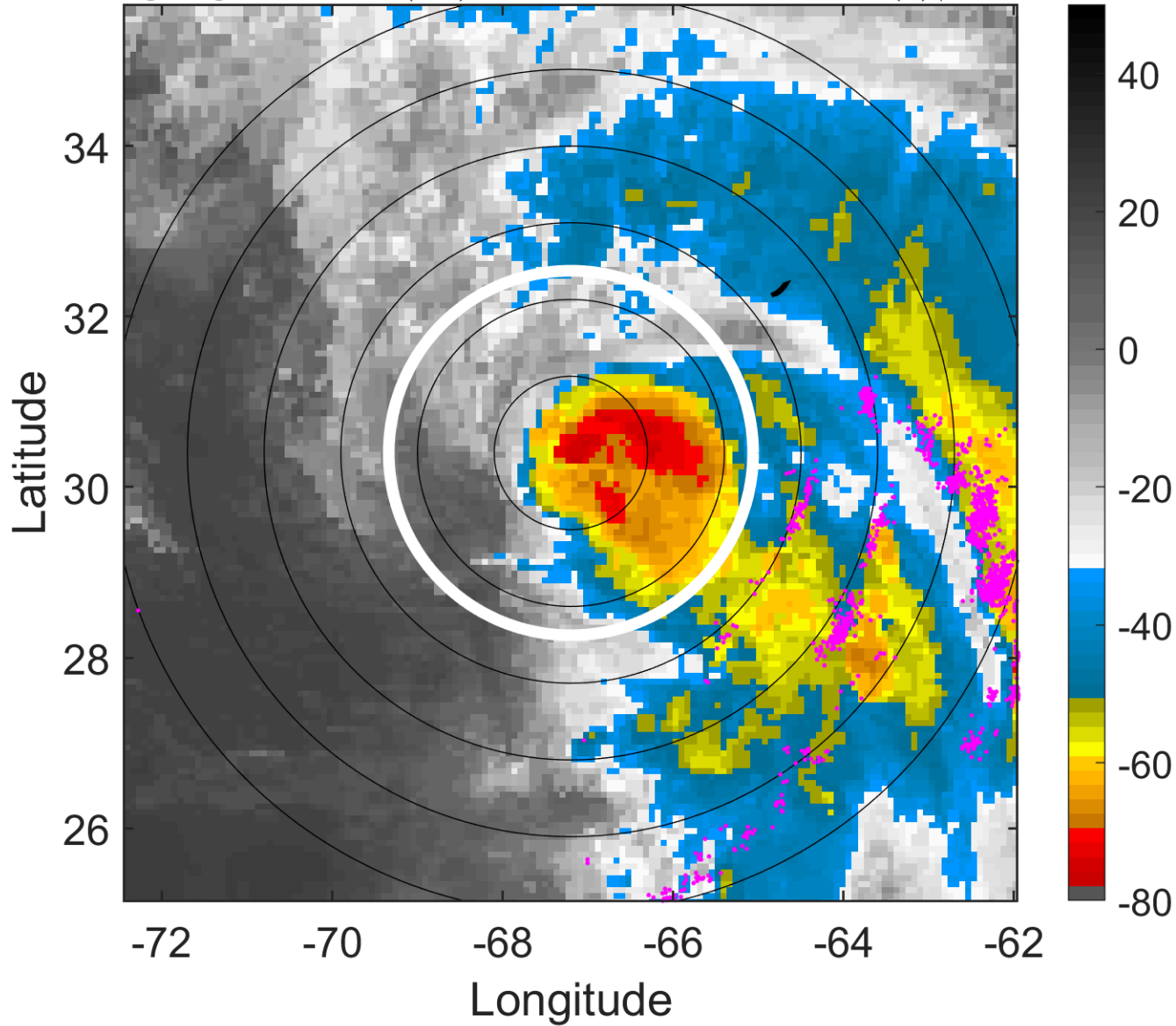

6-h IR BT Differences & Lightning

Δ t: 2015100412 (7.5 LT) - 2015100406 (1.4 LT)

Lightning: 7.5 LT \pm 1.5 h (dots)

PT: LLWP | EA: QUASI

11L (JOAQUIN) | 95 kt C2

S: 12.6 m s⁻¹ (H) | H: 99°

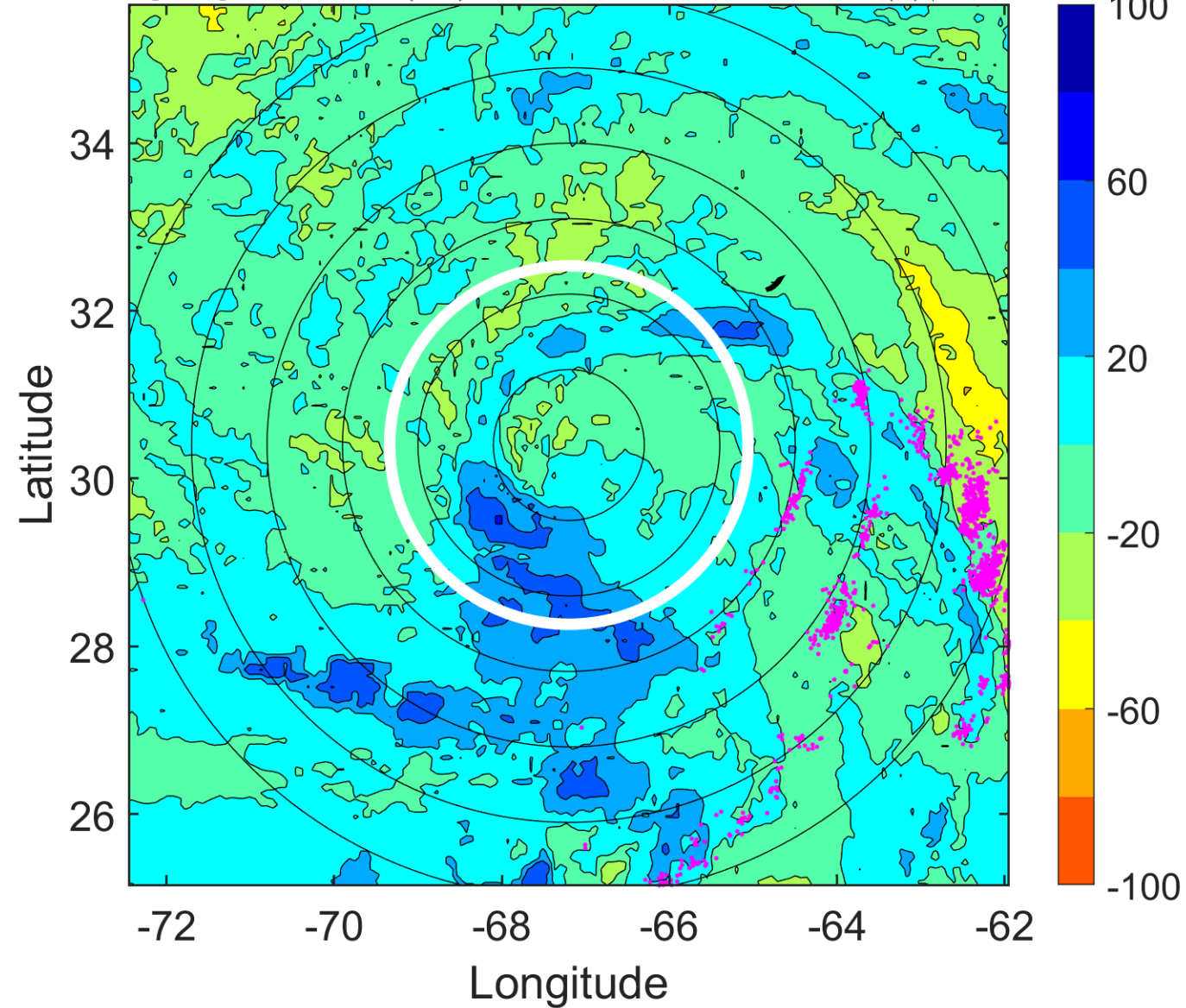

IR BT & Lightning

t: 2015100415 (10.5 LT)

Lightning: 10.5 LT \pm 1.5 h (dots)

PT: LLWP | EA: QUASI

11L (JOAQUIN) | 90 kt C2

S: 8.7 m s⁻¹ (M) | H: 82.5°

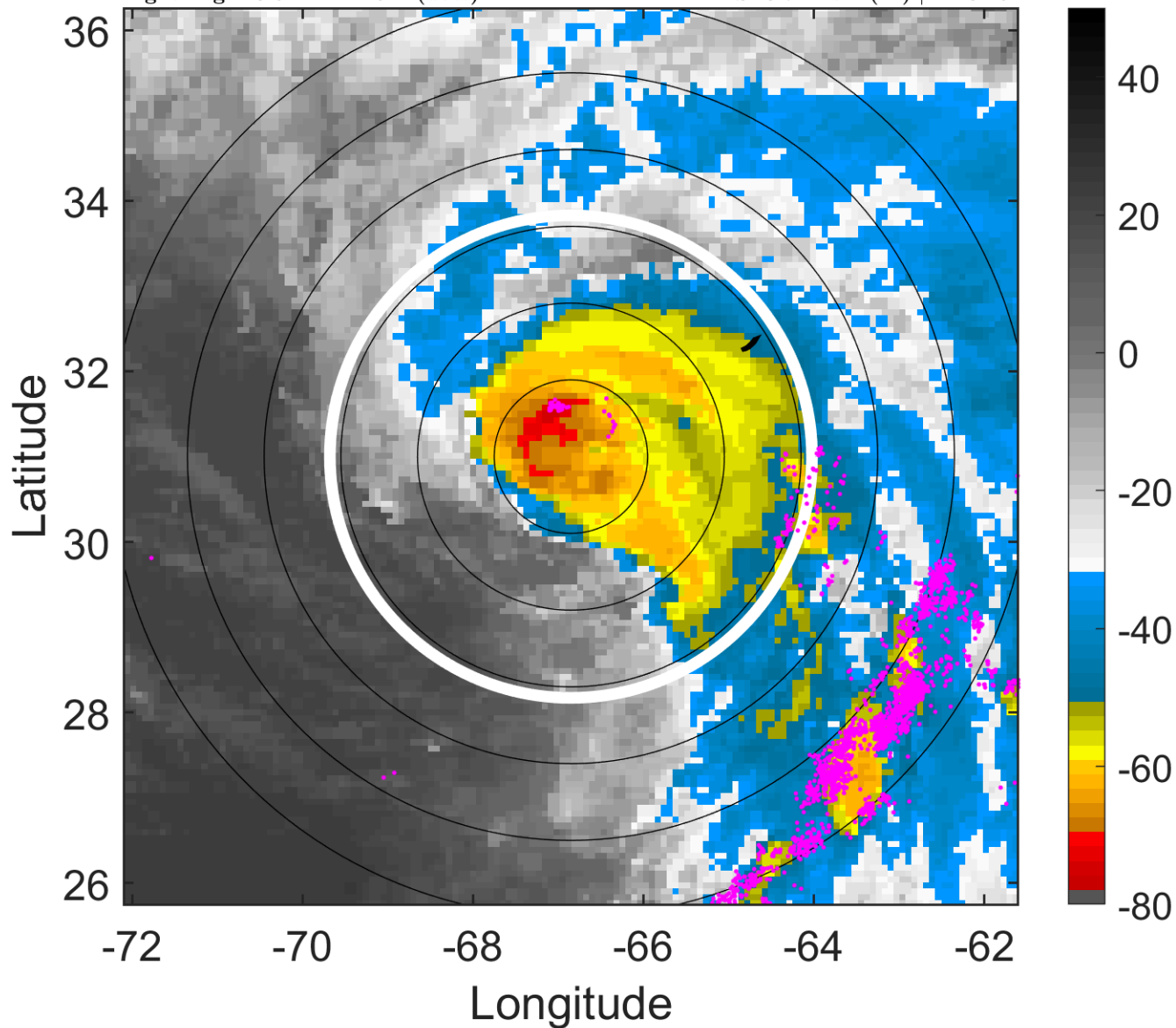

6-h IR BT Differences & Lightning

Δ t: 2015100415 (10.5 LT) - 2015100409 (4.5 LT)

Lightning: 10.5 LT \pm 1.5 h (dots)

PT: LLWP | EA: QUASI

11L (JOAQUIN) | 90 kt C2

S: 8.7 m s⁻¹ (M) | H: 82.5°

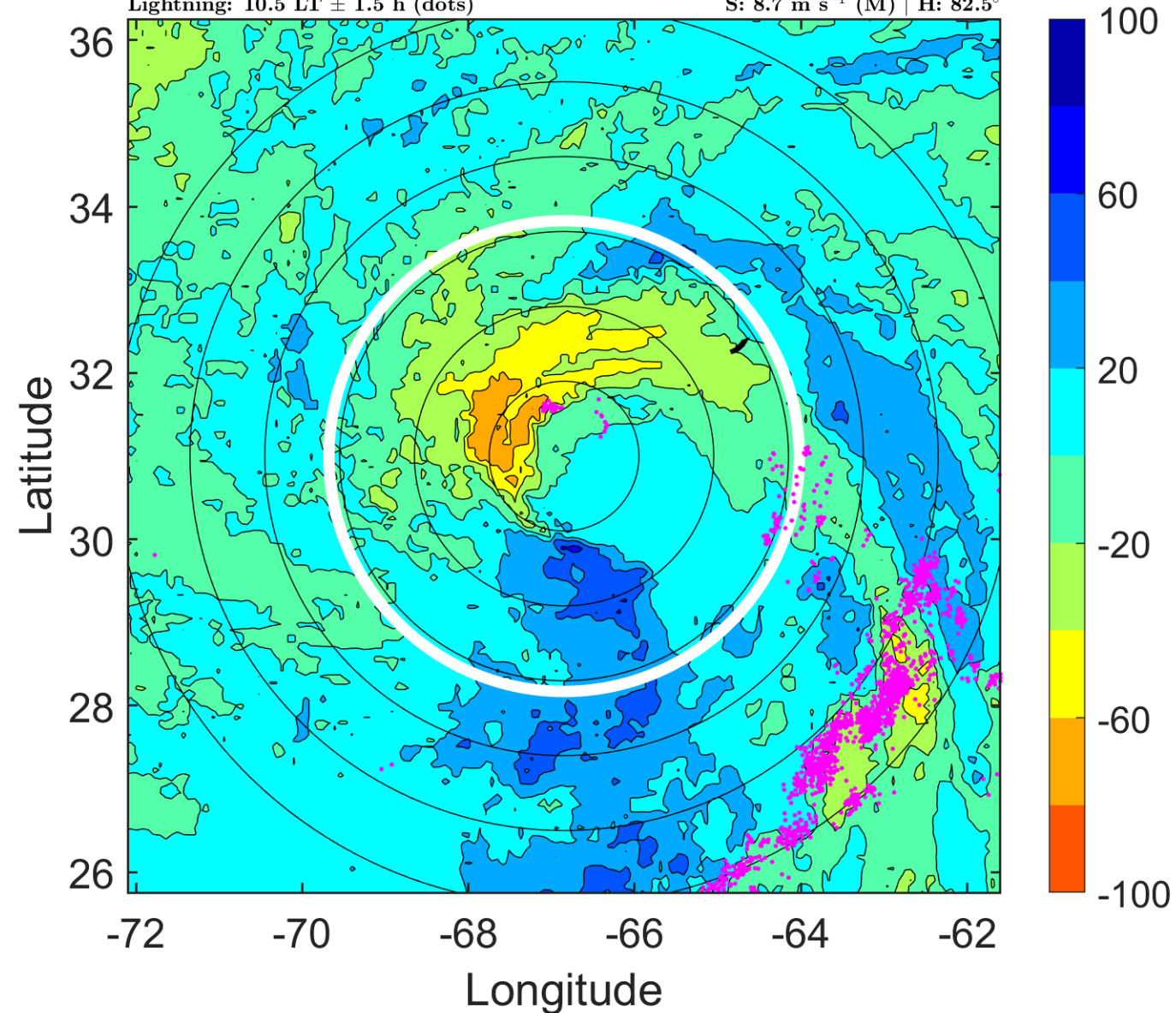

IR BT & Lightning

t: 2015100418 (13.6 LT)

Lightning: 13.6 LT \pm 1.5 h (dots)

PT: LLWP | EA: QUASI

11L (JOAQUIN) | 85 kt C2

S: 4.9 m s⁻¹ (M) | H: 66°

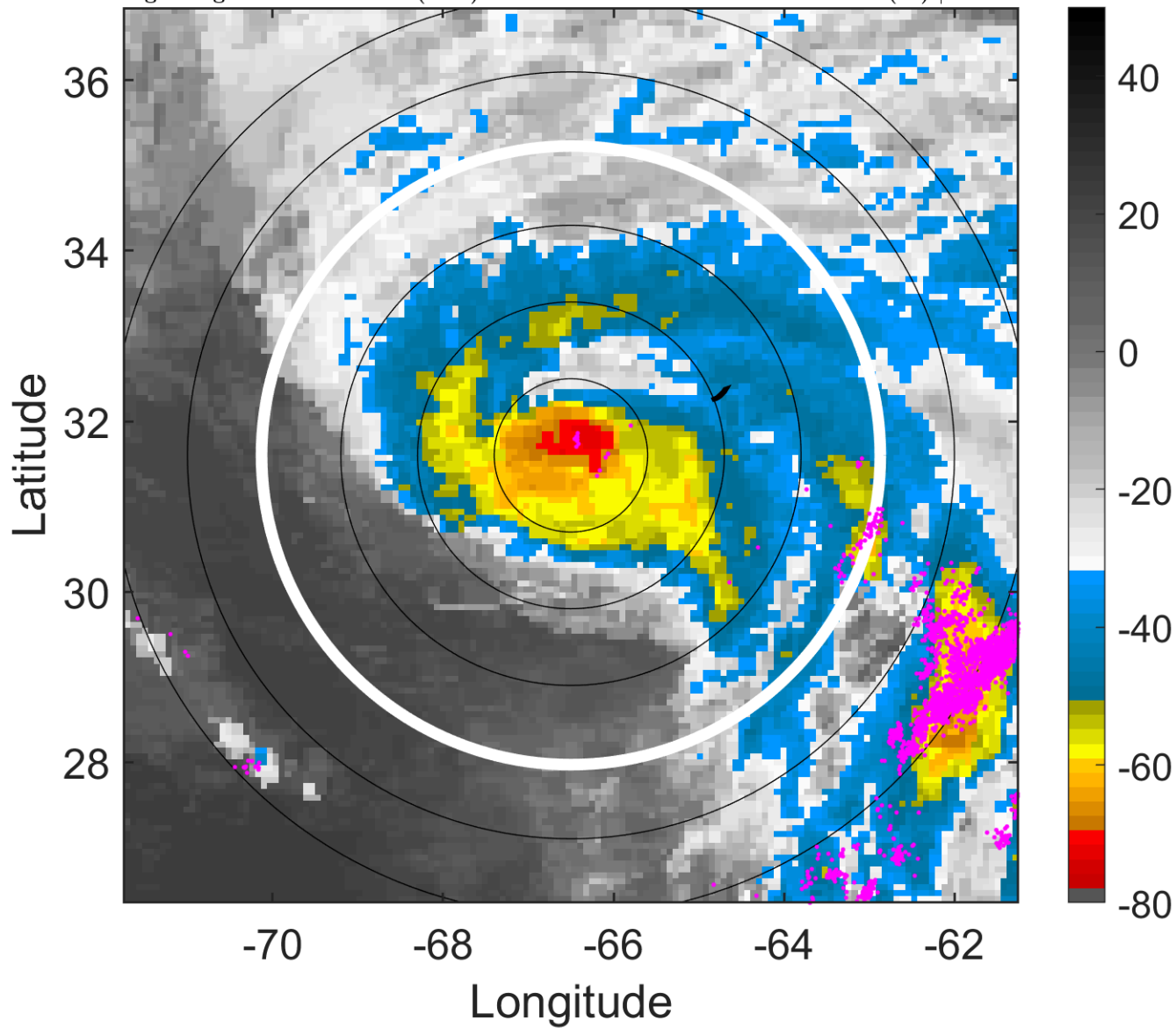

6-h IR BT Differences & Lightning

Δ t: 2015100418 (13.6 LT) - 2015100412 (7.5 LT)

Lightning: 13.6 LT \pm 1.5 h (dots)

PT: LLWP | EA: QUASI

11L (JOAQUIN) | 85 kt C2

S: 4.9 m s⁻¹ (M) | H: 66°

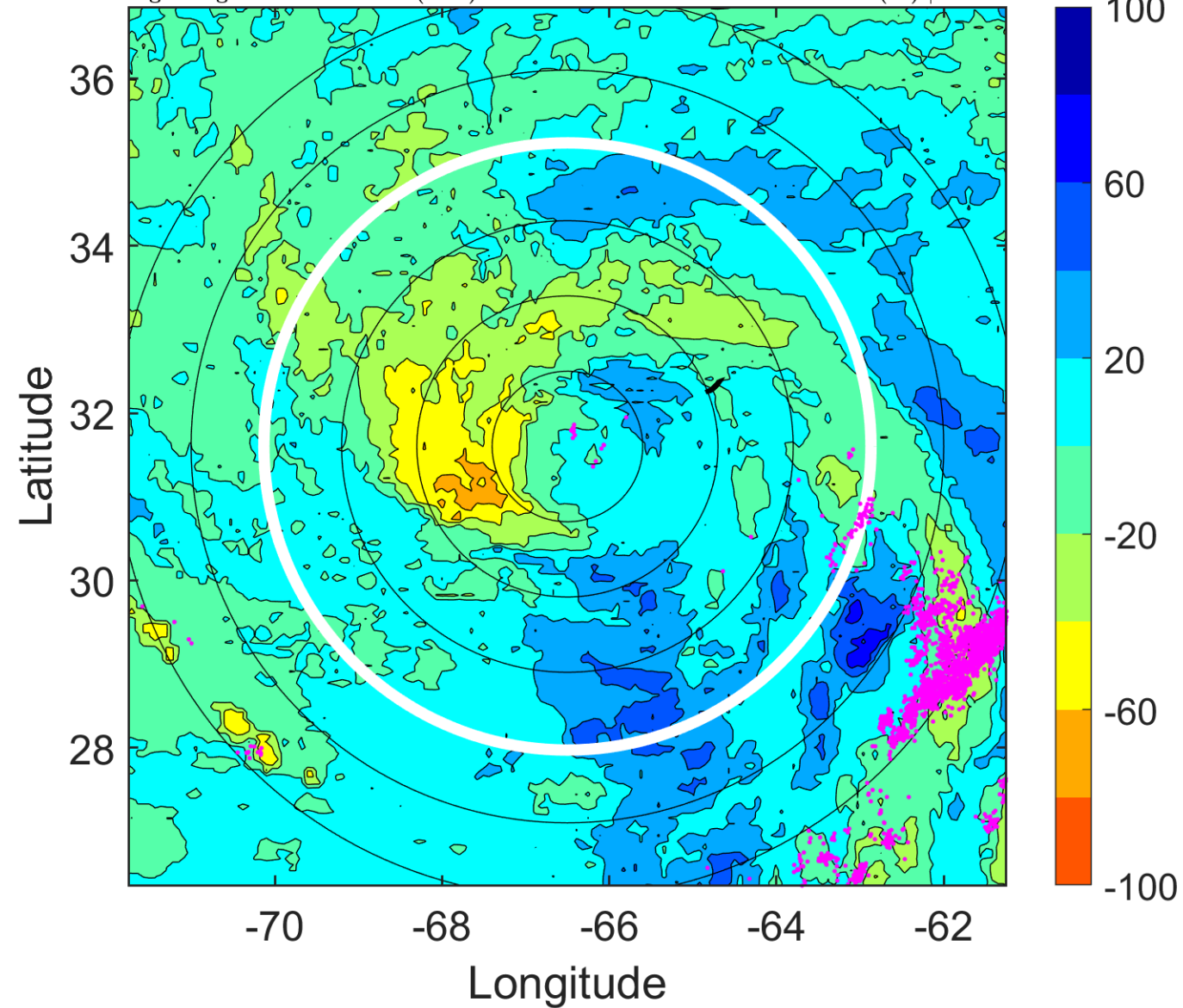

IR BT & Lightning

t: 2015100421 (16.6 LT)

Lightning: 16.6 LT \pm 1.5 h (dots)

PT: LLWP | EA: QUASI

11L (JOAQUIN) | 80 kt C1

S: 6.1 m s⁻¹ (M) | H: 50°

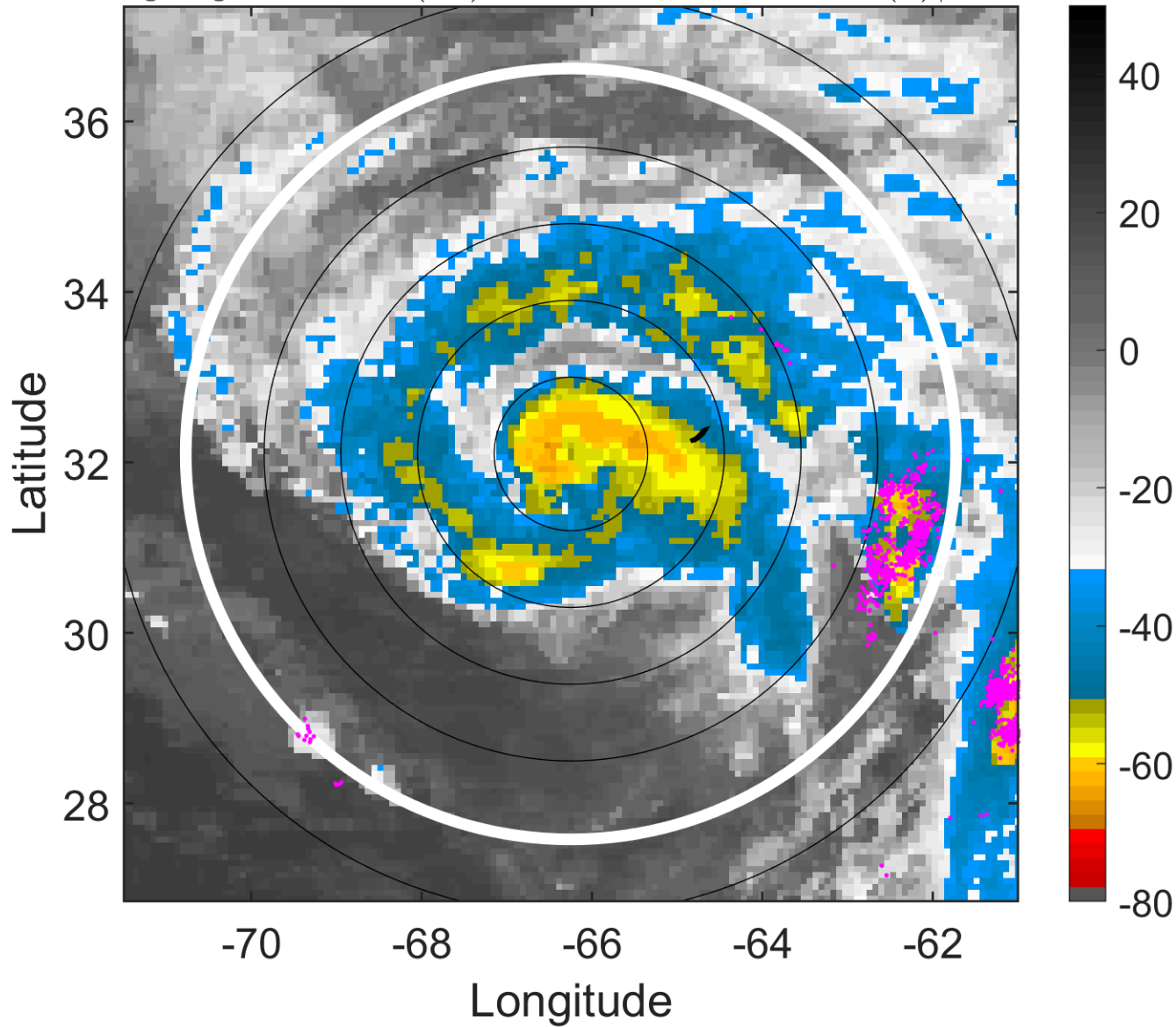

6-h IR BT Differences & Lightning

Δ t: 2015100421 (16.6 LT) - 2015100415 (10.5 LT)

Lightning: 16.6 LT \pm 1.5 h (dots)

PT: LLWP | EA: QUASI

11L (JOAQUIN) | 80 kt C1

S: 6.1 m s⁻¹ (M) | H: 50°

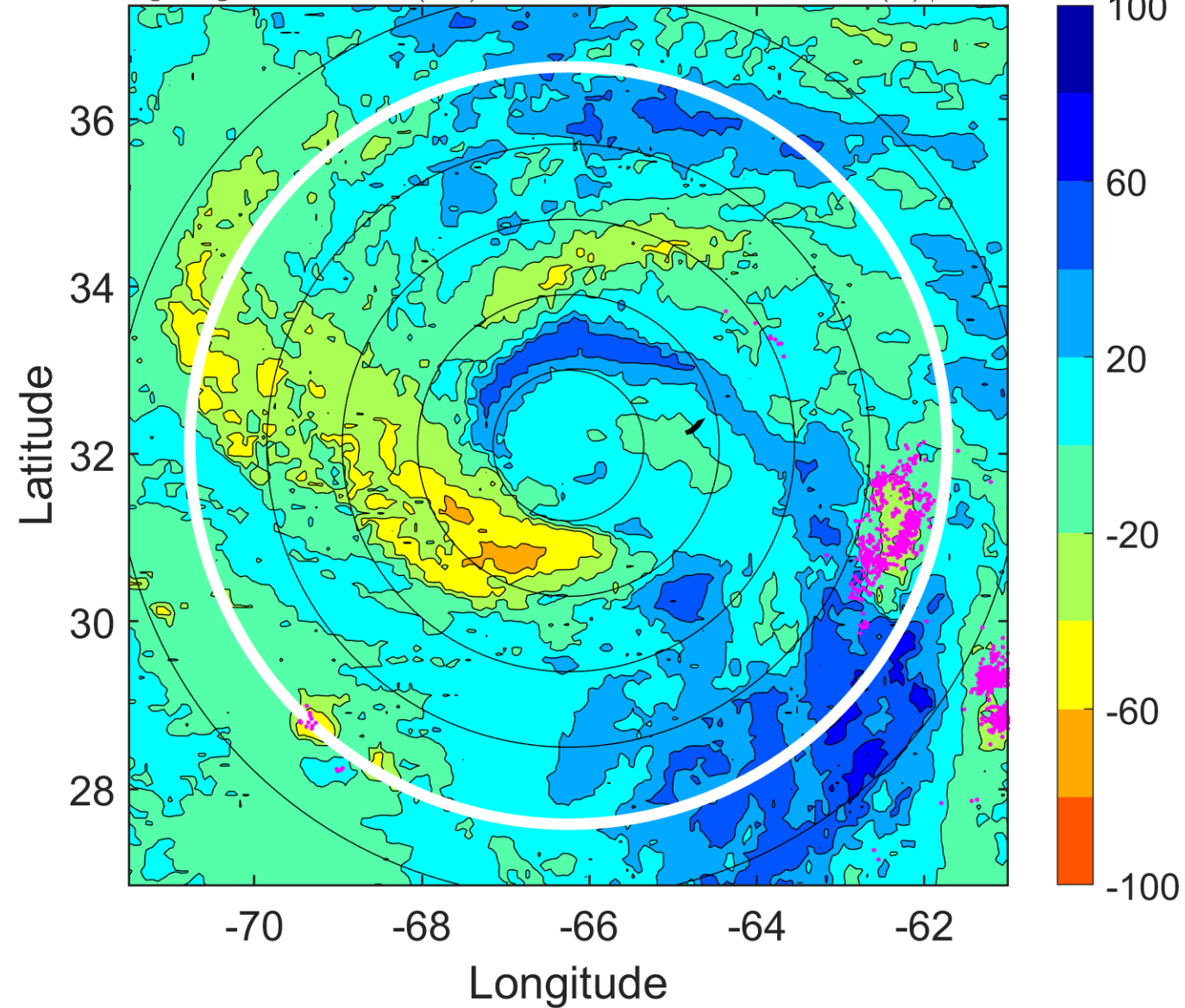

IR BT & Lightning

t: 2015100500 (19.6 LT)

Lightning: 19.6 LT \pm 1.5 h (dots)

PT: LLWP | EA: QUASI

11L (JOAQUIN) | 75 kt C1

S: 7.4 m s⁻¹ (M) | H: 34°

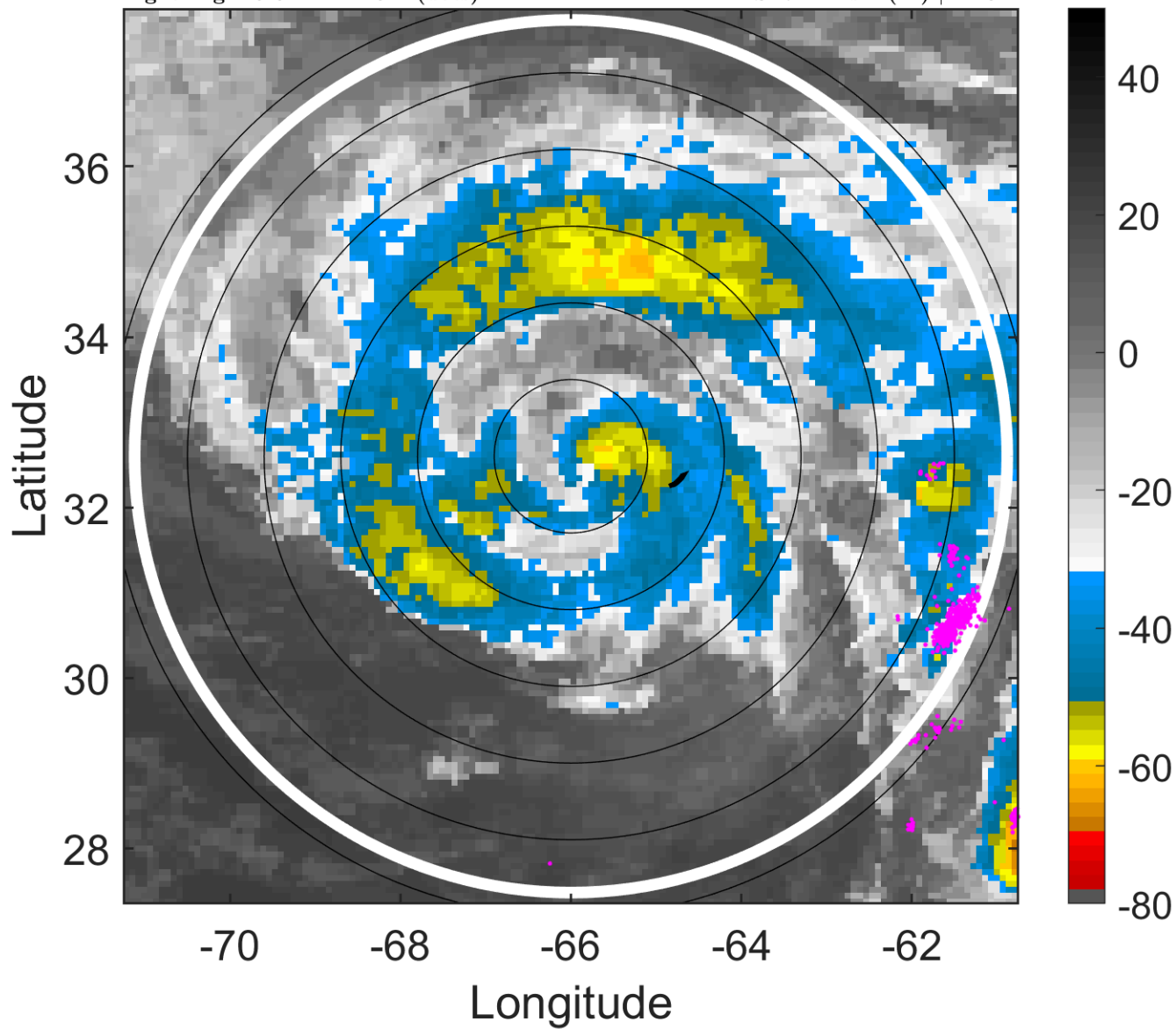

6-h IR BT Differences & Lightning

Δ t: 2015100500 (19.6 LT) - 2015100418 (13.6 LT)

Lightning: 19.6 LT \pm 1.5 h (dots)

PT: LLWP | EA: QUASI

11L (JOAQUIN) | 75 kt C1

S: 7.4 m s⁻¹ (M) | H: 34°

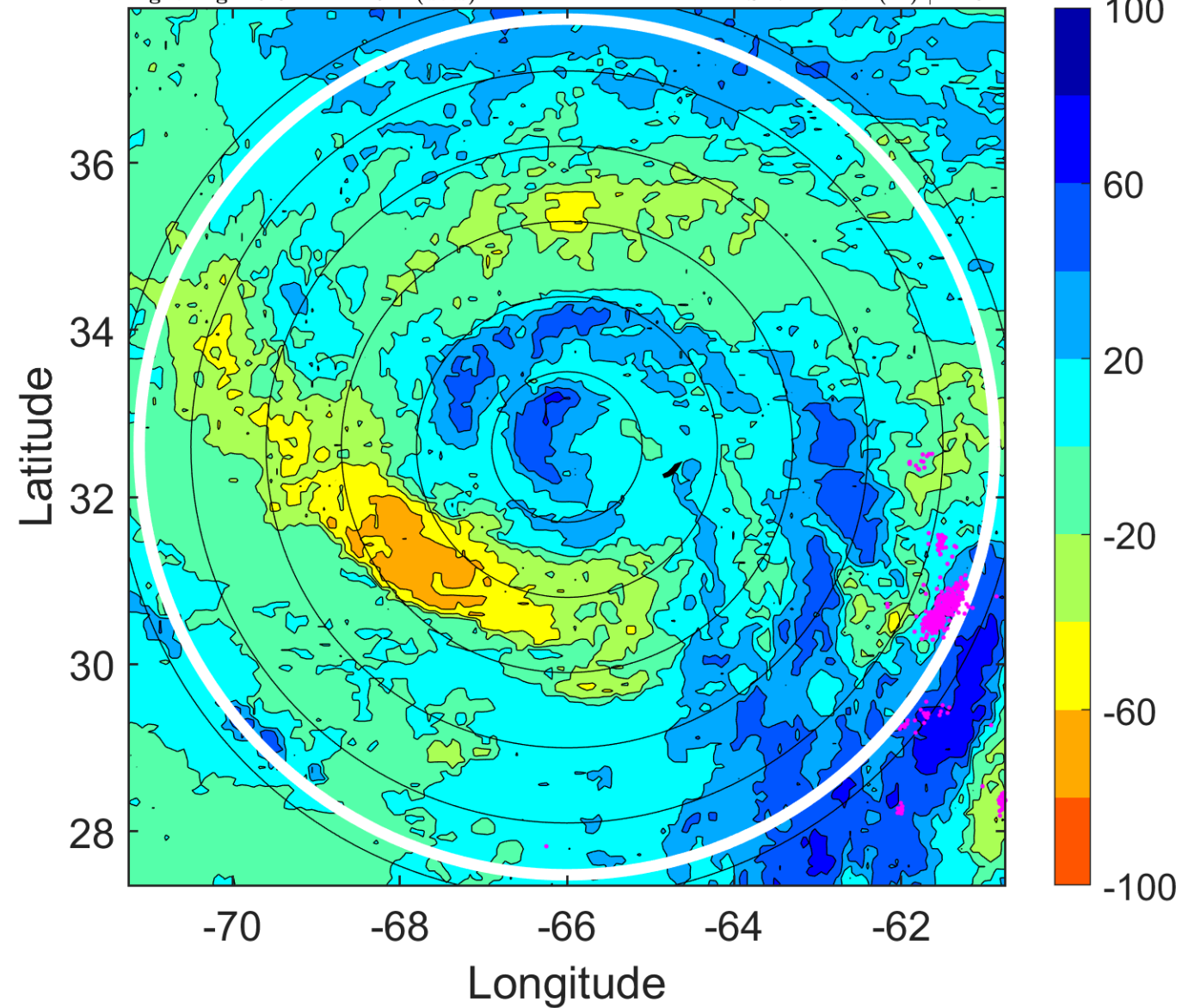

IR BT & Lightning

t: 2015100503 (22.6 LT)

Lightning: 22.6 LT \pm 1.5 h (dots)

PT: LLWP | EA: QUASI

11L (JOAQUIN) | 75 kt C1

S: 7.7 m s⁻¹ (M) | H: 46.5°

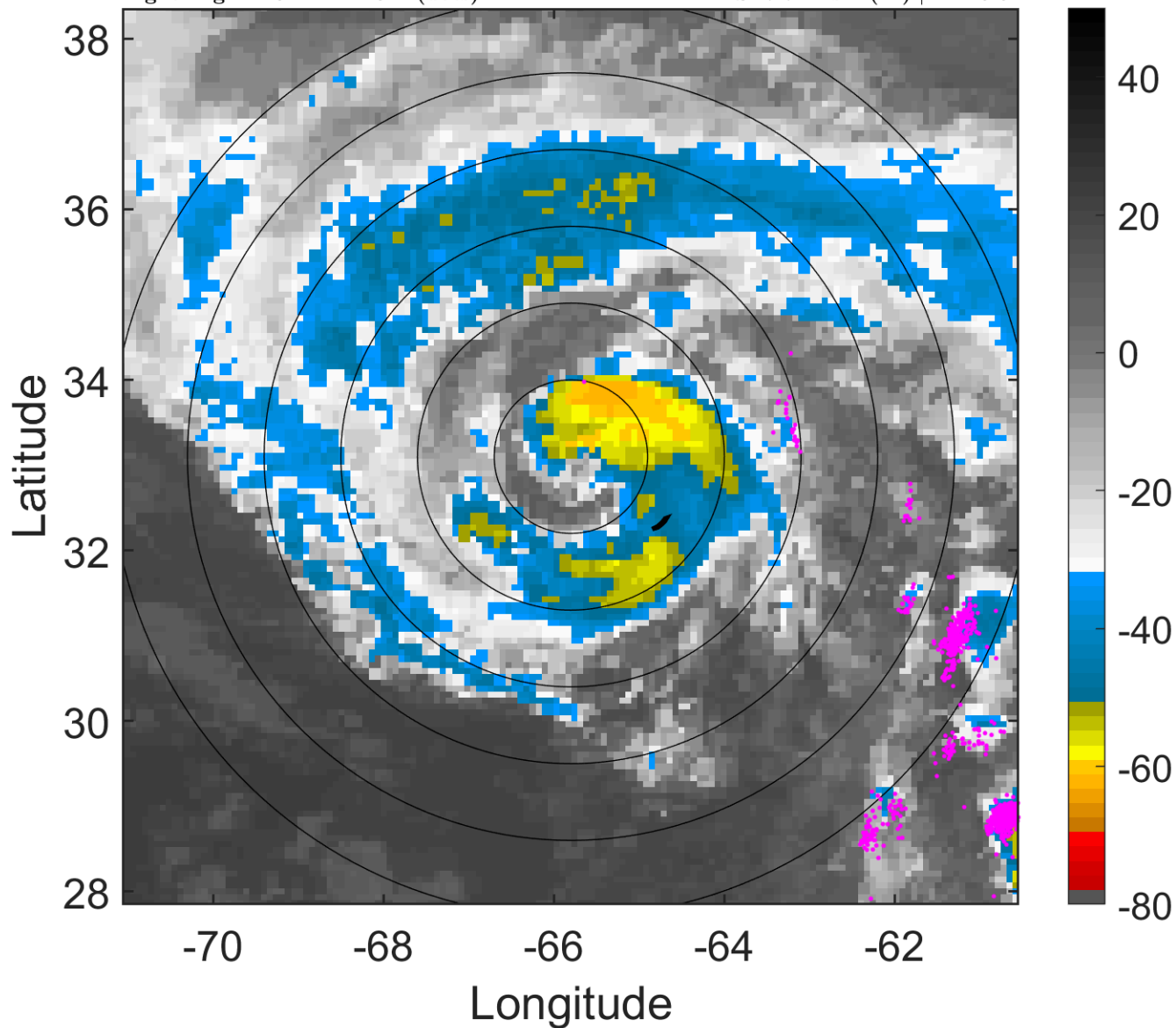

6-h IR BT Differences & Lightning

Δ t: 2015100503 (22.6 LT) - 2015100421 (16.6 LT)

Lightning: 22.6 LT \pm 1.5 h (dots)

PT: LLWP | EA: QUASI

11L (JOAQUIN) | 75 kt C1

S: 7.7 m s⁻¹ (M) | H: 46.5°

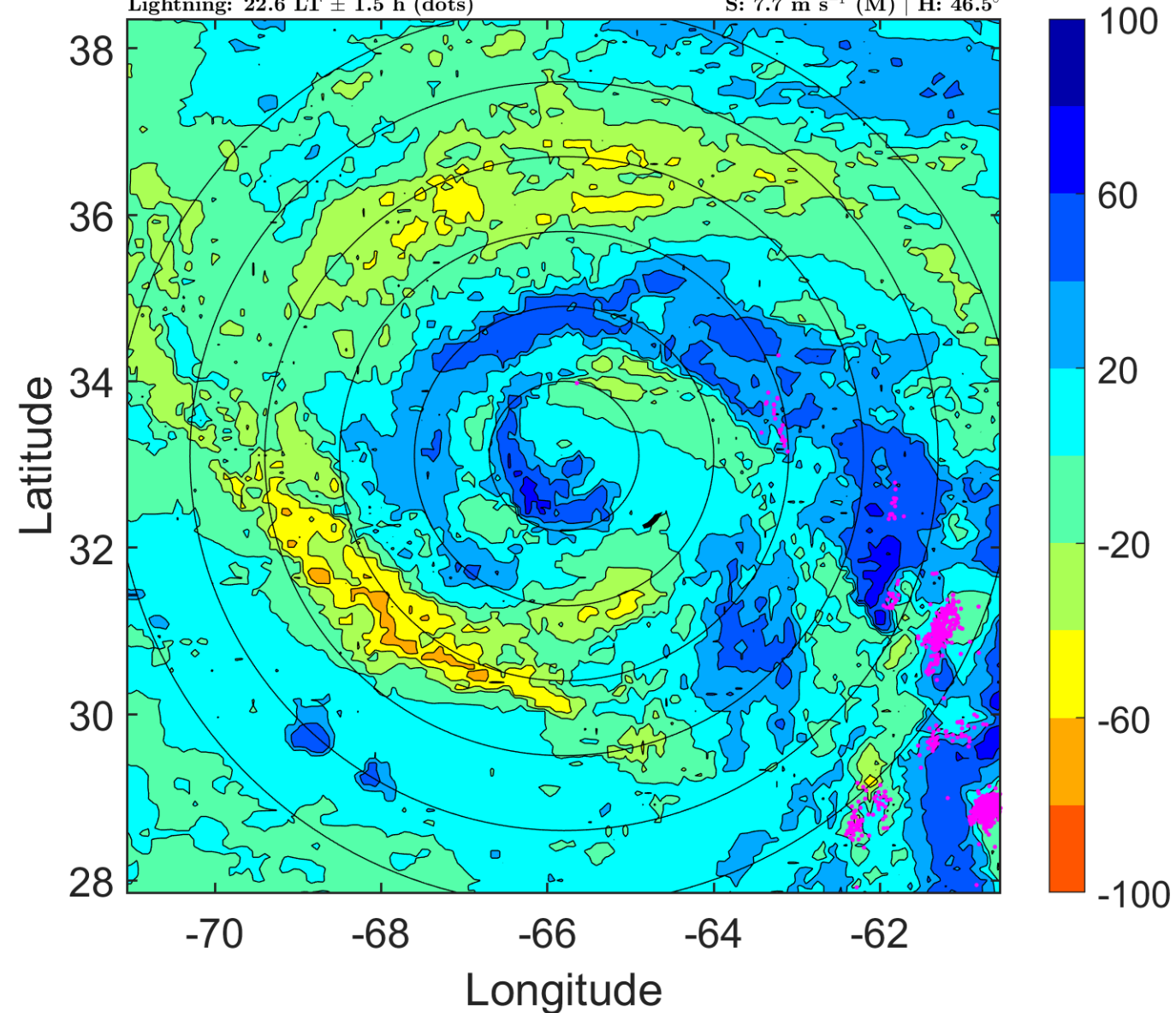

IR BT & Lightning

t: 2015100506 (1.6 LT)

Lightning: 1.6 LT \pm 1.5 h (dots)

PT: LLCP | EA: INACT

11L (JOAQUIN) | 75 kt C1

S: 8.1 m s⁻¹ (M) | H: 59°

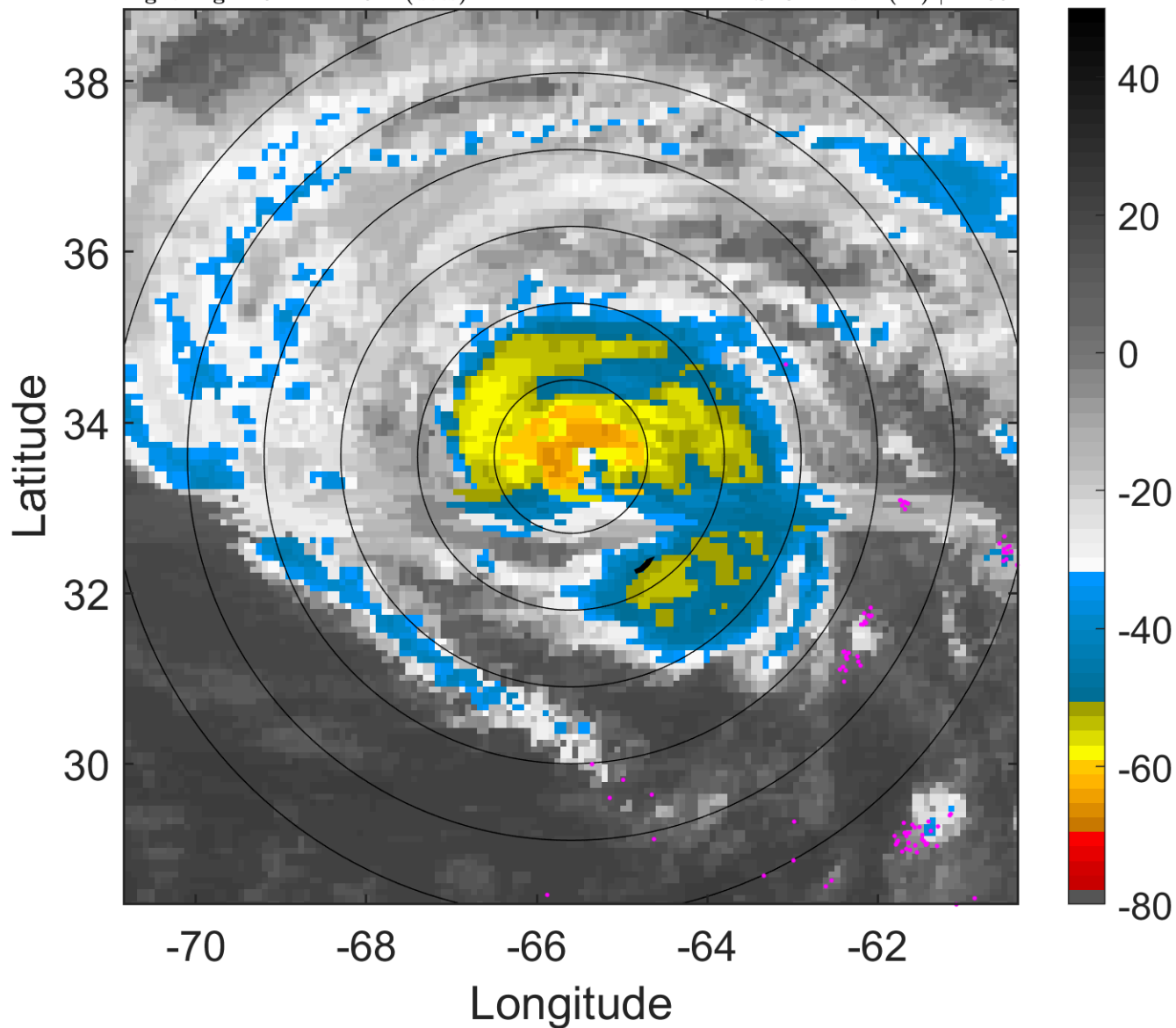

6-h IR BT Differences & Lightning

Δ t: 2015100506 (1.6 LT) - 2015100500 (19.6 LT)

Lightning: 1.6 LT \pm 1.5 h (dots)

PT: LLCP | EA: INACT

11L (JOAQUIN) | 75 kt C1

S: 8.1 m s⁻¹ (M) | H: 59°

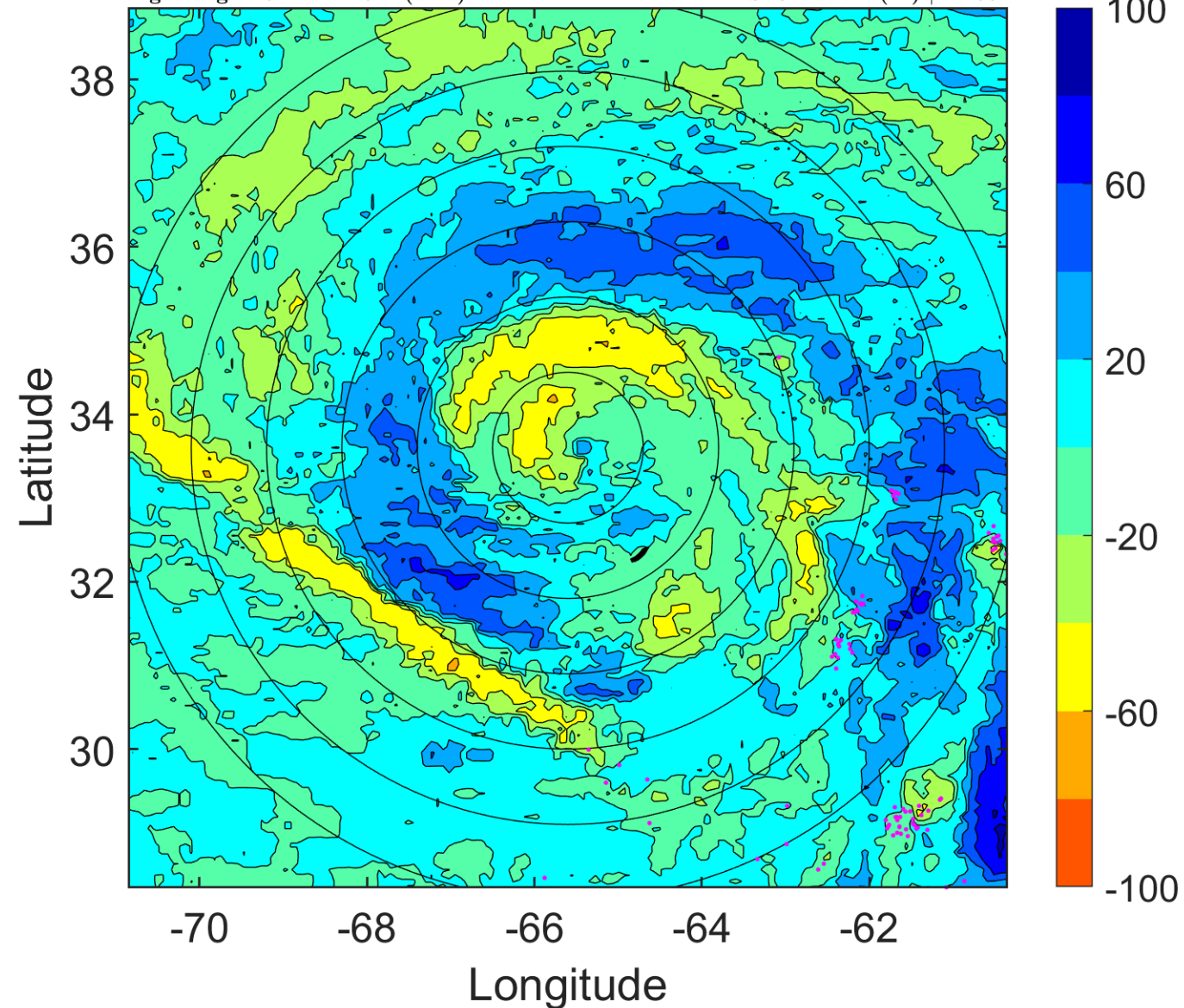

IR BT & Lightning

t: 2015100509 (4.6 LT)

Lightning: 4.6 LT \pm 1.5 h (dots)

PT: LLCP | EA: INACT

11L (JOAQUIN) | 75 kt C1

S: 7.1 m s⁻¹ (M) | H: 49°

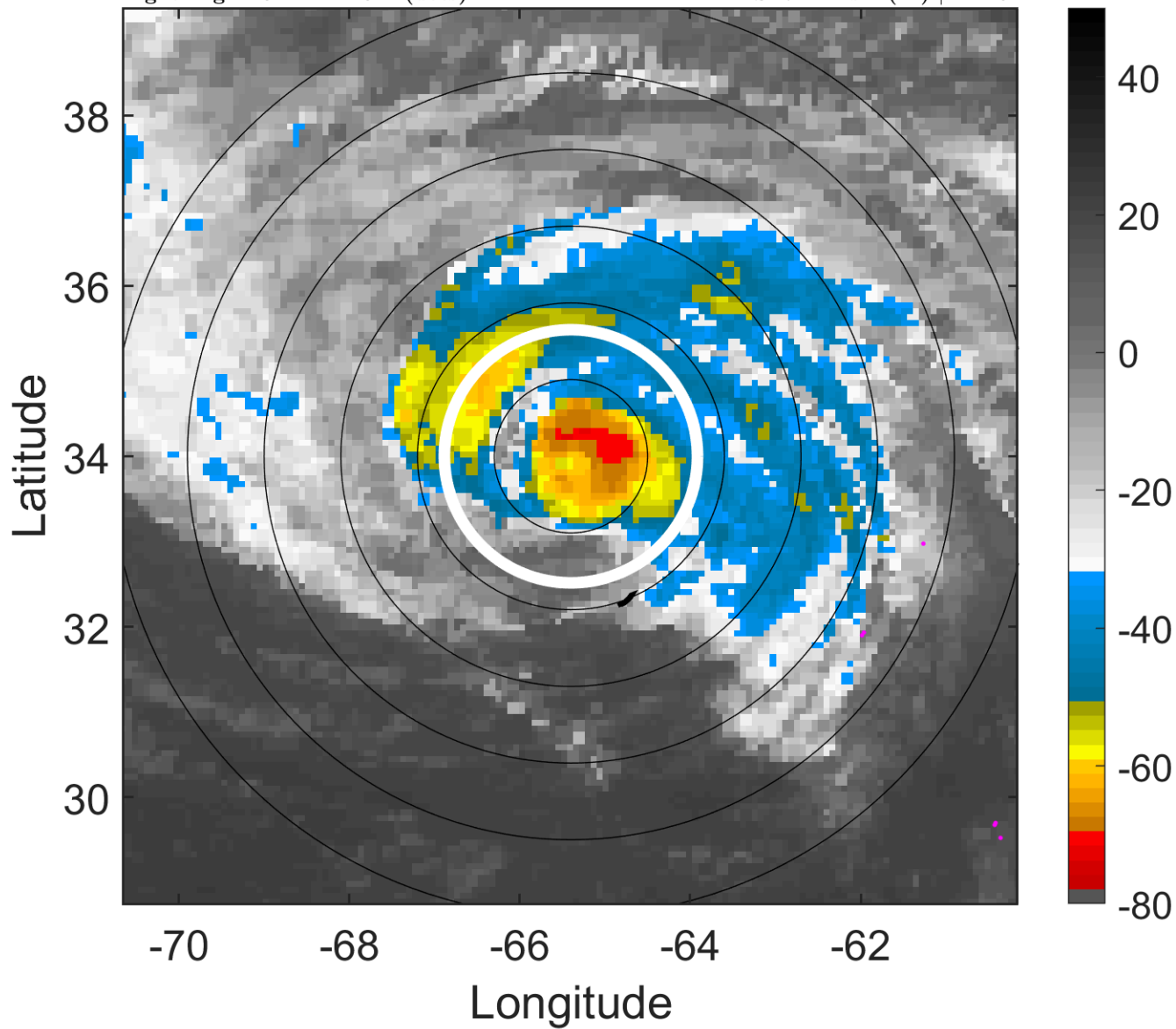

6-h IR BT Differences & Lightning

Δ t: 2015100509 (4.6 LT) - 2015100503 (22.6 LT)

Lightning: 4.6 LT \pm 1.5 h (dots)

PT: LLCP | EA: INACT

11L (JOAQUIN) | 75 kt C1

S: 7.1 m s⁻¹ (M) | H: 49°

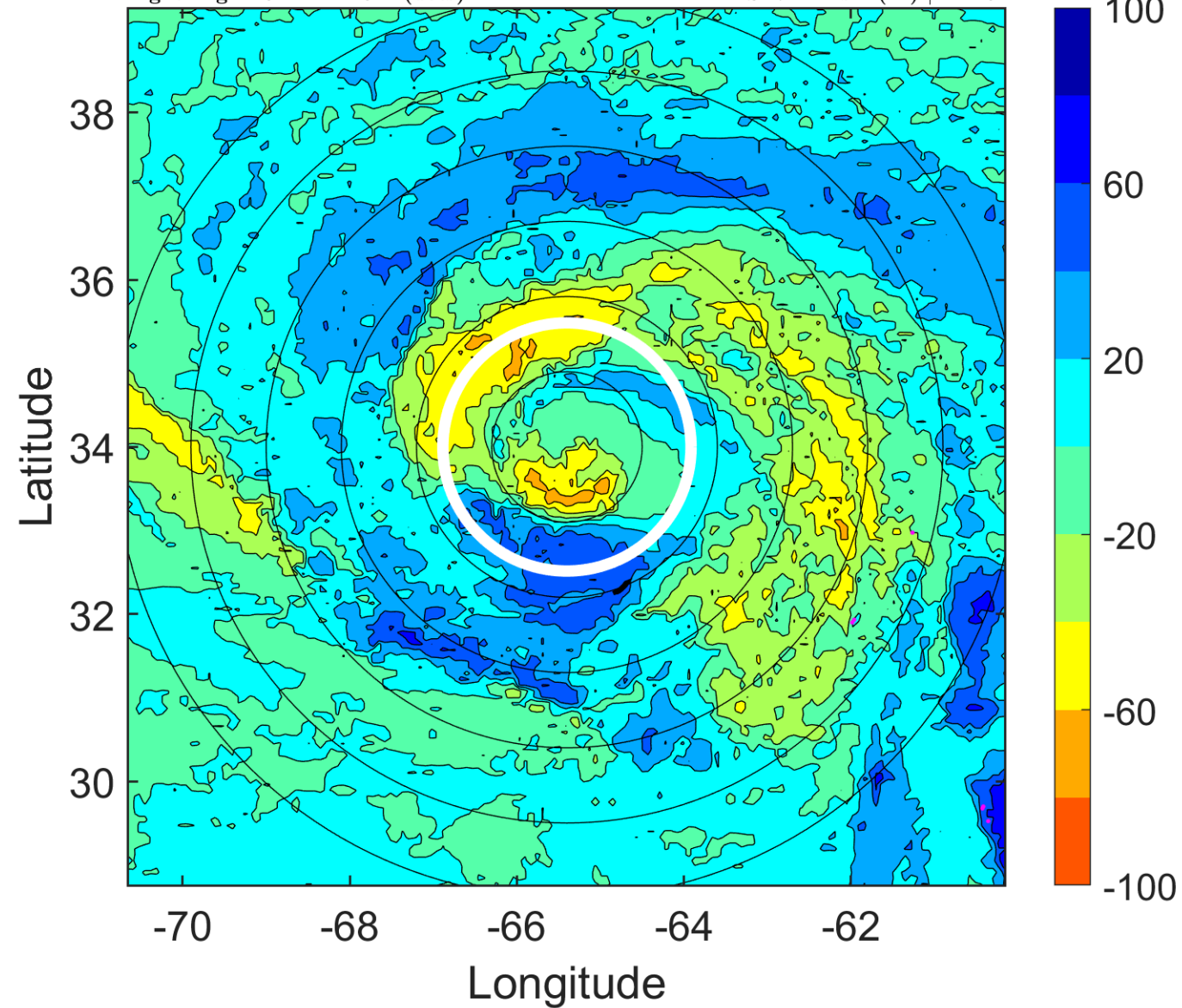

IR BT & Lightning

t: 2015100512 (7.7 LT)

Lightning: 7.7 LT \pm 1.5 h (dots)

PT: LLCP | EA: INACT

11L (JOAQUIN) | 75 kt C1

S: 6.1 m s⁻¹ (M) | H: 39°

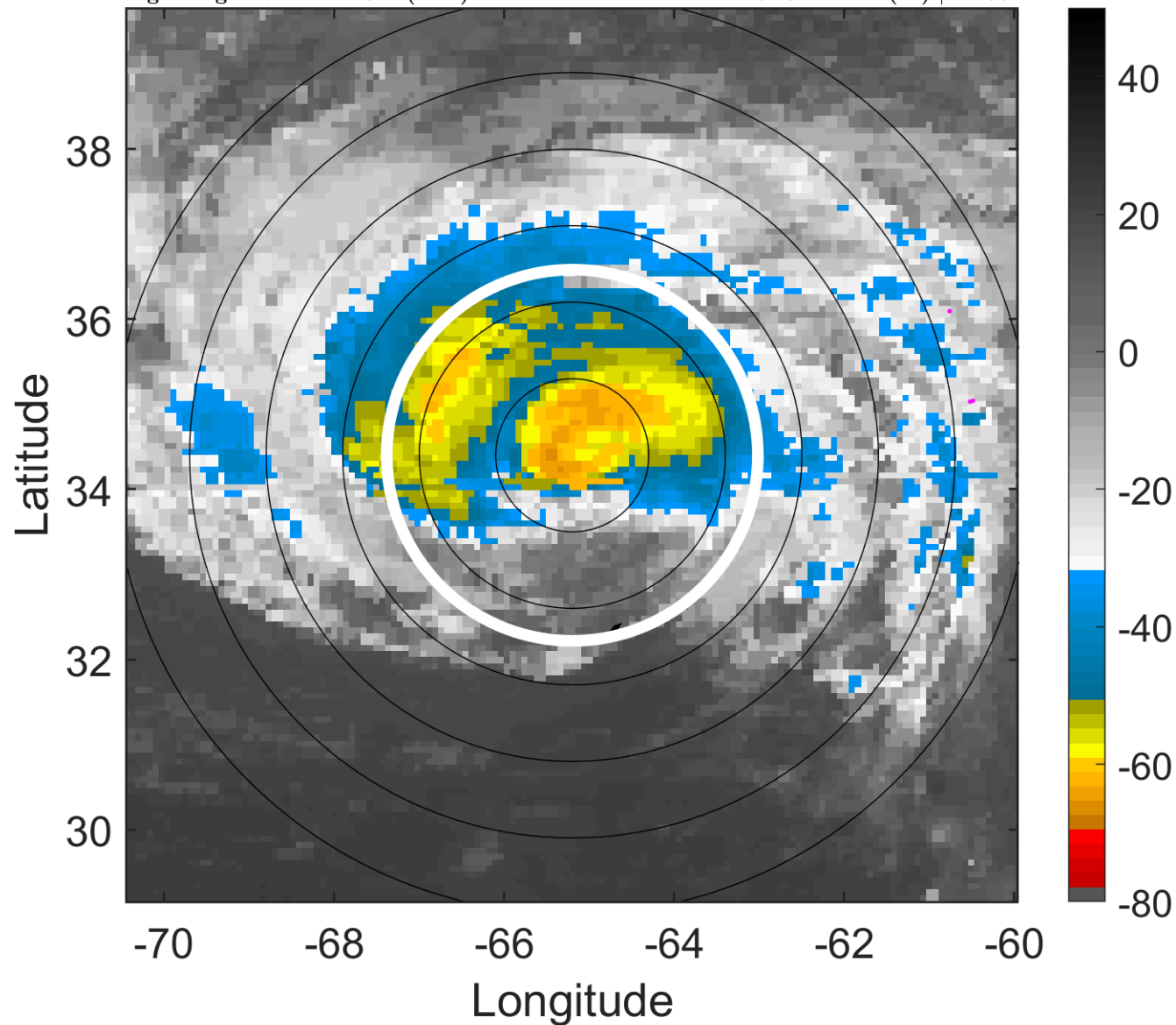

6-h IR BT Differences & Lightning

Δ t: 2015100512 (7.7 LT) - 2015100506 (1.6 LT)

Lightning: 7.7 LT \pm 1.5 h (dots)

PT: LLCP | EA: INACT

11L (JOAQUIN) | 75 kt C1

S: 6.1 m s⁻¹ (M) | H: 39°

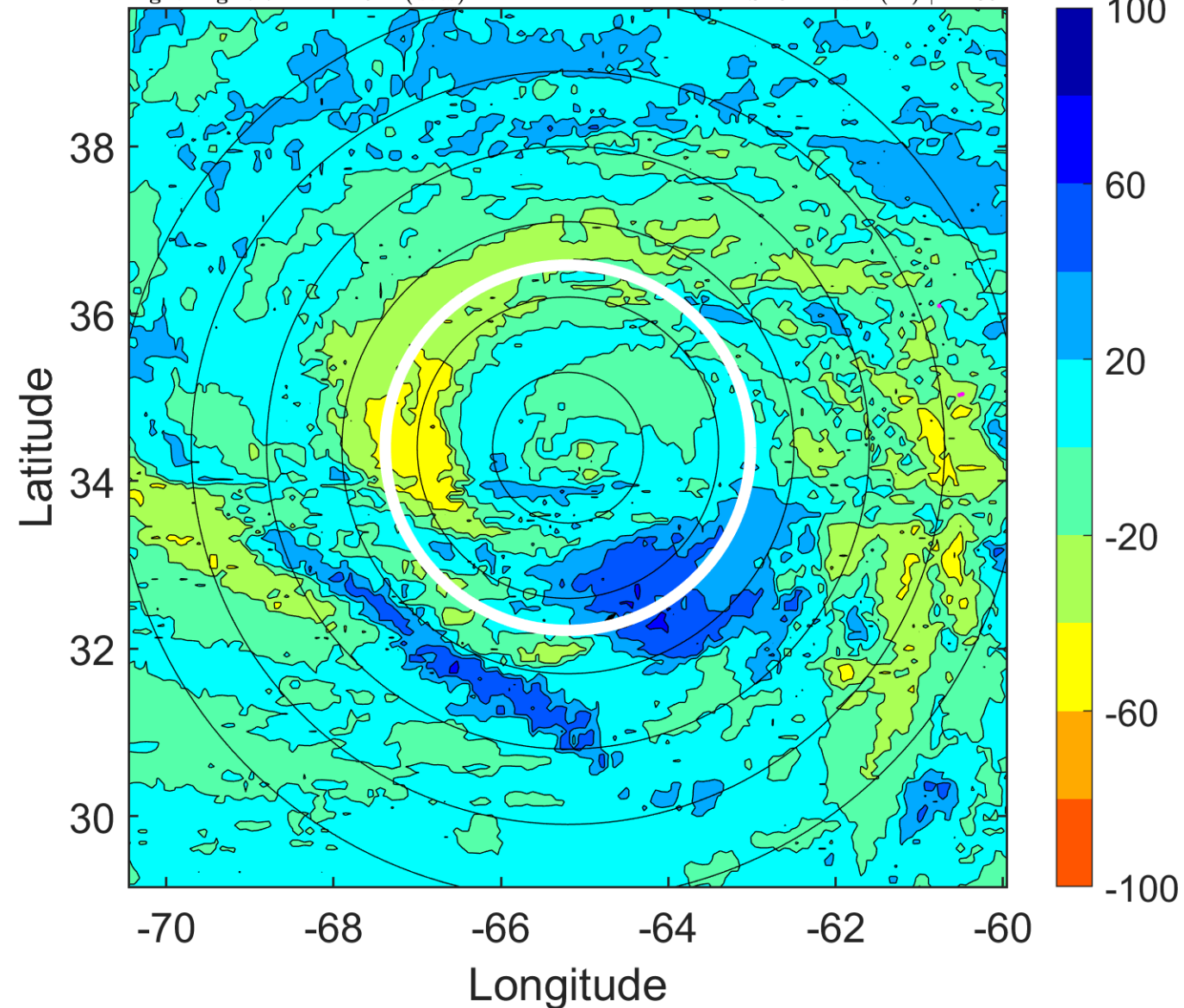

IR BT & Lightning

t: 2015100515 (10.7 LT)

Lightning: 10.7 LT \pm 1.5 h (dots)

PT: LLCP | EA: INACT

11L (JOAQUIN) | 75 kt C1

S: 5 m s⁻¹ (M) | H: 39°

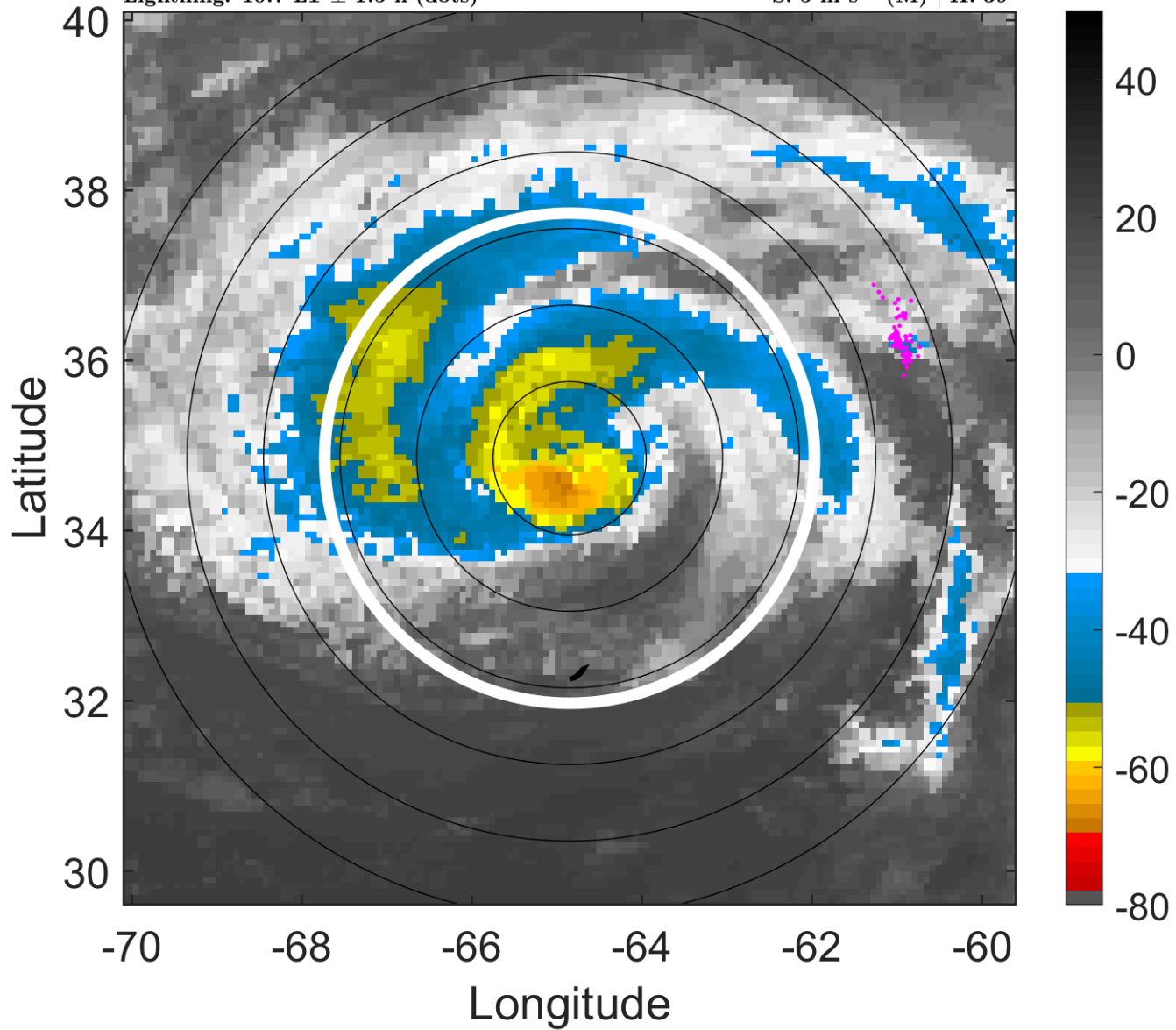

6-h IR BT Differences & Lightning

Δ t: 2015100515 (10.7 LT) - 2015100509 (4.6 LT)

Lightning: 10.7 LT \pm 1.5 h (dots)

PT: LLCP | EA: INACT

11L (JOAQUIN) | 75 kt C1

S: 5 m s⁻¹ (M) | H: 39°

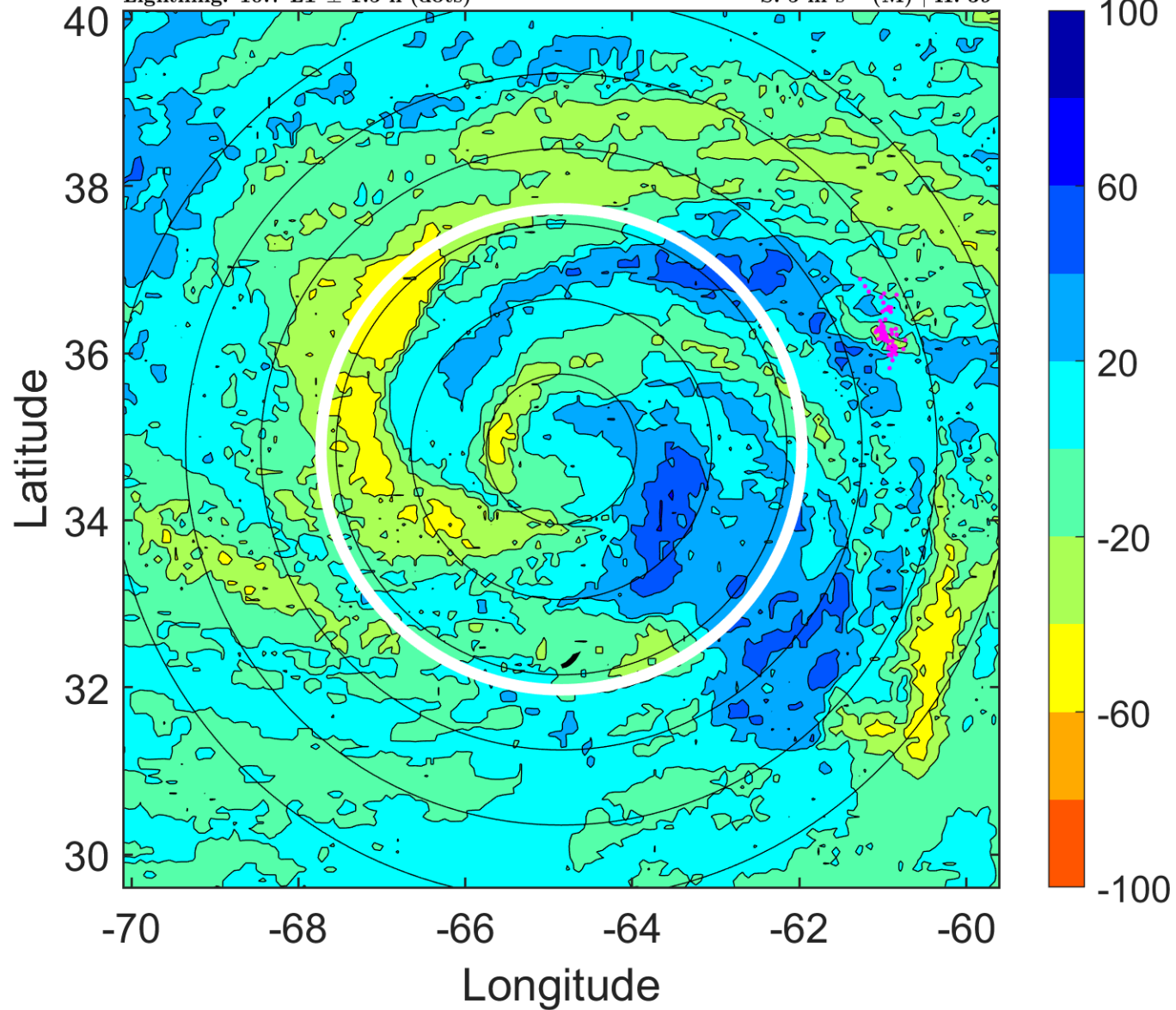

IR BT & Lightning

t: 2015100518 (13.7 LT)

Lightning: 13.7 LT \pm 1.5 h (dots)

PT: LLCP | EA: INACT

11L (JOAQUIN) | 75 kt C1

S: 3.9 m s⁻¹ (L) | H: 39°

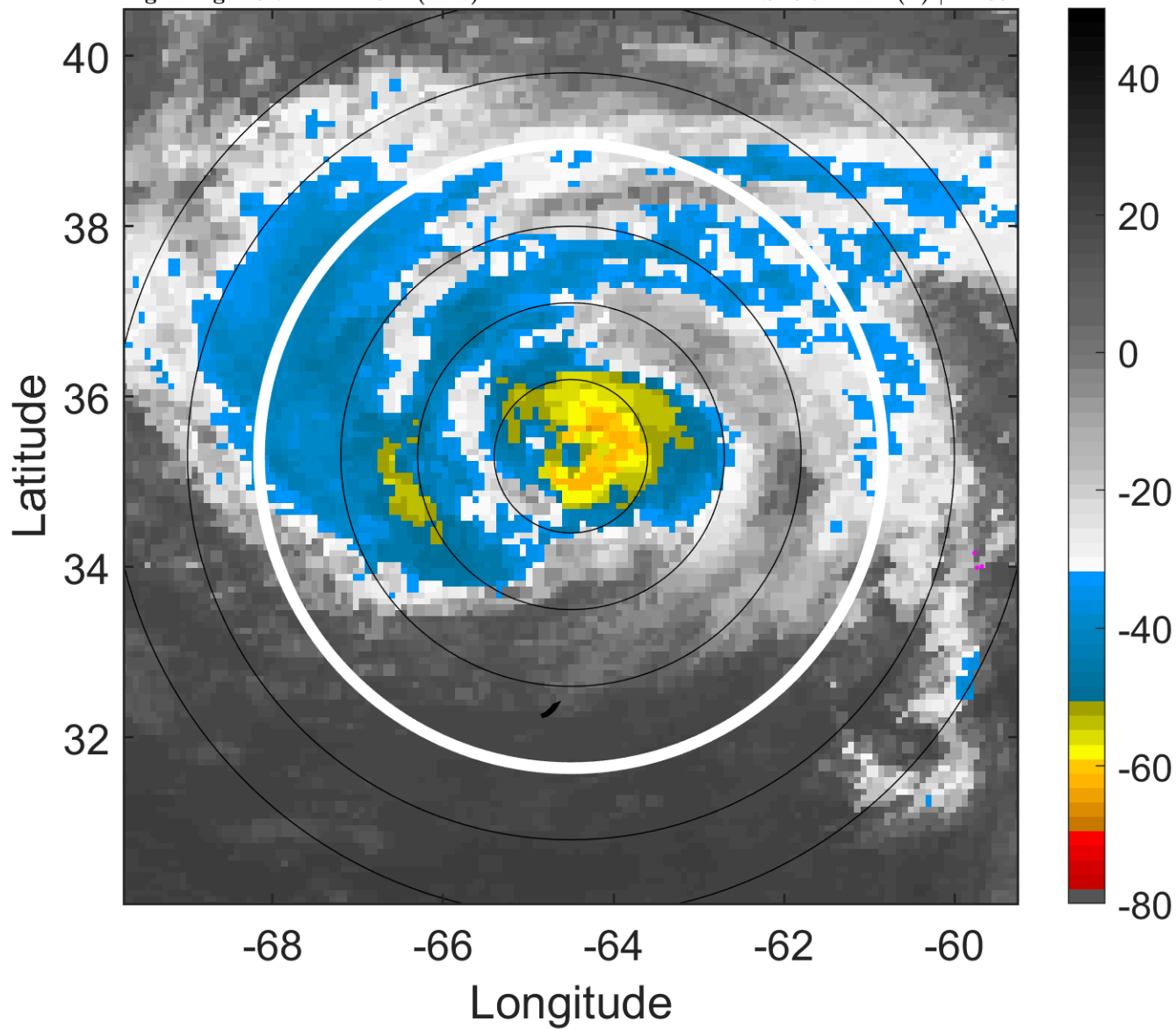

6-h IR BT Differences & Lightning

Δ t: 2015100518 (13.7 LT) - 2015100512 (7.7 LT)

Lightning: 13.7 LT \pm 1.5 h (dots)

PT: LLCP | EA: INACT

11L (JOAQUIN) | 75 kt C1

S: 3.9 m s⁻¹ (L) | H: 39°

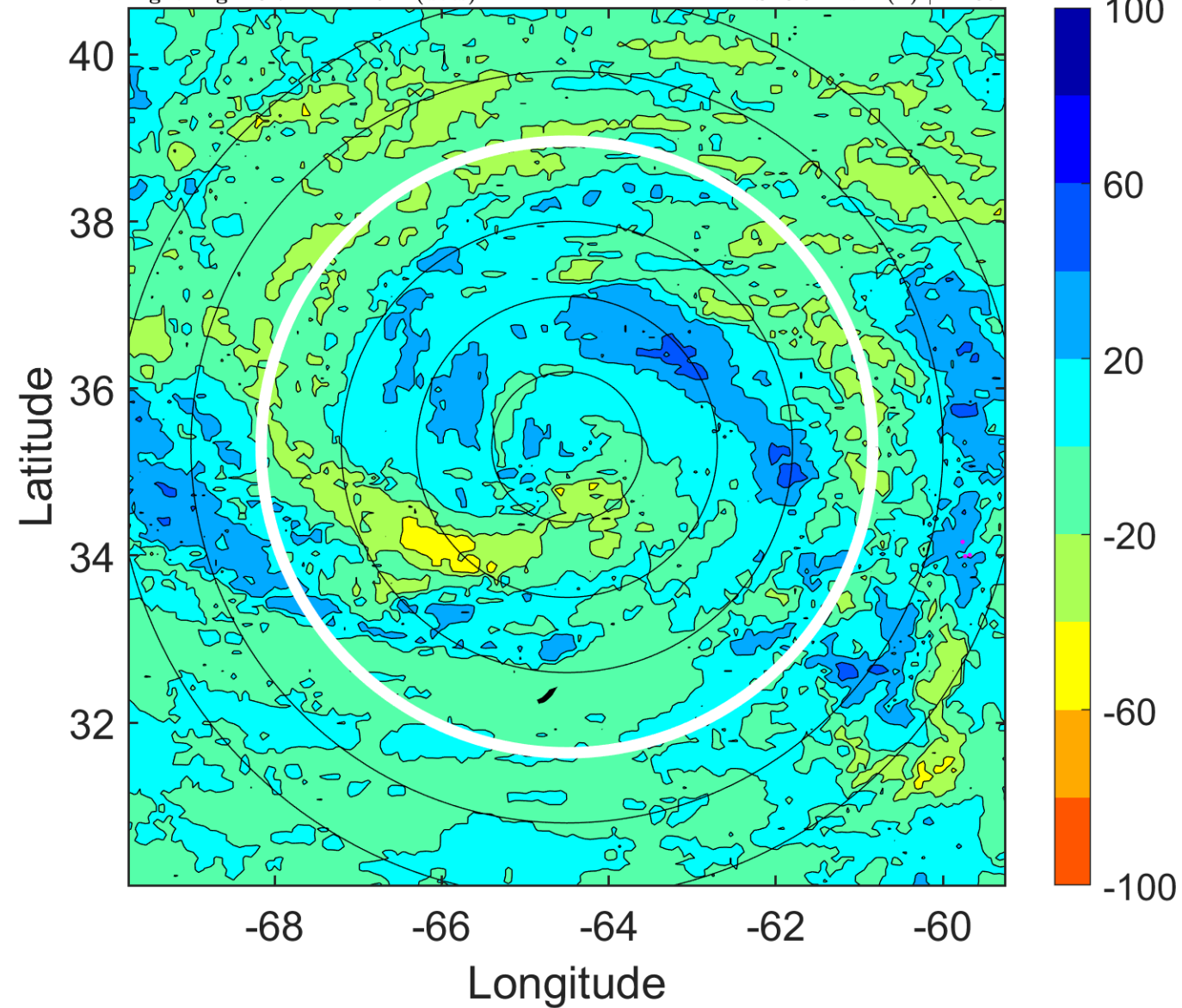

IR BT & Lightning

t: 2015100521 (16.7 LT)

Lightning: 16.7 LT \pm 1.5 h (dots)

PT: LLCP | EA: INACT

11L (JOAQUIN) | 75 kt C1

S: 5.6 m s⁻¹ (M) | H: 42°

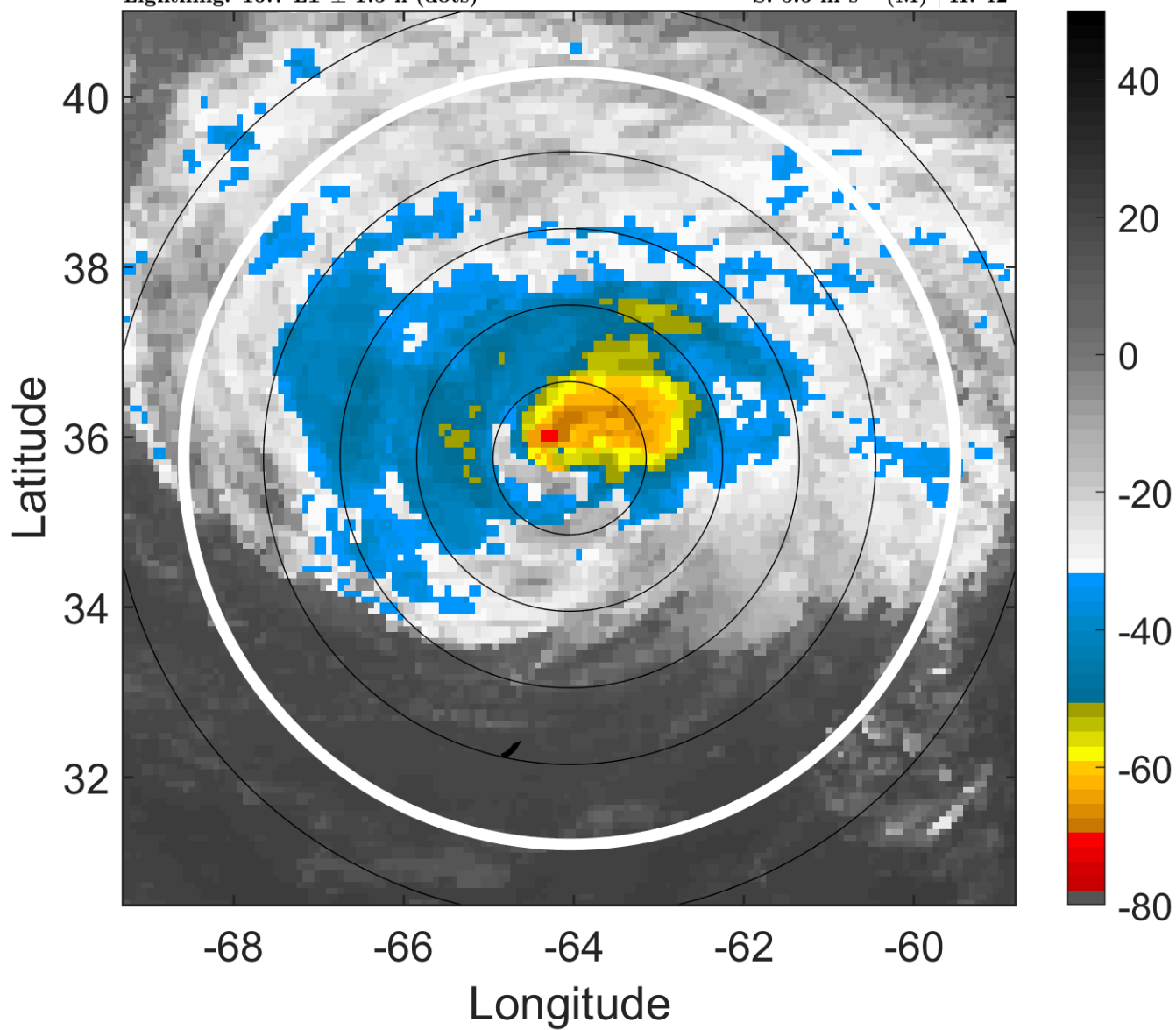

6-h IR BT Differences & Lightning

Δ t: 2015100521 (16.7 LT) - 2015100515 (10.7 LT)

Lightning: 16.7 LT \pm 1.5 h (dots)

PT: LLCP | EA: INACT

11L (JOAQUIN) | 75 kt C1

S: 5.6 m s⁻¹ (M) | H: 42°

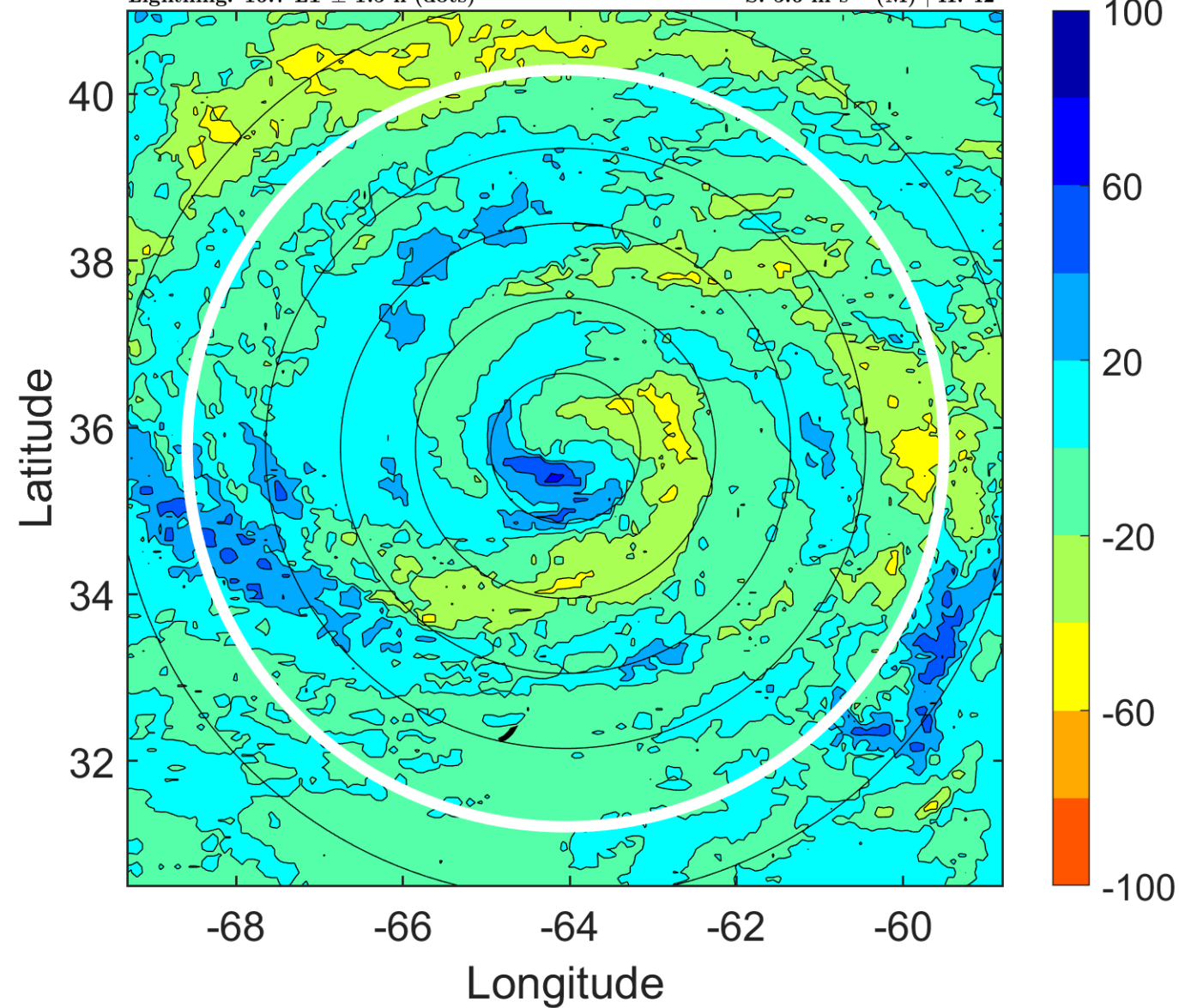

IR BT & Lightning

t: 2015100600 (19.8 LT)

Lightning: 19.8 LT \pm 1.5 h (dots)

PT: LLCP | EA: INACT

11L (JOAQUIN) | 75 kt C1

S: 7.3 m s⁻¹ (M) | H: 45°

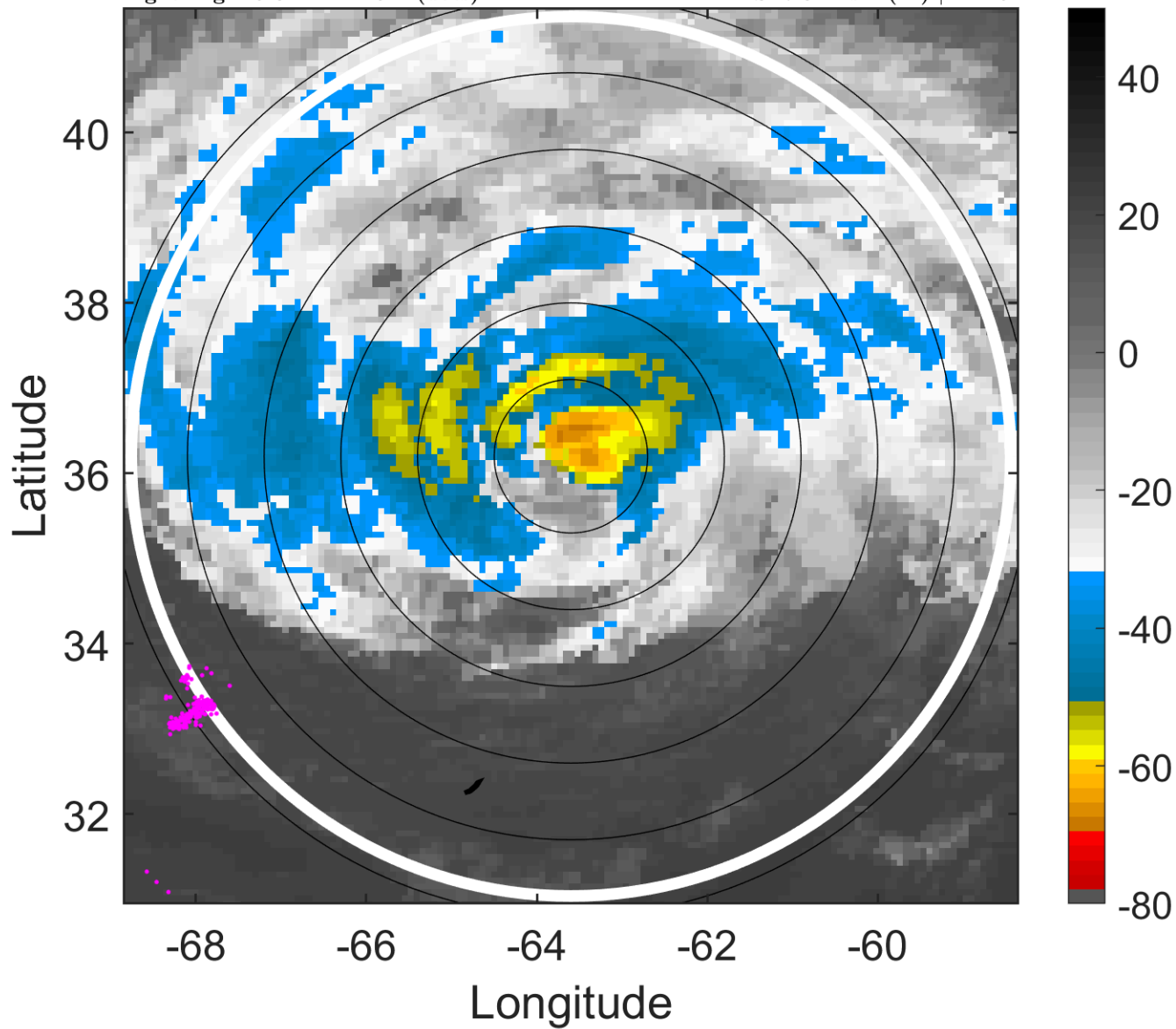

6-h IR BT Differences & Lightning

Δ t: 2015100600 (19.8 LT) - 2015100518 (13.7 LT)

Lightning: 19.8 LT \pm 1.5 h (dots)

PT: LLCP | EA: INACT

11L (JOAQUIN) | 75 kt C1

S: 7.3 m s⁻¹ (M) | H: 45°

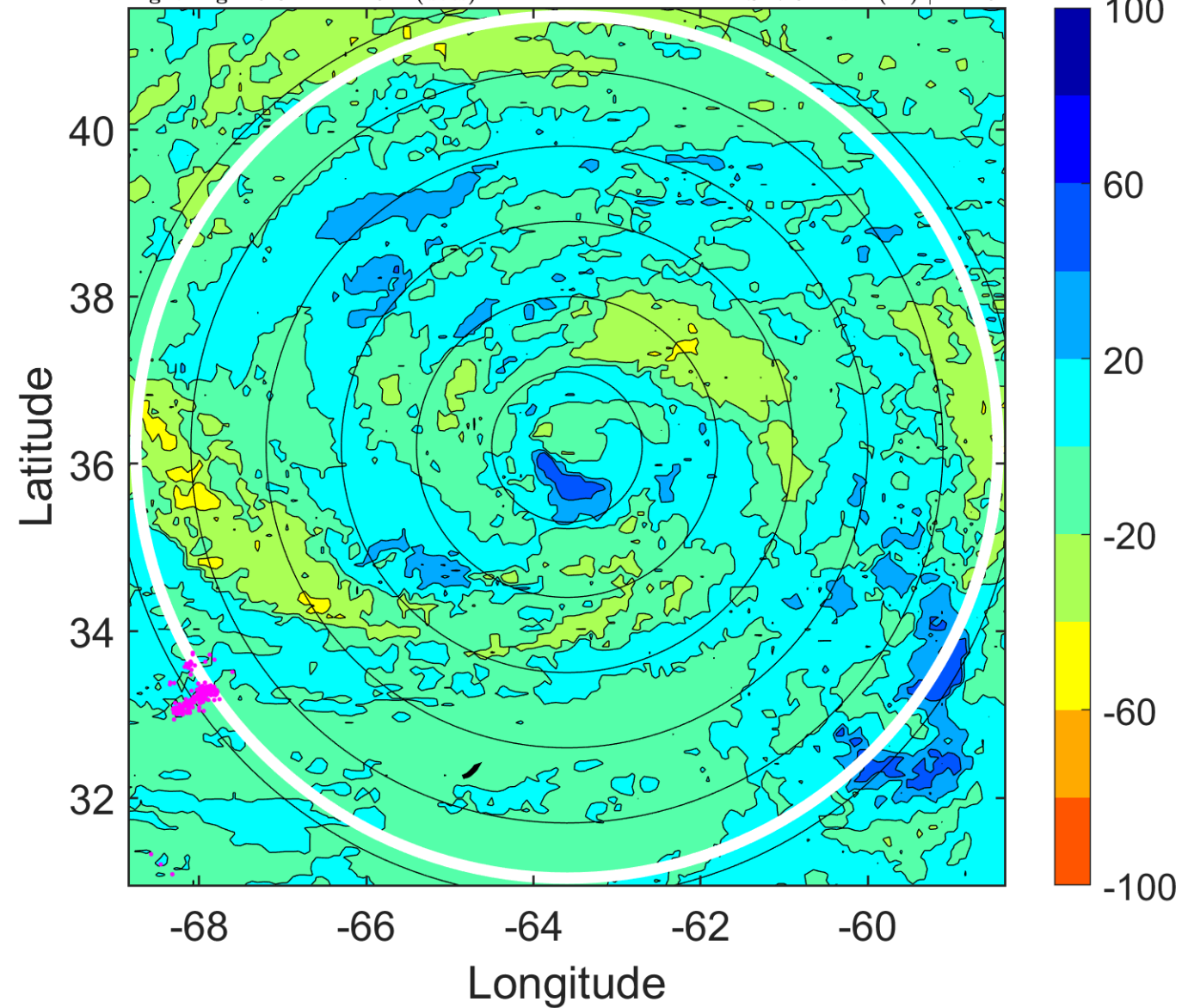

IR BT & Lightning

t: 2015100603 (22.8 LT)

Lightning: 22.8 LT \pm 1.5 h (dots)

PT: LLCP | EA: INACT

11L (JOAQUIN) | 75 kt C1

S: 7.6 m s⁻¹ (M) | H: 56°

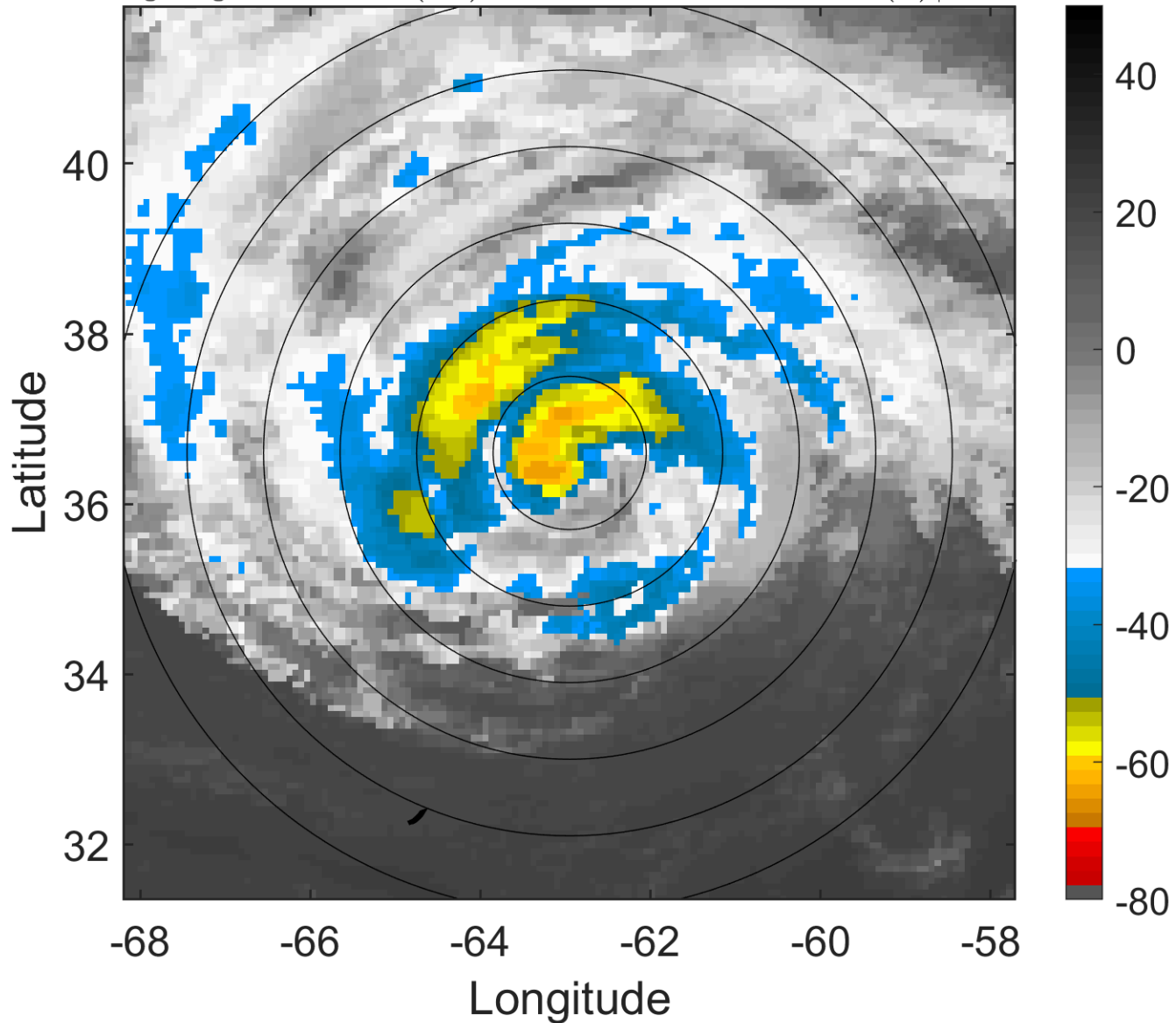

6-h IR BT Differences & Lightning

Δ t: 2015100603 (22.8 LT) - 2015100521 (16.7 LT)

Lightning: 22.8 LT \pm 1.5 h (dots)

PT: LLCP | EA: INACT

11L (JOAQUIN) | 75 kt C1

S: 7.6 m s⁻¹ (M) | H: 56°

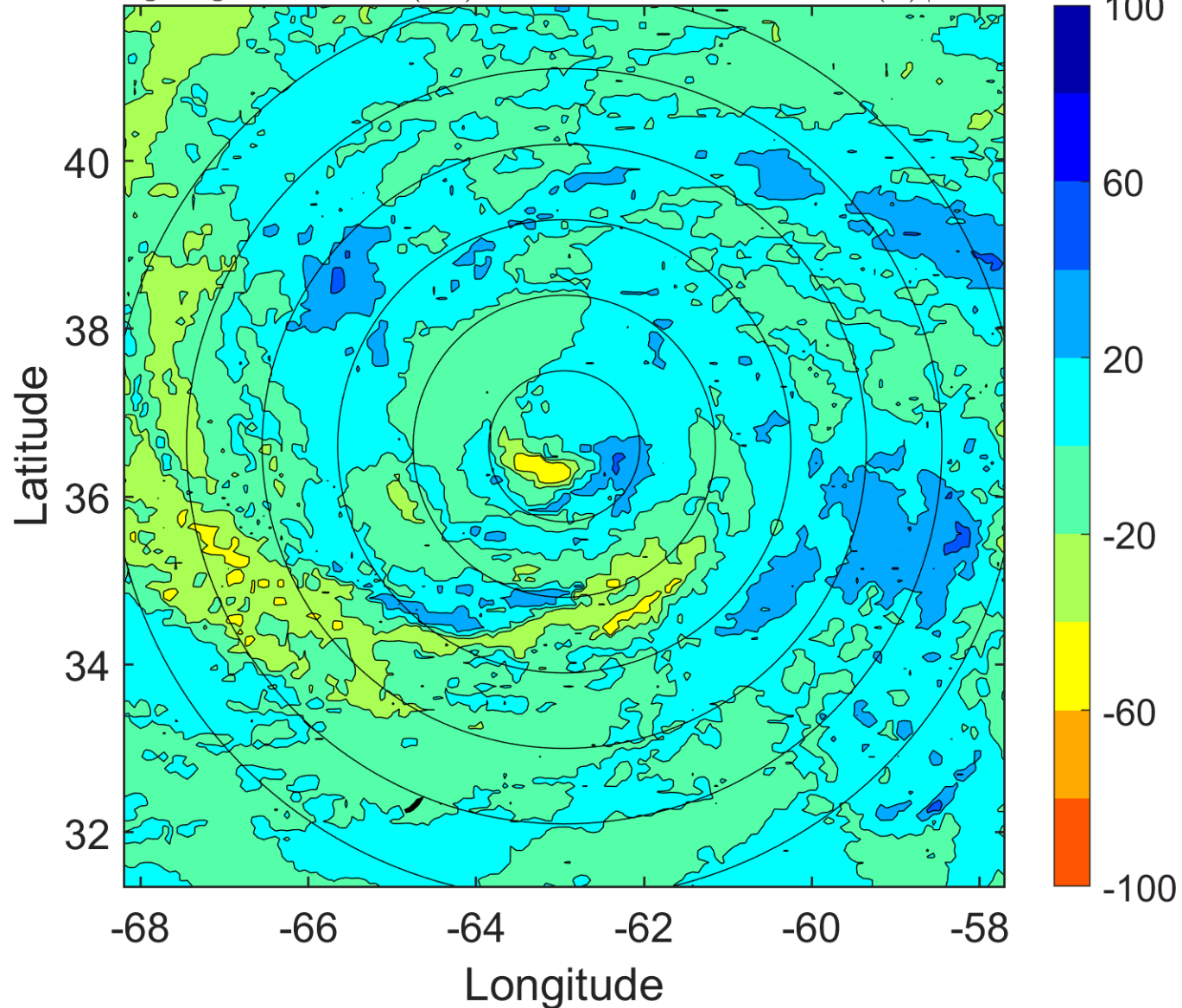

IR BT & Lightning

t: 2015100606 (1.8 LT)

Lightning: 1.8 LT \pm 1.5 h (dots)

PT: LLCP | EA: INACT

11L (JOAQUIN) | 75 kt C1

S: 7.8 m s⁻¹ (M) | H: 67°

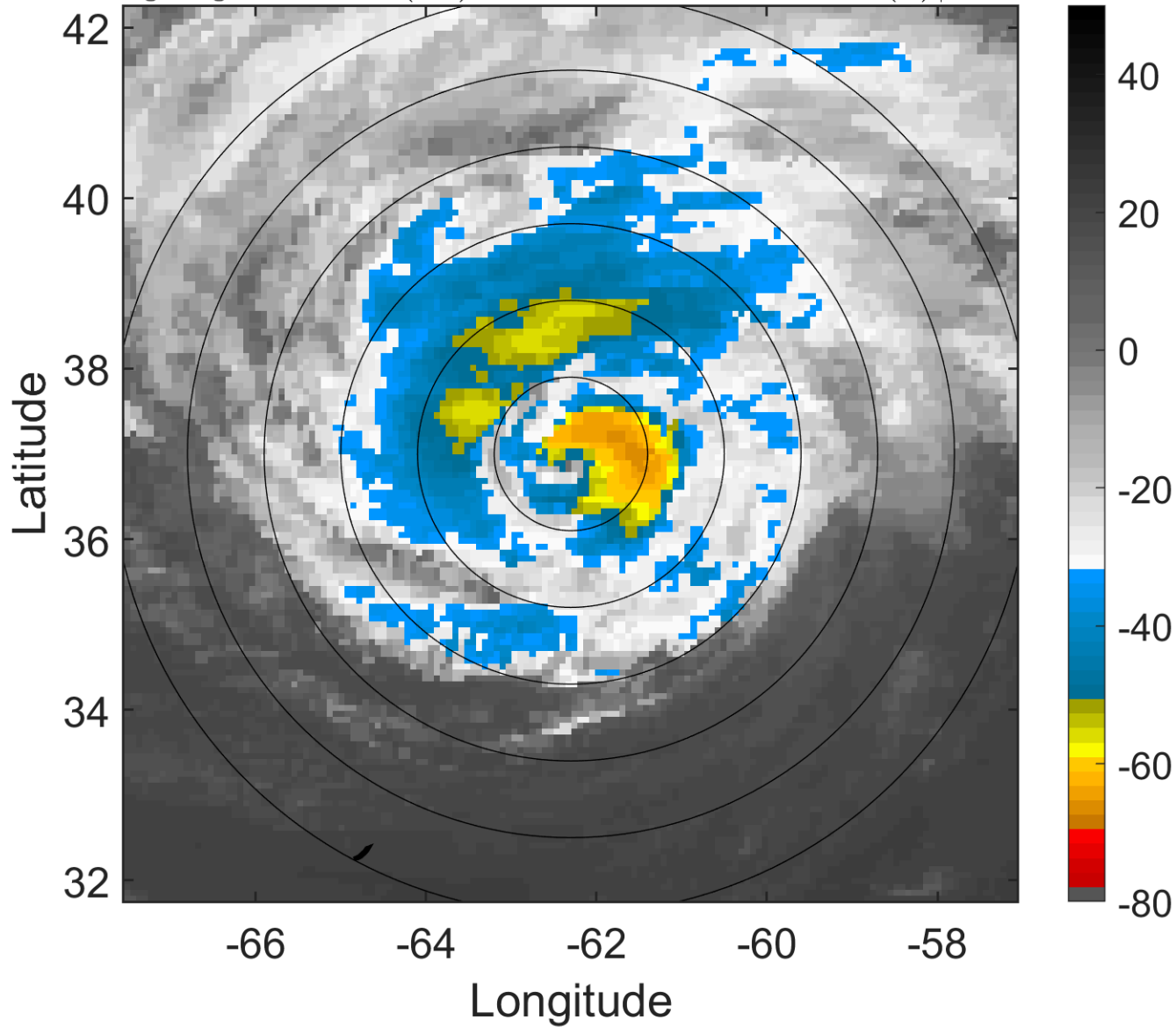

6-h IR BT Differences & Lightning

Δ t: 2015100606 (1.8 LT) - 2015100600 (19.8 LT)

Lightning: 1.8 LT \pm 1.5 h (dots)

PT: LLCP | EA: INACT

11L (JOAQUIN) | 75 kt C1

S: 7.8 m s⁻¹ (M) | H: 67°

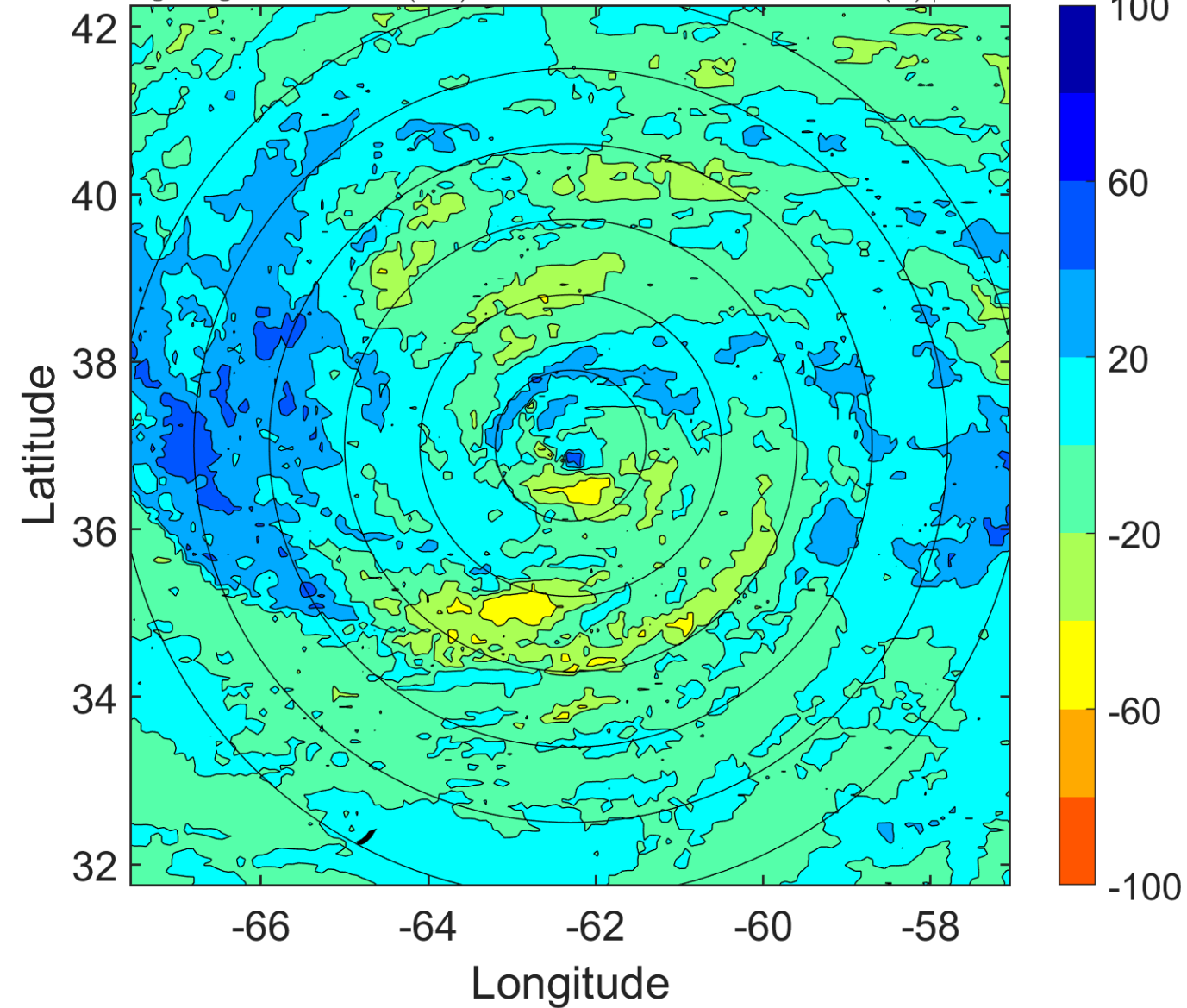

IR BT & Lightning

t: 2015100609 (4.9 LT)

Lightning: 4.9 LT \pm 1.5 h (dots)

PT: LLCP | EA: INACT

11L (JOAQUIN) | 72.5 kt C1

S: 8.5 m s⁻¹ (M) | H: 63°

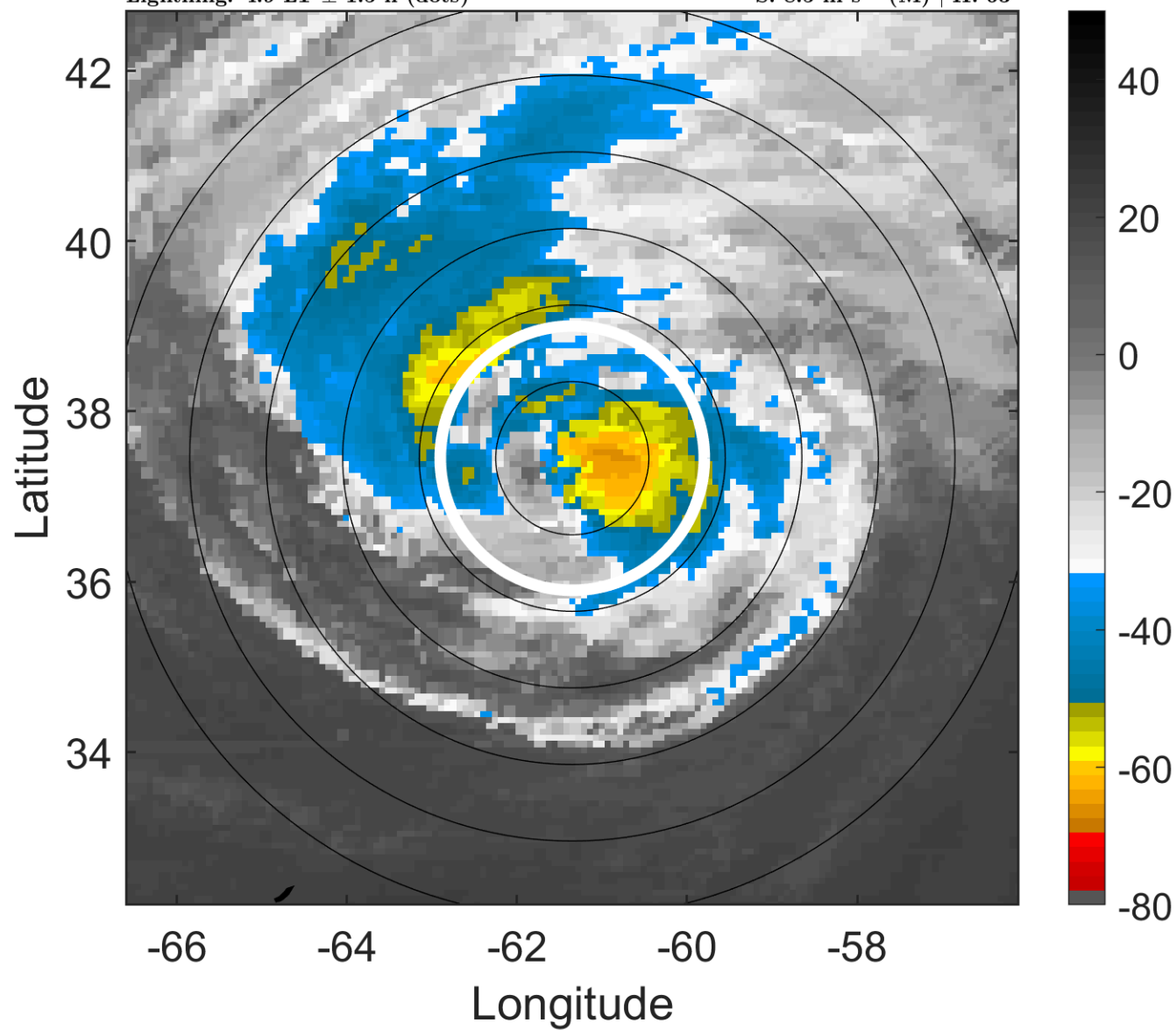

6-h IR BT Differences & Lightning

Δ t: 2015100609 (4.9 LT) - 2015100603 (22.8 LT)

Lightning: 4.9 LT \pm 1.5 h (dots)

PT: LLCP | EA: INACT

11L (JOAQUIN) | 72.5 kt C1

S: 8.5 m s⁻¹ (M) | H: 63°

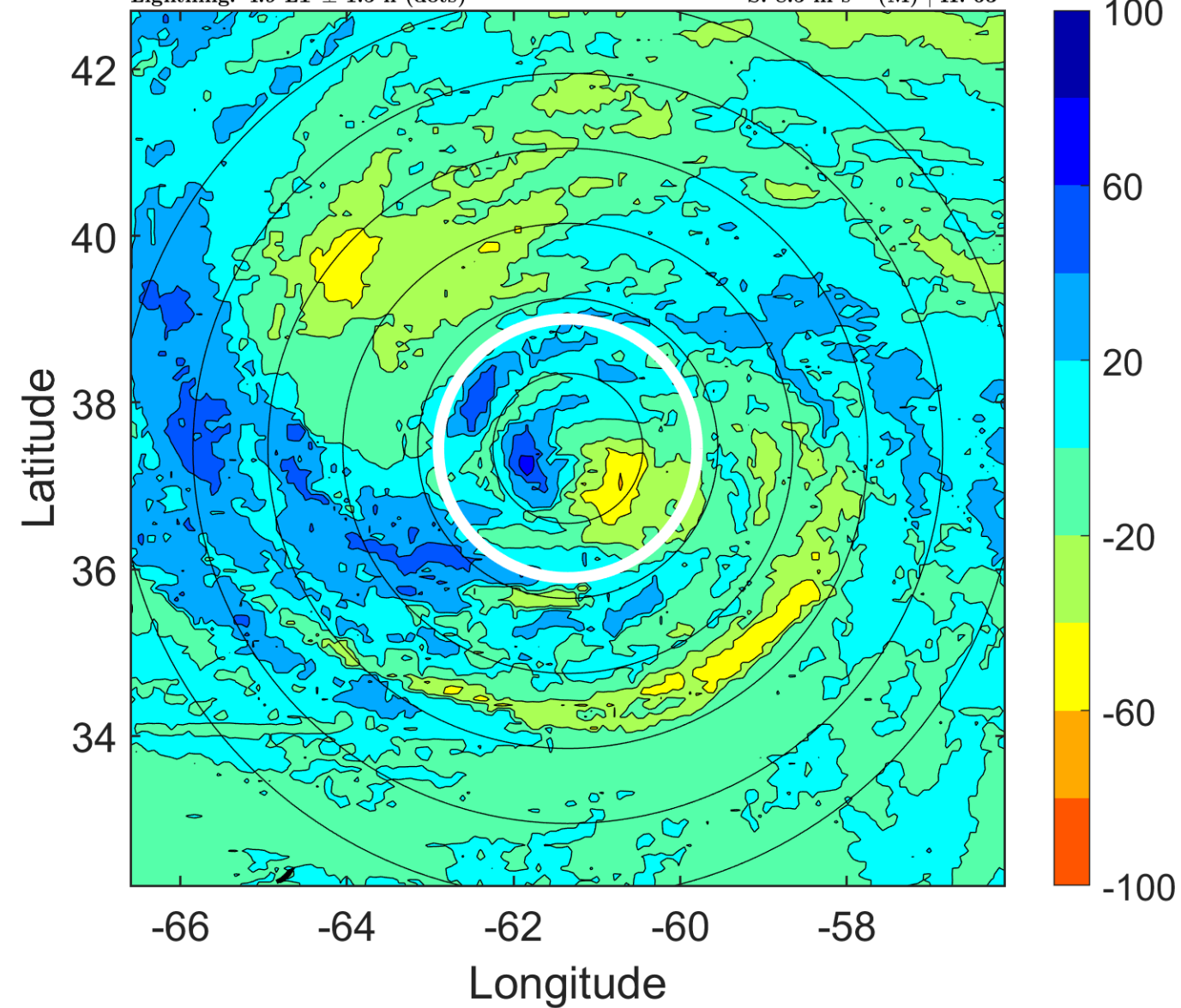

IR BT & Lightning

t: 2015100612 (8 LT)

Lightning: 8 LT \pm 1.5 h (dots)

PT: LLCP | EA: INACT

11L (JOAQUIN) | 70 kt C1

S: 9.1 m s⁻¹ (M) | H: 59°

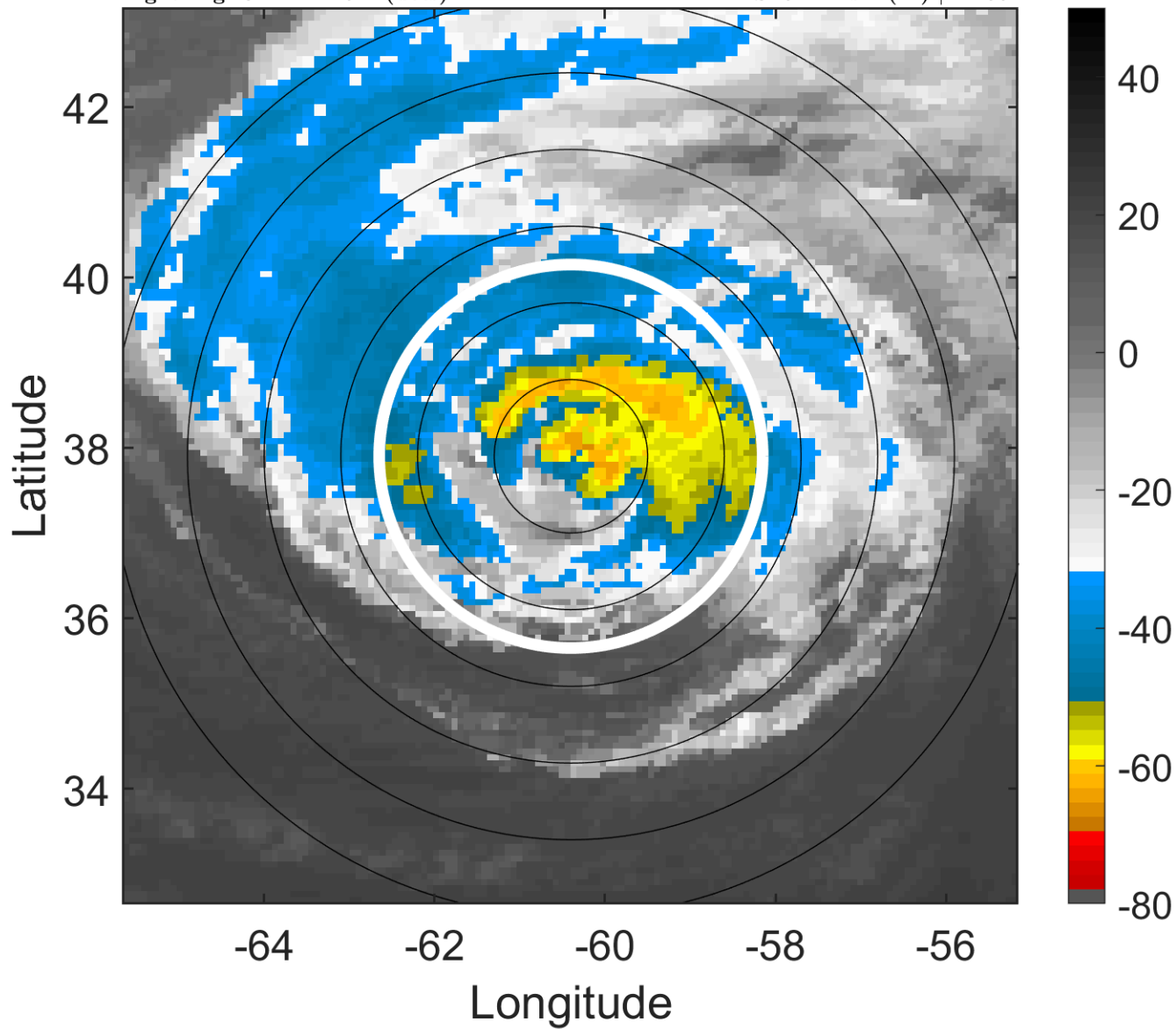

6-h IR BT Differences & Lightning

Δ t: 2015100612 (8 LT) - 2015100606 (1.8 LT)

Lightning: 8 LT \pm 1.5 h (dots)

PT: LLCP | EA: INACT

11L (JOAQUIN) | 70 kt C1

S: 9.1 m s⁻¹ (M) | H: 59°

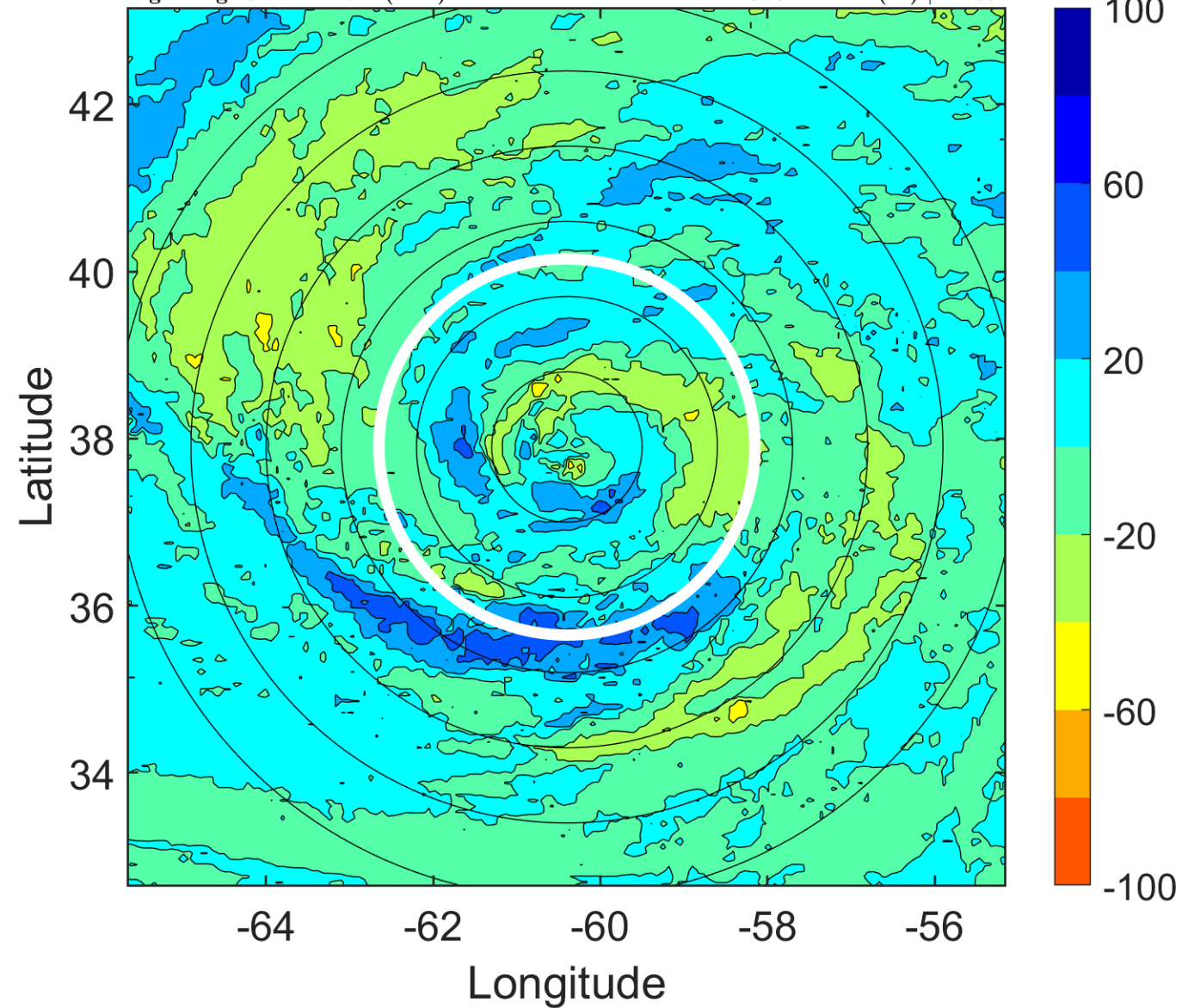

IR BT & Lightning

t: 2015100615 (11.1 LT)

Lightning: 11.1 LT \pm 1.5 h (dots)

PT: LLCP | EA: INACT

11L (JOAQUIN) | 70 kt C1

S: 9.6 m s⁻¹ (M) | H: 54°

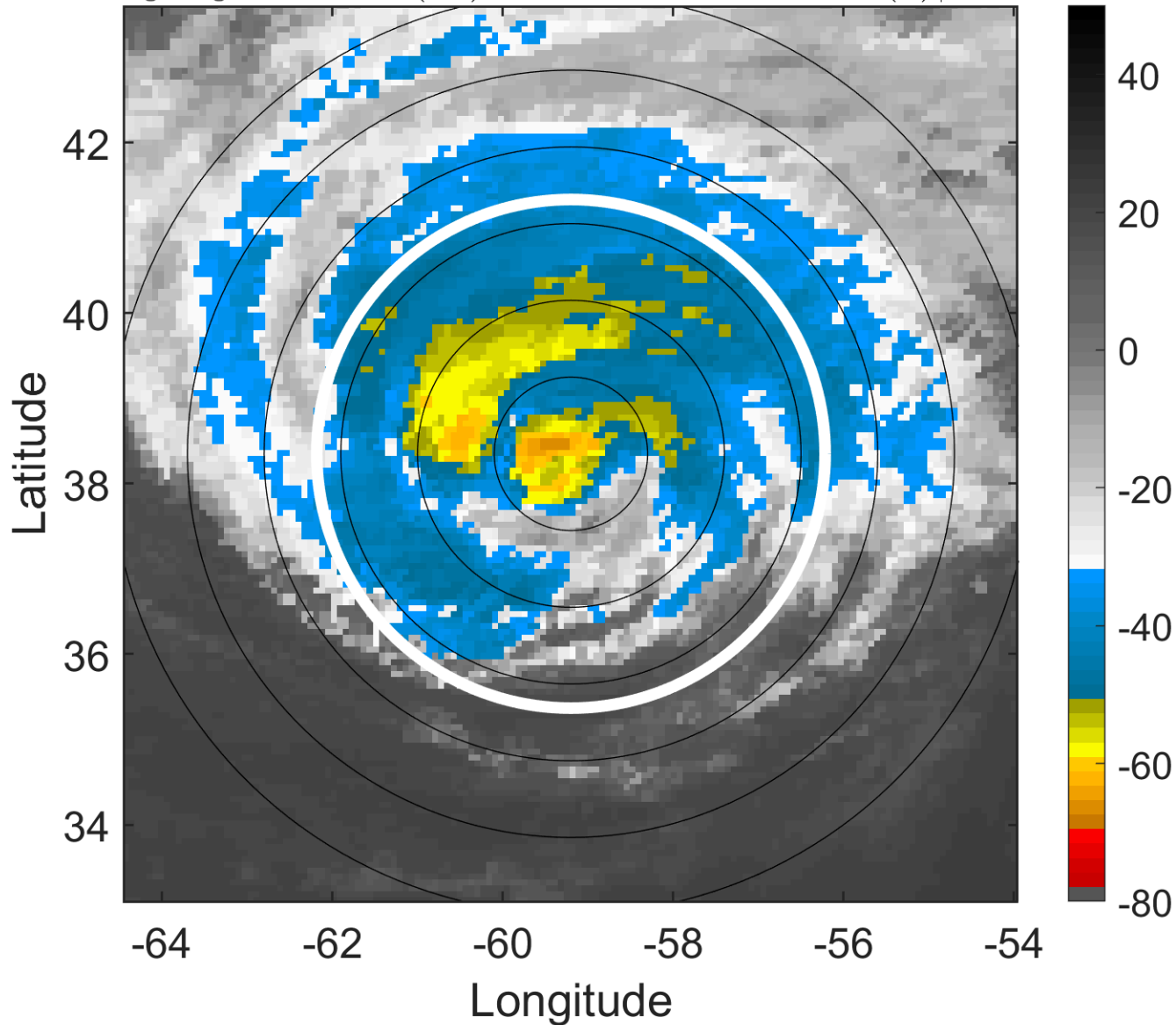

6-h IR BT Differences & Lightning

Δ t: 2015100615 (11.1 LT) - 2015100609 (4.9 LT)

Lightning: 11.1 LT \pm 1.5 h (dots)

PT: LLCP | EA: INACT

11L (JOAQUIN) | 70 kt C1

S: 9.6 m s⁻¹ (M) | H: 54°

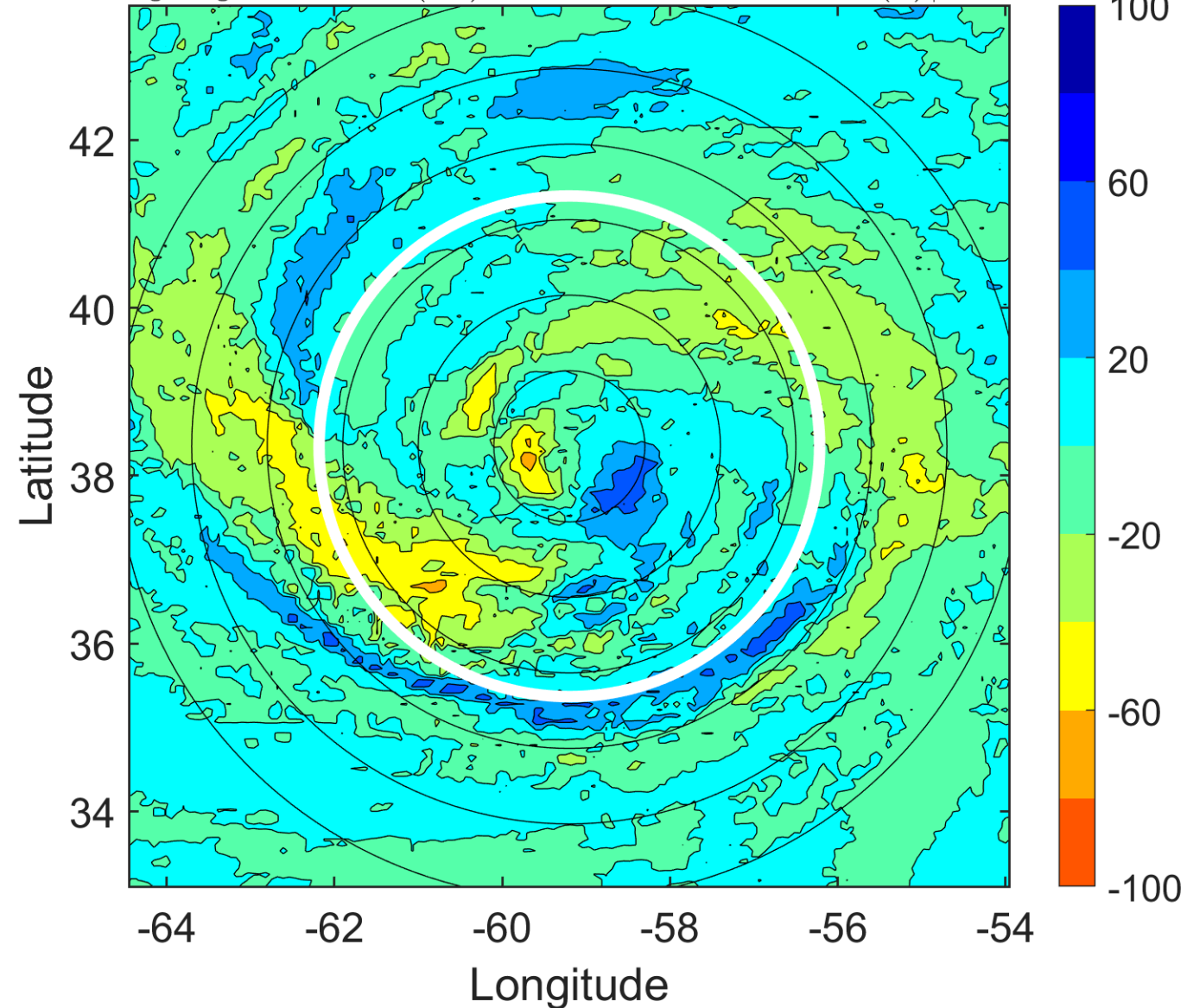

IR BT & Lightning

t: 2015100618 (14.1 LT)

Lightning: 14.1 LT \pm 1.5 h (dots)

PT: LLCP | EA: INACT

11L (JOAQUIN) | 70 kt C1

S: 10.2 m s⁻¹ (M) | H: 49°

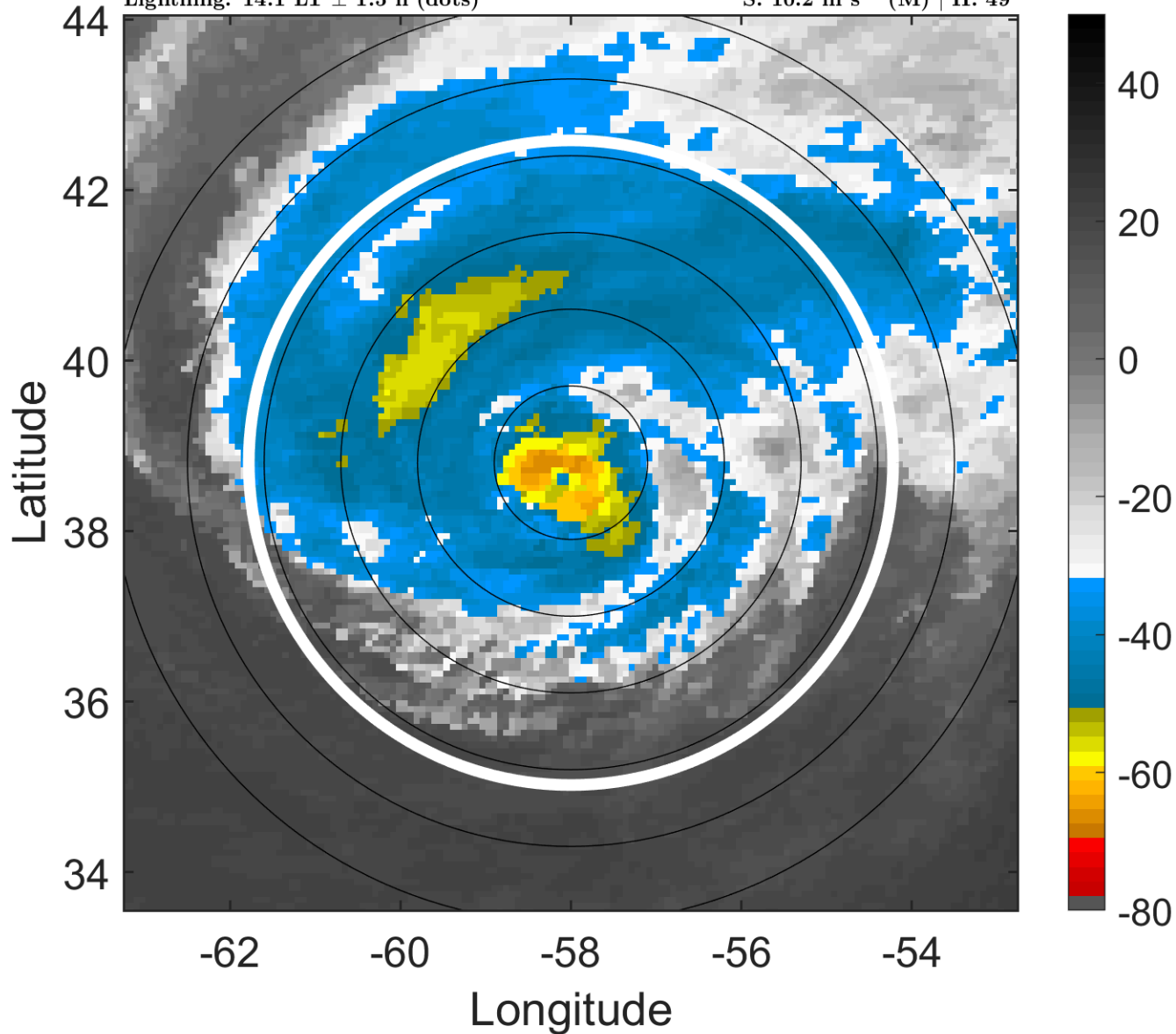

6-h IR BT Differences & Lightning

Δ t: 2015100618 (14.1 LT) - 2015100612 (8 LT)

Lightning: 14.1 LT \pm 1.5 h (dots)

PT: LLCP | EA: INACT

11L (JOAQUIN) | 70 kt C1

S: 10.2 m s⁻¹ (M) | H: 49°

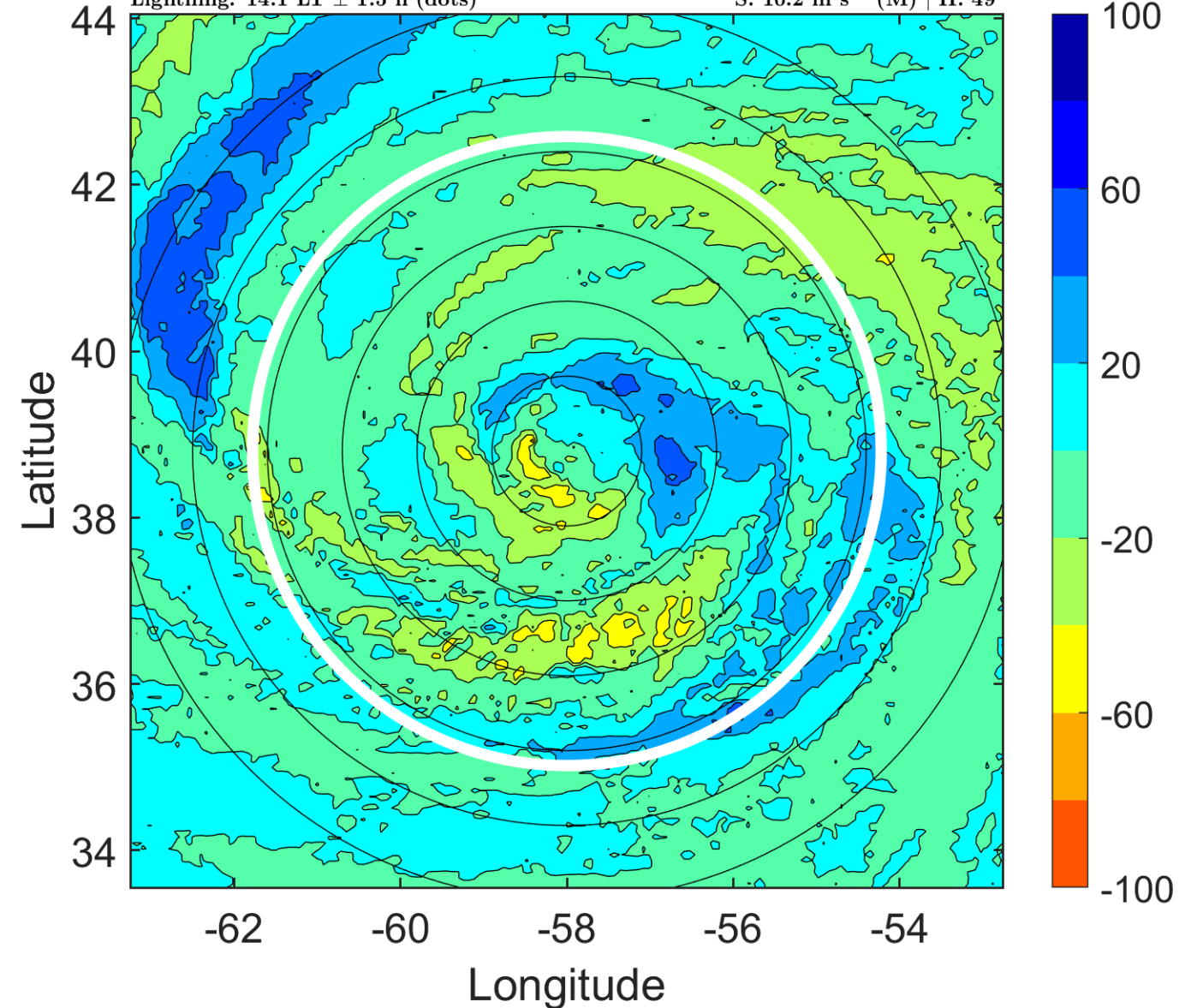

IR BT & Lightning

t: 2015100621 (17.2 LT)

Lightning: 17.2 LT \pm 1.5 h (dots)

PT: LLCP | EA: INACT

11L (JOAQUIN) | 70 kt C1

S: 10.6 m s⁻¹ (M) | H: 52.5°

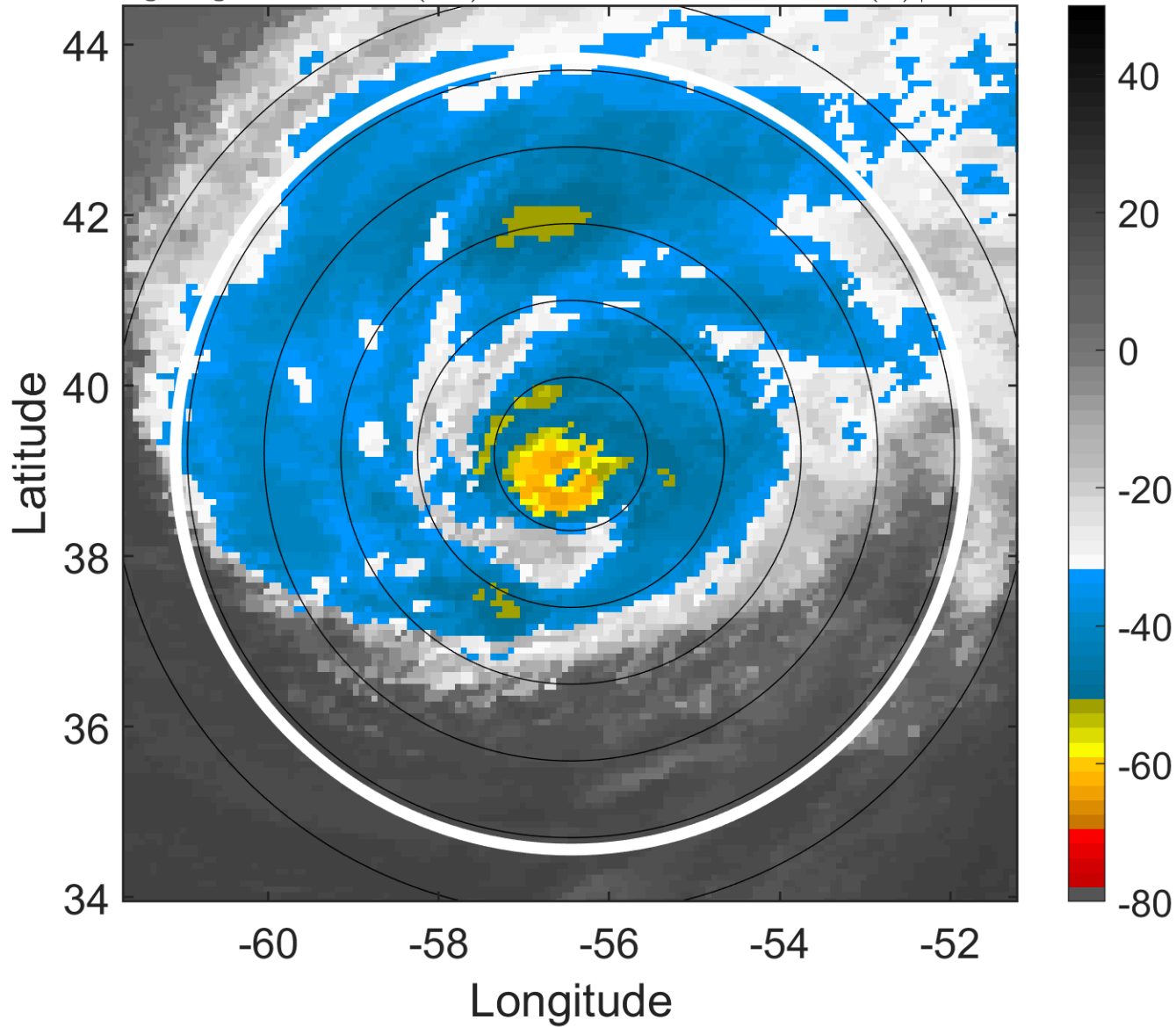

6-h IR BT Differences & Lightning

Δ t: 2015100621 (17.2 LT) - 2015100615 (11.1 LT)

Lightning: 17.2 LT \pm 1.5 h (dots)

PT: LLCP | EA: INACT

11L (JOAQUIN) | 70 kt C1

S: 10.6 m s⁻¹ (M) | H: 52.5°

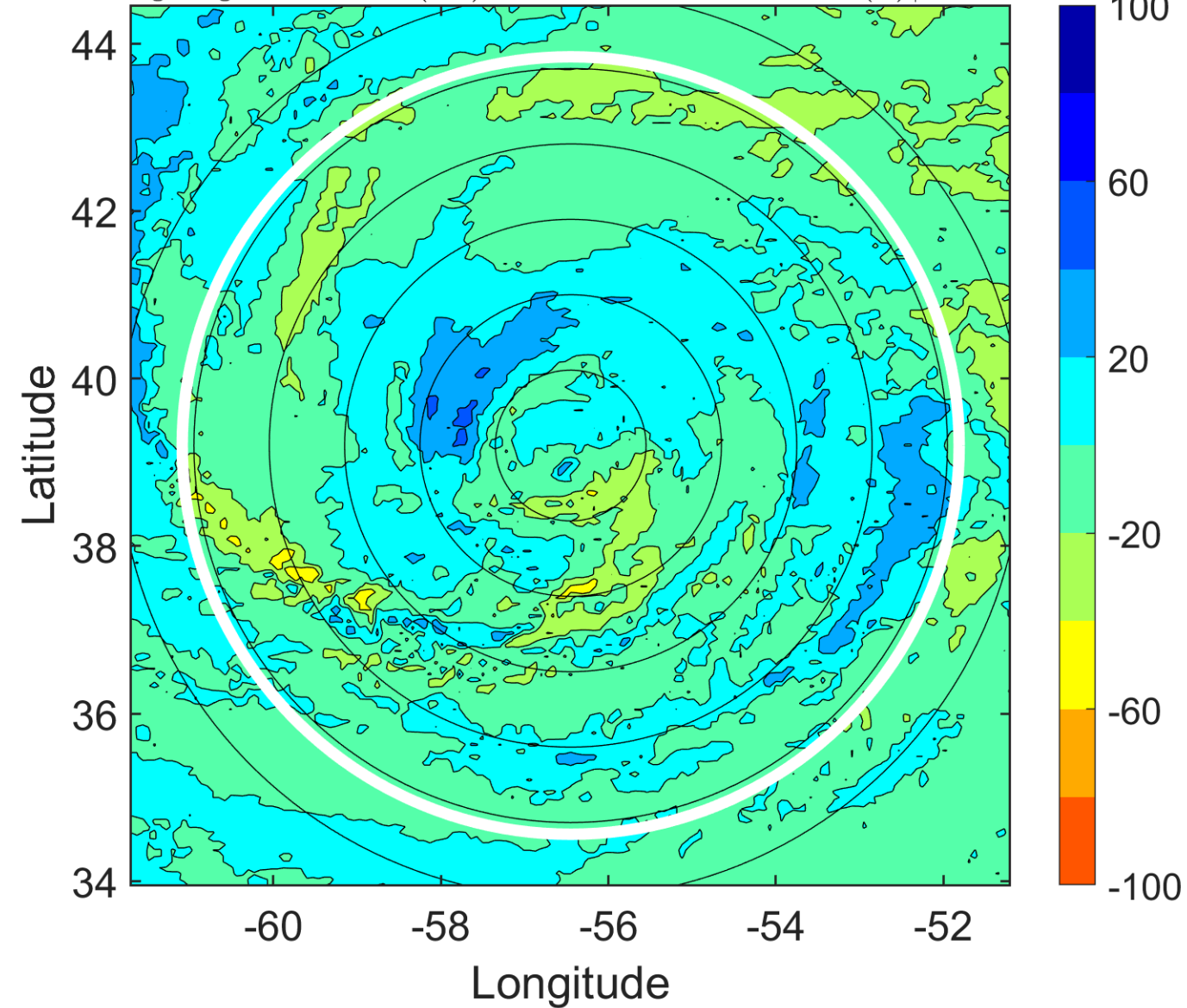

IR BT & Lightning

t: 2015100700 (20.3 LT)

Lightning: 20.3 LT \pm 1.5 h (dots)

PT: LLCP | EA: INACT

11L (JOAQUIN) | 70 kt C1

S: 11 m s⁻¹ (H) | H: 56°

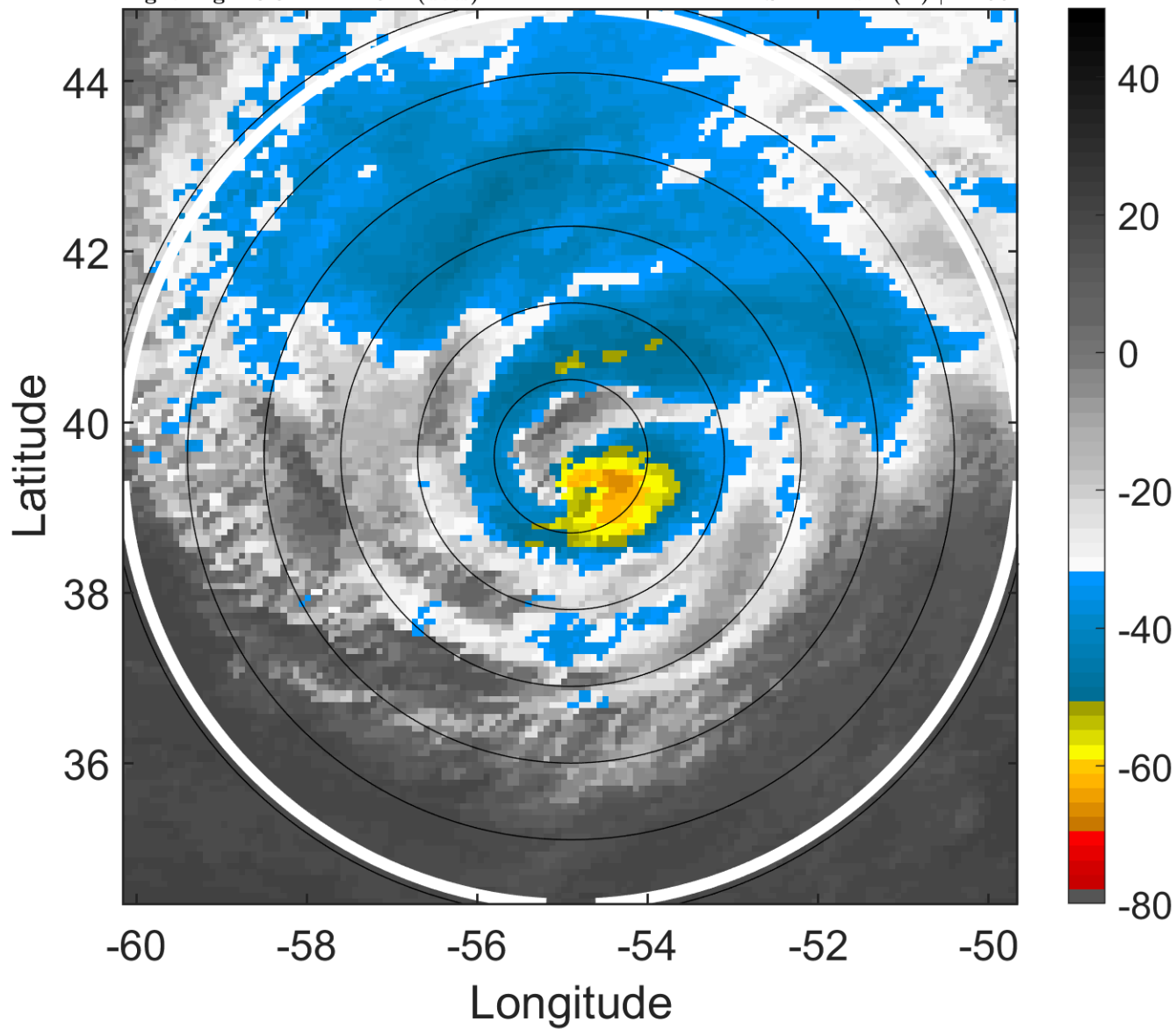

6-h IR BT Differences & Lightning

Δ t: 2015100700 (20.3 LT) - 2015100618 (14.1 LT)

Lightning: 20.3 LT \pm 1.5 h (dots)

PT: LLCP | EA: INACT

11L (JOAQUIN) | 70 kt C1

S: 11 m s⁻¹ (H) | H: 56°

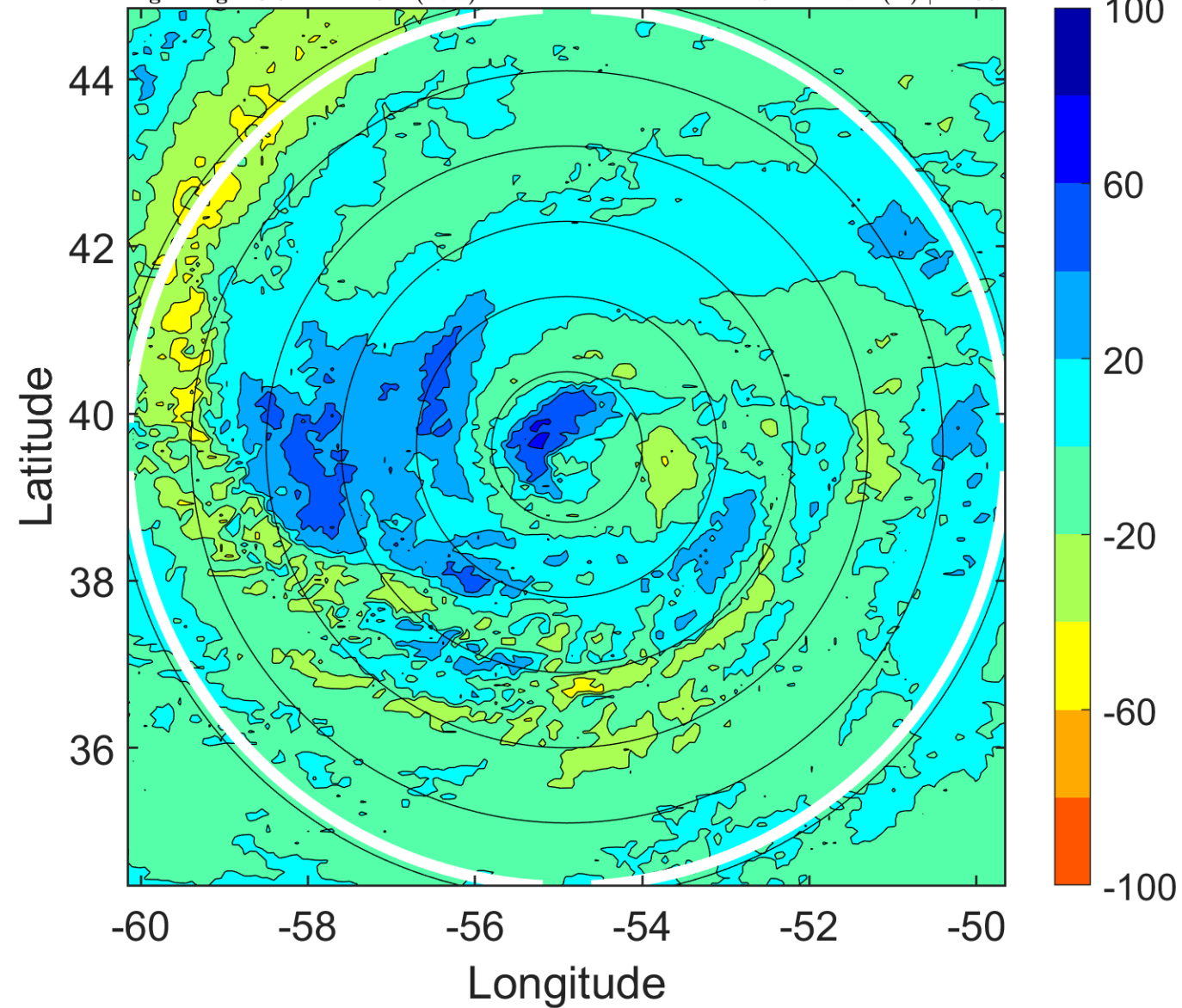

IR BT & Lightning

t: 2015100703 (23.5 LT)

Lightning: 23.5 LT \pm 1.5 h (dots)

PT: LLCP | EA: INACT

11L (JOAQUIN) | 67.5 kt C1

S: 13.2 m s⁻¹ (H) | H: 61°

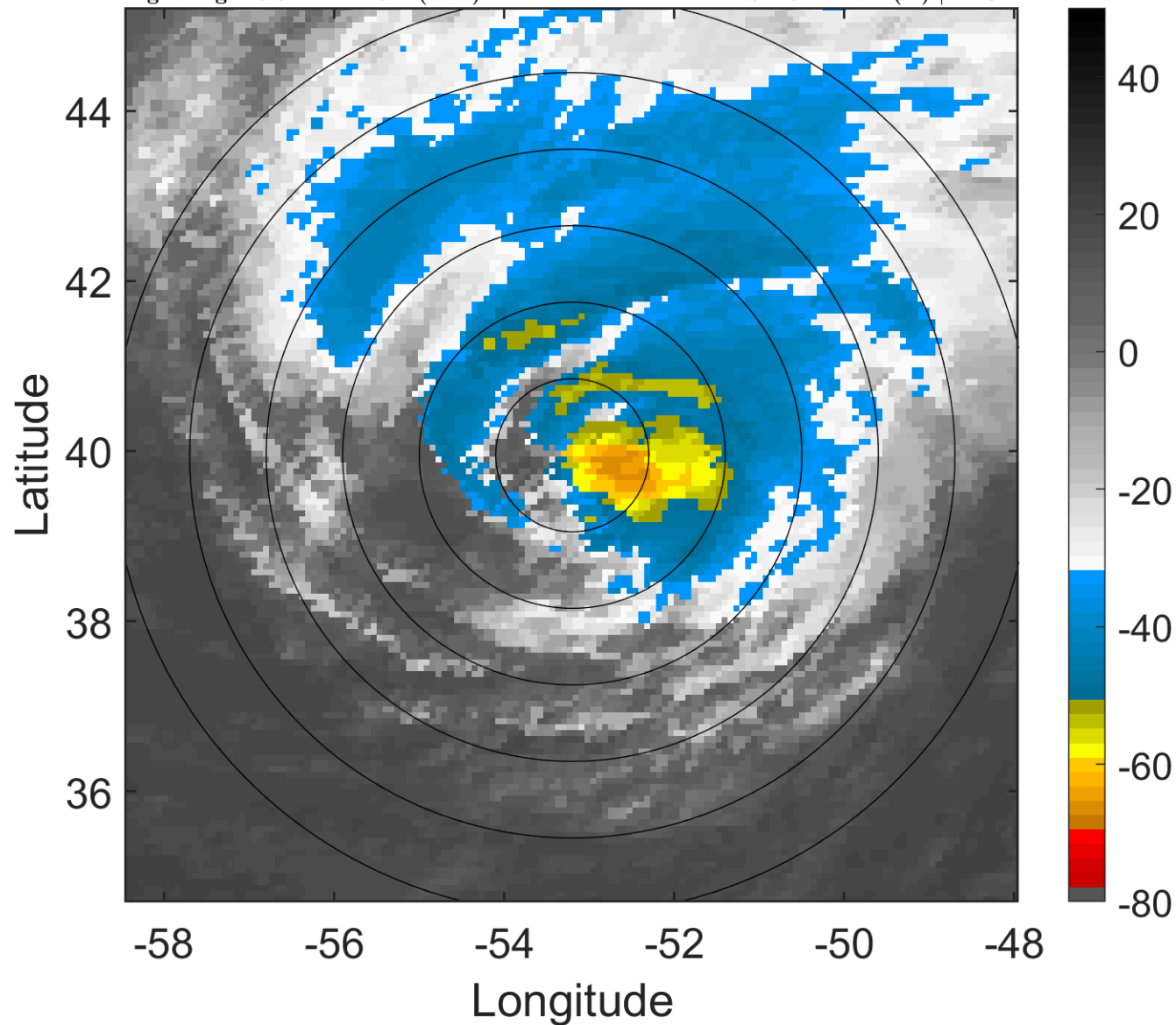

6-h IR BT Differences & Lightning

Δ t: 2015100703 (23.5 LT) - 2015100621 (17.2 LT)

Lightning: 23.5 LT \pm 1.5 h (dots)

PT: LLCP | EA: INACT

11L (JOAQUIN) | 67.5 kt C1

S: 13.2 m s⁻¹ (H) | H: 61°

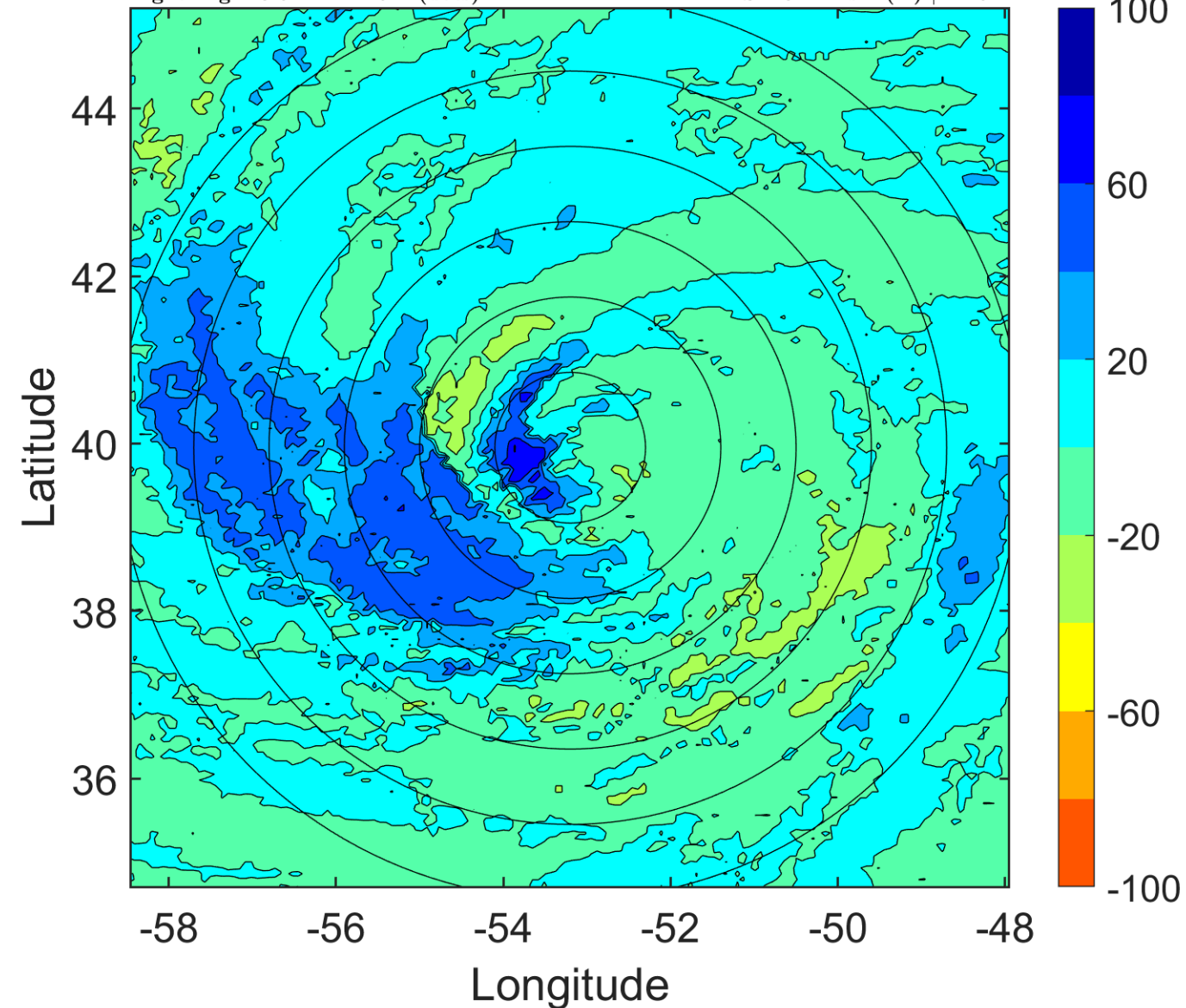

IR BT & Lightning

t: 2015100706 (2.6 LT)

Lightning: 2.6 LT \pm 1.5 h (dots)

PT: LLWP | EA: INACT

11L (JOAQUIN) | 65 kt C1

S: 15.5 m s⁻¹ (H) | H: 66°

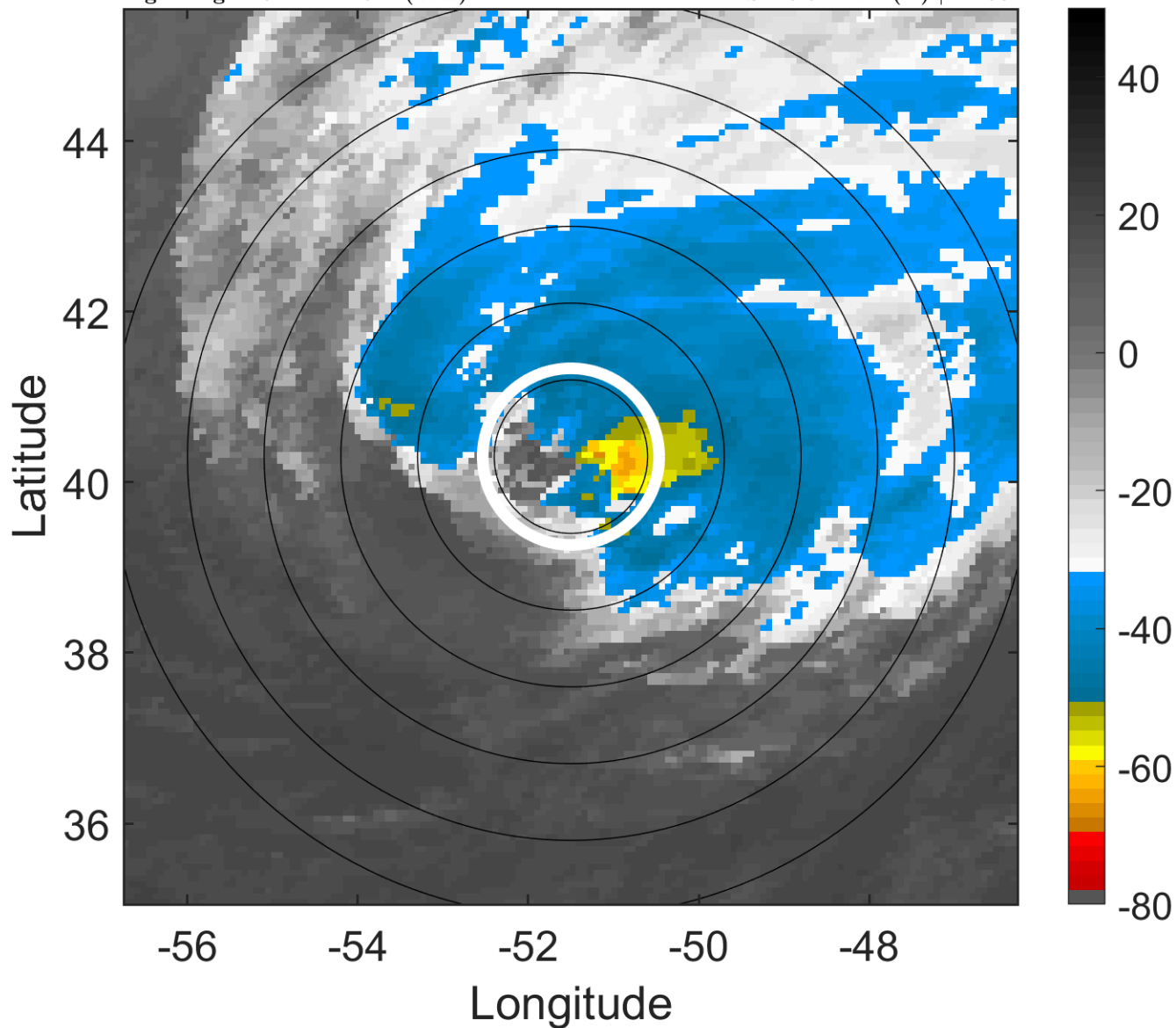

6-h IR BT Differences & Lightning

Δ t: 2015100706 (2.6 LT) - 2015100700 (20.3 LT)

Lightning: 2.6 LT \pm 1.5 h (dots)

PT: LLWP | EA: INACT

11L (JOAQUIN) | 65 kt C1

S: 15.5 m s⁻¹ (H) | H: 66°

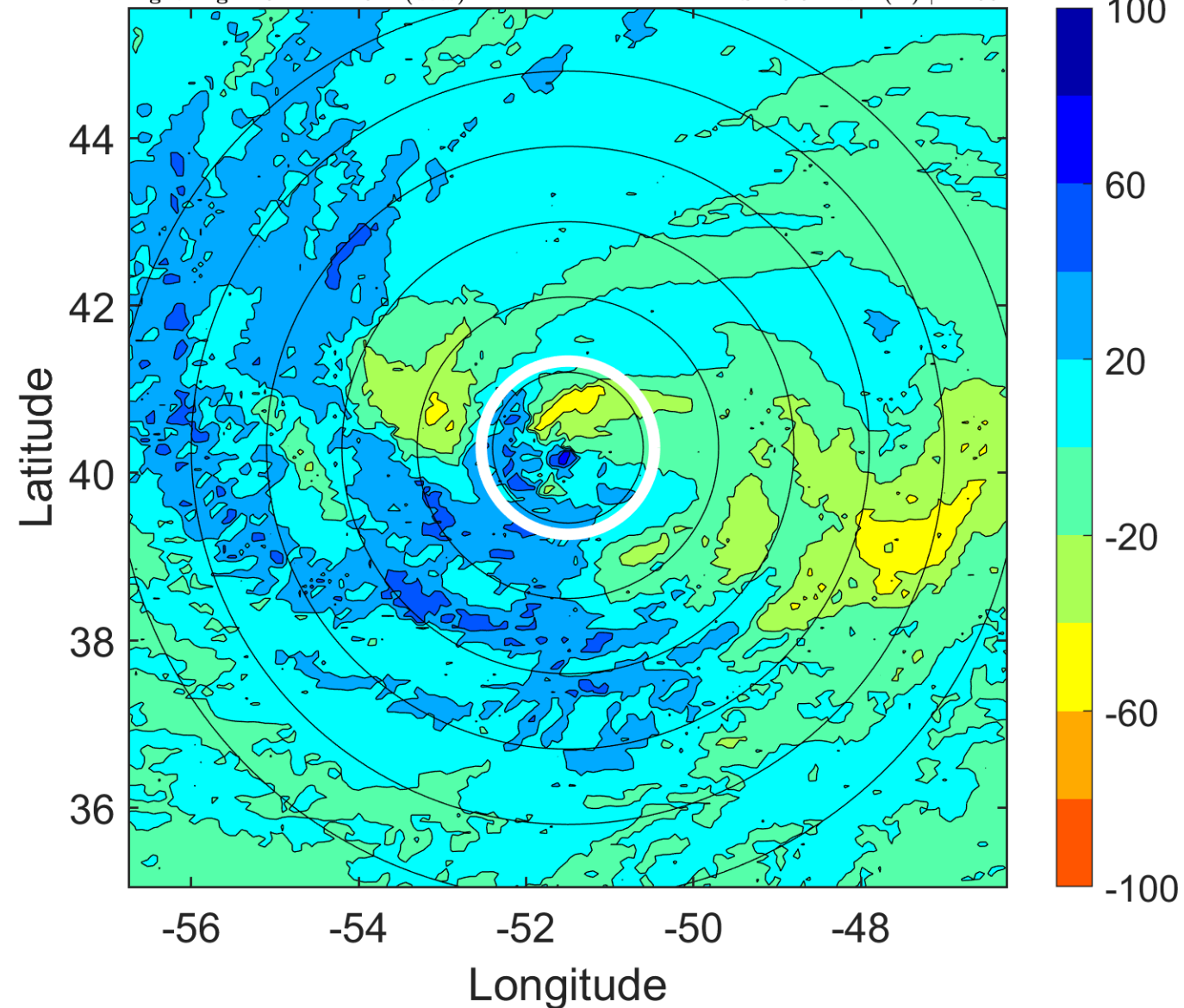

IR BT & Lightning

t: 2015100709 (5.7 LT)

Lightning: 5.7 LT \pm 1.5 h (dots)

PT: LLWP | EA: INACT

11L (JOAQUIN) | 62.5 kt TS

S: 17.7 m s⁻¹ (H) | H: 68.5°

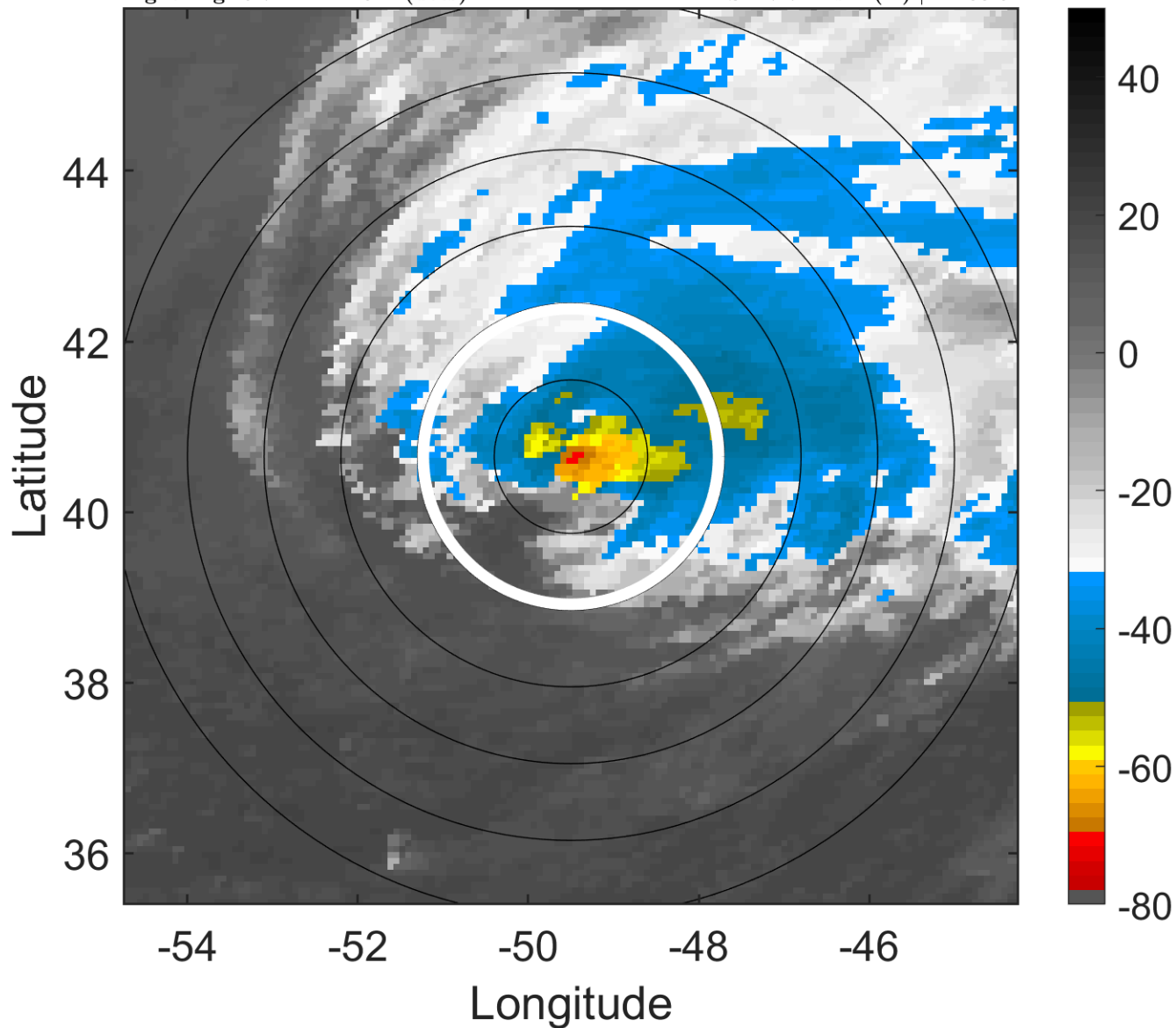

6-h IR BT Differences & Lightning

Δ t: 2015100709 (5.7 LT) - 2015100703 (23.5 LT)

Lightning: 5.7 LT \pm 1.5 h (dots)

PT: LLWP | EA: INACT

11L (JOAQUIN) | 62.5 kt TS

S: 17.7 m s⁻¹ (H) | H: 68.5°

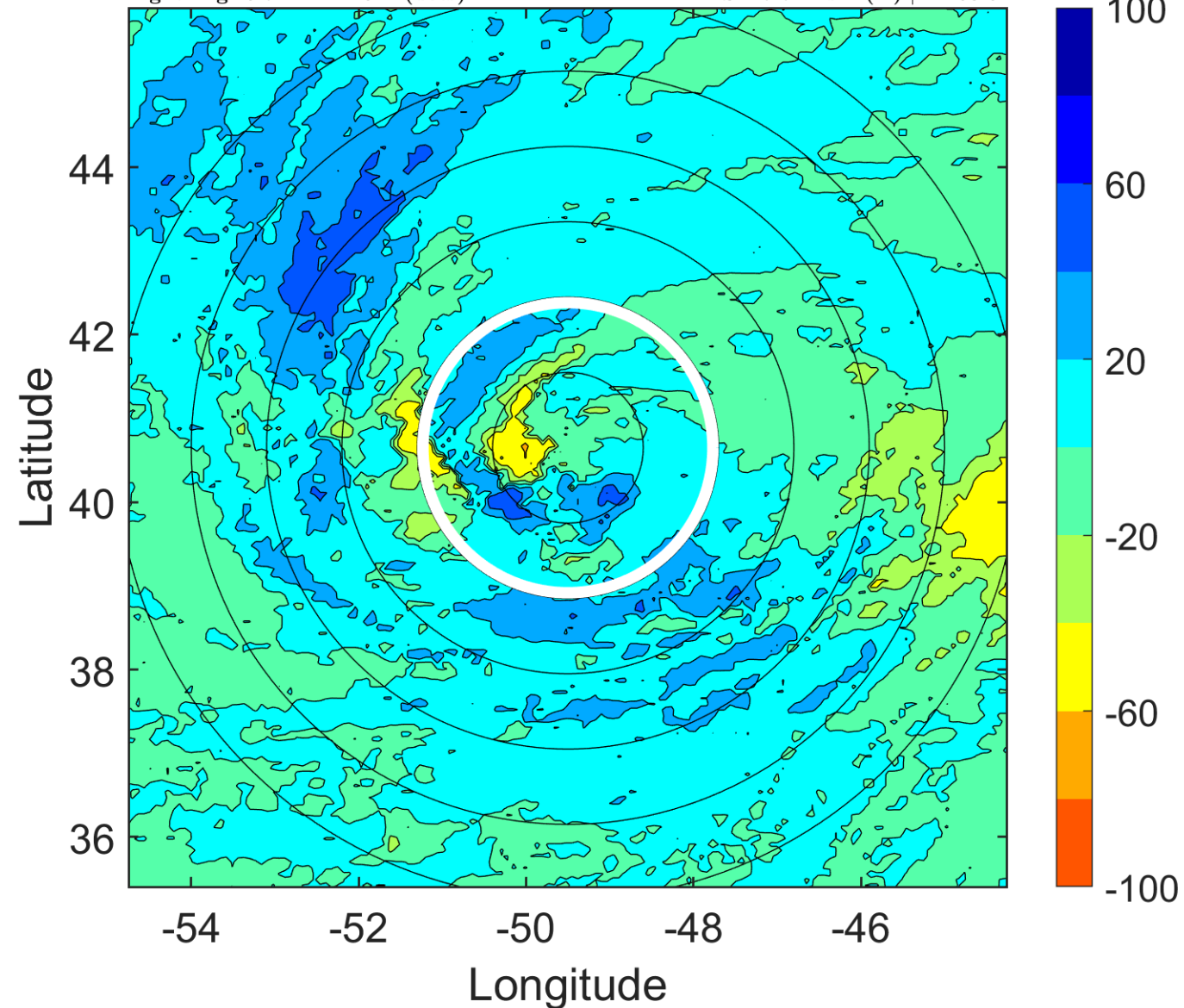

IR BT & Lightning

t: 2015100712 (8.8 LT)

Lightning: 8.8 LT \pm 1.5 h (dots)

PT: LLWP | EA: INACT

11L (JOAQUIN) | 60 kt TS

S: 19.9 m s⁻¹ (H) | H: 71°

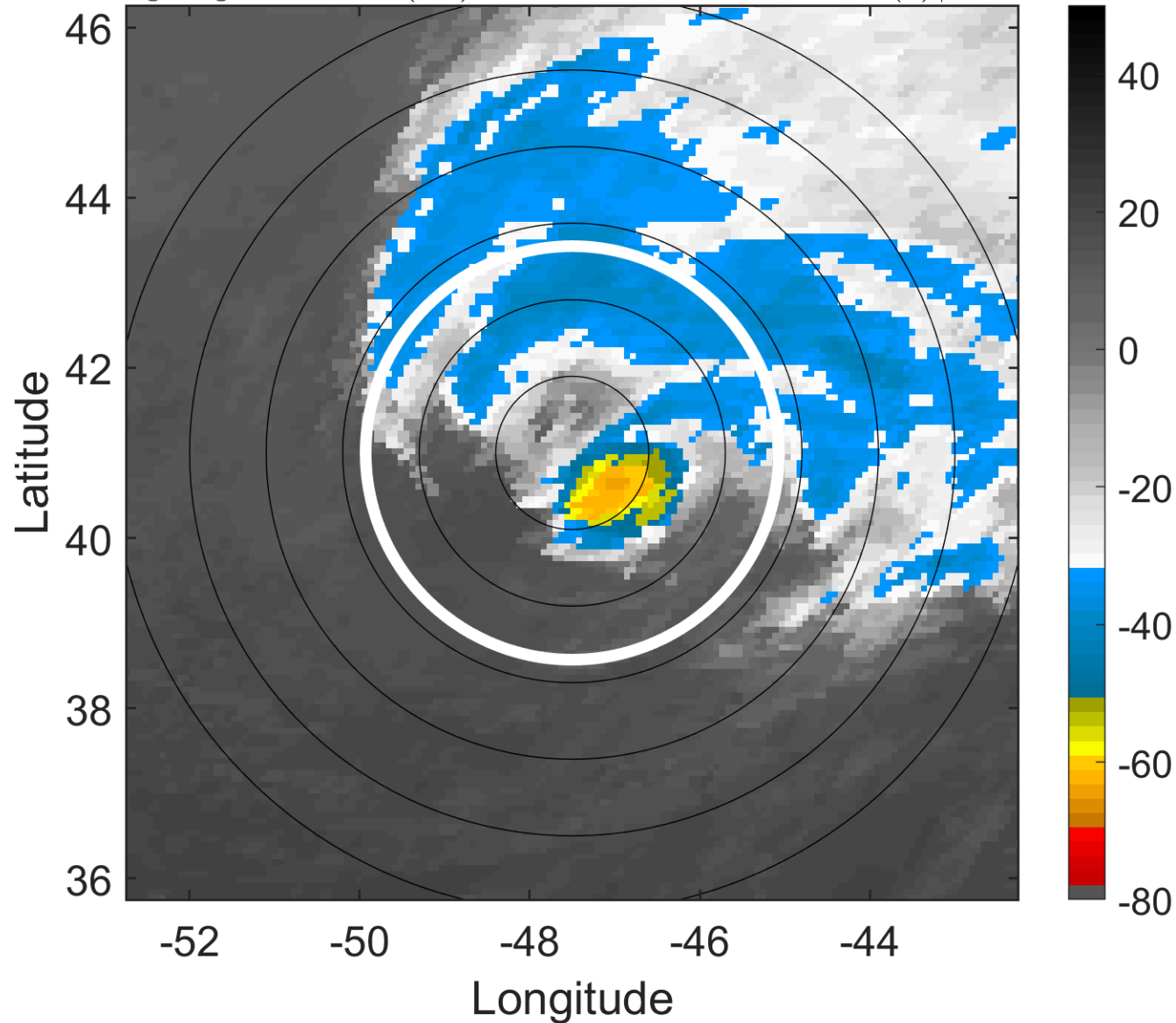

6-h IR BT Differences & Lightning

Δ t: 2015100712 (8.8 LT) - 2015100706 (2.6 LT)

Lightning: 8.8 LT \pm 1.5 h (dots)

PT: LLWP | EA: INACT

11L (JOAQUIN) | 60 kt TS

S: 19.9 m s⁻¹ (H) | H: 71°

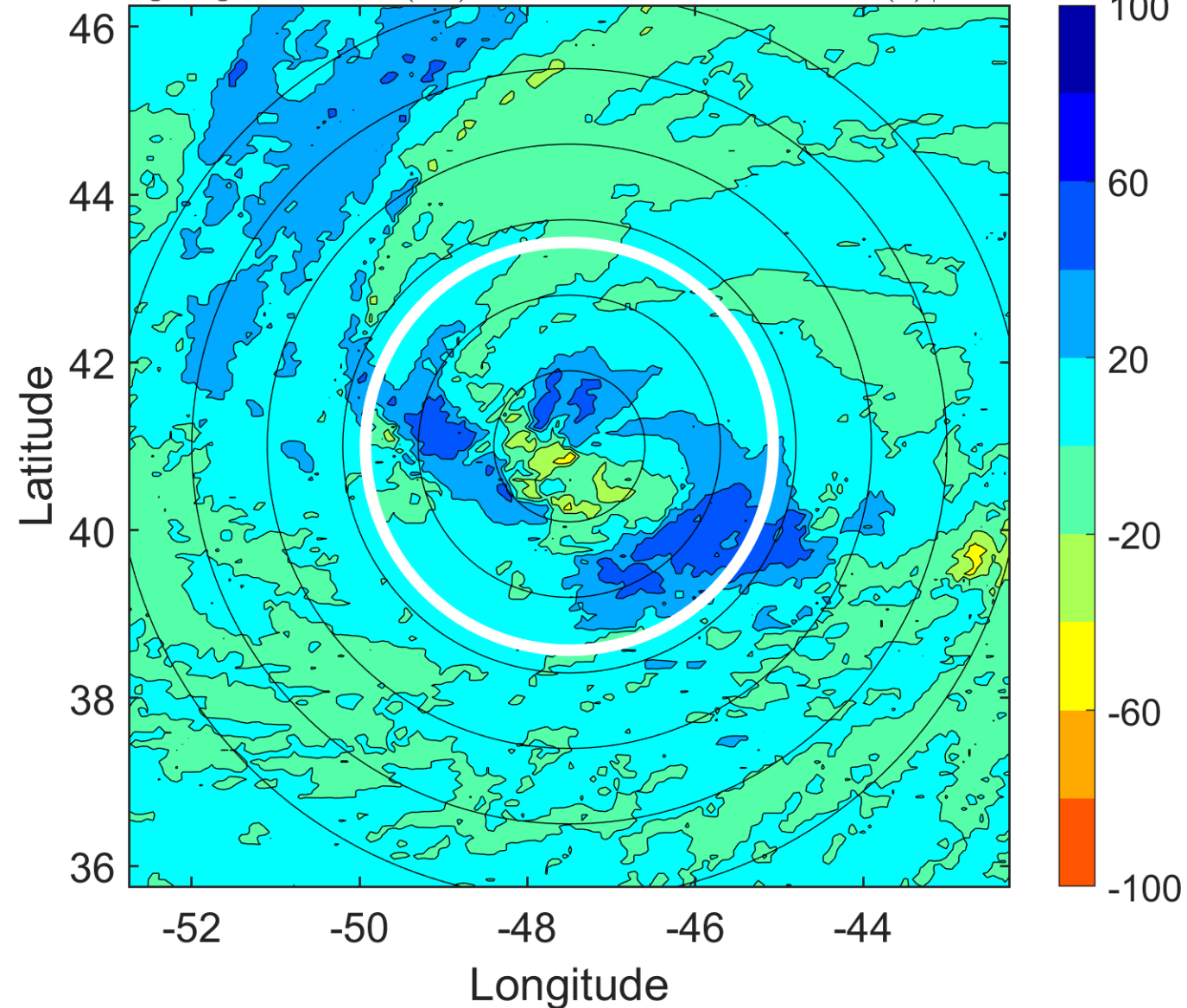

IR BT & Lightning

t: 2015100715 (12 LT)

Lightning: 12 LT \pm 1.5 h (dots)

PT: LLWP | EA: INACT

11L (JOAQUIN) | 60 kt TS

S: 18.5 m s⁻¹ (H) | H: 68°

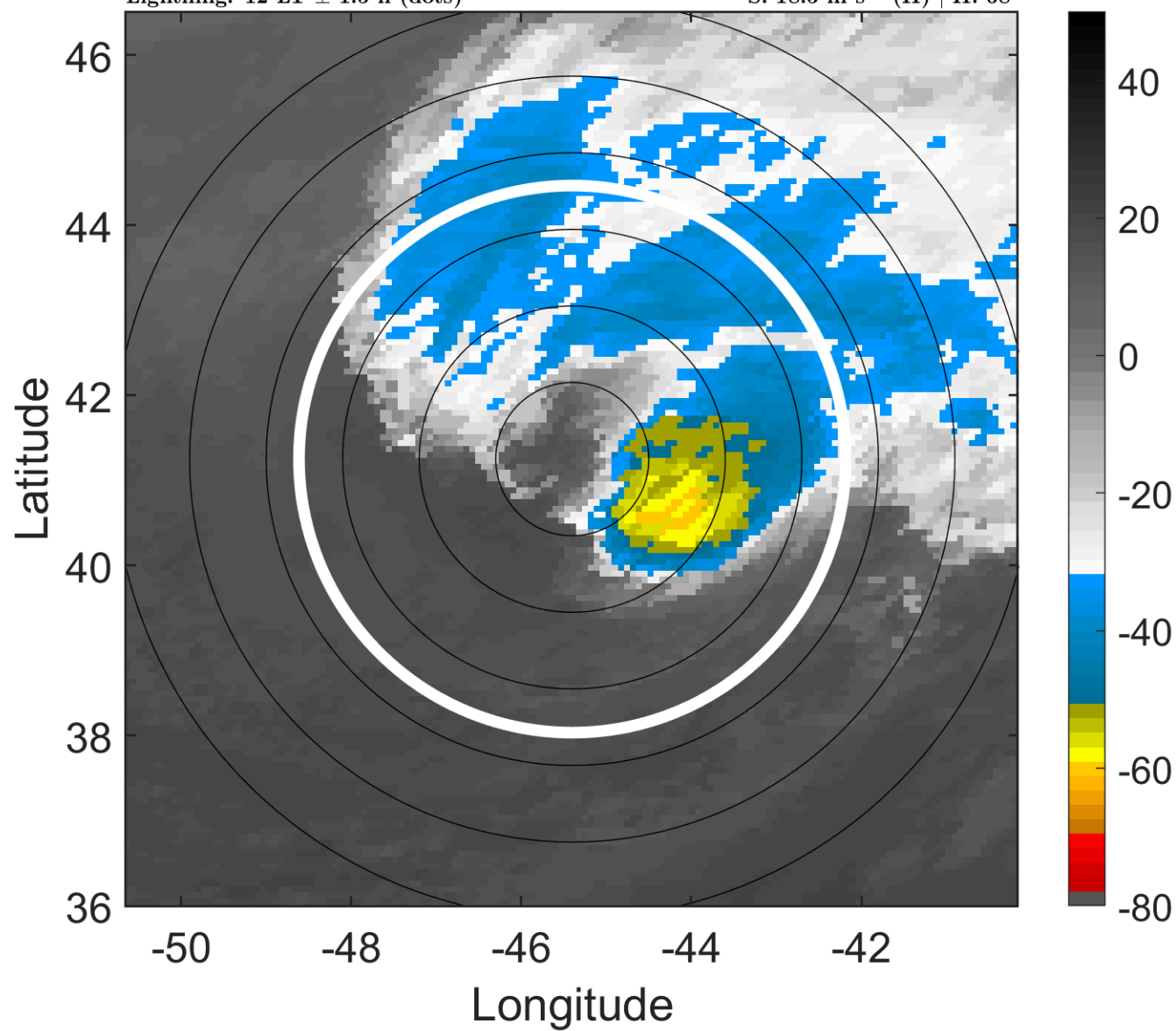

6-h IR BT Differences & Lightning

Δ t: 2015100715 (12 LT) - 2015100709 (5.7 LT)

Lightning: 12 LT \pm 1.5 h (dots)

PT: LLWP | EA: INACT

11L (JOAQUIN) | 60 kt TS

S: 18.5 m s⁻¹ (H) | H: 68°

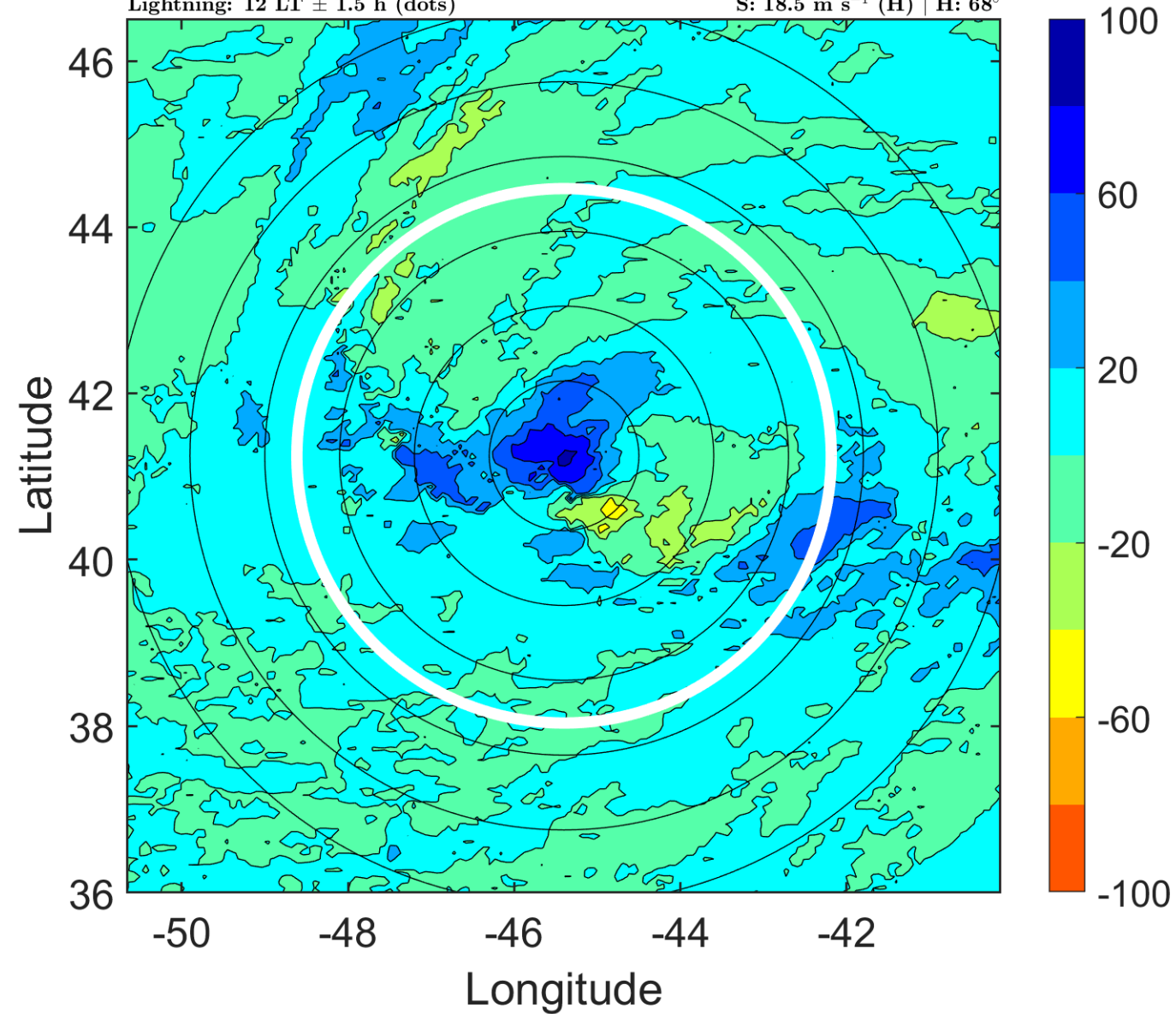

IR BT & Lightning

t: 2015100718 (15.1 LT)

Lightning: 15.1 LT \pm 1.5 h (dots)

PT: LLWP | EA: INACT

11L (JOAQUIN) | 60 kt TS

S: 17.1 m s⁻¹ (H) | H: 65°

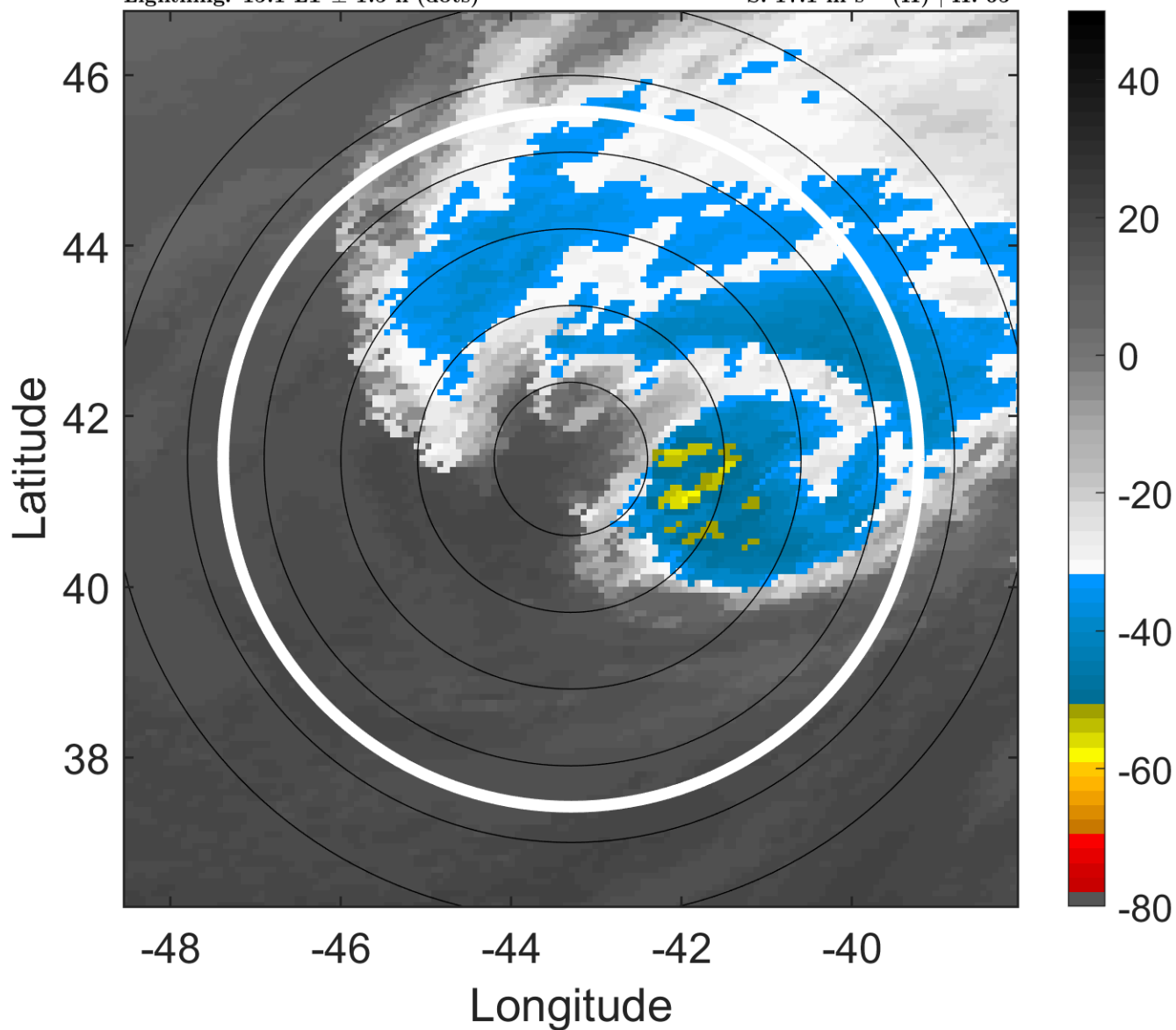

6-h IR BT Differences & Lightning

Δ t: 2015100718 (15.1 LT) - 2015100712 (8.8 LT)

Lightning: 15.1 LT \pm 1.5 h (dots)

PT: LLWP | EA: INACT

11L (JOAQUIN) | 60 kt TS

S: 17.1 m s⁻¹ (H) | H: 65°

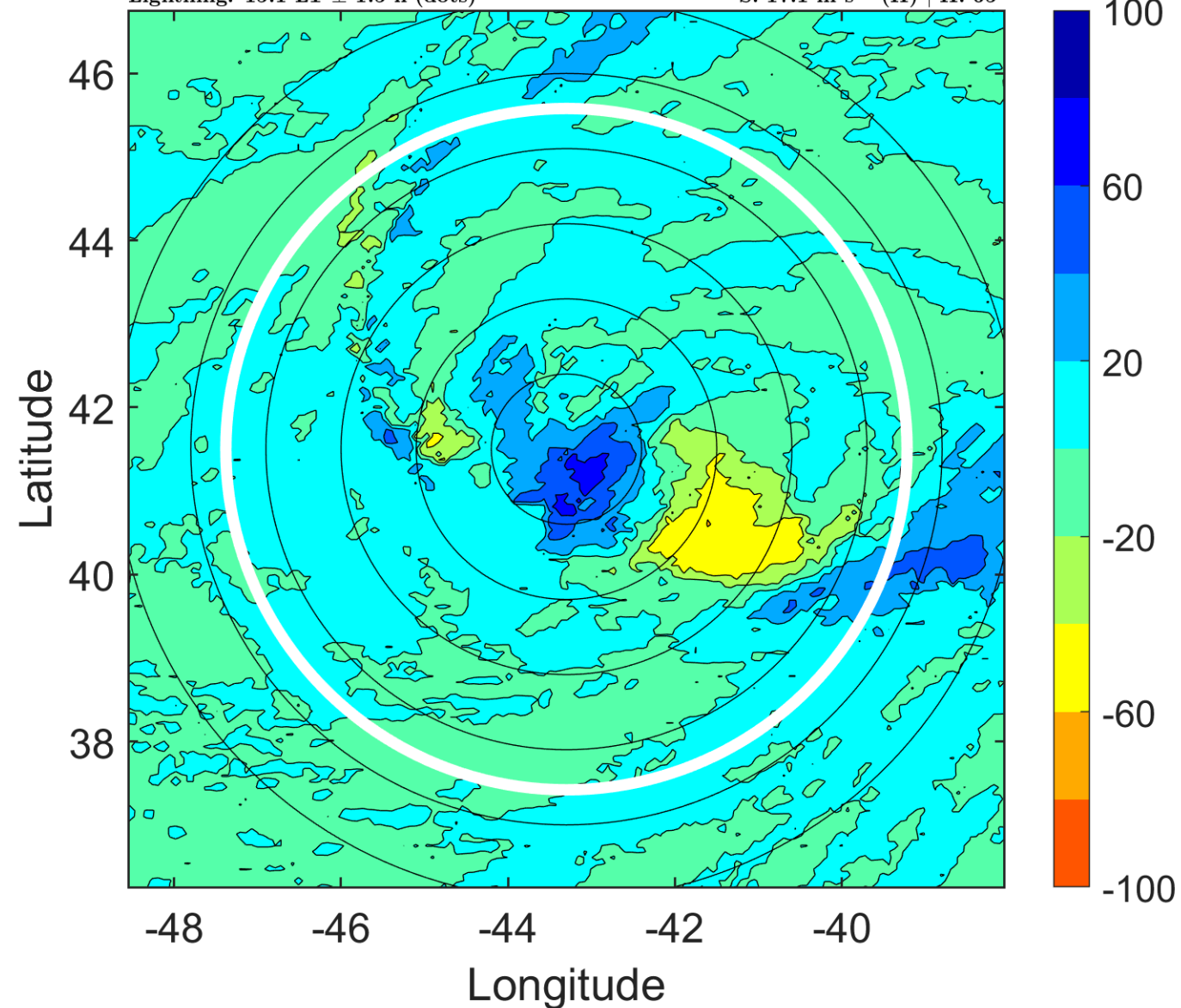

IR BT & Lightning

t: 2015100721 (18.3 LT)

Lightning: 18.3 LT \pm 1.5 h (dots)

PT: LLWP | EA: INACT

11L (JOAQUIN) | 57.5 kt TS

S: null | H: null

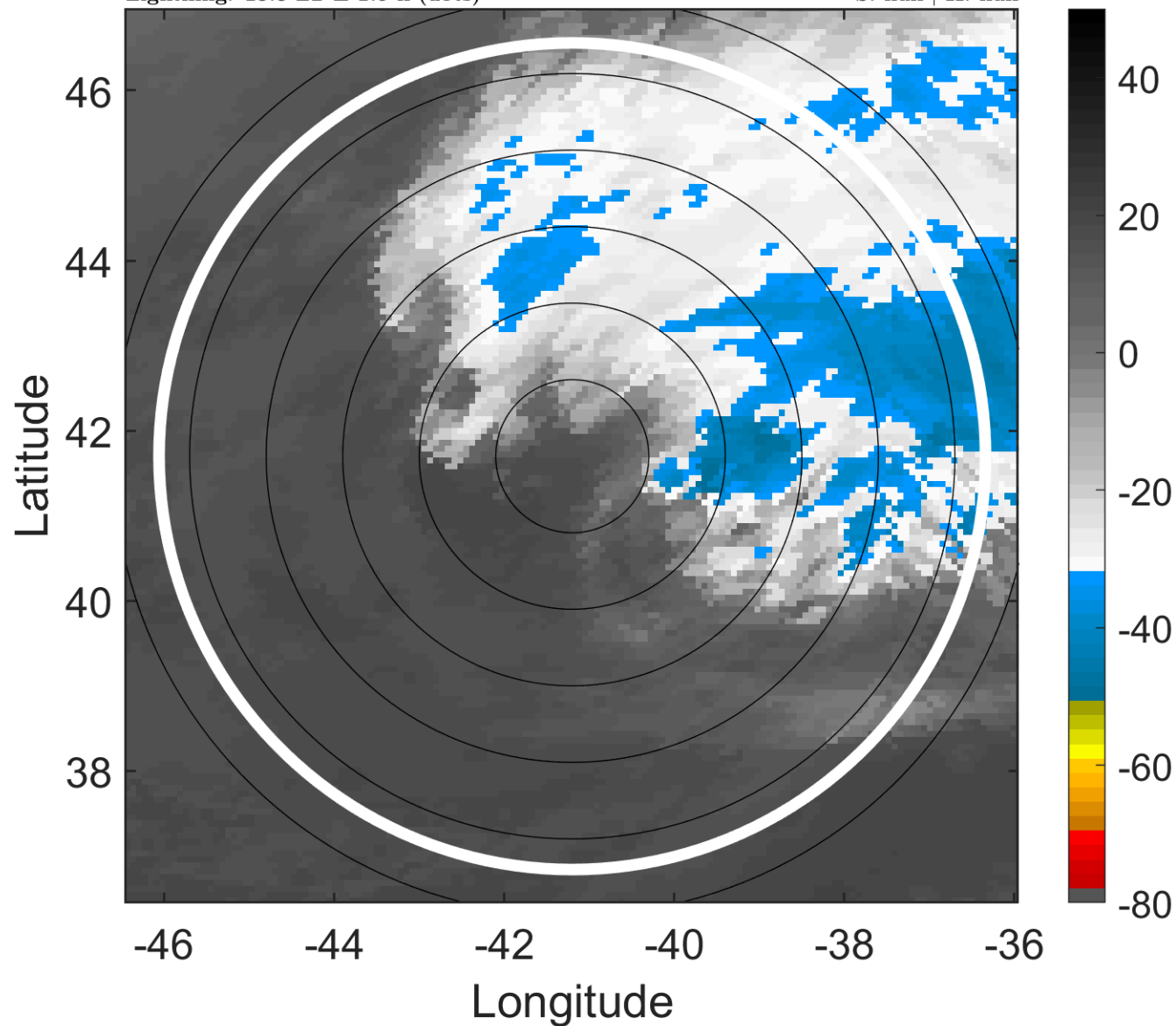

6-h IR BT Differences & Lightning

Δt : 2015100721 (18.3 LT) - 2015100715 (12 LT)

Lightning: 18.3 LT \pm 1.5 h (dots)

PT: LLWP | EA: INACT

11L (JOAQUIN) | 57.5 kt TS

S: null | H: null

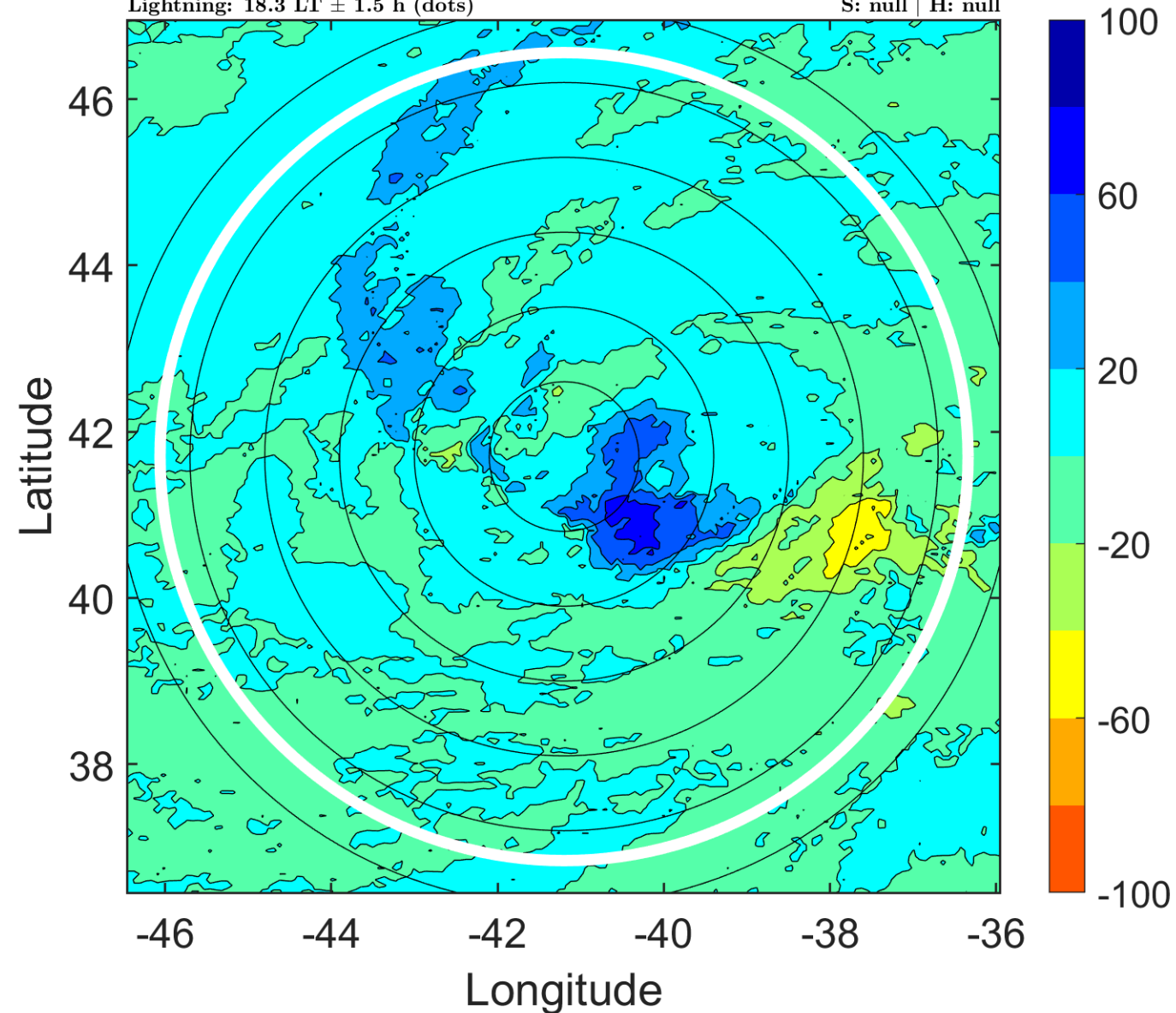

IR BT & Lightning

t: 2015100800 (21.4 LT)

Lightning: 21.4 LT \pm 1.5 h (dots)

PT: LLWP | EA: INACT

11L (JOAQUIN) | 55 kt LO

S: null | H: null

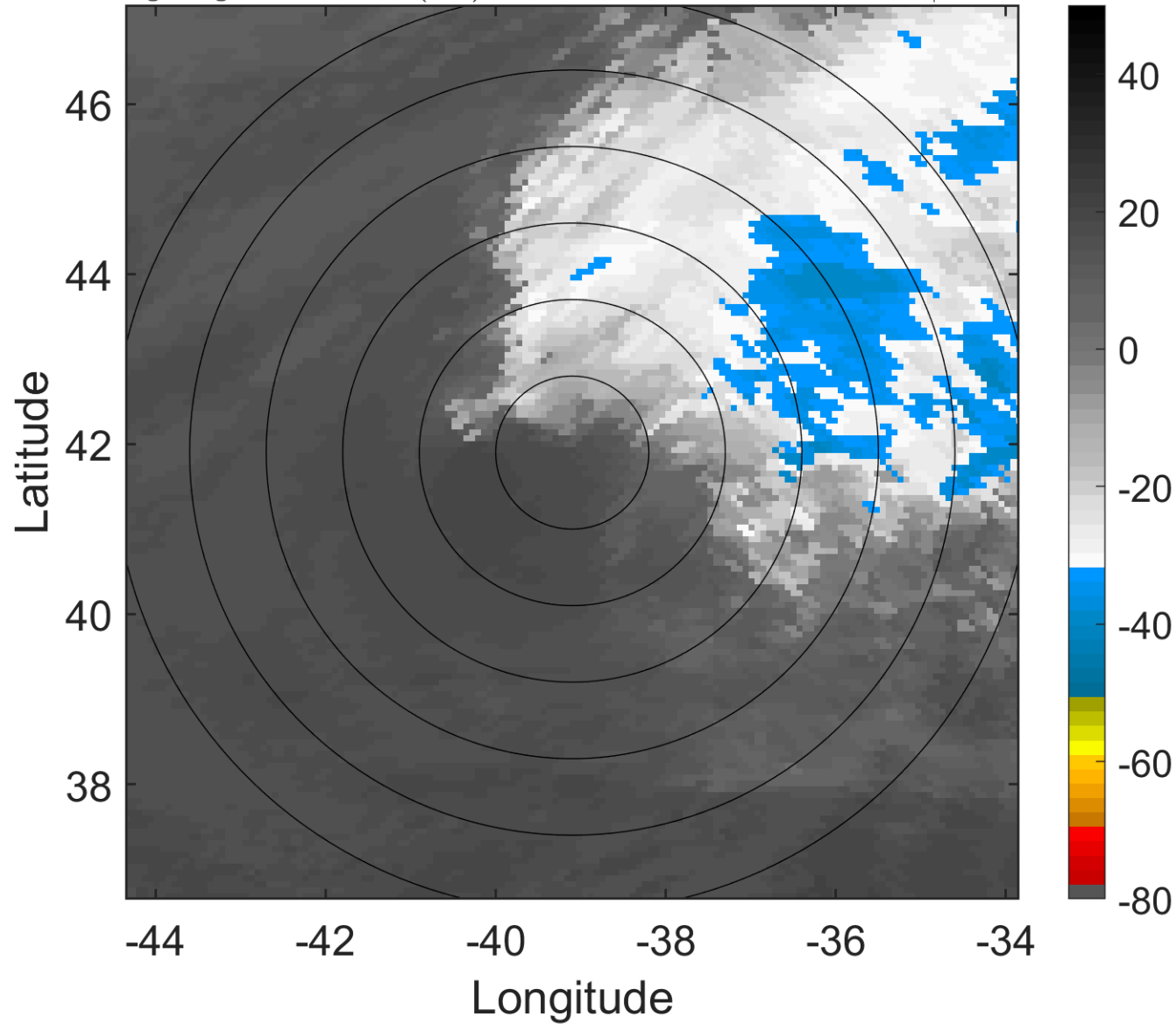

6-h IR BT Differences & Lightning

Δ t: 2015100800 (21.4 LT) - 2015100718 (15.1 LT)

Lightning: 21.4 LT \pm 1.5 h (dots)

PT: LLWP | EA: INACT

11L (JOAQUIN) | 55 kt LO

S: null | H: null

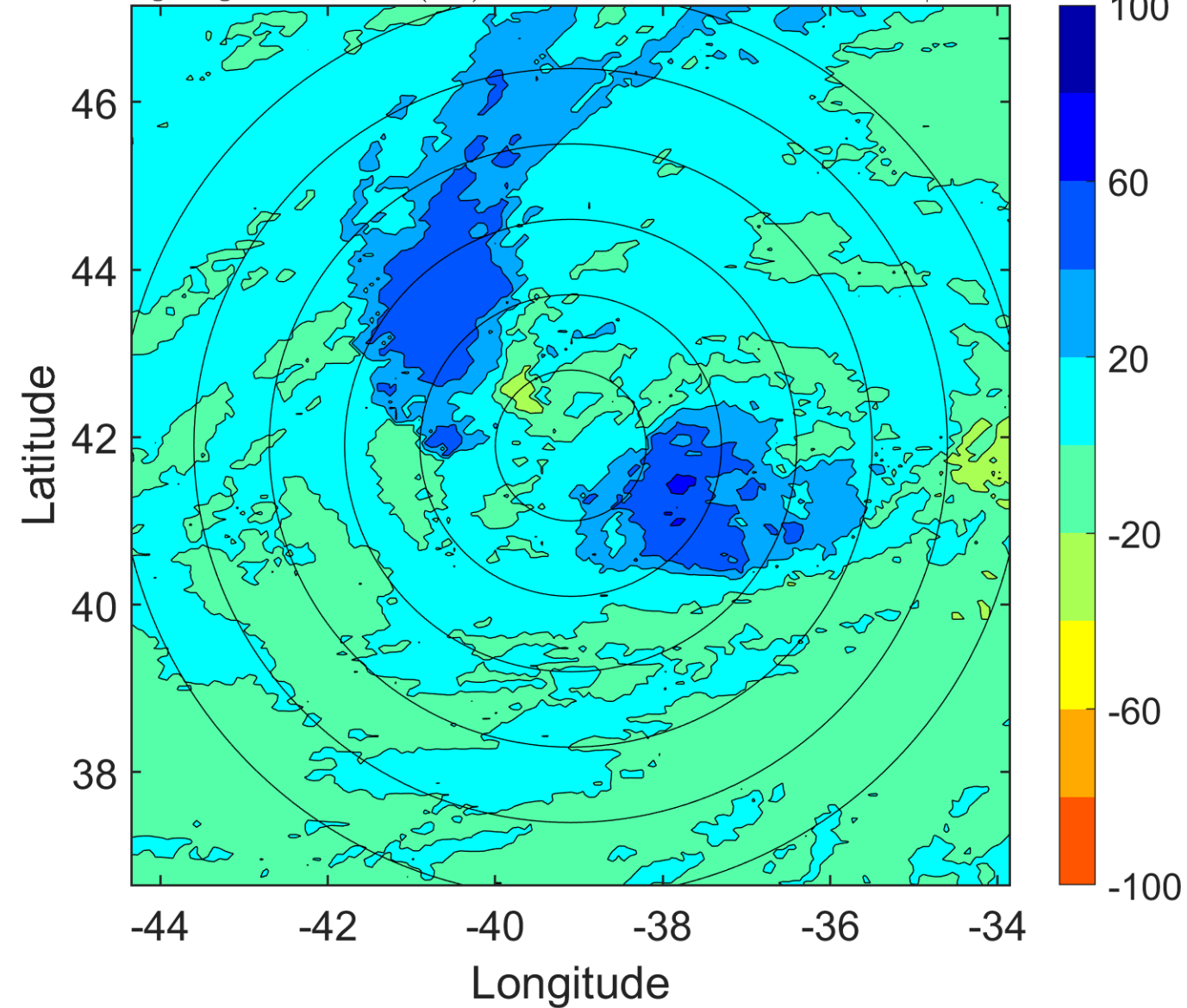

IR BT & Lightning

t: 2015100803 (0.5 LT)

Lightning: 0.5 LT \pm 1.5 h (dots)

PT: SLWP | EA: INACT

11L (JOAQUIN) | 52.5 kt LO

S: null | H: null

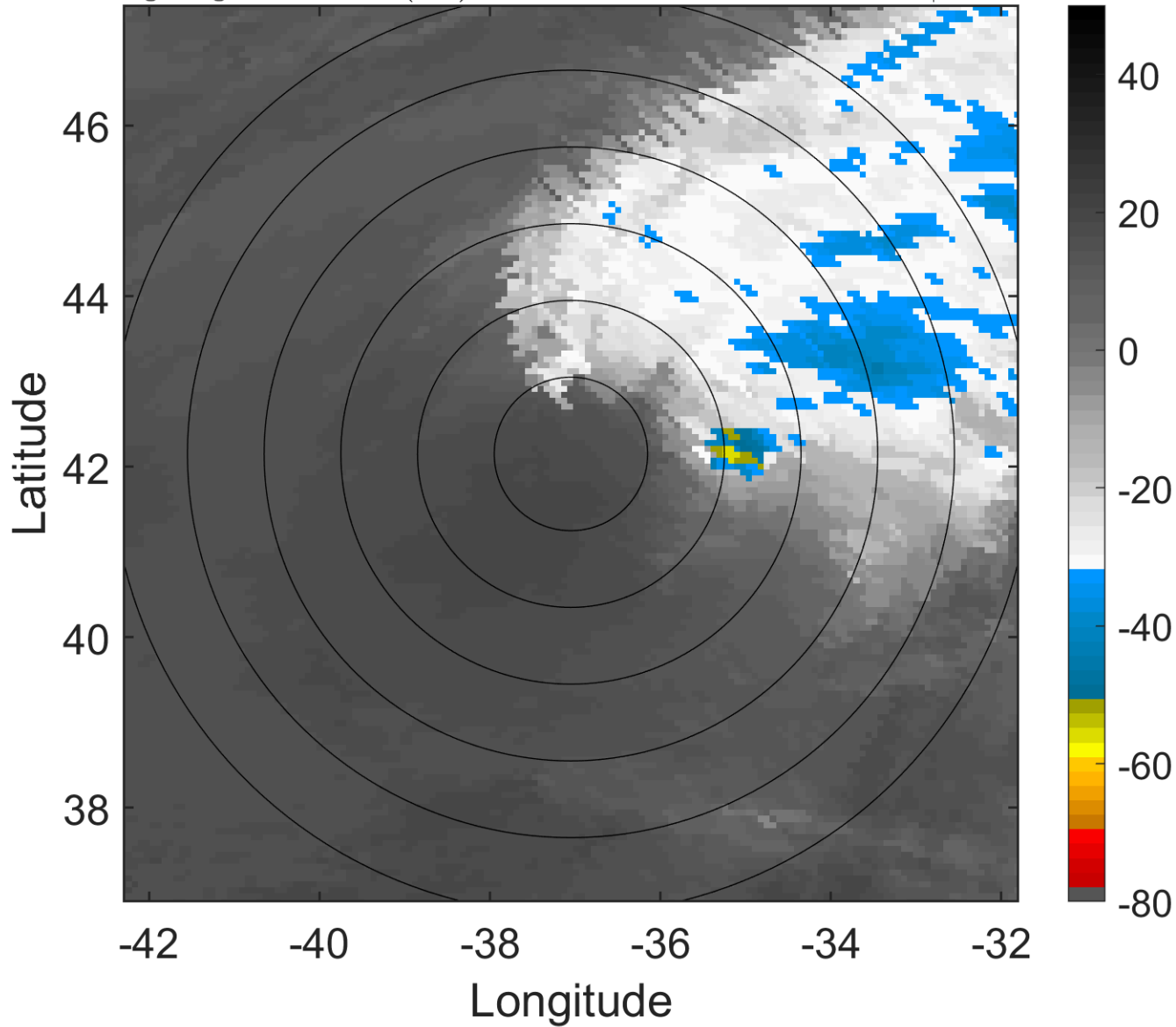

6-h IR BT Differences & Lightning

Δ t: 2015100803 (0.5 LT) - 2015100721 (18.3 LT)

Lightning: 0.5 LT \pm 1.5 h (dots)

PT: SLWP | EA: INACT

11L (JOAQUIN) | 52.5 kt LO

S: null | H: null

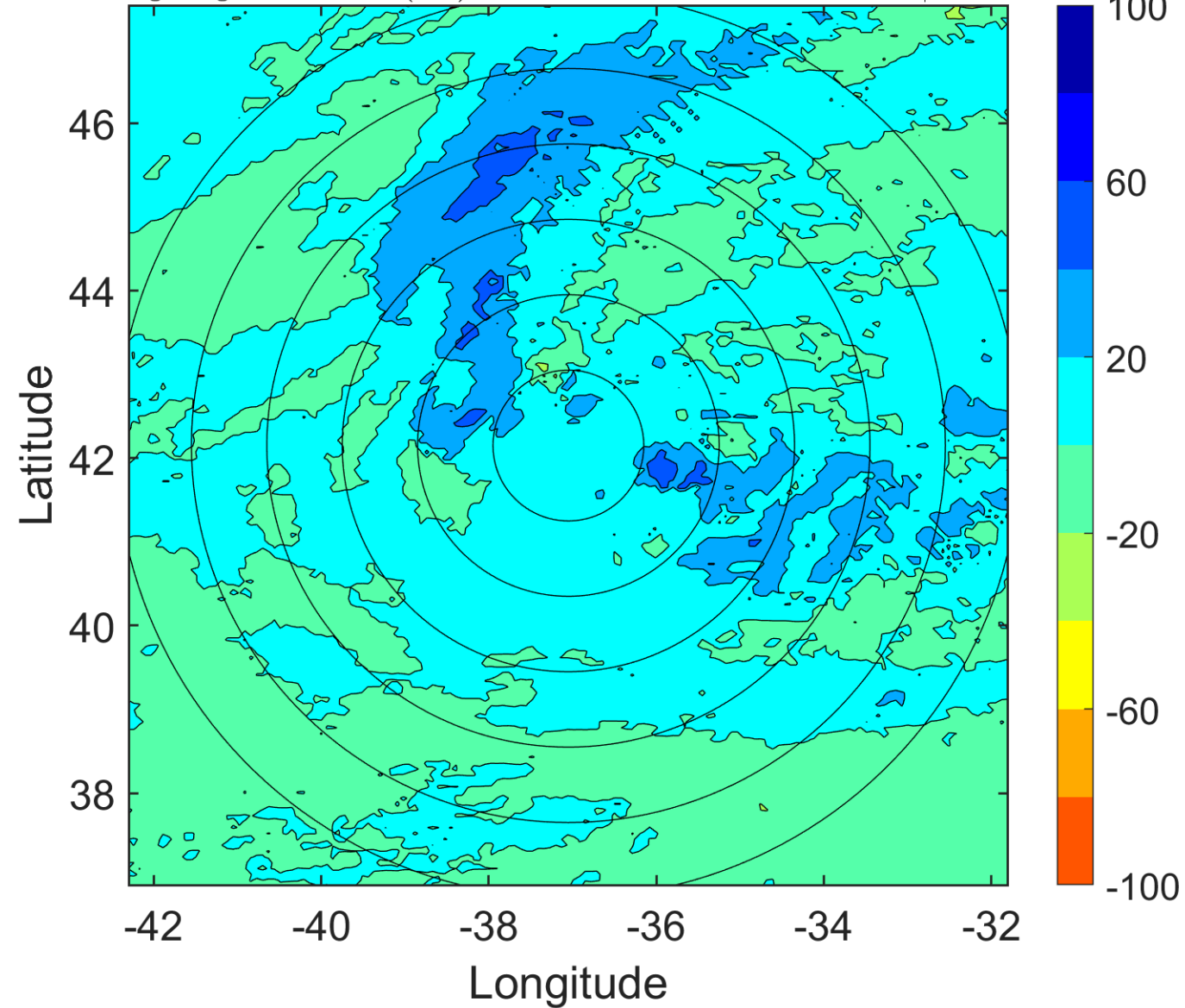

IR BT & Lightning

t: 2015100806 (3.7 LT)

Lightning: 3.7 LT \pm 1.5 h (dots)

PT: SLWP | EA: INACT

11L (JOAQUIN) | 50 kt LO

S: null | H: null

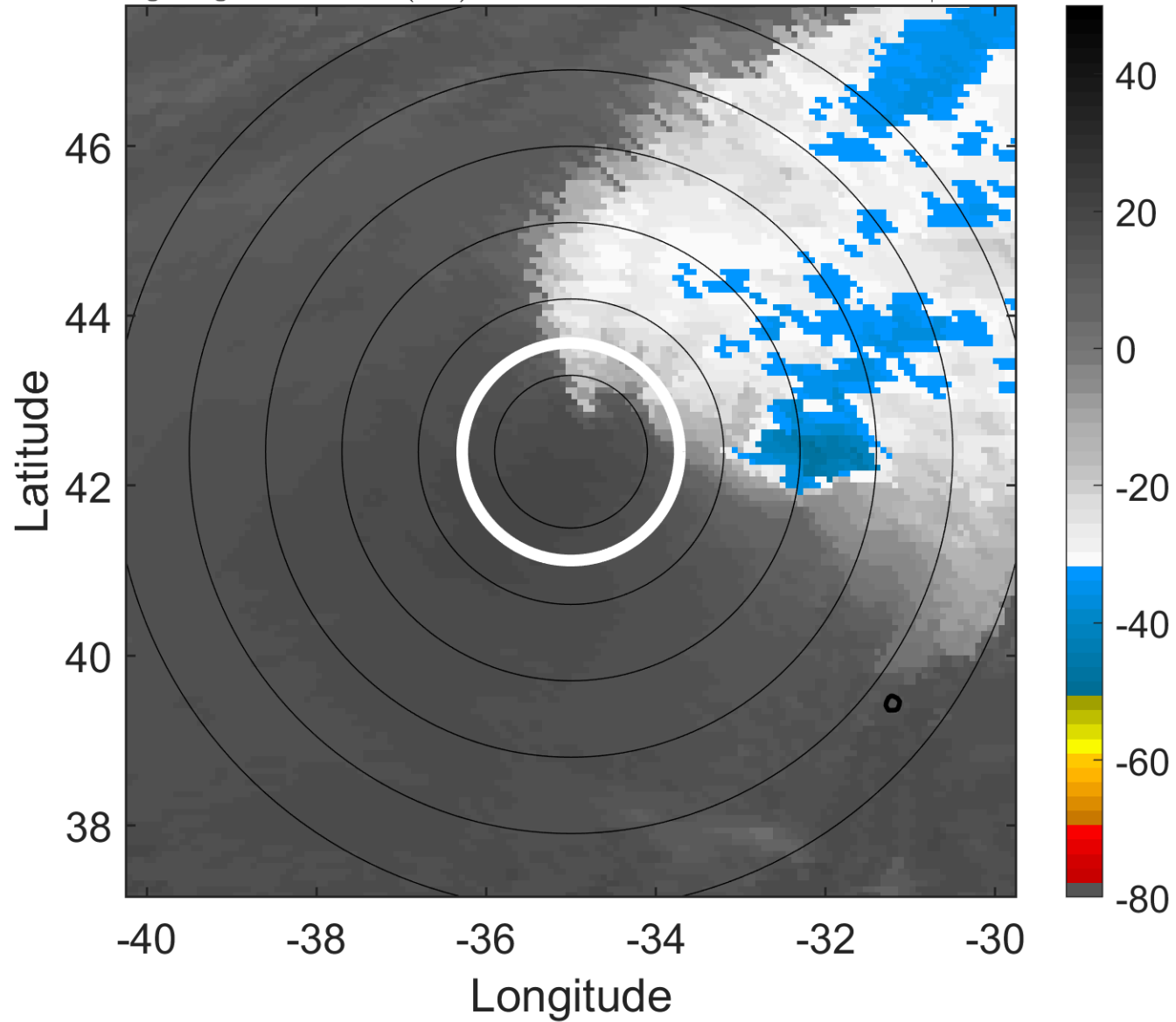

6-h IR BT Differences & Lightning

Δ t: 2015100806 (3.7 LT) - 2015100800 (21.4 LT)

Lightning: 3.7 LT \pm 1.5 h (dots)

PT: SLWP | EA: INACT

11L (JOAQUIN) | 50 kt LO

S: null | H: null

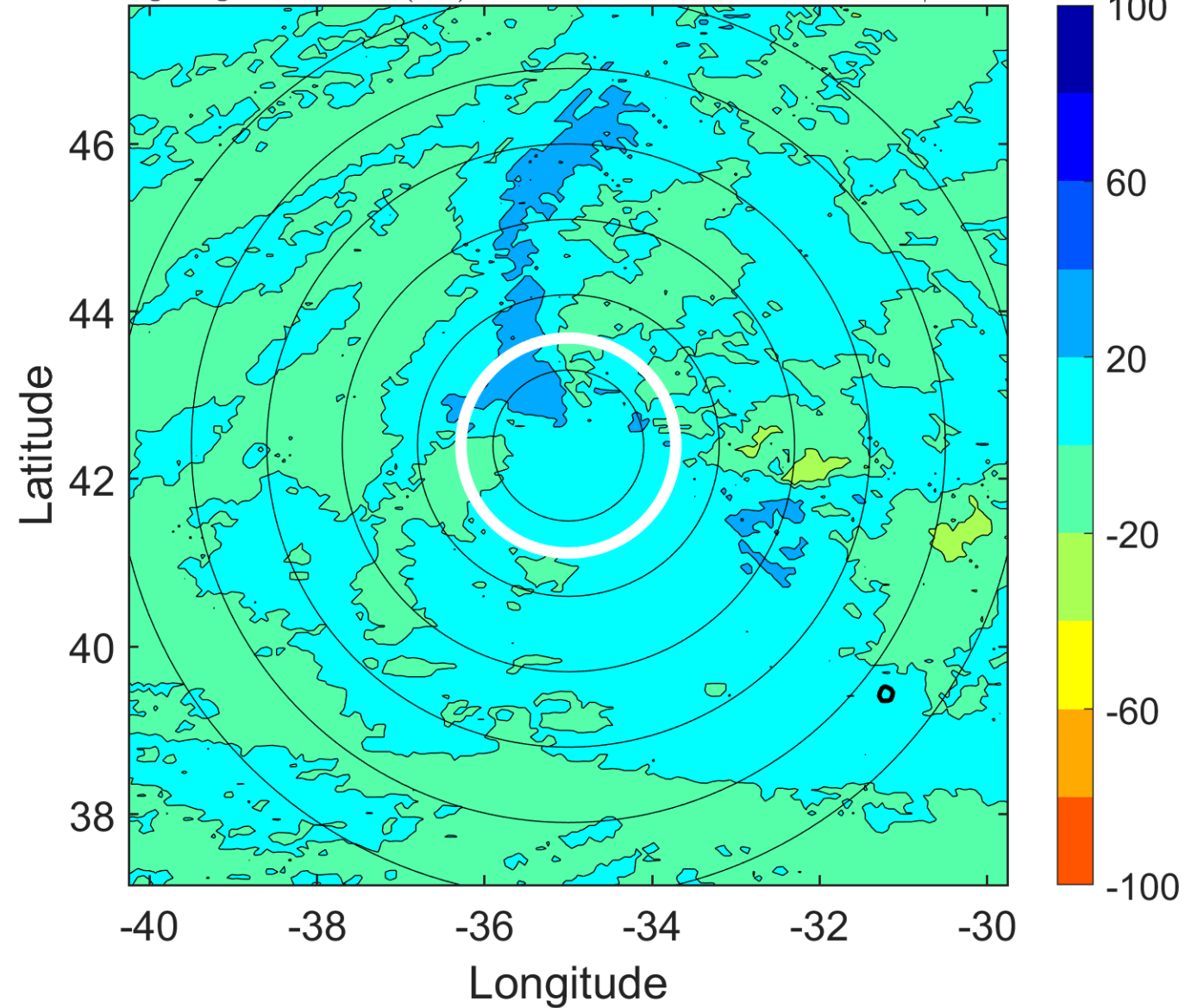

IR BT & Lightning

t: 2015100809 (6.8 LT)

Lightning: 6.8 LT \pm 1.5 h (dots)

PT: SLWP | EA: INACT

11L (JOAQUIN) | 47.5 kt LO

S: null | H: null

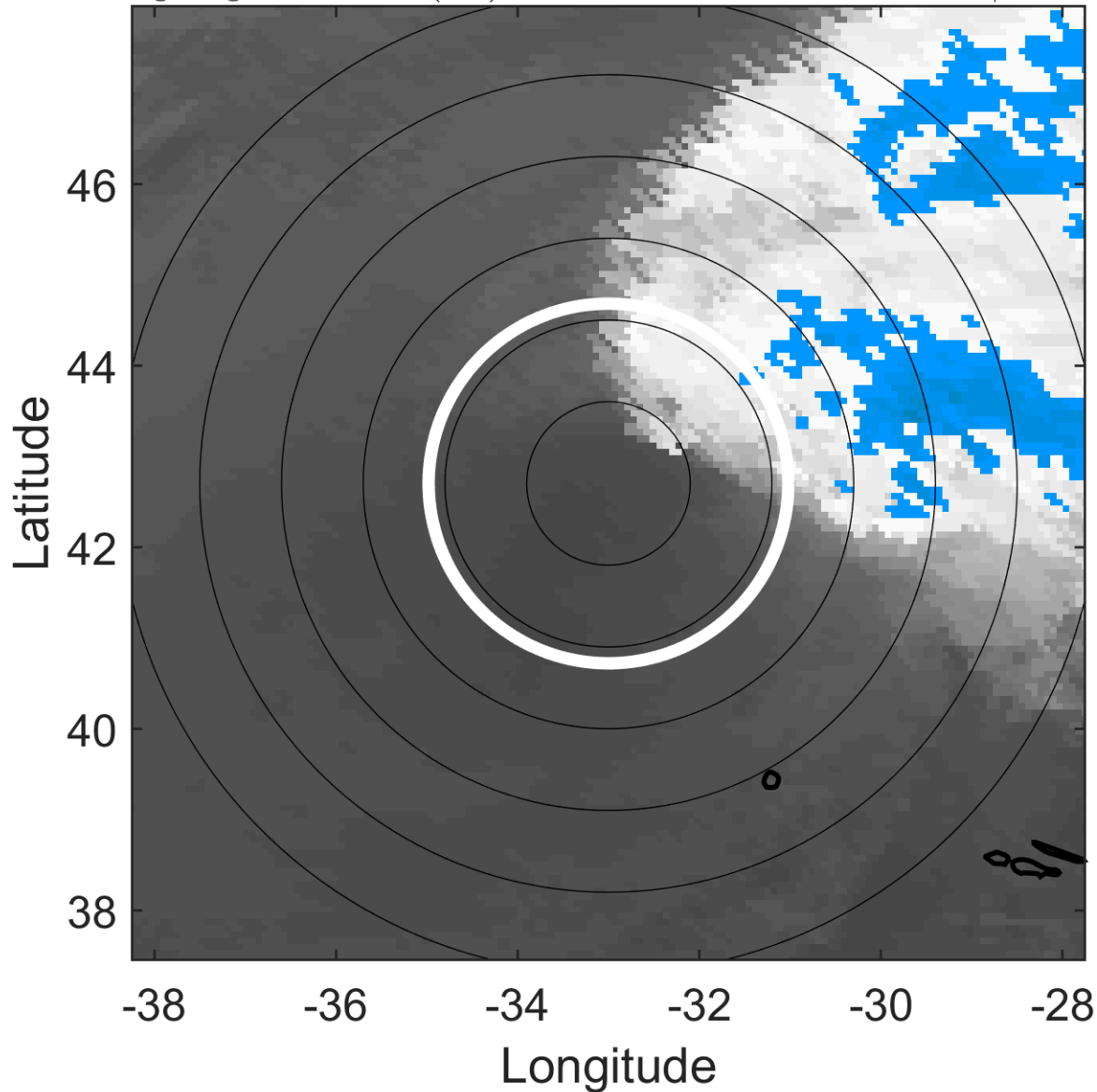

6-h IR BT Differences & Lightning

Δ t: 2015100809 (6.8 LT) - 2015100803 (0.5 LT)

Lightning: 6.8 LT \pm 1.5 h (dots)

PT: SLWP | EA: INACT

11L (JOAQUIN) | 47.5 kt LO

S: null | H: null

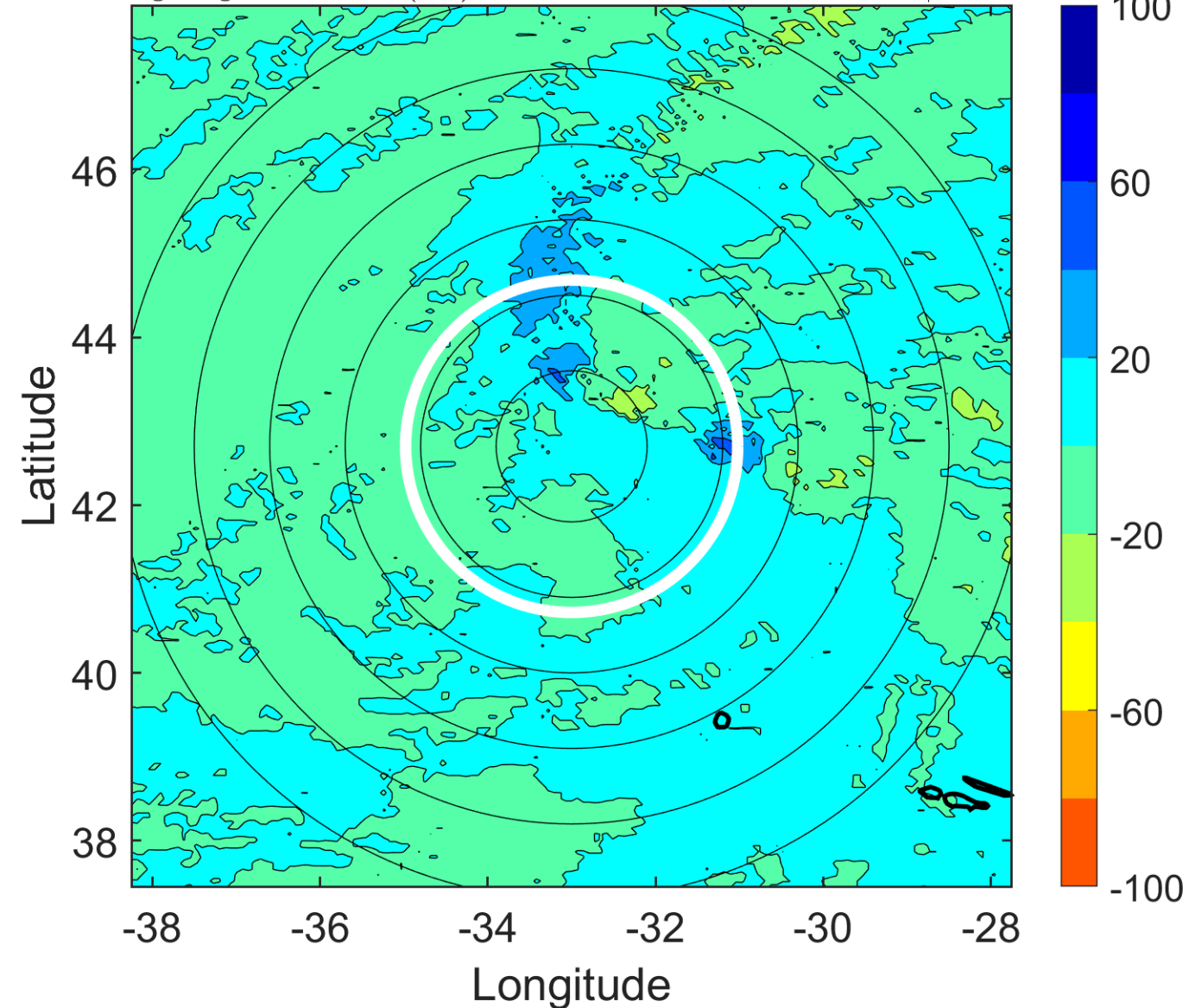

IR BT & Lightning

t: 2015100812 (9.9 LT)

Lightning: 9.9 LT \pm 1.5 h (dots)

PT: SLWP | EA: INACT

11L (JOAQUIN) | 45 kt LO

S: null | H: null

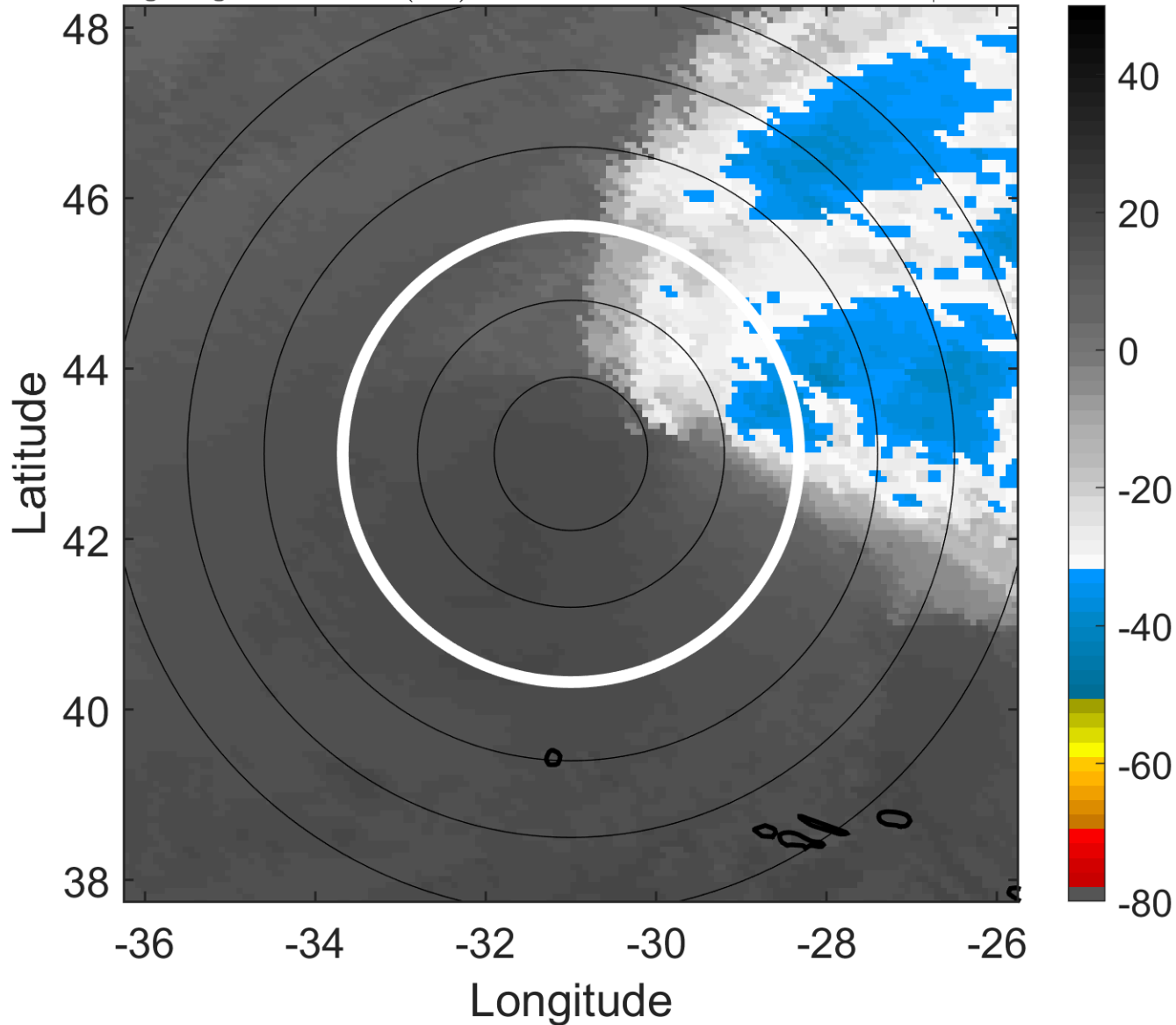

6-h IR BT Differences & Lightning

Δ t: 2015100812 (9.9 LT) - 2015100806 (3.7 LT)

Lightning: 9.9 LT \pm 1.5 h (dots)

PT: SLWP | EA: INACT

11L (JOAQUIN) | 45 kt LO

S: null | H: null

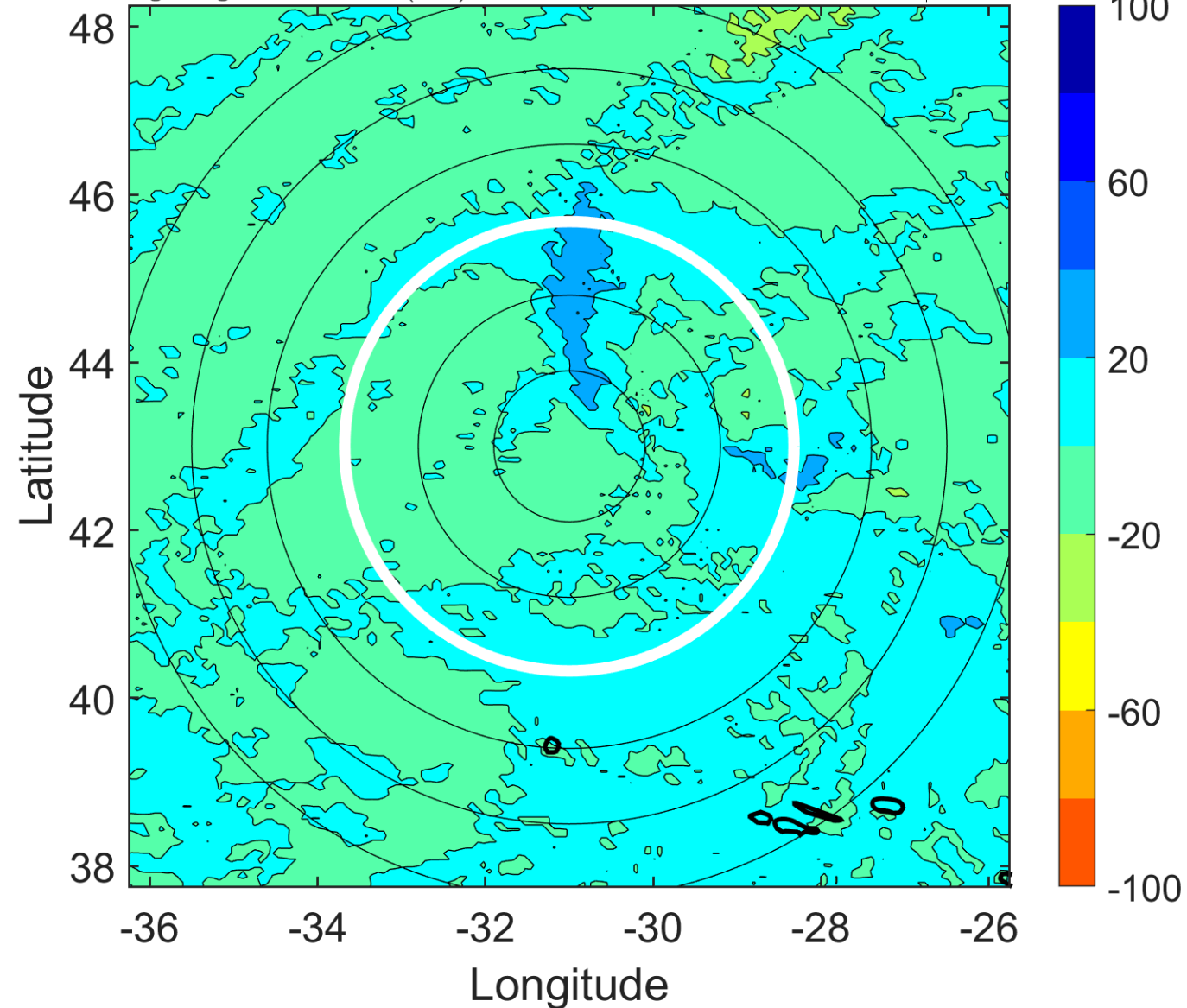

IR BT & Lightning

t: 2015100815 (13.1 LT)

Lightning: 13.1 LT \pm 1.5 h (dots)

PT: SLWP | EA: INACT

11L (JOAQUIN) | 45 kt LO

S: null | H: null

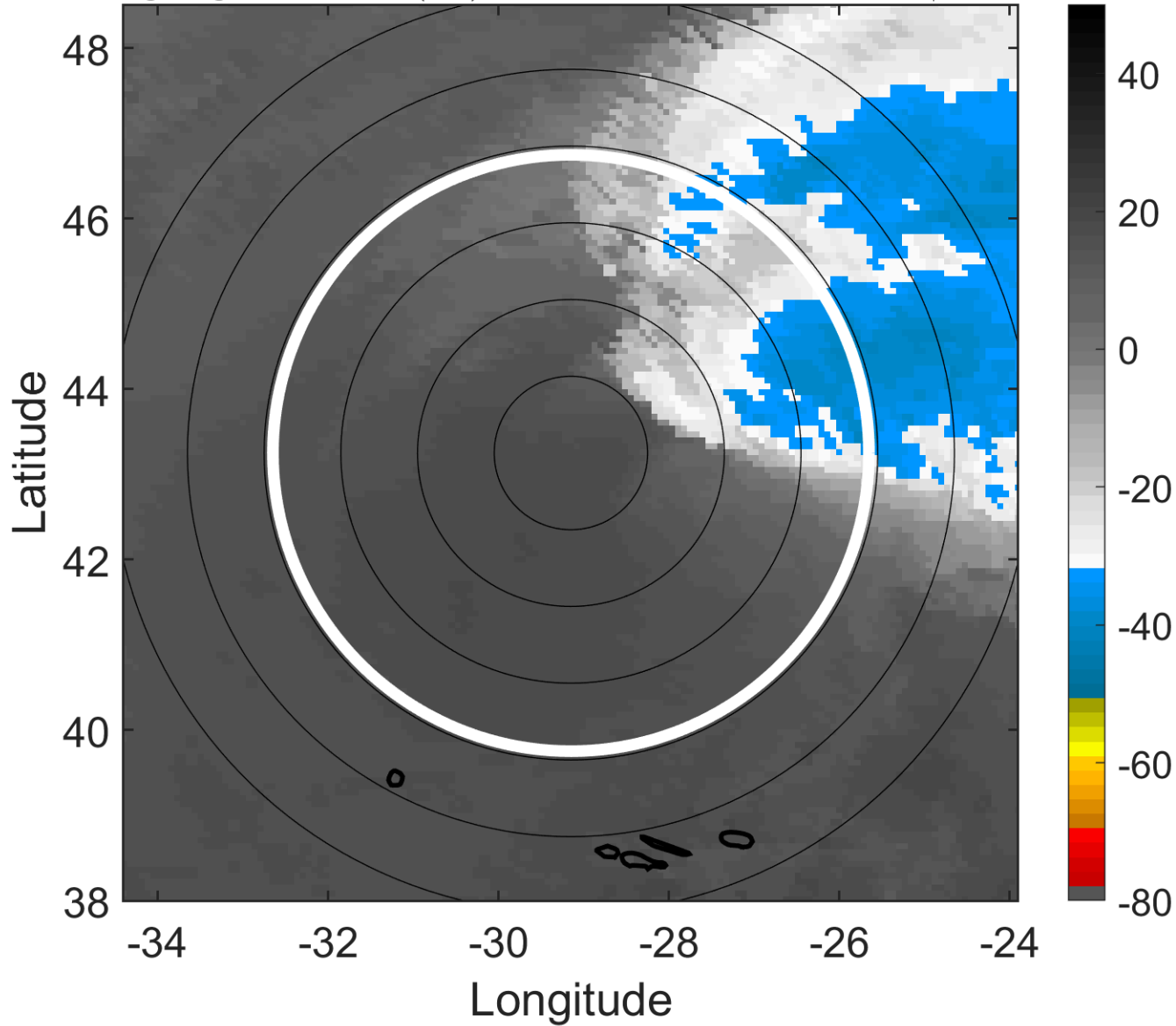

6-h IR BT Differences & Lightning

Δ t: 2015100815 (13.1 LT) - 2015100809 (6.8 LT)

Lightning: 13.1 LT \pm 1.5 h (dots)

PT: SLWP | EA: INACT

11L (JOAQUIN) | 45 kt LO

S: null | H: null

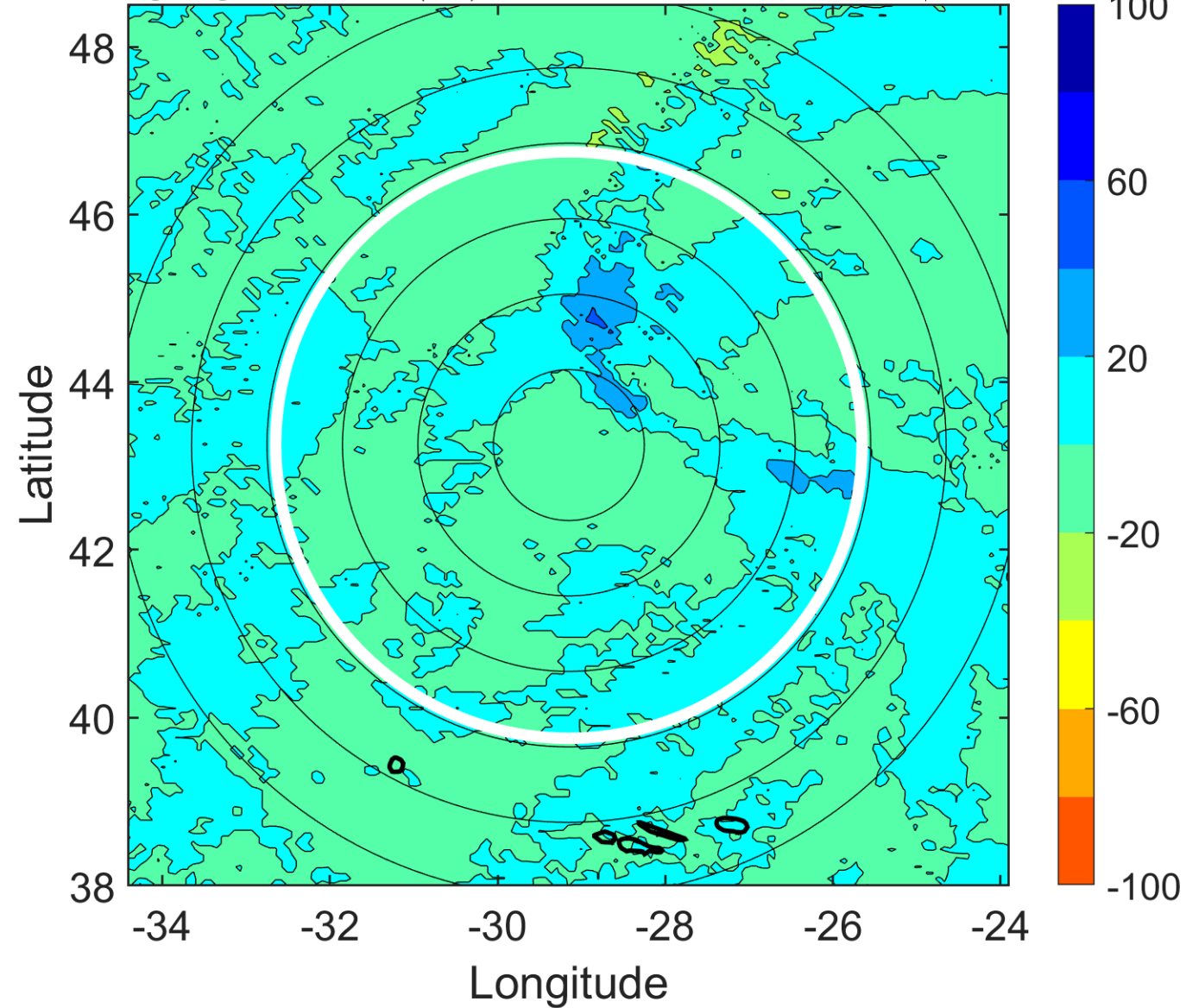

IR BT & Lightning

t: 2015100818 (16.2 LT)

Lightning: 16.2 LT \pm 1.5 h (dots)

PT: SLWP | EA: INACT

11L (JOAQUIN) | 45 kt LO

S: null | H: null

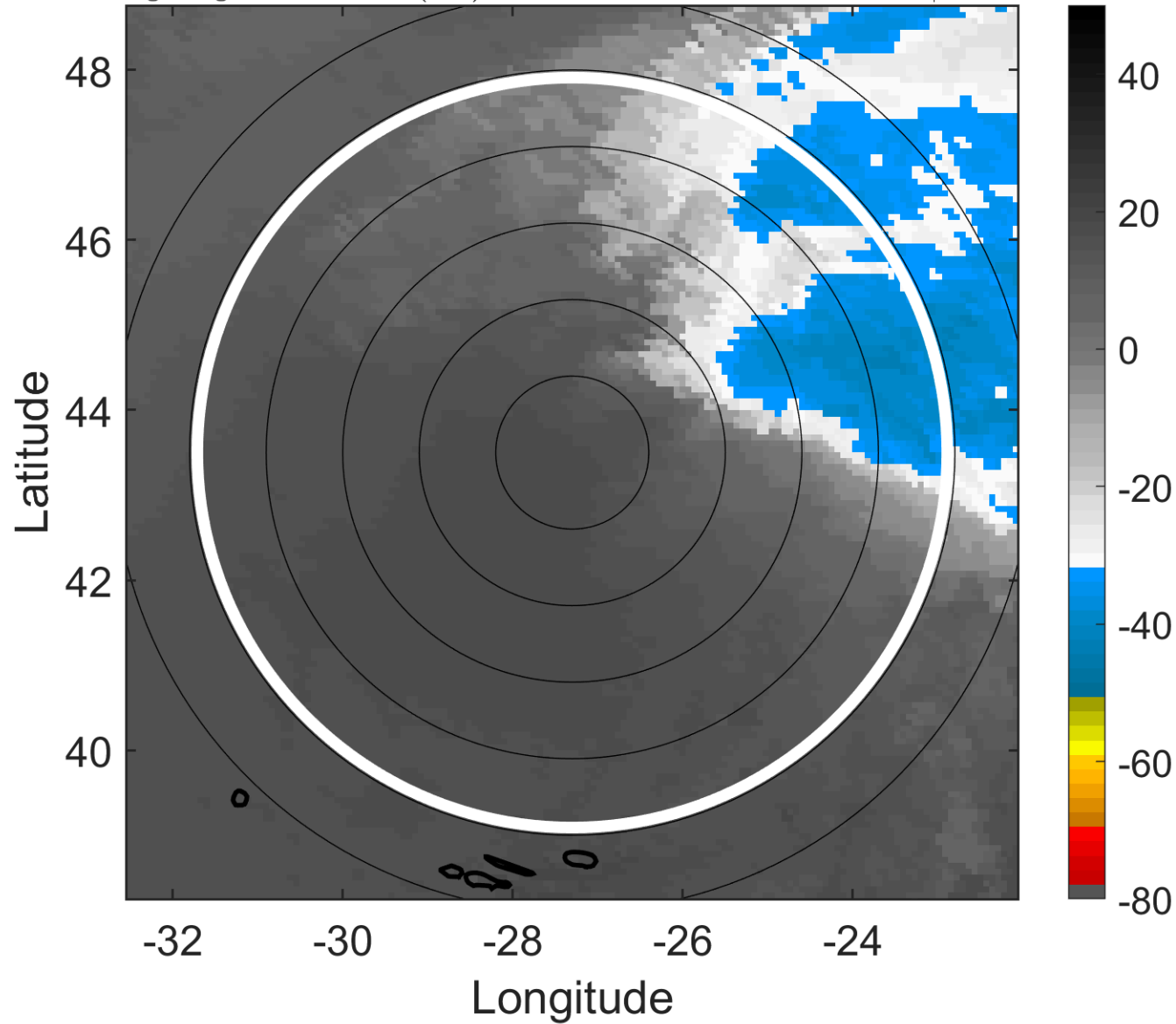

6-h IR BT Differences & Lightning

Δ t: 2015100818 (16.2 LT) - 2015100812 (9.9 LT)

Lightning: 16.2 LT \pm 1.5 h (dots)

PT: SLWP | EA: INACT

11L (JOAQUIN) | 45 kt LO

S: null | H: null

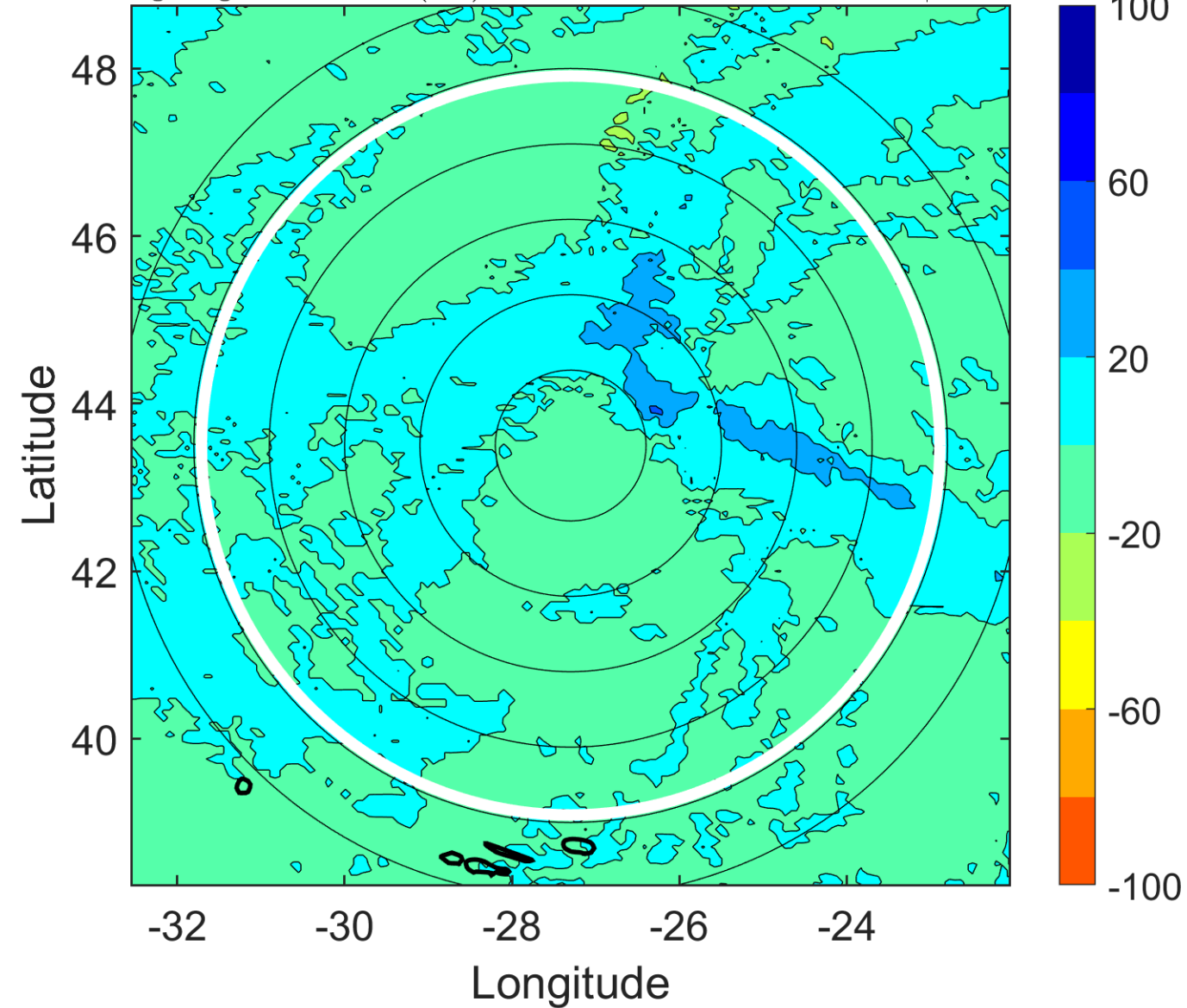

IR BT & Lightning

t: 2015100821 (19.3 LT)

Lightning: 19.3 LT \pm 1.5 h (dots)

PT: SLWP | EA: INACT

11L (JOAQUIN) | 45 kt LO

S: null | H: null

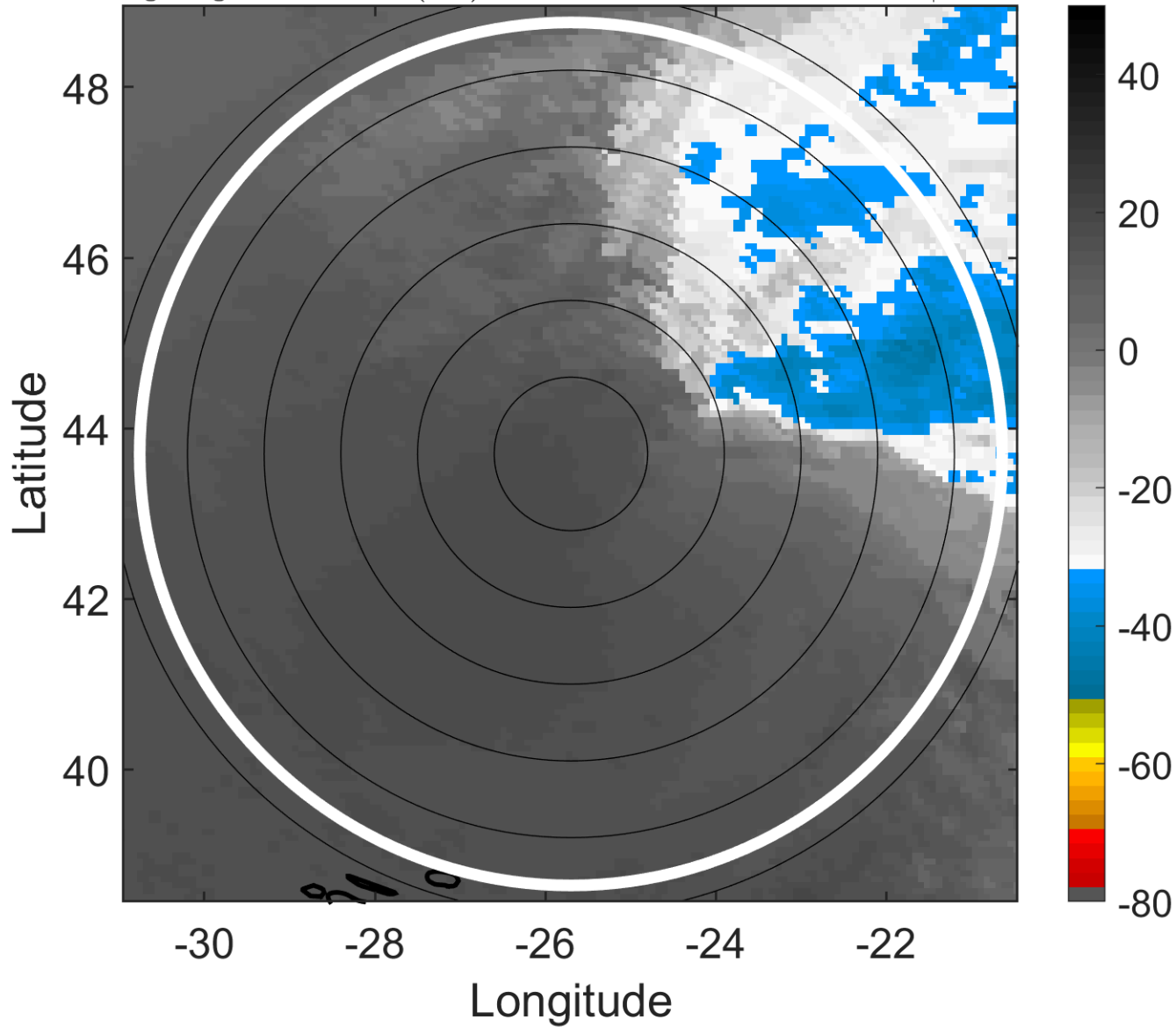

6-h IR BT Differences & Lightning

Δ t: 2015100821 (19.3 LT) - 2015100815 (13.1 LT)

Lightning: 19.3 LT \pm 1.5 h (dots)

PT: SLWP | EA: INACT

11L (JOAQUIN) | 45 kt LO

S: null | H: null

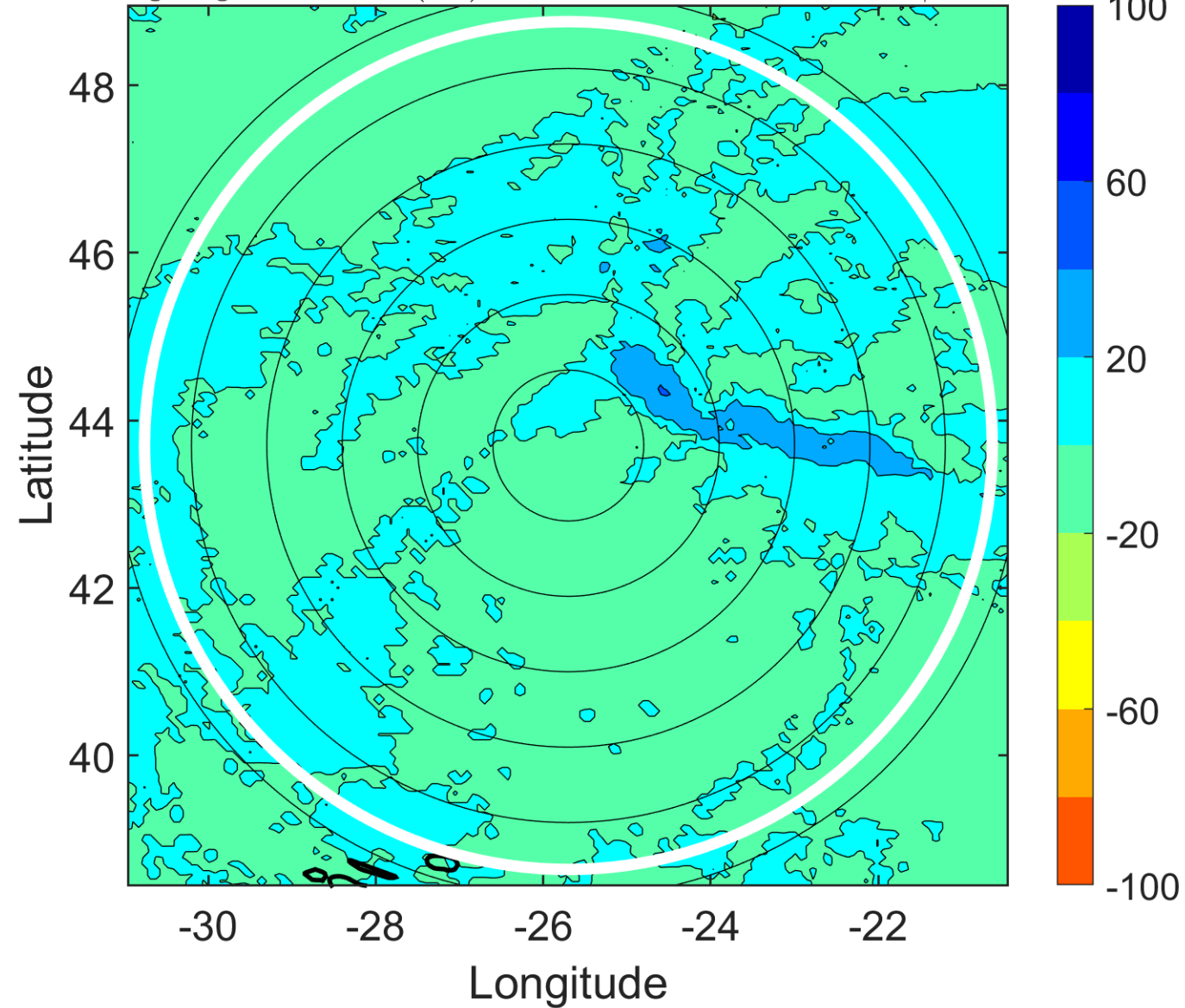

IR BT & Lightning

t: 2015100900 (22.4 LT)

Lightning: 22.4 LT \pm 1.5 h (dots)

PT: SLWP | EA: INACT

11L (JOAQUIN) | 45 kt EX

S: null | H: null

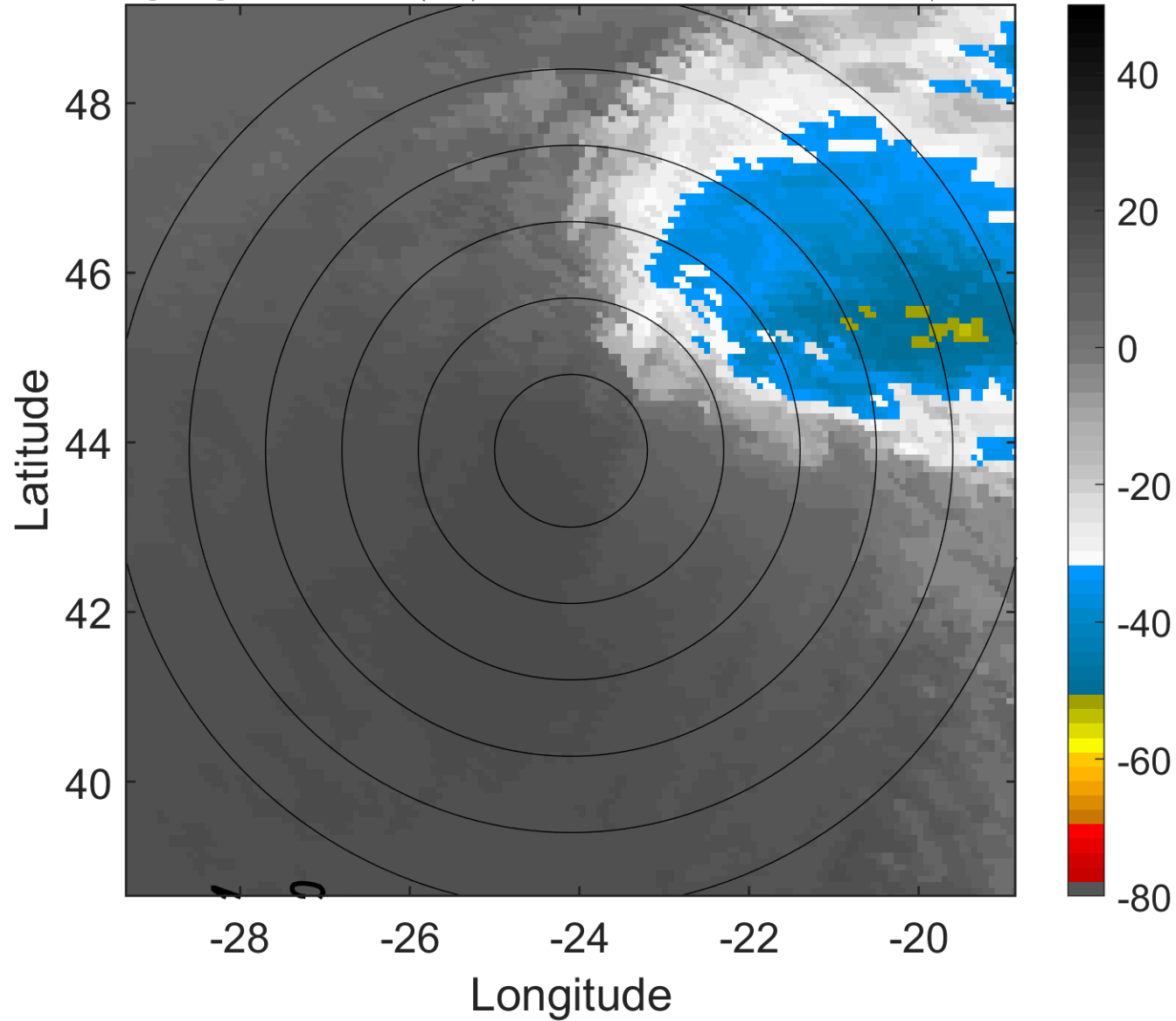

6-h IR BT Differences & Lightning

Δ t: 2015100900 (22.4 LT) - 2015100818 (16.2 LT)

Lightning: 22.4 LT \pm 1.5 h (dots)

PT: SLWP | EA: INACT

11L (JOAQUIN) | 45 kt EX

S: null | H: null

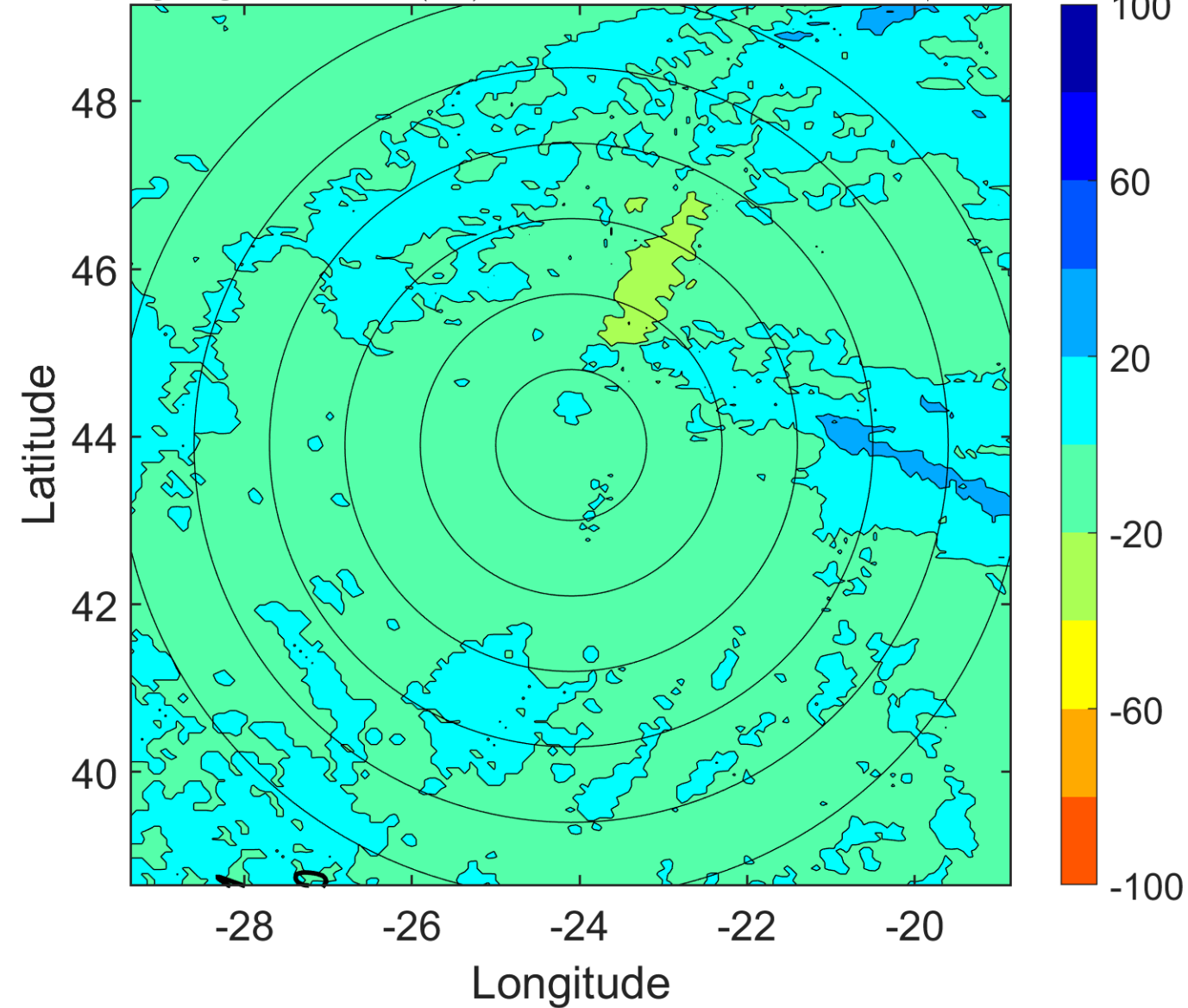

IR BT & Lightning

t: 2015100903 (1.5 LT)

Lightning: 1.5 LT \pm 1.5 h (dots)

PT: NP | EA: INACT

11L (JOAQUIN) | 45 kt EX

S: null | H: null

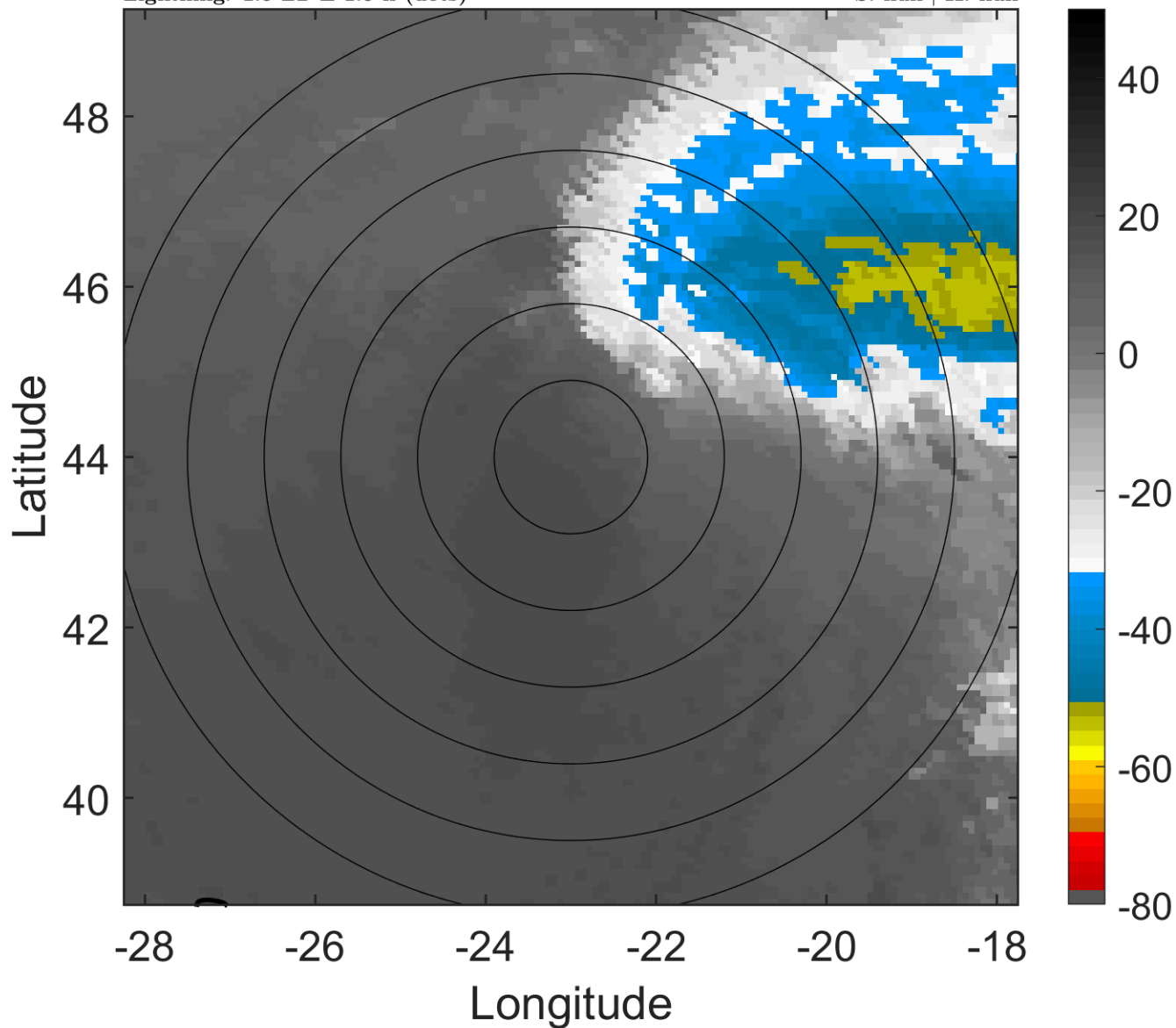

6-h IR BT Differences & Lightning

Δ t: 2015100903 (1.5 LT) - 2015100821 (19.3 LT)

Lightning: 1.5 LT \pm 1.5 h (dots)

PT: NP | EA: INACT

11L (JOAQUIN) | 45 kt EX

S: null | H: null

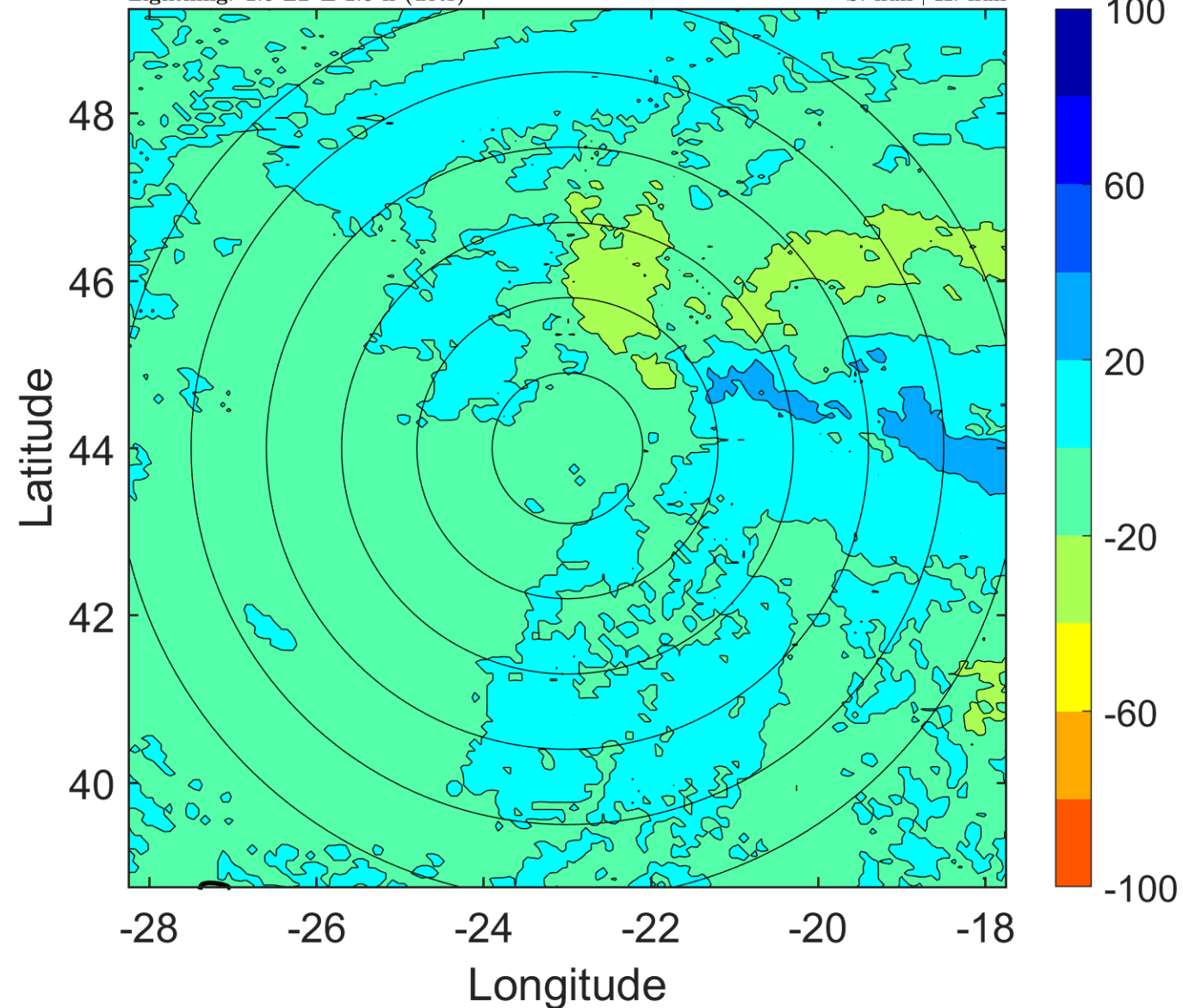

IR BT & Lightning

t: 2015100906 (4.5 LT)

Lightning: 4.5 LT \pm 1.5 h (dots)

PT: NP | EA: INACT

11L (JOAQUIN) | 45 kt EX

S: null | H: null

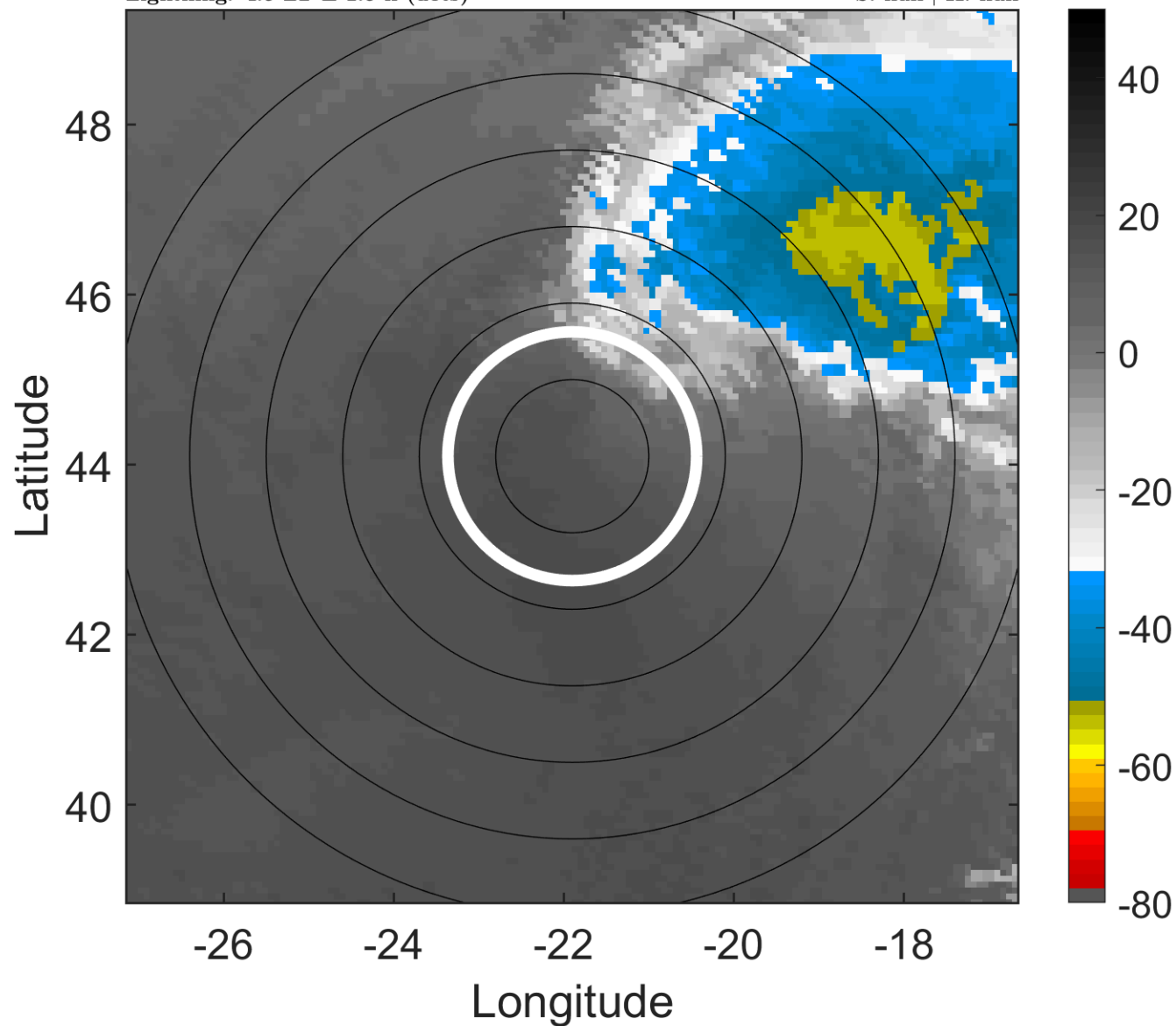

6-h IR BT Differences & Lightning

Δ t: 2015100906 (4.5 LT) - 2015100900 (22.4 LT)

Lightning: 4.5 LT \pm 1.5 h (dots)

PT: NP | EA: INACT

11L (JOAQUIN) | 45 kt EX

S: null | H: null

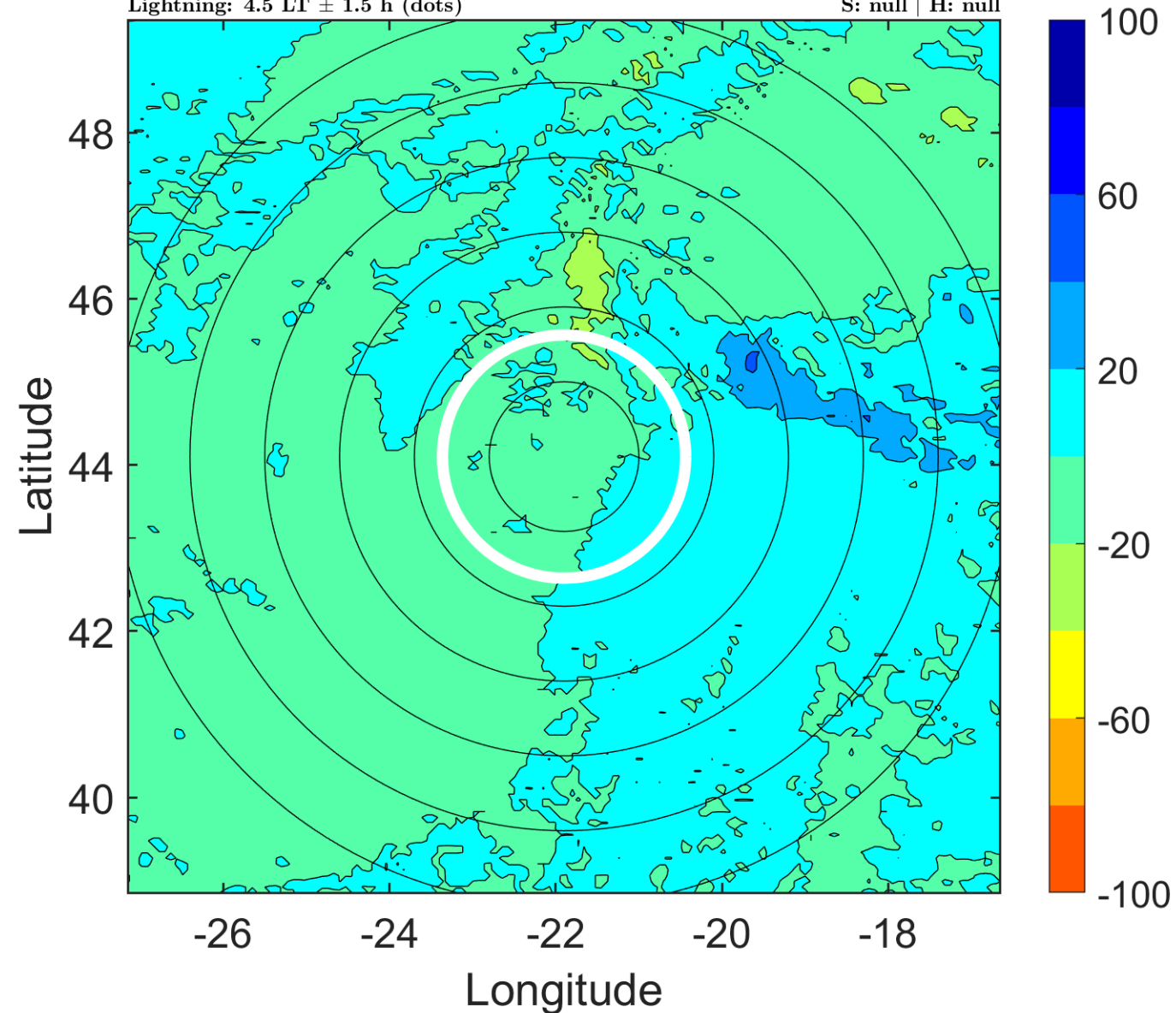

IR BT & Lightning

t: 2015100909 (7.6 LT)

Lightning: 7.6 LT \pm 1.5 h (dots)

PT: NP | EA: INACT

11L (JOAQUIN) | 45 kt EX

S: null | H: null

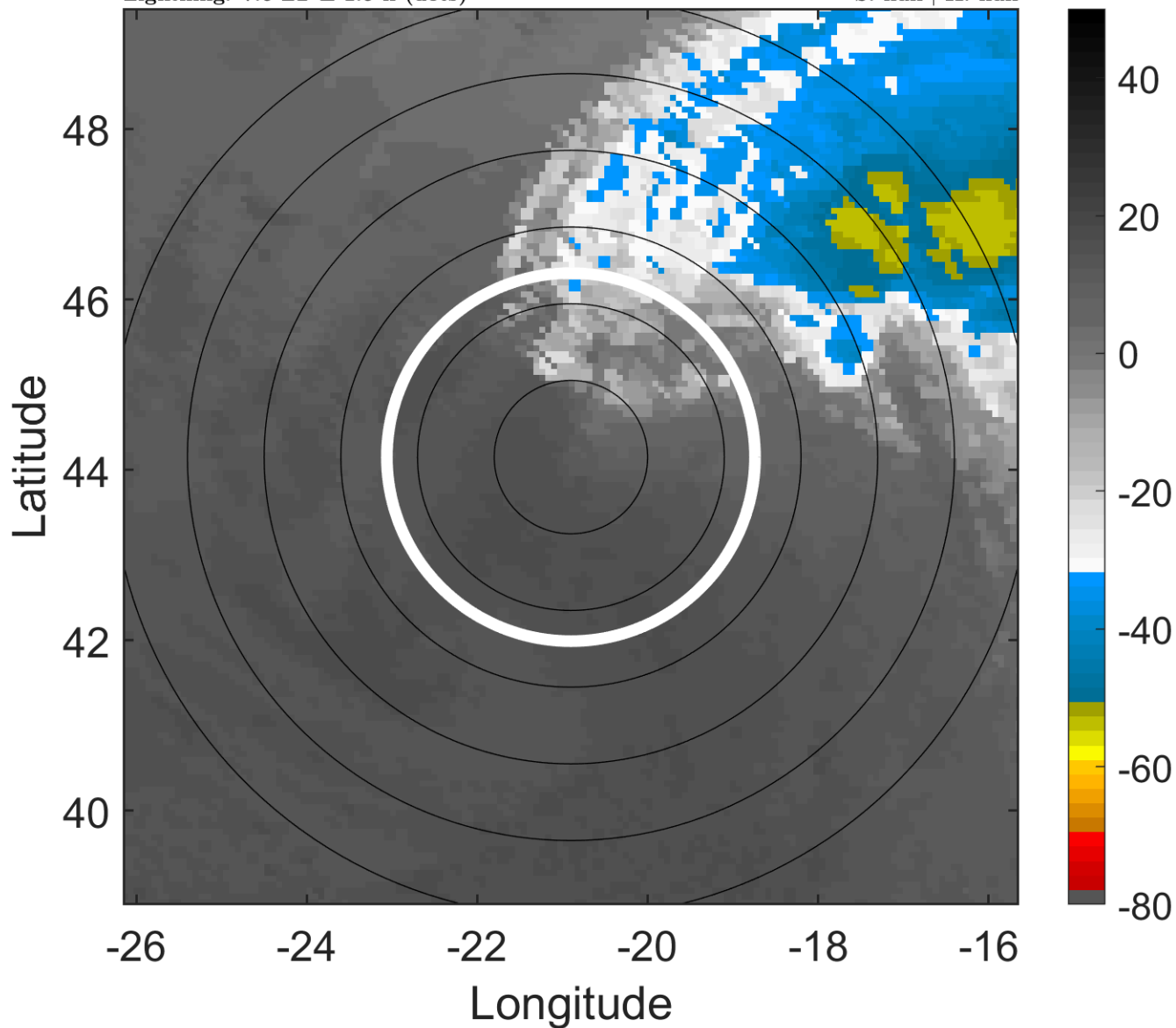

6-h IR BT Differences & Lightning

Δ t: 2015100909 (7.6 LT) - 2015100903 (1.5 LT)

Lightning: 7.6 LT \pm 1.5 h (dots)

PT: NP | EA: INACT

11L (JOAQUIN) | 45 kt EX

S: null | H: null

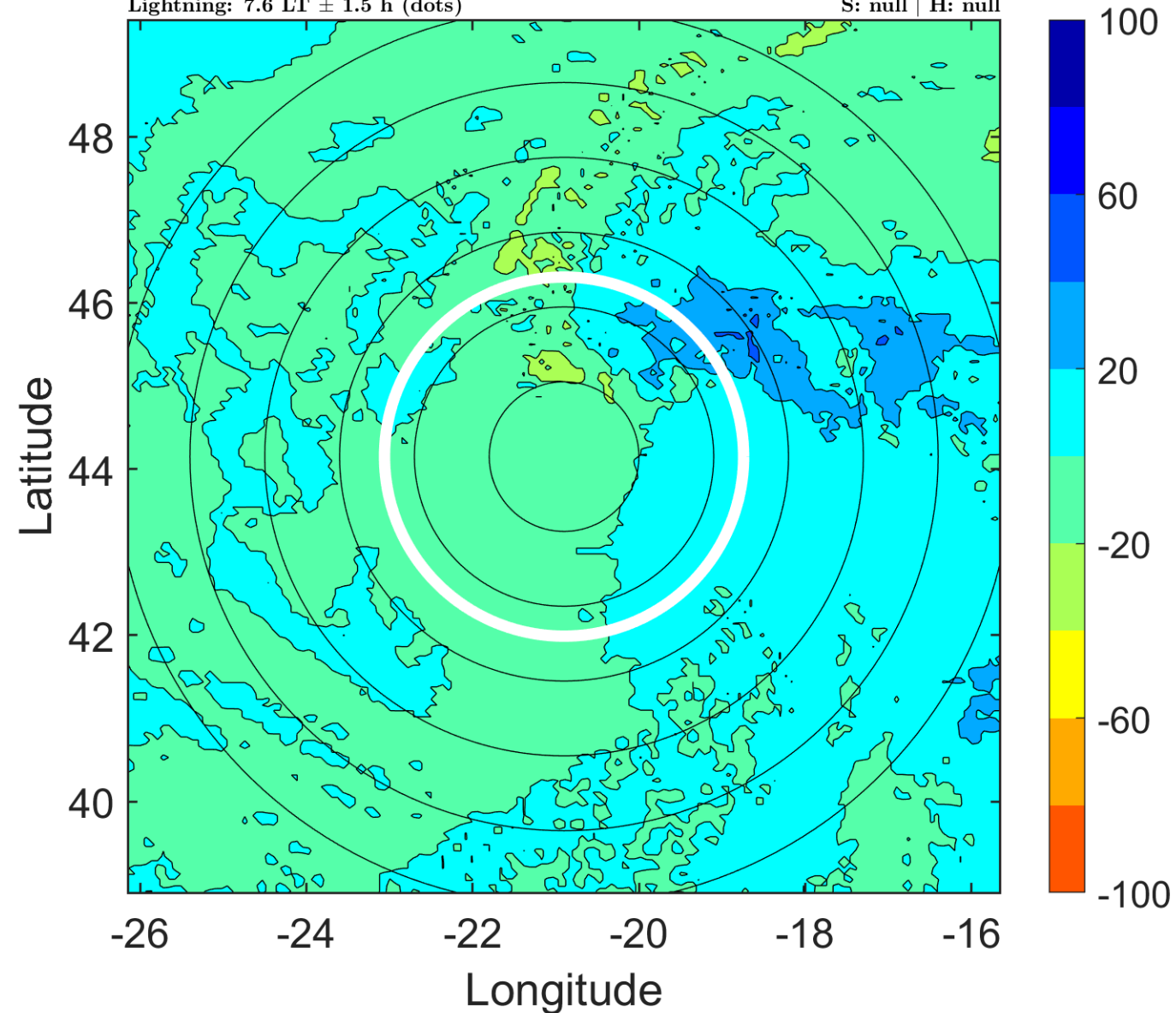

IR BT & Lightning

t: 2015100912 (10.7 LT)

Lightning: 10.7 LT \pm 1.5 h (dots)

PT: NP | EA: INACT

11L (JOAQUIN) | 45 kt EX

S: null | H: null

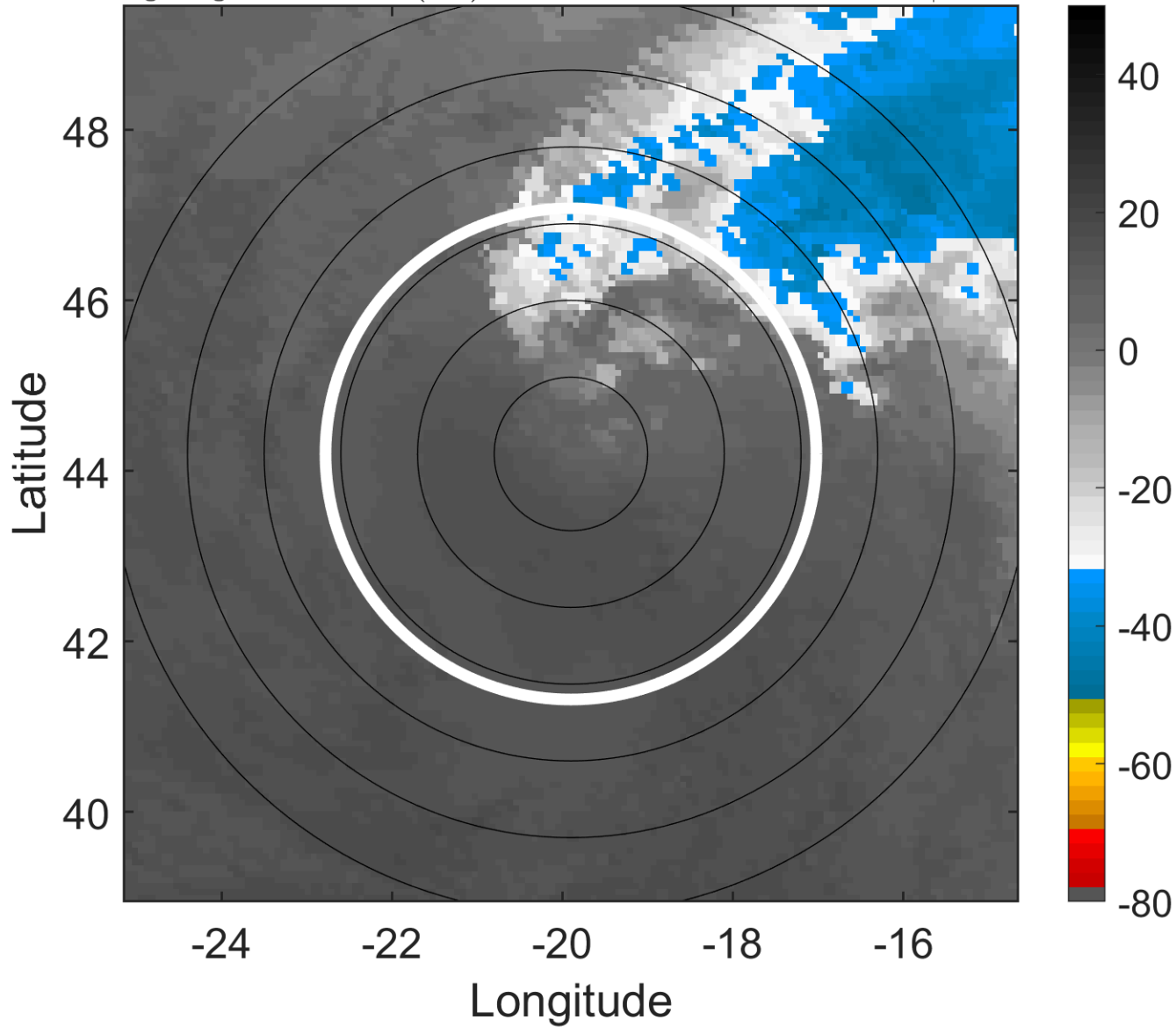

6-h IR BT Differences & Lightning

Δ t: 2015100912 (10.7 LT) - 2015100906 (4.5 LT)

Lightning: 10.7 LT \pm 1.5 h (dots)

PT: NP | EA: INACT

11L (JOAQUIN) | 45 kt EX

S: null | H: null

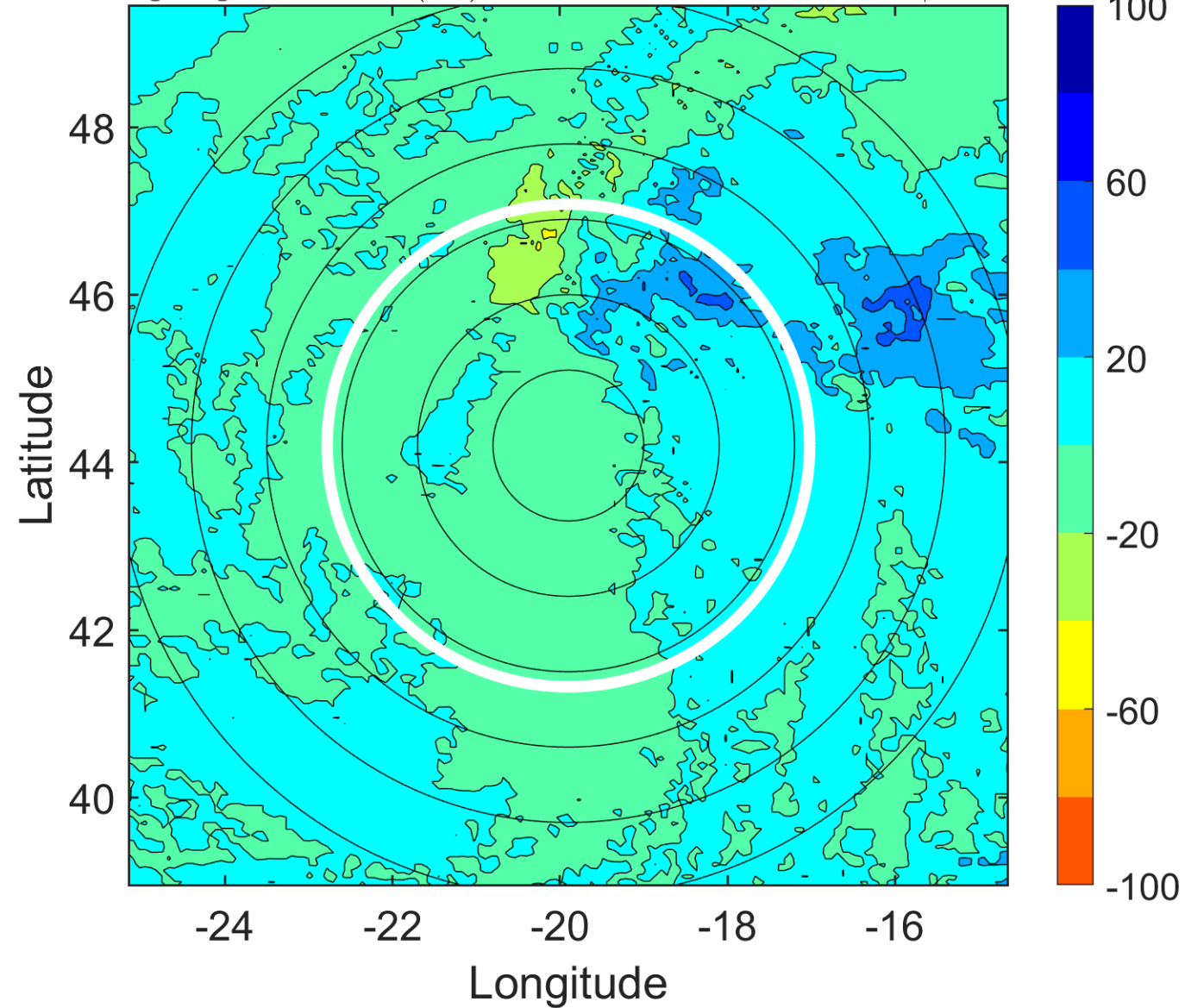

IR BT & Lightning

t: 2015100915 (13.7 LT)

Lightning: 13.7 LT \pm 1.5 h (dots)

PT: NP | EA: INACT

11L (JOAQUIN) | 42.5 kt EX

S: null | H: null

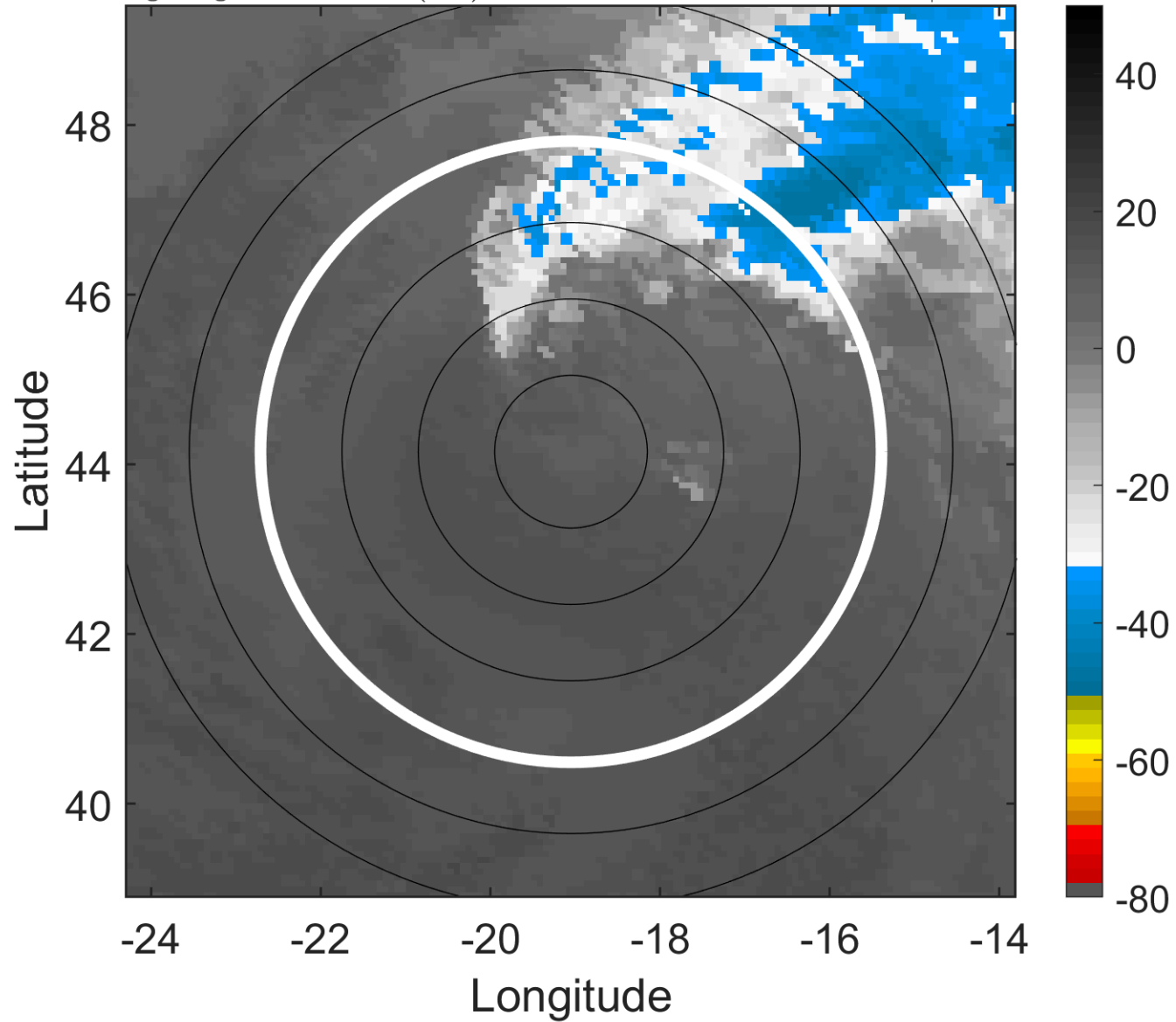

6-h IR BT Differences & Lightning

Δ t: 2015100915 (13.7 LT) - 2015100909 (7.6 LT)

Lightning: 13.7 LT \pm 1.5 h (dots)

PT: NP | EA: INACT

11L (JOAQUIN) | 42.5 kt EX

S: null | H: null

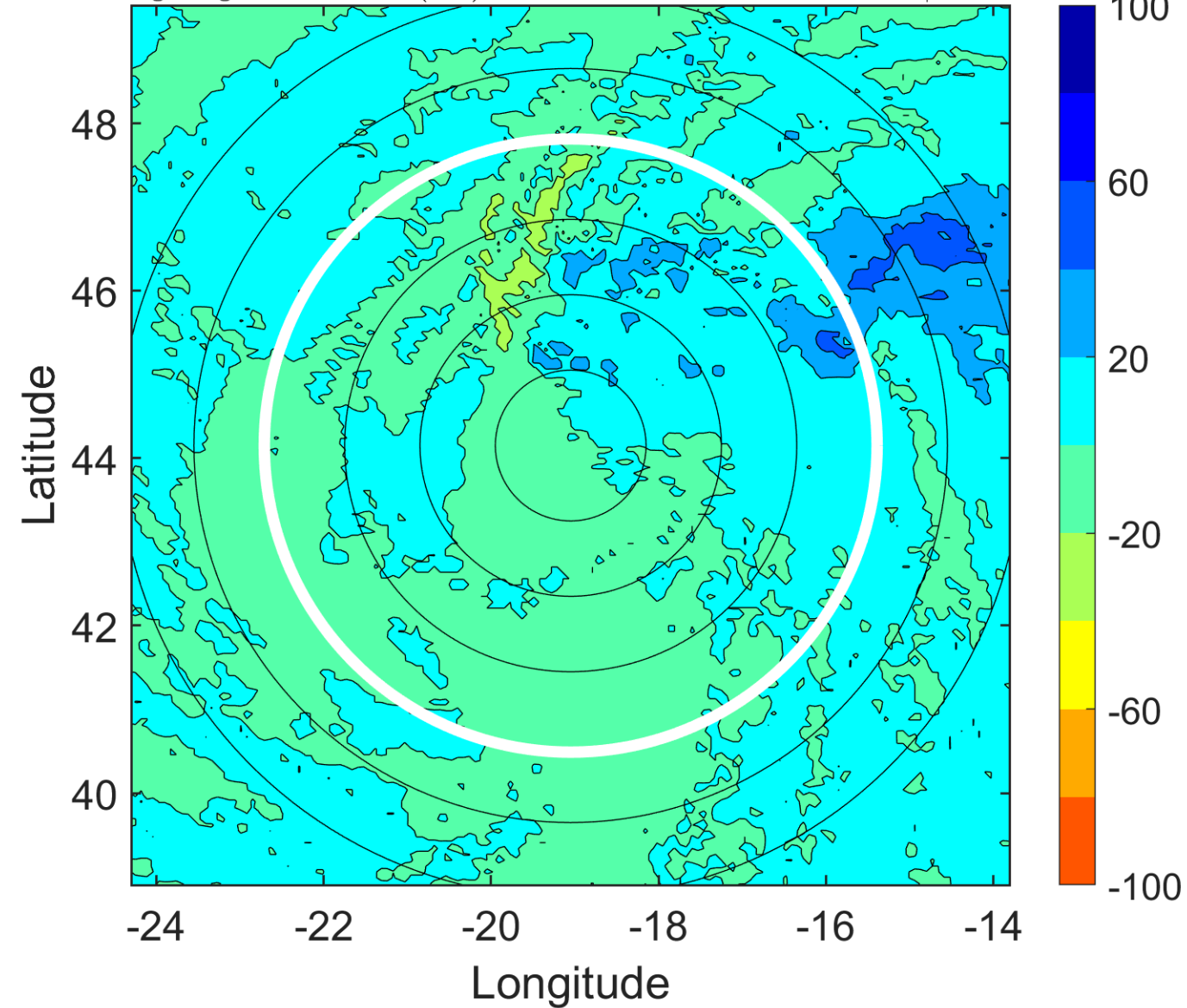

IR BT & Lightning

t: 2015100918 (16.8 LT)

Lightning: 16.8 LT \pm 1.5 h (dots)

PT: NP | EA: INACT

11L (JOAQUIN) | 40 kt EX

S: null | H: null

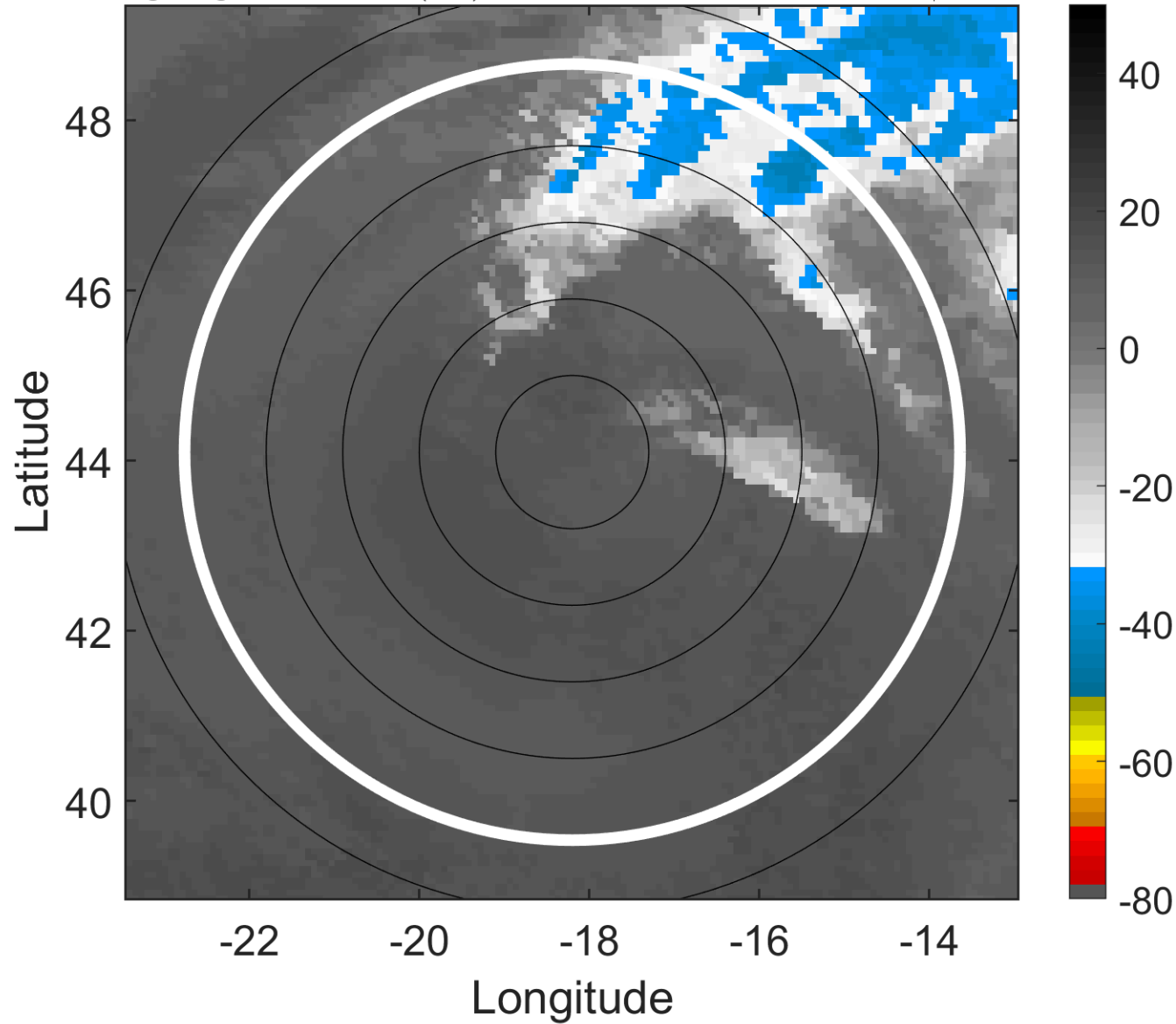

6-h IR BT Differences & Lightning

Δ t: 2015100918 (16.8 LT) - 2015100912 (10.7 LT)

Lightning: 16.8 LT \pm 1.5 h (dots)

PT: NP | EA: INACT

11L (JOAQUIN) | 40 kt EX

S: null | H: null

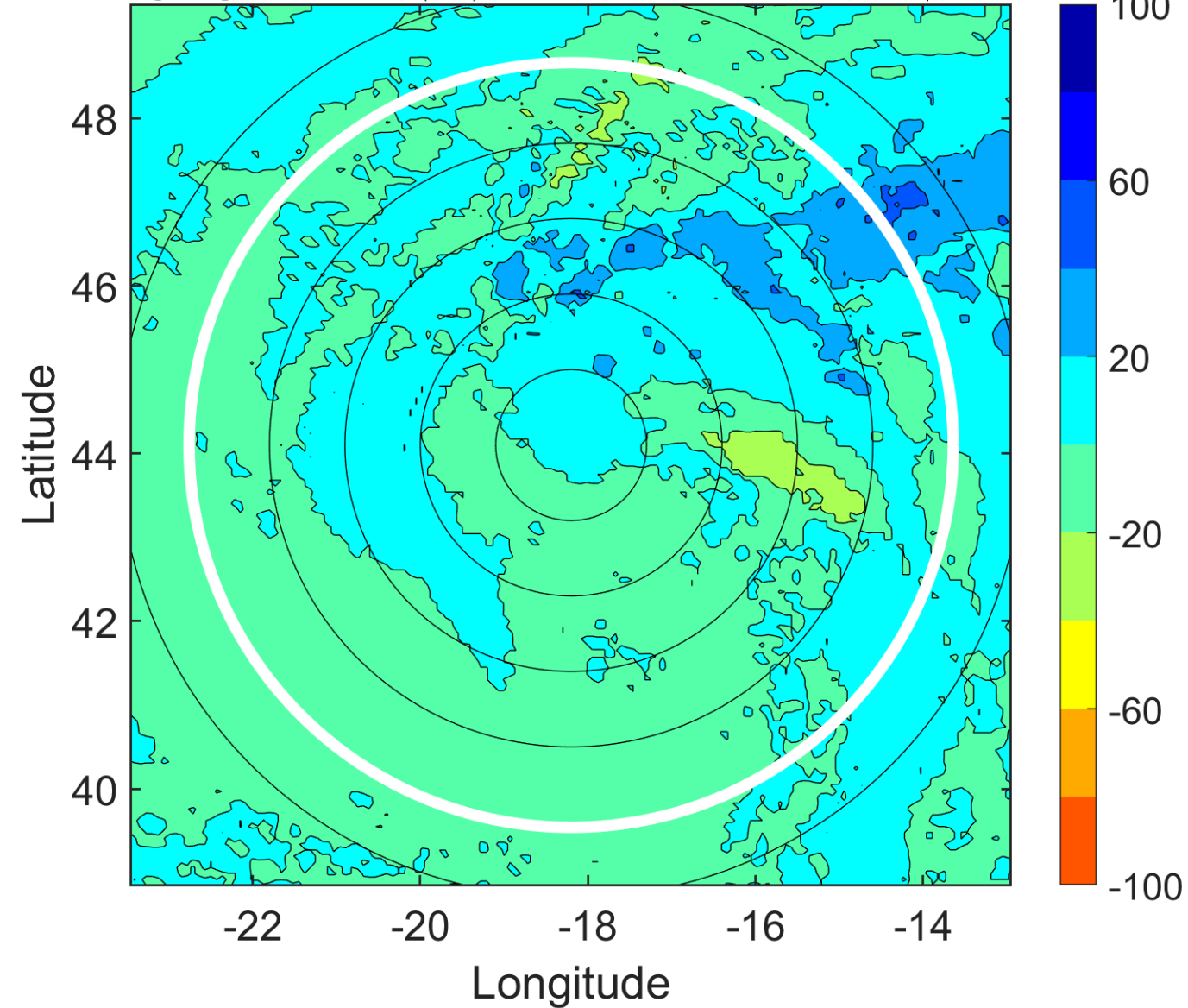

IR BT & Lightning

t: 2015100921 (19.8 LT)

Lightning: 19.8 LT \pm 1.5 h (dots)

PT: NP | EA: INACT

11L (JOAQUIN) | 37.5 kt EX

S: null | H: null

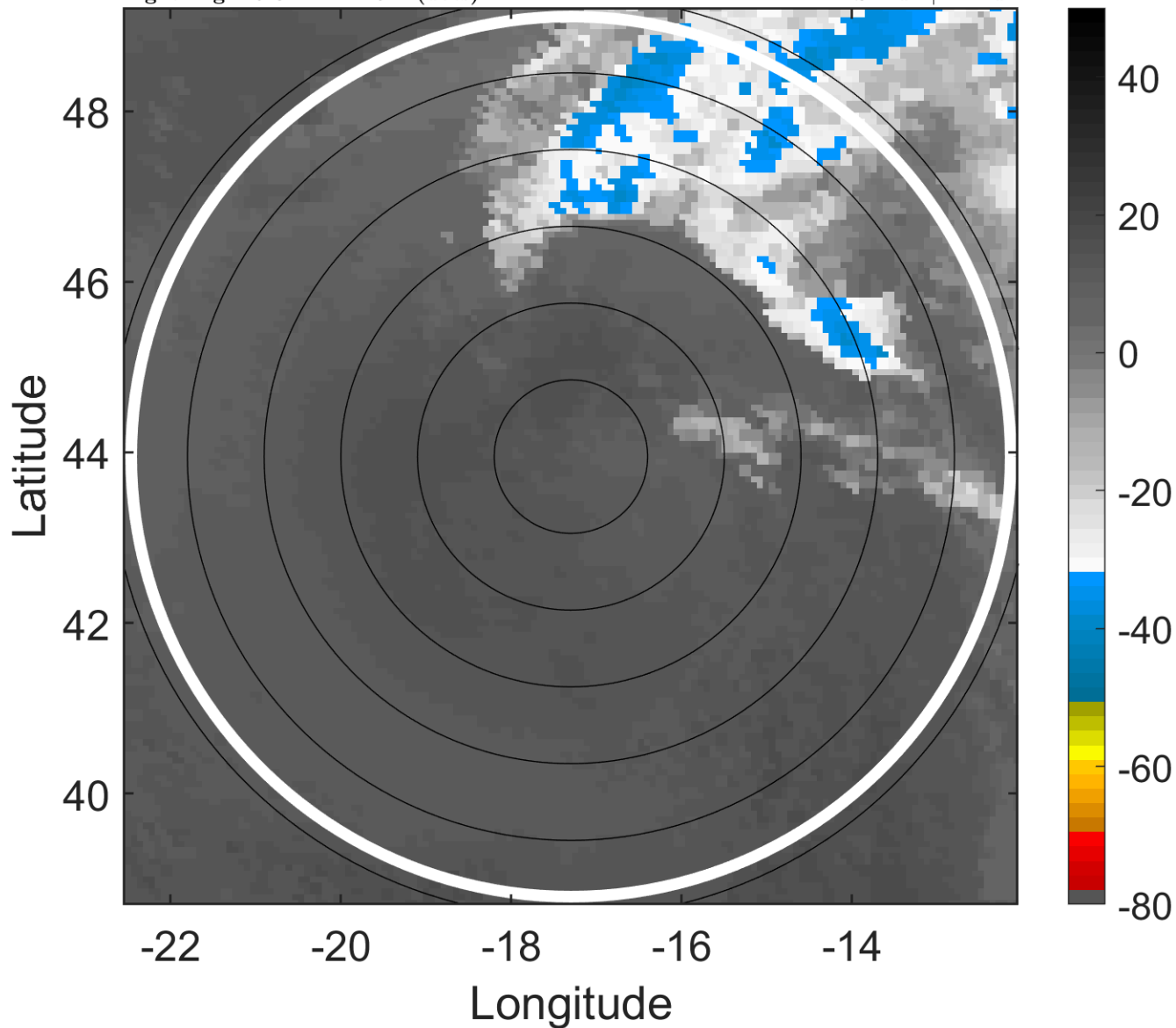

6-h IR BT Differences & Lightning

Δ t: 2015100921 (19.8 LT) - 2015100915 (13.7 LT)

Lightning: 19.8 LT \pm 1.5 h (dots)

PT: NP | EA: INACT

11L (JOAQUIN) | 37.5 kt EX

S: null | H: null

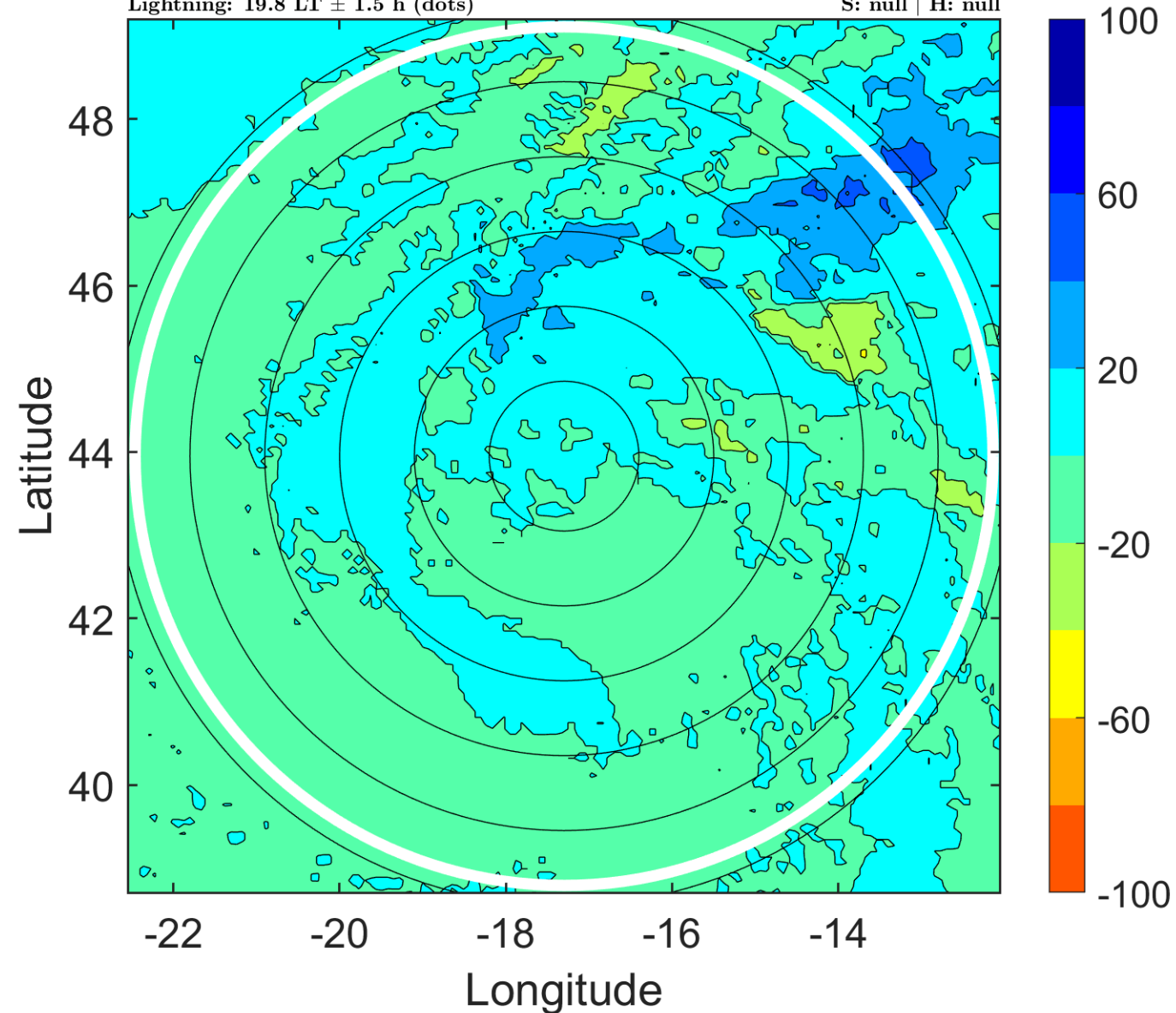

IR BT & Lightning

t: 2015101000 (22.9 LT)

Lightning: 22.9 LT \pm 1.5 h (dots)

PT: NP | EA: INACT

11L (JOAQUIN) | 35 kt EX

S: null | H: null

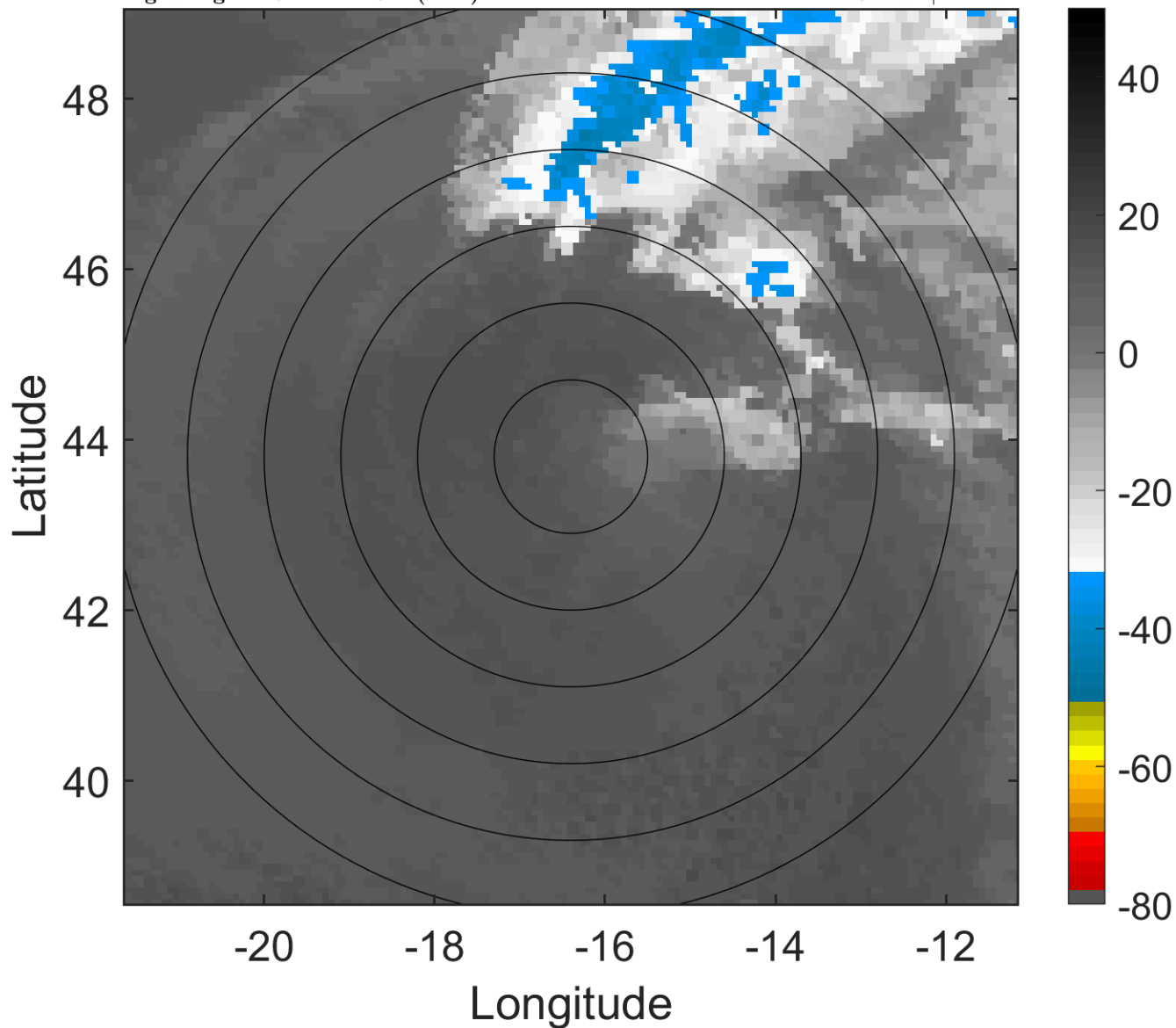

6-h IR BT Differences & Lightning

Δ t: 2015101000 (22.9 LT) - 2015100918 (16.8 LT)

Lightning: 22.9 LT \pm 1.5 h (dots)

PT: NP | EA: INACT

11L (JOAQUIN) | 35 kt EX

S: null | H: null

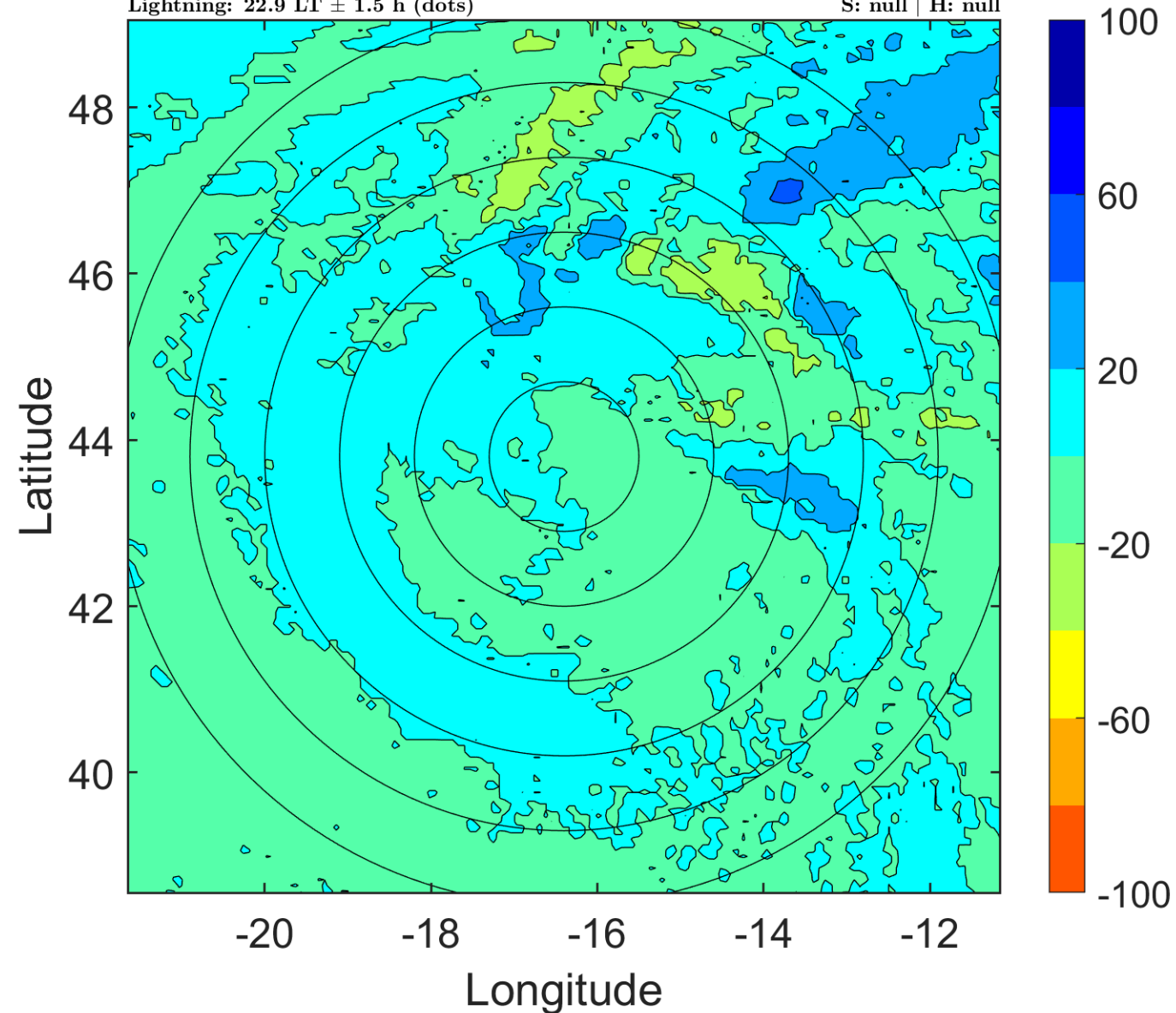

IR BT & Lightning

t: 2015101003 (2 LT)

Lightning: 2 LT \pm 1.5 h (dots)

PT: NP | EA: INACT

11L (JOAQUIN) | 35 kt EX

S: null | H: null

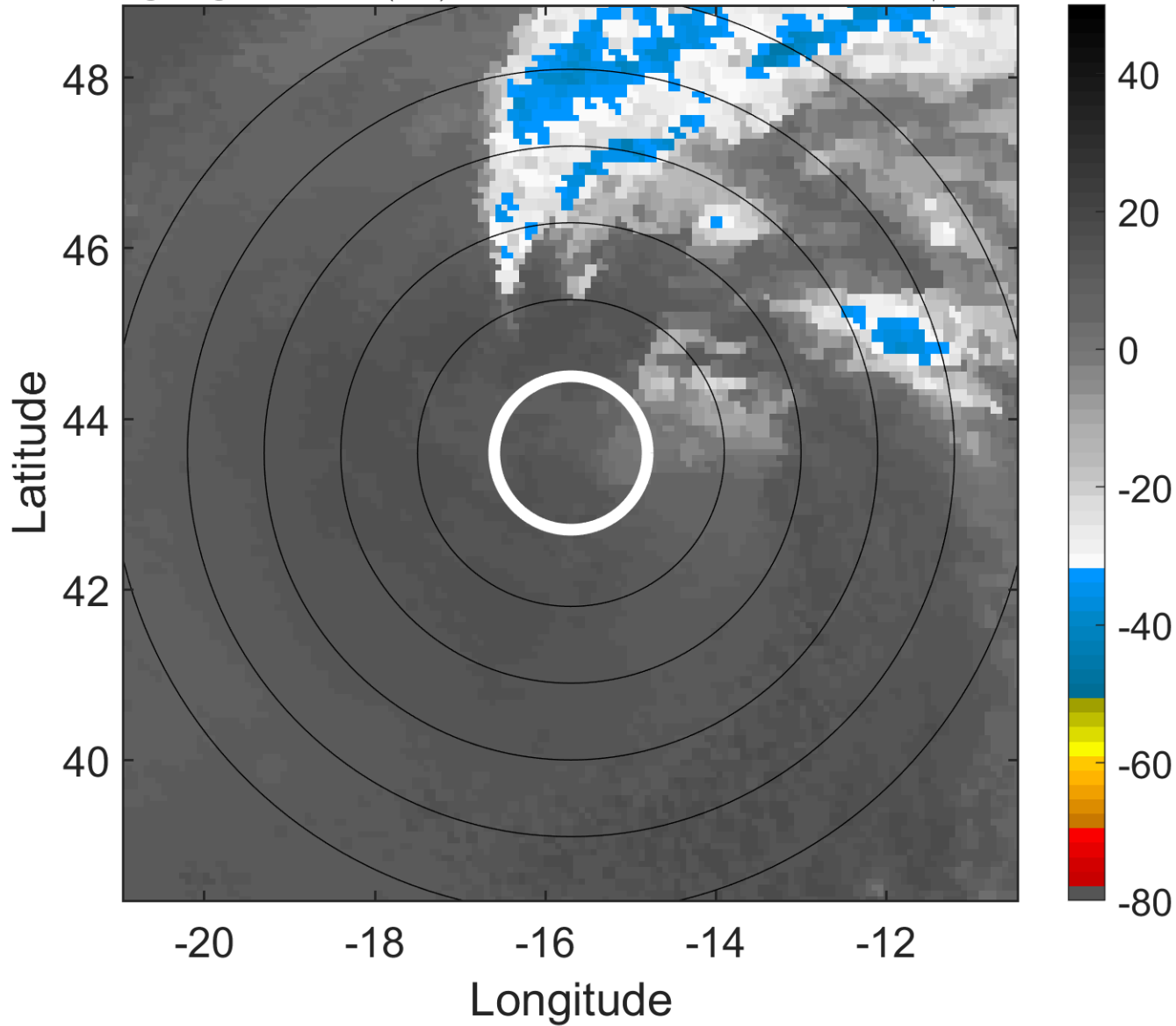

6-h IR BT Differences & Lightning

Δ t: 2015101003 (2 LT) - 2015100921 (19.8 LT)

Lightning: 2 LT \pm 1.5 h (dots)

PT: NP | EA: INACT

11L (JOAQUIN) | 35 kt EX

S: null | H: null

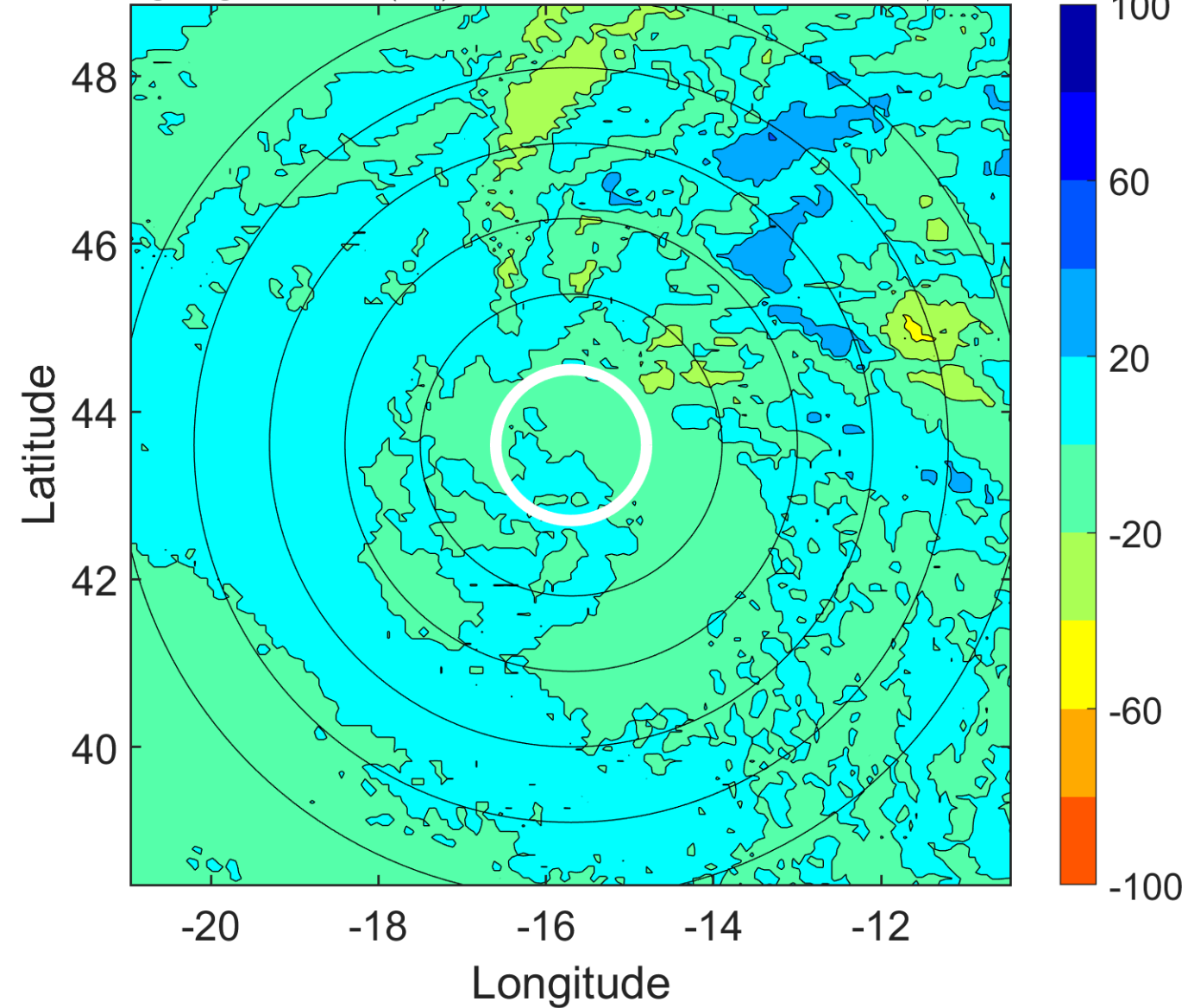

IR BT & Lightning

t: 2015101006 (5 LT)

Lightning: 5 LT \pm 1.5 h (dots)

PT: NP | EA: INACT

11L (JOAQUIN) | 35 kt EX

S: null | H: null

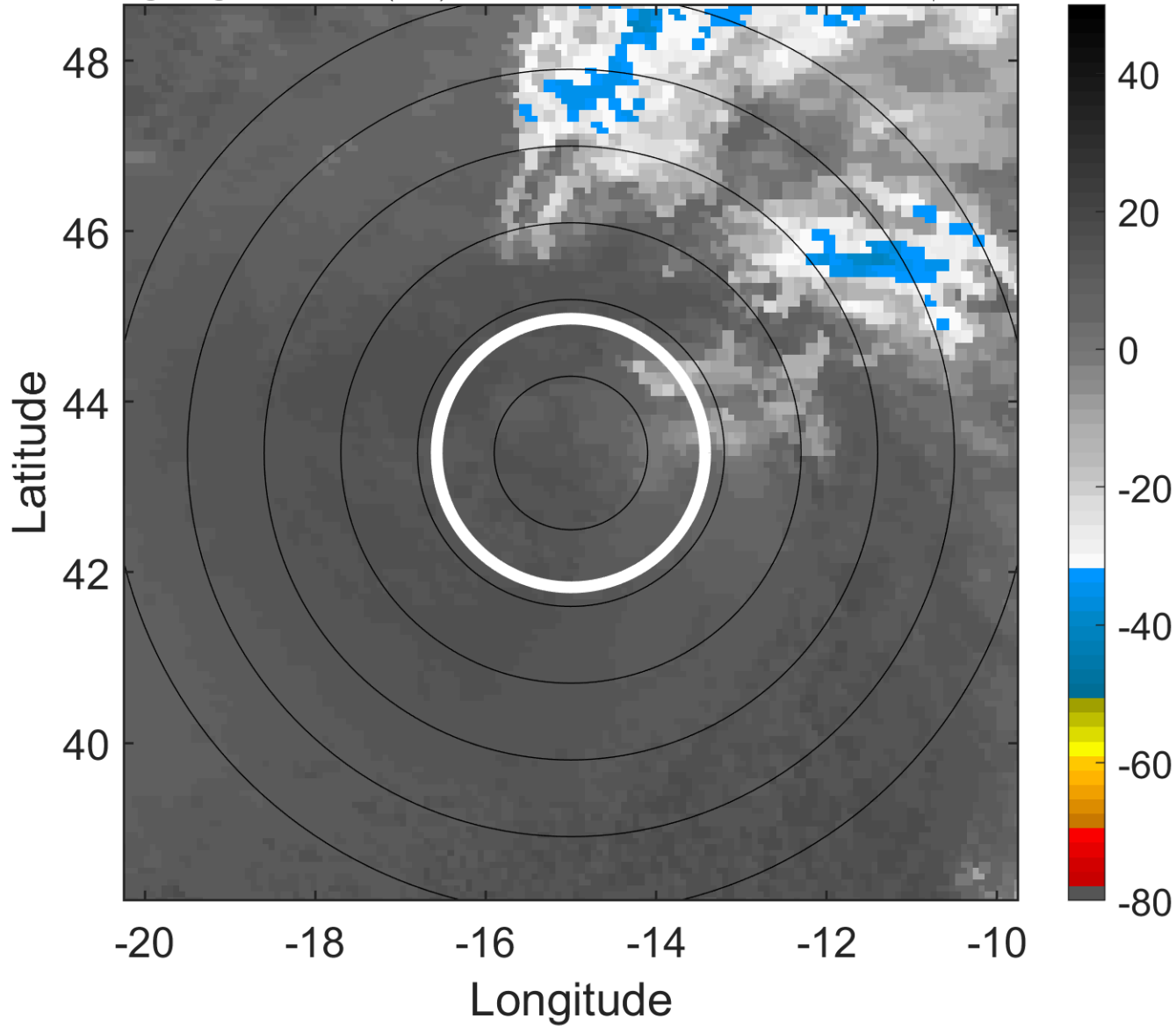

6-h IR BT Differences & Lightning

Δ t: 2015101006 (5 LT) - 2015101000 (22.9 LT)

Lightning: 5 LT \pm 1.5 h (dots)

PT: NP | EA: INACT

11L (JOAQUIN) | 35 kt EX

S: null | H: null

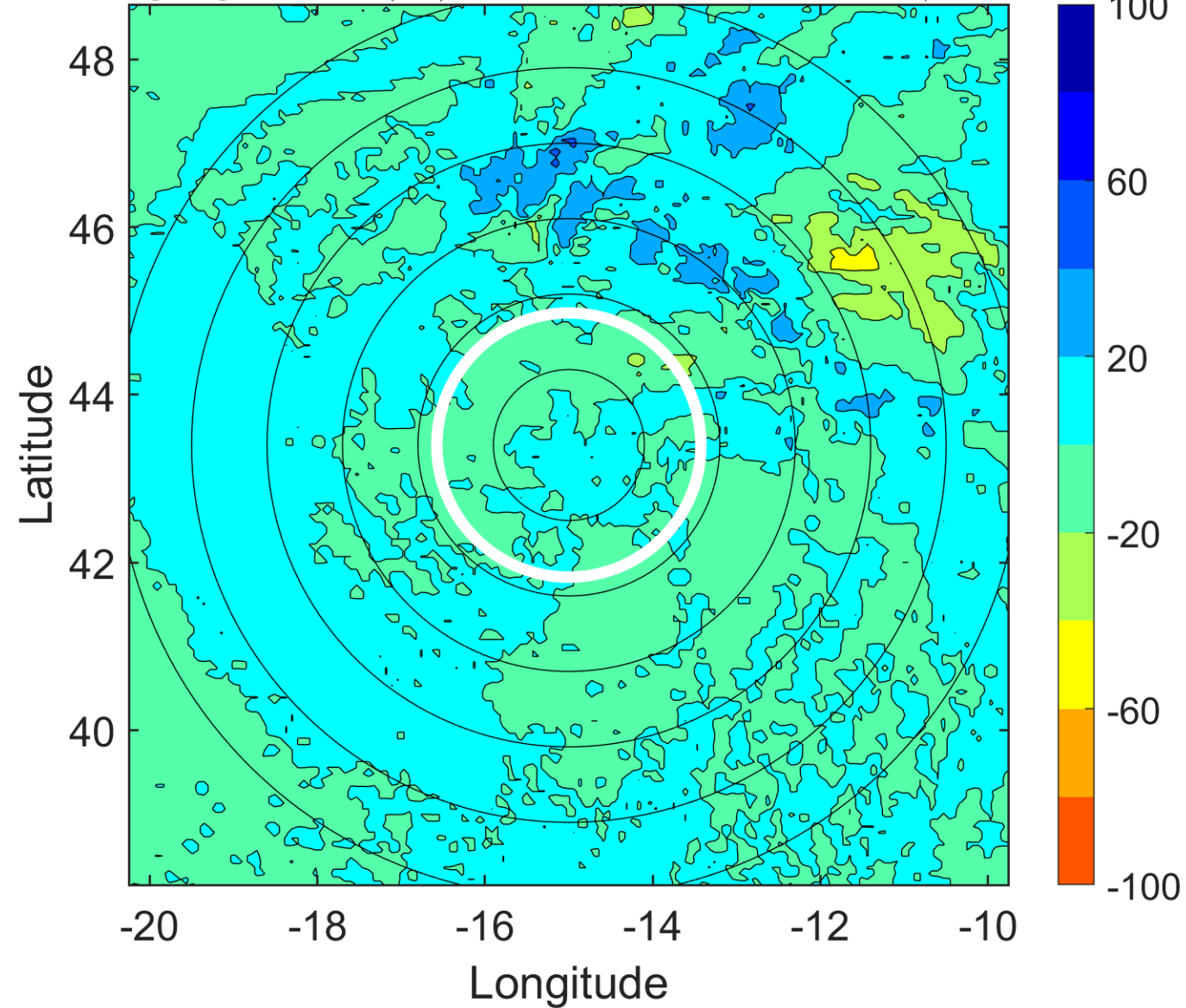

IR BT & Lightning

t: 2015101009 (8 LT)

Lightning: 8 LT \pm 1.5 h (dots)

PT: NP | EA: INACT

11L (JOAQUIN) | 35 kt EX

S: null | H: null

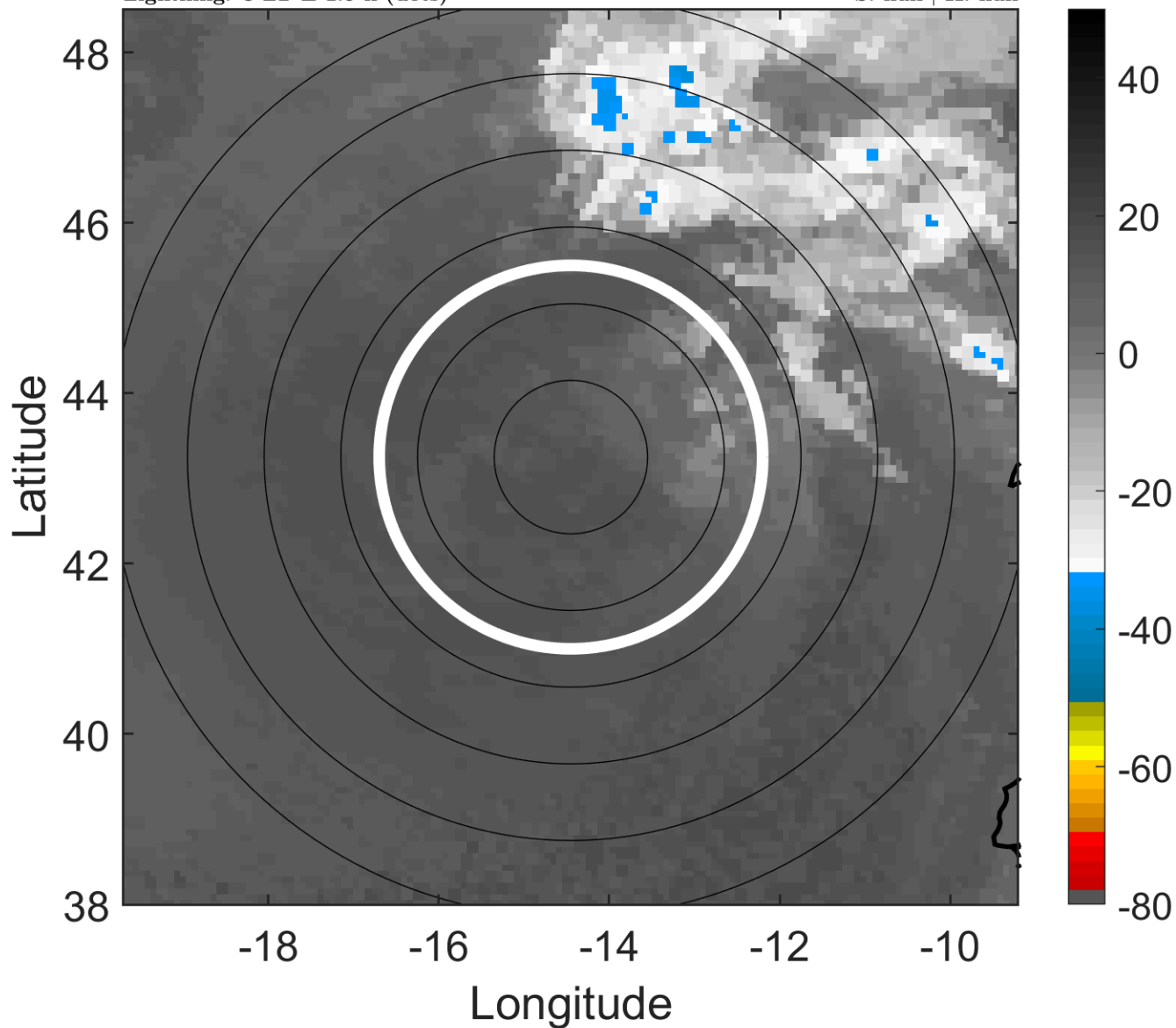

6-h IR BT Differences & Lightning

Δ t: 2015101009 (8 LT) - 2015101003 (2 LT)

Lightning: 8 LT \pm 1.5 h (dots)

PT: NP | EA: INACT

11L (JOAQUIN) | 35 kt EX

S: null | H: null

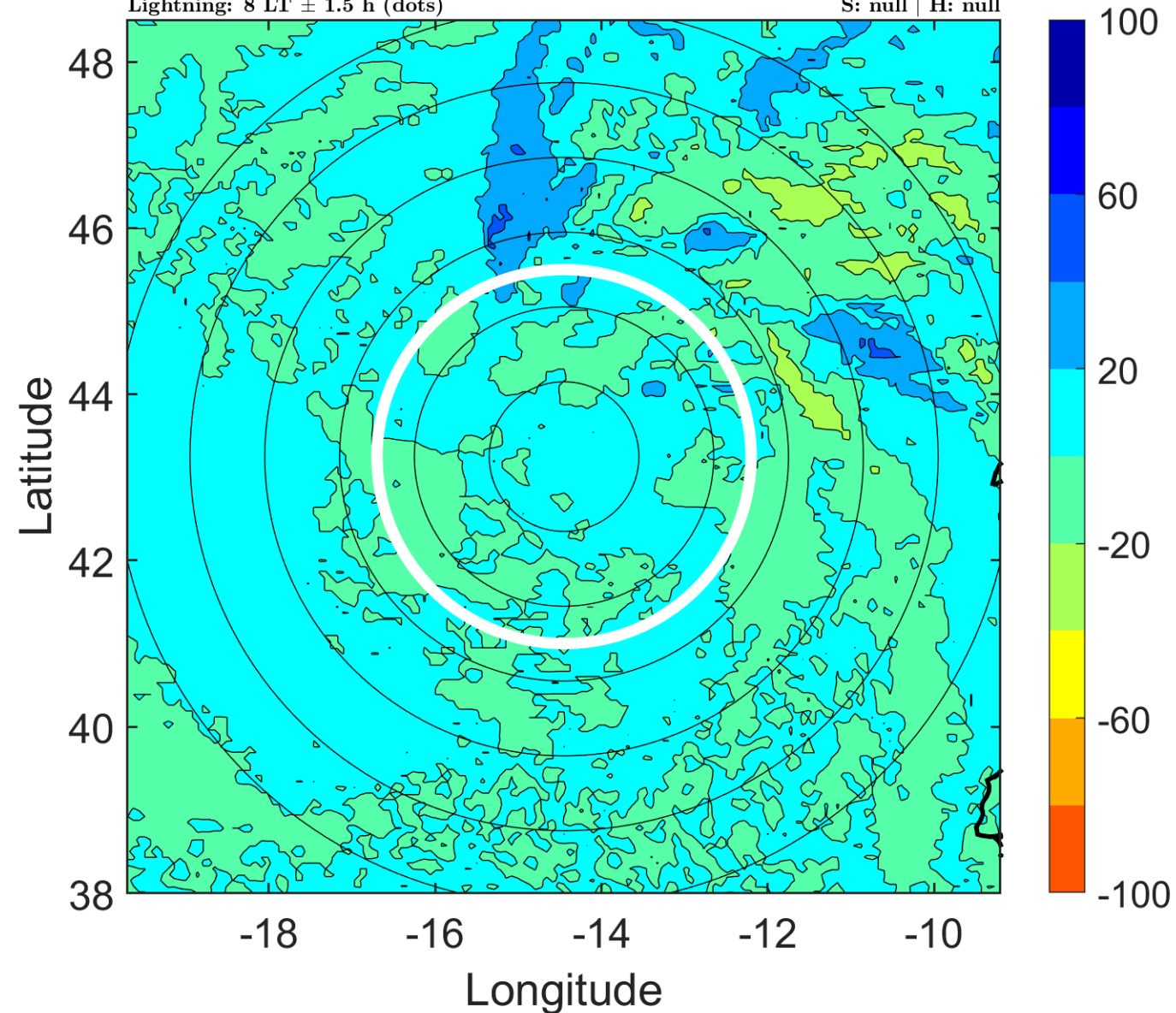

IR BT & Lightning

t: 2015101012 (11.1 LT)

Lightning: 11.1 LT \pm 1.5 h (dots)

PT: NP | EA: INACT

11L (JOAQUIN) | 35 kt EX

S: null | H: null

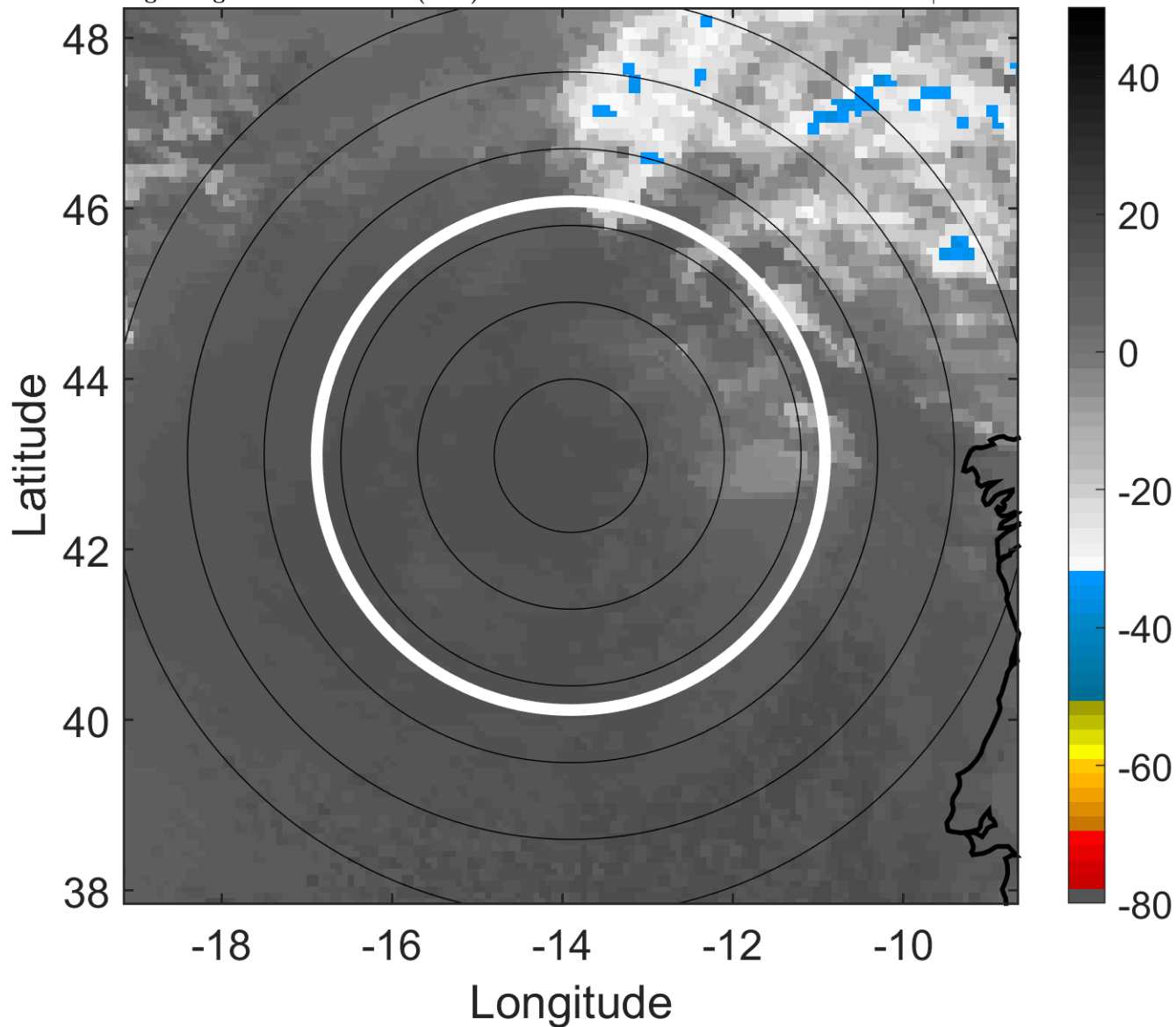

6-h IR BT Differences & Lightning

Δ t: 2015101012 (11.1 LT) - 2015101006 (5 LT)

Lightning: 11.1 LT \pm 1.5 h (dots)

PT: NP | EA: INACT

11L (JOAQUIN) | 35 kt EX

S: null | H: null

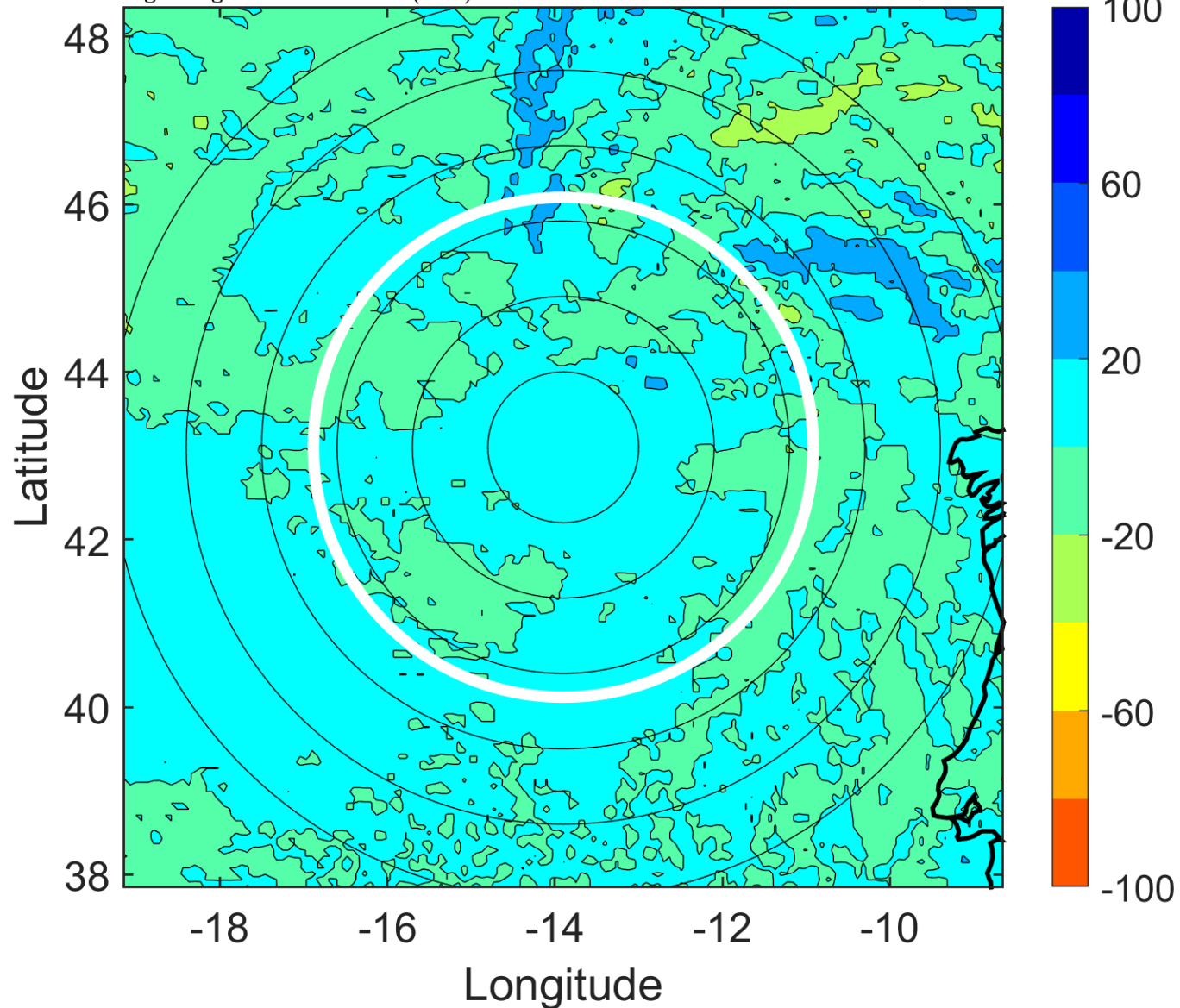

IR BT & Lightning

t: 2015101015 (14.1 LT)

Lightning: 14.1 LT \pm 1.5 h (dots)

PT: NP | EA: INACT

11L (JOAQUIN) | 32.5 kt EX

S: null | H: null

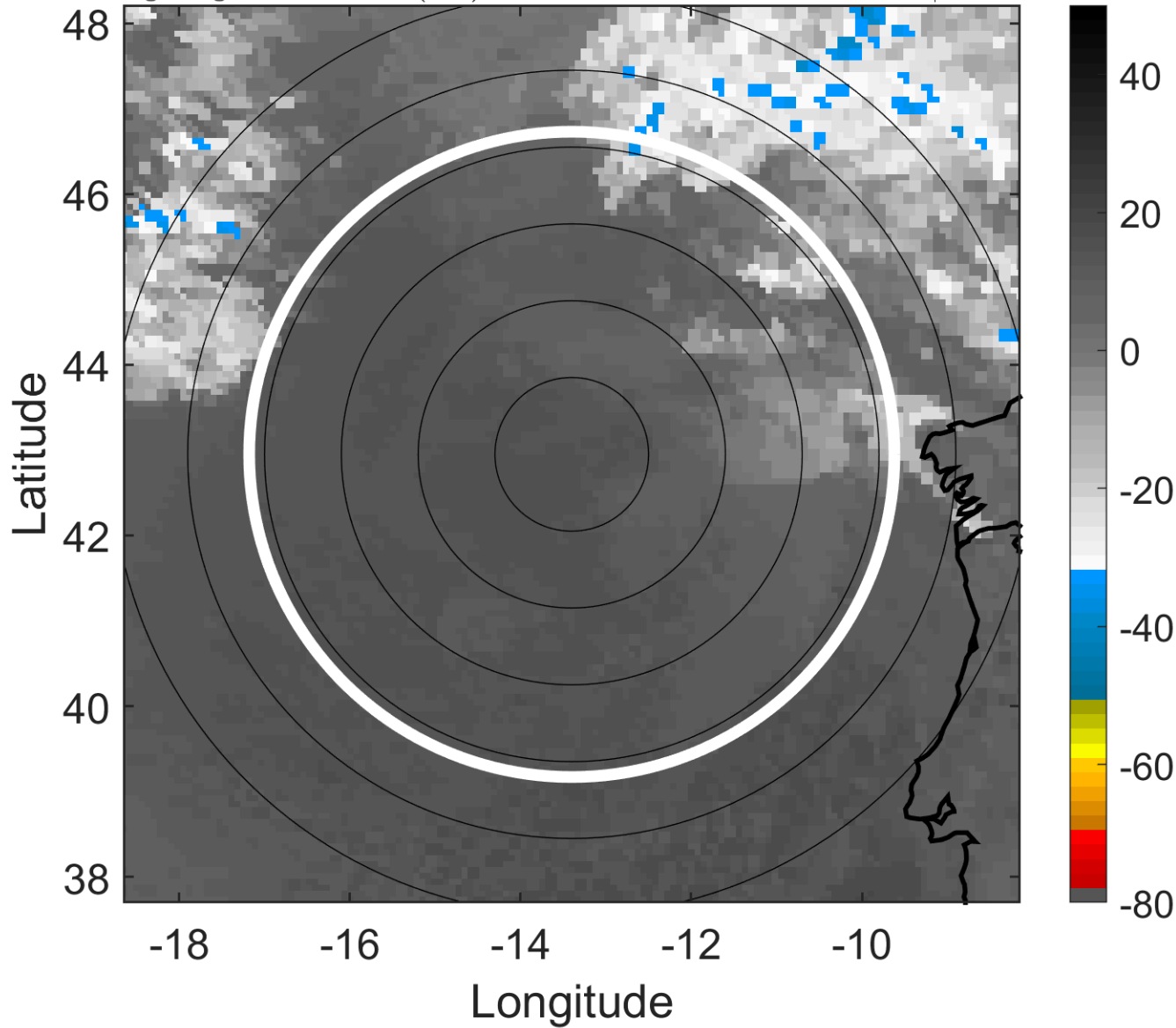

6-h IR BT Differences & Lightning

Δ t: 2015101015 (14.1 LT) - 2015101009 (8 LT)

Lightning: 14.1 LT \pm 1.5 h (dots)

PT: NP | EA: INACT

11L (JOAQUIN) | 32.5 kt EX

S: null | H: null

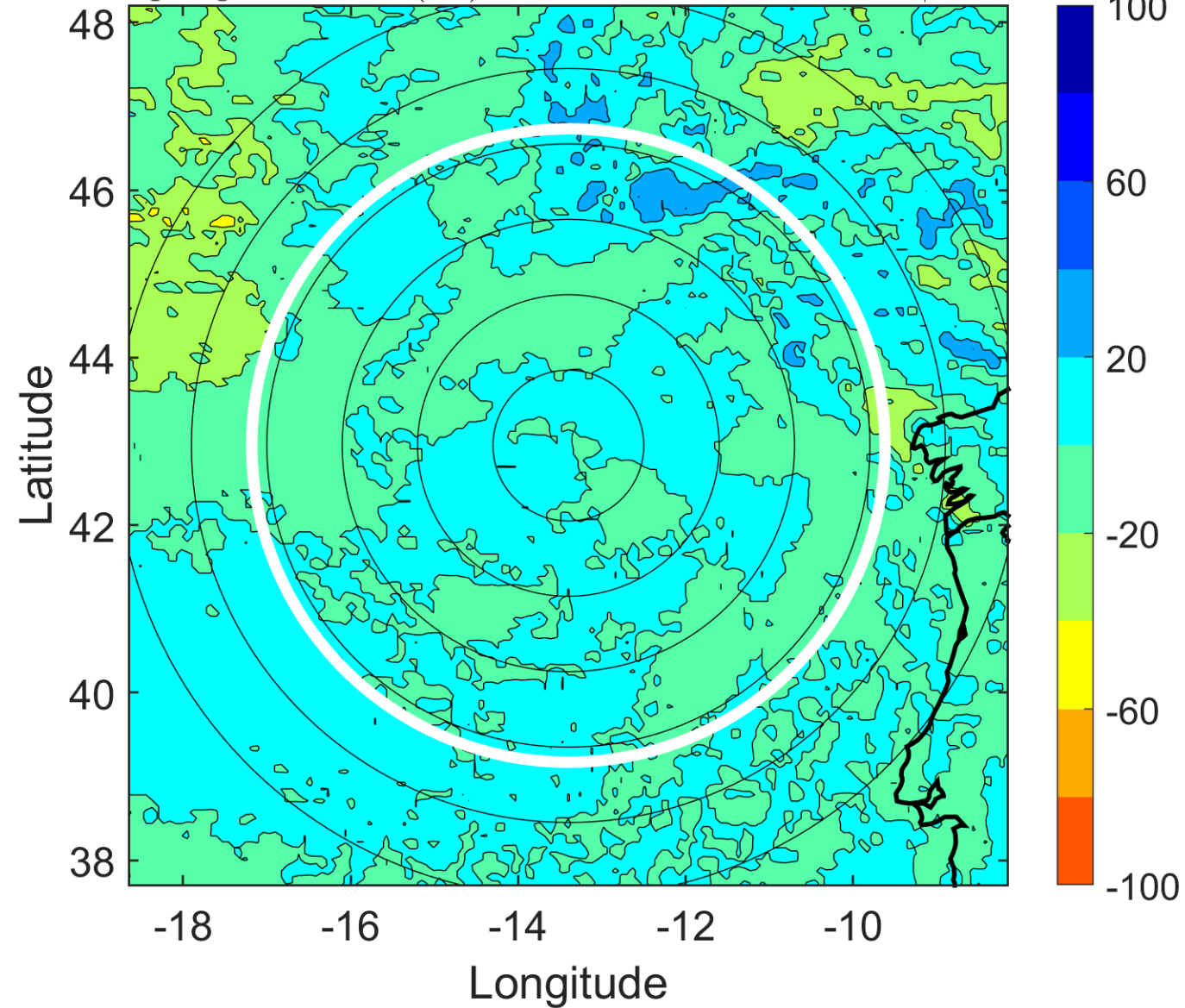

IR BT & Lightning

t: 2015101018 (17.1 LT)

Lightning: 17.1 LT \pm 1.5 h (dots)

PT: NP | EA: INACT

11L (JOAQUIN) | 30 kt EX

S: null | H: null

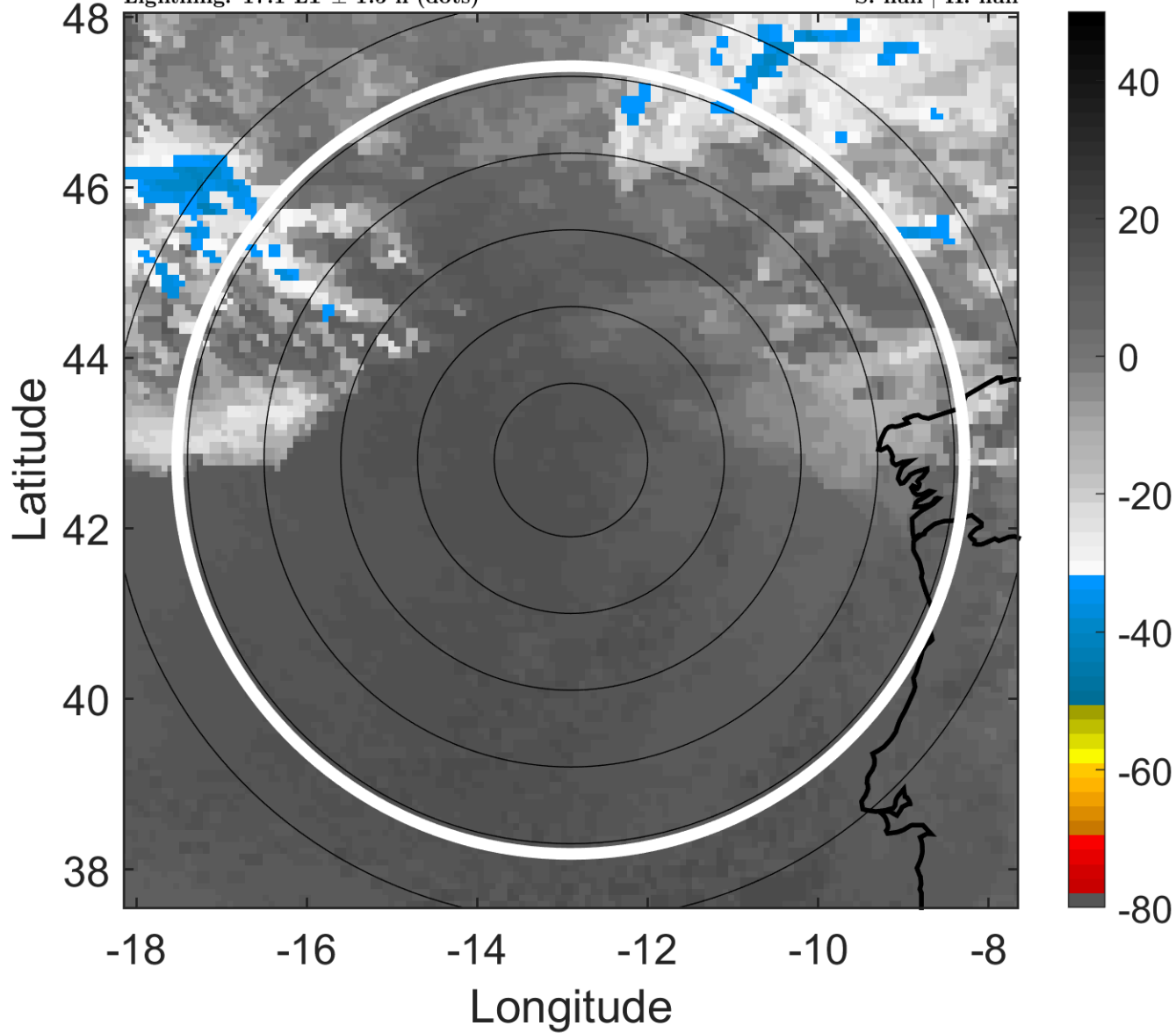

6-h IR BT Differences & Lightning

Δ t: 2015101018 (17.1 LT) - 2015101012 (11.1 LT)

Lightning: 17.1 LT \pm 1.5 h (dots)

PT: NP | EA: INACT

11L (JOAQUIN) | 30 kt EX

S: null | H: null

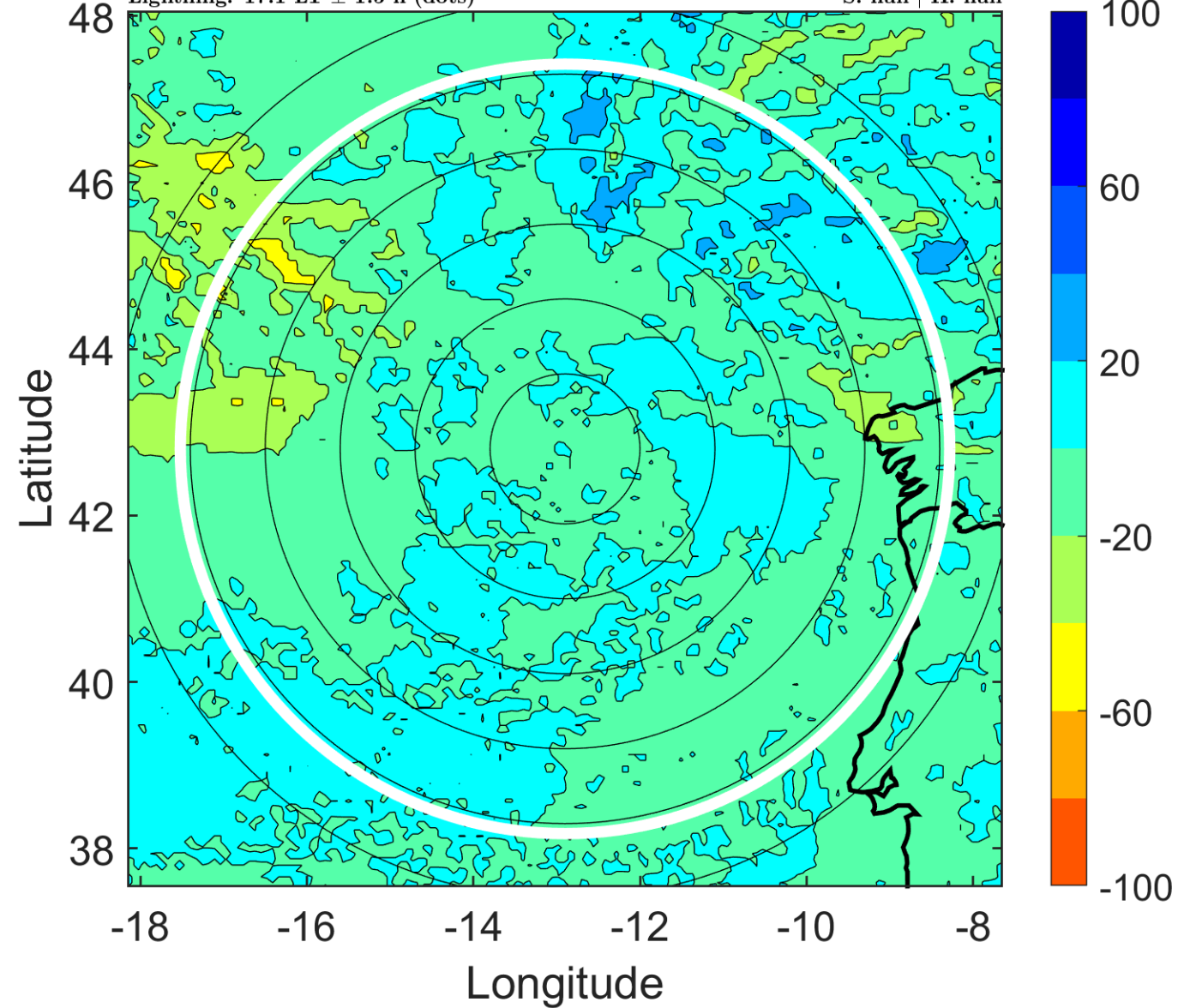

IR BT & Lightning

t: 2015101021 (20.2 LT)

Lightning: 20.2 LT \pm 1.5 h (dots)

PT: NP | EA: INACT

11L (JOAQUIN) | 30 kt EX

S: null | H: null

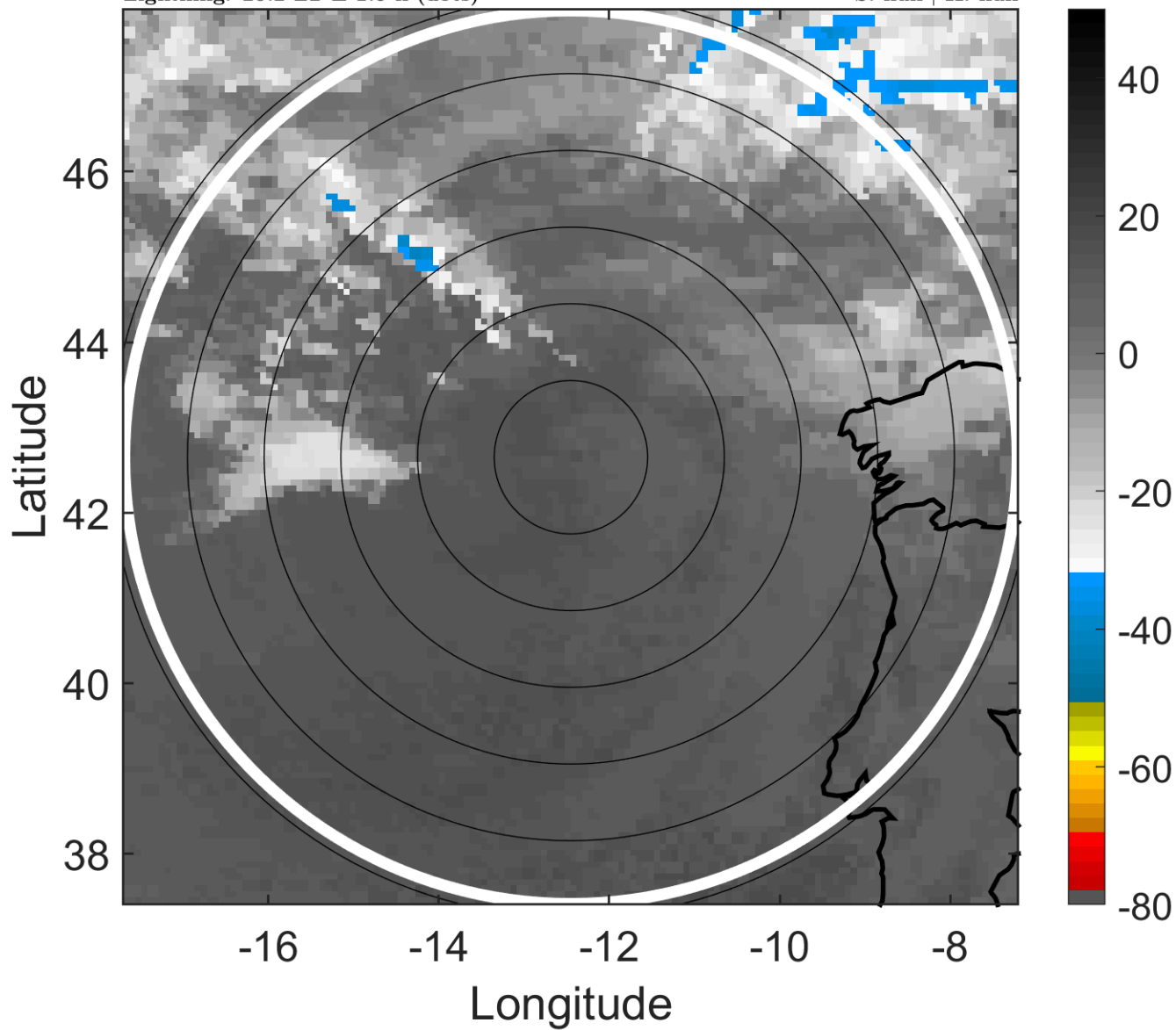

6-h IR BT Differences & Lightning

Δ t: 2015101021 (20.2 LT) - 2015101015 (14.1 LT)

Lightning: 20.2 LT \pm 1.5 h (dots)

PT: NP | EA: INACT

11L (JOAQUIN) | 30 kt EX

S: null | H: null

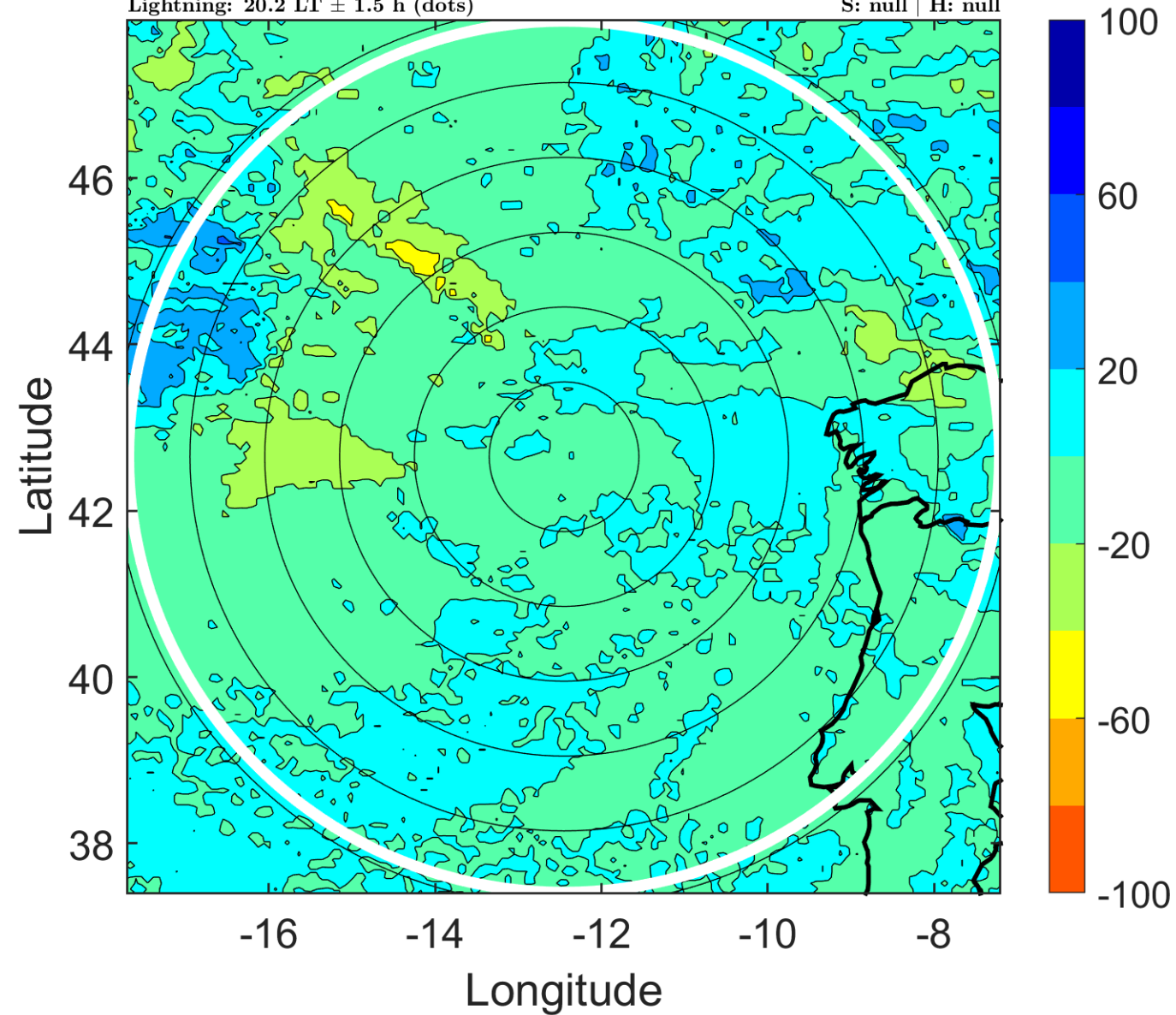

IR BT & Lightning

t: 2015101100 (23.2 LT)

Lightning: 23.2 LT \pm 1.5 h (dots)

PT: NP | EA: INACT

11L (JOAQUIN) | 30 kt EX

S: null | H: null

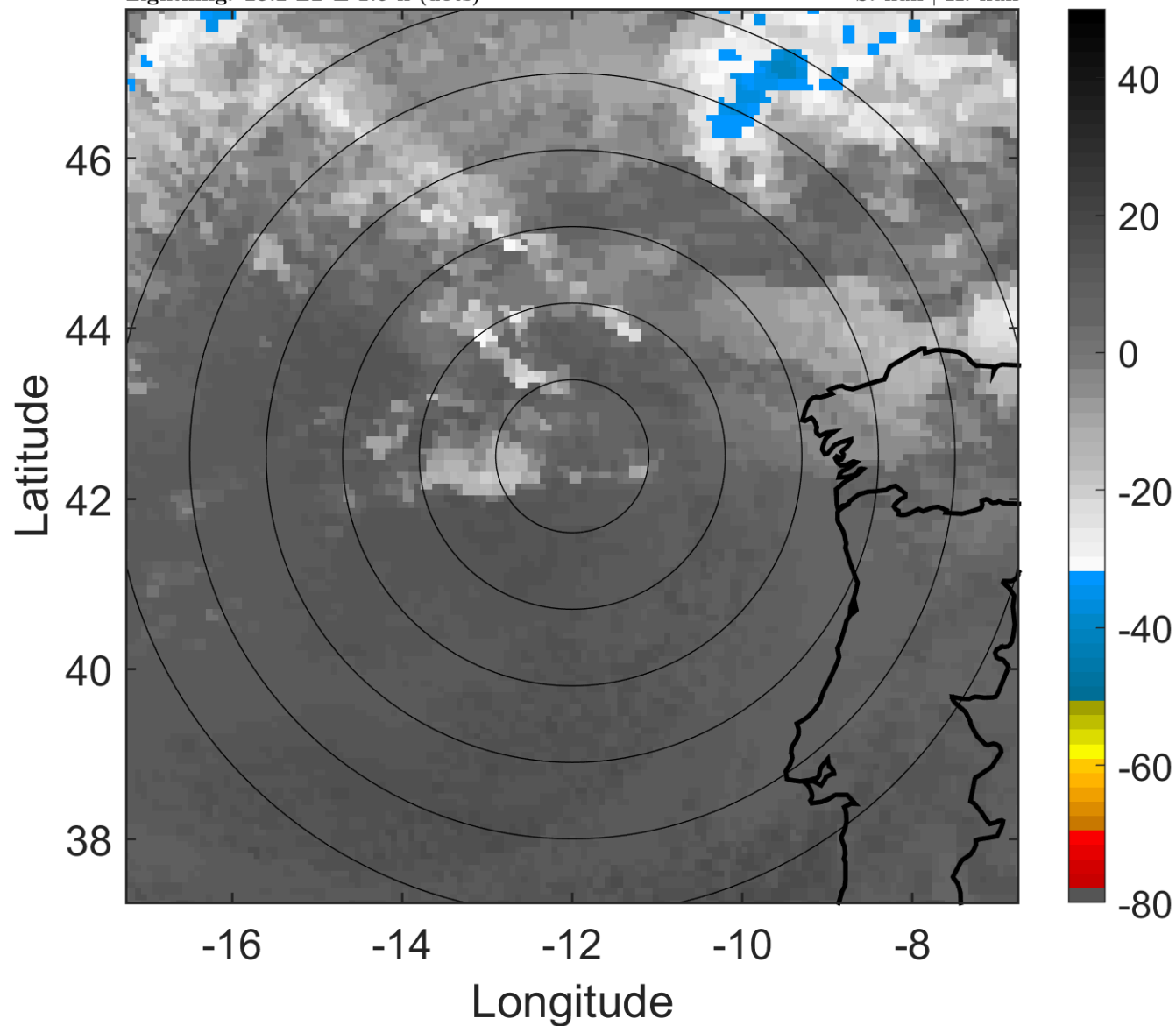

6-h IR BT Differences & Lightning

Δ t: 2015101100 (23.2 LT) - 2015101018 (17.1 LT)

Lightning: 23.2 LT \pm 1.5 h (dots)

PT: NP | EA: INACT

11L (JOAQUIN) | 30 kt EX

S: null | H: null

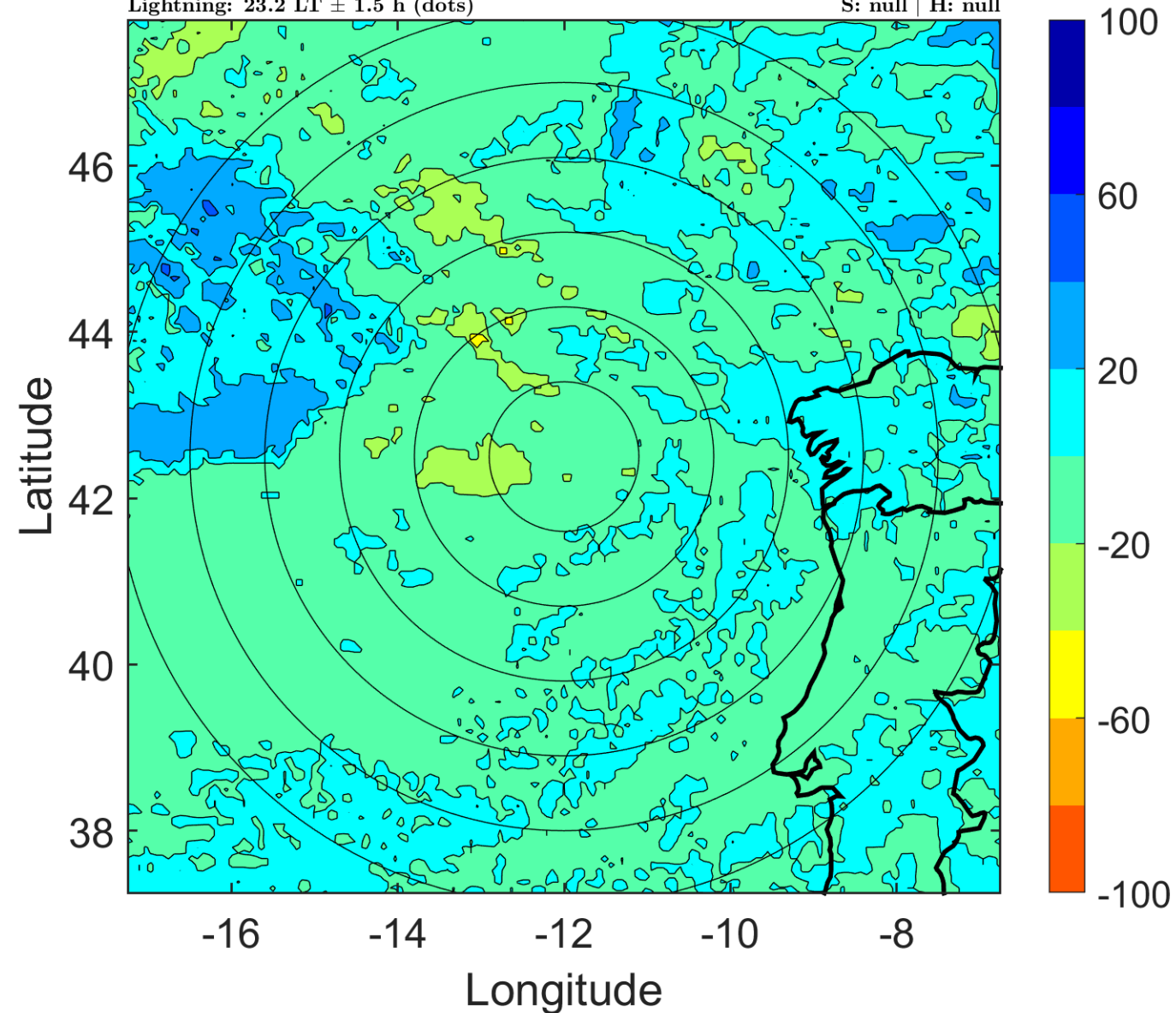

IR BT & Lightning

t: 2015101103 (2.2 LT)

Lightning: 2.2 LT \pm 1.5 h (dots)

PT: LLCP | EA: INACT

11L (JOAQUIN) | 30 kt EX

S: null | H: null

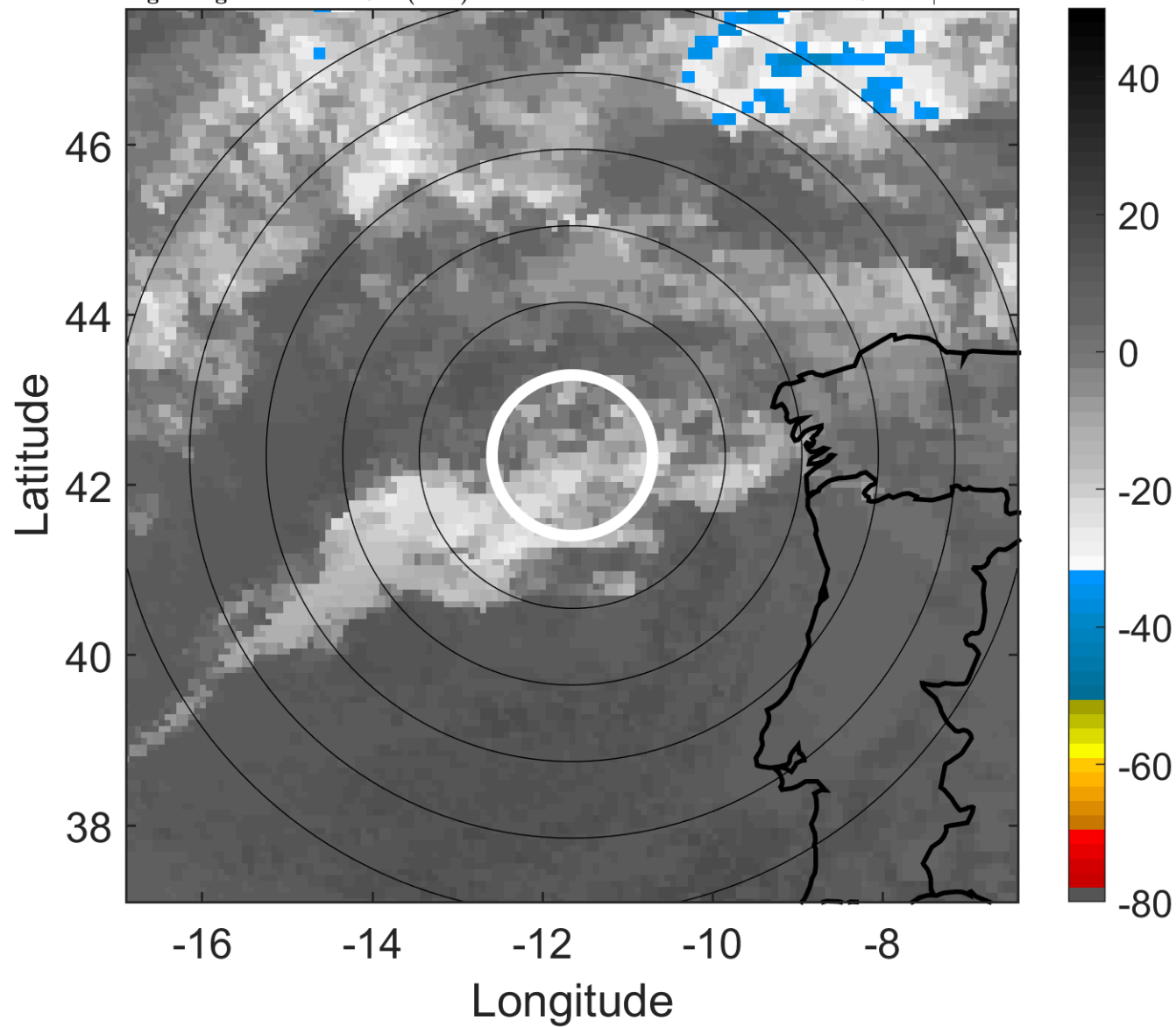

6-h IR BT Differences & Lightning

Δ t: 2015101103 (2.2 LT) - 2015101021 (20.2 LT)

Lightning: 2.2 LT \pm 1.5 h (dots)

PT: LLCP | EA: INACT

11L (JOAQUIN) | 30 kt EX

S: null | H: null

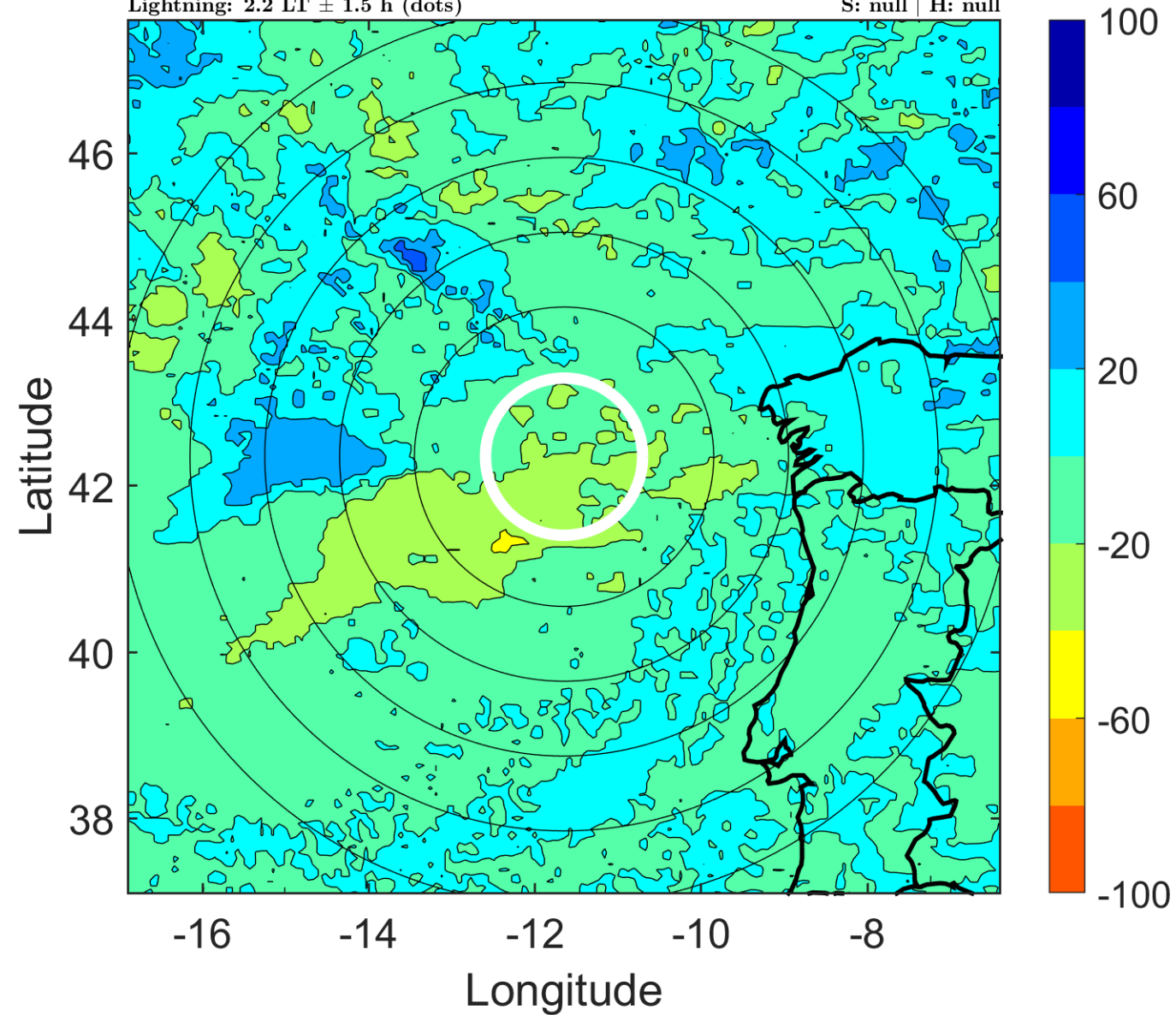

IR BT & Lightning

t: 2015101106 (5.2 LT)

Lightning: 5.2 LT \pm 1.5 h (dots)

PT: LLCP | EA: INACT

11L (JOAQUIN) | 30 kt EX

S: null | H: null

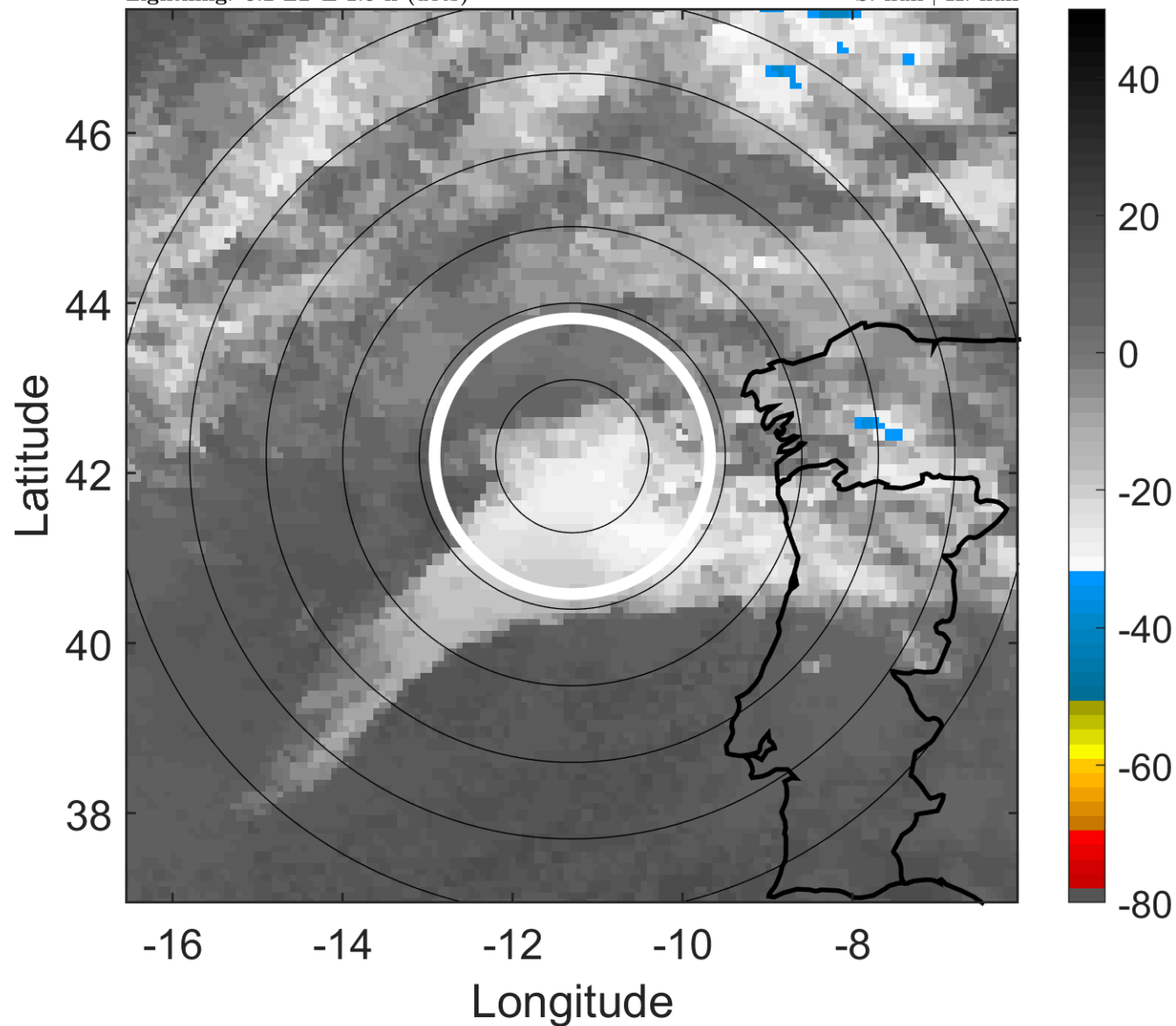

6-h IR BT Differences & Lightning

Δ t: 2015101106 (5.2 LT) - 2015101100 (23.2 LT)

Lightning: 5.2 LT \pm 1.5 h (dots)

PT: LLCP | EA: INACT

11L (JOAQUIN) | 30 kt EX

S: null | H: null

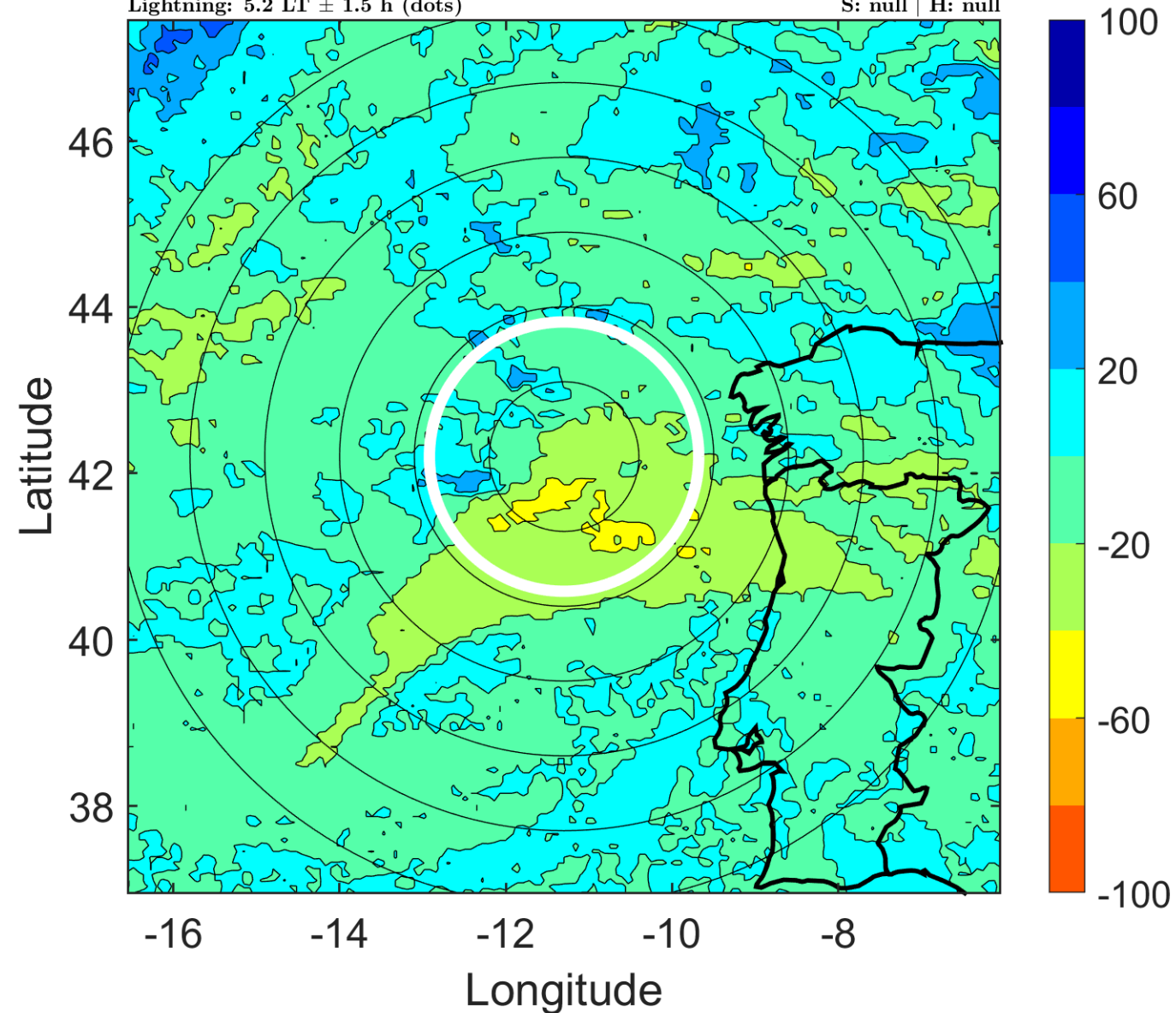

IR BT & Lightning

t: 2015101109 (8.3 LT)

Lightning: 8.3 LT \pm 1.5 h (dots)

PT: LLCP | EA: INACT

11L (JOAQUIN) | 32.5 kt EX

S: null | H: null

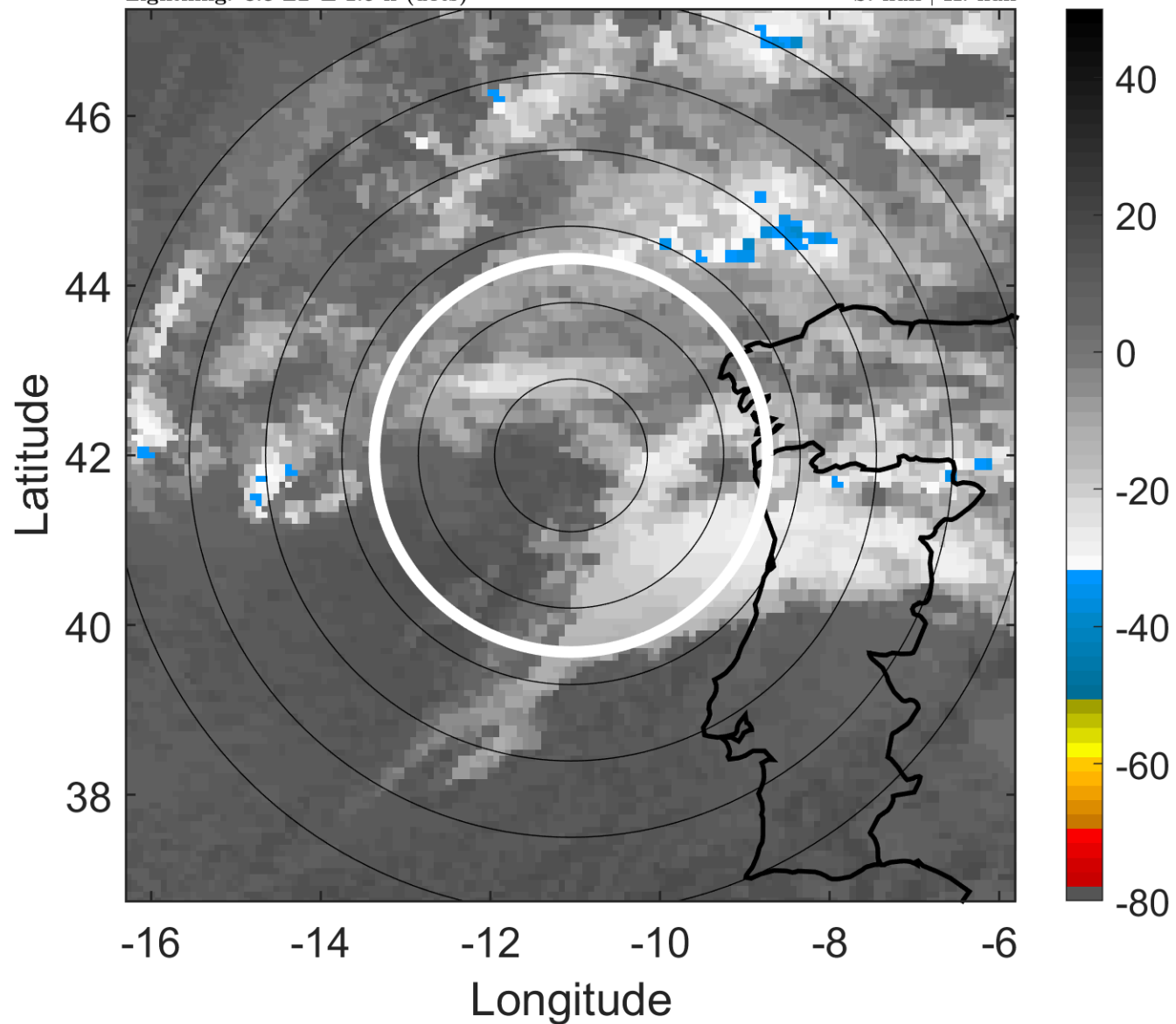

6-h IR BT Differences & Lightning

Δ t: 2015101109 (8.3 LT) - 2015101103 (2.2 LT)

Lightning: 8.3 LT \pm 1.5 h (dots)

PT: LLCP | EA: INACT

11L (JOAQUIN) | 32.5 kt EX

S: null | H: null

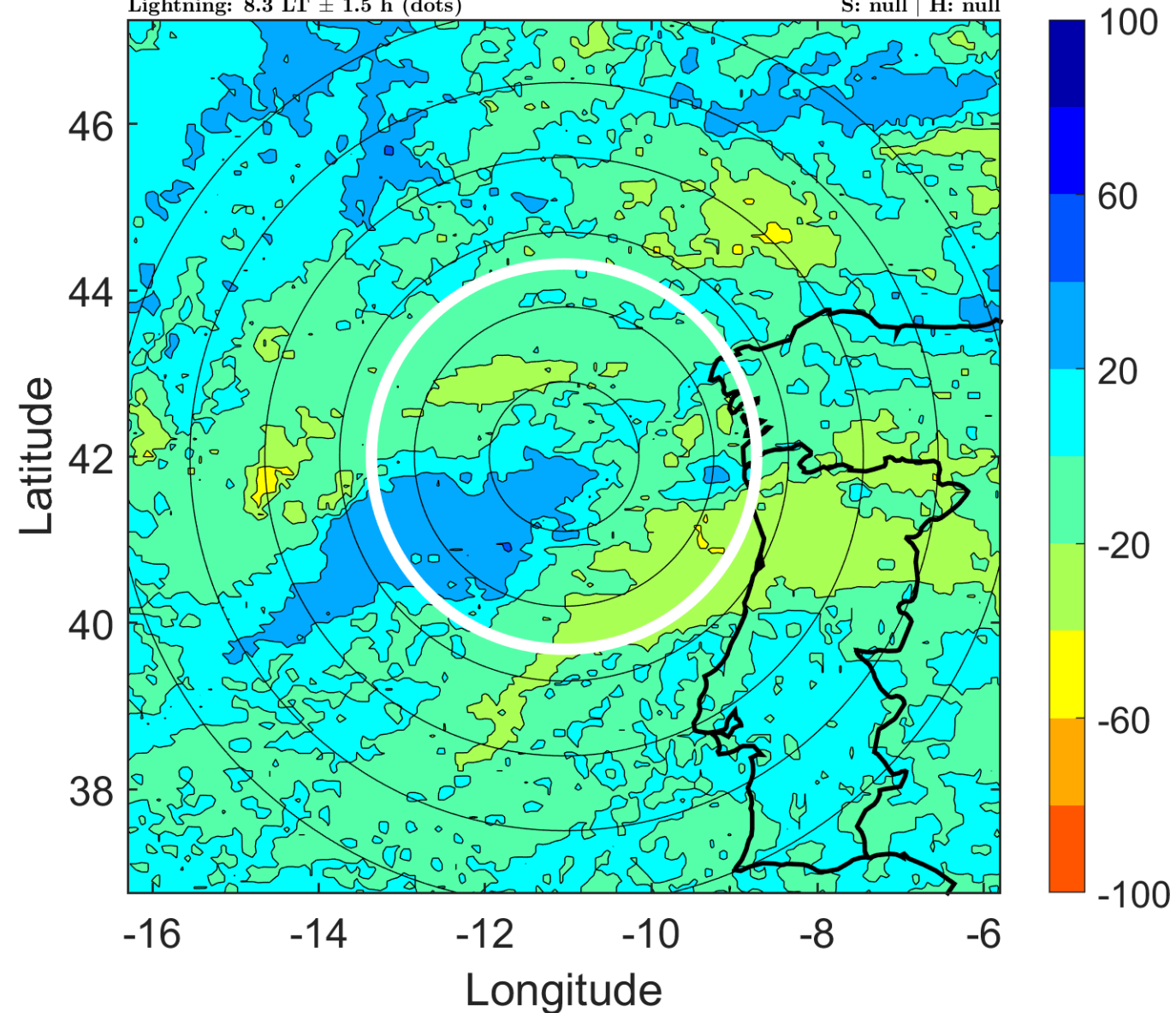

IR BT & Lightning

t: 2015101112 (11.3 LT)

Lightning: 11.3 LT \pm 1.5 h (dots)

PT: LLCP | EA: INACT

11L (JOAQUIN) | 35 kt EX

S: null | H: null

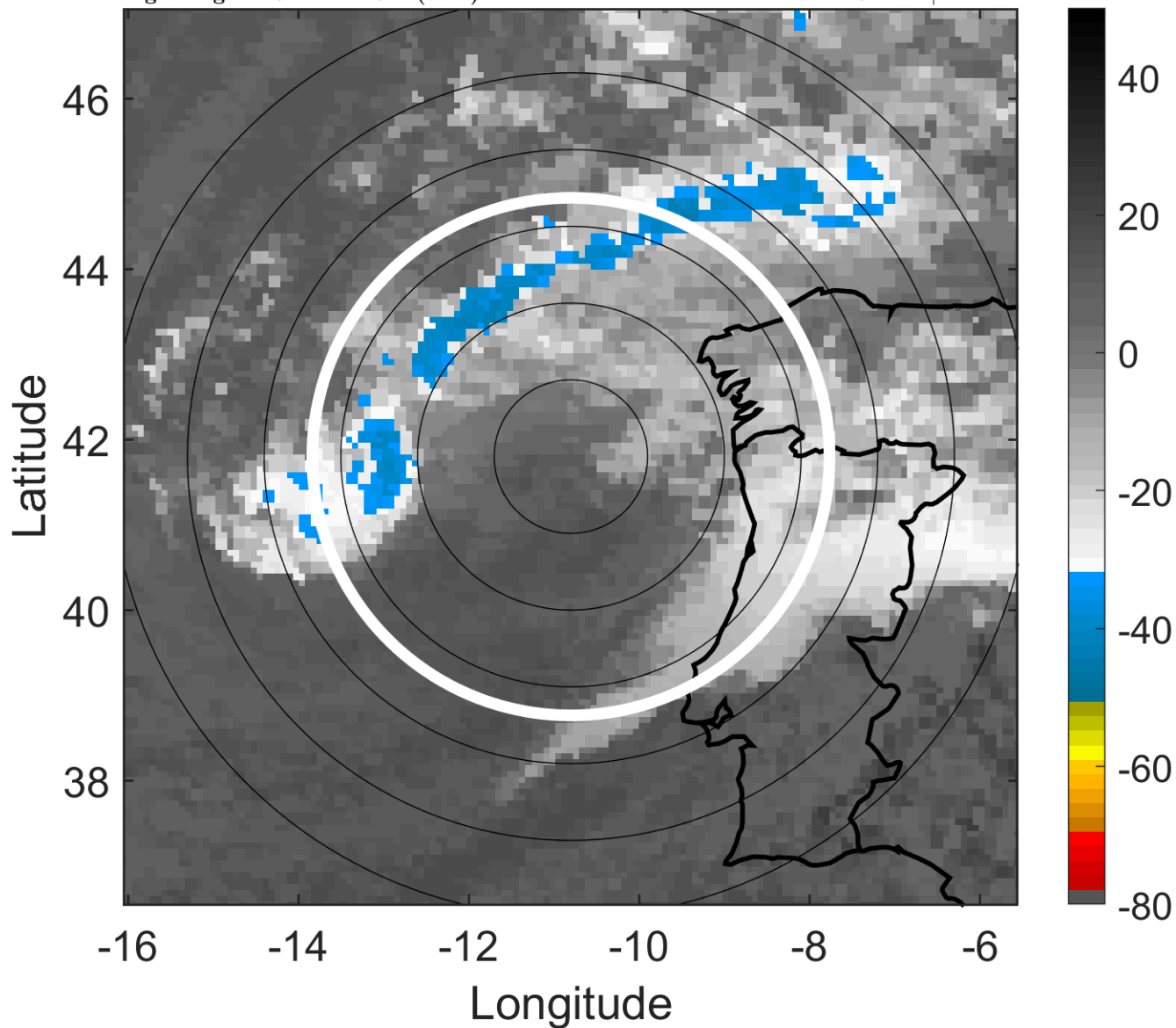

6-h IR BT Differences & Lightning

Δ t: 2015101112 (11.3 LT) - 2015101106 (5.2 LT)

Lightning: 11.3 LT \pm 1.5 h (dots)

PT: LLCP | EA: INACT

11L (JOAQUIN) | 35 kt EX

S: null | H: null

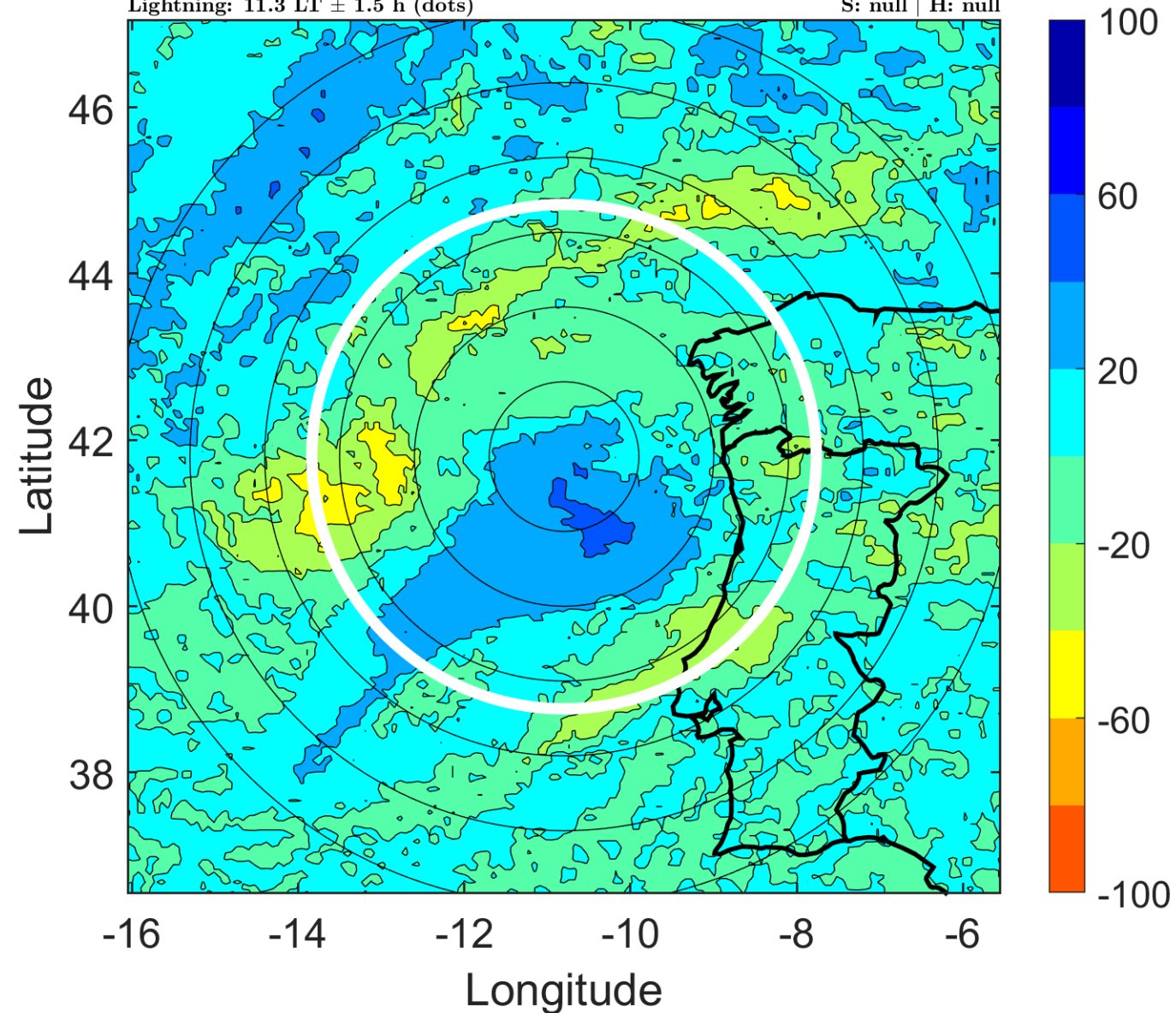

IR BT & Lightning

t: 2015101115 (14.3 LT)

Lightning: 14.3 LT \pm 1.5 h (dots)

PT: LLCP | EA: INACT

11L (JOAQUIN) | 35 kt EX

S: null | H: null

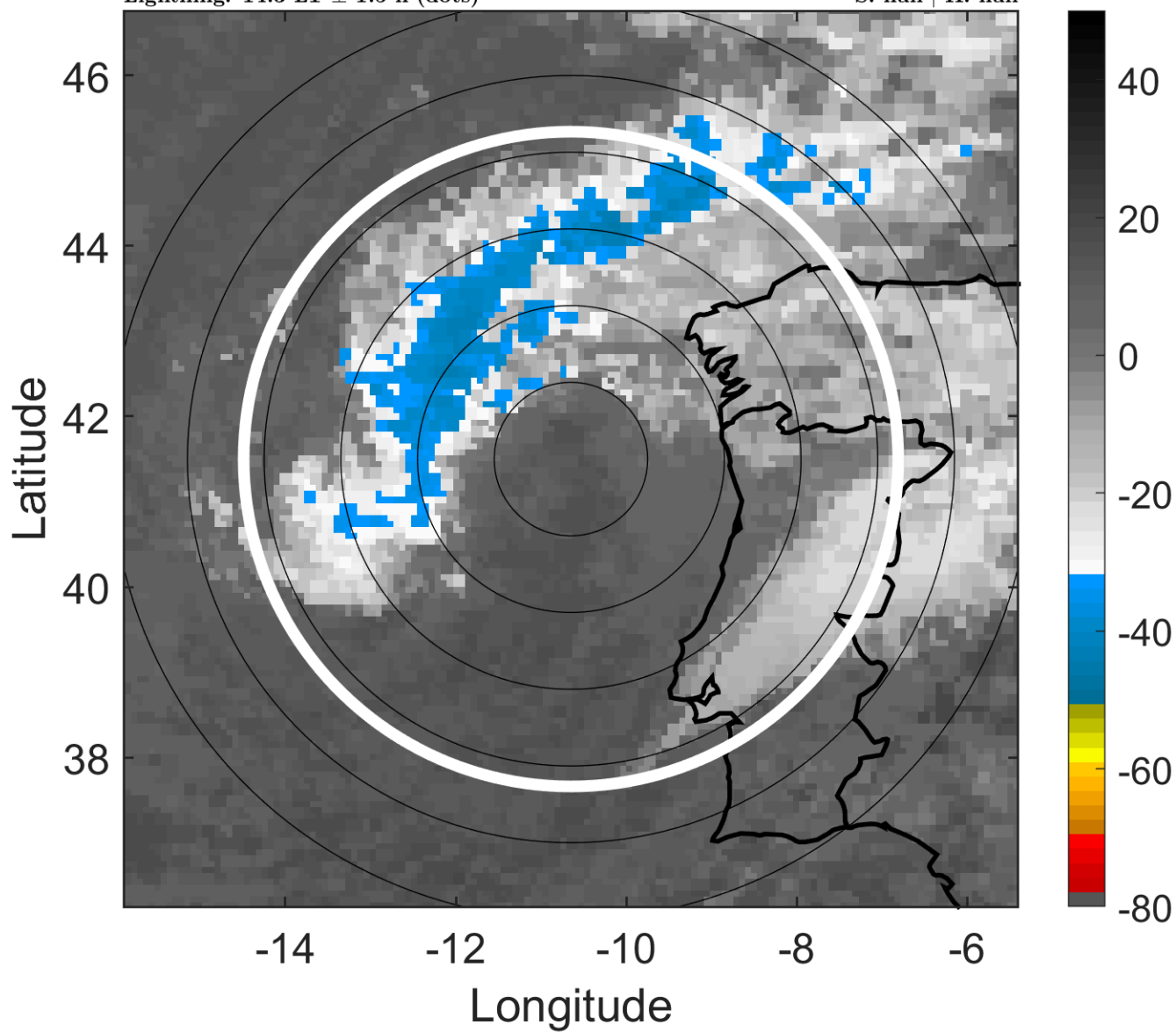

6-h IR BT Differences & Lightning

Δ t: 2015101115 (14.3 LT) - 2015101109 (8.3 LT)

Lightning: 14.3 LT \pm 1.5 h (dots)

PT: LLCP | EA: INACT

11L (JOAQUIN) | 35 kt EX

S: null | H: null

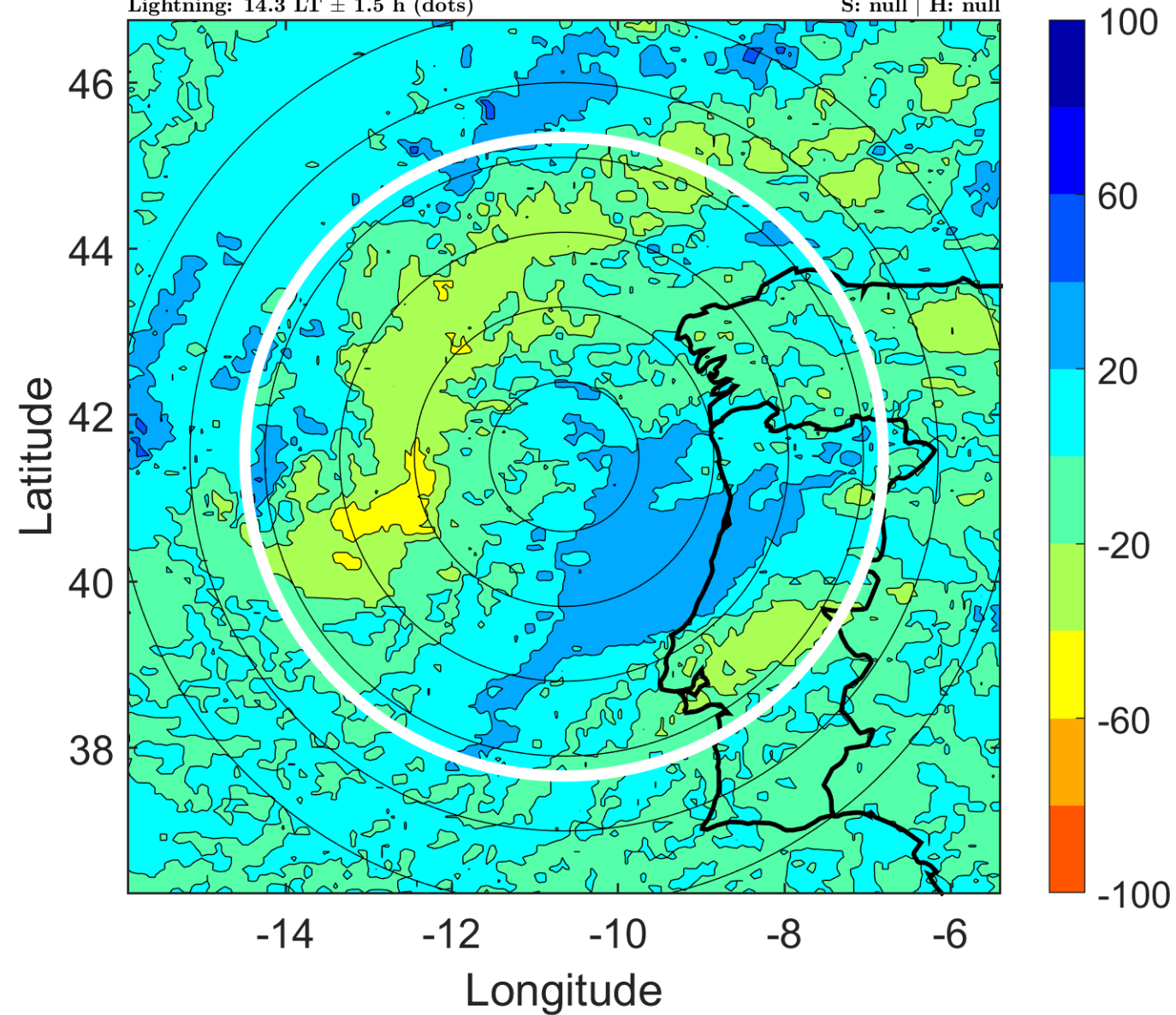

IR BT & Lightning

t: 2015101118 (17.3 LT)

Lightning: 17.3 LT \pm 1.5 h (dots)

PT: LLCP | EA: INACT

11L (JOAQUIN) | 35 kt EX

S: null | H: null

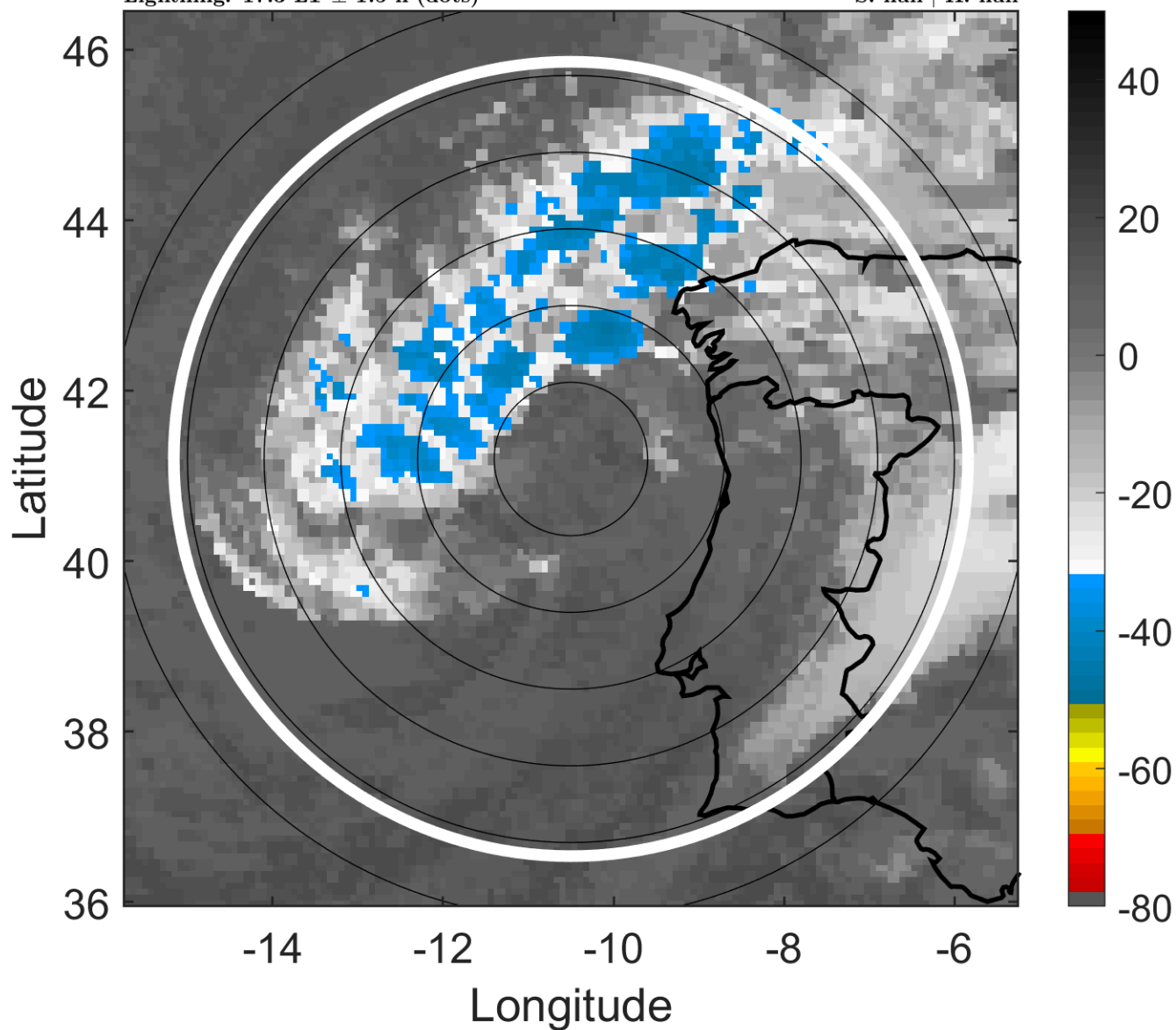

6-h IR BT Differences & Lightning

Δ t: 2015101118 (17.3 LT) - 2015101112 (11.3 LT)

Lightning: 17.3 LT \pm 1.5 h (dots)

PT: LLCP | EA: INACT

11L (JOAQUIN) | 35 kt EX

S: null | H: null

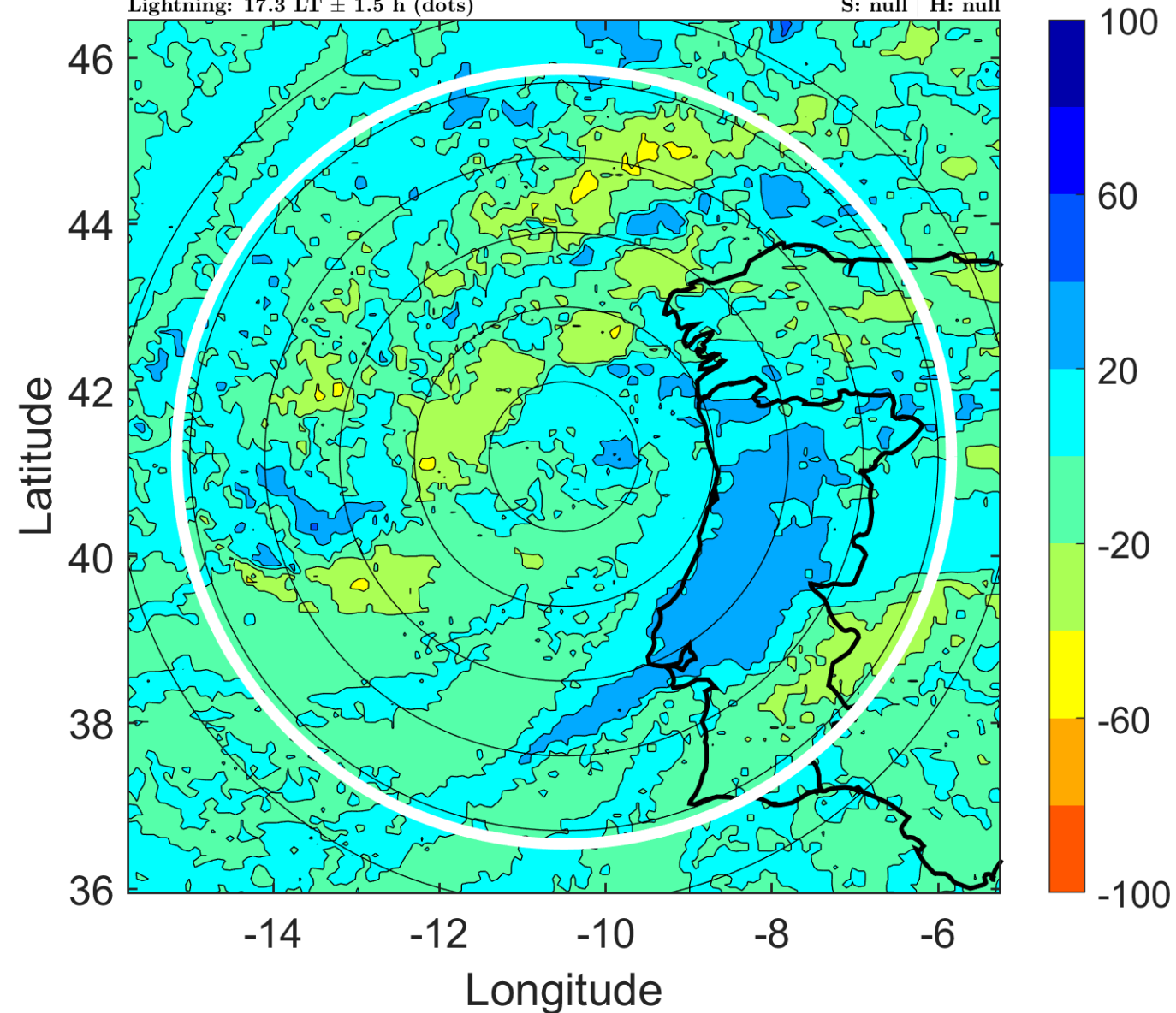

IR BT & Lightning

t: 2015101121 (20.3 LT)

Lightning: 20.3 LT \pm 1.5 h (dots)

PT: LLCP | EA: INACT

11L (JOAQUIN) | 35 kt EX

S: null | H: null

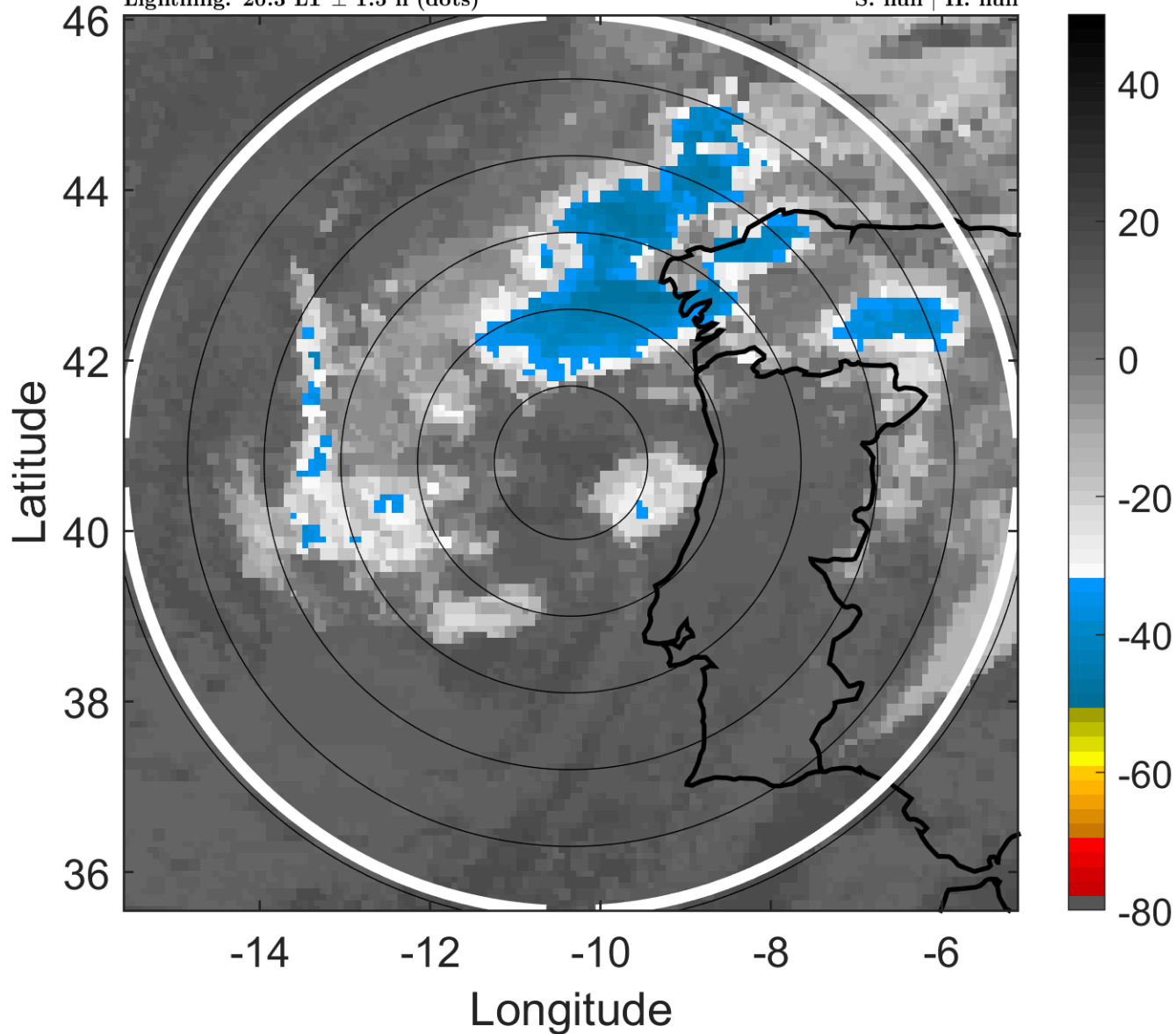

6-h IR BT Differences & Lightning

Δ t: 2015101121 (20.3 LT) - 2015101115 (14.3 LT)

Lightning: 20.3 LT \pm 1.5 h (dots)

PT: LLCP | EA: INACT

11L (JOAQUIN) | 35 kt EX

S: null | H: null

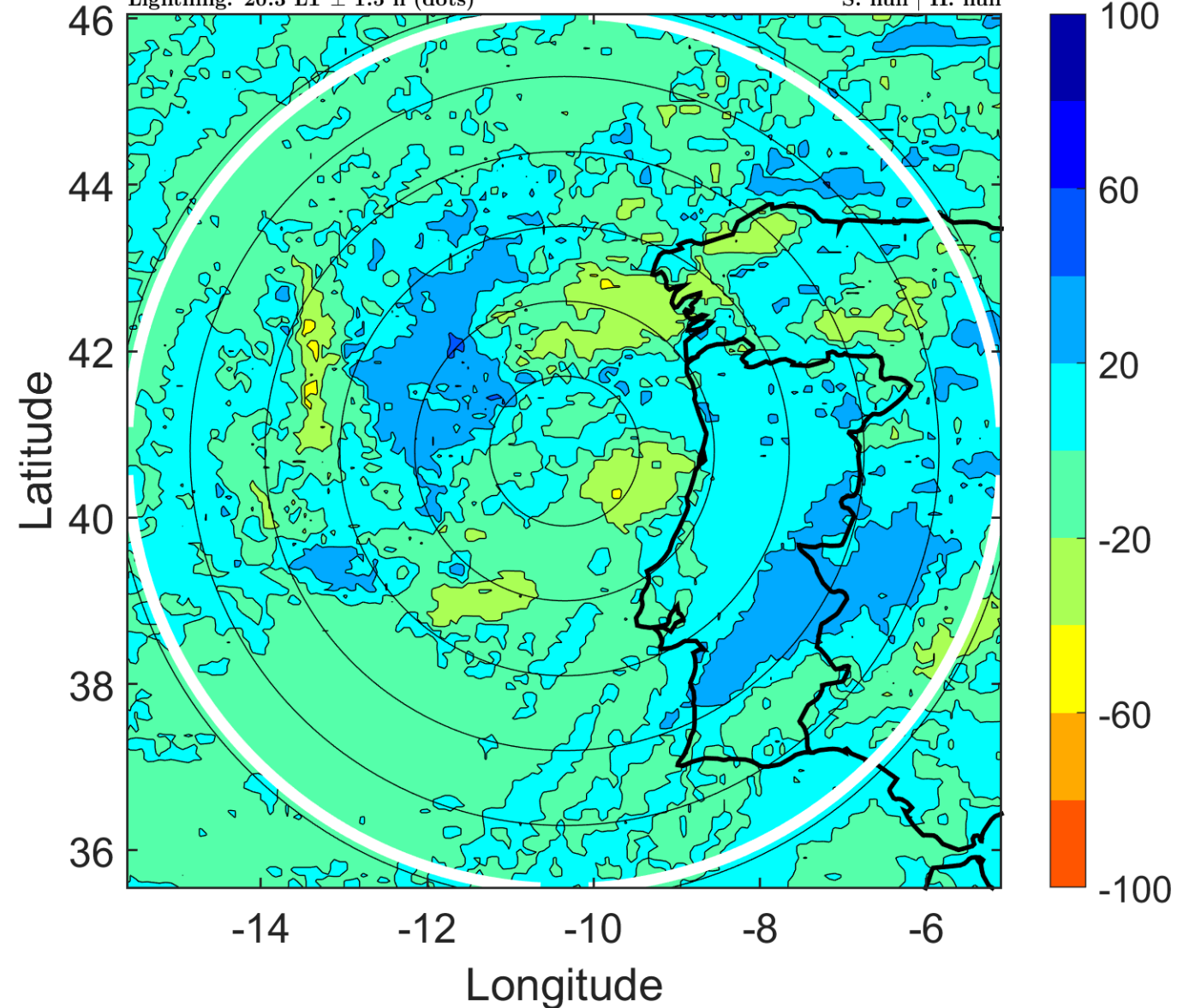

IR BT & Lightning

t: 2015101200 (23.3 LT)

Lightning: 23.3 LT \pm 1.5 h (dots)

PT: LLCP | EA: INACT

11L (JOAQUIN) | 35 kt EX

S: null | H: null

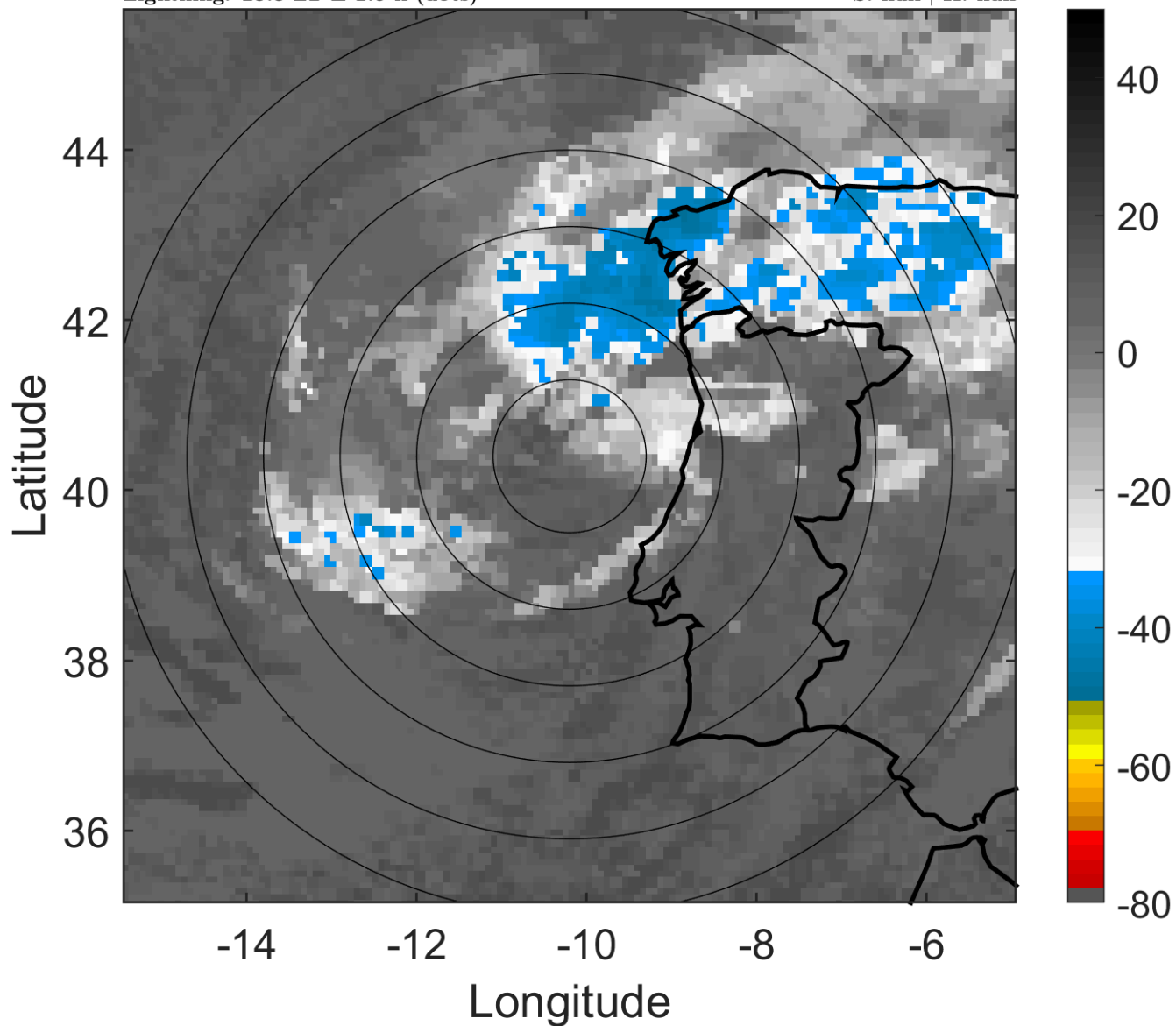

6-h IR BT Differences & Lightning

Δ t: 2015101200 (23.3 LT) - 2015101118 (17.3 LT)

Lightning: 23.3 LT \pm 1.5 h (dots)

PT: LLCP | EA: INACT

11L (JOAQUIN) | 35 kt EX

S: null | H: null

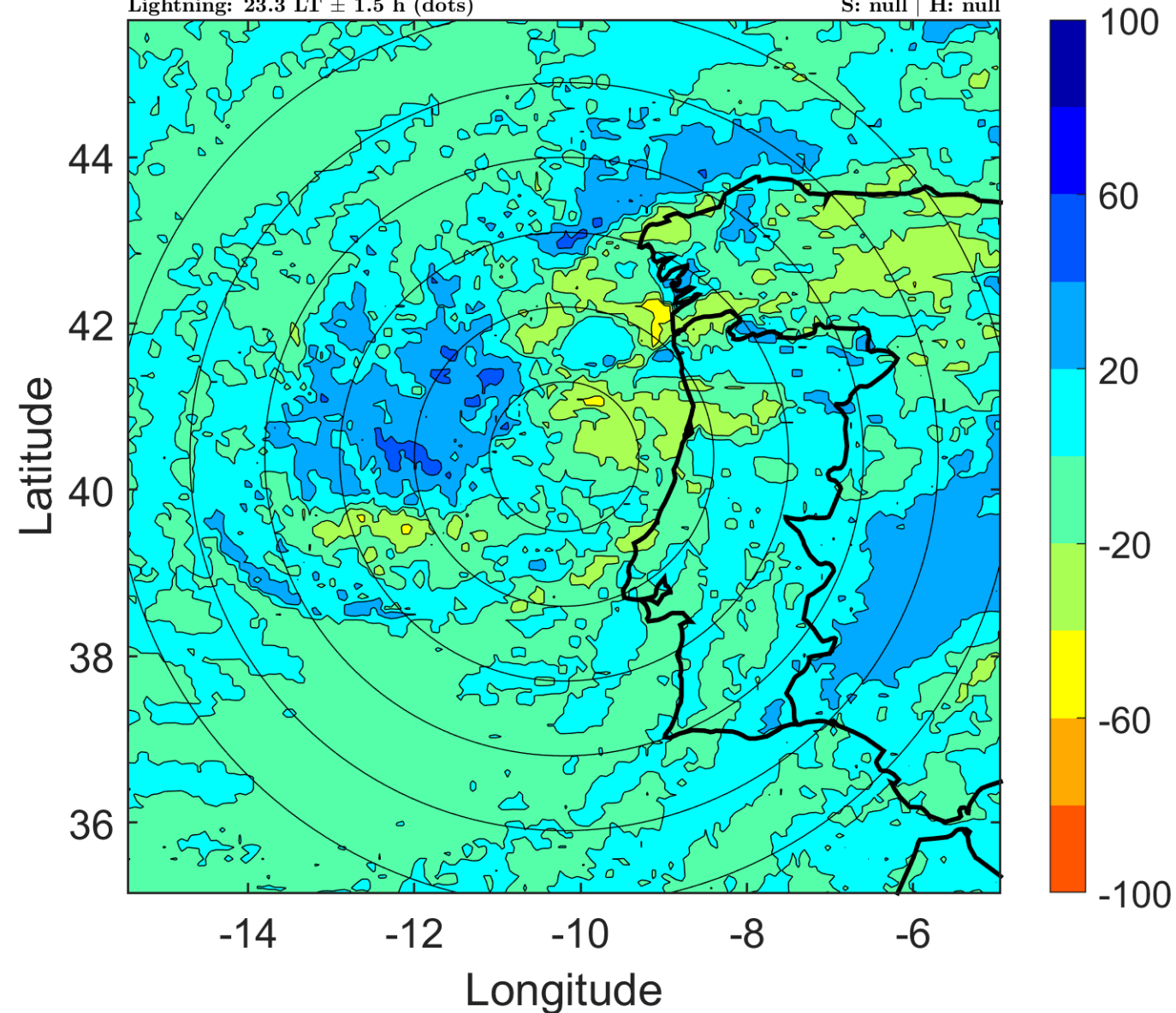

IR BT & Lightning

t: 2015101203 (2.3 LT)

Lightning: 2.3 LT \pm 1.5 h (dots)

PT: LLWP | EA: INACT

11L (JOAQUIN) | 35 kt EX

S: null | H: null

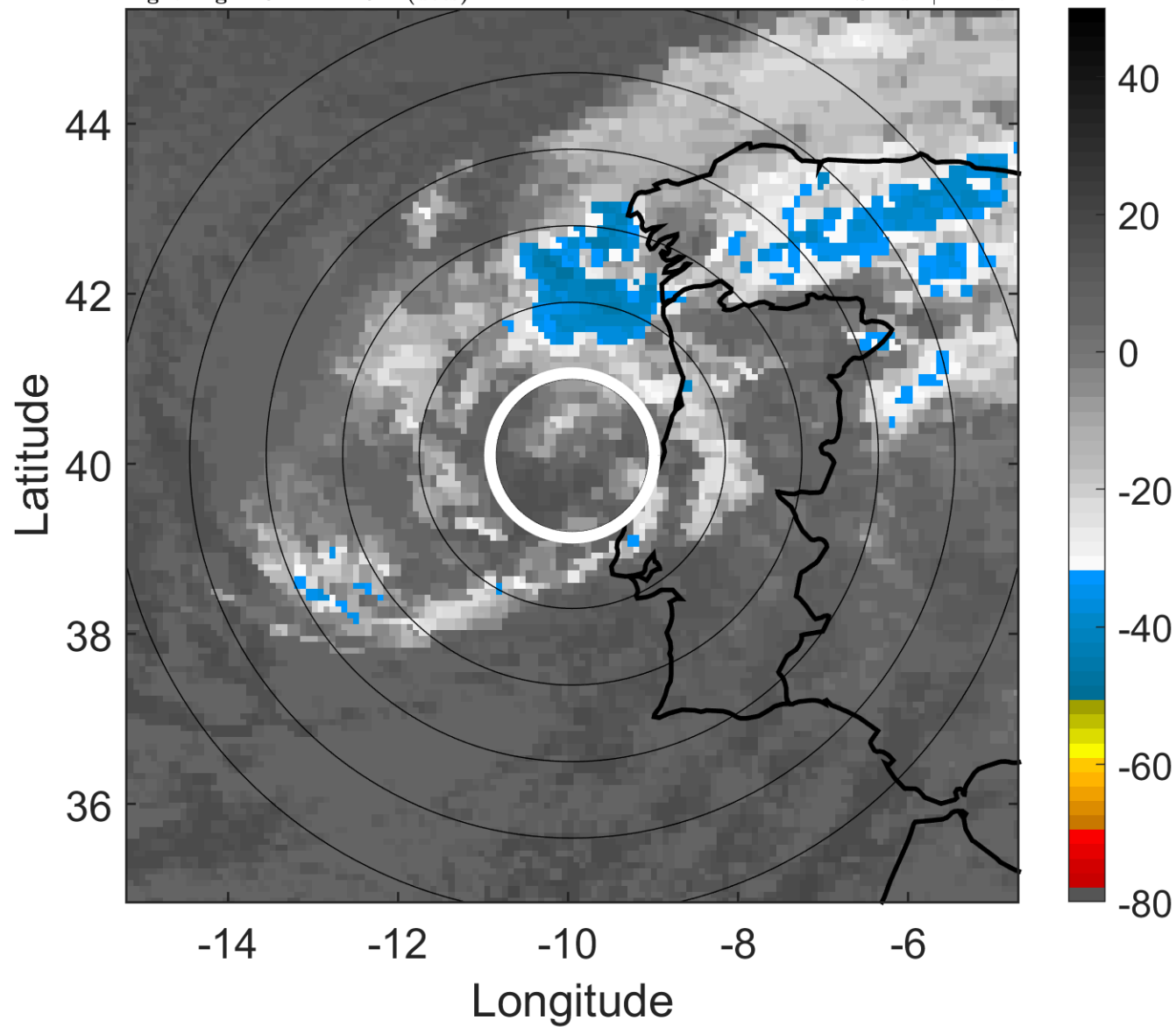

6-h IR BT Differences & Lightning

Δ t: 2015101203 (2.3 LT) - 2015101121 (20.3 LT)

Lightning: 2.3 LT \pm 1.5 h (dots)

PT: LLWP | EA: INACT

11L (JOAQUIN) | 35 kt EX

S: null | H: null

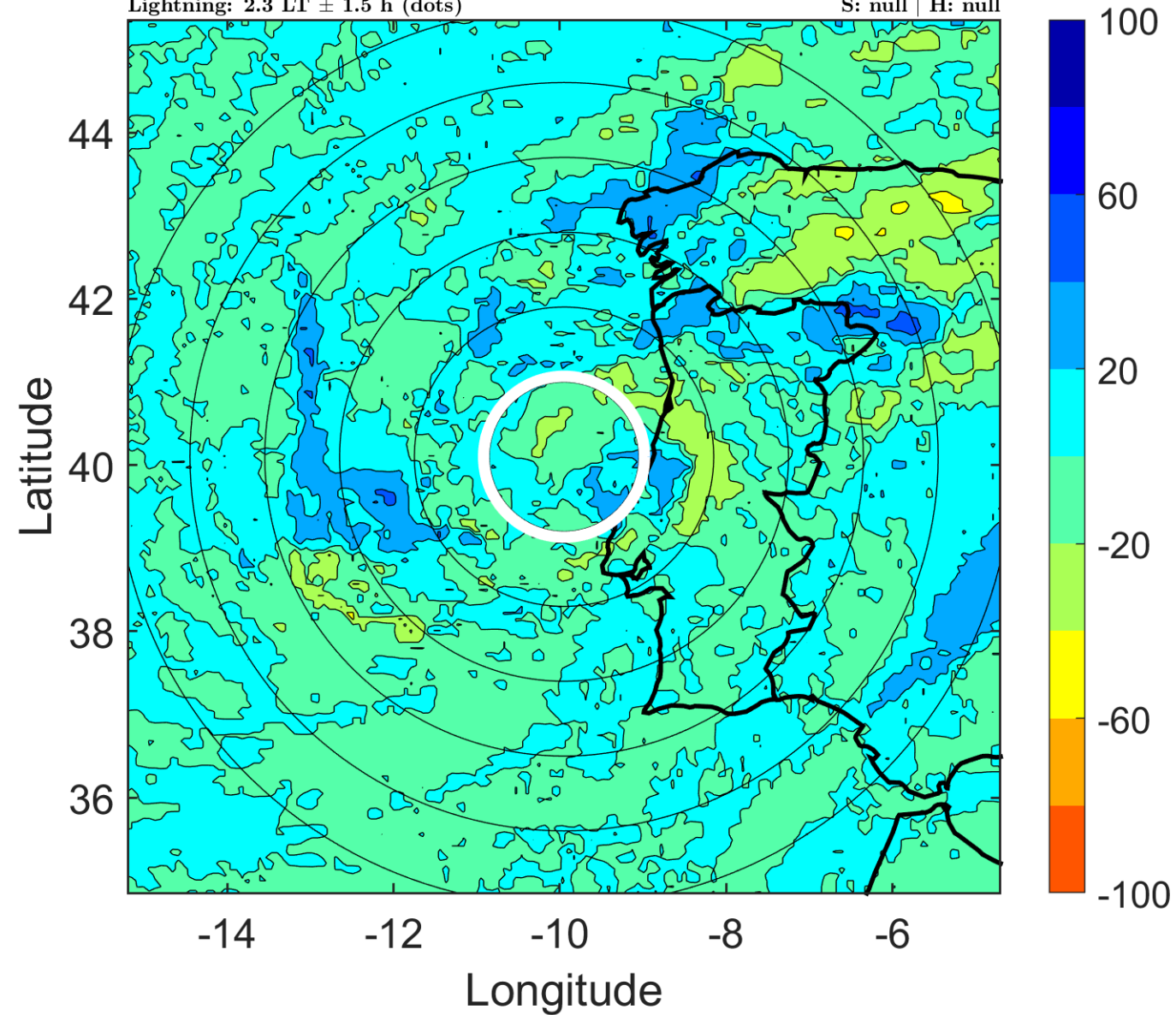

IR BT & Lightning

t: 2015101206 (5.4 LT)

Lightning: 5.4 LT \pm 1.5 h (dots)

PT: LLWP | EA: INACT

11L (JOAQUIN) | 35 kt EX

S: null | H: null

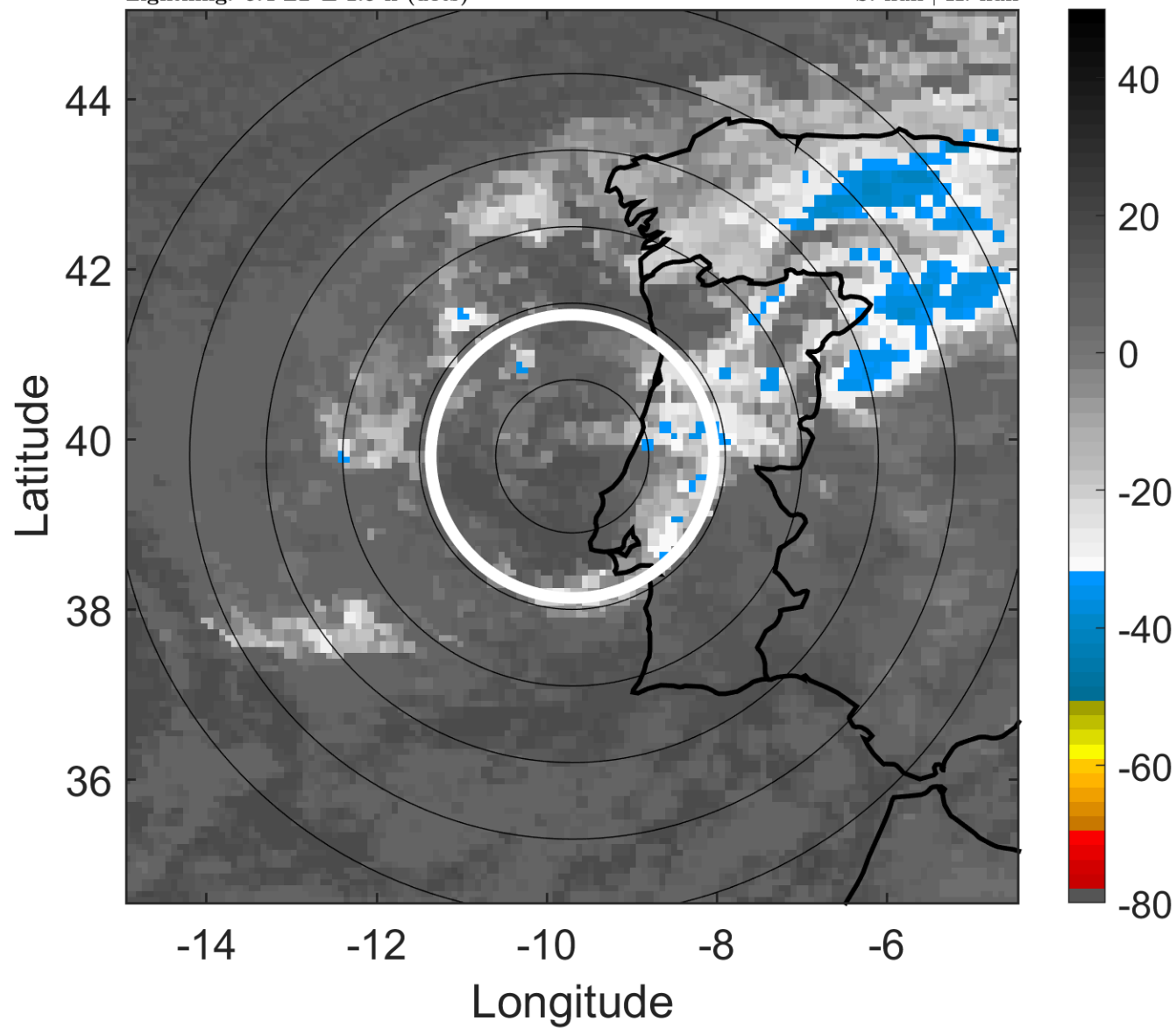

6-h IR BT Differences & Lightning

Δ t: 2015101206 (5.4 LT) - 2015101200 (23.3 LT)

Lightning: 5.4 LT \pm 1.5 h (dots)

PT: LLWP | EA: INACT

11L (JOAQUIN) | 35 kt EX

S: null | H: null

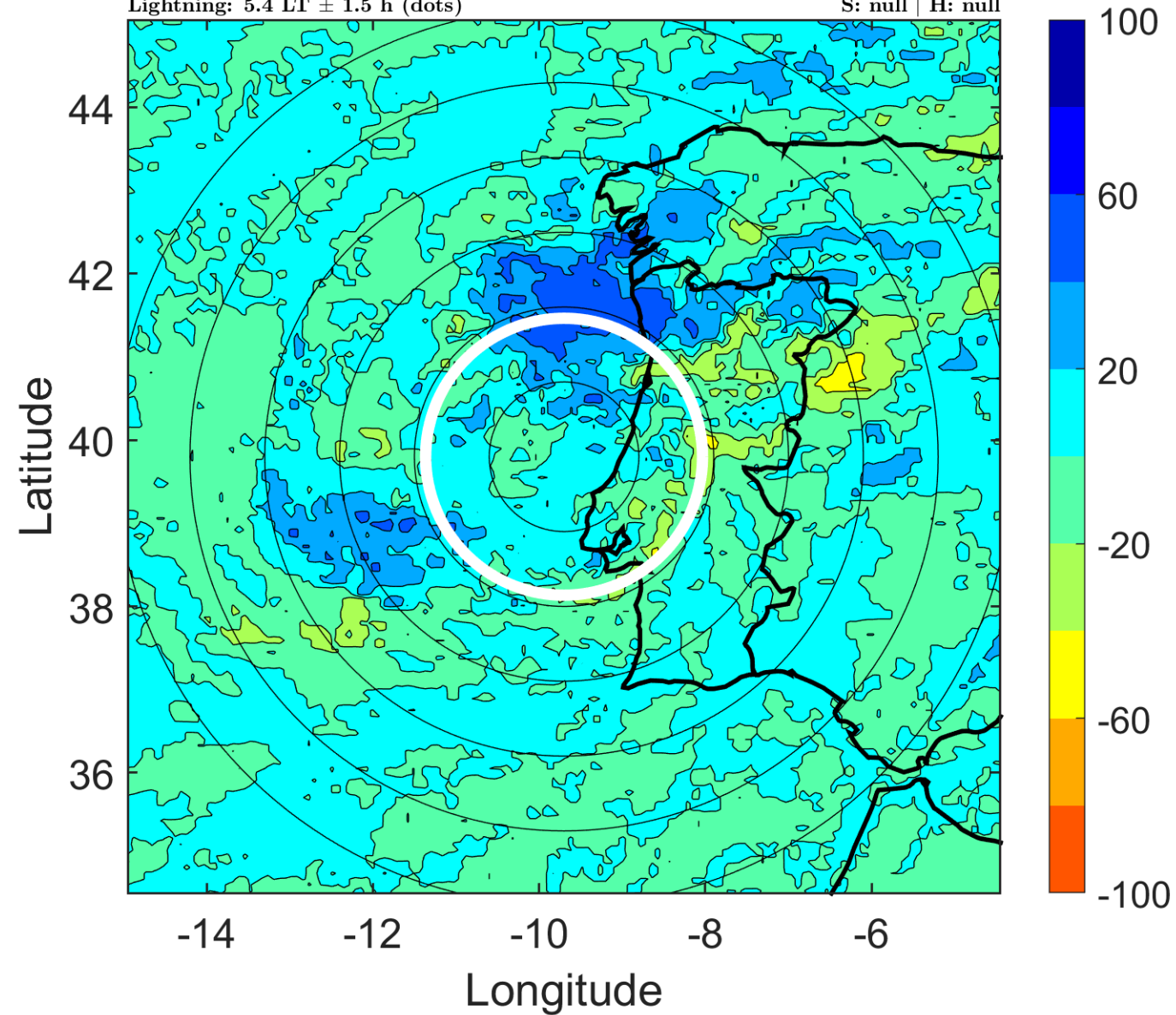

IR BT & Lightning

t: 2015101209 (8.4 LT)

Lightning: 8.4 LT \pm 1.5 h (dots)

PT: LLWP | EA: INACT

11L (JOAQUIN) | 35 kt EX

S: null | H: null

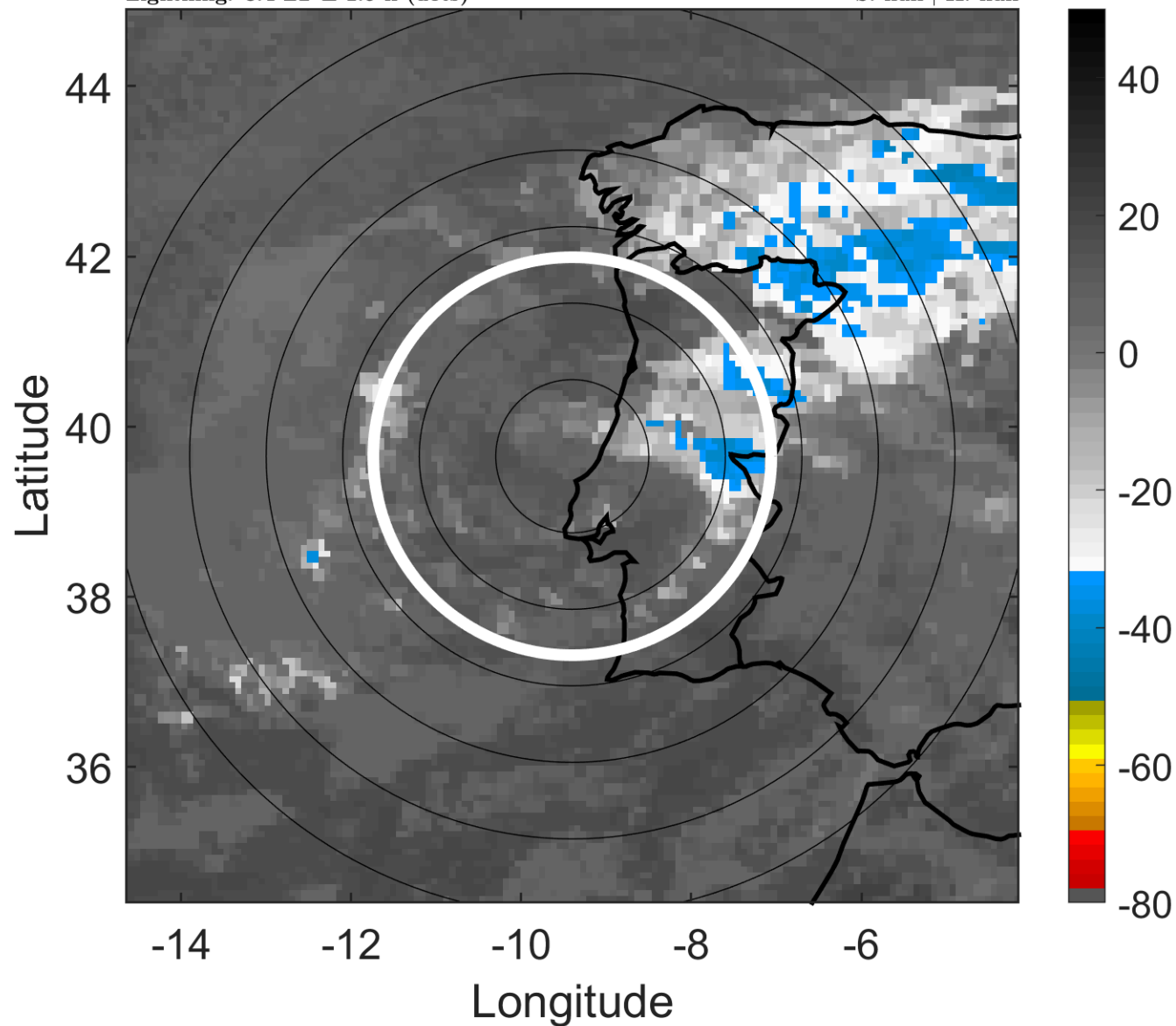

6-h IR BT Differences & Lightning

Δ t: 2015101209 (8.4 LT) - 2015101203 (2.3 LT)

Lightning: 8.4 LT \pm 1.5 h (dots)

PT: LLWP | EA: INACT

11L (JOAQUIN) | 35 kt EX

S: null | H: null

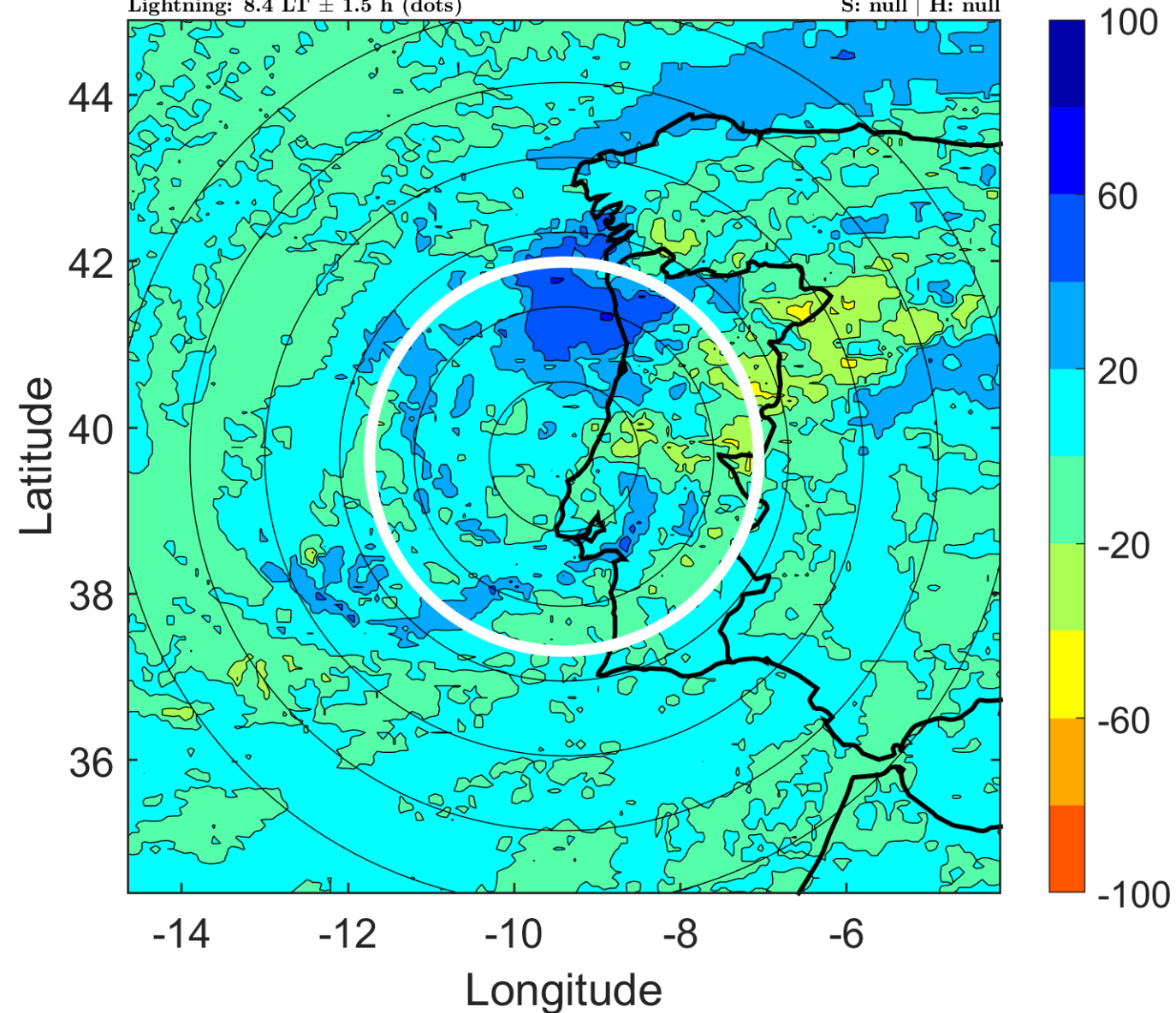

IR BT & Lightning

t: 2015101212 (11.4 LT)

Lightning: 11.4 LT \pm 1.5 h (dots)

PT: LLWP | EA: INACT

11L (JOAQUIN) | 35 kt EX

S: null | H: null

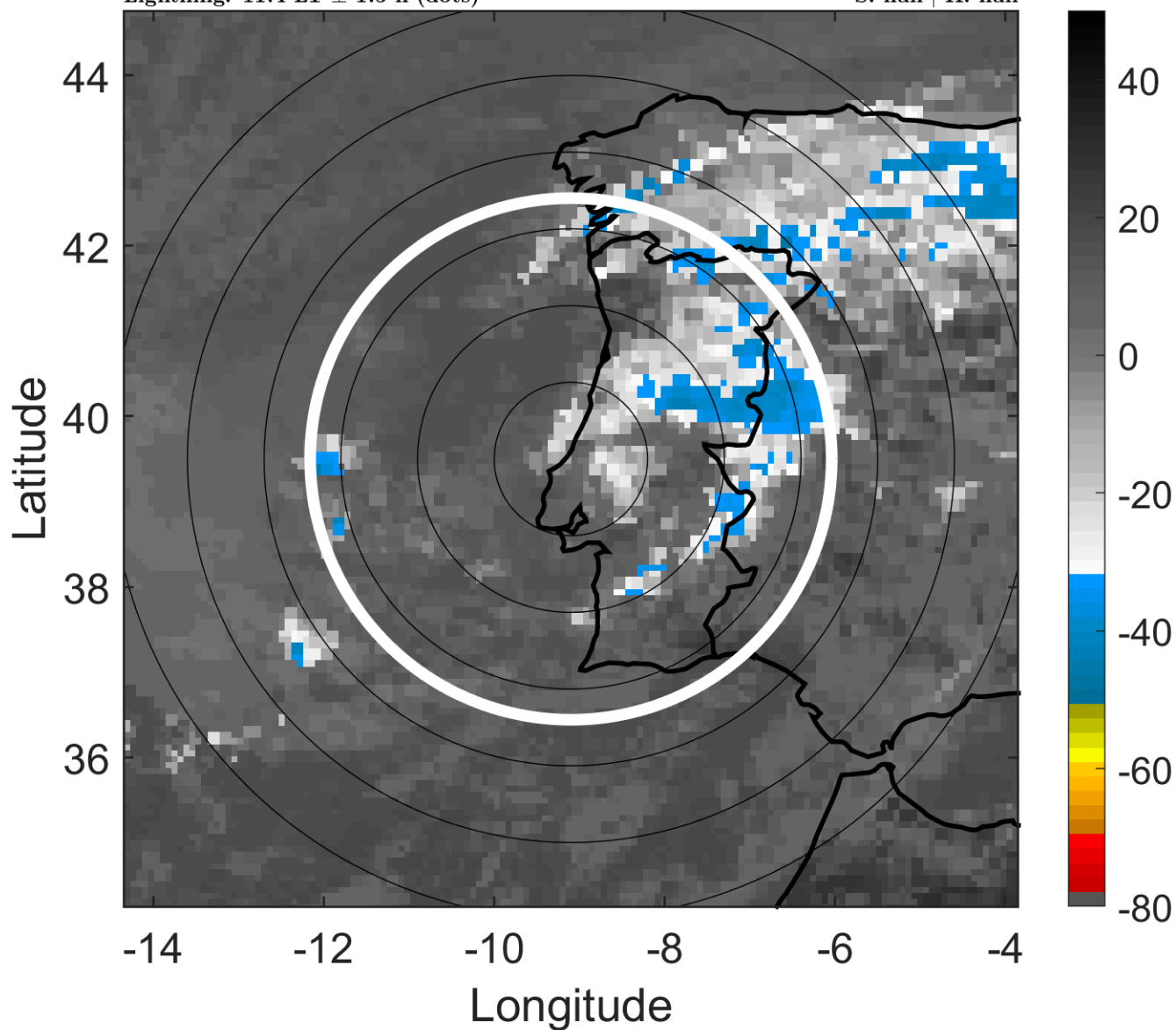

6-h IR BT Differences & Lightning

Δ t: 2015101212 (11.4 LT) - 2015101206 (5.4 LT)

Lightning: 11.4 LT \pm 1.5 h (dots)

PT: LLWP | EA: INACT

11L (JOAQUIN) | 35 kt EX

S: null | H: null

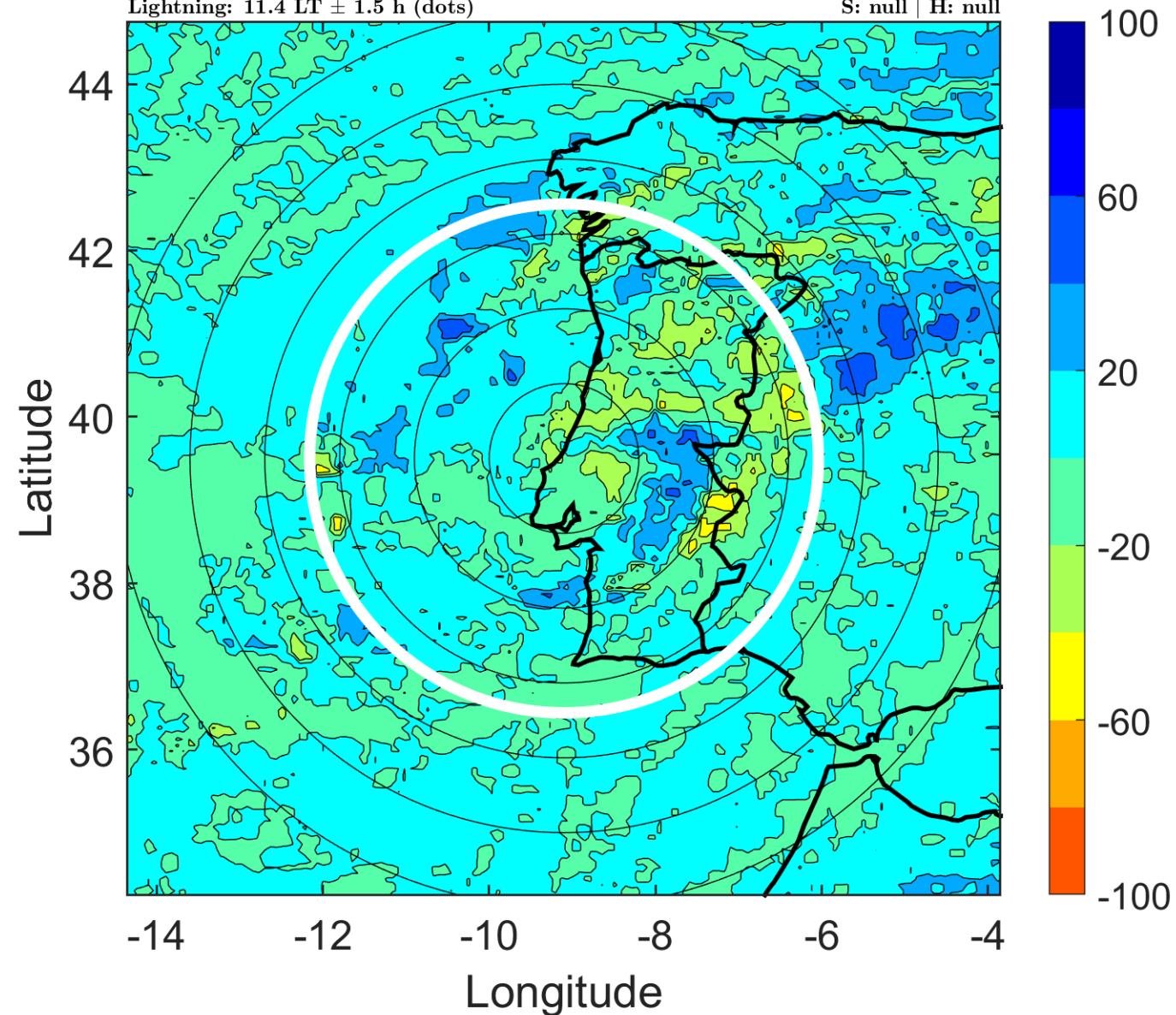

IR BT & Lightning

t: 2015101215 (14.4 LT)

Lightning: 14.4 LT \pm 1.5 h (dots)

PT: LLWP | EA: INACT

11L (JOAQUIN) | 32.5 kt EX

S: null | H: null

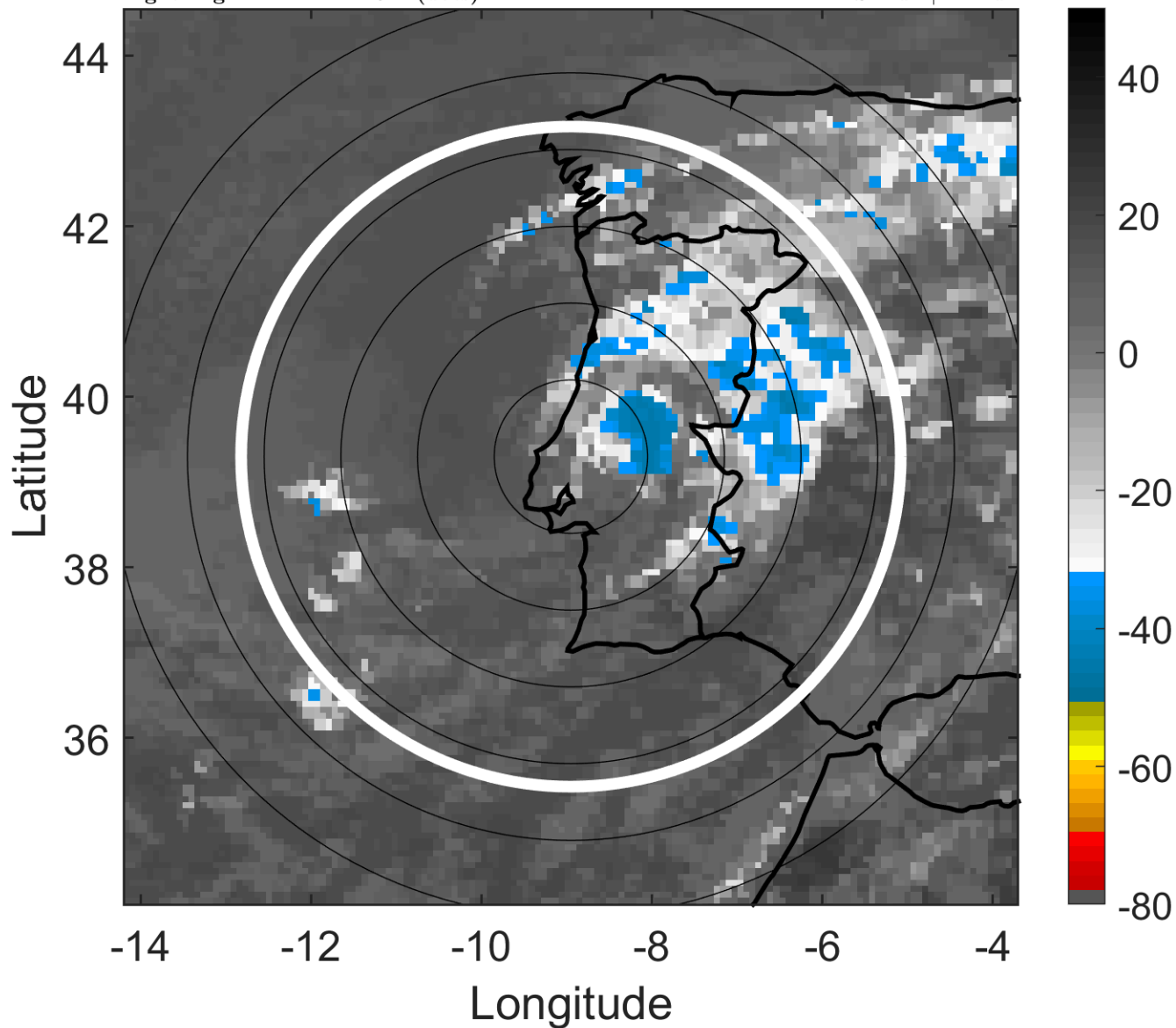

6-h IR BT Differences & Lightning

Δ t: 2015101215 (14.4 LT) - 2015101209 (8.4 LT)

Lightning: 14.4 LT \pm 1.5 h (dots)

PT: LLWP | EA: INACT

11L (JOAQUIN) | 32.5 kt EX

S: null | H: null

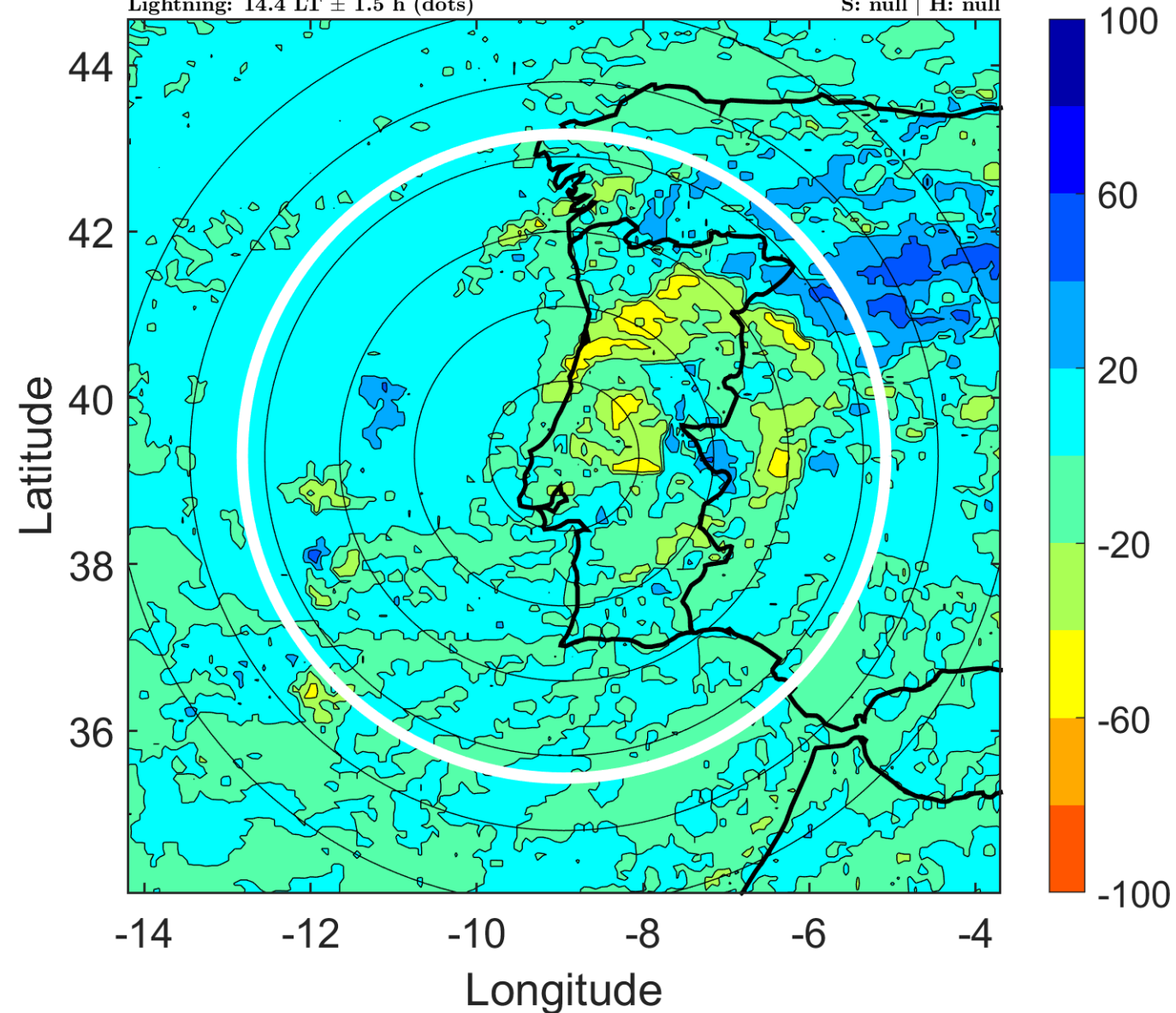

IR BT & Lightning

t: 2015101218 (17.4 LT)

Lightning: 17.4 LT \pm 1.5 h (dots)

PT: LLWP | EA: INACT

11L (JOAQUIN) | 30 kt EX

S: null | H: null

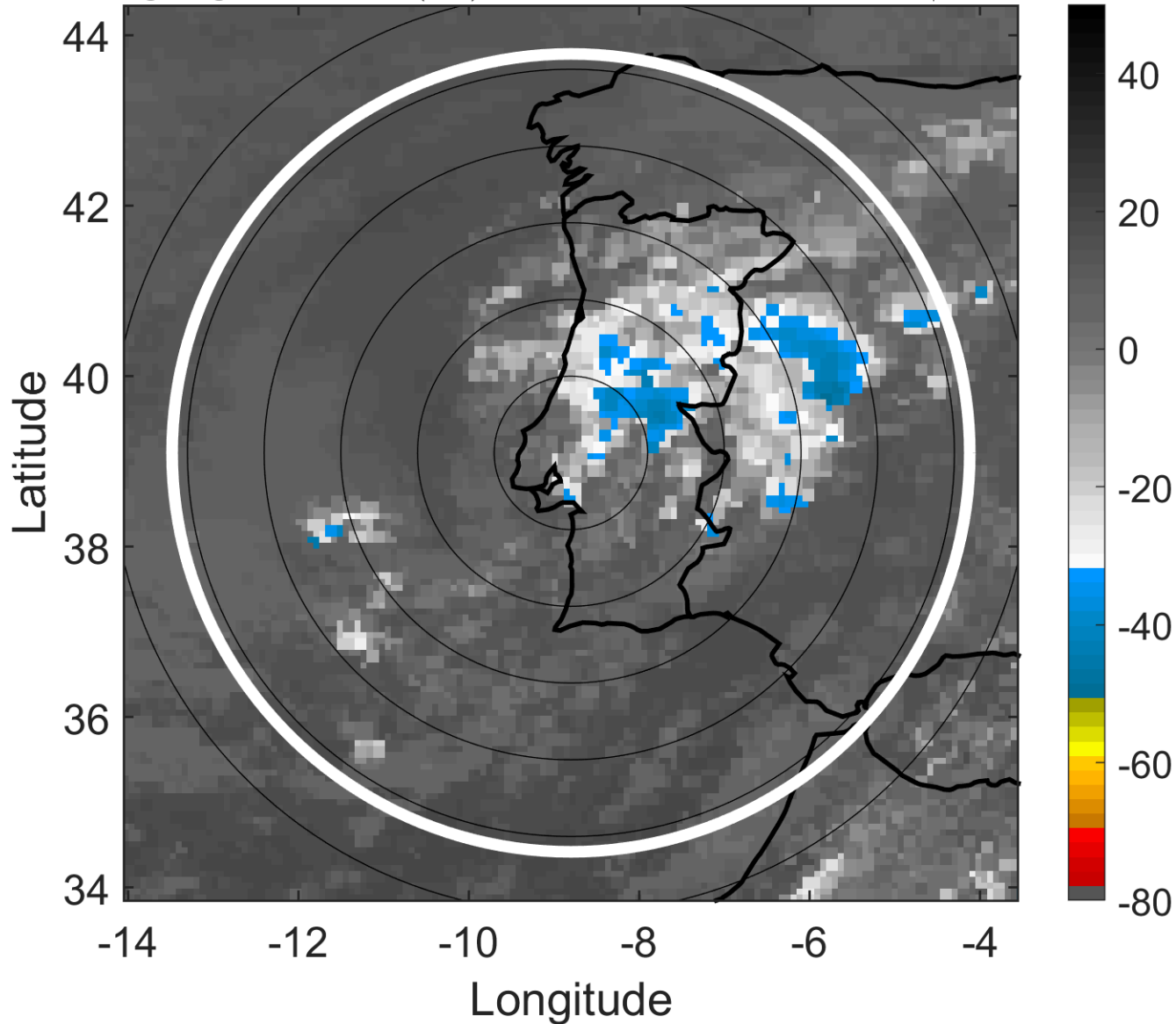

6-h IR BT Differences & Lightning

Δ t: 2015101218 (17.4 LT) - 2015101212 (11.4 LT)

Lightning: 17.4 LT \pm 1.5 h (dots)

PT: LLWP | EA: INACT

11L (JOAQUIN) | 30 kt EX

S: null | H: null

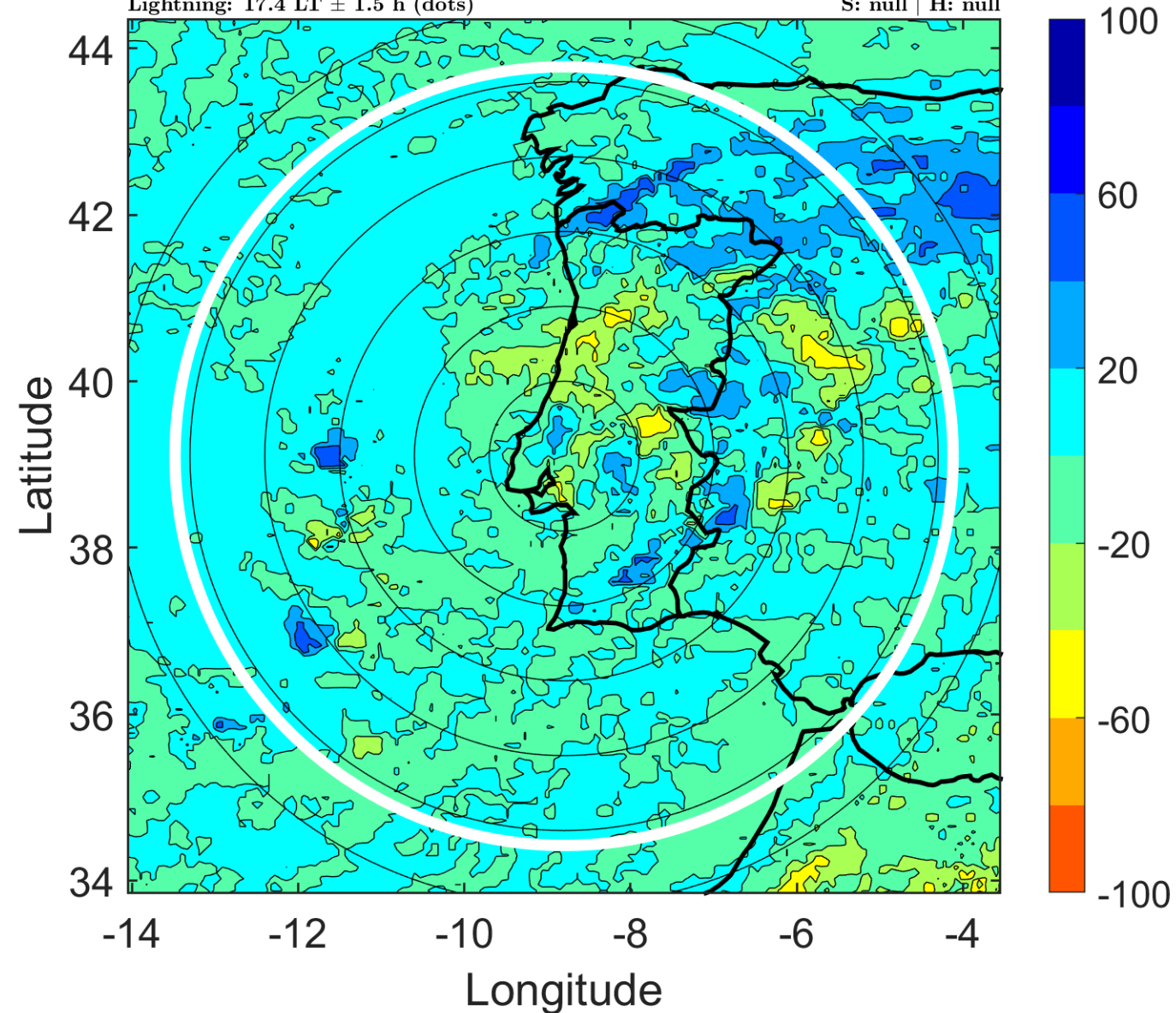

IR BT & Lightning

t: 2015101221 (20.4 LT)

Lightning: 20.4 LT \pm 1.5 h (dots)

PT: LLWP | EA: INACT

11L (JOAQUIN) | 27.5 kt EX

S: null | H: null

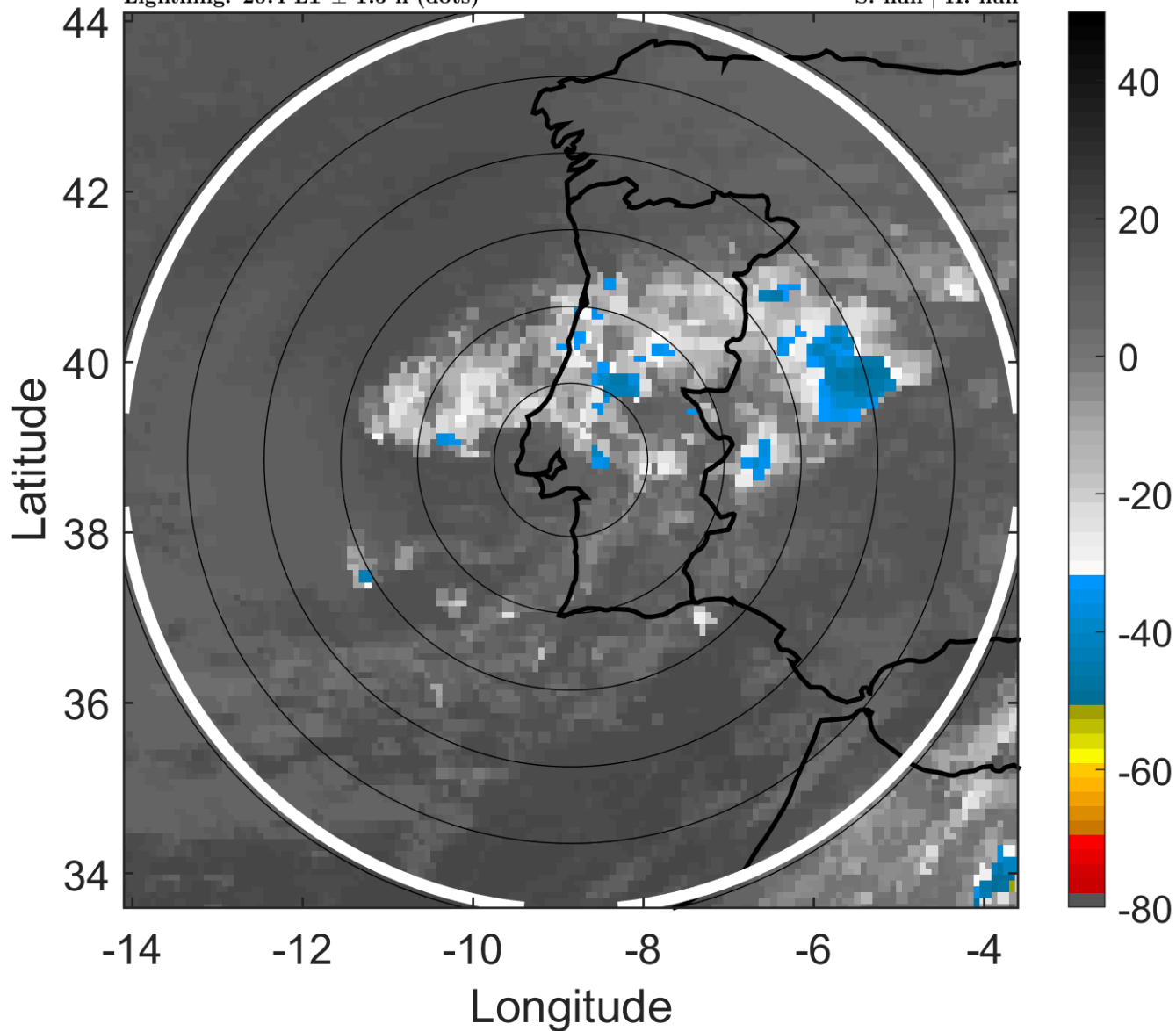

6-h IR BT Differences & Lightning

Δ t: 2015101221 (20.4 LT) - 2015101215 (14.4 LT)

Lightning: 20.4 LT \pm 1.5 h (dots)

PT: LLWP | EA: INACT

11L (JOAQUIN) | 27.5 kt EX

S: null | H: null

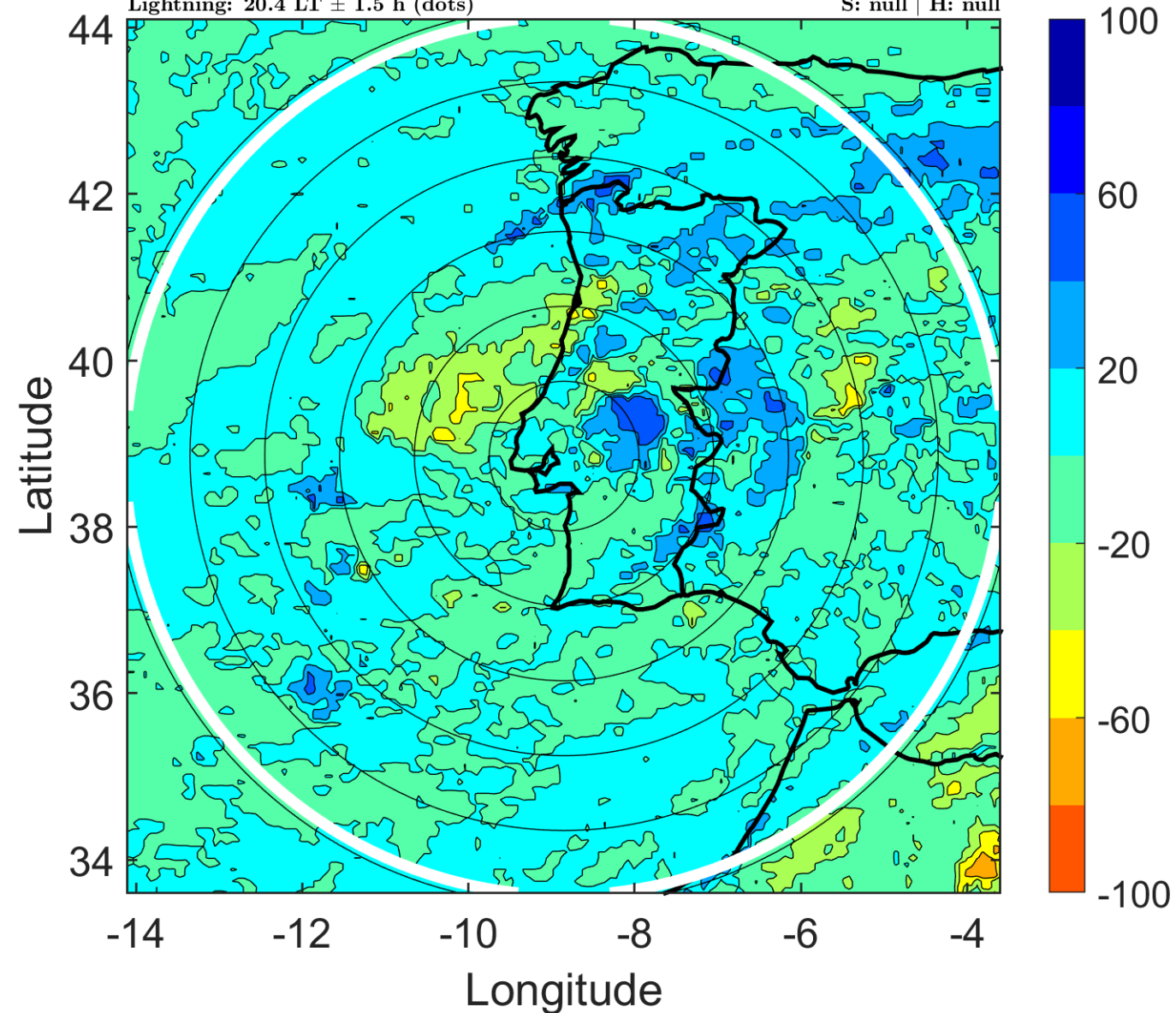

IR BT & Lightning

t: 2015101300 (23.4 LT)

Lightning: 23.4 LT \pm 1.5 h (dots)

PT: LLWP | EA: INACT

11L (JOAQUIN) | 25 kt EX

S: null | H: null

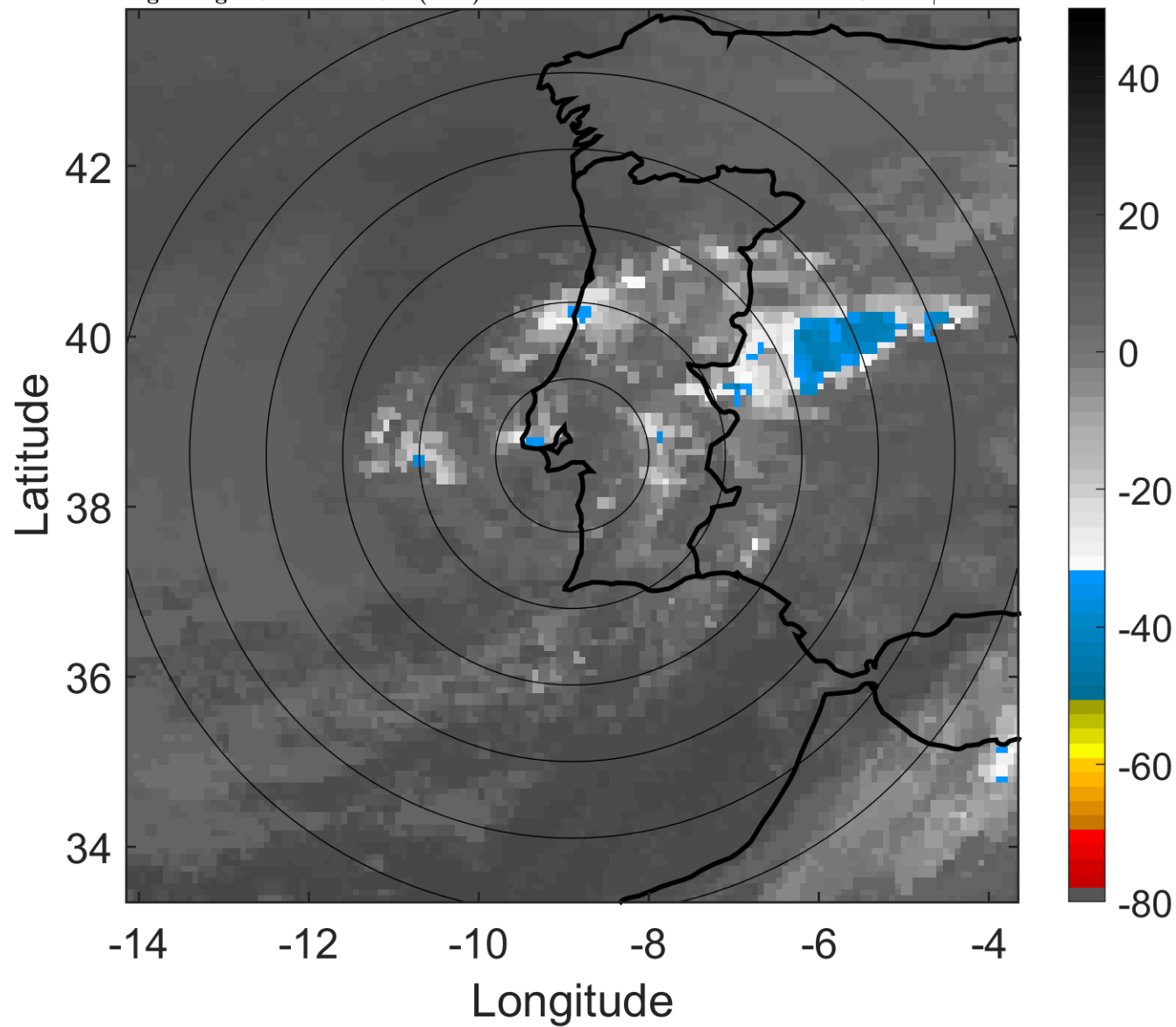

6-h IR BT Differences & Lightning

Δ t: 2015101300 (23.4 LT) - 2015101218 (17.4 LT)

Lightning: 23.4 LT \pm 1.5 h (dots)

PT: LLWP | EA: INACT

11L (JOAQUIN) | 25 kt EX

S: null | H: null

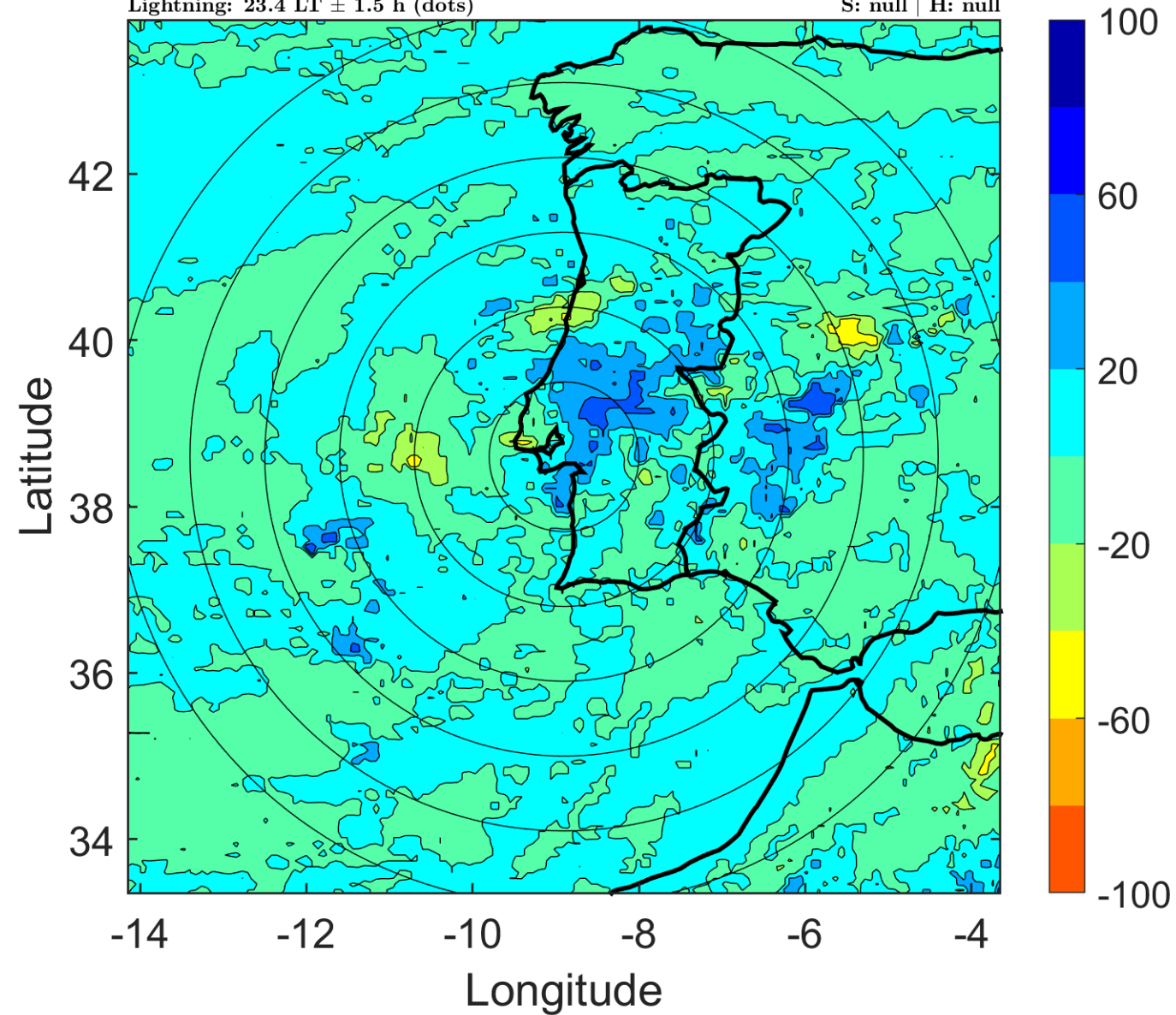

IR BT & Lightning

t: 2015101303 (2.4 LT)

Lightning: 2.4 LT \pm 1.5 h (dots)

PT: SLWP | EA: INACT

11L (JOAQUIN) | 22.5 kt EX

S: null | H: null

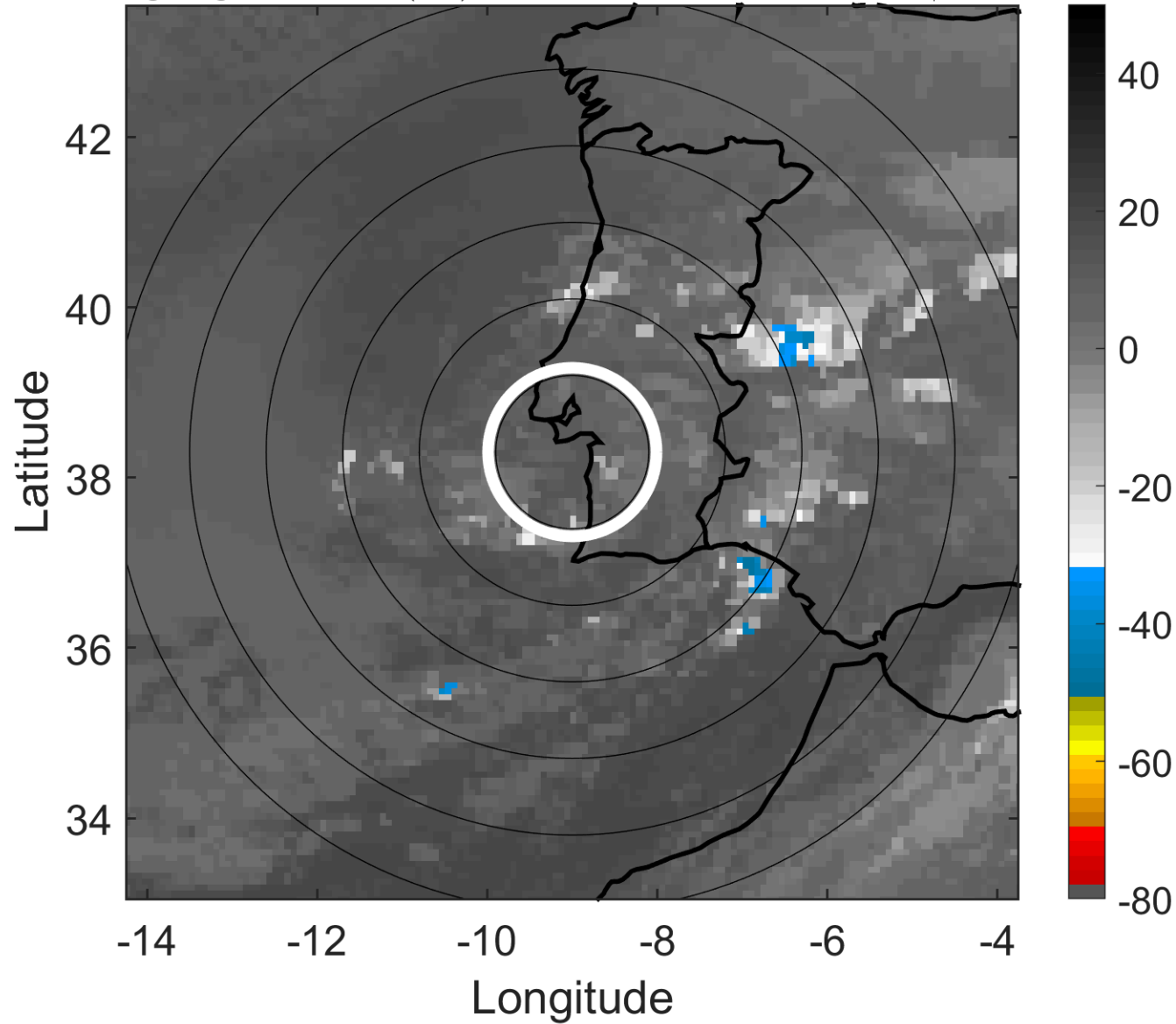

6-h IR BT Differences & Lightning

Δ t: 2015101303 (2.4 LT) - 2015101221 (20.4 LT)

Lightning: 2.4 LT \pm 1.5 h (dots)

PT: SLWP | EA: INACT

11L (JOAQUIN) | 22.5 kt EX

S: null | H: null

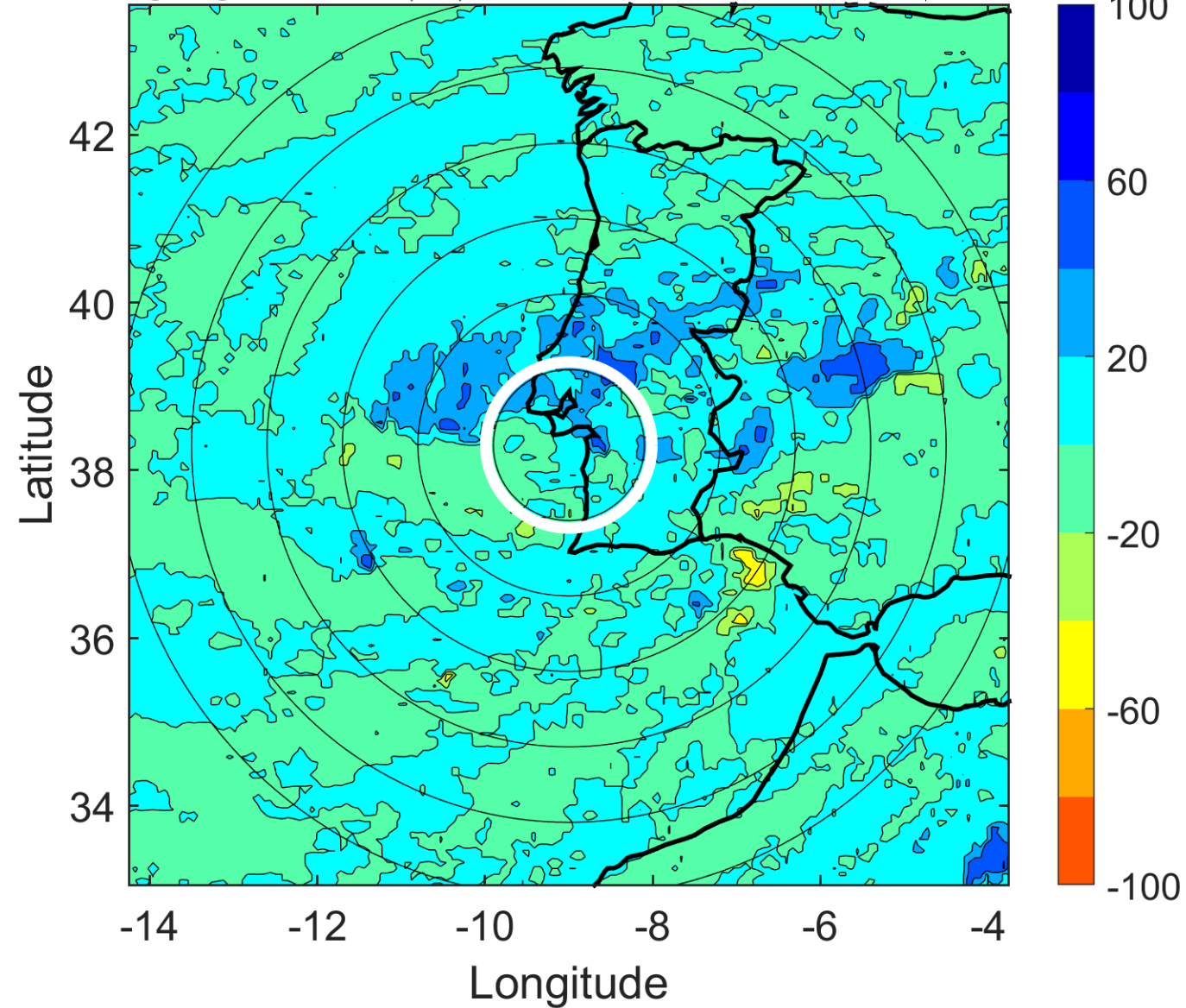

IR BT & Lightning

t: 2015101306 (5.4 LT)

Lightning: 5.4 LT \pm 1.5 h (dots)

PT: SLWP | EA: INACT

11L (JOAQUIN) | 20 kt EX

S: null | H: null

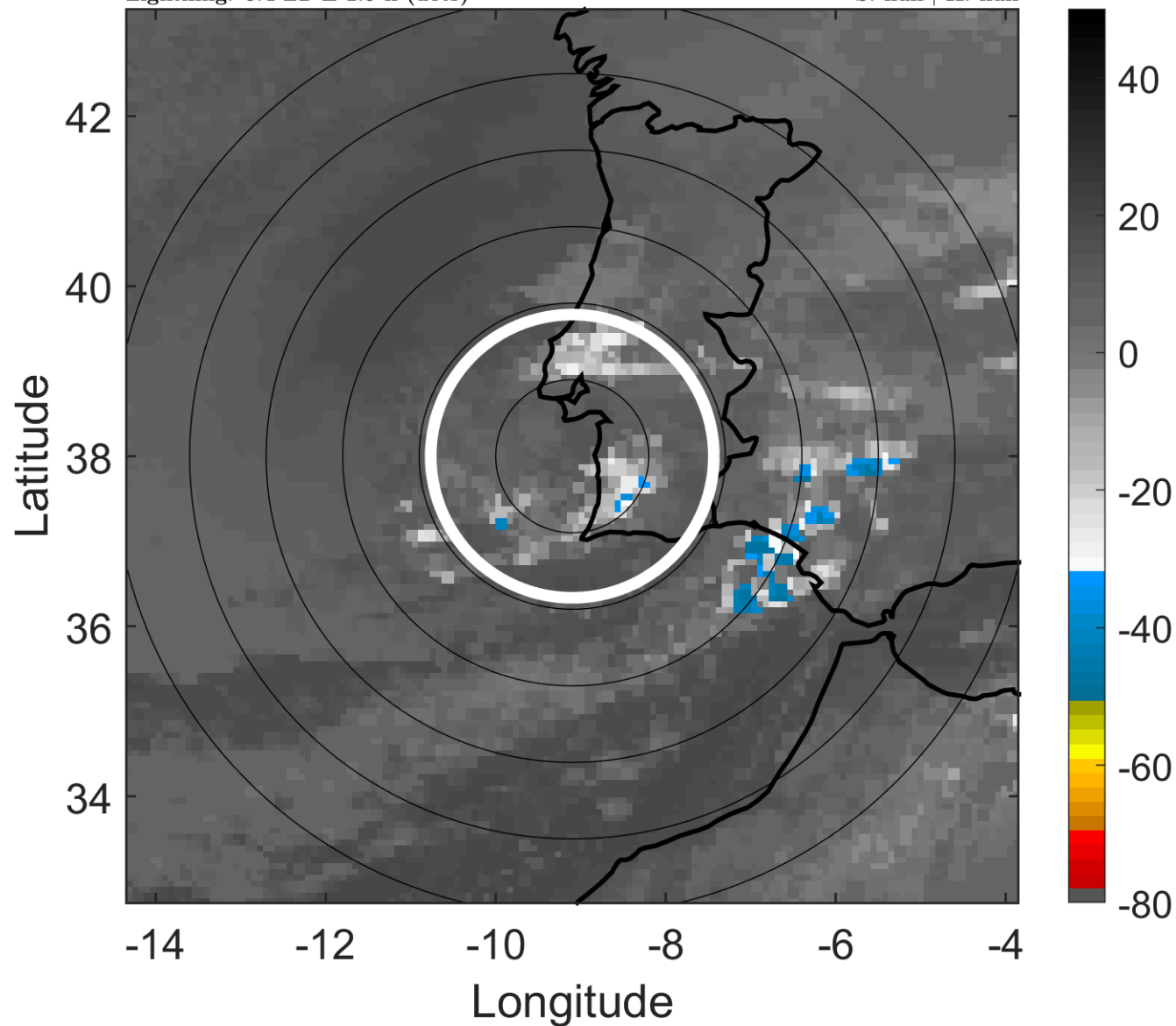

6-h IR BT Differences & Lightning

Δ t: 2015101306 (5.4 LT) - 2015101300 (23.4 LT)

Lightning: 5.4 LT \pm 1.5 h (dots)

PT: SLWP | EA: INACT

11L (JOAQUIN) | 20 kt EX

S: null | H: null

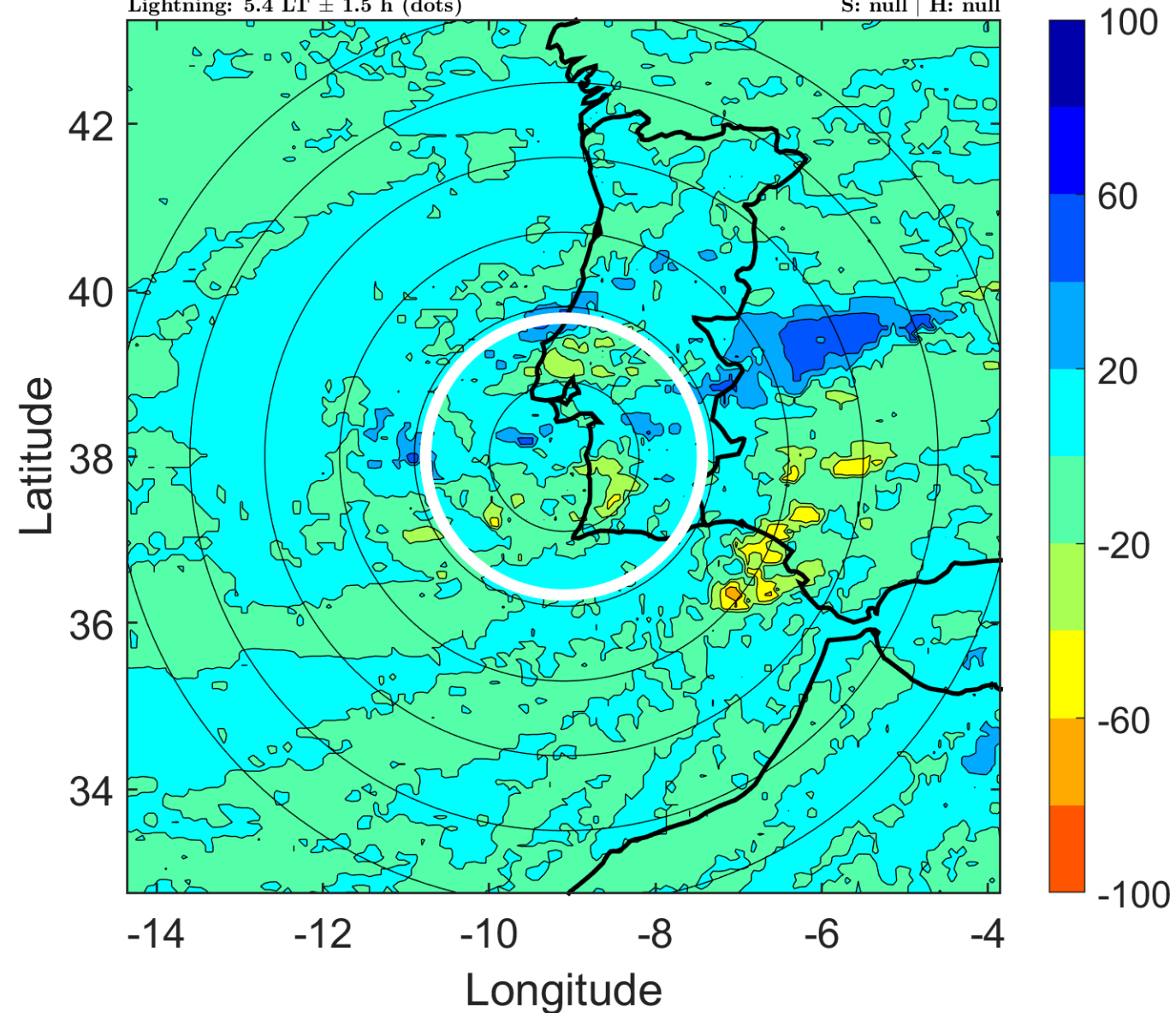

IR BT & Lightning

t: 2015101309 (8.4 LT)

Lightning: 8.4 LT \pm 1.5 h (dots)

PT: SLWP | EA: INACT

11L (JOAQUIN) | 20 kt EX

S: null | H: null

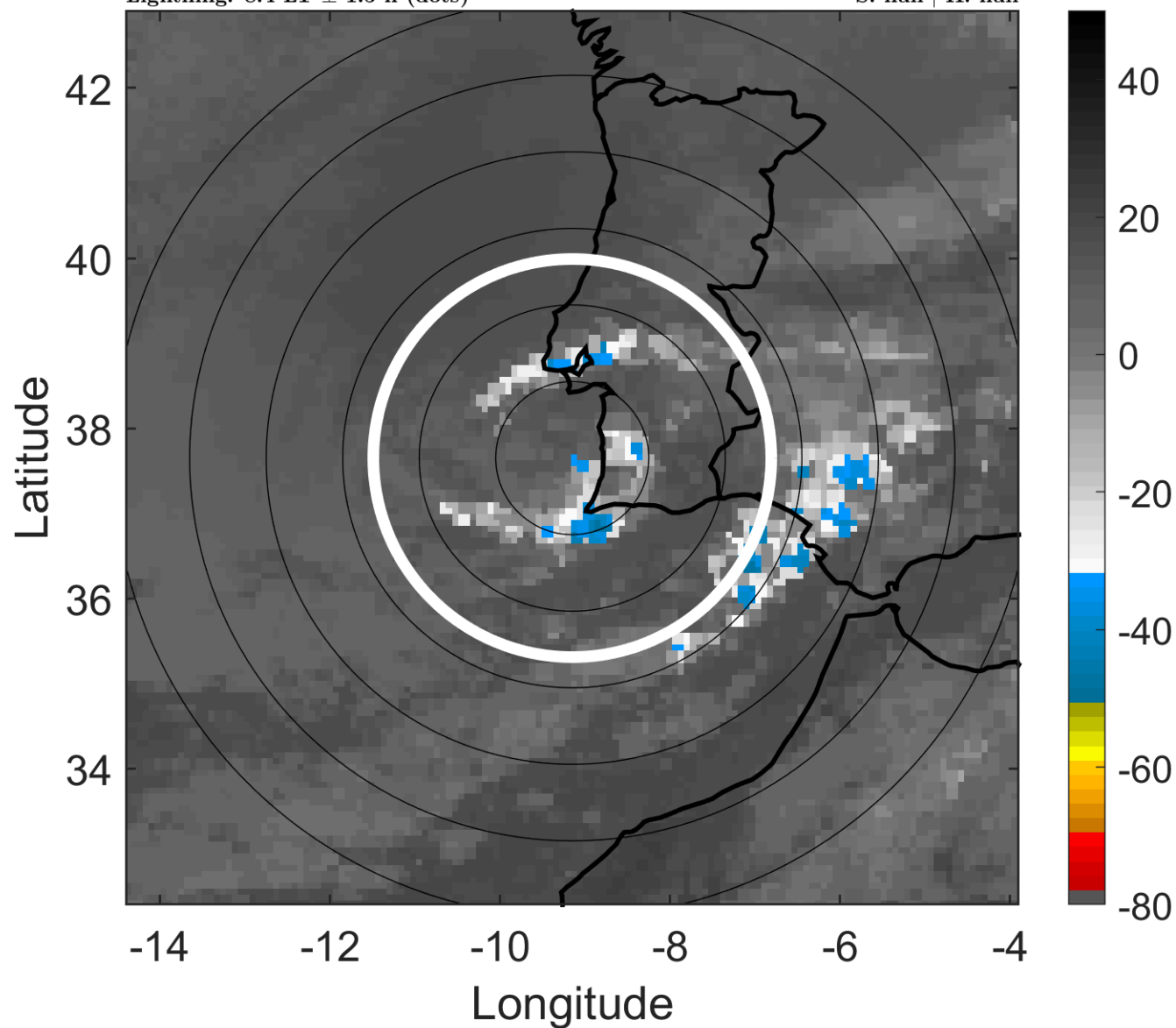

6-h IR BT Differences & Lightning

Δ t: 2015101309 (8.4 LT) - 2015101303 (2.4 LT)

Lightning: 8.4 LT \pm 1.5 h (dots)

PT: SLWP | EA: INACT

11L (JOAQUIN) | 20 kt EX

S: null | H: null

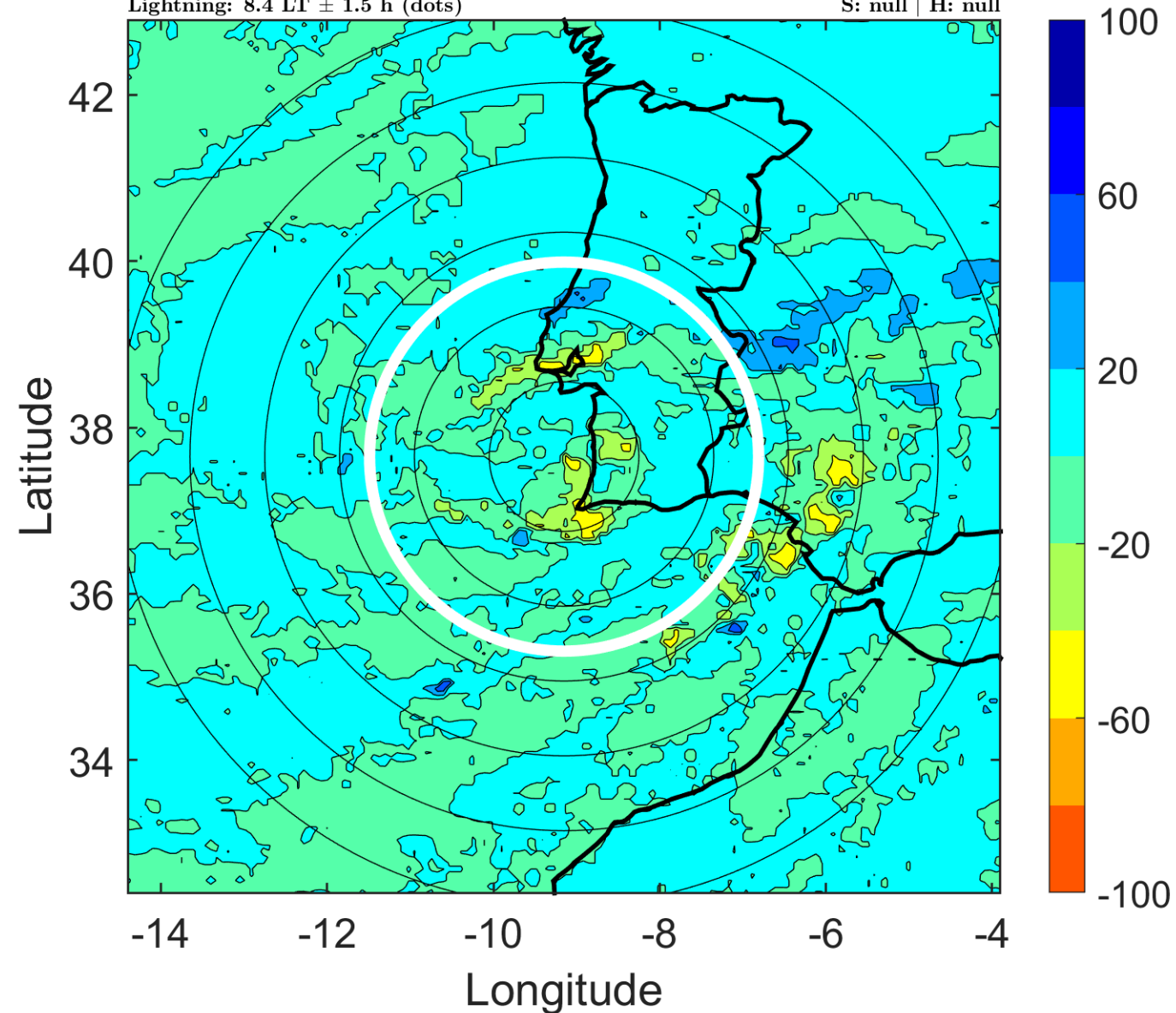

IR BT & Lightning

t: 2015101312 (11.4 LT)

Lightning: 11.4 LT \pm 1.5 h (dots)

PT: SLWP | EA: INACT

11L (JOAQUIN) | 20 kt EX

S: null | H: null

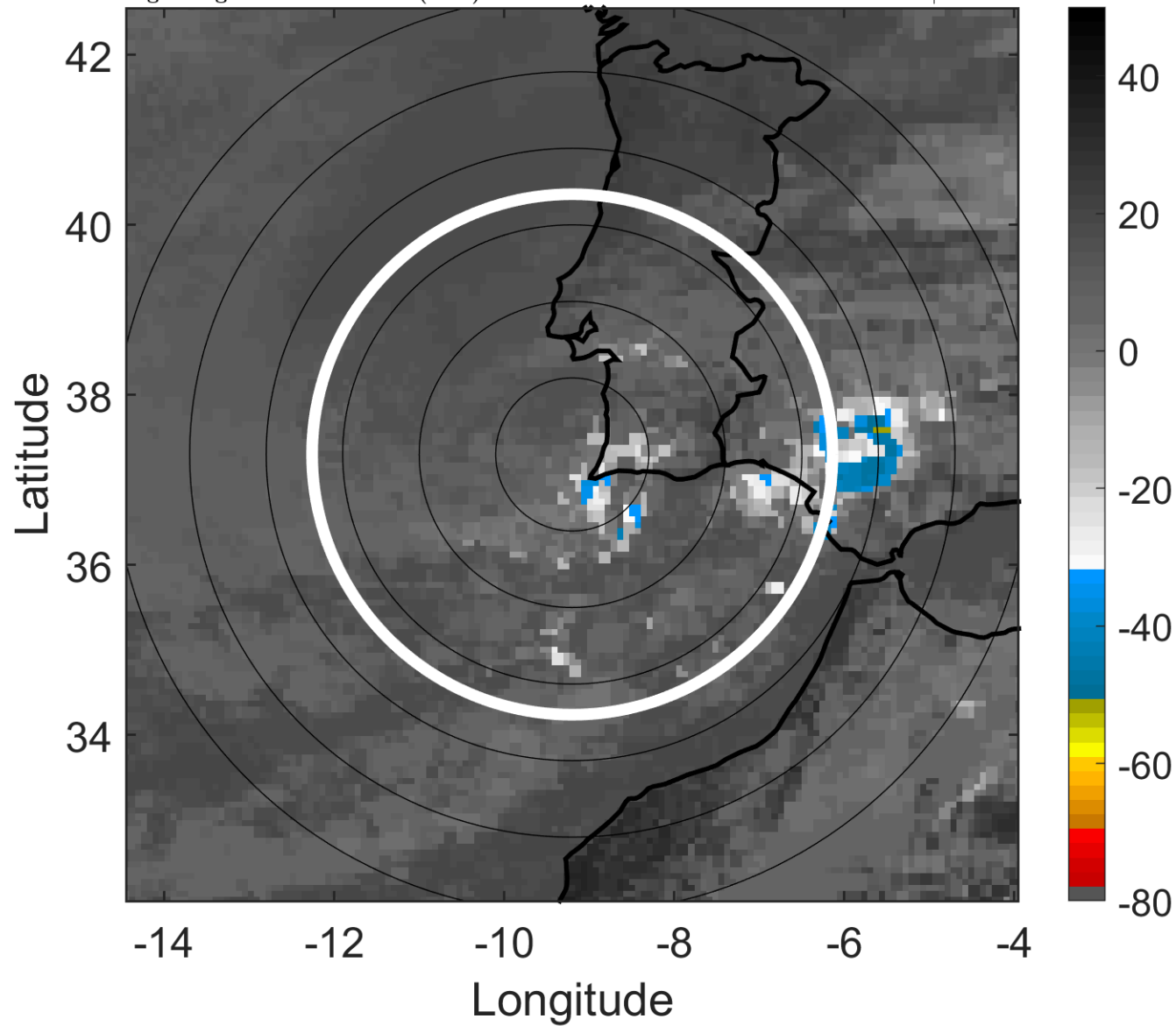

6-h IR BT Differences & Lightning

Δ t: 2015101312 (11.4 LT) - 2015101306 (5.4 LT)

Lightning: 11.4 LT \pm 1.5 h (dots)

PT: SLWP | EA: INACT

11L (JOAQUIN) | 20 kt EX

S: null | H: null

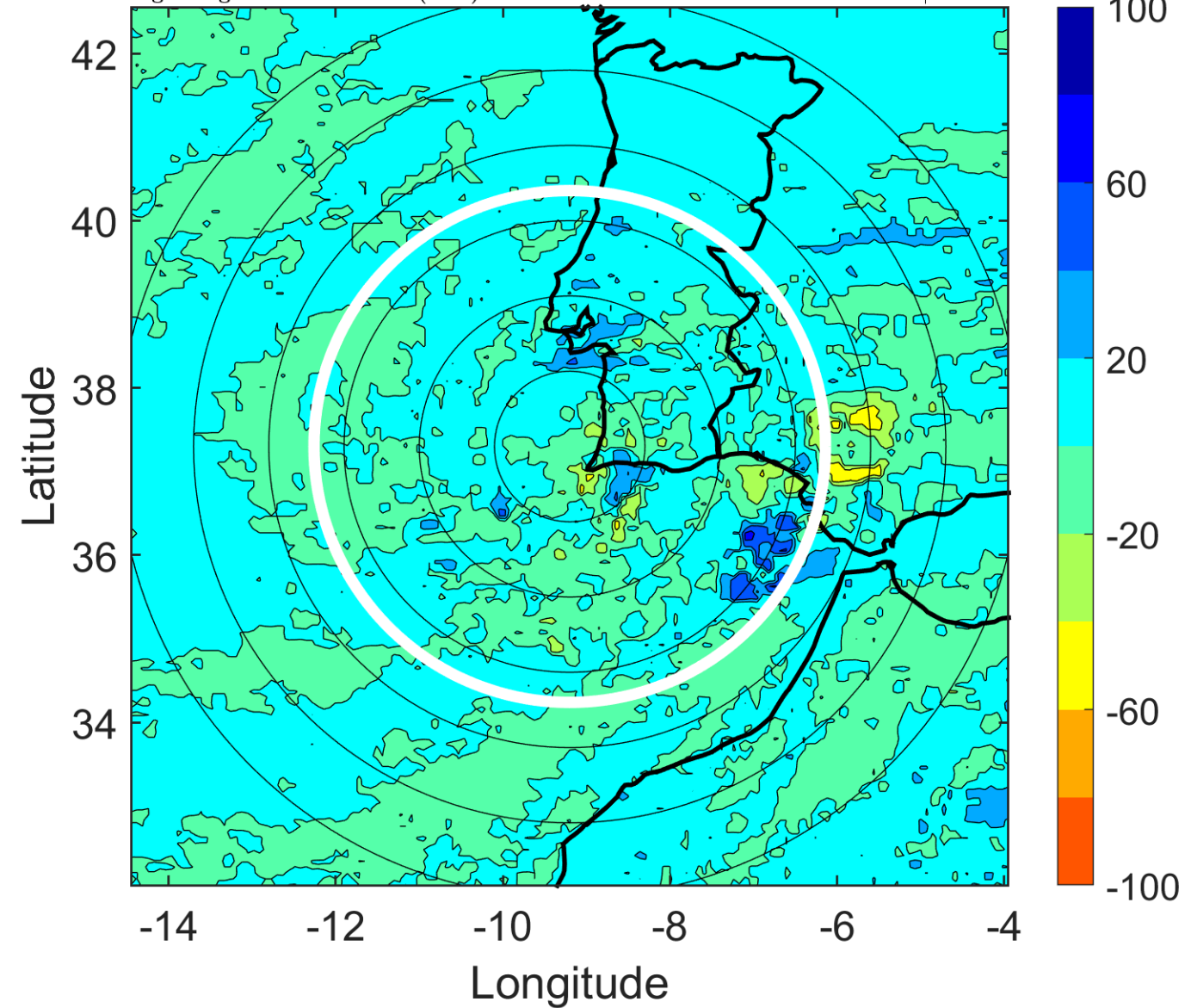

IR BT & Lightning

t: 2015101315 (14.4 LT)

Lightning: 14.4 LT \pm 1.5 h (dots)

PT: SLWP | EA: INACT

11L (JOAQUIN) | 20 kt EX

S: null | H: null

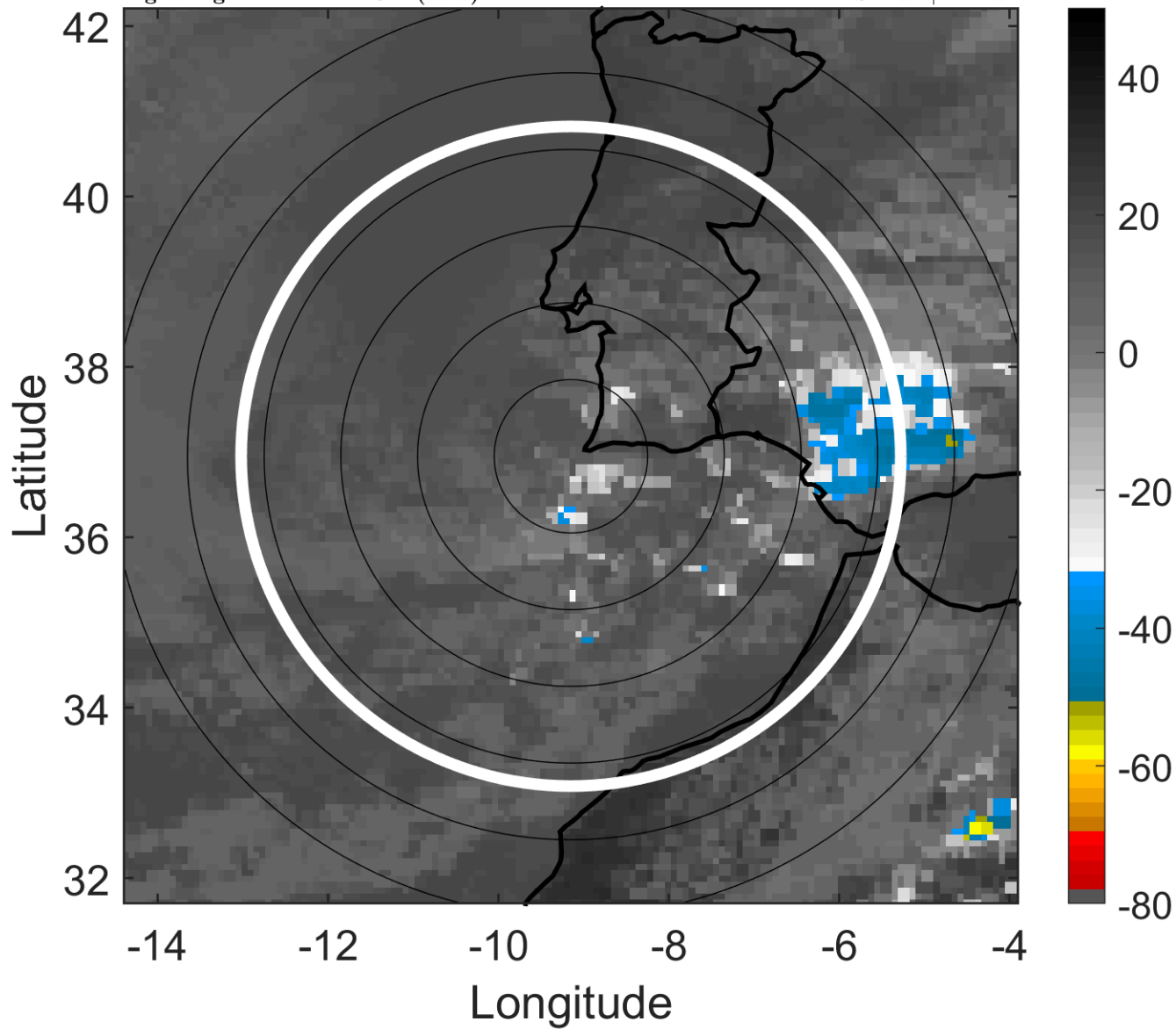

6-h IR BT Differences & Lightning

Δ t: 2015101315 (14.4 LT) - 2015101309 (8.4 LT)

Lightning: 14.4 LT \pm 1.5 h (dots)

PT: SLWP | EA: INACT

11L (JOAQUIN) | 20 kt EX

S: null | H: null

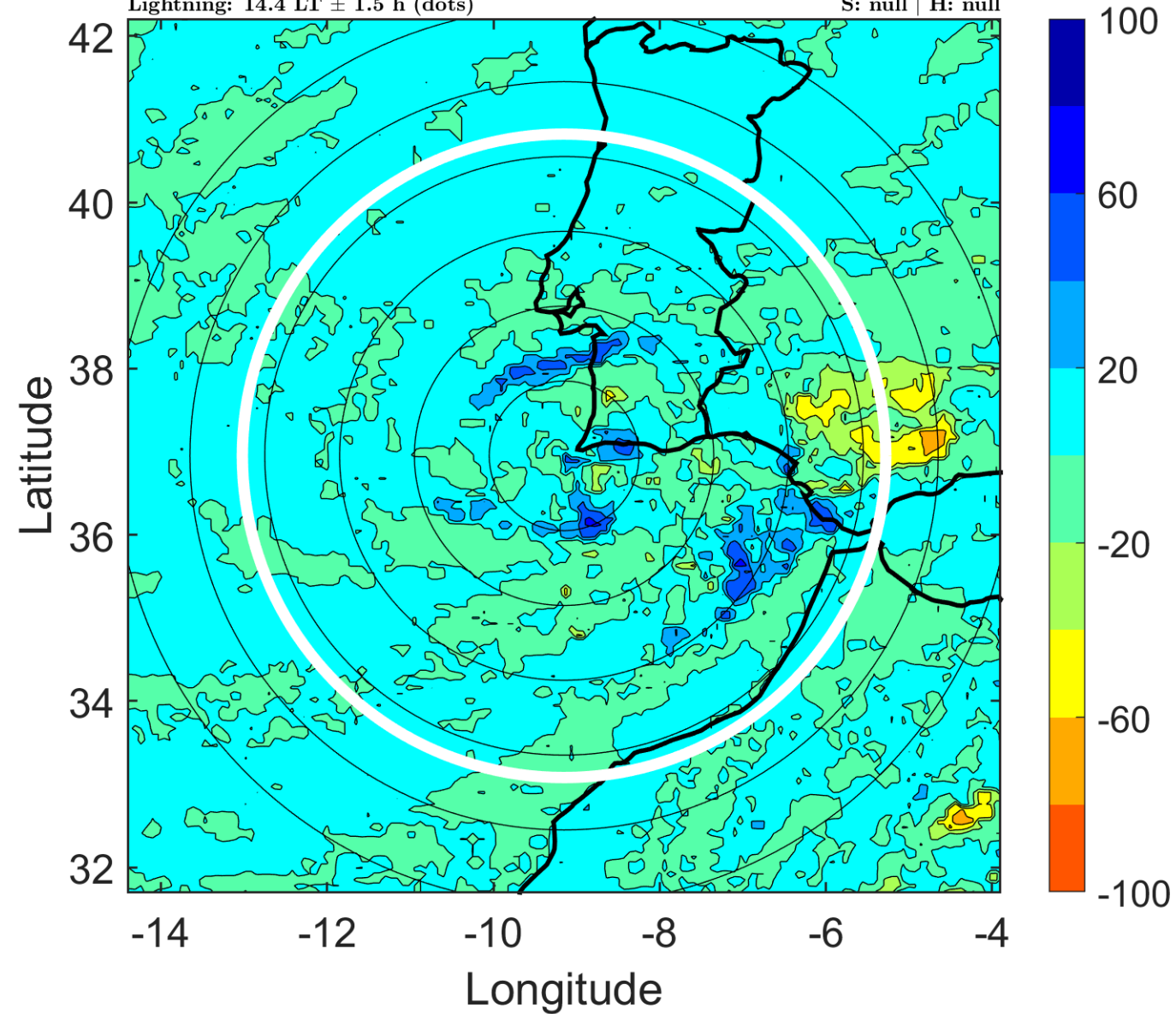

IR BT & Lightning

t: 2015101318 (17.4 LT)

Lightning: 17.4 LT \pm 1.5 h (dots)

PT: SLWP | EA: INACT

11L (JOAQUIN) | 20 kt EX

S: null | H: null

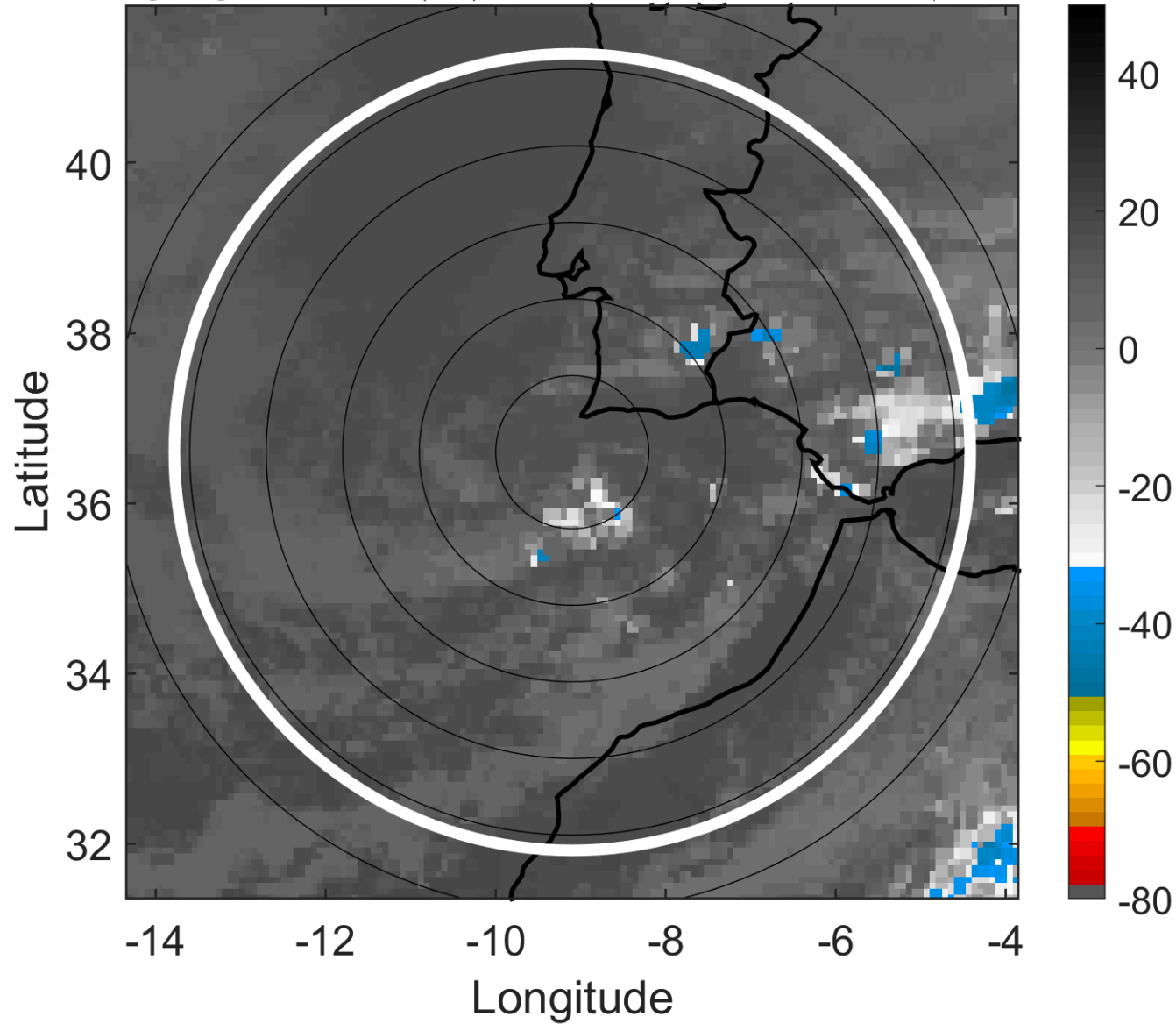

6-h IR BT Differences & Lightning

Δ t: 2015101318 (17.4 LT) - 2015101312 (11.4 LT)

Lightning: 17.4 LT \pm 1.5 h (dots)

PT: SLWP | EA: INACT

11L (JOAQUIN) | 20 kt EX

S: null | H: null

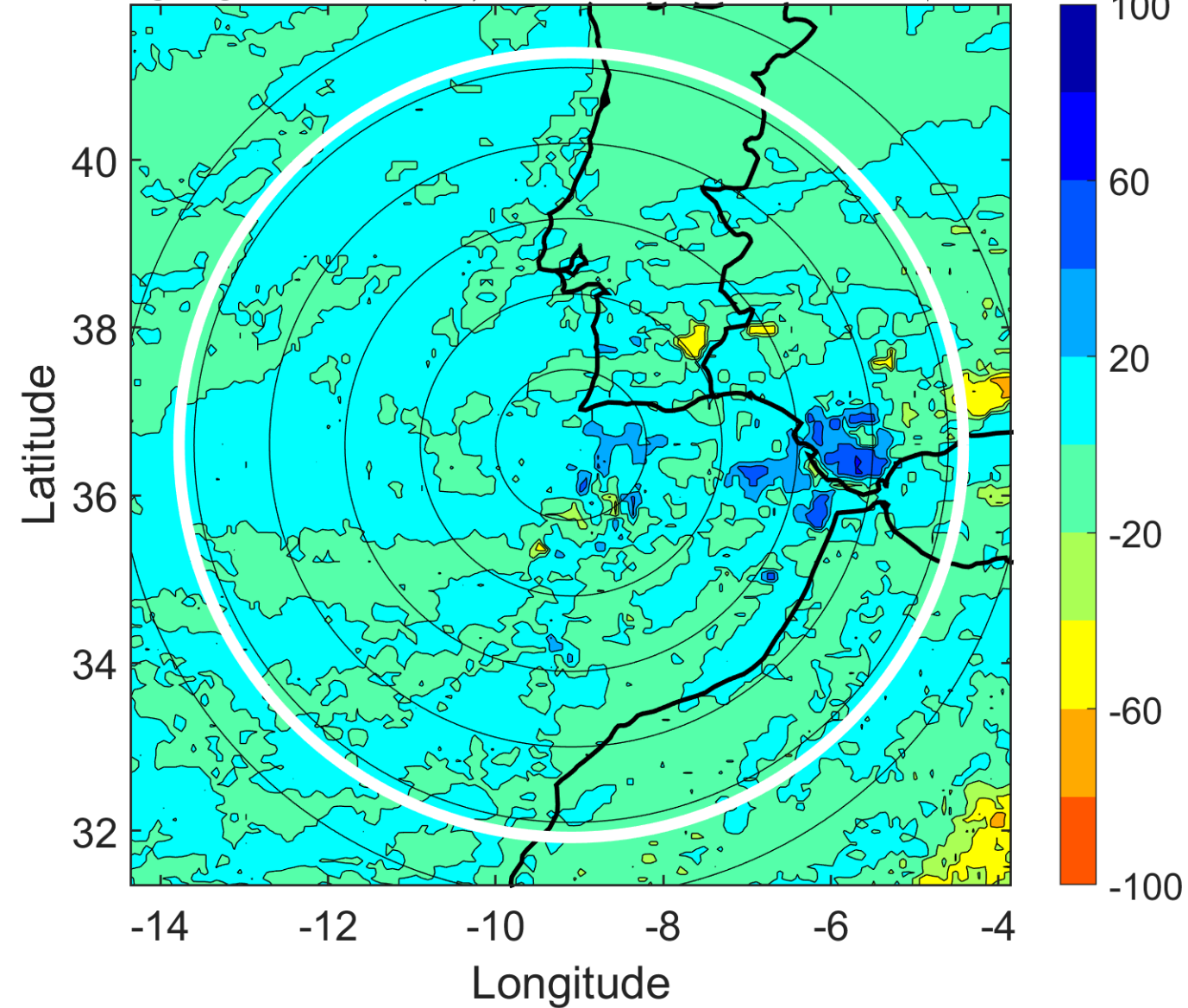

IR BT & Lightning

t: 2015101321 (20.4 LT)

Lightning: 20.4 LT \pm 1.5 h (dots)

PT: SLWP | EA: INACT

11L (JOAQUIN) | 20 kt EX

S: null | H: null

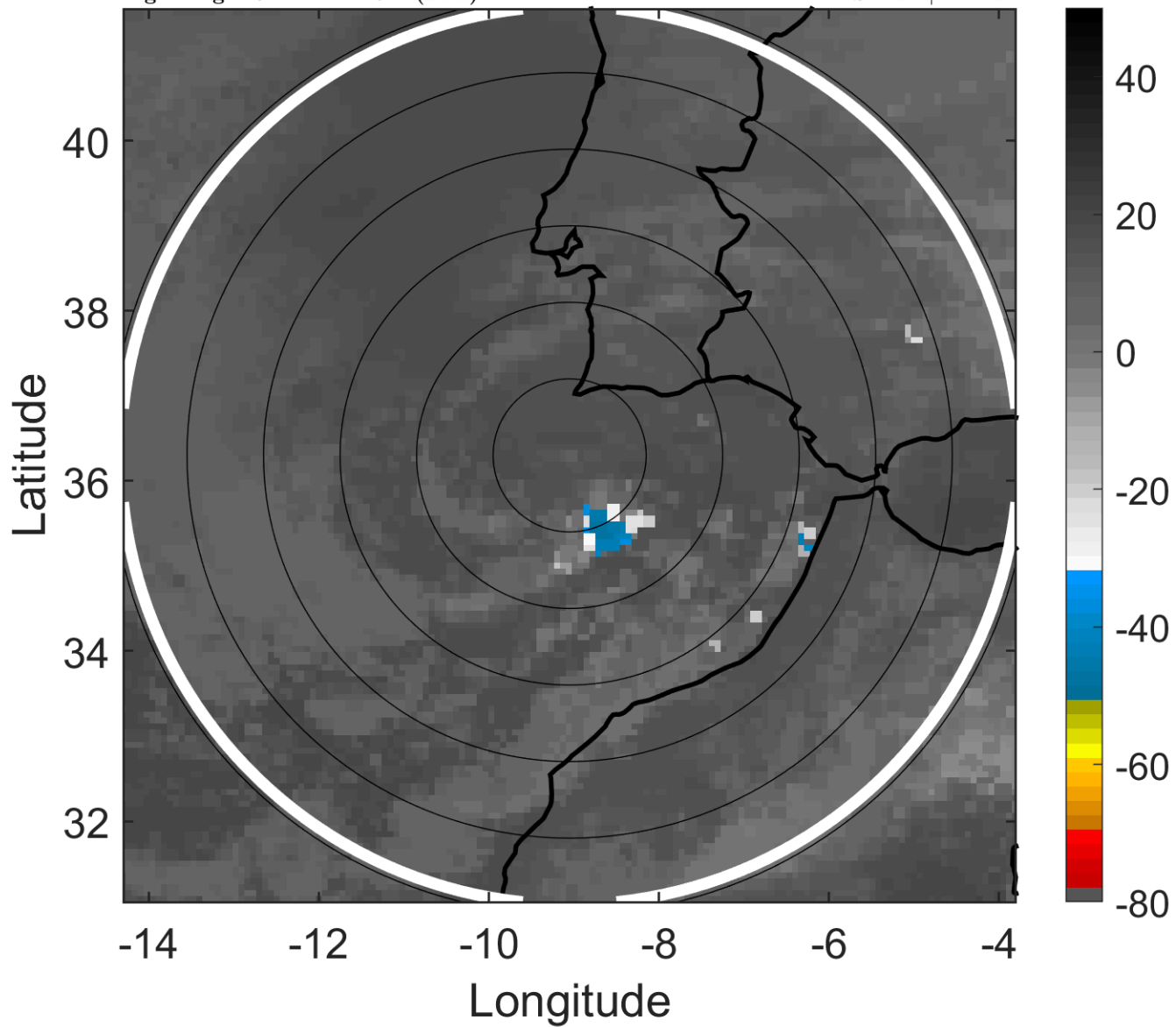

6-h IR BT Differences & Lightning

Δ t: 2015101321 (20.4 LT) - 2015101315 (14.4 LT)

Lightning: 20.4 LT \pm 1.5 h (dots)

PT: SLWP | EA: INACT

11L (JOAQUIN) | 20 kt EX

S: null | H: null

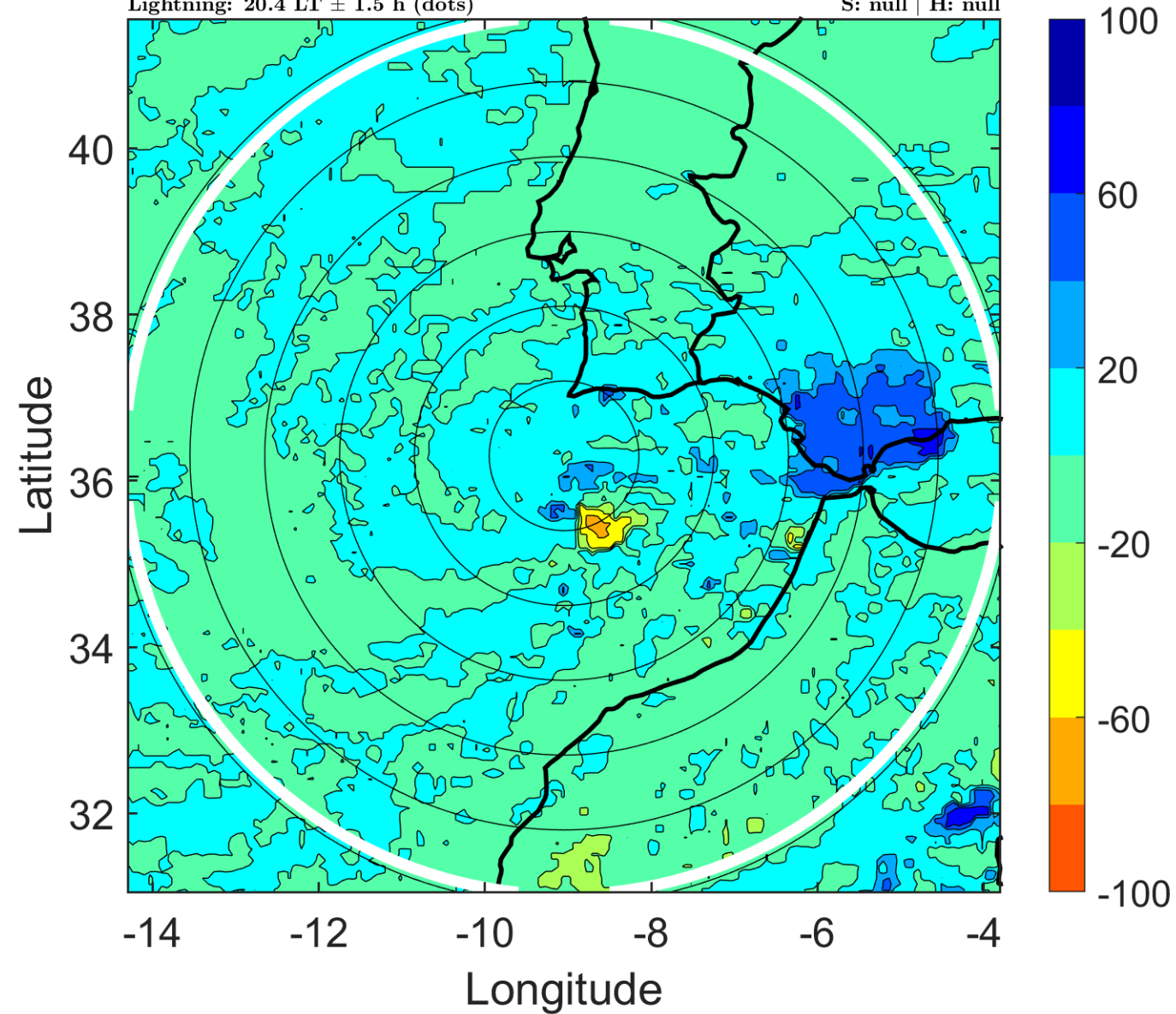

IR BT & Lightning

t: 2015101400 (23.4 LT)

Lightning: 23.4 LT \pm 1.5 h (dots)

PT: SLWP | EA: INACT

11L (JOAQUIN) | 20 kt EX

S: null | H: null

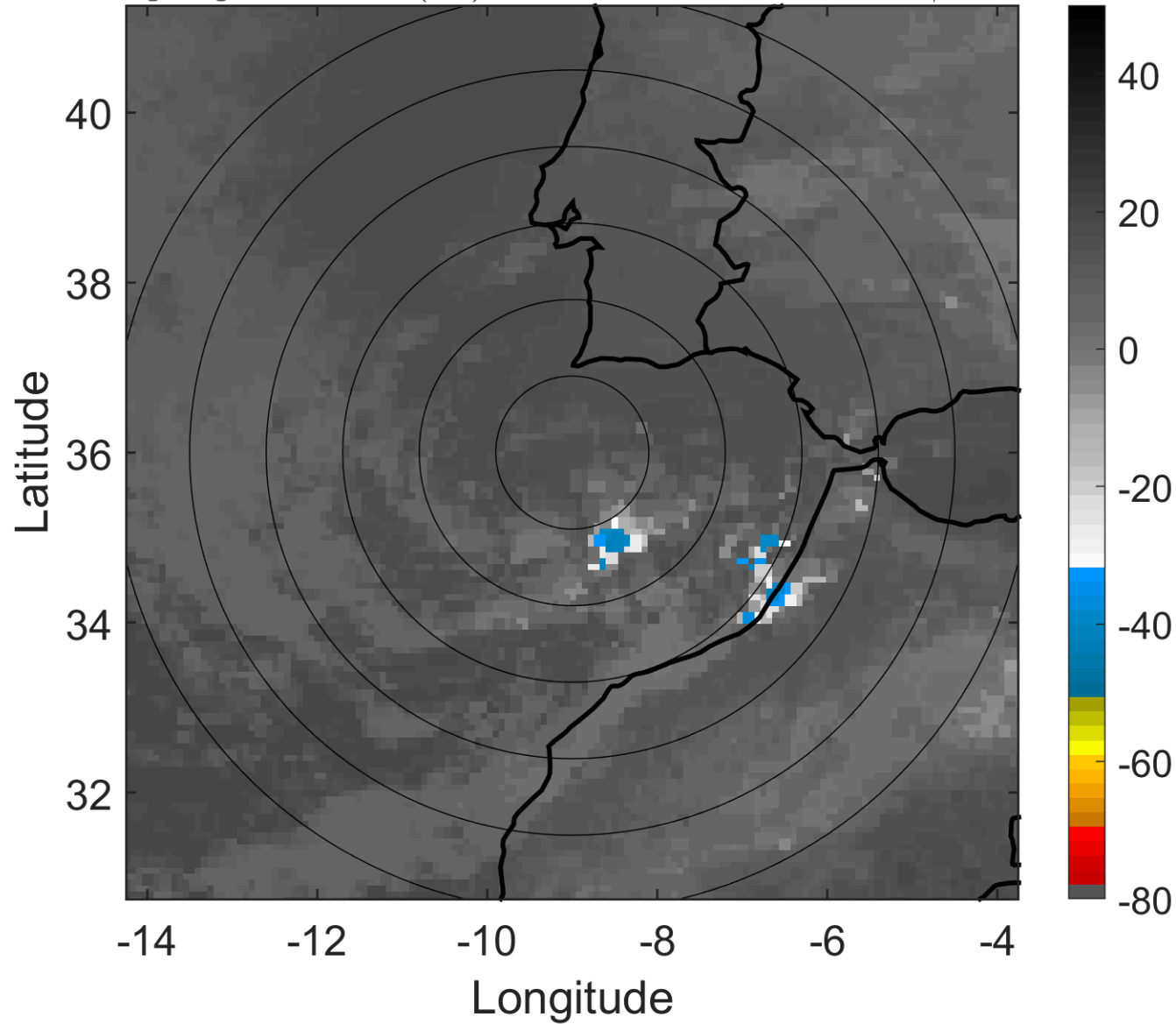

6-h IR BT Differences & Lightning

Δ t: 2015101400 (23.4 LT) - 2015101318 (17.4 LT)

Lightning: 23.4 LT \pm 1.5 h (dots)

PT: SLWP | EA: INACT

11L (JOAQUIN) | 20 kt EX

S: null | H: null

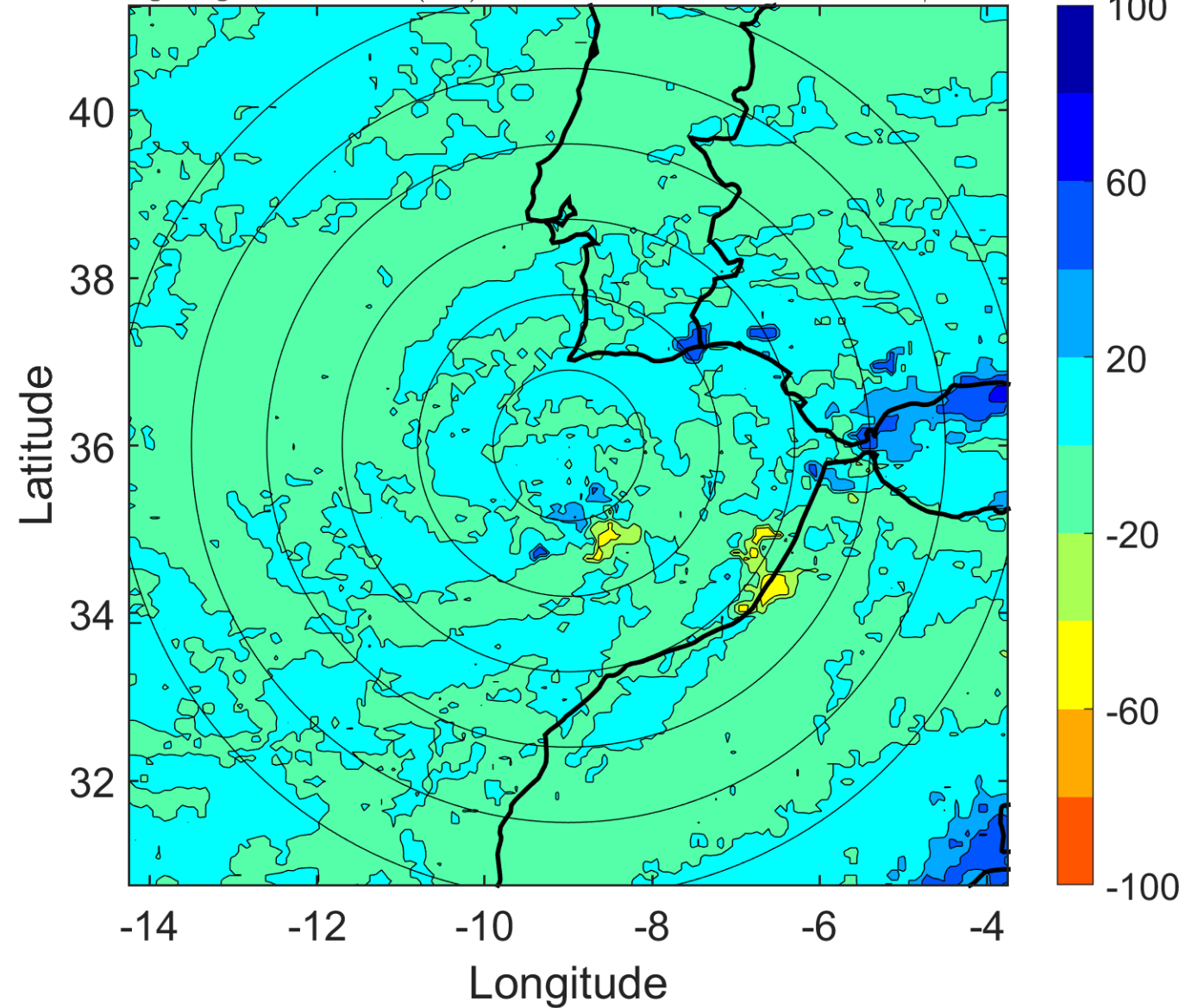

IR BT & Lightning

t: 2015101403 (2.4 LT)

Lightning: 2.4 LT \pm 1.5 h (dots)

PT: SLCP | EA: INACT

11L (JOAQUIN) | 20 kt EX

S: null | H: null

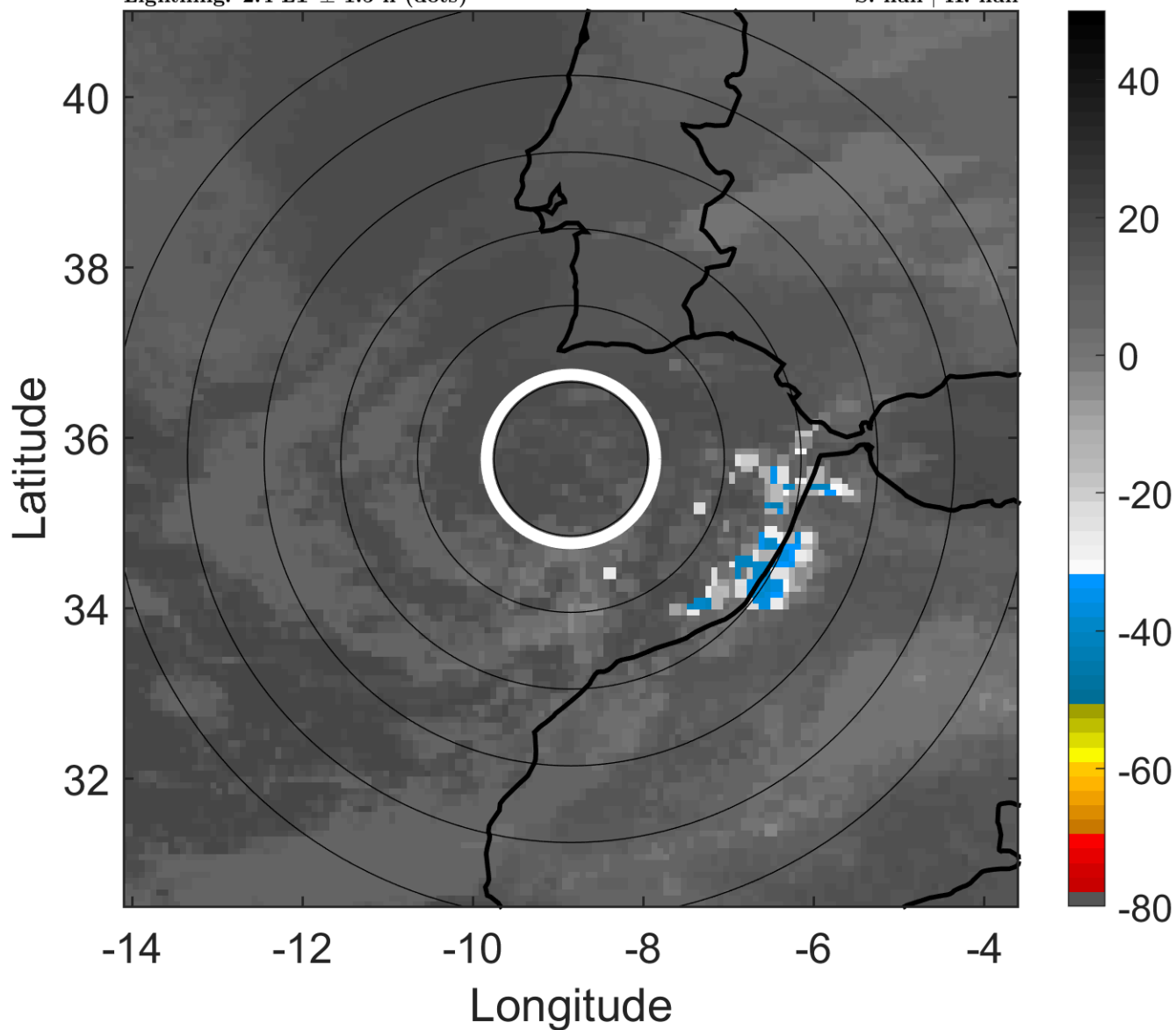

6-h IR BT Differences & Lightning

Δ t: 2015101403 (2.4 LT) - 2015101321 (20.4 LT)

Lightning: 2.4 LT \pm 1.5 h (dots)

PT: SLCP | EA: INACT

11L (JOAQUIN) | 20 kt EX

S: null | H: null

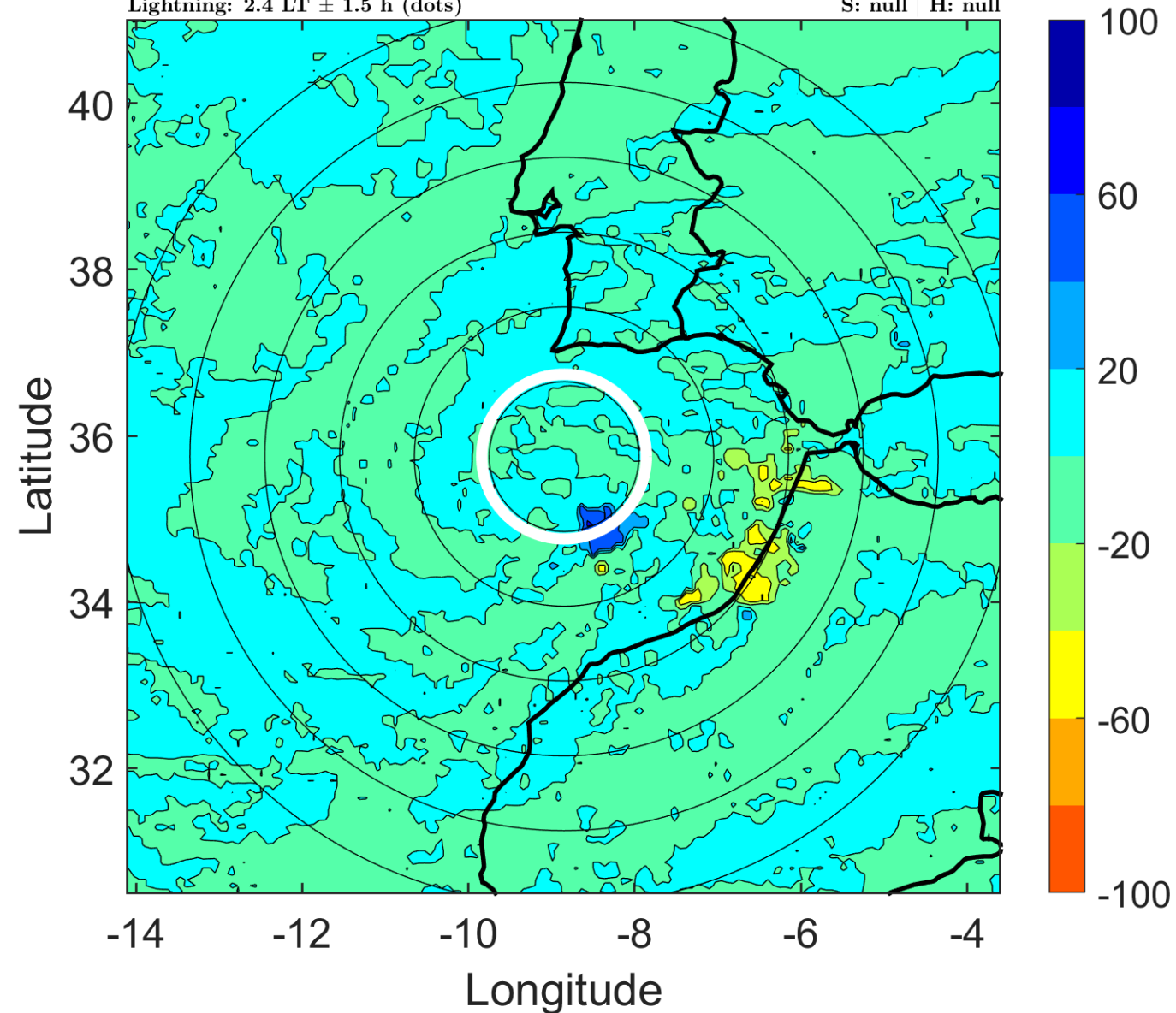

IR BT & Lightning

t: 2015101406 (5.4 LT)

Lightning: 5.4 LT \pm 1.5 h (dots)

PT: SLCP | EA: INACT

11L (JOAQUIN) | 20 kt EX

S: null | H: null

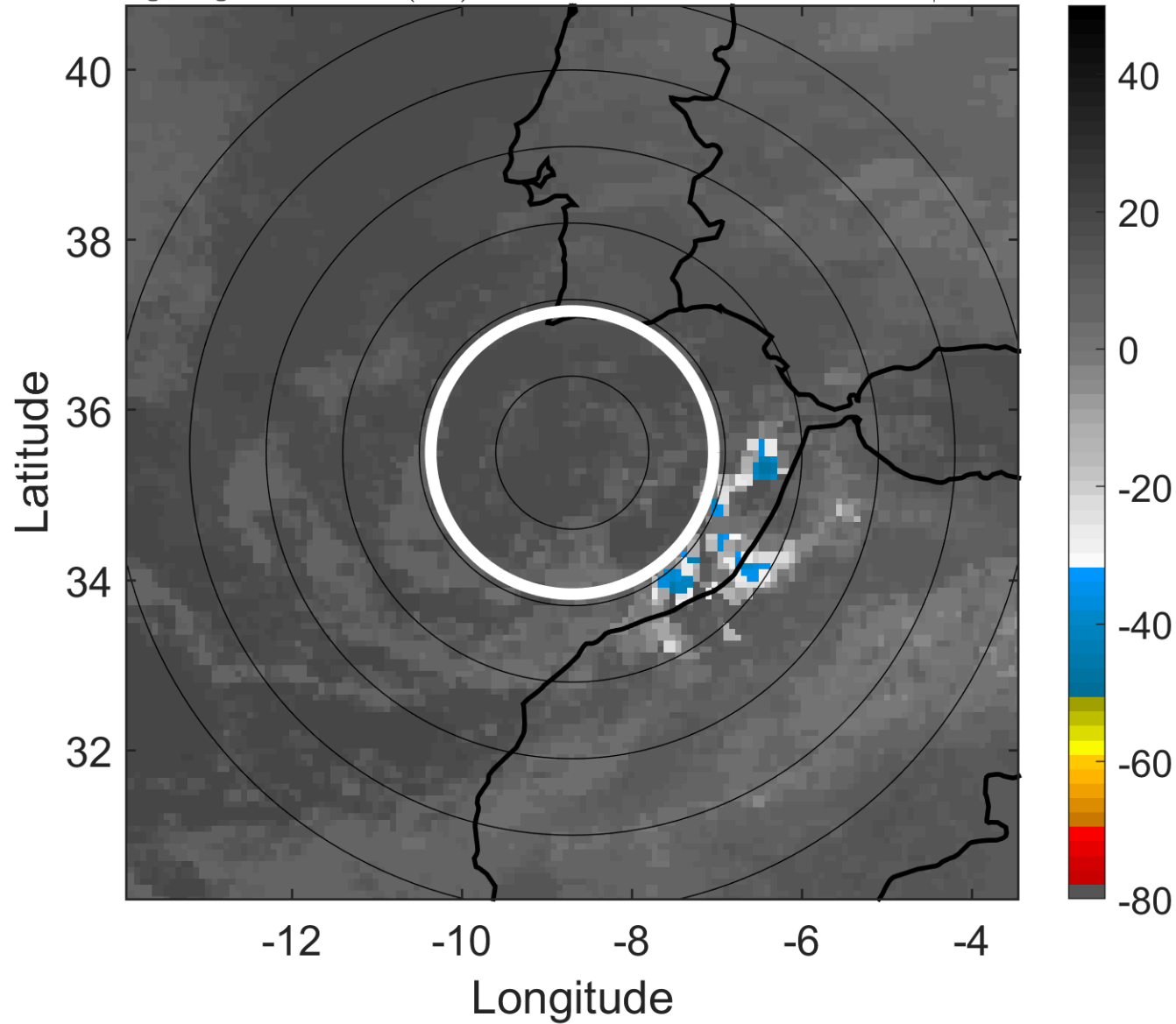

6-h IR BT Differences & Lightning

Δ t: 2015101406 (5.4 LT) - 2015101400 (23.4 LT)

Lightning: 5.4 LT \pm 1.5 h (dots)

PT: SLCP | EA: INACT

11L (JOAQUIN) | 20 kt EX

S: null | H: null

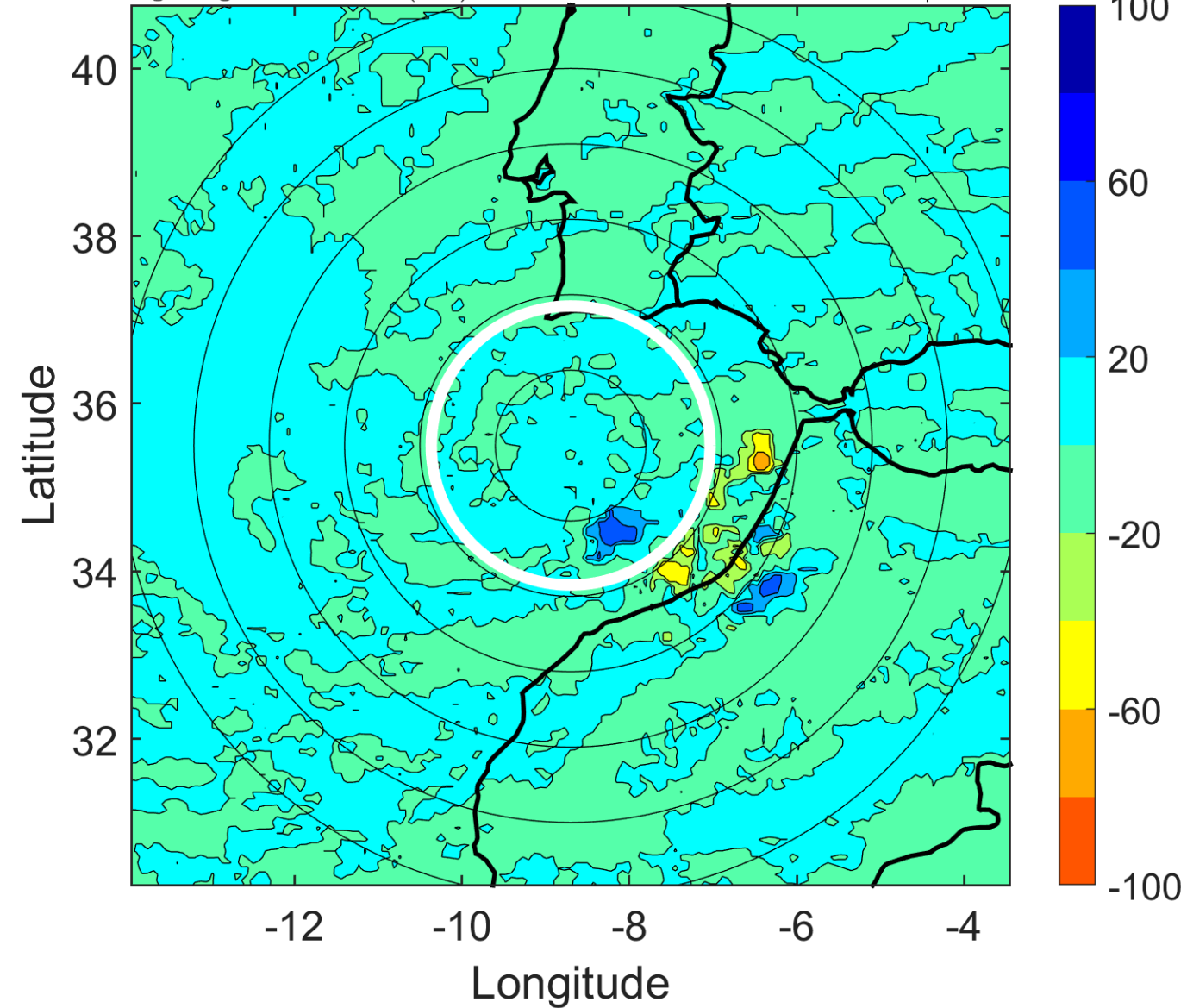

IR BT & Lightning

t: 2015101409 (8.4 LT)

Lightning: 8.4 LT \pm 1.5 h (dots)

PT: SLCP | EA: INACT

11L (JOAQUIN) | 20 kt EX

S: null | H: null

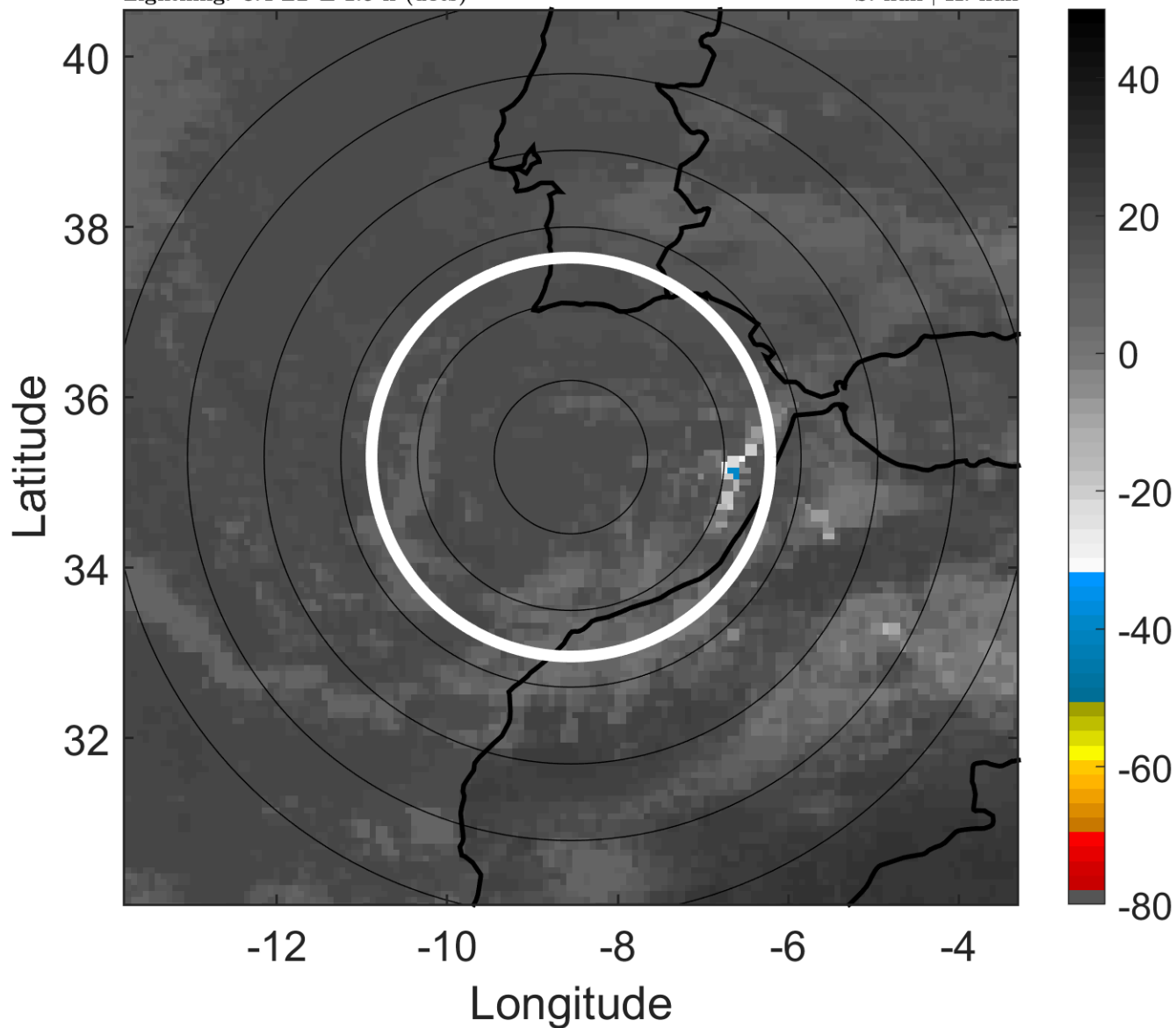

6-h IR BT Differences & Lightning

Δ t: 2015101409 (8.4 LT) - 2015101403 (2.4 LT)

Lightning: 8.4 LT \pm 1.5 h (dots)

PT: SLCP | EA: INACT

11L (JOAQUIN) | 20 kt EX

S: null | H: null

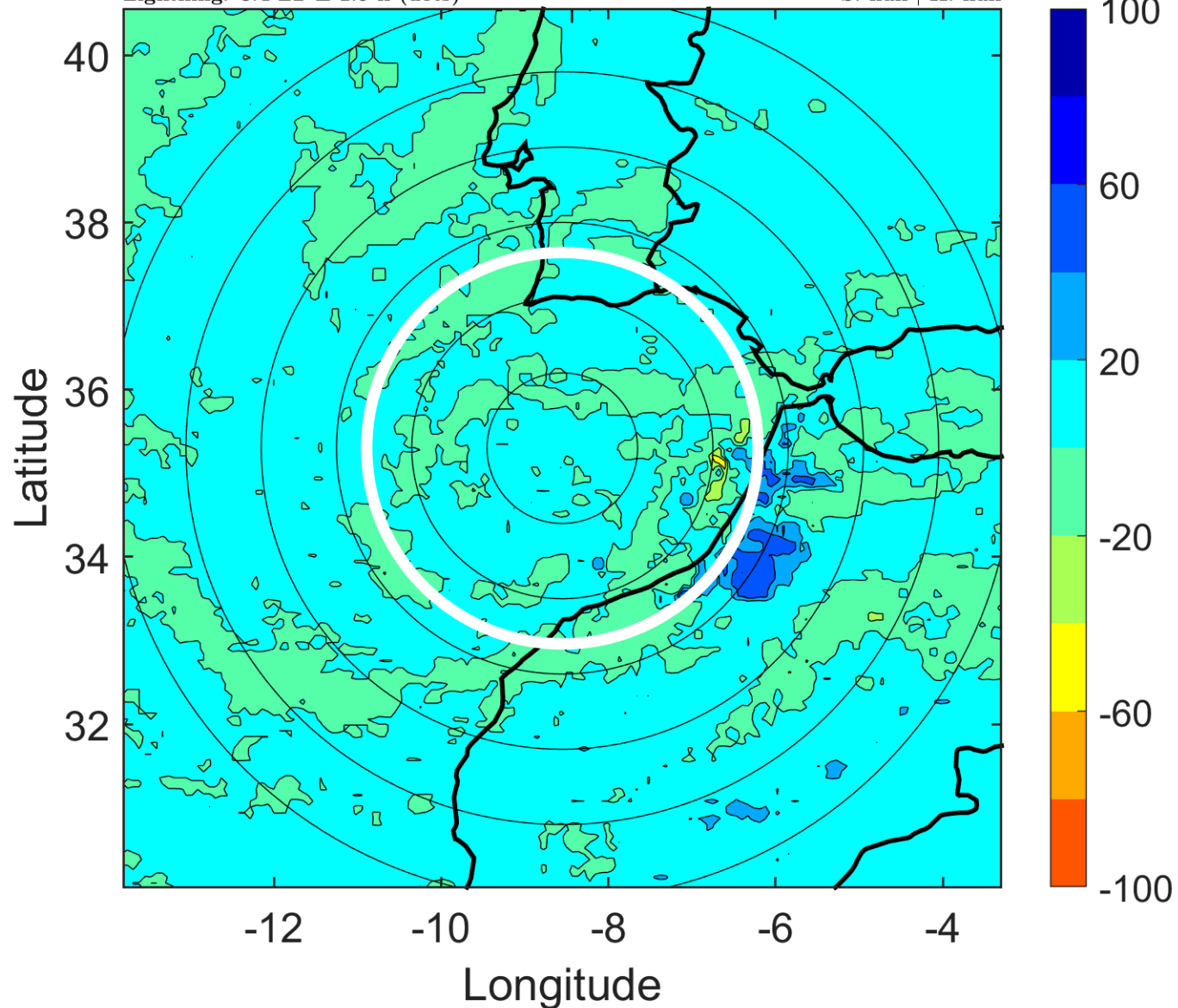

IR BT & Lightning

t: 2015101412 (11.4 LT)

Lightning: 11.4 LT \pm 1.5 h (dots)

PT: SLCP | EA: INACT

11L (JOAQUIN) | 20 kt EX

S: null | H: null

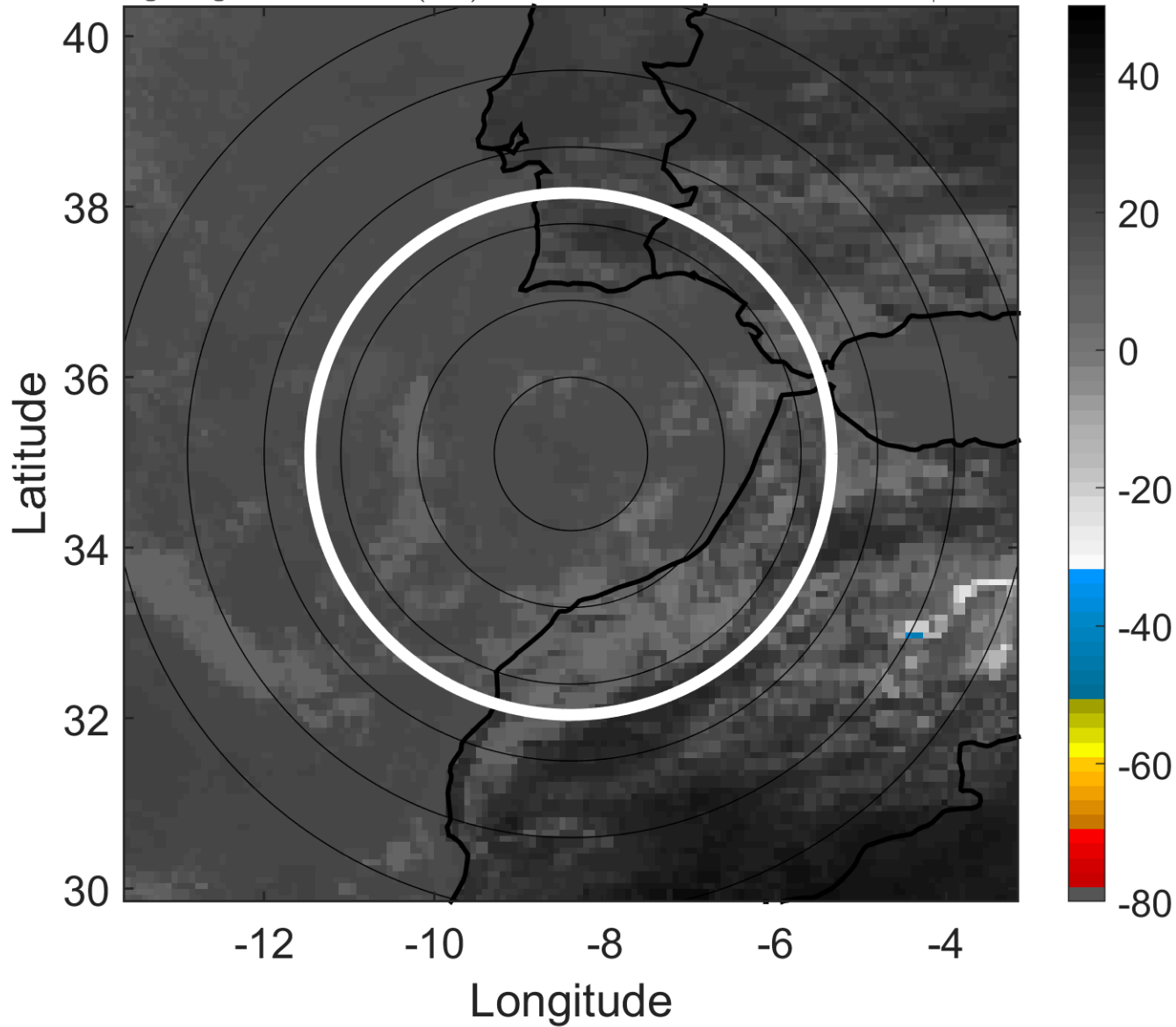

6-h IR BT Differences & Lightning

Δ t: 2015101412 (11.4 LT) - 2015101406 (5.4 LT)

Lightning: 11.4 LT \pm 1.5 h (dots)

PT: SLCP | EA: INACT

11L (JOAQUIN) | 20 kt EX

S: null | H: null

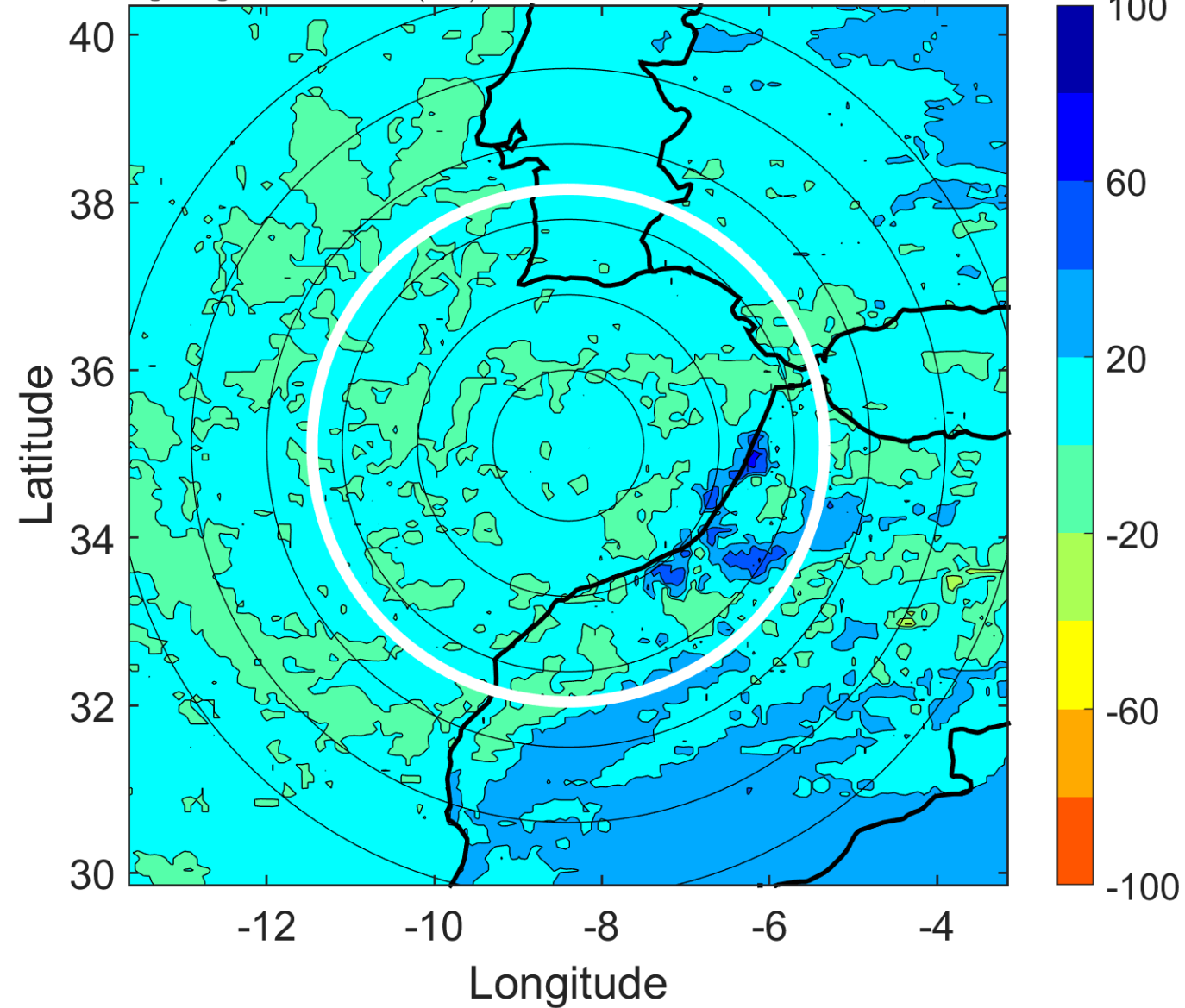

IR BT & Lightning

t: 2015101415 (14.5 LT)

Lightning: 14.5 LT \pm 1.5 h (dots)

PT: SLCP | EA: INACT

11L (JOAQUIN) | 17.5 kt EX

S: null | H: null

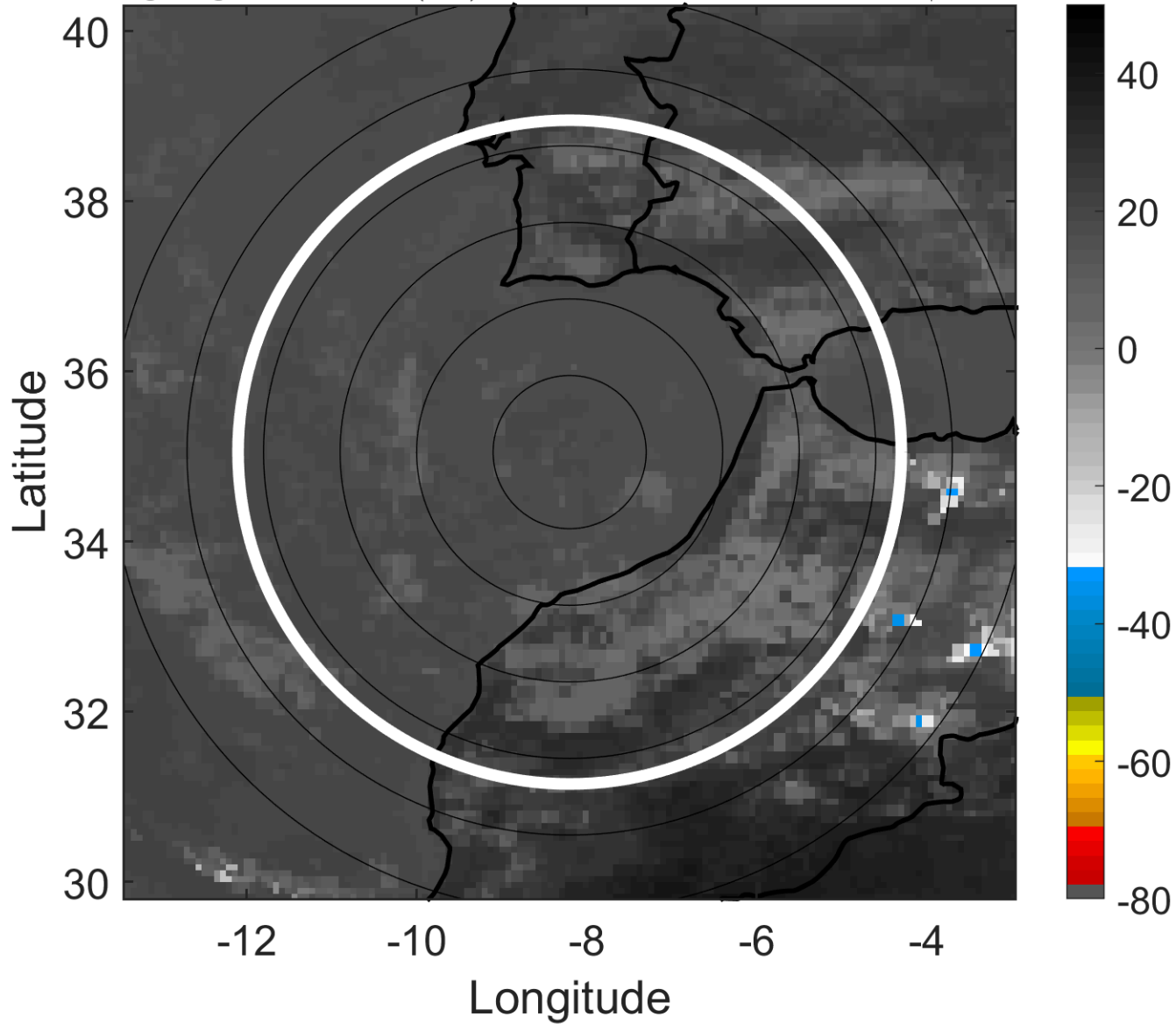

6-h IR BT Differences & Lightning

Δ t: 2015101415 (14.5 LT) - 2015101409 (8.4 LT)

Lightning: 14.5 LT \pm 1.5 h (dots)

PT: SLCP | EA: INACT

11L (JOAQUIN) | 17.5 kt EX

S: null | H: null

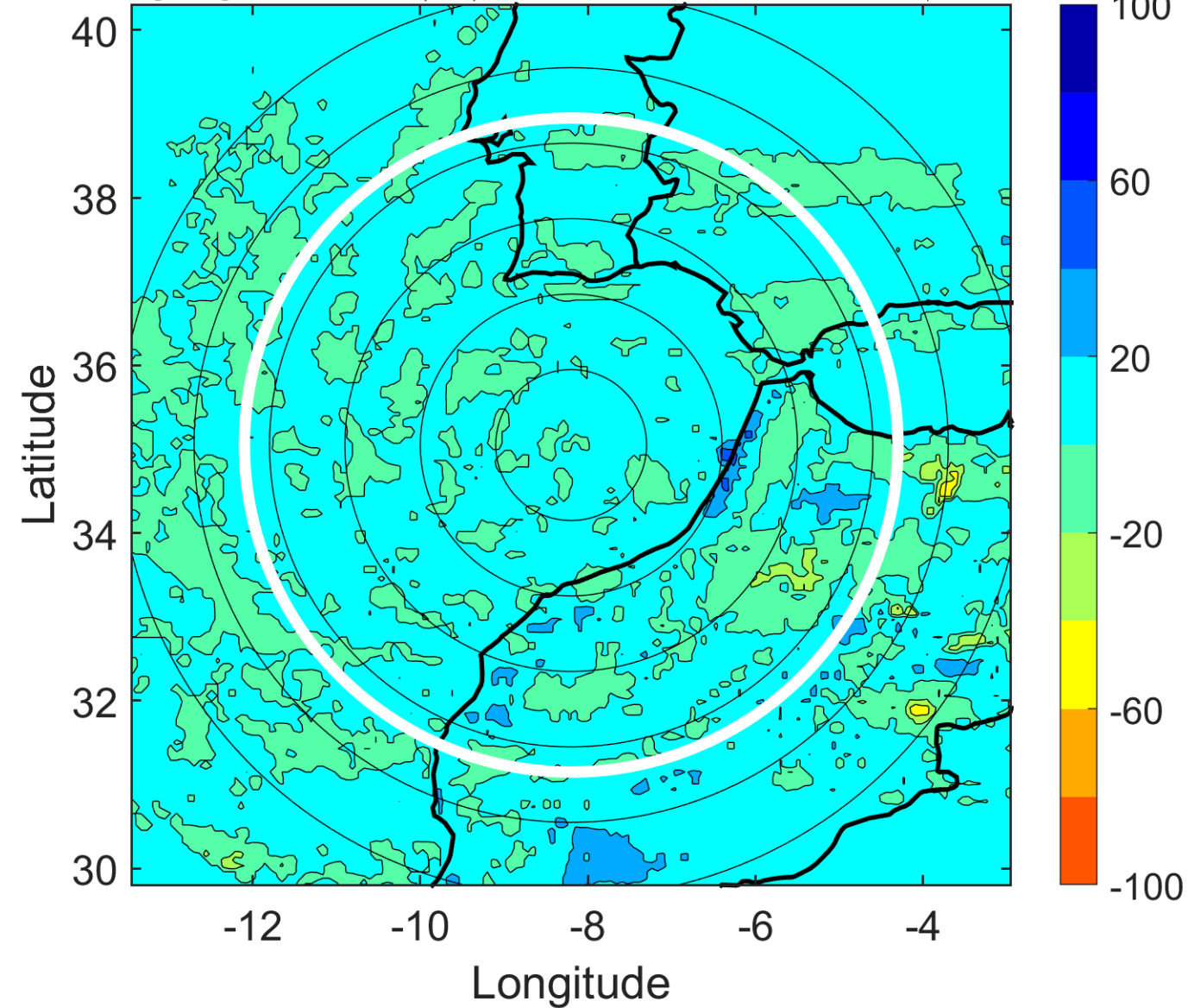

IR BT & Lightning

t: 2015101418 (17.5 LT)

Lightning: 17.5 LT \pm 1.5 h (dots)

PT: SLCP | EA: INACT

11L (JOAQUIN) | 15 kt EX

S: null | H: null

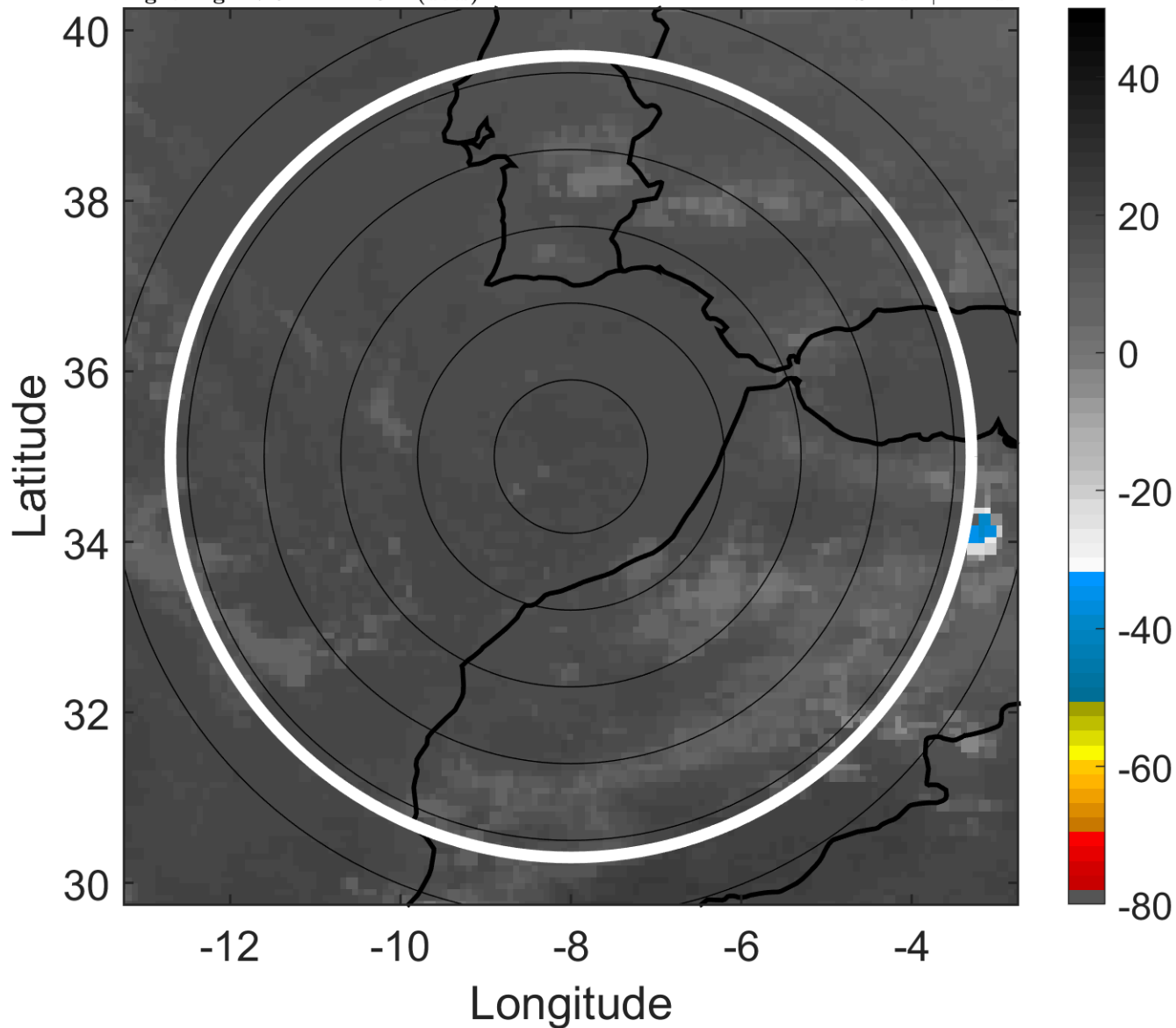

6-h IR BT Differences & Lightning

Δ t: 2015101418 (17.5 LT) - 2015101412 (11.4 LT)

Lightning: 17.5 LT \pm 1.5 h (dots)

PT: SLCP | EA: INACT

11L (JOAQUIN) | 15 kt EX

S: null | H: null

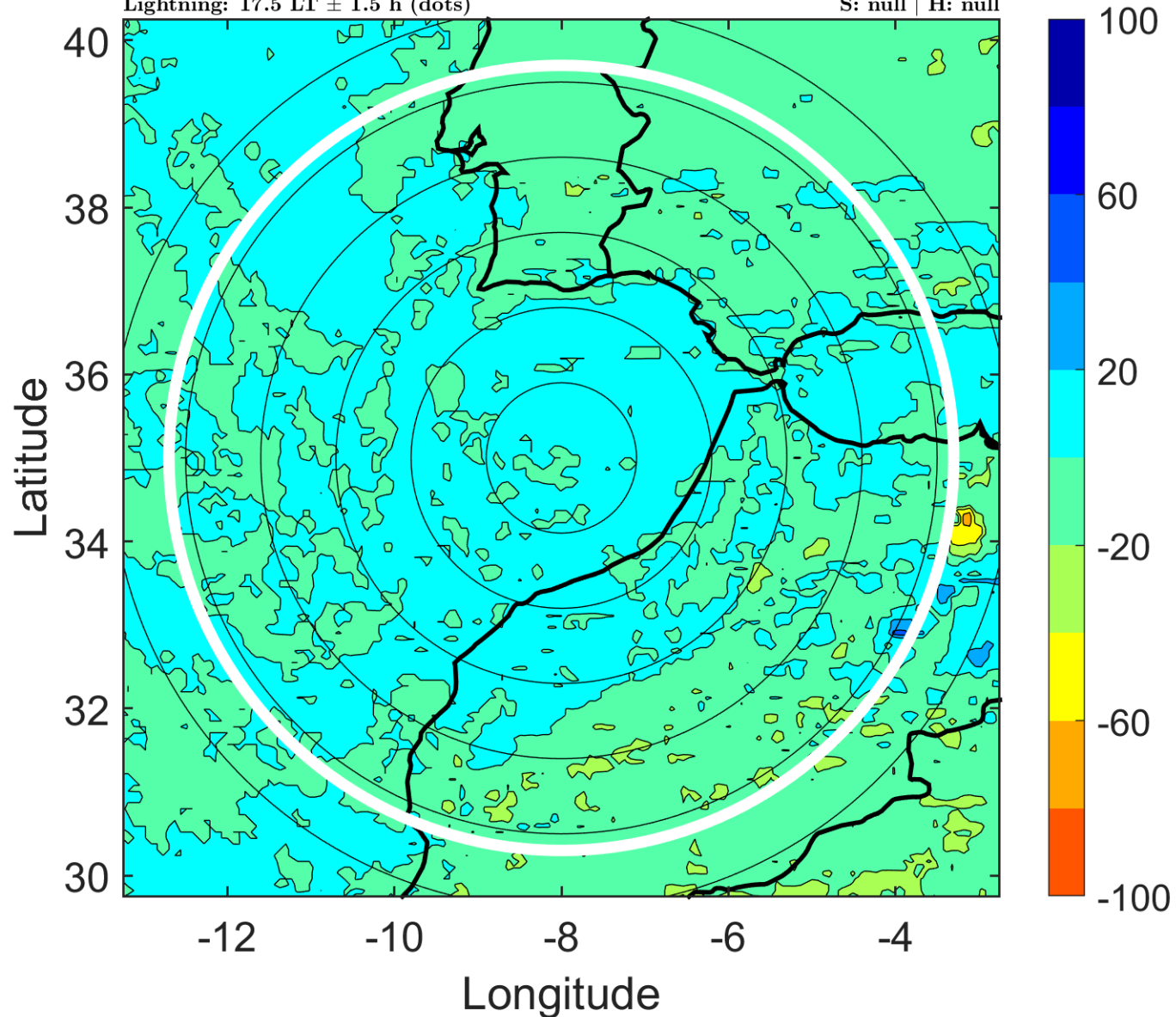

IR BT & Lightning

t: 2015101421 (20.5 LT)

Lightning: 20.5 LT \pm 1.5 h (dots)

PT: SLCP | EA: INACT

11L (JOAQUIN) | 15 kt EX

S: null | H: null

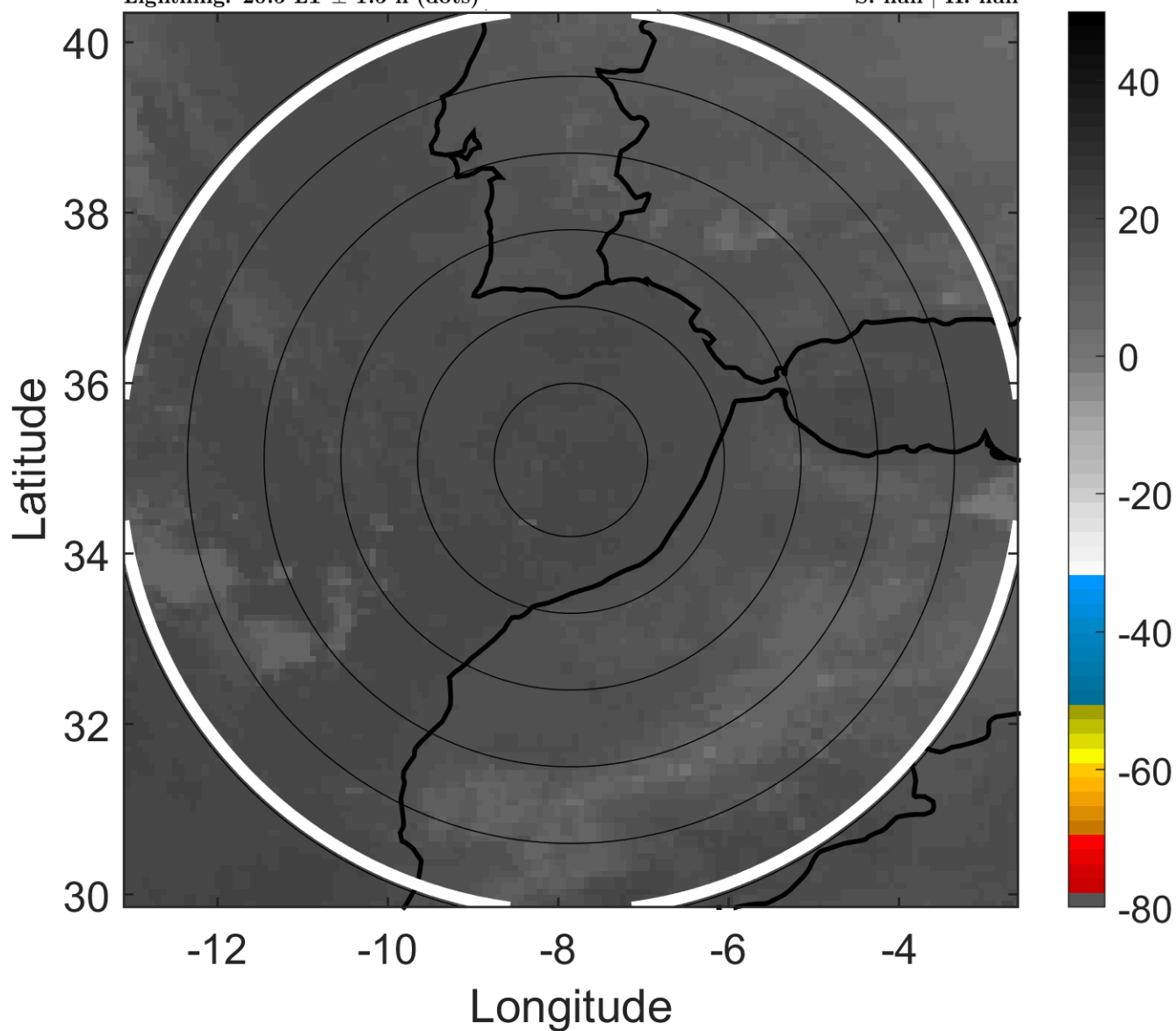

6-h IR BT Differences & Lightning

Δ t: 2015101421 (20.5 LT) - 2015101415 (14.5 LT)

Lightning: 20.5 LT \pm 1.5 h (dots)

PT: SLCP | EA: INACT

11L (JOAQUIN) | 15 kt EX

S: null | H: null

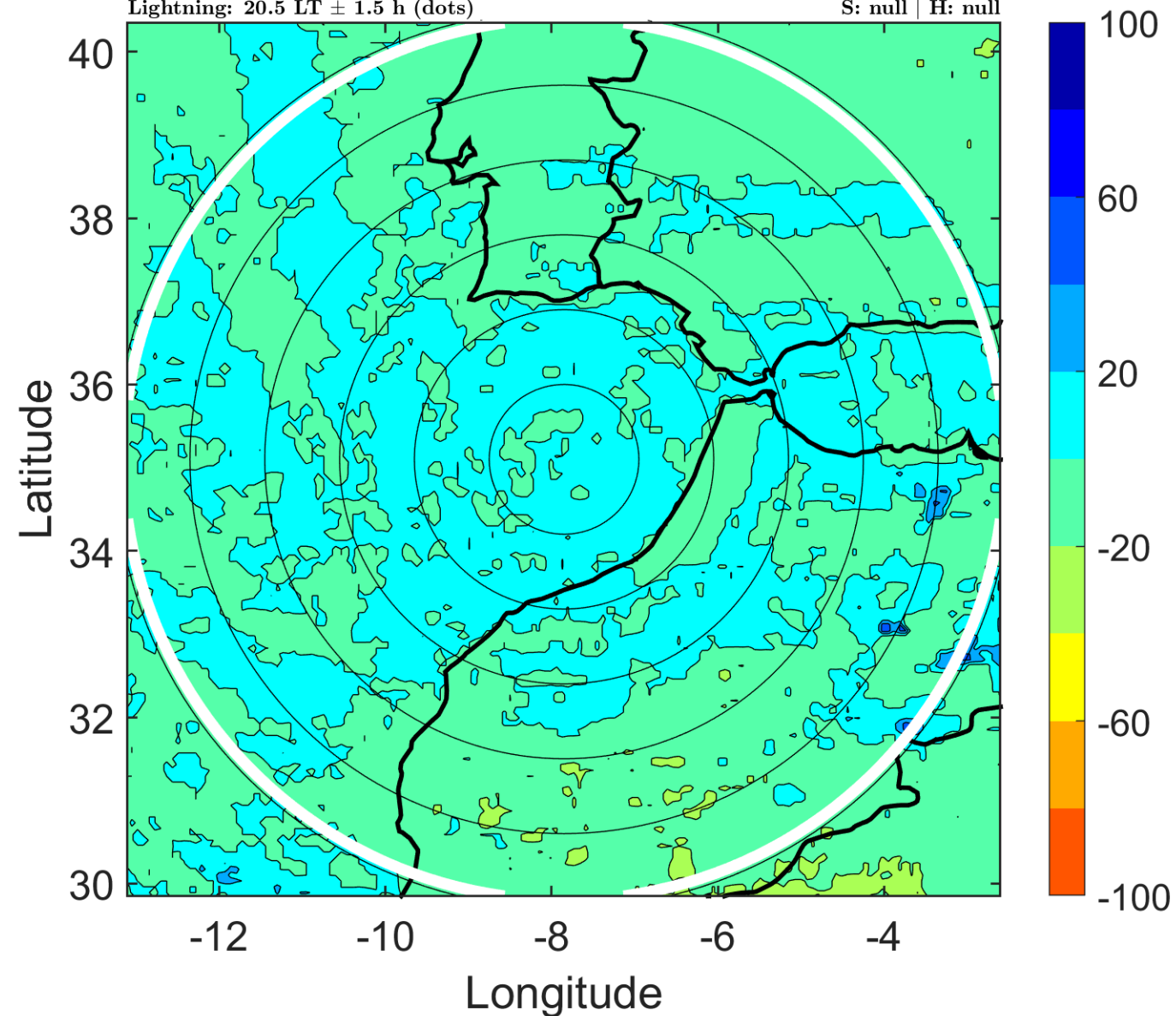

IR BT & Lightning

t: 2015101500 (23.5 LT)

Lightning: 23.5 LT \pm 1.5 h (dots)

PT: SLCP | EA: INACT

11L (JOAQUIN) | 15 kt EX

S: null | H: null

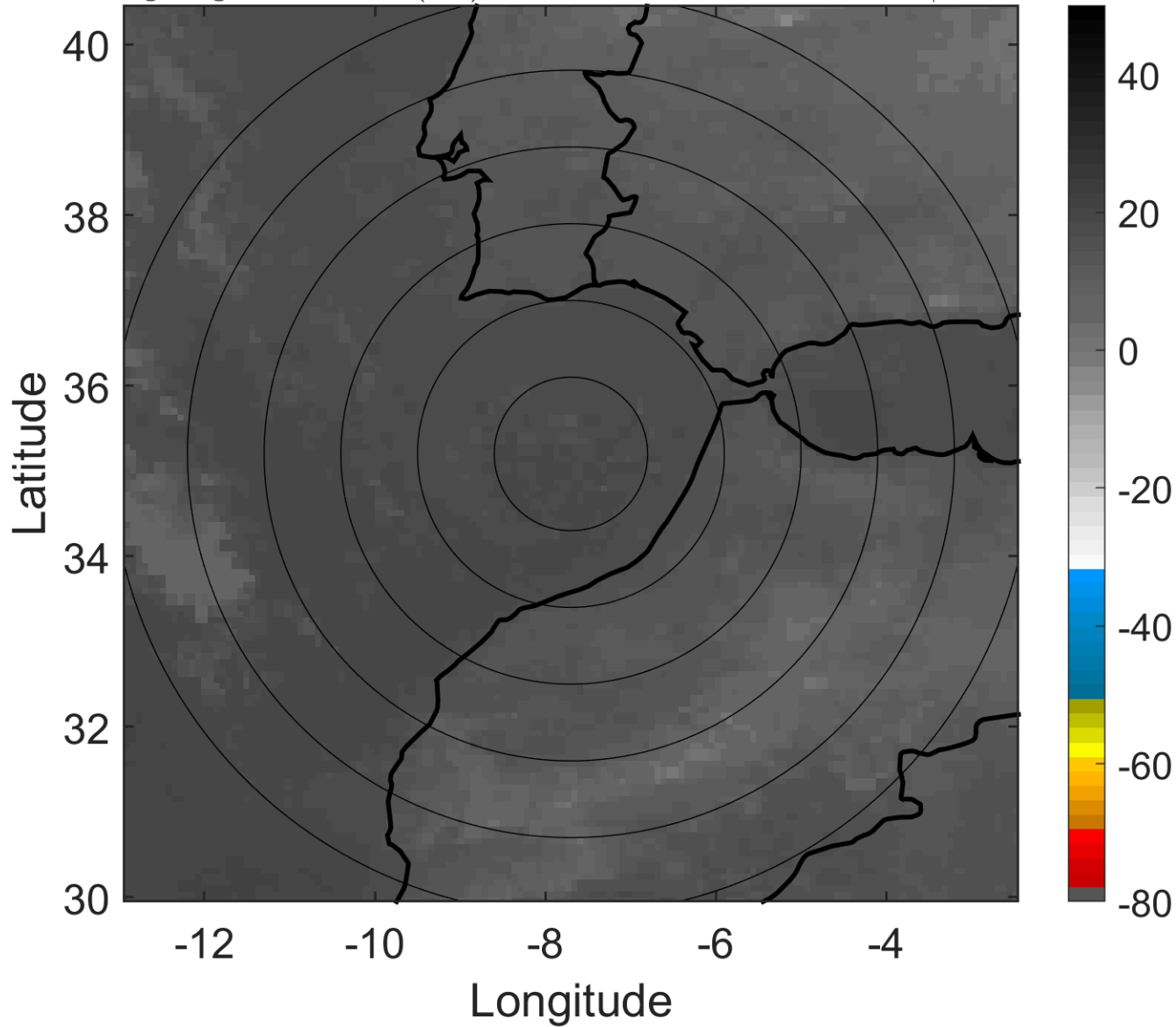

6-h IR BT Differences & Lightning

Δ t: 2015101500 (23.5 LT) - 2015101418 (17.5 LT)

Lightning: 23.5 LT \pm 1.5 h (dots)

PT: SLCP | EA: INACT

11L (JOAQUIN) | 15 kt EX

S: null | H: null

