

IR BT & Lightning

t: 2017090412 (9.7 LT)

Lightning: 9.7 LT \pm 1.5 h (dots)

PT: SLCP | EA: INACT

12L (JOSE) | 25 kt LO

S: null | H: null

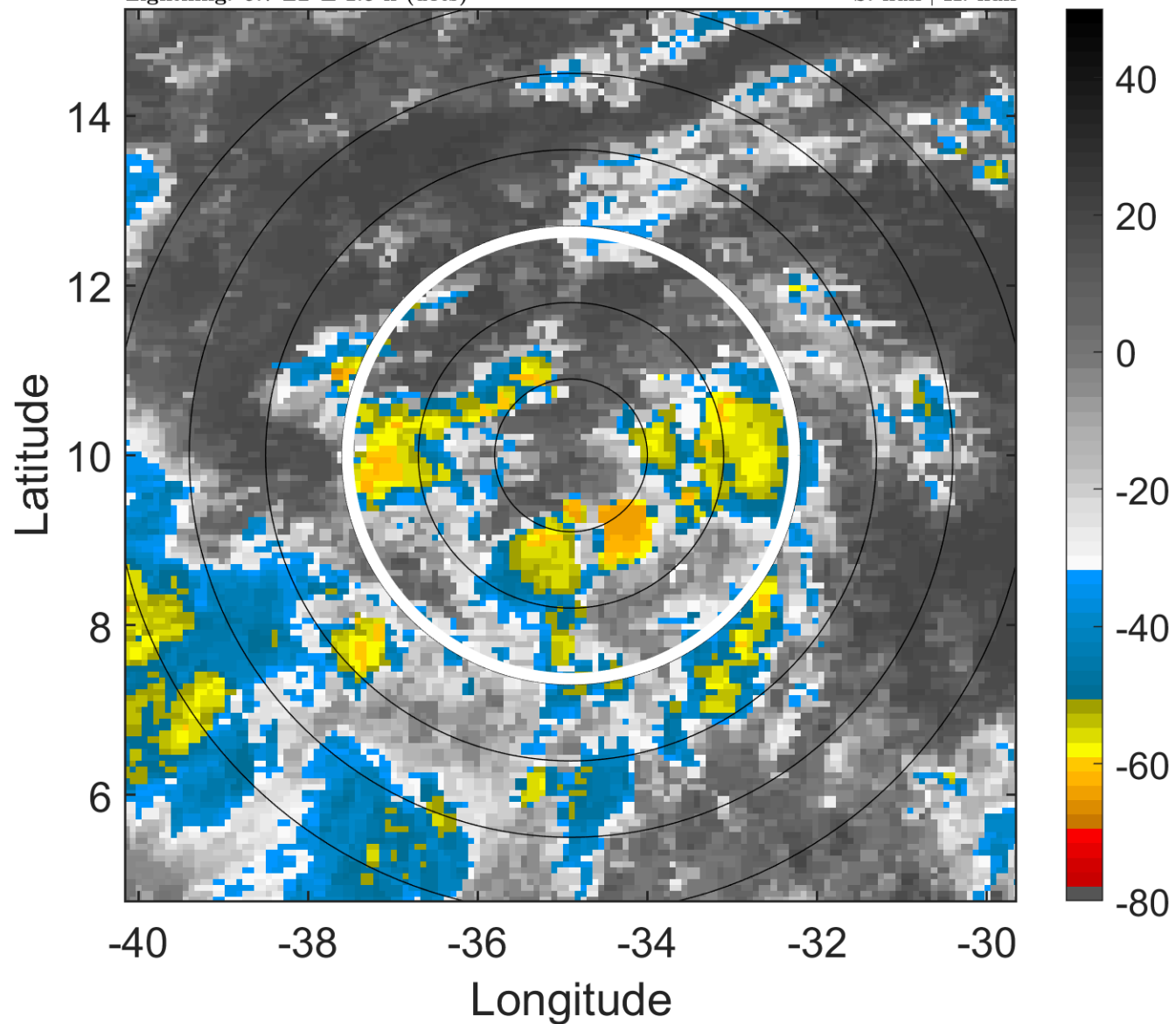

6-h IR BT Differences & Lightning

Δ t: 2017090412 (9.7 LT) - 2017090406 (3.8 LT)

Lightning: 9.7 LT \pm 1.5 h (dots)

PT: SLCP | EA: INACT

12L (JOSE) | 25 kt LO

S: null | H: null

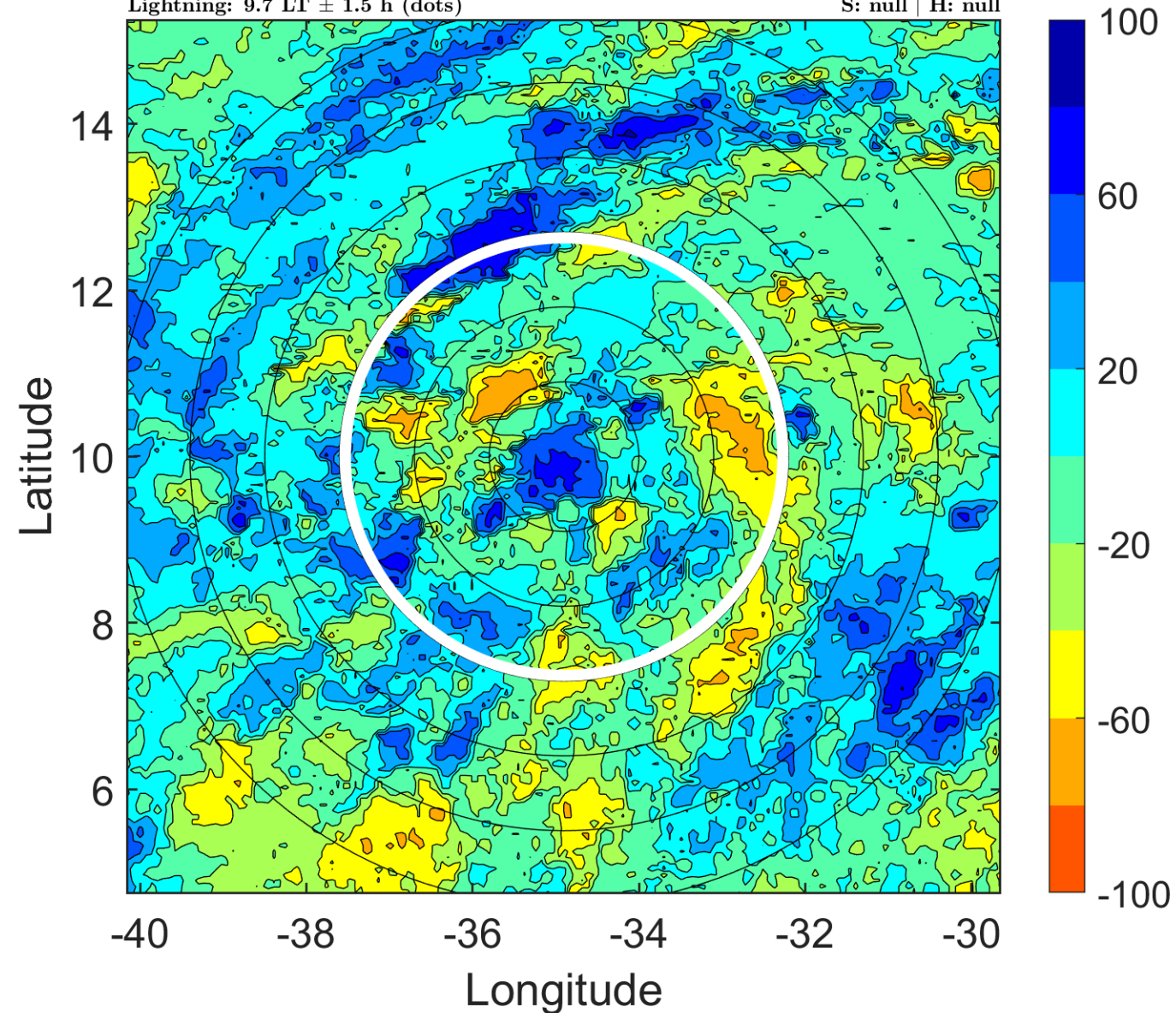

IR BT & Lightning

t: 2017090415 (12.6 LT)

Lightning: 12.6 LT \pm 1.5 h (dots)

PT: SLCP | EA: INACT

12L (JOSE) | 25 kt LO

S: null | H: null

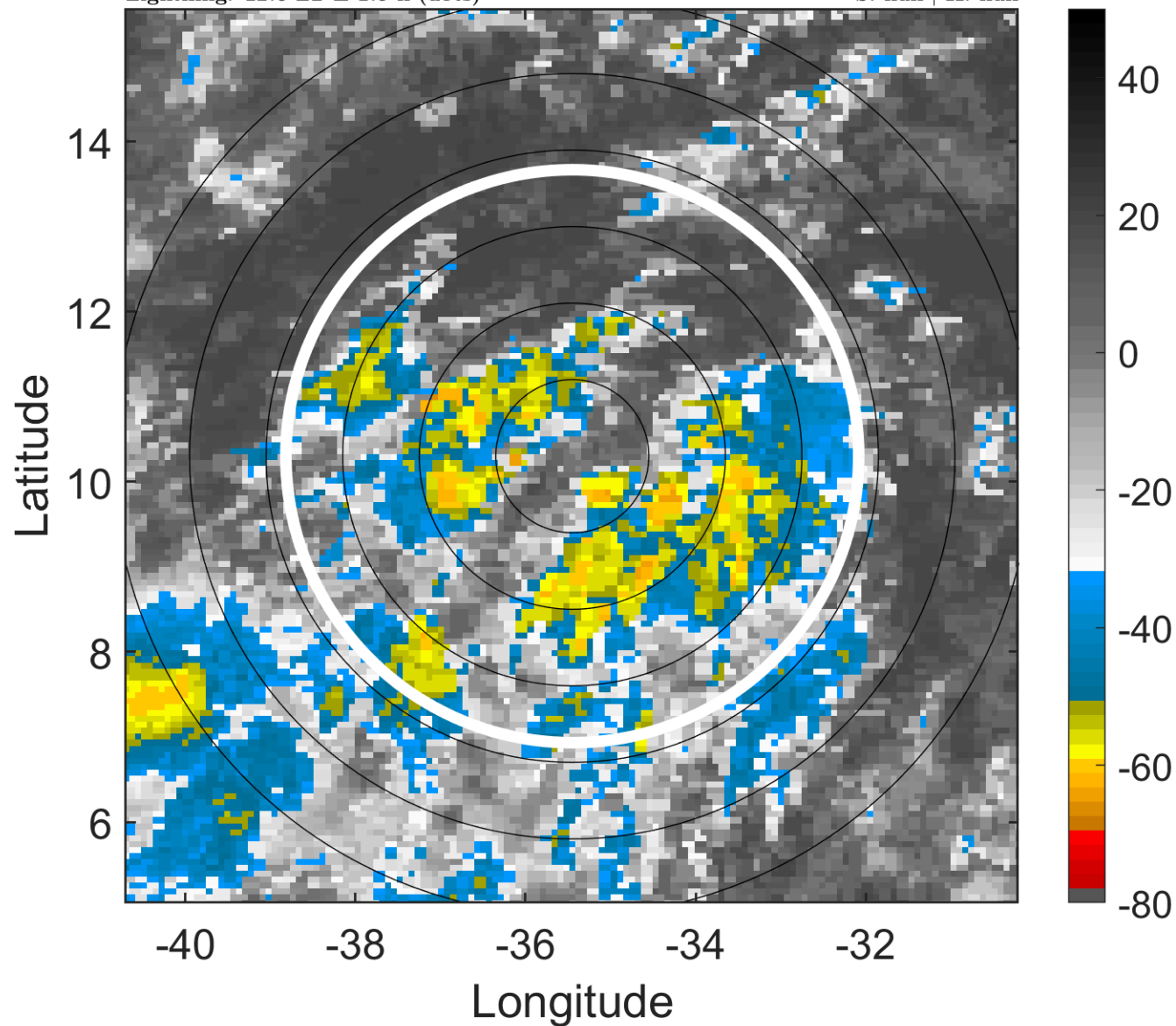

6-h IR BT Differences & Lightning

Δ t: 2017090415 (12.6 LT) - 2017090409 (6.7 LT)

Lightning: 12.6 LT \pm 1.5 h (dots)

PT: SLCP | EA: INACT

12L (JOSE) | 25 kt LO

S: null | H: null

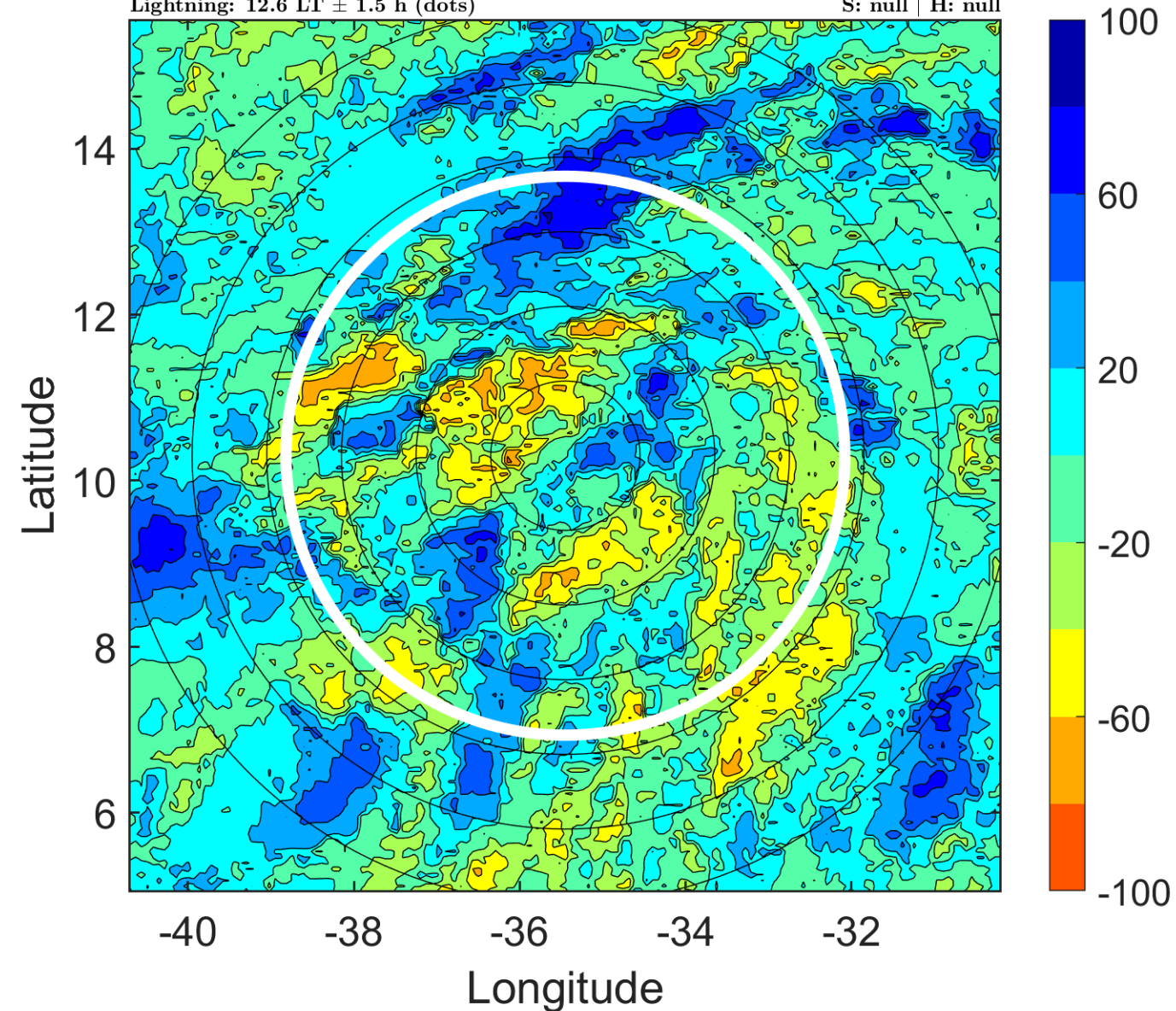

IR BT & Lightning

t: 2017090418 (15.6 LT)

Lightning: 15.6 LT \pm 1.5 h (dots)

PT: SLCP | EA: INACT

12L (JOSE) | 25 kt LO

S: null | H: null

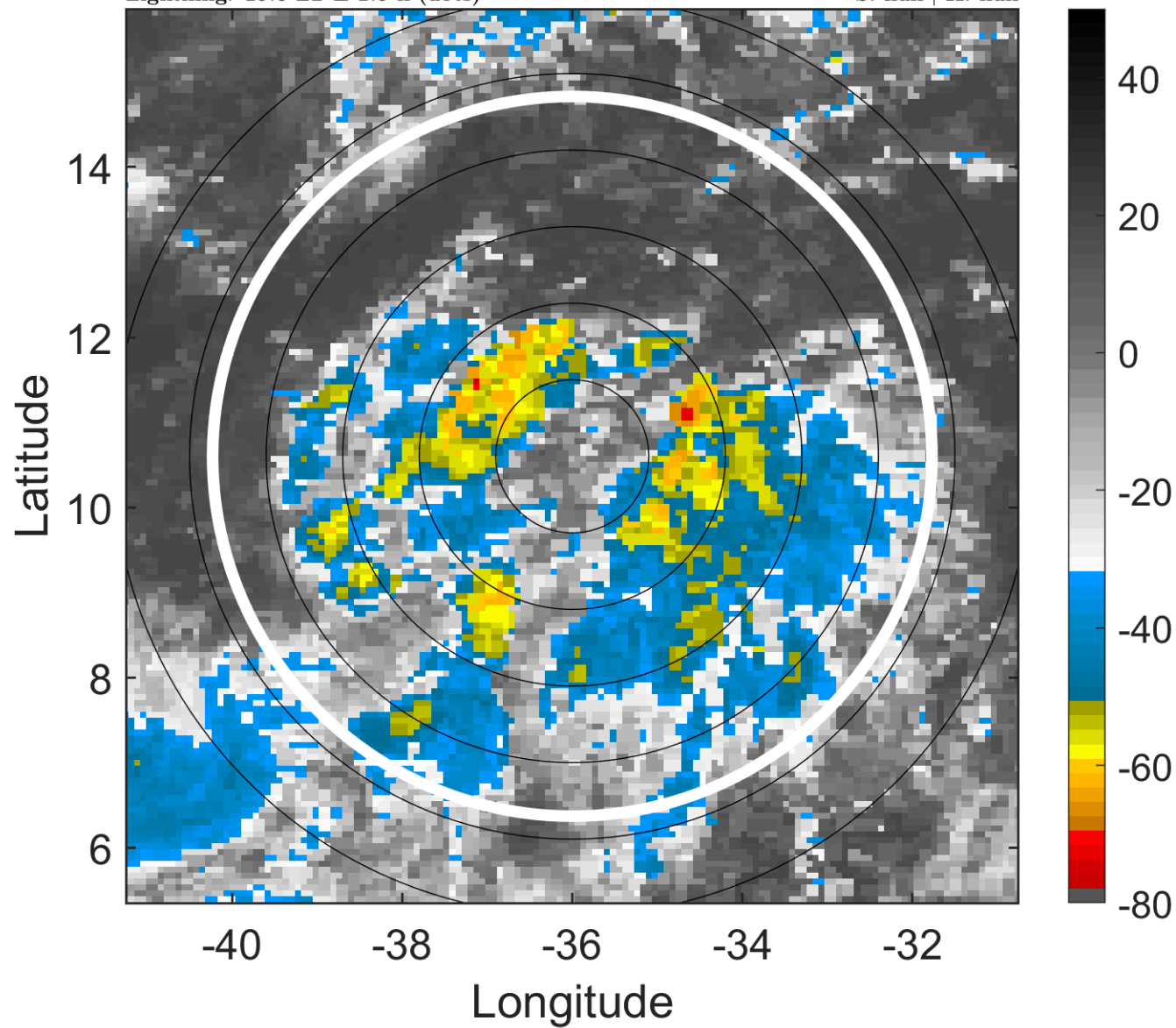

6-h IR BT Differences & Lightning

Δ t: 2017090418 (15.6 LT) - 2017090412 (9.7 LT)

Lightning: 15.6 LT \pm 1.5 h (dots)

PT: SLCP | EA: INACT

12L (JOSE) | 25 kt LO

S: null | H: null

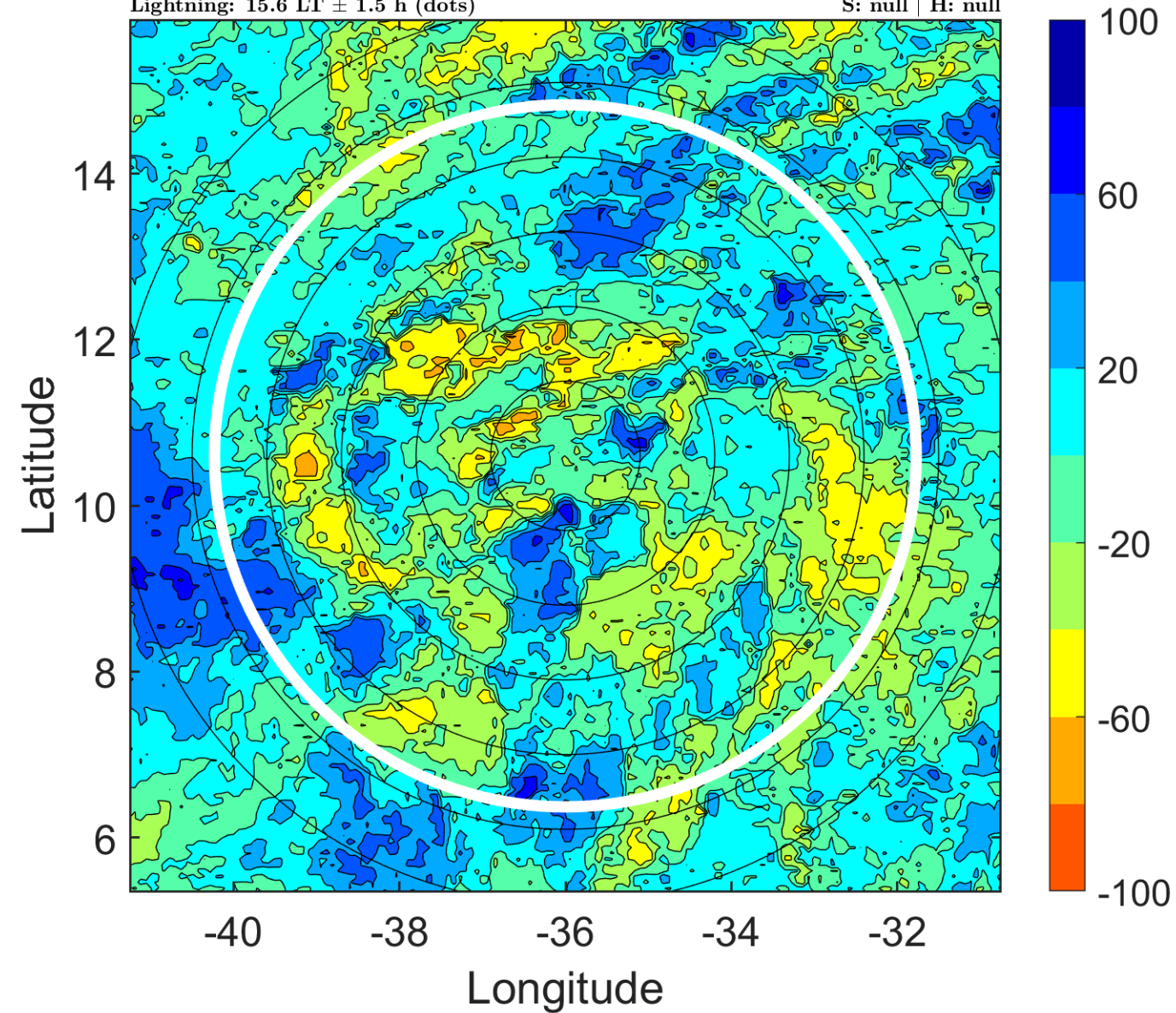

IR BT & Lightning

t: 2017090421 (18.6 LT)

Lightning: 18.6 LT \pm 1.5 h (dots)

PT: SLCP | EA: INACT

12L (JOSE) | 25 kt LO

S: null | H: null

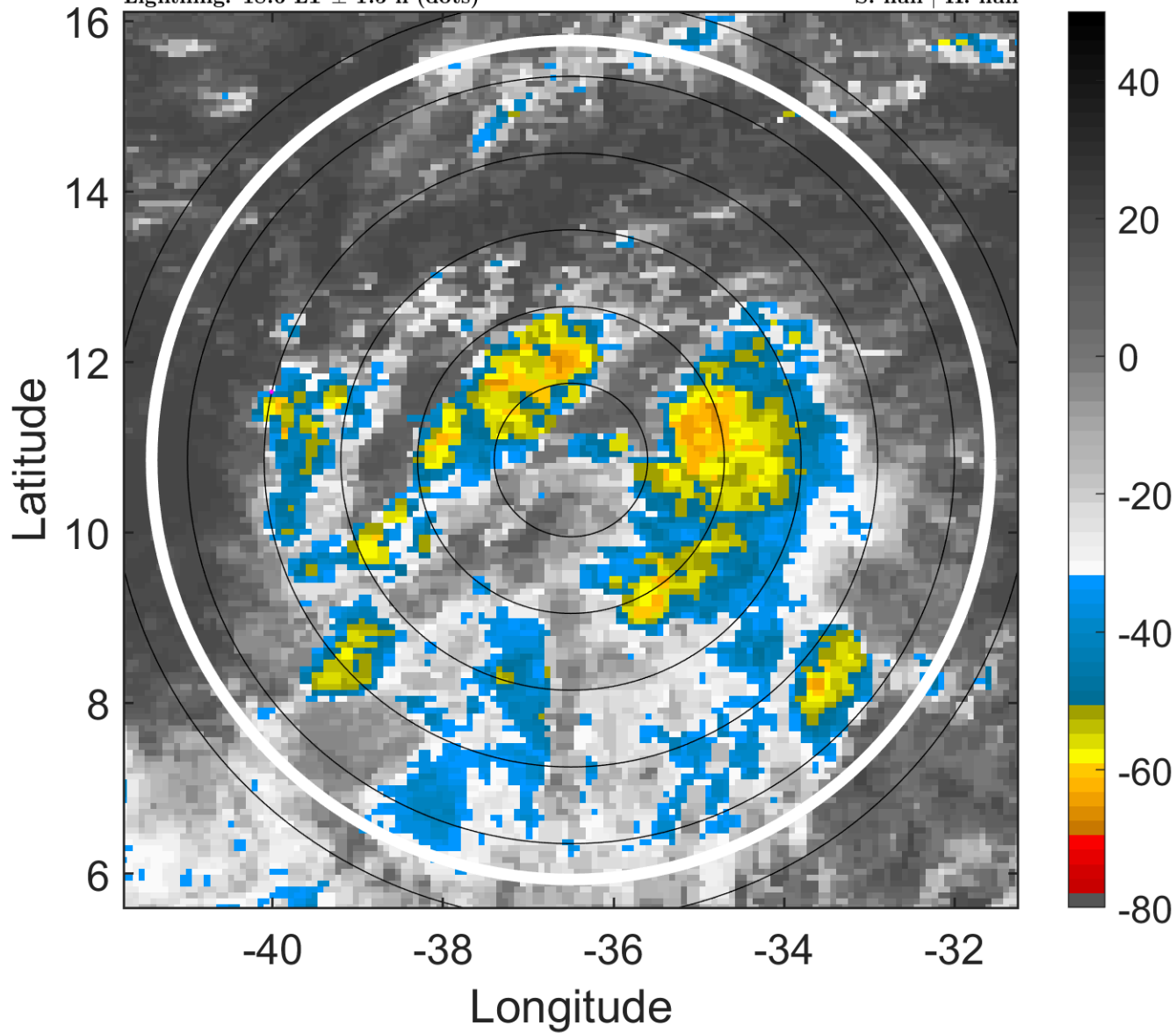

6-h IR BT Differences & Lightning

Δ t: 2017090421 (18.6 LT) - 2017090415 (12.6 LT)

Lightning: 18.6 LT \pm 1.5 h (dots)

PT: SLCP | EA: INACT

12L (JOSE) | 25 kt LO

S: null | H: null

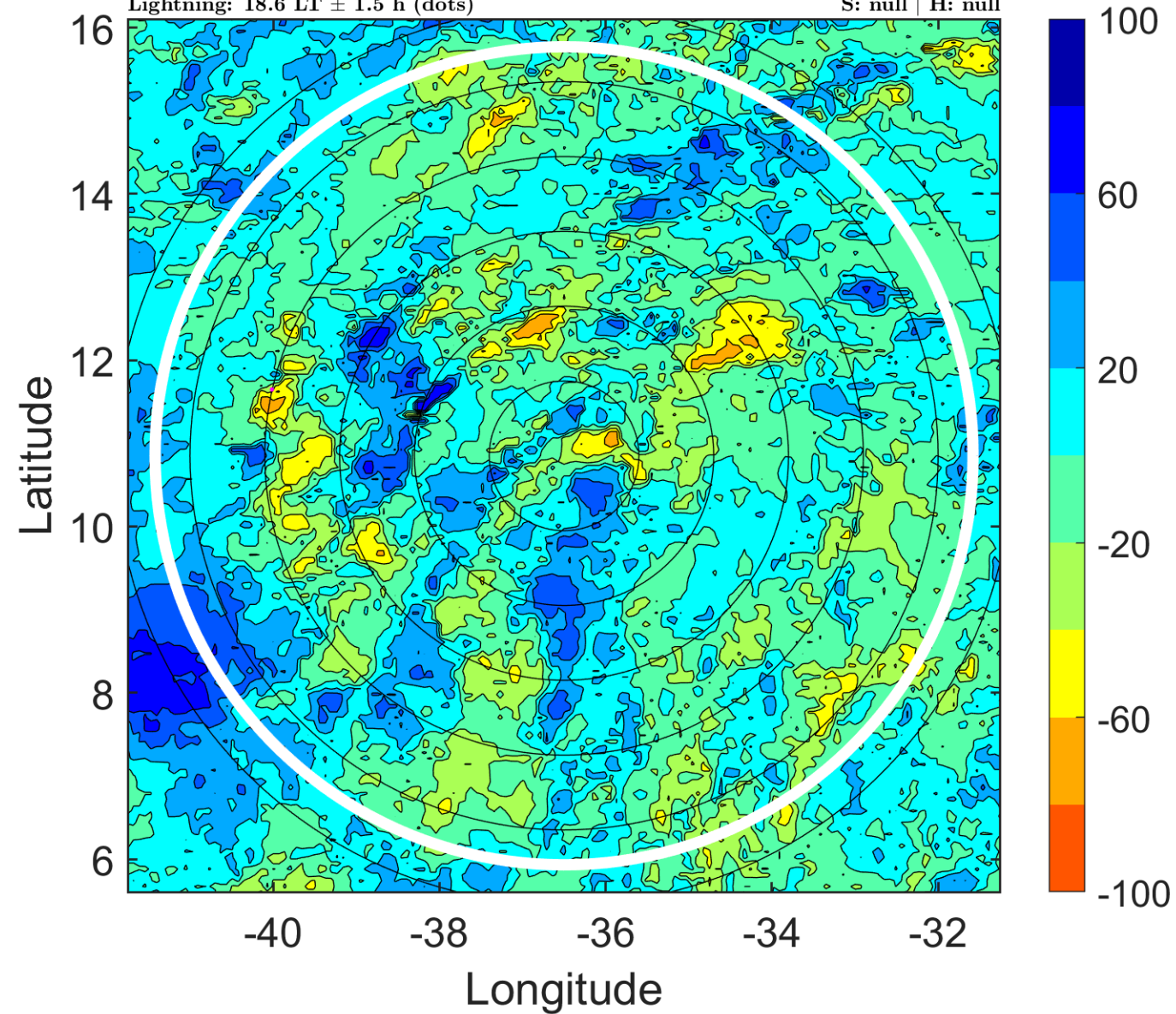

IR BT & Lightning

t: 2017090500 (21.5 LT)

Lightning: 21.5 LT \pm 1.5 h (dots)

PT: SLCP | EA: INACT

12L (JOSE) | 25 kt LO

S: null | H: null

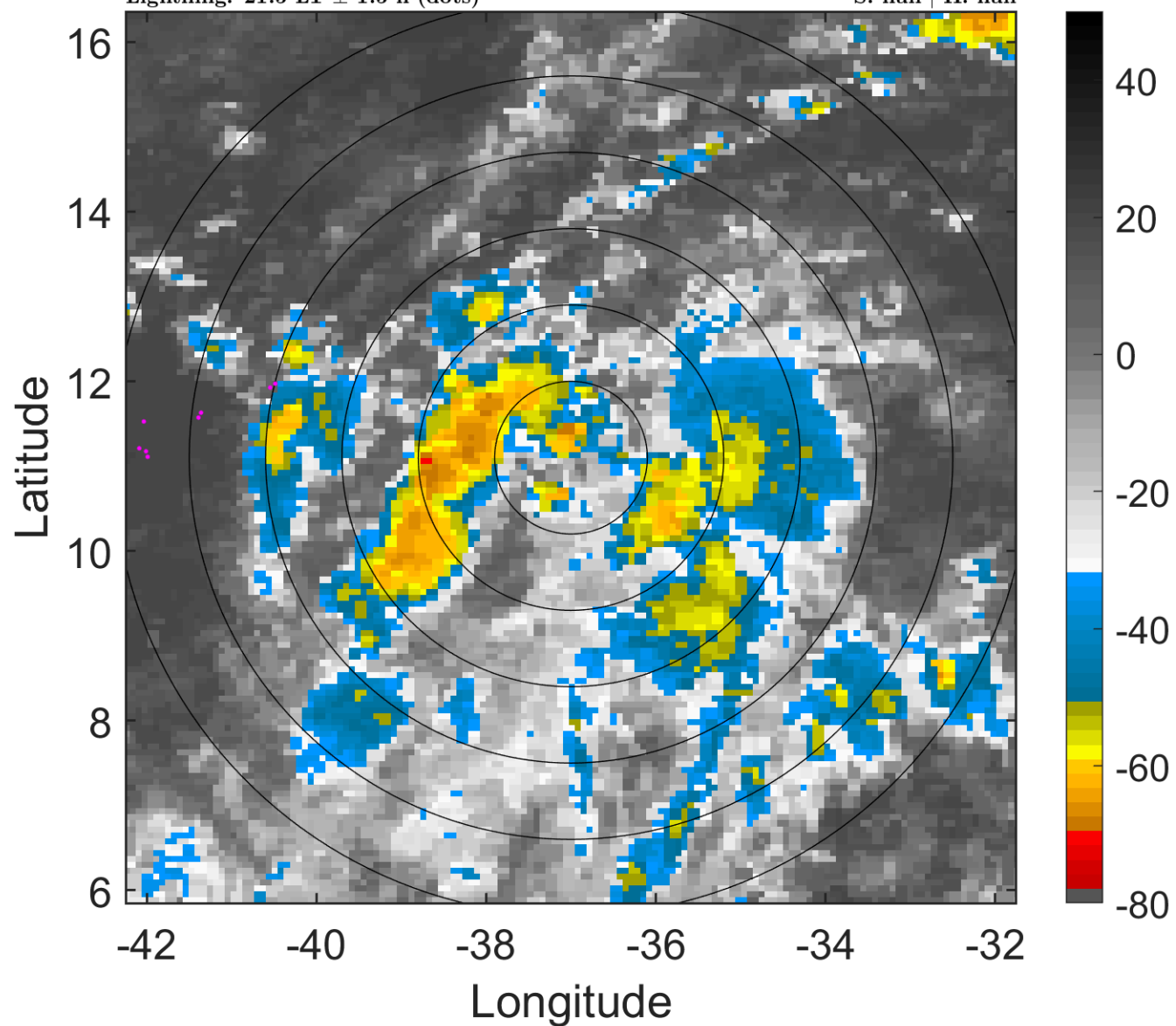

6-h IR BT Differences & Lightning

Δ t: 2017090500 (21.5 LT) - 2017090418 (15.6 LT)

Lightning: 21.5 LT \pm 1.5 h (dots)

PT: SLCP | EA: INACT

12L (JOSE) | 25 kt LO

S: null | H: null

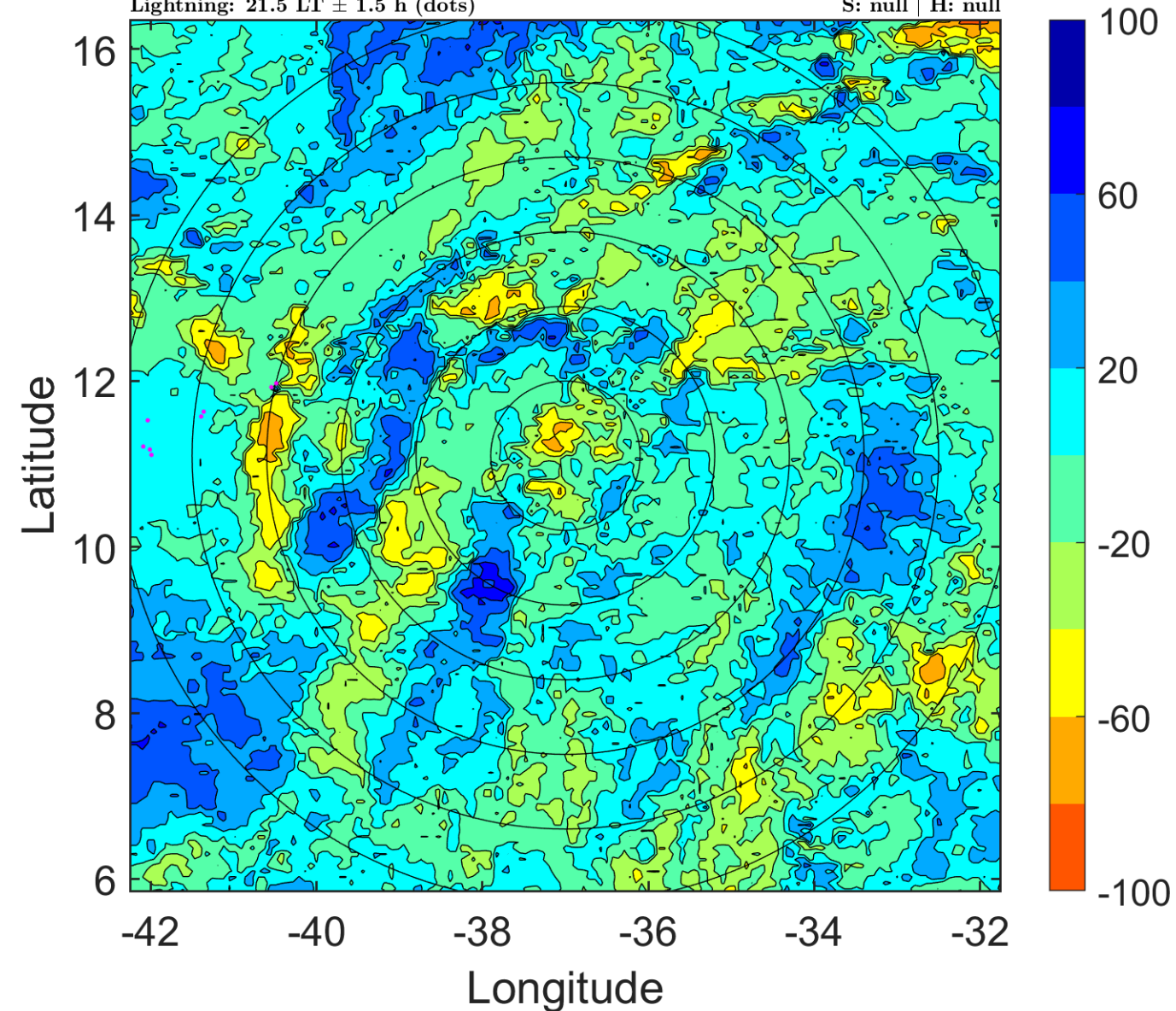

IR BT & Lightning

t: 2017090503 (0.5 LT)

Lightning: 0.5 LT \pm 1.5 h (dots)

PT: LLCP | EA: QUASI

12L (JOSE) | 27.5 kt LO

S: null | H: null

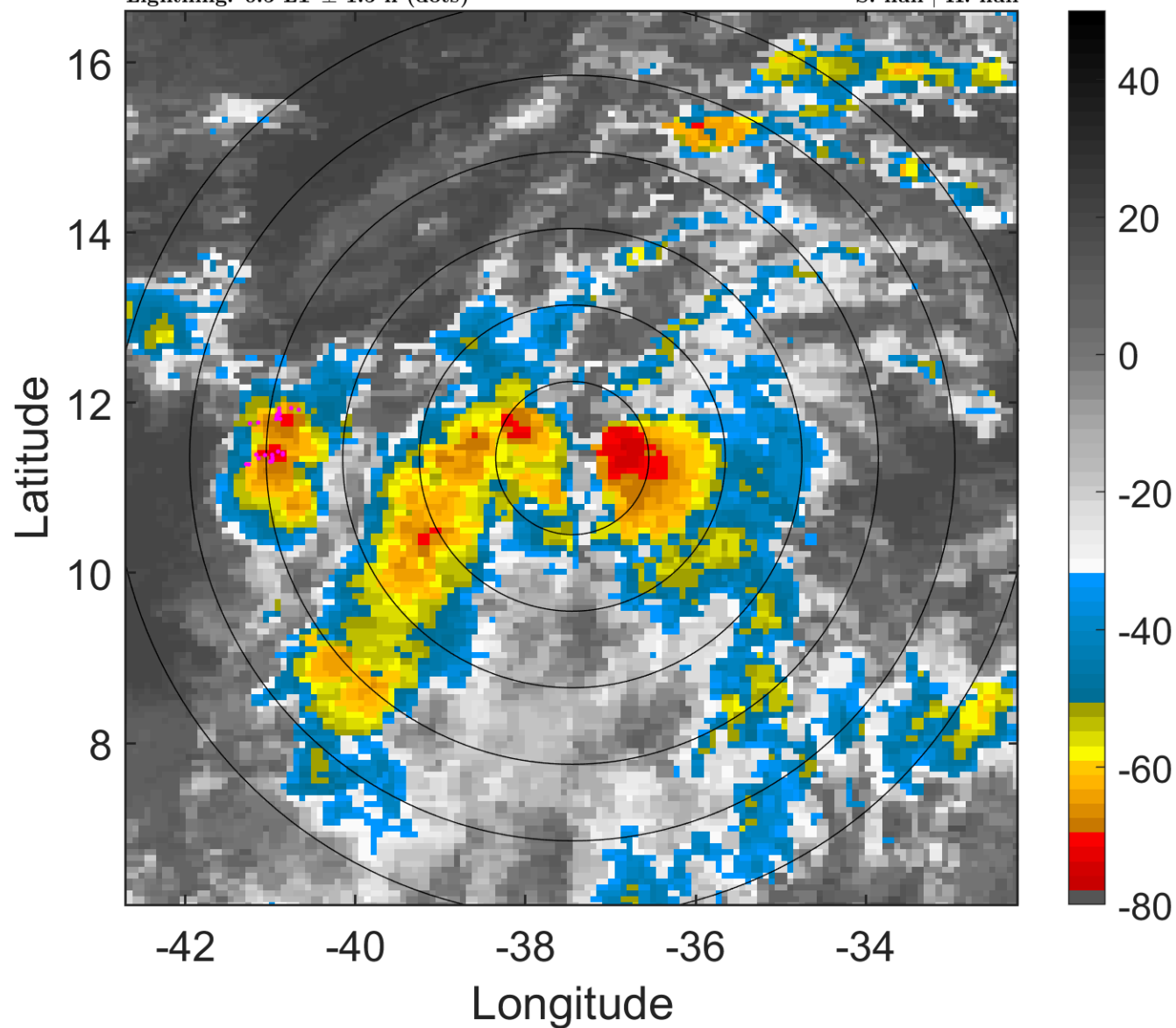

6-h IR BT Differences & Lightning

Δ t: 2017090503 (0.5 LT) - 2017090421 (18.6 LT)

Lightning: 0.5 LT \pm 1.5 h (dots)

PT: LLCP | EA: QUASI

12L (JOSE) | 27.5 kt LO

S: null | H: null

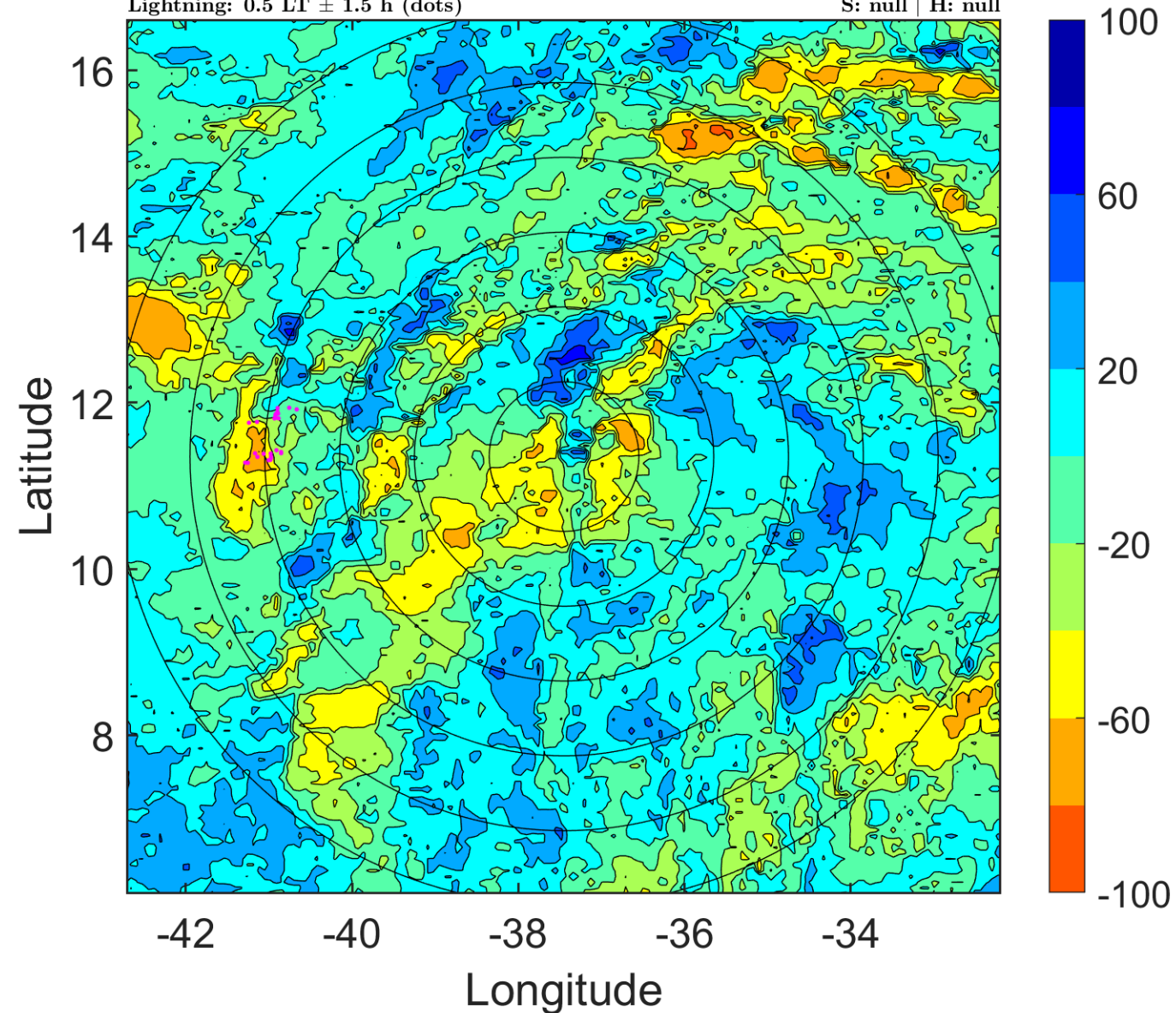

IR BT & Lightning

t: 2017090506 (3.5 LT)

Lightning: 3.5 LT \pm 1.5 h (dots)

PT: LLCP | EA: QUASI

12L (JOSE) | 30 kt TD

S: 3.9 m s⁻¹ (L) | H: 156°

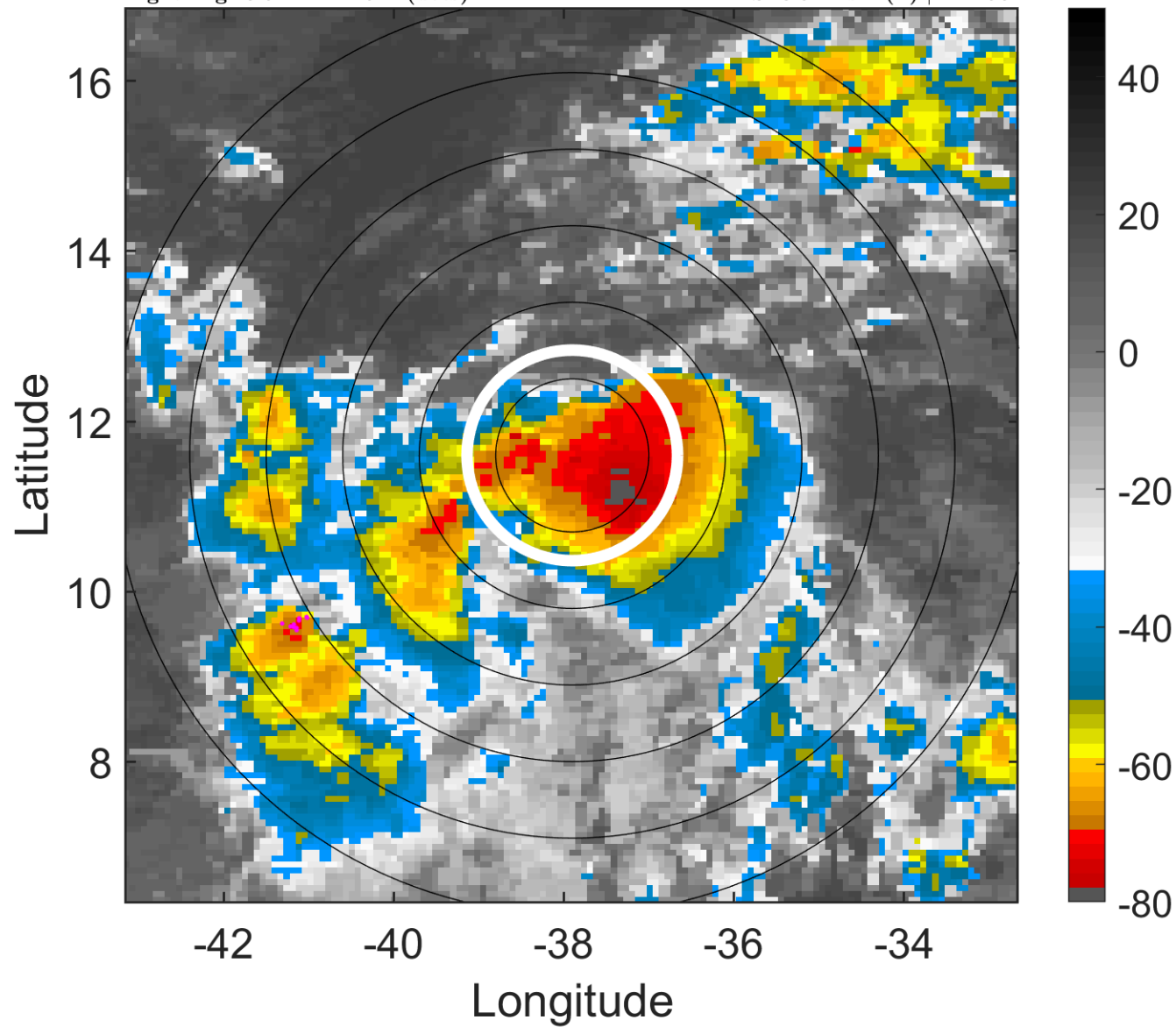

6-h IR BT Differences & Lightning

Δ t: 2017090506 (3.5 LT) - 2017090500 (21.5 LT)

Lightning: 3.5 LT \pm 1.5 h (dots)

PT: LLCP | EA: QUASI

12L (JOSE) | 30 kt TD

S: 3.9 m s⁻¹ (L) | H: 156°

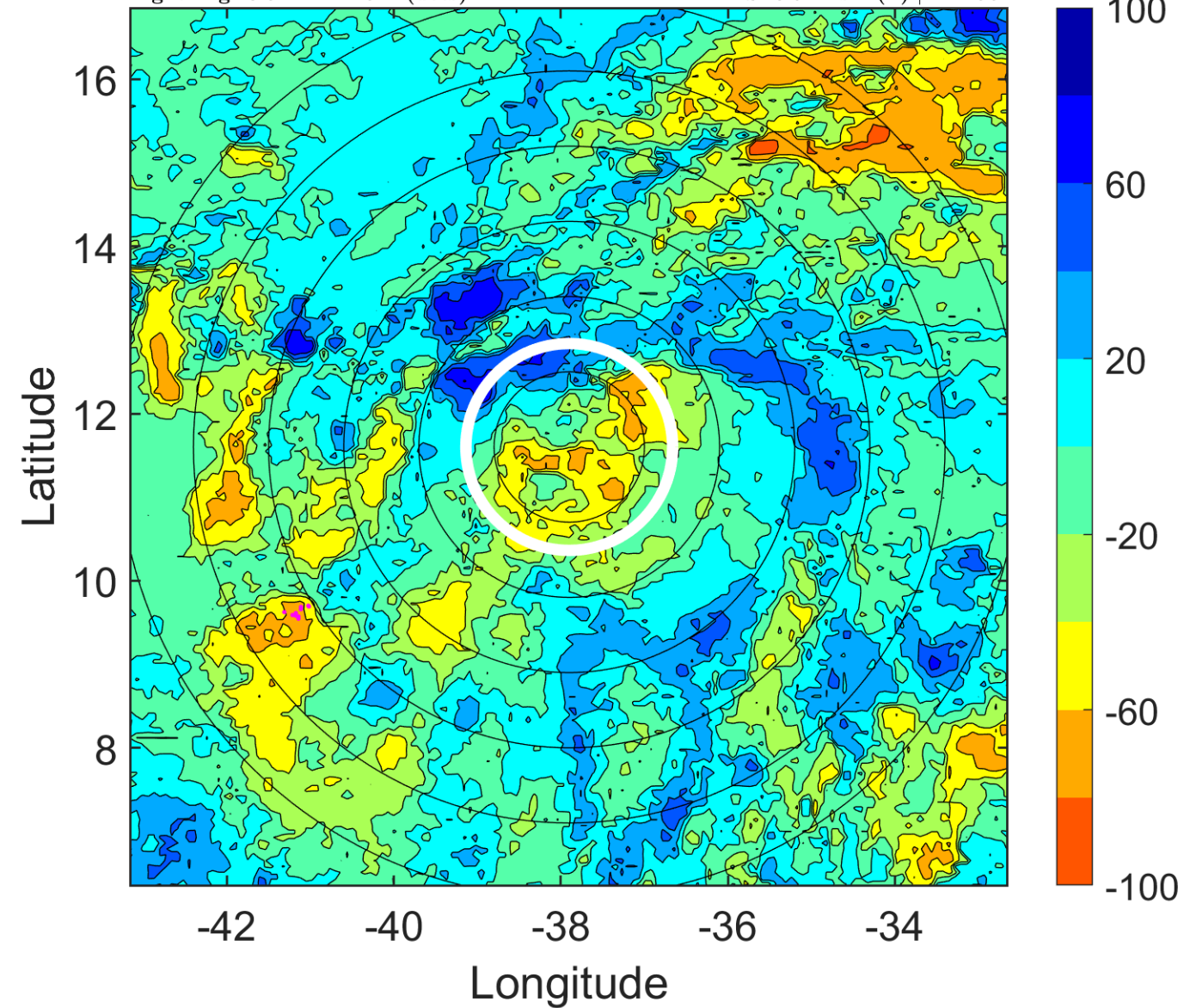

IR BT & Lightning

t: 2017090509 (6.4 LT)

Lightning: 6.4 LT \pm 1.5 h (dots)

PT: LLCP | EA: QUASI

12L (JOSE) | 32.5 kt TD

S: 3.5 m s⁻¹ (L) | H: 148.5°

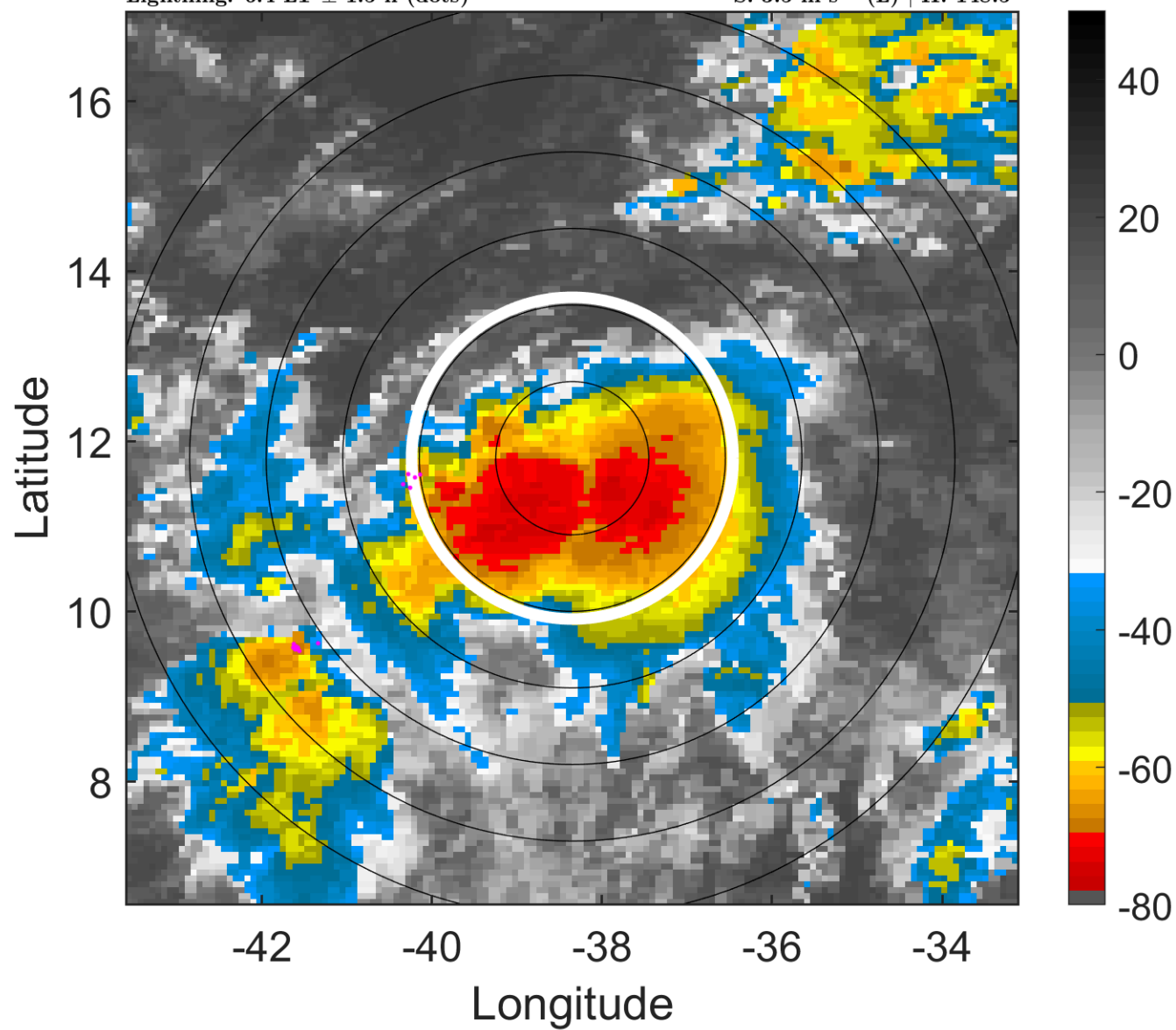

6-h IR BT Differences & Lightning

Δ t: 2017090509 (6.4 LT) - 2017090503 (0.5 LT)

Lightning: 6.4 LT \pm 1.5 h (dots)

PT: LLCP | EA: QUASI

12L (JOSE) | 32.5 kt TD

S: 3.5 m s⁻¹ (L) | H: 148.5°

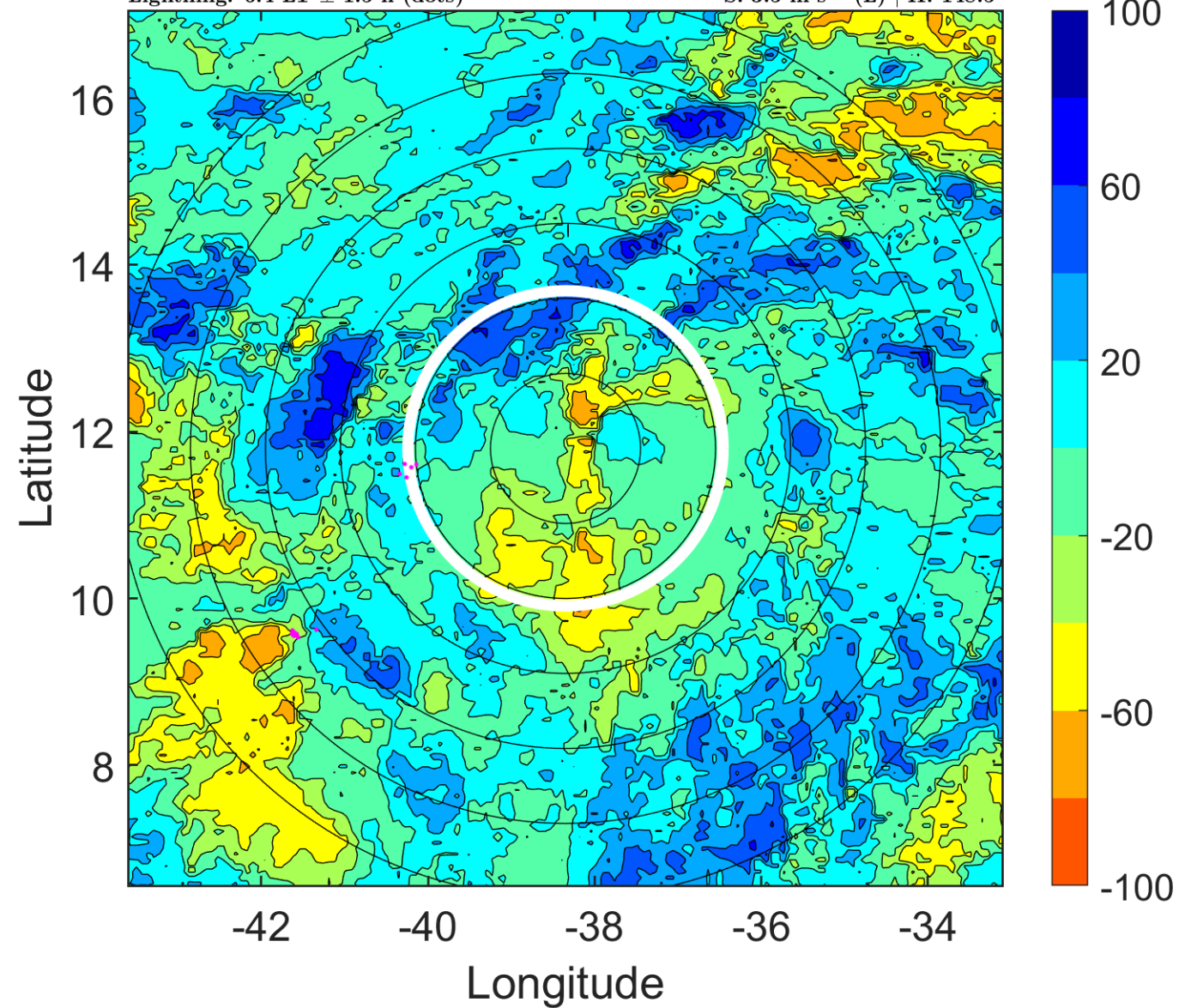

IR BT & Lightning

t: 2017090512 (9.4 LT)

Lightning: 9.4 LT \pm 1.5 h (dots)

PT: LLCP | EA: QUASI

12L (JOSE) | 35 kt TS

S: 3.2 m s⁻¹ (L) | H: 141°

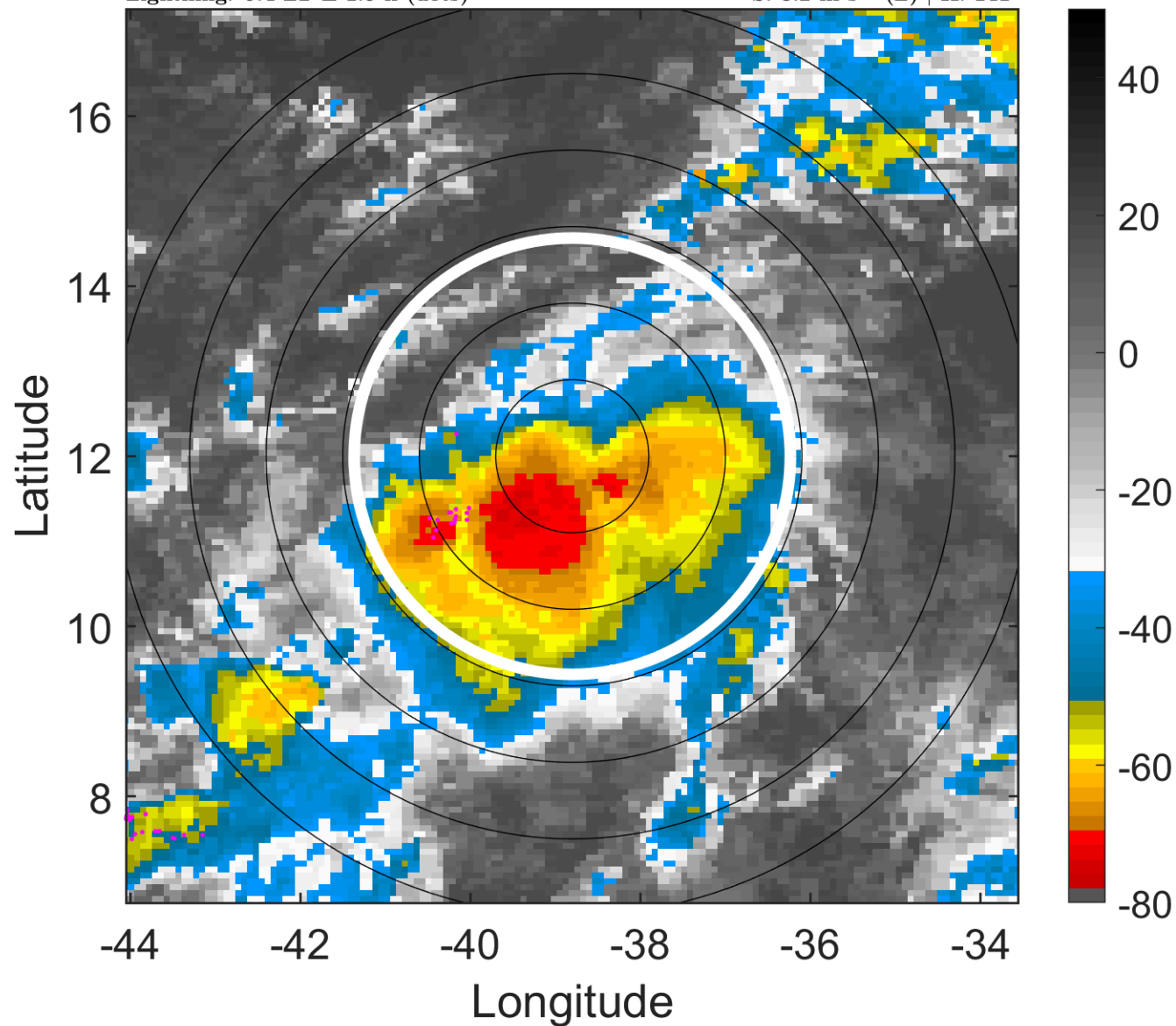

6-h IR BT Differences & Lightning

Δ t: 2017090512 (9.4 LT) - 2017090506 (3.5 LT)

Lightning: 9.4 LT \pm 1.5 h (dots)

PT: LLCP | EA: QUASI

12L (JOSE) | 35 kt TS

S: 3.2 m s⁻¹ (L) | H: 141°

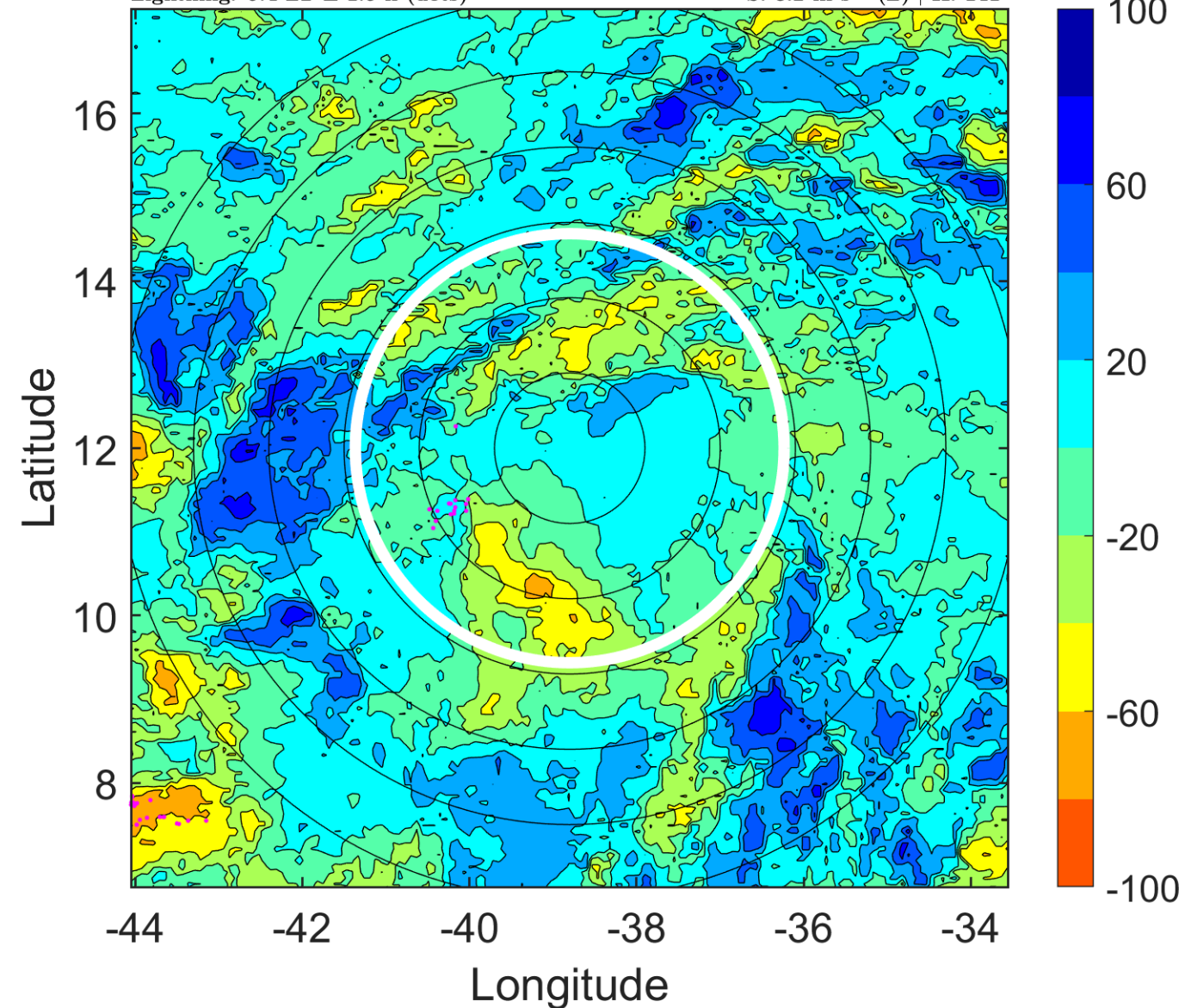

IR BT & Lightning

t: 2017090515 (12.4 LT)

Lightning: 12.4 LT \pm 1.5 h (dots)

PT: LLCP | EA: QUASI

12L (JOSE) | 37.5 kt TS

S: 2.7 m s⁻¹ (L) | H: 137°

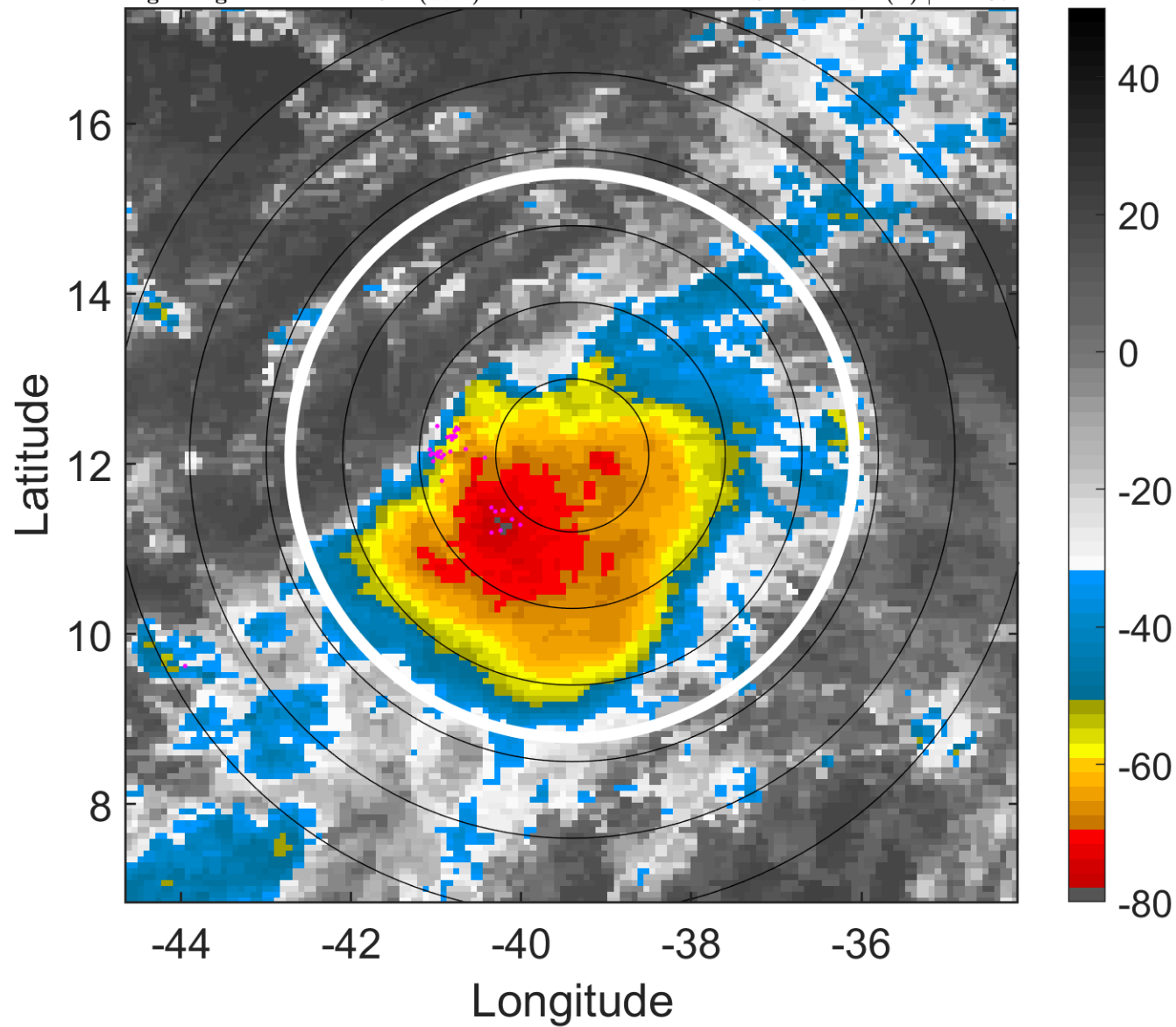

6-h IR BT Differences & Lightning

Δ t: 2017090515 (12.4 LT) - 2017090509 (6.4 LT)

Lightning: 12.4 LT \pm 1.5 h (dots)

PT: LLCP | EA: QUASI

12L (JOSE) | 37.5 kt TS

S: 2.7 m s⁻¹ (L) | H: 137°

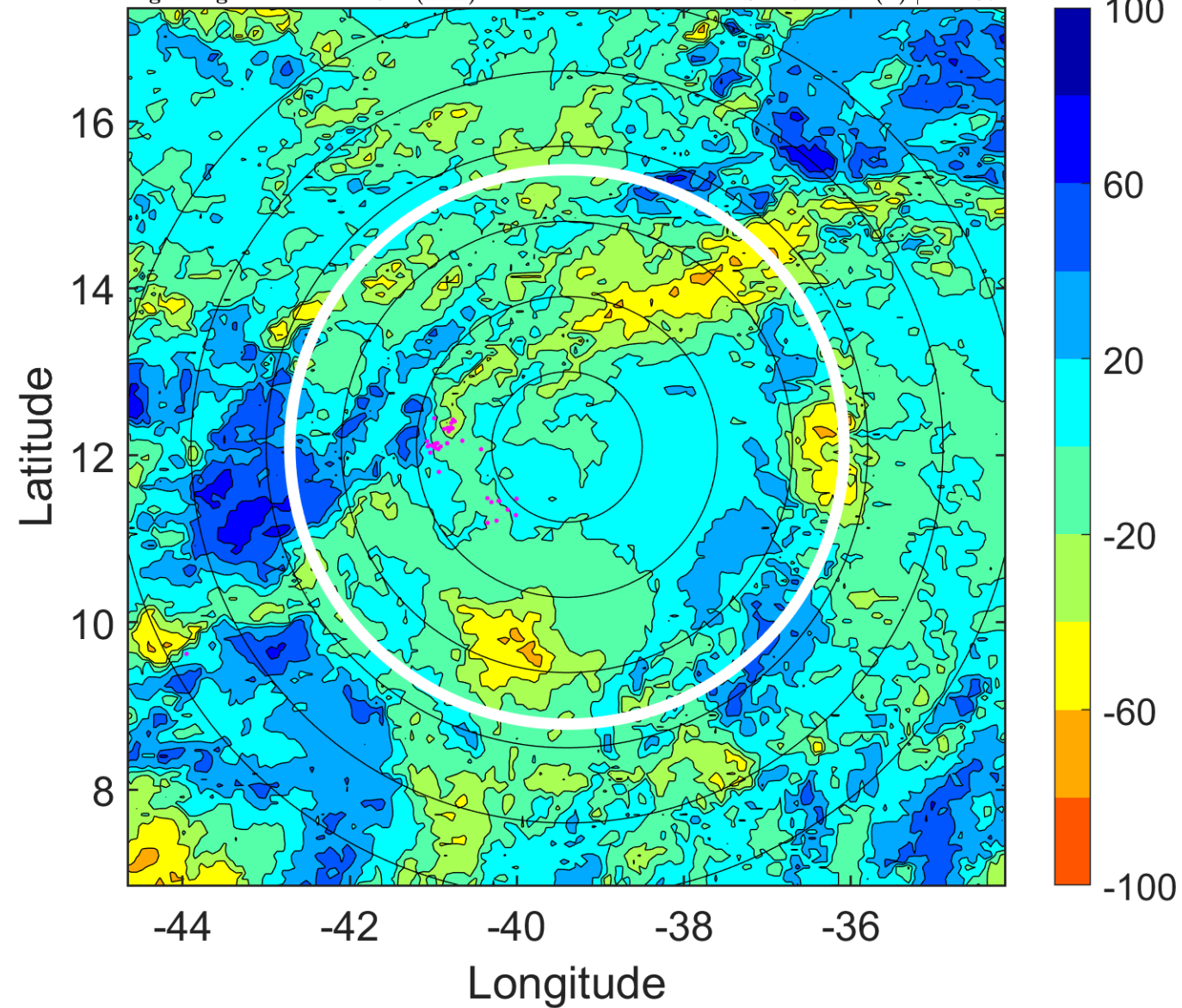

IR BT & Lightning

t: 2017090518 (15.3 LT)

Lightning: 15.3 LT \pm 1.5 h (dots)

PT: LLCP | EA: QUASI

12L (JOSE) | 40 kt TS

S: 2.2 m s⁻¹ (L) | H: 133°

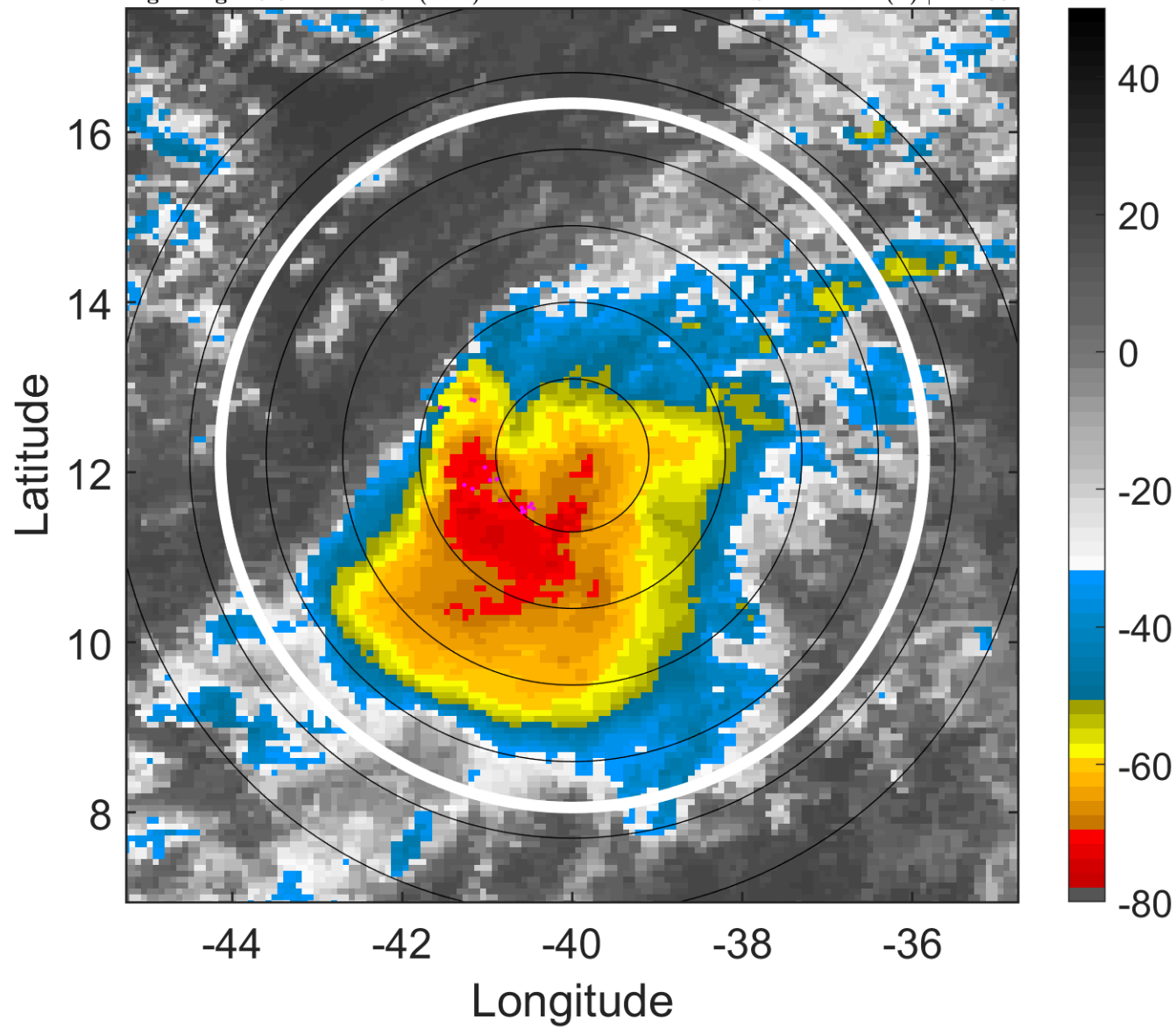

6-h IR BT Differences & Lightning

Δ t: 2017090518 (15.3 LT) - 2017090512 (9.4 LT)

Lightning: 15.3 LT \pm 1.5 h (dots)

PT: LLCP | EA: QUASI

12L (JOSE) | 40 kt TS

S: 2.2 m s⁻¹ (L) | H: 133°

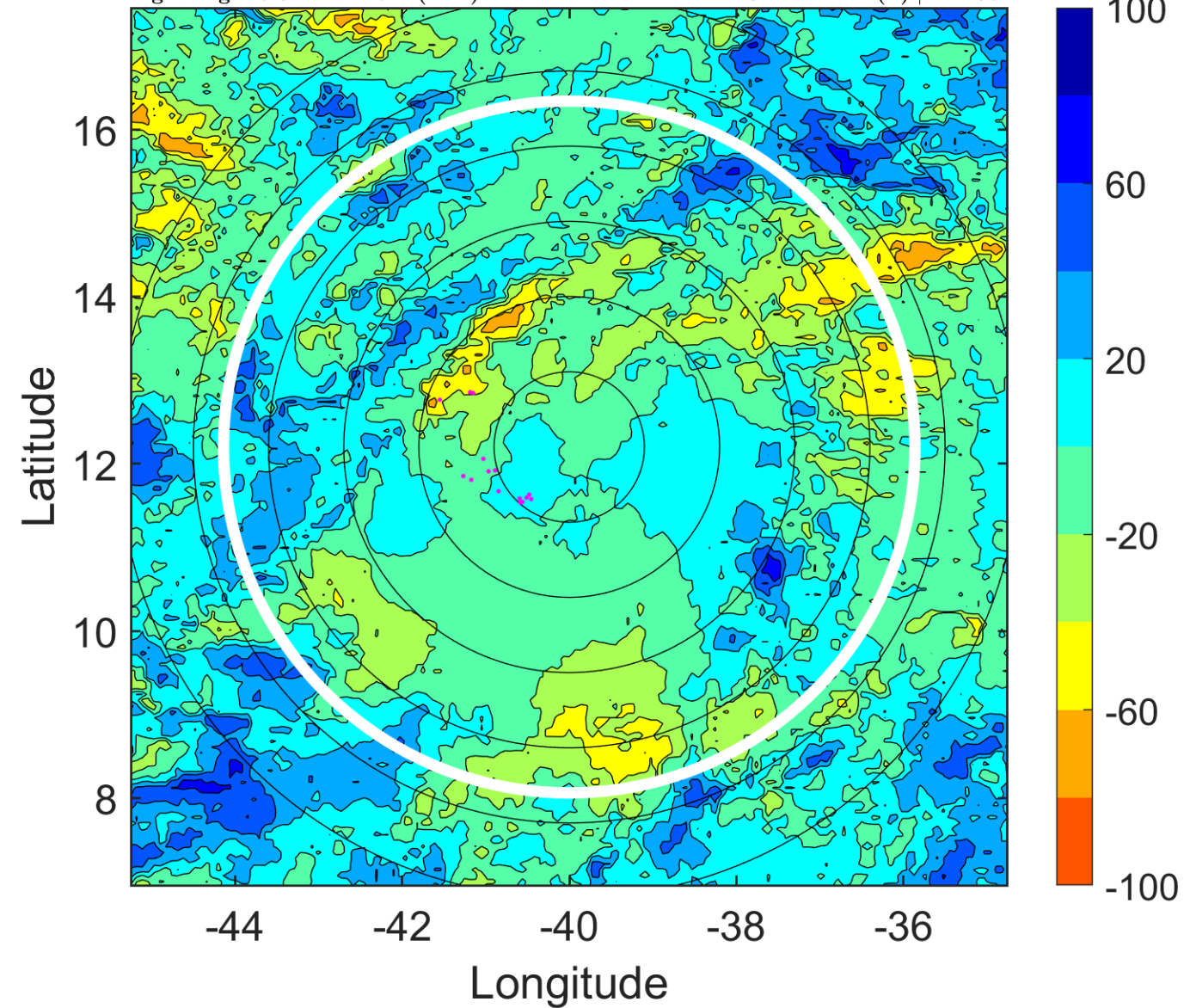

IR BT & Lightning

t: 2017090521 (18.3 LT)

Lightning: 18.3 LT \pm 1.5 h (dots)

PT: LLCP | EA: QUASI

12L (JOSE) | 42.5 kt TS

S: 2.9 m s⁻¹ (L) | H: 136°

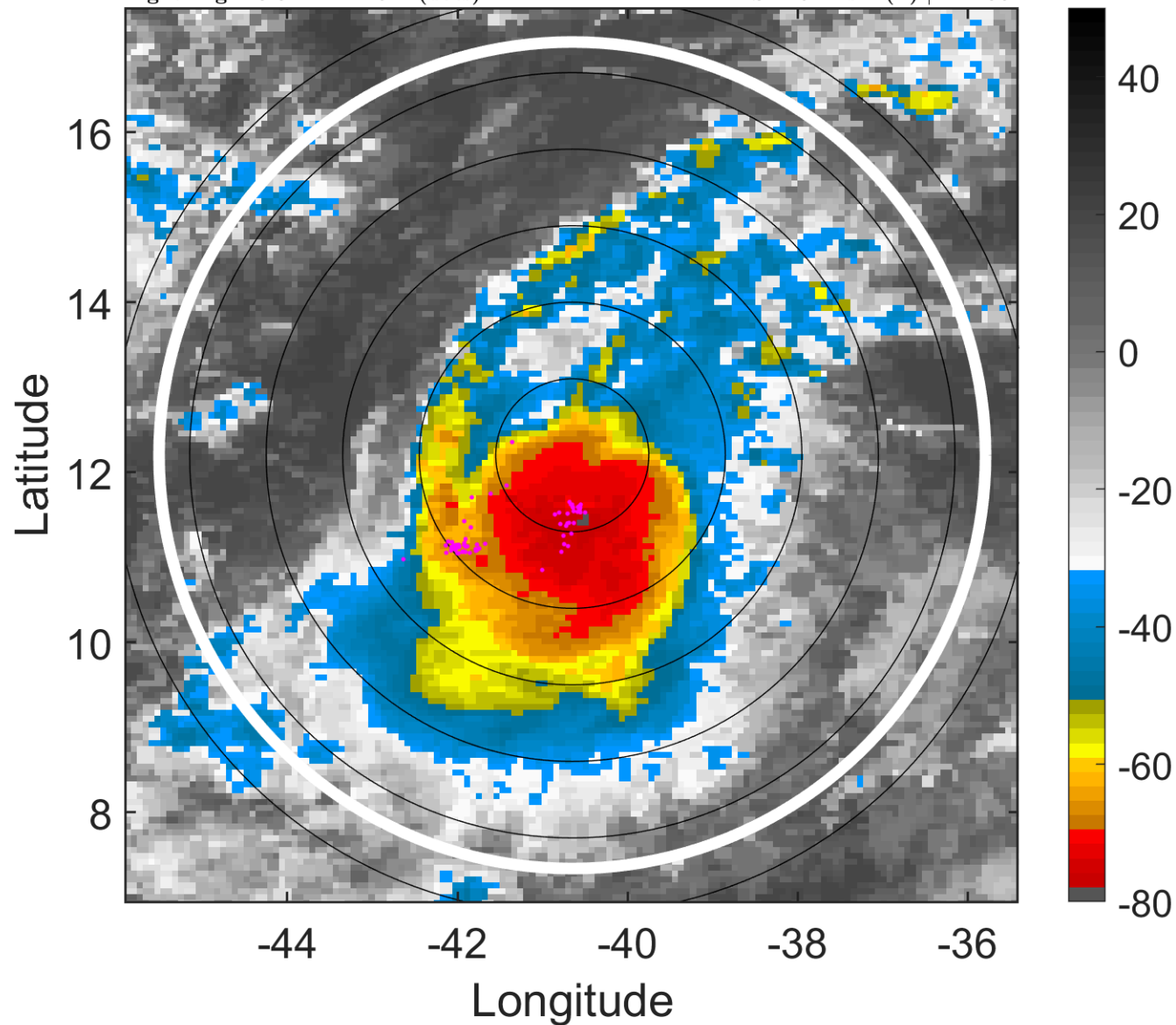

6-h IR BT Differences & Lightning

Δ t: 2017090521 (18.3 LT) - 2017090515 (12.4 LT)

Lightning: 18.3 LT \pm 1.5 h (dots)

PT: LLCP | EA: QUASI

12L (JOSE) | 42.5 kt TS

S: 2.9 m s⁻¹ (L) | H: 136°

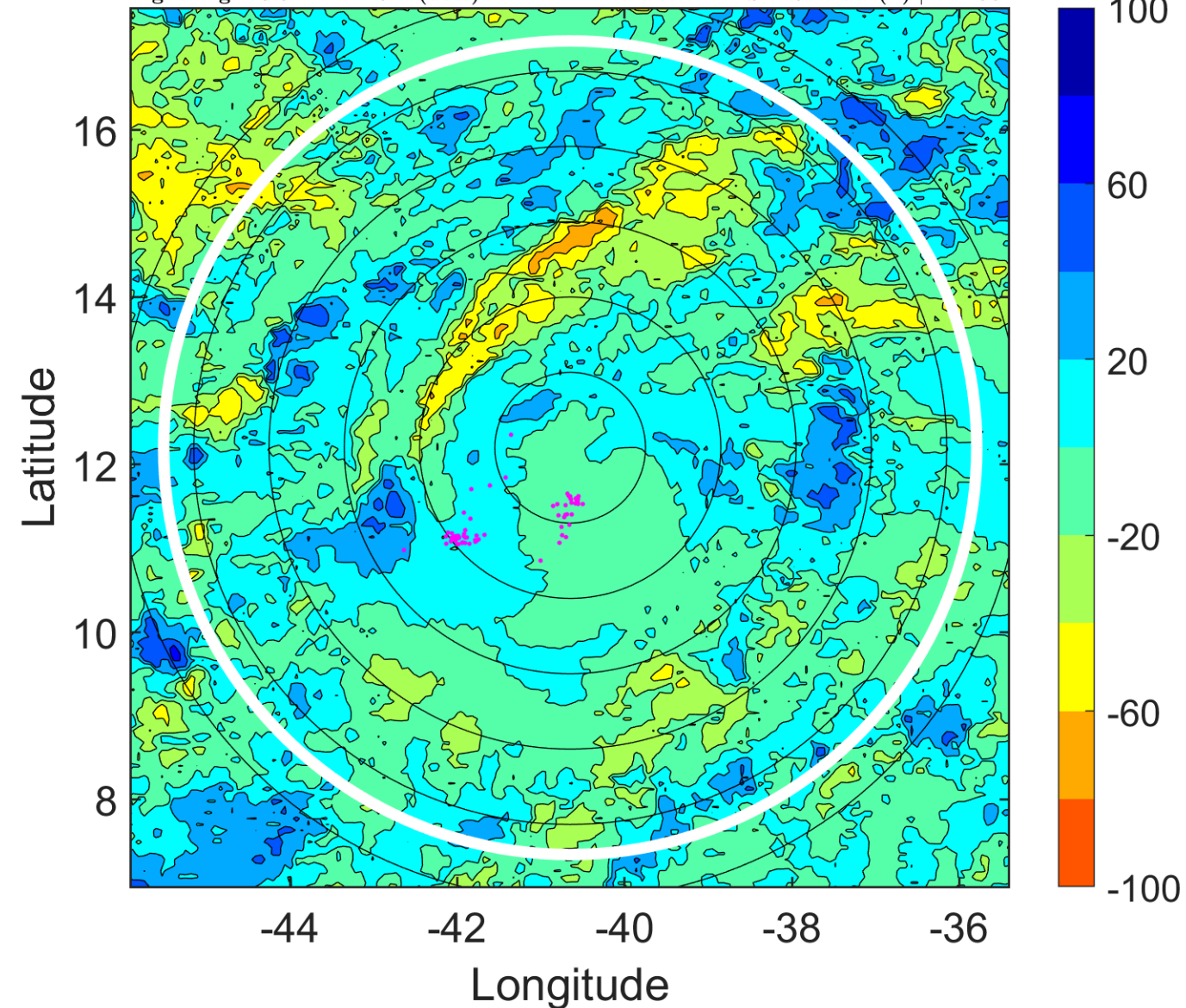

IR BT & Lightning

t: 2017090600 (21.2 LT)

Lightning: 21.2 LT \pm 1.5 h (dots)

PT: LLCP | EA: QUASI

12L (JOSE) | 45 kt TS

S: 3.7 m s⁻¹ (L) | H: 139°

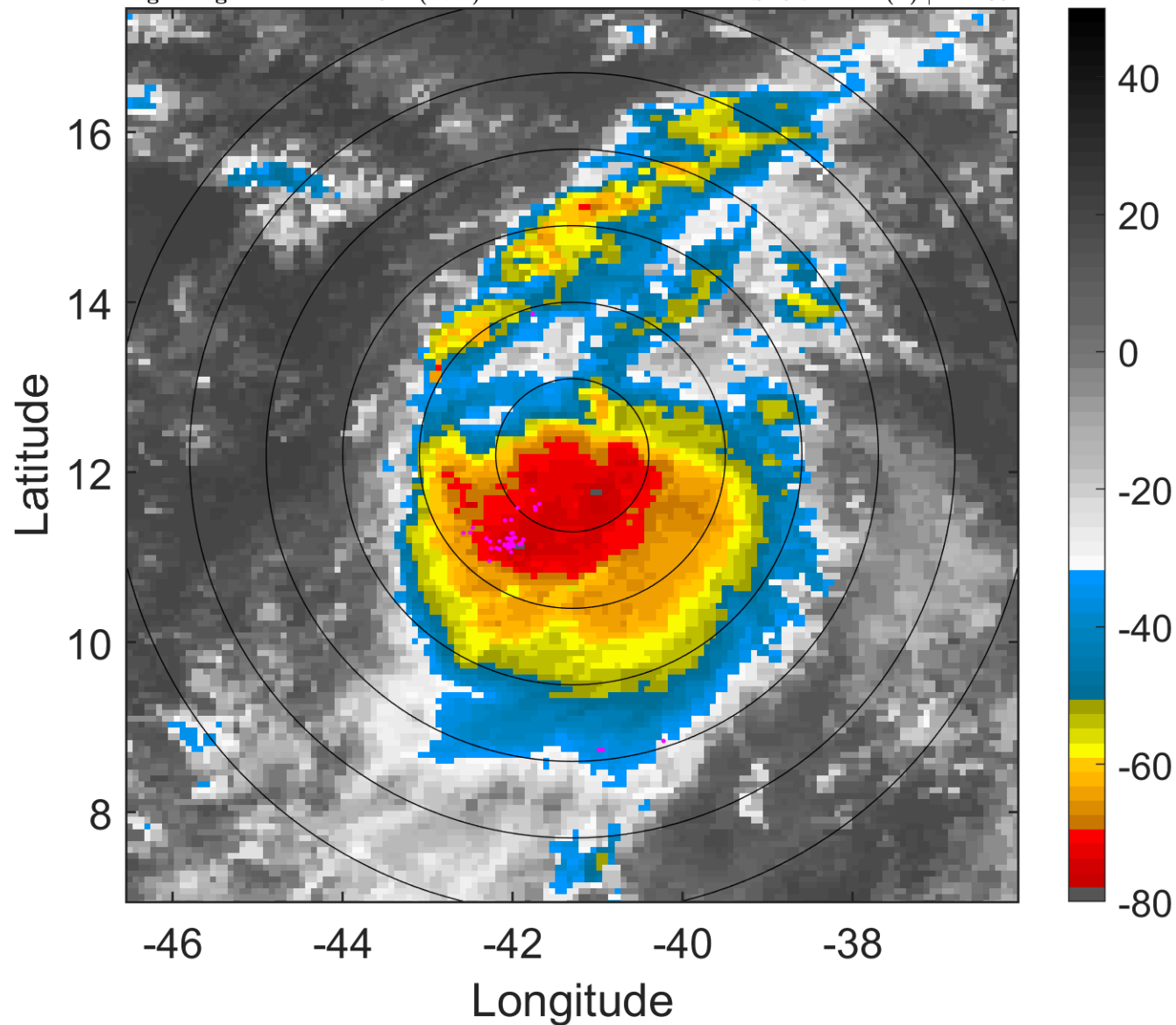

6-h IR BT Differences & Lightning

Δ t: 2017090600 (21.2 LT) - 2017090518 (15.3 LT)

Lightning: 21.2 LT \pm 1.5 h (dots)

PT: LLCP | EA: QUASI

12L (JOSE) | 45 kt TS

S: 3.7 m s⁻¹ (L) | H: 139°

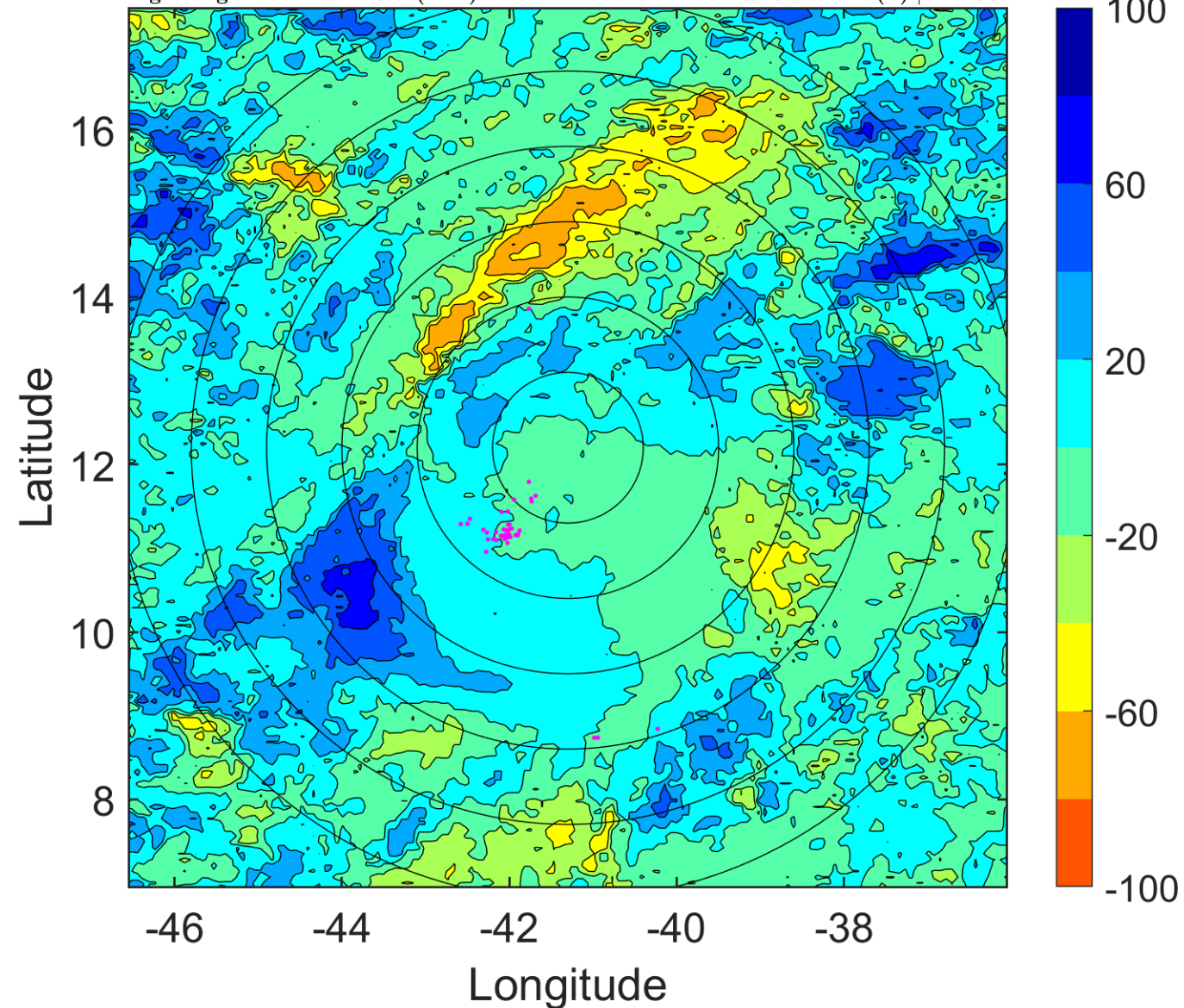

IR BT & Lightning

t: 2017090603 (0.2 LT)

Lightning: 0.2 LT \pm 1.5 h (dots)

PT: LLCP | EA: INACT

12L (JOSE) | 47.5 kt TS

S: 3.2 m s⁻¹ (L) | H: 149°

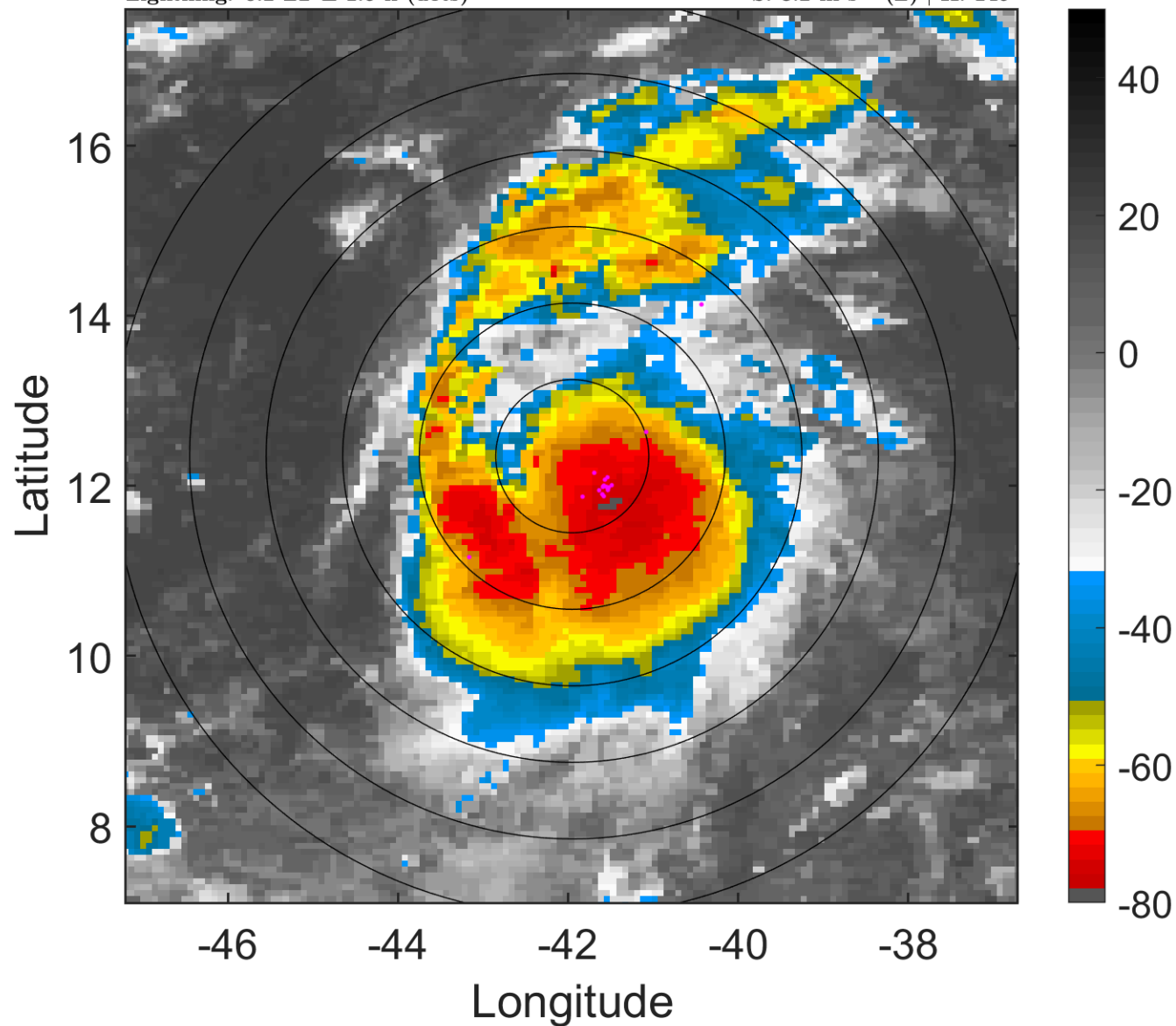

6-h IR BT Differences & Lightning

Δ t: 2017090603 (0.2 LT) - 2017090521 (18.3 LT)

Lightning: 0.2 LT \pm 1.5 h (dots)

PT: LLCP | EA: INACT

12L (JOSE) | 47.5 kt TS

S: 3.2 m s⁻¹ (L) | H: 149°

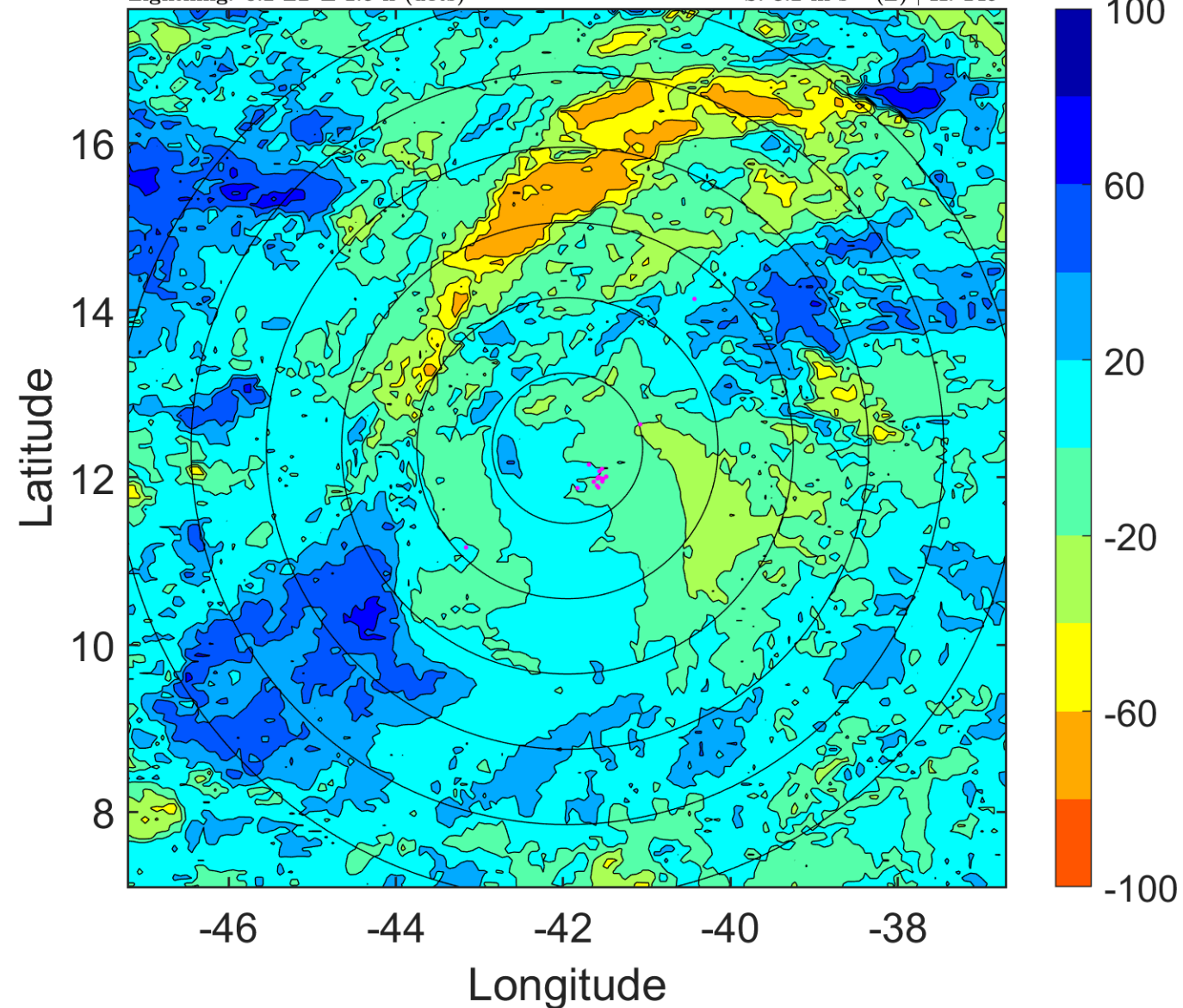

IR BT & Lightning

t: 2017090606 (3.2 LT)

Lightning: 3.2 LT \pm 1.5 h (dots)

PT: LLCP | EA: INACT

12L (JOSE) | 50 kt TS

S: 2.7 m s⁻¹ (L) | H: 159°

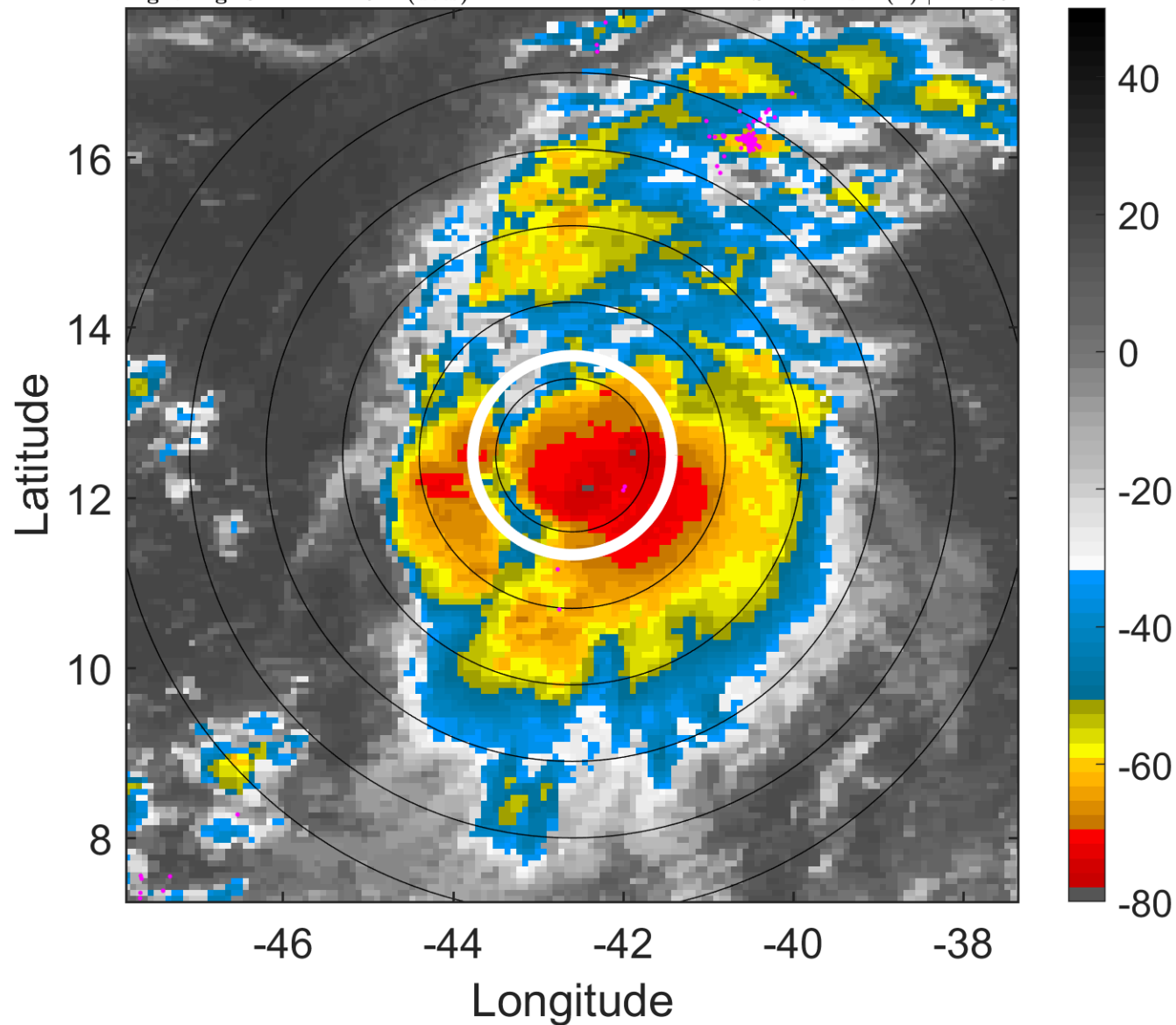

6-h IR BT Differences & Lightning

Δ t: 2017090606 (3.2 LT) - 2017090600 (21.2 LT)

Lightning: 3.2 LT \pm 1.5 h (dots)

PT: LLCP | EA: INACT

12L (JOSE) | 50 kt TS

S: 2.7 m s⁻¹ (L) | H: 159°

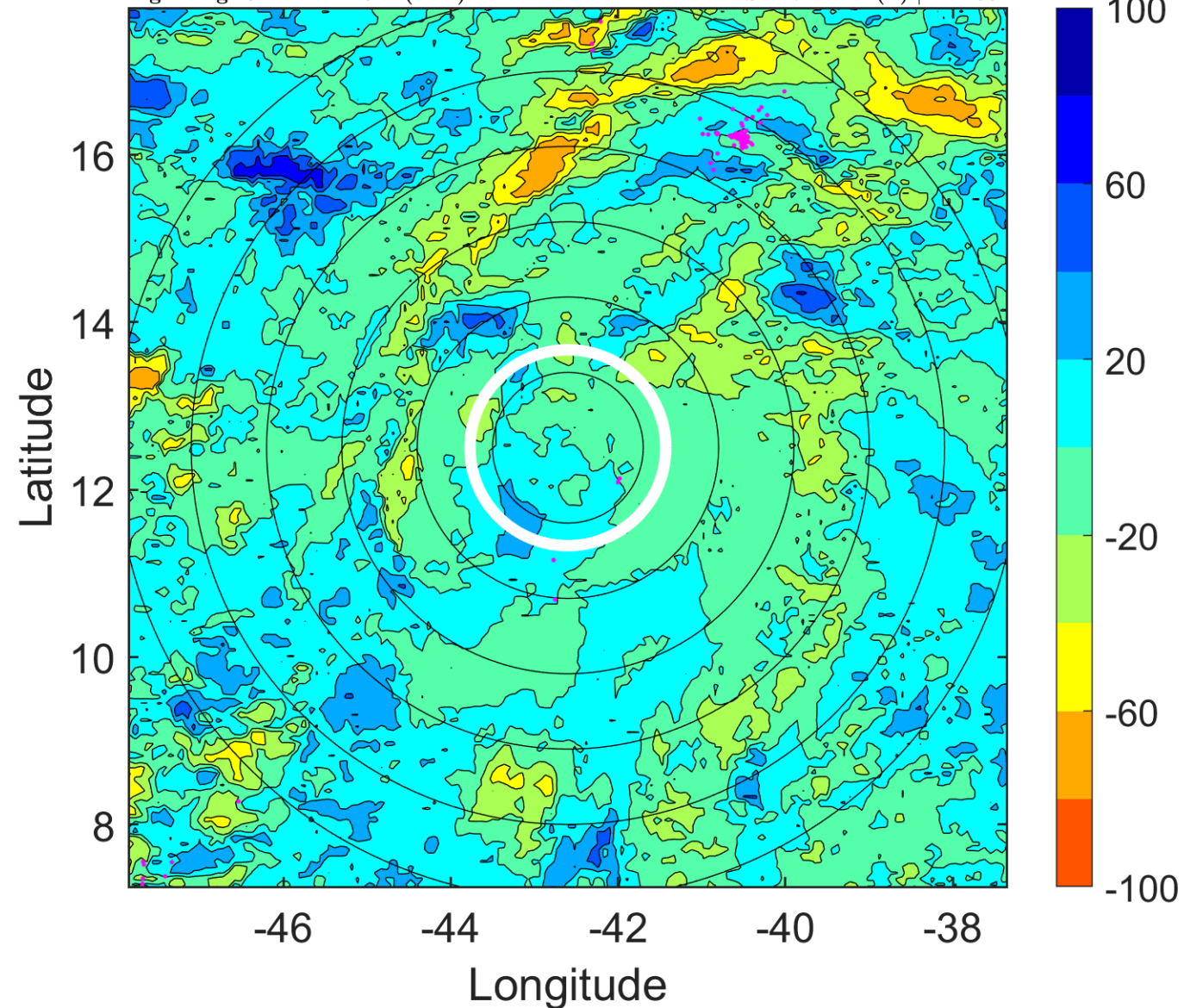

IR BT & Lightning

t: 2017090609 (6.1 LT)

Lightning: 6.1 LT \pm 1.5 h (dots)

PT: LLCP | EA: INACT

12L (JOSE) | 52.5 kt TS

S: 3.6 m s⁻¹ (L) | H: 144.5°

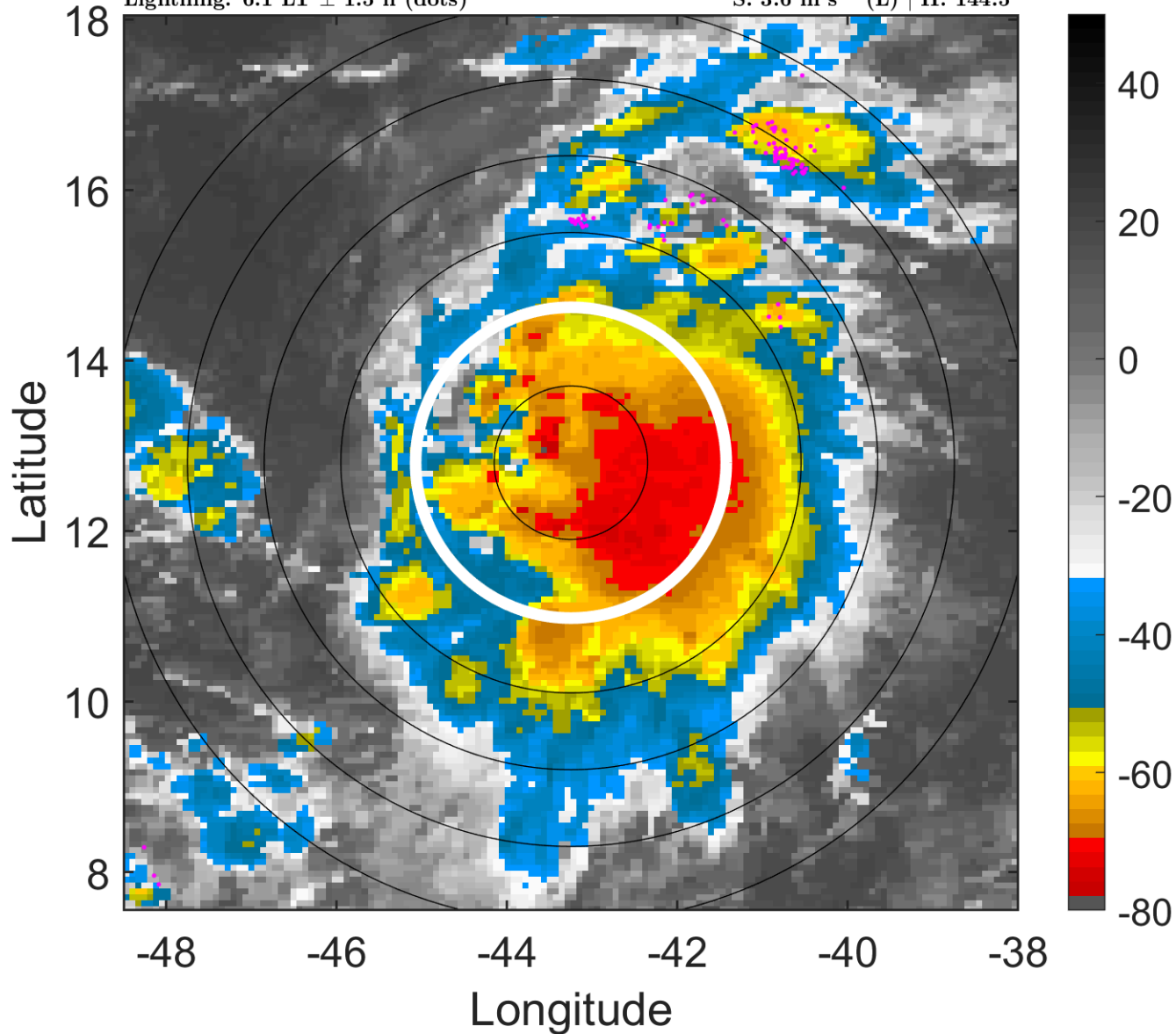

6-h IR BT Differences & Lightning

Δ t: 2017090609 (6.1 LT) - 2017090603 (0.2 LT)

Lightning: 6.1 LT \pm 1.5 h (dots)

PT: LLCP | EA: INACT

12L (JOSE) | 52.5 kt TS

S: 3.6 m s⁻¹ (L) | H: 144.5°

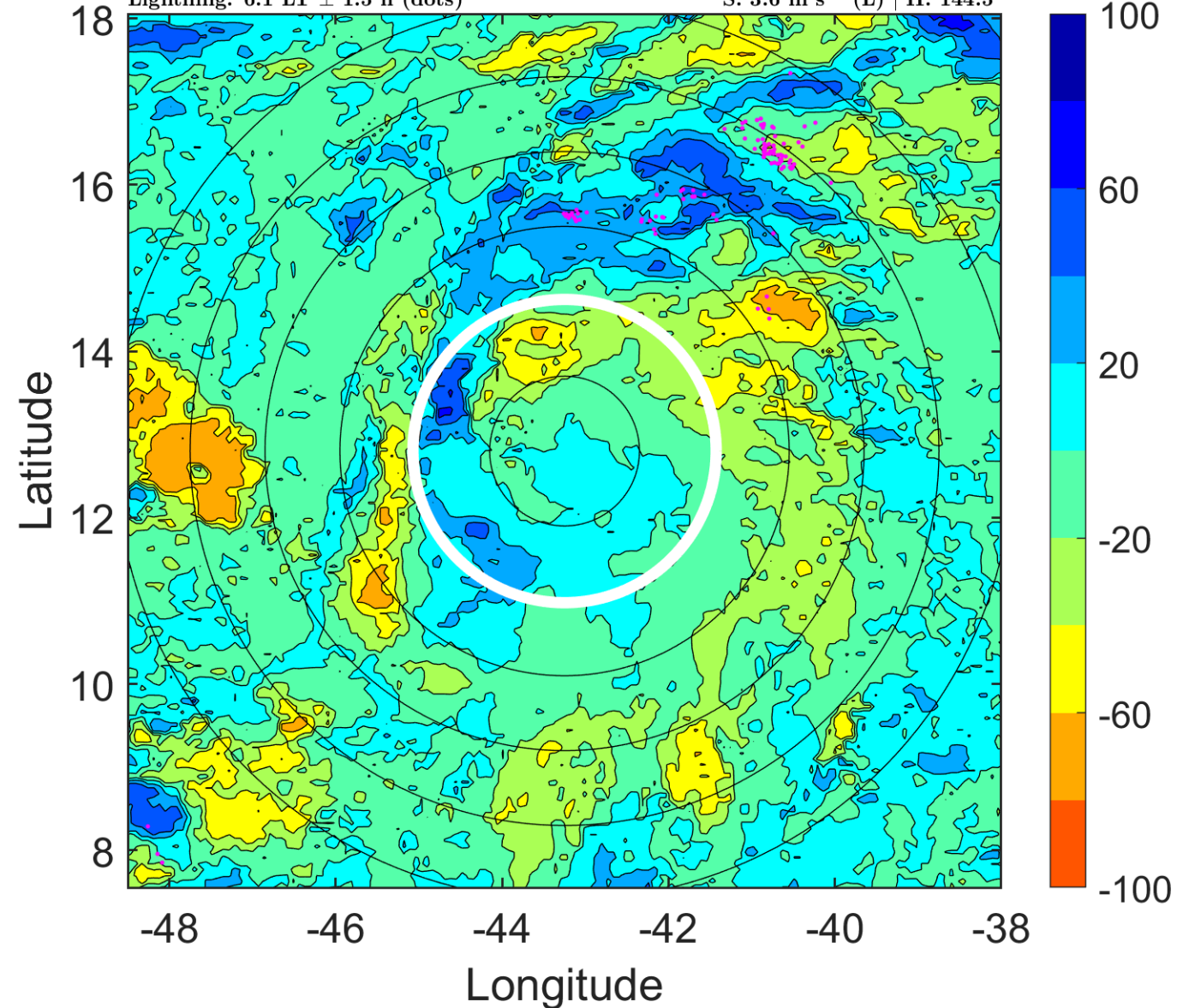

IR BT & Lightning

t: 2017090612 (9.1 LT)

Lightning: 9.1 LT \pm 1.5 h (dots)

PT: LLCP | EA: INACT

12L (JOSE) | 55 kt TS

S: 4.5 m s⁻¹ (M) | H: 130°

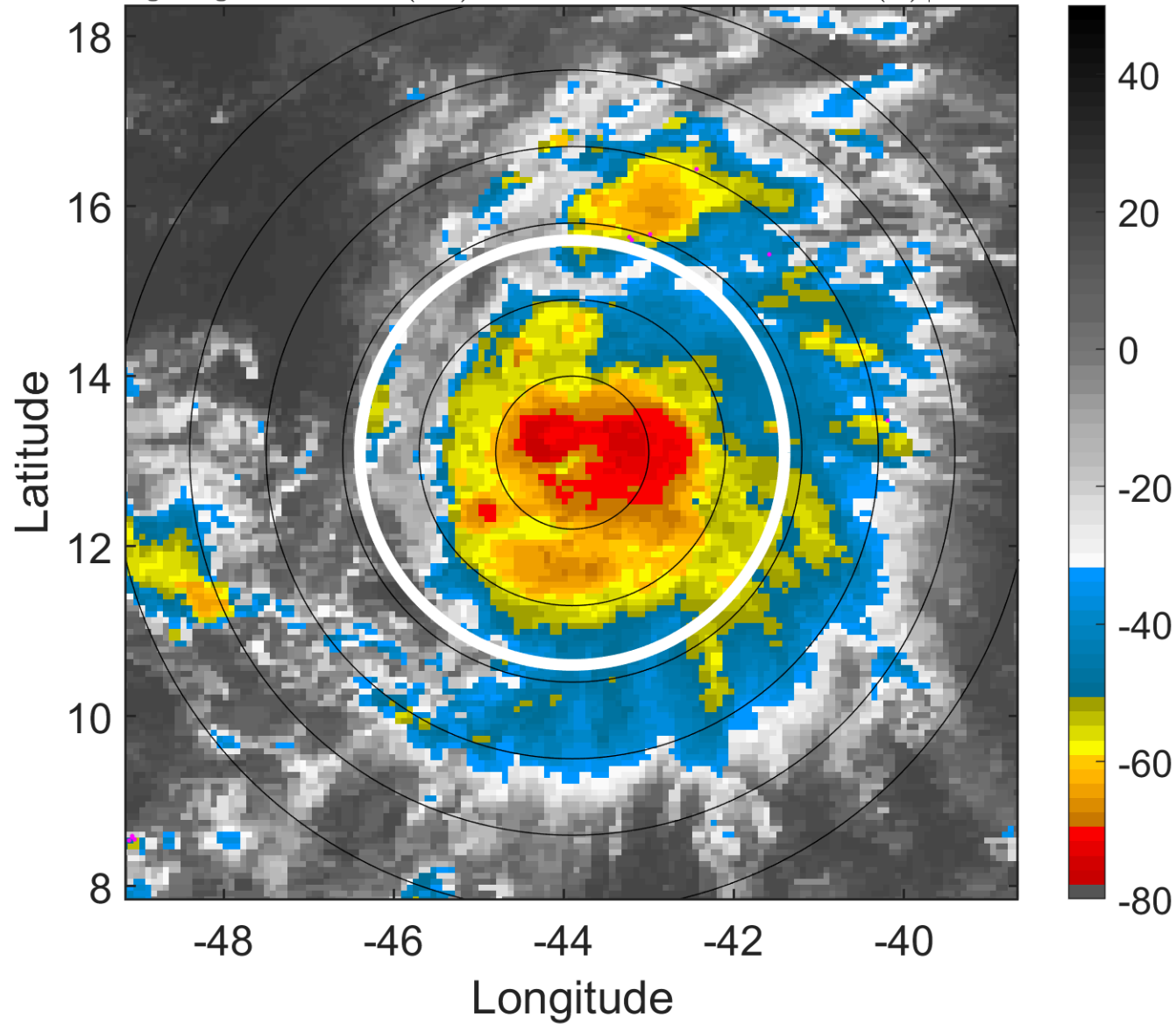

6-h IR BT Differences & Lightning

Δ t: 2017090612 (9.1 LT) - 2017090606 (3.2 LT)

Lightning: 9.1 LT \pm 1.5 h (dots)

PT: LLCP | EA: INACT

12L (JOSE) | 55 kt TS

S: 4.5 m s⁻¹ (M) | H: 130°

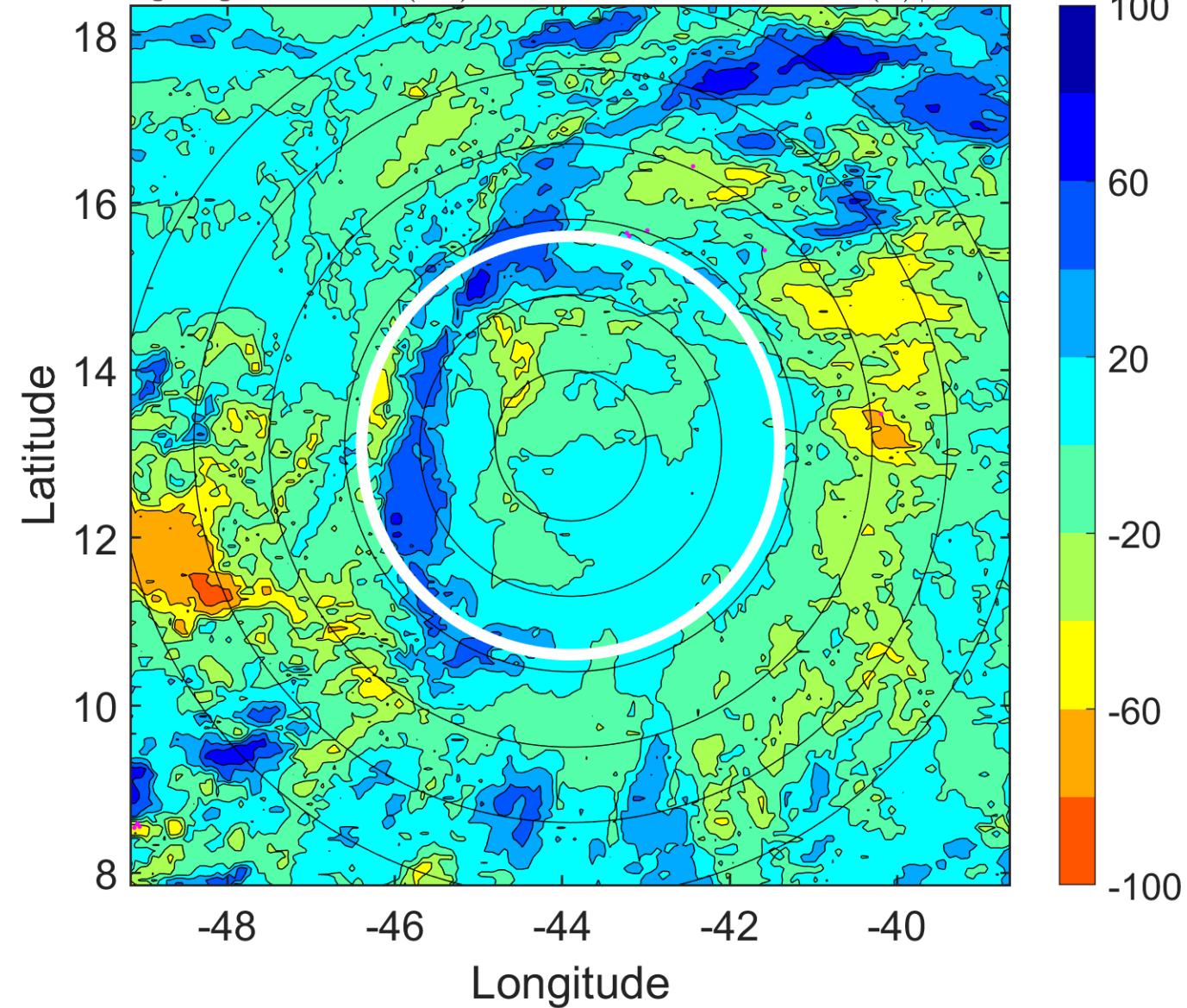

IR BT & Lightning

t: 2017090615 (12 LT)

Lightning: 12 LT \pm 1.5 h (dots)

PT: LLCP | EA: INACT

12L (JOSE) | 60 kt TS

S: 4.1 m s⁻¹ (L) | H: 105.5°

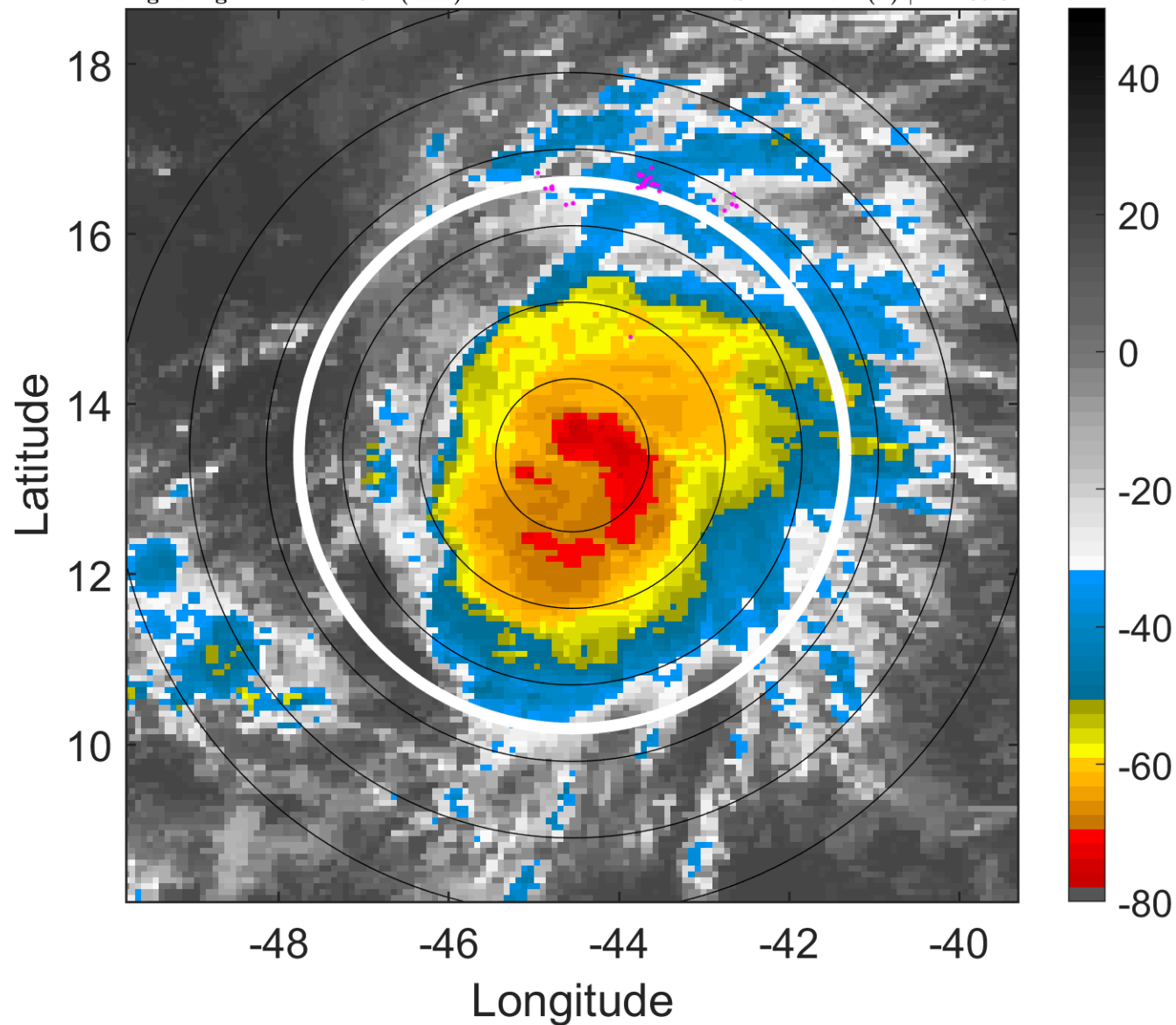

6-h IR BT Differences & Lightning

Δ t: 2017090615 (12 LT) - 2017090609 (6.1 LT)

Lightning: 12 LT \pm 1.5 h (dots)

PT: LLCP | EA: INACT

12L (JOSE) | 60 kt TS

S: 4.1 m s⁻¹ (L) | H: 105.5°

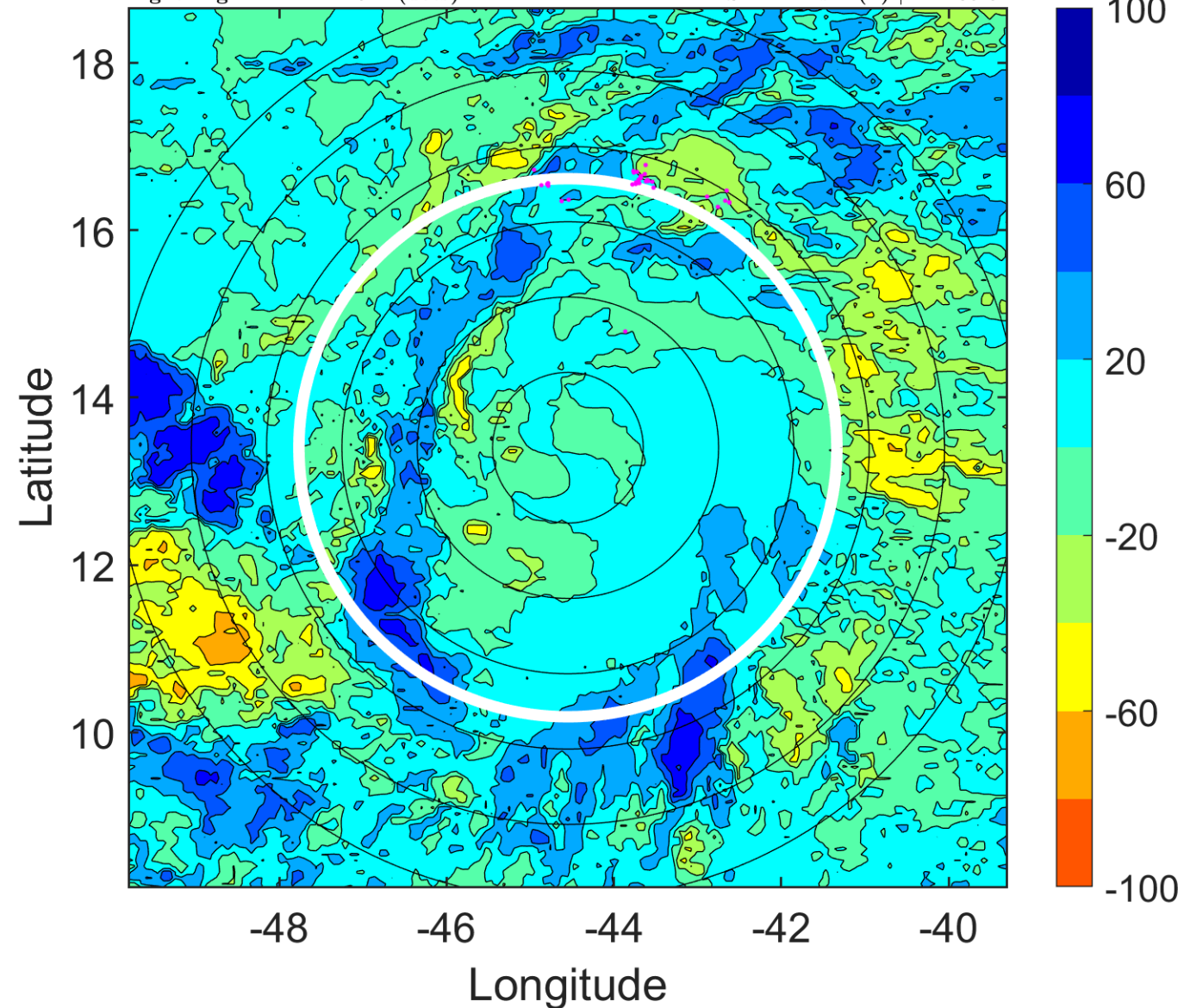

IR BT & Lightning

t: 2017090618 (15 LT)

Lightning: 15 LT \pm 1.5 h (dots)

PT: LLCP | EA: INACT

12L (JOSE) | 65 kt C1

S: 3.8 m s⁻¹ (L) | H: 81°

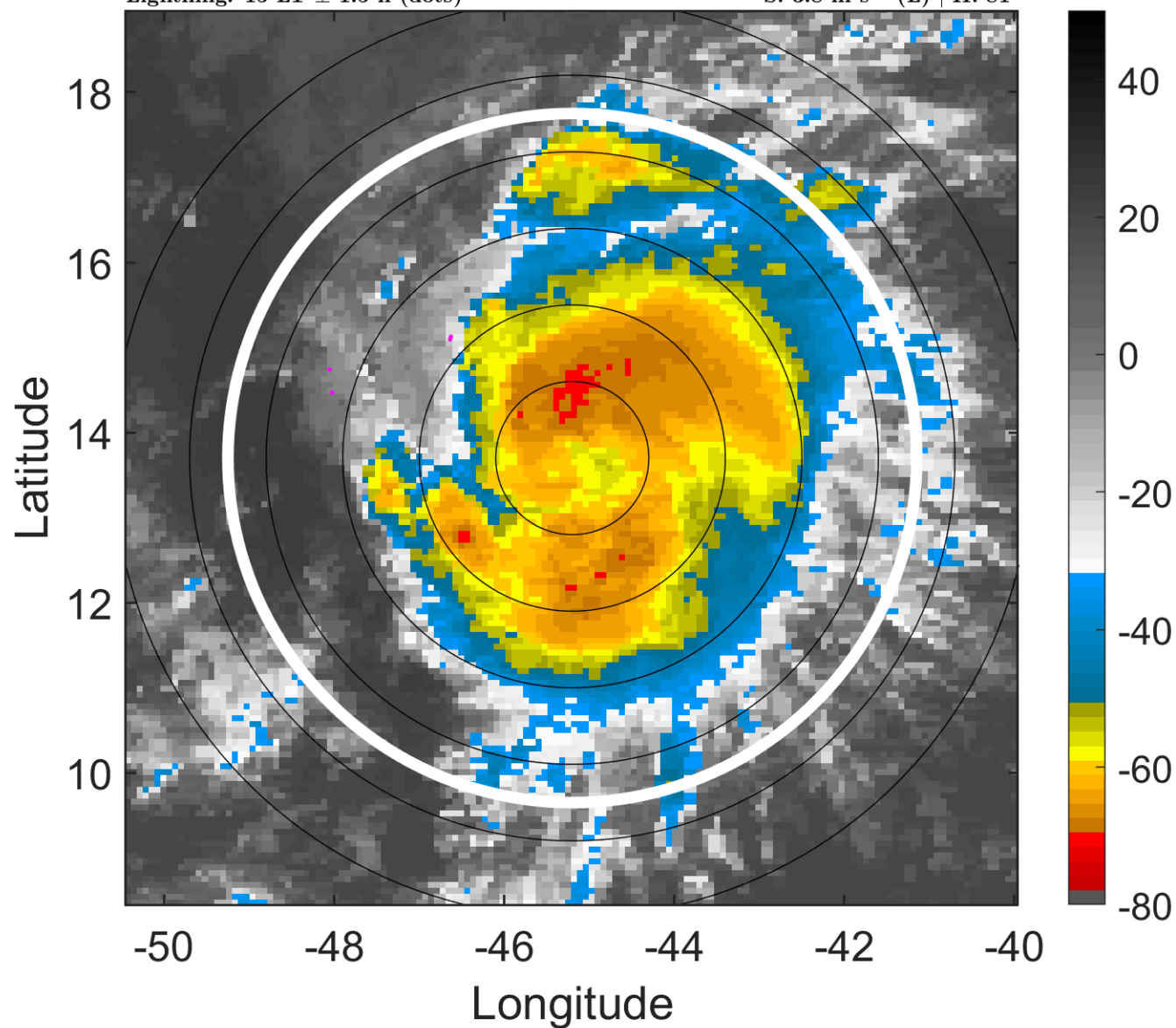

6-h IR BT Differences & Lightning

Δ t: 2017090618 (15 LT) - 2017090612 (9.1 LT)

Lightning: 15 LT \pm 1.5 h (dots)

PT: LLCP | EA: INACT

12L (JOSE) | 65 kt C1

S: 3.8 m s⁻¹ (L) | H: 81°

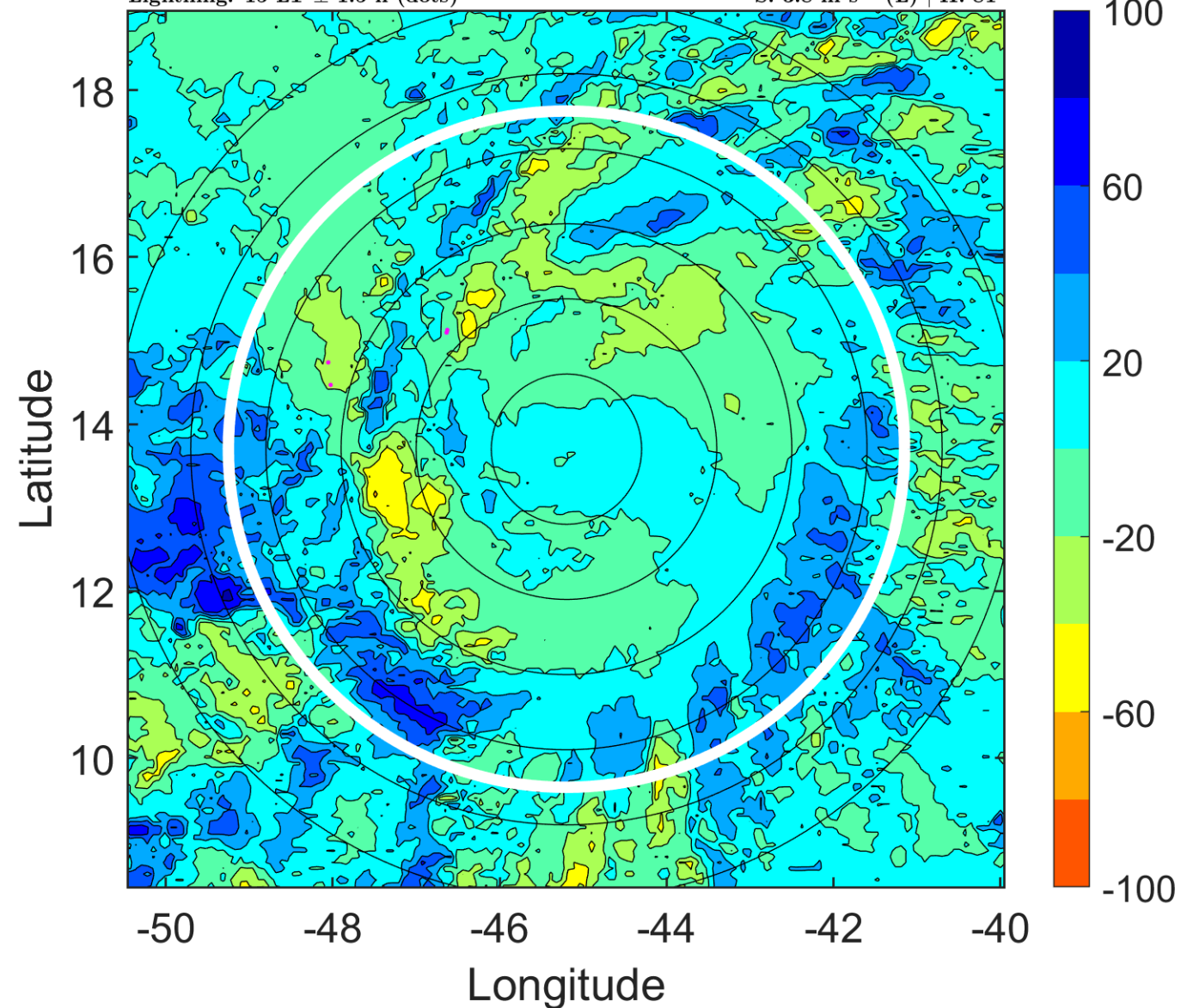

IR BT & Lightning

t: 2017090621 (17.9 LT)

Lightning: 17.9 LT \pm 1.5 h (dots)

PT: LLCP | EA: INACT

12L (JOSE) | 67.5 kt C1

S: 3.7 m s⁻¹ (L) | H: 81°

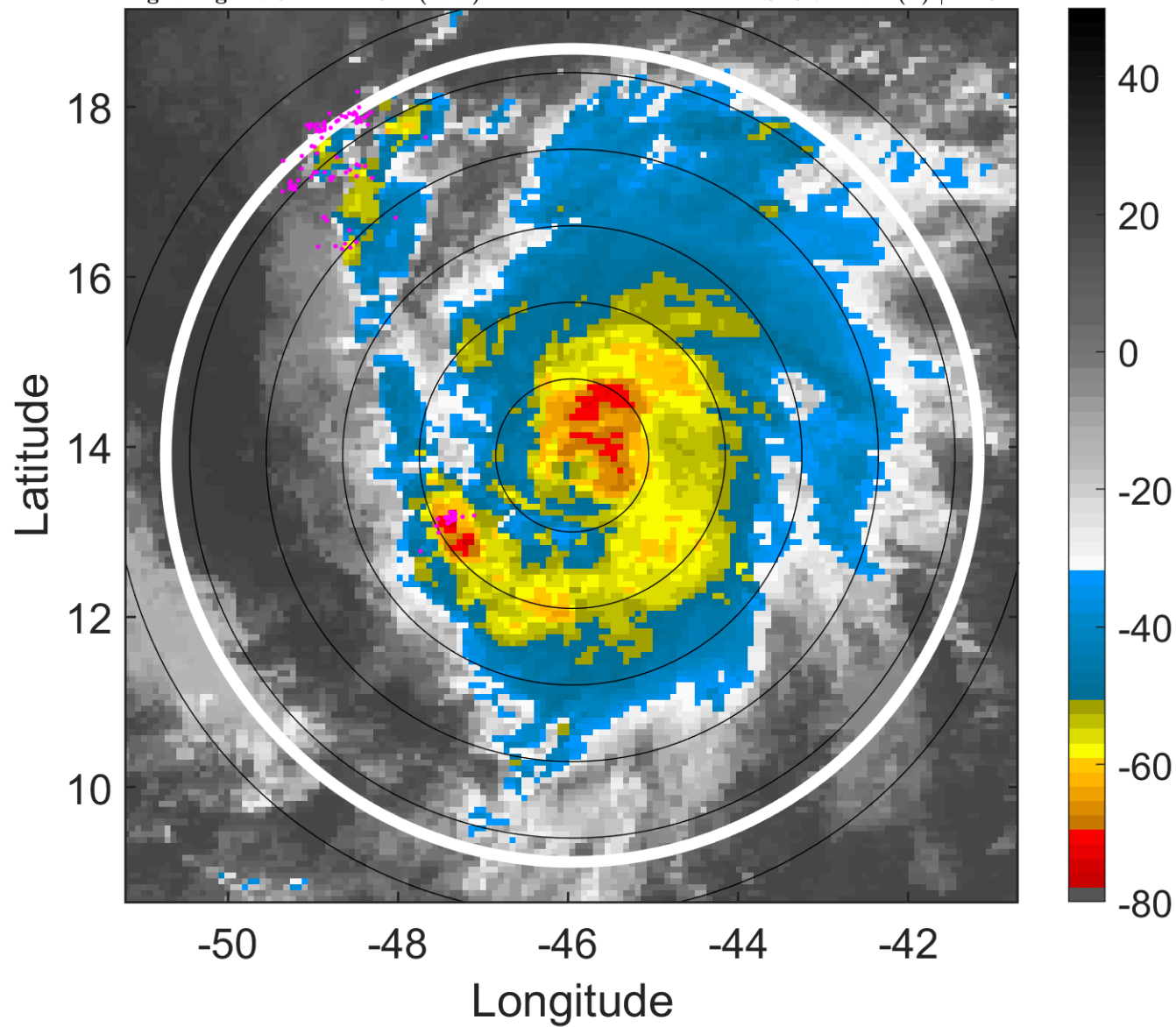

6-h IR BT Differences & Lightning

Δ t: 2017090621 (17.9 LT) - 2017090615 (12 LT)

Lightning: 17.9 LT \pm 1.5 h (dots)

PT: LLCP | EA: INACT

12L (JOSE) | 67.5 kt C1

S: 3.7 m s⁻¹ (L) | H: 81°

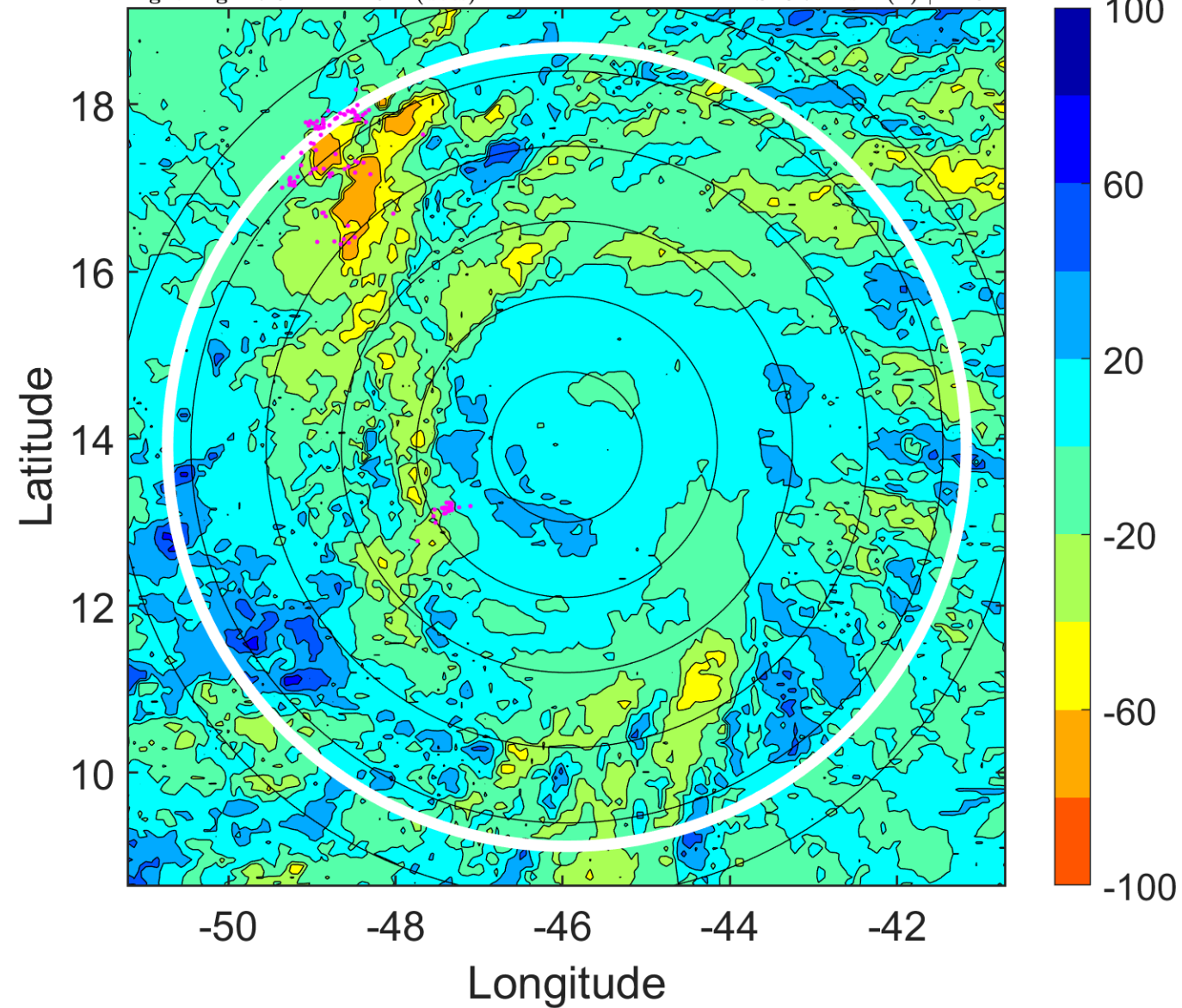

IR BT & Lightning

t: 2017090700 (20.9 LT)

Lightning: 20.9 LT \pm 1.5 h (dots)

PT: LLCP | EA: INACT

12L (JOSE) | 70 kt C1

S: 3.7 m s⁻¹ (L) | H: 81°

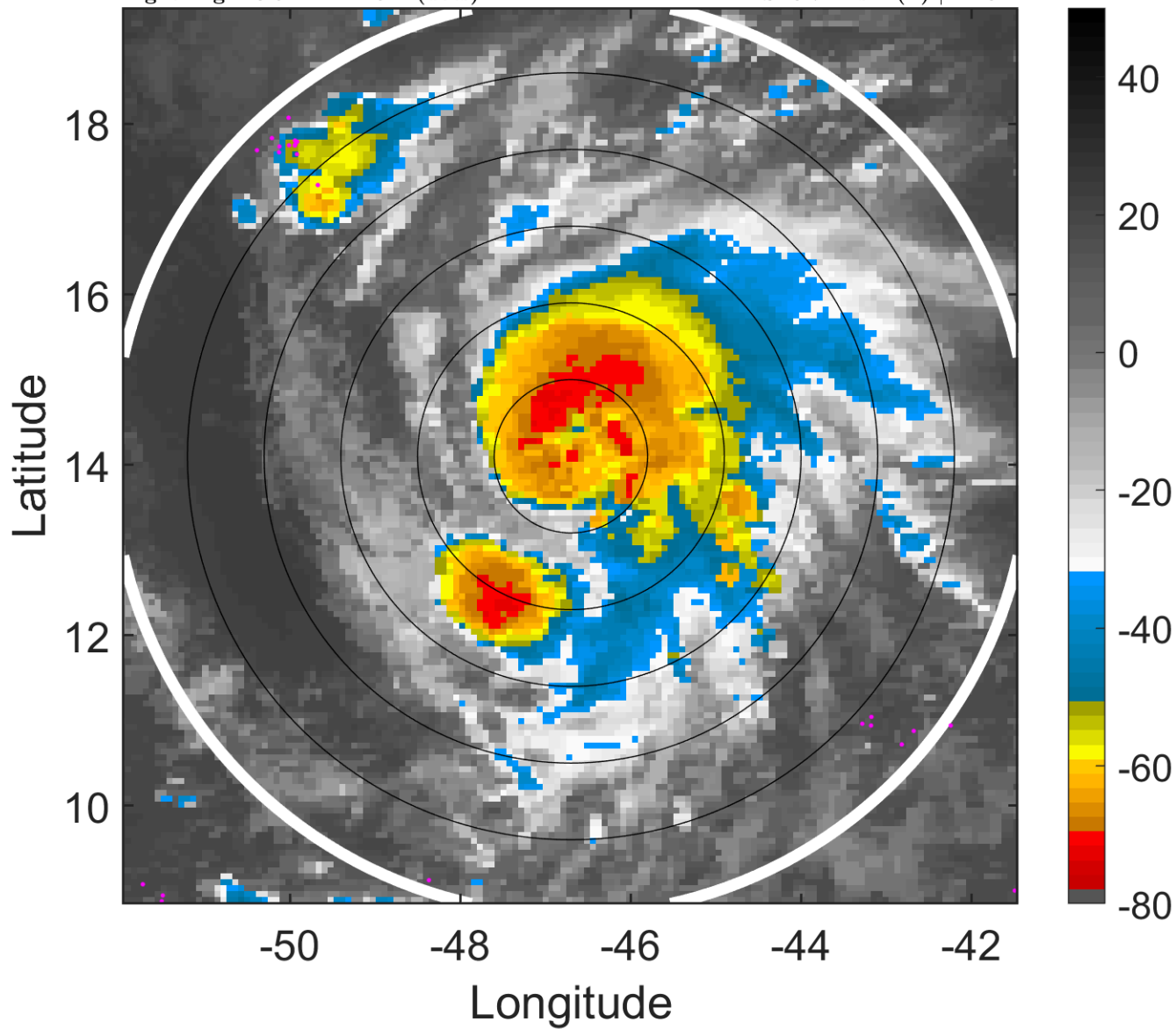

6-h IR BT Differences & Lightning

Δ t: 2017090700 (20.9 LT) - 2017090618 (15 LT)

Lightning: 20.9 LT \pm 1.5 h (dots)

PT: LLCP | EA: INACT

12L (JOSE) | 70 kt C1

S: 3.7 m s⁻¹ (L) | H: 81°

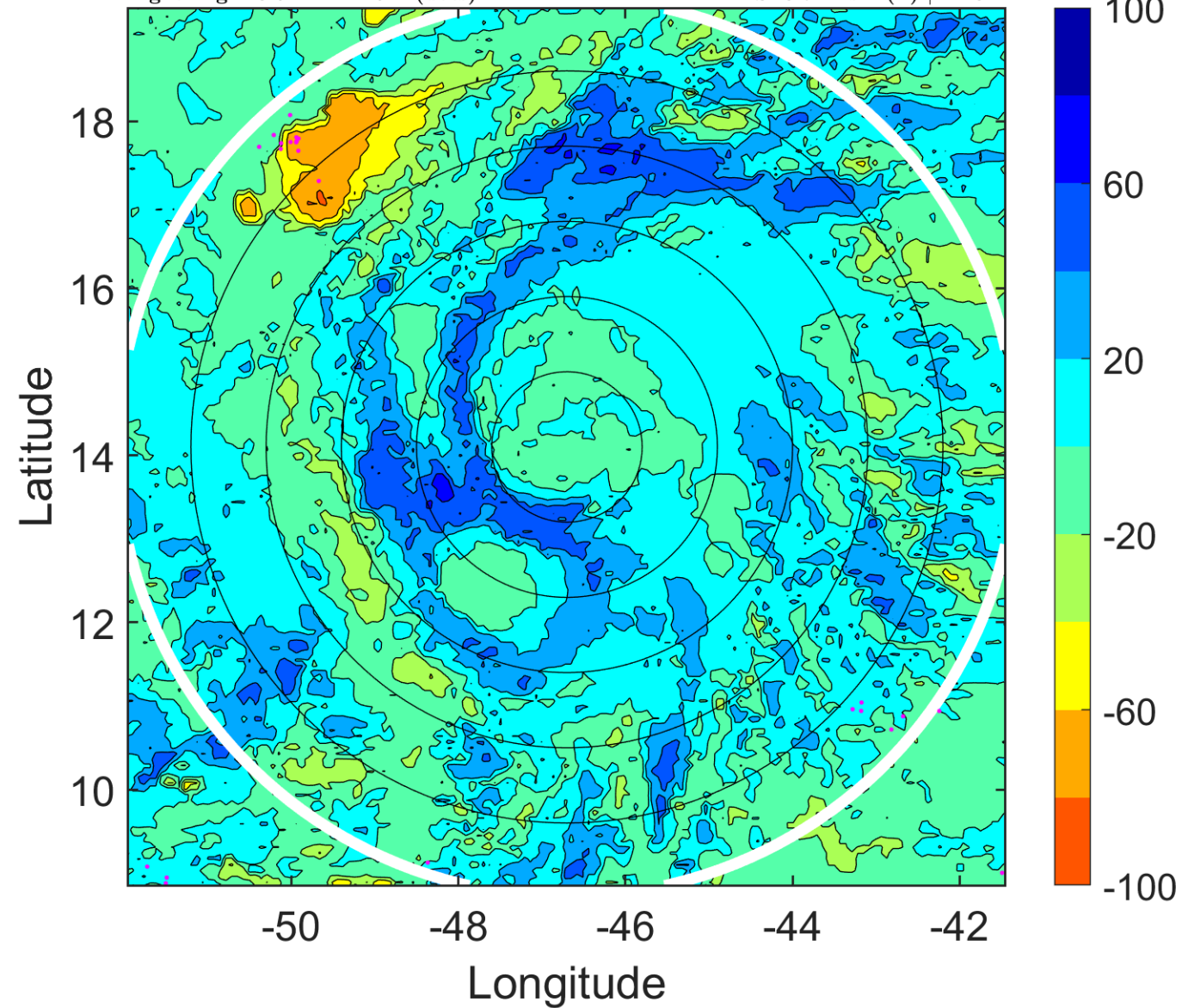

IR BT & Lightning

t: 2017090703 (23.8 LT)

Lightning: 23.8 LT \pm 1.5 h (dots)

PT: LLCP | EA: INACT

12L (JOSE) | 75 kt C1

S: 4.3 m s⁻¹ (L) | H: 75°

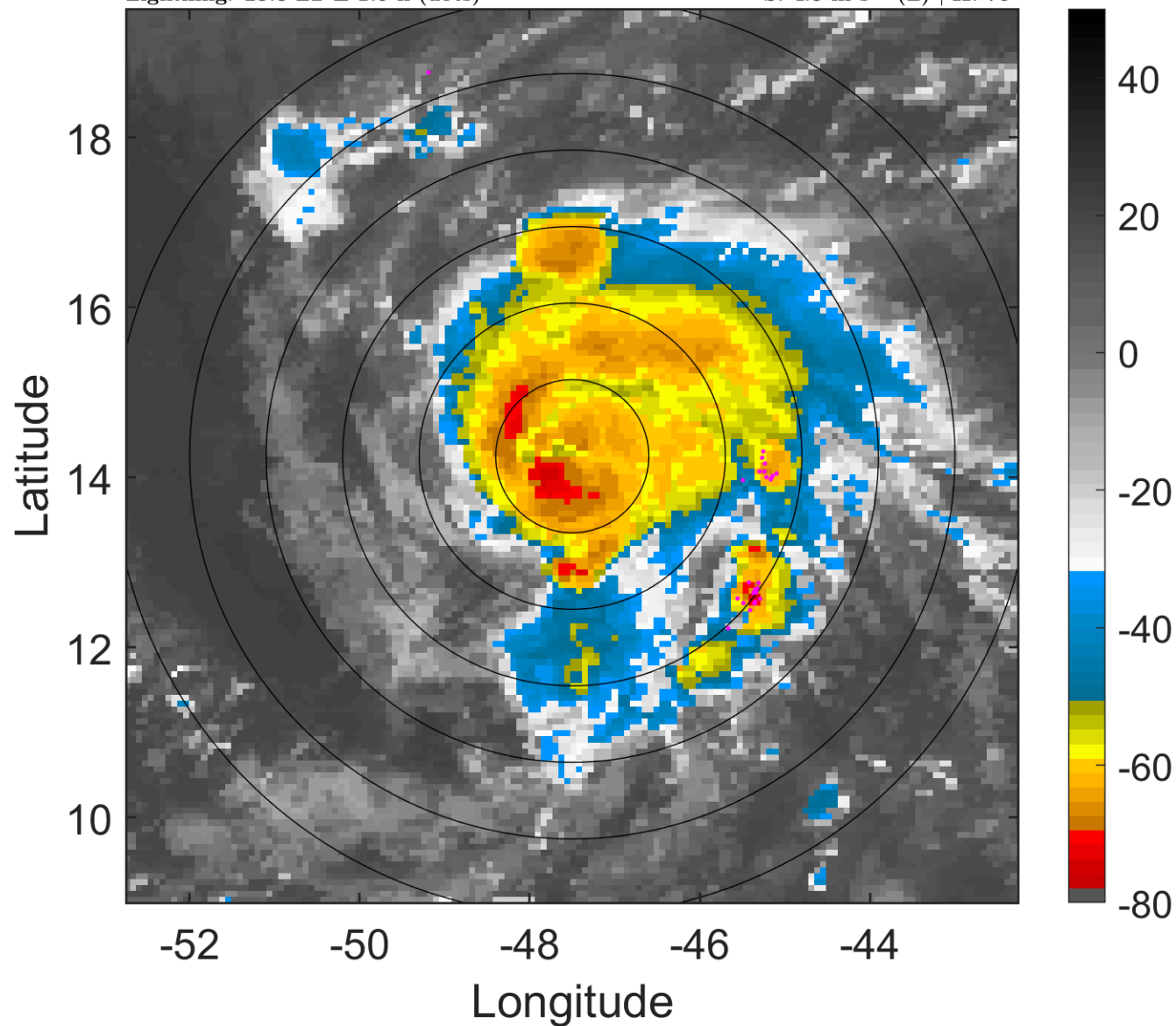

6-h IR BT Differences & Lightning

Δ t: 2017090703 (23.8 LT) - 2017090621 (17.9 LT)

Lightning: 23.8 LT \pm 1.5 h (dots)

PT: LLCP | EA: INACT

12L (JOSE) | 75 kt C1

S: 4.3 m s⁻¹ (L) | H: 75°

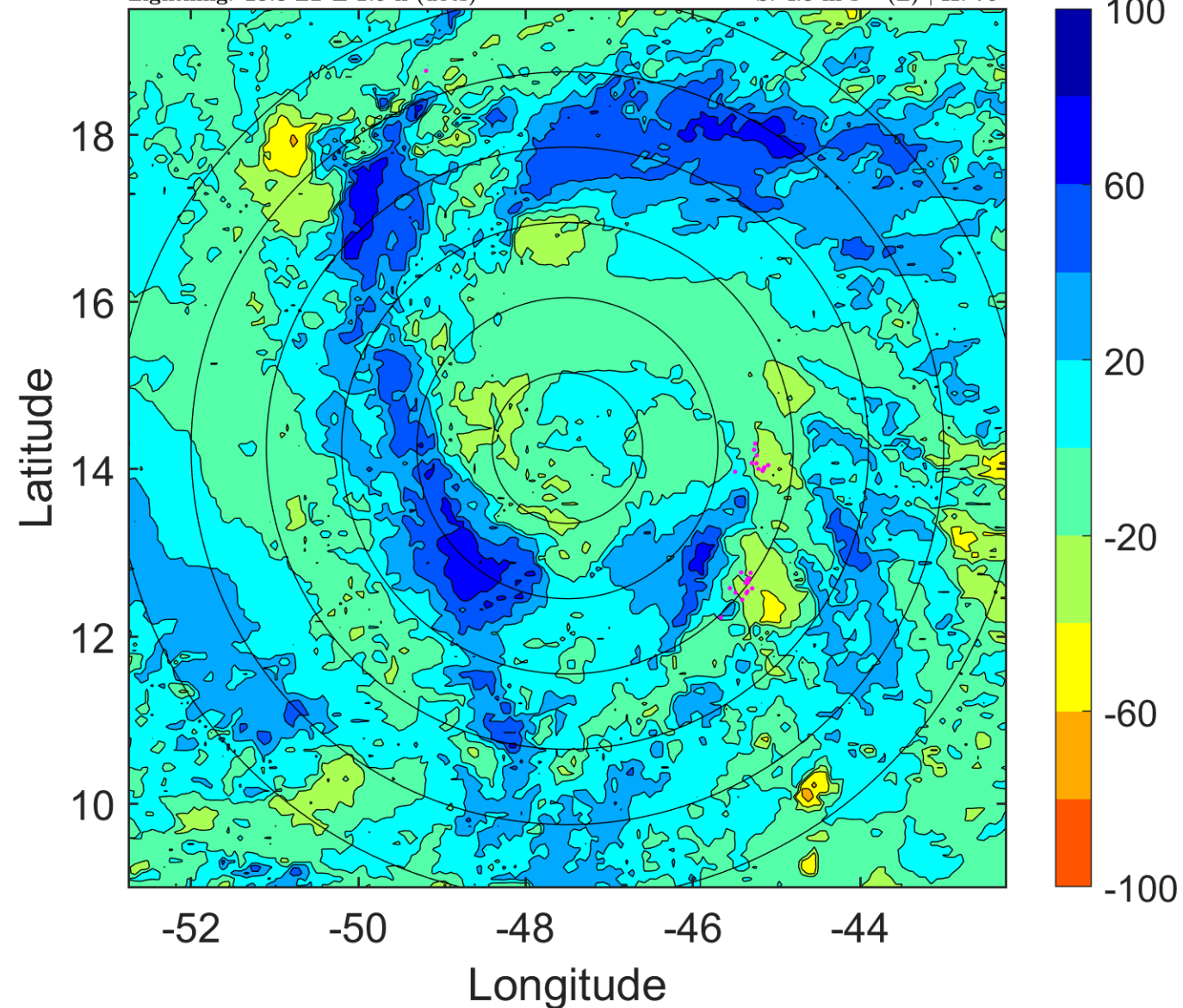

IR BT & Lightning

t: 2017090706 (2.8 LT)

Lightning: 2.8 LT \pm 1.5 h (dots)

PT: LLCP | EA: ACT

12L (JOSE) | 80 kt C1

S: 4.9 m s⁻¹ (M) | H: 69°

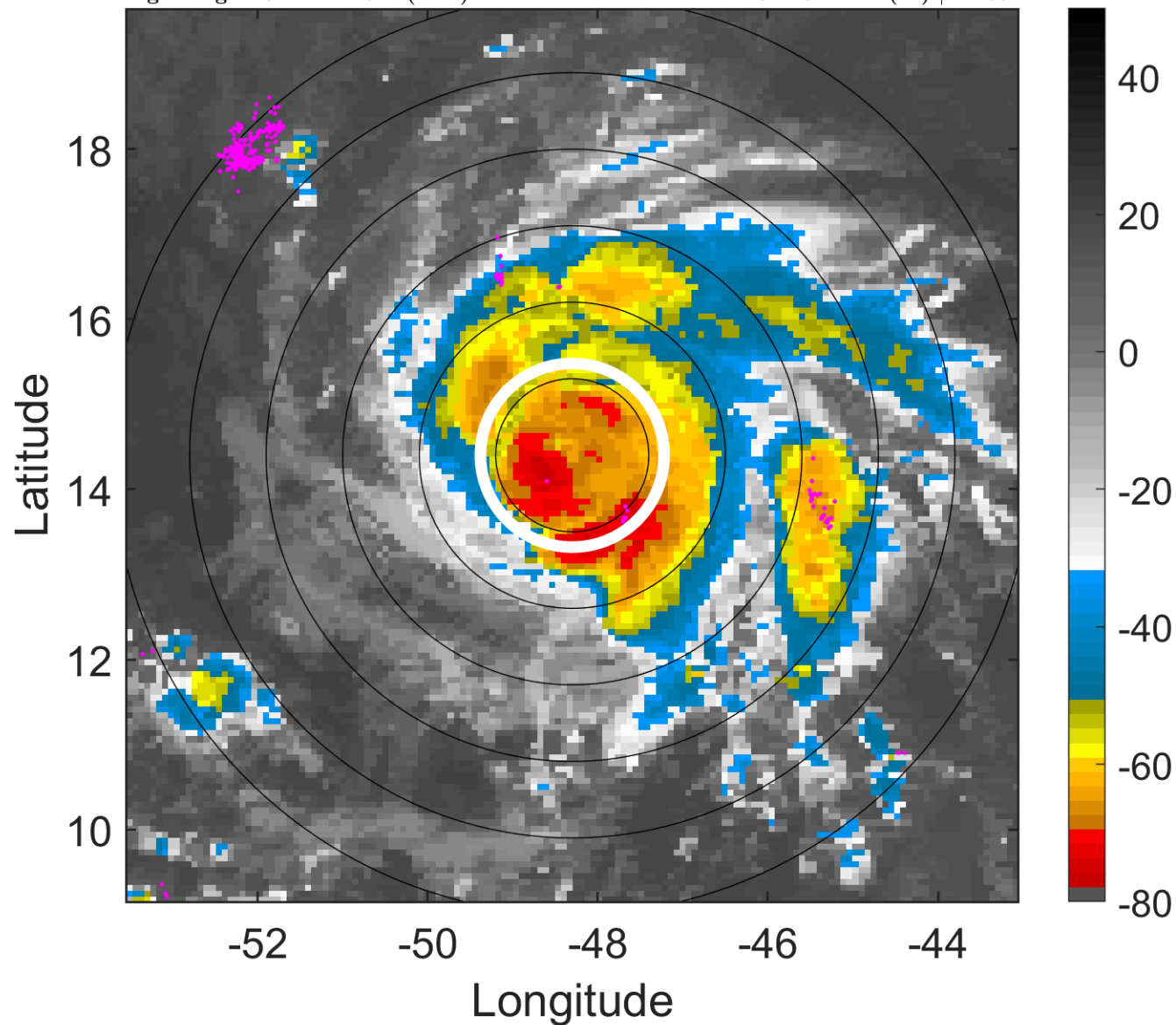

6-h IR BT Differences & Lightning

Δ t: 2017090706 (2.8 LT) - 2017090700 (20.9 LT)

Lightning: 2.8 LT \pm 1.5 h (dots)

PT: LLCP | EA: ACT

12L (JOSE) | 80 kt C1

S: 4.9 m s⁻¹ (M) | H: 69°

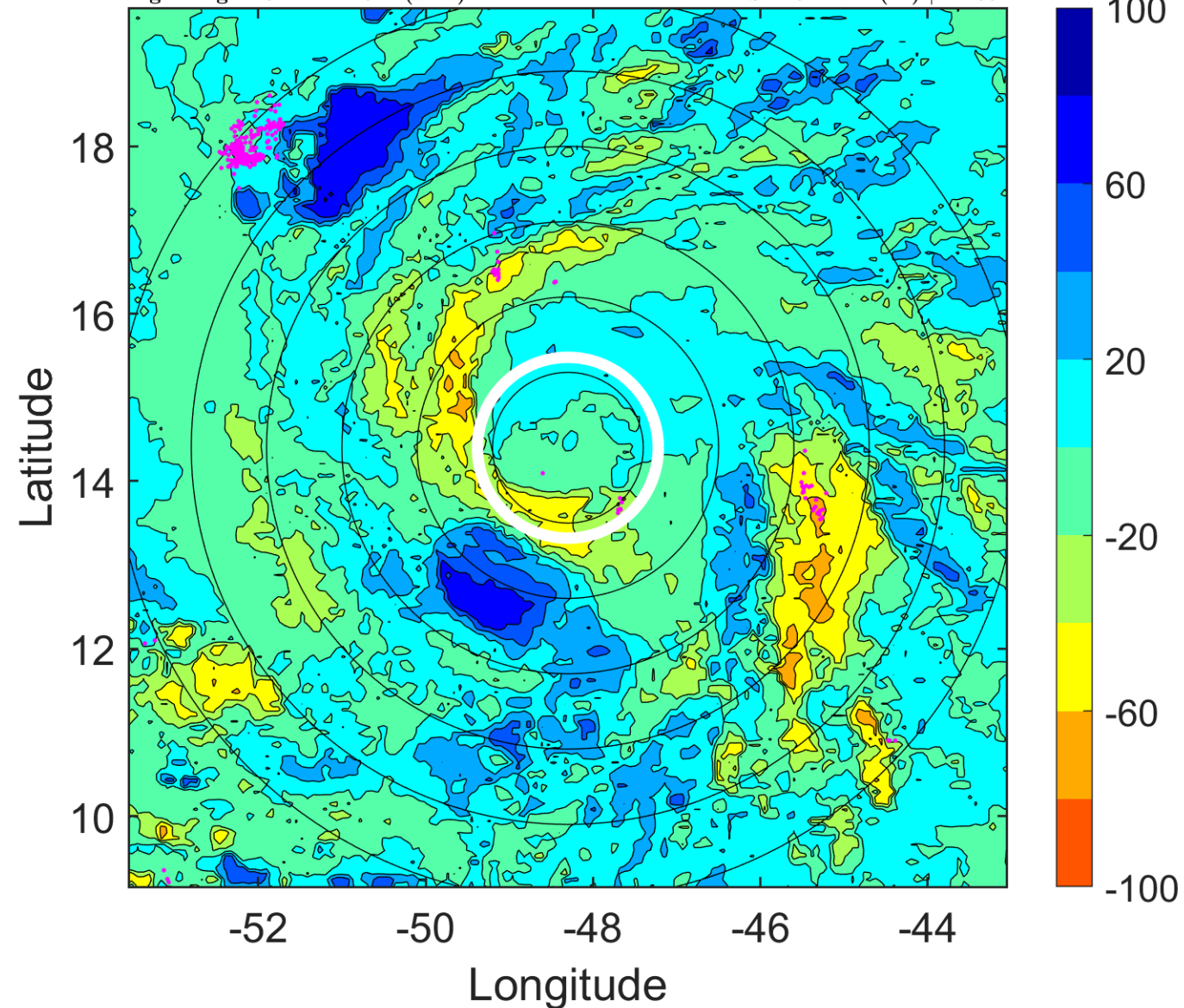

IR BT & Lightning

t: 2017090709 (5.7 LT)

Lightning: 5.7 LT \pm 1.5 h (dots)

PT: LLCP | EA: ACT

12L (JOSE) | 85 kt C2

S: 3.5 m s⁻¹ (L) | H: 57.5°

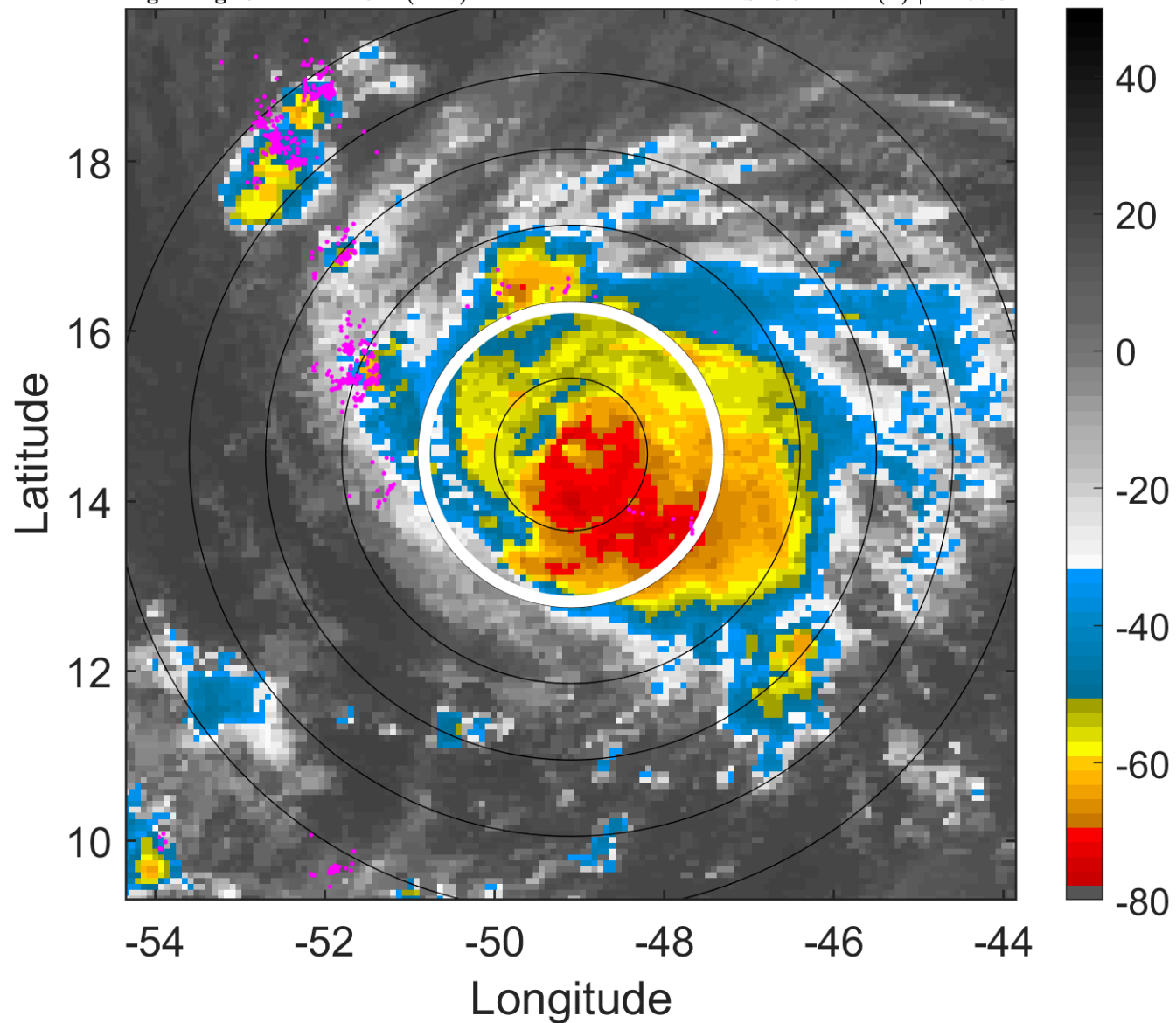

6-h IR BT Differences & Lightning

Δ t: 2017090709 (5.7 LT) - 2017090703 (23.8 LT)

Lightning: 5.7 LT \pm 1.5 h (dots)

PT: LLCP | EA: ACT

12L (JOSE) | 85 kt C2

S: 3.5 m s⁻¹ (L) | H: 57.5°

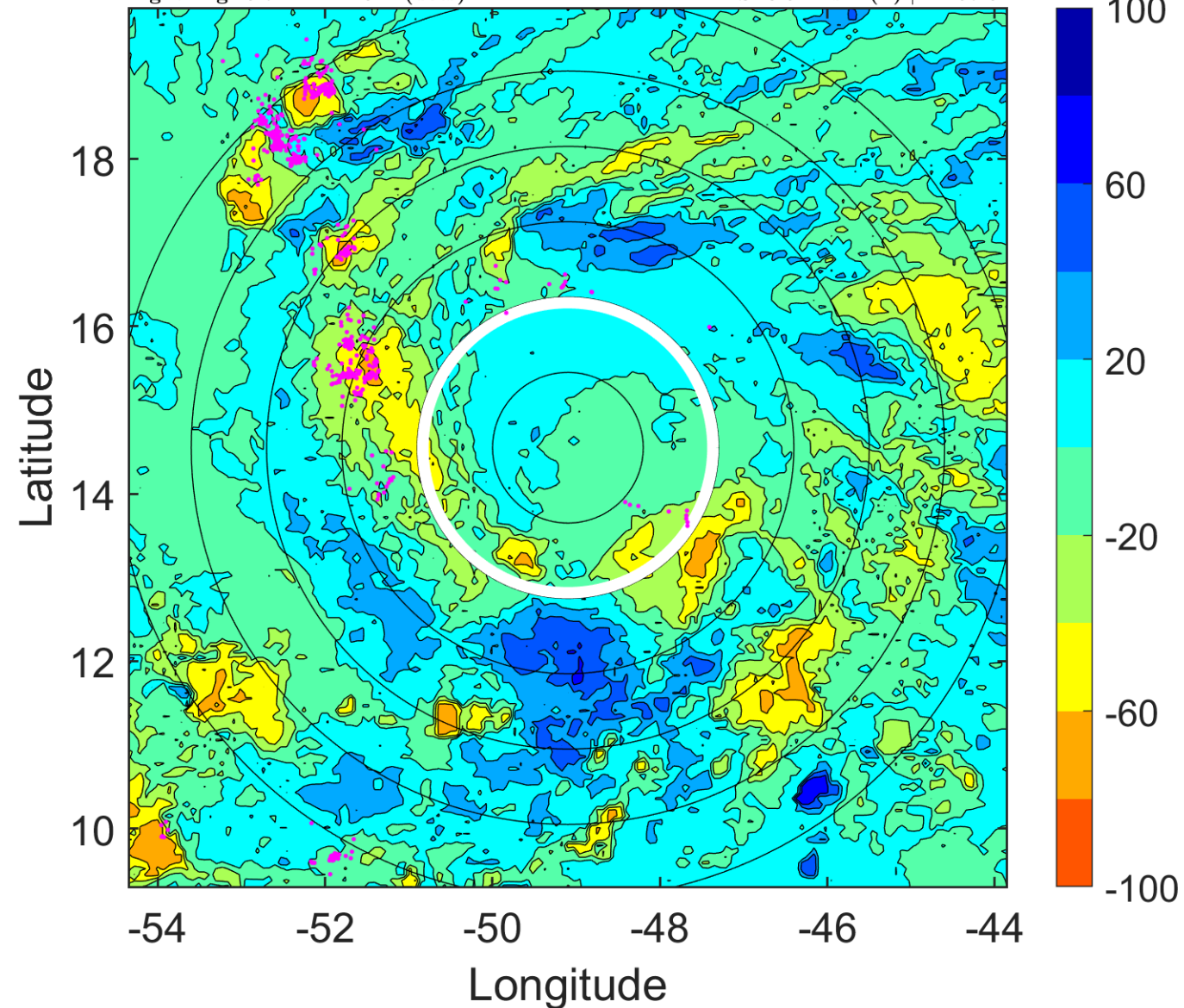

IR BT & Lightning

t: 2017090712 (8.7 LT)

Lightning: 8.7 LT \pm 1.5 h (dots)

PT: LLCP | EA: ACT

12L (JOSE) | 90 kt C2

S: 2.2 m s⁻¹ (L) | H: 46°

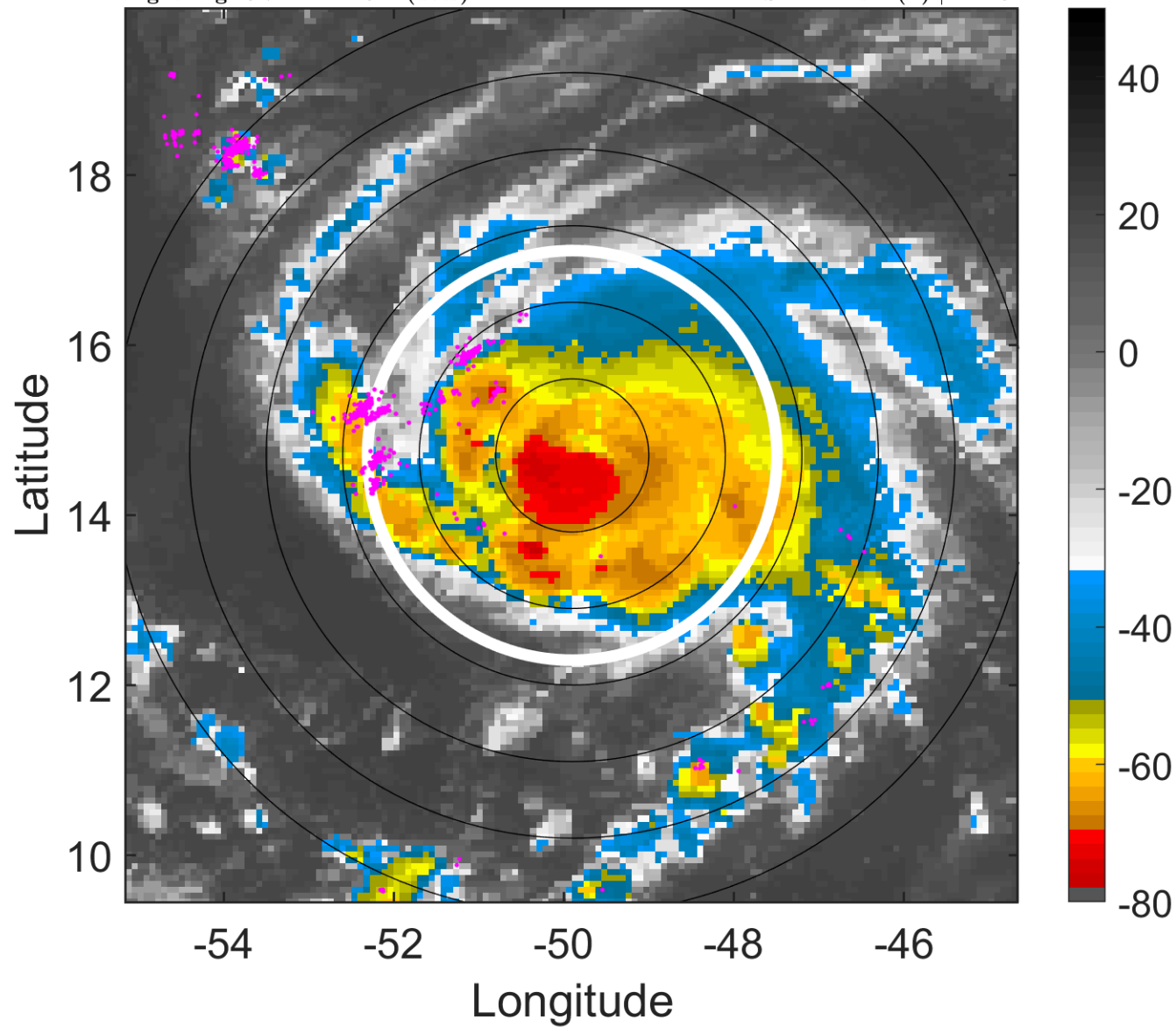

6-h IR BT Differences & Lightning

Δ t: 2017090712 (8.7 LT) - 2017090706 (2.8 LT)

Lightning: 8.7 LT \pm 1.5 h (dots)

PT: LLCP | EA: ACT

12L (JOSE) | 90 kt C2

S: 2.2 m s⁻¹ (L) | H: 46°

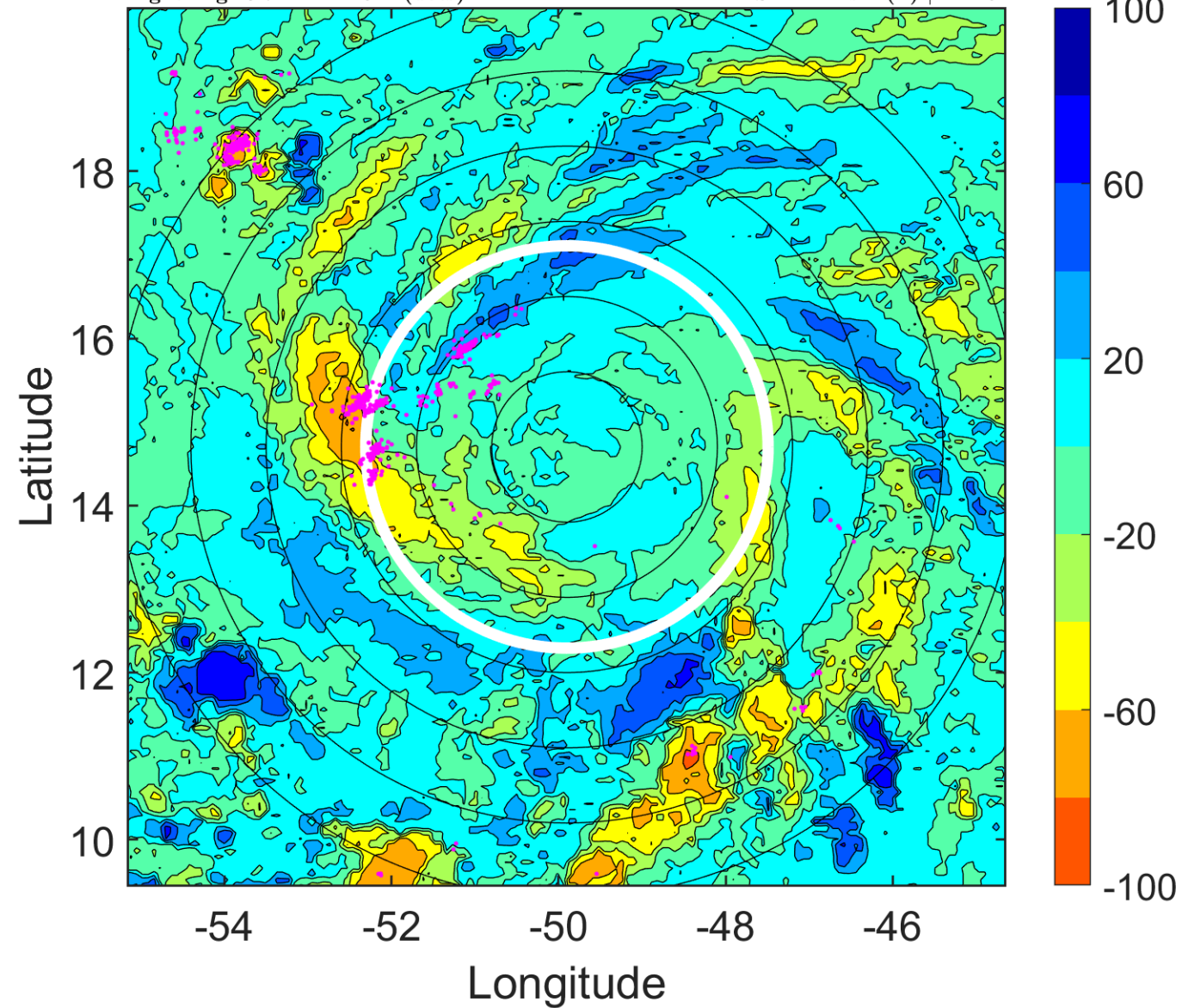

IR BT & Lightning

t: 2017090715 (11.6 LT)

Lightning: 11.6 LT \pm 1.5 h (dots)

PT: LLCP | EA: ACT

12L (JOSE) | 95 kt C2

S: 2.6 m s⁻¹ (L) | H: 25°

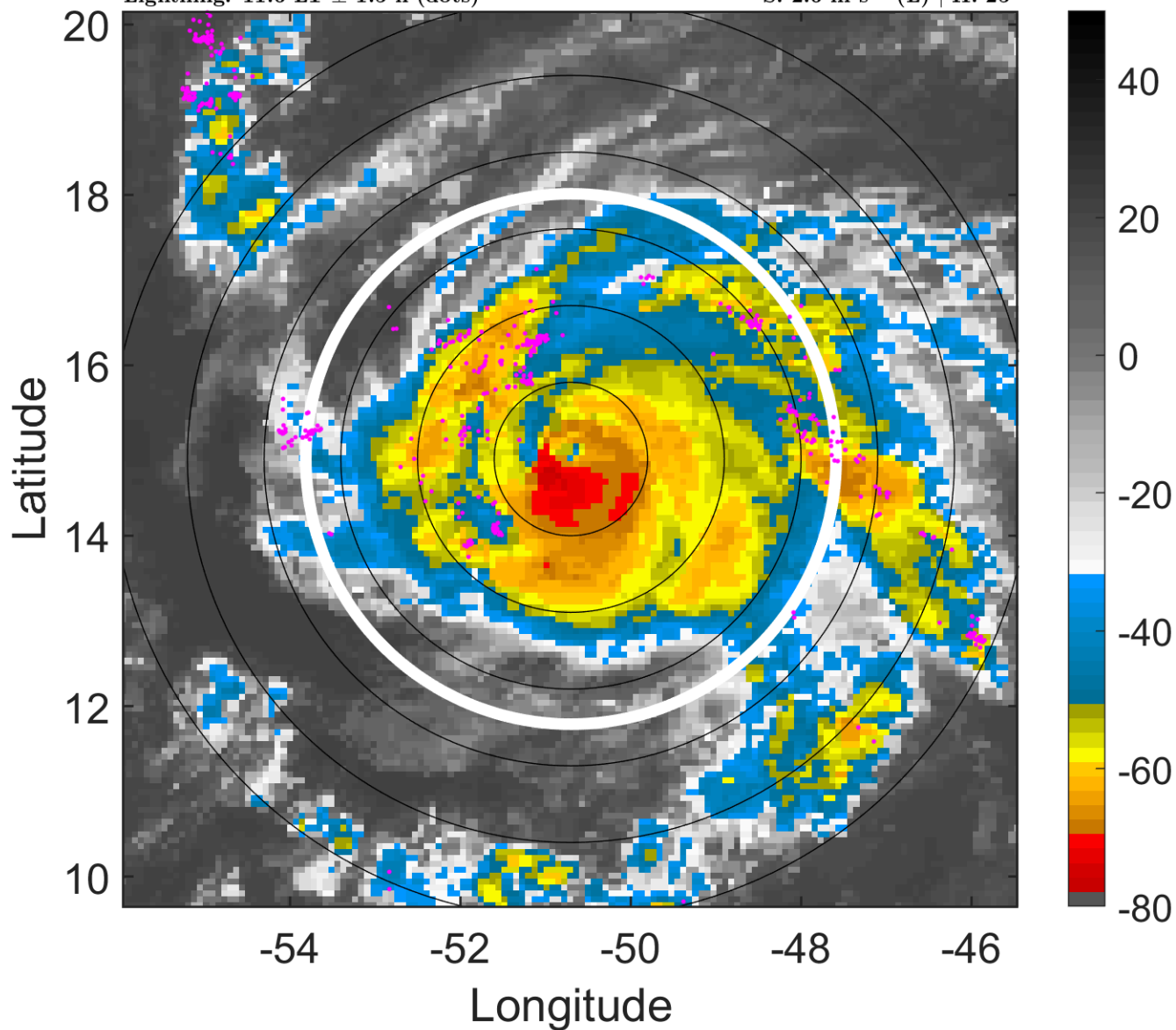

6-h IR BT Differences & Lightning

Δ t: 2017090715 (11.6 LT) - 2017090709 (5.7 LT)

Lightning: 11.6 LT \pm 1.5 h (dots)

PT: LLCP | EA: ACT

12L (JOSE) | 95 kt C2

S: 2.6 m s⁻¹ (L) | H: 25°

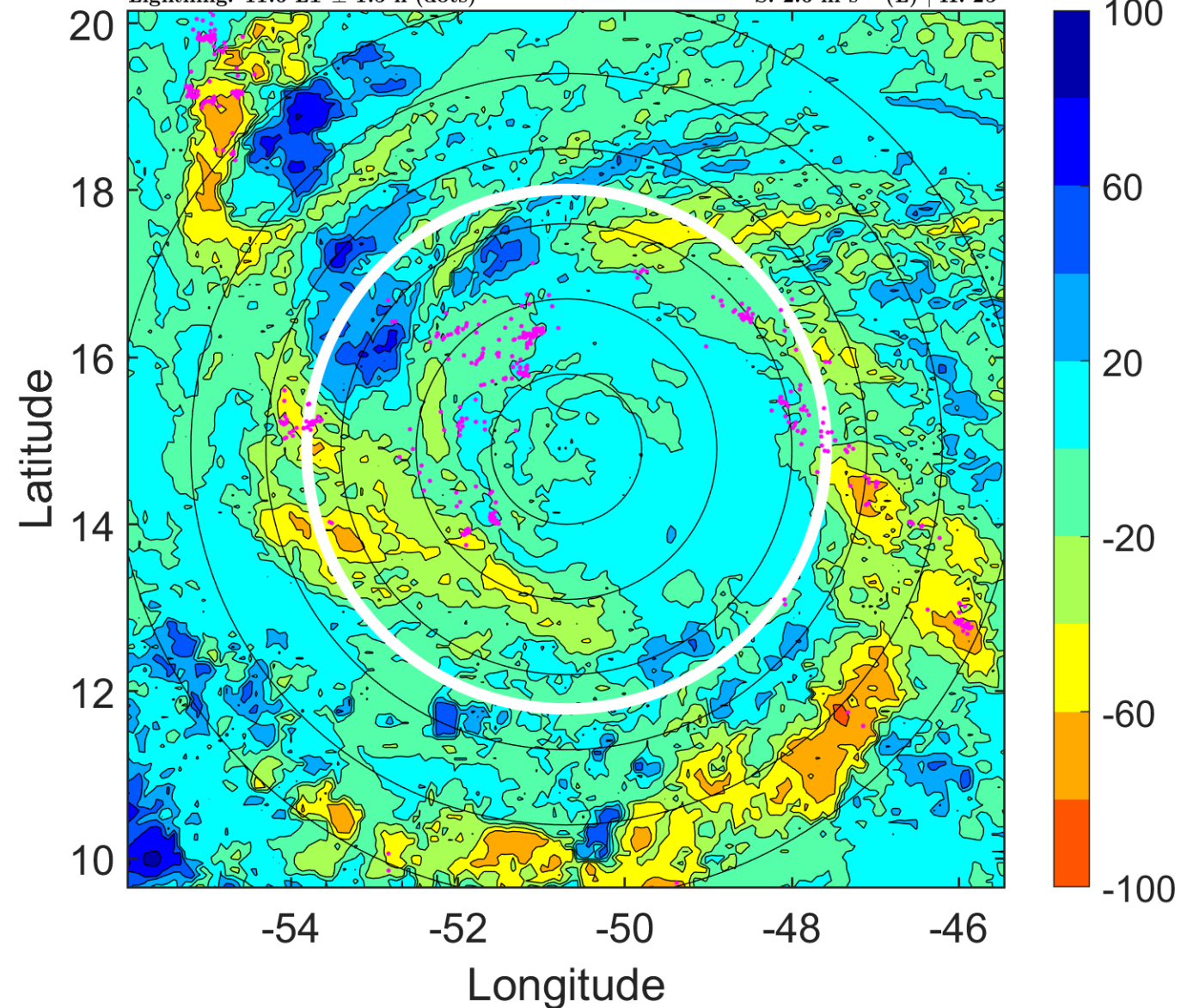

IR BT & Lightning

t: 2017090718 (14.6 LT)

Lightning: 14.6 LT \pm 1.5 h (dots)

PT: LLCP | EA: ACT

12L (JOSE) | 100 kt C3

S: 3.1 m s⁻¹ (L) | H: 4°

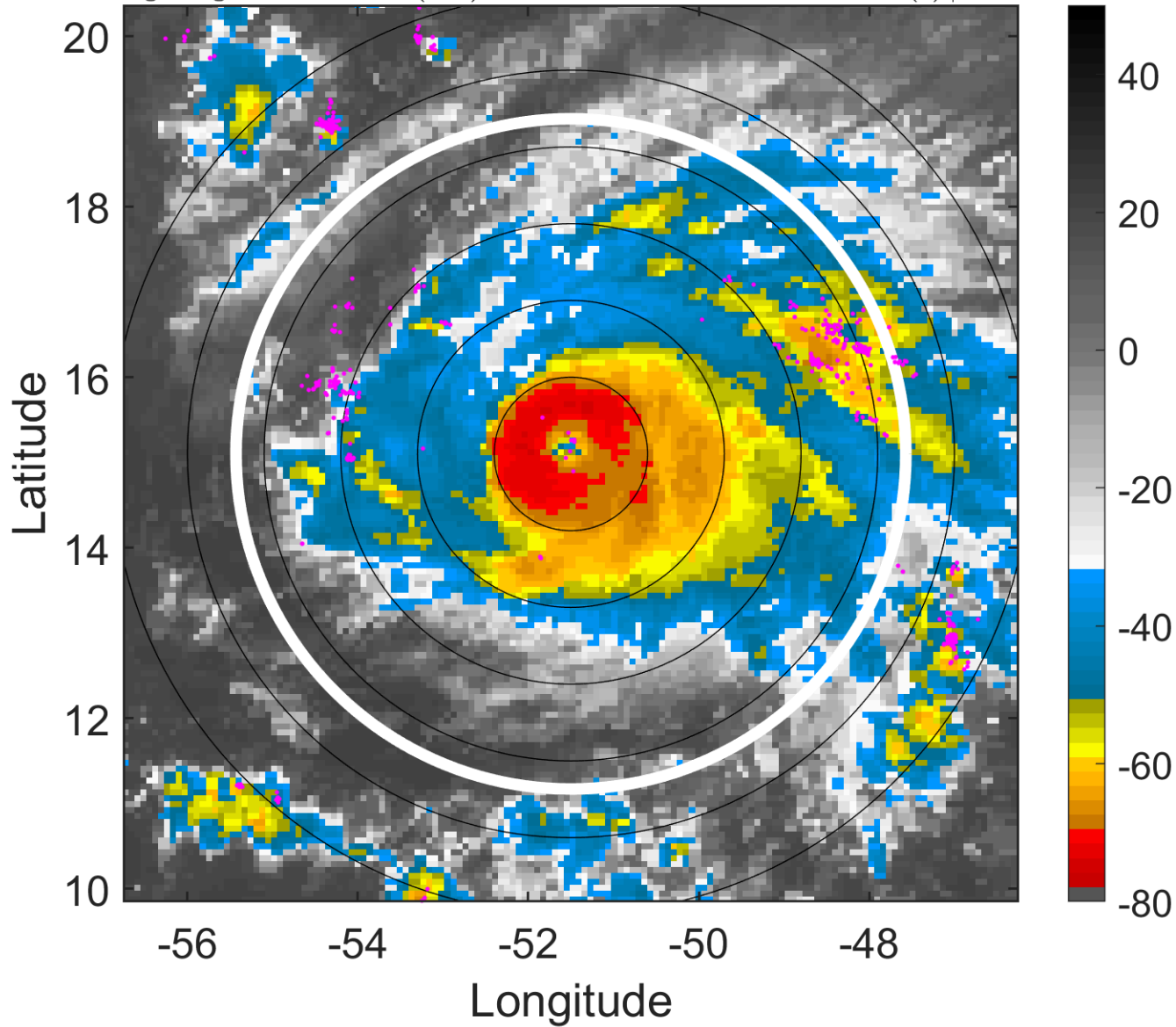

6-h IR BT Differences & Lightning

Δ t: 2017090718 (14.6 LT) - 2017090712 (8.7 LT)

Lightning: 14.6 LT \pm 1.5 h (dots)

PT: LLCP | EA: ACT

12L (JOSE) | 100 kt C3

S: 3.1 m s⁻¹ (L) | H: 4°

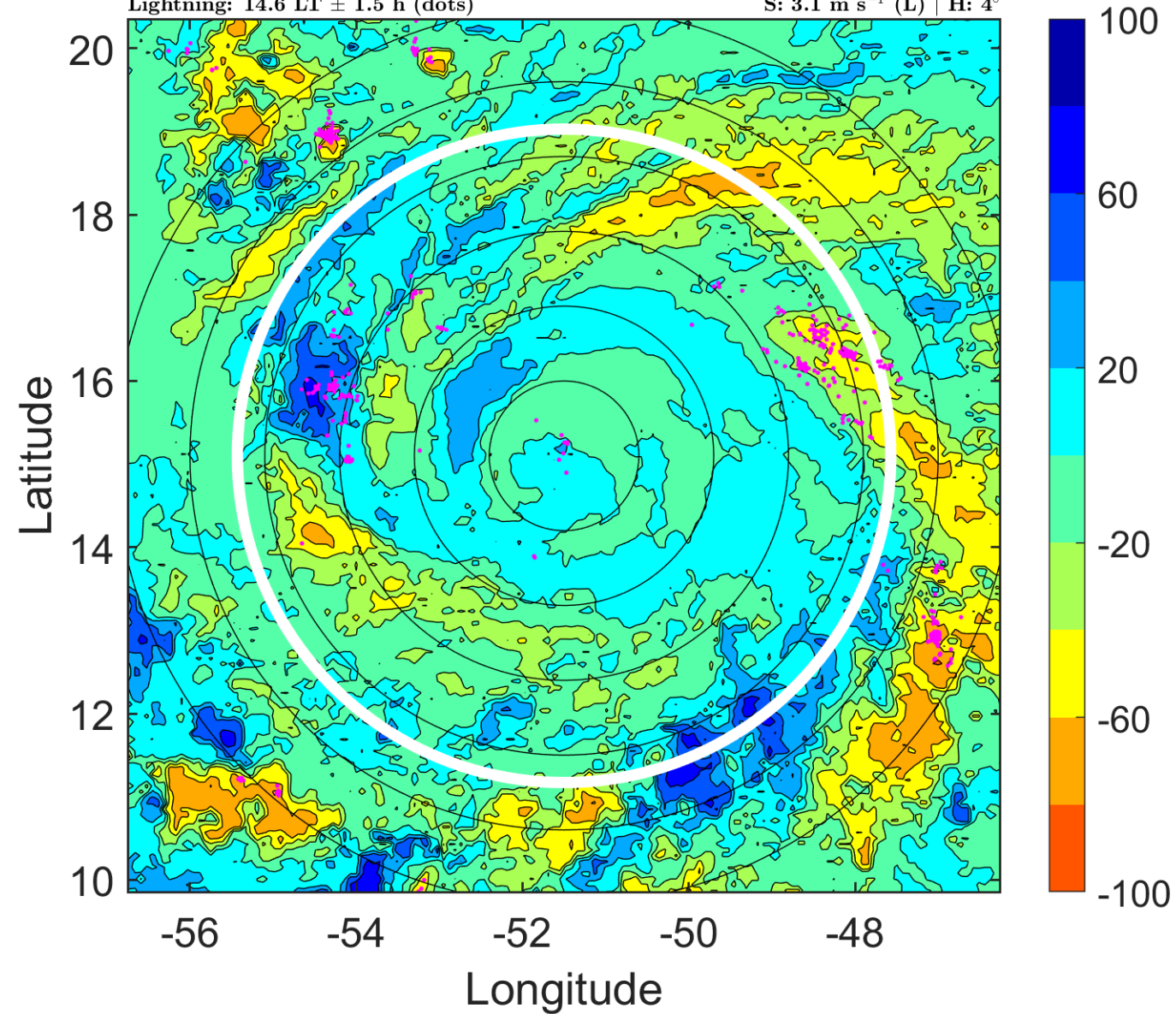

IR BT & Lightning

t: 2017090721 (17.5 LT)

Lightning: 17.5 LT \pm 1.5 h (dots)

PT: LLCP | EA: ACT

12L (JOSE) | 102.5 kt C3

S: 4.6 m s⁻¹ (M) | H: 34.5°

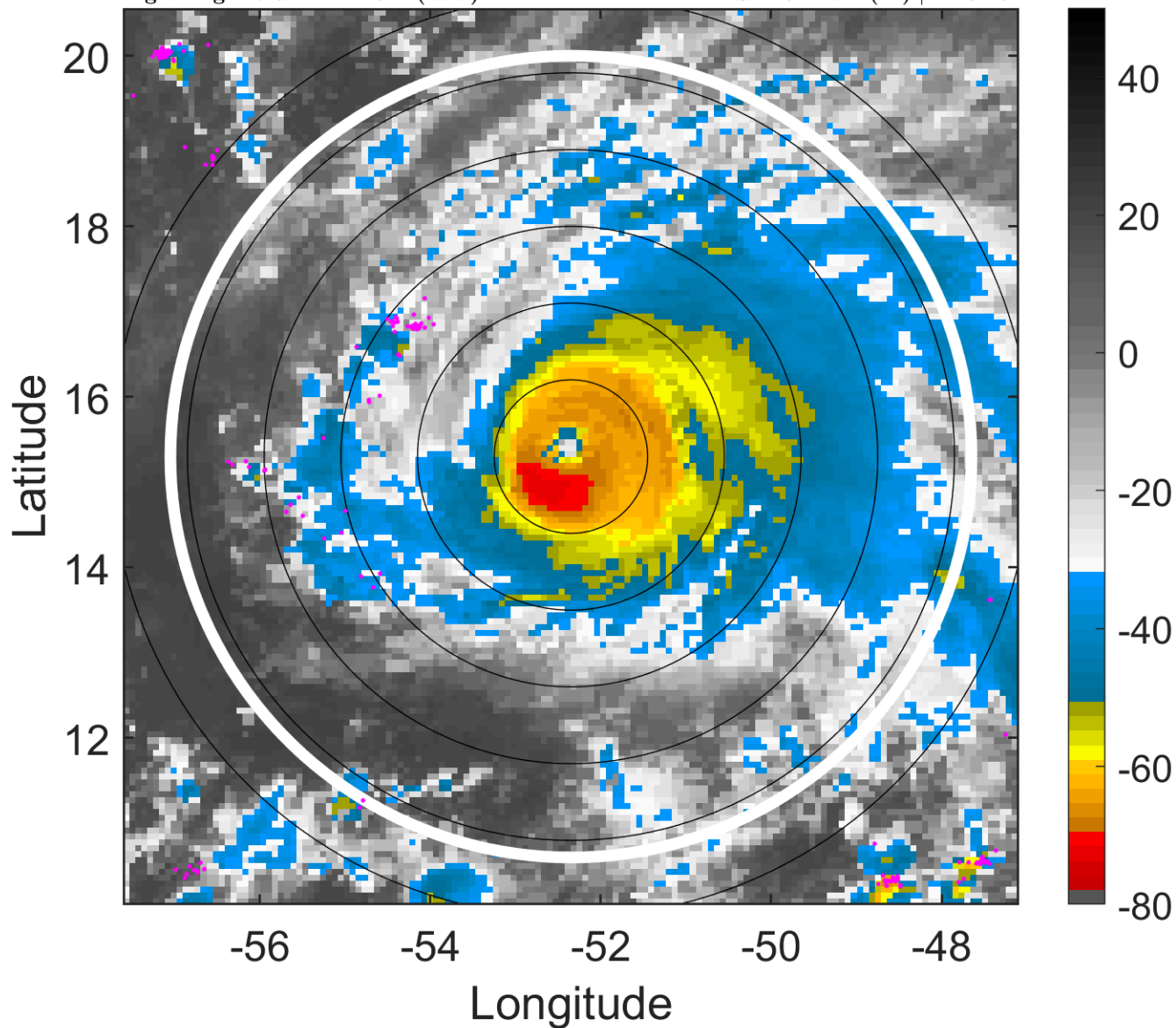

6-h IR BT Differences & Lightning

Δ t: 2017090721 (17.5 LT) - 2017090715 (11.6 LT)

Lightning: 17.5 LT \pm 1.5 h (dots)

PT: LLCP | EA: ACT

12L (JOSE) | 102.5 kt C3

S: 4.6 m s⁻¹ (M) | H: 34.5°

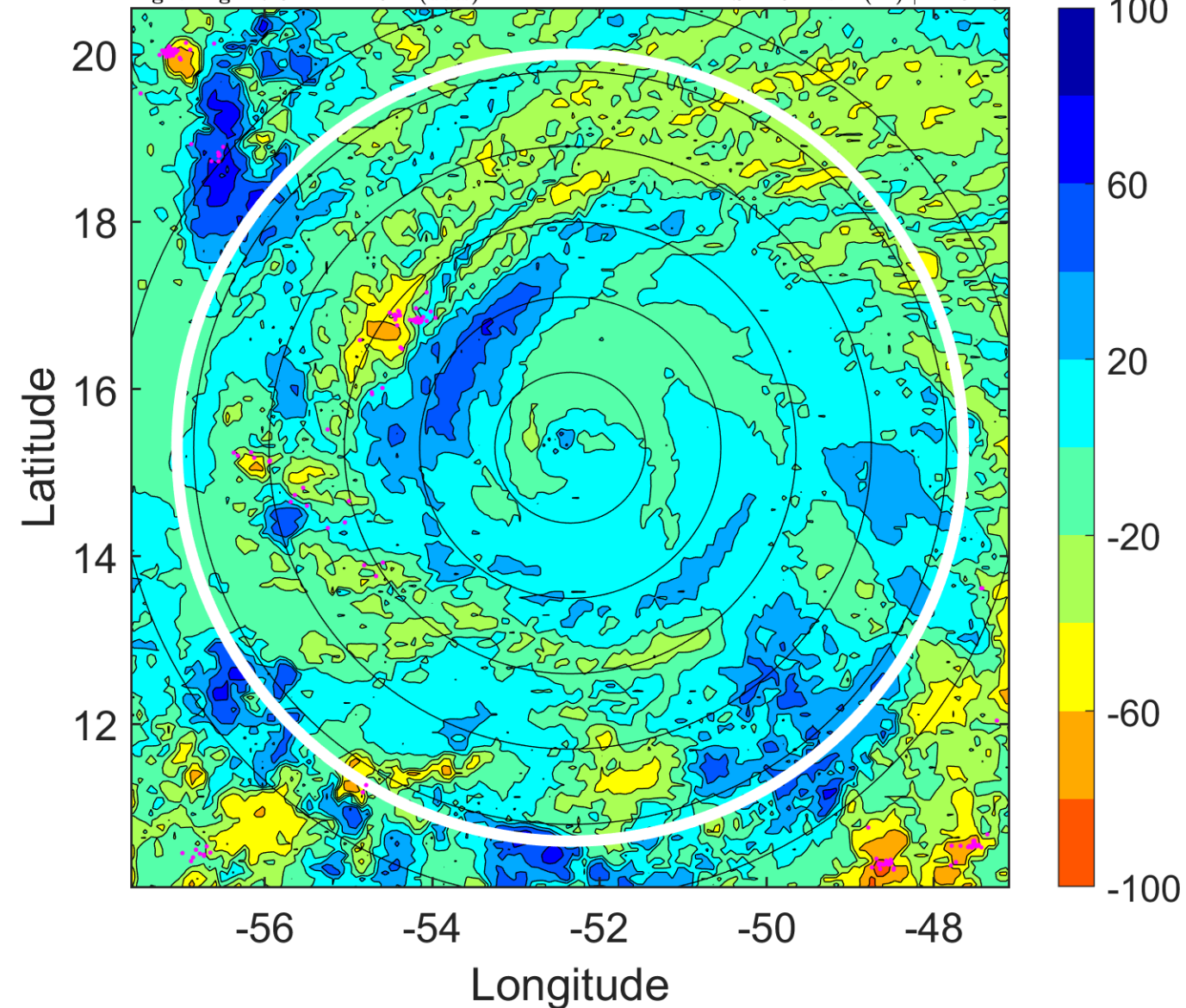

IR BT & Lightning

t: 2017090800 (20.5 LT)

Lightning: 20.5 LT \pm 1.5 h (dots)

PT: LLCP | EA: ACT

12L (JOSE) | 105 kt C3

S: 6.1 m s⁻¹ (M) | H: 65°

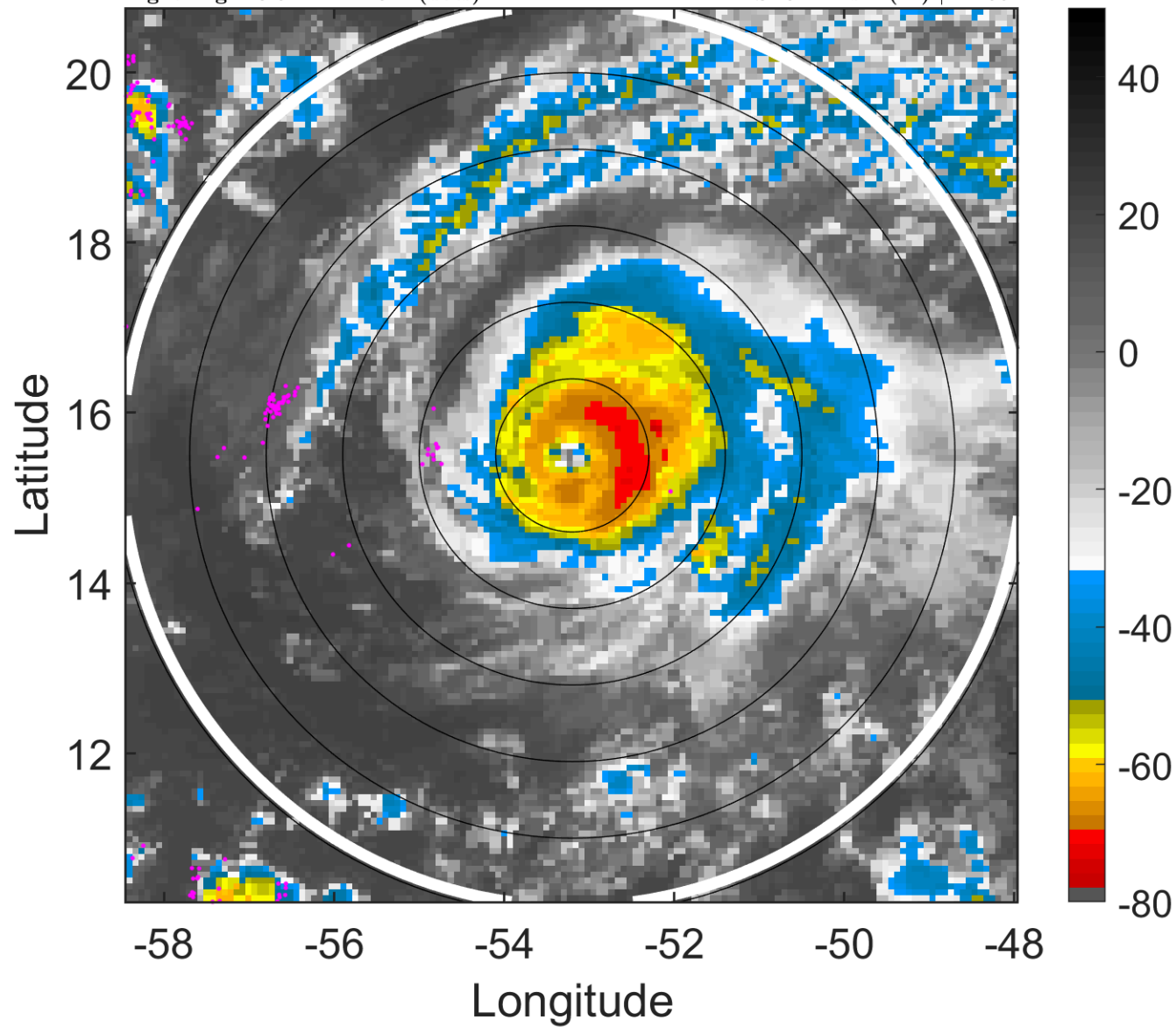

6-h IR BT Differences & Lightning

Δ t: 2017090800 (20.5 LT) - 2017090718 (14.6 LT)

Lightning: 20.5 LT \pm 1.5 h (dots)

PT: LLCP | EA: ACT

12L (JOSE) | 105 kt C3

S: 6.1 m s⁻¹ (M) | H: 65°

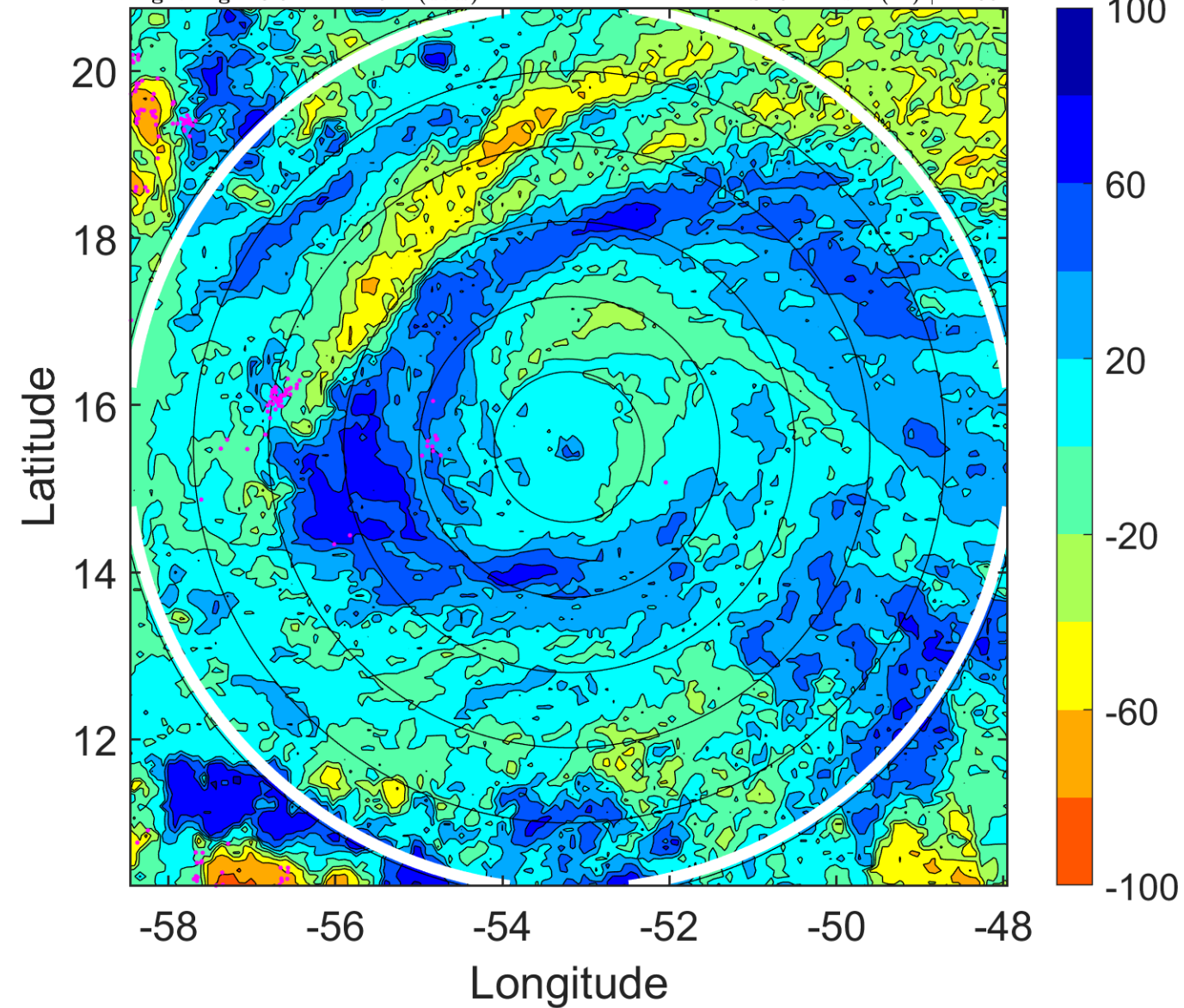

IR BT & Lightning

t: 2017090803 (23.4 LT)

Lightning: 23.4 LT \pm 1.5 h (dots)

PT: LLCP | EA: ACT

12L (JOSE) | 110 kt C3

S: 6.7 m s⁻¹ (M) | H: 71°

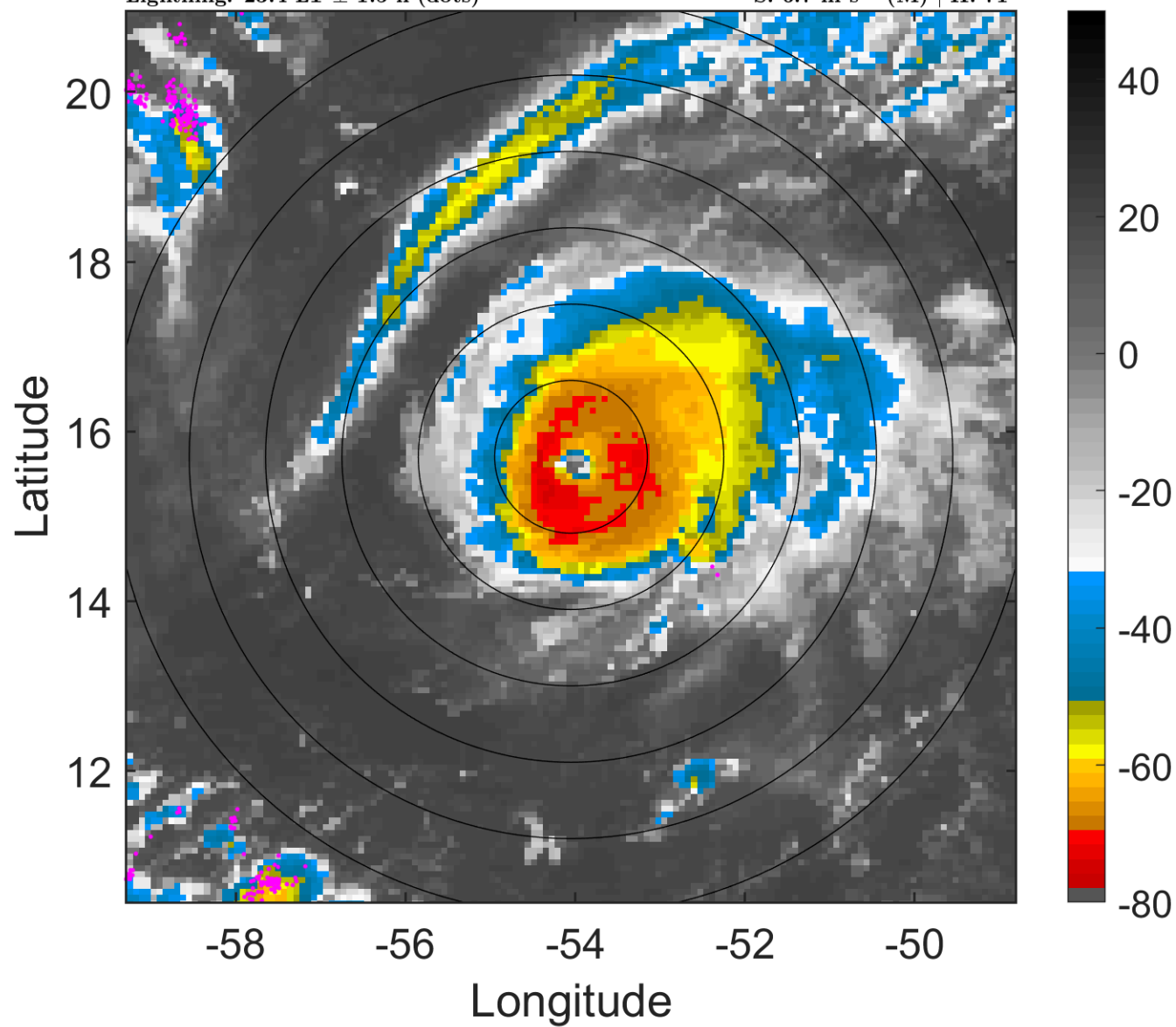

6-h IR BT Differences & Lightning

Δ t: 2017090803 (23.4 LT) - 2017090721 (17.5 LT)

Lightning: 23.4 LT \pm 1.5 h (dots)

PT: LLCP | EA: ACT

12L (JOSE) | 110 kt C3

S: 6.7 m s⁻¹ (M) | H: 71°

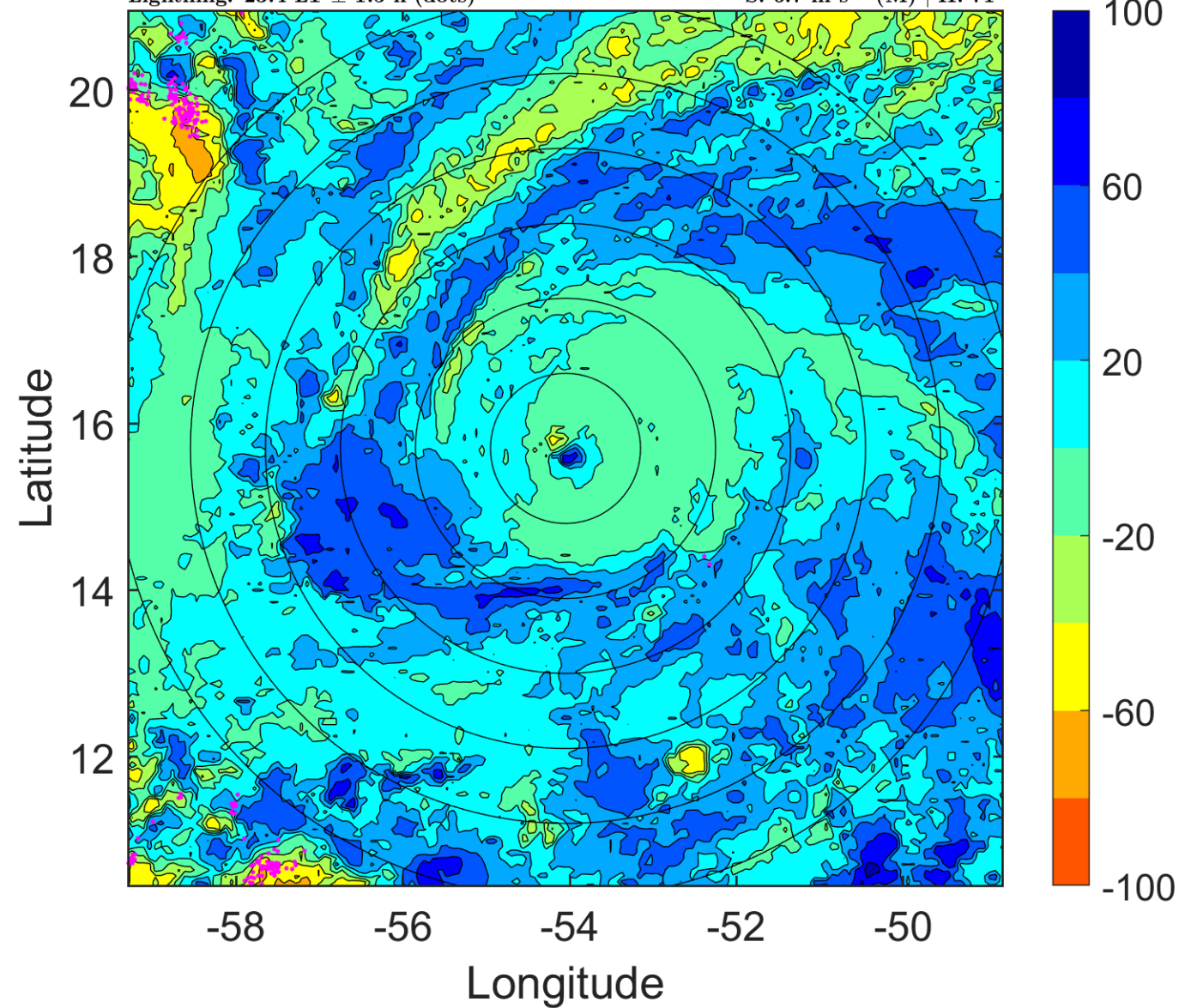

IR BT & Lightning

t: 2017090806 (2.3 LT)

Lightning: 2.3 LT \pm 1.5 h (dots)

PT: LLCP | EA: ACT

12L (JOSE) | 115 kt C4

S: 7.3 m s⁻¹ (M) | H: 77°

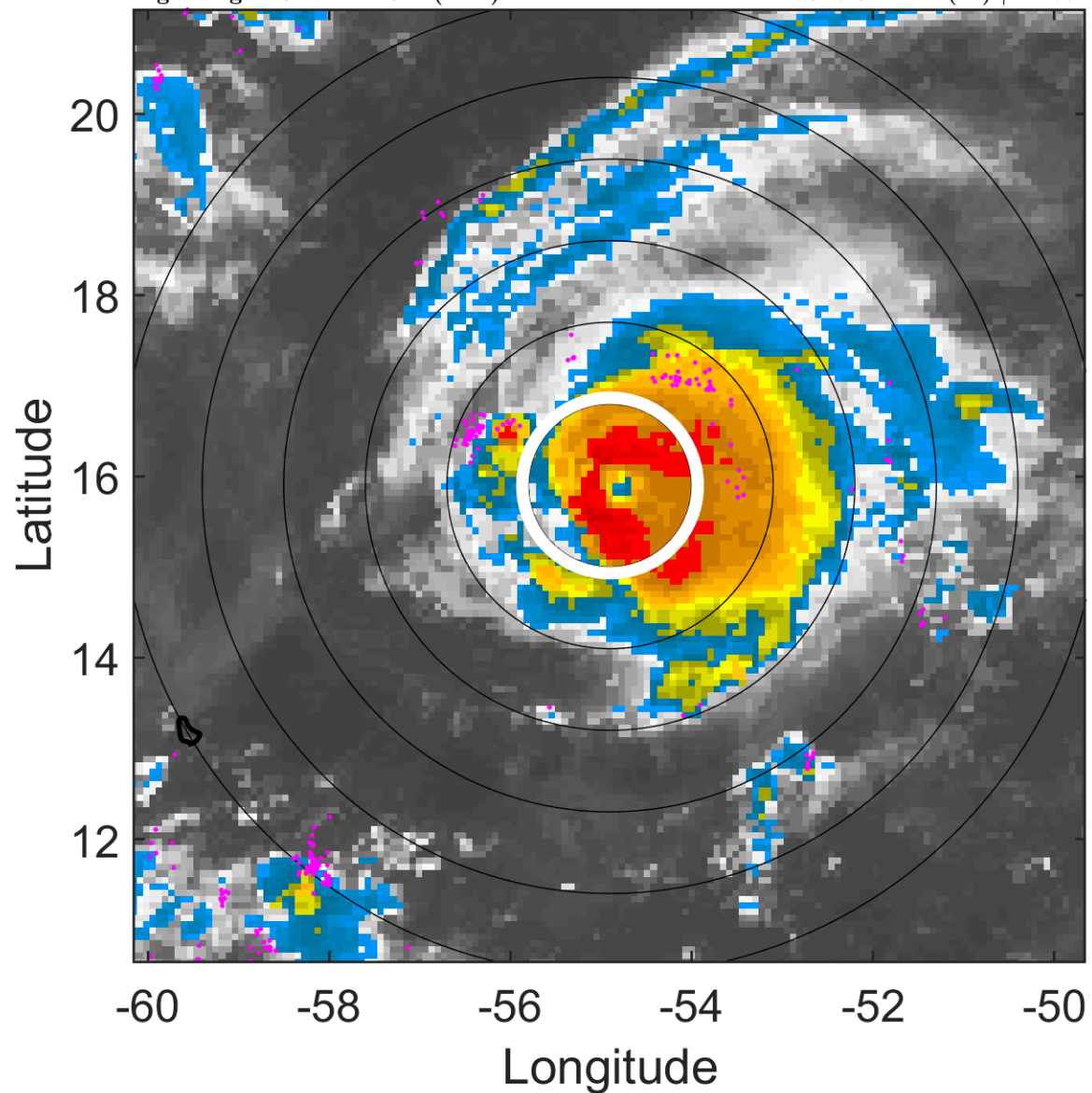

6-h IR BT Differences & Lightning

Δ t: 2017090806 (2.3 LT) - 2017090800 (20.5 LT)

Lightning: 2.3 LT \pm 1.5 h (dots)

PT: LLCP | EA: ACT

12L (JOSE) | 115 kt C4

S: 7.3 m s⁻¹ (M) | H: 77°

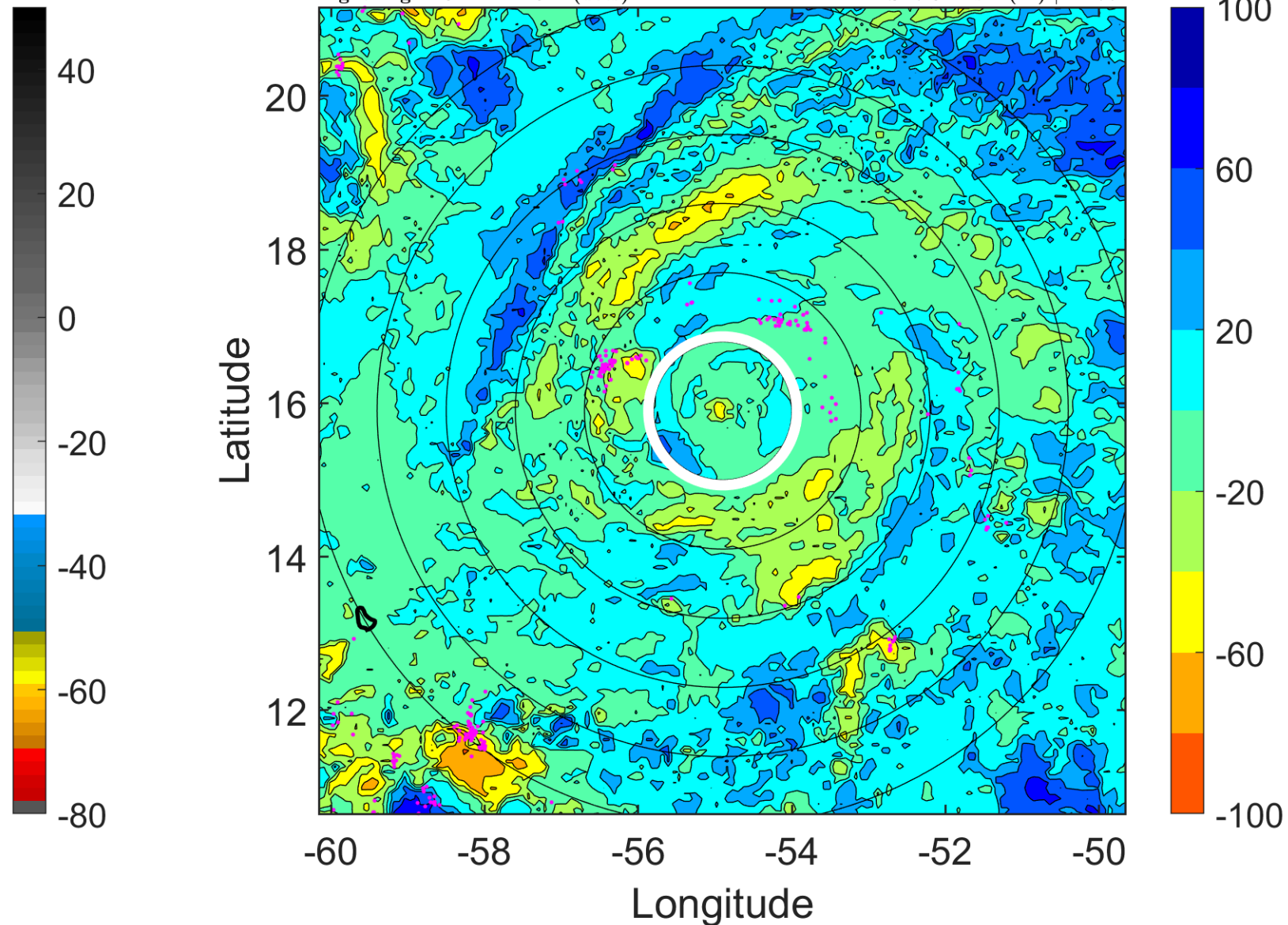

IR BT & Lightning

t: 2017090809 (5.3 LT)

Lightning: 5.3 LT \pm 1.5 h (dots)

PT: LLCP | EA: ACT

12L (JOSE) | 122.5 kt C4

S: 6.6 m s⁻¹ (M) | H: 79.5°

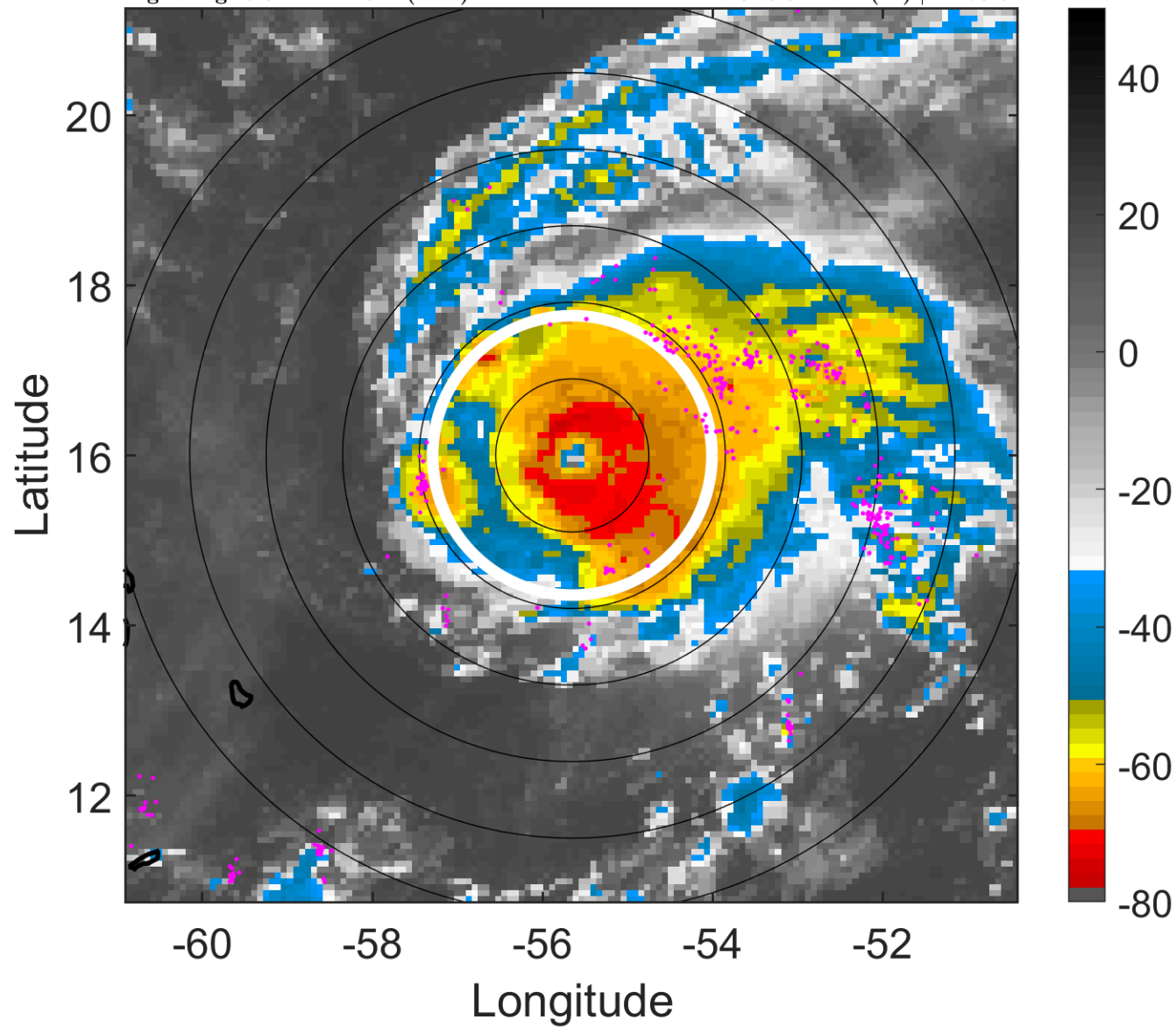

6-h IR BT Differences & Lightning

Δ t: 2017090809 (5.3 LT) - 2017090803 (23.4 LT)

Lightning: 5.3 LT \pm 1.5 h (dots)

PT: LLCP | EA: ACT

12L (JOSE) | 122.5 kt C4

S: 6.6 m s⁻¹ (M) | H: 79.5°

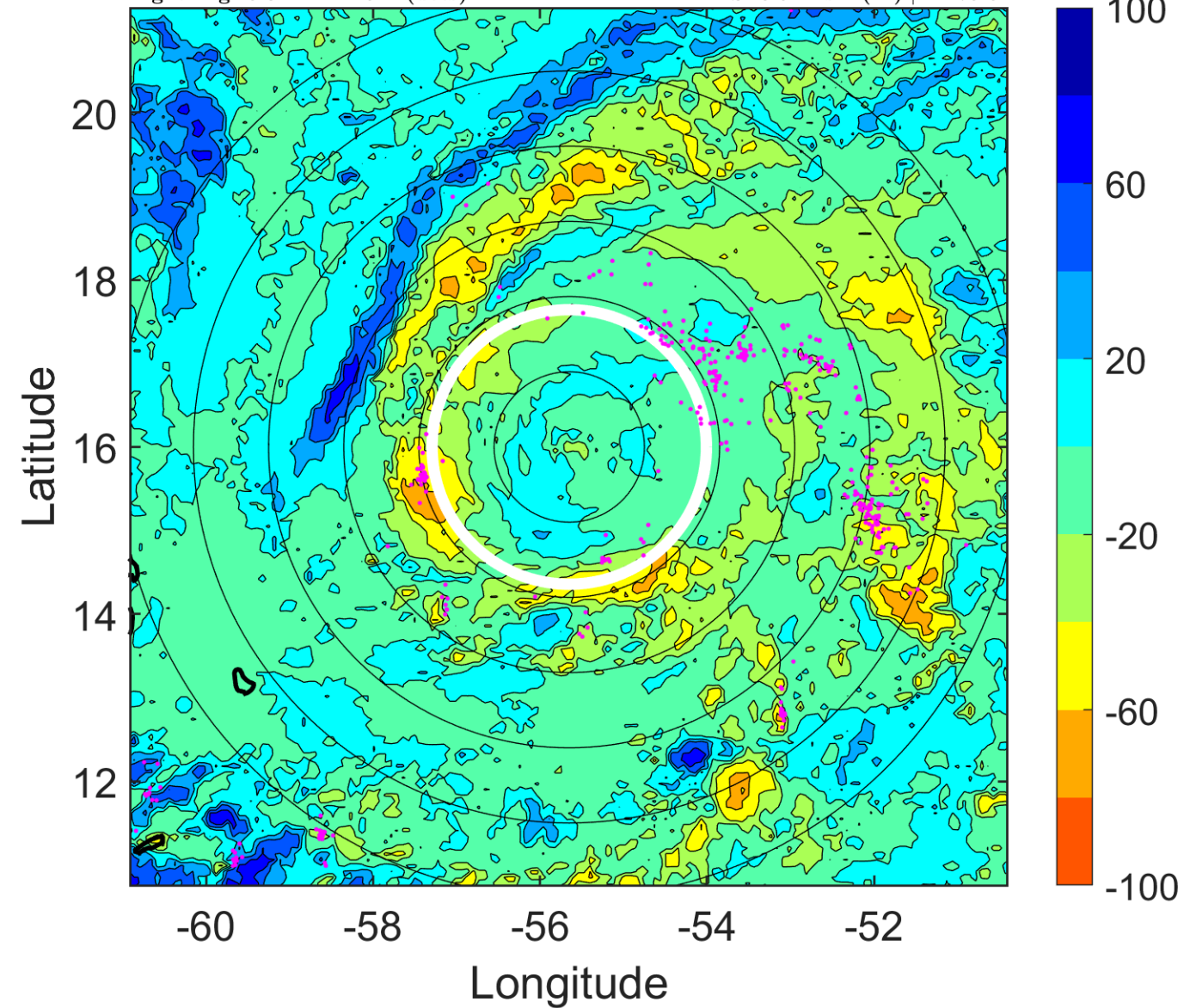

IR BT & Lightning

t: 2017090812 (8.2 LT)

Lightning: 8.2 LT \pm 1.5 h (dots)

PT: LLCP | EA: ACT

12L (JOSE) | 130 kt C4

S: 5.9 m s⁻¹ (M) | H: 82°

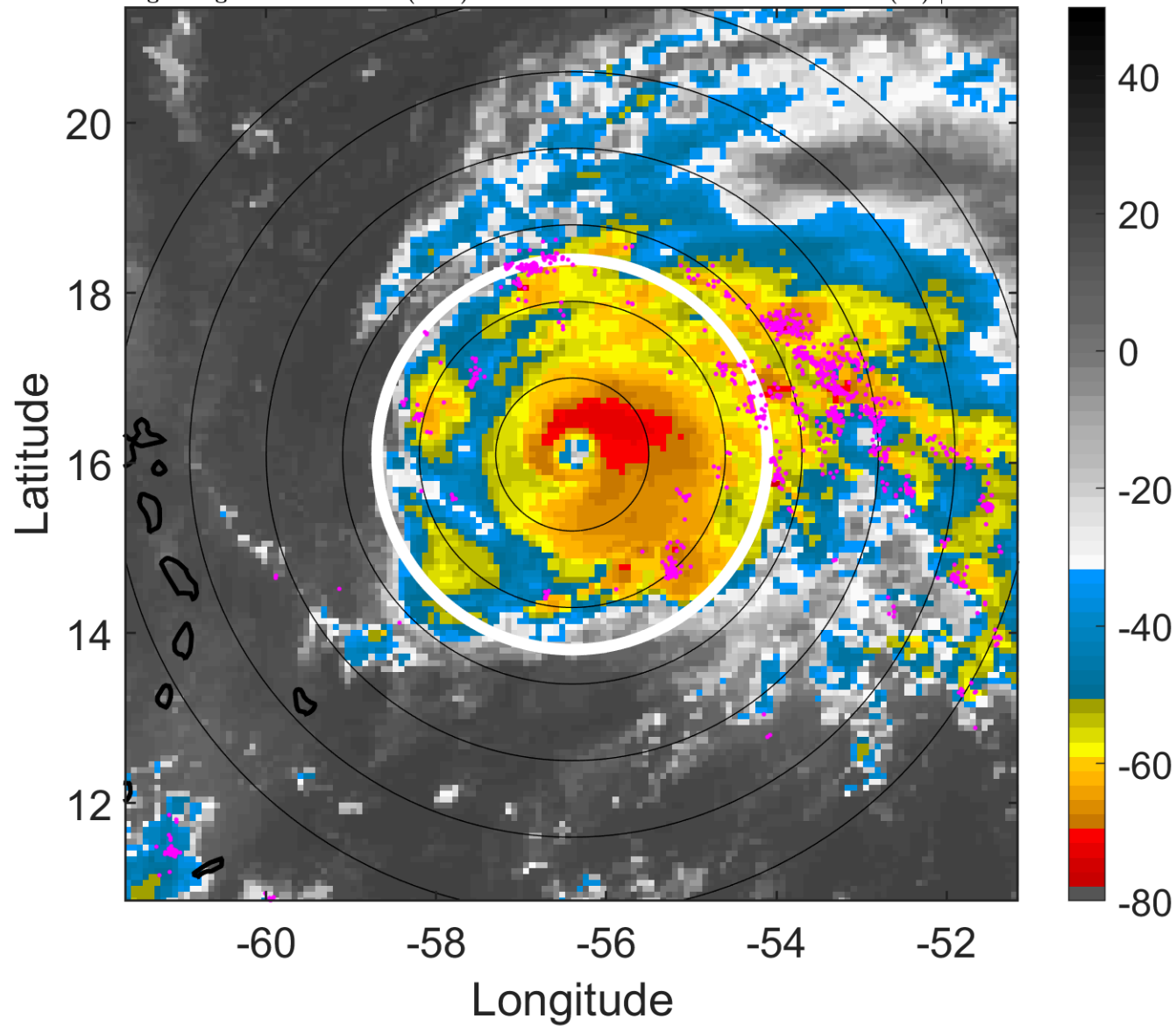

6-h IR BT Differences & Lightning

Δ t: 2017090812 (8.2 LT) - 2017090806 (2.3 LT)

Lightning: 8.2 LT \pm 1.5 h (dots)

PT: LLCP | EA: ACT

12L (JOSE) | 130 kt C4

S: 5.9 m s⁻¹ (M) | H: 82°

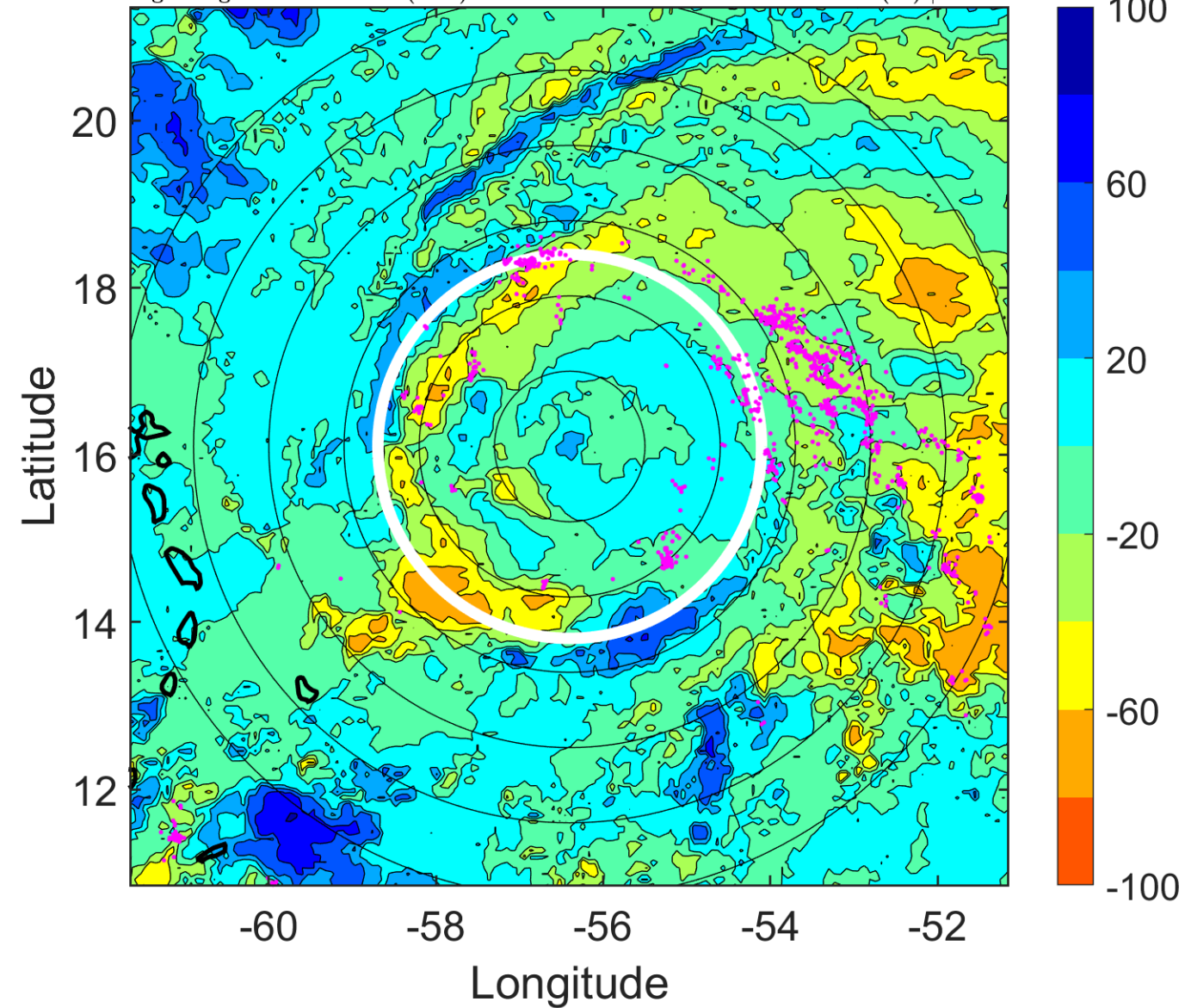

IR BT & Lightning

t: 2017090815 (11.2 LT)

Lightning: 11.2 LT \pm 1.5 h (dots)

PT: LLCP | EA: ACT

12L (JOSE) | 132.5 kt C4

S: 5.2 m s⁻¹ (M) | H: 77.5°

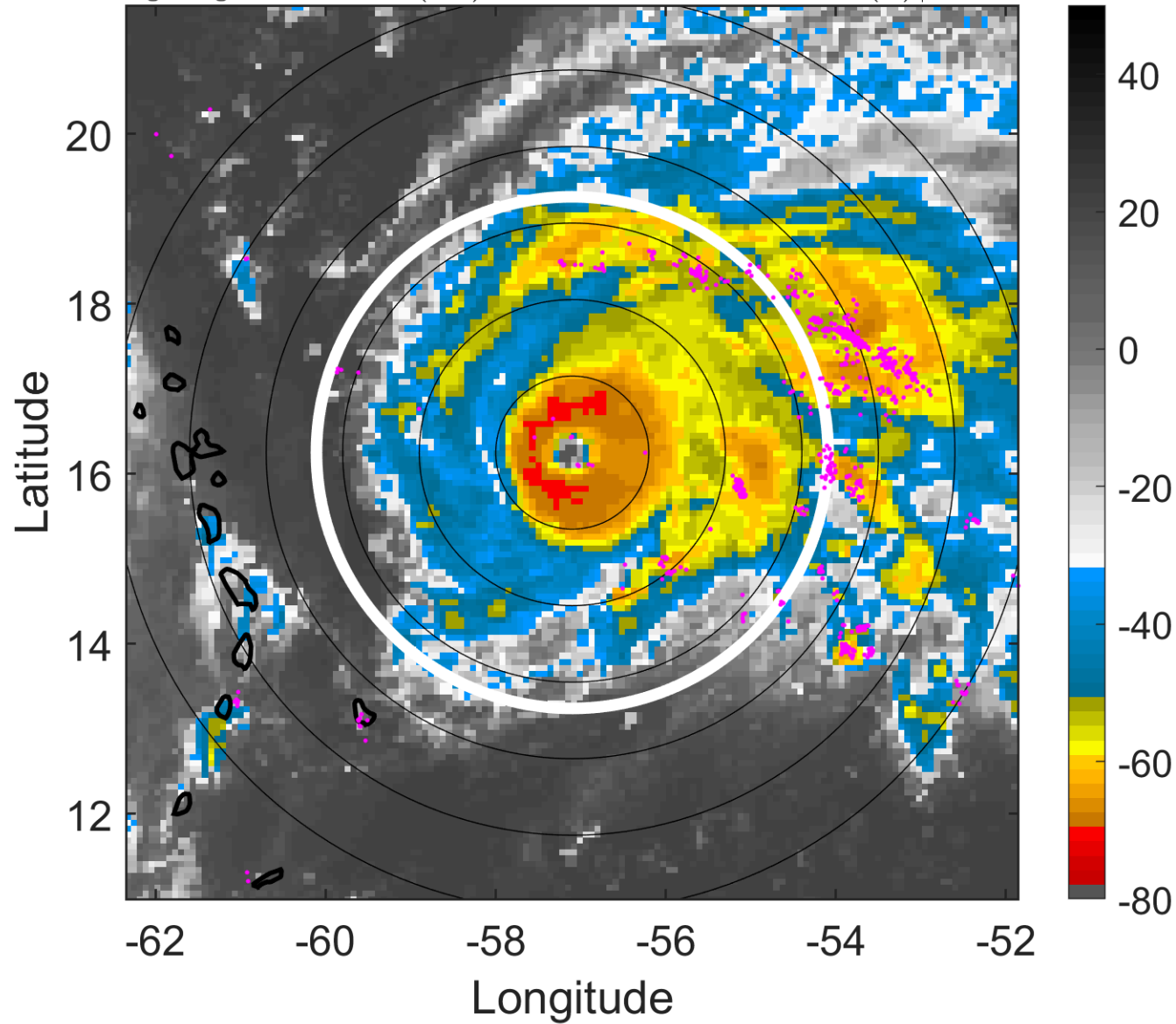

6-h IR BT Differences & Lightning

Δ t: 2017090815 (11.2 LT) - 2017090809 (5.3 LT)

Lightning: 11.2 LT \pm 1.5 h (dots)

PT: LLCP | EA: ACT

12L (JOSE) | 132.5 kt C4

S: 5.2 m s⁻¹ (M) | H: 77.5°

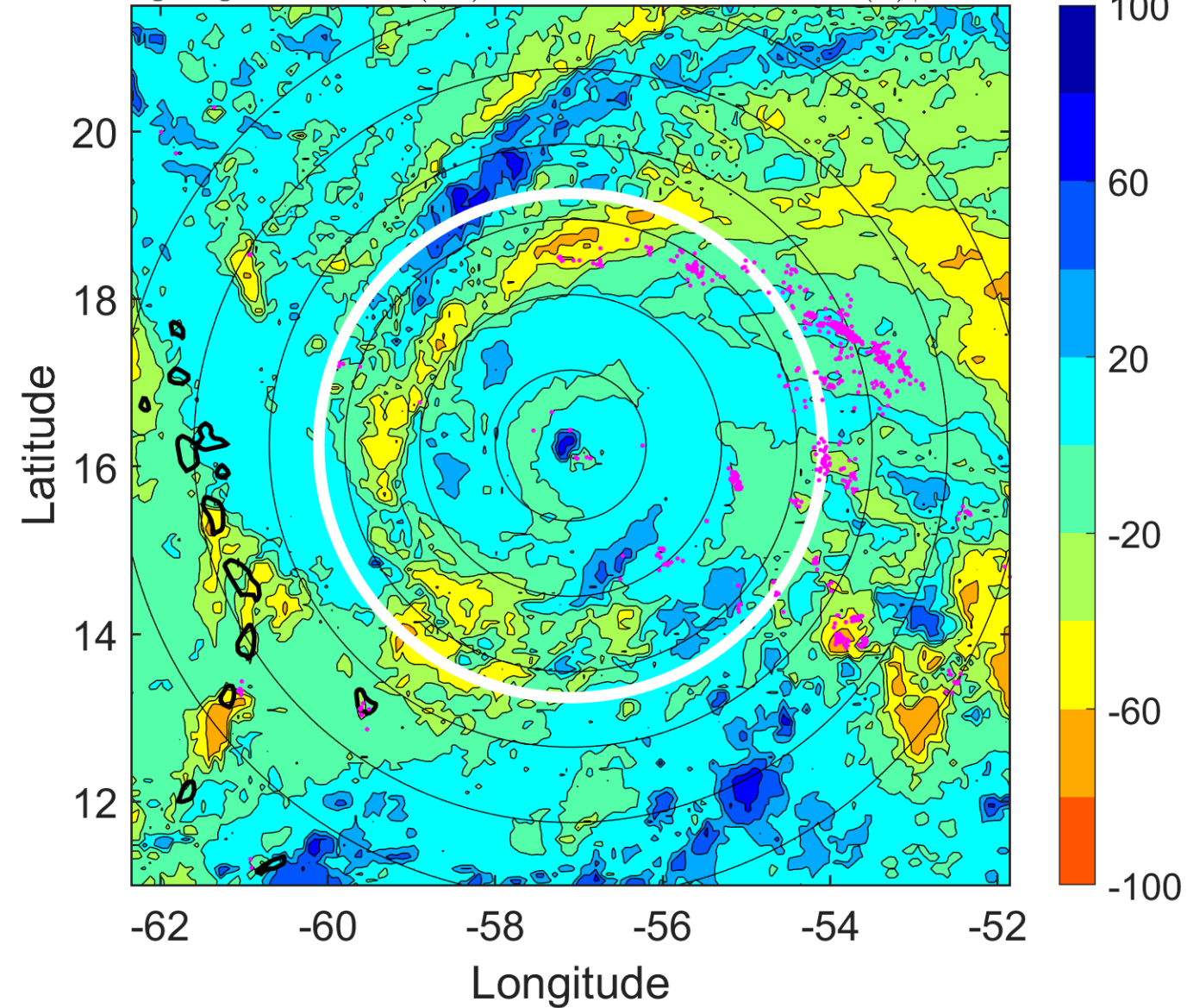

IR BT & Lightning

t: 2017090818 (14.1 LT)

Lightning: 14.1 LT \pm 1.5 h (dots)

PT: LLCP | EA: ACT

12L (JOSE) | 135 kt C5

S: 4.6 m s⁻¹ (M) | H: 73°

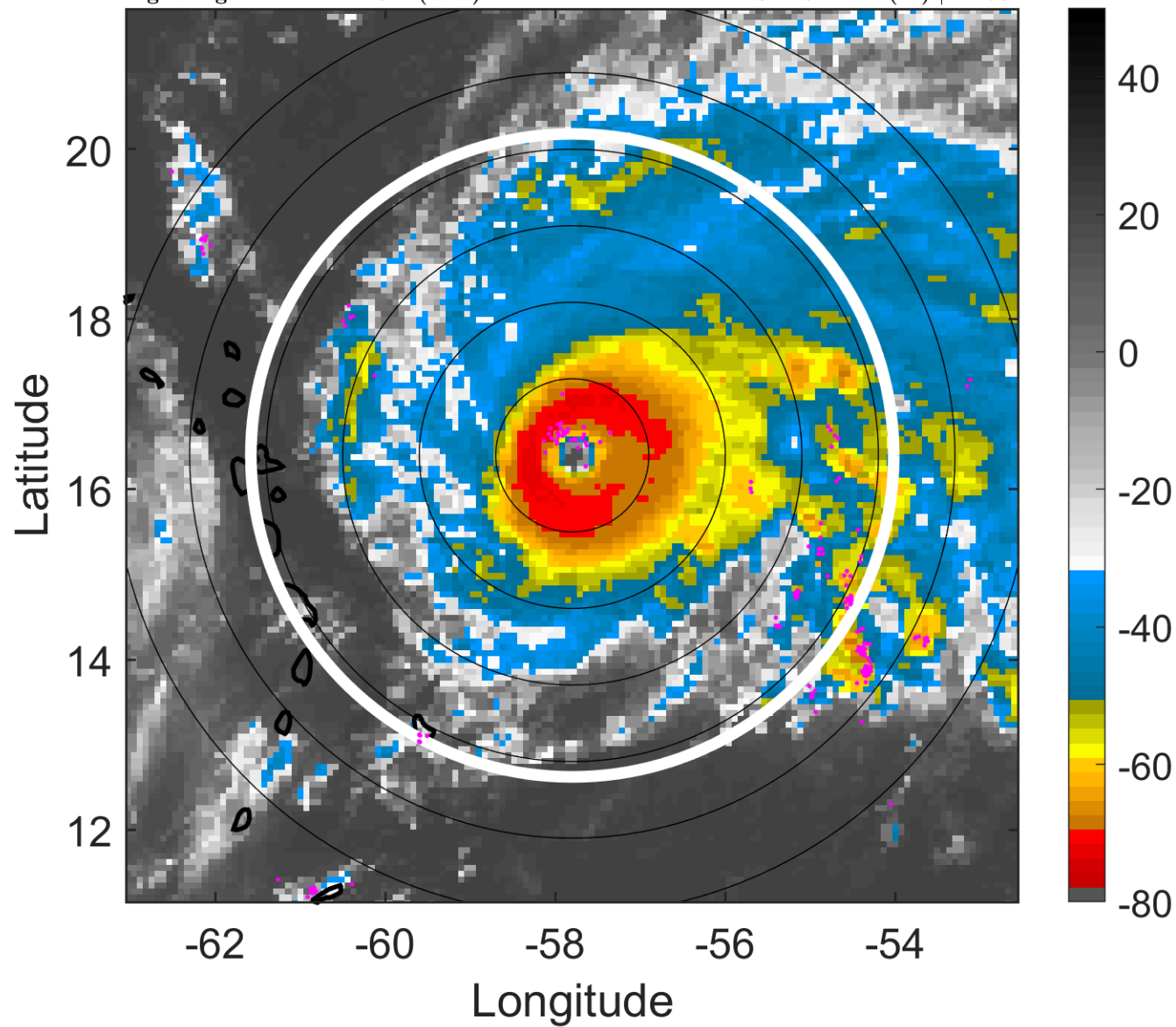

6-h IR BT Differences & Lightning

Δ t: 2017090818 (14.1 LT) - 2017090812 (8.2 LT)

Lightning: 14.1 LT \pm 1.5 h (dots)

PT: LLCP | EA: ACT

12L (JOSE) | 135 kt C5

S: 4.6 m s⁻¹ (M) | H: 73°

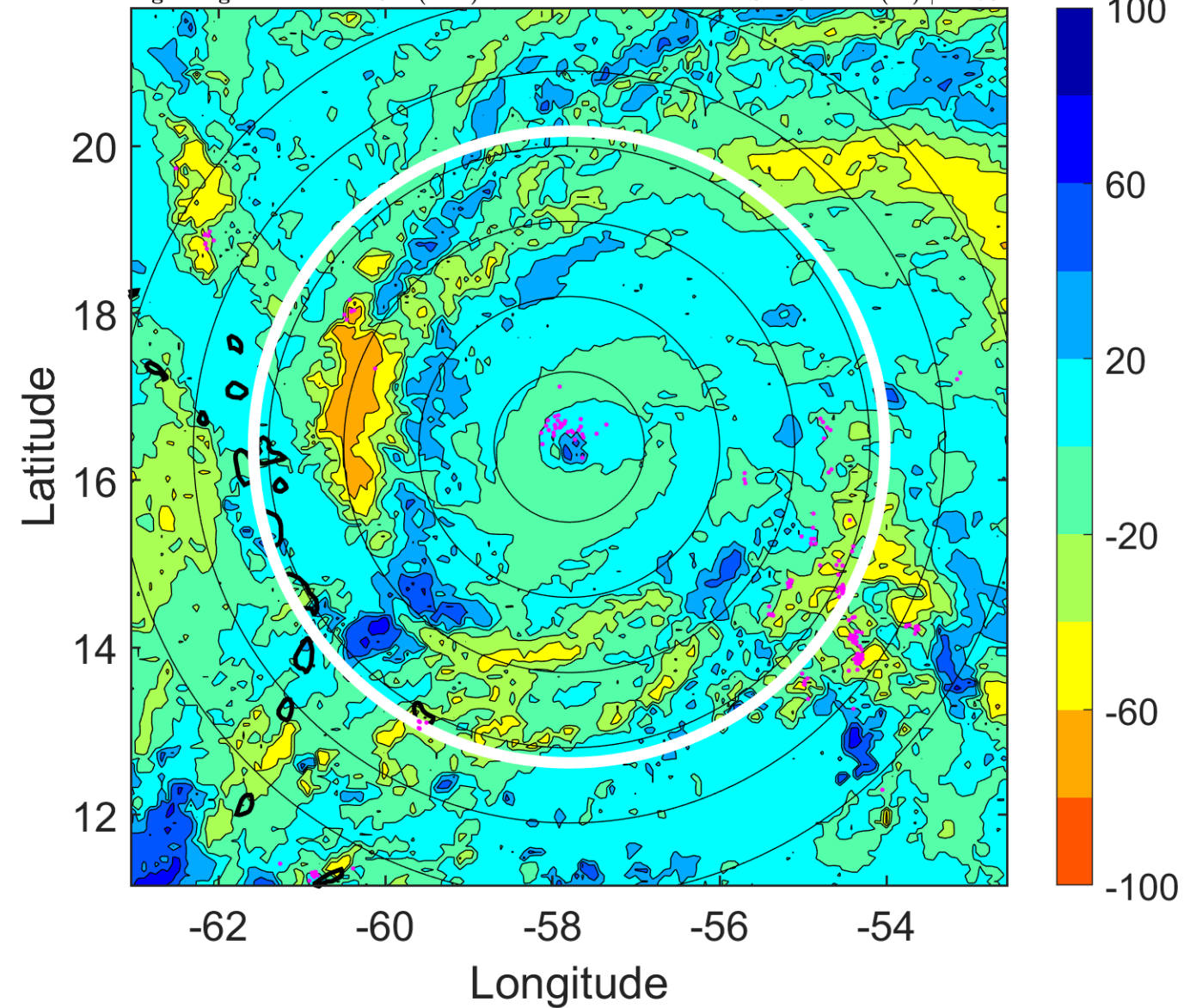

IR BT & Lightning

t: 2017090821 (17.1 LT)

Lightning: 17.1 LT \pm 1.5 h (dots)

PT: LLCP | EA: ACT

12L (JOSE) | 135 kt C5

S: 6.8 m s⁻¹ (M) | H: 82°

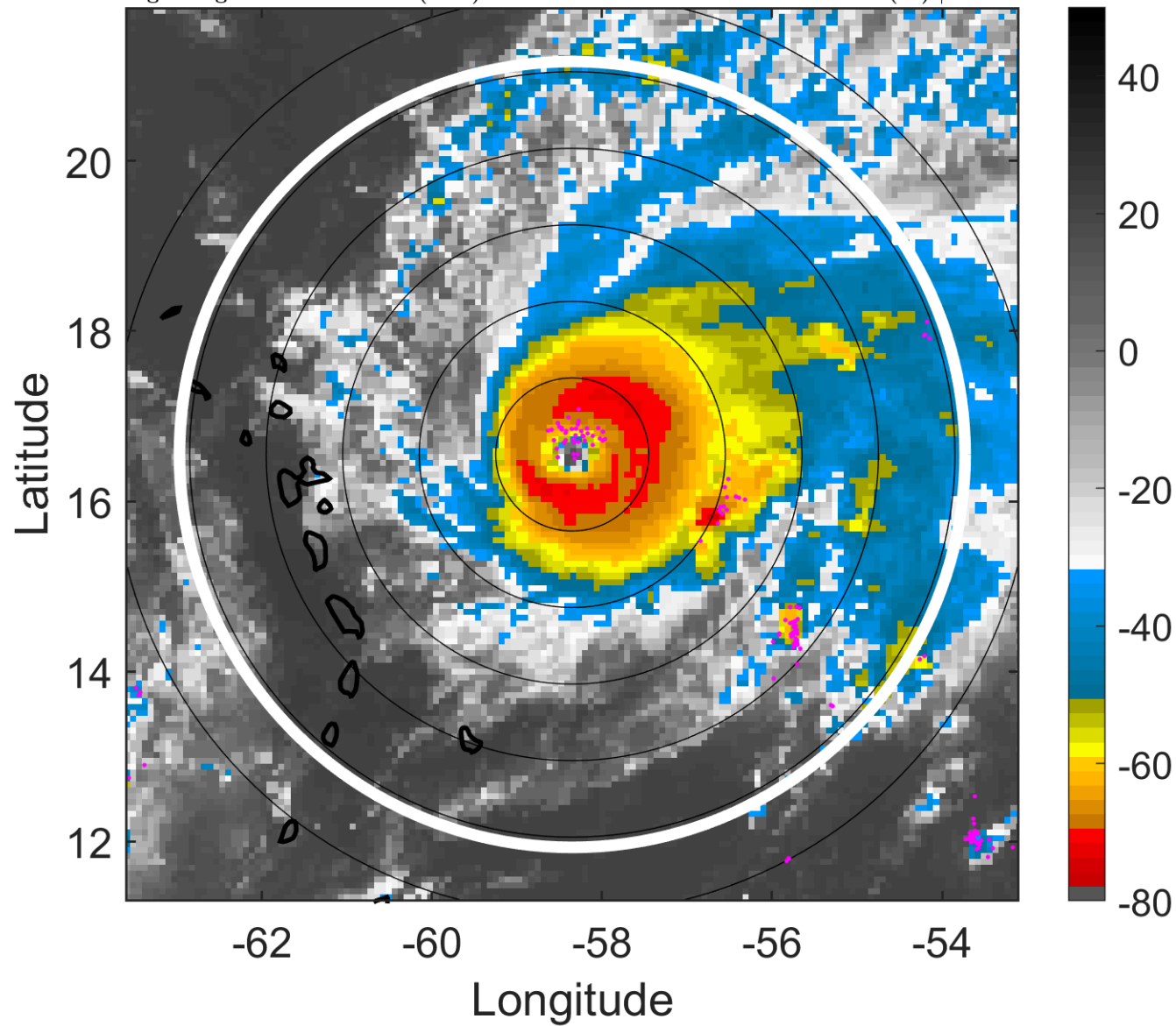

6-h IR BT Differences & Lightning

Δ t: 2017090821 (17.1 LT) - 2017090815 (11.2 LT)

Lightning: 17.1 LT \pm 1.5 h (dots)

PT: LLCP | EA: ACT

12L (JOSE) | 135 kt C5

S: 6.8 m s⁻¹ (M) | H: 82°

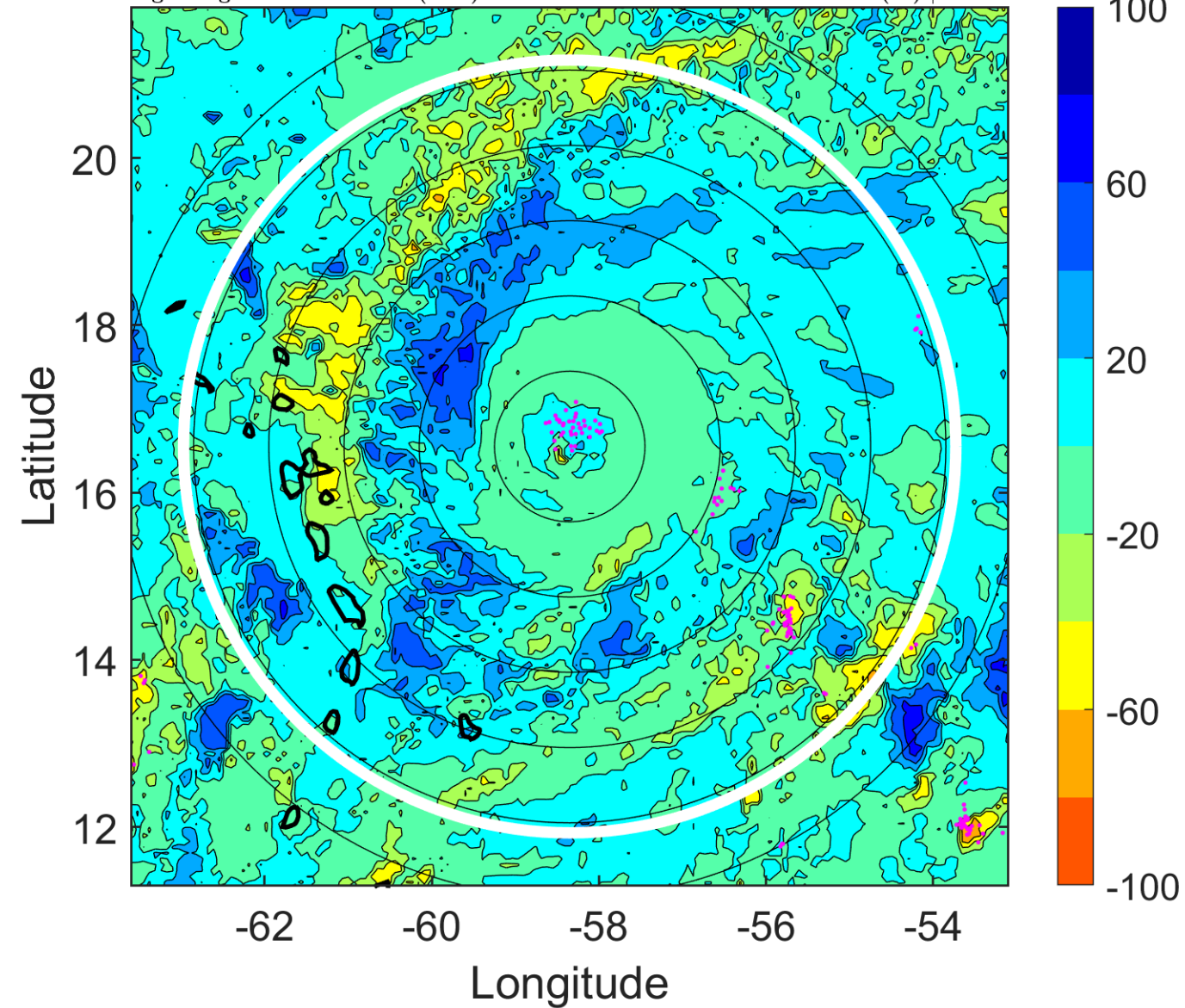

IR BT & Lightning

t: 2017090900 (20.1 LT)

Lightning: 20.1 LT \pm 1.5 h (dots)

PT: LLCP | EA: ACT

12L (JOSE) | 135 kt C5

S: 9.1 m s⁻¹ (M) | H: 91°

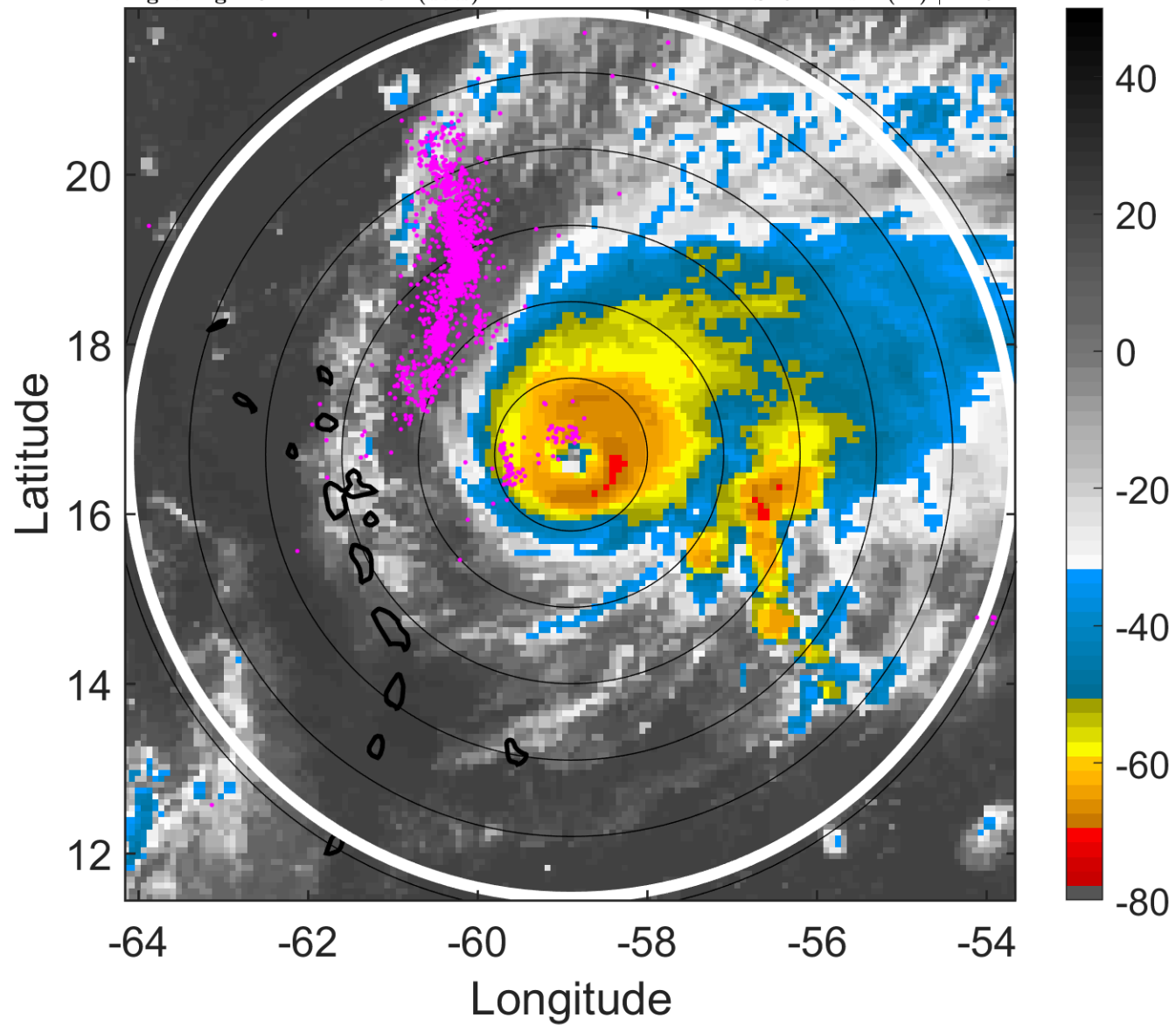

6-h IR BT Differences & Lightning

Δ t: 2017090900 (20.1 LT) - 2017090818 (14.1 LT)

Lightning: 20.1 LT \pm 1.5 h (dots)

PT: LLCP | EA: ACT

12L (JOSE) | 135 kt C5

S: 9.1 m s⁻¹ (M) | H: 91°

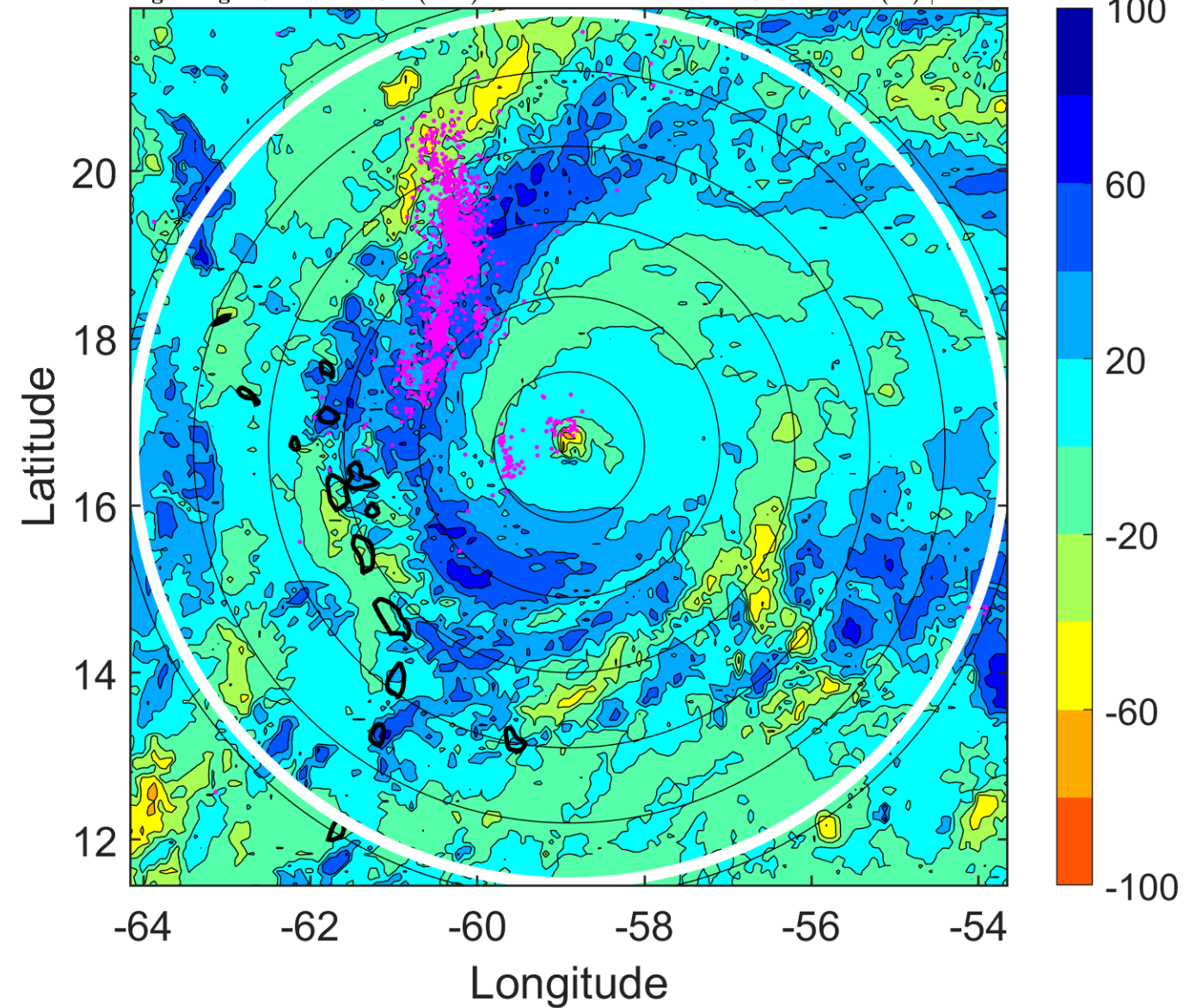

IR BT & Lightning

t: 2017090903 (23 LT)

Lightning: 23 LT \pm 1.5 h (dots)

PT: LLCP | EA: ACT

12L (JOSE) | 132.5 kt C4

S: 8.3 m s⁻¹ (M) | H: 80.5°

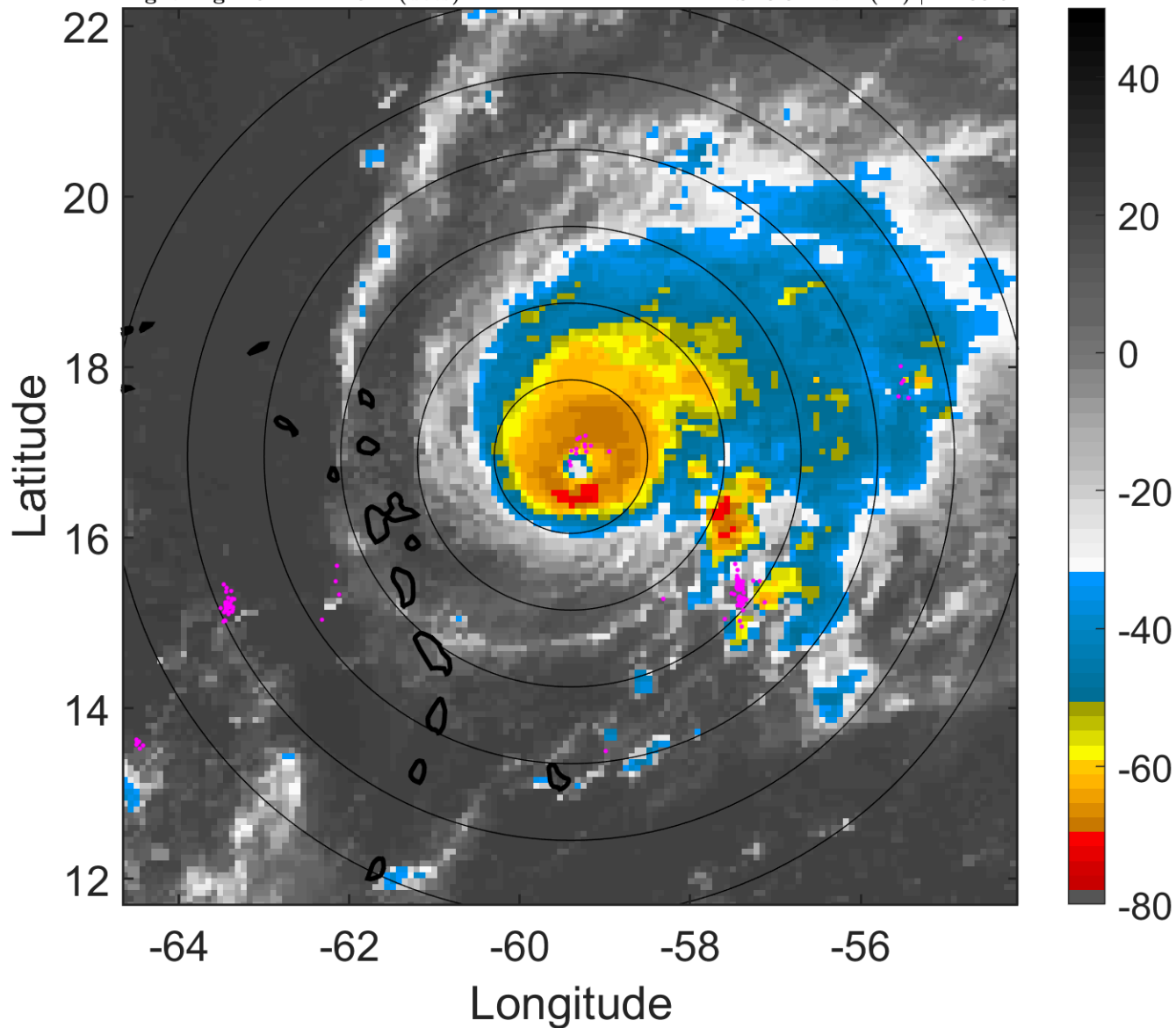

6-h IR BT Differences & Lightning

Δ t: 2017090903 (23 LT) - 2017090821 (17.1 LT)

Lightning: 23 LT \pm 1.5 h (dots)

PT: LLCP | EA: ACT

12L (JOSE) | 132.5 kt C4

S: 8.3 m s⁻¹ (M) | H: 80.5°

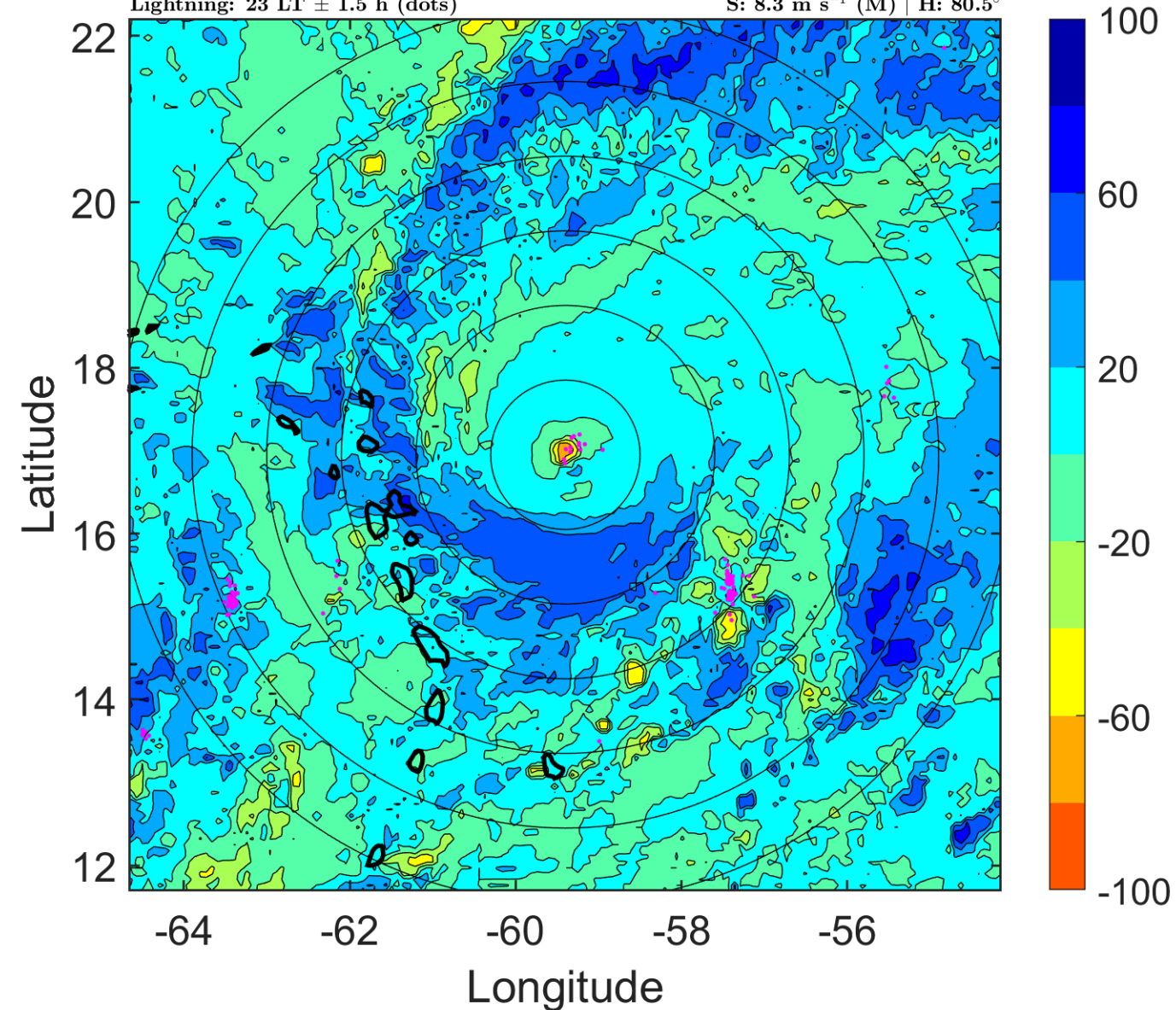

IR BT & Lightning

t: 2017090906 (2 LT)

Lightning: 2 LT \pm 1.5 h (dots)

PT: LLWP | EA: INACT

12L (JOSE) | 130 kt C4

S: 7.6 m s⁻¹ (M) | H: 70°

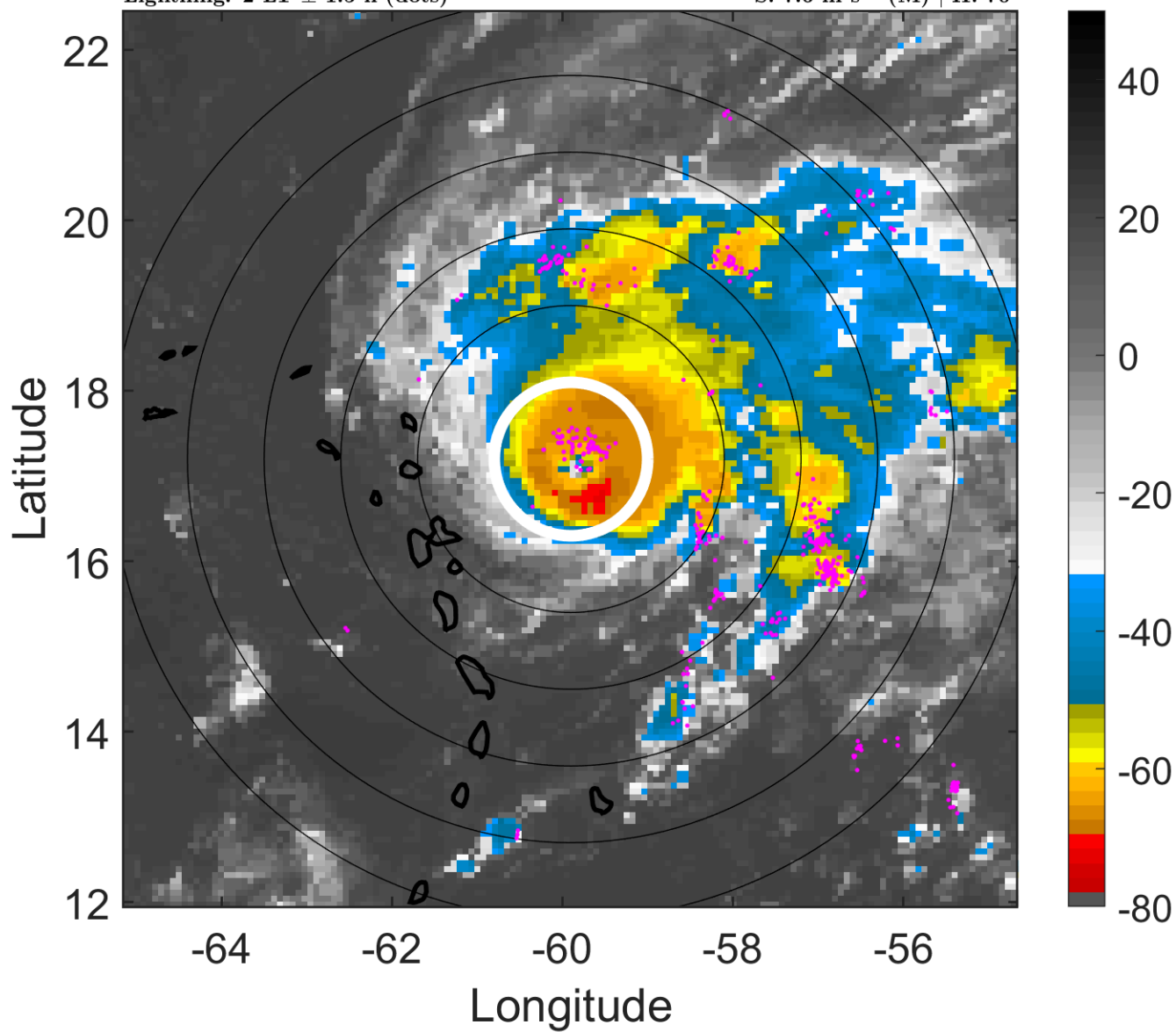

6-h IR BT Differences & Lightning

Δ t: 2017090906 (2 LT) - 2017090900 (20.1 LT)

Lightning: 2 LT \pm 1.5 h (dots)

PT: LLWP | EA: INACT

12L (JOSE) | 130 kt C4

S: 7.6 m s⁻¹ (M) | H: 70°

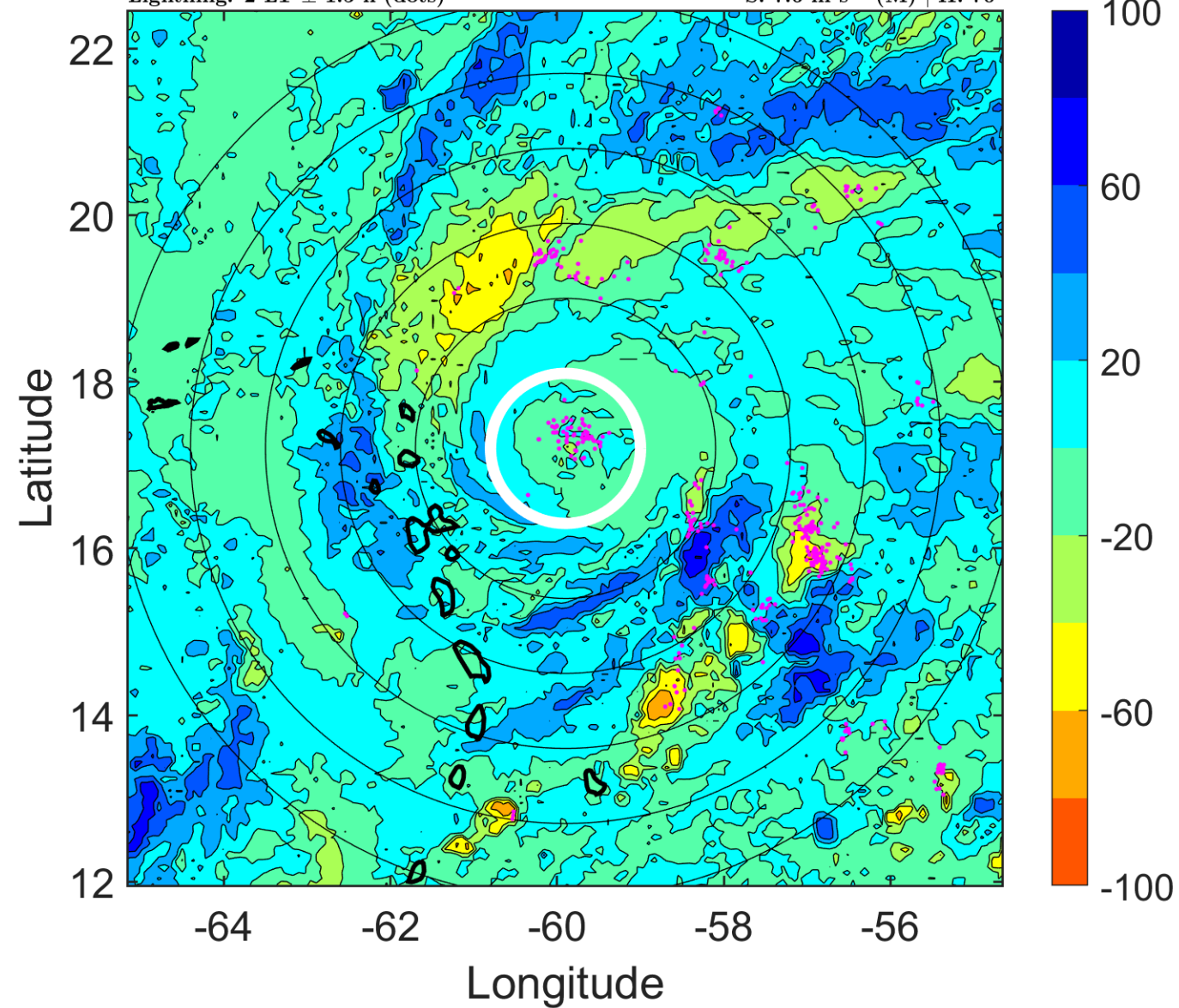

IR BT & Lightning

t: 2017090909 (5 LT)

Lightning: 5 LT \pm 1.5 h (dots)

PT: LLWP | EA: INACT

12L (JOSE) | 127.5 kt C4

S: 9 m s⁻¹ (M) | H: 64°

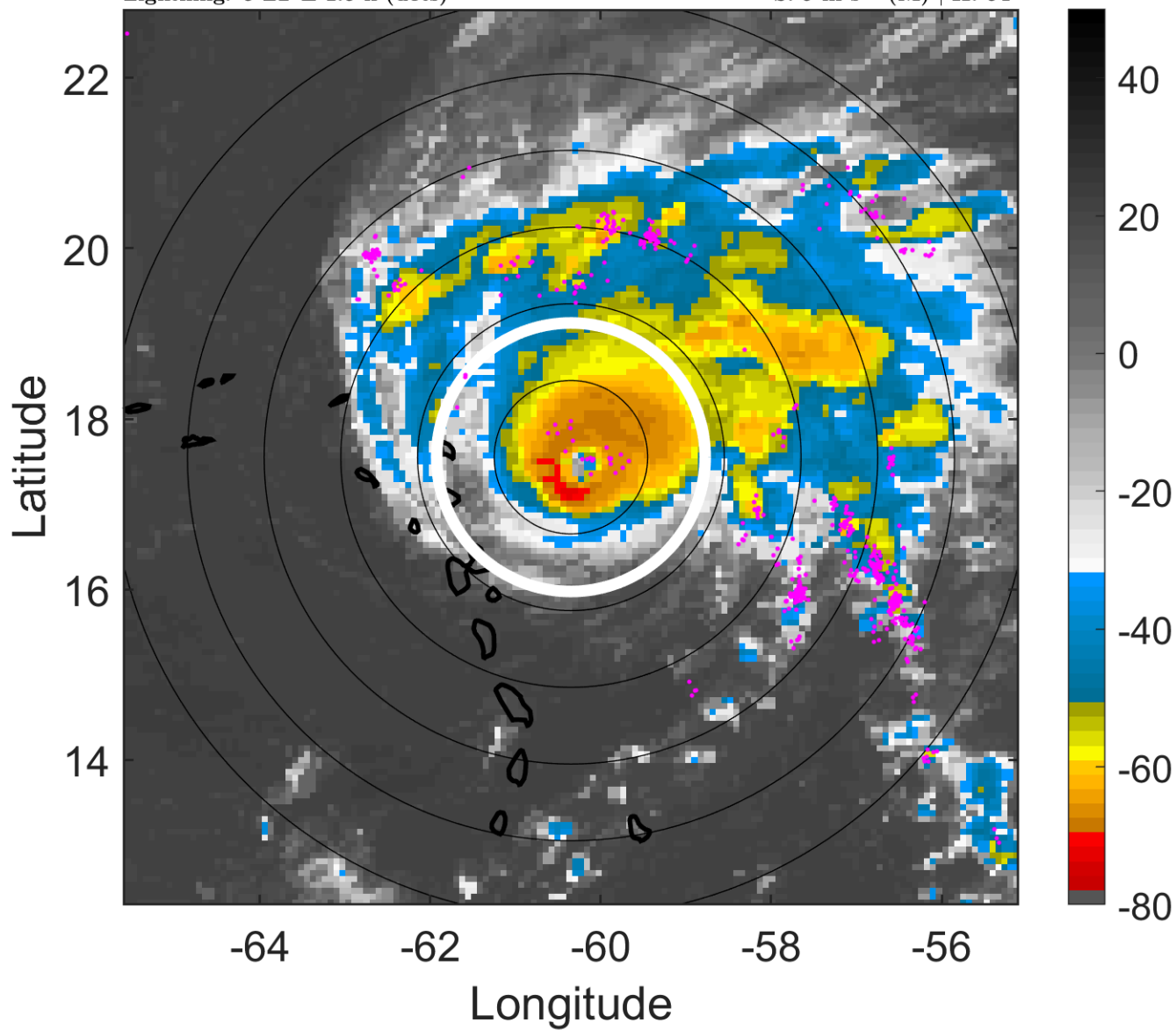

6-h IR BT Differences & Lightning

Δ t: 2017090909 (5 LT) - 2017090903 (23 LT)

Lightning: 5 LT \pm 1.5 h (dots)

PT: LLWP | EA: INACT

12L (JOSE) | 127.5 kt C4

S: 9 m s⁻¹ (M) | H: 64°

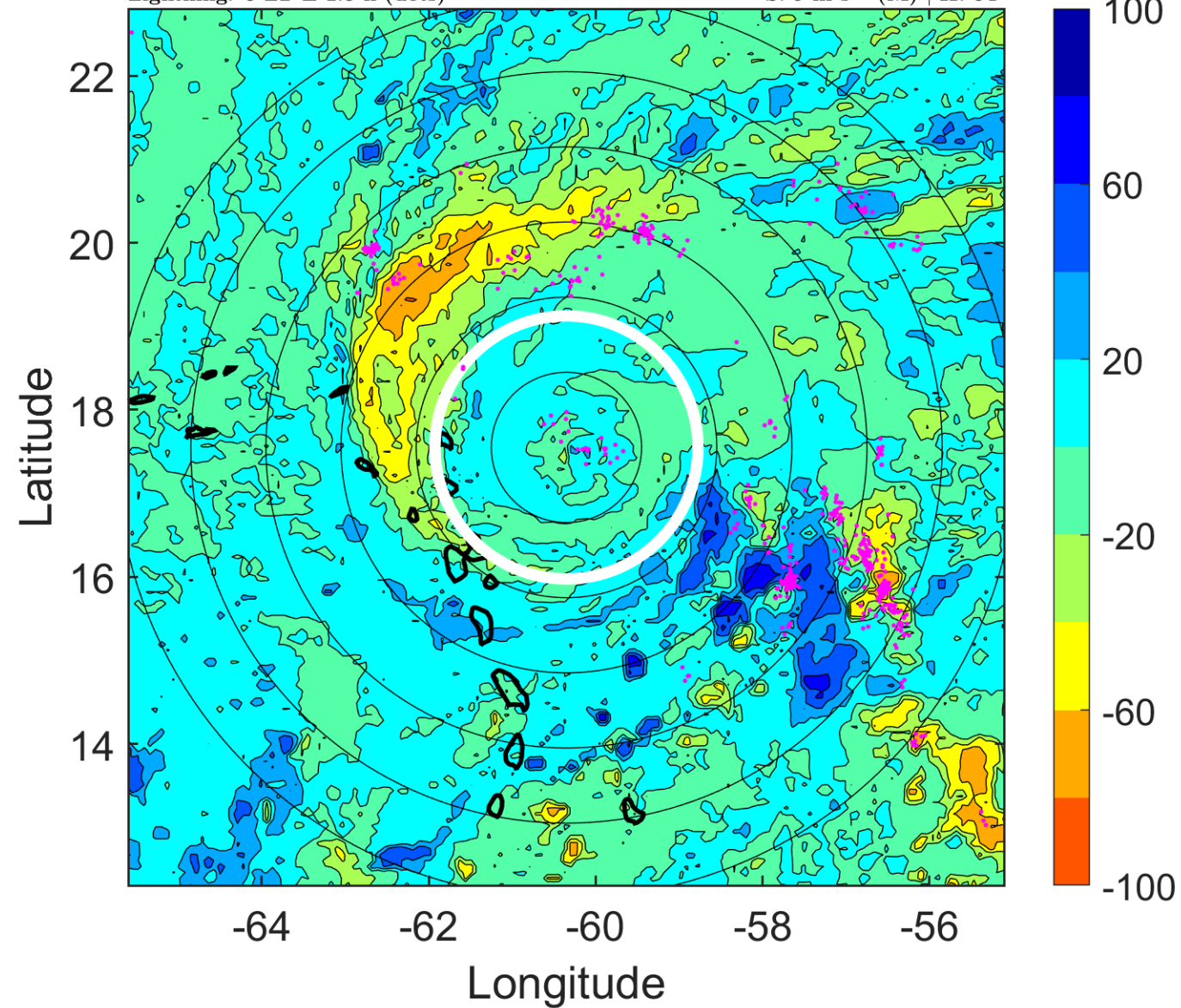

IR BT & Lightning

t: 2017090912 (7.9 LT)

Lightning: 7.9 LT \pm 1.5 h (dots)

PT: LLWP | EA: INACT

12L (JOSE) | 125 kt C4

S: 10.4 m s⁻¹ (M) | H: 58°

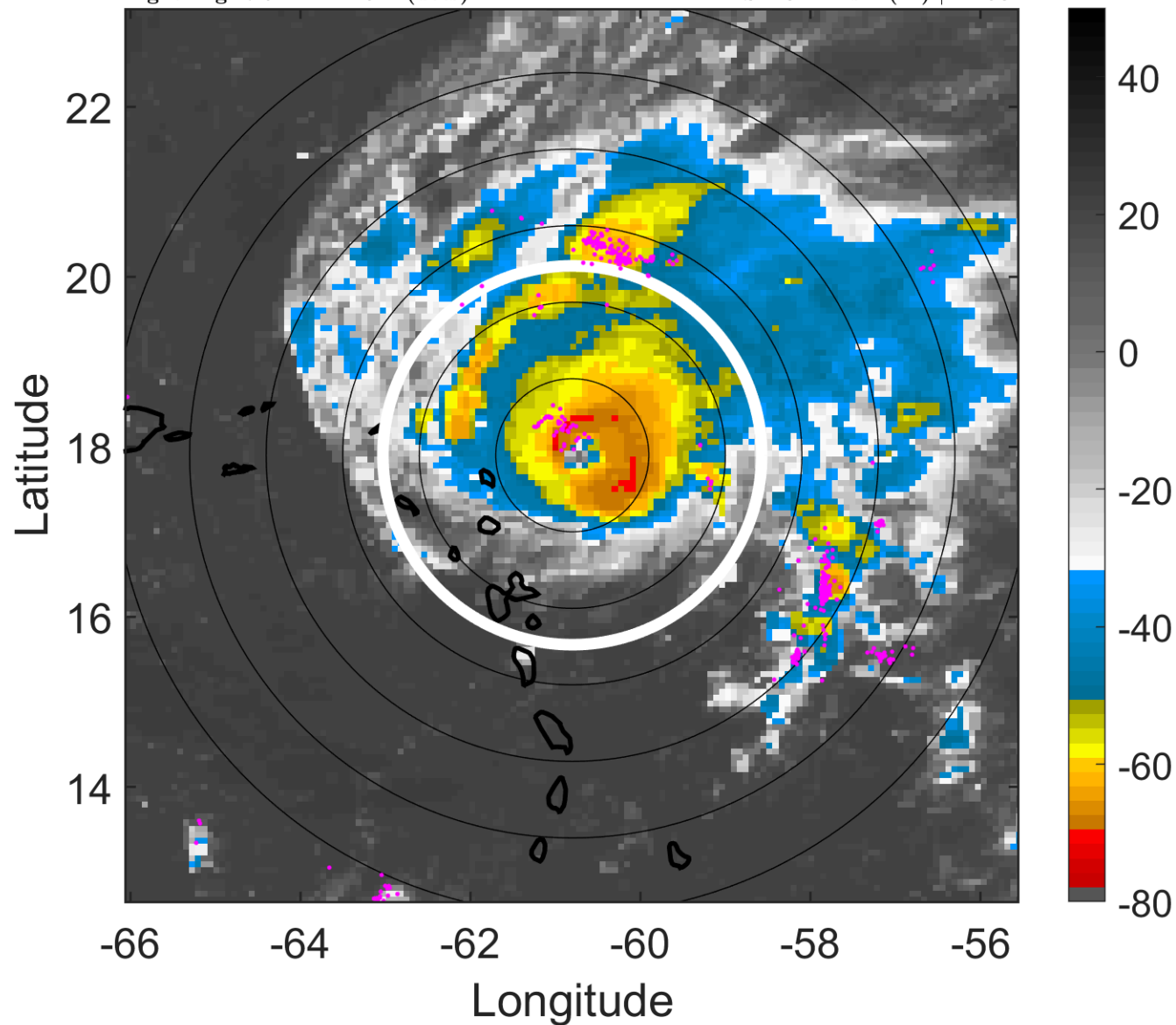

6-h IR BT Differences & Lightning

Δ t: 2017090912 (7.9 LT) - 2017090906 (2 LT)

Lightning: 7.9 LT \pm 1.5 h (dots)

PT: LLWP | EA: INACT

12L (JOSE) | 125 kt C4

S: 10.4 m s⁻¹ (M) | H: 58°

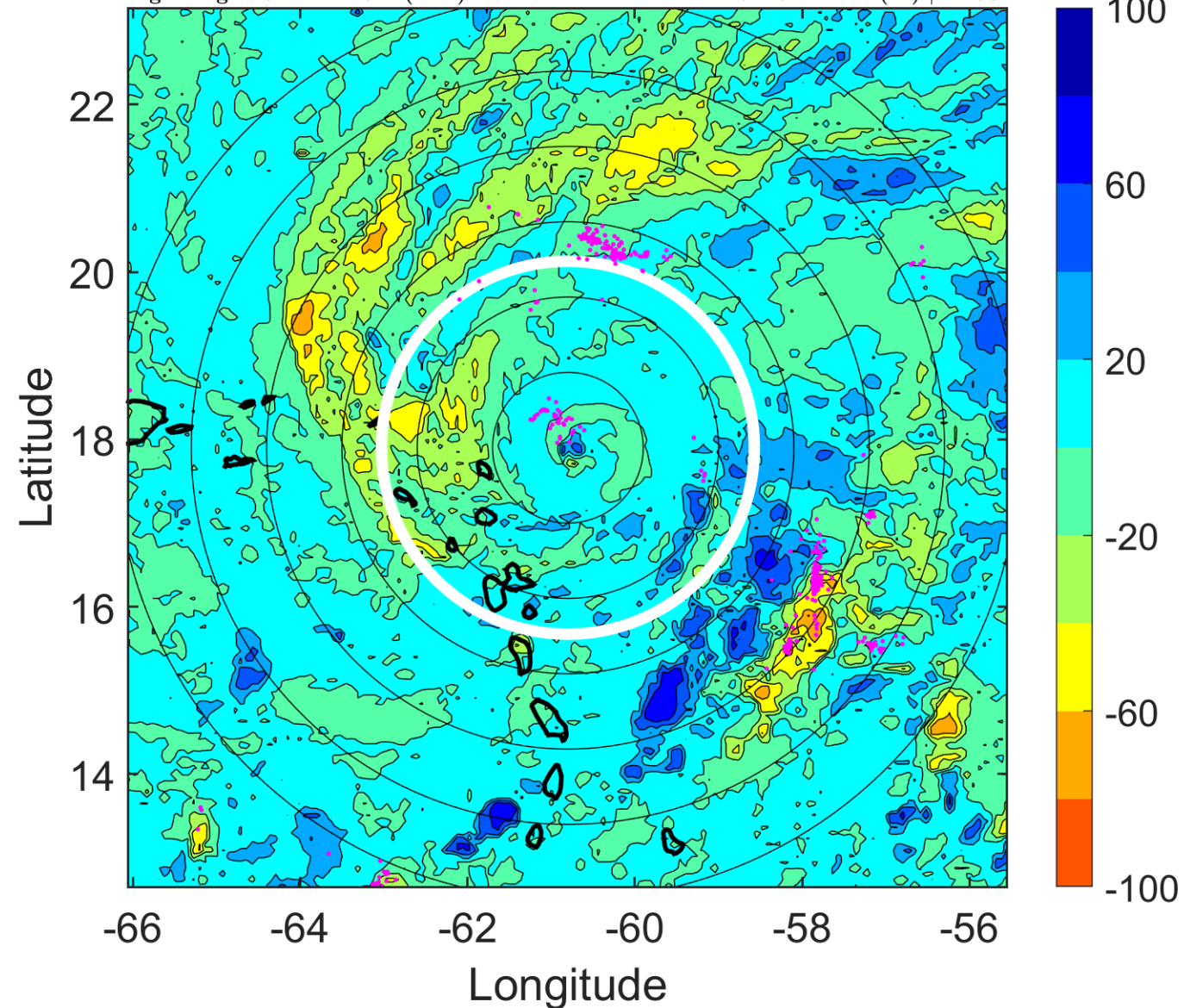

IR BT & Lightning

t: 2017090915 (10.9 LT)

Lightning: 10.9 LT \pm 1.5 h (dots)

PT: LLWP | EA: INACT

12L (JOSE) | 122.5 kt C4

S: 6.7 m s⁻¹ (M) | H: 54.5°

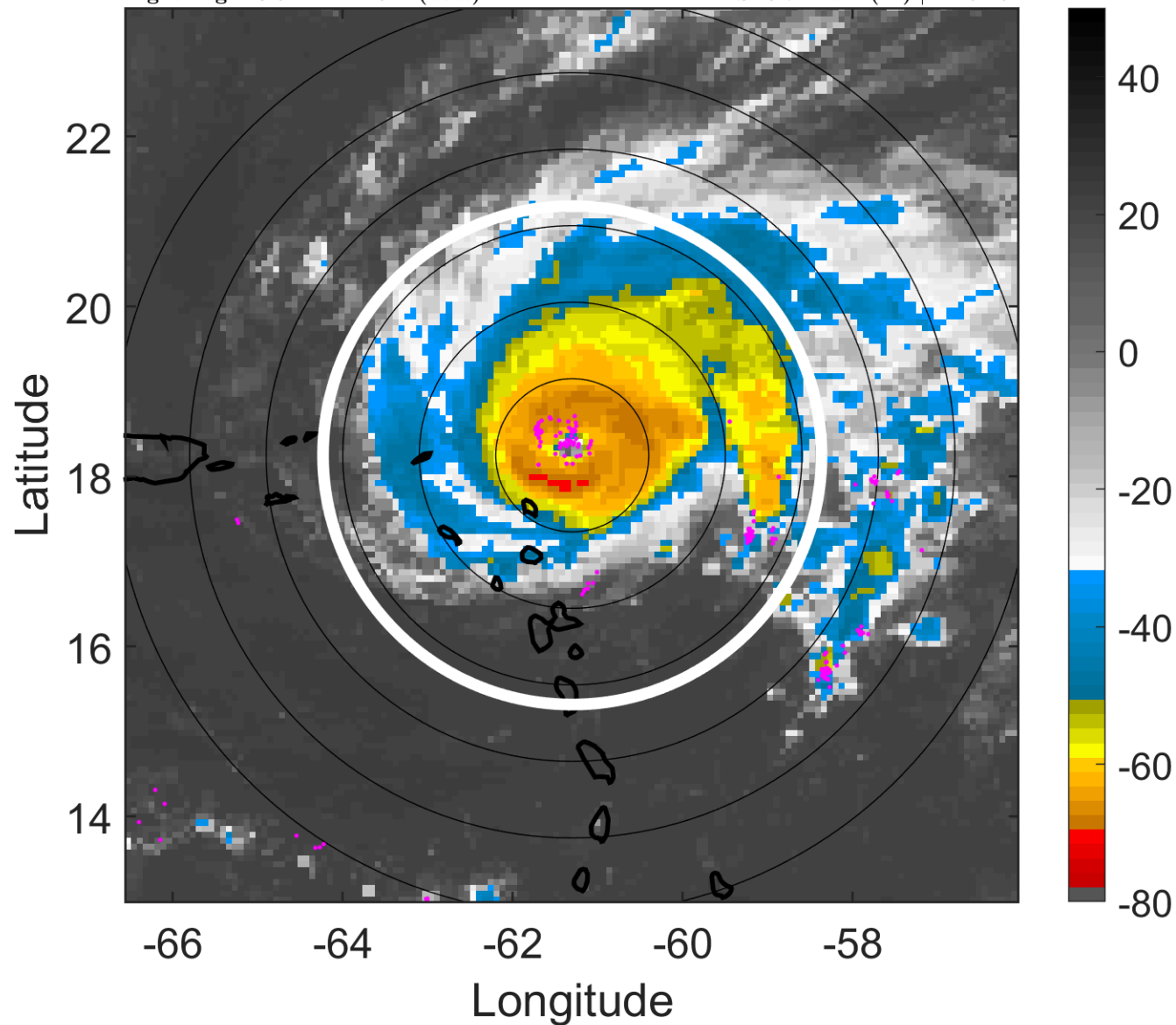

6-h IR BT Differences & Lightning

Δ t: 2017090915 (10.9 LT) - 2017090909 (5 LT)

Lightning: 10.9 LT \pm 1.5 h (dots)

PT: LLWP | EA: INACT

12L (JOSE) | 122.5 kt C4

S: 6.7 m s⁻¹ (M) | H: 54.5°

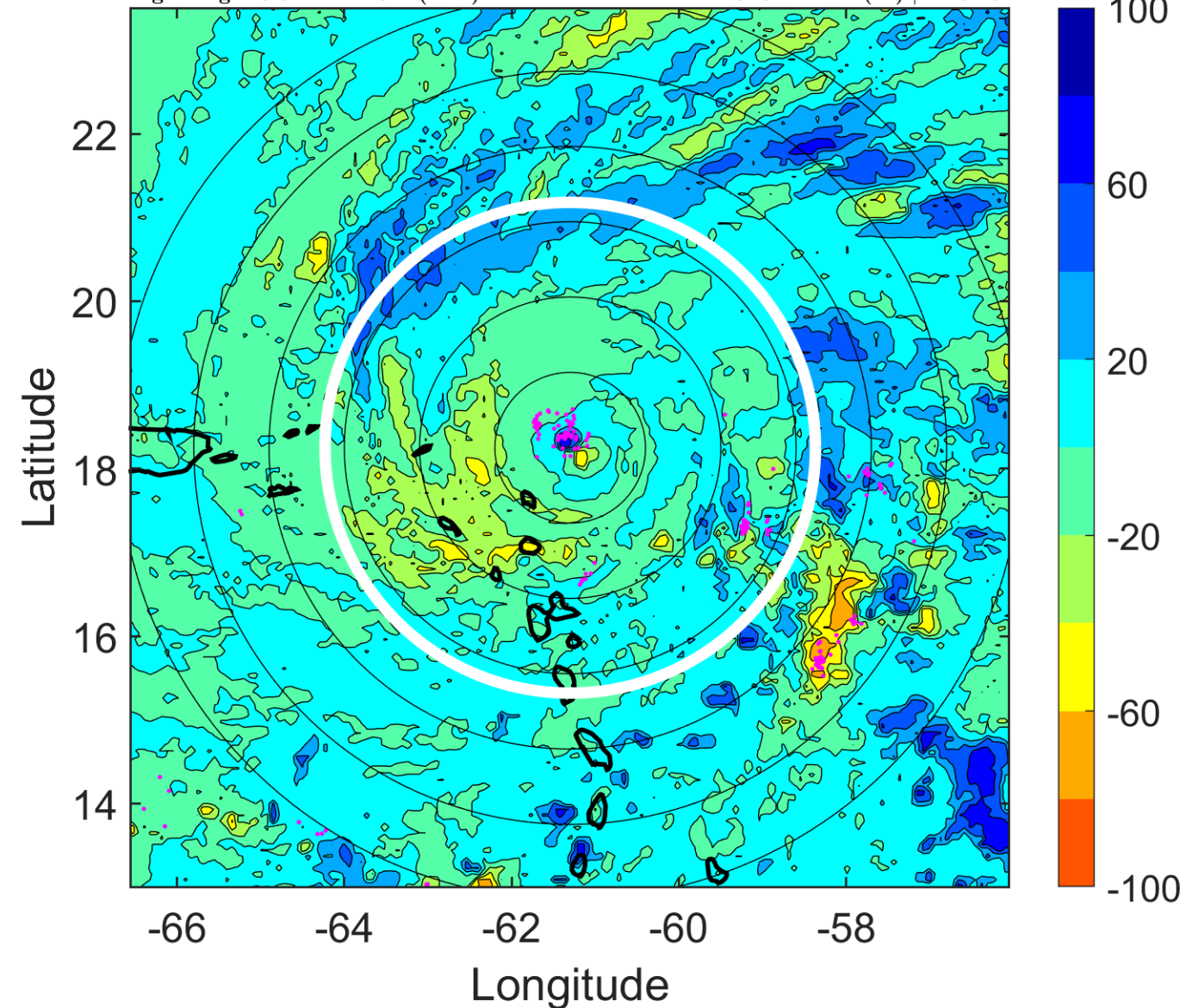

IR BT & Lightning

t: 2017090918 (13.9 LT)

Lightning: 13.9 LT \pm 1.5 h (dots)

PT: LLWP | EA: INACT

12L (JOSE) | 120 kt C4

S: 2.9 m s⁻¹ (L) | H: 51°

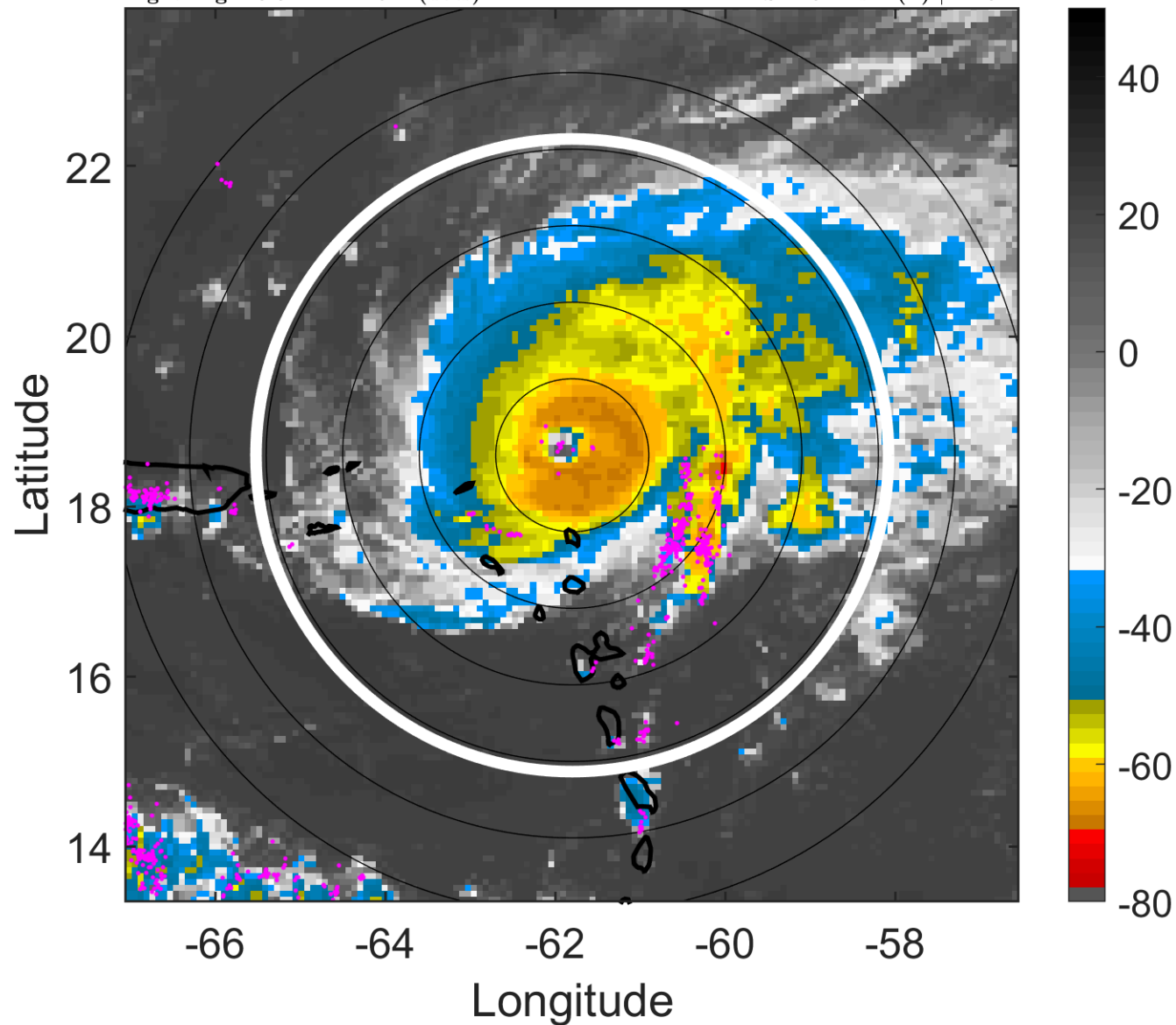

6-h IR BT Differences & Lightning

Δ t: 2017090918 (13.9 LT) - 2017090912 (7.9 LT)

Lightning: 13.9 LT \pm 1.5 h (dots)

PT: LLWP | EA: INACT

12L (JOSE) | 120 kt C4

S: 2.9 m s⁻¹ (L) | H: 51°

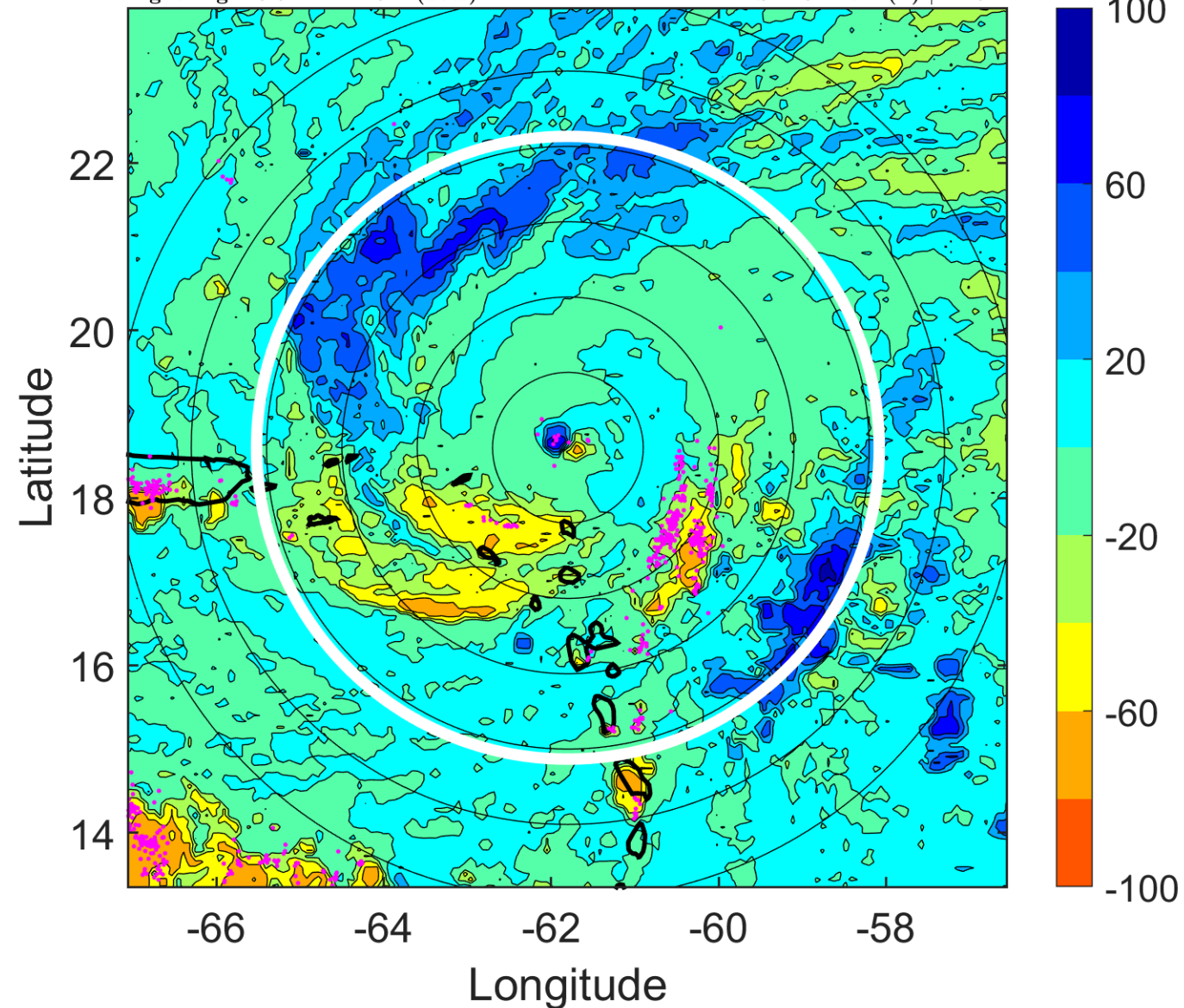

IR BT & Lightning

t: 2017090921 (16.8 LT)

Lightning: 16.8 LT \pm 1.5 h (dots)

PT: LLWP | EA: INACT

12L (JOSE) | 117.5 kt C4

S: 1.9 m s⁻¹ (L) | H: 61°

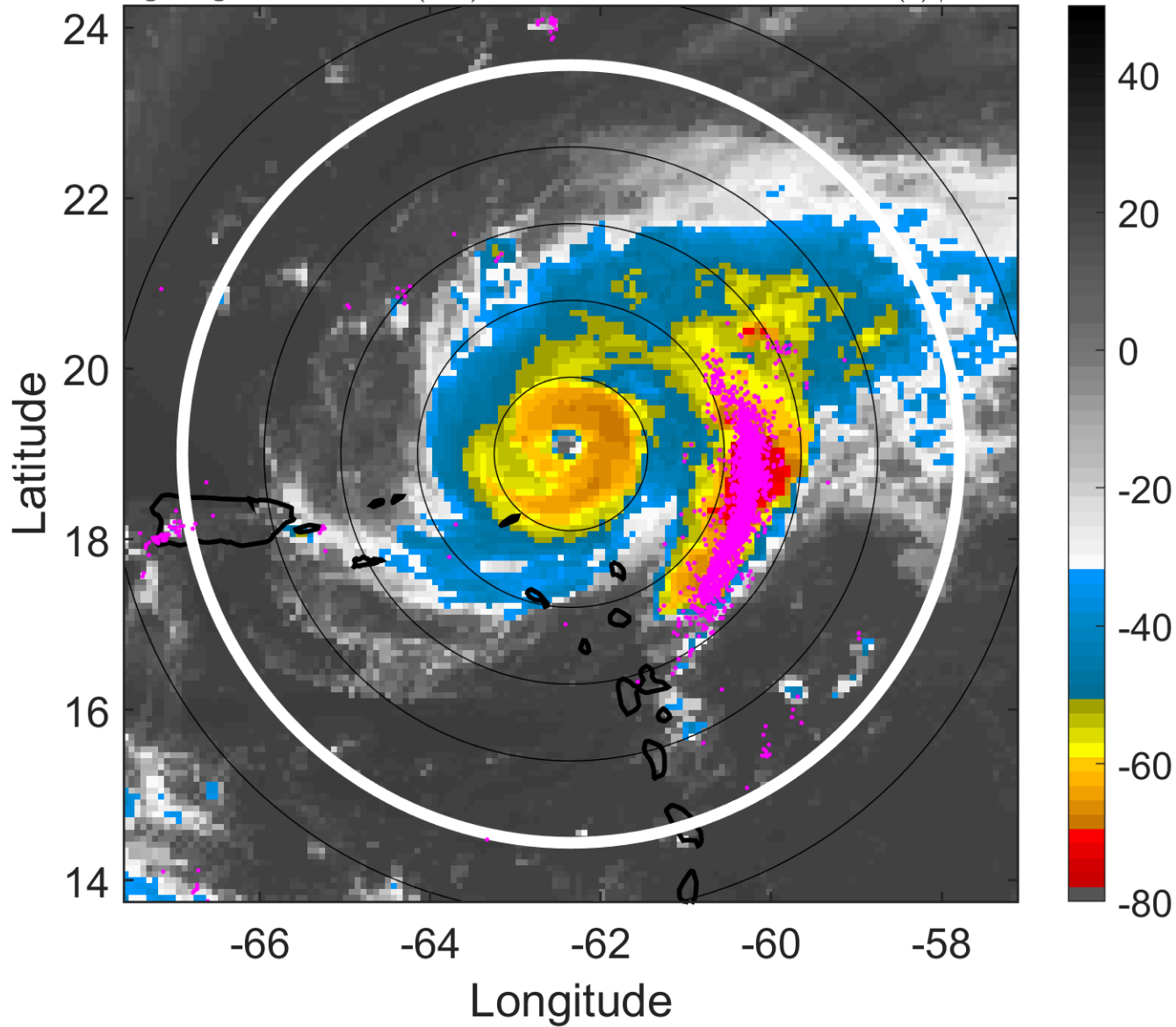

6-h IR BT Differences & Lightning

Δ t: 2017090921 (16.8 LT) - 2017090915 (10.9 LT)

Lightning: 16.8 LT \pm 1.5 h (dots)

PT: LLWP | EA: INACT

12L (JOSE) | 117.5 kt C4

S: 1.9 m s⁻¹ (L) | H: 61°

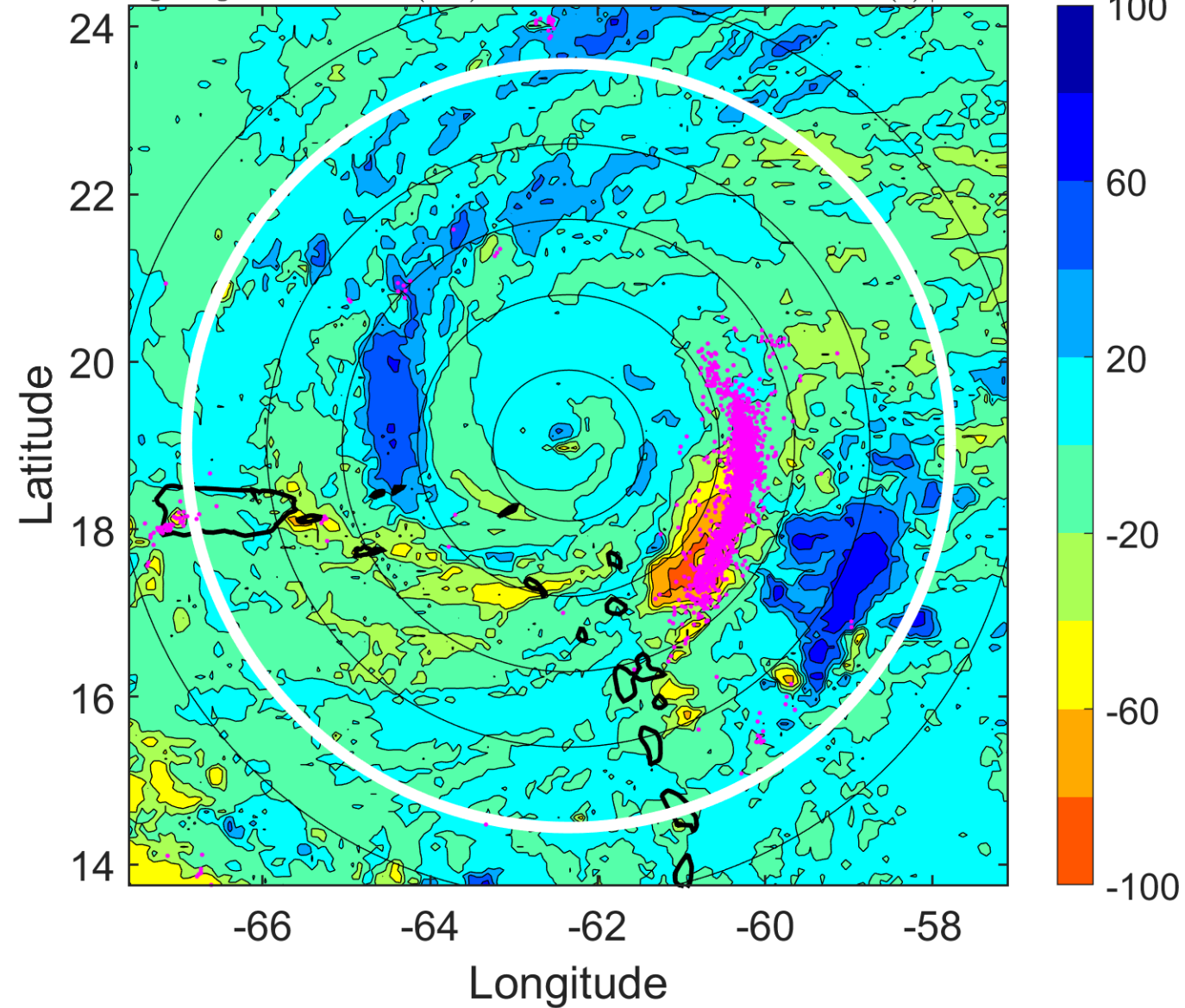

IR BT & Lightning

t: 2017091000 (19.8 LT)

Lightning: 19.8 LT \pm 1.5 h (dots)

PT: LLWP | EA: INACT

12L (JOSE) | 115 kt C4

S: 0.8 m s⁻¹ (L) | H: 71°

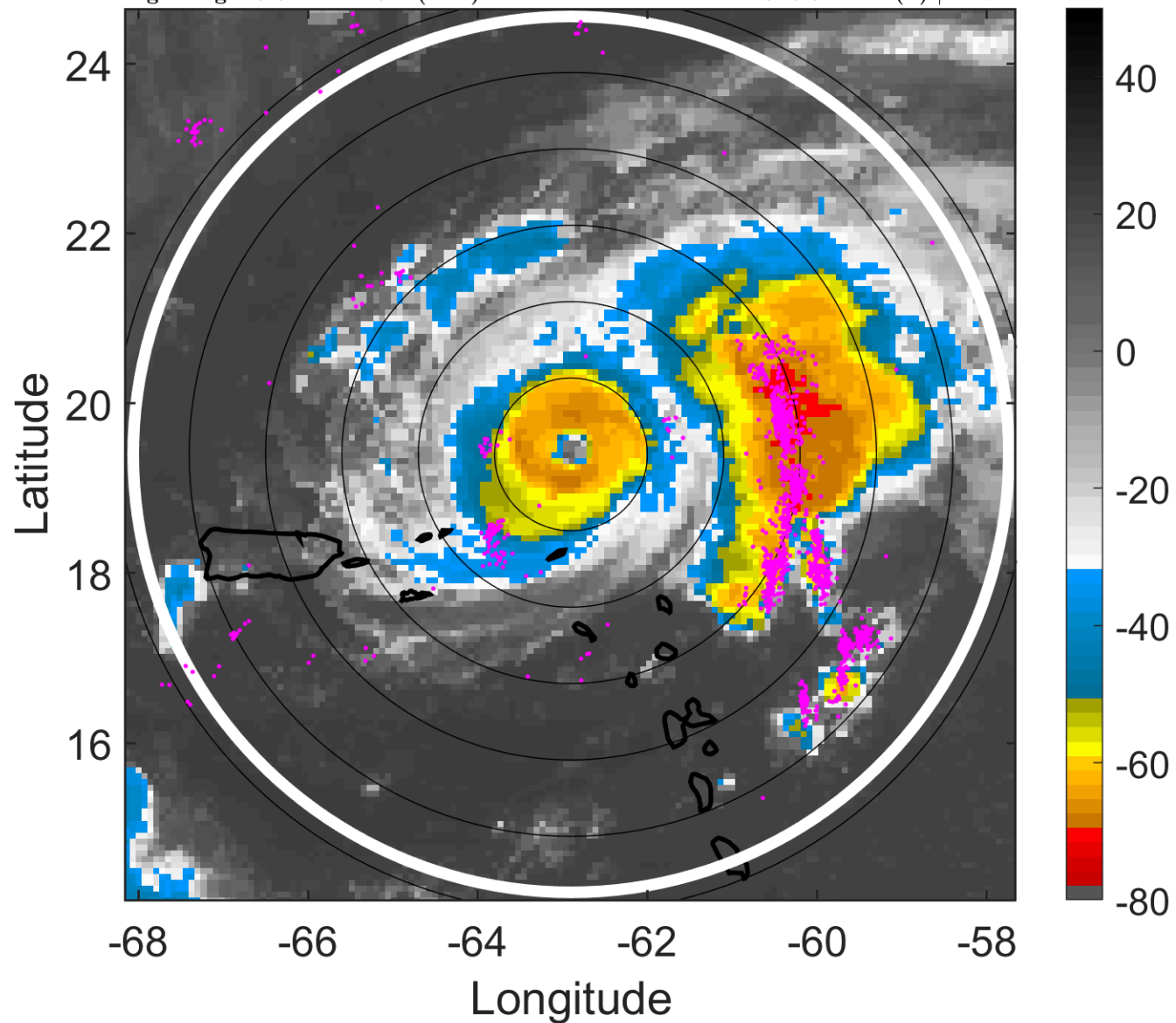

6-h IR BT Differences & Lightning

Δ t: 2017091000 (19.8 LT) - 2017090918 (13.9 LT)

Lightning: 19.8 LT \pm 1.5 h (dots)

PT: LLWP | EA: INACT

12L (JOSE) | 115 kt C4

S: 0.8 m s⁻¹ (L) | H: 71°

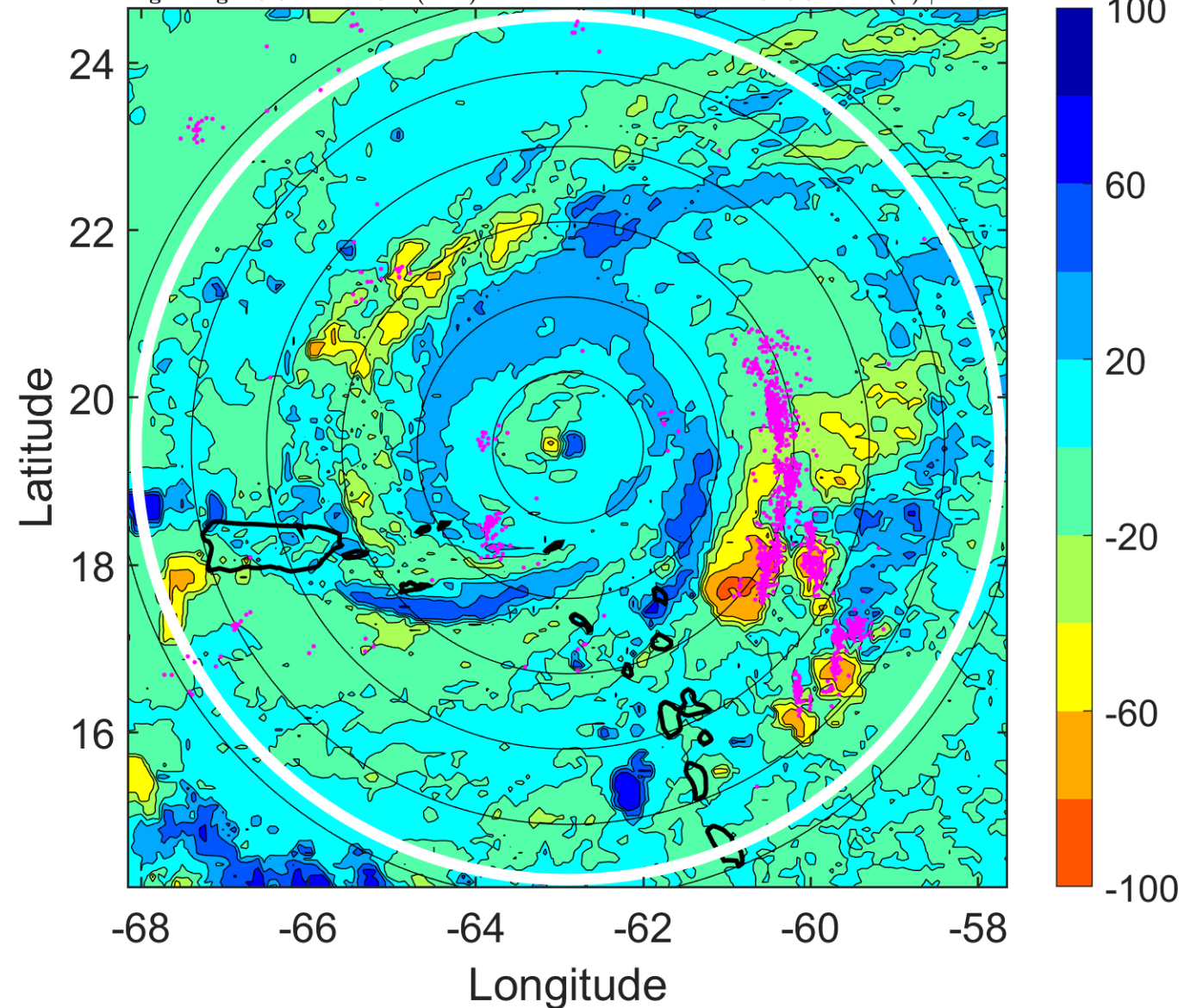

IR BT & Lightning

t: 2017091003 (22.8 LT)

Lightning: 22.8 LT \pm 1.5 h (dots)

PT: LLWP | EA: INACT

12L (JOSE) | 115 kt C4

S: 2.5 m s⁻¹ (L) | H: 126°

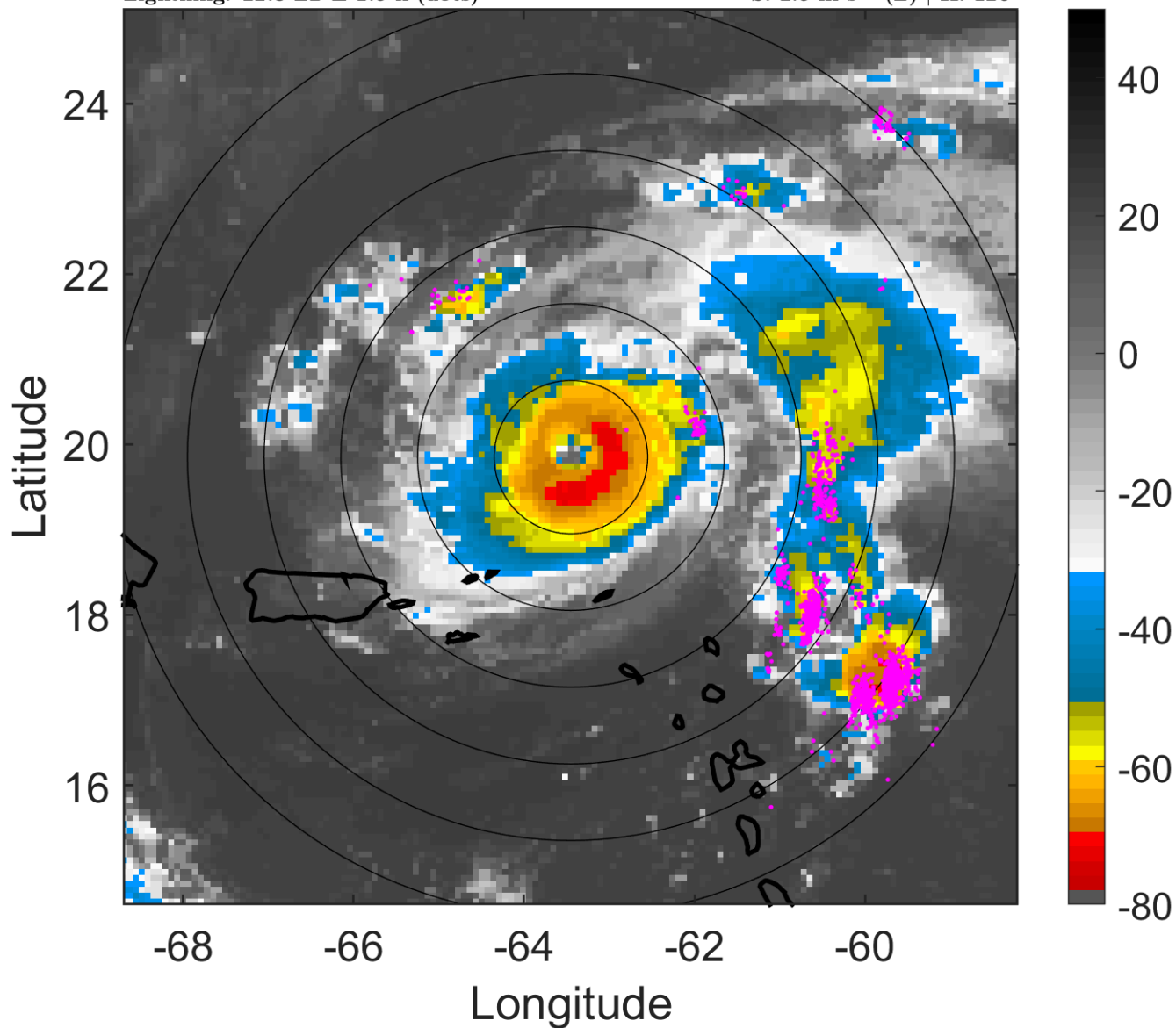

6-h IR BT Differences & Lightning

Δ t: 2017091003 (22.8 LT) - 2017090921 (16.8 LT)

Lightning: 22.8 LT \pm 1.5 h (dots)

PT: LLWP | EA: INACT

12L (JOSE) | 115 kt C4

S: 2.5 m s⁻¹ (L) | H: 126°

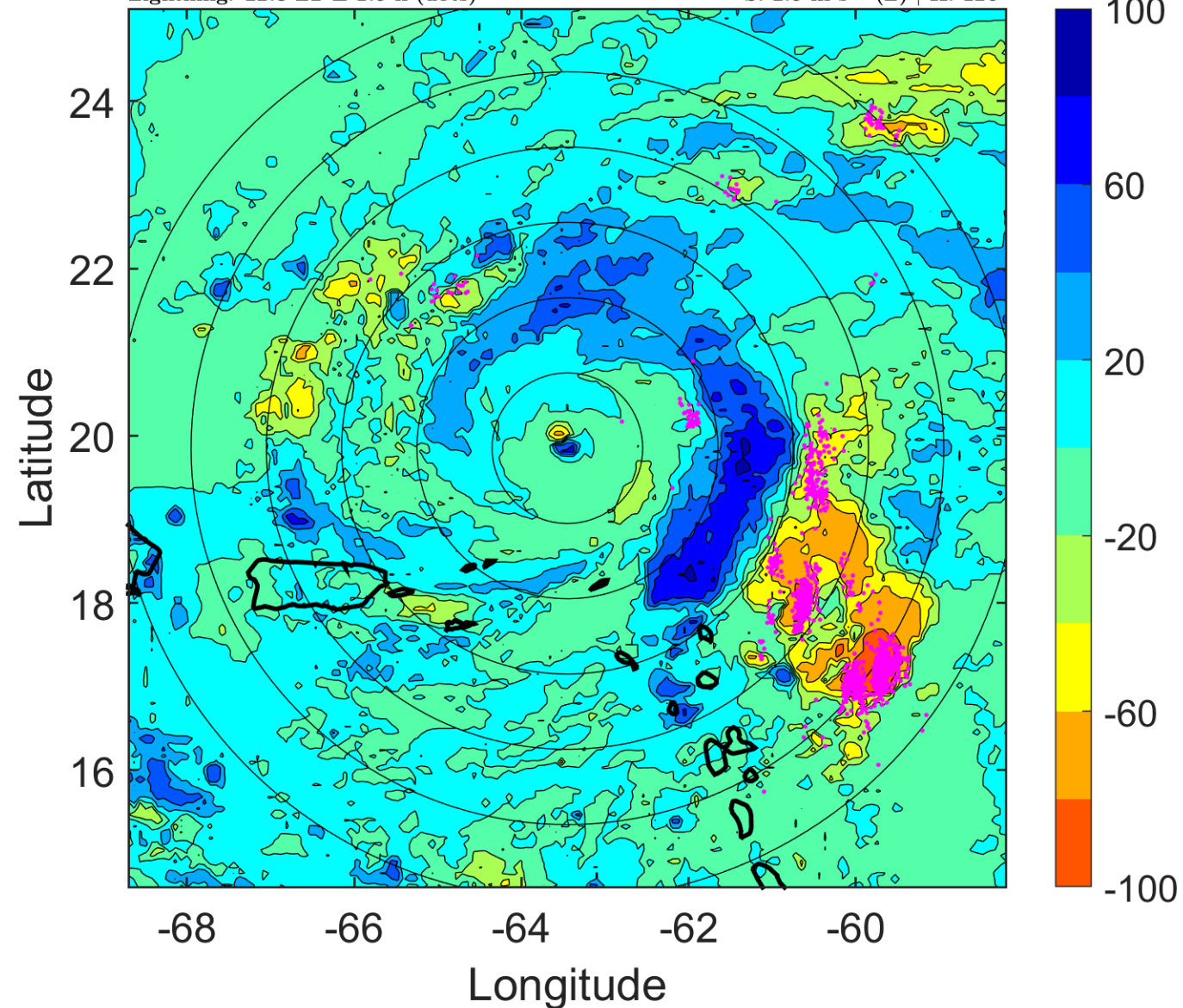

IR BT & Lightning

t: 2017091006 (1.7 LT)

Lightning: 1.7 LT \pm 1.5 h (dots)

PT: LLCP | EA: QUASI

12L (JOSE) | 115 kt C4

S: 4.3 m s⁻¹ (L) | H: 181°

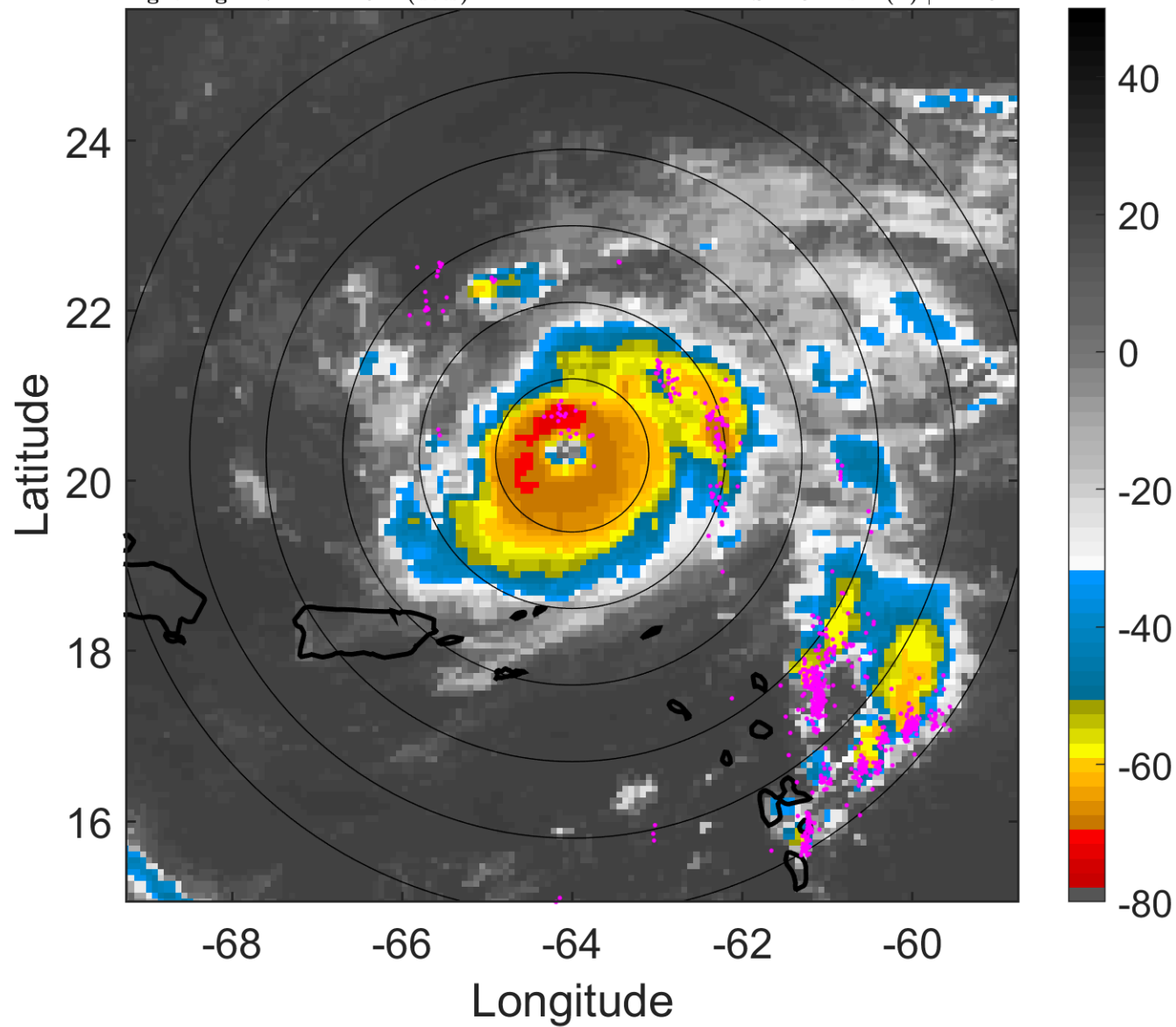

6-h IR BT Differences & Lightning

Δ t: 2017091006 (1.7 LT) - 2017091000 (19.8 LT)

Lightning: 1.7 LT \pm 1.5 h (dots)

PT: LLCP | EA: QUASI

12L (JOSE) | 115 kt C4

S: 4.3 m s⁻¹ (L) | H: 181°

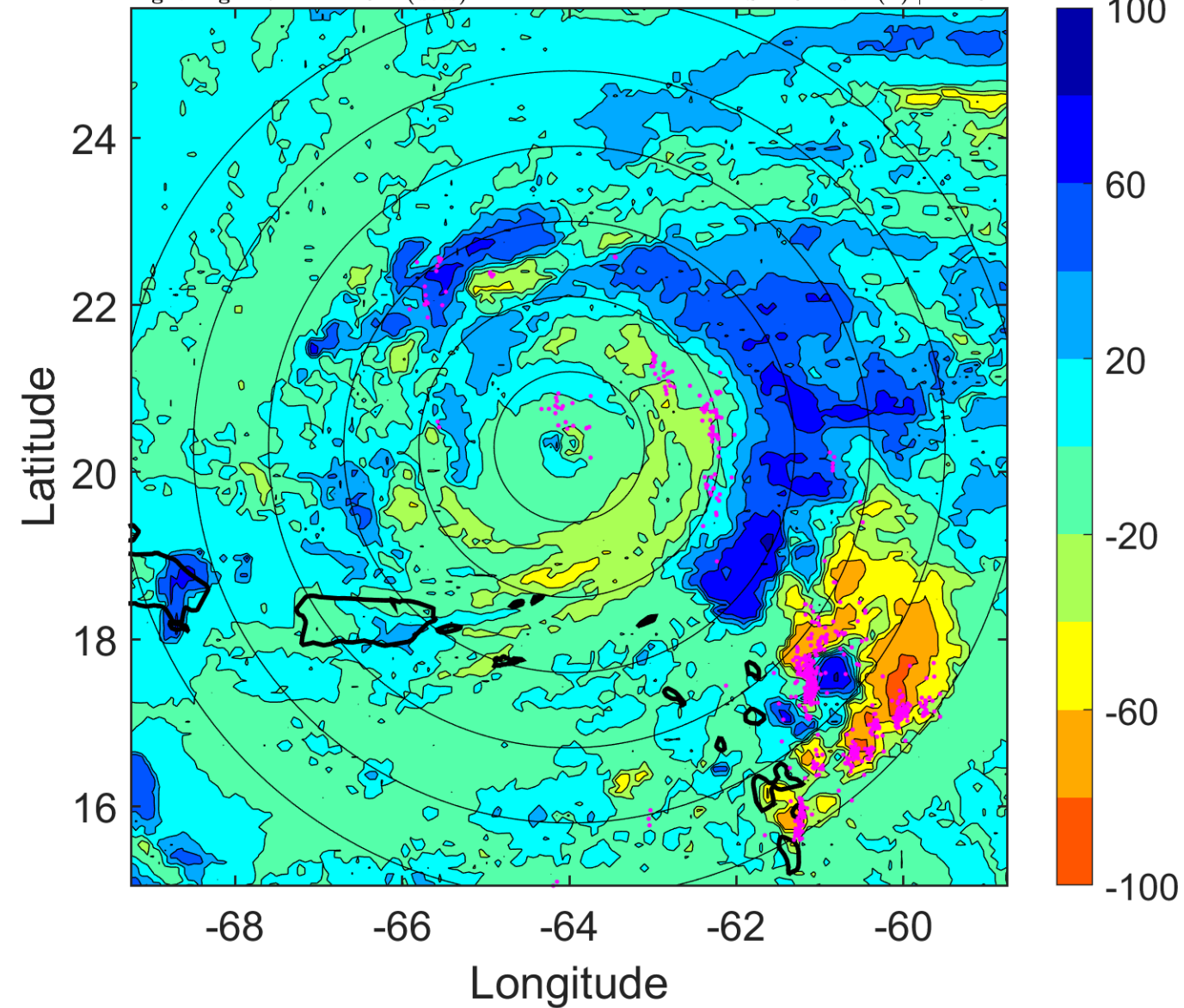

IR BT & Lightning

t: 2017091009 (4.7 LT)

Lightning: 4.7 LT \pm 1.5 h (dots)

PT: LLCP | EA: QUASI

12L (JOSE) | 115 kt C4

S: 5.8 m s⁻¹ (M) | H: 178.5°

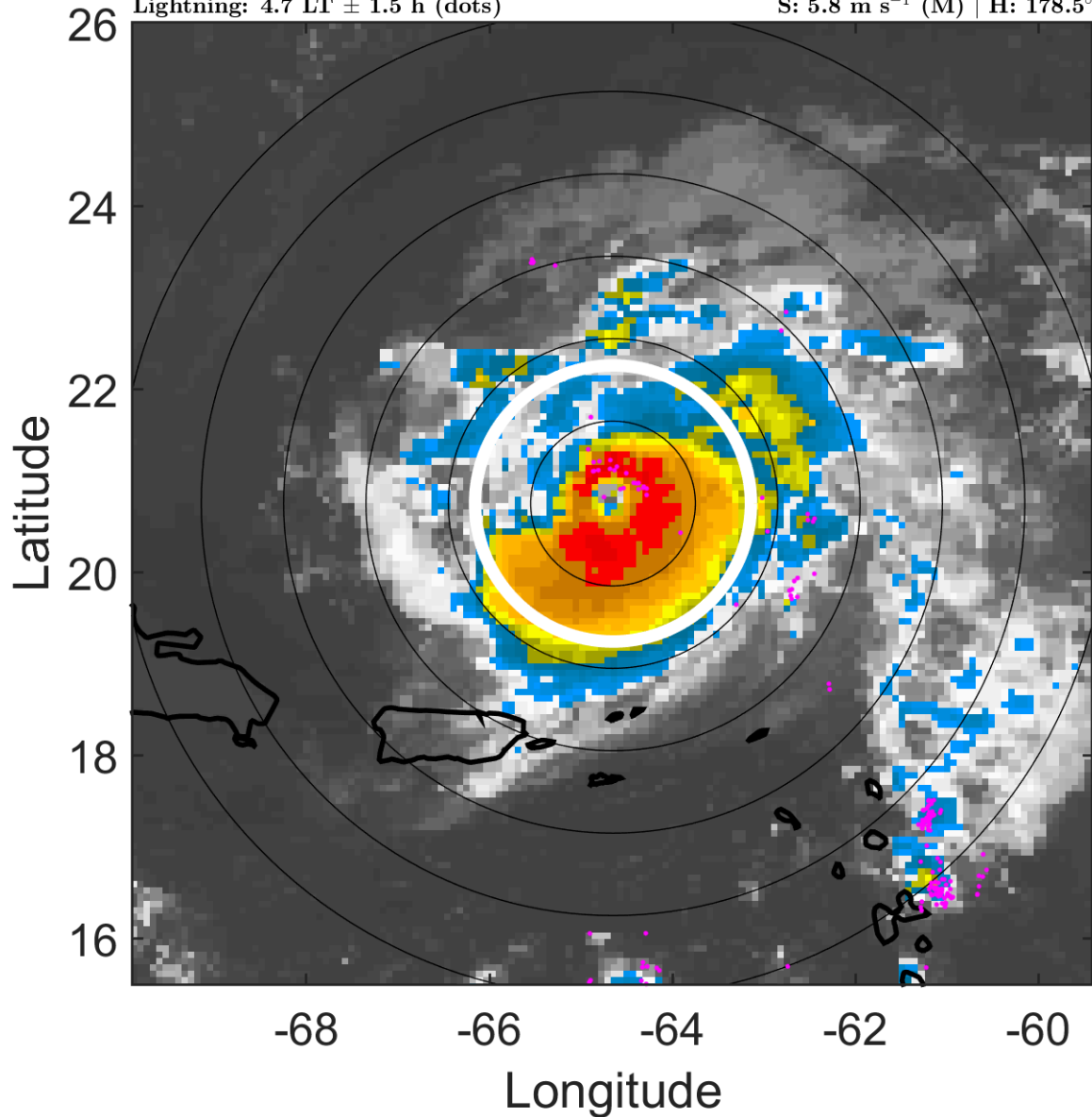

6-h IR BT Differences & Lightning

Δ t: 2017091009 (4.7 LT) - 2017091003 (22.8 LT)

Lightning: 4.7 LT \pm 1.5 h (dots)

PT: LLCP | EA: QUASI

12L (JOSE) | 115 kt C4

S: 5.8 m s⁻¹ (M) | H: 178.5°

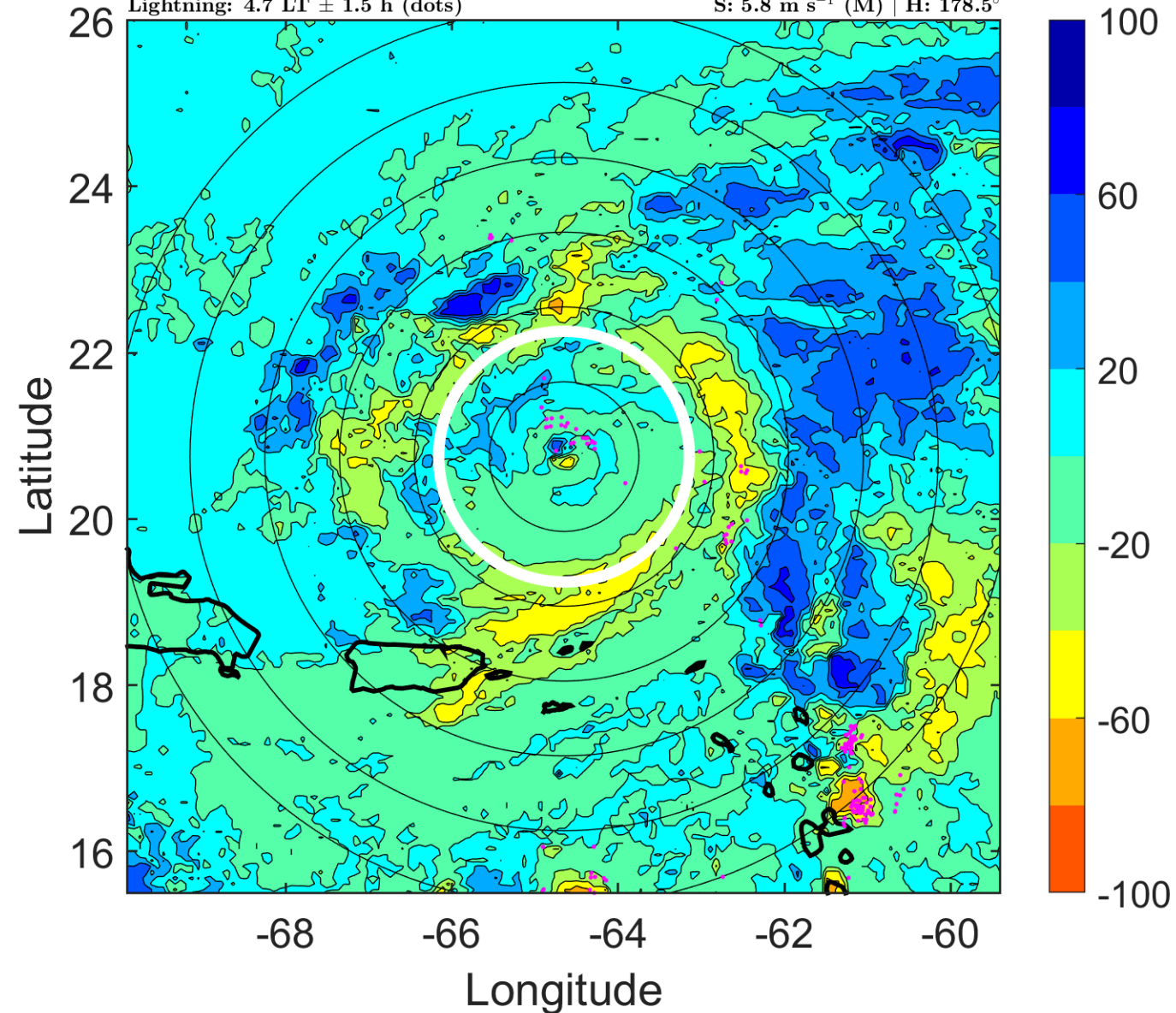

IR BT & Lightning

t: 2017091012 (7.6 LT)

Lightning: 7.6 LT \pm 1.5 h (dots)

PT: LLCP | EA: QUASI

12L (JOSE) | 115 kt C4

S: 7.4 m s⁻¹ (M) | H: 176°

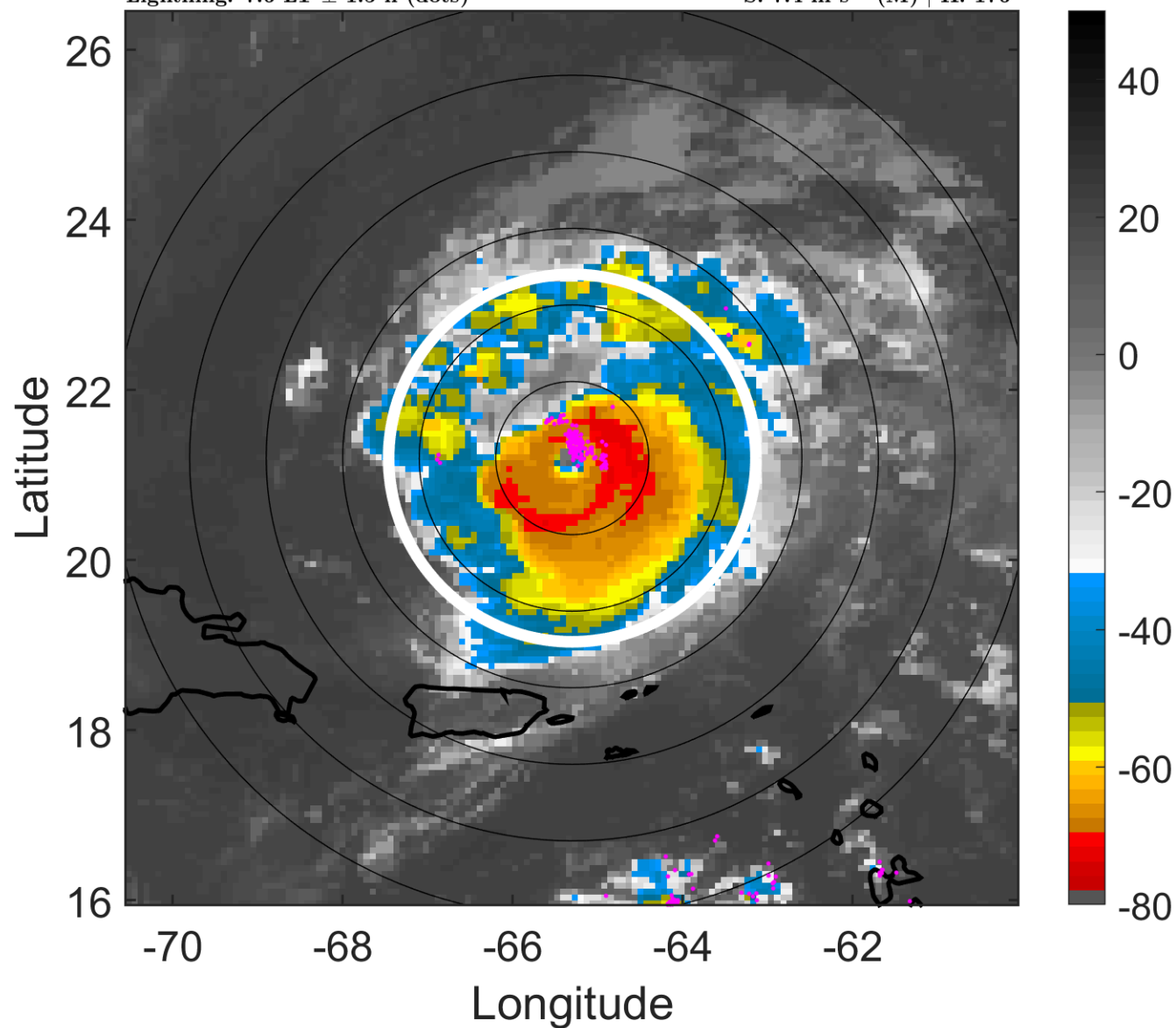

6-h IR BT Differences & Lightning

Δ t: 2017091012 (7.6 LT) - 2017091006 (1.7 LT)

Lightning: 7.6 LT \pm 1.5 h (dots)

PT: LLCP | EA: QUASI

12L (JOSE) | 115 kt C4

S: 7.4 m s⁻¹ (M) | H: 176°

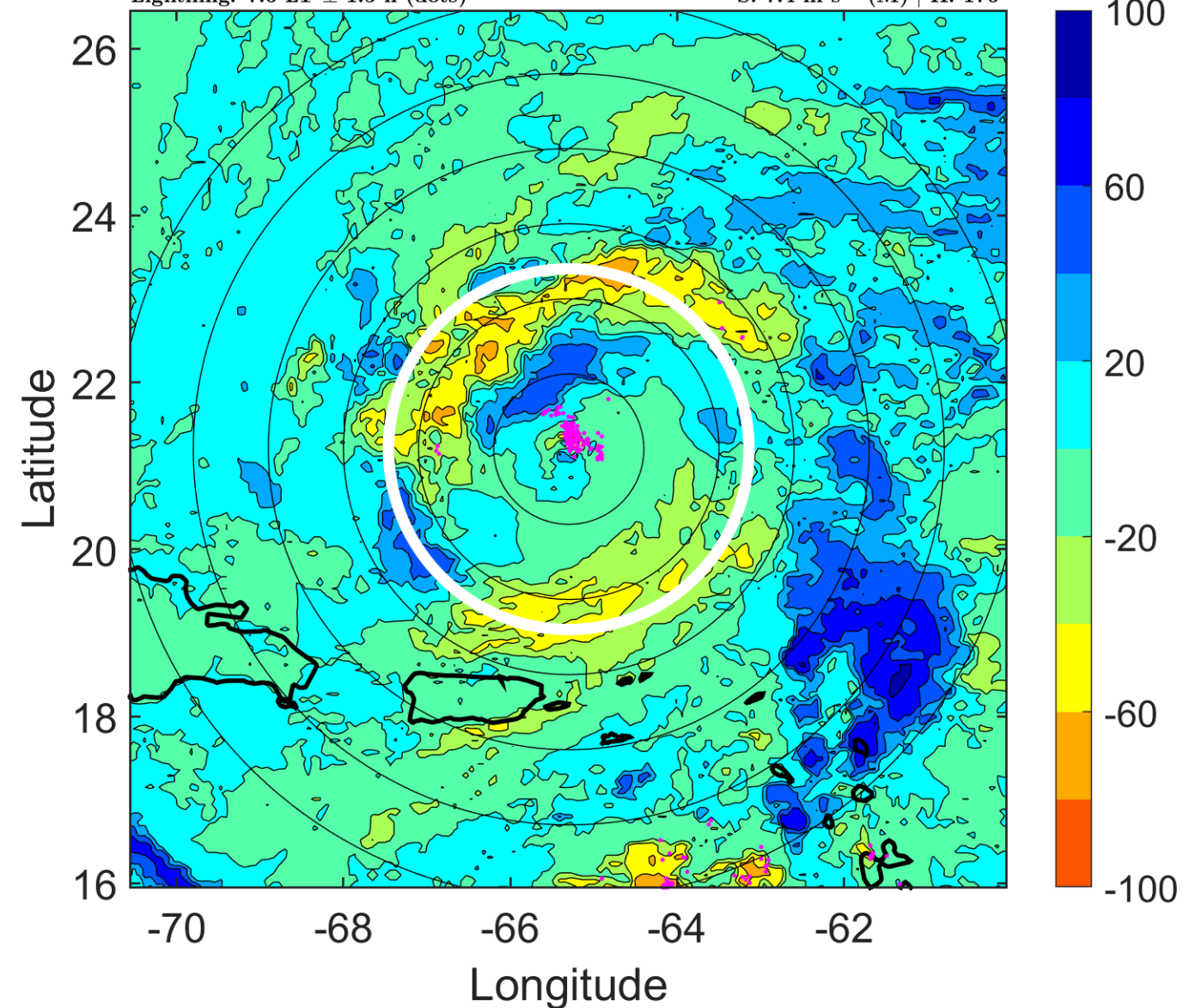

IR BT & Lightning

t: 2017091015 (10.6 LT)

Lightning: 10.6 LT \pm 1.5 h (dots)

PT: LLCP | EA: QUASI

12L (JOSE) | 110 kt C3

S: 10.1 m s⁻¹ (M) | H: 181.5°

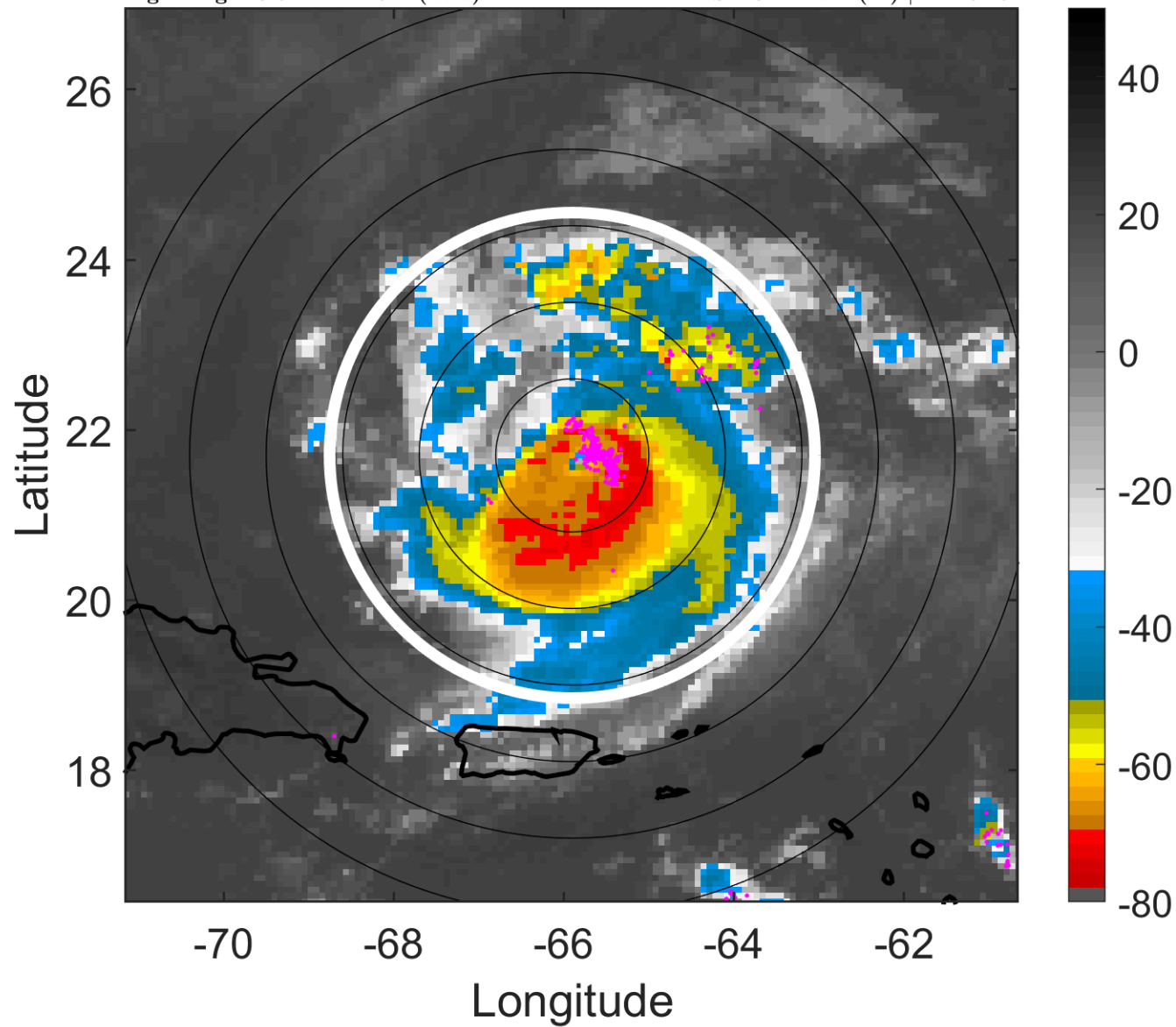

6-h IR BT Differences & Lightning

Δ t: 2017091015 (10.6 LT) - 2017091009 (4.7 LT)

Lightning: 10.6 LT \pm 1.5 h (dots)

PT: LLCP | EA: QUASI

12L (JOSE) | 110 kt C3

S: 10.1 m s⁻¹ (M) | H: 181.5°

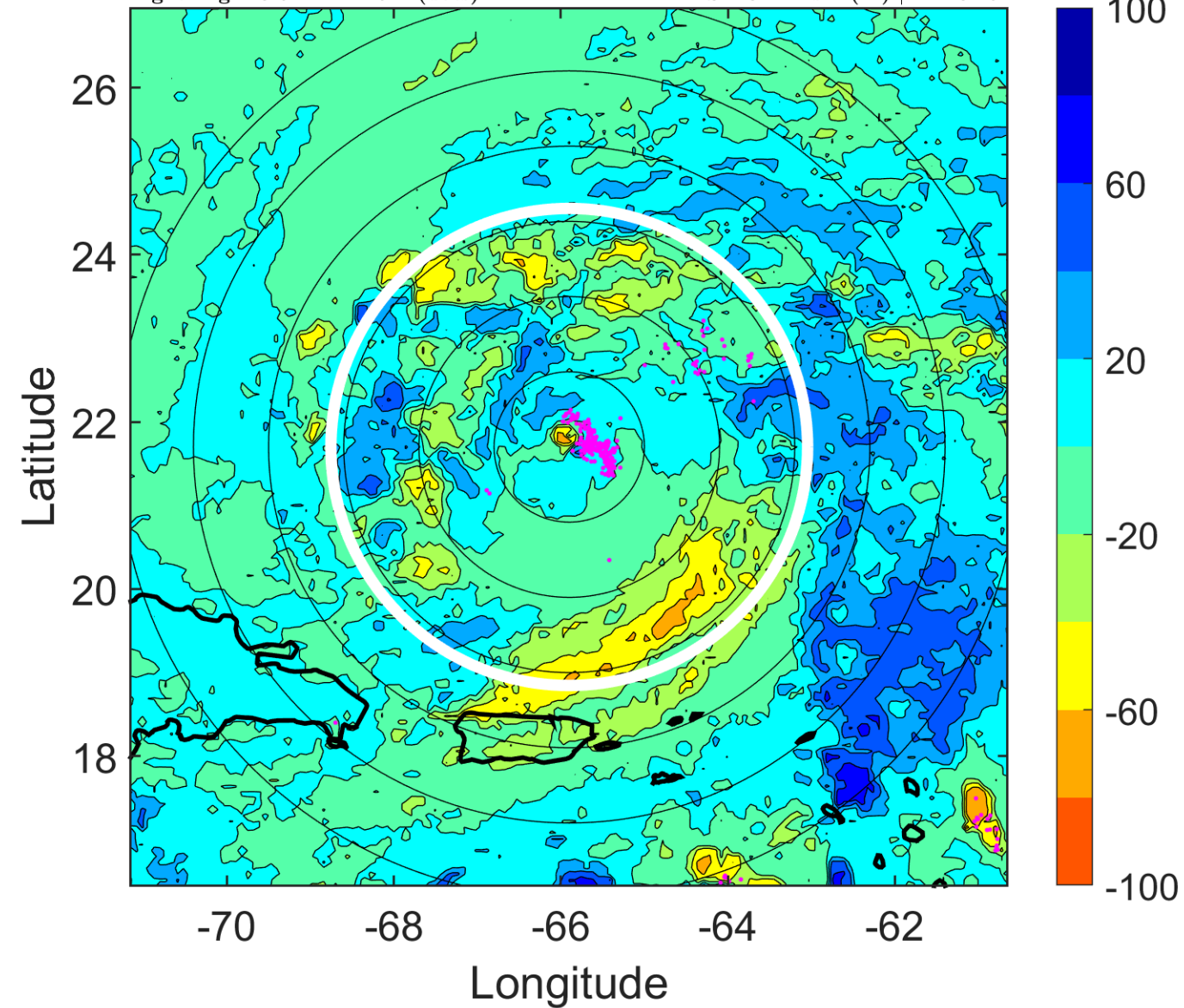

IR BT & Lightning

t: 2017091018 (13.6 LT)

Lightning: 13.6 LT \pm 1.5 h (dots)

PT: LLCP | EA: QUASI

12L (JOSE) | 105 kt C3

S: 12.9 m s⁻¹ (H) | H: 187°

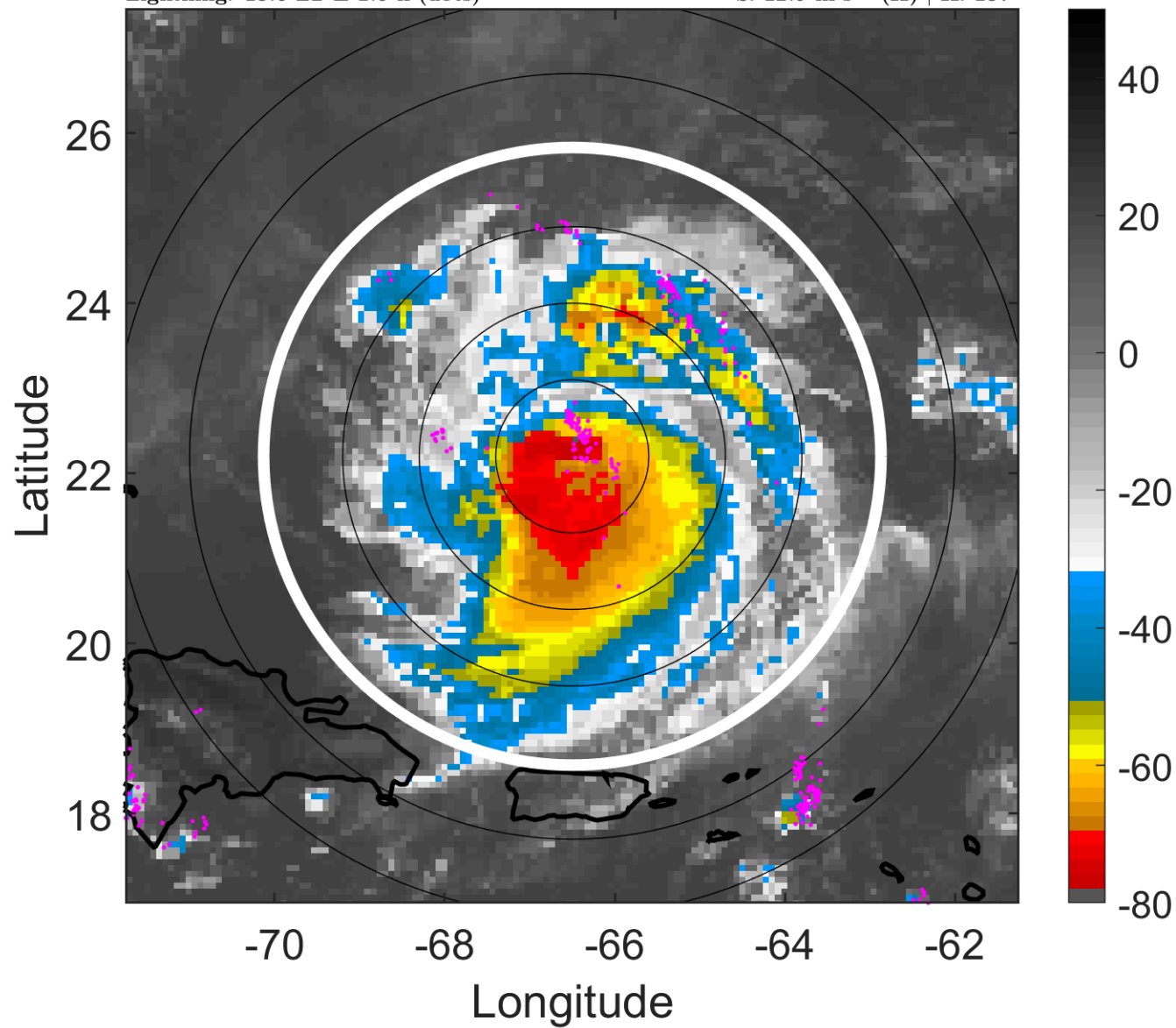

6-h IR BT Differences & Lightning

Δ t: 2017091018 (13.6 LT) - 2017091012 (7.6 LT)

Lightning: 13.6 LT \pm 1.5 h (dots)

PT: LLCP | EA: QUASI

12L (JOSE) | 105 kt C3

S: 12.9 m s⁻¹ (H) | H: 187°

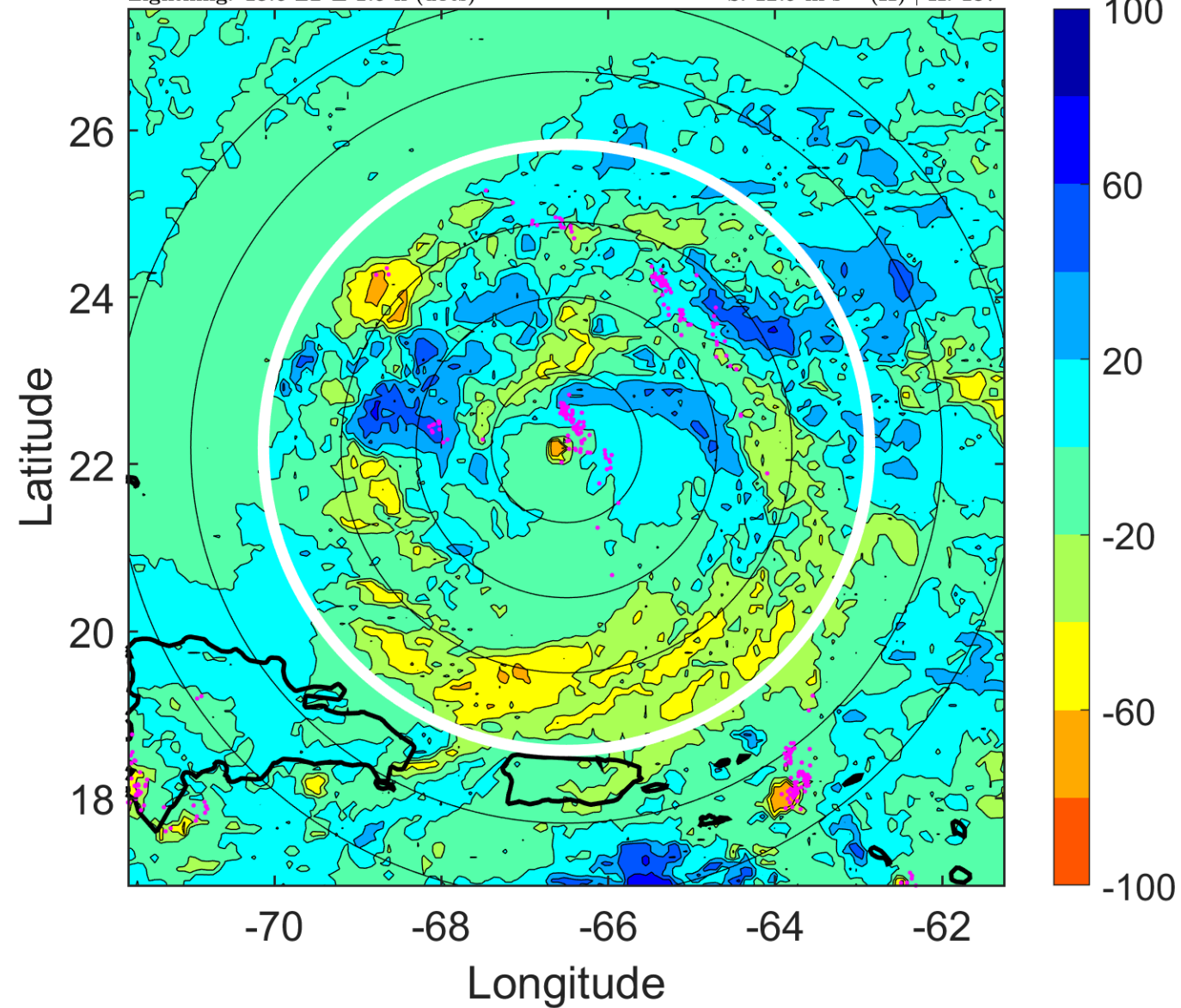

IR BT & Lightning

t: 2017091021 (16.5 LT)

Lightning: 16.5 LT \pm 1.5 h (dots)

PT: LLCP | EA: QUASI

12L (JOSE) | 102.5 kt C3

S: 12.9 m s⁻¹ (H) | H: 186.5°

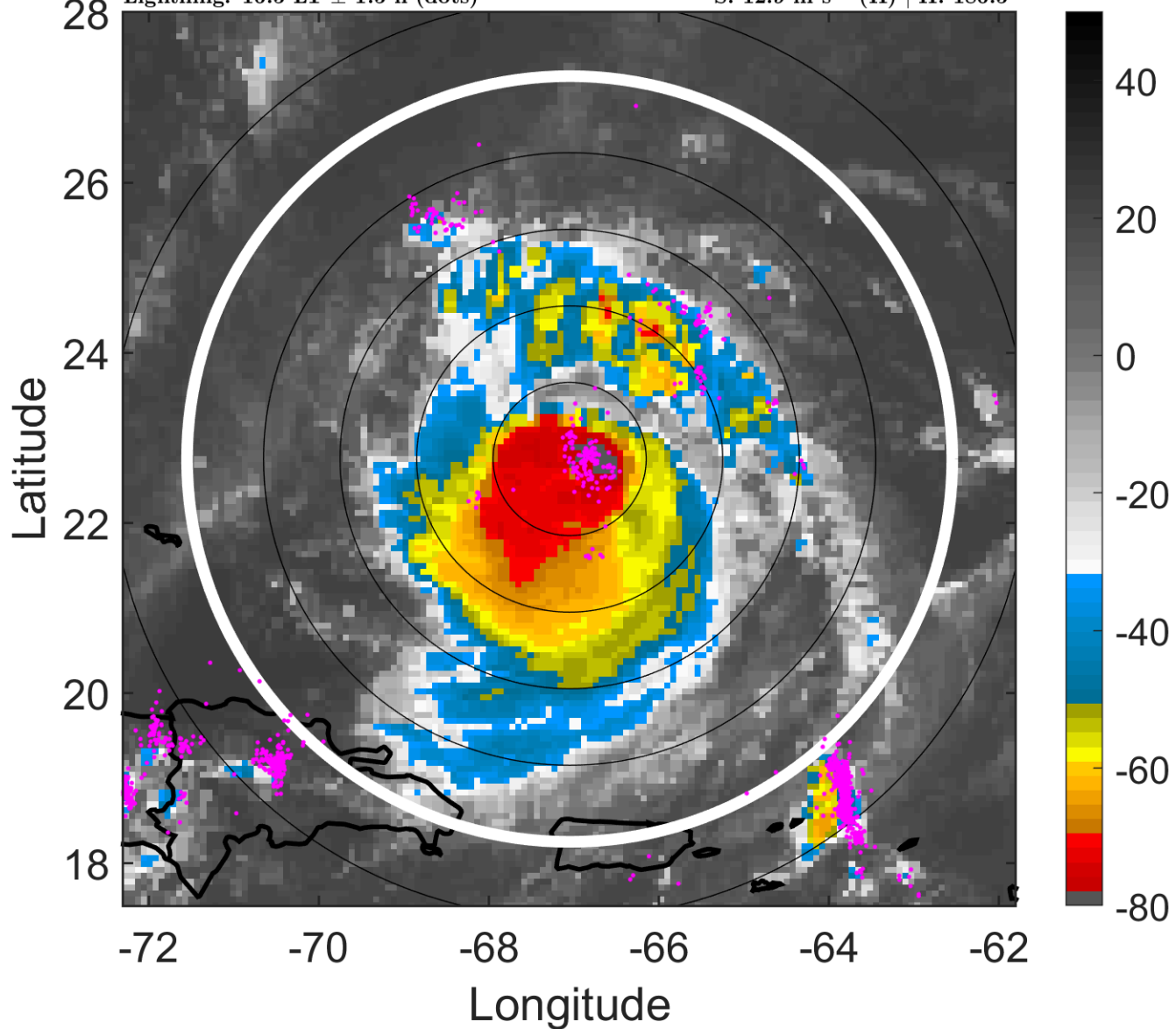

6-h IR BT Differences & Lightning

Δ t: 2017091021 (16.5 LT) - 2017091015 (10.6 LT)

Lightning: 16.5 LT \pm 1.5 h (dots)

PT: LLCP | EA: QUASI

12L (JOSE) | 102.5 kt C3

S: 12.9 m s⁻¹ (H) | H: 186.5°

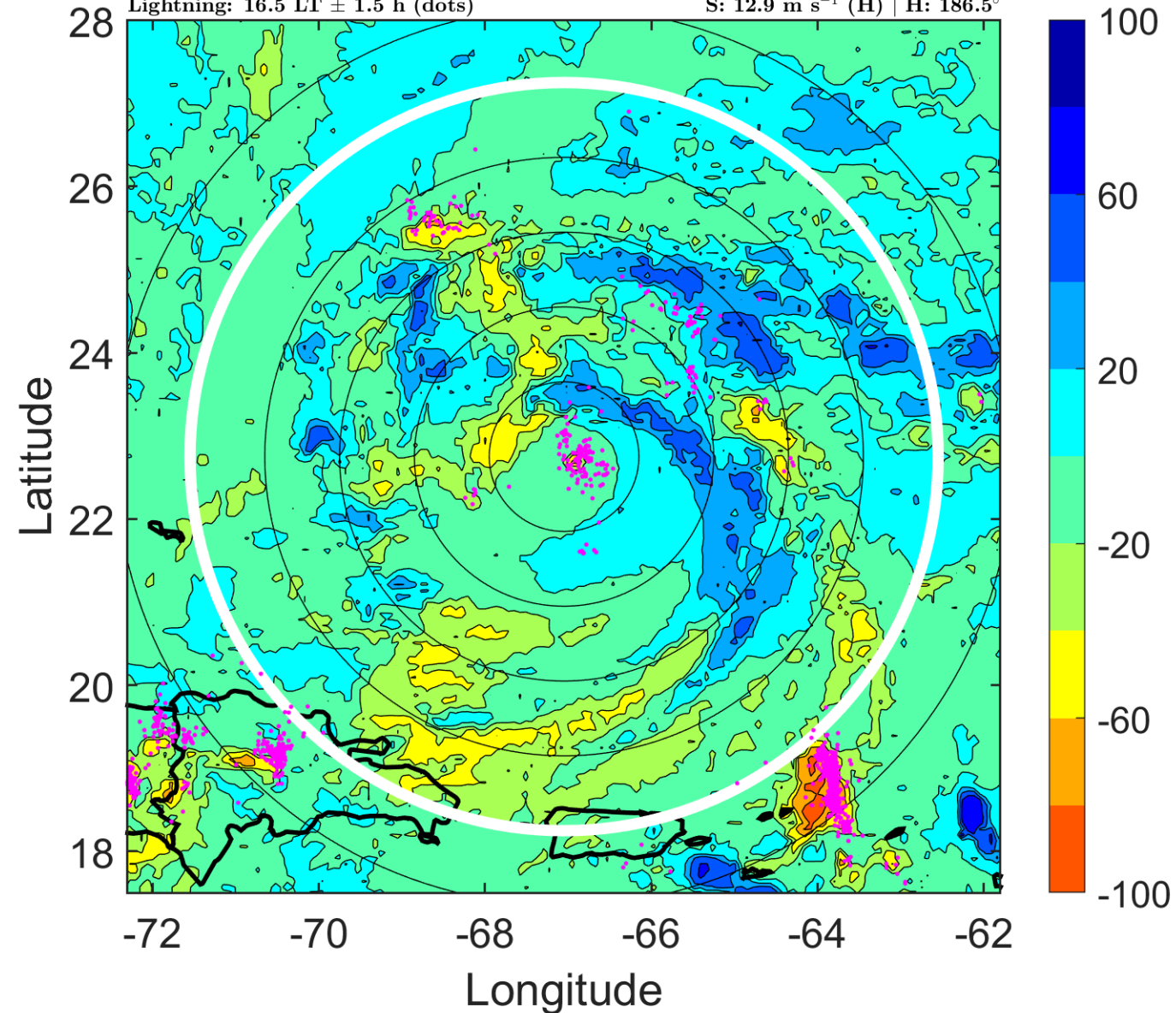

IR BT & Lightning

t: 2017091100 (19.5 LT)

Lightning: 19.5 LT \pm 1.5 h (dots)

PT: LLCP | EA: QUASI

12L (JOSE) | 100 kt C3

S: 12.9 m s⁻¹ (H) | H: 186°

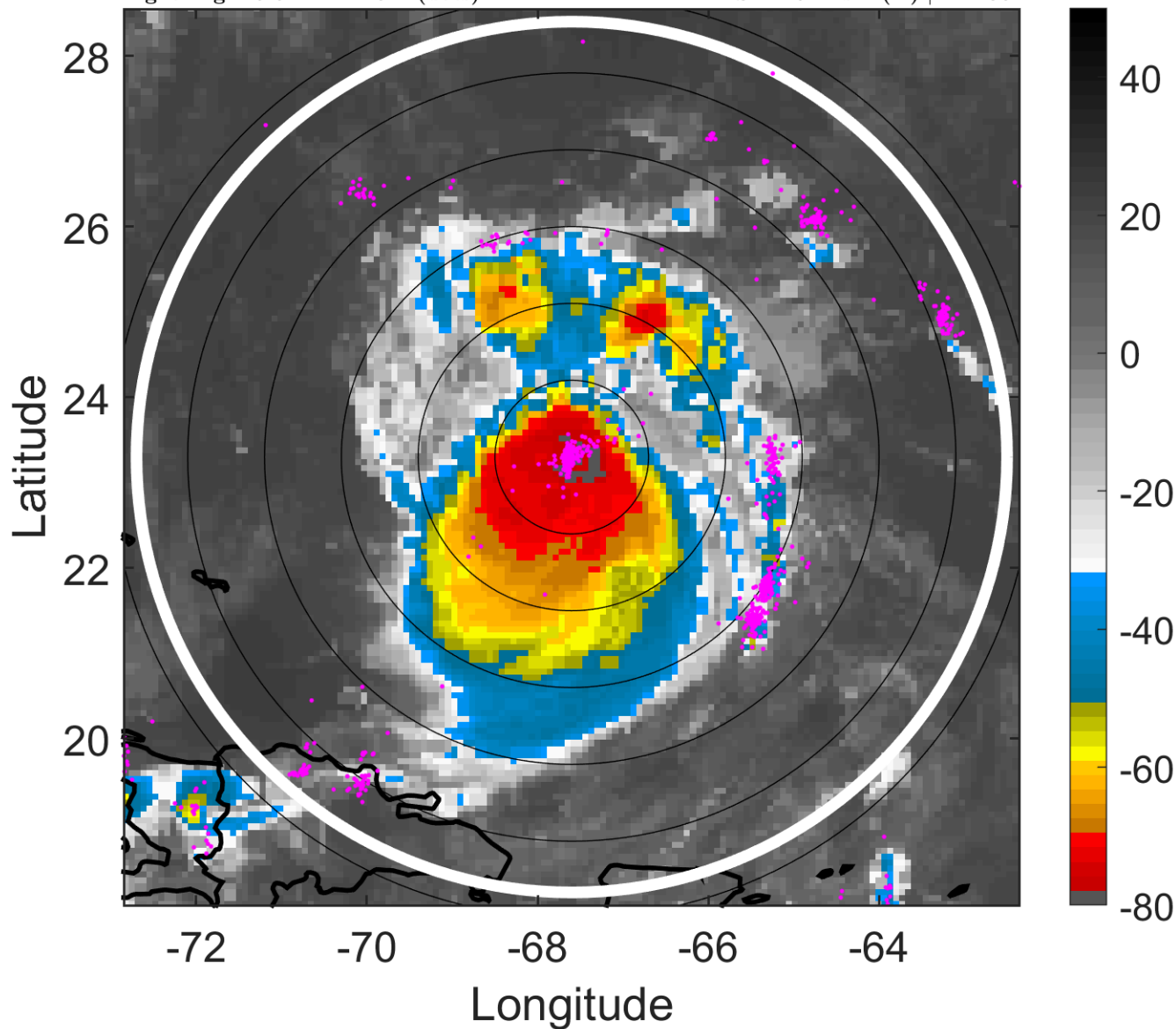

6-h IR BT Differences & Lightning

Δ t: 2017091100 (19.5 LT) - 2017091018 (13.6 LT)

Lightning: 19.5 LT \pm 1.5 h (dots)

PT: LLCP | EA: QUASI

12L (JOSE) | 100 kt C3

S: 12.9 m s⁻¹ (H) | H: 186°

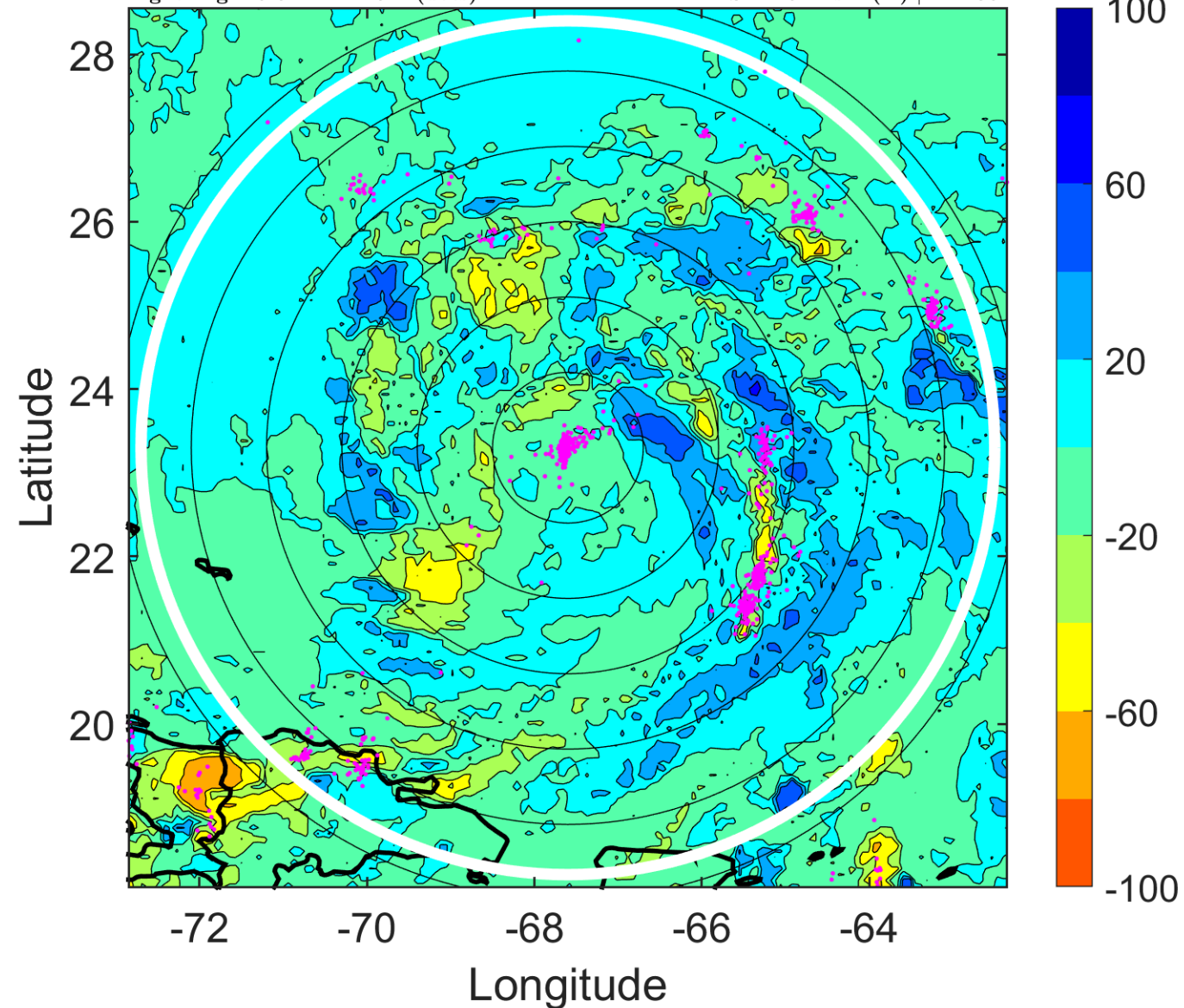

IR BT & Lightning

t: 2017091103 (22.5 LT)

Lightning: 22.5 LT \pm 1.5 h (dots)

PT: LLCP | EA: QUASI

12L (JOSE) | 95 kt C2

S: 13.5 m s⁻¹ (H) | H: 191°

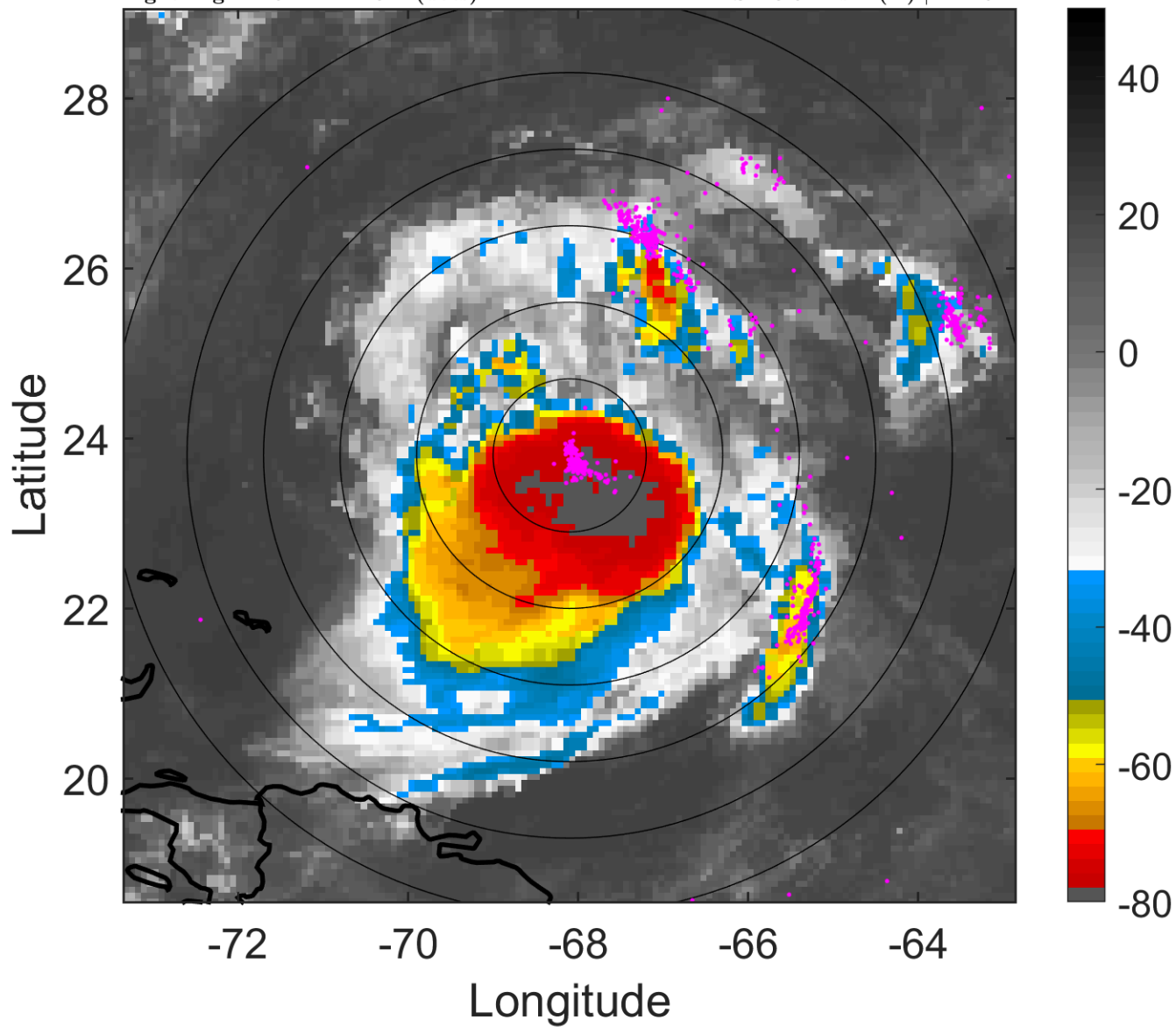

6-h IR BT Differences & Lightning

Δ t: 2017091103 (22.5 LT) - 2017091021 (16.5 LT)

Lightning: 22.5 LT \pm 1.5 h (dots)

PT: LLCP | EA: QUASI

12L (JOSE) | 95 kt C2

S: 13.5 m s⁻¹ (H) | H: 191°

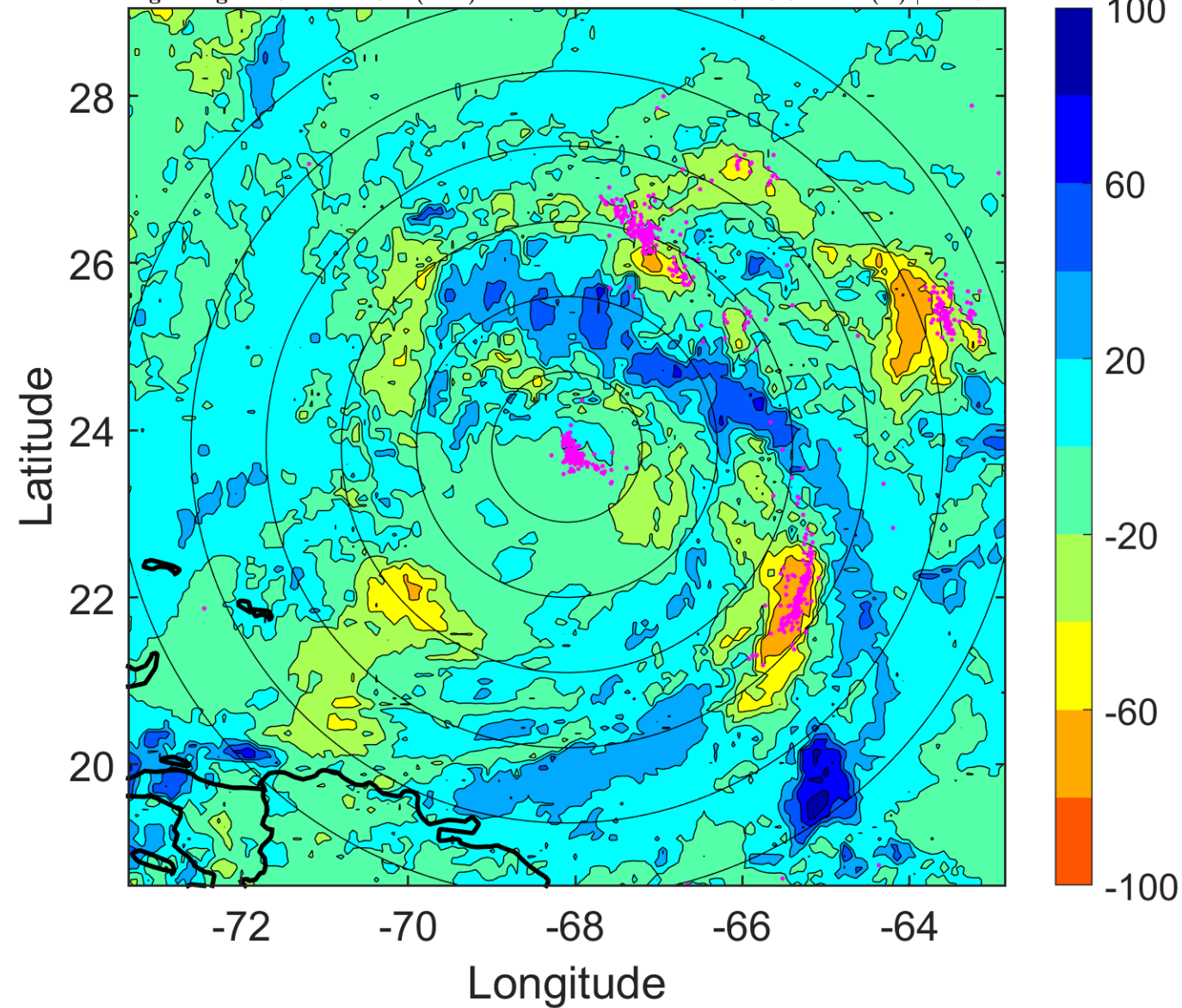

IR BT & Lightning

t: 2017091106 (1.4 LT)

Lightning: 1.4 LT \pm 1.5 h (dots)

PT: LLCP | EA: INACT

12L (JOSE) | 90 kt C2

S: 14.1 m s⁻¹ (H) | H: 196°

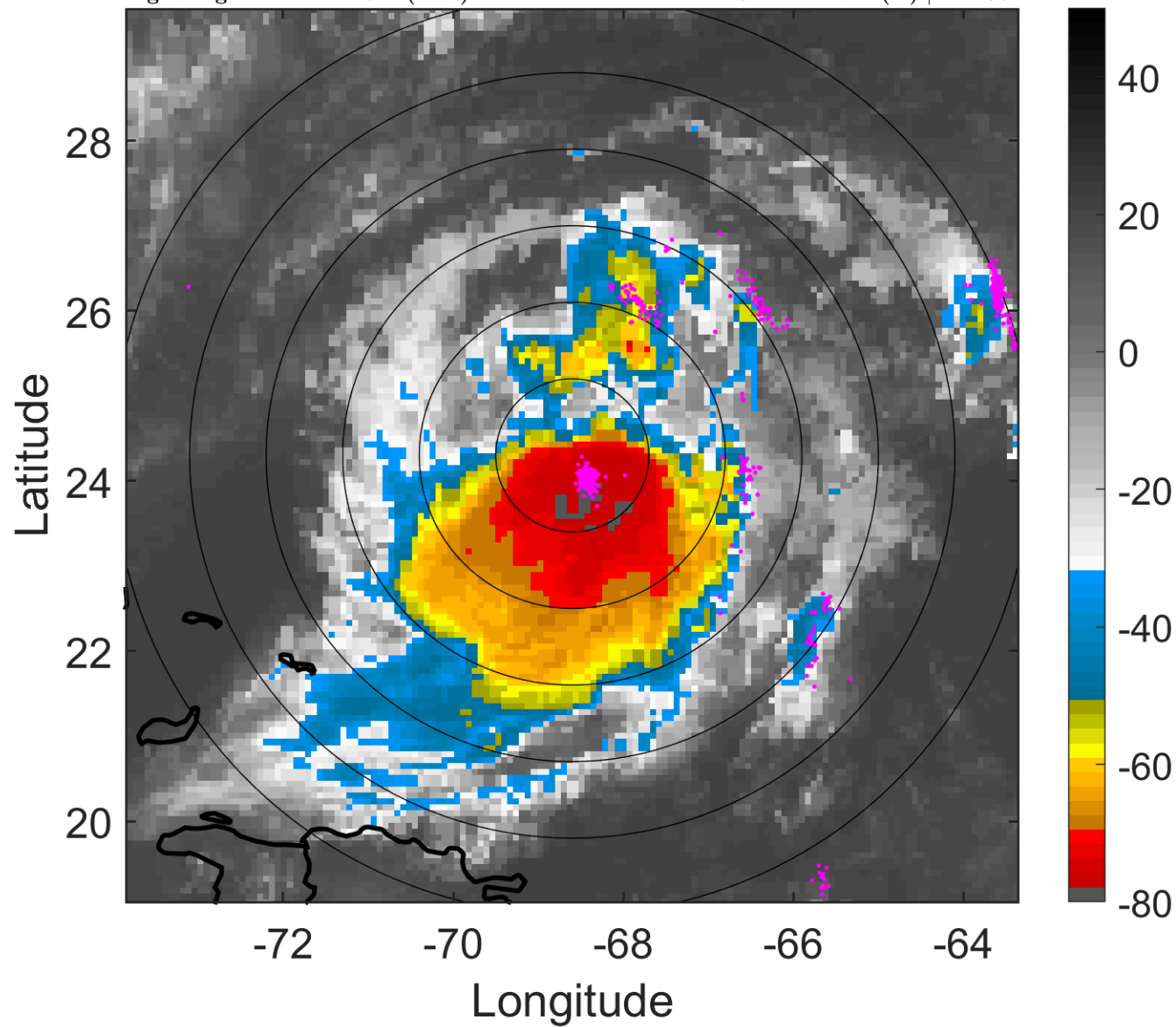

6-h IR BT Differences & Lightning

Δ t: 2017091106 (1.4 LT) - 2017091100 (19.5 LT)

Lightning: 1.4 LT \pm 1.5 h (dots)

PT: LLCP | EA: INACT

12L (JOSE) | 90 kt C2

S: 14.1 m s⁻¹ (H) | H: 196°

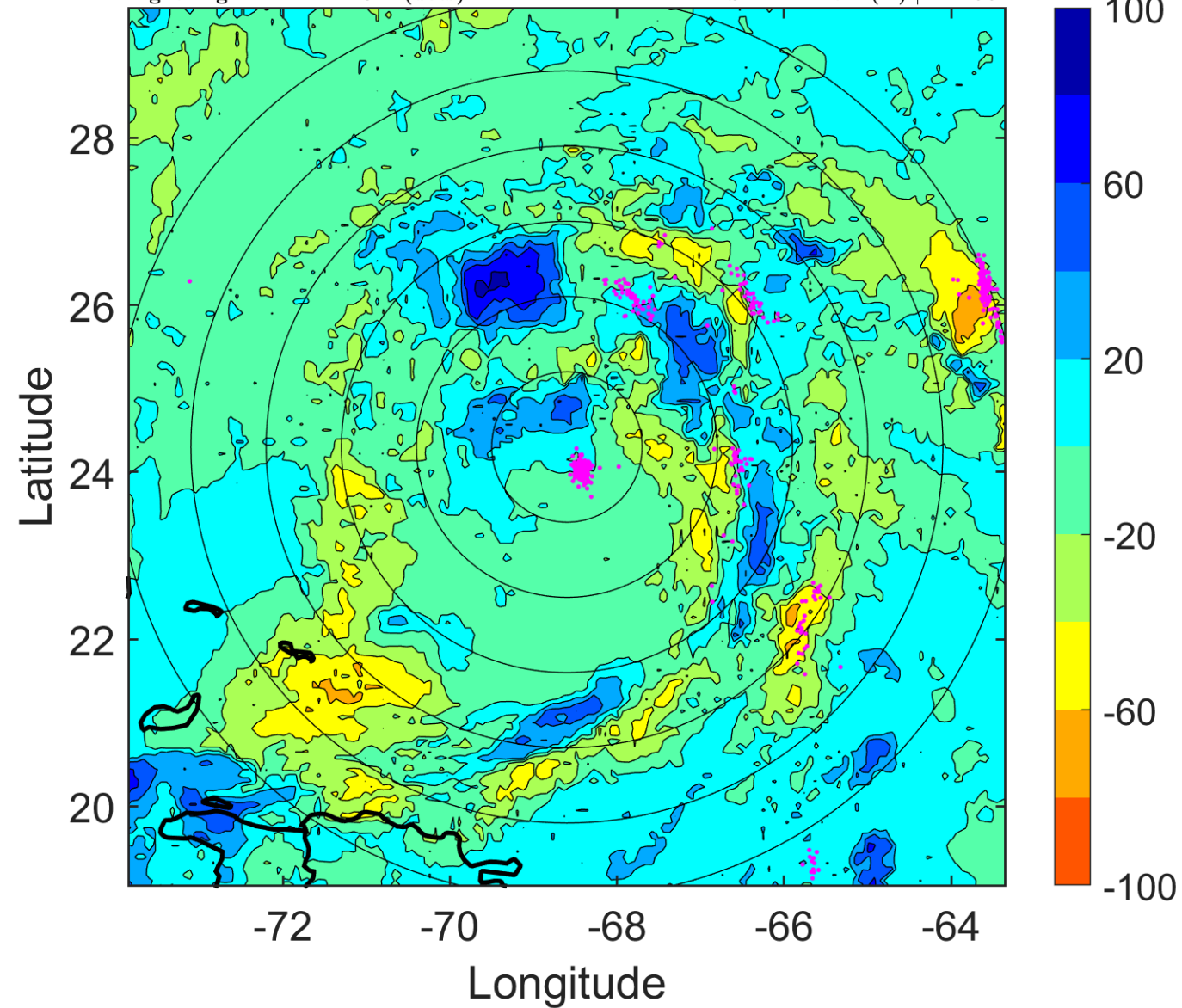

IR BT & Lightning

t: 2017091109 (4.4 LT)

Lightning: 4.4 LT \pm 1.5 h (dots)

PT: LLCP | EA: INACT

12L (JOSE) | 87.5 kt C2

S: 13.4 m s⁻¹ (H) | H: 199.5°

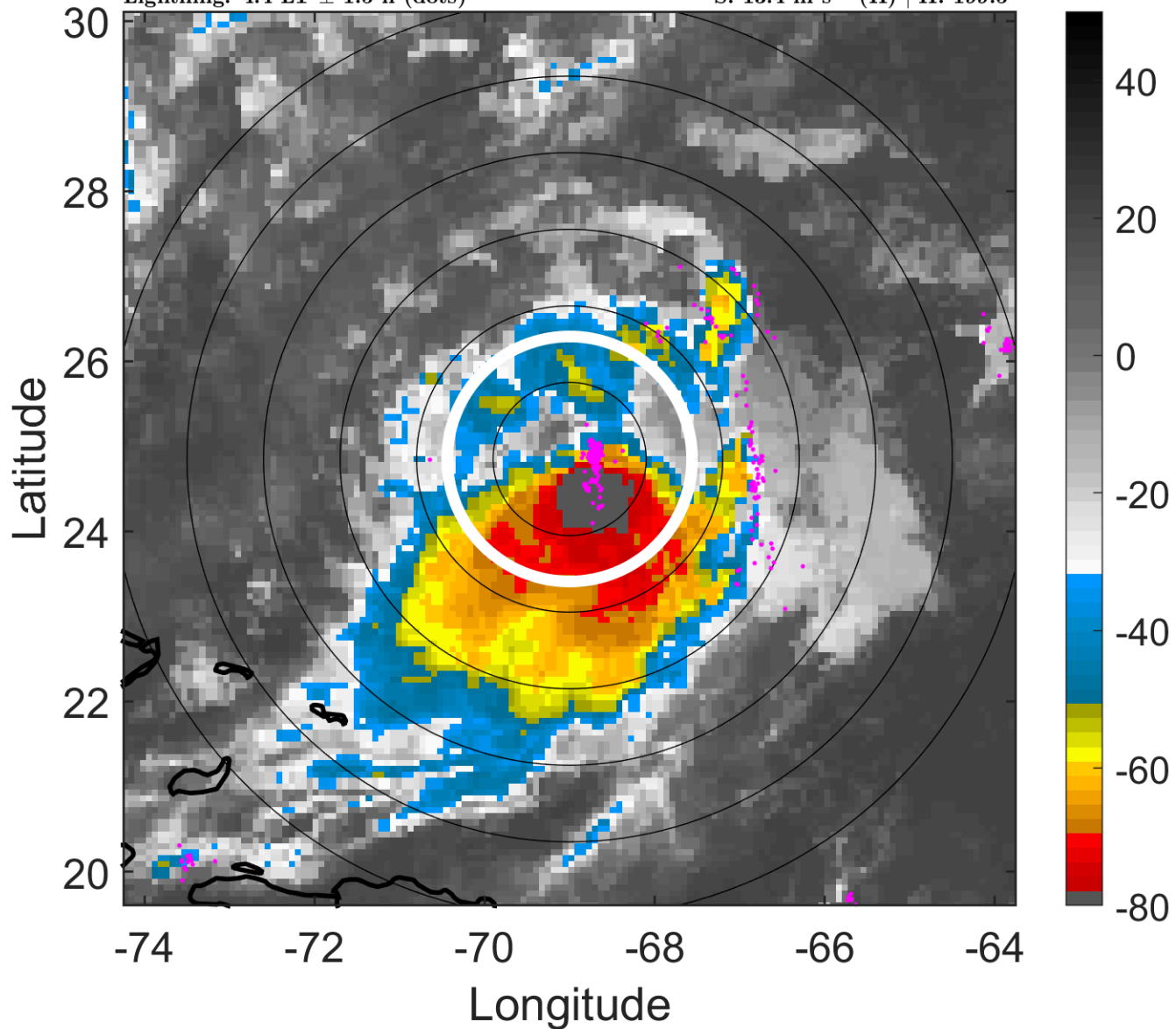

6-h IR BT Differences & Lightning

Δ t: 2017091109 (4.4 LT) - 2017091103 (22.5 LT)

Lightning: 4.4 LT \pm 1.5 h (dots)

PT: LLCP | EA: INACT

12L (JOSE) | 87.5 kt C2

S: 13.4 m s⁻¹ (H) | H: 199.5°

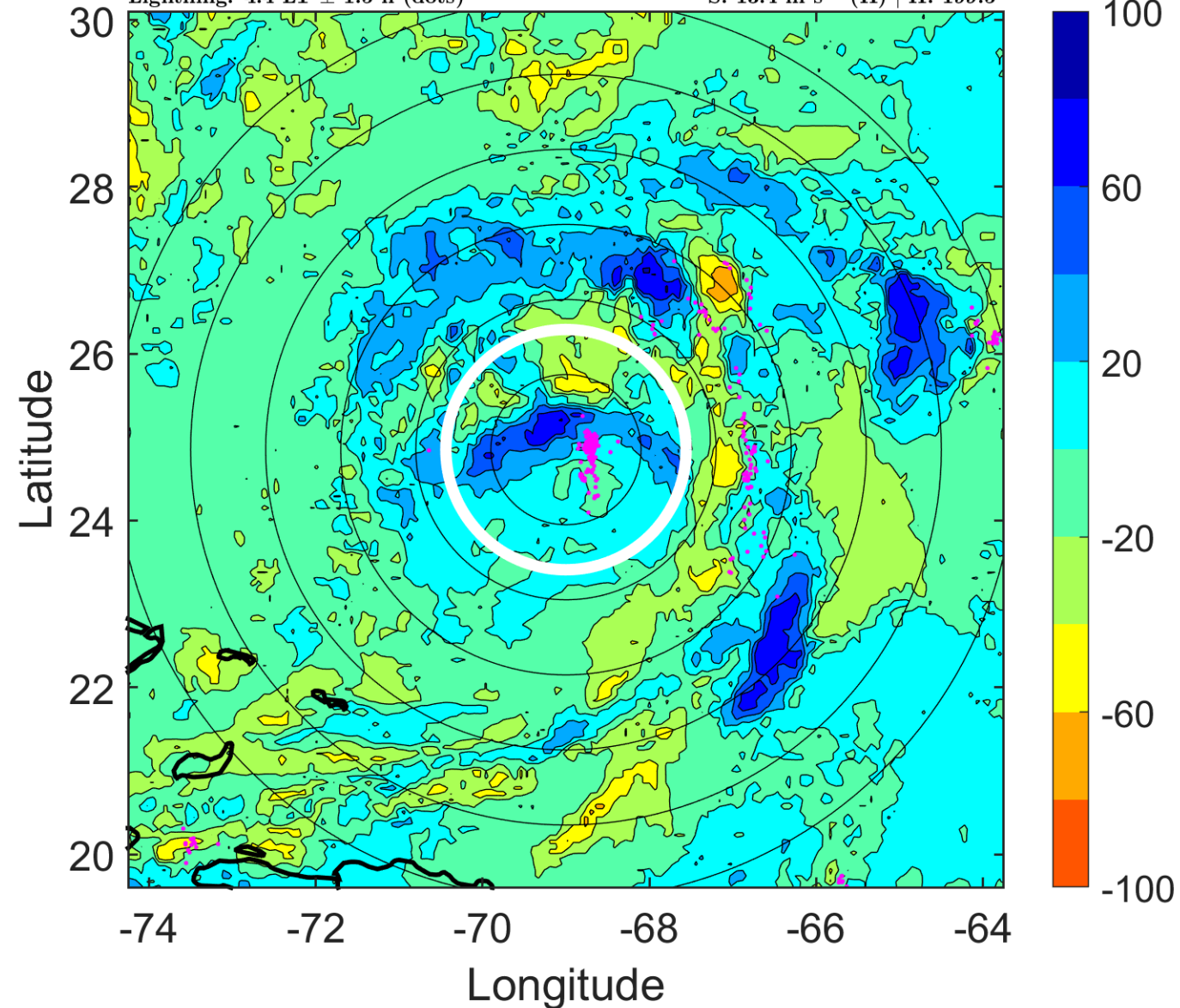

IR BT & Lightning

t: 2017091112 (7.4 LT)

Lightning: 7.4 LT \pm 1.5 h (dots)

PT: LLCP | EA: INACT

12L (JOSE) | 85 kt C2

S: 12.7 m s⁻¹ (H) | H: 203°

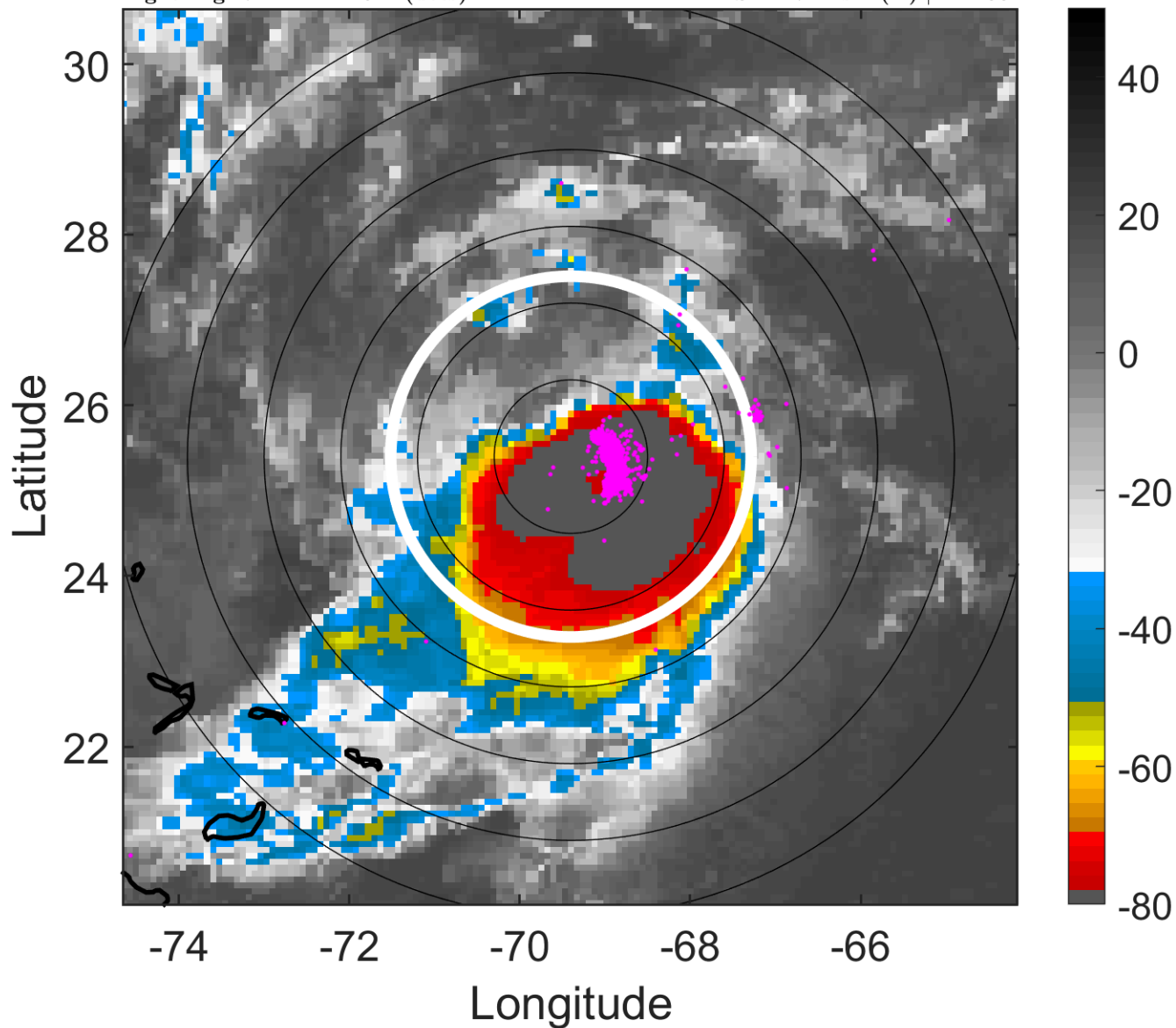

6-h IR BT Differences & Lightning

Δ t: 2017091112 (7.4 LT) - 2017091106 (1.4 LT)

Lightning: 7.4 LT \pm 1.5 h (dots)

PT: LLCP | EA: INACT

12L (JOSE) | 85 kt C2

S: 12.7 m s⁻¹ (H) | H: 203°

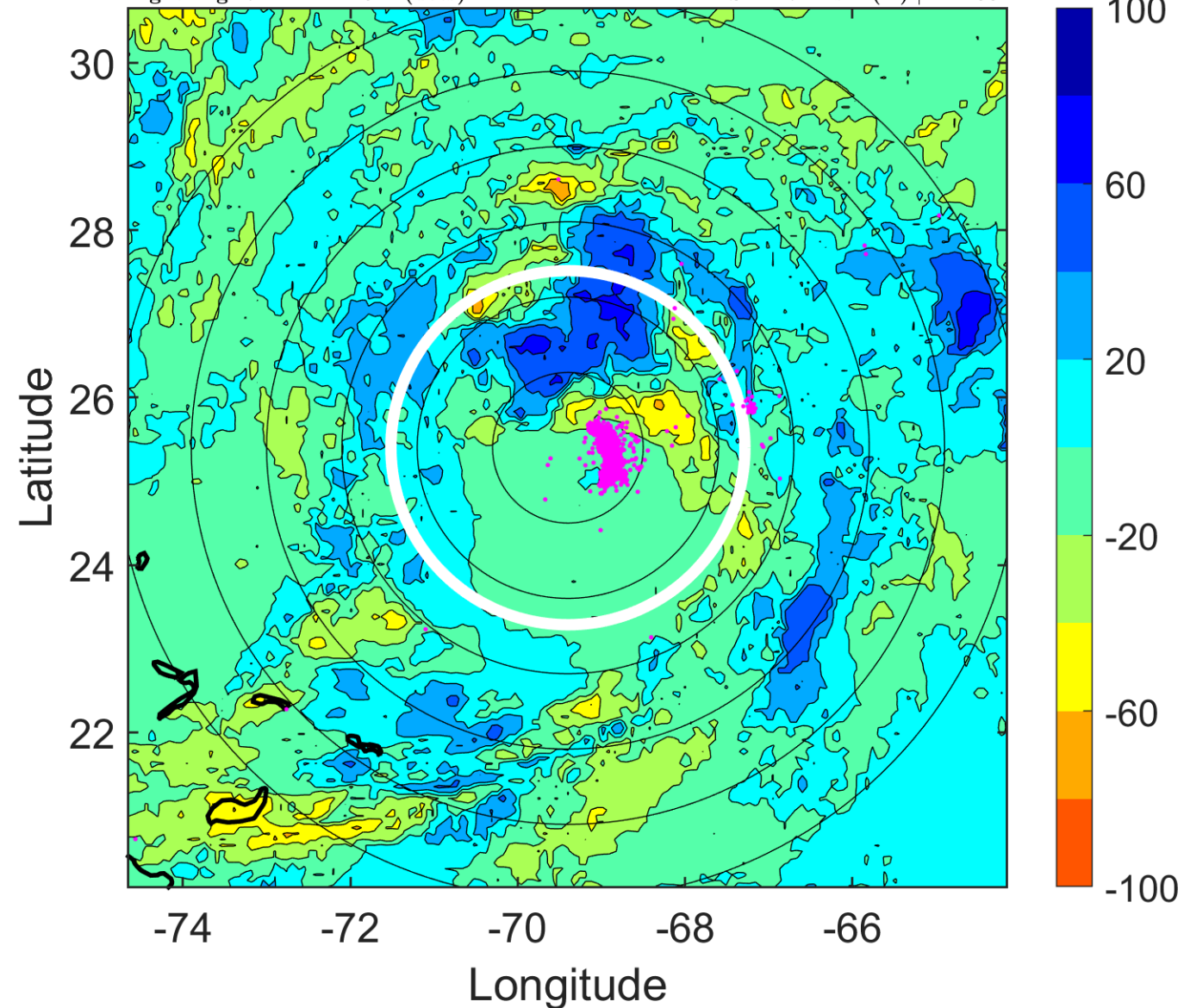

IR BT & Lightning

t: 2017091115 (10.4 LT)

Lightning: 10.4 LT \pm 1.5 h (dots)

PT: LLCP | EA: INACT

12L (JOSE) | 82.5 kt C1

S: 12.1 m s⁻¹ (H) | H: 201°

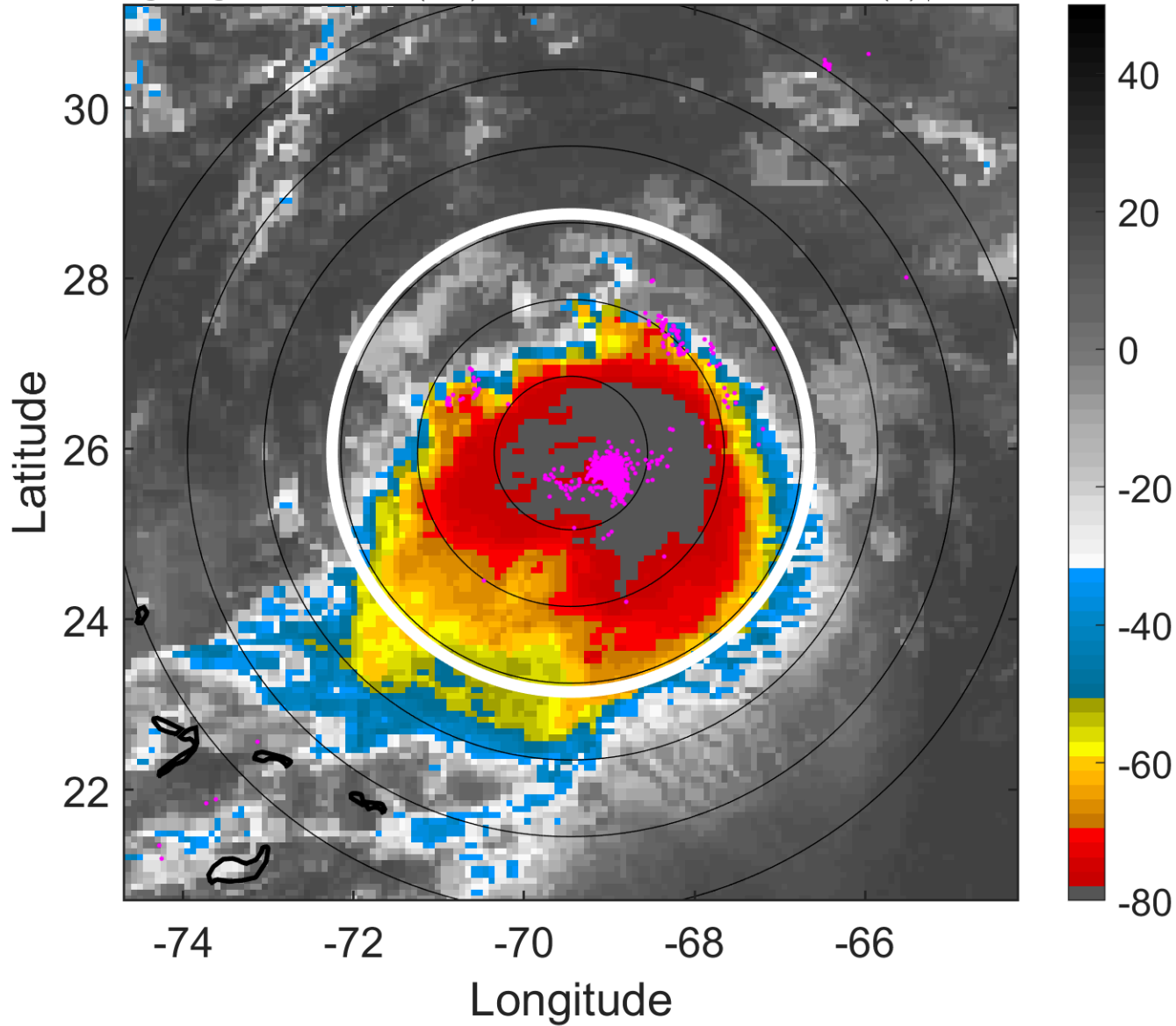

6-h IR BT Differences & Lightning

Δ t: 2017091115 (10.4 LT) - 2017091109 (4.4 LT)

Lightning: 10.4 LT \pm 1.5 h (dots)

PT: LLCP | EA: INACT

12L (JOSE) | 82.5 kt C1

S: 12.1 m s⁻¹ (H) | H: 201°

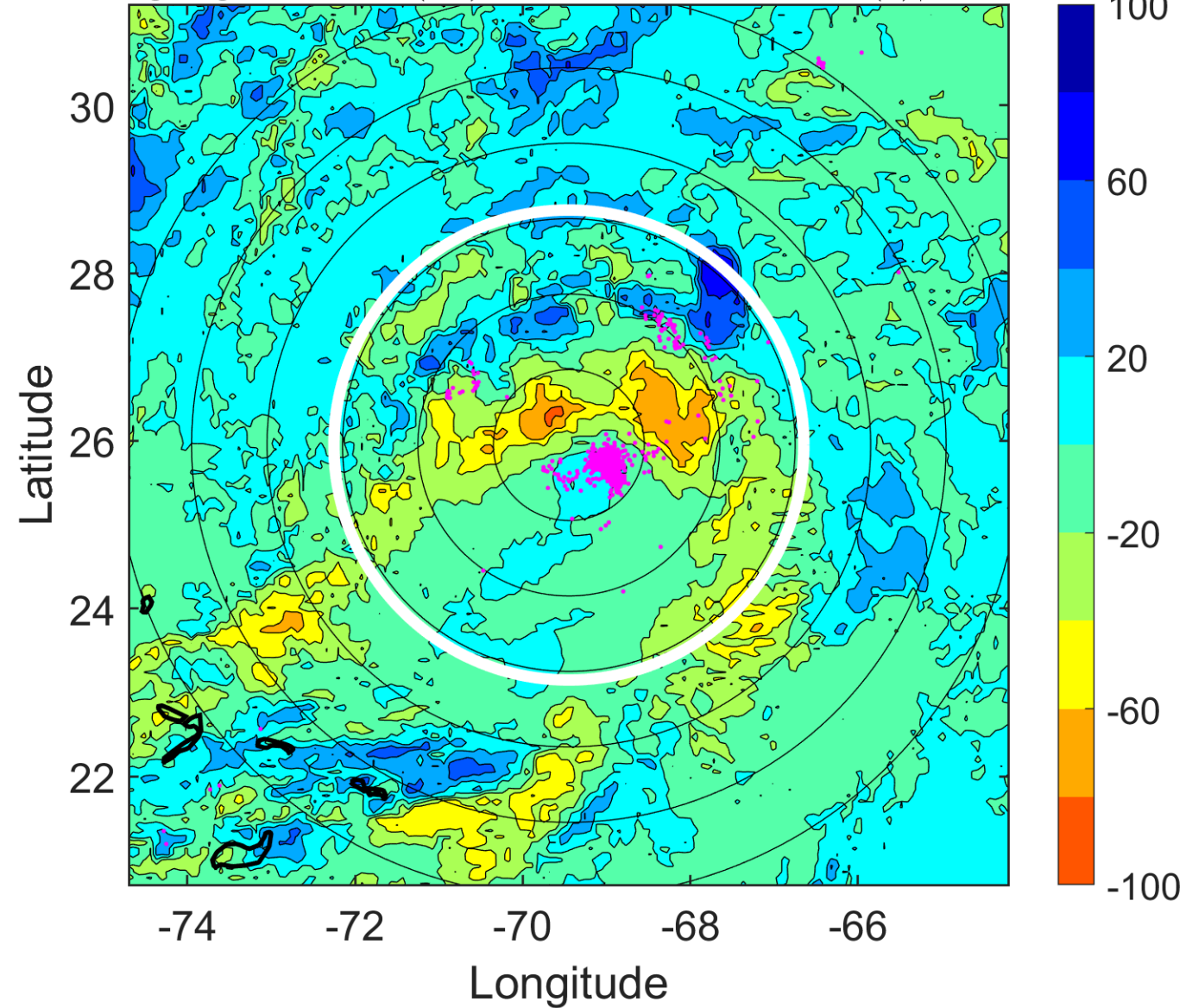

IR BT & Lightning

t: 2017091118 (13.4 LT)

Lightning: 13.4 LT \pm 1.5 h (dots)

PT: LLCP | EA: INACT

12L (JOSE) | 80 kt C1

S: 11.5 m s⁻¹ (H) | H: 199°

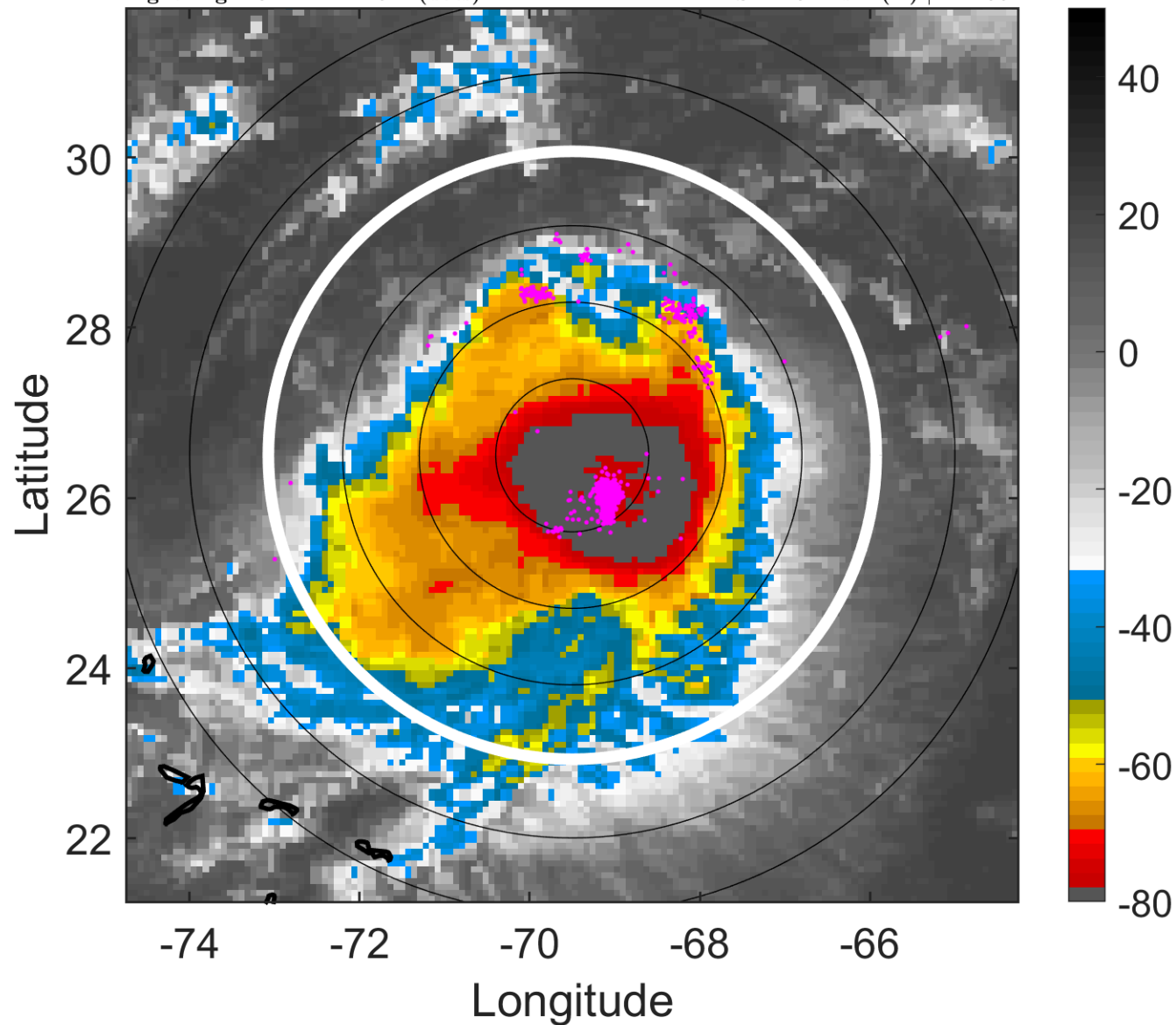

6-h IR BT Differences & Lightning

Δ t: 2017091118 (13.4 LT) - 2017091112 (7.4 LT)

Lightning: 13.4 LT \pm 1.5 h (dots)

PT: LLCP | EA: INACT

12L (JOSE) | 80 kt C1

S: 11.5 m s⁻¹ (H) | H: 199°

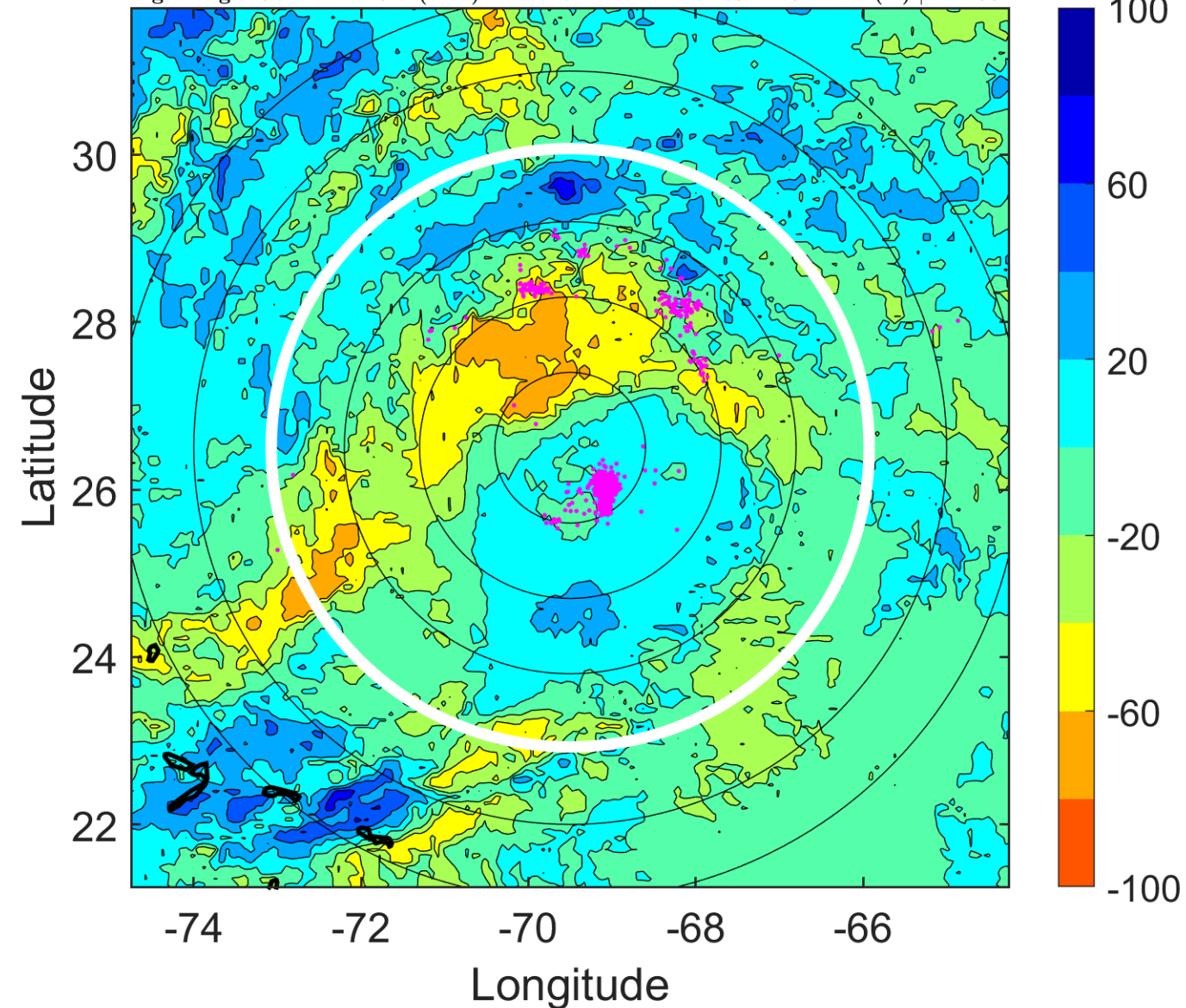

IR BT & Lightning

t: 2017091121 (16.4 LT)

Lightning: 16.4 LT \pm 1.5 h (dots)

PT: LLCP | EA: INACT

12L (JOSE) | 77.5 kt C1

S: 11.7 m s⁻¹ (H) | H: 196.5°

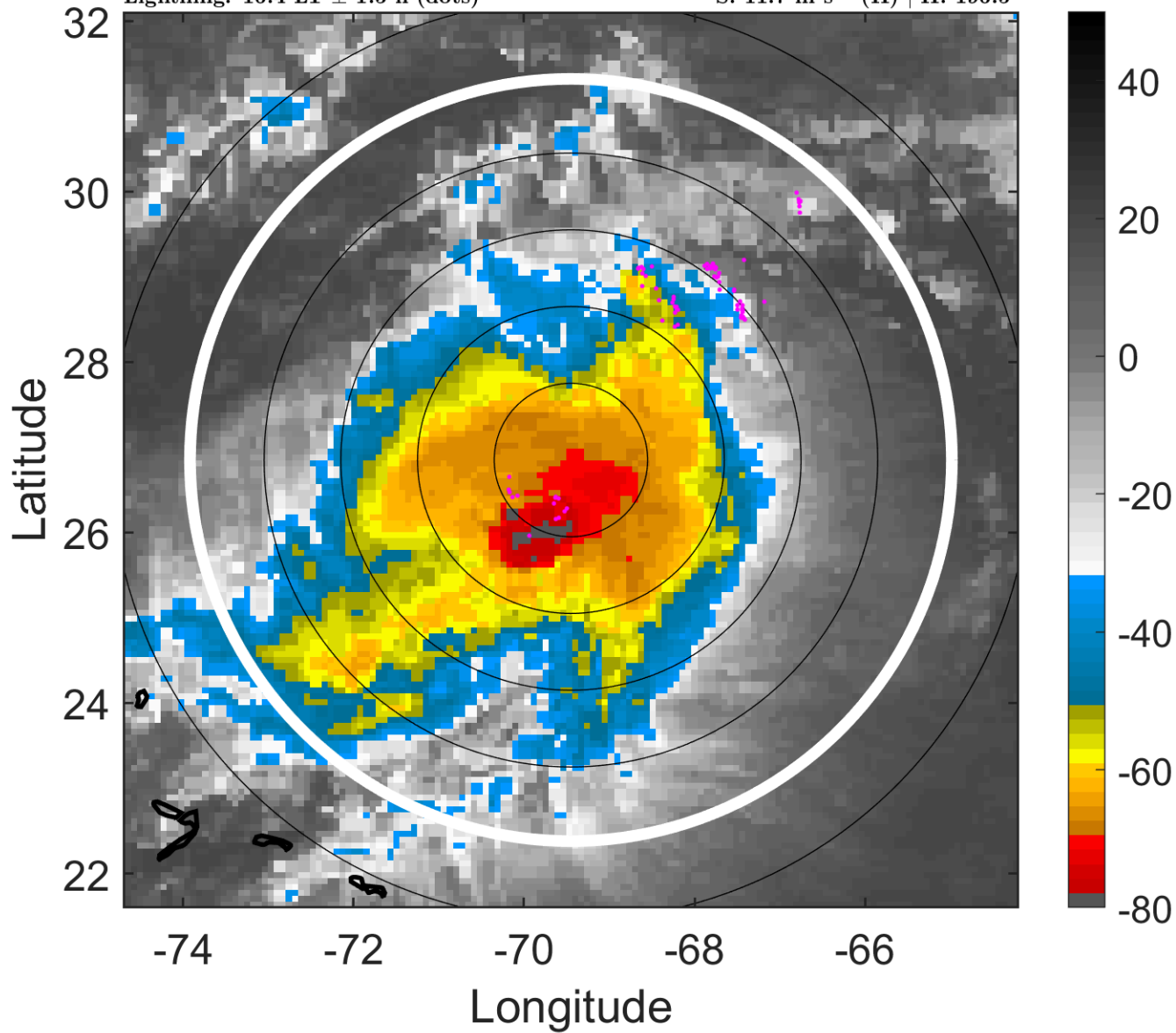

6-h IR BT Differences & Lightning

Δ t: 2017091121 (16.4 LT) - 2017091115 (10.4 LT)

Lightning: 16.4 LT \pm 1.5 h (dots)

PT: LLCP | EA: INACT

12L (JOSE) | 77.5 kt C1

S: 11.7 m s⁻¹ (H) | H: 196.5°

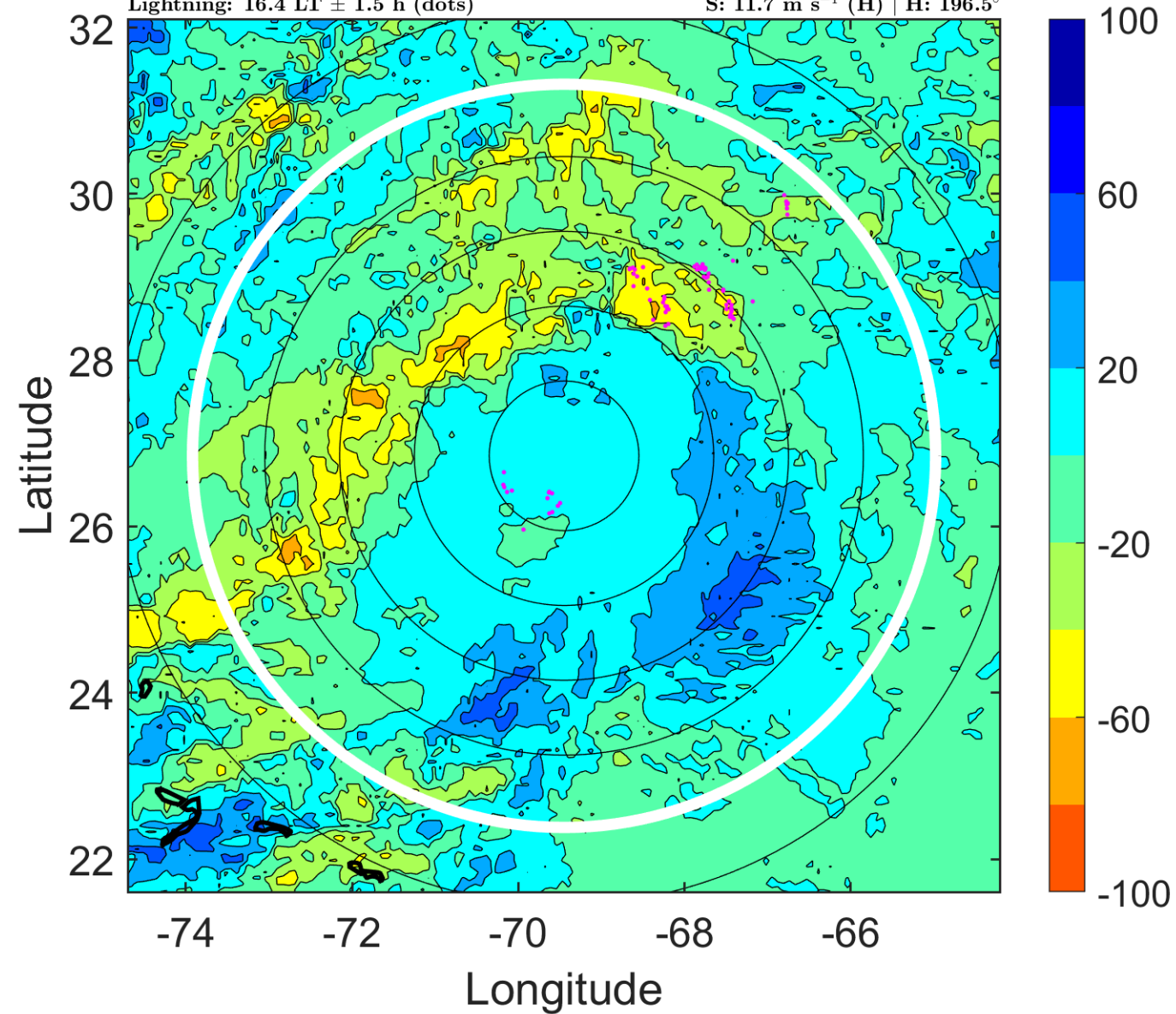

IR BT & Lightning

t: 2017091200 (19.4 LT)

Lightning: 19.4 LT \pm 1.5 h (dots)

PT: LLCP | EA: INACT

12L (JOSE) | 75 kt C1

S: 11.9 m s⁻¹ (H) | H: 194°

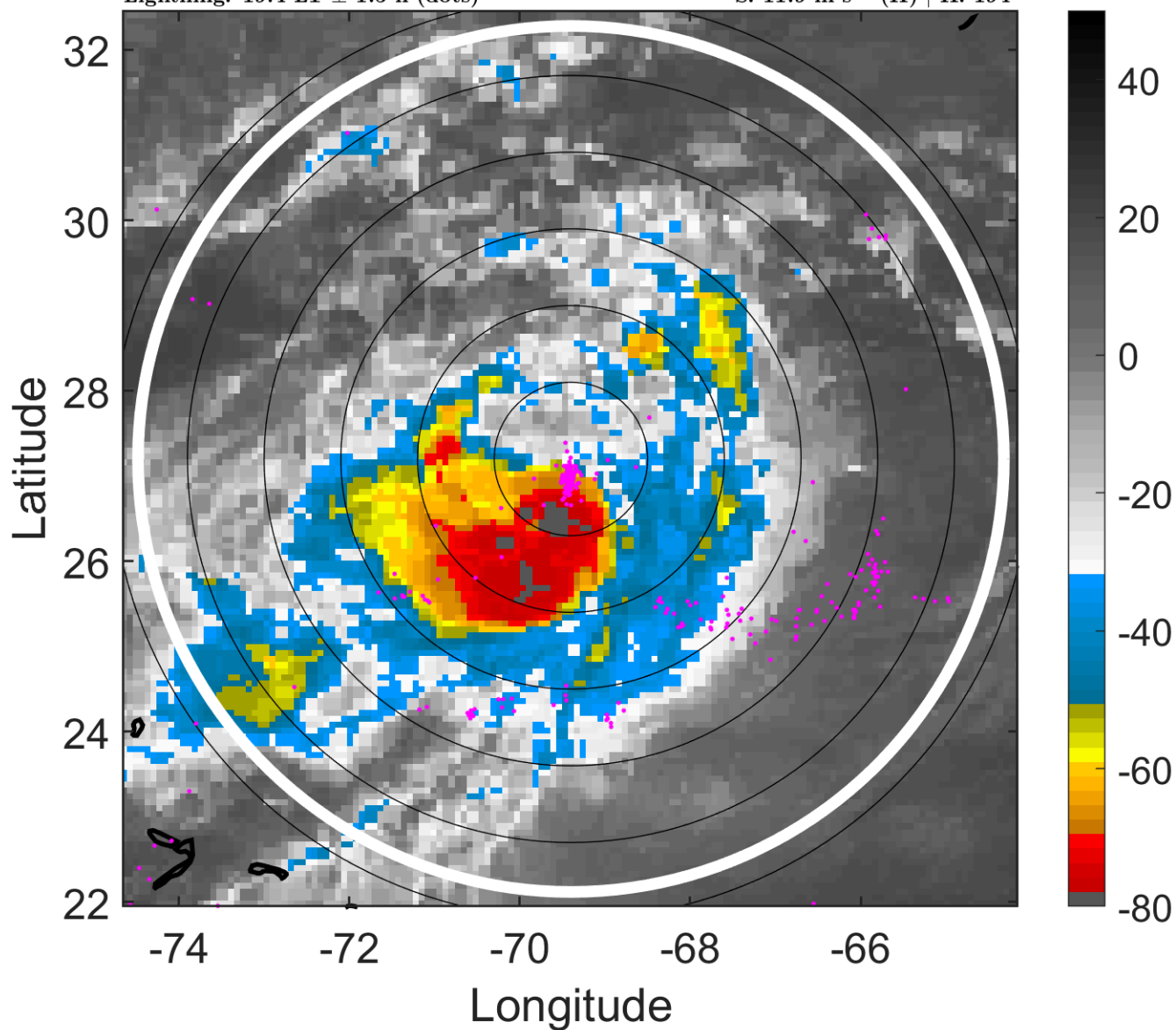

6-h IR BT Differences & Lightning

Δ t: 2017091200 (19.4 LT) - 2017091118 (13.4 LT)

Lightning: 19.4 LT \pm 1.5 h (dots)

PT: LLCP | EA: INACT

12L (JOSE) | 75 kt C1

S: 11.9 m s⁻¹ (H) | H: 194°

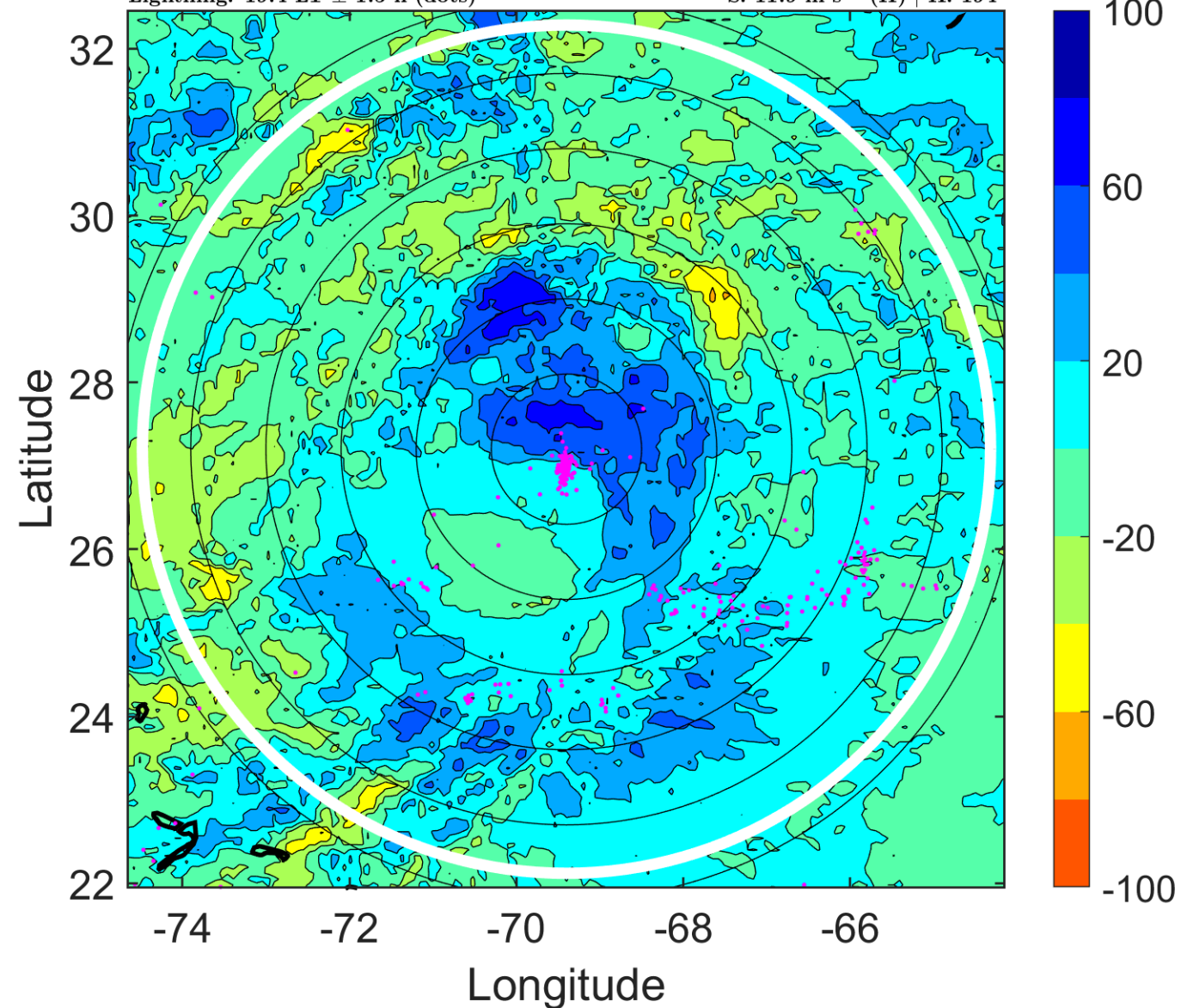

IR BT & Lightning

t: 2017091203 (22.4 LT)

Lightning: 22.4 LT \pm 1.5 h (dots)

PT: LLCP | EA: INACT

12L (JOSE) | 72.5 kt C1

S: 11.7 m s⁻¹ (H) | H: 186.5°

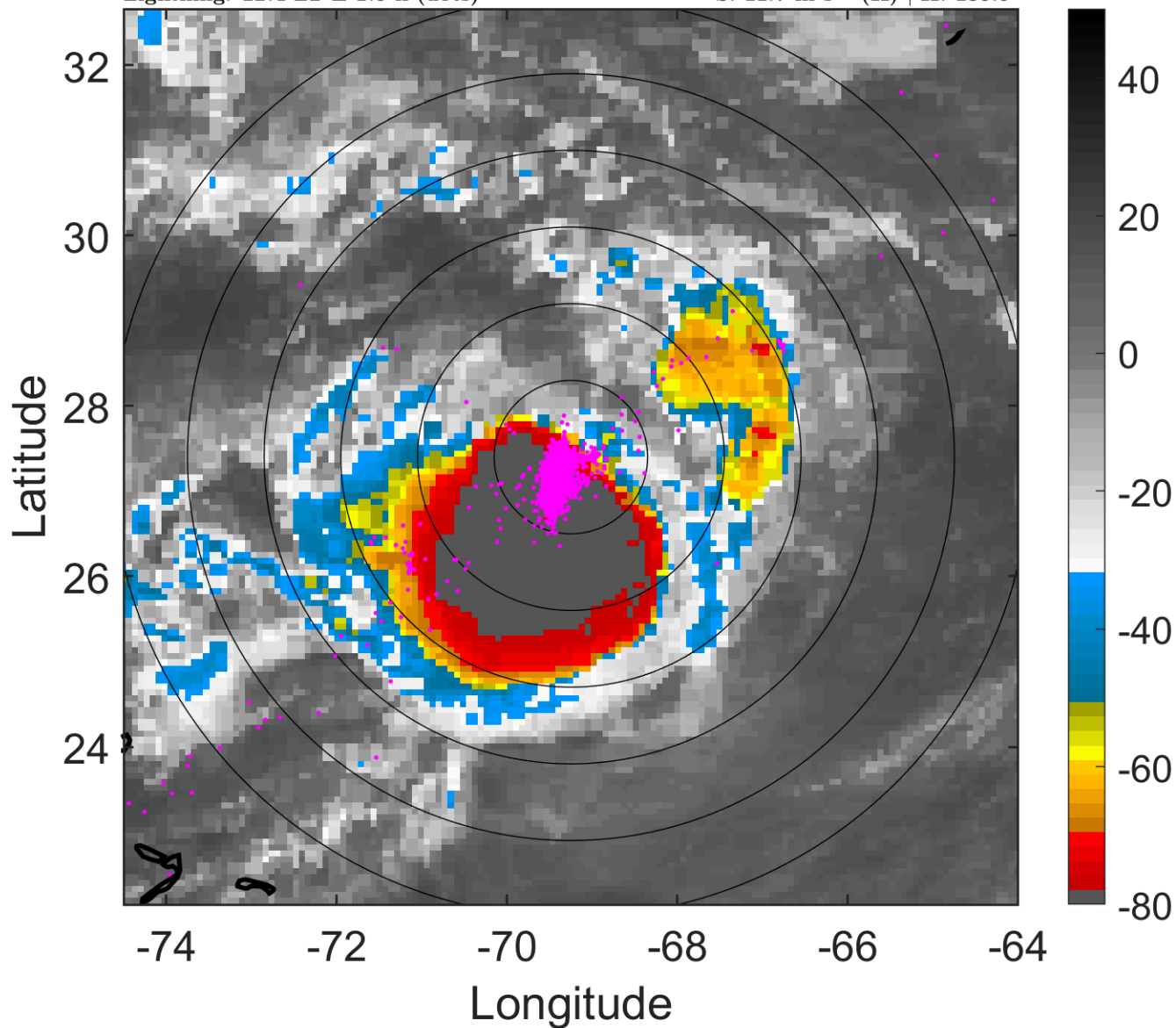

6-h IR BT Differences & Lightning

Δ t: 2017091203 (22.4 LT) - 2017091121 (16.4 LT)

Lightning: 22.4 LT \pm 1.5 h (dots)

PT: LLCP | EA: INACT

12L (JOSE) | 72.5 kt C1

S: 11.7 m s⁻¹ (H) | H: 186.5°

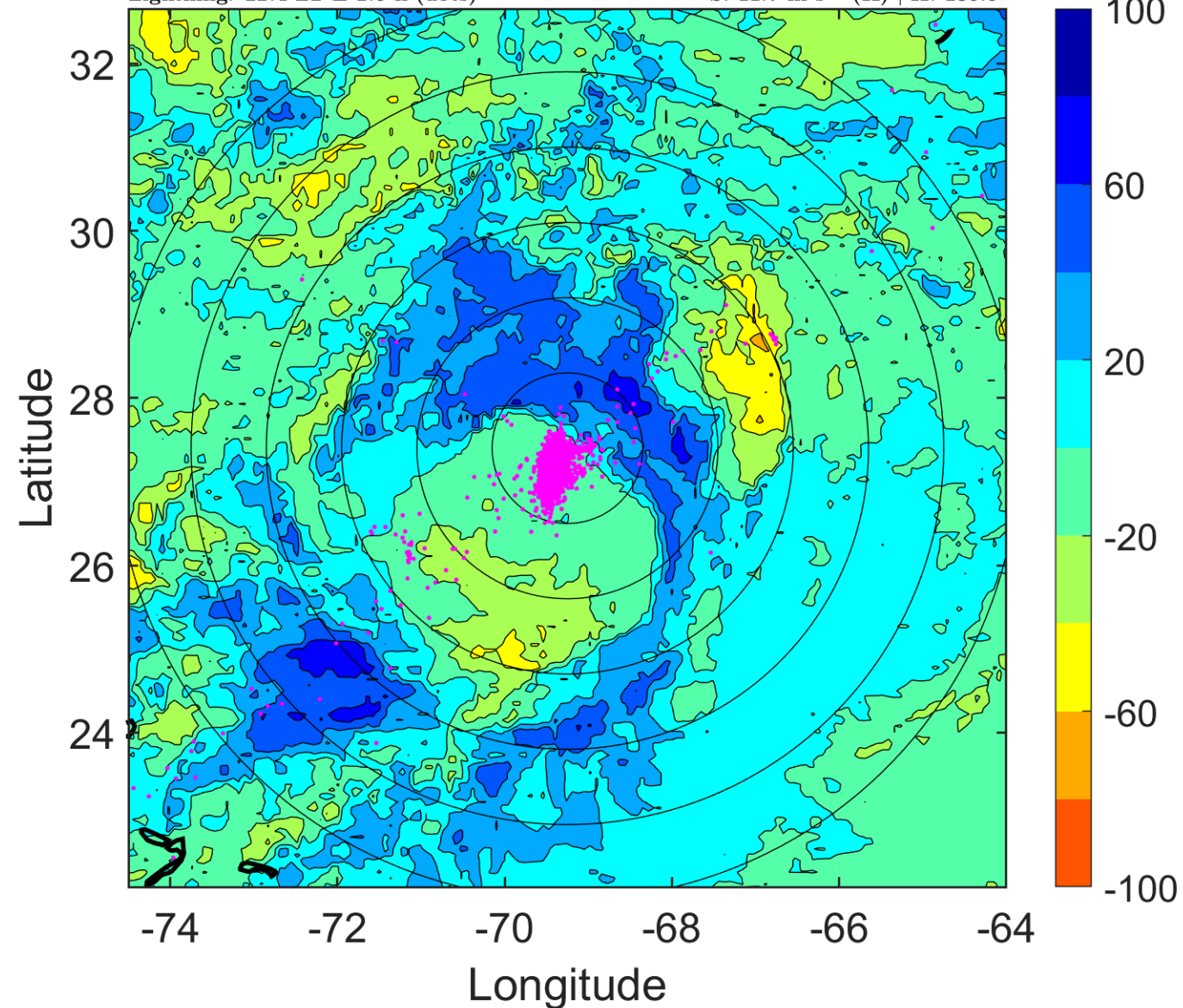

IR BT & Lightning

t: 2017091206 (1.4 LT)

Lightning: 1.4 LT \pm 1.5 h (dots)

PT: LLCP | EA: QUASI

12L (JOSE) | 70 kt C1

S: 11.6 m s⁻¹ (H) | H: 179°

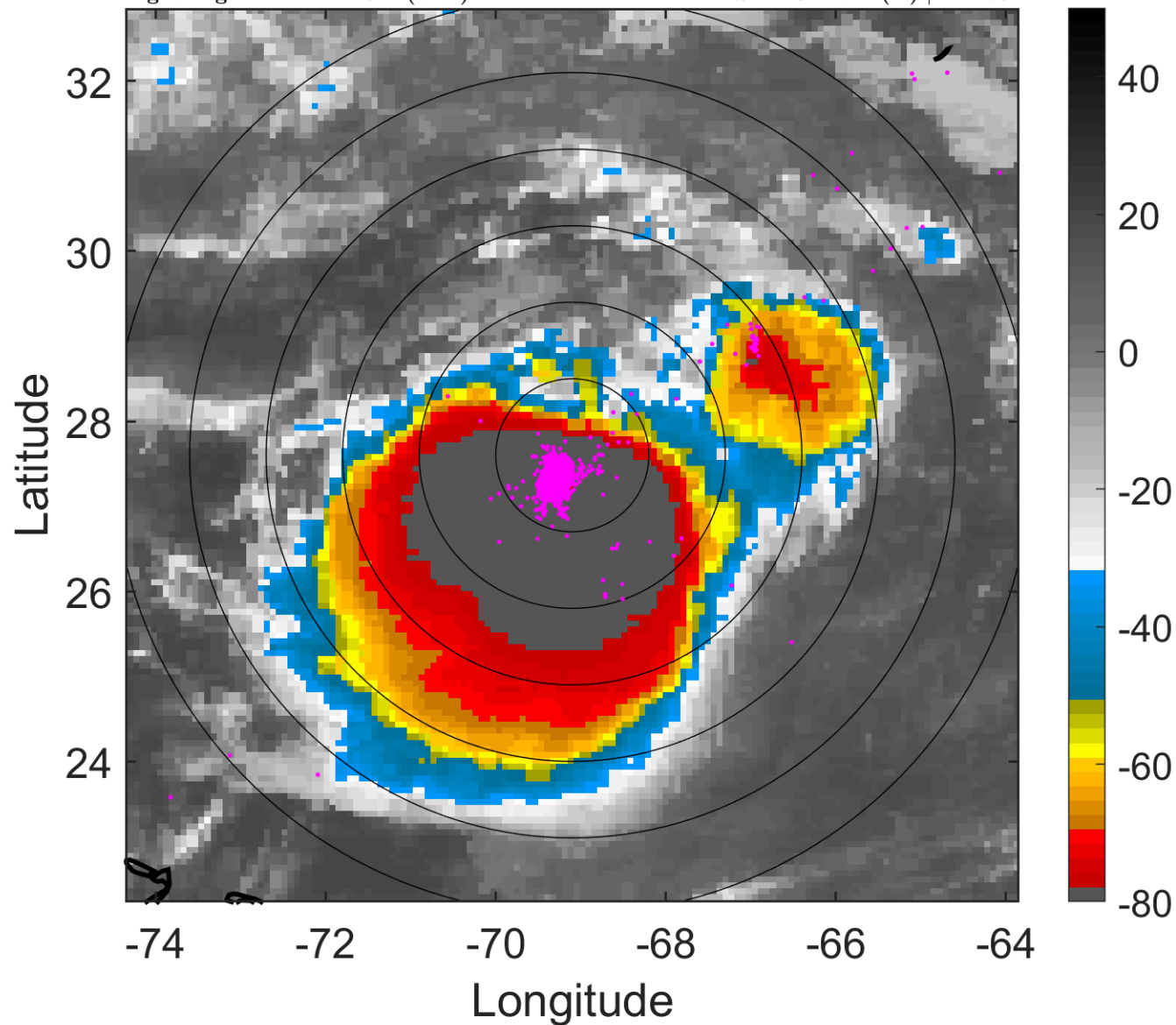

6-h IR BT Differences & Lightning

Δ t: 2017091206 (1.4 LT) - 2017091200 (19.4 LT)

Lightning: 1.4 LT \pm 1.5 h (dots)

PT: LLCP | EA: QUASI

12L (JOSE) | 70 kt C1

S: 11.6 m s⁻¹ (H) | H: 179°

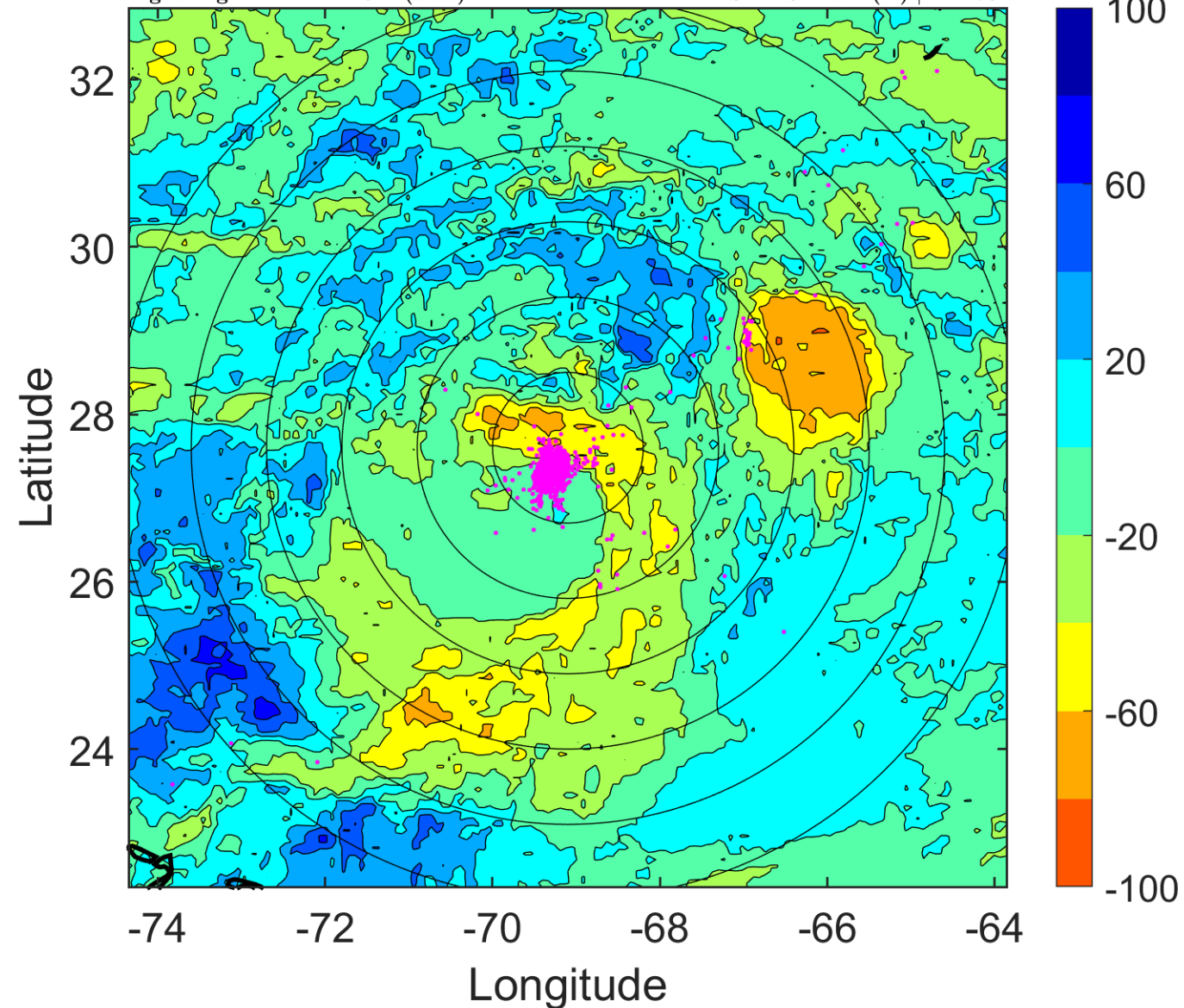

IR BT & Lightning

t: 2017091209 (4.4 LT)

Lightning: 4.4 LT \pm 1.5 h (dots)

PT: LLCP | EA: QUASI

12L (JOSE) | 70 kt C1

S: 10.8 m s⁻¹ (H) | H: 169.5°

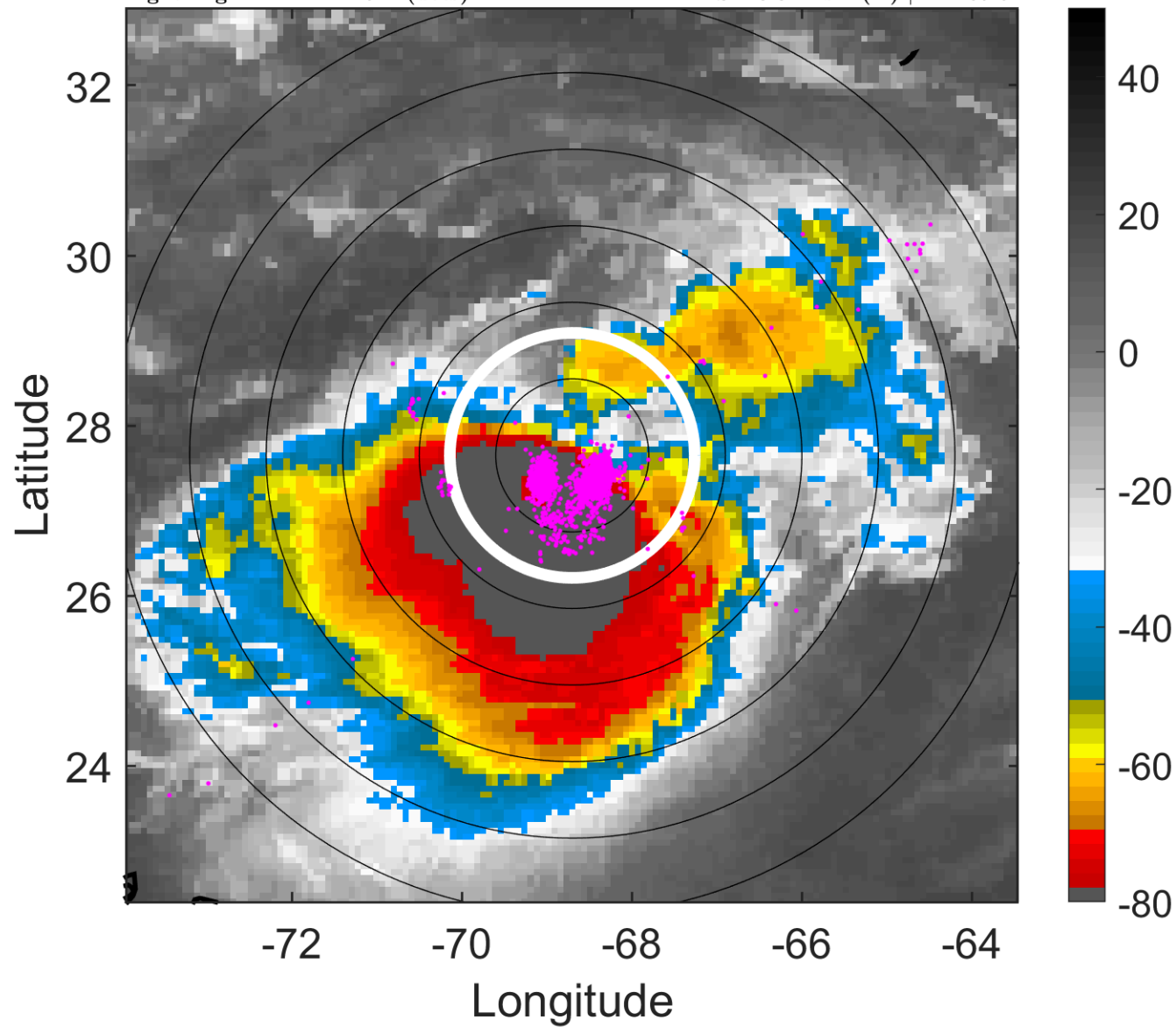

6-h IR BT Differences & Lightning

Δ t: 2017091209 (4.4 LT) - 2017091203 (22.4 LT)

Lightning: 4.4 LT \pm 1.5 h (dots)

PT: LLCP | EA: QUASI

12L (JOSE) | 70 kt C1

S: 10.8 m s⁻¹ (H) | H: 169.5°

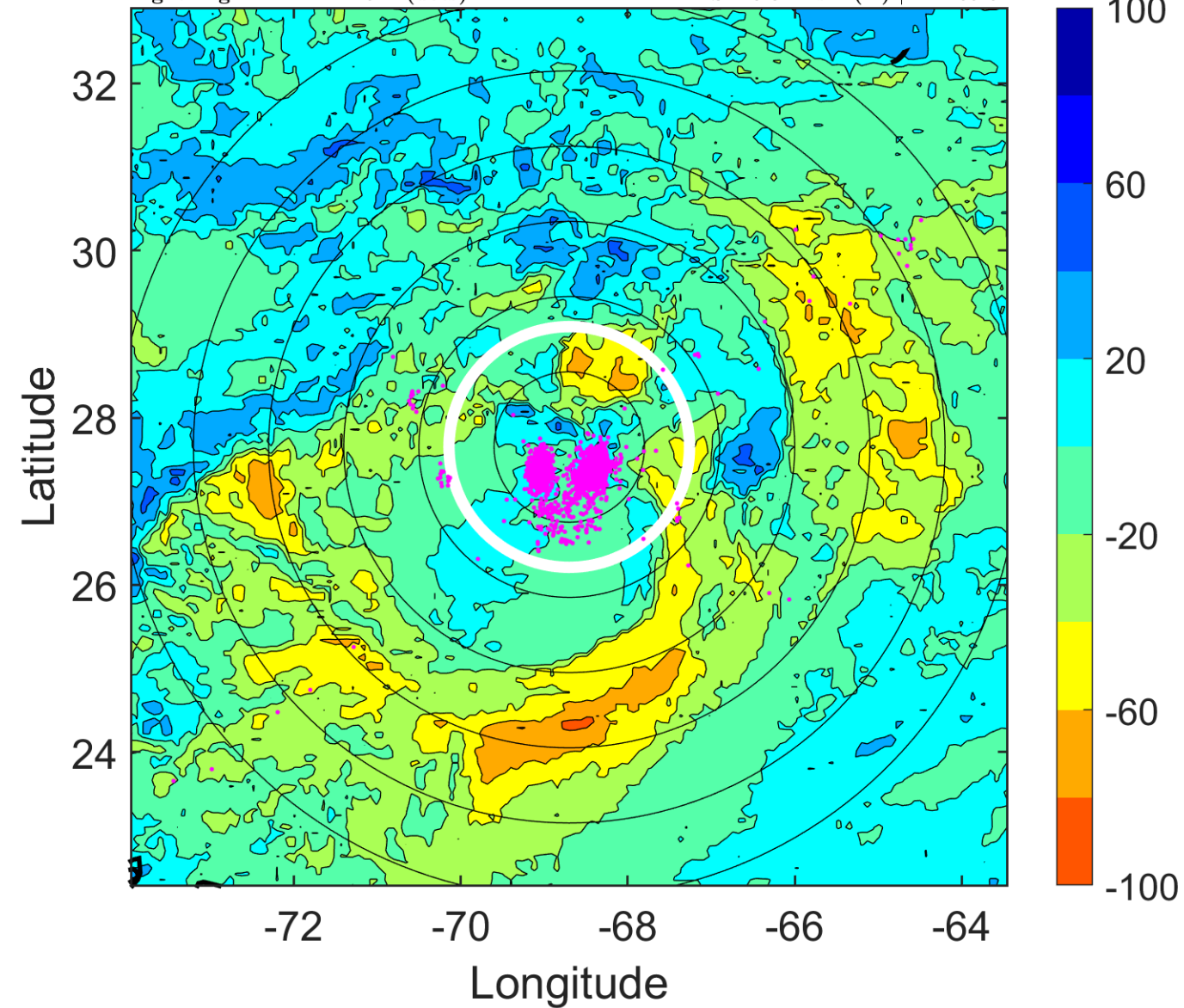

IR BT & Lightning

t: 2017091212 (7.4 LT)

Lightning: 7.4 LT \pm 1.5 h (dots)

PT: LLCP | EA: QUASI

12L (JOSE) | 70 kt C1

S: 9.9 m s⁻¹ (M) | H: 160°

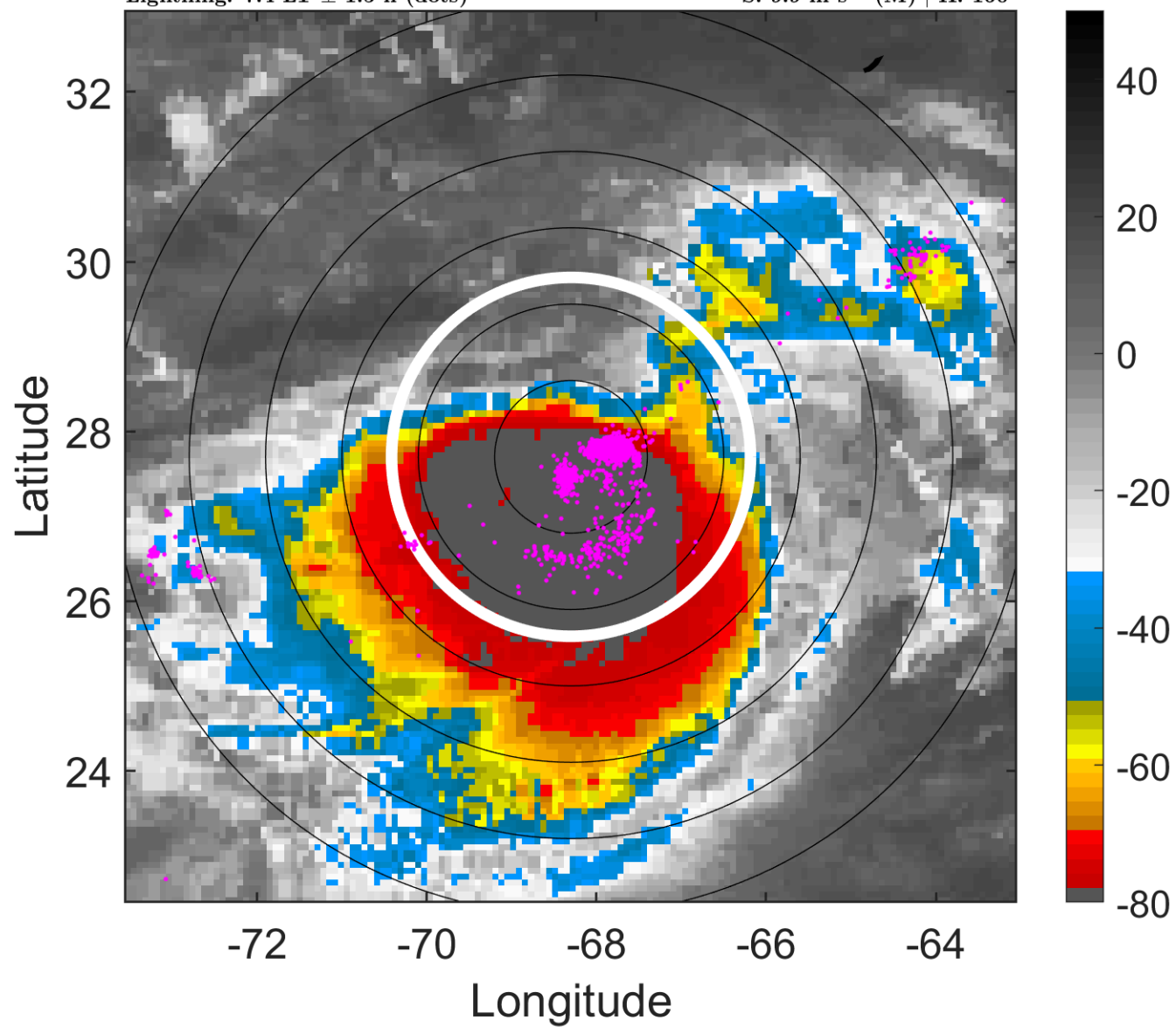

6-h IR BT Differences & Lightning

Δ t: 2017091212 (7.4 LT) - 2017091206 (1.4 LT)

Lightning: 7.4 LT \pm 1.5 h (dots)

PT: LLCP | EA: QUASI

12L (JOSE) | 70 kt C1

S: 9.9 m s⁻¹ (M) | H: 160°

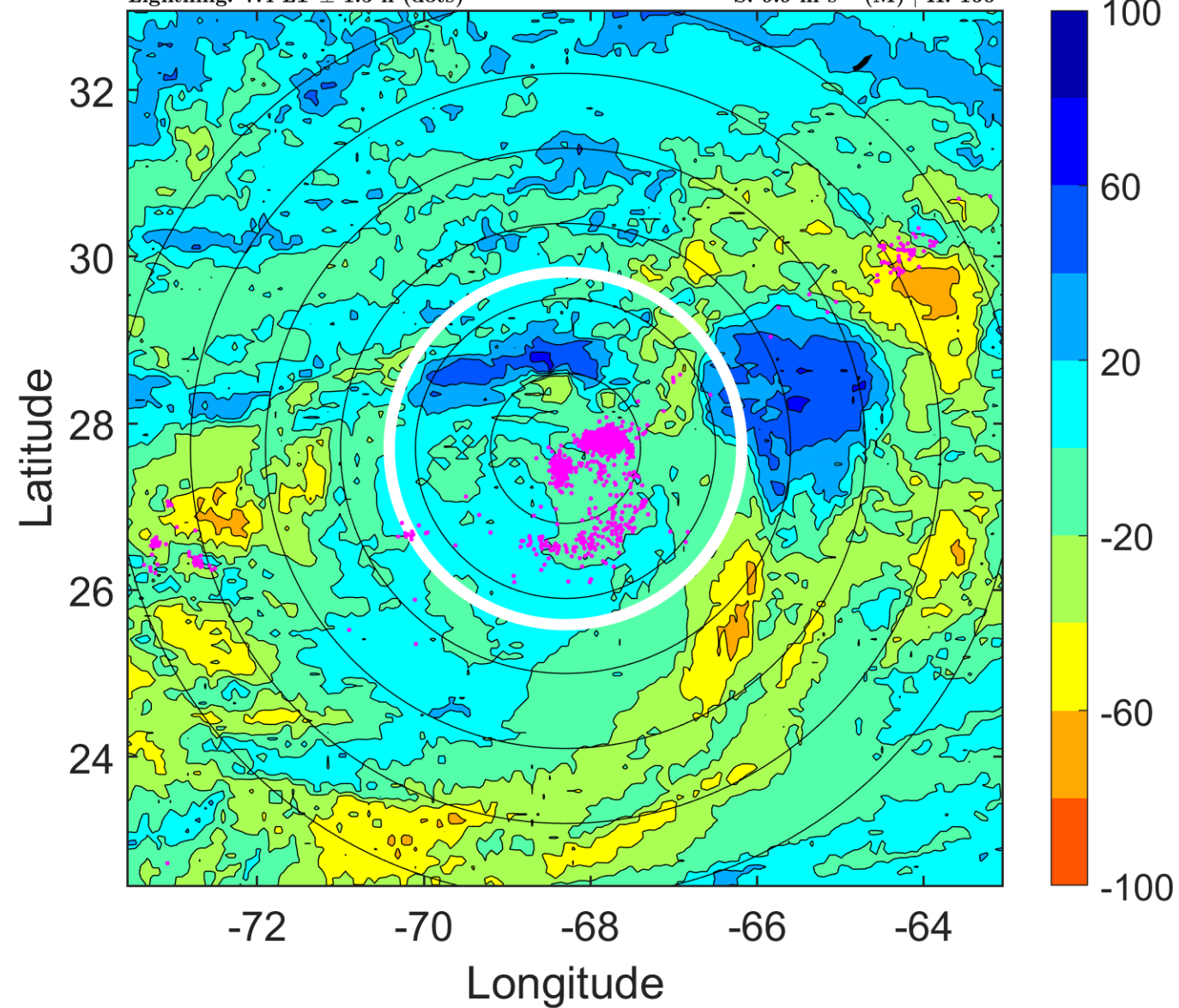

IR BT & Lightning

t: 2017091215 (10.5 LT)

Lightning: 10.5 LT \pm 1.5 h (dots)

PT: LLCP | EA: QUASI

12L (JOSE) | 70 kt C1

S: 10.8 m s⁻¹ (H) | H: 165.5°

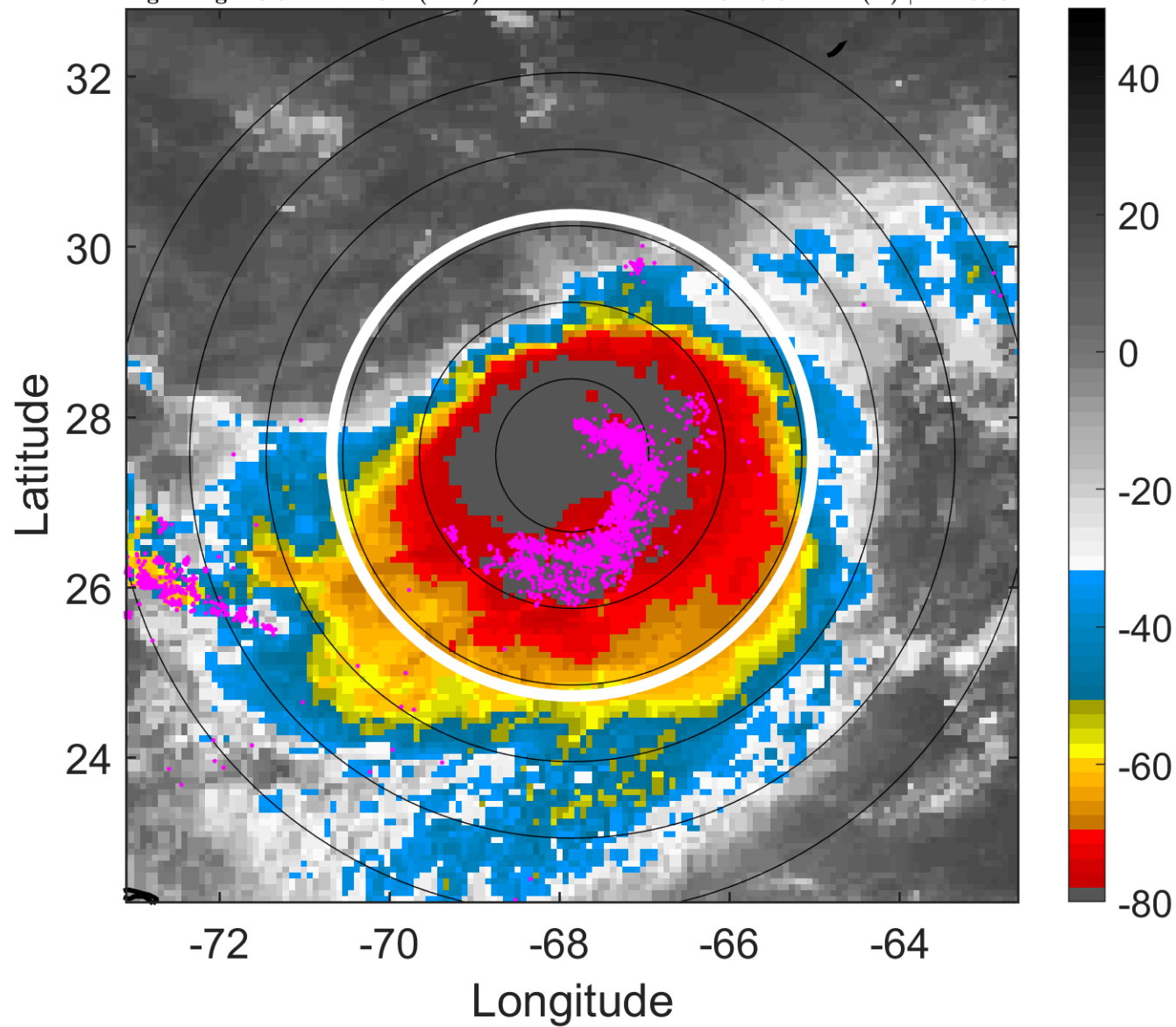

6-h IR BT Differences & Lightning

Δ t: 2017091215 (10.5 LT) - 2017091209 (4.4 LT)

Lightning: 10.5 LT \pm 1.5 h (dots)

PT: LLCP | EA: QUASI

12L (JOSE) | 70 kt C1

S: 10.8 m s⁻¹ (H) | H: 165.5°

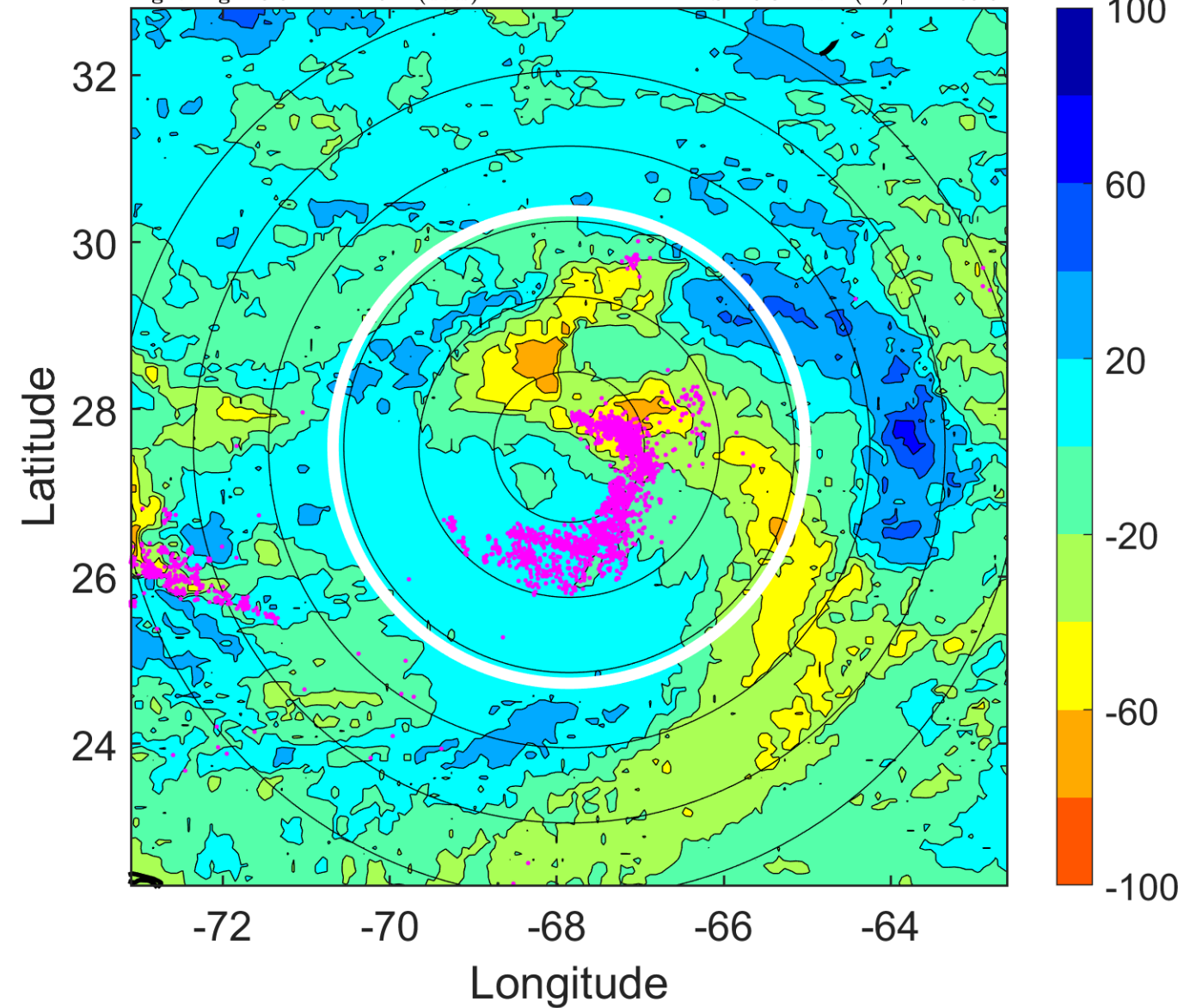

IR BT & Lightning

t: 2017091218 (13.5 LT)

Lightning: 13.5 LT \pm 1.5 h (dots)

PT: LLCP | EA: QUASI

12L (JOSE) | 70 kt C1

S: 11.6 m s⁻¹ (H) | H: 171°

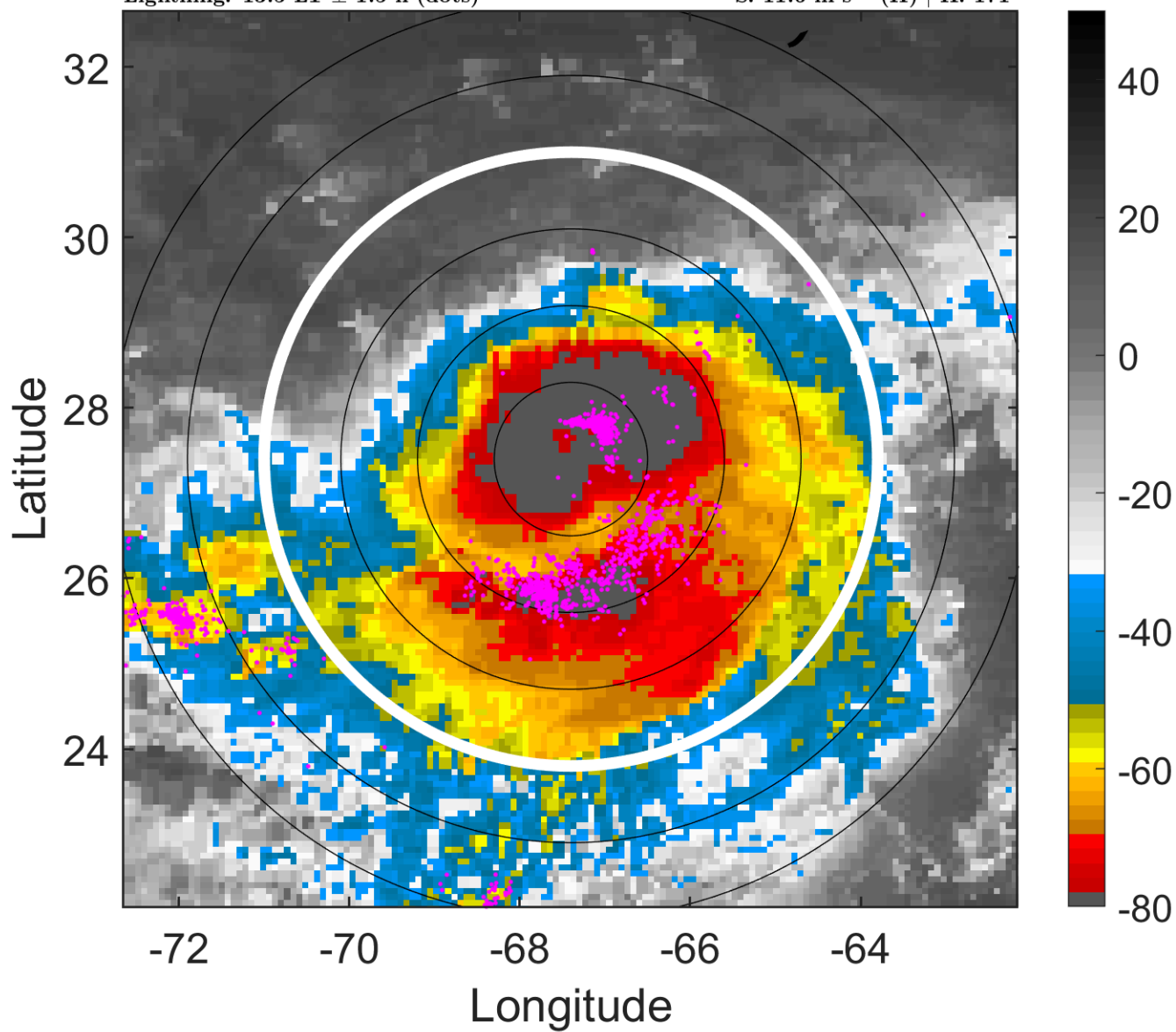

6-h IR BT Differences & Lightning

Δ t: 2017091218 (13.5 LT) - 2017091212 (7.4 LT)

Lightning: 13.5 LT \pm 1.5 h (dots)

PT: LLCP | EA: QUASI

12L (JOSE) | 70 kt C1

S: 11.6 m s⁻¹ (H) | H: 171°

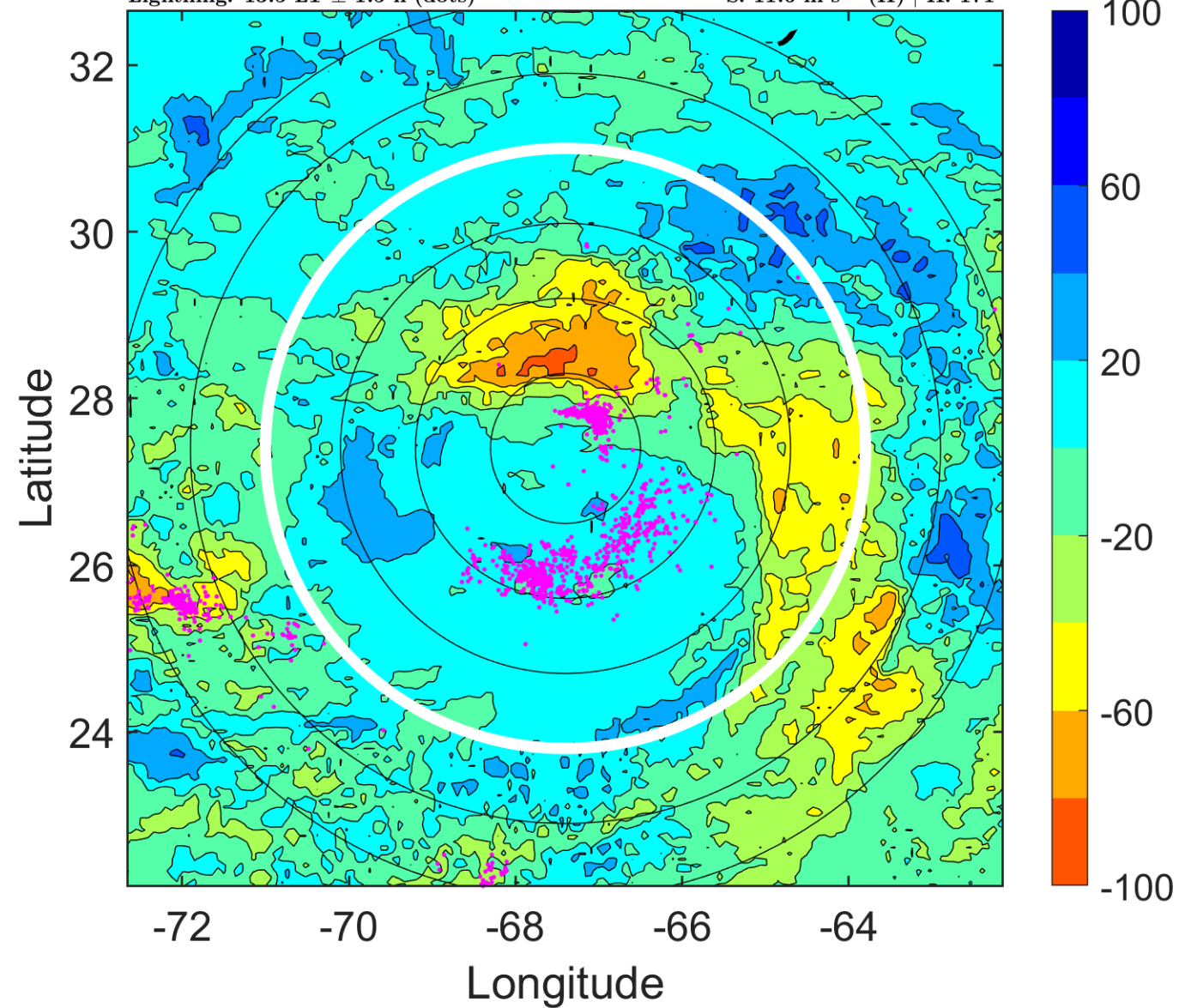

IR BT & Lightning

t: 2017091221 (16.5 LT)

Lightning: 16.5 LT \pm 1.5 h (dots)

PT: LLCP | EA: QUASI

12L (JOSE) | 70 kt C1

S: 11.2 m s⁻¹ (H) | H: 174.5°

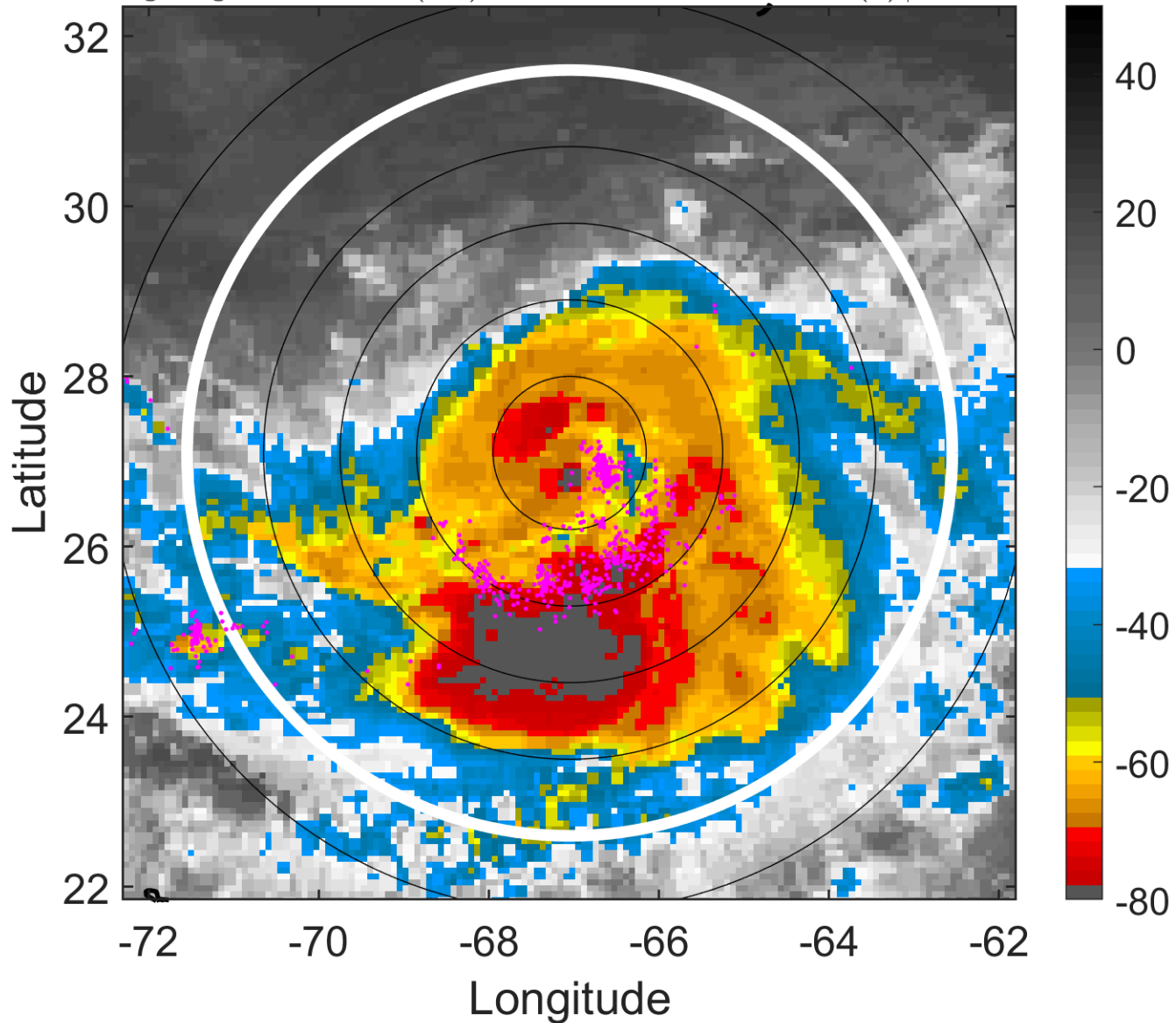

6-h IR BT Differences & Lightning

Δ t: 2017091221 (16.5 LT) - 2017091215 (10.5 LT)

Lightning: 16.5 LT \pm 1.5 h (dots)

PT: LLCP | EA: QUASI

12L (JOSE) | 70 kt C1

S: 11.2 m s⁻¹ (H) | H: 174.5°

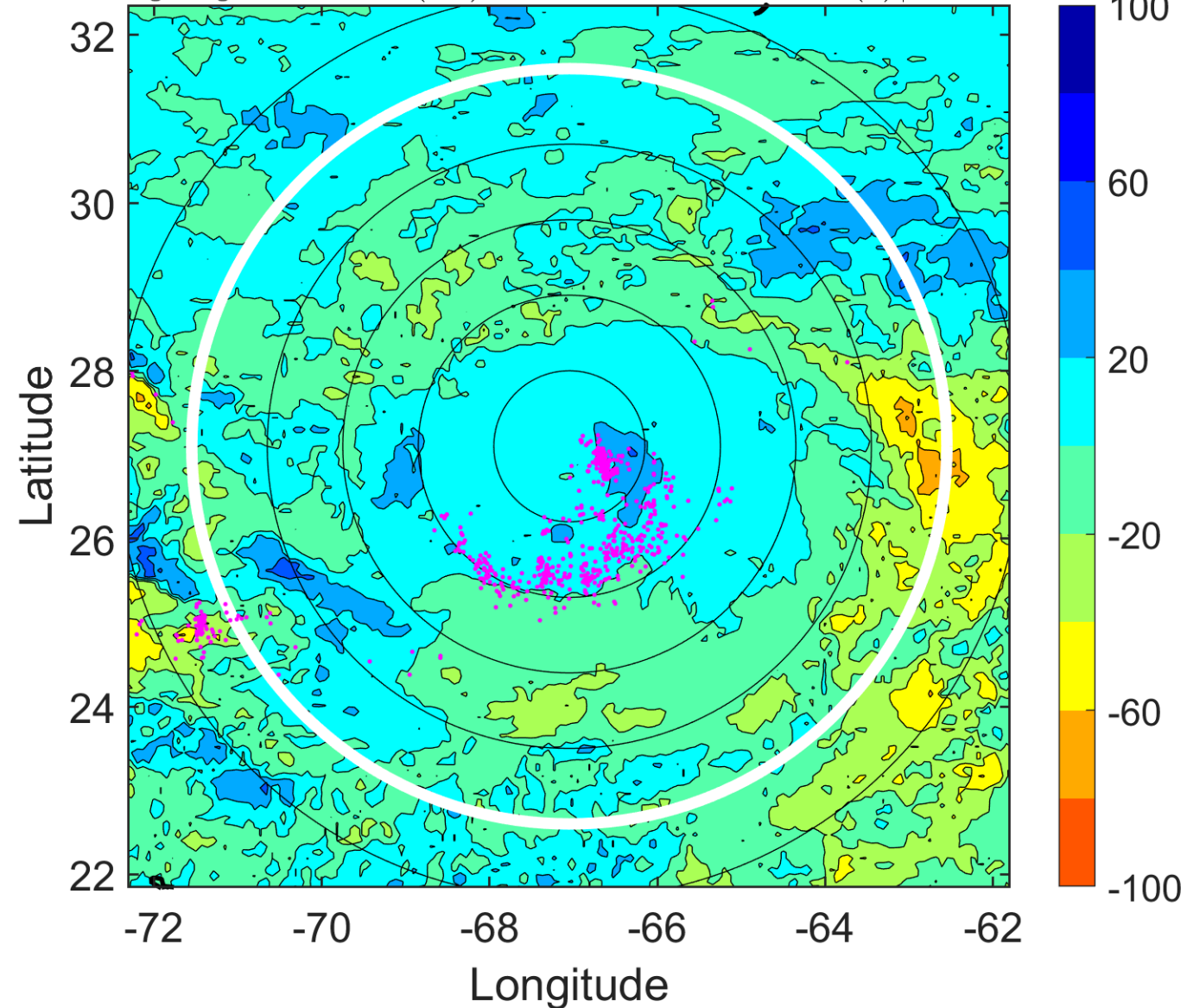

IR BT & Lightning

t: 2017091300 (19.6 LT)

Lightning: 19.6 LT \pm 1.5 h (dots)

PT: LLCP | EA: QUASI

12L (JOSE) | 70 kt C1

S: 10.8 m s⁻¹ (H) | H: 178°

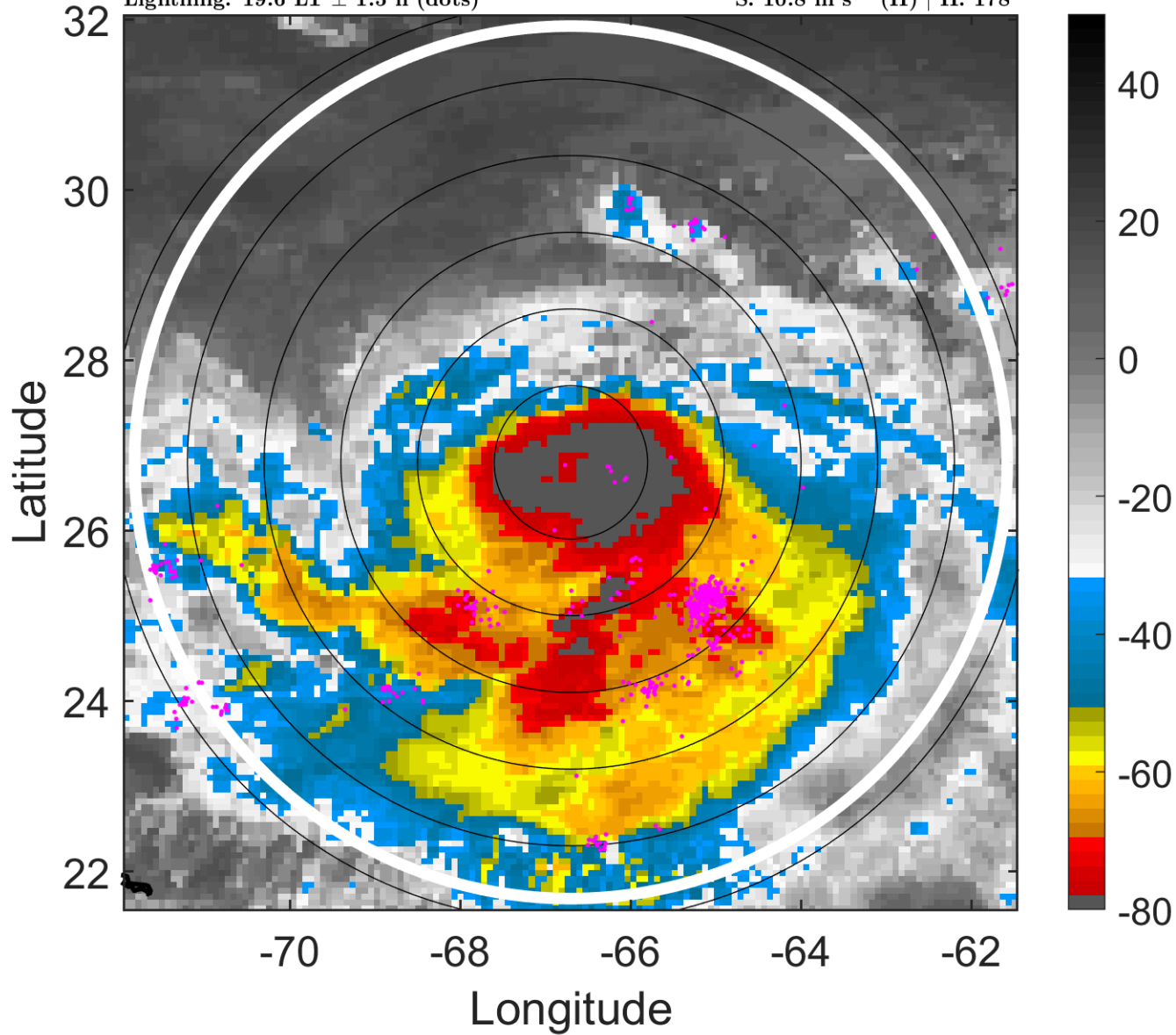

6-h IR BT Differences & Lightning

Δ t: 2017091300 (19.6 LT) - 2017091218 (13.5 LT)

Lightning: 19.6 LT \pm 1.5 h (dots)

PT: LLCP | EA: QUASI

12L (JOSE) | 70 kt C1

S: 10.8 m s⁻¹ (H) | H: 178°

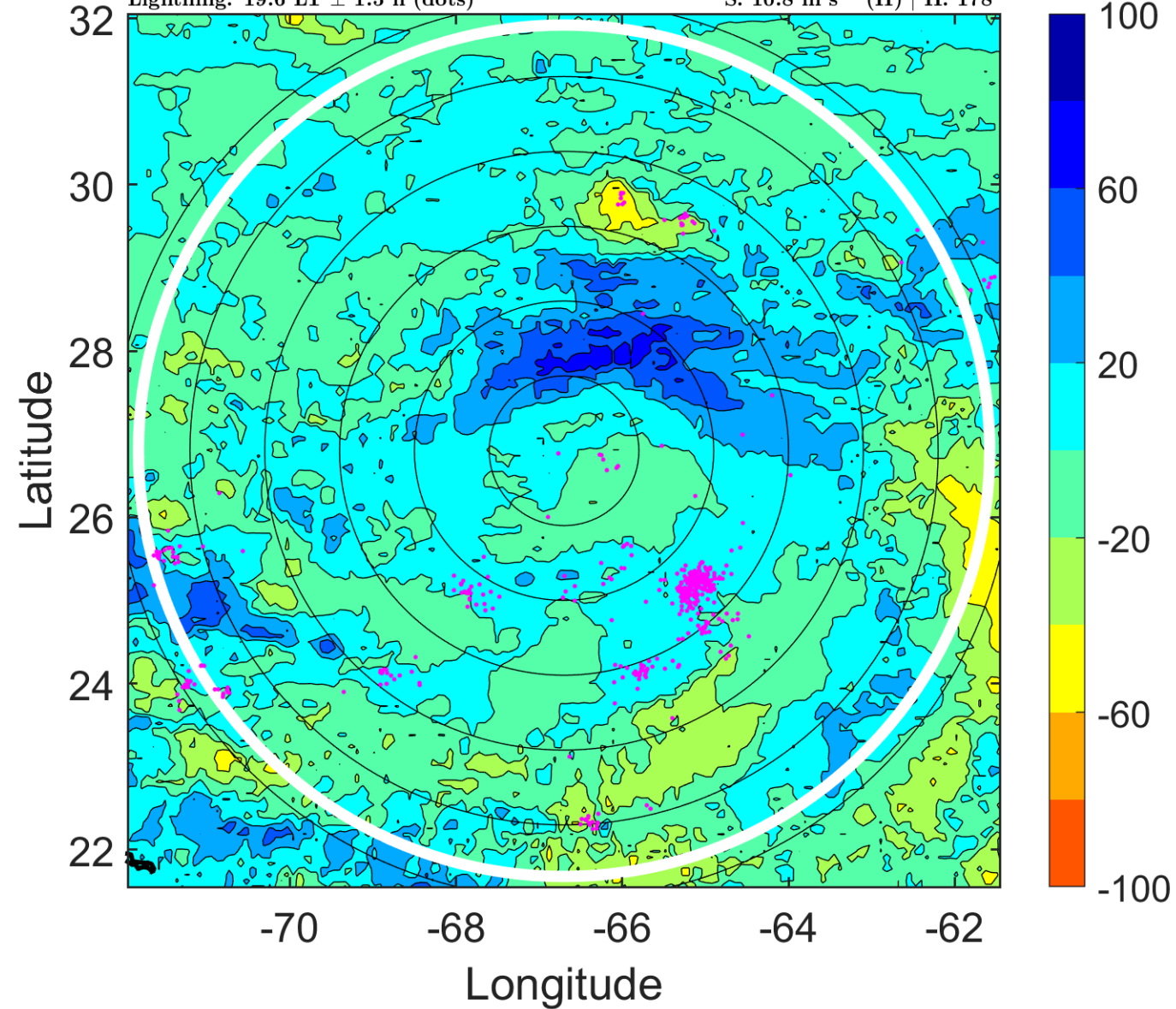

IR BT & Lightning

t: 2017091303 (22.6 LT)

Lightning: 22.6 LT \pm 1.5 h (dots)

PT: LLCP | EA: QUASI

12L (JOSE) | 70 kt C1

S: 10.3 m s⁻¹ (M) | H: 174°

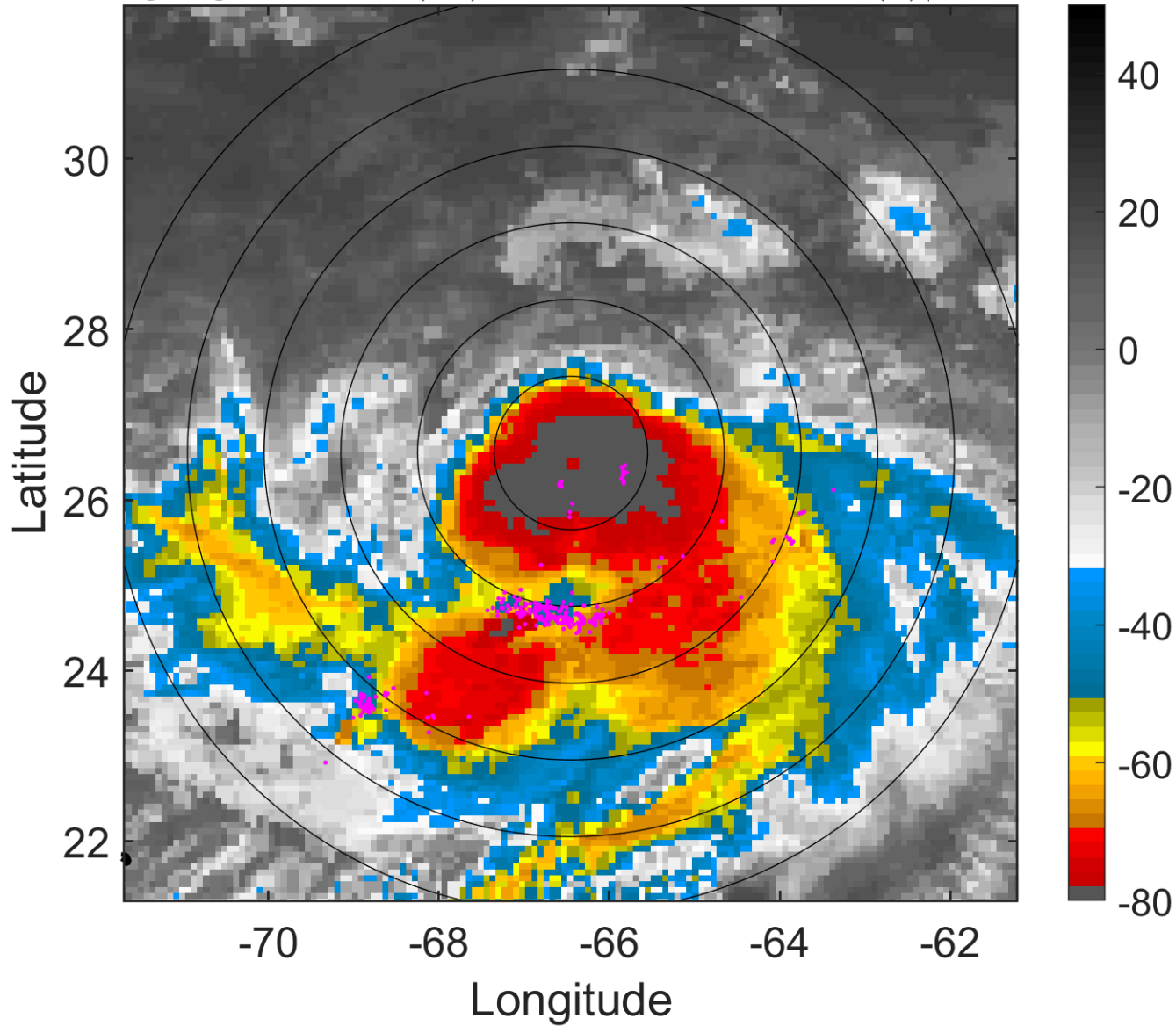

6-h IR BT Differences & Lightning

Δ t: 2017091303 (22.6 LT) - 2017091221 (16.5 LT)

Lightning: 22.6 LT \pm 1.5 h (dots)

PT: LLCP | EA: QUASI

12L (JOSE) | 70 kt C1

S: 10.3 m s⁻¹ (M) | H: 174°

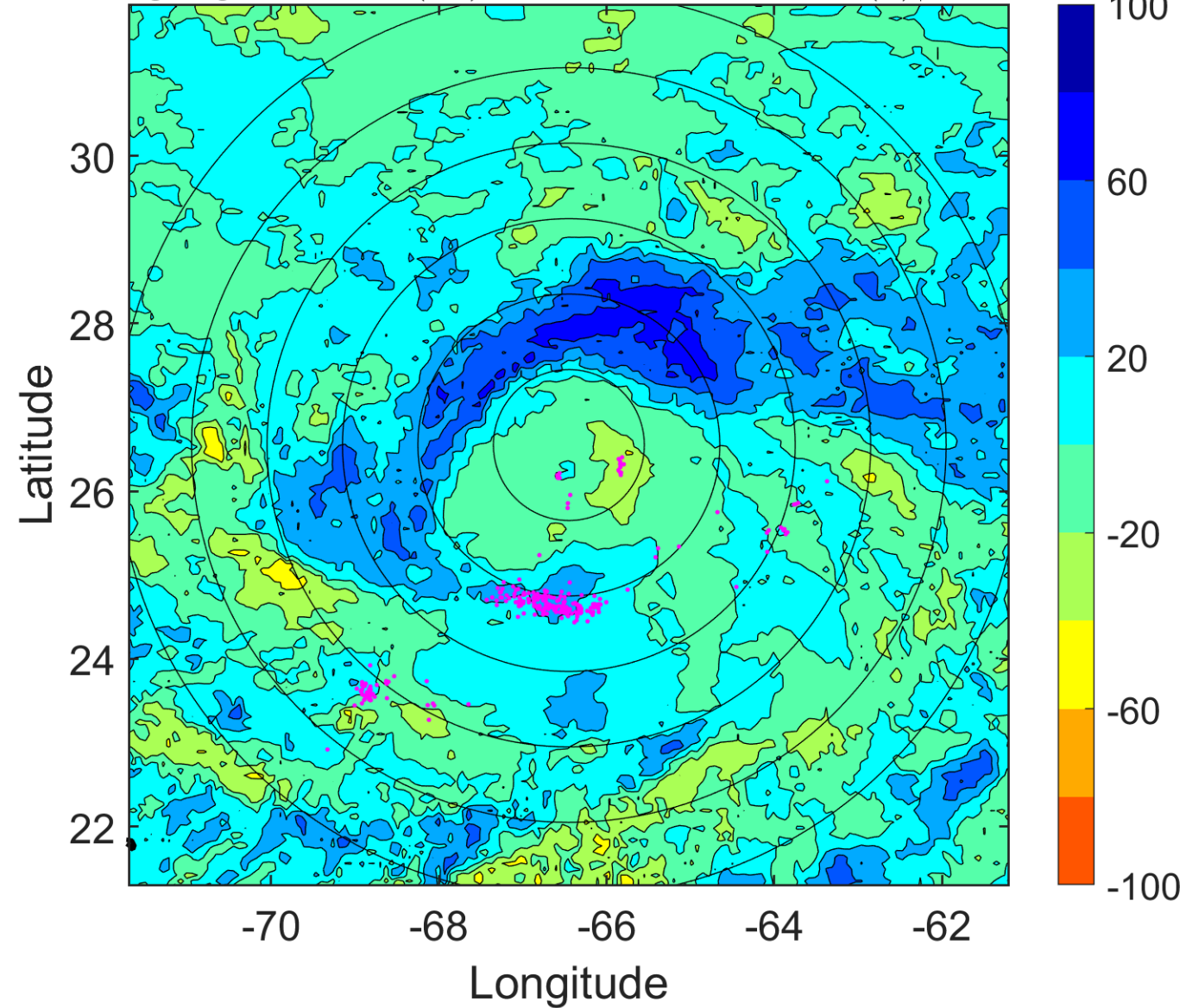

IR BT & Lightning

t: 2017091306 (1.6 LT)

Lightning: 1.6 LT \pm 1.5 h (dots)

PT: LLWP | EA: INACT

12L (JOSE) | 70 kt C1

S: 9.8 m s⁻¹ (M) | H: 170°

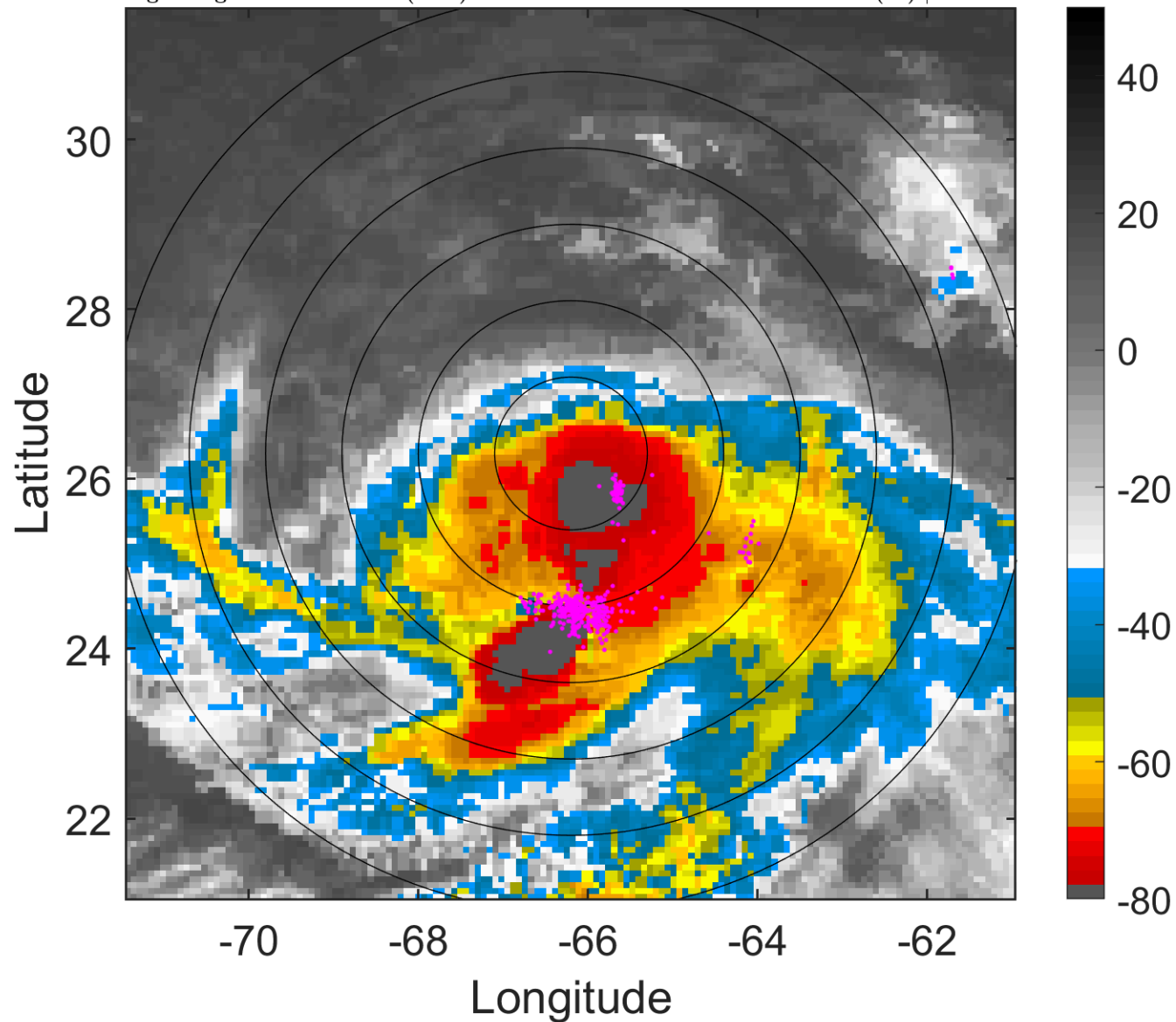

6-h IR BT Differences & Lightning

Δ t: 2017091306 (1.6 LT) - 2017091300 (19.6 LT)

Lightning: 1.6 LT \pm 1.5 h (dots)

PT: LLWP | EA: INACT

12L (JOSE) | 70 kt C1

S: 9.8 m s⁻¹ (M) | H: 170°

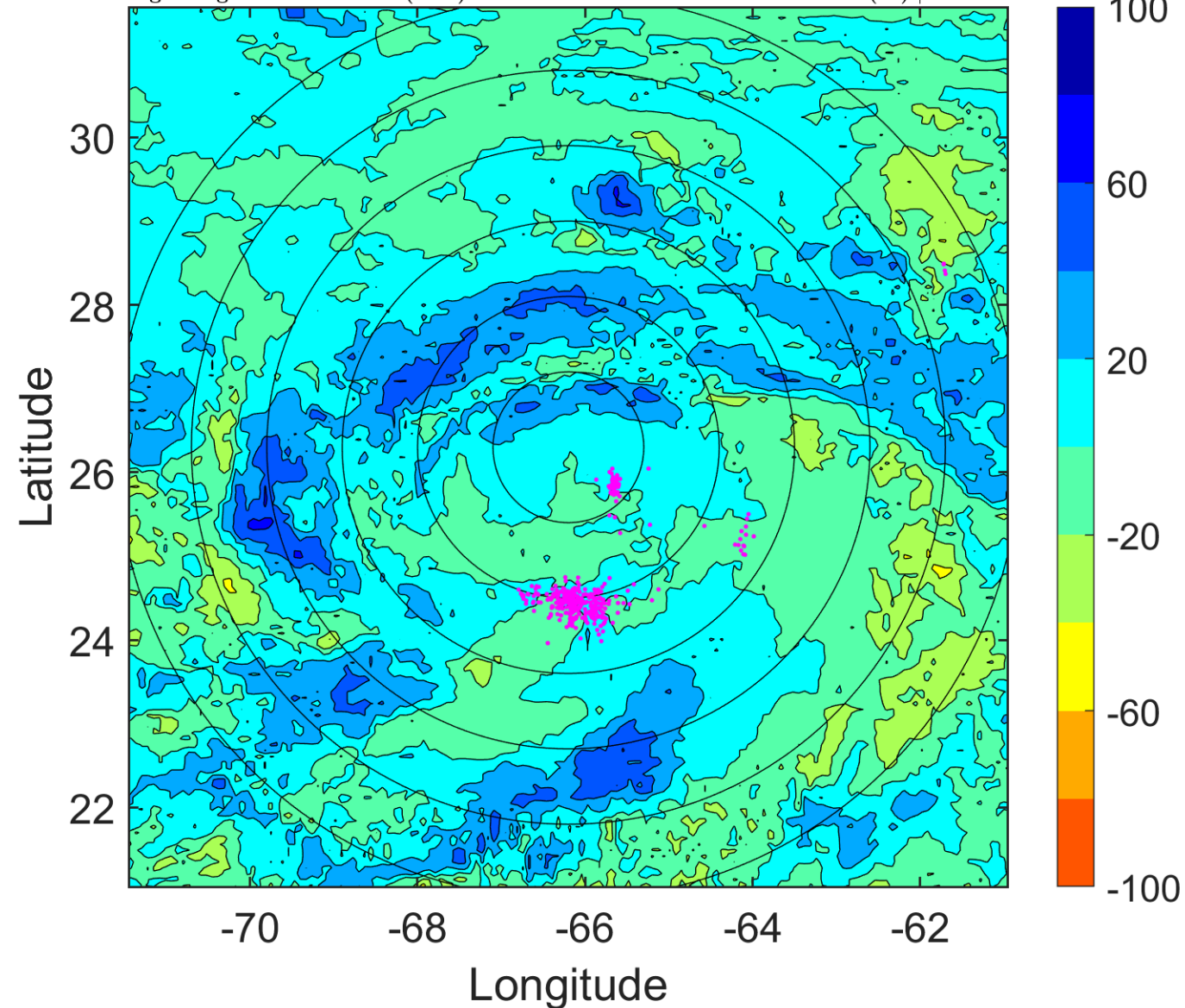

IR BT & Lightning

t: 2017091309 (4.6 LT)

Lightning: 4.6 LT \pm 1.5 h (dots)

PT: LLWP | EA: INACT

12L (JOSE) | 70 kt C1

S: 10.5 m s⁻¹ (M) | H: 165.5°

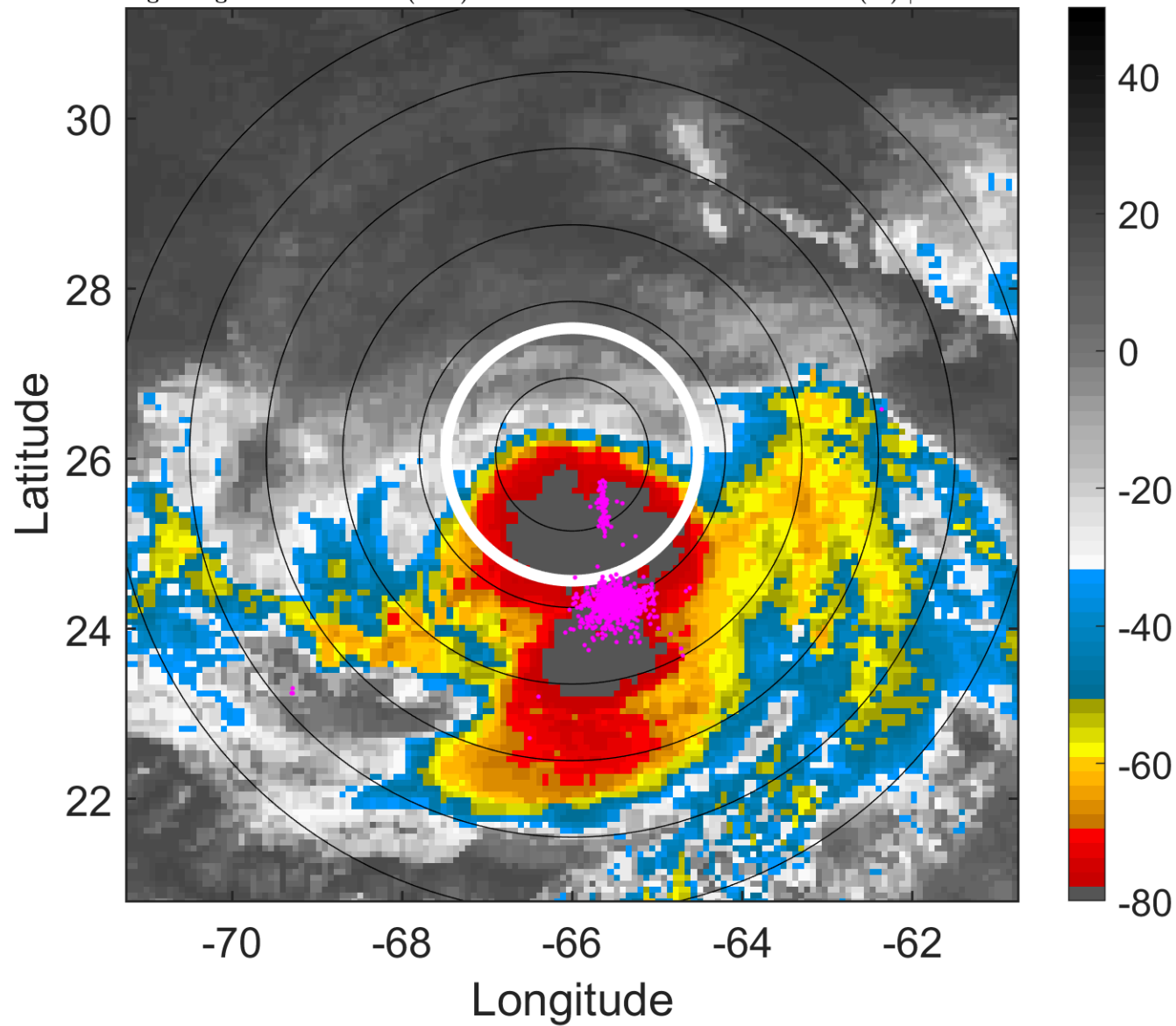

6-h IR BT Differences & Lightning

Δ t: 2017091309 (4.6 LT) - 2017091303 (22.6 LT)

Lightning: 4.6 LT \pm 1.5 h (dots)

PT: LLWP | EA: INACT

12L (JOSE) | 70 kt C1

S: 10.5 m s⁻¹ (M) | H: 165.5°

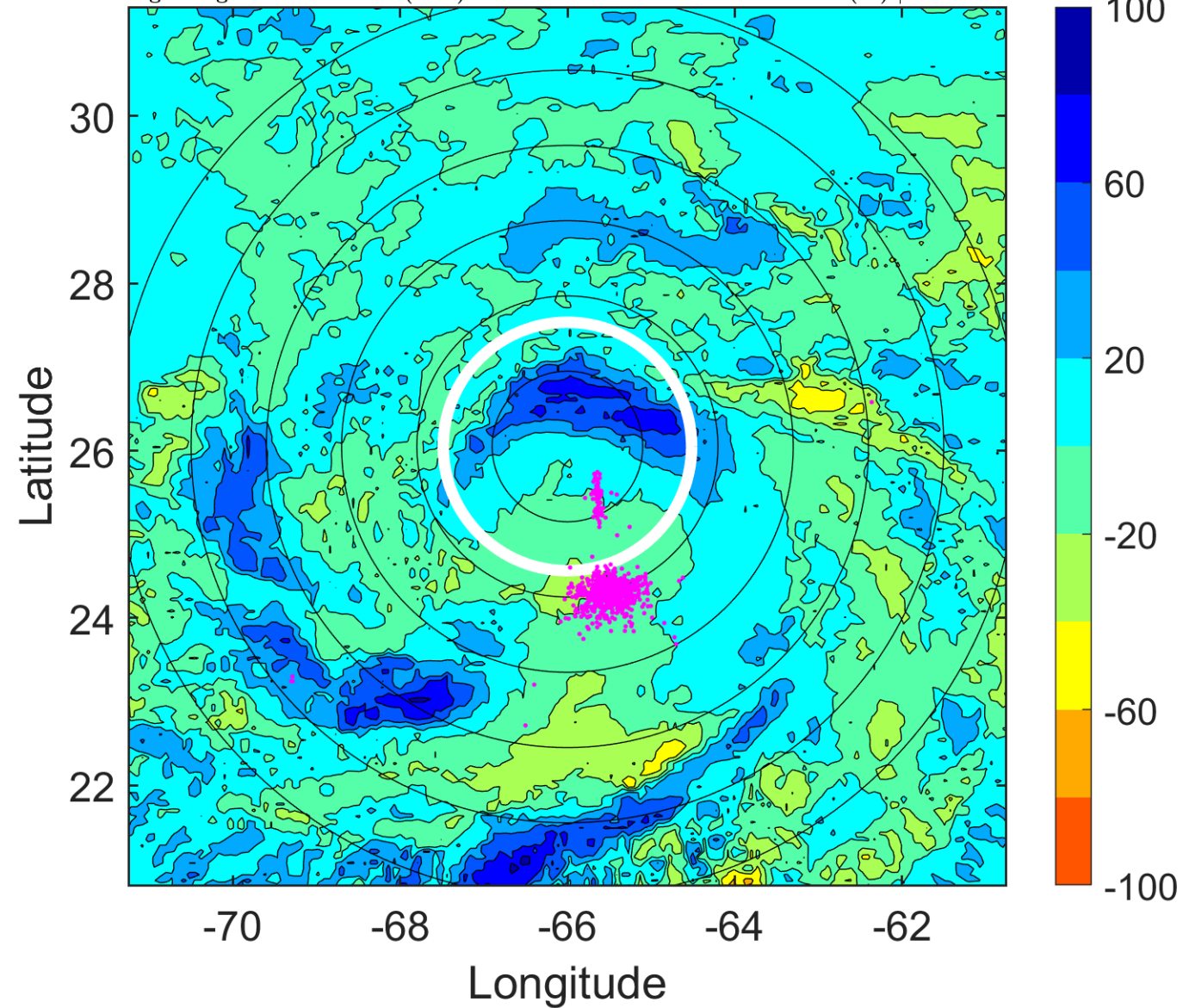

IR BT & Lightning

t: 2017091312 (7.6 LT)

Lightning: 7.6 LT \pm 1.5 h (dots)

PT: LLWP | EA: INACT

12L (JOSE) | 70 kt C1

S: 11.3 m s⁻¹ (H) | H: 161°

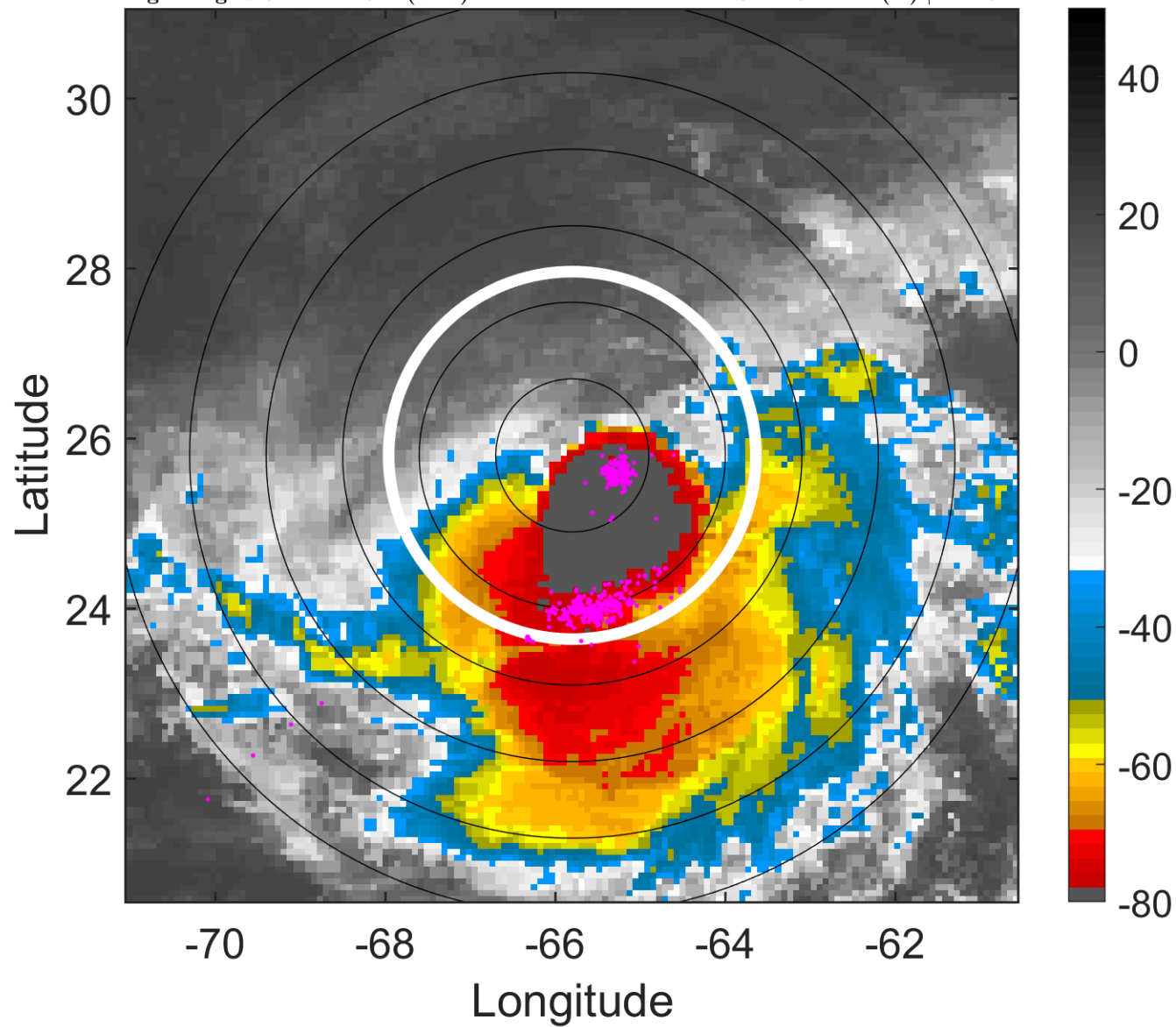

6-h IR BT Differences & Lightning

Δ t: 2017091312 (7.6 LT) - 2017091306 (1.6 LT)

Lightning: 7.6 LT \pm 1.5 h (dots)

PT: LLWP | EA: INACT

12L (JOSE) | 70 kt C1

S: 11.3 m s⁻¹ (H) | H: 161°

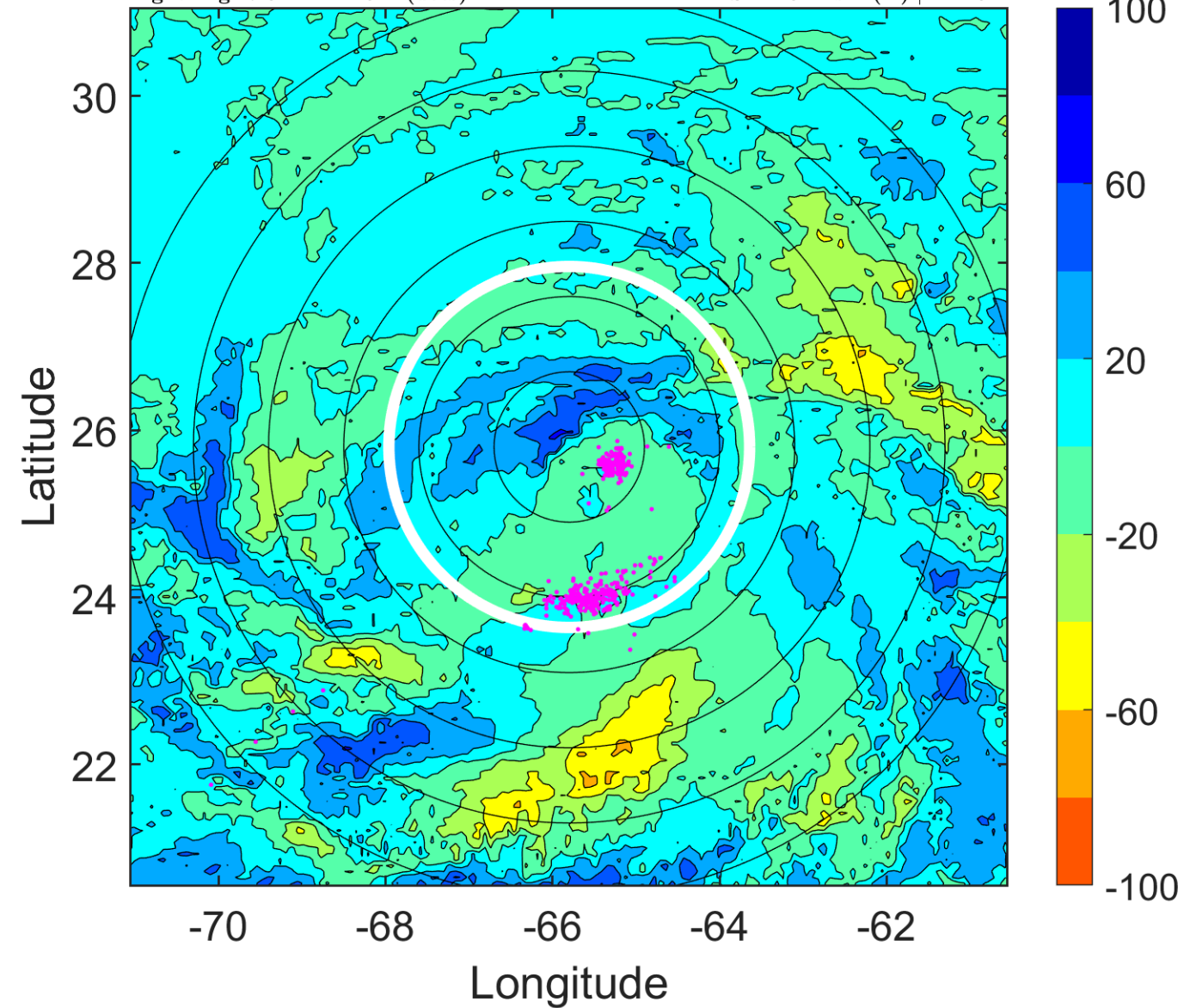

IR BT & Lightning

t: 2017091315 (10.6 LT)

Lightning: 10.6 LT \pm 1.5 h (dots)

PT: LLWP | EA: INACT

12L (JOSE) | 70 kt C1

S: 10.9 m s⁻¹ (H) | H: 169.5°

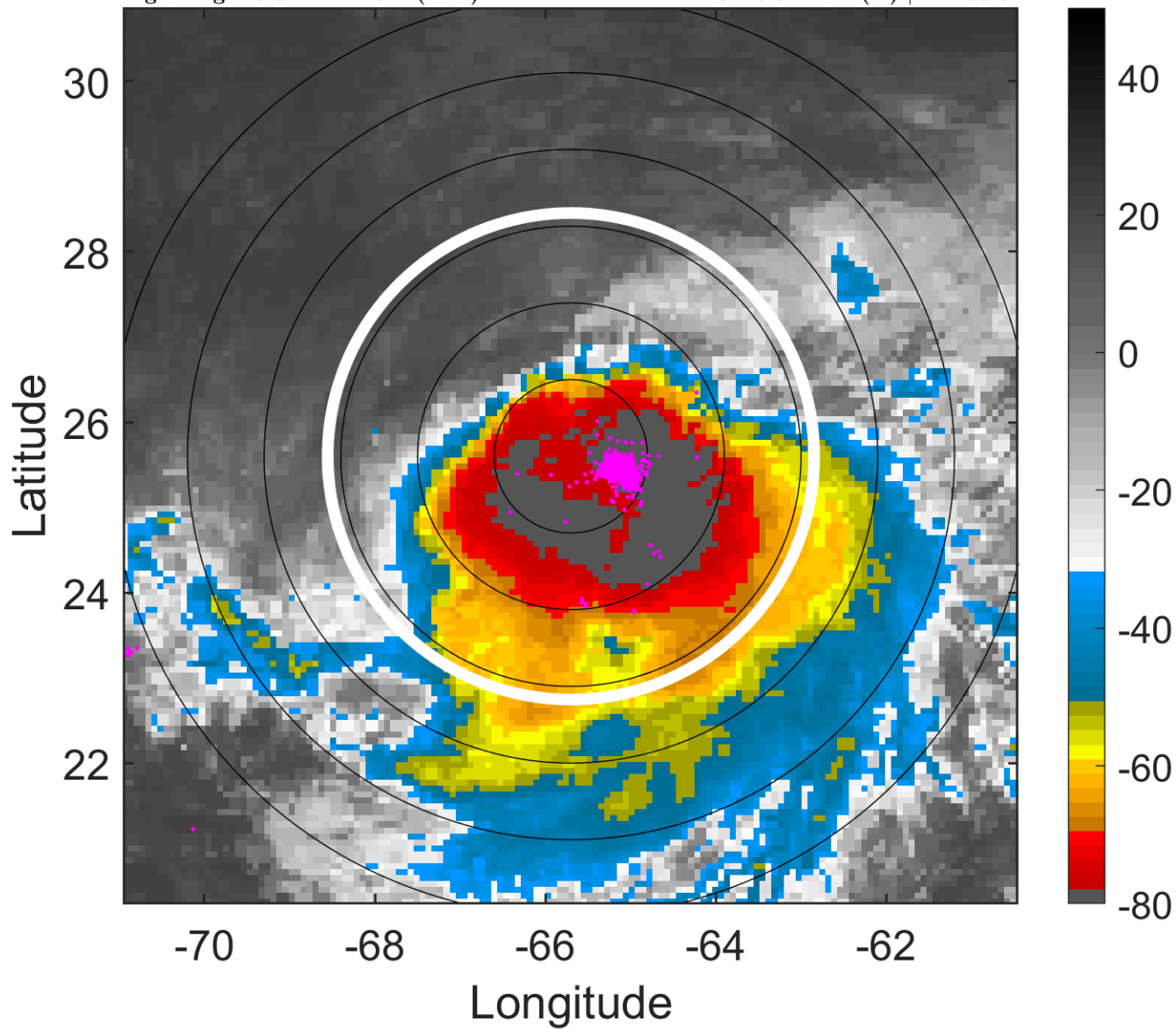

6-h IR BT Differences & Lightning

Δ t: 2017091315 (10.6 LT) - 2017091309 (4.6 LT)

Lightning: 10.6 LT \pm 1.5 h (dots)

PT: LLWP | EA: INACT

12L (JOSE) | 70 kt C1

S: 10.9 m s⁻¹ (H) | H: 169.5°

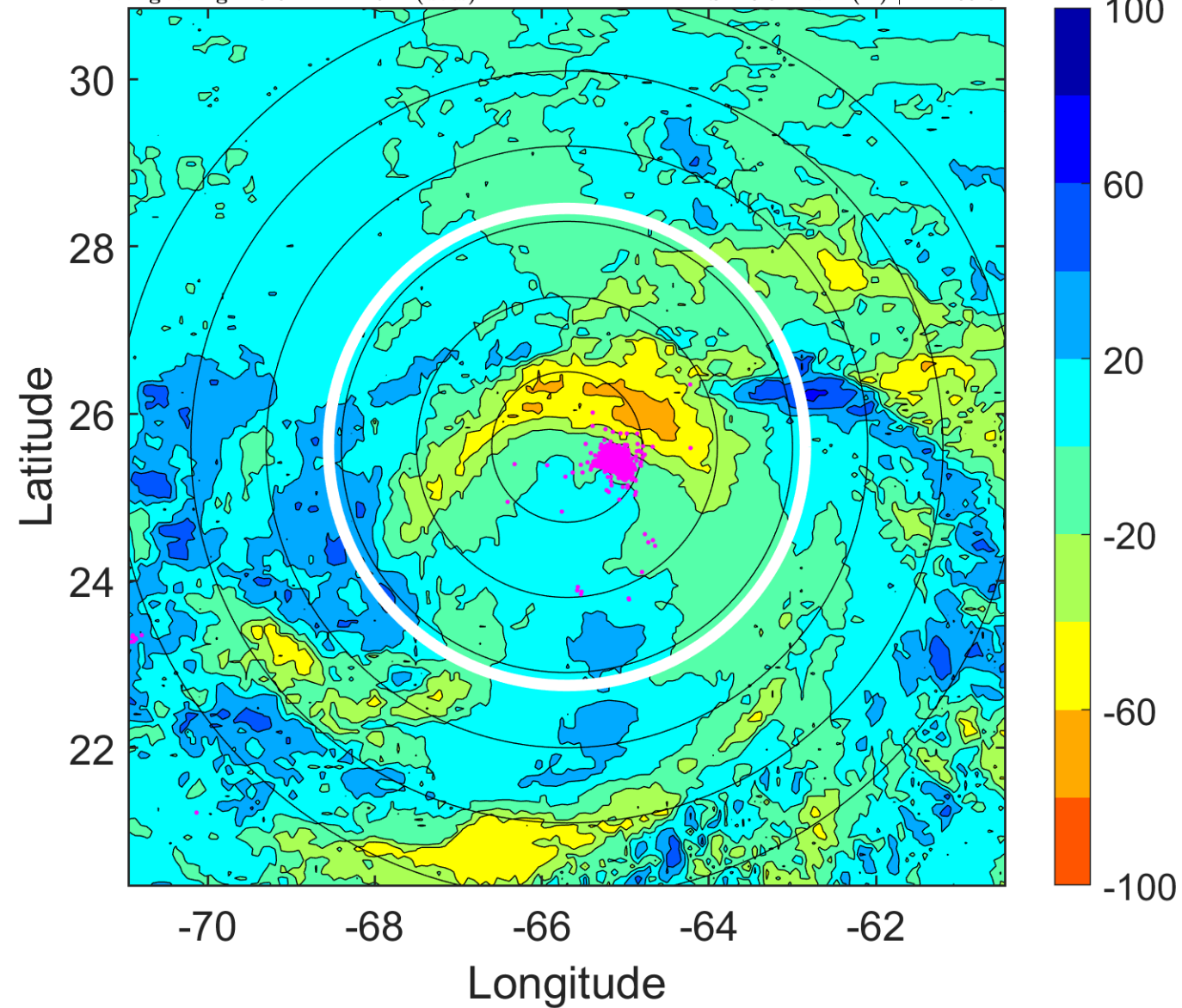

IR BT & Lightning

t: 2017091318 (13.6 LT)

Lightning: 13.6 LT \pm 1.5 h (dots)

PT: LLWP | EA: INACT

12L (JOSE) | 70 kt C1

S: 10.4 m s⁻¹ (M) | H: 178°

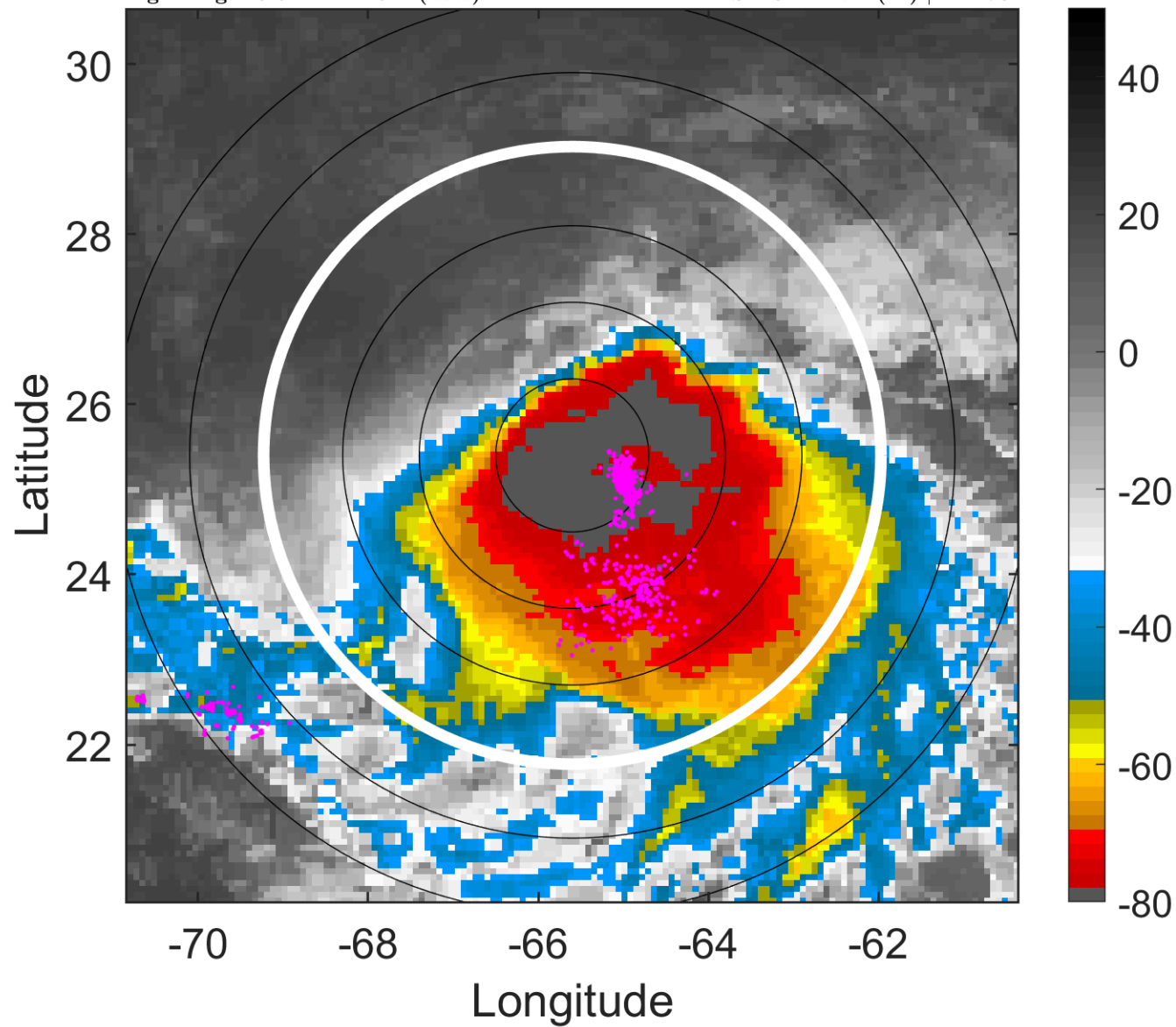

6-h IR BT Differences & Lightning

Δ t: 2017091318 (13.6 LT) - 2017091312 (7.6 LT)

Lightning: 13.6 LT \pm 1.5 h (dots)

PT: LLWP | EA: INACT

12L (JOSE) | 70 kt C1

S: 10.4 m s⁻¹ (M) | H: 178°

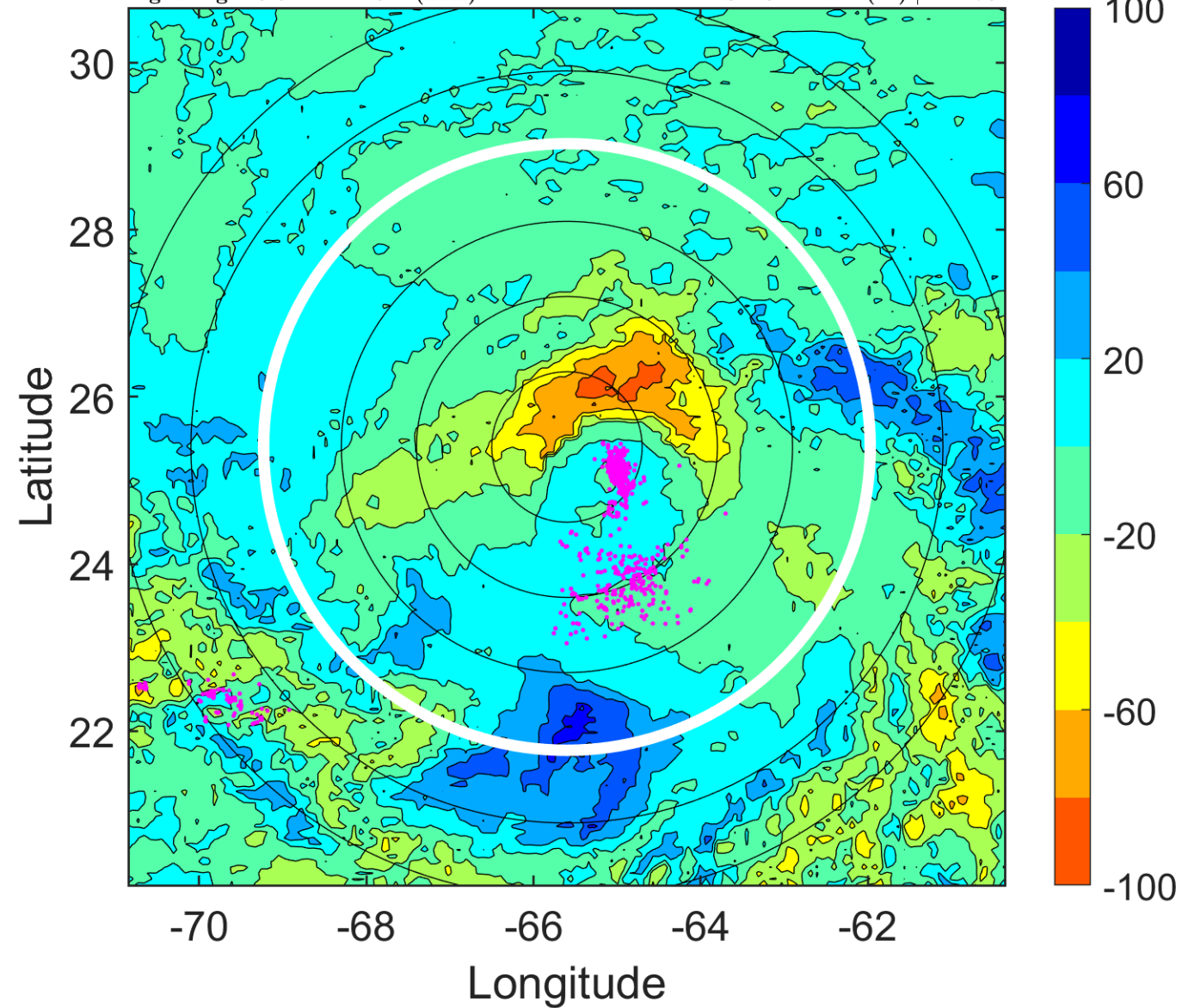

IR BT & Lightning

t: 2017091321 (16.6 LT)

Lightning: 16.6 LT \pm 1.5 h (dots)

PT: LLWP | EA: INACT

12L (JOSE) | 70 kt C1

S: 10.9 m s⁻¹ (H) | H: 180.5°

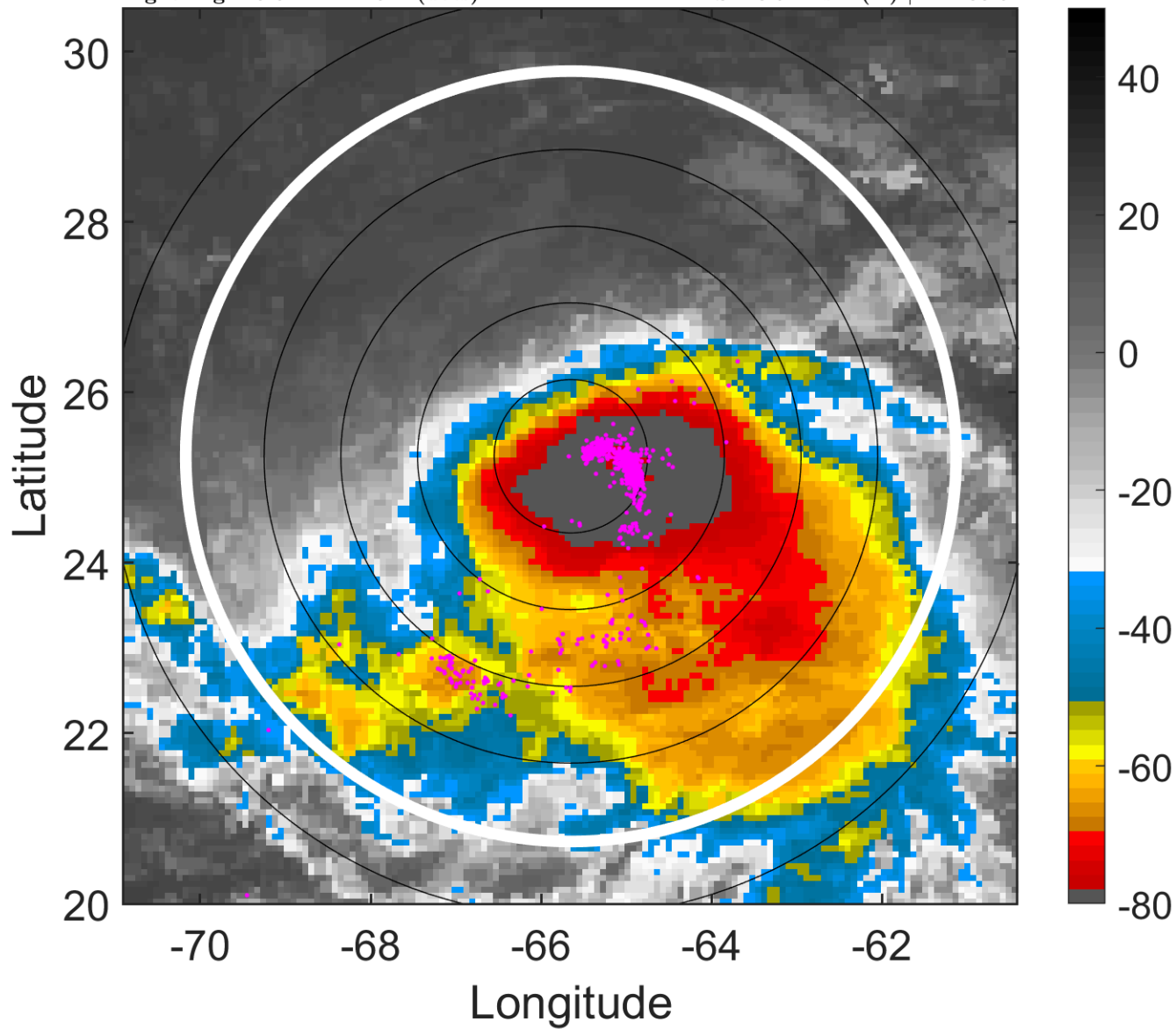

6-h IR BT Differences & Lightning

Δ t: 2017091321 (16.6 LT) - 2017091315 (10.6 LT)

Lightning: 16.6 LT \pm 1.5 h (dots)

PT: LLWP | EA: INACT

12L (JOSE) | 70 kt C1

S: 10.9 m s⁻¹ (H) | H: 180.5°

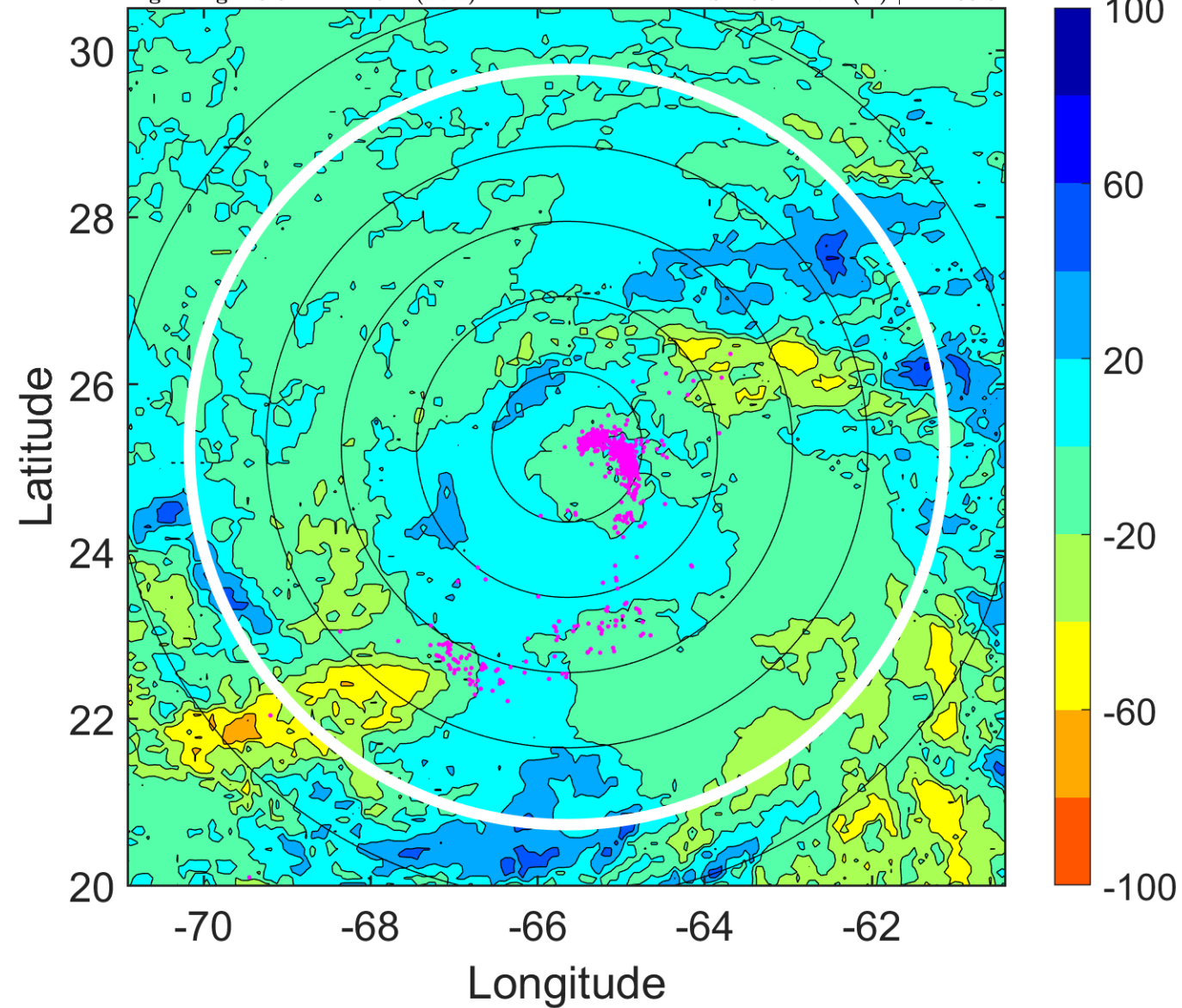

IR BT & Lightning

t: 2017091400 (19.6 LT)

Lightning: 19.6 LT \pm 1.5 h (dots)

PT: LLWP | EA: INACT

12L (JOSE) | 70 kt C1

S: 11.3 m s⁻¹ (H) | H: 183°

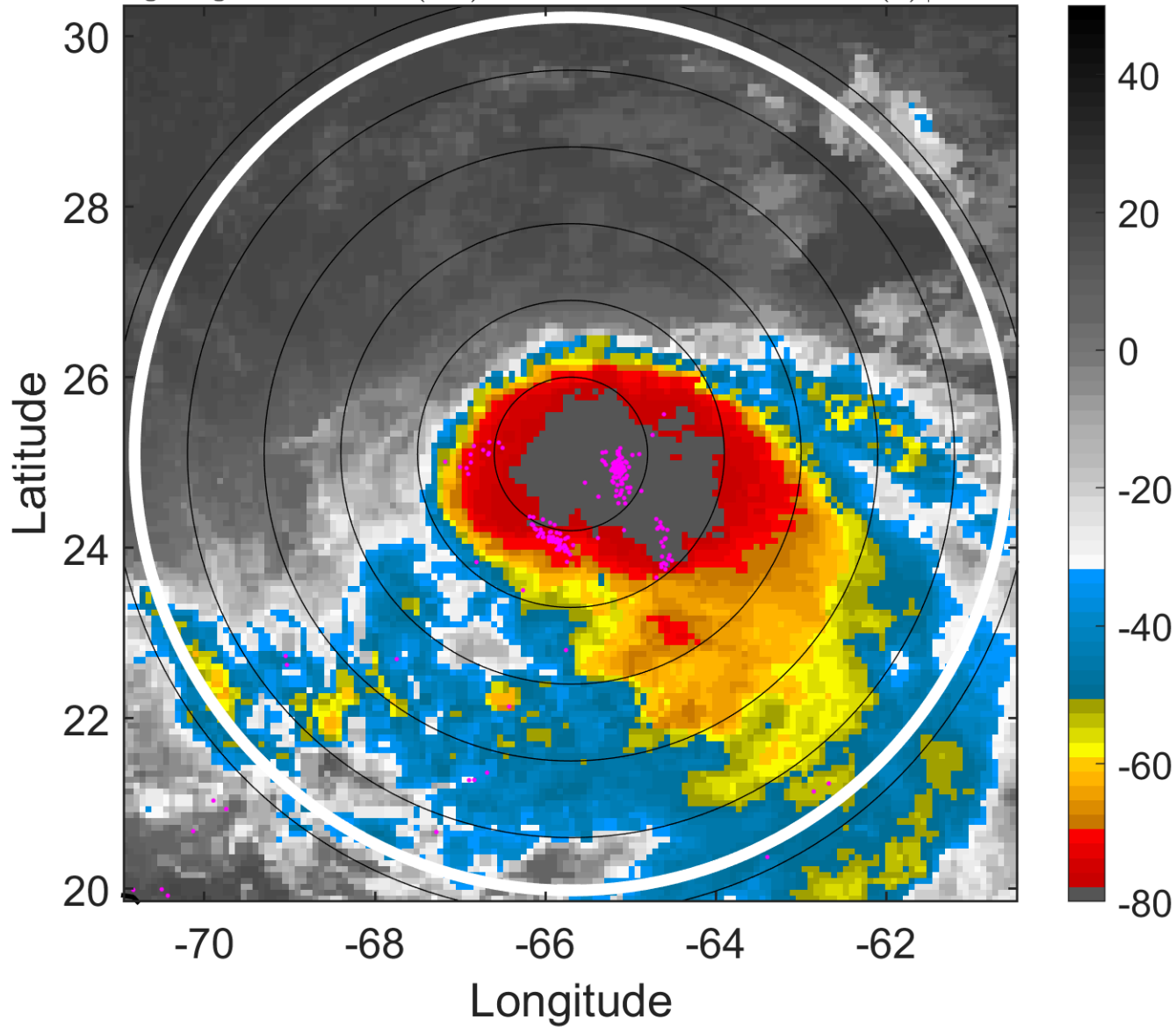

6-h IR BT Differences & Lightning

Δ t: 2017091400 (19.6 LT) - 2017091318 (13.6 LT)

Lightning: 19.6 LT \pm 1.5 h (dots)

PT: LLWP | EA: INACT

12L (JOSE) | 70 kt C1

S: 11.3 m s⁻¹ (H) | H: 183°

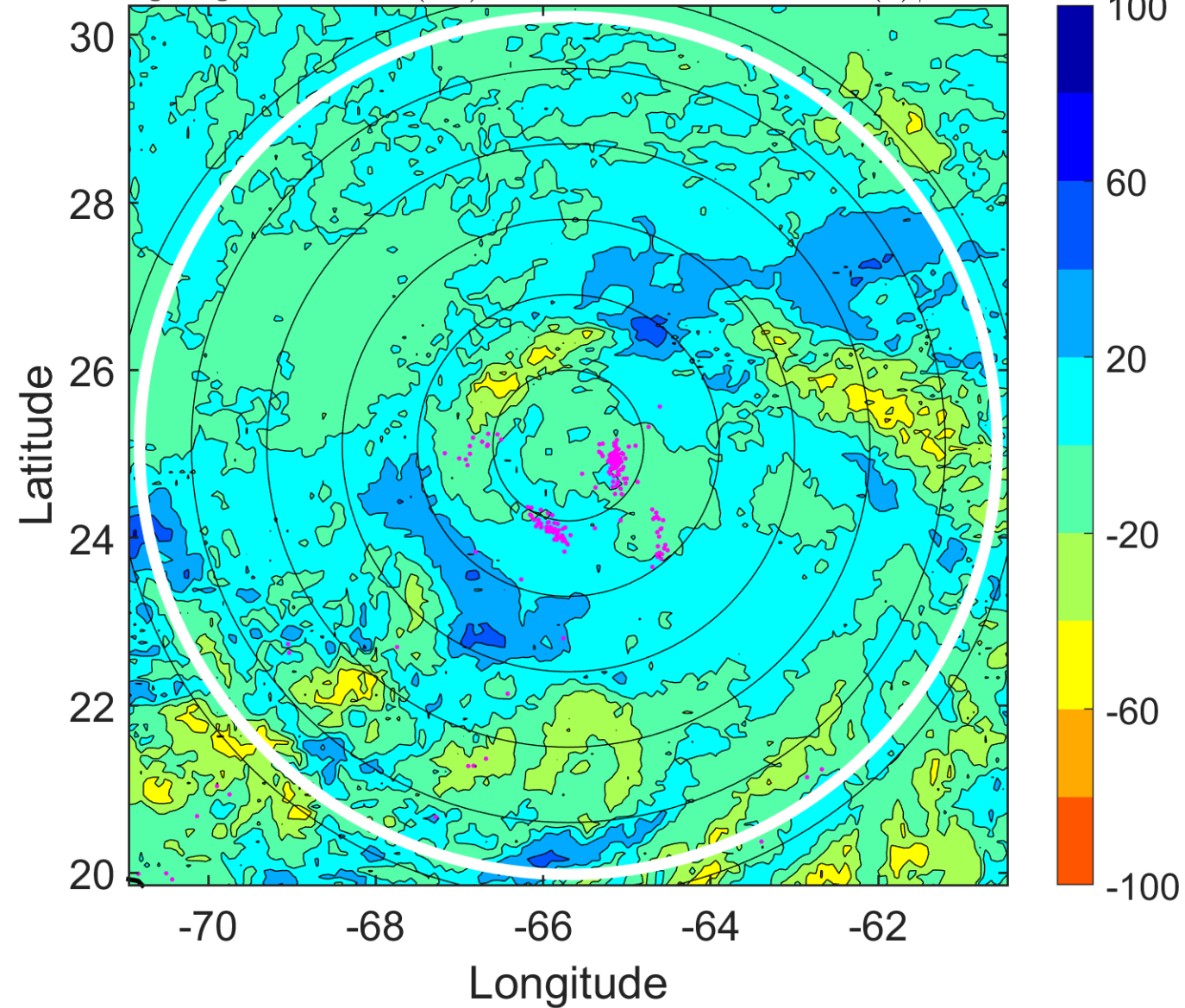

IR BT & Lightning

t: 2017091403 (22.6 LT)

Lightning: 22.6 LT \pm 1.5 h (dots)

PT: LLWP | EA: INACT

12L (JOSE) | 70 kt C1

S: 10.8 m s⁻¹ (H) | H: 180°

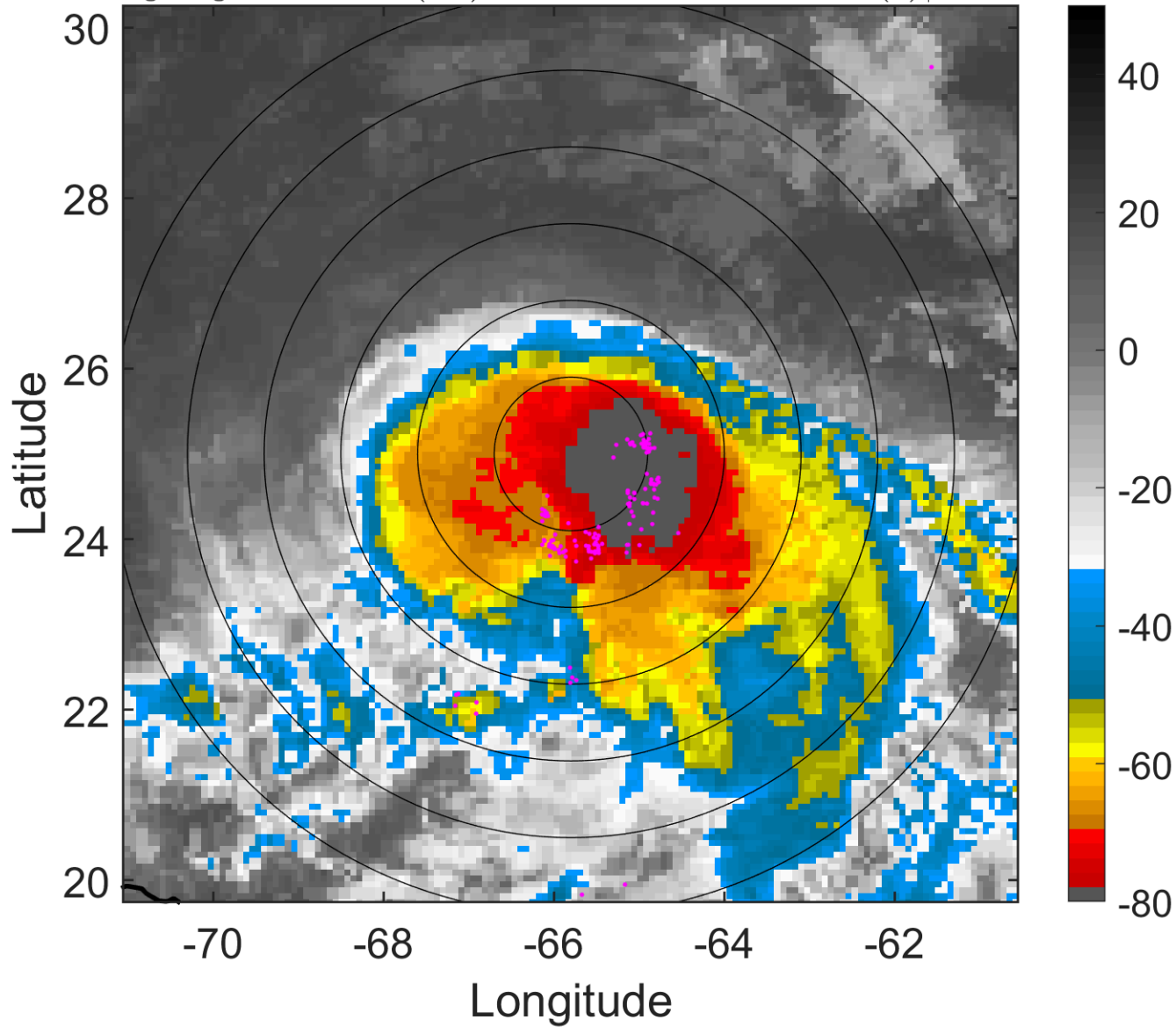

6-h IR BT Differences & Lightning

Δ t: 2017091403 (22.6 LT) - 2017091321 (16.6 LT)

Lightning: 22.6 LT \pm 1.5 h (dots)

PT: LLWP | EA: INACT

12L (JOSE) | 70 kt C1

S: 10.8 m s⁻¹ (H) | H: 180°

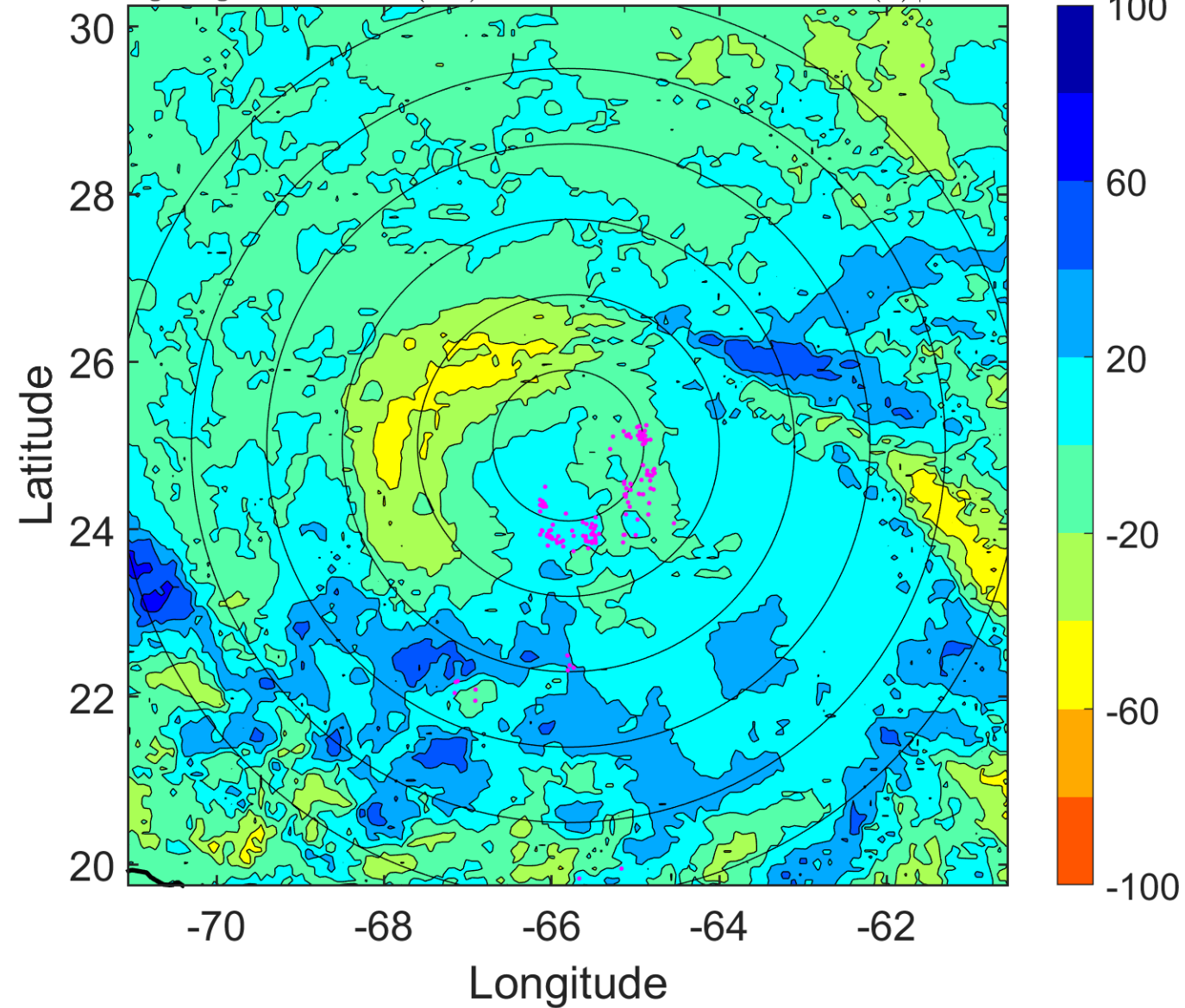

IR BT & Lightning

t: 2017091406 (1.6 LT)

Lightning: 1.6 LT \pm 1.5 h (dots)

PT: SLCP | EA: INACT

12L (JOSE) | 70 kt C1

S: 10.3 m s⁻¹ (M) | H: 177°

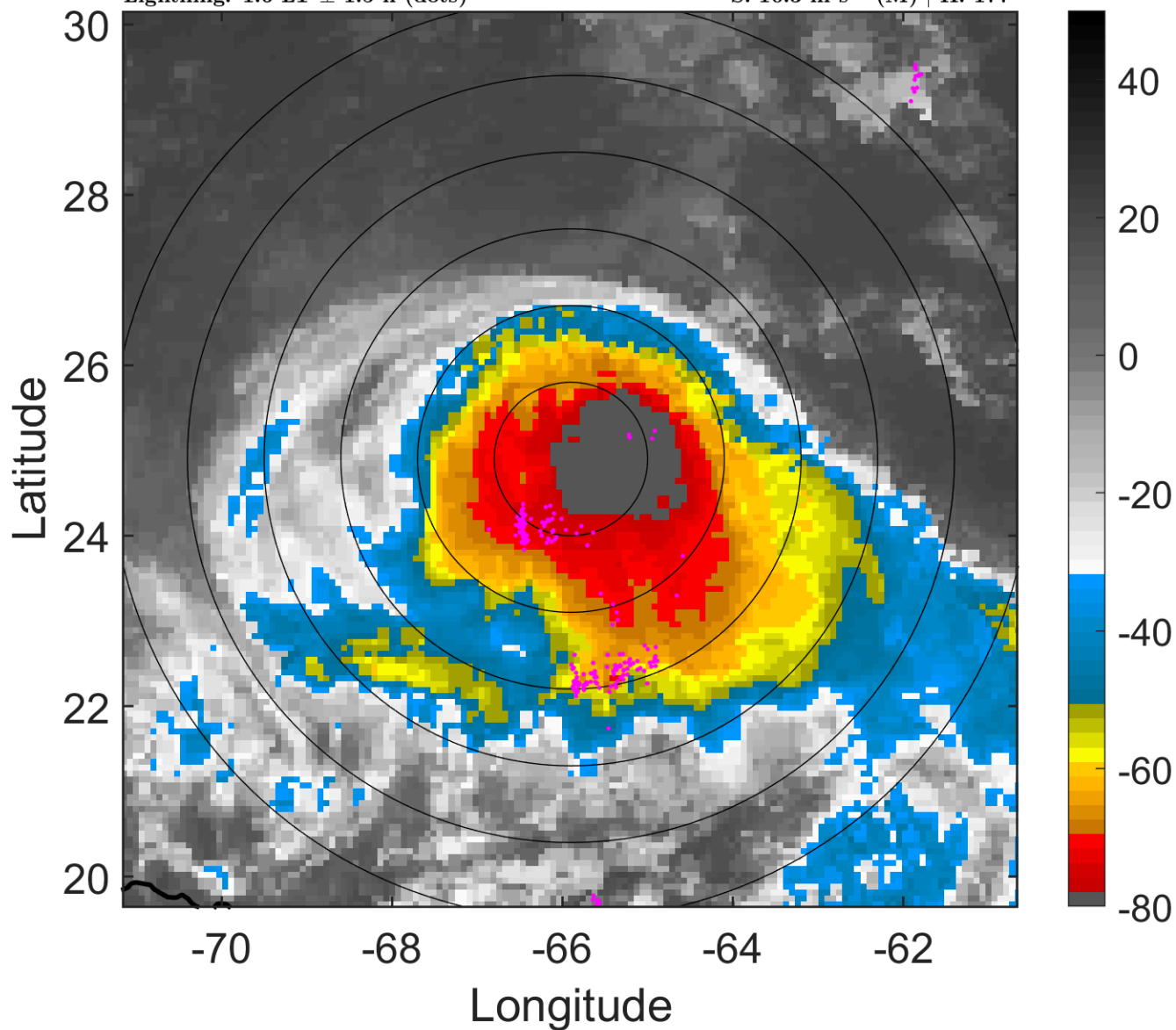

6-h IR BT Differences & Lightning

Δ t: 2017091406 (1.6 LT) - 2017091400 (19.6 LT)

Lightning: 1.6 LT \pm 1.5 h (dots)

PT: SLCP | EA: INACT

12L (JOSE) | 70 kt C1

S: 10.3 m s⁻¹ (M) | H: 177°

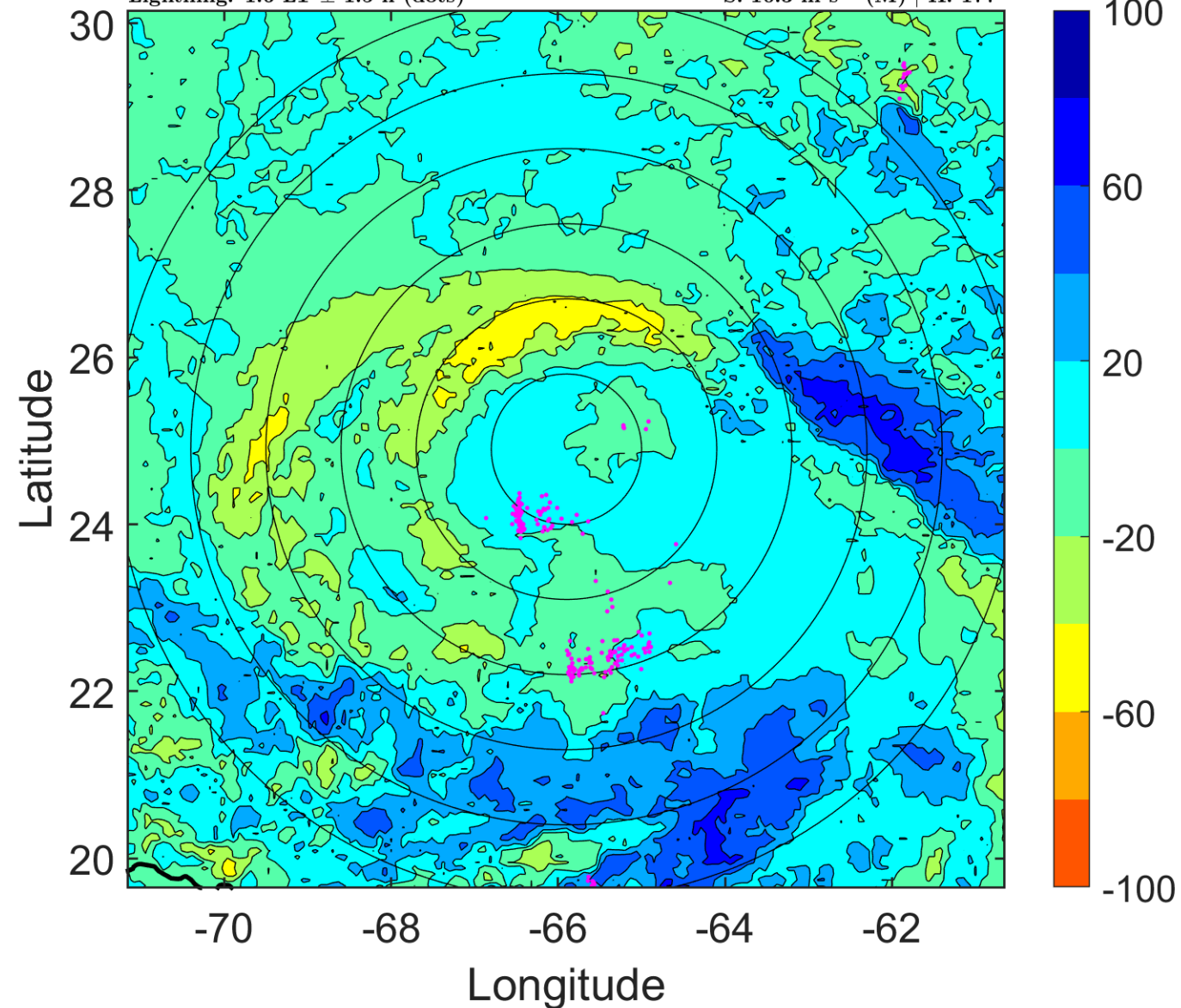

IR BT & Lightning

t: 2017091409 (4.6 LT)

Lightning: 4.6 LT \pm 1.5 h (dots)

PT: SLCP | EA: INACT

12L (JOSE) | 67.5 kt C1

S: 11 m s⁻¹ (H) | H: 178.5°

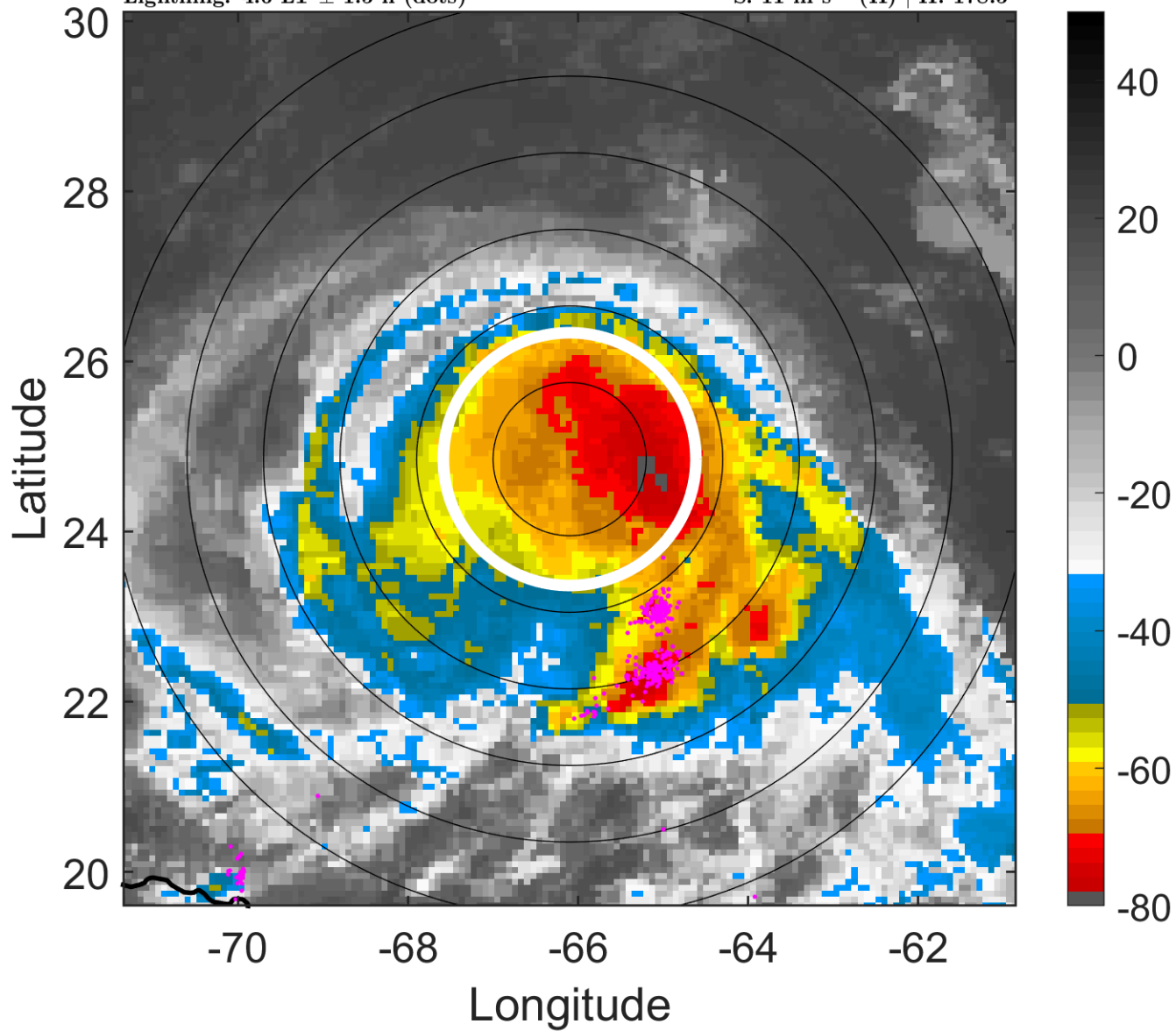

6-h IR BT Differences & Lightning

Δ t: 2017091409 (4.6 LT) - 2017091403 (22.6 LT)

Lightning: 4.6 LT \pm 1.5 h (dots)

PT: SLCP | EA: INACT

12L (JOSE) | 67.5 kt C1

S: 11 m s⁻¹ (H) | H: 178.5°

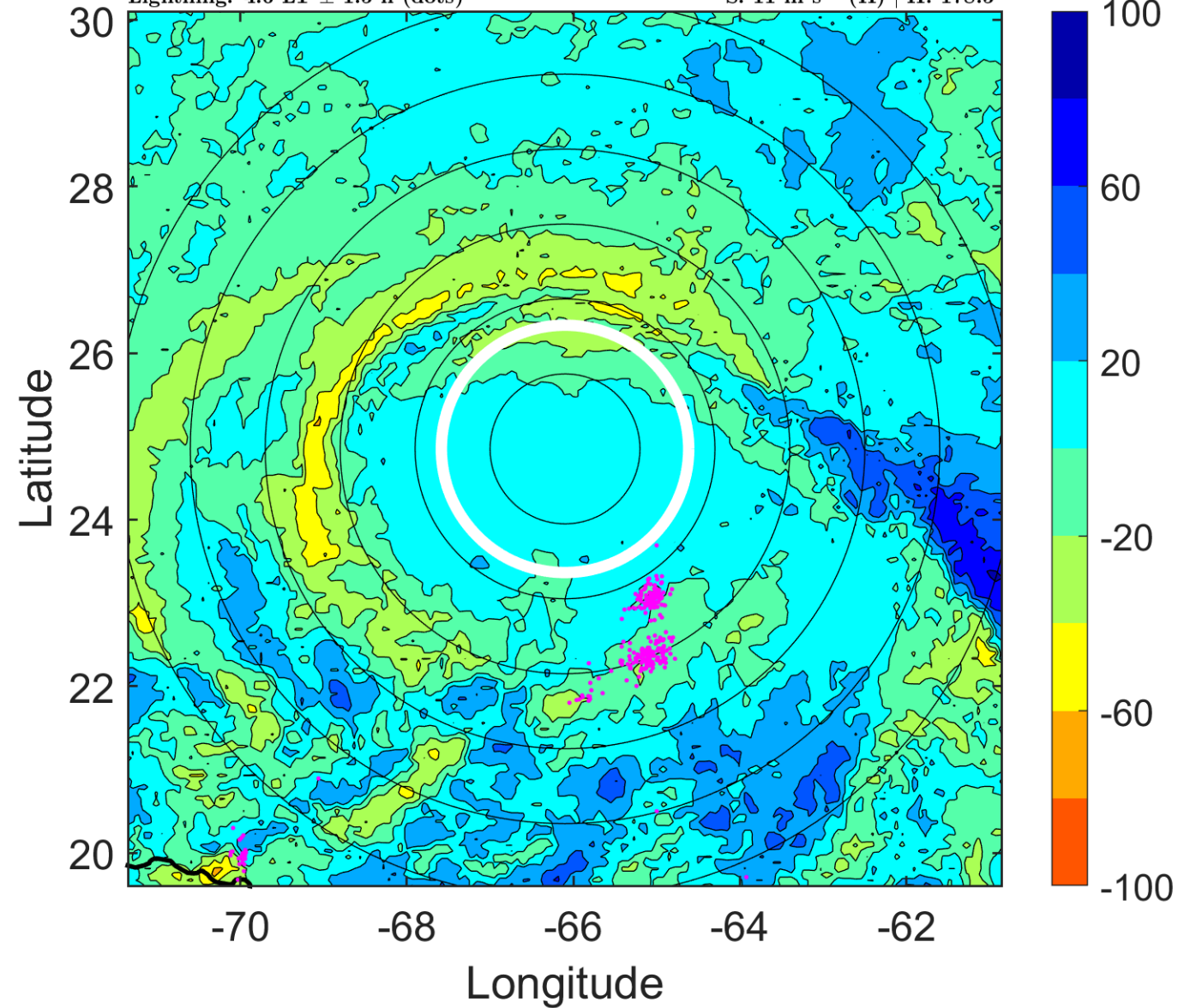

IR BT & Lightning

t: 2017091412 (7.6 LT)

Lightning: 7.6 LT \pm 1.5 h (dots)

PT: SLCP | EA: INACT

12L (JOSE) | 65 kt C1

S: 11.6 m s⁻¹ (H) | H: 180°

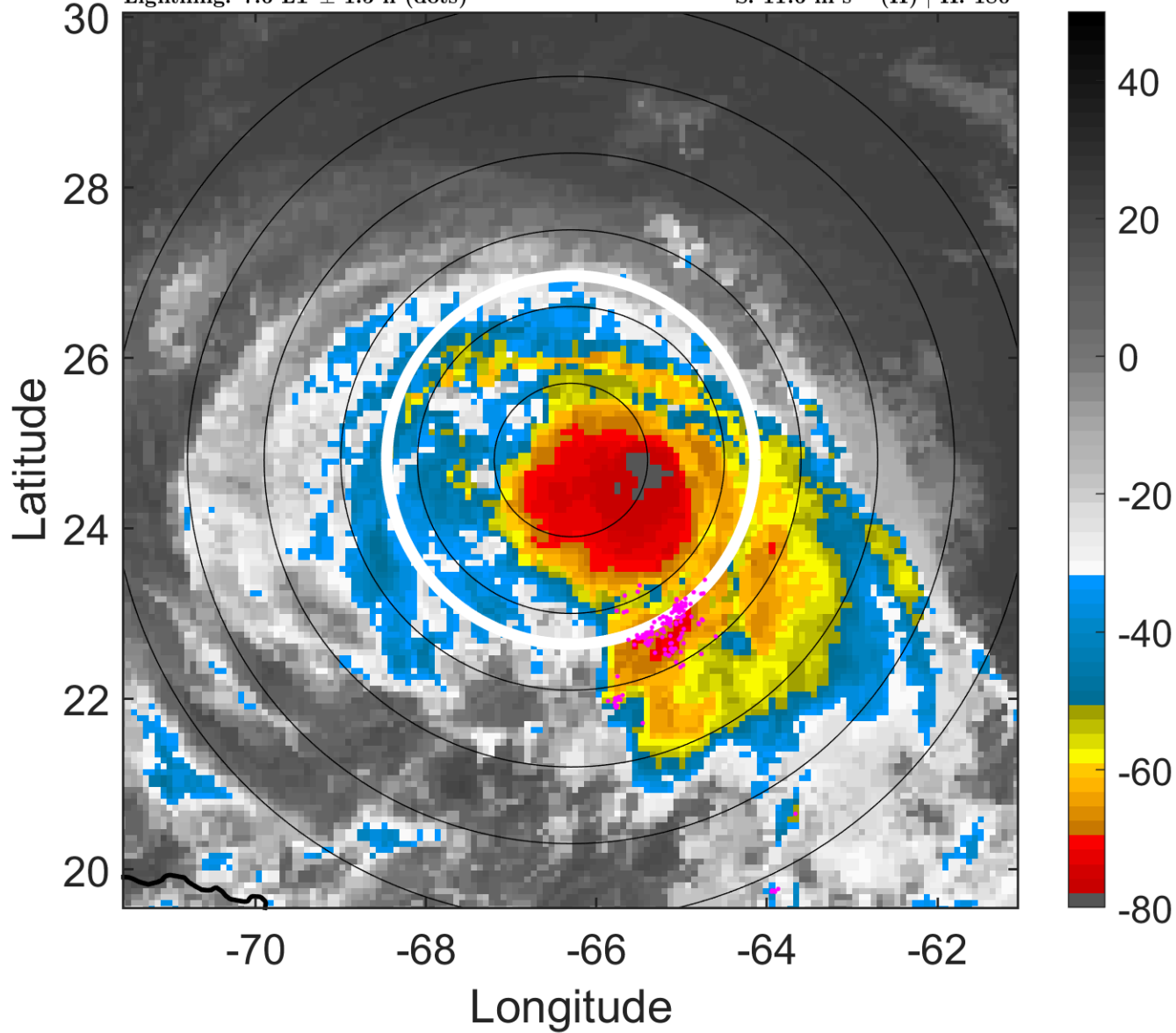

6-h IR BT Differences & Lightning

Δ t: 2017091412 (7.6 LT) - 2017091406 (1.6 LT)

Lightning: 7.6 LT \pm 1.5 h (dots)

PT: SLCP | EA: INACT

12L (JOSE) | 65 kt C1

S: 11.6 m s⁻¹ (H) | H: 180°

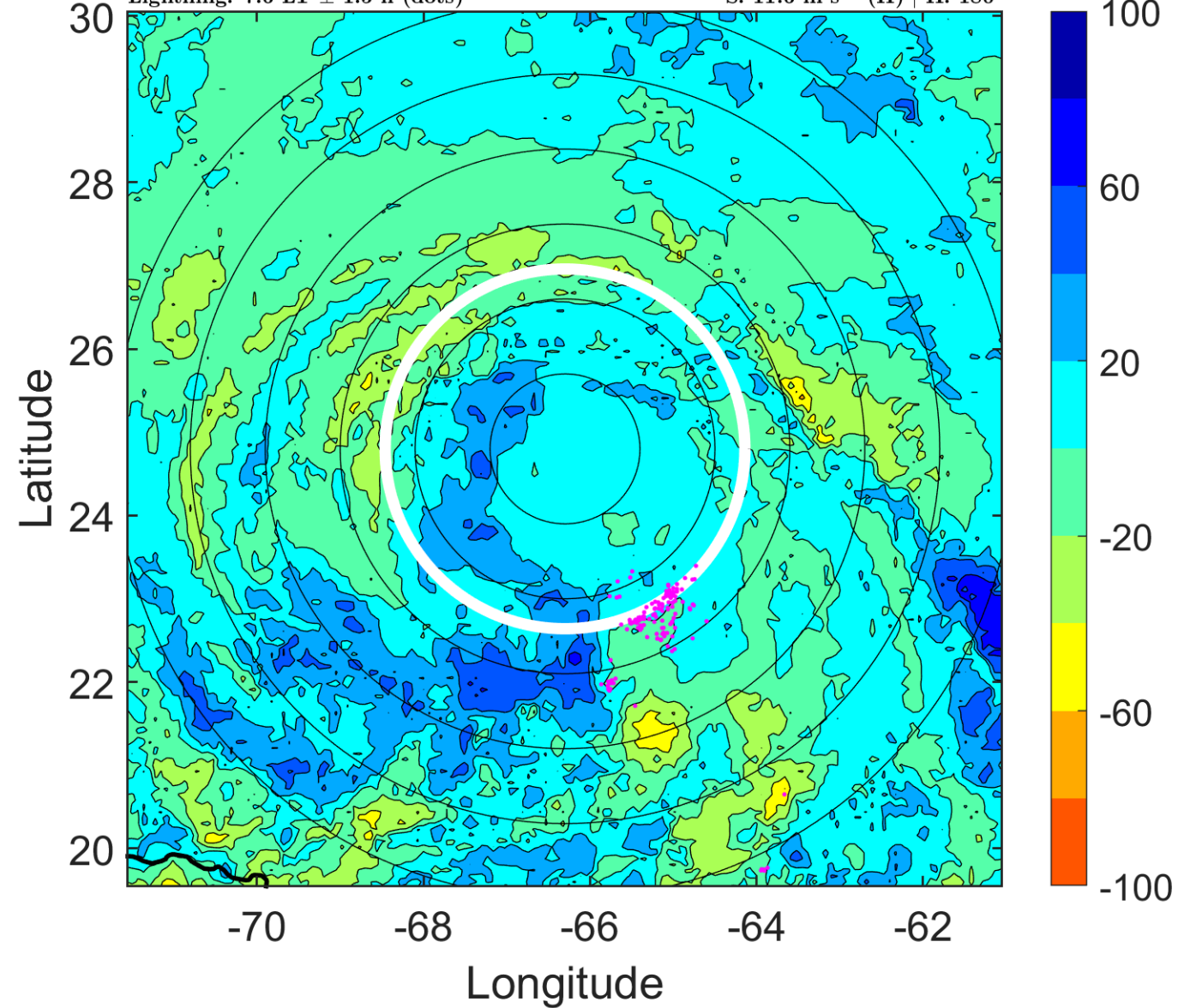

IR BT & Lightning

t: 2017091415 (10.6 LT)
Lightning: 10.6 LT \pm 1.5 h (dots)

PT: SLCP | EA: INACT

12L (JOSE) | 65 kt C1

S: 9.6 m s⁻¹ (M) | H: 178.5°

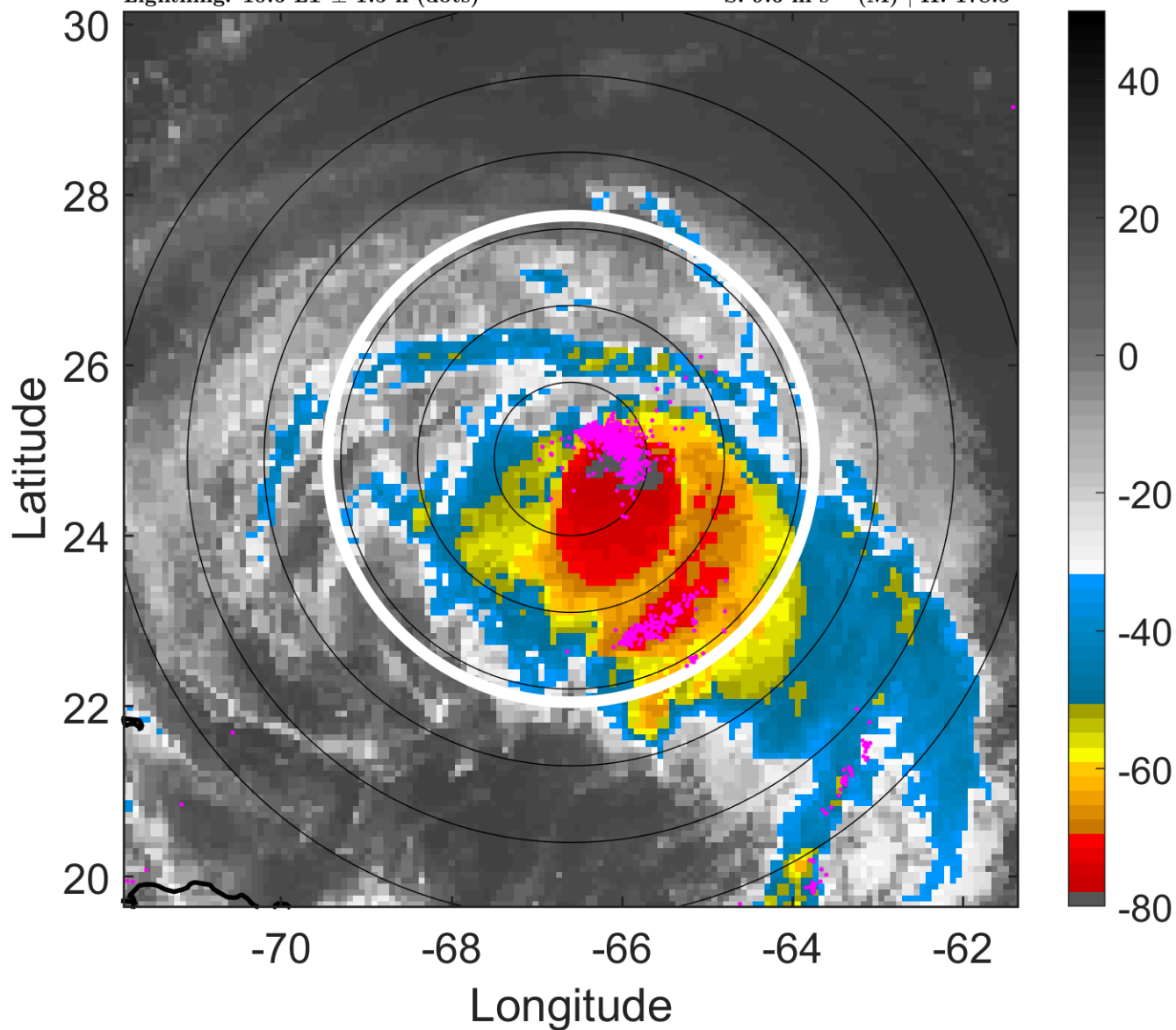

6-h IR BT Differences & Lightning

Δ t: 2017091415 (10.6 LT) - 2017091409 (4.6 LT)
Lightning: 10.6 LT \pm 1.5 h (dots)

PT: SLCP | EA: INACT

12L (JOSE) | 65 kt C1

S: 9.6 m s⁻¹ (M) | H: 178.5°

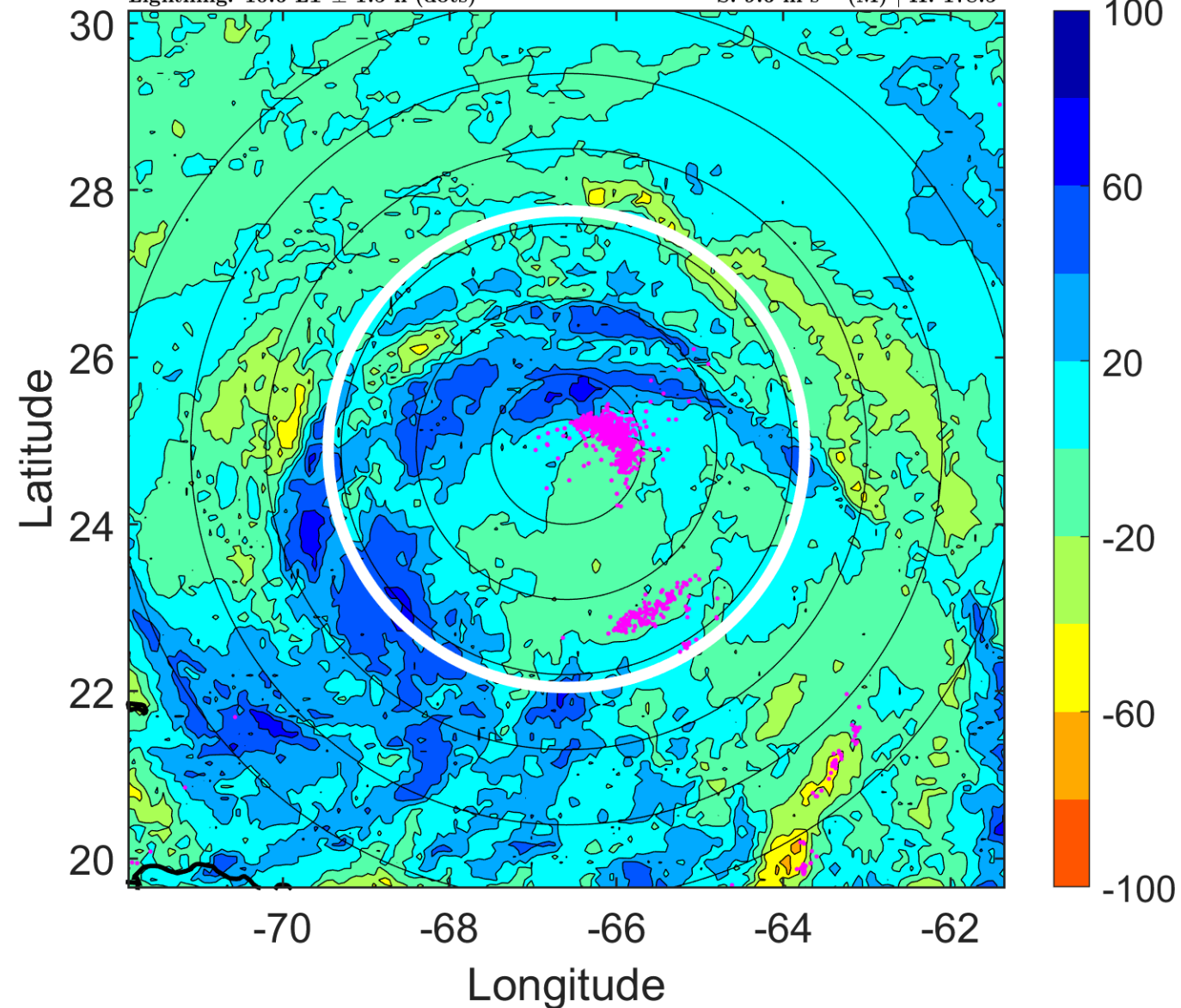

IR BT & Lightning

t: 2017091418 (13.5 LT)

Lightning: 13.5 LT \pm 1.5 h (dots)

PT: SLCP | EA: INACT

12L (JOSE) | 65 kt C1

S: 7.6 m s⁻¹ (M) | H: 177°

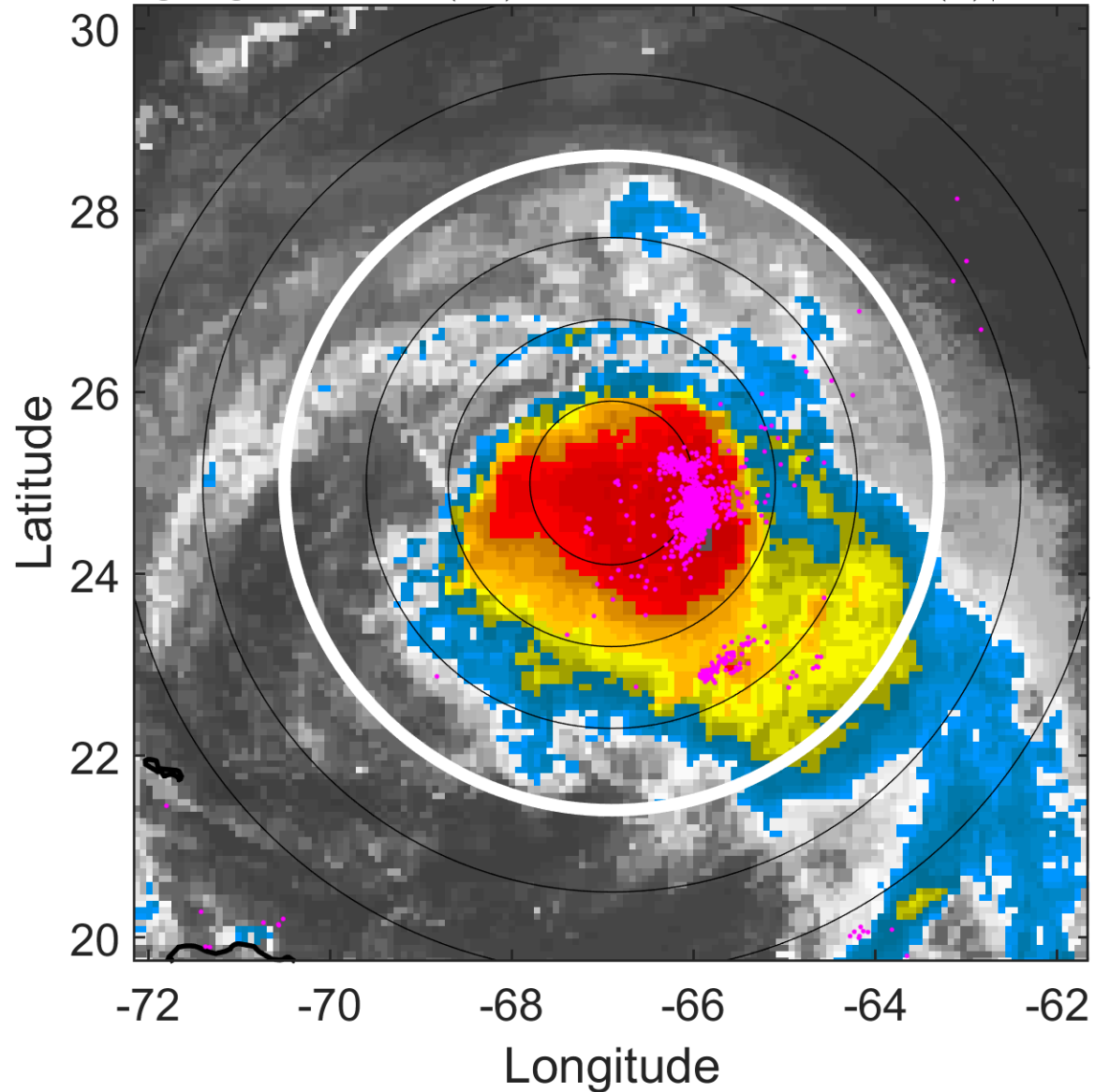

6-h IR BT Differences & Lightning

Δ t: 2017091418 (13.5 LT) - 2017091412 (7.6 LT)

Lightning: 13.5 LT \pm 1.5 h (dots)

PT: SLCP | EA: INACT

12L (JOSE) | 65 kt C1

S: 7.6 m s⁻¹ (M) | H: 177°

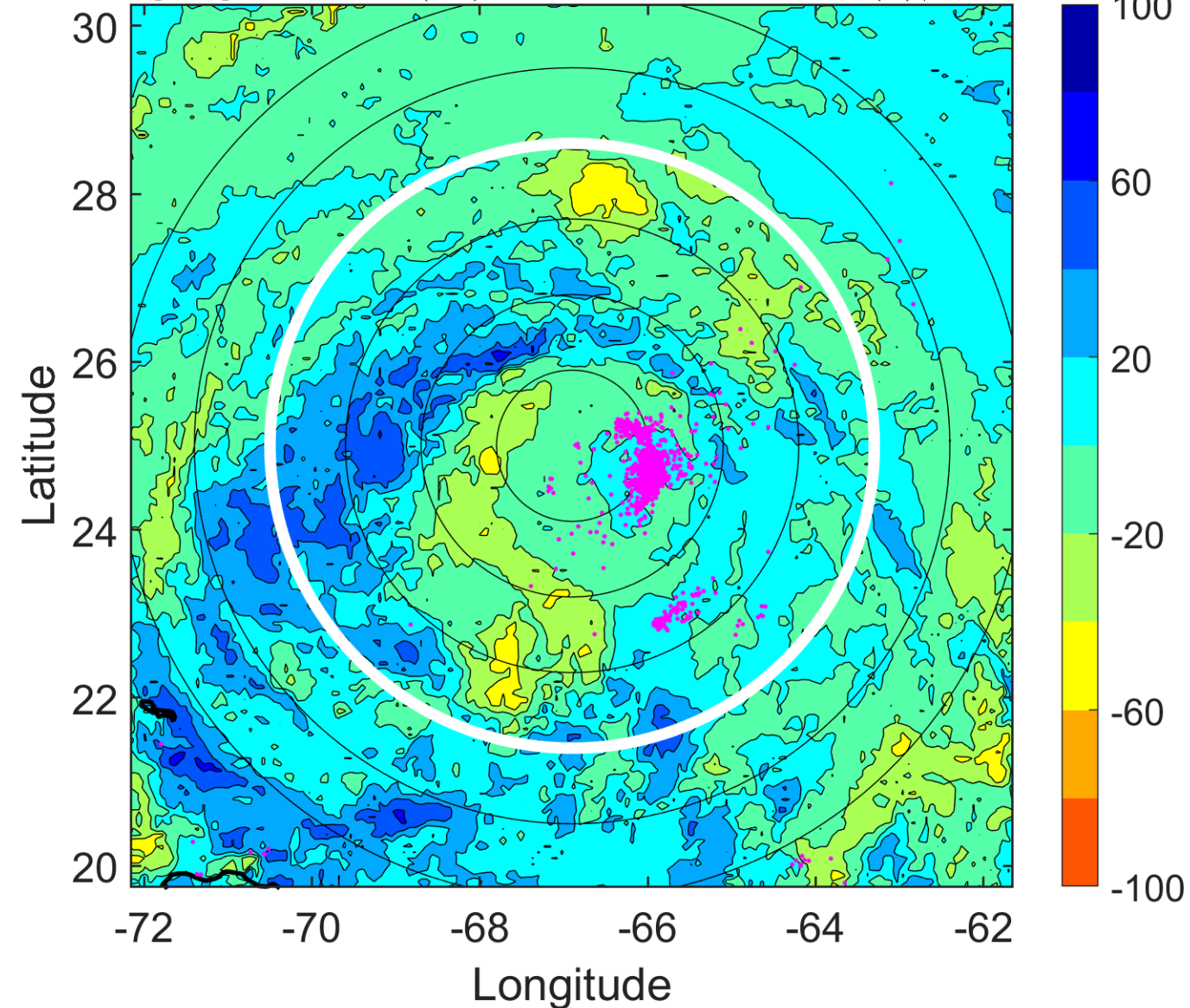

IR BT & Lightning

t: 2017091421 (16.5 LT)

Lightning: 16.5 LT \pm 1.5 h (dots)

PT: SLCP | EA: INACT

12L (JOSE) | 62.5 kt TS

S: 7 m s⁻¹ (M) | H: 170°

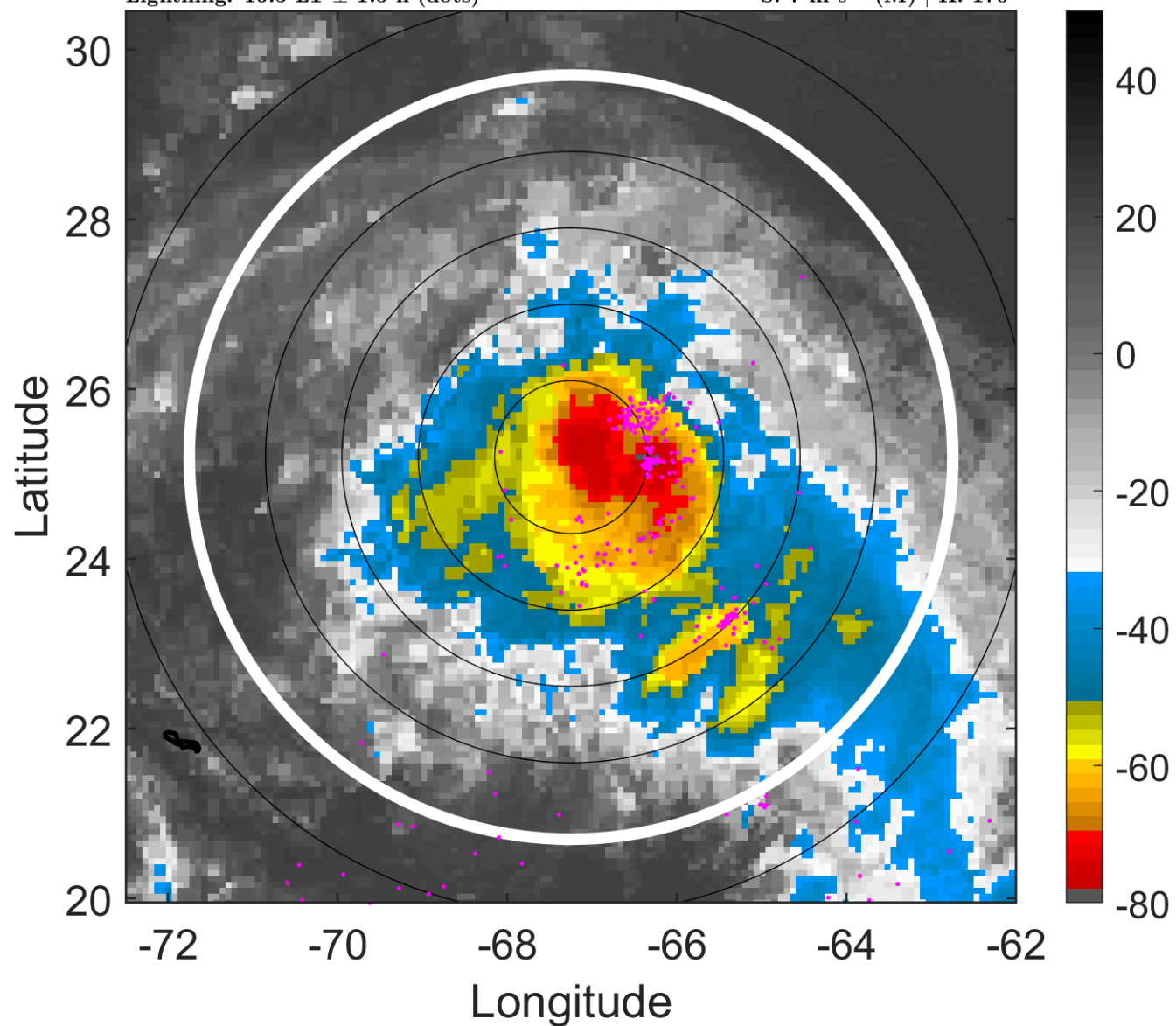

6-h IR BT Differences & Lightning

Δ t: 2017091421 (16.5 LT) - 2017091415 (10.6 LT)

Lightning: 16.5 LT \pm 1.5 h (dots)

PT: SLCP | EA: INACT

12L (JOSE) | 62.5 kt TS

S: 7 m s⁻¹ (M) | H: 170°

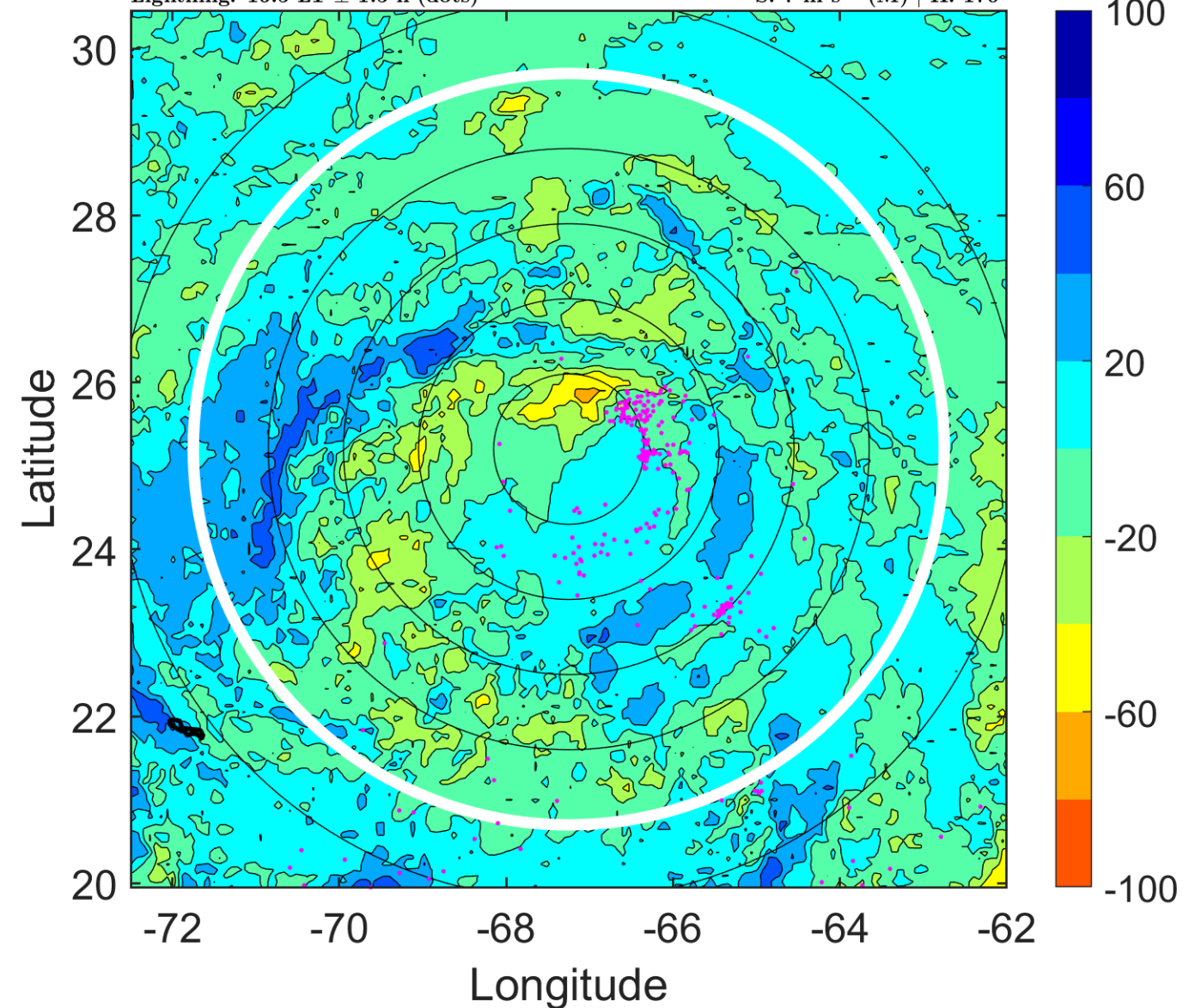

IR BT & Lightning

t: 2017091500 (19.5 LT)

Lightning: 19.5 LT \pm 1.5 h (dots)

PT: SLCP | EA: INACT

12L (JOSE) | 60 kt TS

S: 6.5 m s⁻¹ (M) | H: 163°

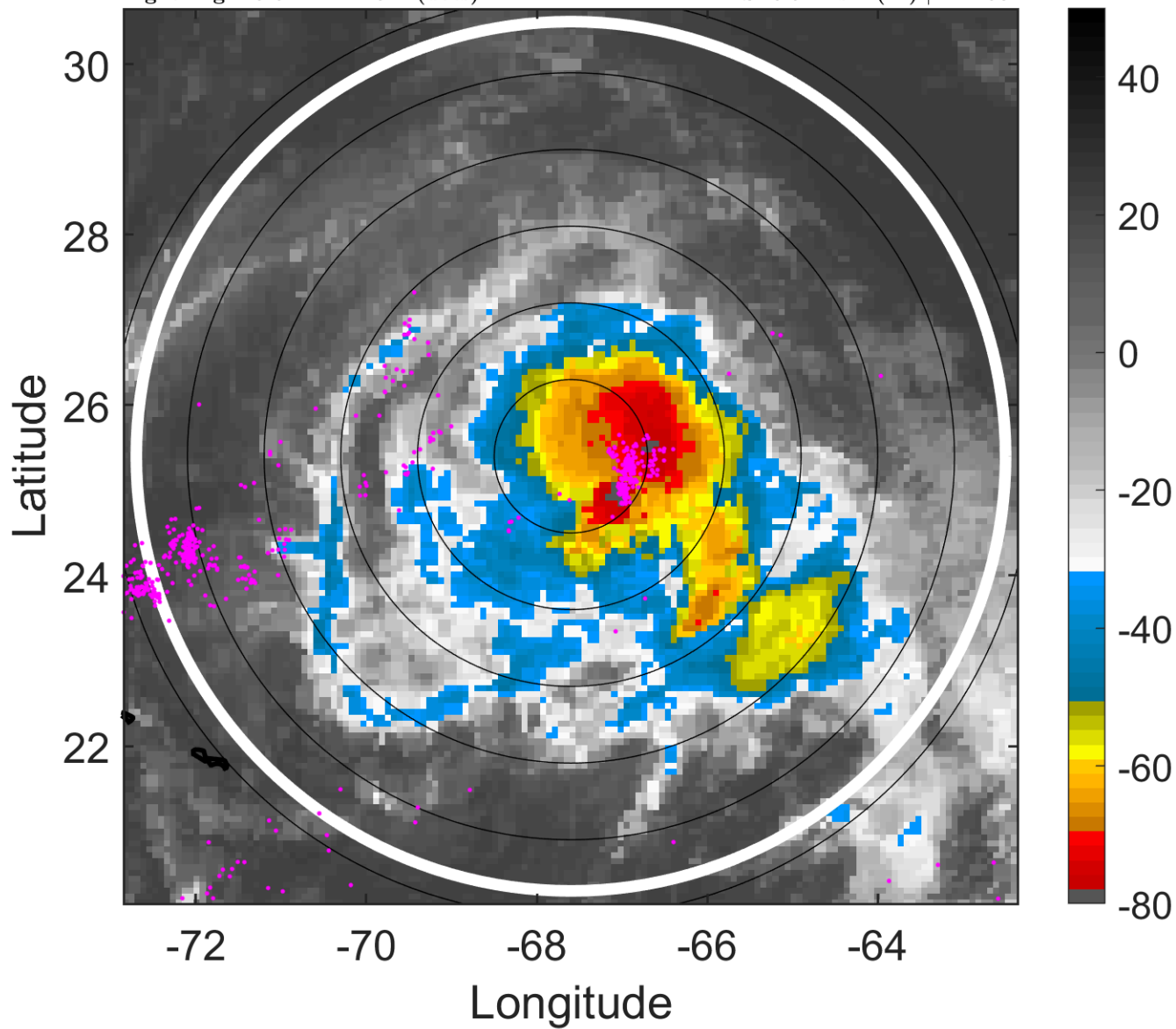

6-h IR BT Differences & Lightning

Δ t: 2017091500 (19.5 LT) - 2017091418 (13.5 LT)

Lightning: 19.5 LT \pm 1.5 h (dots)

PT: SLCP | EA: INACT

12L (JOSE) | 60 kt TS

S: 6.5 m s⁻¹ (M) | H: 163°

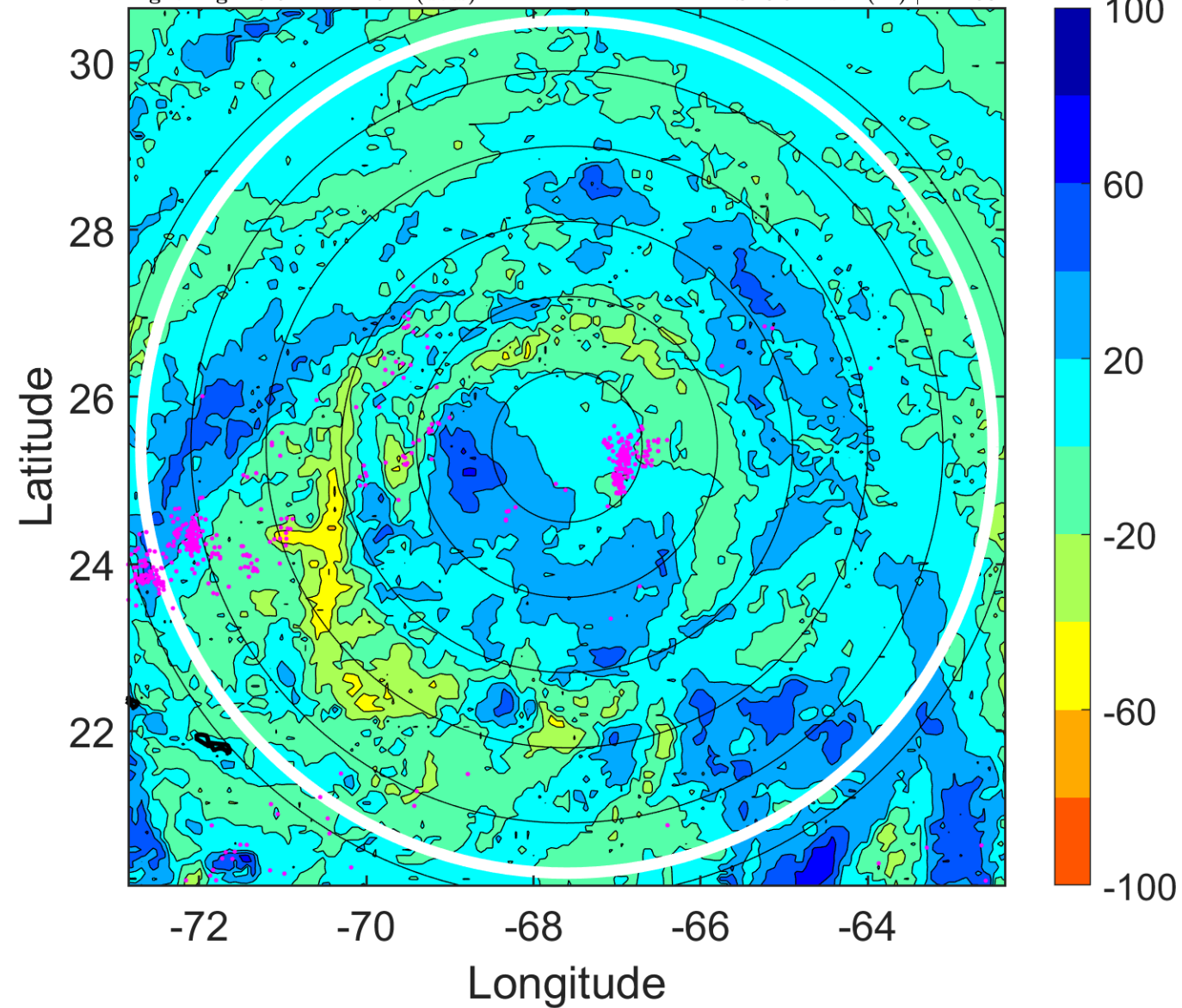

IR BT & Lightning

t: 2017091503 (22.5 LT)

Lightning: 22.5 LT \pm 1.5 h (dots)

PT: SLCP | EA: INACT

12L (JOSE) | 60 kt TS

S: 7.2 m s⁻¹ (M) | H: 150.5°

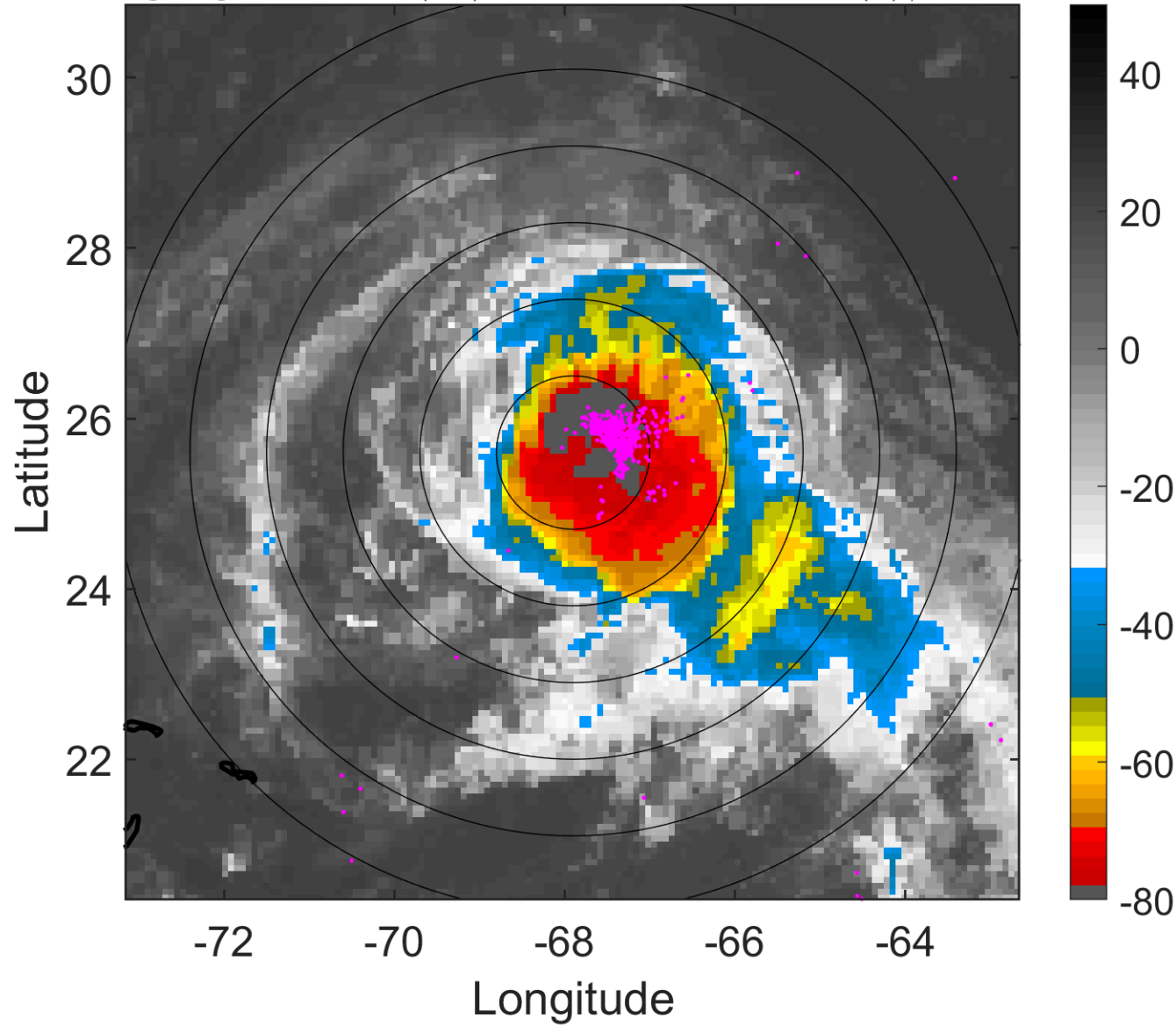

6-h IR BT Differences & Lightning

Δ t: 2017091503 (22.5 LT) - 2017091421 (16.5 LT)

Lightning: 22.5 LT \pm 1.5 h (dots)

PT: SLCP | EA: INACT

12L (JOSE) | 60 kt TS

S: 7.2 m s⁻¹ (M) | H: 150.5°

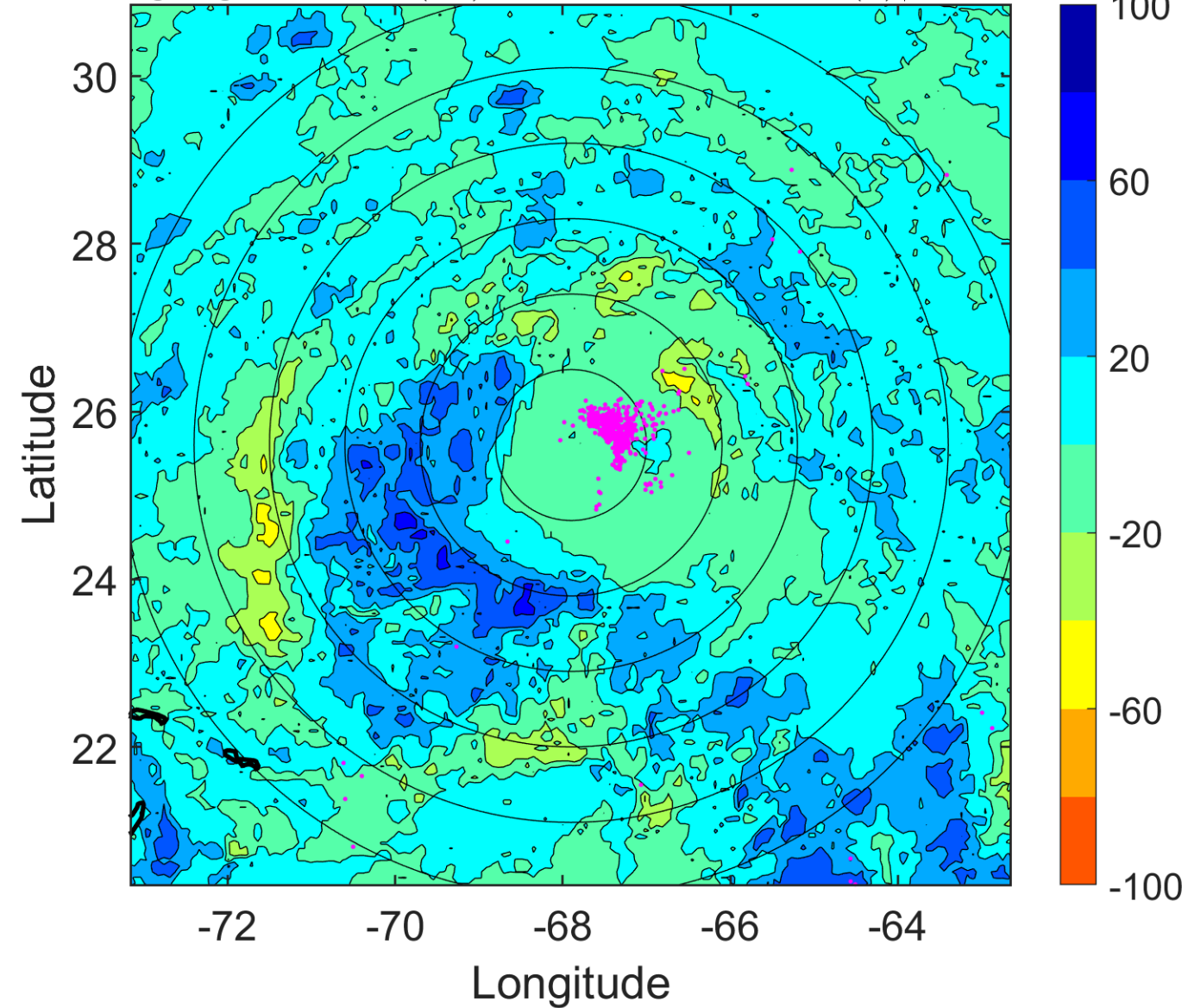

IR BT & Lightning

t: 2017091506 (1.5 LT)

Lightning: 1.5 LT \pm 1.5 h (dots)

PT: LLCP | EA: ACT

12L (JOSE) | 60 kt TS

S: 7.8 m s⁻¹ (M) | H: 138°

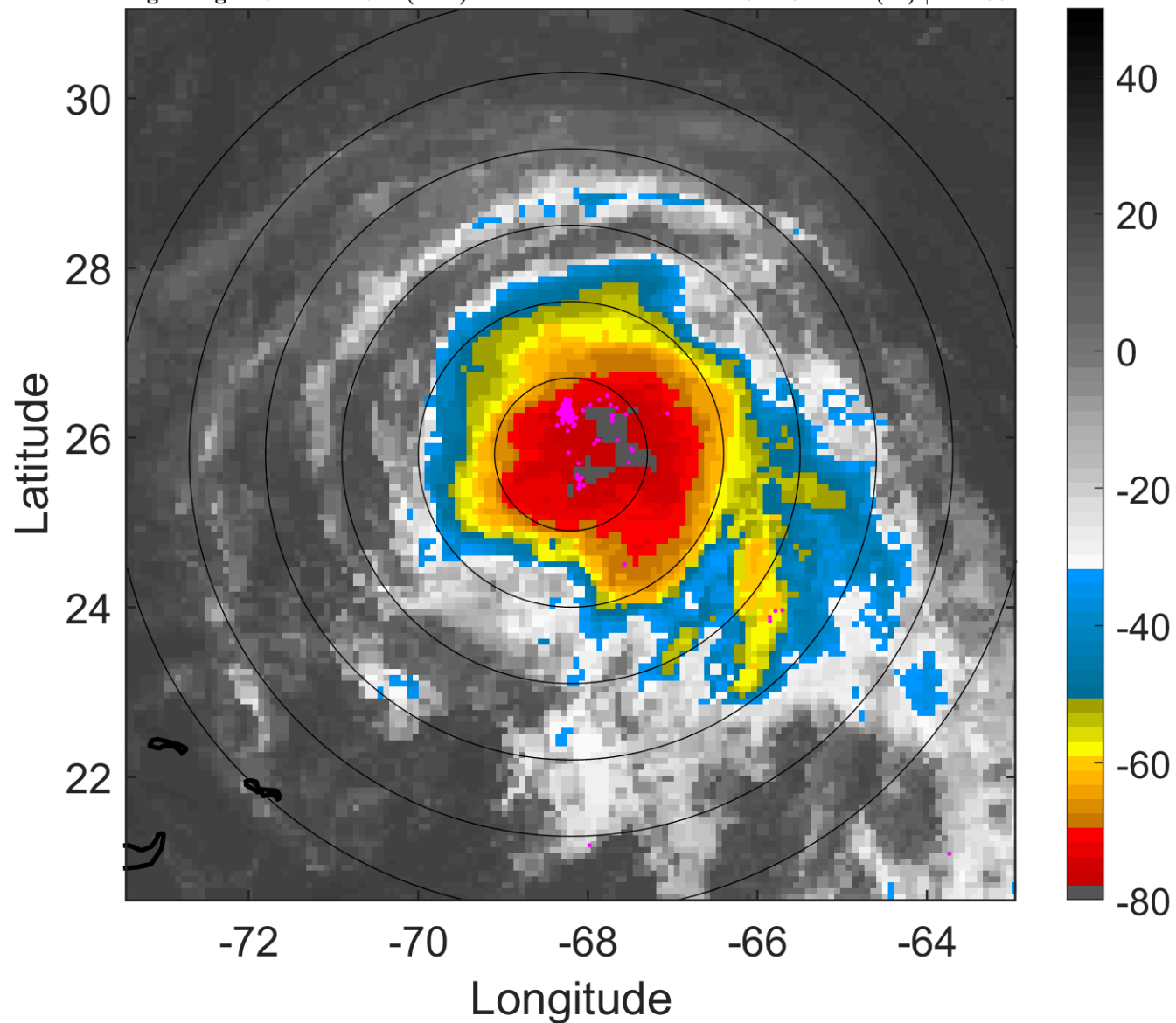

6-h IR BT Differences & Lightning

Δ t: 2017091506 (1.5 LT) - 2017091500 (19.5 LT)

Lightning: 1.5 LT \pm 1.5 h (dots)

PT: LLCP | EA: ACT

12L (JOSE) | 60 kt TS

S: 7.8 m s⁻¹ (M) | H: 138°

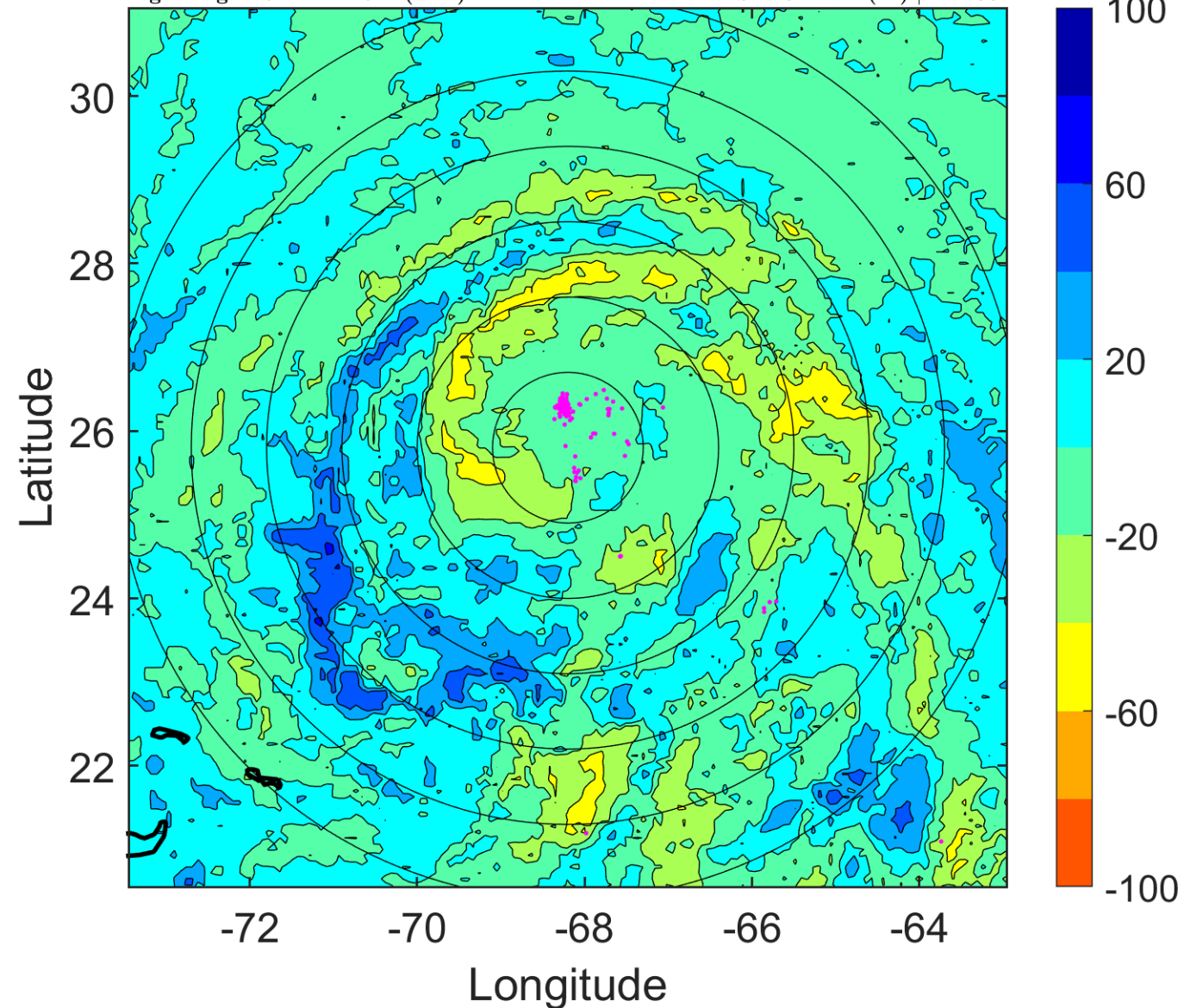

IR BT & Lightning

t: 2017091509 (4.4 LT)

Lightning: 4.4 LT \pm 1.5 h (dots)

PT: LLCP | EA: ACT

12L (JOSE) | 60 kt TS

S: 7.8 m s⁻¹ (M) | H: 131°

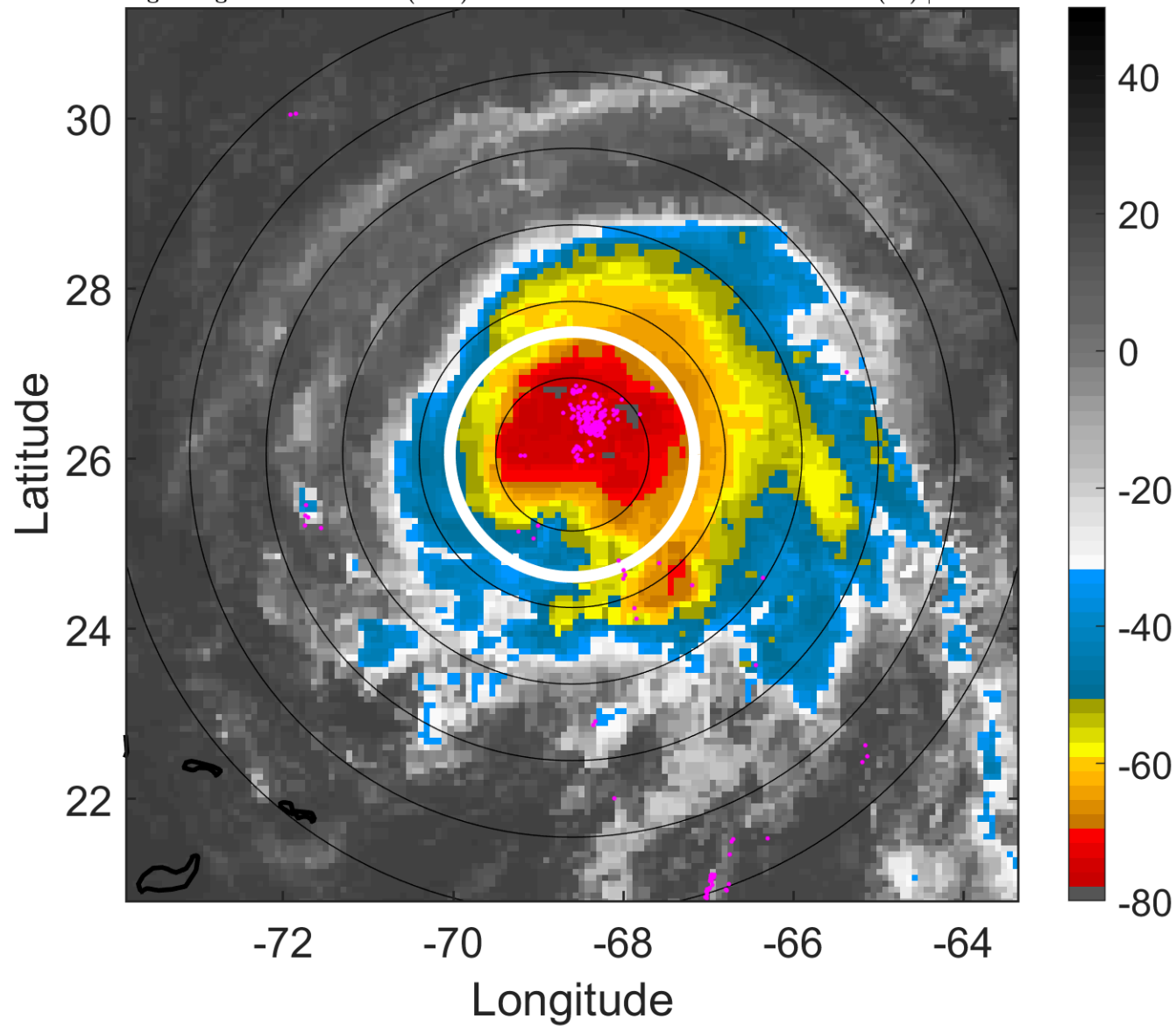

6-h IR BT Differences & Lightning

Δ t: 2017091509 (4.4 LT) - 2017091503 (22.5 LT)

Lightning: 4.4 LT \pm 1.5 h (dots)

PT: LLCP | EA: ACT

12L (JOSE) | 60 kt TS

S: 7.8 m s⁻¹ (M) | H: 131°

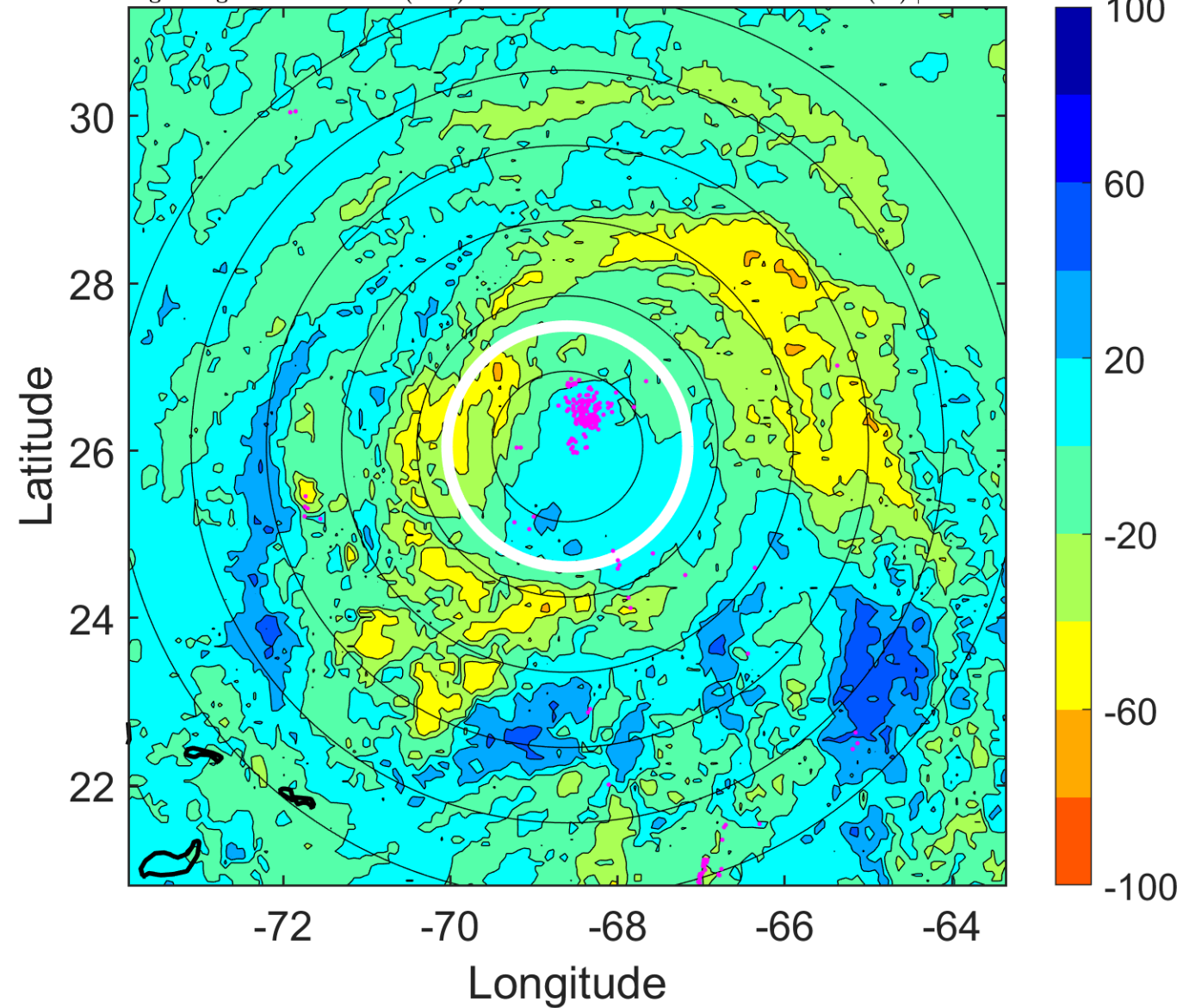

IR BT & Lightning

t: 2017091512 (7.4 LT)

Lightning: 7.4 LT \pm 1.5 h (dots)

PT: LLCP | EA: ACT

12L (JOSE) | 60 kt TS

S: 7.8 m s⁻¹ (M) | H: 124°

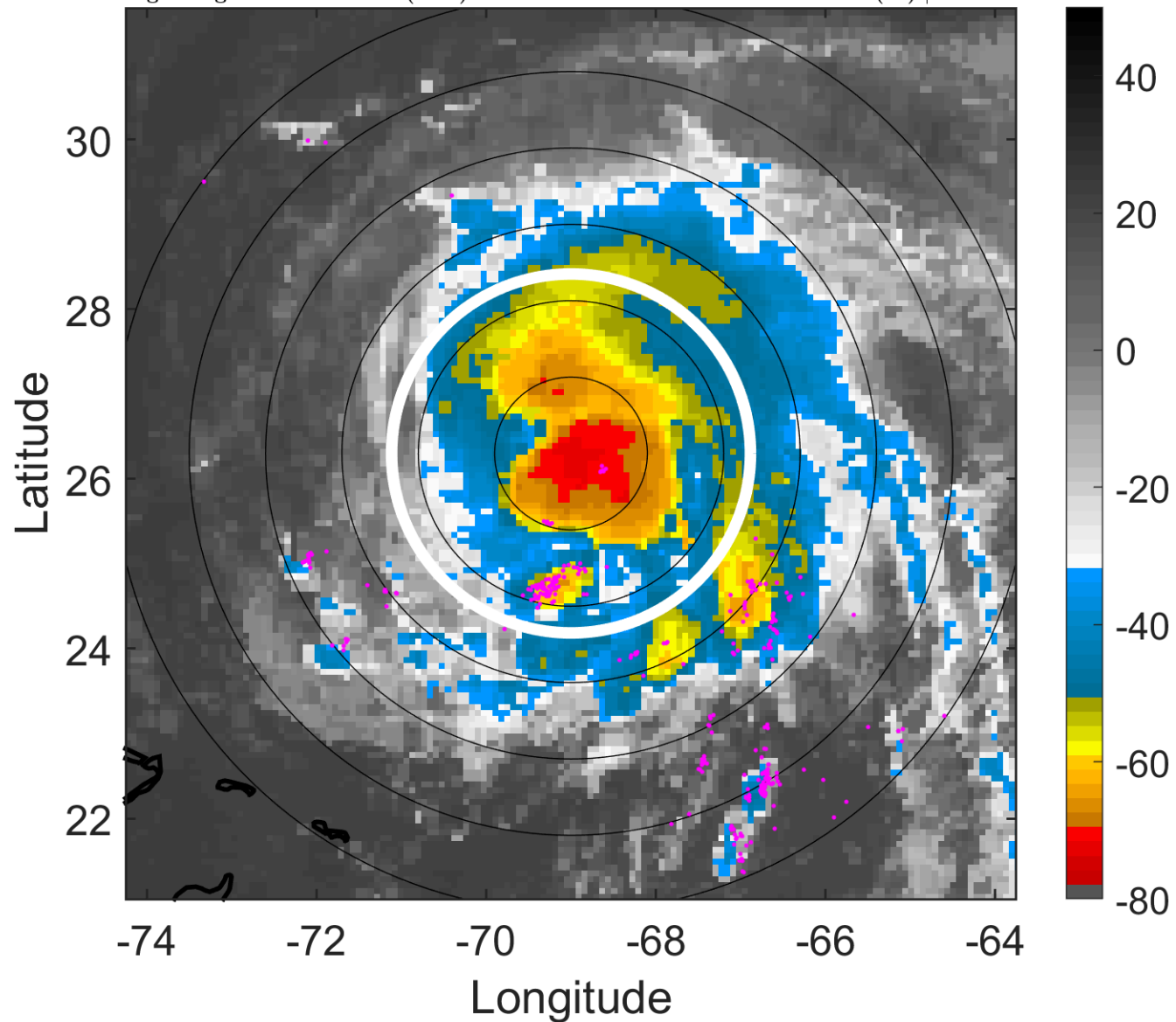

6-h IR BT Differences & Lightning

Δ t: 2017091512 (7.4 LT) - 2017091506 (1.5 LT)

Lightning: 7.4 LT \pm 1.5 h (dots)

PT: LLCP | EA: ACT

12L (JOSE) | 60 kt TS

S: 7.8 m s⁻¹ (M) | H: 124°

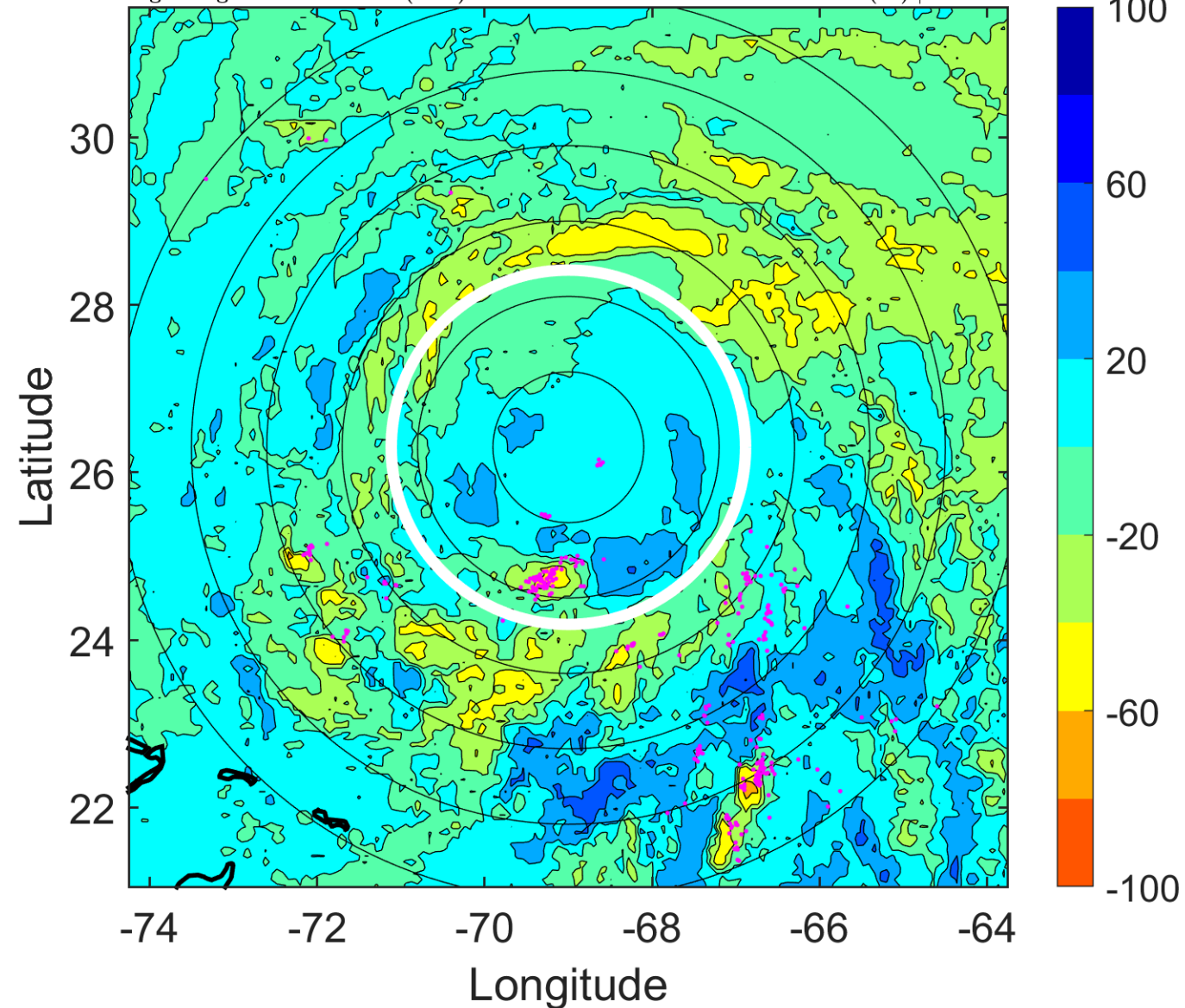

IR BT & Lightning

t: 2017091515 (10.4 LT)

Lightning: 10.4 LT \pm 1.5 h (dots)

PT: LLCP | EA: ACT

12L (JOSE) | 62.5 kt TS

S: 7.5 m s⁻¹ (M) | H: 119.5°

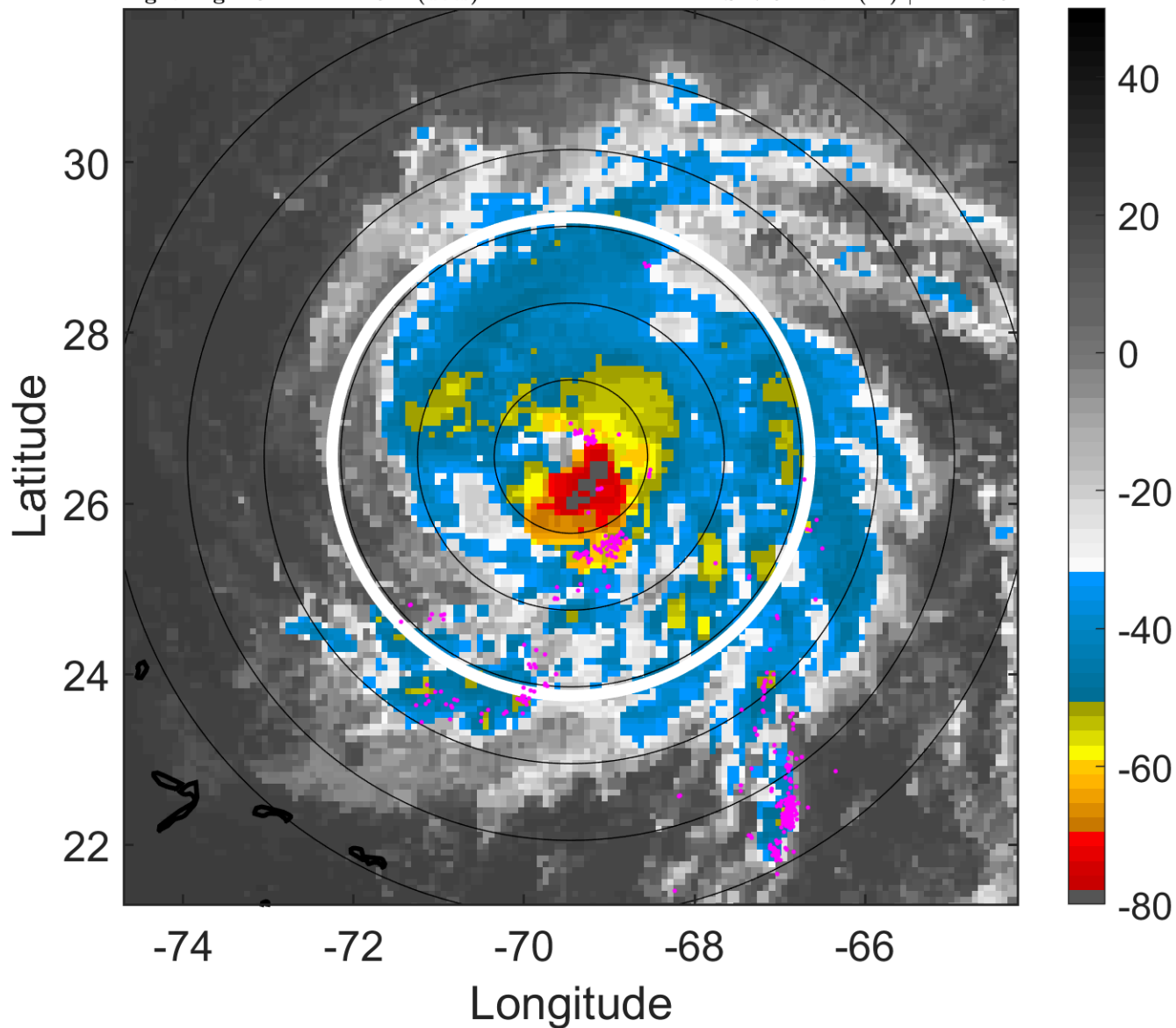

6-h IR BT Differences & Lightning

Δ t: 2017091515 (10.4 LT) - 2017091509 (4.4 LT)

Lightning: 10.4 LT \pm 1.5 h (dots)

PT: LLCP | EA: ACT

12L (JOSE) | 62.5 kt TS

S: 7.5 m s⁻¹ (M) | H: 119.5°

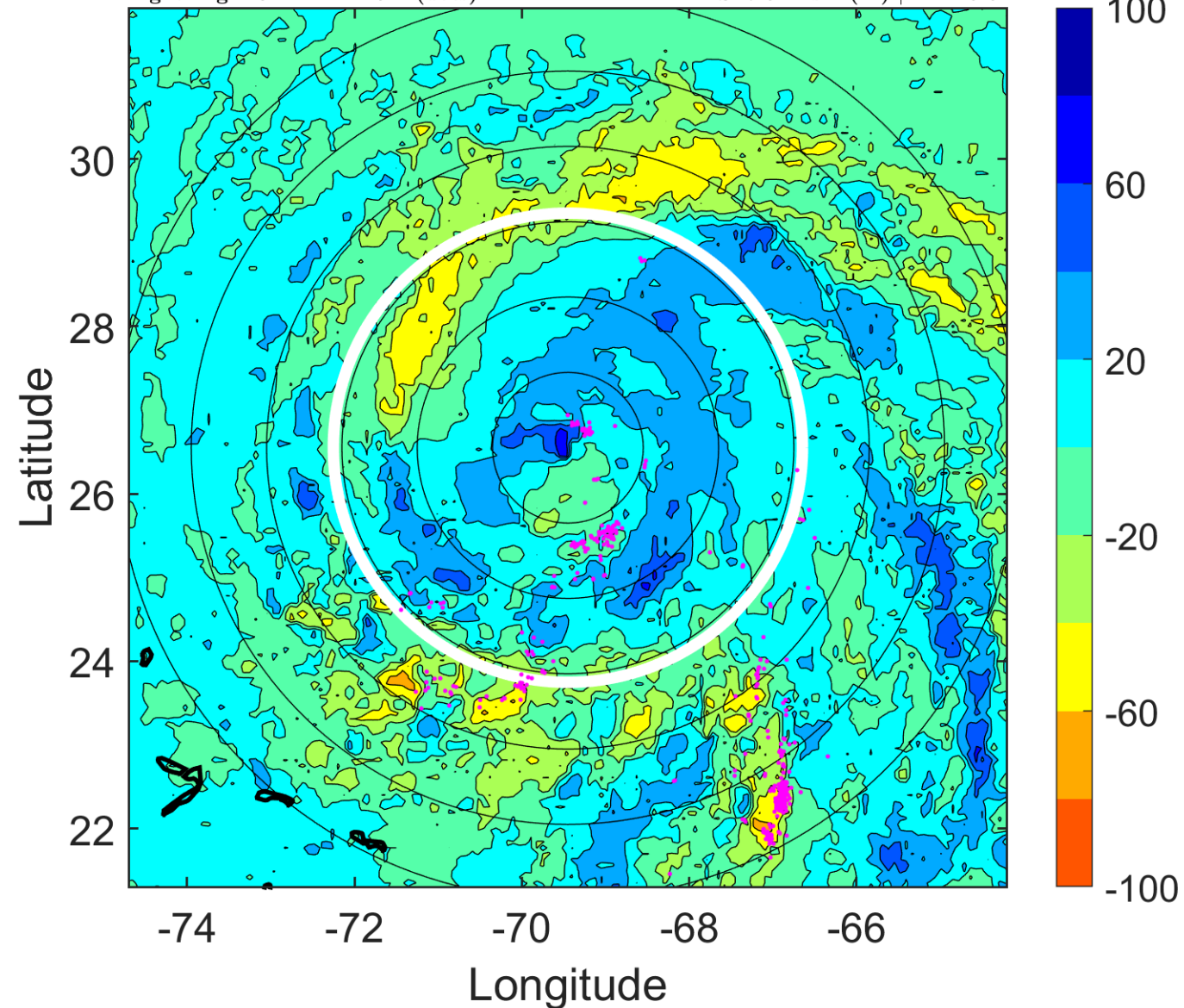

IR BT & Lightning

t: 2017091518 (13.3 LT)

Lightning: 13.3 LT \pm 1.5 h (dots)

PT: LLCP | EA: ACT

12L (JOSE) | 65 kt C1

S: 7.3 m s⁻¹ (M) | H: 115°

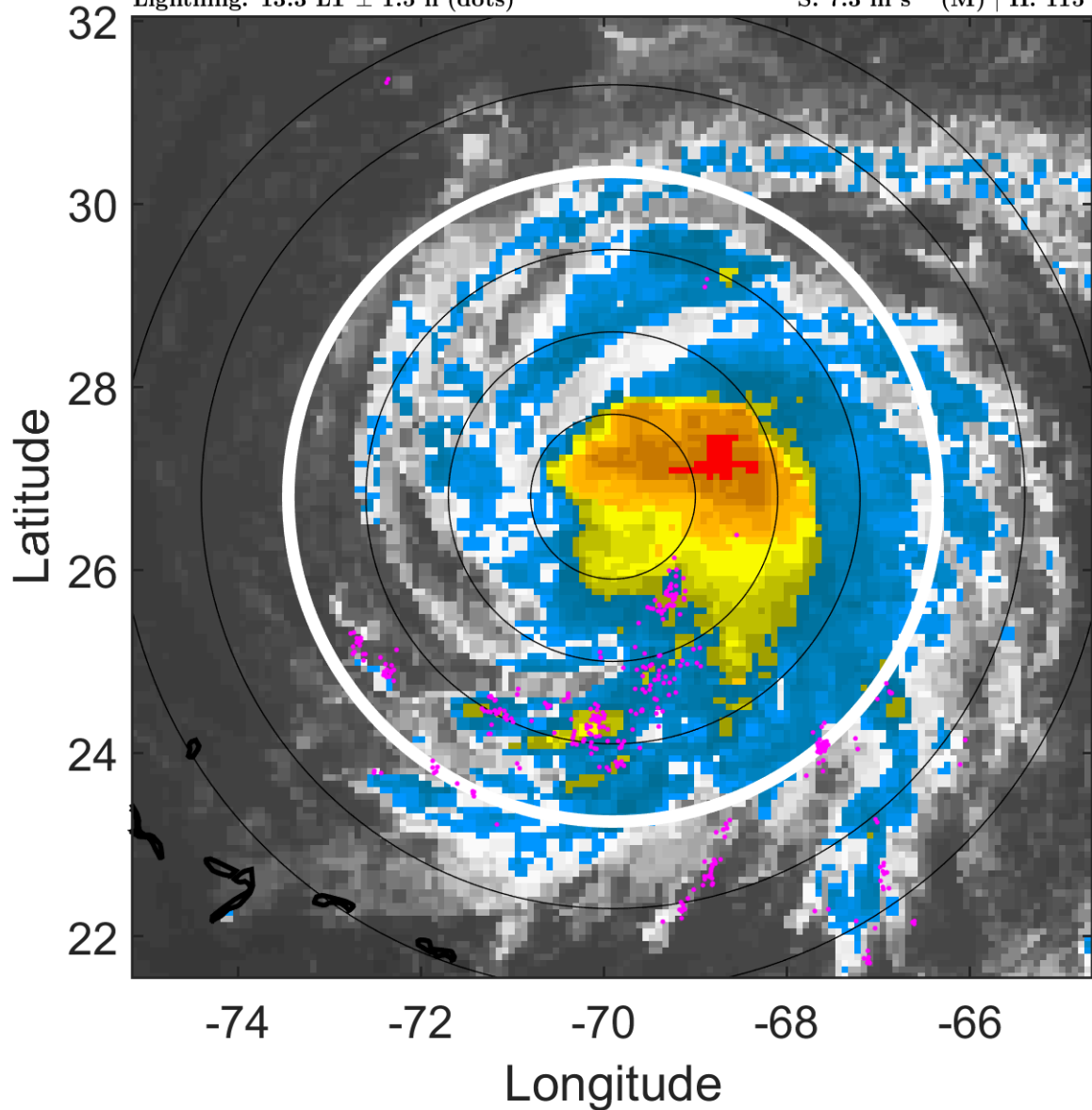

6-h IR BT Differences & Lightning

Δ t: 2017091518 (13.3 LT) - 2017091512 (7.4 LT)

Lightning: 13.3 LT \pm 1.5 h (dots)

PT: LLCP | EA: ACT

12L (JOSE) | 65 kt C1

S: 7.3 m s⁻¹ (M) | H: 115°

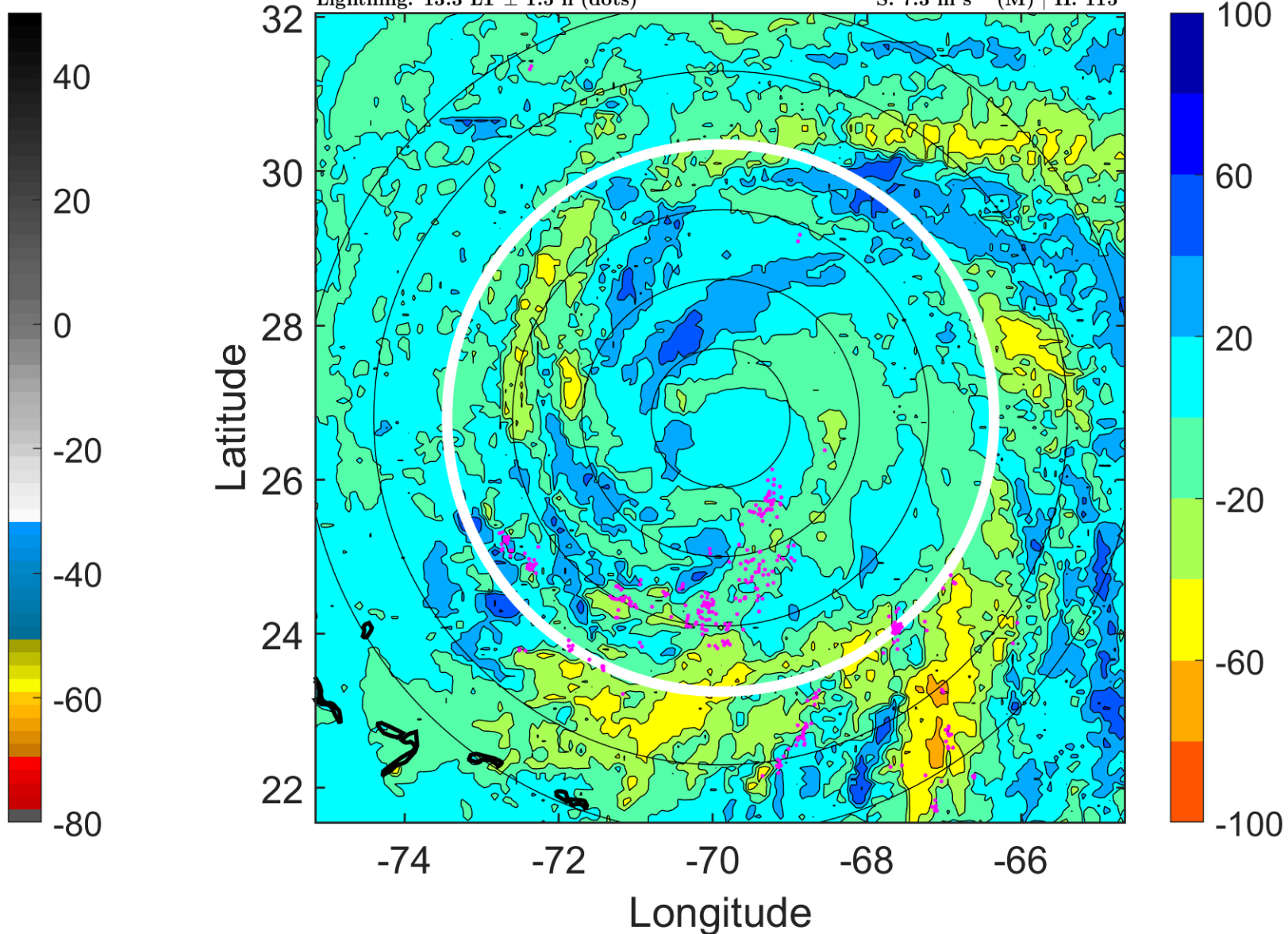

IR BT & Lightning

t: 2017091521 (16.3 LT)

Lightning: 16.3 LT \pm 1.5 h (dots)

PT: LLCP | EA: ACT

12L (JOSE) | 65 kt C1

S: 10 m s⁻¹ (M) | H: 111°

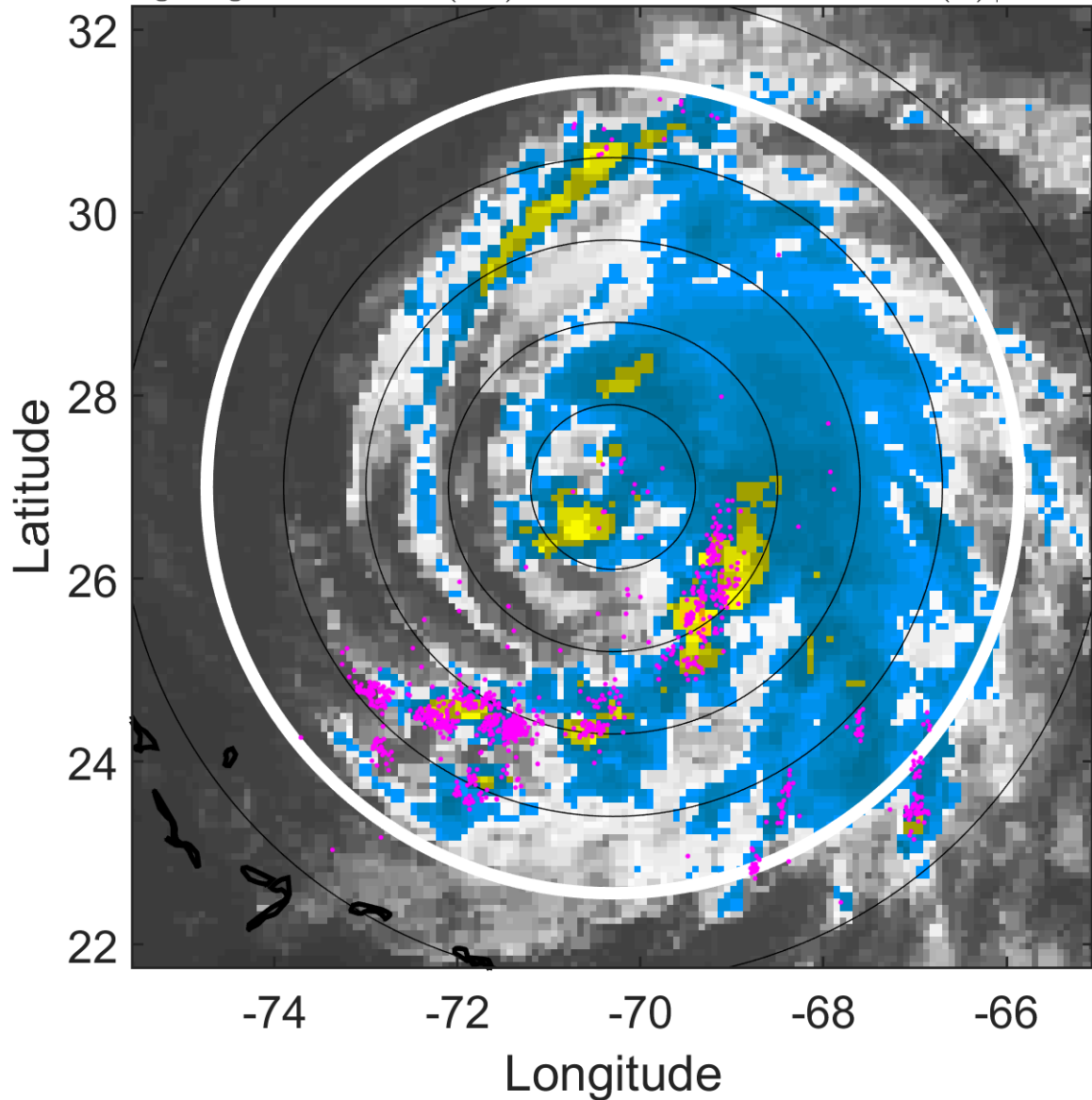

6-h IR BT Differences & Lightning

Δ t: 2017091521 (16.3 LT) - 2017091515 (10.4 LT)

Lightning: 16.3 LT \pm 1.5 h (dots)

PT: LLCP | EA: ACT

12L (JOSE) | 65 kt C1

S: 10 m s⁻¹ (M) | H: 111°

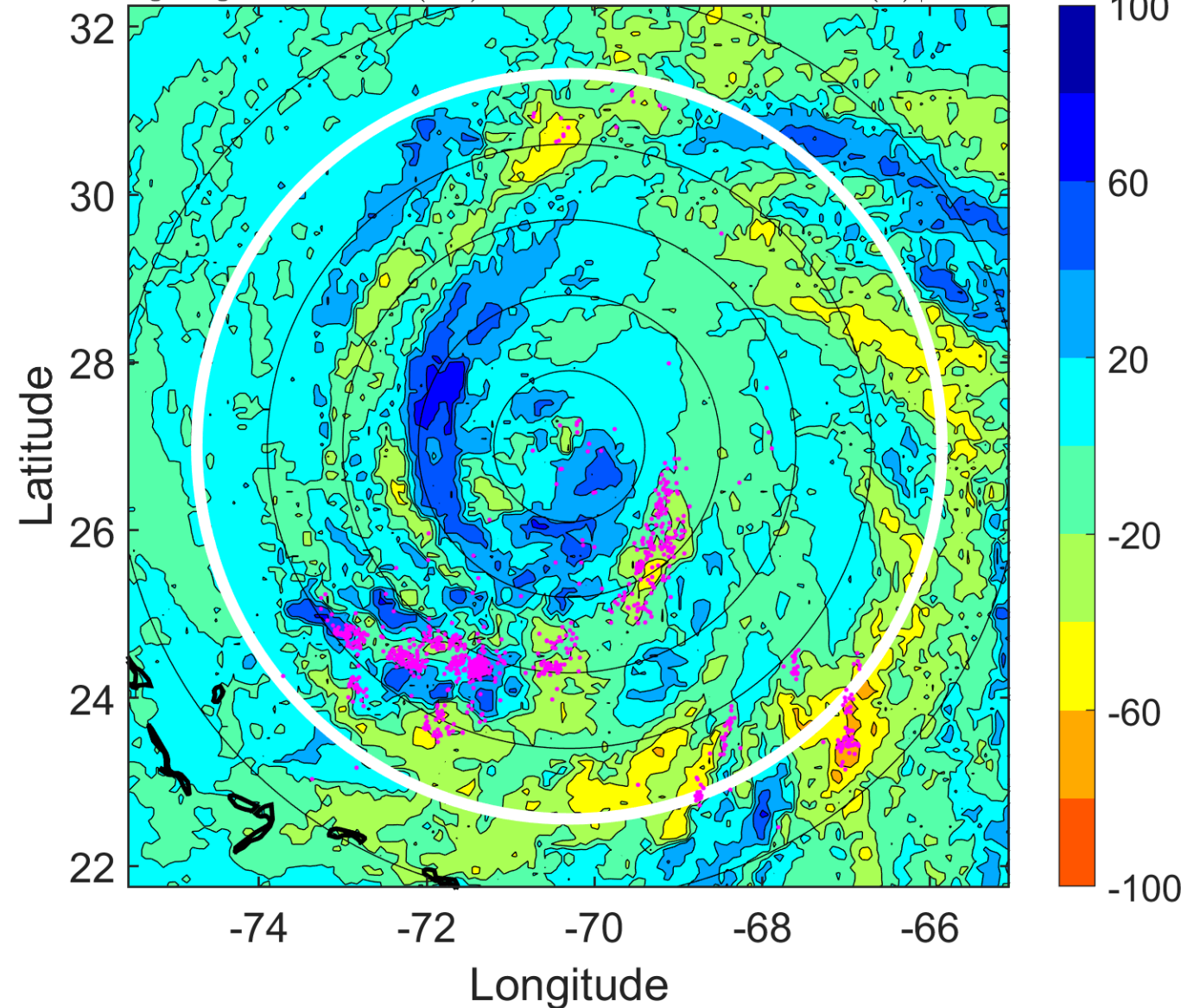

IR BT & Lightning

t: 2017091600 (19.3 LT)

Lightning: 19.3 LT \pm 1.5 h (dots)

PT: LLCP | EA: ACT

12L (JOSE) | 65 kt C1

S: 12.7 m s⁻¹ (H) | H: 107°

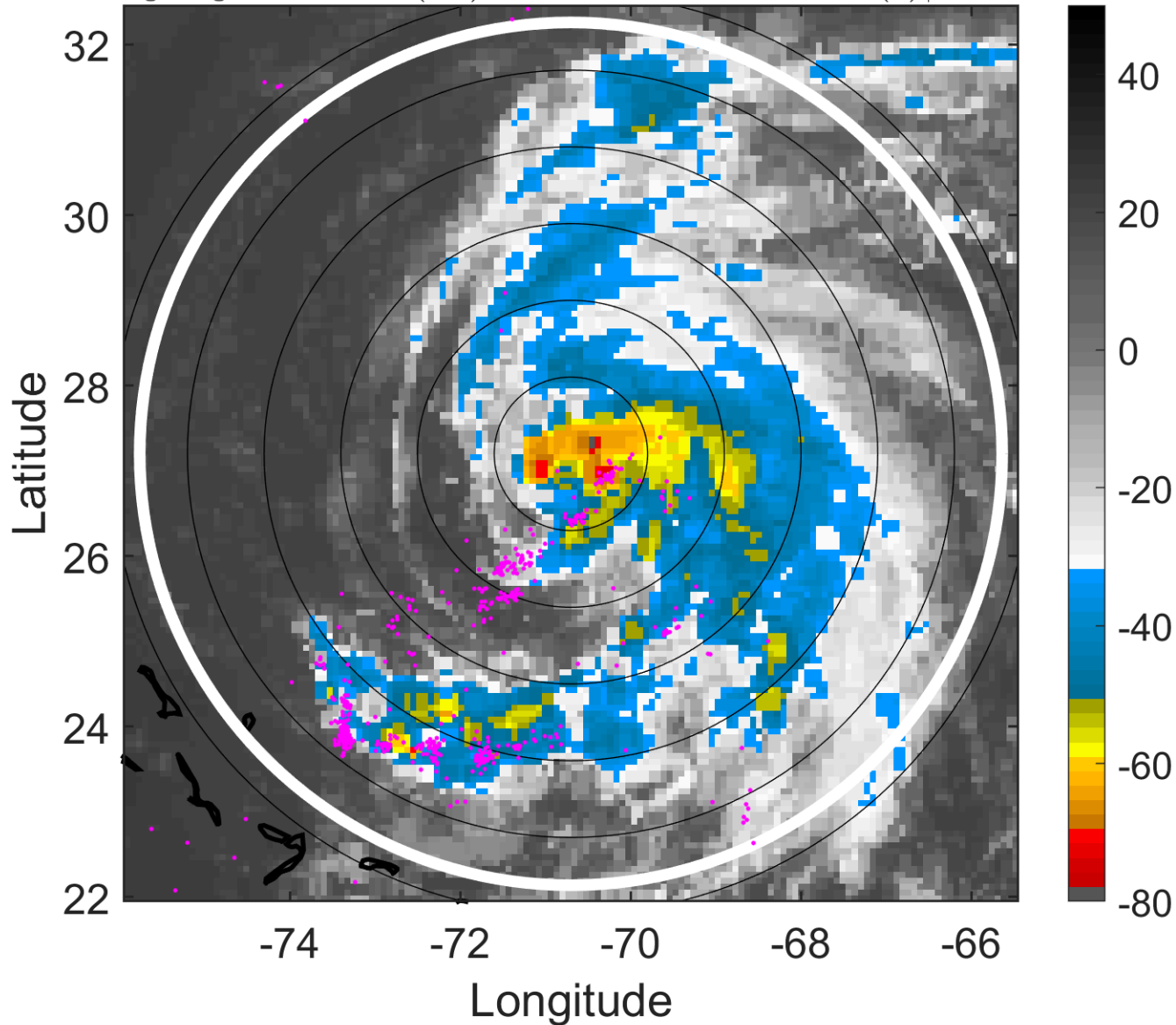

6-h IR BT Differences & Lightning

Δ t: 2017091600 (19.3 LT) - 2017091518 (13.3 LT)

Lightning: 19.3 LT \pm 1.5 h (dots)

PT: LLCP | EA: ACT

12L (JOSE) | 65 kt C1

S: 12.7 m s⁻¹ (H) | H: 107°

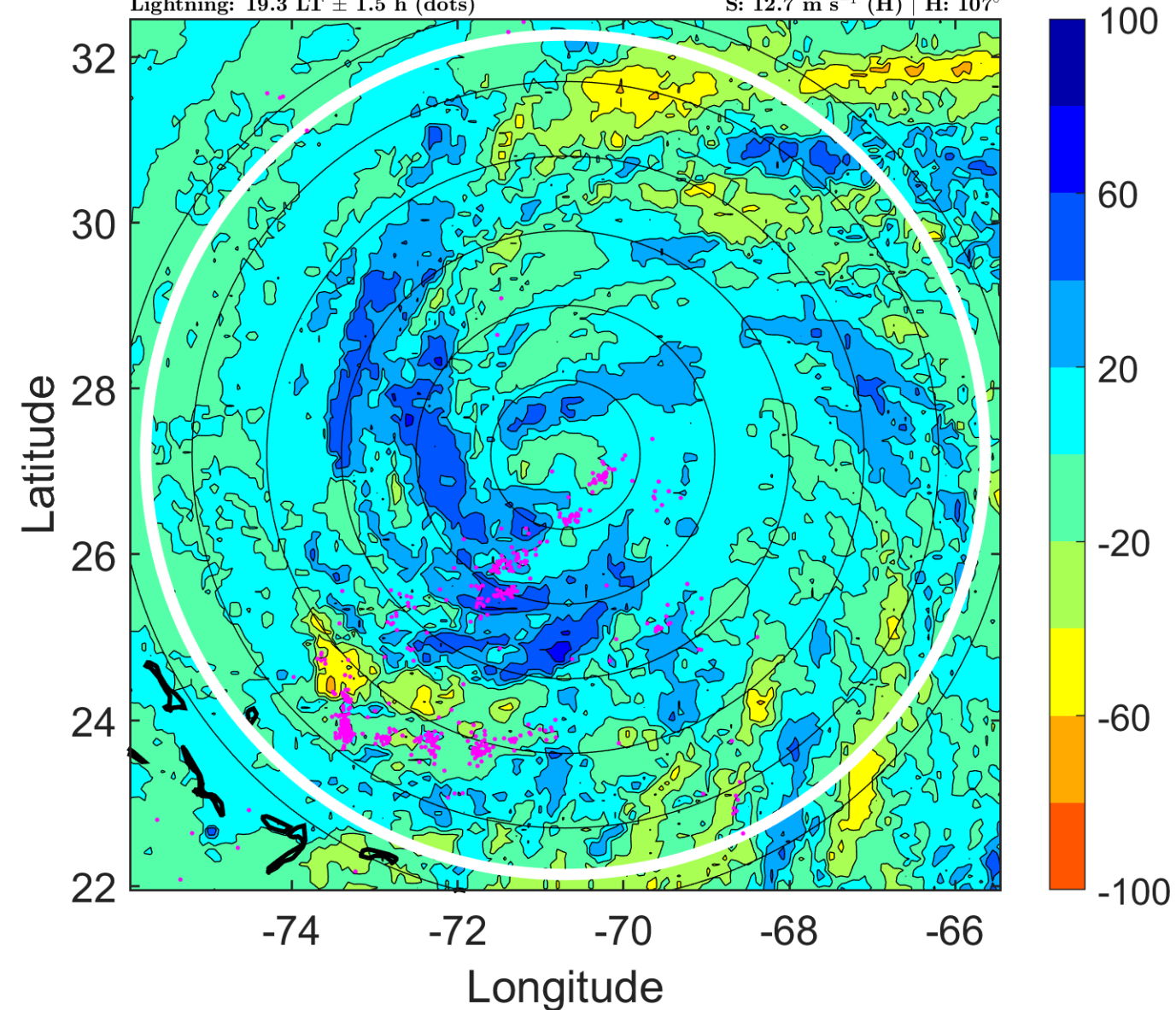

IR BT & Lightning

t: 2017091603 (22.3 LT)

Lightning: 22.3 LT \pm 1.5 h (dots)

PT: LLCP | EA: ACT

12L (JOSE) | 65 kt C1

S: 13 m s⁻¹ (H) | H: 112.5°

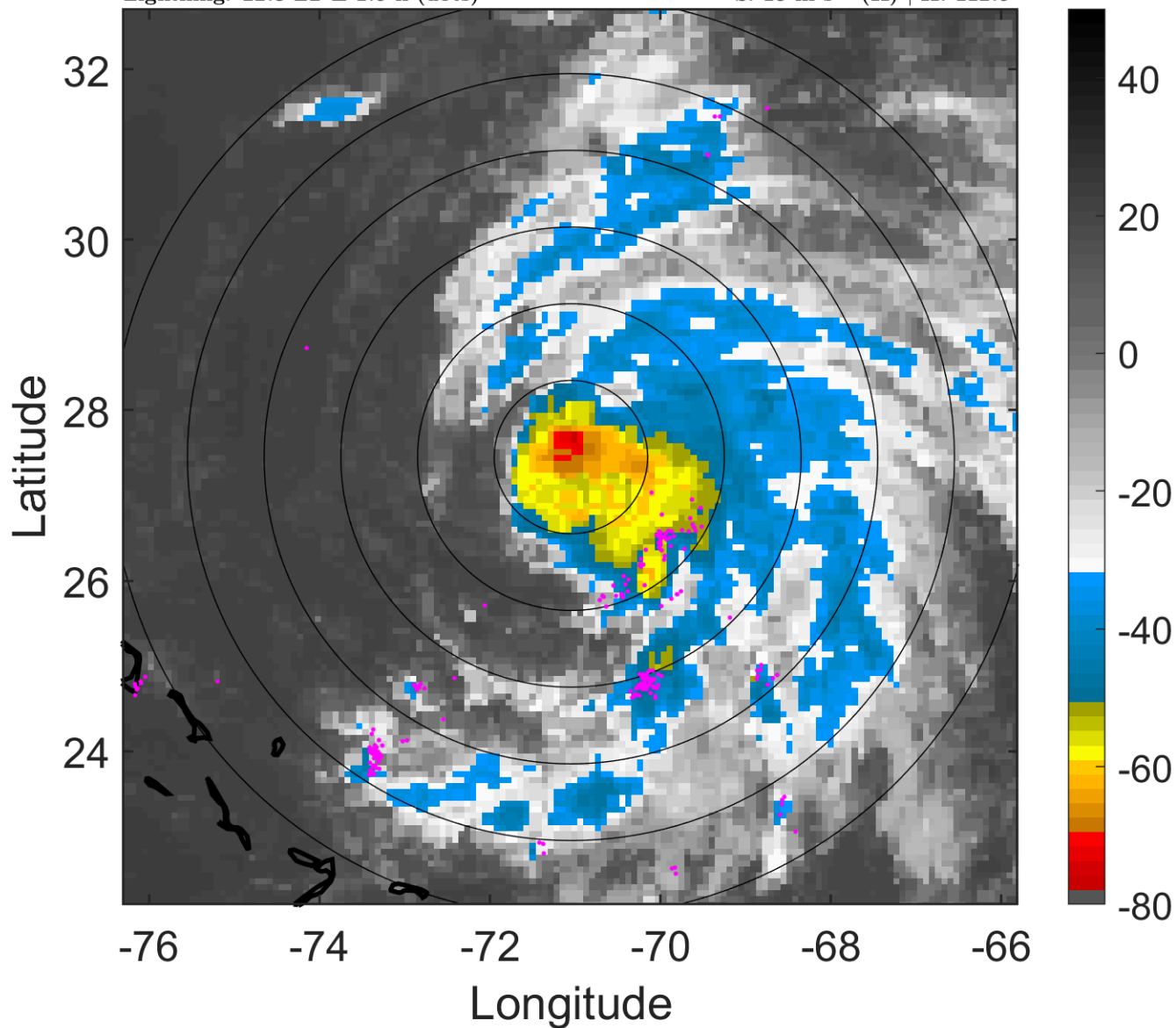

6-h IR BT Differences & Lightning

Δ t: 2017091603 (22.3 LT) - 2017091521 (16.3 LT)

Lightning: 22.3 LT \pm 1.5 h (dots)

PT: LLCP | EA: ACT

12L (JOSE) | 65 kt C1

S: 13 m s⁻¹ (H) | H: 112.5°

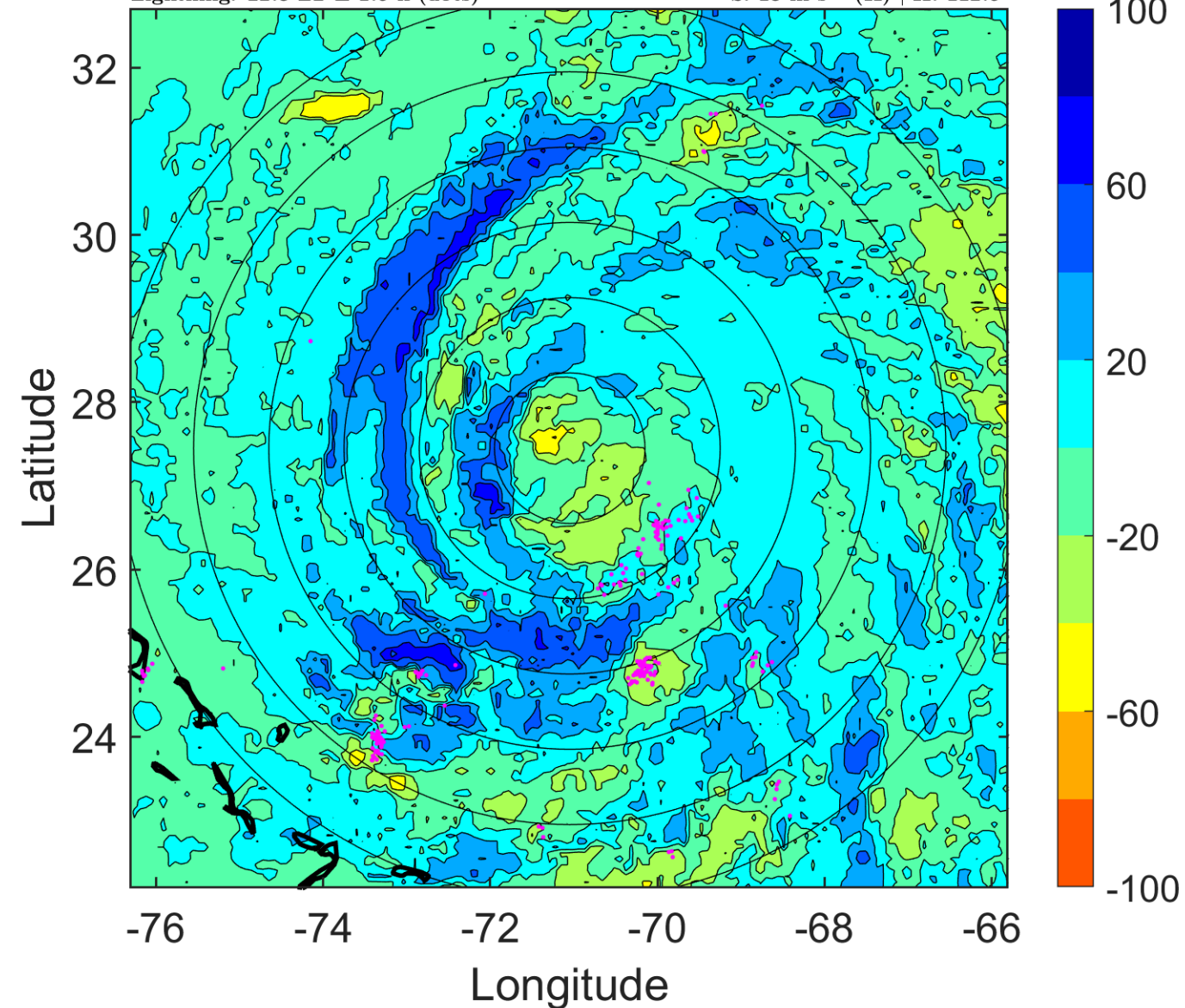

IR BT & Lightning

t: 2017091606 (1.2 LT)

Lightning: 1.2 LT \pm 1.5 h (dots)

PT: LLCP | EA: QUASI

12L (JOSE) | 65 kt C1

S: 13.3 m s⁻¹ (H) | H: 118°

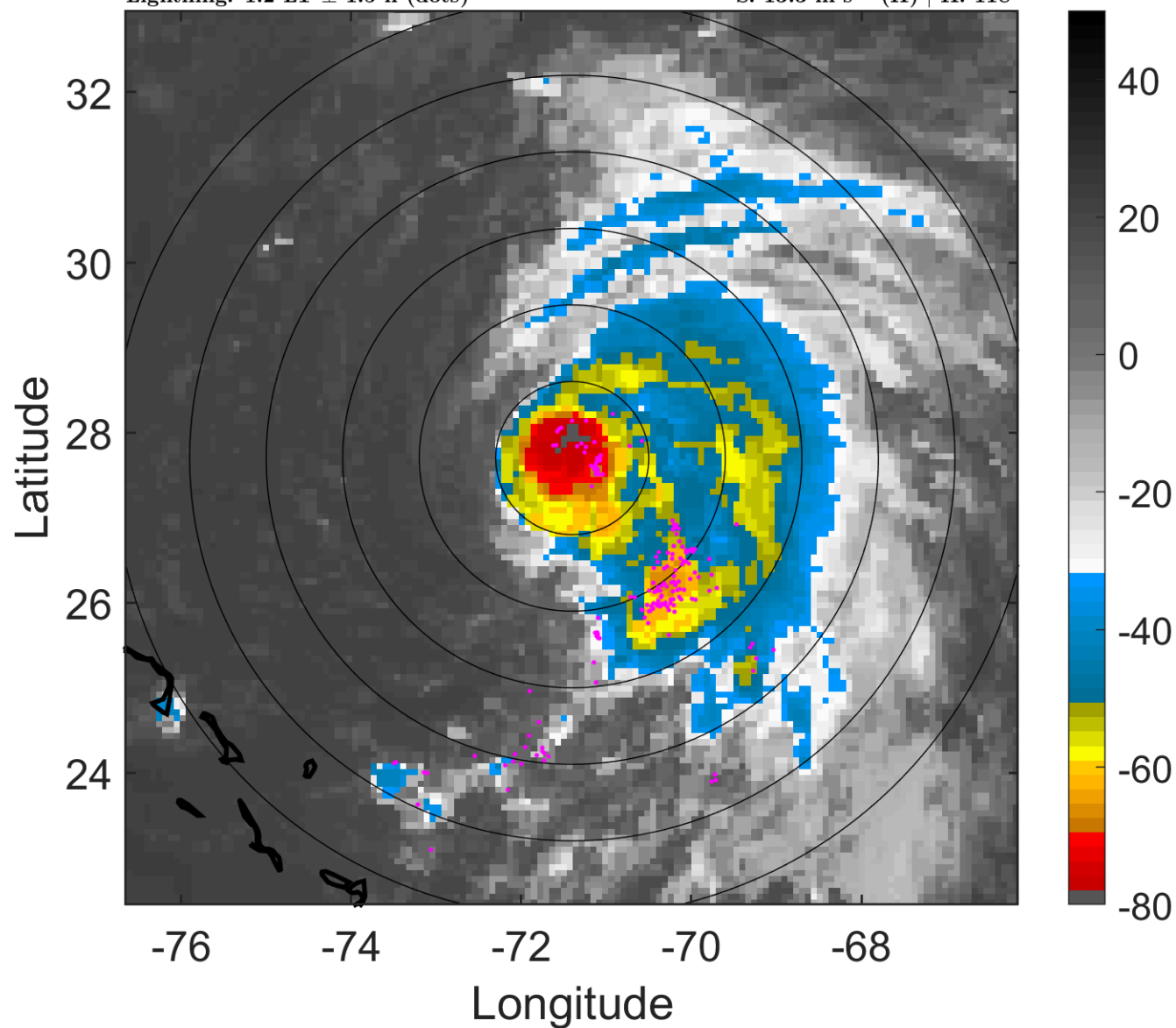

6-h IR BT Differences & Lightning

Δ t: 2017091606 (1.2 LT) - 2017091600 (19.3 LT)

Lightning: 1.2 LT \pm 1.5 h (dots)

PT: LLCP | EA: QUASI

12L (JOSE) | 65 kt C1

S: 13.3 m s⁻¹ (H) | H: 118°

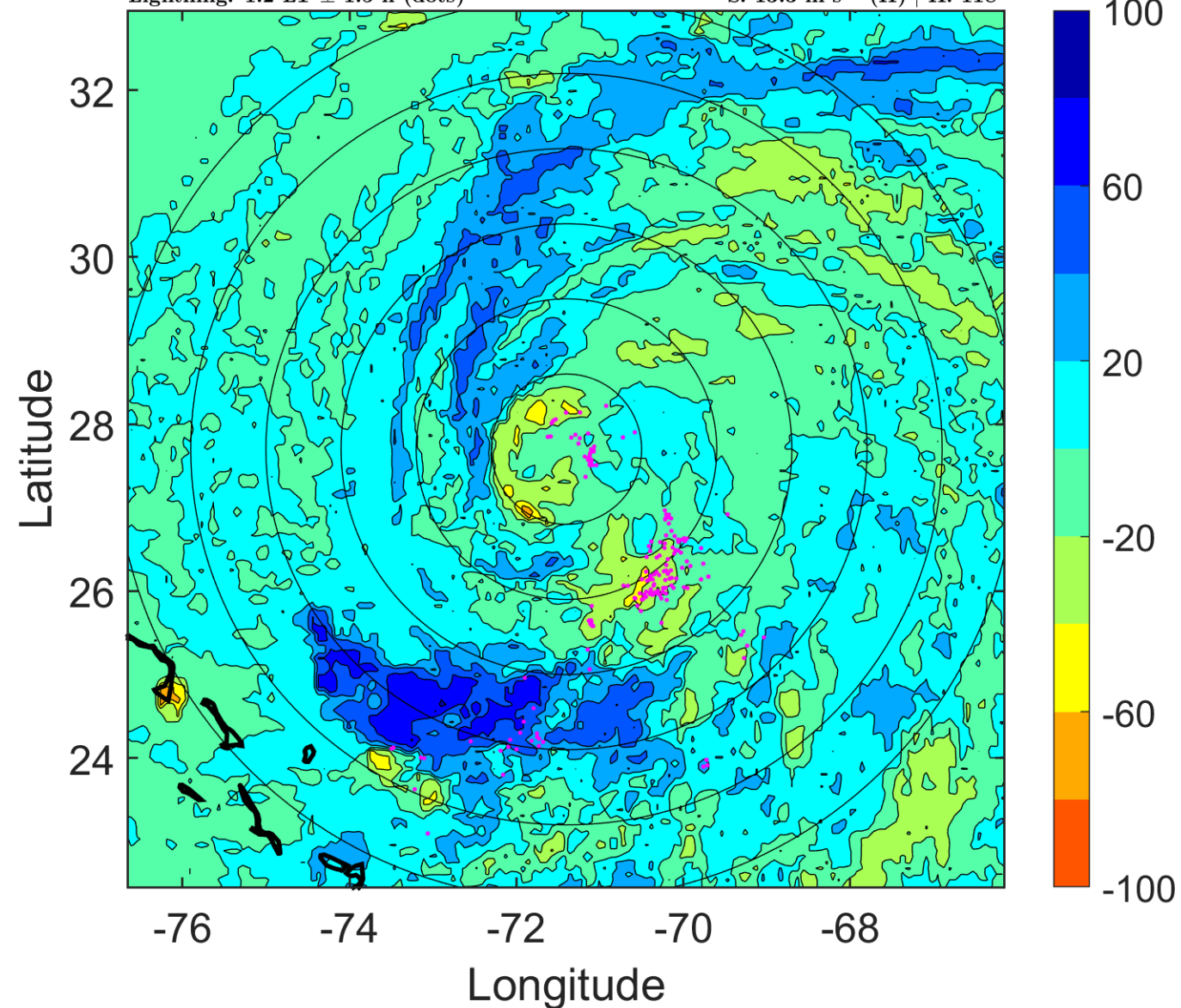

IR BT & Lightning

t: 2017091609 (4.2 LT)

Lightning: 4.2 LT \pm 1.5 h (dots)

PT: LLCP | EA: QUASI

12L (JOSE) | 65 kt C1

S: 12.9 m s⁻¹ (H) | H: 110°

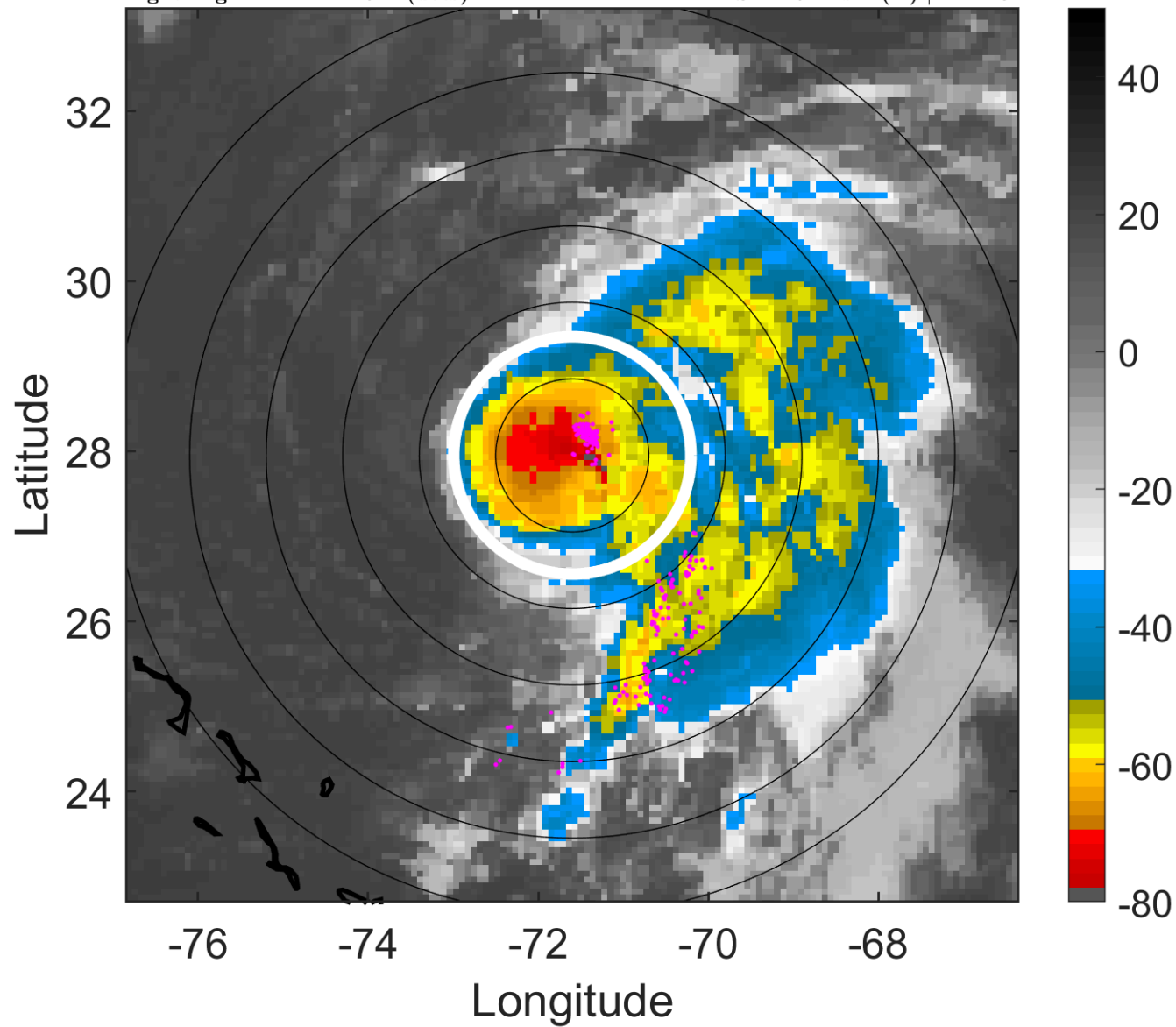

6-h IR BT Differences & Lightning

Δ t: 2017091609 (4.2 LT) - 2017091603 (22.3 LT)

Lightning: 4.2 LT \pm 1.5 h (dots)

PT: LLCP | EA: QUASI

12L (JOSE) | 65 kt C1

S: 12.9 m s⁻¹ (H) | H: 110°

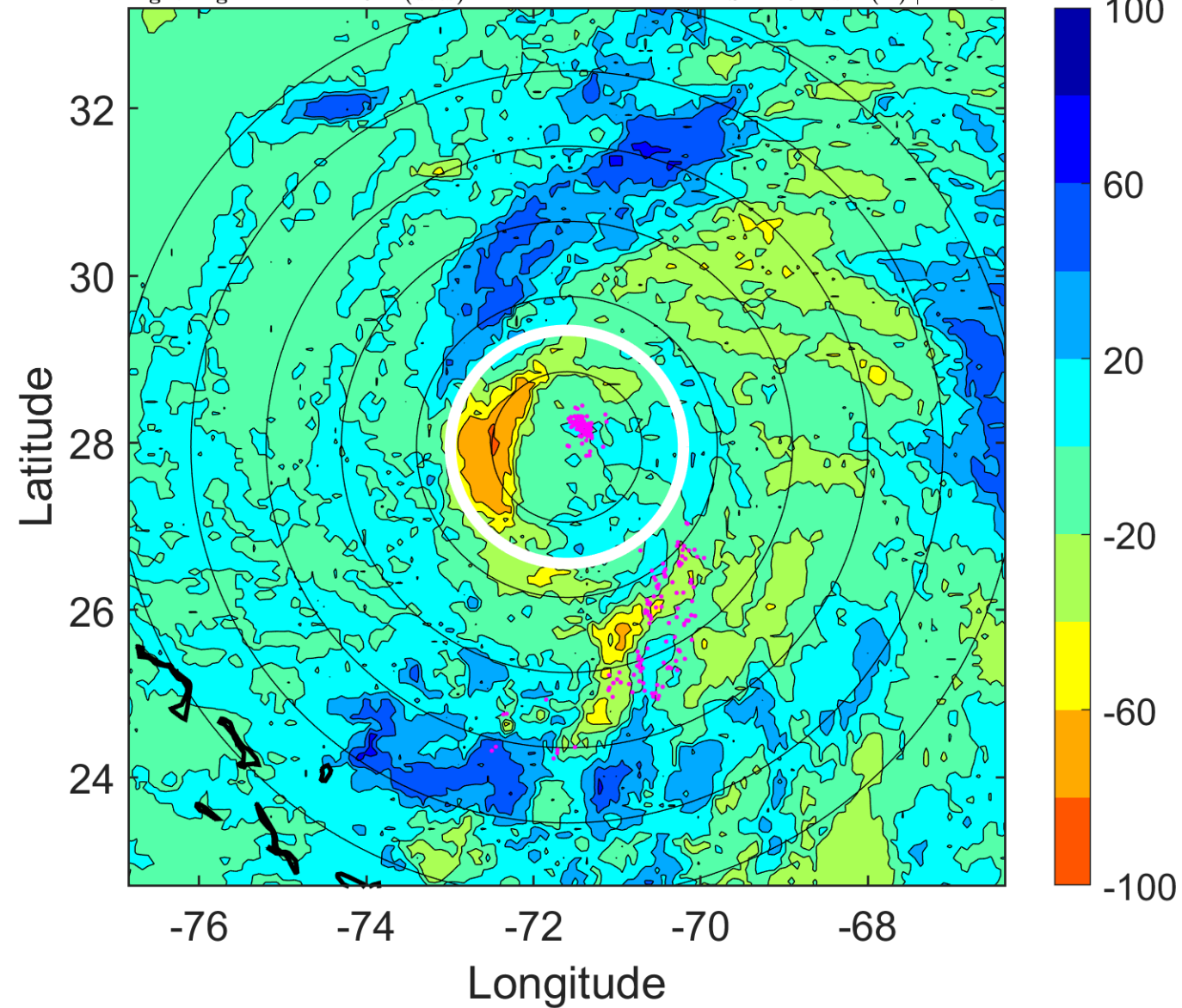

IR BT & Lightning

t: 2017091612 (7.2 LT)

Lightning: 7.2 LT \pm 1.5 h (dots)

PT: LLCP | EA: QUASI

12L (JOSE) | 65 kt C1

S: 12.4 m s⁻¹ (H) | H: 102°

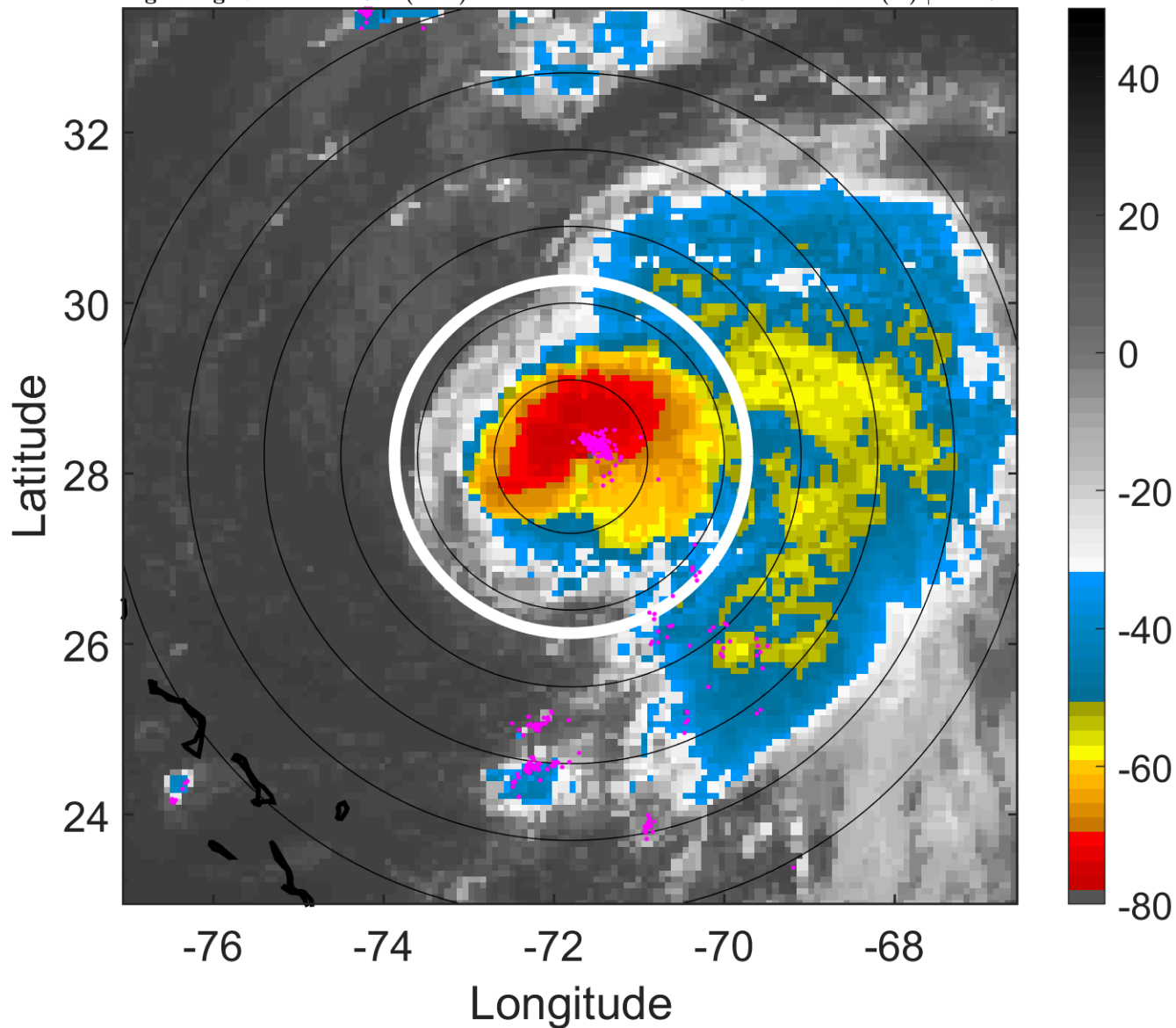

6-h IR BT Differences & Lightning

Δ t: 2017091612 (7.2 LT) - 2017091606 (1.2 LT)

Lightning: 7.2 LT \pm 1.5 h (dots)

PT: LLCP | EA: QUASI

12L (JOSE) | 65 kt C1

S: 12.4 m s⁻¹ (H) | H: 102°

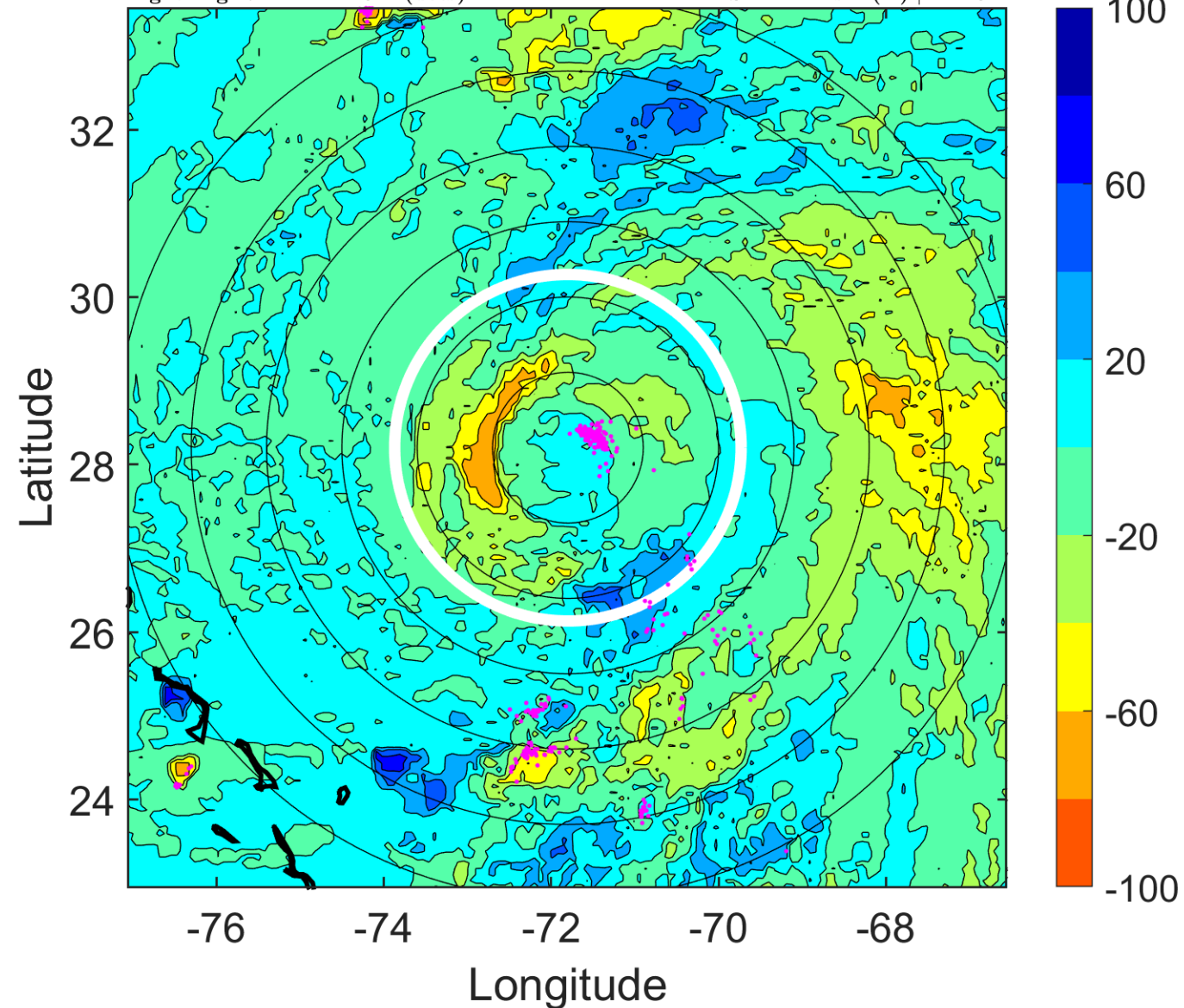

IR BT & Lightning

t: 2017091615 (10.2 LT)

Lightning: 10.2 LT \pm 1.5 h (dots)

PT: LLCP | EA: QUASI

12L (JOSE) | 65 kt C1

S: 11.8 m s⁻¹ (H) | H: 100.5°

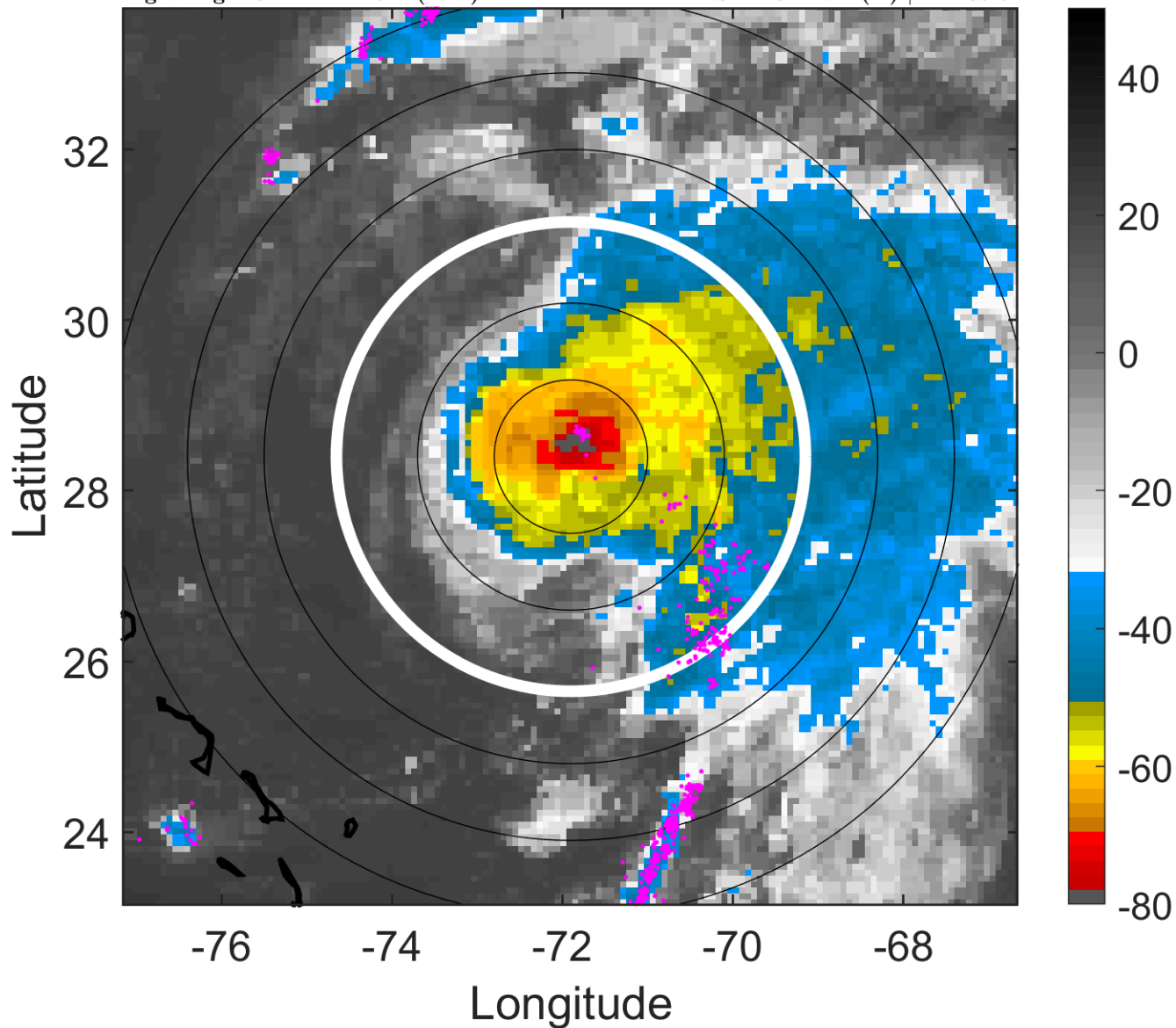

6-h IR BT Differences & Lightning

Δ t: 2017091615 (10.2 LT) - 2017091609 (4.2 LT)

Lightning: 10.2 LT \pm 1.5 h (dots)

PT: LLCP | EA: QUASI

12L (JOSE) | 65 kt C1

S: 11.8 m s⁻¹ (H) | H: 100.5°

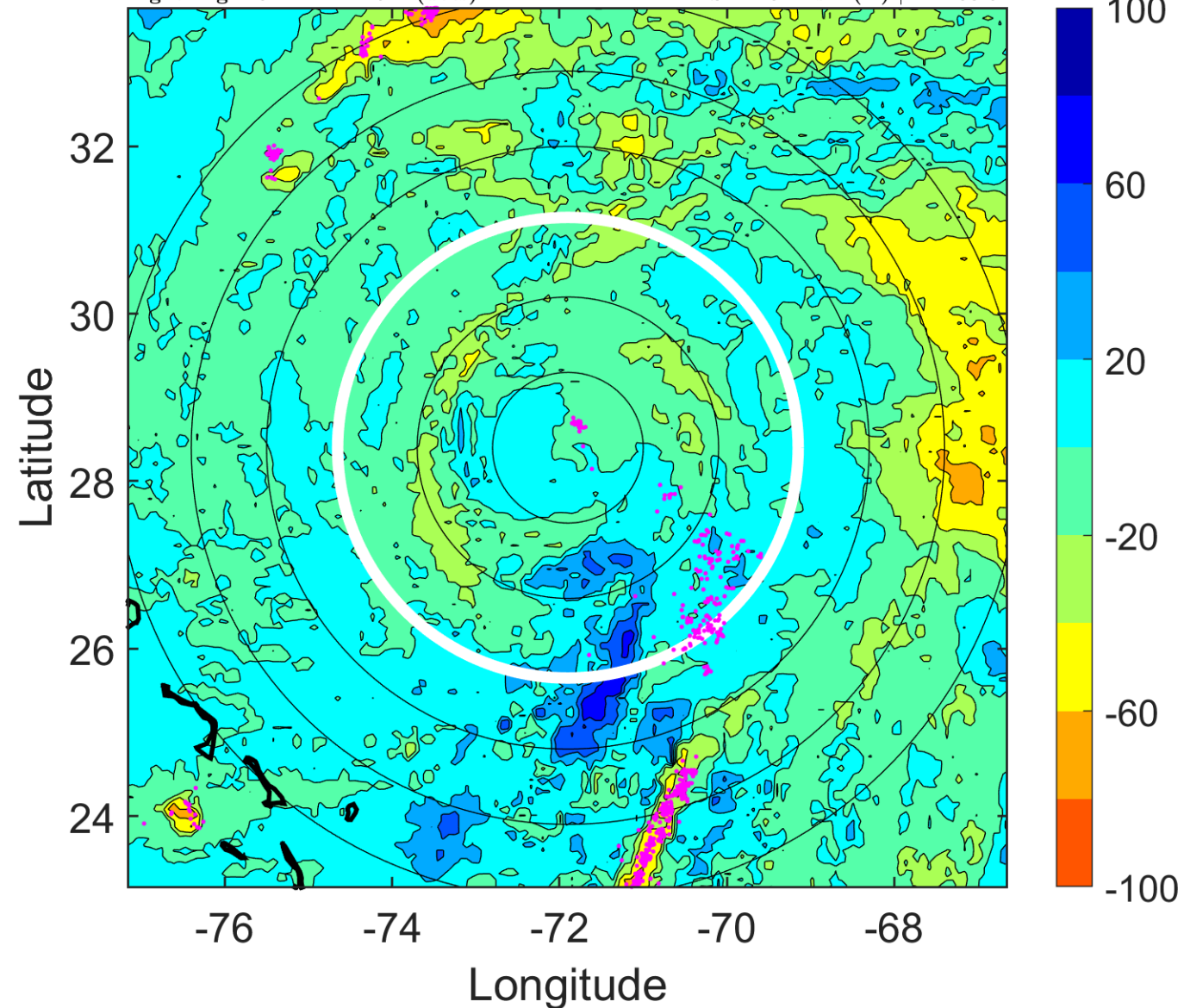

IR BT & Lightning

t: 2017091618 (13.2 LT)

Lightning: 13.2 LT \pm 1.5 h (dots)

PT: LLCP | EA: QUASI

12L (JOSE) | 65 kt C1

S: 11.1 m s⁻¹ (H) | H: 99°

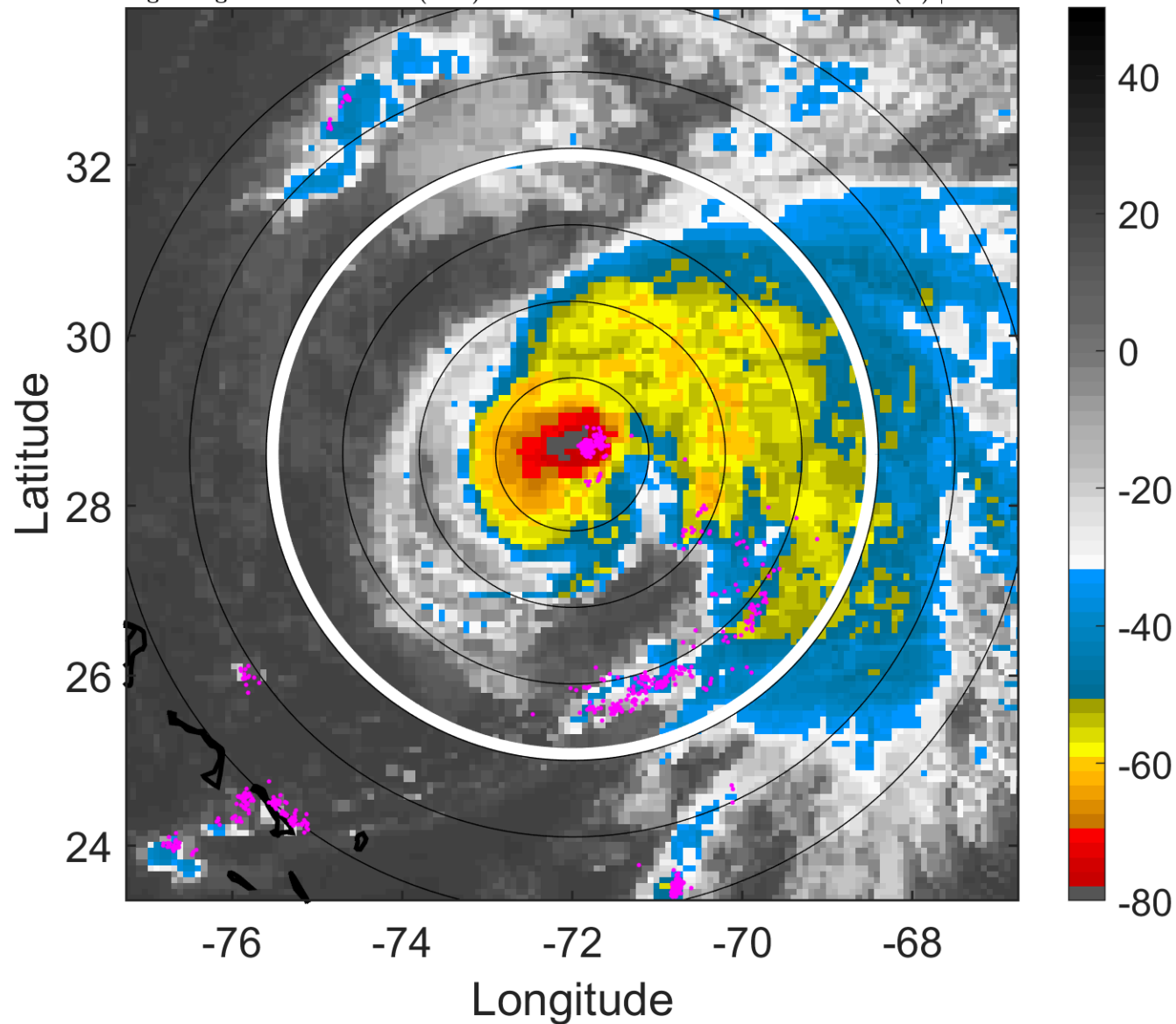

6-h IR BT Differences & Lightning

Δ t: 2017091618 (13.2 LT) - 2017091612 (7.2 LT)

Lightning: 13.2 LT \pm 1.5 h (dots)

PT: LLCP | EA: QUASI

12L (JOSE) | 65 kt C1

S: 11.1 m s⁻¹ (H) | H: 99°

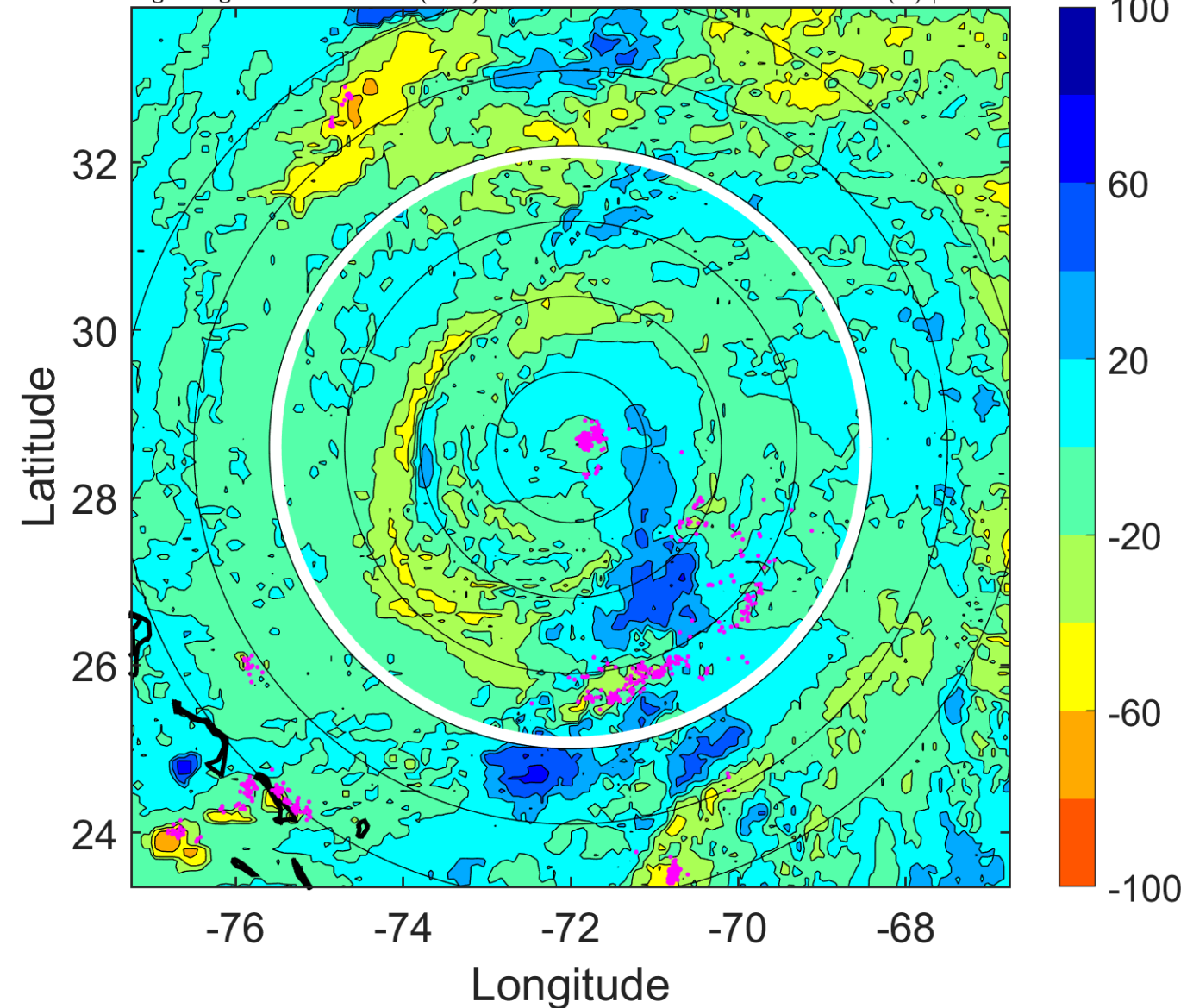

IR BT & Lightning

t: 2017091621 (16.2 LT)

Lightning: 16.2 LT \pm 1.5 h (dots)

PT: LLCP | EA: QUASI

12L (JOSE) | 67.5 kt C1

S: 12.3 m s⁻¹ (H) | H: 100°

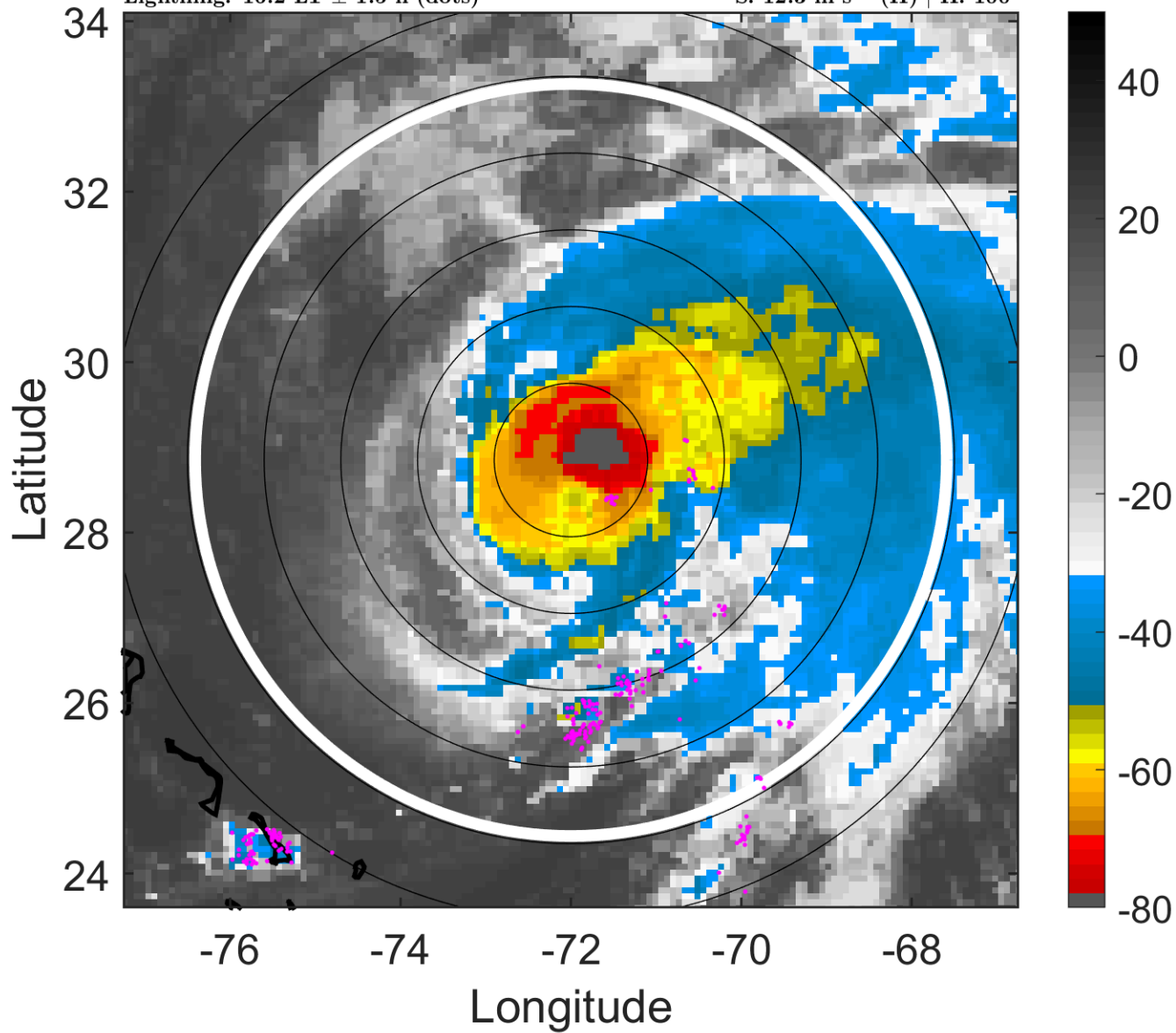

6-h IR BT Differences & Lightning

Δ t: 2017091621 (16.2 LT) - 2017091615 (10.2 LT)

Lightning: 16.2 LT \pm 1.5 h (dots)

PT: LLCP | EA: QUASI

12L (JOSE) | 67.5 kt C1

S: 12.3 m s⁻¹ (H) | H: 100°

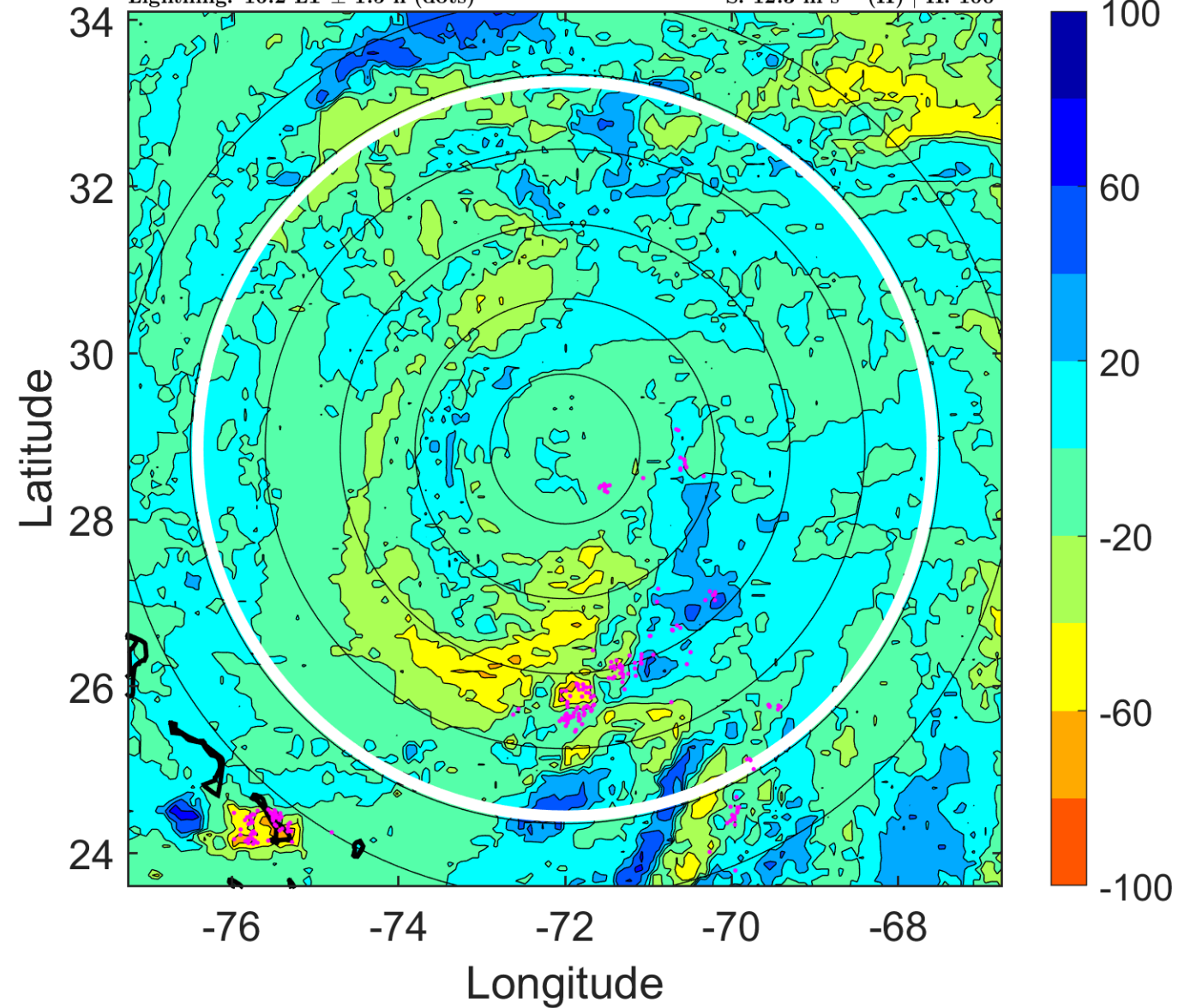

IR BT & Lightning

t: 2017091700 (19.2 LT)

Lightning: 19.2 LT \pm 1.5 h (dots)

PT: LLCP | EA: QUASI

12L (JOSE) | 70 kt C1

S: 13.6 m s⁻¹ (H) | H: 101°

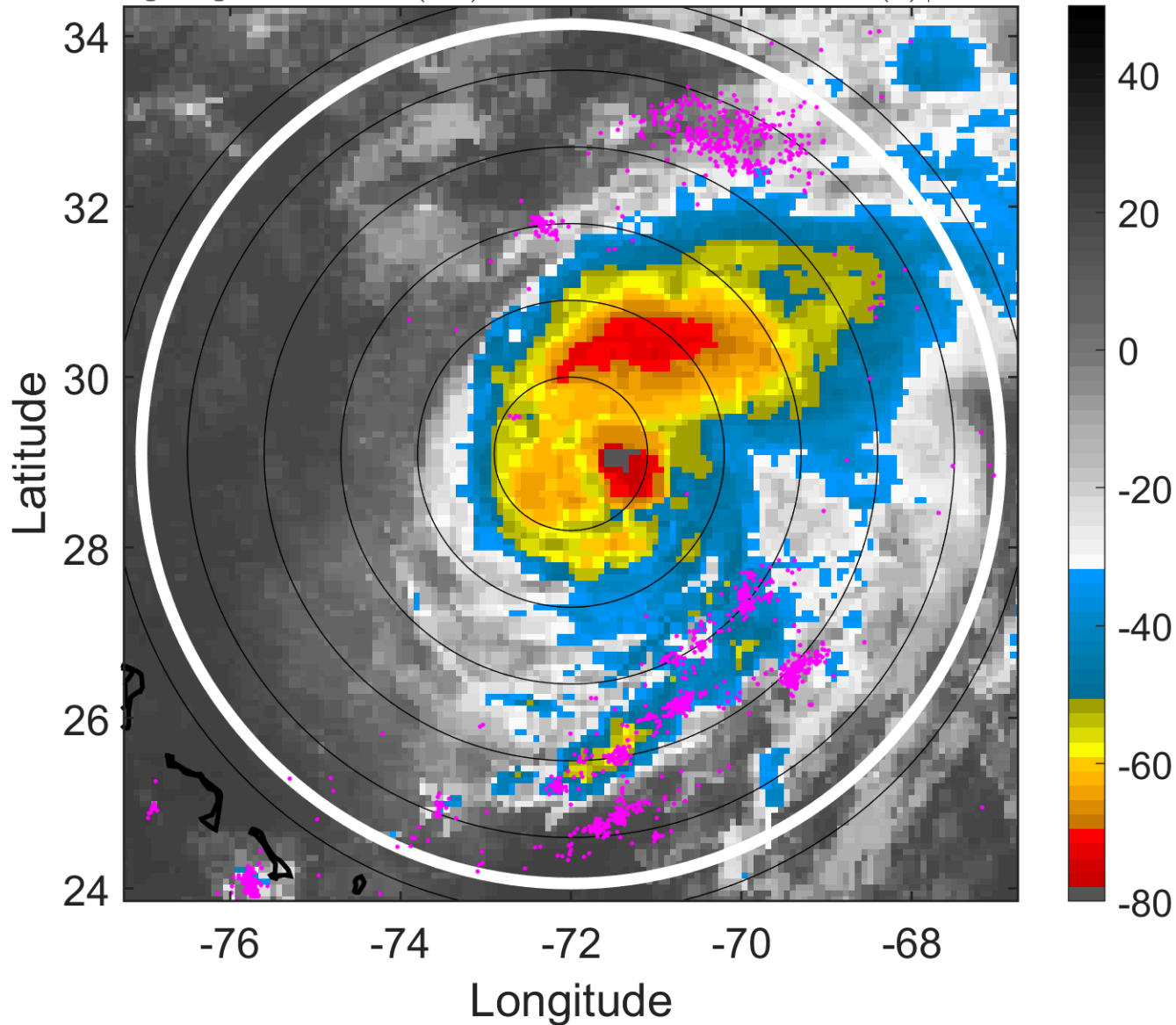

6-h IR BT Differences & Lightning

Δ t: 2017091700 (19.2 LT) - 2017091618 (13.2 LT)

Lightning: 19.2 LT \pm 1.5 h (dots)

PT: LLCP | EA: QUASI

12L (JOSE) | 70 kt C1

S: 13.6 m s⁻¹ (H) | H: 101°

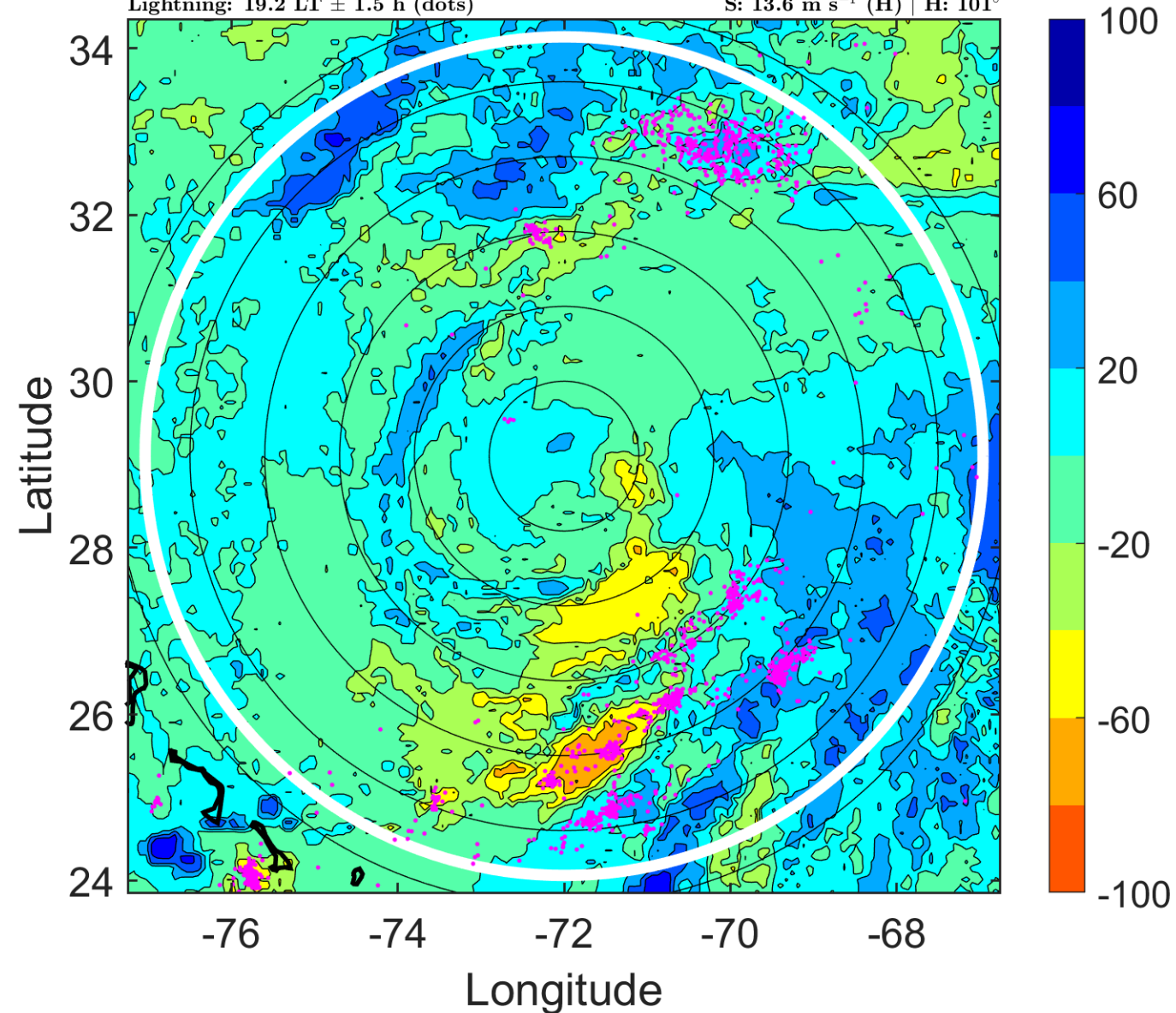

IR BT & Lightning

t: 2017091703 (22.2 LT)

Lightning: 22.2 LT \pm 1.5 h (dots)

PT: LLCP | EA: QUASI

12L (JOSE) | 72.5 kt C1

S: 13.3 m s⁻¹ (H) | H: 97°

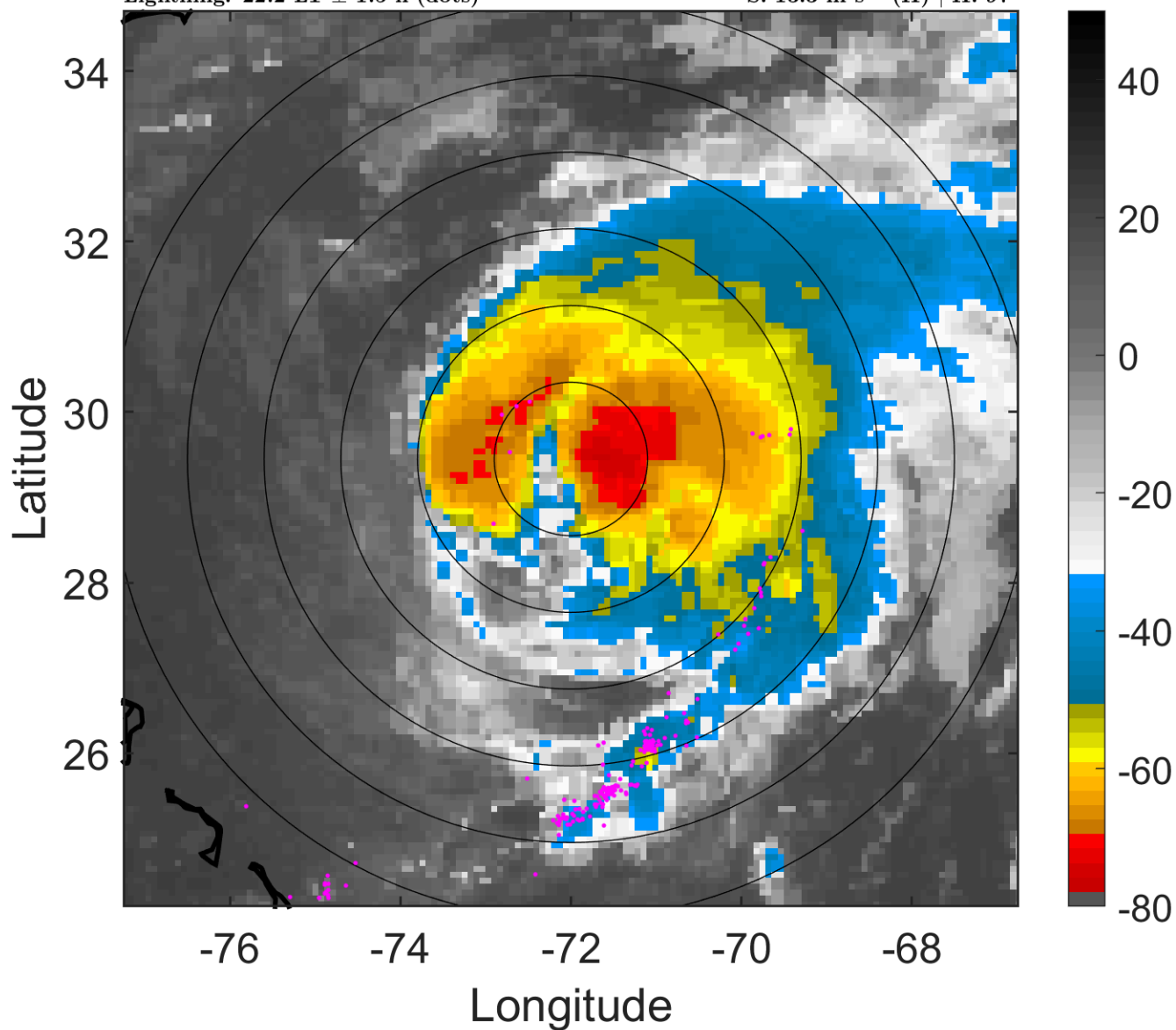

6-h IR BT Differences & Lightning

Δ t: 2017091703 (22.2 LT) - 2017091621 (16.2 LT)

Lightning: 22.2 LT \pm 1.5 h (dots)

PT: LLCP | EA: QUASI

12L (JOSE) | 72.5 kt C1

S: 13.3 m s⁻¹ (H) | H: 97°

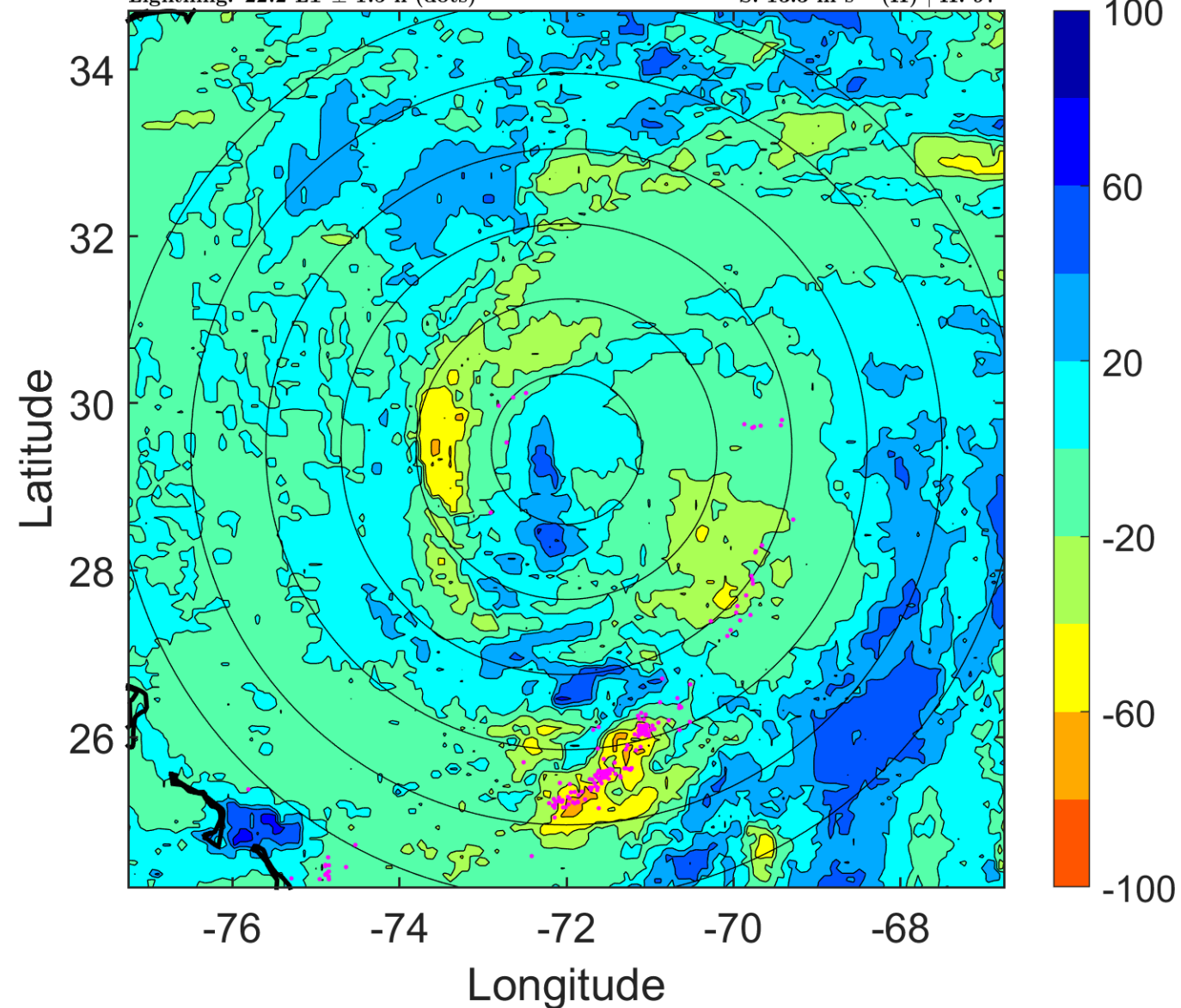

IR BT & Lightning

t: 2017091706 (1.2 LT)

Lightning: 1.2 LT \pm 1.5 h (dots)

PT: LLCP | EA: QUASI

12L (JOSE) | 75 kt C1

S: 12.9 m s⁻¹ (H) | H: 93°

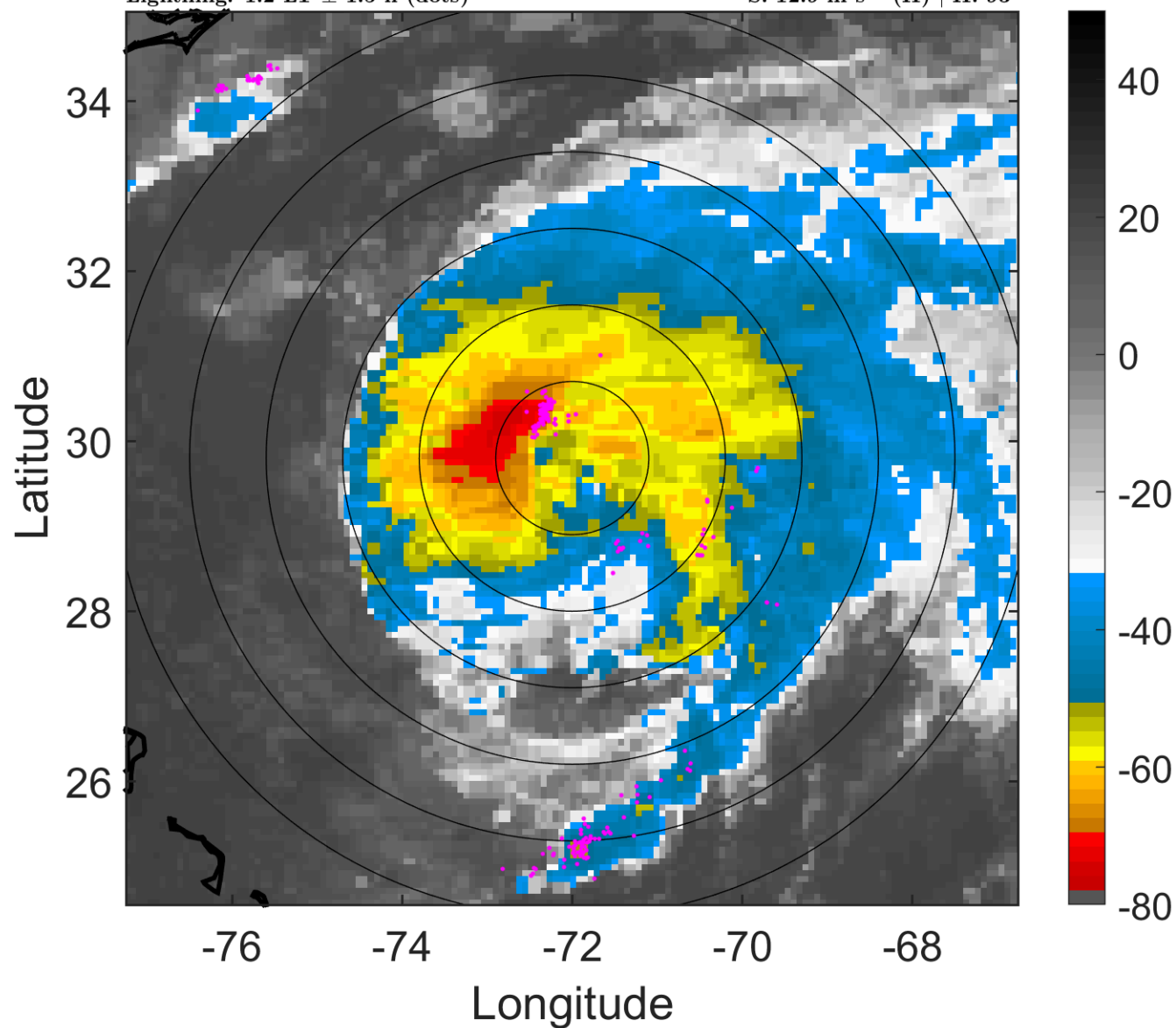

6-h IR BT Differences & Lightning

Δ t: 2017091706 (1.2 LT) - 2017091700 (19.2 LT)

Lightning: 1.2 LT \pm 1.5 h (dots)

PT: LLCP | EA: QUASI

12L (JOSE) | 75 kt C1

S: 12.9 m s⁻¹ (H) | H: 93°

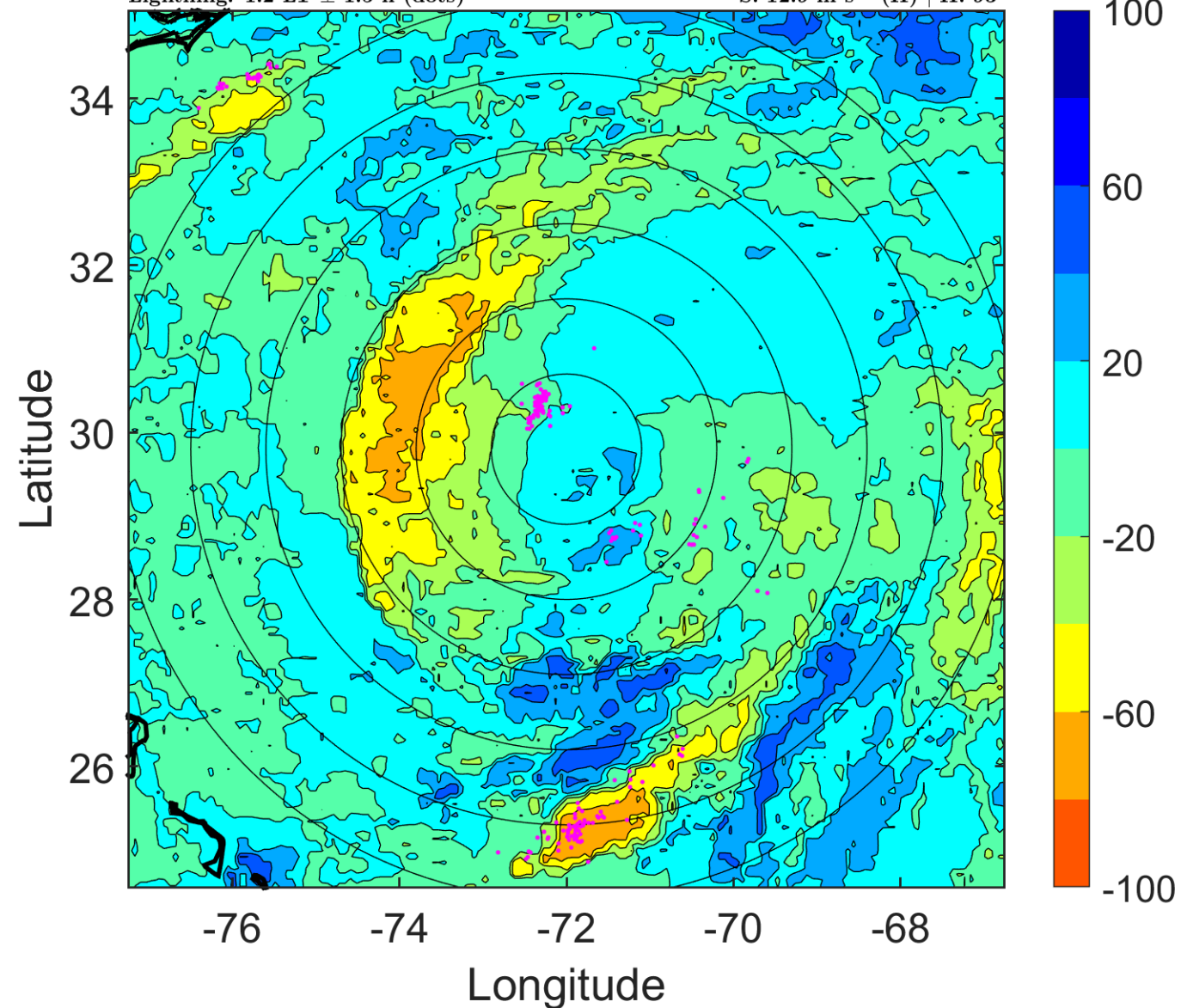

IR BT & Lightning

t: 2017091709 (4.2 LT)

Lightning: 4.2 LT \pm 1.5 h (dots)

PT: LLCP | EA: QUASI

12L (JOSE) | 77.5 kt C1

S: 12.9 m s⁻¹ (H) | H: 79°

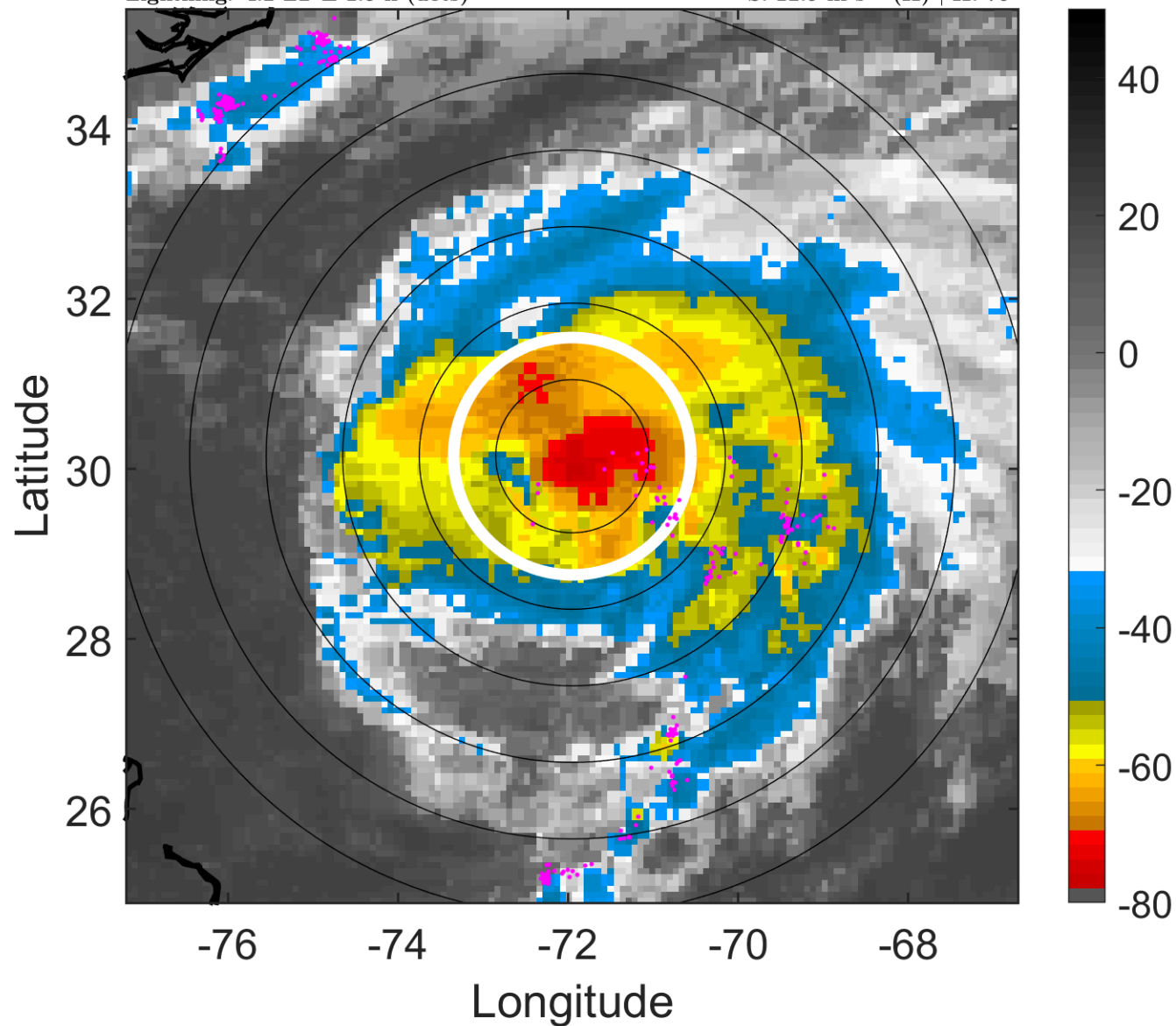

6-h IR BT Differences & Lightning

Δ t: 2017091709 (4.2 LT) - 2017091703 (22.2 LT)

Lightning: 4.2 LT \pm 1.5 h (dots)

PT: LLCP | EA: QUASI

12L (JOSE) | 77.5 kt C1

S: 12.9 m s⁻¹ (H) | H: 79°

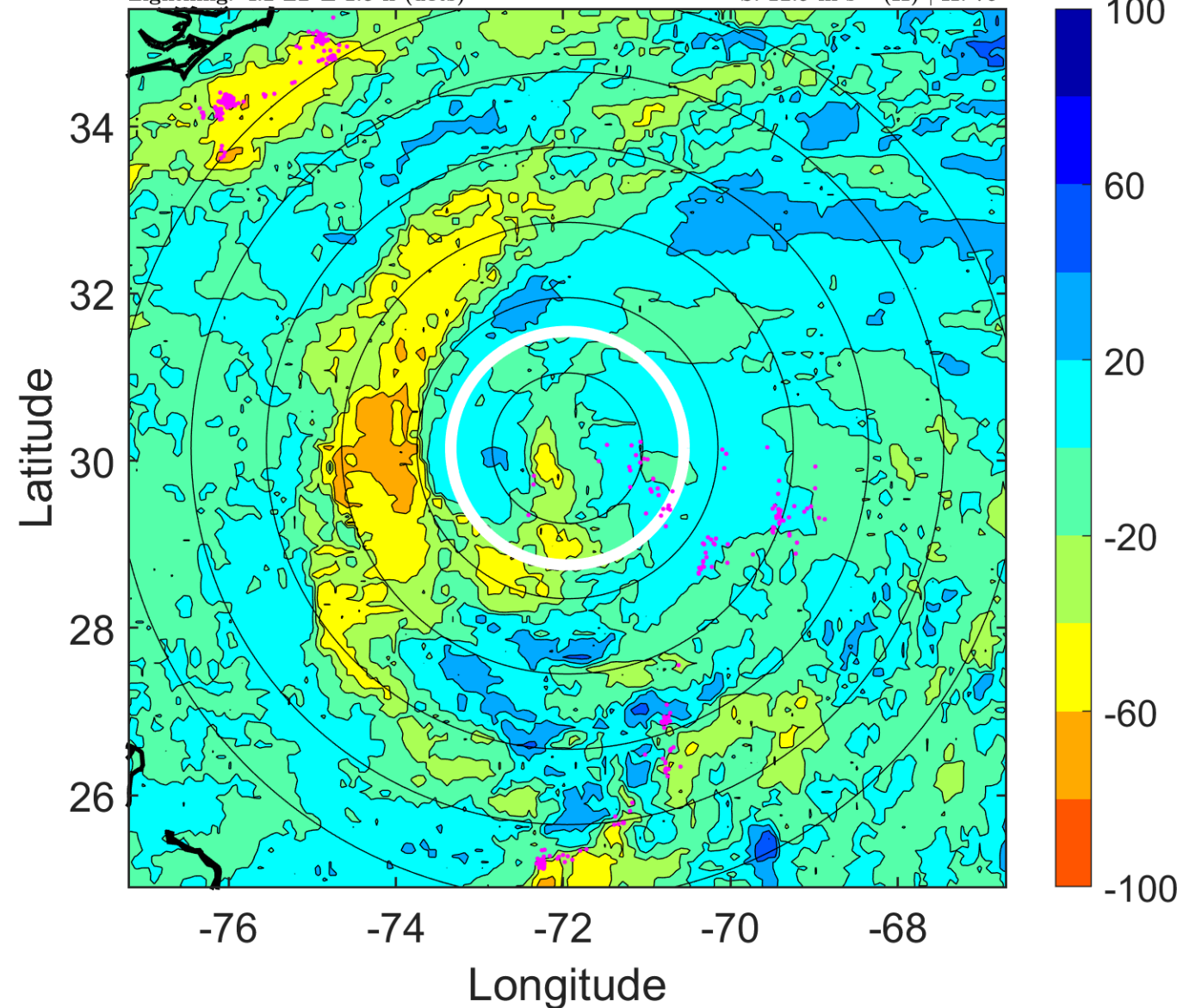

IR BT & Lightning

t: 2017091712 (7.2 LT)

Lightning: 7.2 LT \pm 1.5 h (dots)

PT: LLCP | EA: QUASI

12L (JOSE) | 80 kt C1

S: 13 m s⁻¹ (H) | H: 65°

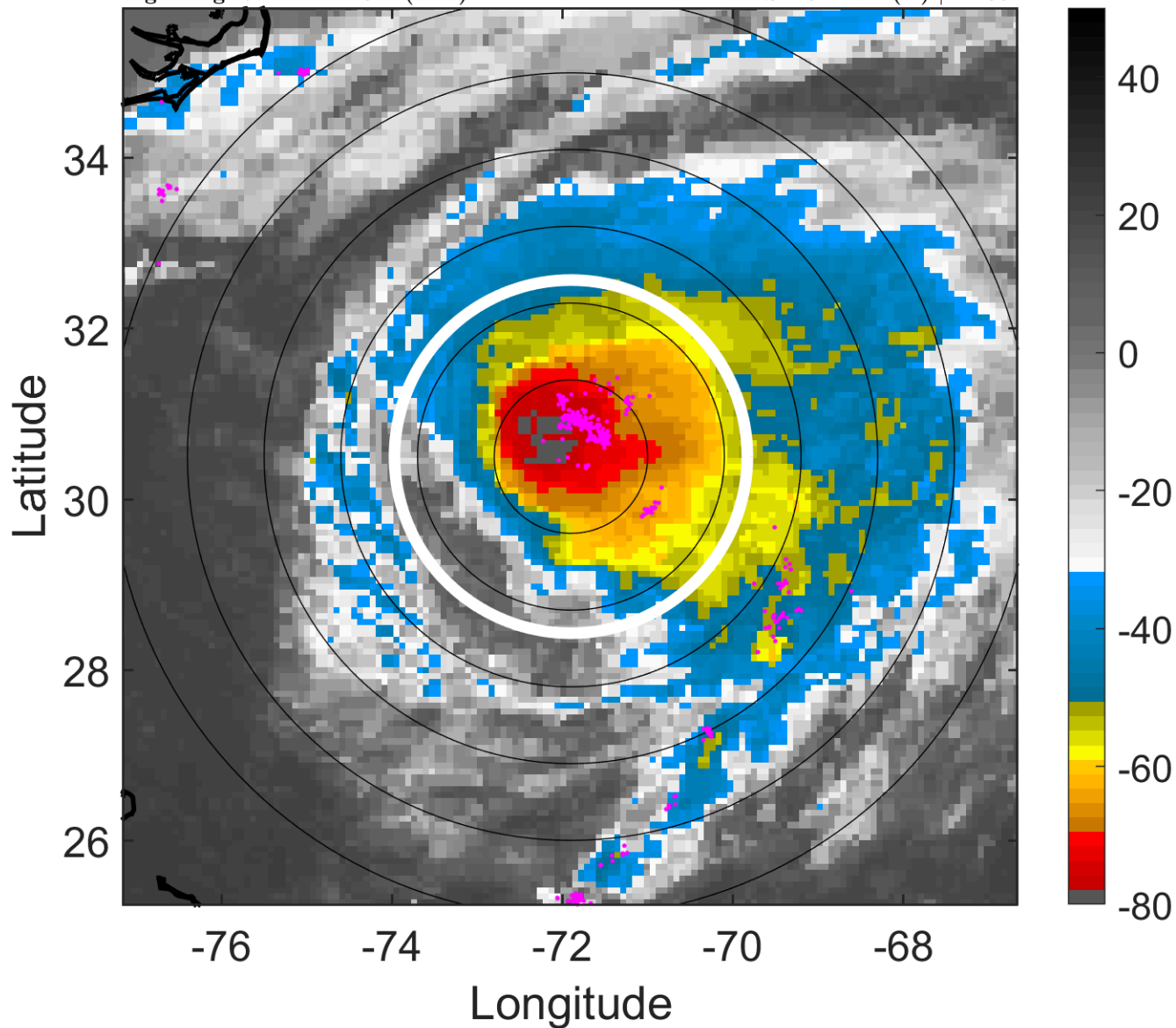

6-h IR BT Differences & Lightning

Δ t: 2017091712 (7.2 LT) - 2017091706 (1.2 LT)

Lightning: 7.2 LT \pm 1.5 h (dots)

PT: LLCP | EA: QUASI

12L (JOSE) | 80 kt C1

S: 13 m s⁻¹ (H) | H: 65°

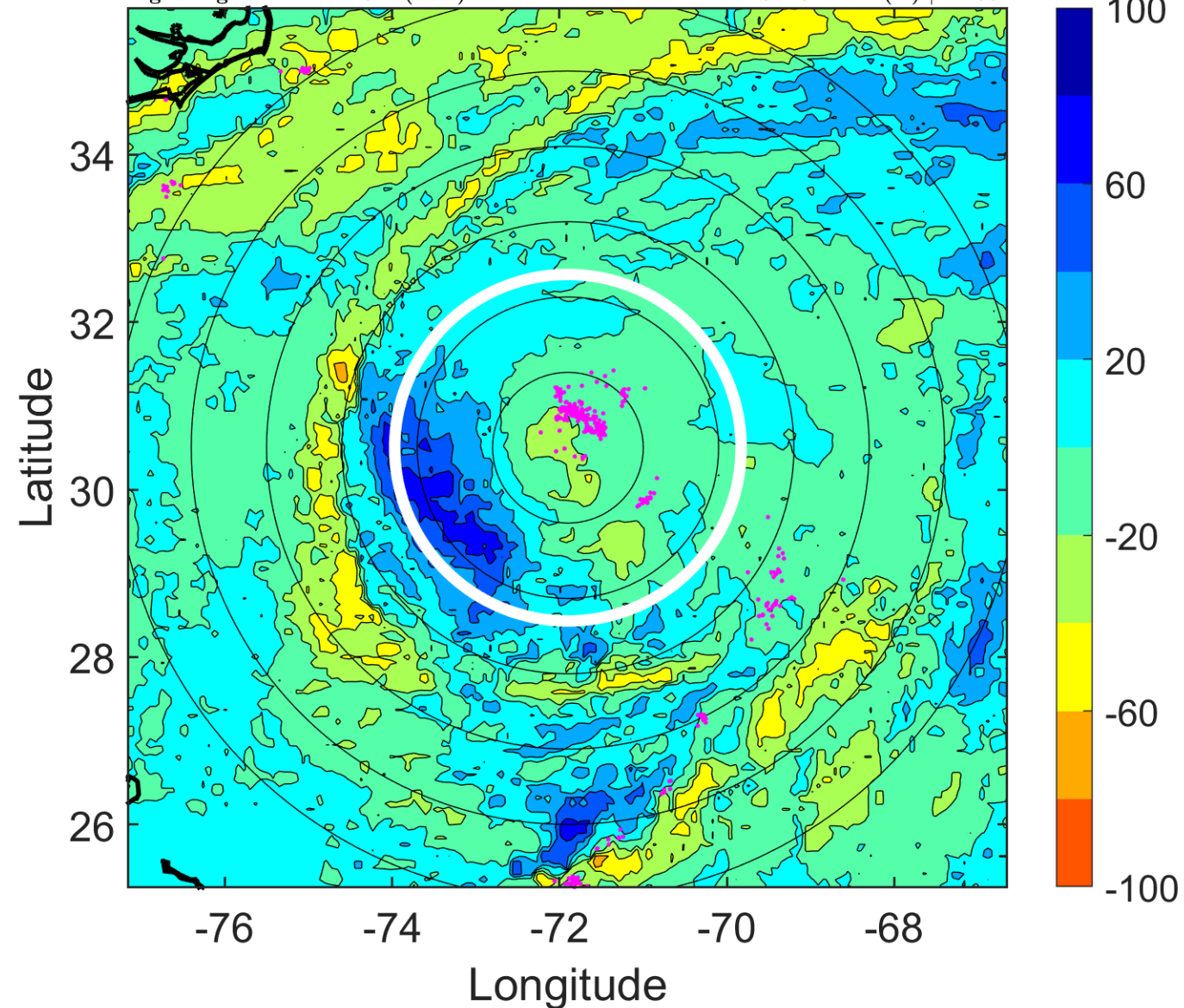

IR BT & Lightning

t: 2017091715 (10.2 LT)

Lightning: 10.2 LT \pm 1.5 h (dots)

PT: LLCP | EA: QUASI

12L (JOSE) | 80 kt C1

S: 14.8 m s⁻¹ (H) | H: 55.5°

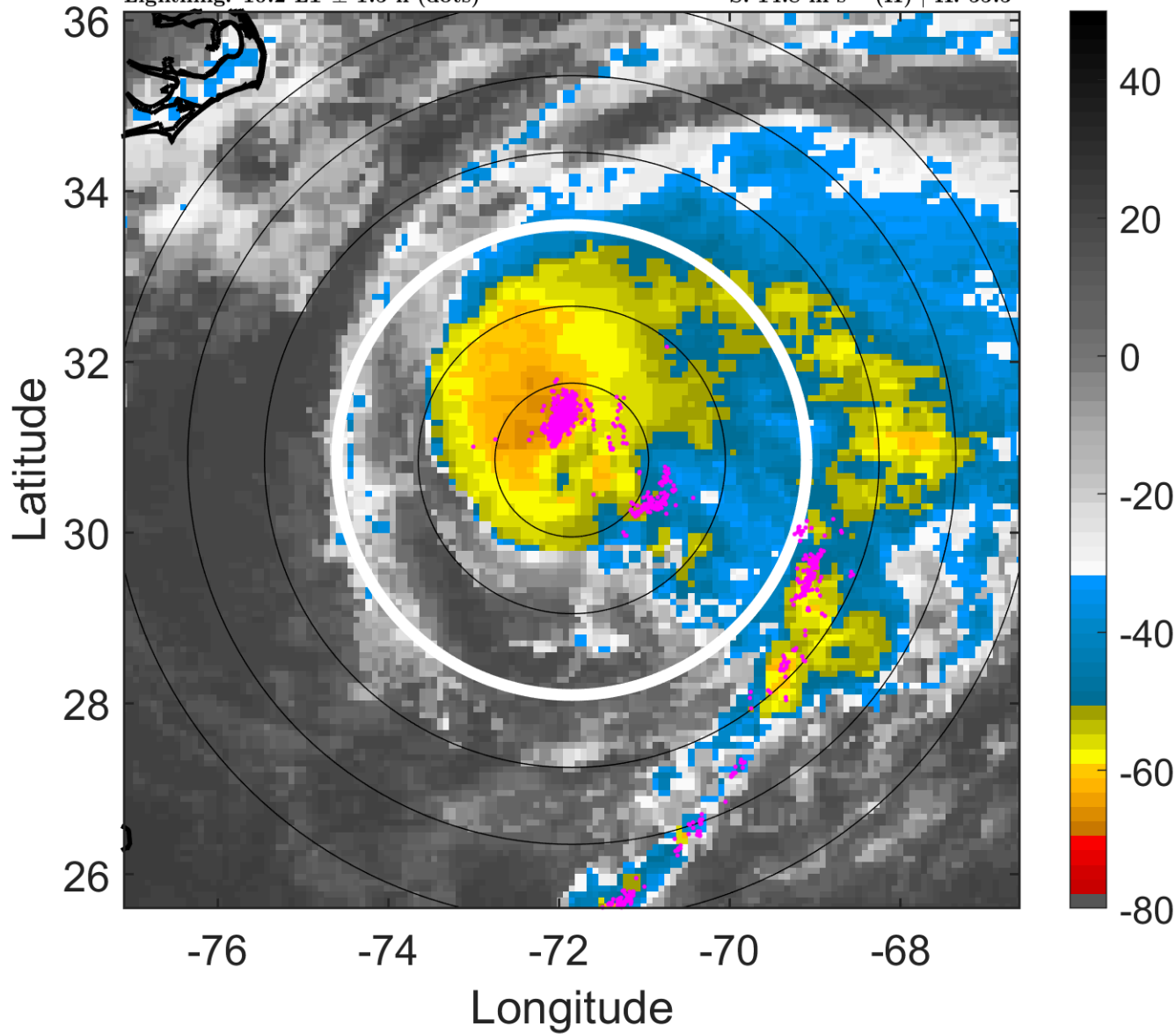

6-h IR BT Differences & Lightning

Δ t: 2017091715 (10.2 LT) - 2017091709 (4.2 LT)

Lightning: 10.2 LT \pm 1.5 h (dots)

PT: LLCP | EA: QUASI

12L (JOSE) | 80 kt C1

S: 14.8 m s⁻¹ (H) | H: 55.5°

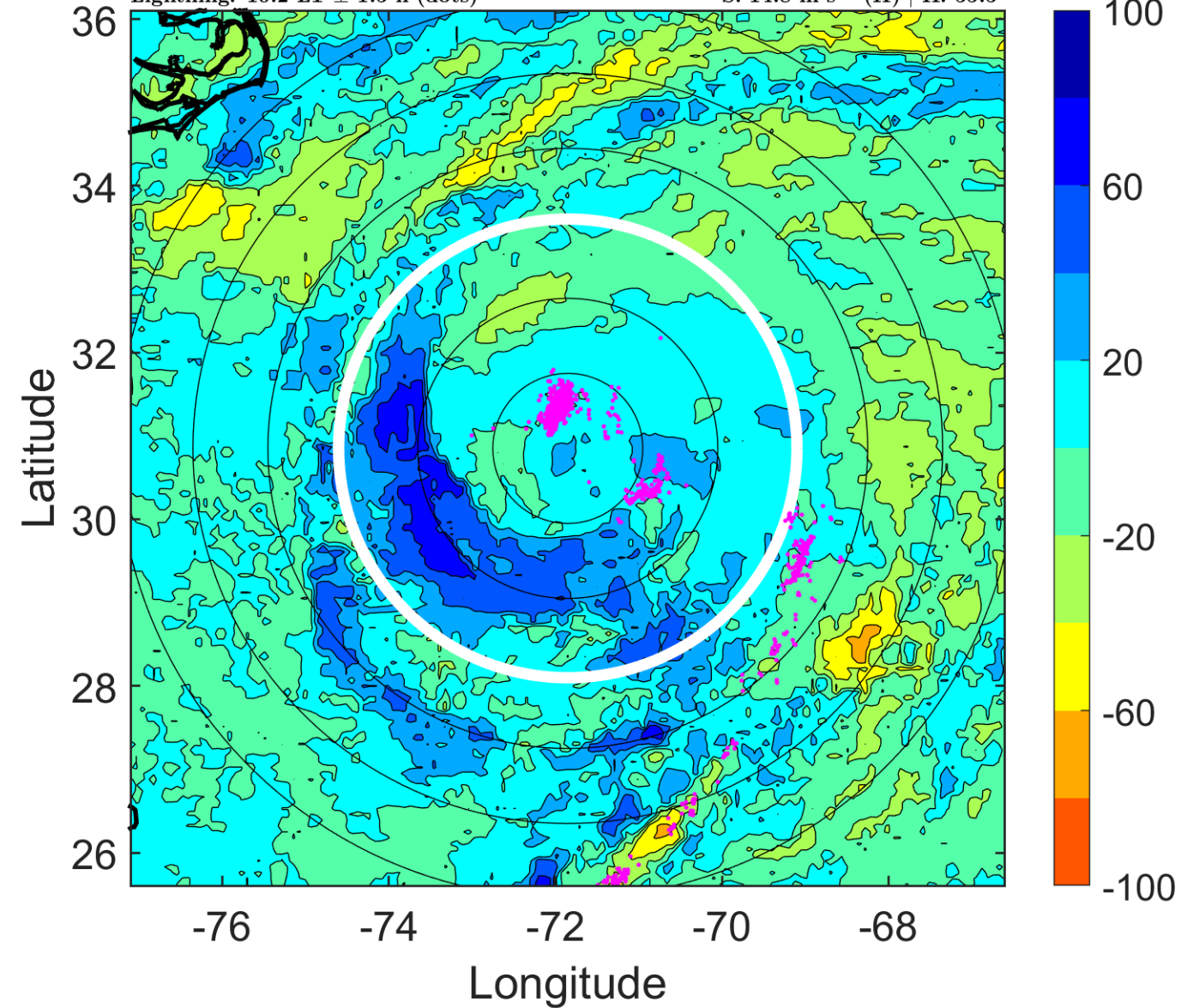

IR BT & Lightning

t: 2017091718 (13.2 LT)

Lightning: 13.2 LT \pm 1.5 h (dots)

PT: LLCP | EA: QUASI

12L (JOSE) | 80 kt C1

S: 16.7 m s⁻¹ (H) | H: 46°

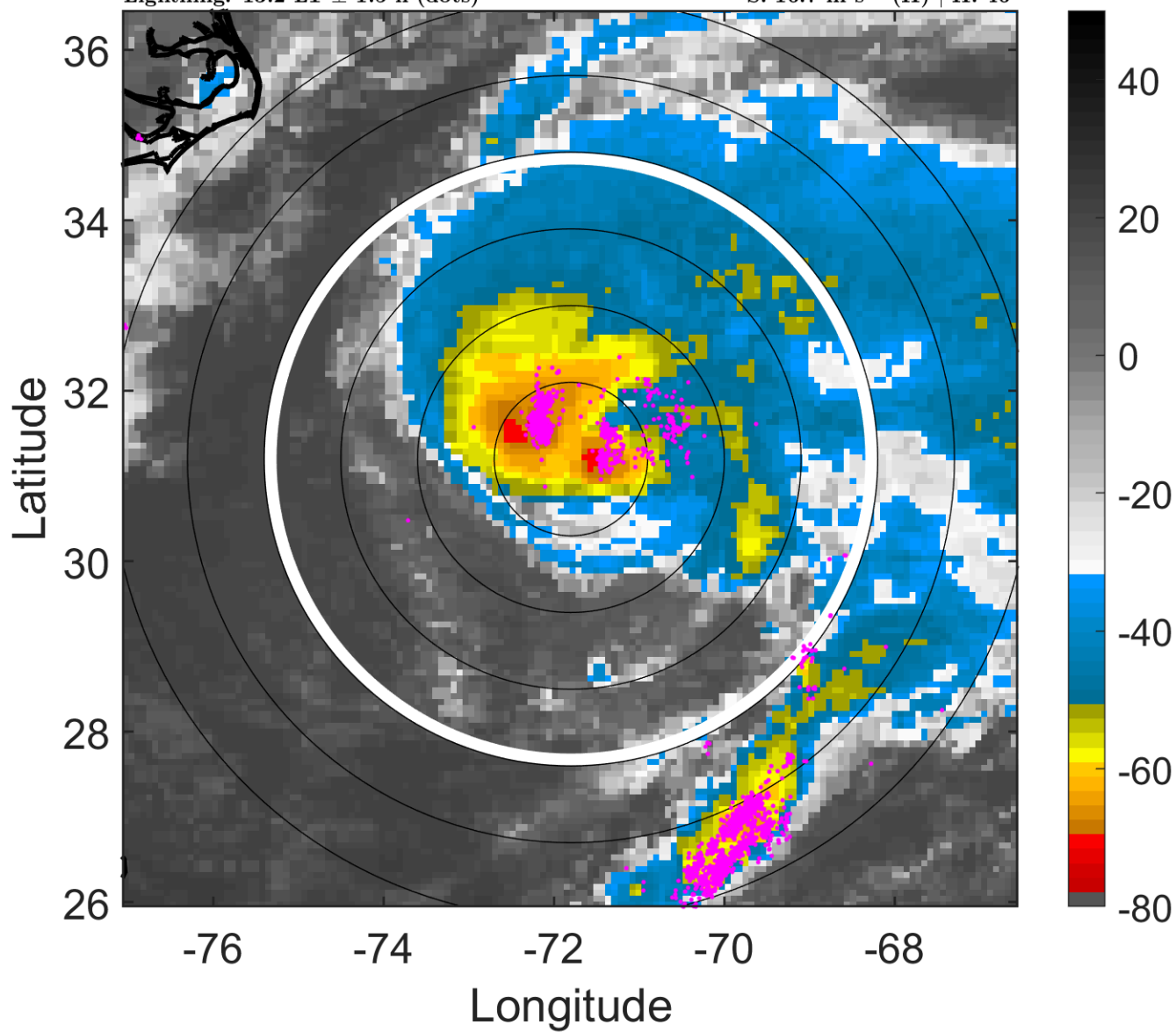

6-h IR BT Differences & Lightning

Δ t: 2017091718 (13.2 LT) - 2017091712 (7.2 LT)

Lightning: 13.2 LT \pm 1.5 h (dots)

PT: LLCP | EA: QUASI

12L (JOSE) | 80 kt C1

S: 16.7 m s⁻¹ (H) | H: 46°

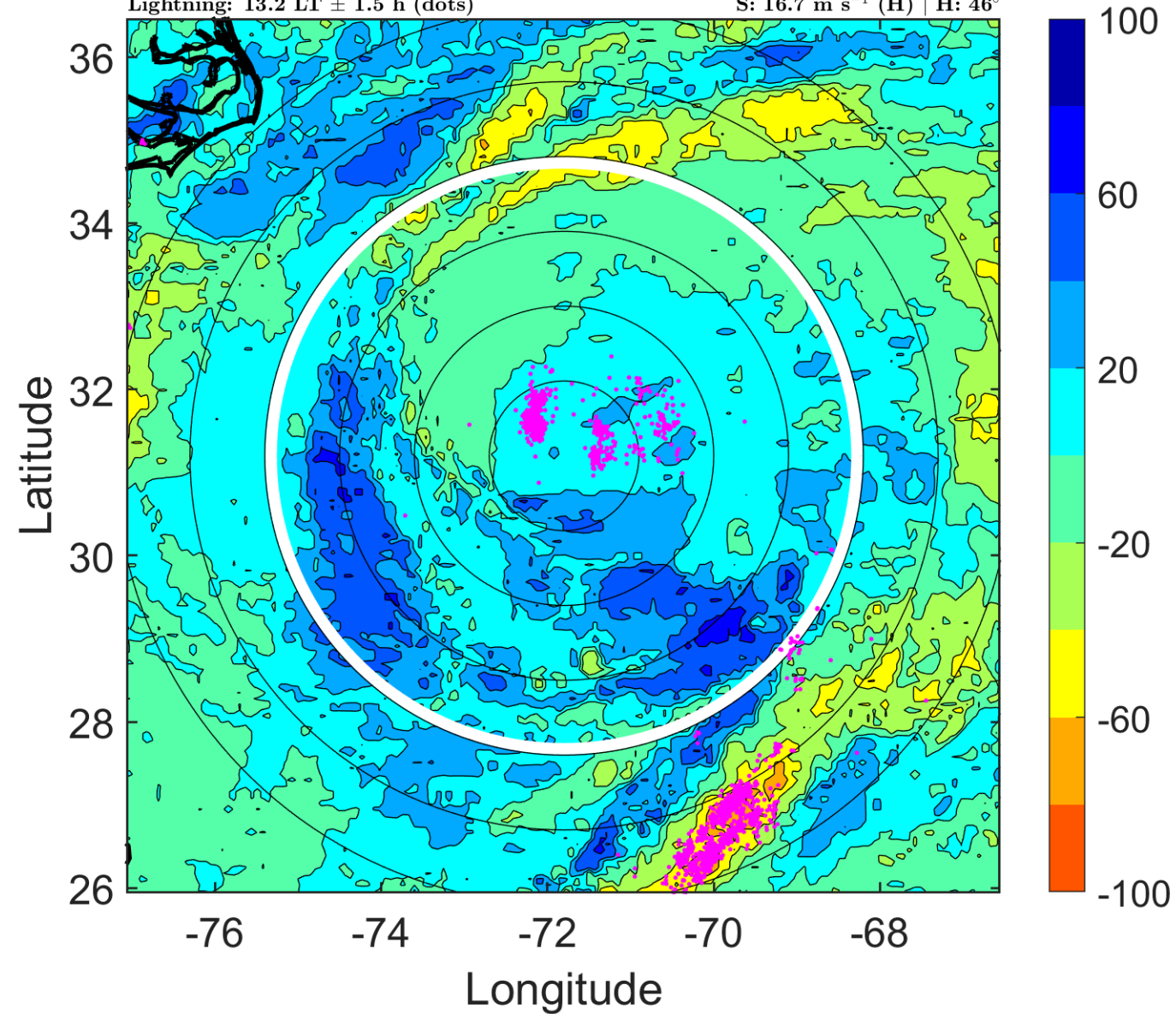

IR BT & Lightning

t: 2017091721 (16.2 LT)

Lightning: 16.2 LT \pm 1.5 h (dots)

PT: LLCP | EA: QUASI

12L (JOSE) | 80 kt C1

S: 17.1 m s⁻¹ (H) | H: 45°

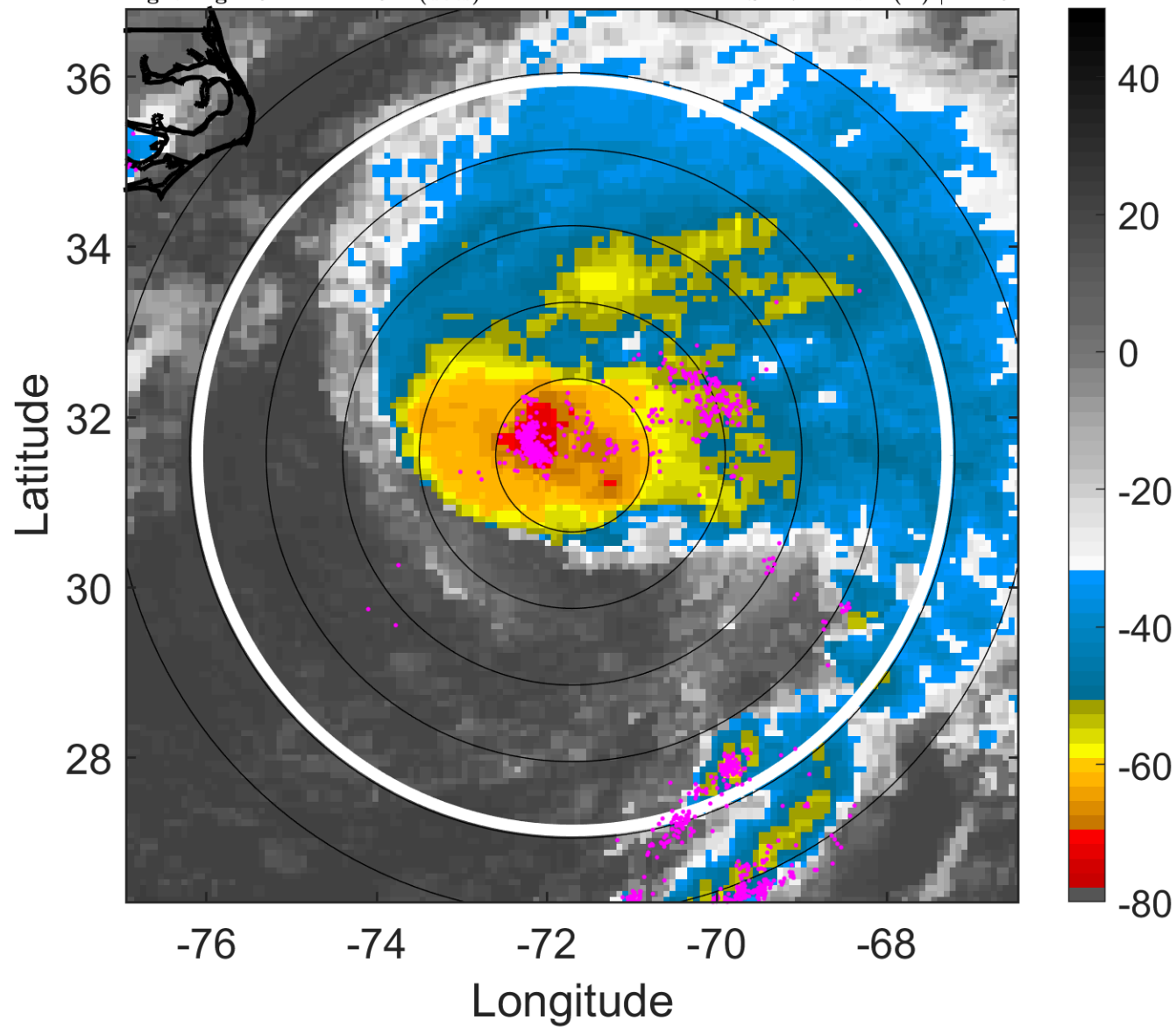

6-h IR BT Differences & Lightning

Δ t: 2017091721 (16.2 LT) - 2017091715 (10.2 LT)

Lightning: 16.2 LT \pm 1.5 h (dots)

PT: LLCP | EA: QUASI

12L (JOSE) | 80 kt C1

S: 17.1 m s⁻¹ (H) | H: 45°

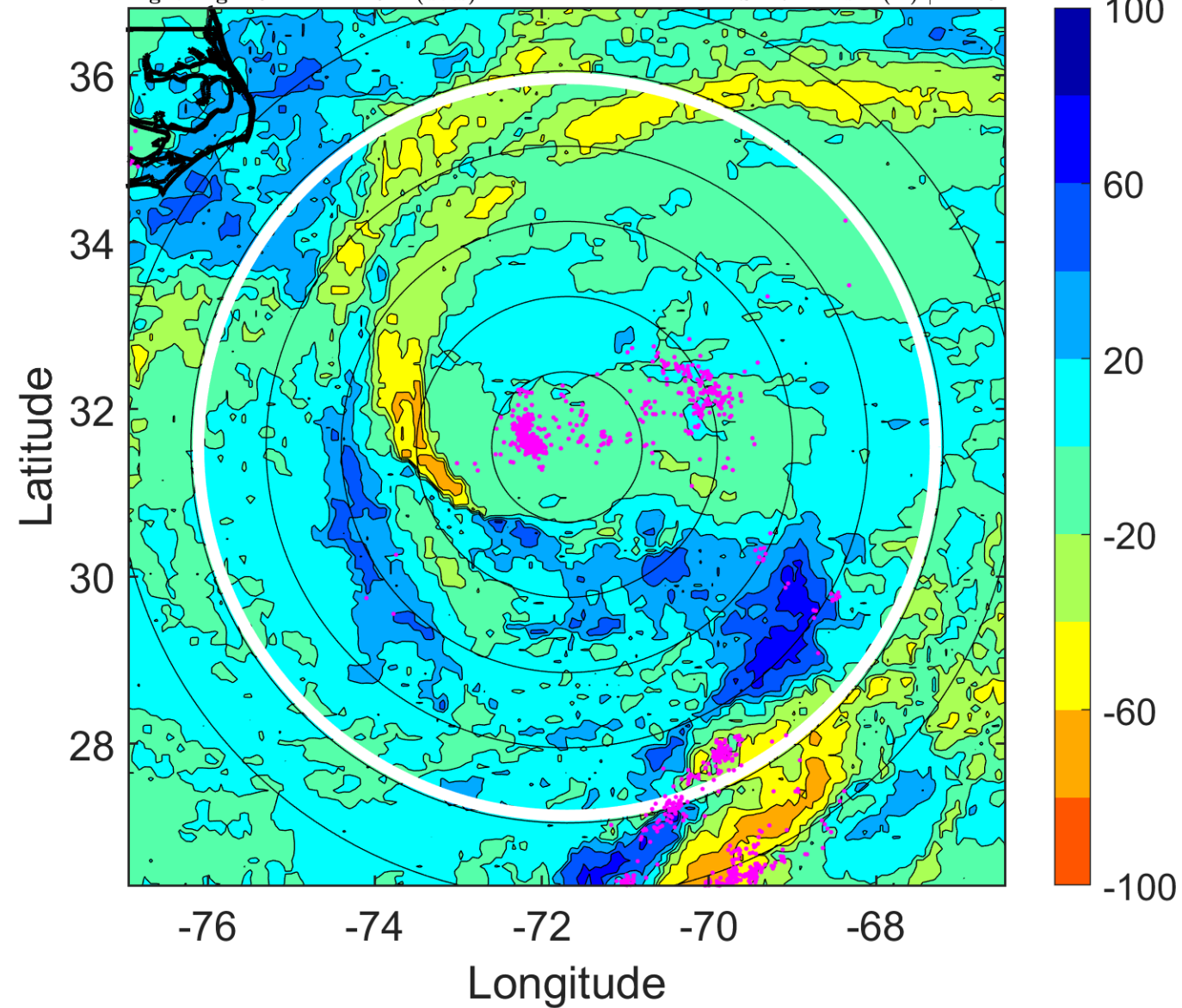

IR BT & Lightning

t: 2017091800 (19.2 LT)

Lightning: 19.2 LT \pm 1.5 h (dots)

PT: LLCP | EA: QUASI

12L (JOSE) | 80 kt C1

S: 17.5 m s⁻¹ (H) | H: 44°

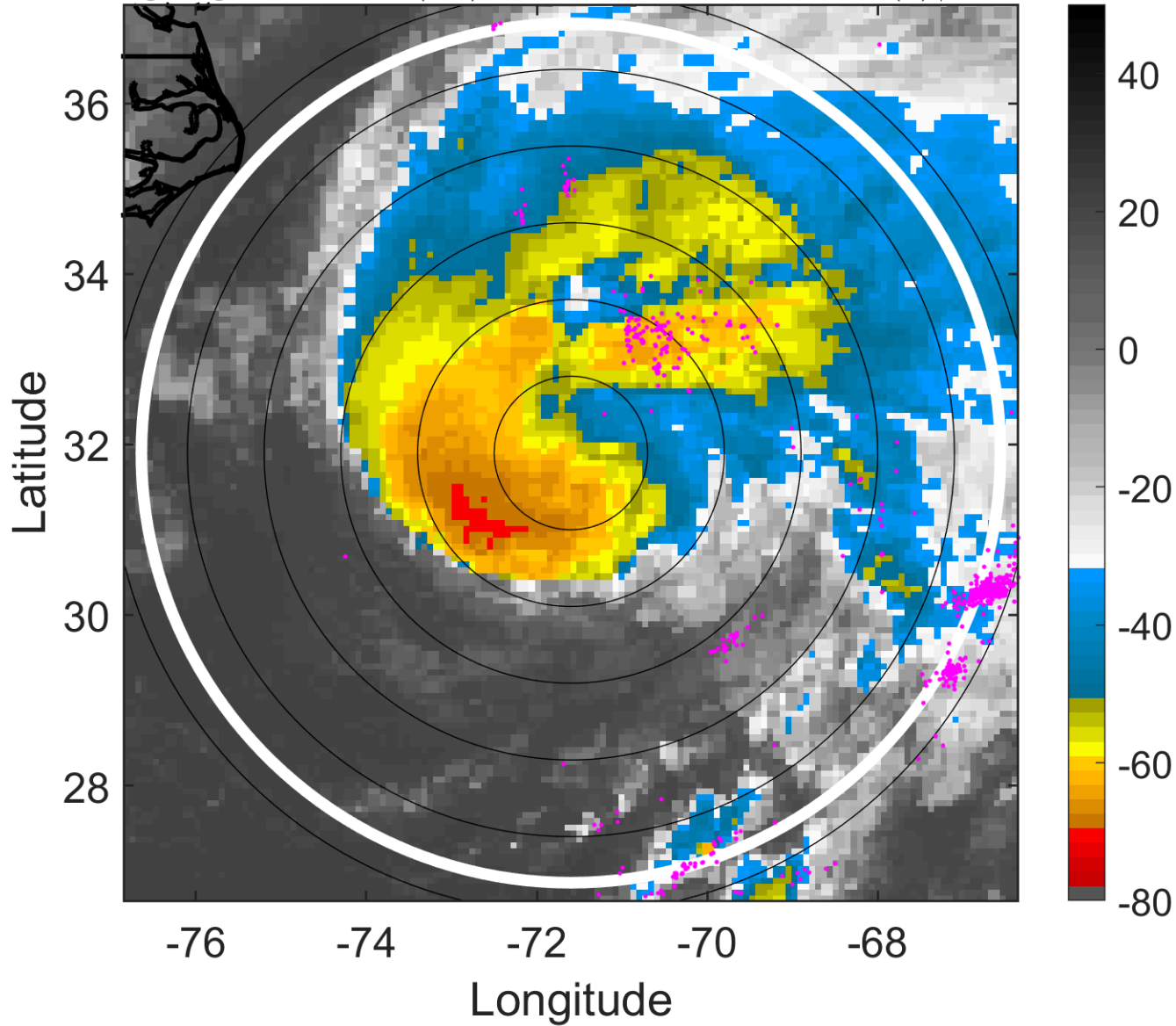

6-h IR BT Differences & Lightning

Δ t: 2017091800 (19.2 LT) - 2017091718 (13.2 LT)

Lightning: 19.2 LT \pm 1.5 h (dots)

PT: LLCP | EA: QUASI

12L (JOSE) | 80 kt C1

S: 17.5 m s⁻¹ (H) | H: 44°

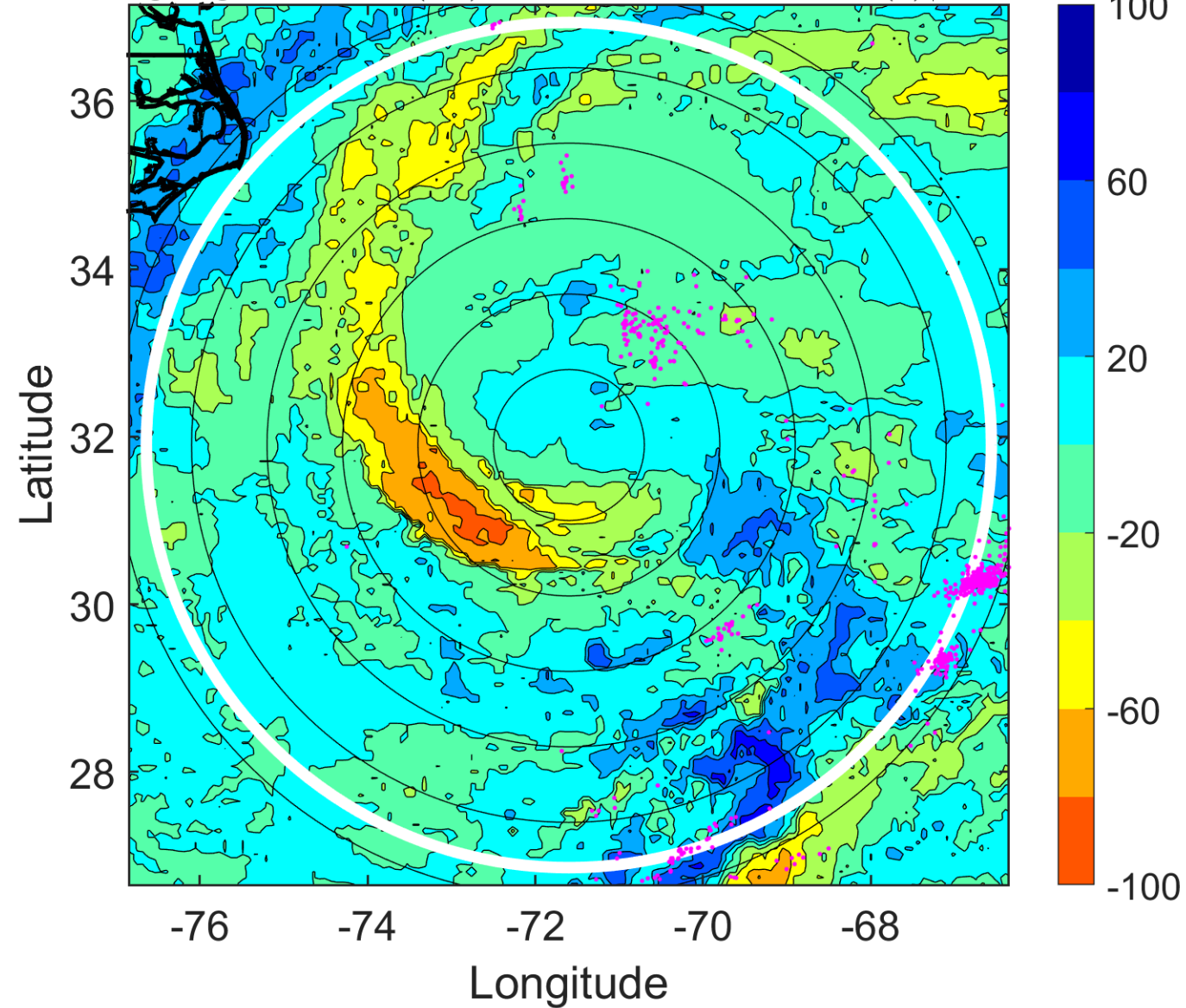

IR BT & Lightning

t: 2017091803 (22.2 LT)

Lightning: 22.2 LT \pm 1.5 h (dots)

PT: LLCP | EA: QUASI

12L (JOSE) | 77.5 kt C1

S: 17.2 m s⁻¹ (H) | H: 45°

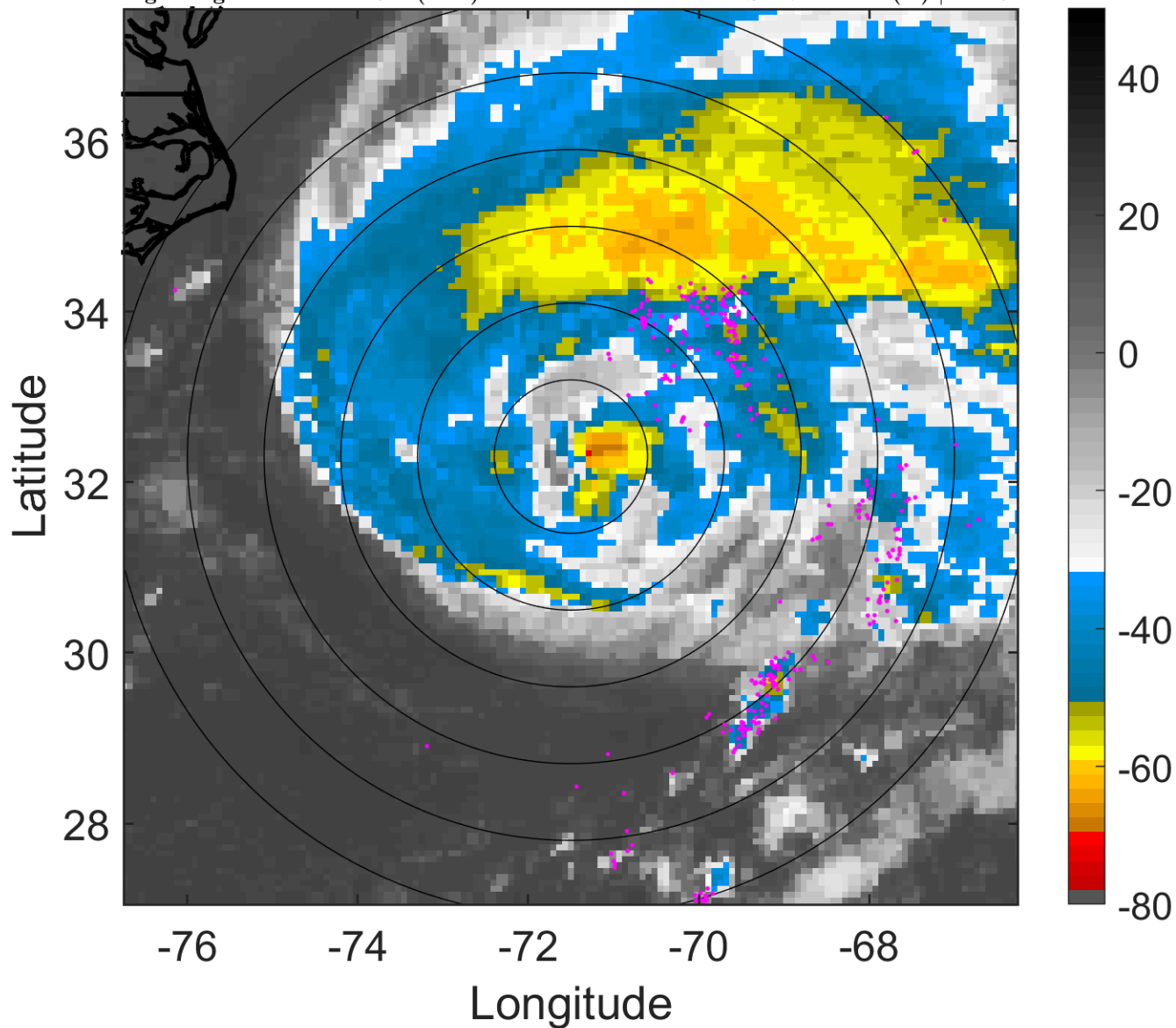

6-h IR BT Differences & Lightning

Δ t: 2017091803 (22.2 LT) - 2017091721 (16.2 LT)

Lightning: 22.2 LT \pm 1.5 h (dots)

PT: LLCP | EA: QUASI

12L (JOSE) | 77.5 kt C1

S: 17.2 m s⁻¹ (H) | H: 45°

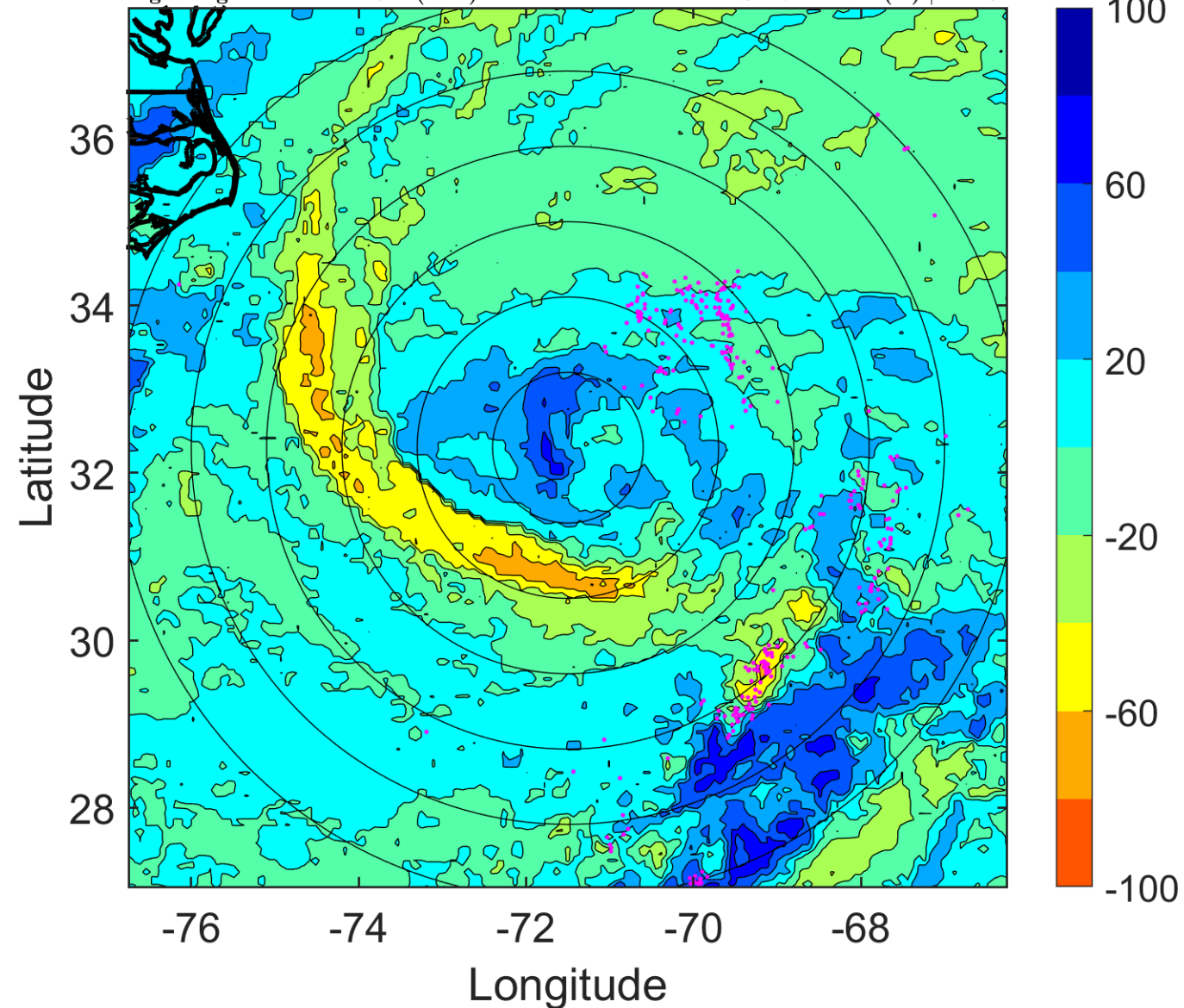

IR BT & Lightning

t: 2017091806 (1.2 LT)

Lightning: 1.2 LT \pm 1.5 h (dots)

PT: LLWP | EA: INACT

12L (JOSE) | 75 kt C1

S: 17 m s⁻¹ (H) | H: 46°

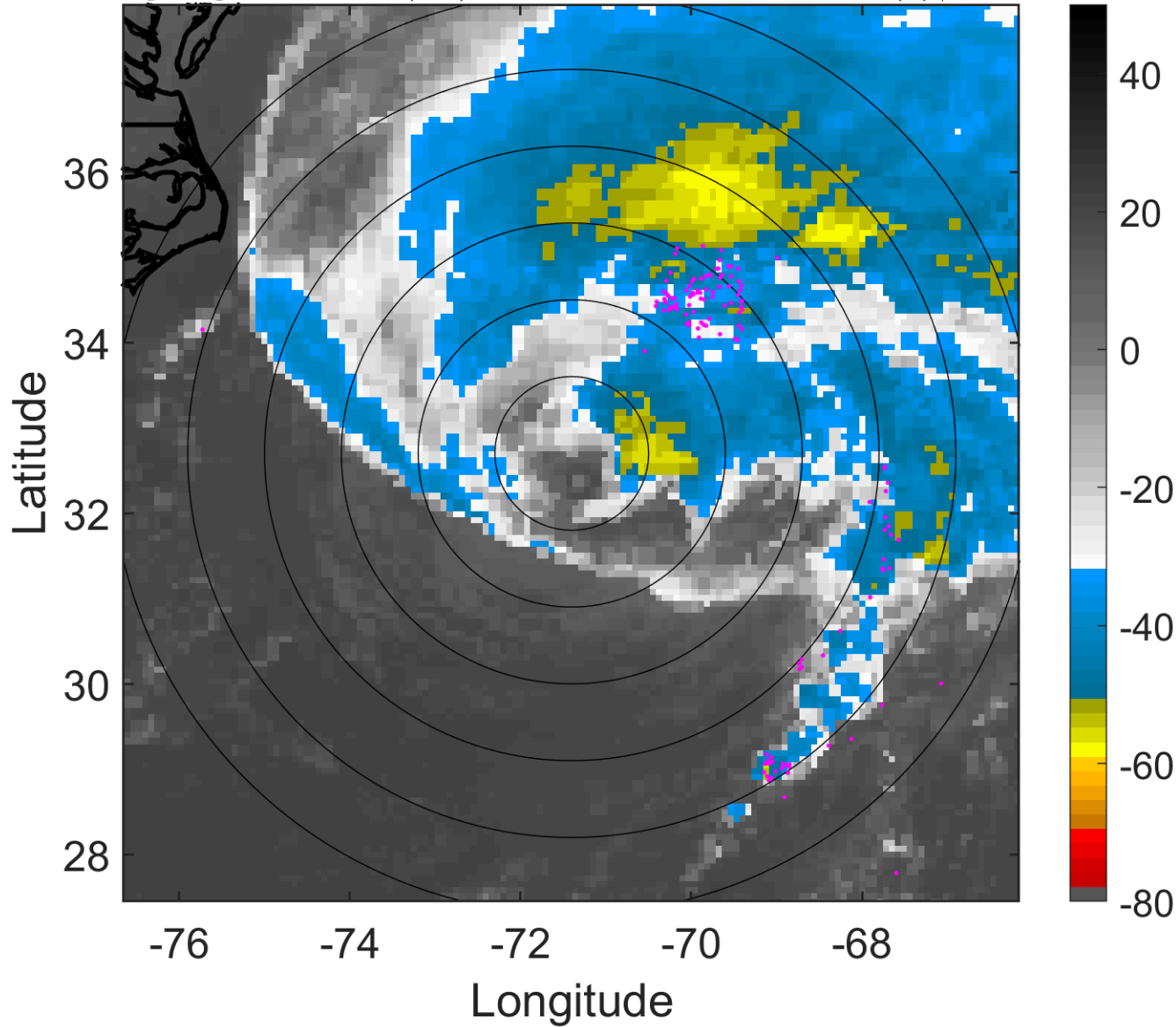

6-h IR BT Differences & Lightning

Δ t: 2017091806 (1.2 LT) - 2017091800 (19.2 LT)

Lightning: 1.2 LT \pm 1.5 h (dots)

PT: LLWP | EA: INACT

12L (JOSE) | 75 kt C1

S: 17 m s⁻¹ (H) | H: 46°

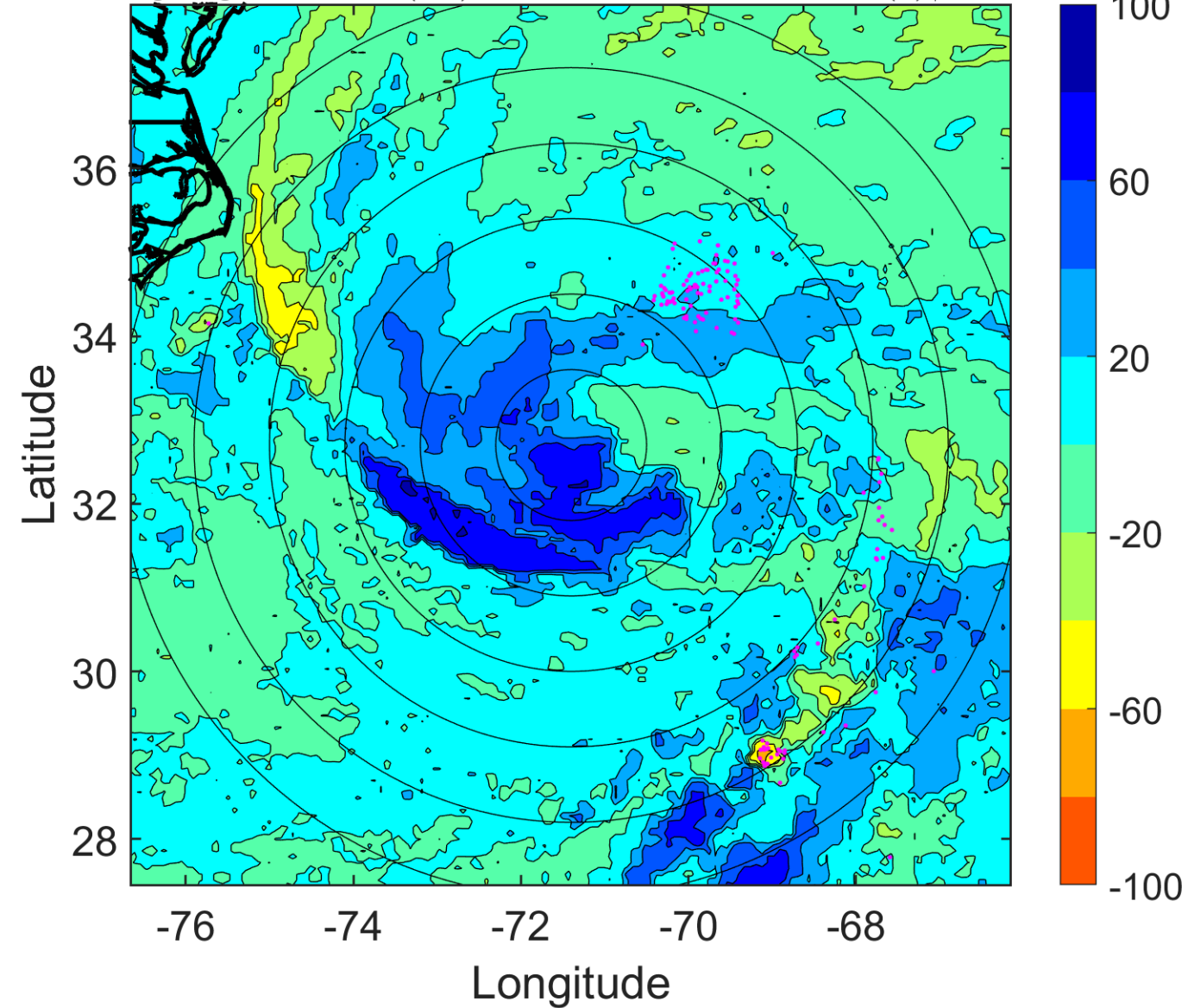

IR BT & Lightning

t: 2017091809 (4.2 LT)

Lightning: 4.2 LT \pm 1.5 h (dots)

PT: LLWP | EA: INACT

12L (JOSE) | 72.5 kt C1

S: 17.7 m s⁻¹ (H) | H: 48.5°

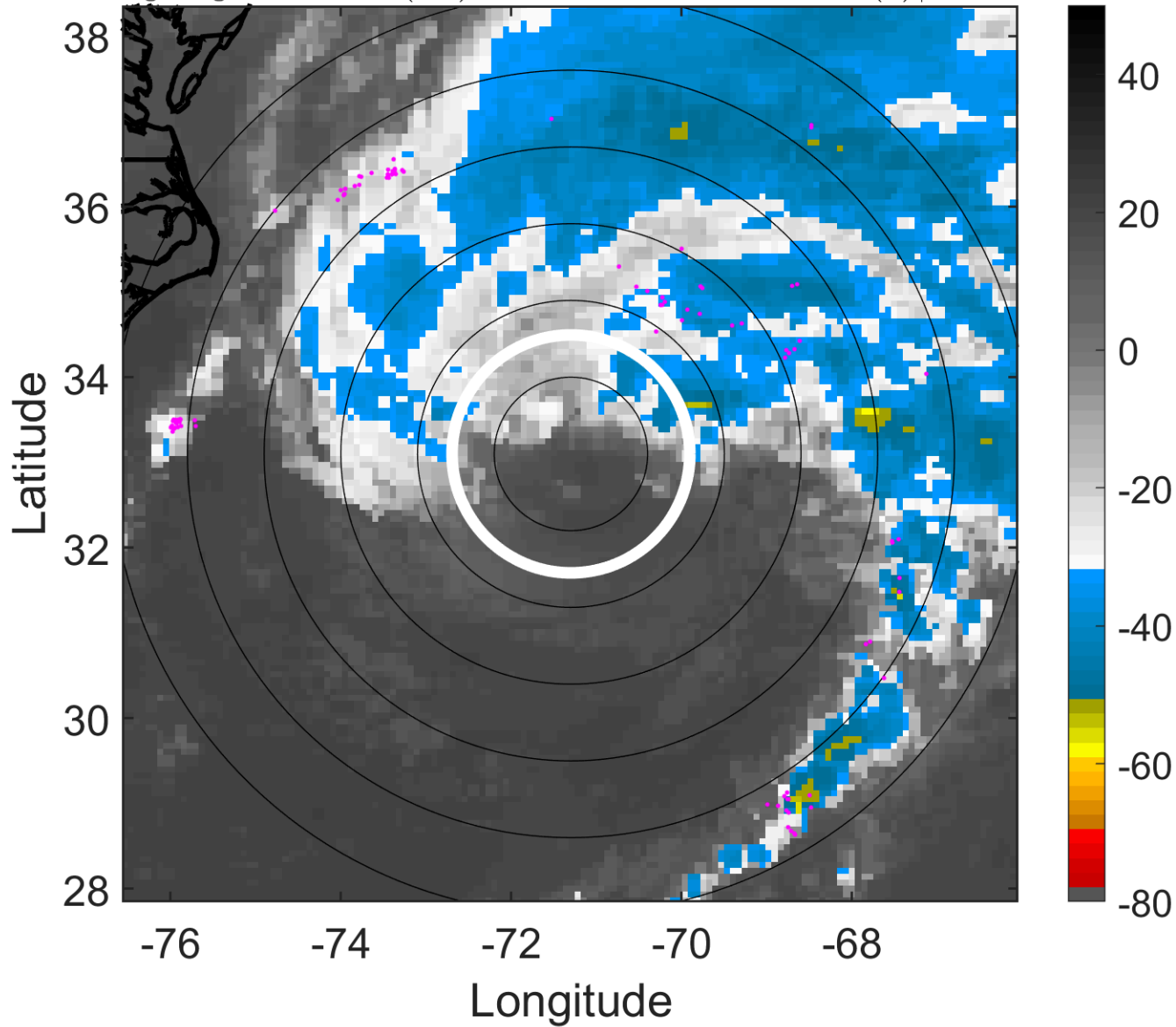

6-h IR BT Differences & Lightning

Δ t: 2017091809 (4.2 LT) - 2017091803 (22.2 LT)

Lightning: 4.2 LT \pm 1.5 h (dots)

PT: LLWP | EA: INACT

12L (JOSE) | 72.5 kt C1

S: 17.7 m s⁻¹ (H) | H: 48.5°

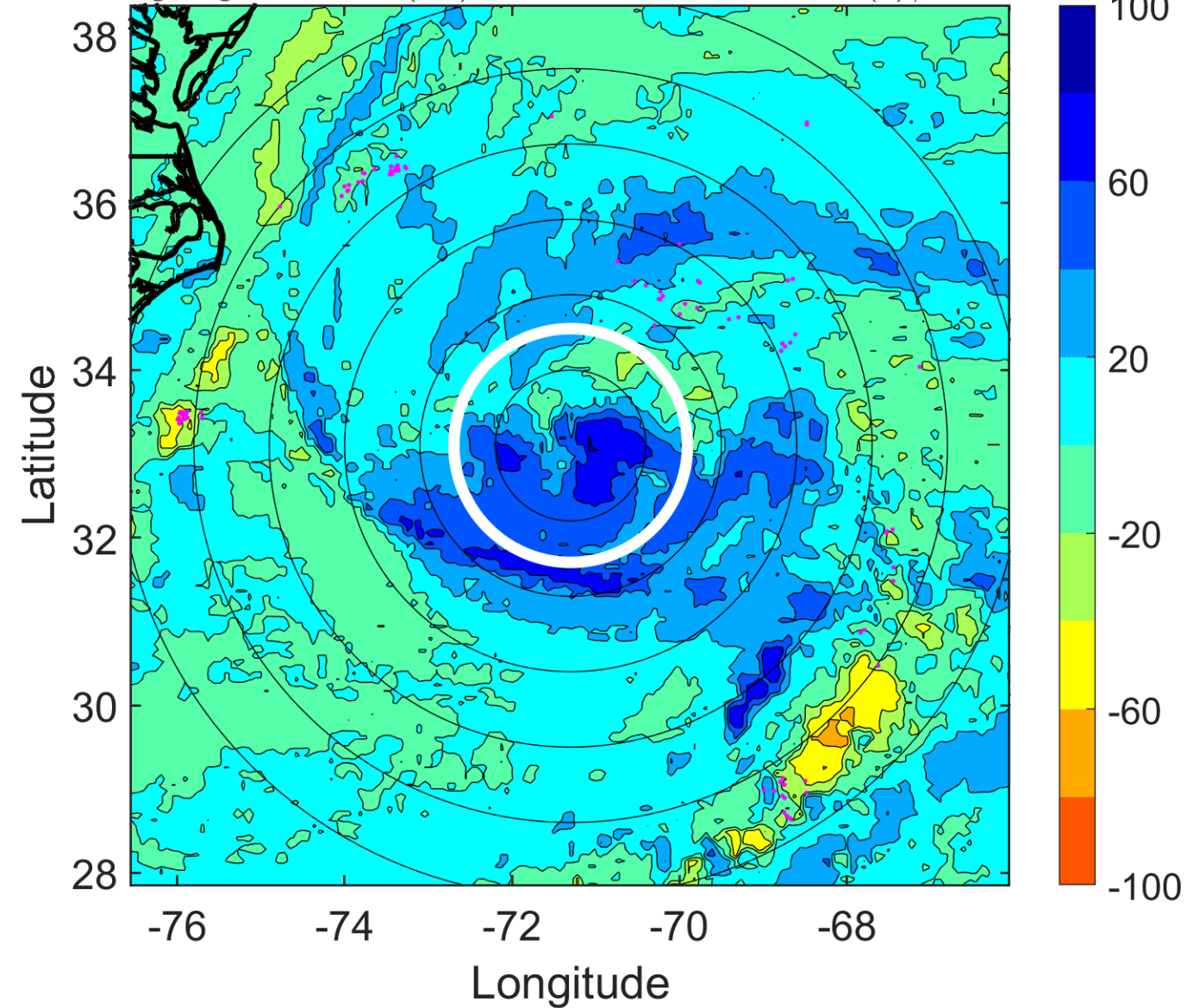

IR BT & Lightning

t: 2017091812 (7.3 LT)

Lightning: 7.3 LT \pm 1.5 h (dots)

PT: LLWP | EA: INACT

12L (JOSE) | 70 kt C1

S: 18.5 m s⁻¹ (H) | H: 51°

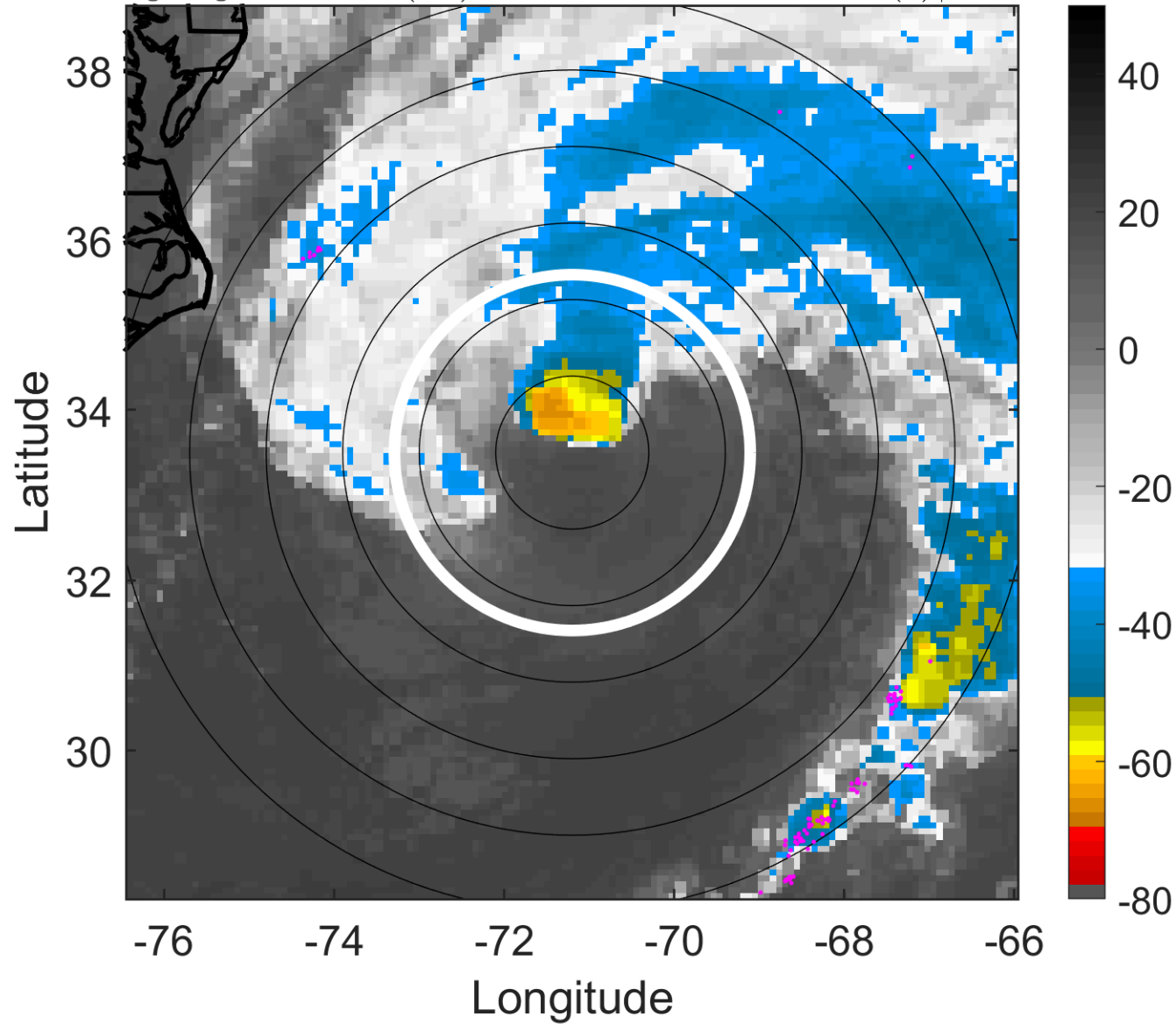

6-h IR BT Differences & Lightning

Δ t: 2017091812 (7.3 LT) - 2017091806 (1.2 LT)

Lightning: 7.3 LT \pm 1.5 h (dots)

PT: LLWP | EA: INACT

12L (JOSE) | 70 kt C1

S: 18.5 m s⁻¹ (H) | H: 51°

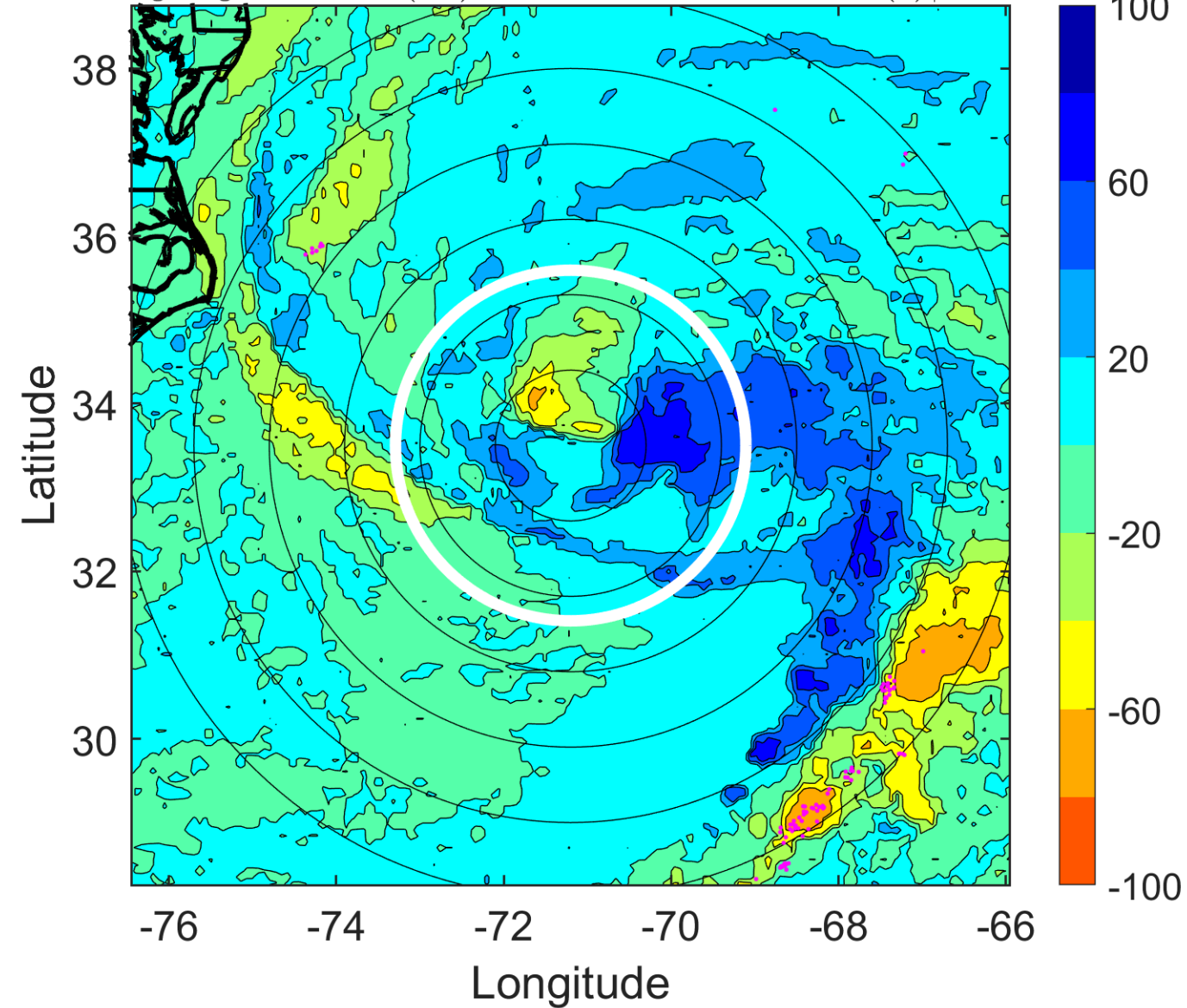

IR BT & Lightning

t: 2017091815 (10.3 LT)

Lightning: 10.3 LT \pm 1.5 h (dots)

PT: LLWP | EA: INACT

12L (JOSE) | 67.5 kt C1

S: 17.5 m s⁻¹ (H) | H: 47°

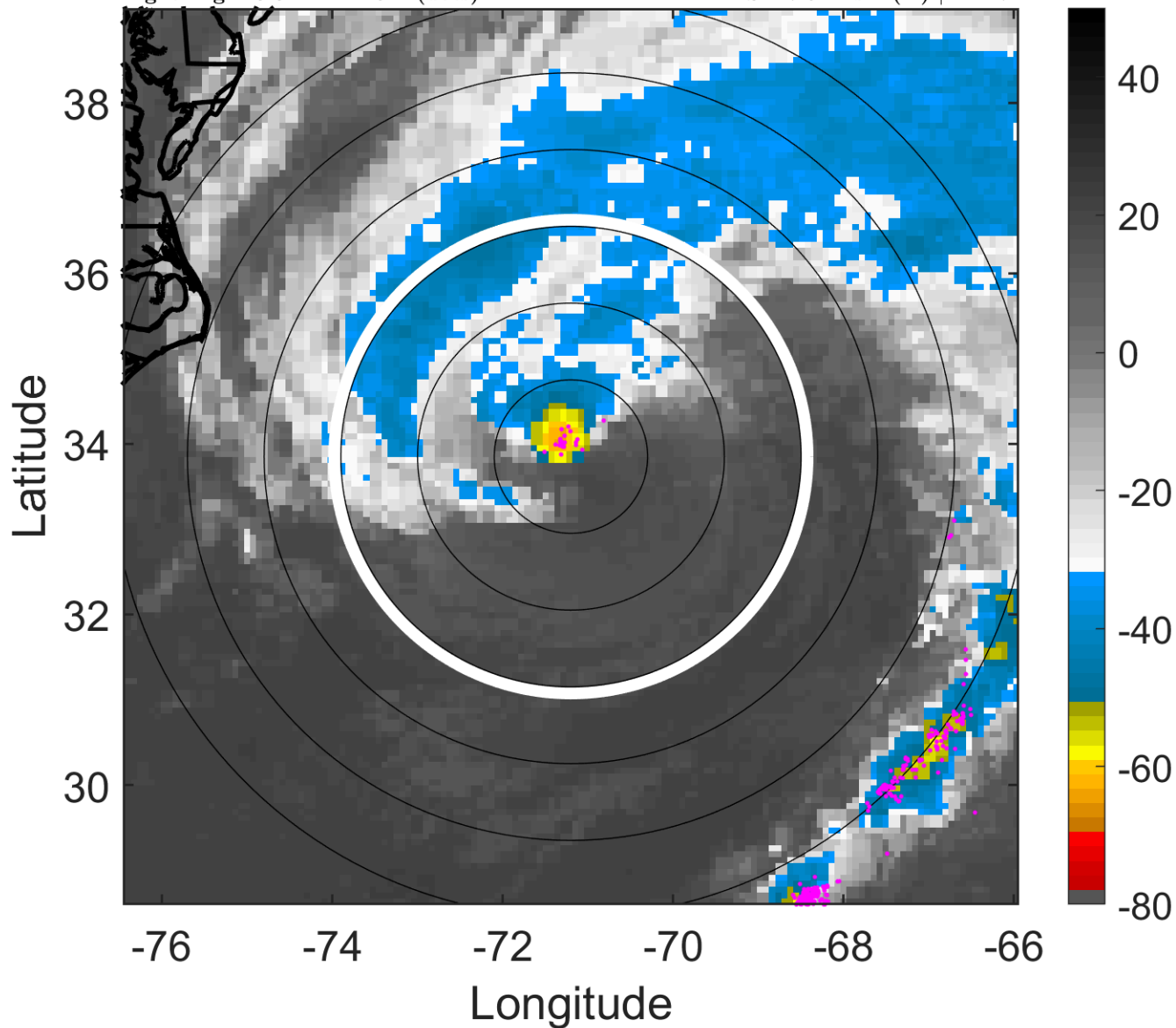

6-h IR BT Differences & Lightning

Δ t: 2017091815 (10.3 LT) - 2017091809 (4.2 LT)

Lightning: 10.3 LT \pm 1.5 h (dots)

PT: LLWP | EA: INACT

12L (JOSE) | 67.5 kt C1

S: 17.5 m s⁻¹ (H) | H: 47°

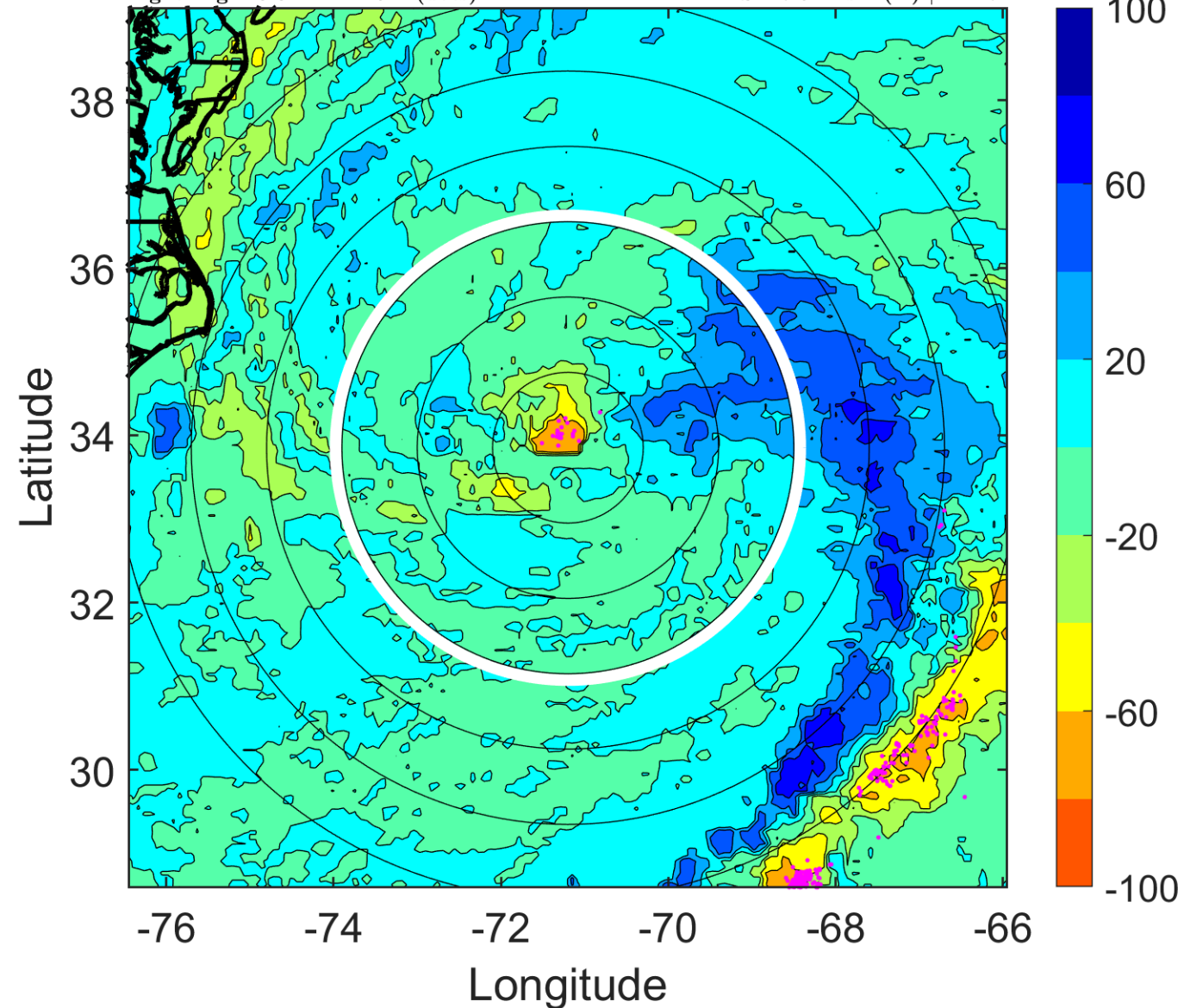

IR BT & Lightning

t: 2017091818 (13.3 LT)

Lightning: 13.3 LT \pm 1.5 h (dots)

PT: LLWP | EA: INACT

12L (JOSE) | 65 kt C1

S: 16.6 m s⁻¹ (H) | H: 43°

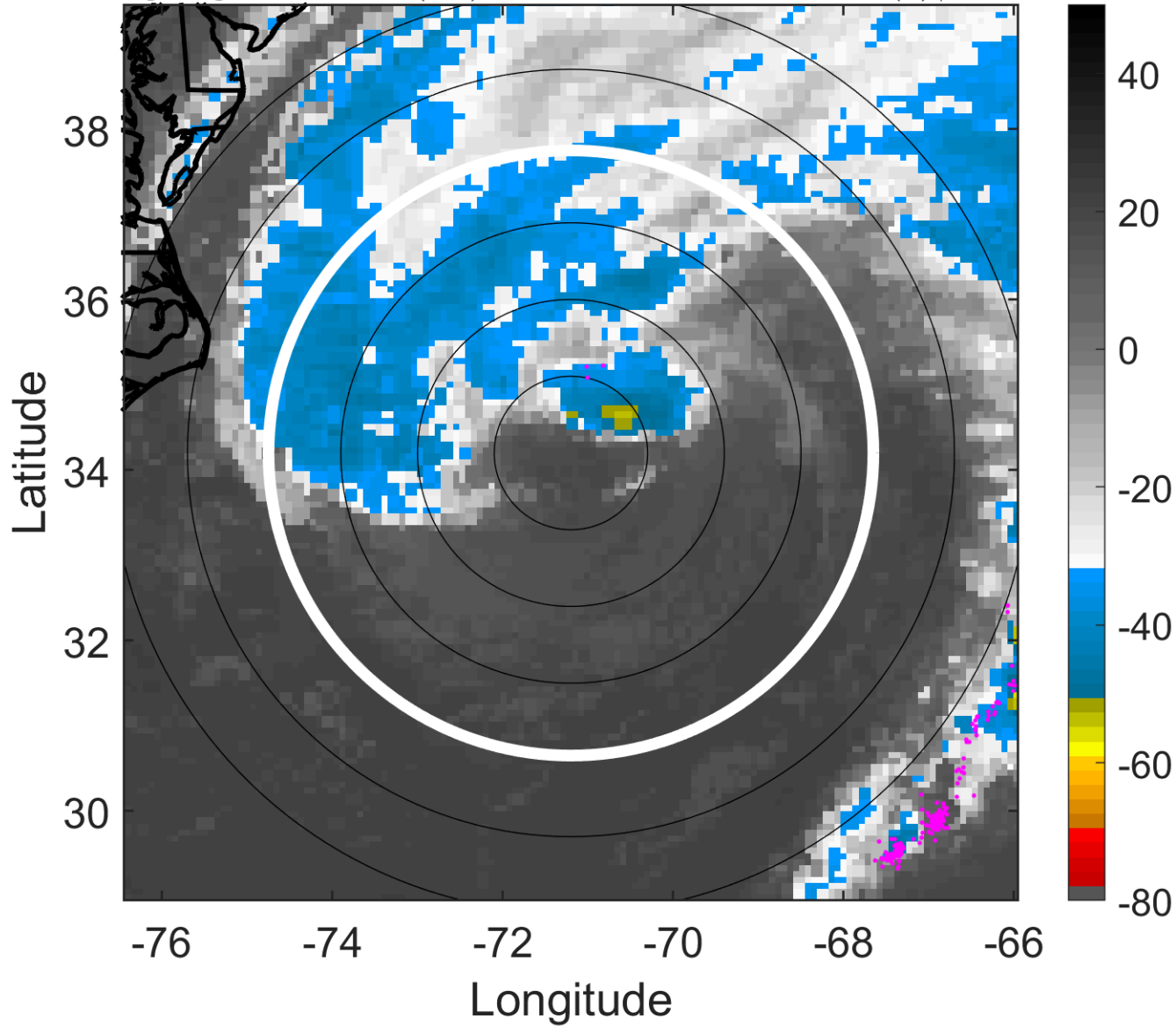

6-h IR BT Differences & Lightning

Δ t: 2017091818 (13.3 LT) - 2017091812 (7.3 LT)

Lightning: 13.3 LT \pm 1.5 h (dots)

PT: LLWP | EA: INACT

12L (JOSE) | 65 kt C1

S: 16.6 m s⁻¹ (H) | H: 43°

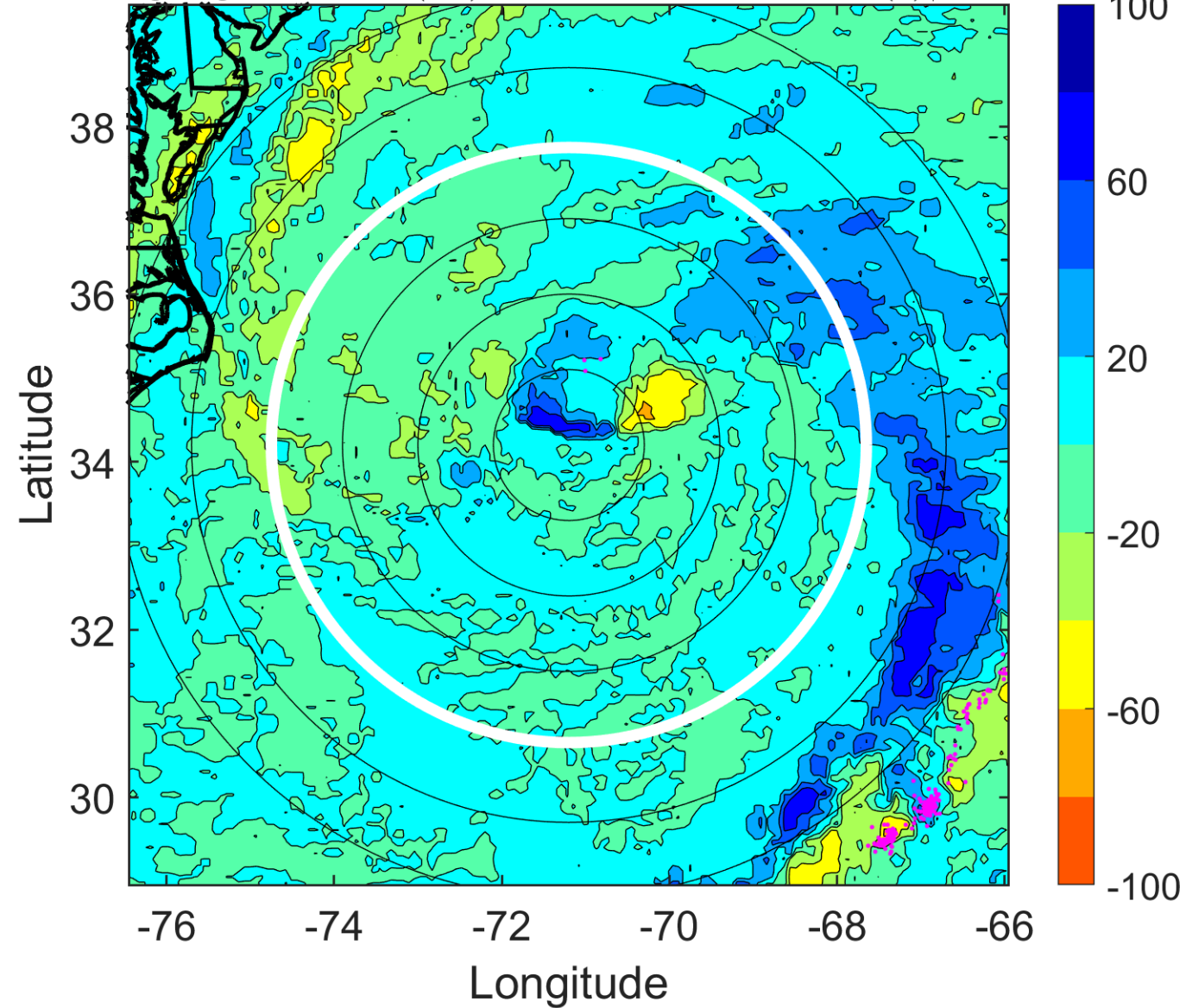

IR BT & Lightning

t: 2017091821 (16.2 LT)

Lightning: 16.2 LT \pm 1.5 h (dots)

PT: LLWP | EA: INACT

12L (JOSE) | 65 kt C1

S: 17.2 m s⁻¹ (H) | H: 40°

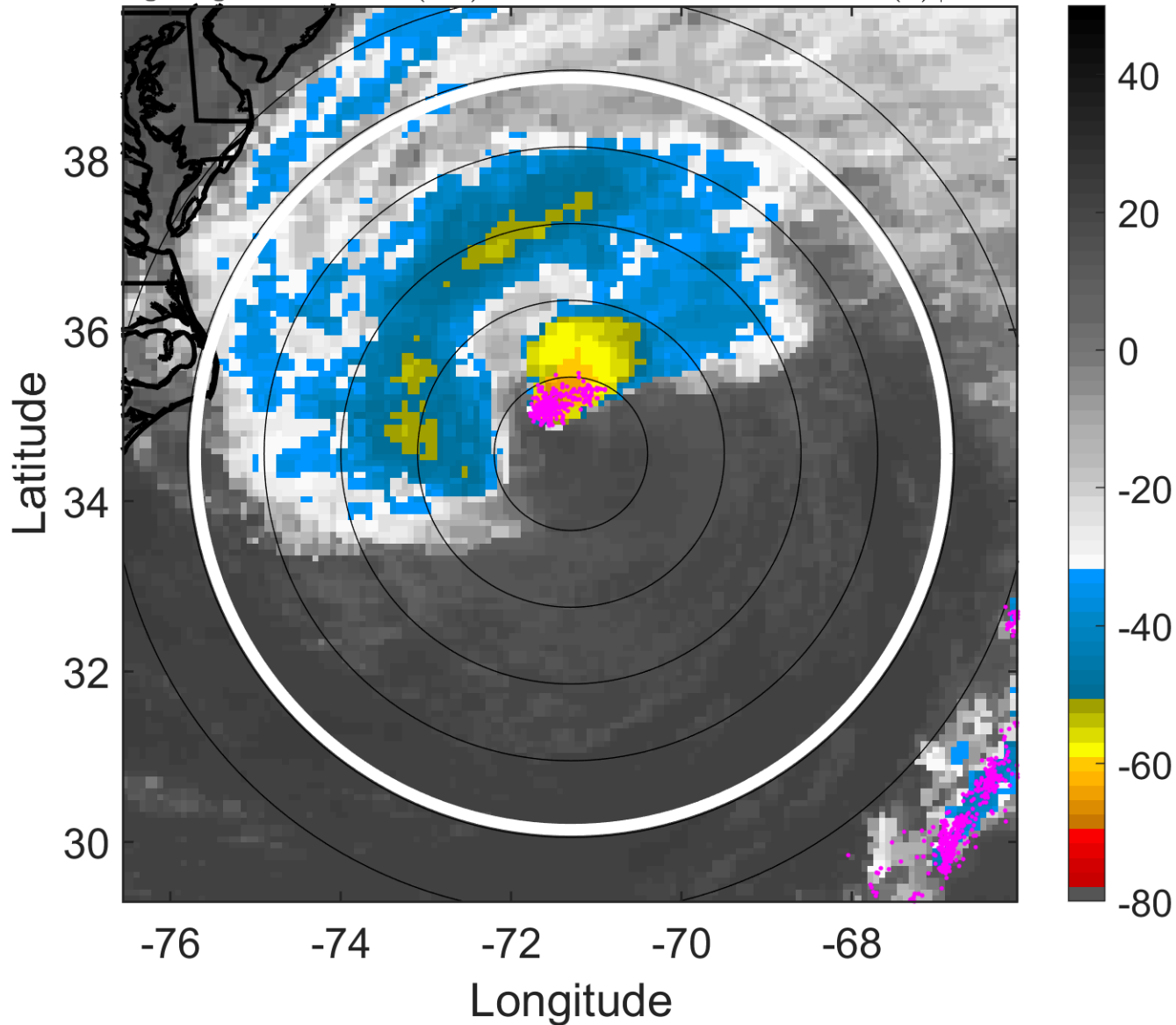

6-h IR BT Differences & Lightning

Δ t: 2017091821 (16.2 LT) - 2017091815 (10.3 LT)

Lightning: 16.2 LT \pm 1.5 h (dots)

PT: LLWP | EA: INACT

12L (JOSE) | 65 kt C1

S: 17.2 m s⁻¹ (H) | H: 40°

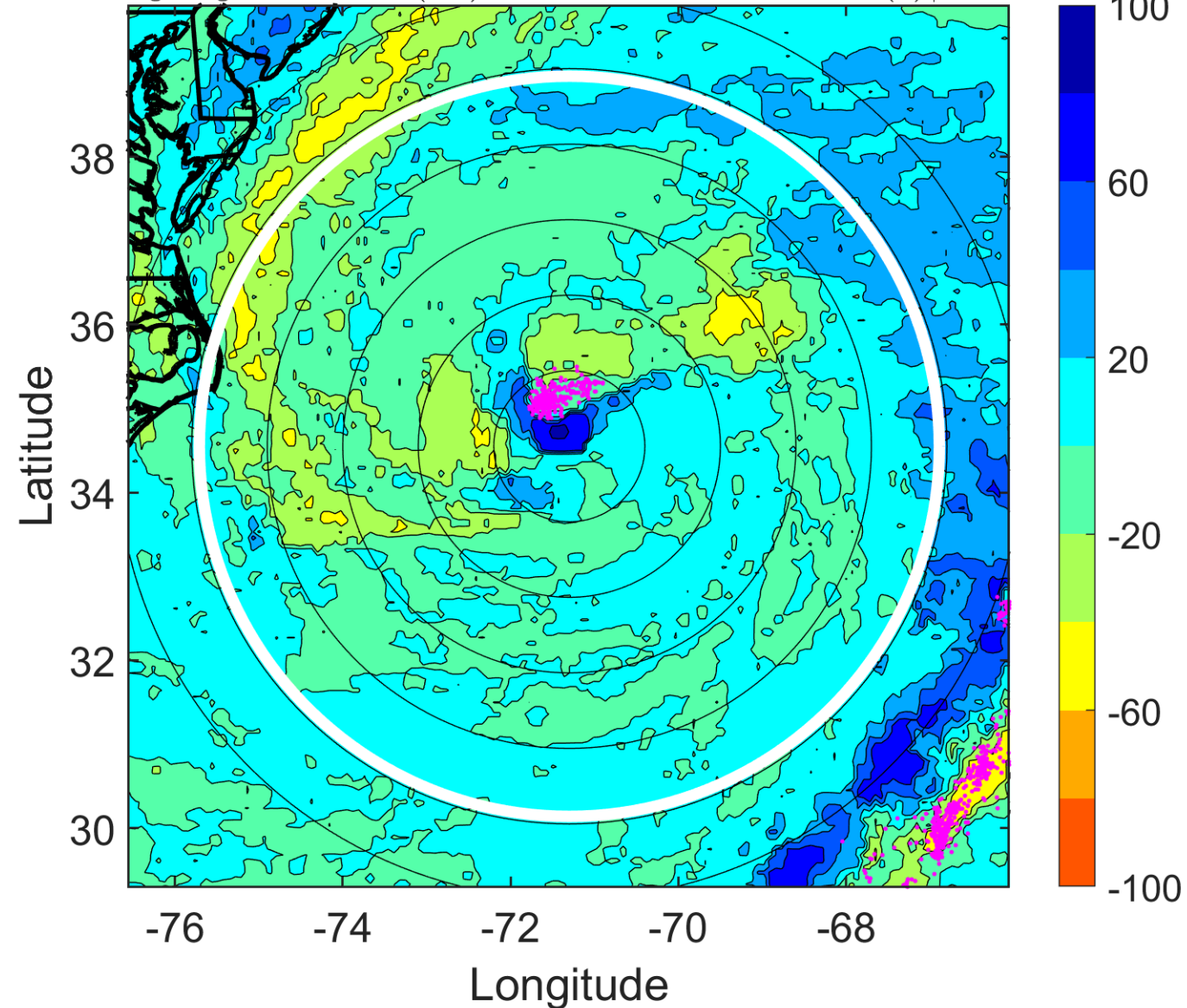

IR BT & Lightning

t: 2017091900 (19.2 LT)

Lightning: 19.2 LT \pm 1.5 h (dots)

PT: LLWP | EA: INACT

12L (JOSE) | 65 kt C1

S: 17.9 m s⁻¹ (H) | H: 37°

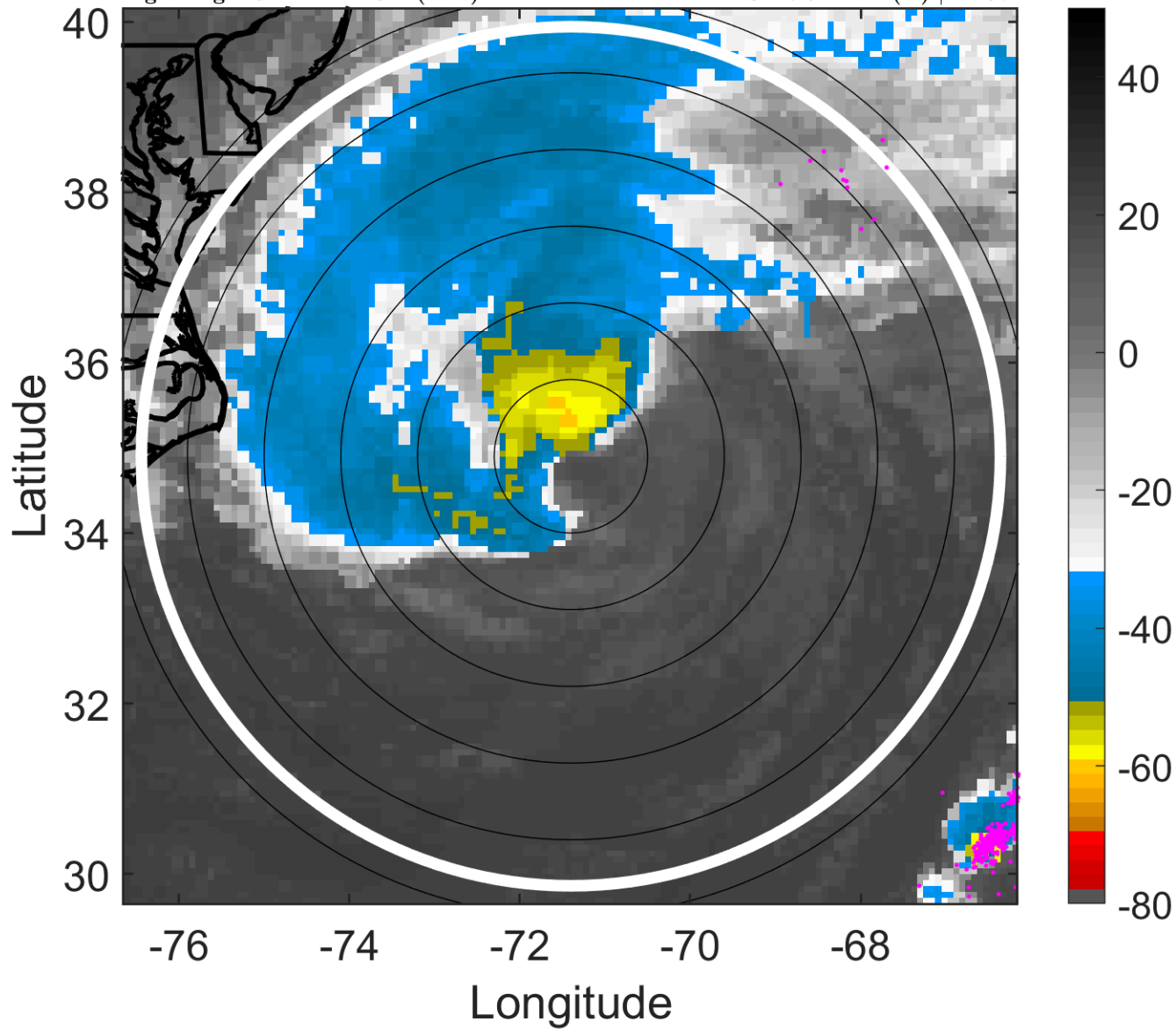

6-h IR BT Differences & Lightning

Δ t: 2017091900 (19.2 LT) - 2017091818 (13.3 LT)

Lightning: 19.2 LT \pm 1.5 h (dots)

PT: LLWP | EA: INACT

12L (JOSE) | 65 kt C1

S: 17.9 m s⁻¹ (H) | H: 37°

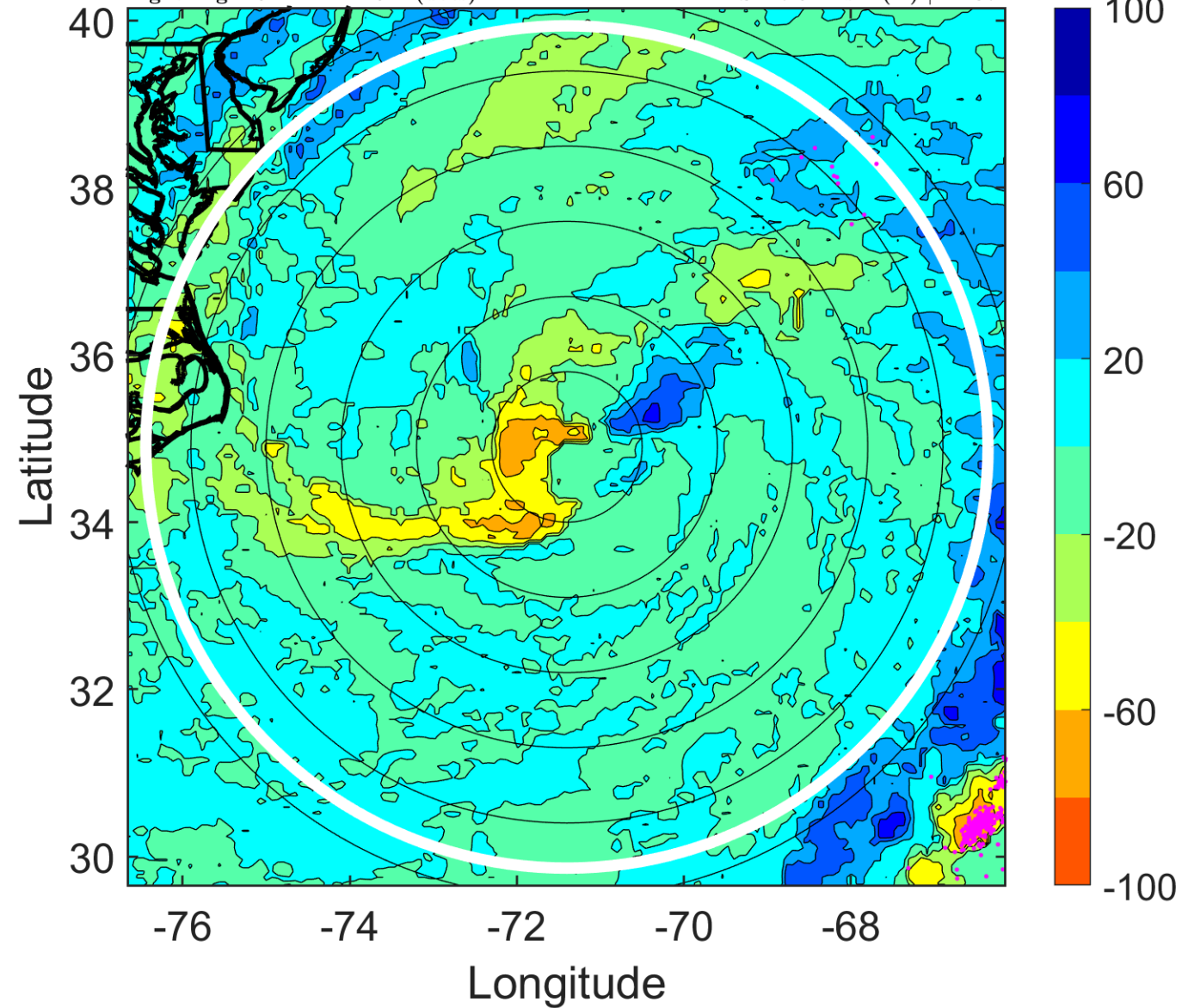

IR BT & Lightning

t: 2017091903 (22.2 LT)

Lightning: 22.2 LT \pm 1.5 h (dots)

PT: LLWP | EA: INACT

12L (JOSE) | 65 kt C1

S: 17.4 m s⁻¹ (H) | H: 45°

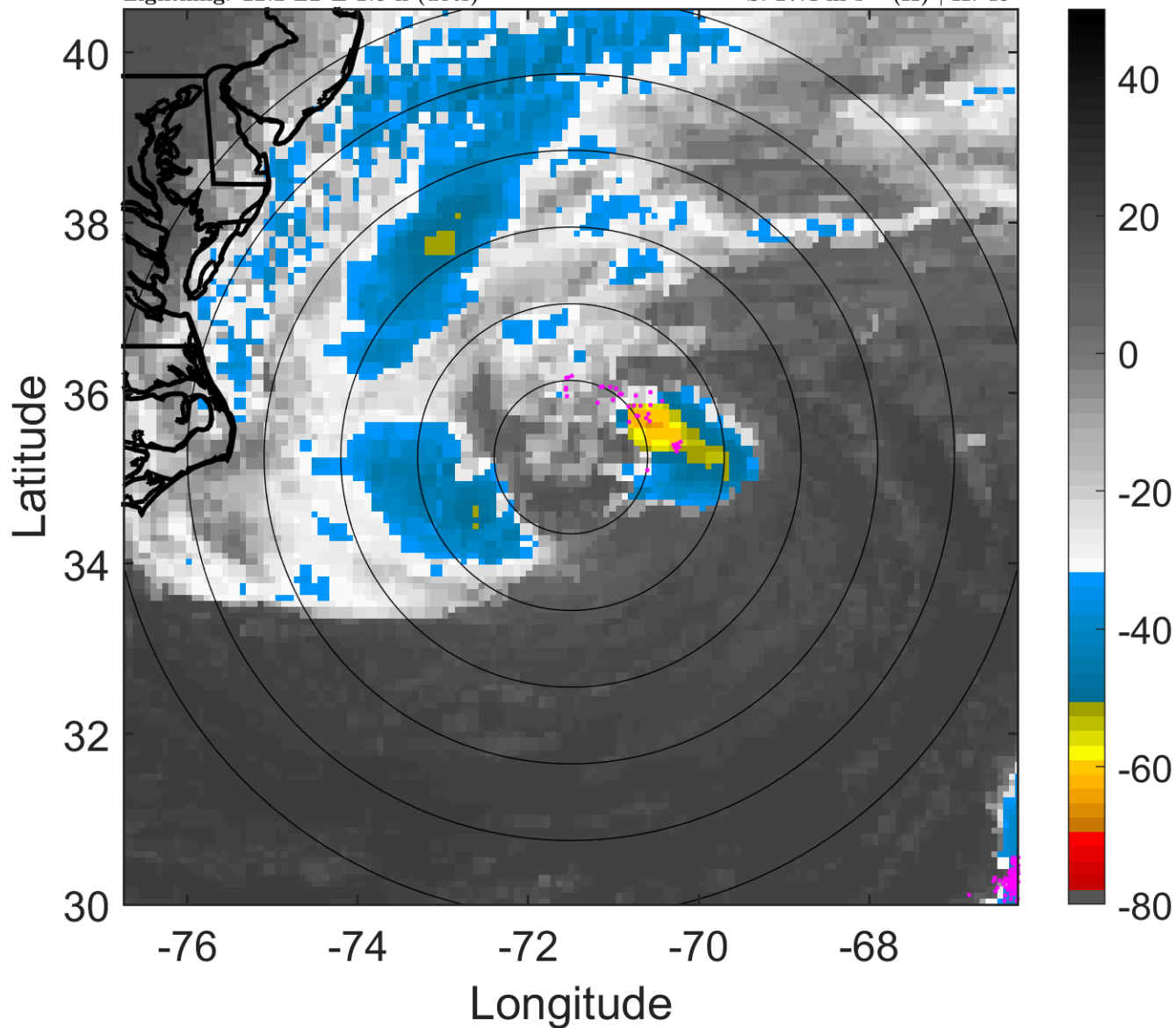

6-h IR BT Differences & Lightning

Δ t: 2017091903 (22.2 LT) - 2017091821 (16.2 LT)

Lightning: 22.2 LT \pm 1.5 h (dots)

PT: LLWP | EA: INACT

12L (JOSE) | 65 kt C1

S: 17.4 m s⁻¹ (H) | H: 45°

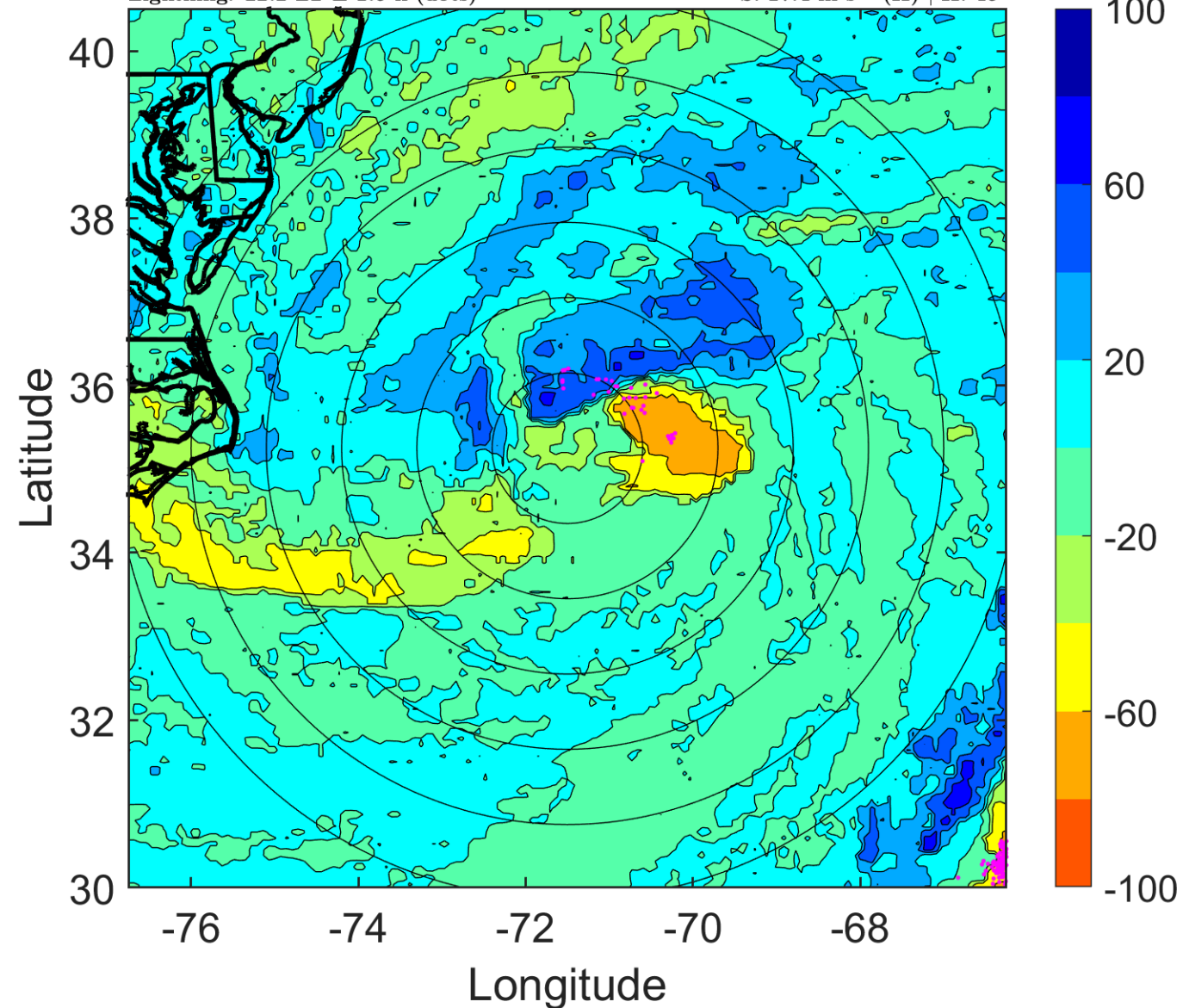

IR BT & Lightning

t: 2017091906 (1.2 LT)

Lightning: 1.2 LT \pm 1.5 h (dots)

PT: LLCP | EA: INACT

12L (JOSE) | 65 kt C1

S: 16.9 m s⁻¹ (H) | H: 53°

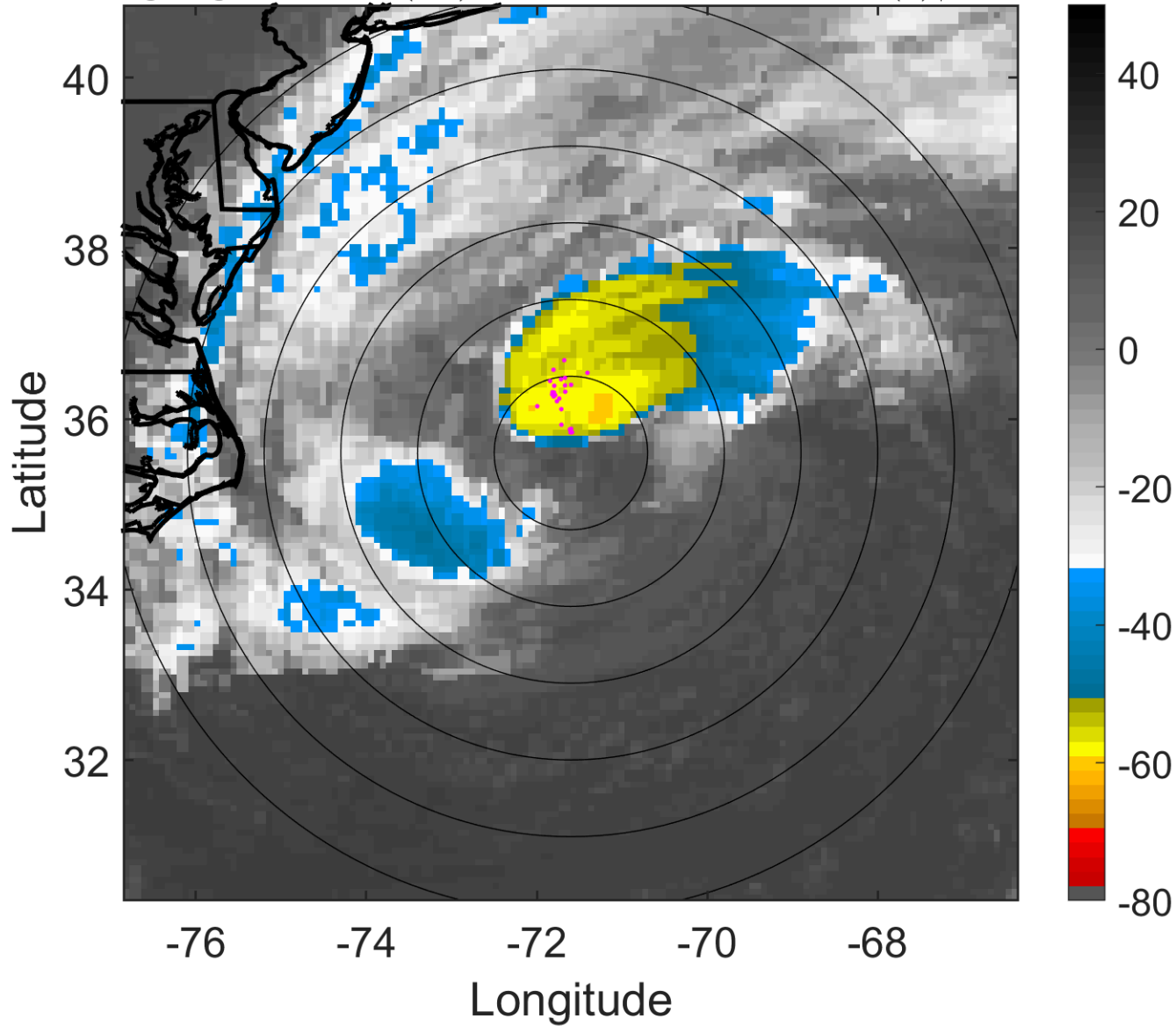

6-h IR BT Differences & Lightning

Δ t: 2017091906 (1.2 LT) - 2017091900 (19.2 LT)

Lightning: 1.2 LT \pm 1.5 h (dots)

PT: LLCP | EA: INACT

12L (JOSE) | 65 kt C1

S: 16.9 m s⁻¹ (H) | H: 53°

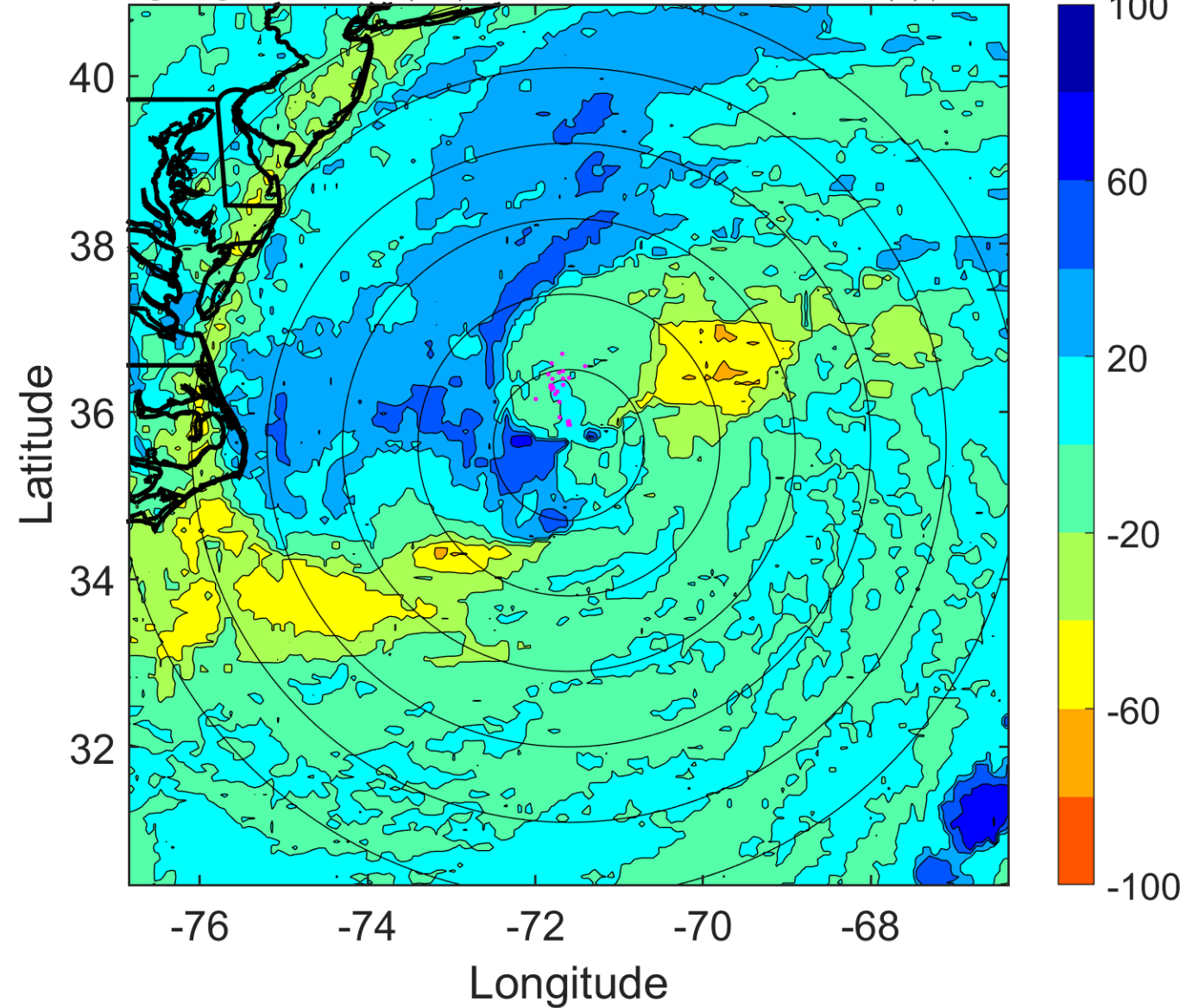

IR BT & Lightning

t: 2017091909 (4.2 LT)

Lightning: 4.2 LT \pm 1.5 h (dots)

PT: LLCP | EA: INACT

12L (JOSE) | 62.5 kt TS

S: 14.2 m s⁻¹ (H) | H: 52.5°

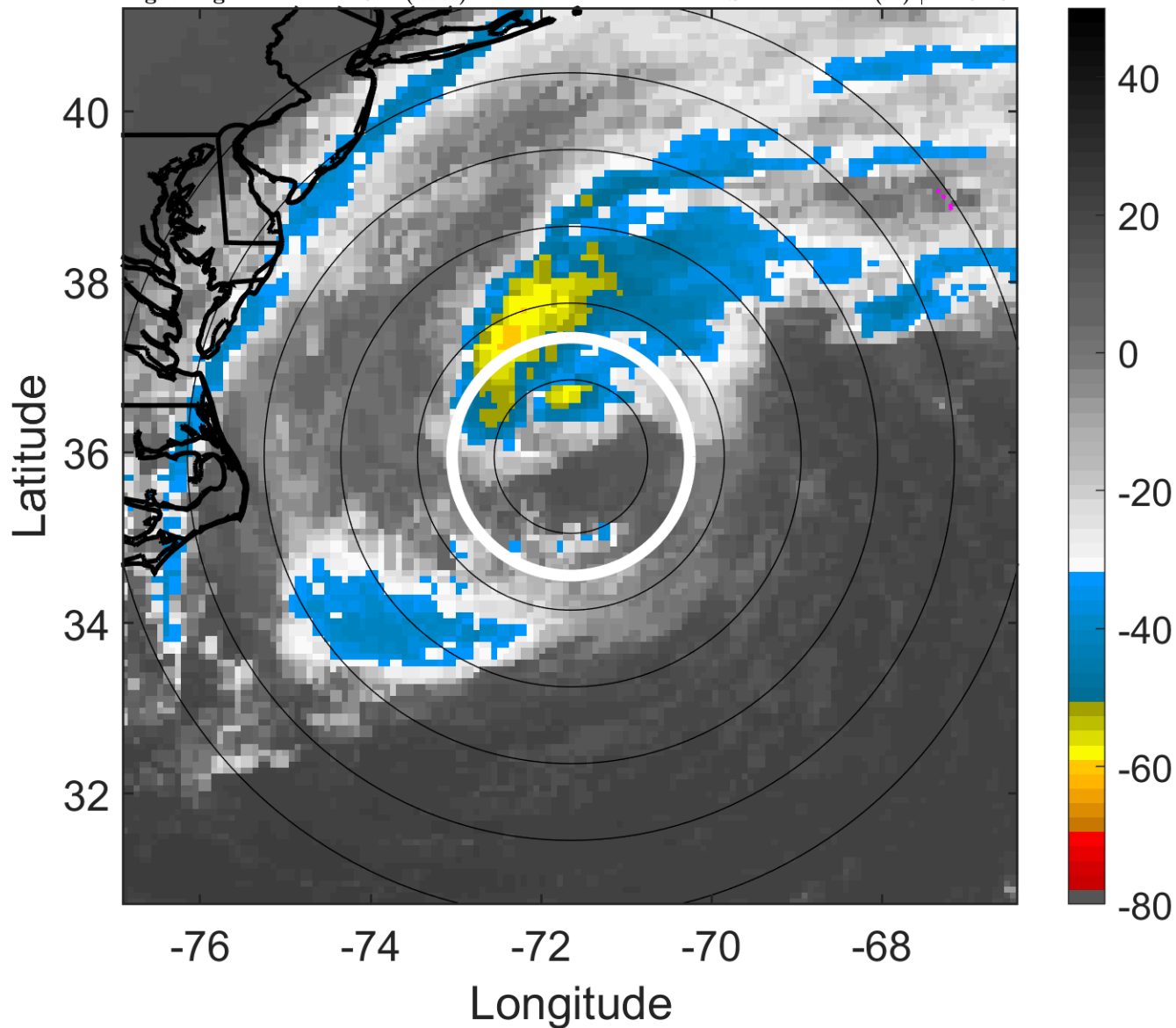

6-h IR BT Differences & Lightning

Δ t: 2017091909 (4.2 LT) - 2017091903 (22.2 LT)

Lightning: 4.2 LT \pm 1.5 h (dots)

PT: LLCP | EA: INACT

12L (JOSE) | 62.5 kt TS

S: 14.2 m s⁻¹ (H) | H: 52.5°

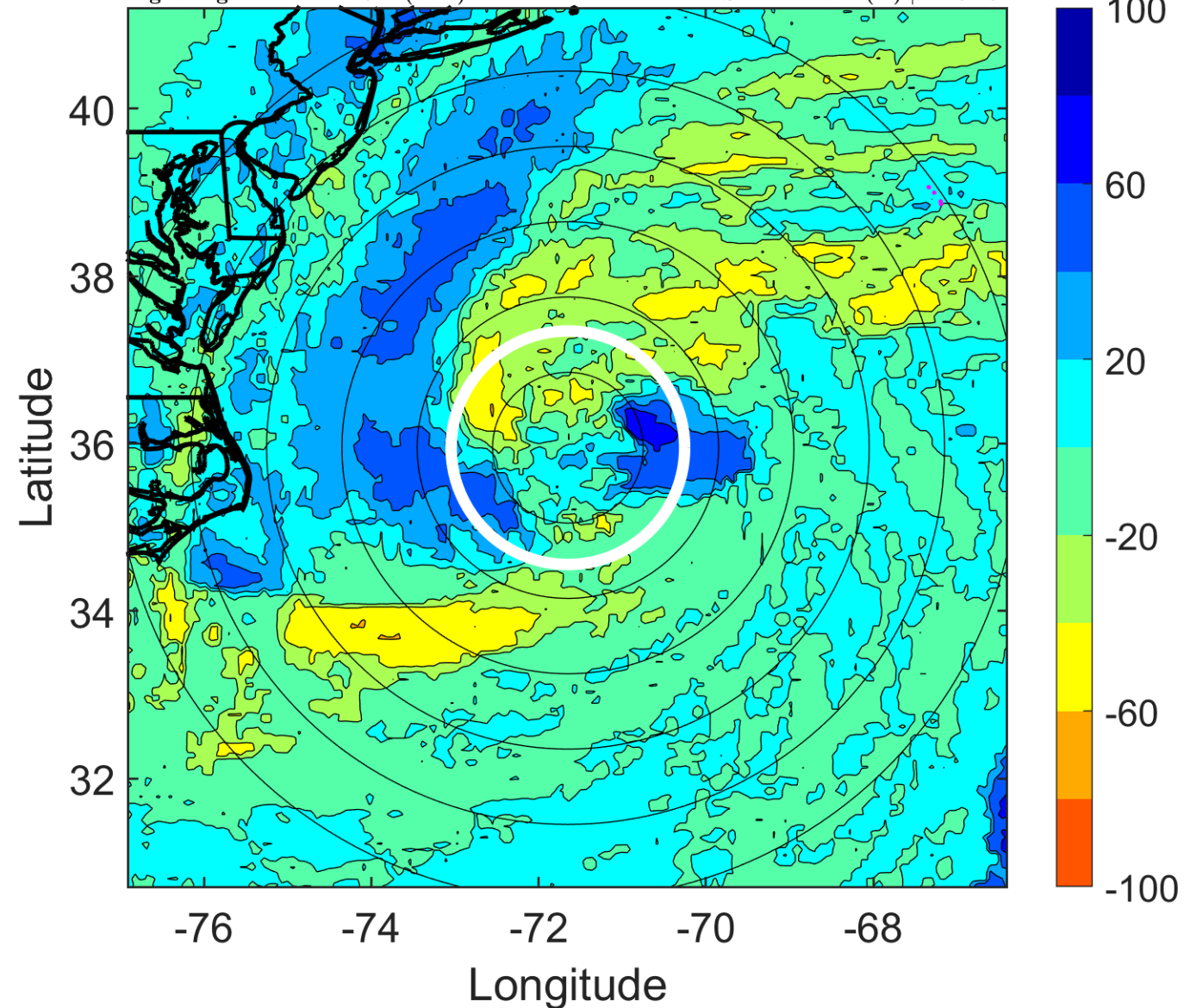

IR BT & Lightning

t: 2017091912 (7.2 LT)

Lightning: 7.2 LT \pm 1.5 h (dots)

PT: LLCP | EA: INACT

12L (JOSE) | 60 kt TS

S: 11.5 m s⁻¹ (H) | H: 52°

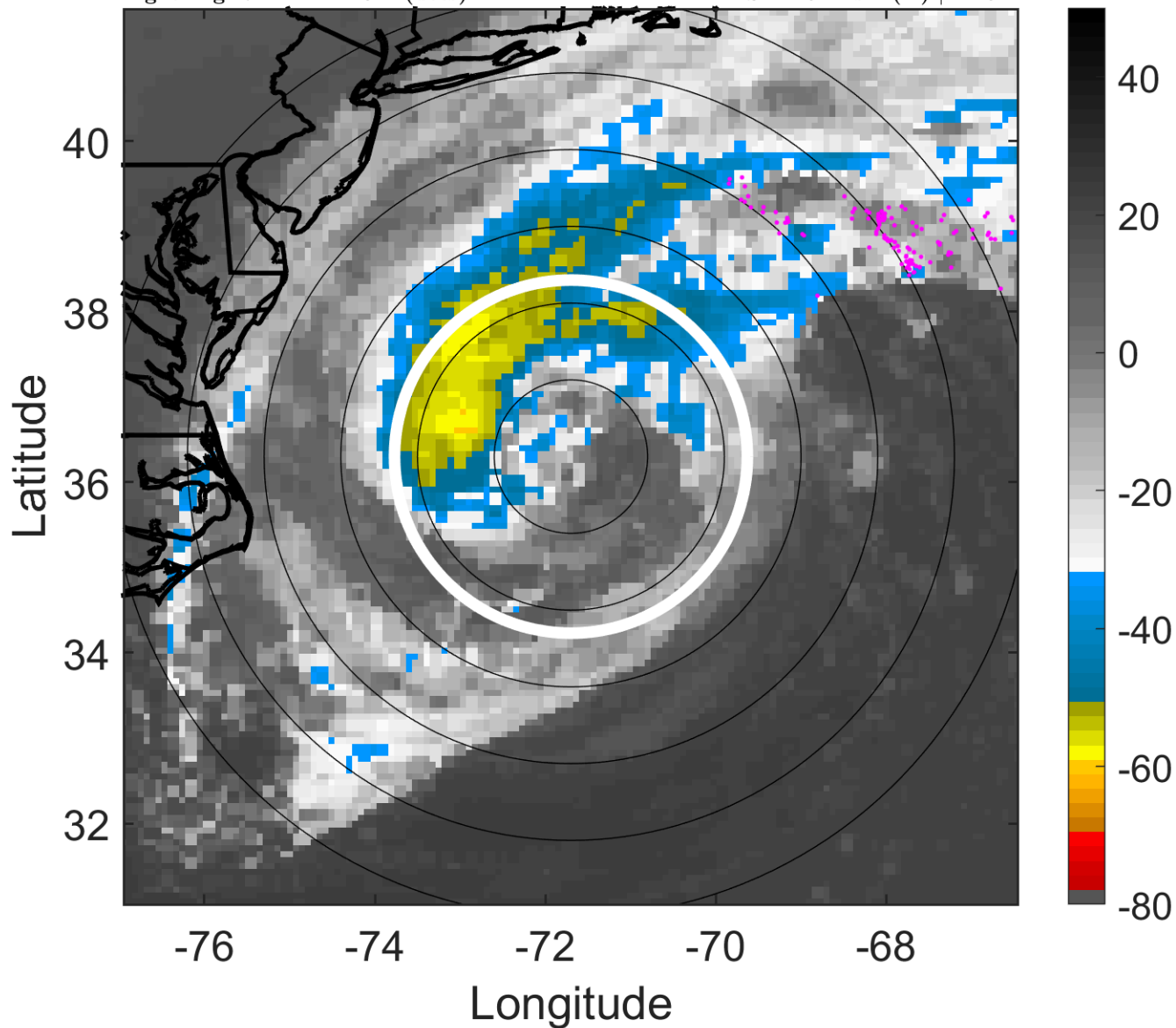

6-h IR BT Differences & Lightning

Δ t: 2017091912 (7.2 LT) - 2017091906 (1.2 LT)

Lightning: 7.2 LT \pm 1.5 h (dots)

PT: LLCP | EA: INACT

12L (JOSE) | 60 kt TS

S: 11.5 m s⁻¹ (H) | H: 52°

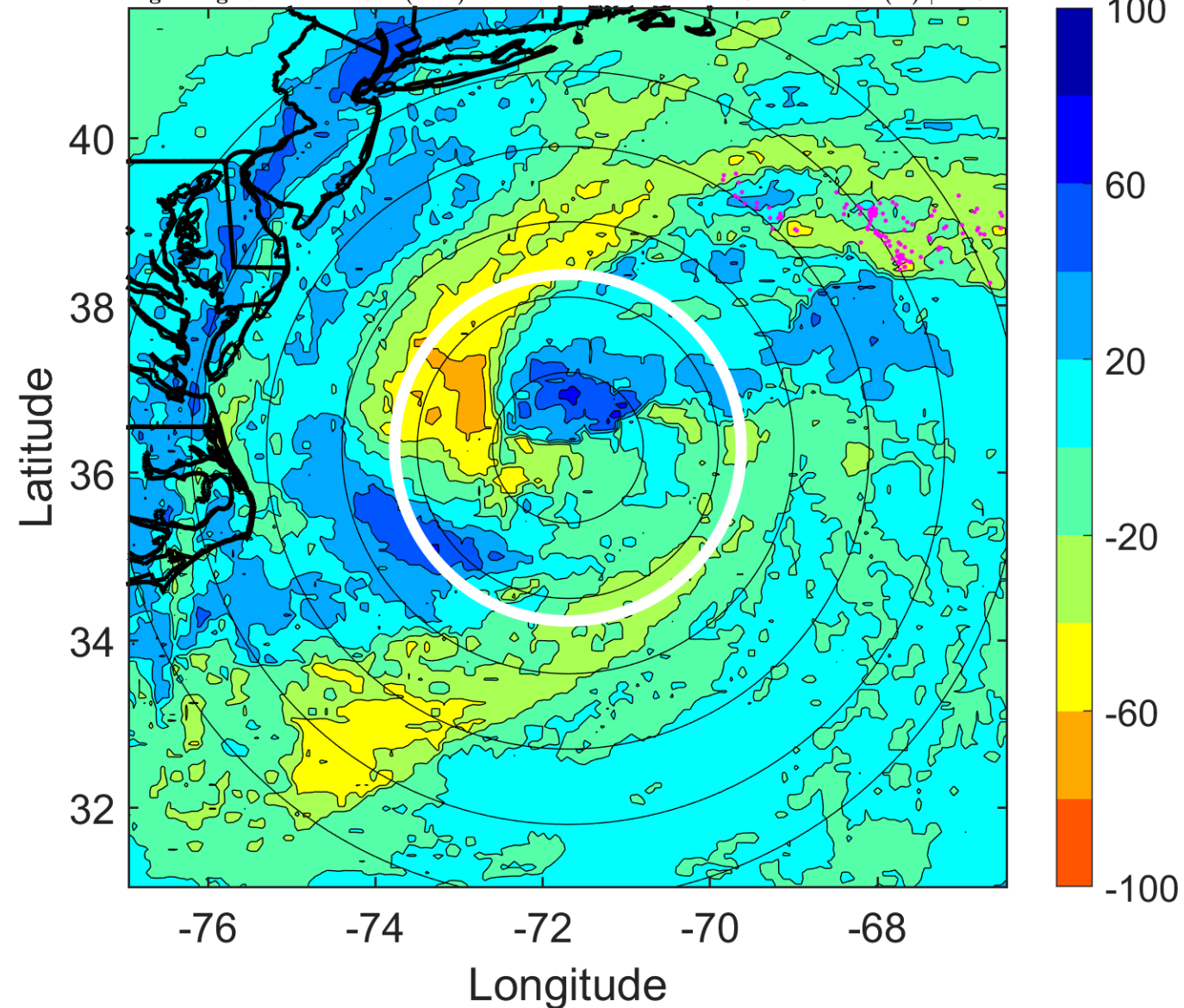

IR BT & Lightning

t: 2017091915 (10.2 LT)

Lightning: 10.2 LT \pm 1.5 h (dots)

PT: LLCP | EA: INACT

12L (JOSE) | 60 kt TS

S: 10.9 m s⁻¹ (H) | H: 35.5°

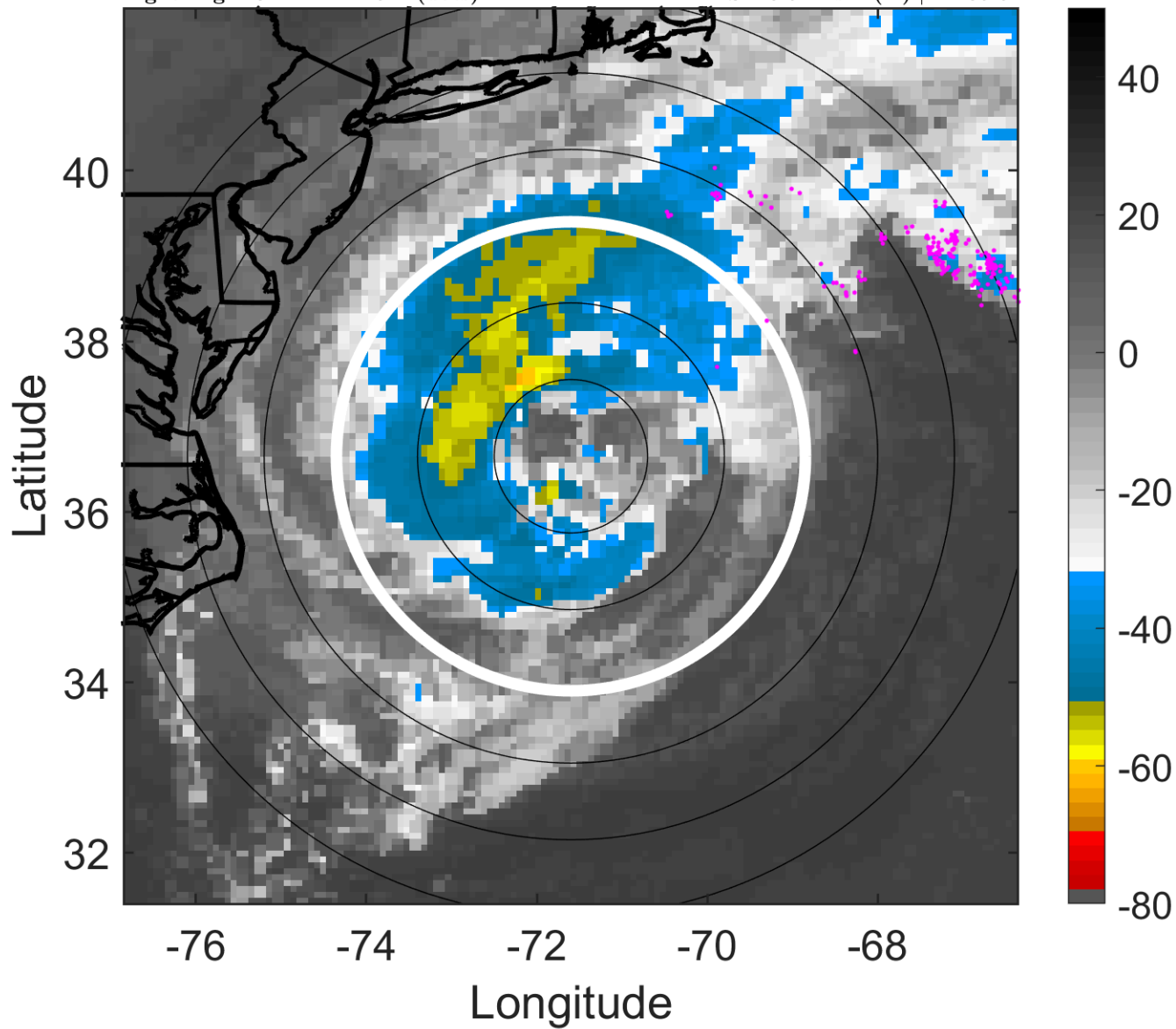

6-h IR BT Differences & Lightning

Δ t: 2017091915 (10.2 LT) - 2017091909 (4.2 LT)

Lightning: 10.2 LT \pm 1.5 h (dots)

PT: LLCP | EA: INACT

12L (JOSE) | 60 kt TS

S: 10.9 m s⁻¹ (H) | H: 35.5°

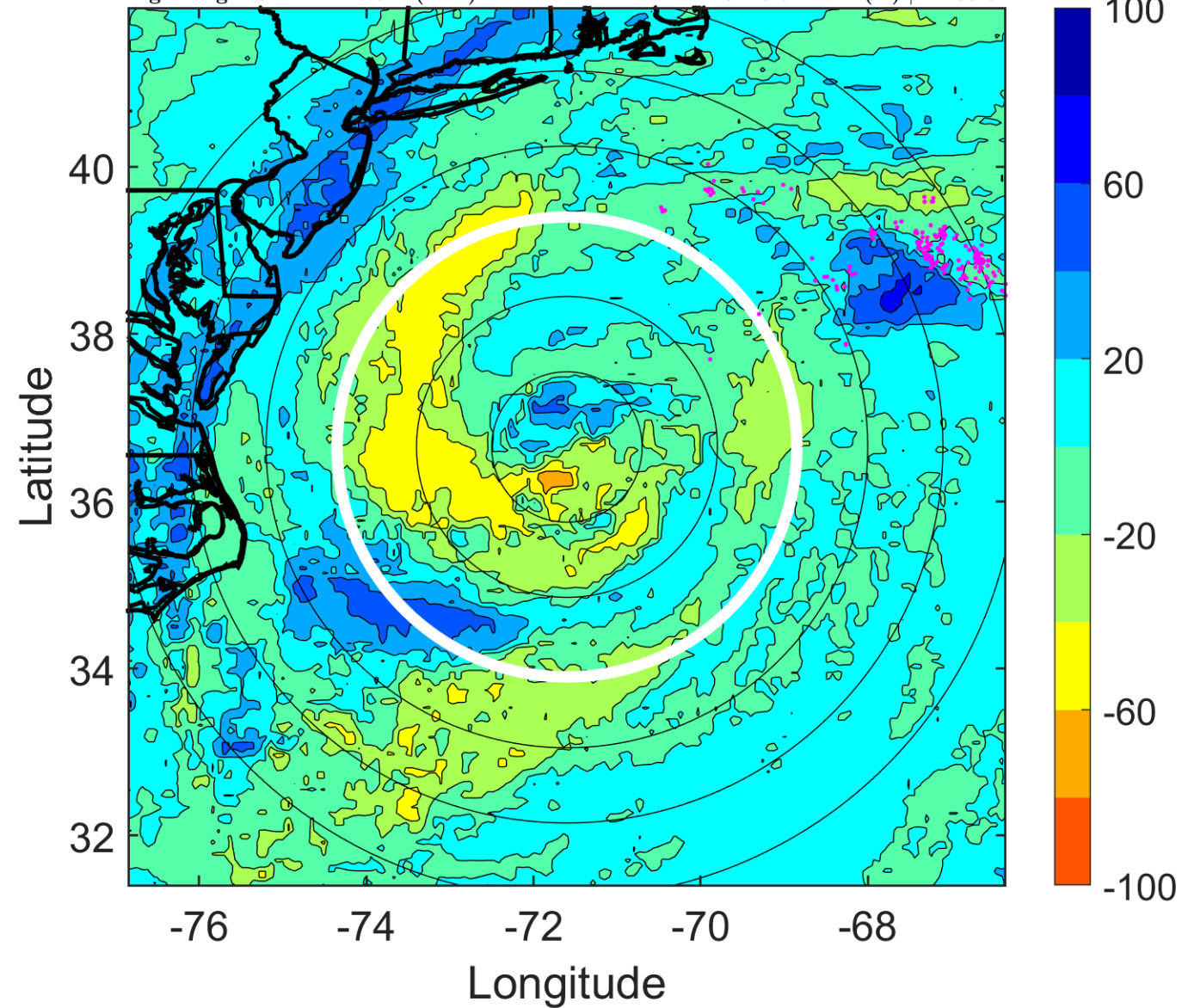

IR BT & Lightning

t: 2017091918 (13.2 LT)

Lightning: 13.2 LT \pm 1.5 h (dots)

PT: LLCP | EA: INACT

12L (JOSE) | 60 kt TS

S: 10.3 m s⁻¹ (M) | H: 19°

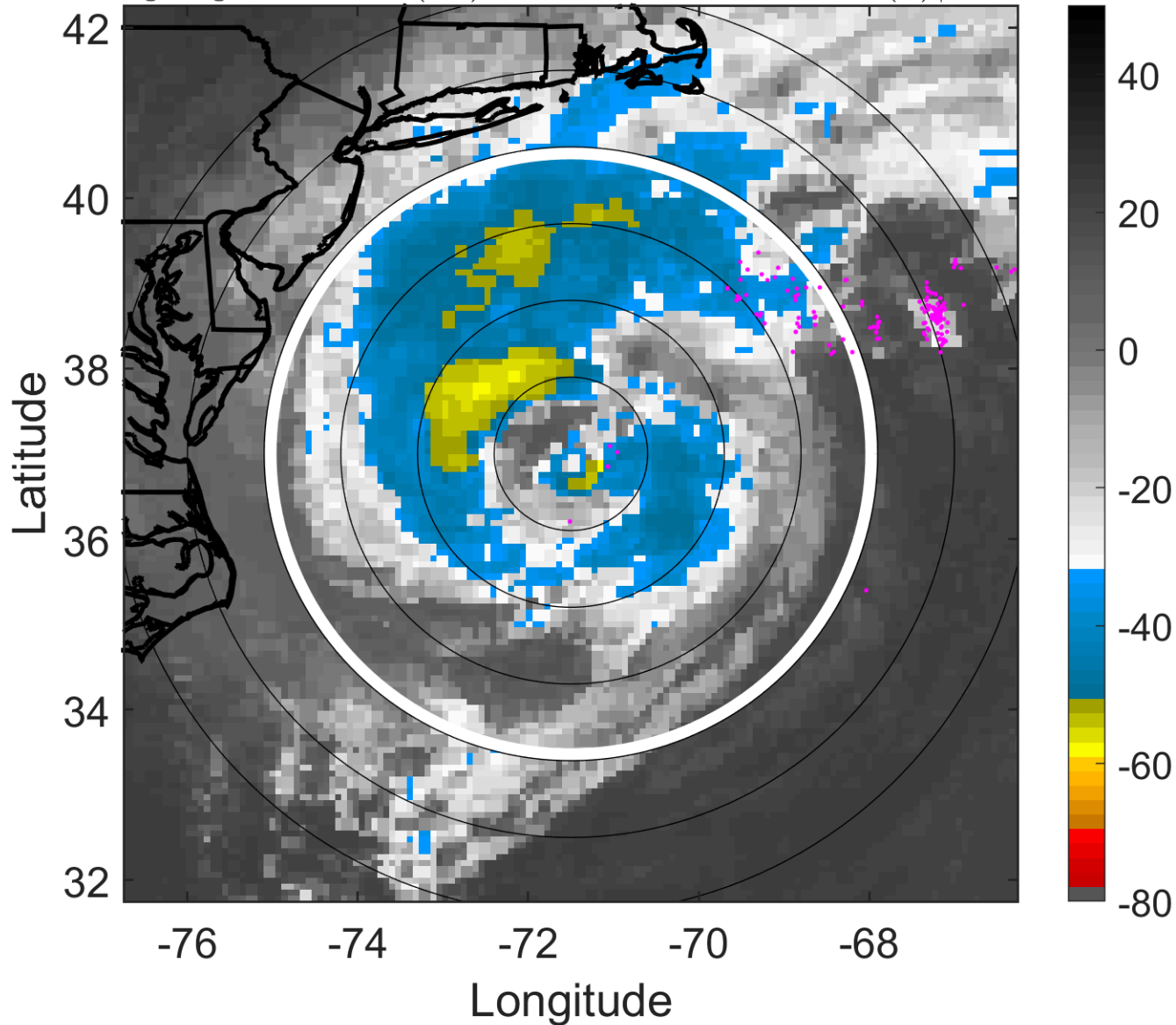

6-h IR BT Differences & Lightning

Δ t: 2017091918 (13.2 LT) - 2017091912 (7.2 LT)

Lightning: 13.2 LT \pm 1.5 h (dots)

PT: LLCP | EA: INACT

12L (JOSE) | 60 kt TS

S: 10.3 m s⁻¹ (M) | H: 19°

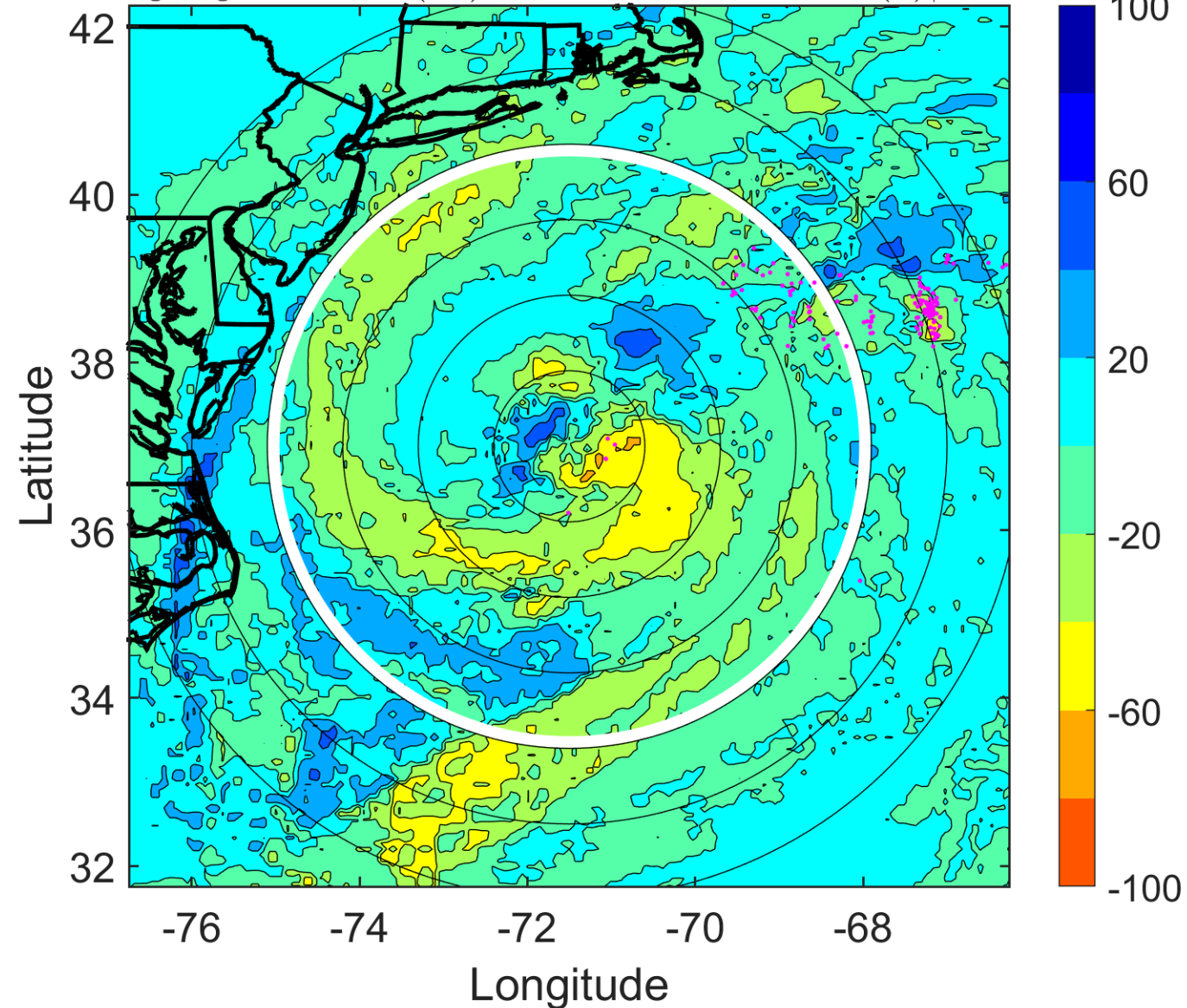

IR BT & Lightning

t: 2017091921 (16.2 LT)

Lightning: 16.2 LT \pm 1.5 h (dots)

PT: LLCP | EA: INACT

12L (JOSE) | 60 kt TS

S: 10.4 m s⁻¹ (M) | H: 27°

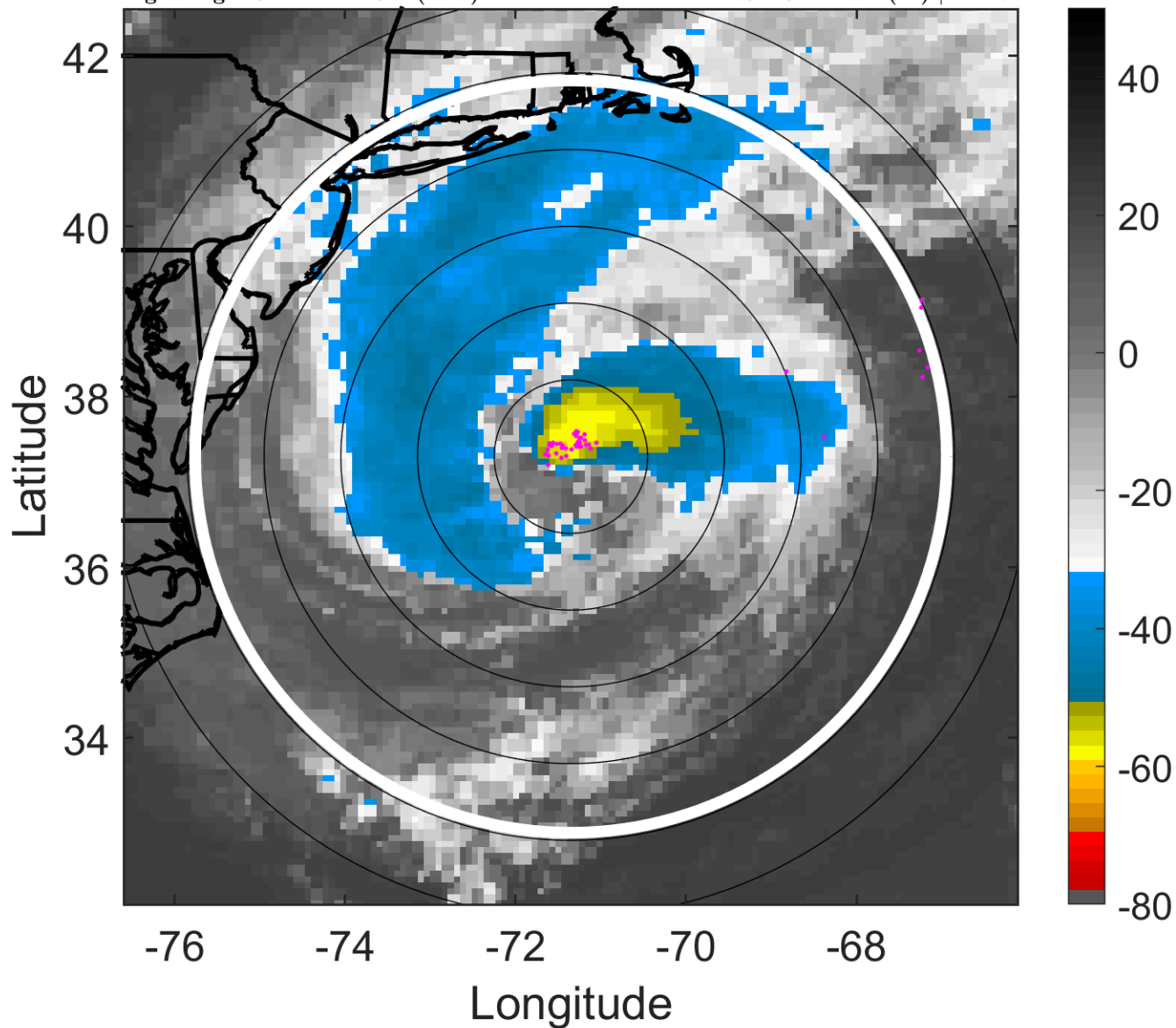

6-h IR BT Differences & Lightning

Δ t: 2017091921 (16.2 LT) - 2017091915 (10.2 LT)

Lightning: 16.2 LT \pm 1.5 h (dots)

PT: LLCP | EA: INACT

12L (JOSE) | 60 kt TS

S: 10.4 m s⁻¹ (M) | H: 27°

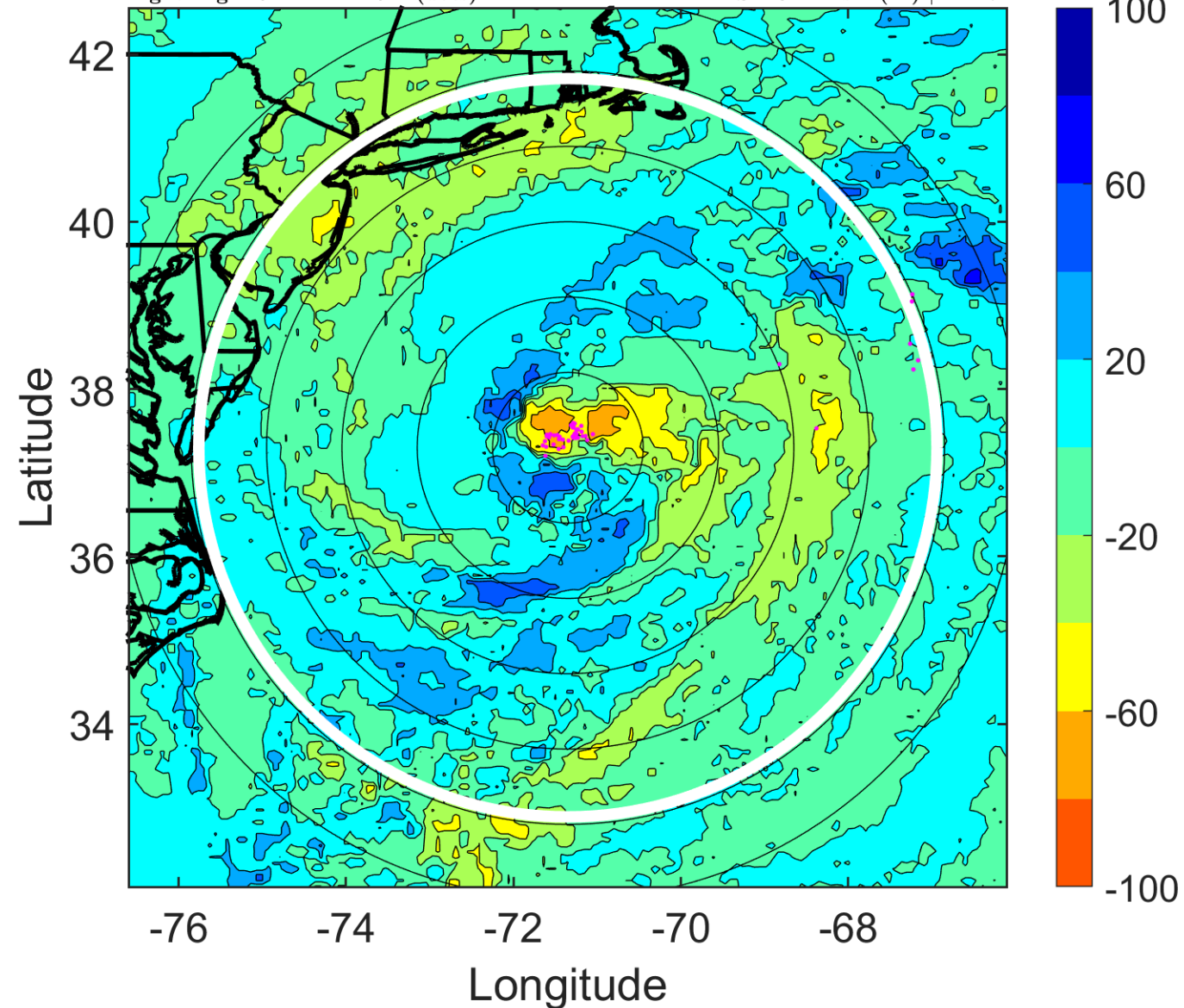

IR BT & Lightning

t: 2017092000 (19.3 LT)

Lightning: 19.3 LT \pm 1.5 h (dots)

PT: LLCP | EA: INACT

12L (JOSE) | 60 kt TS

S: 10.4 m s⁻¹ (M) | H: 35°

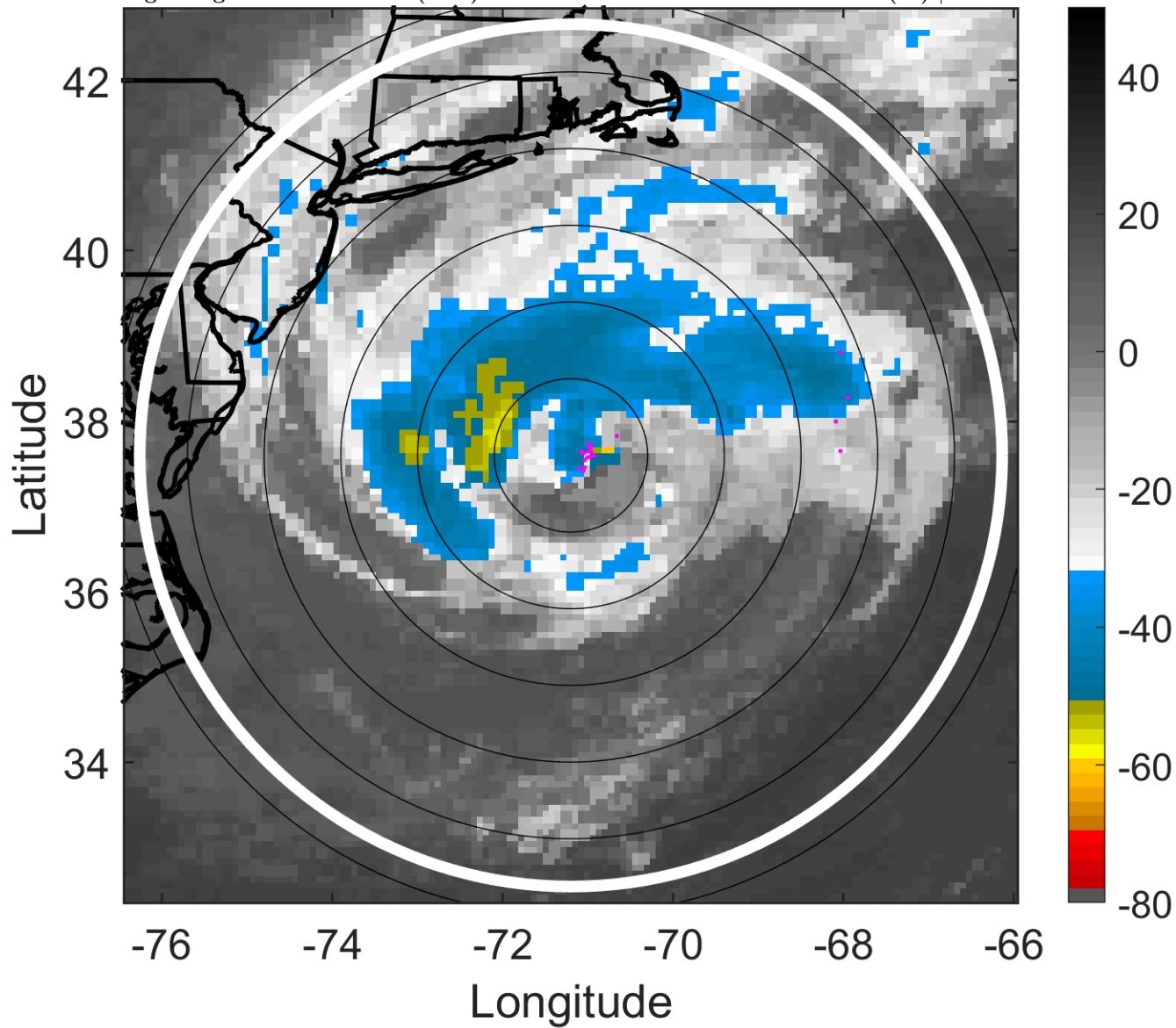

6-h IR BT Differences & Lightning

Δ t: 2017092000 (19.3 LT) - 2017091918 (13.2 LT)

Lightning: 19.3 LT \pm 1.5 h (dots)

PT: LLCP | EA: INACT

12L (JOSE) | 60 kt TS

S: 10.4 m s⁻¹ (M) | H: 35°

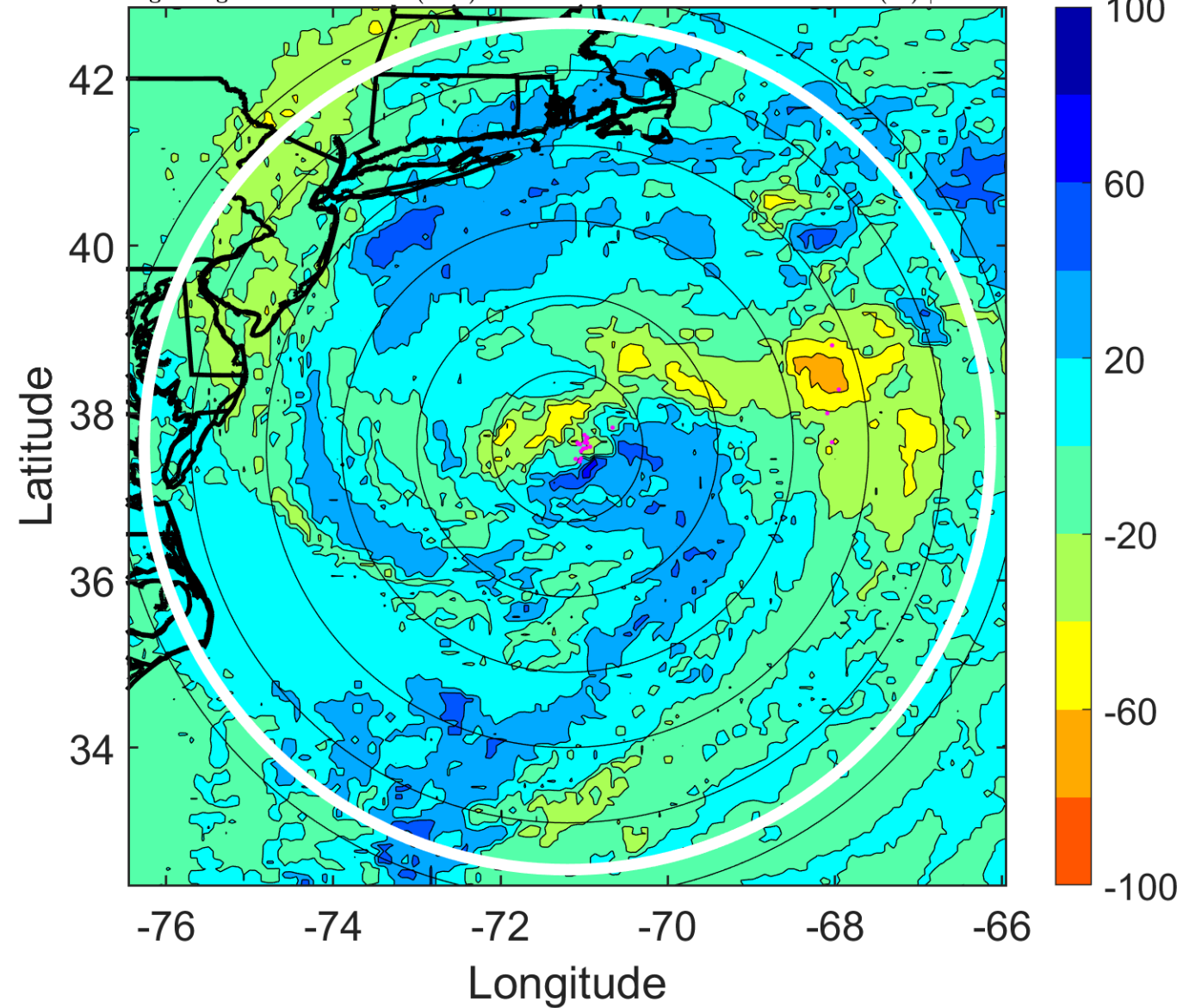

IR BT & Lightning

t: 2017092003 (22.3 LT)

Lightning: 22.3 LT \pm 1.5 h (dots)

PT: LLCP | EA: INACT

12L (JOSE) | 60 kt TS

S: 10 m s⁻¹ (M) | H: 42.5°

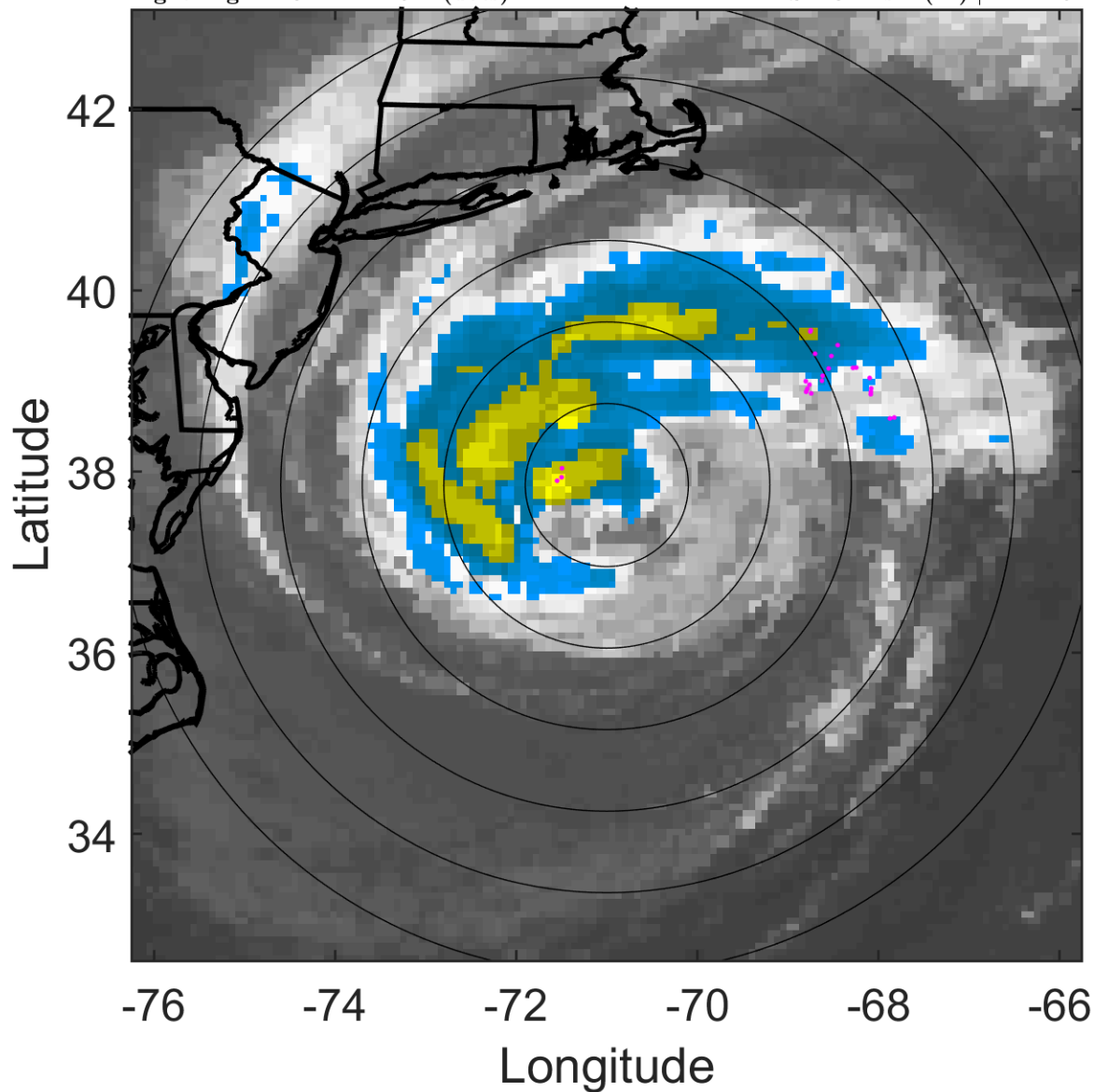

6-h IR BT Differences & Lightning

Δ t: 2017092003 (22.3 LT) - 2017091921 (16.2 LT)

Lightning: 22.3 LT \pm 1.5 h (dots)

PT: LLCP | EA: INACT

12L (JOSE) | 60 kt TS

S: 10 m s⁻¹ (M) | H: 42.5°

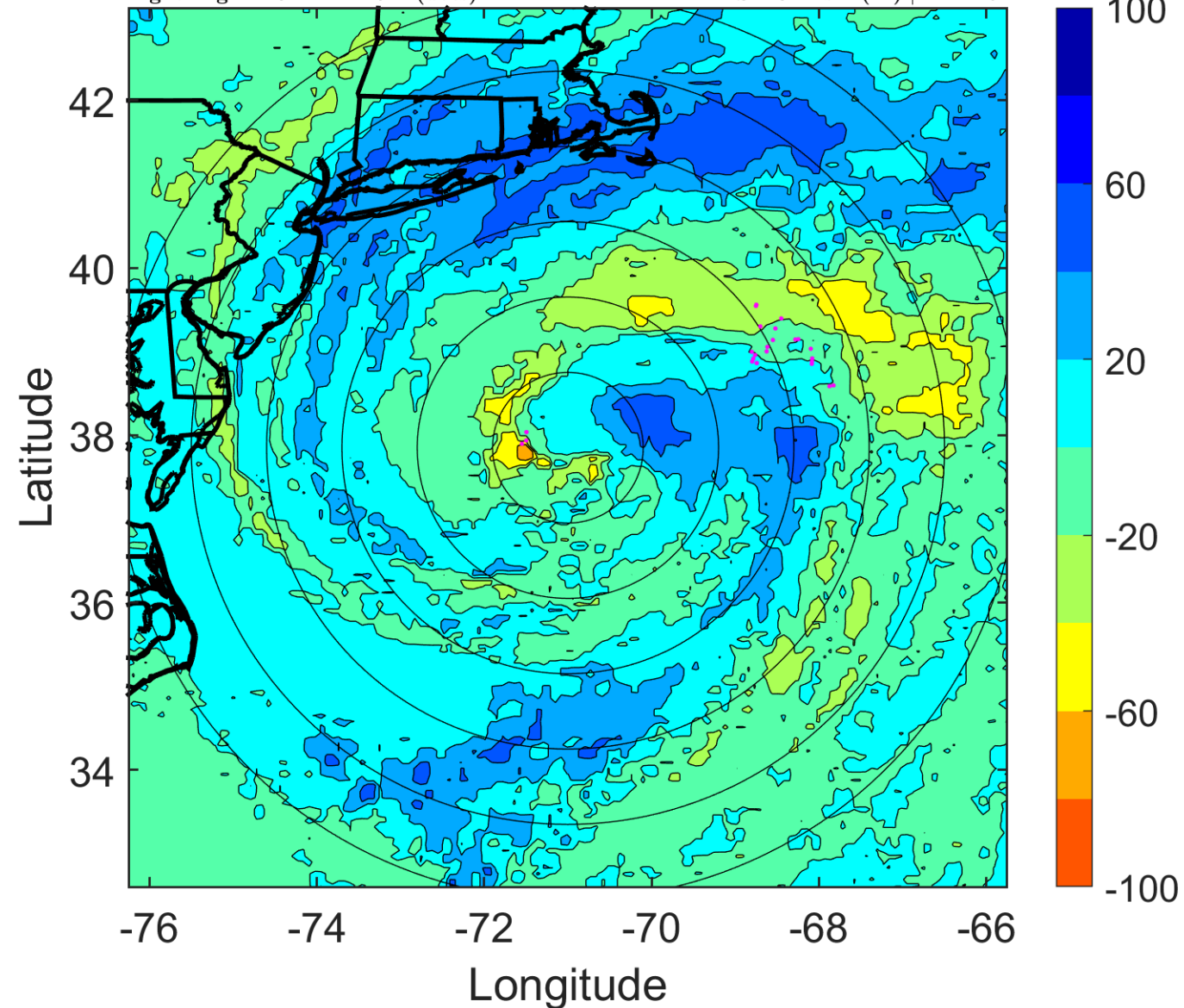

IR BT & Lightning

t: 2017092006 (1.3 LT)

Lightning: 1.3 LT \pm 1.5 h (dots)

PT: LLCP | EA: INACT

12L (JOSE) | 60 kt TS

S: 9.6 m s⁻¹ (M) | H: 50°

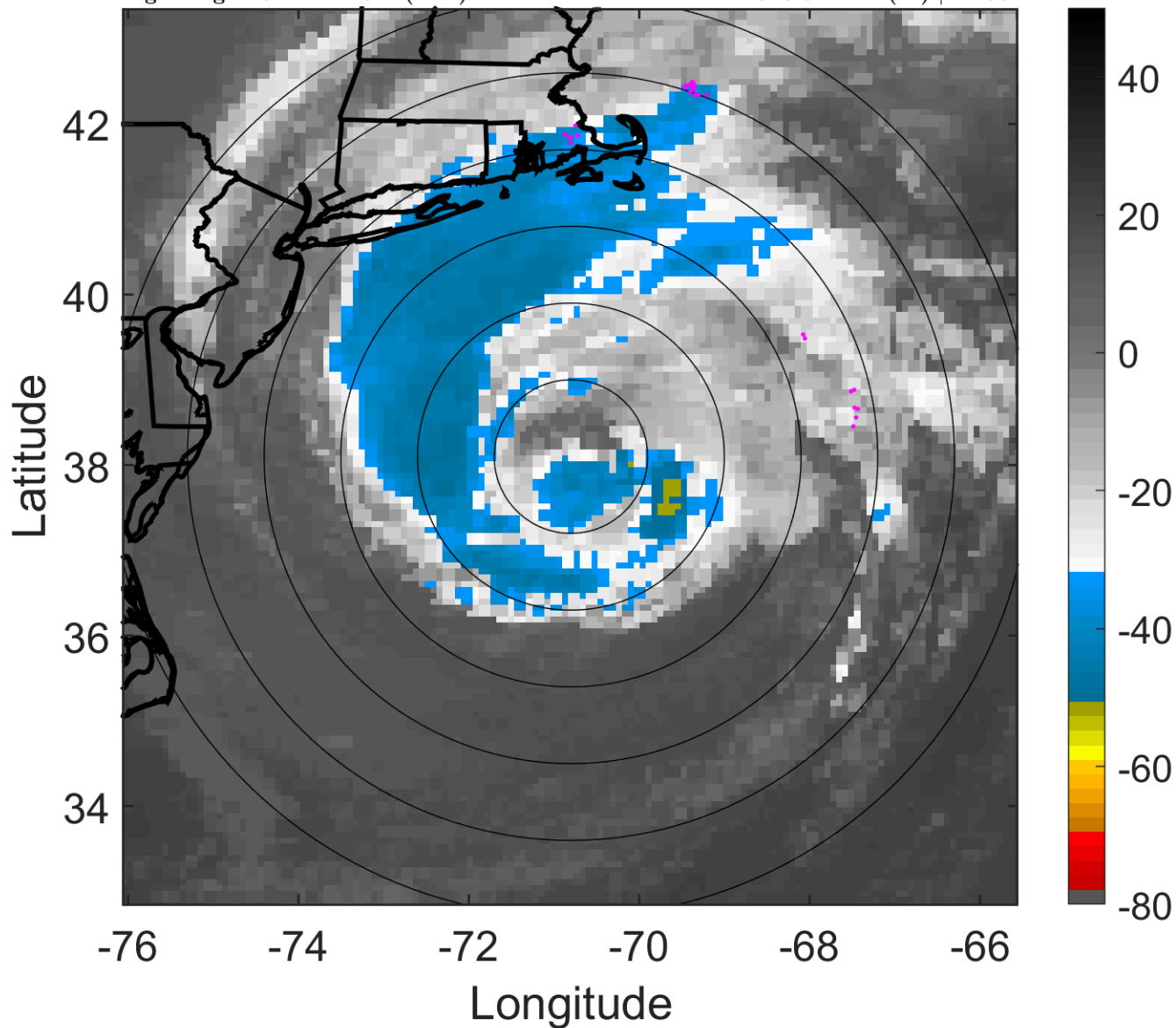

6-h IR BT Differences & Lightning

Δ t: 2017092006 (1.3 LT) - 2017092000 (19.3 LT)

Lightning: 1.3 LT \pm 1.5 h (dots)

PT: LLCP | EA: INACT

12L (JOSE) | 60 kt TS

S: 9.6 m s⁻¹ (M) | H: 50°

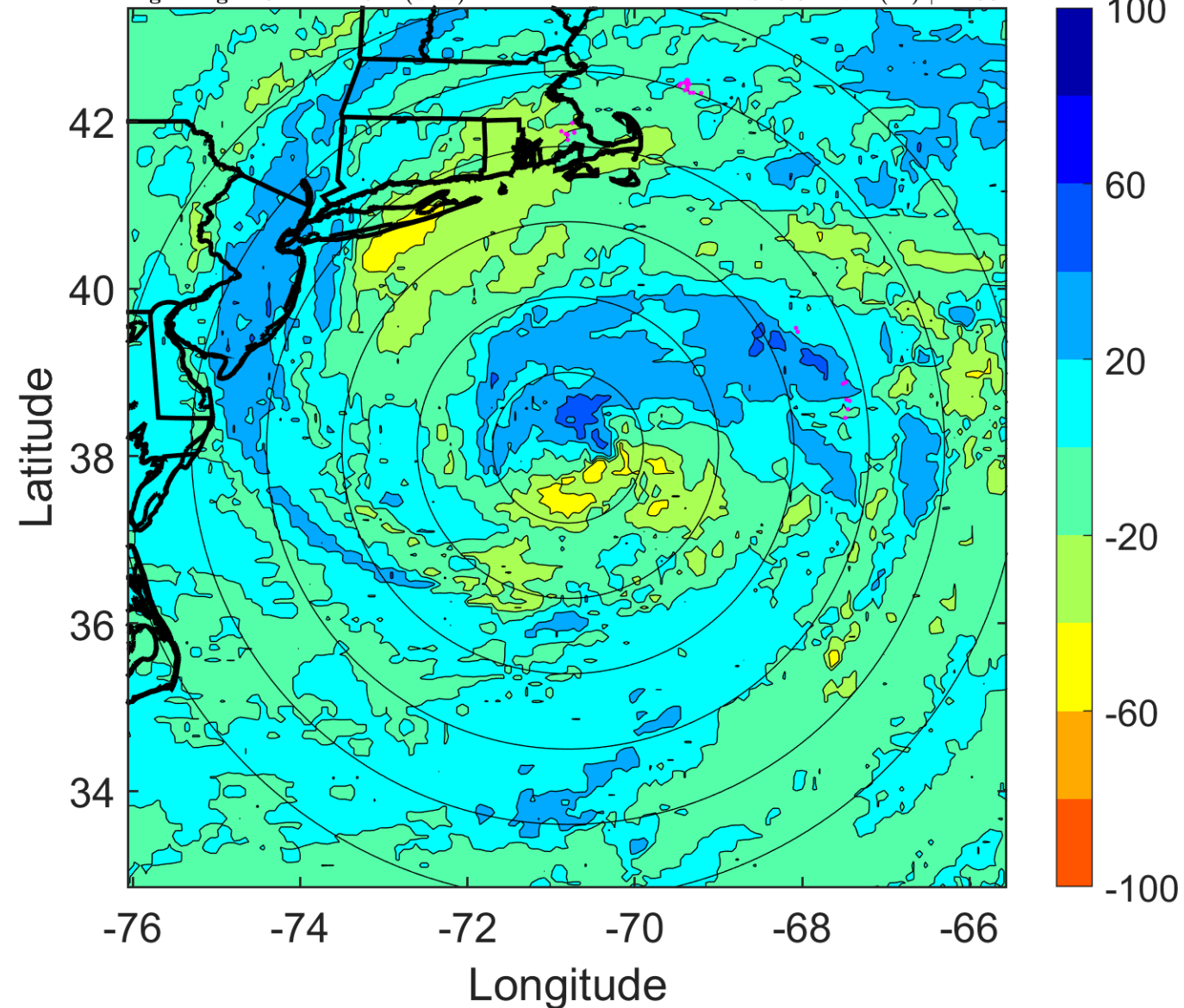

IR BT & Lightning

t: 2017092009 (4.3 LT)

Lightning: 4.3 LT \pm 1.5 h (dots)

PT: LLCP | EA: INACT

12L (JOSE) | 60 kt TS

S: 9 m s⁻¹ (M) | H: 43°

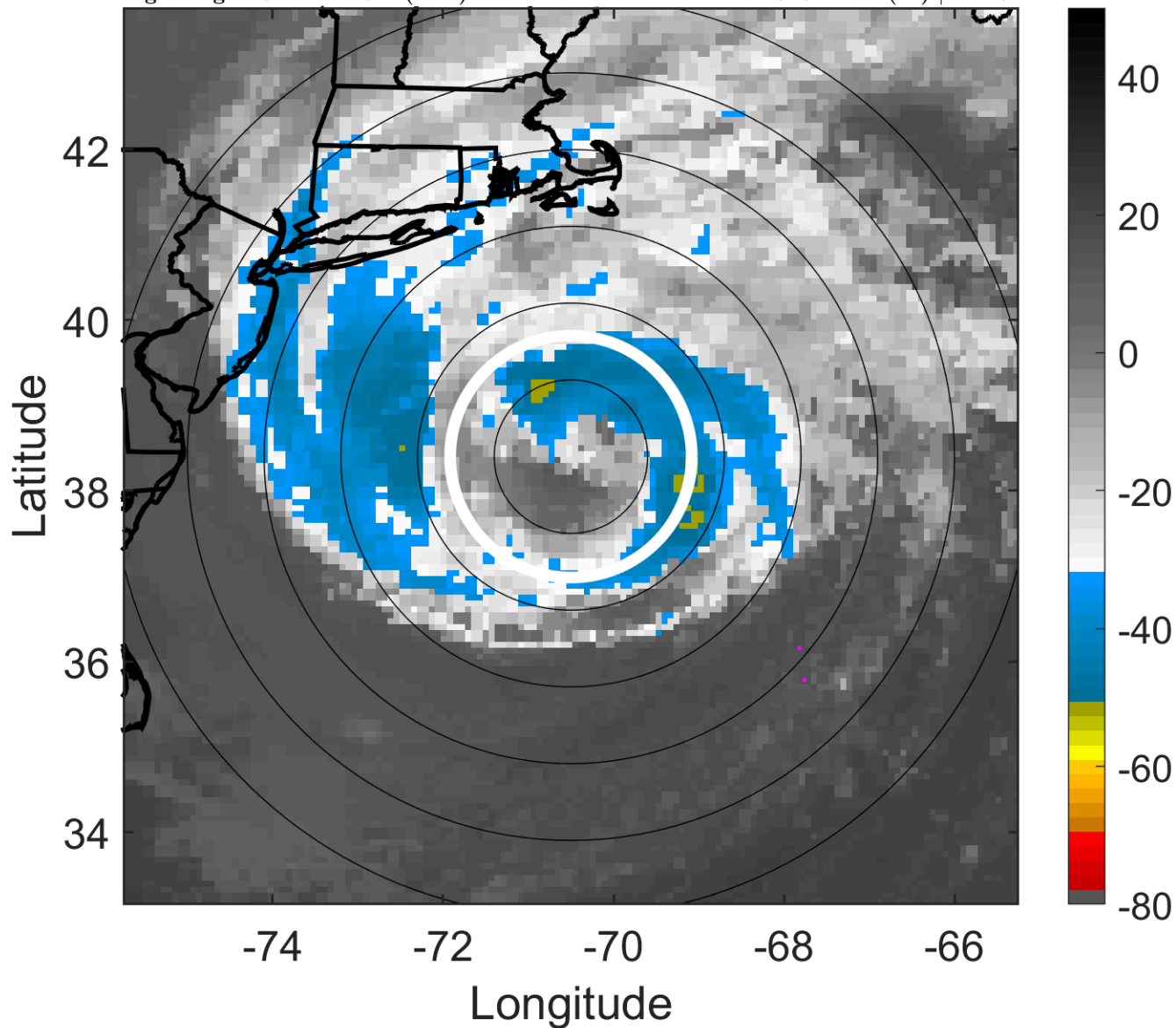

6-h IR BT Differences & Lightning

Δ t: 2017092009 (4.3 LT) - 2017092003 (22.3 LT)

Lightning: 4.3 LT \pm 1.5 h (dots)

PT: LLCP | EA: INACT

12L (JOSE) | 60 kt TS

S: 9 m s⁻¹ (M) | H: 43°

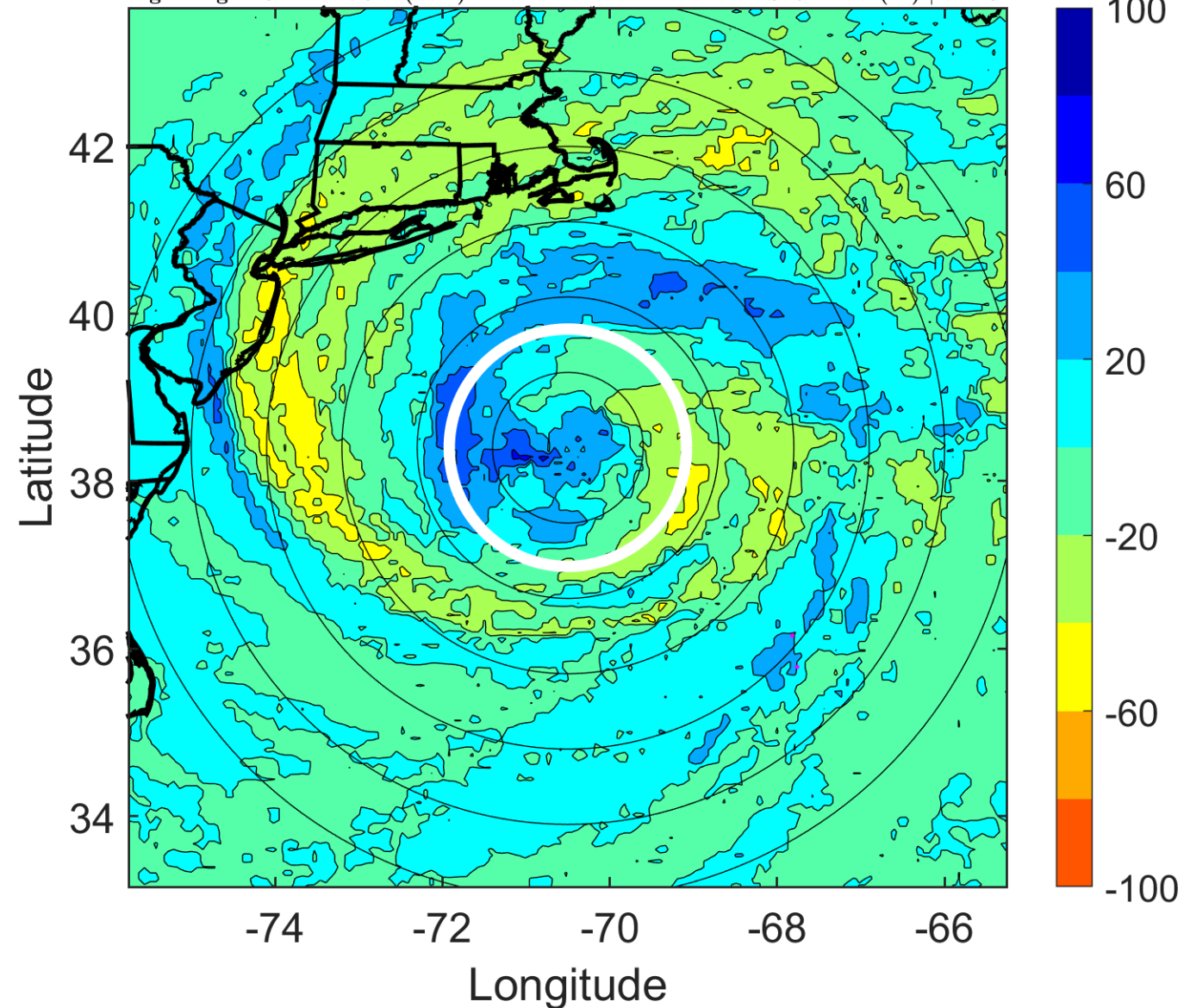

IR BT & Lightning

t: 2017092012 (7.3 LT)

Lightning: 7.3 LT \pm 1.5 h (dots)

PT: LLCP | EA: INACT

12L (JOSE) | 60 kt TS

S: 8.3 m s⁻¹ (M) | H: 36°

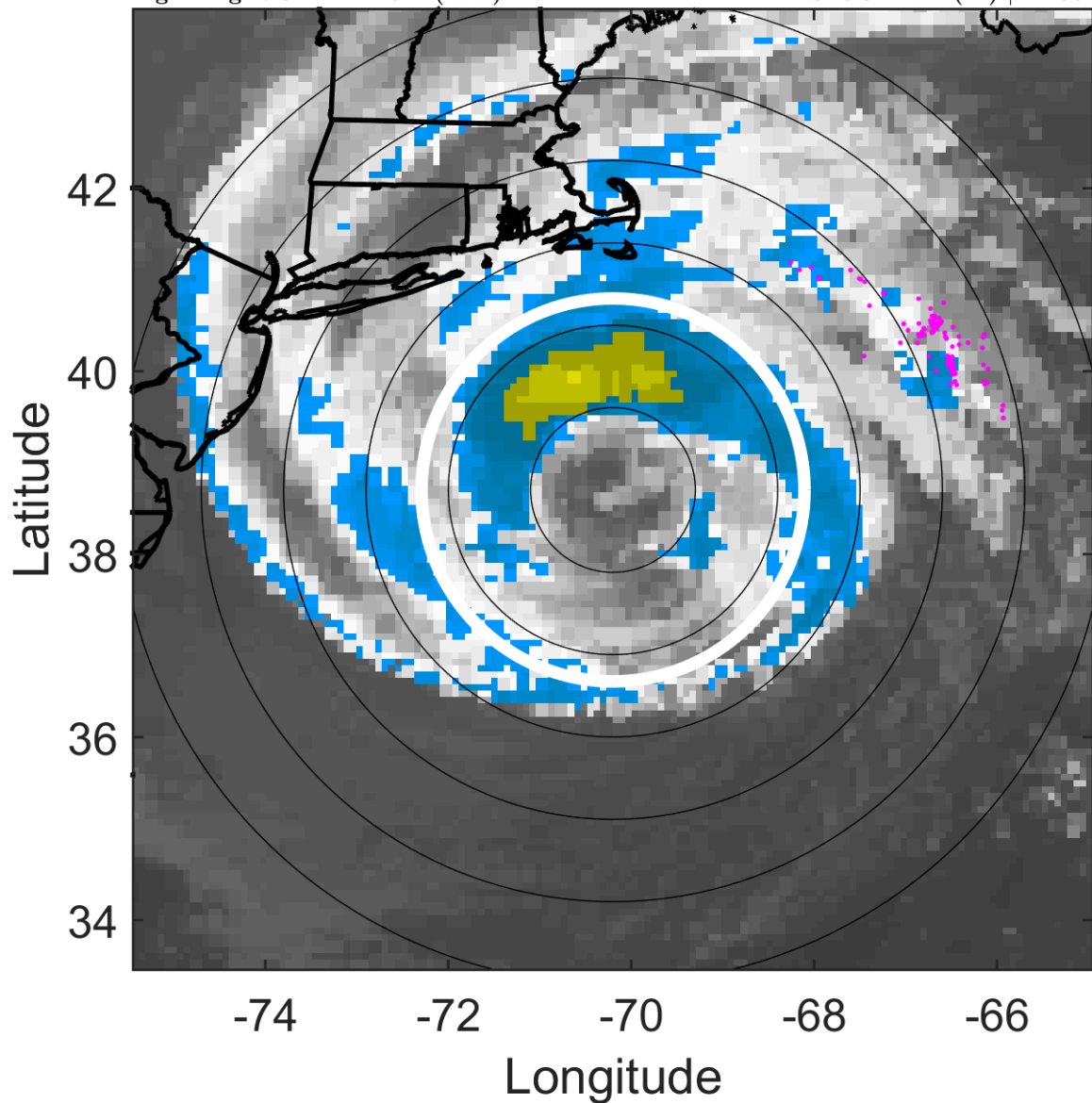

6-h IR BT Differences & Lightning

Δ t: 2017092012 (7.3 LT) - 2017092006 (1.3 LT)

Lightning: 7.3 LT \pm 1.5 h (dots)

PT: LLCP | EA: INACT

12L (JOSE) | 60 kt TS

S: 8.3 m s⁻¹ (M) | H: 36°

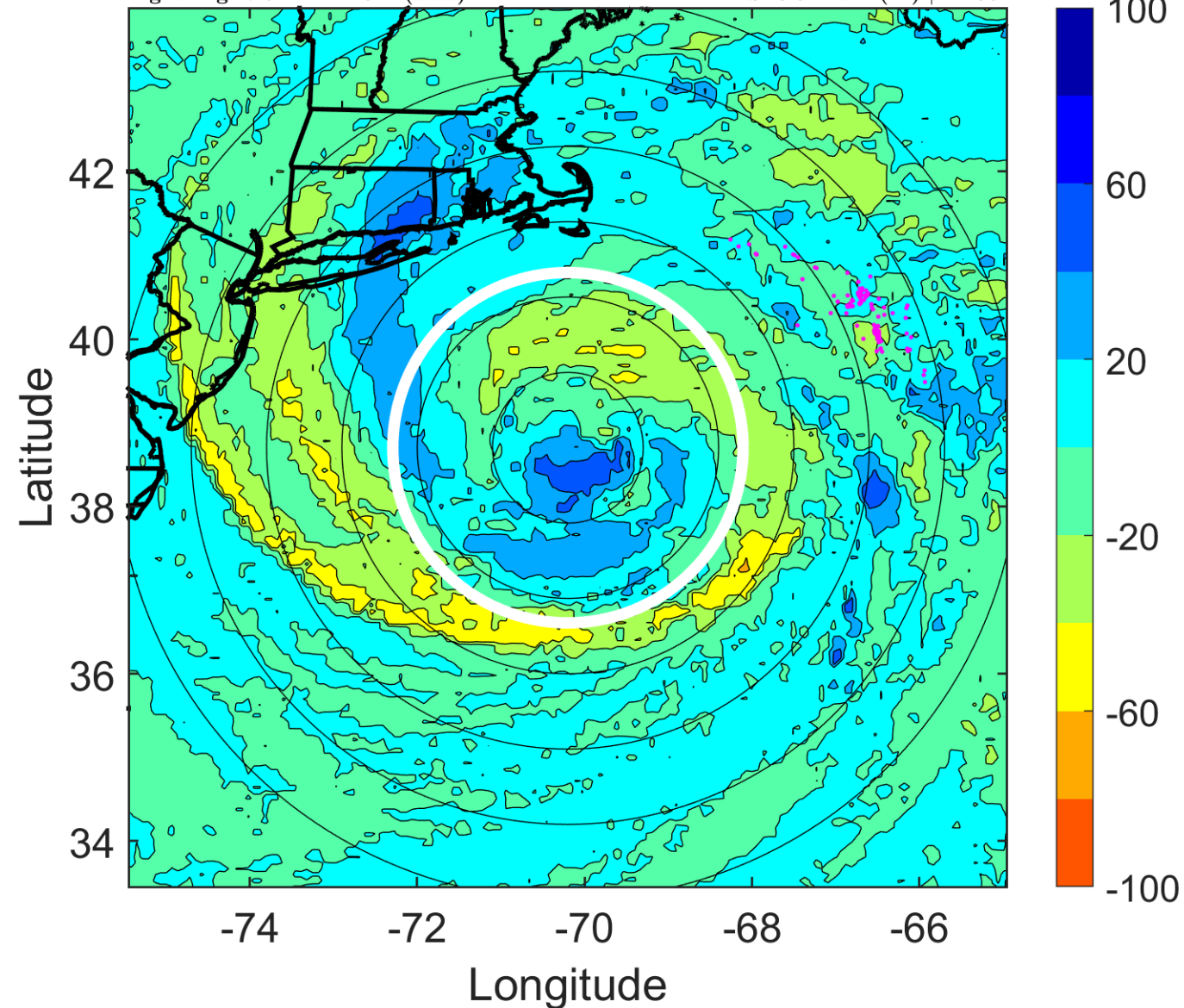

IR BT & Lightning

t: 2017092015 (10.3 LT)

Lightning: 10.3 LT \pm 1.5 h (dots)

PT: LLCP | EA: INACT

12L (JOSE) | 60 kt TS

S: 8.7 m s⁻¹ (M) | H: 37.5°

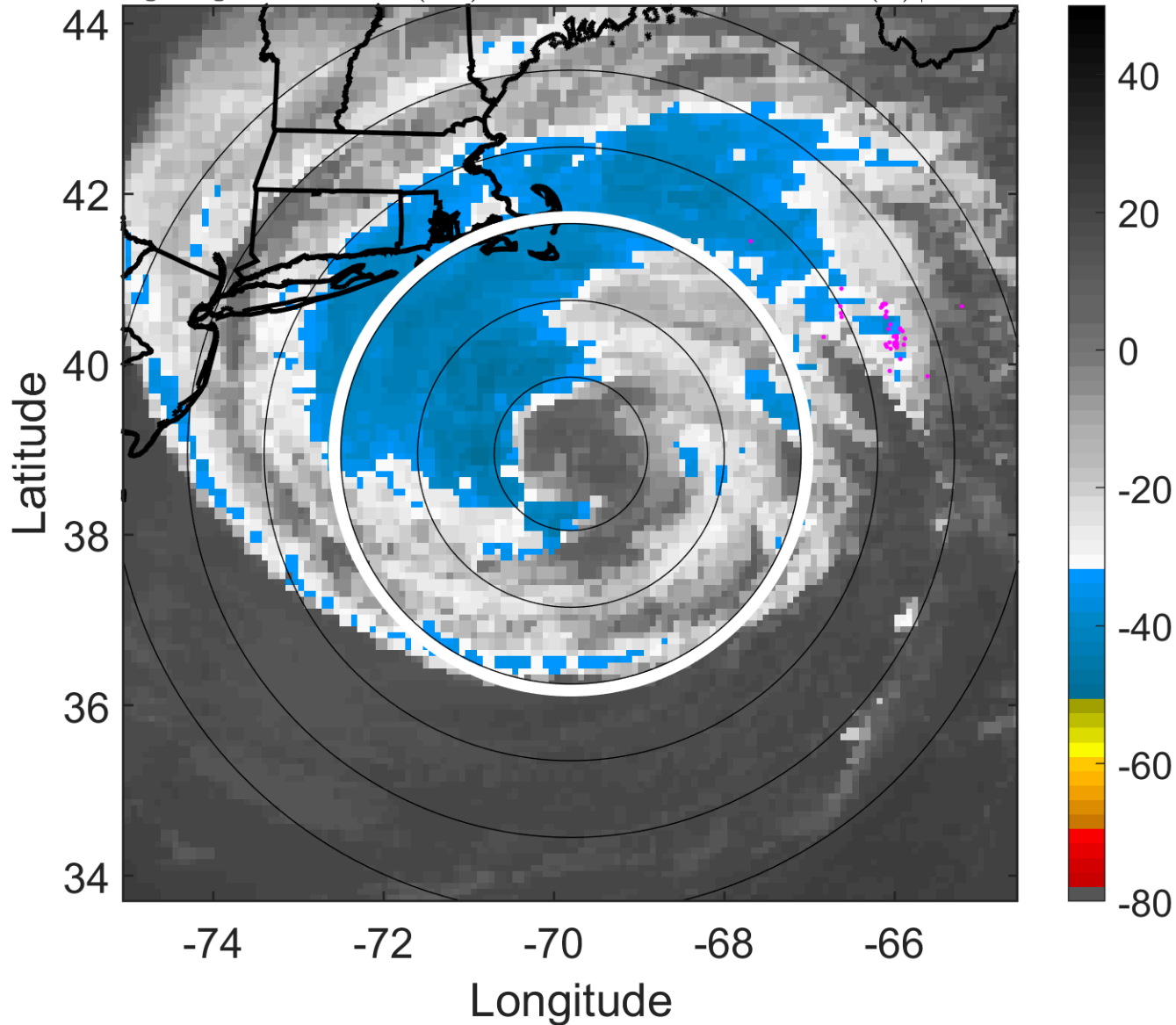

6-h IR BT Differences & Lightning

Δ t: 2017092015 (10.3 LT) - 2017092009 (4.3 LT)

Lightning: 10.3 LT \pm 1.5 h (dots)

PT: LLCP | EA: INACT

12L (JOSE) | 60 kt TS

S: 8.7 m s⁻¹ (M) | H: 37.5°

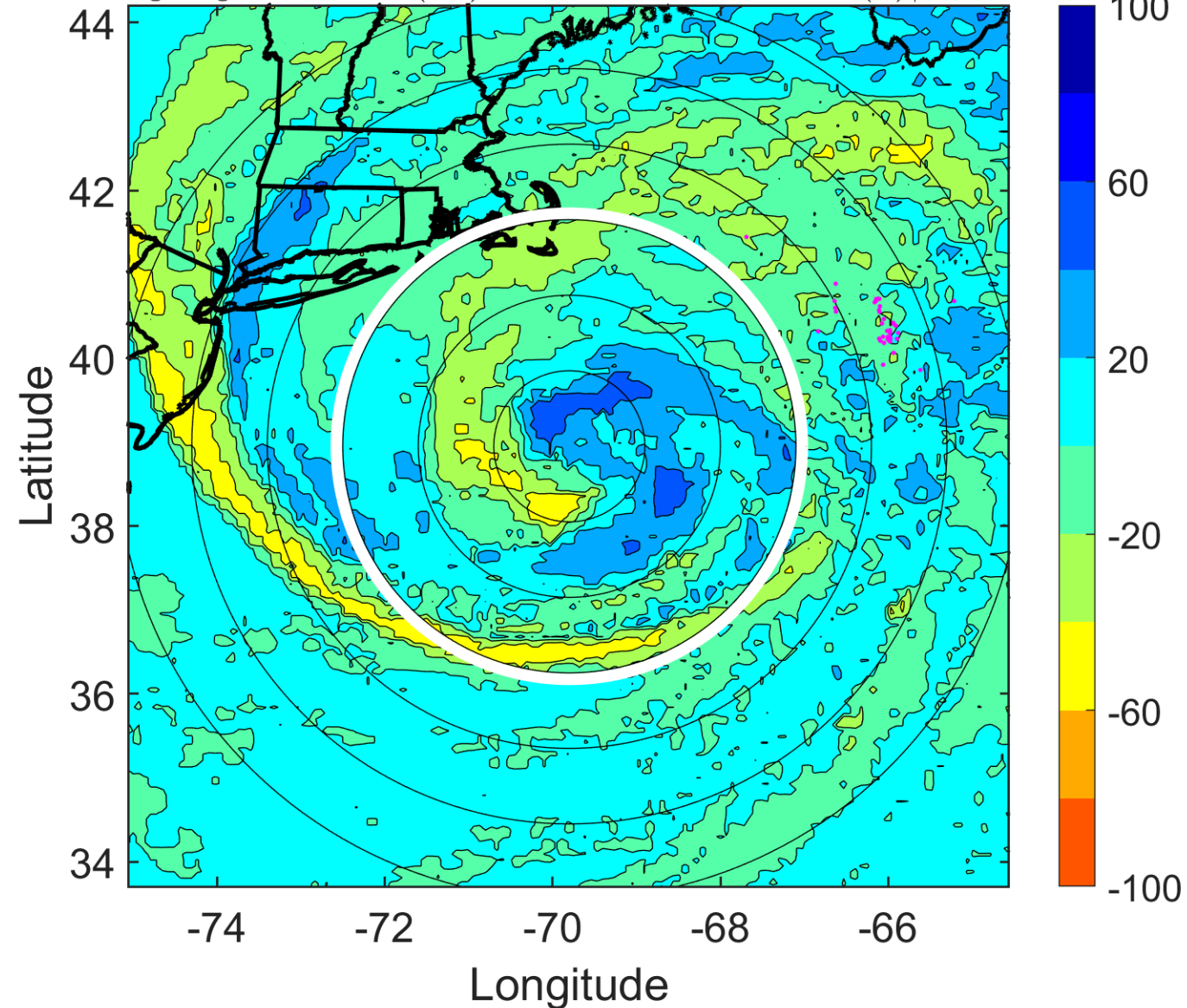

IR BT & Lightning

t: 2017092018 (13.4 LT)

Lightning: 13.4 LT \pm 1.5 h (dots)

PT: LLCP | EA: INACT

12L (JOSE) | 60 kt TS

S: 9.2 m s⁻¹ (M) | H: 39°

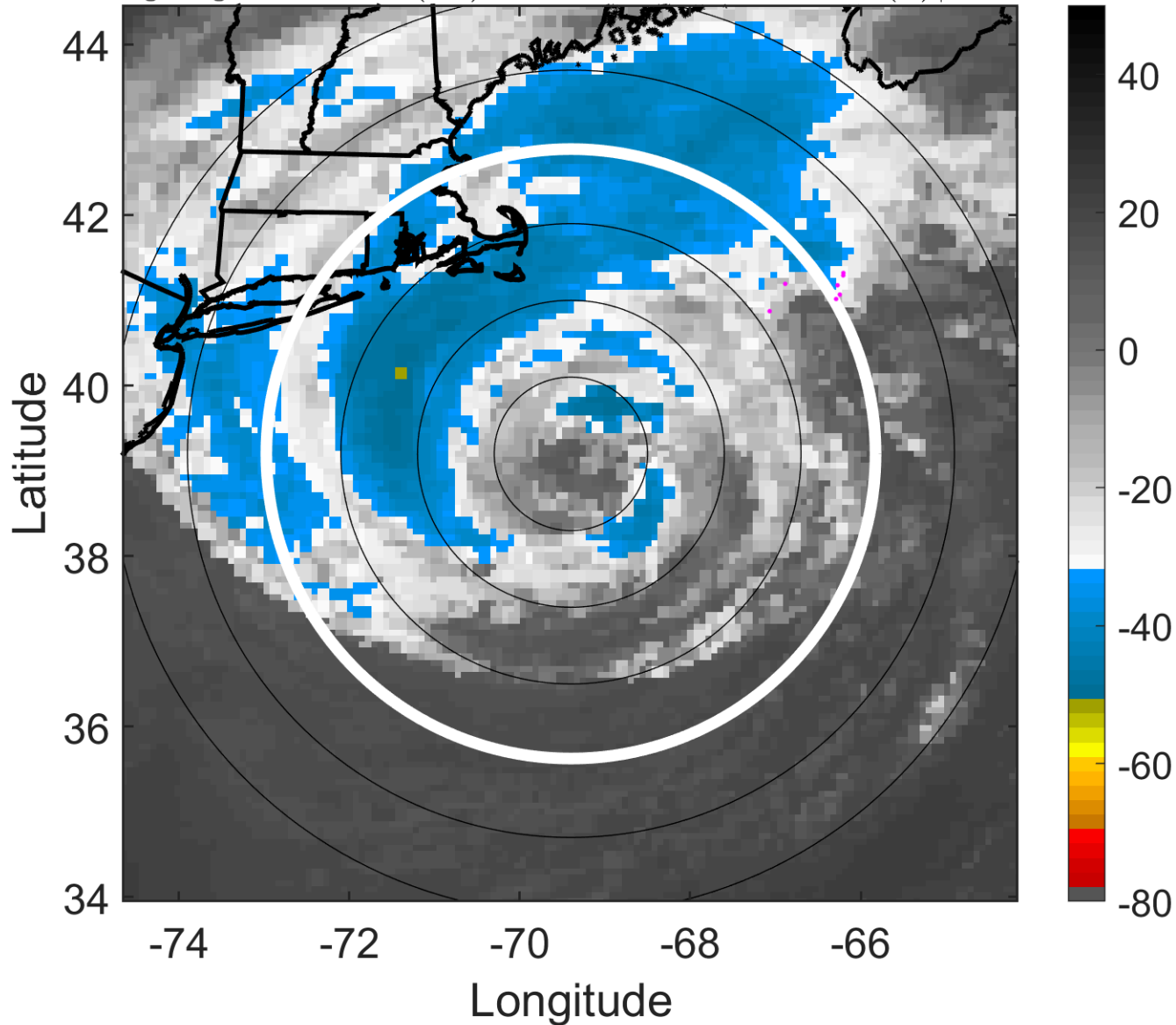

6-h IR BT Differences & Lightning

Δ t: 2017092018 (13.4 LT) - 2017092012 (7.3 LT)

Lightning: 13.4 LT \pm 1.5 h (dots)

PT: LLCP | EA: INACT

12L (JOSE) | 60 kt TS

S: 9.2 m s⁻¹ (M) | H: 39°

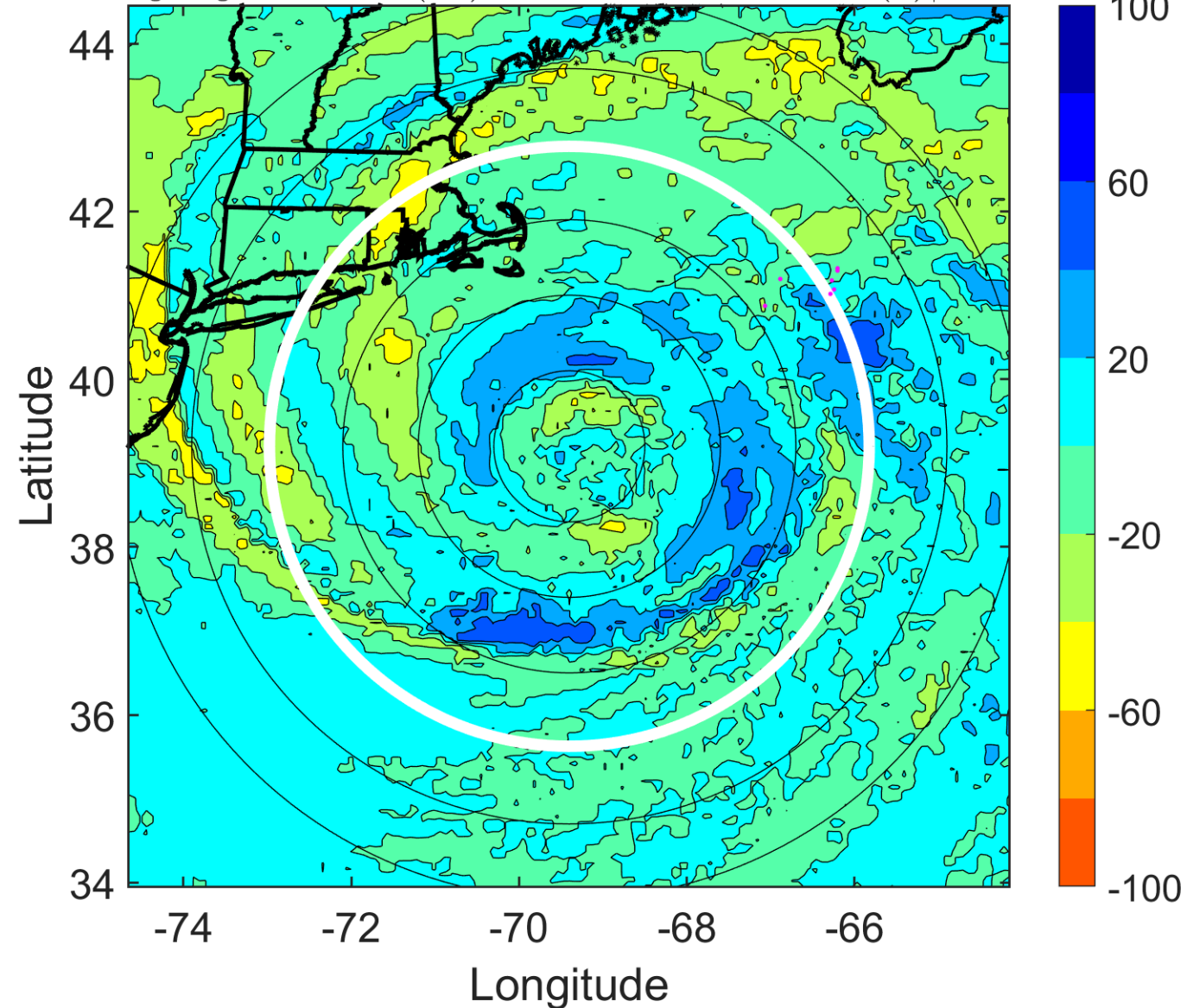

IR BT & Lightning

t: 2017092021 (16.4 LT)
Lightning: 16.4 LT \pm 1.5 h (dots)

PT: LLCP | EA: INACT
12L (JOSE) | 57.5 kt TS
S: 9.1 m s⁻¹ (M) | H: 51.5°

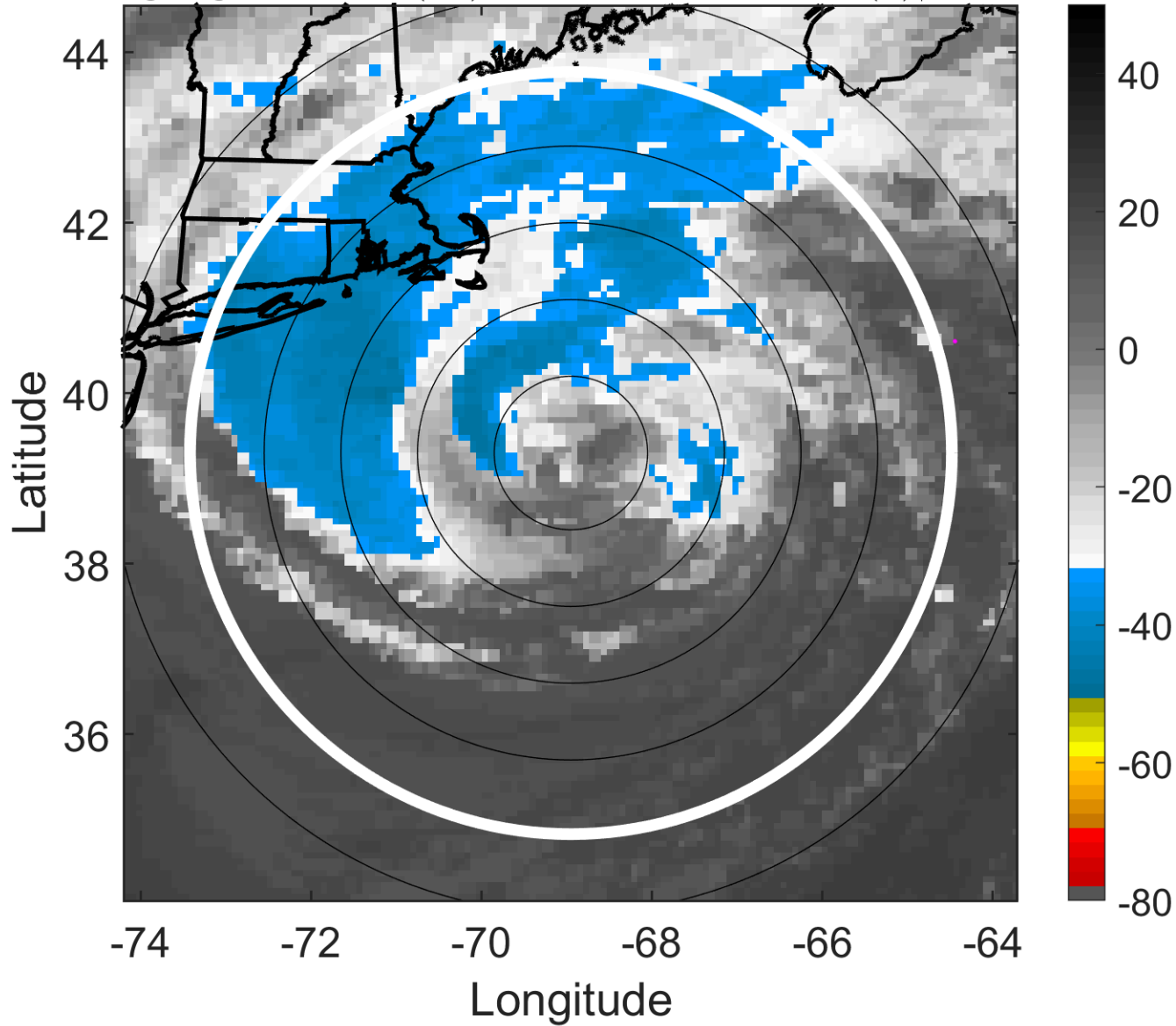

6-h IR BT Differences & Lightning

Δ t: 2017092021 (16.4 LT) - 2017092015 (10.3 LT)
Lightning: 16.4 LT \pm 1.5 h (dots)

PT: LLCP | EA: INACT
12L (JOSE) | 57.5 kt TS
S: 9.1 m s⁻¹ (M) | H: 51.5°

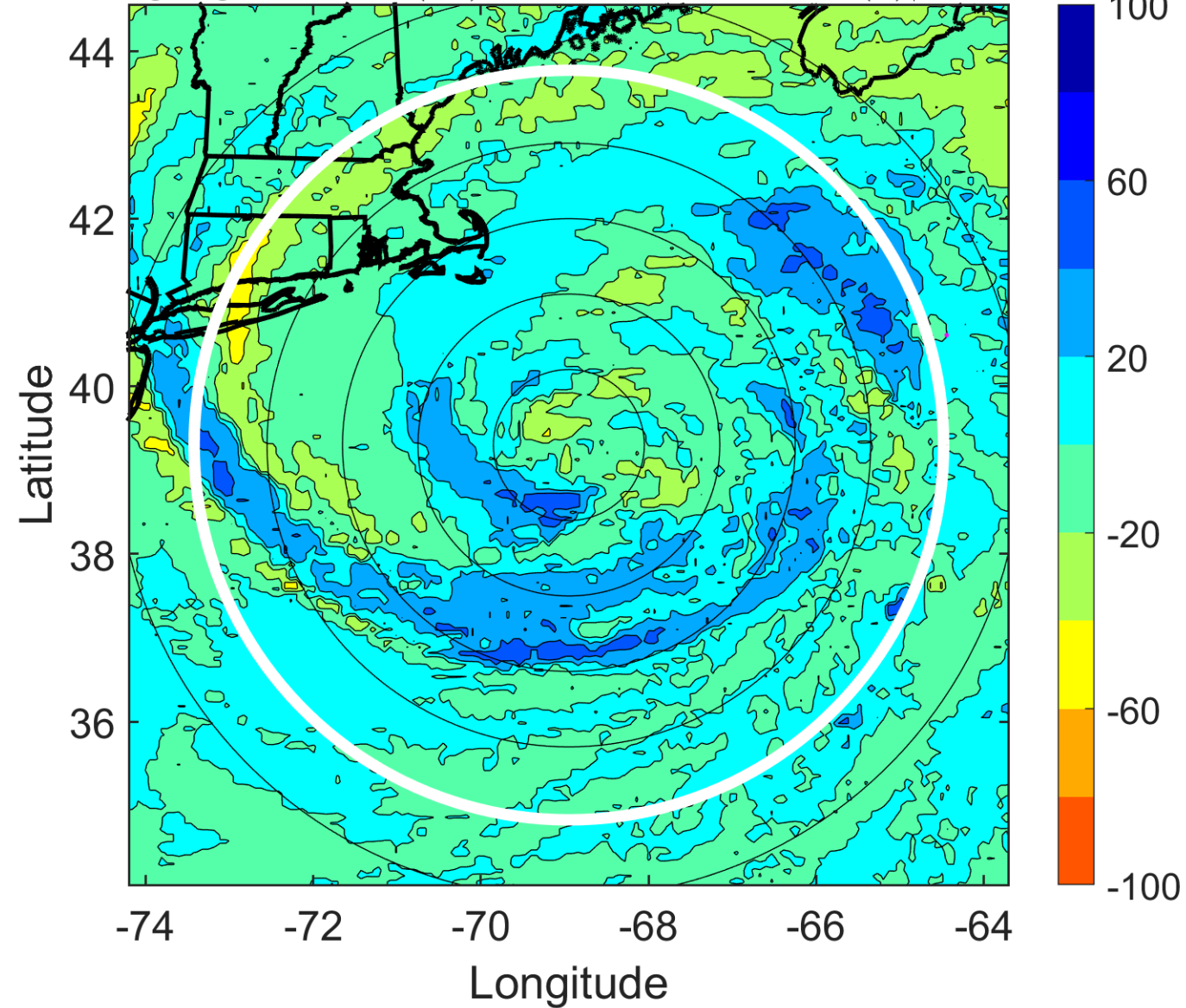

IR BT & Lightning

t: 2017092100 (19.4 LT)

Lightning: 19.4 LT \pm 1.5 h (dots)

PT: LLCP | EA: INACT

12L (JOSE) | 55 kt TS

S: 8.9 m s⁻¹ (M) | H: 64°

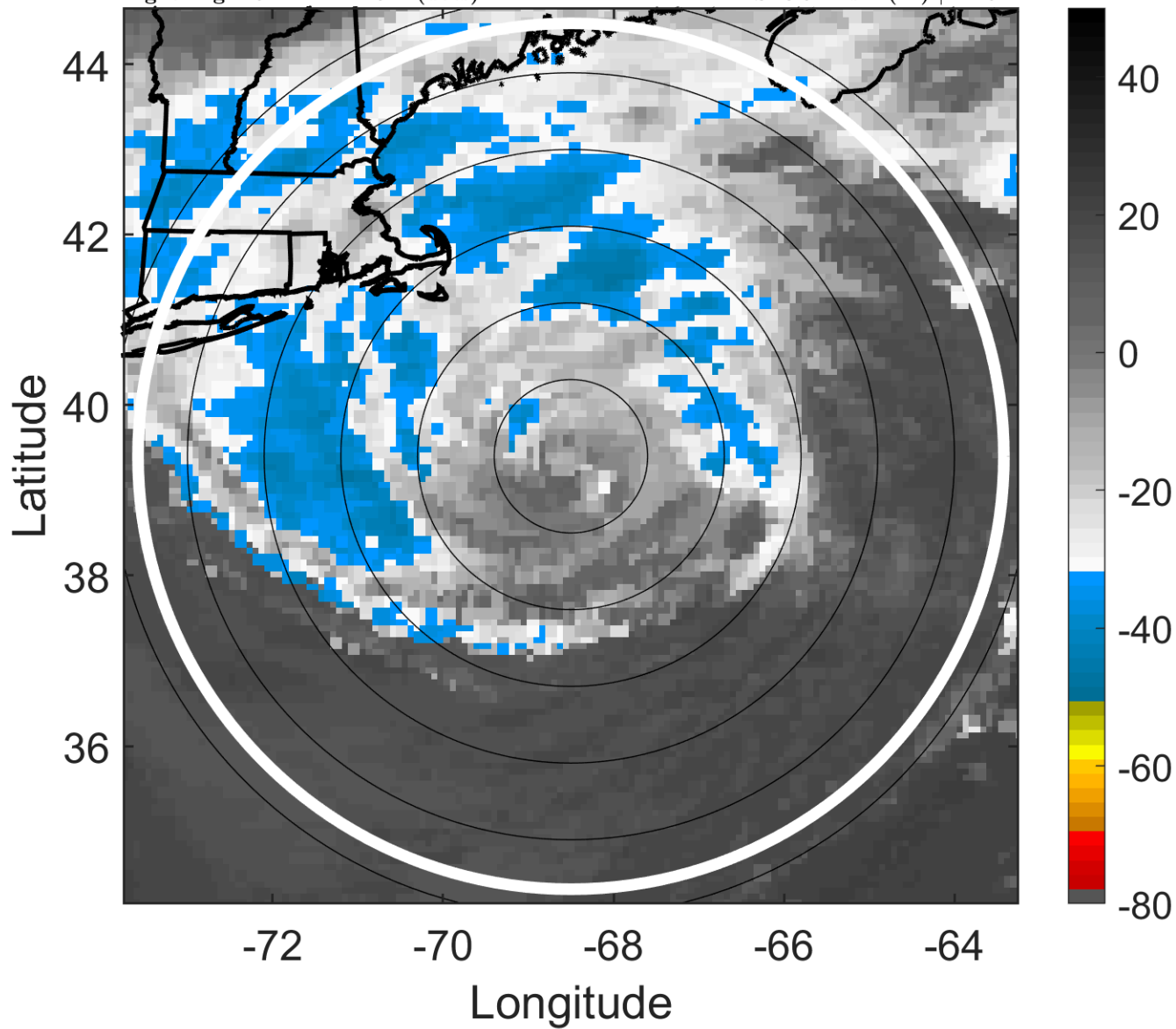

6-h IR BT Differences & Lightning

Δ t: 2017092100 (19.4 LT) - 2017092018 (13.4 LT)

Lightning: 19.4 LT \pm 1.5 h (dots)

PT: LLCP | EA: INACT

12L (JOSE) | 55 kt TS

S: 8.9 m s⁻¹ (M) | H: 64°

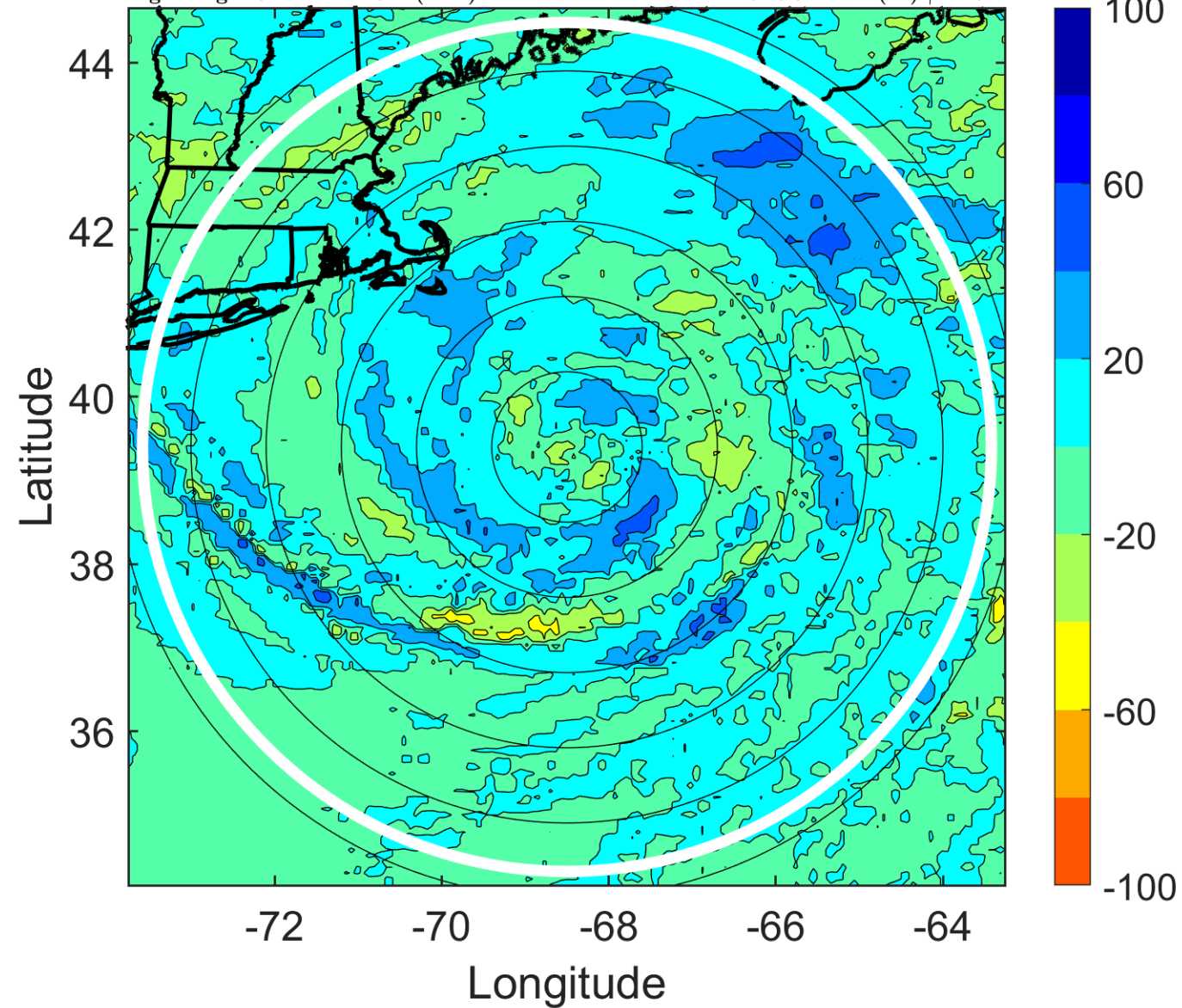

IR BT & Lightning

t: 2017092103 (22.4 LT)

Lightning: 22.4 LT \pm 1.5 h (dots)

PT: LLCP | EA: INACT

12L (JOSE) | 55 kt TS

S: 9.5 m s⁻¹ (M) | H: 62°

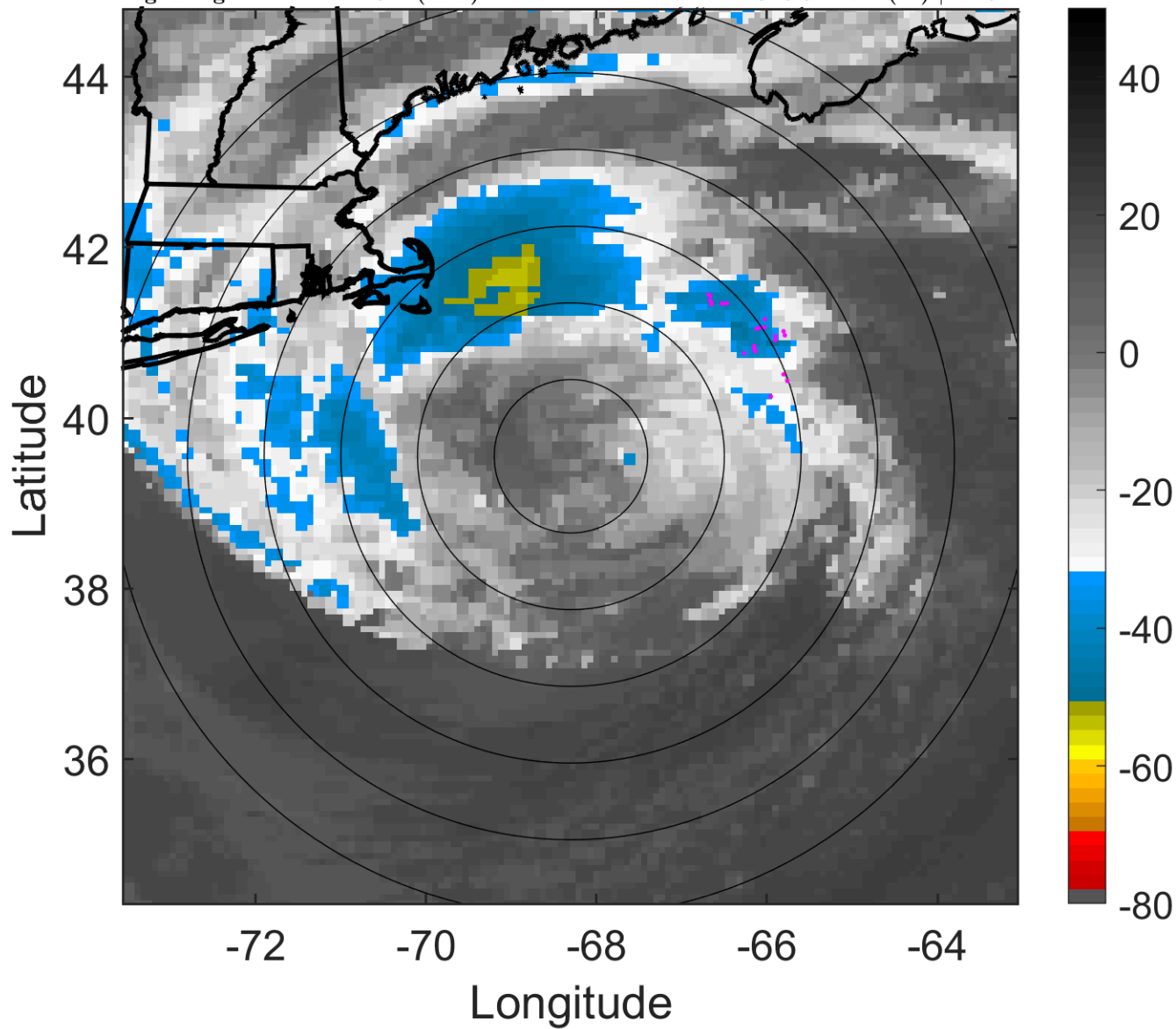

6-h IR BT Differences & Lightning

Δ t: 2017092103 (22.4 LT) - 2017092021 (16.4 LT)

Lightning: 22.4 LT \pm 1.5 h (dots)

PT: LLCP | EA: INACT

12L (JOSE) | 55 kt TS

S: 9.5 m s⁻¹ (M) | H: 62°

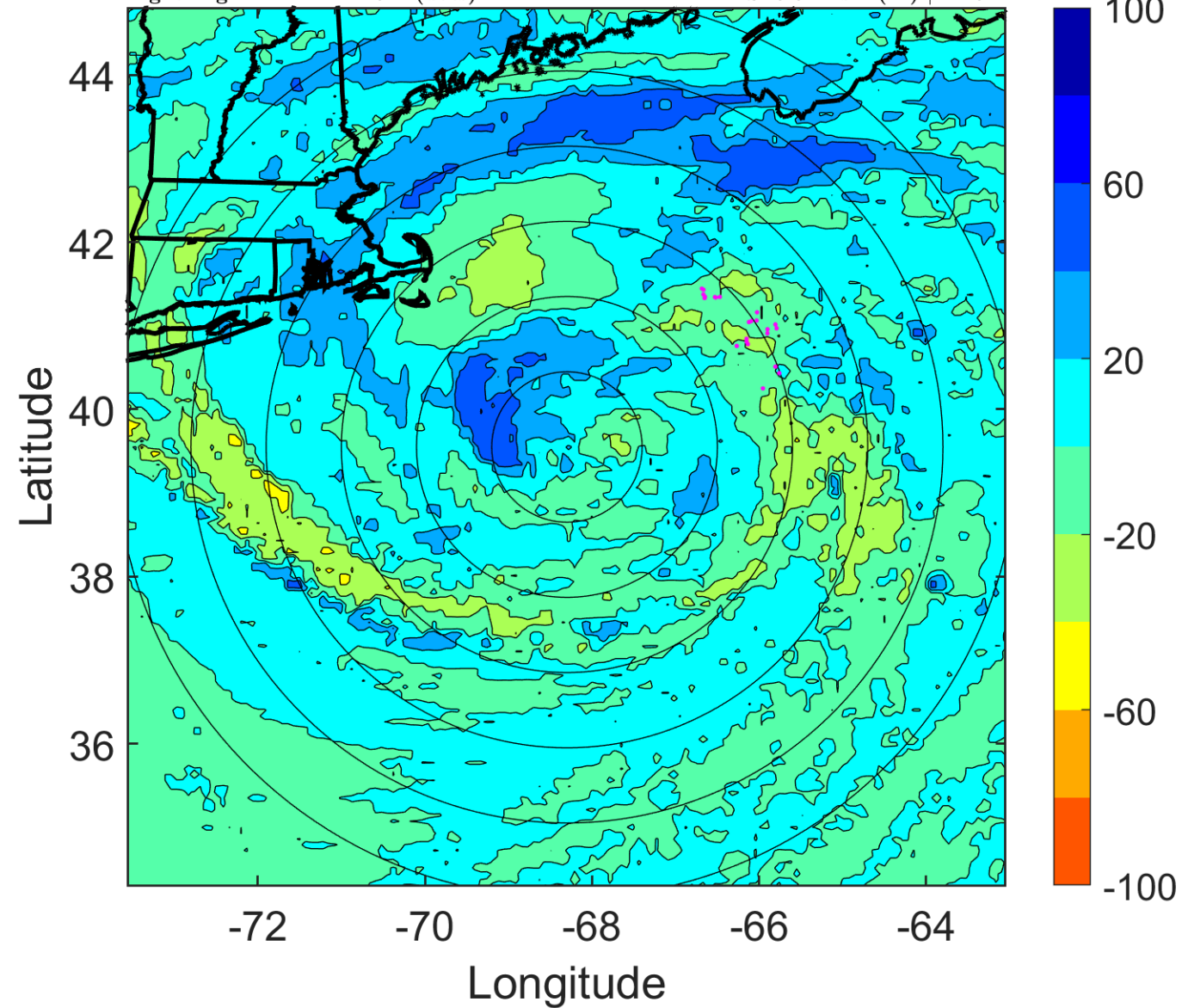

IR BT & Lightning

t: 2017092106 (1.5 LT)

Lightning: 1.5 LT \pm 1.5 h (dots)

PT: SLCP | EA: INACT

12L (JOSE) | 55 kt TS

S: 10.2 m s⁻¹ (M) | H: 60°

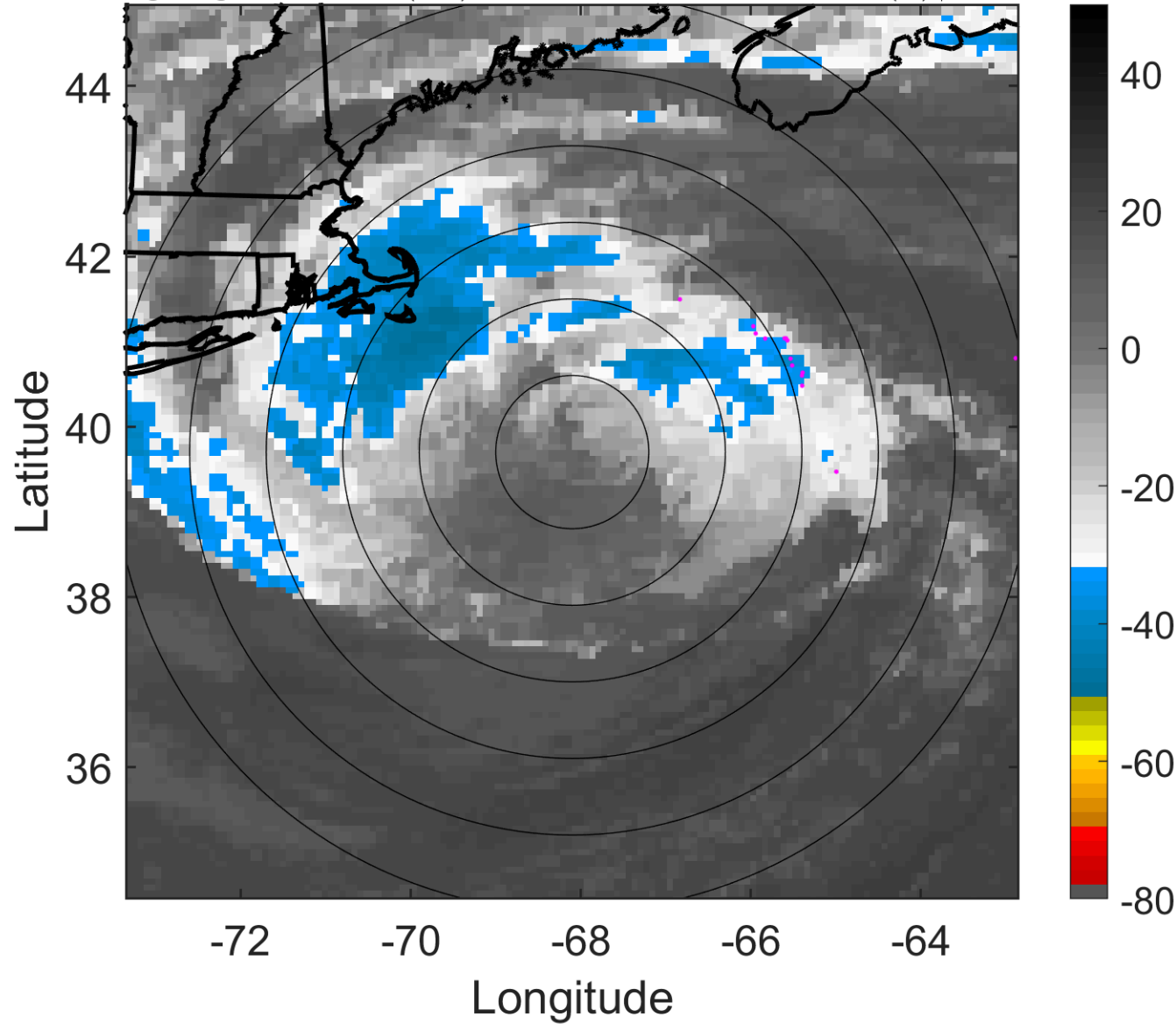

6-h IR BT Differences & Lightning

Δ t: 2017092106 (1.5 LT) - 2017092100 (19.4 LT)

Lightning: 1.5 LT \pm 1.5 h (dots)

PT: SLCP | EA: INACT

12L (JOSE) | 55 kt TS

S: 10.2 m s⁻¹ (M) | H: 60°

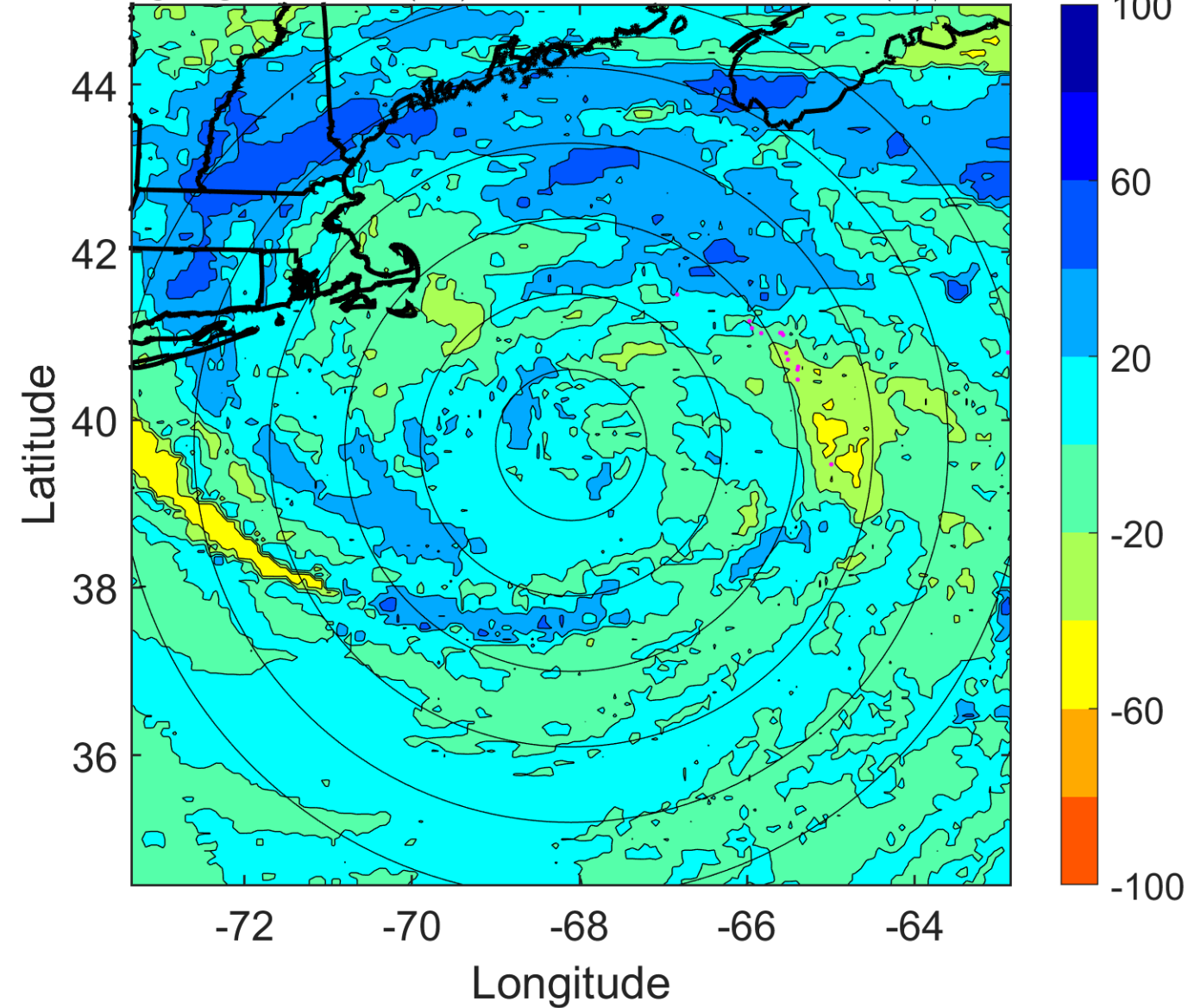

IR BT & Lightning

t: 2017092109 (4.5 LT)

Lightning: 4.5 LT \pm 1.5 h (dots)

PT: SLCP | EA: INACT

12L (JOSE) | 55 kt TS

S: 8.5 m s⁻¹ (M) | H: 39°

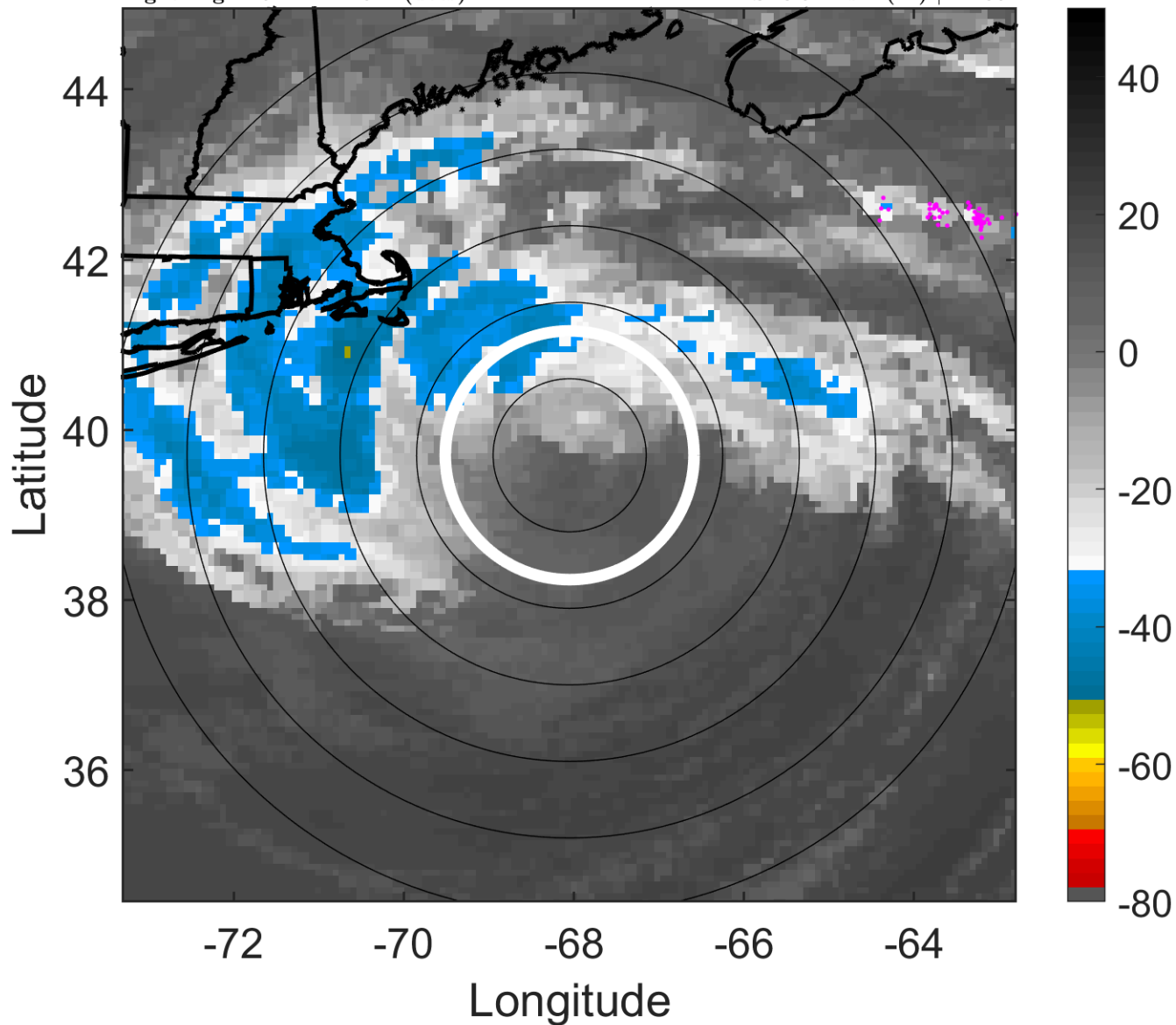

6-h IR BT Differences & Lightning

Δ t: 2017092109 (4.5 LT) - 2017092103 (22.4 LT)

Lightning: 4.5 LT \pm 1.5 h (dots)

PT: SLCP | EA: INACT

12L (JOSE) | 55 kt TS

S: 8.5 m s⁻¹ (M) | H: 39°

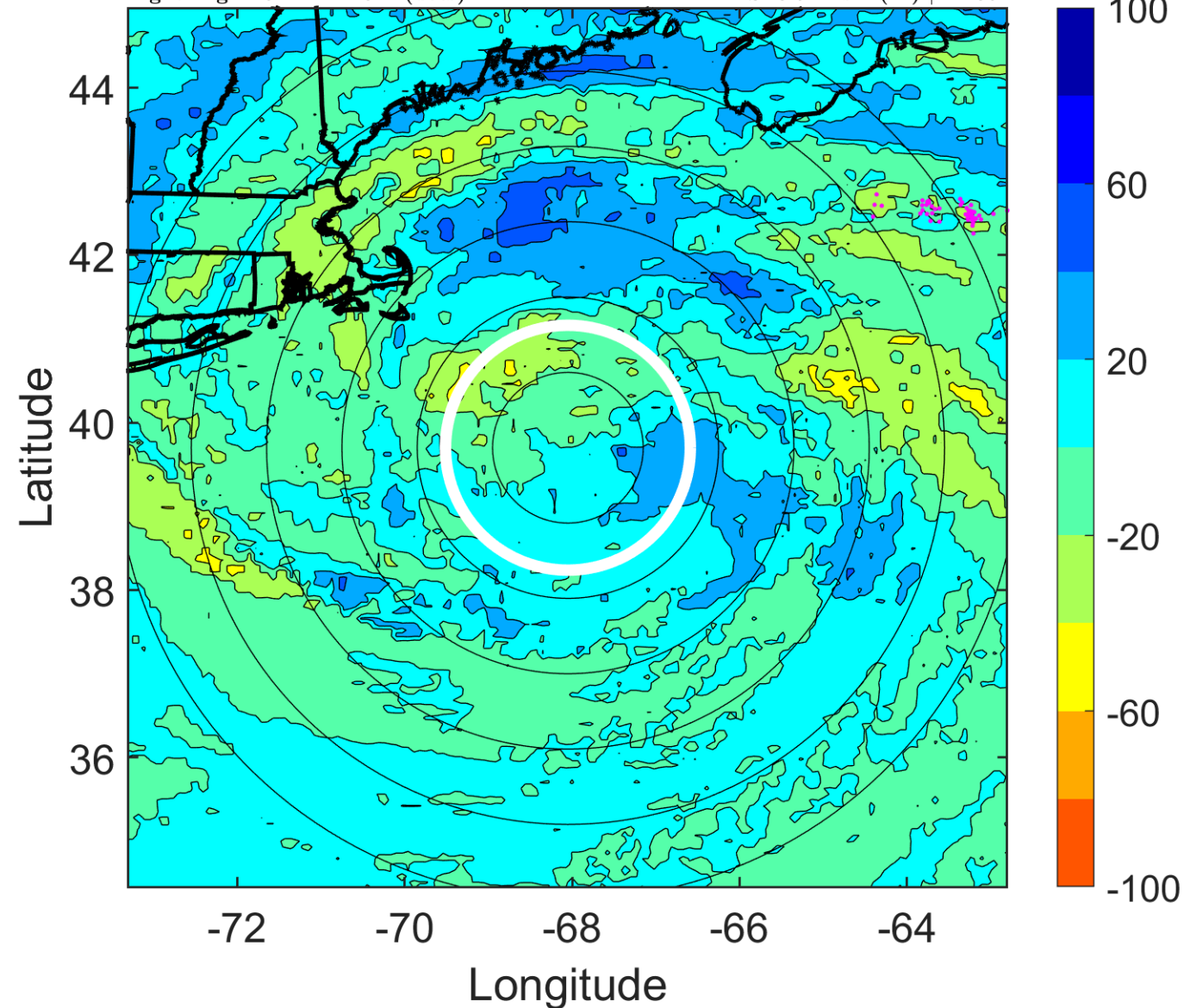

IR BT & Lightning

t: 2017092112 (7.5 LT)

Lightning: 7.5 LT \pm 1.5 h (dots)

PT: SLCP | EA: INACT

12L (JOSE) | 55 kt TS

S: 6.9 m s⁻¹ (M) | H: 18°

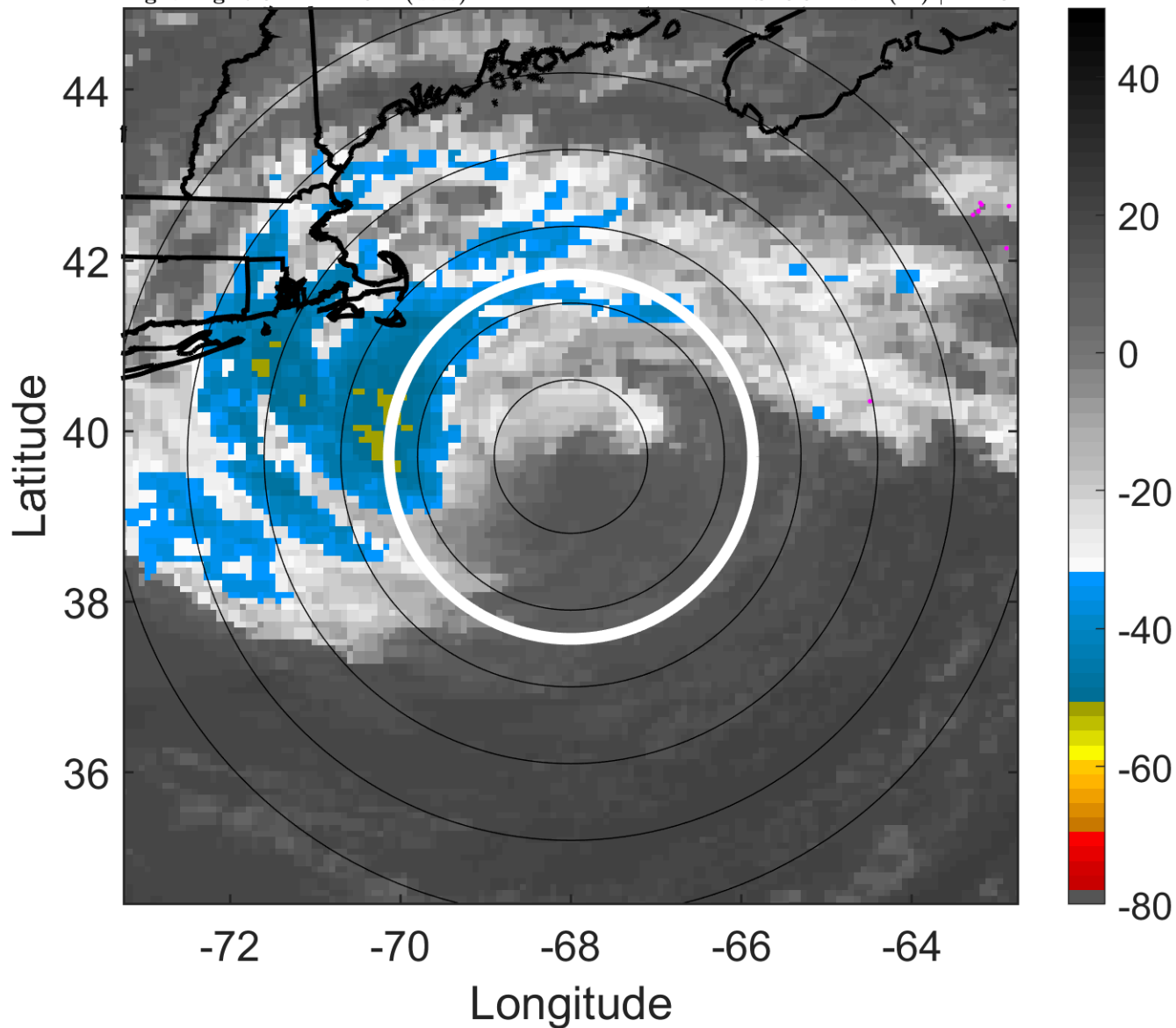

6-h IR BT Differences & Lightning

Δ t: 2017092112 (7.5 LT) - 2017092106 (1.5 LT)

Lightning: 7.5 LT \pm 1.5 h (dots)

PT: SLCP | EA: INACT

12L (JOSE) | 55 kt TS

S: 6.9 m s⁻¹ (M) | H: 18°

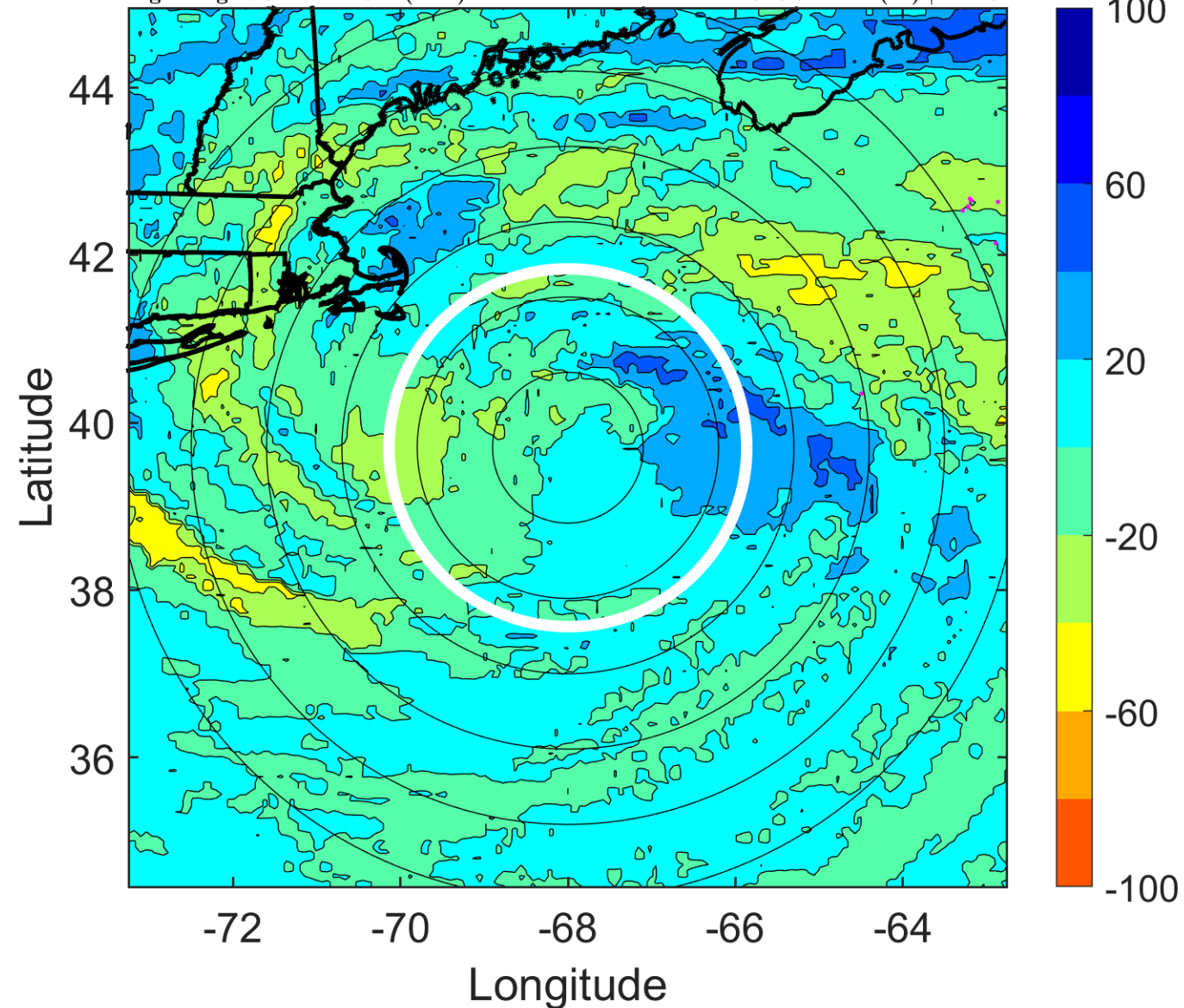

IR BT & Lightning

t: 2017092115 (10.5 LT)

Lightning: 10.5 LT \pm 1.5 h (dots)

PT: SLCP | EA: INACT

12L (JOSE) | 52.5 kt TS

S: 6.5 m s⁻¹ (M) | H: 16.5°

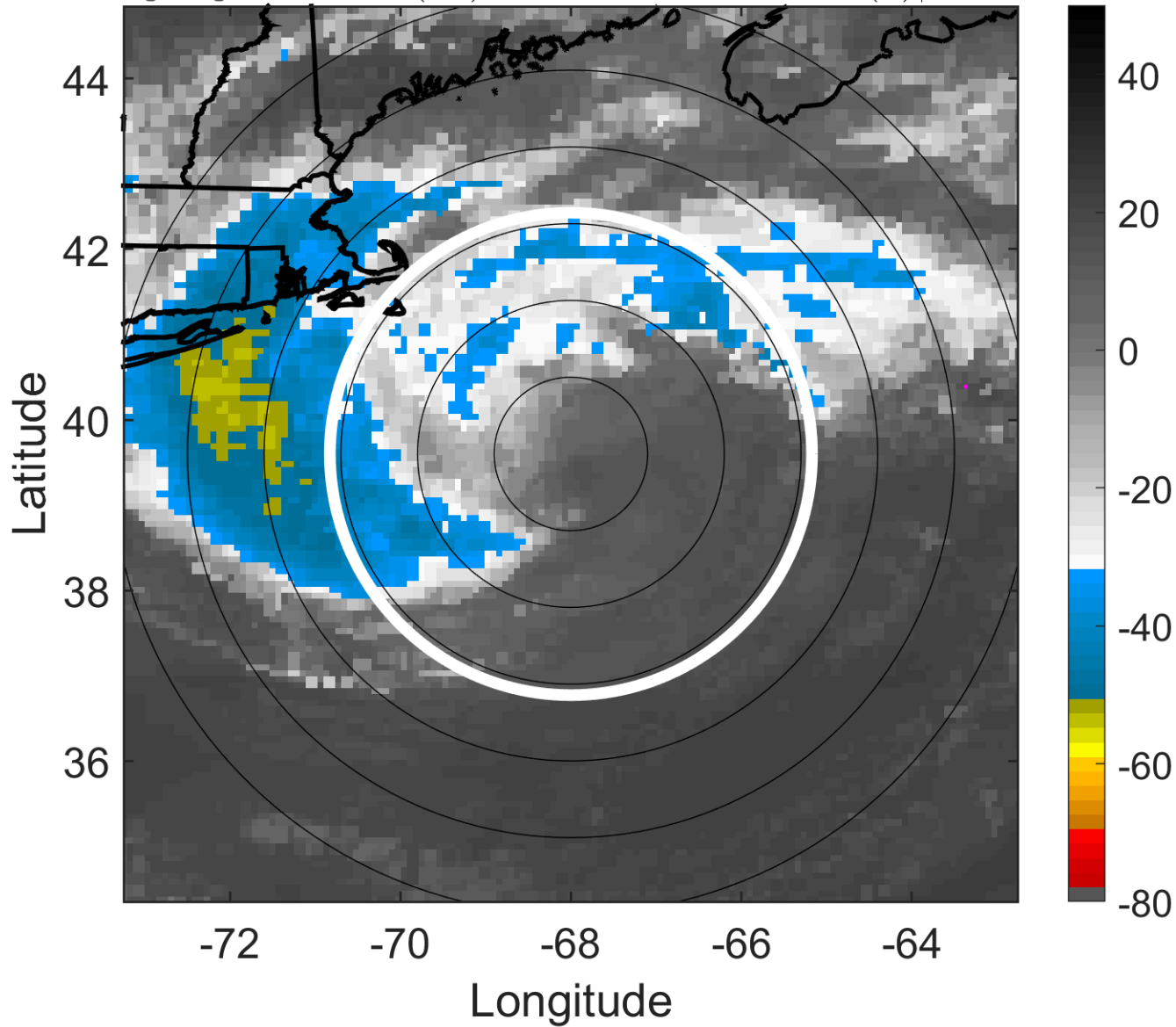

6-h IR BT Differences & Lightning

Δ t: 2017092115 (10.5 LT) - 2017092109 (4.5 LT)

Lightning: 10.5 LT \pm 1.5 h (dots)

PT: SLCP | EA: INACT

12L (JOSE) | 52.5 kt TS

S: 6.5 m s⁻¹ (M) | H: 16.5°

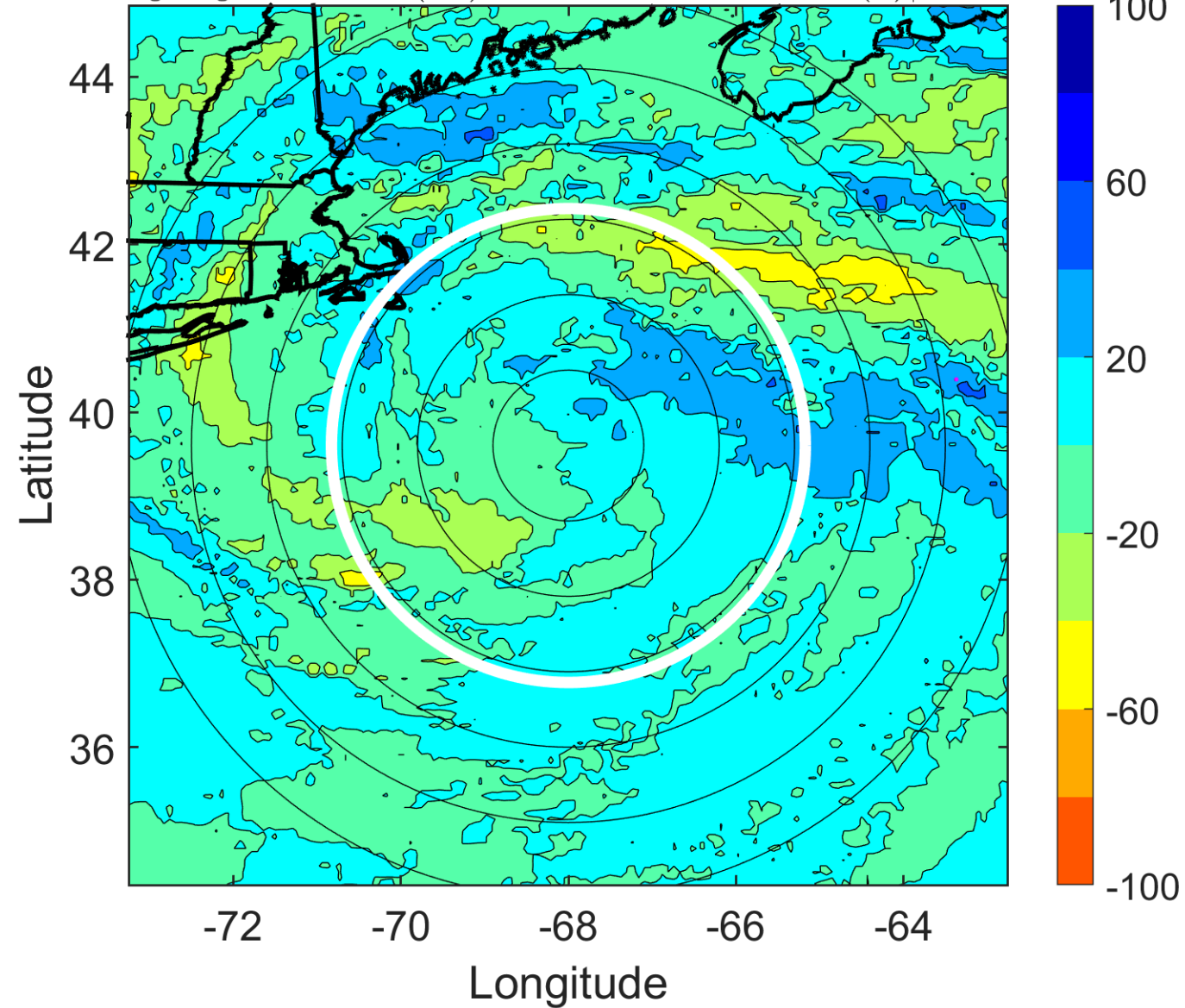

IR BT & Lightning

t: 2017092118 (13.5 LT)

Lightning: 13.5 LT \pm 1.5 h (dots)

PT: SLCP | EA: INACT

12L (JOSE) | 50 kt TS

S: 6.2 m s⁻¹ (M) | H: 15°

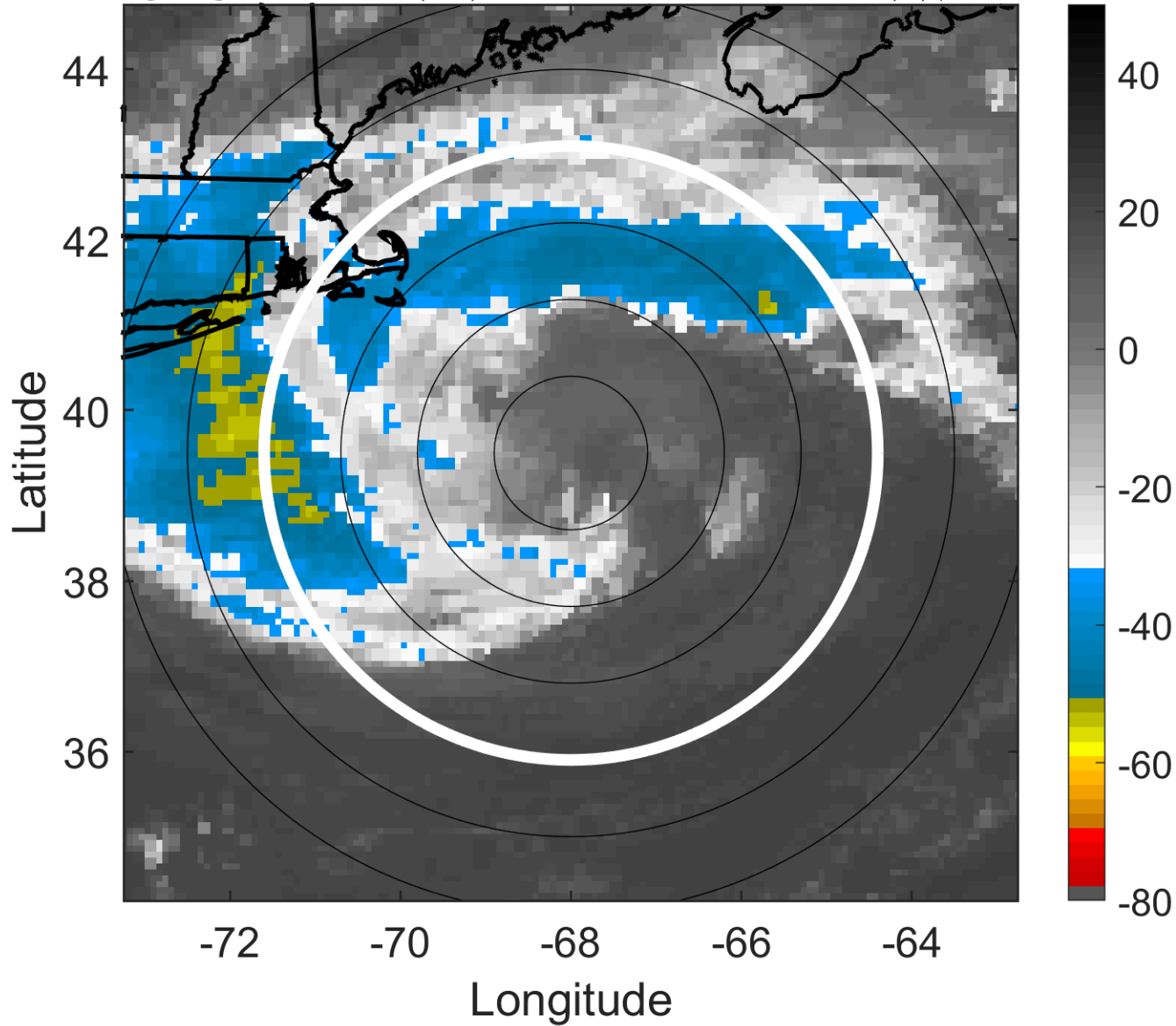

6-h IR BT Differences & Lightning

Δ t: 2017092118 (13.5 LT) - 2017092112 (7.5 LT)

Lightning: 13.5 LT \pm 1.5 h (dots)

PT: SLCP | EA: INACT

12L (JOSE) | 50 kt TS

S: 6.2 m s⁻¹ (M) | H: 15°

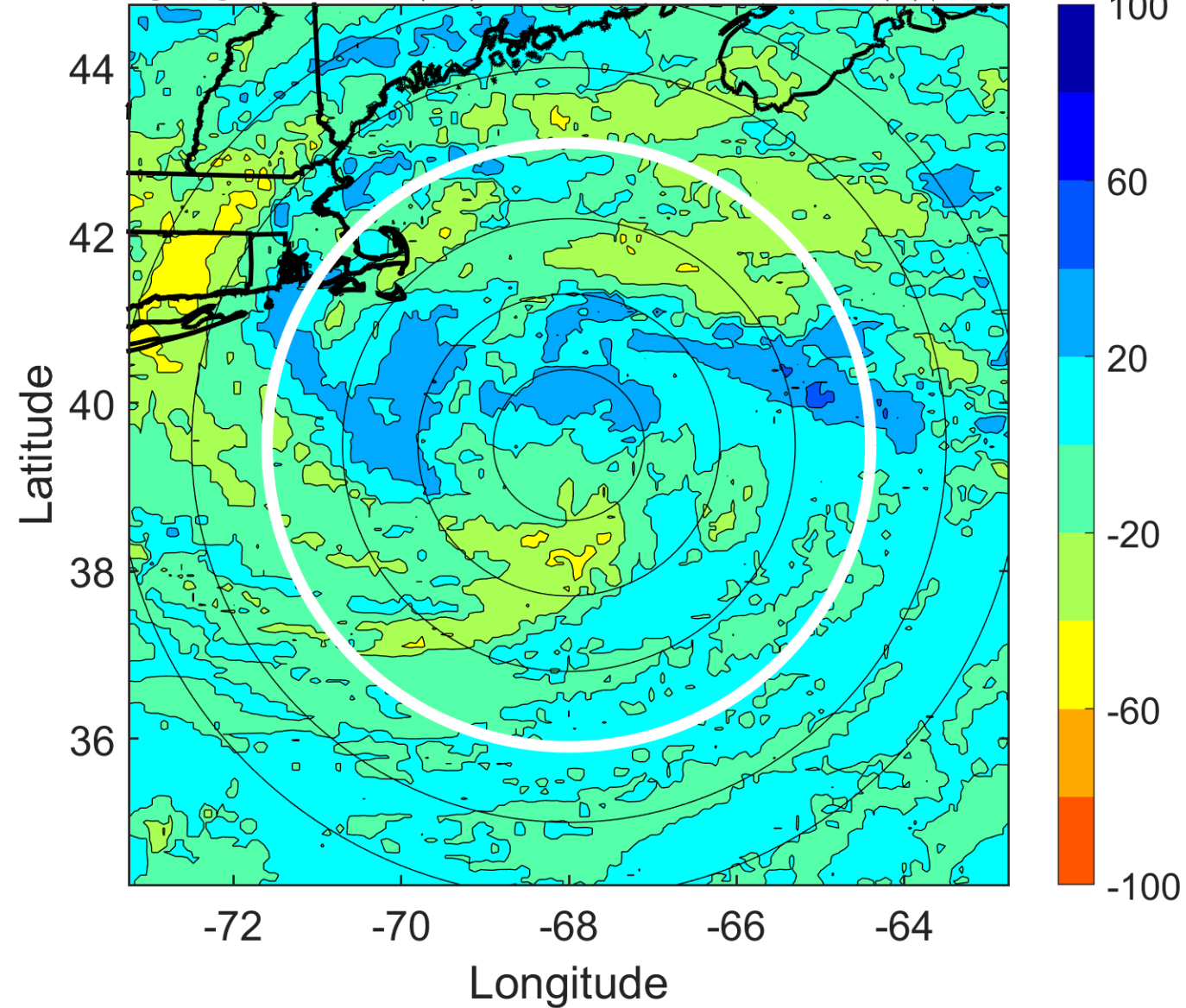

IR BT & Lightning

t: 2017092121 (16.5 LT)

Lightning: 16.5 LT \pm 1.5 h (dots)

PT: SLCP | EA: INACT

12L (JOSE) | 47.5 kt TS

S: 5.1 m s⁻¹ (M) | H: 20°

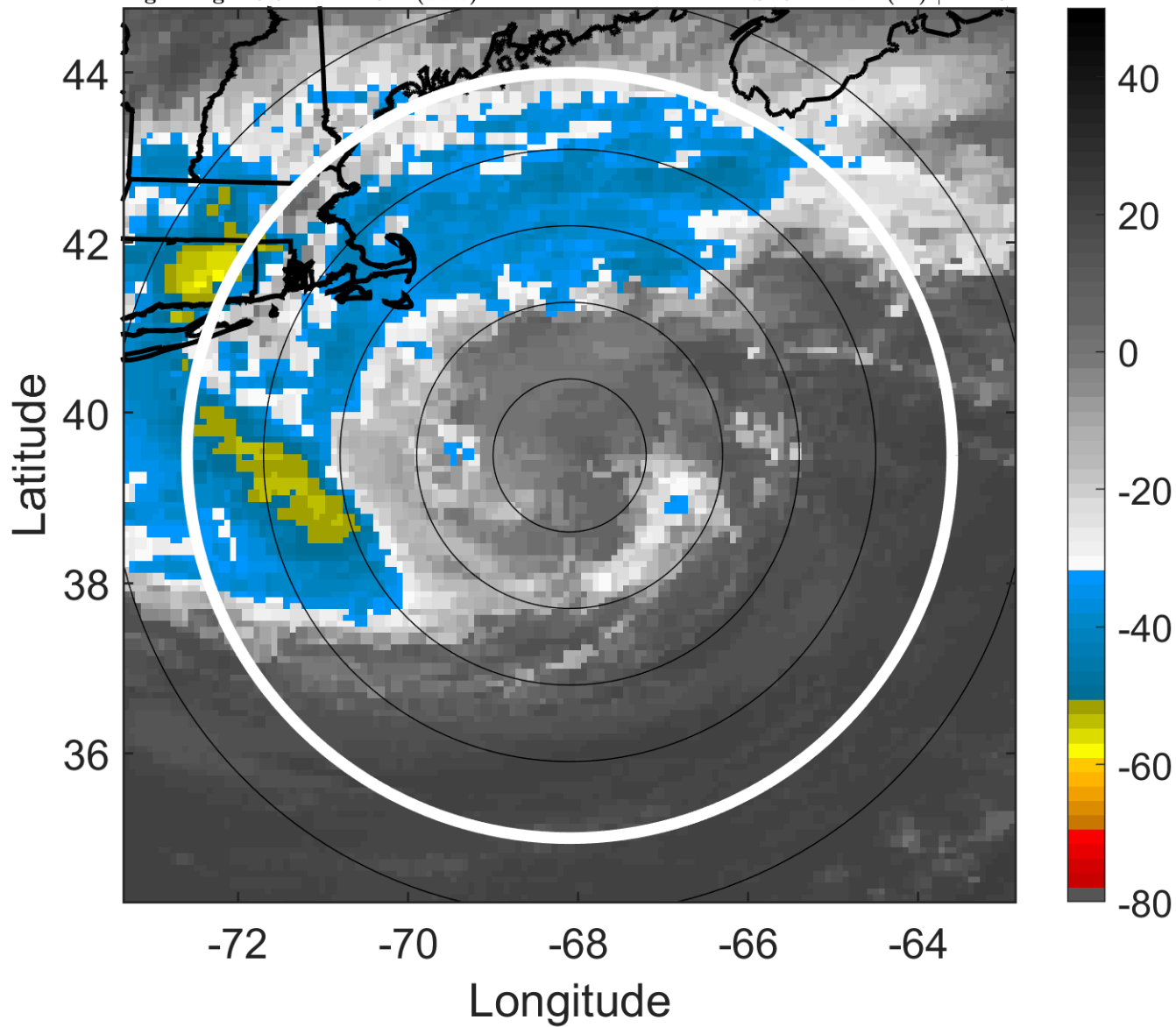

6-h IR BT Differences & Lightning

Δ t: 2017092121 (16.5 LT) - 2017092115 (10.5 LT)

Lightning: 16.5 LT \pm 1.5 h (dots)

PT: SLCP | EA: INACT

12L (JOSE) | 47.5 kt TS

S: 5.1 m s⁻¹ (M) | H: 20°

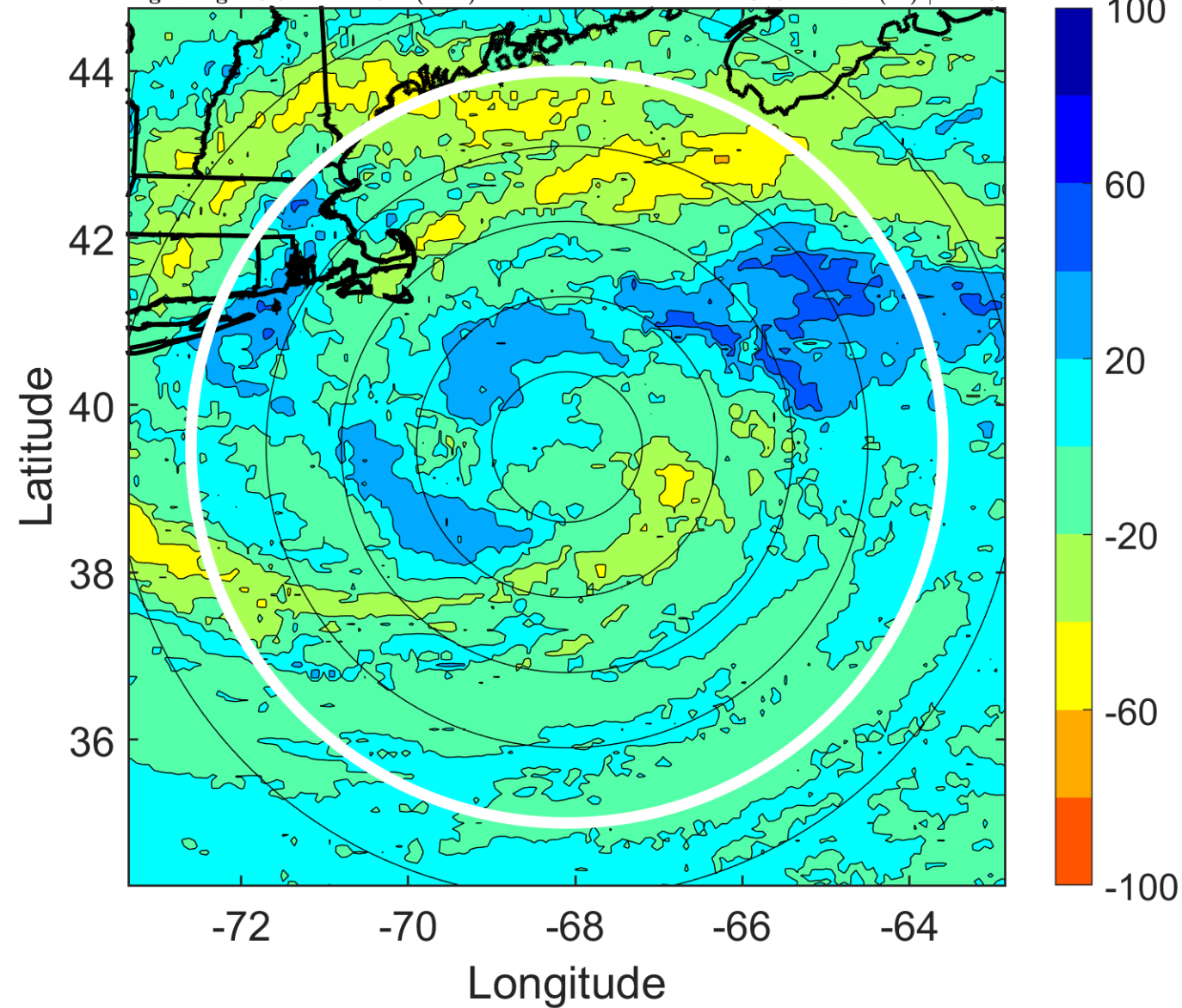

IR BT & Lightning

t: 2017092200 (19.5 LT)

Lightning: 19.5 LT \pm 1.5 h (dots)

PT: SLCP | EA: INACT

12L (JOSE) | 45 kt TS

S: 4.1 m s⁻¹ (L) | H: 25°

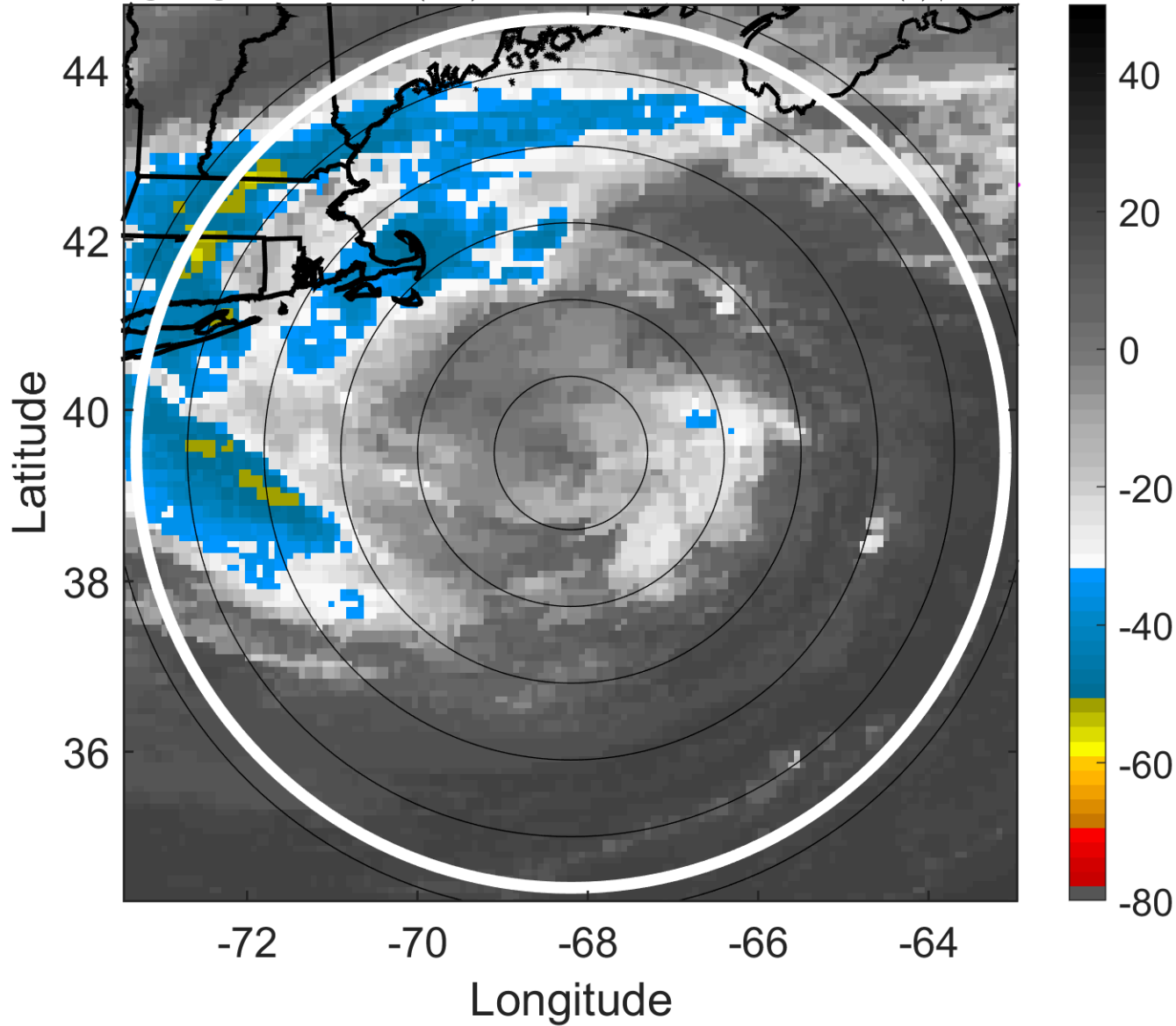

6-h IR BT Differences & Lightning

Δ t: 2017092200 (19.5 LT) - 2017092118 (13.5 LT)

Lightning: 19.5 LT \pm 1.5 h (dots)

PT: SLCP | EA: INACT

12L (JOSE) | 45 kt TS

S: 4.1 m s⁻¹ (L) | H: 25°

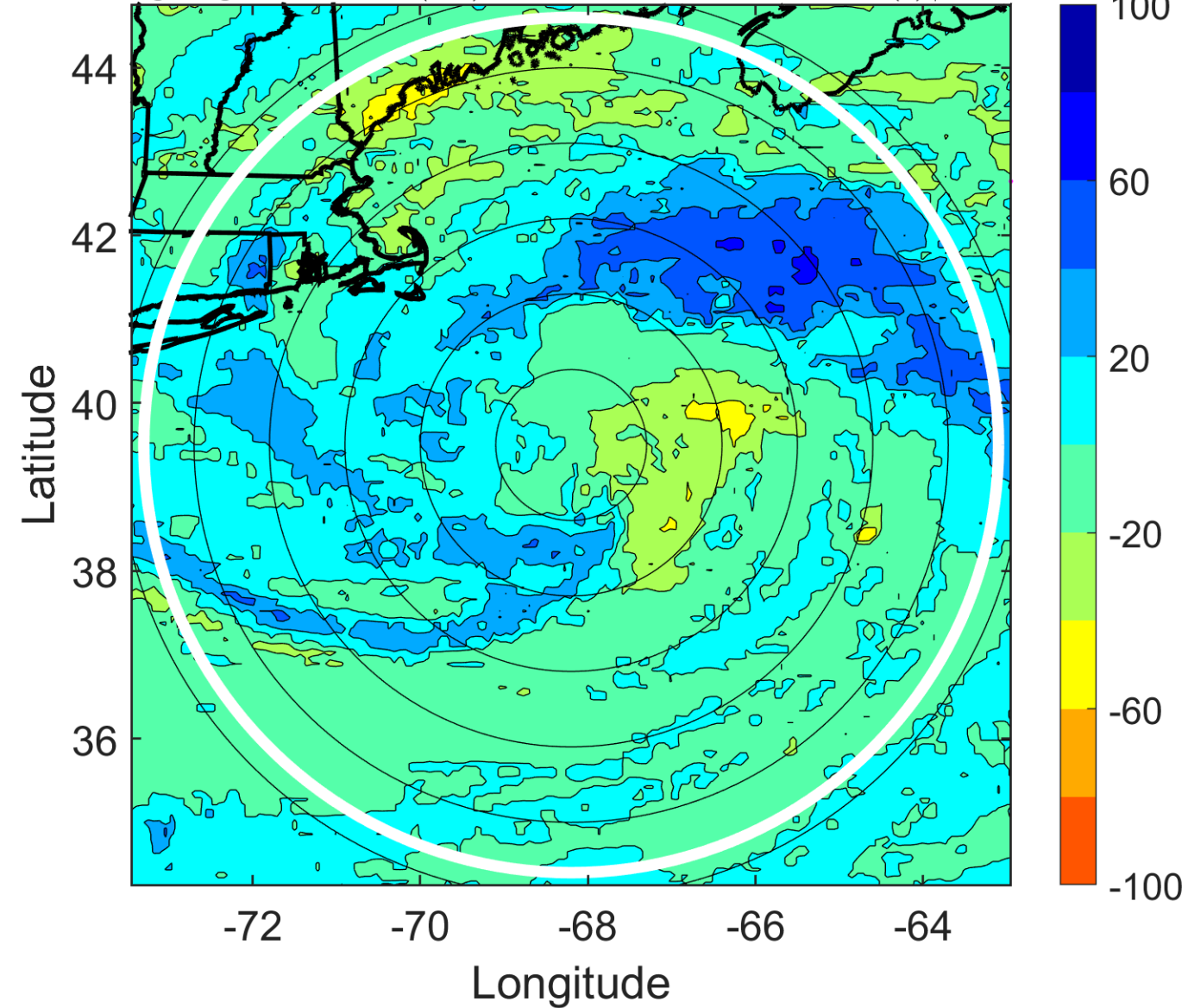

IR BT & Lightning

t: 2017092203 (22.4 LT)

Lightning: 22.4 LT \pm 1.5 h (dots)

PT: SLCP | EA: INACT

12L (JOSE) | 45 kt TS

S: 3.7 m s⁻¹ (L) | H: 55.5°

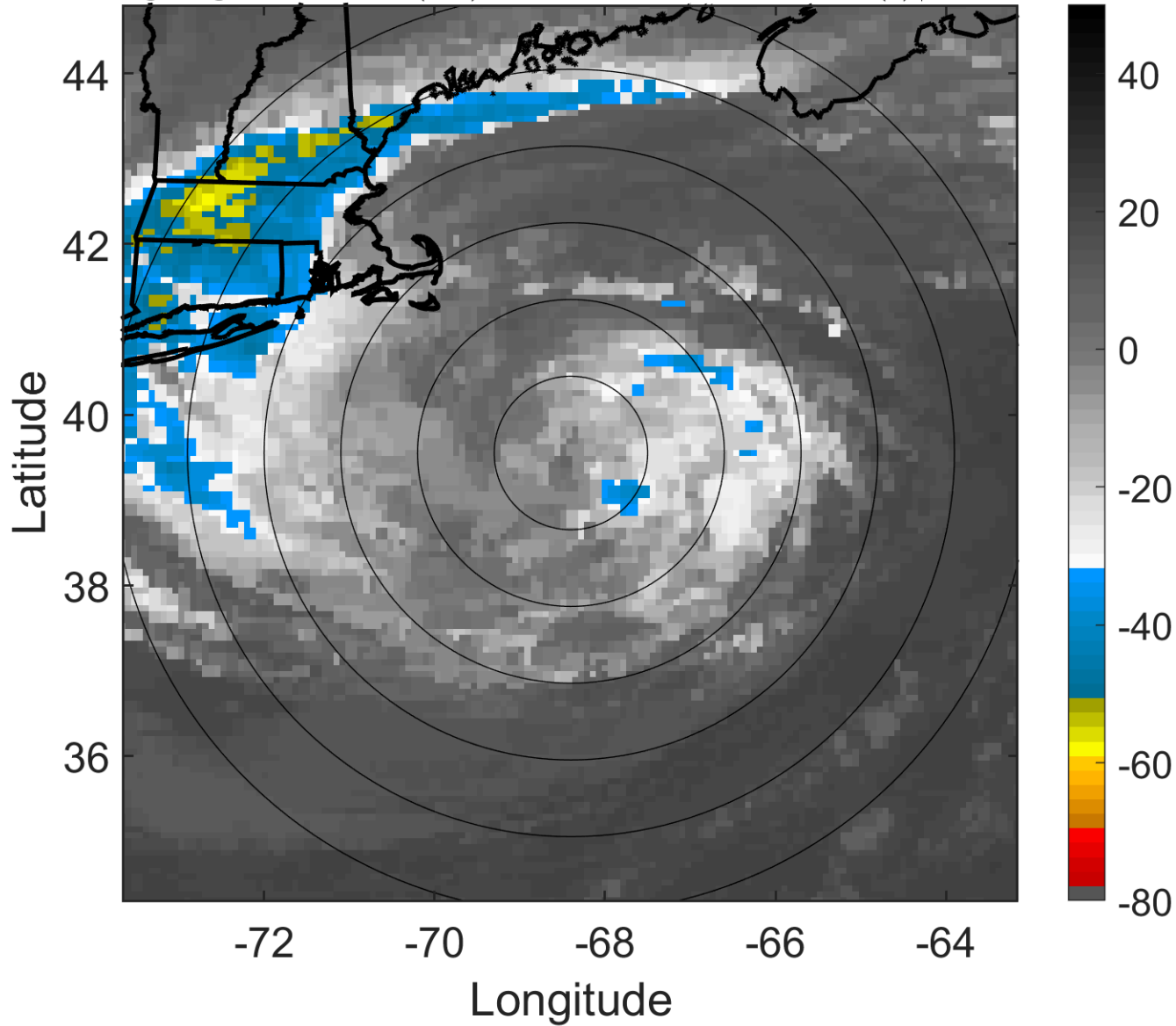

6-h IR BT Differences & Lightning

Δ t: 2017092203 (22.4 LT) - 2017092121 (16.5 LT)

Lightning: 22.4 LT \pm 1.5 h (dots)

PT: SLCP | EA: INACT

12L (JOSE) | 45 kt TS

S: 3.7 m s⁻¹ (L) | H: 55.5°

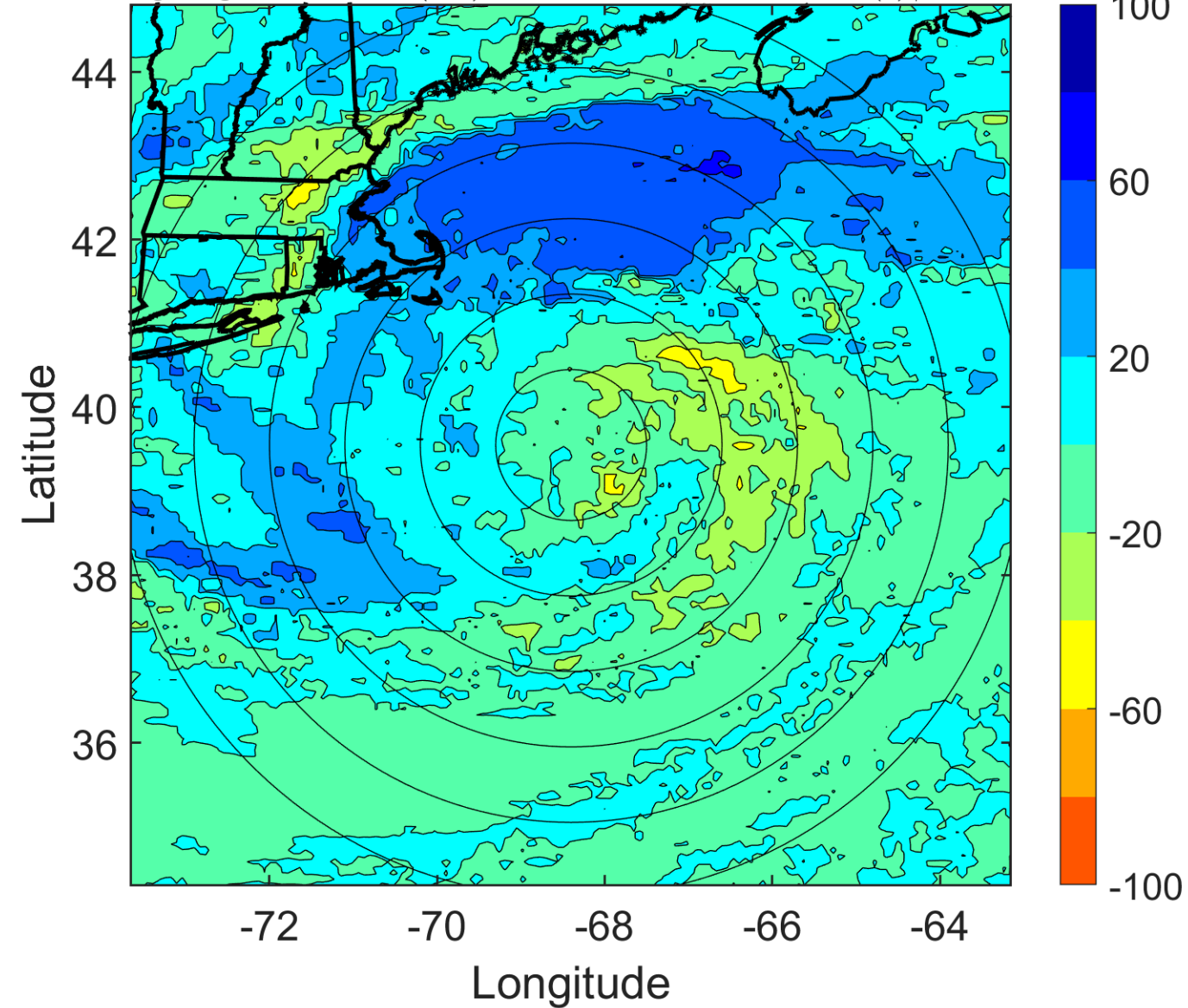

IR BT & Lightning

t: 2017092206 (1.4 LT)

Lightning: 1.4 LT \pm 1.5 h (dots)

PT: SLCP | EA: INACT

12L (JOSE) | 45 kt TS

S: 3.4 m s⁻¹ (L) | H: 86°

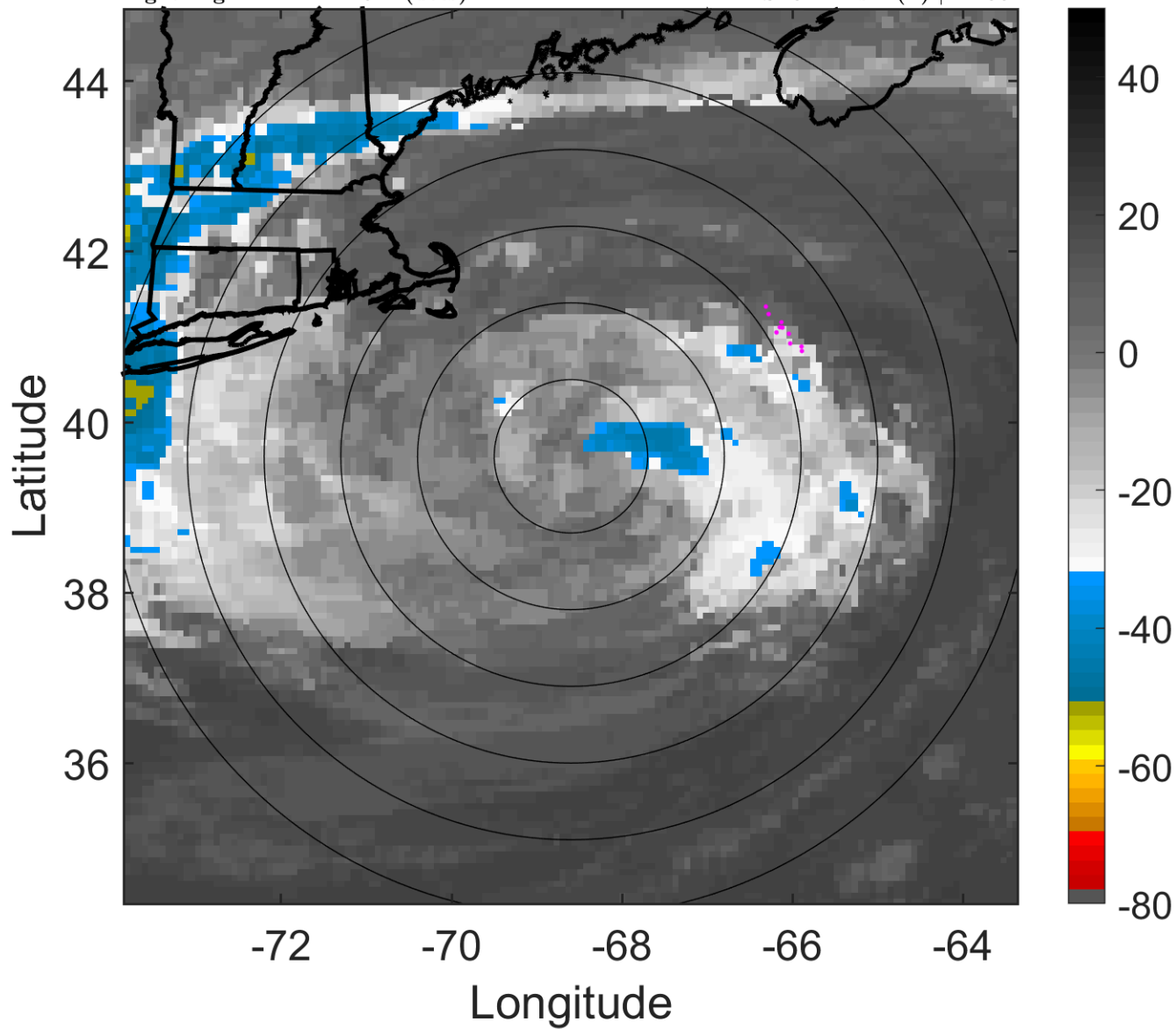

6-h IR BT Differences & Lightning

Δ t: 2017092206 (1.4 LT) - 2017092200 (19.5 LT)

Lightning: 1.4 LT \pm 1.5 h (dots)

PT: SLCP | EA: INACT

12L (JOSE) | 45 kt TS

S: 3.4 m s⁻¹ (L) | H: 86°

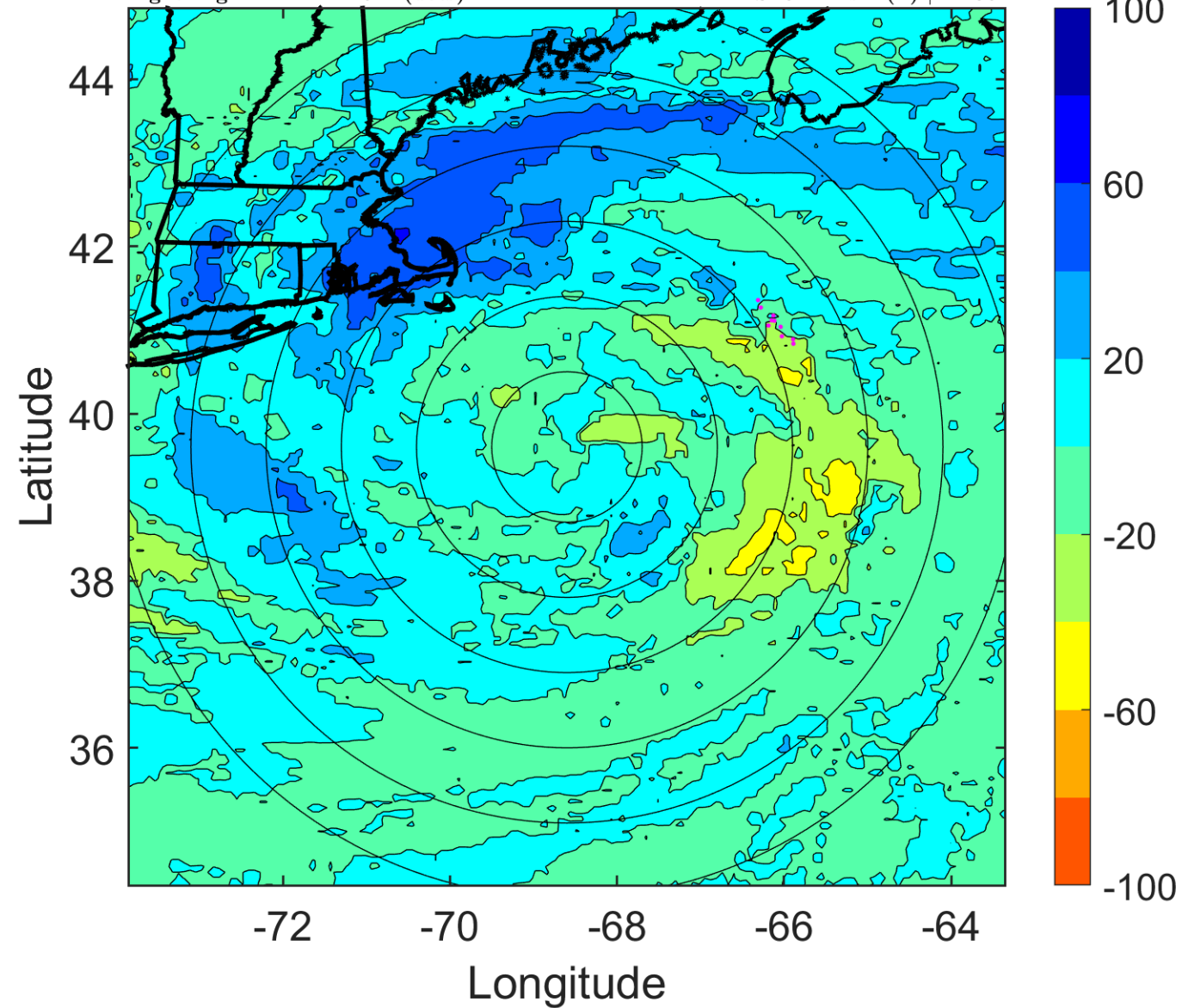

IR BT & Lightning

t: 2017092209 (4.4 LT)

Lightning: 4.4 LT \pm 1.5 h (dots)

PT: SLCP | EA: INACT

12L (JOSE) | 42.5 kt TS

S: 2.9 m s⁻¹ (L) | H: 79°

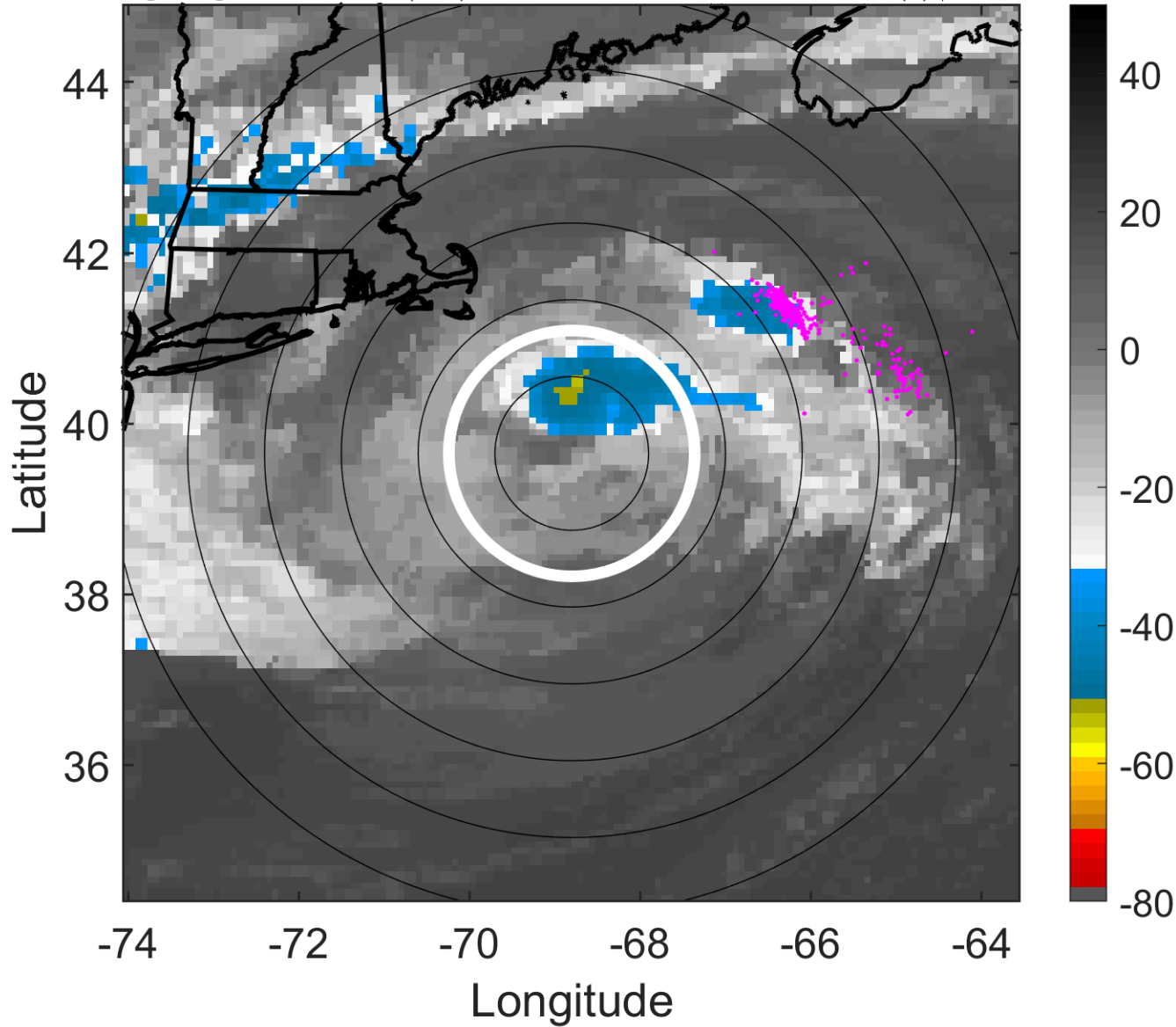

6-h IR BT Differences & Lightning

Δ t: 2017092209 (4.4 LT) - 2017092203 (22.4 LT)

Lightning: 4.4 LT \pm 1.5 h (dots)

PT: SLCP | EA: INACT

12L (JOSE) | 42.5 kt TS

S: 2.9 m s⁻¹ (L) | H: 79°

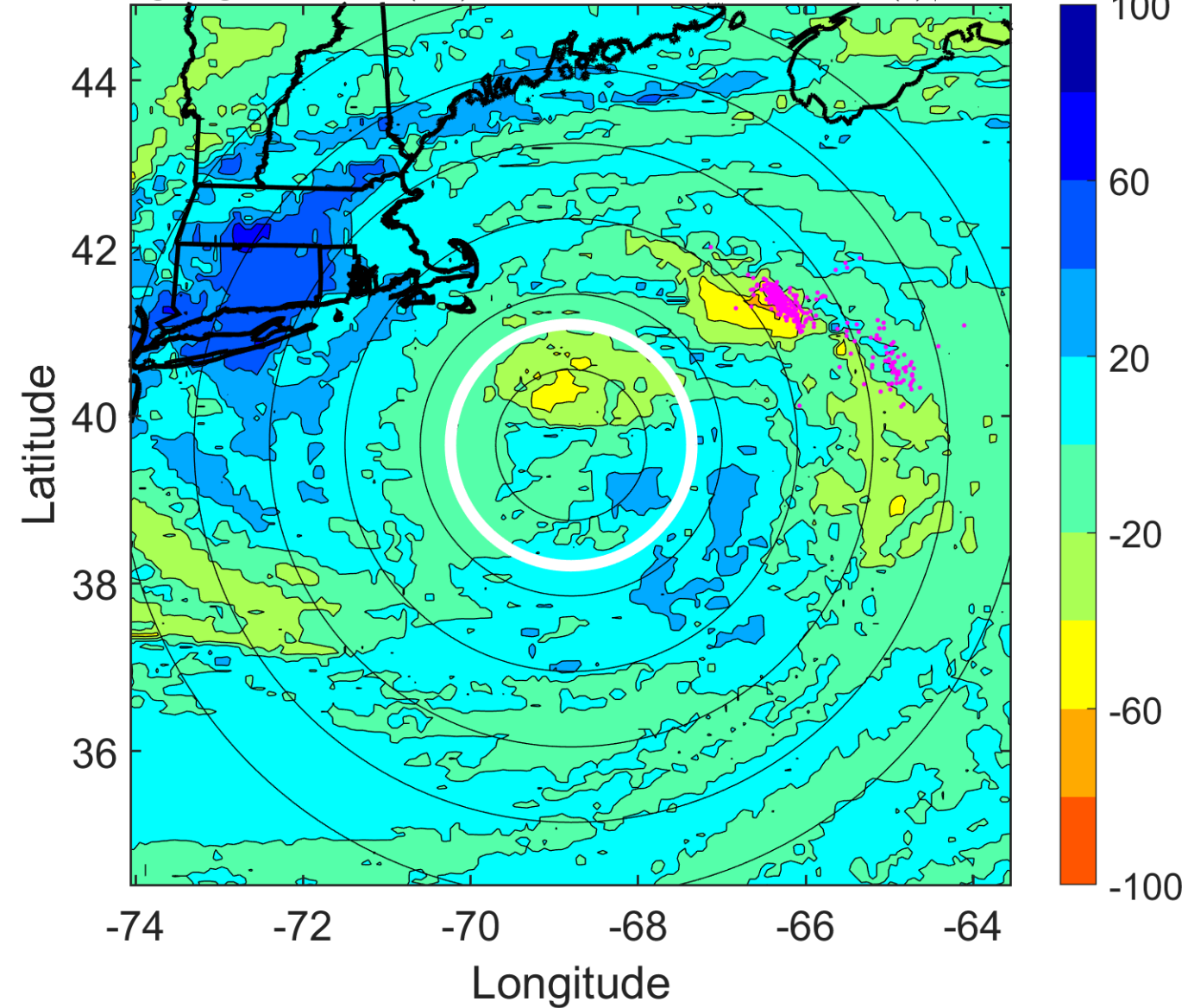

IR BT & Lightning

t: 2017092212 (7.4 LT)

Lightning: 7.4 LT \pm 1.5 h (dots)

PT: SLCP | EA: INACT

12L (JOSE) | 40 kt TS

S: 2.3 m s⁻¹ (L) | H: 72°

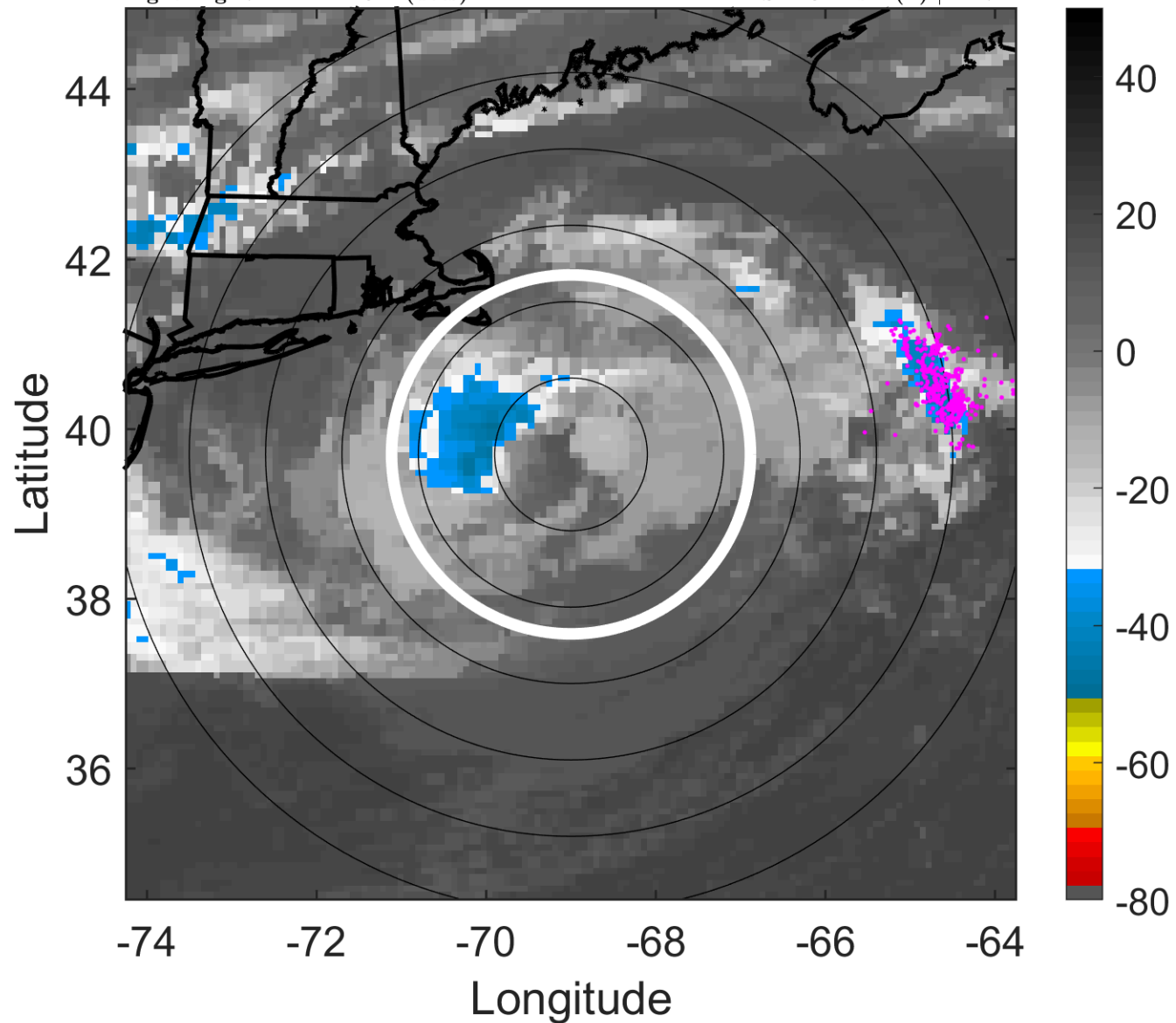

6-h IR BT Differences & Lightning

Δ t: 2017092212 (7.4 LT) - 2017092206 (1.4 LT)

Lightning: 7.4 LT \pm 1.5 h (dots)

PT: SLCP | EA: INACT

12L (JOSE) | 40 kt TS

S: 2.3 m s⁻¹ (L) | H: 72°

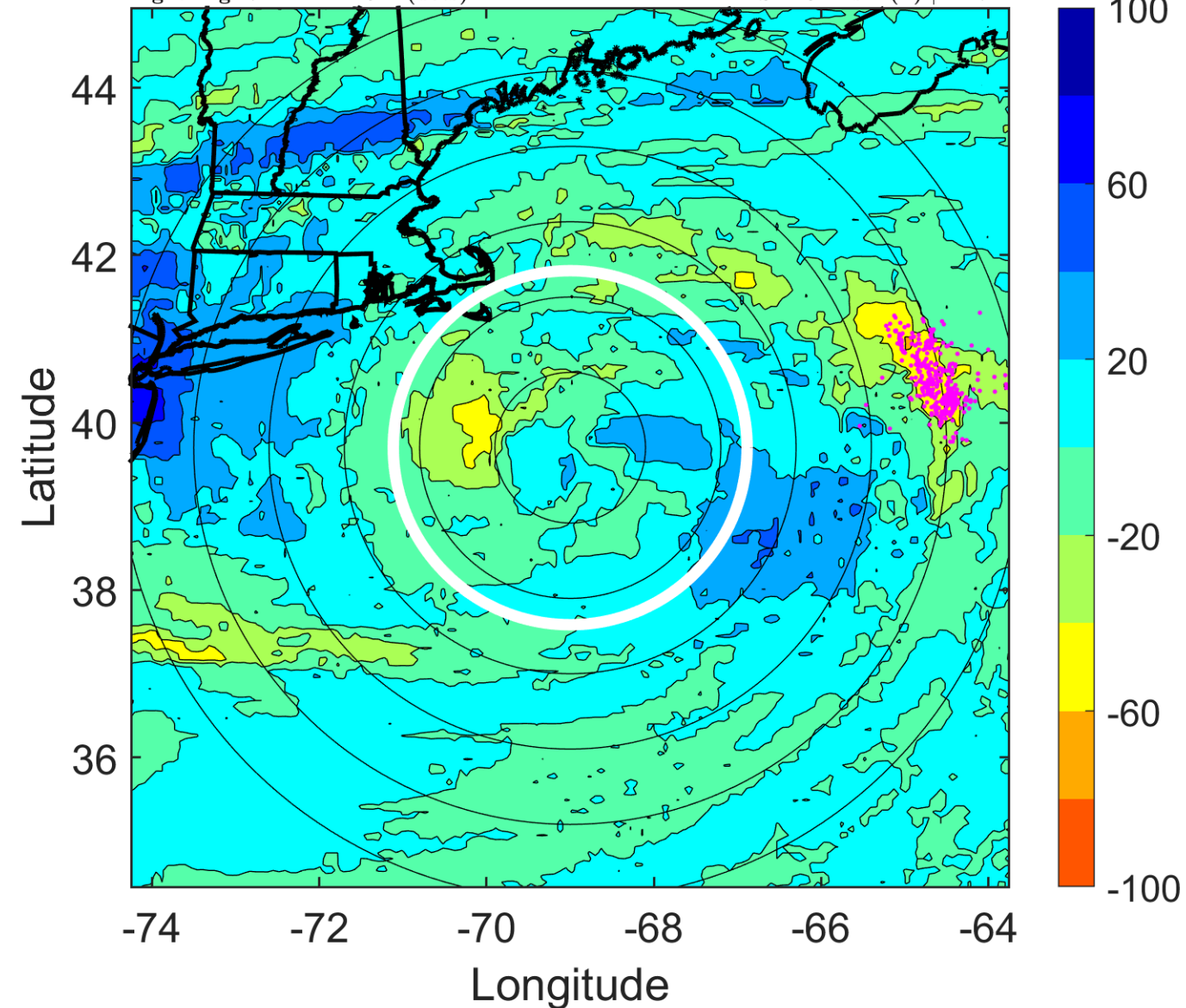

IR BT & Lightning

t: 2017092215 (10.4 LT)

Lightning: 10.4 LT \pm 1.5 h (dots)

PT: SLCP | EA: INACT

12L (JOSE) | 40 kt TS

S: null | H: null

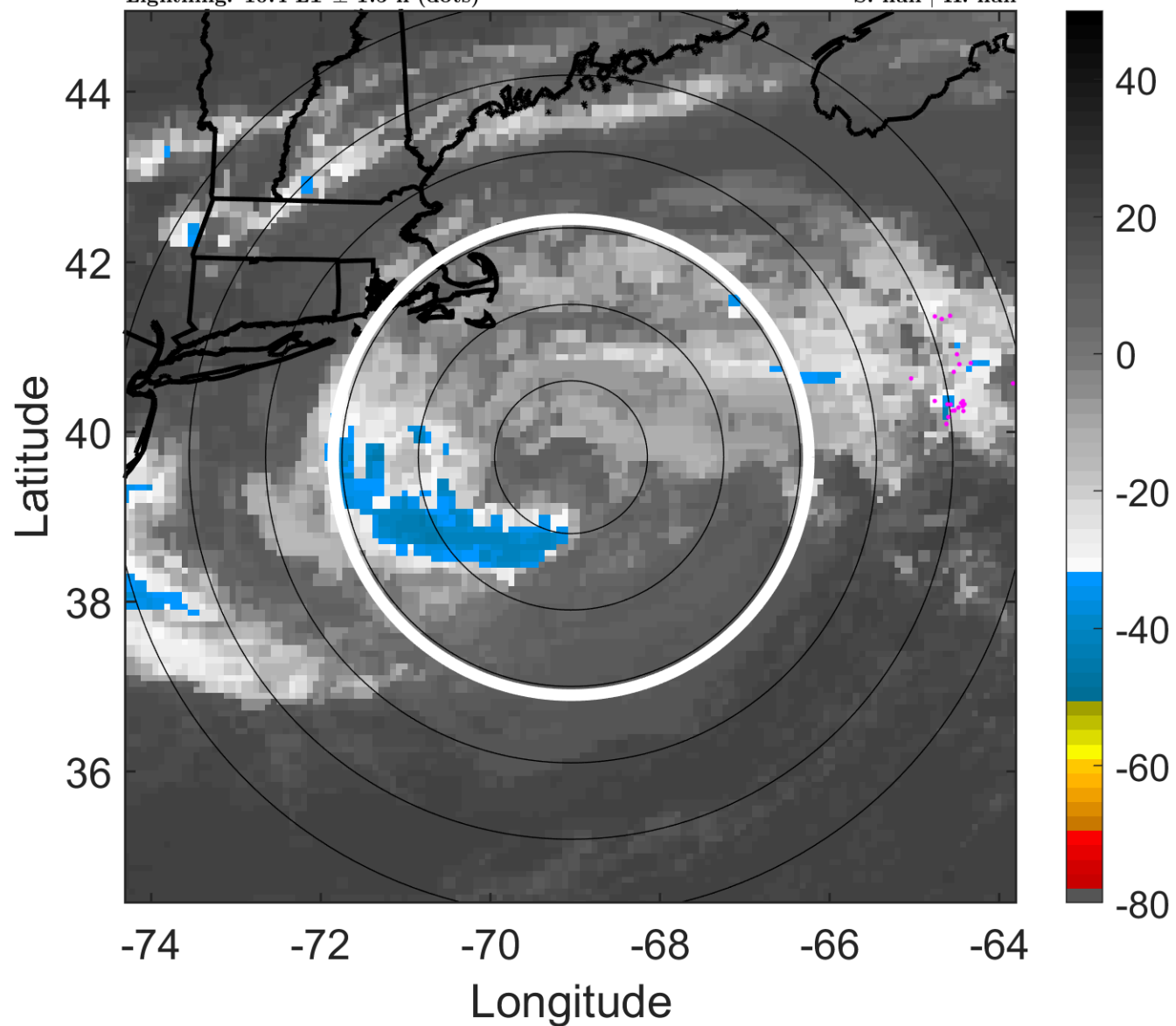

6-h IR BT Differences & Lightning

Δ t: 2017092215 (10.4 LT) - 2017092209 (4.4 LT)

Lightning: 10.4 LT \pm 1.5 h (dots)

PT: SLCP | EA: INACT

12L (JOSE) | 40 kt TS

S: null | H: null

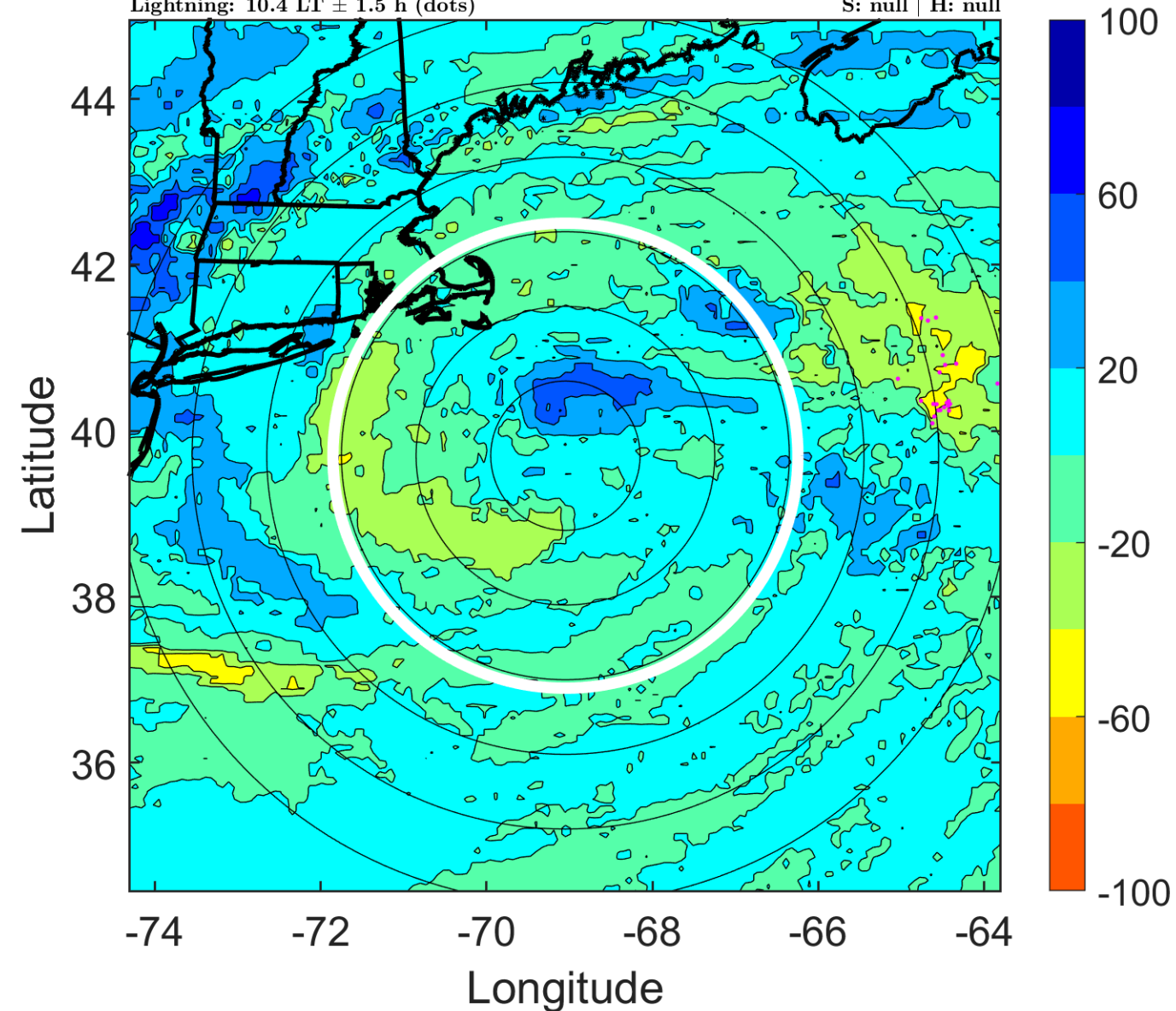

IR BT & Lightning

t: 2017092218 (13.4 LT)

Lightning: 13.4 LT \pm 1.5 h (dots)

PT: SLCP | EA: INACT

12L (JOSE) | 40 kt LO

S: null | H: null

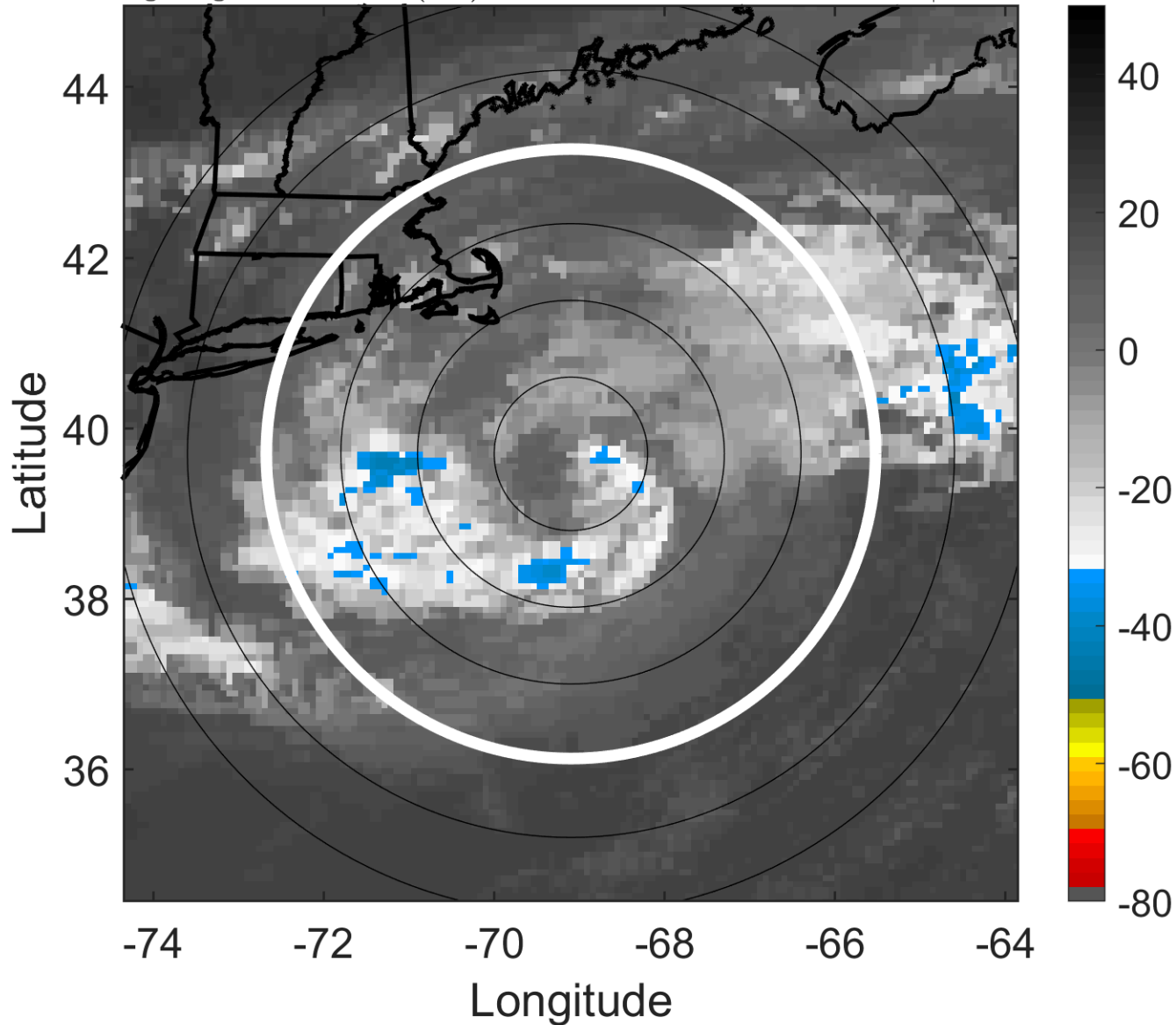

6-h IR BT Differences & Lightning

Δ t: 2017092218 (13.4 LT) - 2017092212 (7.4 LT)

Lightning: 13.4 LT \pm 1.5 h (dots)

PT: SLCP | EA: INACT

12L (JOSE) | 40 kt LO

S: null | H: null

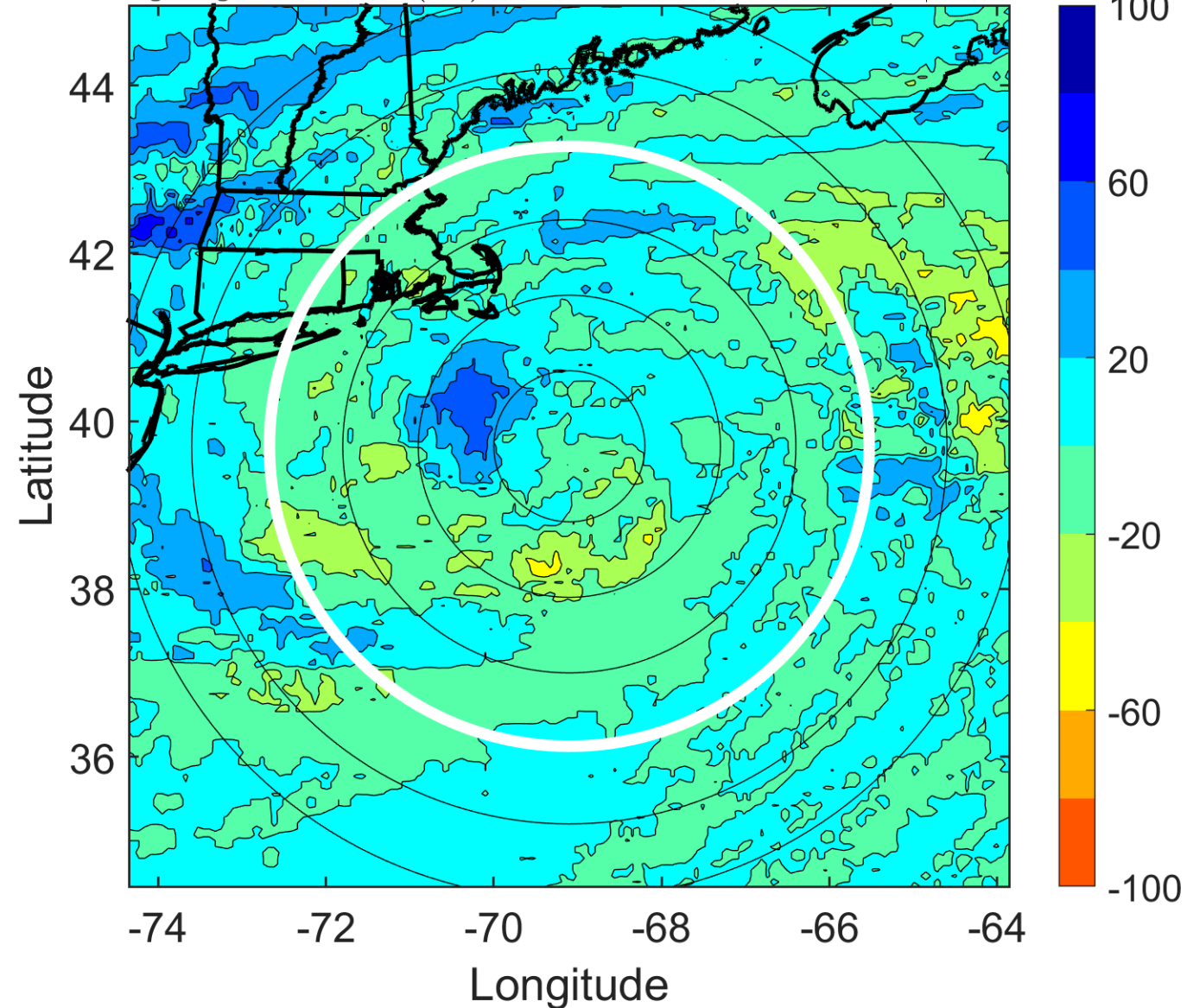

IR BT & Lightning

t: 2017092221 (16.4 LT)

Lightning: 16.4 LT \pm 1.5 h (dots)

PT: SLCP | EA: INACT

12L (JOSE) | 37.5 kt LO

S: null | H: null

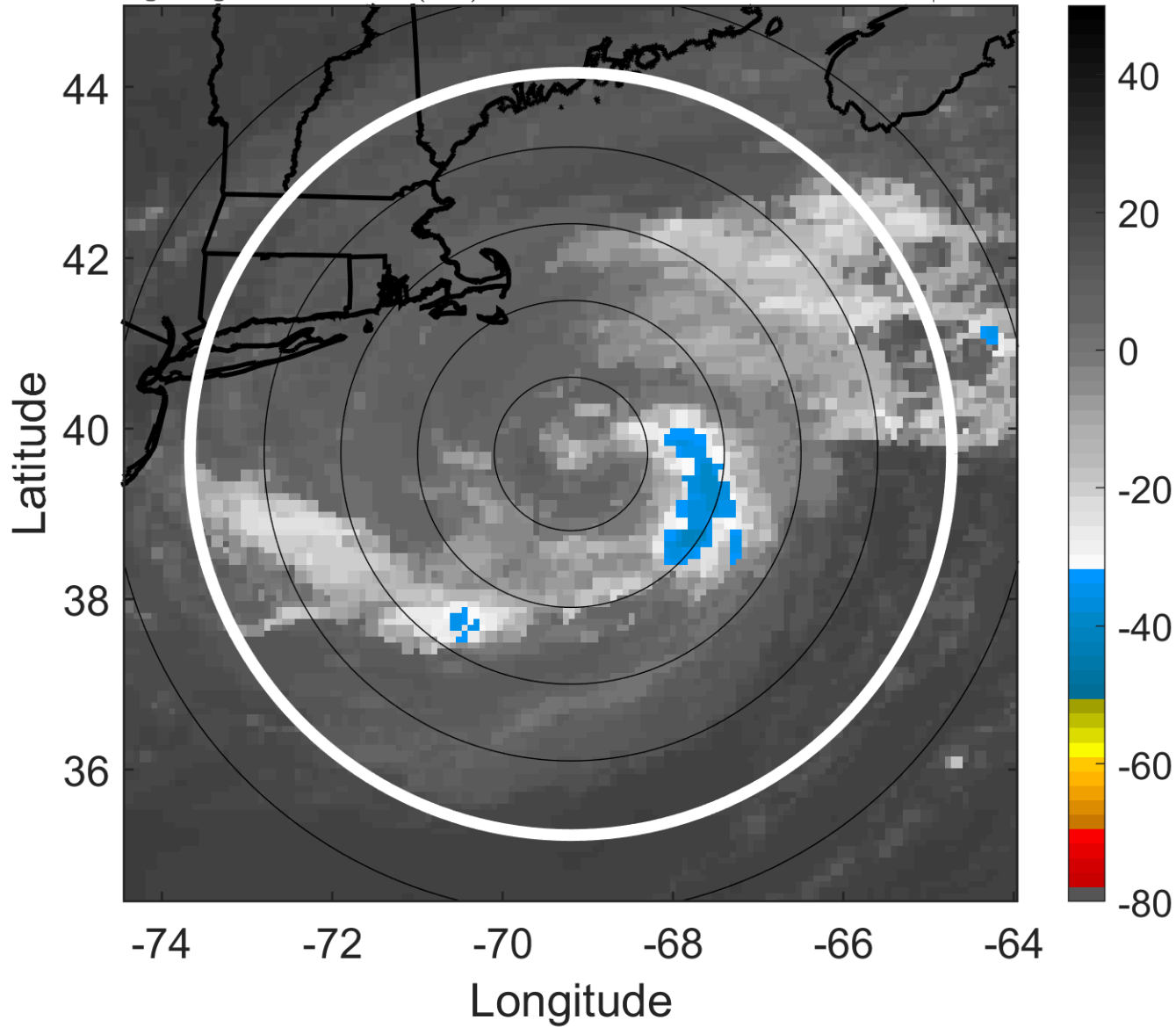

6-h IR BT Differences & Lightning

Δ t: 2017092221 (16.4 LT) - 2017092215 (10.4 LT)

Lightning: 16.4 LT \pm 1.5 h (dots)

PT: SLCP | EA: INACT

12L (JOSE) | 37.5 kt LO

S: null | H: null

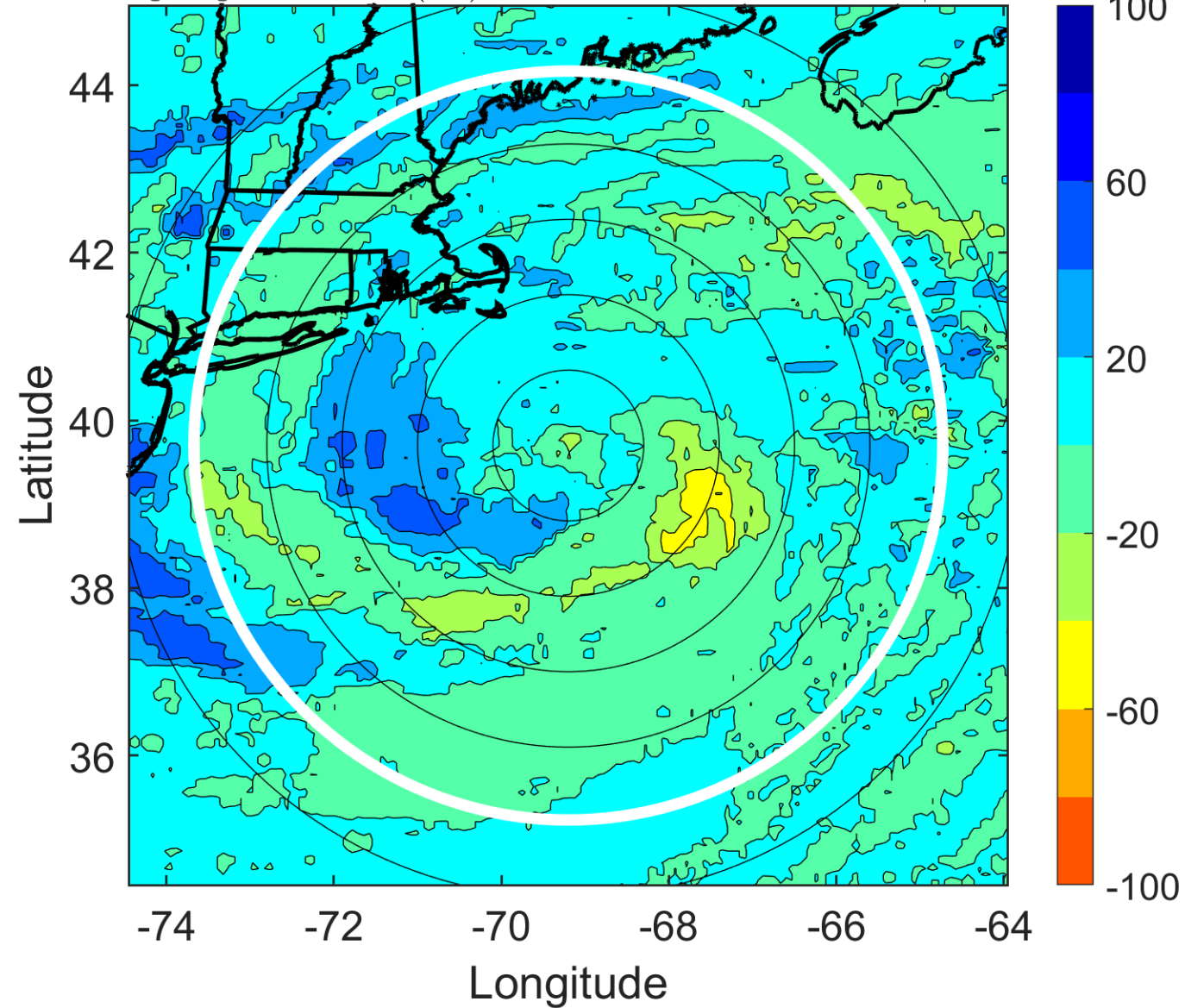

IR BT & Lightning

t: 2017092300 (19.4 LT)

Lightning: 19.4 LT \pm 1.5 h (dots)

PT: SLCP | EA: INACT

12L (JOSE) | 35 kt LO

S: null | H: null

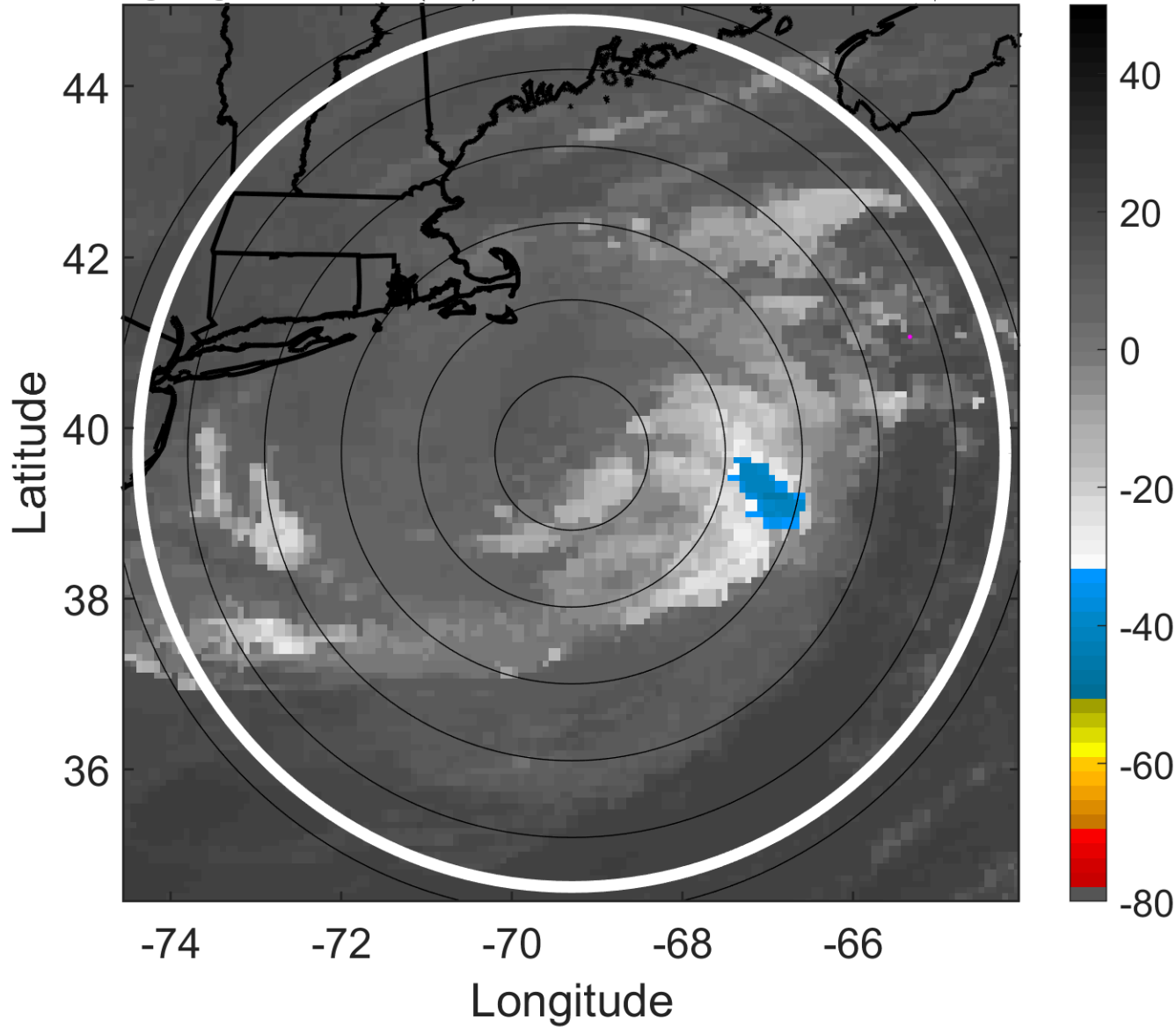

6-h IR BT Differences & Lightning

Δ t: 2017092300 (19.4 LT) - 2017092218 (13.4 LT)

Lightning: 19.4 LT \pm 1.5 h (dots)

PT: SLCP | EA: INACT

12L (JOSE) | 35 kt LO

S: null | H: null

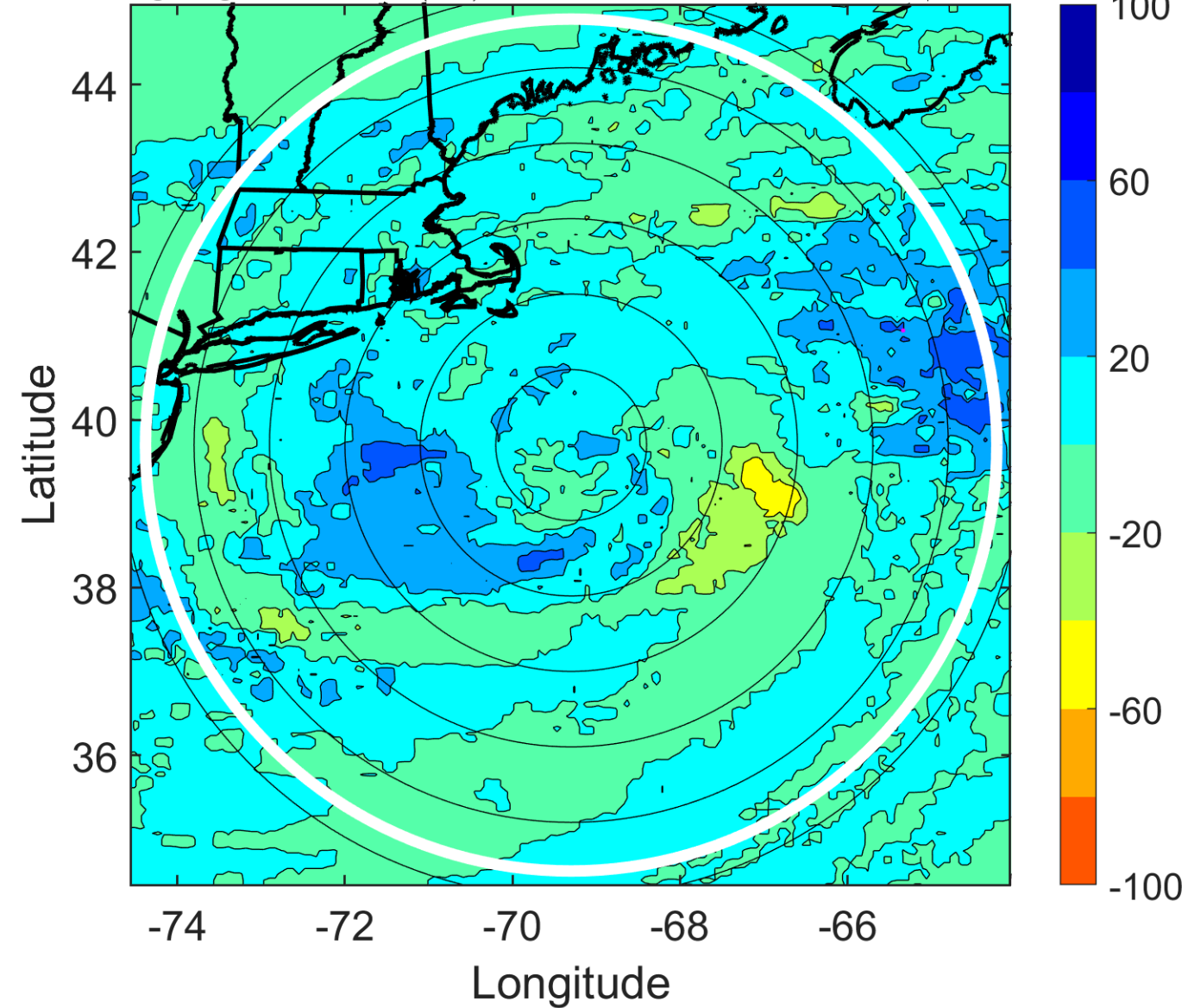

IR BT & Lightning

t: 2017092303 (22.4 LT)

Lightning: 22.4 LT \pm 1.5 h (dots)

PT: SLCP | EA: INACT

12L (JOSE) | 35 kt LO

S: null | H: null

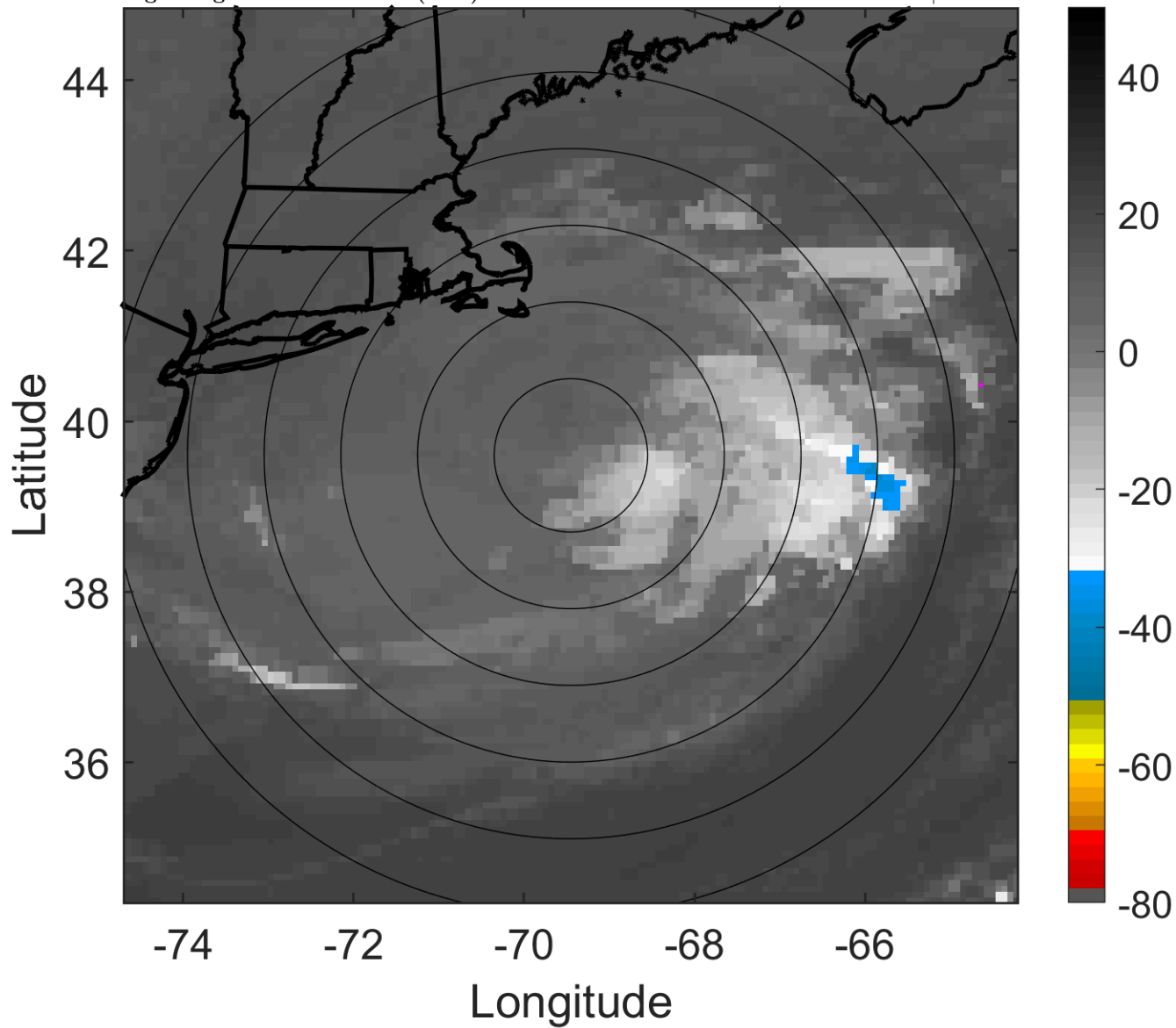

6-h IR BT Differences & Lightning

Δ t: 2017092303 (22.4 LT) - 2017092221 (16.4 LT)

Lightning: 22.4 LT \pm 1.5 h (dots)

PT: SLCP | EA: INACT

12L (JOSE) | 35 kt LO

S: null | H: null

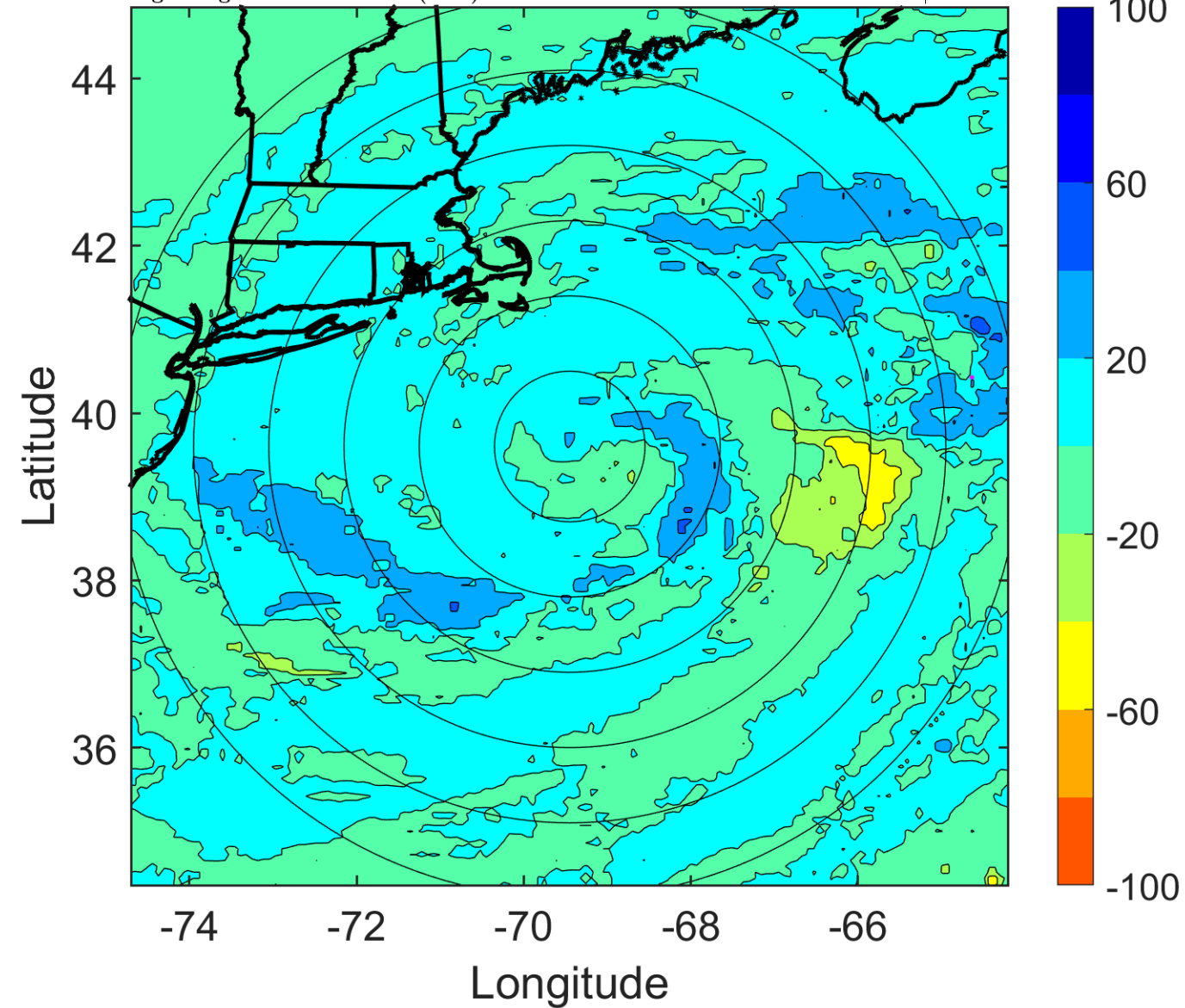

IR BT & Lightning

t: 2017092306 (1.4 LT)

Lightning: 1.4 LT \pm 1.5 h (dots)

PT: NP | EA: INACT

12L (JOSE) | 35 kt LO

S: null | H: null

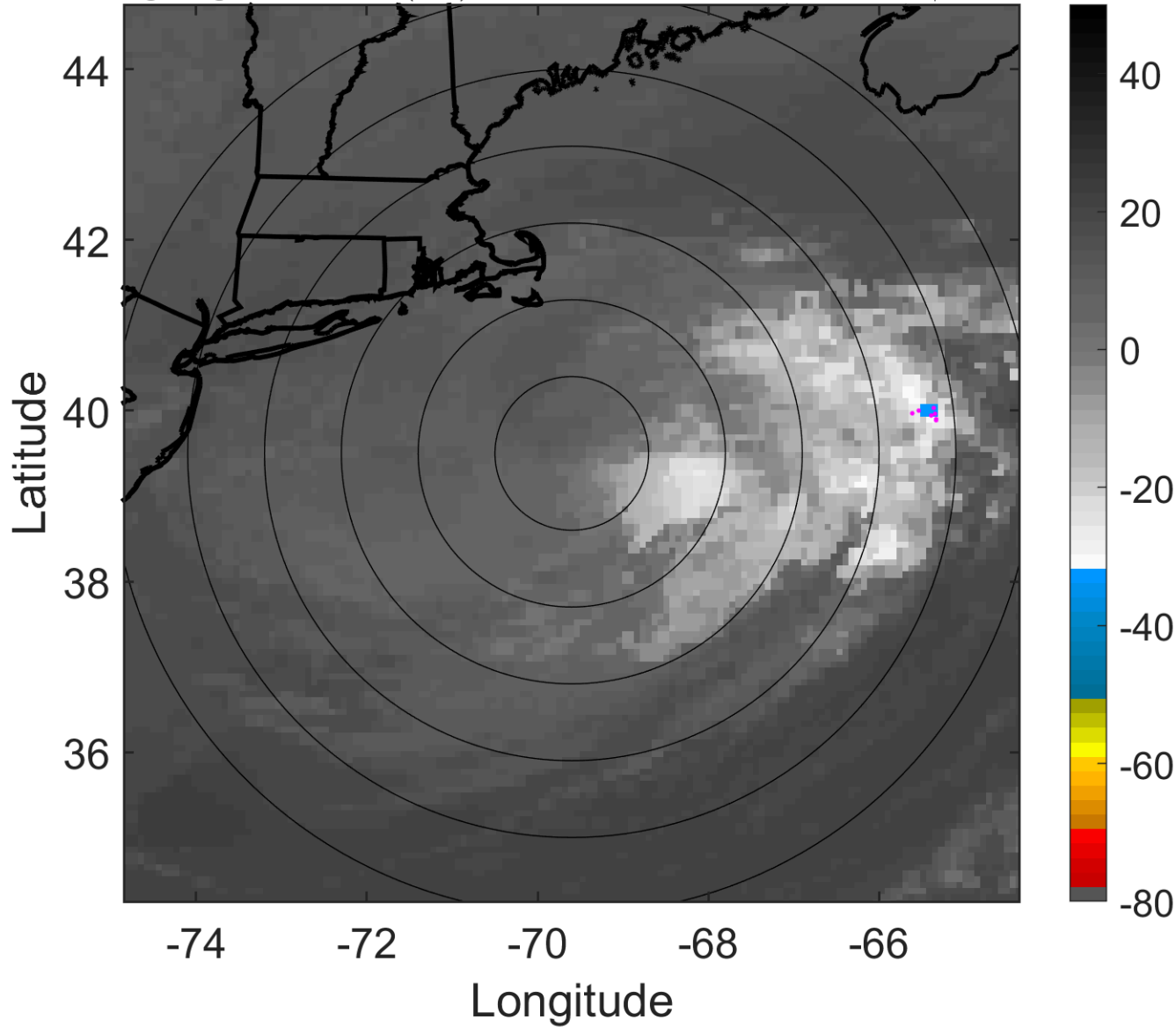

6-h IR BT Differences & Lightning

Δ t: 2017092306 (1.4 LT) - 2017092300 (19.4 LT)

Lightning: 1.4 LT \pm 1.5 h (dots)

PT: NP | EA: INACT

12L (JOSE) | 35 kt LO

S: null | H: null

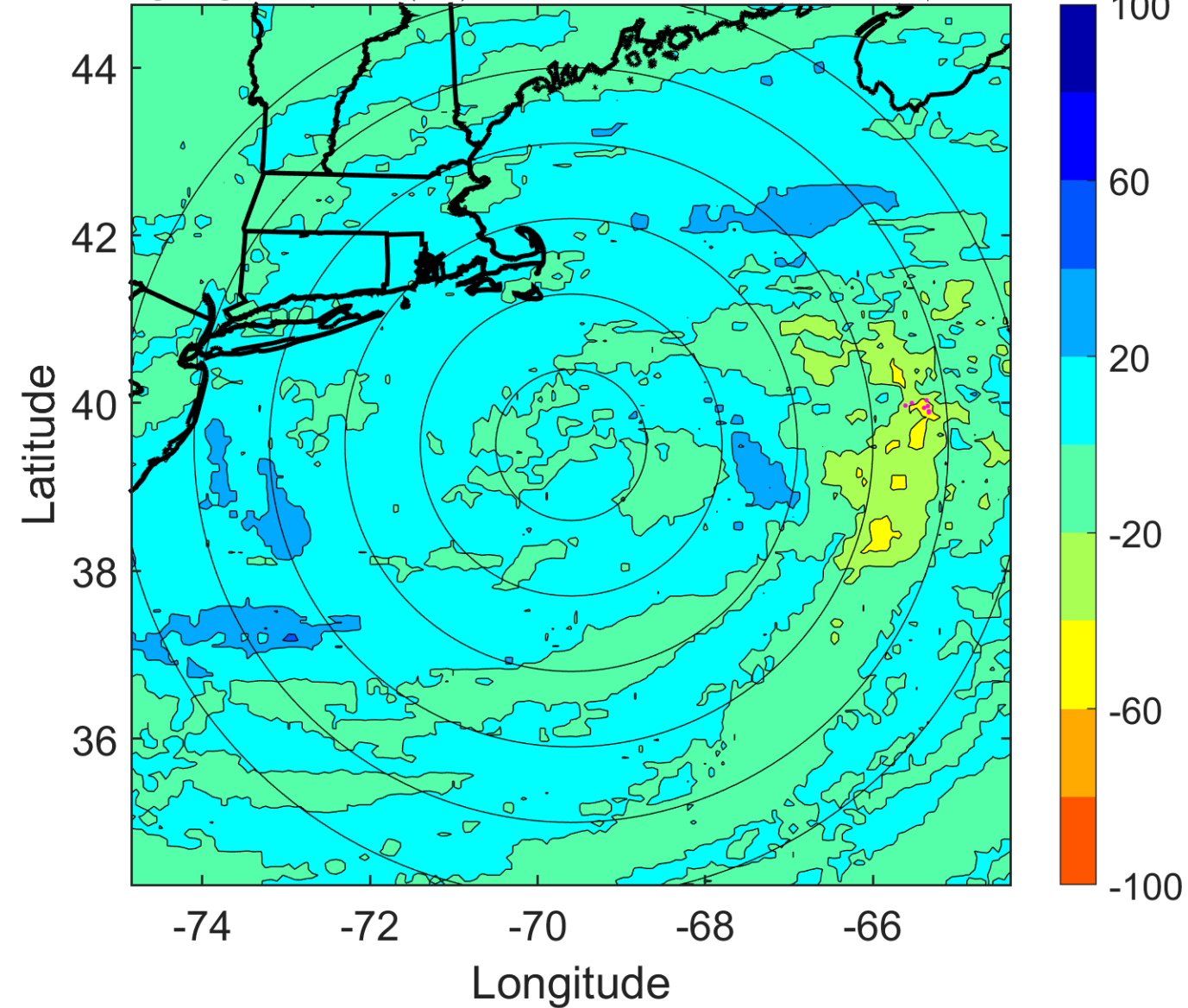

IR BT & Lightning

t: 2017092309 (4.4 LT)

Lightning: 4.4 LT \pm 1.5 h (dots)

PT: NP | EA: INACT

12L (JOSE) | 32.5 kt LO

S: null | H: null

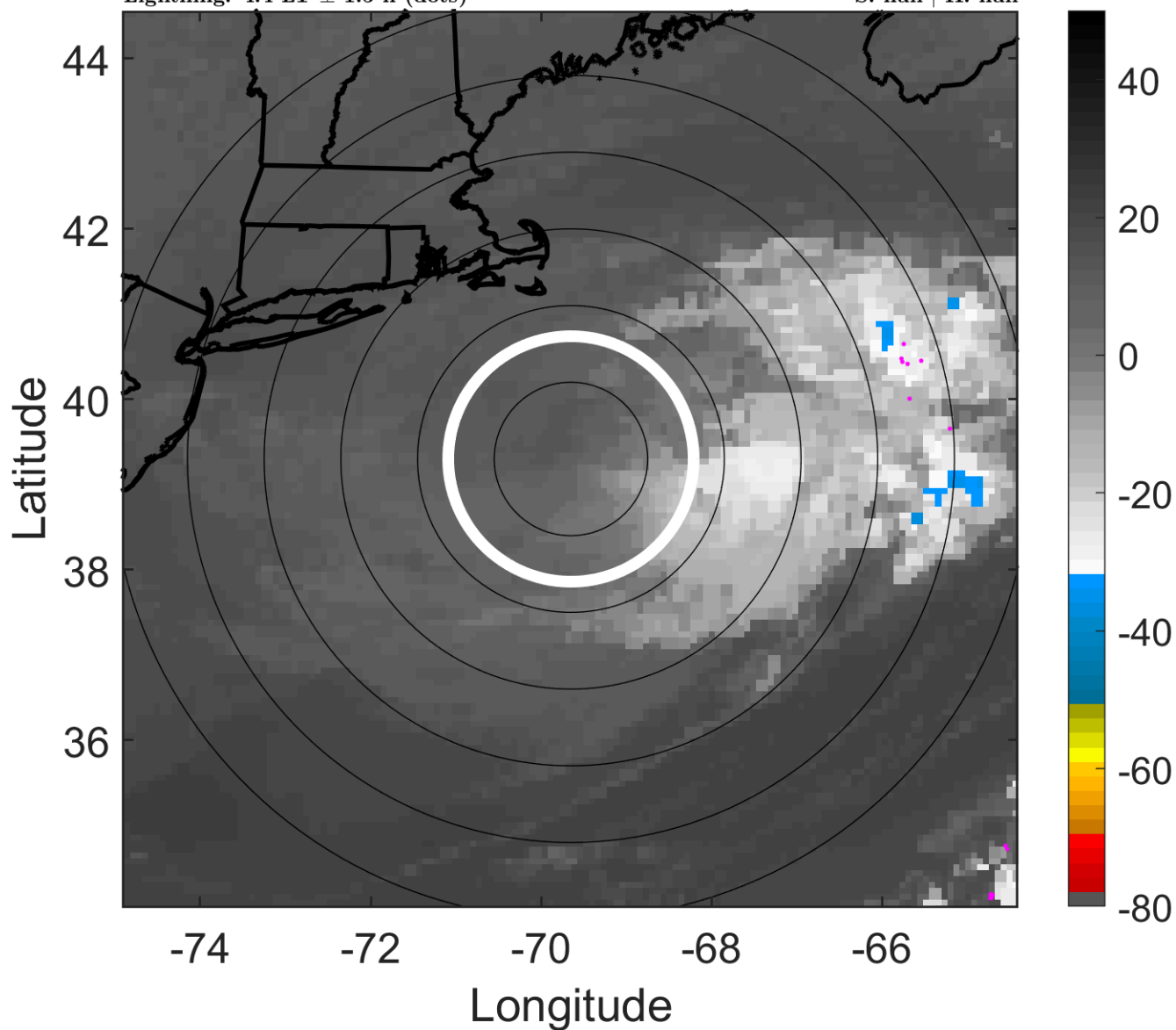

6-h IR BT Differences & Lightning

Δ t: 2017092309 (4.4 LT) - 2017092303 (22.4 LT)

Lightning: 4.4 LT \pm 1.5 h (dots)

PT: NP | EA: INACT

12L (JOSE) | 32.5 kt LO

S: null | H: null

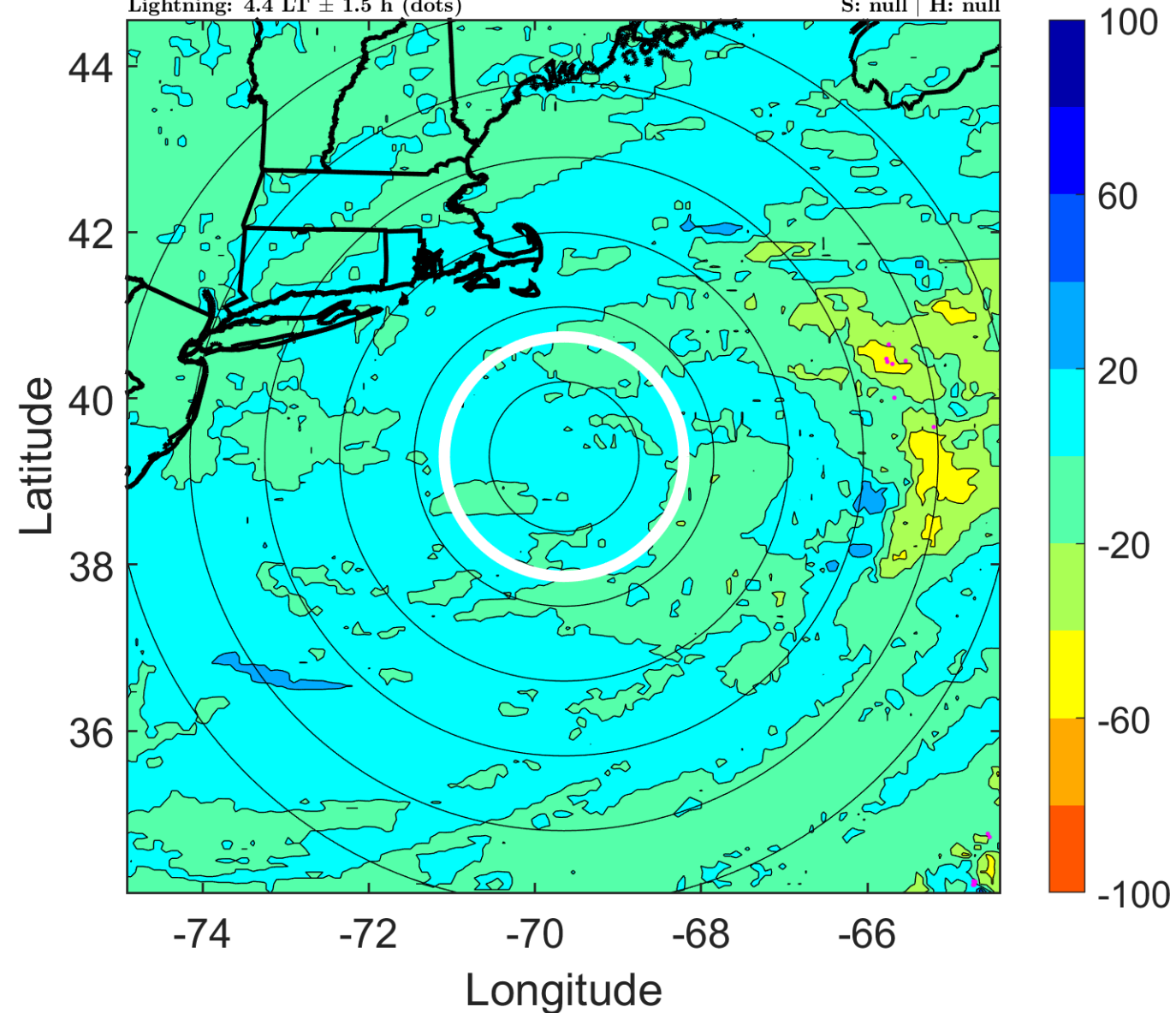

IR BT & Lightning

t: 2017092312 (7.4 LT)

Lightning: 7.4 LT \pm 1.5 h (dots)

PT: NP | EA: INACT

12L (JOSE) | 30 kt LO

S: null | H: null

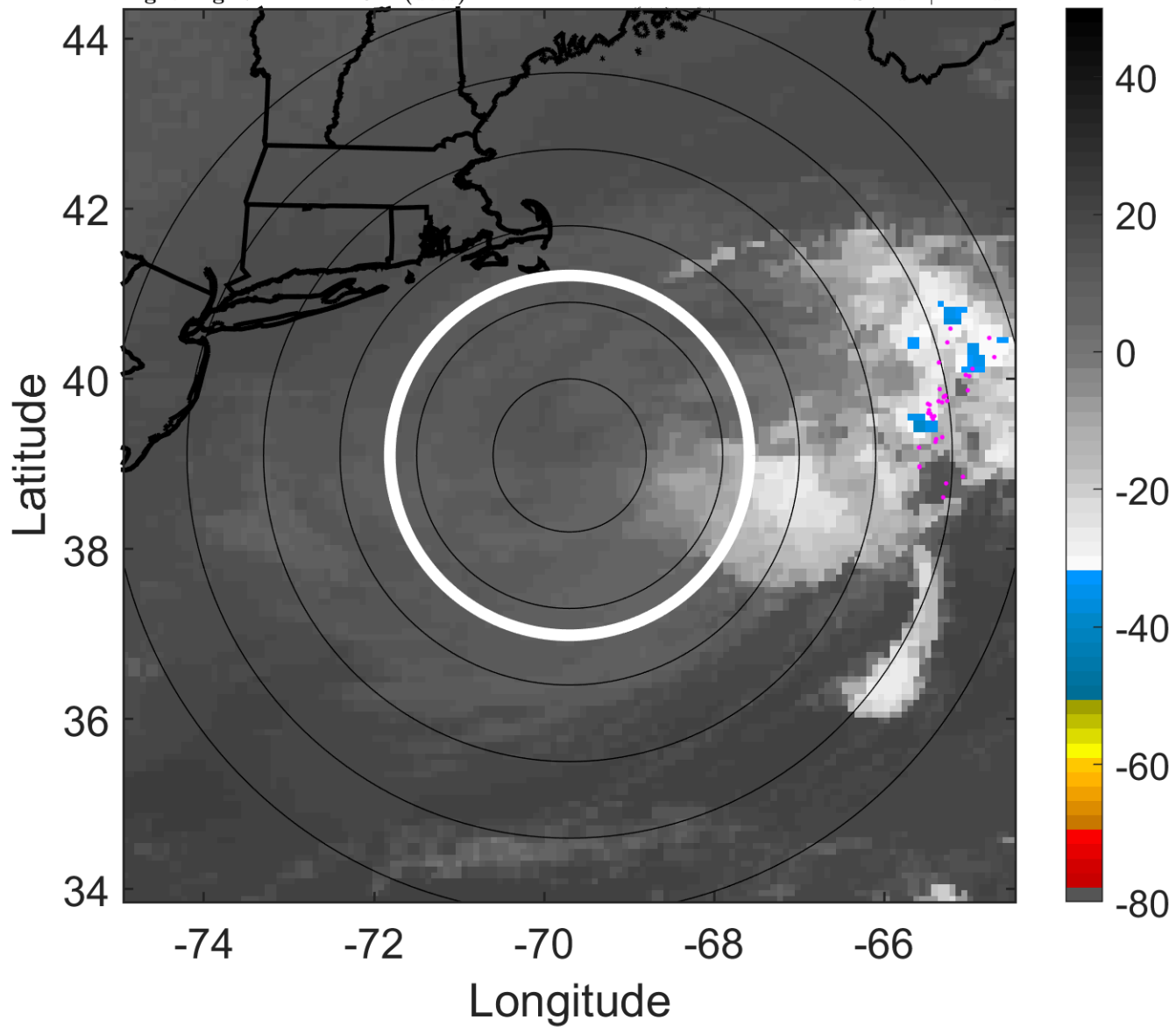

6-h IR BT Differences & Lightning

Δ t: 2017092312 (7.4 LT) - 2017092306 (1.4 LT)

Lightning: 7.4 LT \pm 1.5 h (dots)

PT: NP | EA: INACT

12L (JOSE) | 30 kt LO

S: null | H: null

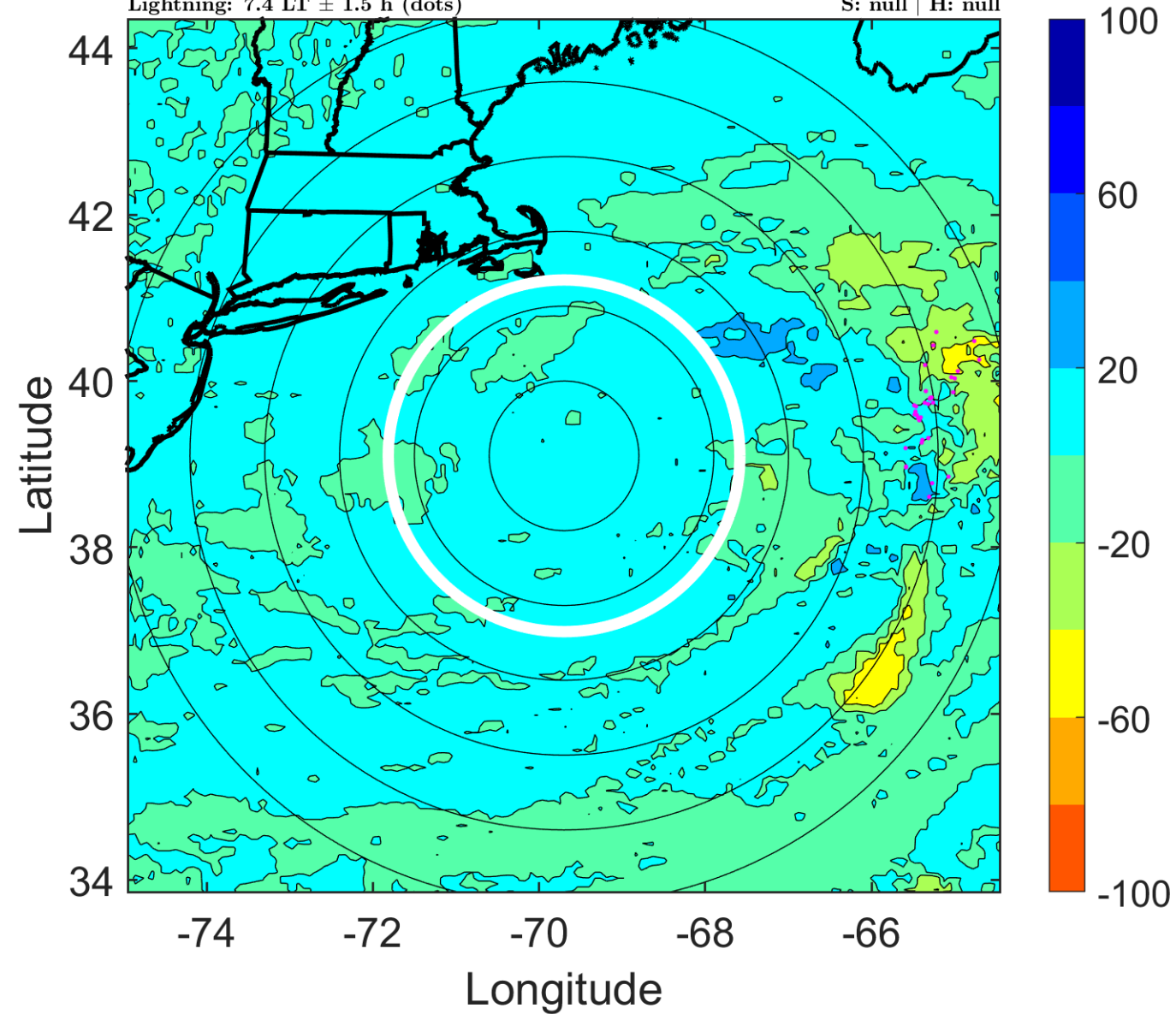

IR BT & Lightning

t: 2017092315 (10.4 LT)

Lightning: 10.4 LT \pm 1.5 h (dots)

PT: NP | EA: INACT

12L (JOSE) | 30 kt LO

S: null | H: null

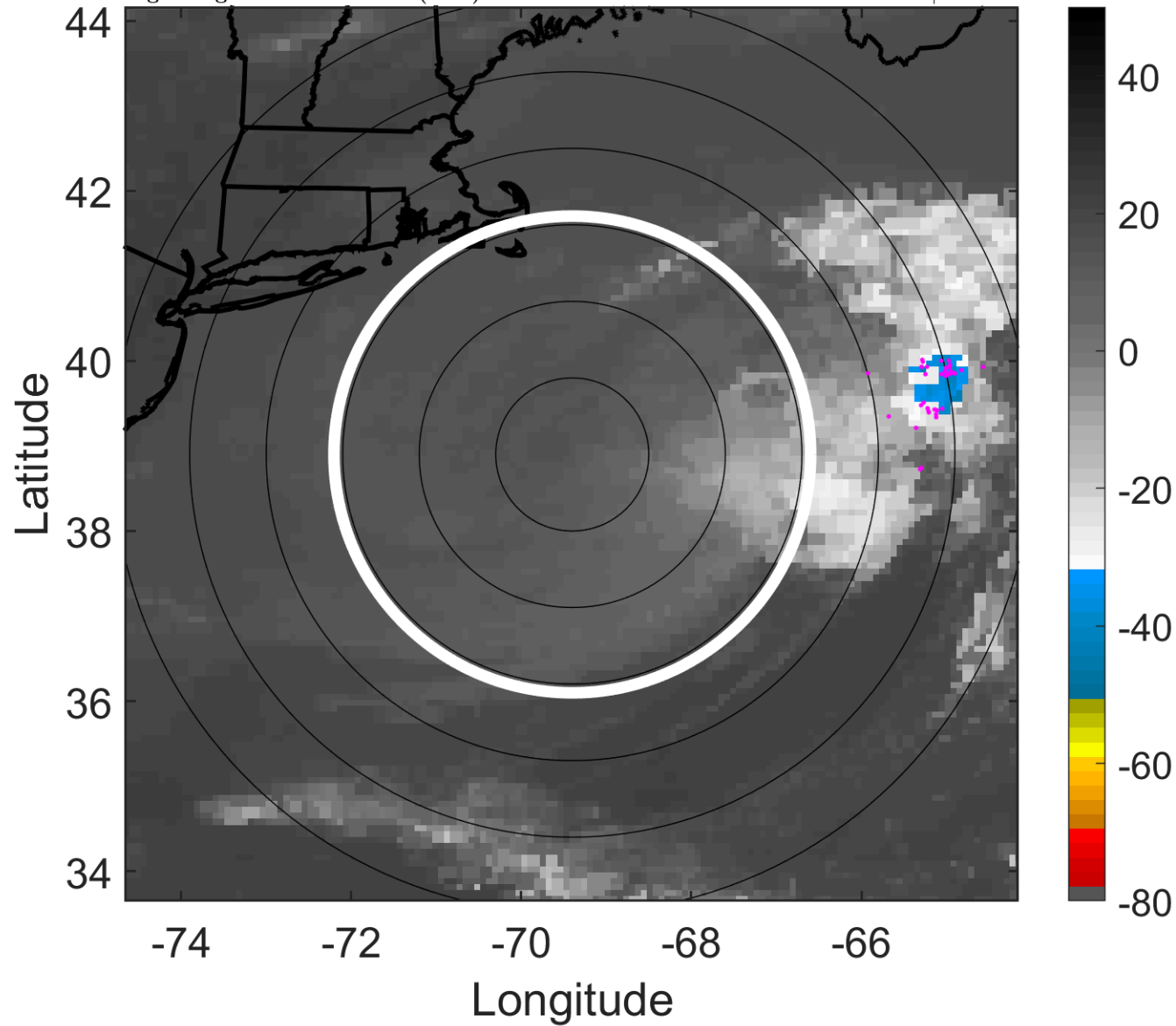

6-h IR BT Differences & Lightning

Δ t: 2017092315 (10.4 LT) - 2017092309 (4.4 LT)

Lightning: 10.4 LT \pm 1.5 h (dots)

PT: NP | EA: INACT

12L (JOSE) | 30 kt LO

S: null | H: null

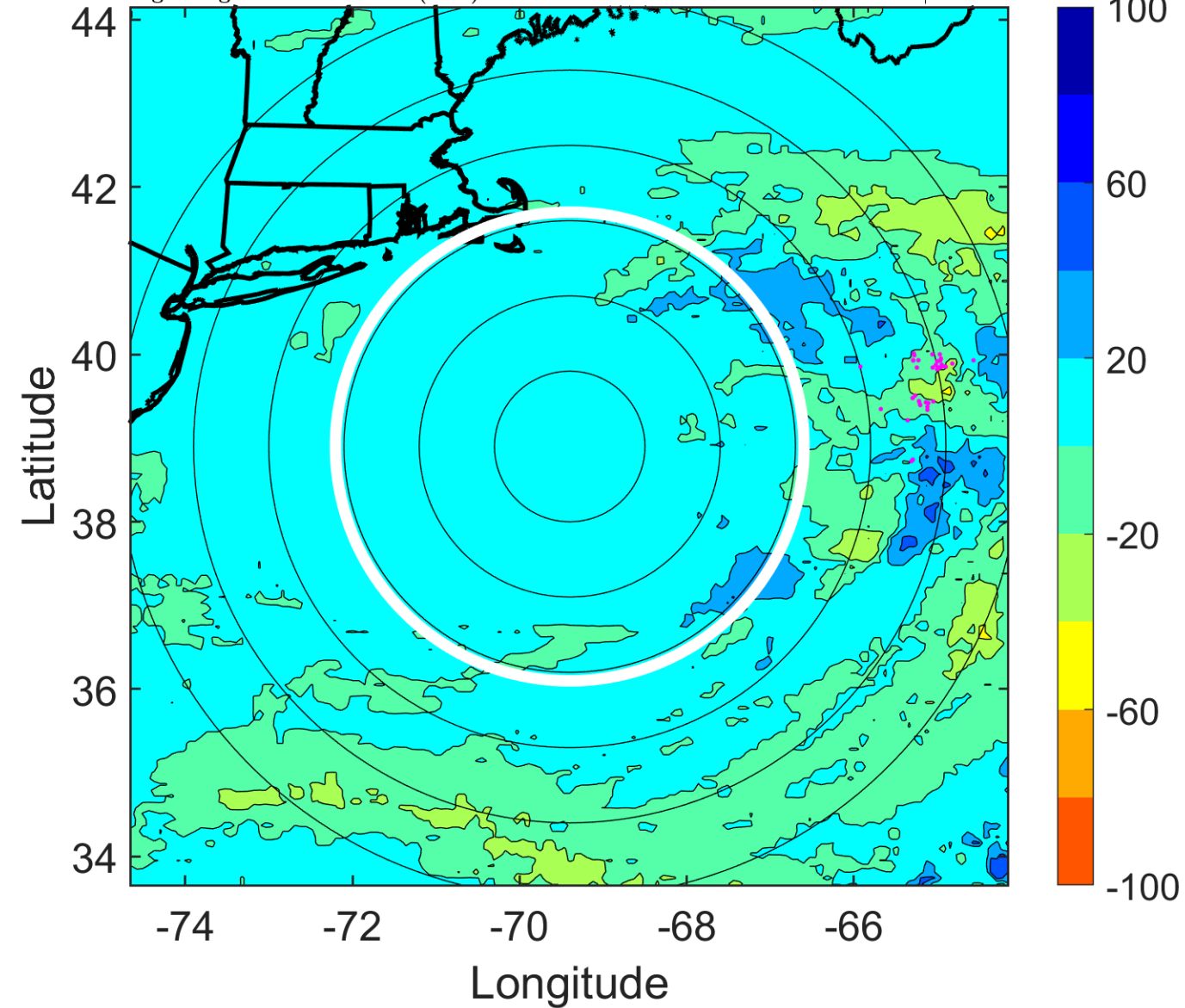

IR BT & Lightning

t: 2017092318 (13.4 LT)

Lightning: 13.4 LT \pm 1.5 h (dots)

PT: NP | EA: INACT

12L (JOSE) | 30 kt LO

S: null | H: null

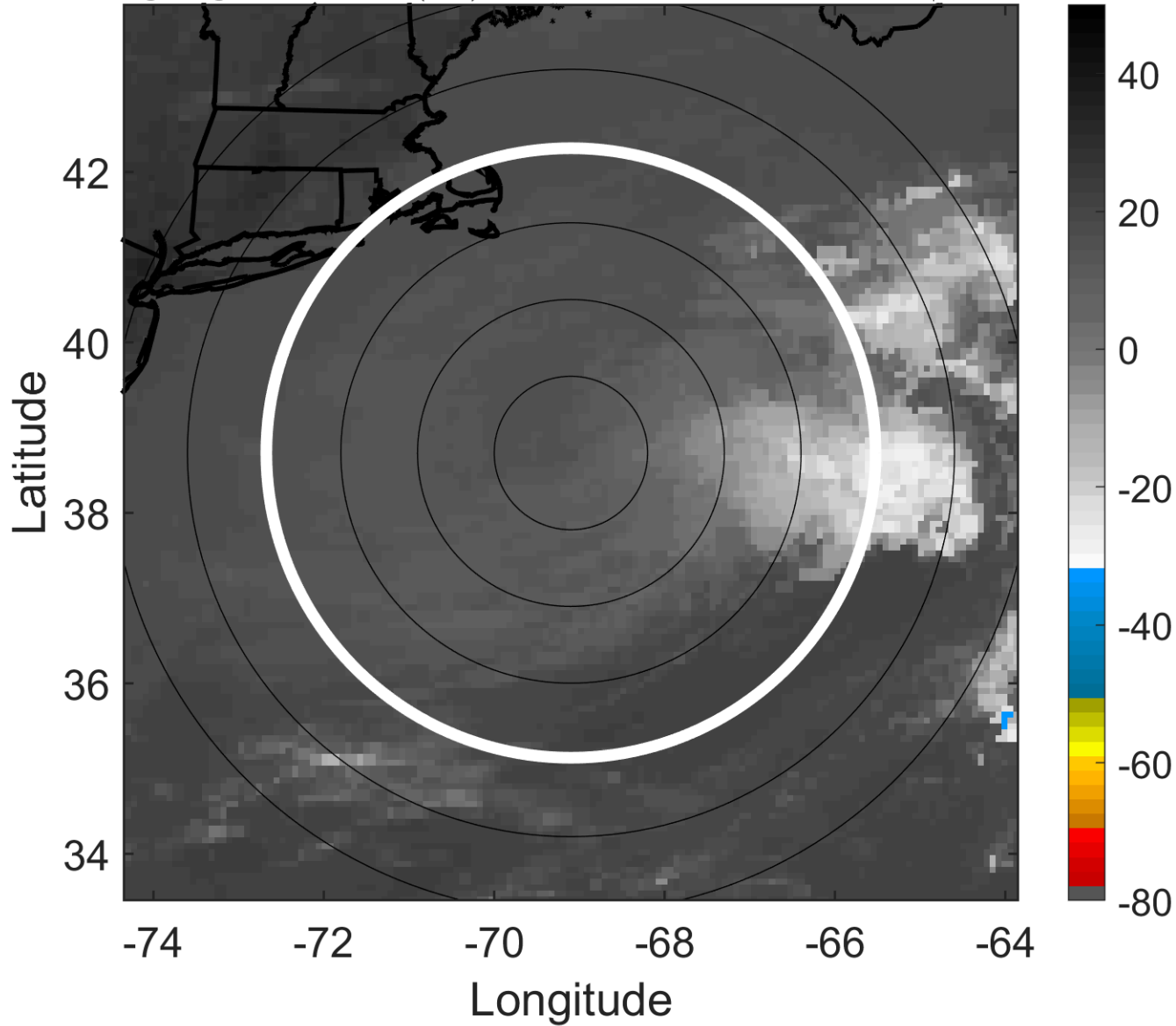

6-h IR BT Differences & Lightning

Δ t: 2017092318 (13.4 LT) - 2017092312 (7.4 LT)

Lightning: 13.4 LT \pm 1.5 h (dots)

PT: NP | EA: INACT

12L (JOSE) | 30 kt LO

S: null | H: null

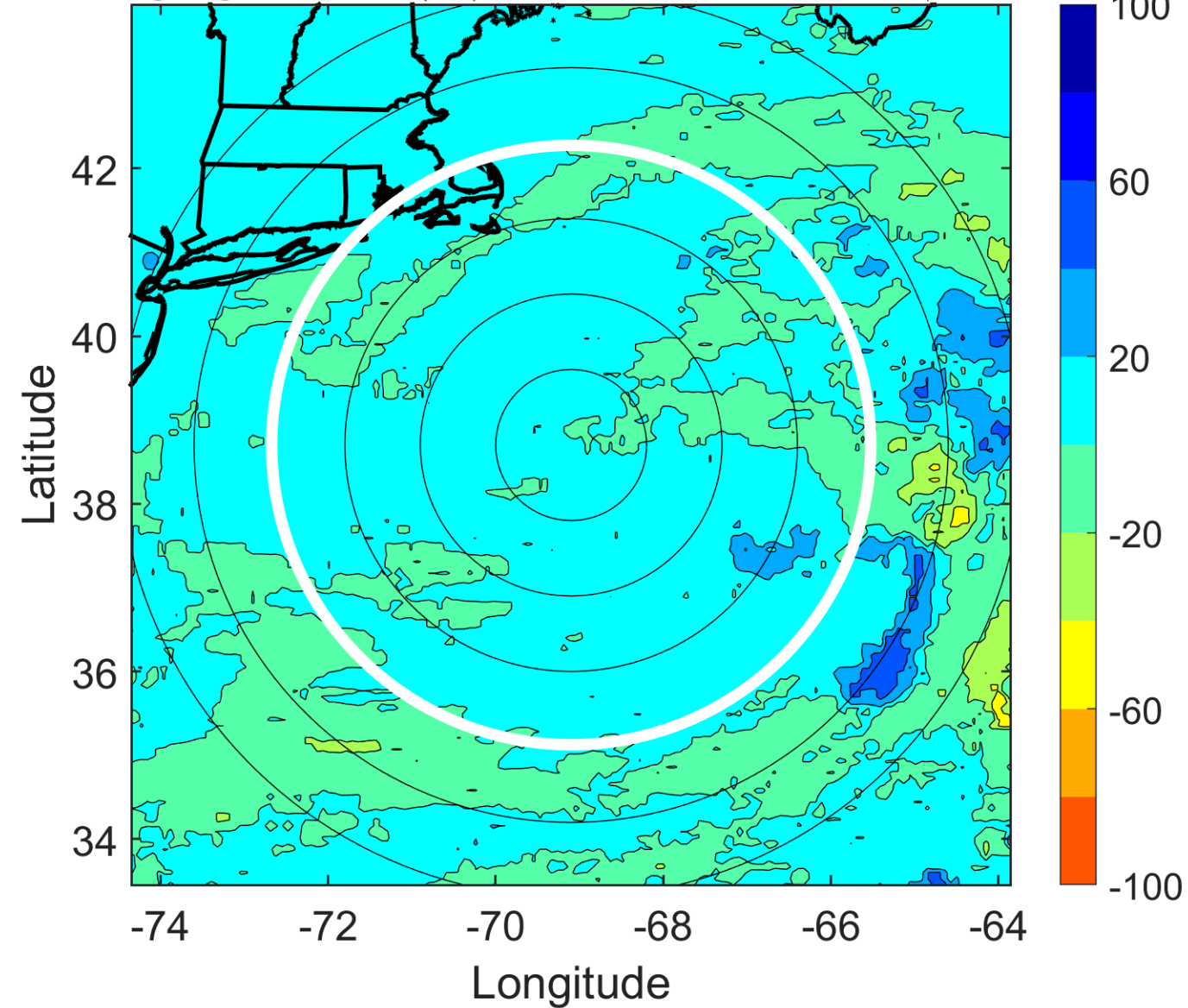

IR BT & Lightning

t: 2017092321 (16.4 LT)

Lightning: 16.4 LT \pm 1.5 h (dots)

PT: NP | EA: INACT

12L (JOSE) | 27.5 kt LO

S: null | H: null

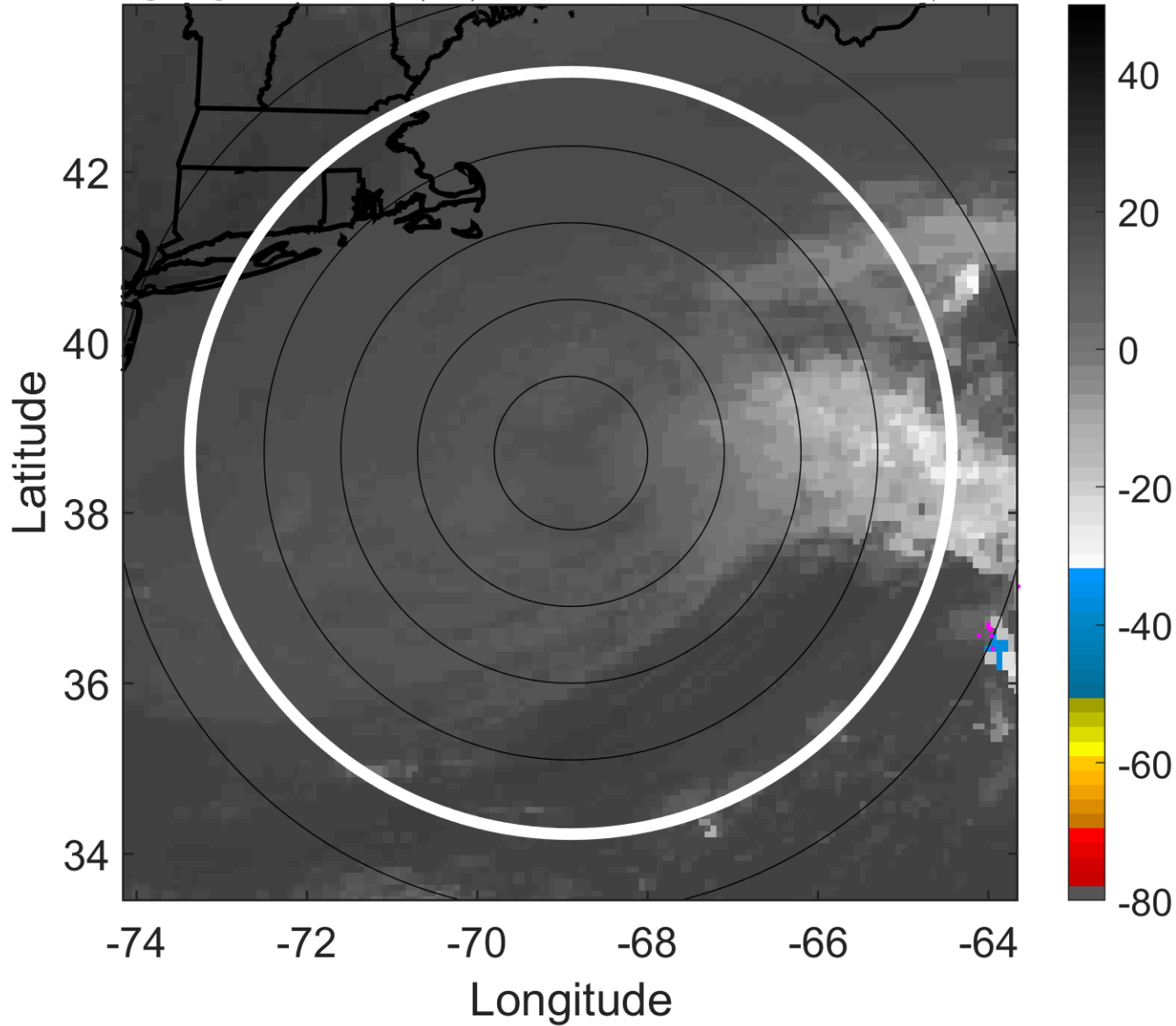

6-h IR BT Differences & Lightning

Δ t: 2017092321 (16.4 LT) - 2017092315 (10.4 LT)

Lightning: 16.4 LT \pm 1.5 h (dots)

PT: NP | EA: INACT

12L (JOSE) | 27.5 kt LO

S: null | H: null

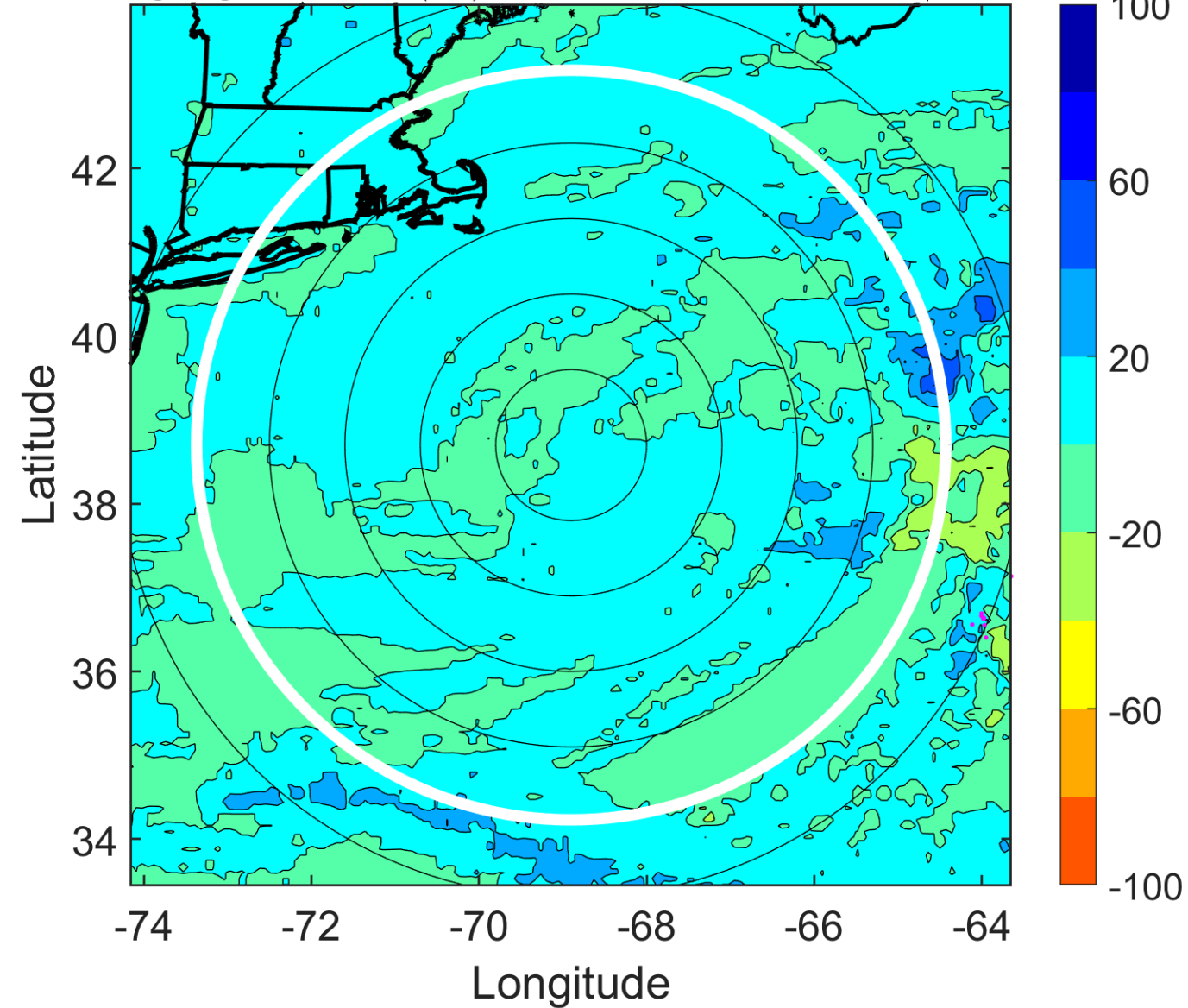

IR BT & Lightning

t: 2017092400 (19.4 LT)

Lightning: 19.4 LT \pm 1.5 h (dots)

PT: NP | EA: INACT

12L (JOSE) | 25 kt LO

S: null | H: null

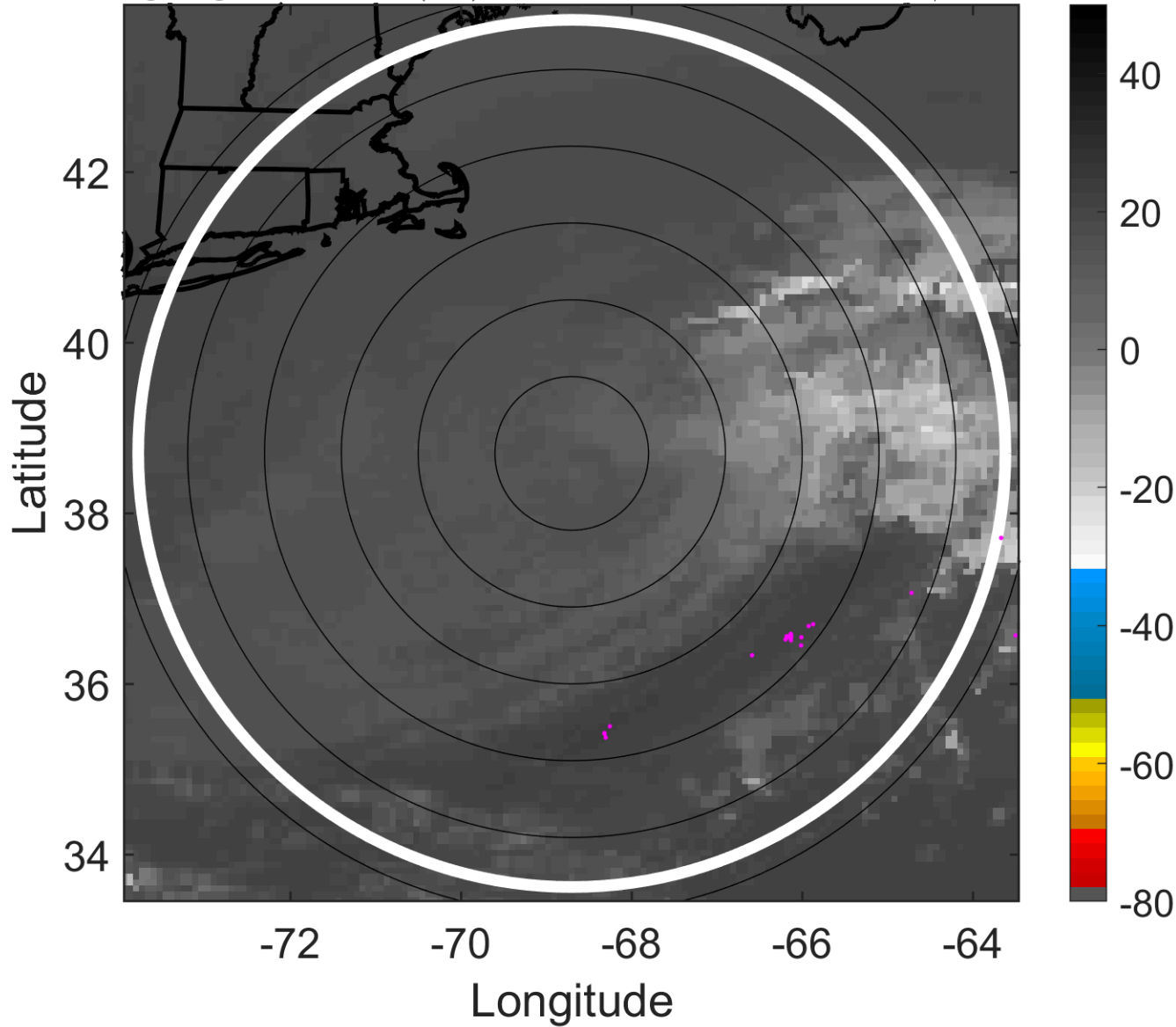

6-h IR BT Differences & Lightning

Δ t: 2017092400 (19.4 LT) - 2017092318 (13.4 LT)

Lightning: 19.4 LT \pm 1.5 h (dots)

PT: NP | EA: INACT

12L (JOSE) | 25 kt LO

S: null | H: null

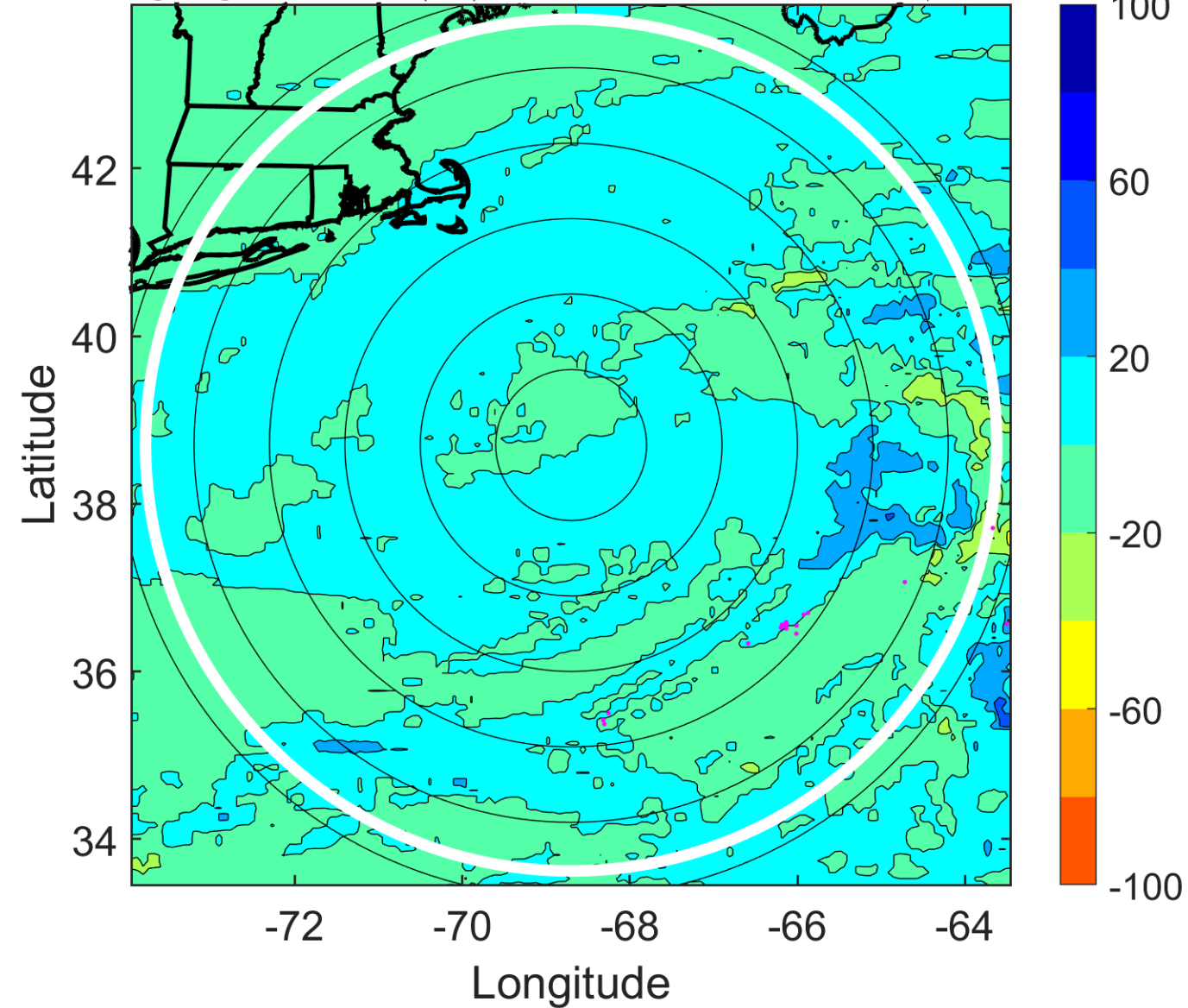

IR BT & Lightning

t: 2017092403 (22.4 LT)

Lightning: 22.4 LT \pm 1.5 h (dots)

PT: NP | EA: INACT

12L (JOSE) | 25 kt LO

S: null | H: null

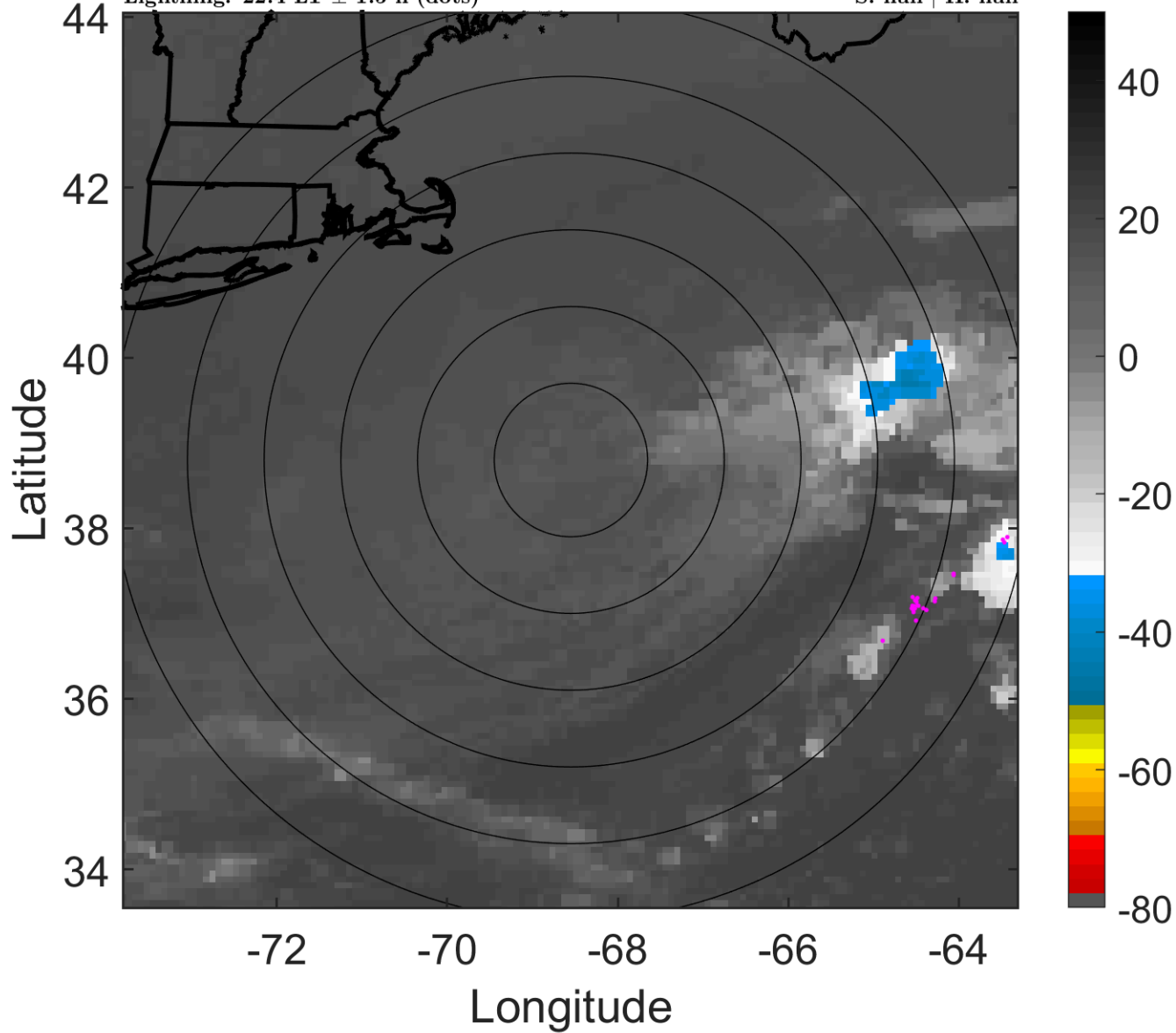

6-h IR BT Differences & Lightning

Δ t: 2017092403 (22.4 LT) - 2017092321 (16.4 LT)

Lightning: 22.4 LT \pm 1.5 h (dots)

PT: NP | EA: INACT

12L (JOSE) | 25 kt LO

S: null | H: null

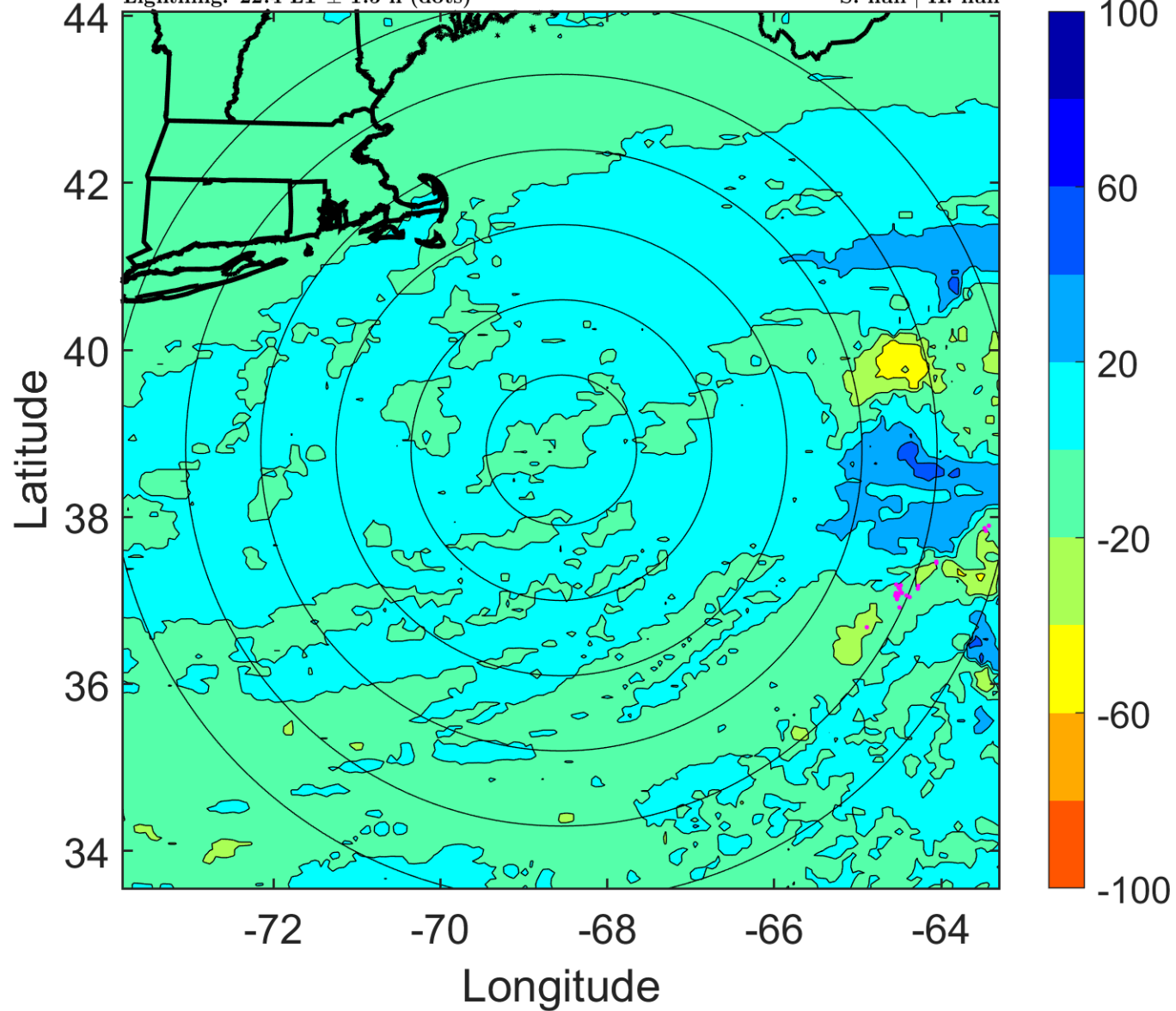

IR BT & Lightning

t: 2017092406 (1.4 LT)

Lightning: 1.4 LT \pm 1.5 h (dots)

PT: NP | EA: INACT

12L (JOSE) | 25 kt LO

S: null | H: null

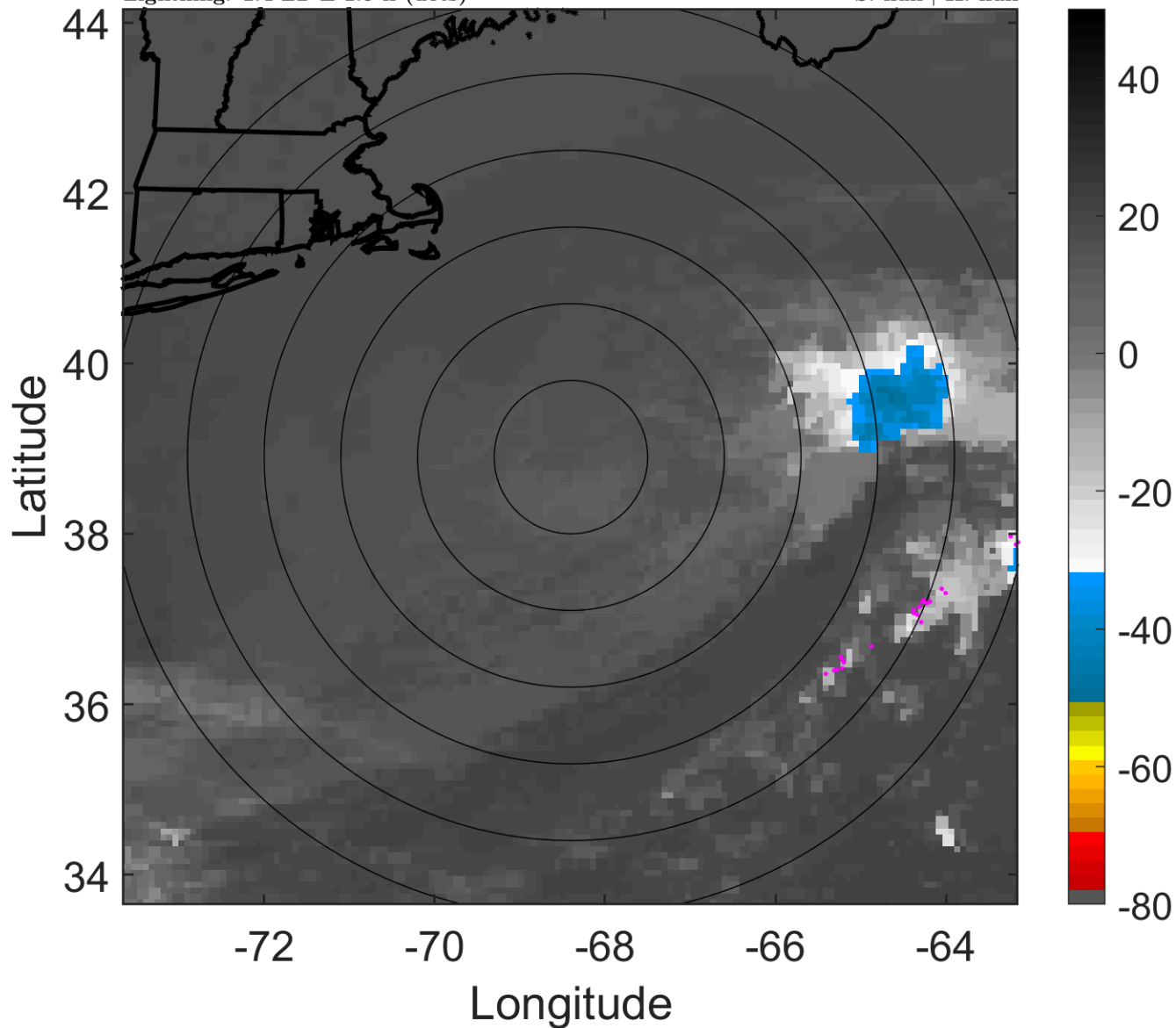

6-h IR BT Differences & Lightning

Δ t: 2017092406 (1.4 LT) - 2017092400 (19.4 LT)

Lightning: 1.4 LT \pm 1.5 h (dots)

PT: NP | EA: INACT

12L (JOSE) | 25 kt LO

S: null | H: null

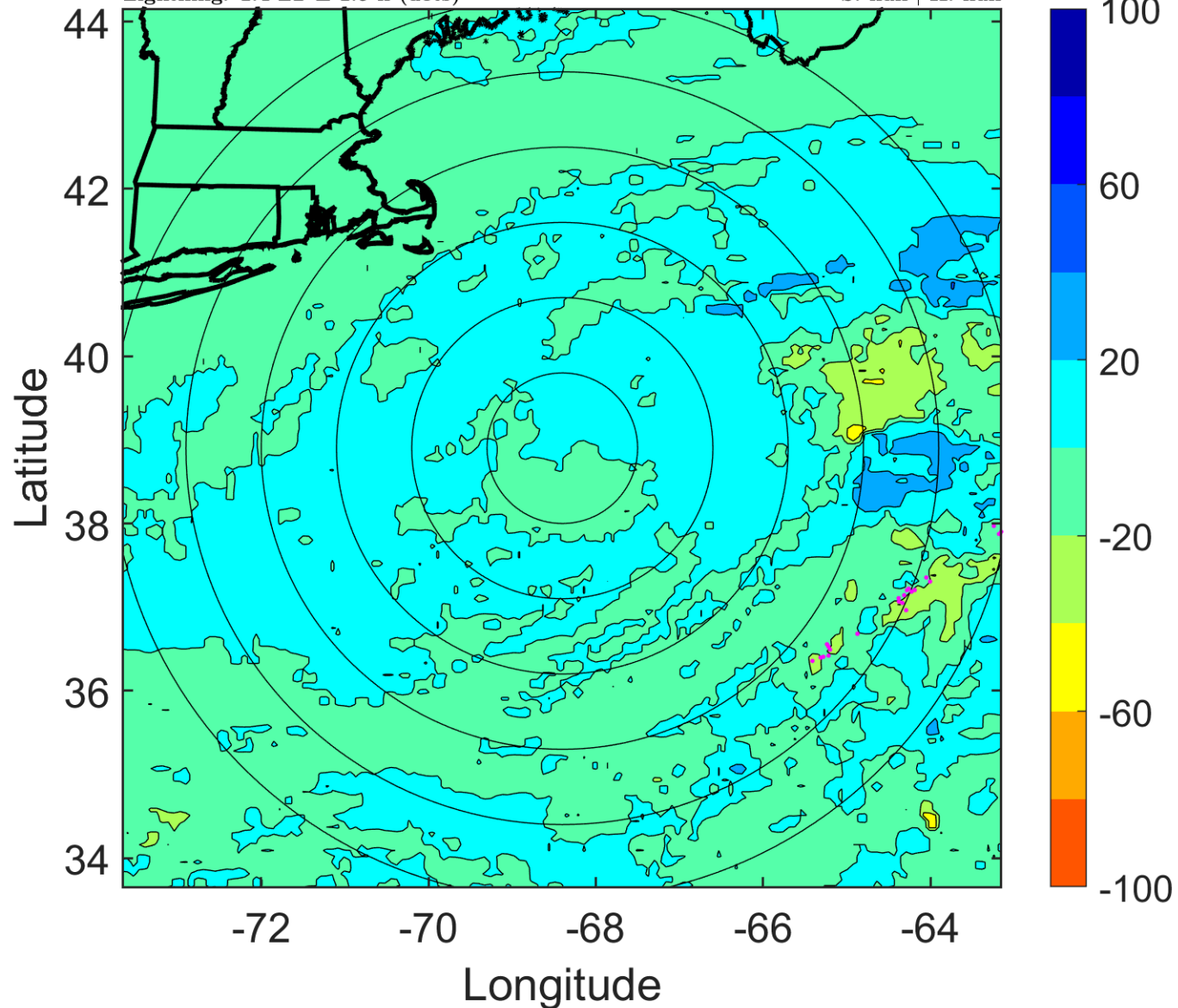

IR BT & Lightning

t: 2017092409 (4.5 LT)

Lightning: 4.5 LT \pm 1.5 h (dots)

PT: NP | EA: INACT

12L (JOSE) | 22.5 kt LO

S: null | H: null

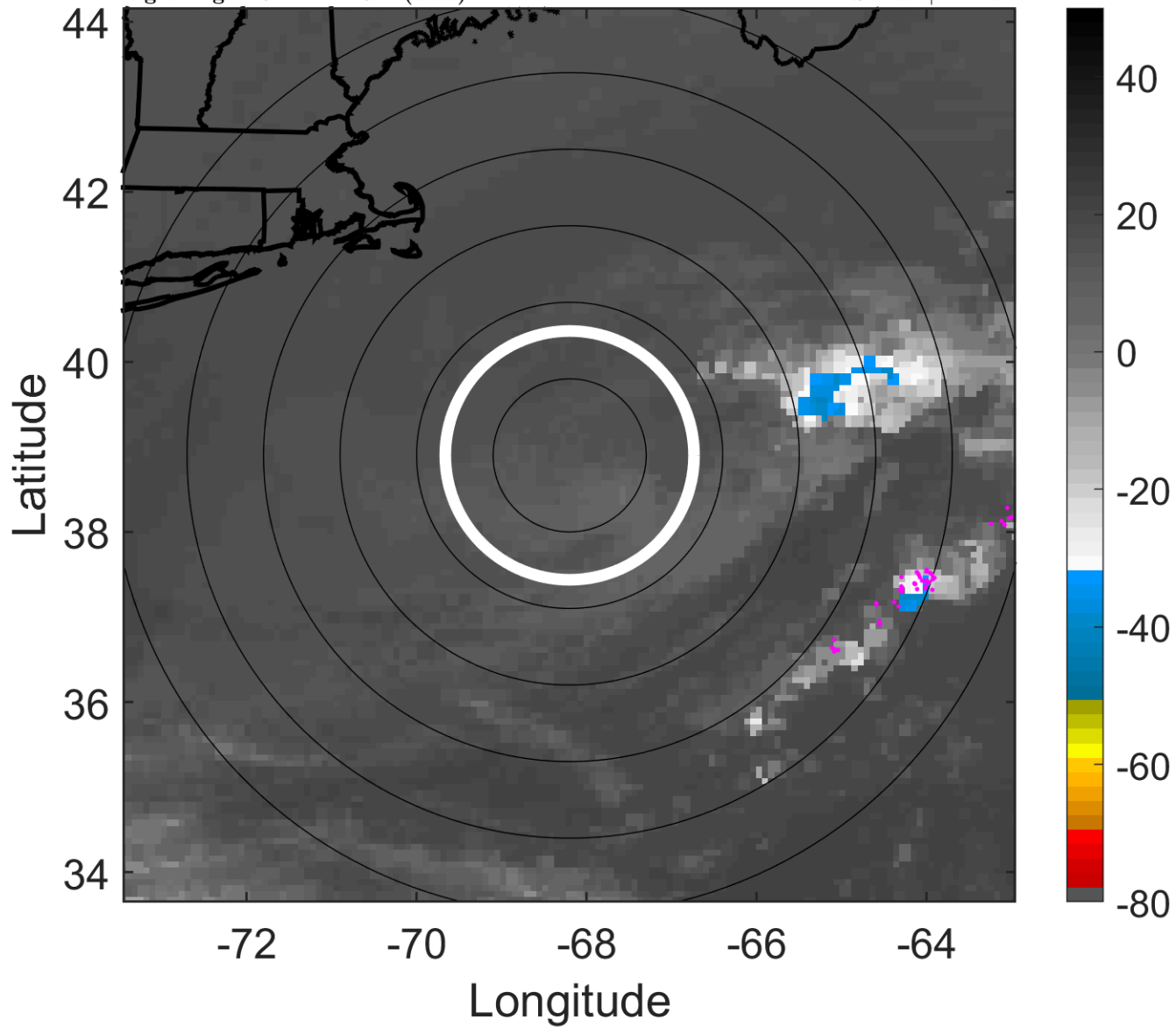

6-h IR BT Differences & Lightning

Δ t: 2017092409 (4.5 LT) - 2017092403 (22.4 LT)

Lightning: 4.5 LT \pm 1.5 h (dots)

PT: NP | EA: INACT

12L (JOSE) | 22.5 kt LO

S: null | H: null

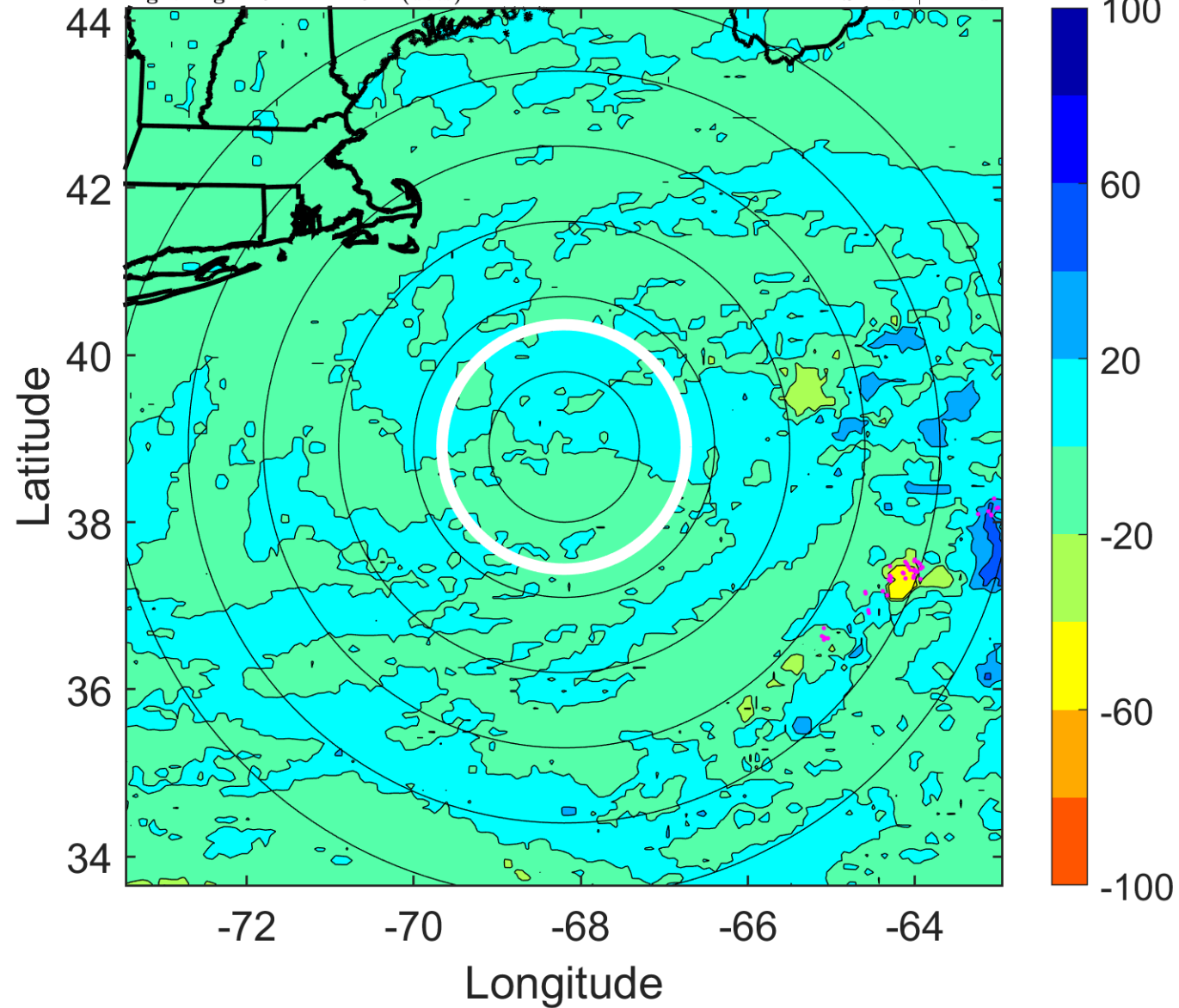

IR BT & Lightning

t: 2017092412 (7.5 LT)

Lightning: 7.5 LT \pm 1.5 h (dots)

PT: NP | EA: INACT

12L (JOSE) | 20 kt LO

S: null | H: null

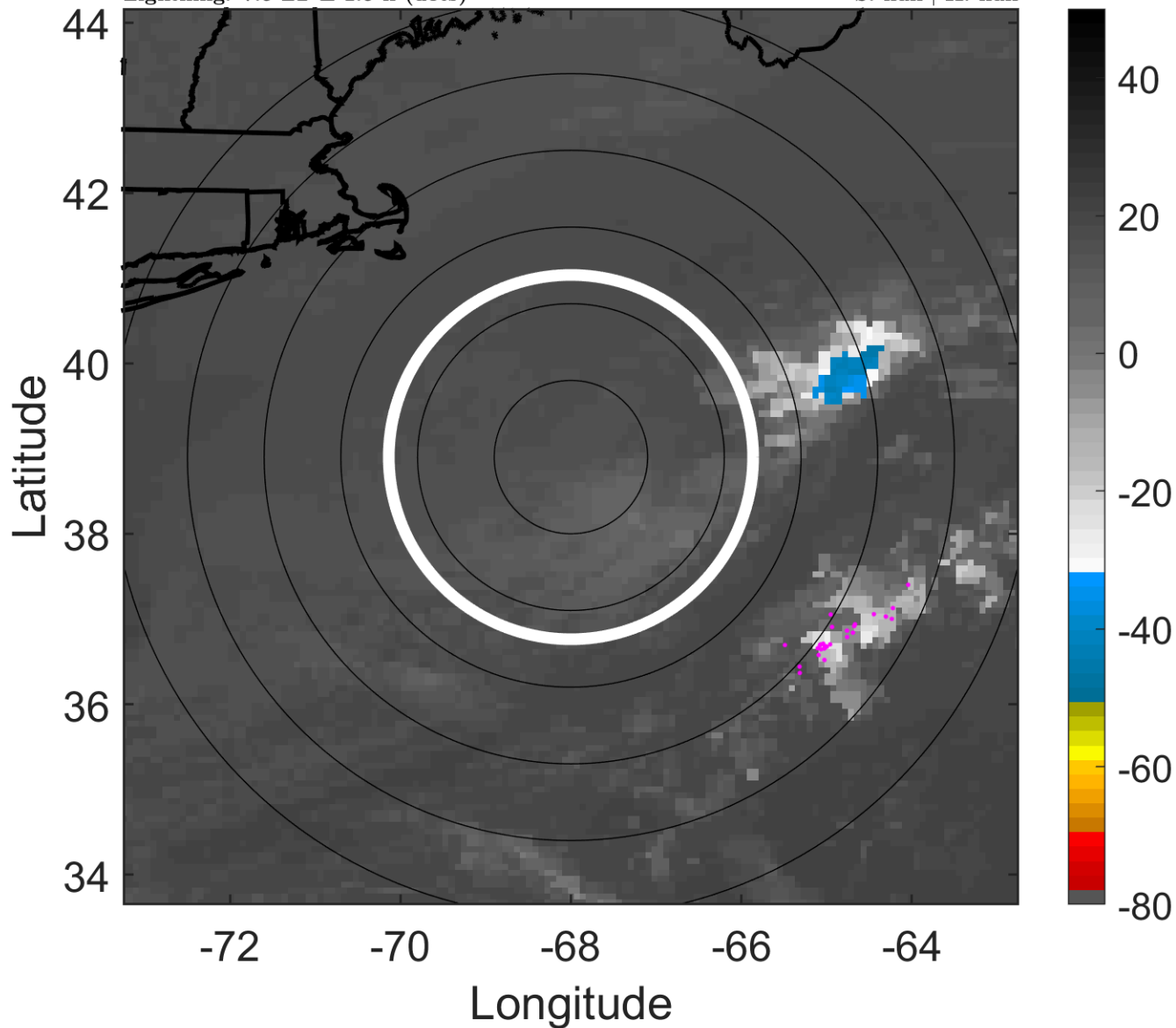

6-h IR BT Differences & Lightning

Δ t: 2017092412 (7.5 LT) - 2017092406 (1.4 LT)

Lightning: 7.5 LT \pm 1.5 h (dots)

PT: NP | EA: INACT

12L (JOSE) | 20 kt LO

S: null | H: null

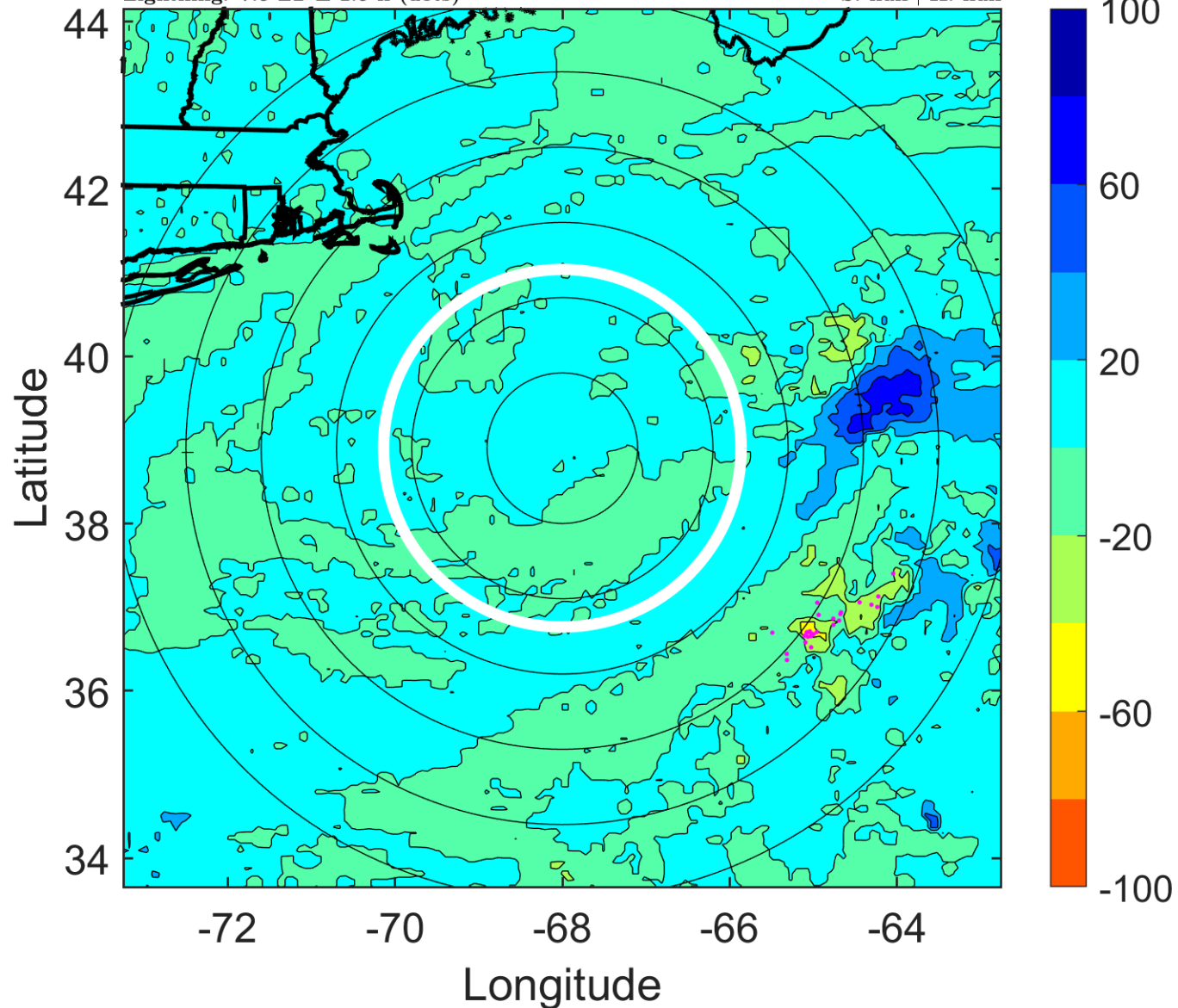

IR BT & Lightning

t: 2017092415 (10.5 LT)

Lightning: 10.5 LT \pm 1.5 h (dots)

PT: NP | EA: INACT

12L (JOSE) | 17.5 kt LO

S: null | H: null

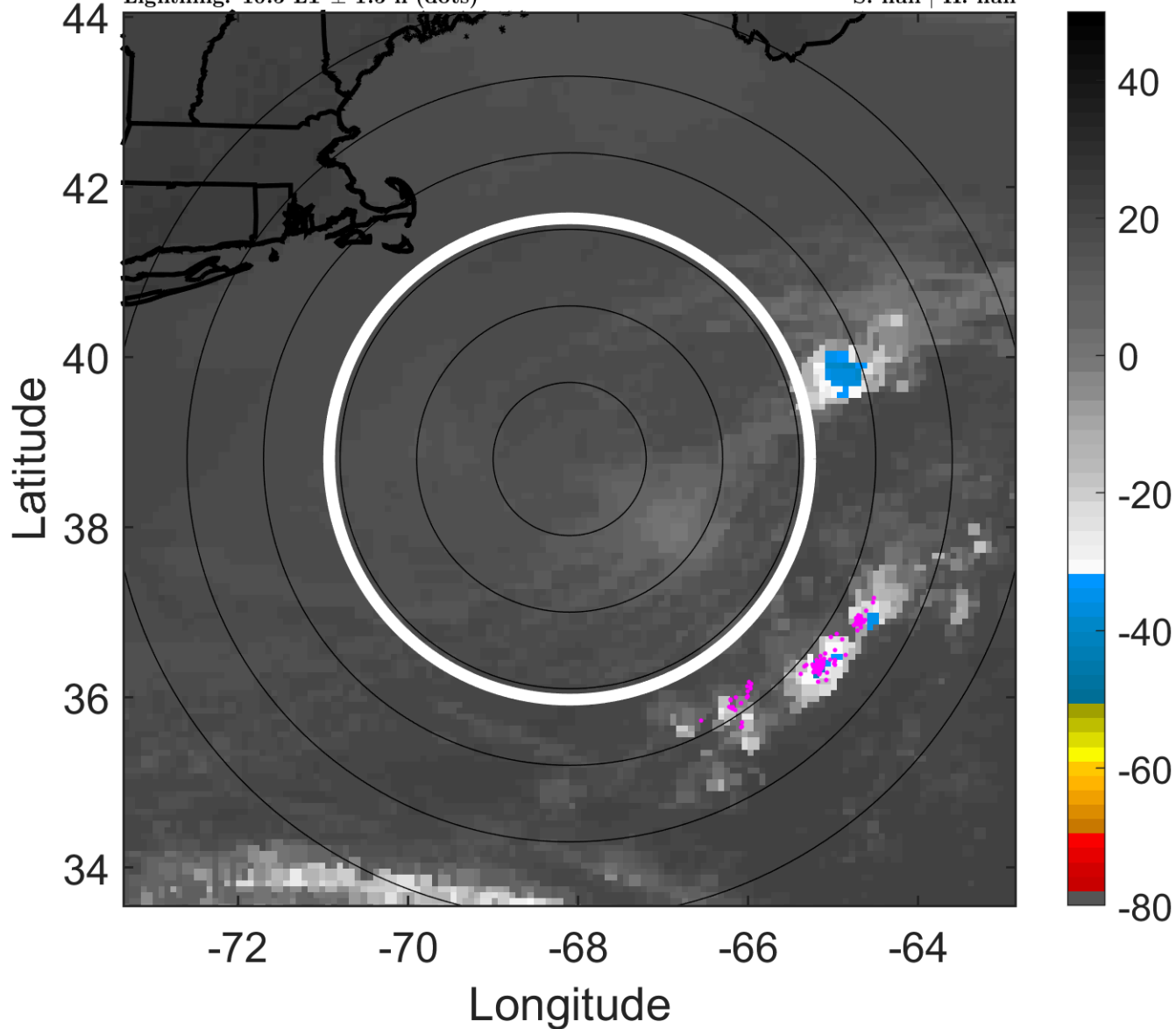

6-h IR BT Differences & Lightning

Δ t: 2017092415 (10.5 LT) - 2017092409 (4.5 LT)

Lightning: 10.5 LT \pm 1.5 h (dots)

PT: NP | EA: INACT

12L (JOSE) | 17.5 kt LO

S: null | H: null

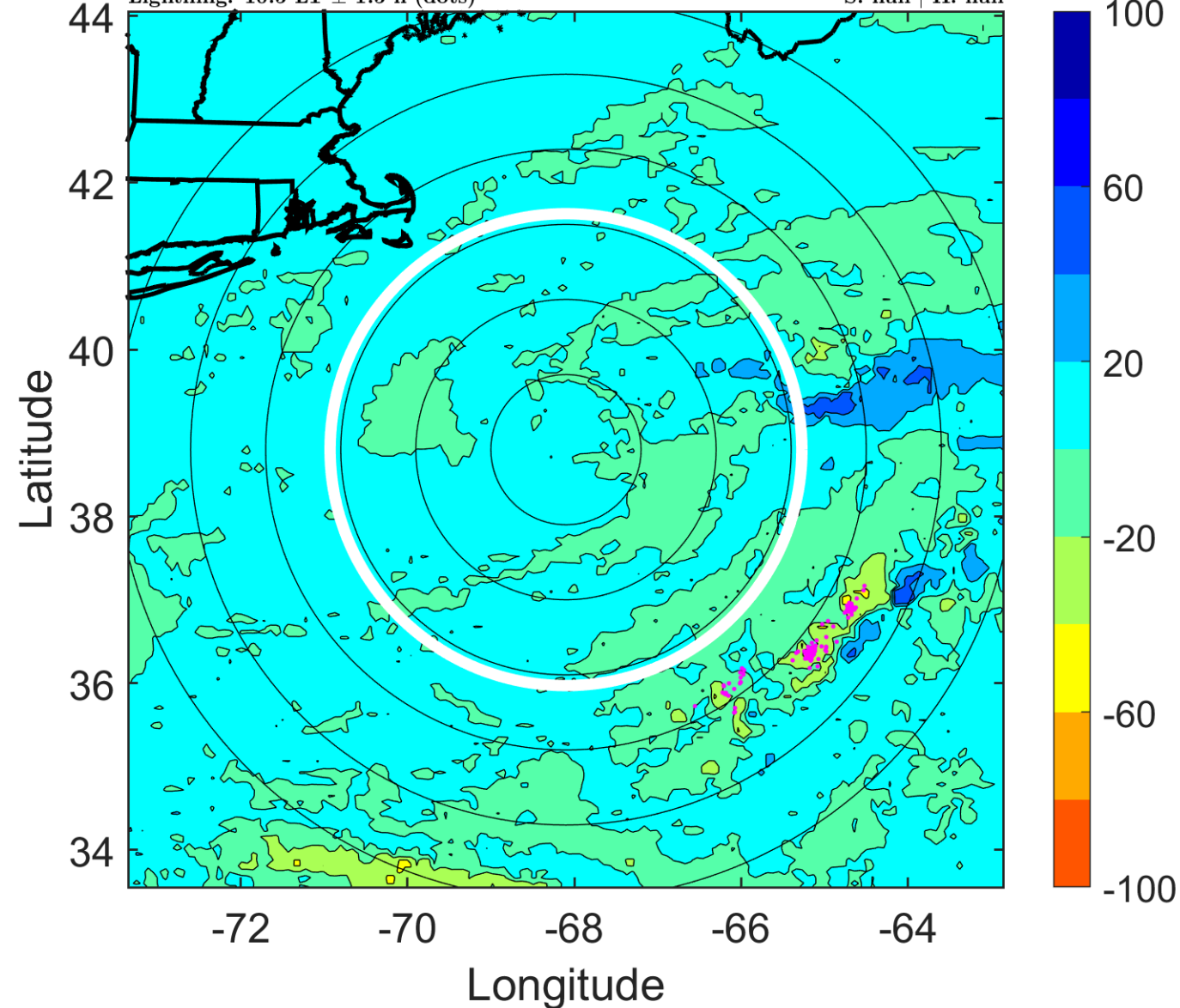

IR BT & Lightning

t: 2017092418 (13.5 LT)

Lightning: 13.5 LT \pm 1.5 h (dots)

PT: NP | EA: INACT

12L (JOSE) | 15 kt LO

S: null | H: null

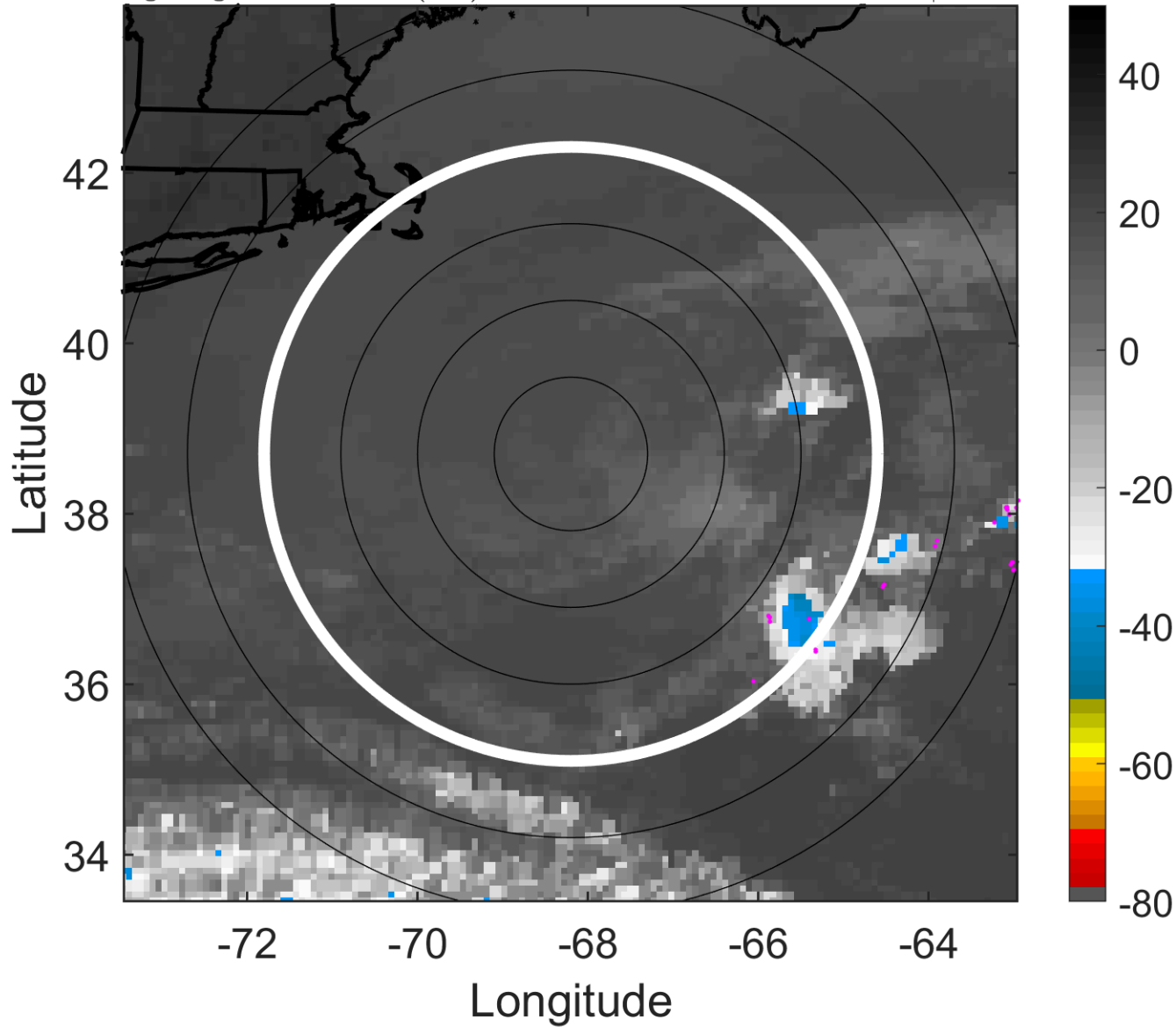

6-h IR BT Differences & Lightning

Δ t: 2017092418 (13.5 LT) - 2017092412 (7.5 LT)

Lightning: 13.5 LT \pm 1.5 h (dots)

PT: NP | EA: INACT

12L (JOSE) | 15 kt LO

S: null | H: null

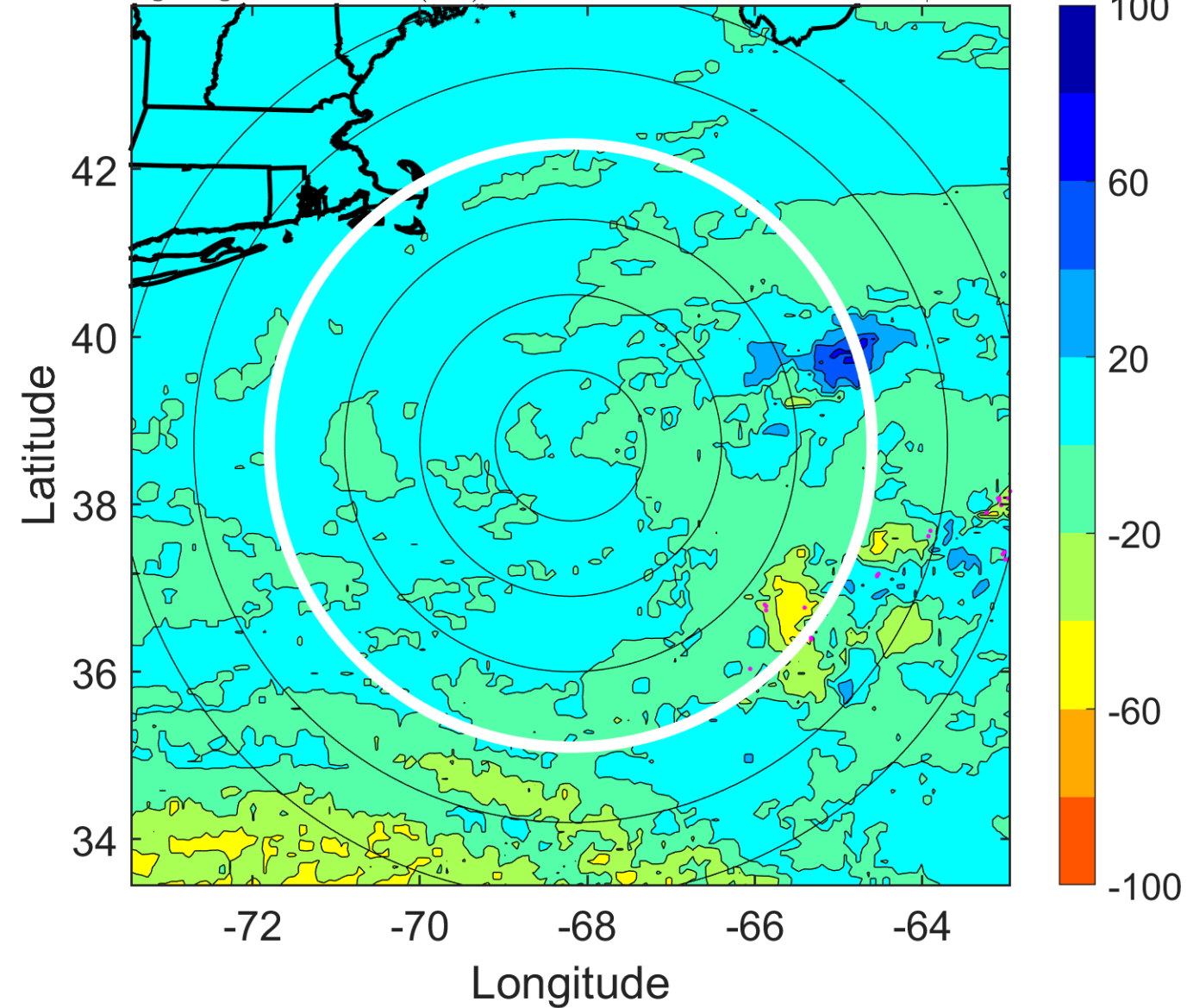

IR BT & Lightning

t: 2017092421 (16.4 LT)

Lightning: 16.4 LT \pm 1.5 h (dots)

PT: NP | EA: INACT

12L (JOSE) | 15 kt LO

S: null | H: null

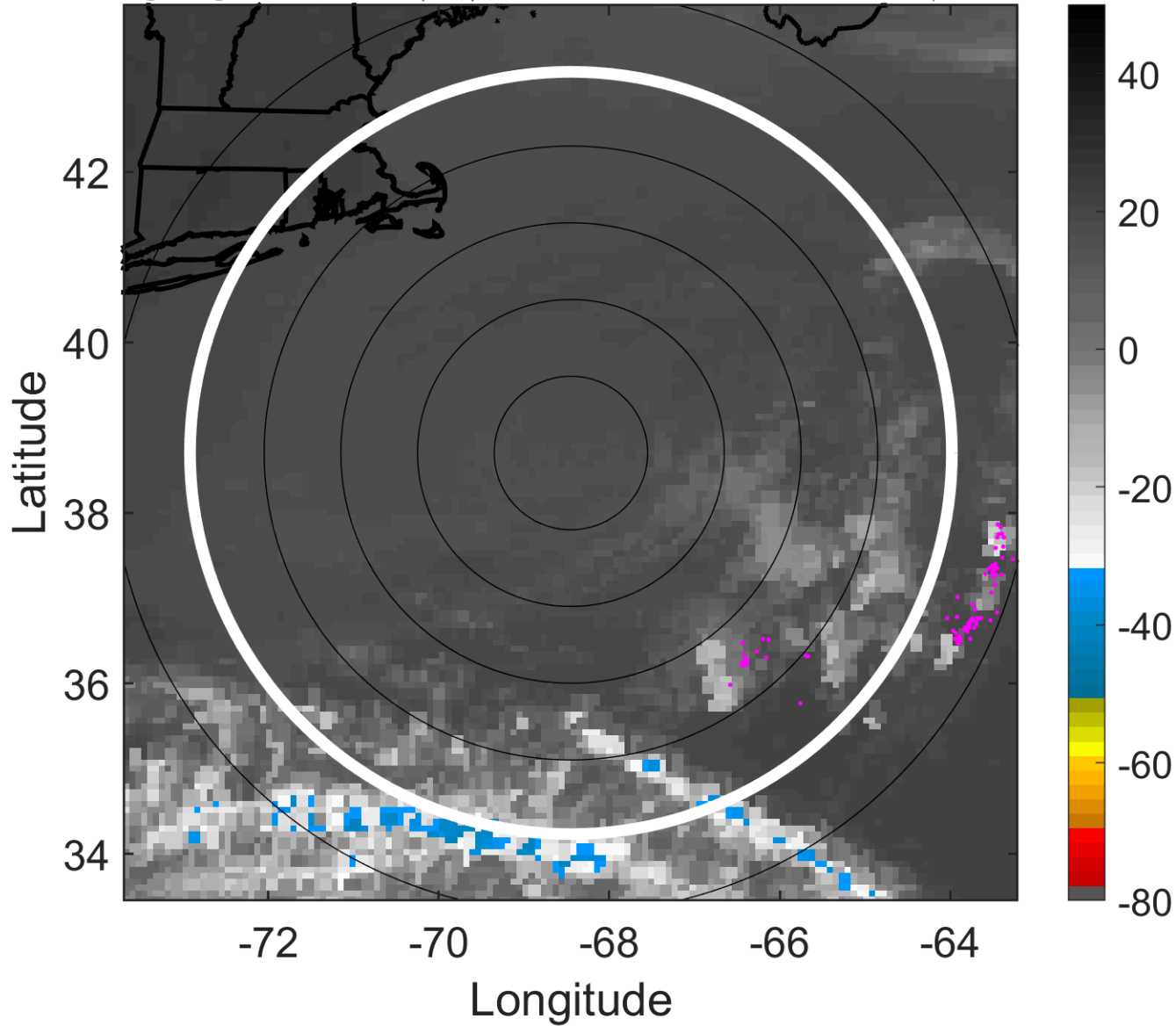

6-h IR BT Differences & Lightning

Δ t: 2017092421 (16.4 LT) - 2017092415 (10.5 LT)

Lightning: 16.4 LT \pm 1.5 h (dots)

PT: NP | EA: INACT

12L (JOSE) | 15 kt LO

S: null | H: null

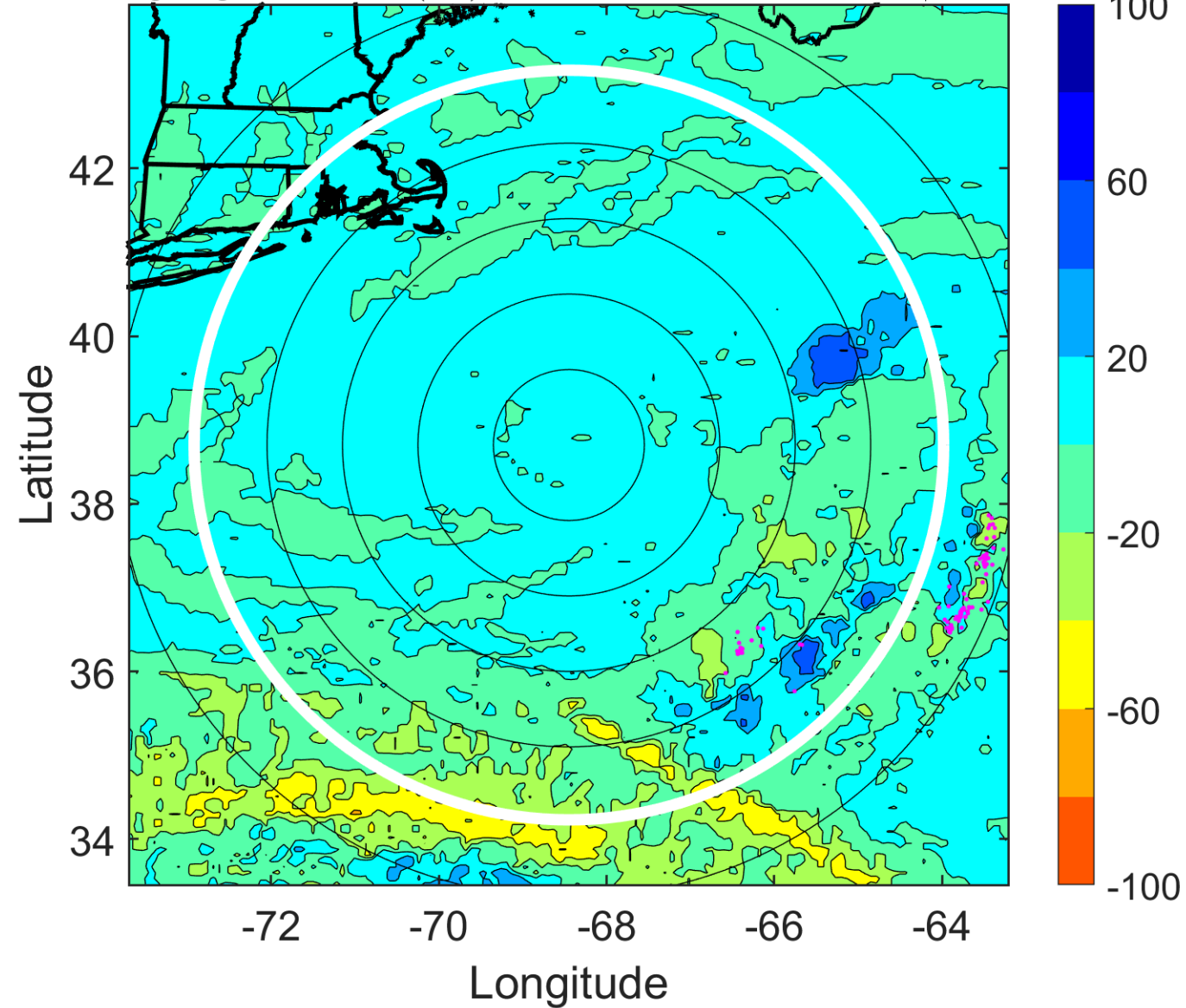

IR BT & Lightning

t: 2017092500 (19.4 LT)

Lightning: 19.4 LT \pm 1.5 h (dots)

PT: NP | EA: INACT

12L (JOSE) | 15 kt LO

S: null | H: null

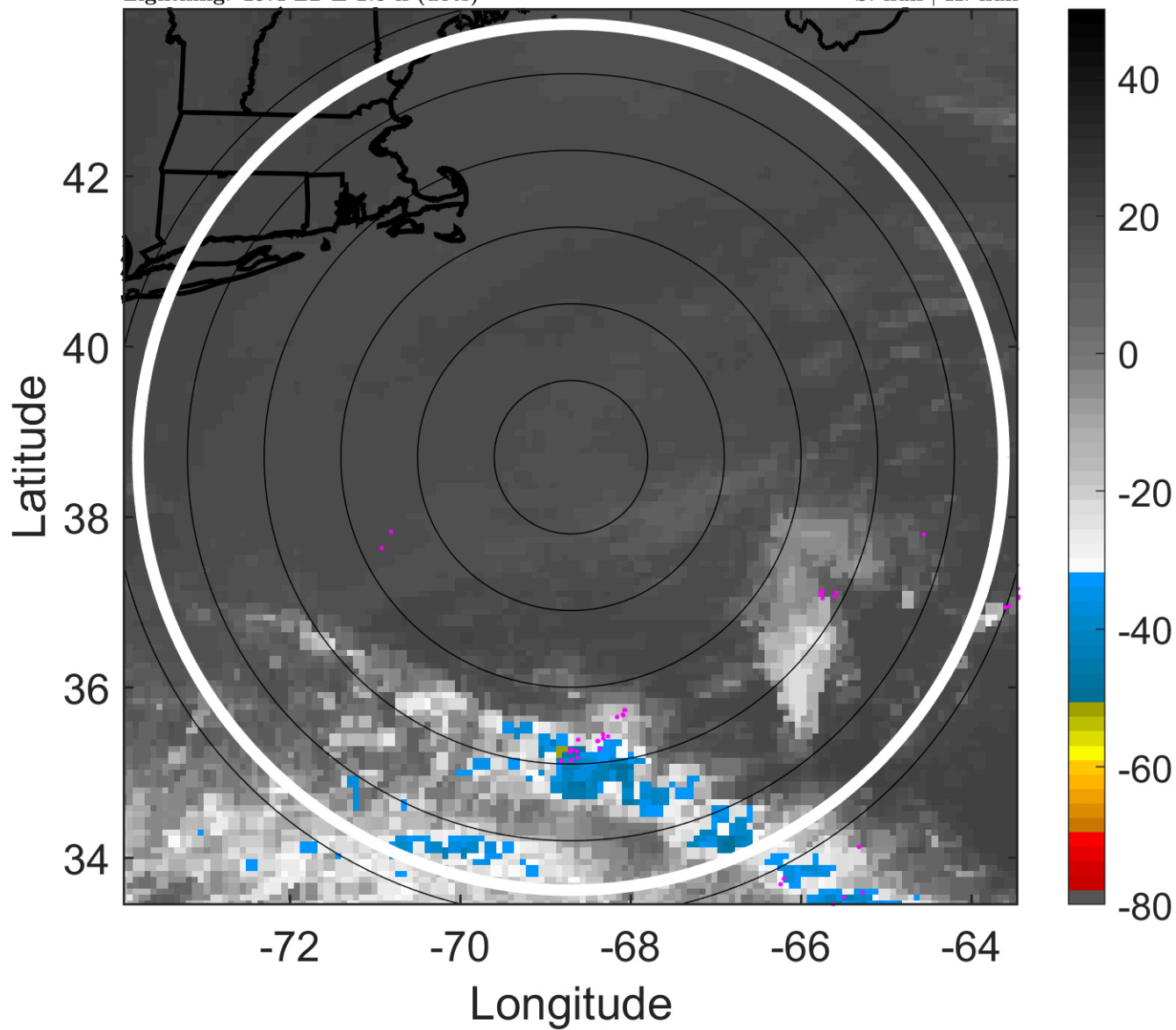

6-h IR BT Differences & Lightning

Δ t: 2017092500 (19.4 LT) - 2017092418 (13.5 LT)

Lightning: 19.4 LT \pm 1.5 h (dots)

PT: NP | EA: INACT

12L (JOSE) | 15 kt LO

S: null | H: null

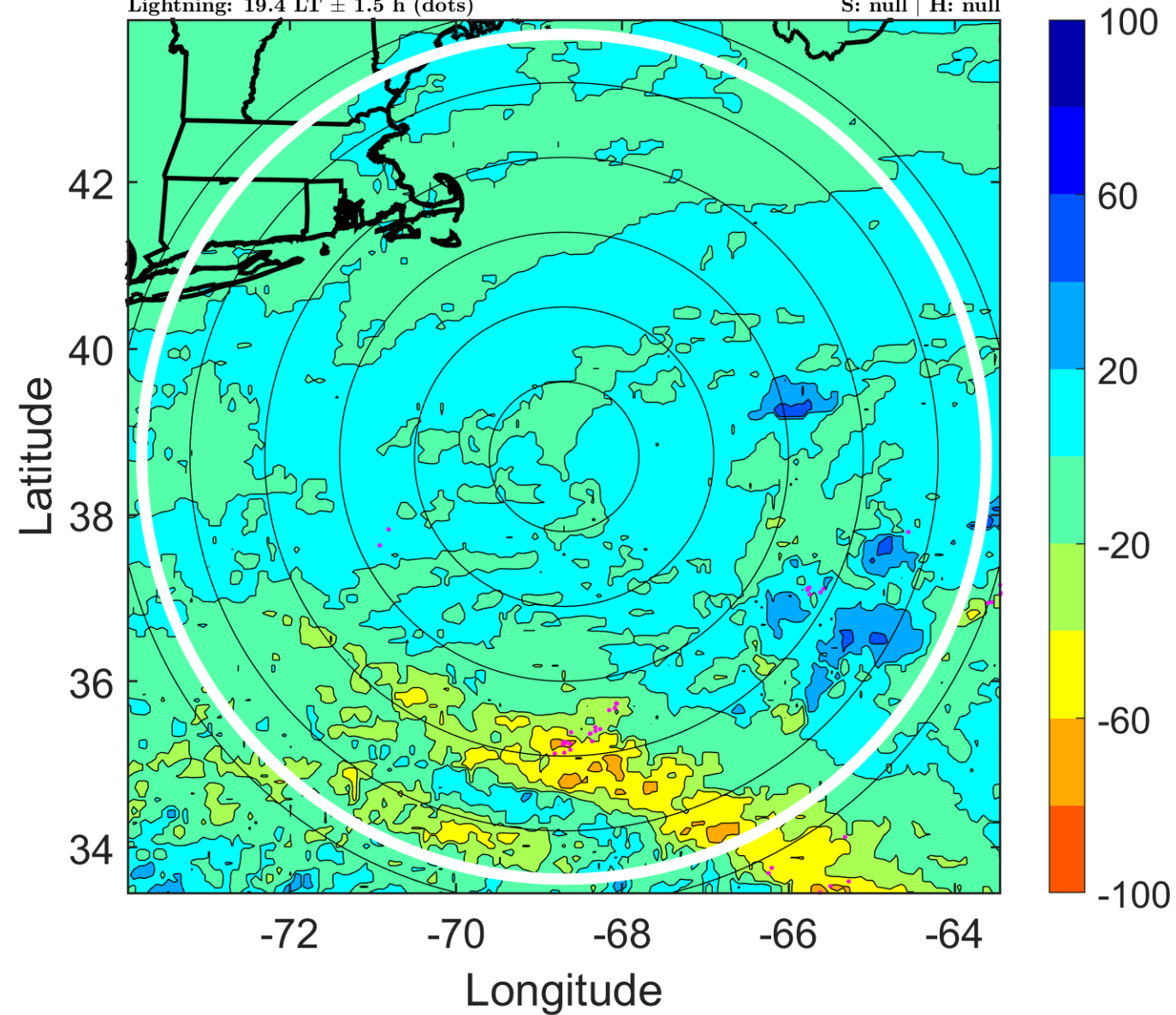

IR BT & Lightning

t: 2017092503 (22.4 LT)

Lightning: 22.4 LT \pm 1.5 h (dots)

PT: NP | EA: INACT

12L (JOSE) | 15 kt LO

S: null | H: null

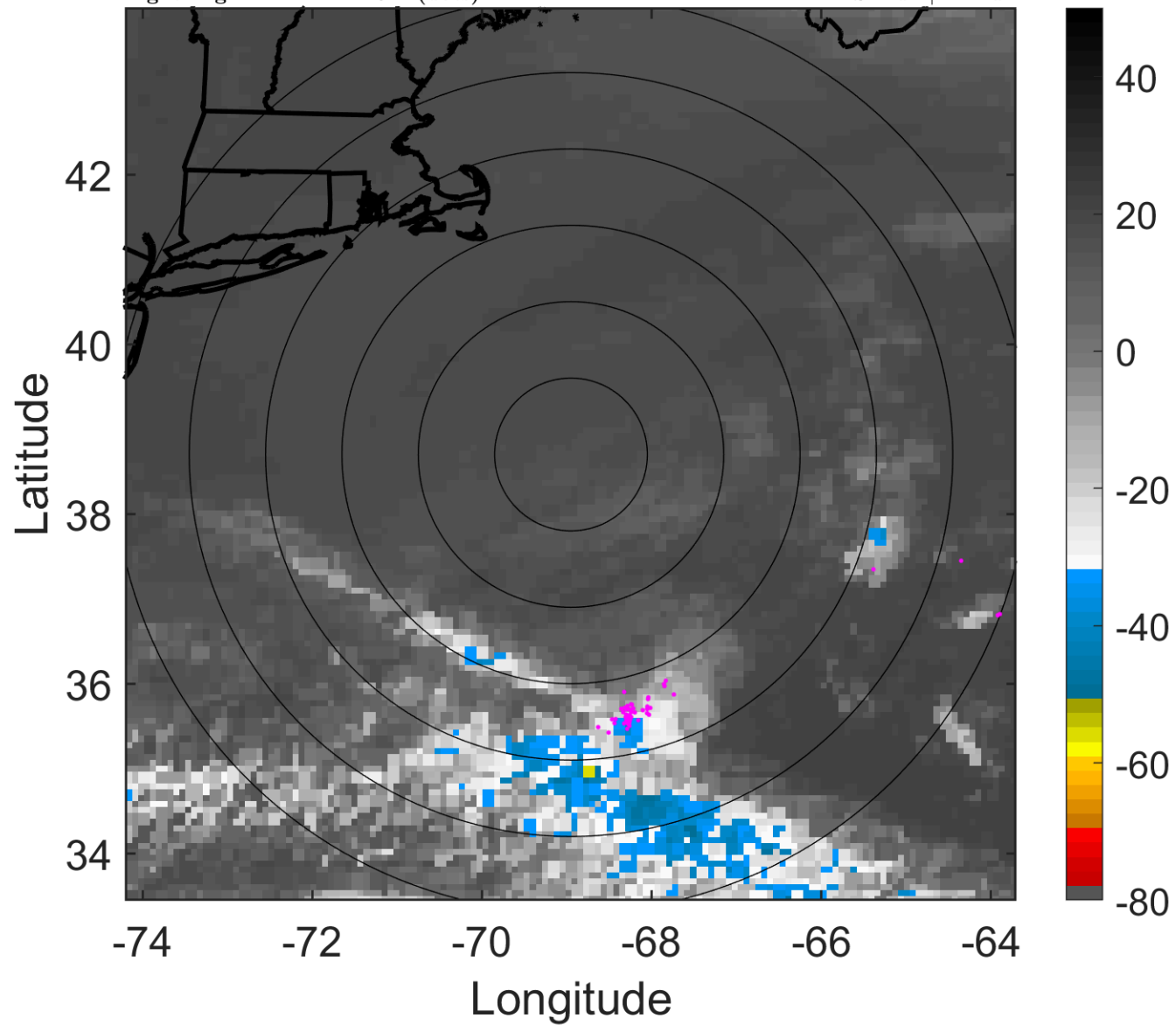

6-h IR BT Differences & Lightning

Δ t: 2017092503 (22.4 LT) - 2017092421 (16.4 LT)

Lightning: 22.4 LT \pm 1.5 h (dots)

PT: NP | EA: INACT

12L (JOSE) | 15 kt LO

S: null | H: null

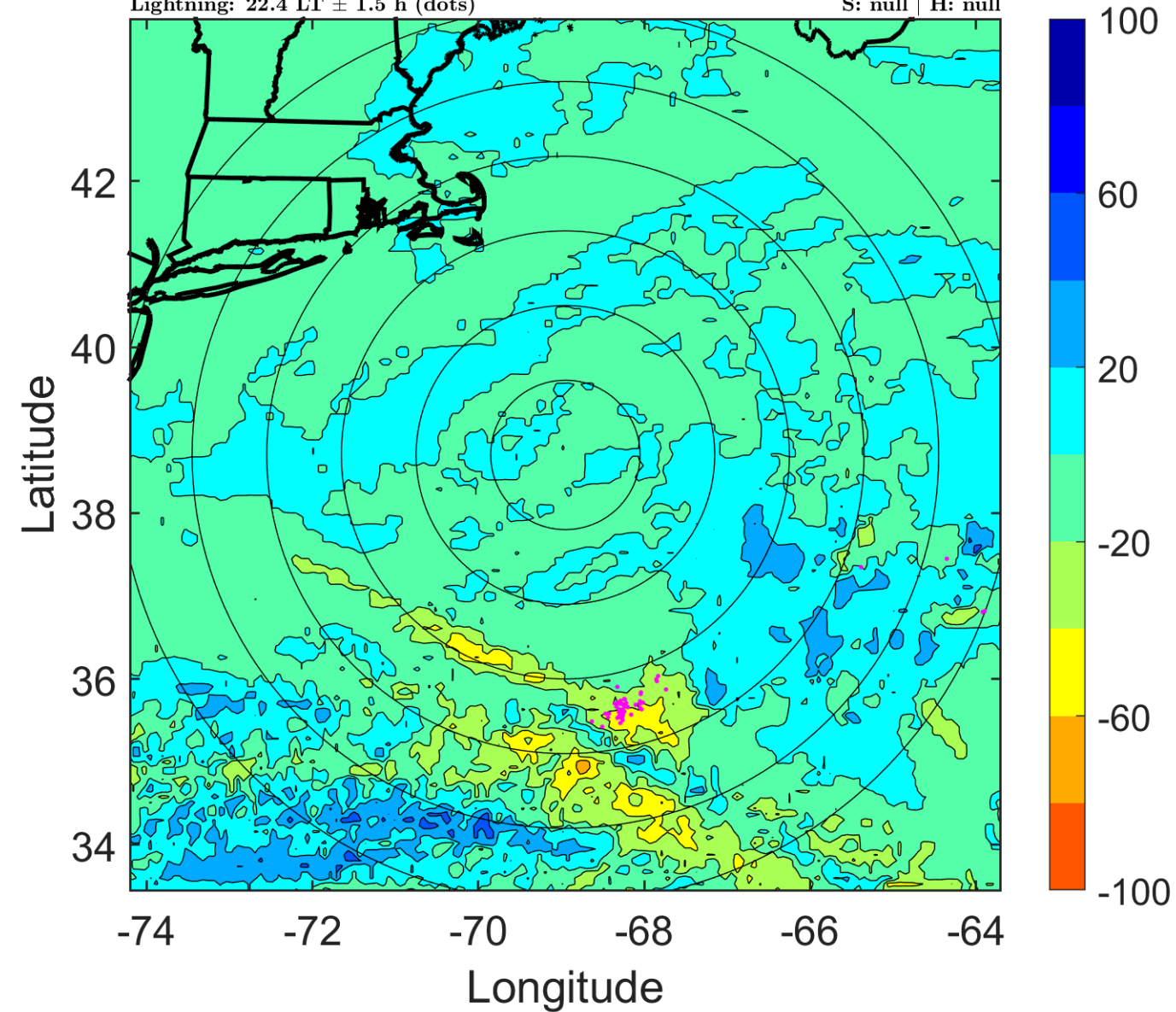

IR BT & Lightning

t: 2017092506 (1.4 LT)

Lightning: 1.4 LT \pm 1.5 h (dots)

PT: NP | EA: INACT

12L (JOSE) | 15 kt LO

S: null | H: null

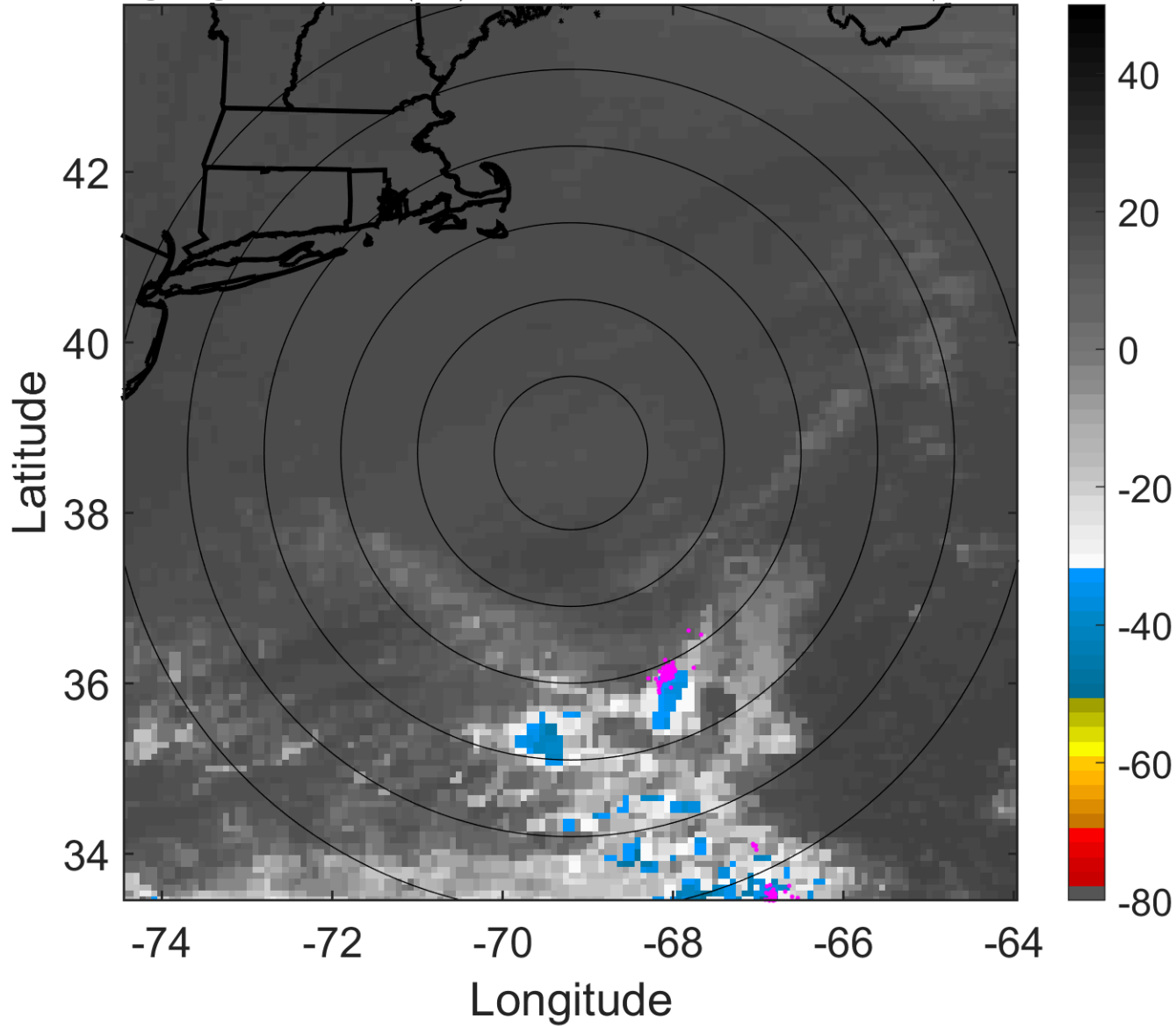

6-h IR BT Differences & Lightning

Δ t: 2017092506 (1.4 LT) - 2017092500 (19.4 LT)

Lightning: 1.4 LT \pm 1.5 h (dots)

PT: NP | EA: INACT

12L (JOSE) | 15 kt LO

S: null | H: null

