

IR BT & Lightning

t: 2008090206 (4.5 LT)

Lightning: 4.5 LT \pm 1.5 h (dots)

PT: LLCP | EA: QUASI

10L (JOSEPHINE) | 35 kt TS

S: 1.7 m s⁻¹ (L) | H: 107°

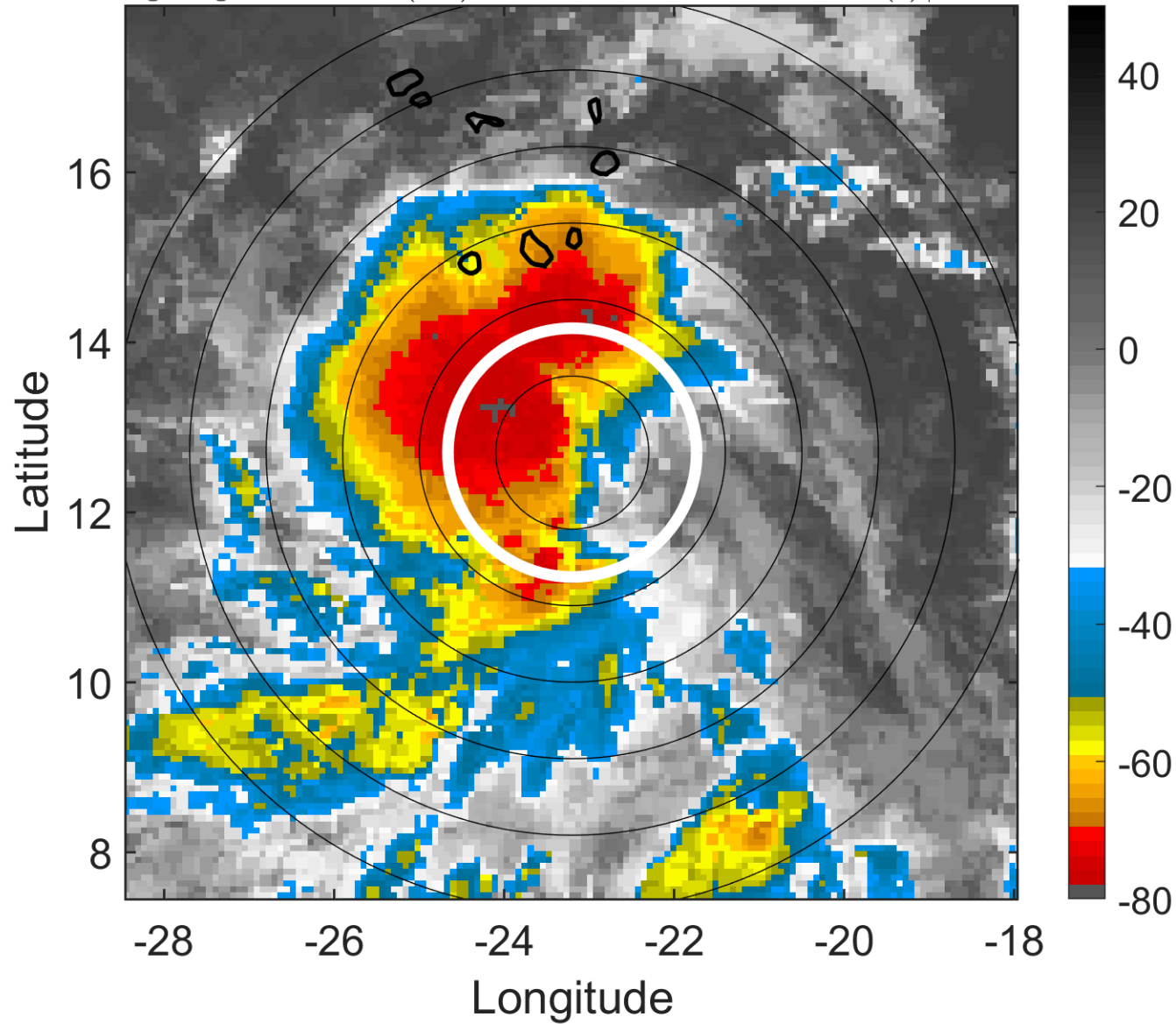

6-h IR BT Differences & Lightning

Δ t: 2008090206 (4.5 LT) - 2008090200 (22.5 LT)

Lightning: 4.5 LT \pm 1.5 h (dots)

PT: LLCP | EA: QUASI

10L (JOSEPHINE) | 35 kt TS

S: 1.7 m s⁻¹ (L) | H: 107°

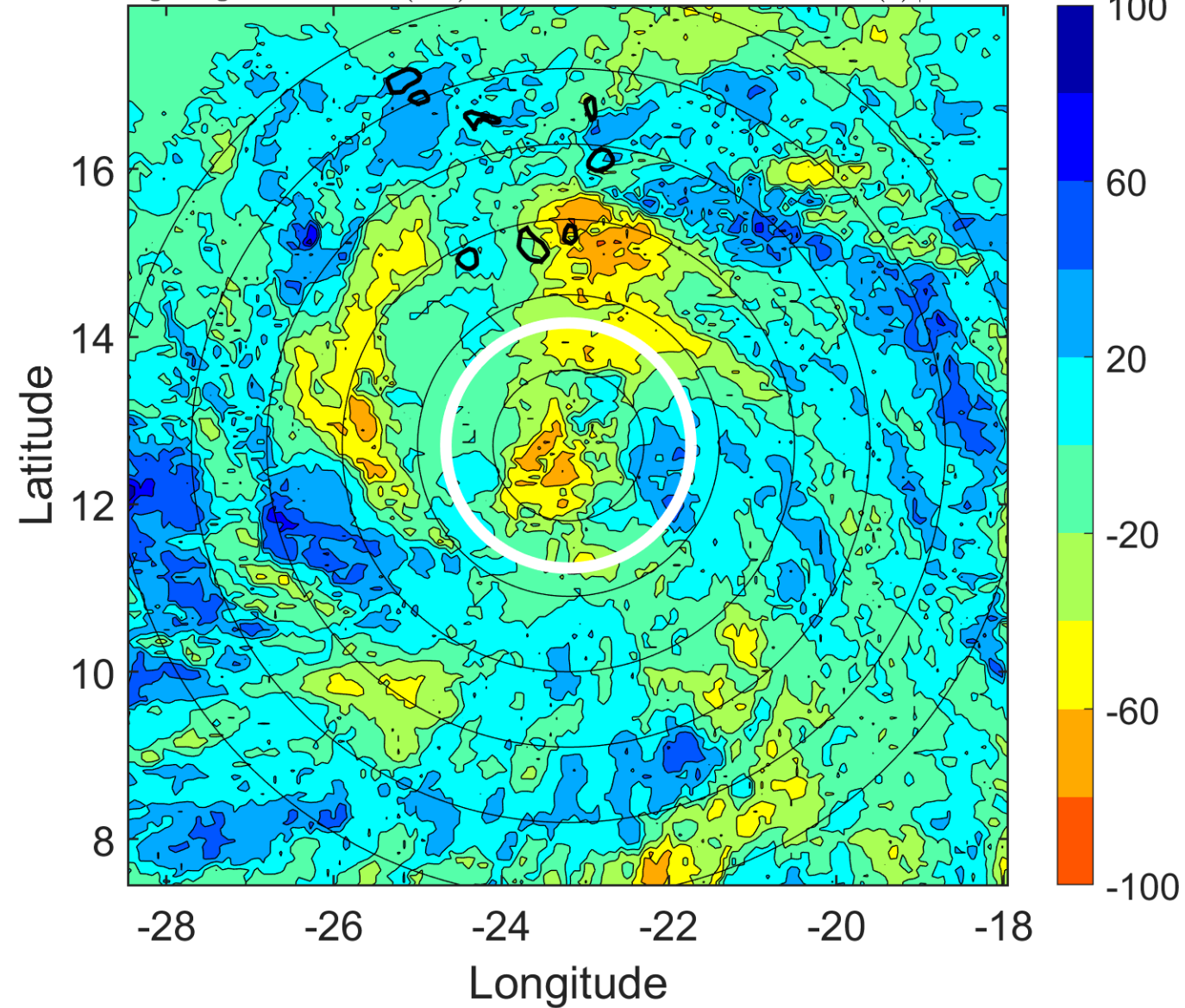

IR BT & Lightning

t: 2008090209 (7.4 LT)

Lightning: 7.4 LT \pm 1.5 h (dots)

PT: LLCP | EA: QUASI

10L (JOSEPHINE) | 35 kt TS

S: 1.9 m s⁻¹ (L) | H: 163°

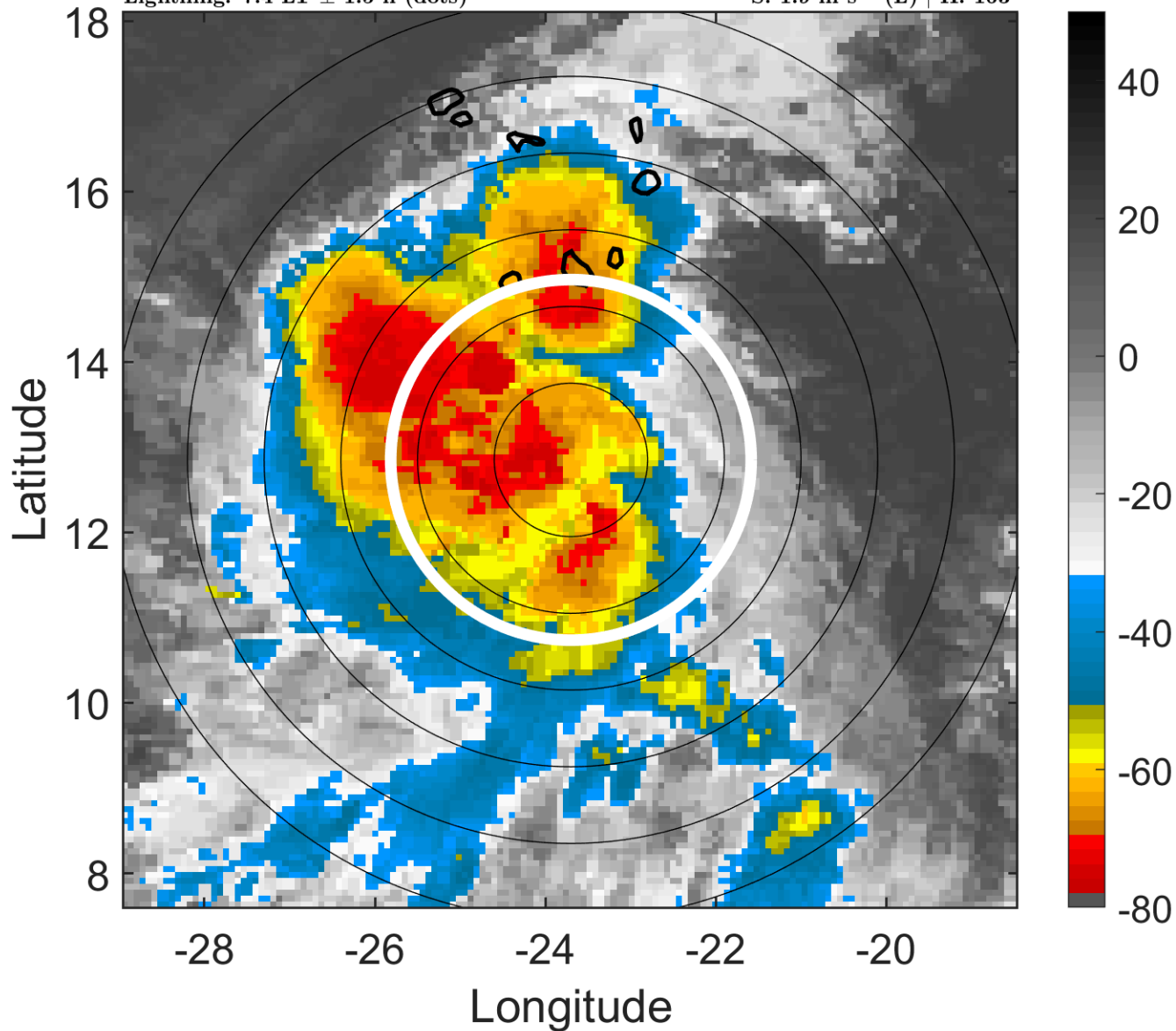

6-h IR BT Differences & Lightning

Δ t: 2008090209 (7.4 LT) - 2008090203 (1.5 LT)

Lightning: 7.4 LT \pm 1.5 h (dots)

PT: LLCP | EA: QUASI

10L (JOSEPHINE) | 35 kt TS

S: 1.9 m s⁻¹ (L) | H: 163°

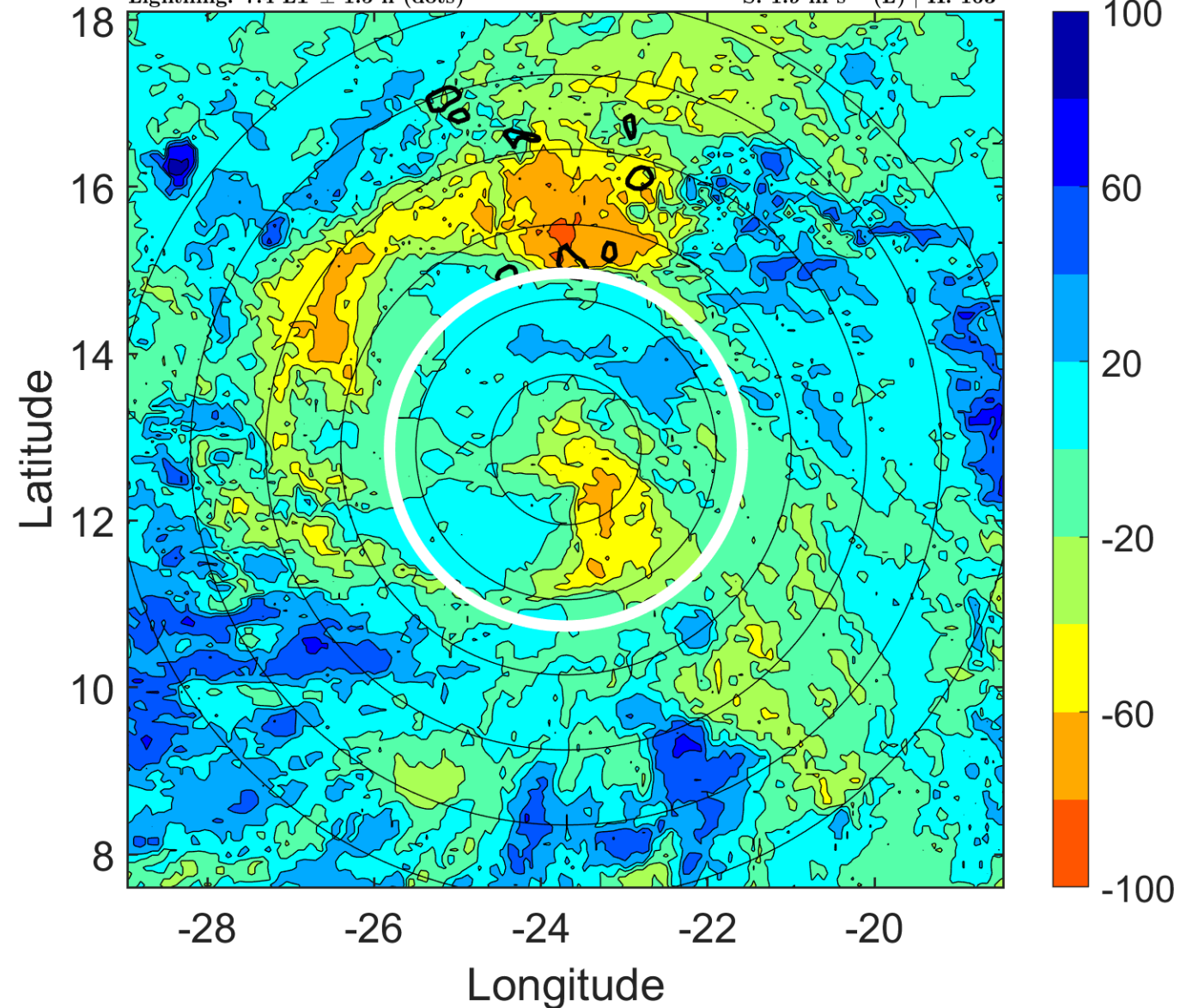

IR BT & Lightning

t: 2008090212 (10.4 LT)

Lightning: 10.4 LT \pm 1.5 h (dots)

PT: LLCP | EA: QUASI

10L (JOSEPHINE) | 35 kt TS

S: 2.1 m s⁻¹ (L) | H: 219°

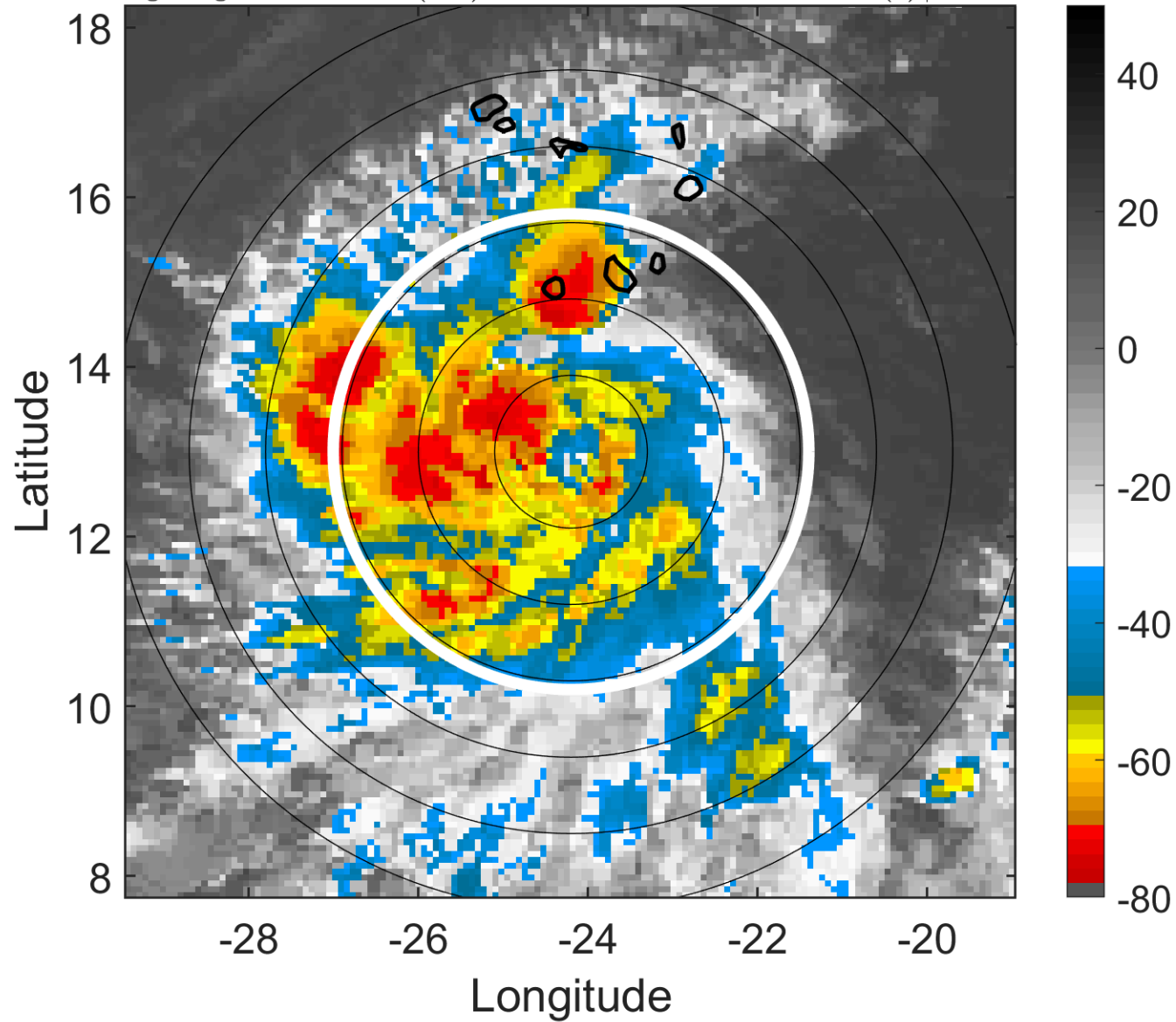

6-h IR BT Differences & Lightning

Δ t: 2008090212 (10.4 LT) - 2008090206 (4.5 LT)

Lightning: 10.4 LT \pm 1.5 h (dots)

PT: LLCP | EA: QUASI

10L (JOSEPHINE) | 35 kt TS

S: 2.1 m s⁻¹ (L) | H: 219°

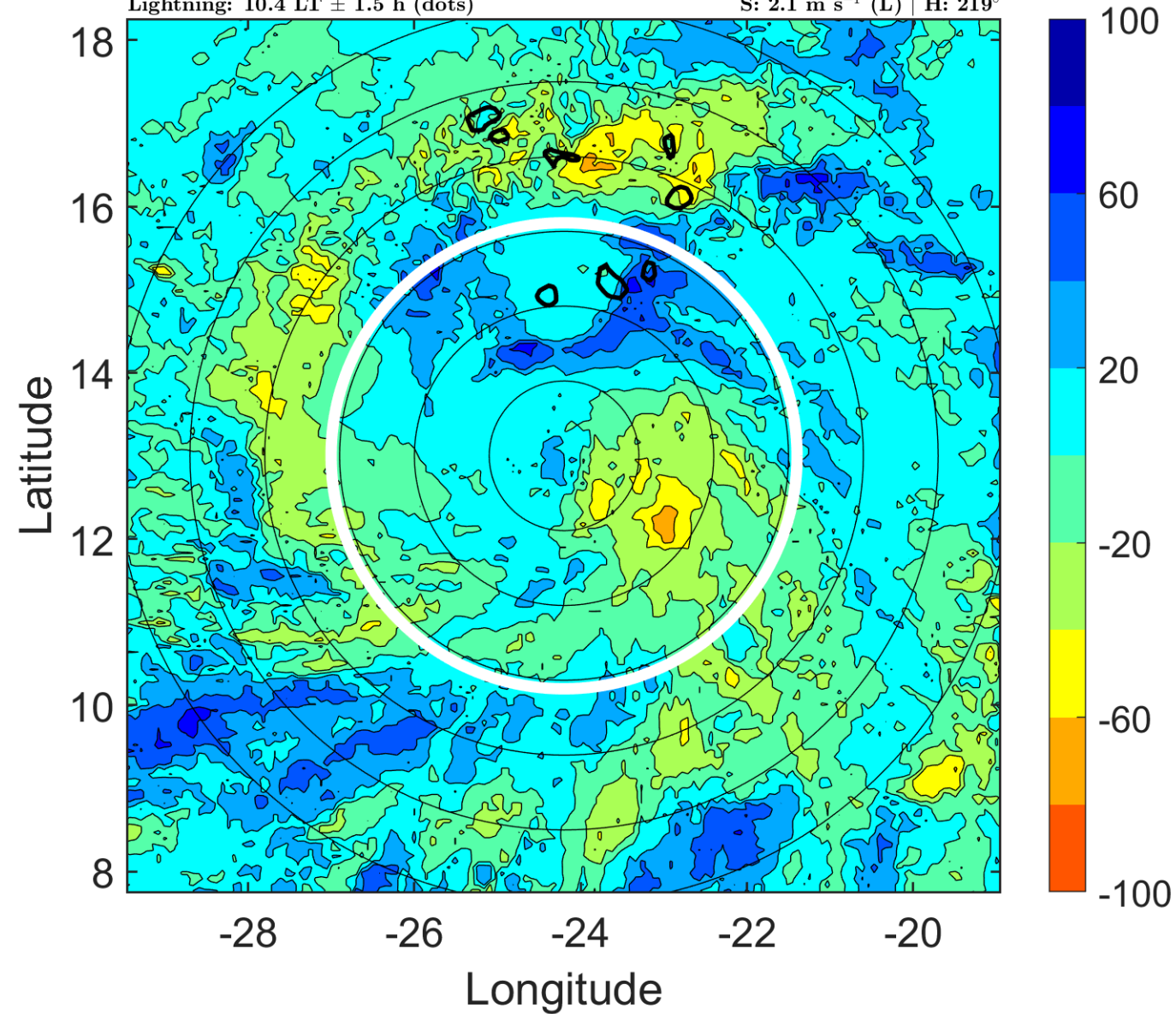

IR BT & Lightning

t: 2008090215 (13.4 LT)

Lightning: 13.4 LT \pm 1.5 h (dots)

PT: LLCP | EA: QUASI

10L (JOSEPHINE) | 40 kt TS

S: 2.1 m s⁻¹ (L) | H: 266.5°

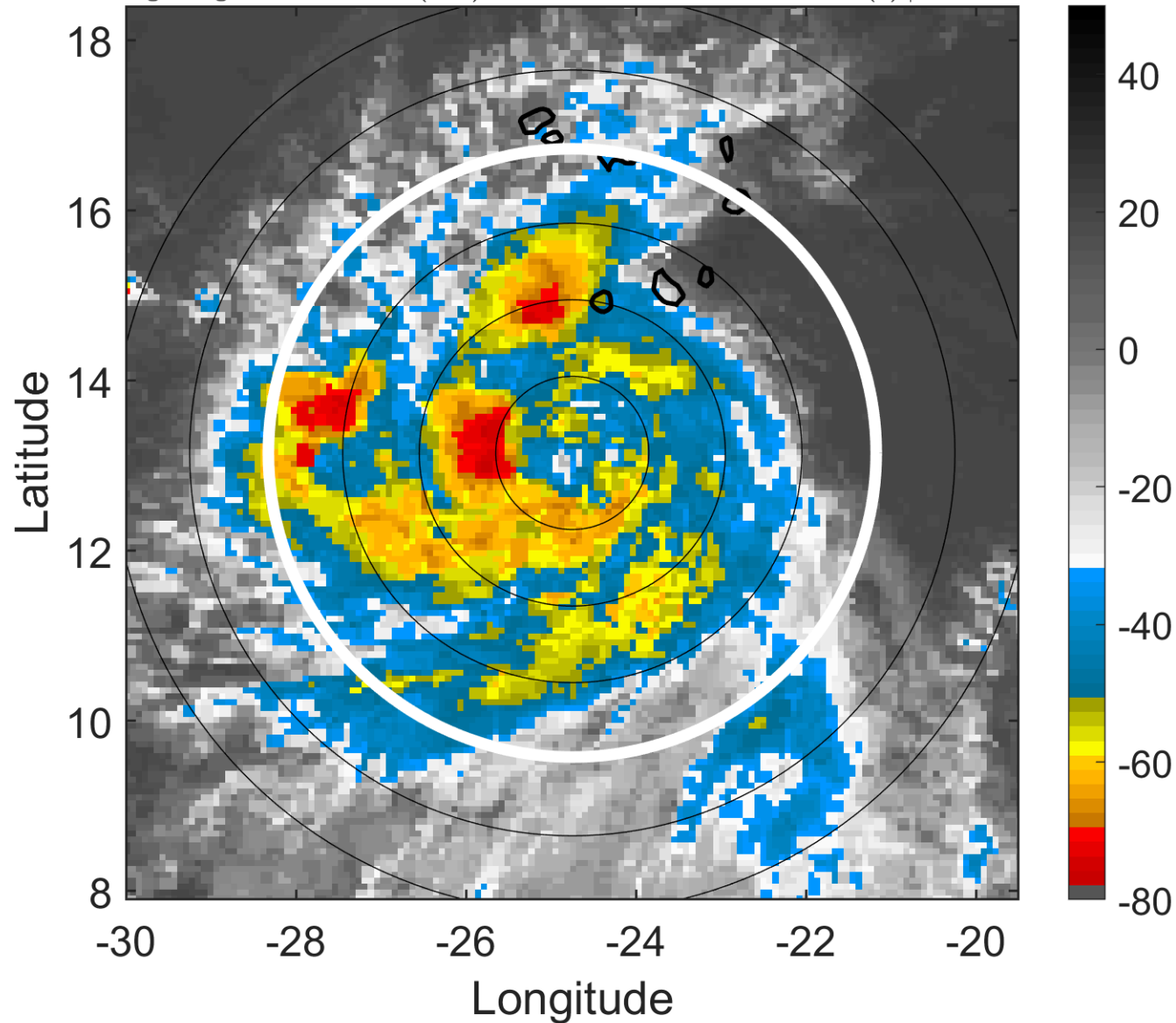

6-h IR BT Differences & Lightning

Δ t: 2008090215 (13.4 LT) - 2008090209 (7.4 LT)

Lightning: 13.4 LT \pm 1.5 h (dots)

PT: LLCP | EA: QUASI

10L (JOSEPHINE) | 40 kt TS

S: 2.1 m s⁻¹ (L) | H: 266.5°

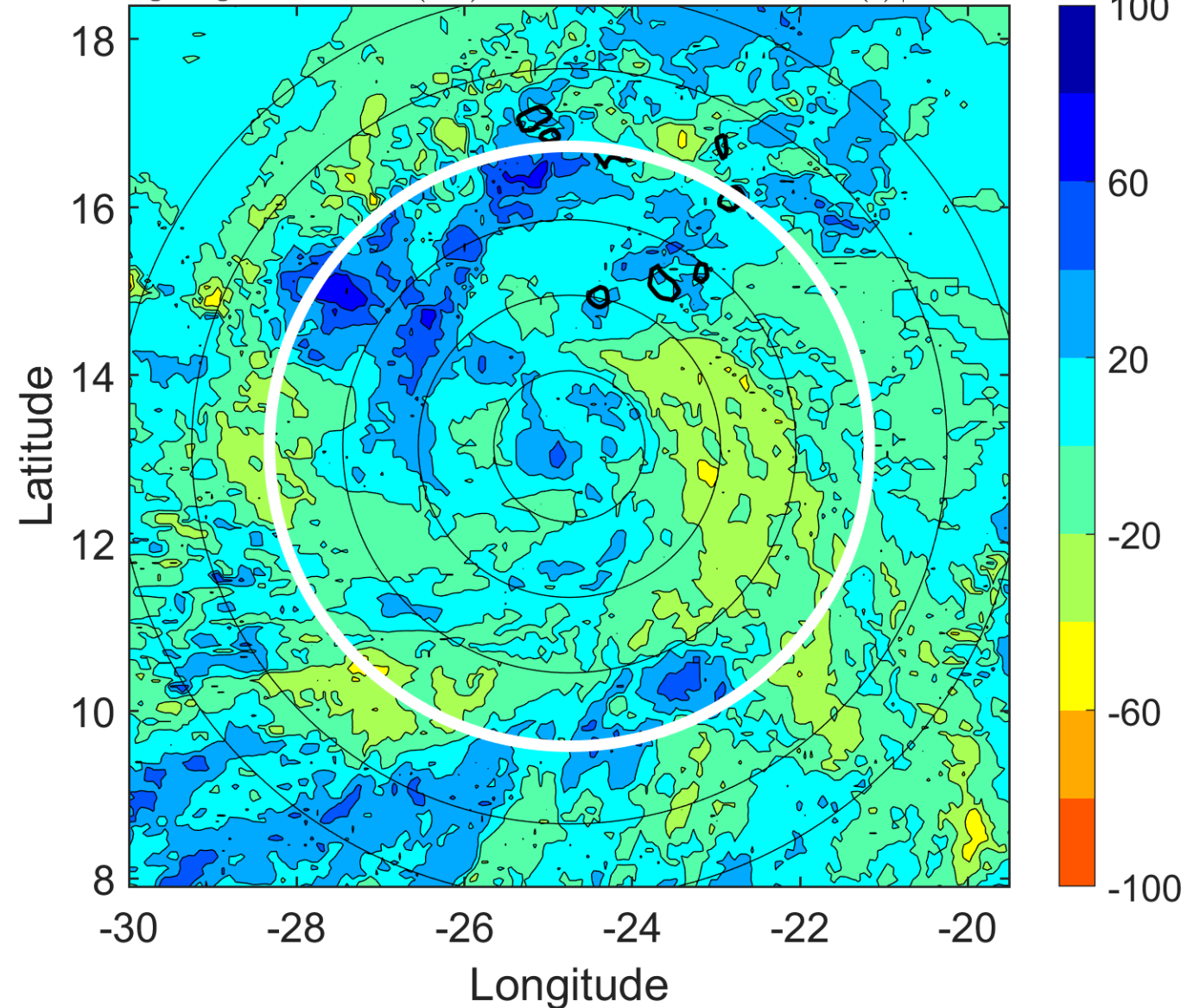

IR BT & Lightning

t: 2008090218 (16.3 LT)

Lightning: 16.3 LT \pm 1.5 h (dots)

PT: LLCP | EA: QUASI

10L (JOSEPHINE) | 45 kt TS

S: 2.2 m s⁻¹ (L) | H: 314°

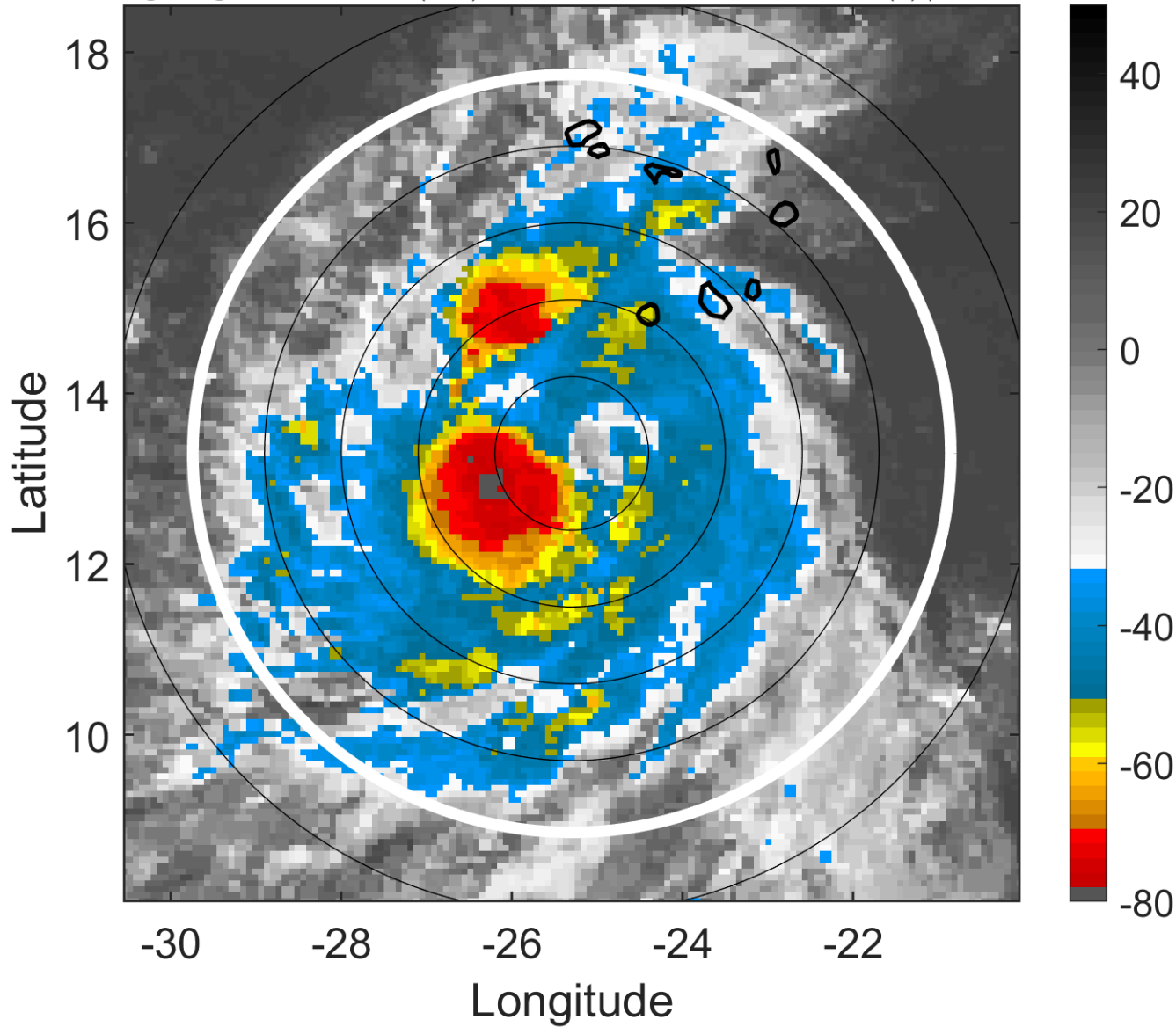

6-h IR BT Differences & Lightning

Δ t: 2008090218 (16.3 LT) - 2008090212 (10.4 LT)

Lightning: 16.3 LT \pm 1.5 h (dots)

PT: LLCP | EA: QUASI

10L (JOSEPHINE) | 45 kt TS

S: 2.2 m s⁻¹ (L) | H: 314°

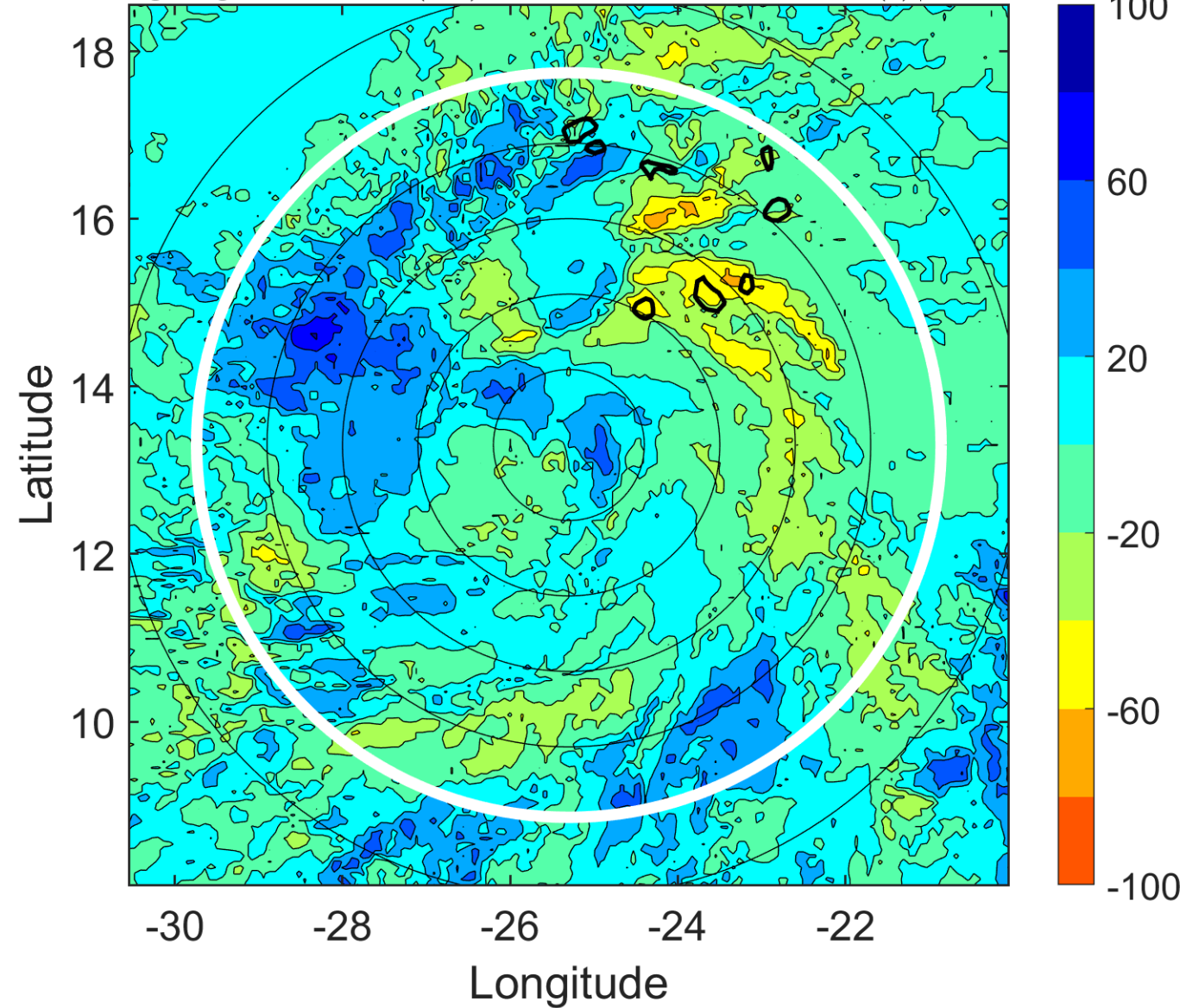

IR BT & Lightning

t: 2008090221 (19.3 LT)

Lightning: 19.3 LT \pm 1.5 h (dots)

PT: LLCP | EA: QUASI

10L (JOSEPHINE) | 47.5 kt TS

S: 1.8 m s⁻¹ (L) | H: 194.5°

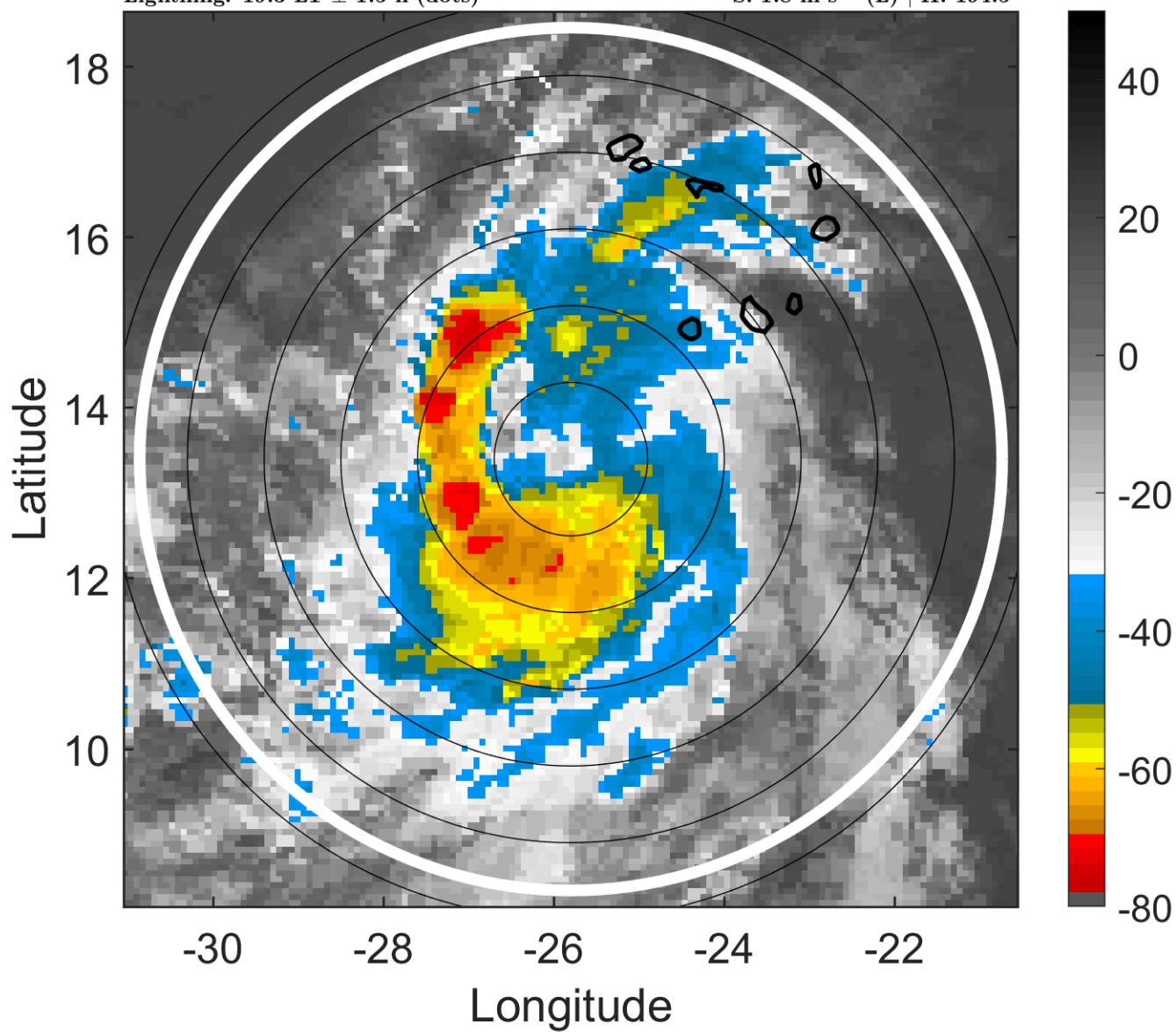

6-h IR BT Differences & Lightning

Δ t: 2008090221 (19.3 LT) - 2008090215 (13.4 LT)

Lightning: 19.3 LT \pm 1.5 h (dots)

PT: LLCP | EA: QUASI

10L (JOSEPHINE) | 47.5 kt TS

S: 1.8 m s⁻¹ (L) | H: 194.5°

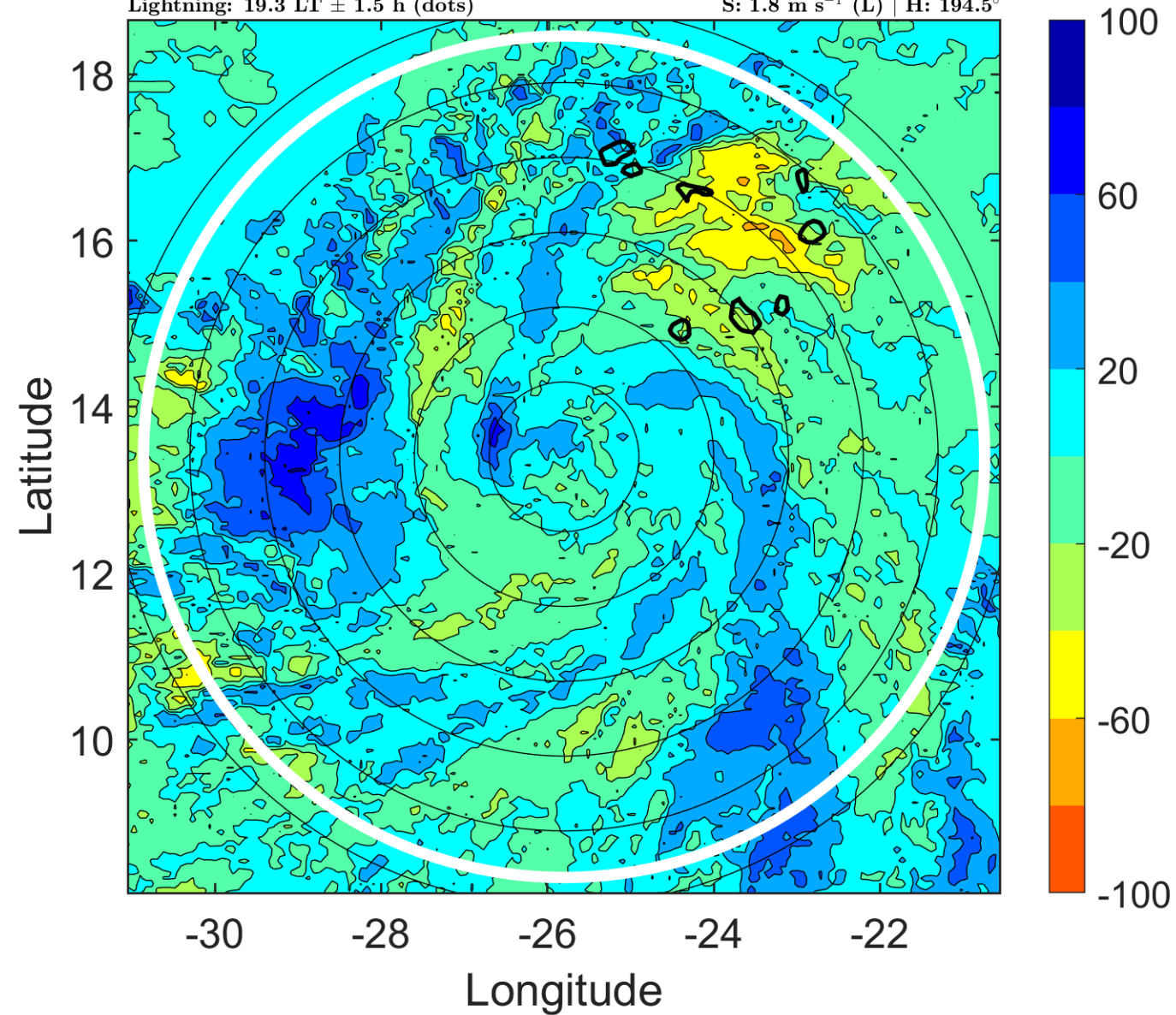

IR BT & Lightning

t: 2008090300 (22.2 LT)

Lightning: 22.2 LT \pm 1.5 h (dots)

PT: LLCP | EA: QUASI

10L (JOSEPHINE) | 50 kt TS

S: 1.4 m s⁻¹ (L) | H: 75°

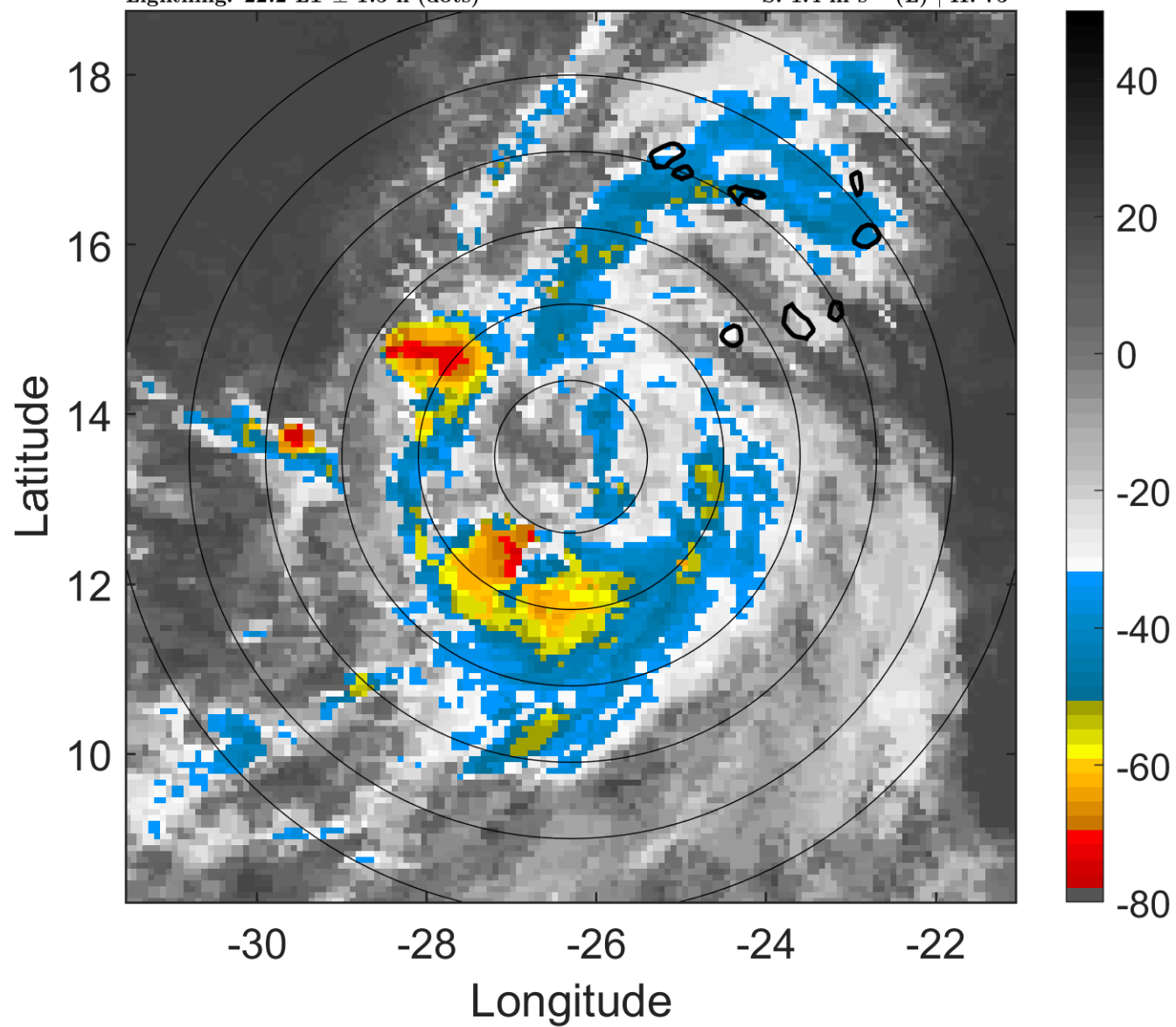

6-h IR BT Differences & Lightning

Δ t: 2008090300 (22.2 LT) - 2008090218 (16.3 LT)

Lightning: 22.2 LT \pm 1.5 h (dots)

PT: LLCP | EA: QUASI

10L (JOSEPHINE) | 50 kt TS

S: 1.4 m s⁻¹ (L) | H: 75°

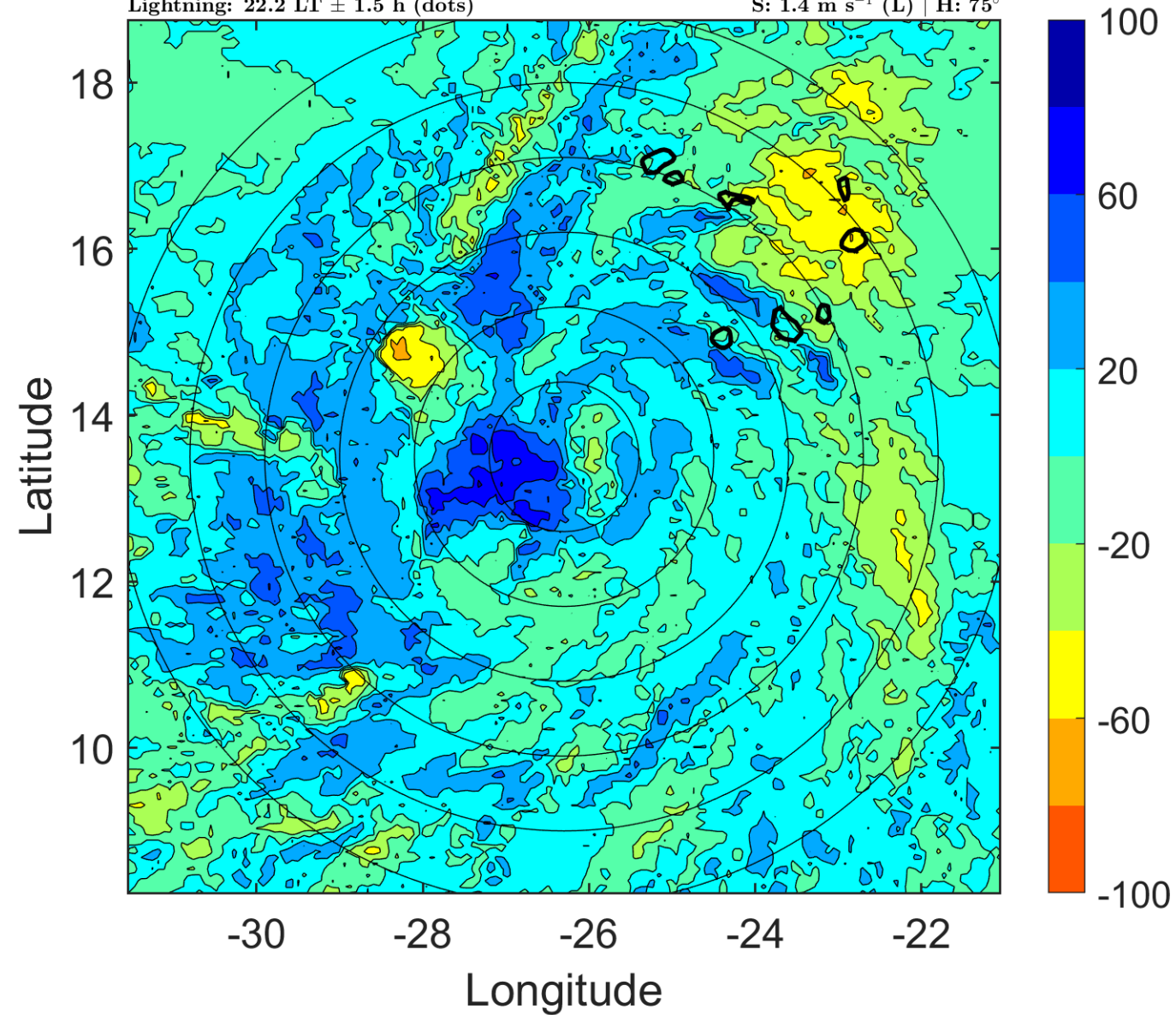

IR BT & Lightning

t: 2008090303 (1.2 LT)

Lightning: 1.2 LT \pm 1.5 h (dots)

PT: LLCP | EA: INACT

10L (JOSEPHINE) | 52.5 kt TS

S: 2.9 m s⁻¹ (L) | H: 63°

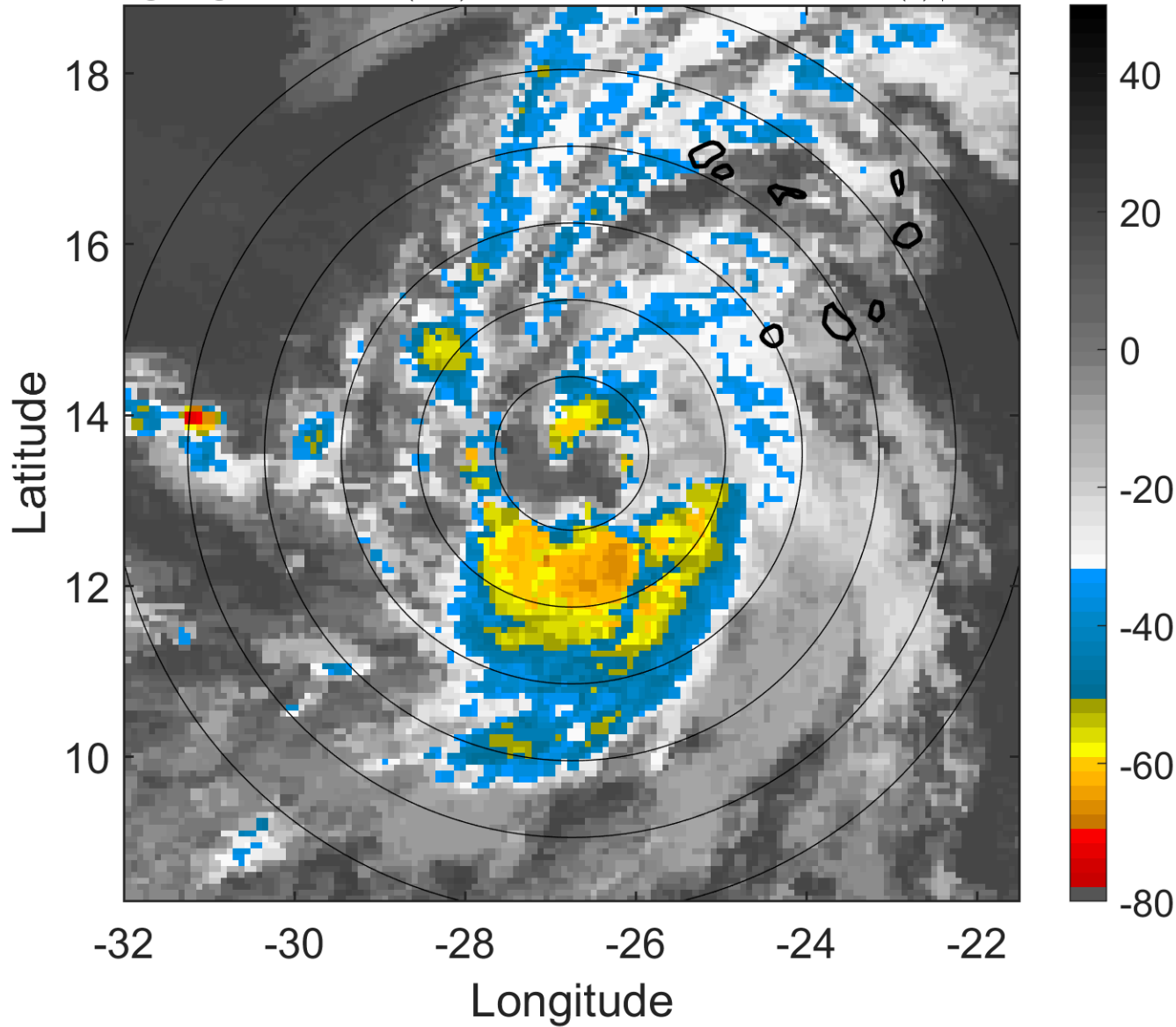

6-h IR BT Differences & Lightning

Δ t: 2008090303 (1.2 LT) - 2008090221 (19.3 LT)

Lightning: 1.2 LT \pm 1.5 h (dots)

PT: LLCP | EA: INACT

10L (JOSEPHINE) | 52.5 kt TS

S: 2.9 m s⁻¹ (L) | H: 63°

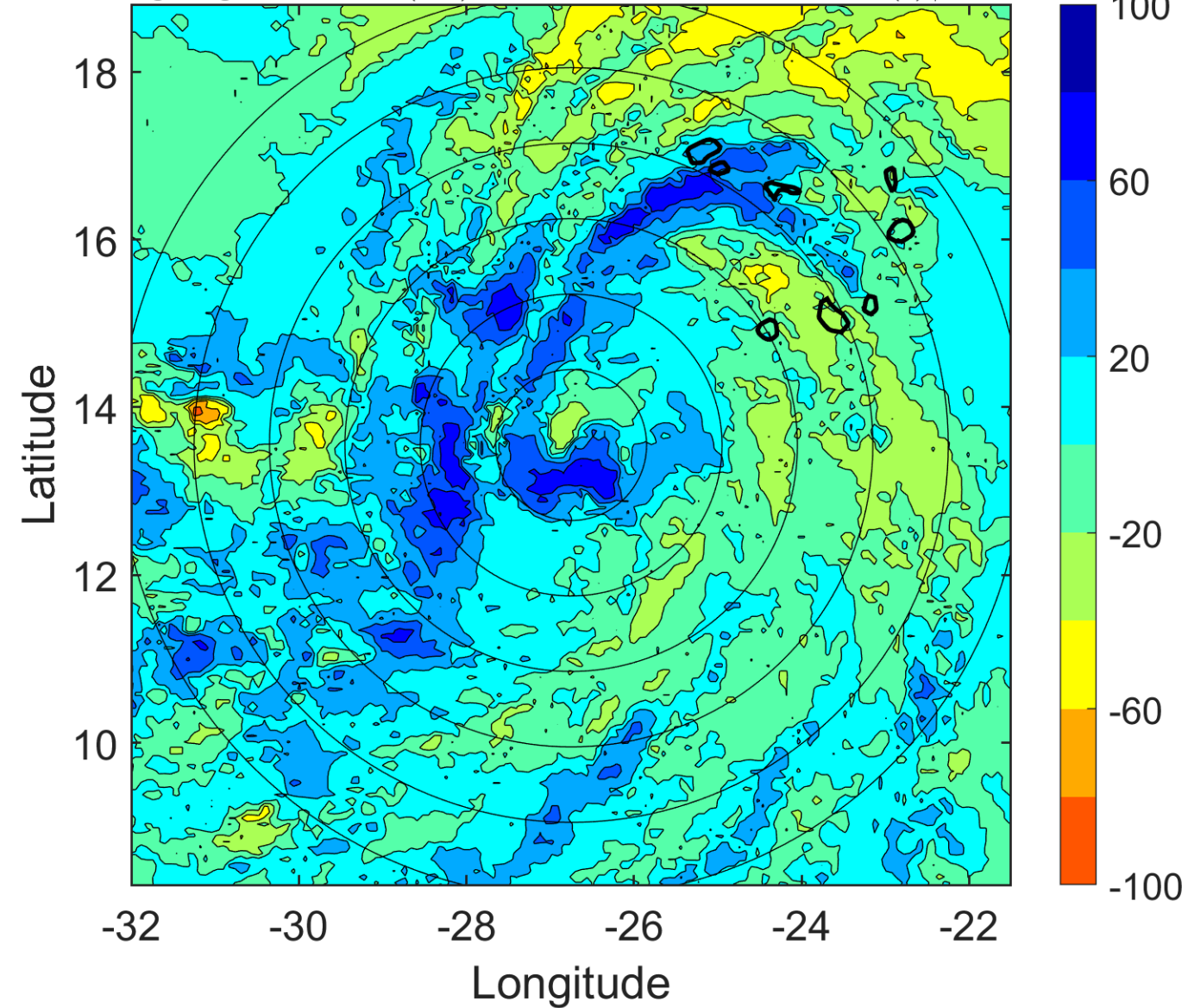

IR BT & Lightning

t: 2008090306 (4.2 LT)

Lightning: 4.2 LT \pm 1.5 h (dots)

PT: LLCP | EA: INACT

10L (JOSEPHINE) | 55 kt TS

S: 4.5 m s⁻¹ (M) | H: 51°

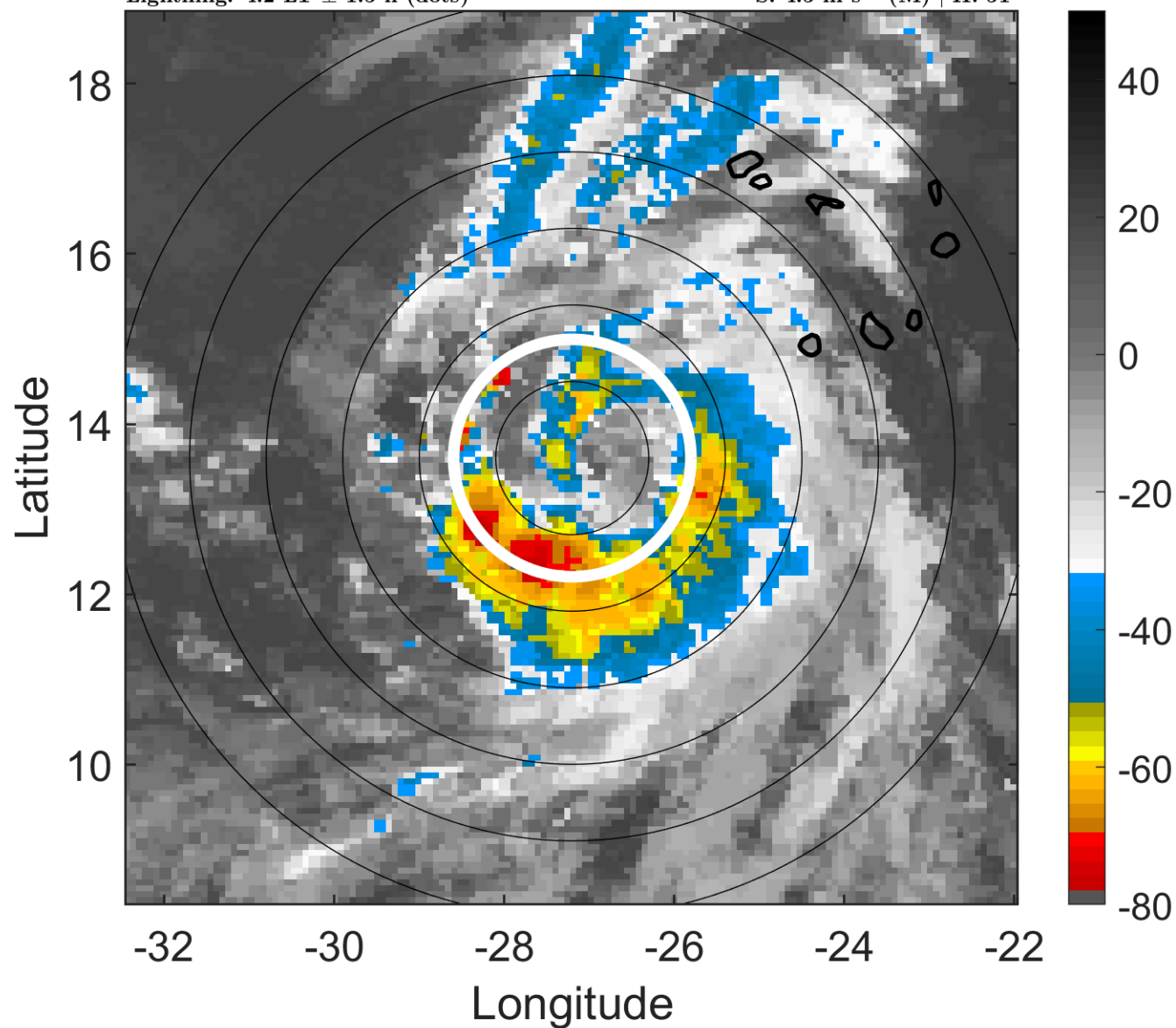

6-h IR BT Differences & Lightning

Δ t: 2008090306 (4.2 LT) - 2008090300 (22.2 LT)

Lightning: 4.2 LT \pm 1.5 h (dots)

PT: LLCP | EA: INACT

10L (JOSEPHINE) | 55 kt TS

S: 4.5 m s⁻¹ (M) | H: 51°

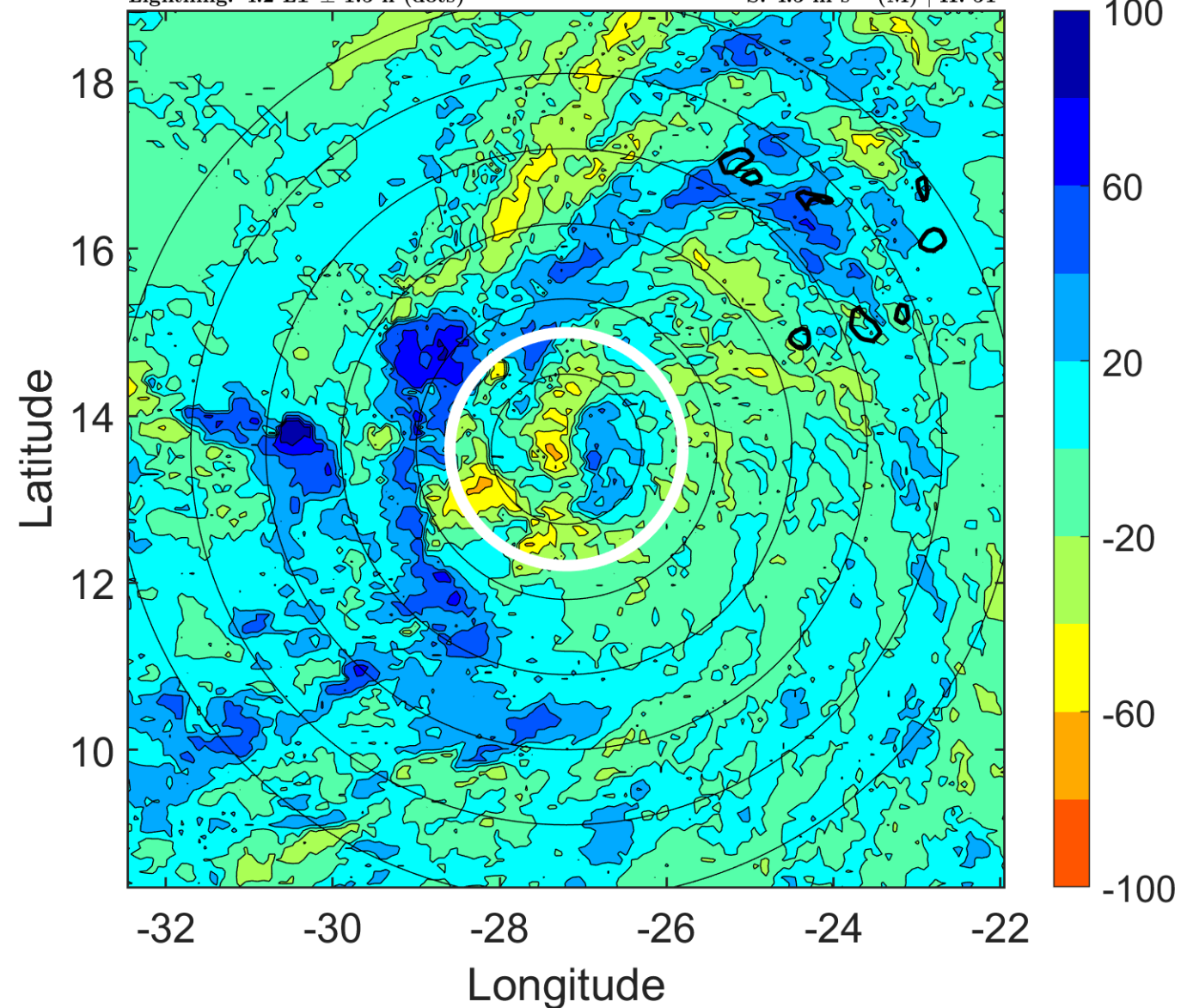

IR BT & Lightning

t: 2008090309 (7.2 LT)

Lightning: 7.2 LT \pm 1.5 h (dots)

PT: LLCP | EA: INACT

10L (JOSEPHINE) | 55 kt TS

S: 4.9 m s⁻¹ (M) | H: 48.5°

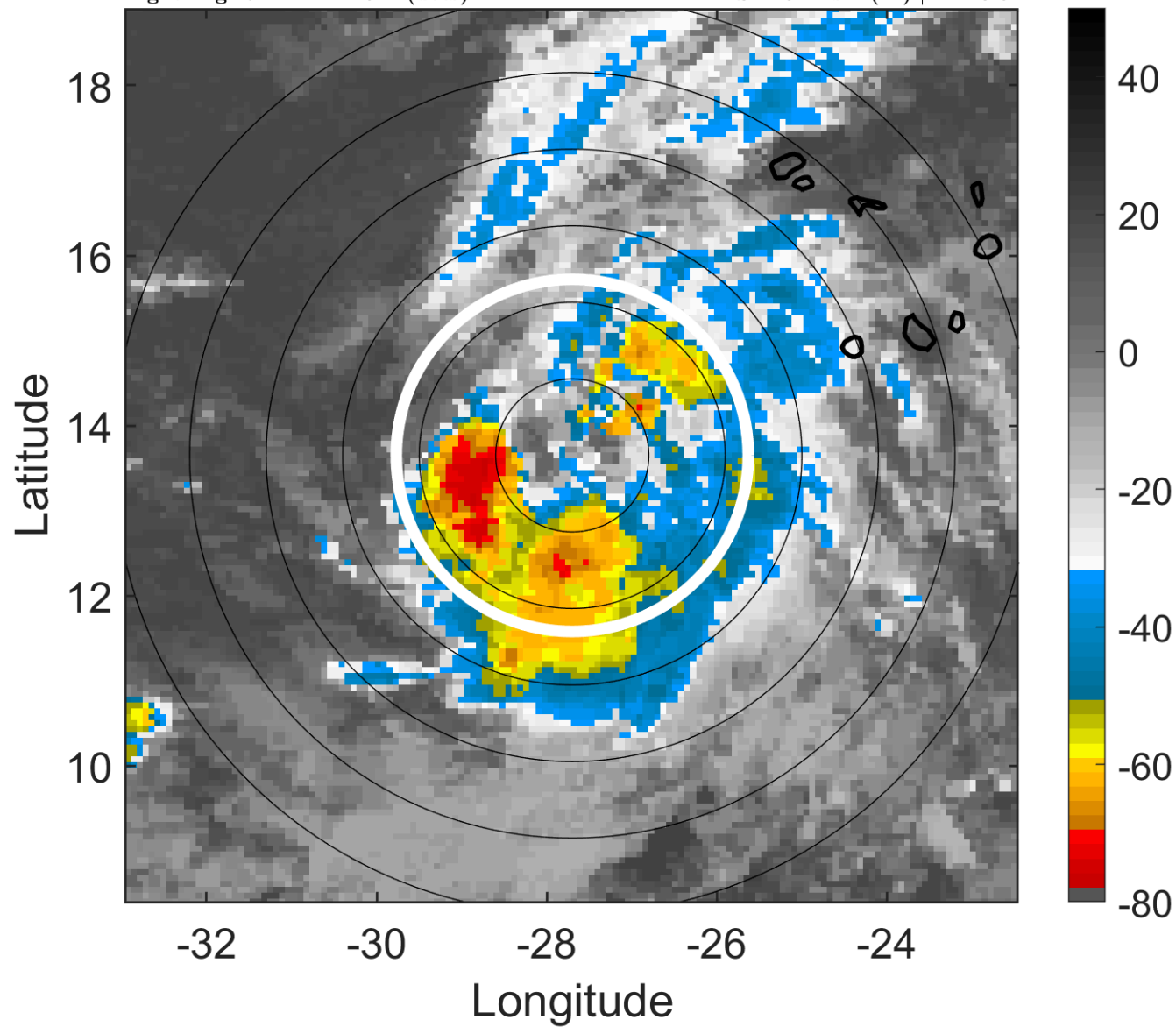

6-h IR BT Differences & Lightning

Δ t: 2008090309 (7.2 LT) - 2008090303 (1.2 LT)

Lightning: 7.2 LT \pm 1.5 h (dots)

PT: LLCP | EA: INACT

10L (JOSEPHINE) | 55 kt TS

S: 4.9 m s⁻¹ (M) | H: 48.5°

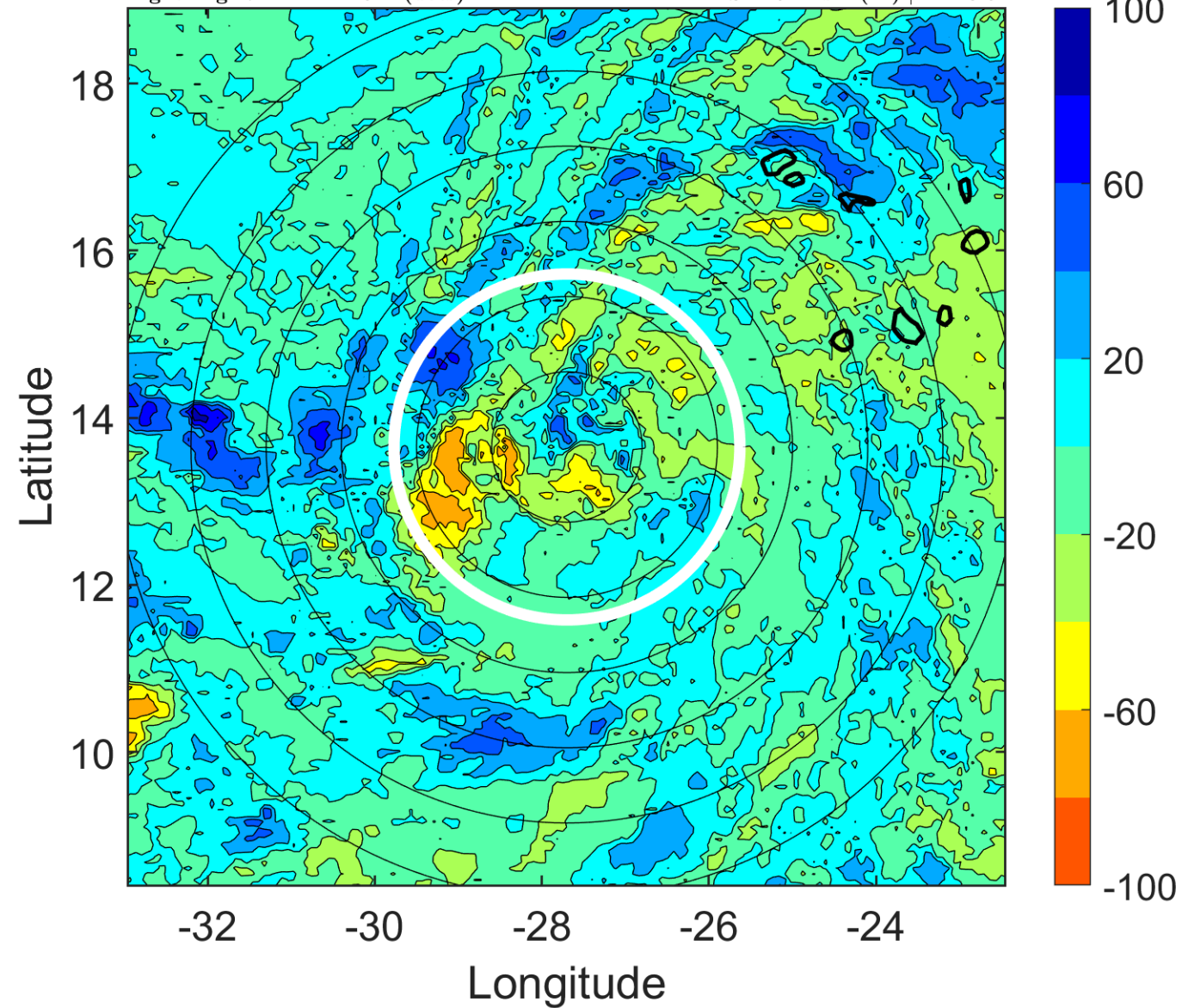

IR BT & Lightning

t: 2008090312 (10.1 LT)

Lightning: 10.1 LT \pm 1.5 h (dots)

PT: LLCP | EA: INACT

10L (JOSEPHINE) | 55 kt TS

S: 5.3 m s⁻¹ (M) | H: 46°

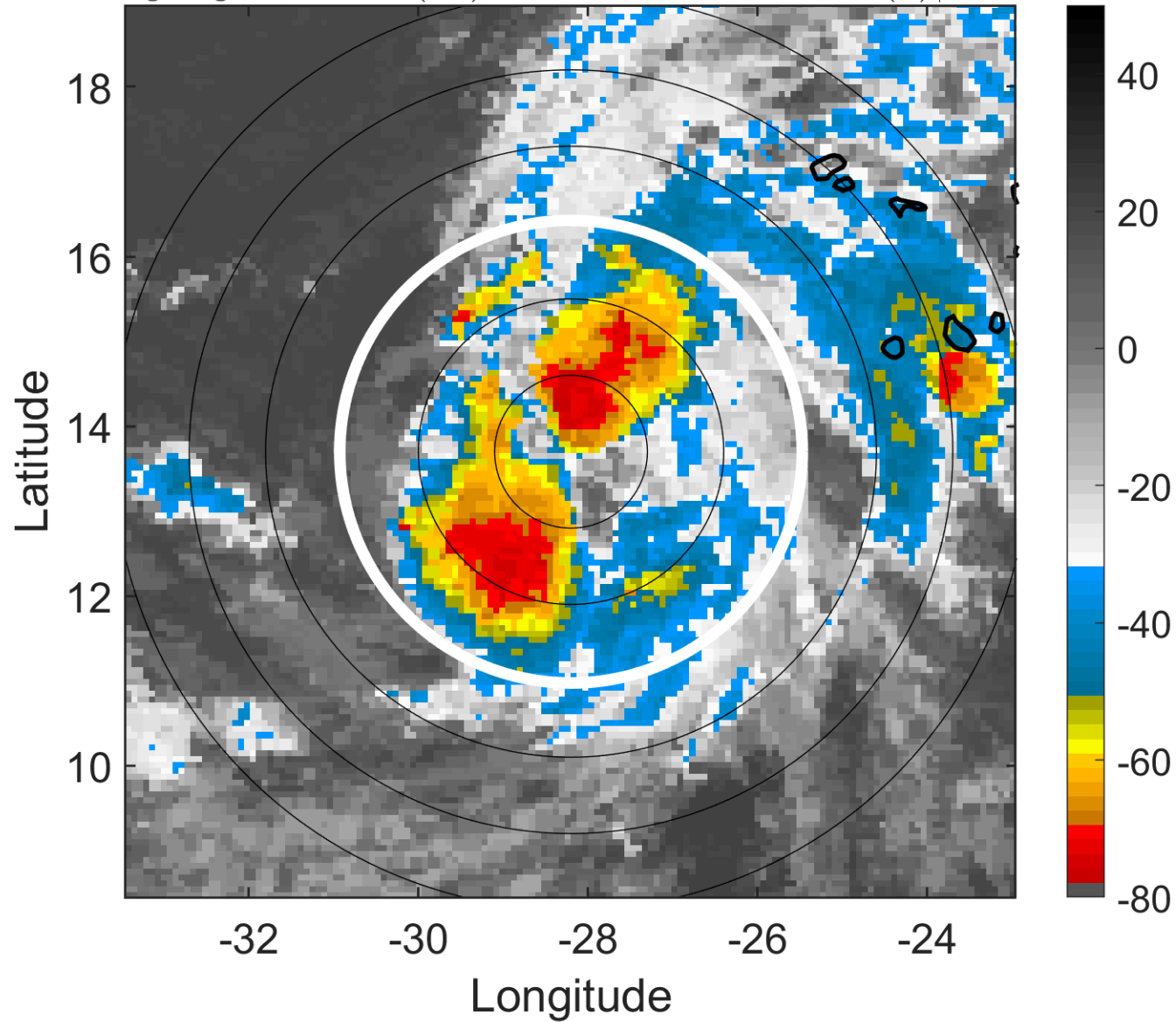

6-h IR BT Differences & Lightning

Δ t: 2008090312 (10.1 LT) - 2008090306 (4.2 LT)

Lightning: 10.1 LT \pm 1.5 h (dots)

PT: LLCP | EA: INACT

10L (JOSEPHINE) | 55 kt TS

S: 5.3 m s⁻¹ (M) | H: 46°

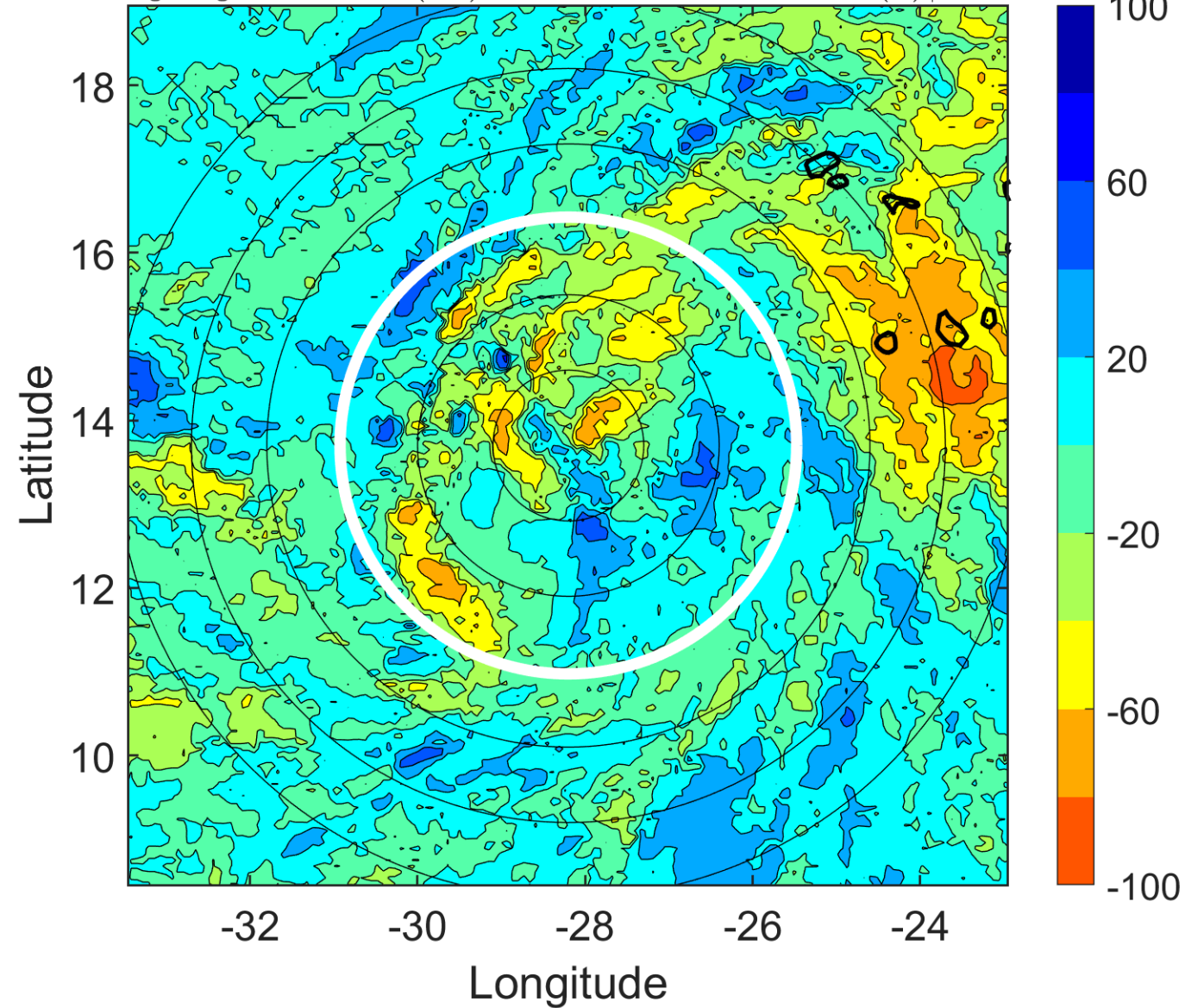

IR BT & Lightning

t: 2008090315 (13.1 LT)

Lightning: 13.1 LT \pm 1.5 h (dots)

PT: LLCP | EA: INACT

10L (JOSEPHINE) | 55 kt TS

S: 7.1 m s⁻¹ (M) | H: 45°

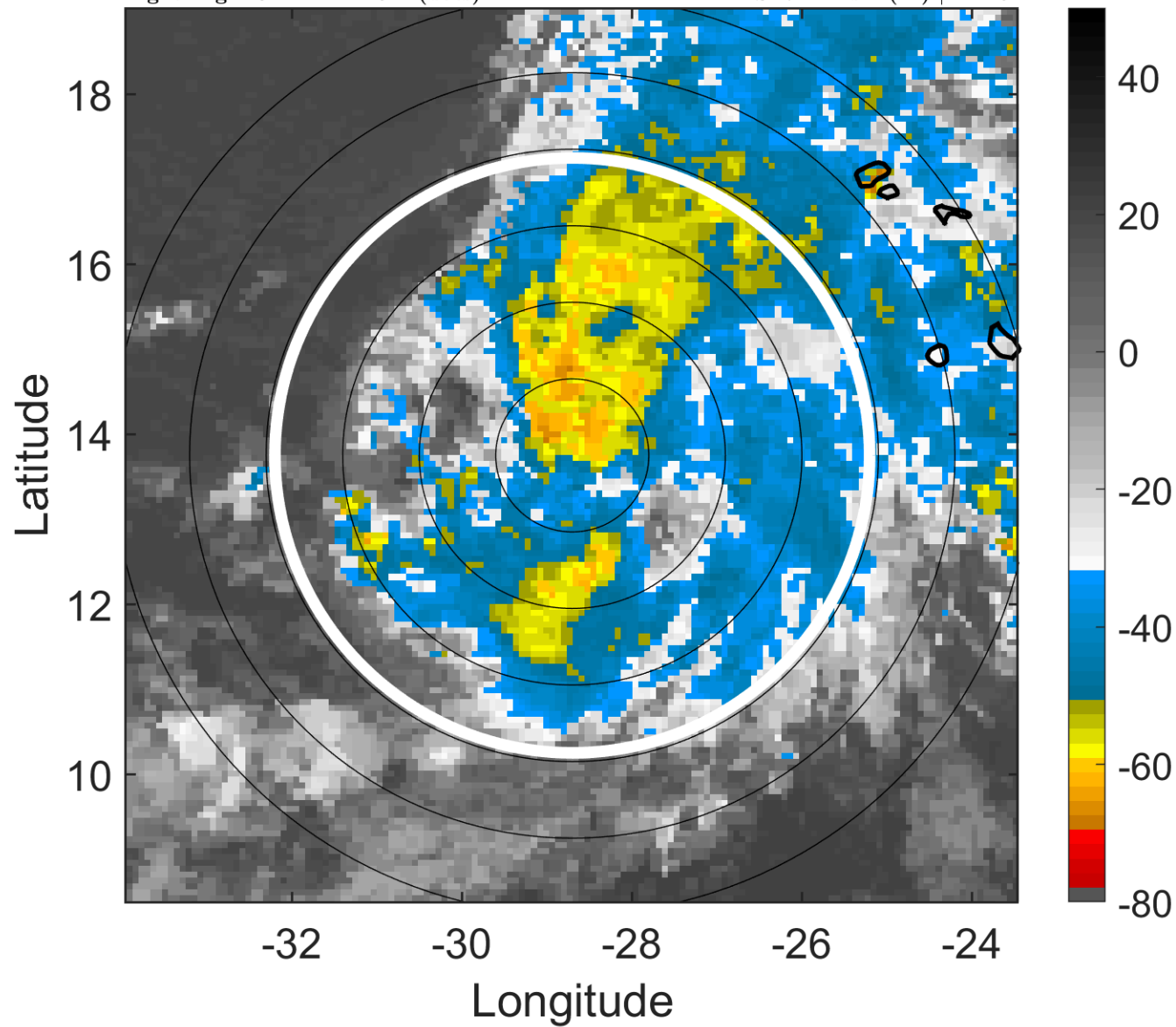

6-h IR BT Differences & Lightning

Δ t: 2008090315 (13.1 LT) - 2008090309 (7.2 LT)

Lightning: 13.1 LT \pm 1.5 h (dots)

PT: LLCP | EA: INACT

10L (JOSEPHINE) | 55 kt TS

S: 7.1 m s⁻¹ (M) | H: 45°

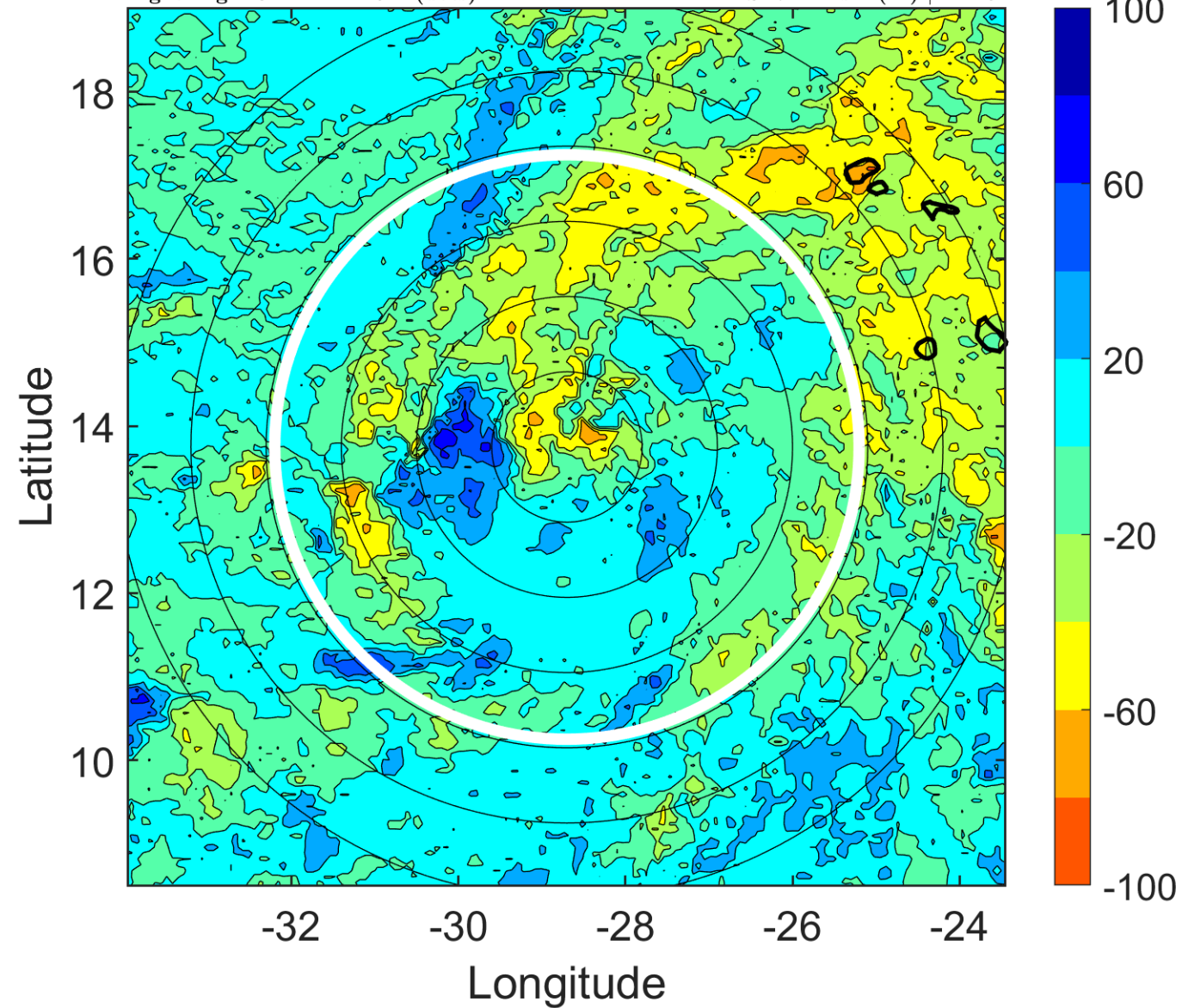

IR BT & Lightning

t: 2008090318 (16.1 LT)

Lightning: 16.1 LT \pm 1.5 h (dots)

PT: LLCP | EA: INACT

10L (JOSEPHINE) | 55 kt TS

S: 8.9 m s⁻¹ (M) | H: 44°

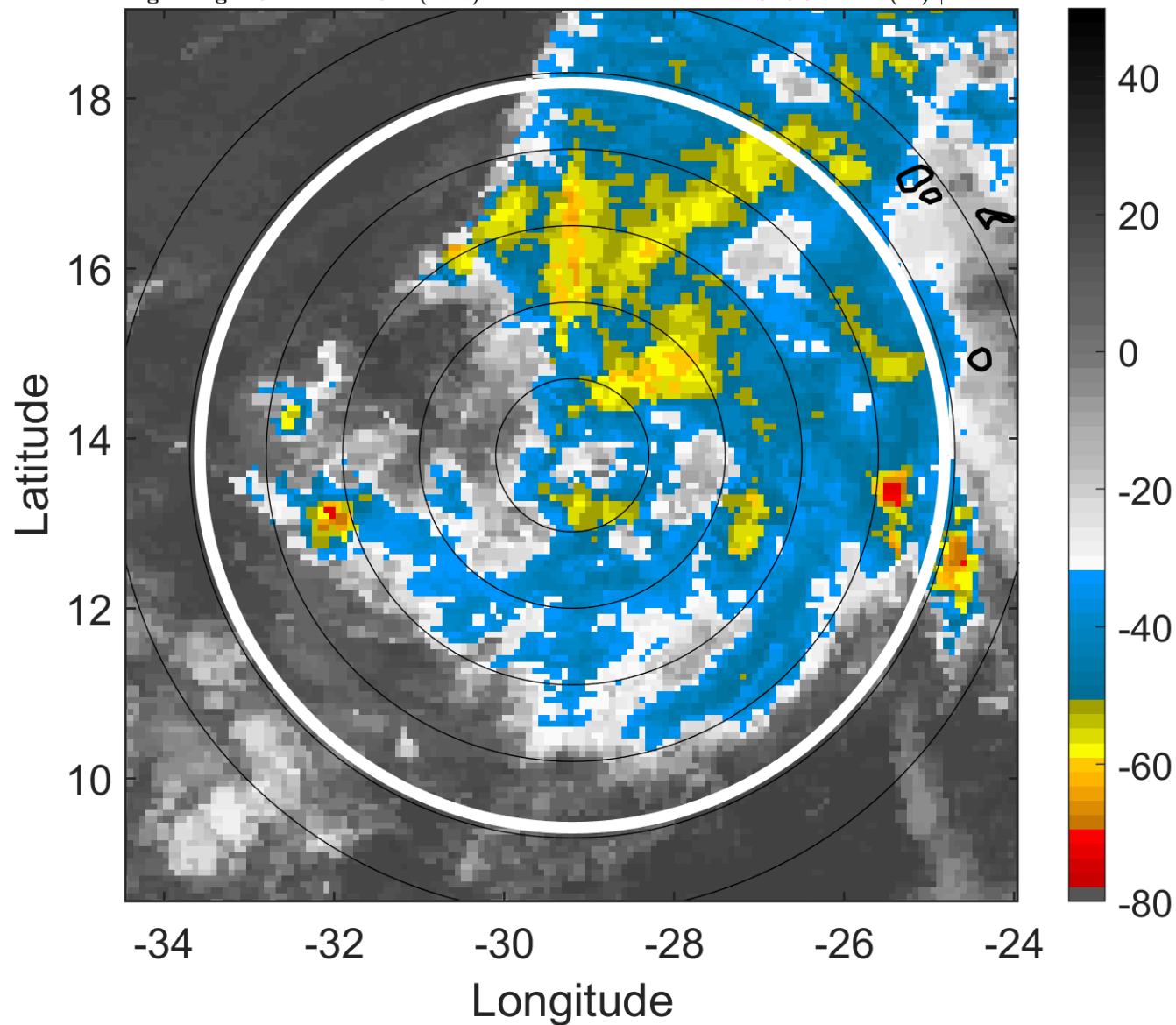

6-h IR BT Differences & Lightning

Δ t: 2008090318 (16.1 LT) - 2008090312 (10.1 LT)

Lightning: 16.1 LT \pm 1.5 h (dots)

PT: LLCP | EA: INACT

10L (JOSEPHINE) | 55 kt TS

S: 8.9 m s⁻¹ (M) | H: 44°

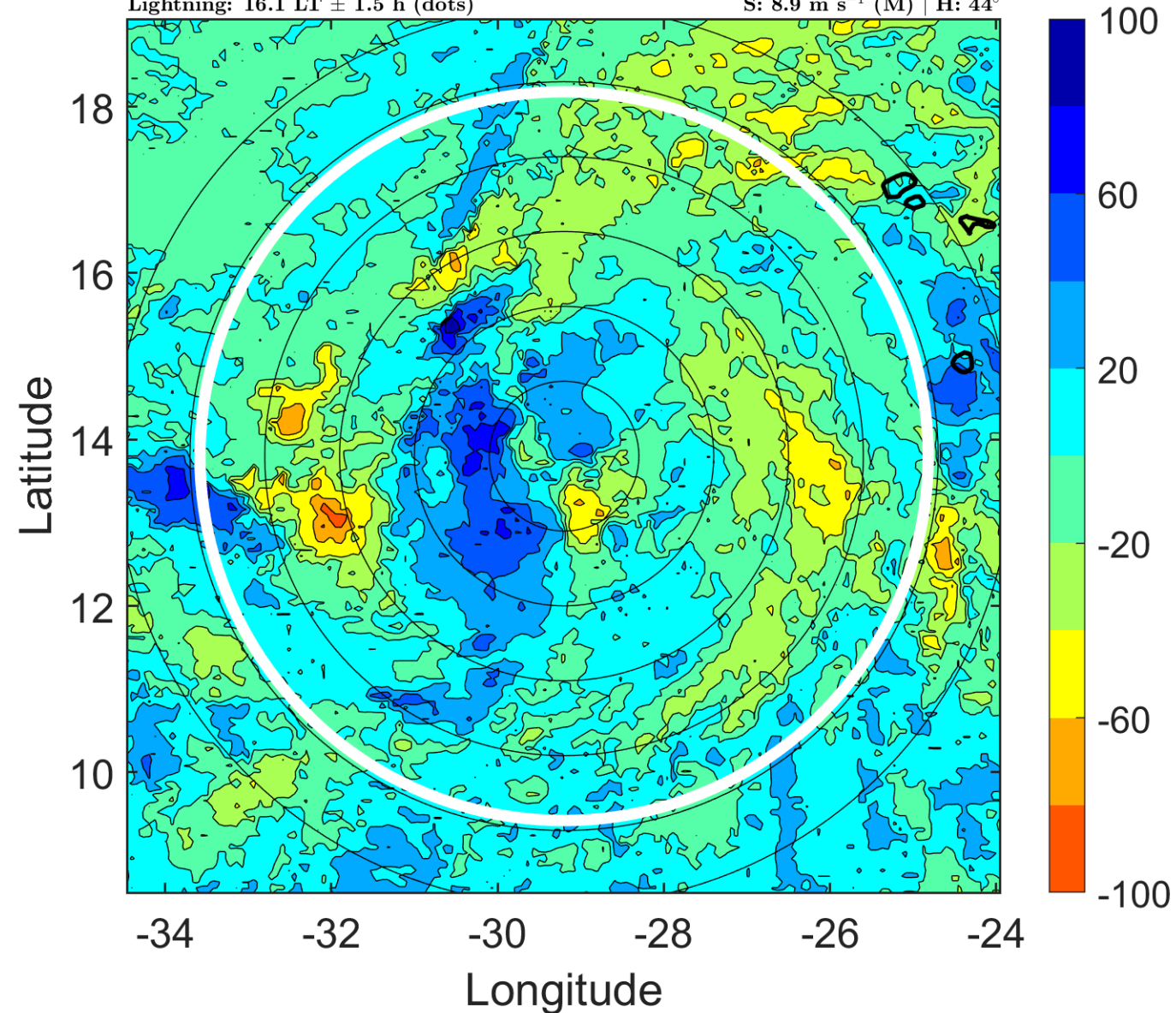

IR BT & Lightning

t: 2008090321 (19 LT)

Lightning: 19 LT \pm 1.5 h (dots)

PT: LLCP | EA: INACT

10L (JOSEPHINE) | 52.5 kt TS

S: 9.2 m s⁻¹ (M) | H: 41.5°

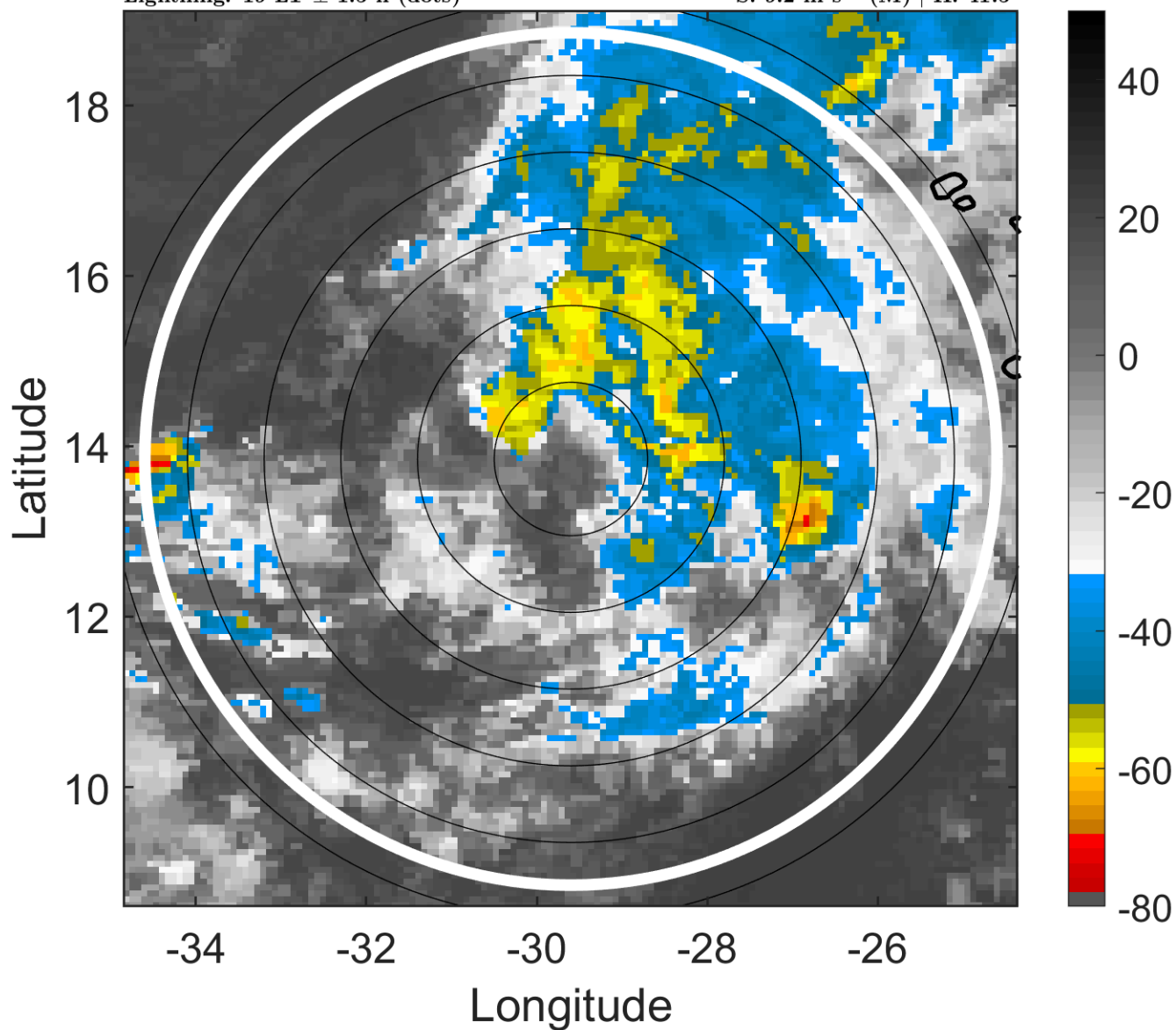

6-h IR BT Differences & Lightning

Δ t: 2008090321 (19 LT) - 2008090315 (13.1 LT)

Lightning: 19 LT \pm 1.5 h (dots)

PT: LLCP | EA: INACT

10L (JOSEPHINE) | 52.5 kt TS

S: 9.2 m s⁻¹ (M) | H: 41.5°

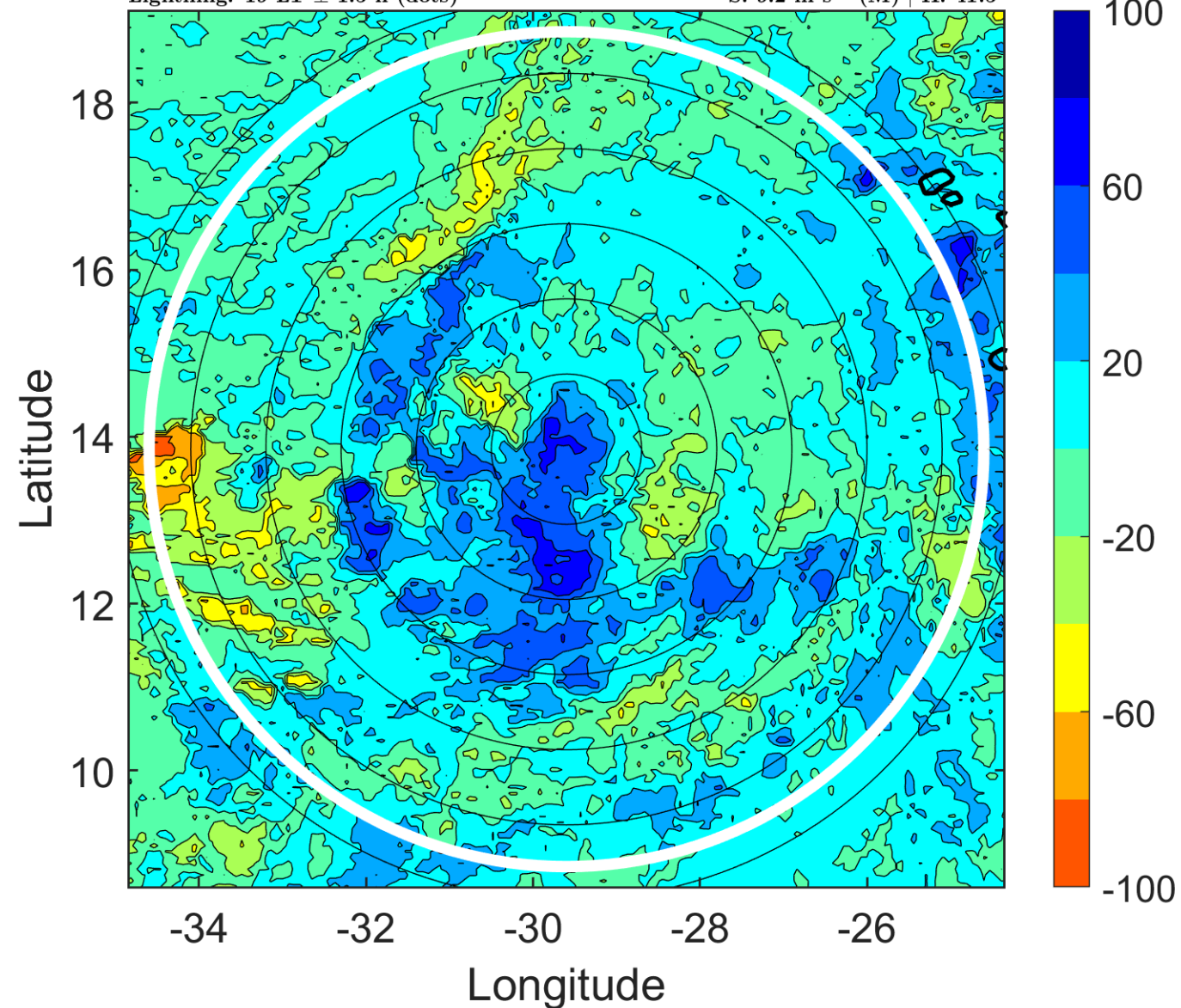

IR BT & Lightning

t: 2008090400 (22 LT)

Lightning: 22 LT \pm 1.5 h (dots)

PT: LLCP | EA: INACT

10L (JOSEPHINE) | 50 kt TS

S: 9.5 m s⁻¹ (M) | H: 39°

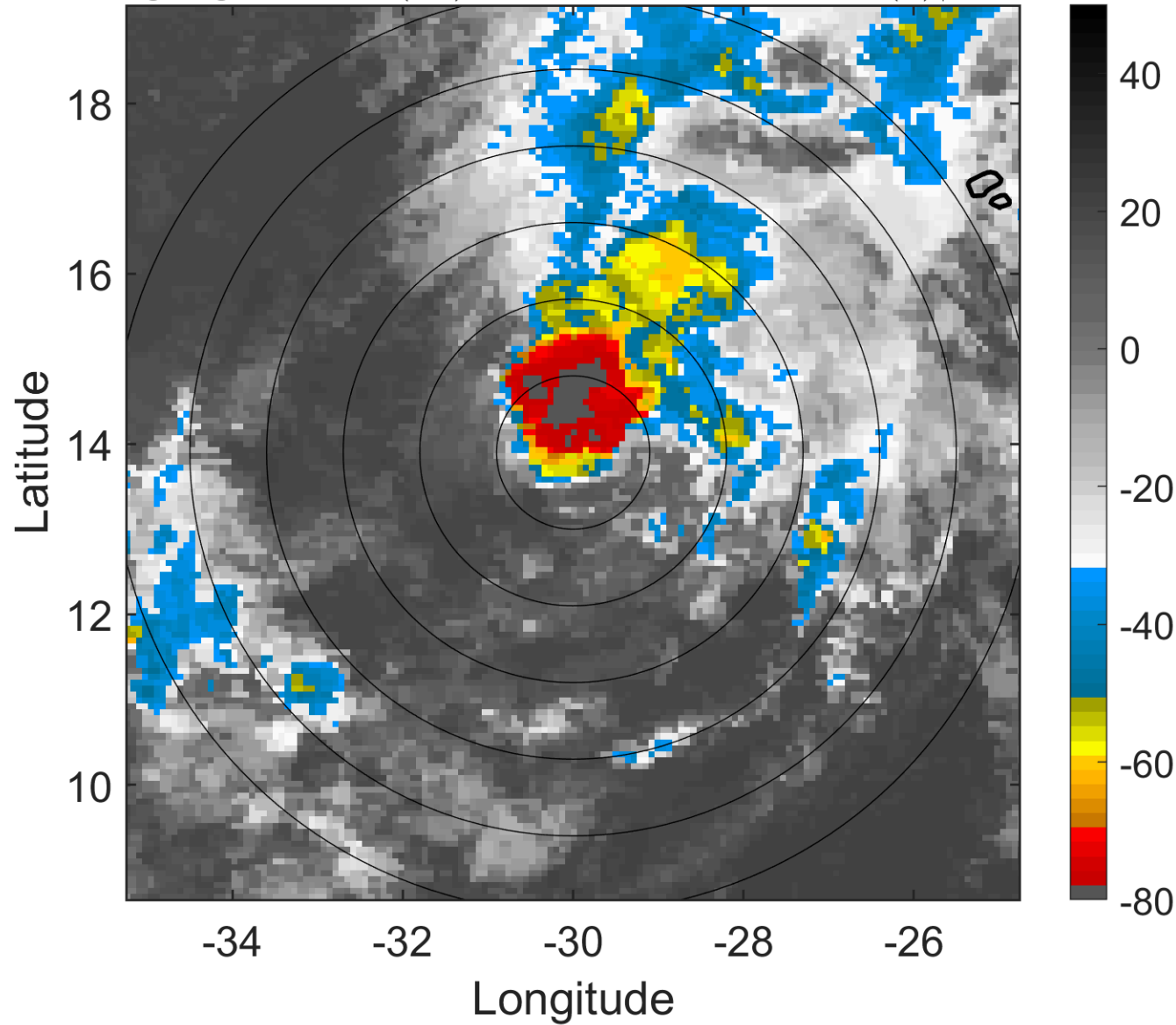

6-h IR BT Differences & Lightning

Δ t: 2008090400 (22 LT) - 2008090318 (16.1 LT)

Lightning: 22 LT \pm 1.5 h (dots)

PT: LLCP | EA: INACT

10L (JOSEPHINE) | 50 kt TS

S: 9.5 m s⁻¹ (M) | H: 39°

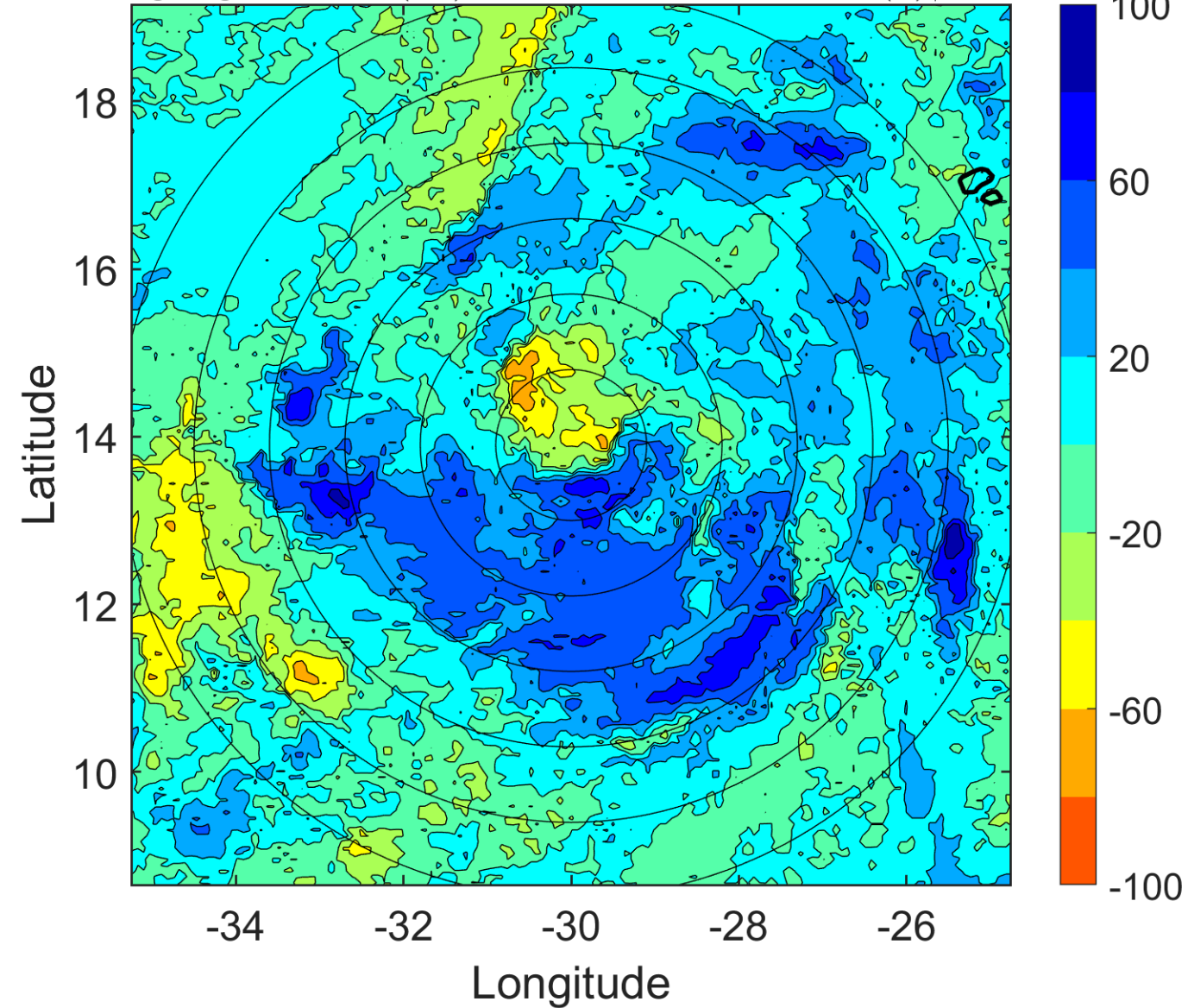

IR BT & Lightning

t: 2008090403 (1 LT)

Lightning: 1 LT \pm 1.5 h (dots)

PT: LLCP | EA: INACT

10L (JOSEPHINE) | 50 kt TS

S: 10.9 m s⁻¹ (H) | H: 24.5°

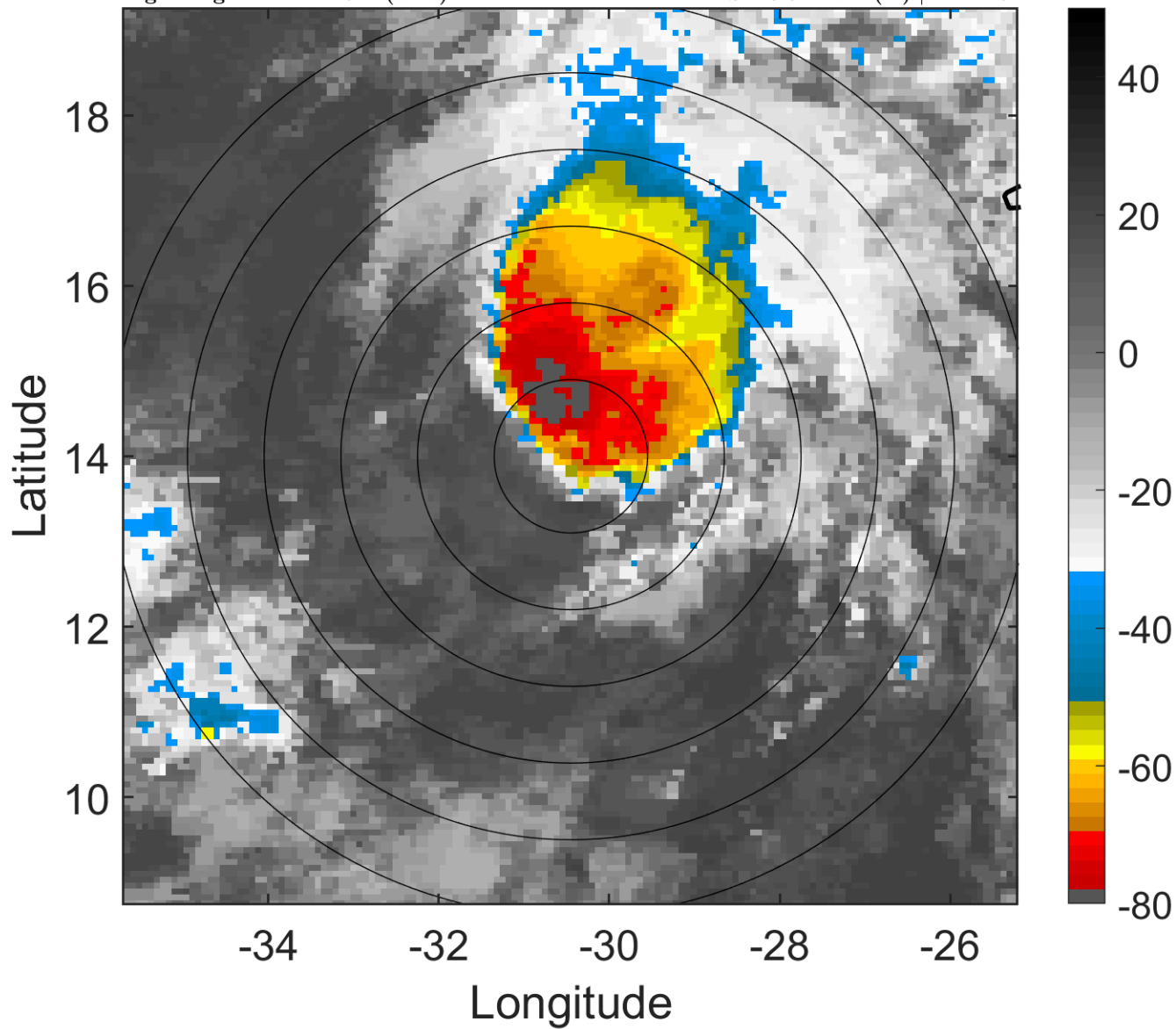

6-h IR BT Differences & Lightning

Δ t: 2008090403 (1 LT) - 2008090321 (19 LT)

Lightning: 1 LT \pm 1.5 h (dots)

PT: LLCP | EA: INACT

10L (JOSEPHINE) | 50 kt TS

S: 10.9 m s⁻¹ (H) | H: 24.5°

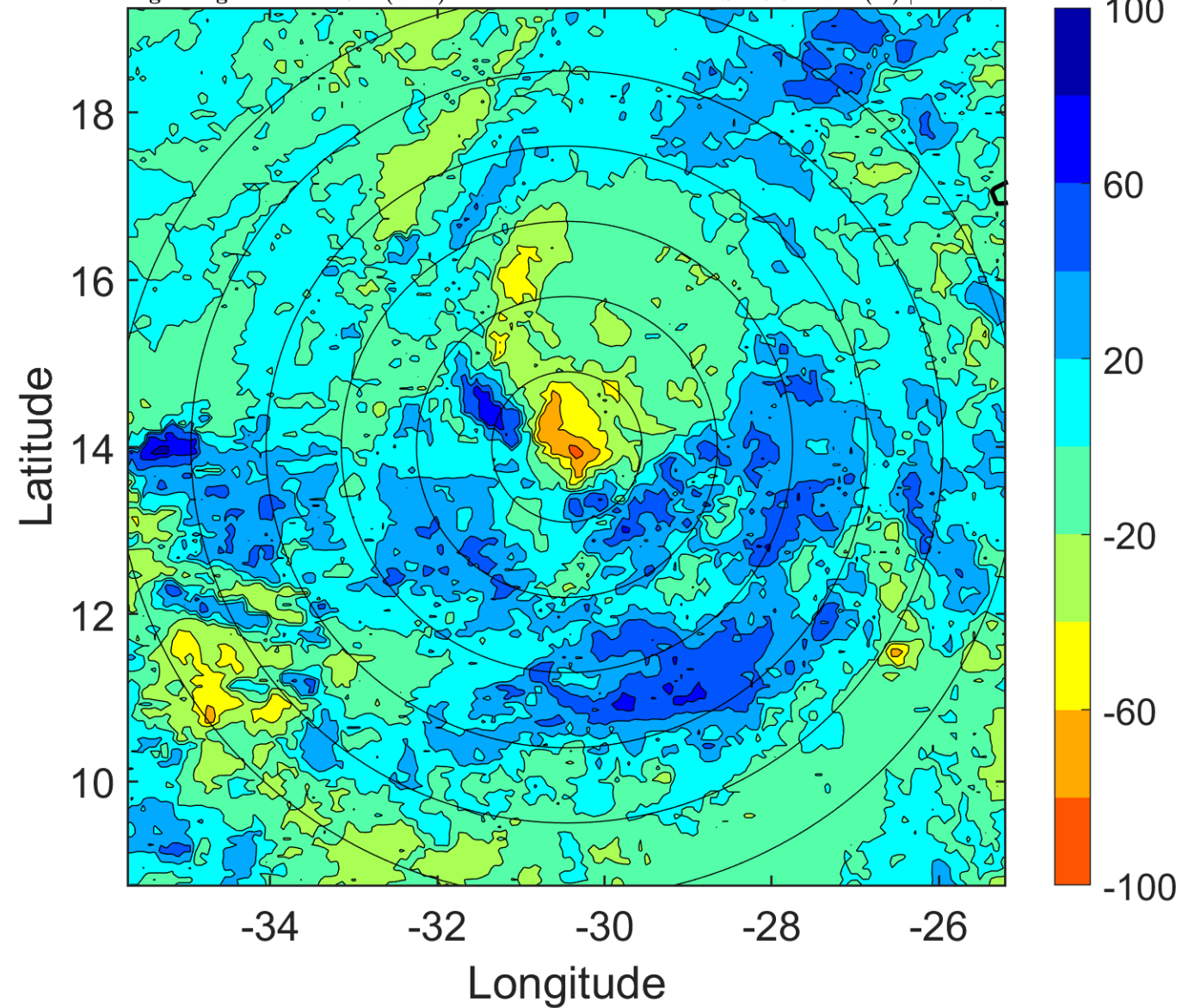

IR BT & Lightning

t: 2008090406 (3.9 LT)

Lightning: 3.9 LT \pm 1.5 h (dots)

PT: LLCP | EA: INACT

10L (JOSEPHINE) | 50 kt TS

S: 12.2 m s⁻¹ (H) | H: 10°

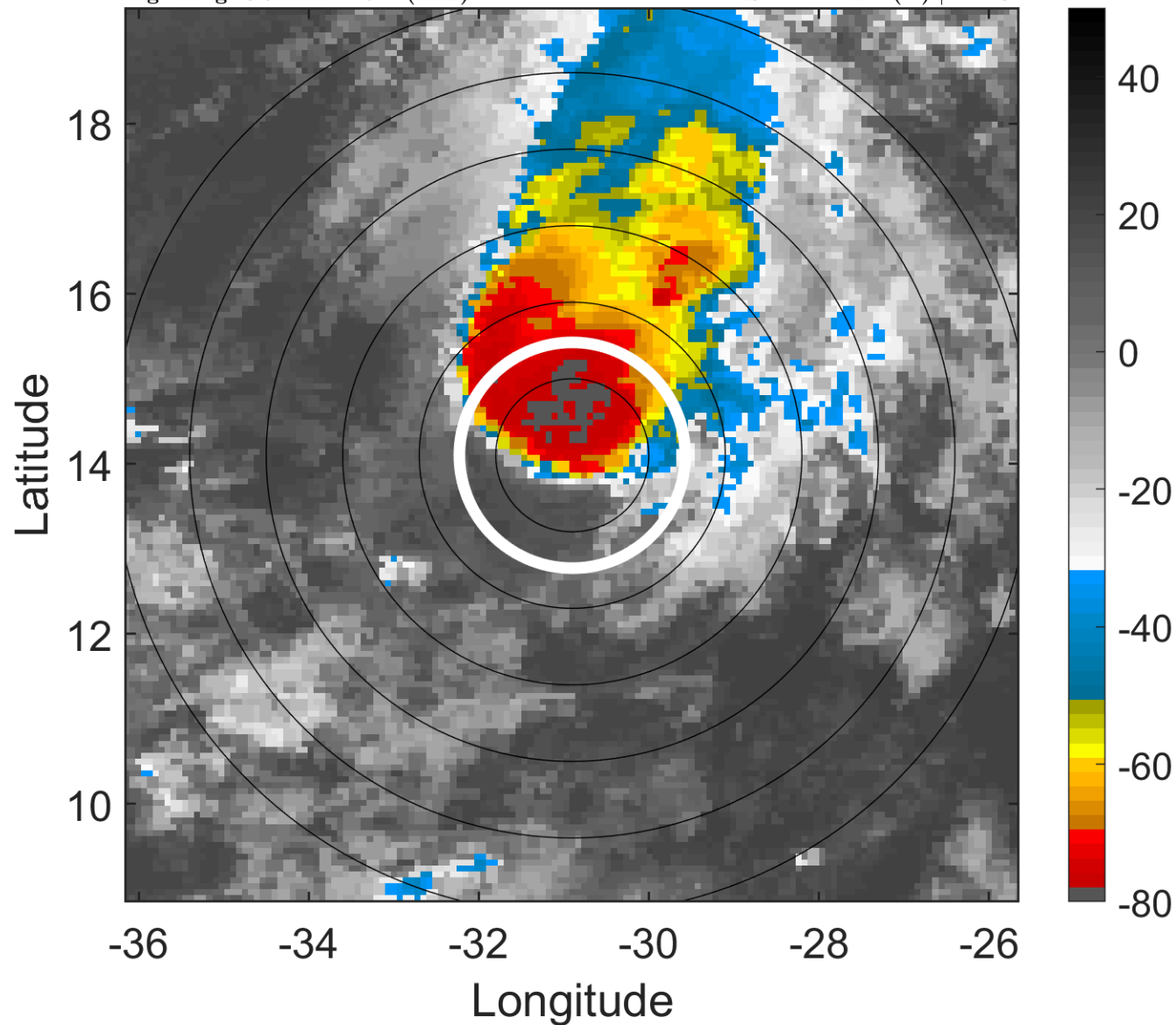

6-h IR BT Differences & Lightning

Δ t: 2008090406 (3.9 LT) - 2008090400 (22 LT)

Lightning: 3.9 LT \pm 1.5 h (dots)

PT: LLCP | EA: INACT

10L (JOSEPHINE) | 50 kt TS

S: 12.2 m s⁻¹ (H) | H: 10°

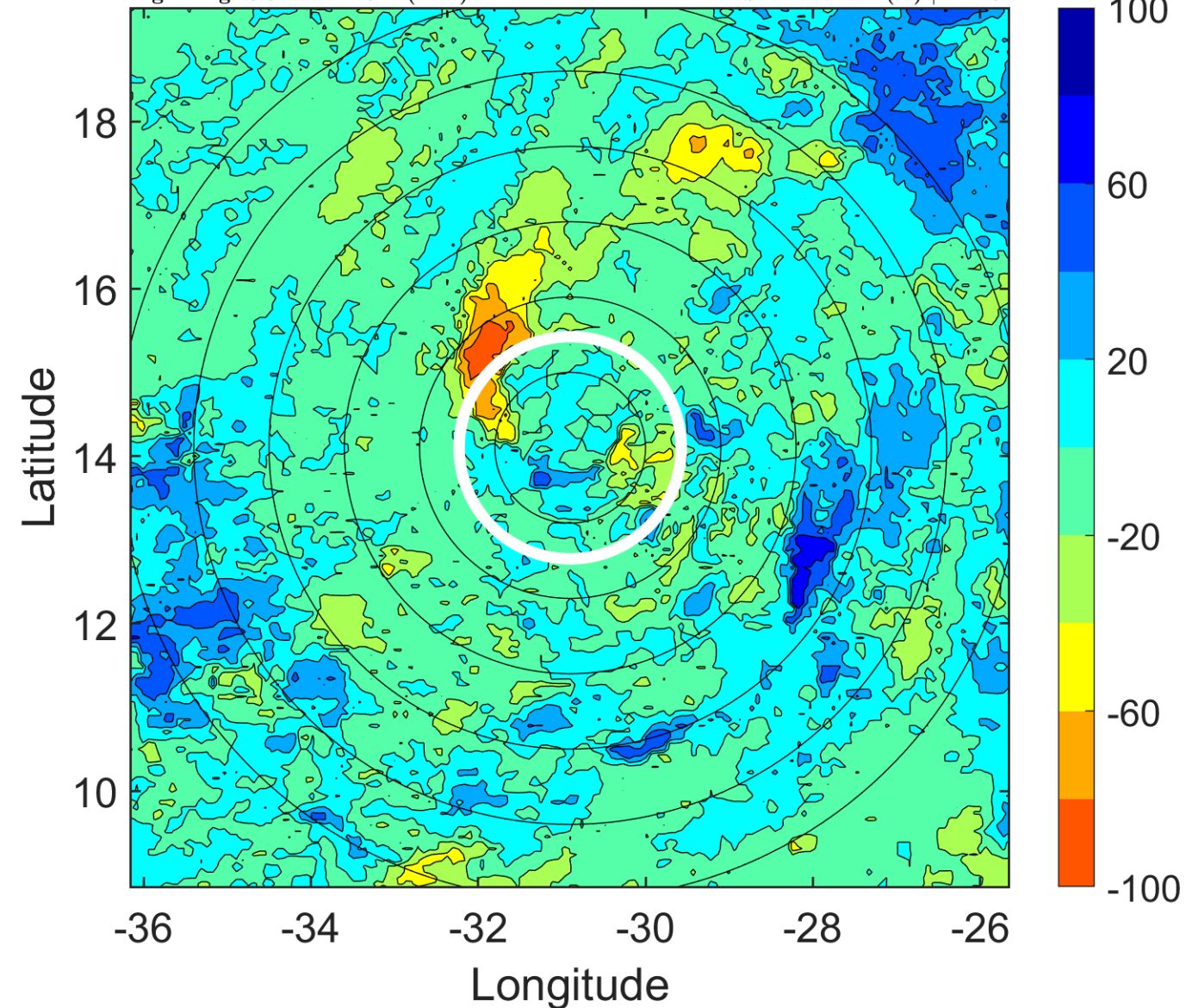

IR BT & Lightning

t: 2008090409 (6.9 LT)

Lightning: 6.9 LT \pm 1.5 h (dots)

PT: LLCP | EA: INACT

10L (JOSEPHINE) | 47.5 kt TS

S: 12.2 m s⁻¹ (H) | H: 16°

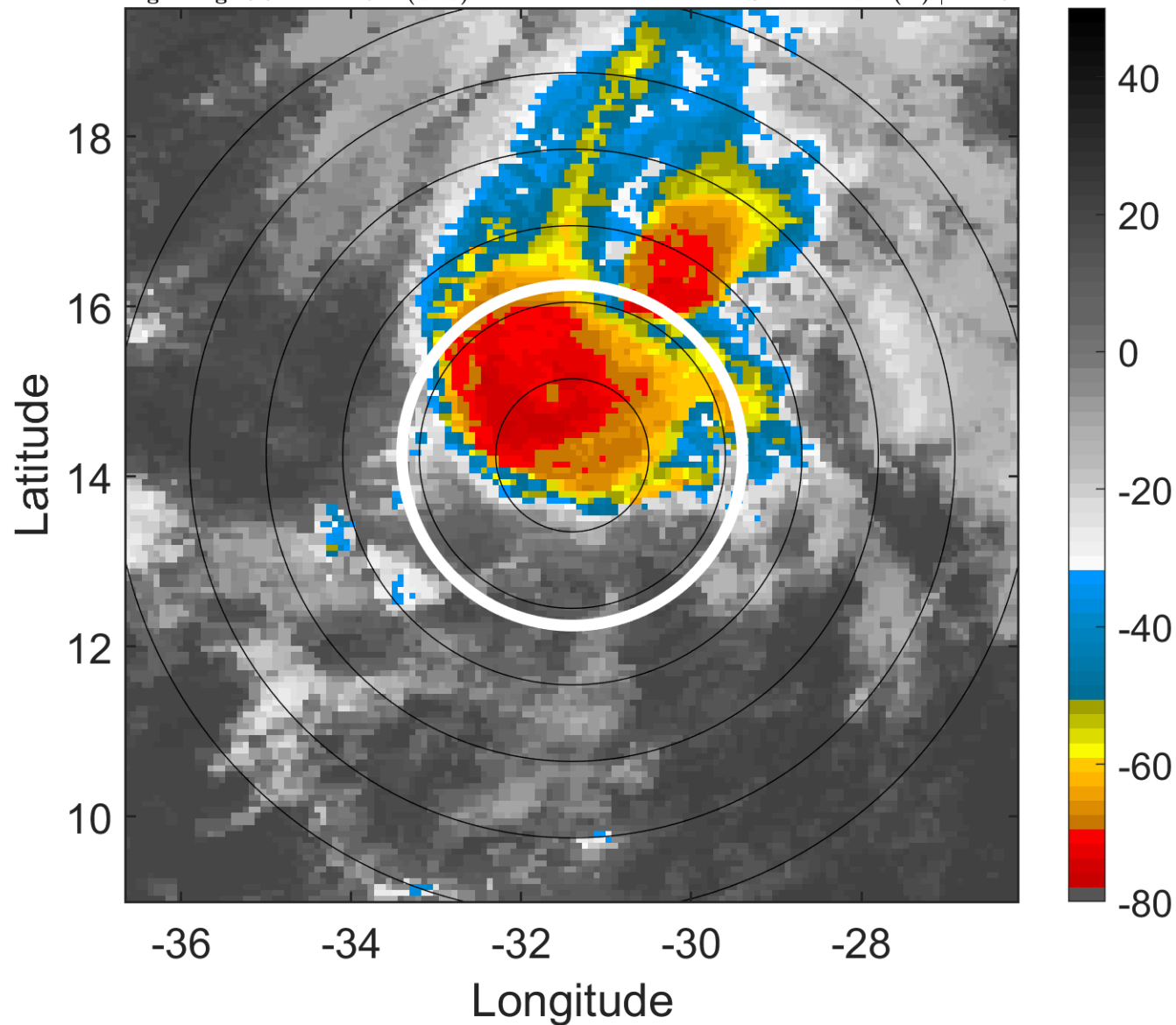

6-h IR BT Differences & Lightning

Δ t: 2008090409 (6.9 LT) - 2008090403 (1 LT)

Lightning: 6.9 LT \pm 1.5 h (dots)

PT: LLCP | EA: INACT

10L (JOSEPHINE) | 47.5 kt TS

S: 12.2 m s⁻¹ (H) | H: 16°

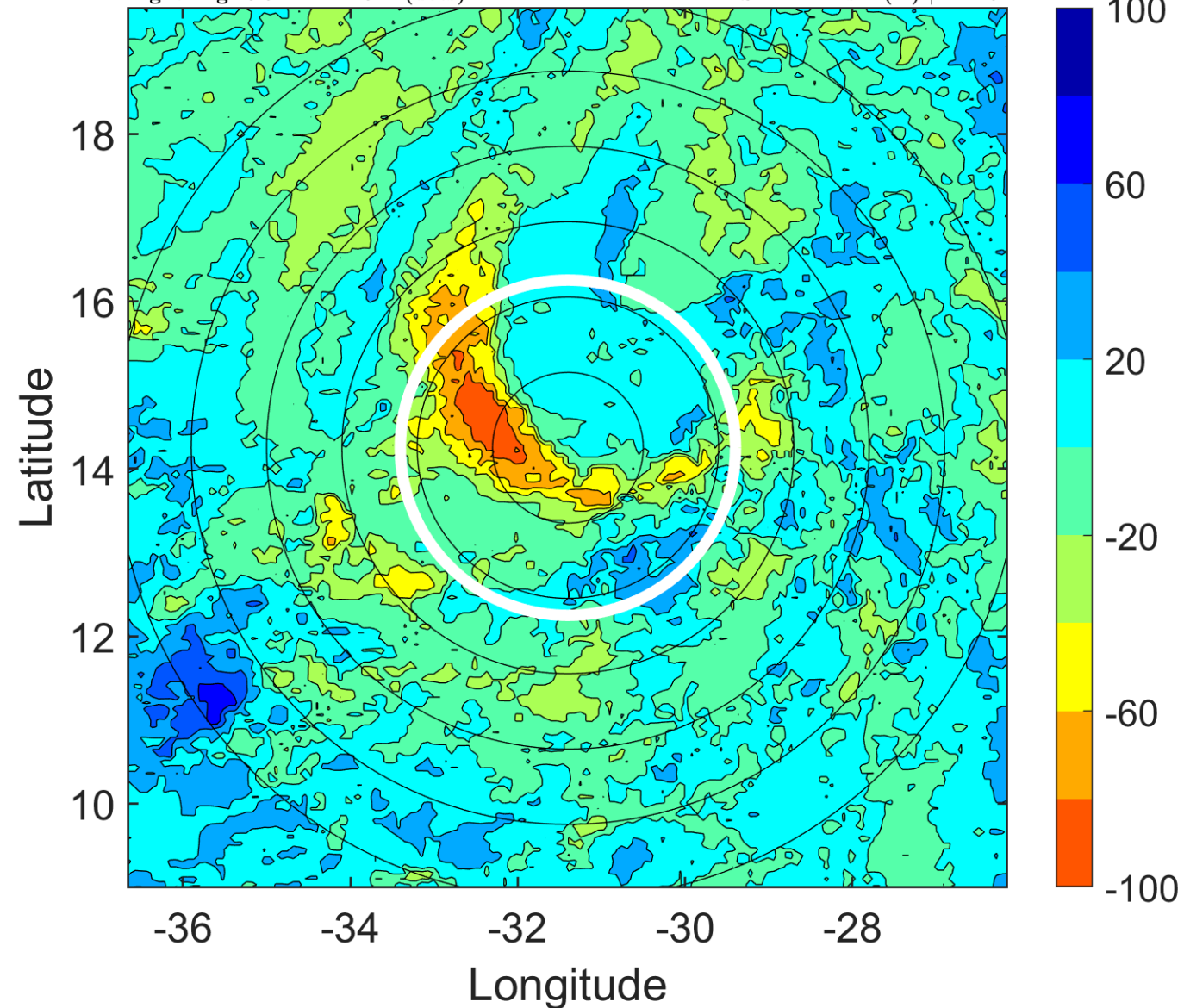

IR BT & Lightning

t: 2008090412 (9.9 LT)

Lightning: 9.9 LT \pm 1.5 h (dots)

PT: LLCP | EA: INACT

10L (JOSEPHINE) | 45 kt TS

S: 12.1 m s⁻¹ (H) | H: 22°

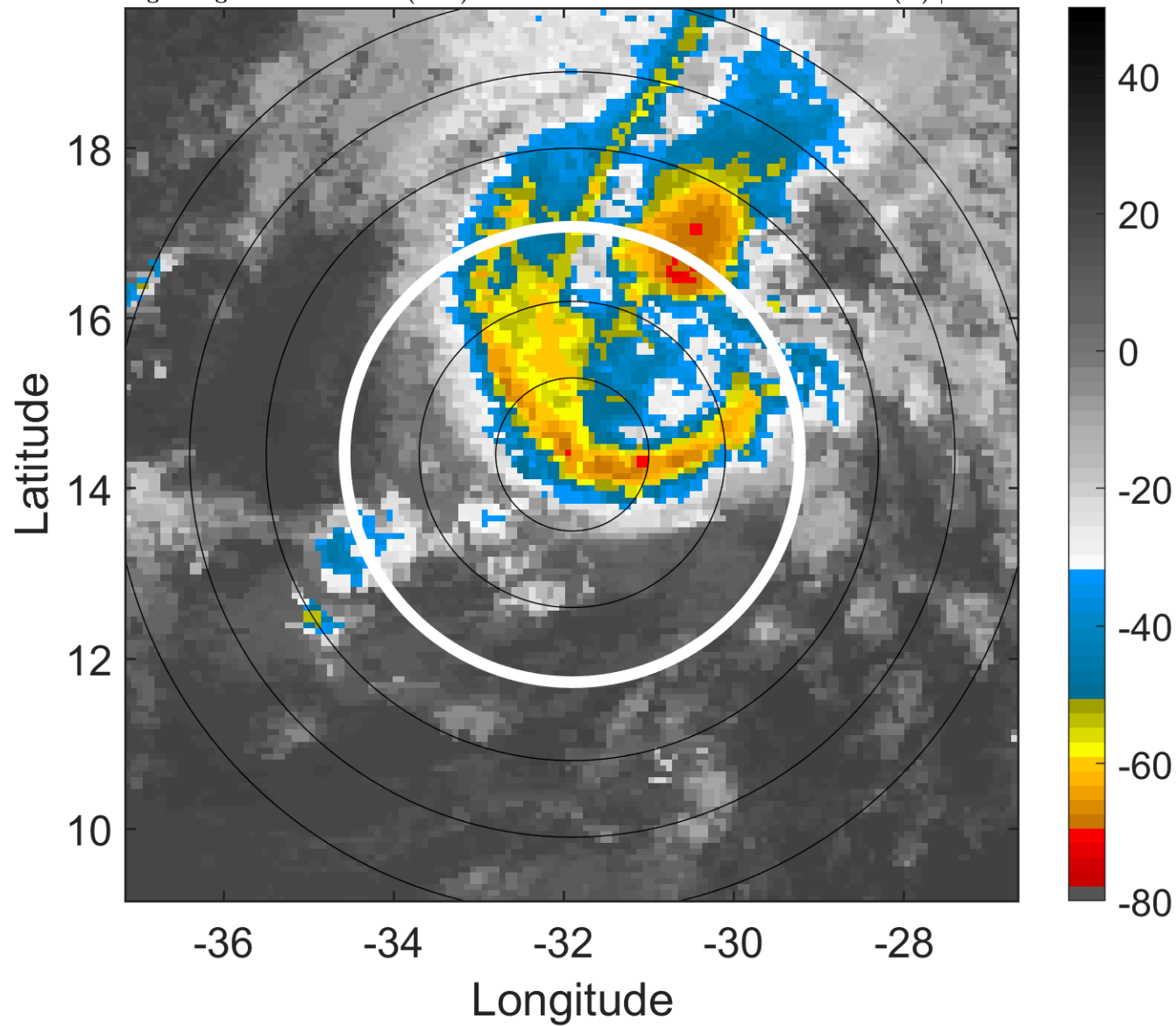

6-h IR BT Differences & Lightning

Δ t: 2008090412 (9.9 LT) - 2008090406 (3.9 LT)

Lightning: 9.9 LT \pm 1.5 h (dots)

PT: LLCP | EA: INACT

10L (JOSEPHINE) | 45 kt TS

S: 12.1 m s⁻¹ (H) | H: 22°

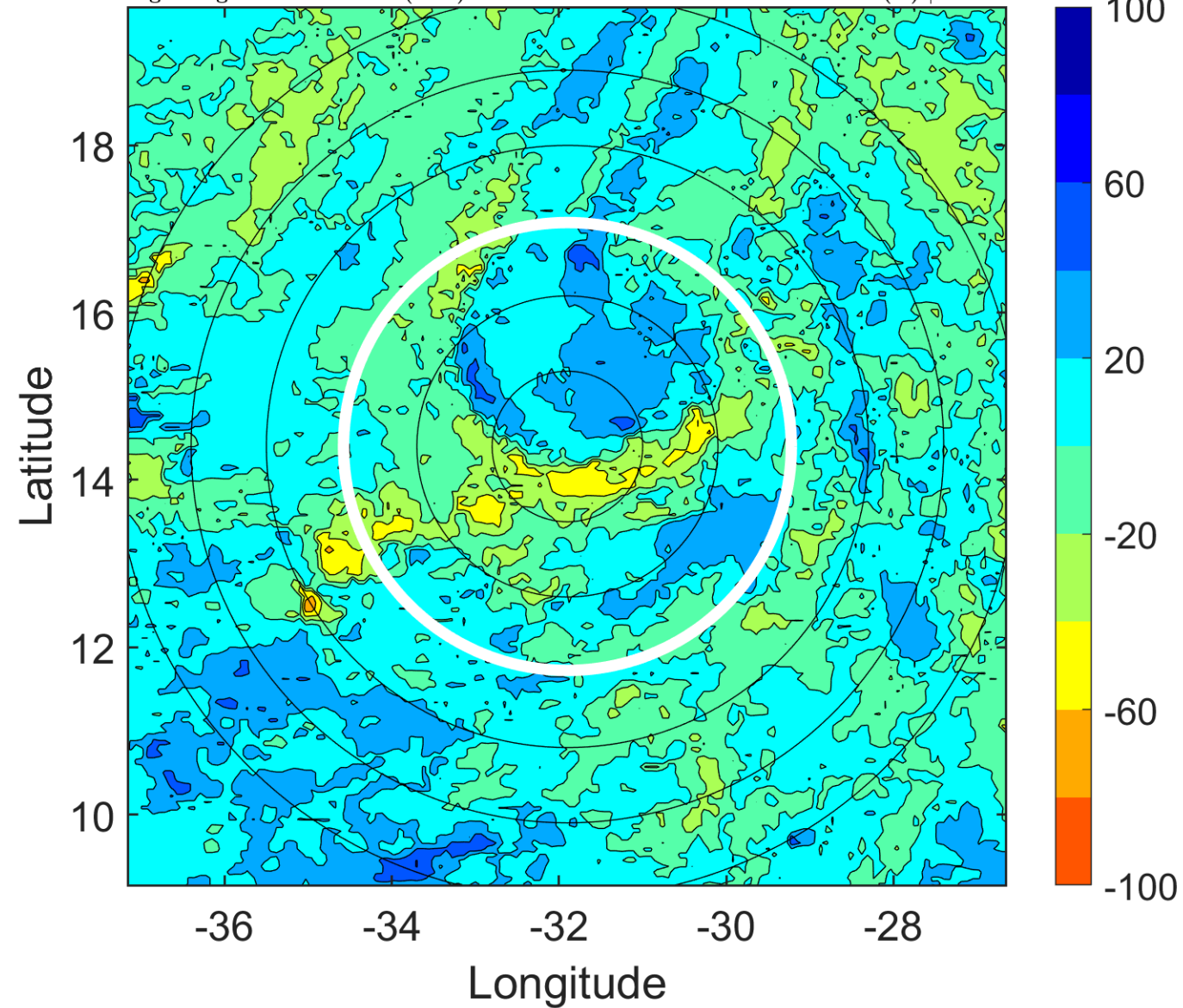

IR BT & Lightning

t: 2008090415 (12.8 LT)

Lightning: 12.8 LT \pm 1.5 h (dots)

PT: LLCP | EA: INACT

10L (JOSEPHINE) | 42.5 kt TS

S: 12.7 m s⁻¹ (H) | H: 22.5°

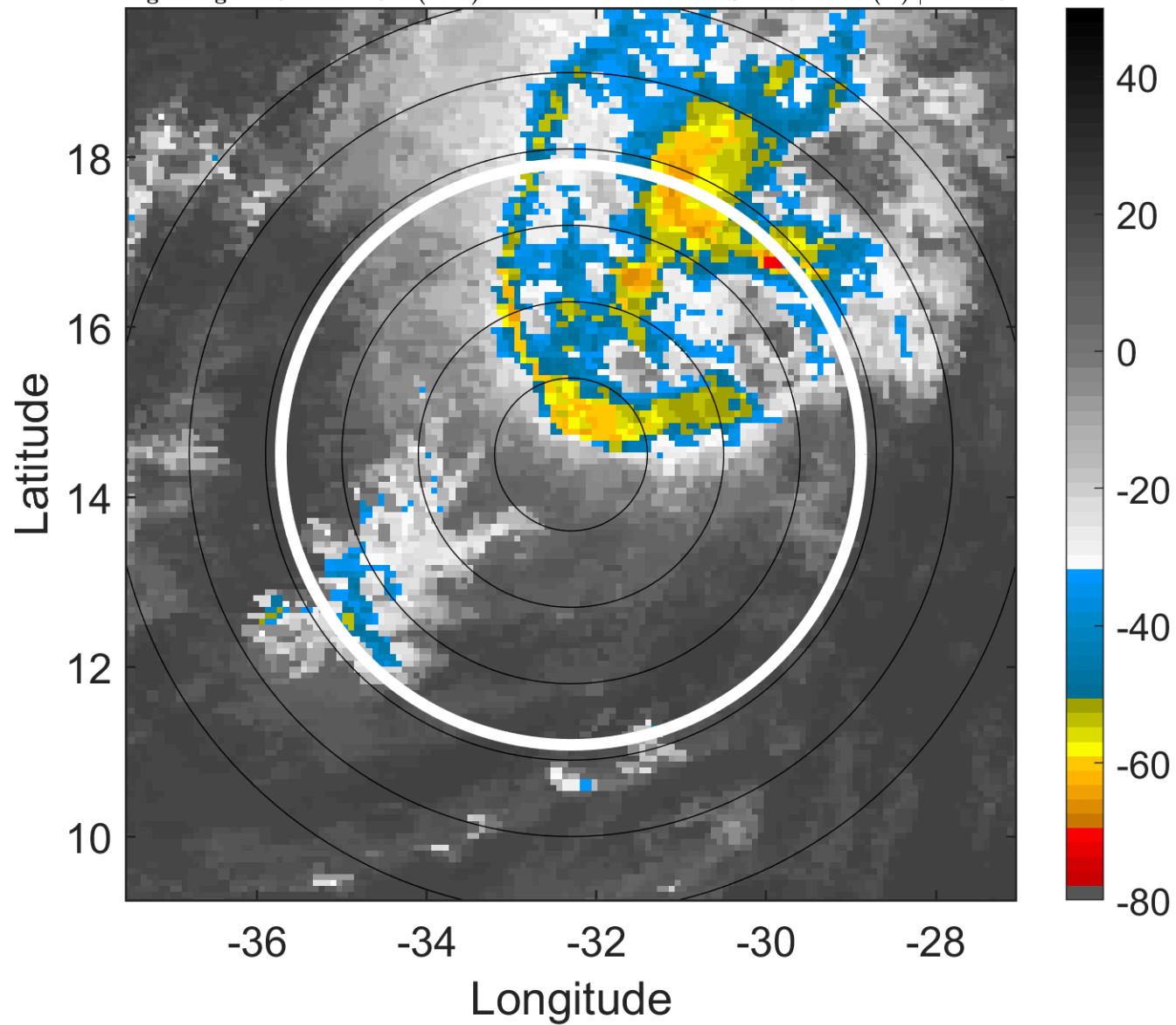

6-h IR BT Differences & Lightning

Δ t: 2008090415 (12.8 LT) - 2008090409 (6.9 LT)

Lightning: 12.8 LT \pm 1.5 h (dots)

PT: LLCP | EA: INACT

10L (JOSEPHINE) | 42.5 kt TS

S: 12.7 m s⁻¹ (H) | H: 22.5°

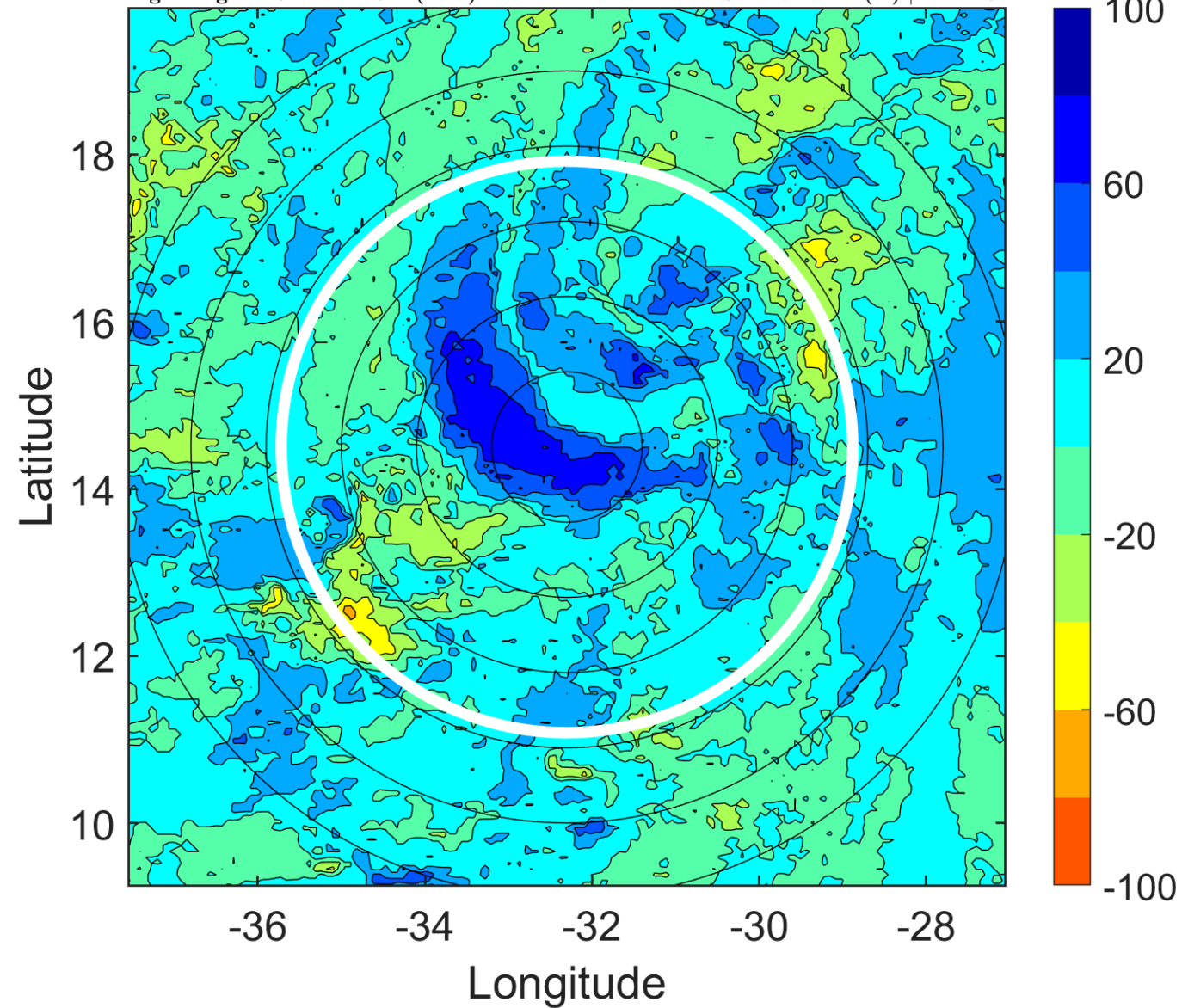

IR BT & Lightning

t: 2008090418 (15.8 LT)

Lightning: 15.8 LT \pm 1.5 h (dots)

PT: LLCP | EA: INACT

10L (JOSEPHINE) | 40 kt TS

S: 13.3 m s⁻¹ (H) | H: 23°

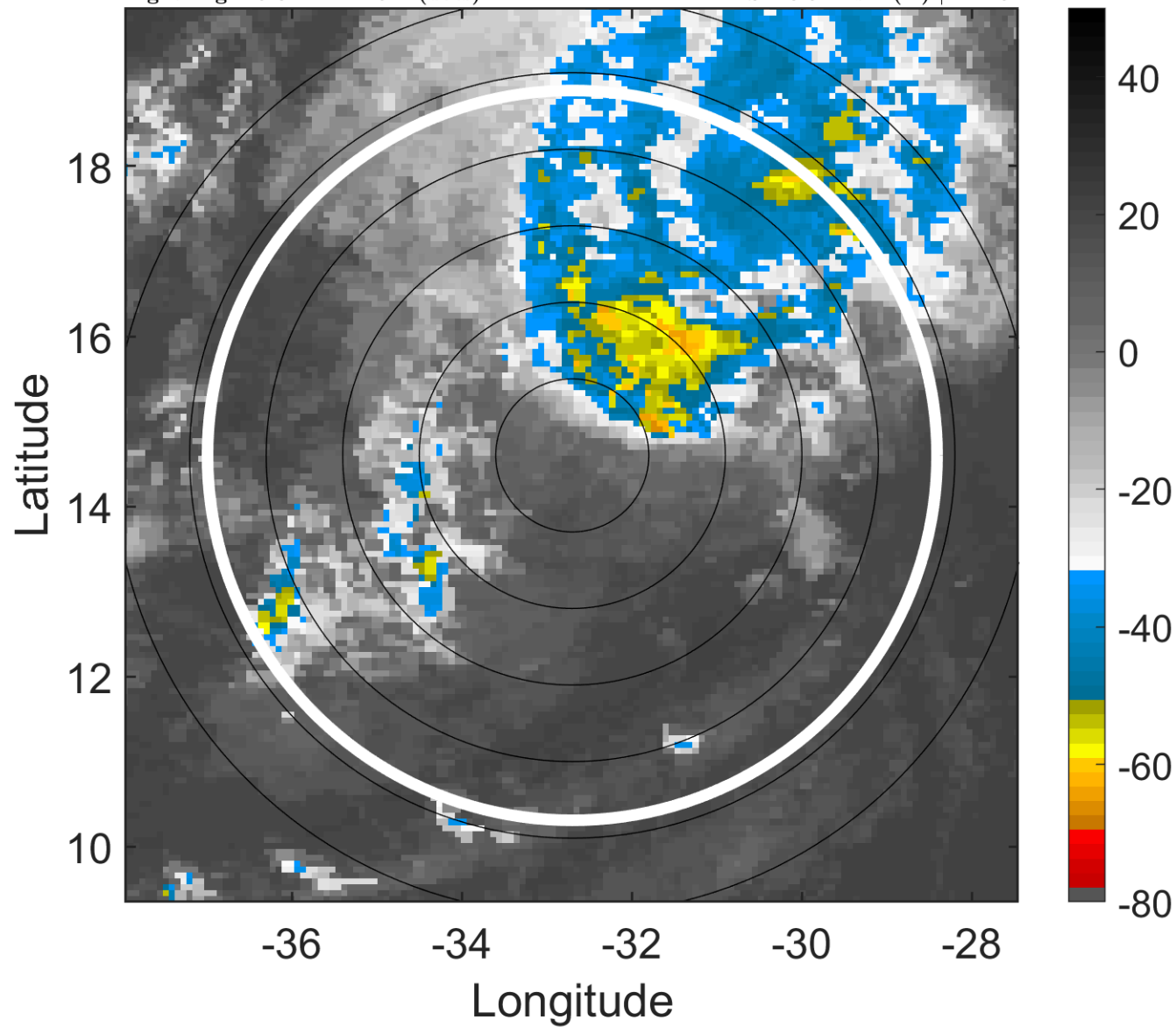

6-h IR BT Differences & Lightning

Δ t: 2008090418 (15.8 LT) - 2008090412 (9.9 LT)

Lightning: 15.8 LT \pm 1.5 h (dots)

PT: LLCP | EA: INACT

10L (JOSEPHINE) | 40 kt TS

S: 13.3 m s⁻¹ (H) | H: 23°

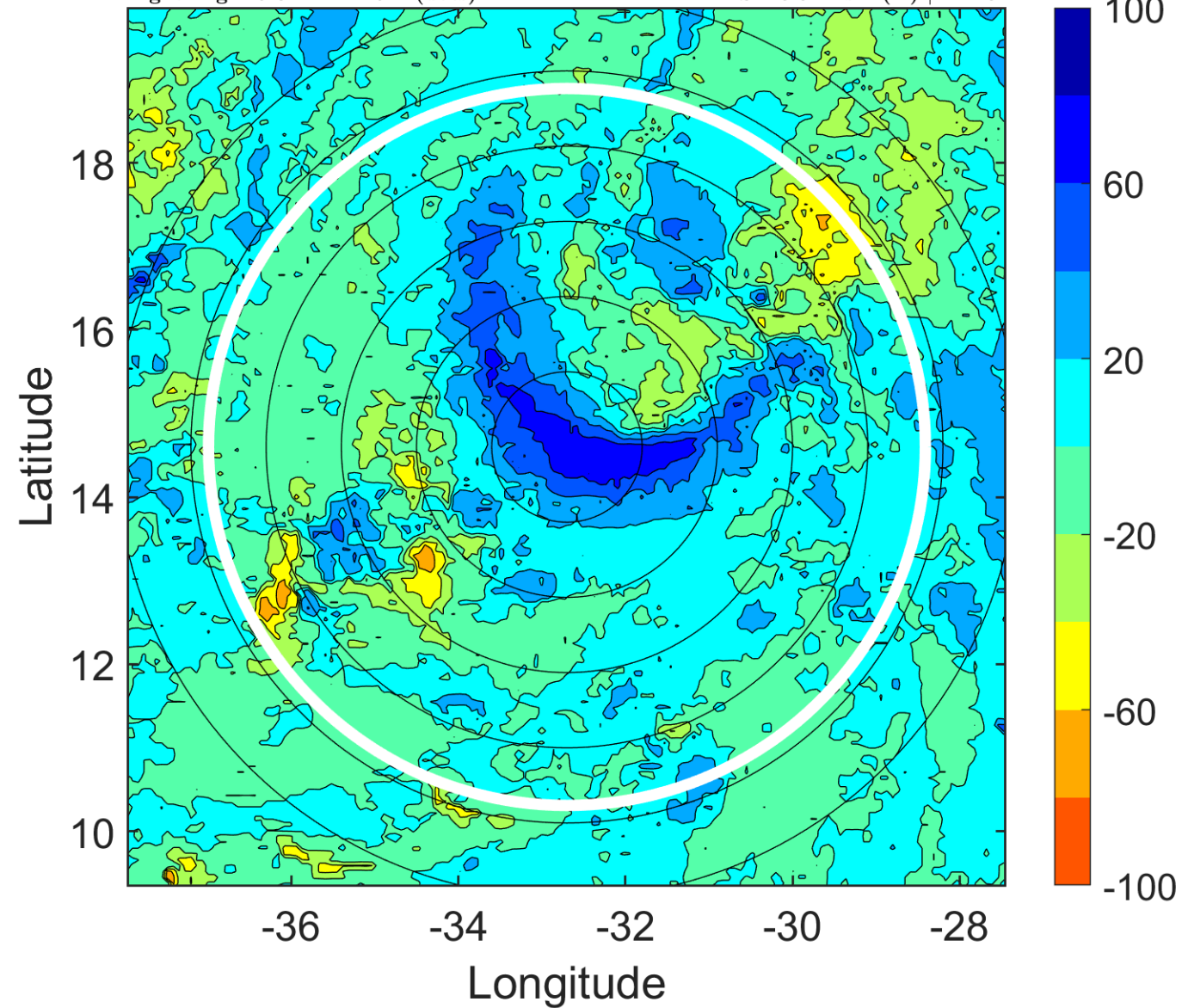

IR BT & Lightning

t: 2008090421 (18.8 LT)

Lightning: 18.8 LT \pm 1.5 h (dots)

PT: LLCP | EA: INACT

10L (JOSEPHINE) | 40 kt TS

S: 12.7 m s⁻¹ (H) | H: 22.5°

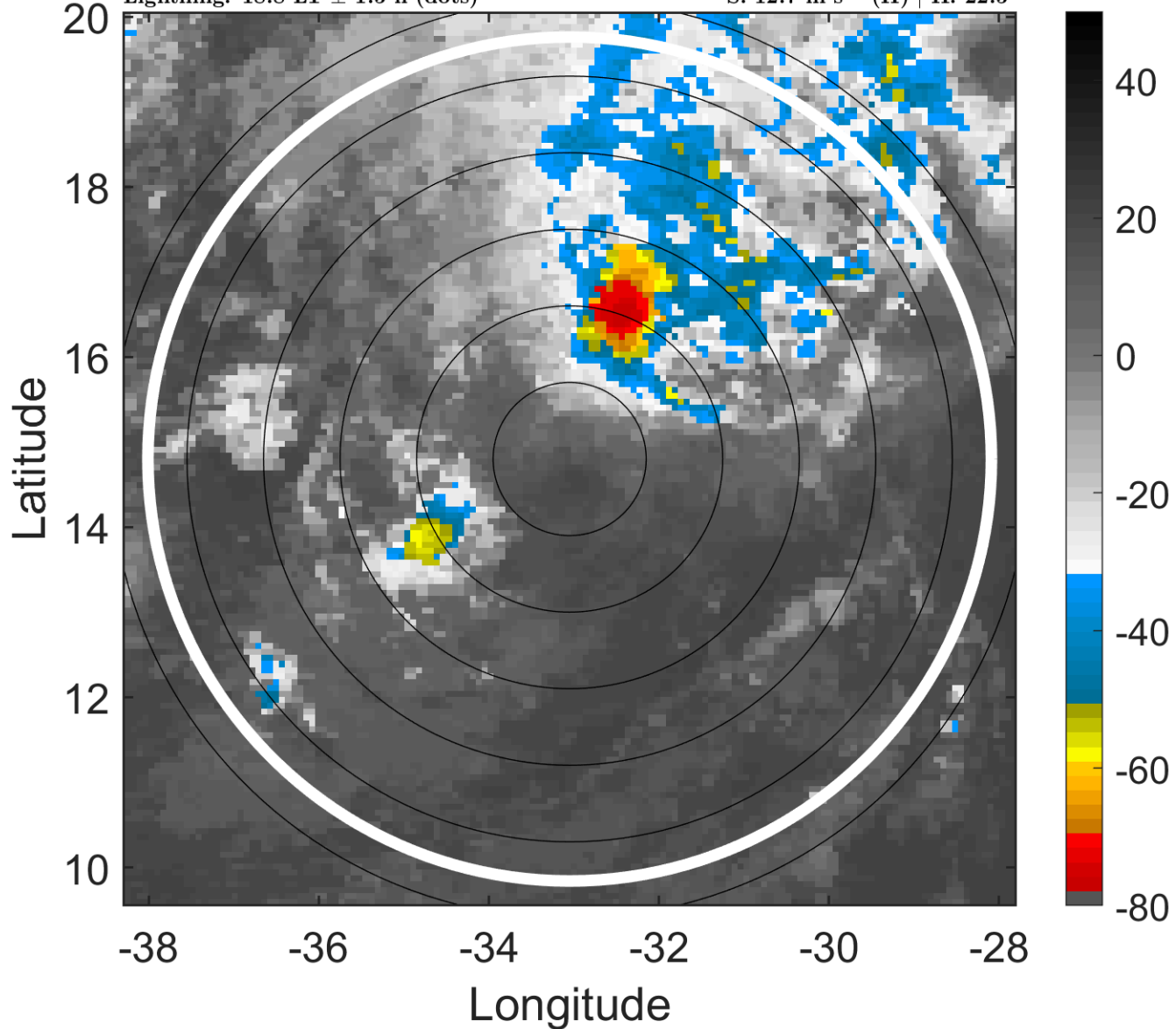

6-h IR BT Differences & Lightning

Δ t: 2008090421 (18.8 LT) - 2008090415 (12.8 LT)

Lightning: 18.8 LT \pm 1.5 h (dots)

PT: LLCP | EA: INACT

10L (JOSEPHINE) | 40 kt TS

S: 12.7 m s⁻¹ (H) | H: 22.5°

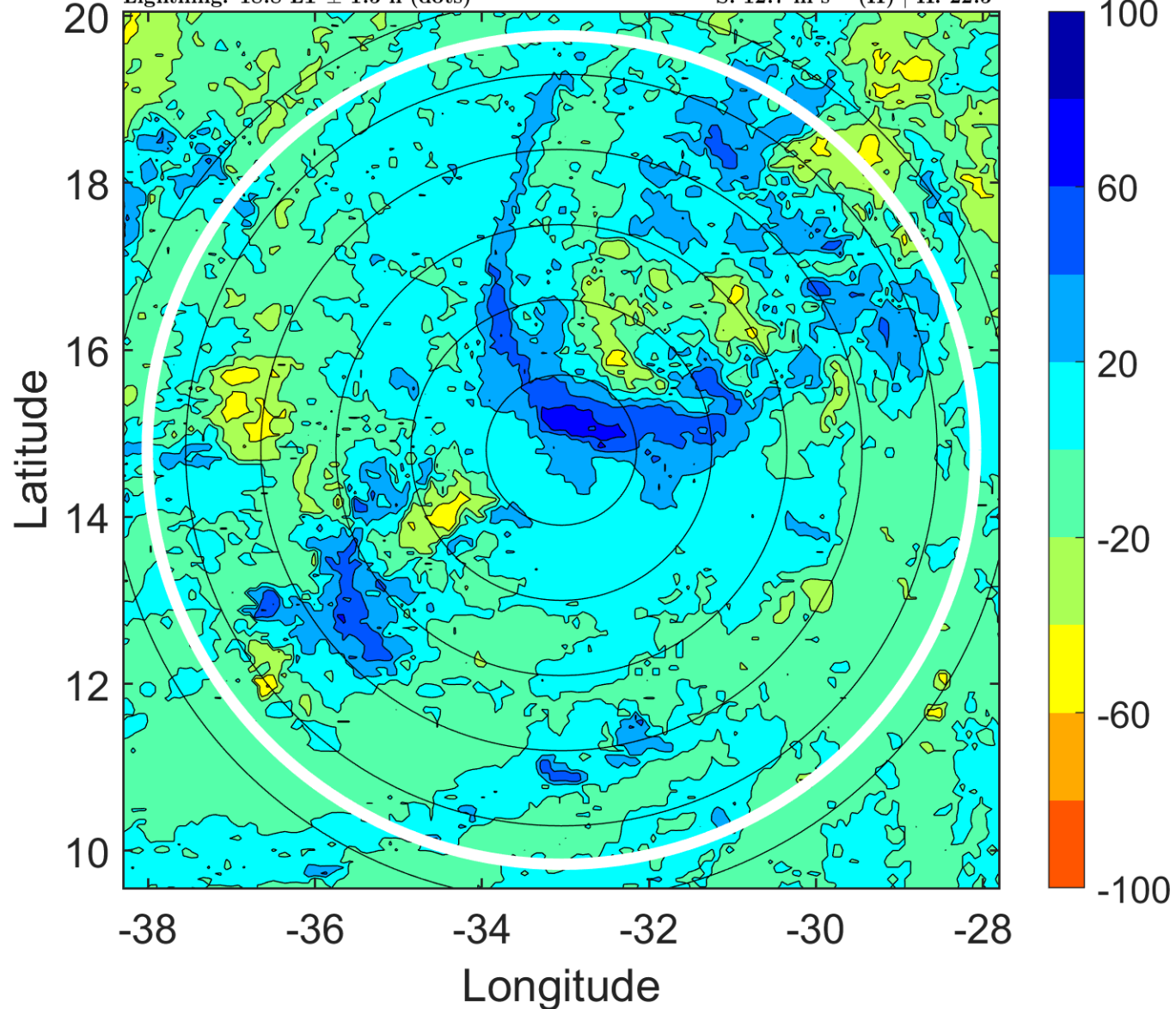

IR BT & Lightning

t: 2008090500 (21.8 LT)

Lightning: 21.8 LT \pm 1.5 h (dots)

PT: LLCP | EA: INACT

10L (JOSEPHINE) | 40 kt TS

S: 12 m s⁻¹ (H) | H: 22°

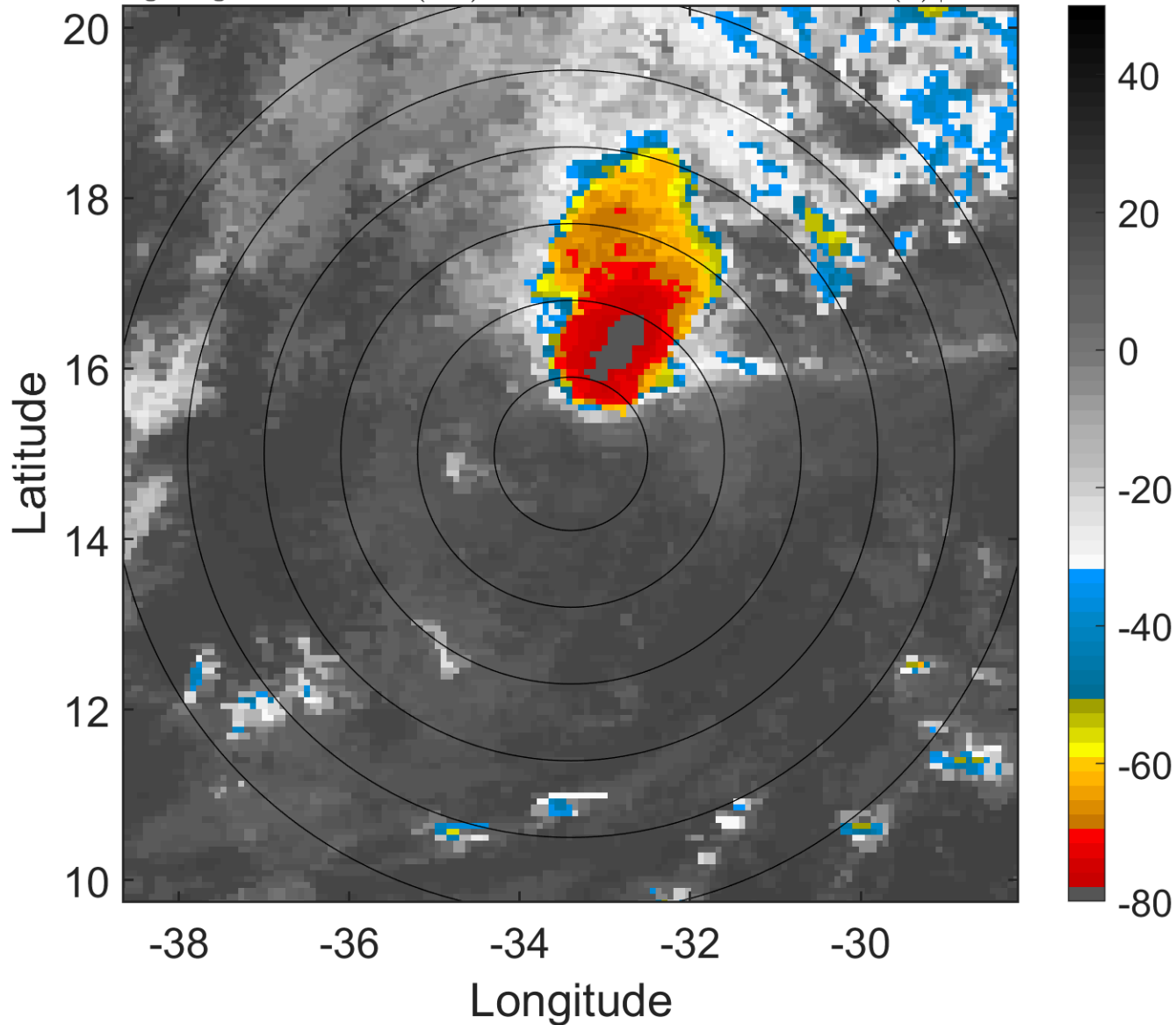

6-h IR BT Differences & Lightning

Δ t: 2008090500 (21.8 LT) - 2008090418 (15.8 LT)

Lightning: 21.8 LT \pm 1.5 h (dots)

PT: LLCP | EA: INACT

10L (JOSEPHINE) | 40 kt TS

S: 12 m s⁻¹ (H) | H: 22°

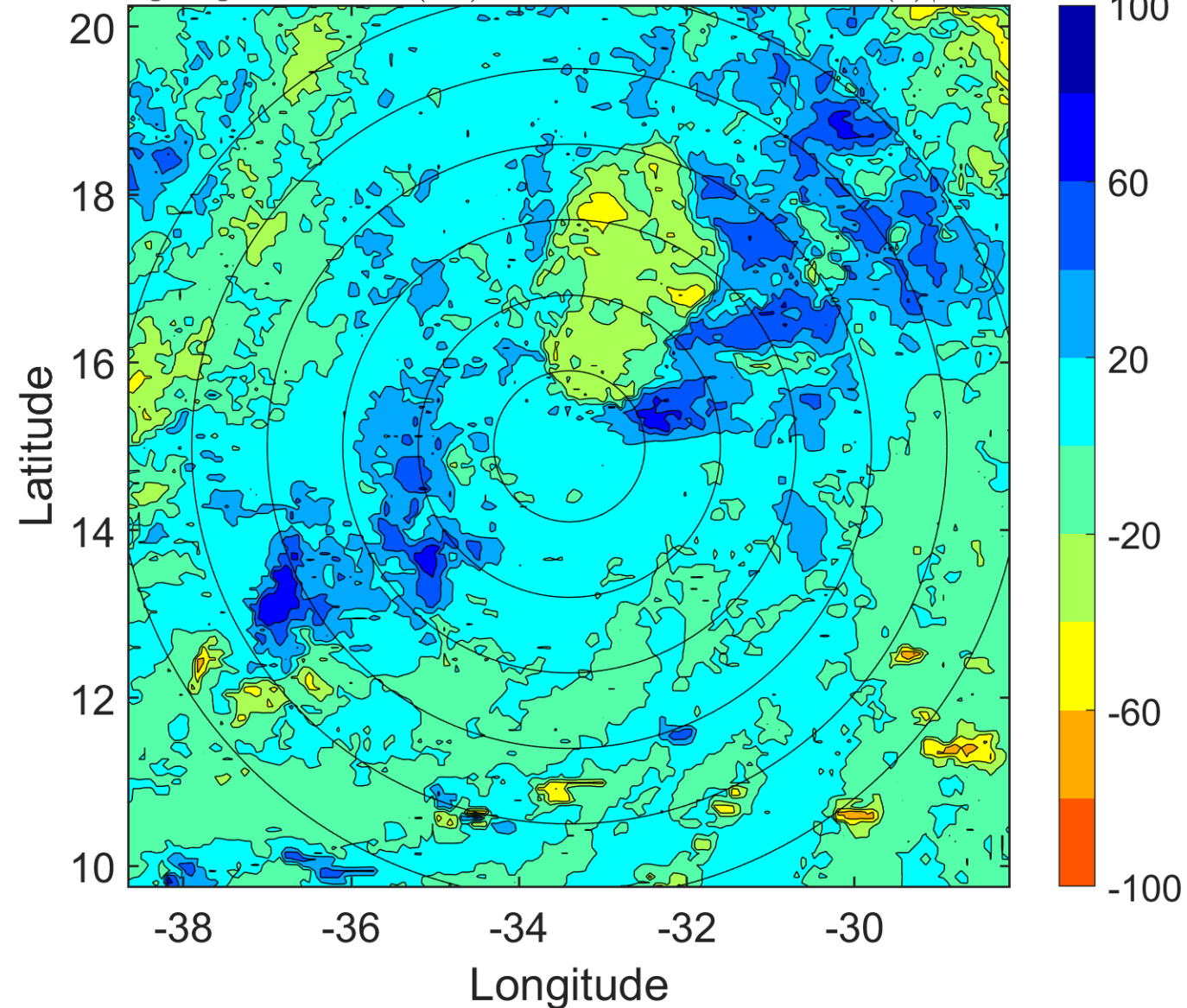

IR BT & Lightning

t: 2008090503 (0.8 LT)

Lightning: 0.8 LT \pm 1.5 h (dots)

PT: SLCP | EA: QUASI
10L (JOSEPHINE) | 40 kt TS

S: 11.4 m s⁻¹ (H) | H: 16.5°

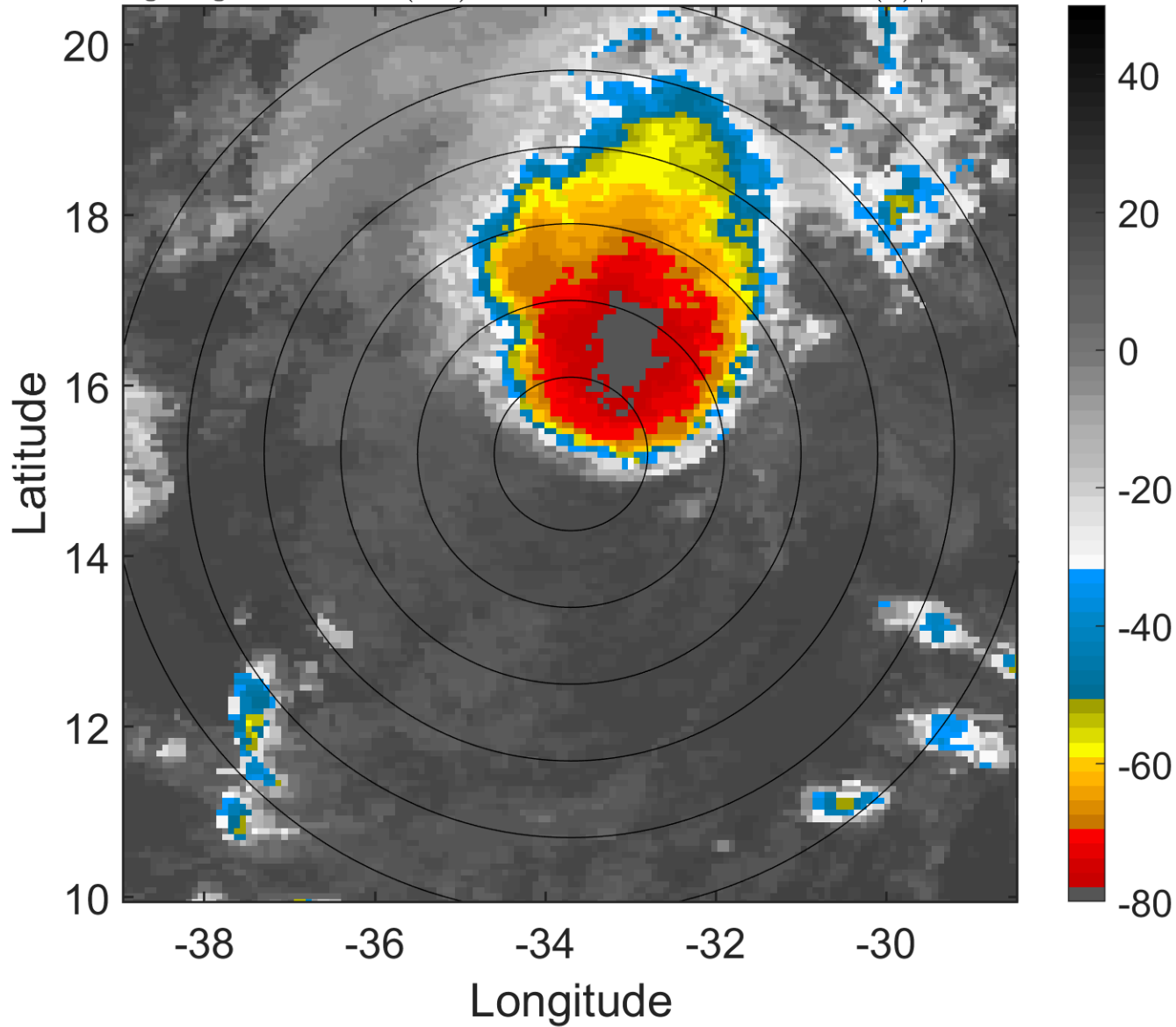

6-h IR BT Differences & Lightning

Δ t: 2008090503 (0.8 LT) - 2008090421 (18.8 LT)

Lightning: 0.8 LT \pm 1.5 h (dots)

PT: SLCP | EA: QUASI
10L (JOSEPHINE) | 40 kt TS

S: 11.4 m s⁻¹ (H) | H: 16.5°

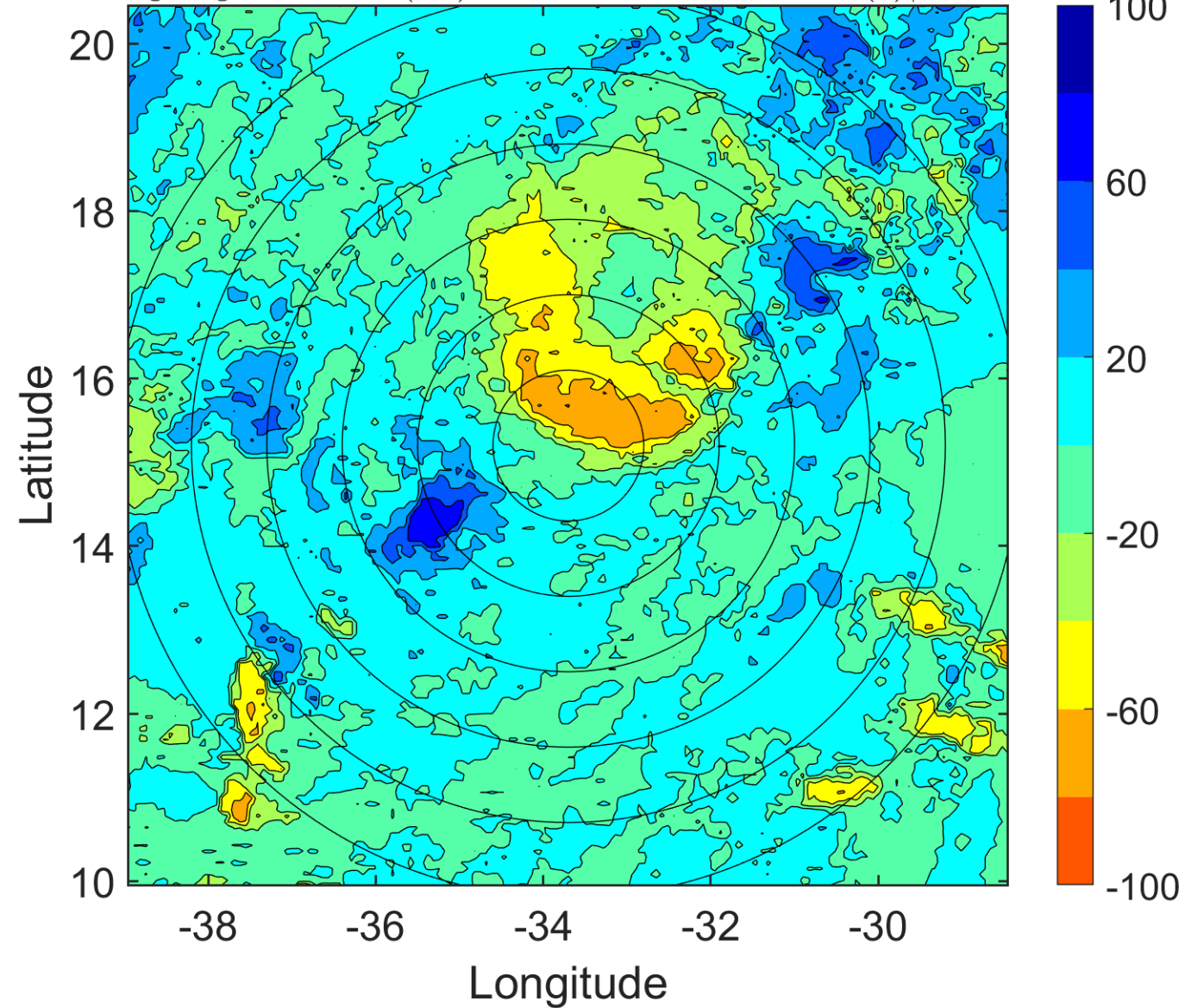

IR BT & Lightning

t: 2008090506 (3.7 LT)

Lightning: 3.7 LT \pm 1.5 h (dots)

PT: SLCP | EA: QUASI

10L (JOSEPHINE) | 40 kt TS

S: 10.8 m s⁻¹ (H) | H: 11°

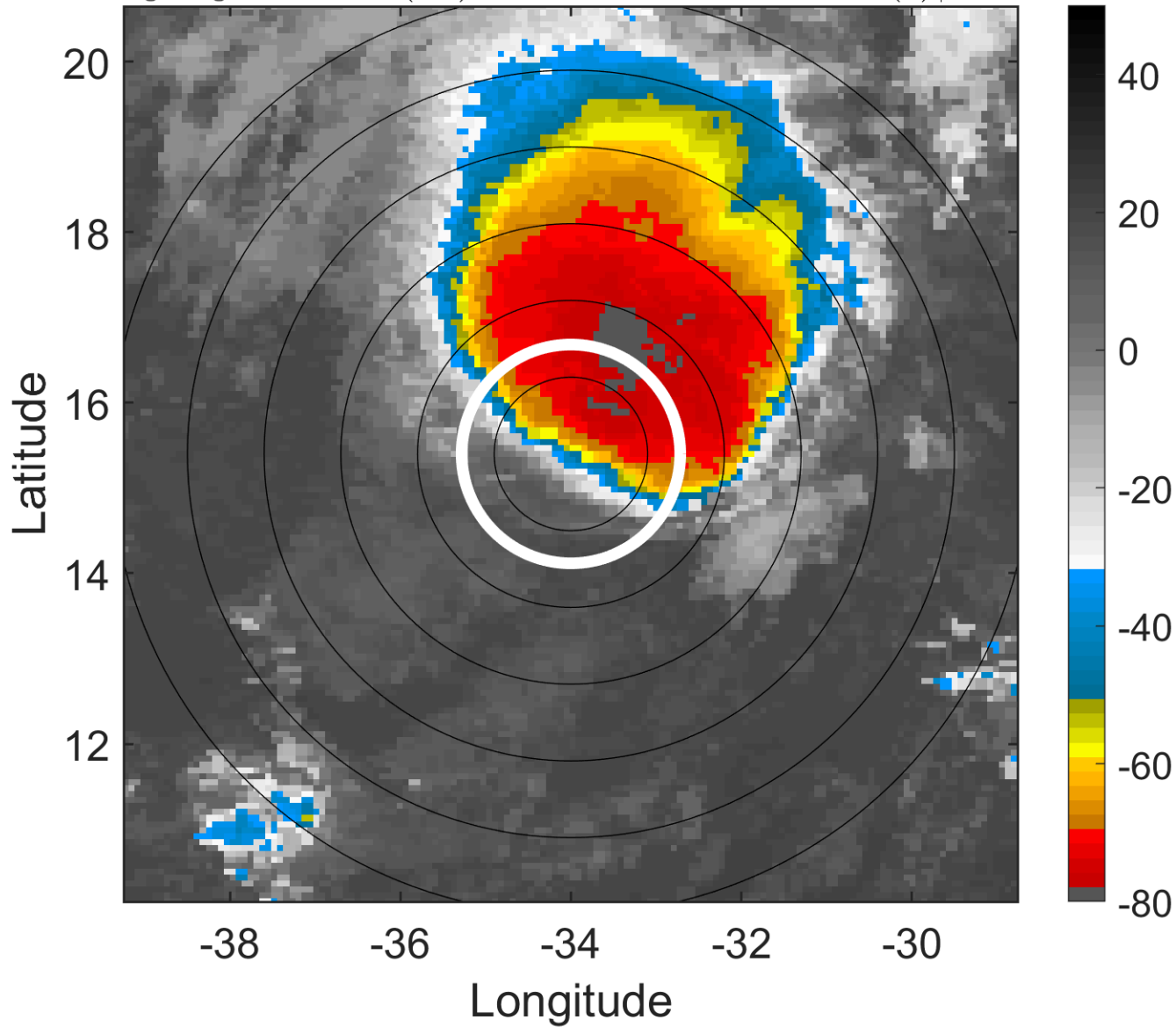

6-h IR BT Differences & Lightning

Δ t: 2008090506 (3.7 LT) - 2008090500 (21.8 LT)

Lightning: 3.7 LT \pm 1.5 h (dots)

PT: SLCP | EA: QUASI

10L (JOSEPHINE) | 40 kt TS

S: 10.8 m s⁻¹ (H) | H: 11°

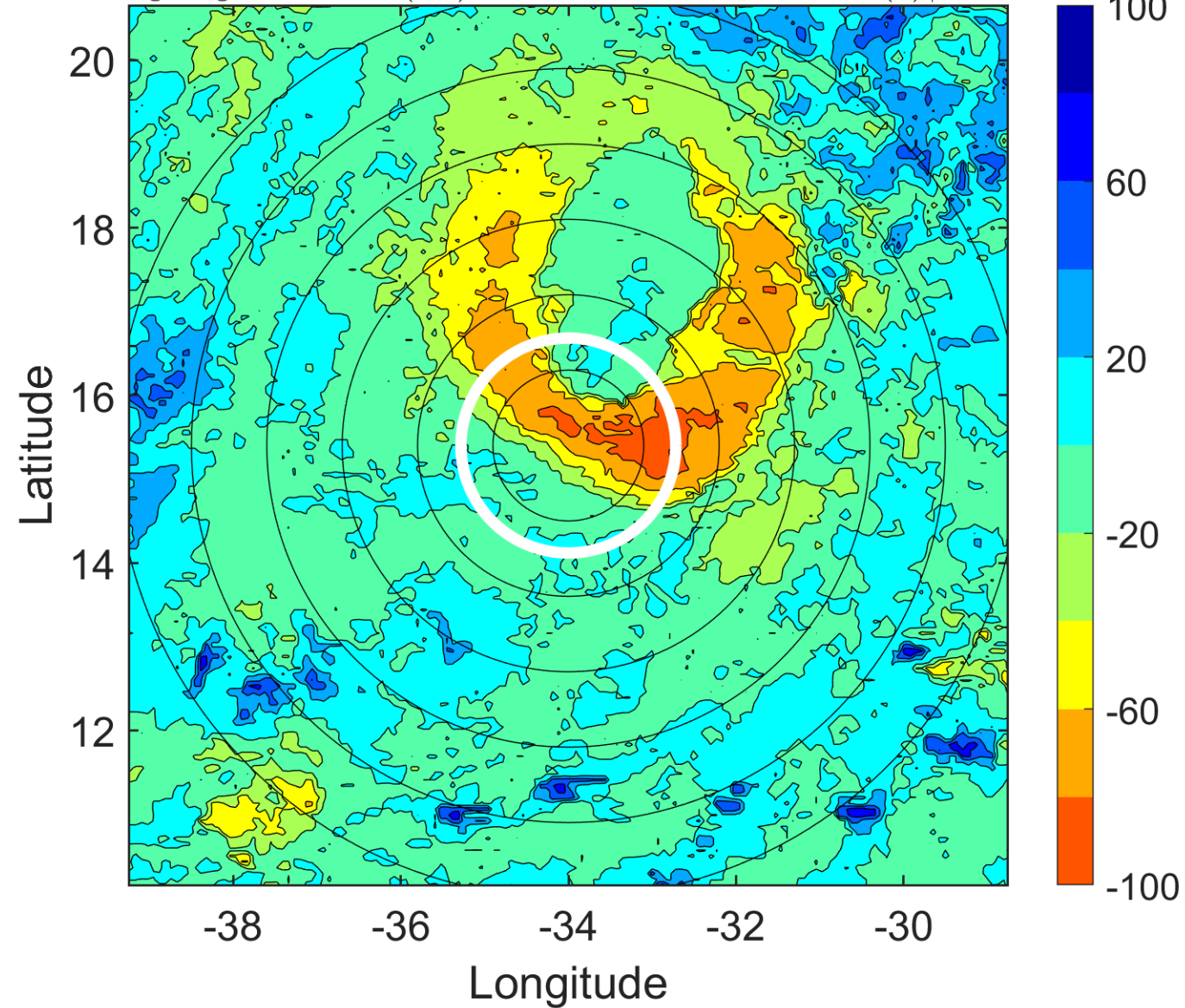

IR BT & Lightning

t: 2008090509 (6.7 LT)

Lightning: 6.7 LT \pm 1.5 h (dots)

PT: SLCP | EA: QUASI

10L (JOSEPHINE) | 40 kt TS

S: 9.9 m s⁻¹ (M) | H: 6.5°

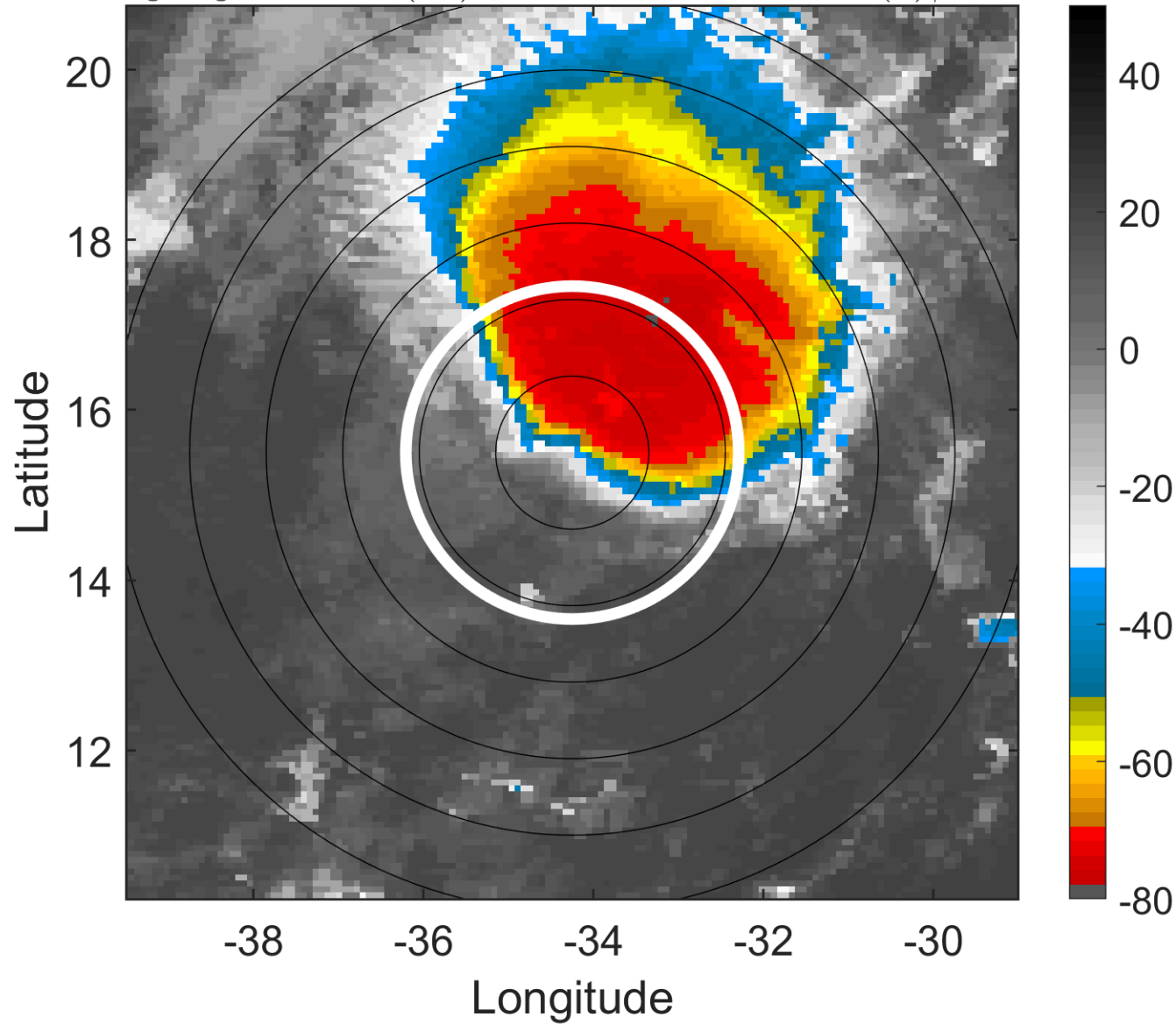

6-h IR BT Differences & Lightning

Δ t: 2008090509 (6.7 LT) - 2008090503 (0.8 LT)

Lightning: 6.7 LT \pm 1.5 h (dots)

PT: SLCP | EA: QUASI

10L (JOSEPHINE) | 40 kt TS

S: 9.9 m s⁻¹ (M) | H: 6.5°

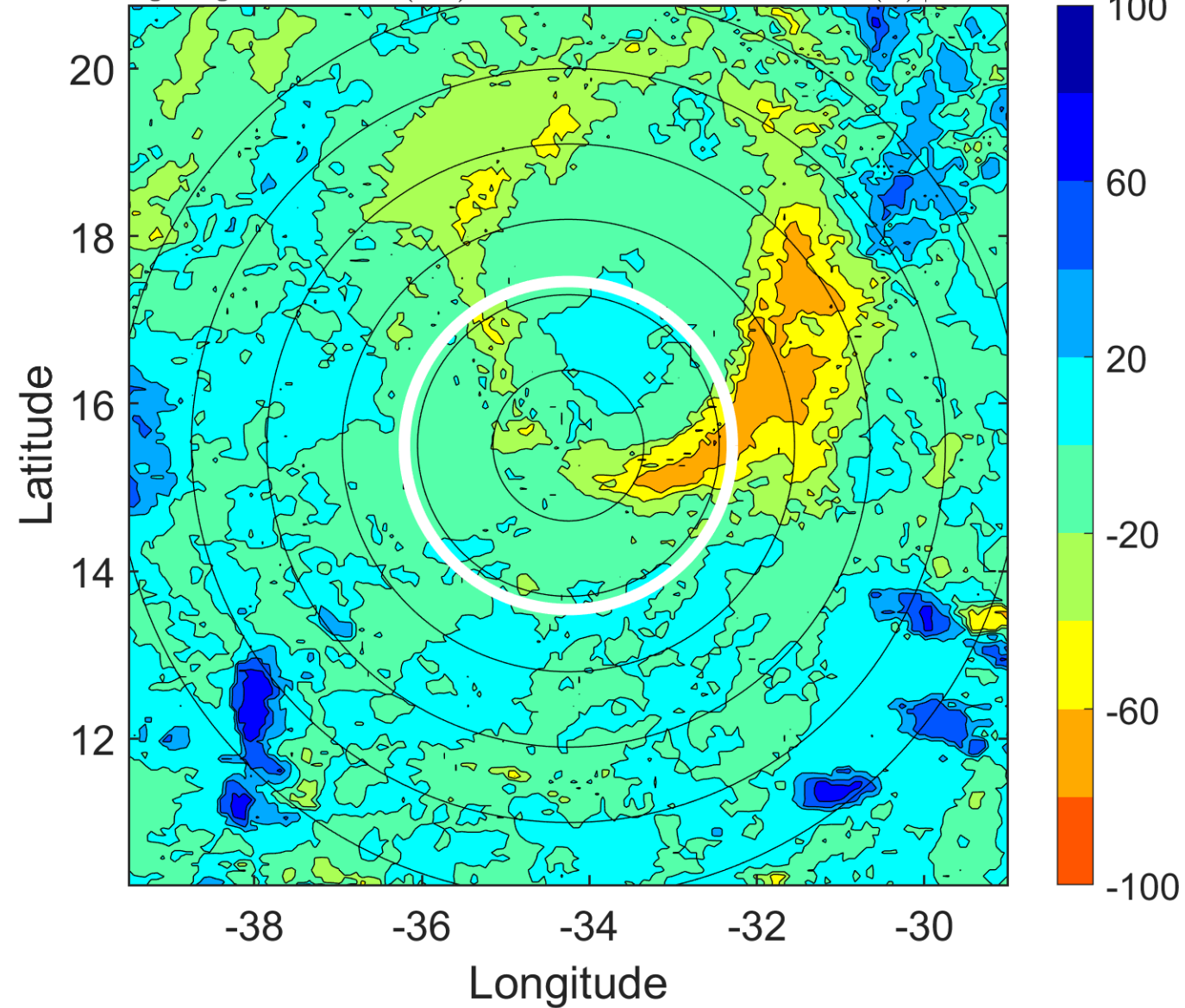

IR BT & Lightning

t: 2008090512 (9.7 LT)

Lightning: 9.7 LT \pm 1.5 h (dots)

PT: SLCP | EA: QUASI

10L (JOSEPHINE) | 40 kt TS

S: 9.1 m s⁻¹ (M) | H: 2°

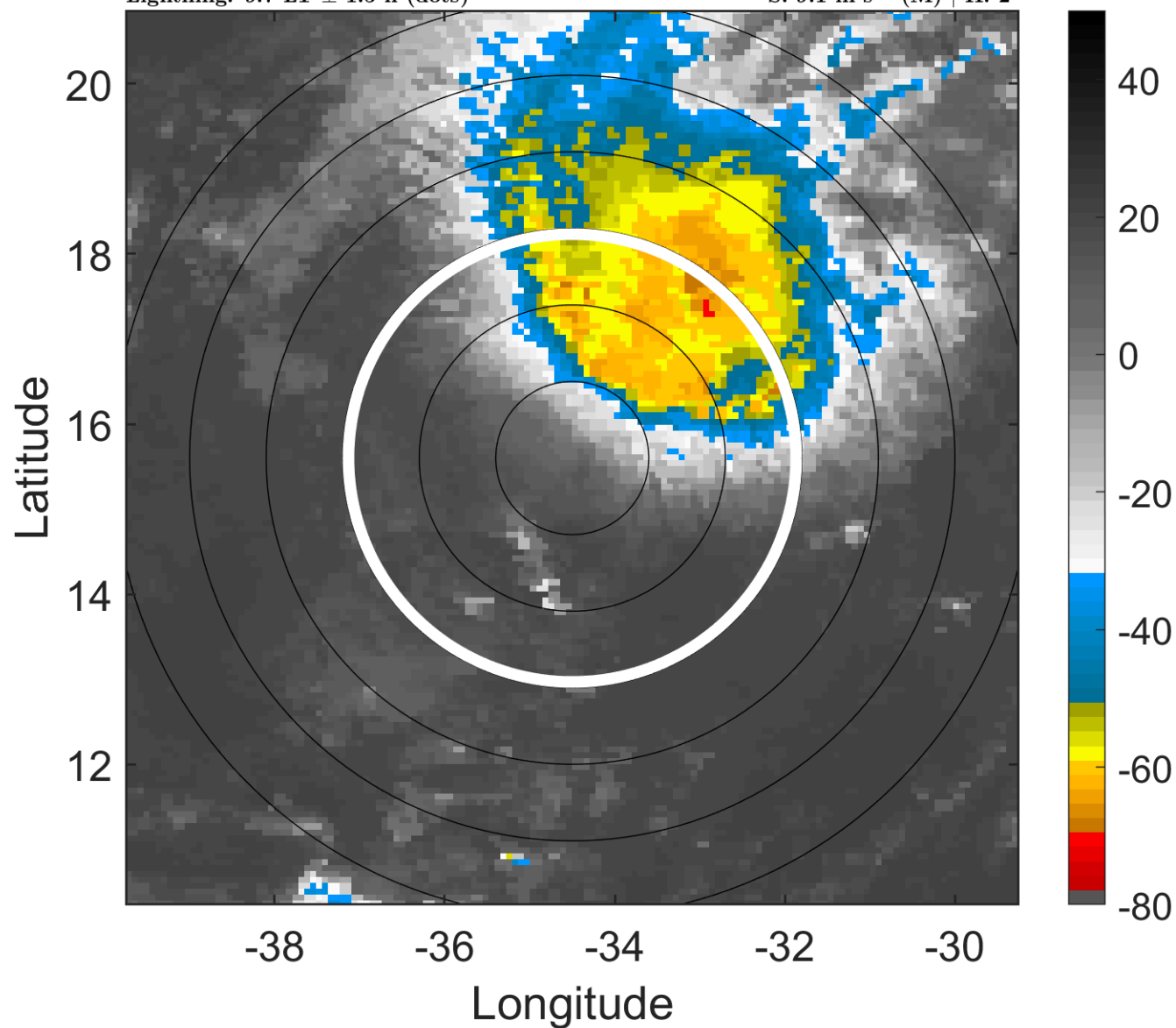

6-h IR BT Differences & Lightning

Δ t: 2008090512 (9.7 LT) - 2008090506 (3.7 LT)

Lightning: 9.7 LT \pm 1.5 h (dots)

PT: SLCP | EA: QUASI

10L (JOSEPHINE) | 40 kt TS

S: 9.1 m s⁻¹ (M) | H: 2°

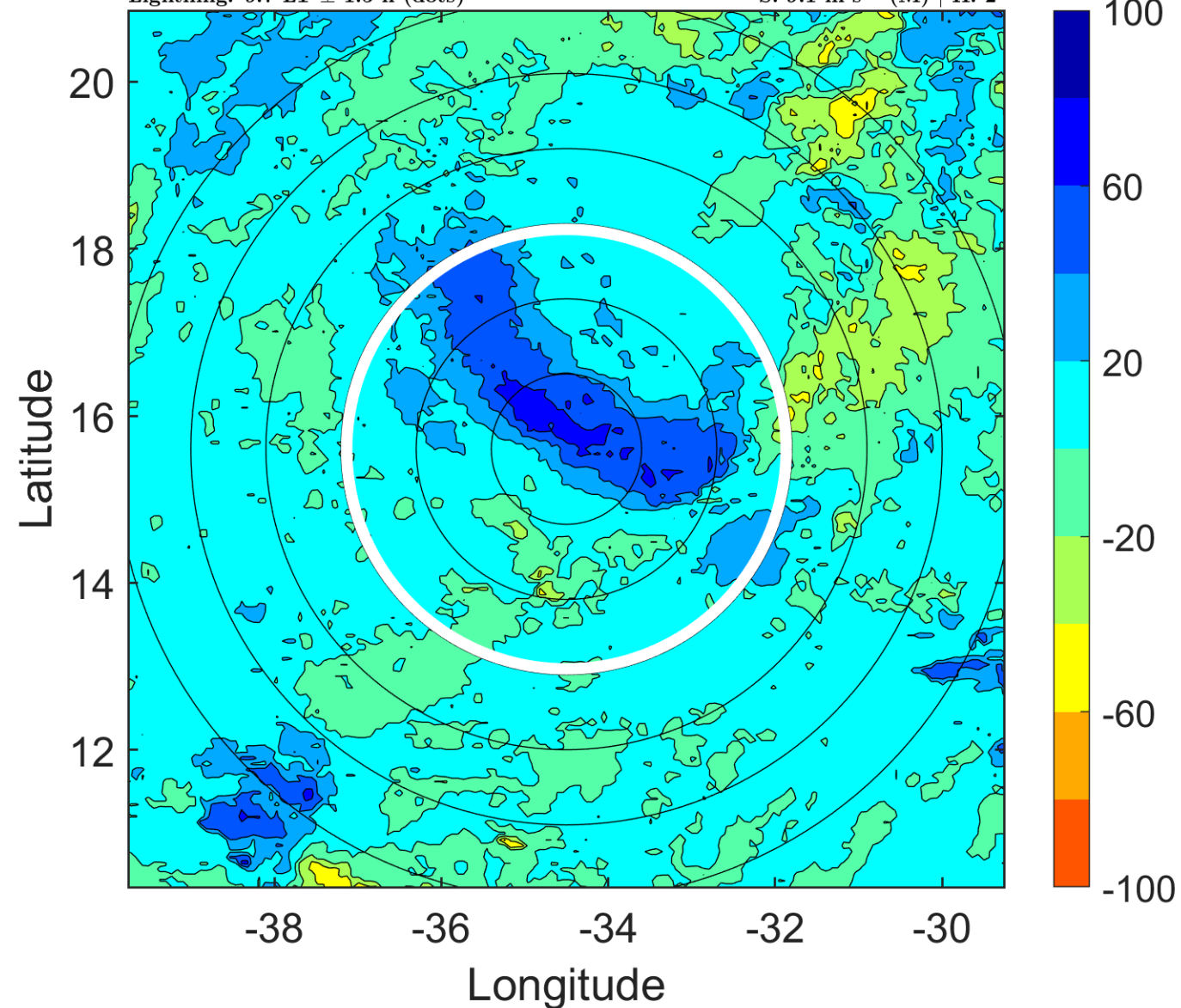

IR BT & Lightning

t: 2008090515 (12.7 LT)

Lightning: 12.7 LT \pm 1.5 h (dots)

PT: SLCP | EA: QUASI

10L (JOSEPHINE) | 37.5 kt TS

S: 10 m s⁻¹ (M) | H: 177°

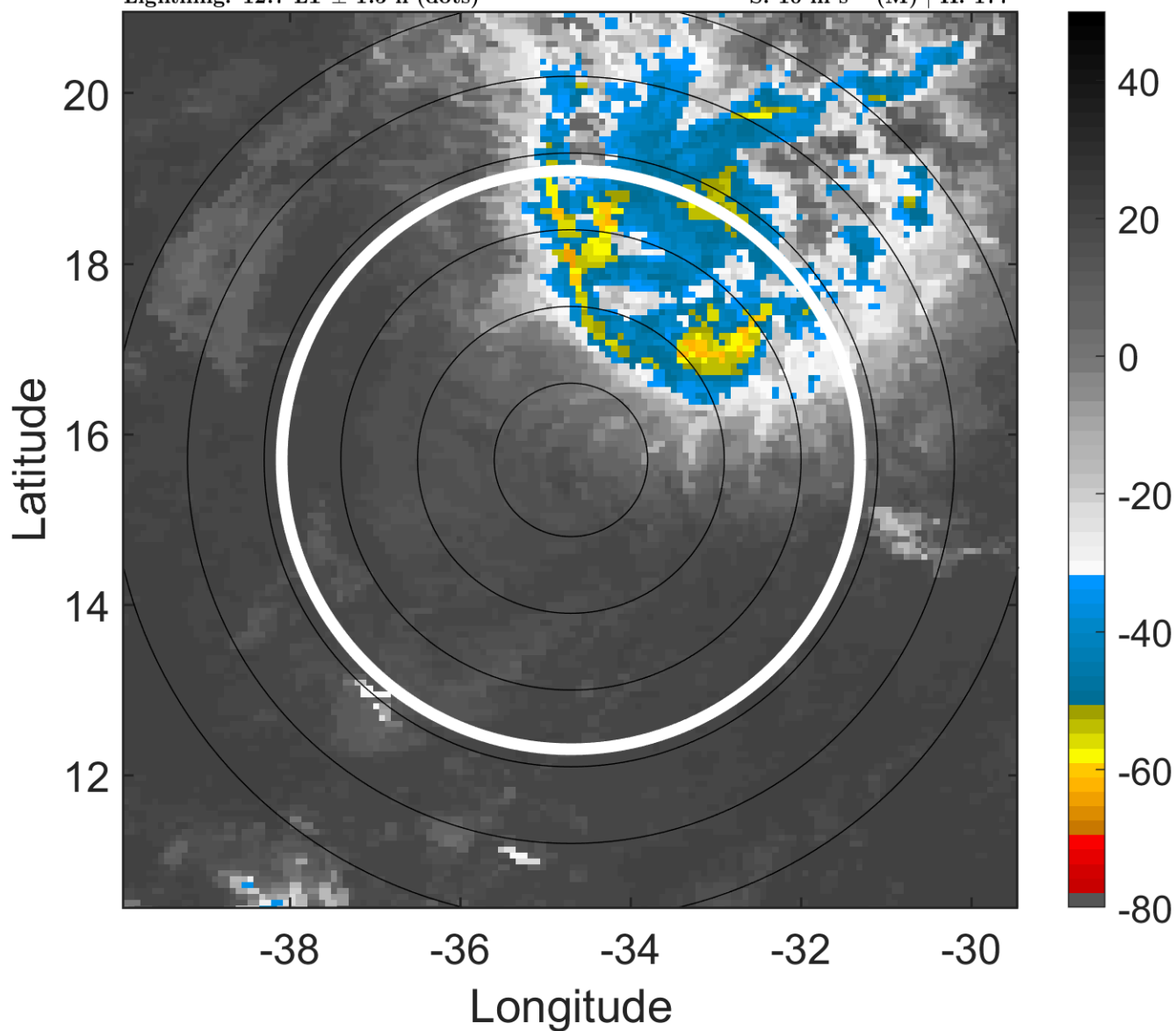

6-h IR BT Differences & Lightning

Δ t: 2008090515 (12.7 LT) - 2008090509 (6.7 LT)

Lightning: 12.7 LT \pm 1.5 h (dots)

PT: SLCP | EA: QUASI

10L (JOSEPHINE) | 37.5 kt TS

S: 10 m s⁻¹ (M) | H: 177°

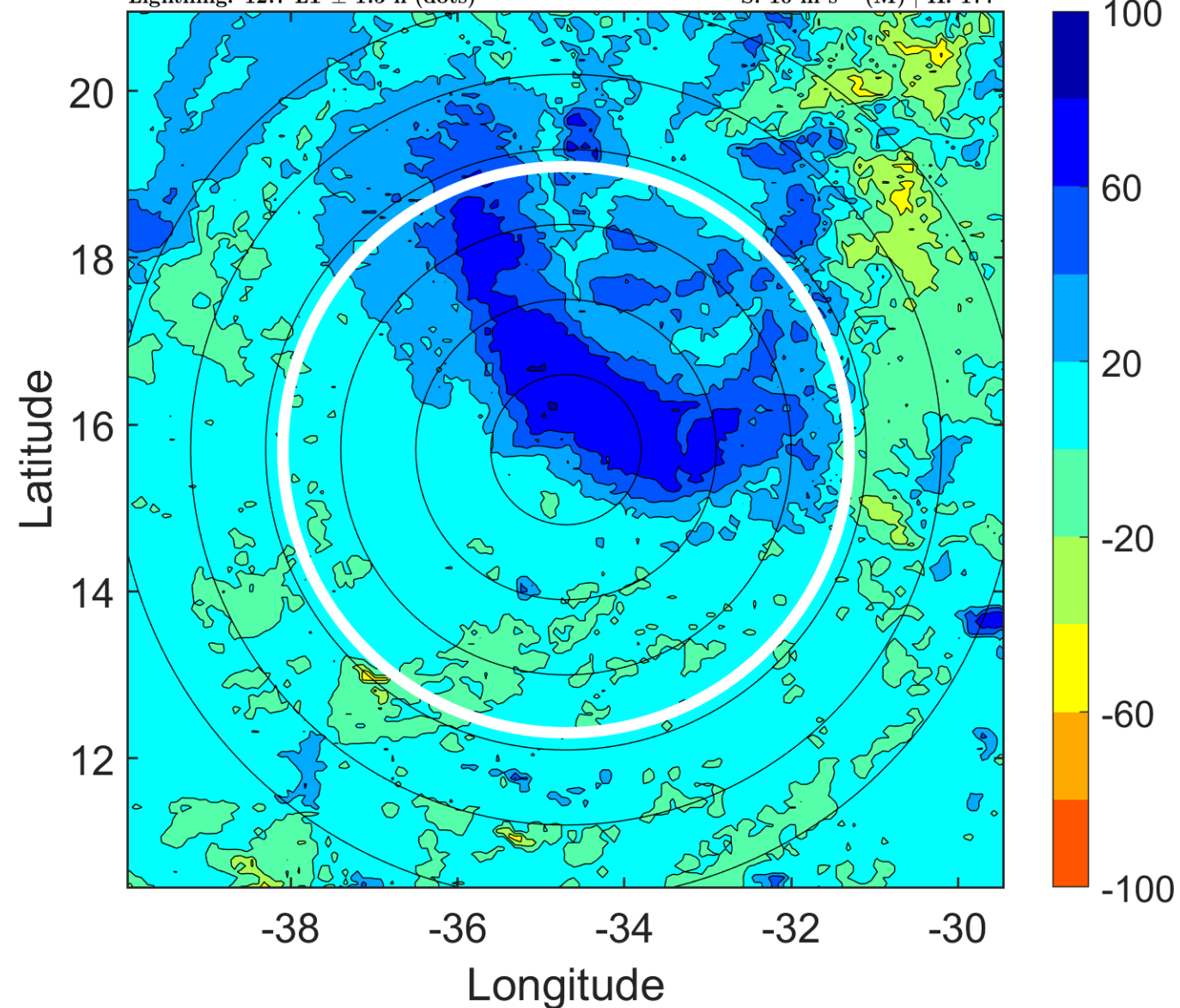

IR BT & Lightning

t: 2008090518 (15.7 LT)

Lightning: 15.7 LT \pm 1.5 h (dots)

PT: SLCP | EA: QUASI

10L (JOSEPHINE) | 35 kt TS

S: 10.8 m s⁻¹ (H) | H: 352°

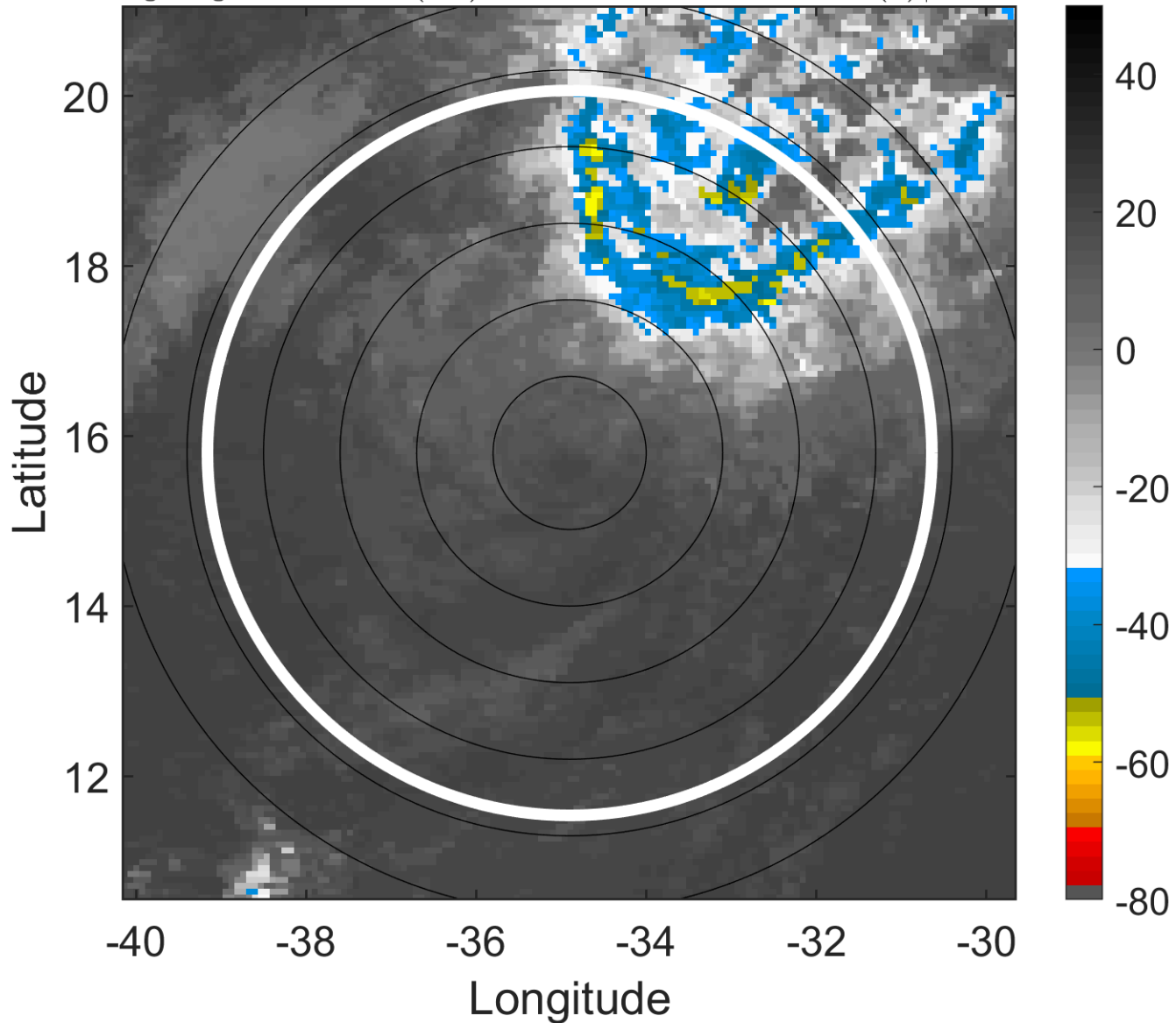

6-h IR BT Differences & Lightning

Δ t: 2008090518 (15.7 LT) - 2008090512 (9.7 LT)

Lightning: 15.7 LT \pm 1.5 h (dots)

PT: SLCP | EA: QUASI

10L (JOSEPHINE) | 35 kt TS

S: 10.8 m s⁻¹ (H) | H: 352°

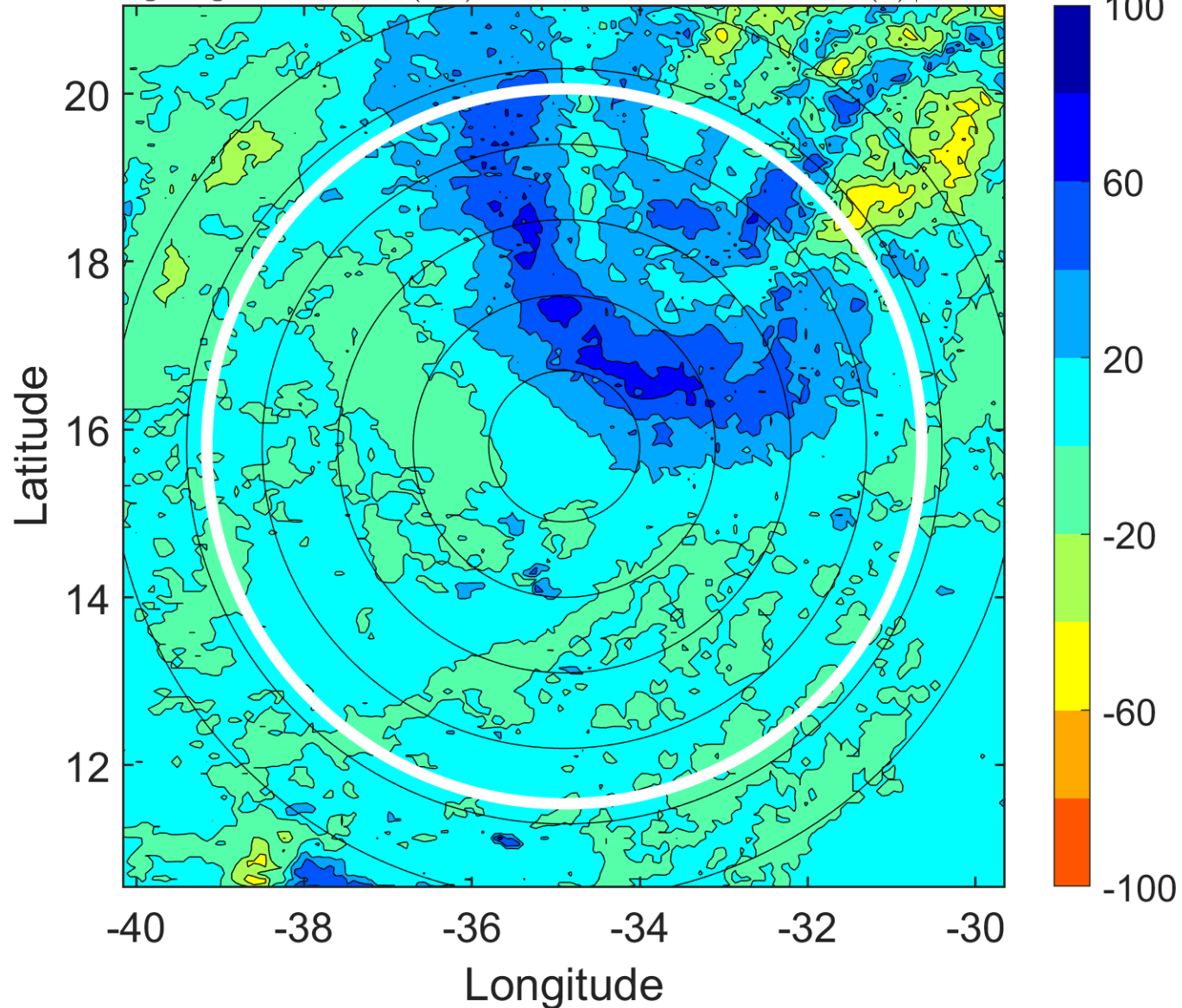

IR BT & Lightning

t: 2008090521 (18.7 LT)

Lightning: 18.7 LT \pm 1.5 h (dots)

PT: SLCP | EA: QUASI

10L (JOSEPHINE) | 32.5 kt TD

S: 10.3 m s⁻¹ (M) | H: 355.5°

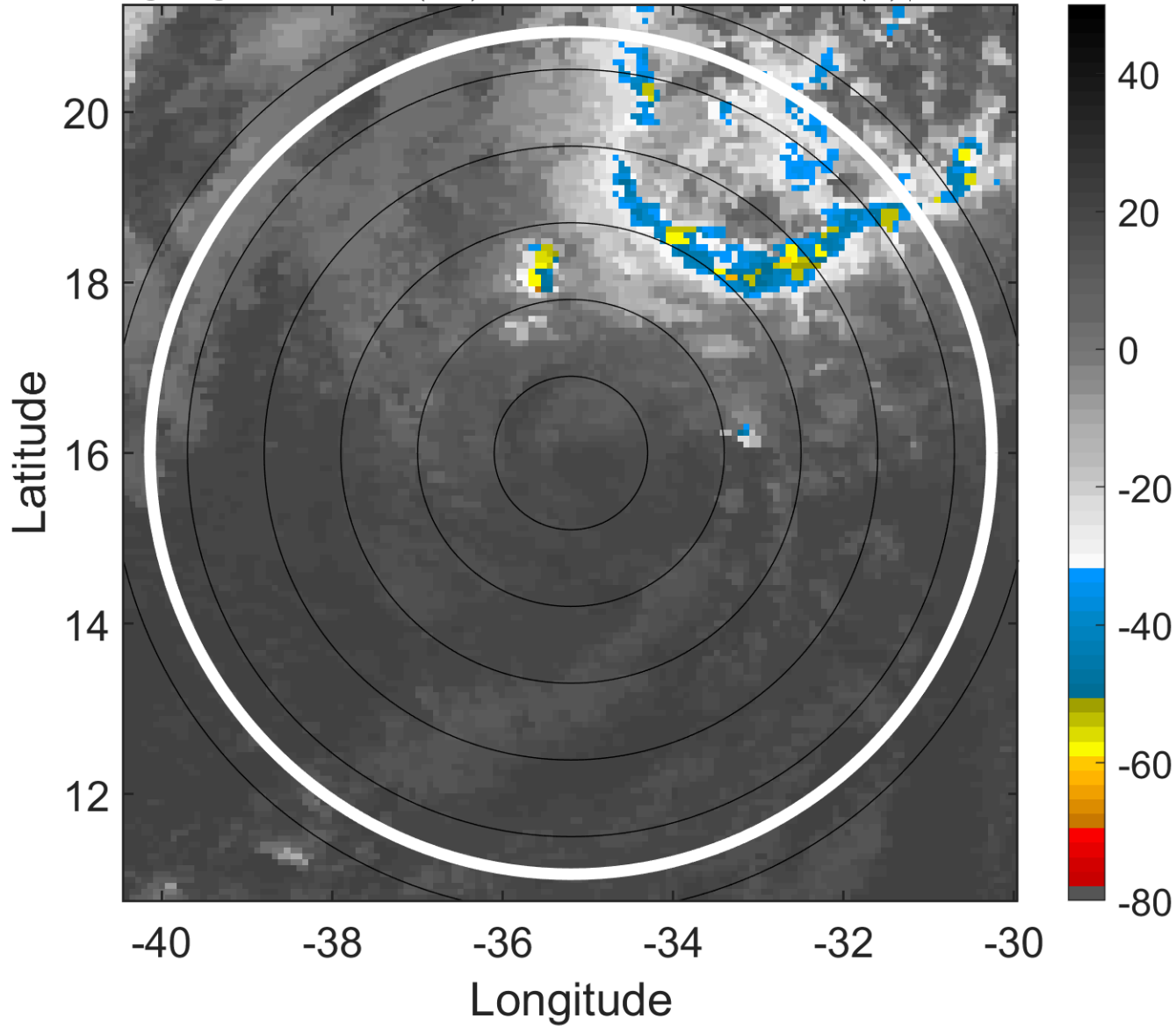

6-h IR BT Differences & Lightning

Δ t: 2008090521 (18.7 LT) - 2008090515 (12.7 LT)

Lightning: 18.7 LT \pm 1.5 h (dots)

PT: SLCP | EA: QUASI

10L (JOSEPHINE) | 32.5 kt TD

S: 10.3 m s⁻¹ (M) | H: 355.5°

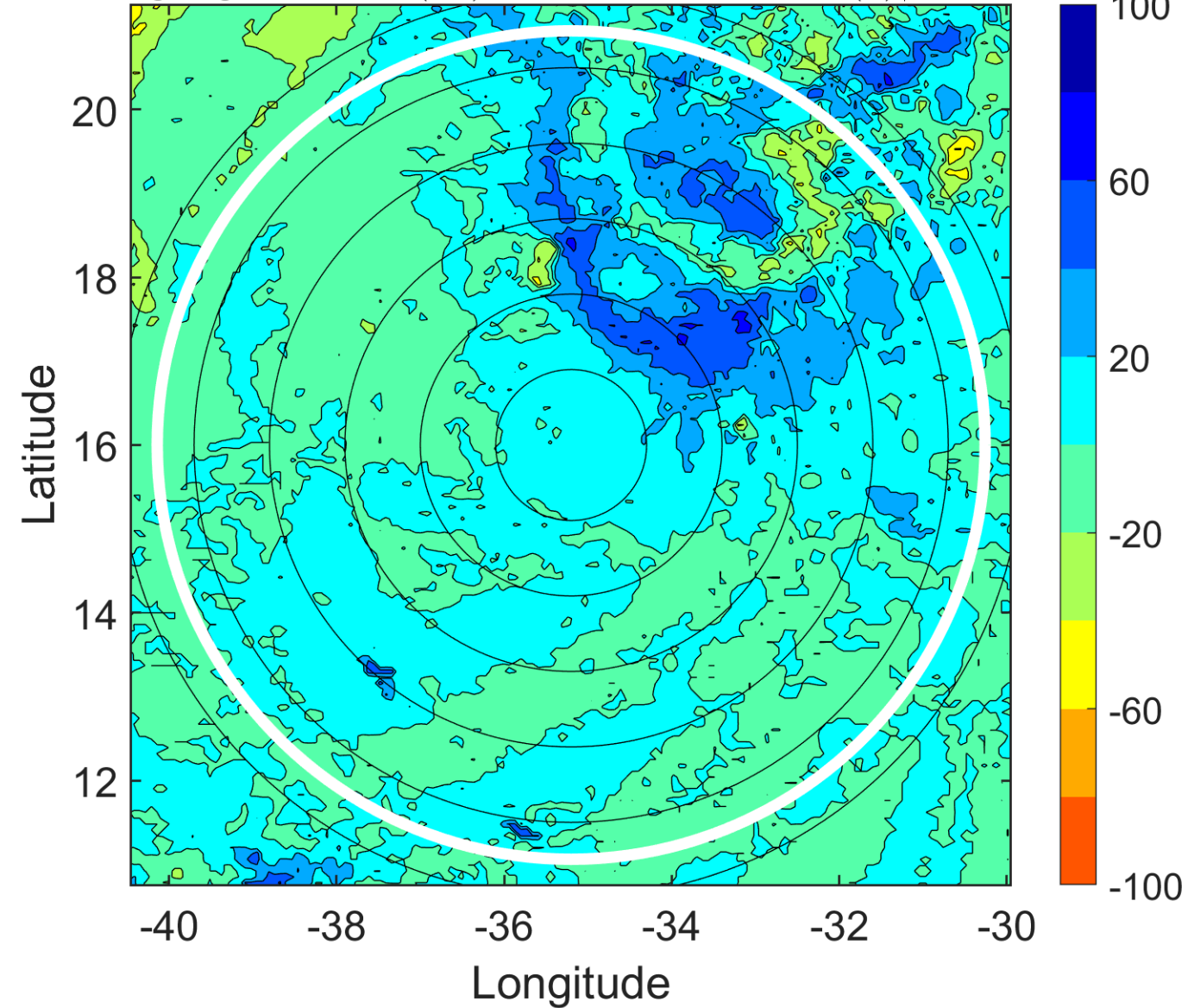

IR BT & Lightning

t: 2008090600 (21.6 LT)

Lightning: 21.6 LT \pm 1.5 h (dots)

PT: SLCP | EA: QUASI

10L (JOSEPHINE) | 30 kt TD

S: 9.9 m s⁻¹ (M) | H: 359°

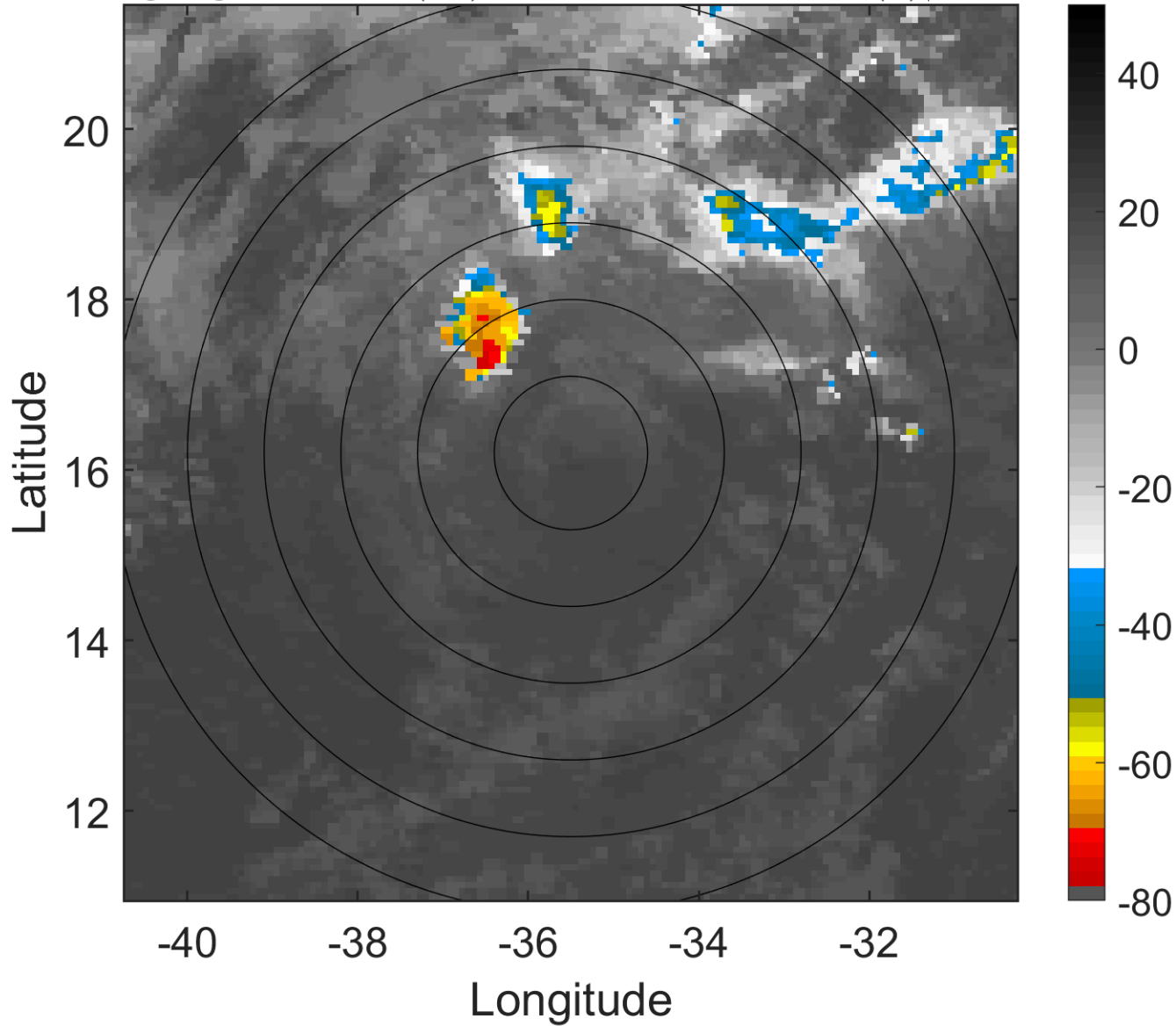

6-h IR BT Differences & Lightning

Δ t: 2008090600 (21.6 LT) - 2008090518 (15.7 LT)

Lightning: 21.6 LT \pm 1.5 h (dots)

PT: SLCP | EA: QUASI

10L (JOSEPHINE) | 30 kt TD

S: 9.9 m s⁻¹ (M) | H: 359°

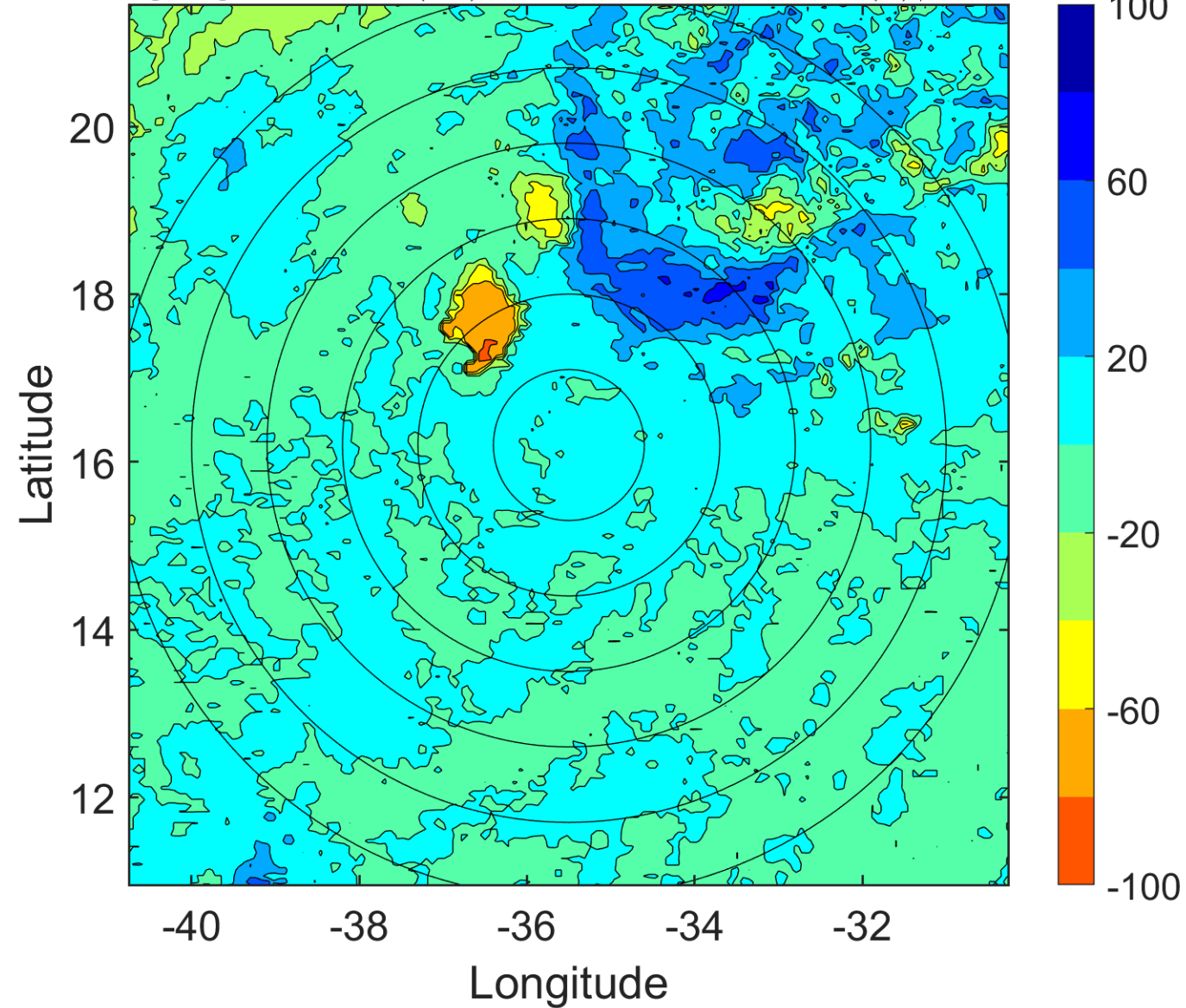

IR BT & Lightning

t: 2008090603 (0.6 LT)

Lightning: 0.6 LT \pm 1.5 h (dots)

PT: NP | EA: INACT

10L (JOSEPHINE) | 30 kt TD

S: null | H: null

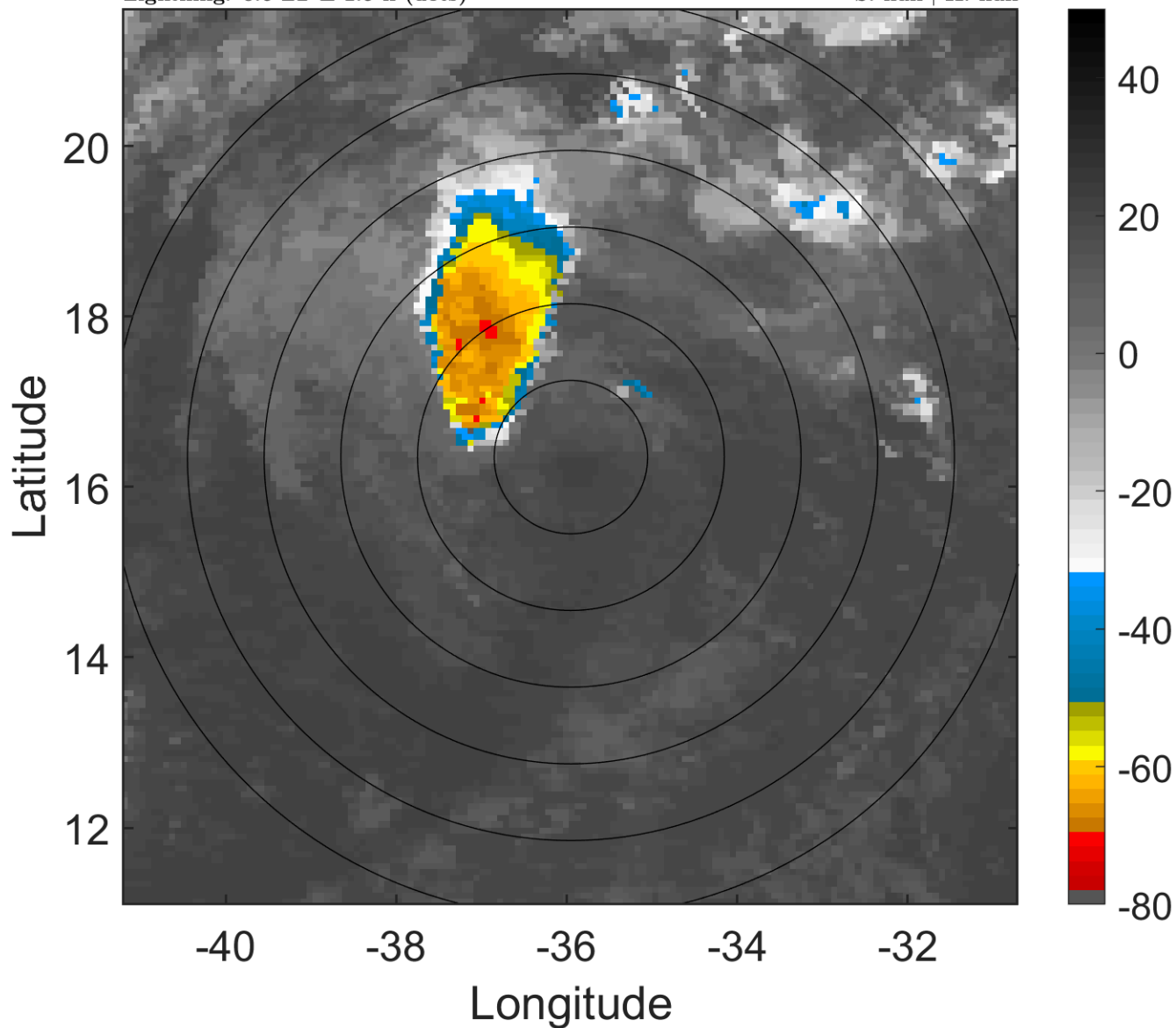

6-h IR BT Differences & Lightning

Δ t: 2008090603 (0.6 LT) - 2008090521 (18.7 LT)

Lightning: 0.6 LT \pm 1.5 h (dots)

PT: NP | EA: INACT

10L (JOSEPHINE) | 30 kt TD

S: null | H: null

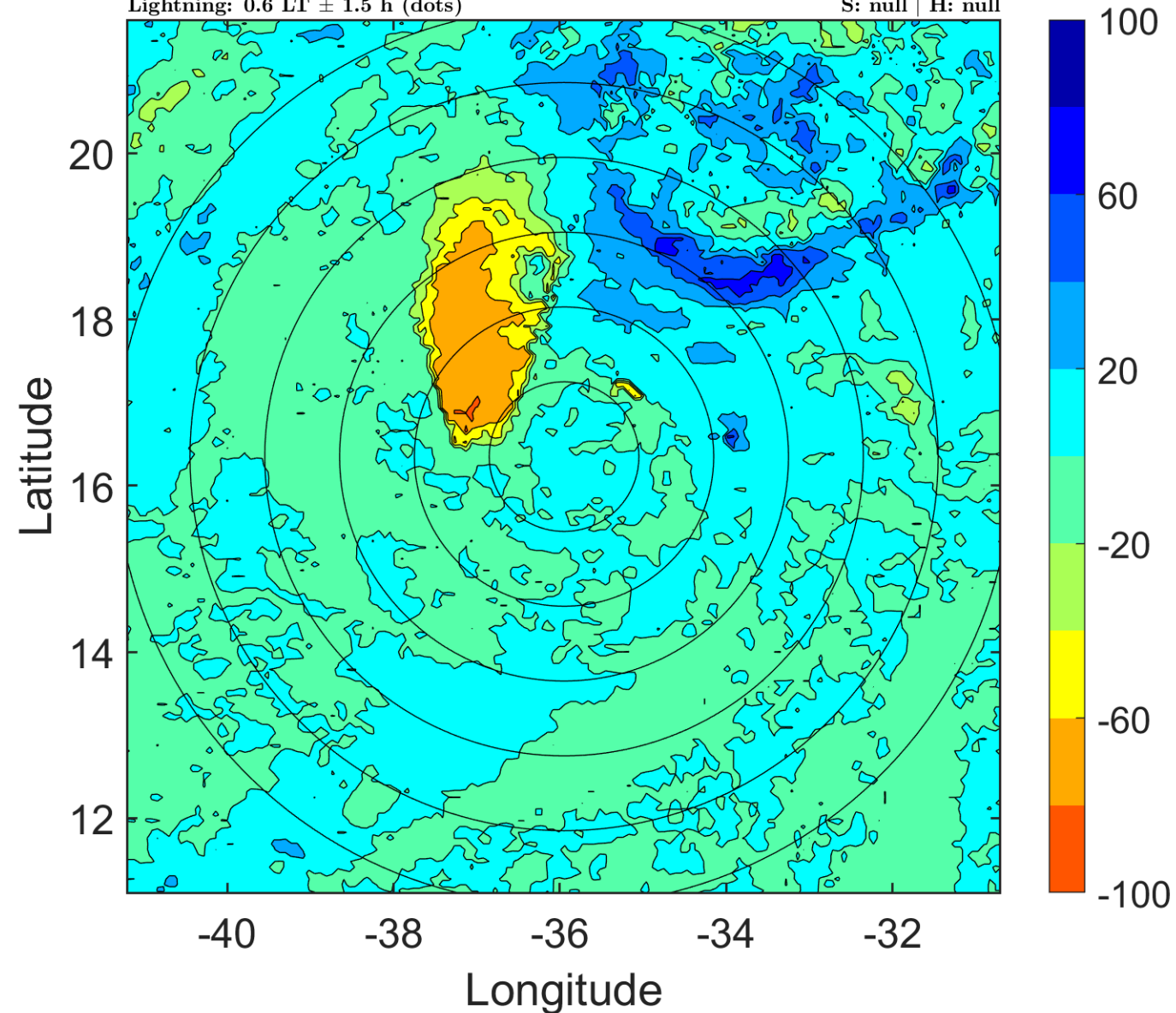

IR BT & Lightning

t: 2008090606 (3.6 LT)

Lightning: 3.6 LT \pm 1.5 h (dots)

PT: NP | EA: INACT

10L (JOSEPHINE) | 30 kt LO

S: null | H: null

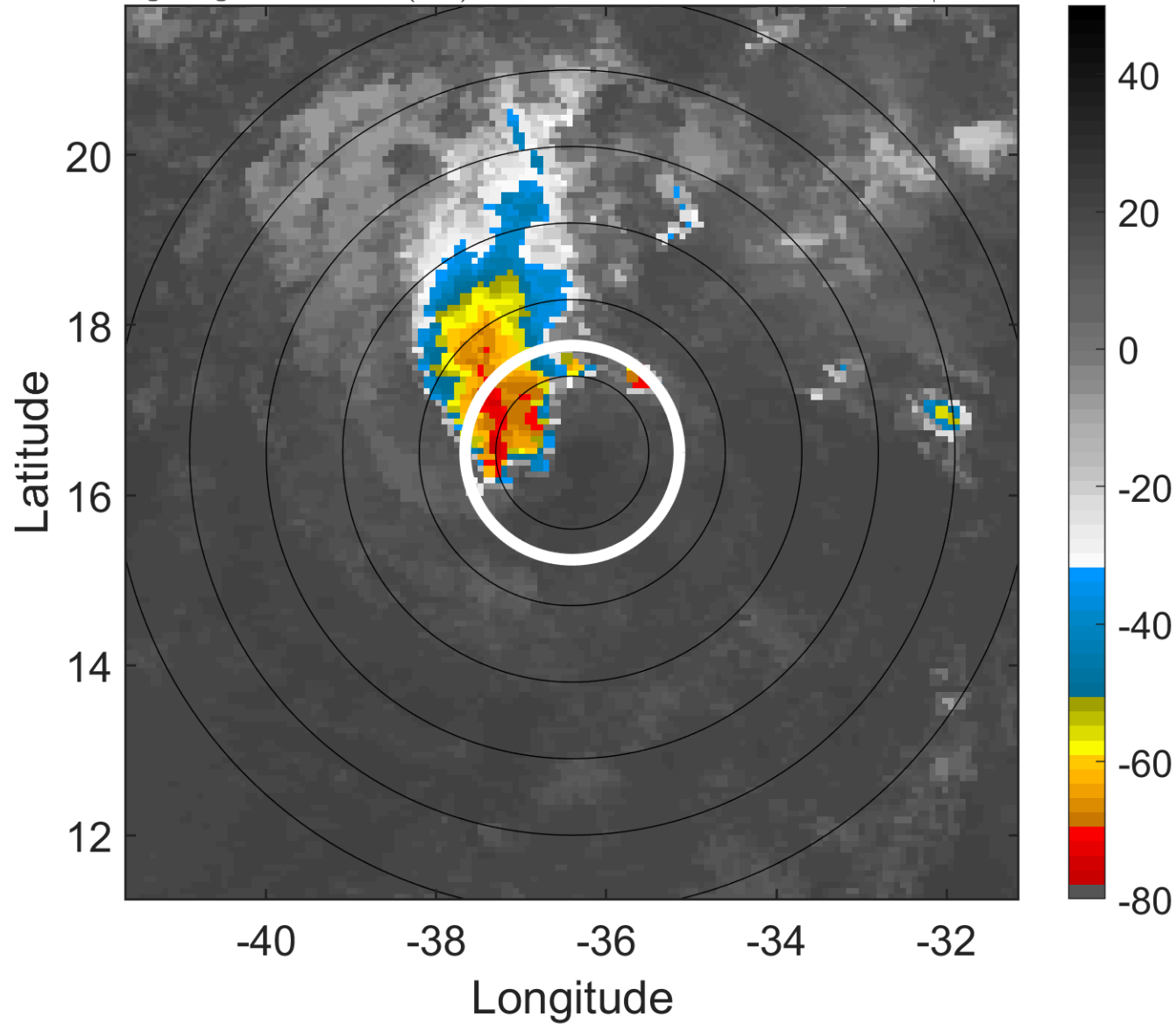

6-h IR BT Differences & Lightning

Δ t: 2008090606 (3.6 LT) - 2008090600 (21.6 LT)

Lightning: 3.6 LT \pm 1.5 h (dots)

PT: NP | EA: INACT

10L (JOSEPHINE) | 30 kt LO

S: null | H: null

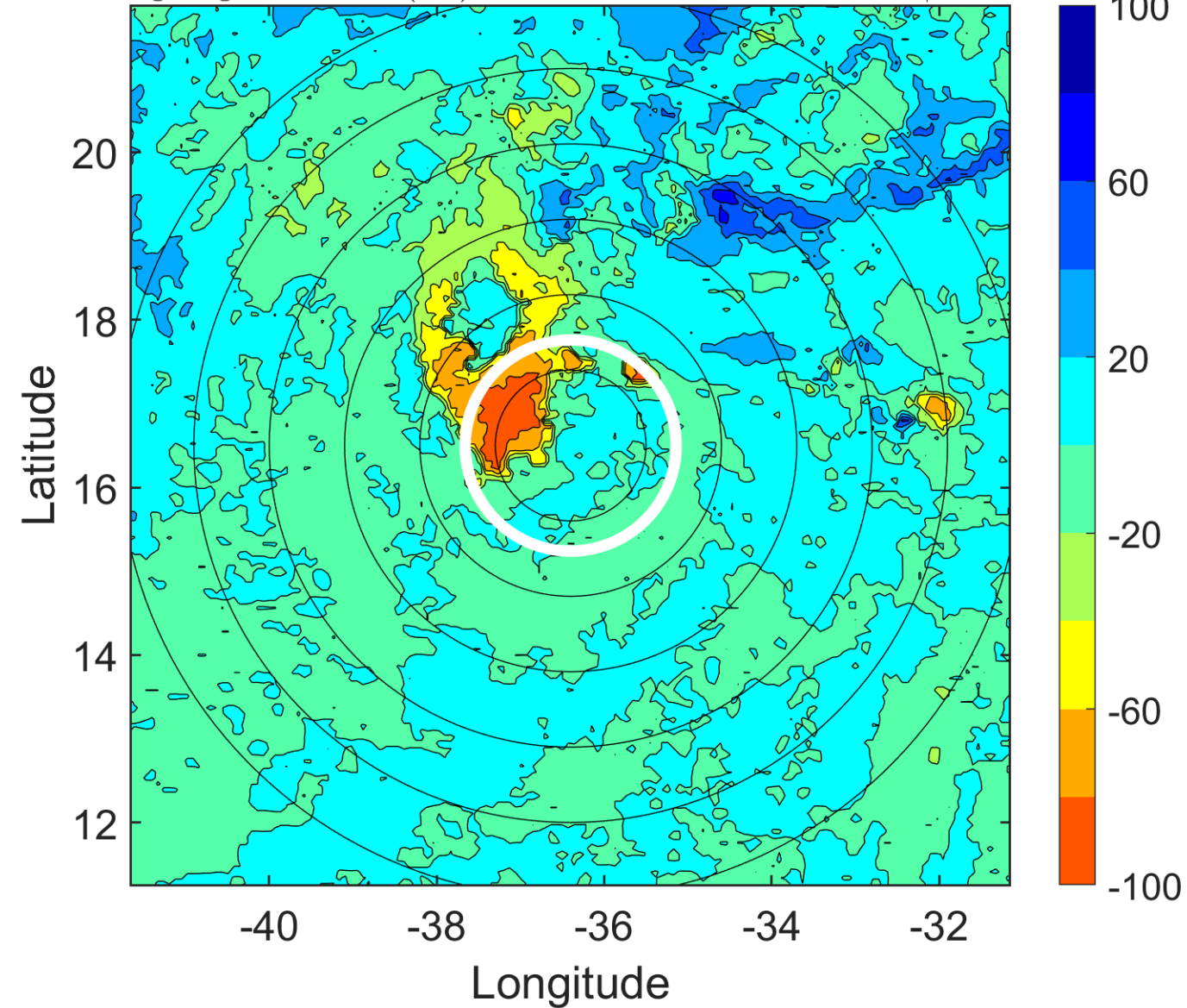

IR BT & Lightning

t: 2008090609 (6.5 LT)

Lightning: 6.5 LT \pm 1.5 h (dots)

PT: NP | EA: INACT

10L (JOSEPHINE) | 27.5 kt LO

S: null | H: null

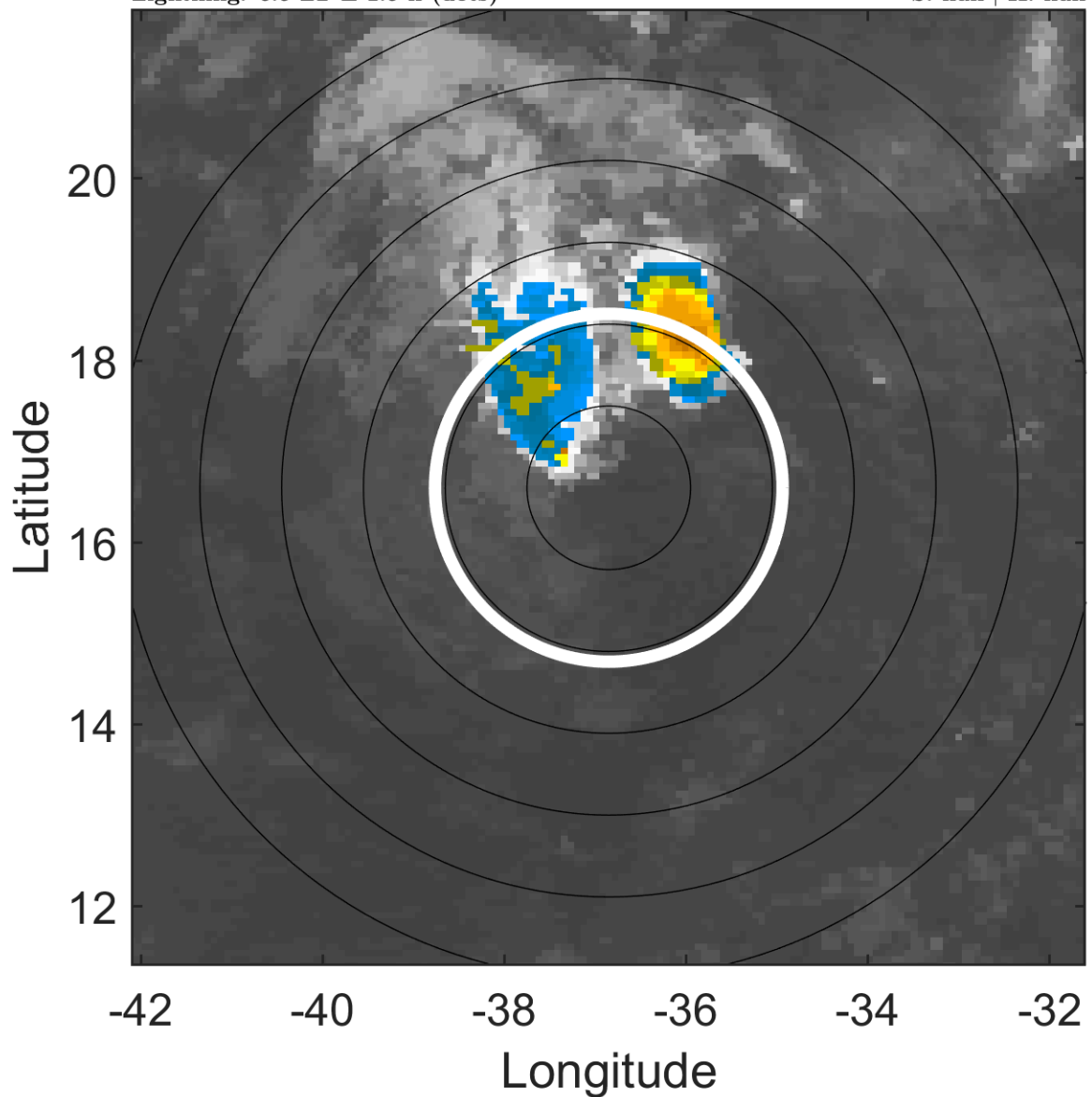

6-h IR BT Differences & Lightning

Δ t: 2008090609 (6.5 LT) - 2008090603 (0.6 LT)

Lightning: 6.5 LT \pm 1.5 h (dots)

PT: NP | EA: INACT

10L (JOSEPHINE) | 27.5 kt LO

S: null | H: null

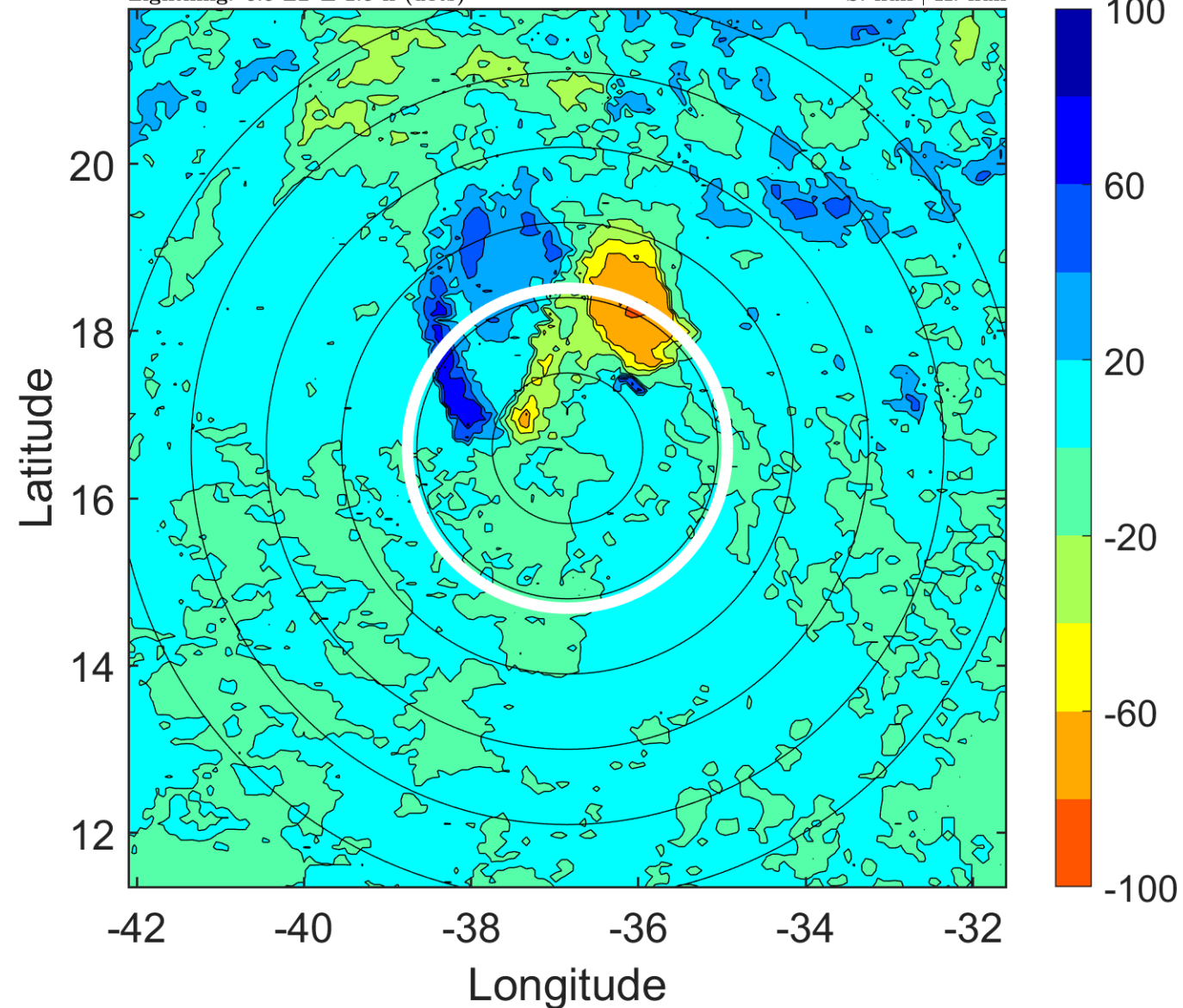

IR BT & Lightning

t: 2008090612 (9.5 LT)

Lightning: 9.5 LT \pm 1.5 h (dots)

PT: NP | EA: INACT

10L (JOSEPHINE) | 25 kt LO

S: null | H: null

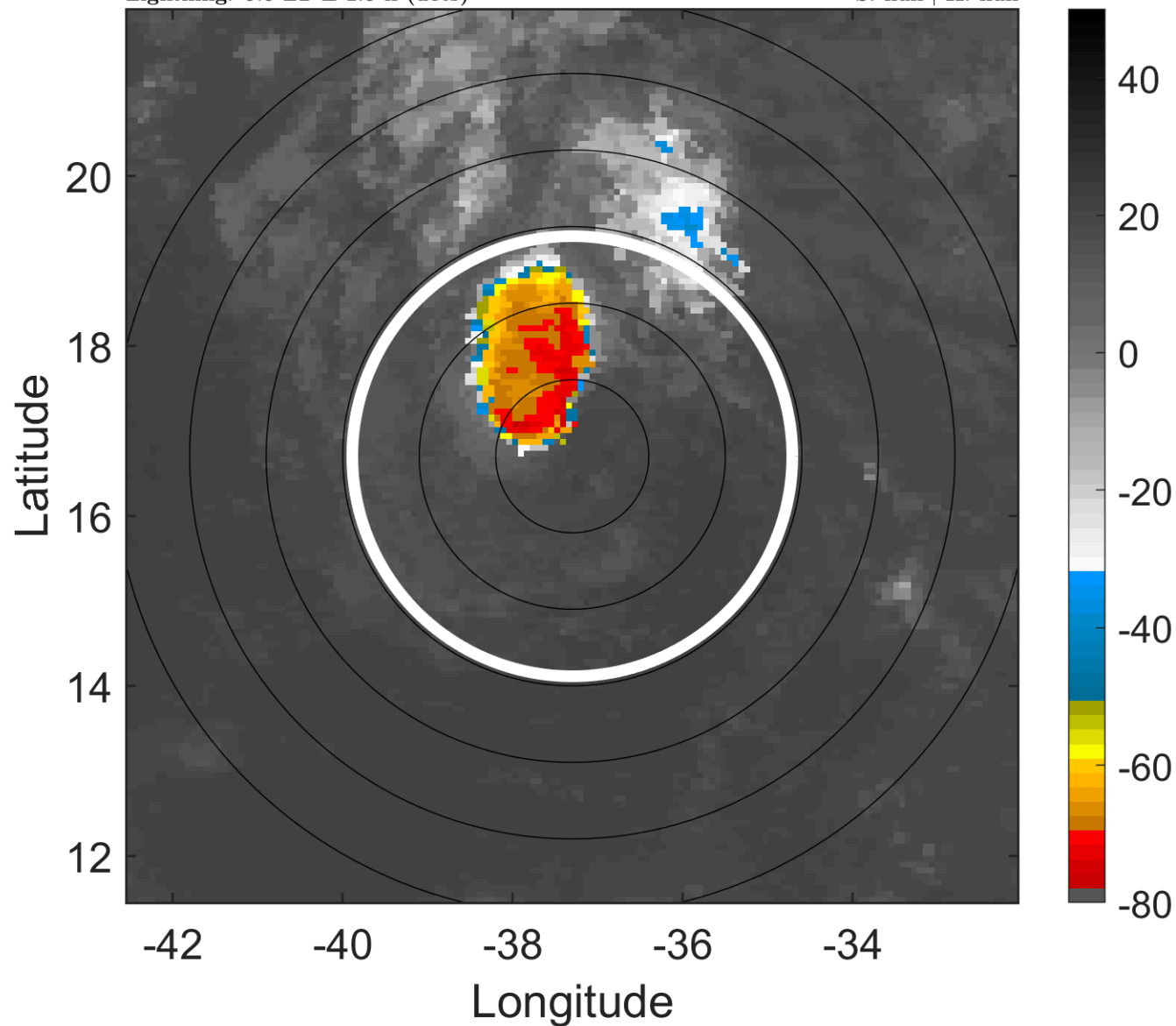

6-h IR BT Differences & Lightning

Δ t: 2008090612 (9.5 LT) - 2008090606 (3.6 LT)

Lightning: 9.5 LT \pm 1.5 h (dots)

PT: NP | EA: INACT

10L (JOSEPHINE) | 25 kt LO

S: null | H: null

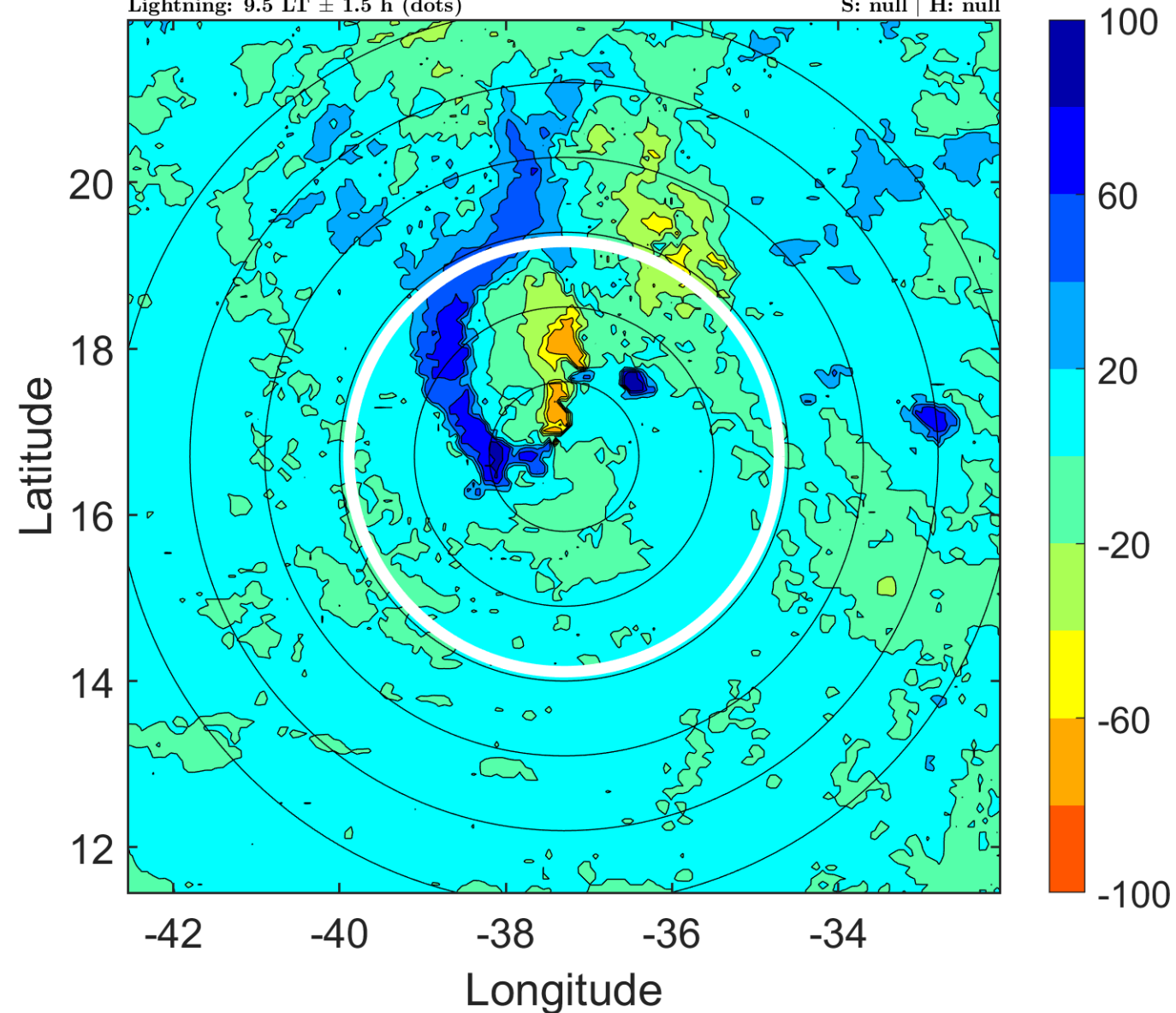

IR BT & Lightning

t: 2008090615 (12.5 LT)

Lightning: 12.5 LT \pm 1.5 h (dots)

PT: NP | EA: INACT

10L (JOSEPHINE) | 25 kt LO

S: null | H: null

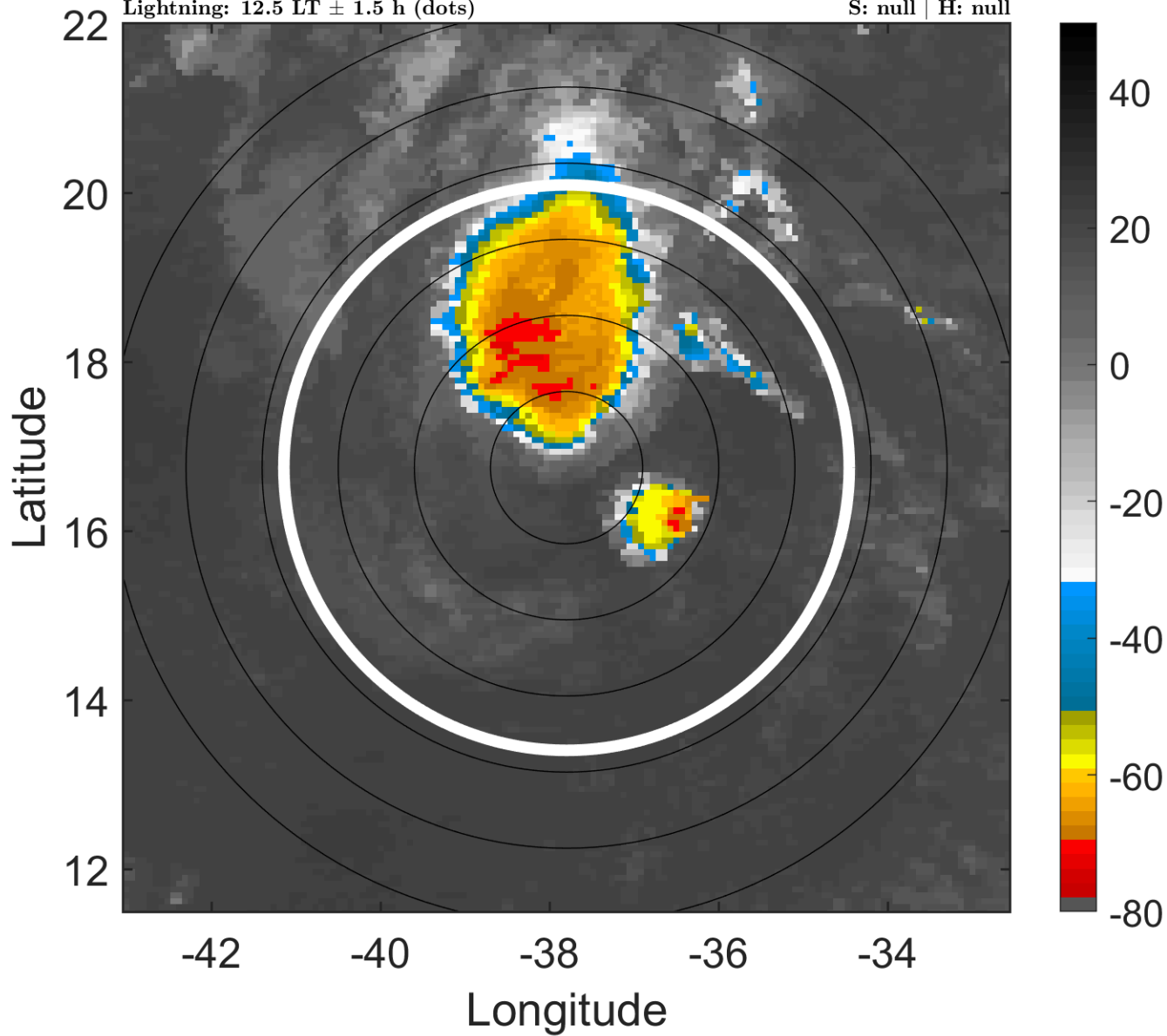

6-h IR BT Differences & Lightning

Δ t: 2008090615 (12.5 LT) - 2008090609 (6.5 LT)

Lightning: 12.5 LT \pm 1.5 h (dots)

PT: NP | EA: INACT

10L (JOSEPHINE) | 25 kt LO

S: null | H: null

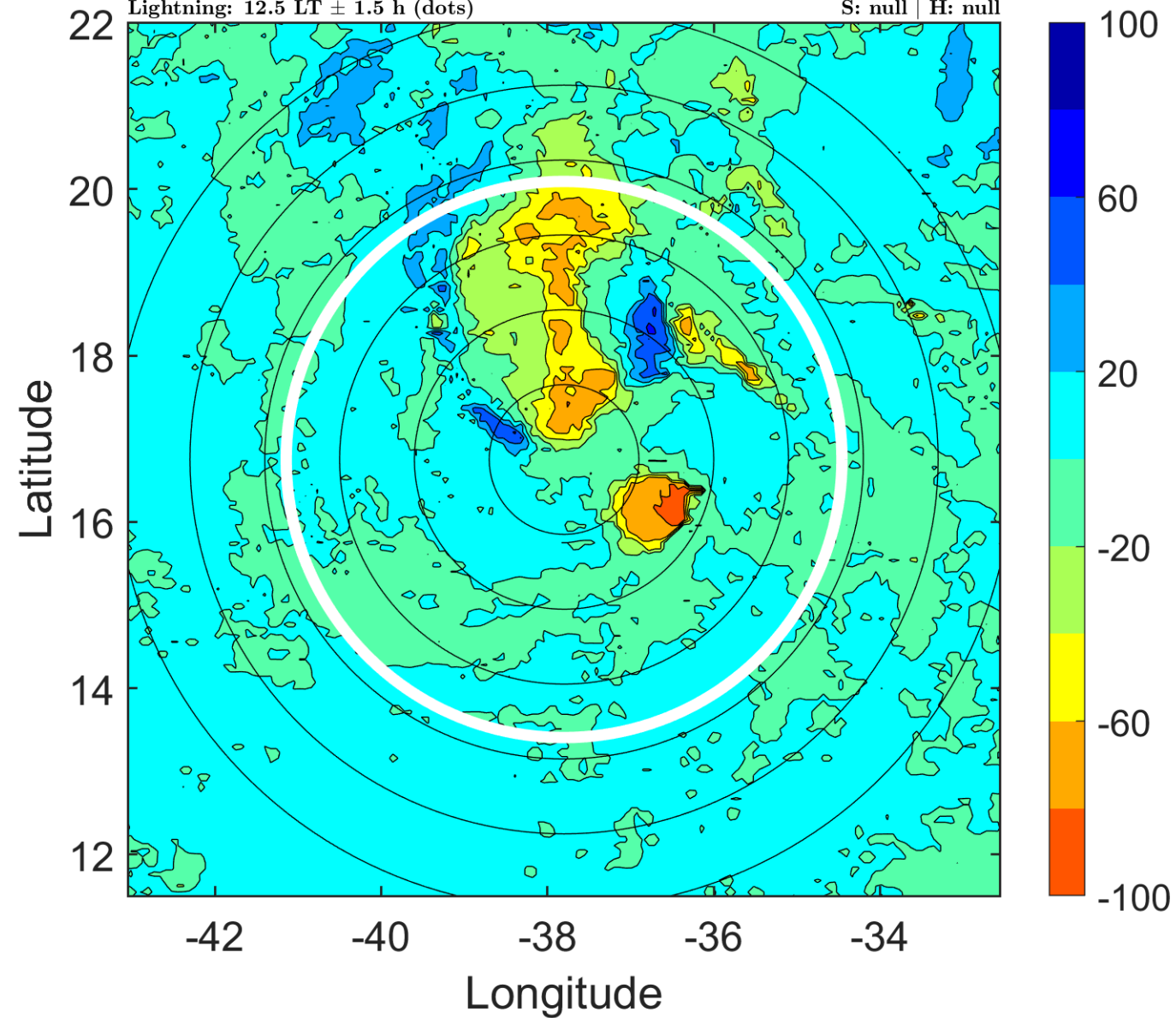

IR BT & Lightning

t: 2008090618 (15.4 LT)

Lightning: 15.4 LT \pm 1.5 h (dots)

PT: NP | EA: INACT

10L (JOSEPHINE) | 25 kt LO

S: null | H: null

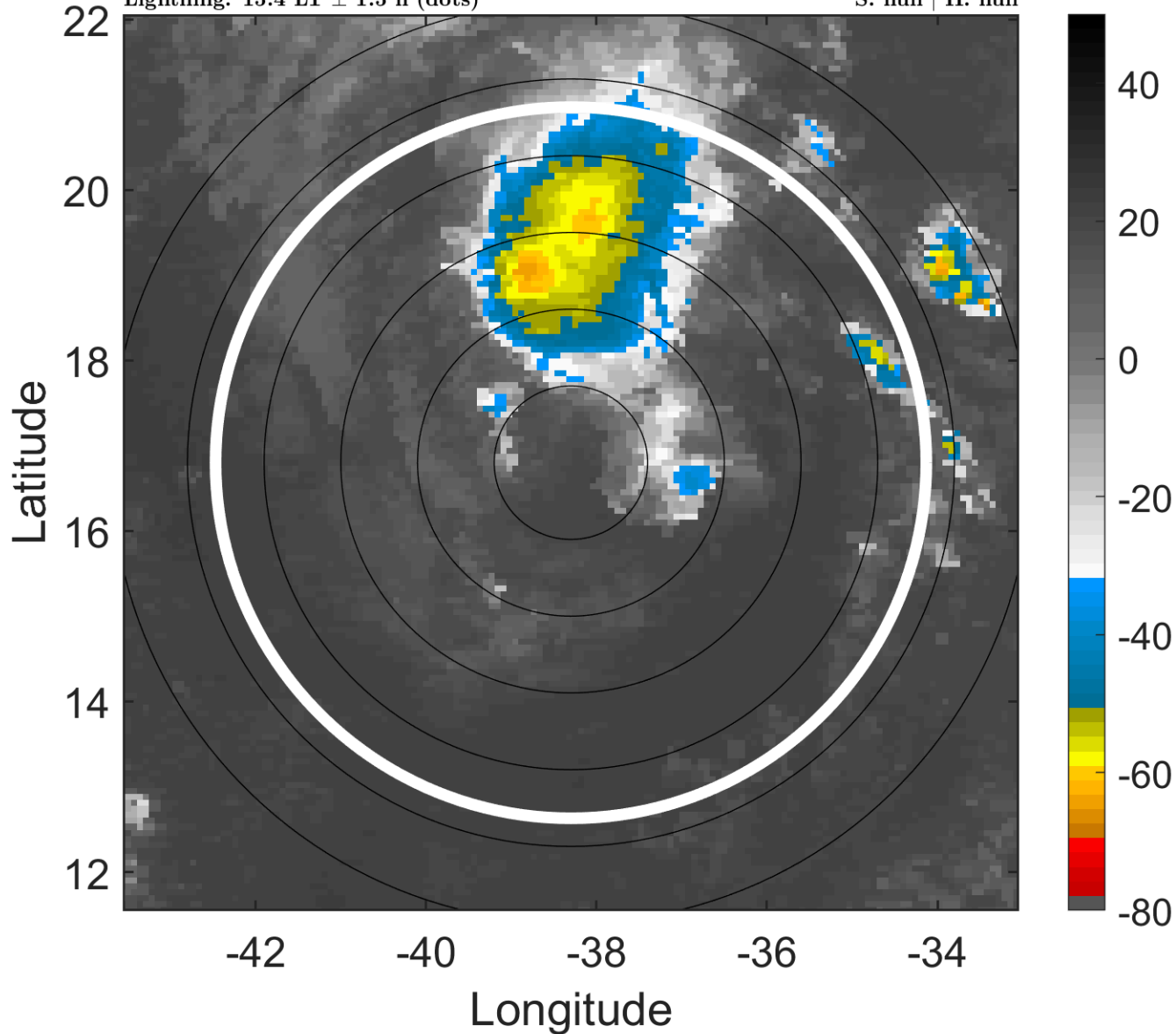

6-h IR BT Differences & Lightning

Δ t: 2008090618 (15.4 LT) - 2008090612 (9.5 LT)

Lightning: 15.4 LT \pm 1.5 h (dots)

PT: NP | EA: INACT

10L (JOSEPHINE) | 25 kt LO

S: null | H: null

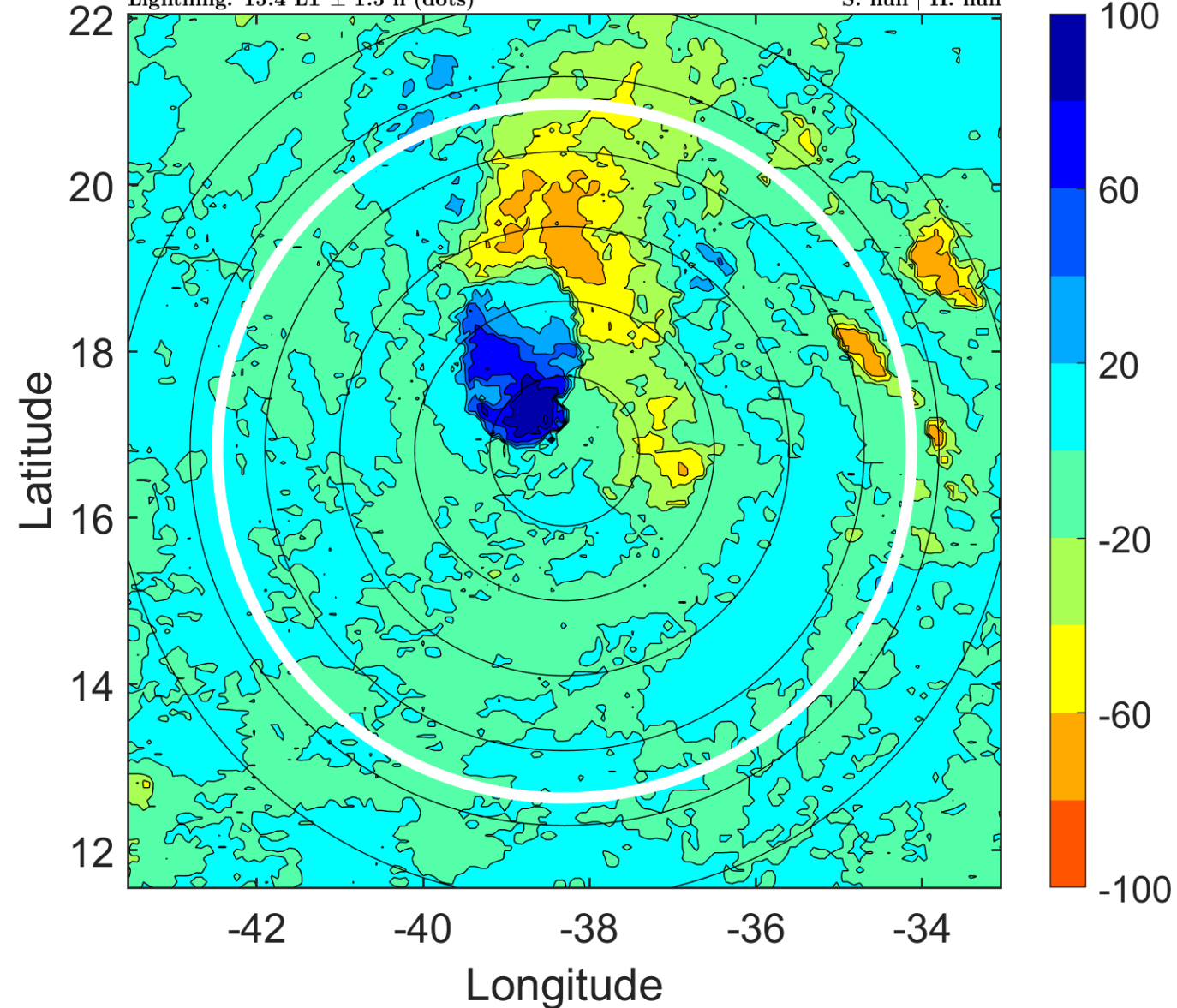

IR BT & Lightning

t: 2008090621 (18.4 LT)

Lightning: 18.4 LT \pm 1.5 h (dots)

PT: NP | EA: INACT

10L (JOSEPHINE) | 25 kt LO

S: null | H: null

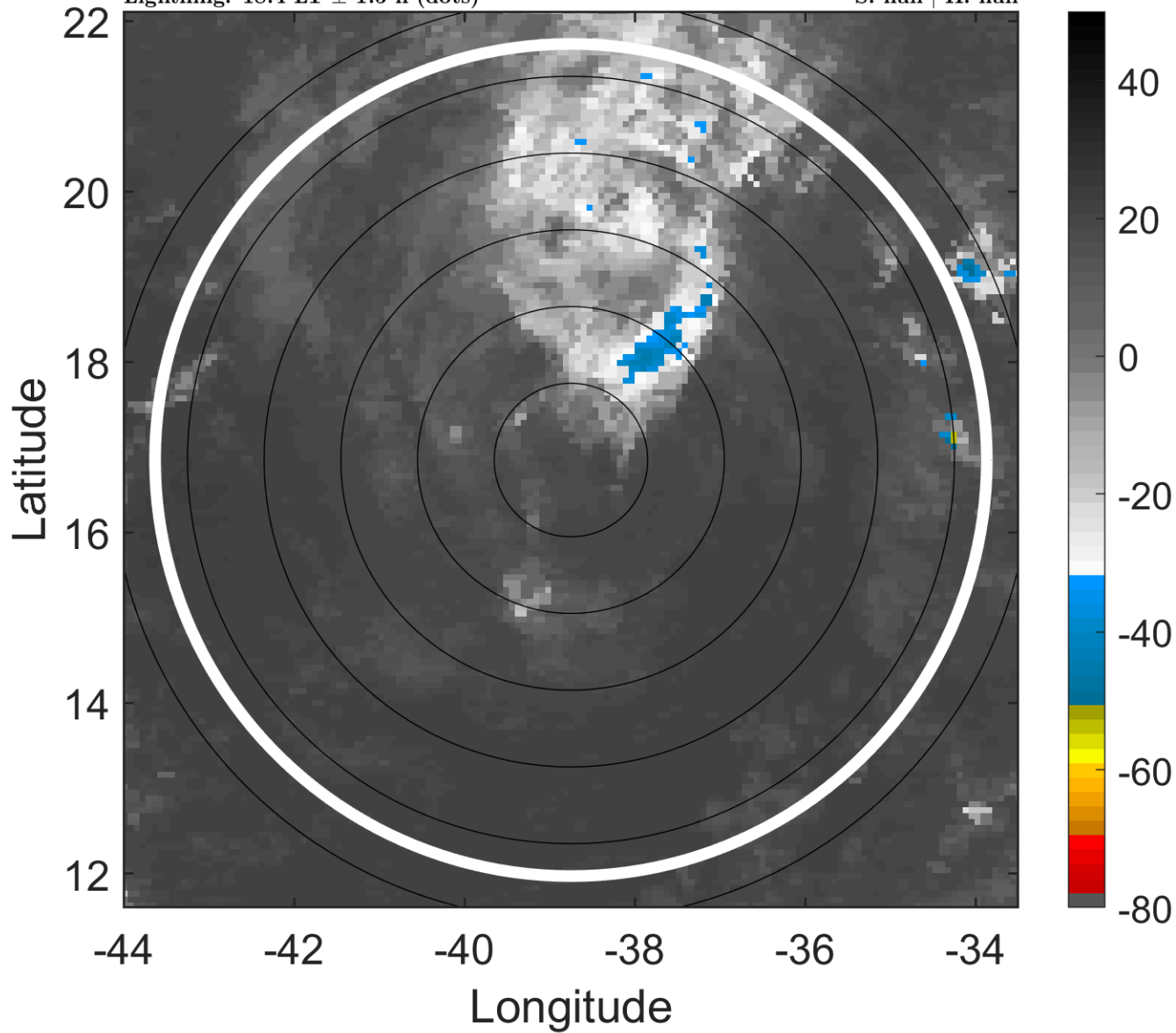

6-h IR BT Differences & Lightning

Δ t: 2008090621 (18.4 LT) - 2008090615 (12.5 LT)

Lightning: 18.4 LT \pm 1.5 h (dots)

PT: NP | EA: INACT

10L (JOSEPHINE) | 25 kt LO

S: null | H: null

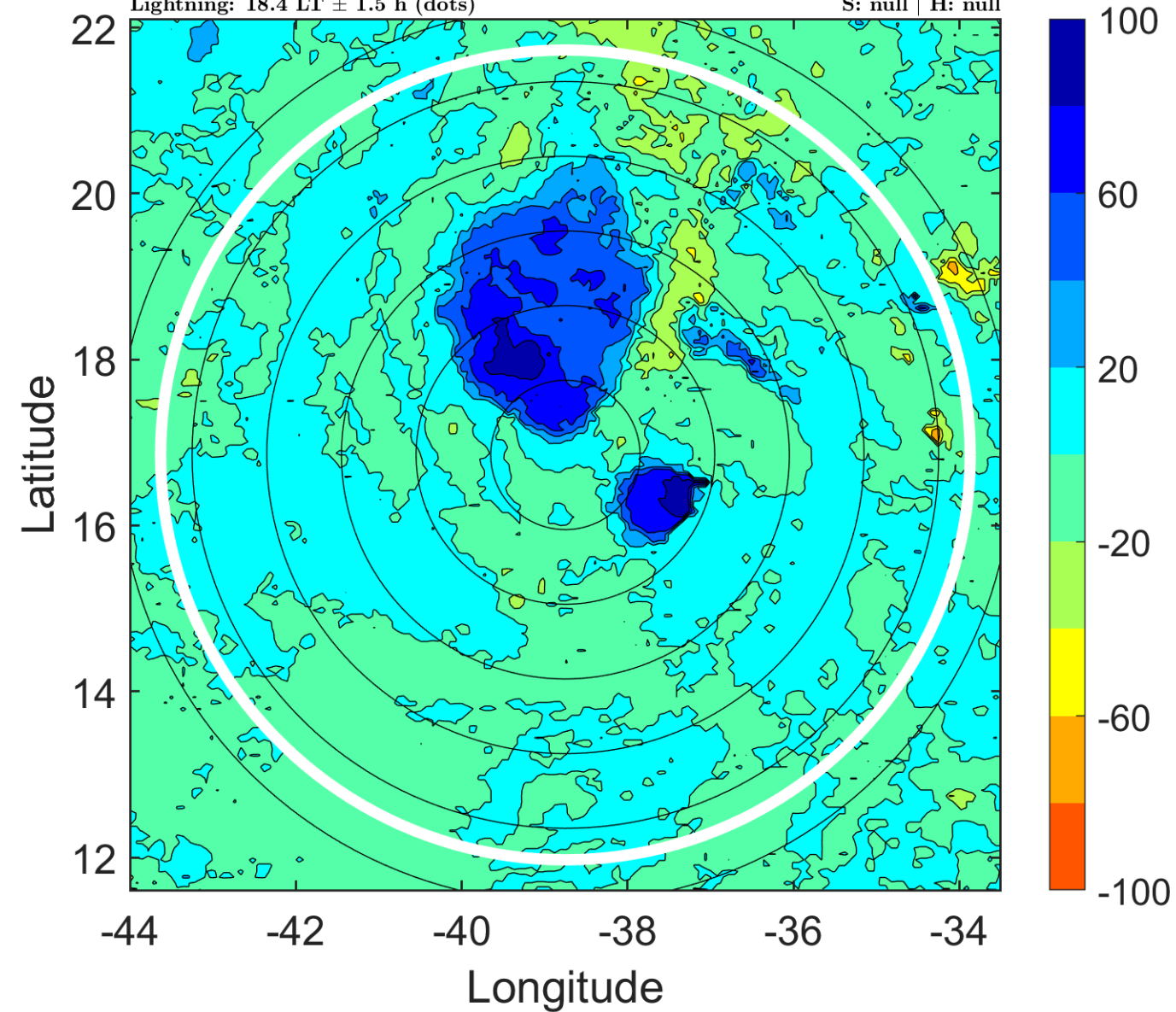

IR BT & Lightning

t: 2008090700 (21.4 LT)

Lightning: 21.4 LT \pm 1.5 h (dots)

PT: NP | EA: INACT

10L (JOSEPHINE) | 25 kt LO

S: null | H: null

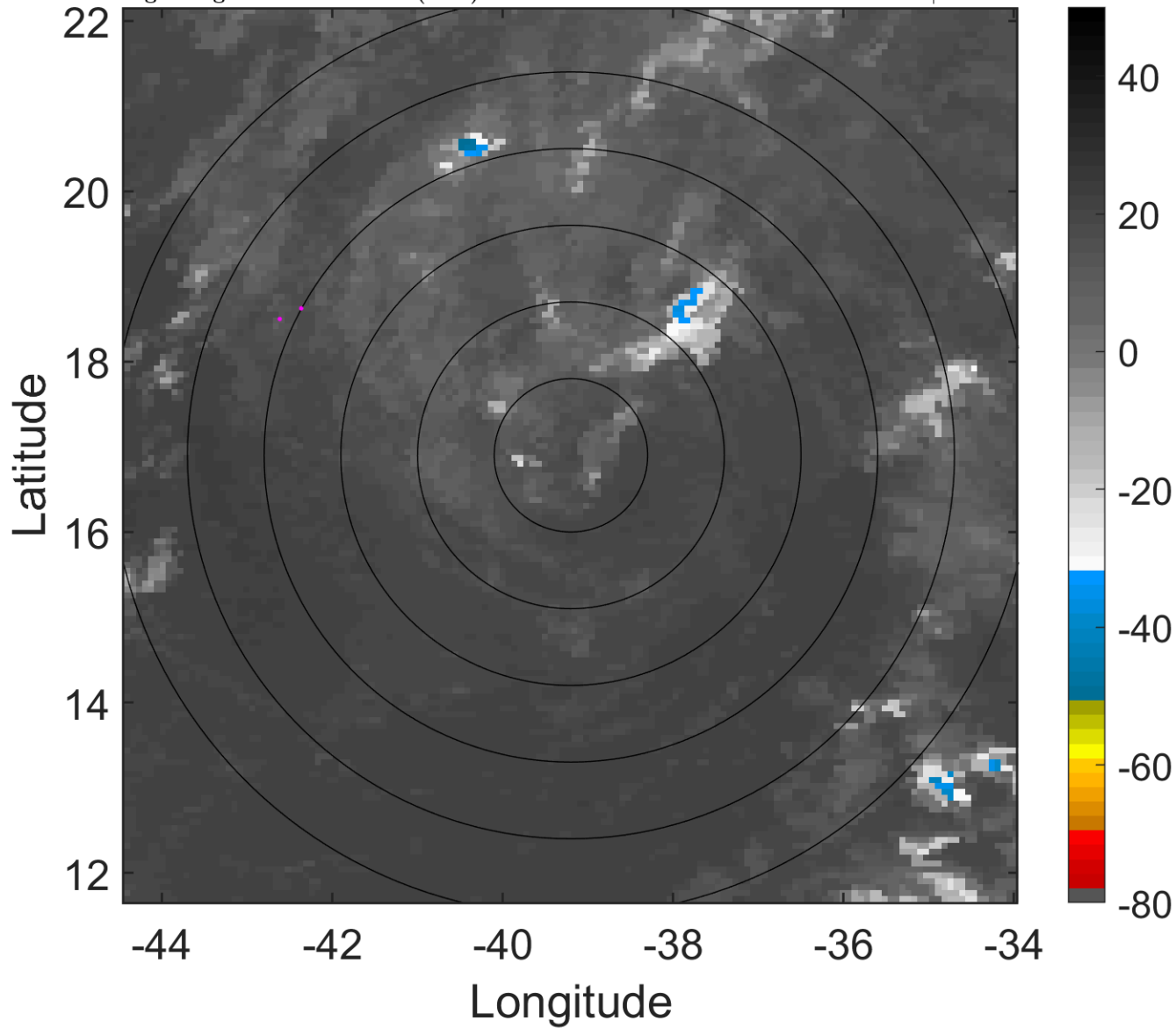

6-h IR BT Differences & Lightning

Δ t: 2008090700 (21.4 LT) - 2008090618 (15.4 LT)

Lightning: 21.4 LT \pm 1.5 h (dots)

PT: NP | EA: INACT

10L (JOSEPHINE) | 25 kt LO

S: null | H: null

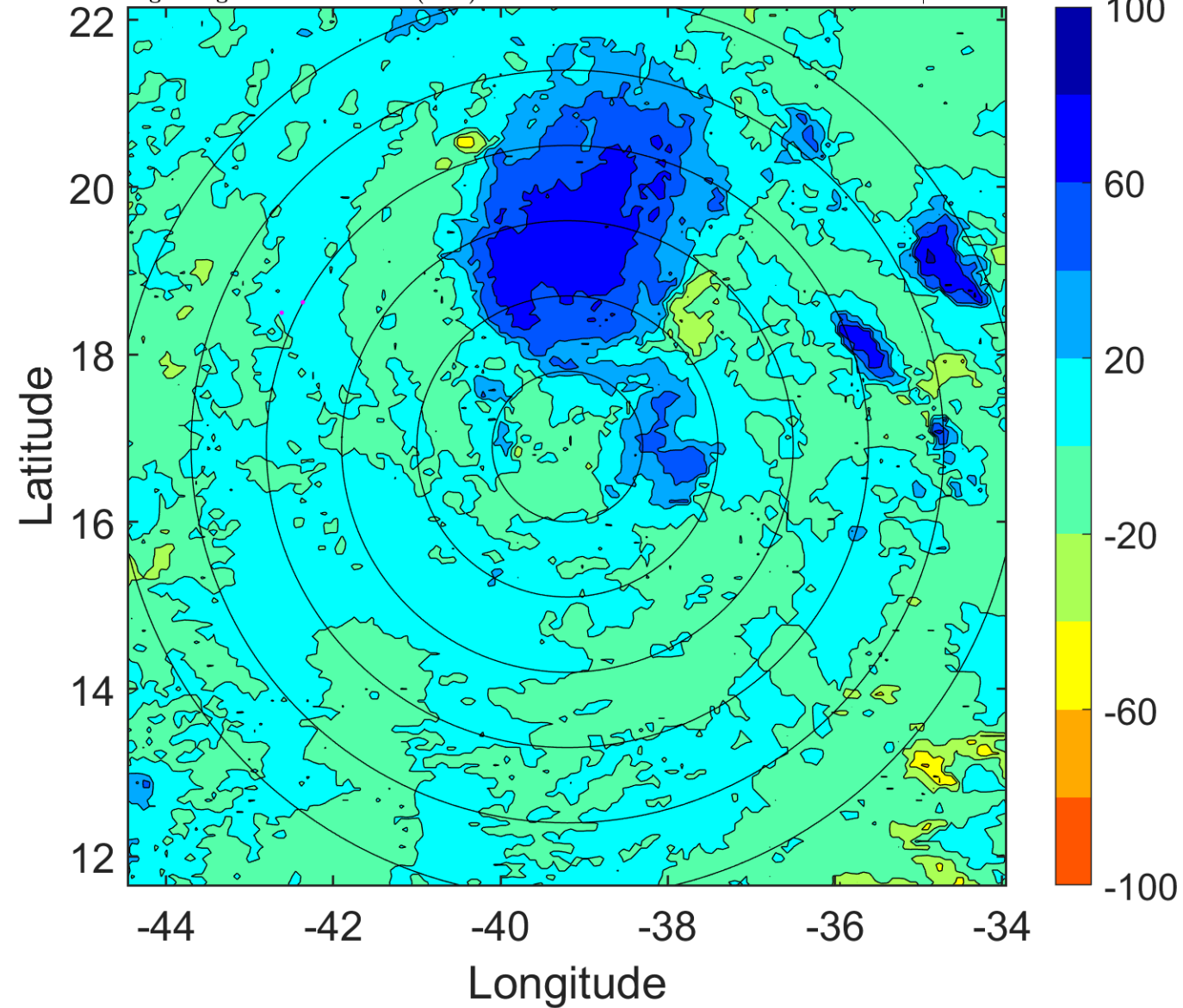

IR BT & Lightning

t: 2008090703 (0.4 LT)

Lightning: 0.4 LT \pm 1.5 h (dots)

PT: SLCP | EA: INACT

10L (JOSEPHINE) | 27.5 kt LO

S: null | H: null

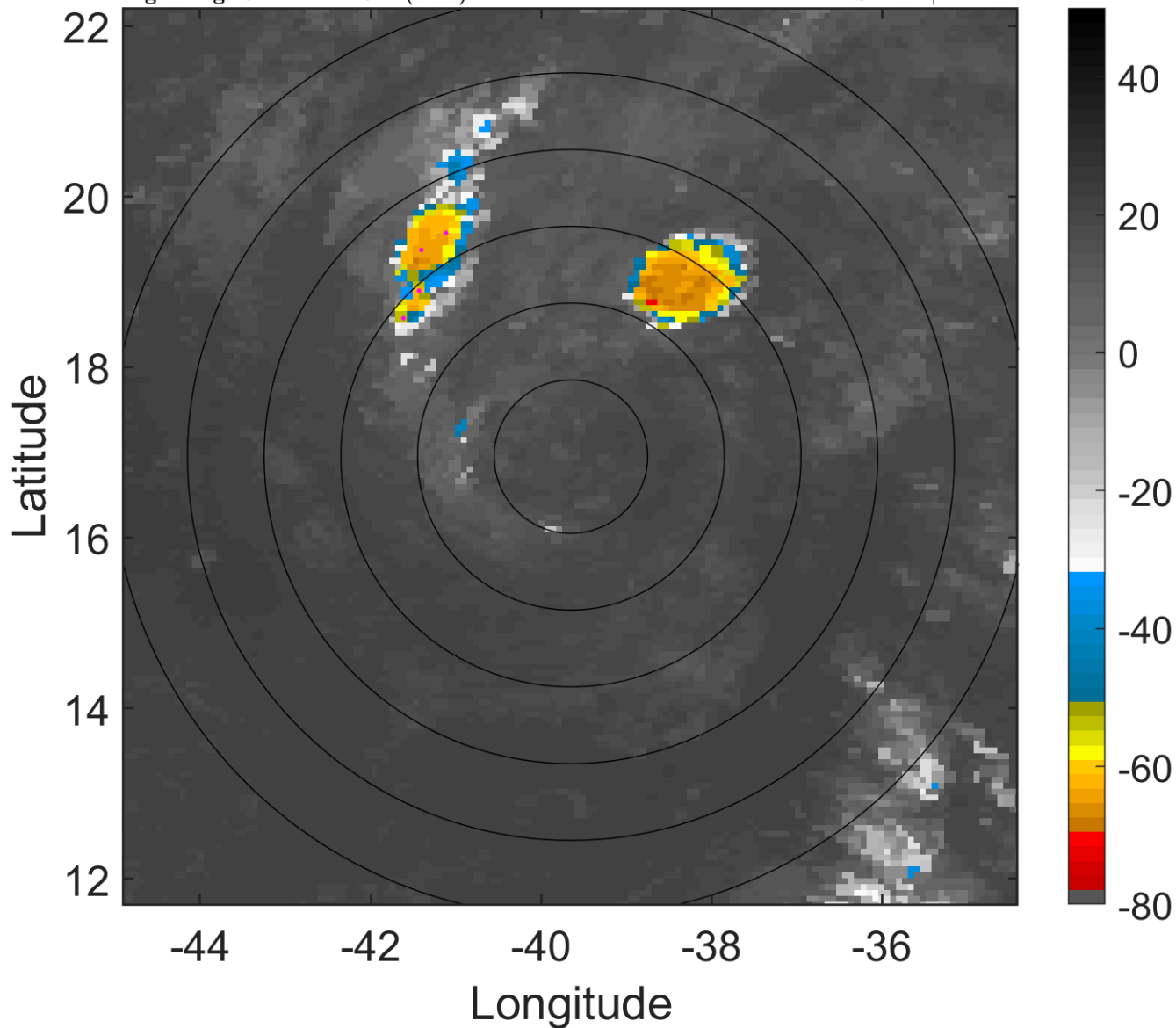

6-h IR BT Differences & Lightning

Δ t: 2008090703 (0.4 LT) - 2008090621 (18.4 LT)

Lightning: 0.4 LT \pm 1.5 h (dots)

PT: SLCP | EA: INACT

10L (JOSEPHINE) | 27.5 kt LO

S: null | H: null

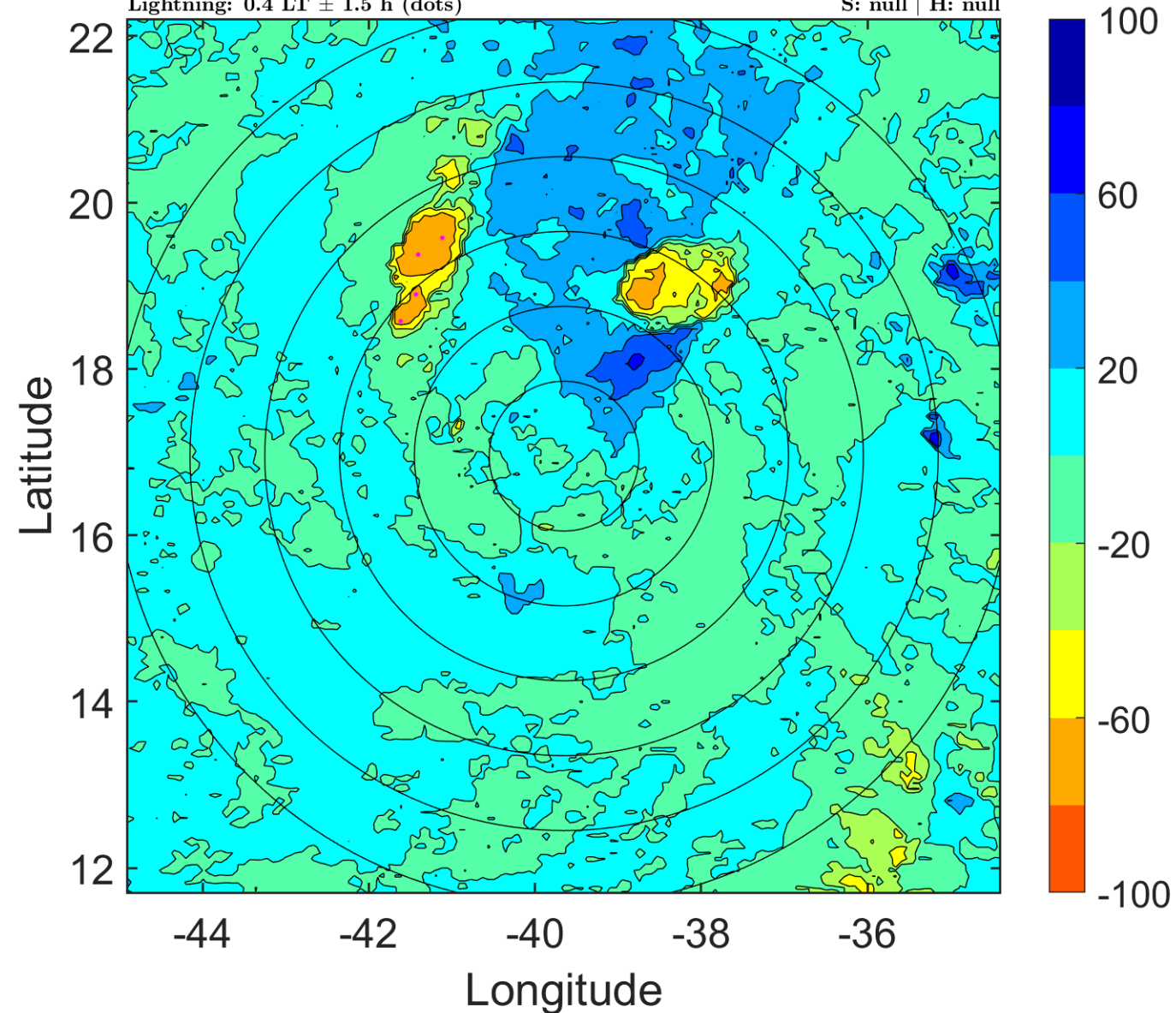

IR BT & Lightning

t: 2008090706 (3.3 LT)

Lightning: 3.3 LT \pm 1.5 h (dots)

PT: SLCP | EA: INACT

10L (JOSEPHINE) | 30 kt LO

S: null | H: null

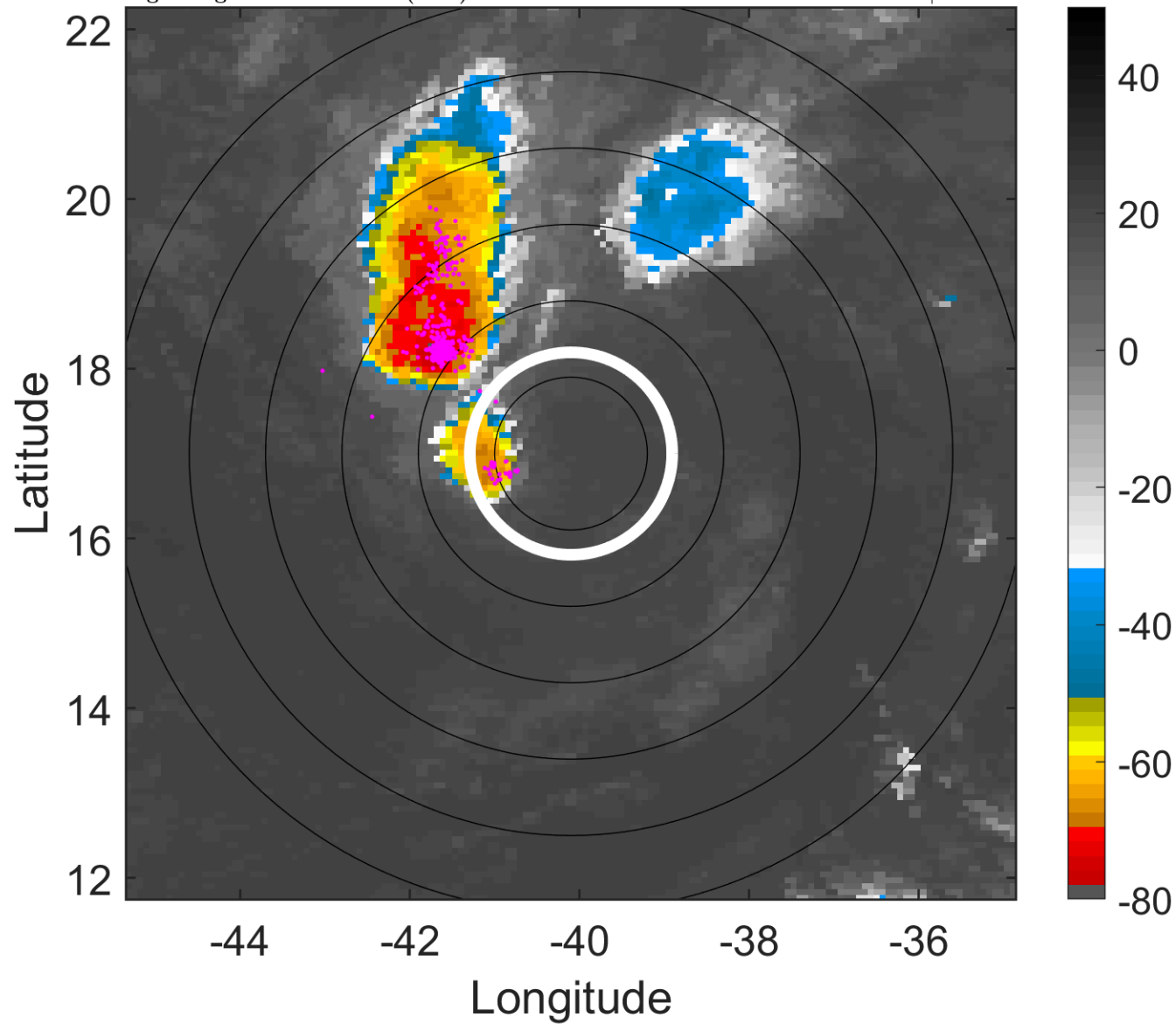

6-h IR BT Differences & Lightning

Δ t: 2008090706 (3.3 LT) - 2008090700 (21.4 LT)

Lightning: 3.3 LT \pm 1.5 h (dots)

PT: SLCP | EA: INACT

10L (JOSEPHINE) | 30 kt LO

S: null | H: null

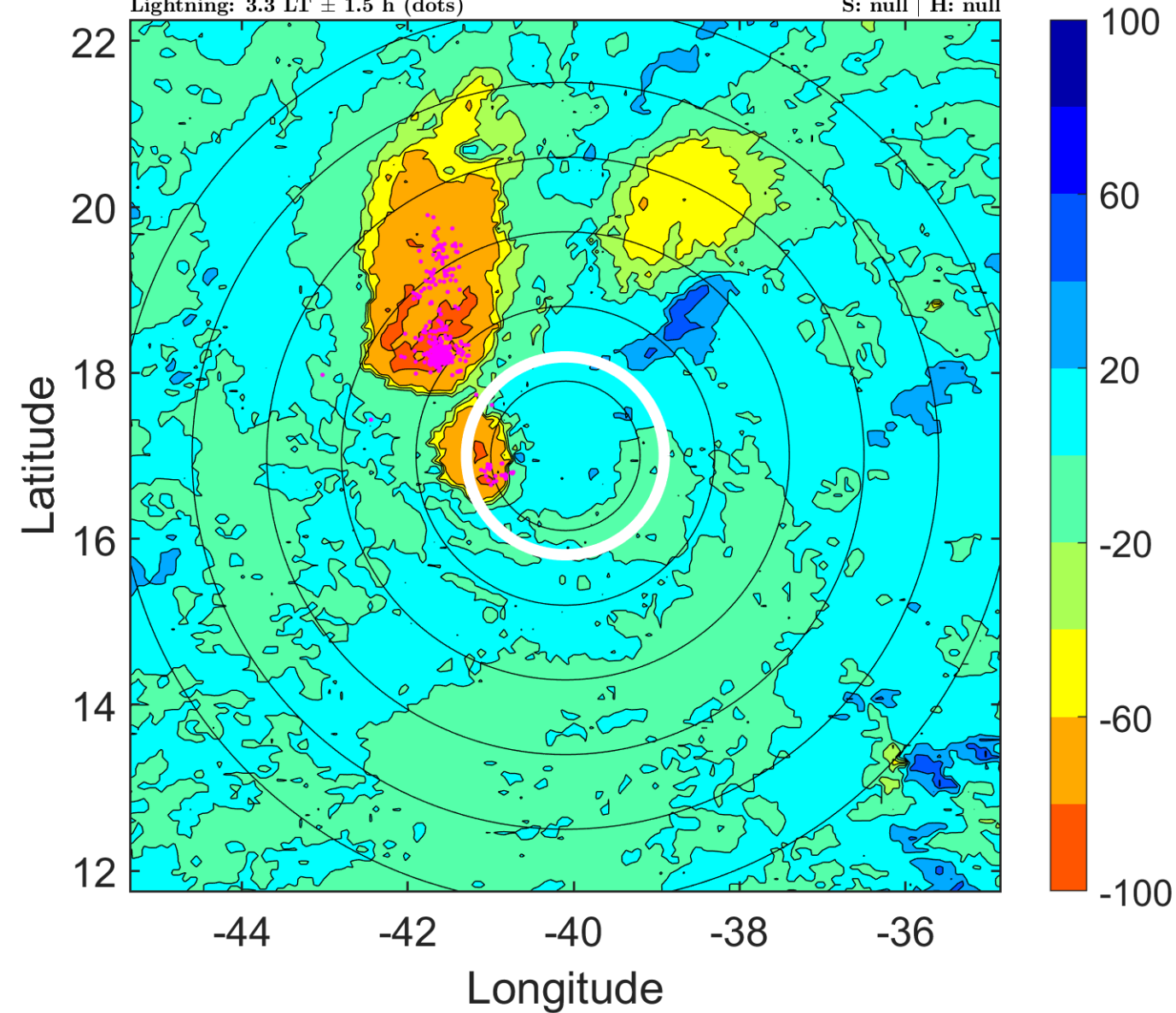

IR BT & Lightning

t: 2008090709 (6.3 LT)

Lightning: 6.3 LT \pm 1.5 h (dots)

PT: SLCP | EA: INACT

10L (JOSEPHINE) | 30 kt LO

S: null | H: null

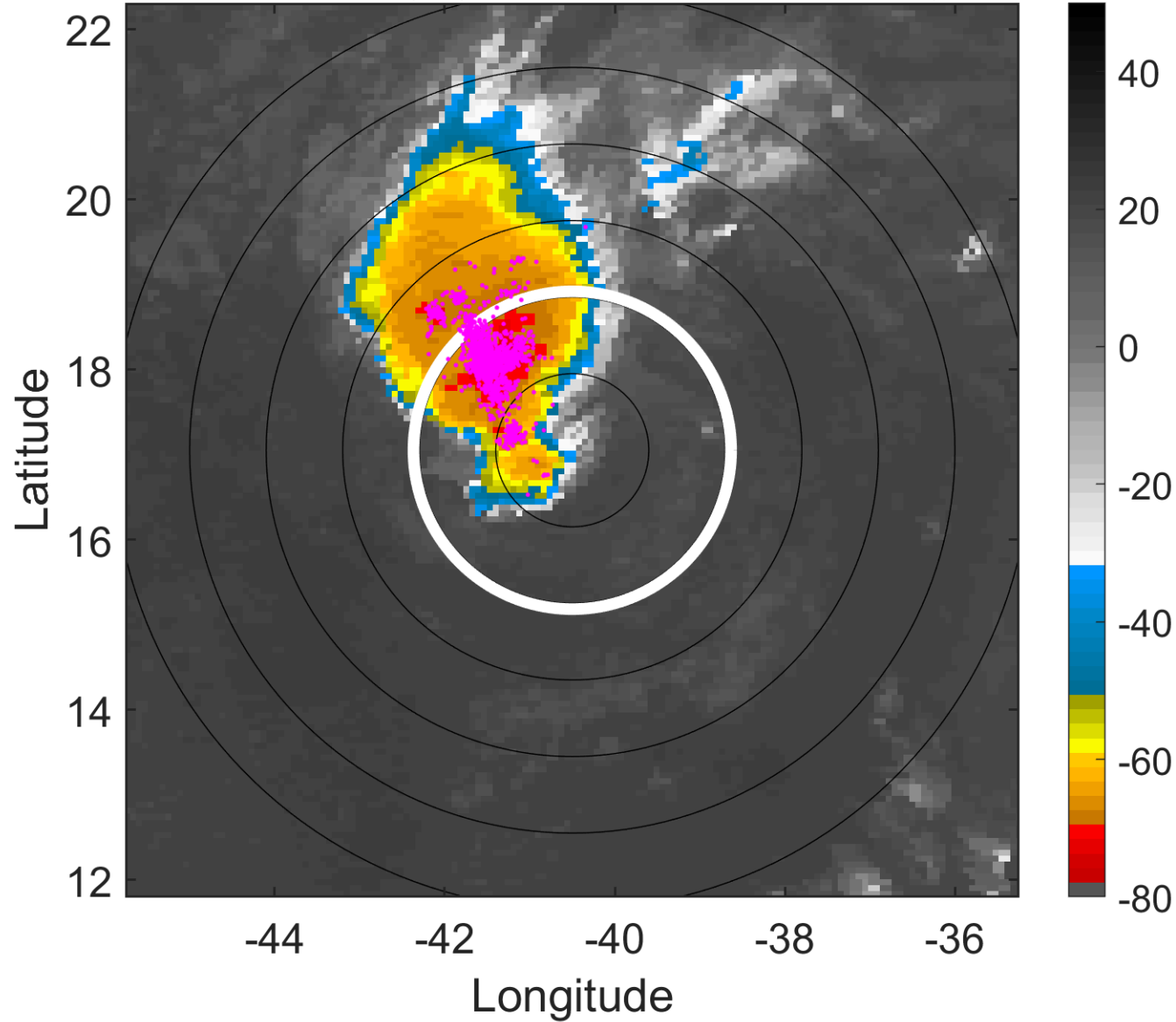

6-h IR BT Differences & Lightning

Δ t: 2008090709 (6.3 LT) - 2008090703 (0.4 LT)

Lightning: 6.3 LT \pm 1.5 h (dots)

PT: SLCP | EA: INACT

10L (JOSEPHINE) | 30 kt LO

S: null | H: null

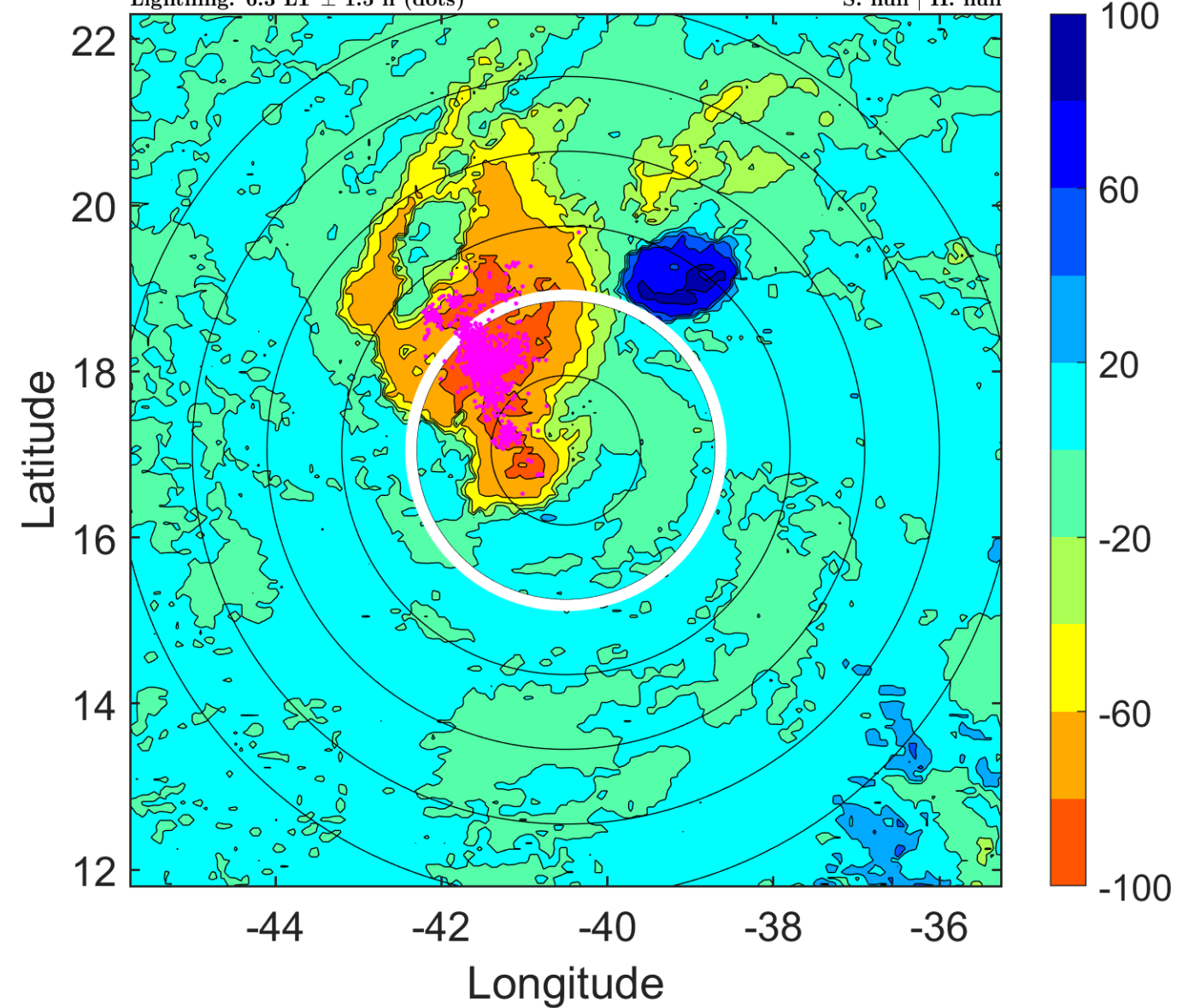

IR BT & Lightning

t: 2008090712 (9.3 LT)

Lightning: 9.3 LT \pm 1.5 h (dots)

PT: SLCP | EA: INACT

10L (JOSEPHINE) | 30 kt LO

S: null | H: null

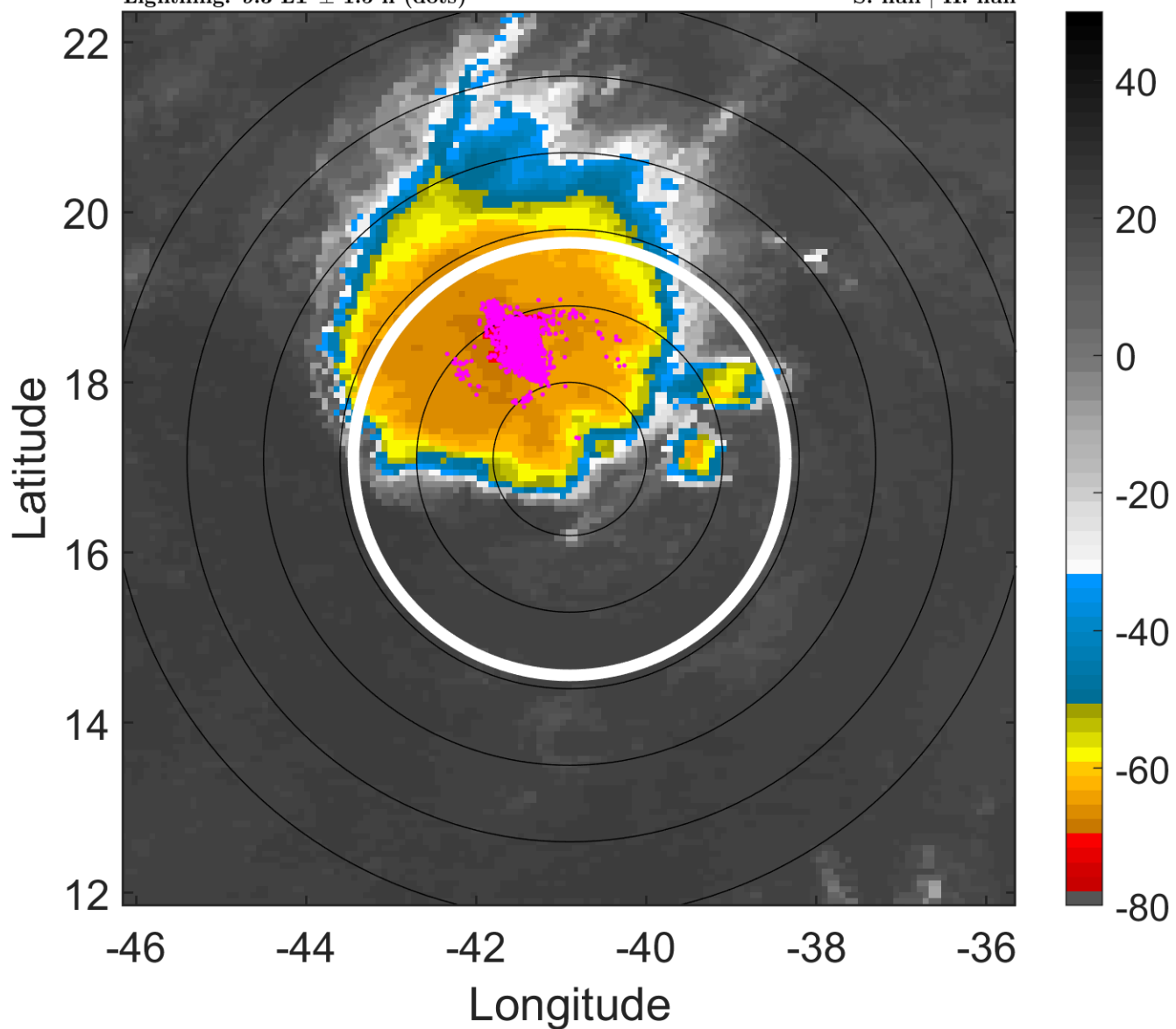

6-h IR BT Differences & Lightning

Δ t: 2008090712 (9.3 LT) - 2008090706 (3.3 LT)

Lightning: 9.3 LT \pm 1.5 h (dots)

PT: SLCP | EA: INACT

10L (JOSEPHINE) | 30 kt LO

S: null | H: null

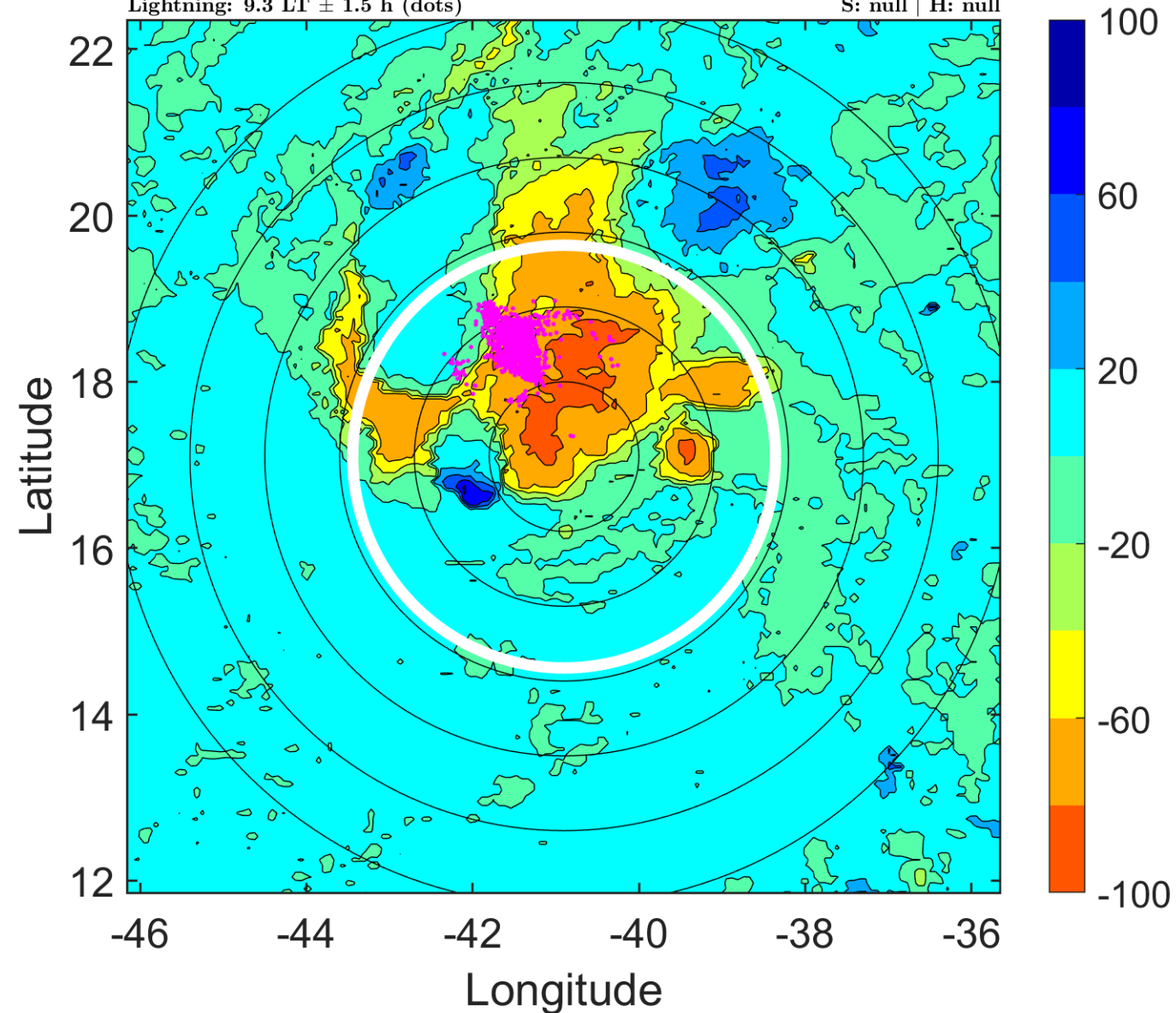

IR BT & Lightning

t: 2008090715 (12.3 LT)

Lightning: 12.3 LT \pm 1.5 h (dots)

PT: SLCP | EA: INACT

10L (JOSEPHINE) | 27.5 kt LO

S: null | H: null

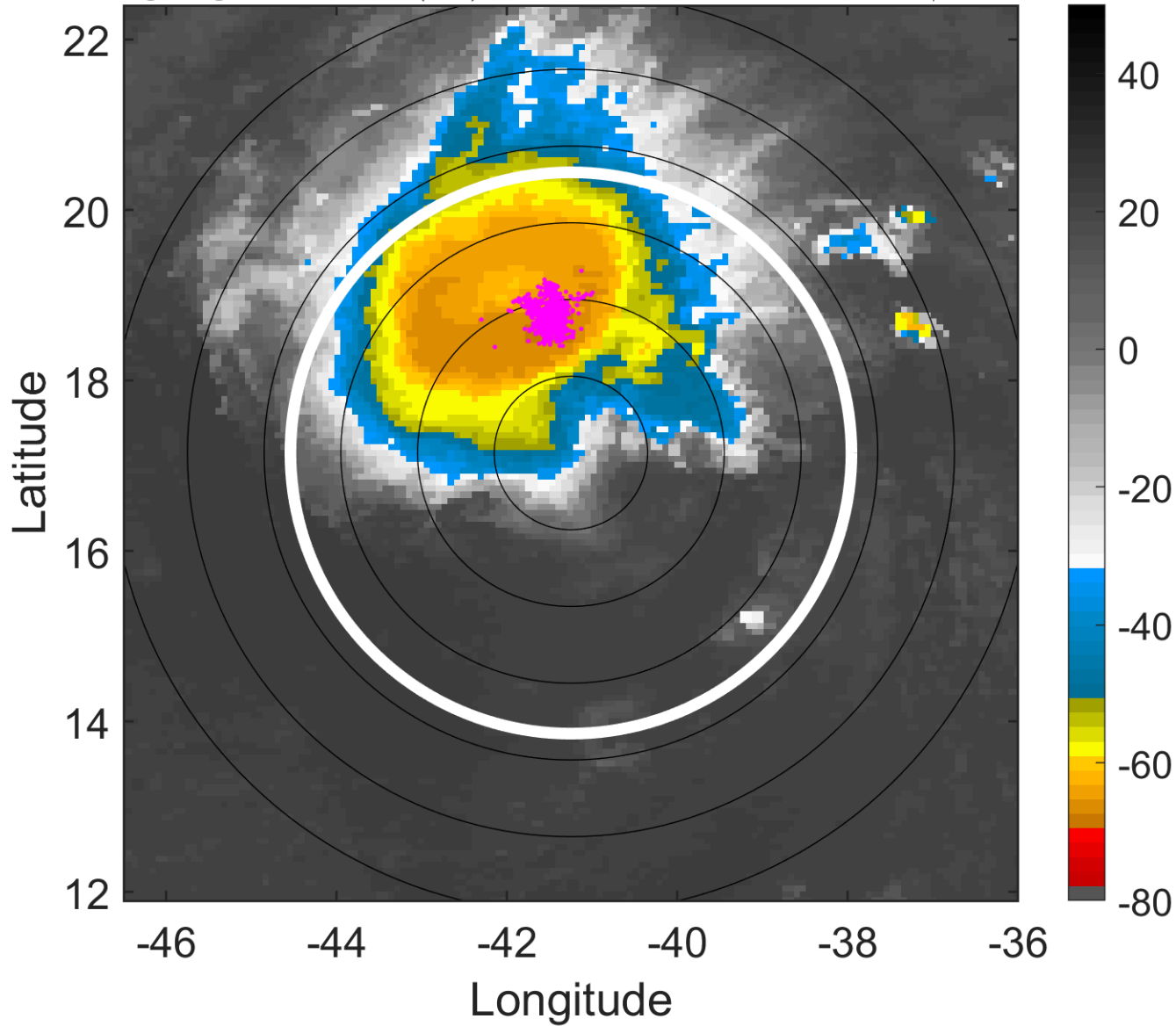

6-h IR BT Differences & Lightning

Δ t: 2008090715 (12.3 LT) - 2008090709 (6.3 LT)

Lightning: 12.3 LT \pm 1.5 h (dots)

PT: SLCP | EA: INACT

10L (JOSEPHINE) | 27.5 kt LO

S: null | H: null

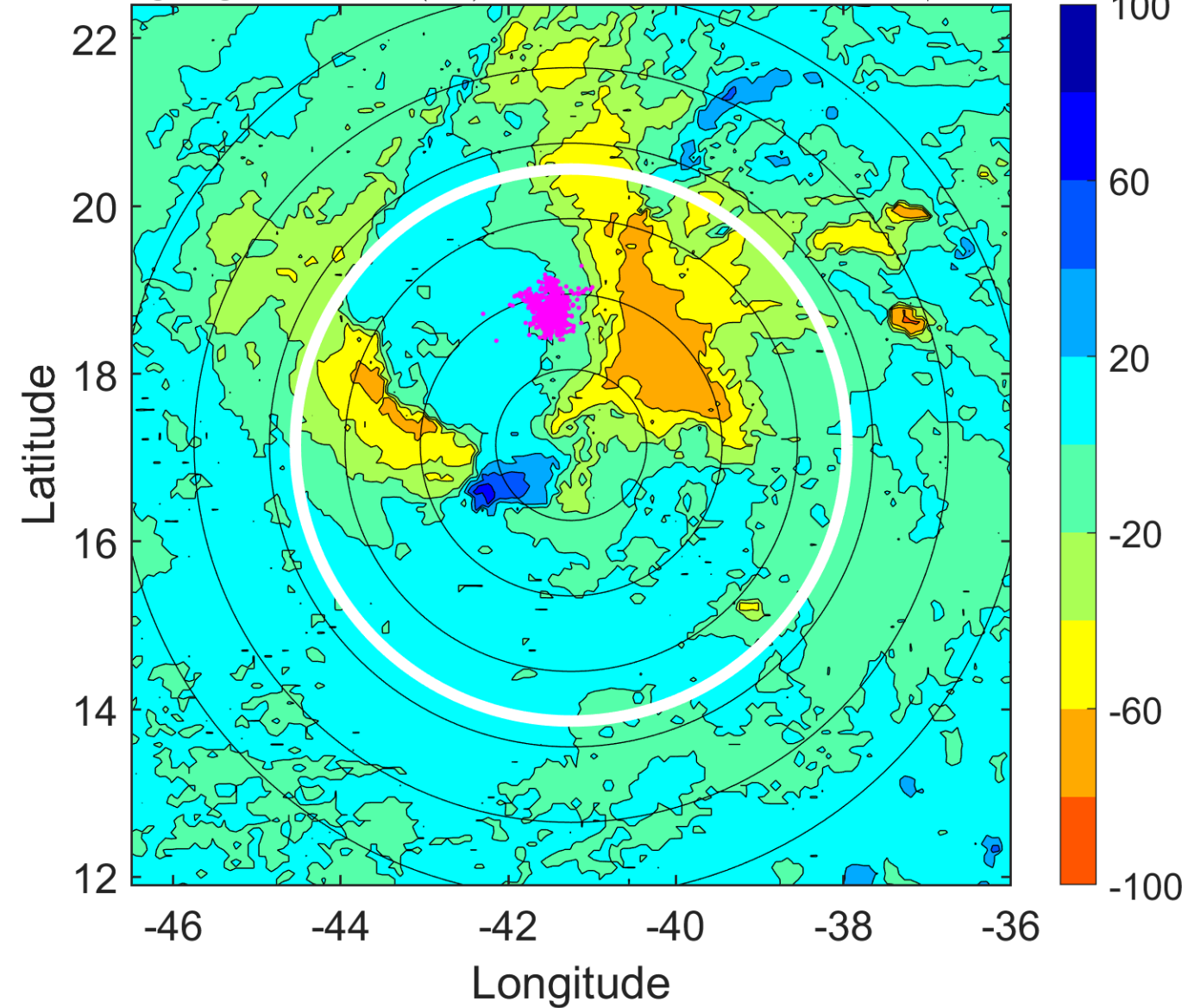

IR BT & Lightning

t: 2008090718 (15.2 LT)

Lightning: 15.2 LT \pm 1.5 h (dots)

PT: SLCP | EA: INACT

10L (JOSEPHINE) | 25 kt LO

S: null | H: null

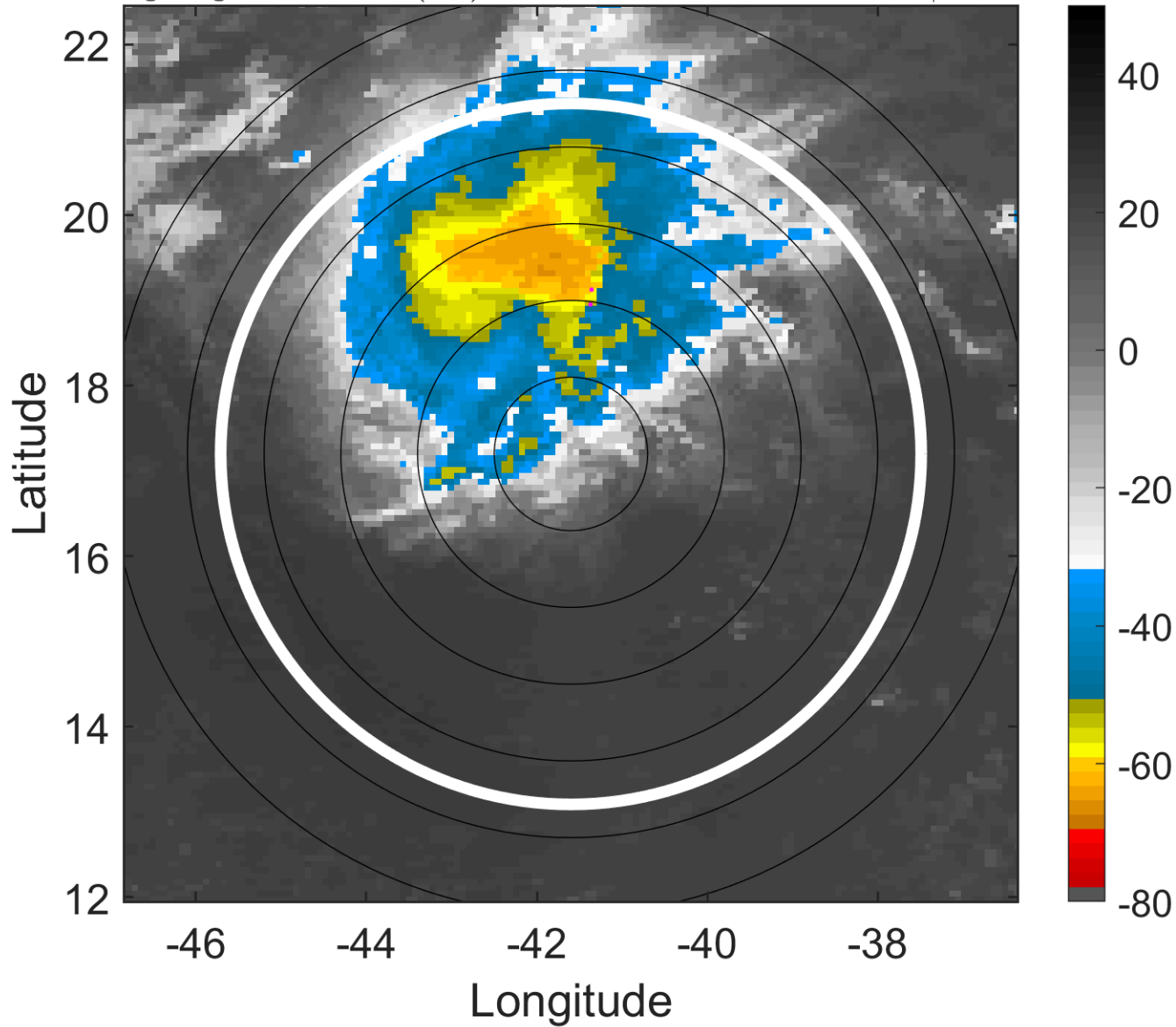

6-h IR BT Differences & Lightning

Δ t: 2008090718 (15.2 LT) - 2008090712 (9.3 LT)

Lightning: 15.2 LT \pm 1.5 h (dots)

PT: SLCP | EA: INACT

10L (JOSEPHINE) | 25 kt LO

S: null | H: null

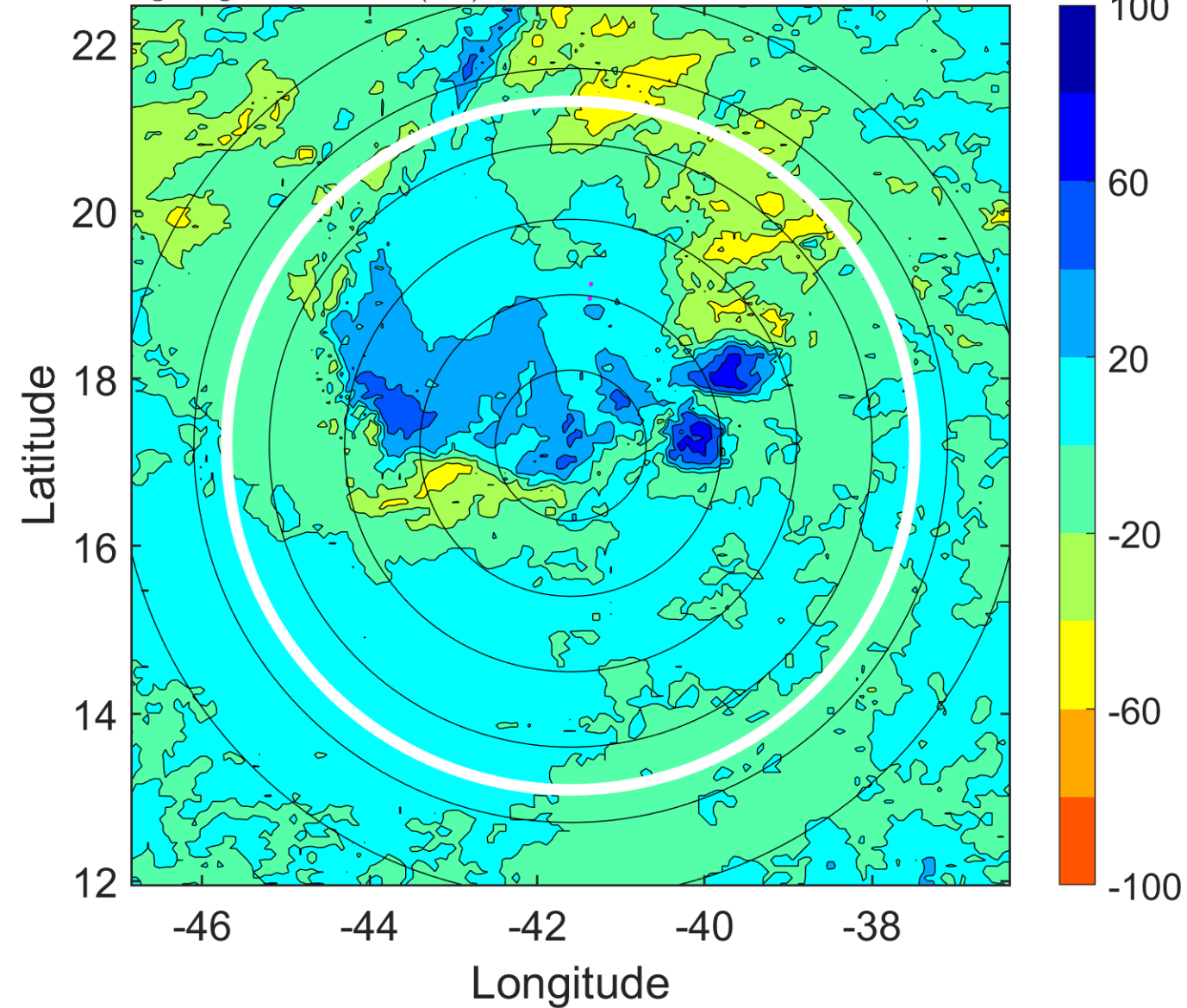

IR BT & Lightning

t: 2008090721 (18.2 LT)

Lightning: 18.2 LT \pm 1.5 h (dots)

PT: SLCP | EA: INACT

10L (JOSEPHINE) | 25 kt LO

S: null | H: null

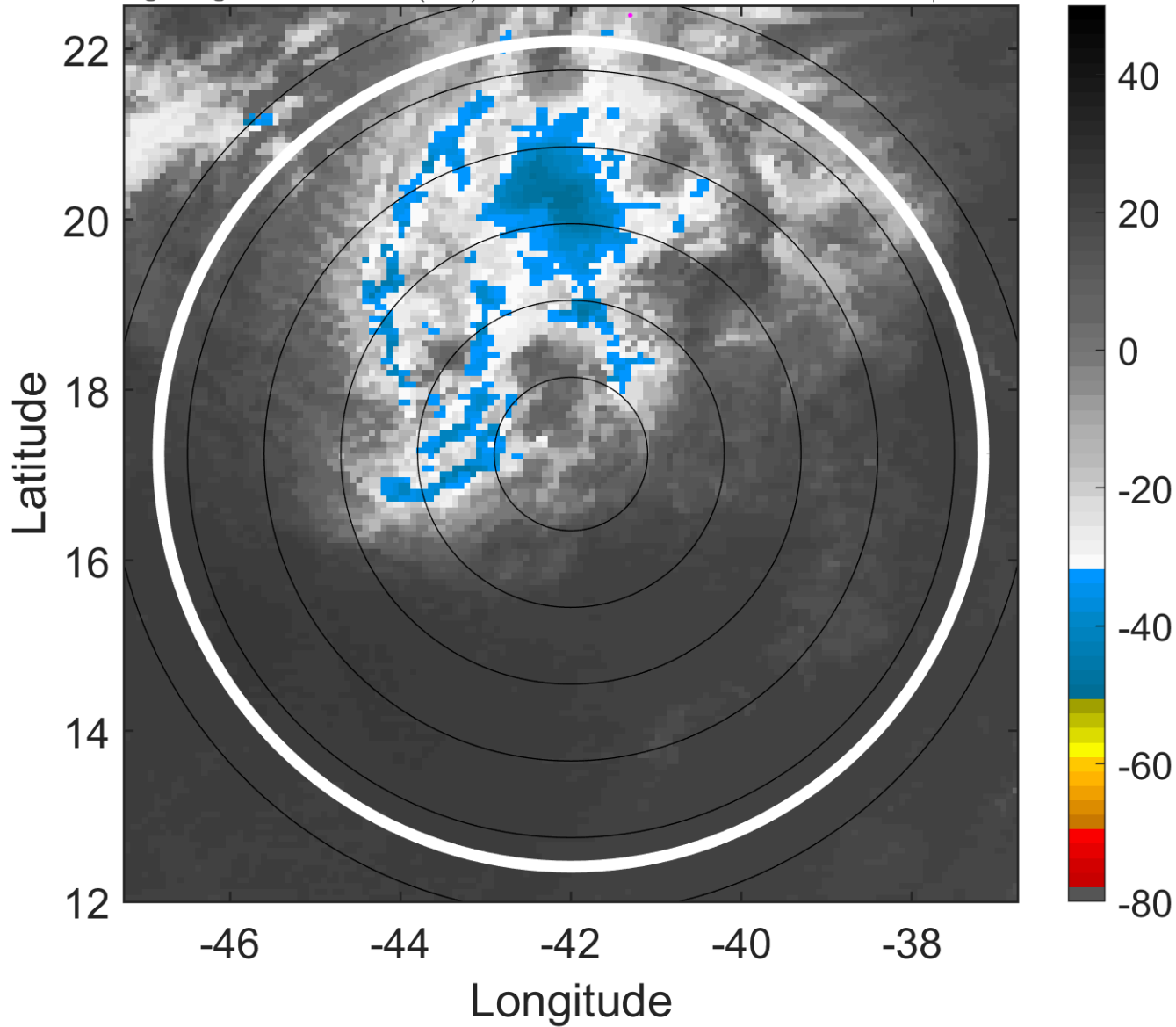

6-h IR BT Differences & Lightning

Δ t: 2008090721 (18.2 LT) - 2008090715 (12.3 LT)

Lightning: 18.2 LT \pm 1.5 h (dots)

PT: SLCP | EA: INACT

10L (JOSEPHINE) | 25 kt LO

S: null | H: null

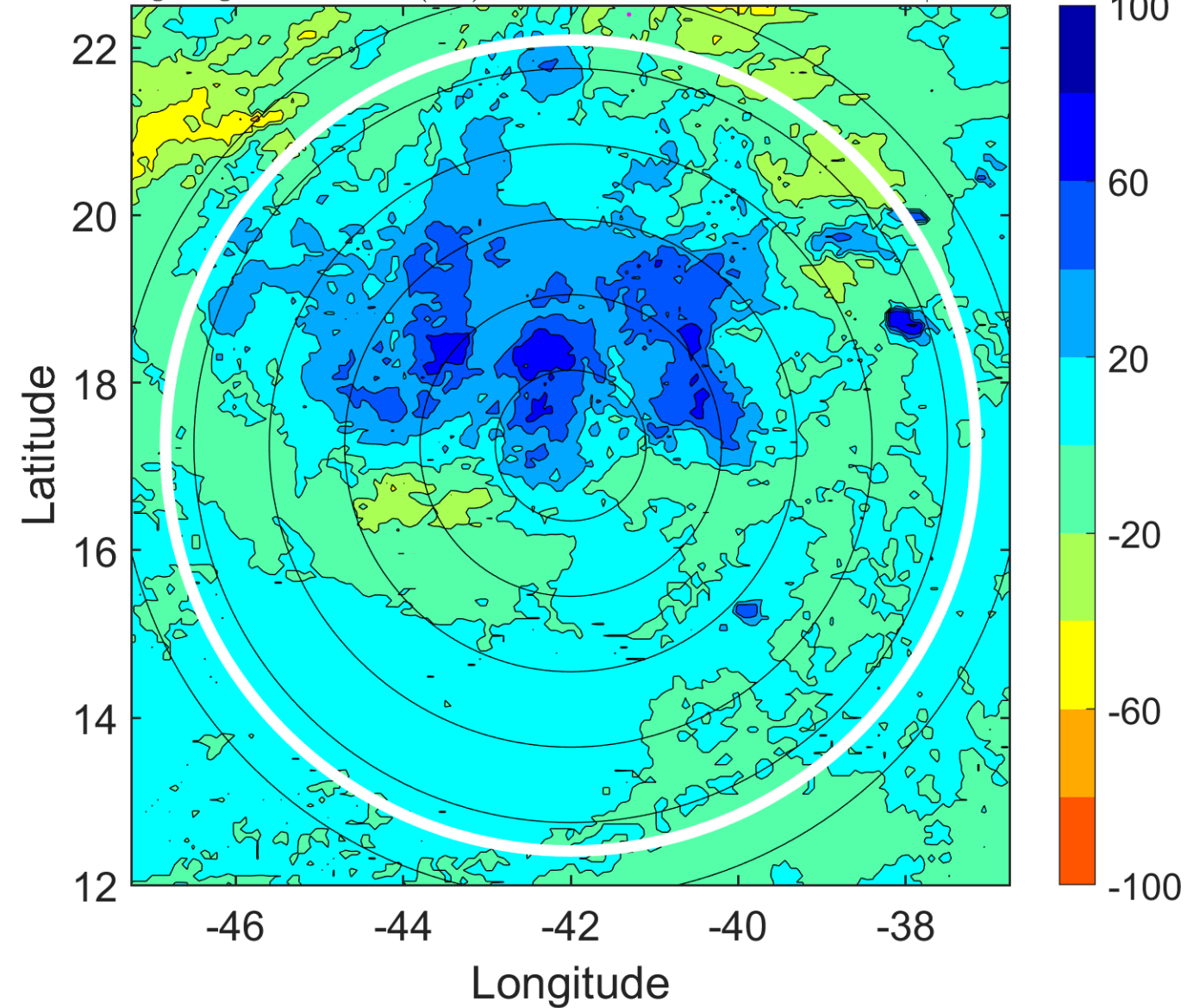

IR BT & Lightning

t: 2008090800 (21.2 LT)

Lightning: 21.2 LT \pm 1.5 h (dots)

PT: SLCP | EA: INACT

10L (JOSEPHINE) | 25 kt LO

S: null | H: null

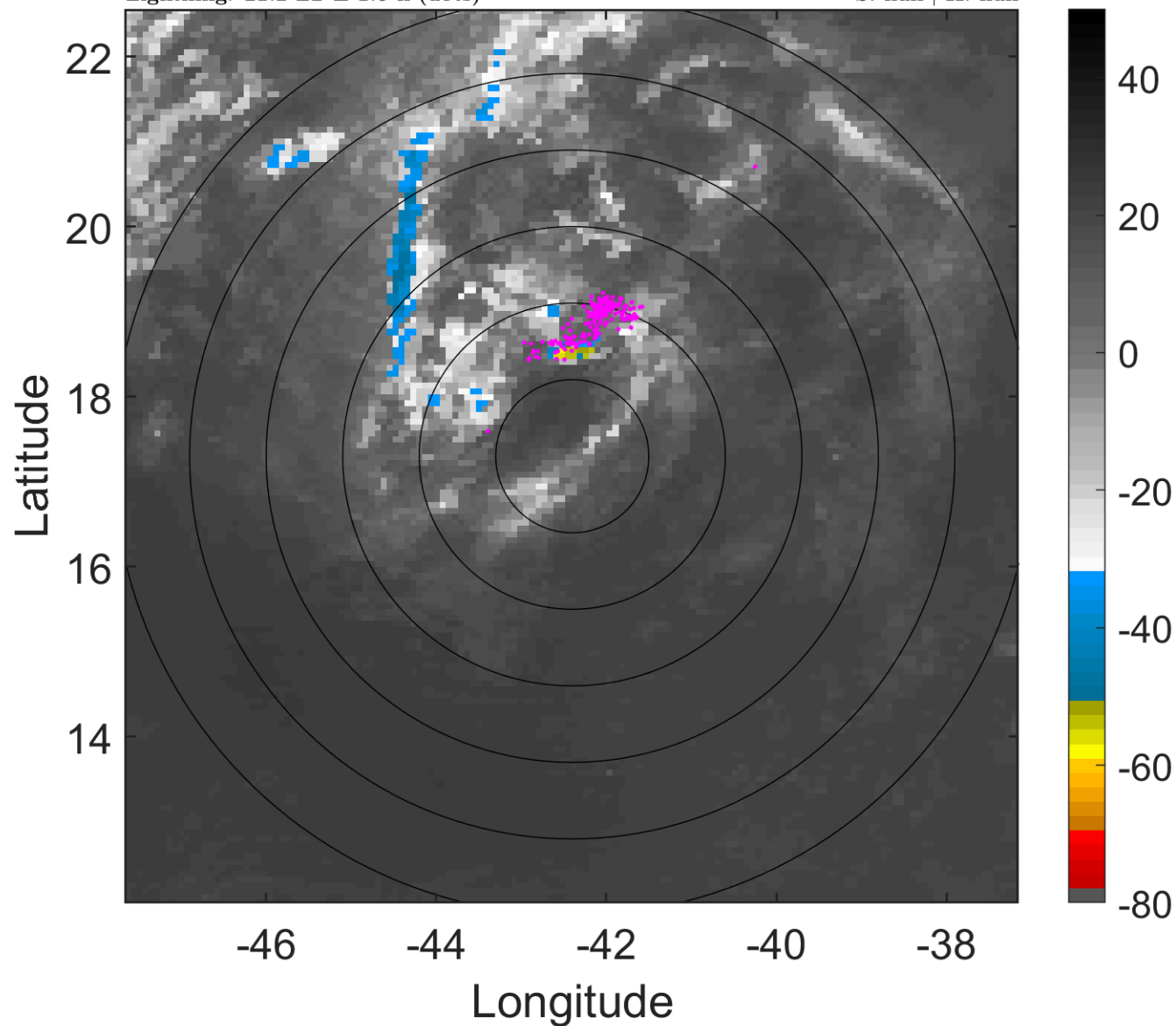

6-h IR BT Differences & Lightning

Δ t: 2008090800 (21.2 LT) - 2008090718 (15.2 LT)

Lightning: 21.2 LT \pm 1.5 h (dots)

PT: SLCP | EA: INACT

10L (JOSEPHINE) | 25 kt LO

S: null | H: null

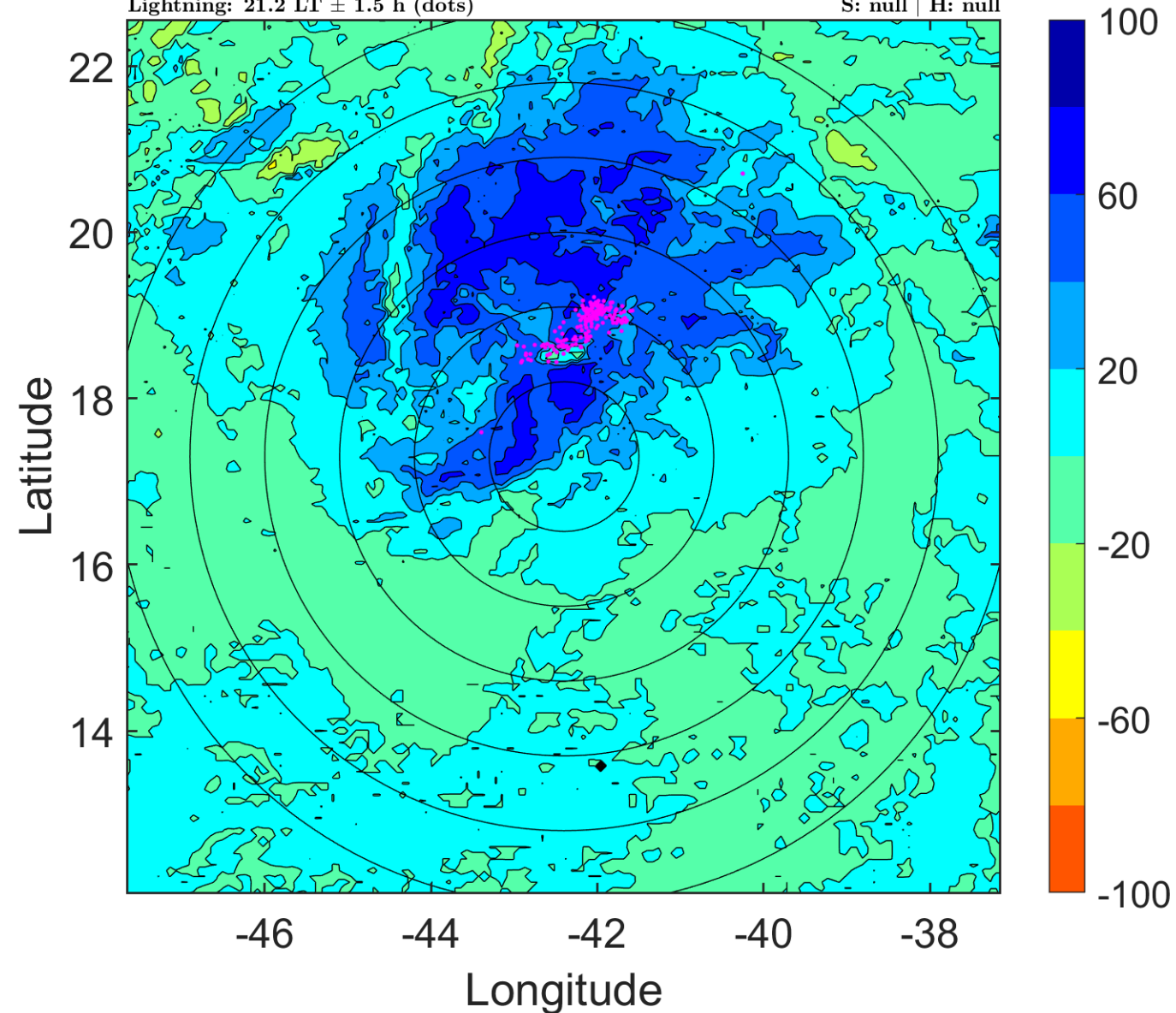

IR BT & Lightning

t: 2008090803 (0.1 LT)

Lightning: 0.1 LT \pm 1.5 h (dots)

PT: LLWP | EA: INACT

10L (JOSEPHINE) | 25 kt LO

S: null | H: null

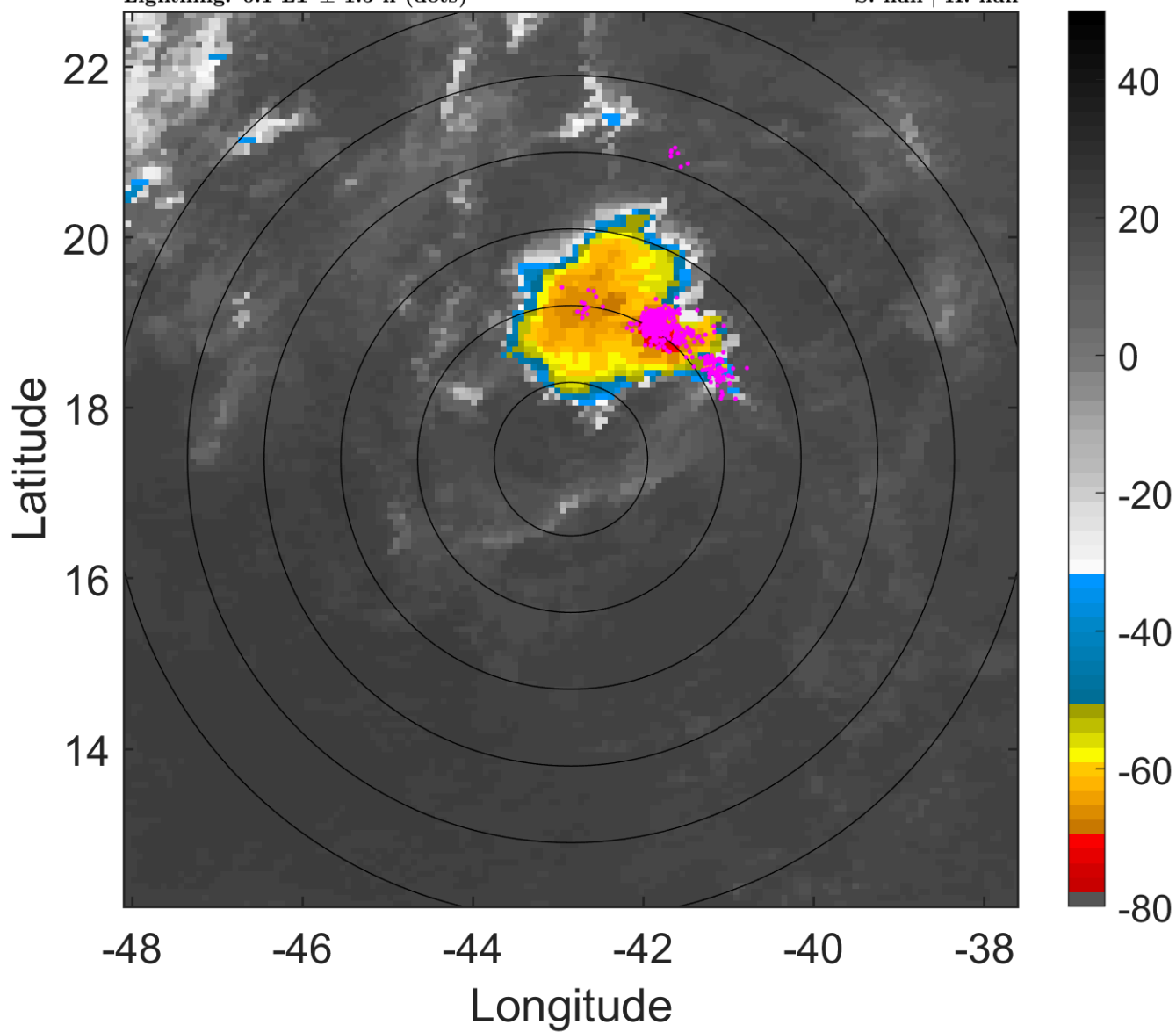

6-h IR BT Differences & Lightning

Δ t: 2008090803 (0.1 LT) - 2008090721 (18.2 LT)

Lightning: 0.1 LT \pm 1.5 h (dots)

PT: LLWP | EA: INACT

10L (JOSEPHINE) | 25 kt LO

S: null | H: null

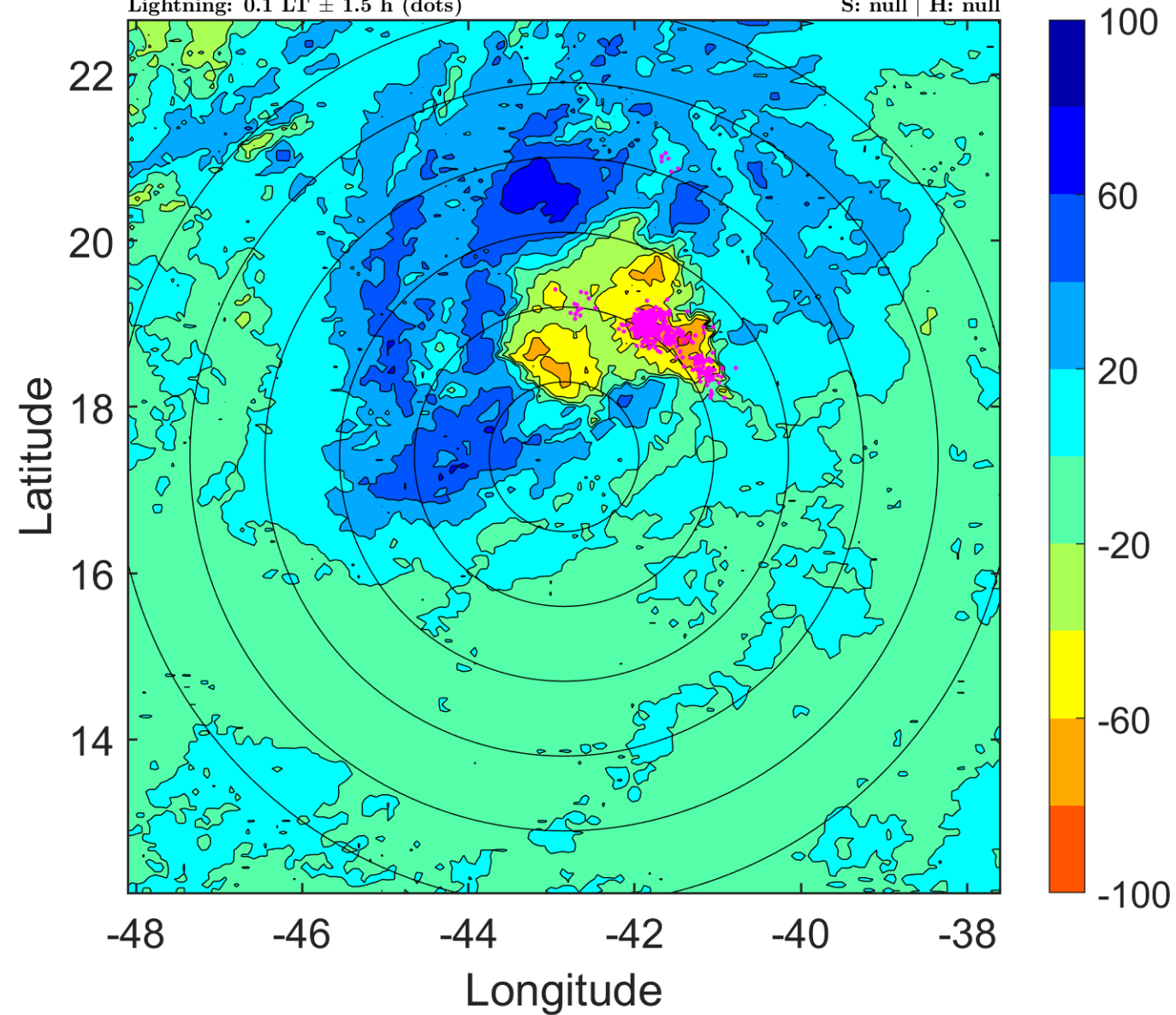

IR BT & Lightning

t: 2008090806 (3.1 LT)

Lightning: 3.1 LT \pm 1.5 h (dots)

PT: LLWP | EA: INACT

10L (JOSEPHINE) | 25 kt LO

S: null | H: null

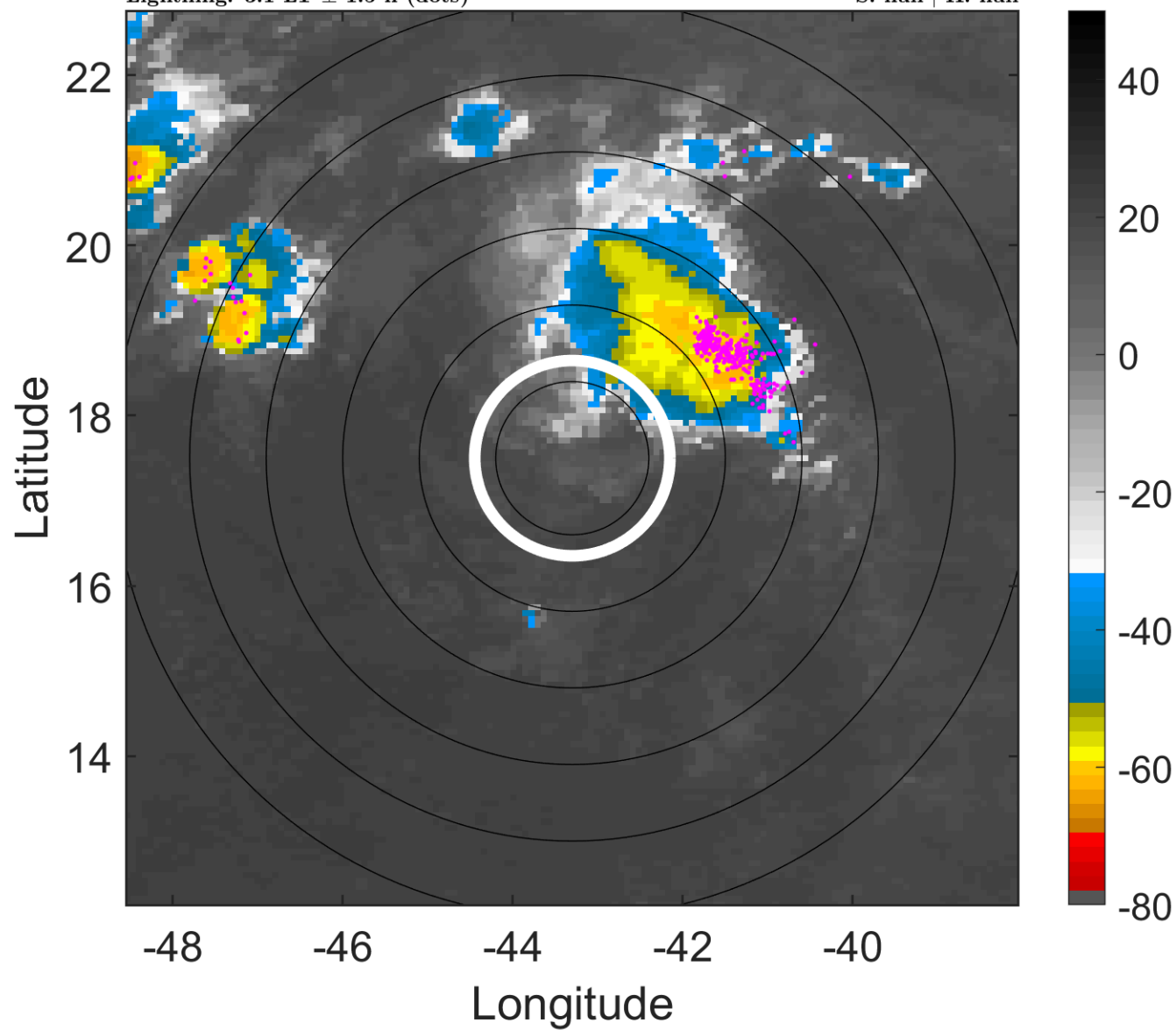

6-h IR BT Differences & Lightning

Δ t: 2008090806 (3.1 LT) - 2008090800 (21.2 LT)

Lightning: 3.1 LT \pm 1.5 h (dots)

PT: LLWP | EA: INACT

10L (JOSEPHINE) | 25 kt LO

S: null | H: null

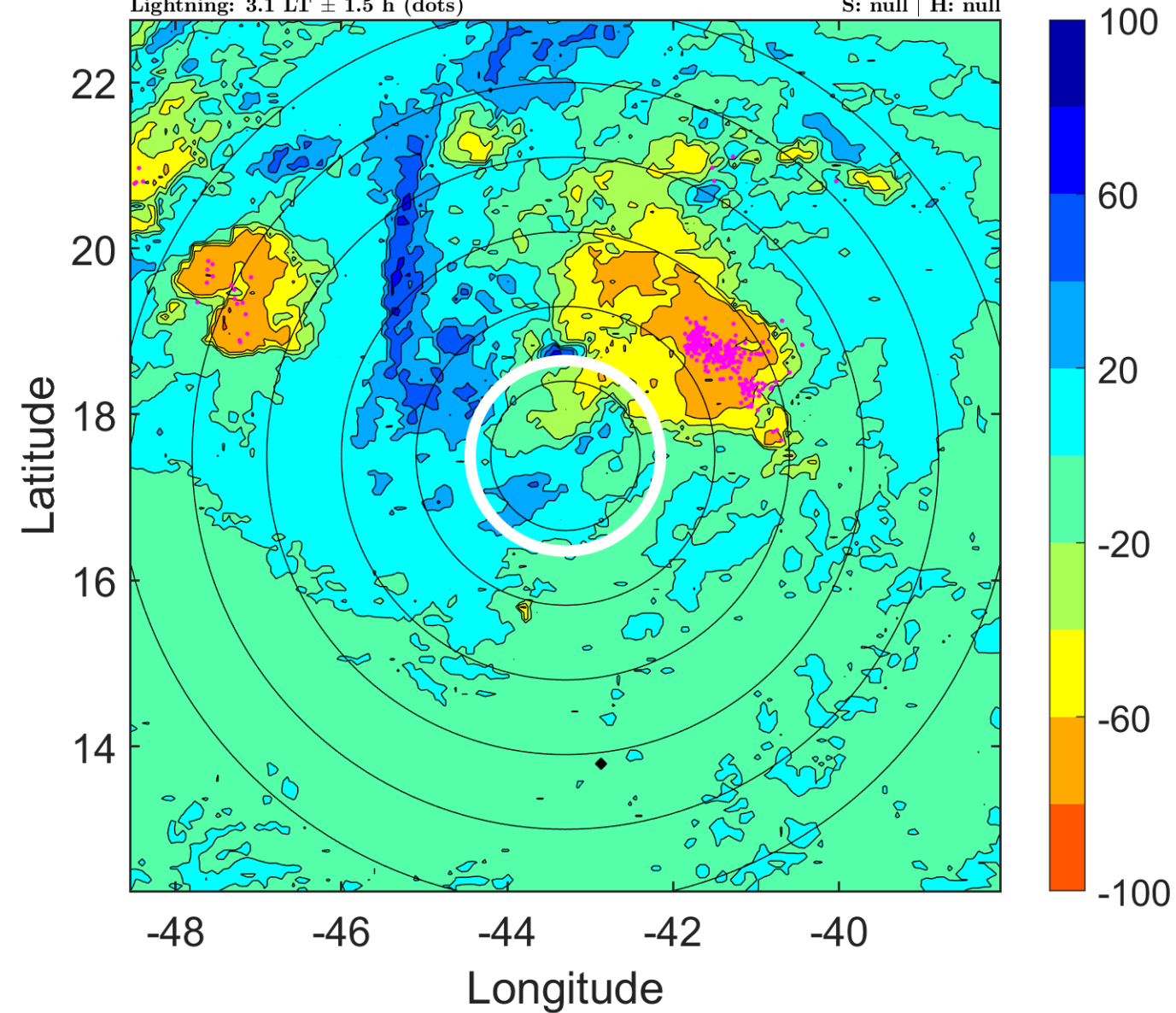

IR BT & Lightning

t: 2008090809 (6.1 LT)

Lightning: 6.1 LT \pm 1.5 h (dots)

PT: LLWP | EA: INACT

10L (JOSEPHINE) | 25 kt LO

S: null | H: null

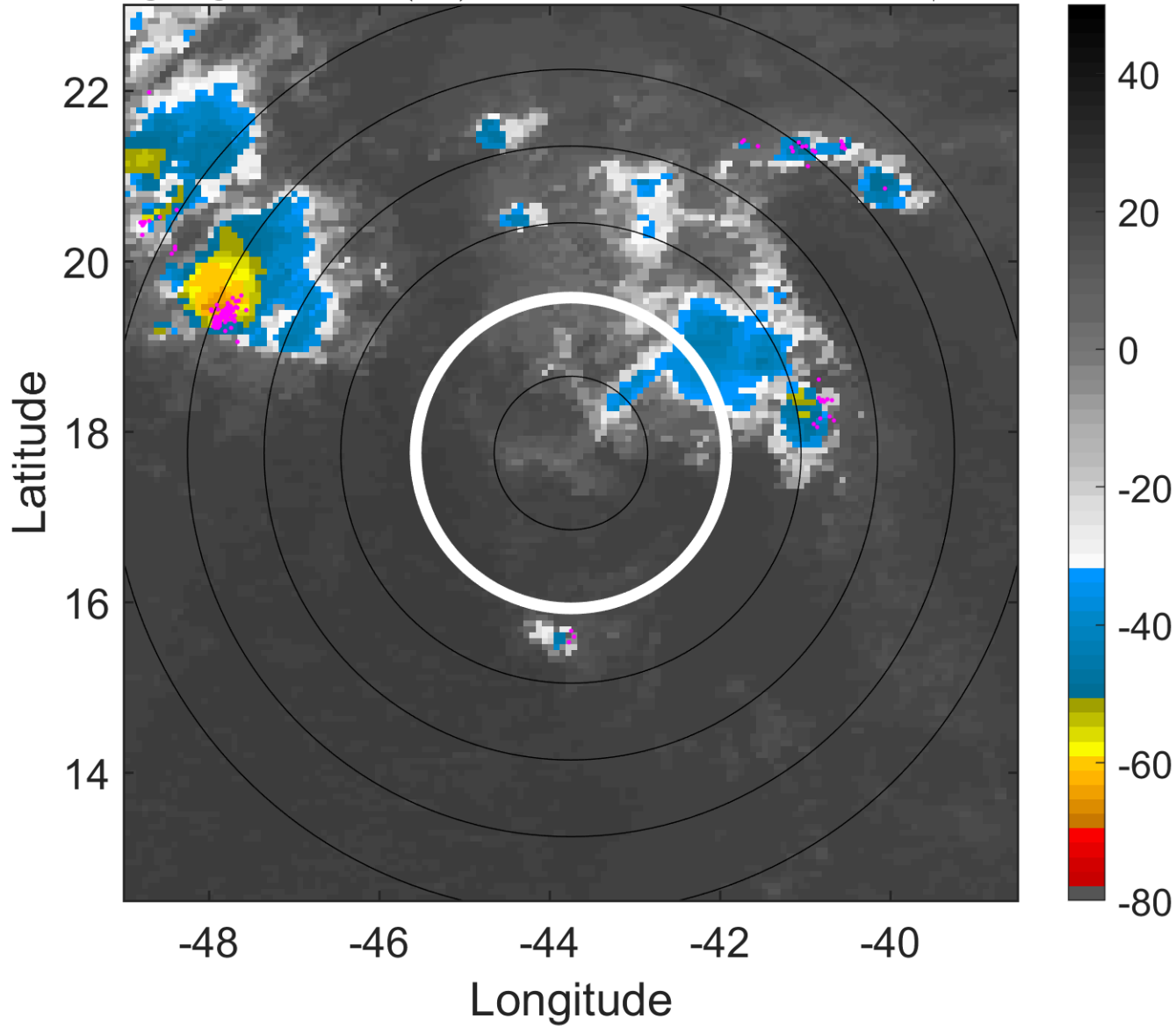

6-h IR BT Differences & Lightning

Δ t: 2008090809 (6.1 LT) - 2008090803 (0.1 LT)

Lightning: 6.1 LT \pm 1.5 h (dots)

PT: LLWP | EA: INACT

10L (JOSEPHINE) | 25 kt LO

S: null | H: null

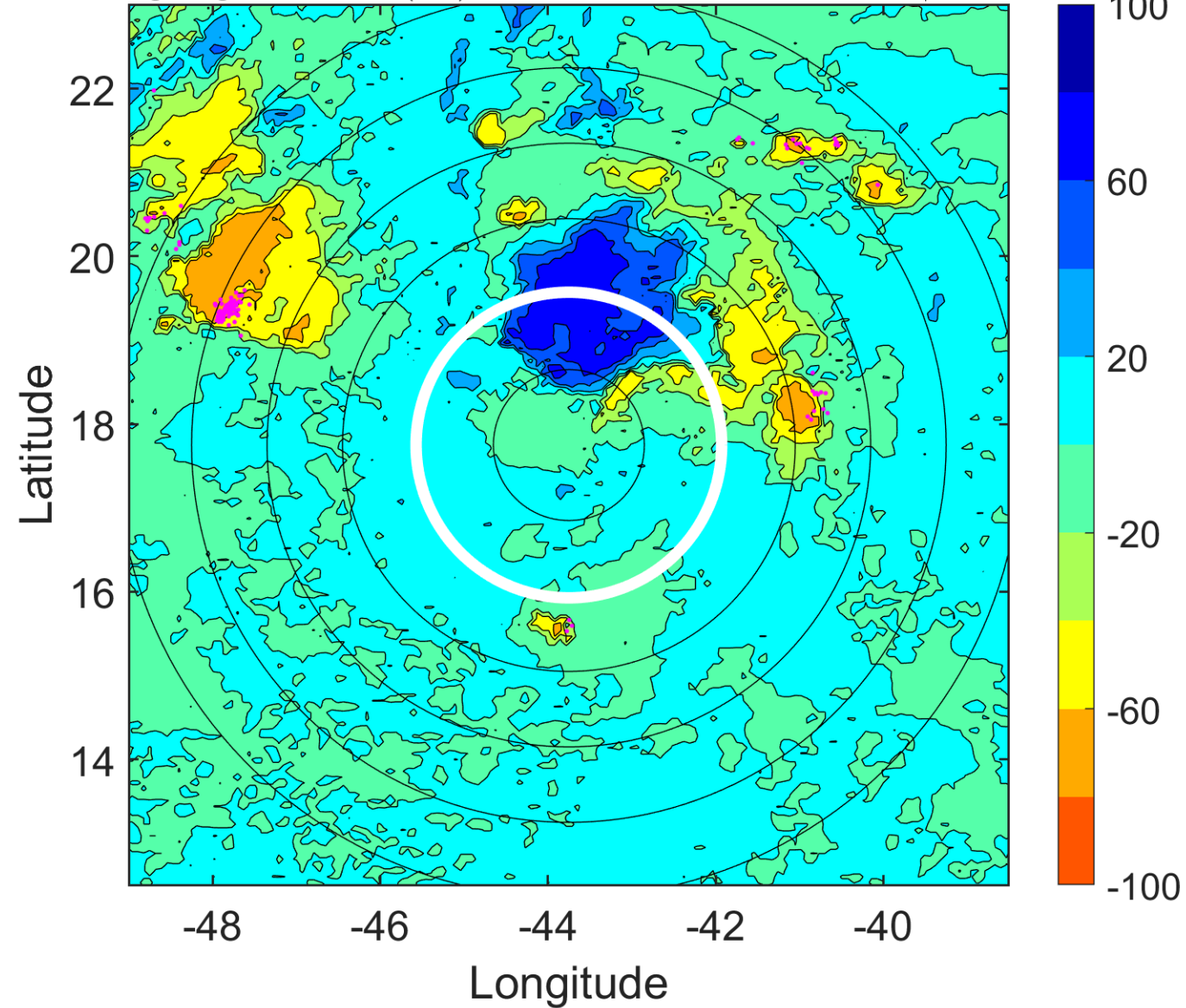

IR BT & Lightning

t: 2008090812 (9.1 LT)

Lightning: 9.1 LT \pm 1.5 h (dots)

PT: LLWP | EA: INACT

10L (JOSEPHINE) | 25 kt LO

S: null | H: null

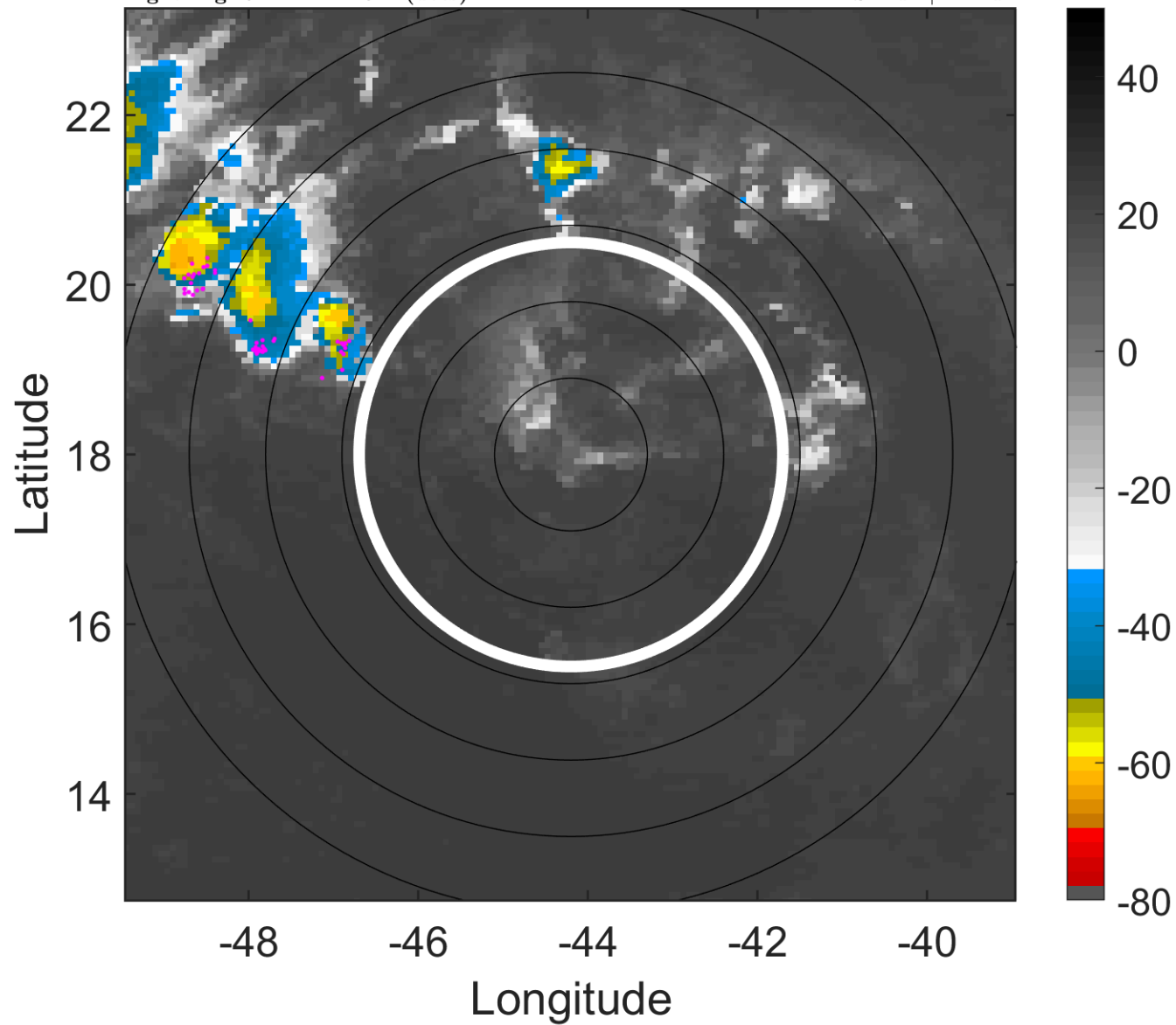

6-h IR BT Differences & Lightning

Δ t: 2008090812 (9.1 LT) - 2008090806 (3.1 LT)

Lightning: 9.1 LT \pm 1.5 h (dots)

PT: LLWP | EA: INACT

10L (JOSEPHINE) | 25 kt LO

S: null | H: null

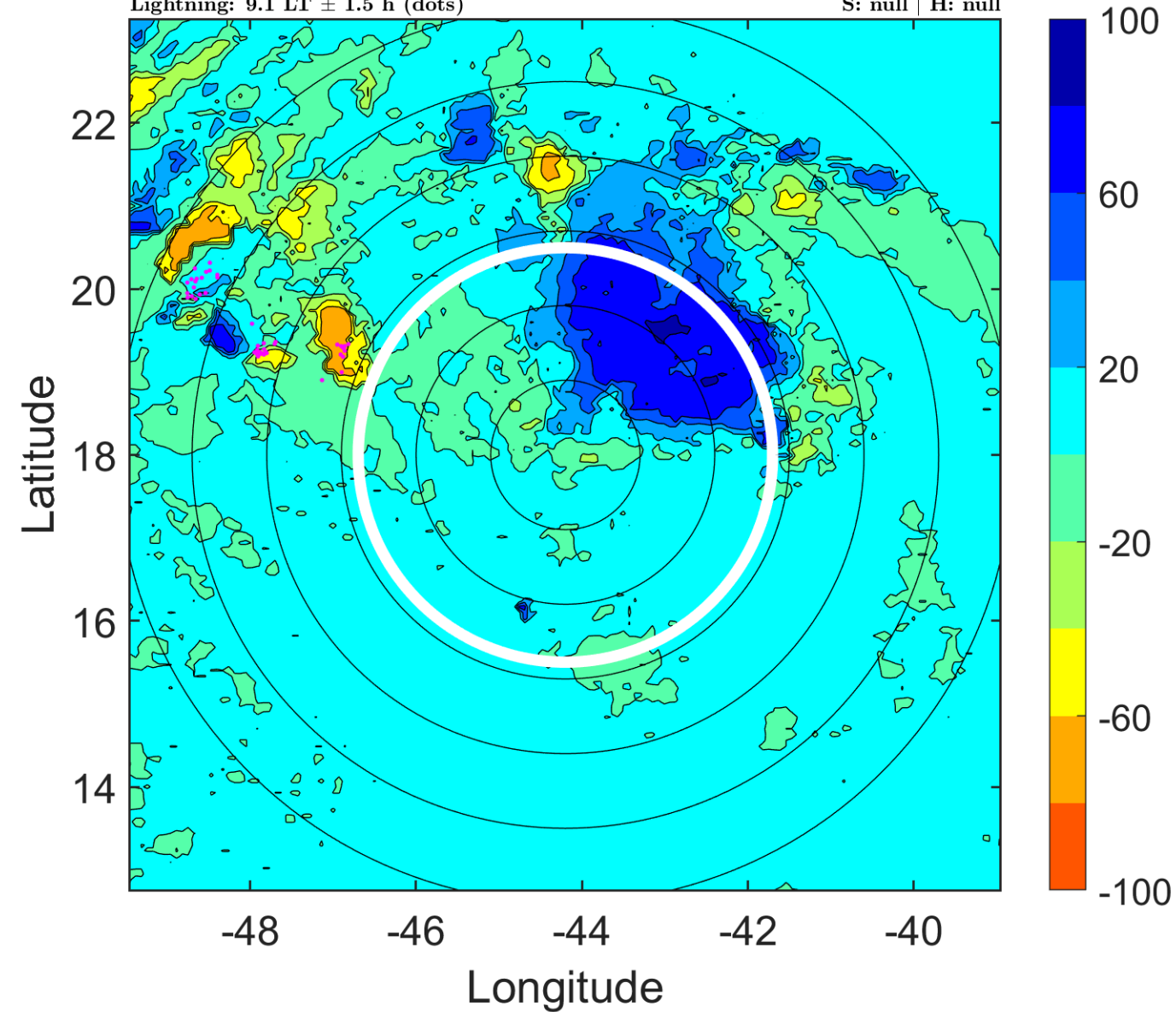

IR BT & Lightning

t: 2008090815 (12 LT)

Lightning: 12 LT \pm 1.5 h (dots)

PT: LLWP | EA: INACT

10L (JOSEPHINE) | 25 kt LO

S: null | H: null

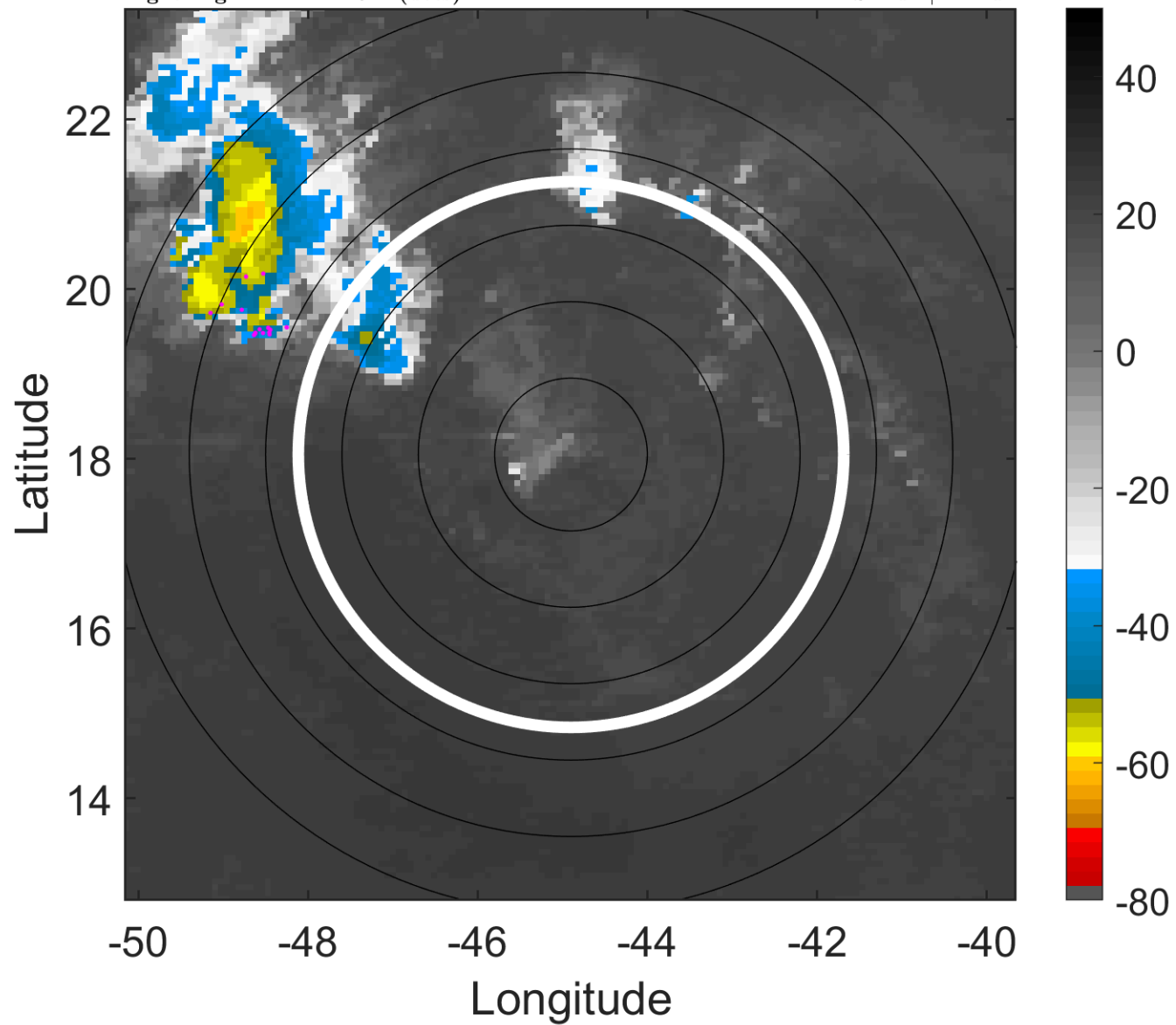

6-h IR BT Differences & Lightning

Δ t: 2008090815 (12 LT) - 2008090809 (6.1 LT)

Lightning: 12 LT \pm 1.5 h (dots)

PT: LLWP | EA: INACT

10L (JOSEPHINE) | 25 kt LO

S: null | H: null

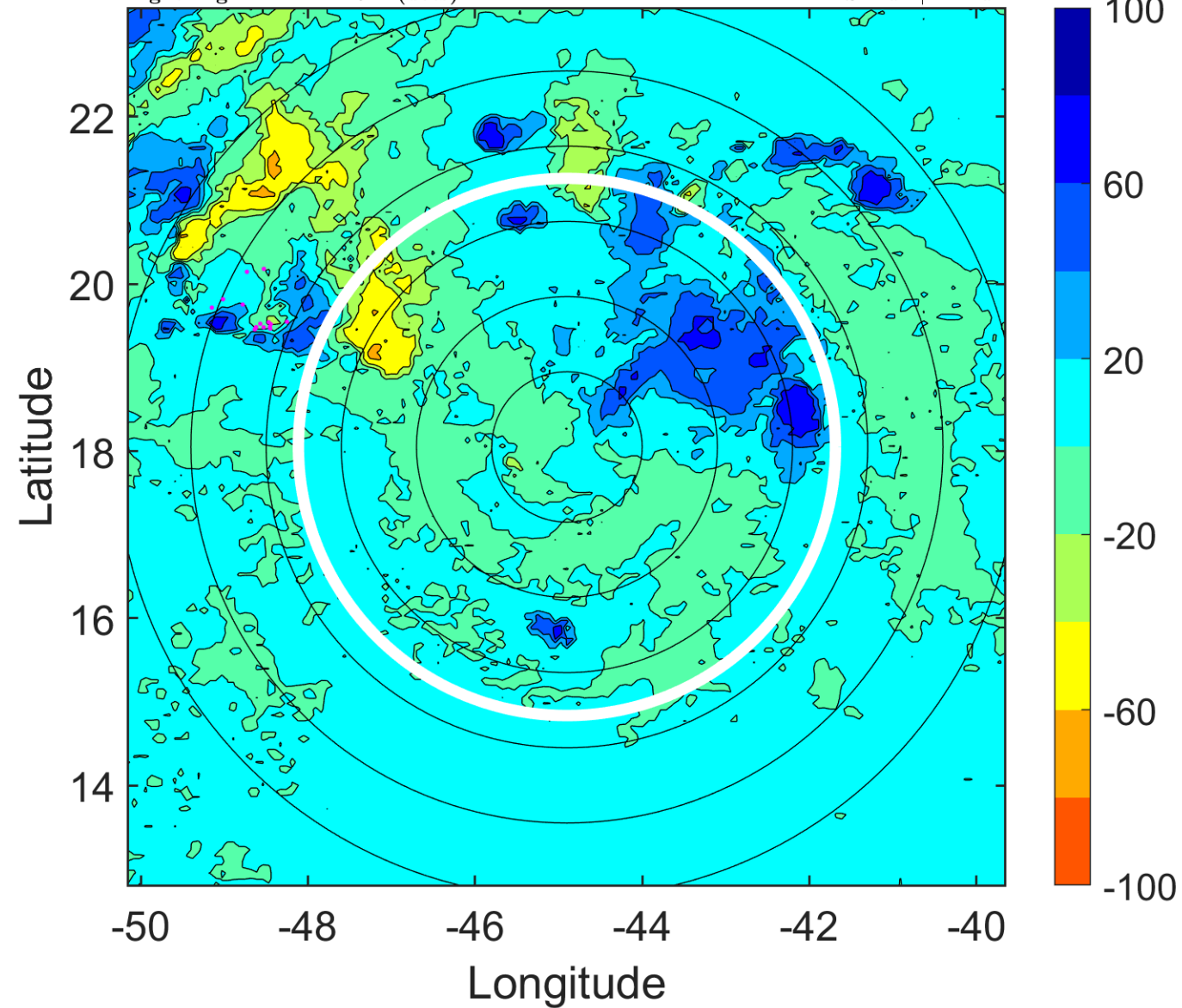

IR BT & Lightning

t: 2008090818 (15 LT)

Lightning: 15 LT \pm 1.5 h (dots)

PT: LLWP | EA: INACT

10L (JOSEPHINE) | 25 kt LO

S: null | H: null

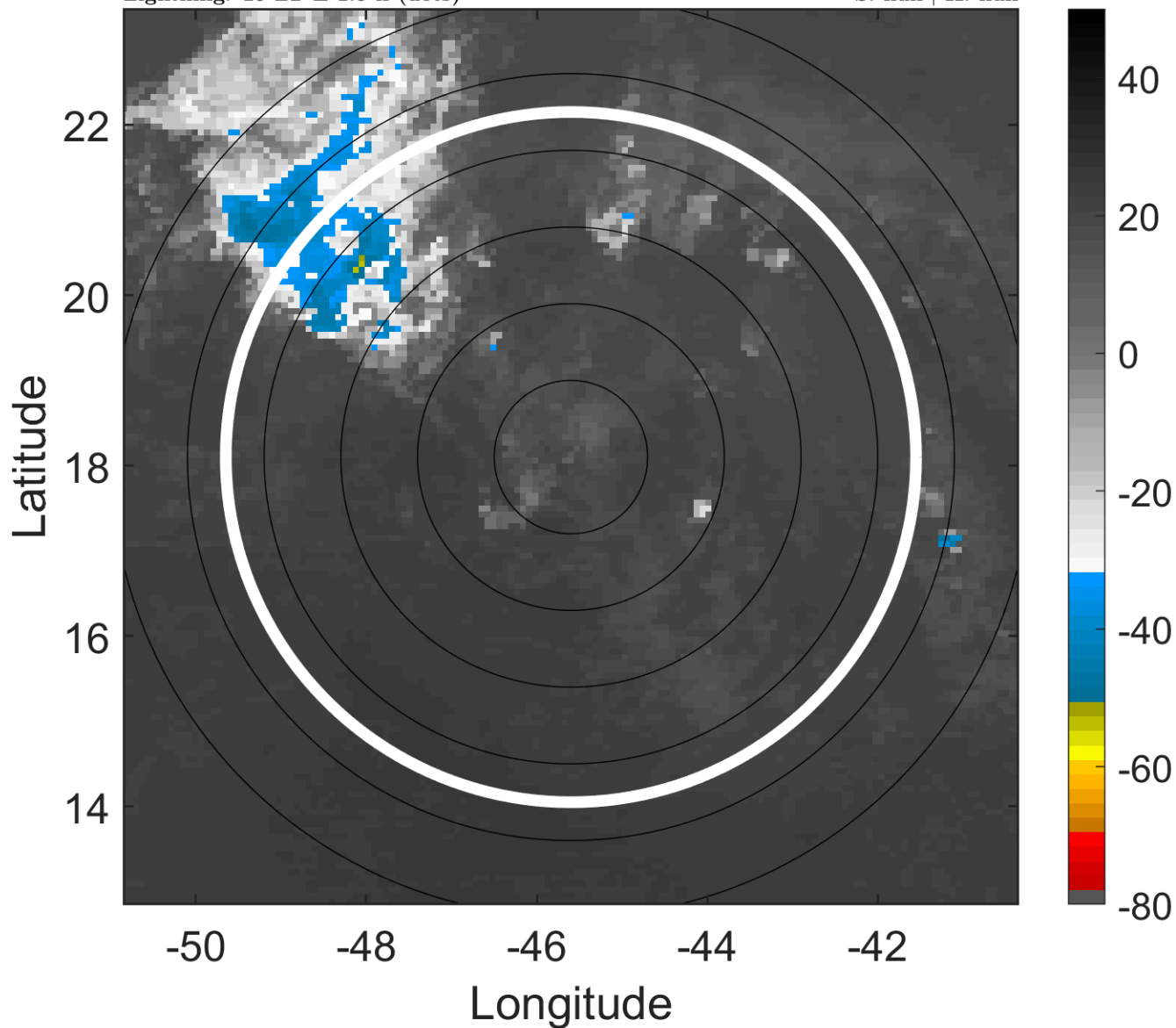

6-h IR BT Differences & Lightning

Δ t: 2008090818 (15 LT) - 2008090812 (9.1 LT)

Lightning: 15 LT \pm 1.5 h (dots)

PT: LLWP | EA: INACT

10L (JOSEPHINE) | 25 kt LO

S: null | H: null

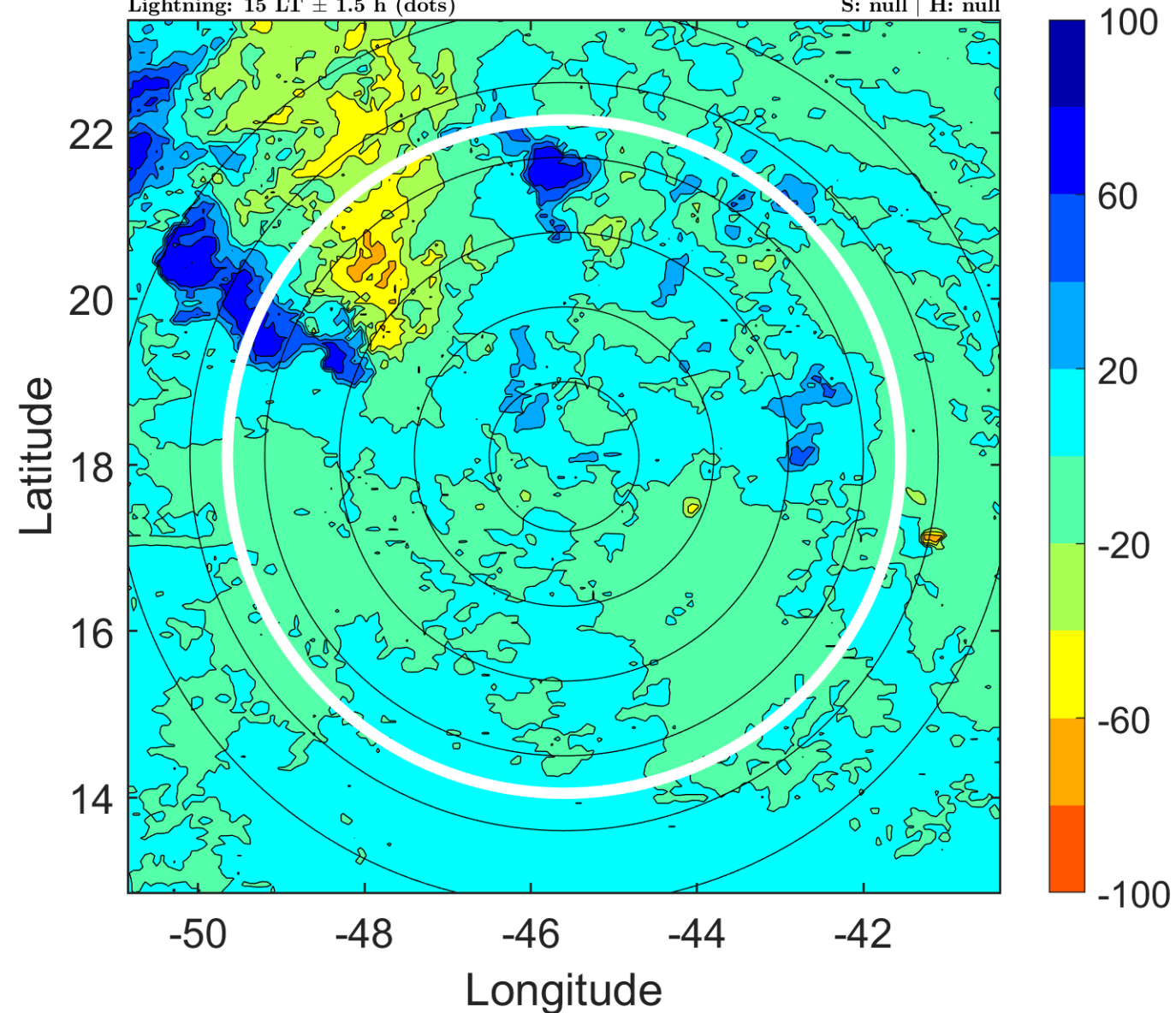

IR BT & Lightning

t: 2008090821 (17.9 LT)

Lightning: 17.9 LT \pm 1.5 h (dots)

PT: LLWP | EA: INACT

10L (JOSEPHINE) | 25 kt LO

S: null | H: null

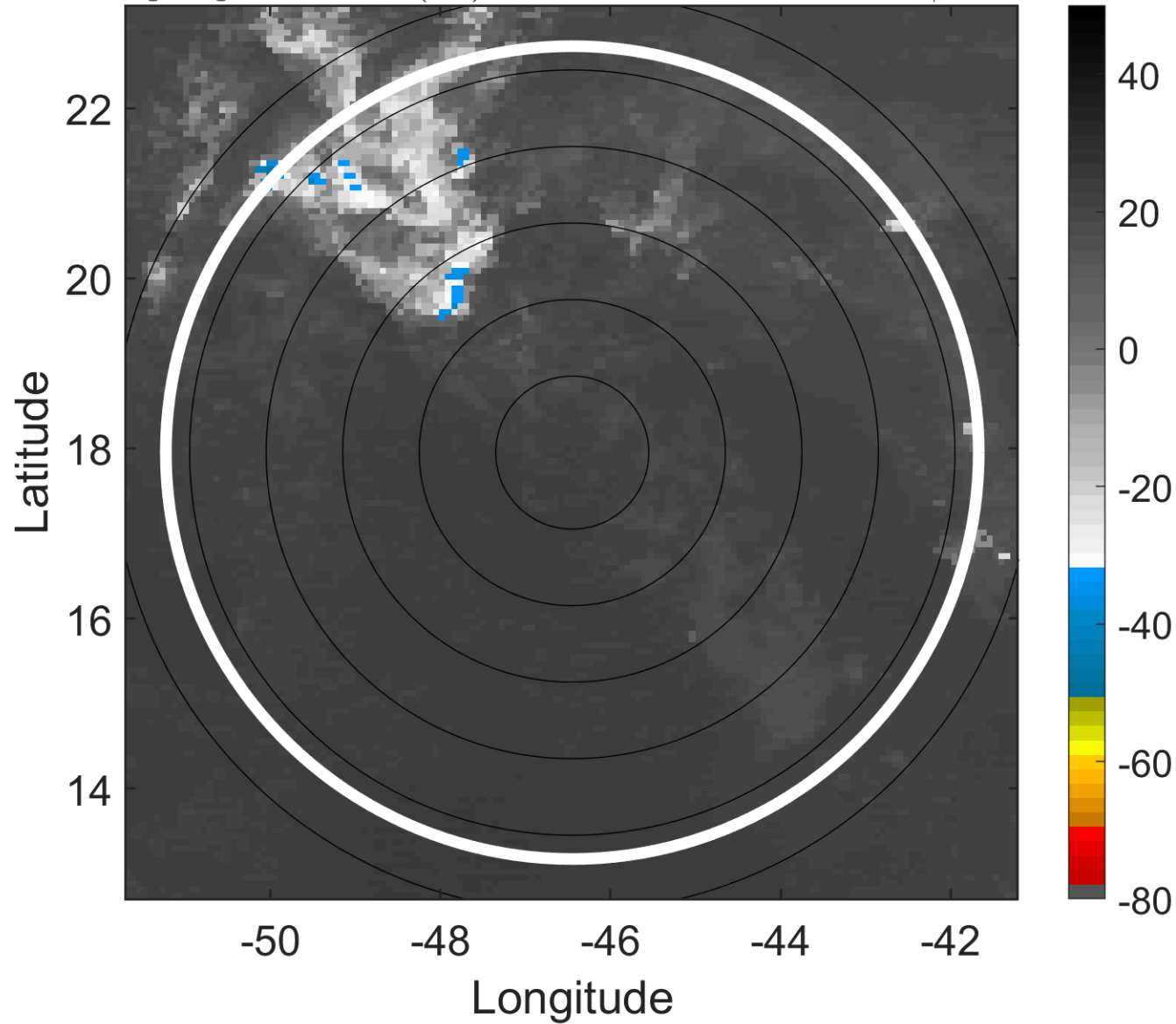

6-h IR BT Differences & Lightning

Δ t: 2008090821 (17.9 LT) - 2008090815 (12 LT)

Lightning: 17.9 LT \pm 1.5 h (dots)

PT: LLWP | EA: INACT

10L (JOSEPHINE) | 25 kt LO

S: null | H: null

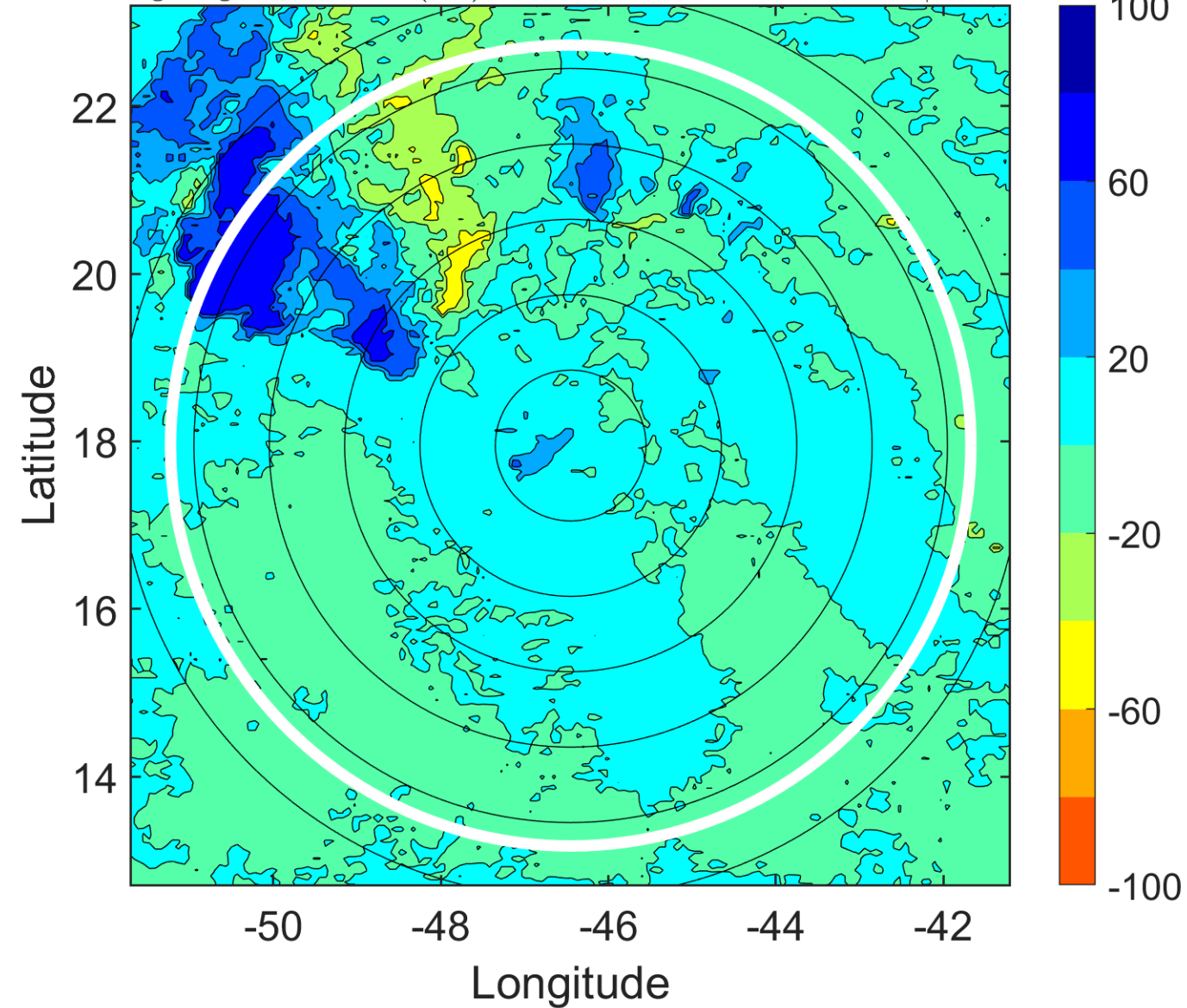

IR BT & Lightning

t: 2008090900 (20.8 LT)

Lightning: 20.8 LT \pm 1.5 h (dots)

PT: LLWP | EA: INACT

10L (JOSEPHINE) | 25 kt LO

S: null | H: null

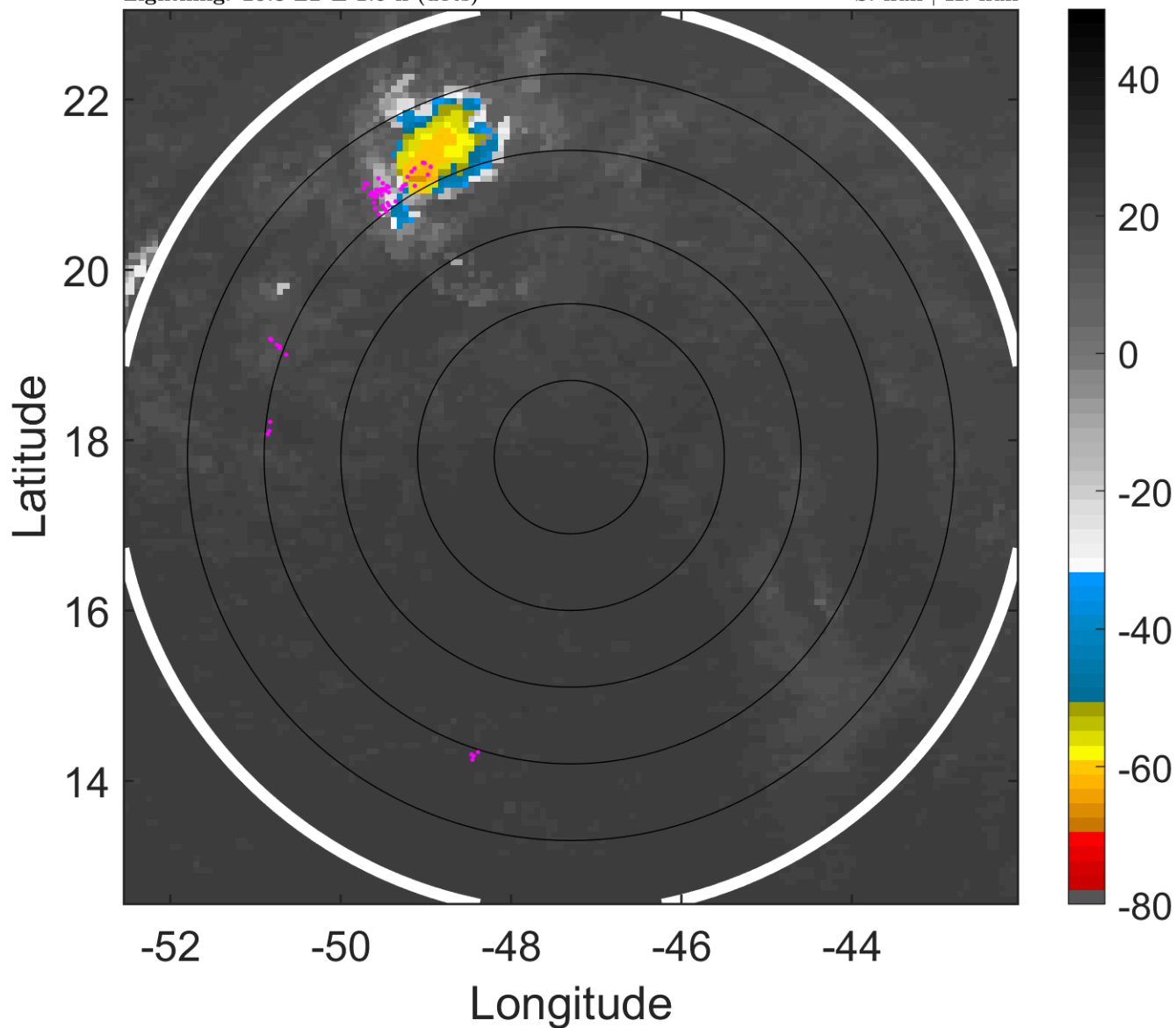

6-h IR BT Differences & Lightning

Δ t: 2008090900 (20.8 LT) - 2008090818 (15 LT)

Lightning: 20.8 LT \pm 1.5 h (dots)

PT: LLWP | EA: INACT

10L (JOSEPHINE) | 25 kt LO

S: null | H: null

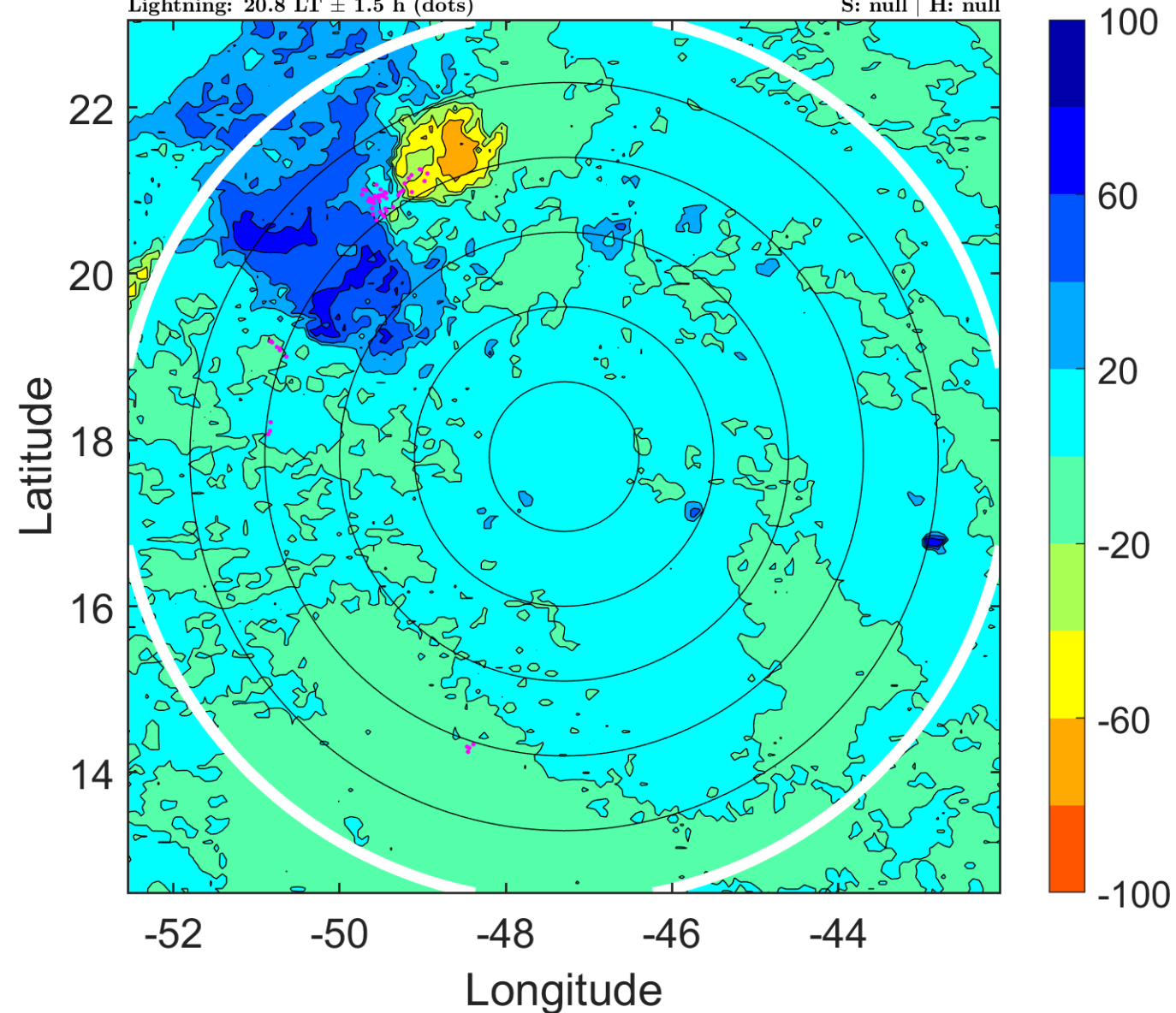

IR BT & Lightning

t: 2008090903 (23.8 LT)

Lightning: 23.8 LT \pm 1.5 h (dots)

PT: LLWP | EA: INACT

10L (JOSEPHINE) | 25 kt LO

S: null | H: null

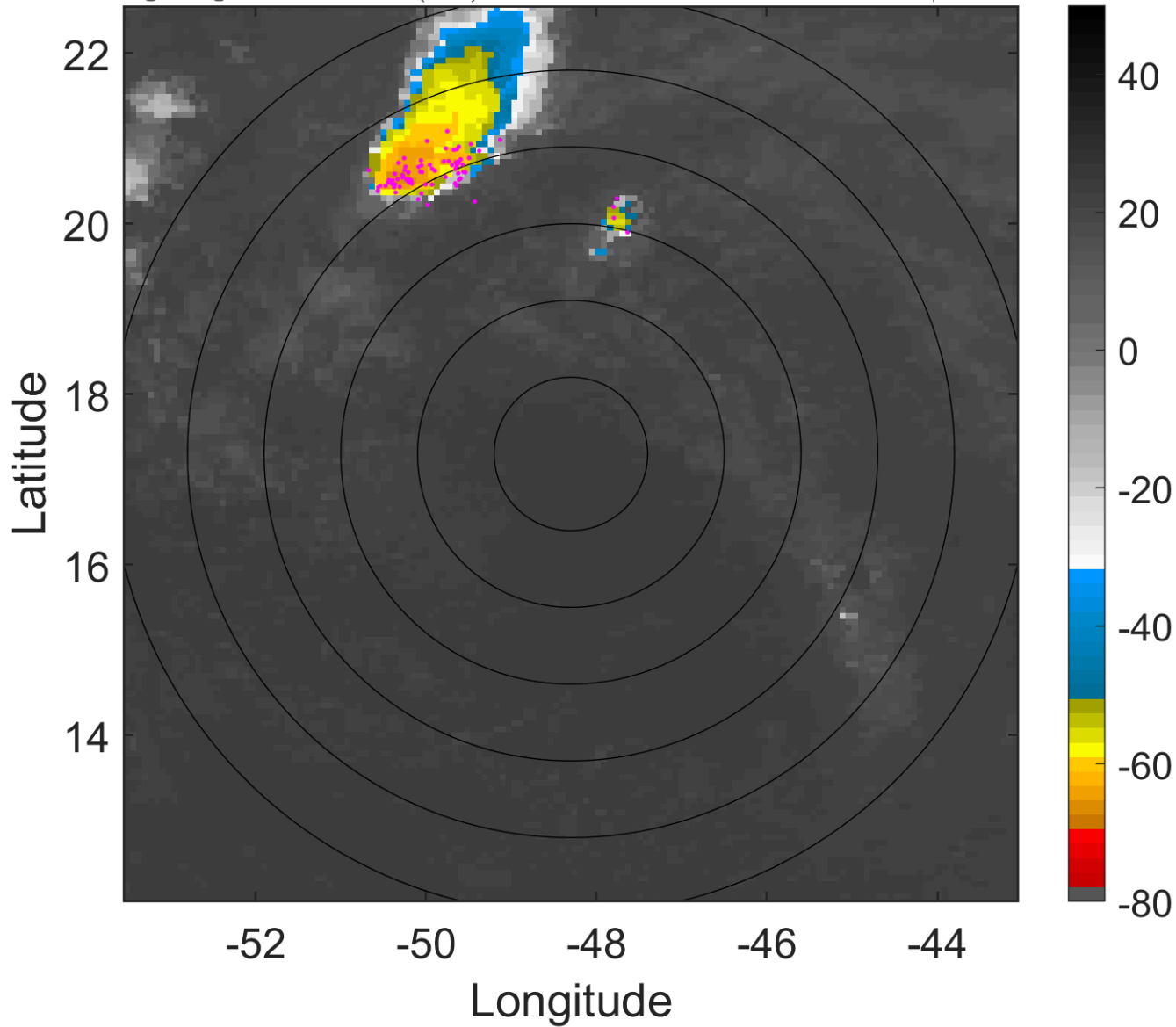

6-h IR BT Differences & Lightning

Δ t: 2008090903 (23.8 LT) - 2008090821 (17.9 LT)

Lightning: 23.8 LT \pm 1.5 h (dots)

PT: LLWP | EA: INACT

10L (JOSEPHINE) | 25 kt LO

S: null | H: null

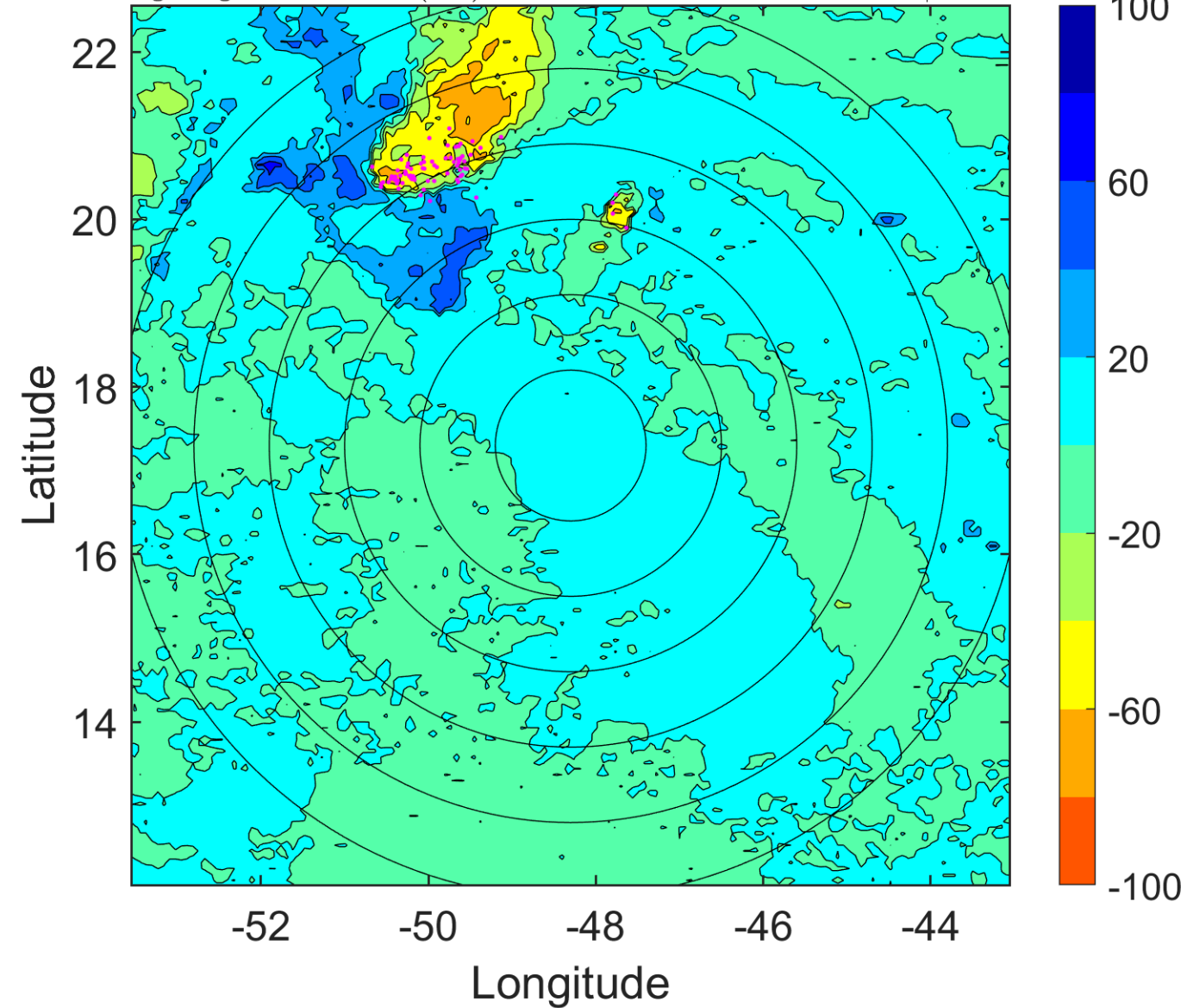

IR BT & Lightning

t: 2008090906 (2.7 LT)

Lightning: 2.7 LT \pm 1.5 h (dots)

PT: NP | EA: INACT

10L (JOSEPHINE) | 25 kt LO

S: null | H: null

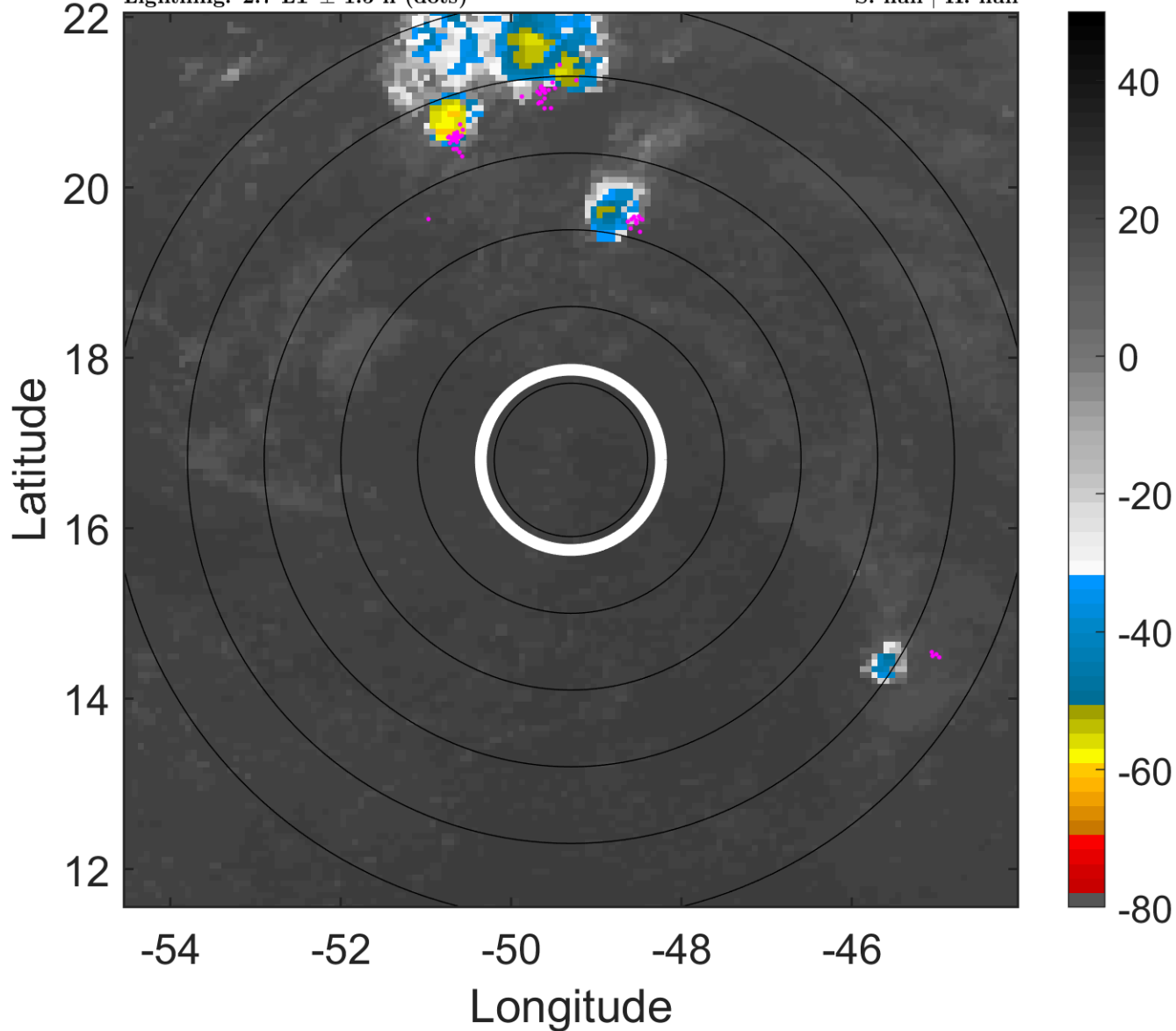

6-h IR BT Differences & Lightning

Δ t: 2008090906 (2.7 LT) - 2008090900 (20.8 LT)

Lightning: 2.7 LT \pm 1.5 h (dots)

PT: NP | EA: INACT

10L (JOSEPHINE) | 25 kt LO

S: null | H: null

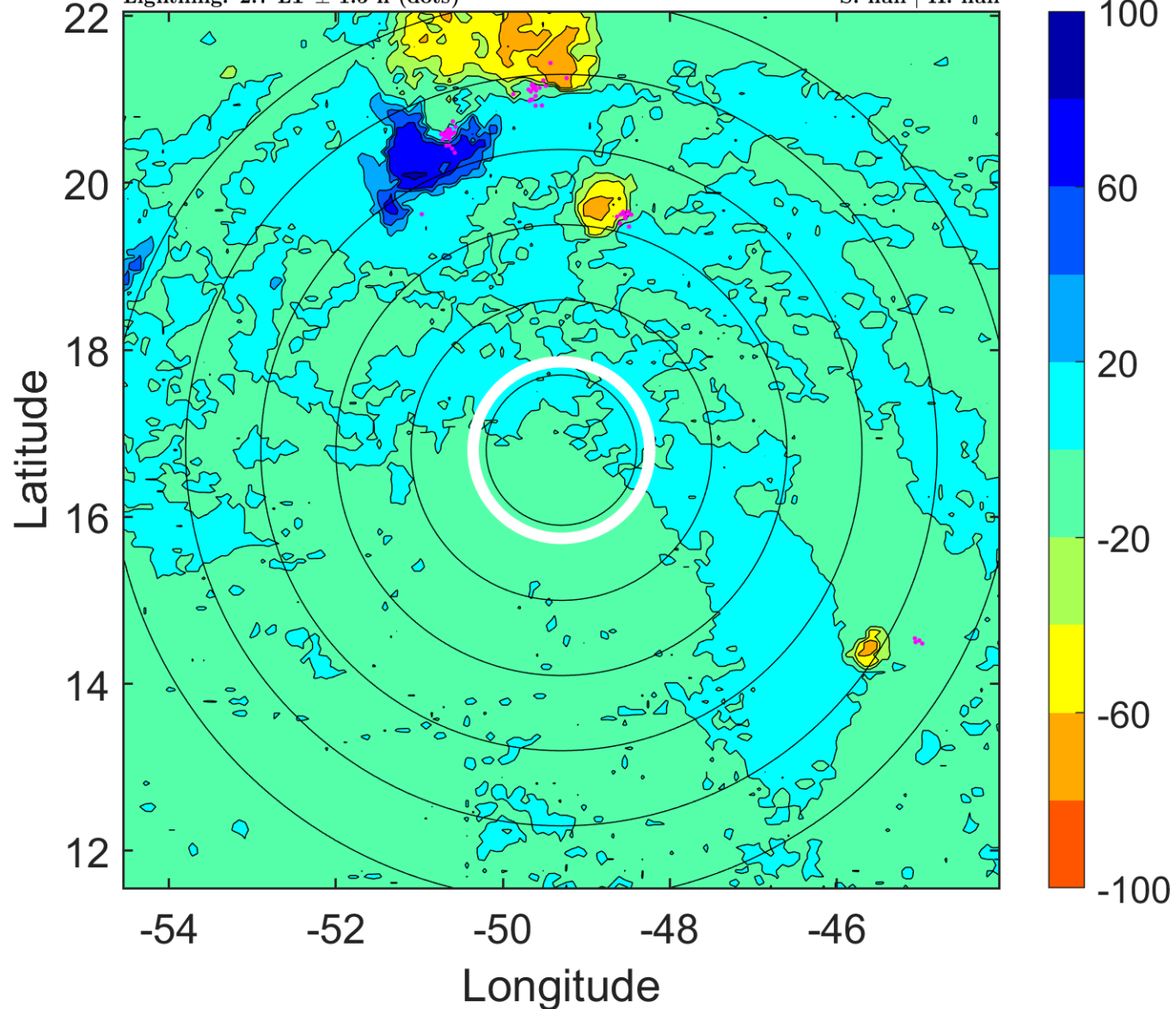

IR BT & Lightning

t: 2008090909 (5.6 LT)

Lightning: 5.6 LT \pm 1.5 h (dots)

PT: NP | EA: INACT

10L (JOSEPHINE) | 25 kt LO

S: null | H: null

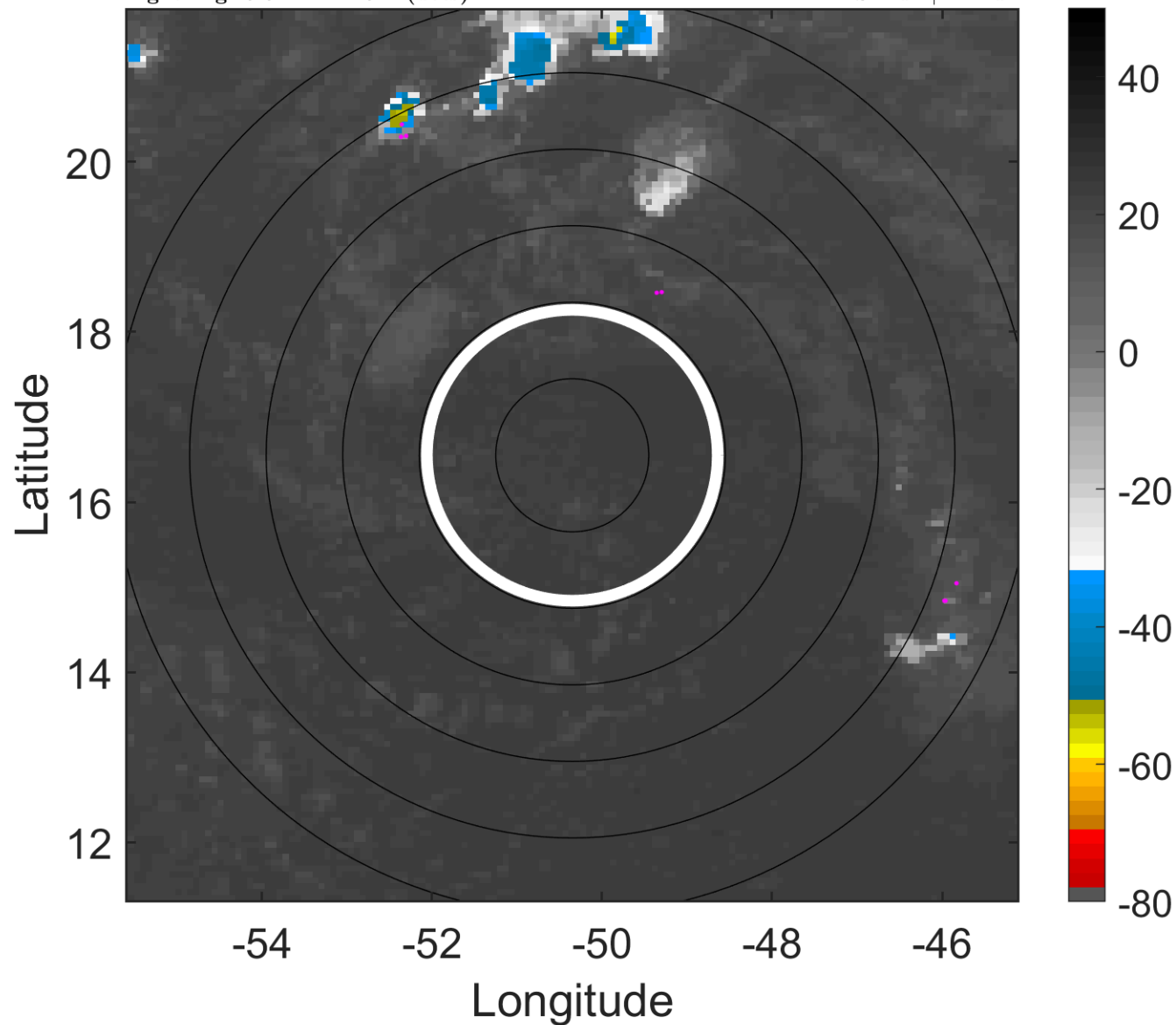

6-h IR BT Differences & Lightning

Δ t: 2008090909 (5.6 LT) - 2008090903 (23.8 LT)

Lightning: 5.6 LT \pm 1.5 h (dots)

PT: NP | EA: INACT

10L (JOSEPHINE) | 25 kt LO

S: null | H: null

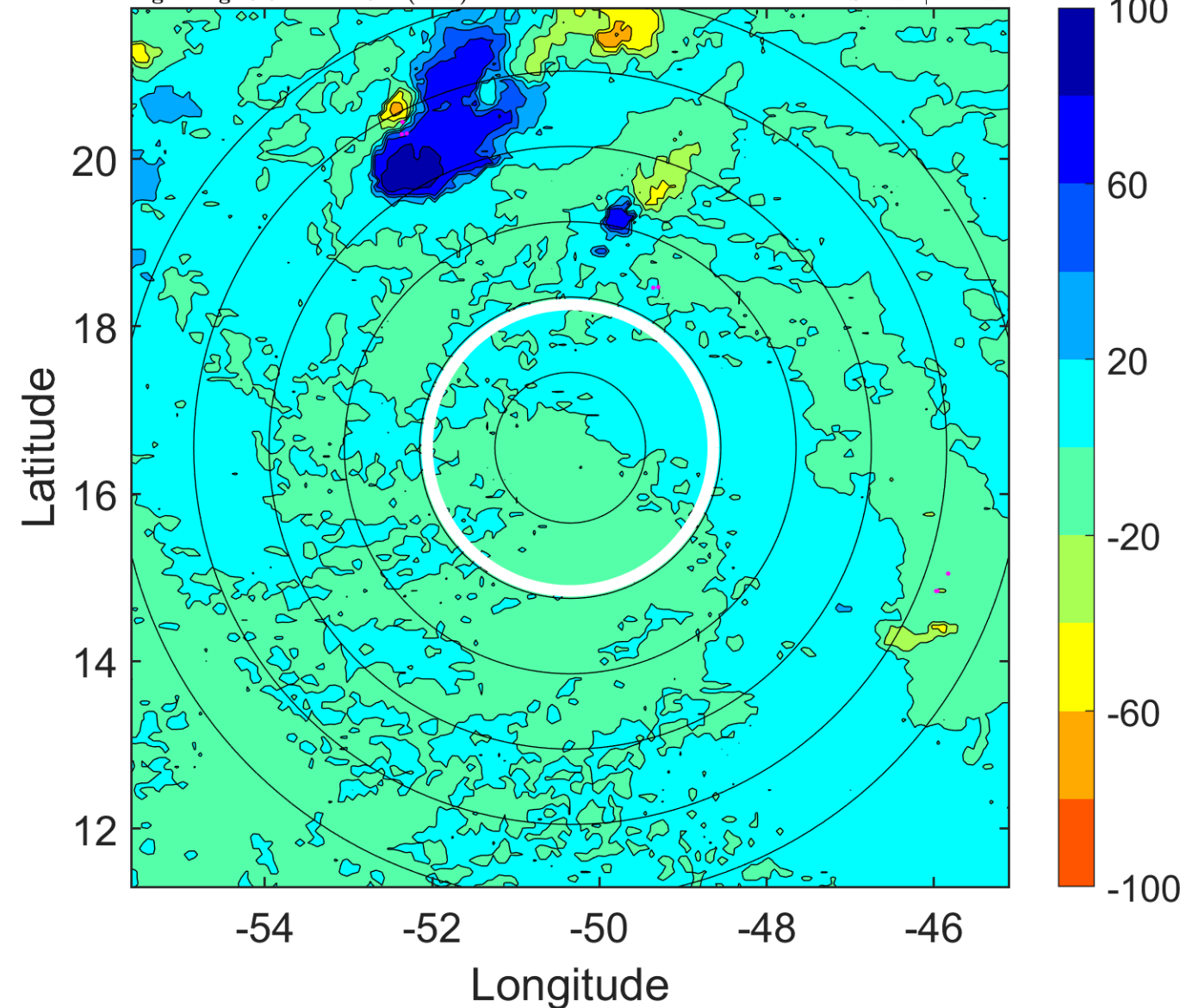

IR BT & Lightning

t: 2008090912 (8.6 LT)

Lightning: 8.6 LT \pm 1.5 h (dots)

PT: NP | EA: INACT

10L (JOSEPHINE) | 25 kt LO

S: null | H: null

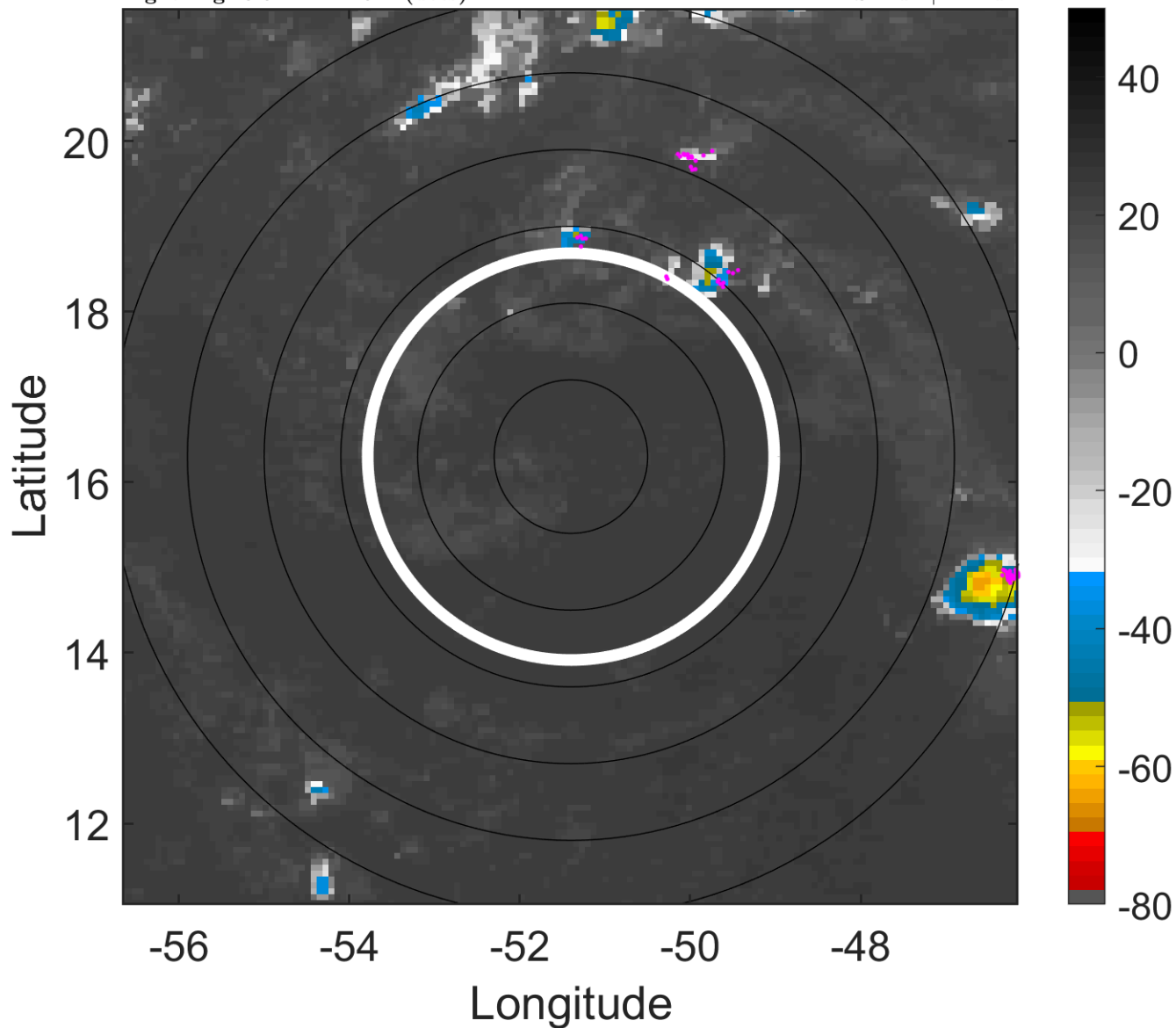

6-h IR BT Differences & Lightning

Δ t: 2008090912 (8.6 LT) - 2008090906 (2.7 LT)

Lightning: 8.6 LT \pm 1.5 h (dots)

PT: NP | EA: INACT

10L (JOSEPHINE) | 25 kt LO

S: null | H: null

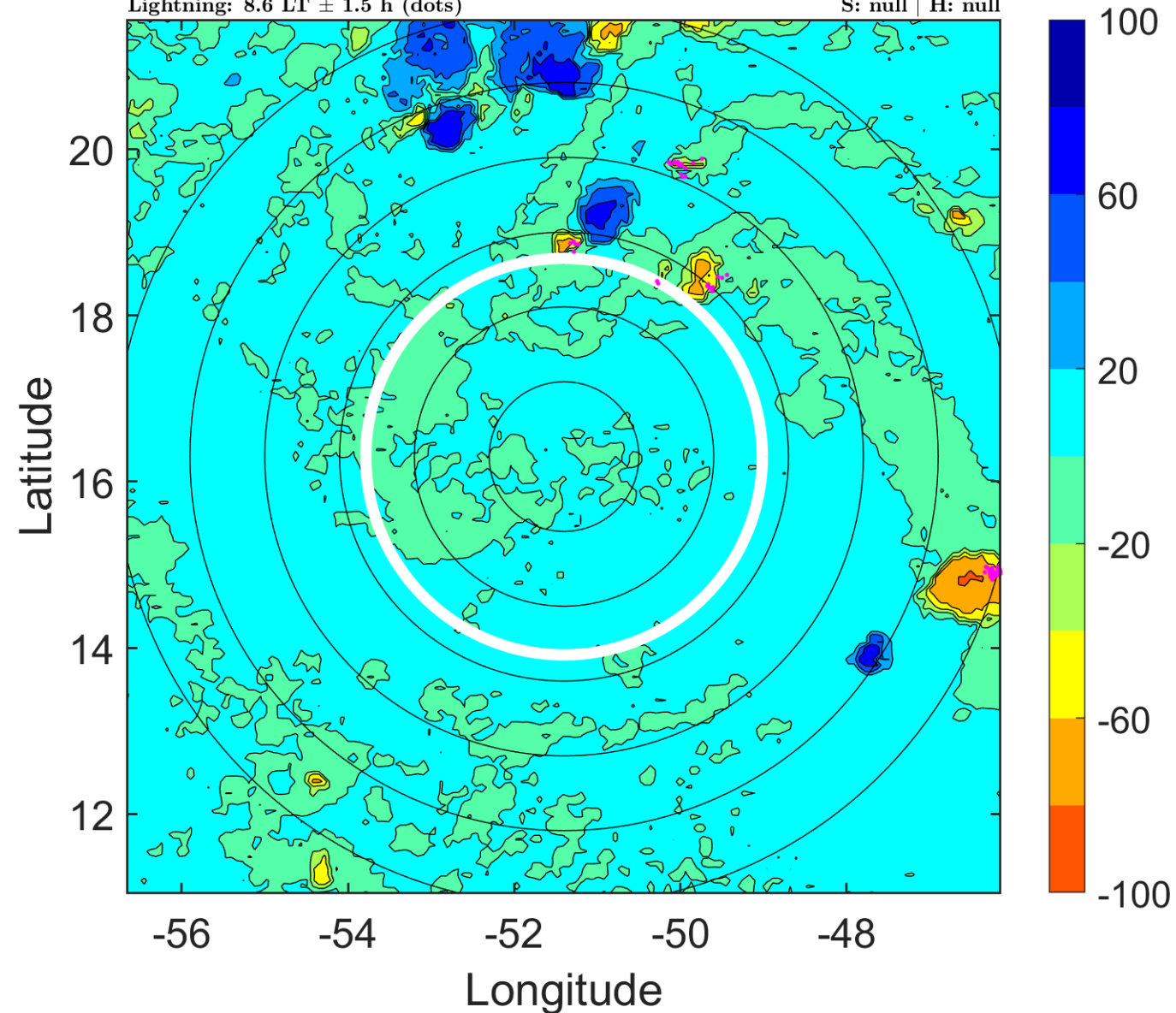

IR BT & Lightning

t: 2008090915 (11.5 LT)

Lightning: 11.5 LT \pm 1.5 h (dots)

PT: NP | EA: INACT

10L (JOSEPHINE) | 25 kt LO

S: null | H: null

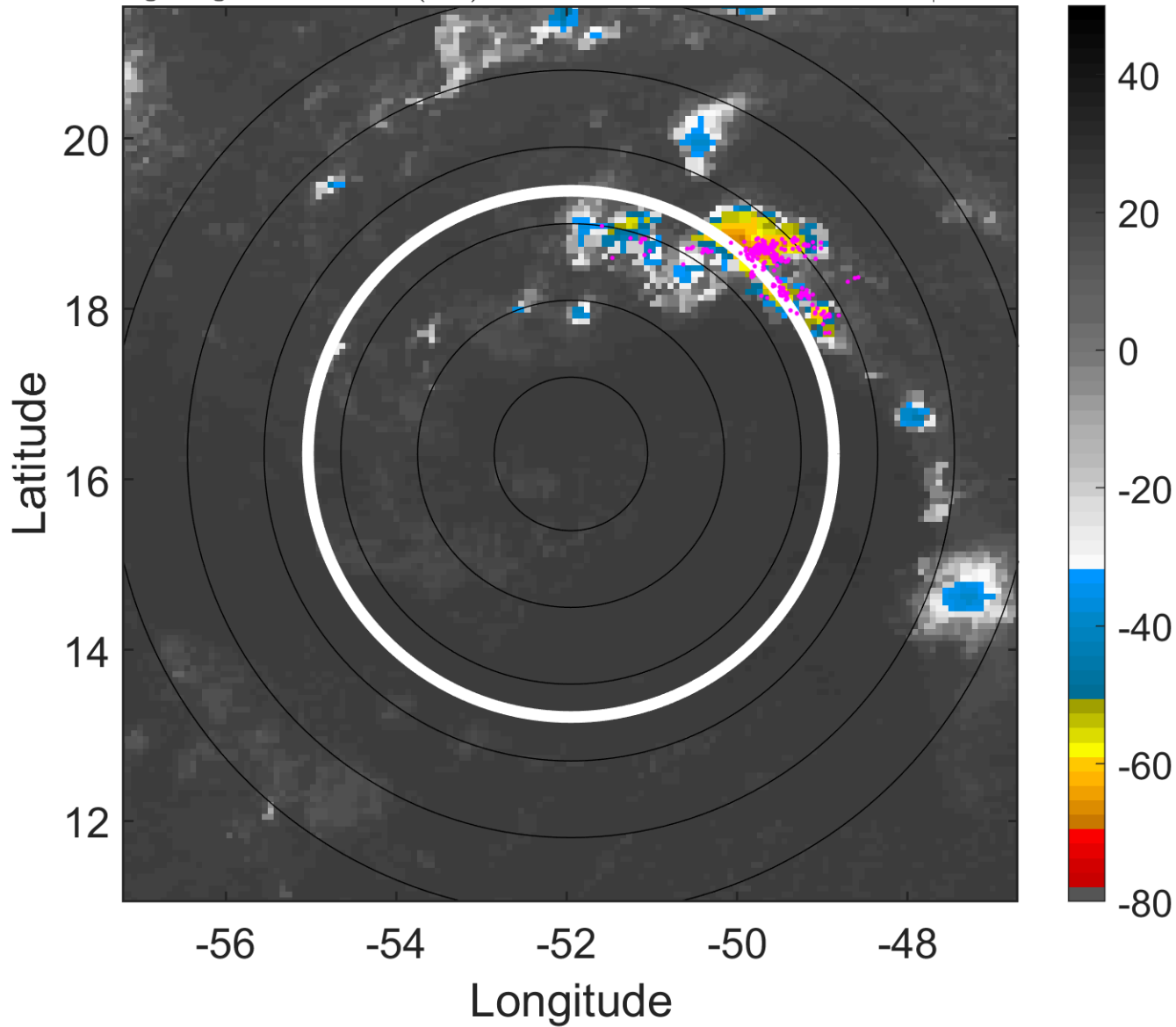

6-h IR BT Differences & Lightning

Δ t: 2008090915 (11.5 LT) - 2008090909 (5.6 LT)

Lightning: 11.5 LT \pm 1.5 h (dots)

PT: NP | EA: INACT

10L (JOSEPHINE) | 25 kt LO

S: null | H: null

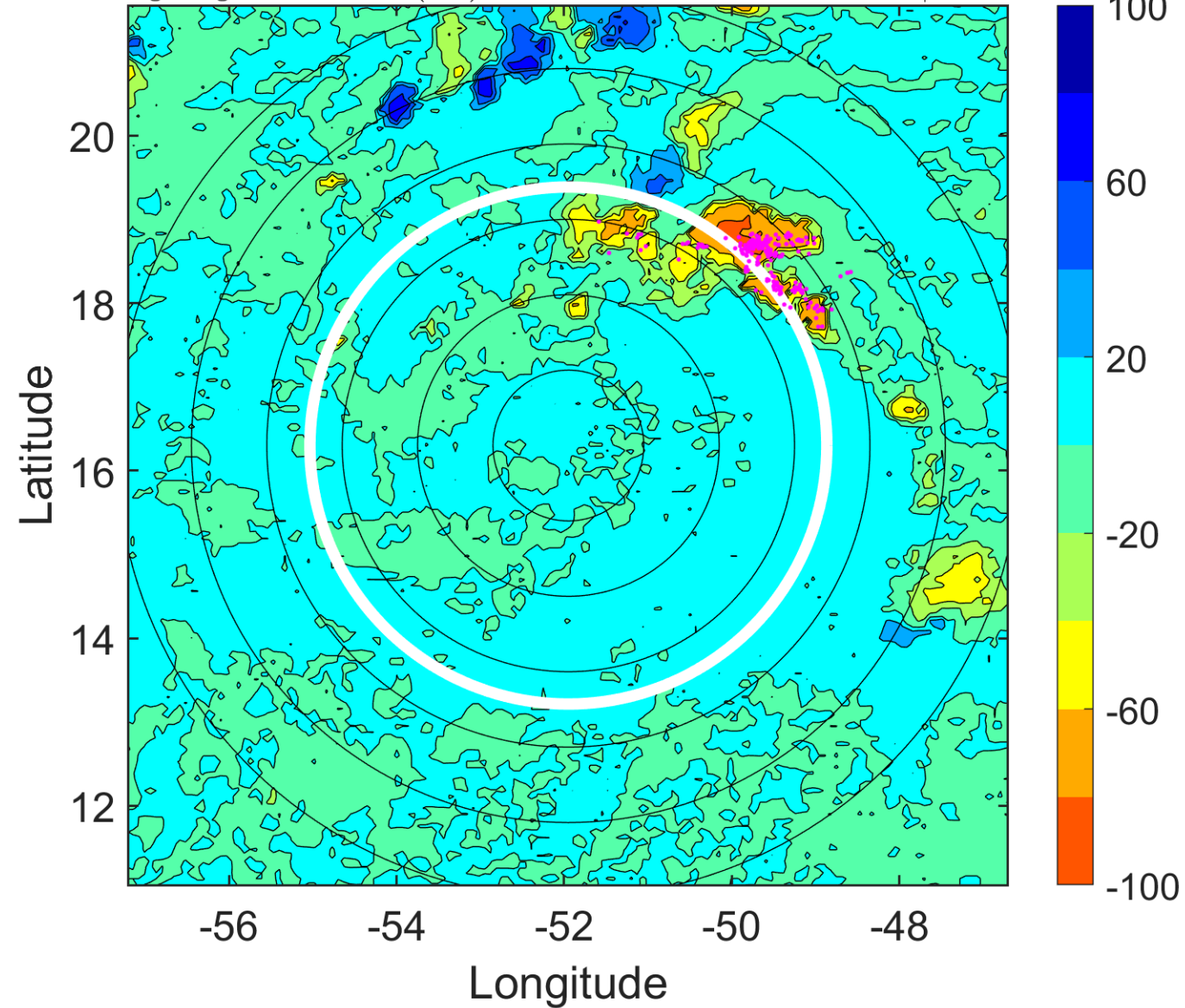

IR BT & Lightning

t: 2008090918 (14.5 LT)

Lightning: 14.5 LT \pm 1.5 h (dots)

PT: NP | EA: INACT

10L (JOSEPHINE) | 25 kt LO

S: null | H: null

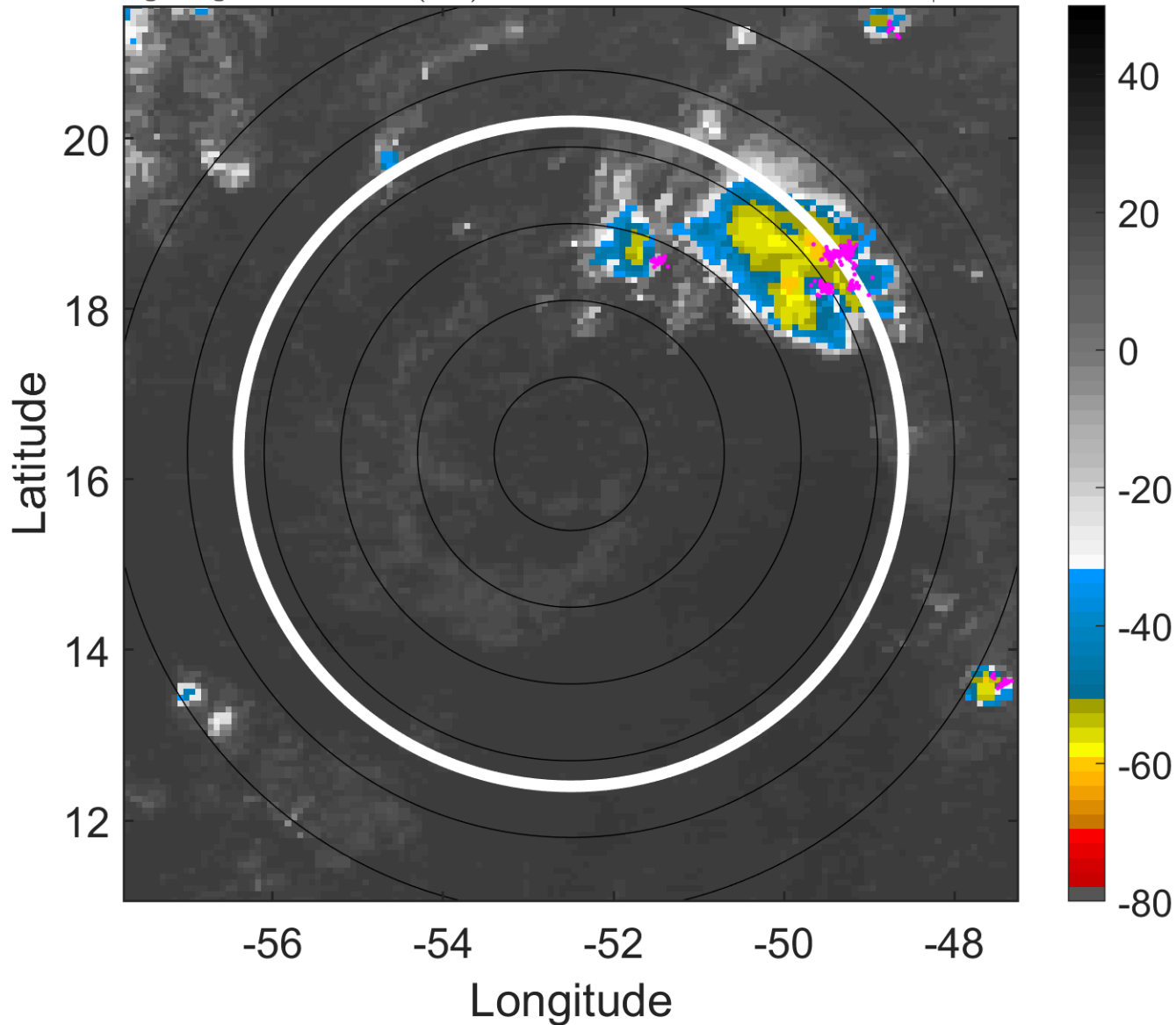

6-h IR BT Differences & Lightning

Δ t: 2008090918 (14.5 LT) - 2008090912 (8.6 LT)

Lightning: 14.5 LT \pm 1.5 h (dots)

PT: NP | EA: INACT

10L (JOSEPHINE) | 25 kt LO

S: null | H: null

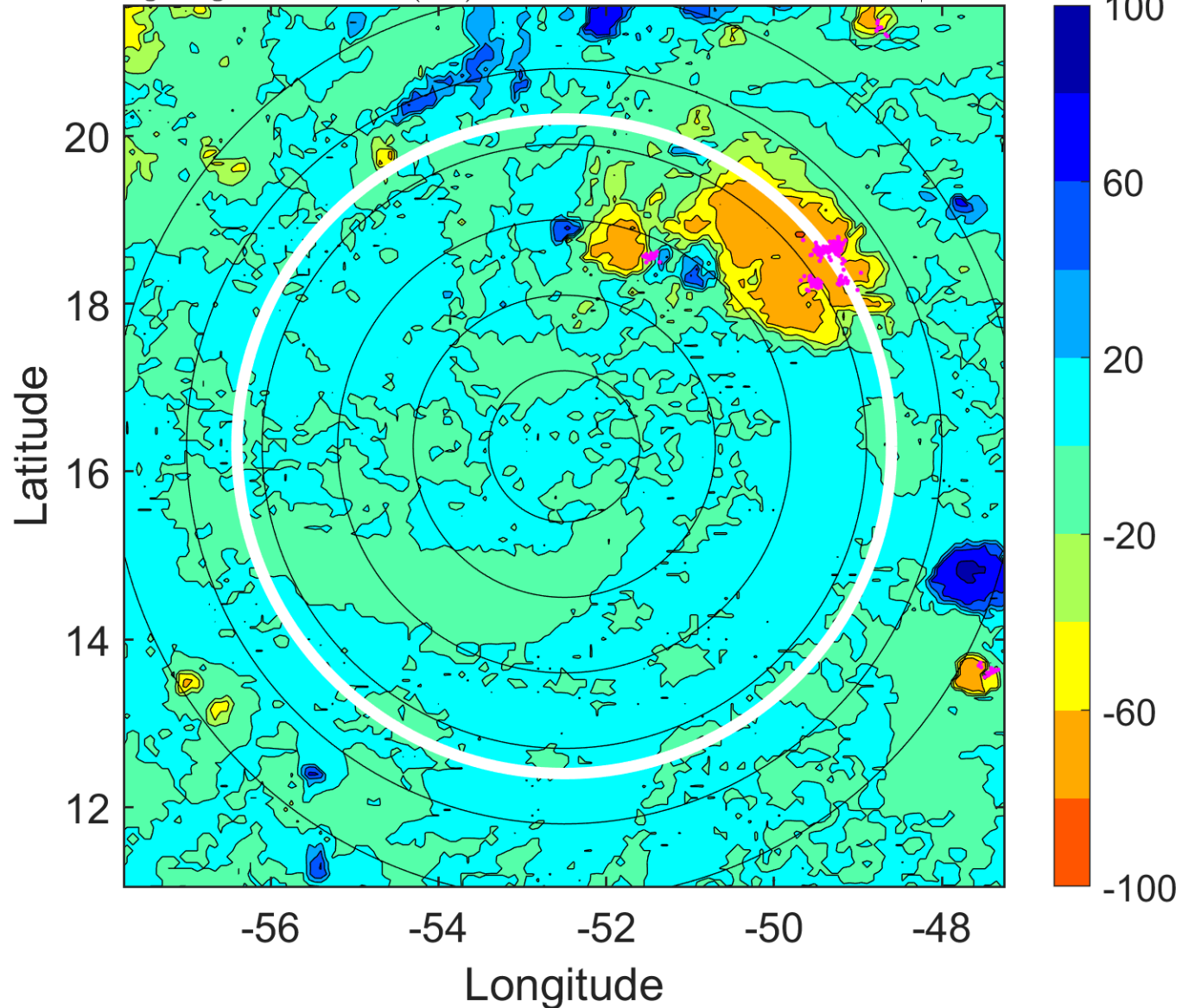

IR BT & Lightning

t: 2008090921 (17.5 LT)

Lightning: 17.5 LT \pm 1.5 h (dots)

PT: NP | EA: INACT

10L (JOSEPHINE) | 22.5 kt LO

S: null | H: null

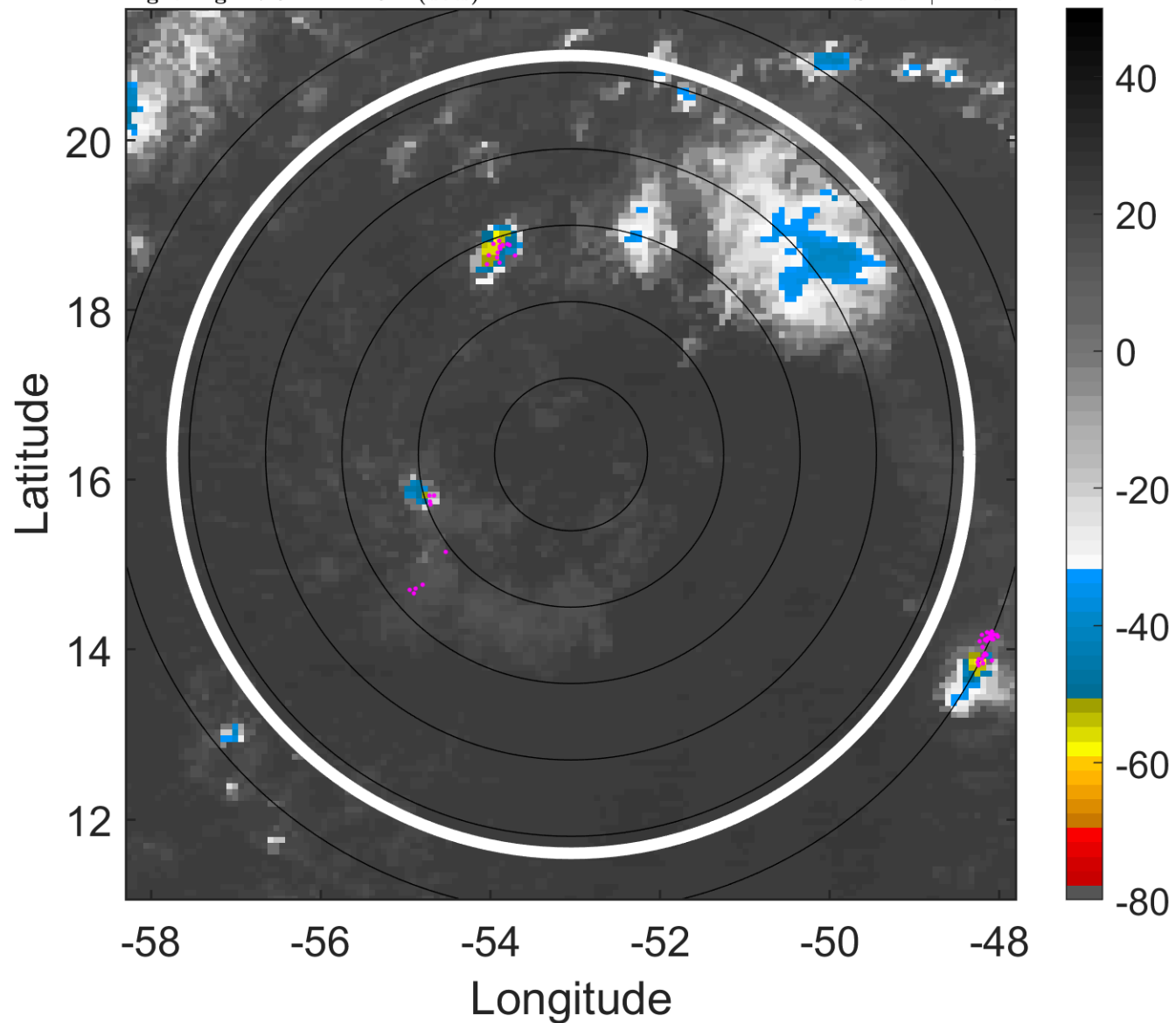

6-h IR BT Differences & Lightning

Δ t: 2008090921 (17.5 LT) - 2008090915 (11.5 LT)

Lightning: 17.5 LT \pm 1.5 h (dots)

PT: NP | EA: INACT

10L (JOSEPHINE) | 22.5 kt LO

S: null | H: null

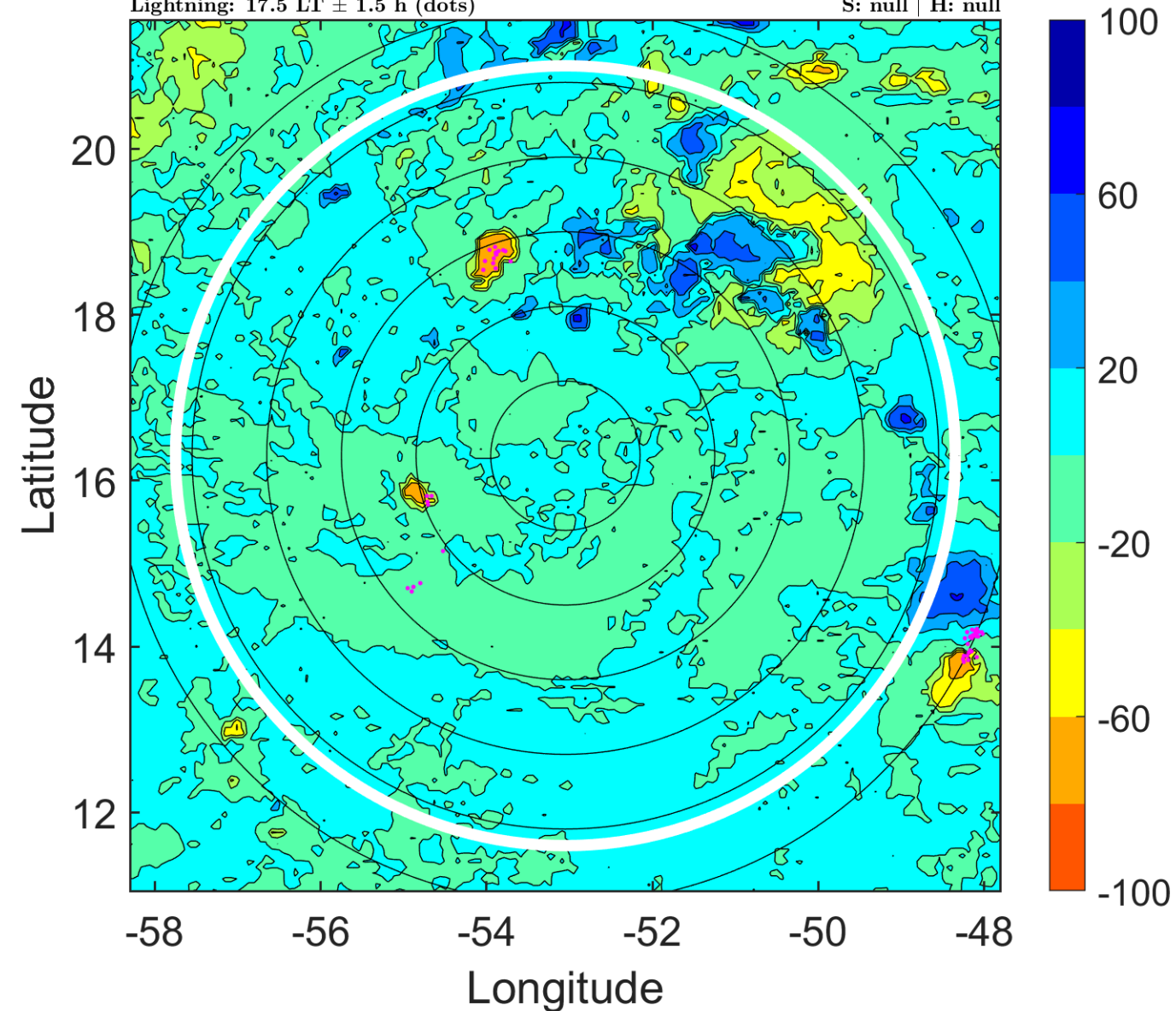

IR BT & Lightning

t: 2008091000 (20.4 LT)

Lightning: 20.4 LT \pm 1.5 h (dots)

PT: NP | EA: INACT

10L (JOSEPHINE) | 20 kt LO

S: null | H: null

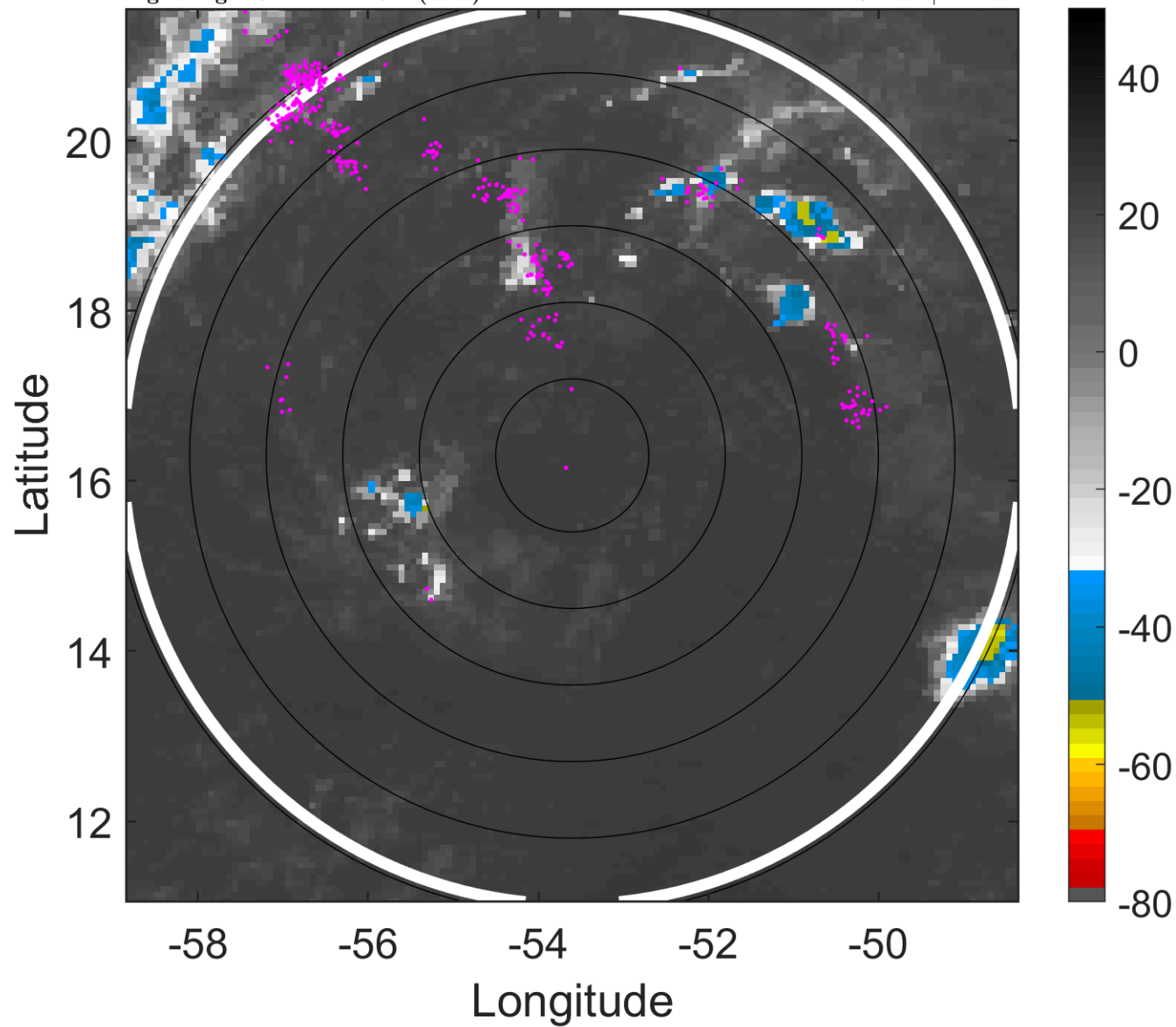

6-h IR BT Differences & Lightning

Δ t: 2008091000 (20.4 LT) - 2008090918 (14.5 LT)

Lightning: 20.4 LT \pm 1.5 h (dots)

PT: NP | EA: INACT

10L (JOSEPHINE) | 20 kt LO

S: null | H: null

