

IR BT & Lightning

t: 2018091206 (3.3 LT)

Lightning: 3.3 LT \pm 1.5 h (dots)

PT: SLCP | EA: INACT

10L (JOYCE) | 45 kt EX

S: null | H: null

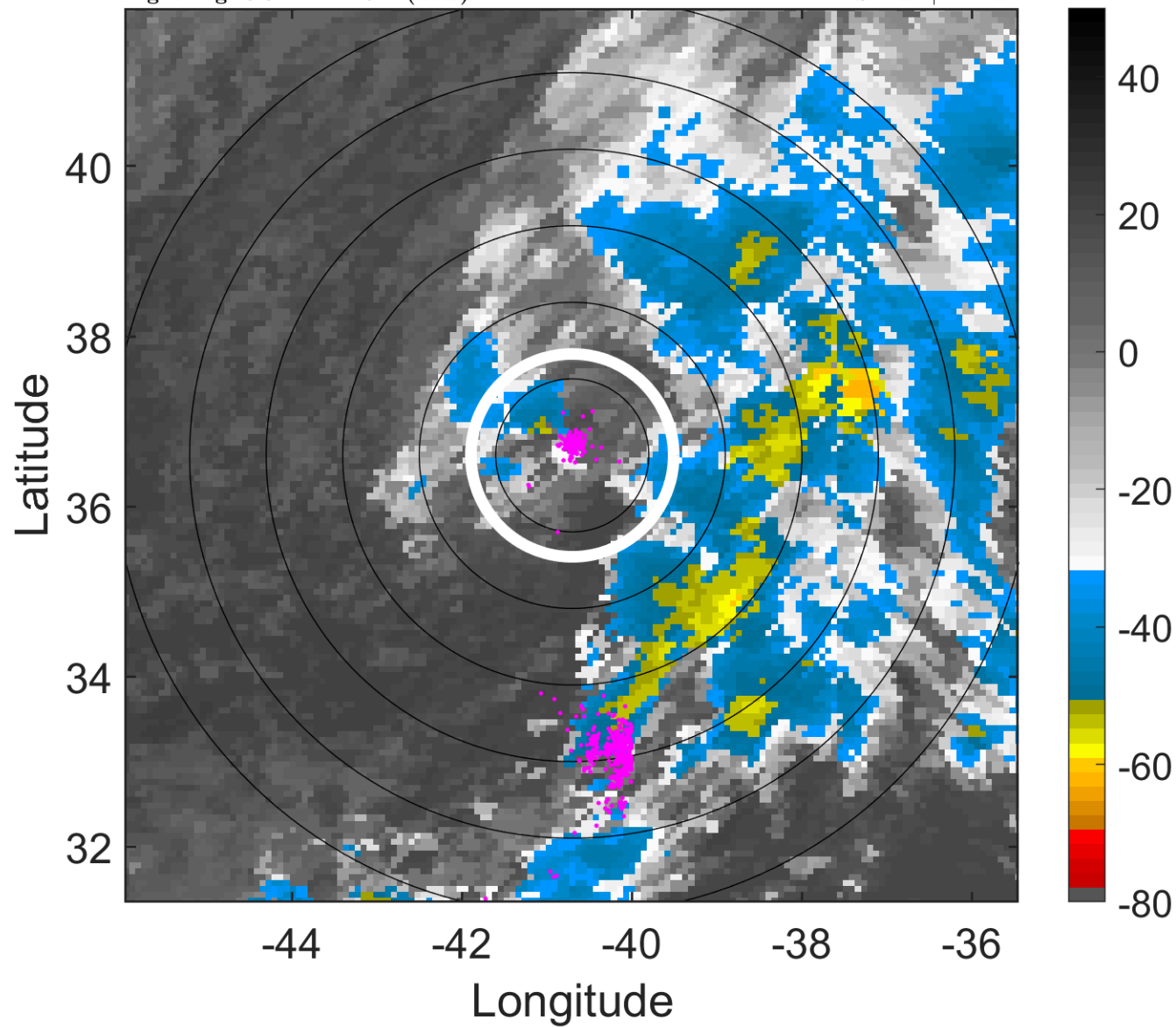

6-h IR BT Differences & Lightning

Δ t: 2018091206 (3.3 LT) - 2018091200 (21.3 LT)

Lightning: 3.3 LT \pm 1.5 h (dots)

PT: SLCP | EA: INACT

10L (JOYCE) | 45 kt EX

S: null | H: null

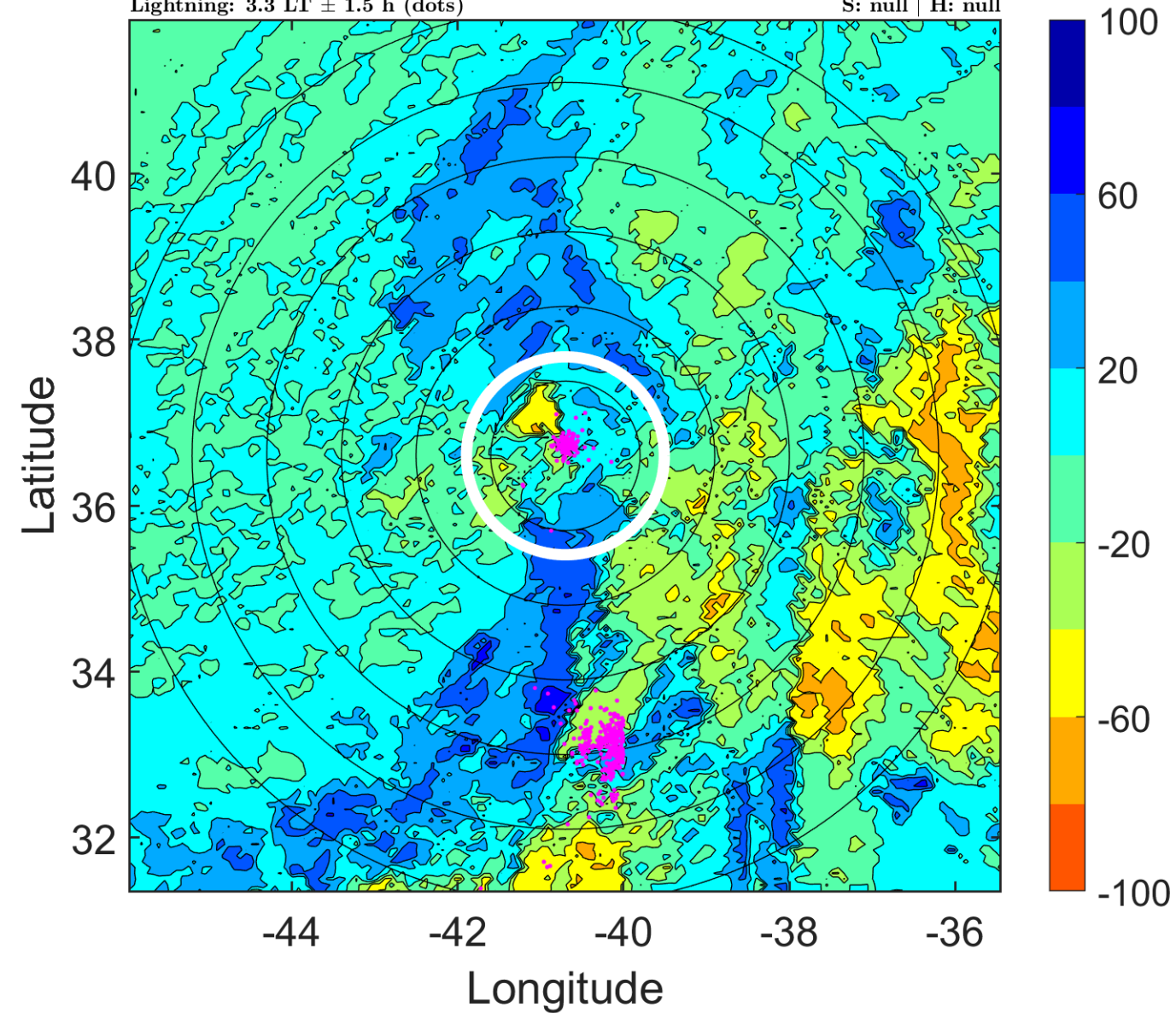

IR BT & Lightning

t: 2018091209 (6.3 LT)

Lightning: 6.3 LT \pm 1.5 h (dots)

PT: SLCP | EA: INACT

10L (JOYCE) | 42.5 kt EX

S: null | H: null

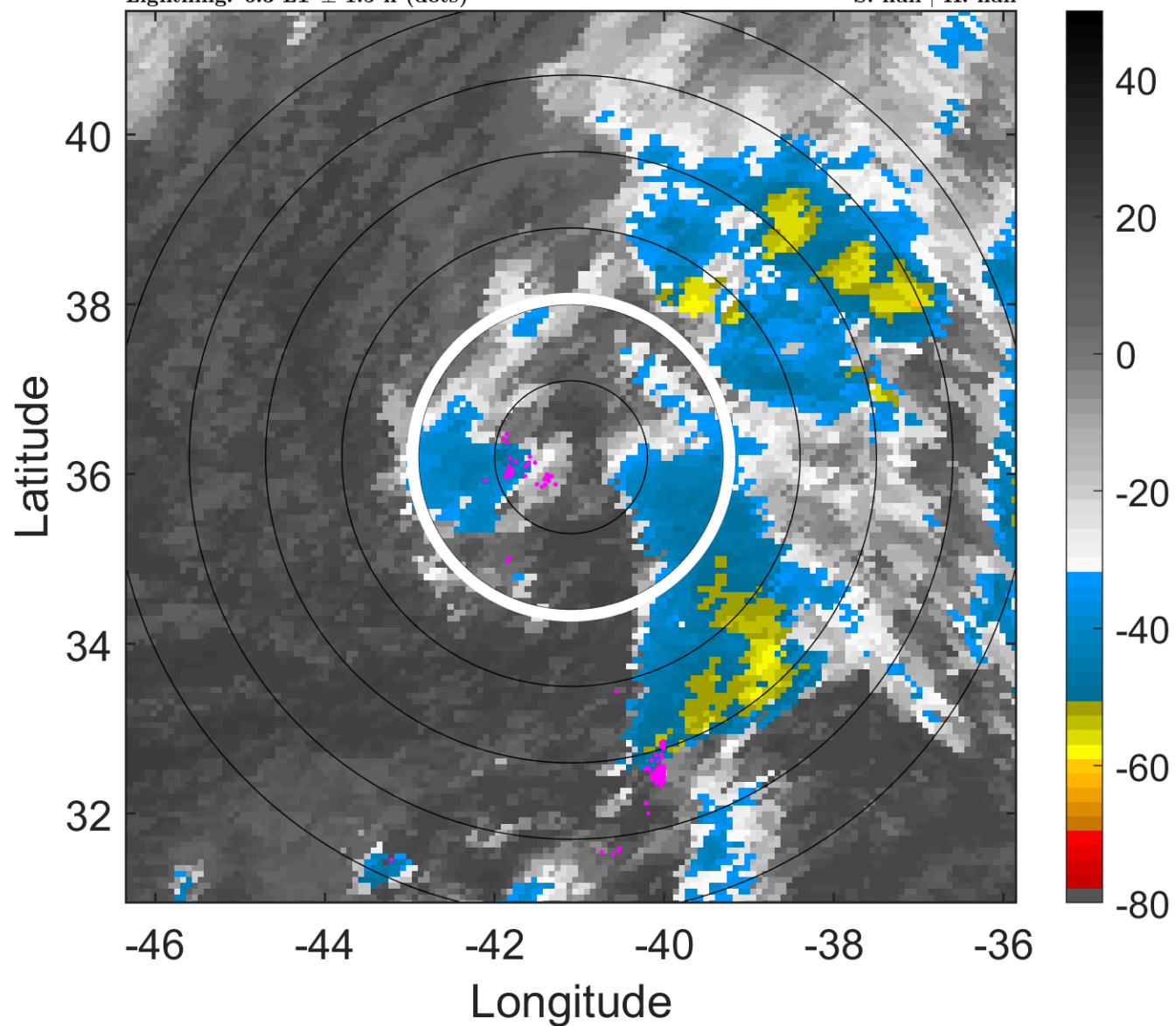

6-h IR BT Differences & Lightning

Δ t: 2018091209 (6.3 LT) - 2018091203 (0.3 LT)

Lightning: 6.3 LT \pm 1.5 h (dots)

PT: SLCP | EA: INACT

10L (JOYCE) | 42.5 kt EX

S: null | H: null

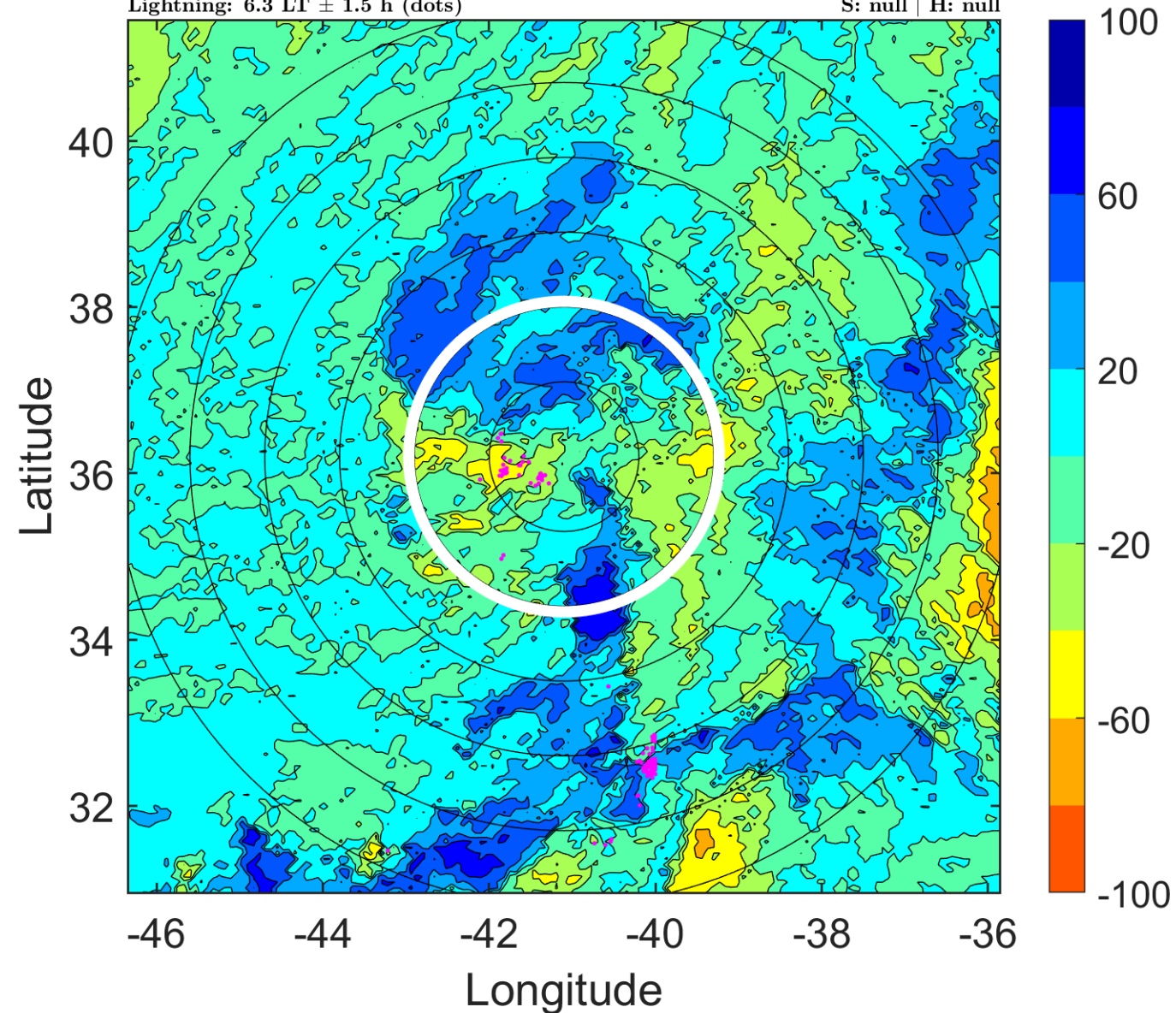

IR BT & Lightning

t: 2018091212 (9.2 LT)

Lightning: 9.2 LT \pm 1.5 h (dots)

PT: SLCP | EA: INACT

10L (JOYCE) | 40 kt SS

S: 5.9 m s⁻¹ (M) | H: 98°

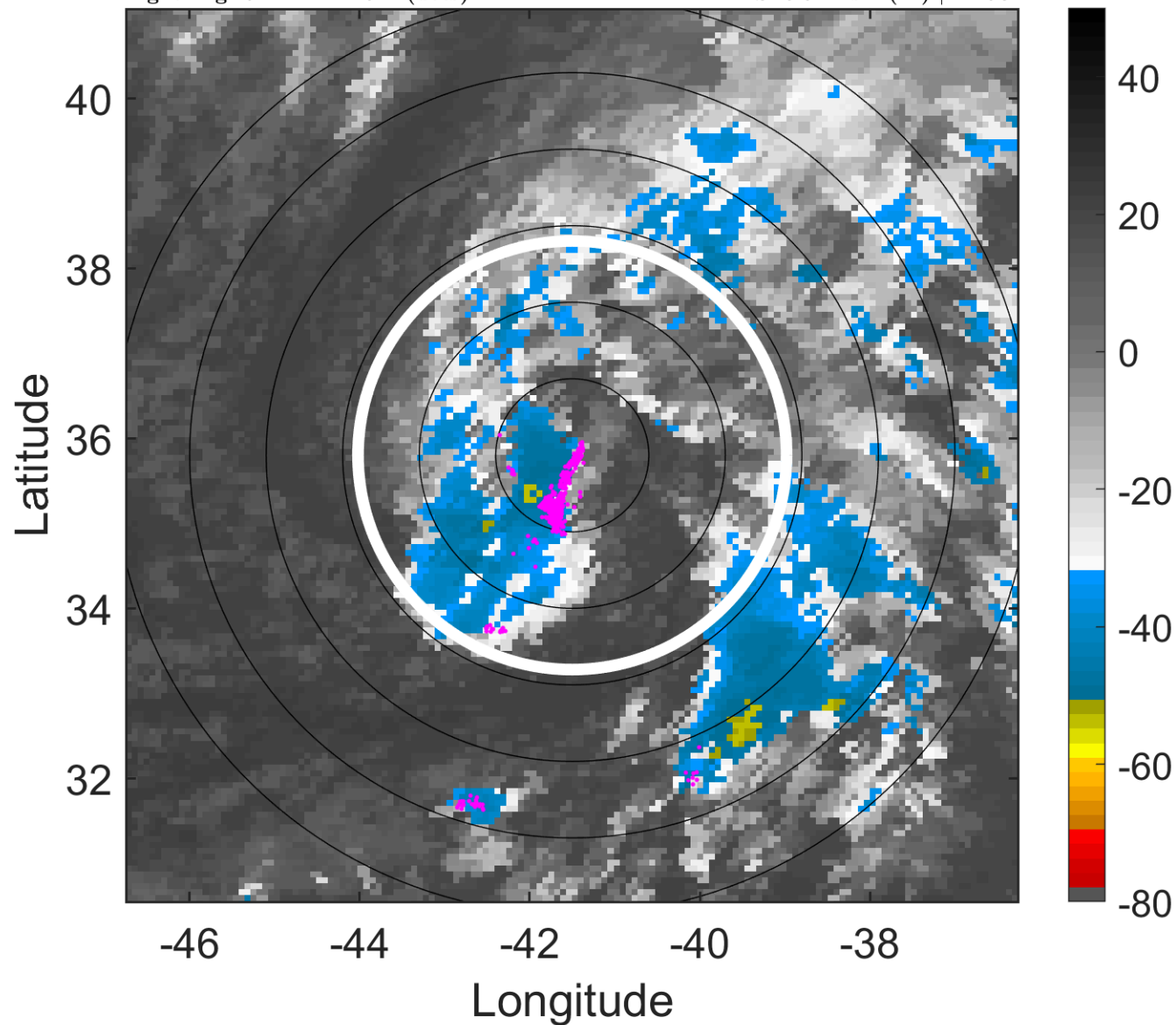

6-h IR BT Differences & Lightning

Δ t: 2018091212 (9.2 LT) - 2018091206 (3.3 LT)

Lightning: 9.2 LT \pm 1.5 h (dots)

PT: SLCP | EA: INACT

10L (JOYCE) | 40 kt SS

S: 5.9 m s⁻¹ (M) | H: 98°

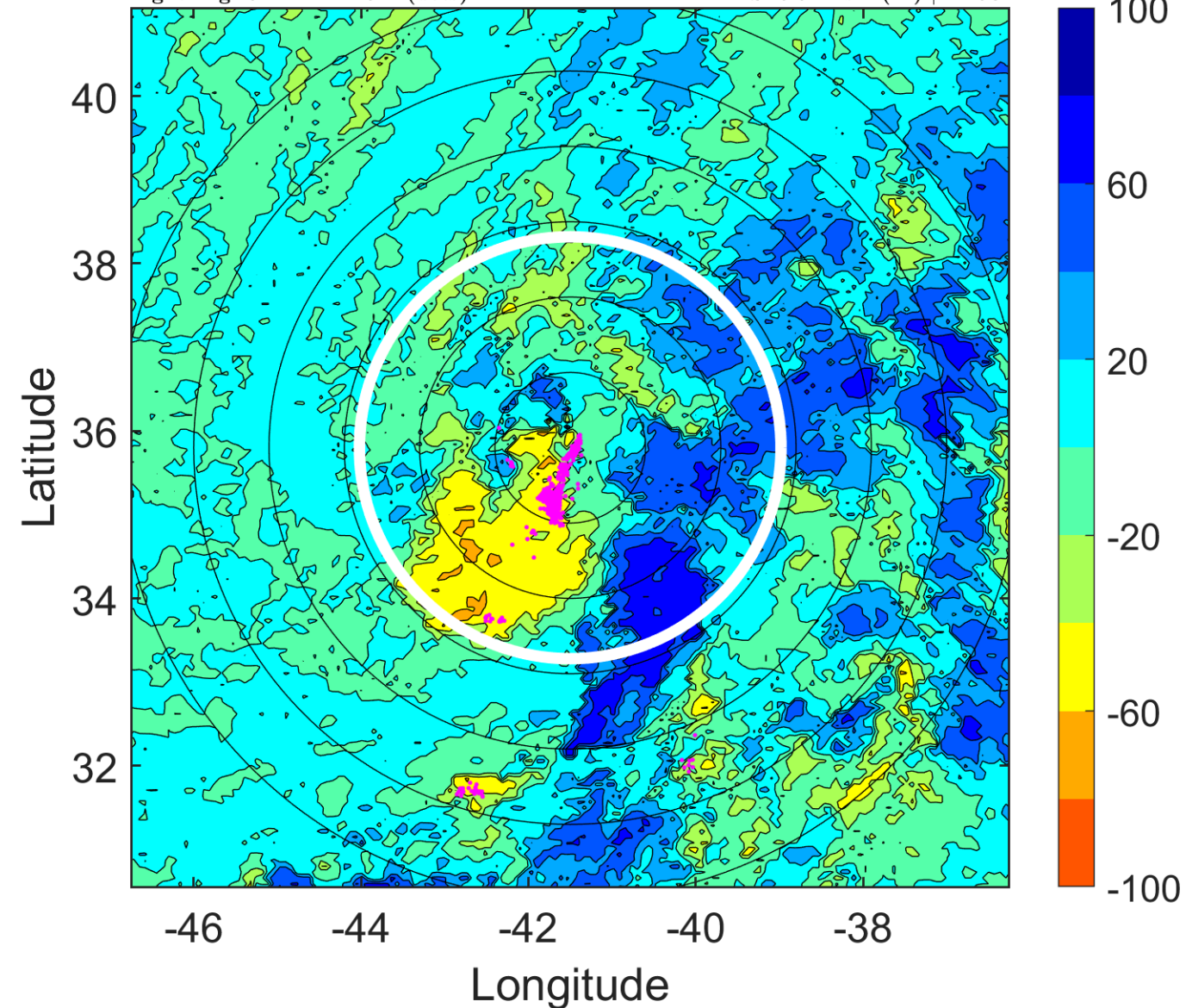

IR BT & Lightning

t: 2018091215 (12.2 LT)

Lightning: 12.2 LT \pm 1.5 h (dots)

PT: SLCP | EA: INACT

10L (JOYCE) | 40 kt SS

S: 7.3 m s⁻¹ (M) | H: 117°

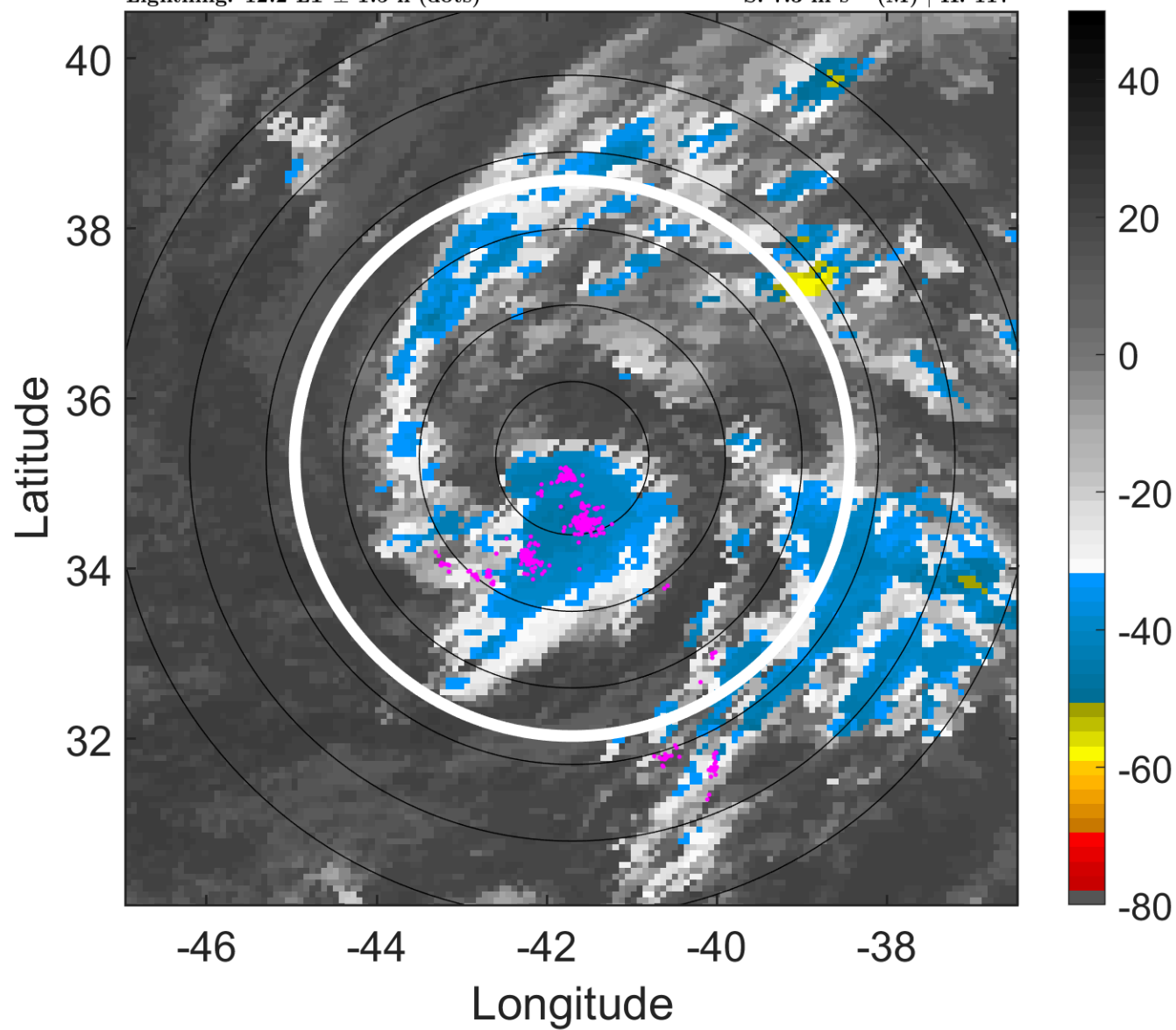

6-h IR BT Differences & Lightning

Δ t: 2018091215 (12.2 LT) - 2018091209 (6.3 LT)

Lightning: 12.2 LT \pm 1.5 h (dots)

PT: SLCP | EA: INACT

10L (JOYCE) | 40 kt SS

S: 7.3 m s⁻¹ (M) | H: 117°

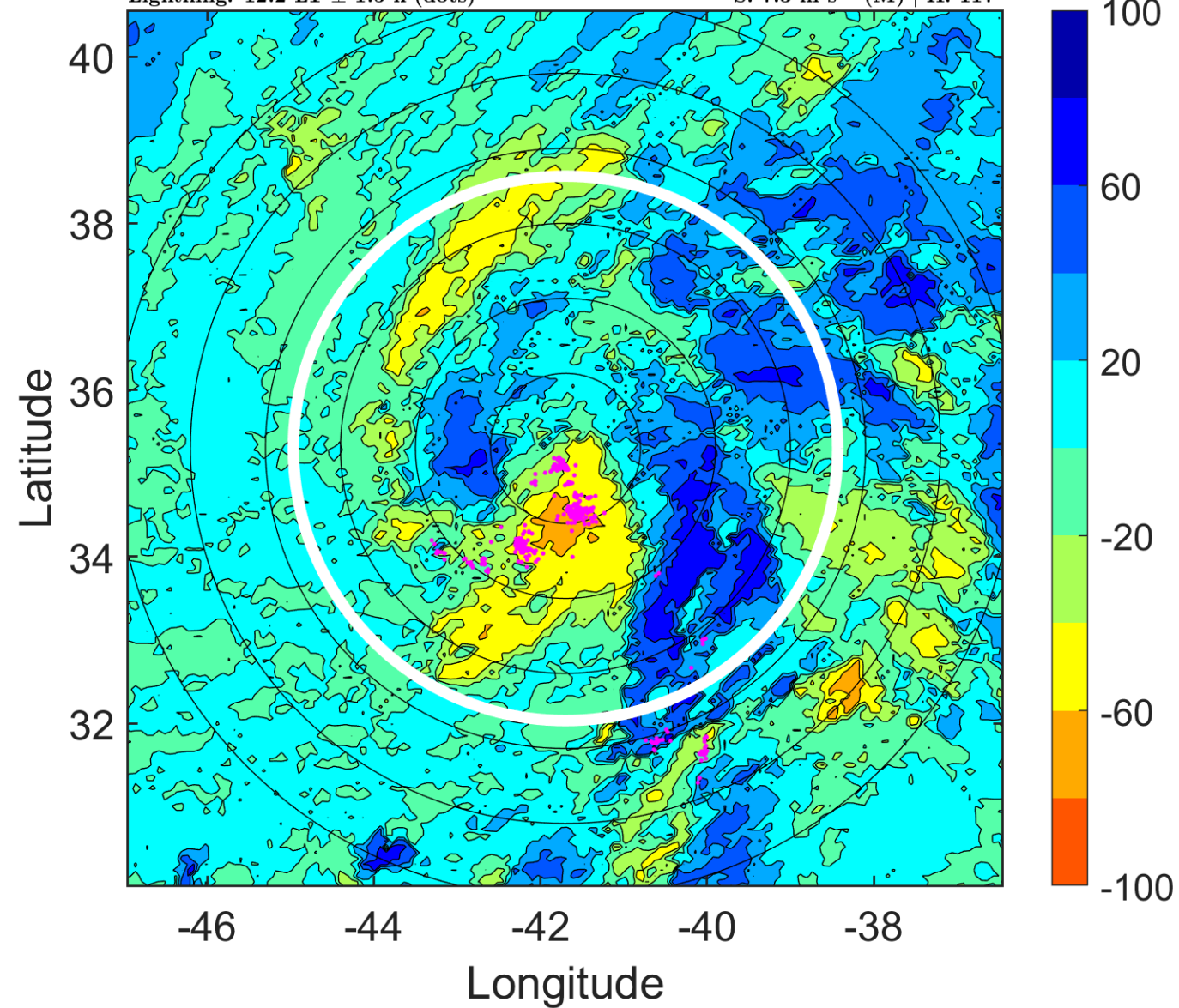

IR BT & Lightning

t: 2018091218 (15.2 LT)

Lightning: 15.2 LT \pm 1.5 h (dots)

PT: SLCP | EA: INACT

10L (JOYCE) | 40 kt SS

S: 8.7 m s⁻¹ (M) | H: 136°

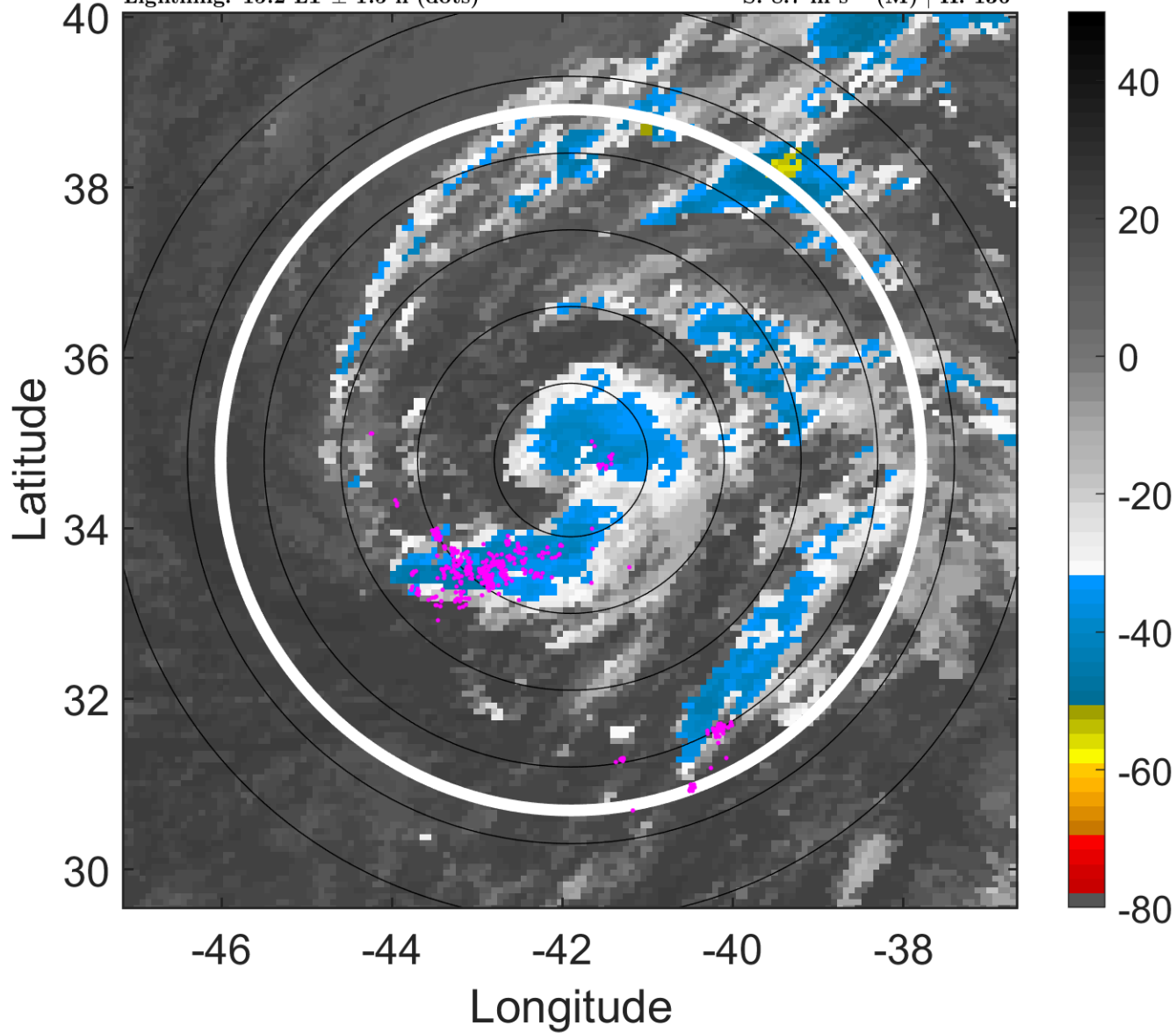

6-h IR BT Differences & Lightning

Δ t: 2018091218 (15.2 LT) - 2018091212 (9.2 LT)

Lightning: 15.2 LT \pm 1.5 h (dots)

PT: SLCP | EA: INACT

10L (JOYCE) | 40 kt SS

S: 8.7 m s⁻¹ (M) | H: 136°

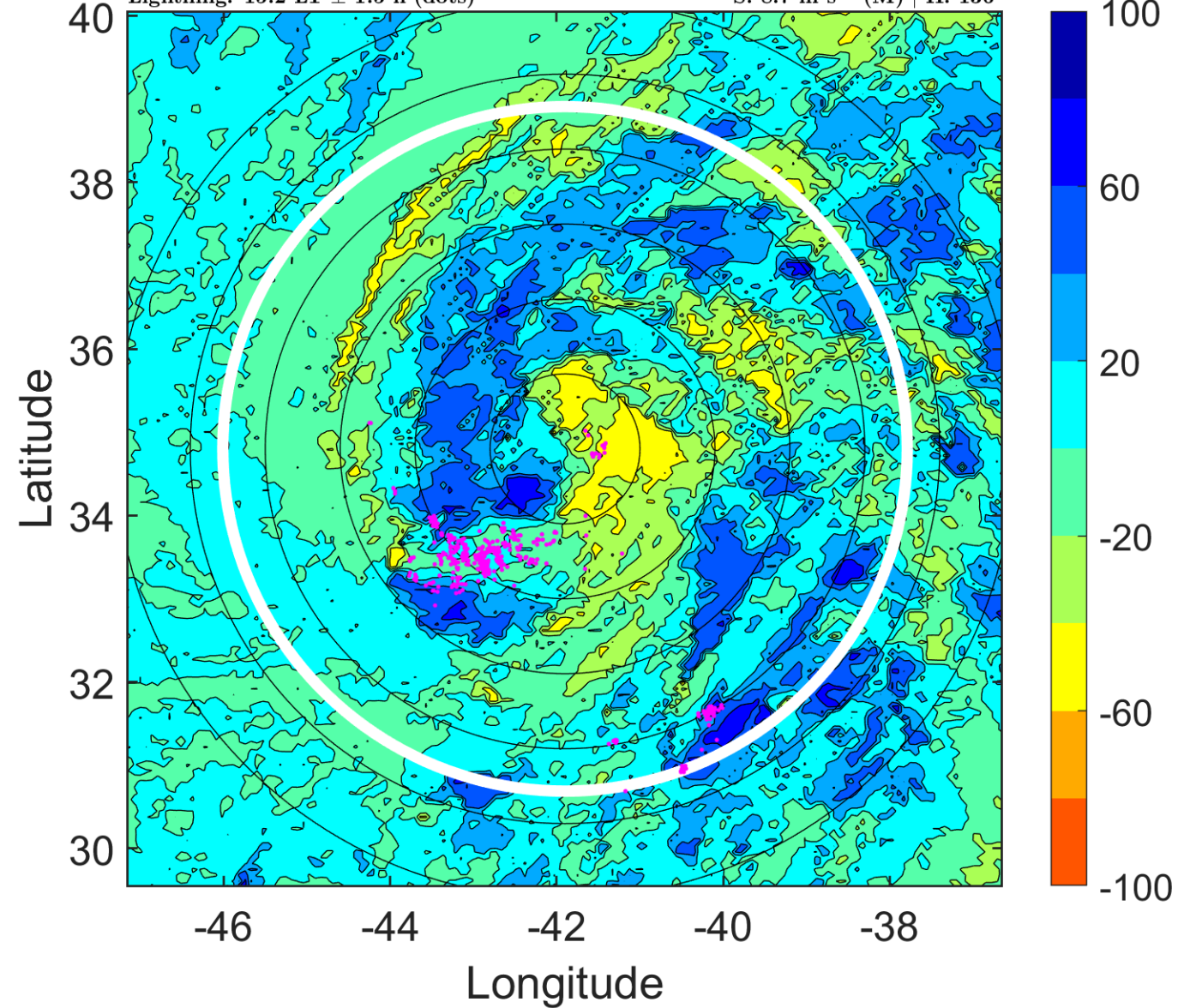

IR BT & Lightning

t: 2018091221 (18.2 LT)

Lightning: 18.2 LT \pm 1.5 h (dots)

PT: SLCP | EA: INACT

10L (JOYCE) | 40 kt SS

S: 8.3 m s⁻¹ (M) | H: 144°

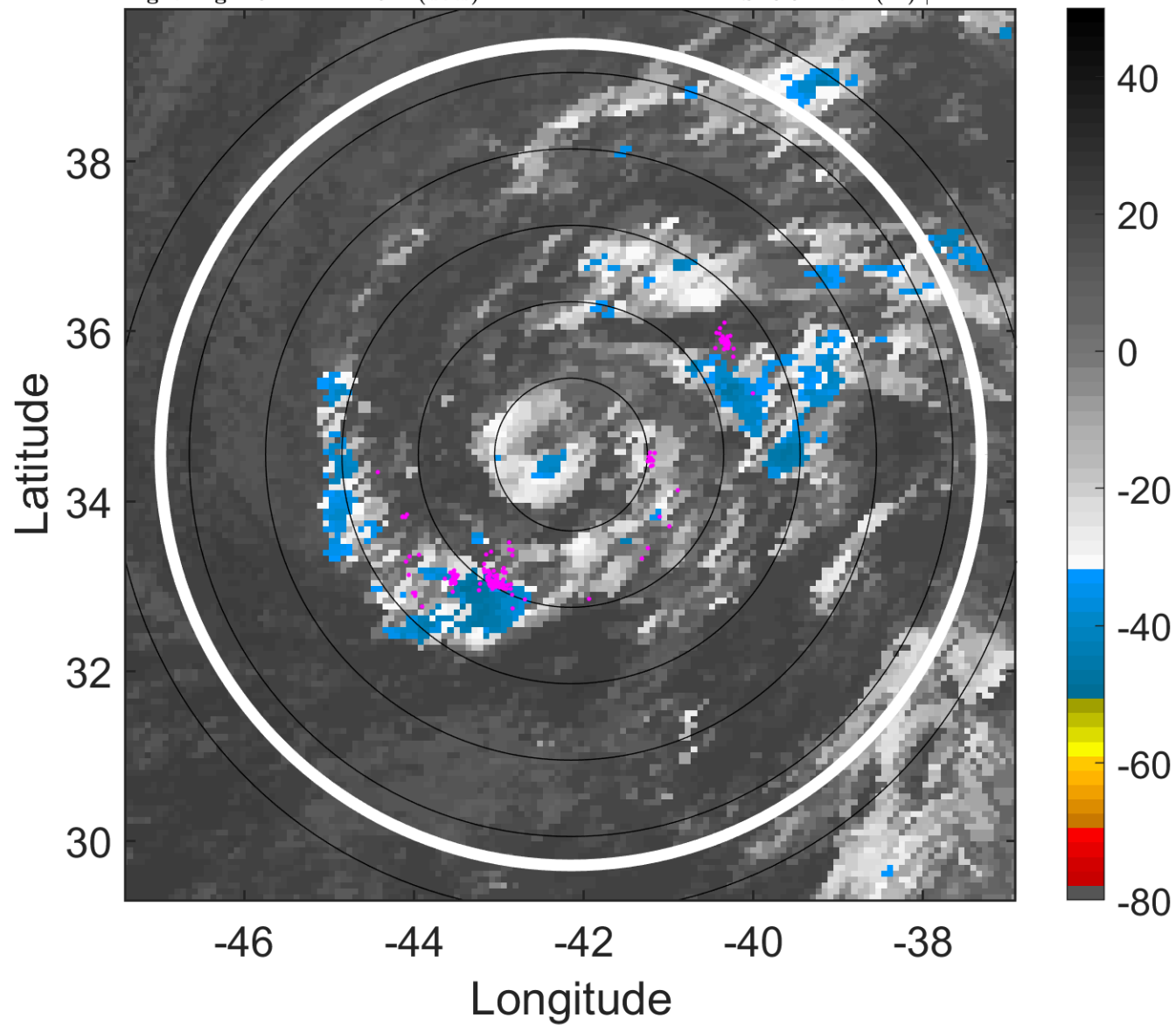

6-h IR BT Differences & Lightning

Δ t: 2018091221 (18.2 LT) - 2018091215 (12.2 LT)

Lightning: 18.2 LT \pm 1.5 h (dots)

PT: SLCP | EA: INACT

10L (JOYCE) | 40 kt SS

S: 8.3 m s⁻¹ (M) | H: 144°

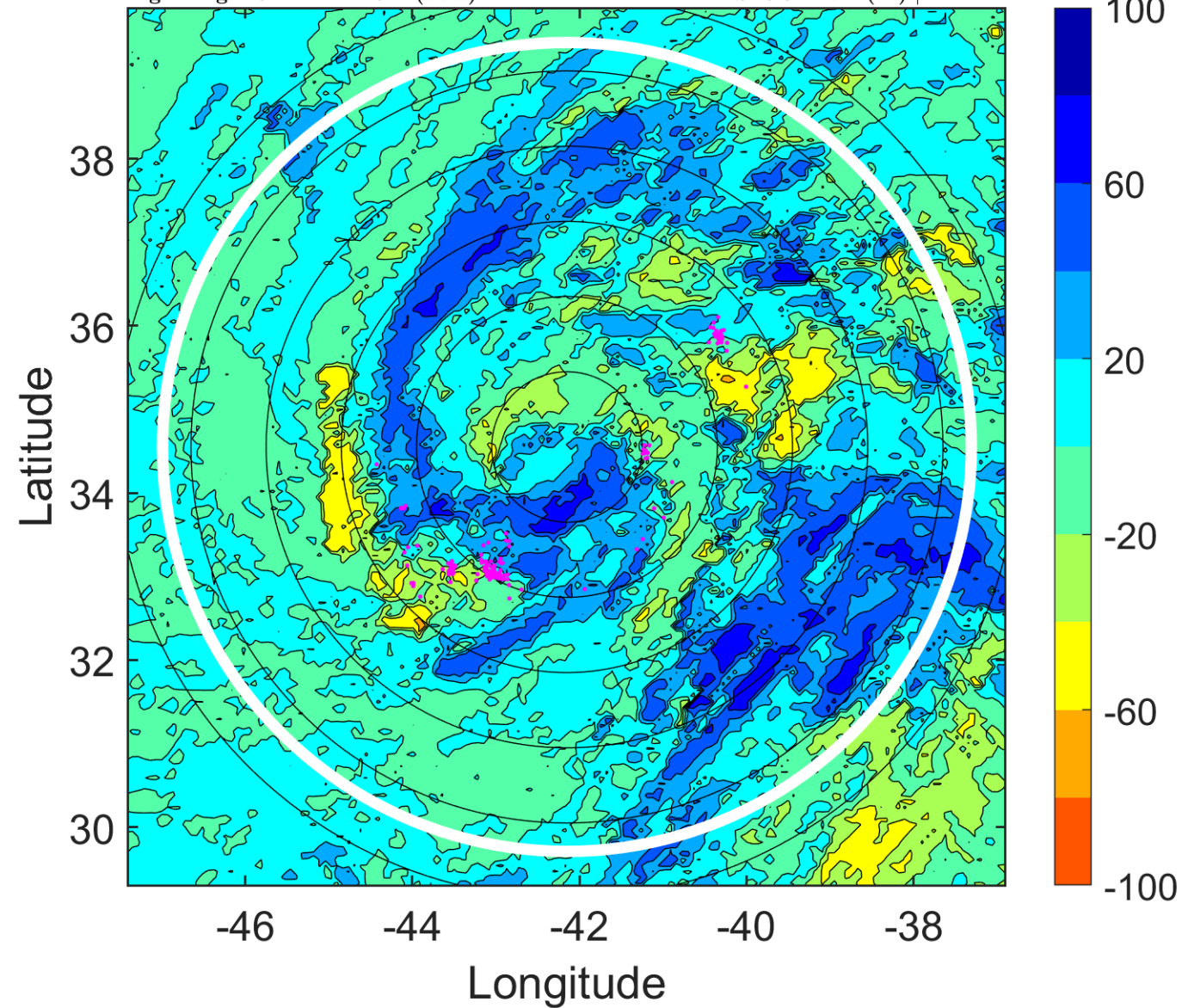

IR BT & Lightning

t: 2018091300 (21.2 LT)

Lightning: 21.2 LT \pm 1.5 h (dots)

PT: SLCP | EA: INACT

10L (JOYCE) | 40 kt SS

S: 7.9 m s⁻¹ (M) | H: 152°

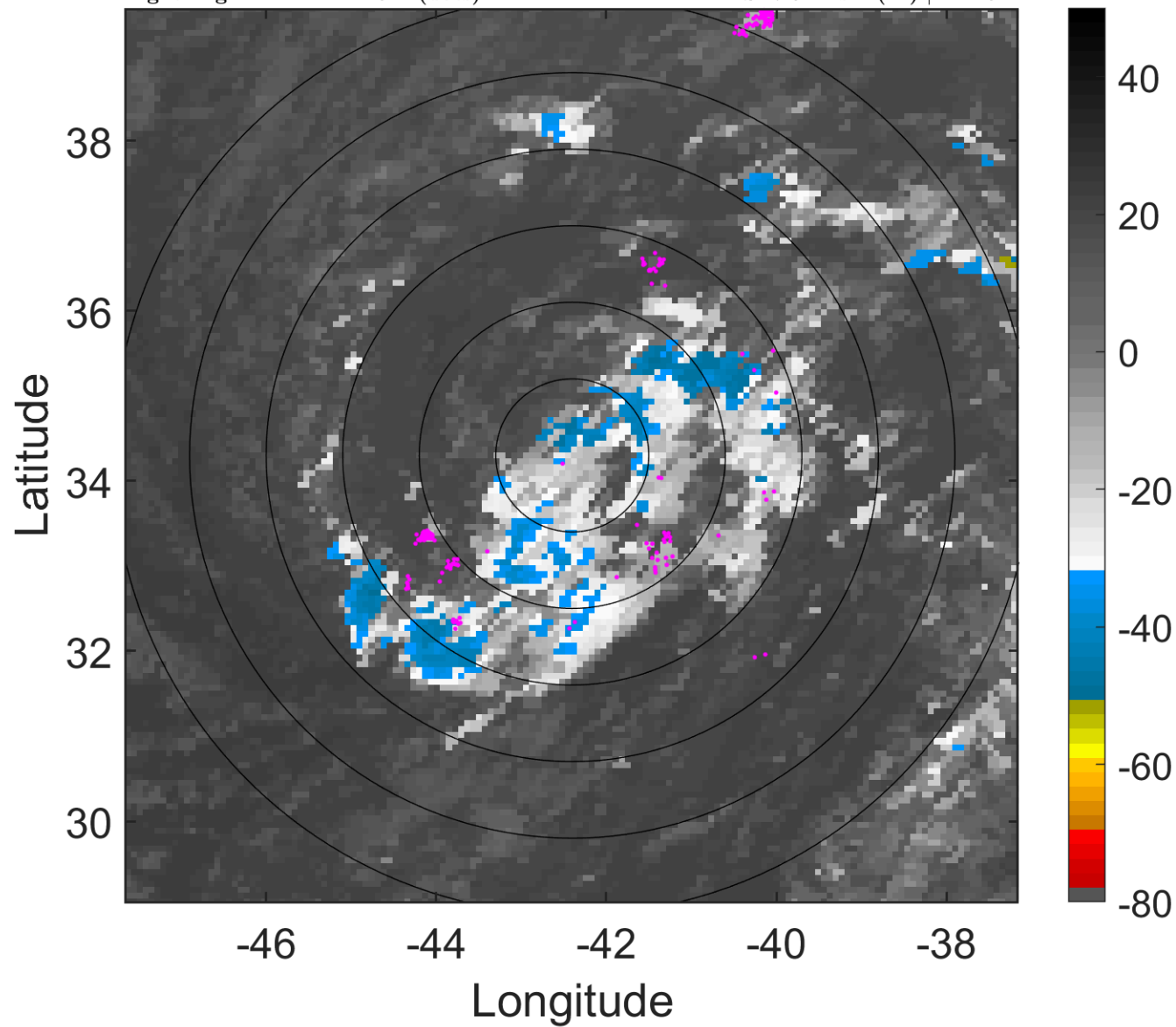

6-h IR BT Differences & Lightning

Δ t: 2018091300 (21.2 LT) - 2018091218 (15.2 LT)

Lightning: 21.2 LT \pm 1.5 h (dots)

PT: SLCP | EA: INACT

10L (JOYCE) | 40 kt SS

S: 7.9 m s⁻¹ (M) | H: 152°

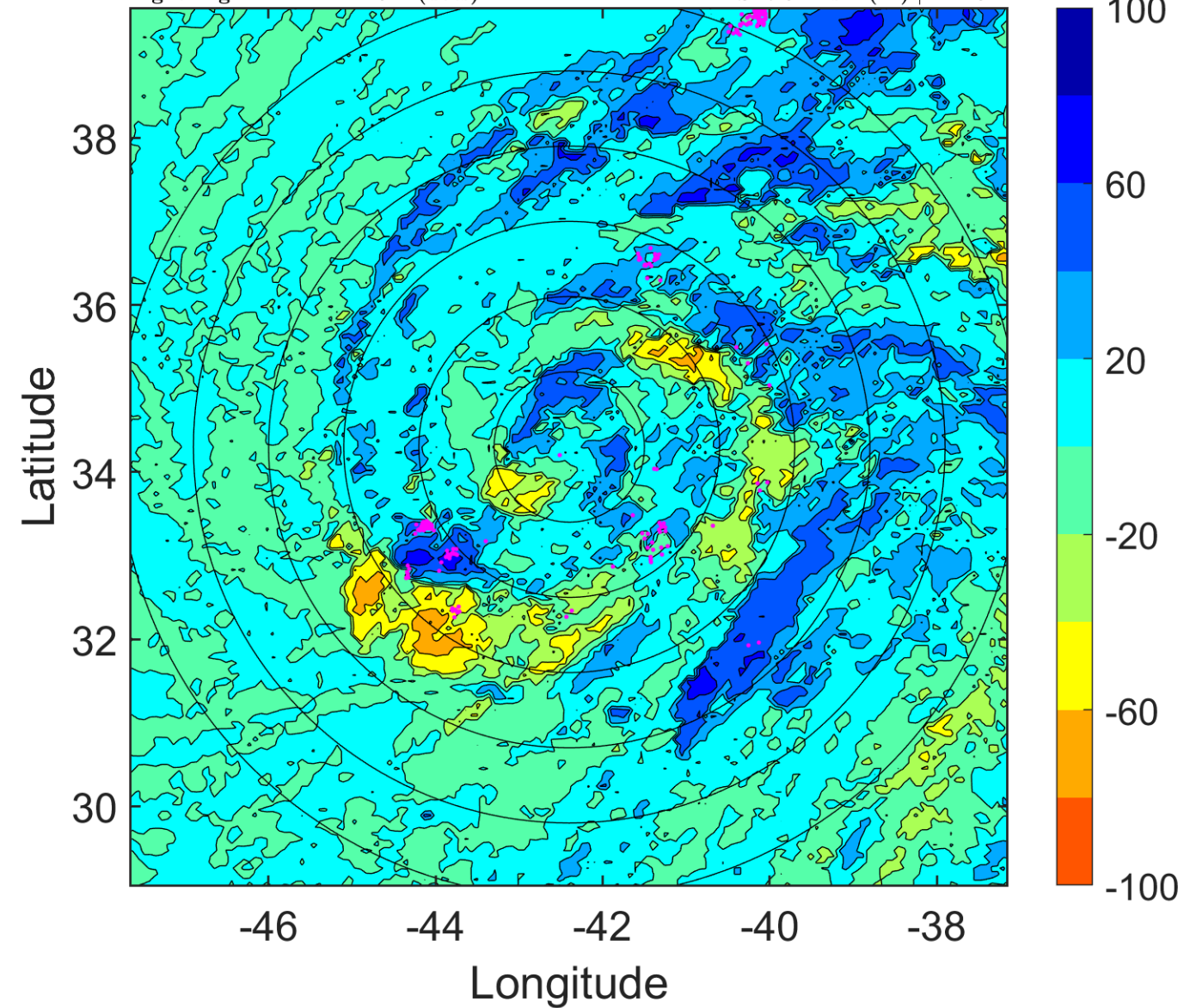

IR BT & Lightning

t: 2018091303 (0.2 LT)

Lightning: 0.2 LT \pm 1.5 h (dots)

PT: SLCP | EA: INACT

10L (JOYCE) | 40 kt SS

S: 8.1 m s⁻¹ (M) | H: 145°

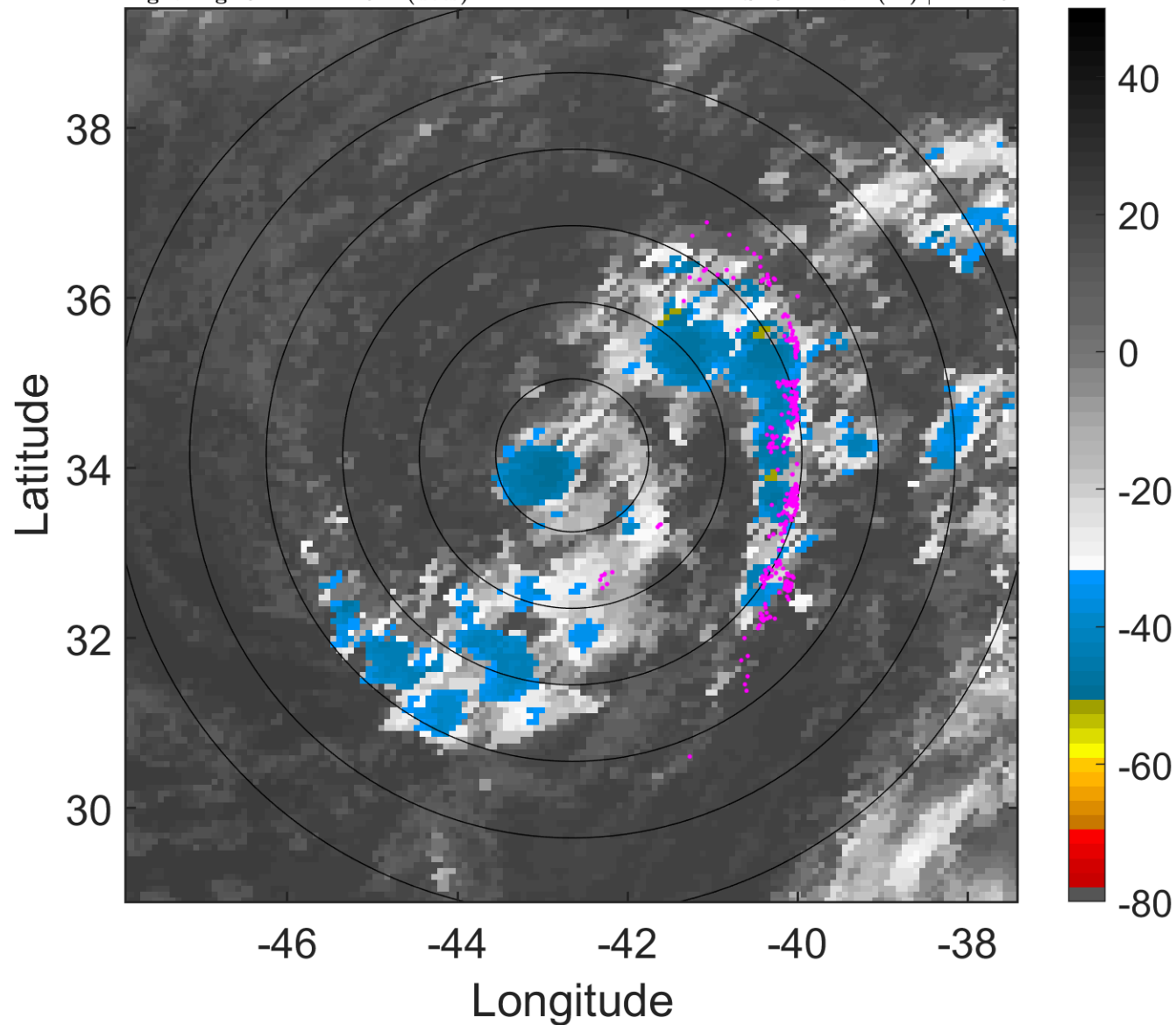

6-h IR BT Differences & Lightning

Δ t: 2018091303 (0.2 LT) - 2018091221 (18.2 LT)

Lightning: 0.2 LT \pm 1.5 h (dots)

PT: SLCP | EA: INACT

10L (JOYCE) | 40 kt SS

S: 8.1 m s⁻¹ (M) | H: 145°

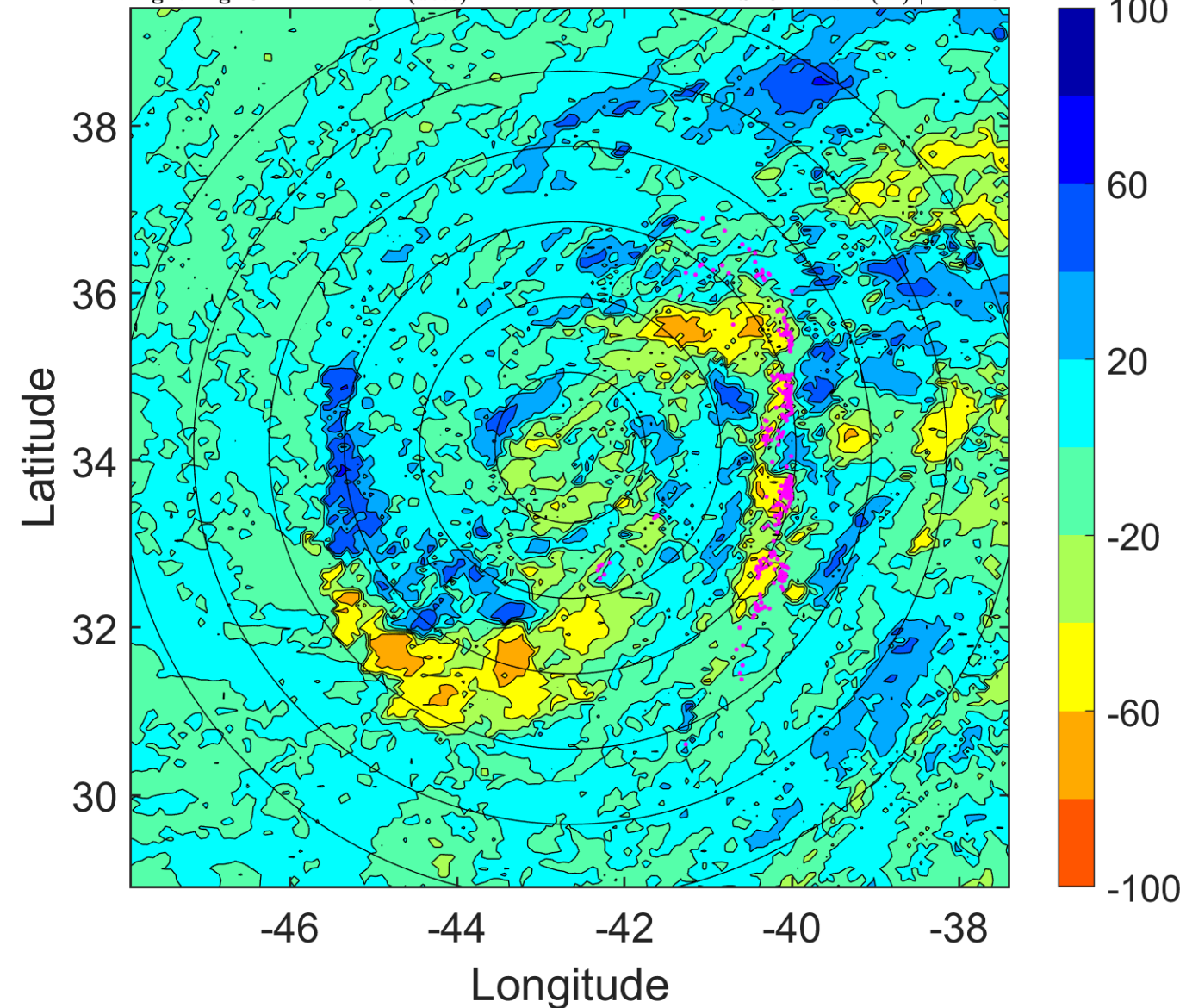

IR BT & Lightning

t: 2018091306 (3.1 LT)

Lightning: 3.1 LT \pm 1.5 h (dots)

PT: SLCP | EA: INACT

10L (JOYCE) | 40 kt SS

S: 8.3 m s⁻¹ (M) | H: 138°

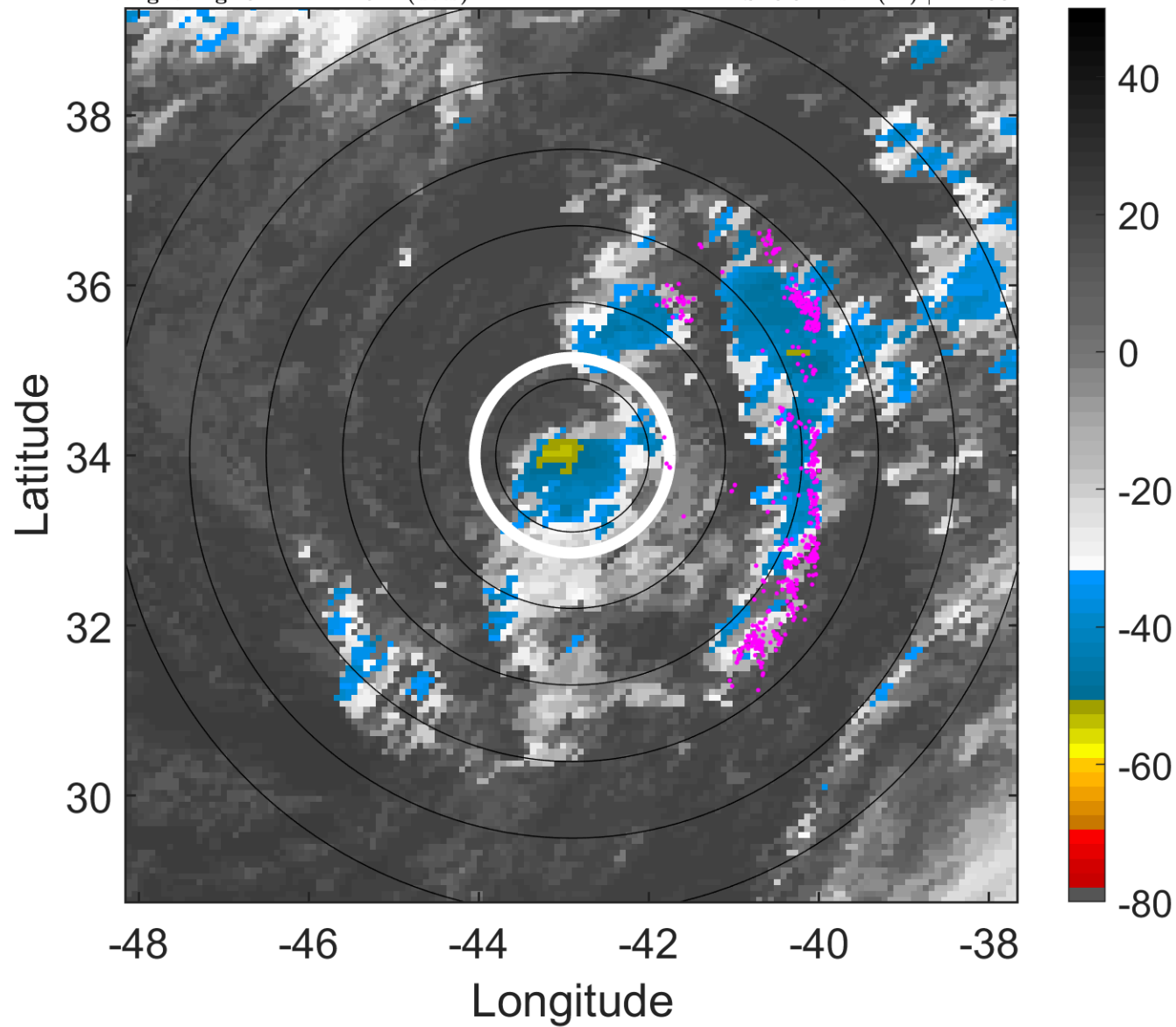

6-h IR BT Differences & Lightning

Δ t: 2018091306 (3.1 LT) - 2018091300 (21.2 LT)

Lightning: 3.1 LT \pm 1.5 h (dots)

PT: SLCP | EA: INACT

10L (JOYCE) | 40 kt SS

S: 8.3 m s⁻¹ (M) | H: 138°

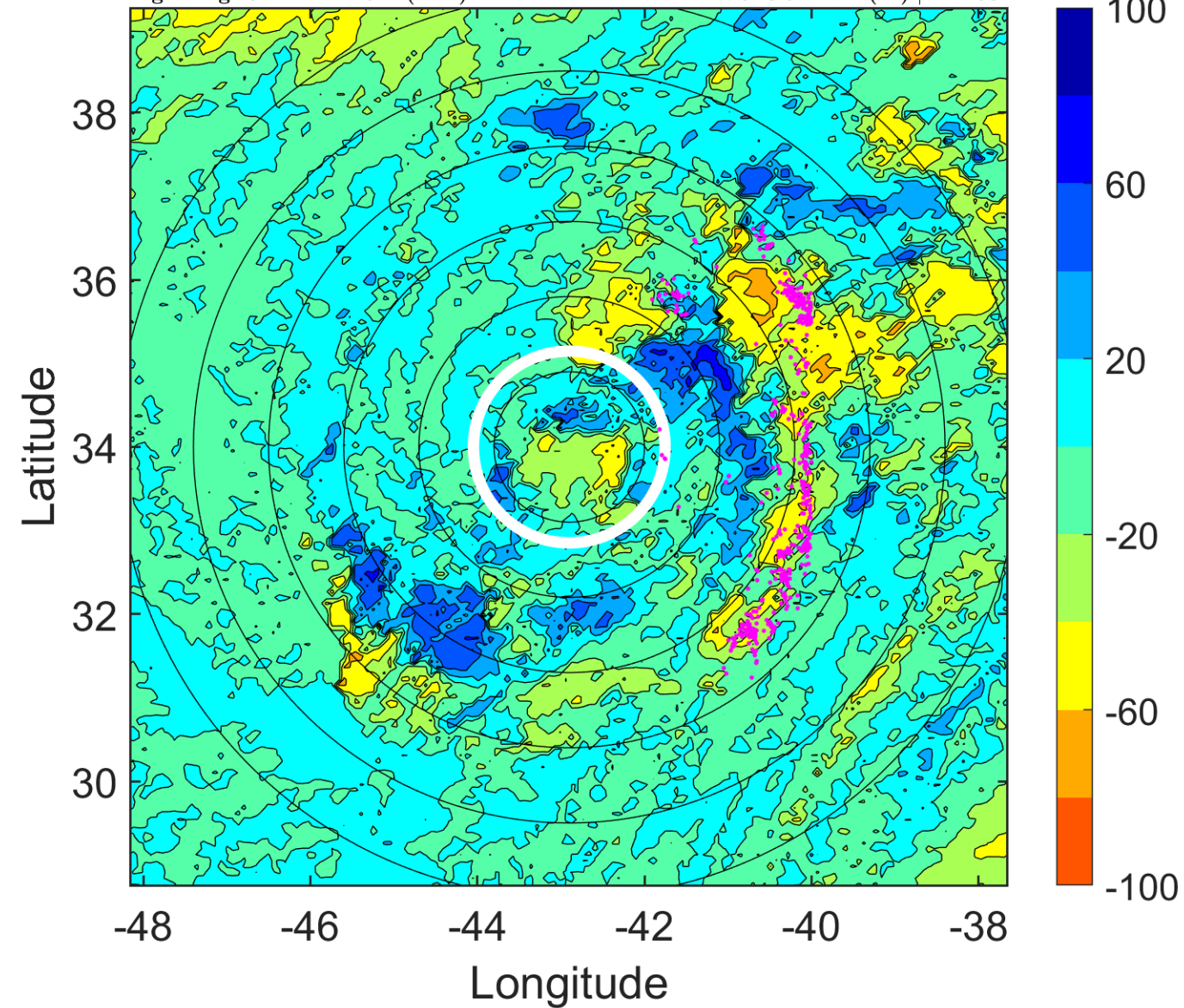

IR BT & Lightning

t: 2018091309 (6.1 LT)

Lightning: 6.1 LT \pm 1.5 h (dots)

PT: SLCP | EA: INACT

10L (JOYCE) | 37.5 kt SS

S: 8.7 m s⁻¹ (M) | H: 115.5°

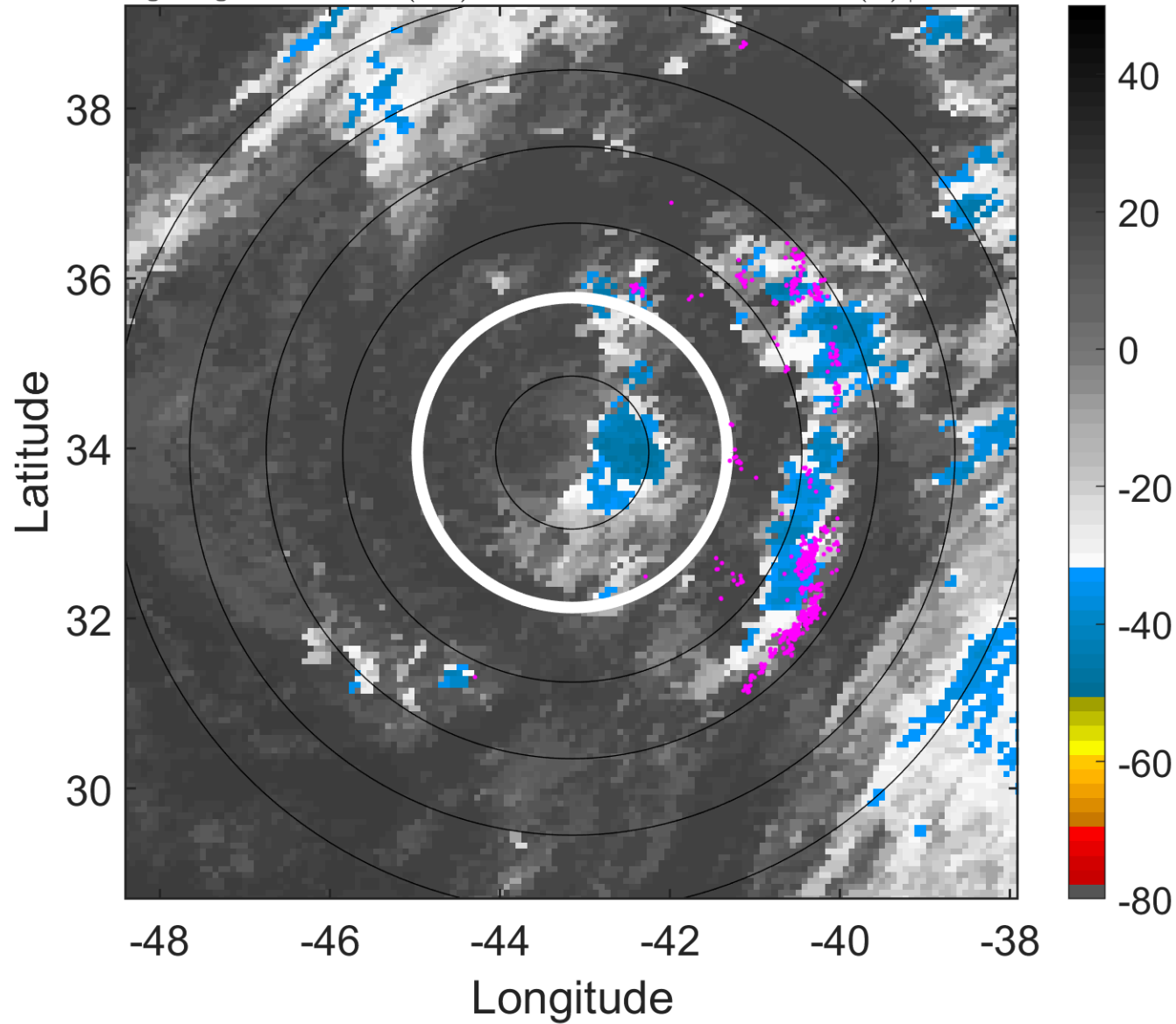

6-h IR BT Differences & Lightning

Δ t: 2018091309 (6.1 LT) - 2018091303 (0.2 LT)

Lightning: 6.1 LT \pm 1.5 h (dots)

PT: SLCP | EA: INACT

10L (JOYCE) | 37.5 kt SS

S: 8.7 m s⁻¹ (M) | H: 115.5°

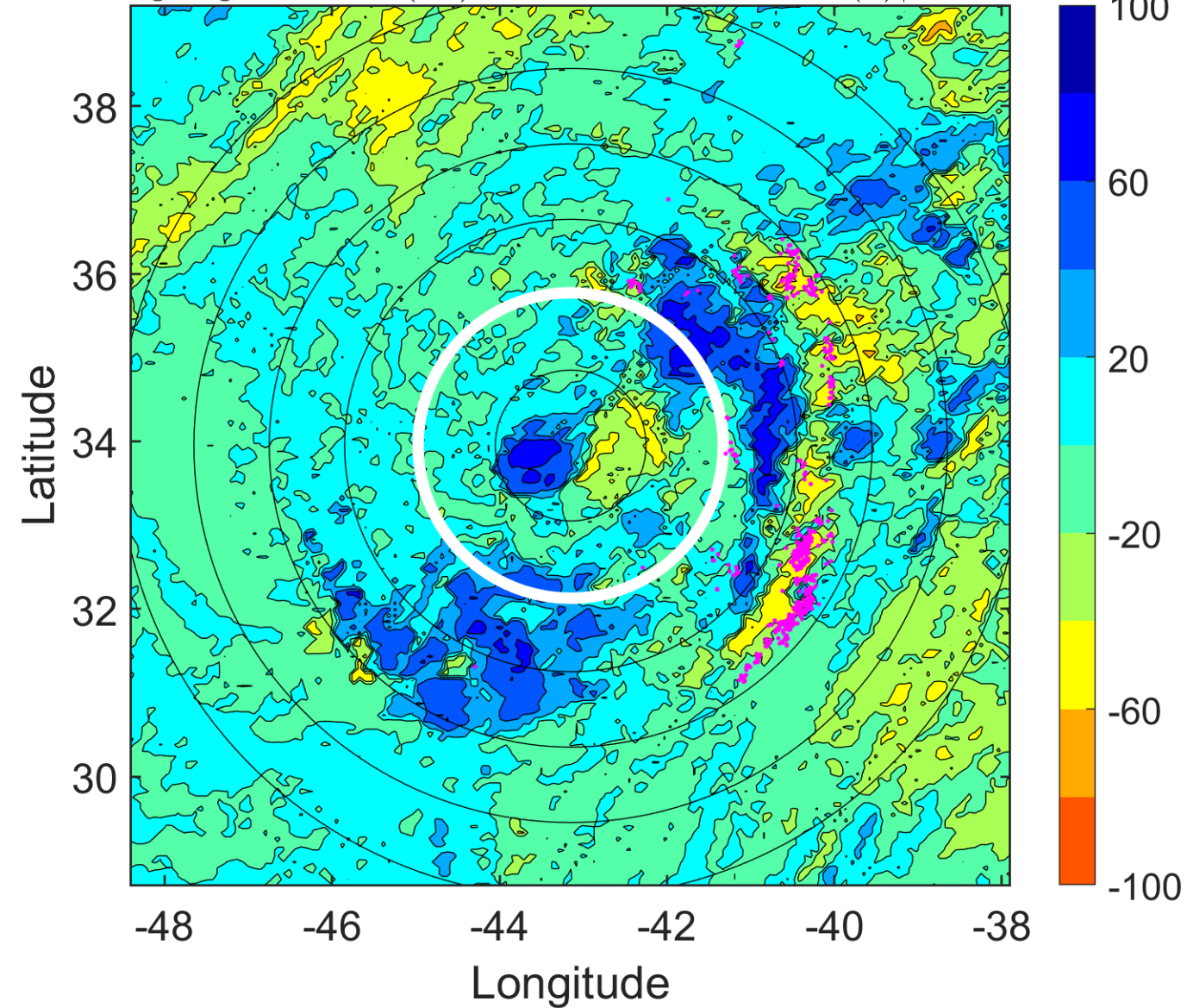

IR BT & Lightning

t: 2018091312 (9.1 LT)

Lightning: 9.1 LT \pm 1.5 h (dots)

PT: SLCP | EA: INACT

10L (JOYCE) | 35 kt SS

S: 9.2 m s⁻¹ (M) | H: 93°

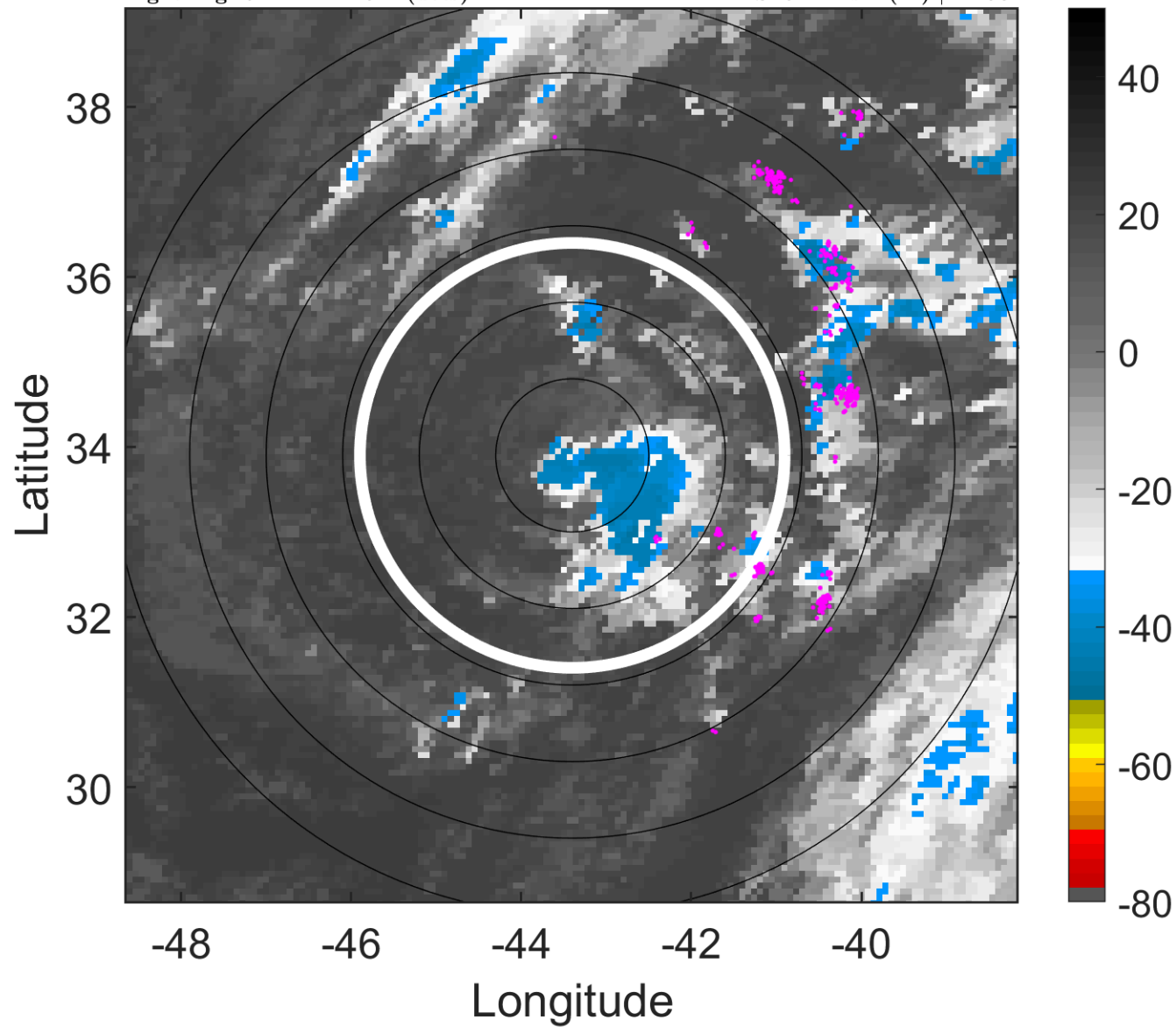

6-h IR BT Differences & Lightning

Δ t: 2018091312 (9.1 LT) - 2018091306 (3.1 LT)

Lightning: 9.1 LT \pm 1.5 h (dots)

PT: SLCP | EA: INACT

10L (JOYCE) | 35 kt SS

S: 9.2 m s⁻¹ (M) | H: 93°

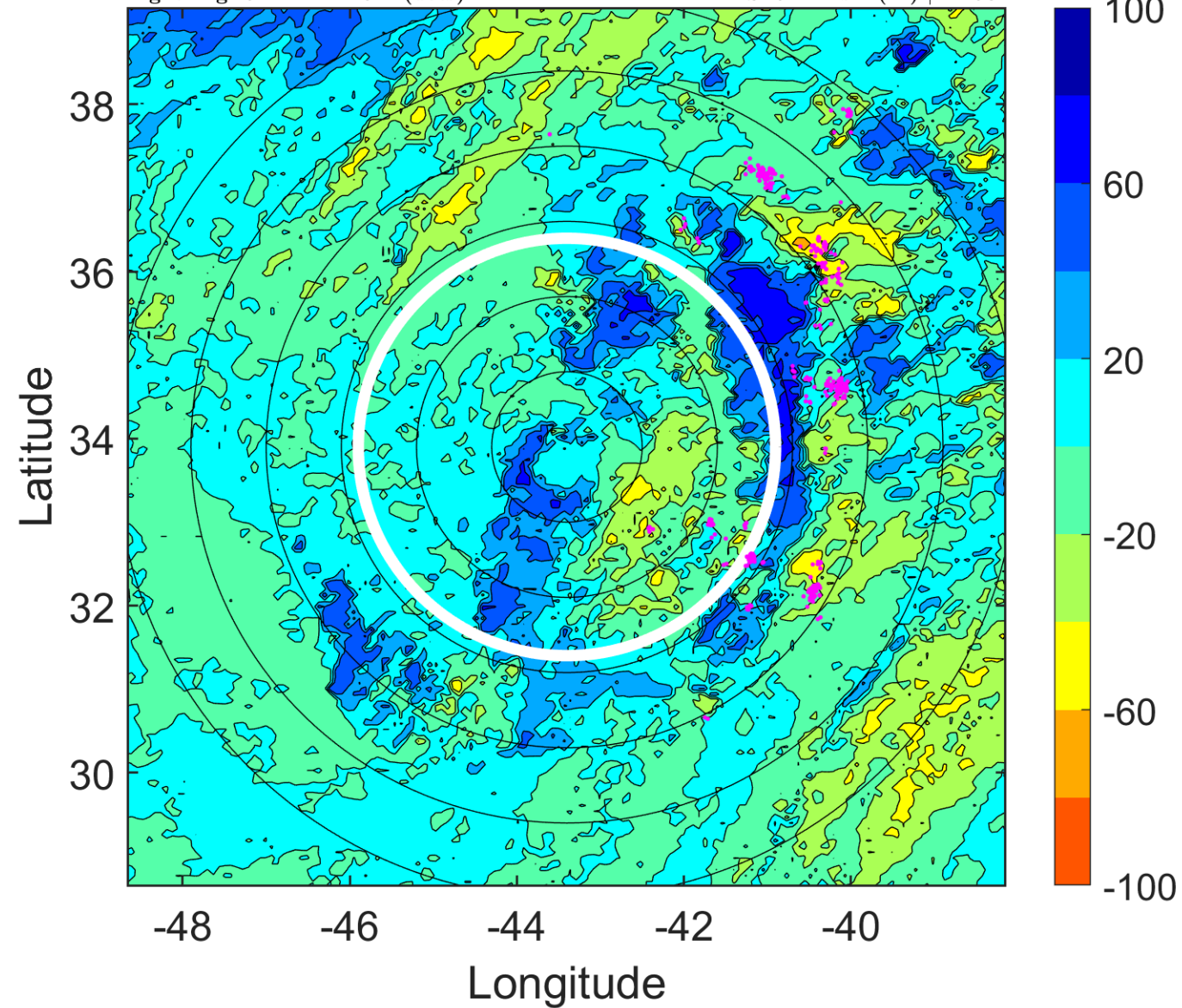

IR BT & Lightning

t: 2018091315 (12.1 LT)

Lightning: 12.1 LT \pm 1.5 h (dots)

PT: SLCP | EA: INACT

10L (JOYCE) | 35 kt SS

S: 10.4 m s⁻¹ (M) | H: 83.5°

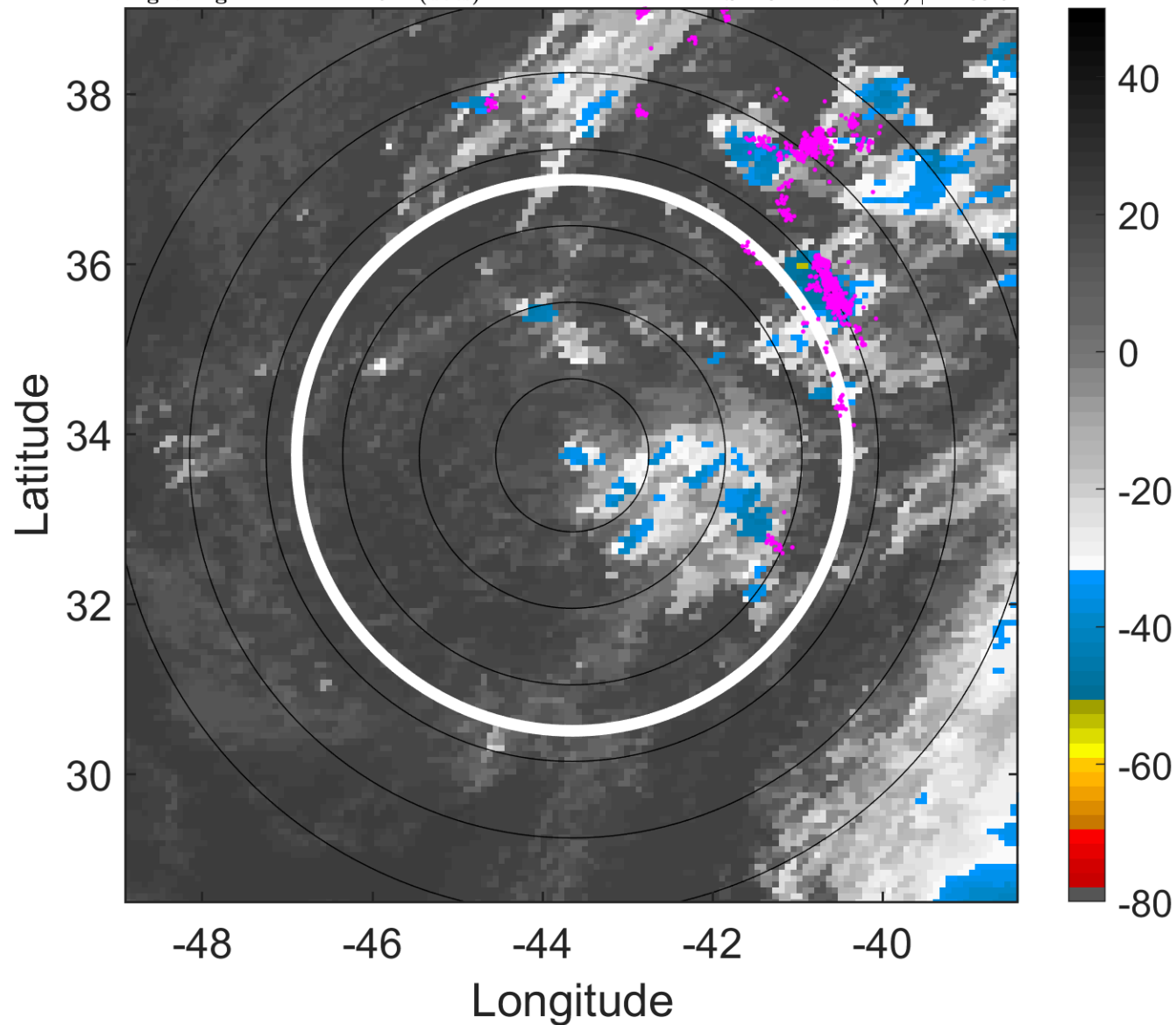

6-h IR BT Differences & Lightning

Δ t: 2018091315 (12.1 LT) - 2018091309 (6.1 LT)

Lightning: 12.1 LT \pm 1.5 h (dots)

PT: SLCP | EA: INACT

10L (JOYCE) | 35 kt SS

S: 10.4 m s⁻¹ (M) | H: 83.5°

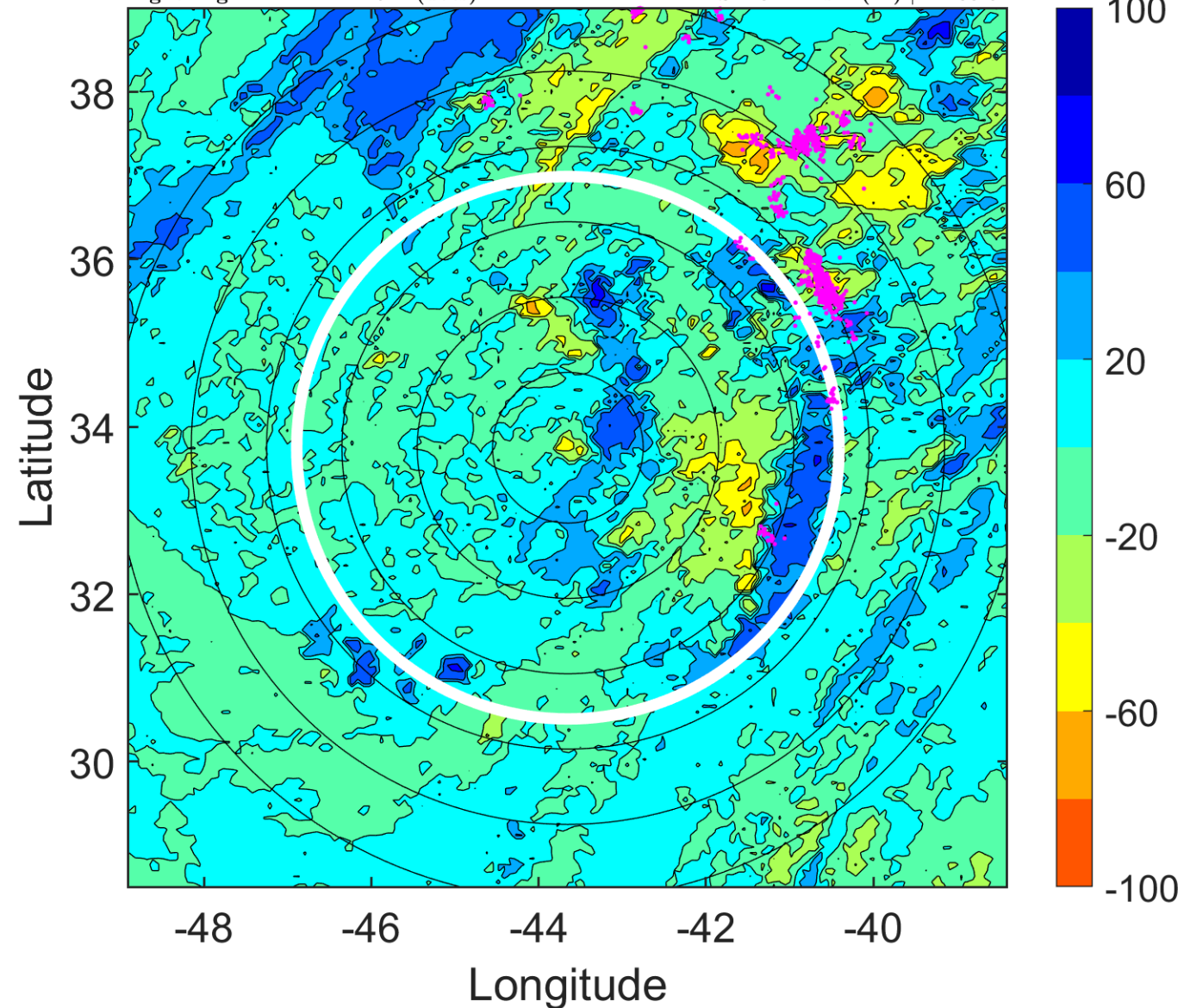

IR BT & Lightning

t: 2018091318 (15.1 LT)

Lightning: 15.1 LT \pm 1.5 h (dots)

PT: SLCP | EA: INACT

10L (JOYCE) | 35 kt SS

S: 11.6 m s⁻¹ (H) | H: 74°

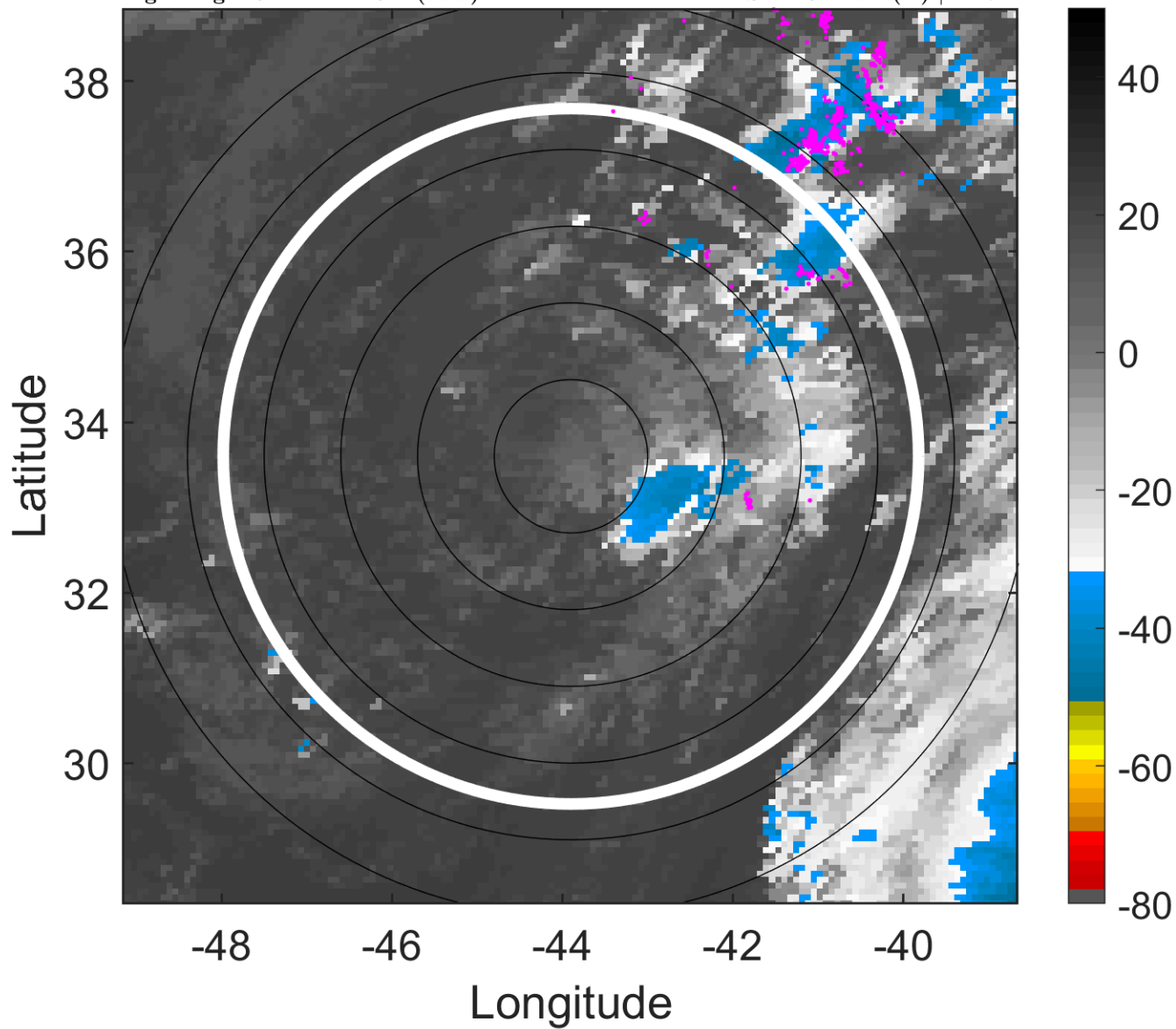

6-h IR BT Differences & Lightning

Δ t: 2018091318 (15.1 LT) - 2018091312 (9.1 LT)

Lightning: 15.1 LT \pm 1.5 h (dots)

PT: SLCP | EA: INACT

10L (JOYCE) | 35 kt SS

S: 11.6 m s⁻¹ (H) | H: 74°

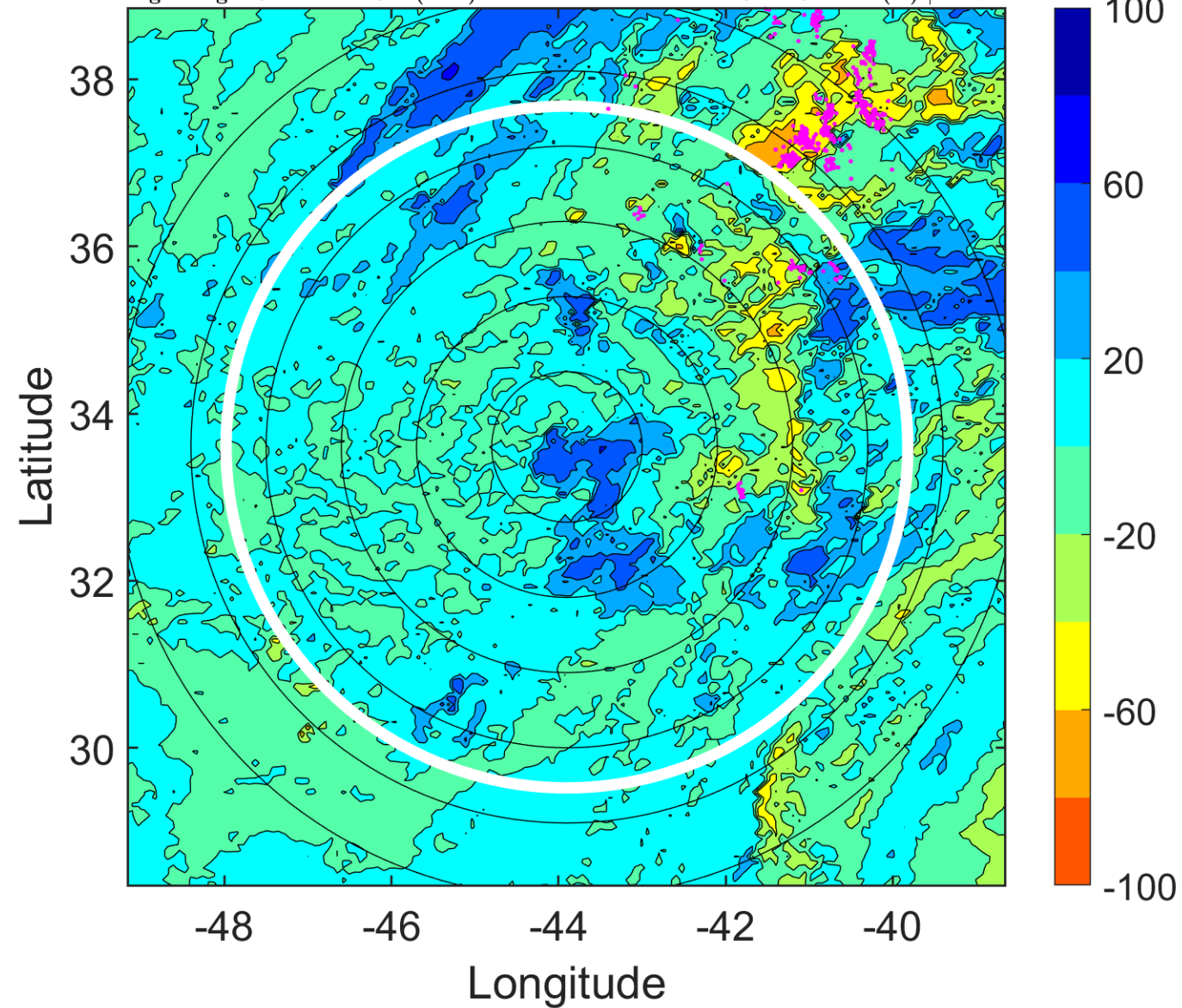

IR BT & Lightning

t: 2018091321 (18.1 LT)

Lightning: 18.1 LT \pm 1.5 h (dots)

PT: SLCP | EA: INACT

10L (JOYCE) | 35 kt SS

S: 12.2 m s⁻¹ (H) | H: 57°

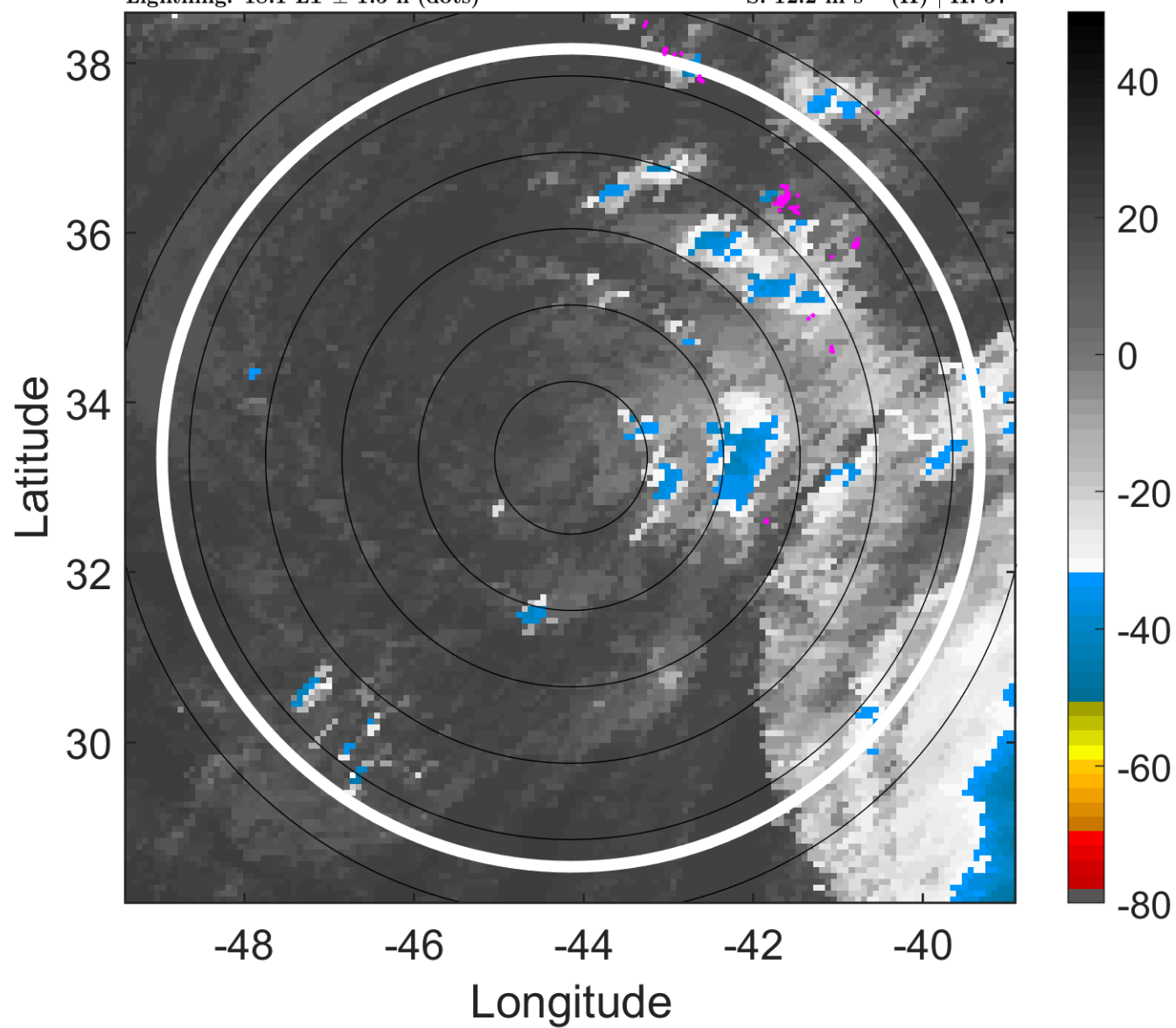

6-h IR BT Differences & Lightning

Δ t: 2018091321 (18.1 LT) - 2018091315 (12.1 LT)

Lightning: 18.1 LT \pm 1.5 h (dots)

PT: SLCP | EA: INACT

10L (JOYCE) | 35 kt SS

S: 12.2 m s⁻¹ (H) | H: 57°

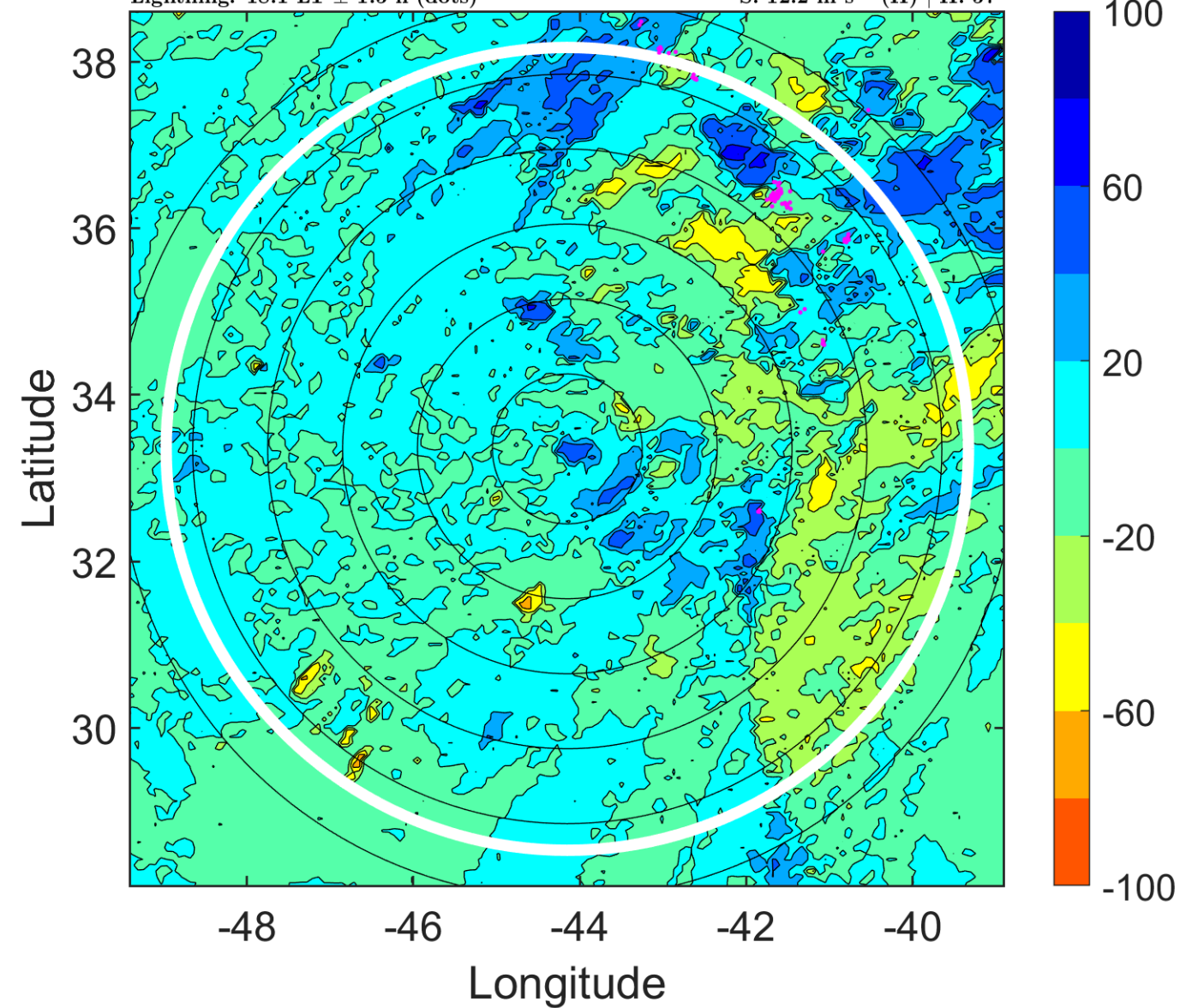

IR BT & Lightning

t: 2018091400 (21 LT)

Lightning: 21 LT \pm 1.5 h (dots)

PT: SLCP | EA: INACT

10L (JOYCE) | 35 kt TS

S: 12.8 m s⁻¹ (H) | H: 40°

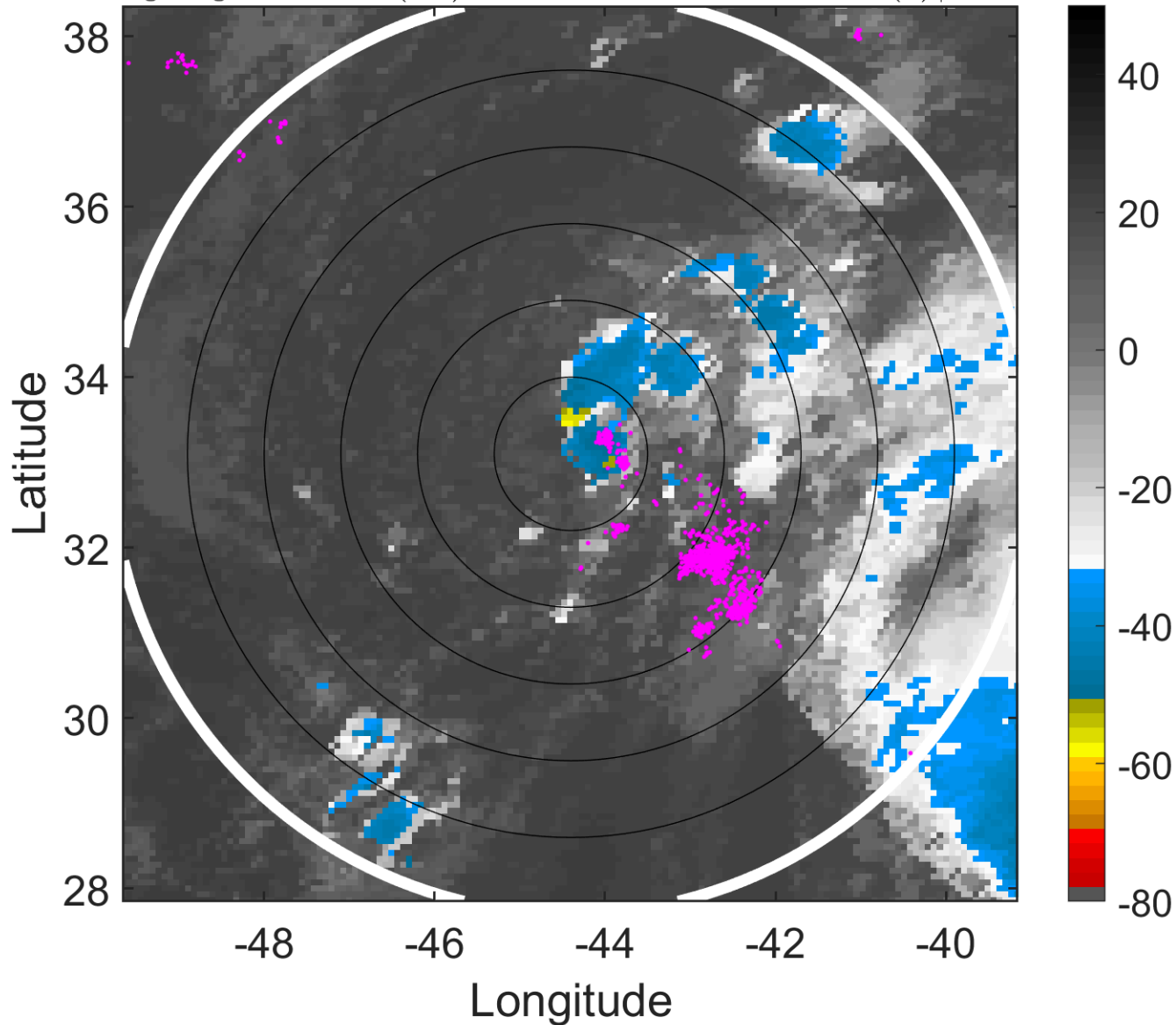

6-h IR BT Differences & Lightning

Δ t: 2018091400 (21 LT) - 2018091318 (15.1 LT)

Lightning: 21 LT \pm 1.5 h (dots)

PT: SLCP | EA: INACT

10L (JOYCE) | 35 kt TS

S: 12.8 m s⁻¹ (H) | H: 40°

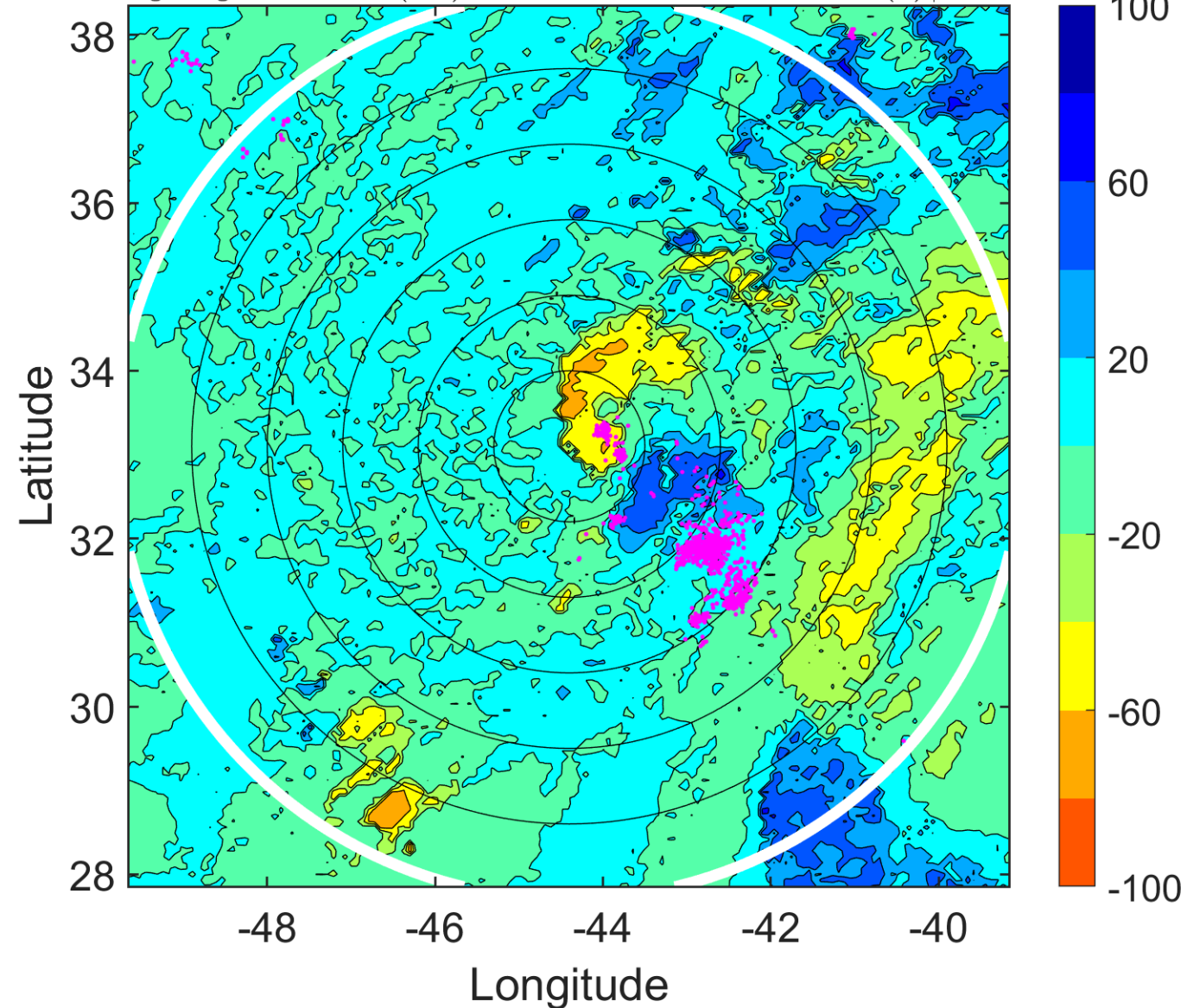

IR BT & Lightning

t: 2018091403 (0 LT)

Lightning: 0 LT \pm 1.5 h (dots)

PT: NP | EA: INACT

10L (JOYCE) | 35 kt TS

S: 13.6 m s⁻¹ (H) | H: 38°

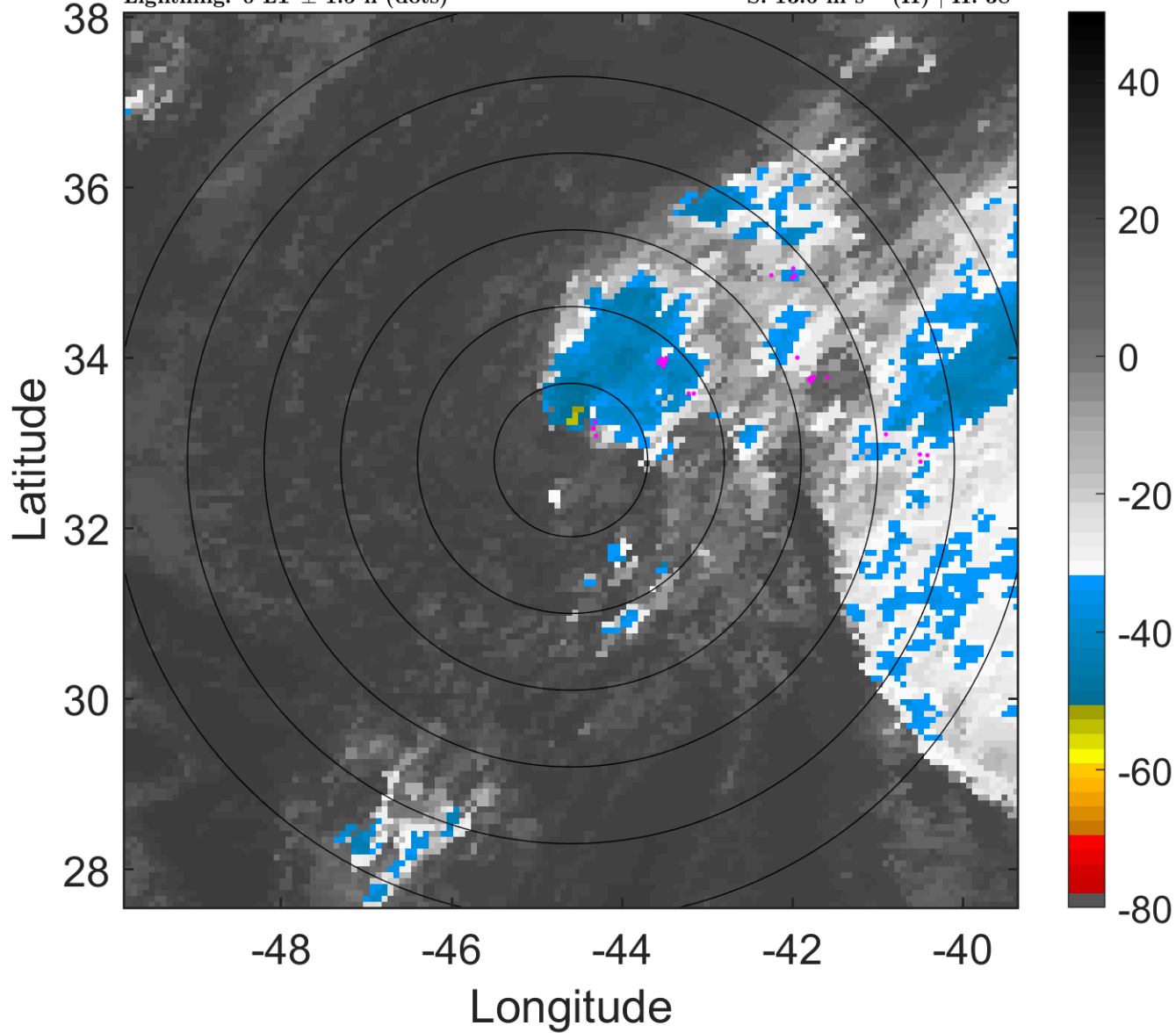

6-h IR BT Differences & Lightning

Δ t: 2018091403 (0 LT) - 2018091321 (18.1 LT)

Lightning: 0 LT \pm 1.5 h (dots)

PT: NP | EA: INACT

10L (JOYCE) | 35 kt TS

S: 13.6 m s⁻¹ (H) | H: 38°

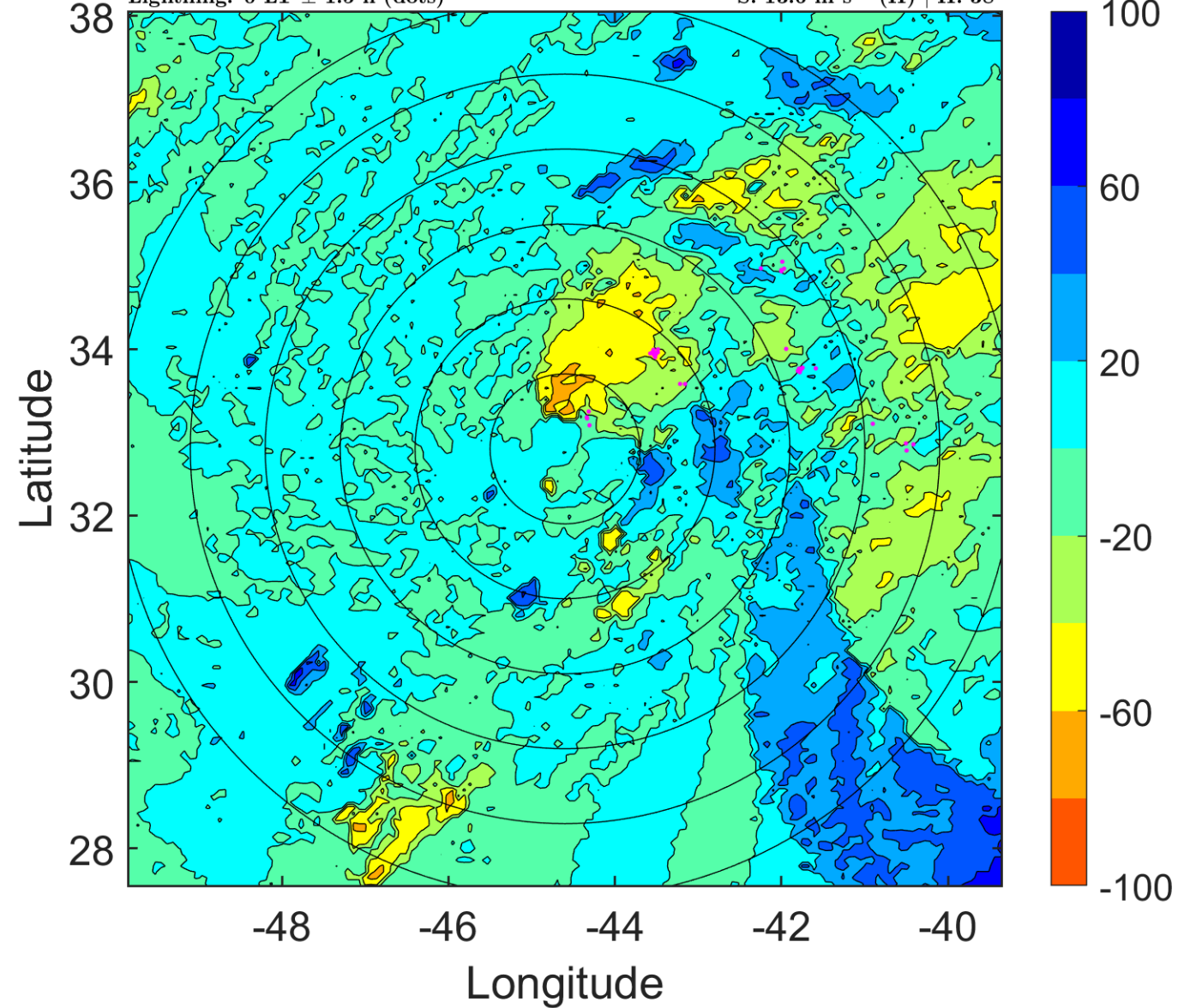

IR BT & Lightning

t: 2018091406 (3 LT)

Lightning: 3 LT \pm 1.5 h (dots)

PT: NP | EA: INACT

10L (JOYCE) | 35 kt TS

S: 14.3 m s⁻¹ (H) | H: 36°

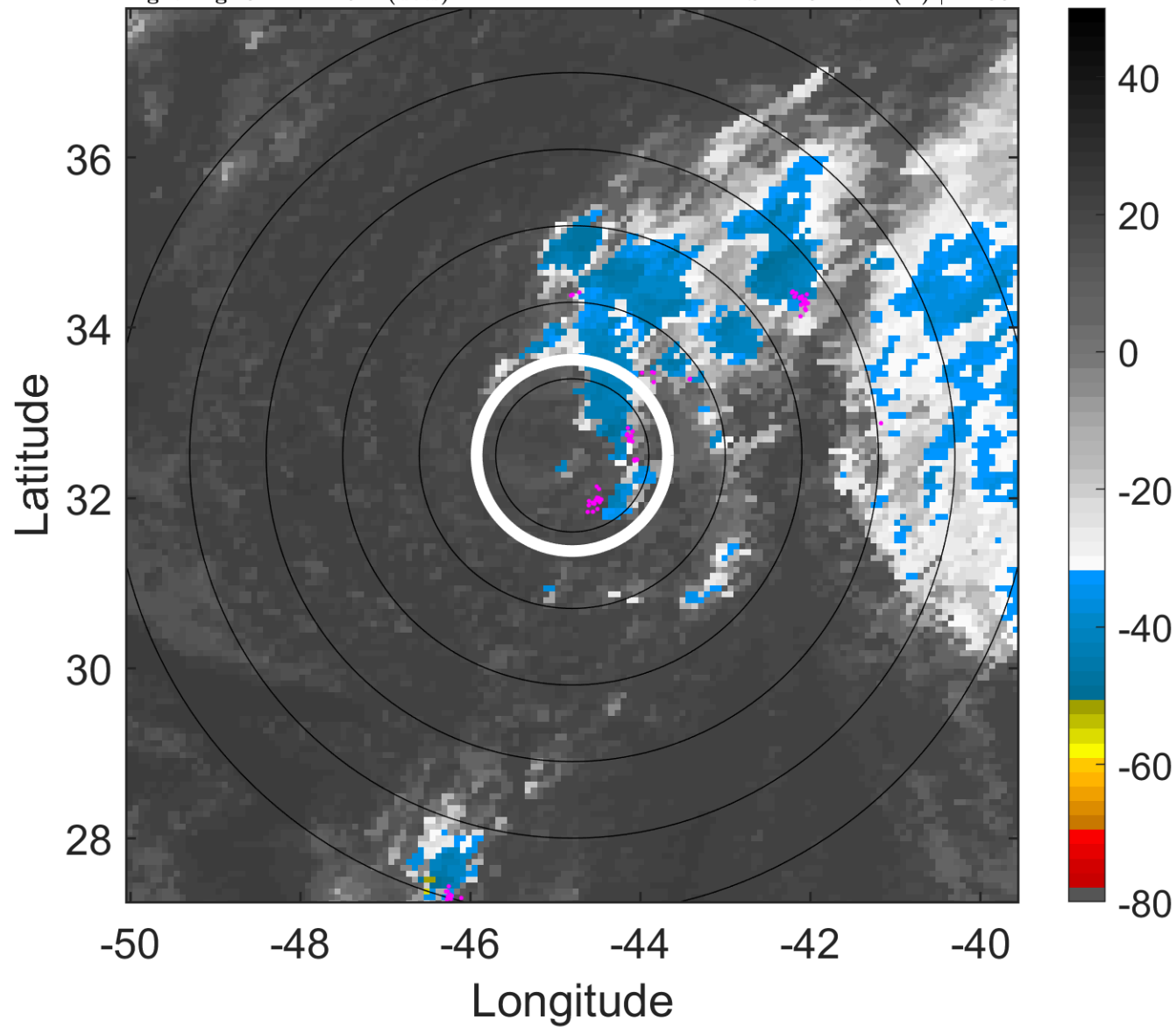

6-h IR BT Differences & Lightning

Δ t: 2018091406 (3 LT) - 2018091400 (21 LT)

Lightning: 3 LT \pm 1.5 h (dots)

PT: NP | EA: INACT

10L (JOYCE) | 35 kt TS

S: 14.3 m s⁻¹ (H) | H: 36°

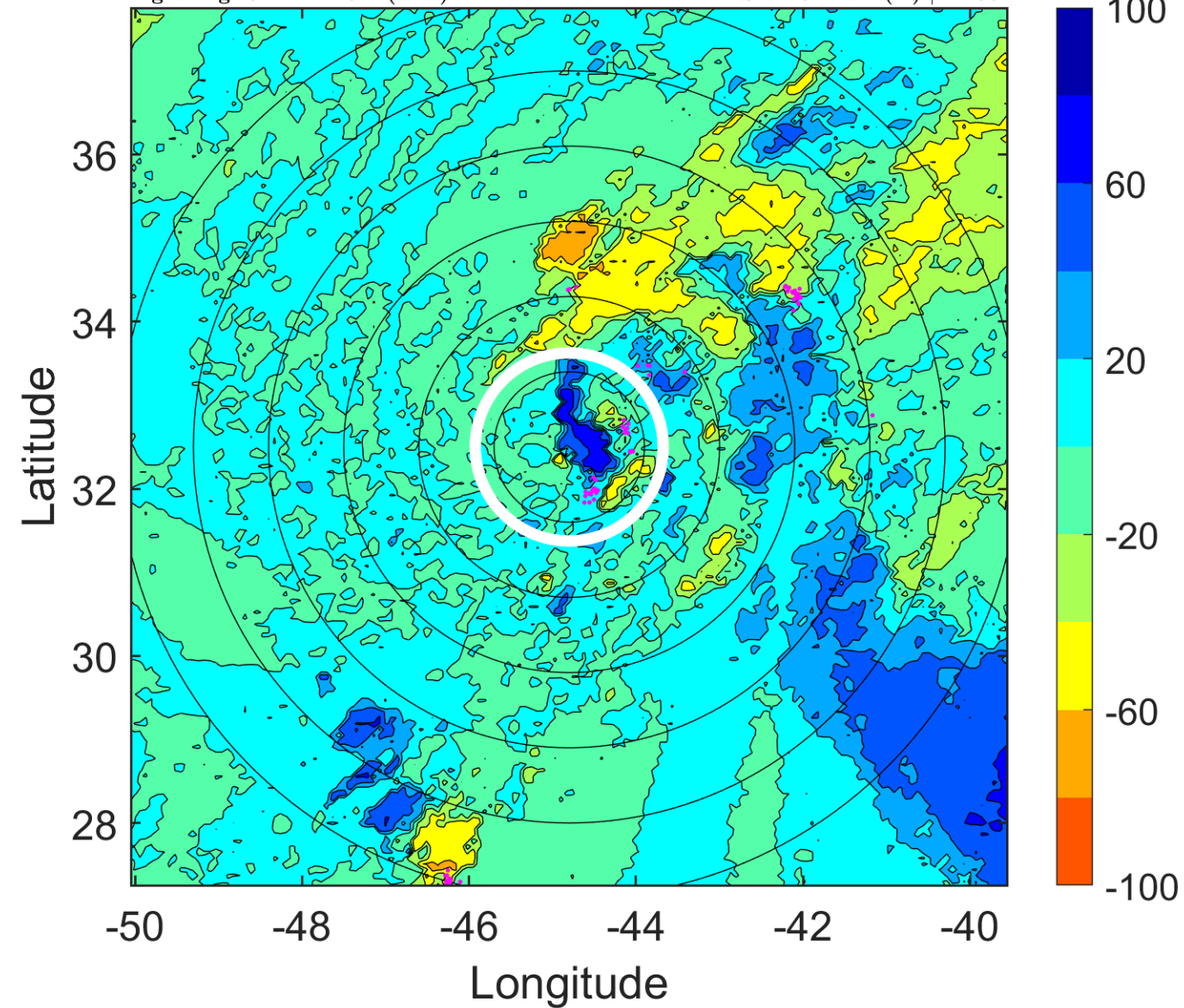

IR BT & Lightning

t: 2018091409 (6 LT)

Lightning: 6 LT \pm 1.5 h (dots)

PT: NP | EA: INACT

10L (JOYCE) | 35 kt TS

S: 14 m s⁻¹ (H) | H: 35.5°

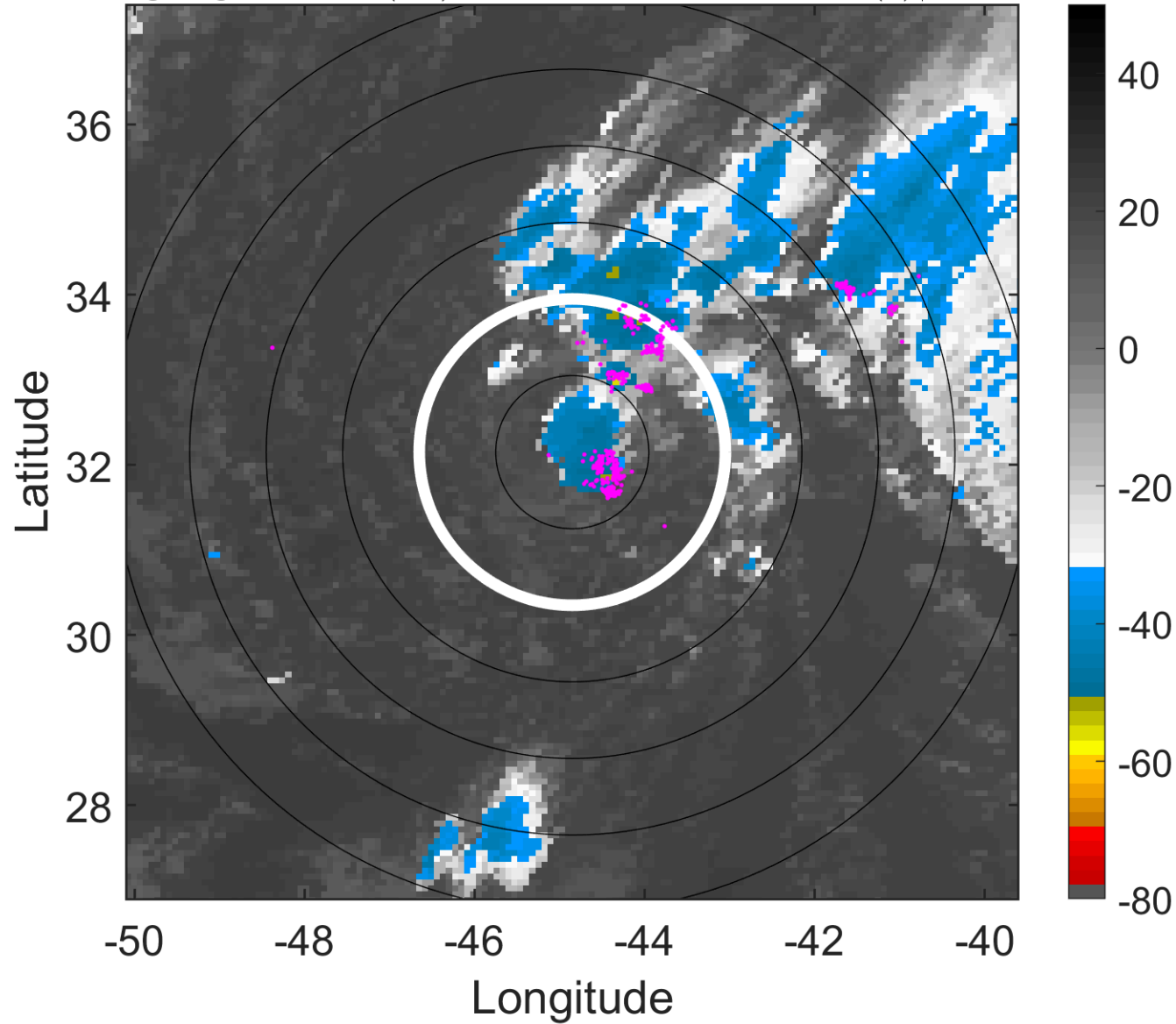

6-h IR BT Differences & Lightning

Δ t: 2018091409 (6 LT) - 2018091403 (0 LT)

Lightning: 6 LT \pm 1.5 h (dots)

PT: NP | EA: INACT

10L (JOYCE) | 35 kt TS

S: 14 m s⁻¹ (H) | H: 35.5°

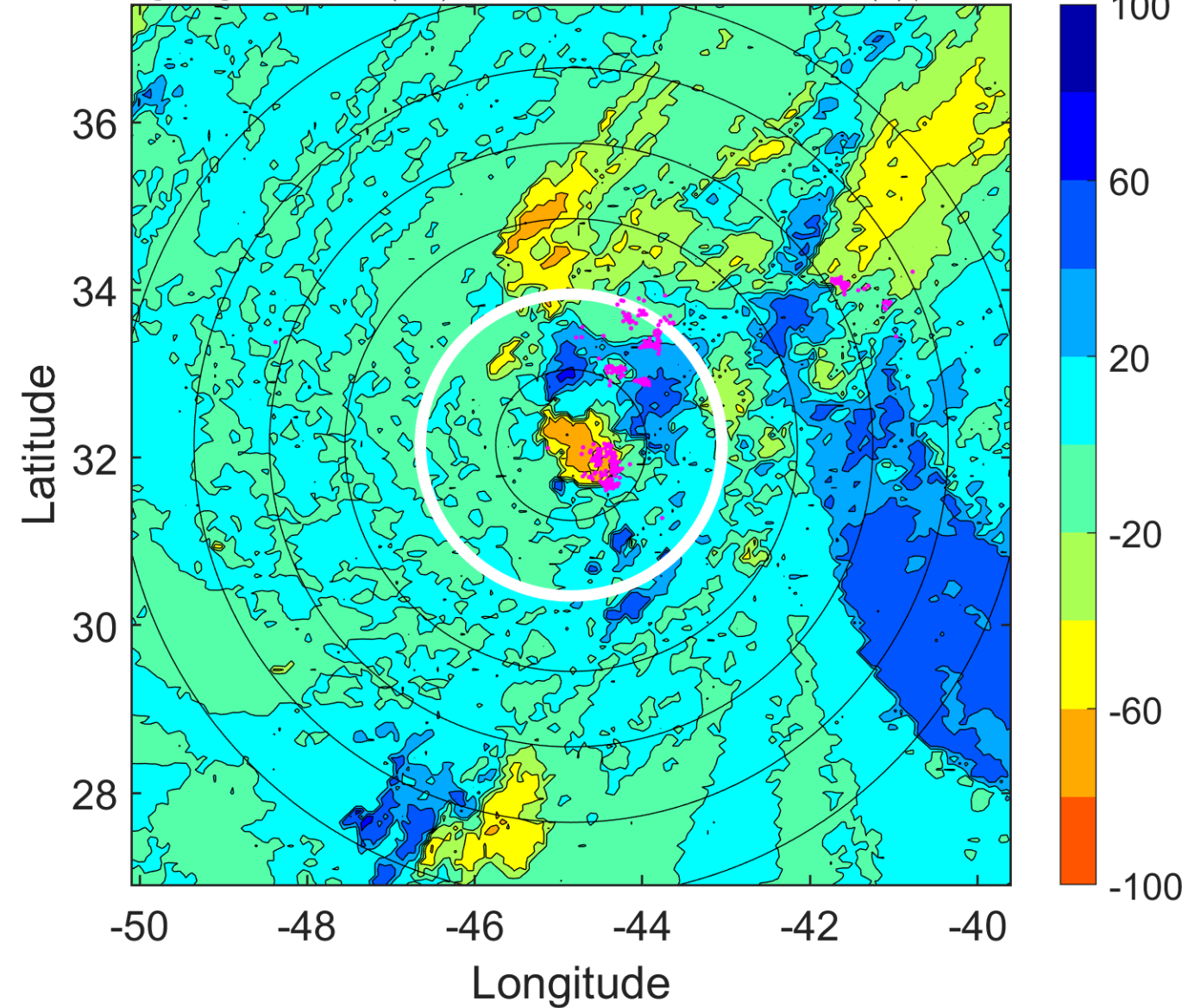

IR BT & Lightning

t: 2018091412 (9 LT)

Lightning: 9 LT \pm 1.5 h (dots)

PT: NP | EA: INACT

10L (JOYCE) | 35 kt TS

S: 13.6 m s⁻¹ (H) | H: 35°

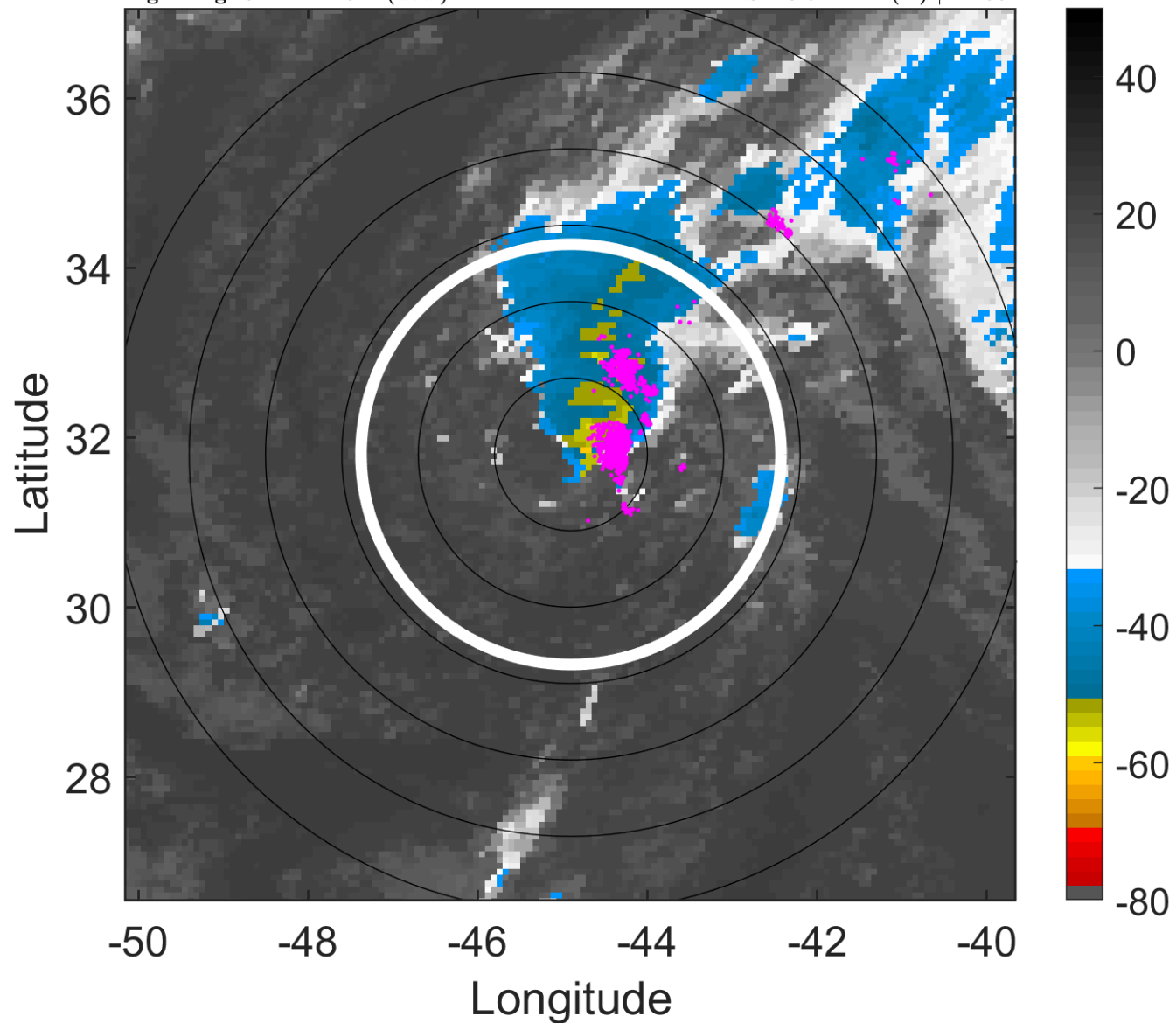

6-h IR BT Differences & Lightning

Δ t: 2018091412 (9 LT) - 2018091406 (3 LT)

Lightning: 9 LT \pm 1.5 h (dots)

PT: NP | EA: INACT

10L (JOYCE) | 35 kt TS

S: 13.6 m s⁻¹ (H) | H: 35°

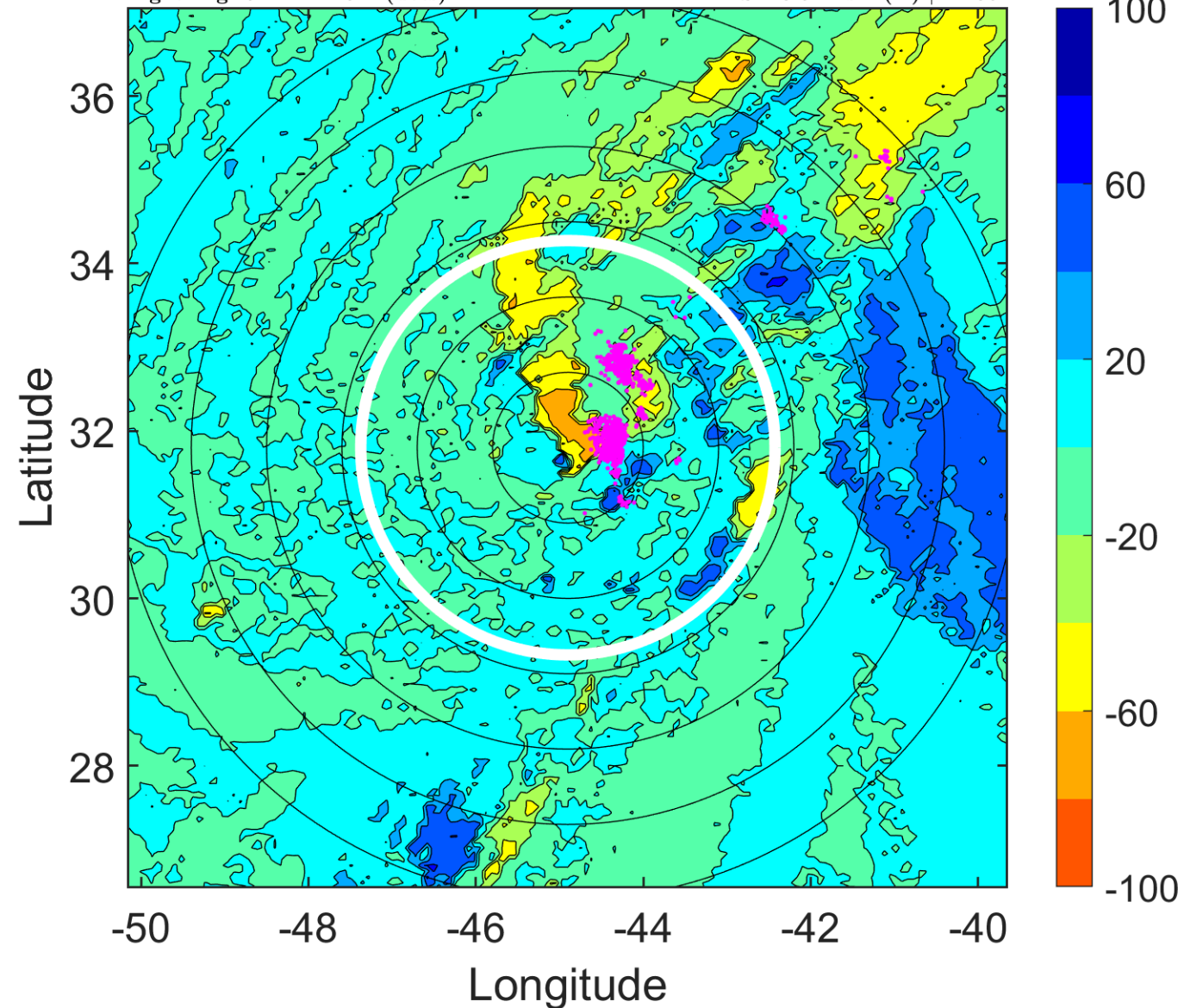

IR BT & Lightning

t: 2018091415 (12 LT)

Lightning: 12 LT \pm 1.5 h (dots)

PT: NP | EA: INACT

10L (JOYCE) | 37.5 kt TS

S: 14.2 m s⁻¹ (H) | H: 31.5°

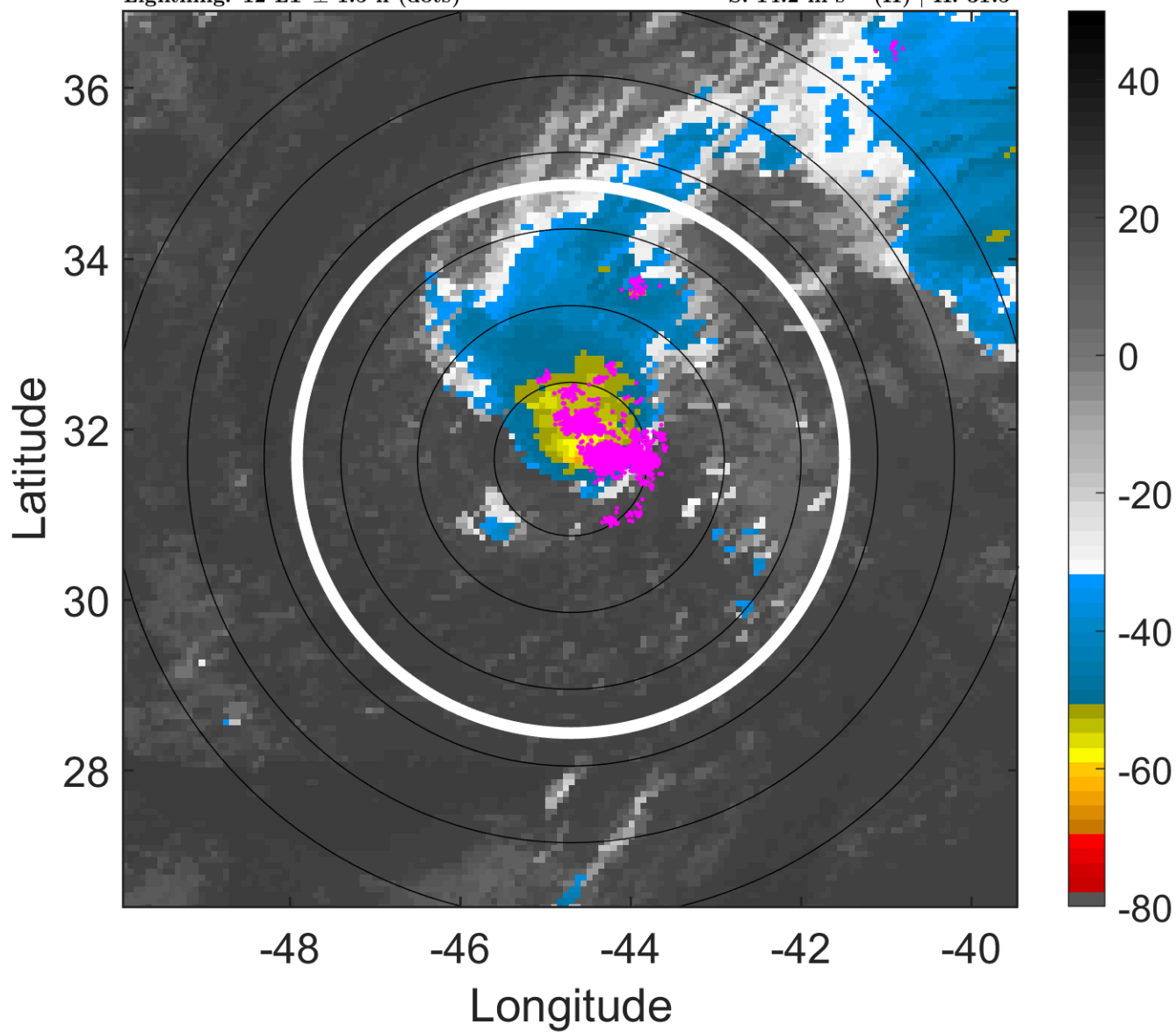

6-h IR BT Differences & Lightning

Δ t: 2018091415 (12 LT) - 2018091409 (6 LT)

Lightning: 12 LT \pm 1.5 h (dots)

PT: NP | EA: INACT

10L (JOYCE) | 37.5 kt TS

S: 14.2 m s⁻¹ (H) | H: 31.5°

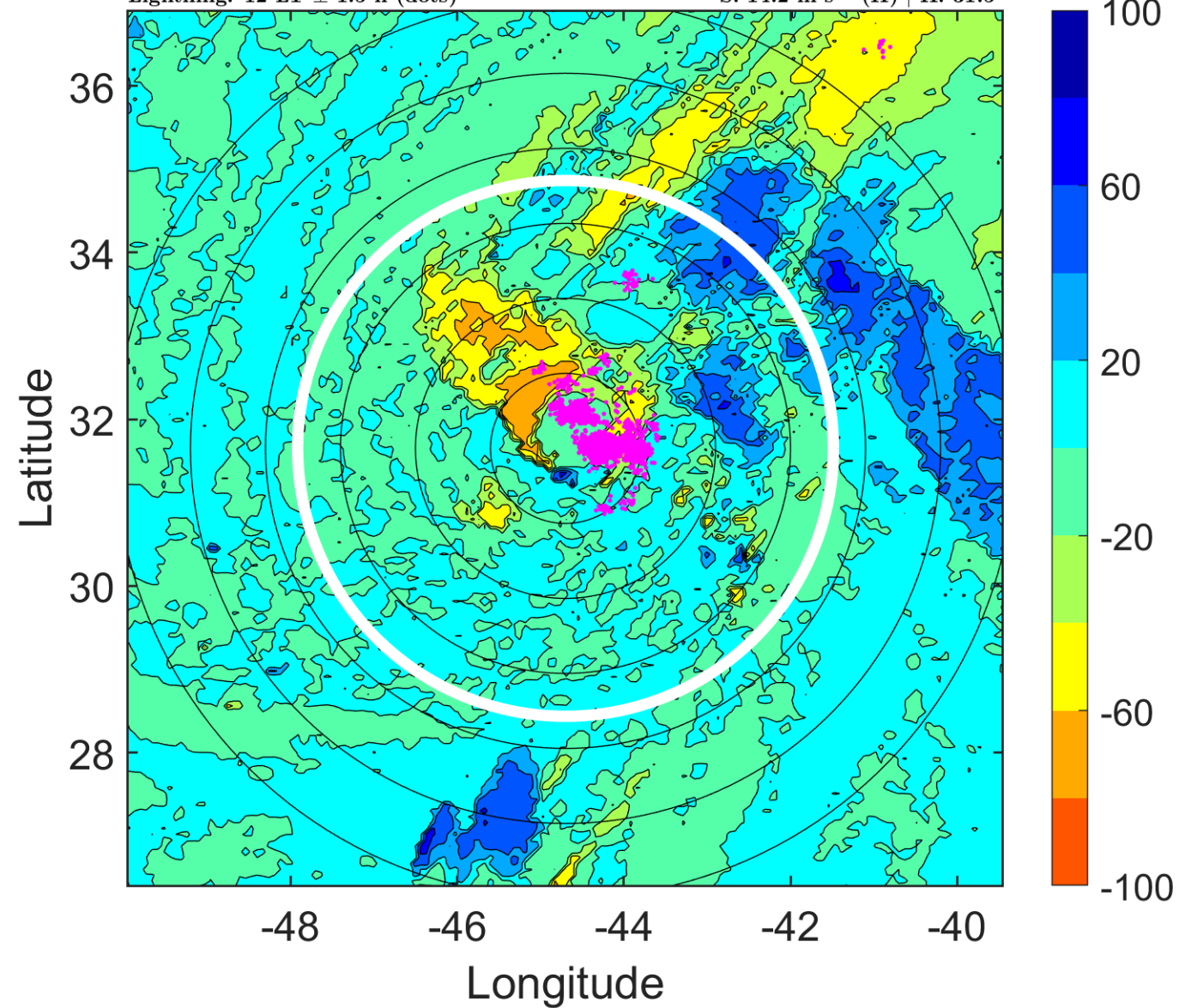

IR BT & Lightning

t: 2018091418 (15 LT)

Lightning: 15 LT \pm 1.5 h (dots)

PT: NP | EA: INACT

10L (JOYCE) | 40 kt TS

S: 14.7 m s⁻¹ (H) | H: 28°

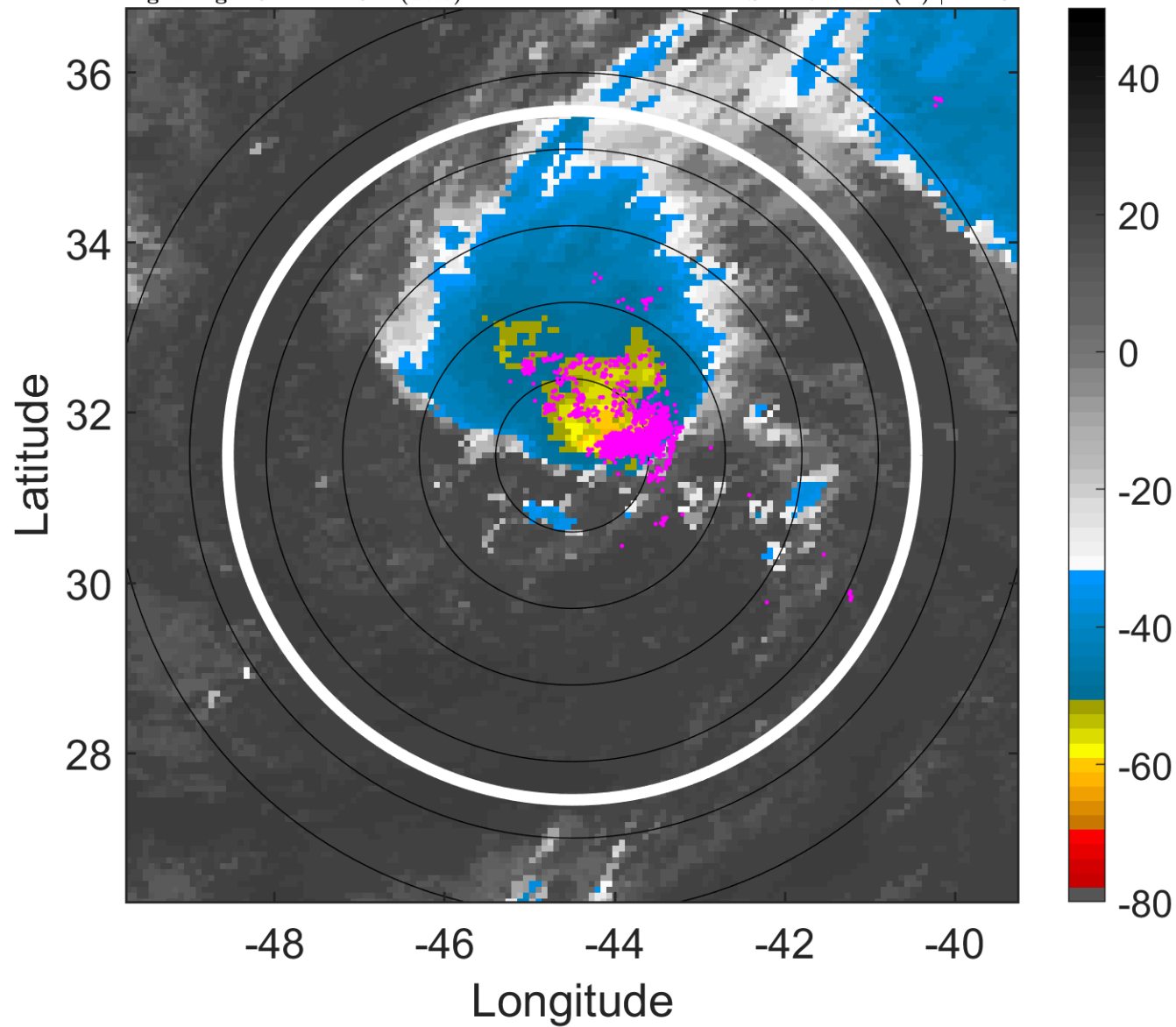

6-h IR BT Differences & Lightning

Δ t: 2018091418 (15 LT) - 2018091412 (9 LT)

Lightning: 15 LT \pm 1.5 h (dots)

PT: NP | EA: INACT

10L (JOYCE) | 40 kt TS

S: 14.7 m s⁻¹ (H) | H: 28°

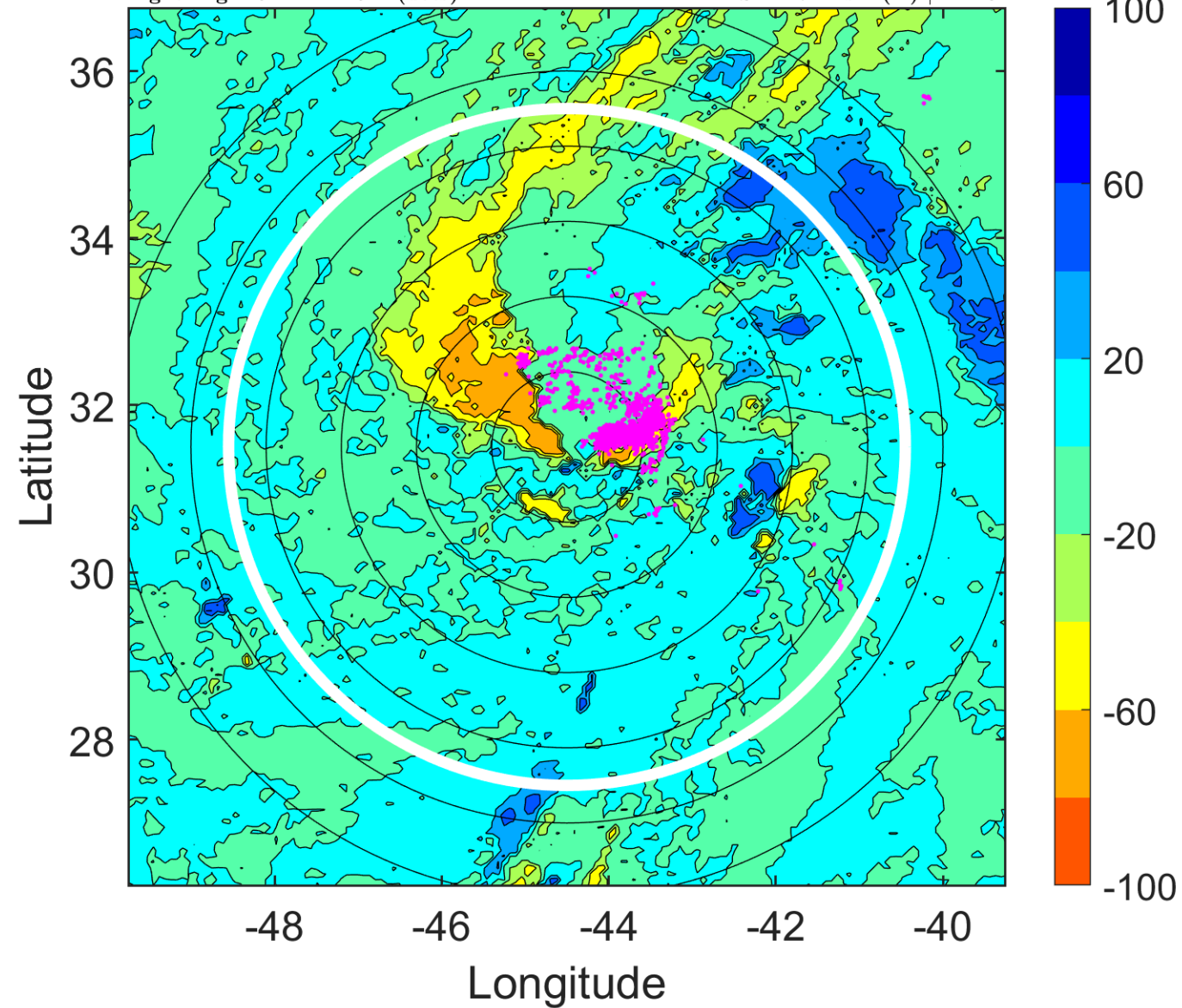

IR BT & Lightning

t: 2018091421 (18.1 LT)

Lightning: 18.1 LT \pm 1.5 h (dots)

PT: NP | EA: INACT

10L (JOYCE) | 42.5 kt TS

S: 15.8 m s⁻¹ (H) | H: 29.5°

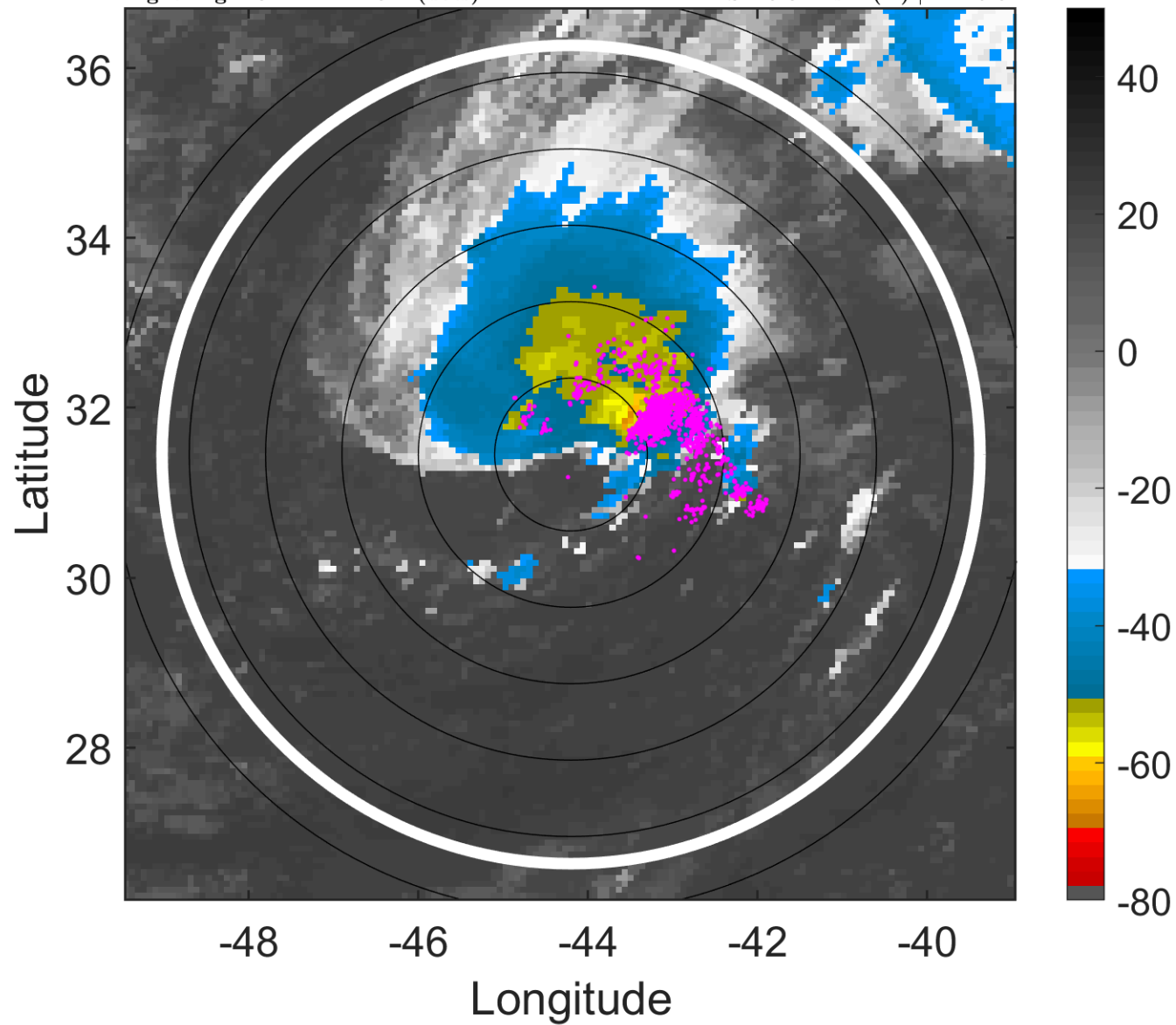

6-h IR BT Differences & Lightning

Δ t: 2018091421 (18.1 LT) - 2018091415 (12 LT)

Lightning: 18.1 LT \pm 1.5 h (dots)

PT: NP | EA: INACT

10L (JOYCE) | 42.5 kt TS

S: 15.8 m s⁻¹ (H) | H: 29.5°

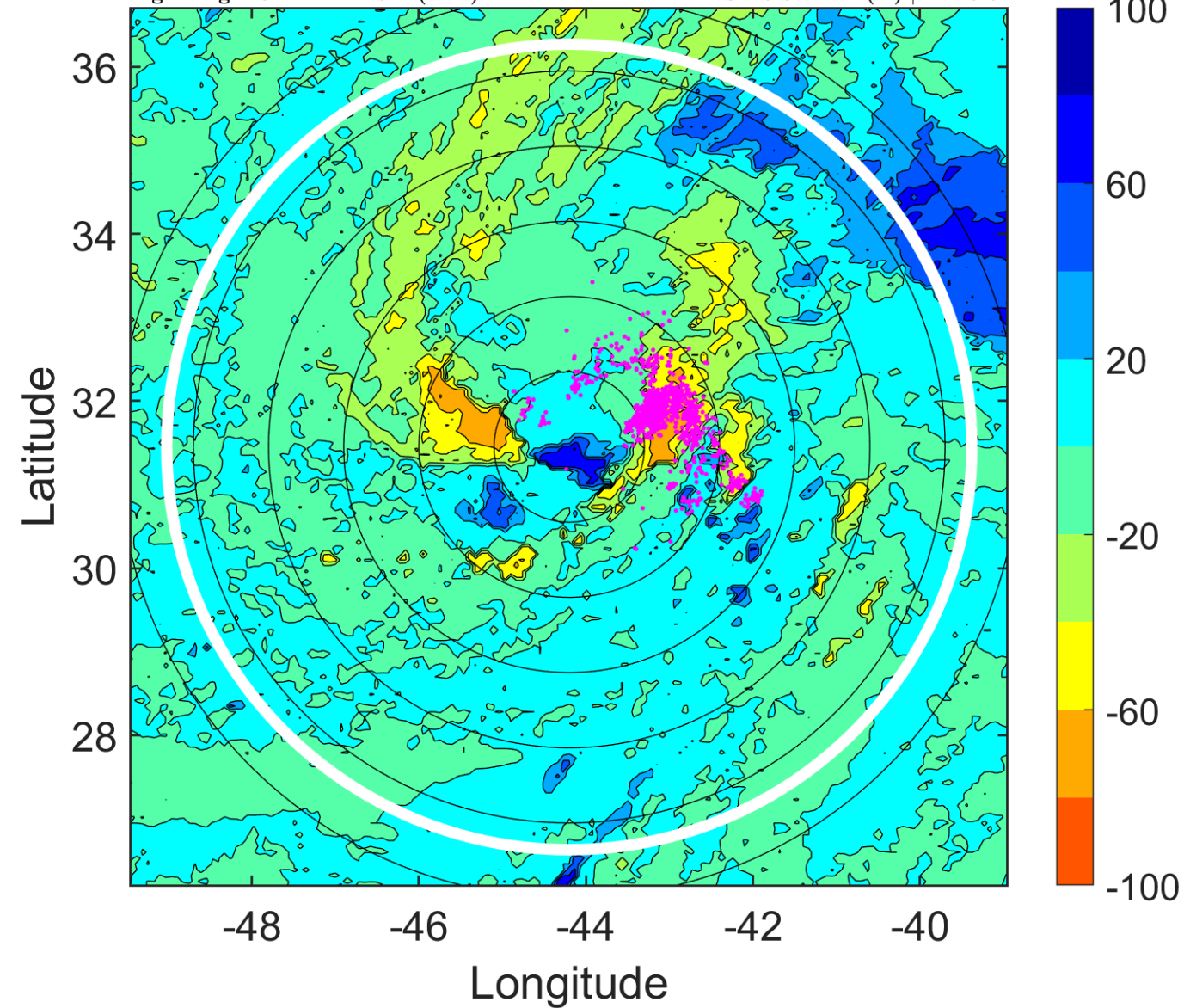

IR BT & Lightning

t: 2018091500 (21.1 LT)

Lightning: 21.1 LT \pm 1.5 h (dots)

PT: NP | EA: INACT

10L (JOYCE) | 45 kt TS

S: 16.9 m s⁻¹ (H) | H: 31°

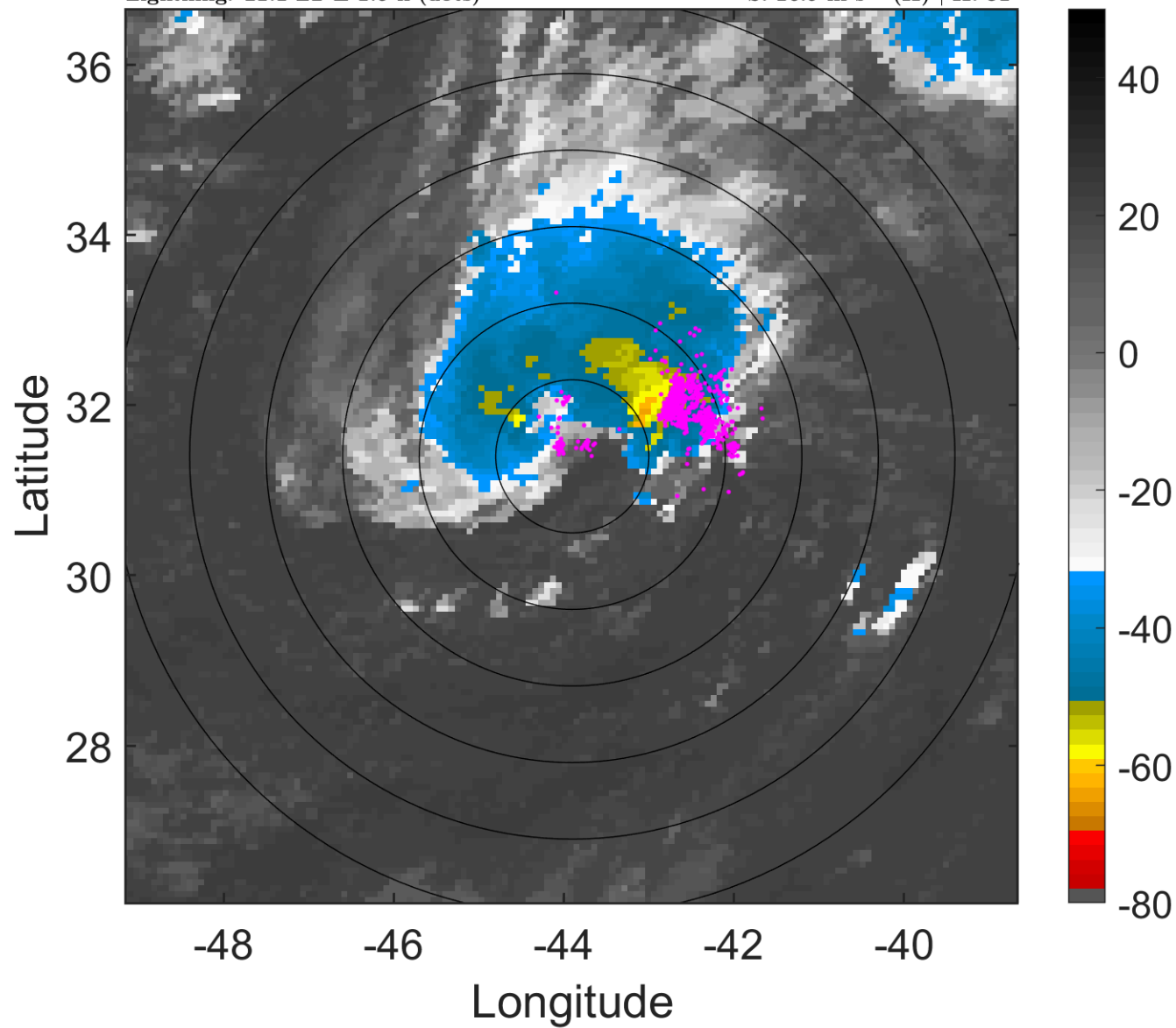

6-h IR BT Differences & Lightning

Δ t: 2018091500 (21.1 LT) - 2018091418 (15 LT)

Lightning: 21.1 LT \pm 1.5 h (dots)

PT: NP | EA: INACT

10L (JOYCE) | 45 kt TS

S: 16.9 m s⁻¹ (H) | H: 31°

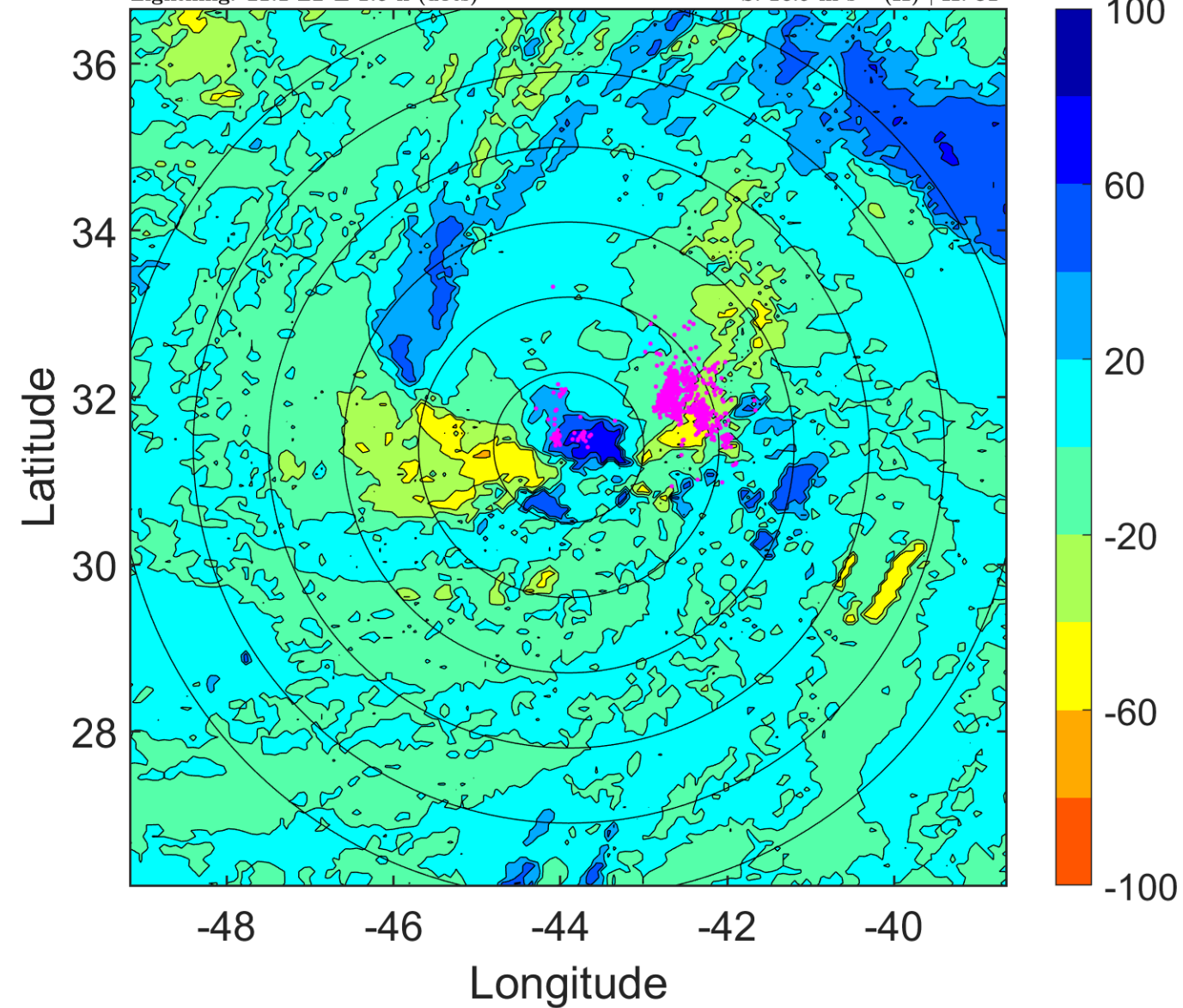

IR BT & Lightning

t: 2018091503 (0.1 LT)

Lightning: 0.1 LT \pm 1.5 h (dots)

PT: SLWP | EA: QUASI

10L (JOYCE) | 45 kt TS

S: 17.5 m s⁻¹ (H) | H: 30°

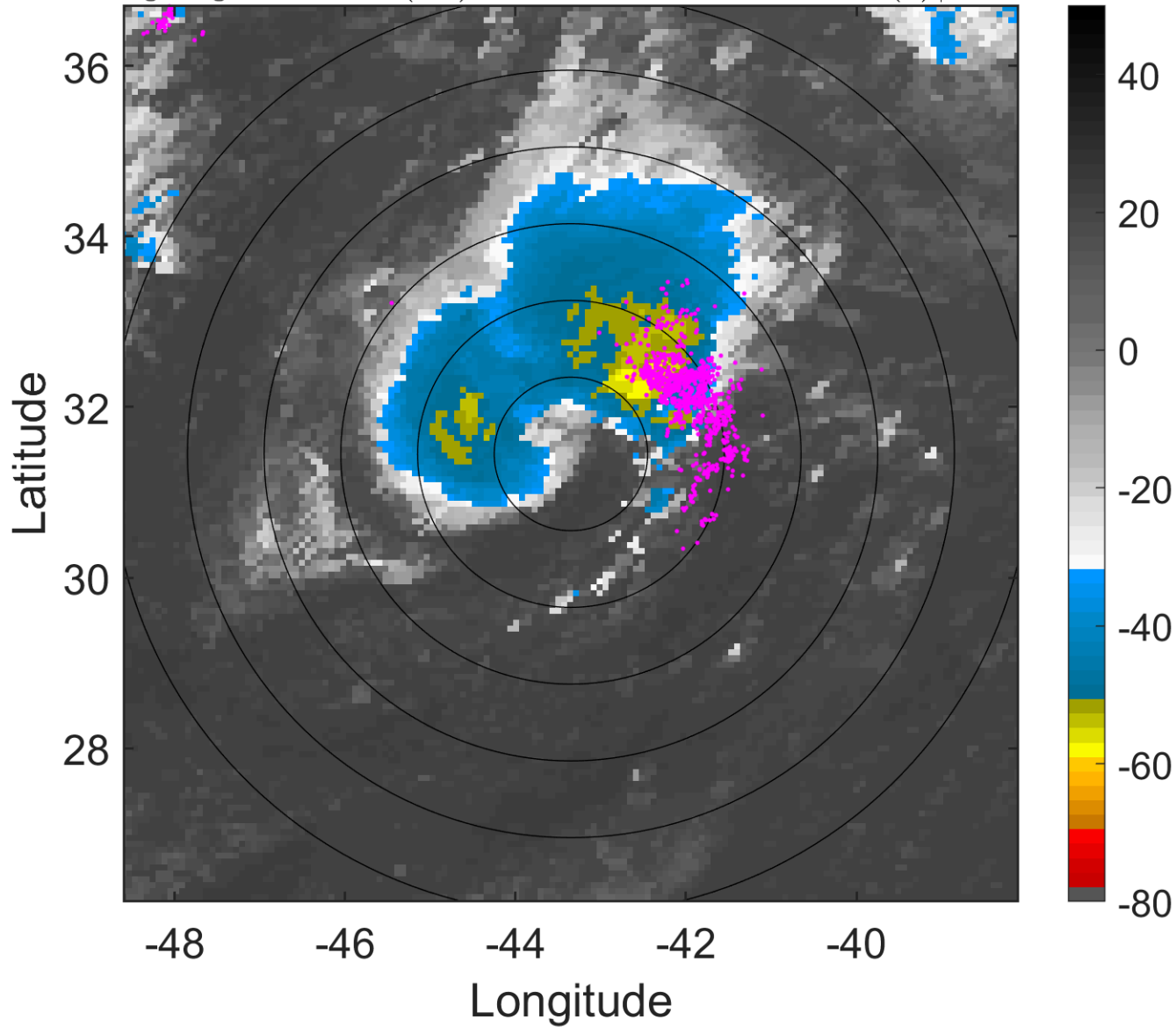

6-h IR BT Differences & Lightning

Δ t: 2018091503 (0.1 LT) - 2018091421 (18.1 LT)

Lightning: 0.1 LT \pm 1.5 h (dots)

PT: SLWP | EA: QUASI

10L (JOYCE) | 45 kt TS

S: 17.5 m s⁻¹ (H) | H: 30°

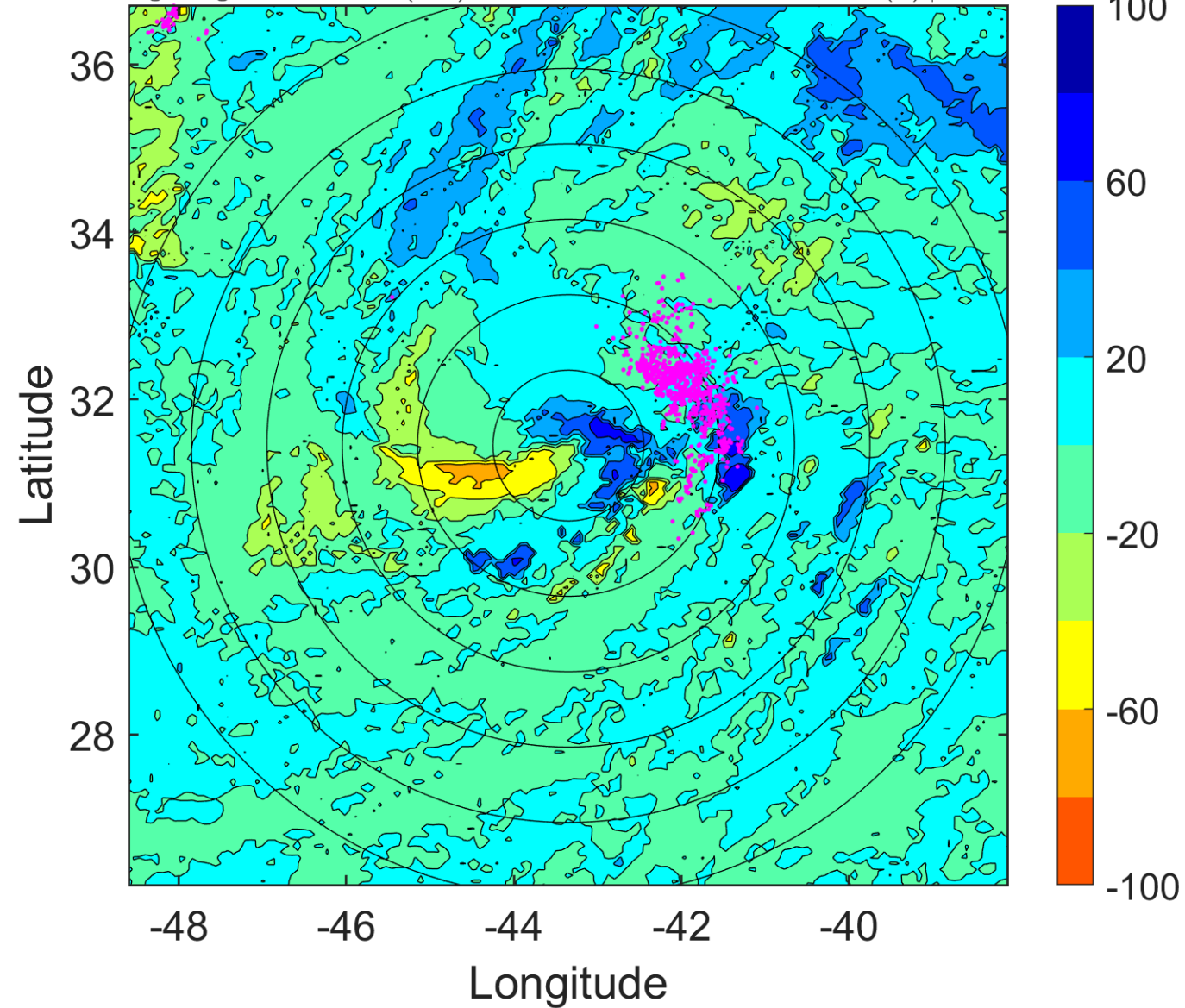

IR BT & Lightning

t: 2018091506 (3.1 LT)

Lightning: 3.1 LT \pm 1.5 h (dots)

PT: SLWP | EA: QUASI

10L (JOYCE) | 45 kt TS

S: 18.2 m s⁻¹ (H) | H: 29°

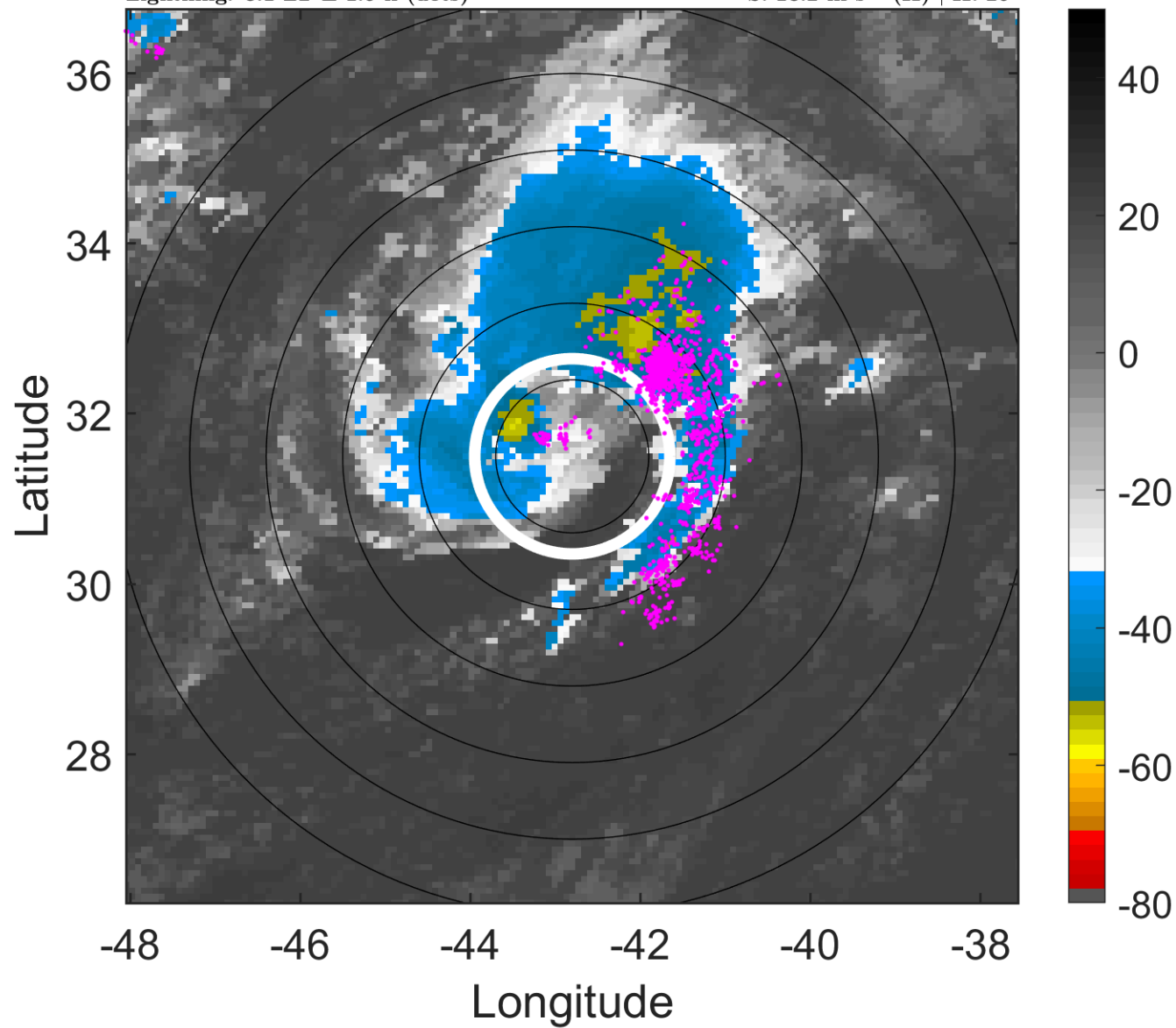

6-h IR BT Differences & Lightning

Δ t: 2018091506 (3.1 LT) - 2018091500 (21.1 LT)

Lightning: 3.1 LT \pm 1.5 h (dots)

PT: SLWP | EA: QUASI

10L (JOYCE) | 45 kt TS

S: 18.2 m s⁻¹ (H) | H: 29°

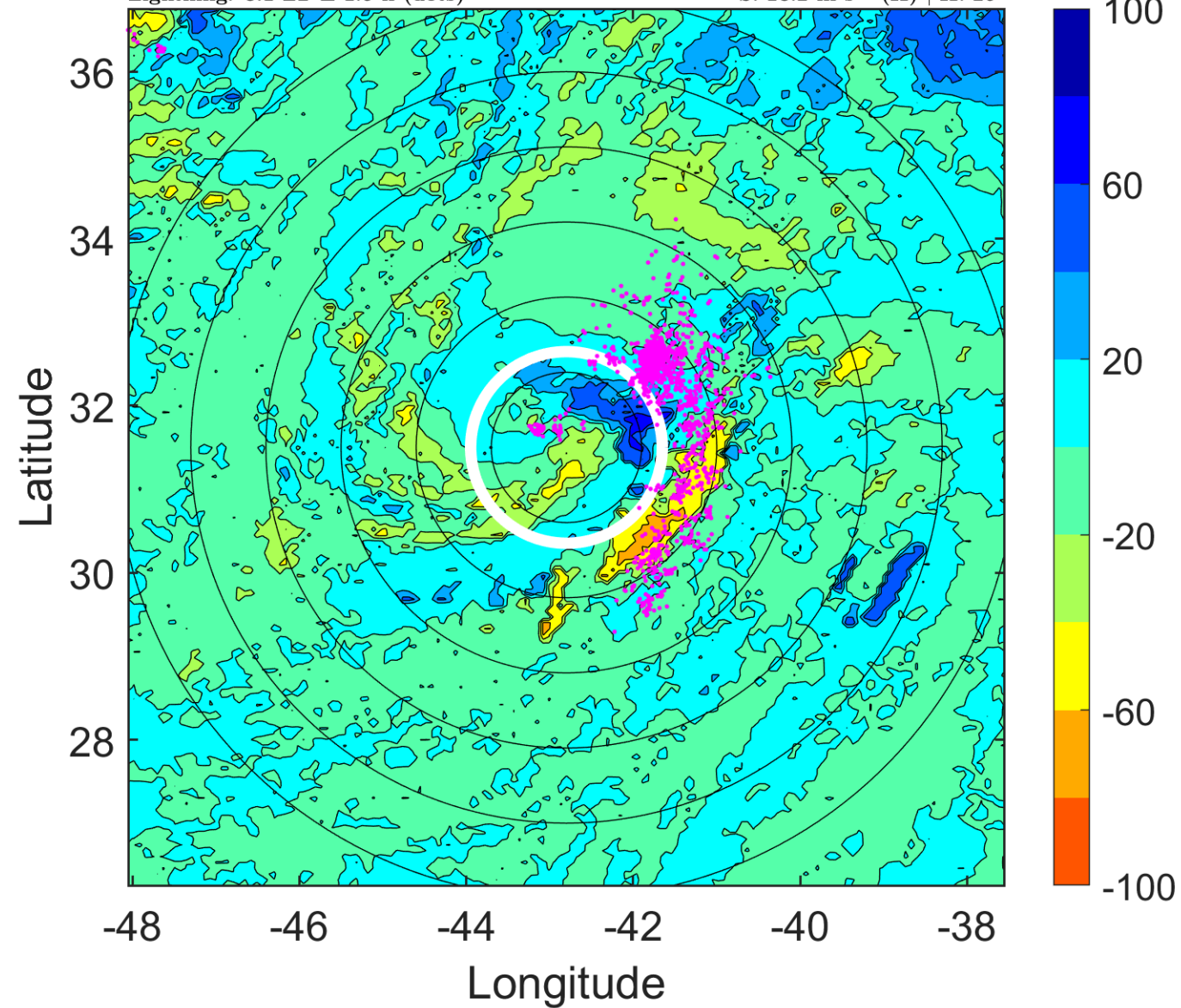

IR BT & Lightning

t: 2018091509 (6.2 LT)

Lightning: 6.2 LT \pm 1.5 h (dots)

PT: SLWP | EA: QUASI

10L (JOYCE) | 42.5 kt TS

S: 18.7 m s⁻¹ (H) | H: 30°

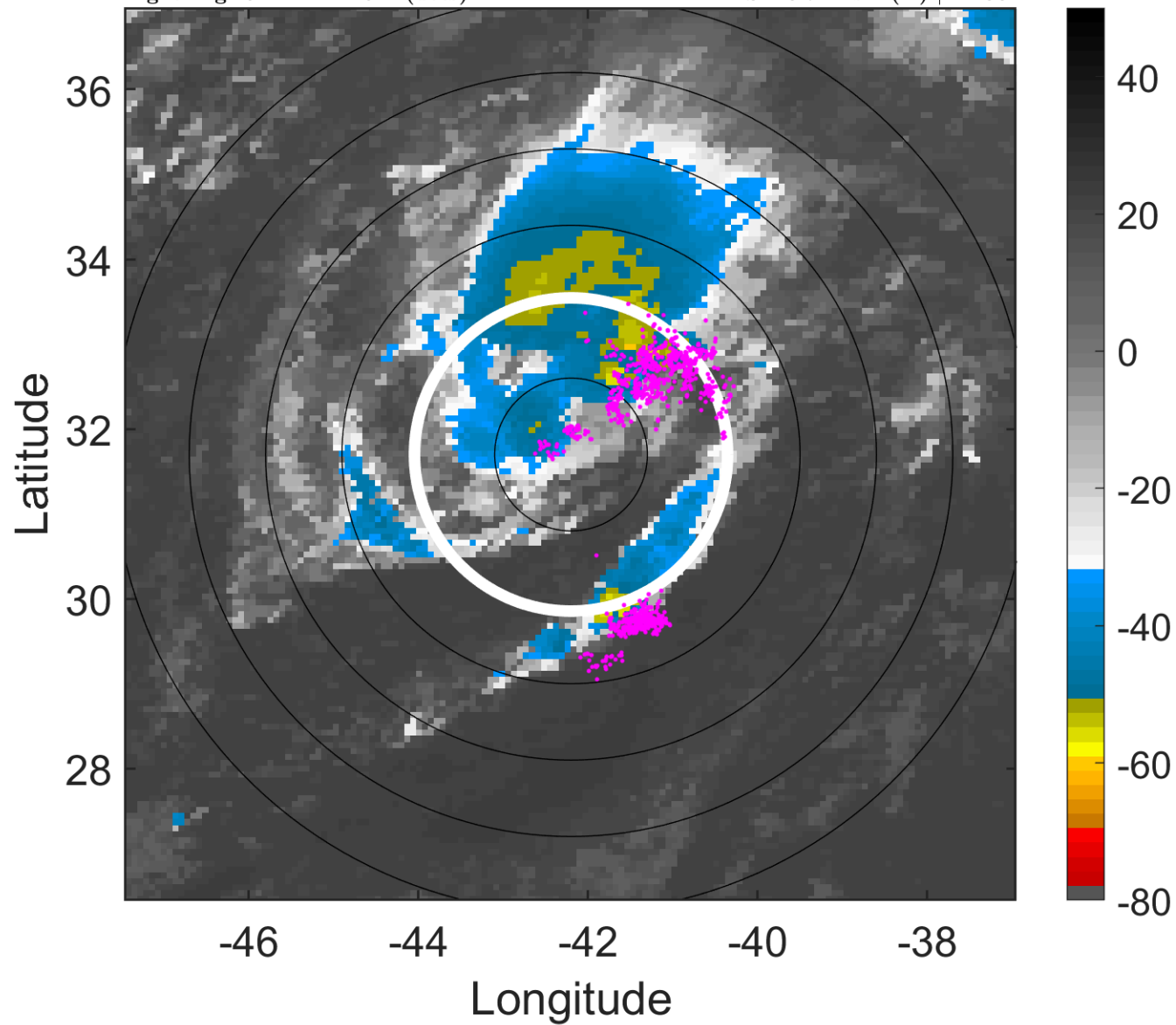

6-h IR BT Differences & Lightning

Δ t: 2018091509 (6.2 LT) - 2018091503 (0.1 LT)

Lightning: 6.2 LT \pm 1.5 h (dots)

PT: SLWP | EA: QUASI

10L (JOYCE) | 42.5 kt TS

S: 18.7 m s⁻¹ (H) | H: 30°

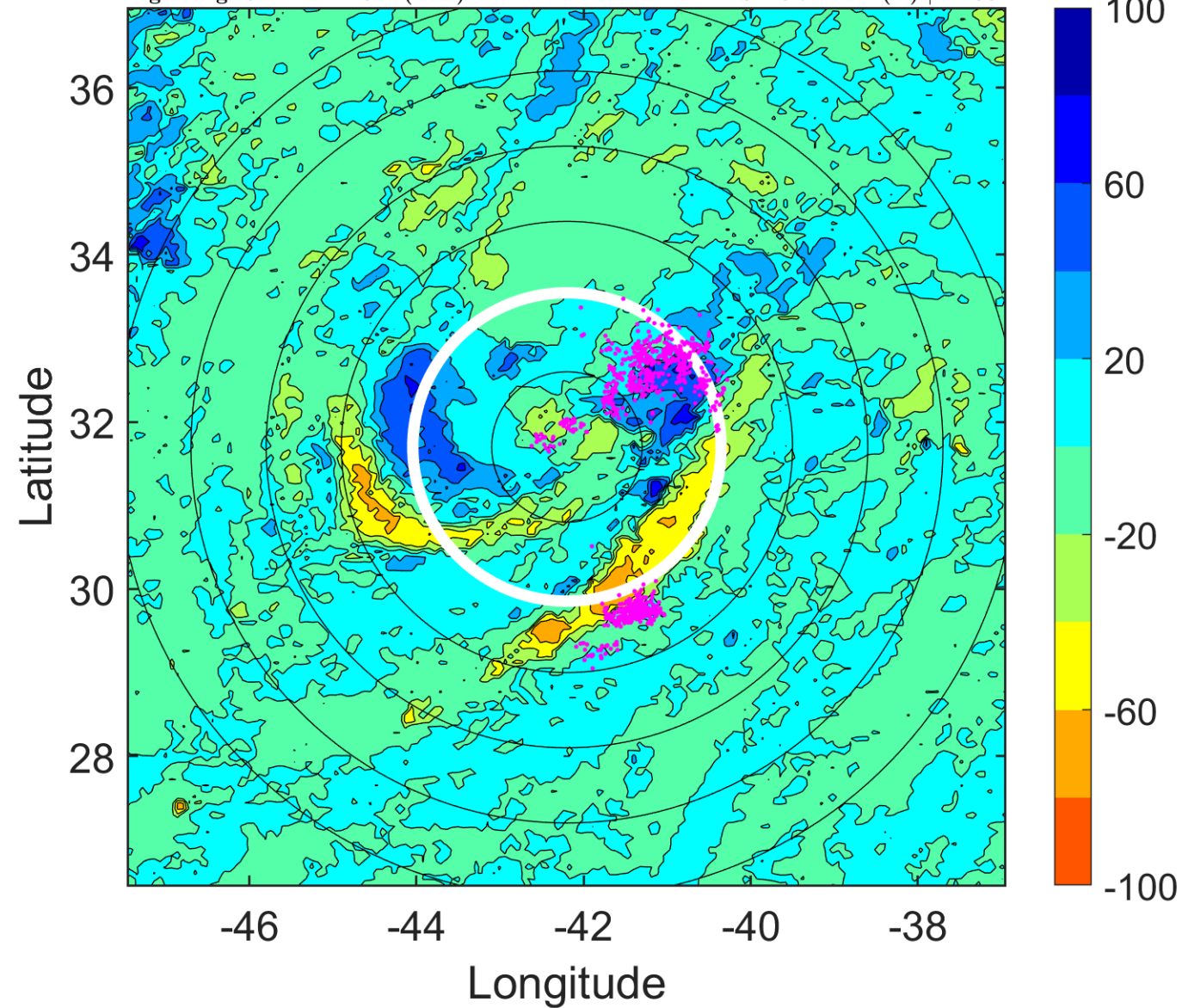

IR BT & Lightning

t: 2018091512 (9.2 LT)

Lightning: 9.2 LT \pm 1.5 h (dots)

PT: SLWP | EA: QUASI

10L (JOYCE) | 40 kt TS

S: 19.3 m s⁻¹ (H) | H: 31°

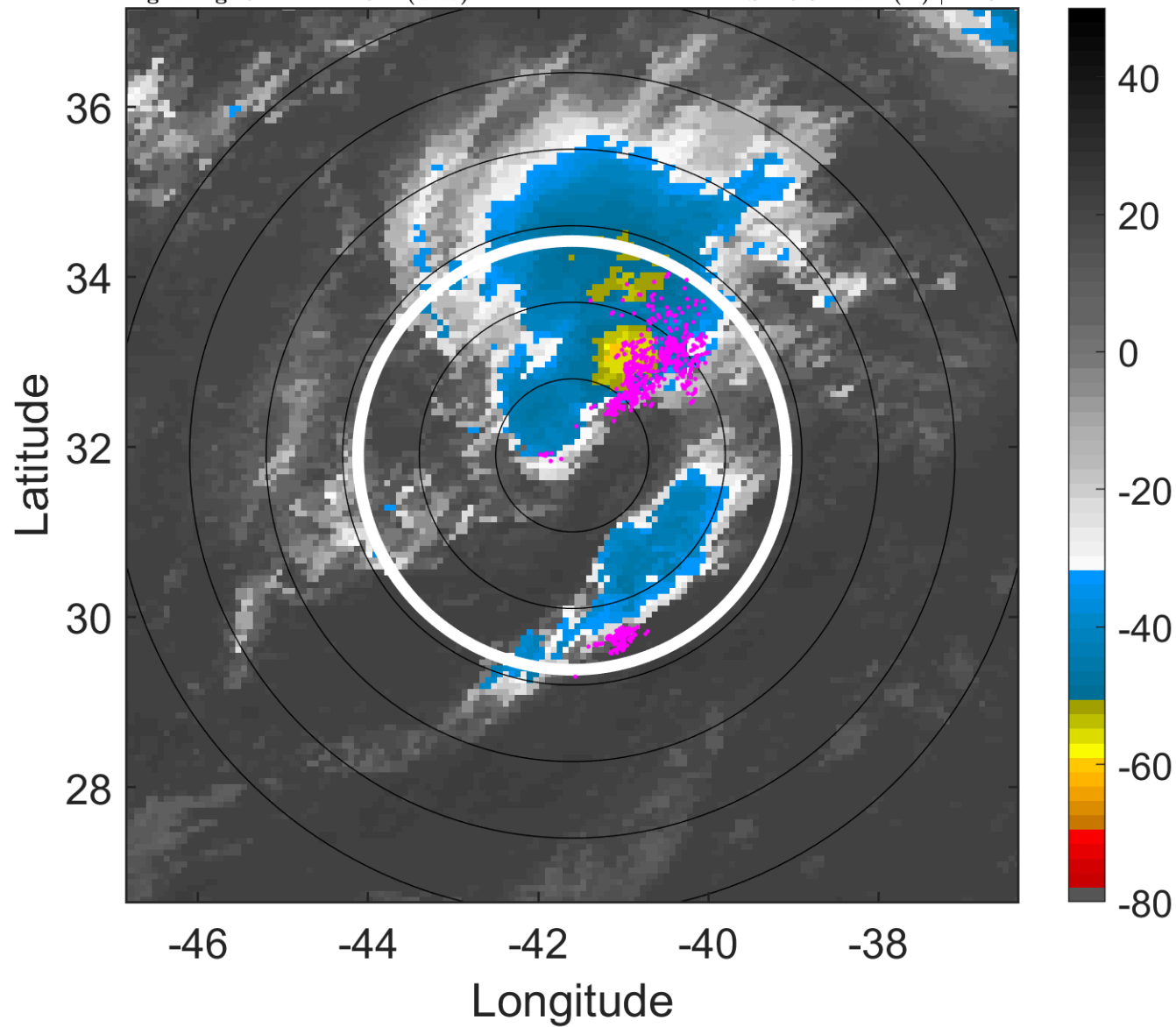

6-h IR BT Differences & Lightning

Δ t: 2018091512 (9.2 LT) - 2018091506 (3.1 LT)

Lightning: 9.2 LT \pm 1.5 h (dots)

PT: SLWP | EA: QUASI

10L (JOYCE) | 40 kt TS

S: 19.3 m s⁻¹ (H) | H: 31°

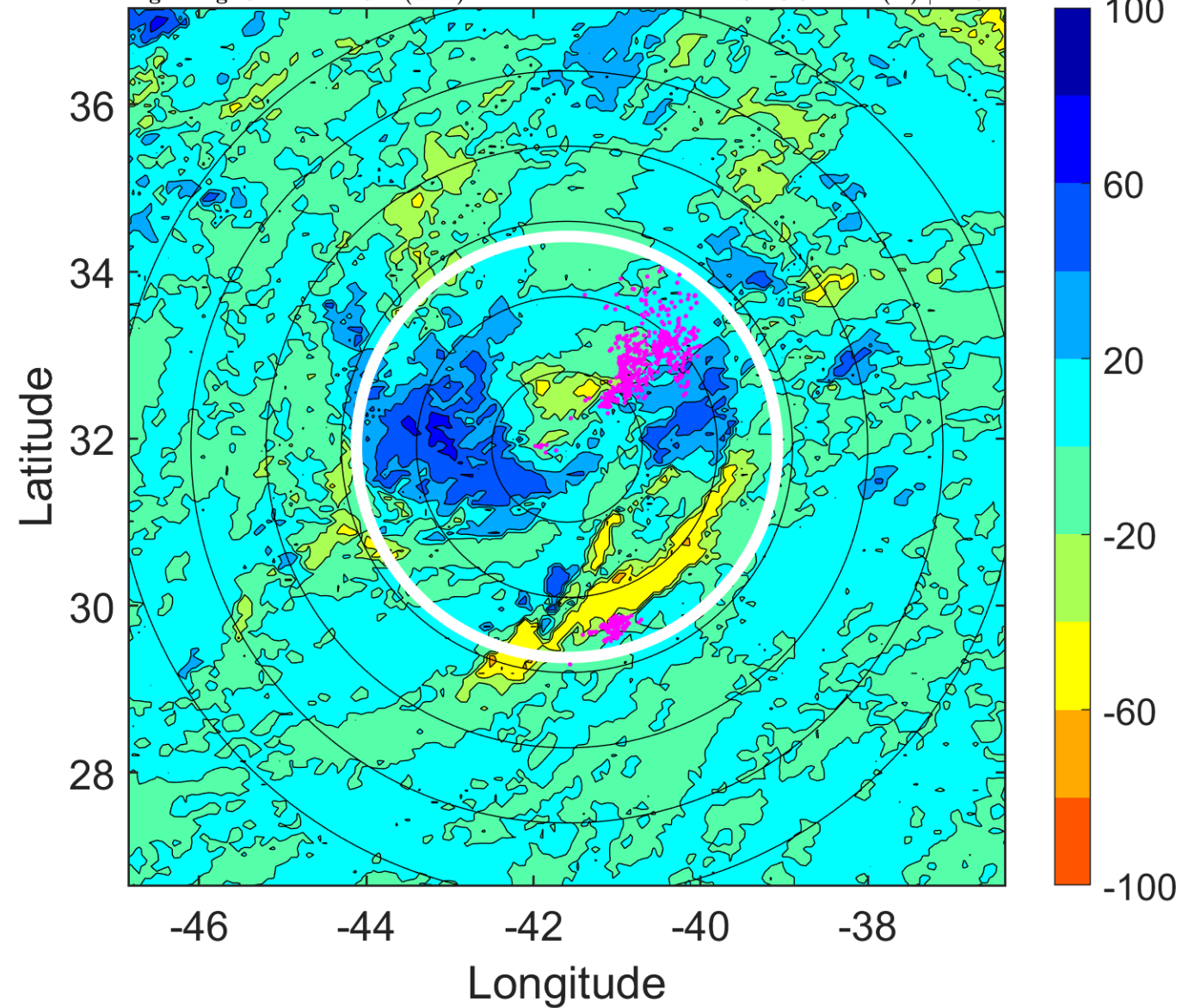

IR BT & Lightning

t: 2018091515 (12.3 LT)

Lightning: 12.3 LT \pm 1.5 h (dots)

PT: SLWP | EA: QUASI

10L (JOYCE) | 40 kt TS

S: 19.2 m s⁻¹ (H) | H: 33.5°

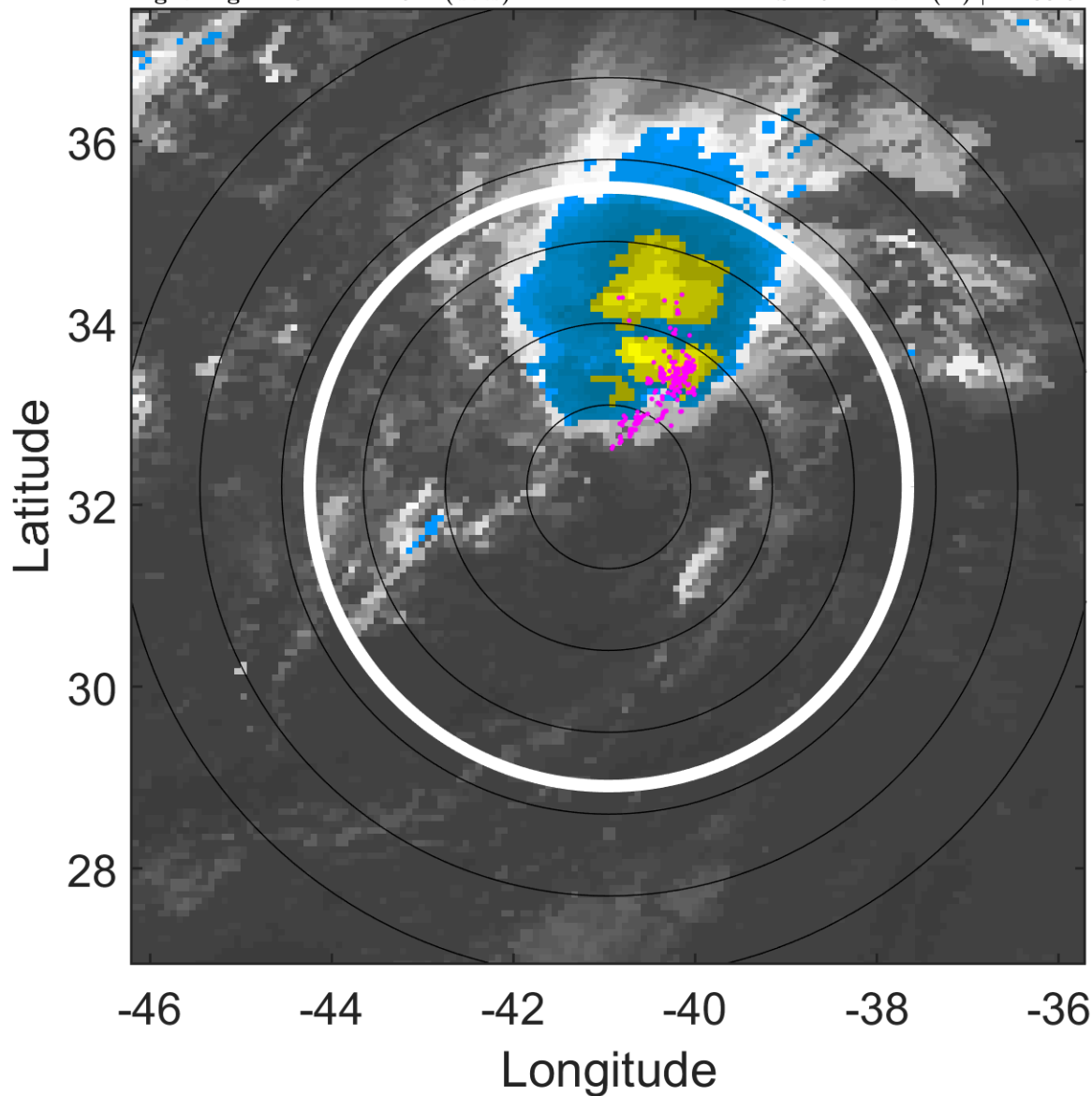

6-h IR BT Differences & Lightning

Δ t: 2018091515 (12.3 LT) - 2018091509 (6.2 LT)

Lightning: 12.3 LT \pm 1.5 h (dots)

PT: SLWP | EA: QUASI

10L (JOYCE) | 40 kt TS

S: 19.2 m s⁻¹ (H) | H: 33.5°

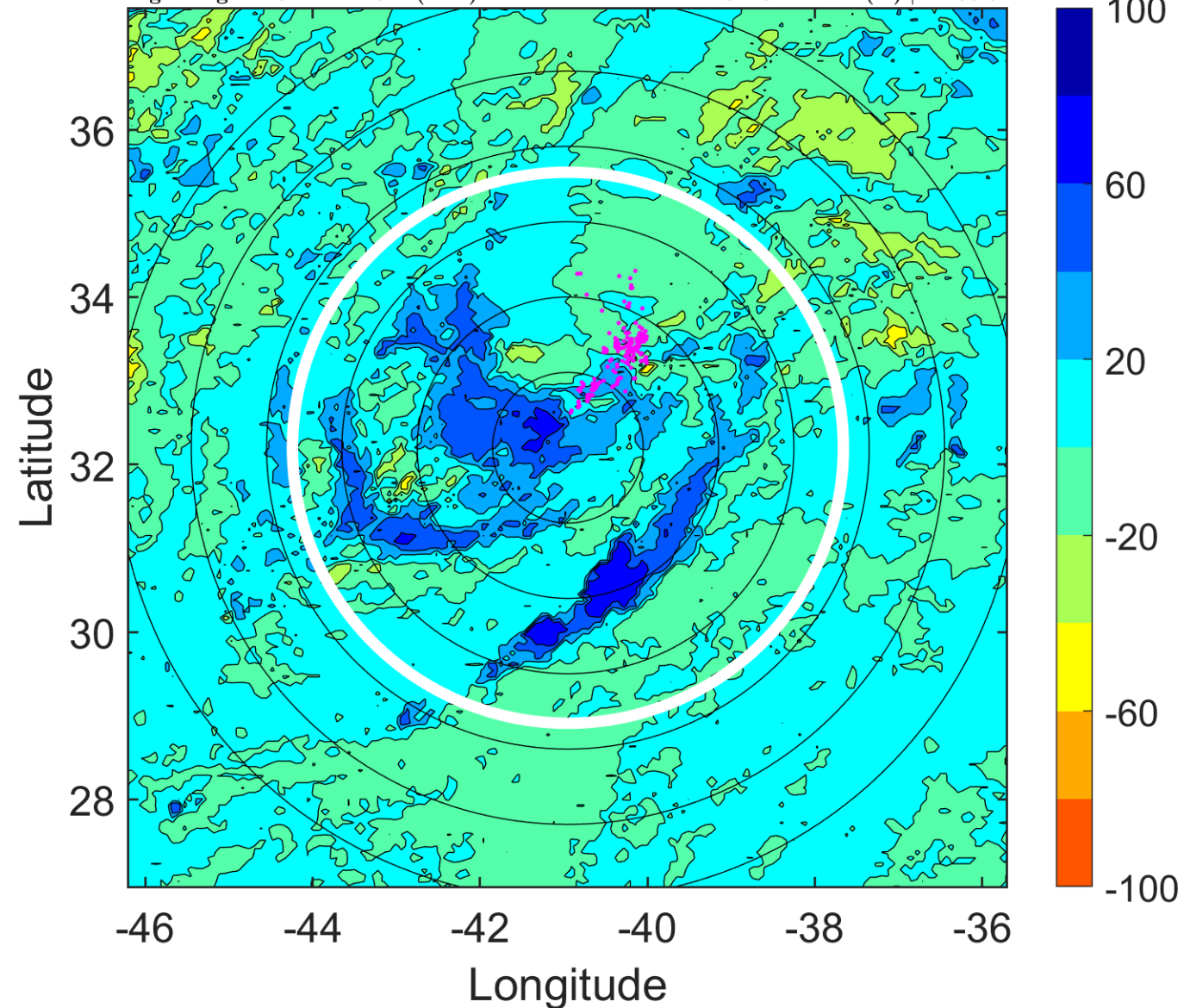

IR BT & Lightning

t: 2018091518 (15.3 LT)

Lightning: 15.3 LT \pm 1.5 h (dots)

PT: SLWP | EA: QUASI

10L (JOYCE) | 40 kt TS

S: 19.1 m s⁻¹ (H) | H: 36°

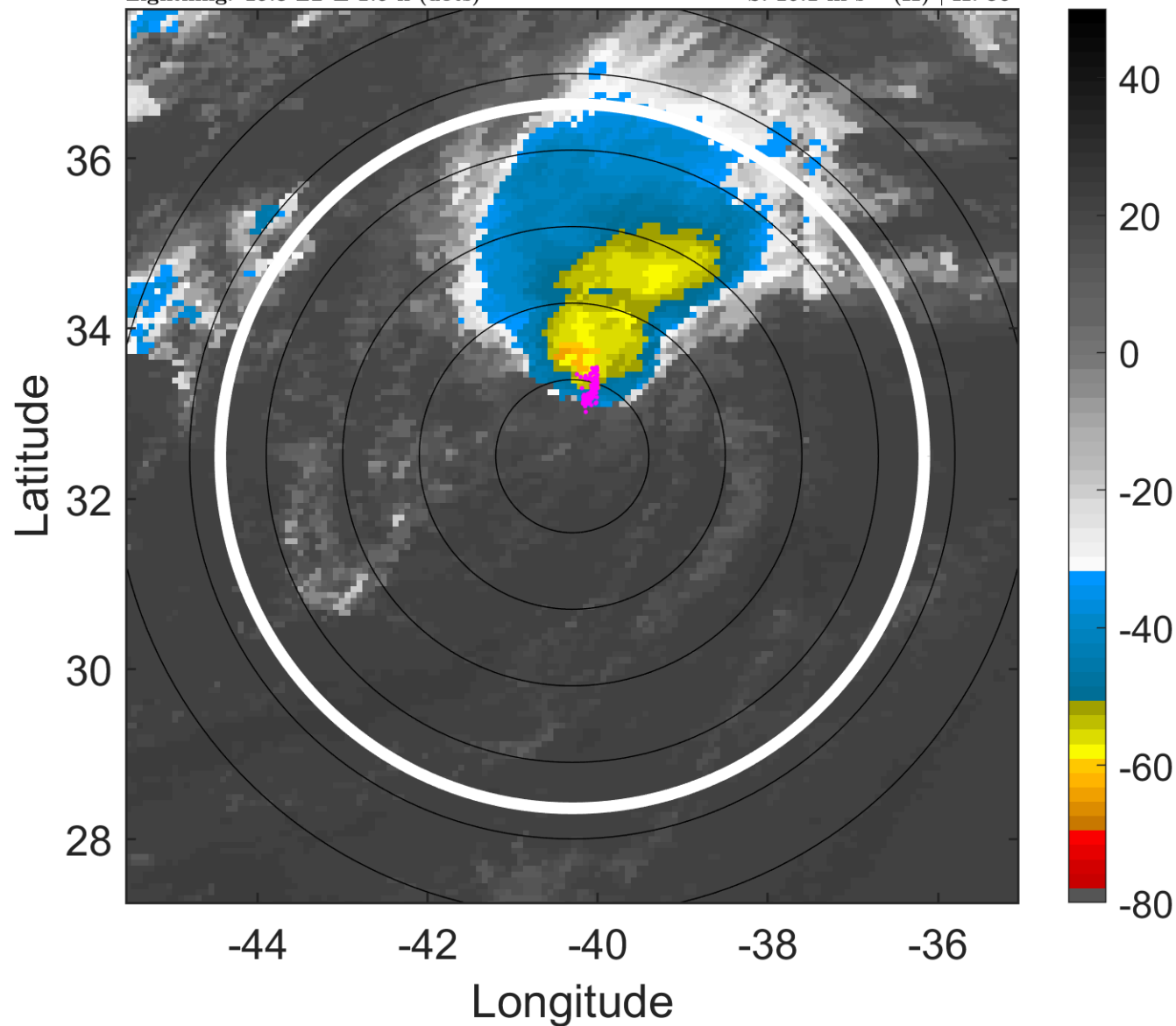

6-h IR BT Differences & Lightning

Δ t: 2018091518 (15.3 LT) - 2018091512 (9.2 LT)

Lightning: 15.3 LT \pm 1.5 h (dots)

PT: SLWP | EA: QUASI

10L (JOYCE) | 40 kt TS

S: 19.1 m s⁻¹ (H) | H: 36°

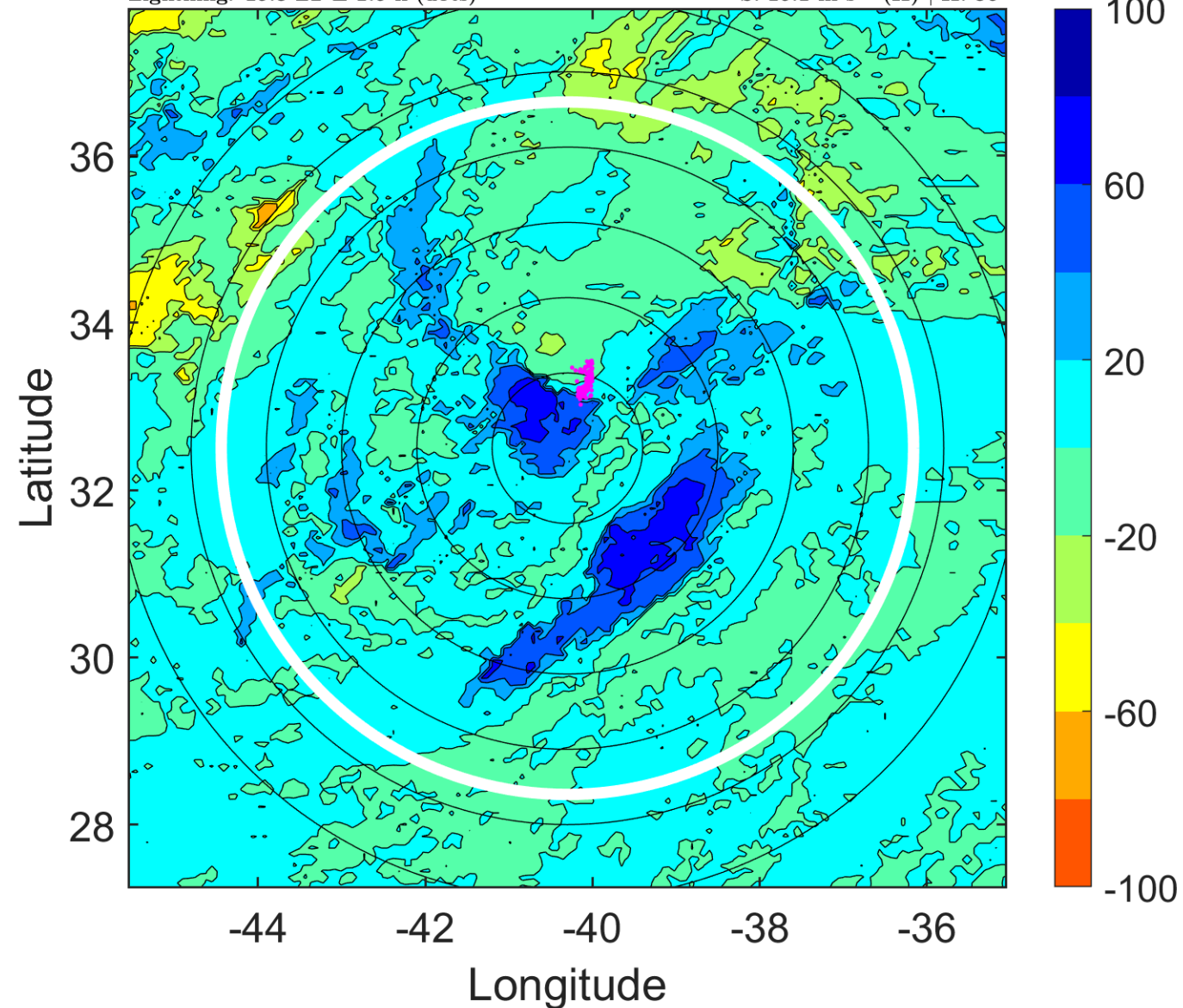

IR BT & Lightning

t: 2018091521 (18.4 LT)

Lightning: 18.4 LT \pm 1.5 h (dots)

PT: SLWP | EA: QUASI

10L (JOYCE) | 37.5 kt TS

S: 19.4 m s⁻¹ (H) | H: 39°

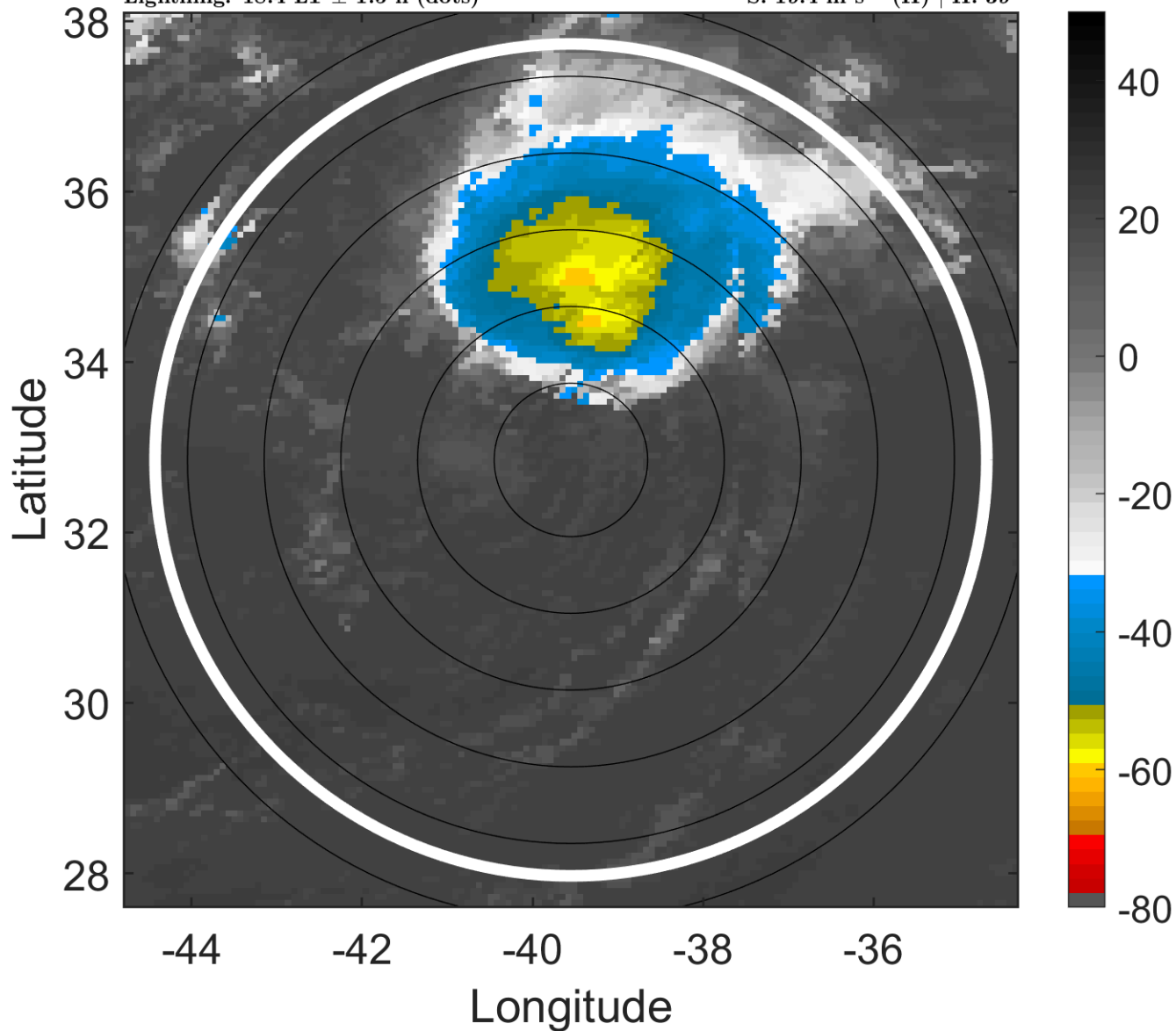

6-h IR BT Differences & Lightning

Δ t: 2018091521 (18.4 LT) - 2018091515 (12.3 LT)

Lightning: 18.4 LT \pm 1.5 h (dots)

PT: SLWP | EA: QUASI

10L (JOYCE) | 37.5 kt TS

S: 19.4 m s⁻¹ (H) | H: 39°

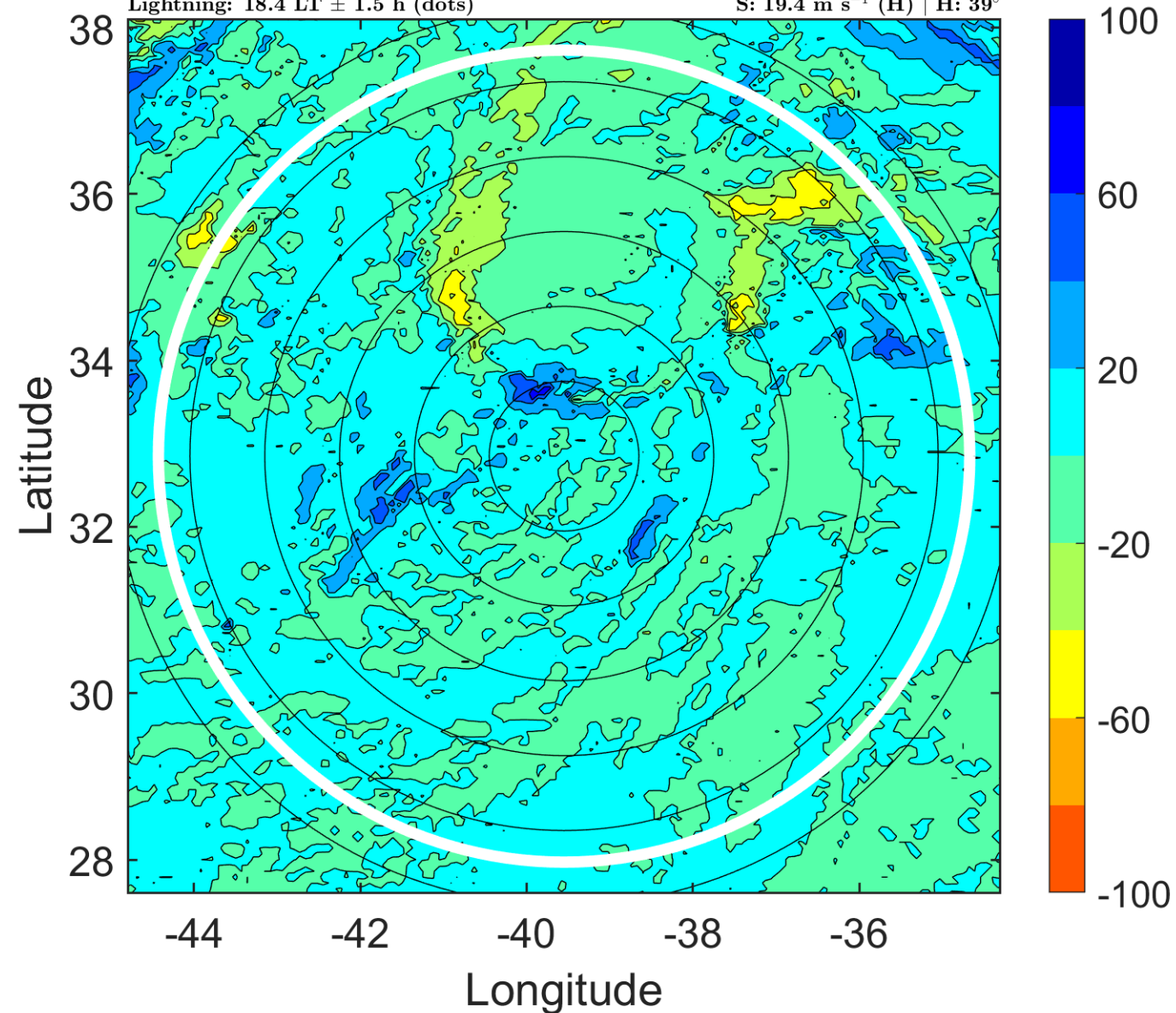

IR BT & Lightning

t: 2018091600 (21.4 LT)

Lightning: 21.4 LT \pm 1.5 h (dots)

PT: SLWP | EA: QUASI

10L (JOYCE) | 35 kt TS

S: 19.8 m s⁻¹ (H) | H: 42°

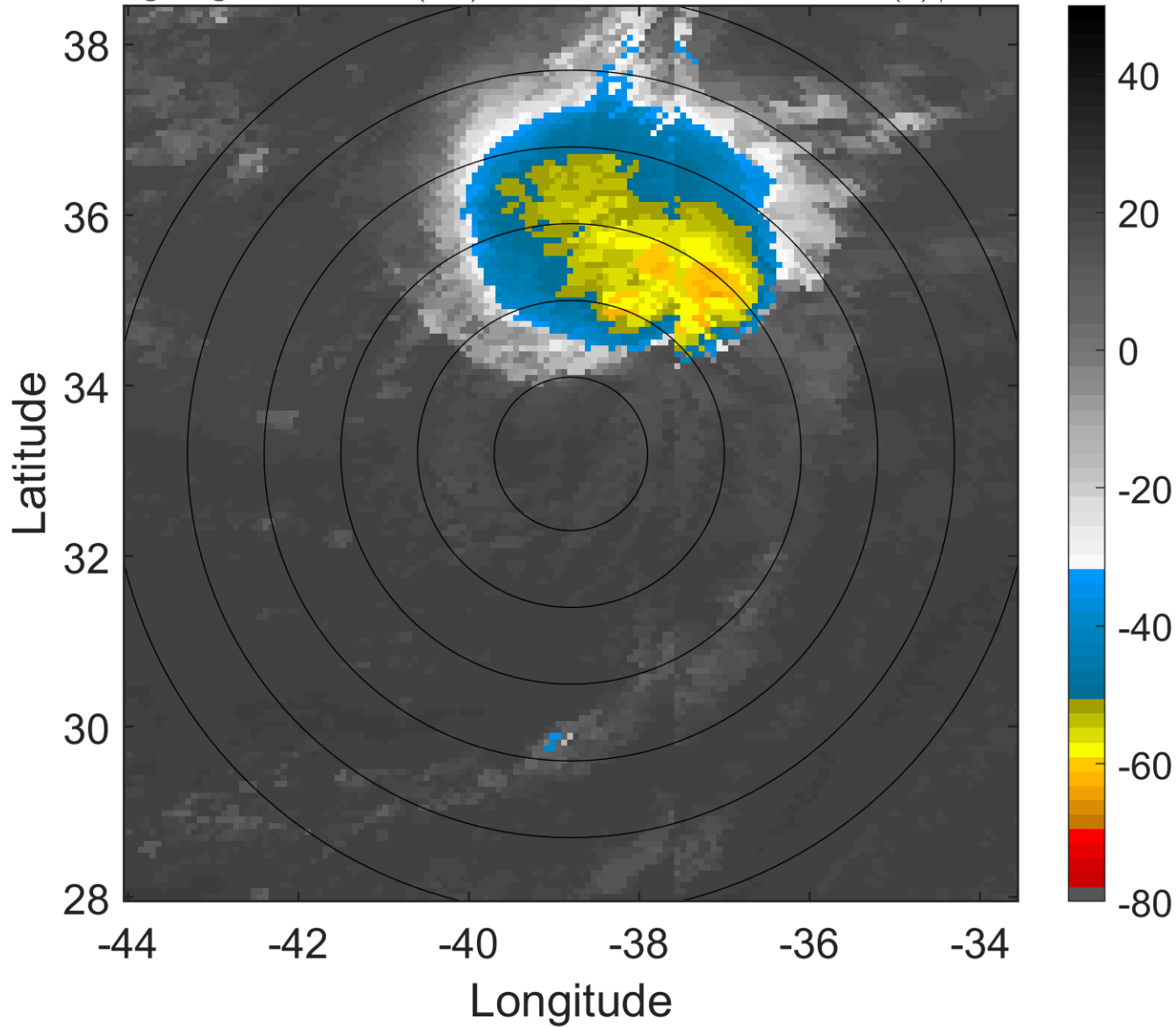

6-h IR BT Differences & Lightning

Δ t: 2018091600 (21.4 LT) - 2018091518 (15.3 LT)

Lightning: 21.4 LT \pm 1.5 h (dots)

PT: SLWP | EA: QUASI

10L (JOYCE) | 35 kt TS

S: 19.8 m s⁻¹ (H) | H: 42°

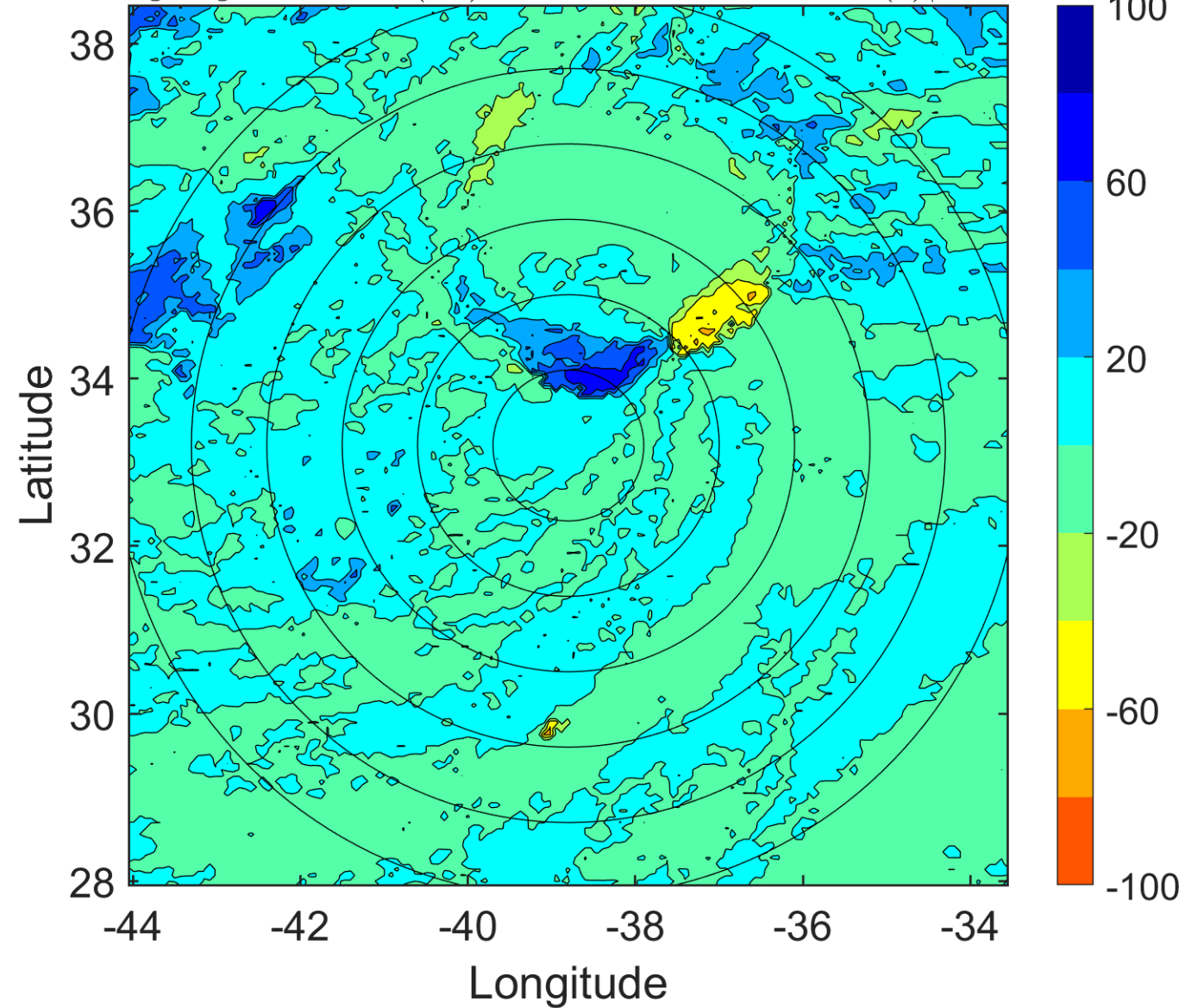

IR BT & Lightning

t: 2018091603 (0.5 LT)

Lightning: 0.5 LT \pm 1.5 h (dots)

PT: NP | EA: INACT

10L (JOYCE) | 35 kt TS

S: 19.7 m s⁻¹ (H) | H: 46°

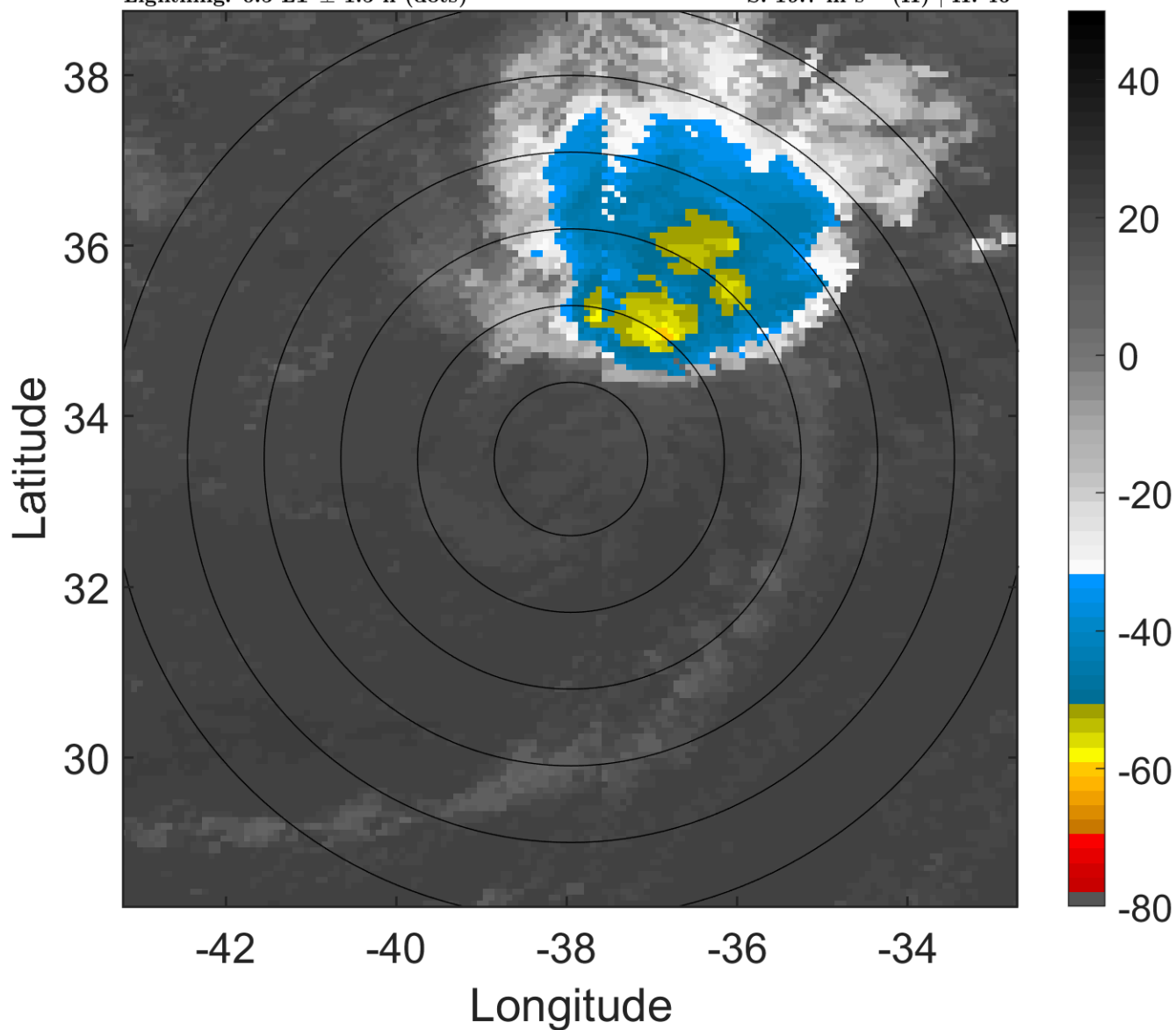

6-h IR BT Differences & Lightning

Δ t: 2018091603 (0.5 LT) - 2018091521 (18.4 LT)

Lightning: 0.5 LT \pm 1.5 h (dots)

PT: NP | EA: INACT

10L (JOYCE) | 35 kt TS

S: 19.7 m s⁻¹ (H) | H: 46°

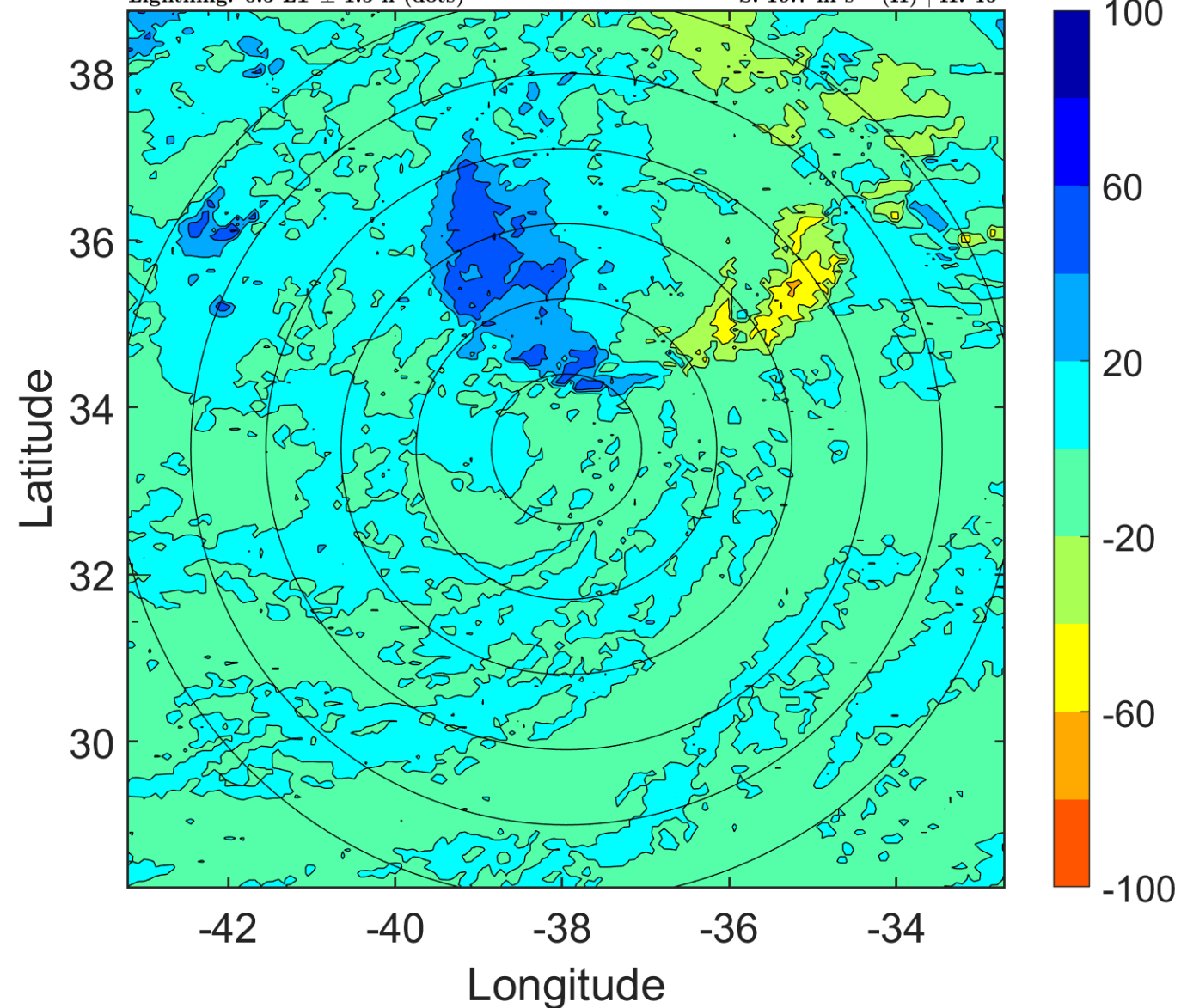

IR BT & Lightning

t: 2018091606 (3.5 LT)

Lightning: 3.5 LT \pm 1.5 h (dots)

PT: NP | EA: INACT

10L (JOYCE) | 35 kt TS

S: 19.5 m s⁻¹ (H) | H: 50°

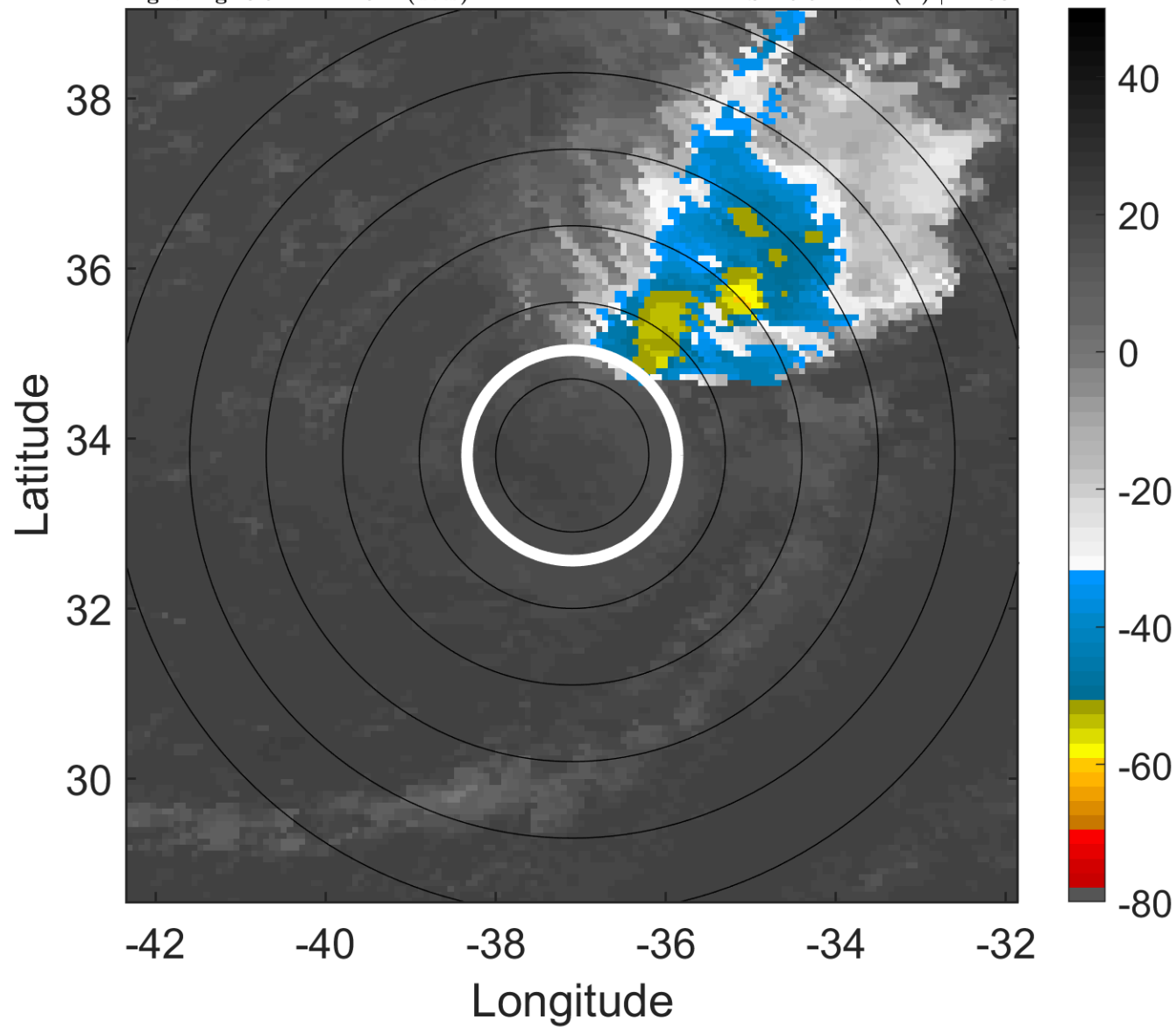

6-h IR BT Differences & Lightning

Δ t: 2018091606 (3.5 LT) - 2018091600 (21.4 LT)

Lightning: 3.5 LT \pm 1.5 h (dots)

PT: NP | EA: INACT

10L (JOYCE) | 35 kt TS

S: 19.5 m s⁻¹ (H) | H: 50°

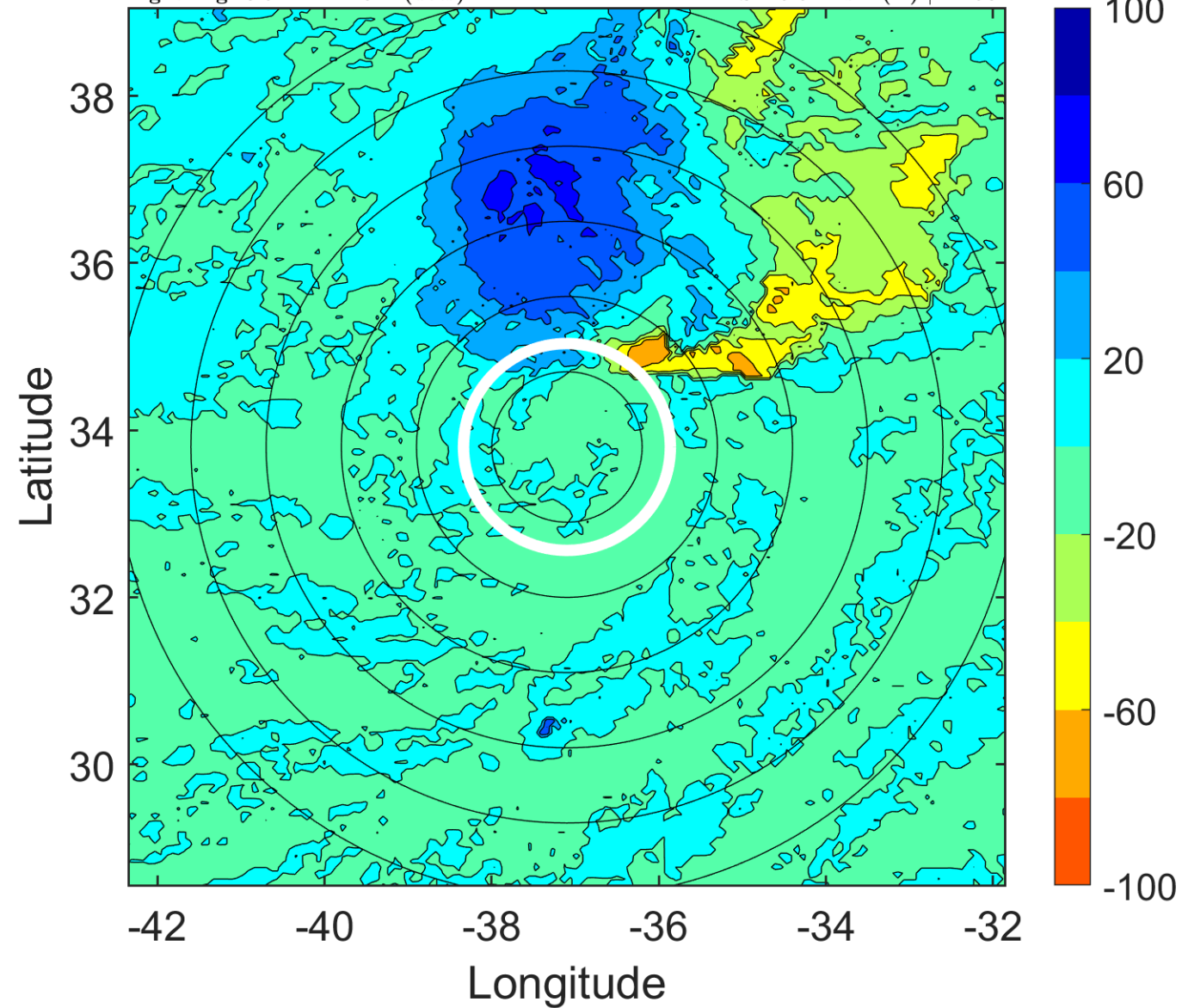

IR BT & Lightning

t: 2018091609 (6.6 LT)

Lightning: 6.6 LT \pm 1.5 h (dots)

PT: NP | EA: INACT

10L (JOYCE) | 32.5 kt TD

S: 19 m s⁻¹ (H) | H: 53.5°

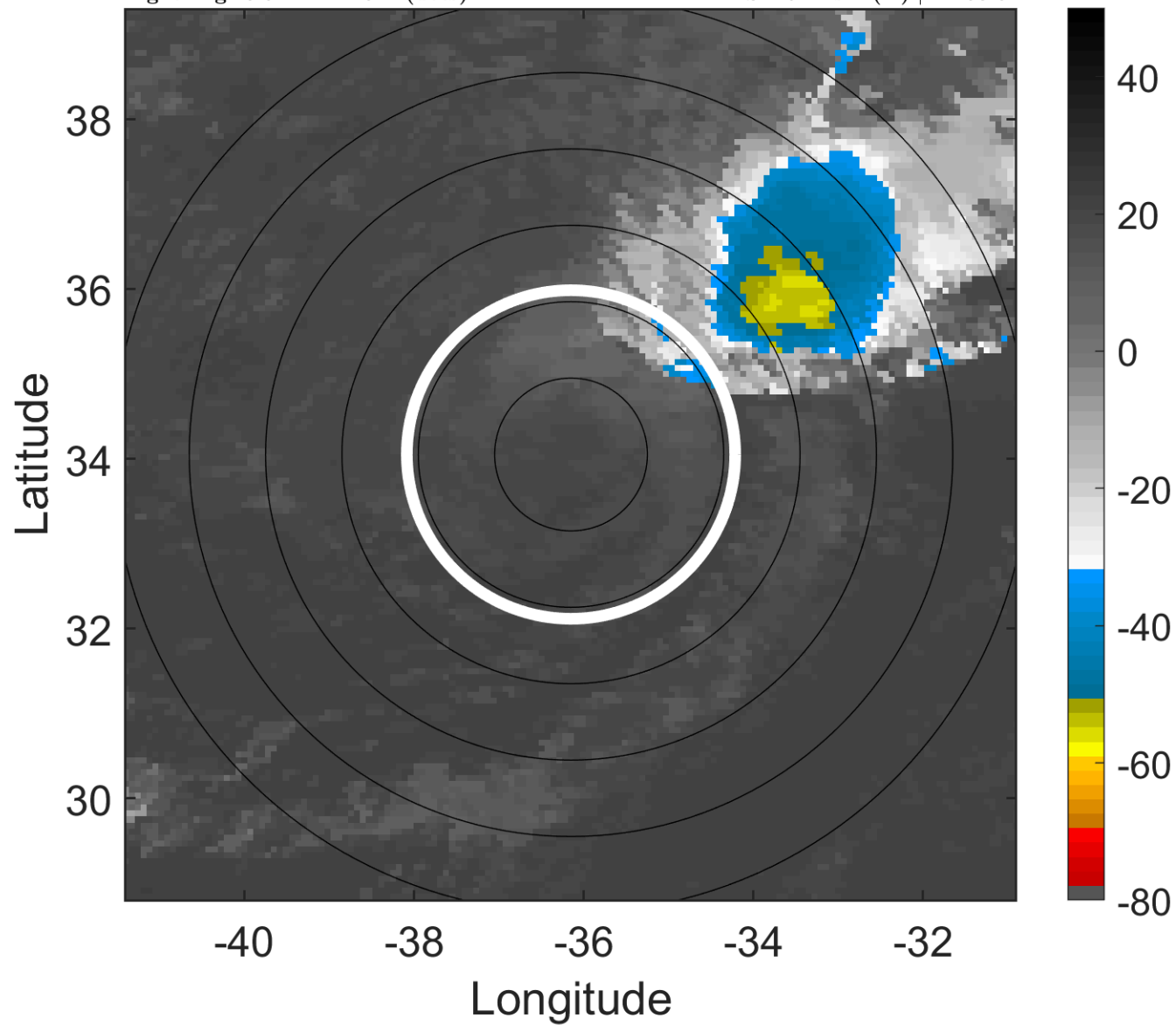

6-h IR BT Differences & Lightning

Δ t: 2018091609 (6.6 LT) - 2018091603 (0.5 LT)

Lightning: 6.6 LT \pm 1.5 h (dots)

PT: NP | EA: INACT

10L (JOYCE) | 32.5 kt TD

S: 19 m s⁻¹ (H) | H: 53.5°

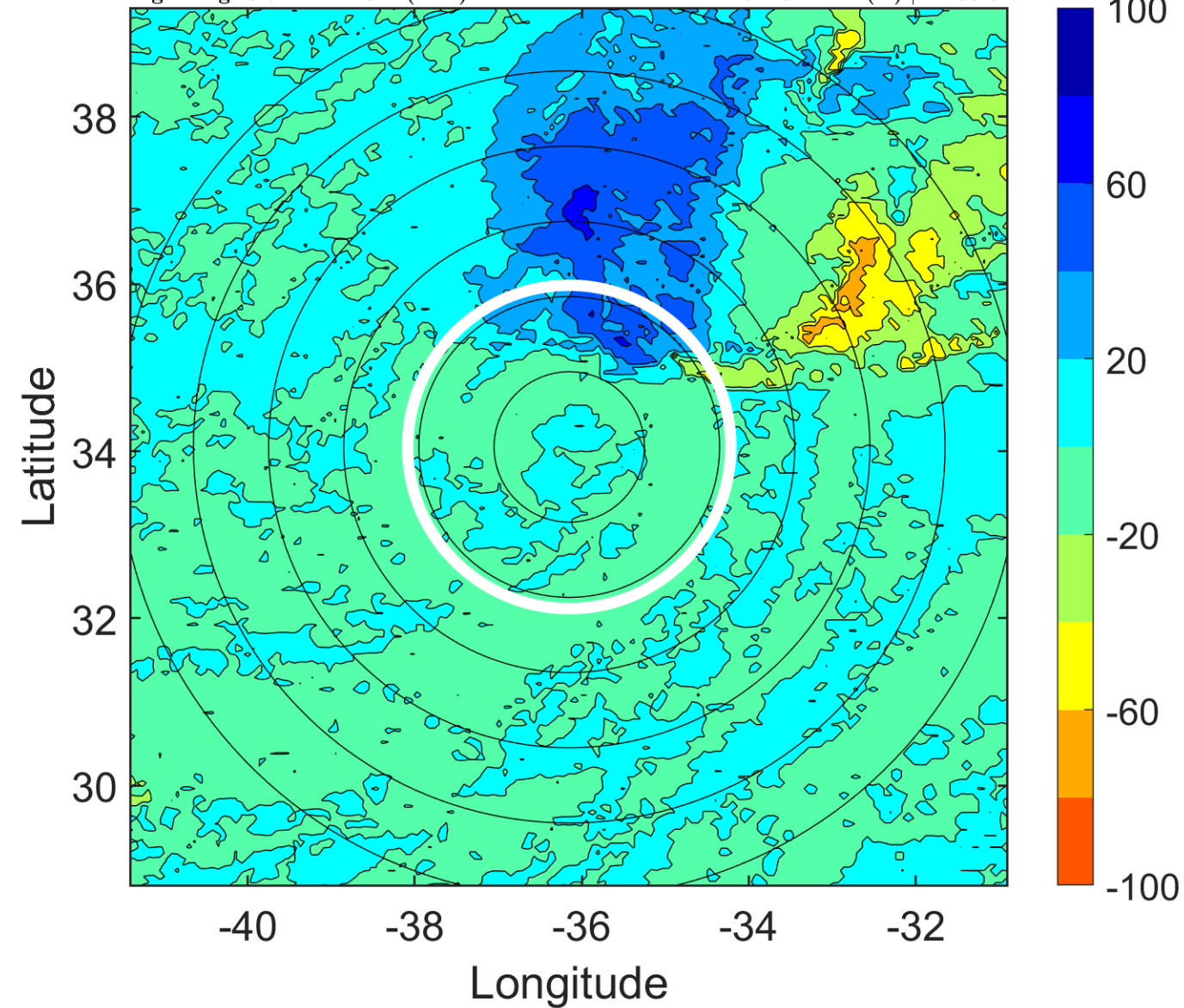

IR BT & Lightning

t: 2018091612 (9.7 LT)

Lightning: 9.7 LT \pm 1.5 h (dots)

PT: NP | EA: INACT

10L (JOYCE) | 30 kt TD

S: 18.6 m s⁻¹ (H) | H: 57°

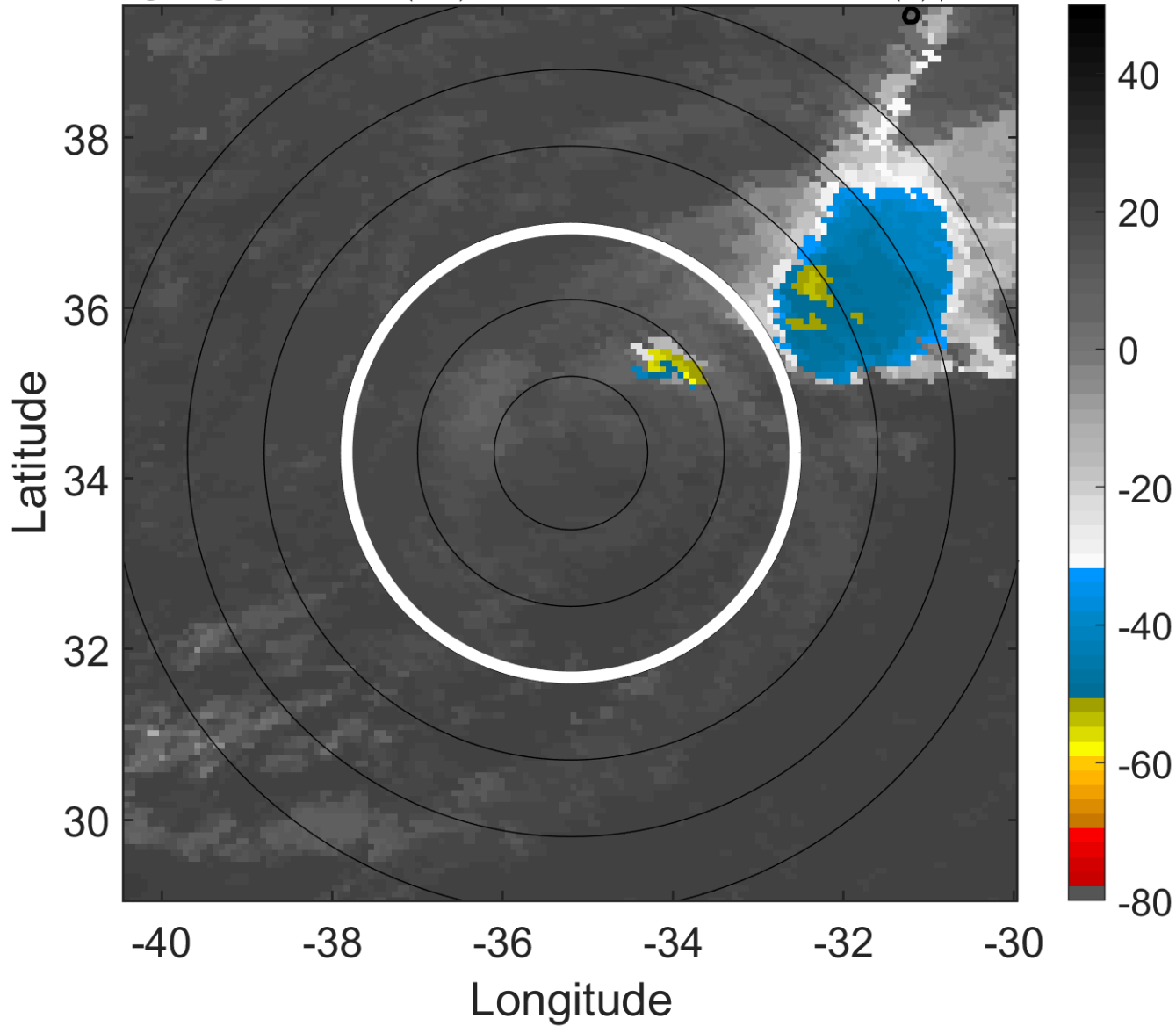

6-h IR BT Differences & Lightning

Δ t: 2018091612 (9.7 LT) - 2018091606 (3.5 LT)

Lightning: 9.7 LT \pm 1.5 h (dots)

PT: NP | EA: INACT

10L (JOYCE) | 30 kt TD

S: 18.6 m s⁻¹ (H) | H: 57°

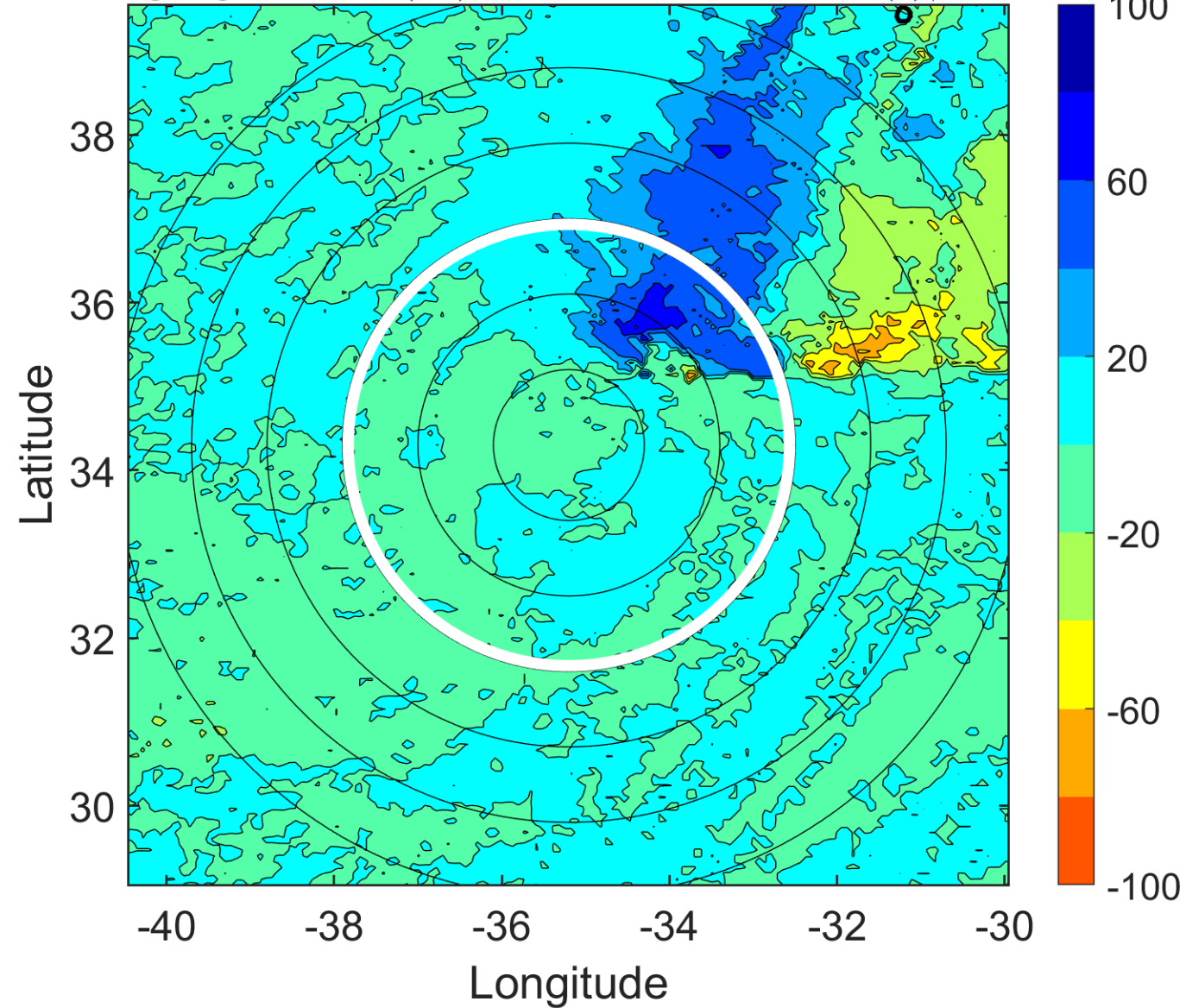

IR BT & Lightning

t: 2018091615 (12.7 LT)

Lightning: 12.7 LT \pm 1.5 h (dots)

PT: NP | EA: INACT

10L (JOYCE) | 30 kt TD

S: 18.9 m s⁻¹ (H) | H: 60°

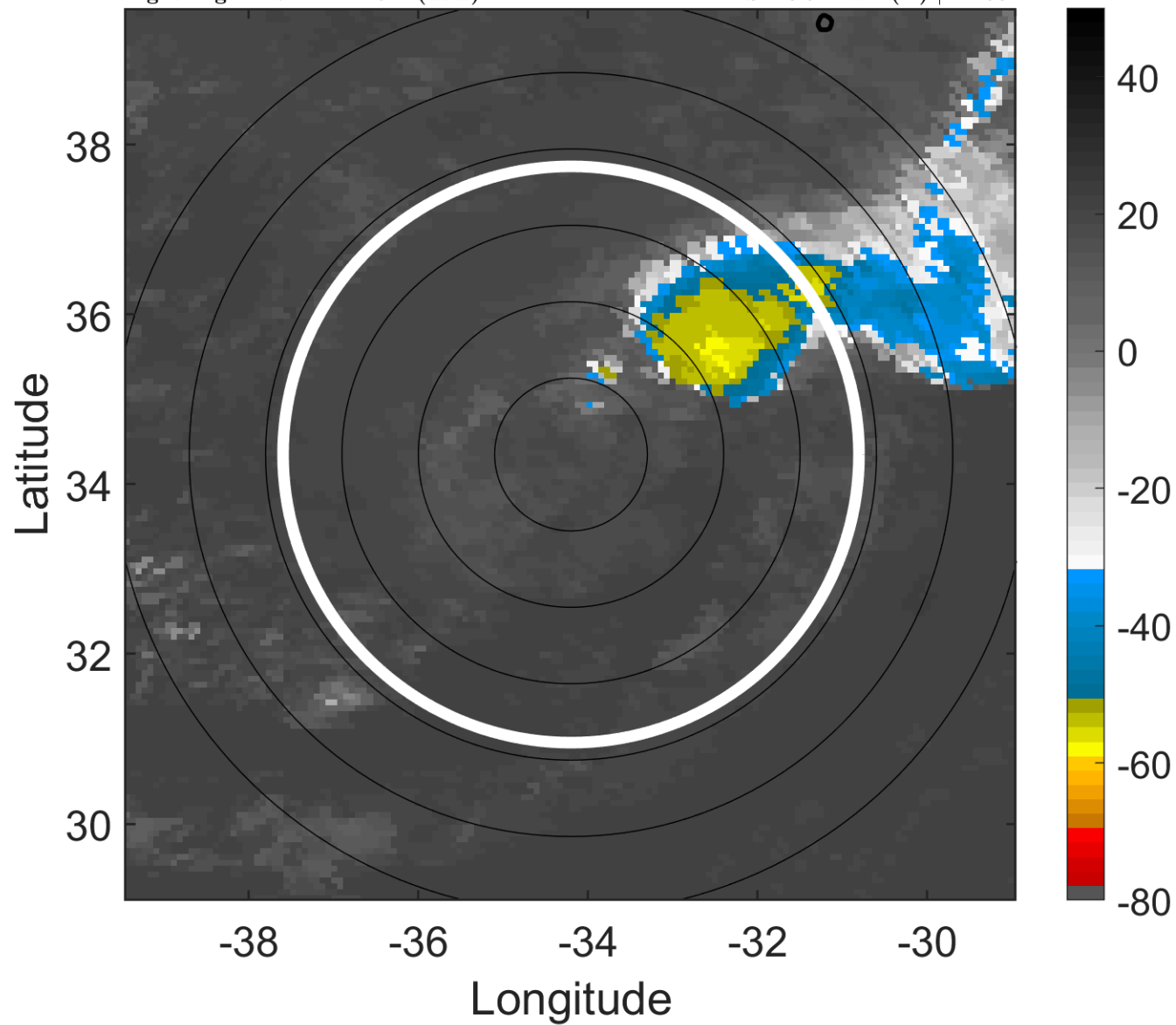

6-h IR BT Differences & Lightning

Δ t: 2018091615 (12.7 LT) - 2018091609 (6.6 LT)

Lightning: 12.7 LT \pm 1.5 h (dots)

PT: NP | EA: INACT

10L (JOYCE) | 30 kt TD

S: 18.9 m s⁻¹ (H) | H: 60°

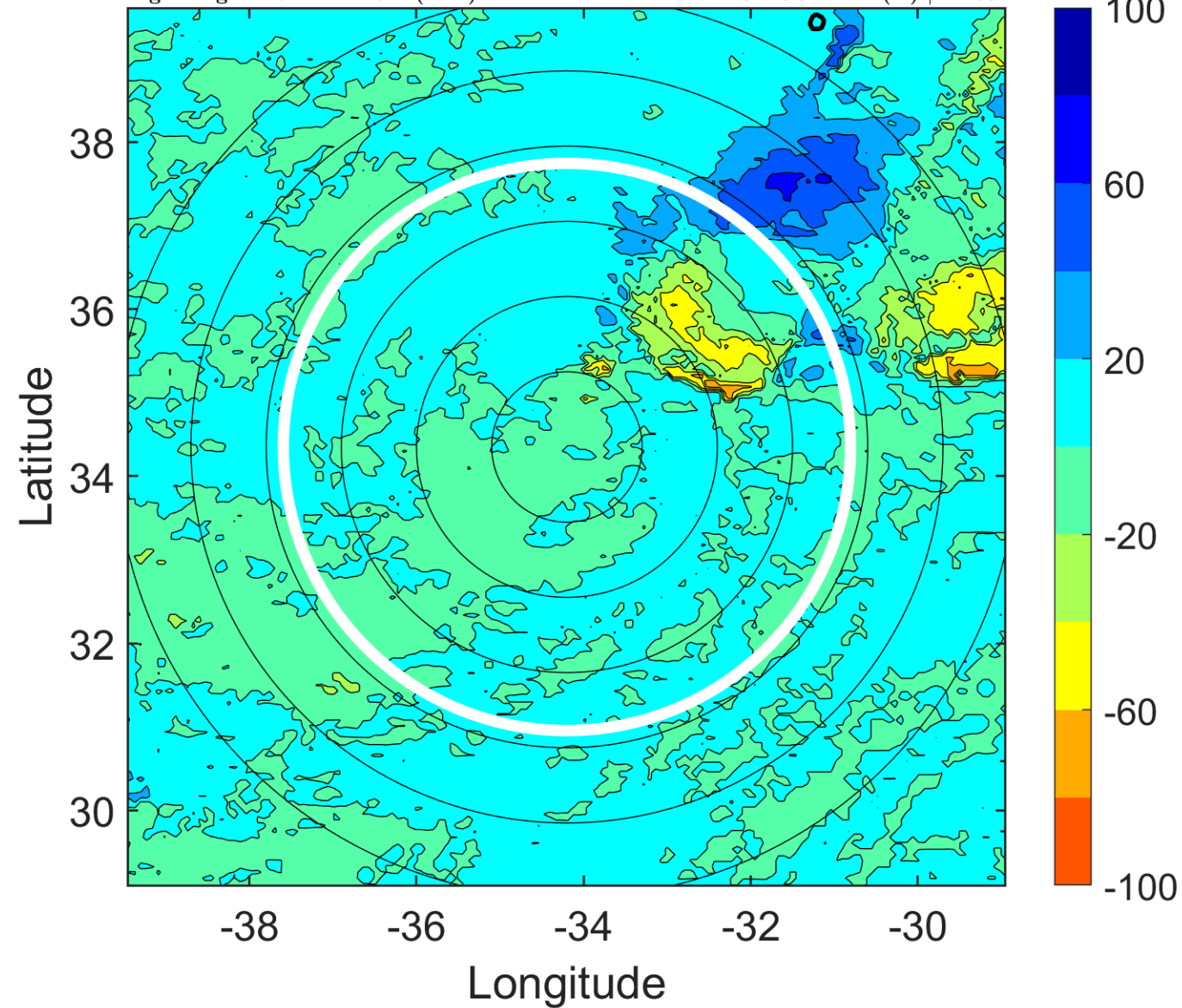

IR BT & Lightning

t: 2018091618 (15.8 LT)

Lightning: 15.8 LT \pm 1.5 h (dots)

PT: NP | EA: INACT

10L (JOYCE) | 30 kt TD

S: 19.2 m s⁻¹ (H) | H: 63°

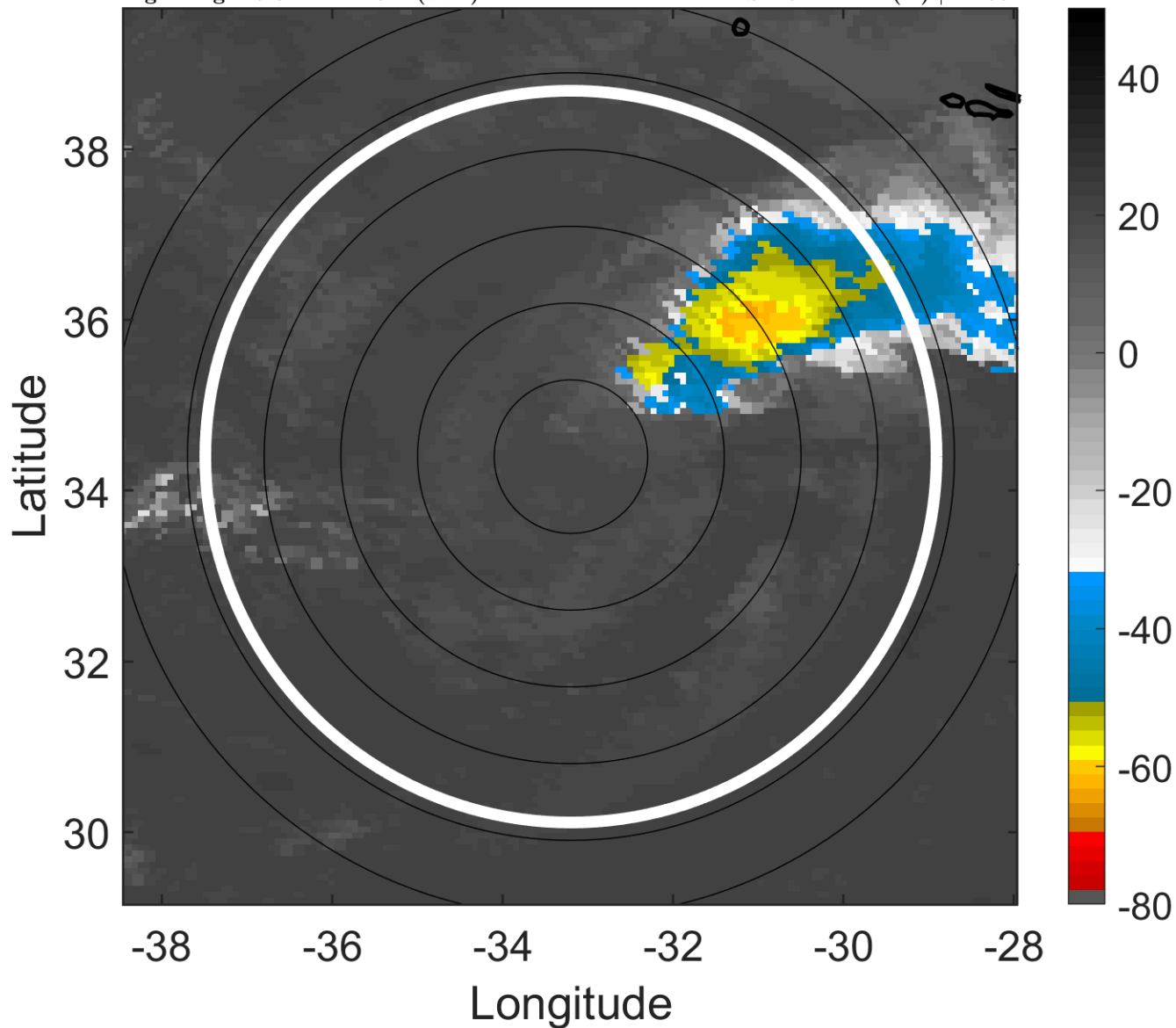

6-h IR BT Differences & Lightning

Δ t: 2018091618 (15.8 LT) - 2018091612 (9.7 LT)

Lightning: 15.8 LT \pm 1.5 h (dots)

PT: NP | EA: INACT

10L (JOYCE) | 30 kt TD

S: 19.2 m s⁻¹ (H) | H: 63°

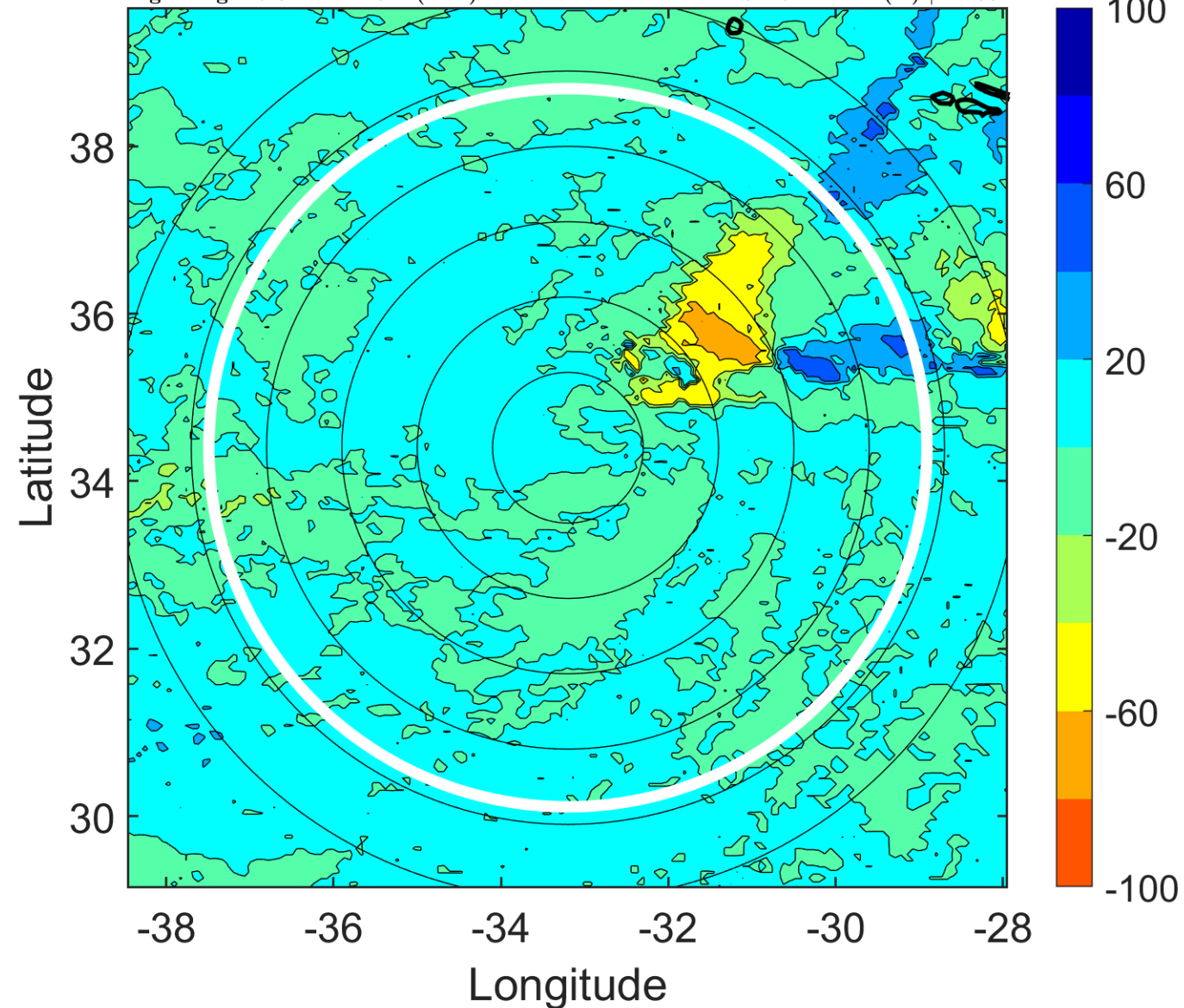

IR BT & Lightning

t: 2018091621 (18.8 LT)

Lightning: 18.8 LT \pm 1.5 h (dots)

PT: NP | EA: INACT

10L (JOYCE) | 30 kt TD

S: 19.8 m s⁻¹ (H) | H: 73.5°

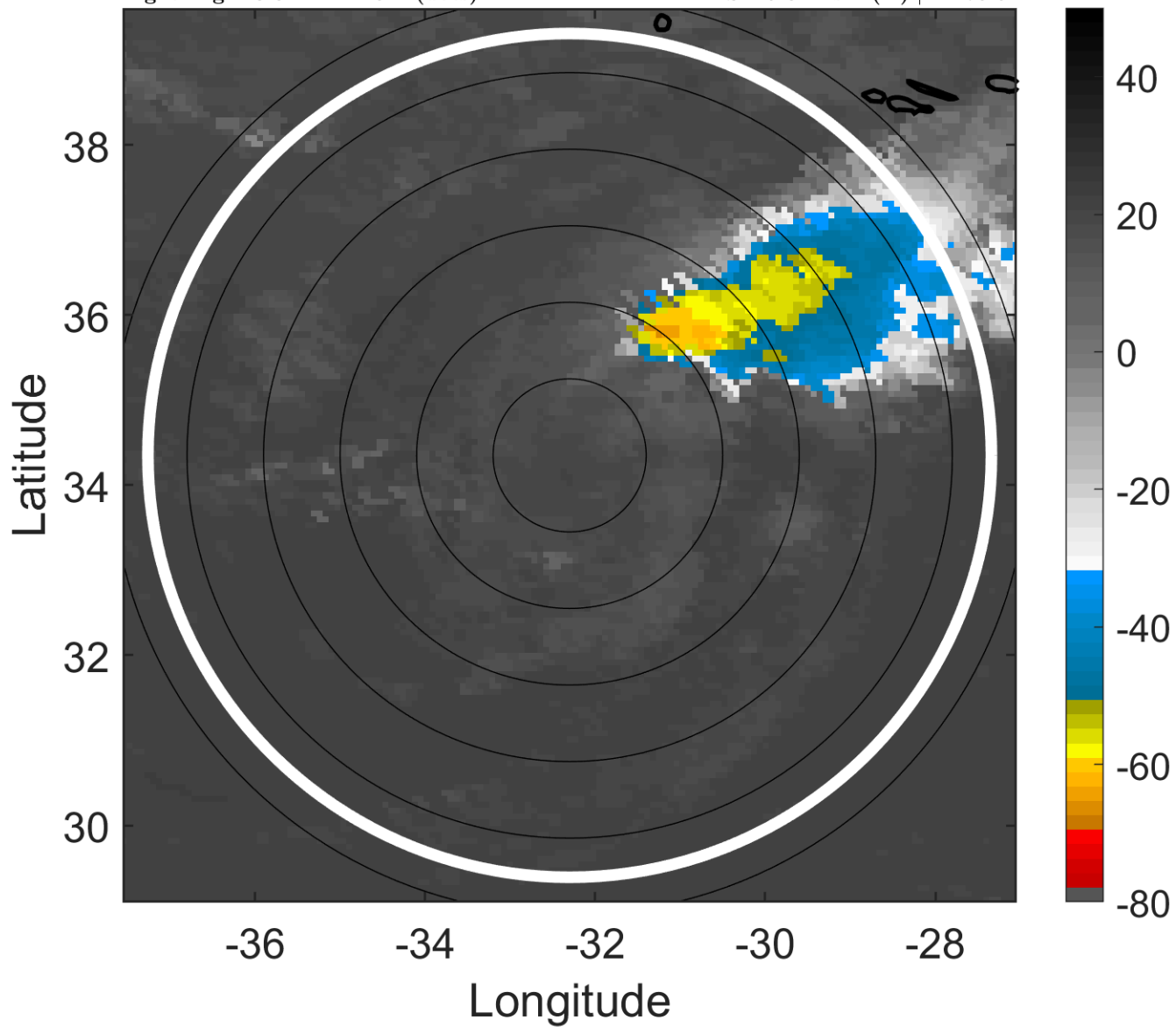

6-h IR BT Differences & Lightning

Δ t: 2018091621 (18.8 LT) - 2018091615 (12.7 LT)

Lightning: 18.8 LT \pm 1.5 h (dots)

PT: NP | EA: INACT

10L (JOYCE) | 30 kt TD

S: 19.8 m s⁻¹ (H) | H: 73.5°

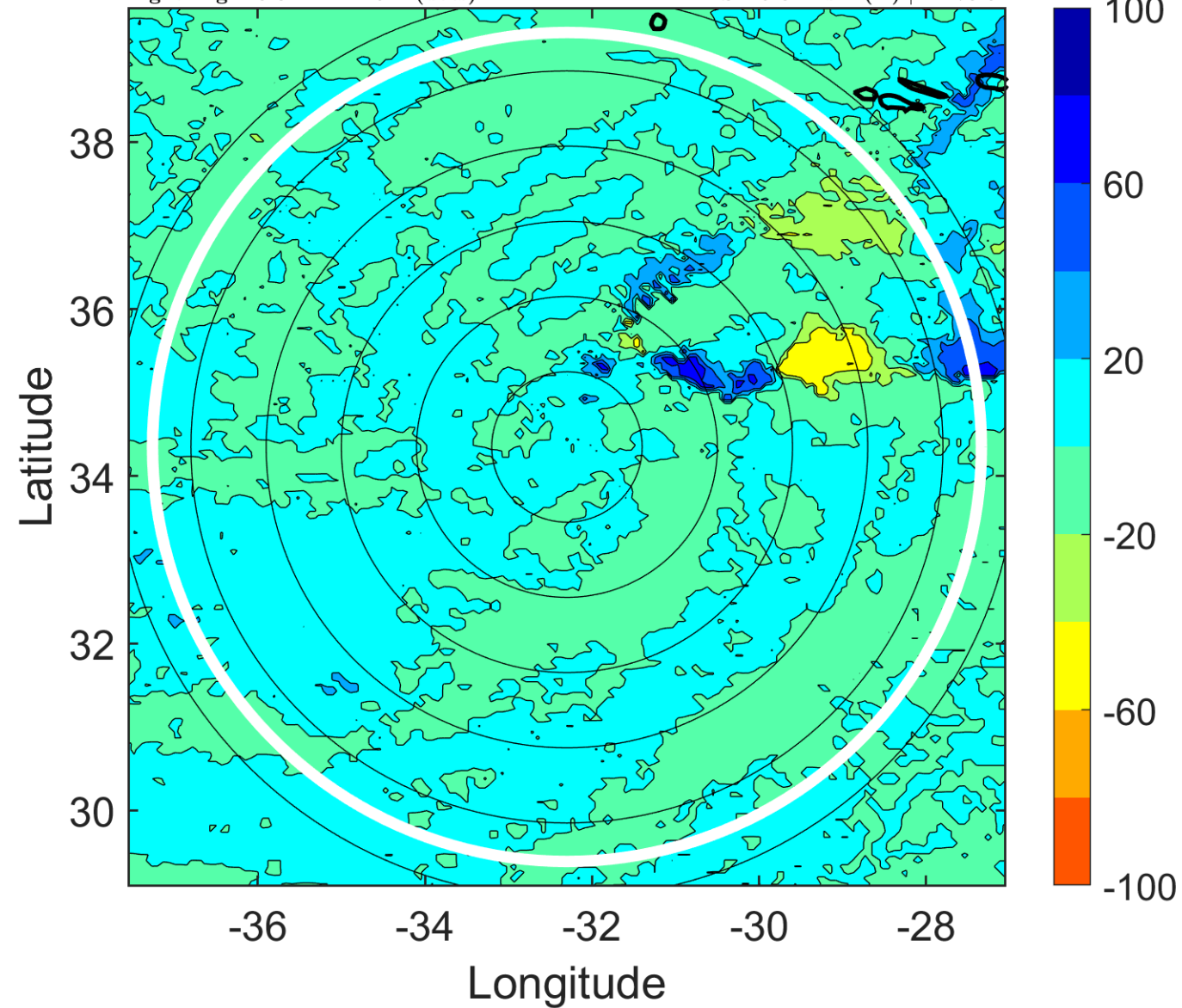

IR BT & Lightning

t: 2018091700 (21.9 LT)

Lightning: 21.9 LT \pm 1.5 h (dots)

PT: NP | EA: INACT

10L (JOYCE) | 30 kt TD

S: 20.4 m s⁻¹ (H) | H: 84°

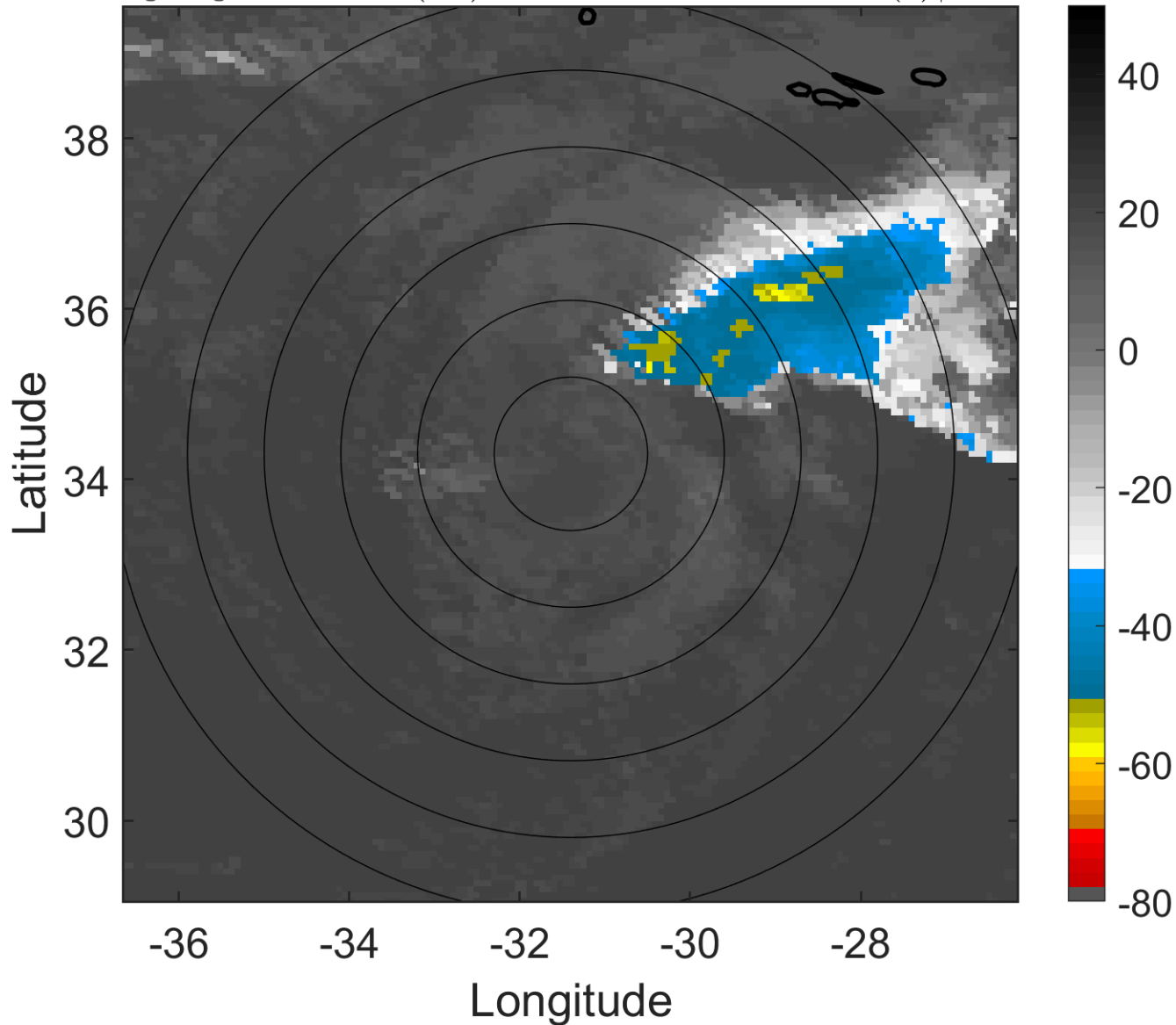

6-h IR BT Differences & Lightning

Δ t: 2018091700 (21.9 LT) - 2018091618 (15.8 LT)

Lightning: 21.9 LT \pm 1.5 h (dots)

PT: NP | EA: INACT

10L (JOYCE) | 30 kt TD

S: 20.4 m s⁻¹ (H) | H: 84°

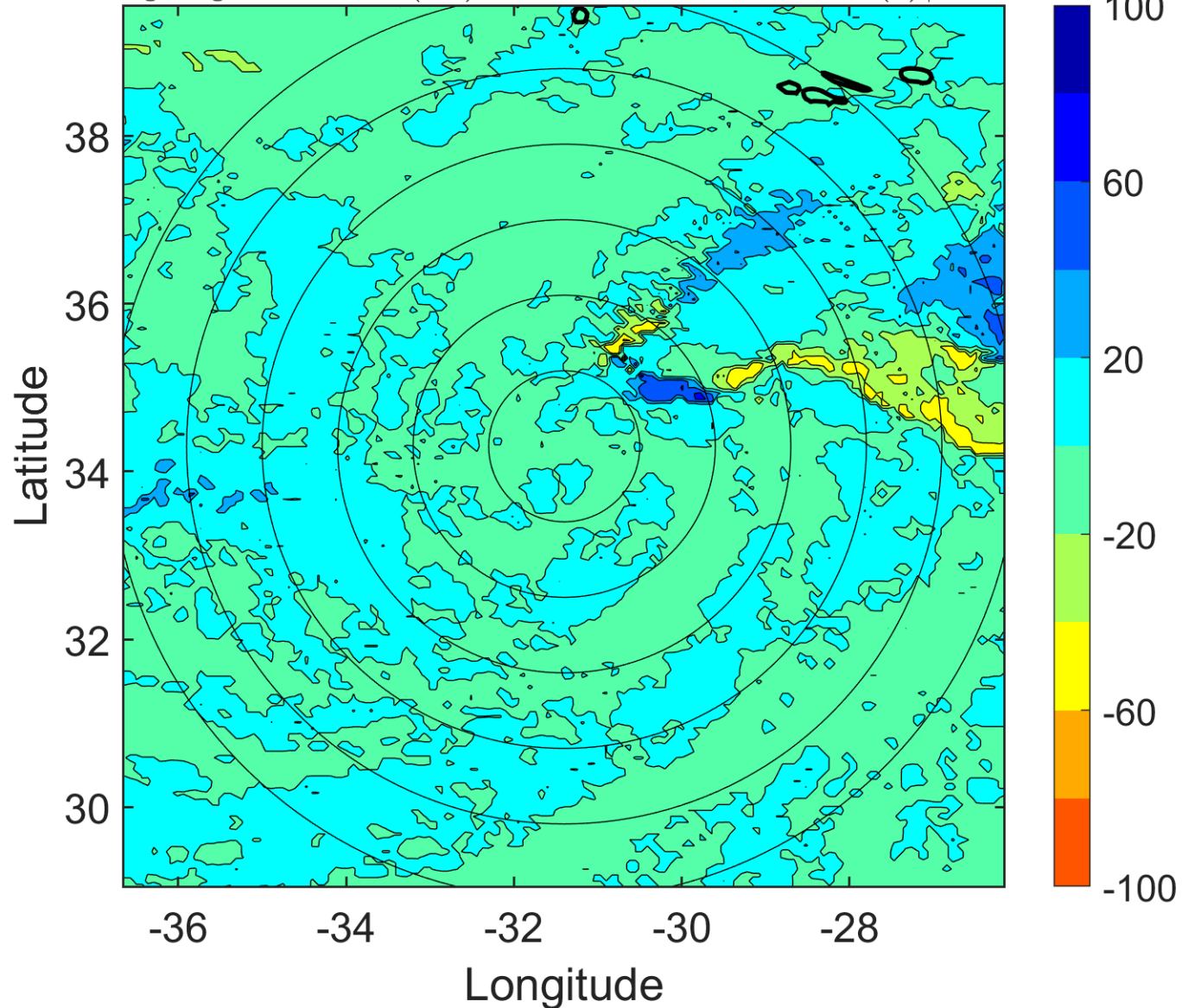

IR BT & Lightning

t: 2018091703 (1 LT)

Lightning: 1 LT \pm 1.5 h (dots)

PT: NP | EA: INACT

10L (JOYCE) | 30 kt TD

S: 20.1 m s⁻¹ (H) | H: 89°

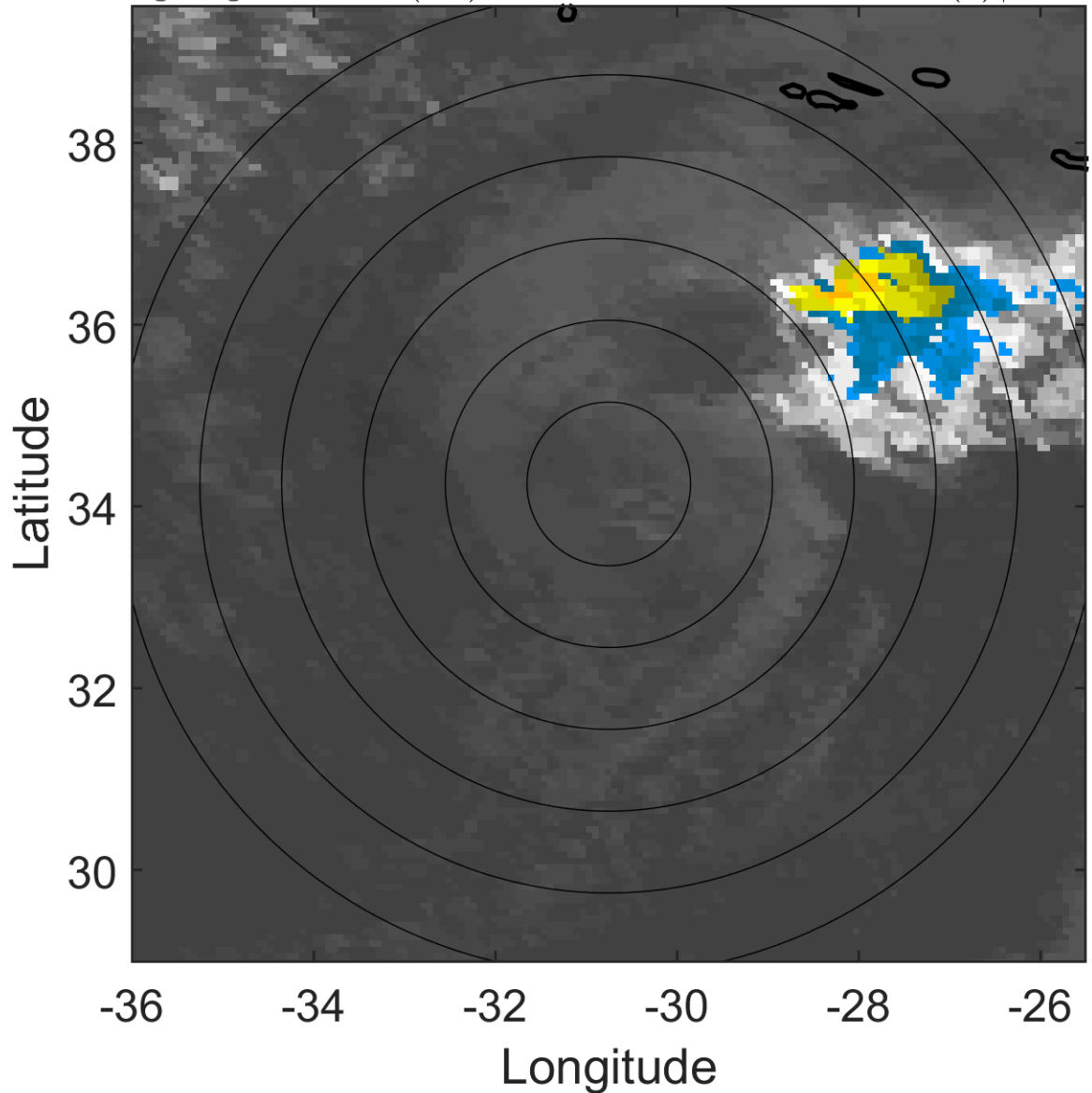

6-h IR BT Differences & Lightning

Δ t: 2018091703 (1 LT) - 2018091621 (18.8 LT)

Lightning: 1 LT \pm 1.5 h (dots)

PT: NP | EA: INACT

10L (JOYCE) | 30 kt TD

S: 20.1 m s⁻¹ (H) | H: 89°

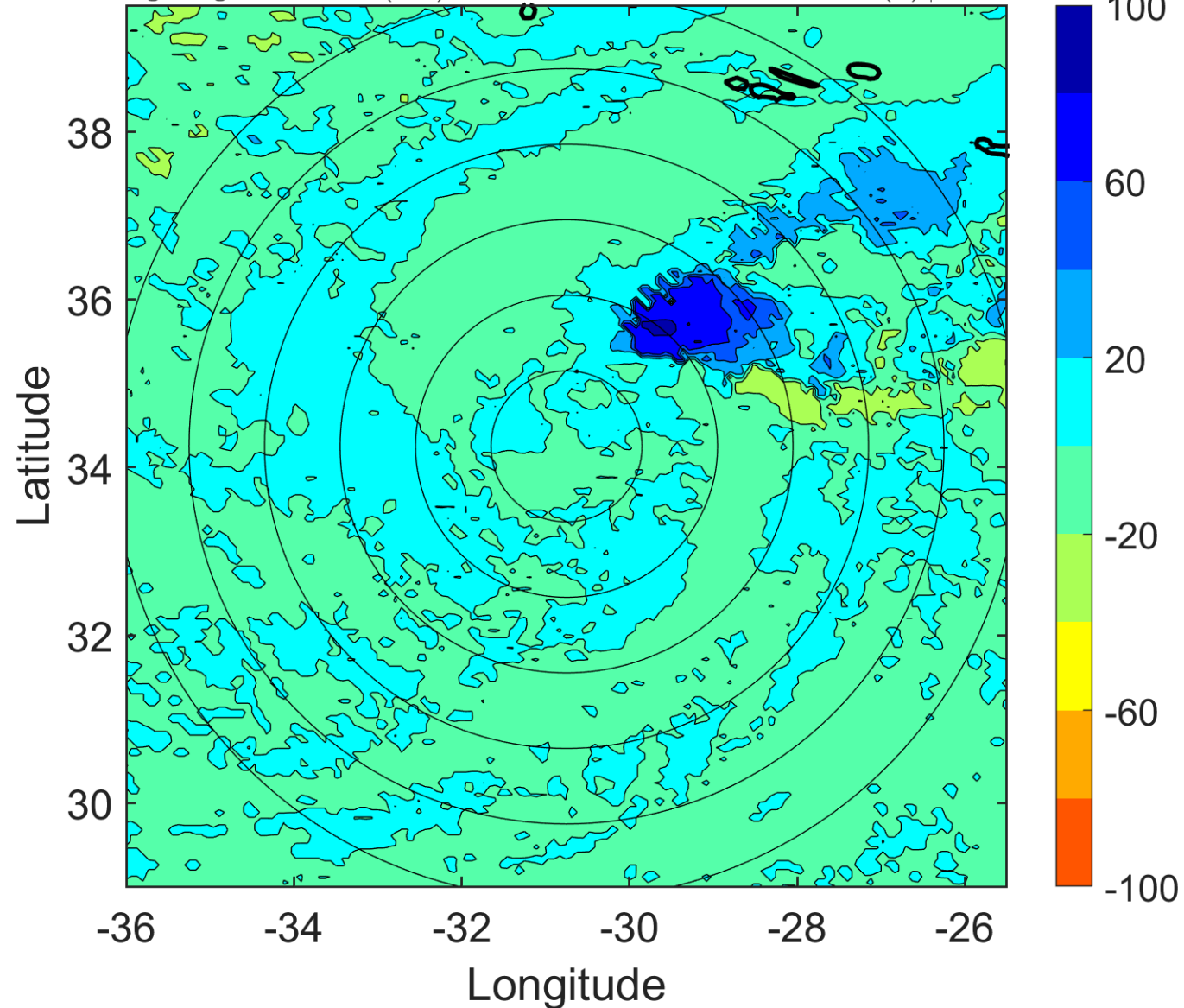

IR BT & Lightning

t: 2018091706 (4 LT)

Lightning: 4 LT \pm 1.5 h (dots)

PT: NP | EA: INACT

10L (JOYCE) | 30 kt TD

S: 19.8 m s⁻¹ (H) | H: 94°

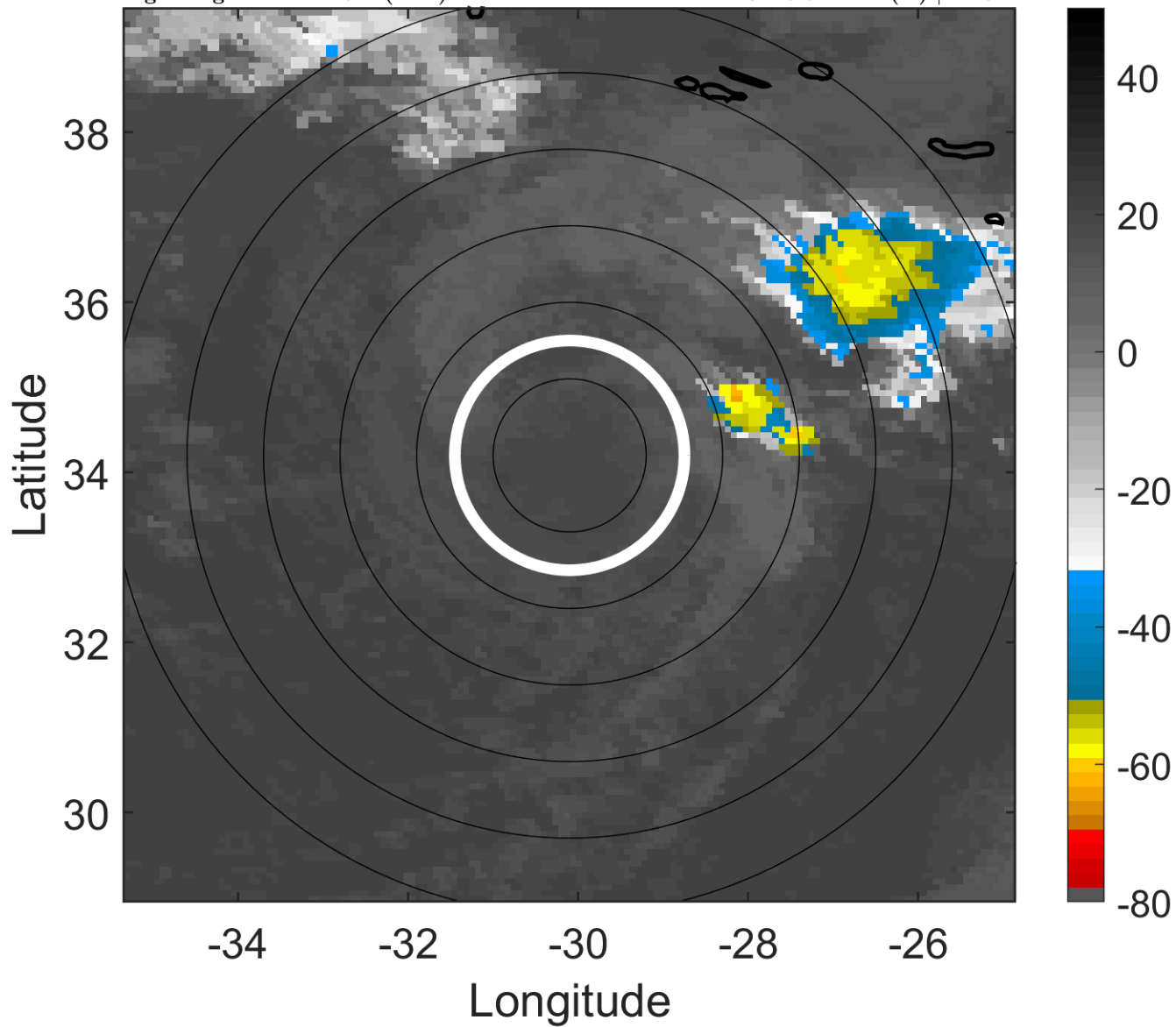

6-h IR BT Differences & Lightning

Δ t: 2018091706 (4 LT) - 2018091700 (21.9 LT)

Lightning: 4 LT \pm 1.5 h (dots)

PT: NP | EA: INACT

10L (JOYCE) | 30 kt TD

S: 19.8 m s⁻¹ (H) | H: 94°

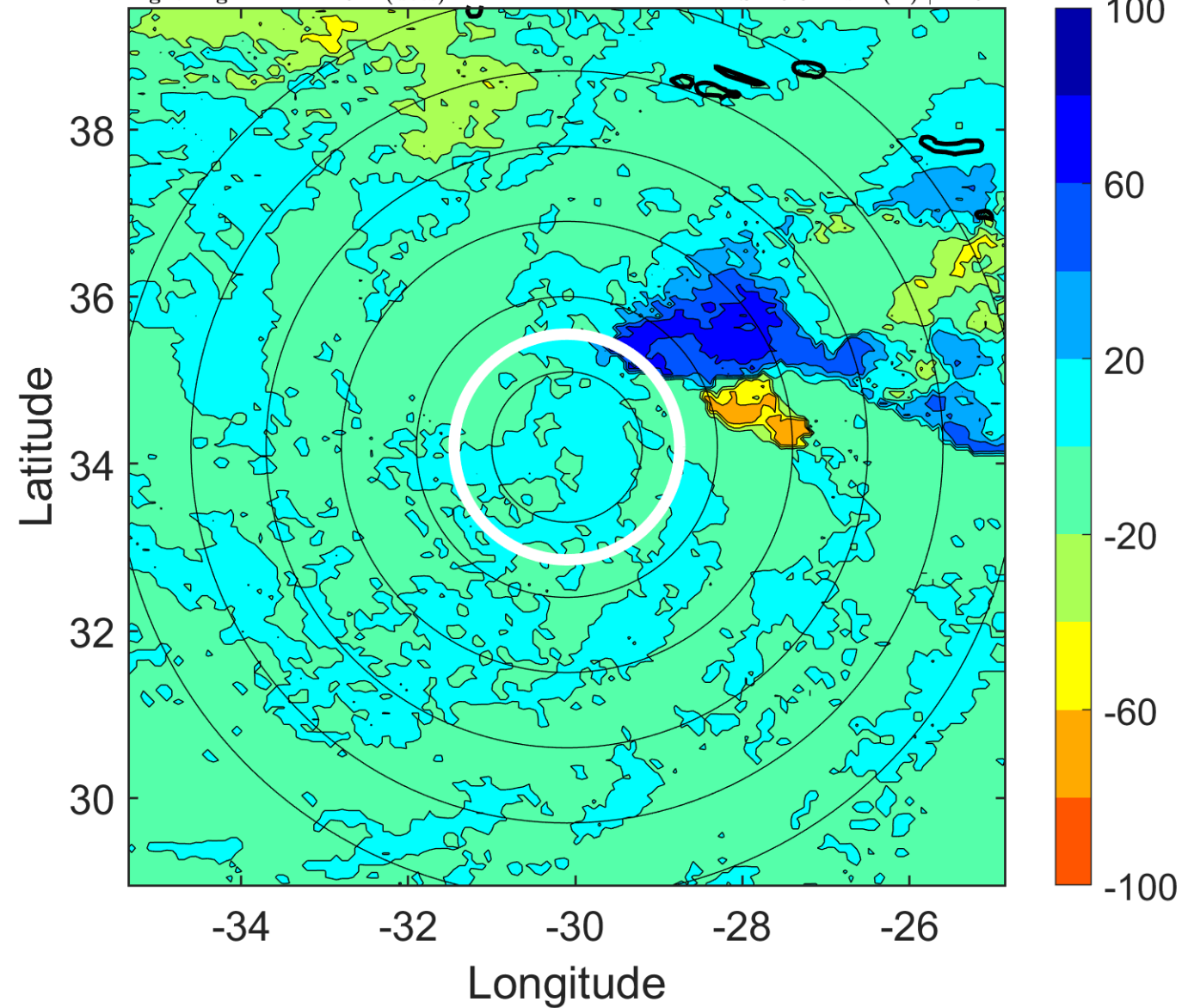

IR BT & Lightning

t: 2018091709 (7 LT)

Lightning: 7 LT \pm 1.5 h (dots)

PT: NP | EA: INACT

10L (JOYCE) | 30 kt TD

S: 18.9 m s⁻¹ (H) | H: 94°

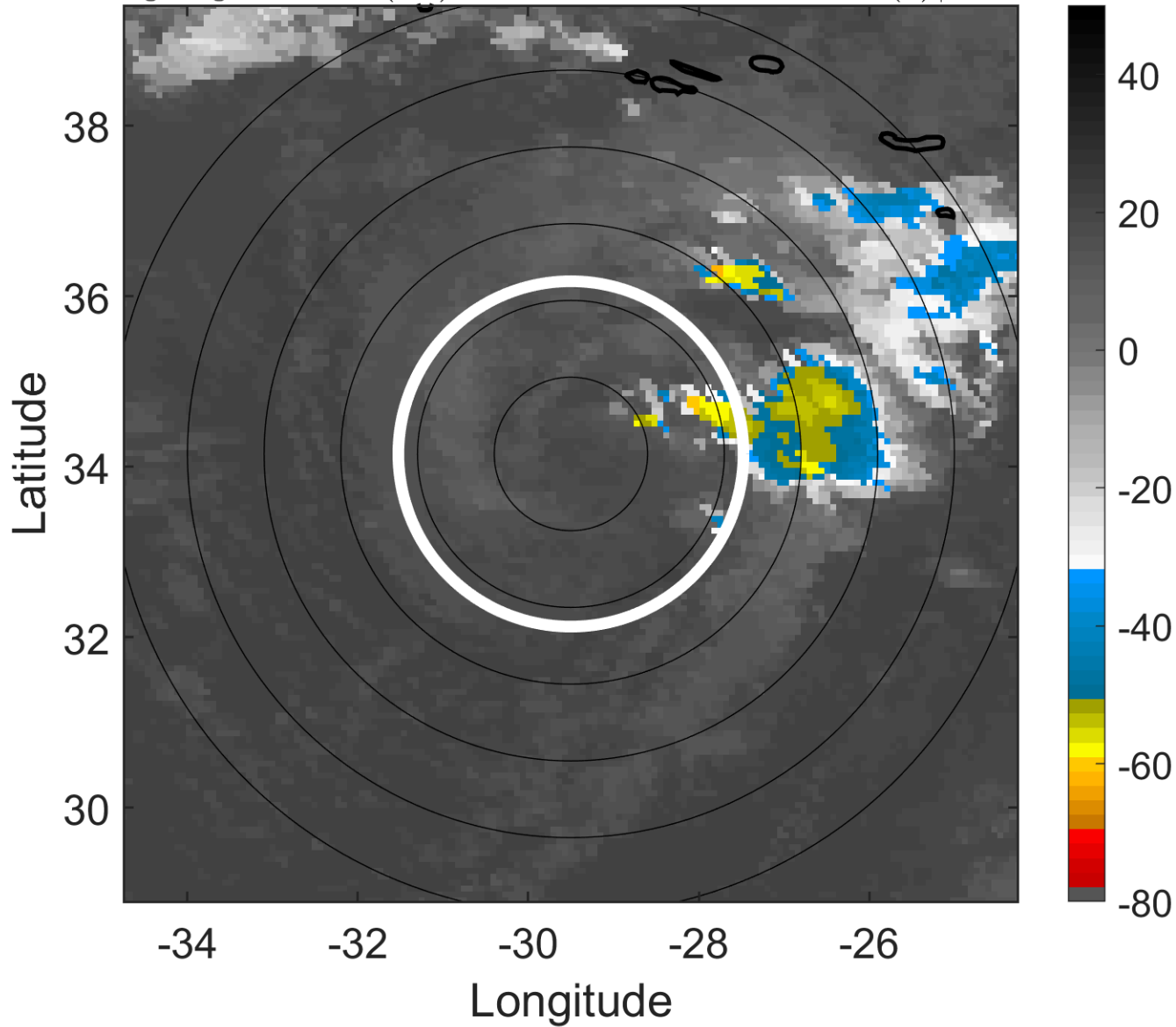

6-h IR BT Differences & Lightning

Δ t: 2018091709 (7 LT) - 2018091703 (1 LT)

Lightning: 7 LT \pm 1.5 h (dots)

PT: NP | EA: INACT

10L (JOYCE) | 30 kt TD

S: 18.9 m s⁻¹ (H) | H: 94°

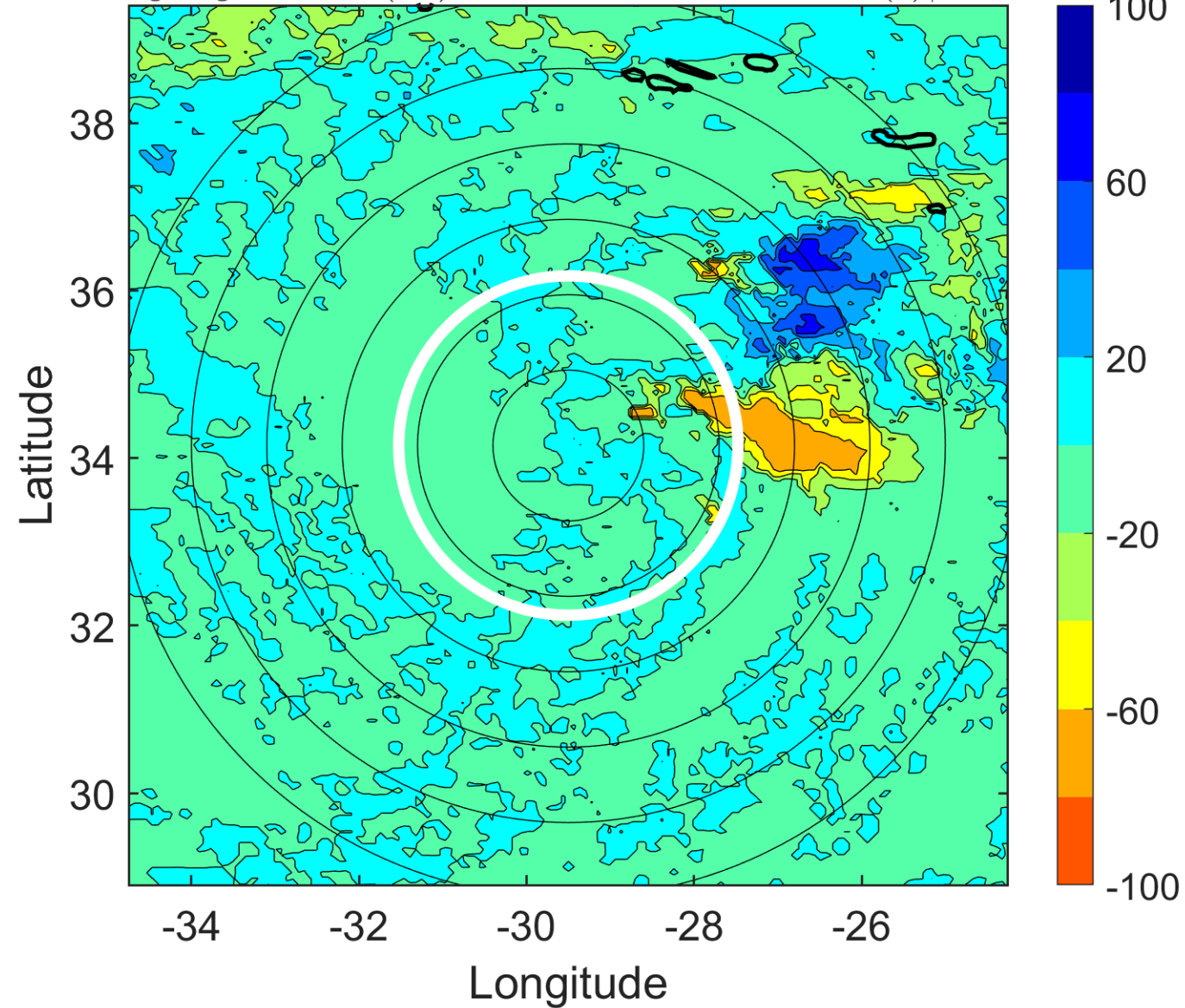

IR BT & Lightning

t: 2018091712 (10.1 LT)

Lightning: 10.1 LT \pm 1.5 h (dots)

PT: NP | EA: INACT

10L (JOYCE) | 30 kt TD

S: 18.1 m s⁻¹ (H) | H: 94°

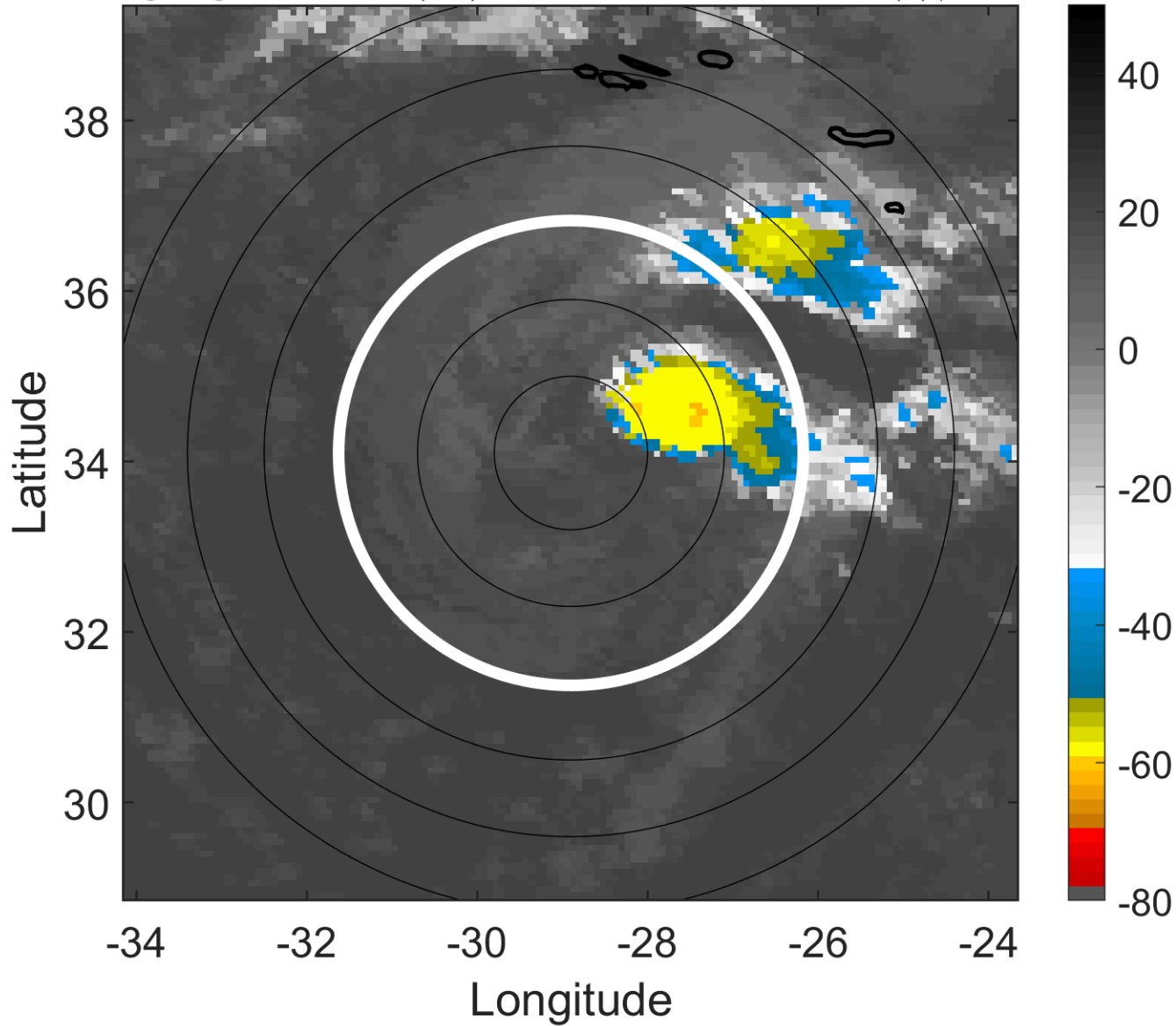

6-h IR BT Differences & Lightning

Δ t: 2018091712 (10.1 LT) - 2018091706 (4 LT)

Lightning: 10.1 LT \pm 1.5 h (dots)

PT: NP | EA: INACT

10L (JOYCE) | 30 kt TD

S: 18.1 m s⁻¹ (H) | H: 94°

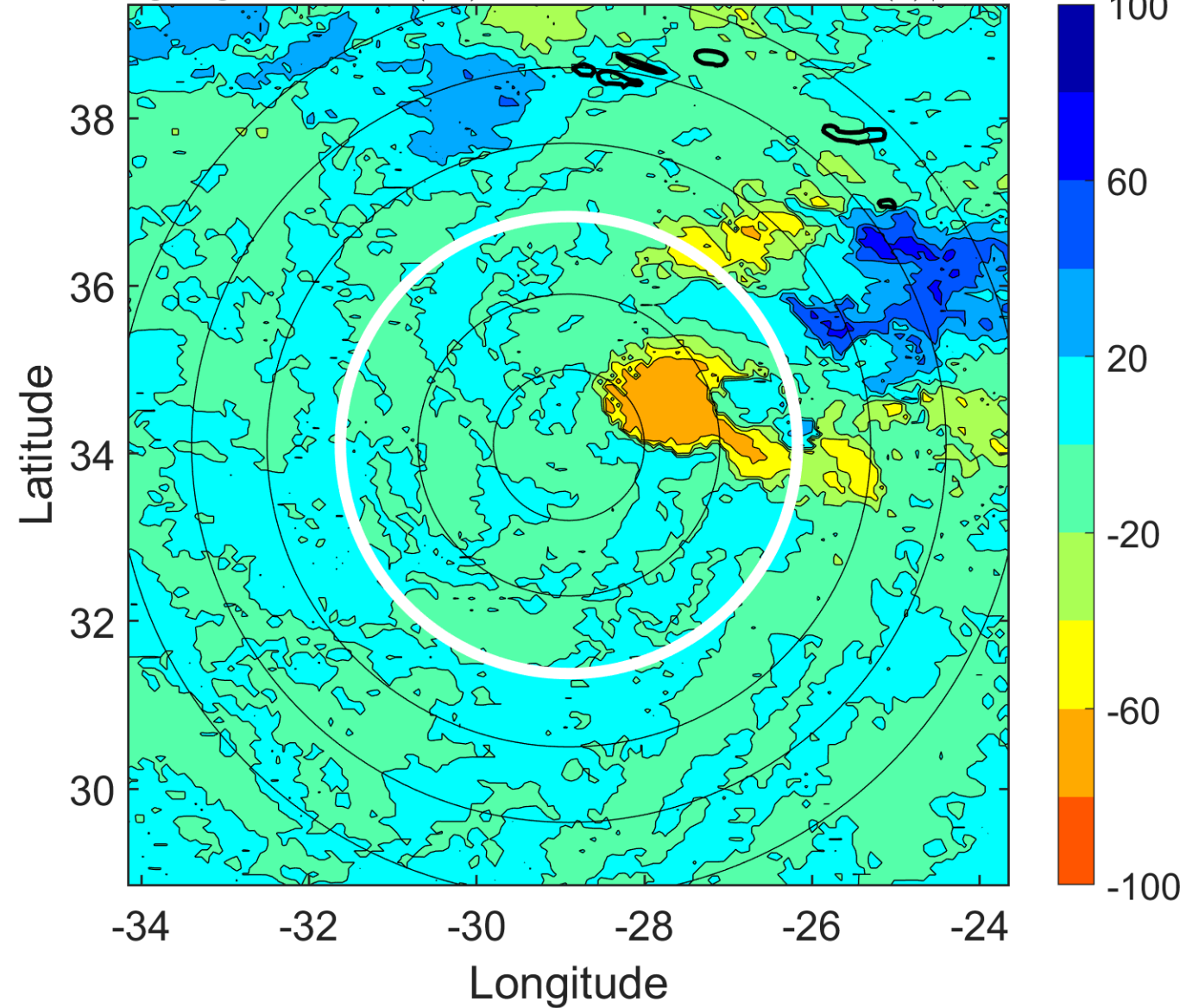

IR BT & Lightning

t: 2018091715 (13.1 LT)

Lightning: 13.1 LT \pm 1.5 h (dots)

PT: NP | EA: INACT

10L (JOYCE) | 30 kt TD

S: 17.9 m s⁻¹ (H) | H: 90°

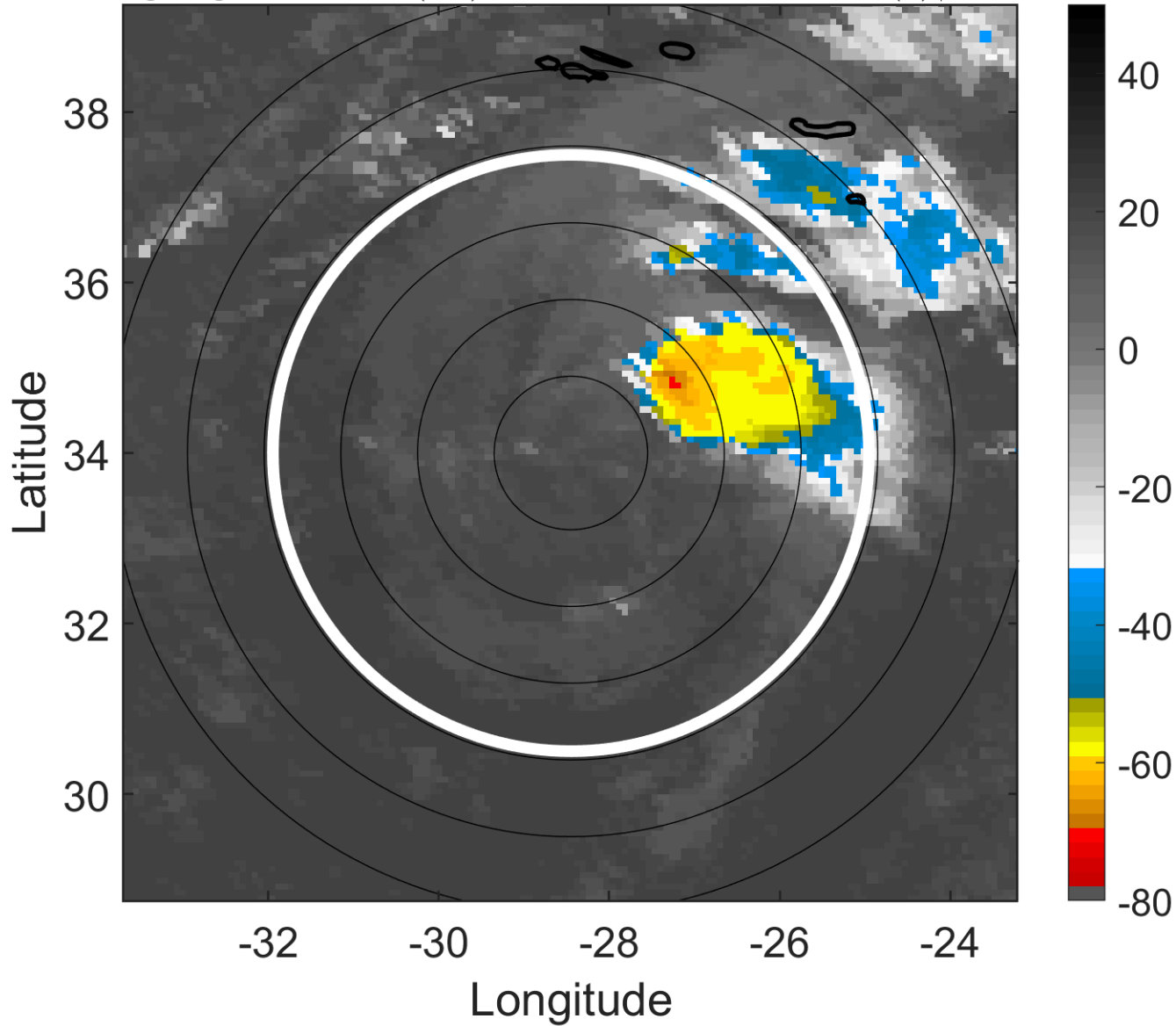

6-h IR BT Differences & Lightning

Δ t: 2018091715 (13.1 LT) - 2018091709 (7 LT)

Lightning: 13.1 LT \pm 1.5 h (dots)

PT: NP | EA: INACT

10L (JOYCE) | 30 kt TD

S: 17.9 m s⁻¹ (H) | H: 90°

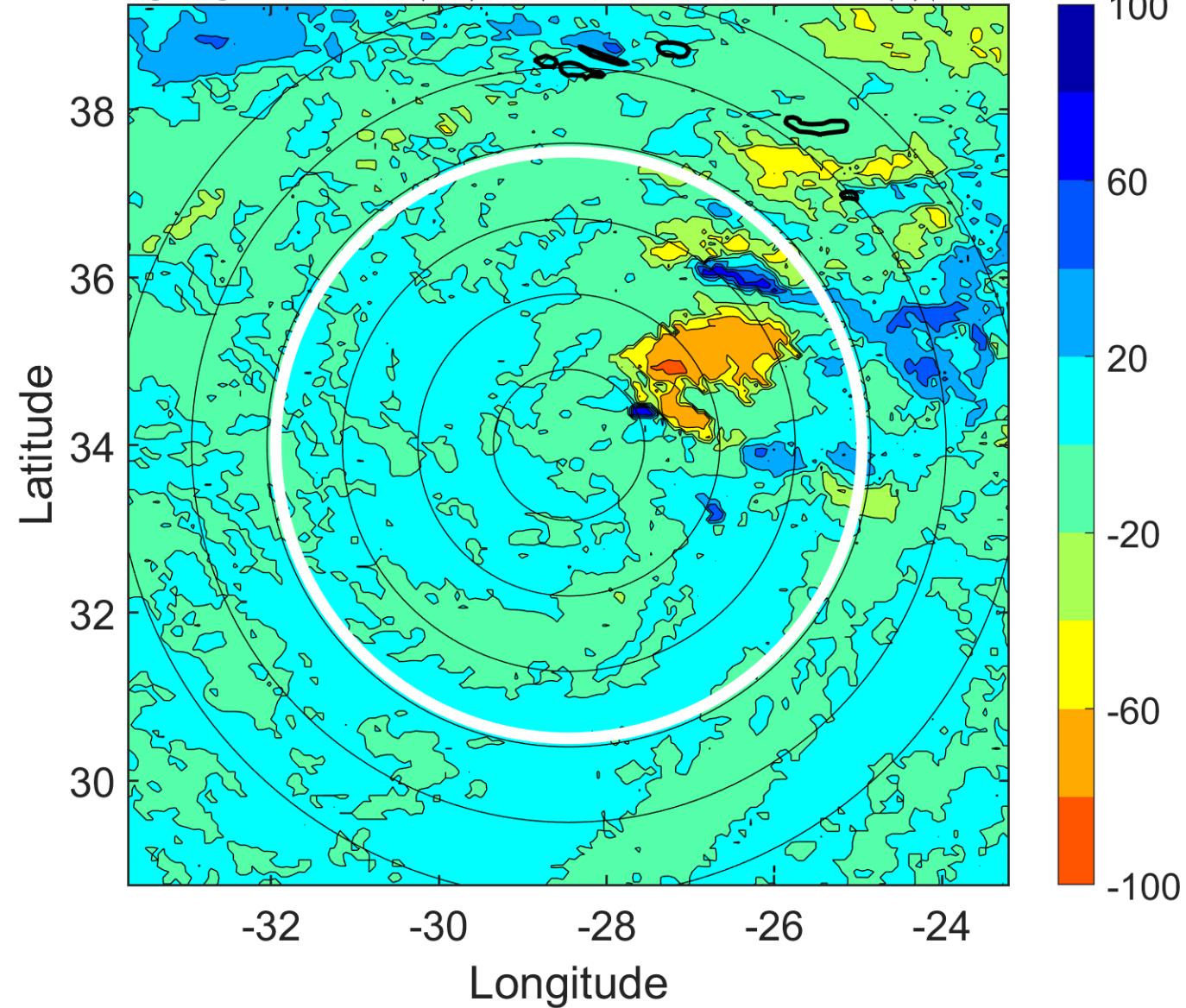

IR BT & Lightning

t: 2018091718 (16.1 LT)

Lightning: 16.1 LT \pm 1.5 h (dots)

PT: NP | EA: INACT

10L (JOYCE) | 30 kt TD

S: 17.8 m s⁻¹ (H) | H: 86°

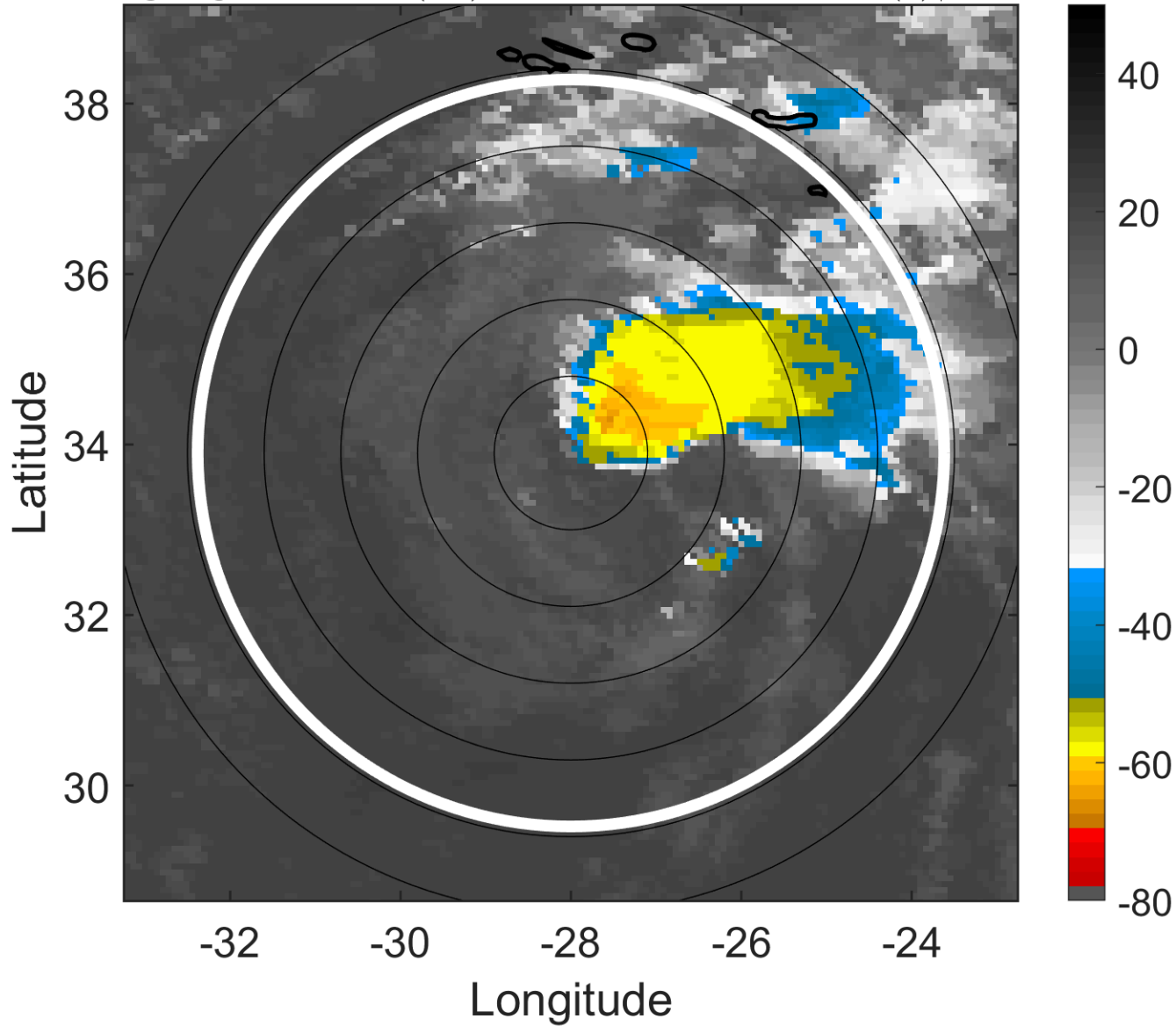

6-h IR BT Differences & Lightning

Δ t: 2018091718 (16.1 LT) - 2018091712 (10.1 LT)

Lightning: 16.1 LT \pm 1.5 h (dots)

PT: NP | EA: INACT

10L (JOYCE) | 30 kt TD

S: 17.8 m s⁻¹ (H) | H: 86°

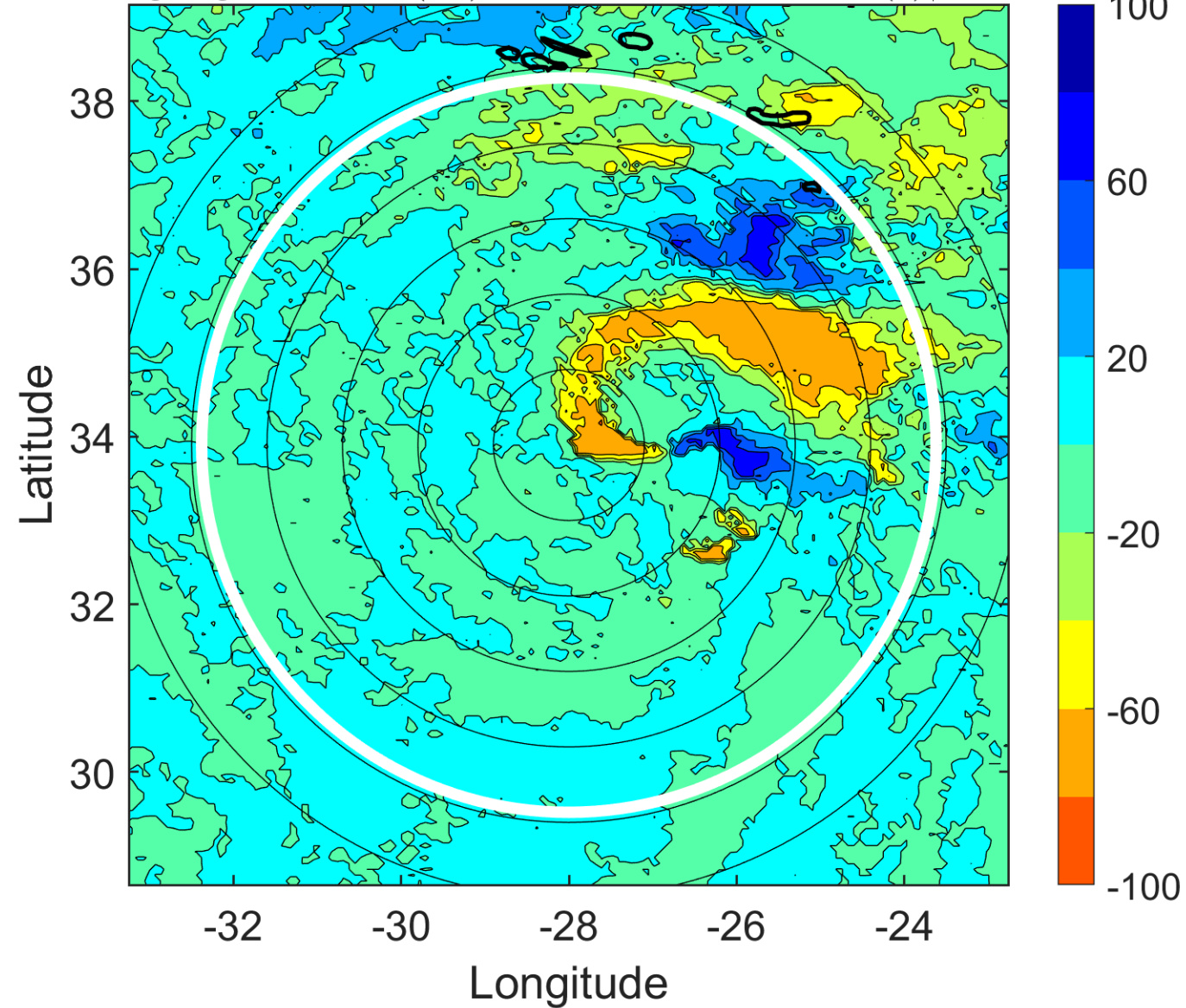

IR BT & Lightning

t: 2018091721 (19.2 LT)

Lightning: 19.2 LT \pm 1.5 h (dots)

PT: NP | EA: INACT

10L (JOYCE) | 30 kt TD

S: 17.9 m s⁻¹ (H) | H: 86.5°

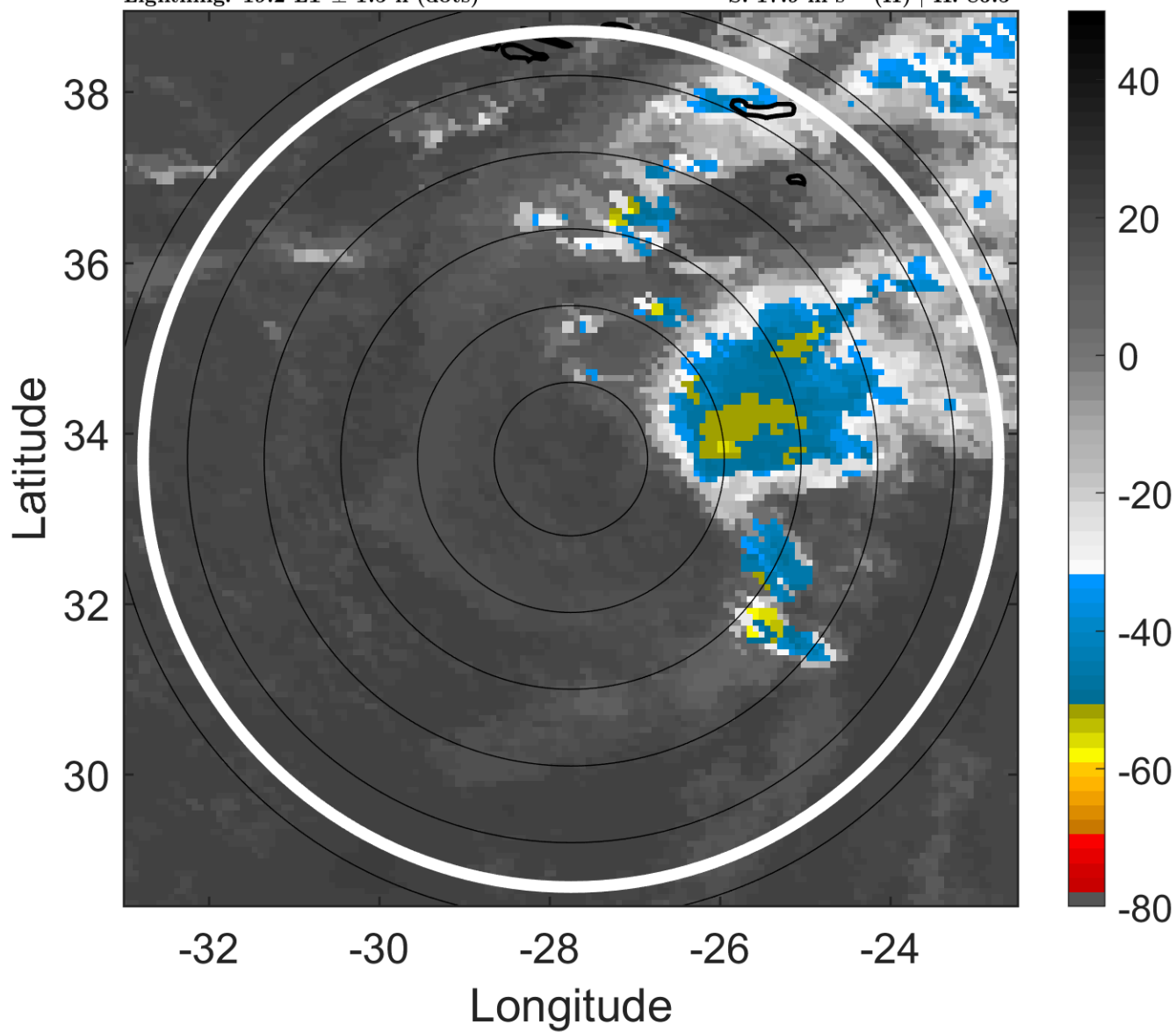

6-h IR BT Differences & Lightning

Δ t: 2018091721 (19.2 LT) - 2018091715 (13.1 LT)

Lightning: 19.2 LT \pm 1.5 h (dots)

PT: NP | EA: INACT

10L (JOYCE) | 30 kt TD

S: 17.9 m s⁻¹ (H) | H: 86.5°

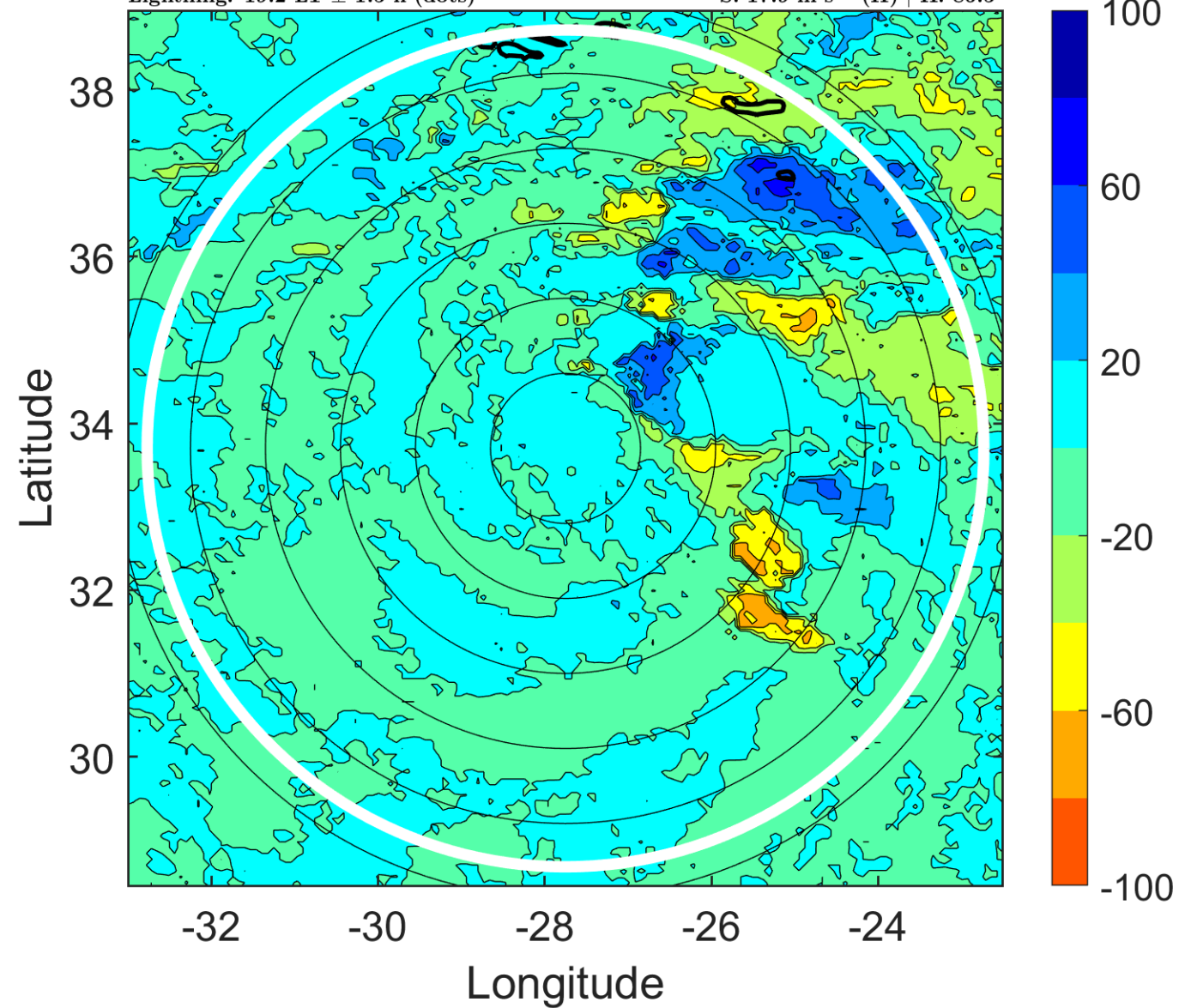

IR BT & Lightning

t: 2018091800 (22.2 LT)

Lightning: 22.2 LT \pm 1.5 h (dots)

PT: NP | EA: INACT

10L (JOYCE) | 30 kt TD

S: 18 m s⁻¹ (H) | H: 87°

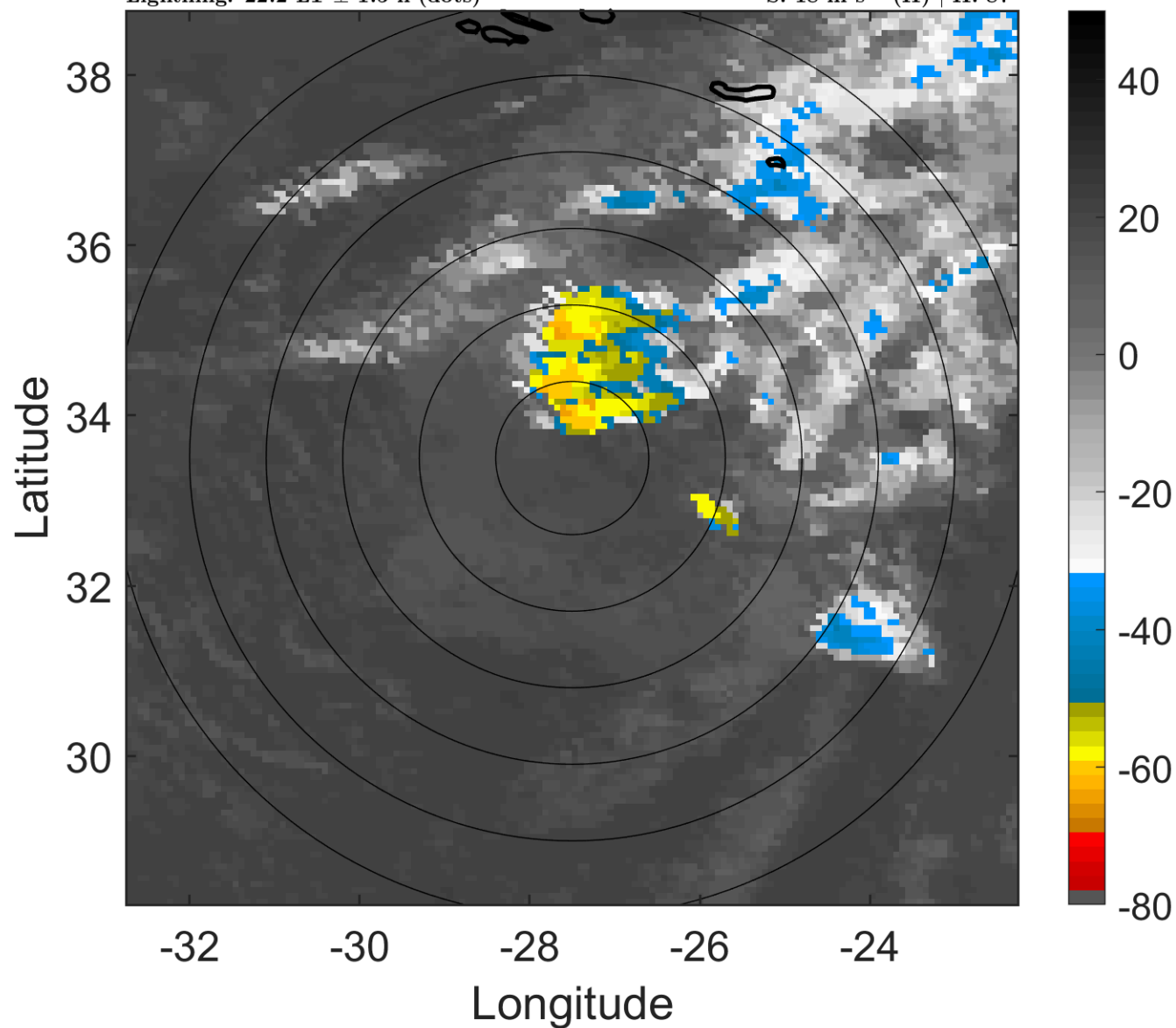

6-h IR BT Differences & Lightning

Δ t: 2018091800 (22.2 LT) - 2018091718 (16.1 LT)

Lightning: 22.2 LT \pm 1.5 h (dots)

PT: NP | EA: INACT

10L (JOYCE) | 30 kt TD

S: 18 m s⁻¹ (H) | H: 87°

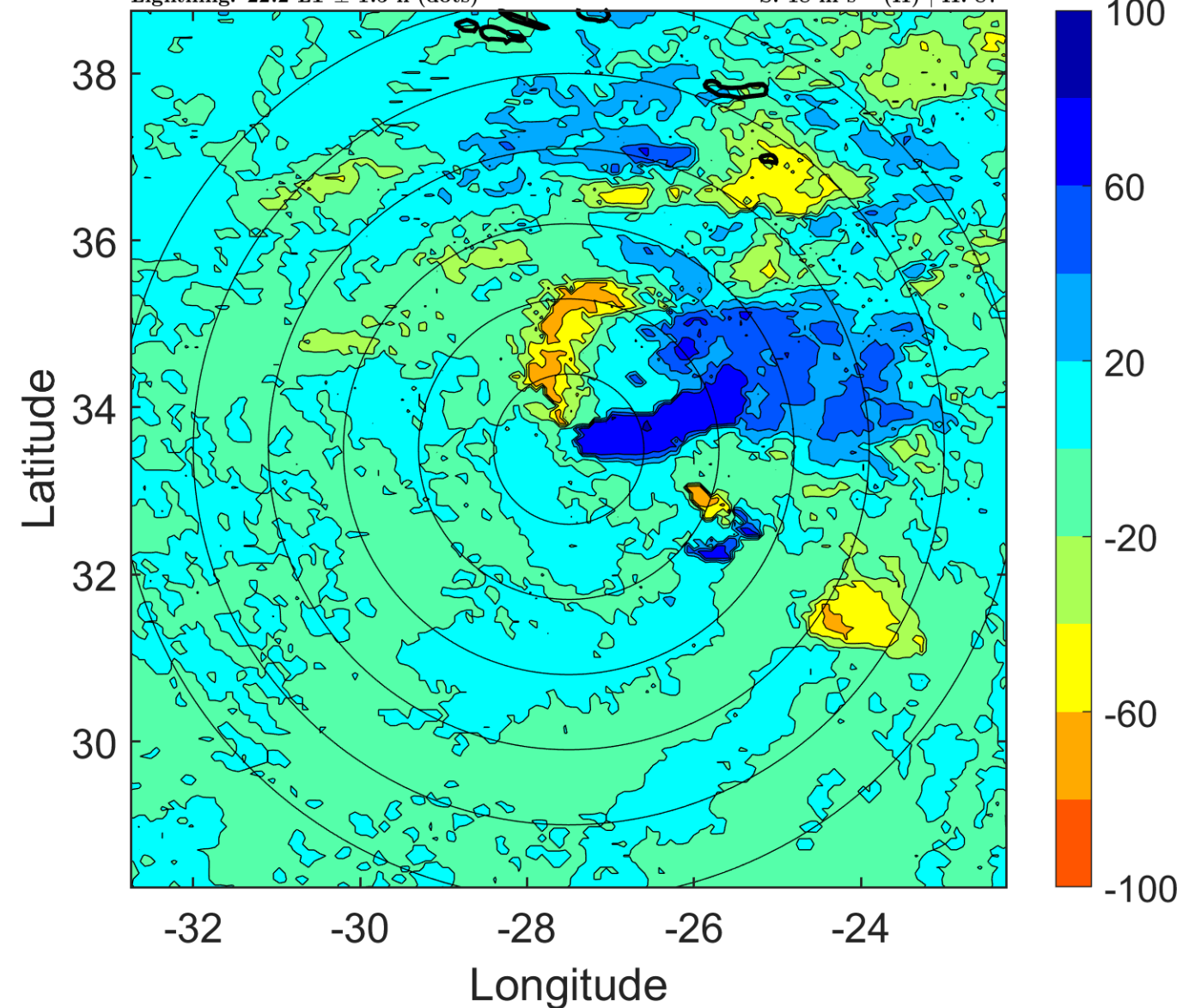

IR BT & Lightning

t: 2018091803 (1.2 LT)

Lightning: 1.2 LT \pm 1.5 h (dots)

PT: SLWP | EA: INACT

10L (JOYCE) | 30 kt TD

S: 17.8 m s⁻¹ (H) | H: 86°

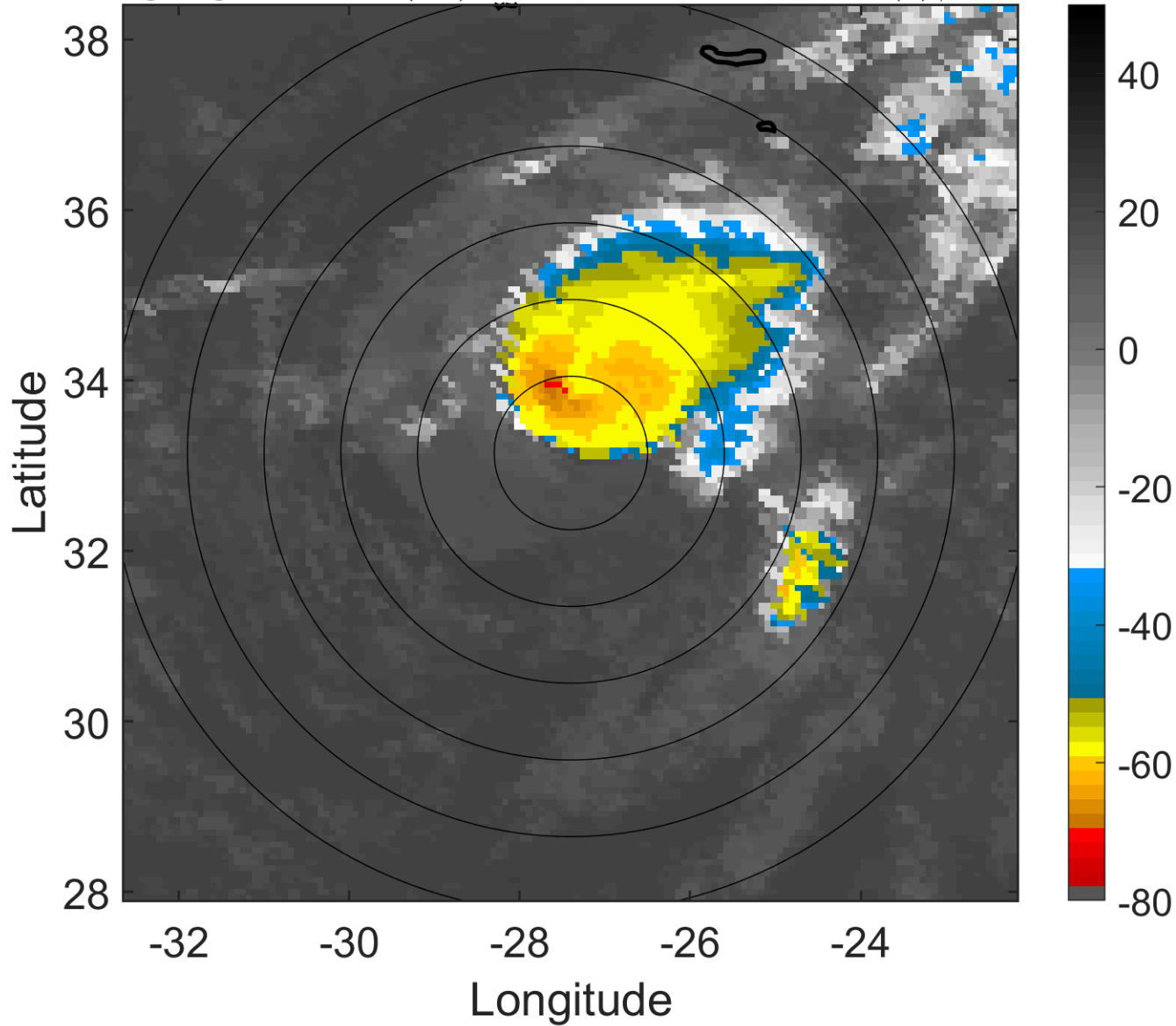

6-h IR BT Differences & Lightning

Δ t: 2018091803 (1.2 LT) - 2018091721 (19.2 LT)

Lightning: 1.2 LT \pm 1.5 h (dots)

PT: SLWP | EA: INACT

10L (JOYCE) | 30 kt TD

S: 17.8 m s⁻¹ (H) | H: 86°

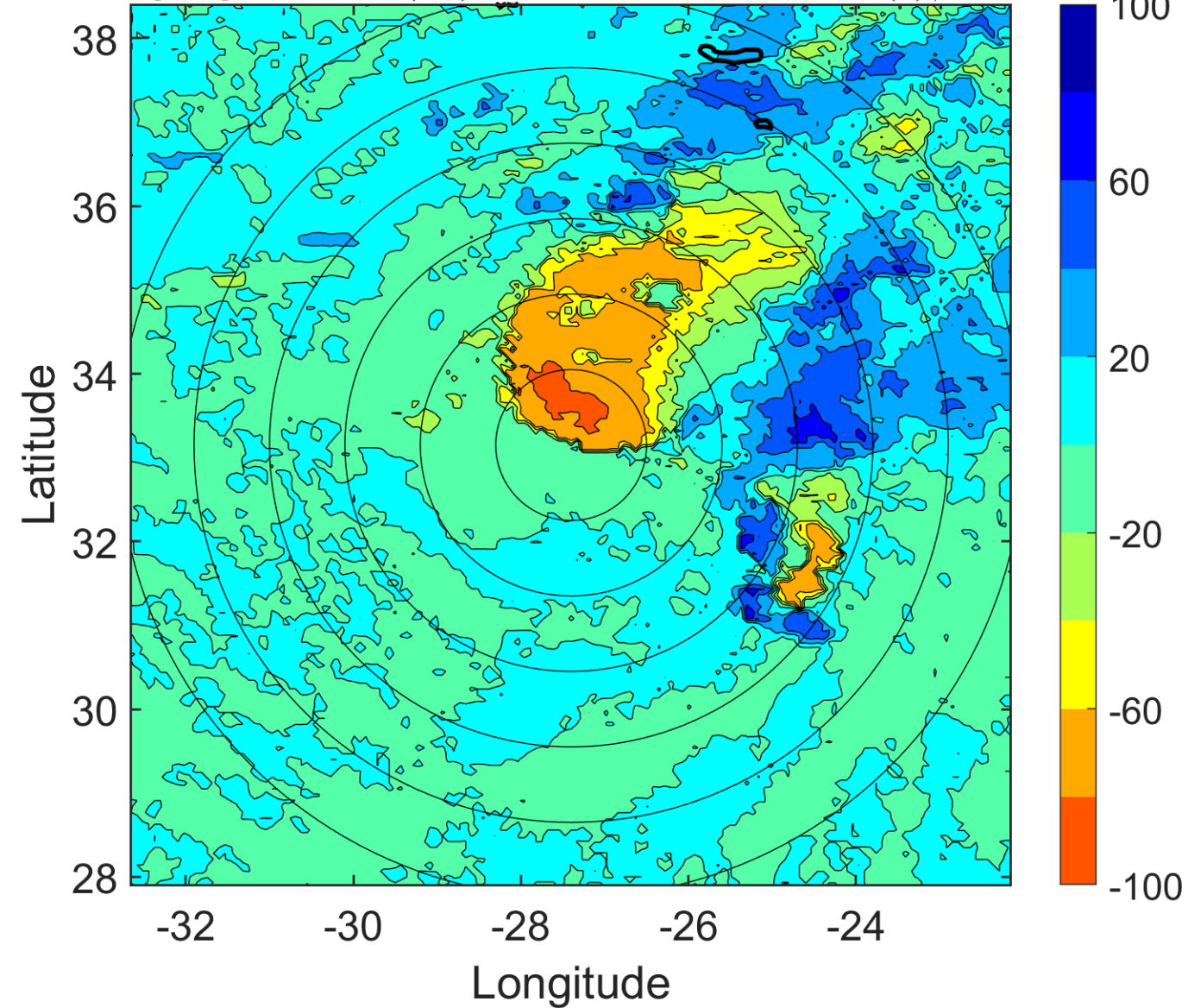

IR BT & Lightning

t: 2018091806 (4.2 LT)

Lightning: 4.2 LT \pm 1.5 h (dots)

PT: SLWP | EA: INACT

10L (JOYCE) | 30 kt TD

S: 17.5 m s⁻¹ (H) | H: 85°

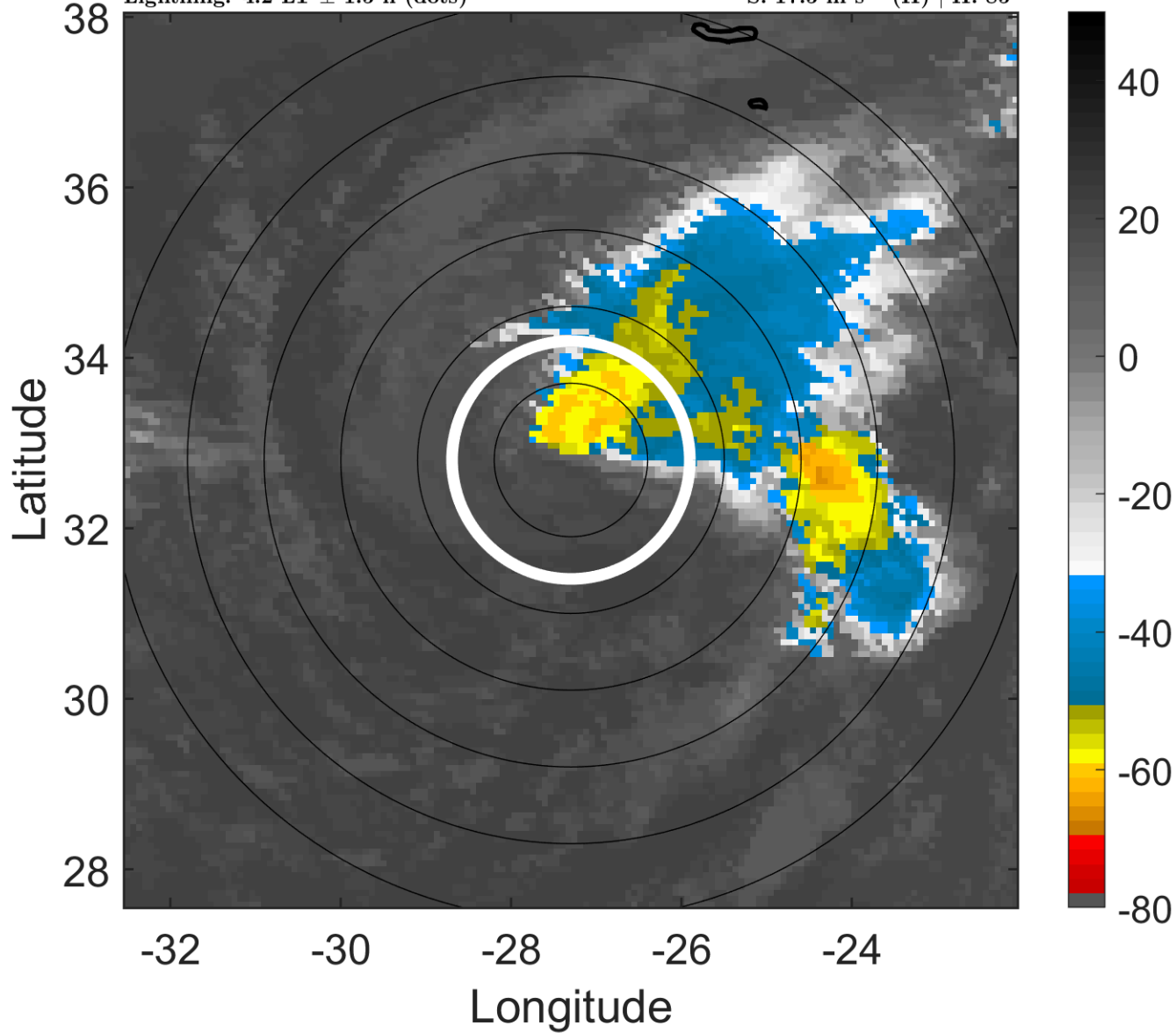

6-h IR BT Differences & Lightning

Δ t: 2018091806 (4.2 LT) - 2018091800 (22.2 LT)

Lightning: 4.2 LT \pm 1.5 h (dots)

PT: SLWP | EA: INACT

10L (JOYCE) | 30 kt TD

S: 17.5 m s⁻¹ (H) | H: 85°

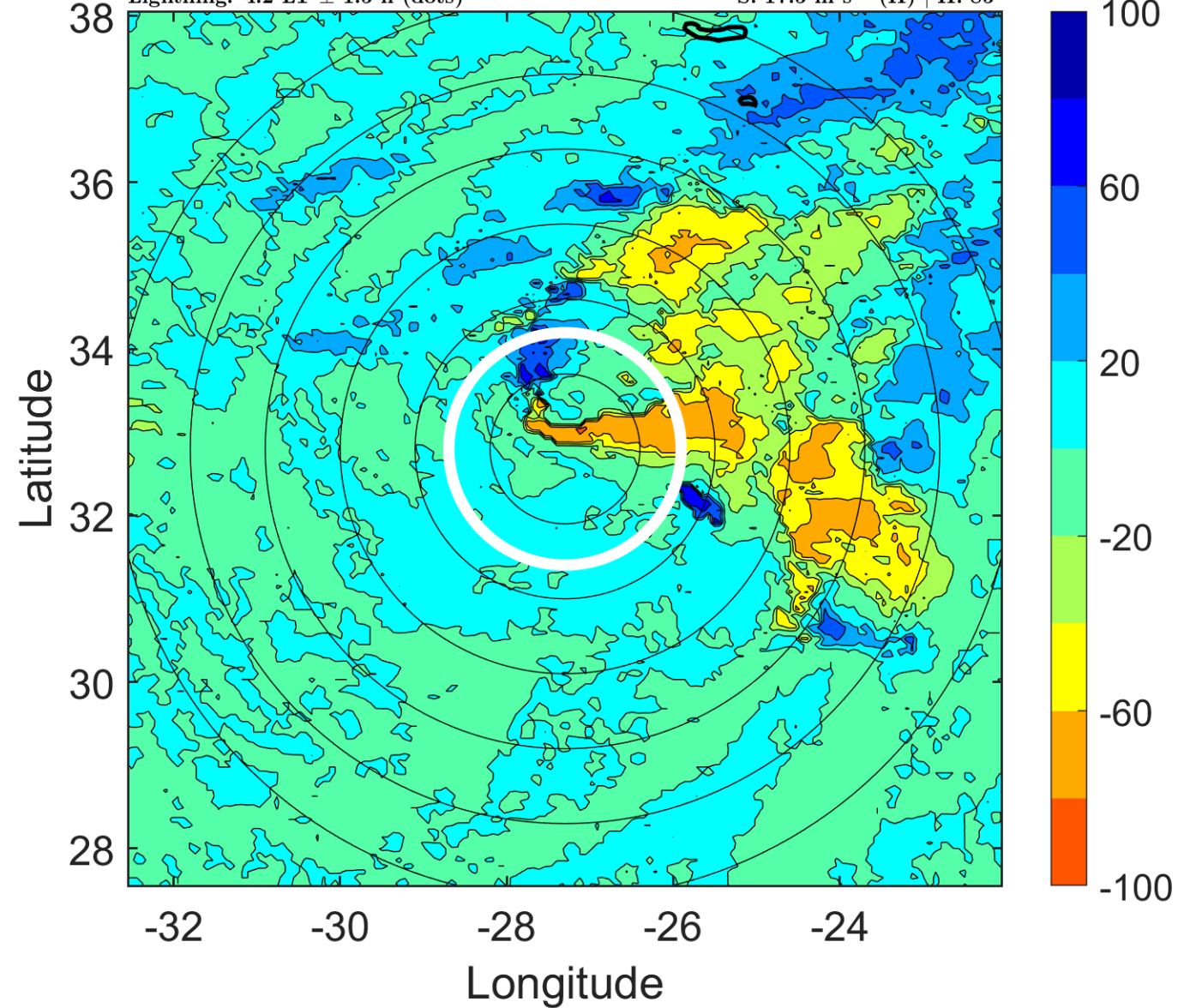

IR BT & Lightning

t: 2018091809 (7.2 LT)

Lightning: 7.2 LT \pm 1.5 h (dots)

PT: SLWP | EA: INACT

10L (JOYCE) | 30 kt TD

S: 18 m s⁻¹ (H) | H: 86.5°

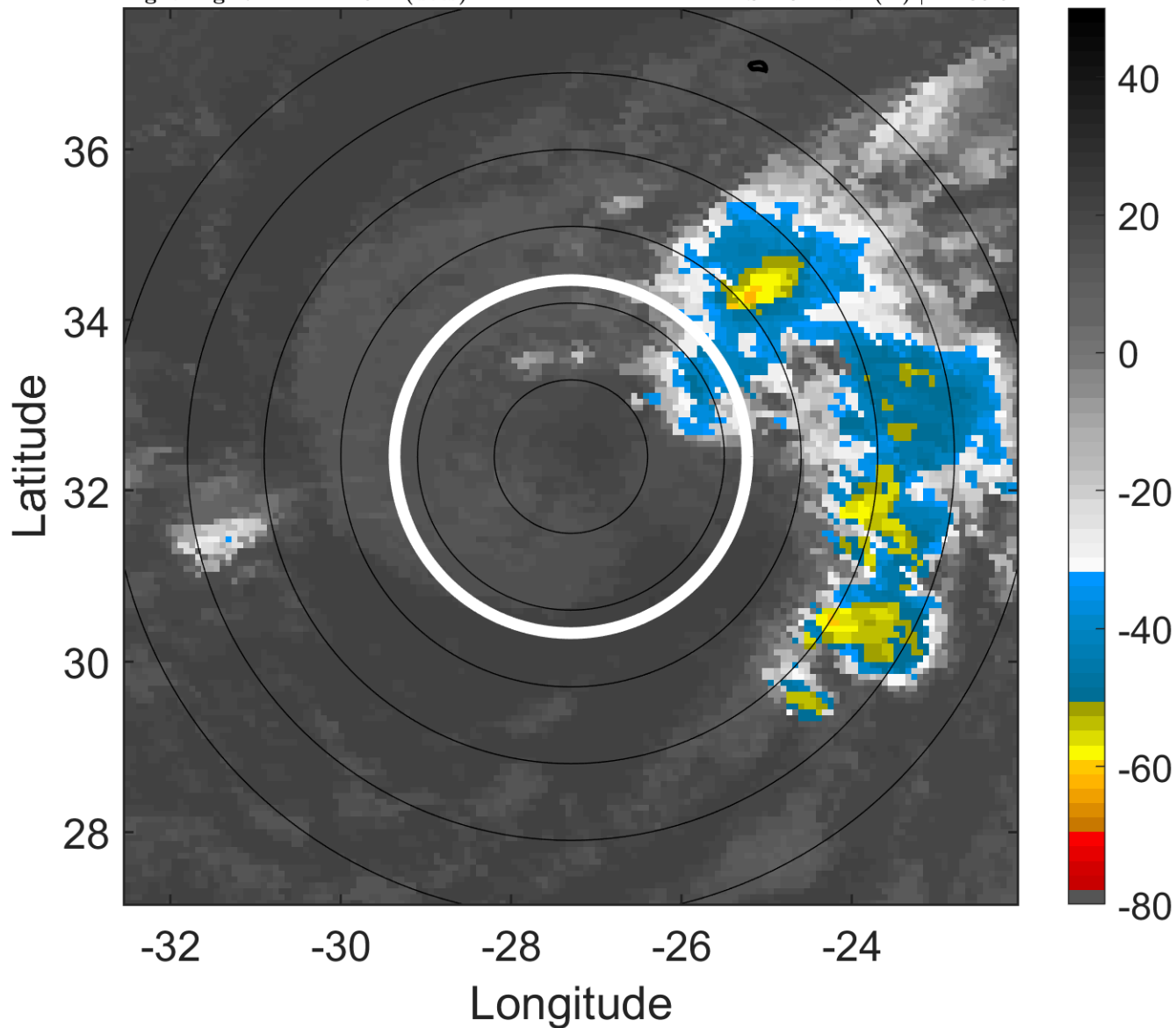

6-h IR BT Differences & Lightning

Δ t: 2018091809 (7.2 LT) - 2018091803 (1.2 LT)

Lightning: 7.2 LT \pm 1.5 h (dots)

PT: SLWP | EA: INACT

10L (JOYCE) | 30 kt TD

S: 18 m s⁻¹ (H) | H: 86.5°

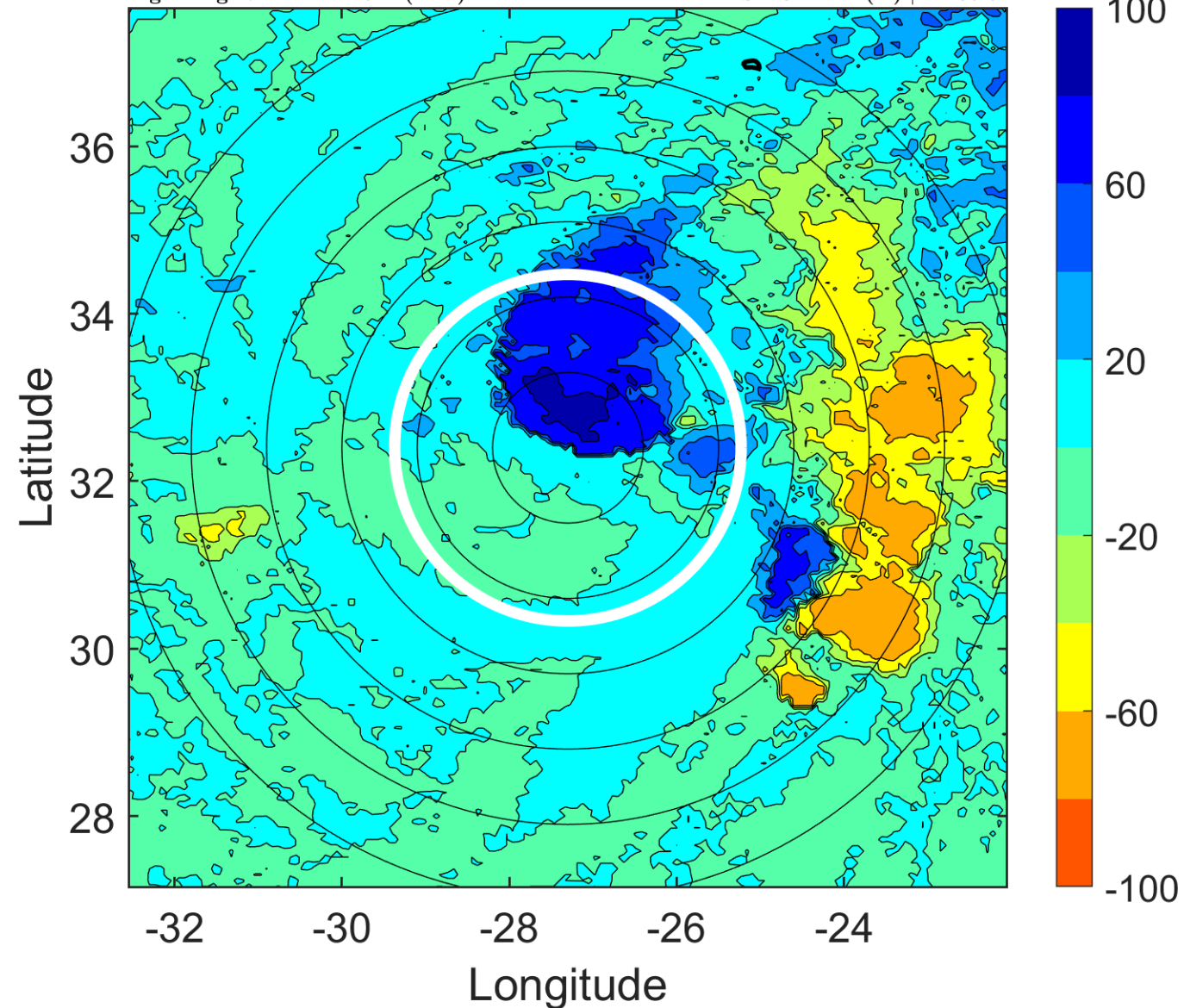

IR BT & Lightning

t: 2018091812 (10.2 LT)

Lightning: 10.2 LT \pm 1.5 h (dots)

PT: SLWP | EA: INACT

10L (JOYCE) | 30 kt TD

S: 18.5 m s⁻¹ (H) | H: 88°

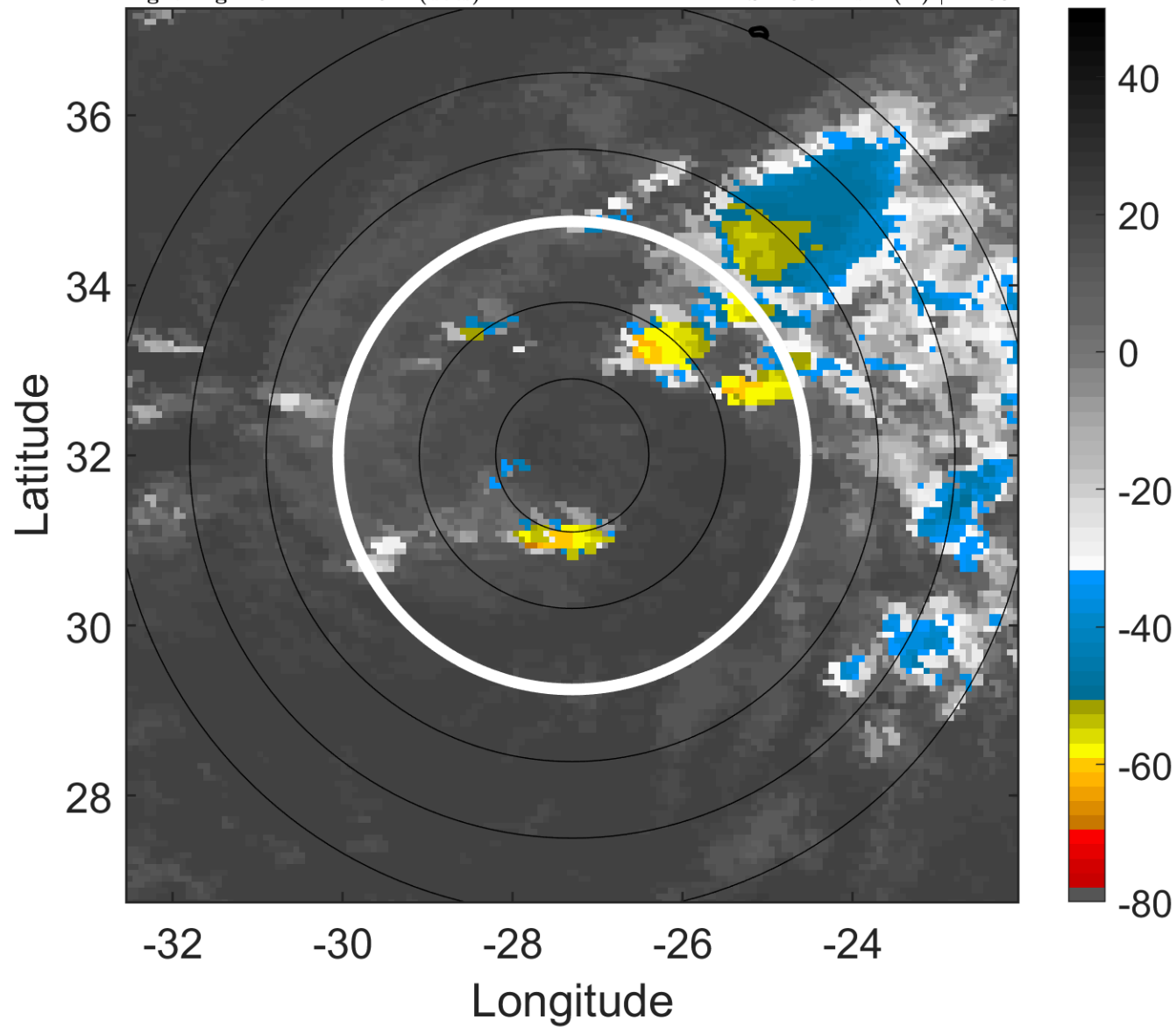

6-h IR BT Differences & Lightning

Δ t: 2018091812 (10.2 LT) - 2018091806 (4.2 LT)

Lightning: 10.2 LT \pm 1.5 h (dots)

PT: SLWP | EA: INACT

10L (JOYCE) | 30 kt TD

S: 18.5 m s⁻¹ (H) | H: 88°

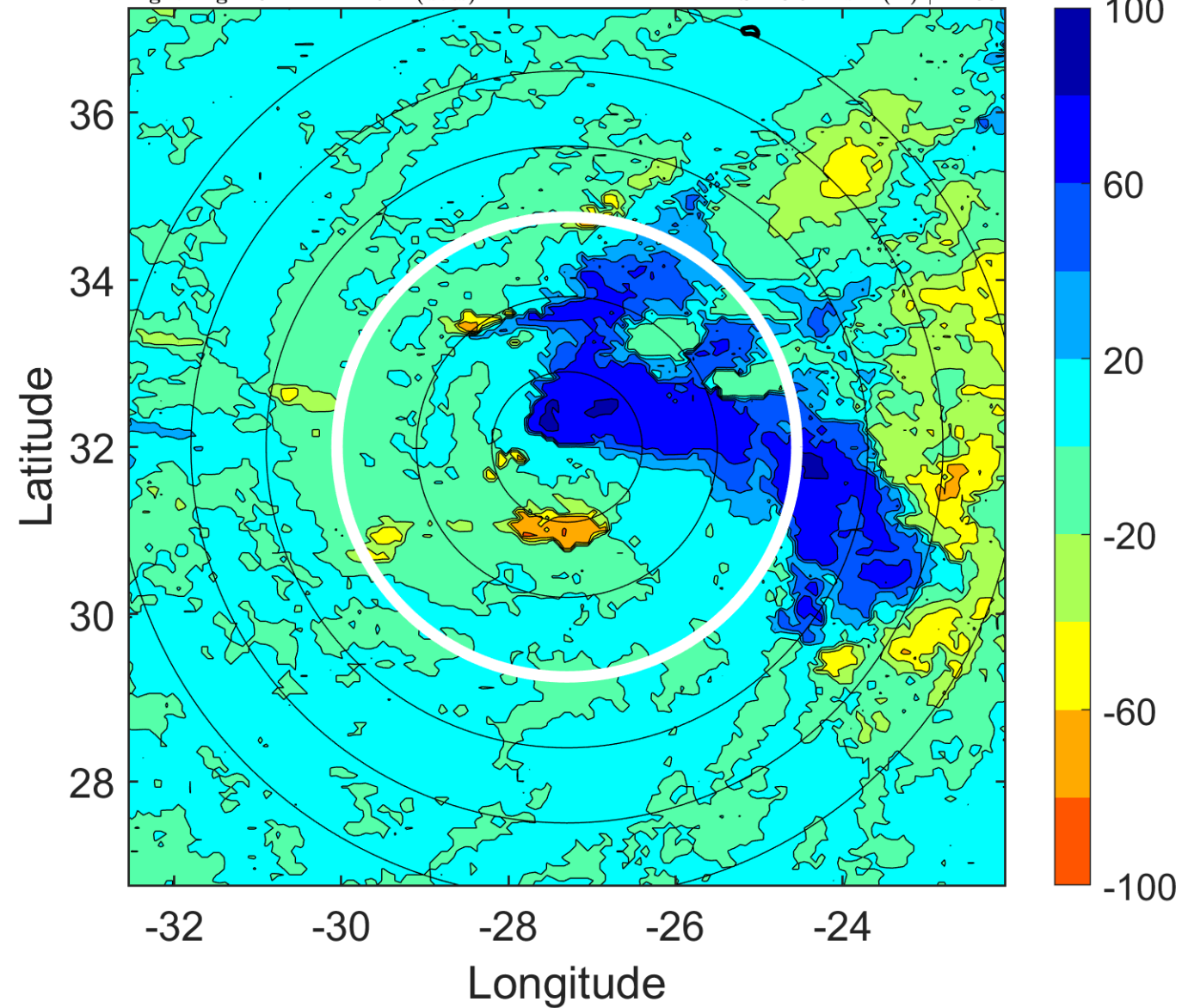

IR BT & Lightning

t: 2018091815 (13.2 LT)

Lightning: 13.2 LT \pm 1.5 h (dots)

PT: SLWP | EA: INACT

10L (JOYCE) | 27.5 kt TD

S: 18.2 m s⁻¹ (H) | H: 87.5°

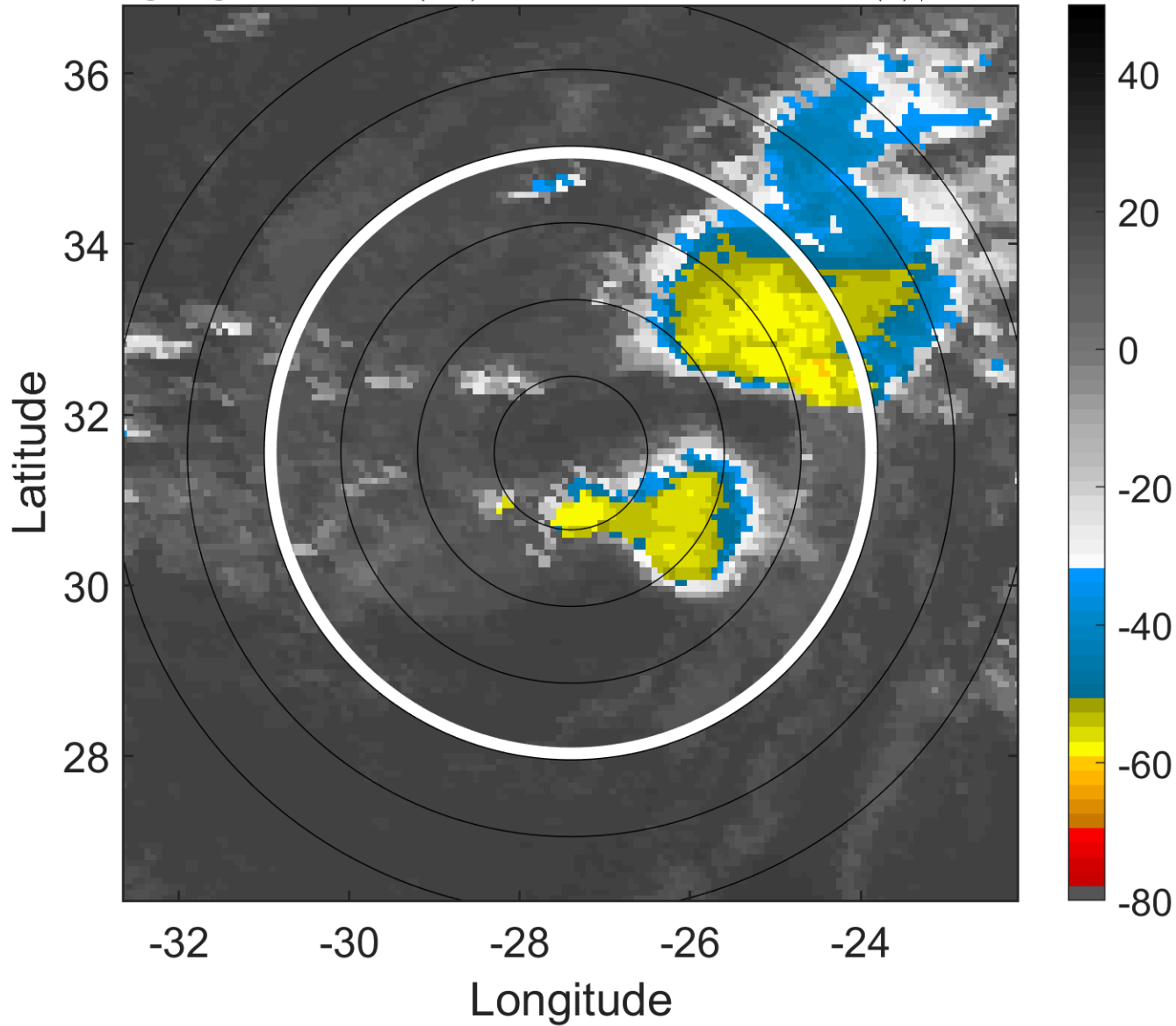

6-h IR BT Differences & Lightning

Δ t: 2018091815 (13.2 LT) - 2018091809 (7.2 LT)

Lightning: 13.2 LT \pm 1.5 h (dots)

PT: SLWP | EA: INACT

10L (JOYCE) | 27.5 kt TD

S: 18.2 m s⁻¹ (H) | H: 87.5°

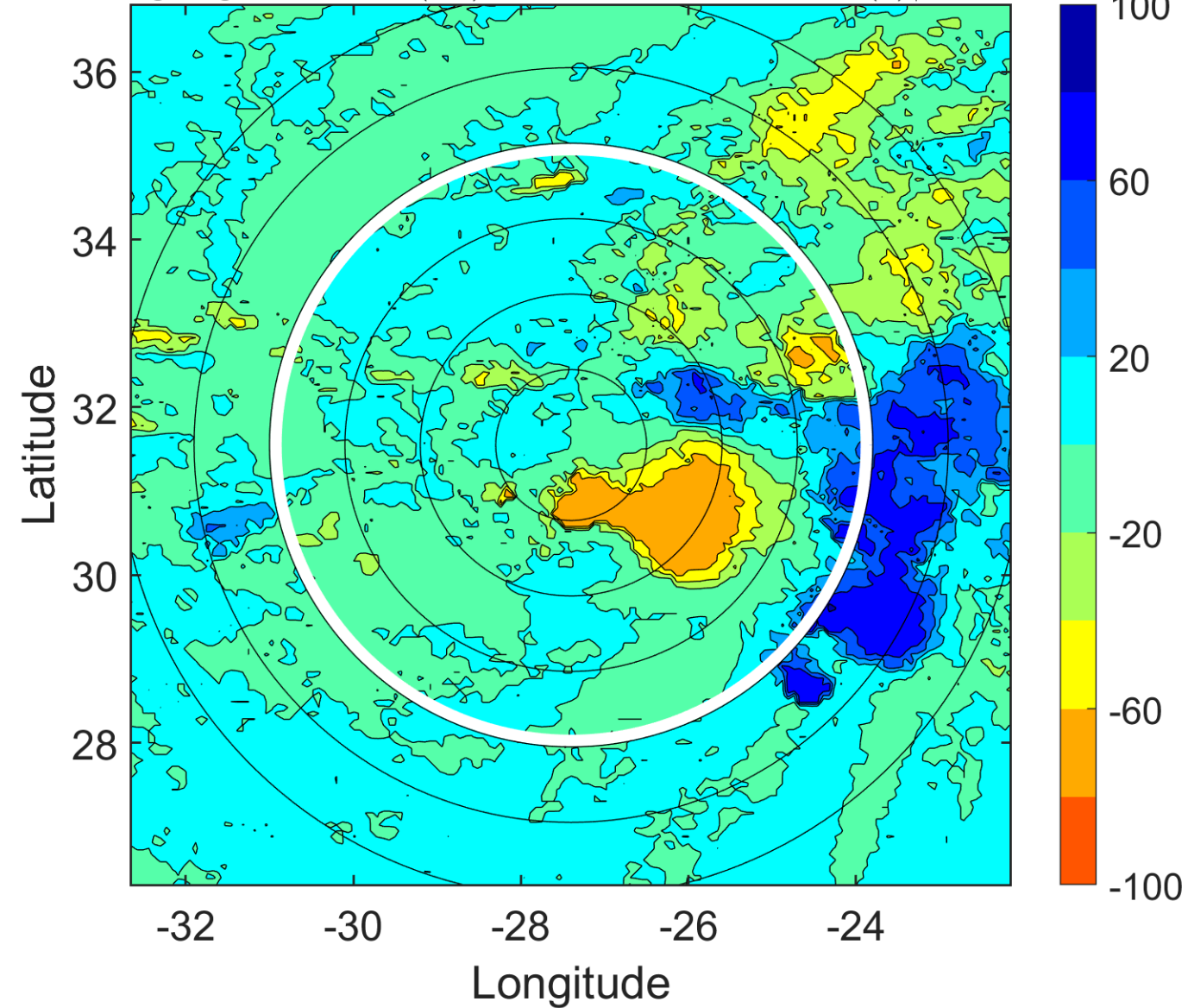

IR BT & Lightning

t: 2018091818 (16.2 LT)

Lightning: 16.2 LT \pm 1.5 h (dots)

PT: SLWP | EA: INACT

10L (JOYCE) | 25 kt TD

S: 17.9 m s⁻¹ (H) | H: 87°

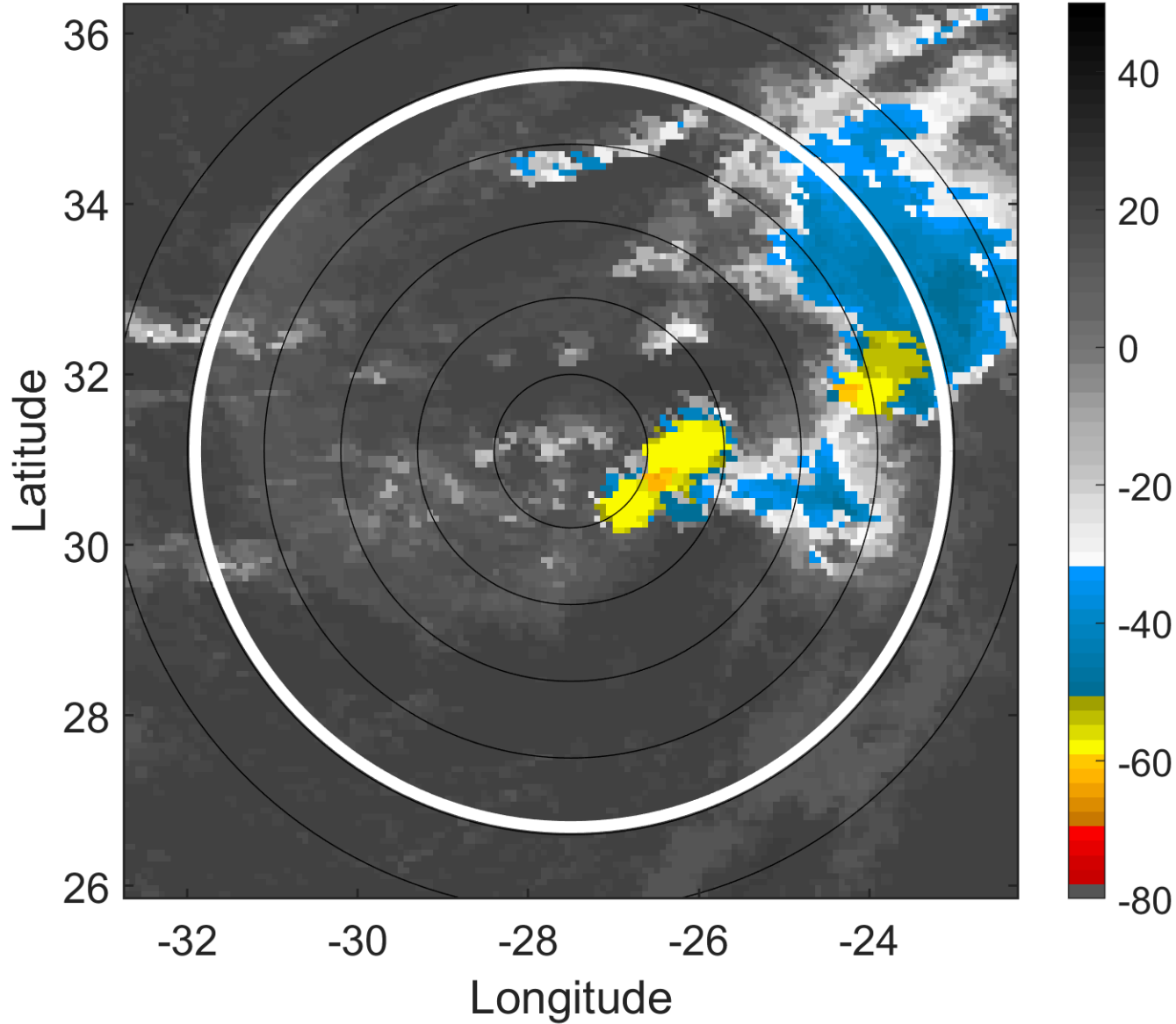

6-h IR BT Differences & Lightning

Δ t: 2018091818 (16.2 LT) - 2018091812 (10.2 LT)

Lightning: 16.2 LT \pm 1.5 h (dots)

PT: SLWP | EA: INACT

10L (JOYCE) | 25 kt TD

S: 17.9 m s⁻¹ (H) | H: 87°

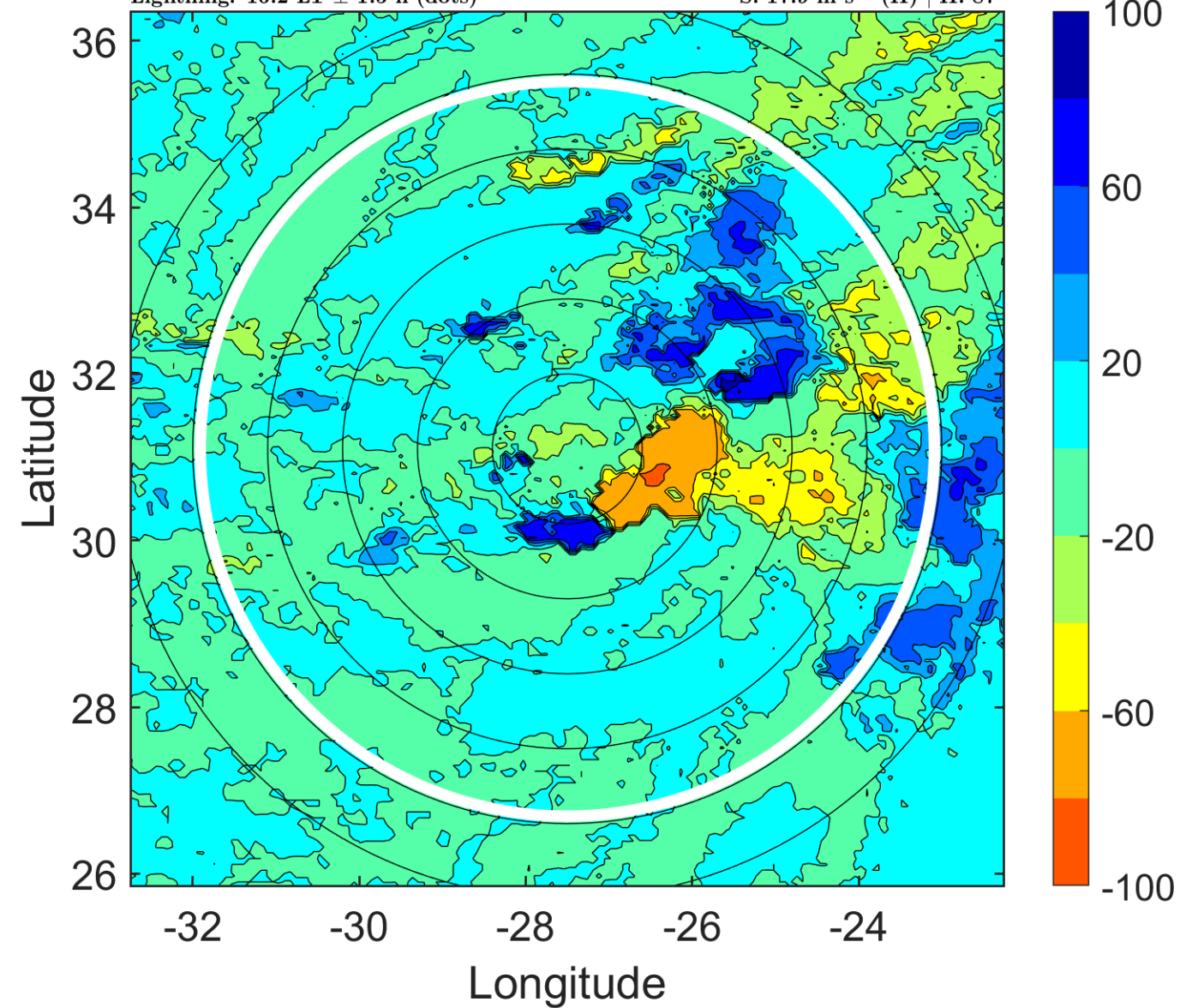

IR BT & Lightning

t: 2018091821 (19.2 LT)

Lightning: 19.2 LT \pm 1.5 h (dots)

PT: SLWP | EA: INACT

10L (JOYCE) | 25 kt TD

S: null | H: null

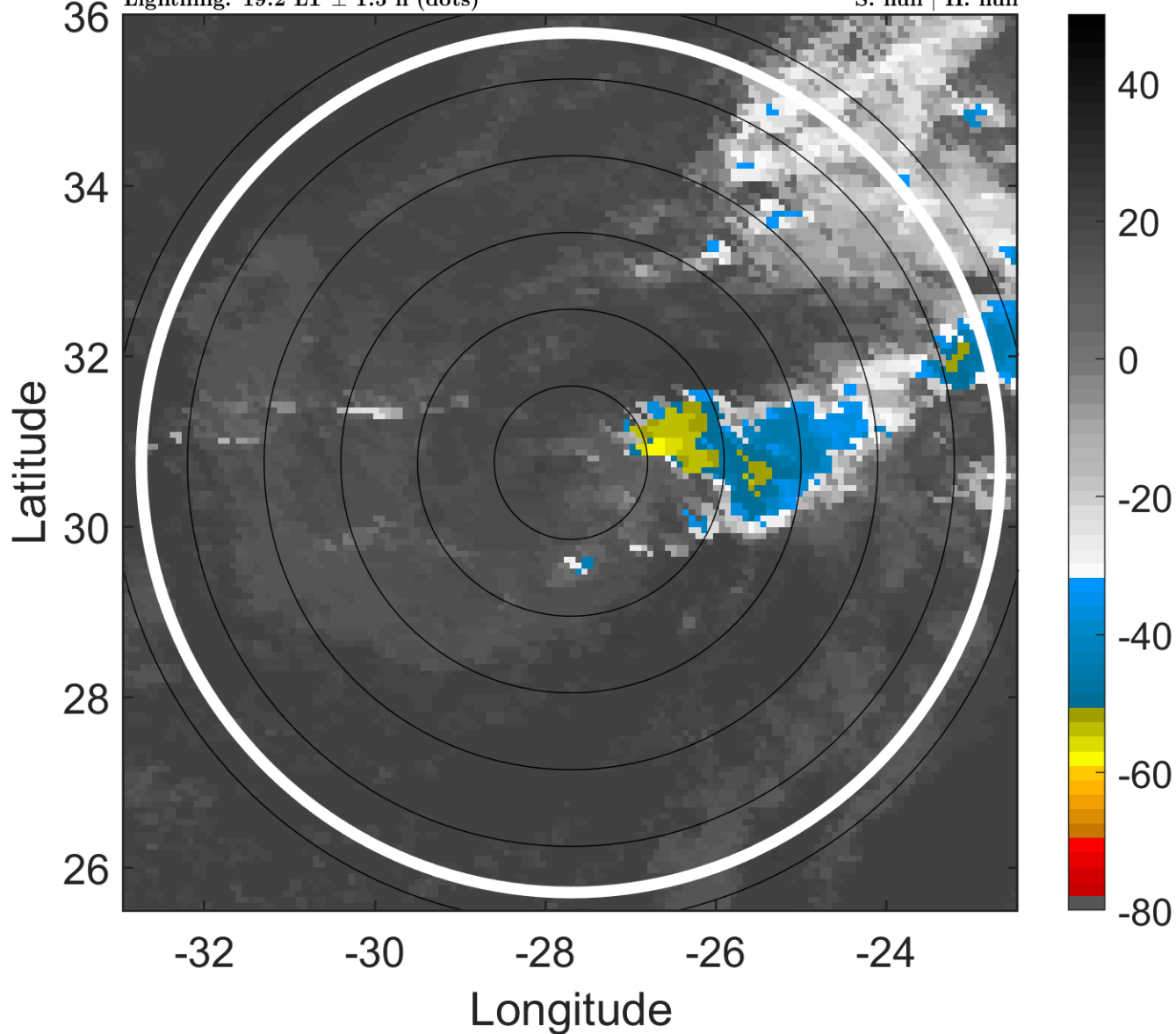

6-h IR BT Differences & Lightning

Δ t: 2018091821 (19.2 LT) - 2018091815 (13.2 LT)

Lightning: 19.2 LT \pm 1.5 h (dots)

PT: SLWP | EA: INACT

10L (JOYCE) | 25 kt TD

S: null | H: null

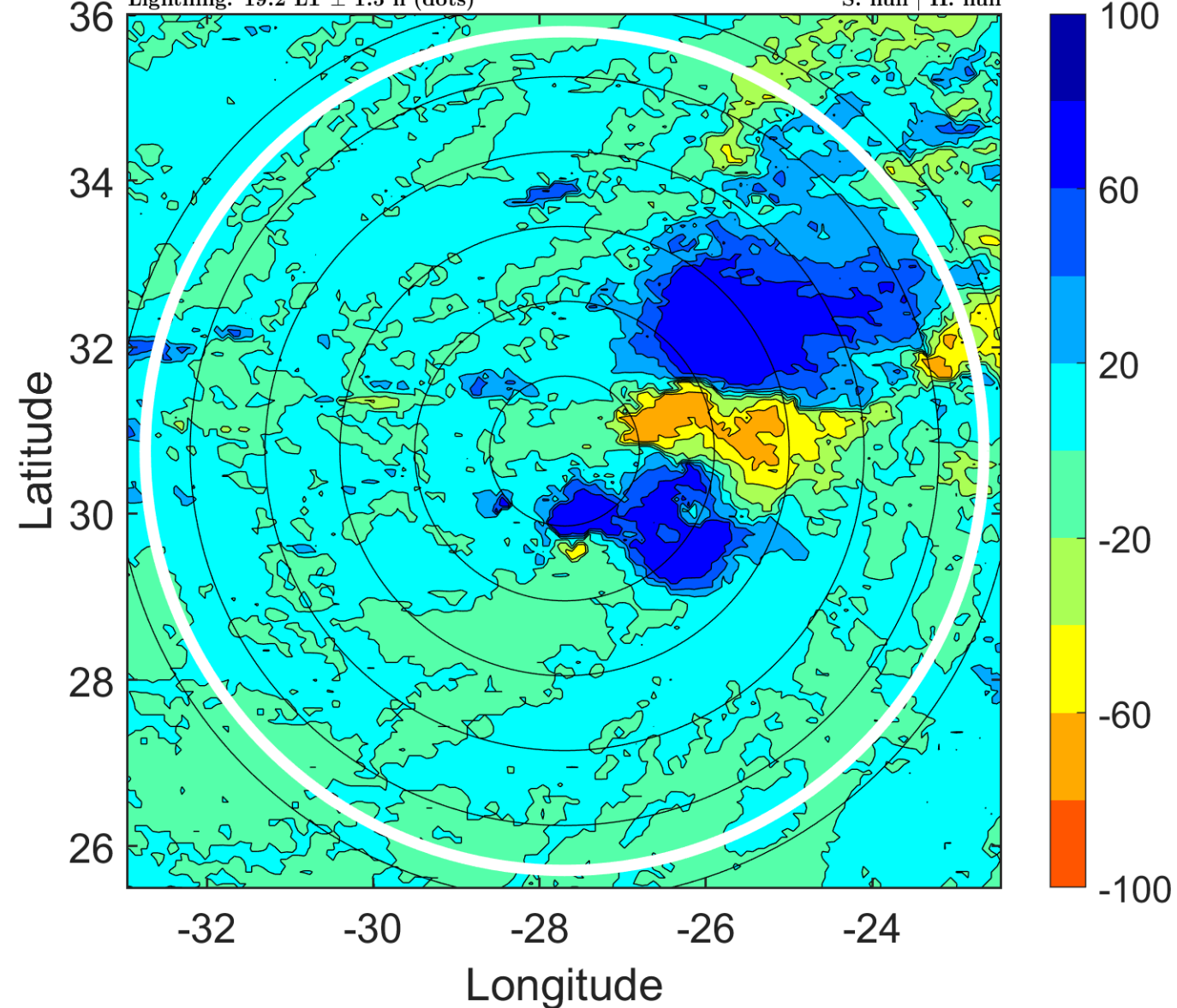

IR BT & Lightning

t: 2018091900 (22.1 LT)

Lightning: 22.1 LT \pm 1.5 h (dots)

PT: SLWP | EA: INACT

10L (JOYCE) | 25 kt LO

S: null | H: null

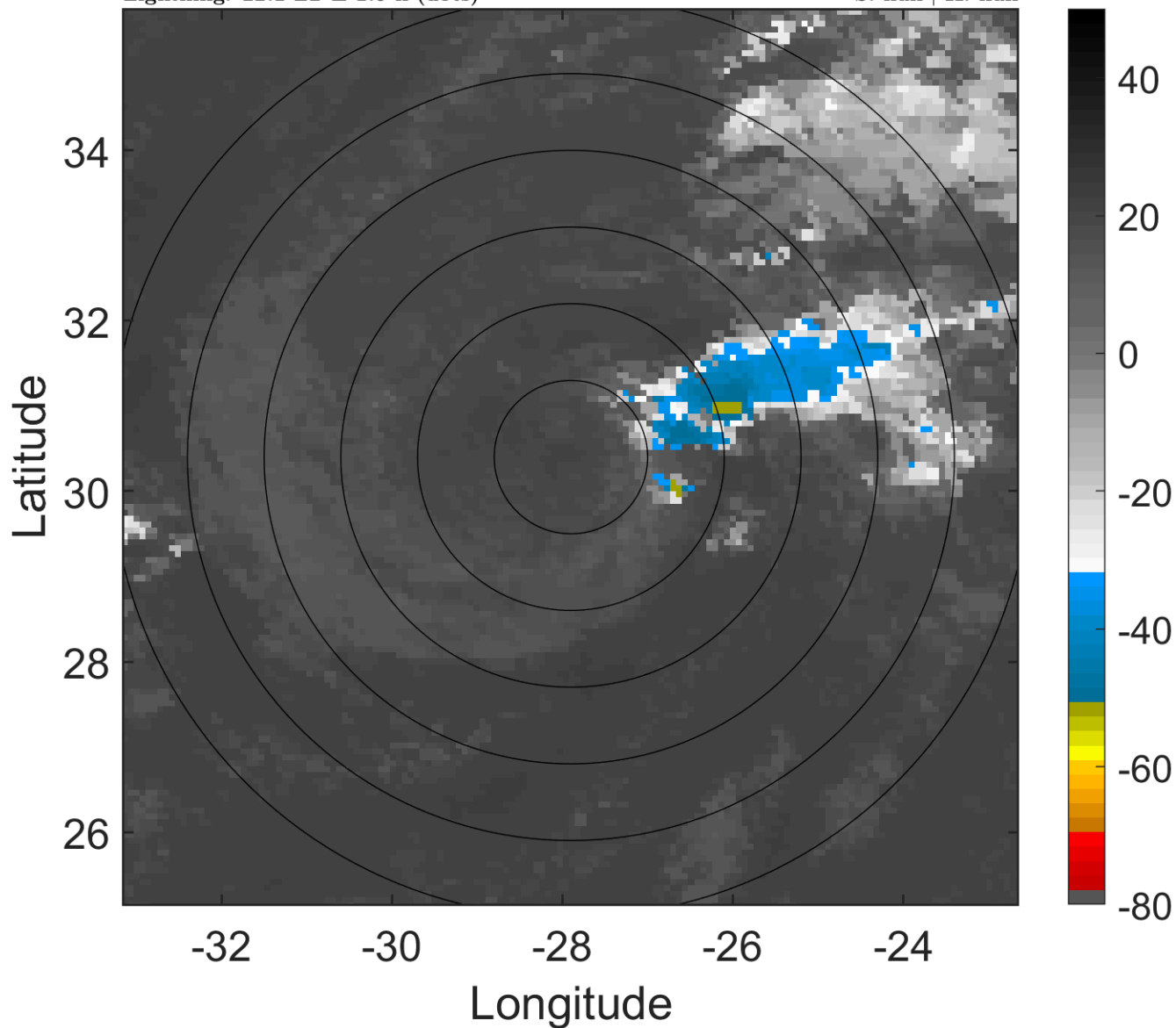

6-h IR BT Differences & Lightning

Δ t: 2018091900 (22.1 LT) - 2018091818 (16.2 LT)

Lightning: 22.1 LT \pm 1.5 h (dots)

PT: SLWP | EA: INACT

10L (JOYCE) | 25 kt LO

S: null | H: null

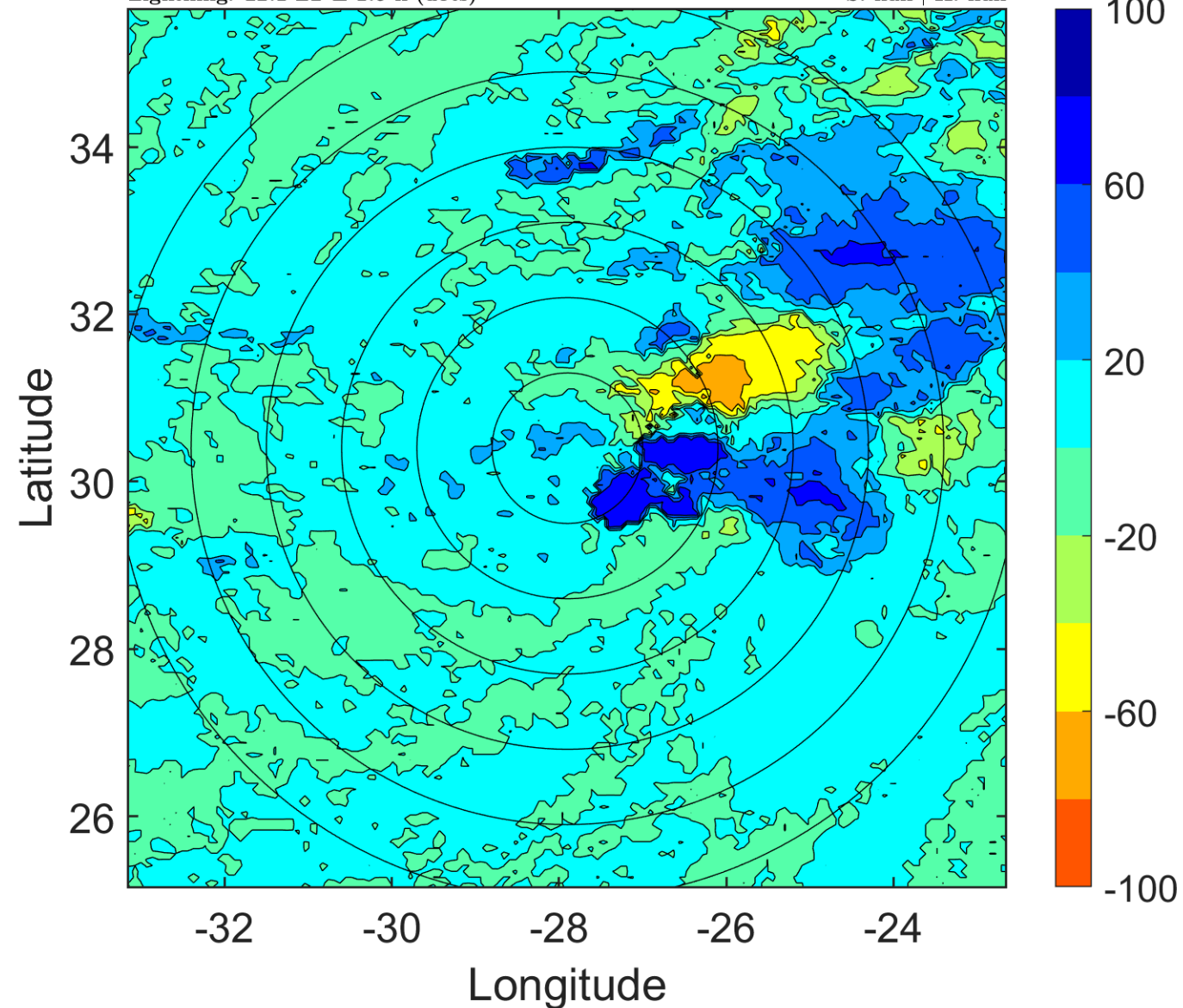

IR BT & Lightning

t: 2018091903 (1.1 LT)

Lightning: 1.1 LT \pm 1.5 h (dots)

PT: NP | EA: INACT

10L (JOYCE) | 22.5 kt LO

S: null | H: null

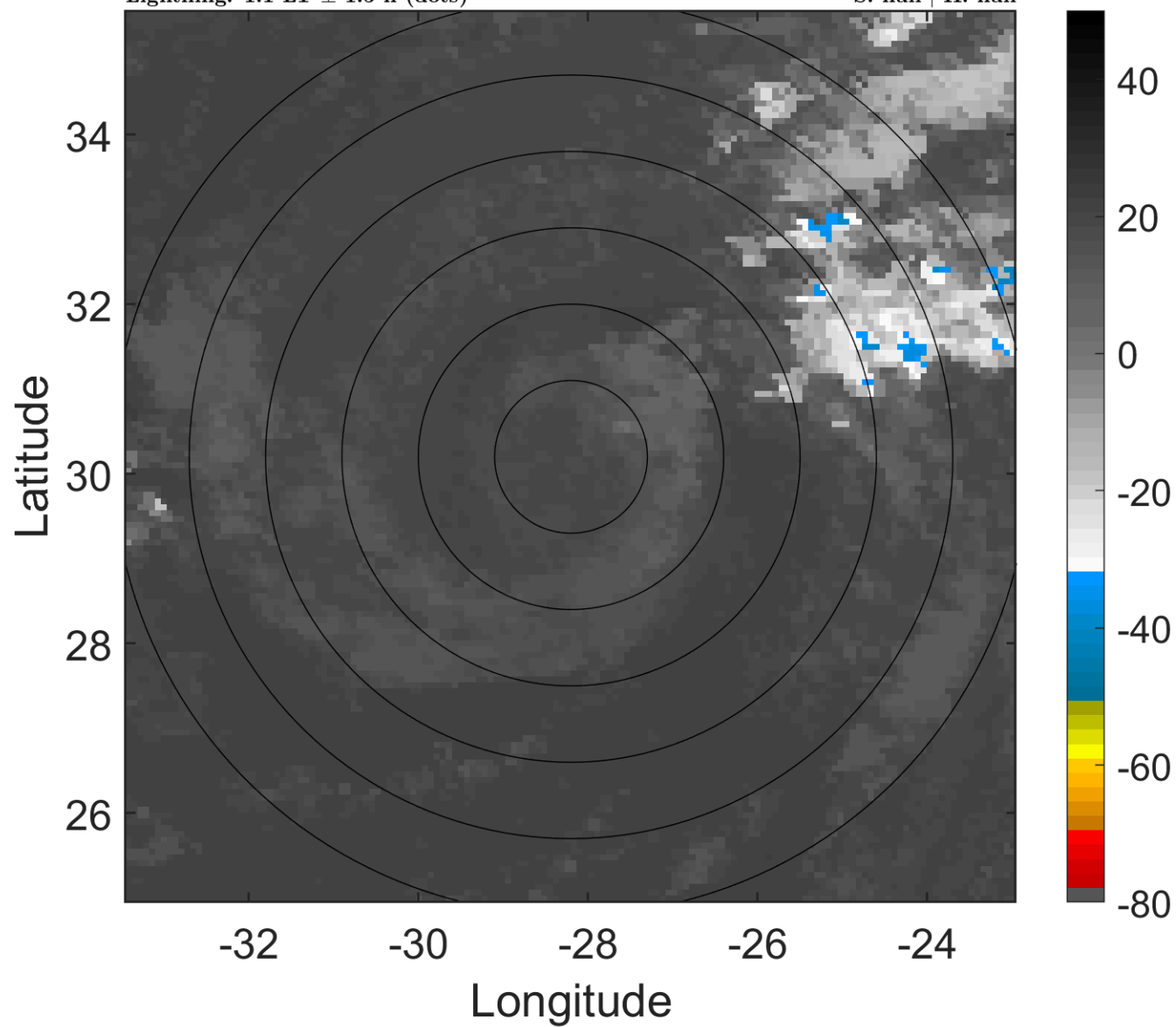

6-h IR BT Differences & Lightning

Δ t: 2018091903 (1.1 LT) - 2018091821 (19.2 LT)

Lightning: 1.1 LT \pm 1.5 h (dots)

PT: NP | EA: INACT

10L (JOYCE) | 22.5 kt LO

S: null | H: null

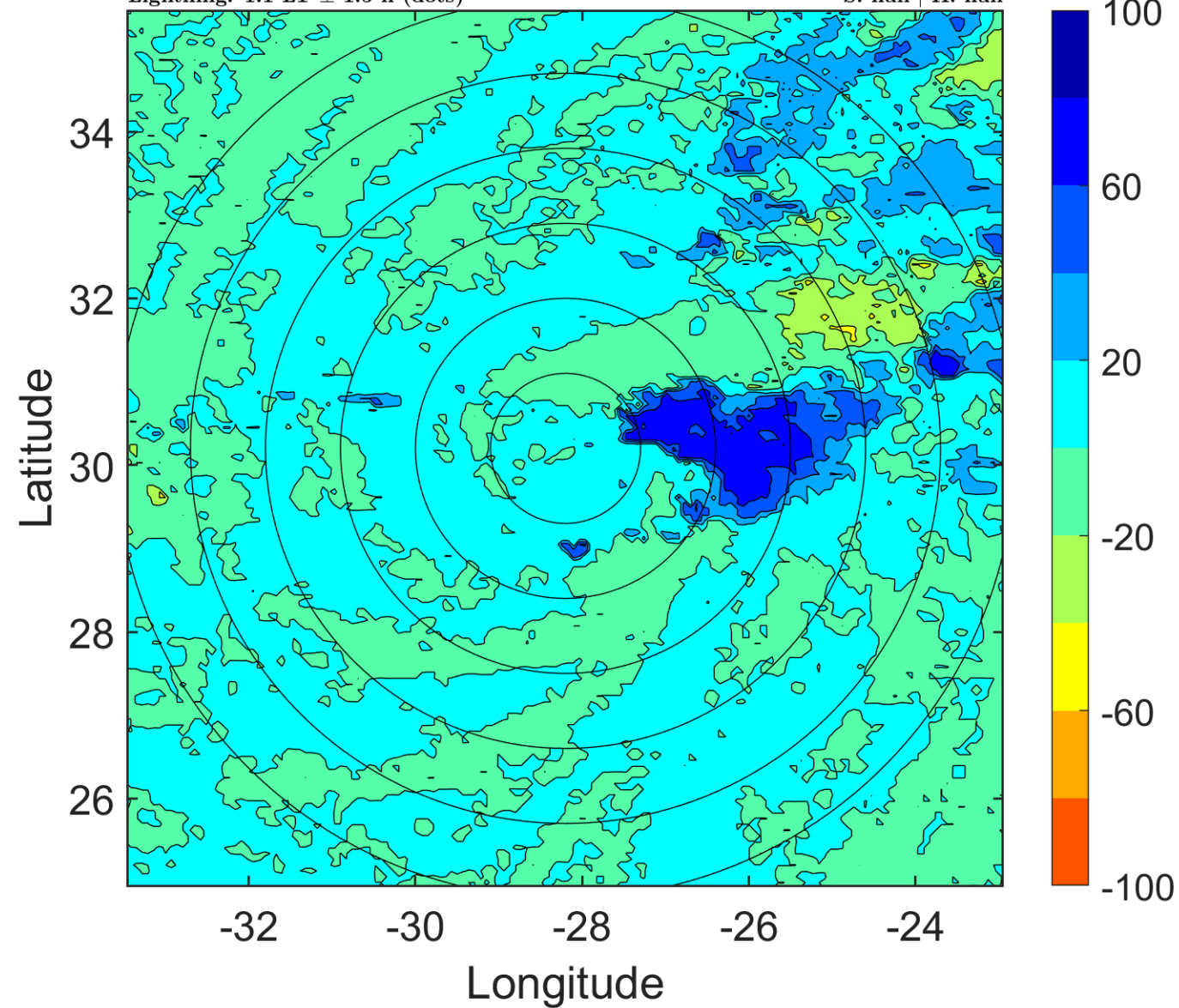

IR BT & Lightning

t: 2018091906 (4.1 LT)

Lightning: 4.1 LT \pm 1.5 h (dots)

PT: NP | EA: INACT

10L (JOYCE) | 20 kt LO

S: null | H: null

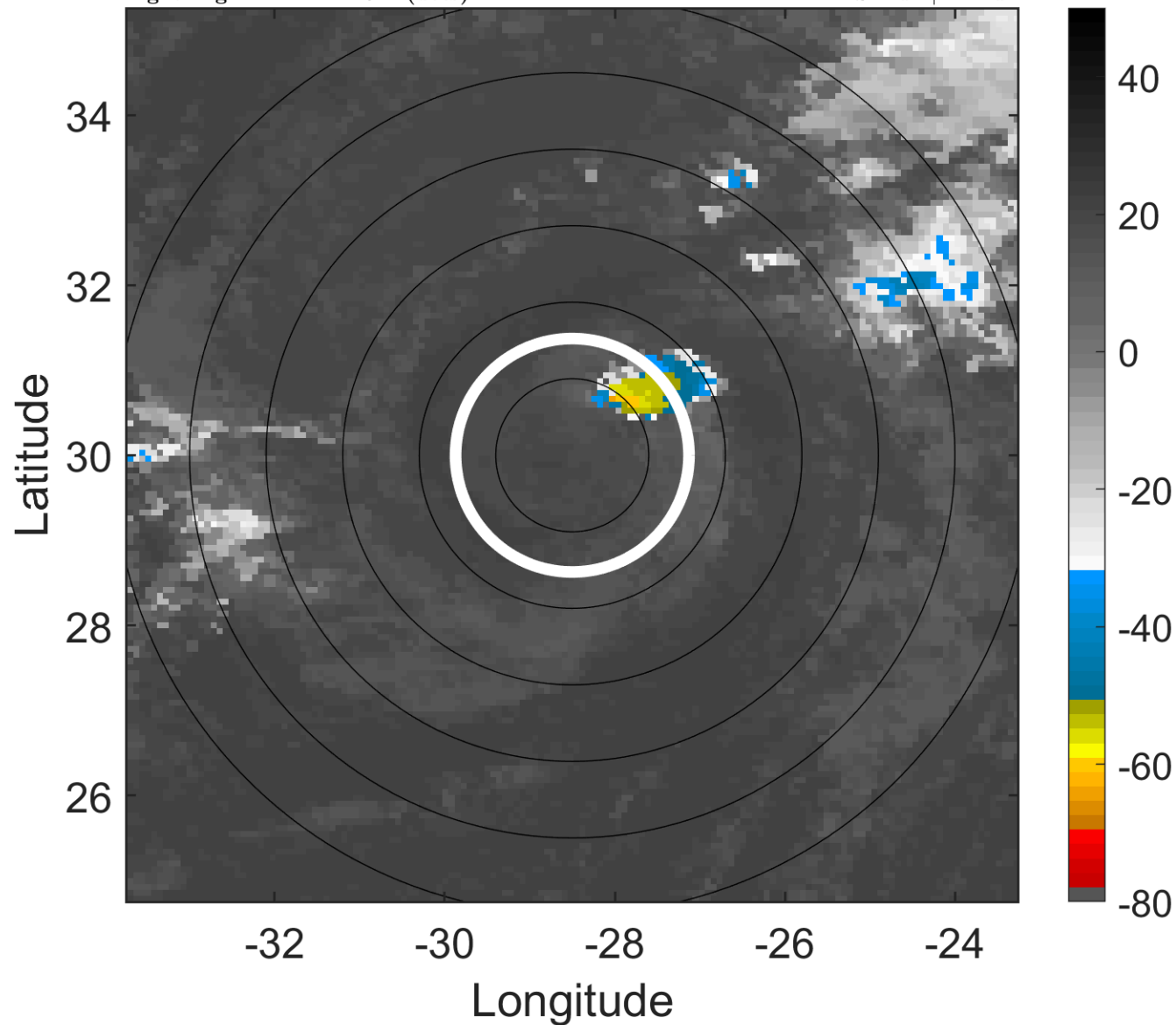

6-h IR BT Differences & Lightning

Δ t: 2018091906 (4.1 LT) - 2018091900 (22.1 LT)

Lightning: 4.1 LT \pm 1.5 h (dots)

PT: NP | EA: INACT

10L (JOYCE) | 20 kt LO

S: null | H: null

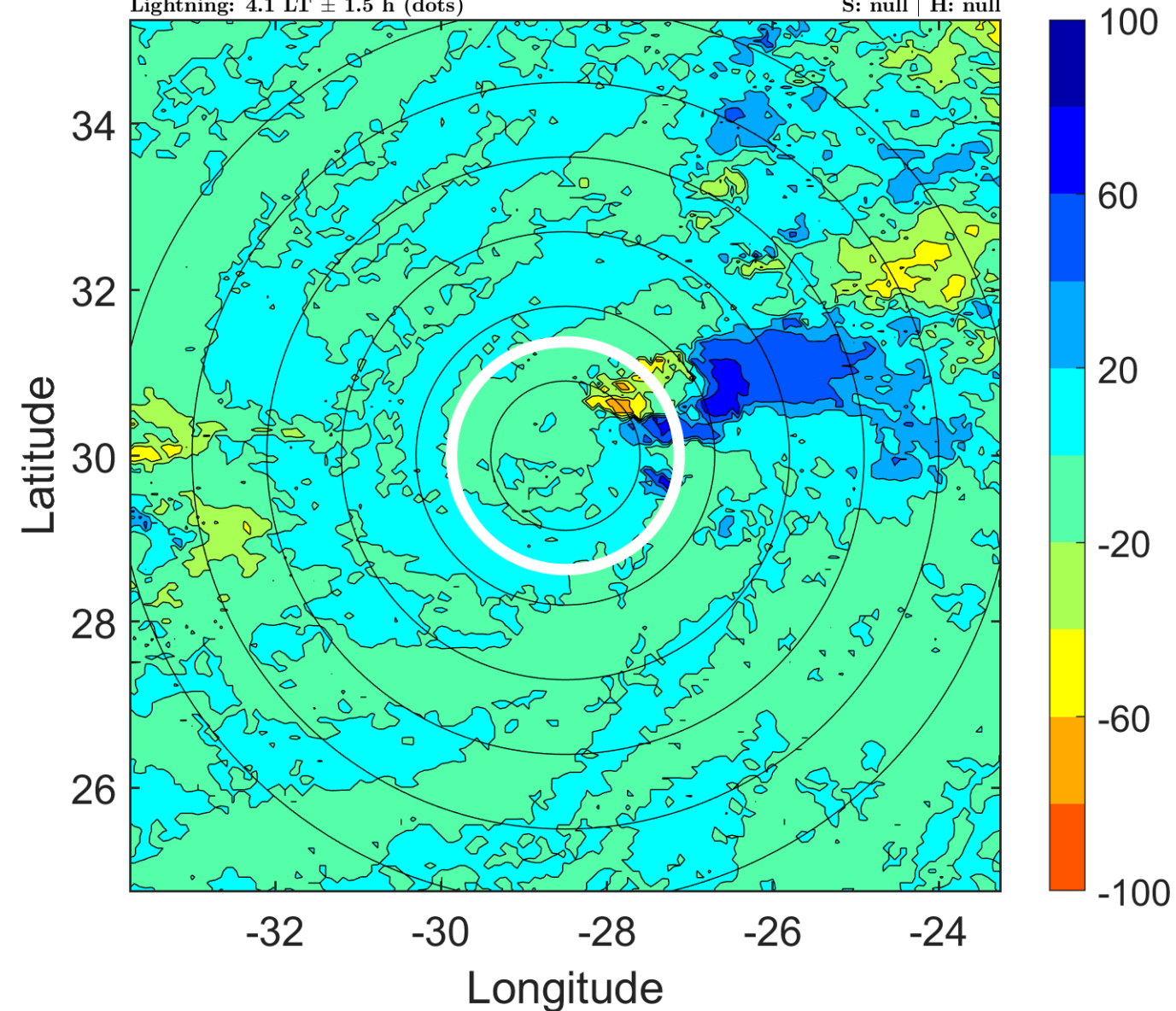

IR BT & Lightning

t: 2018091909 (7.1 LT)

Lightning: 7.1 LT \pm 1.5 h (dots)

PT: NP | EA: INACT

10L (JOYCE) | 20 kt LO

S: null | H: null

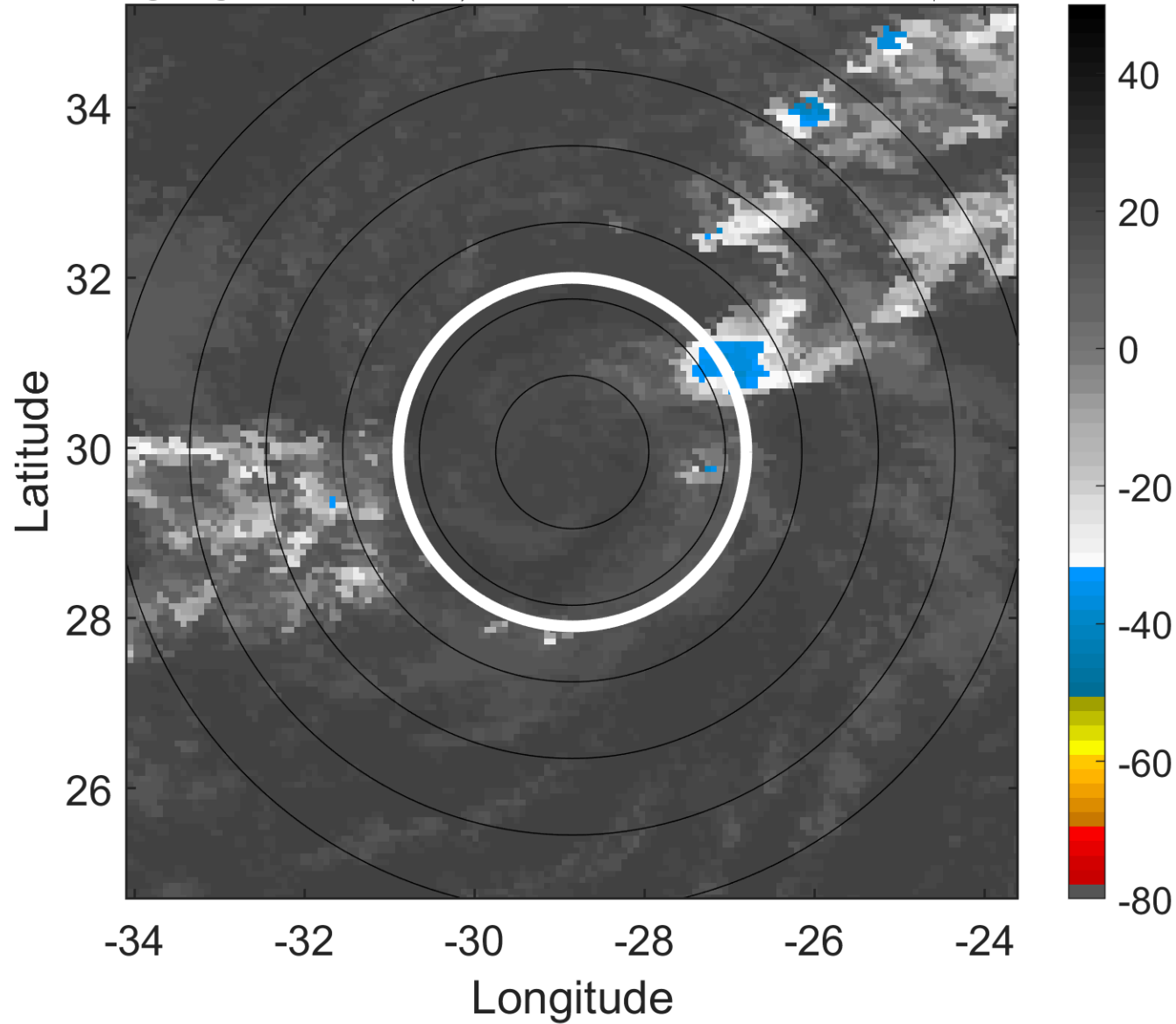

6-h IR BT Differences & Lightning

Δ t: 2018091909 (7.1 LT) - 2018091903 (1.1 LT)

Lightning: 7.1 LT \pm 1.5 h (dots)

PT: NP | EA: INACT

10L (JOYCE) | 20 kt LO

S: null | H: null

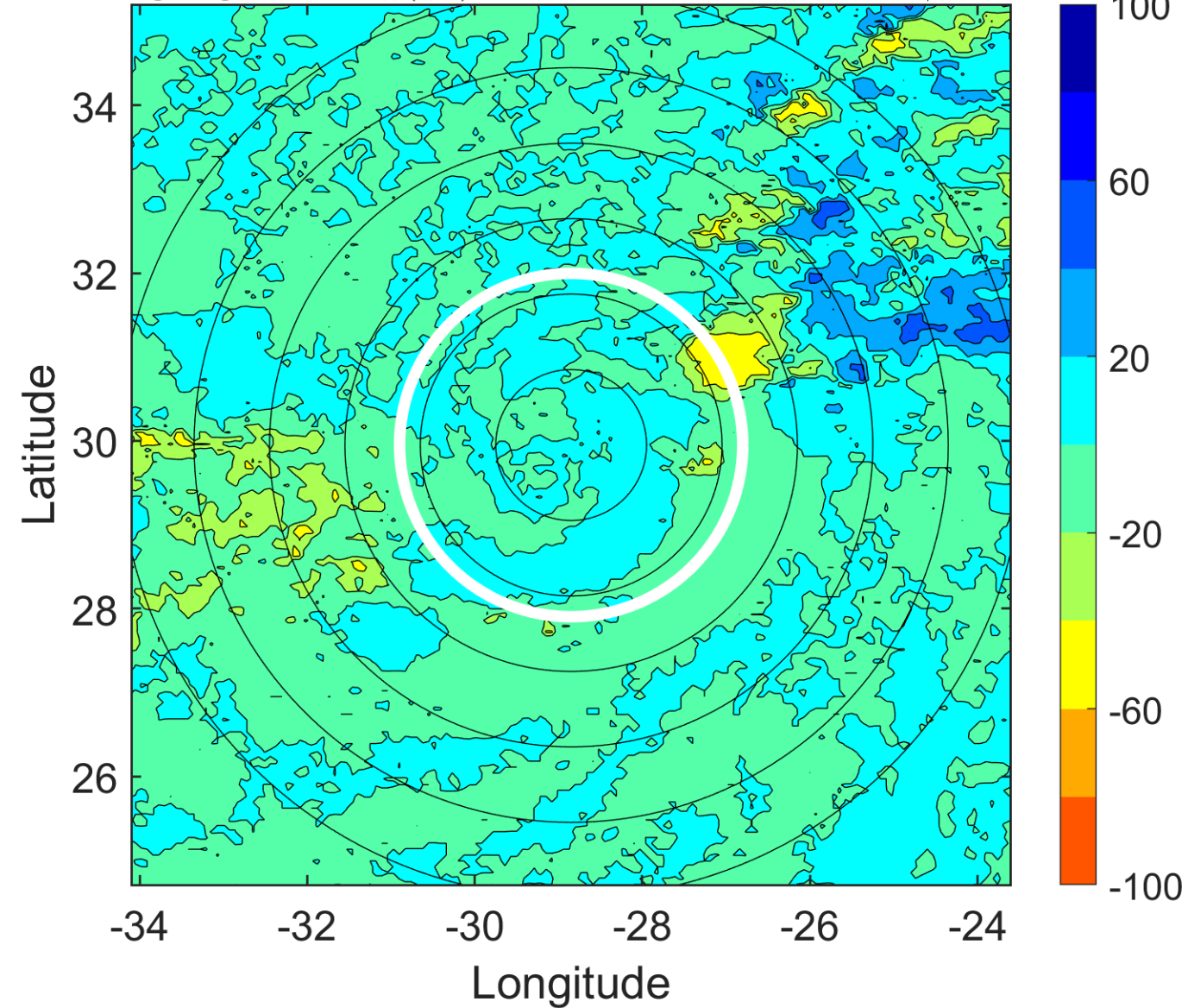

IR BT & Lightning

t: 2018091912 (10.1 LT)

Lightning: 10.1 LT \pm 1.5 h (dots)

PT: NP | EA: INACT

10L (JOYCE) | 20 kt LO

S: null | H: null

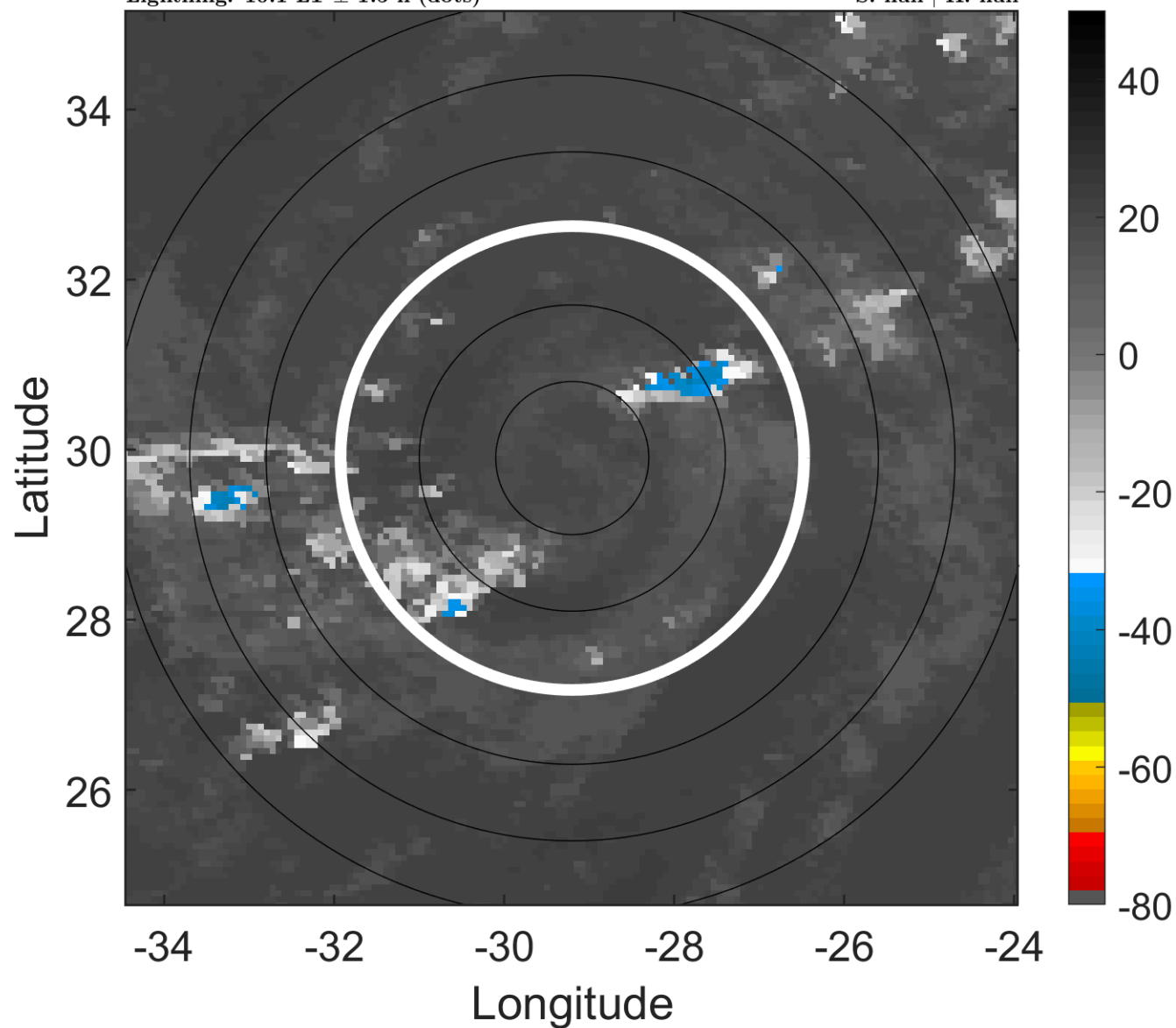

6-h IR BT Differences & Lightning

Δ t: 2018091912 (10.1 LT) - 2018091906 (4.1 LT)

Lightning: 10.1 LT \pm 1.5 h (dots)

PT: NP | EA: INACT

10L (JOYCE) | 20 kt LO

S: null | H: null

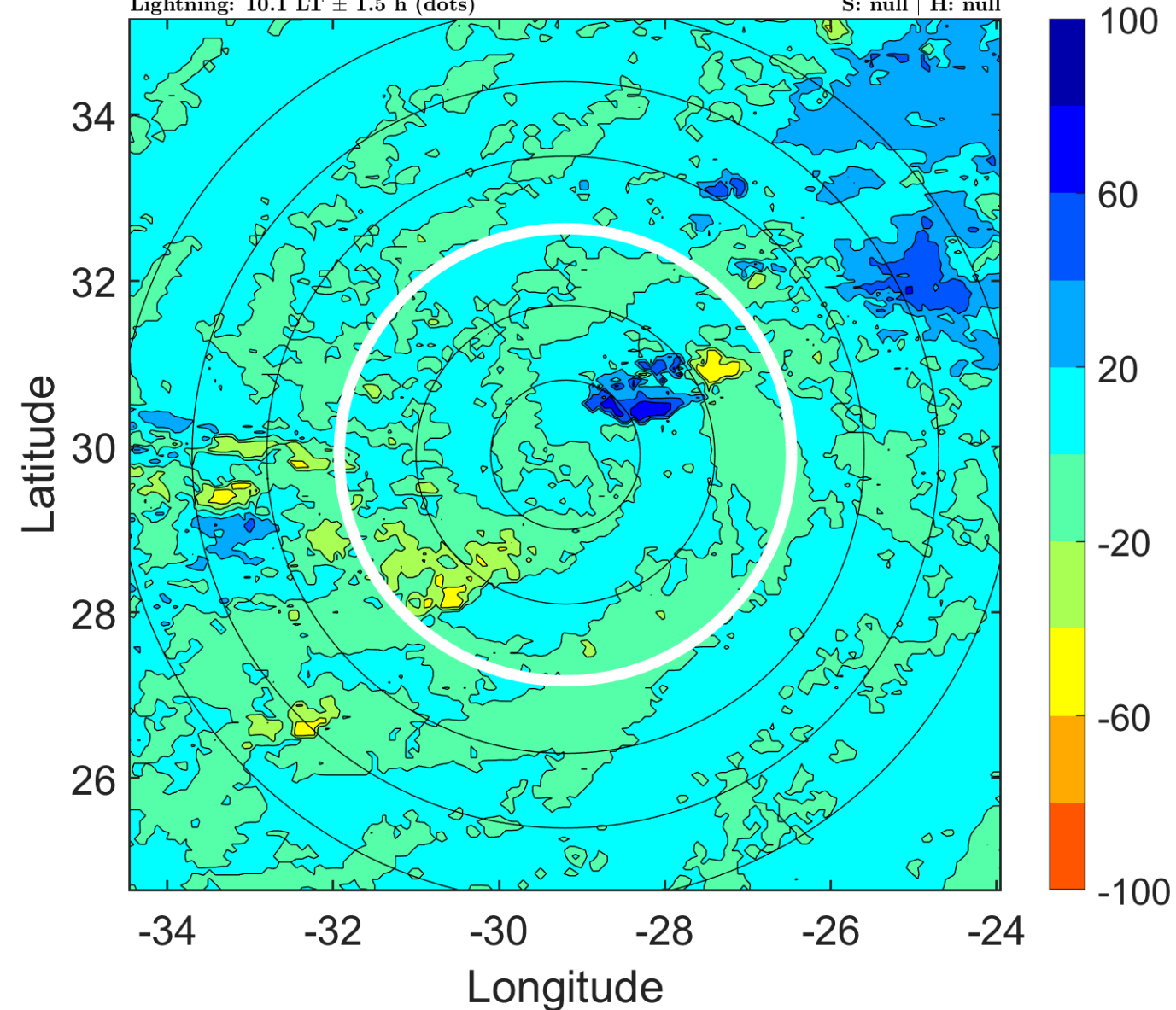

IR BT & Lightning

t: 2018091915 (13 LT)

Lightning: 13 LT \pm 1.5 h (dots)

PT: NP | EA: INACT

10L (JOYCE) | 20 kt LO

S: null | H: null

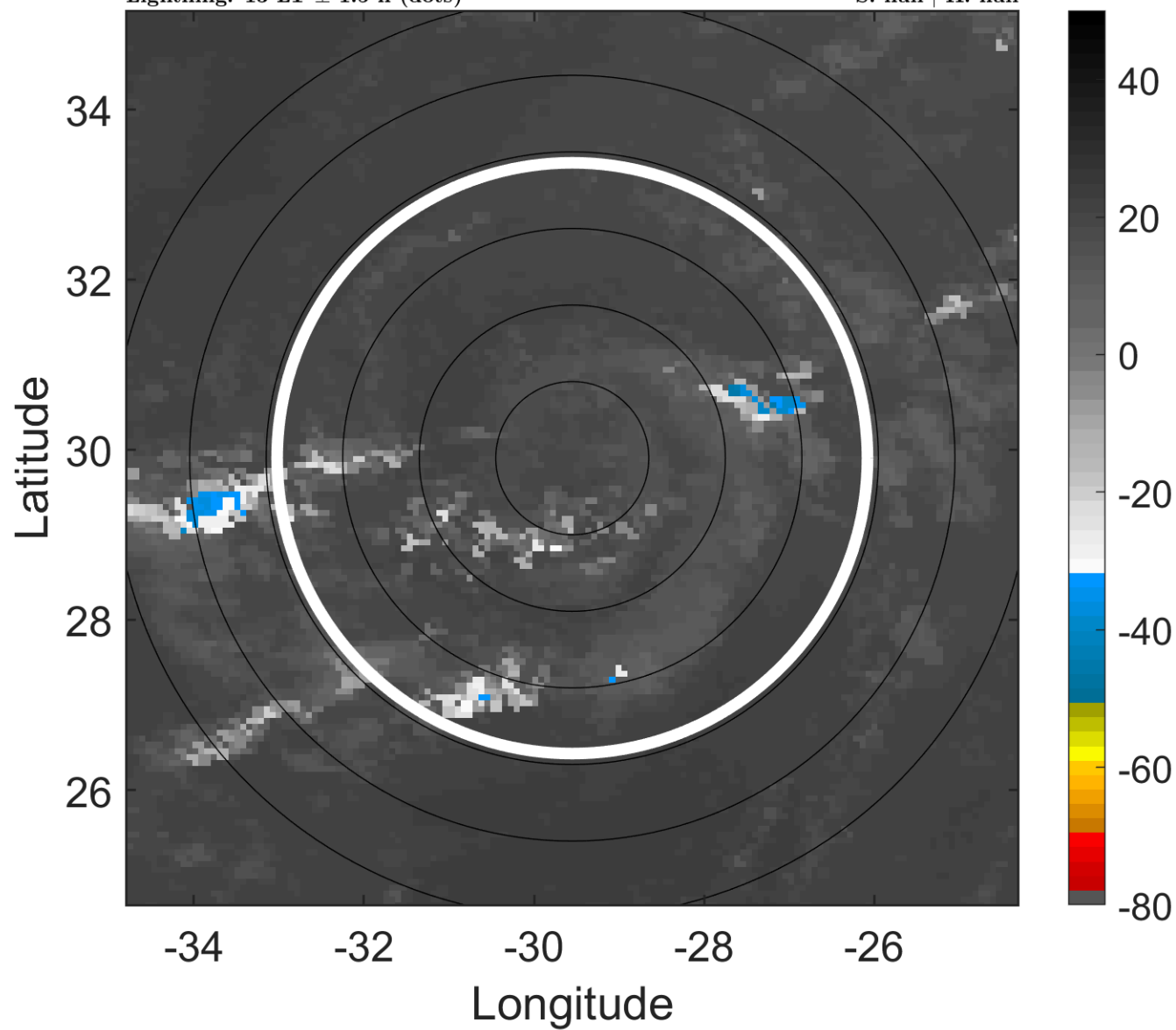

6-h IR BT Differences & Lightning

Δ t: 2018091915 (13 LT) - 2018091909 (7.1 LT)

Lightning: 13 LT \pm 1.5 h (dots)

PT: NP | EA: INACT

10L (JOYCE) | 20 kt LO

S: null | H: null

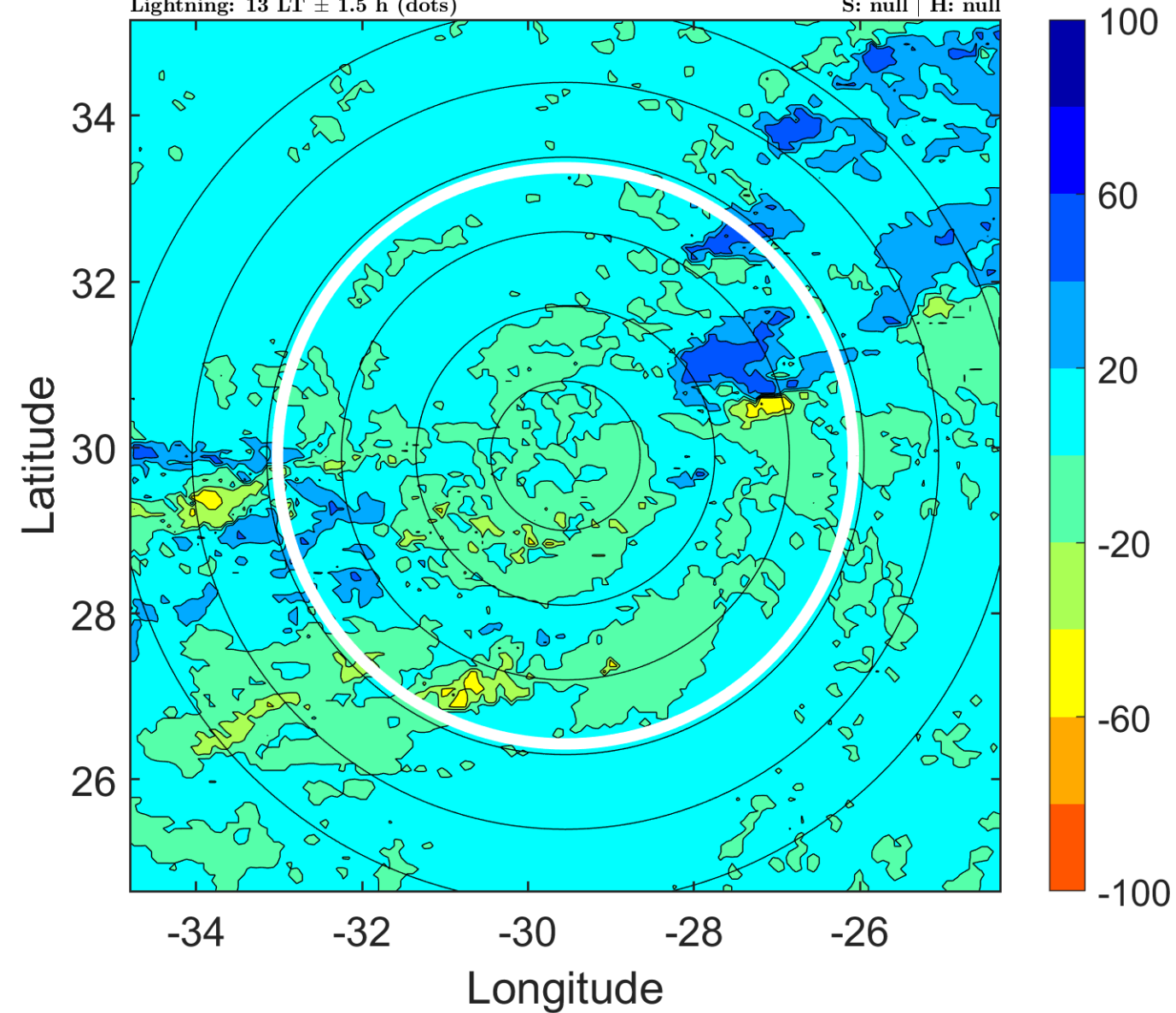

IR BT & Lightning

t: 2018091918 (16 LT)

Lightning: 16 LT \pm 1.5 h (dots)

PT: NP | EA: INACT

10L (JOYCE) | 20 kt LO

S: null | H: null

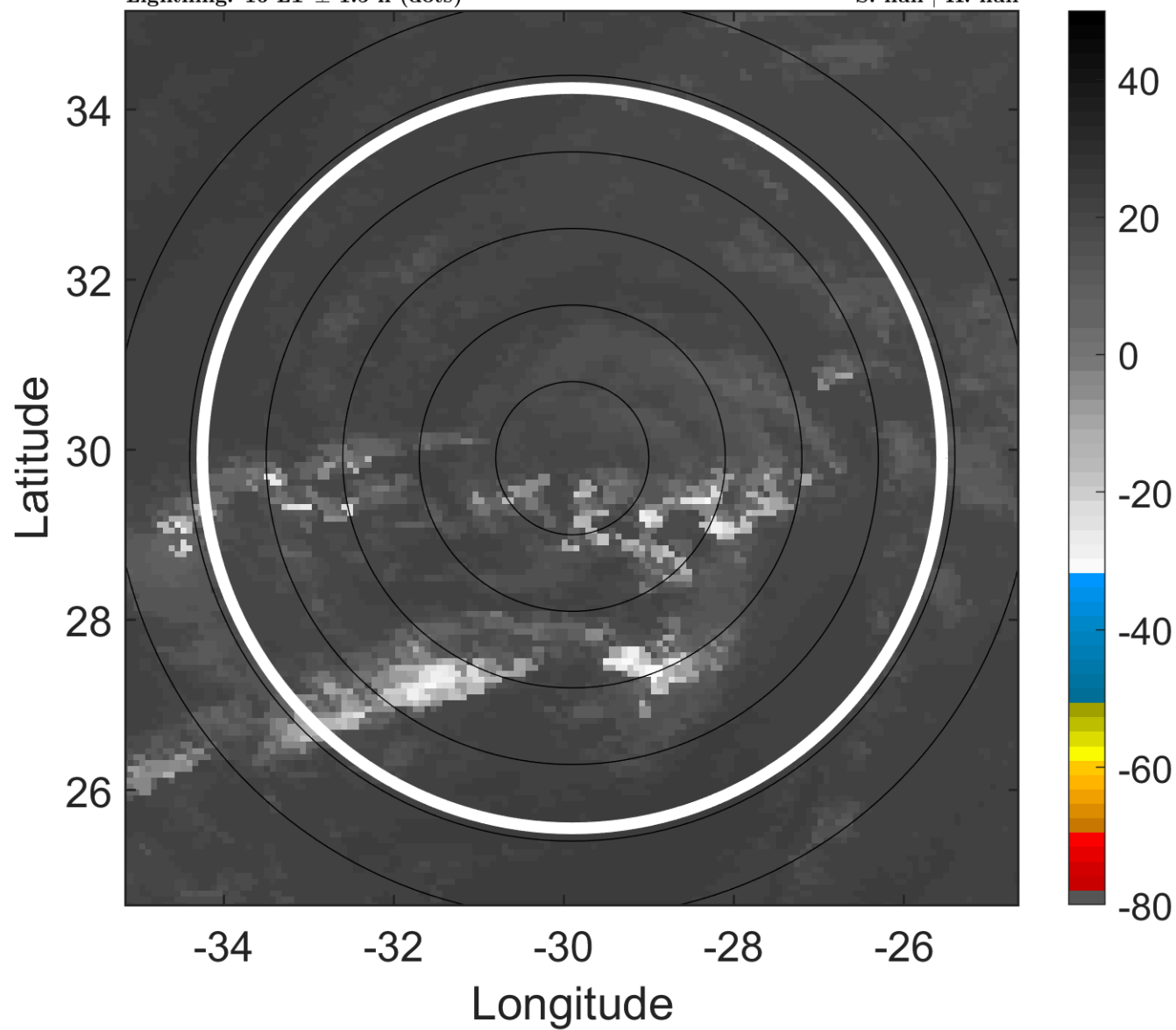

6-h IR BT Differences & Lightning

Δ t: 2018091918 (16 LT) - 2018091912 (10.1 LT)

Lightning: 16 LT \pm 1.5 h (dots)

PT: NP | EA: INACT

10L (JOYCE) | 20 kt LO

S: null | H: null

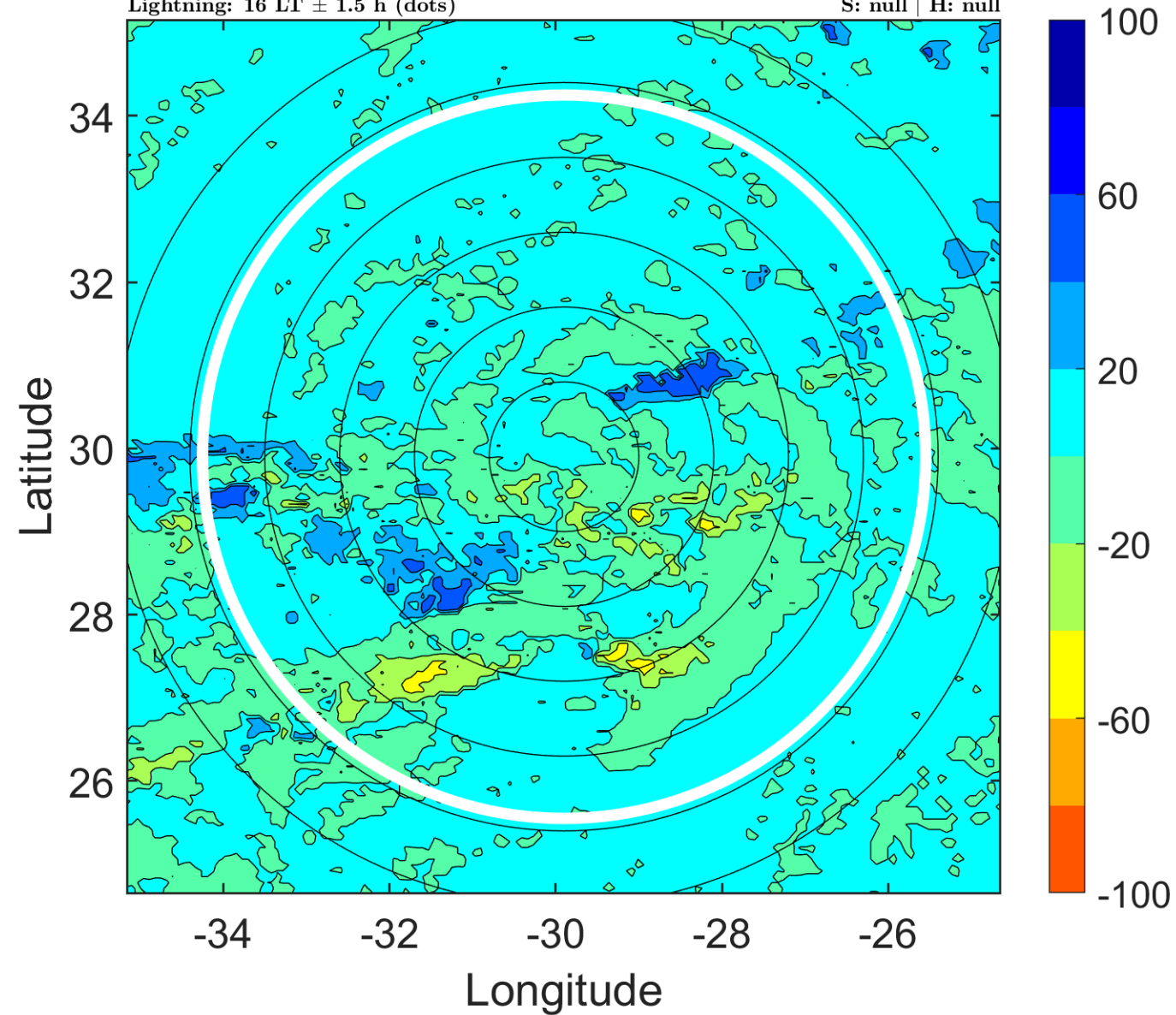

IR BT & Lightning

t: 2018091921 (19 LT)

Lightning: 19 LT \pm 1.5 h (dots)

PT: NP | EA: INACT

10L (JOYCE) | 20 kt LO

S: null | H: null

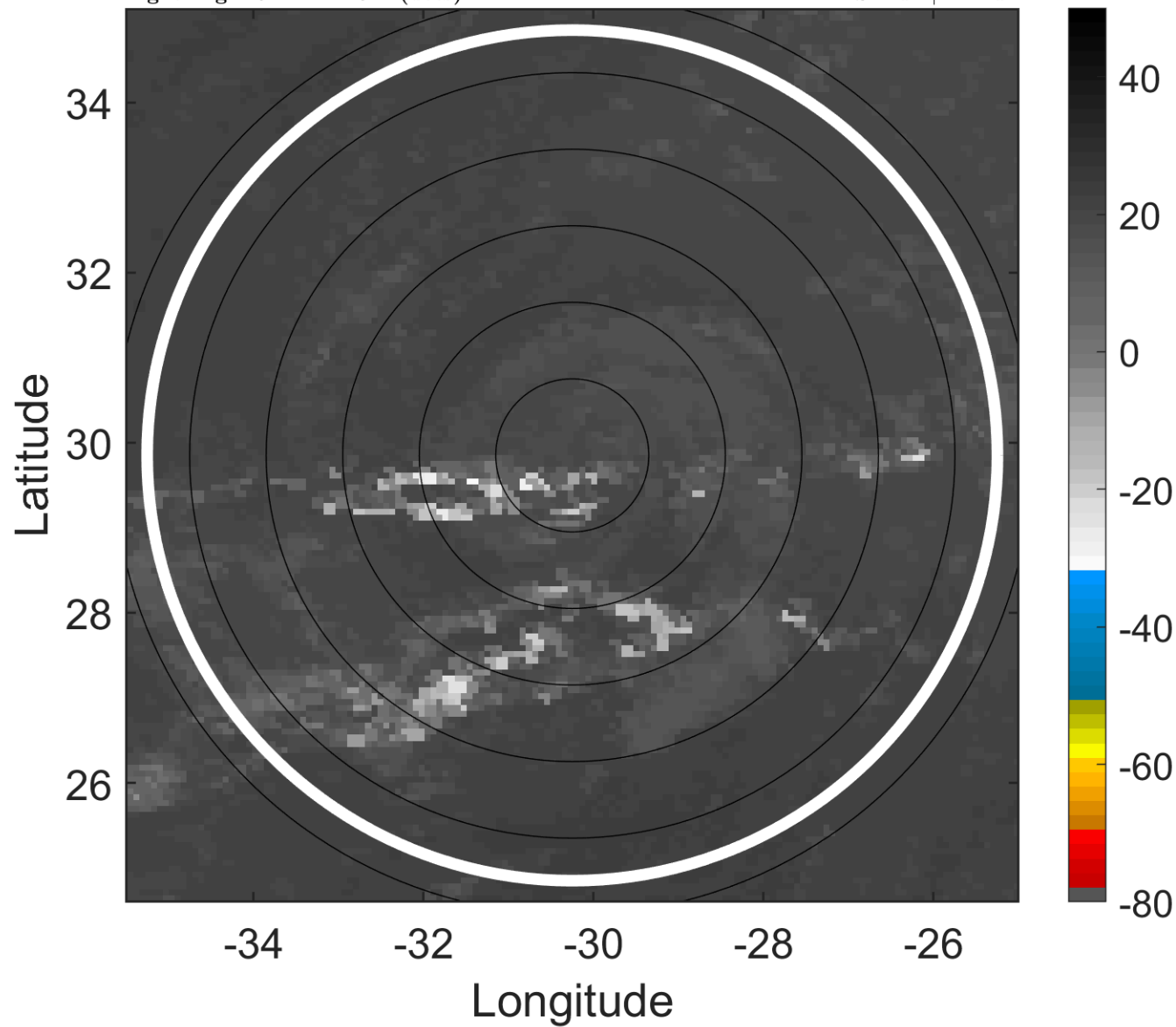

6-h IR BT Differences & Lightning

Δ t: 2018091921 (19 LT) - 2018091915 (13 LT)

Lightning: 19 LT \pm 1.5 h (dots)

PT: NP | EA: INACT

10L (JOYCE) | 20 kt LO

S: null | H: null

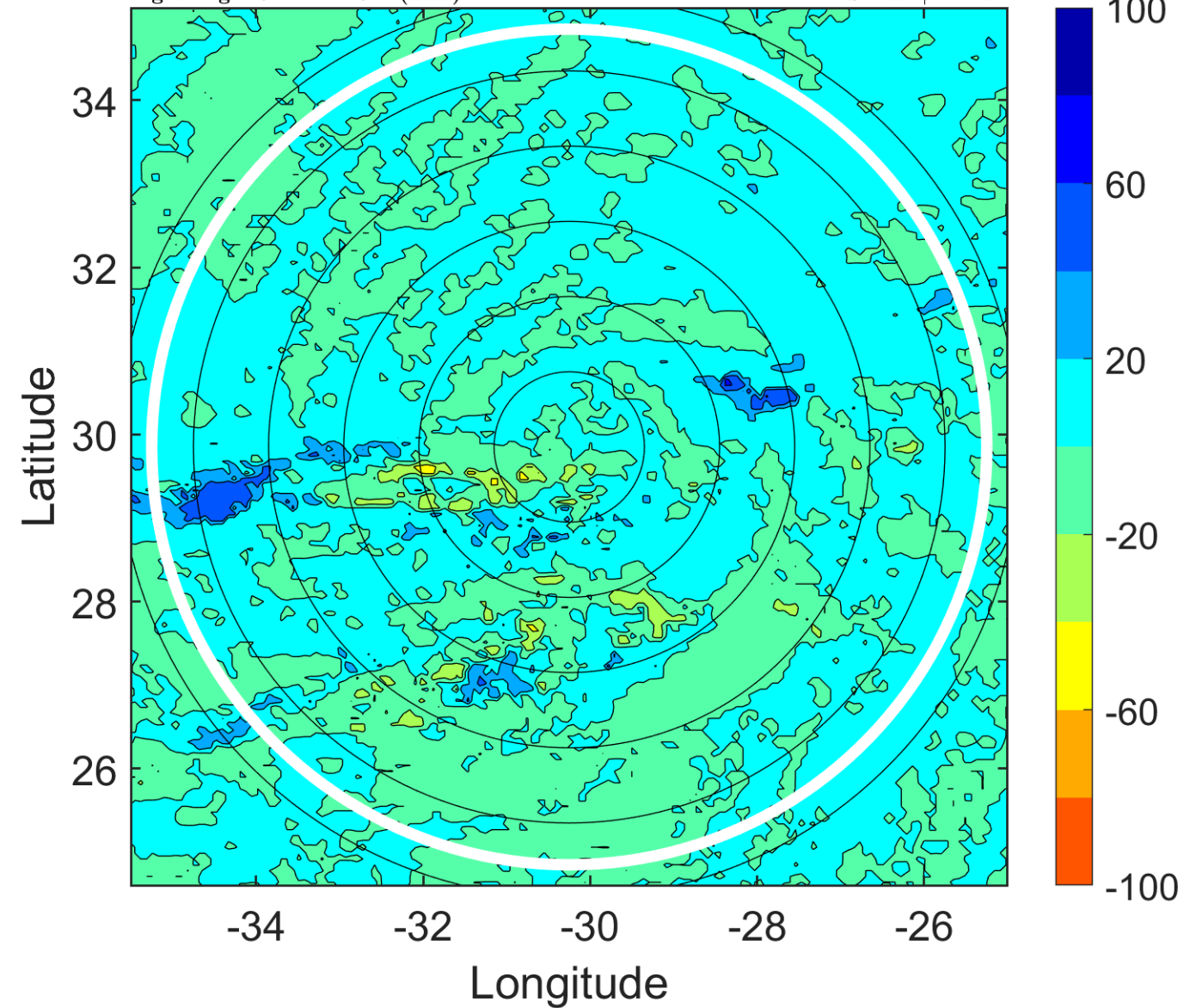

IR BT & Lightning

t: 2018092000 (22 LT)

Lightning: 22 LT \pm 1.5 h (dots)

PT: NP | EA: INACT

10L (JOYCE) | 20 kt LO

S: null | H: null

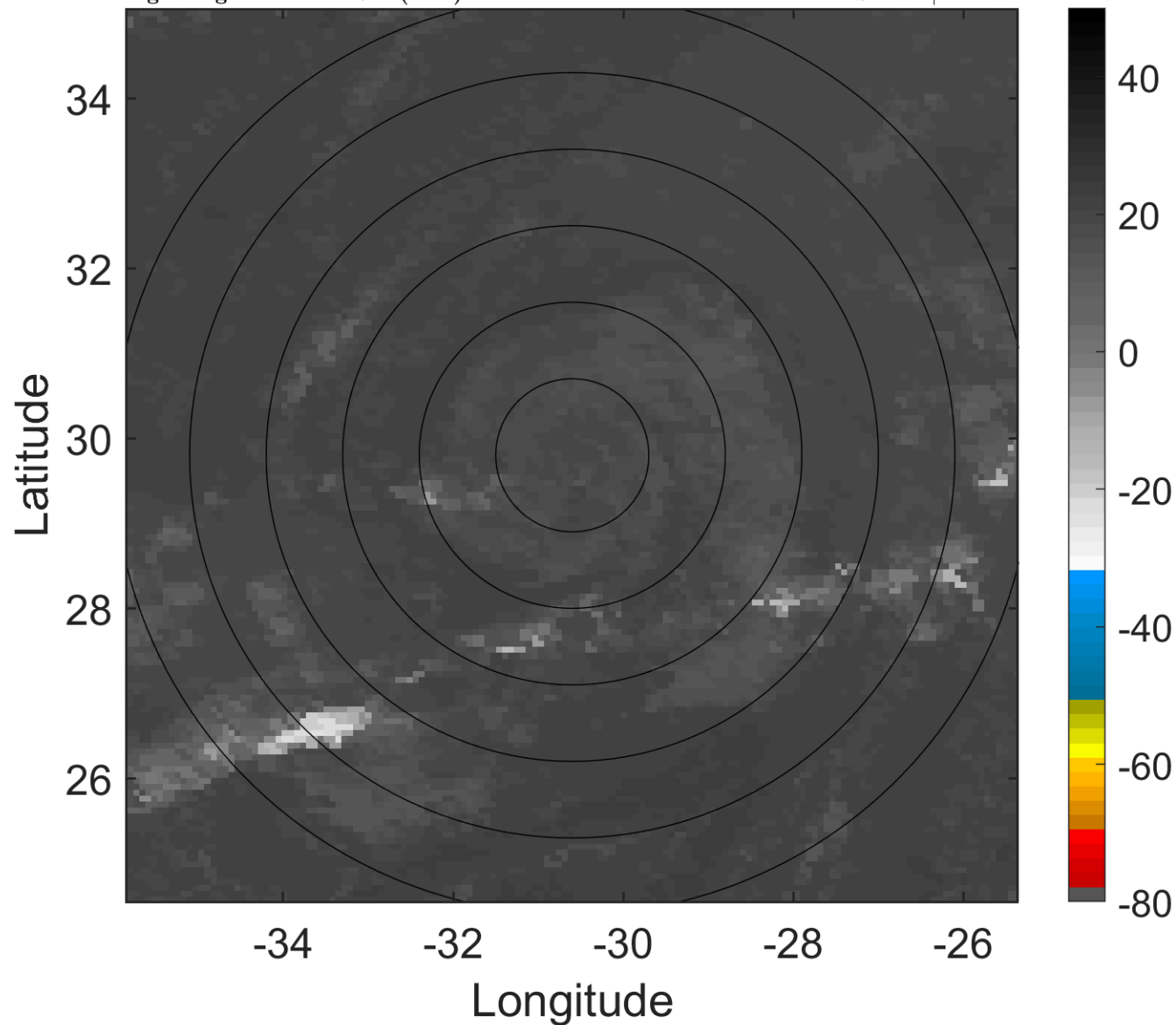

6-h IR BT Differences & Lightning

Δ t: 2018092000 (22 LT) - 2018091918 (16 LT)

Lightning: 22 LT \pm 1.5 h (dots)

PT: NP | EA: INACT

10L (JOYCE) | 20 kt LO

S: null | H: null

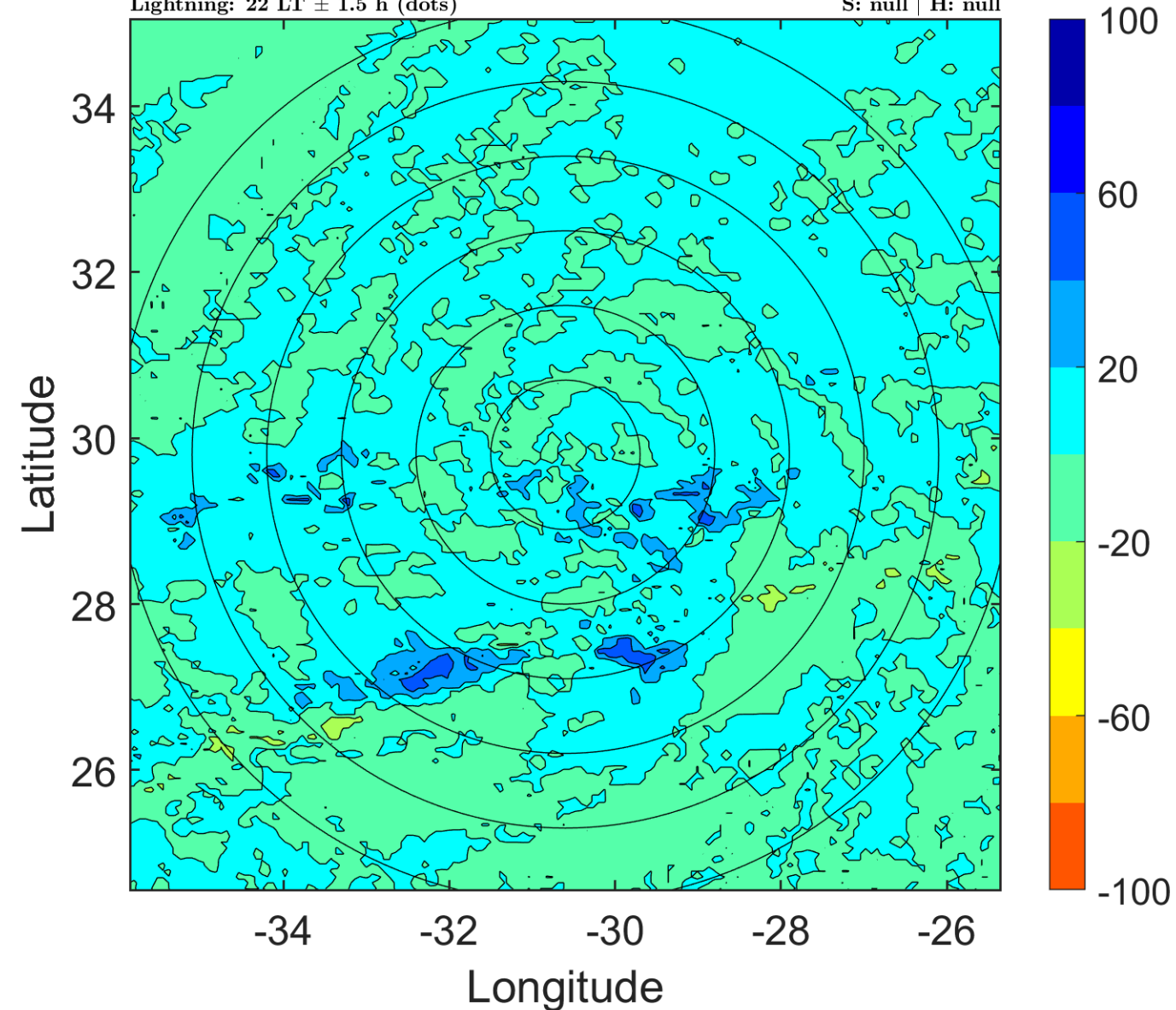

IR BT & Lightning

t: 2018092003 (0.9 LT)

Lightning: 0.9 LT \pm 1.5 h (dots)

PT: NP | EA: INACT

10L (JOYCE) | 20 kt LO

S: null | H: null

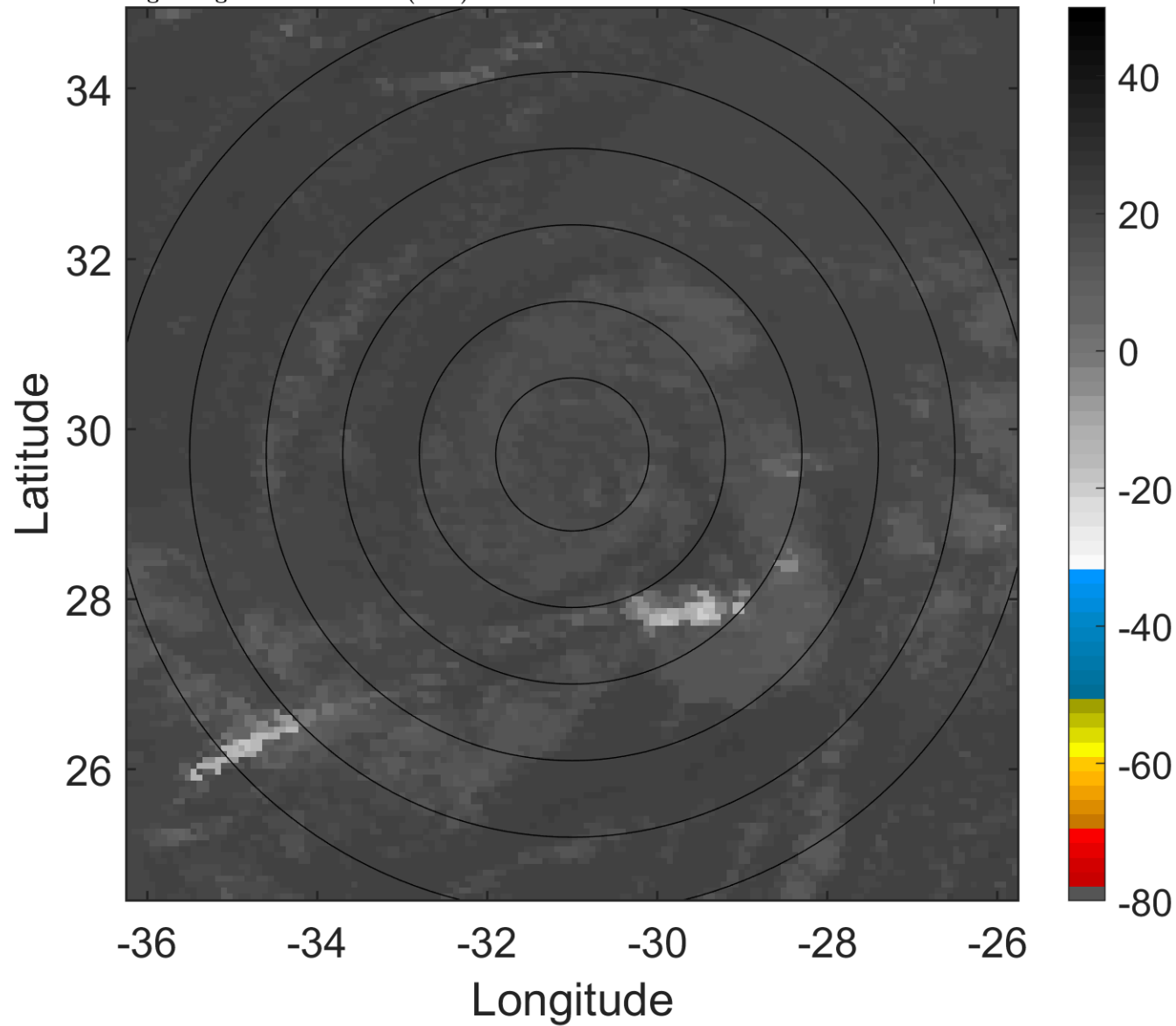

6-h IR BT Differences & Lightning

Δ t: 2018092003 (0.9 LT) - 2018091921 (19 LT)

Lightning: 0.9 LT \pm 1.5 h (dots)

PT: NP | EA: INACT

10L (JOYCE) | 20 kt LO

S: null | H: null

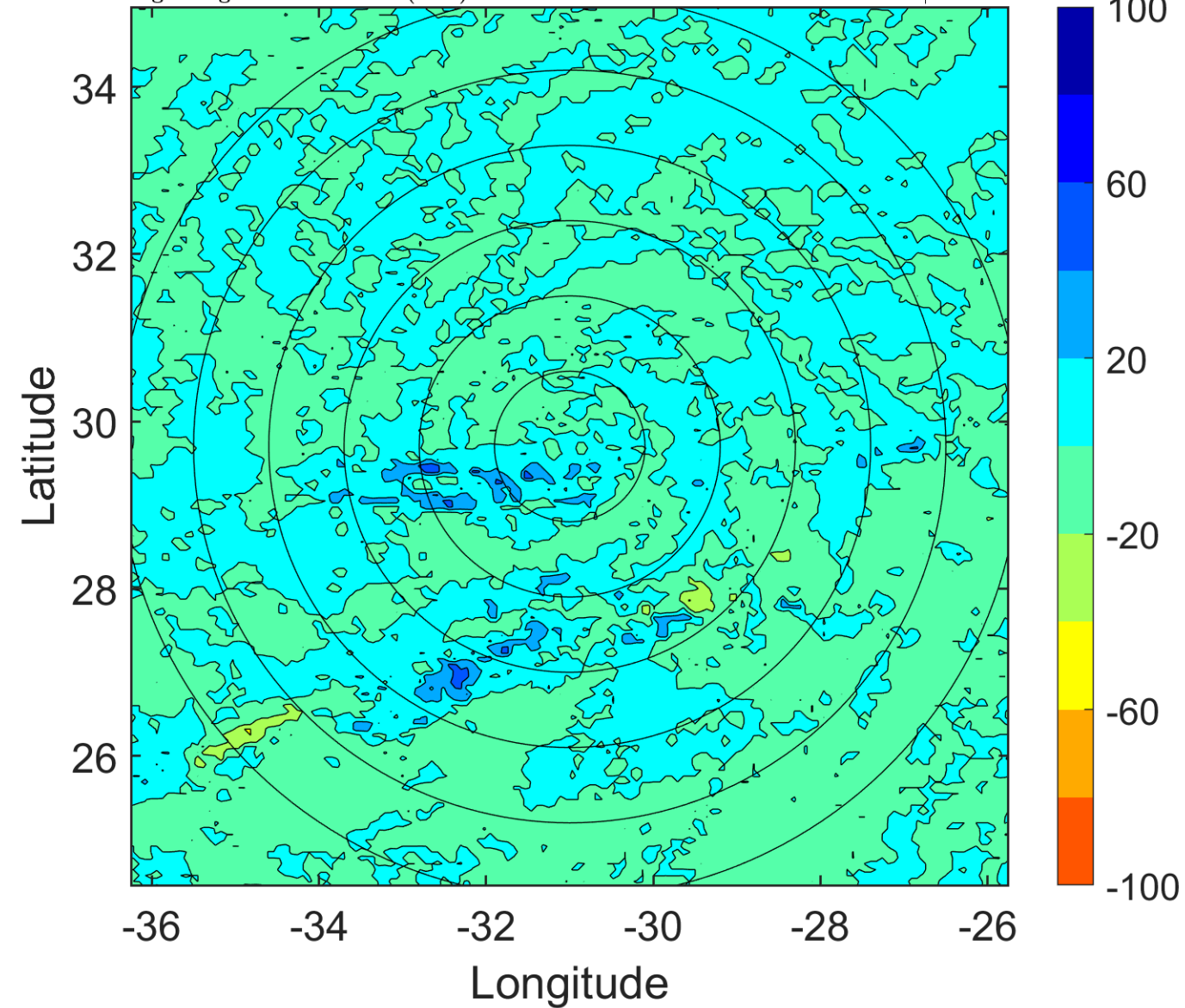

IR BT & Lightning

t: 2018092006 (3.9 LT)

Lightning: 3.9 LT \pm 1.5 h (dots)

PT: NP | EA: INACT

10L (JOYCE) | 20 kt LO

S: null | H: null

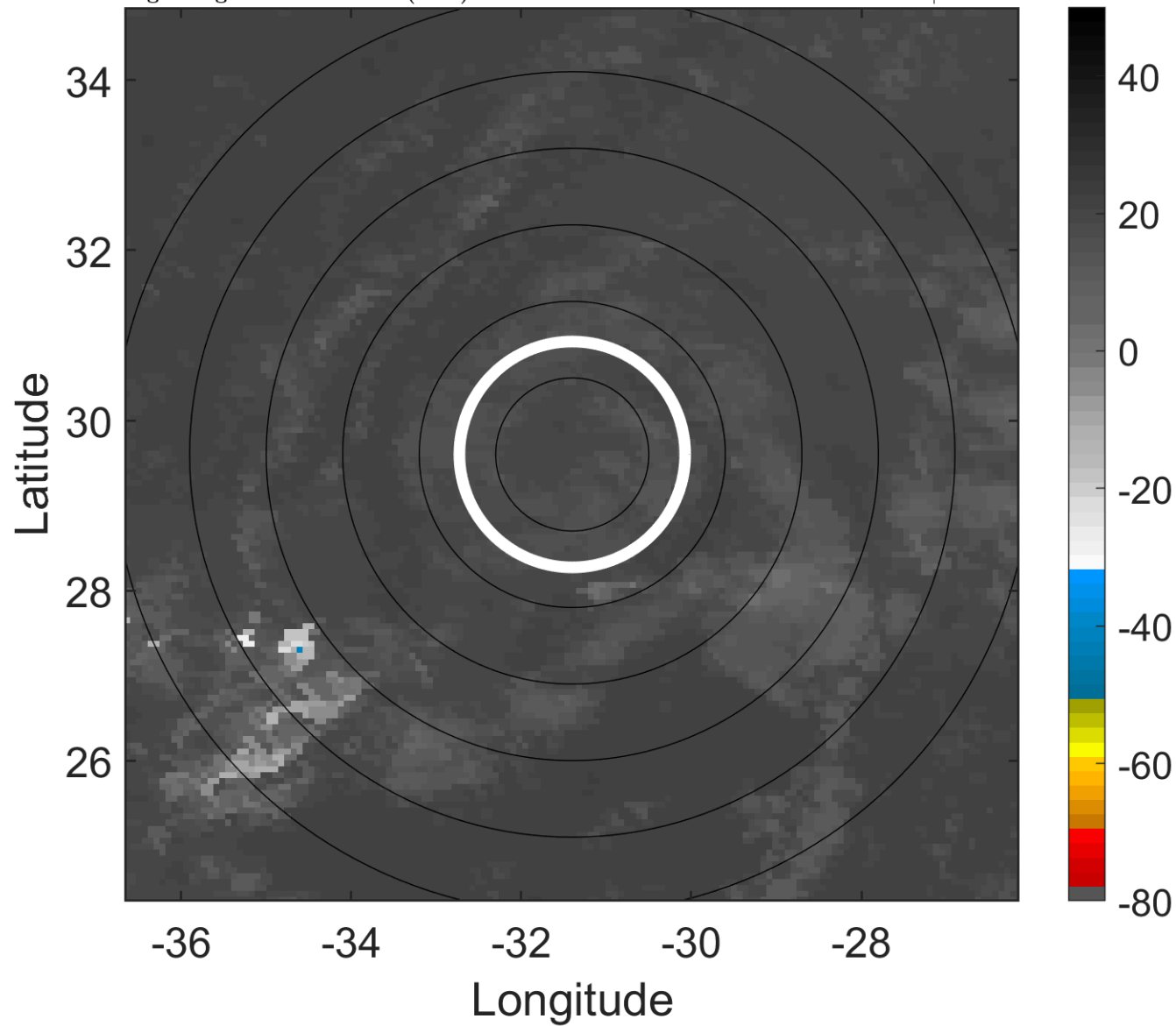

6-h IR BT Differences & Lightning

Δ t: 2018092006 (3.9 LT) - 2018092000 (22 LT)

Lightning: 3.9 LT \pm 1.5 h (dots)

PT: NP | EA: INACT

10L (JOYCE) | 20 kt LO

S: null | H: null

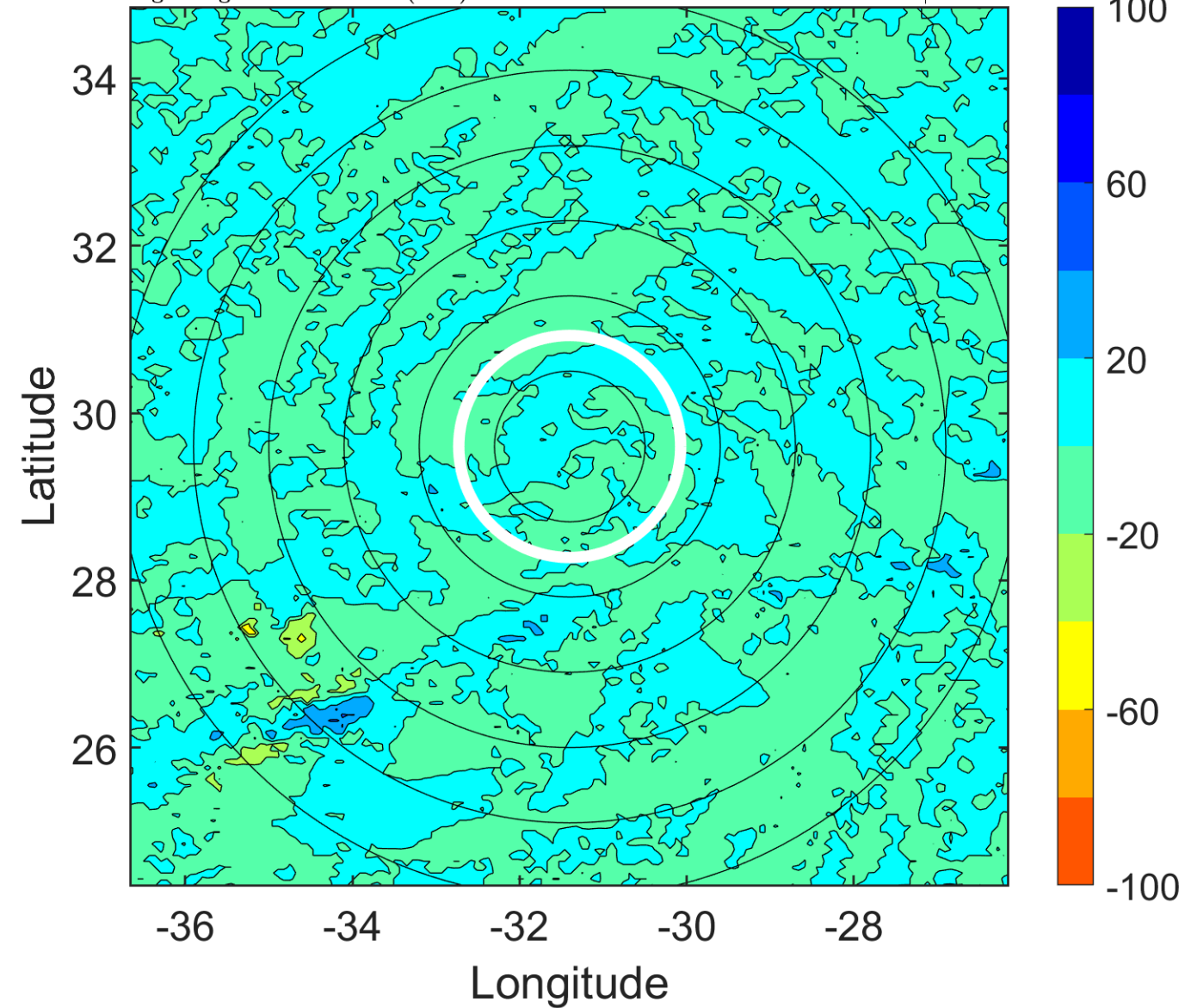

IR BT & Lightning

t: 2018092009 (6.9 LT)

Lightning: 6.9 LT \pm 1.5 h (dots)

PT: NP | EA: INACT

10L (JOYCE) | 20 kt LO

S: null | H: null

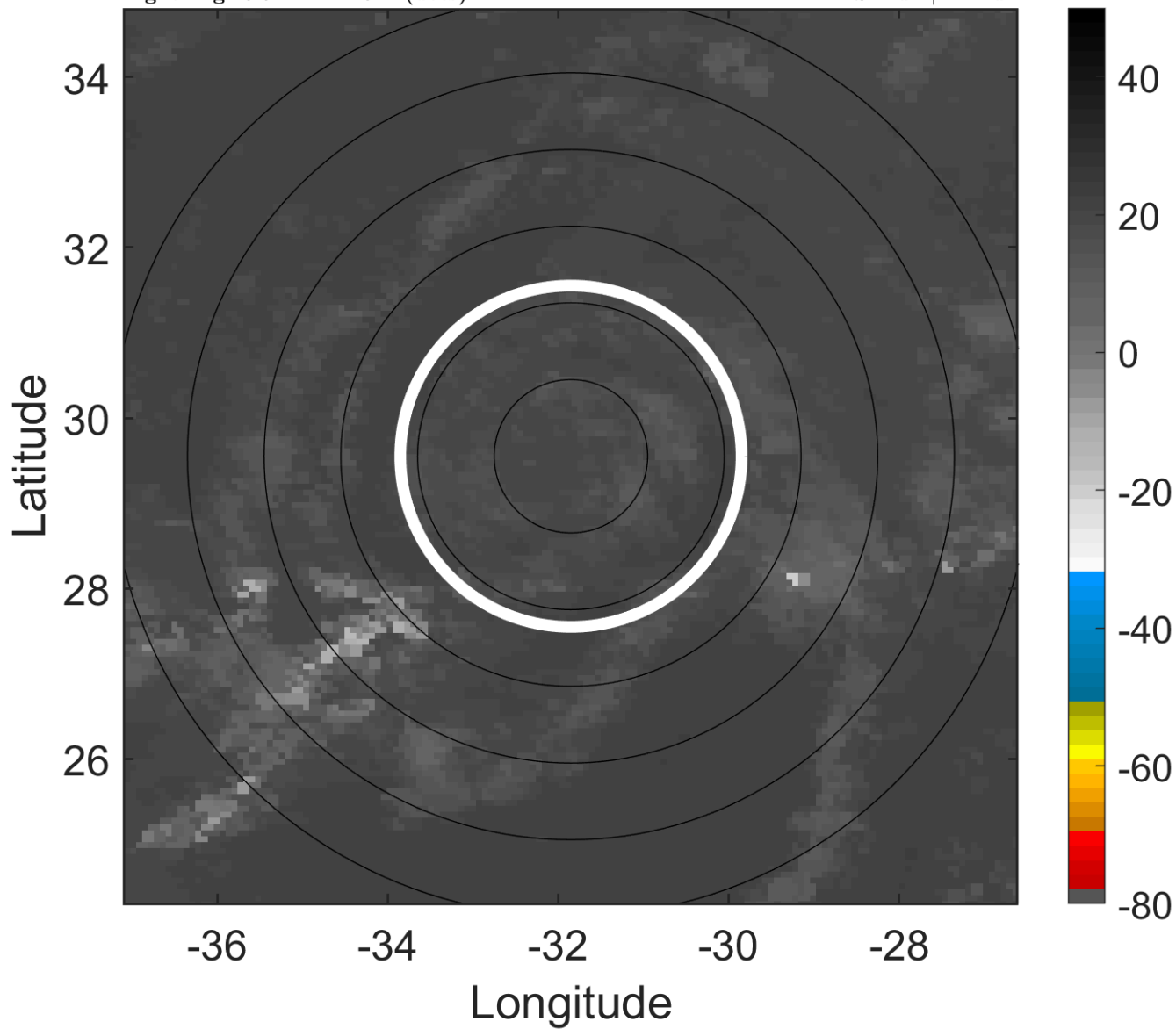

6-h IR BT Differences & Lightning

Δ t: 2018092009 (6.9 LT) - 2018092003 (0.9 LT)

Lightning: 6.9 LT \pm 1.5 h (dots)

PT: NP | EA: INACT

10L (JOYCE) | 20 kt LO

S: null | H: null

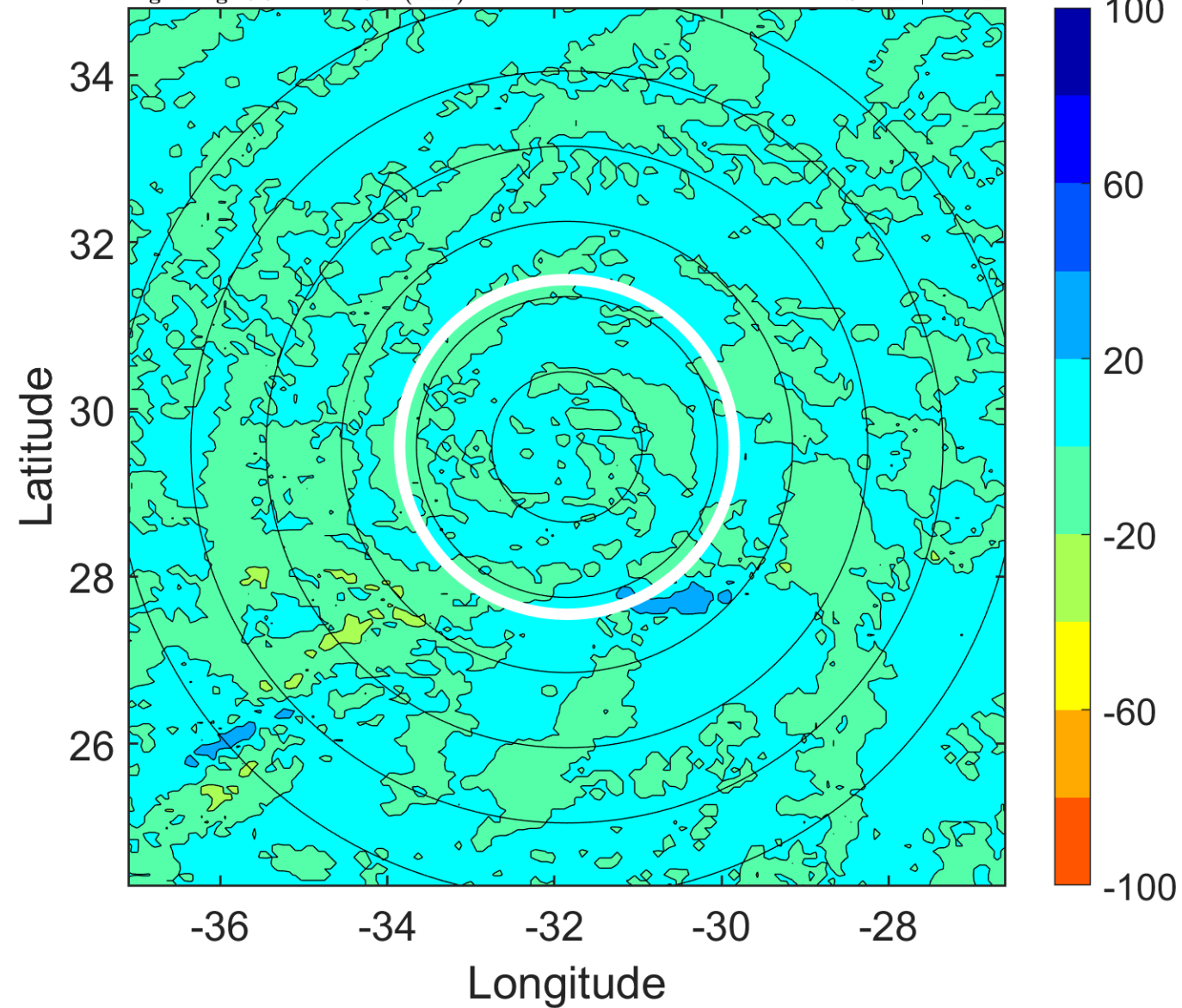

IR BT & Lightning

t: 2018092012 (9.8 LT)

Lightning: 9.8 LT \pm 1.5 h (dots)

PT: NP | EA: INACT

10L (JOYCE) | 20 kt LO

S: null | H: null

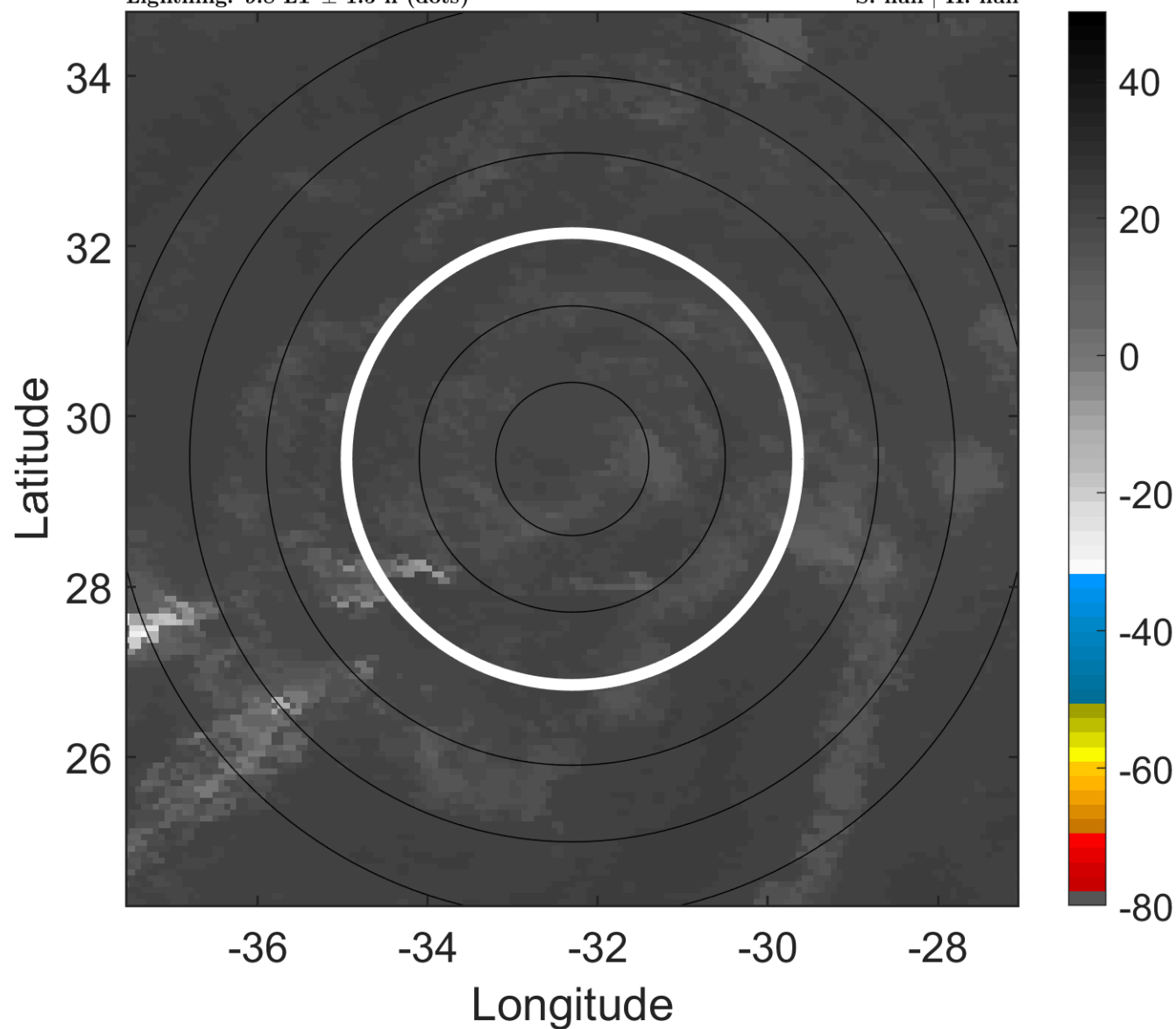

6-h IR BT Differences & Lightning

Δ t: 2018092012 (9.8 LT) - 2018092006 (3.9 LT)

Lightning: 9.8 LT \pm 1.5 h (dots)

PT: NP | EA: INACT

10L (JOYCE) | 20 kt LO

S: null | H: null

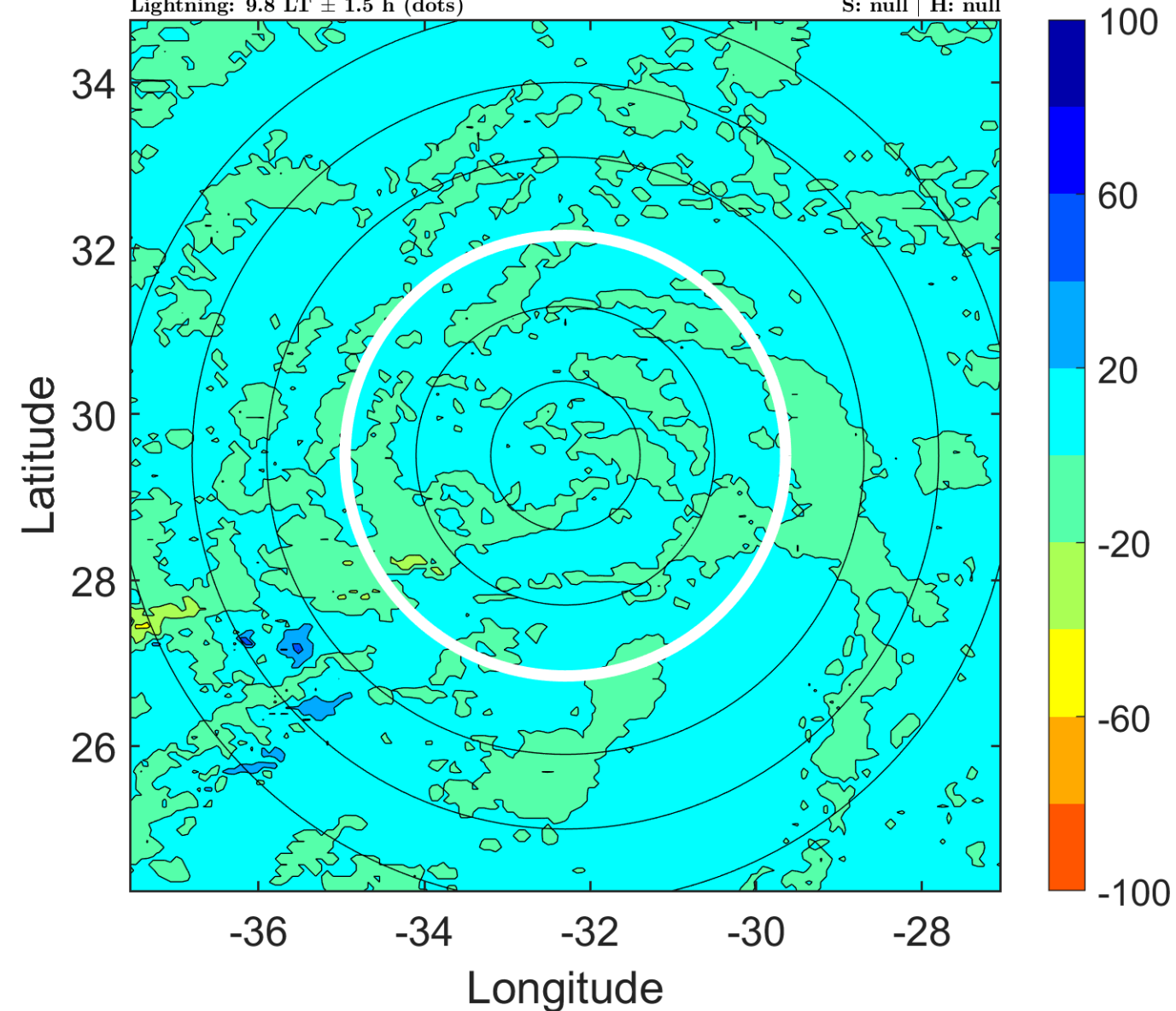

IR BT & Lightning

t: 2018092015 (12.8 LT)

Lightning: 12.8 LT \pm 1.5 h (dots)

PT: NP | EA: INACT

10L (JOYCE) | 20 kt LO

S: null | H: null

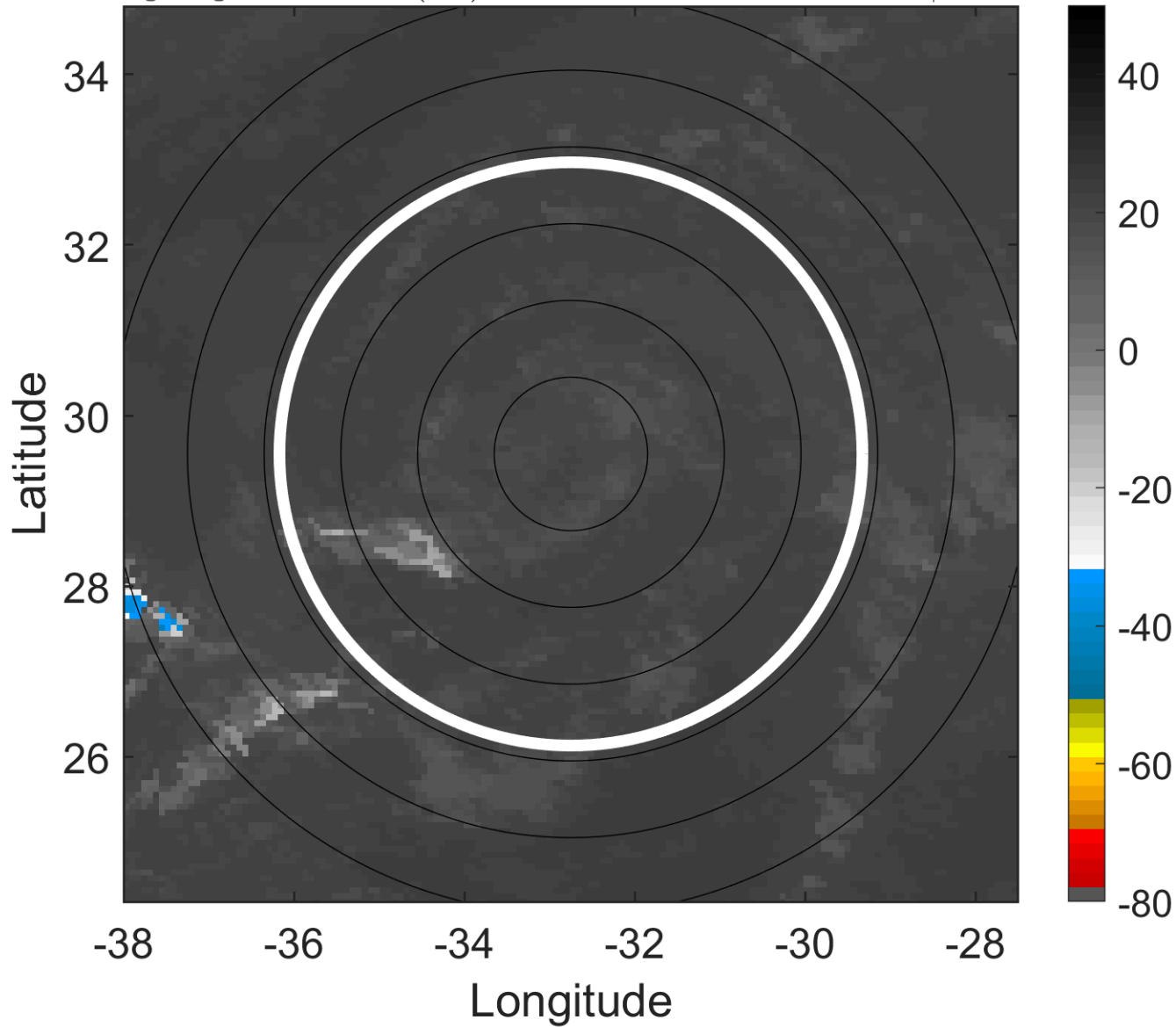

6-h IR BT Differences & Lightning

Δ t: 2018092015 (12.8 LT) - 2018092009 (6.9 LT)

Lightning: 12.8 LT \pm 1.5 h (dots)

PT: NP | EA: INACT

10L (JOYCE) | 20 kt LO

S: null | H: null

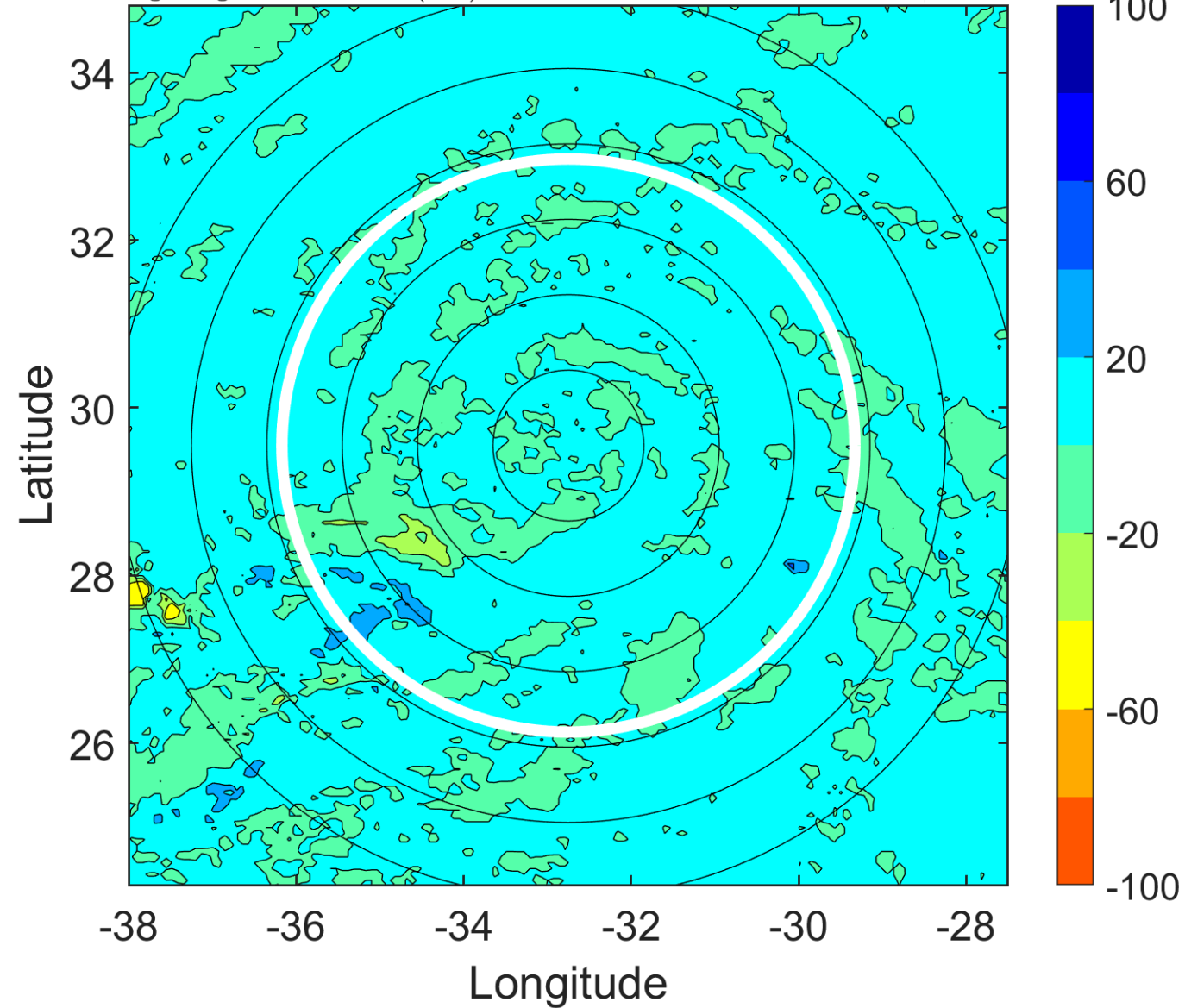

IR BT & Lightning

t: 2018092018 (15.8 LT)

Lightning: 15.8 LT \pm 1.5 h (dots)

PT: NP | EA: INACT

10L (JOYCE) | 20 kt LO

S: null | H: null

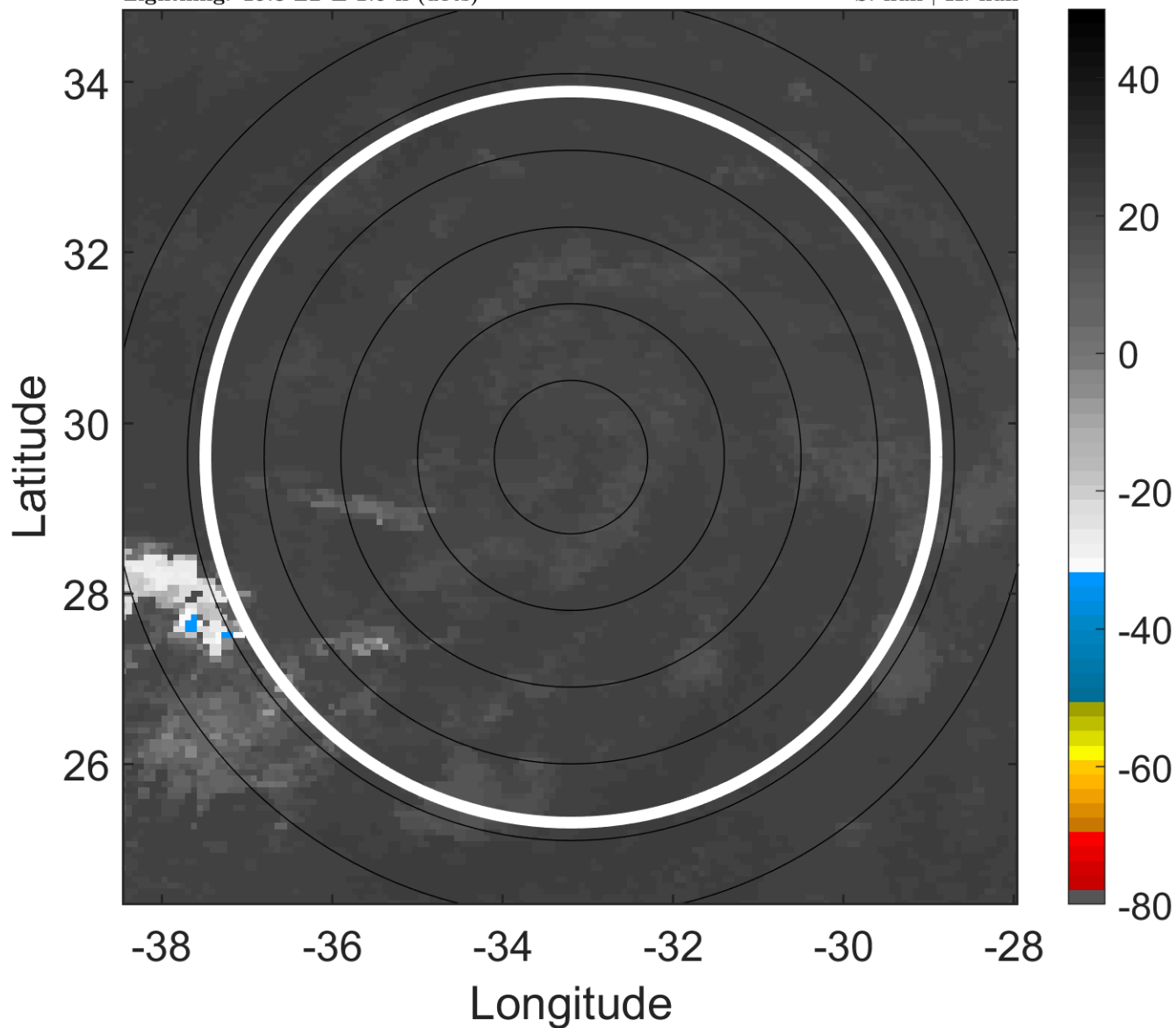

6-h IR BT Differences & Lightning

Δ t: 2018092018 (15.8 LT) - 2018092012 (9.8 LT)

Lightning: 15.8 LT \pm 1.5 h (dots)

PT: NP | EA: INACT

10L (JOYCE) | 20 kt LO

S: null | H: null

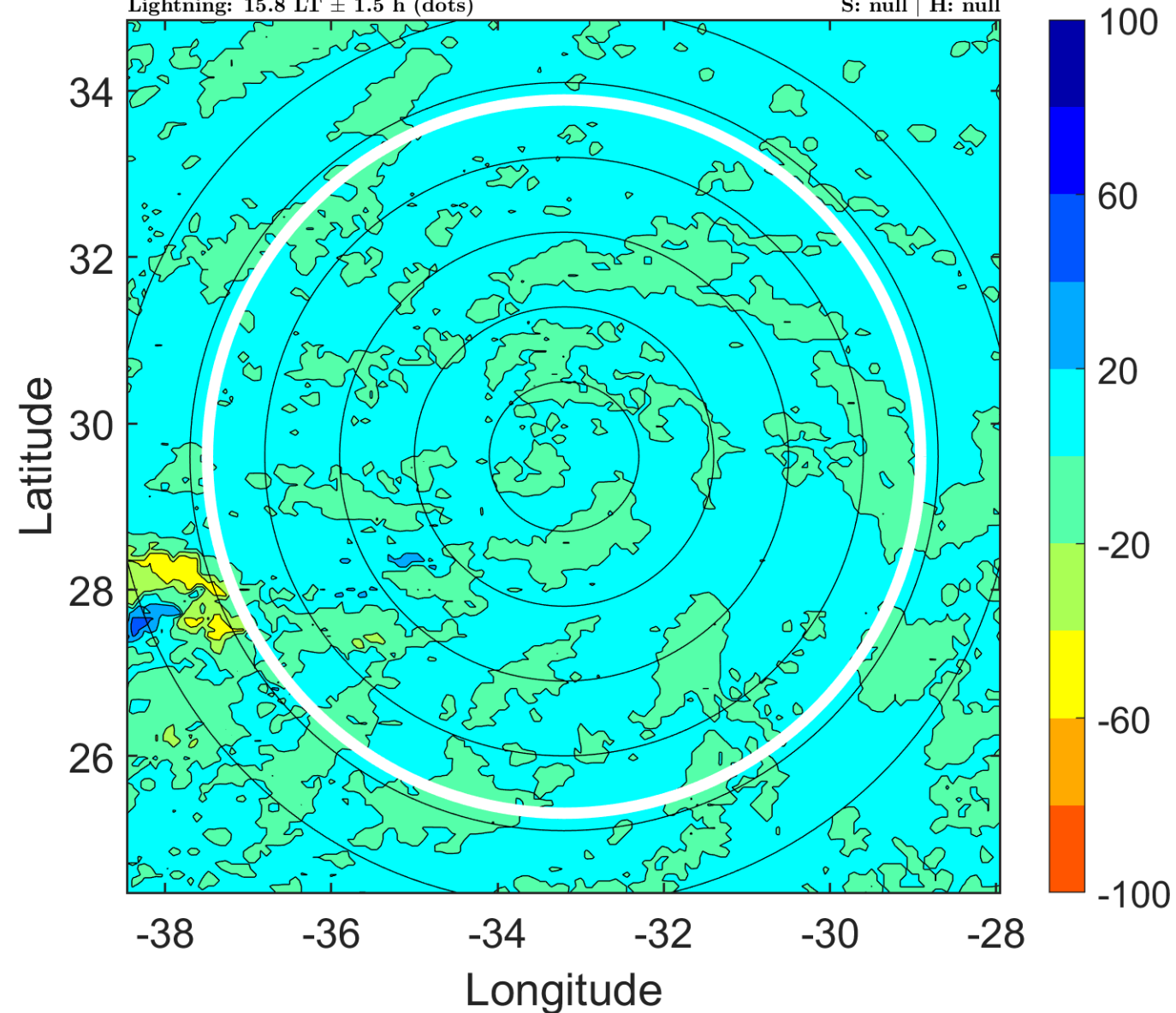

IR BT & Lightning

t: 2018092021 (18.8 LT)

Lightning: 18.8 LT \pm 1.5 h (dots)

PT: NP | EA: INACT

10L (JOYCE) | 20 kt LO

S: null | H: null

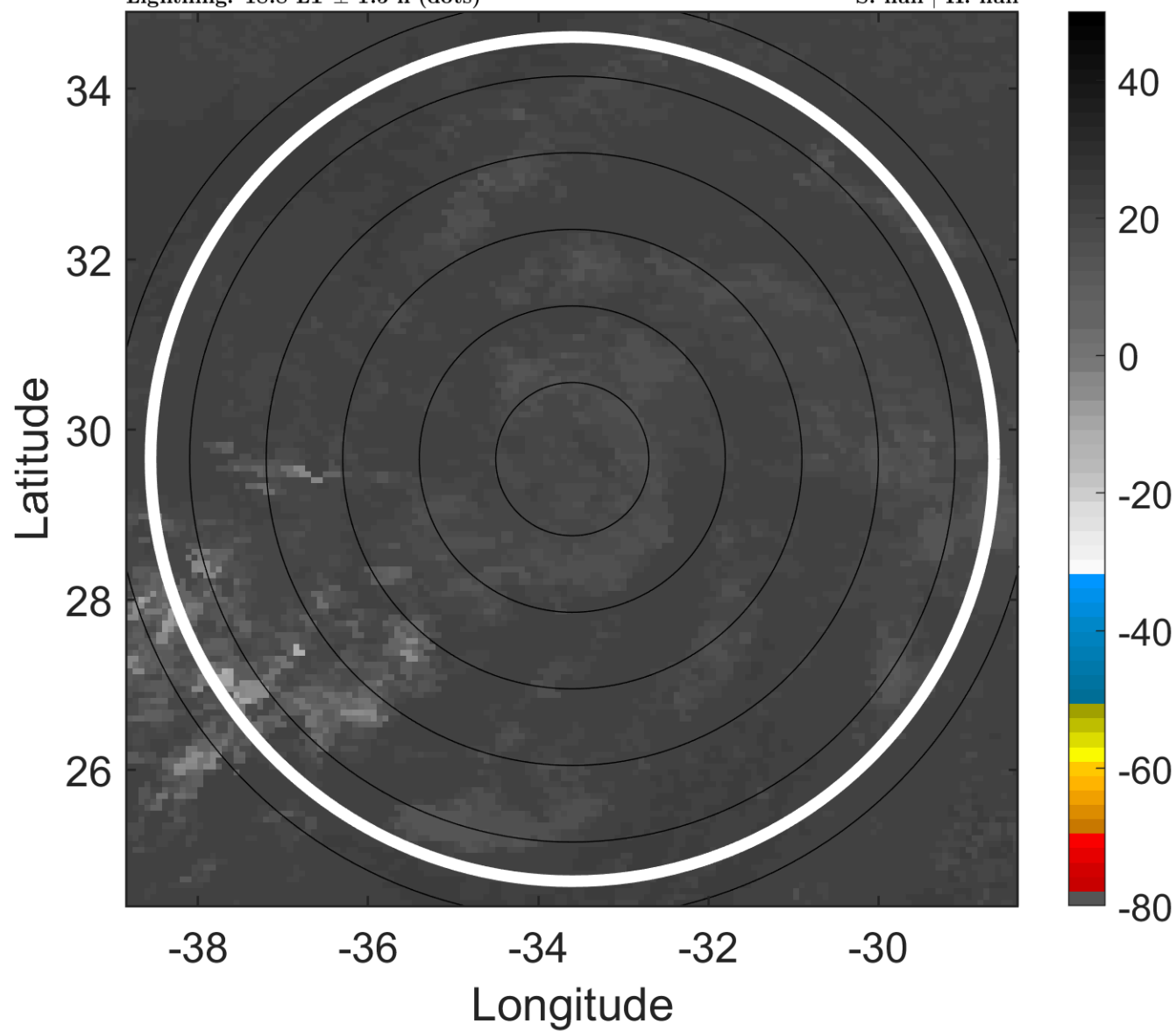

6-h IR BT Differences & Lightning

Δ t: 2018092021 (18.8 LT) - 2018092015 (12.8 LT)

Lightning: 18.8 LT \pm 1.5 h (dots)

PT: NP | EA: INACT

10L (JOYCE) | 20 kt LO

S: null | H: null

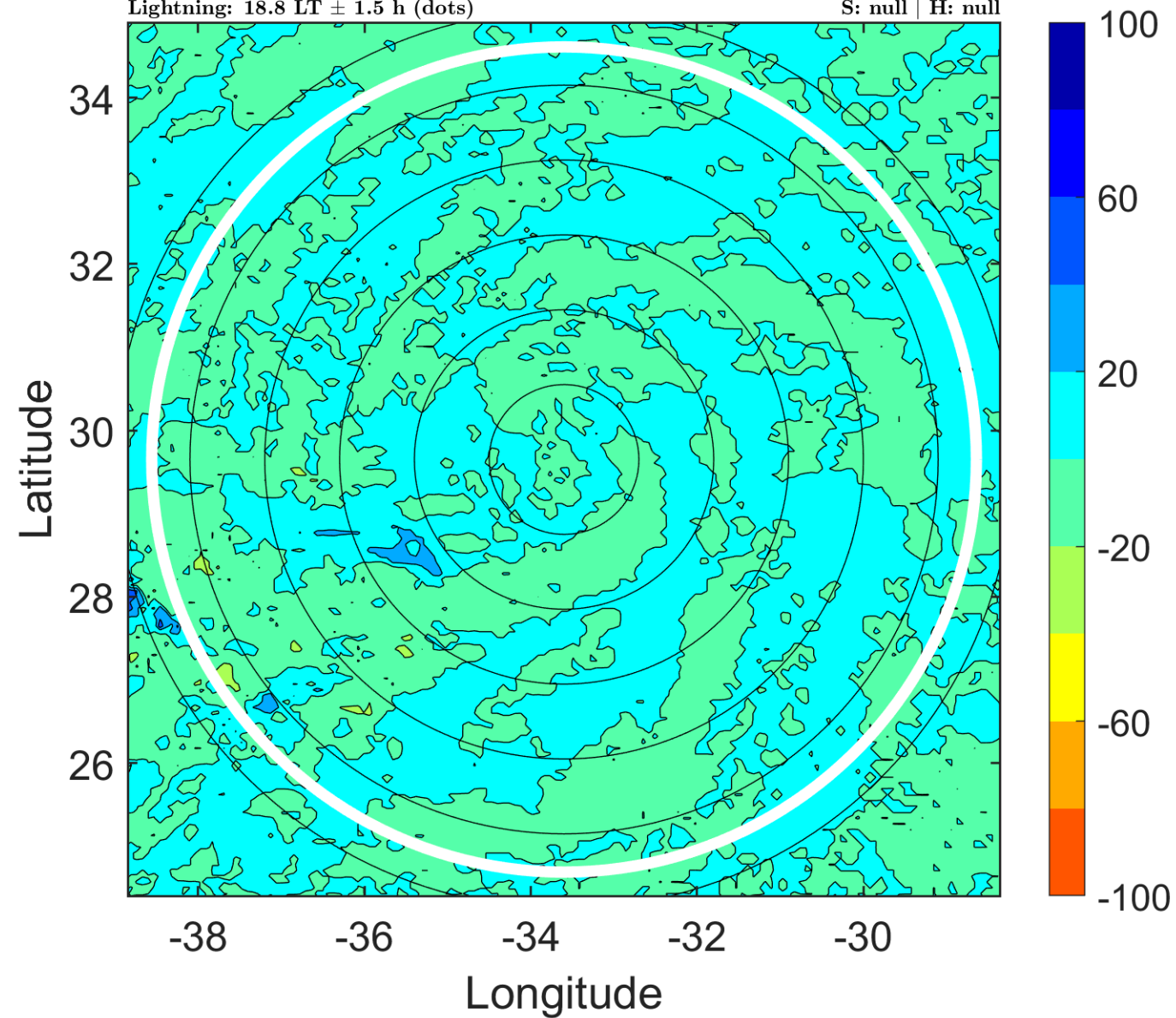

IR BT & Lightning

t: 2018092100 (21.7 LT)

Lightning: 21.7 LT \pm 1.5 h (dots)

PT: NP | EA: INACT

10L (JOYCE) | 20 kt LO

S: null | H: null

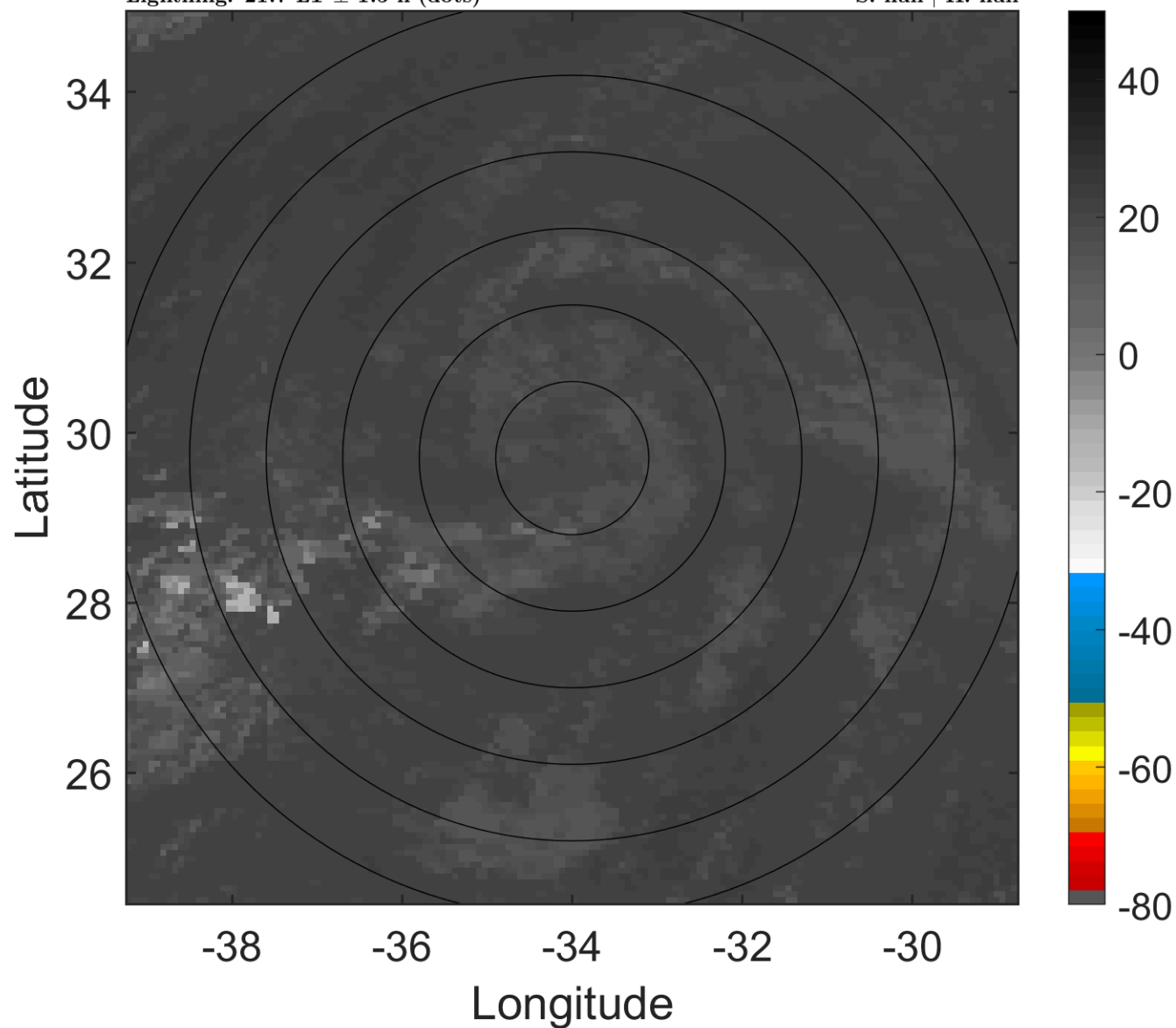

6-h IR BT Differences & Lightning

Δ t: 2018092100 (21.7 LT) - 2018092018 (15.8 LT)

Lightning: 21.7 LT \pm 1.5 h (dots)

PT: NP | EA: INACT

10L (JOYCE) | 20 kt LO

S: null | H: null

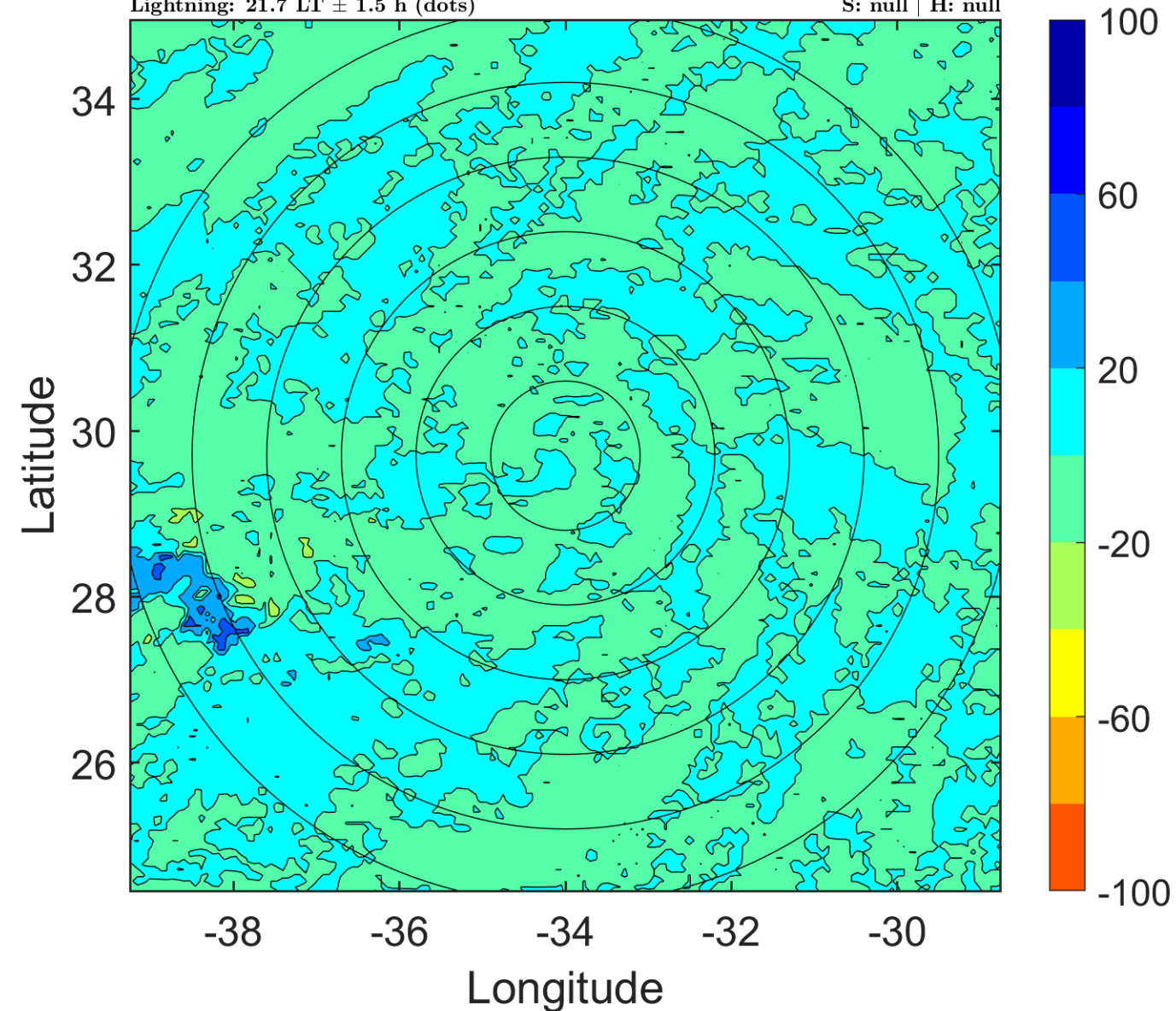

IR BT & Lightning

t: 2018092103 (0.7 LT)

Lightning: 0.7 LT \pm 1.5 h (dots)

PT: NP | EA: INACT

10L (JOYCE) | 20 kt LO

S: null | H: null

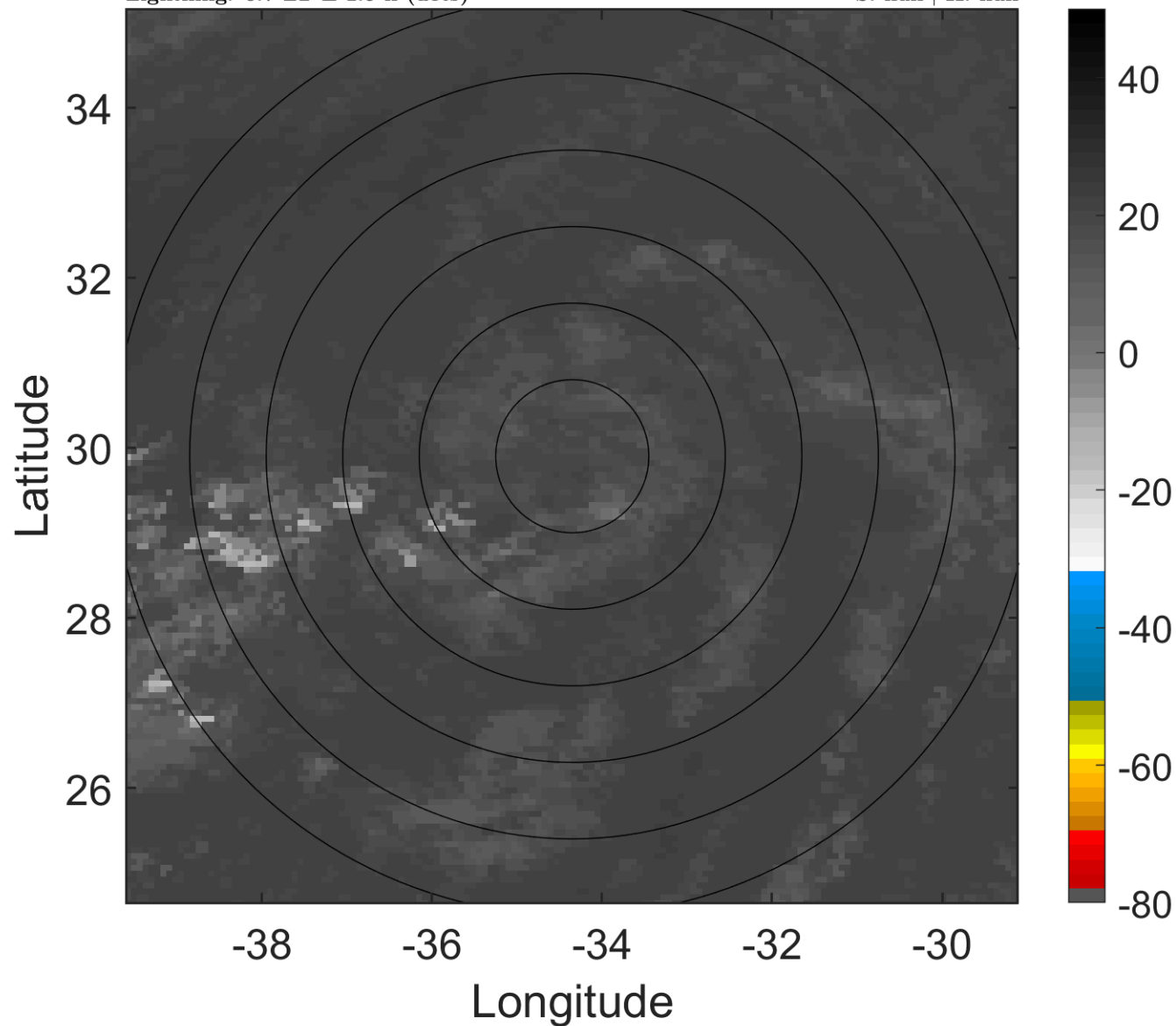

6-h IR BT Differences & Lightning

Δ t: 2018092103 (0.7 LT) - 2018092021 (18.8 LT)

Lightning: 0.7 LT \pm 1.5 h (dots)

PT: NP | EA: INACT

10L (JOYCE) | 20 kt LO

S: null | H: null

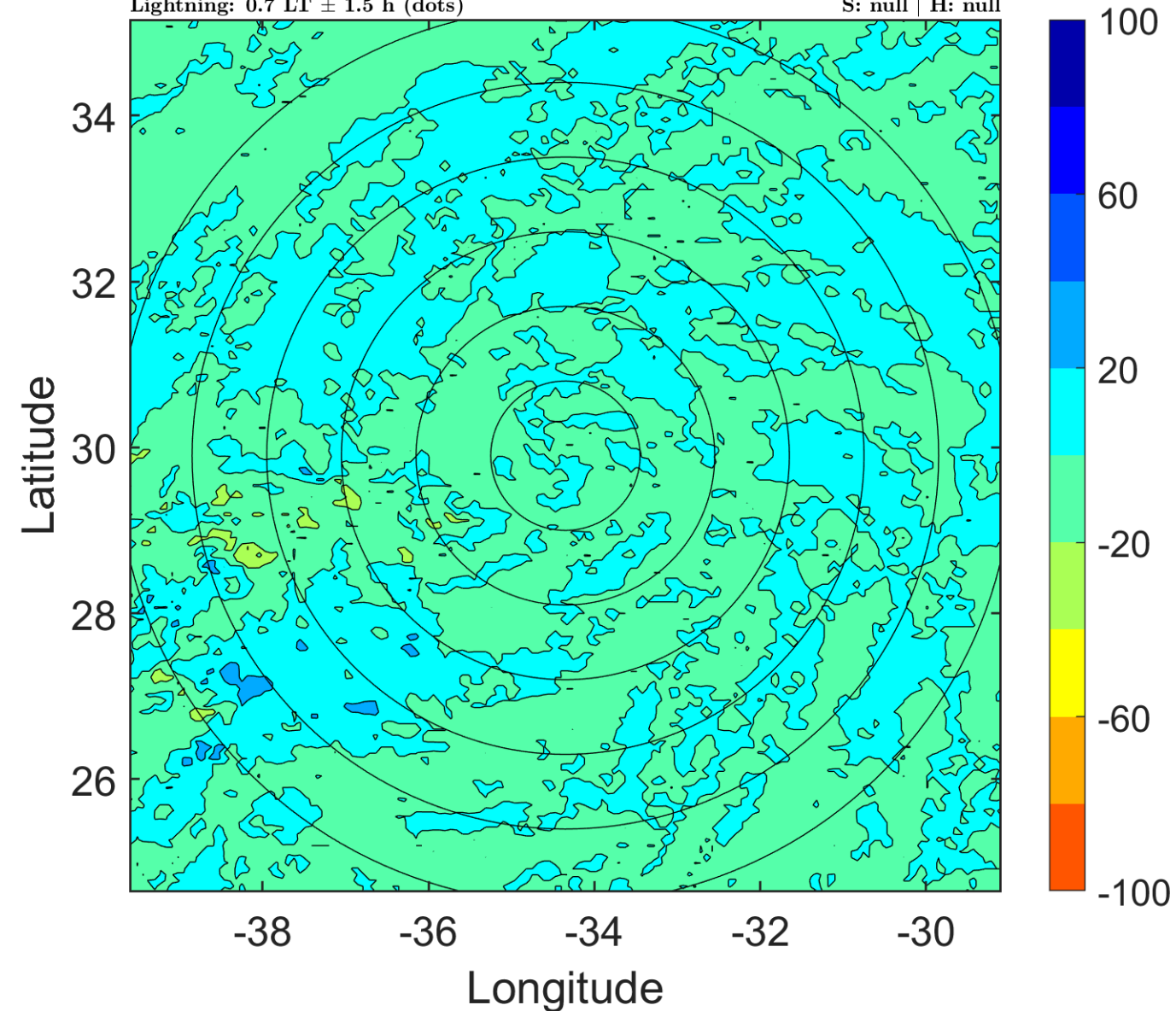

IR BT & Lightning

t: 2018092106 (3.7 LT)

Lightning: 3.7 LT \pm 1.5 h (dots)

PT: NP | EA: INACT

10L (JOYCE) | 20 kt LO

S: null | H: null

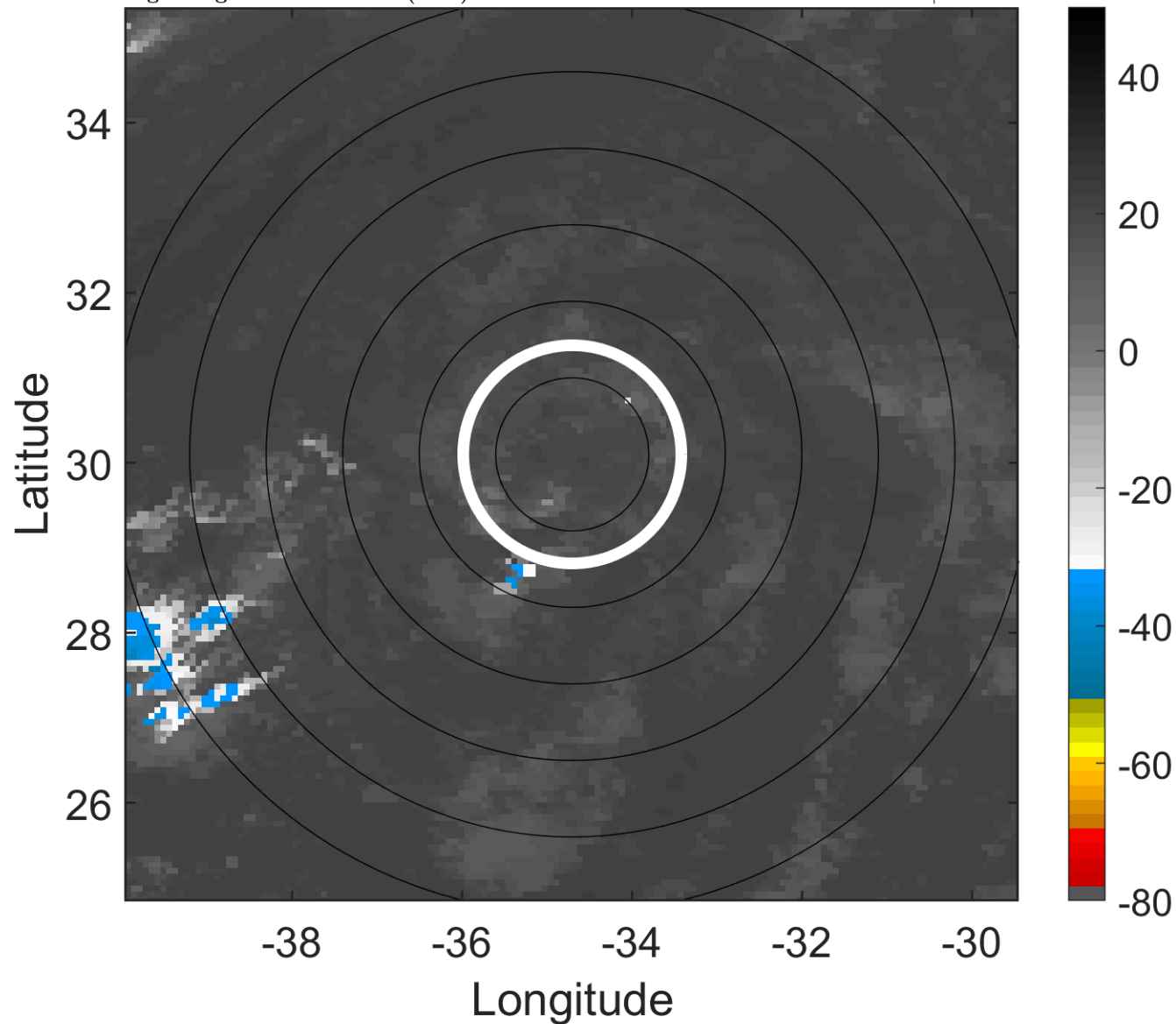

6-h IR BT Differences & Lightning

Δ t: 2018092106 (3.7 LT) - 2018092100 (21.7 LT)

Lightning: 3.7 LT \pm 1.5 h (dots)

PT: NP | EA: INACT

10L (JOYCE) | 20 kt LO

S: null | H: null

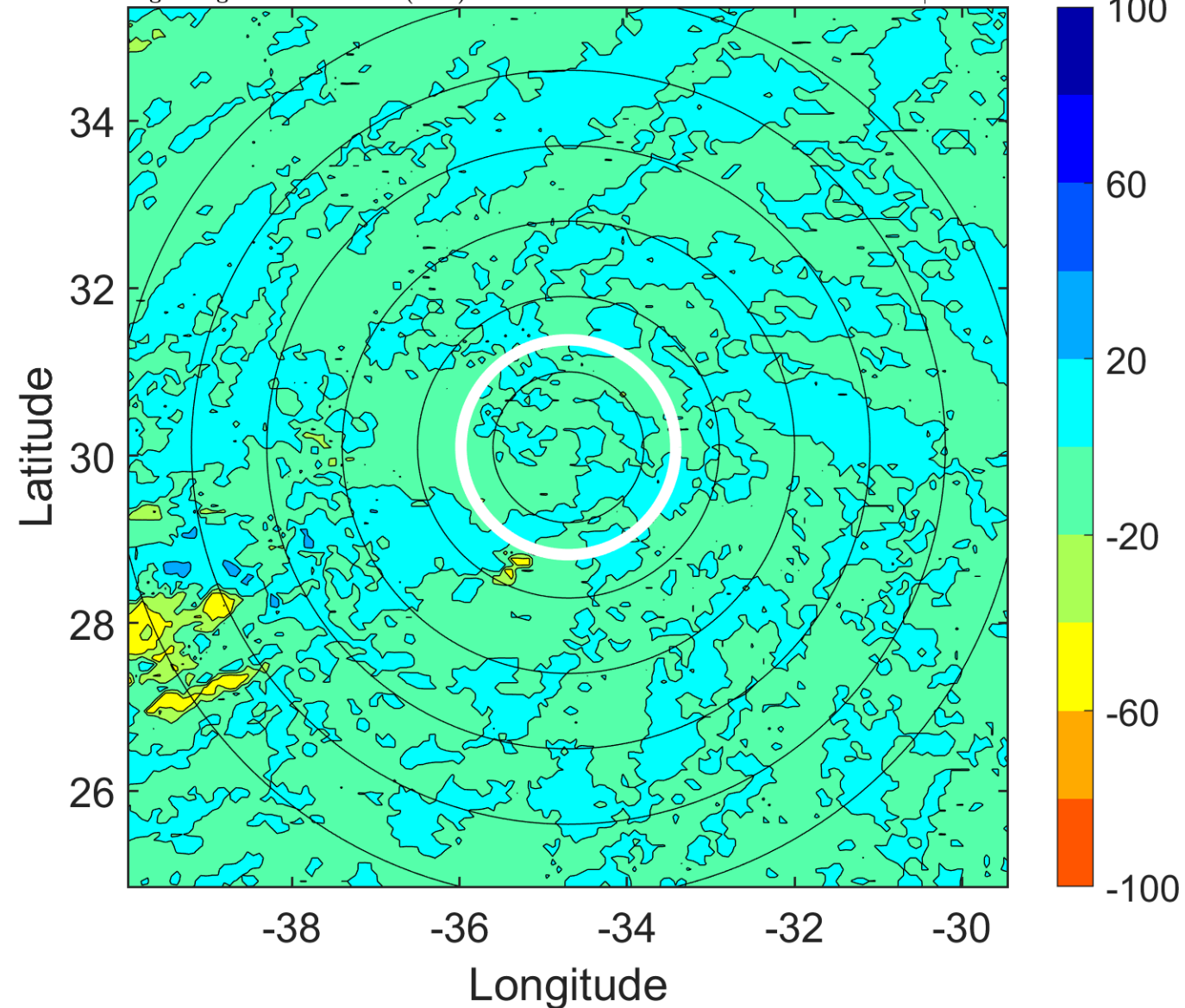

IR BT & Lightning

t: 2018092109 (6.7 LT)

Lightning: 6.7 LT \pm 1.5 h (dots)

PT: NP | EA: INACT

10L (JOYCE) | 20 kt LO

S: null | H: null

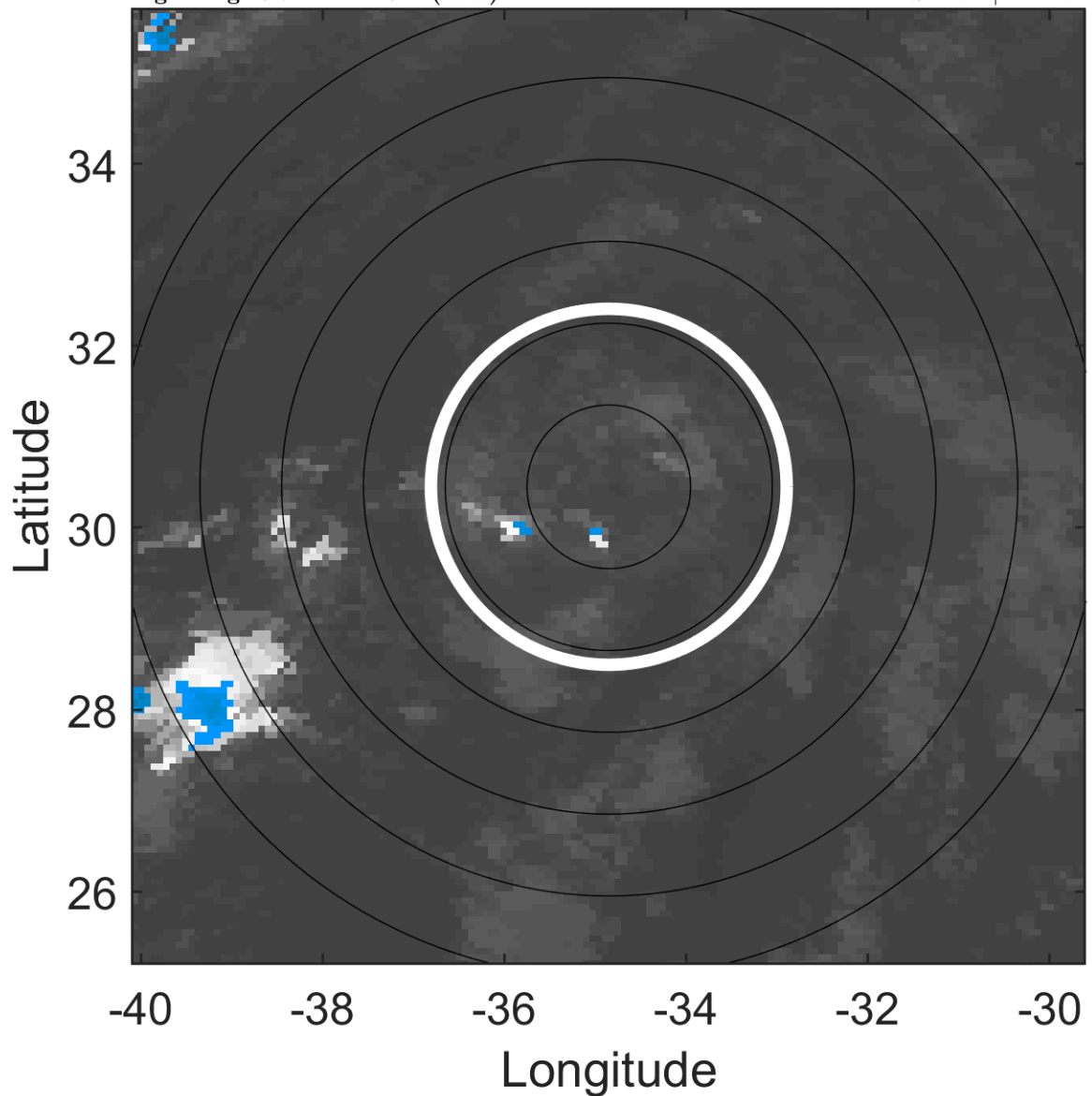

6-h IR BT Differences & Lightning

Δ t: 2018092109 (6.7 LT) - 2018092103 (0.7 LT)

Lightning: 6.7 LT \pm 1.5 h (dots)

PT: NP | EA: INACT

10L (JOYCE) | 20 kt LO

S: null | H: null

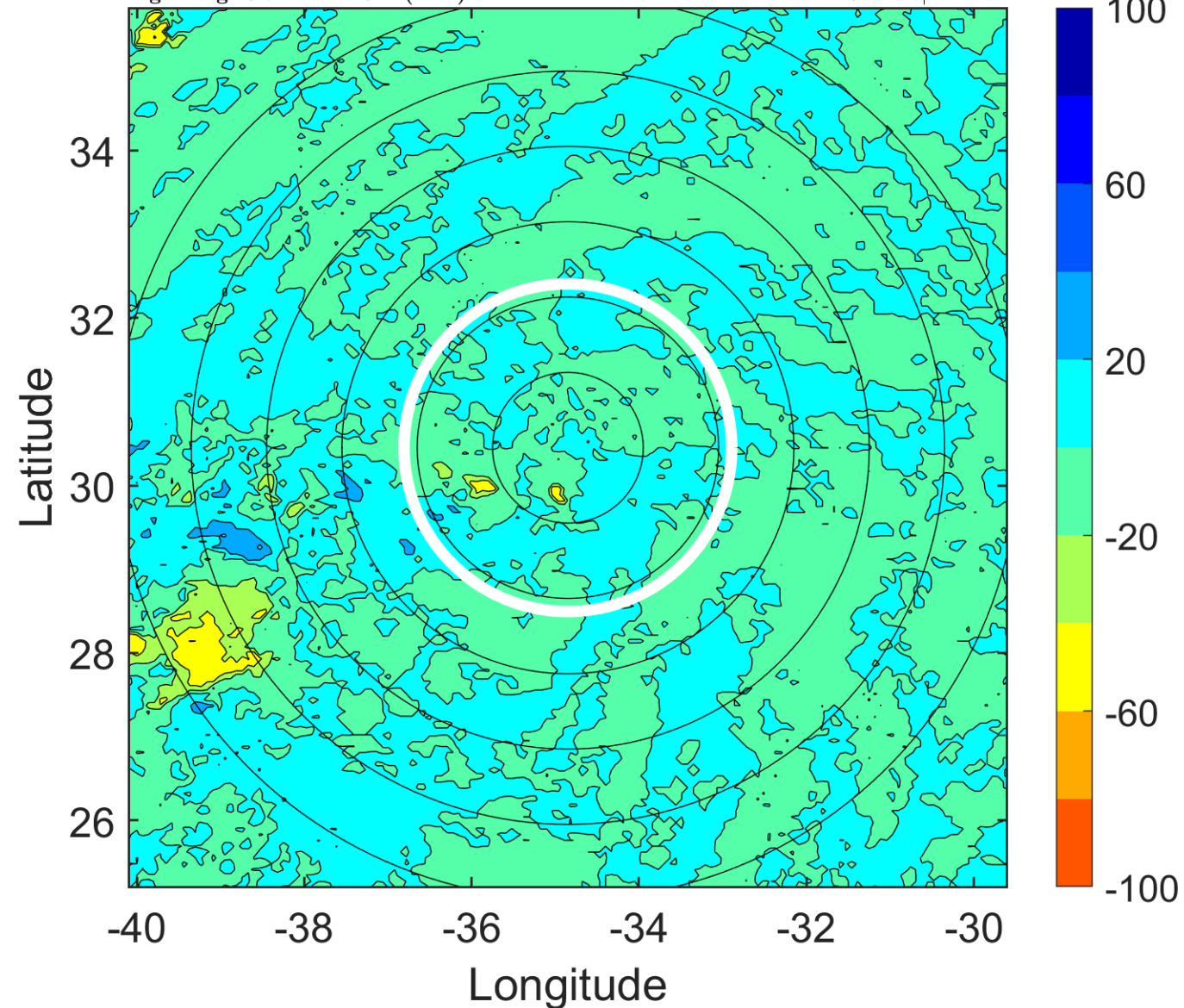

IR BT & Lightning

t: 2018092112 (9.7 LT)

Lightning: 9.7 LT \pm 1.5 h (dots)

PT: NP | EA: INACT

10L (JOYCE) | 20 kt LO

S: null | H: null

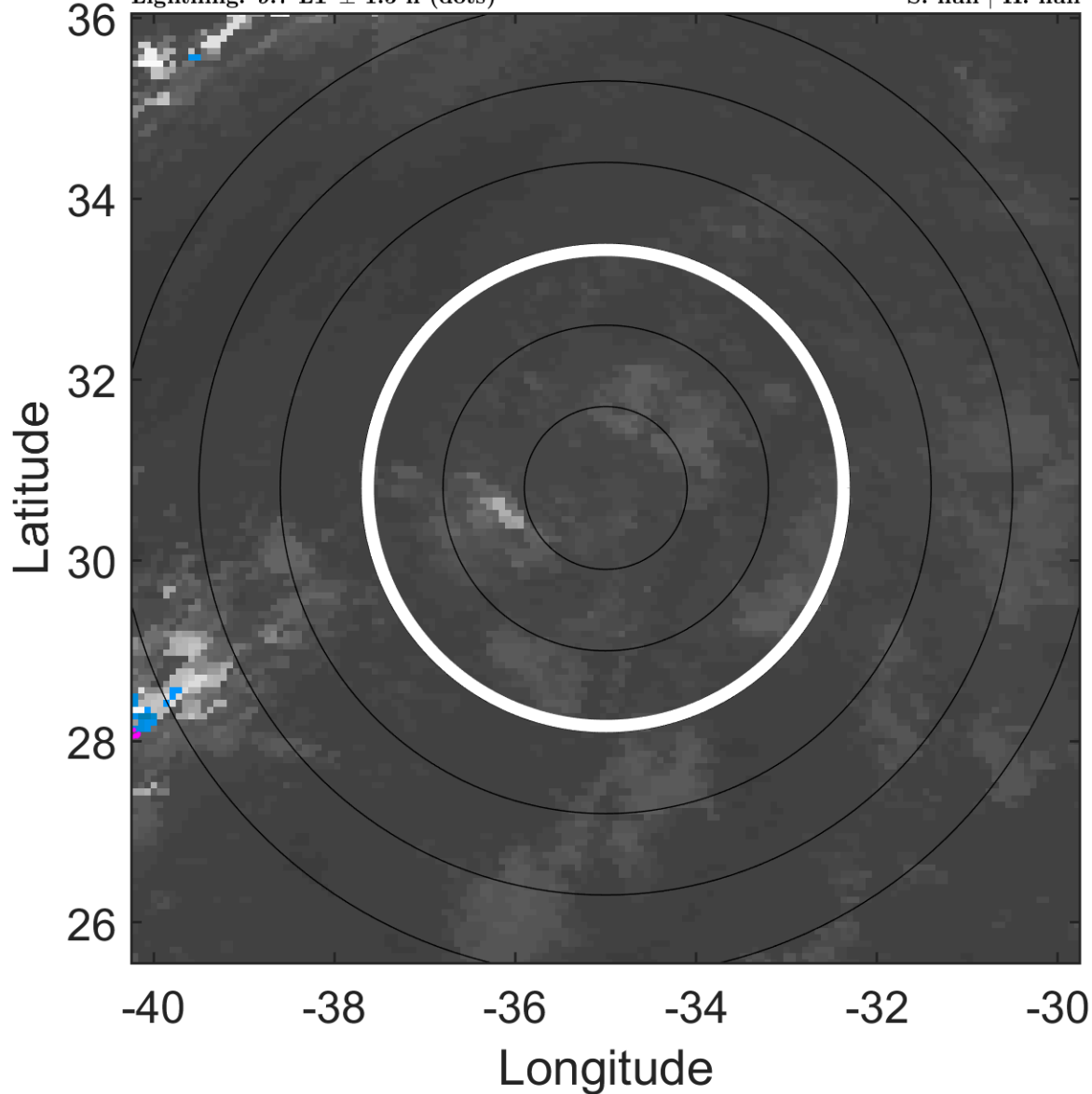

6-h IR BT Differences & Lightning

Δ t: 2018092112 (9.7 LT) - 2018092106 (3.7 LT)

Lightning: 9.7 LT \pm 1.5 h (dots)

PT: NP | EA: INACT

10L (JOYCE) | 20 kt LO

S: null | H: null

