

IR BT & Lightning

t: 2010091212 (10.6 LT)

Lightning: 10.6 LT \pm 1.5 h (dots)

PT: SLCP | EA: INACT

12L (JULIA) | 30 kt TD

S: 7 m s⁻¹ (M) | H: 248°

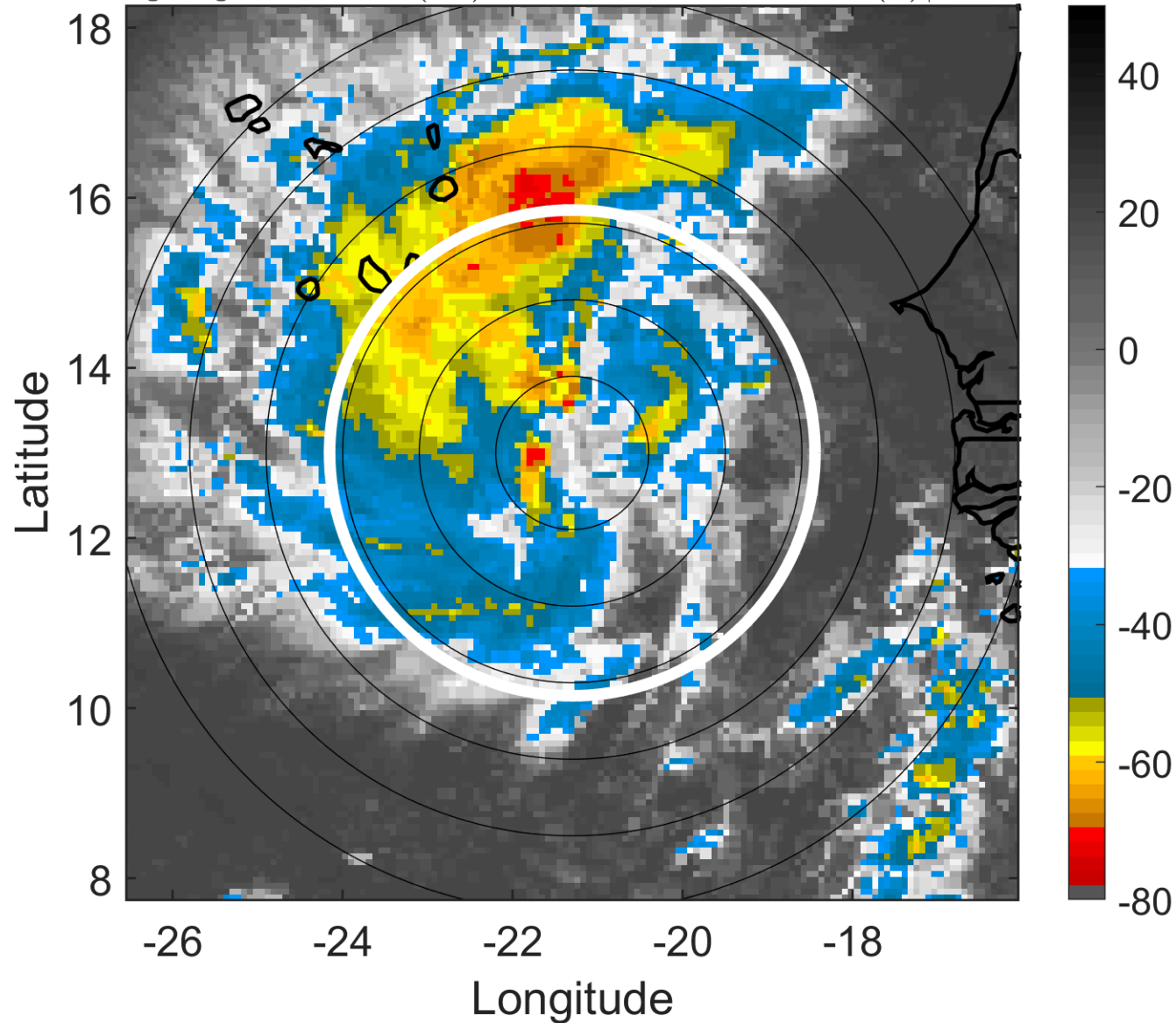

6-h IR BT Differences & Lightning

Δ t: 2010091212 (10.6 LT) - 2010091206 (4.6 LT)

Lightning: 10.6 LT \pm 1.5 h (dots)

PT: SLCP | EA: INACT

12L (JULIA) | 30 kt TD

S: 7 m s⁻¹ (M) | H: 248°

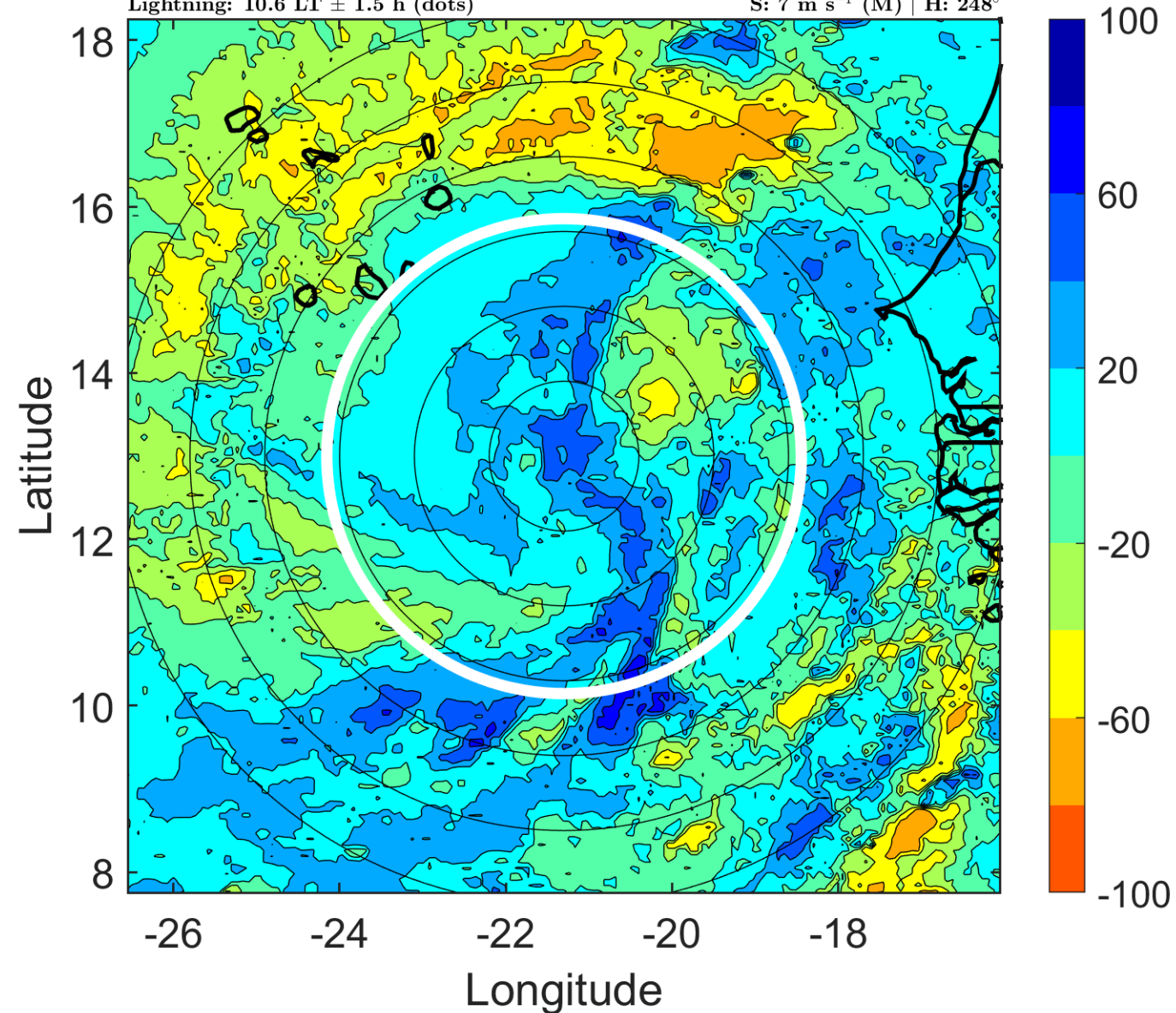

IR BT & Lightning

t: 2010091215 (13.6 LT)

Lightning: 13.6 LT \pm 1.5 h (dots)

PT: SLCP | EA: INACT

12L (JULIA) | 32.5 kt TD

S: 6.7 m s⁻¹ (M) | H: 263.5°

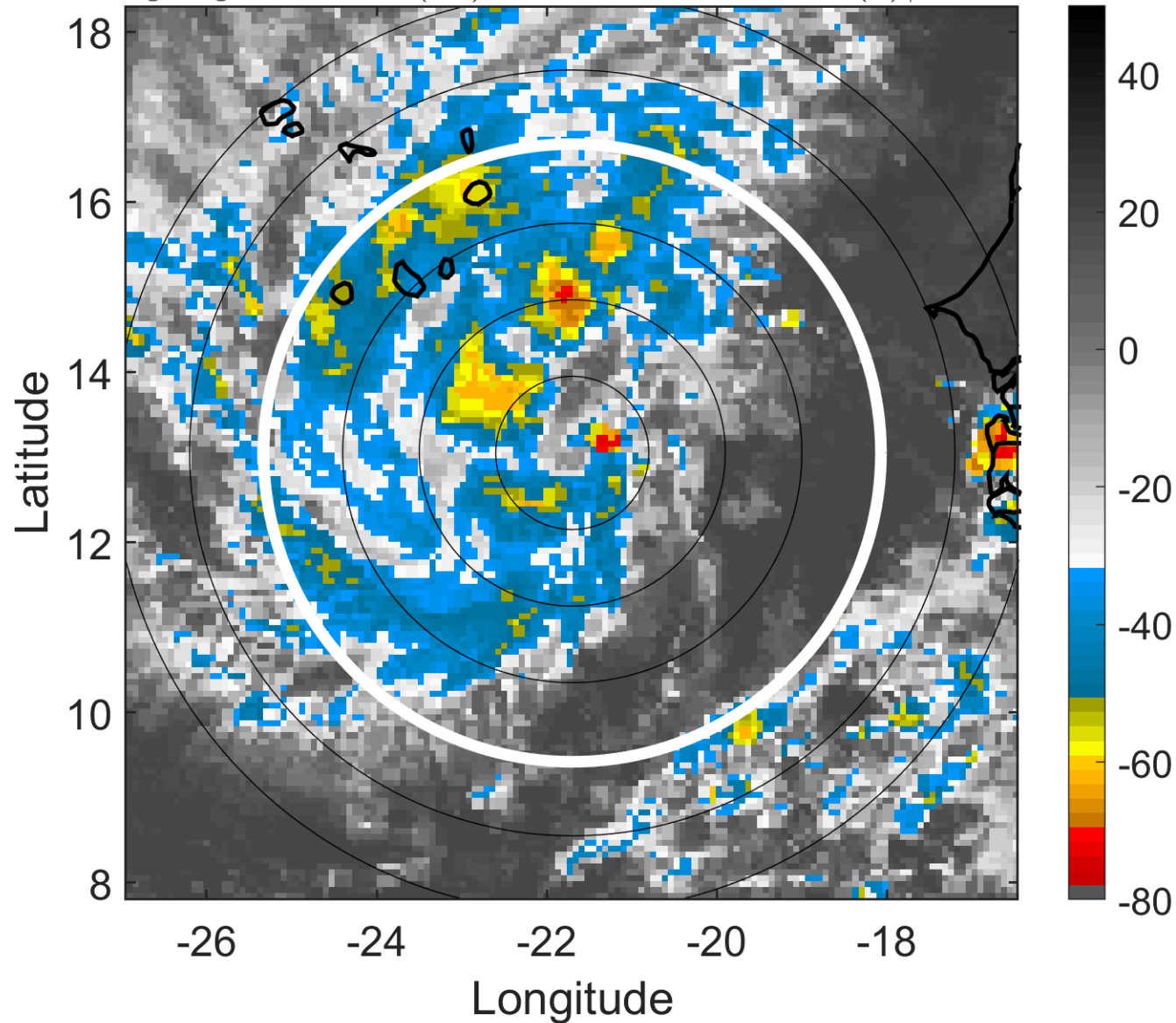

6-h IR BT Differences & Lightning

Δ t: 2010091215 (13.6 LT) - 2010091209 (7.6 LT)

Lightning: 13.6 LT \pm 1.5 h (dots)

PT: SLCP | EA: INACT

12L (JULIA) | 32.5 kt TD

S: 6.7 m s⁻¹ (M) | H: 263.5°

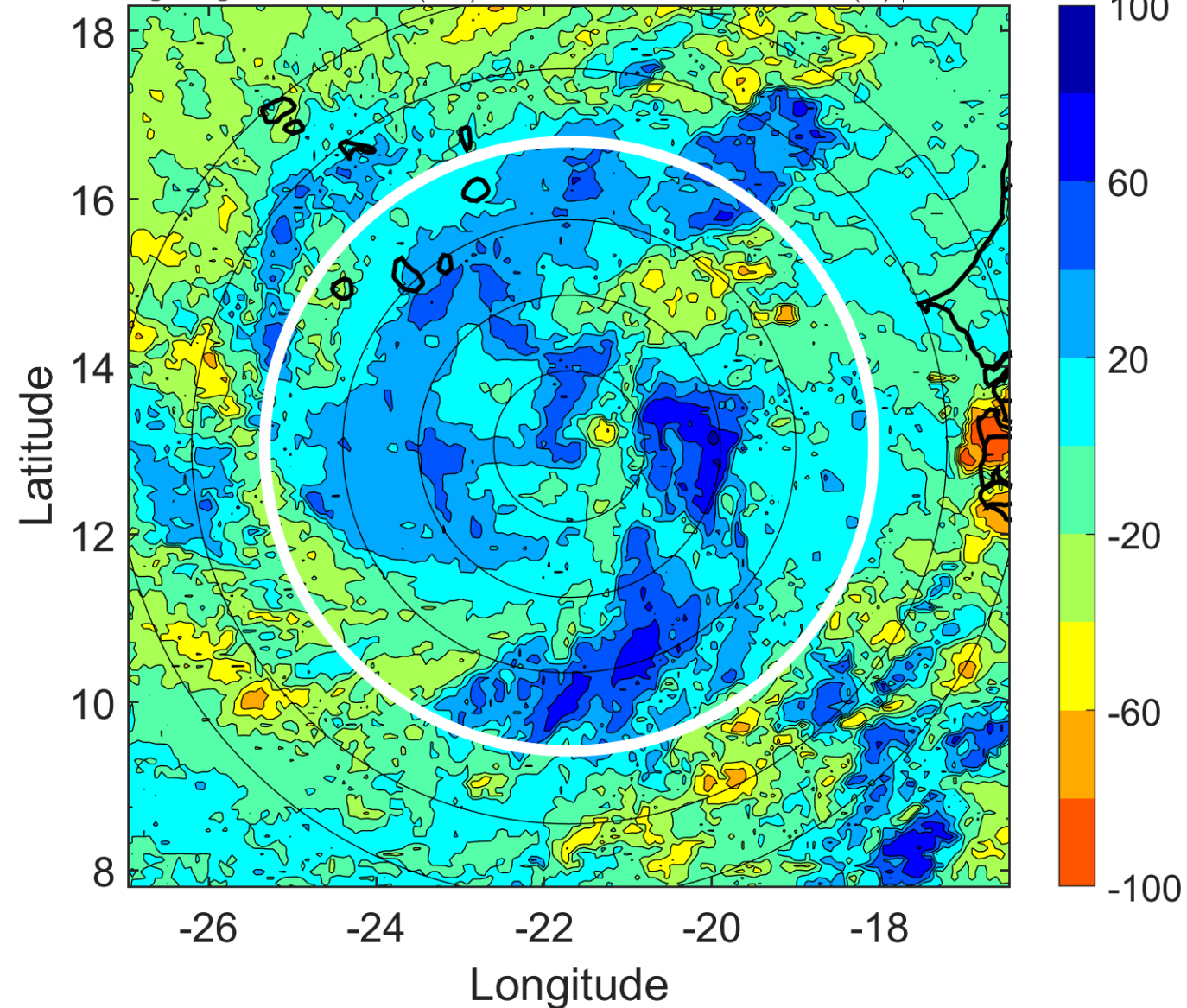

IR BT & Lightning

t: 2010091218 (16.5 LT)

Lightning: 16.5 LT \pm 1.5 h (dots)

PT: SLCP | EA: INACT

12L (JULIA) | 35 kt TS

S: 6.4 m s⁻¹ (M) | H: 279°

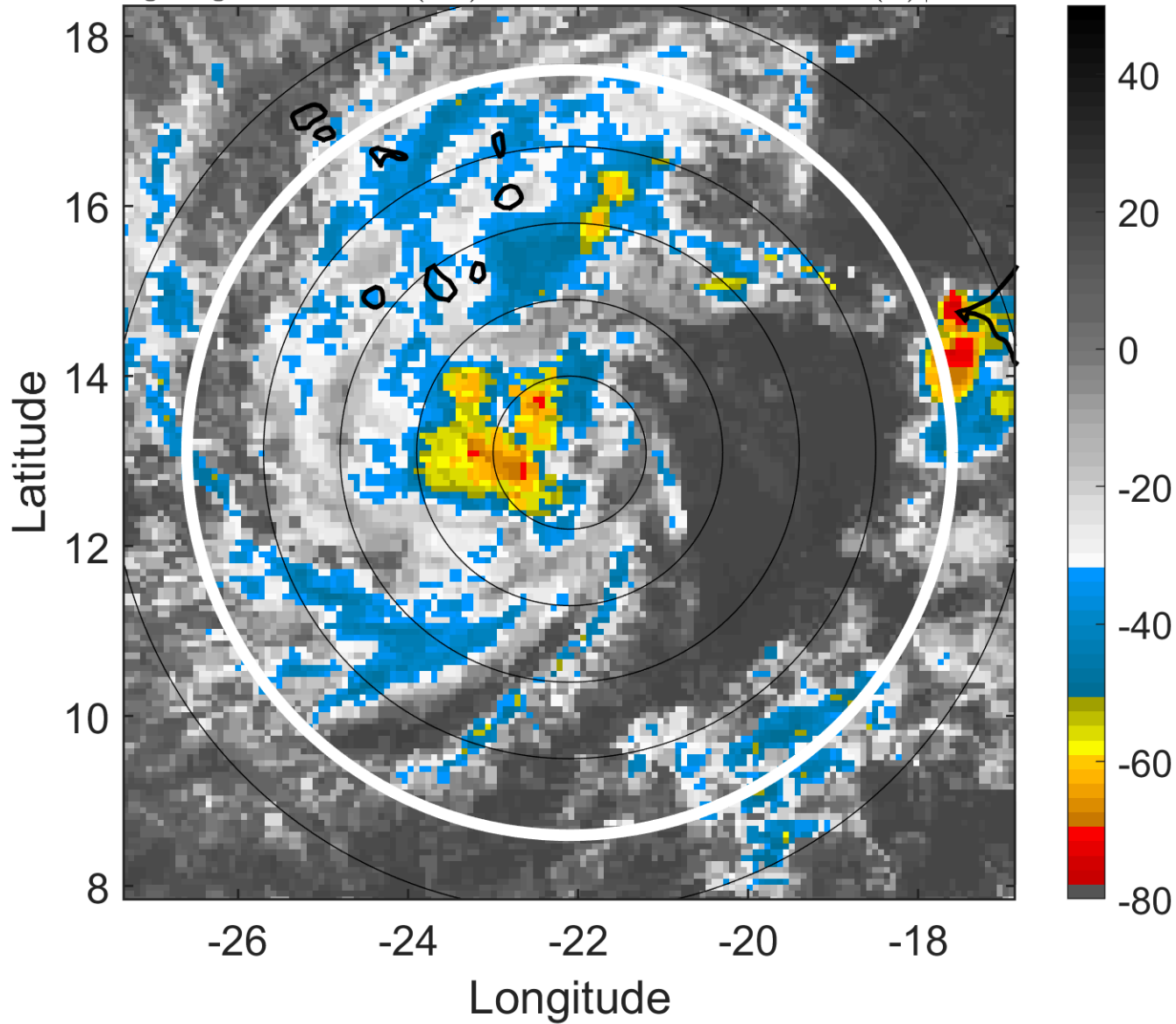

6-h IR BT Differences & Lightning

Δ t: 2010091218 (16.5 LT) - 2010091212 (10.6 LT)

Lightning: 16.5 LT \pm 1.5 h (dots)

PT: SLCP | EA: INACT

12L (JULIA) | 35 kt TS

S: 6.4 m s⁻¹ (M) | H: 279°

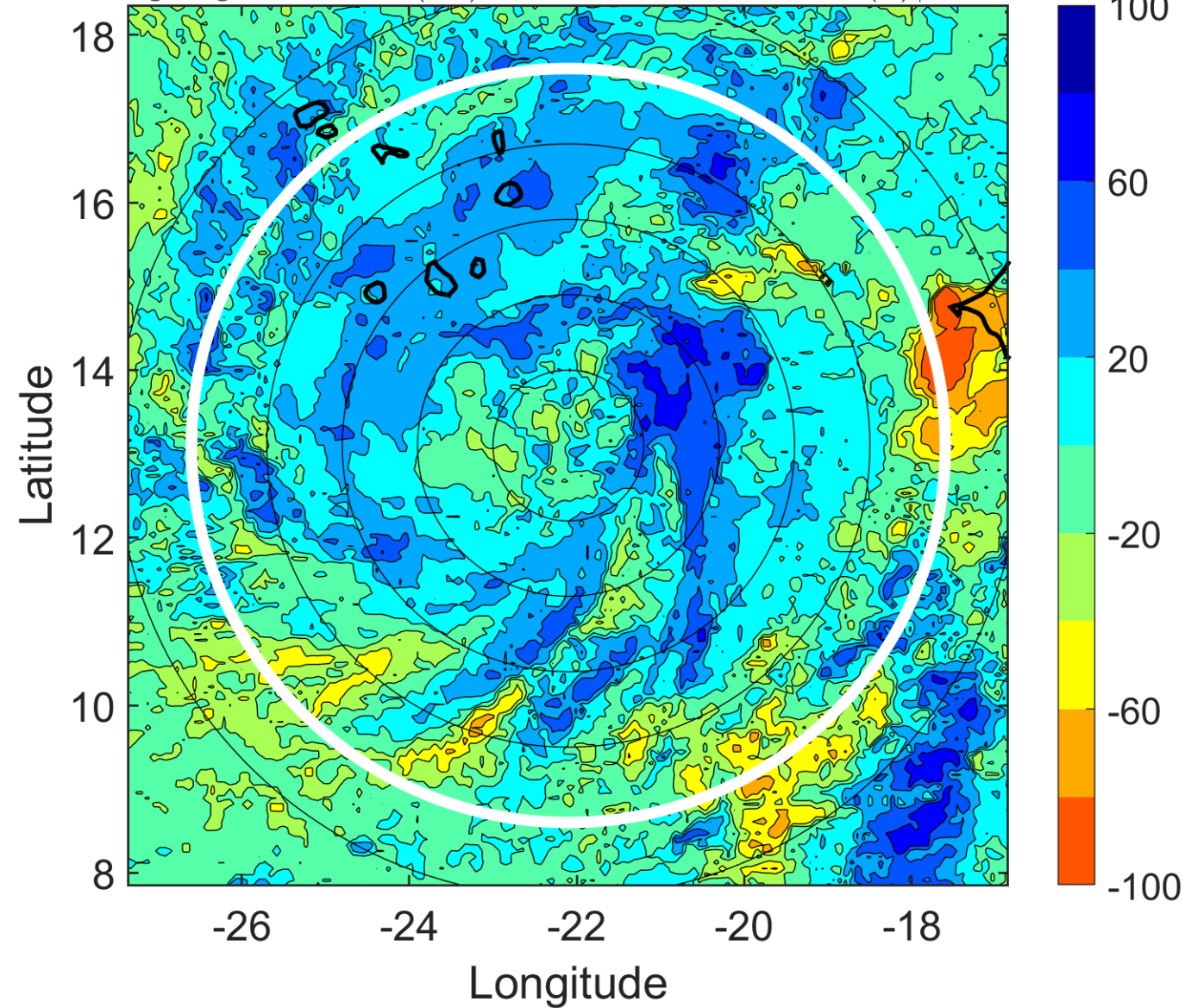

IR BT & Lightning

t: 2010091221 (19.5 LT)

Lightning: 19.5 LT \pm 1.5 h (dots)

PT: SLCP | EA: INACT

12L (JULIA) | 37.5 kt TS

S: 5.1 m s⁻¹ (M) | H: 289°

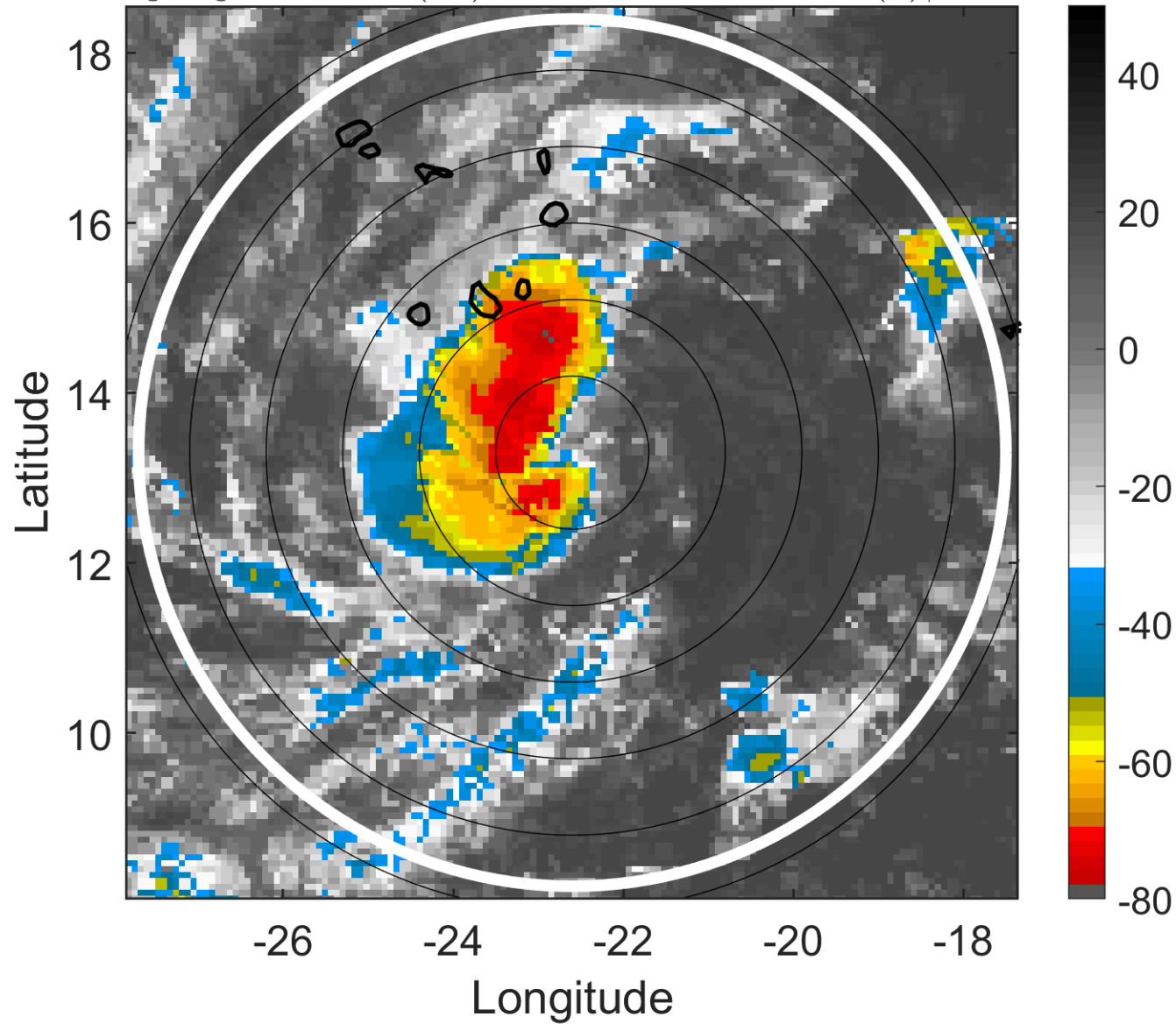

6-h IR BT Differences & Lightning

Δ t: 2010091221 (19.5 LT) - 2010091215 (13.6 LT)

Lightning: 19.5 LT \pm 1.5 h (dots)

PT: SLCP | EA: INACT

12L (JULIA) | 37.5 kt TS

S: 5.1 m s⁻¹ (M) | H: 289°

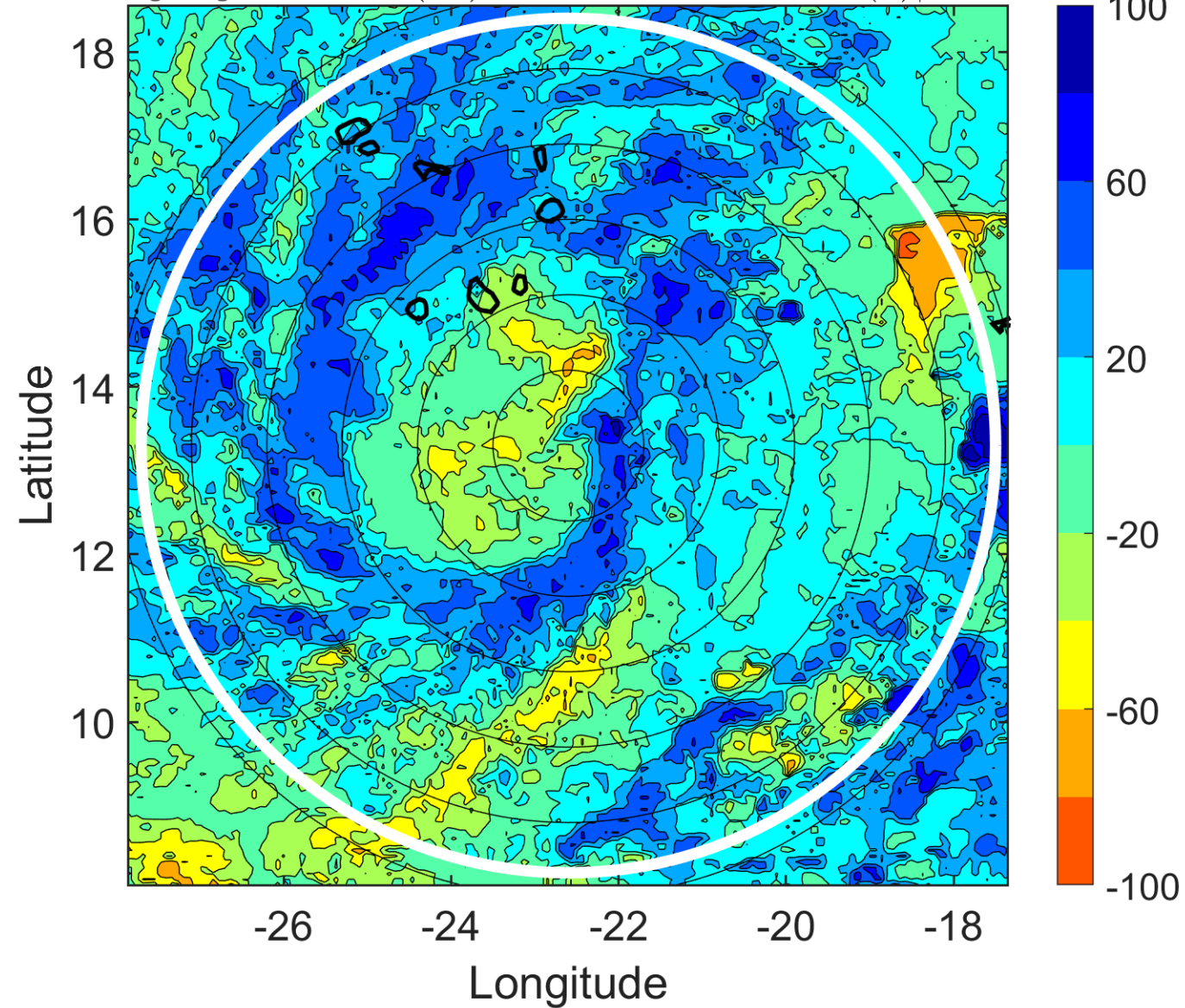

IR BT & Lightning

t: 2010091300 (22.5 LT)

Lightning: 22.5 LT \pm 1.5 h (dots)

PT: SLCP | EA: INACT

12L (JULIA) | 40 kt TS

S: 3.8 m s⁻¹ (L) | H: 299°

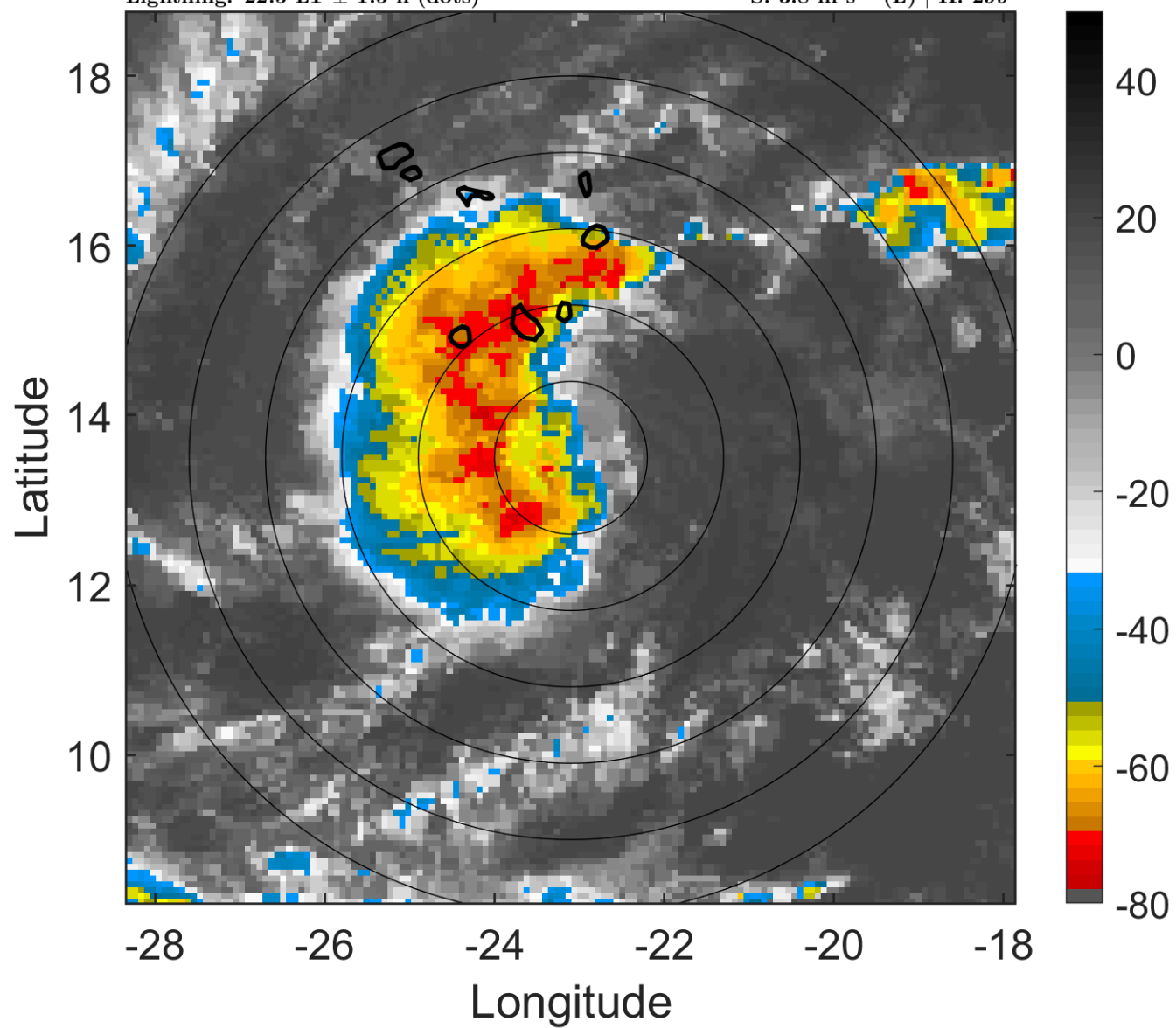

6-h IR BT Differences & Lightning

Δ t: 2010091300 (22.5 LT) - 2010091218 (16.5 LT)

Lightning: 22.5 LT \pm 1.5 h (dots)

PT: SLCP | EA: INACT

12L (JULIA) | 40 kt TS

S: 3.8 m s⁻¹ (L) | H: 299°

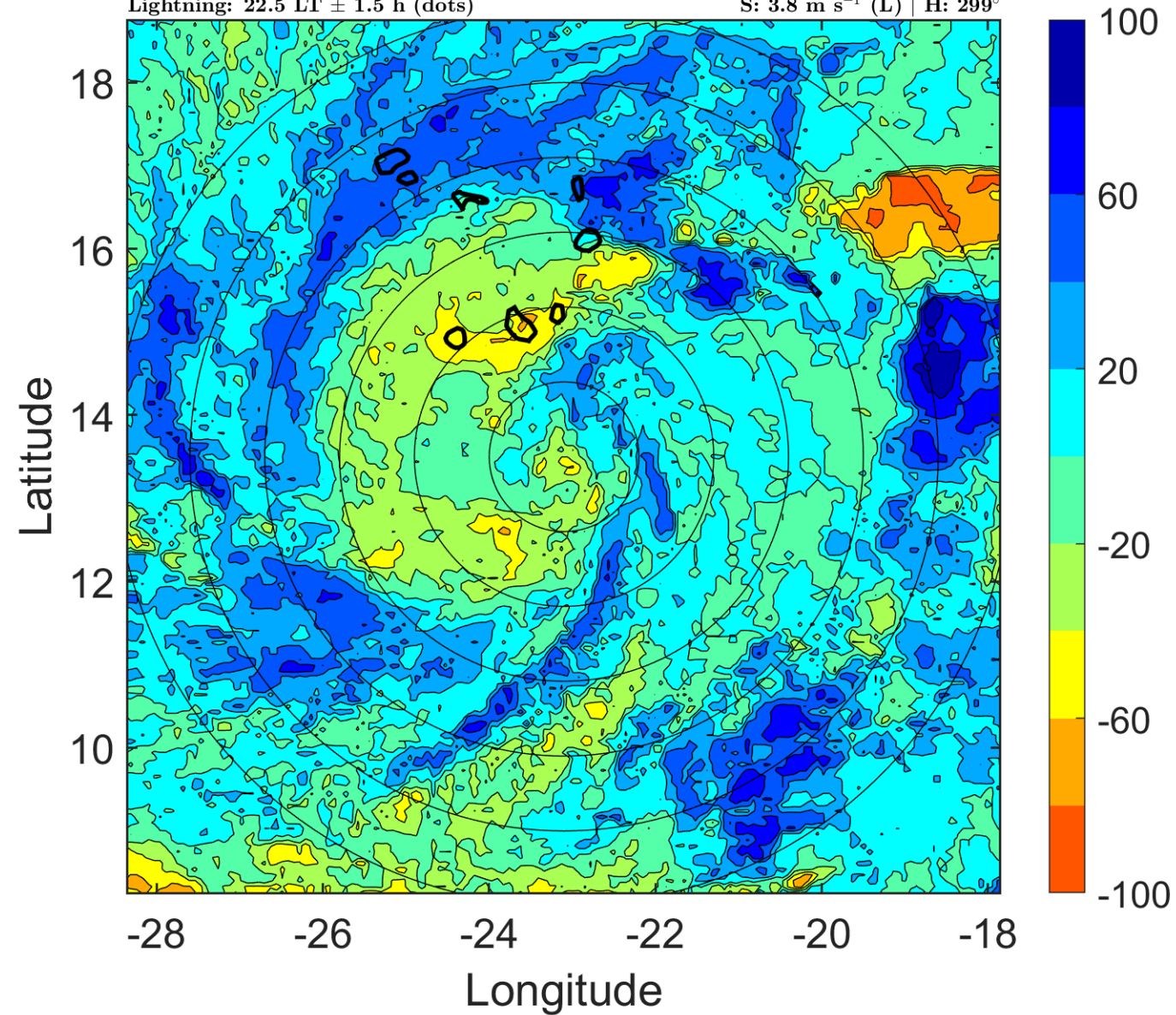

IR BT & Lightning

t: 2010091303 (1.4 LT)

Lightning: 1.4 LT \pm 1.5 h (dots)

PT: LLCP | EA: INACT

12L (JULIA) | 40 kt TS

S: 3.8 m s⁻¹ (L) | H: 301°

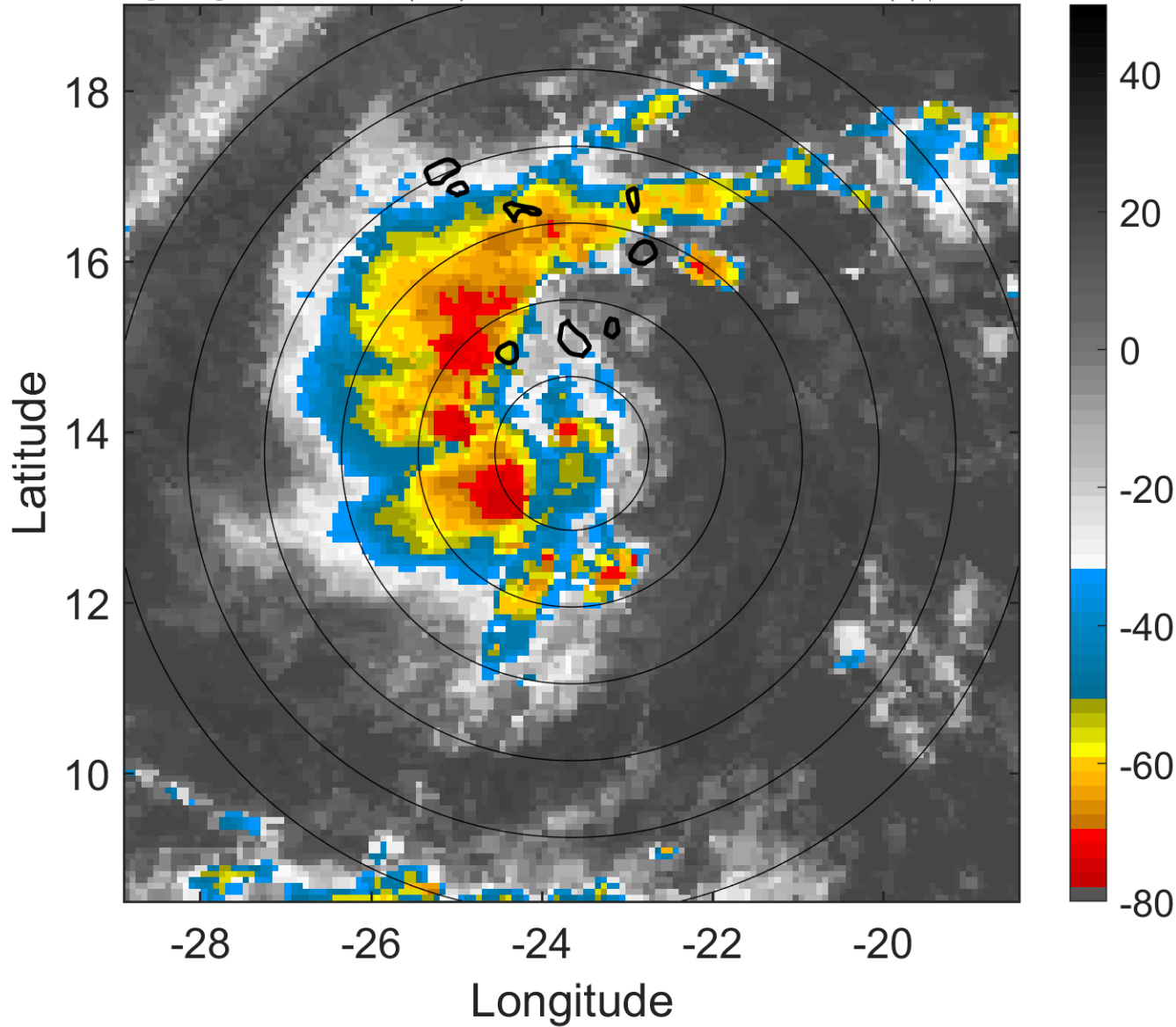

6-h IR BT Differences & Lightning

Δ t: 2010091303 (1.4 LT) - 2010091221 (19.5 LT)

Lightning: 1.4 LT \pm 1.5 h (dots)

PT: LLCP | EA: INACT

12L (JULIA) | 40 kt TS

S: 3.8 m s⁻¹ (L) | H: 301°

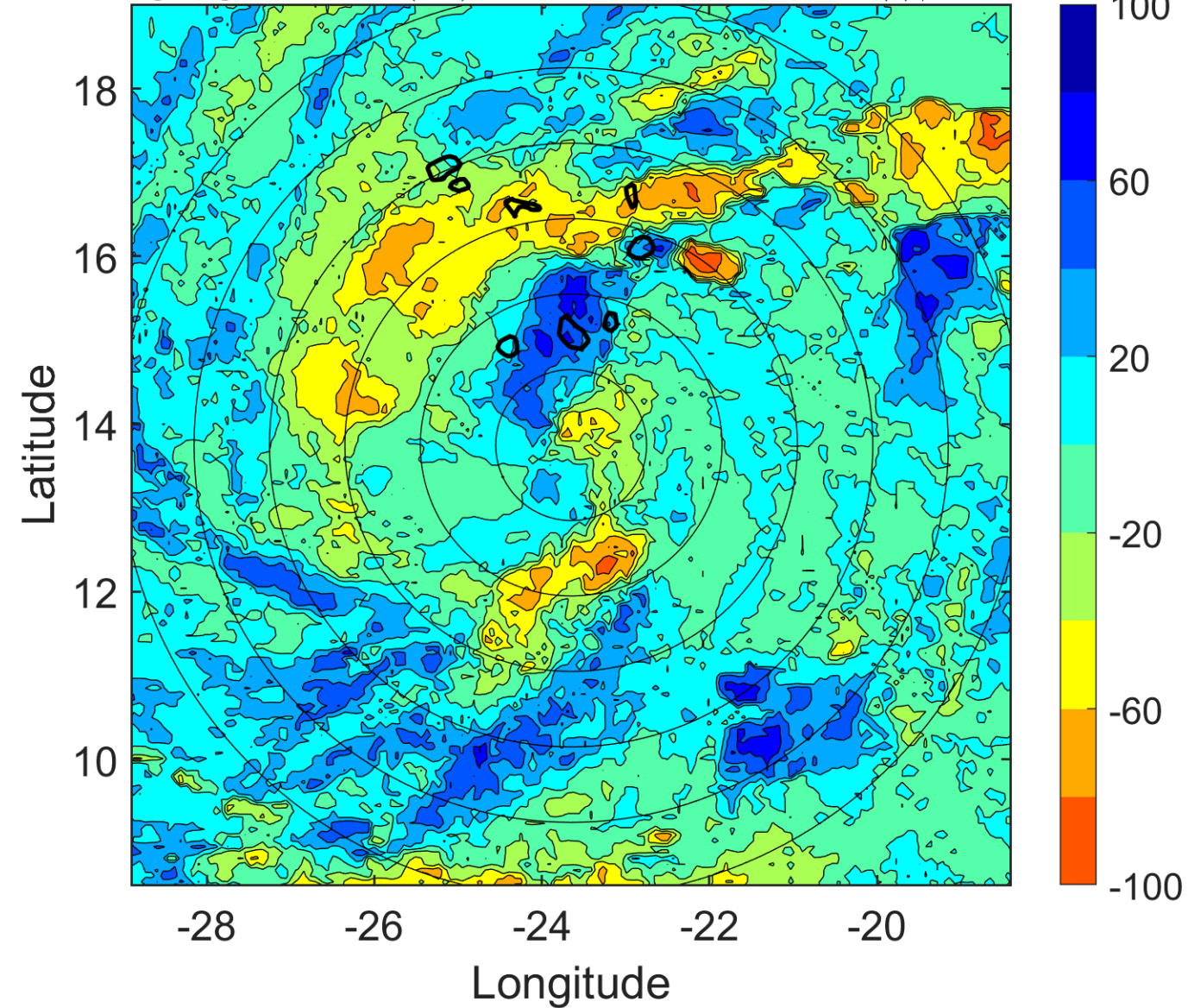

IR BT & Lightning

t: 2010091306 (4.4 LT)

Lightning: 4.4 LT \pm 1.5 h (dots)

PT: LLCP | EA: INACT

12L (JULIA) | 40 kt TS

S: 3.7 m s⁻¹ (L) | H: 303°

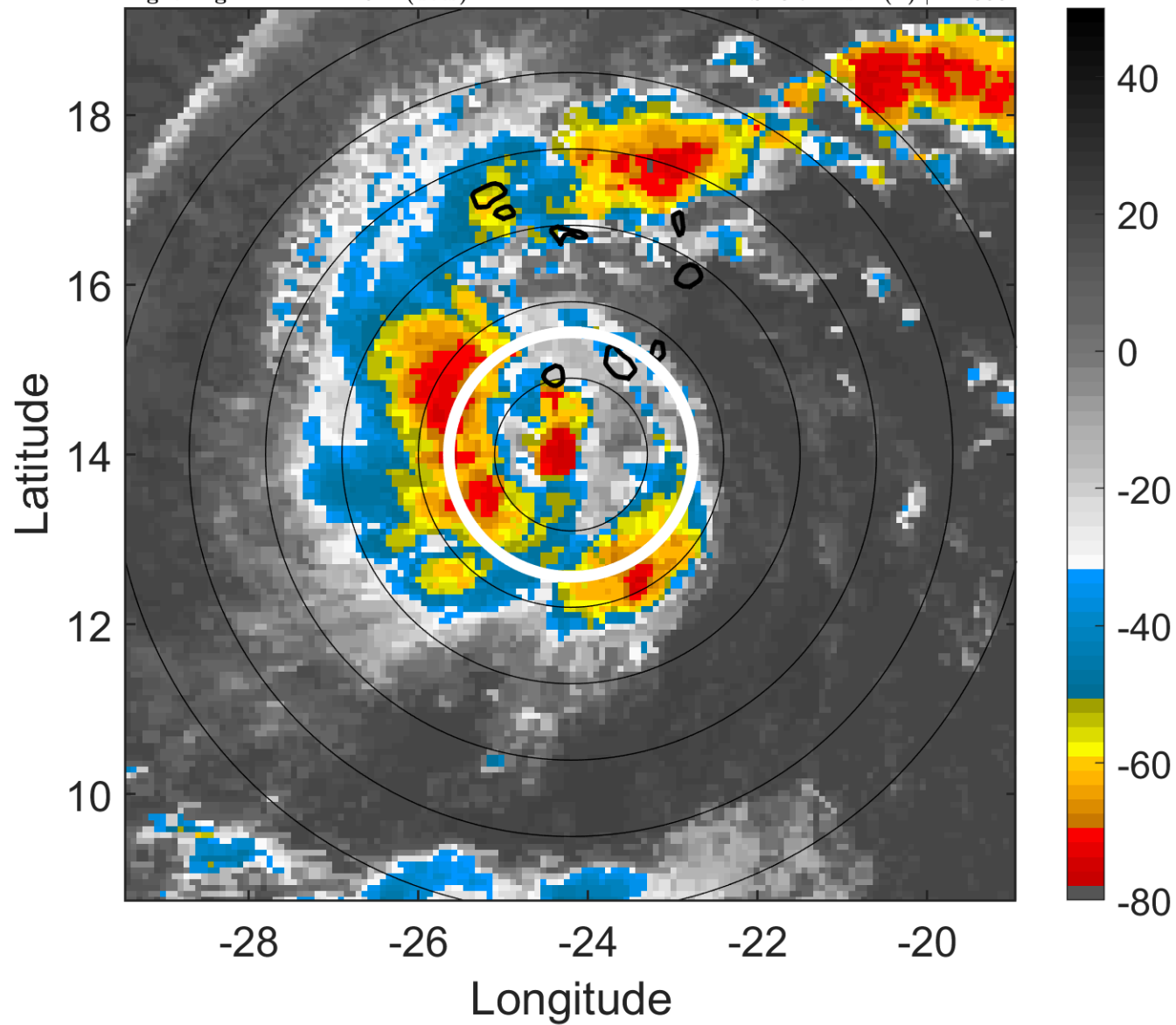

6-h IR BT Differences & Lightning

Δ t: 2010091306 (4.4 LT) - 2010091300 (22.5 LT)

Lightning: 4.4 LT \pm 1.5 h (dots)

PT: LLCP | EA: INACT

12L (JULIA) | 40 kt TS

S: 3.7 m s⁻¹ (L) | H: 303°

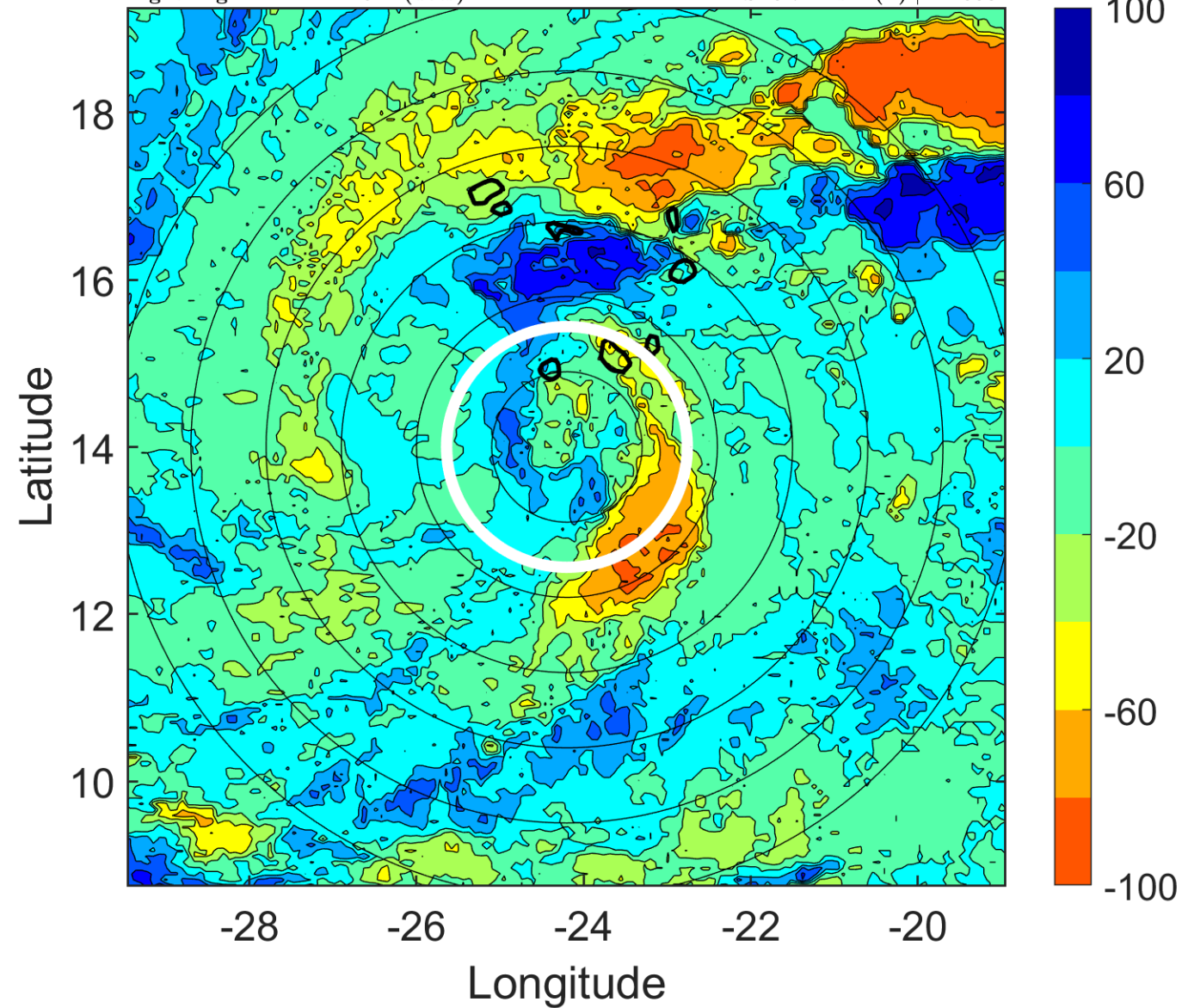

IR BT & Lightning

t: 2010091309 (7.3 LT)

Lightning: 7.3 LT \pm 1.5 h (dots)

PT: LLCP | EA: INACT

12L (JULIA) | 40 kt TS

S: 3.9 m s⁻¹ (L) | H: 292°

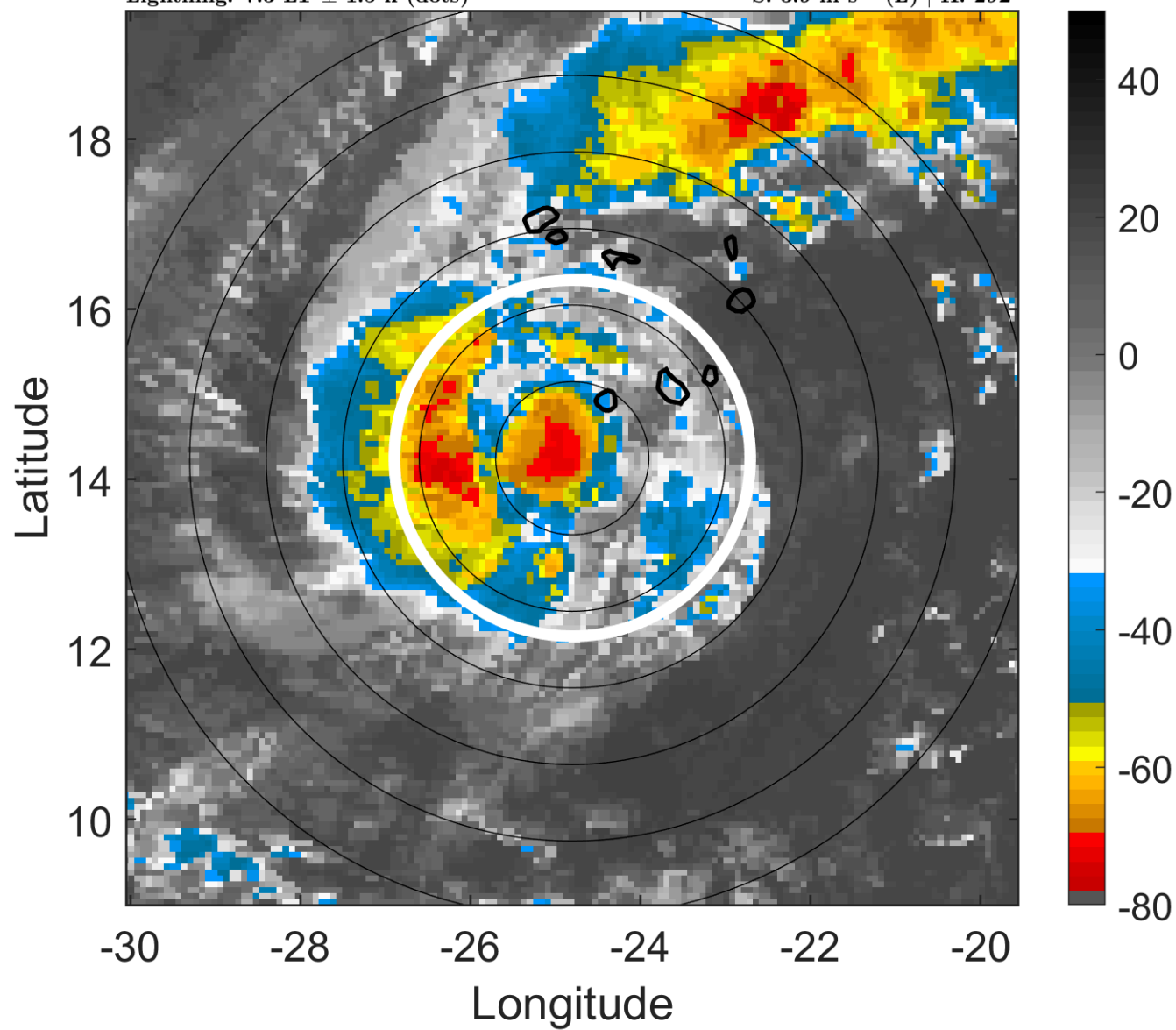

6-h IR BT Differences & Lightning

Δ t: 2010091309 (7.3 LT) - 2010091303 (1.4 LT)

Lightning: 7.3 LT \pm 1.5 h (dots)

PT: LLCP | EA: INACT

12L (JULIA) | 40 kt TS

S: 3.9 m s⁻¹ (L) | H: 292°

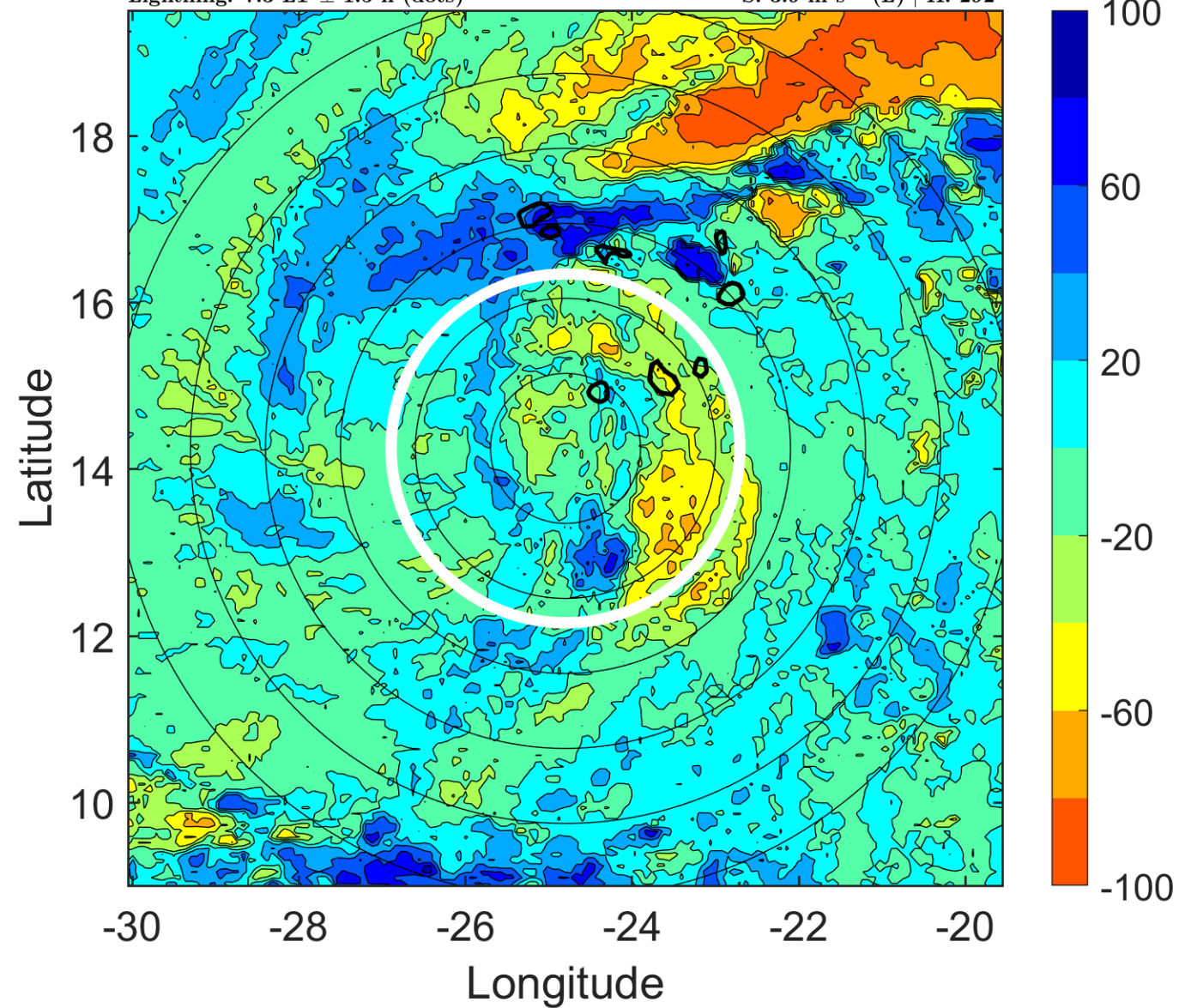

IR BT & Lightning

t: 2010091312 (10.3 LT)

Lightning: 10.3 LT \pm 1.5 h (dots)

PT: LLCP | EA: INACT

12L (JULIA) | 40 kt TS

S: 4 m s⁻¹ (L) | H: 281°

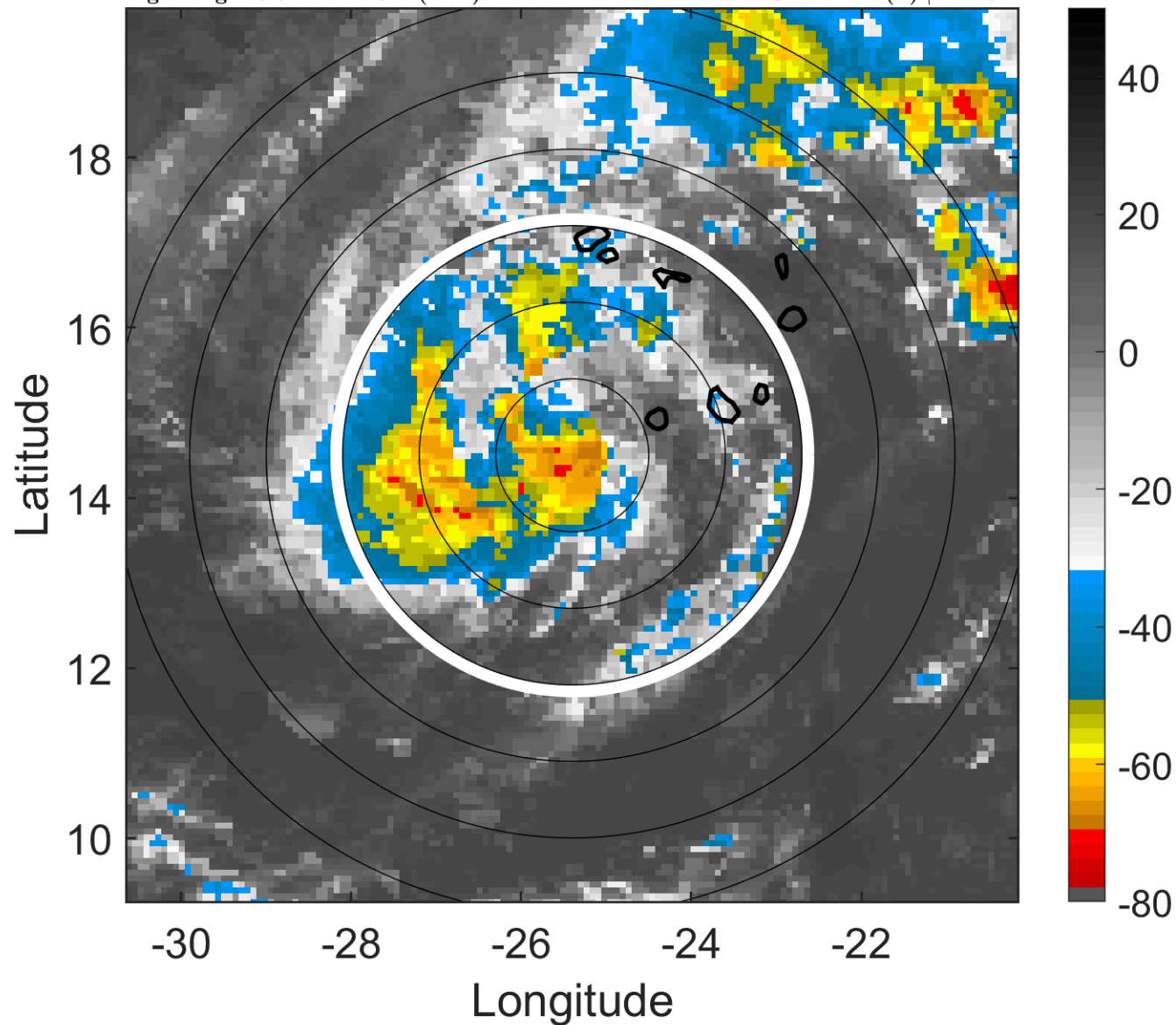

6-h IR BT Differences & Lightning

Δ t: 2010091312 (10.3 LT) - 2010091306 (4.4 LT)

Lightning: 10.3 LT \pm 1.5 h (dots)

PT: LLCP | EA: INACT

12L (JULIA) | 40 kt TS

S: 4 m s⁻¹ (L) | H: 281°

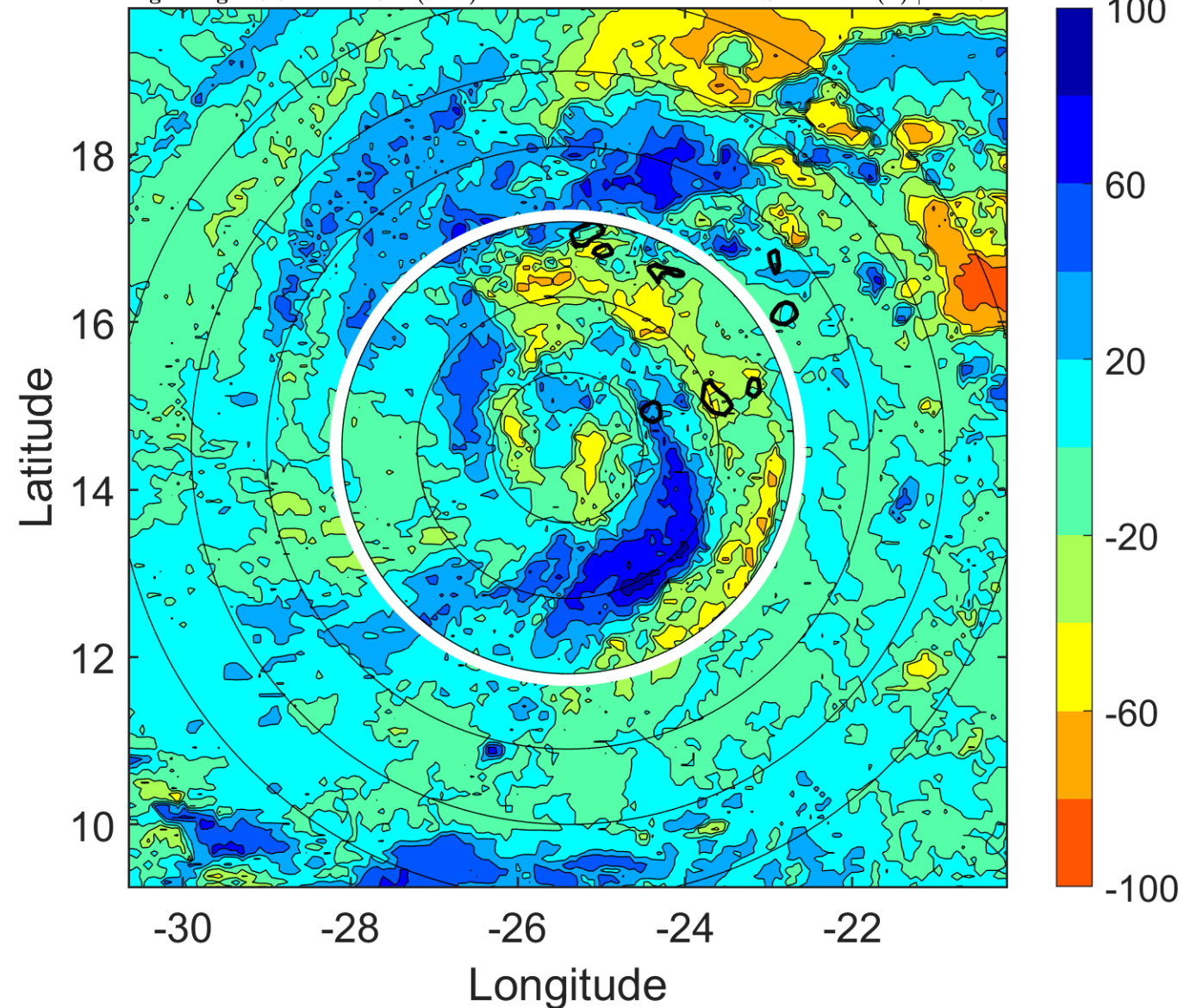

IR BT & Lightning

t: 2010091315 (13.3 LT)

Lightning: 13.3 LT \pm 1.5 h (dots)

PT: LLCP | EA: INACT

12L (JULIA) | 42.5 kt TS

S: 3.3 m s⁻¹ (L) | H: 275°

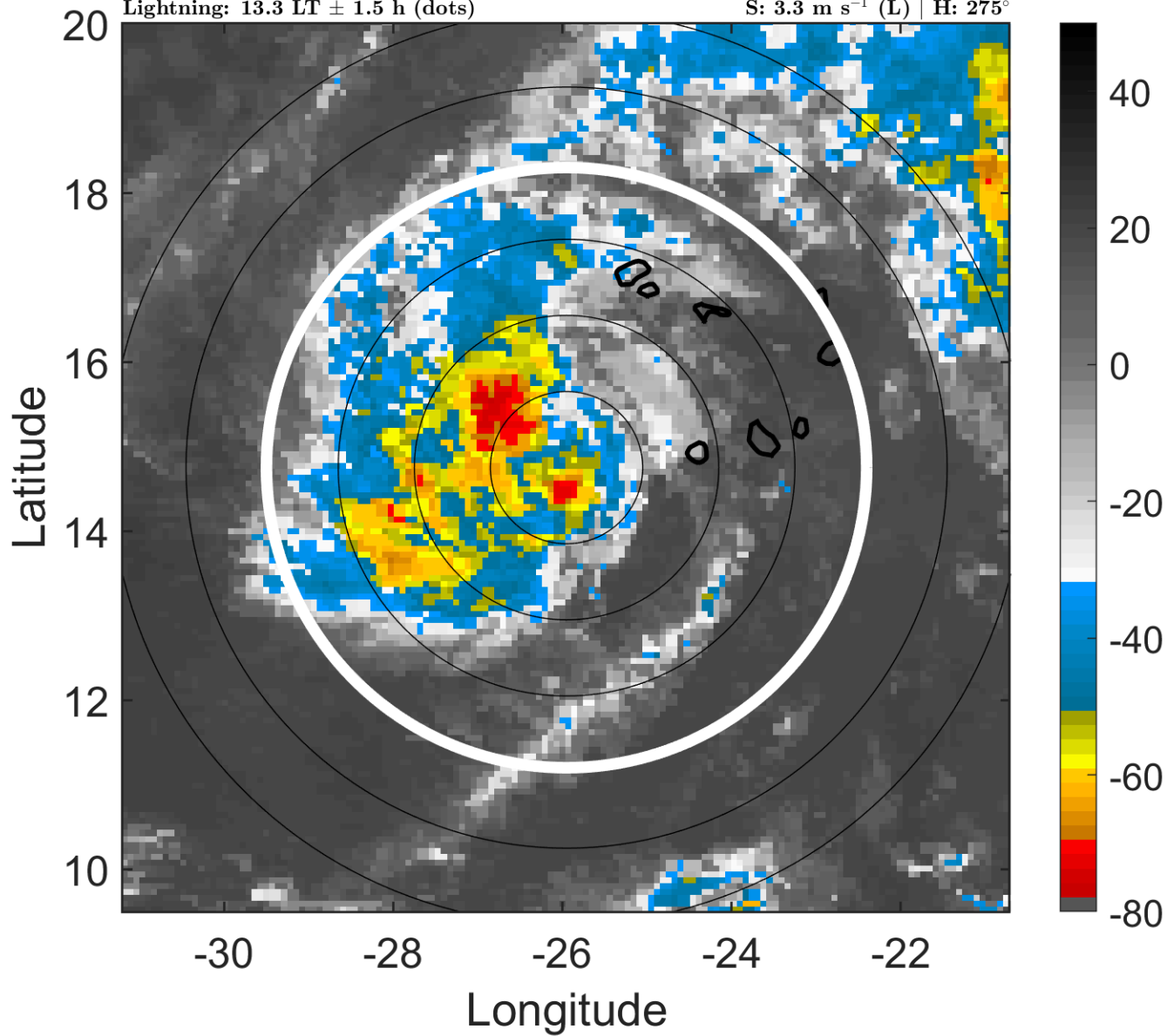

6-h IR BT Differences & Lightning

Δ t: 2010091315 (13.3 LT) - 2010091309 (7.3 LT)

Lightning: 13.3 LT \pm 1.5 h (dots)

PT: LLCP | EA: INACT

12L (JULIA) | 42.5 kt TS

S: 3.3 m s⁻¹ (L) | H: 275°

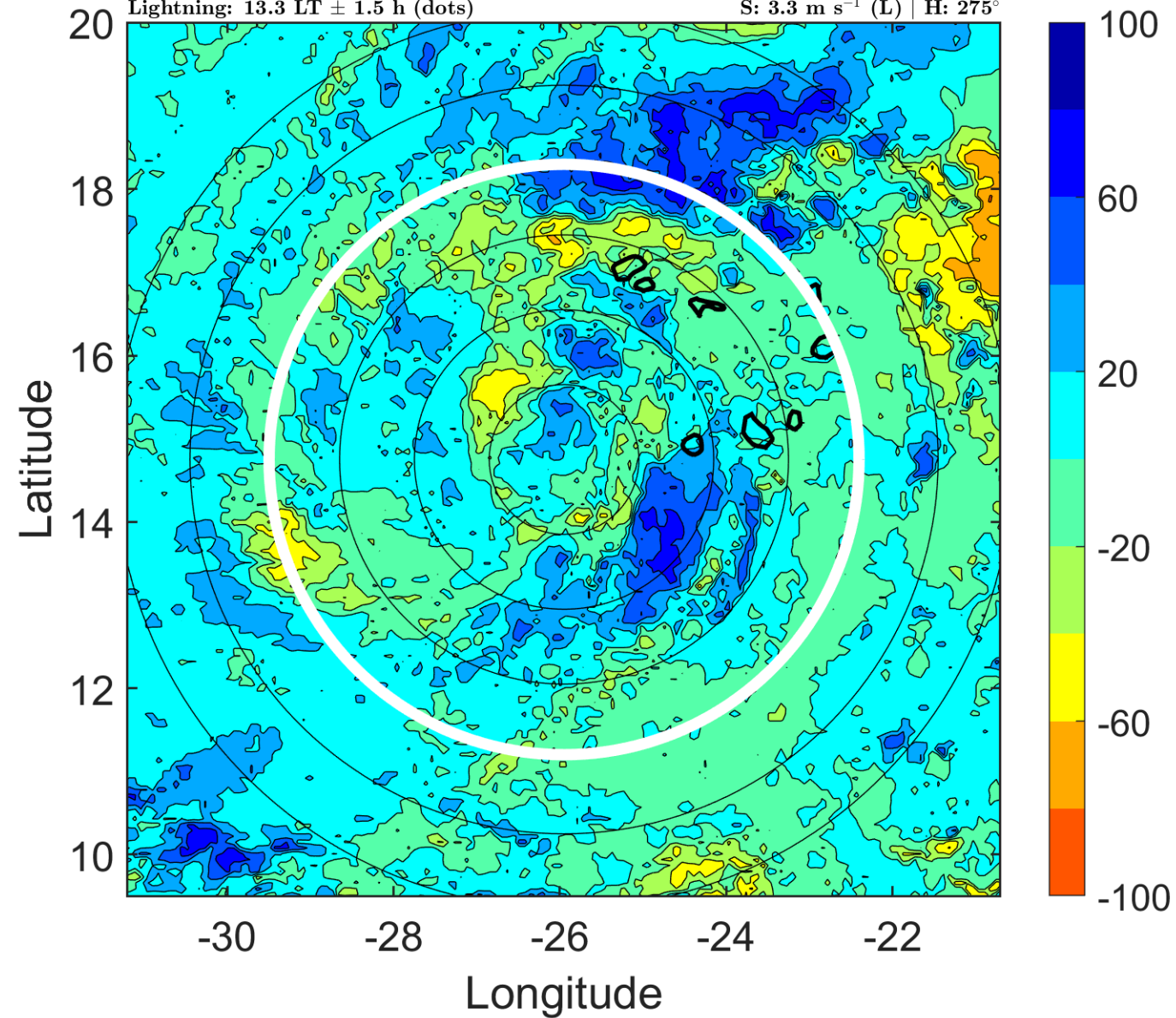

IR BT & Lightning

t: 2010091318 (16.2 LT)

Lightning: 16.2 LT \pm 1.5 h (dots)

PT: LLCP | EA: INACT

12L (JULIA) | 45 kt TS

S: 2.6 m s⁻¹ (L) | H: 269°

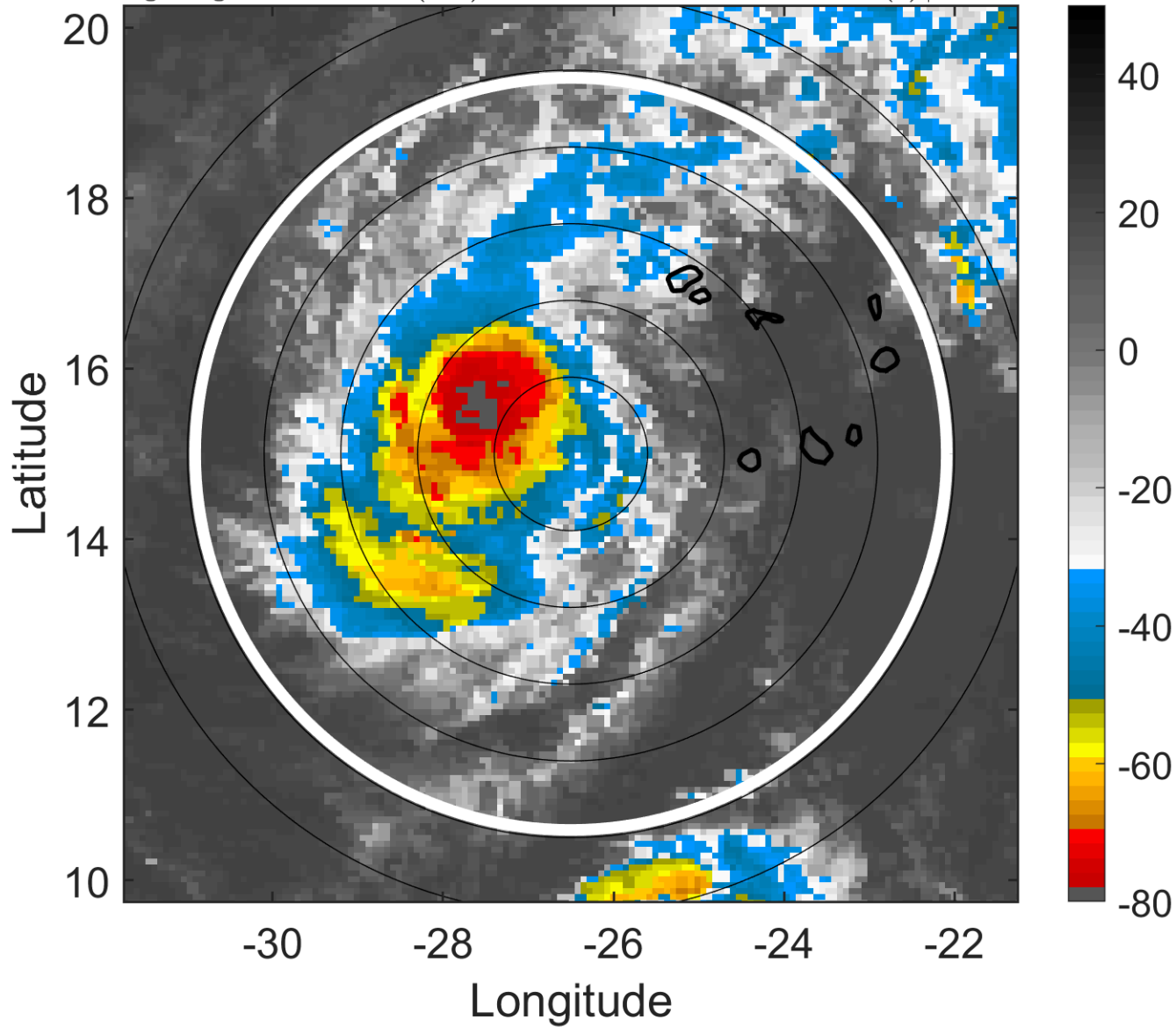

6-h IR BT Differences & Lightning

Δ t: 2010091318 (16.2 LT) - 2010091312 (10.3 LT)

Lightning: 16.2 LT \pm 1.5 h (dots)

PT: LLCP | EA: INACT

12L (JULIA) | 45 kt TS

S: 2.6 m s⁻¹ (L) | H: 269°

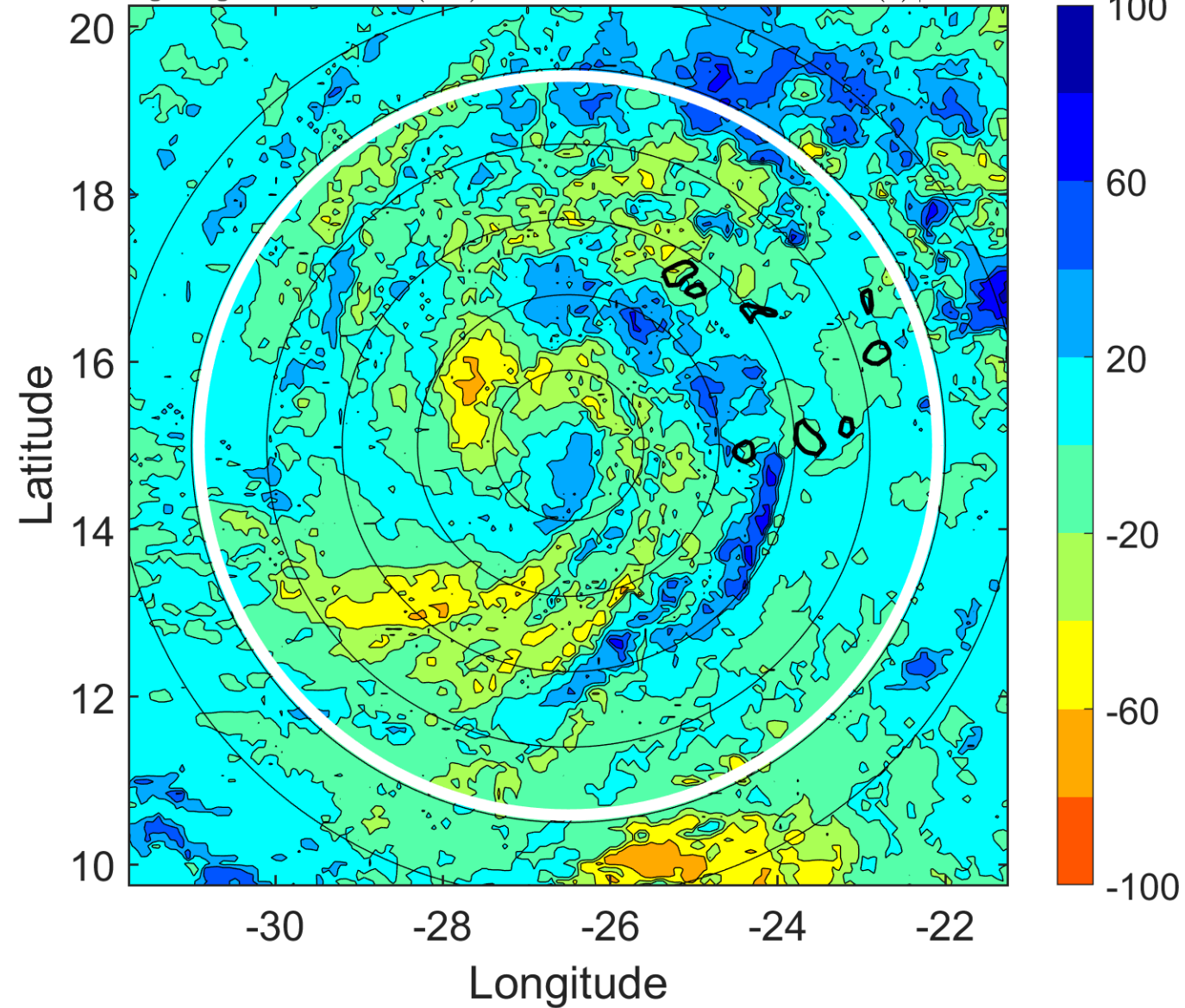

IR BT & Lightning

t: 2010091321 (19.2 LT)

Lightning: 19.2 LT \pm 1.5 h (dots)

PT: LLCP | EA: INACT

12L (JULIA) | 45 kt TS

S: 2.1 m s⁻¹ (L) | H: 216°

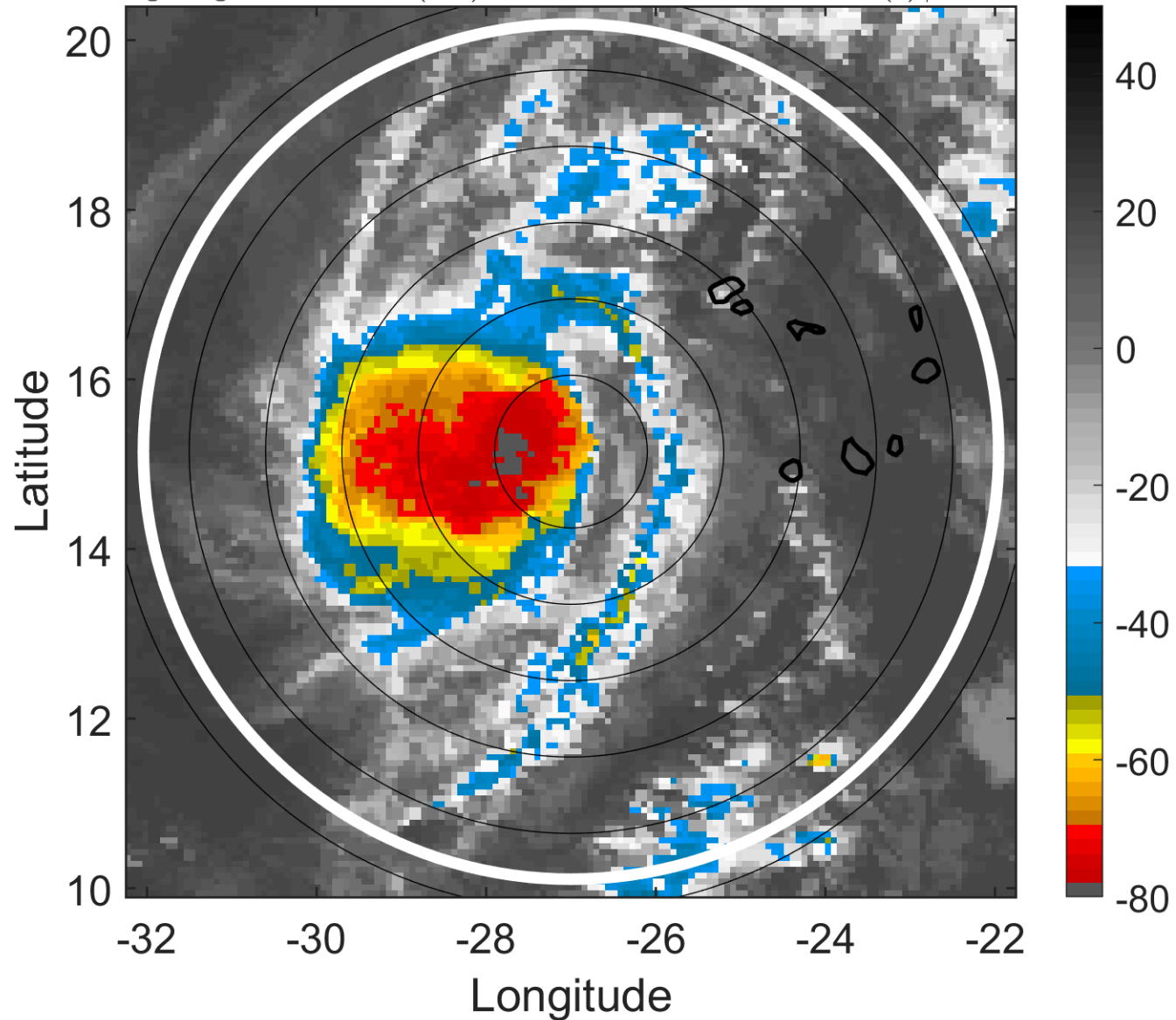

6-h IR BT Differences & Lightning

Δ t: 2010091321 (19.2 LT) - 2010091315 (13.3 LT)

Lightning: 19.2 LT \pm 1.5 h (dots)

PT: LLCP | EA: INACT

12L (JULIA) | 45 kt TS

S: 2.1 m s⁻¹ (L) | H: 216°

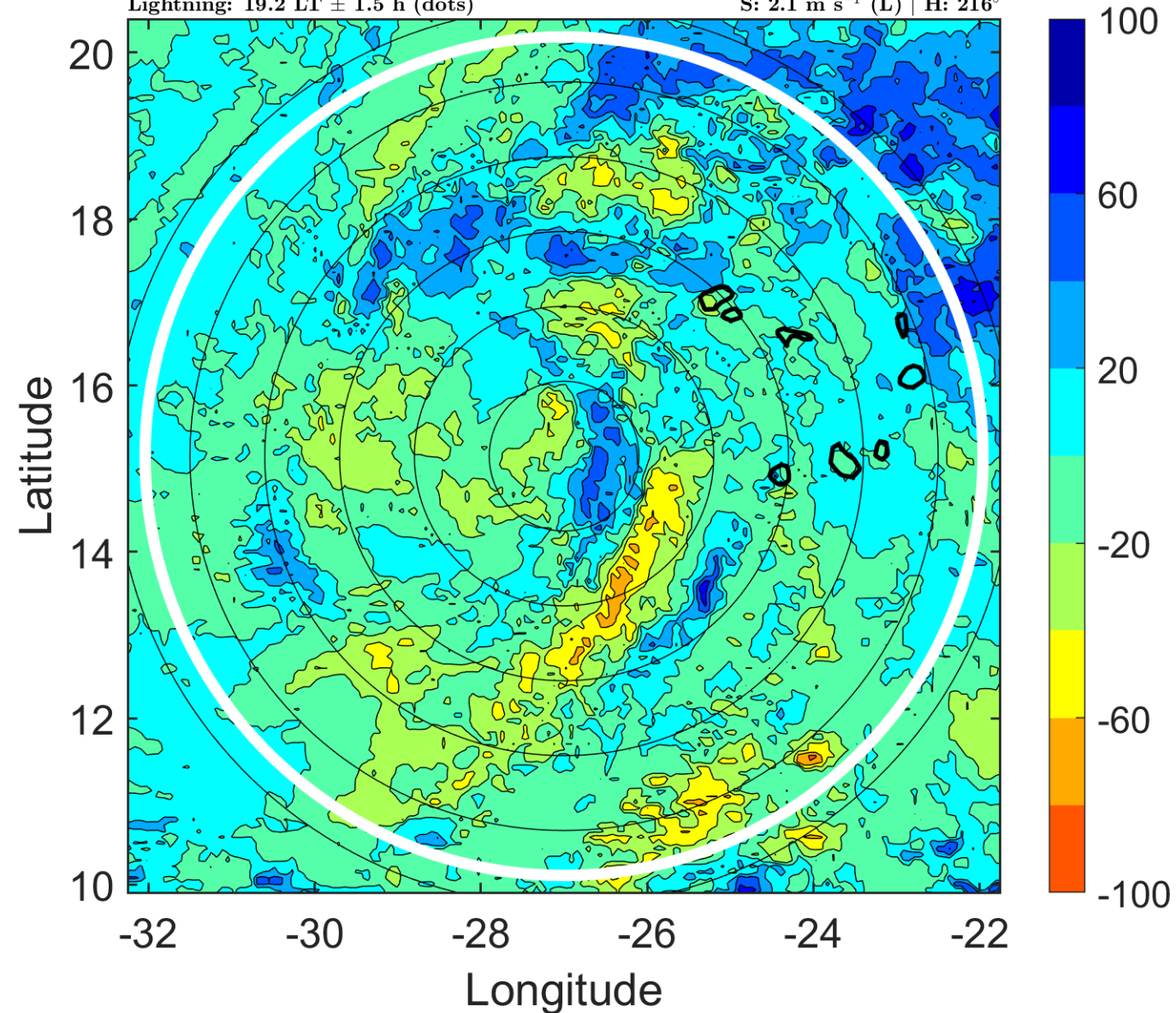

IR BT & Lightning

t: 2010091400 (22.2 LT)

Lightning: 22.2 LT \pm 1.5 h (dots)

PT: LLCP | EA: INACT

12L (JULIA) | 45 kt TS

S: 1.6 m s⁻¹ (L) | H: 163°

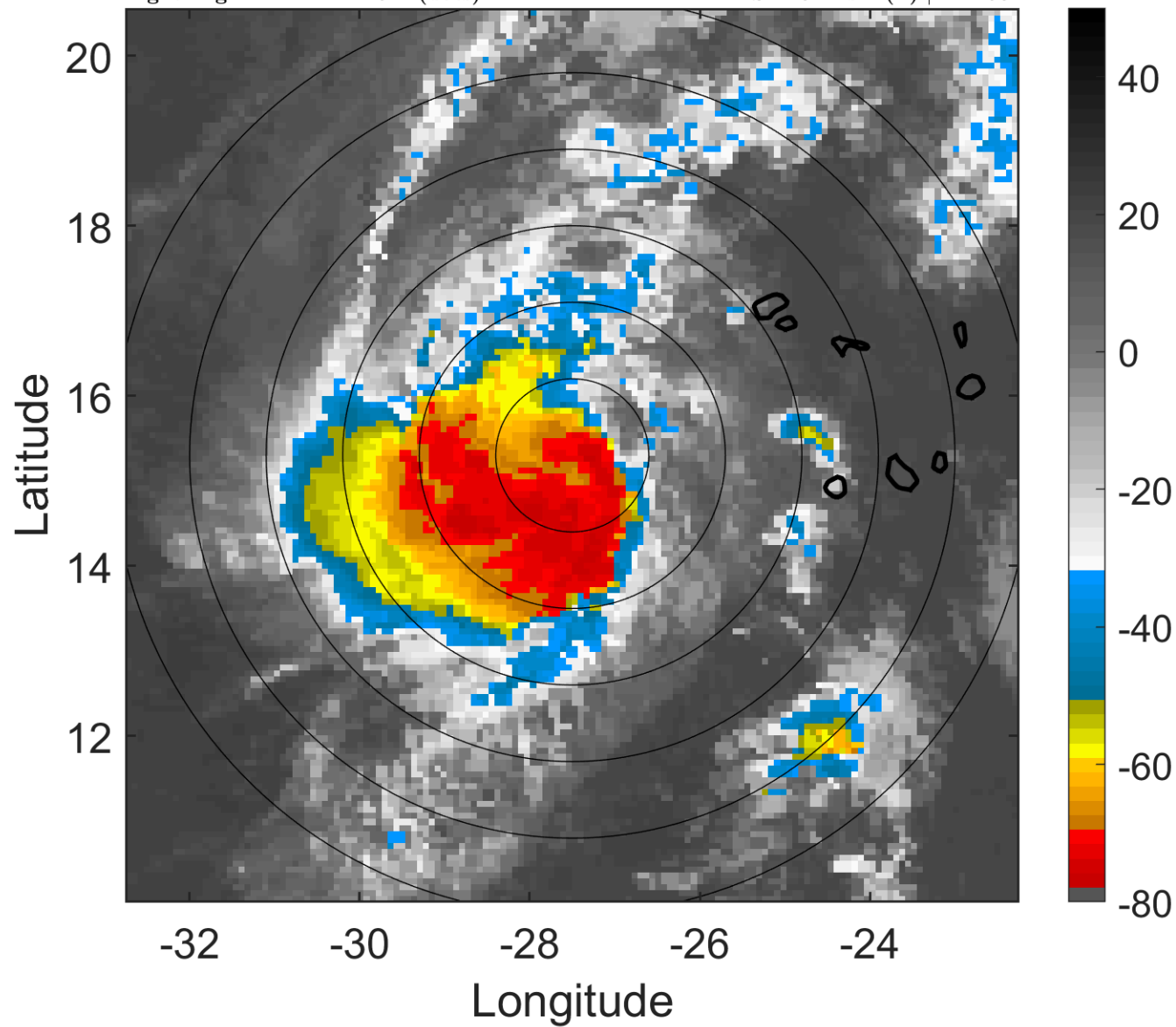

6-h IR BT Differences & Lightning

Δ t: 2010091400 (22.2 LT) - 2010091318 (16.2 LT)

Lightning: 22.2 LT \pm 1.5 h (dots)

PT: LLCP | EA: INACT

12L (JULIA) | 45 kt TS

S: 1.6 m s⁻¹ (L) | H: 163°

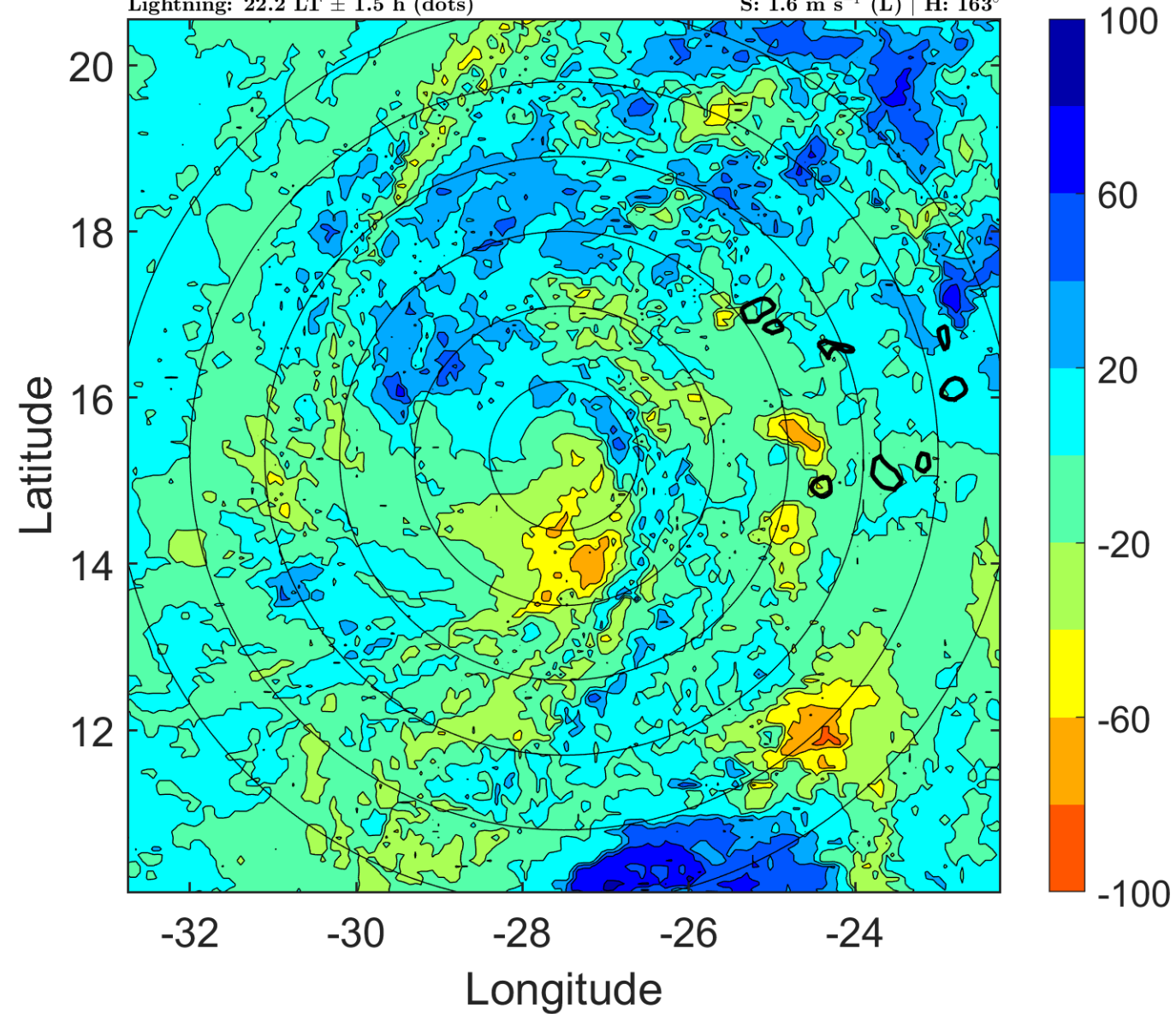

IR BT & Lightning

t: 2010091403 (1.1 LT)

Lightning: 1.1 LT \pm 1.5 h (dots)

PT: LLCP | EA: INACT

12L (JULIA) | 52.5 kt TS

S: 1.5 m s⁻¹ (L) | H: 138°

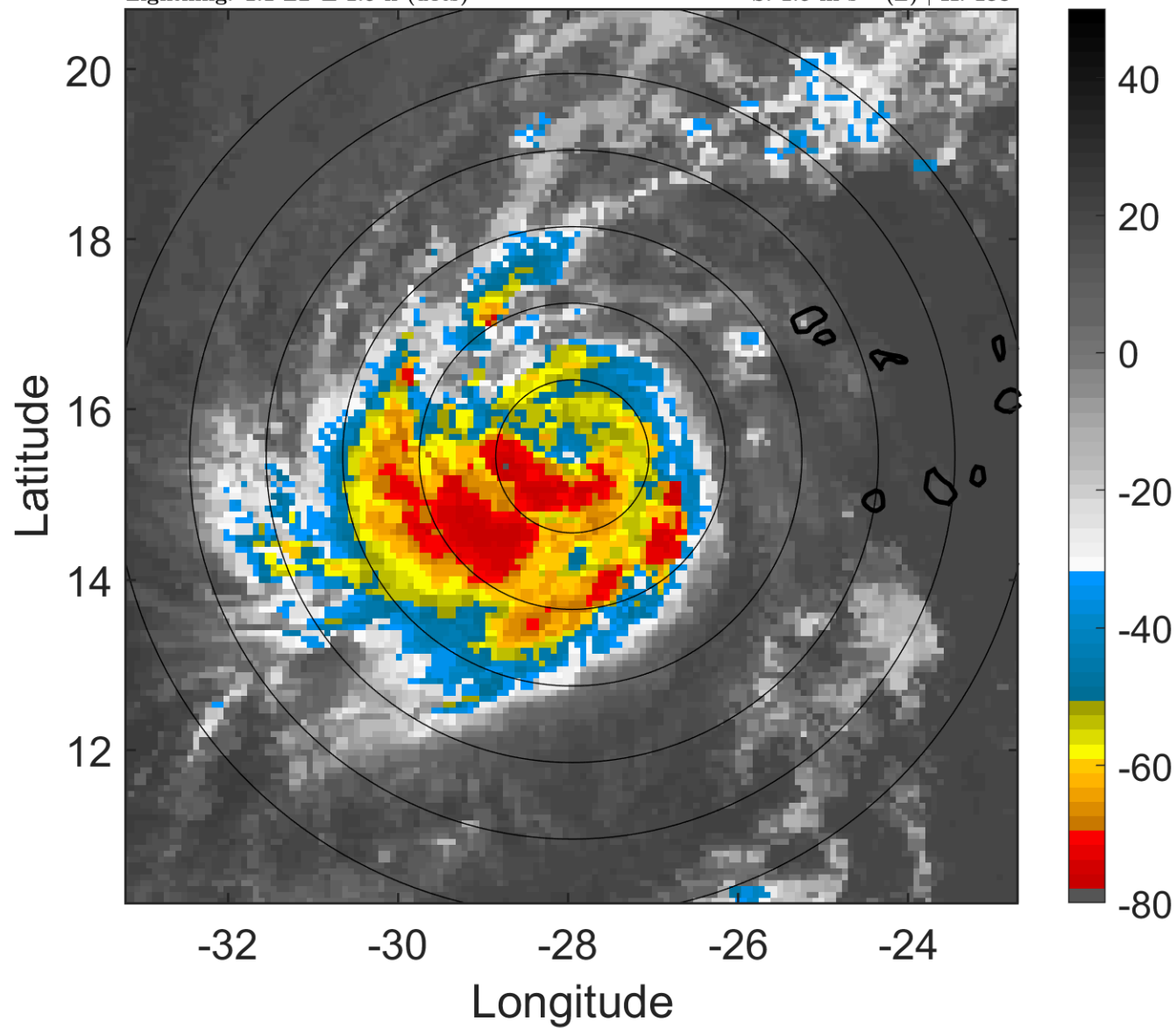

6-h IR BT Differences & Lightning

Δ t: 2010091403 (1.1 LT) - 2010091321 (19.2 LT)

Lightning: 1.1 LT \pm 1.5 h (dots)

PT: LLCP | EA: INACT

12L (JULIA) | 52.5 kt TS

S: 1.5 m s⁻¹ (L) | H: 138°

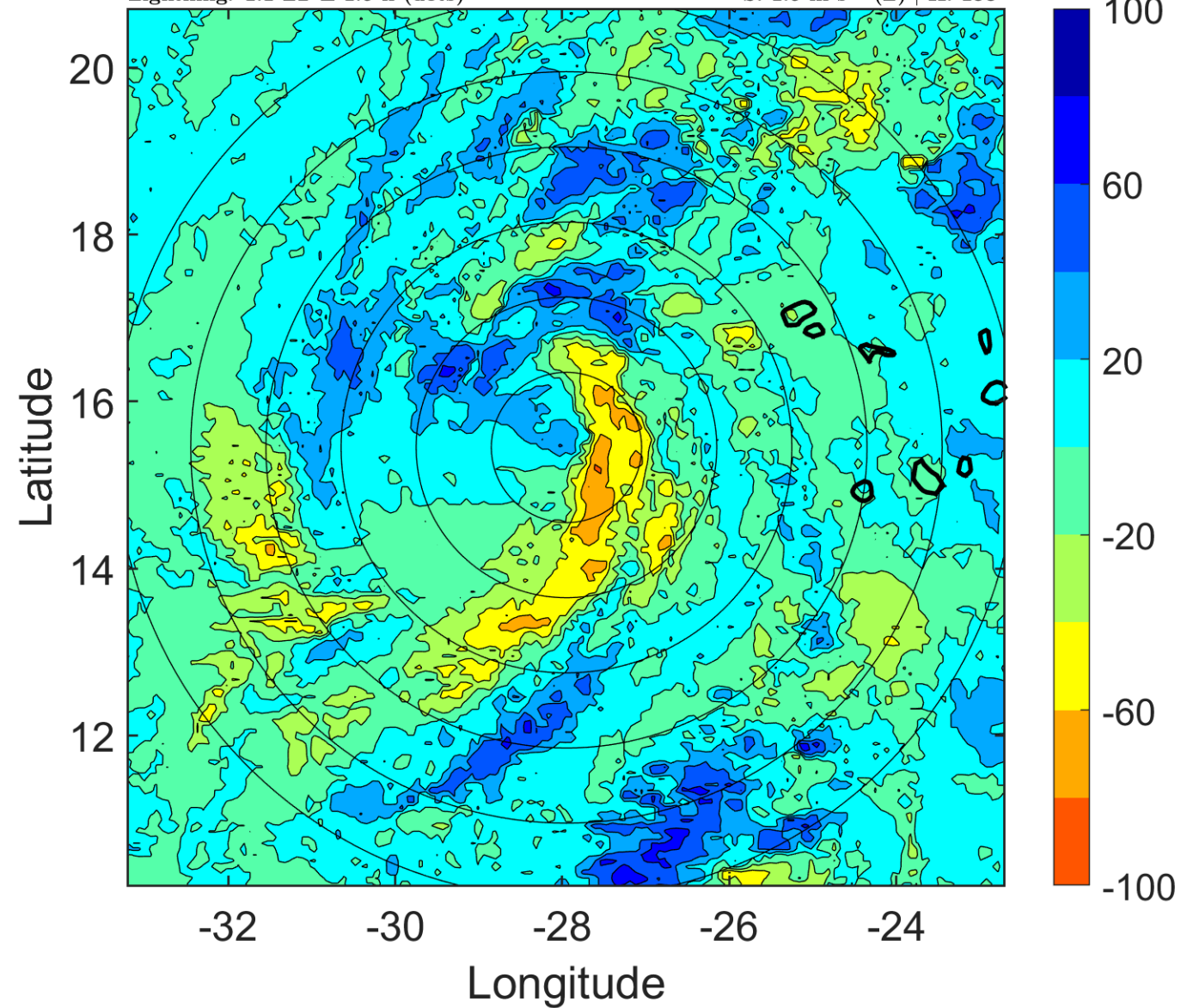

IR BT & Lightning

t: 2010091406 (4.1 LT)

Lightning: 4.1 LT \pm 1.5 h (dots)

PT: LLCP | EA: INACT

12L (JULIA) | 60 kt TS

S: 1.4 m s⁻¹ (L) | H: 113°

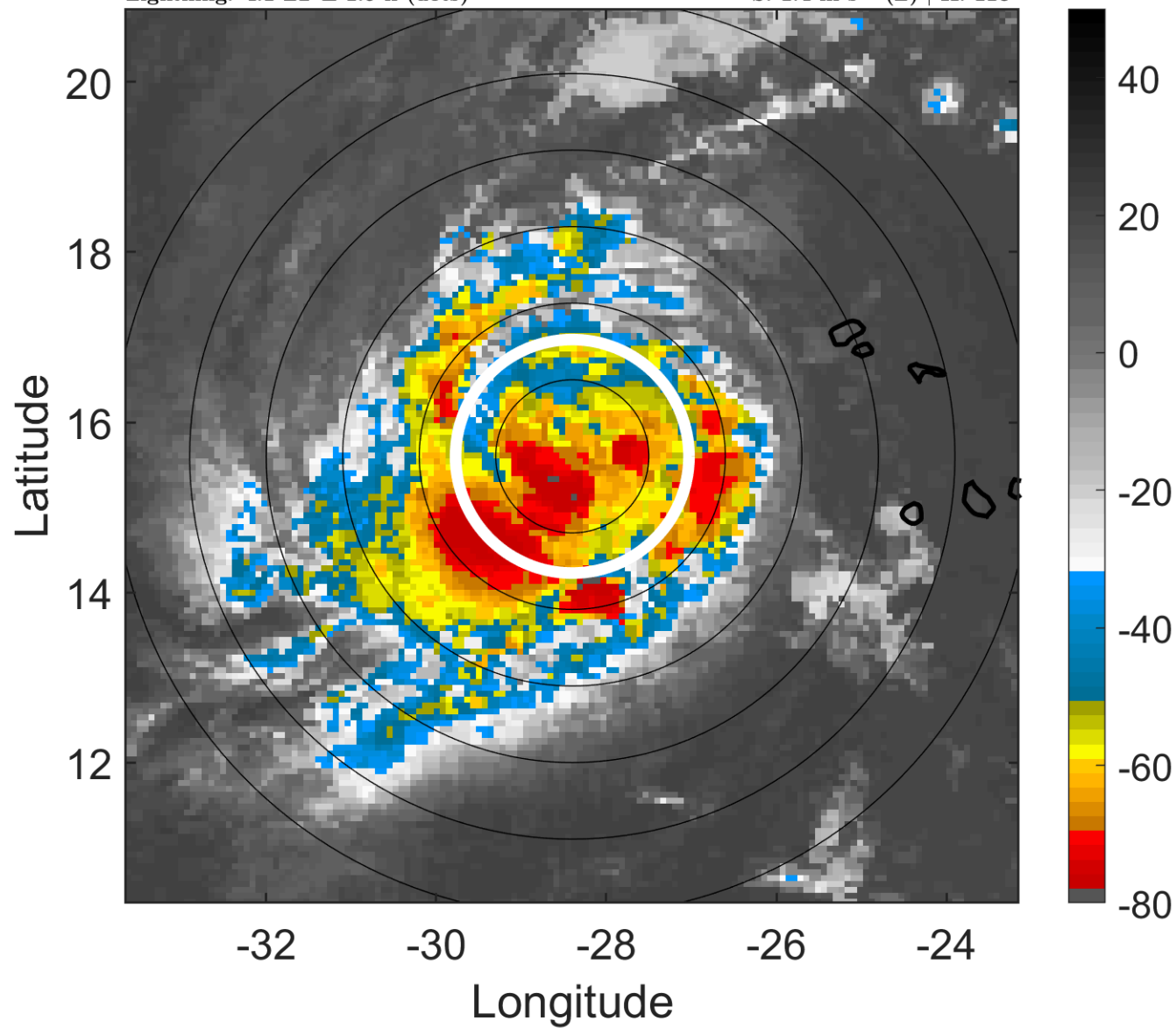

6-h IR BT Differences & Lightning

Δ t: 2010091406 (4.1 LT) - 2010091400 (22.2 LT)

Lightning: 4.1 LT \pm 1.5 h (dots)

PT: LLCP | EA: INACT

12L (JULIA) | 60 kt TS

S: 1.4 m s⁻¹ (L) | H: 113°

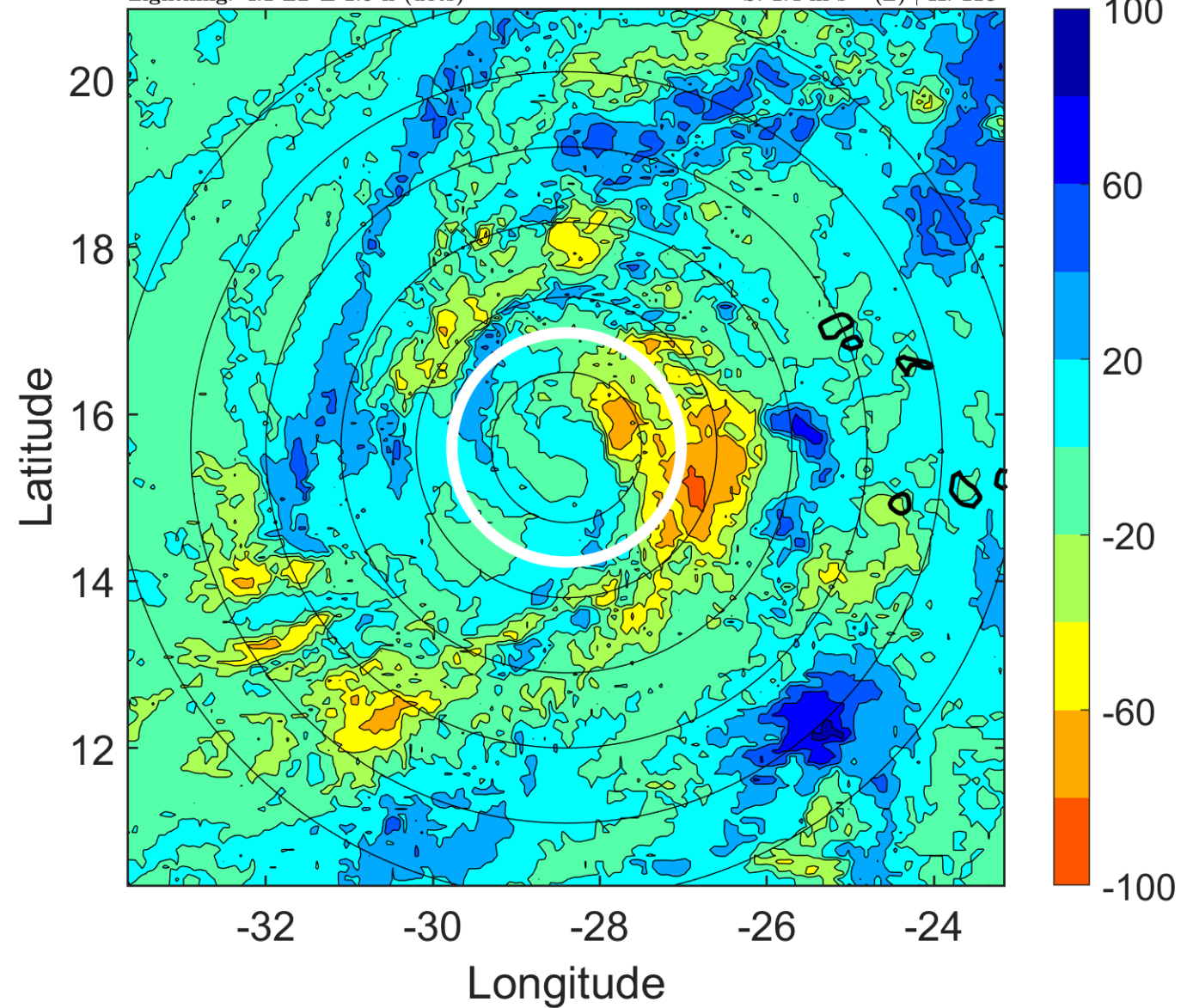

IR BT & Lightning

t: 2010091409 (7.1 LT)

Lightning: 7.1 LT \pm 1.5 h (dots)

PT: LLCP | EA: INACT

12L (JULIA) | 65 kt C1

S: 2.6 m s⁻¹ (L) | H: 92°

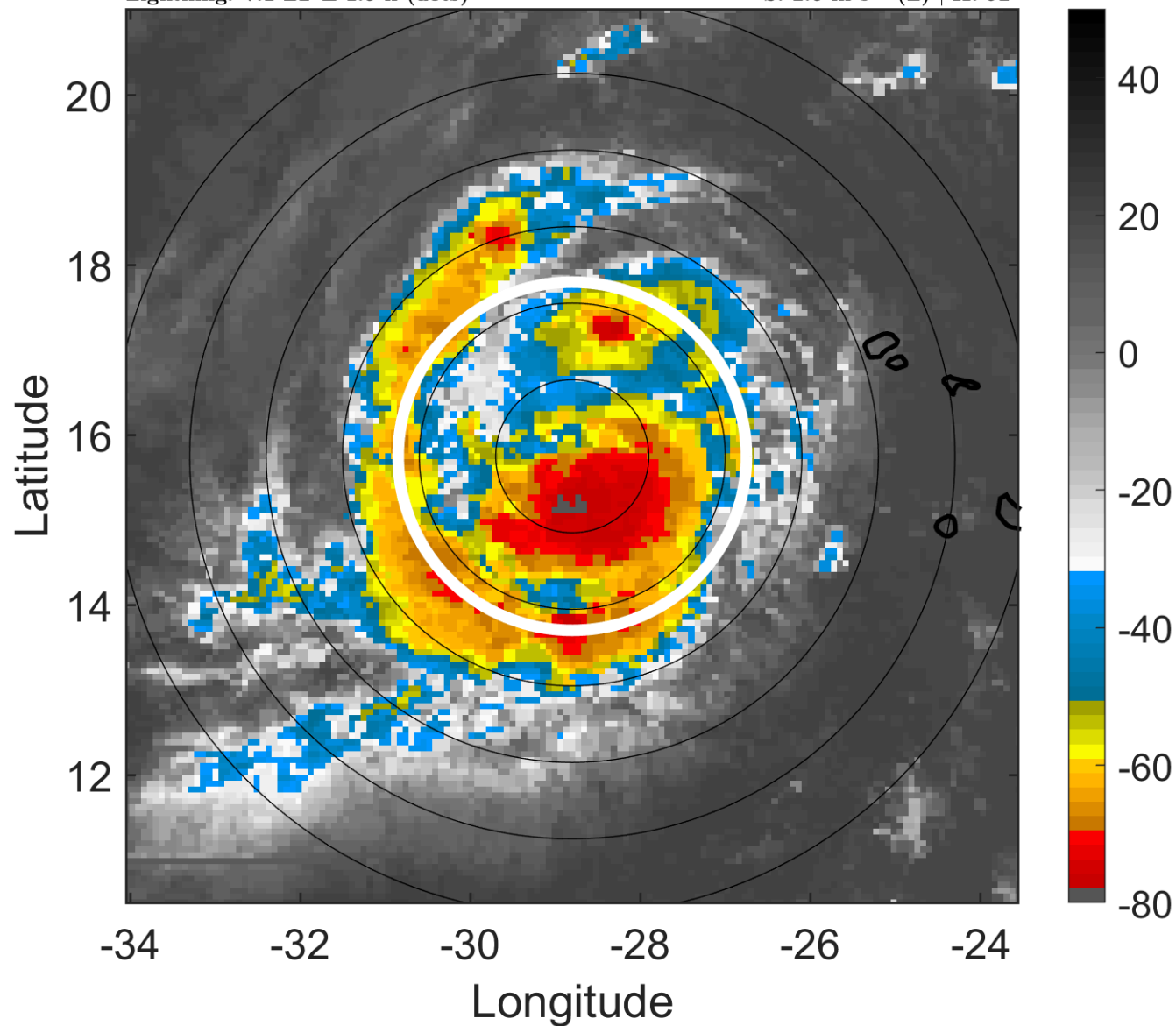

6-h IR BT Differences & Lightning

Δ t: 2010091409 (7.1 LT) - 2010091403 (1.1 LT)

Lightning: 7.1 LT \pm 1.5 h (dots)

PT: LLCP | EA: INACT

12L (JULIA) | 65 kt C1

S: 2.6 m s⁻¹ (L) | H: 92°

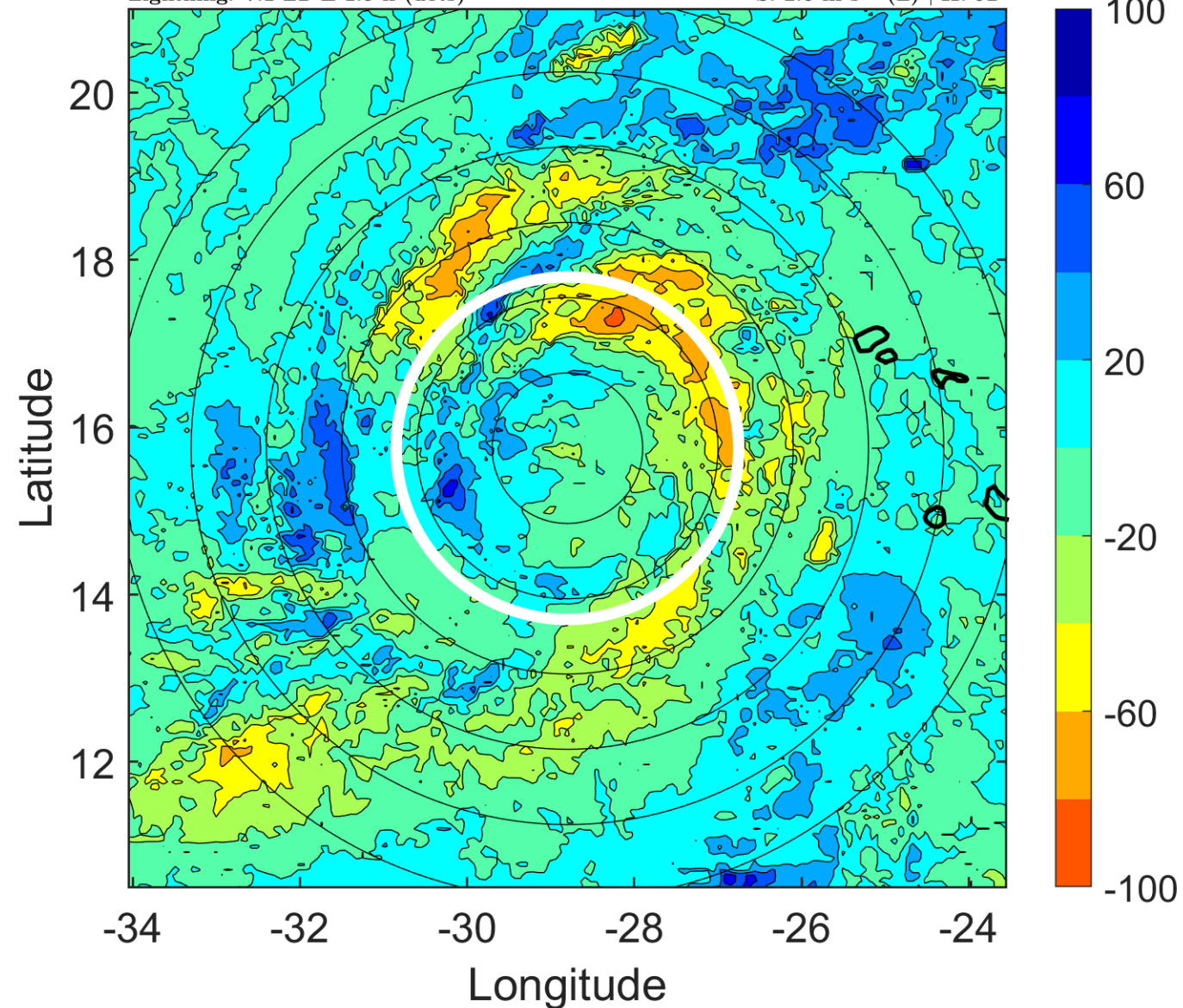

IR BT & Lightning

t: 2010091412 (10.1 LT)

Lightning: 10.1 LT \pm 1.5 h (dots)

PT: LLCP | EA: INACT

12L (JULIA) | 70 kt C1

S: 3.8 m s⁻¹ (L) | H: 71°

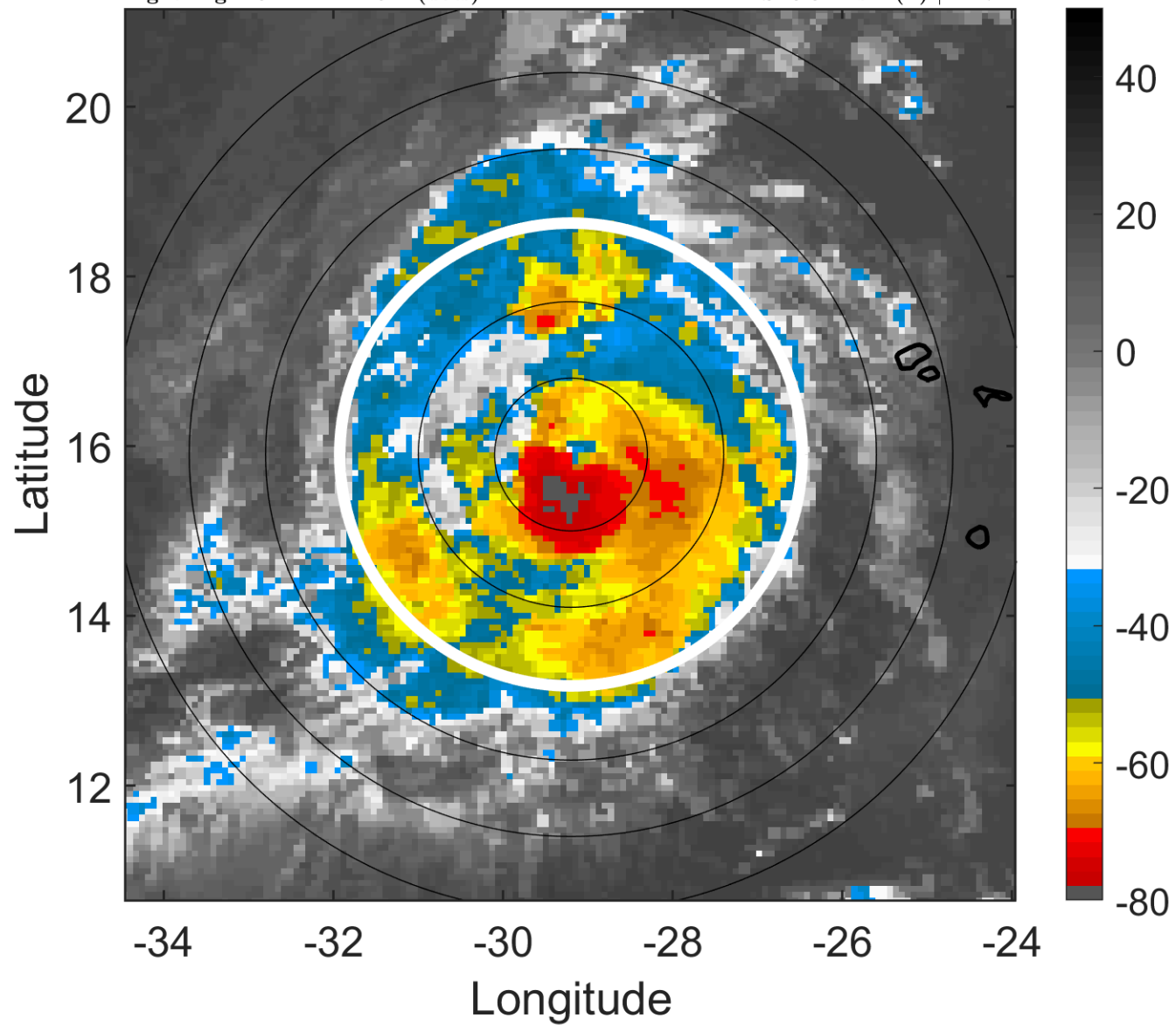

6-h IR BT Differences & Lightning

Δ t: 2010091412 (10.1 LT) - 2010091406 (4.1 LT)

Lightning: 10.1 LT \pm 1.5 h (dots)

PT: LLCP | EA: INACT

12L (JULIA) | 70 kt C1

S: 3.8 m s⁻¹ (L) | H: 71°

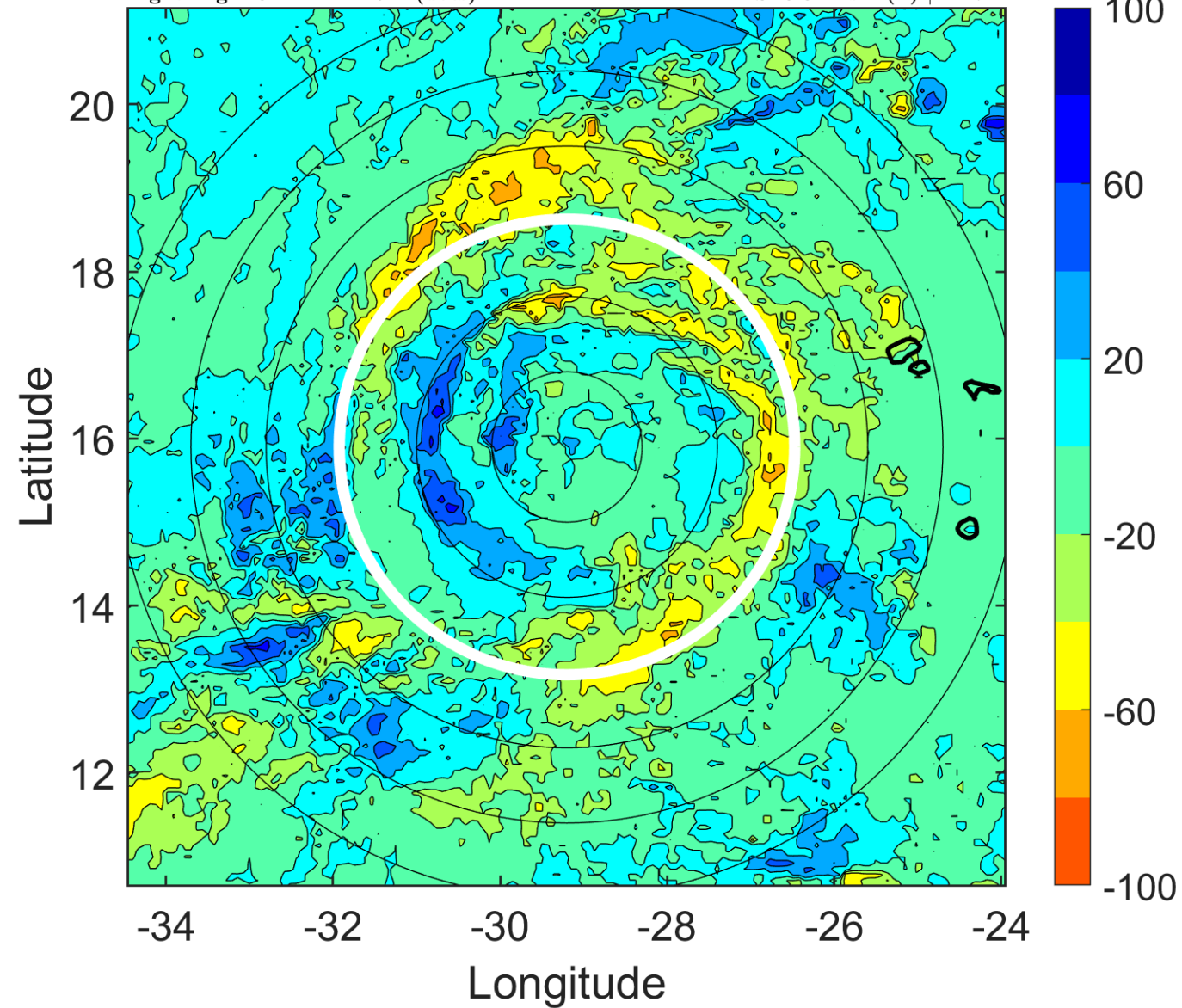

IR BT & Lightning

t: 2010091415 (13 LT)

Lightning: 13 LT \pm 1.5 h (dots)

PT: LLCP | EA: INACT

12L (JULIA) | 75 kt C1

S: 4.1 m s⁻¹ (L) | H: 79.5°

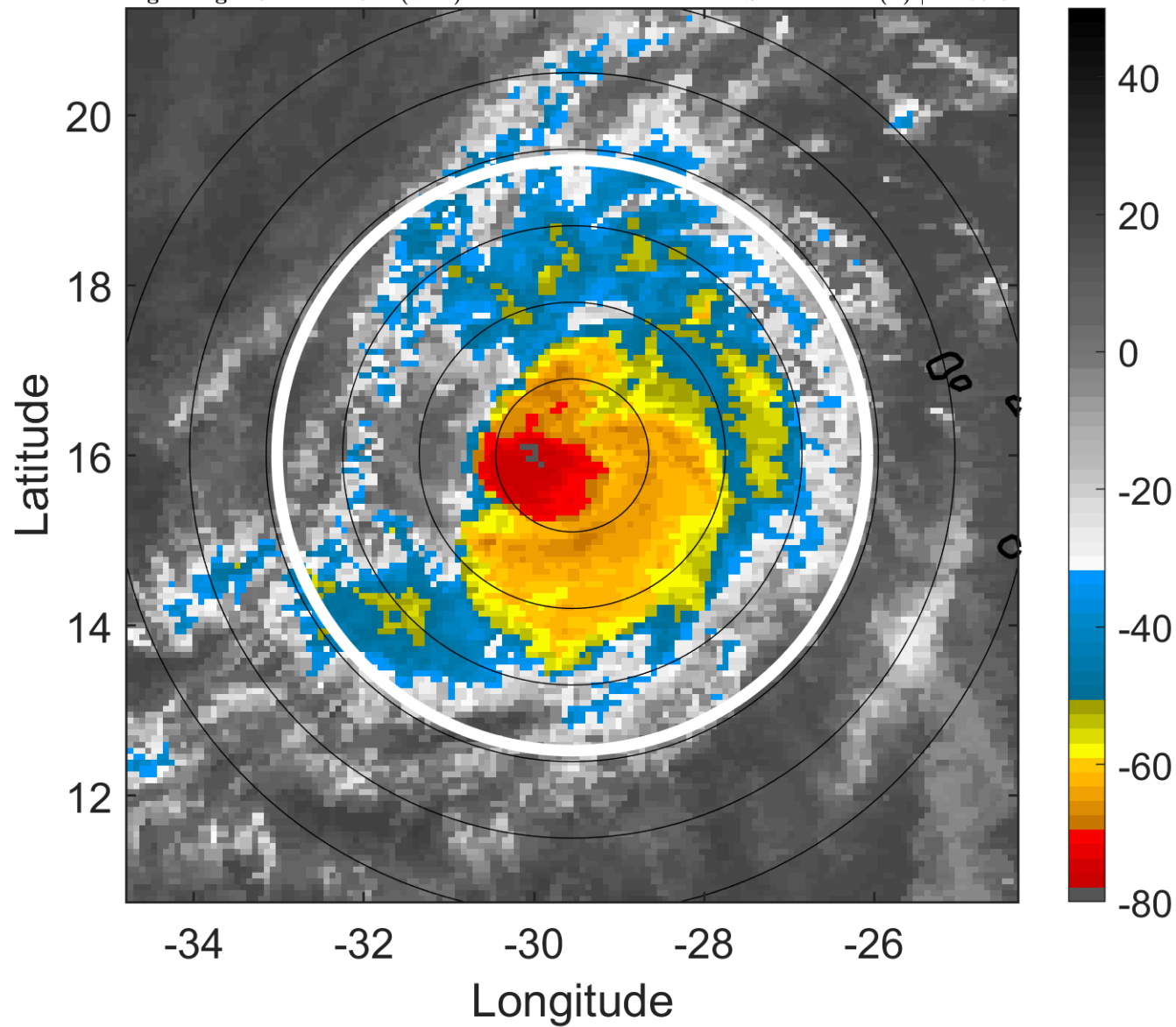

6-h IR BT Differences & Lightning

Δ t: 2010091415 (13 LT) - 2010091409 (7.1 LT)

Lightning: 13 LT \pm 1.5 h (dots)

PT: LLCP | EA: INACT

12L (JULIA) | 75 kt C1

S: 4.1 m s⁻¹ (L) | H: 79.5°

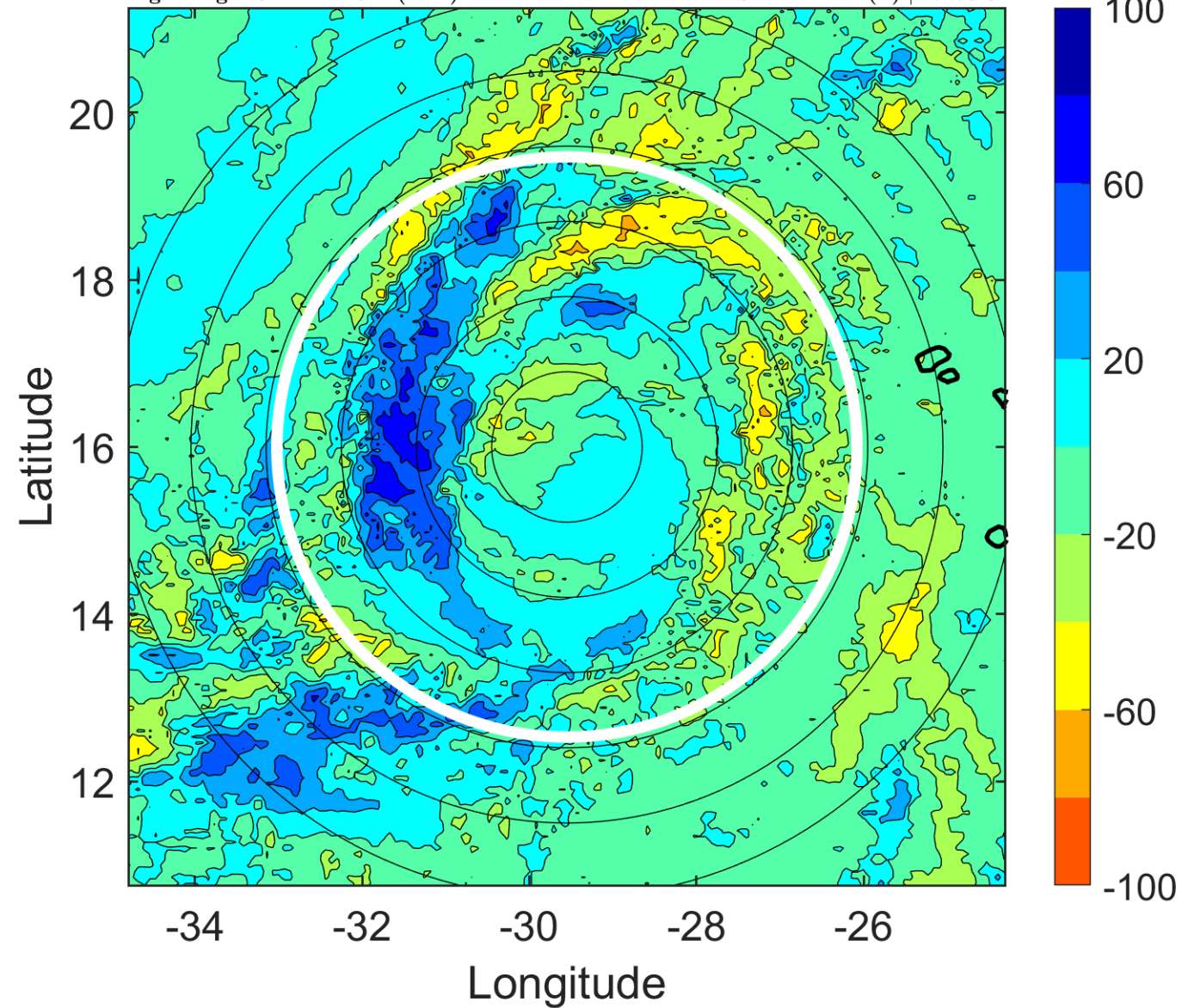

IR BT & Lightning

t: 2010091418 (16 LT)

Lightning: 16 LT \pm 1.5 h (dots)

PT: LLCP | EA: INACT

12L (JULIA) | 80 kt C1

S: 4.5 m s⁻¹ (M) | H: 88°

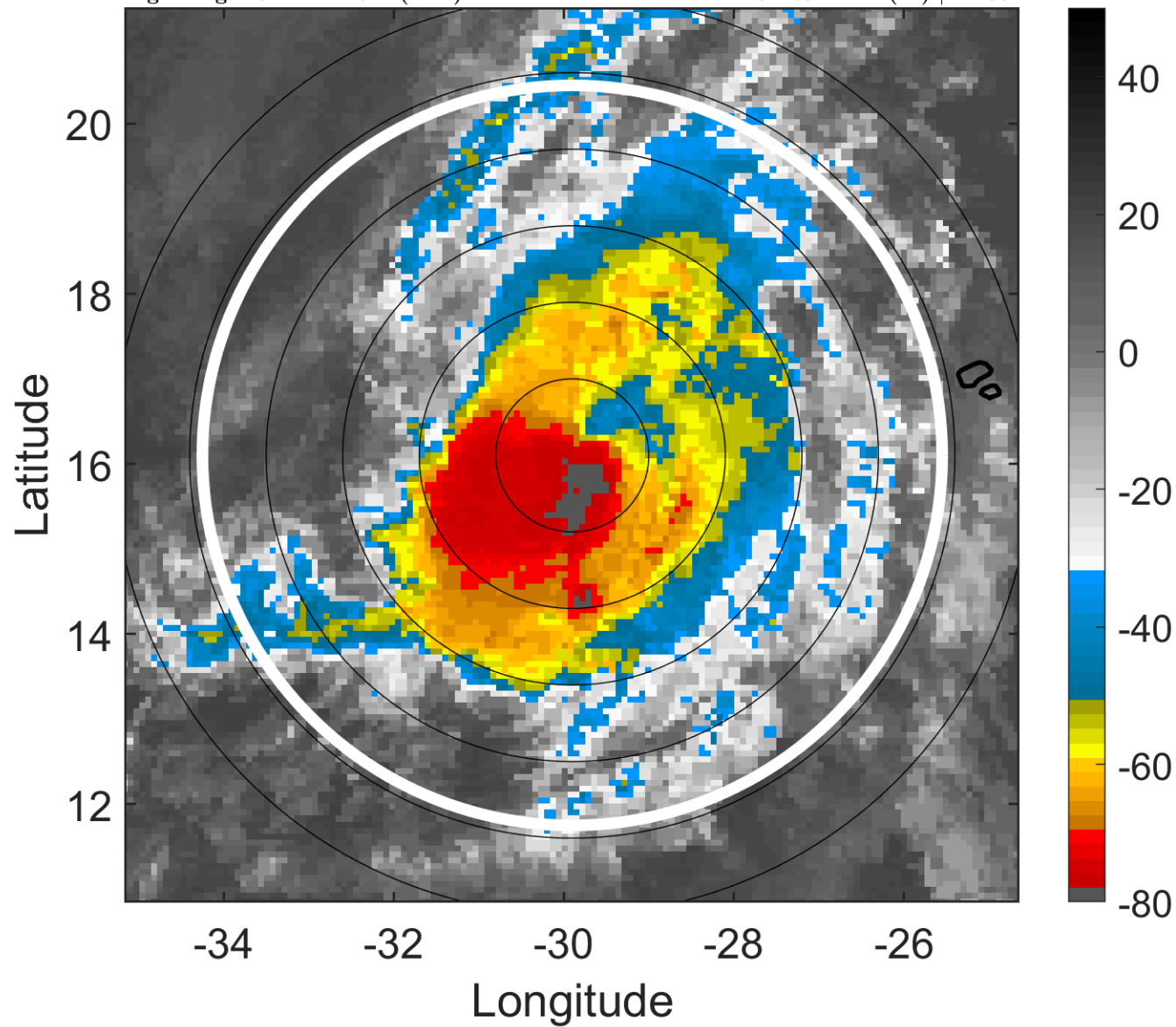

6-h IR BT Differences & Lightning

Δ t: 2010091418 (16 LT) - 2010091412 (10.1 LT)

Lightning: 16 LT \pm 1.5 h (dots)

PT: LLCP | EA: INACT

12L (JULIA) | 80 kt C1

S: 4.5 m s⁻¹ (M) | H: 88°

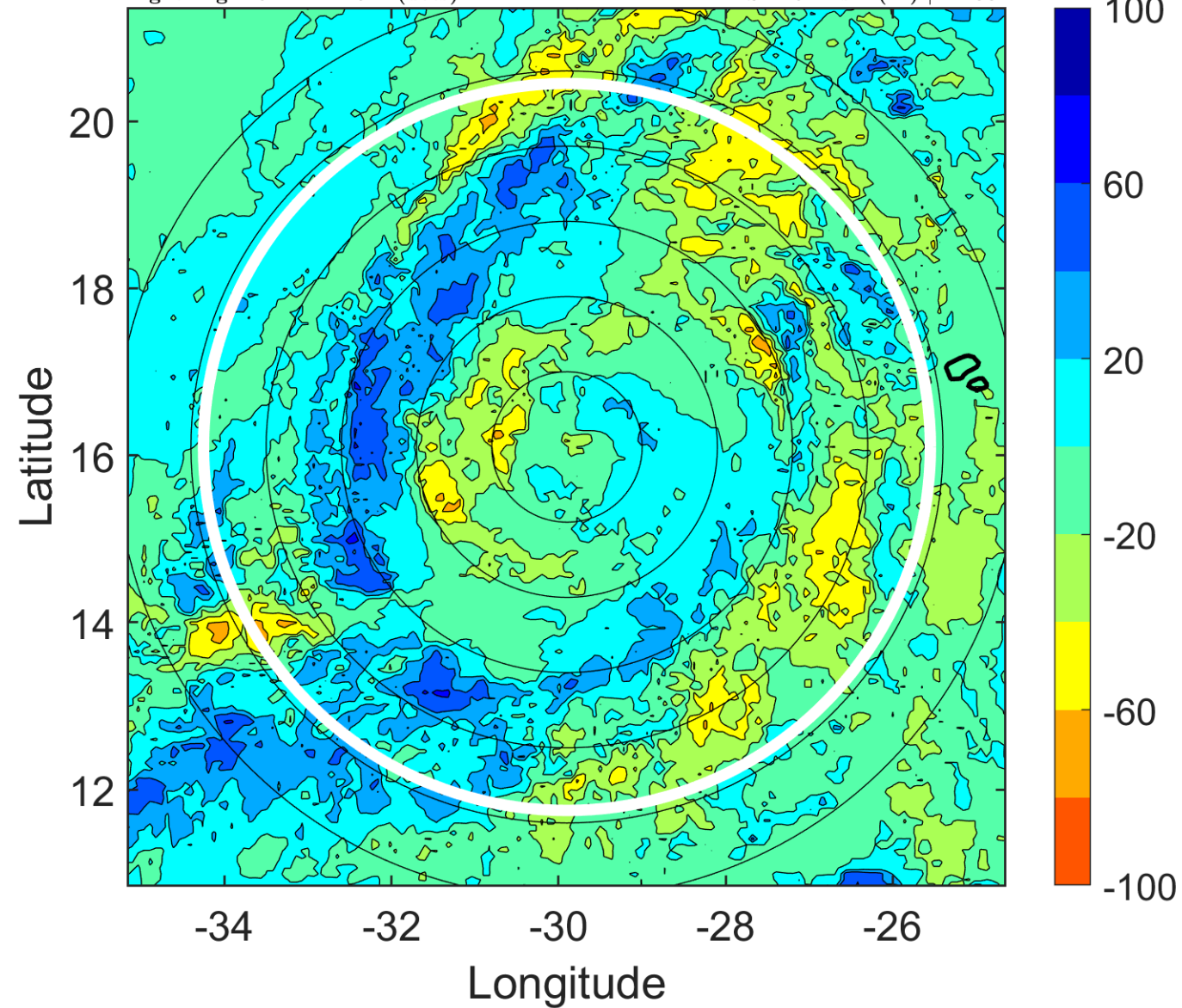

IR BT & Lightning

t: 2010091421 (19 LT)

Lightning: 19 LT \pm 1.5 h (dots)

PT: LLCP | EA: INACT

12L (JULIA) | 85 kt C2

S: 4.5 m s⁻¹ (M) | H: 100.5°

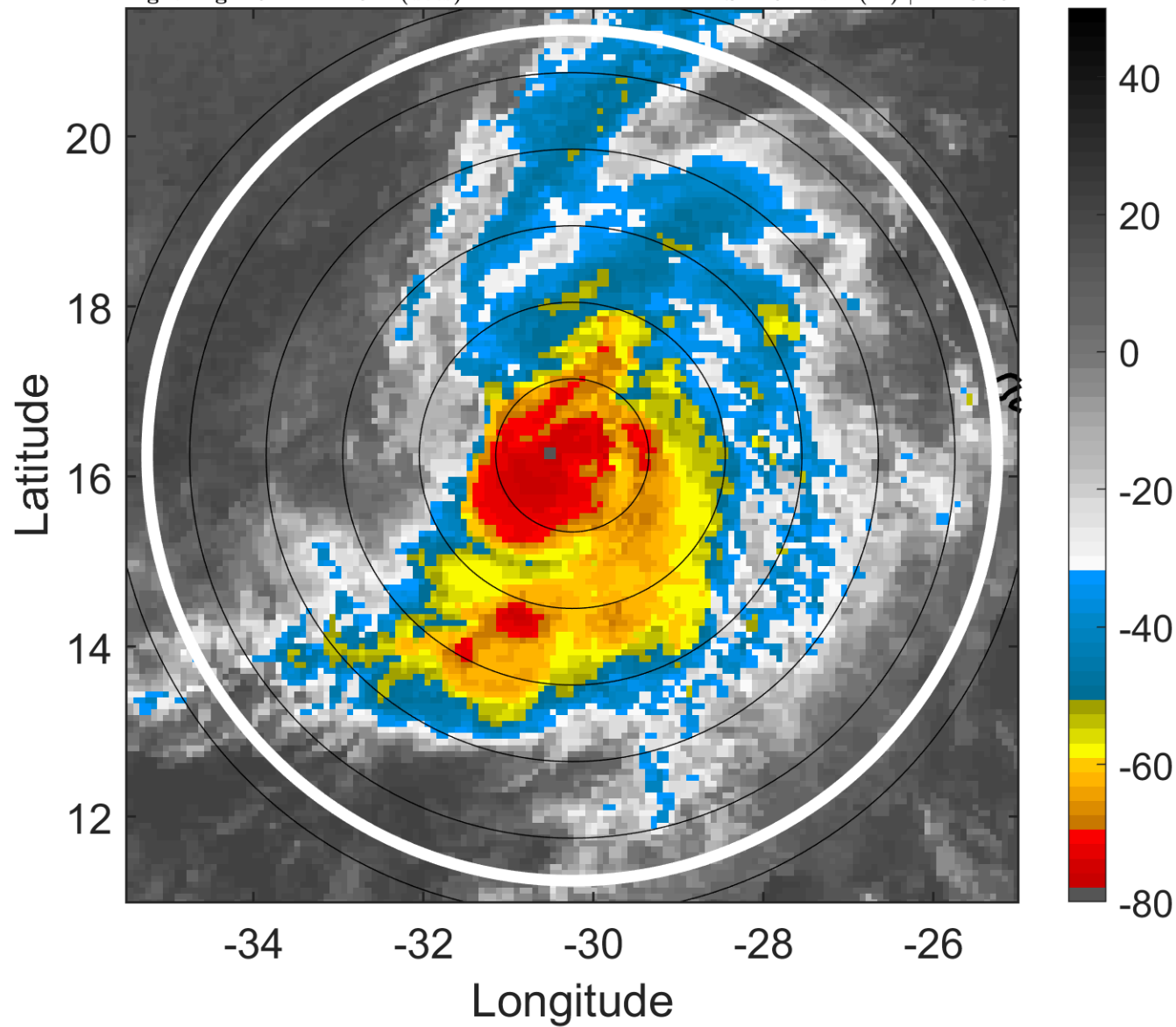

6-h IR BT Differences & Lightning

Δ t: 2010091421 (19 LT) - 2010091415 (13 LT)

Lightning: 19 LT \pm 1.5 h (dots)

PT: LLCP | EA: INACT

12L (JULIA) | 85 kt C2

S: 4.5 m s⁻¹ (M) | H: 100.5°

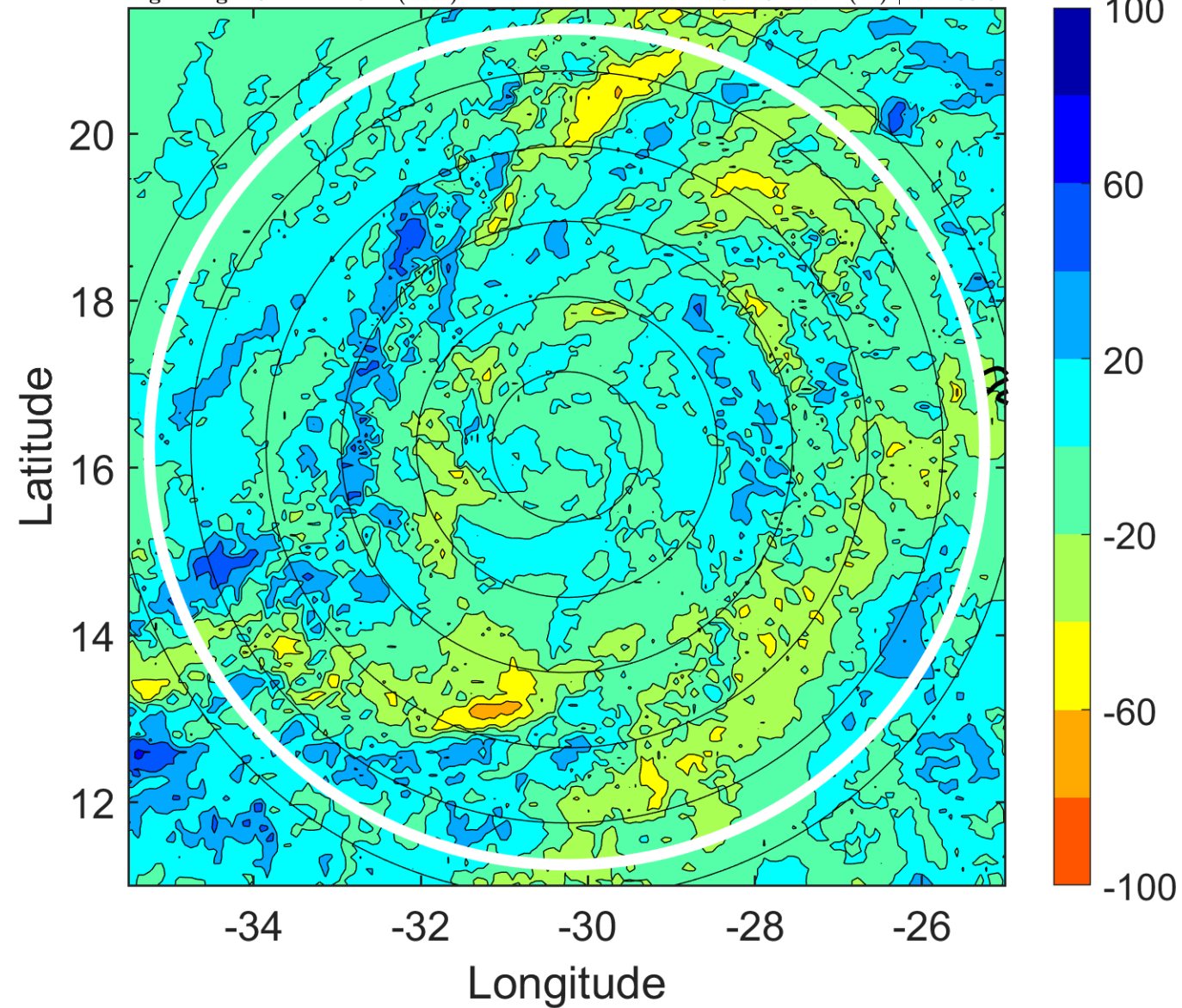

IR BT & Lightning

t: 2010091500 (22 LT)

Lightning: 22 LT \pm 1.5 h (dots)

PT: LLCP | EA: INACT

12L (JULIA) | 90 kt C2

S: 4.5 m s⁻¹ (M) | H: 113°

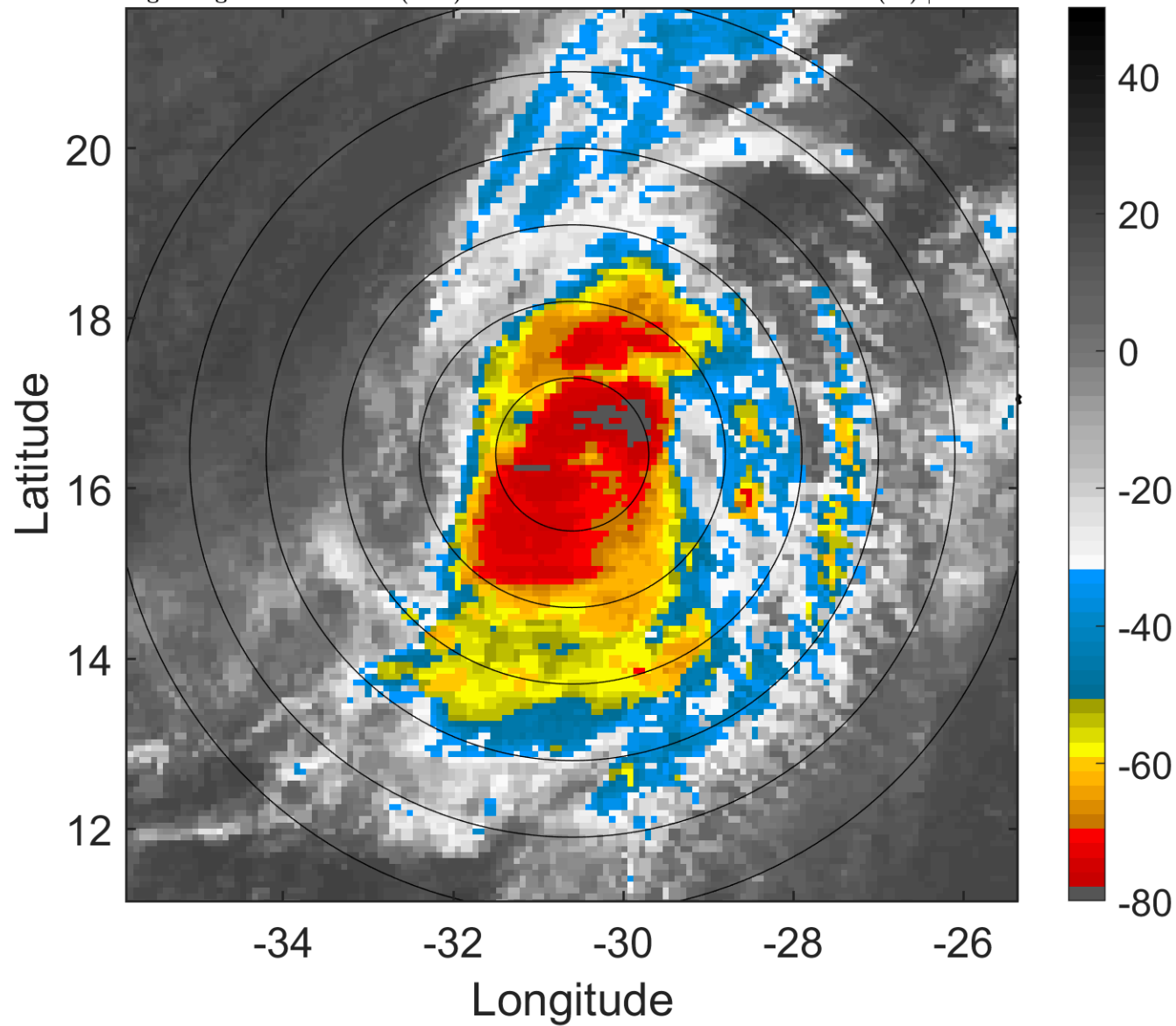

6-h IR BT Differences & Lightning

Δ t: 2010091500 (22 LT) - 2010091418 (16 LT)

Lightning: 22 LT \pm 1.5 h (dots)

PT: LLCP | EA: INACT

12L (JULIA) | 90 kt C2

S: 4.5 m s⁻¹ (M) | H: 113°

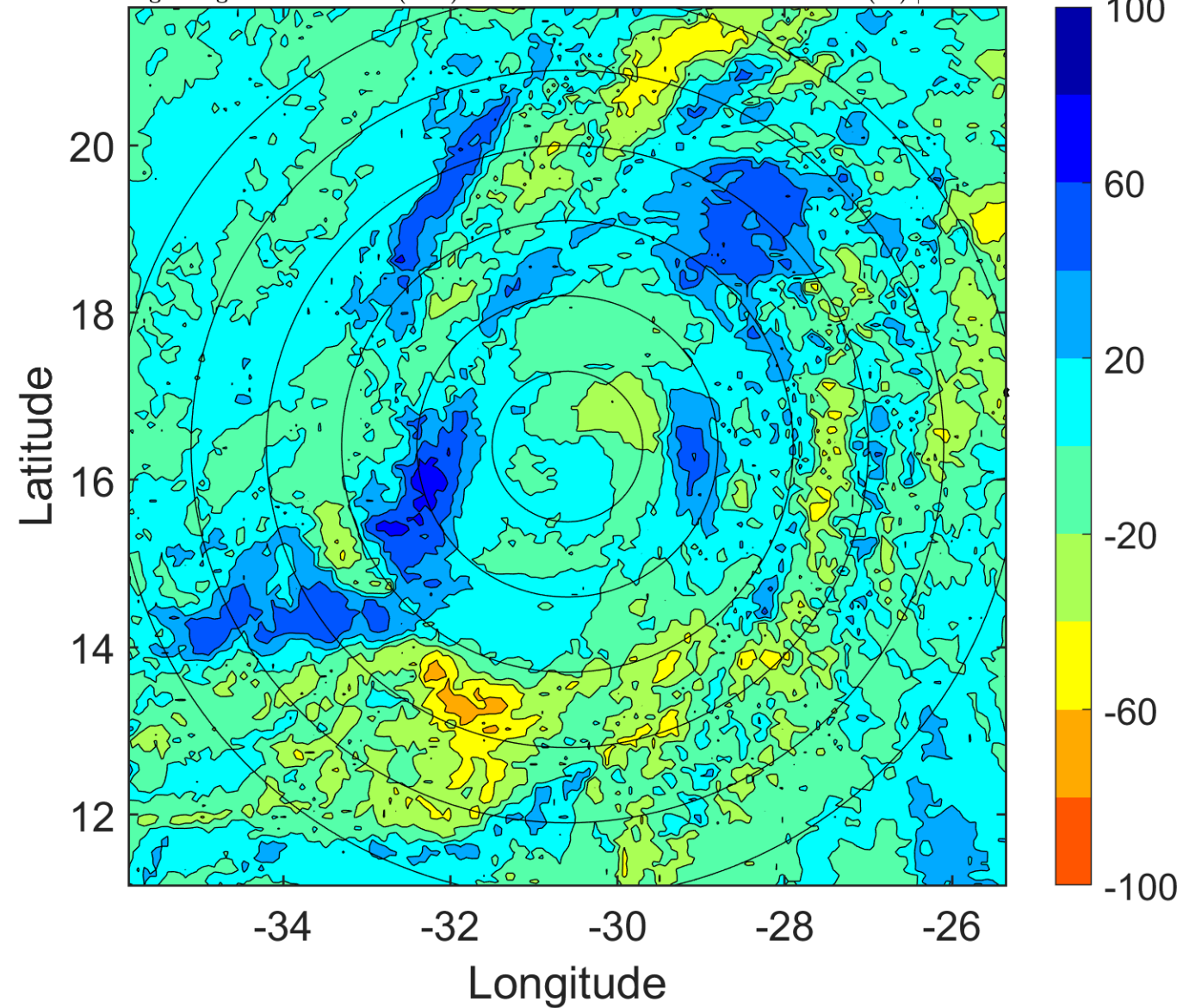

IR BT & Lightning

t: 2010091503 (0.9 LT)

Lightning: 0.9 LT \pm 1.5 h (dots)

PT: LLCP | EA: INACT

12L (JULIA) | 100 kt C3

S: 4.4 m s⁻¹ (M) | H: 118°

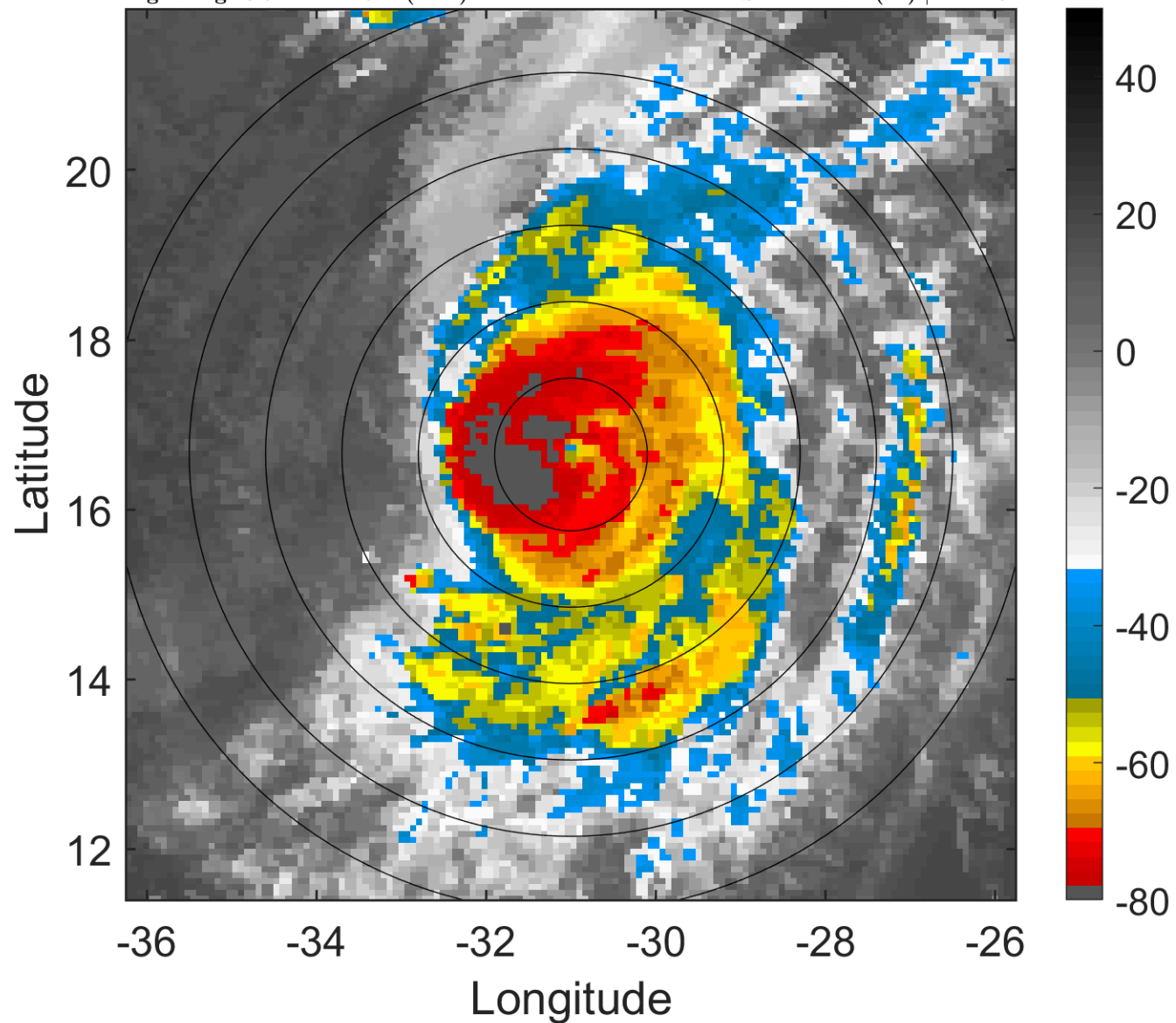

6-h IR BT Differences & Lightning

Δ t: 2010091503 (0.9 LT) - 2010091421 (19 LT)

Lightning: 0.9 LT \pm 1.5 h (dots)

PT: LLCP | EA: INACT

12L (JULIA) | 100 kt C3

S: 4.4 m s⁻¹ (M) | H: 118°

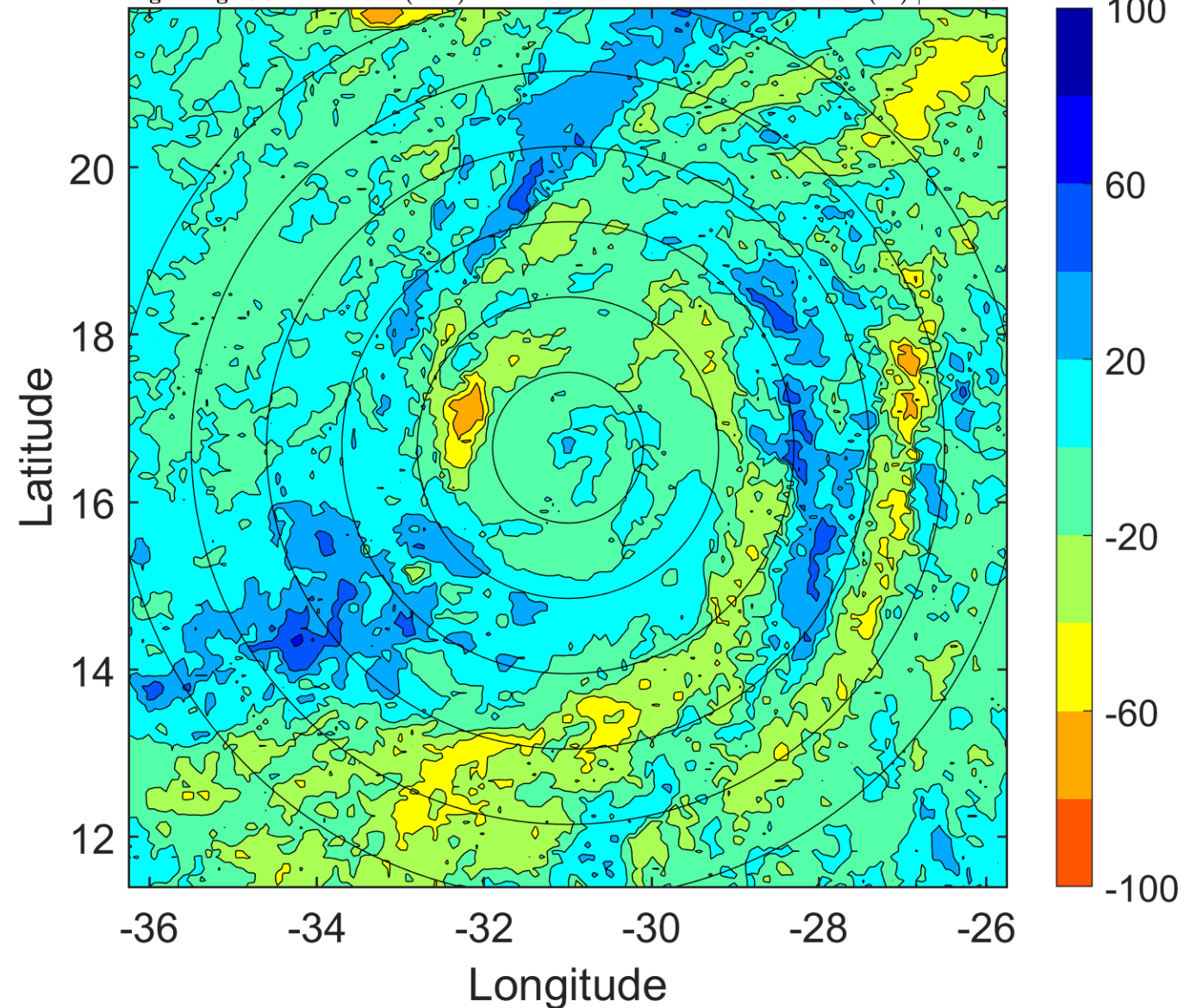

IR BT & Lightning

t: 2010091506 (3.9 LT)

Lightning: 3.9 LT \pm 1.5 h (dots)

PT: LLCP | EA: INACT

12L (JULIA) | 110 kt C3

S: 4.4 m s⁻¹ (M) | H: 123°

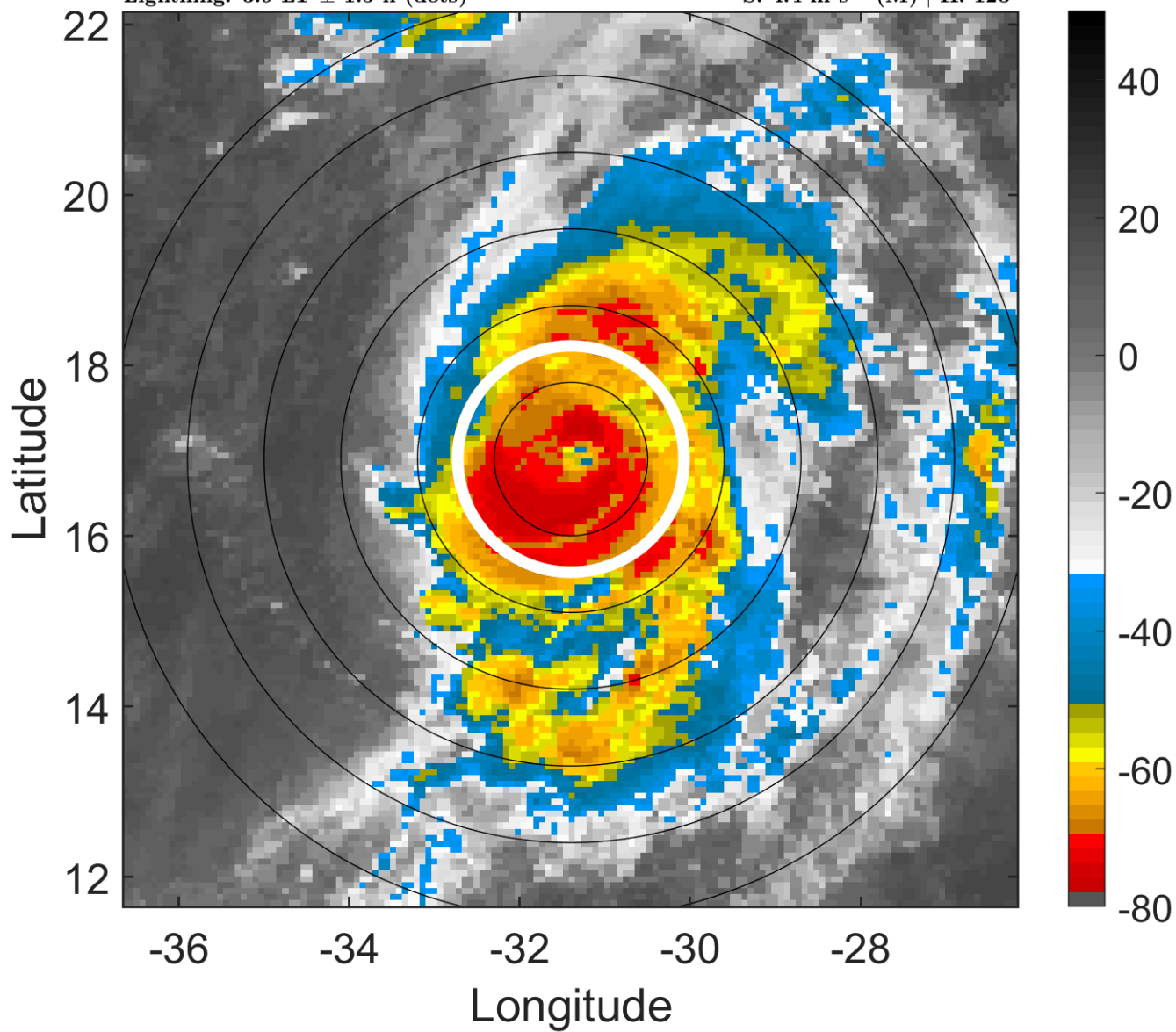

6-h IR BT Differences & Lightning

Δ t: 2010091506 (3.9 LT) - 2010091500 (22 LT)

Lightning: 3.9 LT \pm 1.5 h (dots)

PT: LLCP | EA: INACT

12L (JULIA) | 110 kt C3

S: 4.4 m s⁻¹ (M) | H: 123°

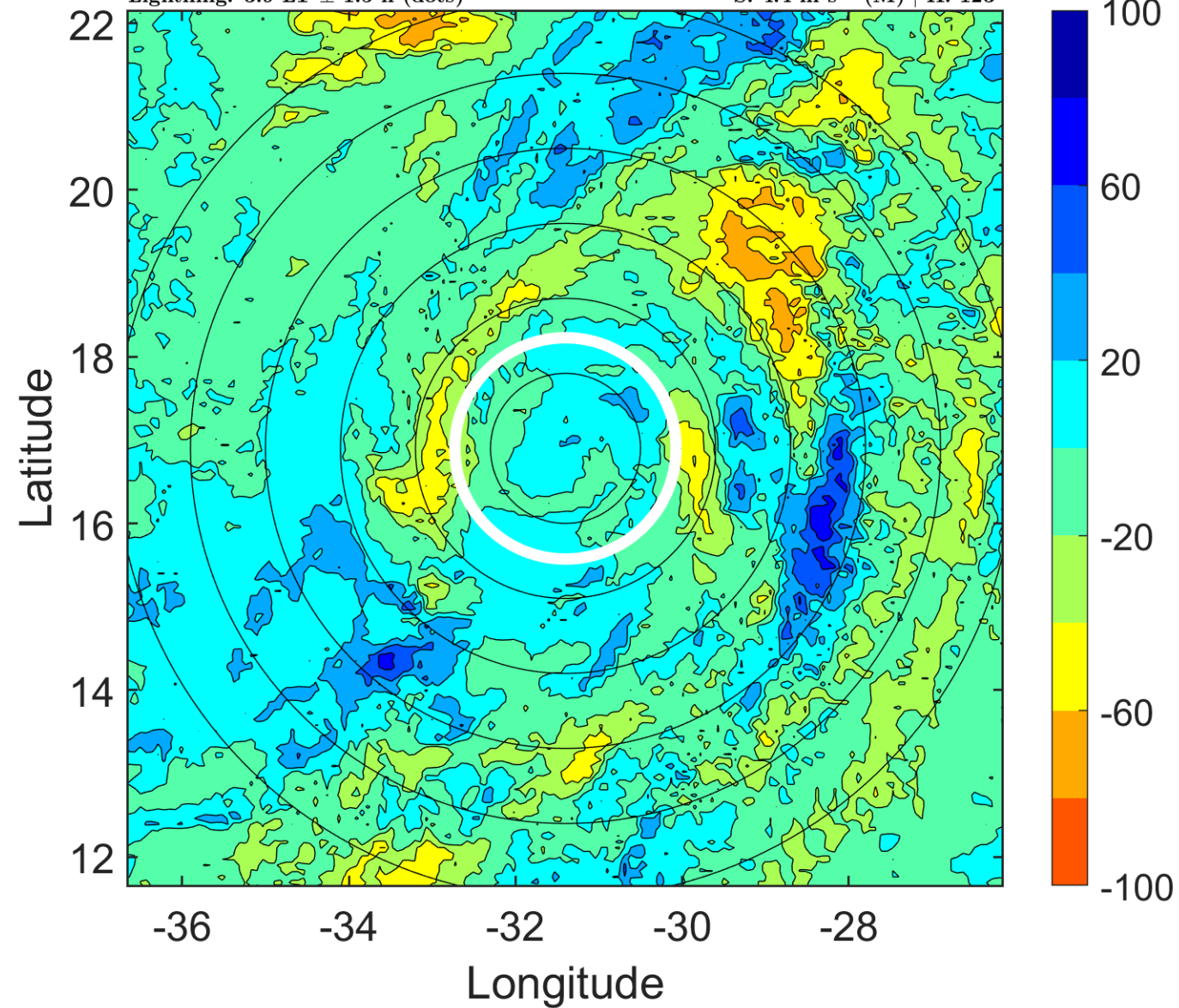

IR BT & Lightning

t: 2010091509 (6.9 LT)

Lightning: 6.9 LT \pm 1.5 h (dots)

PT: LLCP | EA: INACT

12L (JULIA) | 115 kt C4

S: 4.2 m s⁻¹ (L) | H: 108.5°

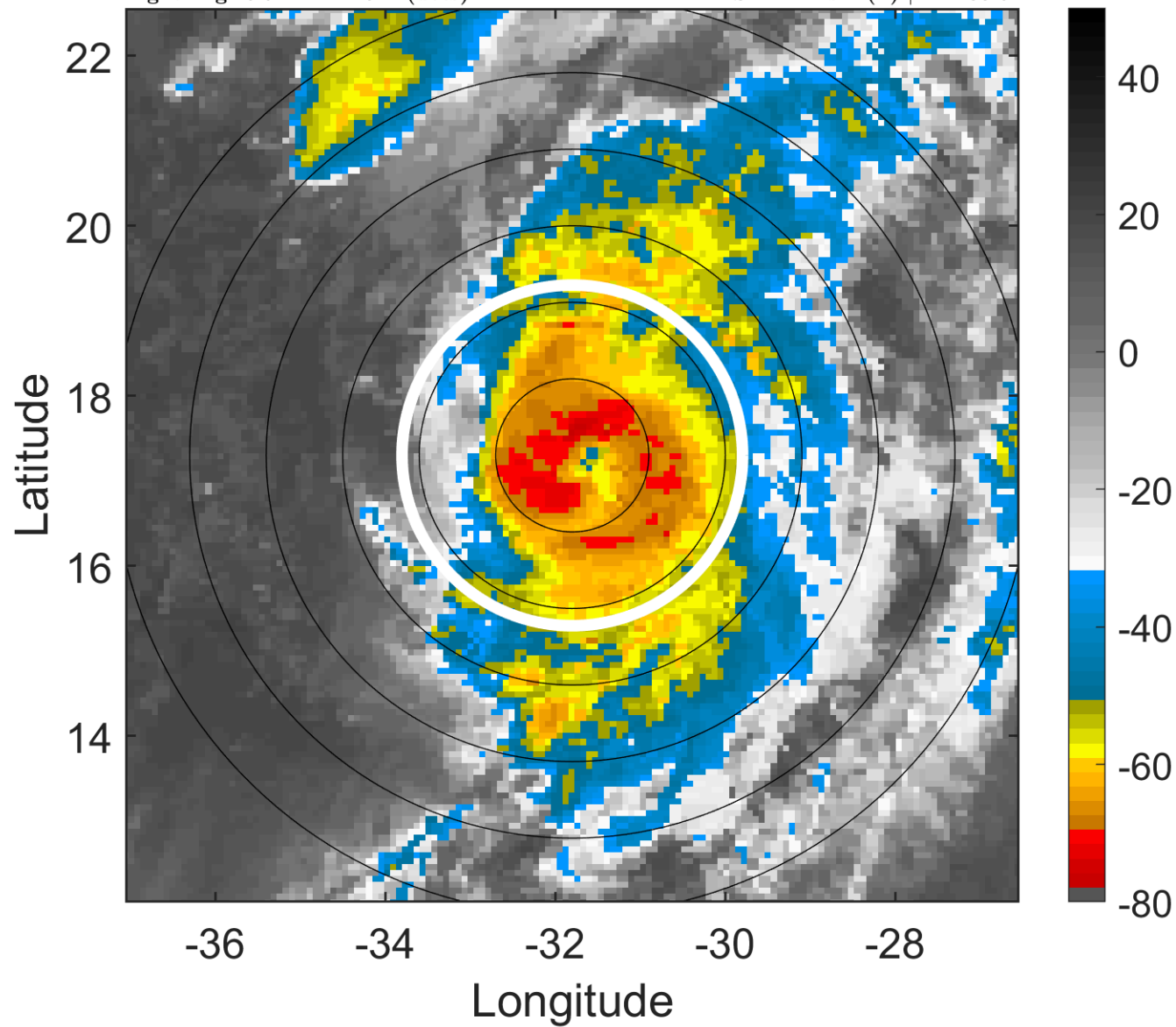

6-h IR BT Differences & Lightning

Δ t: 2010091509 (6.9 LT) - 2010091503 (0.9 LT)

Lightning: 6.9 LT \pm 1.5 h (dots)

PT: LLCP | EA: INACT

12L (JULIA) | 115 kt C4

S: 4.2 m s⁻¹ (L) | H: 108.5°

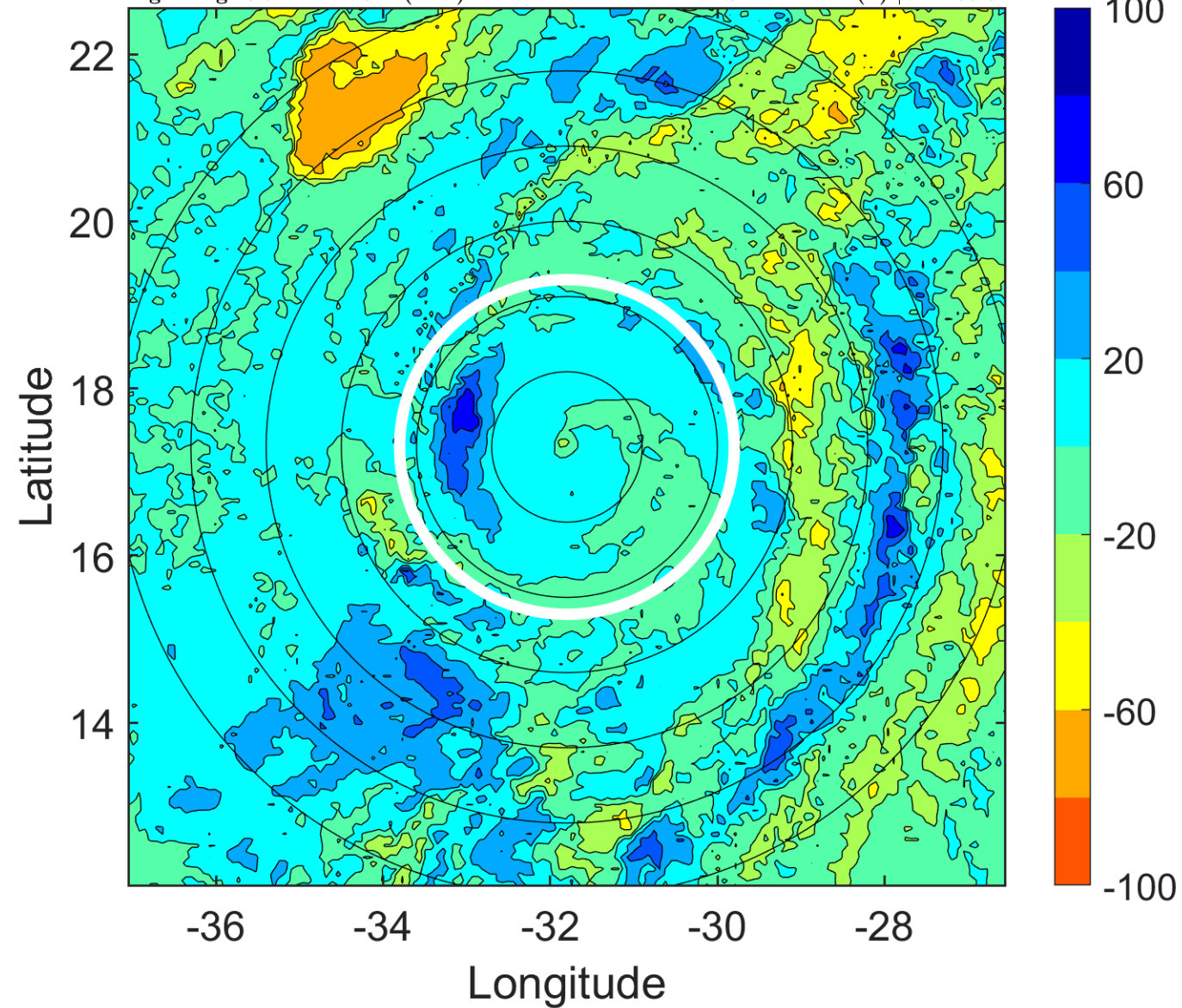

IR BT & Lightning

t: 2010091512 (9.9 LT)

Lightning: 9.9 LT \pm 1.5 h (dots)

PT: LLCP | EA: INACT

12L (JULIA) | 120 kt C4

S: 4.1 m s⁻¹ (L) | H: 94°

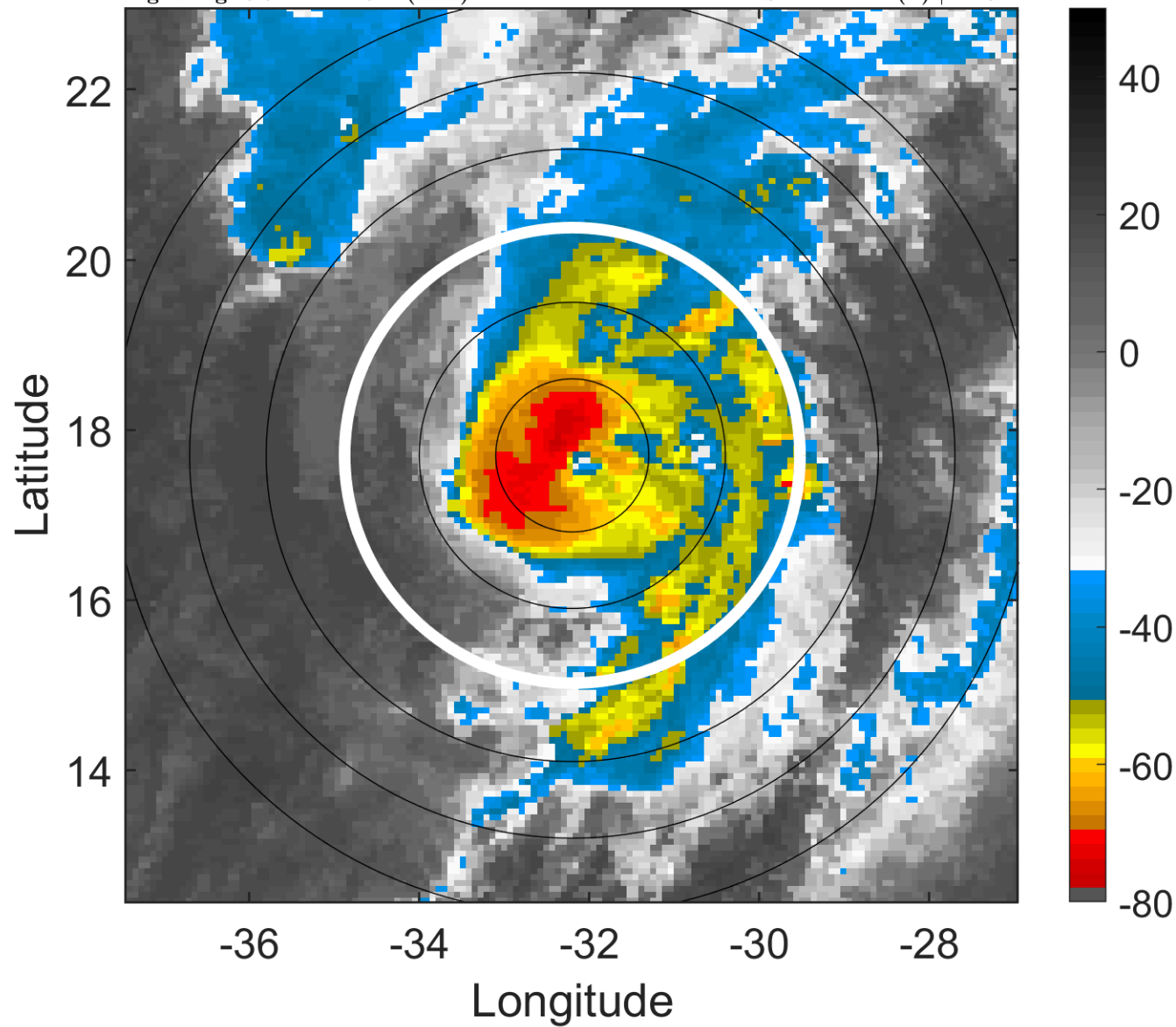

6-h IR BT Differences & Lightning

Δ t: 2010091512 (9.9 LT) - 2010091506 (3.9 LT)

Lightning: 9.9 LT \pm 1.5 h (dots)

PT: LLCP | EA: INACT

12L (JULIA) | 120 kt C4

S: 4.1 m s⁻¹ (L) | H: 94°

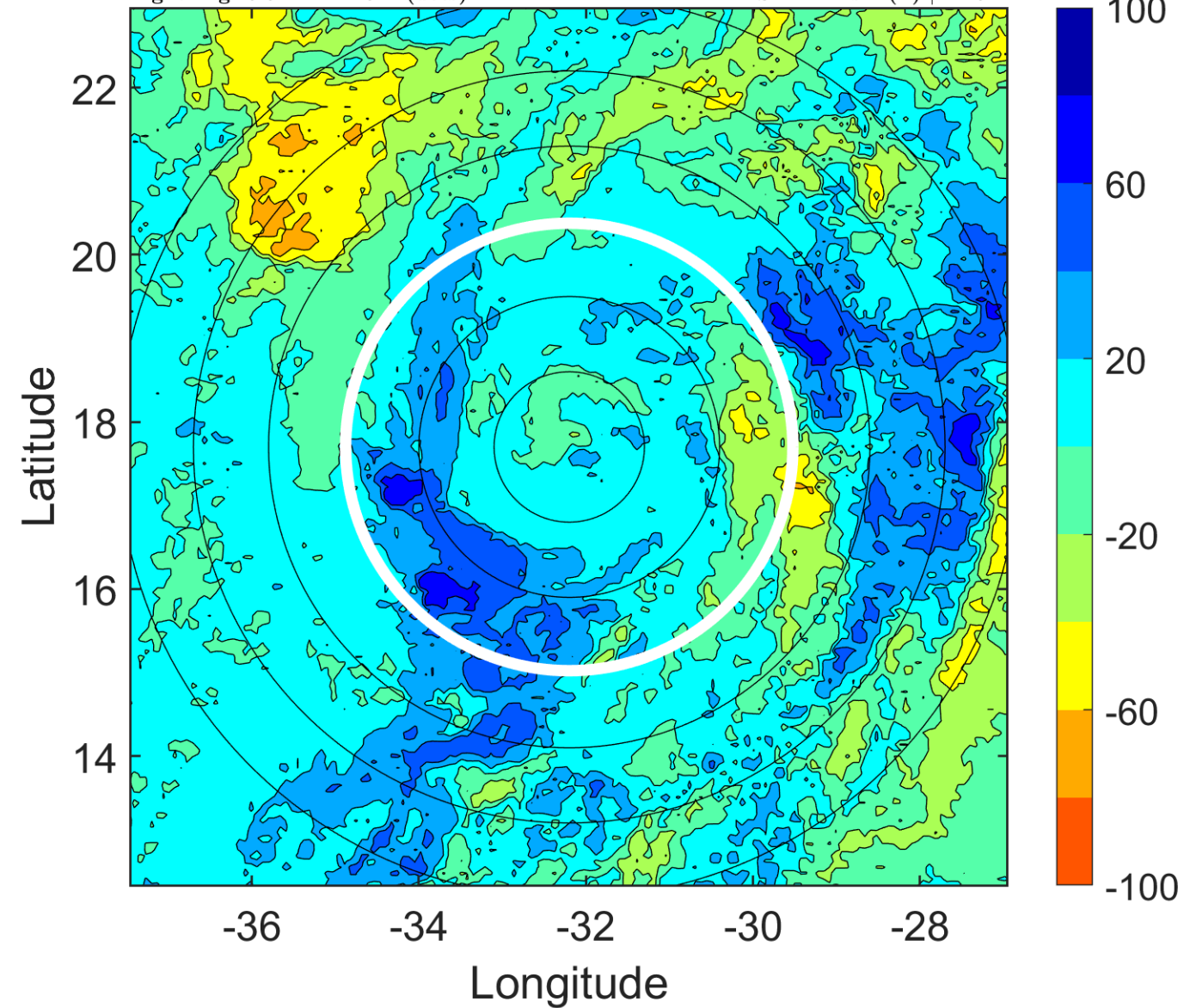

IR BT & Lightning

t: 2010091515 (12.8 LT)

Lightning: 12.8 LT \pm 1.5 h (dots)

PT: LLCP | EA: INACT

12L (JULIA) | 117.5 kt C4

S: 6.4 m s⁻¹ (M) | H: 64°

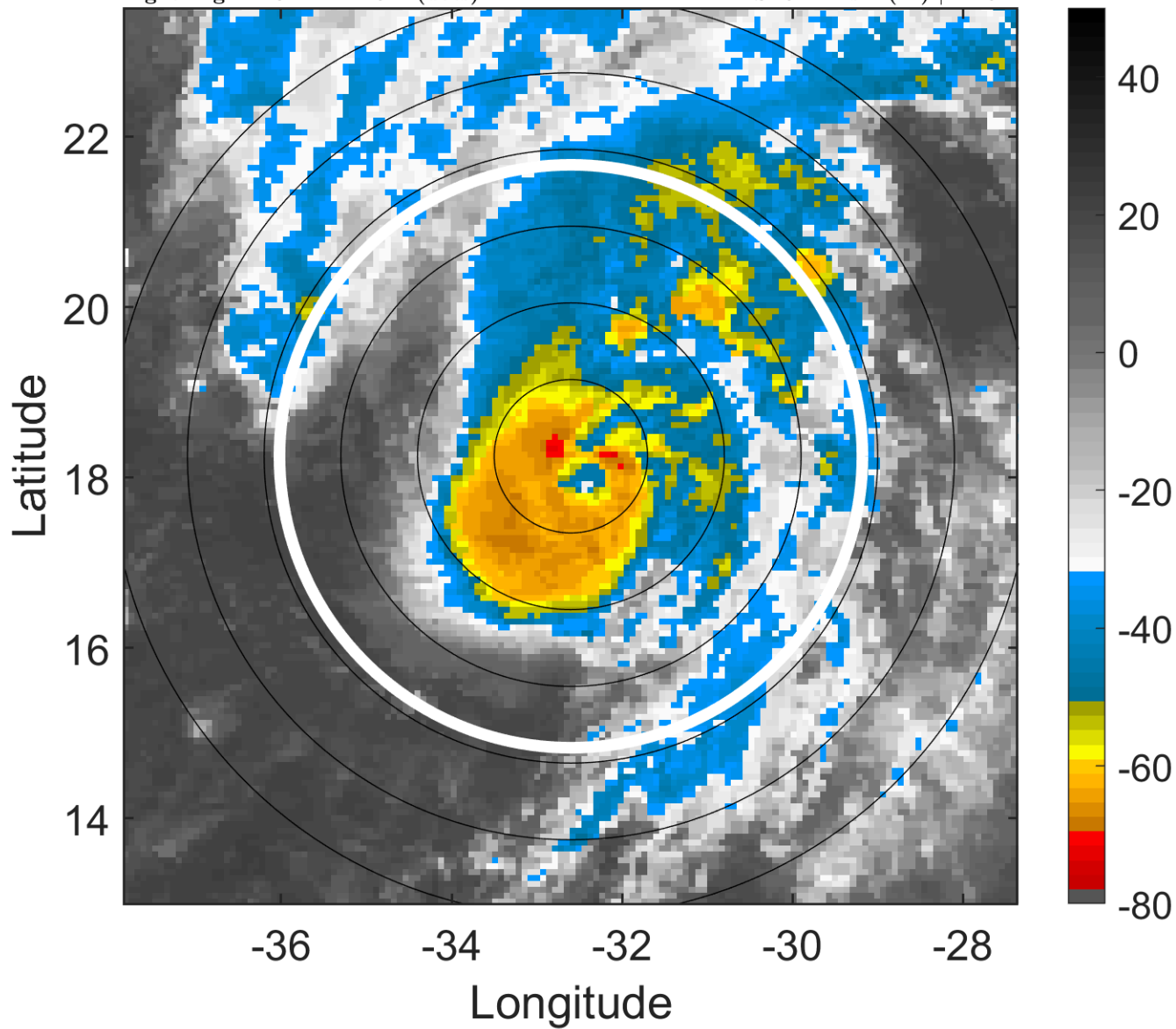

6-h IR BT Differences & Lightning

Δ t: 2010091515 (12.8 LT) - 2010091509 (6.9 LT)

Lightning: 12.8 LT \pm 1.5 h (dots)

PT: LLCP | EA: INACT

12L (JULIA) | 117.5 kt C4

S: 6.4 m s⁻¹ (M) | H: 64°

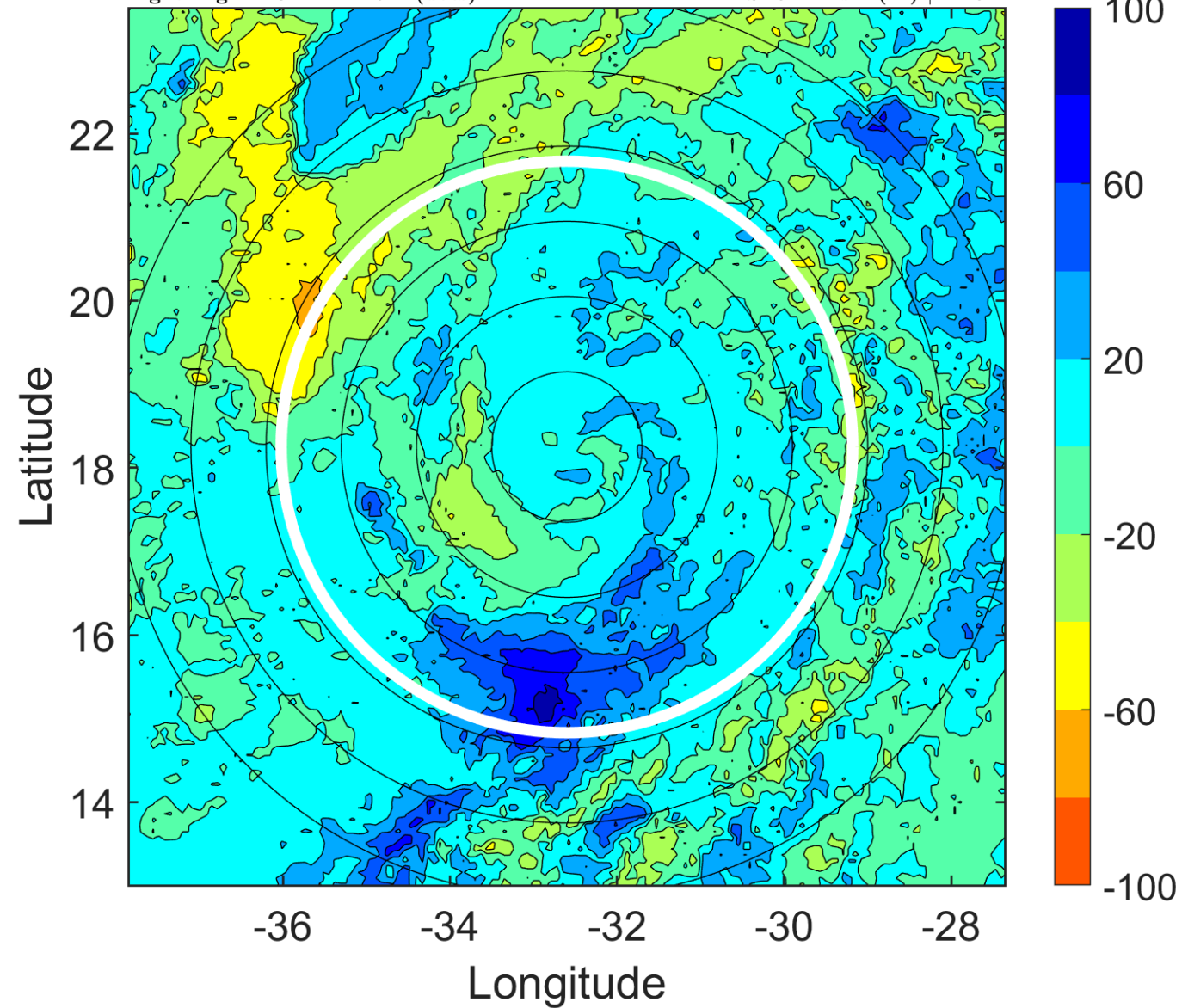

IR BT & Lightning

t: 2010091518 (15.8 LT)

Lightning: 15.8 LT \pm 1.5 h (dots)

PT: LLCP | EA: INACT

12L (JULIA) | 115 kt C4

S: 8.8 m s⁻¹ (M) | H: 34°

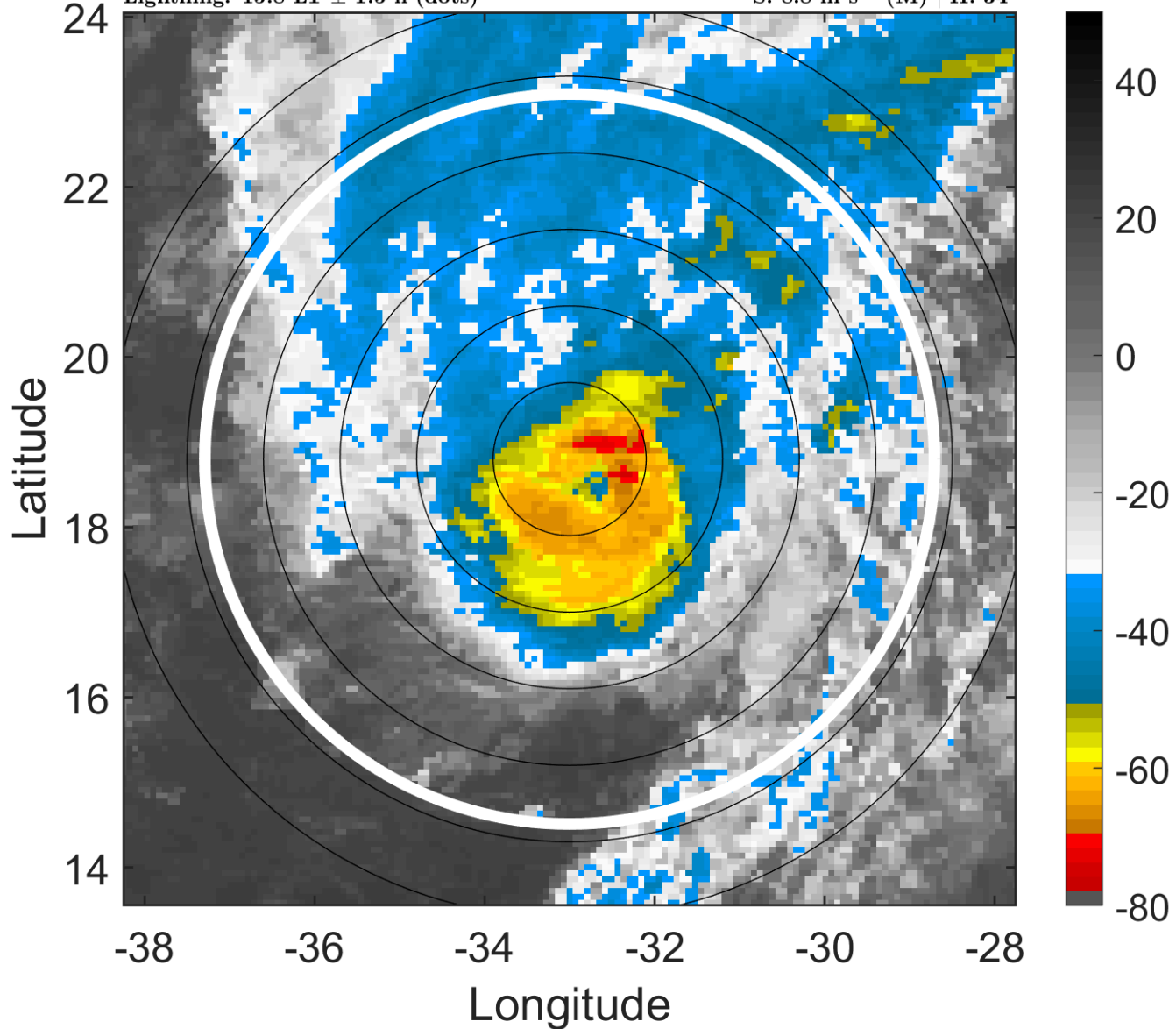

6-h IR BT Differences & Lightning

Δ t: 2010091518 (15.8 LT) - 2010091512 (9.9 LT)

Lightning: 15.8 LT \pm 1.5 h (dots)

PT: LLCP | EA: INACT

12L (JULIA) | 115 kt C4

S: 8.8 m s⁻¹ (M) | H: 34°

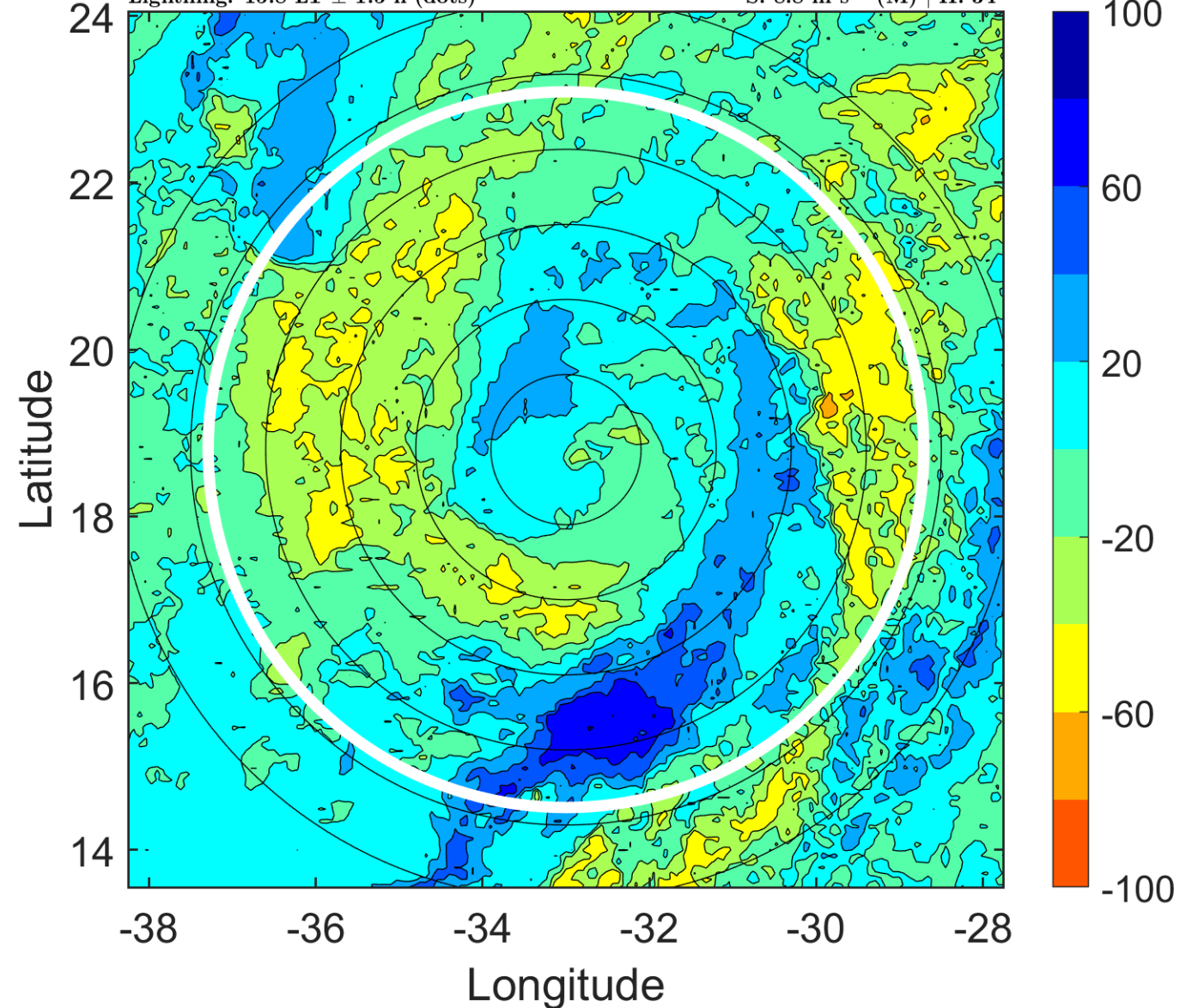

IR BT & Lightning

t: 2010091521 (18.8 LT)

Lightning: 18.8 LT \pm 1.5 h (dots)

PT: LLCP | EA: INACT

12L (JULIA) | 110 kt C3

S: 9 m s⁻¹ (M) | H: 29.5°

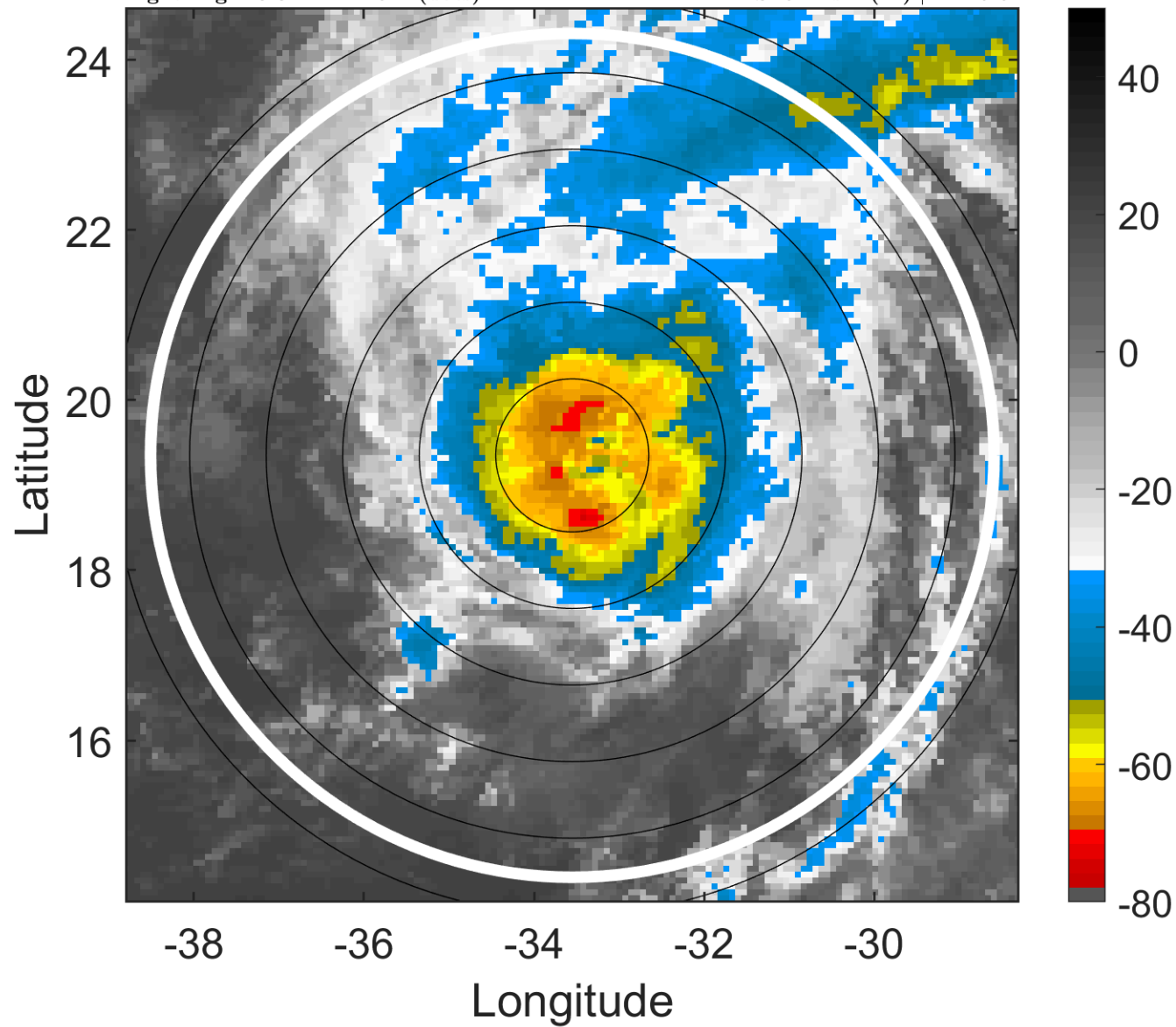

6-h IR BT Differences & Lightning

Δ t: 2010091521 (18.8 LT) - 2010091515 (12.8 LT)

Lightning: 18.8 LT \pm 1.5 h (dots)

PT: LLCP | EA: INACT

12L (JULIA) | 110 kt C3

S: 9 m s⁻¹ (M) | H: 29.5°

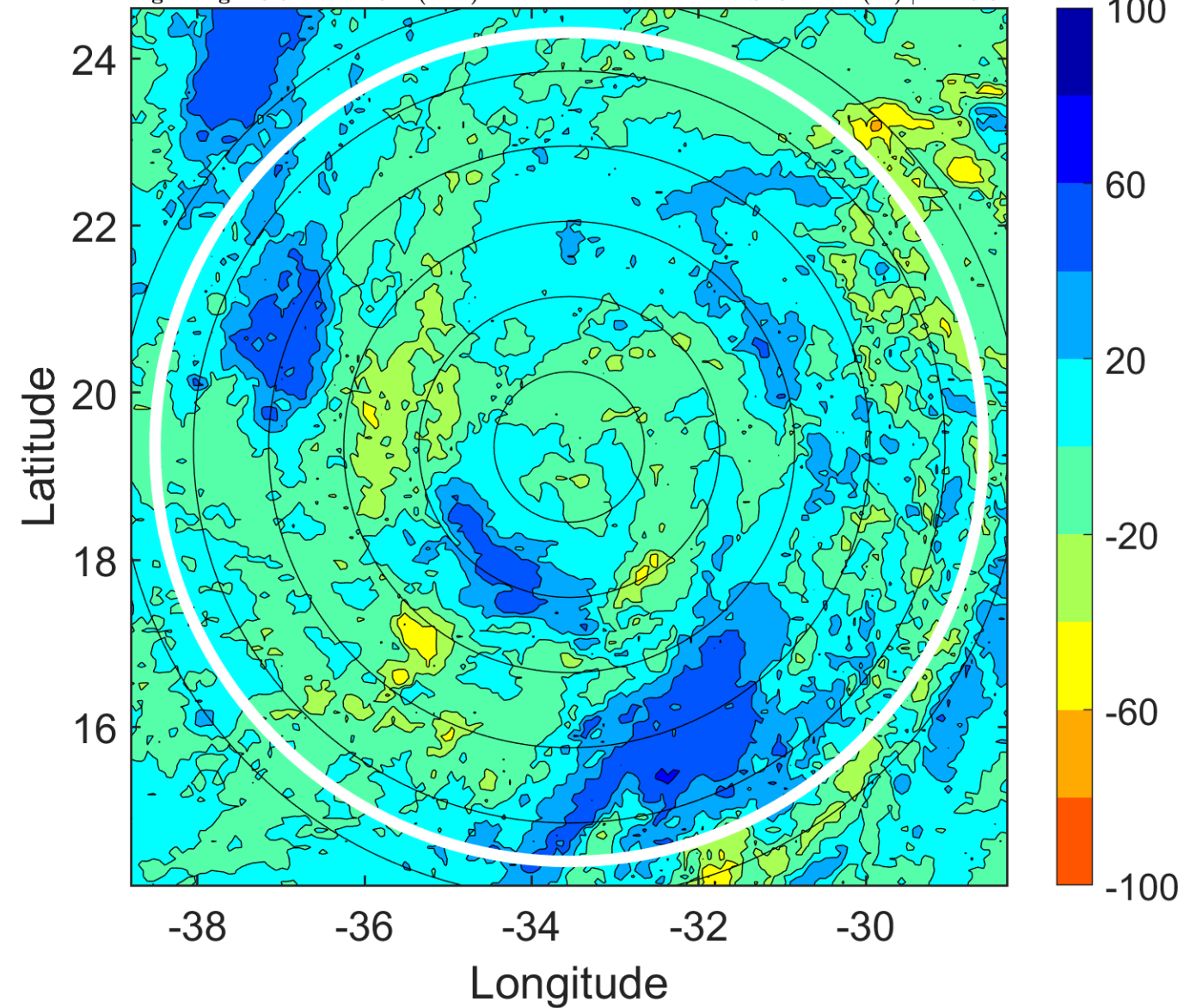

IR BT & Lightning

t: 2010091600 (21.7 LT)

Lightning: 21.7 LT \pm 1.5 h (dots)

PT: LLCP | EA: INACT

12L (JULIA) | 105 kt C3

S: 9.3 m s⁻¹ (M) | H: 25°

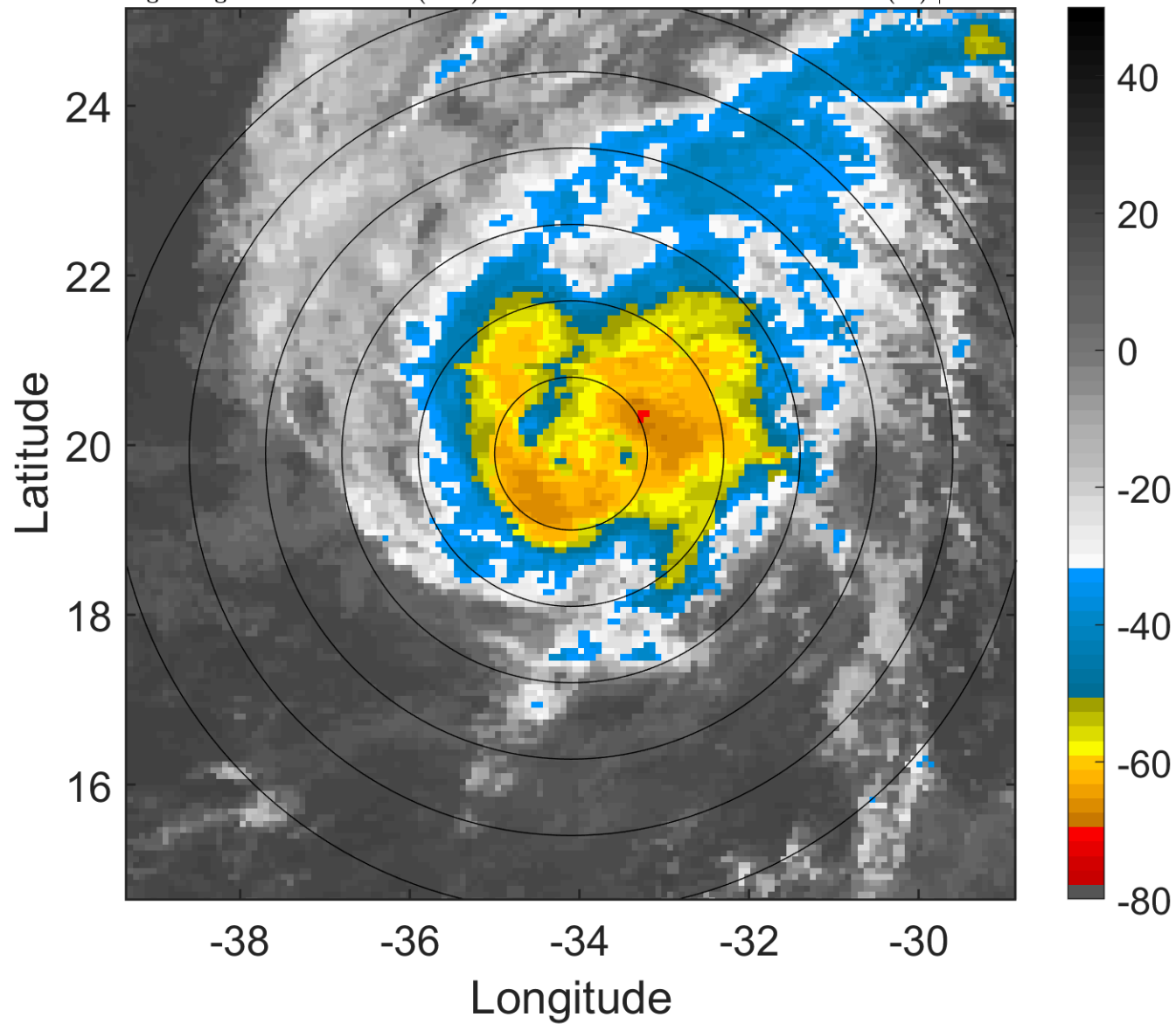

6-h IR BT Differences & Lightning

Δ t: 2010091600 (21.7 LT) - 2010091518 (15.8 LT)

Lightning: 21.7 LT \pm 1.5 h (dots)

PT: LLCP | EA: INACT

12L (JULIA) | 105 kt C3

S: 9.3 m s⁻¹ (M) | H: 25°

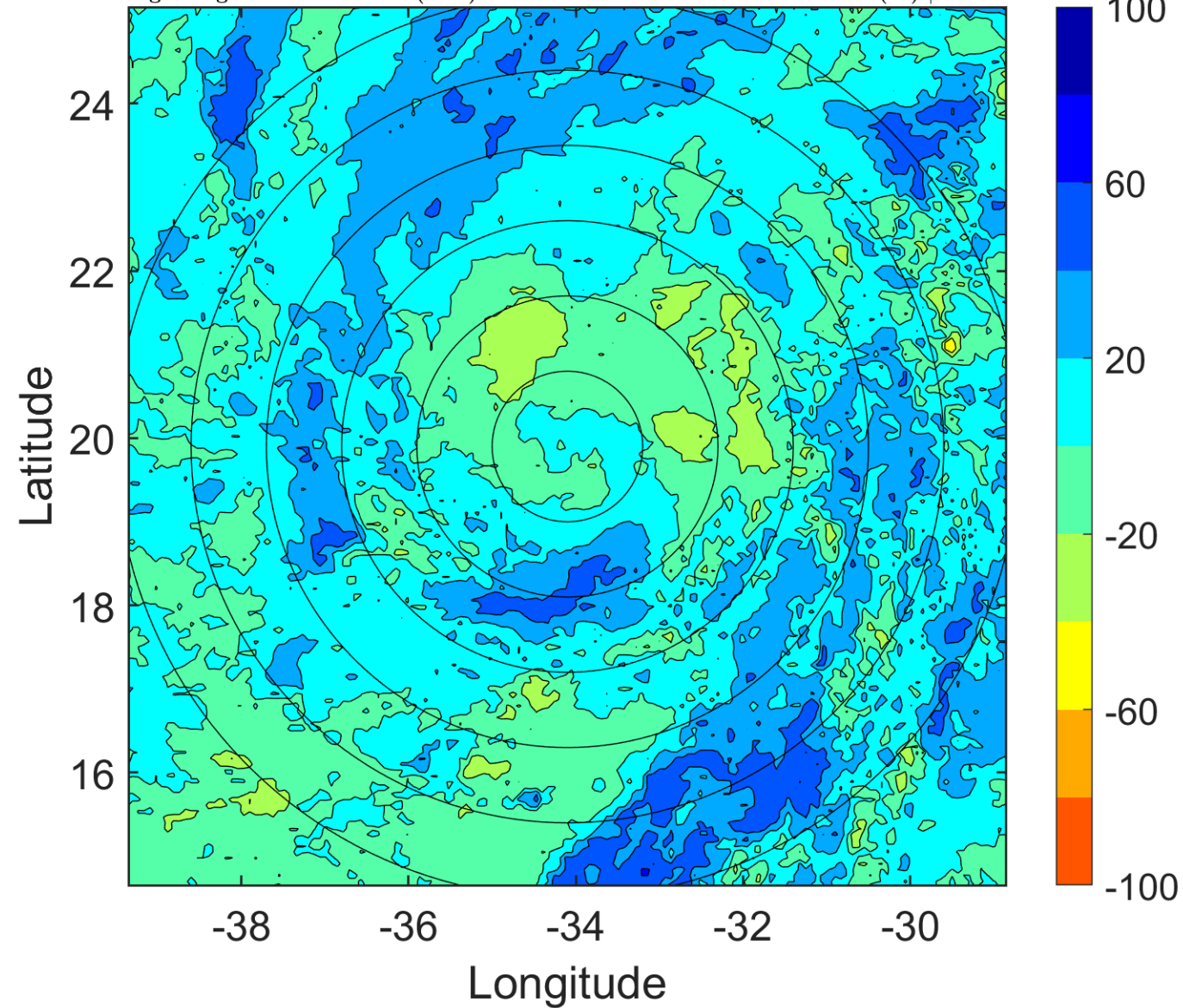

IR BT & Lightning

t: 2010091603 (0.7 LT)

Lightning: 0.7 LT \pm 1.5 h (dots)

PT: LLWP | EA: INACT

12L (JULIA) | 102.5 kt C3

S: 11.5 m s⁻¹ (H) | H: 22°

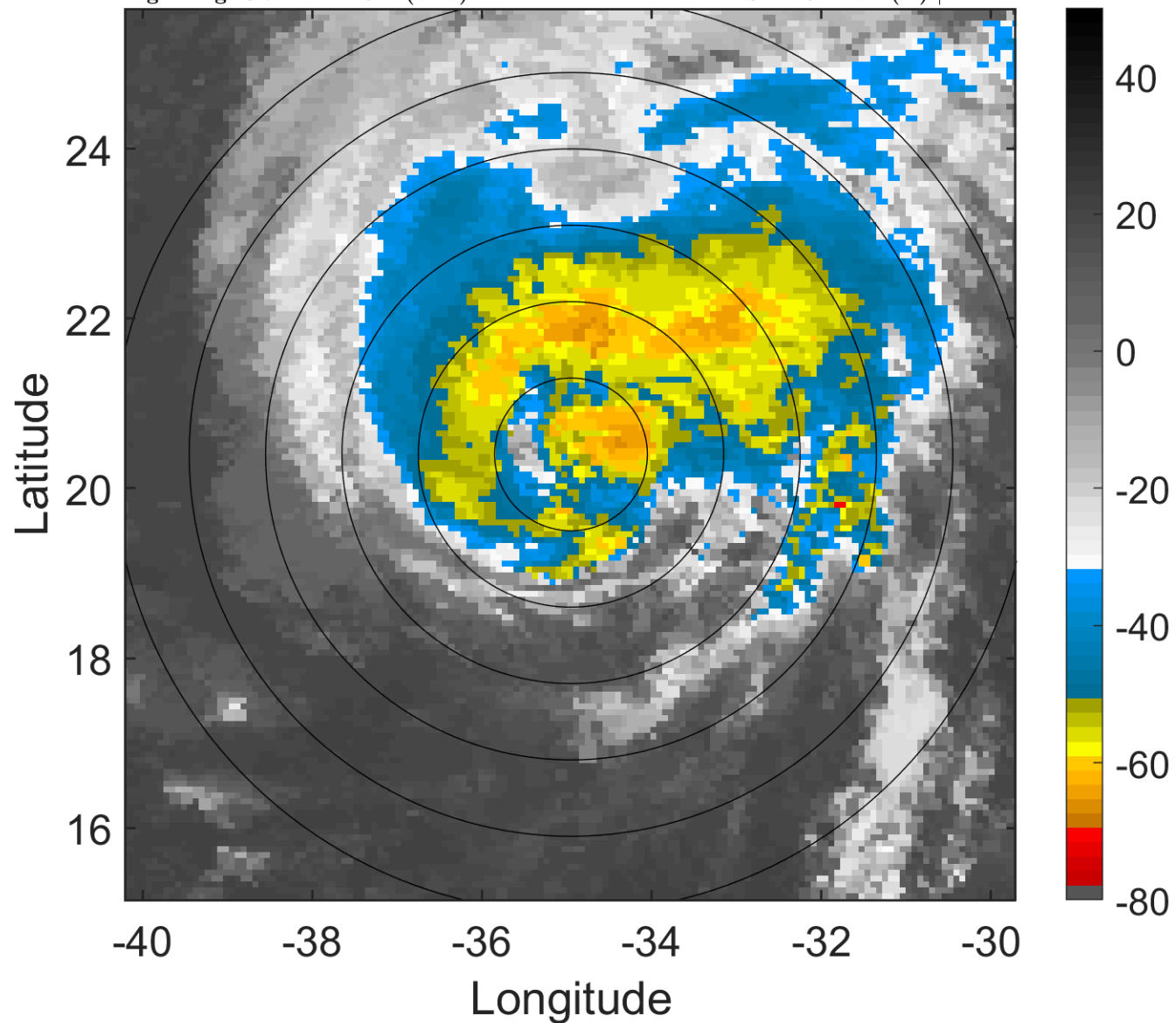

6-h IR BT Differences & Lightning

Δ t: 2010091603 (0.7 LT) - 2010091521 (18.8 LT)

Lightning: 0.7 LT \pm 1.5 h (dots)

PT: LLWP | EA: INACT

12L (JULIA) | 102.5 kt C3

S: 11.5 m s⁻¹ (H) | H: 22°

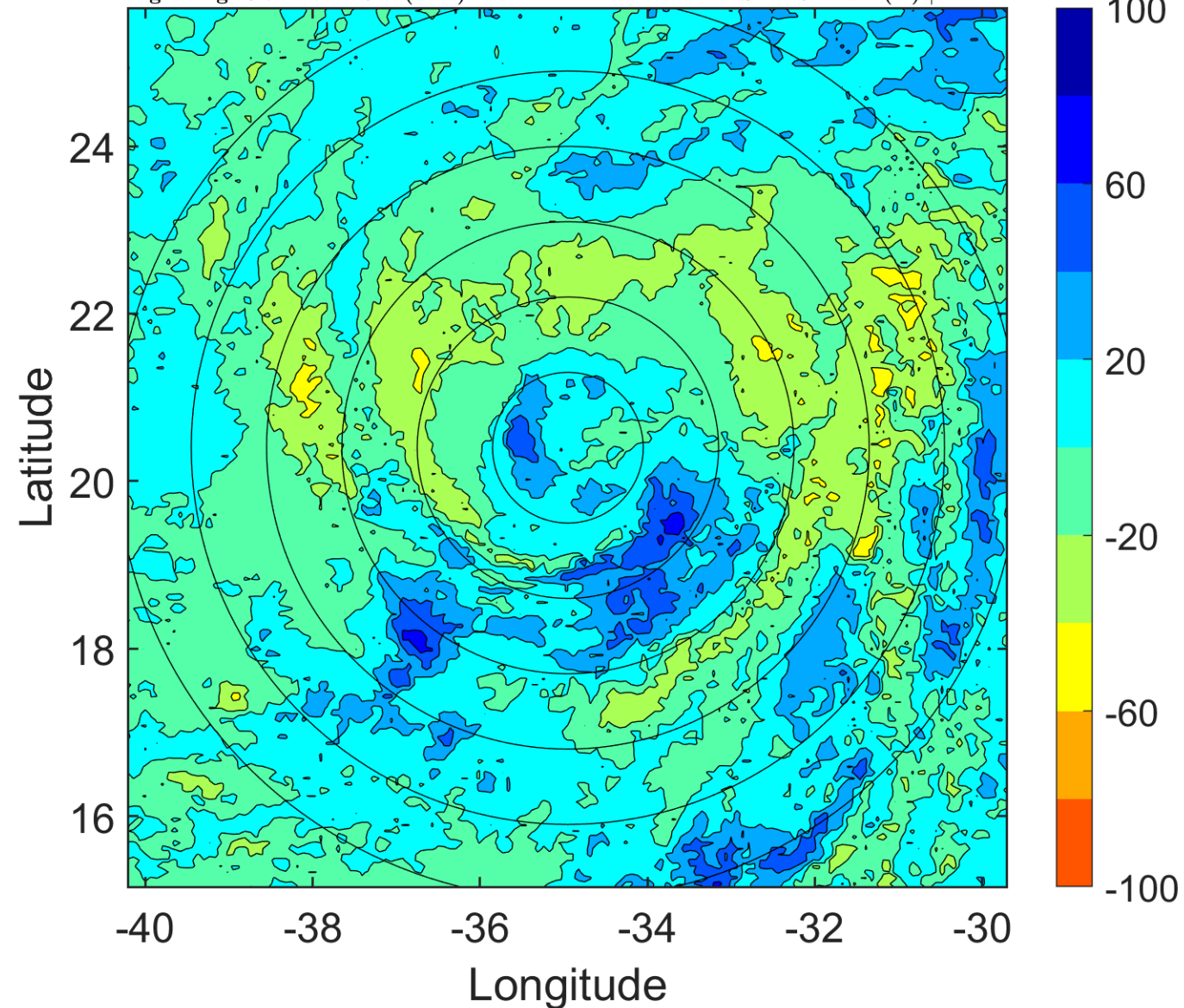

IR BT & Lightning

t: 2010091606 (3.6 LT)

Lightning: 3.6 LT \pm 1.5 h (dots)

PT: LLWP | EA: INACT

12L (JULIA) | 100 kt C3

S: 13.7 m s⁻¹ (H) | H: 19°

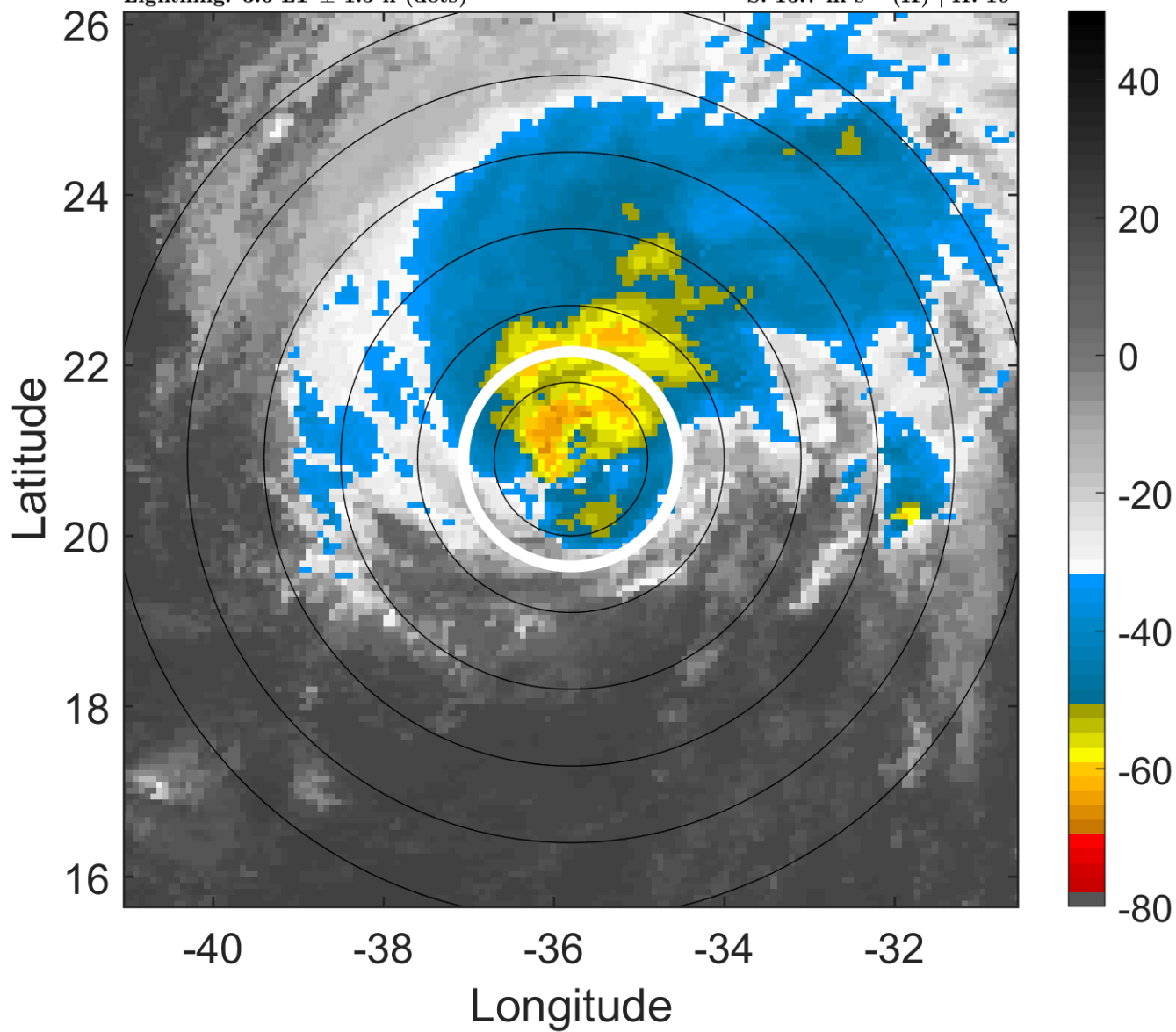

6-h IR BT Differences & Lightning

Δ t: 2010091606 (3.6 LT) - 2010091600 (21.7 LT)

Lightning: 3.6 LT \pm 1.5 h (dots)

PT: LLWP | EA: INACT

12L (JULIA) | 100 kt C3

S: 13.7 m s⁻¹ (H) | H: 19°

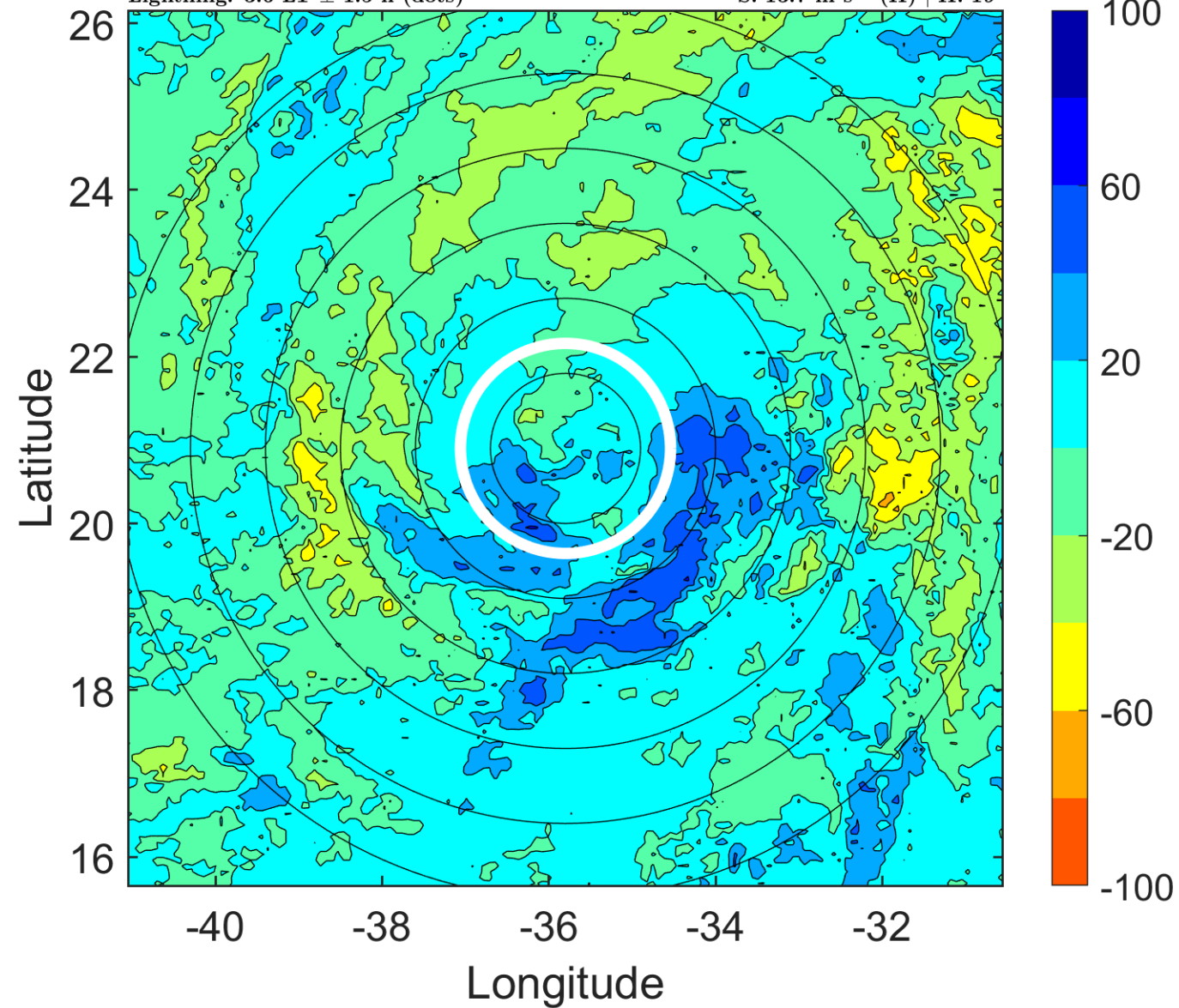

IR BT & Lightning

t: 2010091609 (6.6 LT)

Lightning: 6.6 LT \pm 1.5 h (dots)

PT: LLWP | EA: INACT

12L (JULIA) | 95 kt C2

S: 11.3 m s⁻¹ (H) | H: 34°

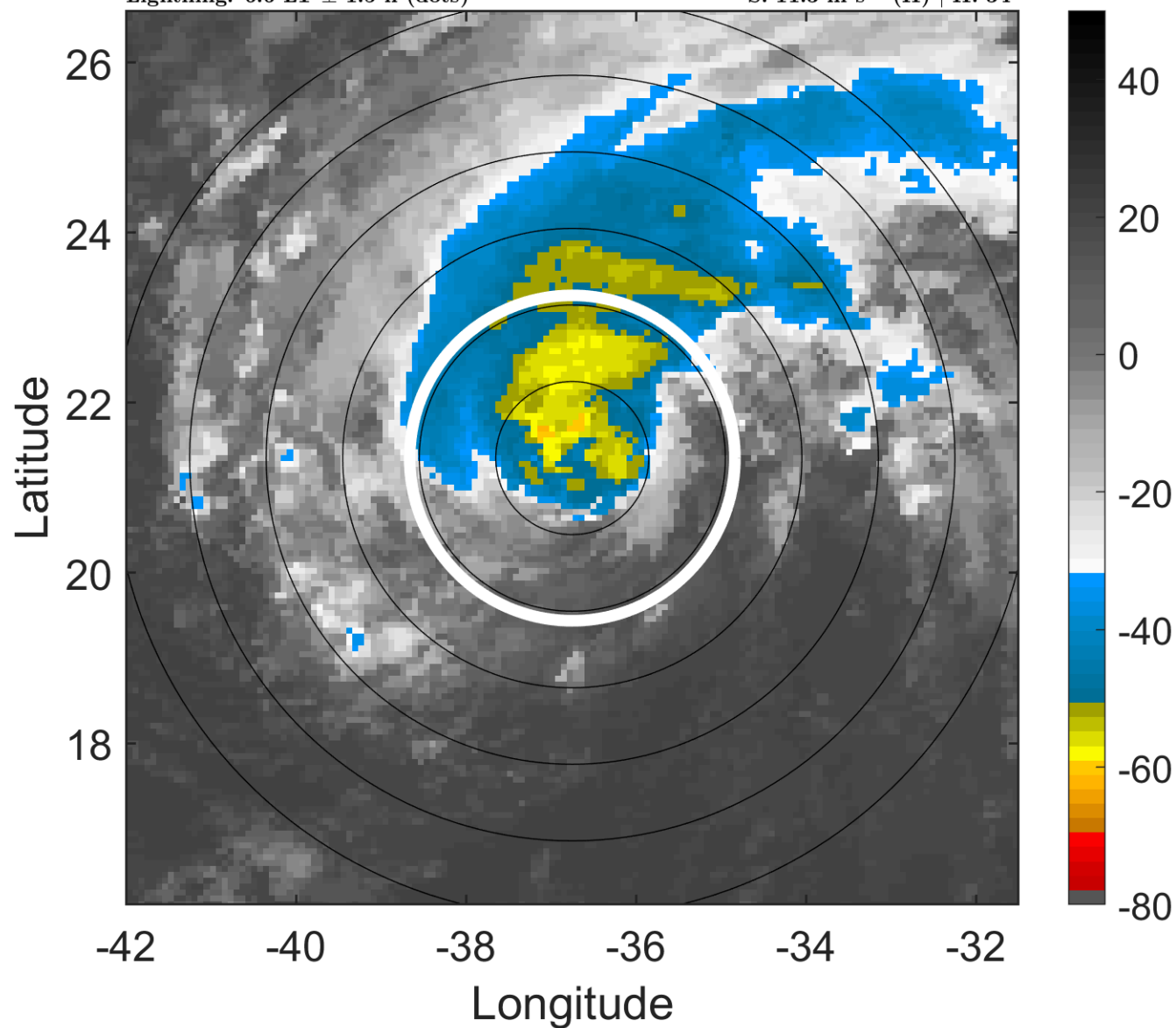

6-h IR BT Differences & Lightning

Δ t: 2010091609 (6.6 LT) - 2010091603 (0.7 LT)

Lightning: 6.6 LT \pm 1.5 h (dots)

PT: LLWP | EA: INACT

12L (JULIA) | 95 kt C2

S: 11.3 m s⁻¹ (H) | H: 34°

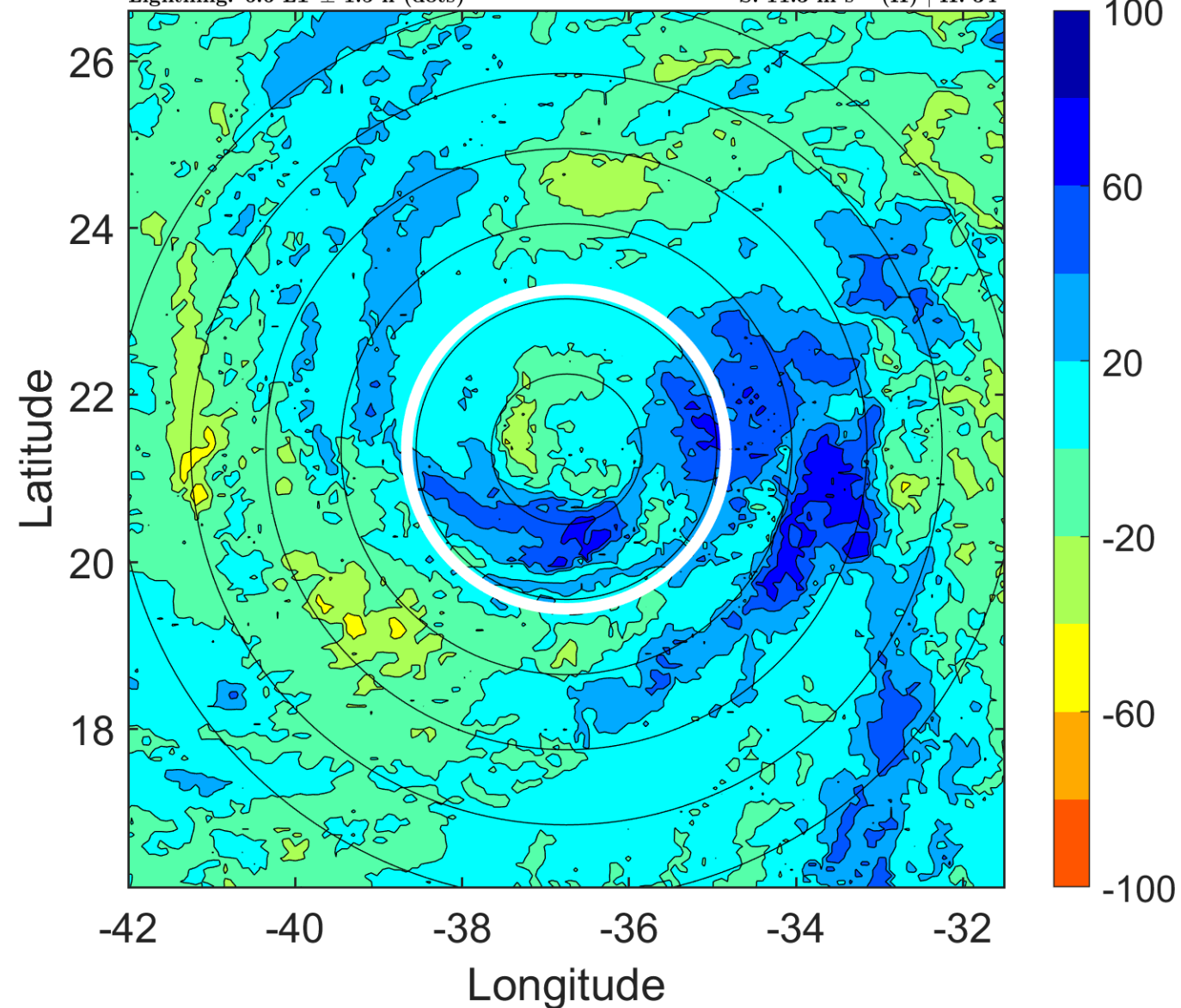

IR BT & Lightning

t: 2010091612 (9.5 LT)

Lightning: 9.5 LT \pm 1.5 h (dots)

PT: LLWP | EA: INACT

12L (JULIA) | 90 kt C2

S: 8.9 m s⁻¹ (M) | H: 49°

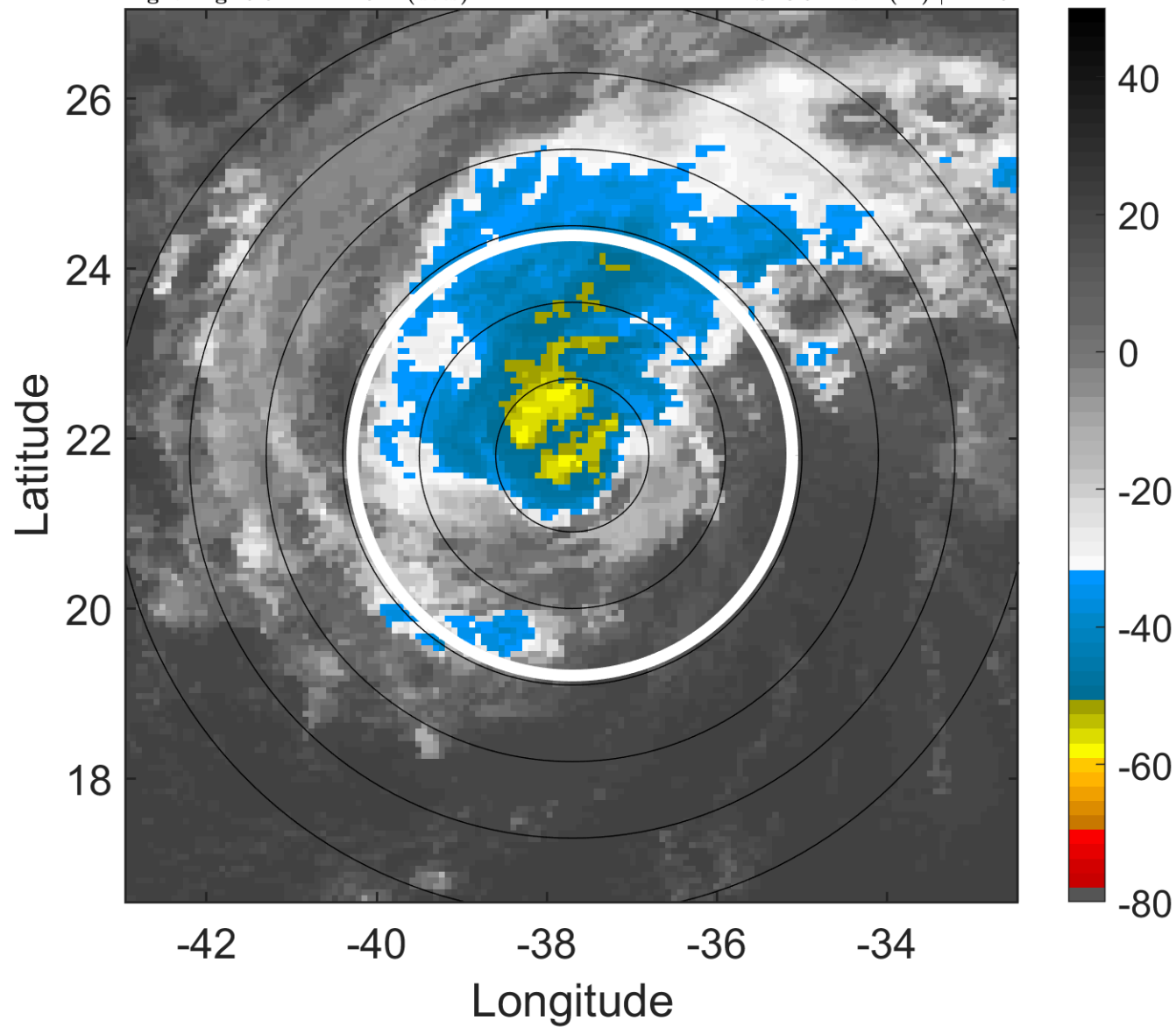

6-h IR BT Differences & Lightning

Δ t: 2010091612 (9.5 LT) - 2010091606 (3.6 LT)

Lightning: 9.5 LT \pm 1.5 h (dots)

PT: LLWP | EA: INACT

12L (JULIA) | 90 kt C2

S: 8.9 m s⁻¹ (M) | H: 49°

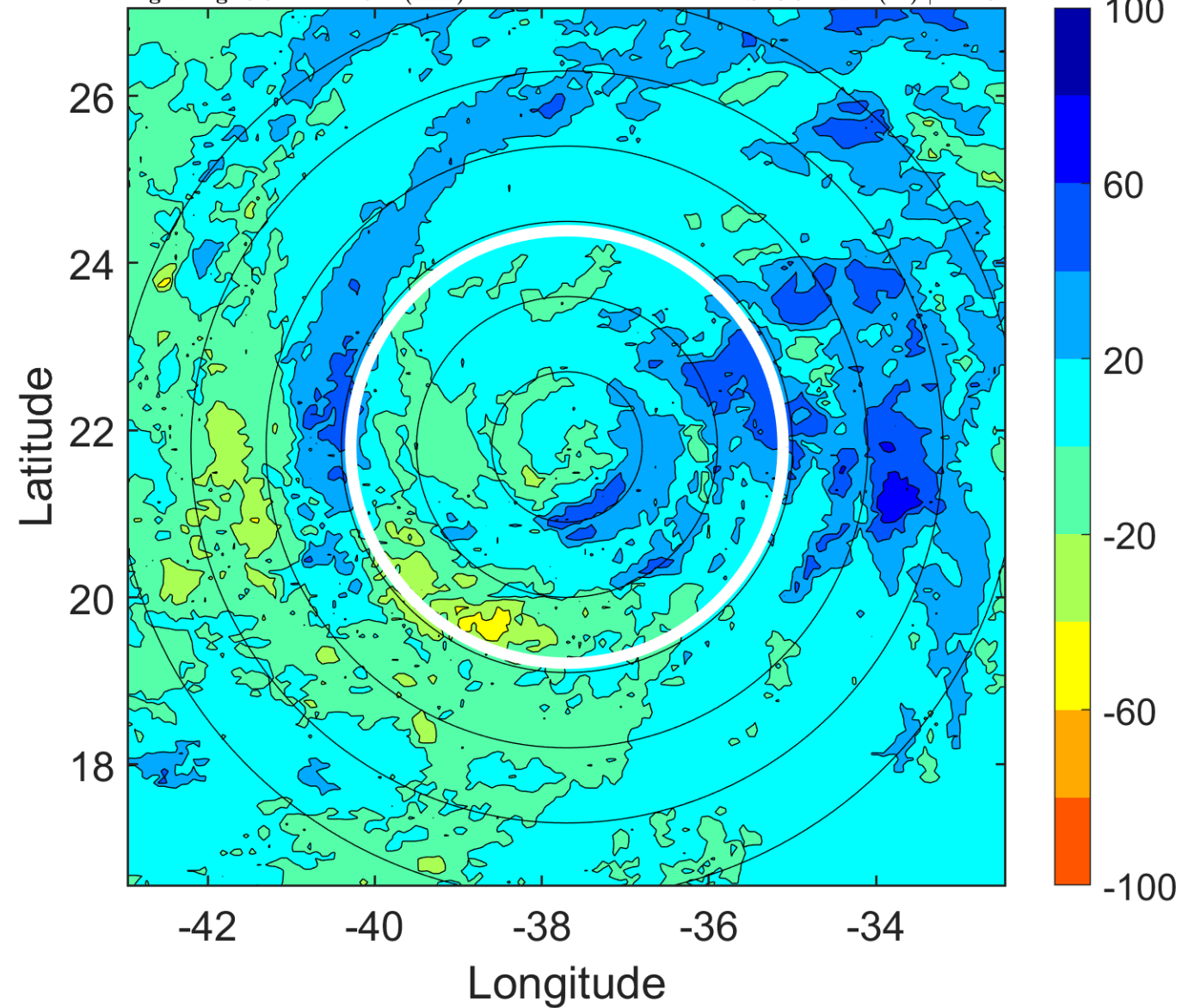

IR BT & Lightning

t: 2010091615 (12.4 LT)

Lightning: 12.4 LT \pm 1.5 h (dots)

PT: LLWP | EA: INACT

12L (JULIA) | 85 kt C2

S: 6.6 m s⁻¹ (M) | H: 49.5°

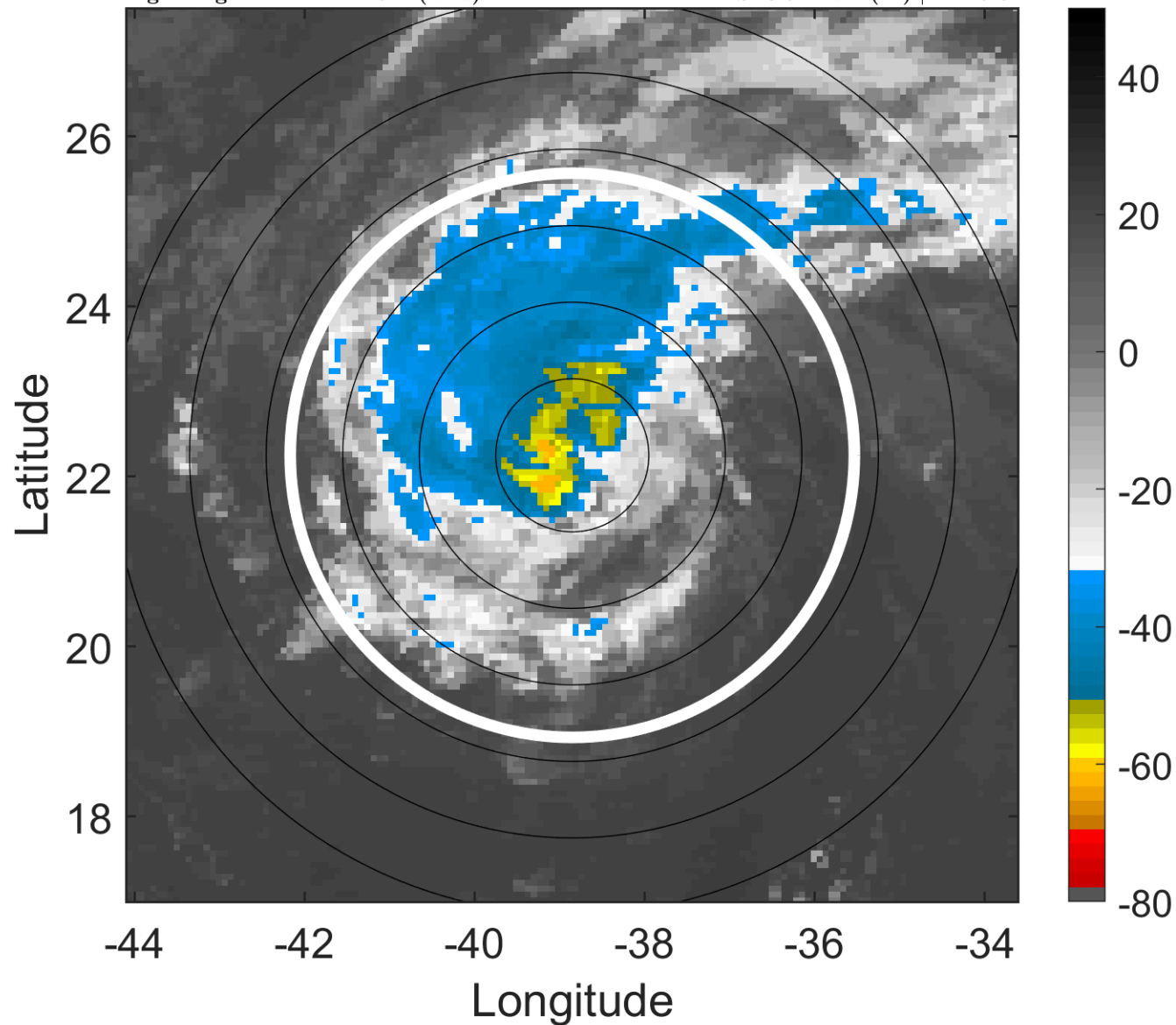

6-h IR BT Differences & Lightning

Δ t: 2010091615 (12.4 LT) - 2010091609 (6.6 LT)

Lightning: 12.4 LT \pm 1.5 h (dots)

PT: LLWP | EA: INACT

12L (JULIA) | 85 kt C2

S: 6.6 m s⁻¹ (M) | H: 49.5°

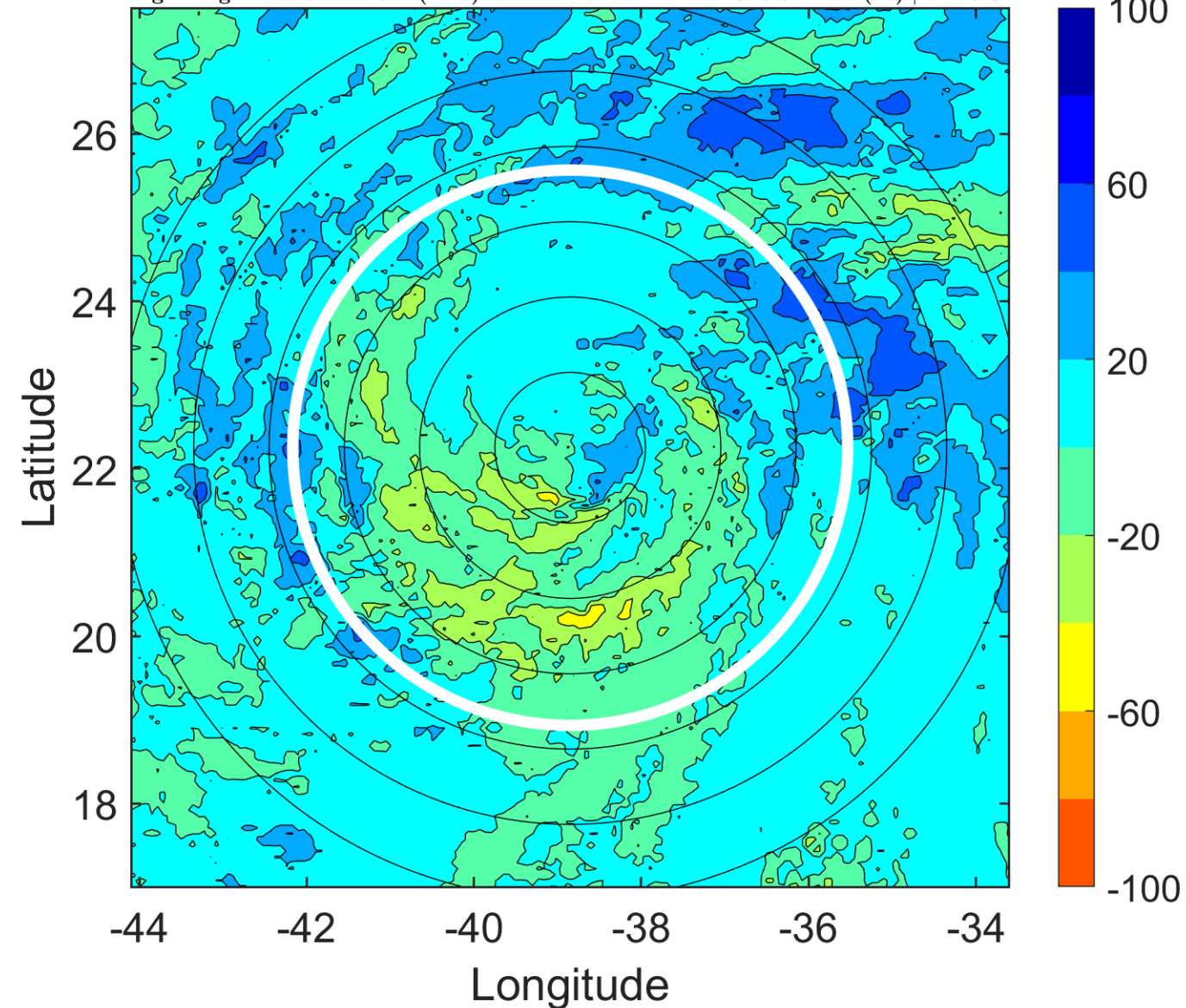

IR BT & Lightning

t: 2010091618 (15.3 LT)

Lightning: 15.3 LT \pm 1.5 h (dots)

PT: LLWP | EA: INACT

12L (JULIA) | 80 kt C1

S: 4.2 m s⁻¹ (L) | H: 50°

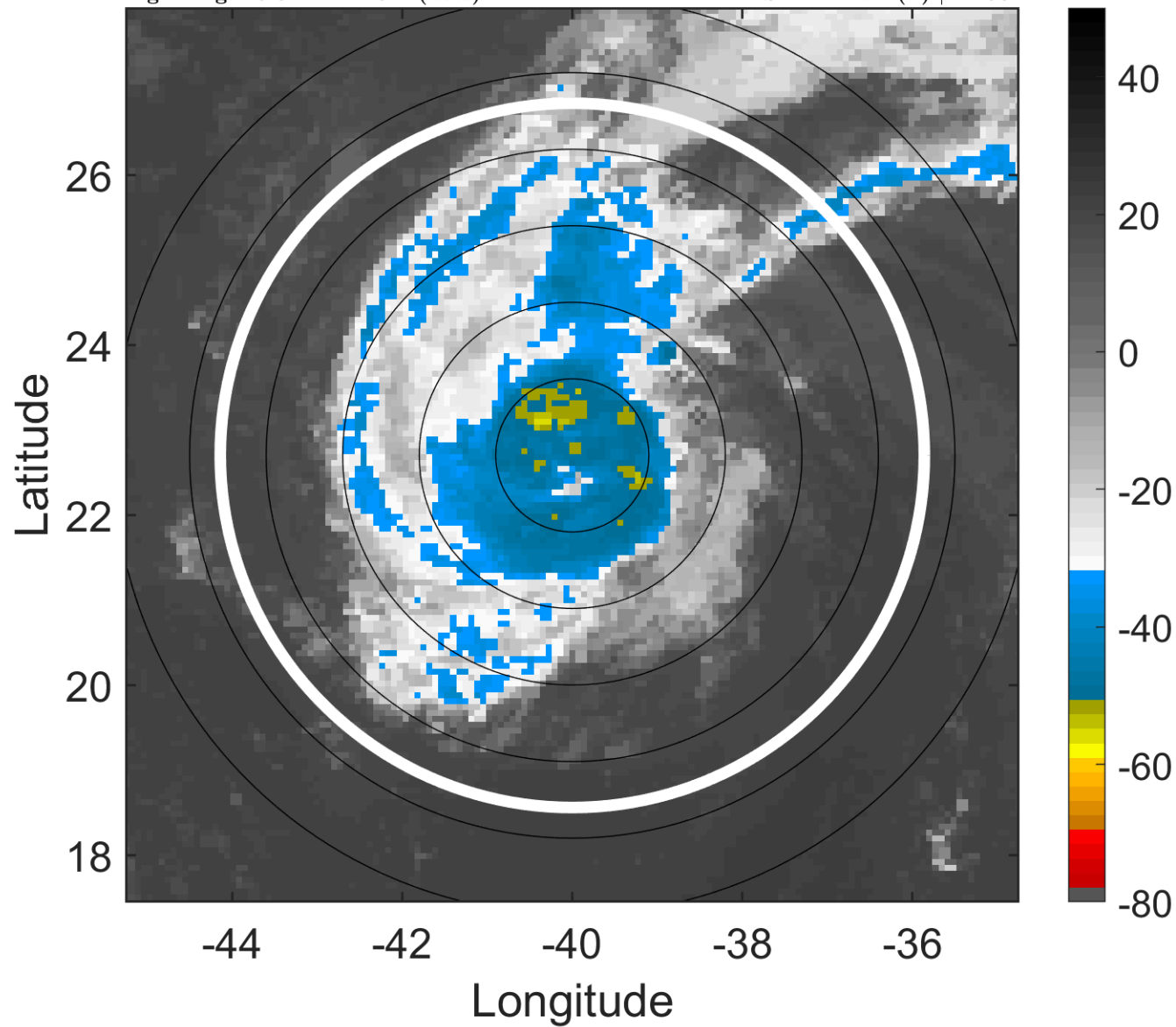

6-h IR BT Differences & Lightning

Δ t: 2010091618 (15.3 LT) - 2010091612 (9.5 LT)

Lightning: 15.3 LT \pm 1.5 h (dots)

PT: LLWP | EA: INACT

12L (JULIA) | 80 kt C1

S: 4.2 m s⁻¹ (L) | H: 50°

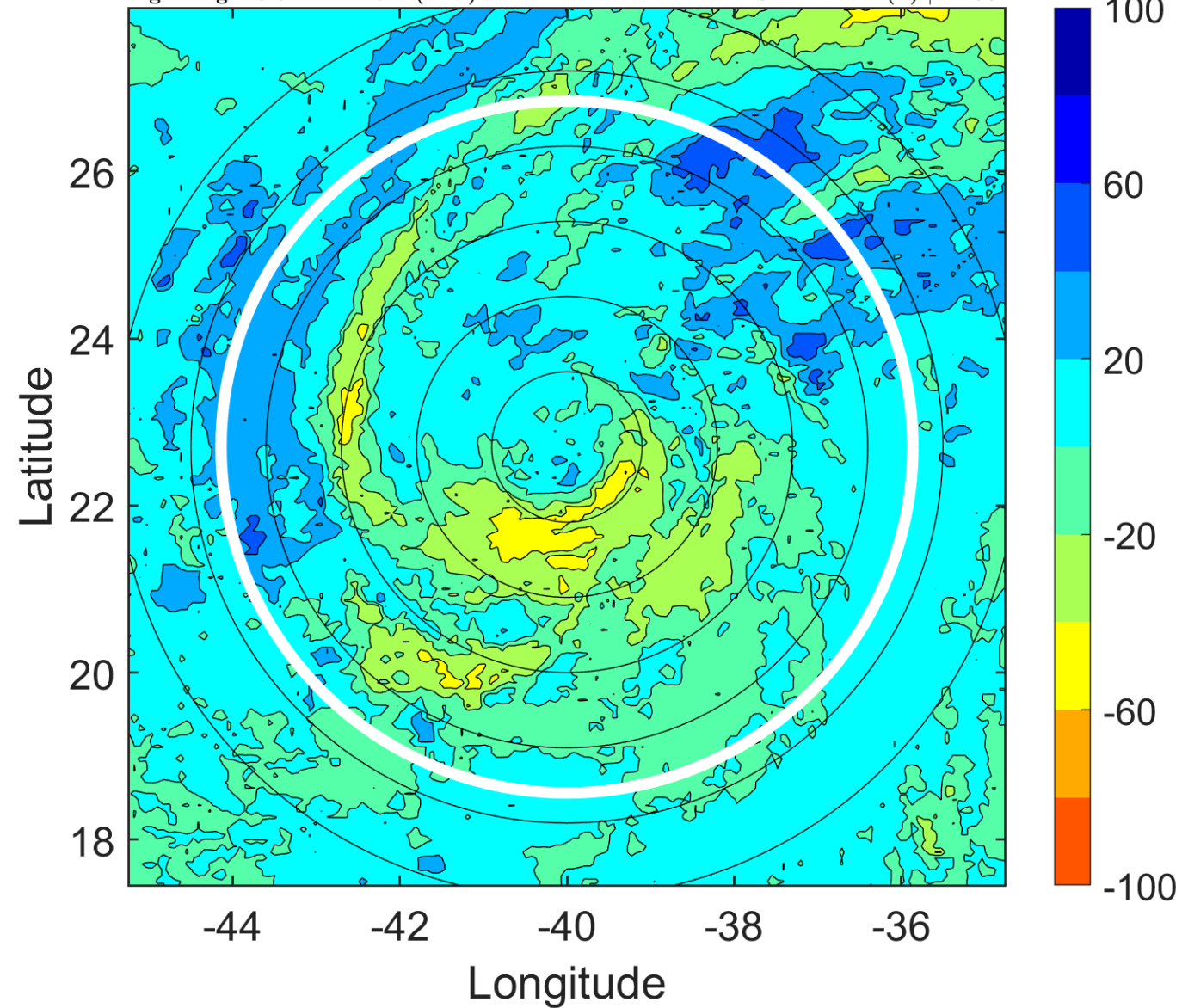

IR BT & Lightning

t: 2010091621 (18.3 LT)

Lightning: 18.3 LT \pm 1.5 h (dots)

PT: LLWP | EA: INACT

12L (JULIA) | 77.5 kt C1

S: 5.9 m s⁻¹ (M) | H: 101°

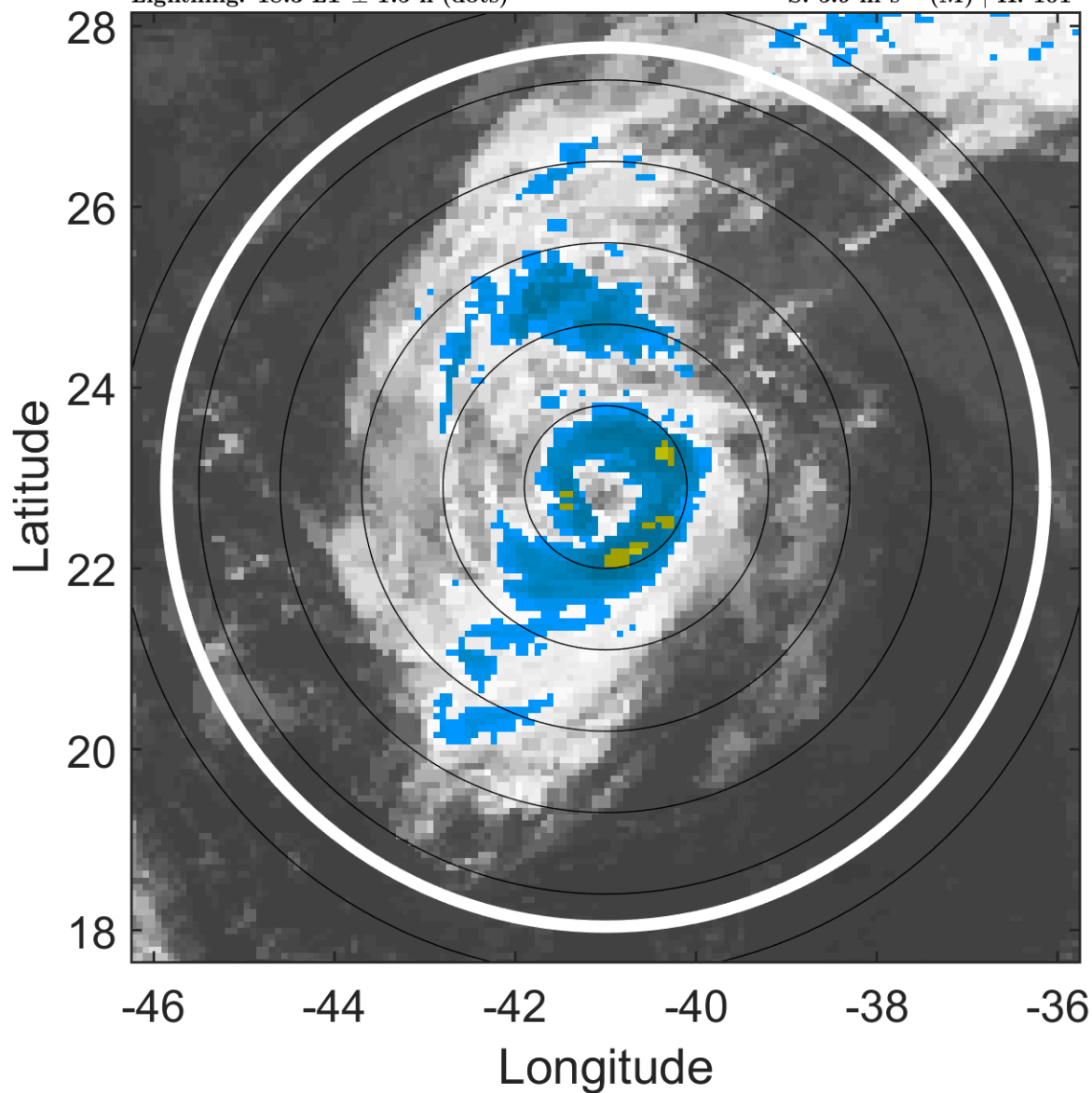

6-h IR BT Differences & Lightning

Δ t: 2010091621 (18.3 LT) - 2010091615 (12.4 LT)

Lightning: 18.3 LT \pm 1.5 h (dots)

PT: LLWP | EA: INACT

12L (JULIA) | 77.5 kt C1

S: 5.9 m s⁻¹ (M) | H: 101°

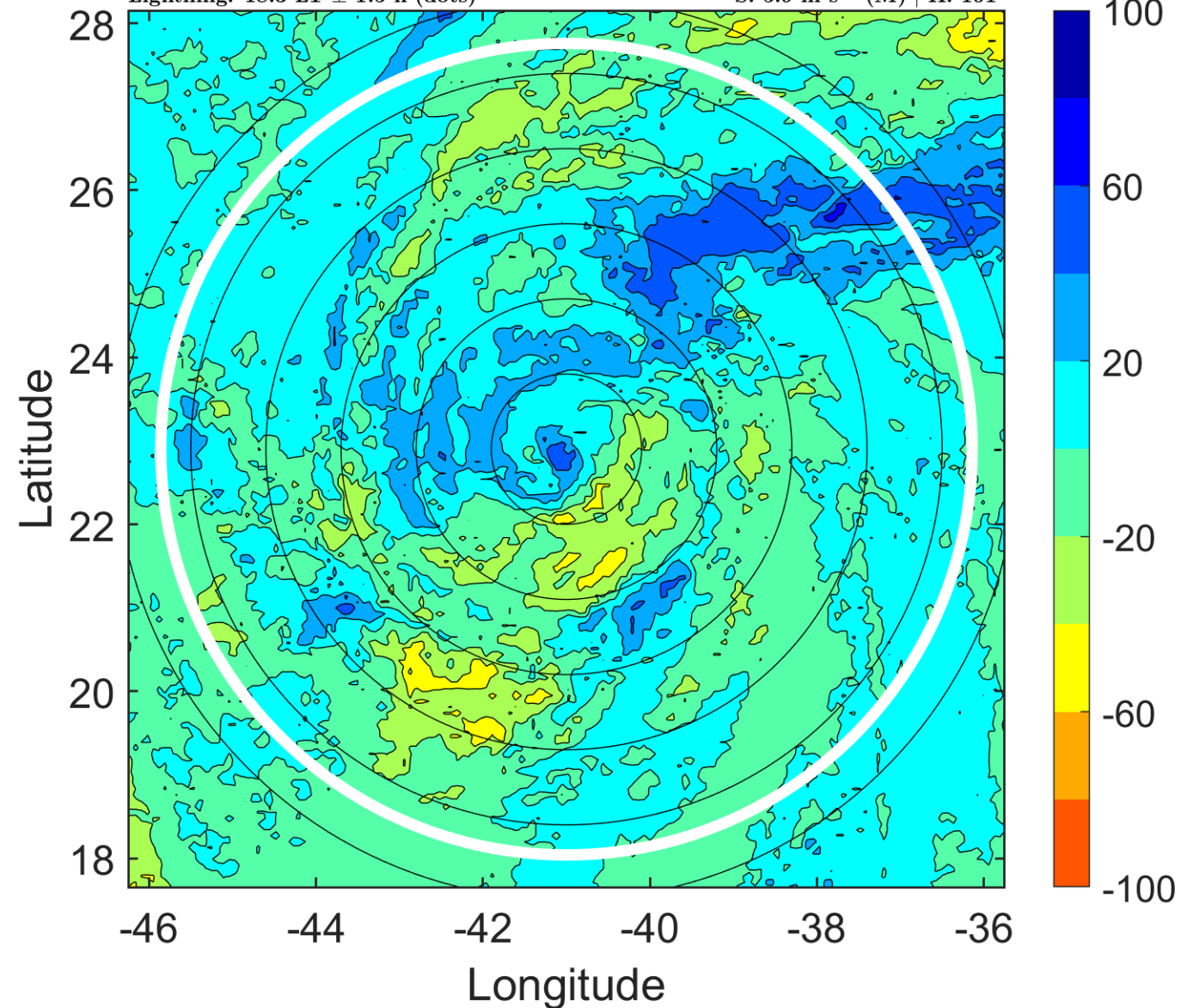

IR BT & Lightning

t: 2010091700 (21.2 LT)

Lightning: 21.2 LT \pm 1.5 h (dots)

PT: LLWP | EA: INACT

12L (JULIA) | 75 kt C1

S: 7.5 m s⁻¹ (M) | H: 152°

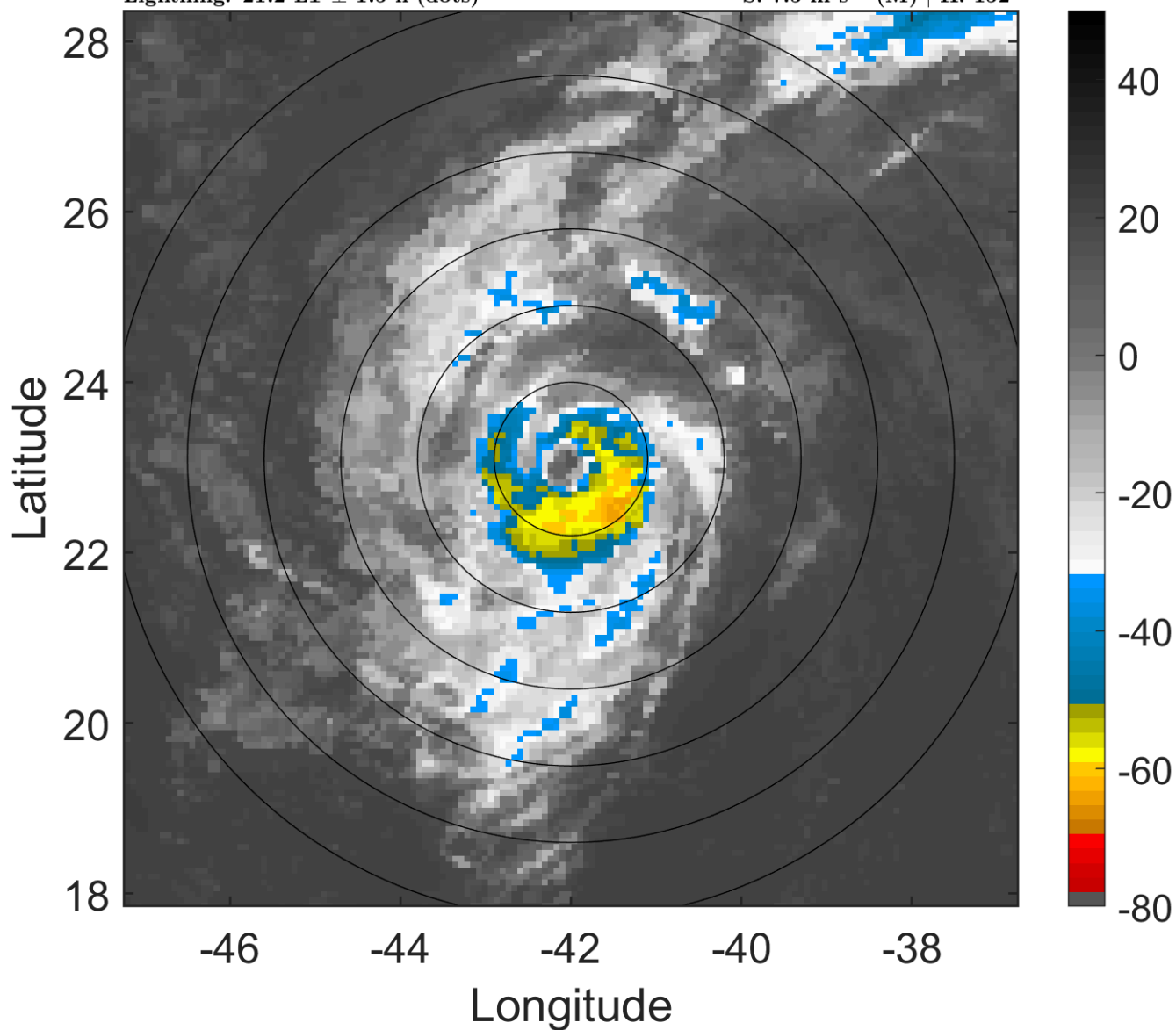

6-h IR BT Differences & Lightning

Δ t: 2010091700 (21.2 LT) - 2010091618 (15.3 LT)

Lightning: 21.2 LT \pm 1.5 h (dots)

PT: LLWP | EA: INACT

12L (JULIA) | 75 kt C1

S: 7.5 m s⁻¹ (M) | H: 152°

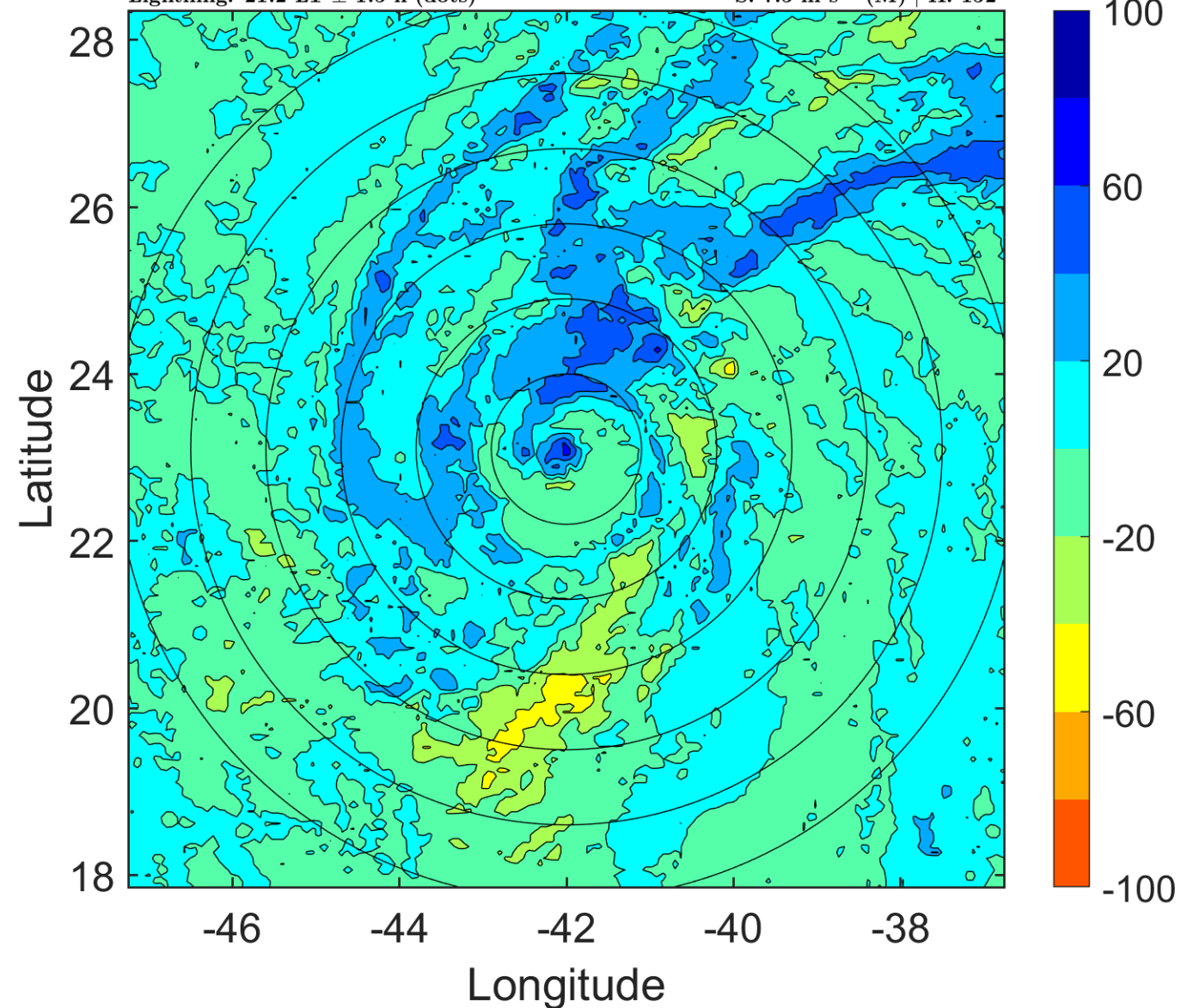

IR BT & Lightning

t: 2010091703 (0.1 LT)

Lightning: 0.1 LT \pm 1.5 h (dots)

PT: LLCP | EA: INACT

12L (JULIA) | 75 kt C1

S: 10.8 m s⁻¹ (H) | H: 157°

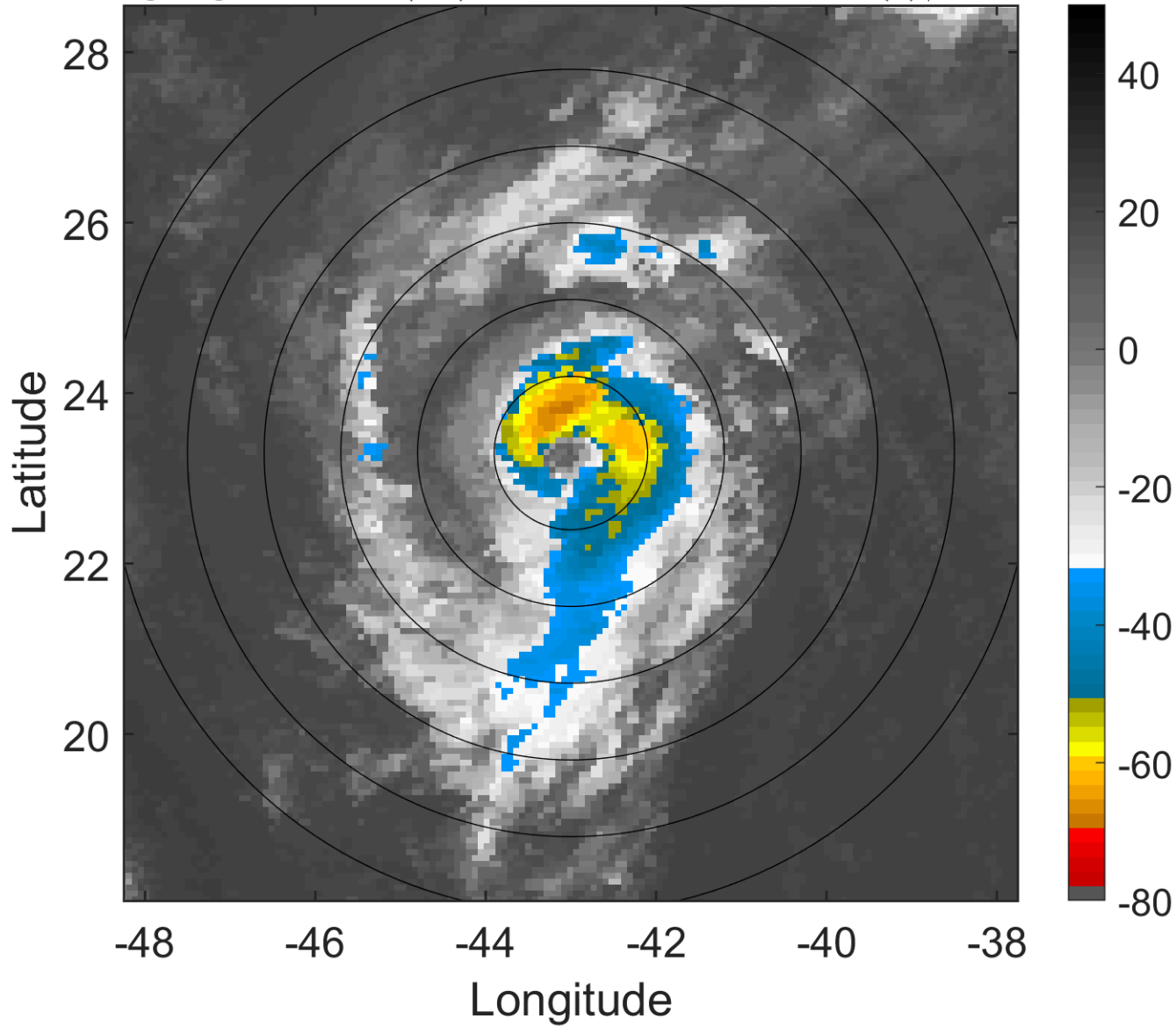

6-h IR BT Differences & Lightning

Δ t: 2010091703 (0.1 LT) - 2010091621 (18.3 LT)

Lightning: 0.1 LT \pm 1.5 h (dots)

PT: LLCP | EA: INACT

12L (JULIA) | 75 kt C1

S: 10.8 m s⁻¹ (H) | H: 157°

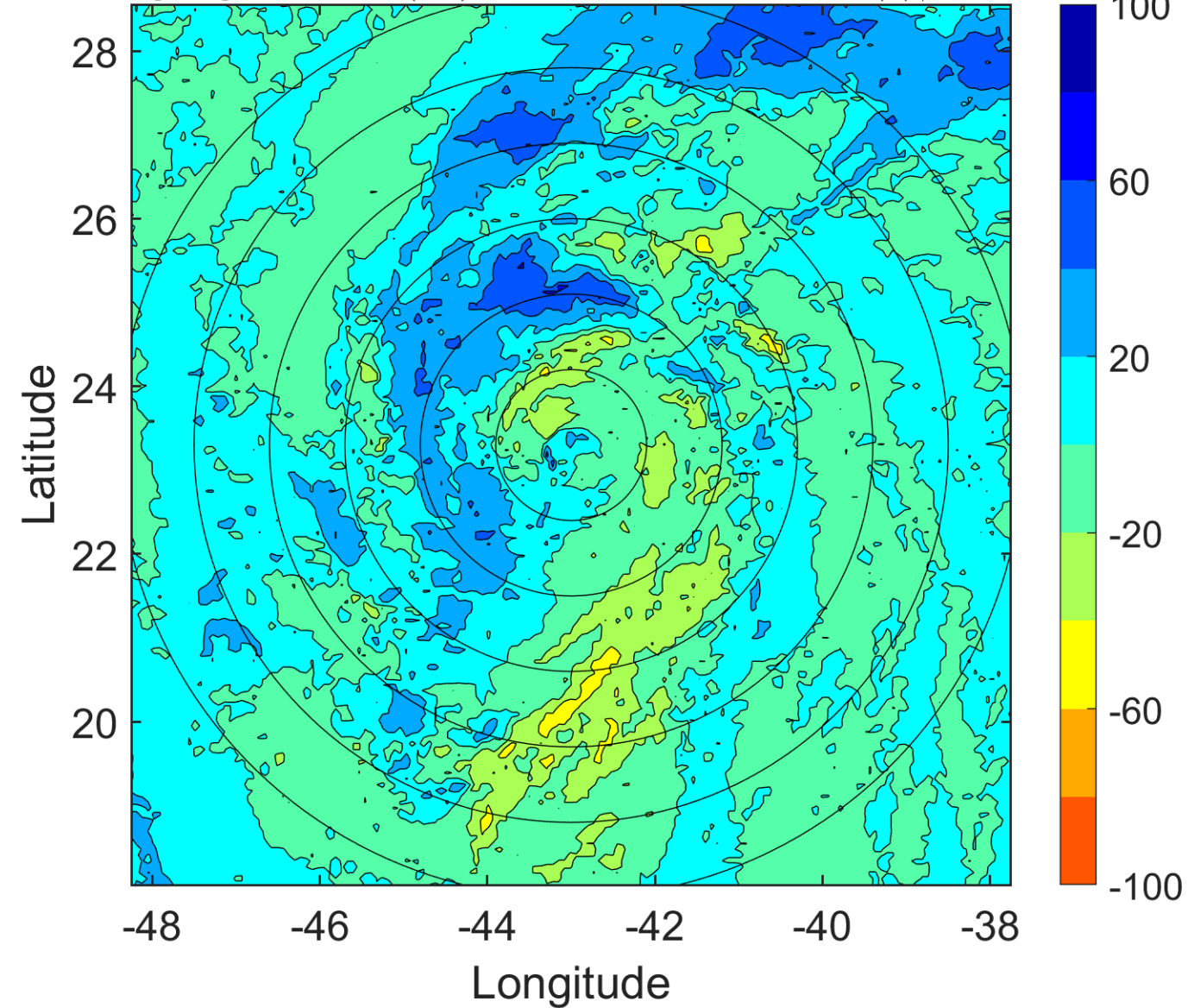

IR BT & Lightning

t: 2010091706 (3.1 LT)

Lightning: 3.1 LT \pm 1.5 h (dots)

PT: LLCP | EA: INACT

12L (JULIA) | 75 kt C1

S: 14 m s⁻¹ (H) | H: 162°

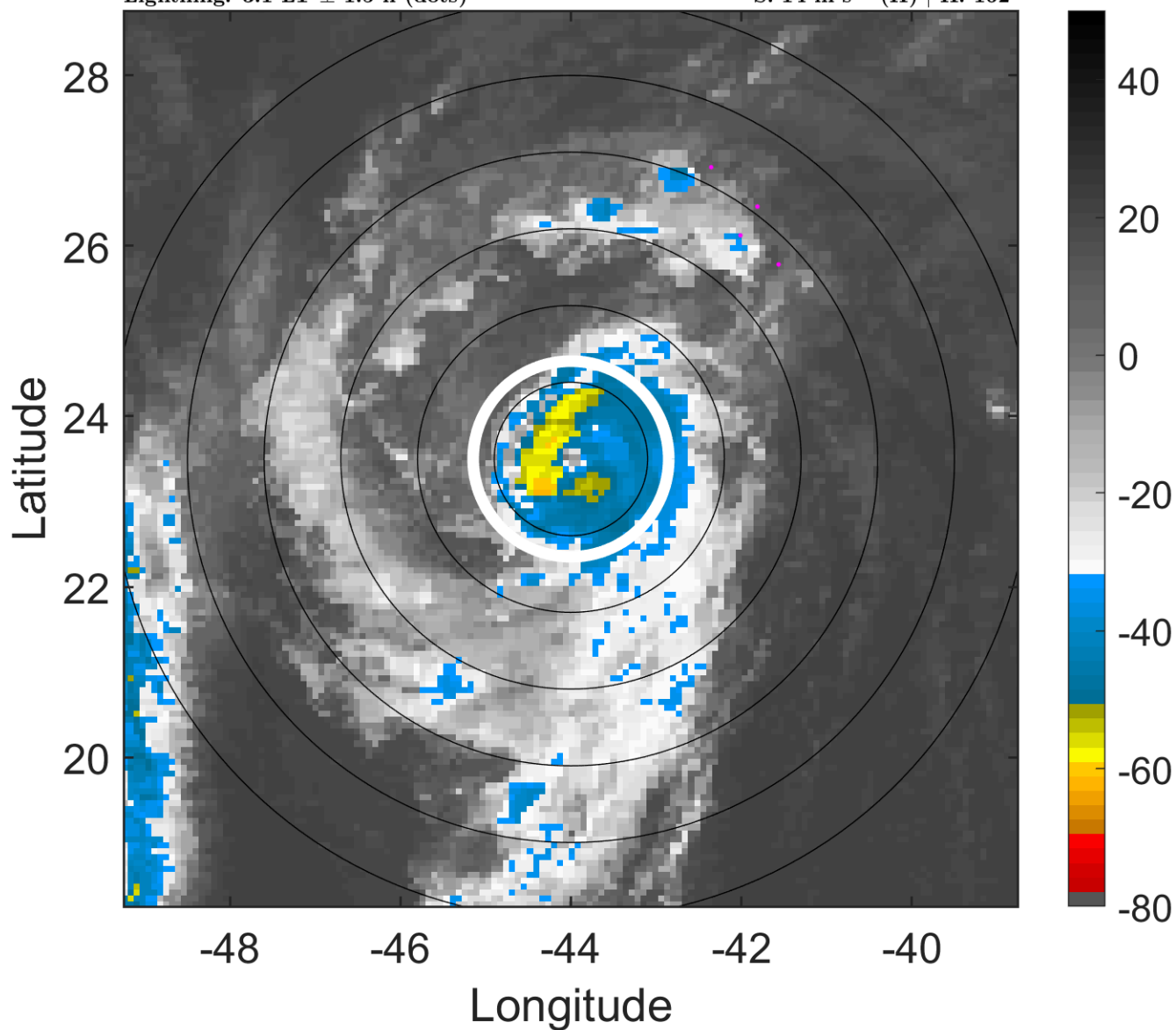

6-h IR BT Differences & Lightning

Δ t: 2010091706 (3.1 LT) - 2010091700 (21.2 LT)

Lightning: 3.1 LT \pm 1.5 h (dots)

PT: LLCP | EA: INACT

12L (JULIA) | 75 kt C1

S: 14 m s⁻¹ (H) | H: 162°

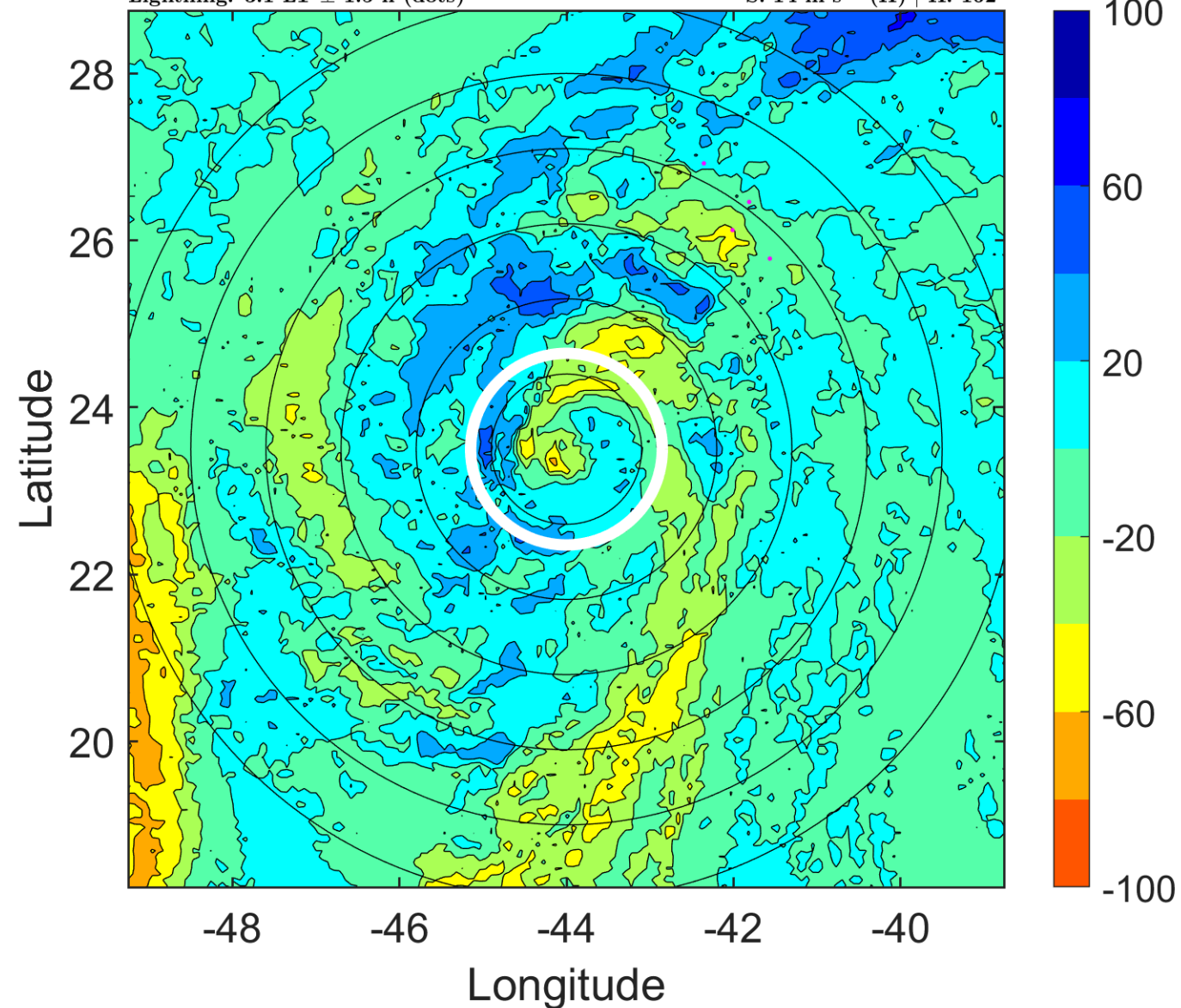

IR BT & Lightning

t: 2010091709 (6 LT)

Lightning: 6 LT \pm 1.5 h (dots)

PT: LLCP | EA: INACT

12L (JULIA) | 72.5 kt C1

S: 15.7 m s⁻¹ (H) | H: 163.5°

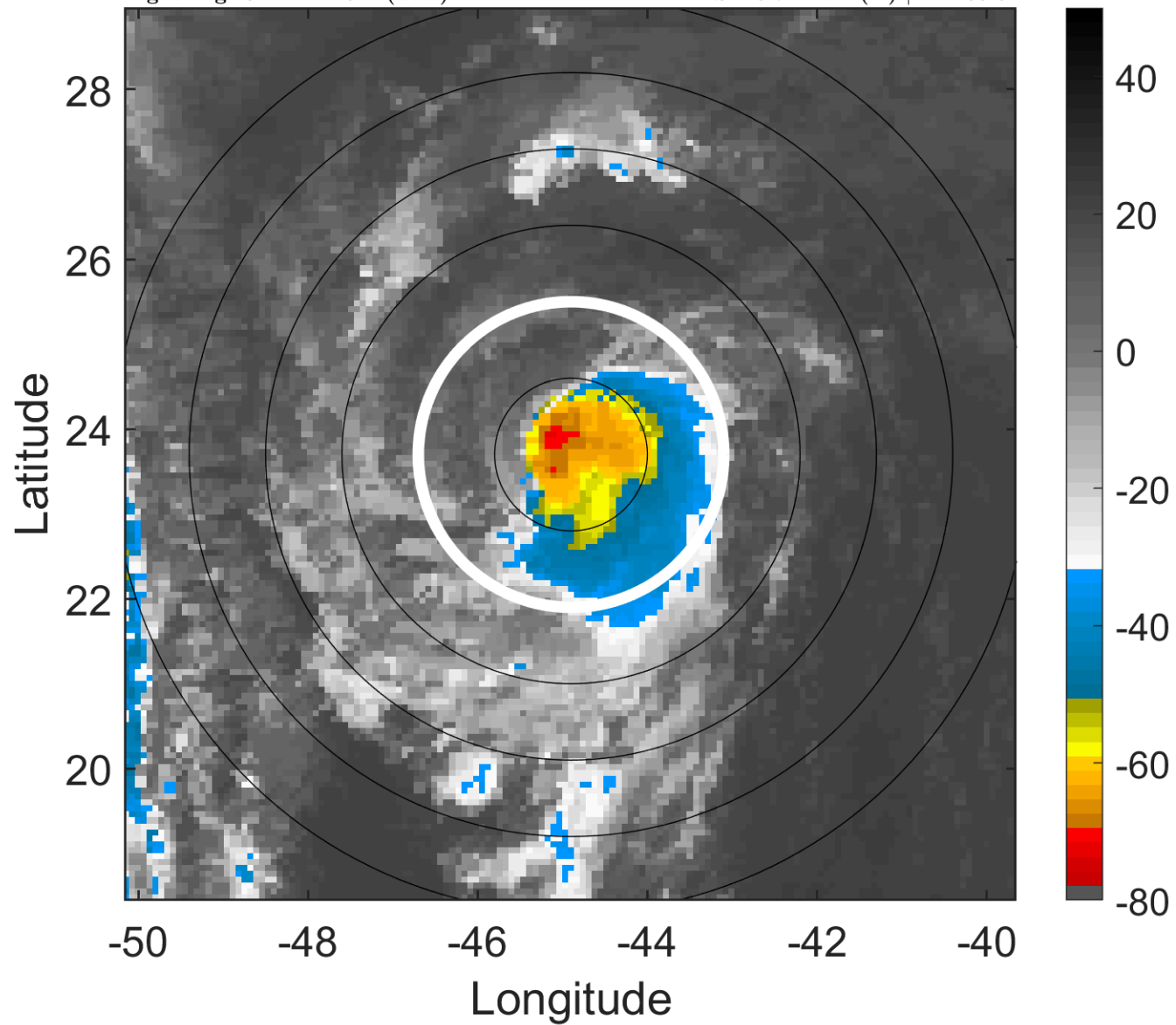

6-h IR BT Differences & Lightning

Δ t: 2010091709 (6 LT) - 2010091703 (0.1 LT)

Lightning: 6 LT \pm 1.5 h (dots)

PT: LLCP | EA: INACT

12L (JULIA) | 72.5 kt C1

S: 15.7 m s⁻¹ (H) | H: 163.5°

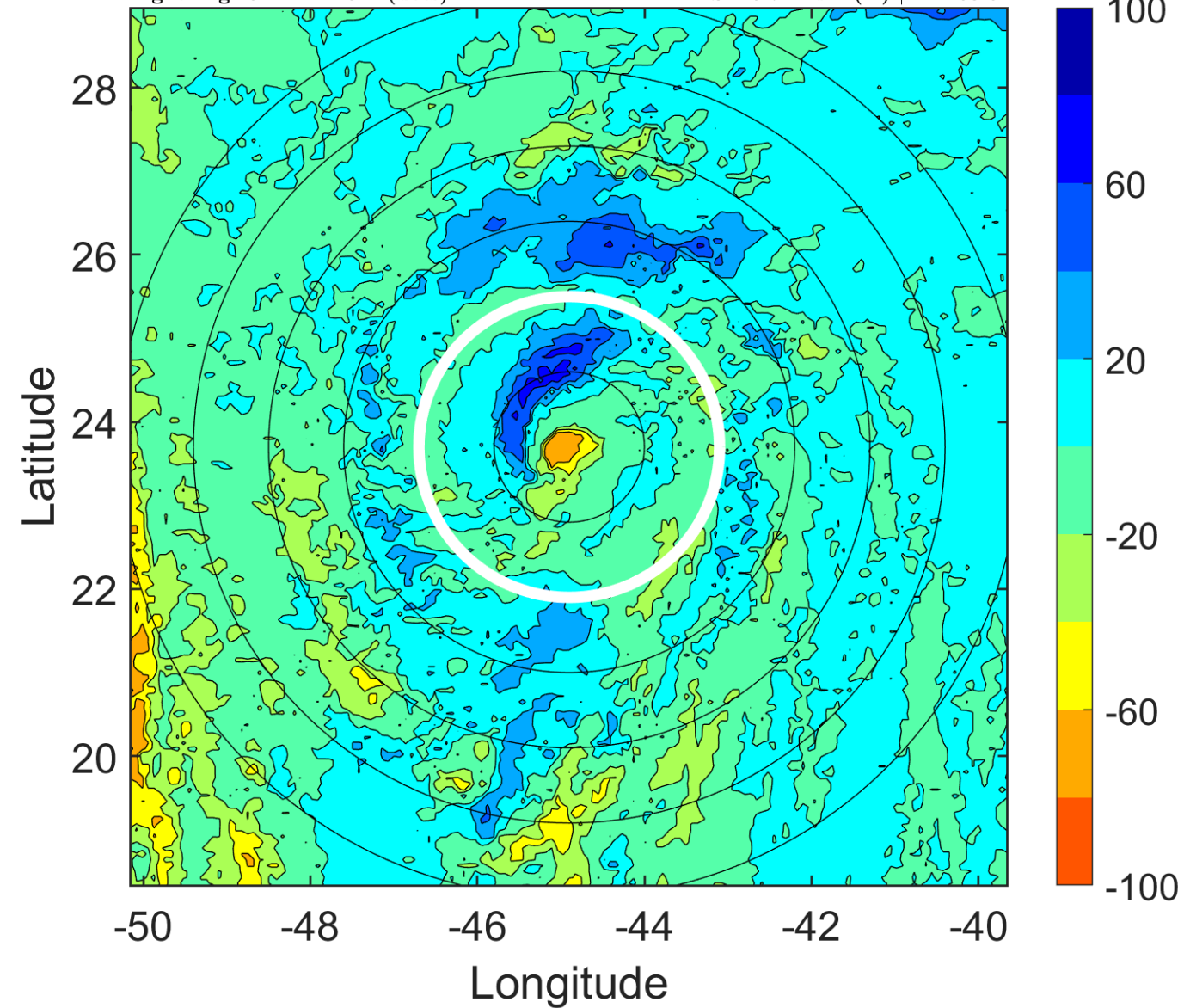

IR BT & Lightning

t: 2010091712 (8.9 LT)

Lightning: 8.9 LT \pm 1.5 h (dots)

PT: LLCP | EA: INACT

12L (JULIA) | 70 kt C1

S: 17.3 m s⁻¹ (H) | H: 165°

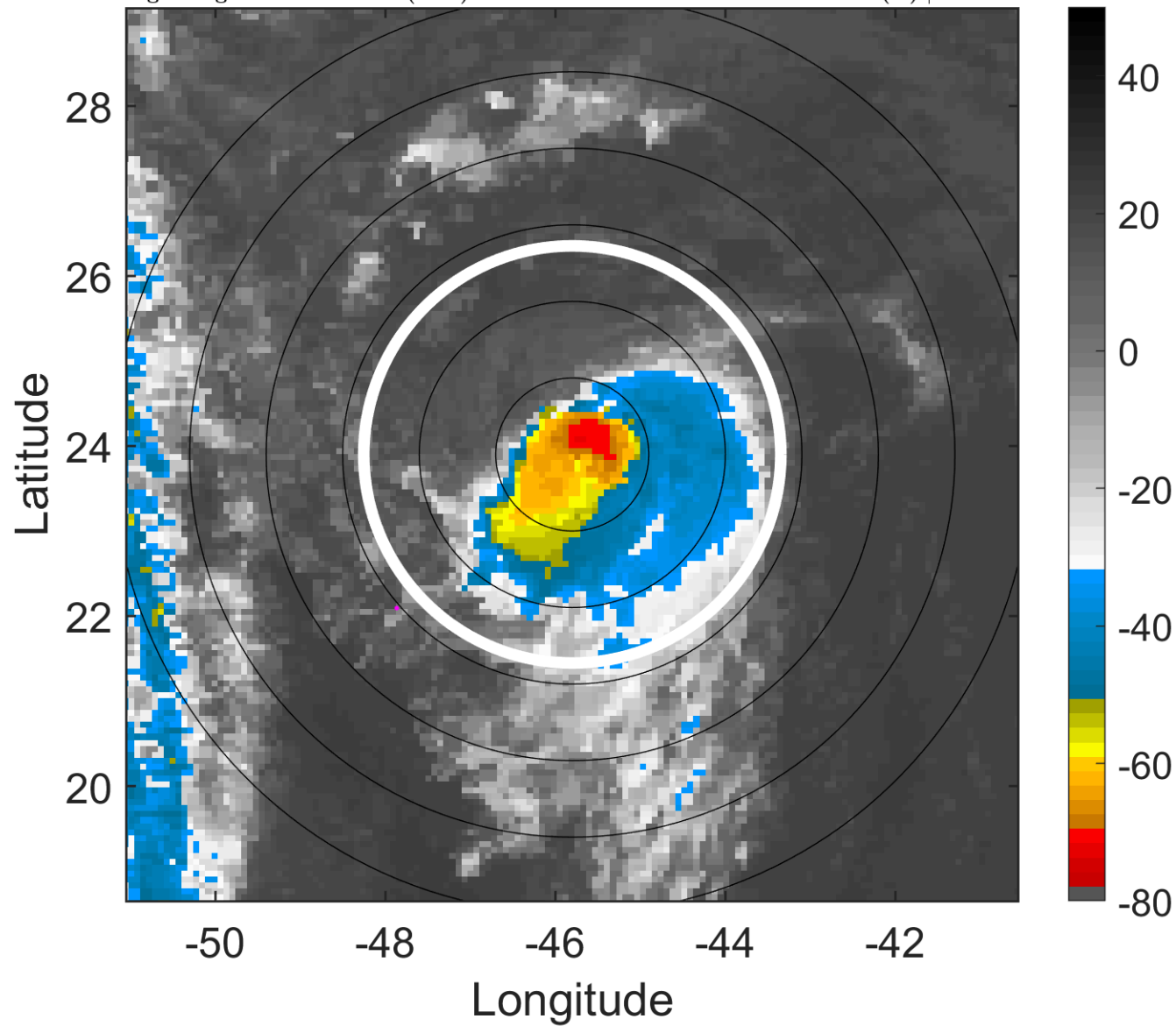

6-h IR BT Differences & Lightning

Δ t: 2010091712 (8.9 LT) - 2010091706 (3.1 LT)

Lightning: 8.9 LT \pm 1.5 h (dots)

PT: LLCP | EA: INACT

12L (JULIA) | 70 kt C1

S: 17.3 m s⁻¹ (H) | H: 165°

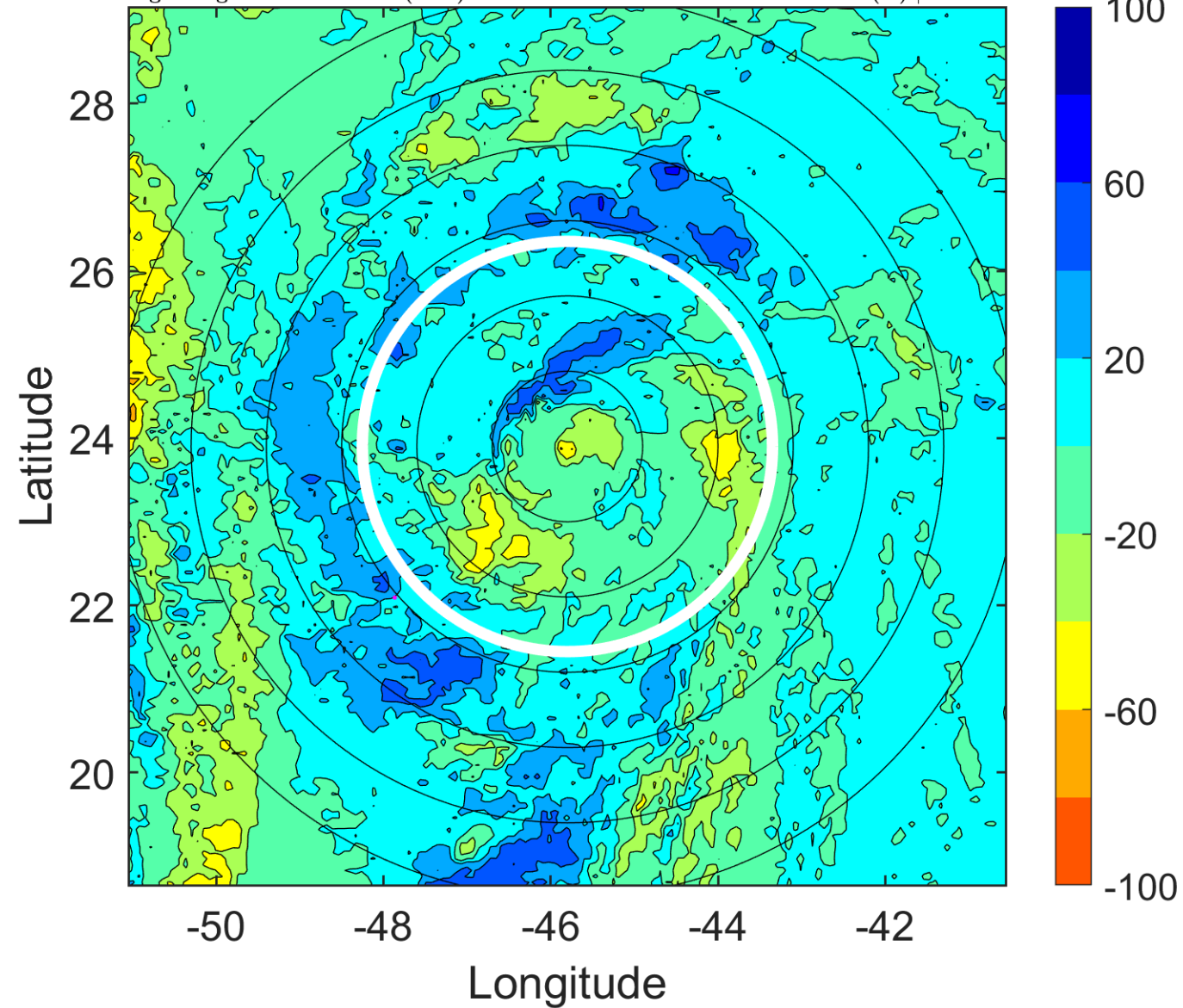

IR BT & Lightning

t: 2010091715 (11.9 LT)

Lightning: 11.9 LT \pm 1.5 h (dots)

PT: LLCP | EA: INACT

12L (JULIA) | 67.5 kt C1

S: 18 m s⁻¹ (H) | H: 165°

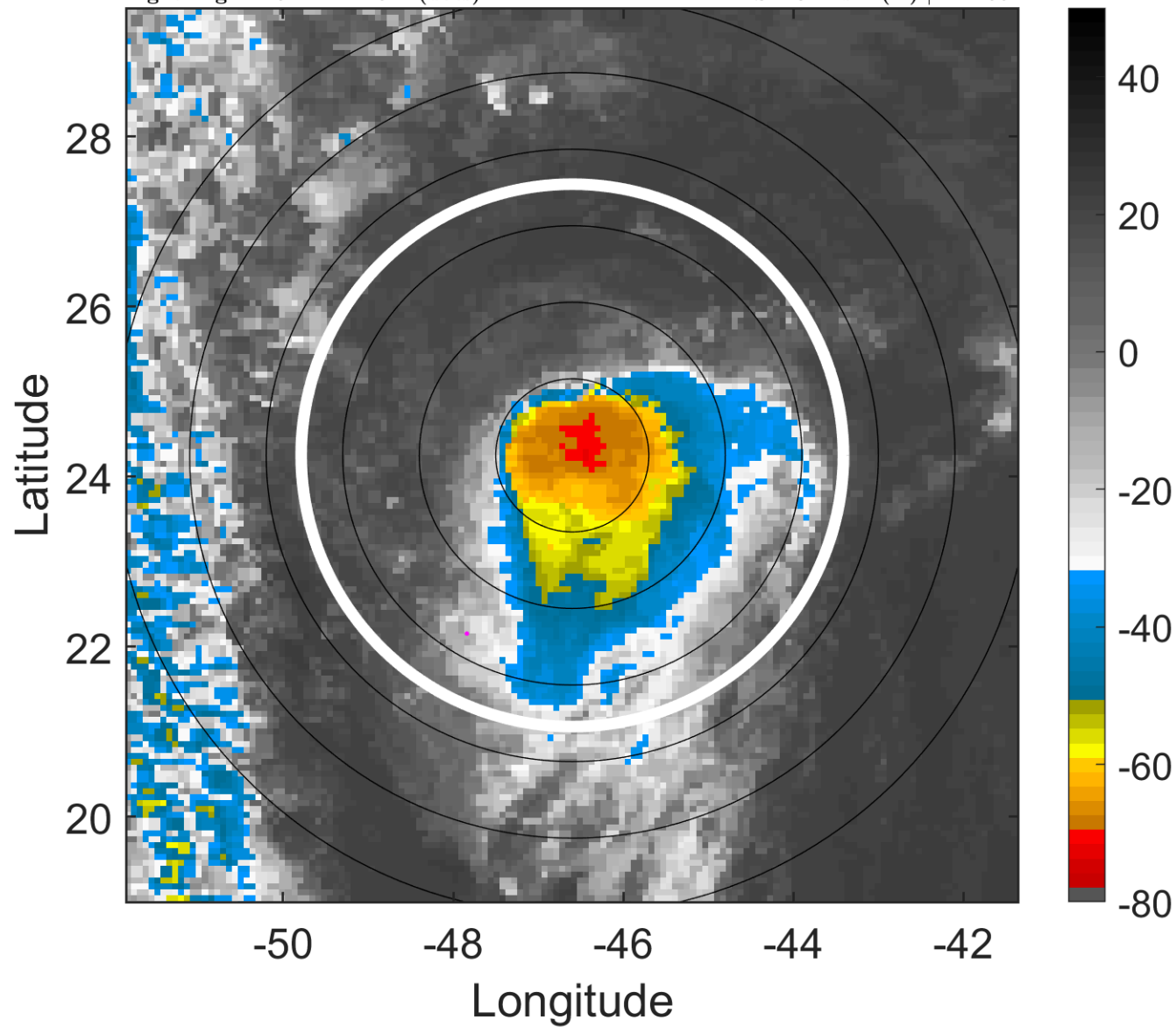

6-h IR BT Differences & Lightning

Δ t: 2010091715 (11.9 LT) - 2010091709 (6 LT)

Lightning: 11.9 LT \pm 1.5 h (dots)

PT: LLCP | EA: INACT

12L (JULIA) | 67.5 kt C1

S: 18 m s⁻¹ (H) | H: 165°

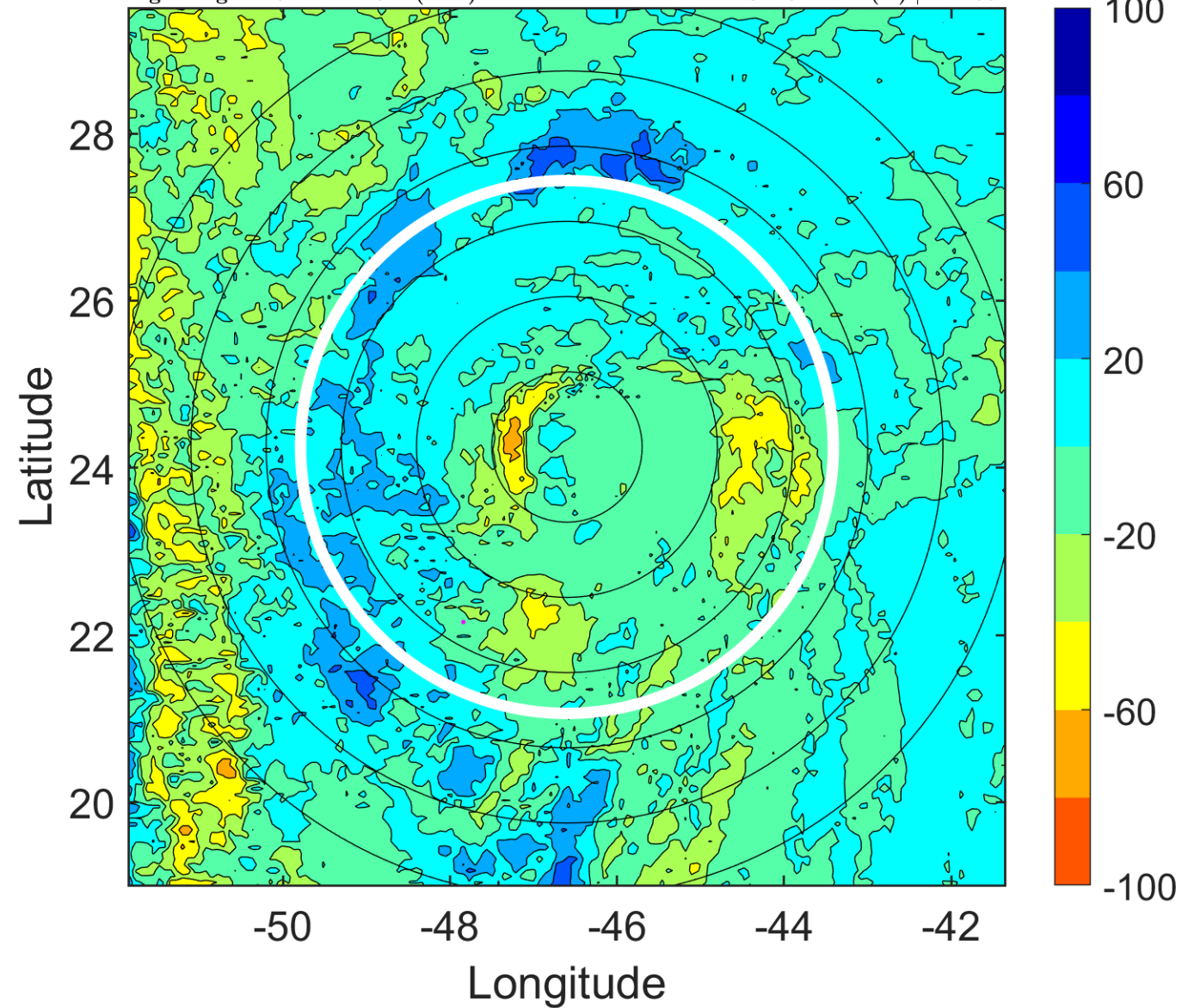

IR BT & Lightning

t: 2010091718 (14.8 LT)
Lightning: 14.8 LT \pm 1.5 h (dots)

PT: LLCP | EA: INACT
12L (JULIA) | 65 kt C1
S: 18.6 m s⁻¹ (H) | H: 165°

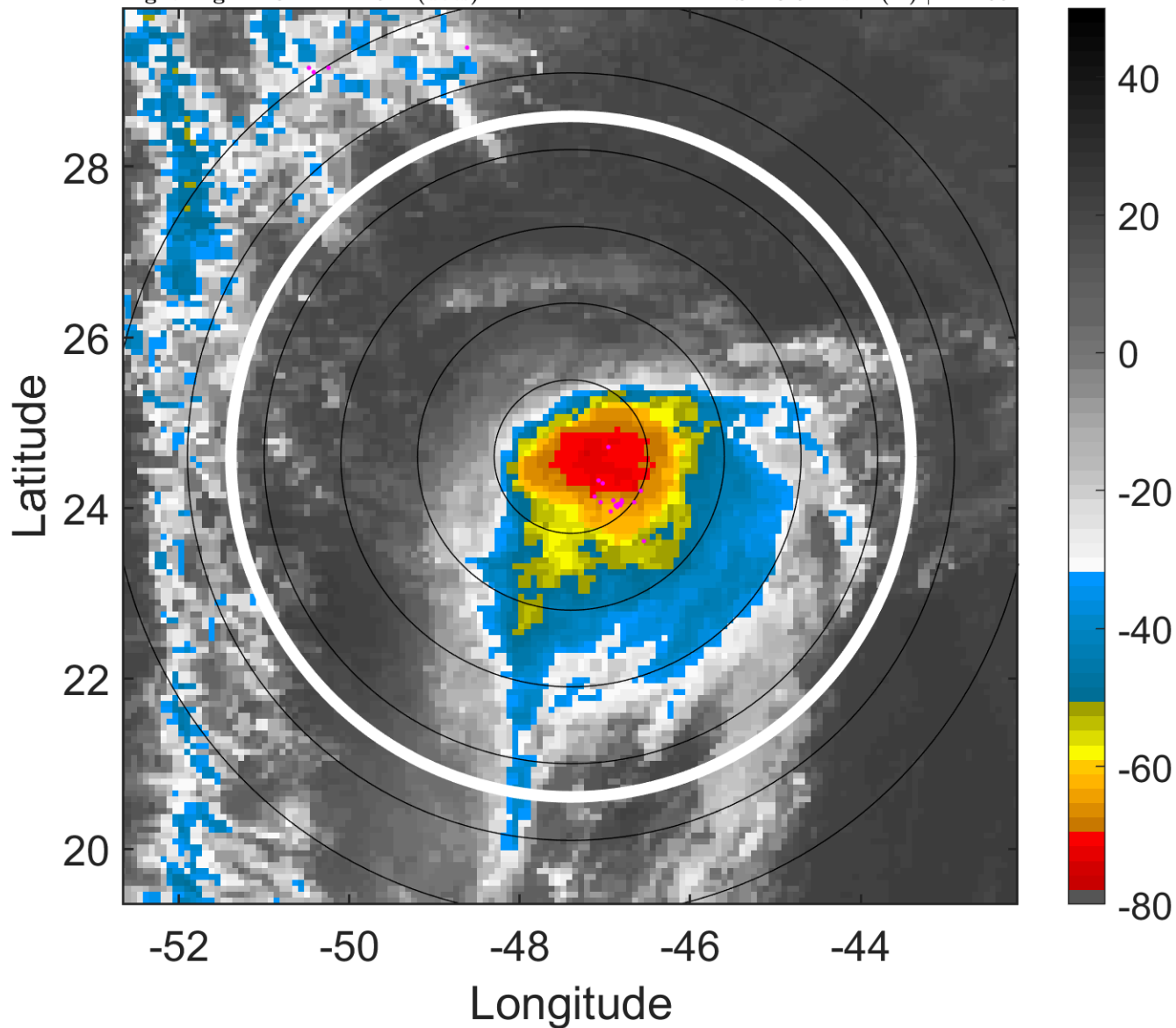

6-h IR BT Differences & Lightning

Δ t: 2010091718 (14.8 LT) - 2010091712 (8.9 LT)
Lightning: 14.8 LT \pm 1.5 h (dots)

PT: LLCP | EA: INACT
12L (JULIA) | 65 kt C1
S: 18.6 m s⁻¹ (H) | H: 165°

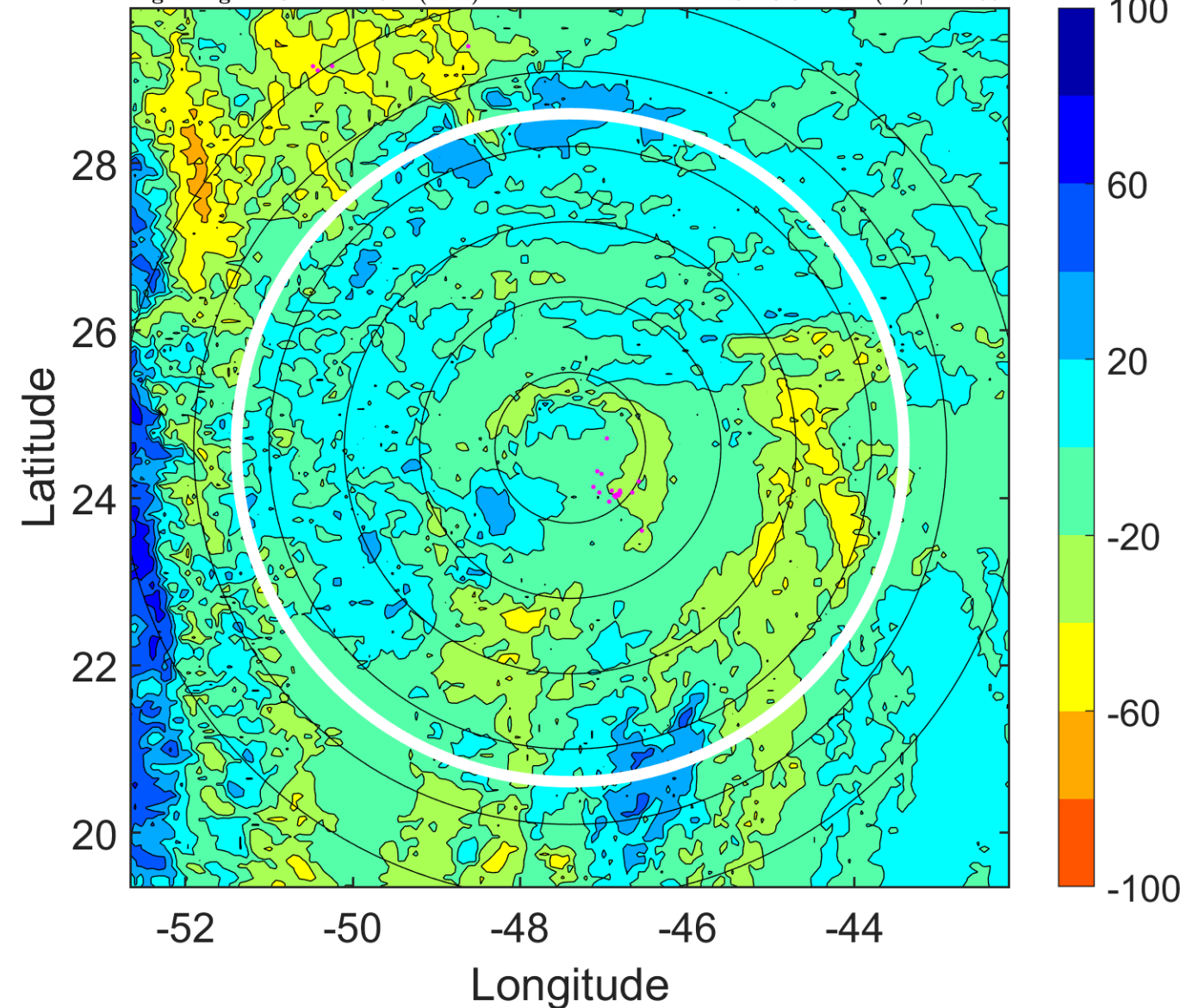

IR BT & Lightning

t: 2010091721 (17.8 LT)

Lightning: 17.8 LT \pm 1.5 h (dots)

PT: LLCP | EA: INACT

12L (JULIA) | 62.5 kt TS

S: 19.1 m s⁻¹ (H) | H: 165.5°

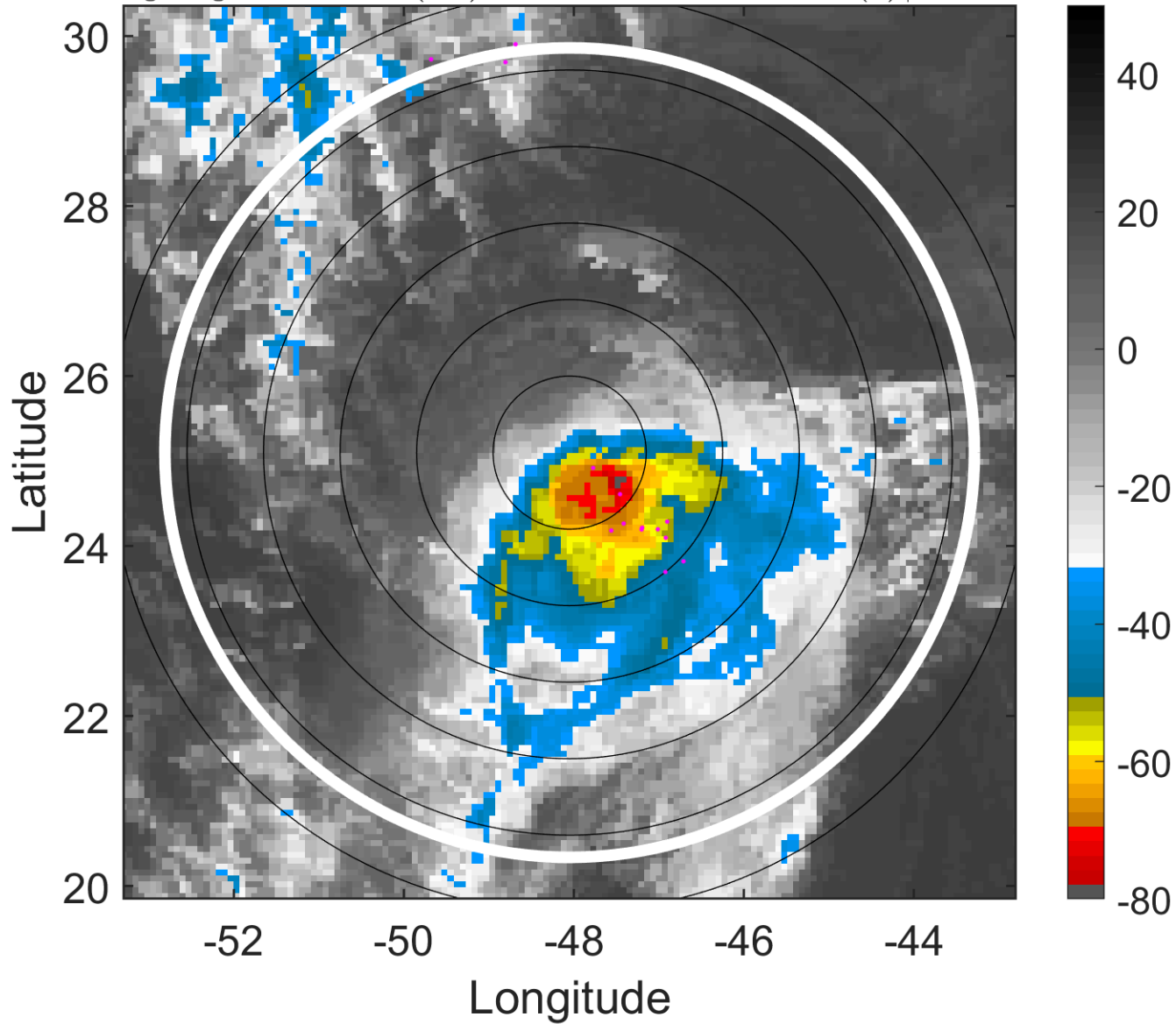

6-h IR BT Differences & Lightning

Δ t: 2010091721 (17.8 LT) - 2010091715 (11.9 LT)

Lightning: 17.8 LT \pm 1.5 h (dots)

PT: LLCP | EA: INACT

12L (JULIA) | 62.5 kt TS

S: 19.1 m s⁻¹ (H) | H: 165.5°

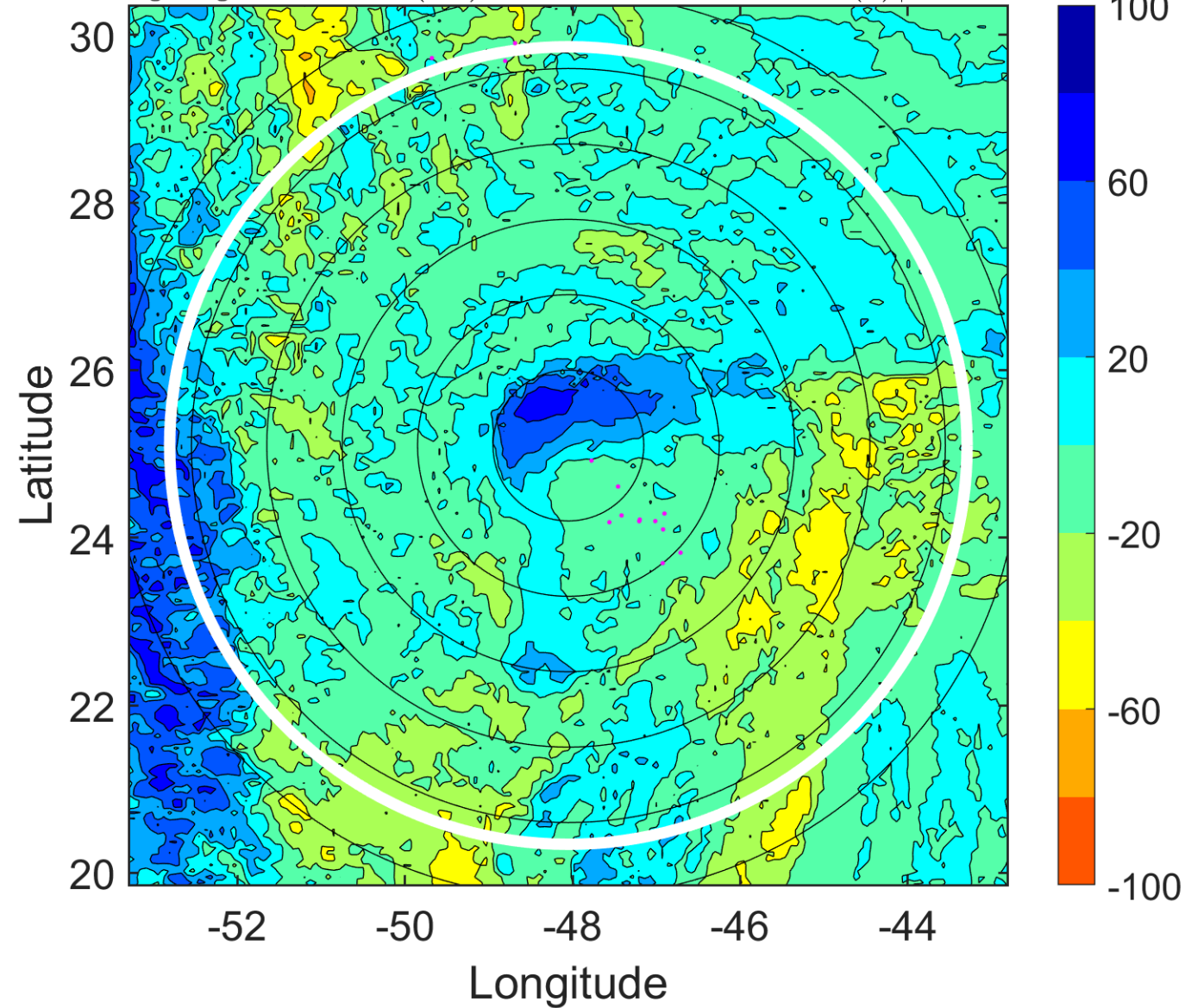

IR BT & Lightning

t: 2010091800 (20.8 LT)

Lightning: 20.8 LT \pm 1.5 h (dots)

PT: LLCP | EA: INACT

12L (JULIA) | 60 kt TS

S: 19.5 m s⁻¹ (H) | H: 166°

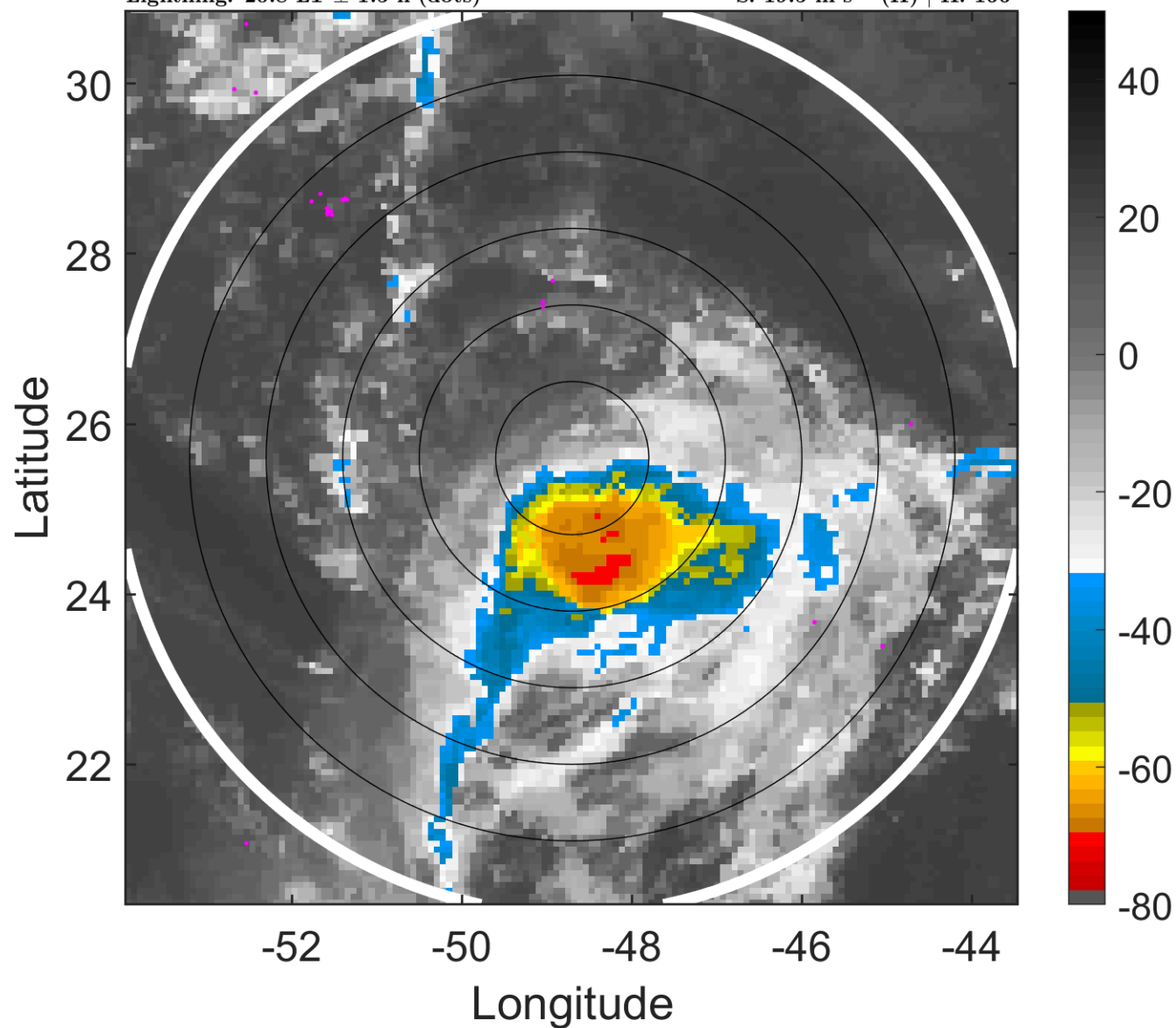

6-h IR BT Differences & Lightning

Δ t: 2010091800 (20.8 LT) - 2010091718 (14.8 LT)

Lightning: 20.8 LT \pm 1.5 h (dots)

PT: LLCP | EA: INACT

12L (JULIA) | 60 kt TS

S: 19.5 m s⁻¹ (H) | H: 166°

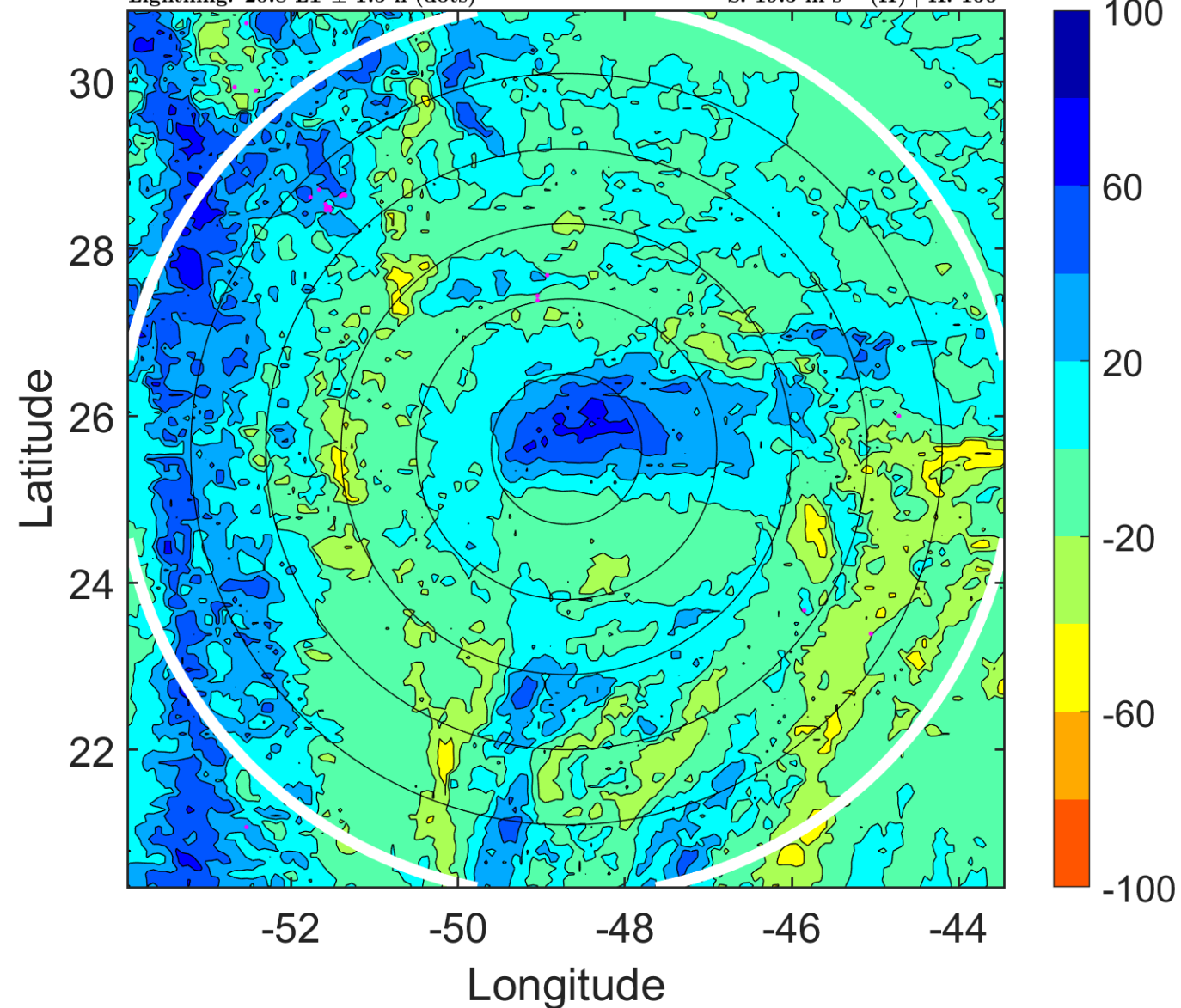

IR BT & Lightning

t: 2010091803 (23.7 LT)

Lightning: 23.7 LT \pm 1.5 h (dots)

PT: LLCP | EA: INACT

12L (JULIA) | 57.5 kt TS

S: 19.1 m s⁻¹ (H) | H: 172°

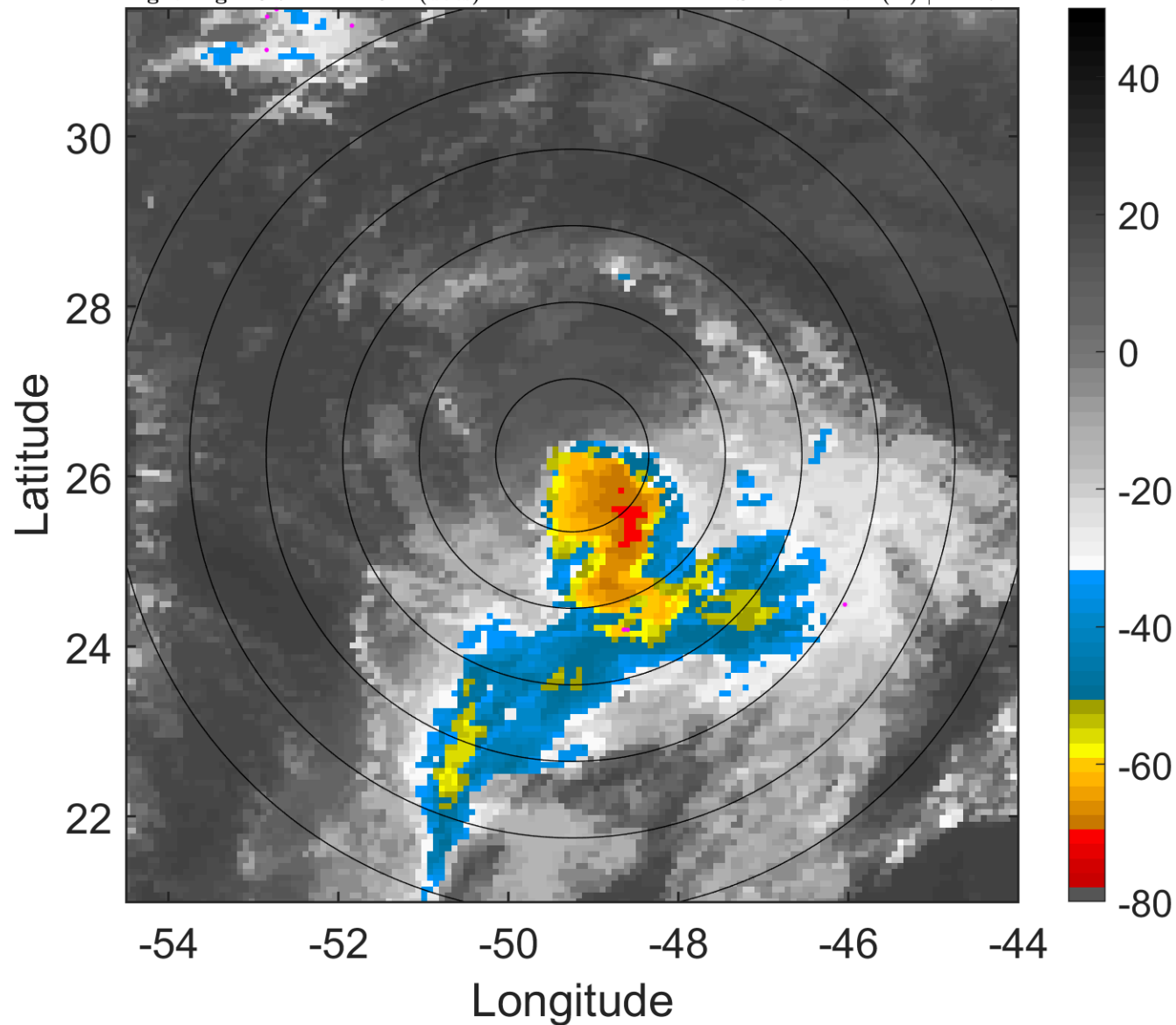

6-h IR BT Differences & Lightning

Δ t: 2010091803 (23.7 LT) - 2010091721 (17.8 LT)

Lightning: 23.7 LT \pm 1.5 h (dots)

PT: LLCP | EA: INACT

12L (JULIA) | 57.5 kt TS

S: 19.1 m s⁻¹ (H) | H: 172°

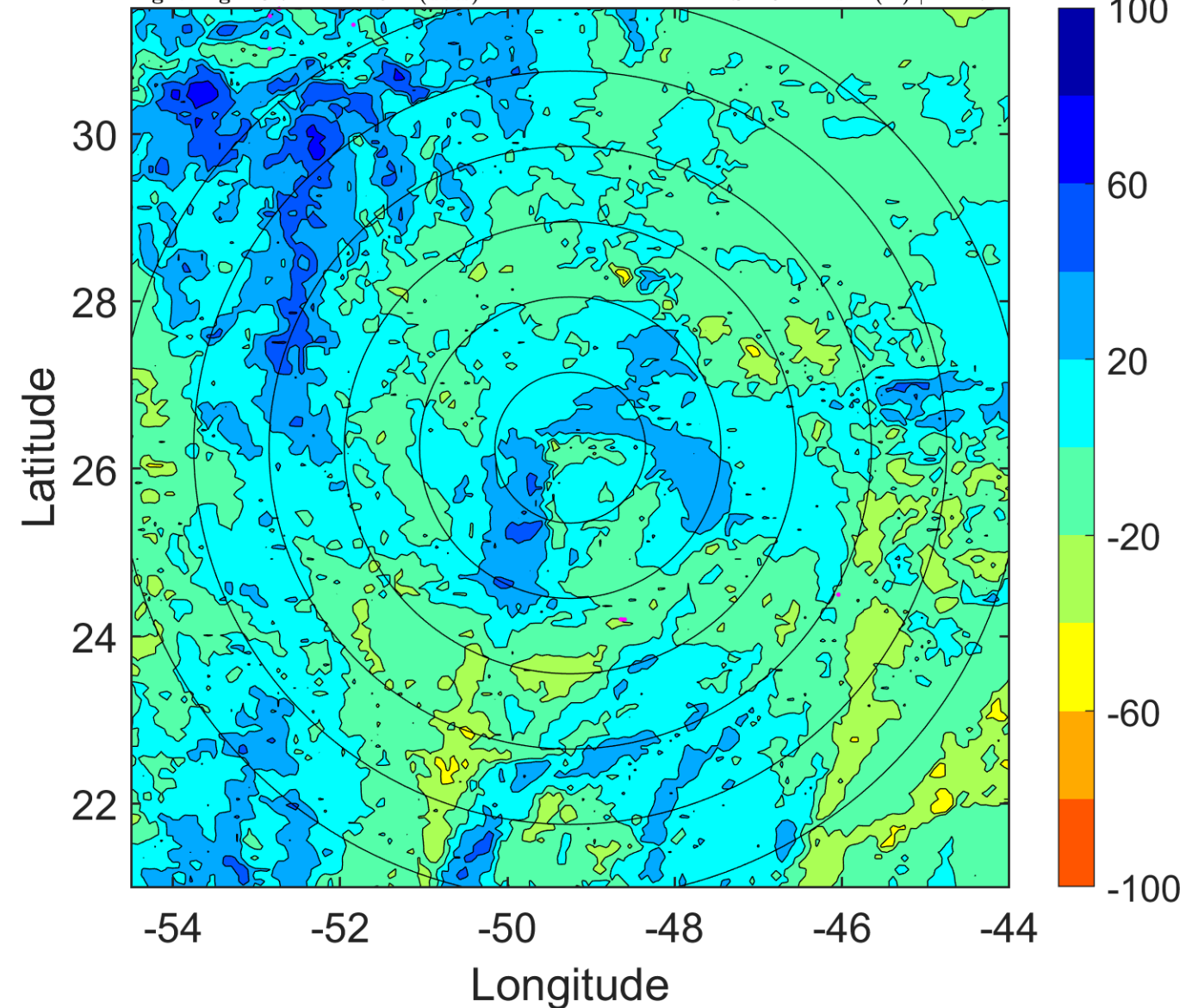

IR BT & Lightning

t: 2010091806 (2.7 LT)

Lightning: 2.7 LT \pm 1.5 h (dots)

PT: LLCP | EA: INACT

12L (JULIA) | 55 kt TS

S: 18.6 m s⁻¹ (H) | H: 178°

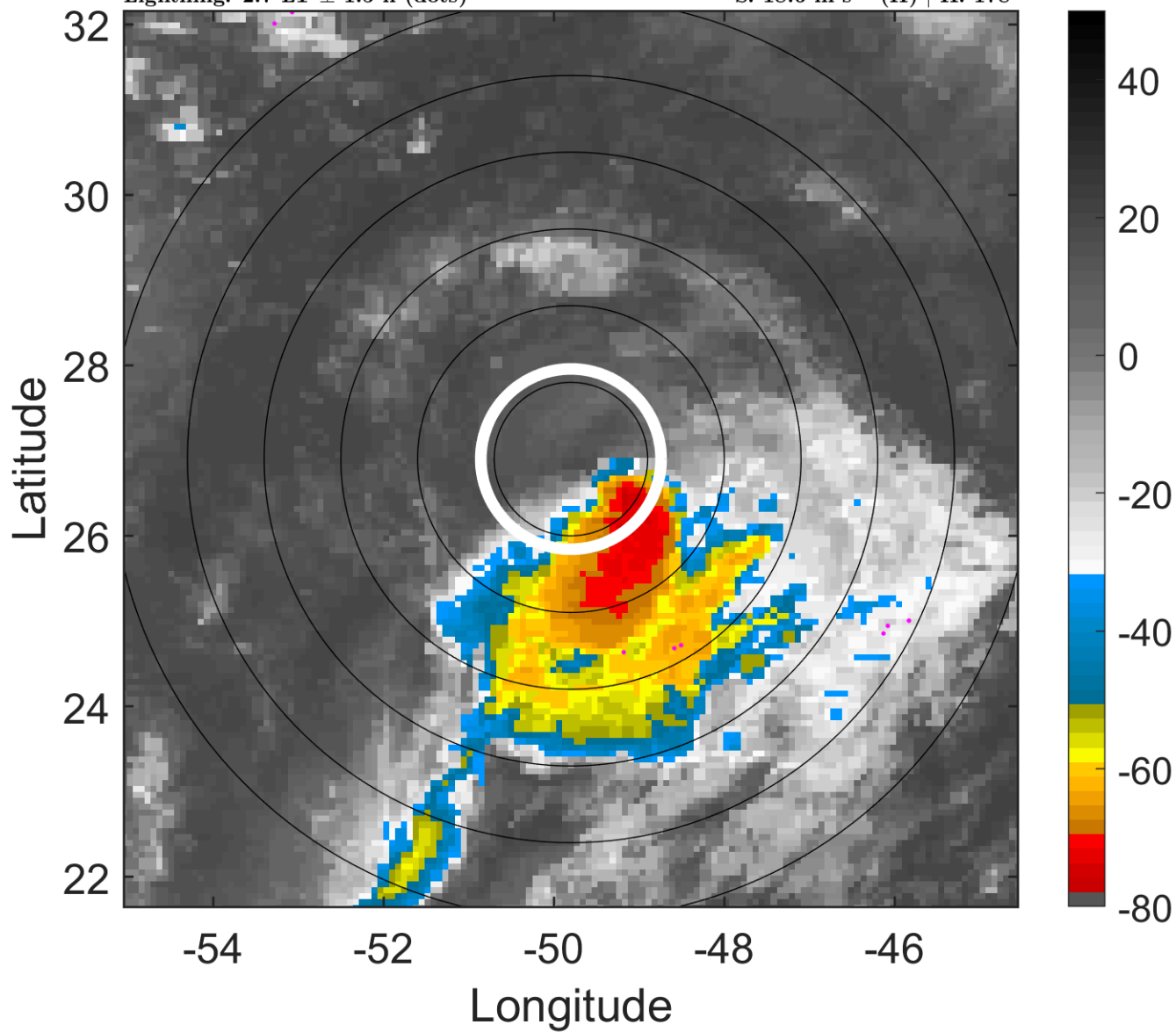

6-h IR BT Differences & Lightning

Δ t: 2010091806 (2.7 LT) - 2010091800 (20.8 LT)

Lightning: 2.7 LT \pm 1.5 h (dots)

PT: LLCP | EA: INACT

12L (JULIA) | 55 kt TS

S: 18.6 m s⁻¹ (H) | H: 178°

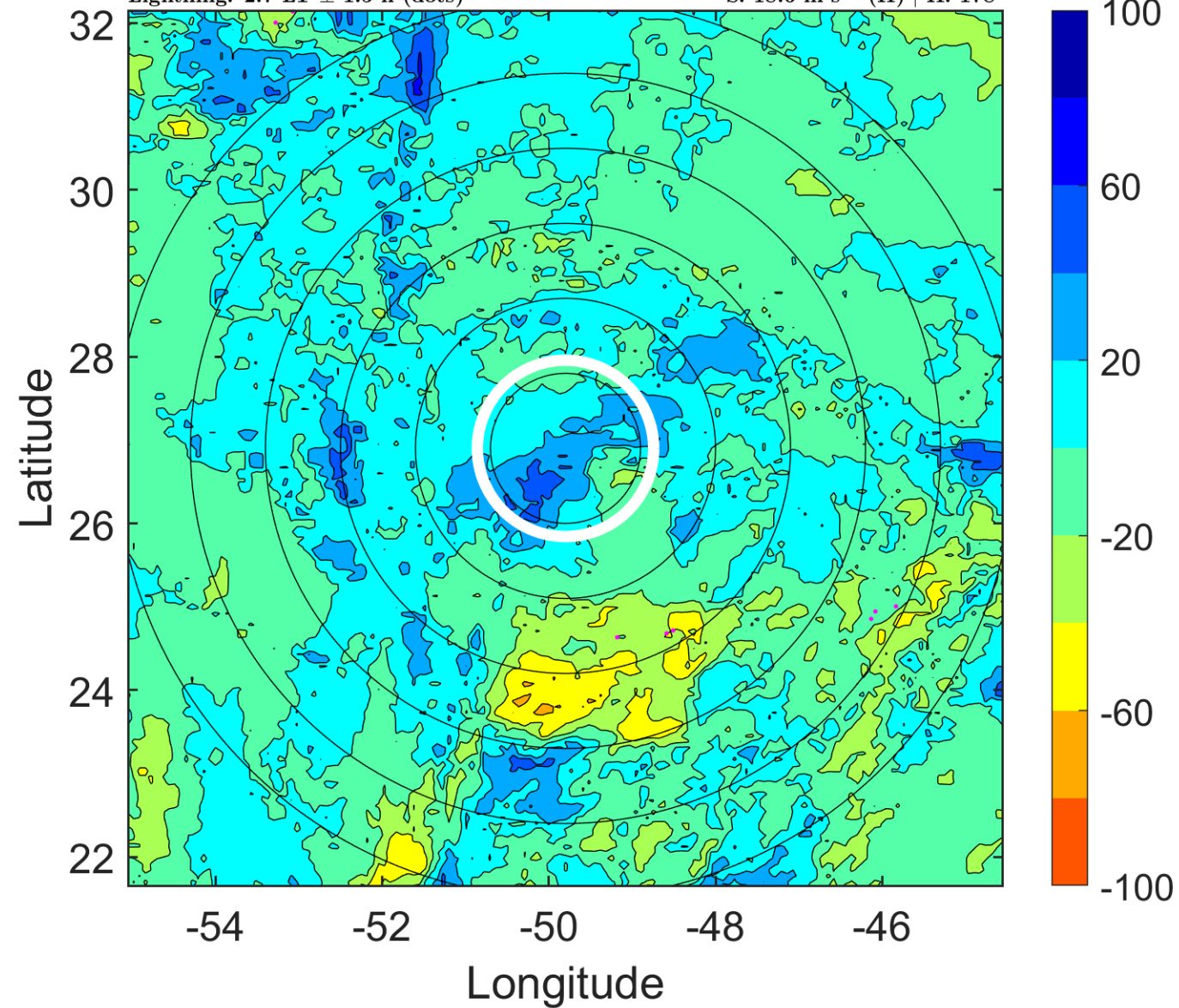

IR BT & Lightning

t: 2010091809 (5.7 LT)

Lightning: 5.7 LT \pm 1.5 h (dots)

PT: LLCP | EA: INACT

12L (JULIA) | 52.5 kt TS

S: 17.4 m s⁻¹ (H) | H: 174.5°

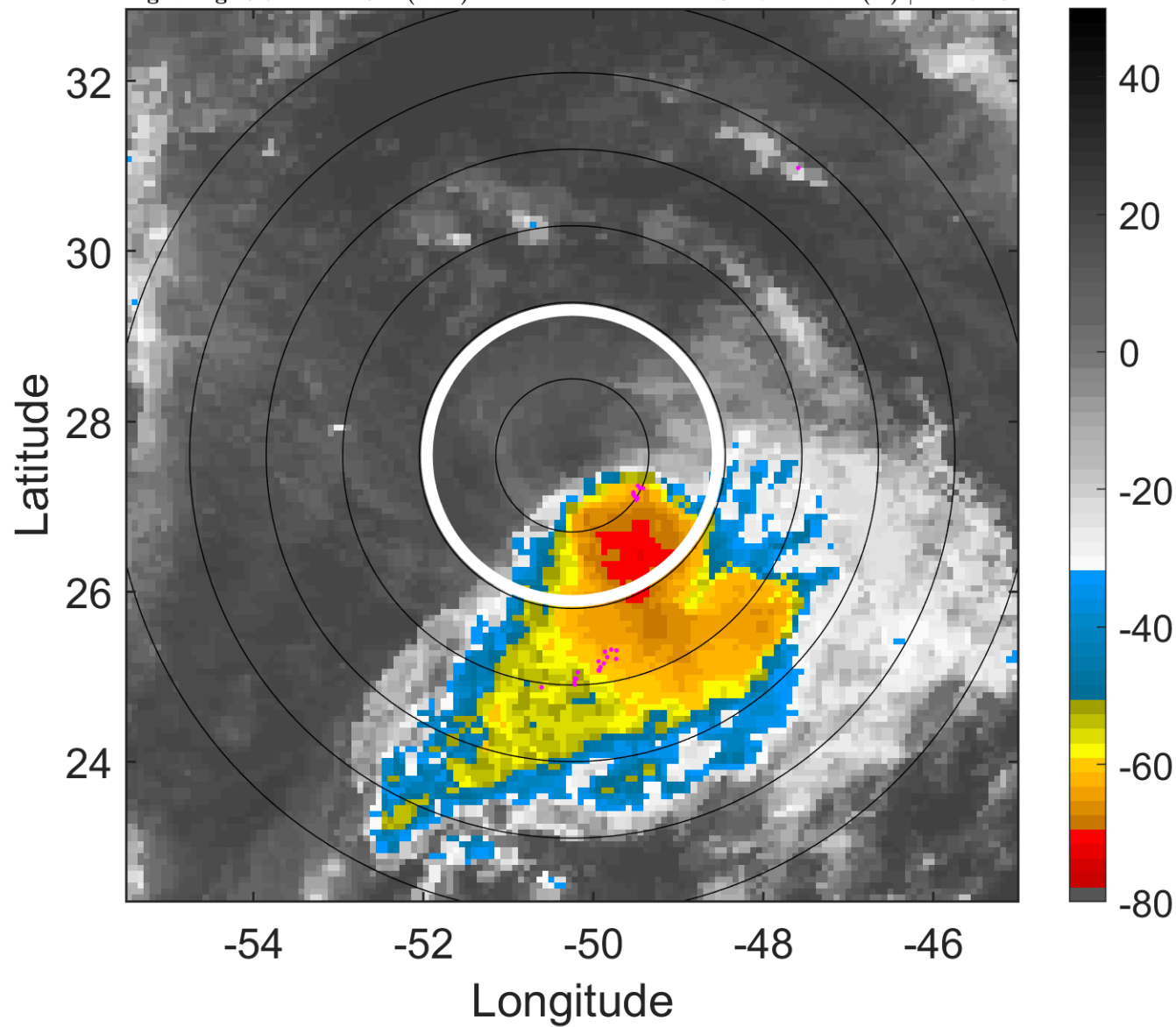

6-h IR BT Differences & Lightning

Δ t: 2010091809 (5.7 LT) - 2010091803 (23.7 LT)

Lightning: 5.7 LT \pm 1.5 h (dots)

PT: LLCP | EA: INACT

12L (JULIA) | 52.5 kt TS

S: 17.4 m s⁻¹ (H) | H: 174.5°

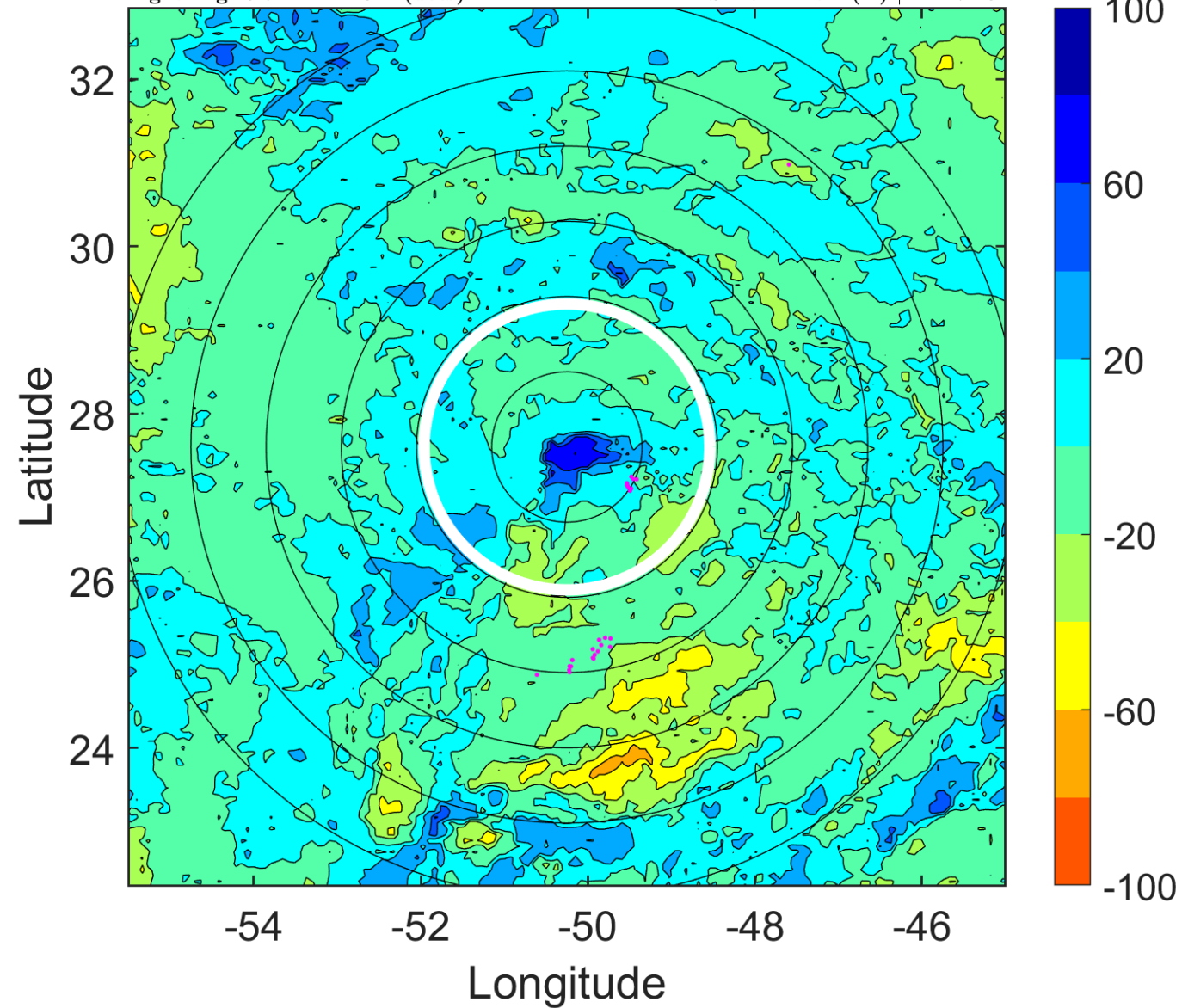

IR BT & Lightning

t: 2010091812 (8.6 LT)

Lightning: 8.6 LT \pm 1.5 h (dots)

PT: LLCP | EA: INACT

12L (JULIA) | 50 kt TS

S: 16.2 m s⁻¹ (H) | H: 171°

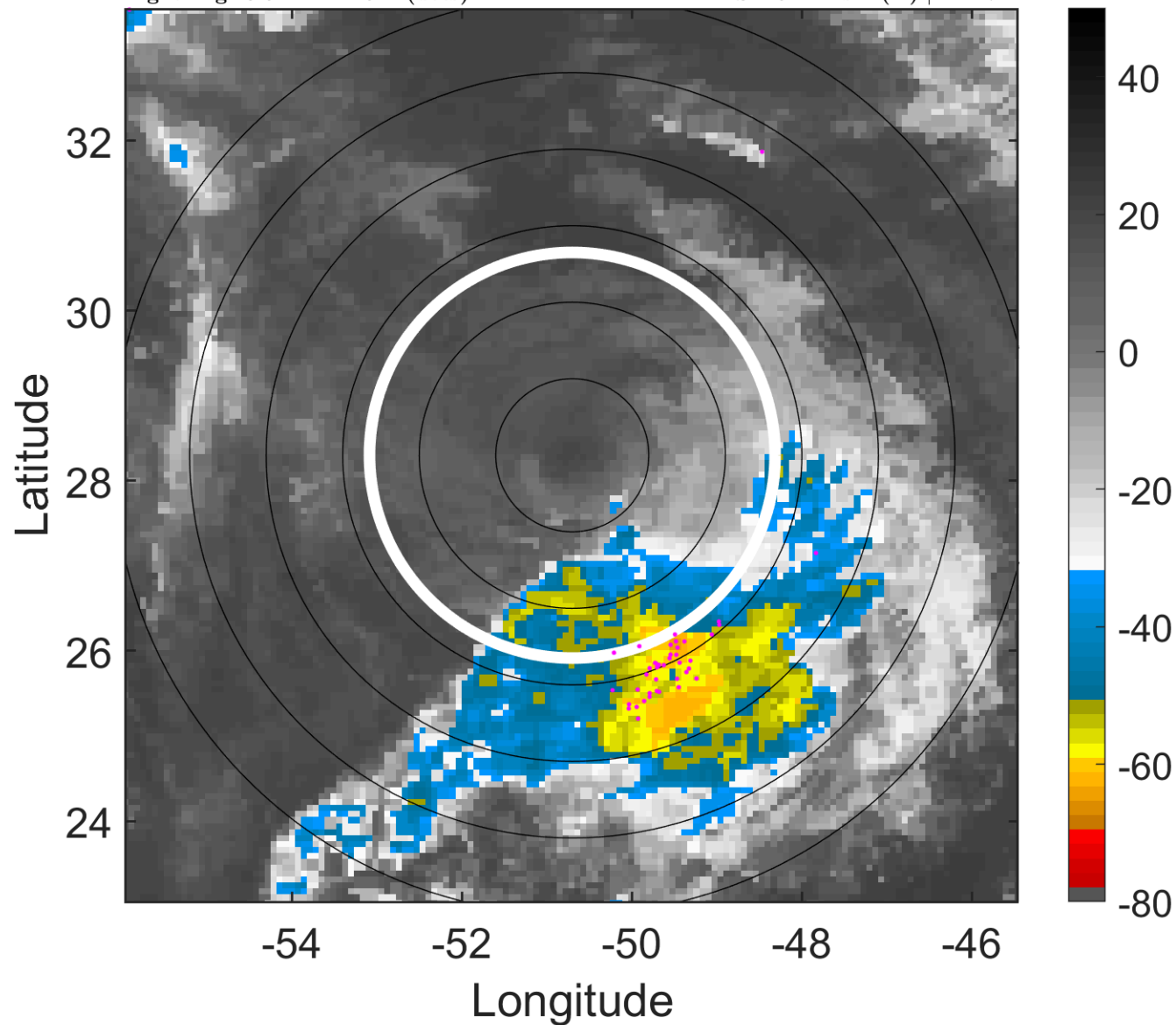

6-h IR BT Differences & Lightning

Δ t: 2010091812 (8.6 LT) - 2010091806 (2.7 LT)

Lightning: 8.6 LT \pm 1.5 h (dots)

PT: LLCP | EA: INACT

12L (JULIA) | 50 kt TS

S: 16.2 m s⁻¹ (H) | H: 171°

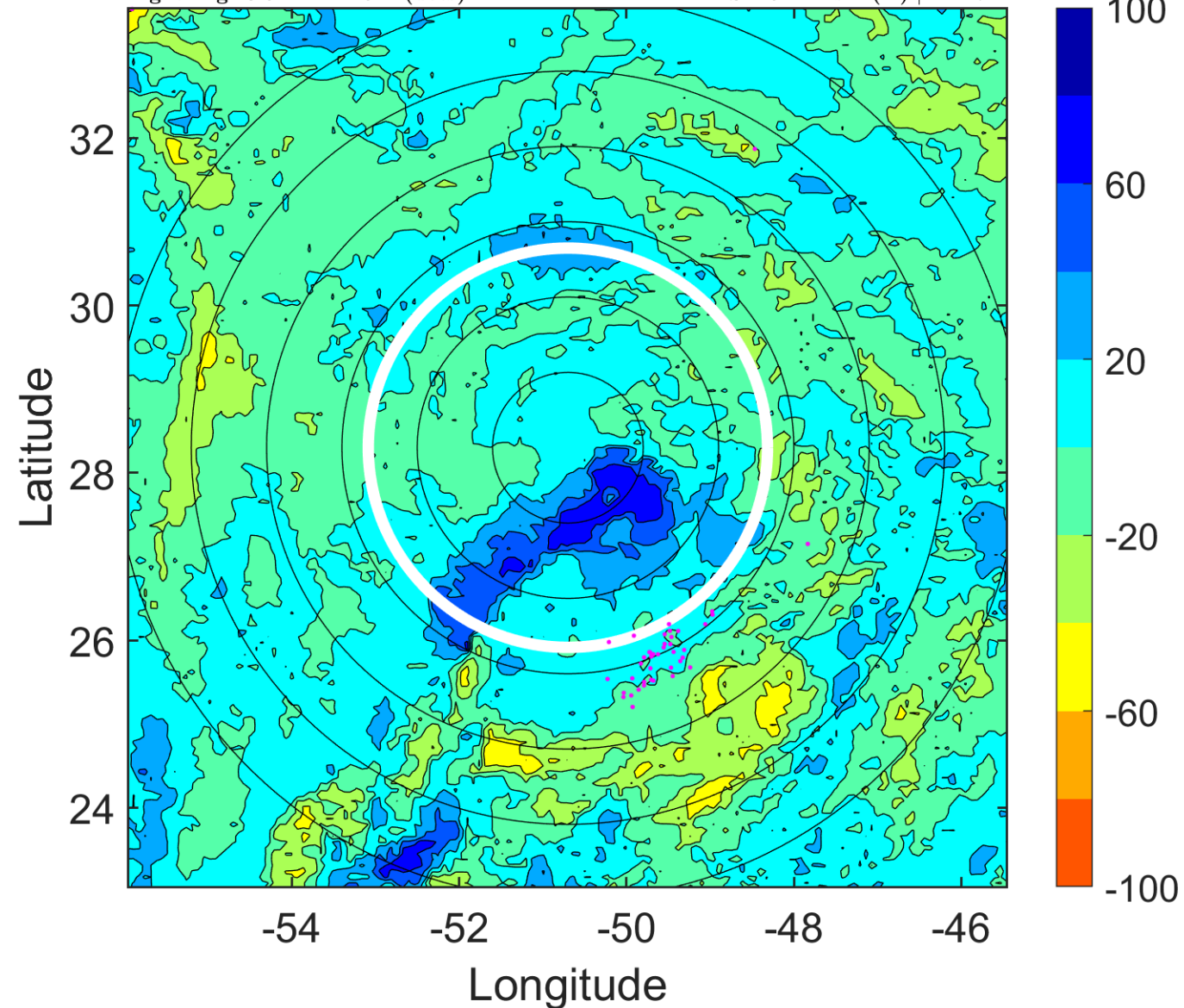

IR BT & Lightning

t: 2010091815 (11.6 LT)

Lightning: 11.6 LT \pm 1.5 h (dots)

PT: LLCP | EA: INACT

12L (JULIA) | 50 kt TS

S: 15.8 m s⁻¹ (H) | H: 161.5°

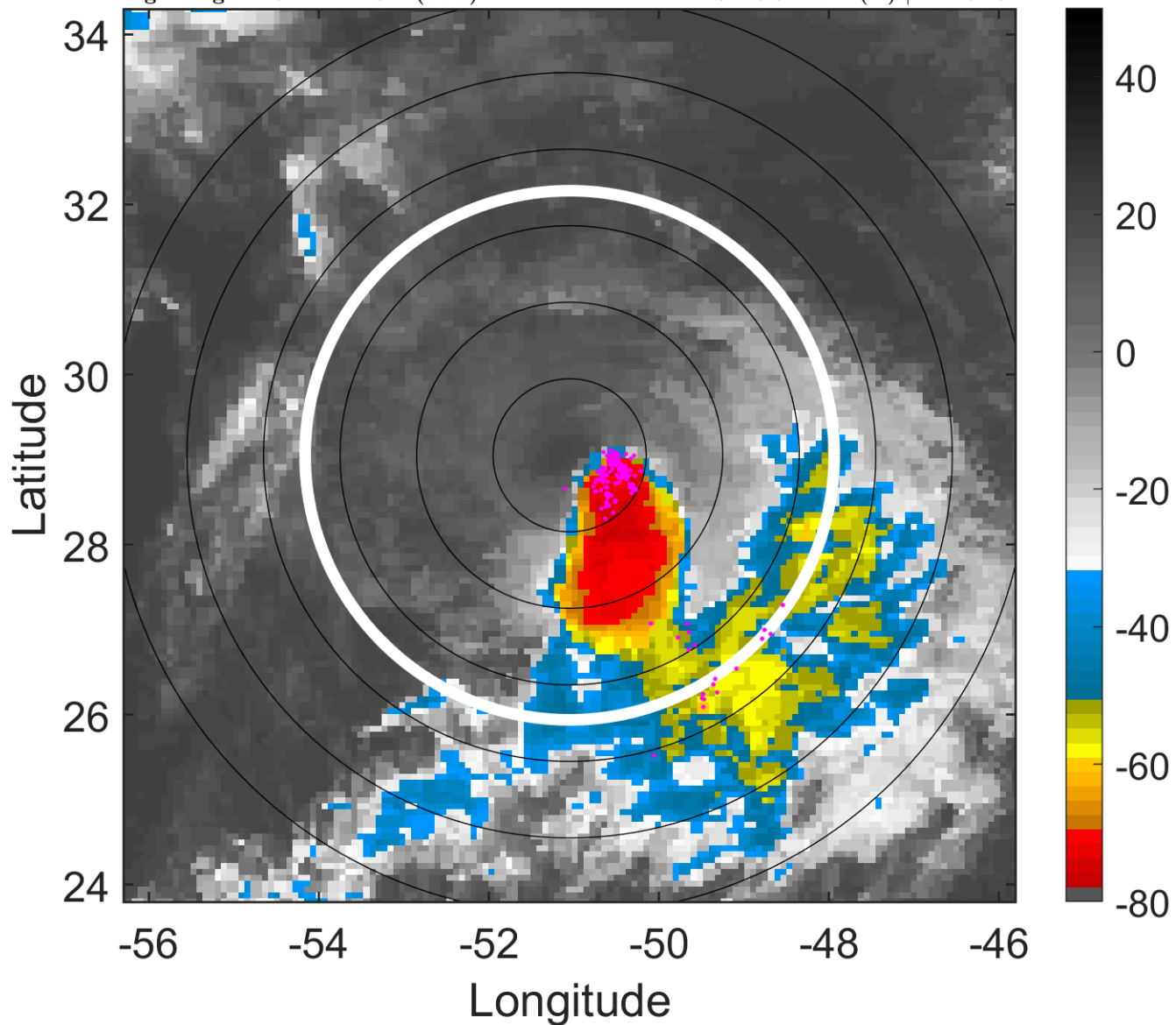

6-h IR BT Differences & Lightning

Δ t: 2010091815 (11.6 LT) - 2010091809 (5.7 LT)

Lightning: 11.6 LT \pm 1.5 h (dots)

PT: LLCP | EA: INACT

12L (JULIA) | 50 kt TS

S: 15.8 m s⁻¹ (H) | H: 161.5°

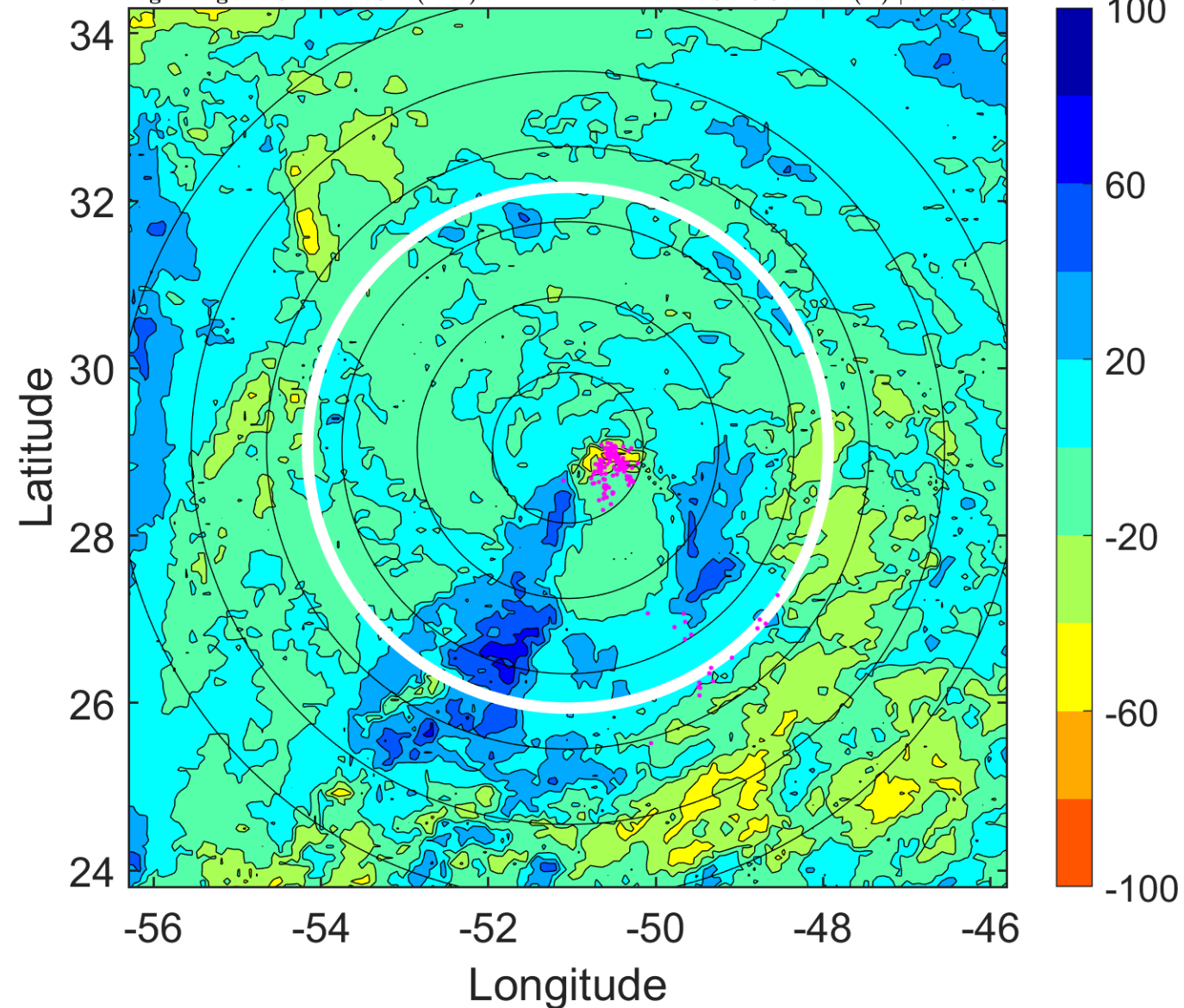

IR BT & Lightning

t: 2010091818 (14.6 LT)

Lightning: 14.6 LT \pm 1.5 h (dots)

PT: LLCP | EA: INACT

12L (JULIA) | 50 kt TS

S: 15.5 m s⁻¹ (H) | H: 152°

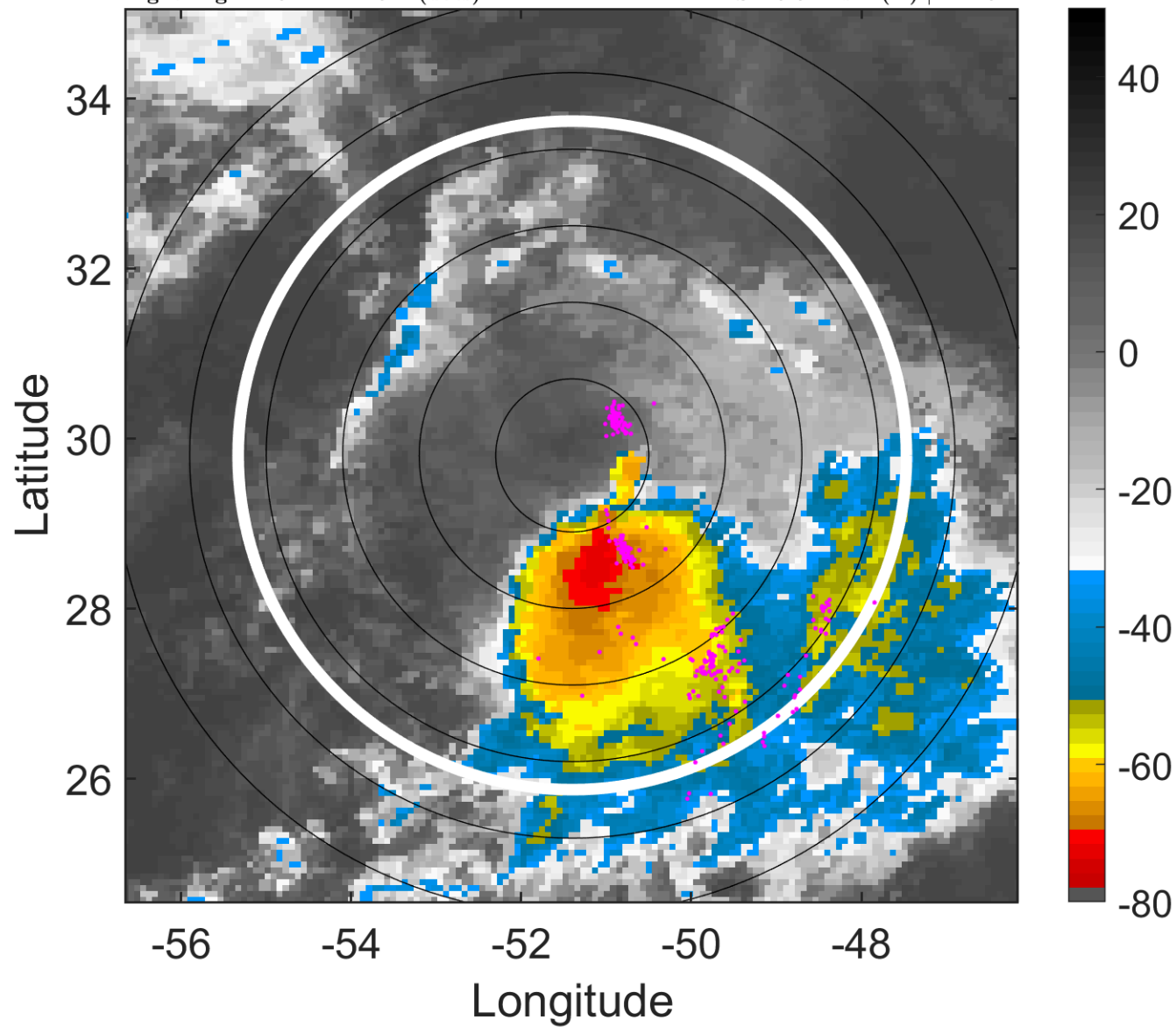

6-h IR BT Differences & Lightning

Δ t: 2010091818 (14.6 LT) - 2010091812 (8.6 LT)

Lightning: 14.6 LT \pm 1.5 h (dots)

PT: LLCP | EA: INACT

12L (JULIA) | 50 kt TS

S: 15.5 m s⁻¹ (H) | H: 152°

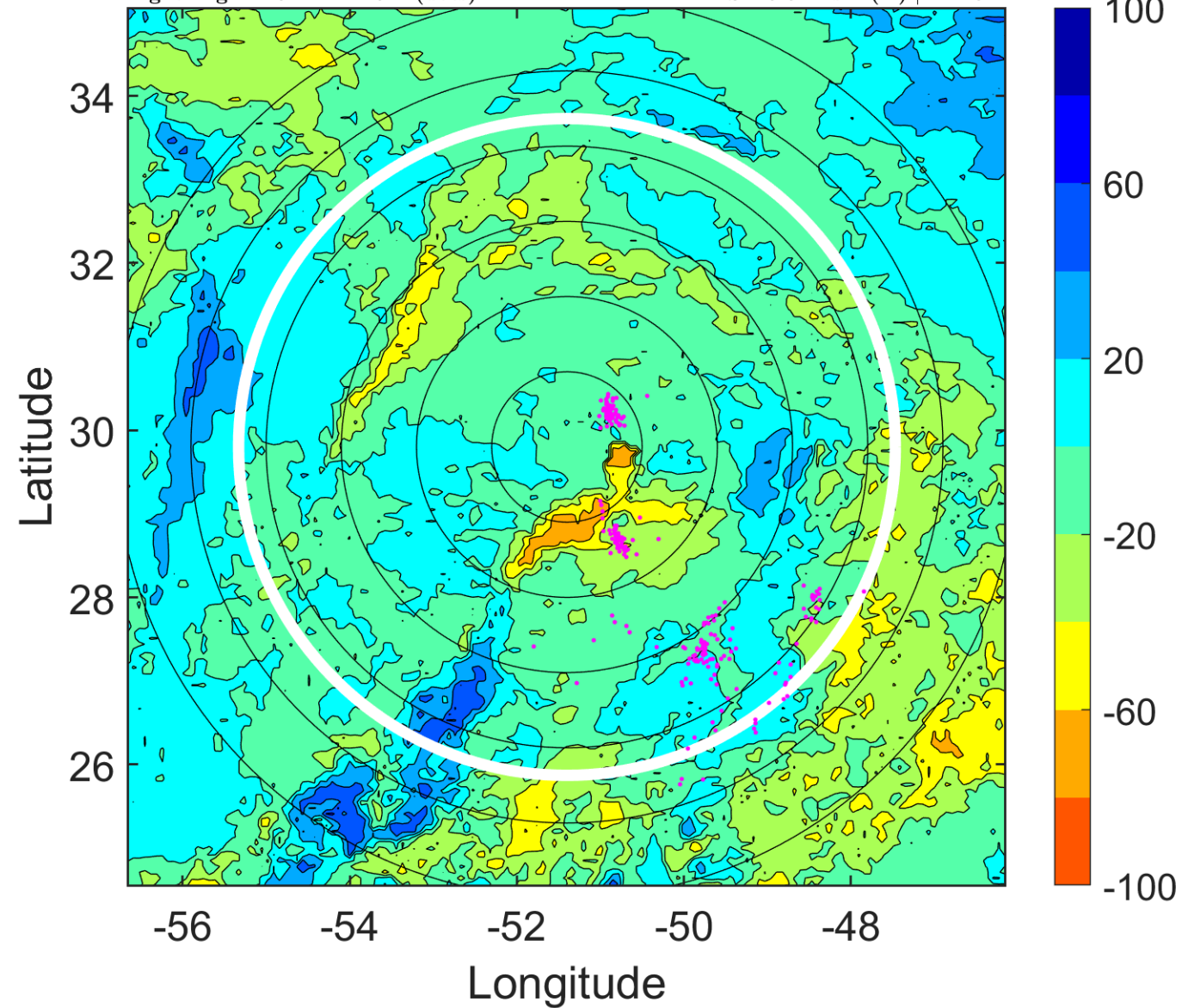

IR BT & Lightning

t: 2010091821 (17.6 LT)

Lightning: 17.6 LT \pm 1.5 h (dots)

PT: LLCP | EA: INACT

12L (JULIA) | 52.5 kt TS

S: 16 m s⁻¹ (H) | H: 147°

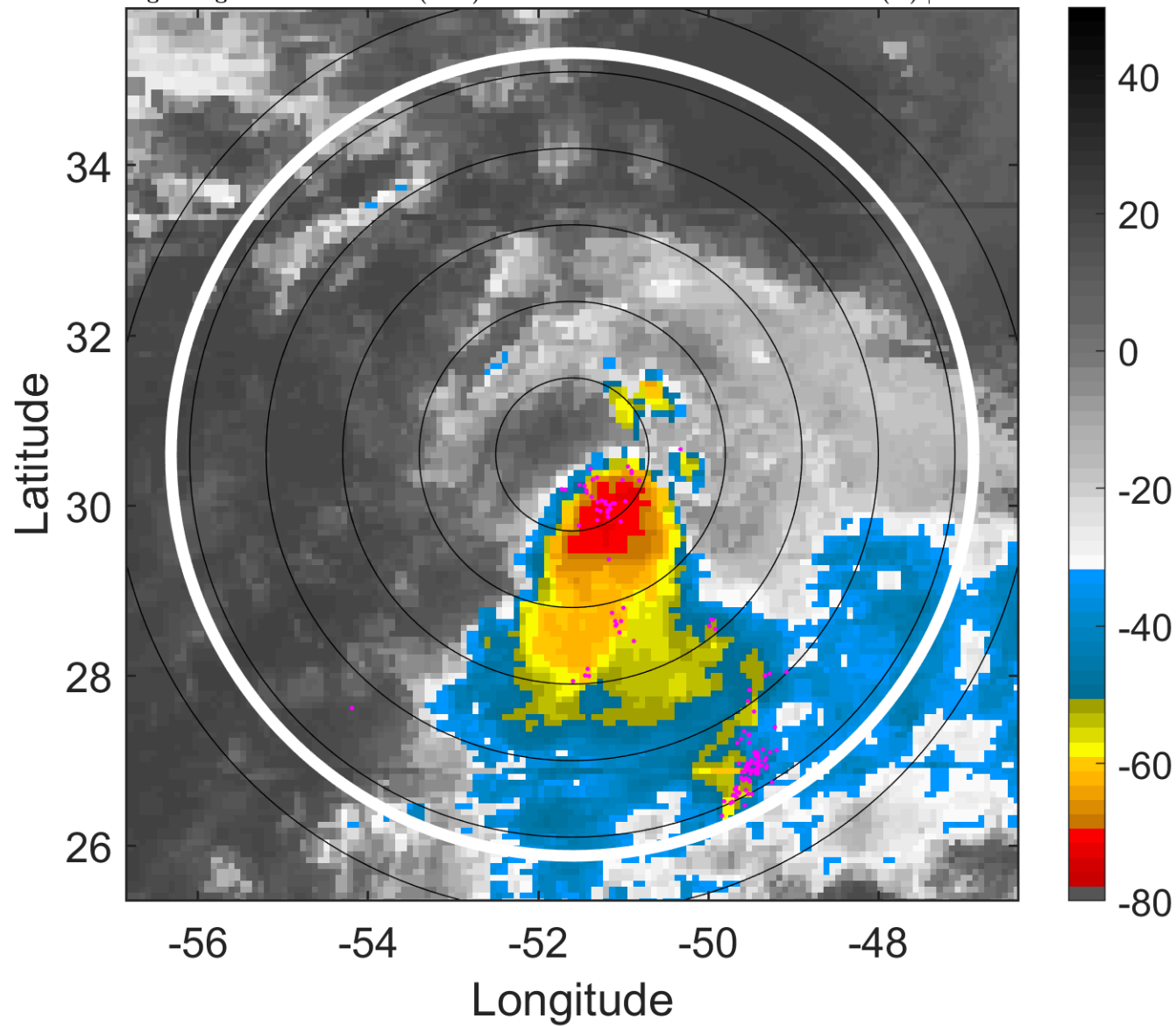

6-h IR BT Differences & Lightning

Δ t: 2010091821 (17.6 LT) - 2010091815 (11.6 LT)

Lightning: 17.6 LT \pm 1.5 h (dots)

PT: LLCP | EA: INACT

12L (JULIA) | 52.5 kt TS

S: 16 m s⁻¹ (H) | H: 147°

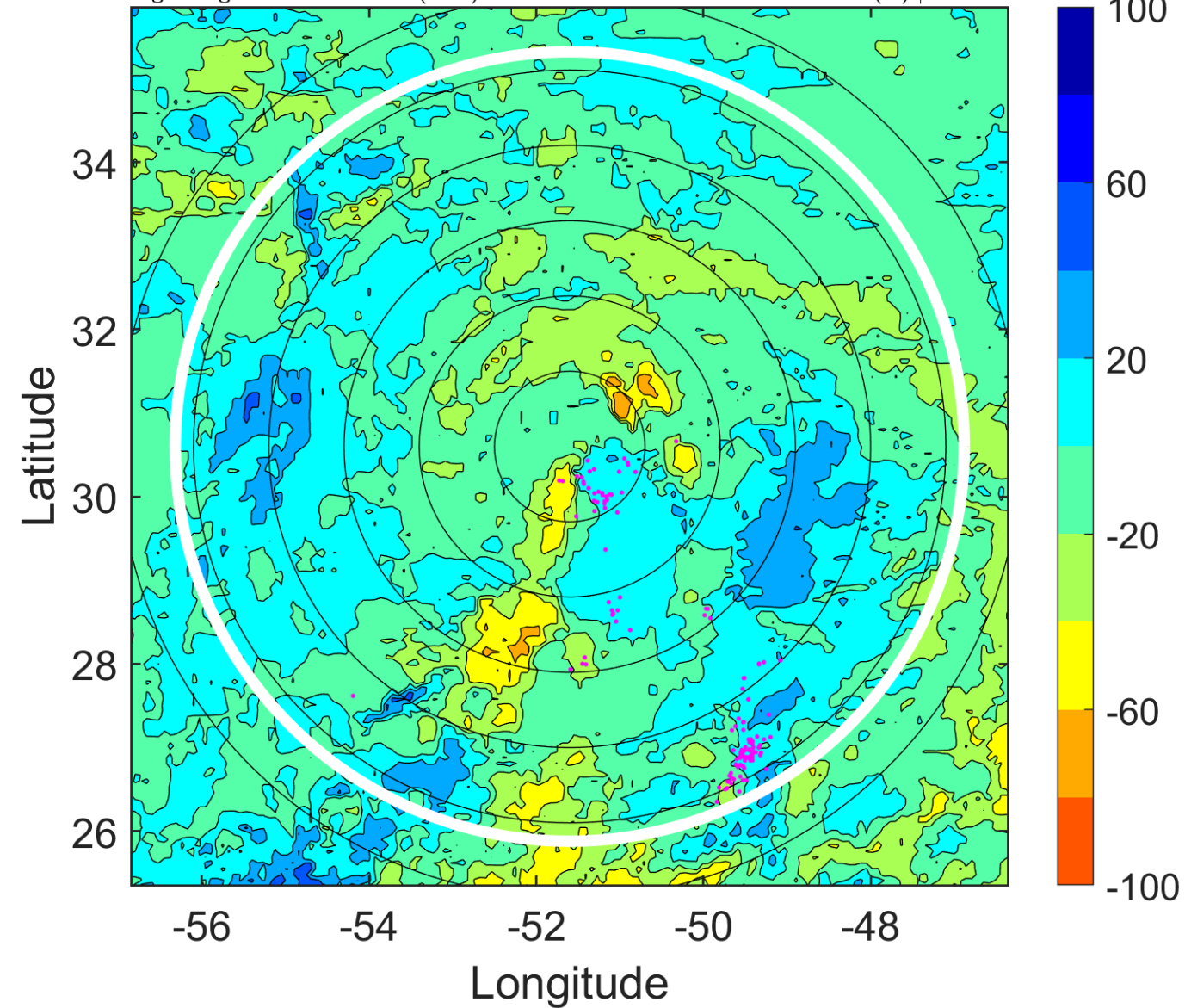

IR BT & Lightning

t: 2010091900 (20.5 LT)

Lightning: 20.5 LT \pm 1.5 h (dots)

PT: LLCP | EA: INACT

12L (JULIA) | 55 kt TS

S: 16.5 m s⁻¹ (H) | H: 142°

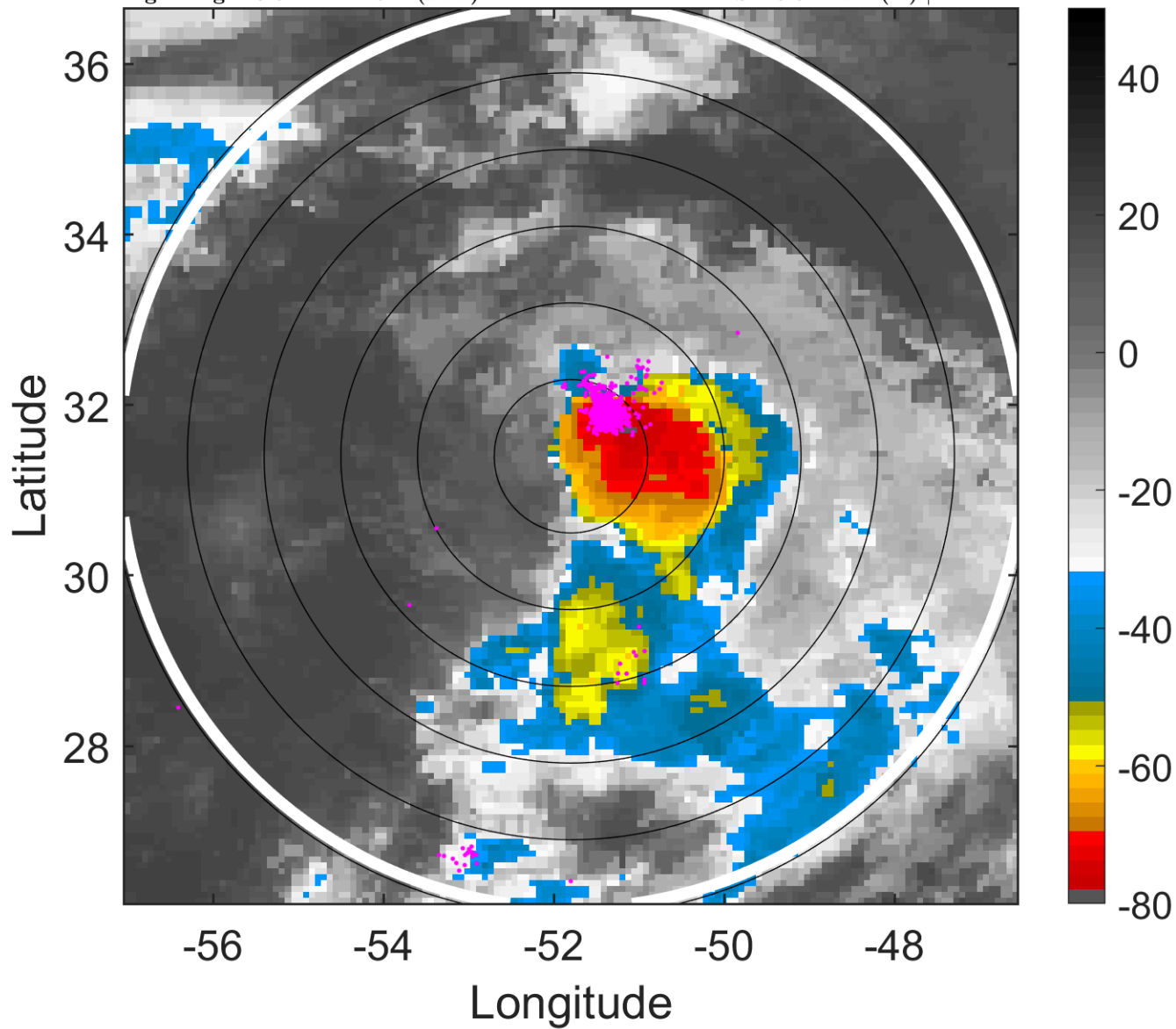

6-h IR BT Differences & Lightning

Δ t: 2010091900 (20.5 LT) - 2010091818 (14.6 LT)

Lightning: 20.5 LT \pm 1.5 h (dots)

PT: LLCP | EA: INACT

12L (JULIA) | 55 kt TS

S: 16.5 m s⁻¹ (H) | H: 142°

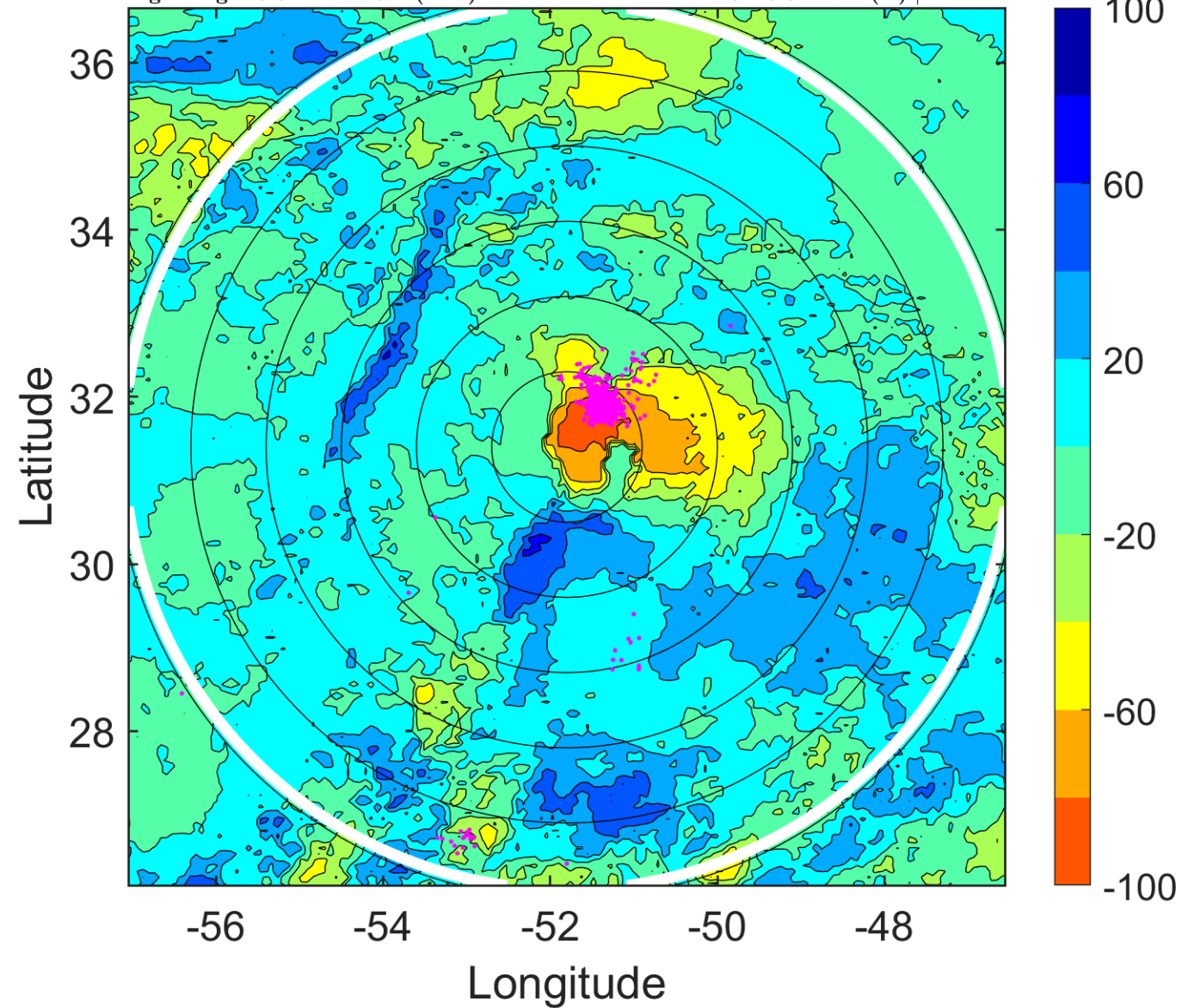

IR BT & Lightning

t: 2010091903 (23.5 LT)

Lightning: 23.5 LT \pm 1.5 h (dots)

PT: LLCP | EA: INACT

12L (JULIA) | 52.5 kt TS

S: 16.8 m s⁻¹ (H) | H: 137°

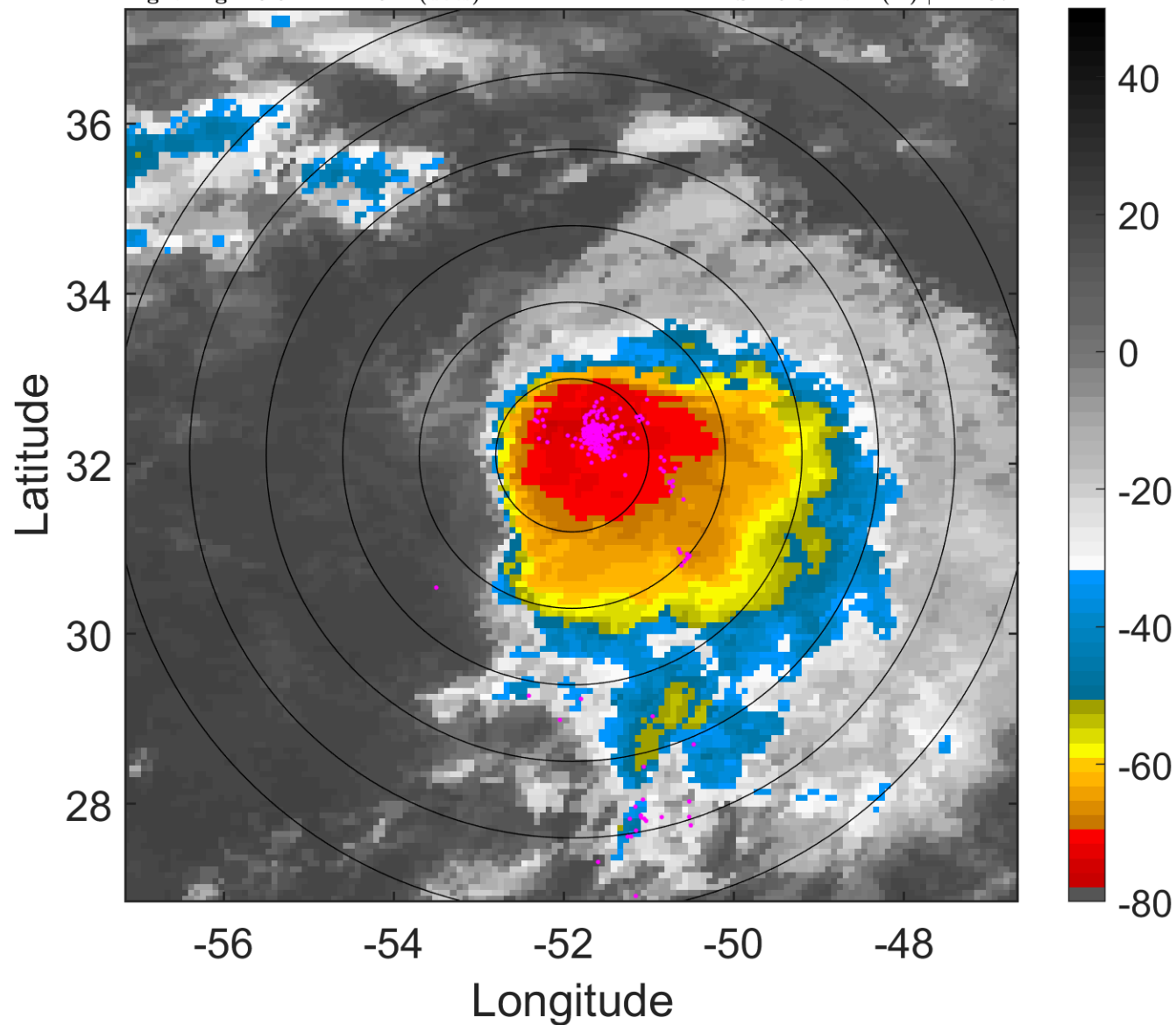

6-h IR BT Differences & Lightning

Δ t: 2010091903 (23.5 LT) - 2010091821 (17.6 LT)

Lightning: 23.5 LT \pm 1.5 h (dots)

PT: LLCP | EA: INACT

12L (JULIA) | 52.5 kt TS

S: 16.8 m s⁻¹ (H) | H: 137°

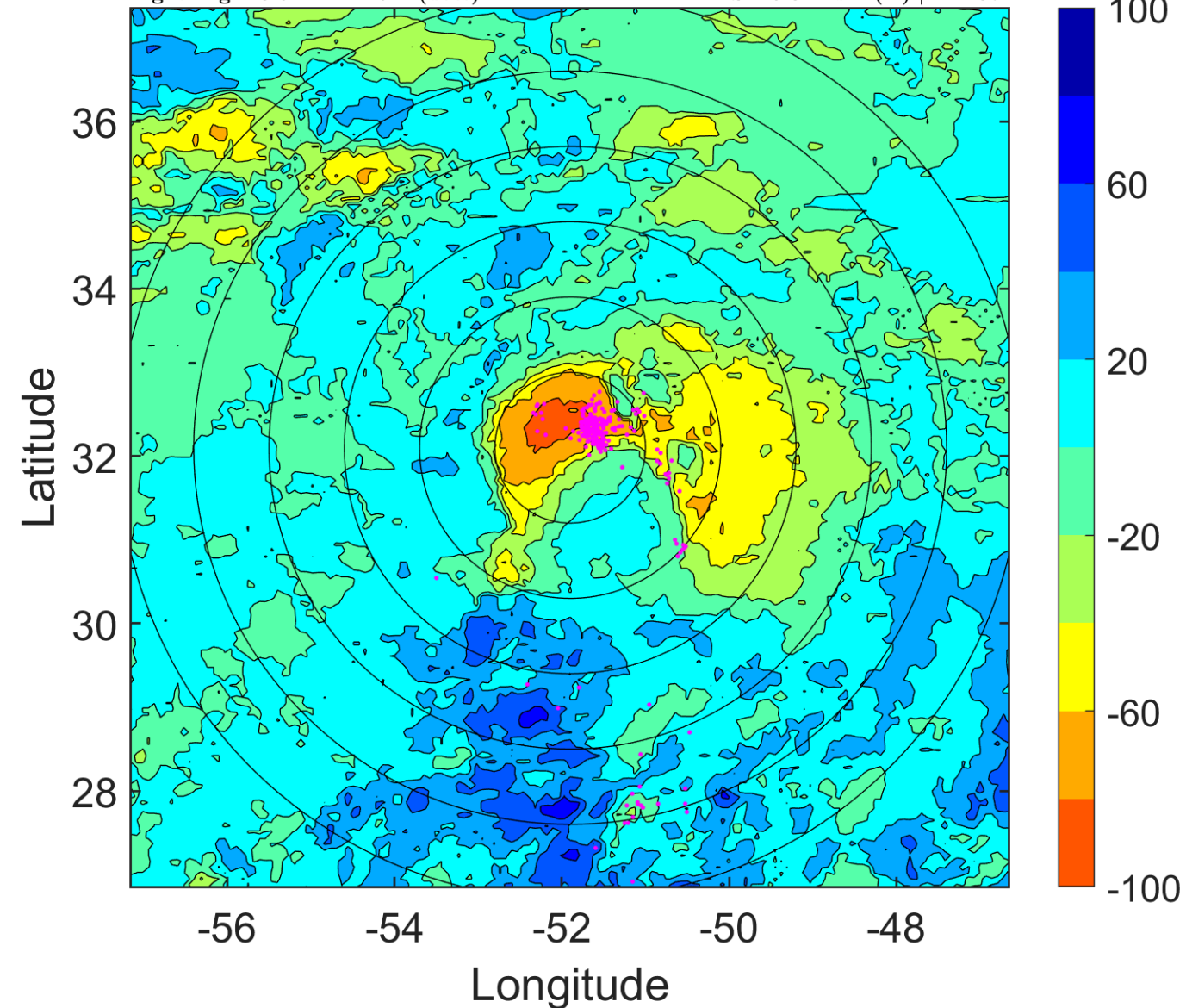

IR BT & Lightning

t: 2010091906 (2.5 LT)

Lightning: 2.5 LT \pm 1.5 h (dots)

PT: SLCP | EA: INACT

12L (JULIA) | 50 kt TS

S: 17.1 m s⁻¹ (H) | H: 132°

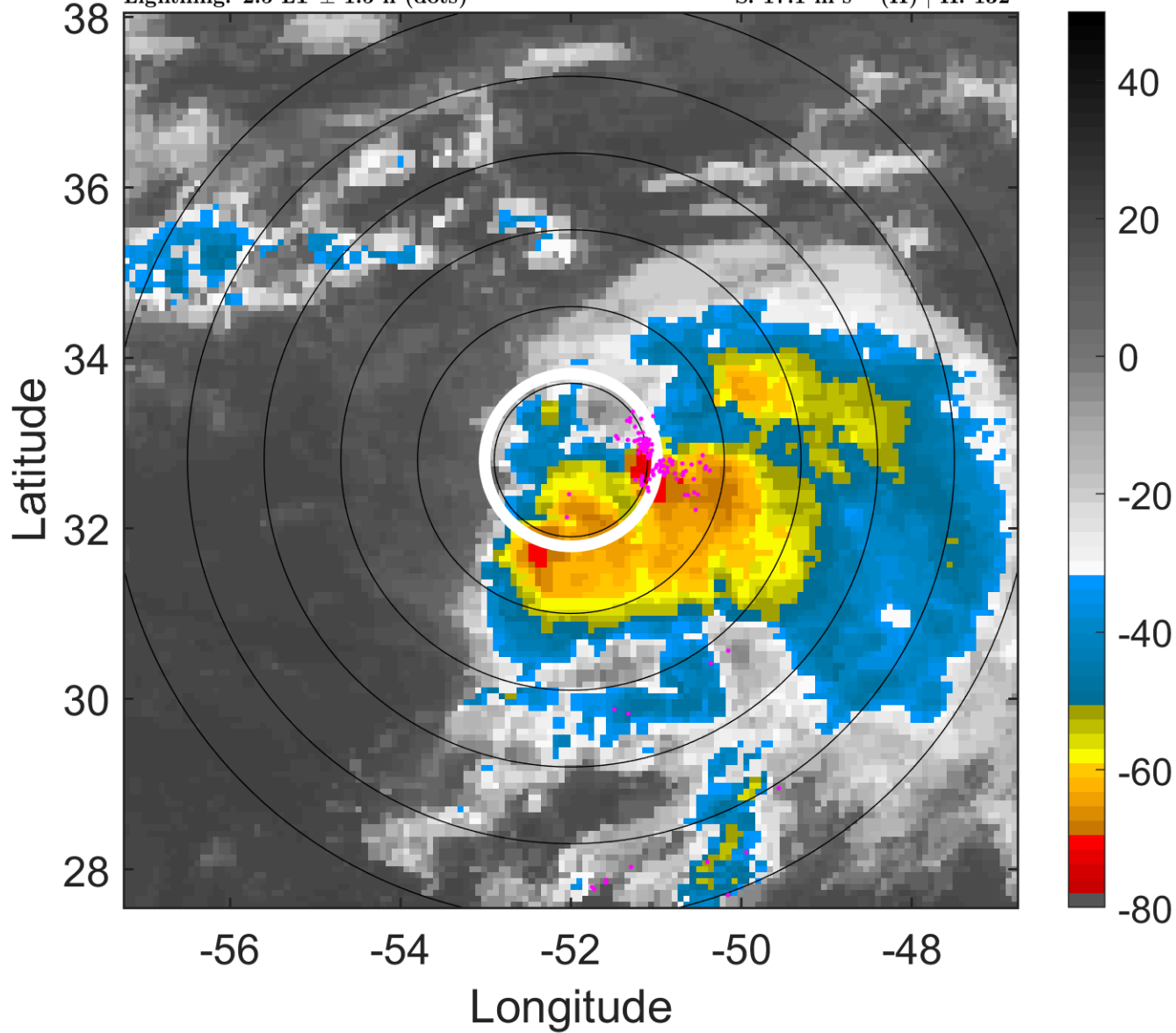

6-h IR BT Differences & Lightning

Δ t: 2010091906 (2.5 LT) - 2010091900 (20.5 LT)

Lightning: 2.5 LT \pm 1.5 h (dots)

PT: SLCP | EA: INACT

12L (JULIA) | 50 kt TS

S: 17.1 m s⁻¹ (H) | H: 132°

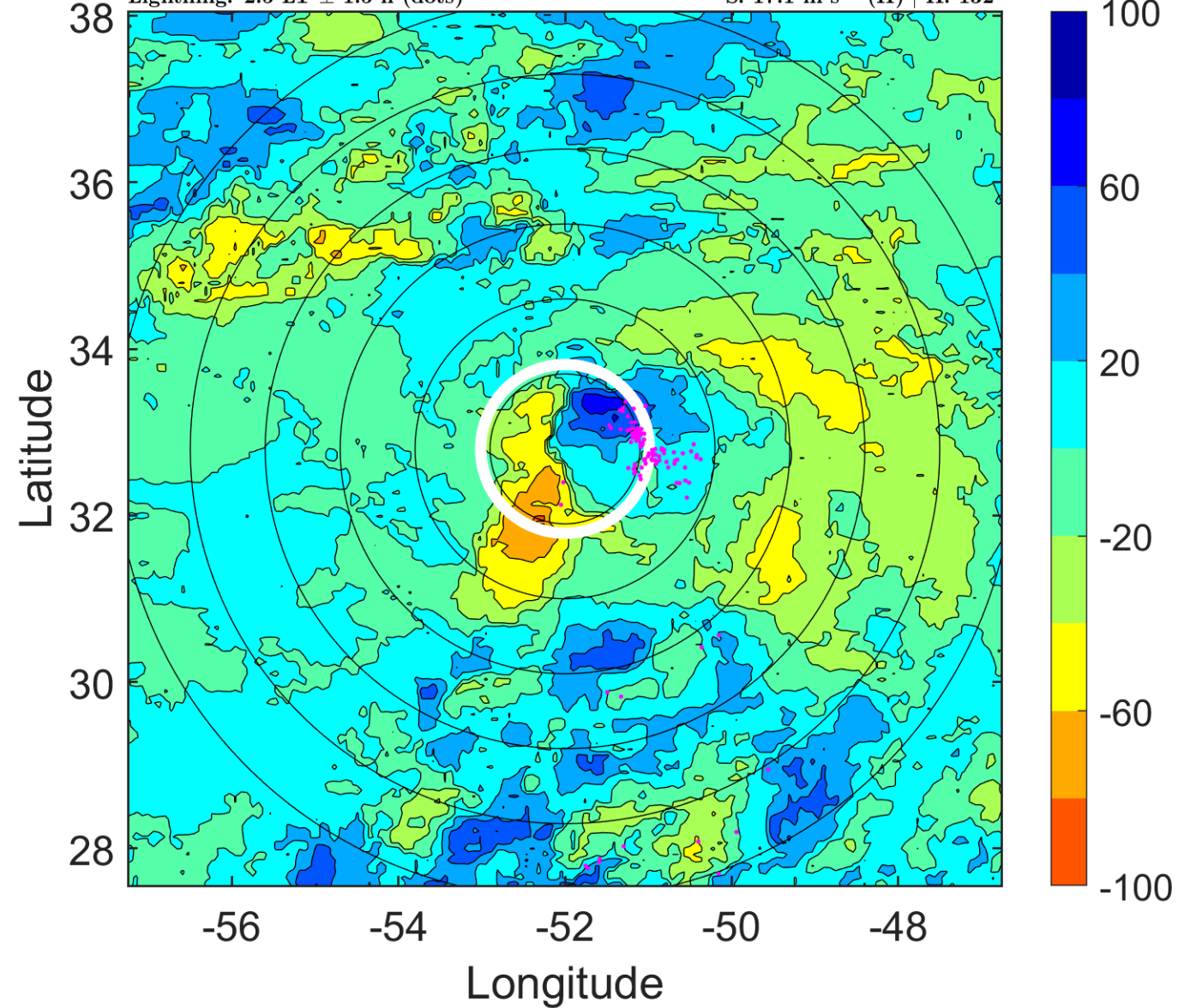

IR BT & Lightning

t: 2010091909 (5.6 LT)

Lightning: 5.6 LT \pm 1.5 h (dots)

PT: SLCP | EA: INACT

12L (JULIA) | 47.5 kt TS

S: 16.1 m s⁻¹ (H) | H: 130°

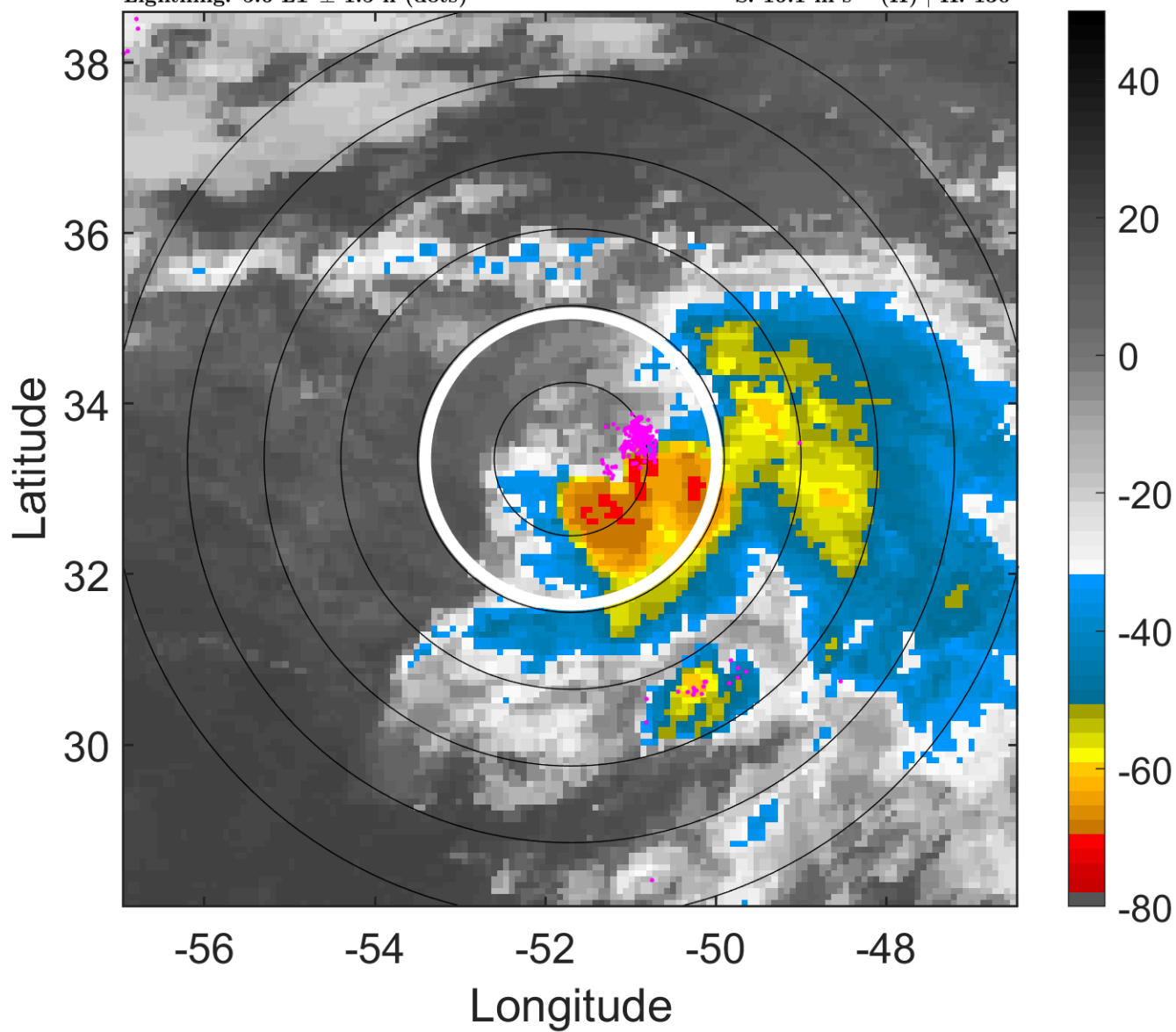

6-h IR BT Differences & Lightning

Δ t: 2010091909 (5.6 LT) - 2010091903 (23.5 LT)

Lightning: 5.6 LT \pm 1.5 h (dots)

PT: SLCP | EA: INACT

12L (JULIA) | 47.5 kt TS

S: 16.1 m s⁻¹ (H) | H: 130°

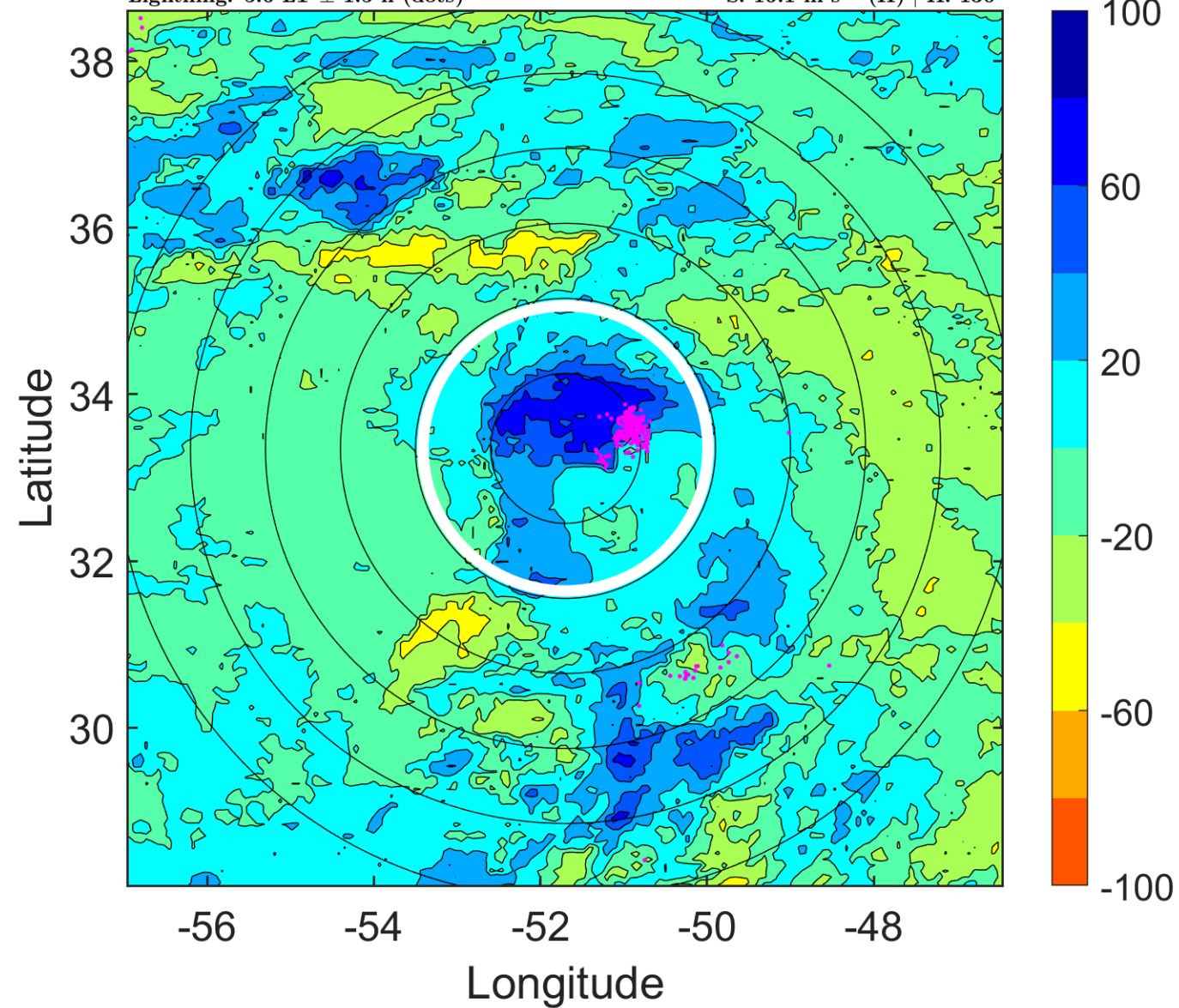

IR BT & Lightning

t: 2010091912 (8.6 LT)

Lightning: 8.6 LT \pm 1.5 h (dots)

PT: SLCP | EA: INACT

12L (JULIA) | 45 kt TS

S: 15.1 m s⁻¹ (H) | H: 128°

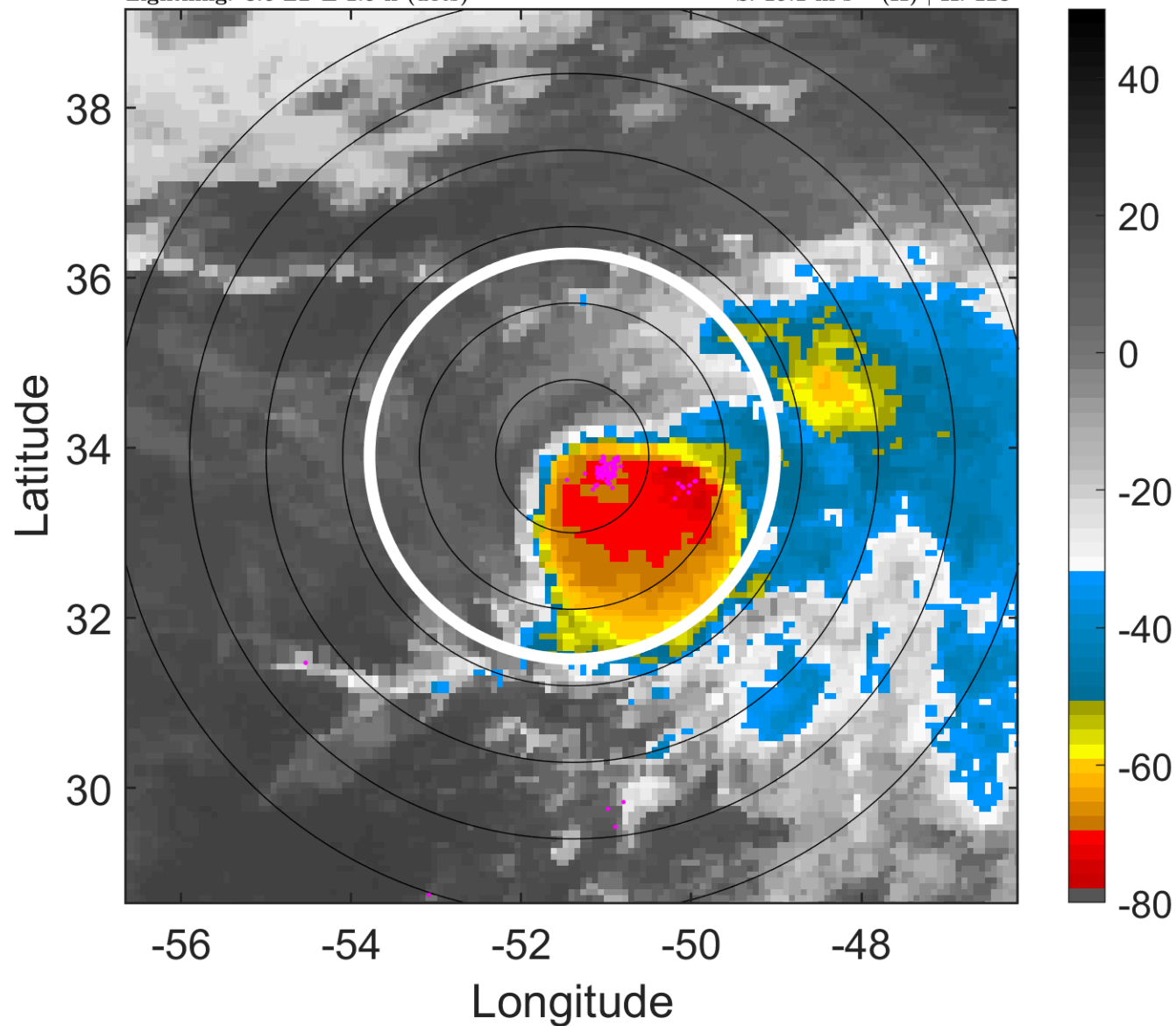

6-h IR BT Differences & Lightning

Δ t: 2010091912 (8.6 LT) - 2010091906 (2.5 LT)

Lightning: 8.6 LT \pm 1.5 h (dots)

PT: SLCP | EA: INACT

12L (JULIA) | 45 kt TS

S: 15.1 m s⁻¹ (H) | H: 128°

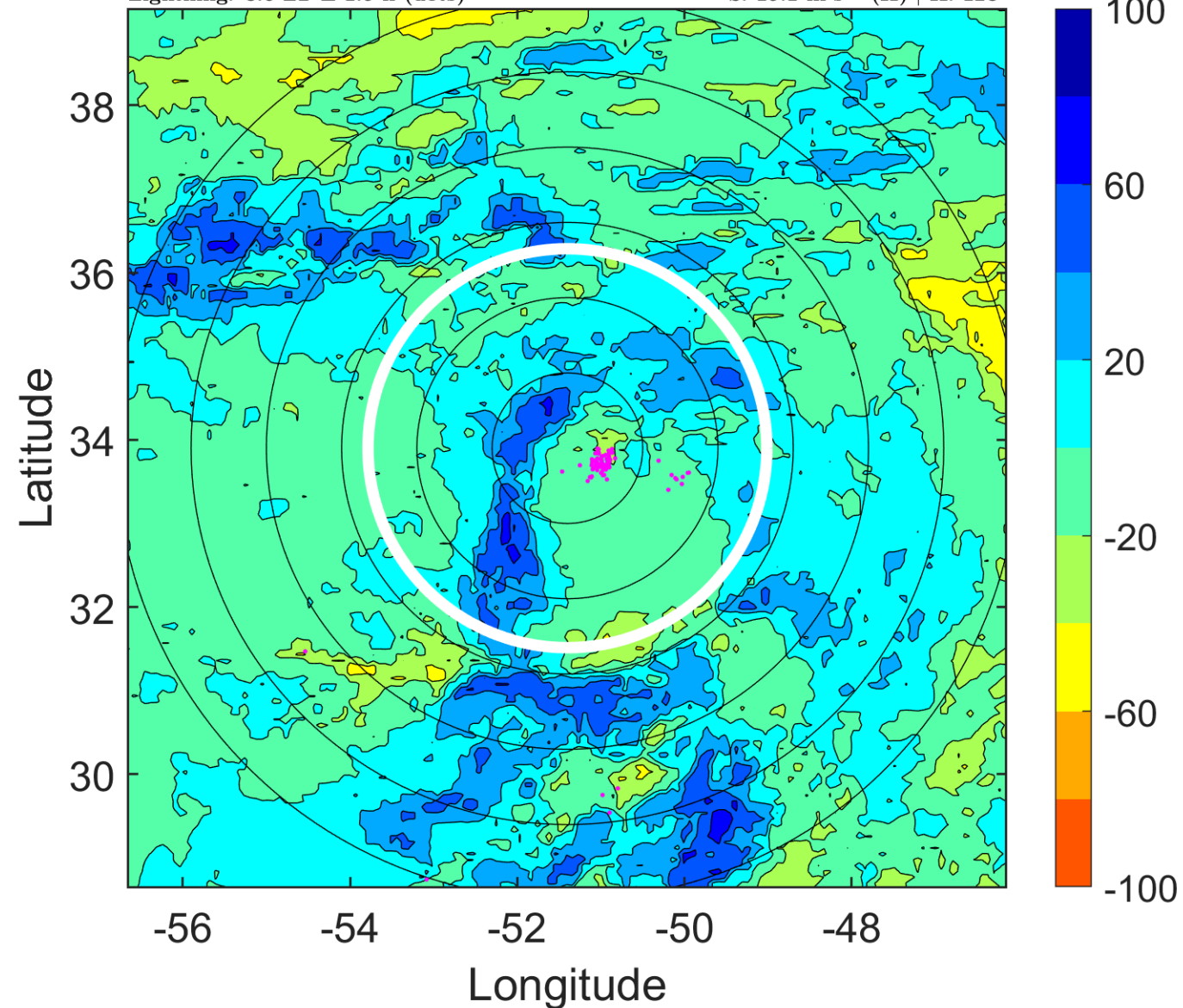

IR BT & Lightning

t: 2010091915 (11.6 LT)

Lightning: 11.6 LT \pm 1.5 h (dots)

PT: SLCP | EA: INACT

12L (JULIA) | 45 kt TS

S: 16.2 m s⁻¹ (H) | H: 118°

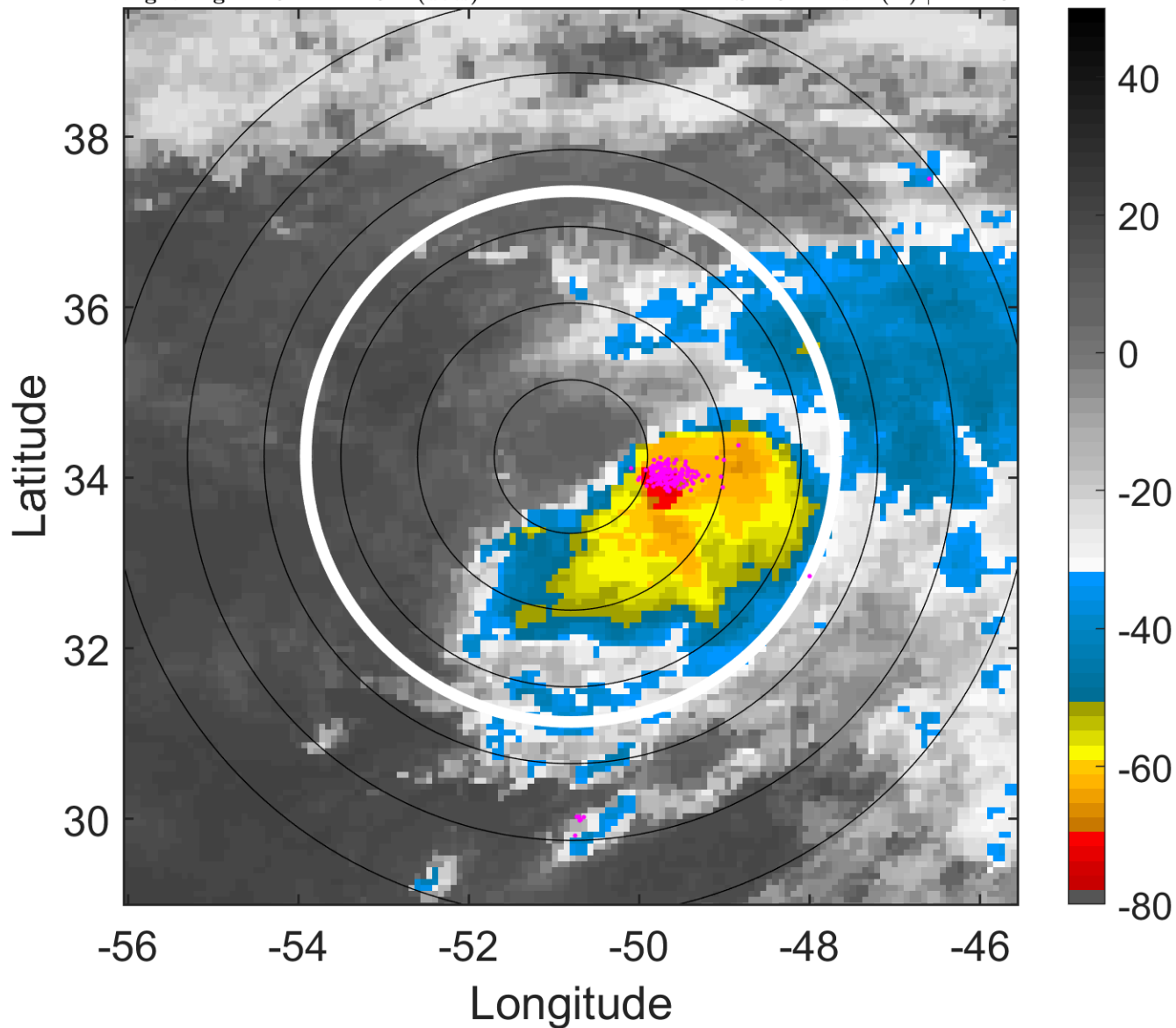

6-h IR BT Differences & Lightning

Δ t: 2010091915 (11.6 LT) - 2010091909 (5.6 LT)

Lightning: 11.6 LT \pm 1.5 h (dots)

PT: SLCP | EA: INACT

12L (JULIA) | 45 kt TS

S: 16.2 m s⁻¹ (H) | H: 118°

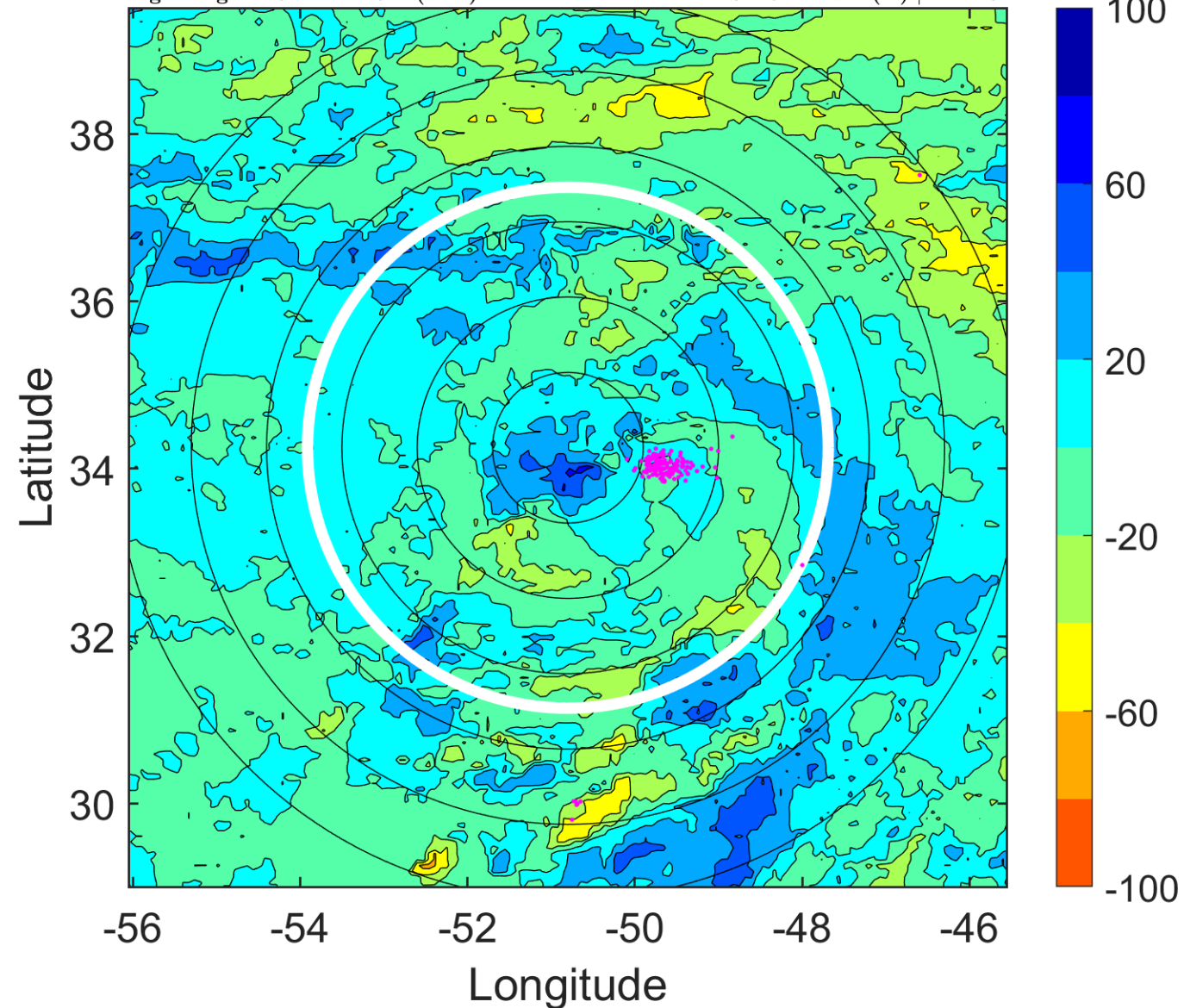

IR BT & Lightning

t: 2010091918 (14.7 LT)
Lightning: 14.7 LT \pm 1.5 h (dots)

PT: SLCP | EA: INACT
12L (JULIA) | 45 kt TS
S: 17.2 m s⁻¹ (H) | H: 108°

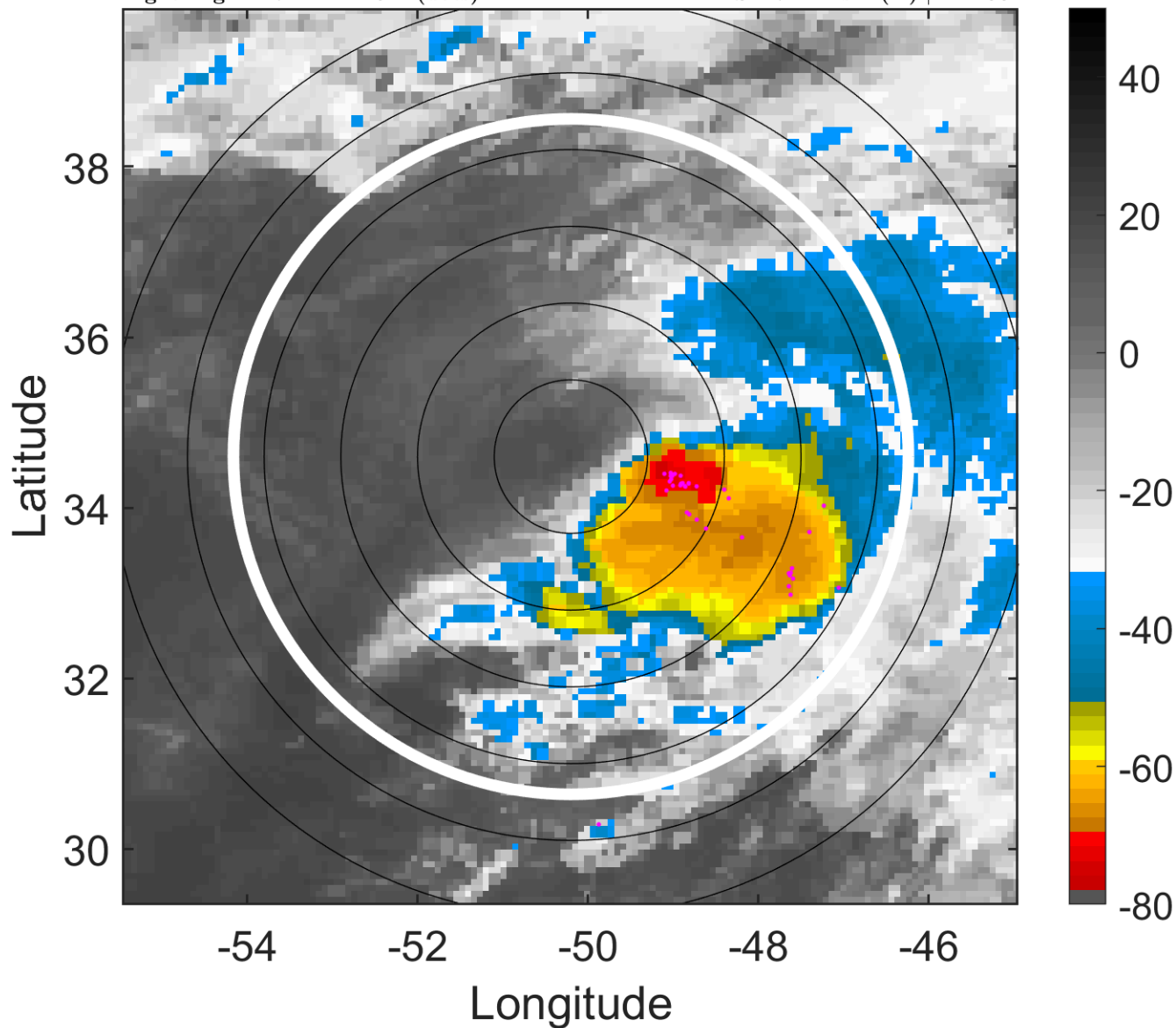

6-h IR BT Differences & Lightning

Δ t: 2010091918 (14.7 LT) - 2010091912 (8.6 LT)
Lightning: 14.7 LT \pm 1.5 h (dots)

PT: SLCP | EA: INACT
12L (JULIA) | 45 kt TS
S: 17.2 m s⁻¹ (H) | H: 108°

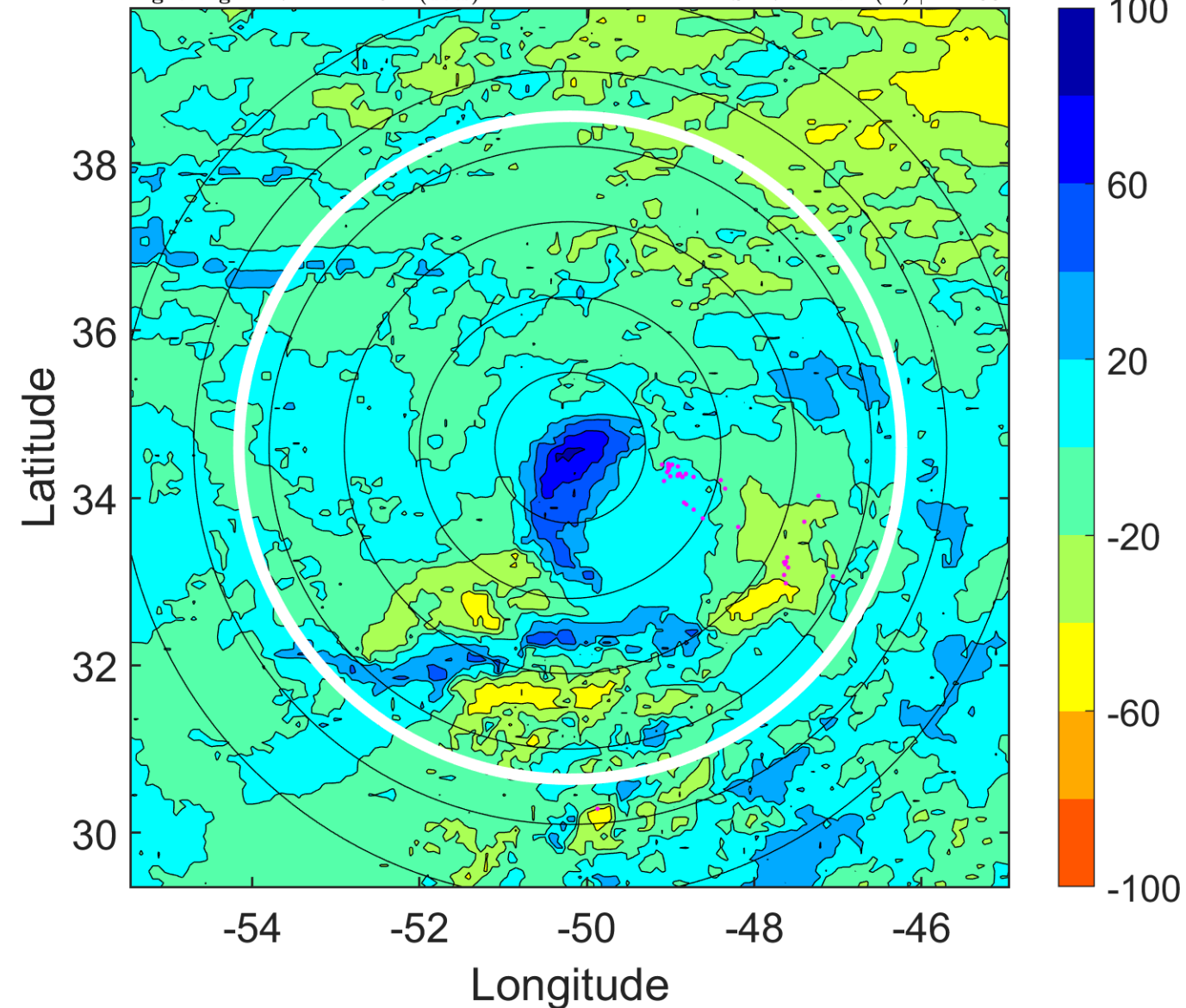

IR BT & Lightning

t: 2010091921 (17.7 LT)

Lightning: 17.7 LT \pm 1.5 h (dots)

PT: SLCP | EA: INACT

12L (JULIA) | 45 kt TS

S: 19.4 m s⁻¹ (H) | H: 113°

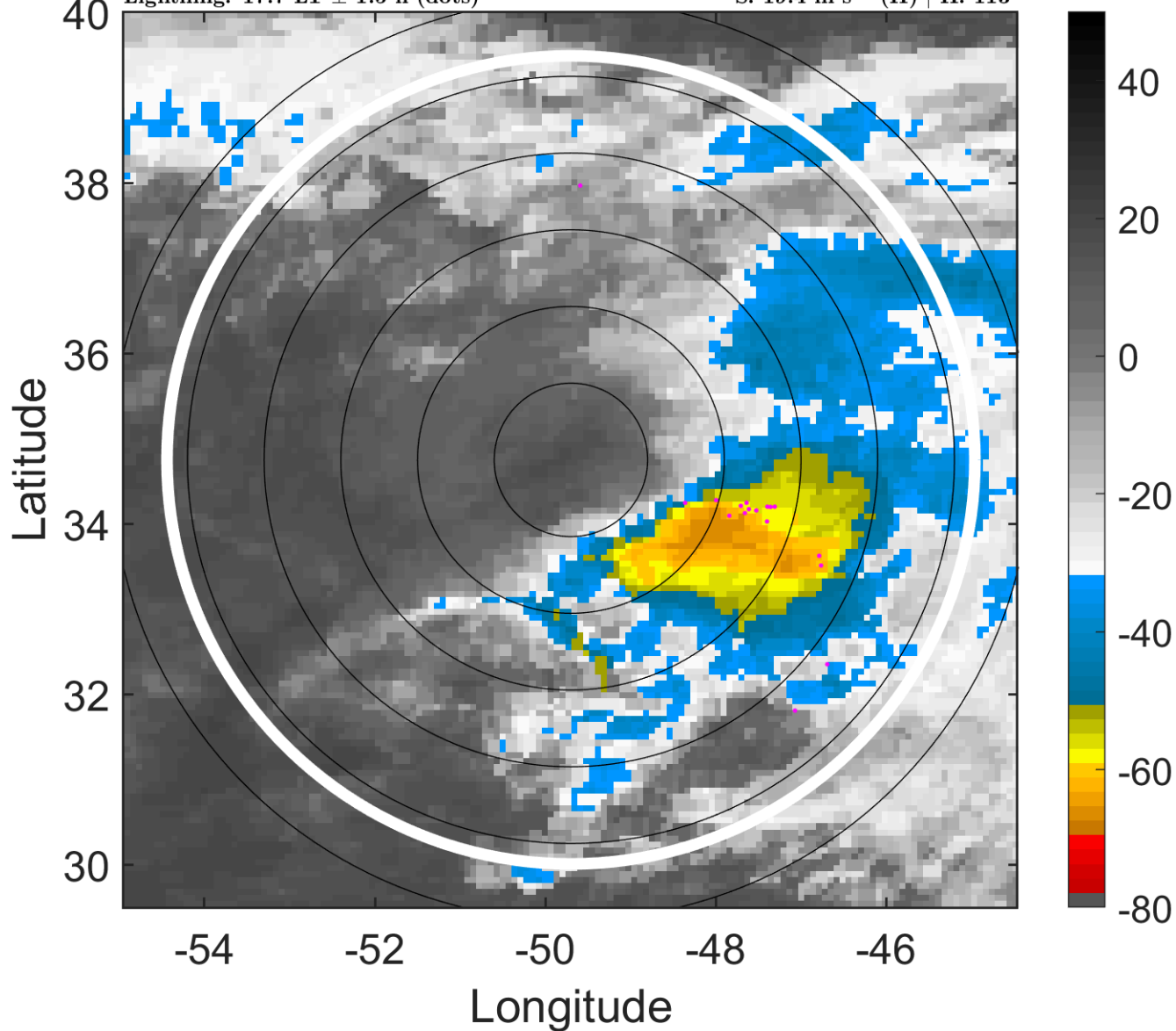

6-h IR BT Differences & Lightning

Δ t: 2010091921 (17.7 LT) - 2010091915 (11.6 LT)

Lightning: 17.7 LT \pm 1.5 h (dots)

PT: SLCP | EA: INACT

12L (JULIA) | 45 kt TS

S: 19.4 m s⁻¹ (H) | H: 113°

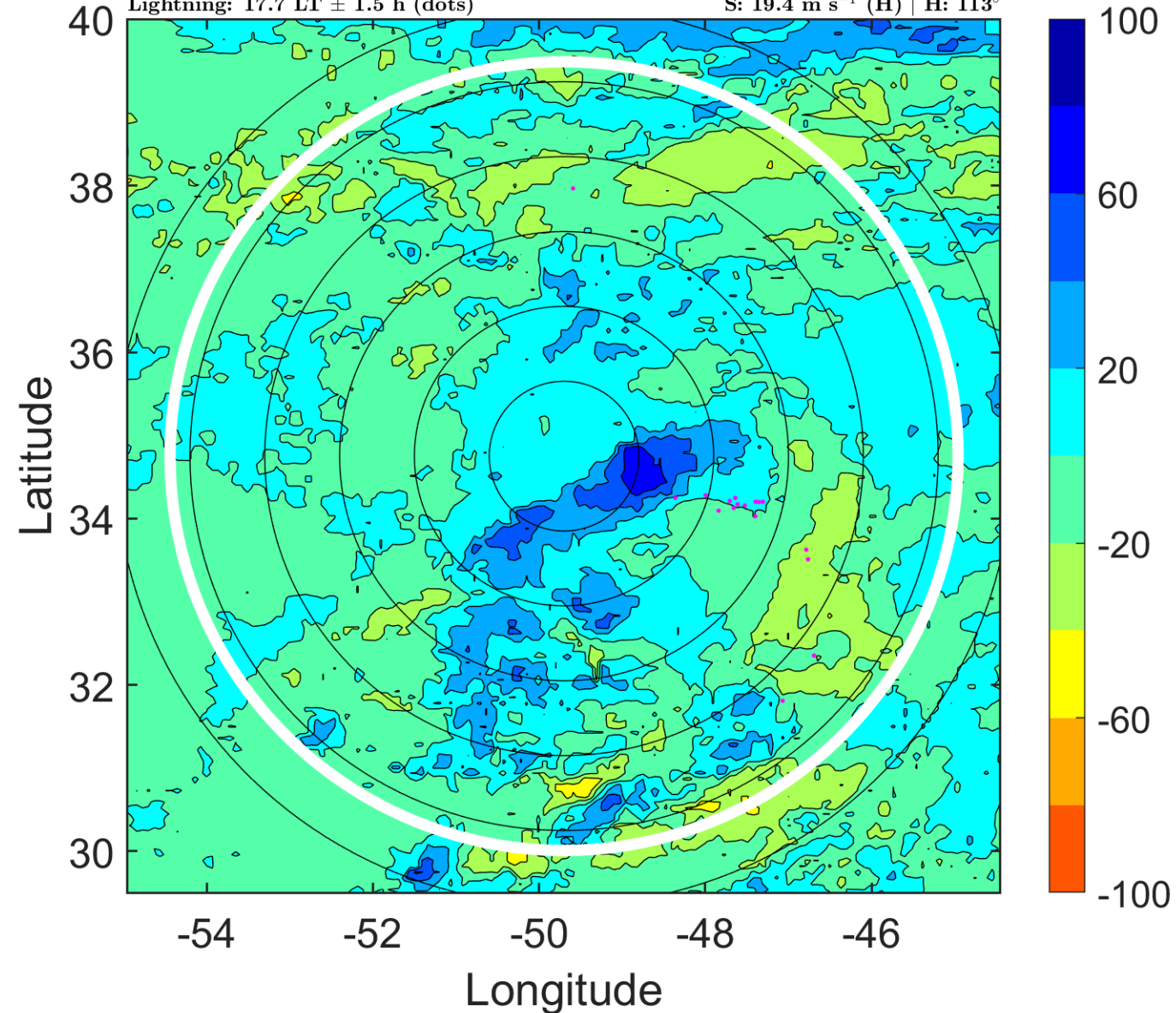

IR BT & Lightning

t: 2010092000 (20.7 LT)

Lightning: 20.7 LT \pm 1.5 h (dots)

PT: SLCP | EA: INACT

12L (JULIA) | 45 kt TS

S: 21.7 m s⁻¹ (H) | H: 118°

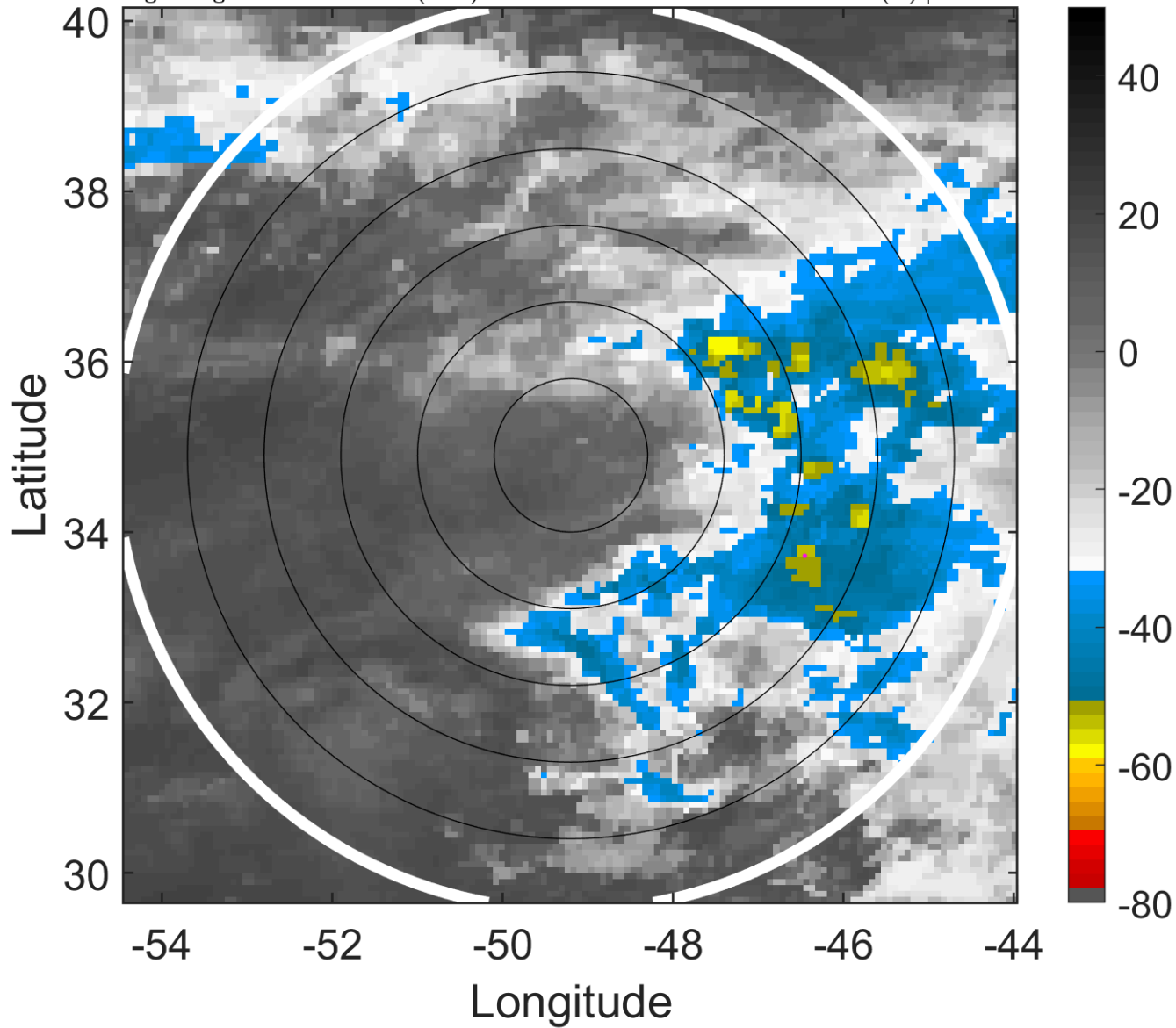

6-h IR BT Differences & Lightning

Δ t: 2010092000 (20.7 LT) - 2010091918 (14.7 LT)

Lightning: 20.7 LT \pm 1.5 h (dots)

PT: SLCP | EA: INACT

12L (JULIA) | 45 kt TS

S: 21.7 m s⁻¹ (H) | H: 118°

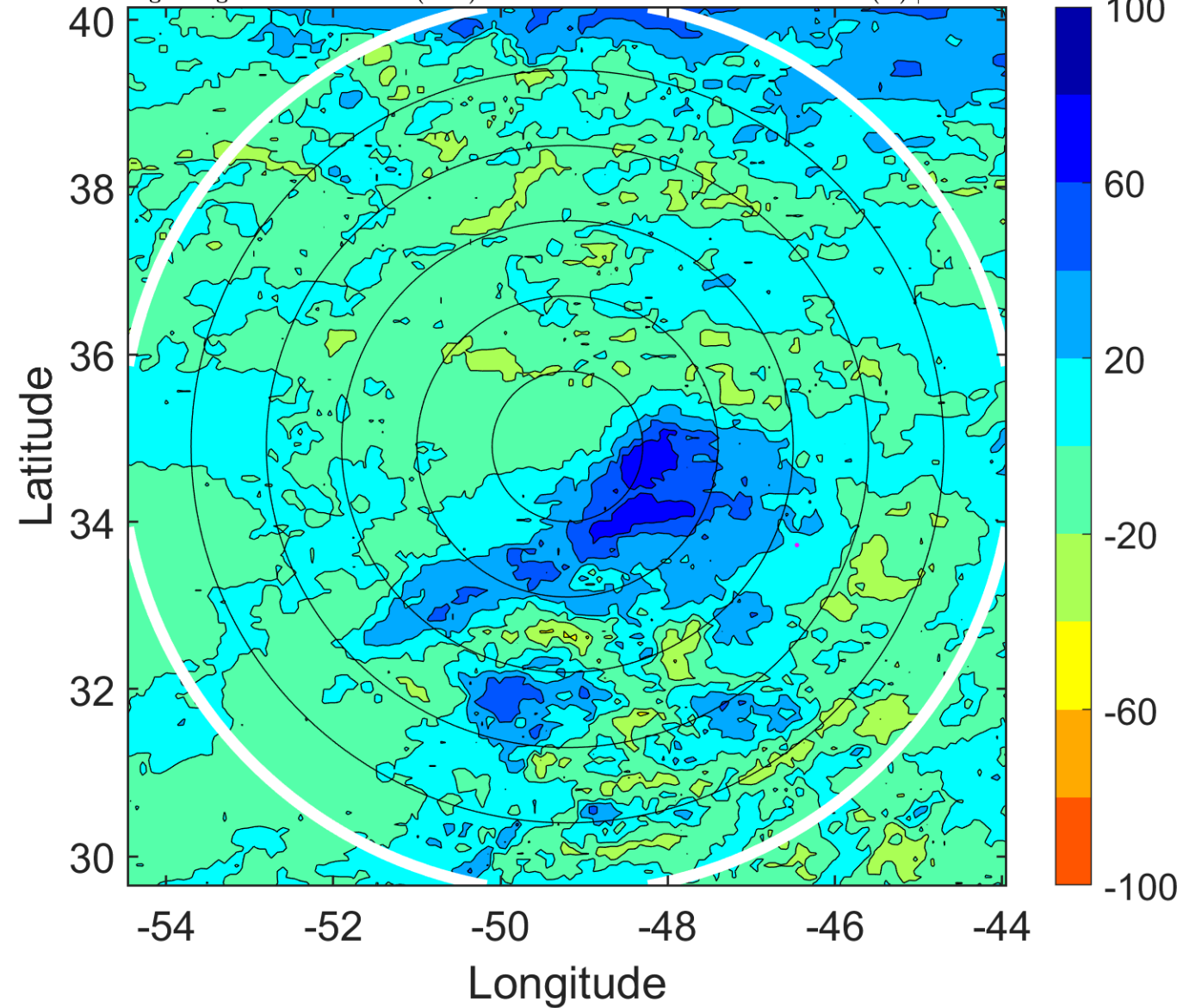

IR BT & Lightning

t: 2010092003 (23.8 LT)

Lightning: 23.8 LT \pm 1.5 h (dots)

PT: SLCP | EA: INACT

12L (JULIA) | 42.5 kt TS

S: 20 m s⁻¹ (H) | H: 124°

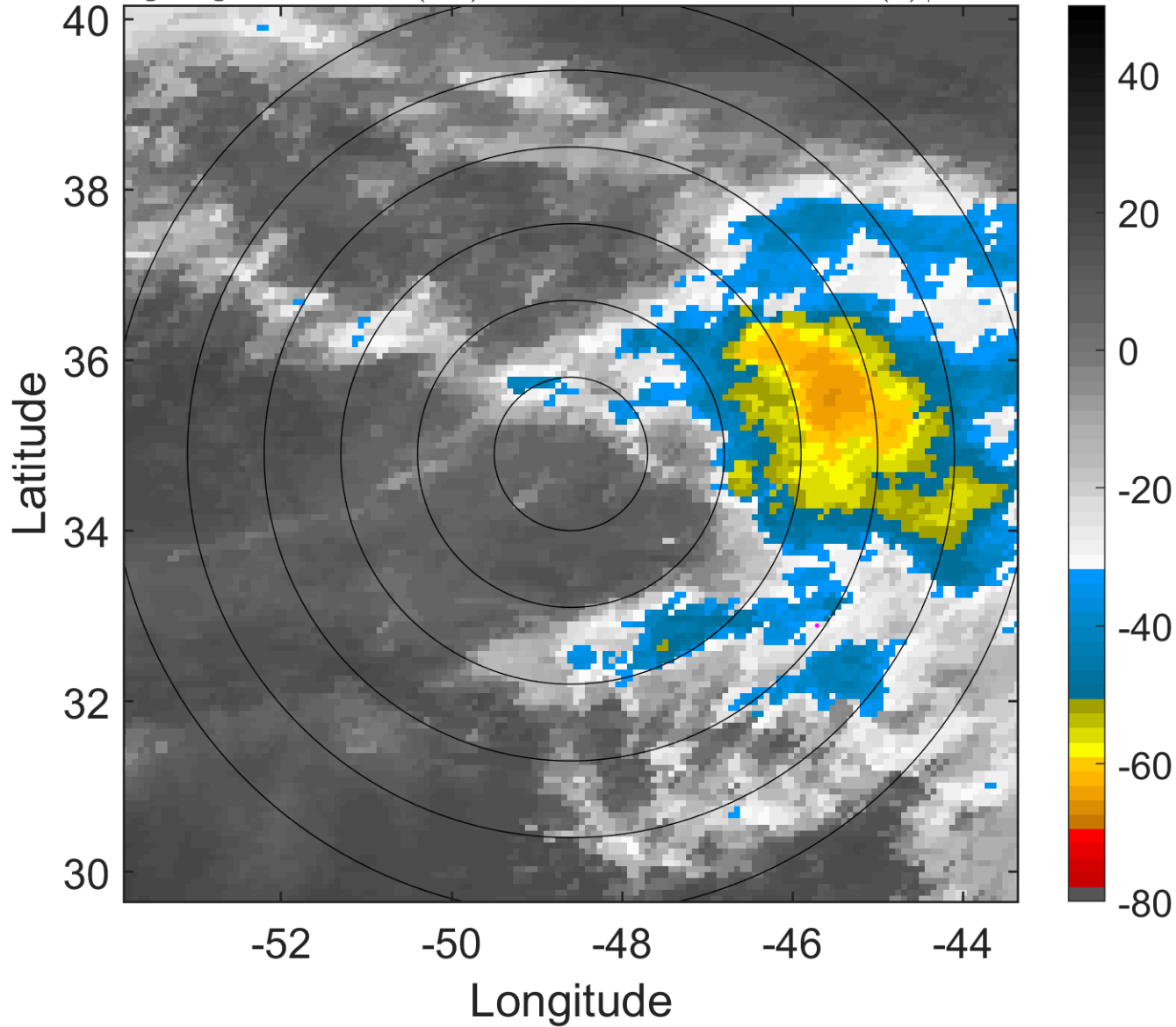

6-h IR BT Differences & Lightning

Δ t: 2010092003 (23.8 LT) - 2010091921 (17.7 LT)

Lightning: 23.8 LT \pm 1.5 h (dots)

PT: SLCP | EA: INACT

12L (JULIA) | 42.5 kt TS

S: 20 m s⁻¹ (H) | H: 124°

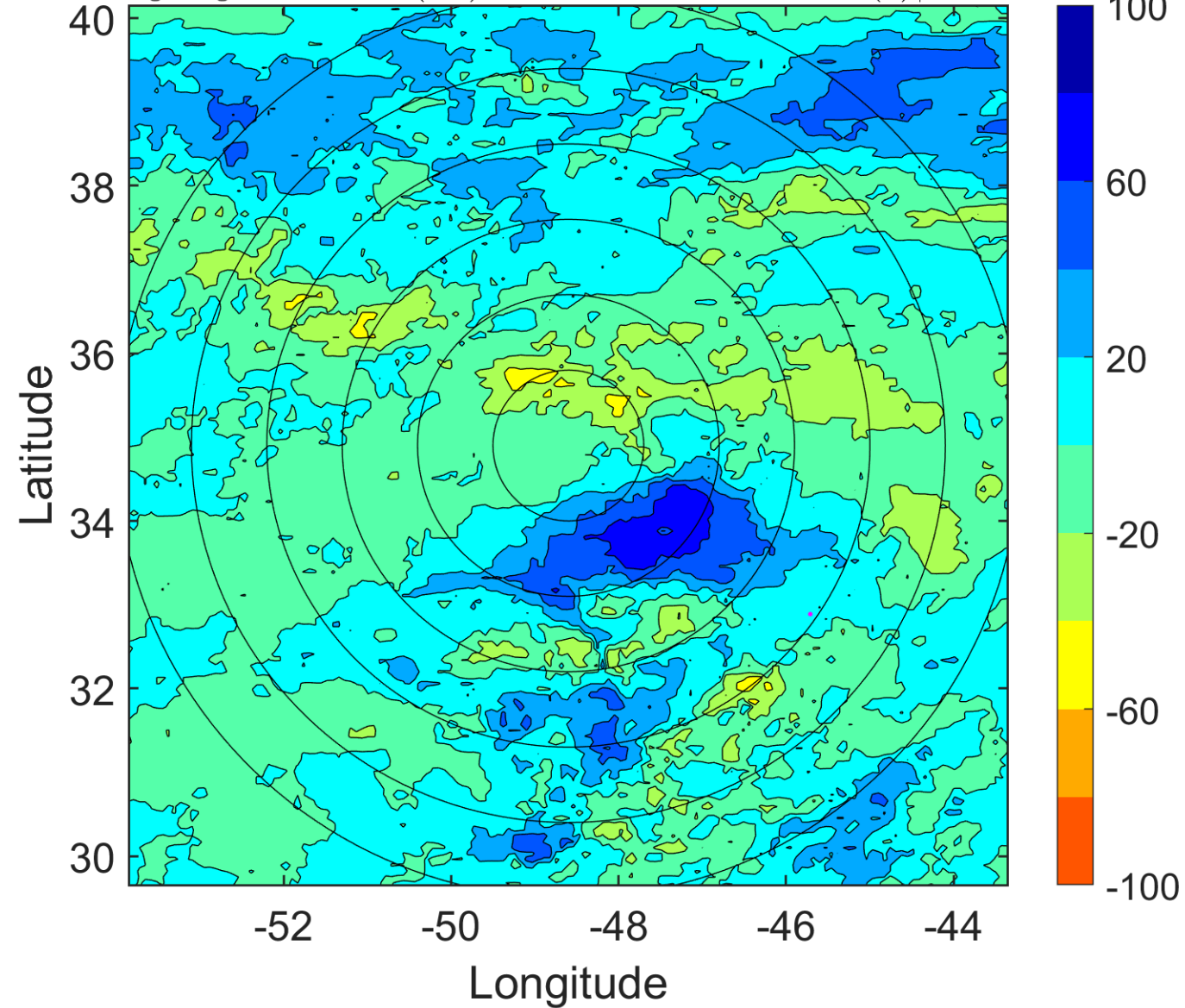

IR BT & Lightning

t: 2010092006 (2.8 LT)

Lightning: 2.8 LT \pm 1.5 h (dots)

PT: LLWP | EA: INACT

12L (JULIA) | 40 kt TS

S: 18.4 m s⁻¹ (H) | H: 130°

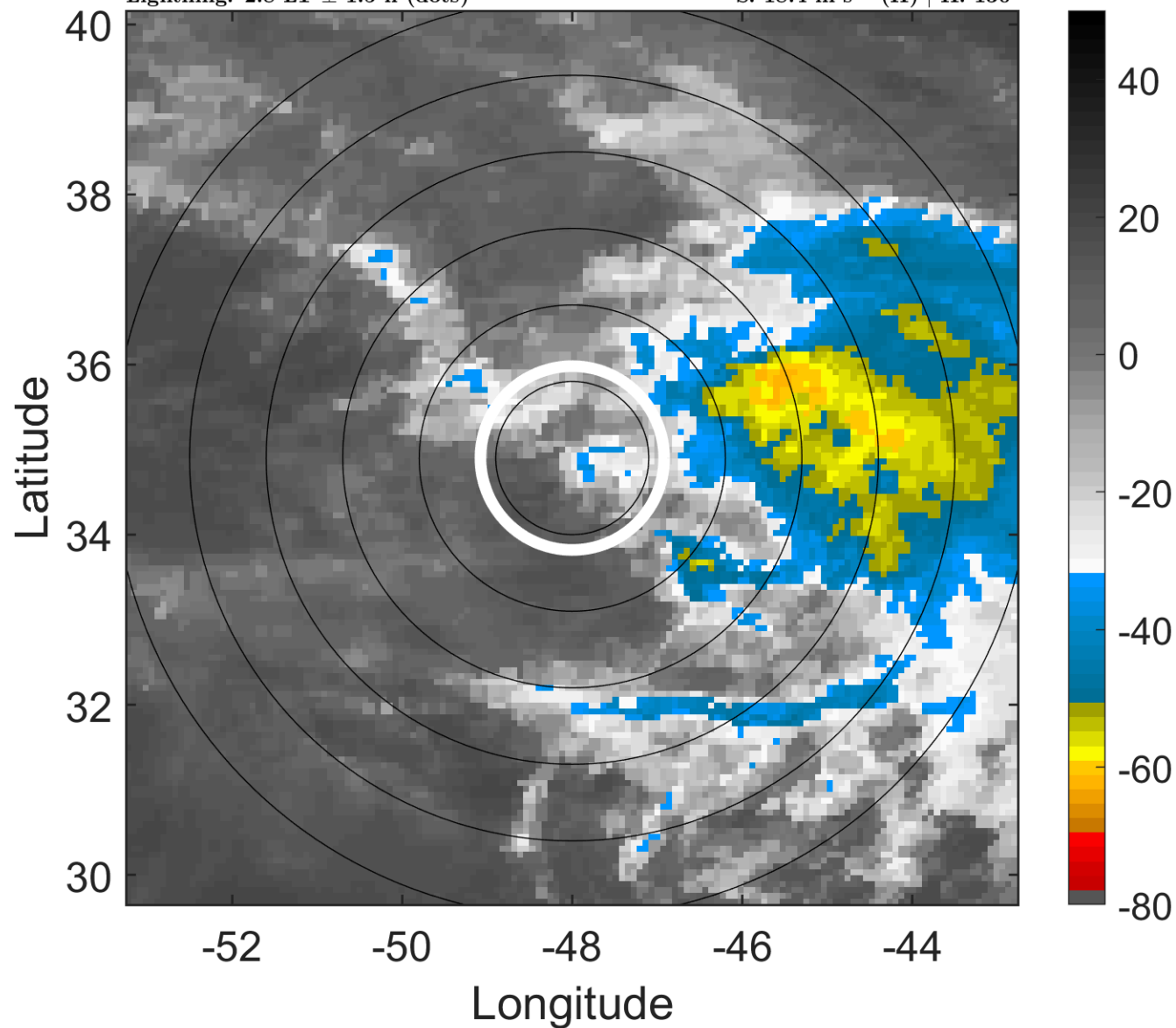

6-h IR BT Differences & Lightning

Δ t: 2010092006 (2.8 LT) - 2010092000 (20.7 LT)

Lightning: 2.8 LT \pm 1.5 h (dots)

PT: LLWP | EA: INACT

12L (JULIA) | 40 kt TS

S: 18.4 m s⁻¹ (H) | H: 130°

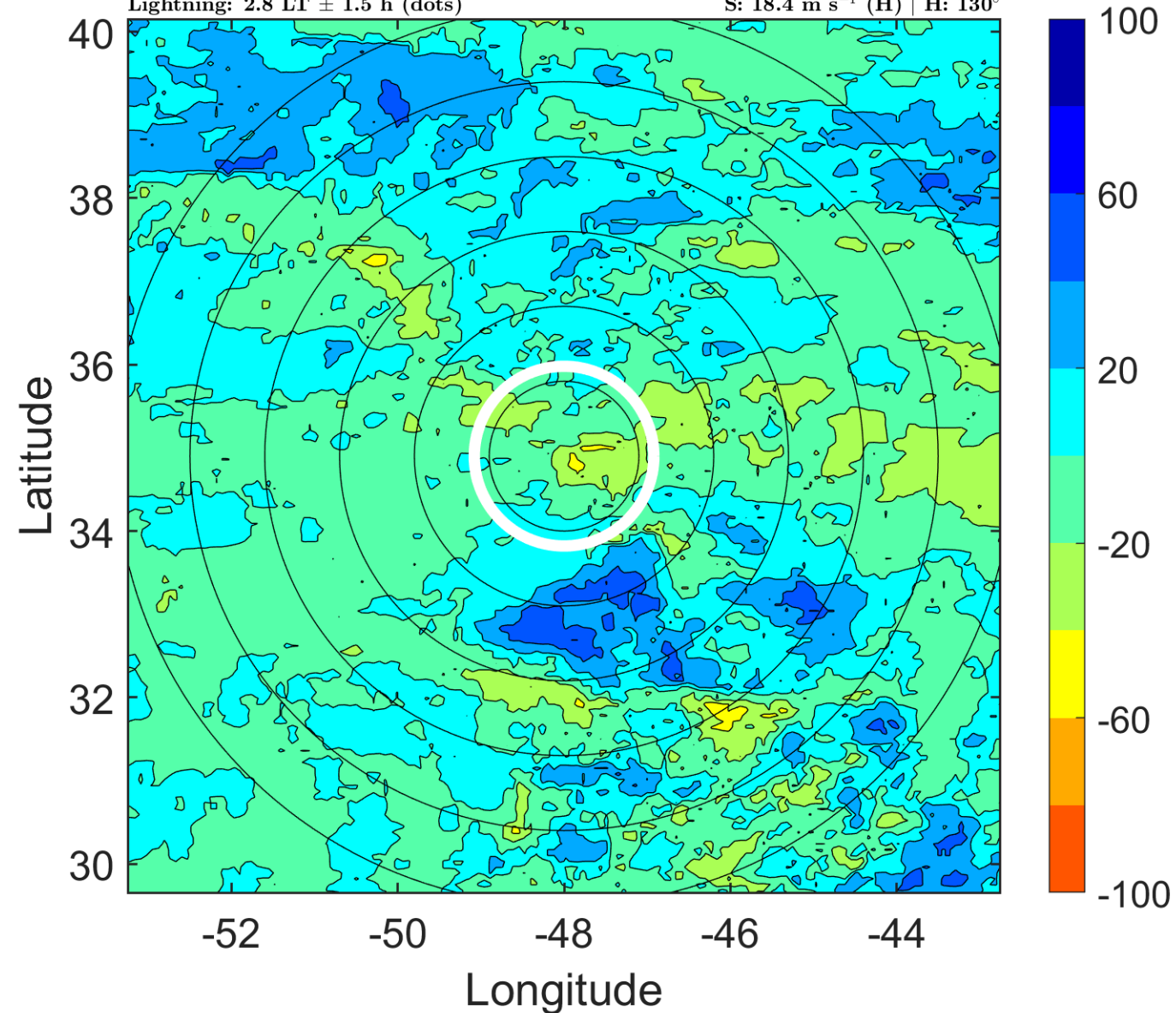

IR BT & Lightning

t: 2010092009 (5.8 LT)

Lightning: 5.8 LT \pm 1.5 h (dots)

PT: LLWP | EA: INACT

12L (JULIA) | 40 kt TS

S: 19 m s⁻¹ (H) | H: 133°

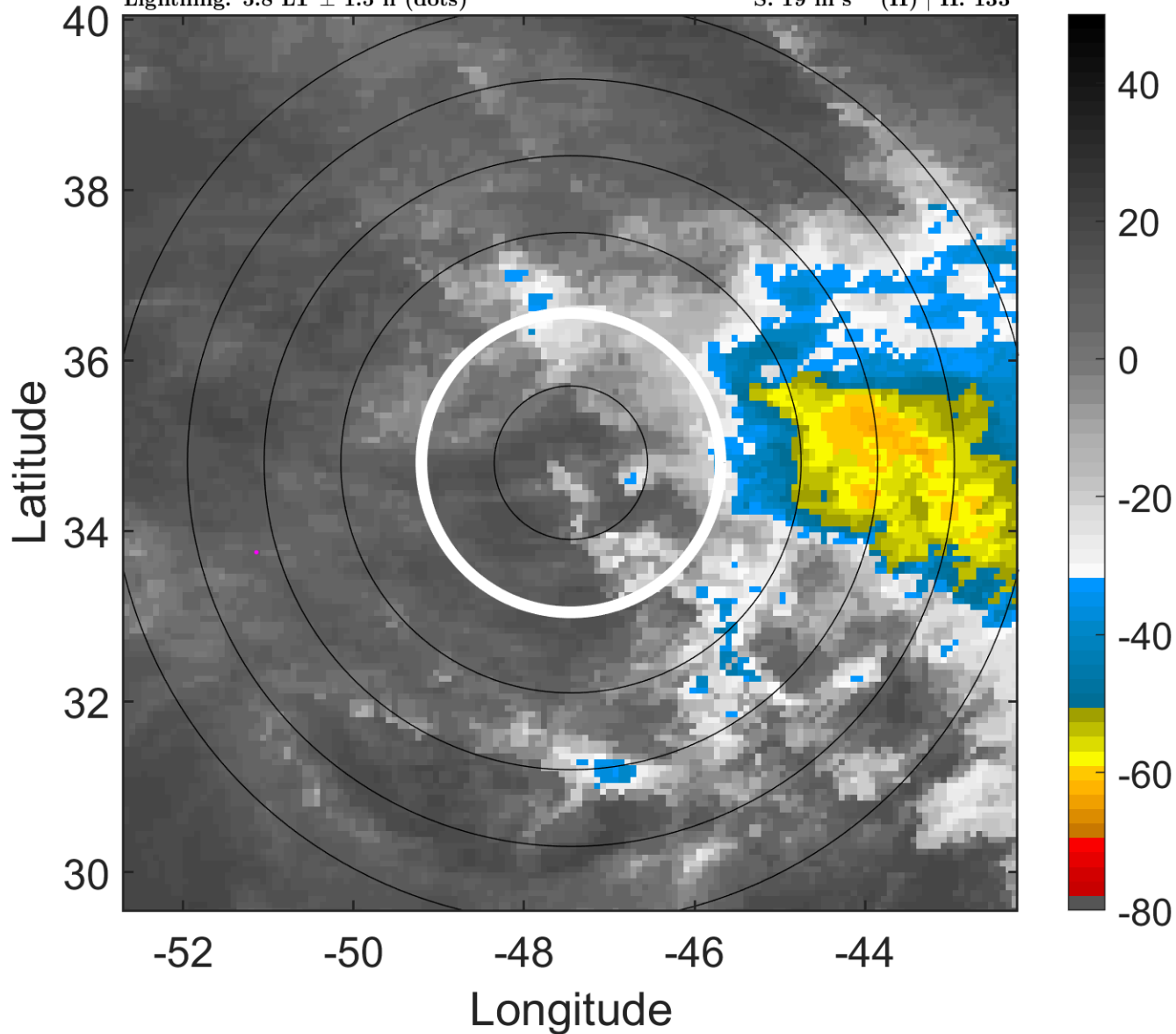

6-h IR BT Differences & Lightning

Δ t: 2010092009 (5.8 LT) - 2010092003 (23.8 LT)

Lightning: 5.8 LT \pm 1.5 h (dots)

PT: LLWP | EA: INACT

12L (JULIA) | 40 kt TS

S: 19 m s⁻¹ (H) | H: 133°

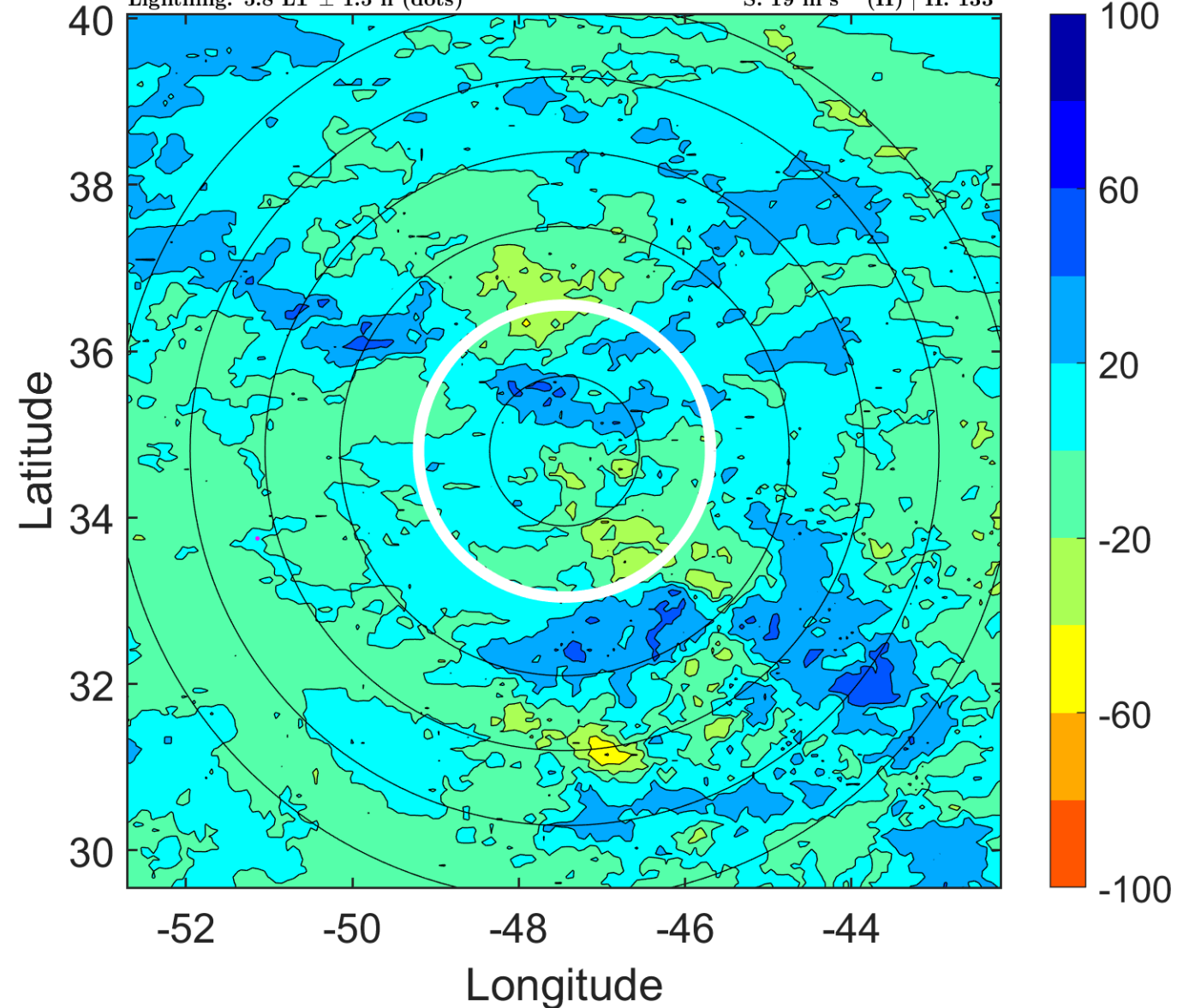

IR BT & Lightning

t: 2010092012 (8.9 LT)

Lightning: 8.9 LT \pm 1.5 h (dots)

PT: LLWP | EA: INACT

12L (JULIA) | 40 kt TS

S: 19.7 m s⁻¹ (H) | H: 136°

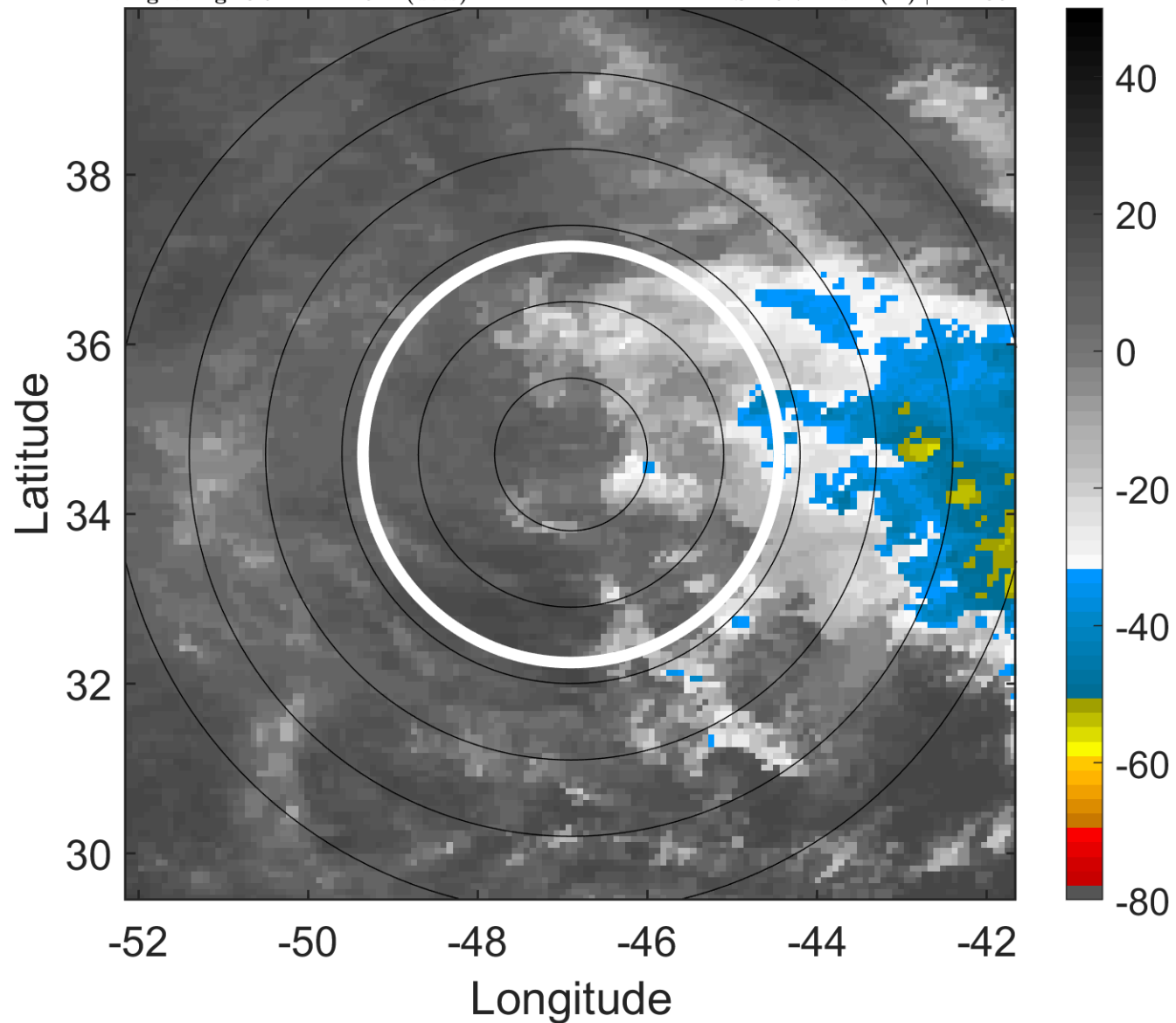

6-h IR BT Differences & Lightning

Δ t: 2010092012 (8.9 LT) - 2010092006 (2.8 LT)

Lightning: 8.9 LT \pm 1.5 h (dots)

PT: LLWP | EA: INACT

12L (JULIA) | 40 kt TS

S: 19.7 m s⁻¹ (H) | H: 136°

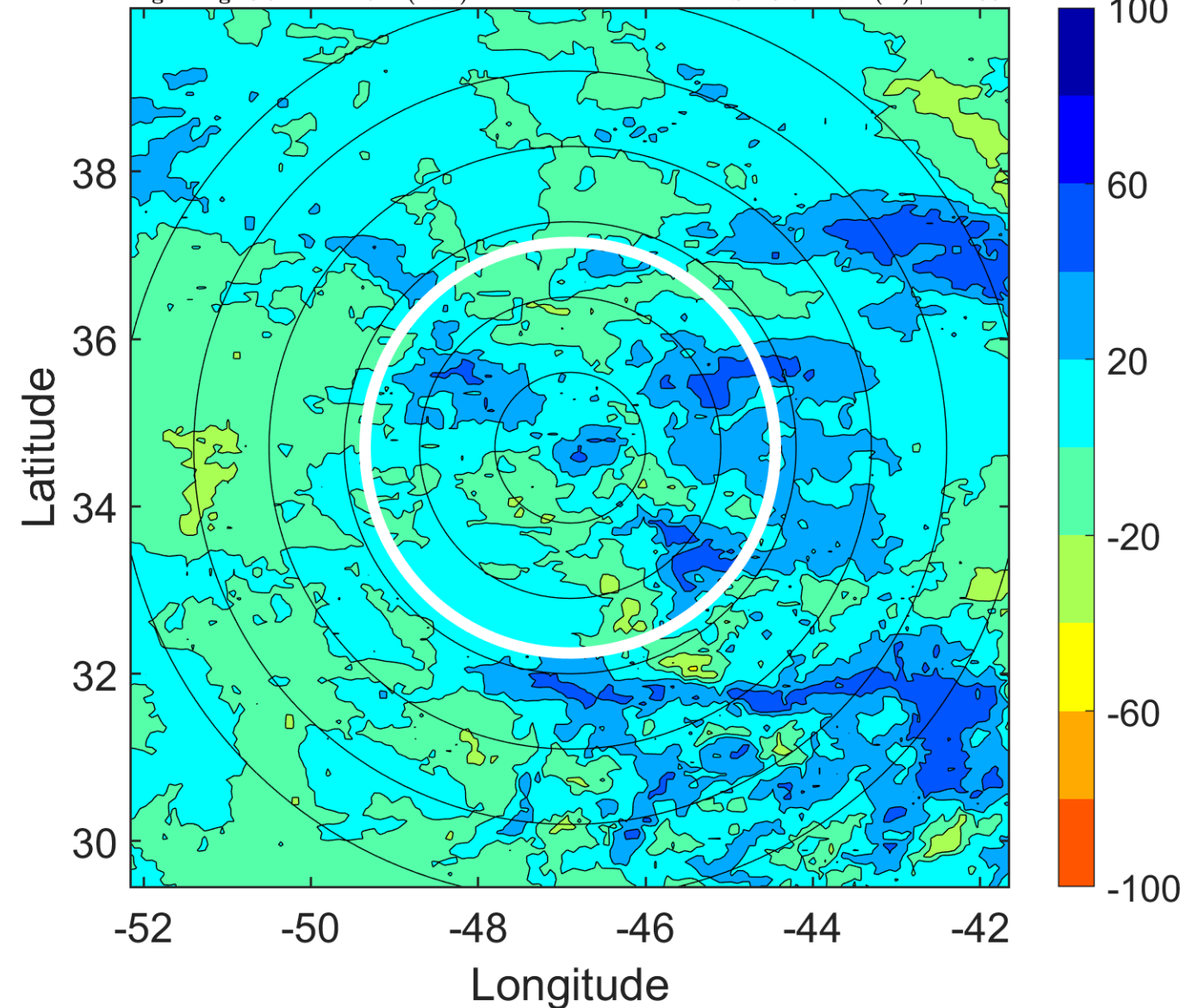

IR BT & Lightning

t: 2010092015 (11.9 LT)

Lightning: 11.9 LT \pm 1.5 h (dots)

PT: LLWP | EA: INACT

12L (JULIA) | 40 kt TS

S: null | H: null

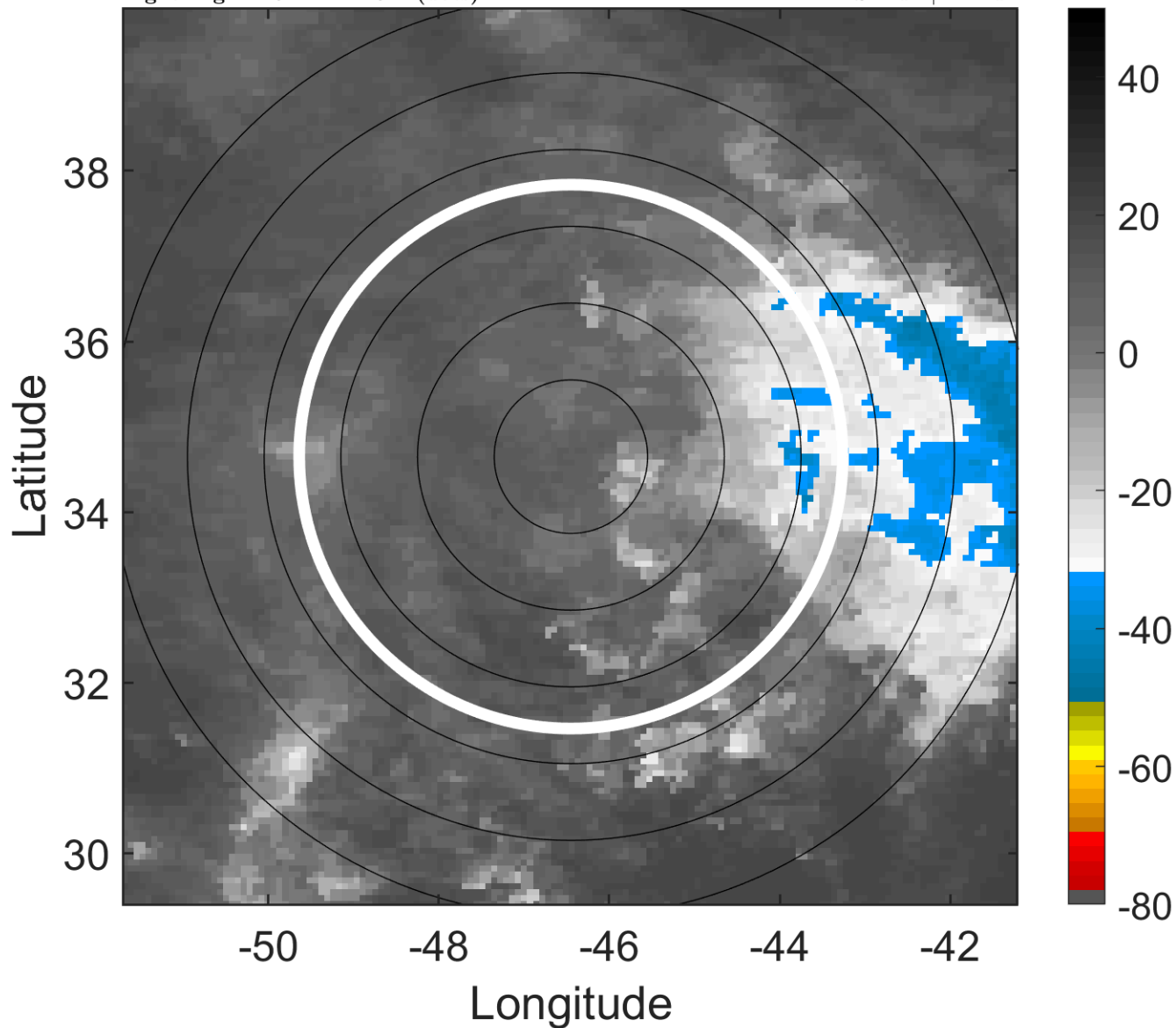

6-h IR BT Differences & Lightning

Δ t: 2010092015 (11.9 LT) - 2010092009 (5.8 LT)

Lightning: 11.9 LT \pm 1.5 h (dots)

PT: LLWP | EA: INACT

12L (JULIA) | 40 kt TS

S: null | H: null

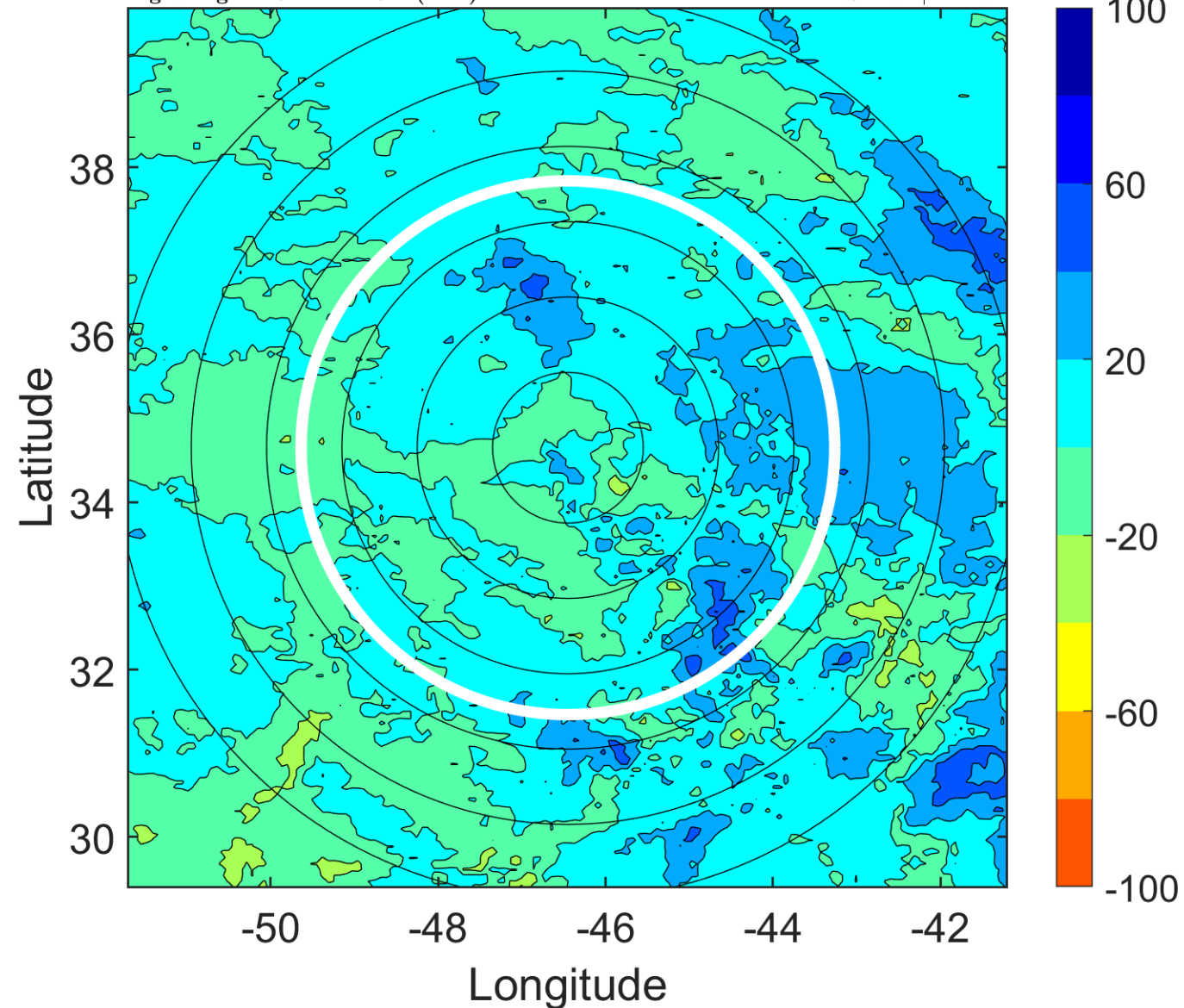

IR BT & Lightning

t: 2010092018 (14.9 LT)

Lightning: 14.9 LT \pm 1.5 h (dots)

PT: LLWP | EA: INACT

12L (JULIA) | 40 kt LO

S: null | H: null

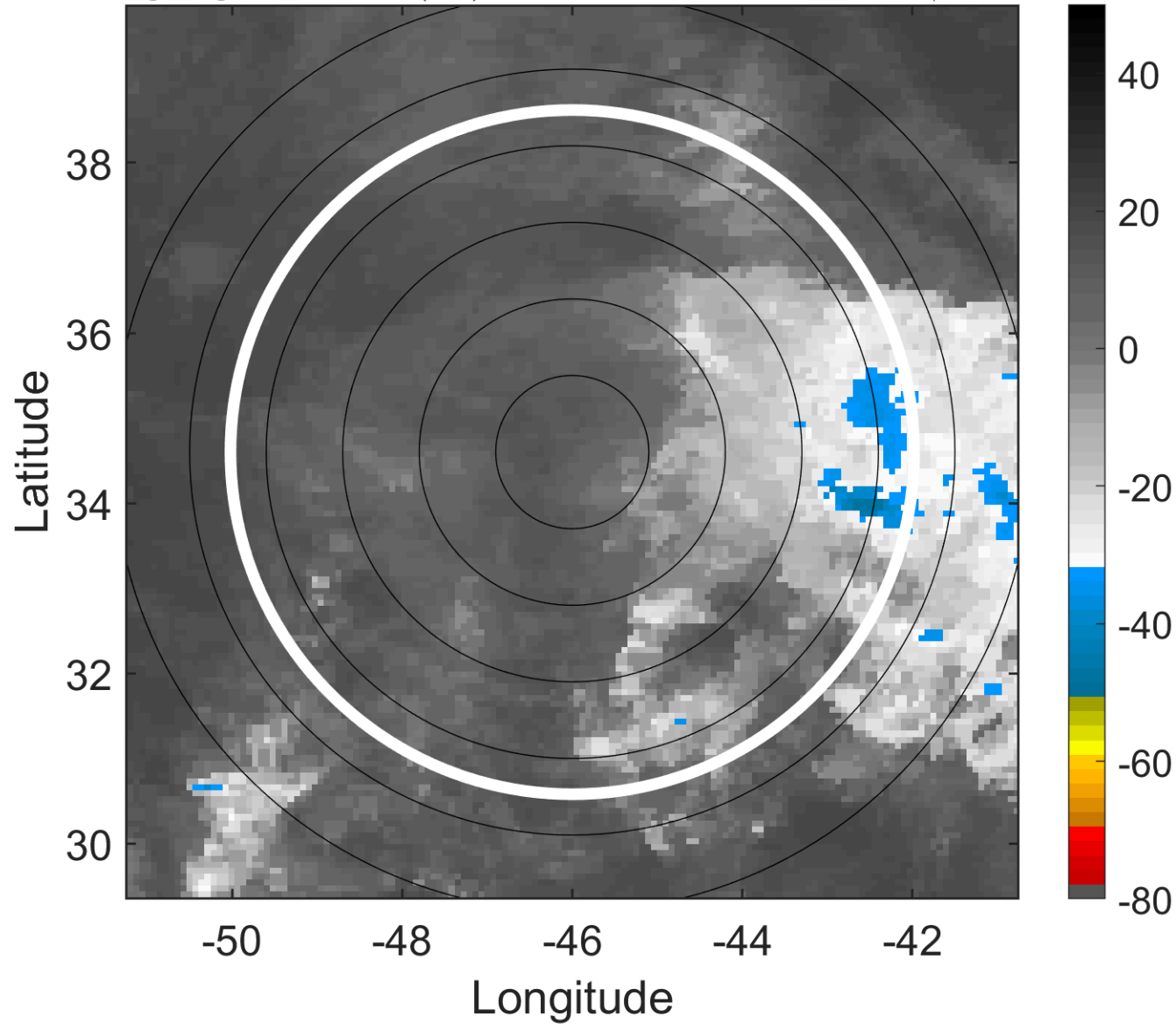

6-h IR BT Differences & Lightning

Δ t: 2010092018 (14.9 LT) - 2010092012 (8.9 LT)

Lightning: 14.9 LT \pm 1.5 h (dots)

PT: LLWP | EA: INACT

12L (JULIA) | 40 kt LO

S: null | H: null

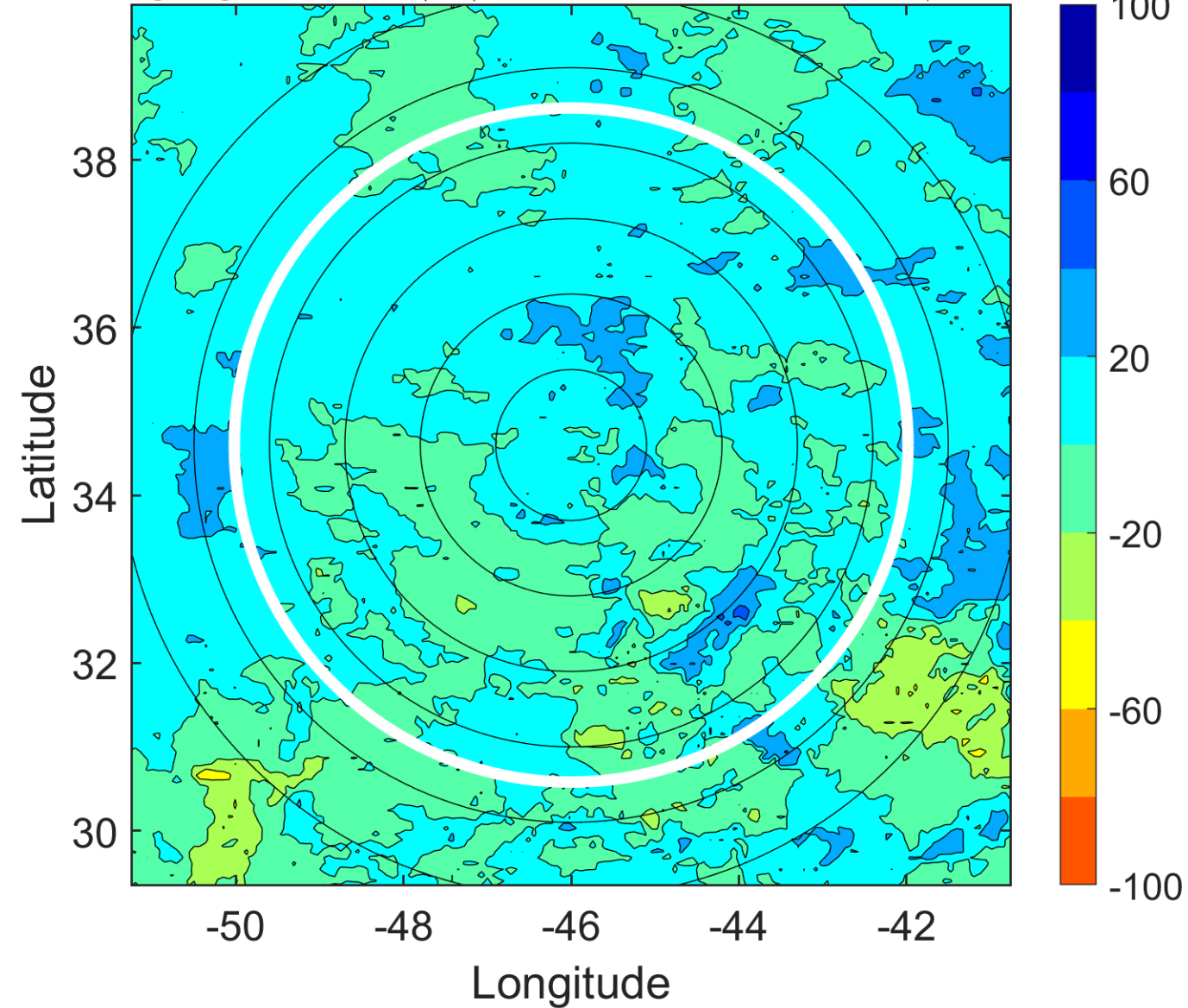

IR BT & Lightning

t: 2010092021 (18 LT)

Lightning: 18 LT \pm 1.5 h (dots)

PT: LLWP | EA: INACT

12L (JULIA) | 40 kt LO

S: null | H: null

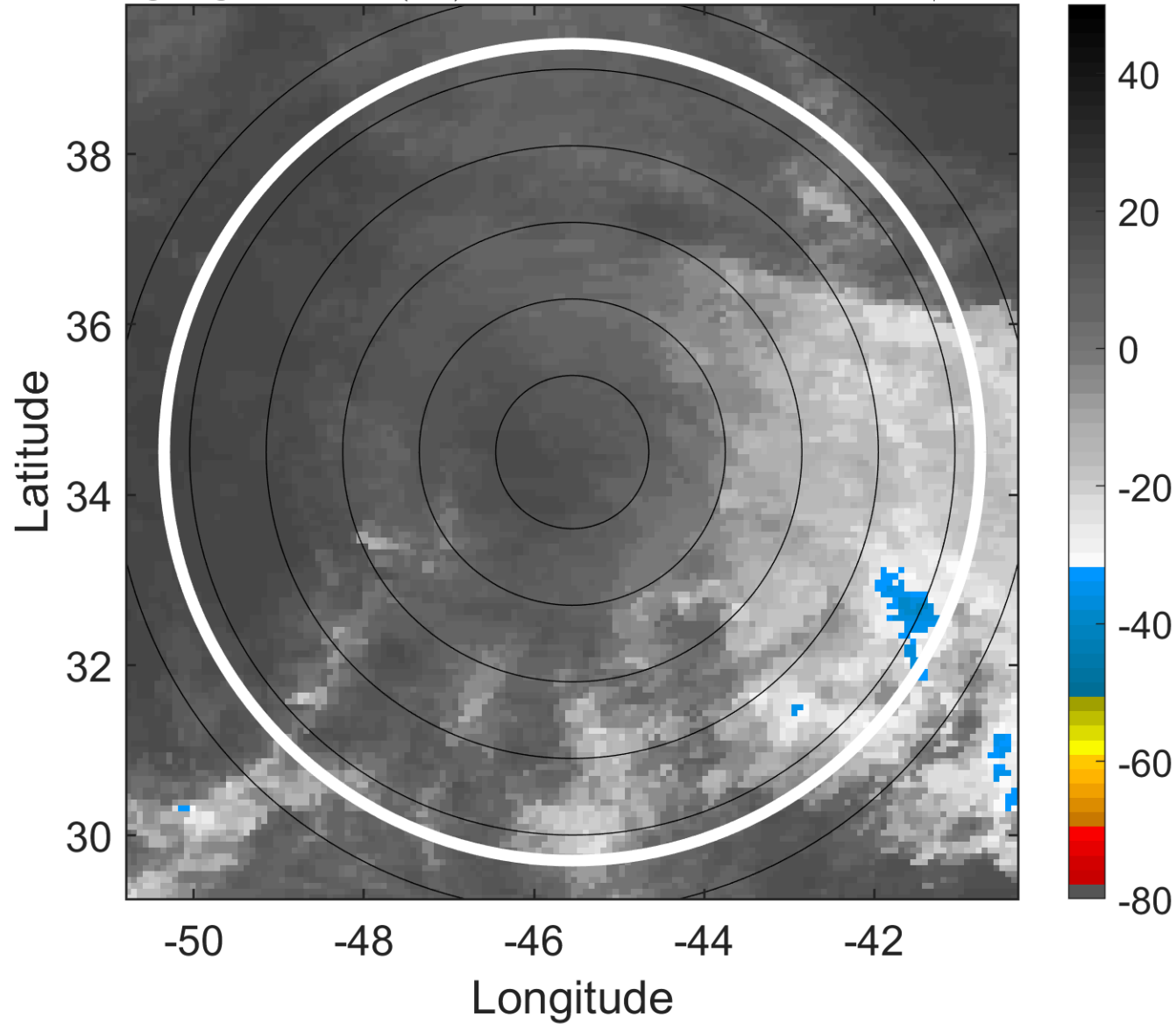

6-h IR BT Differences & Lightning

Δ t: 2010092021 (18 LT) - 2010092015 (11.9 LT)

Lightning: 18 LT \pm 1.5 h (dots)

PT: LLWP | EA: INACT

12L (JULIA) | 40 kt LO

S: null | H: null

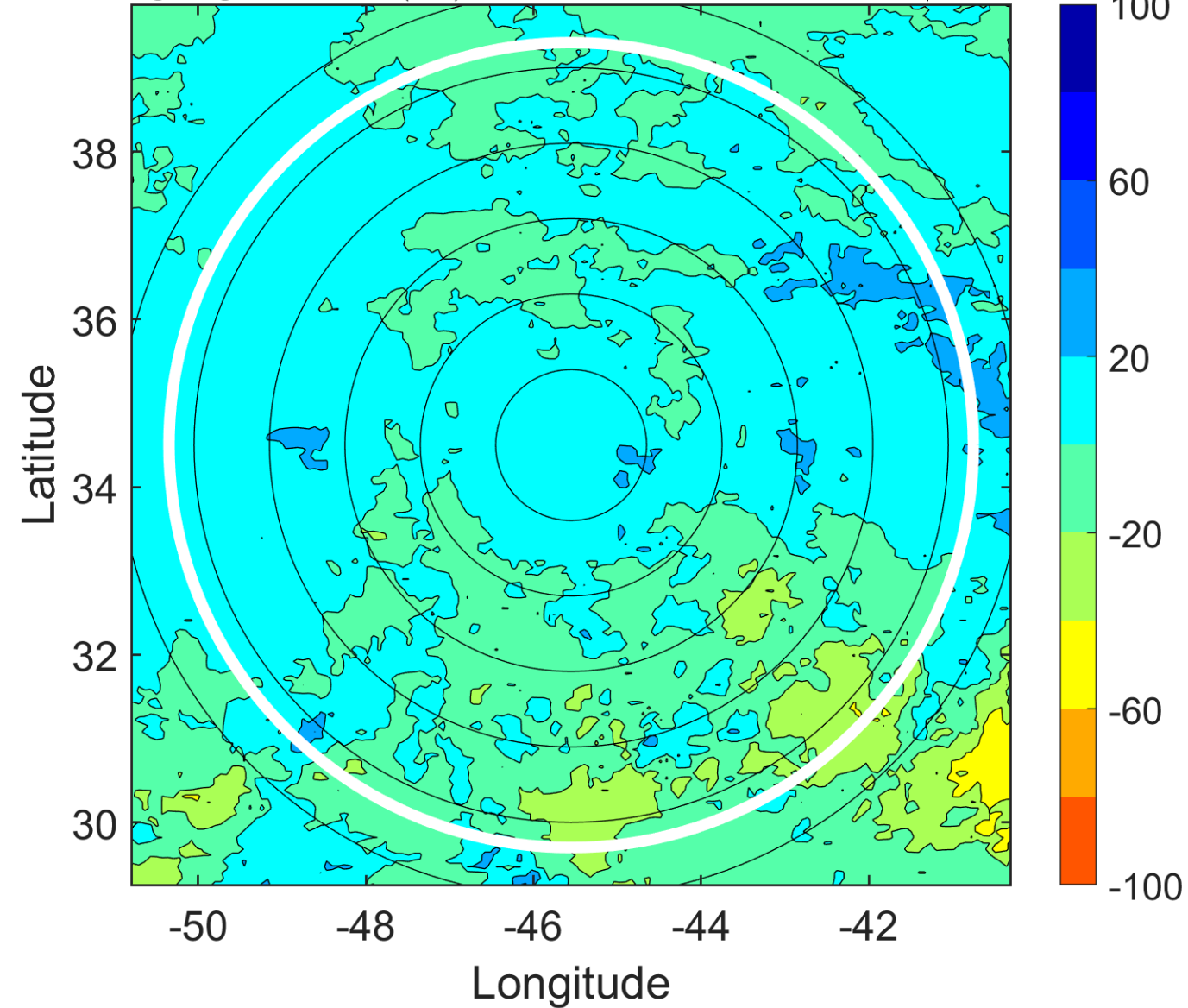

IR BT & Lightning

t: 2010092100 (21 LT)

Lightning: 21 LT \pm 1.5 h (dots)

PT: LLWP | EA: INACT

12L (JULIA) | 40 kt LO

S: null | H: null

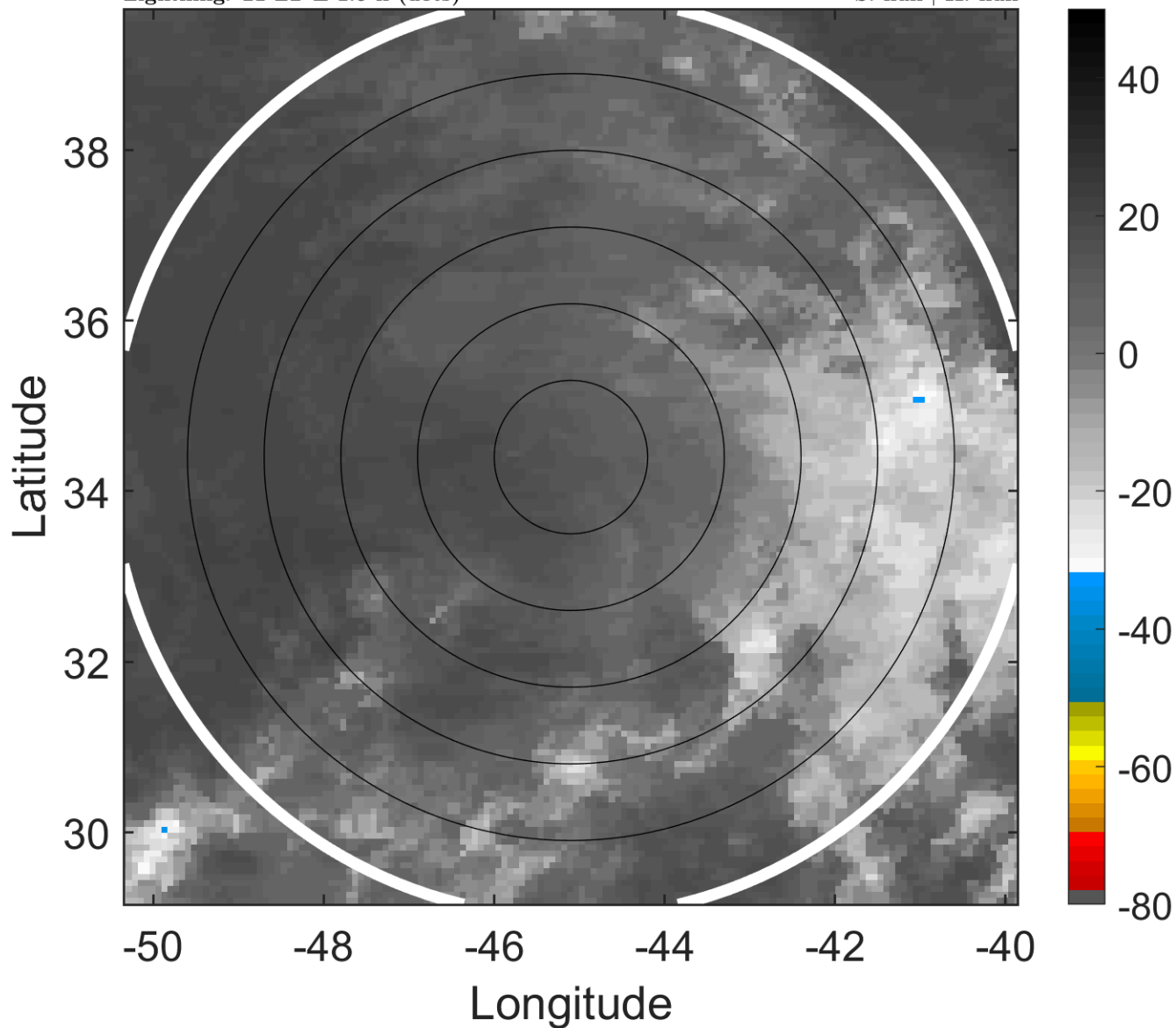

6-h IR BT Differences & Lightning

Δ t: 2010092100 (21 LT) - 2010092018 (14.9 LT)

Lightning: 21 LT \pm 1.5 h (dots)

PT: LLWP | EA: INACT

12L (JULIA) | 40 kt LO

S: null | H: null

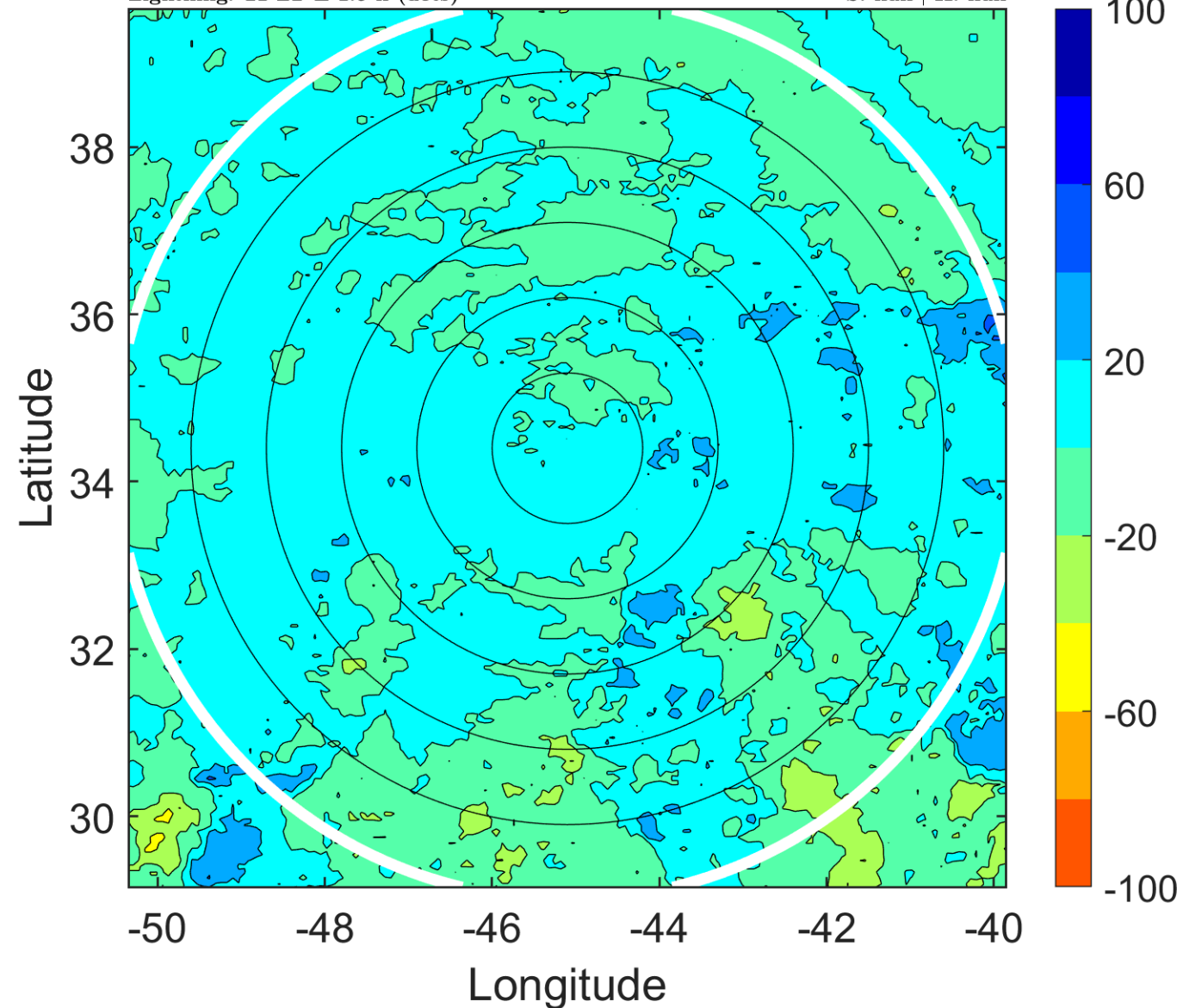

IR BT & Lightning

t: 2010092103 (0 LT)

Lightning: 0 LT \pm 1.5 h (dots)

PT: SLWP | EA: INACT

12L (JULIA) | 37.5 kt LO

S: null | H: null

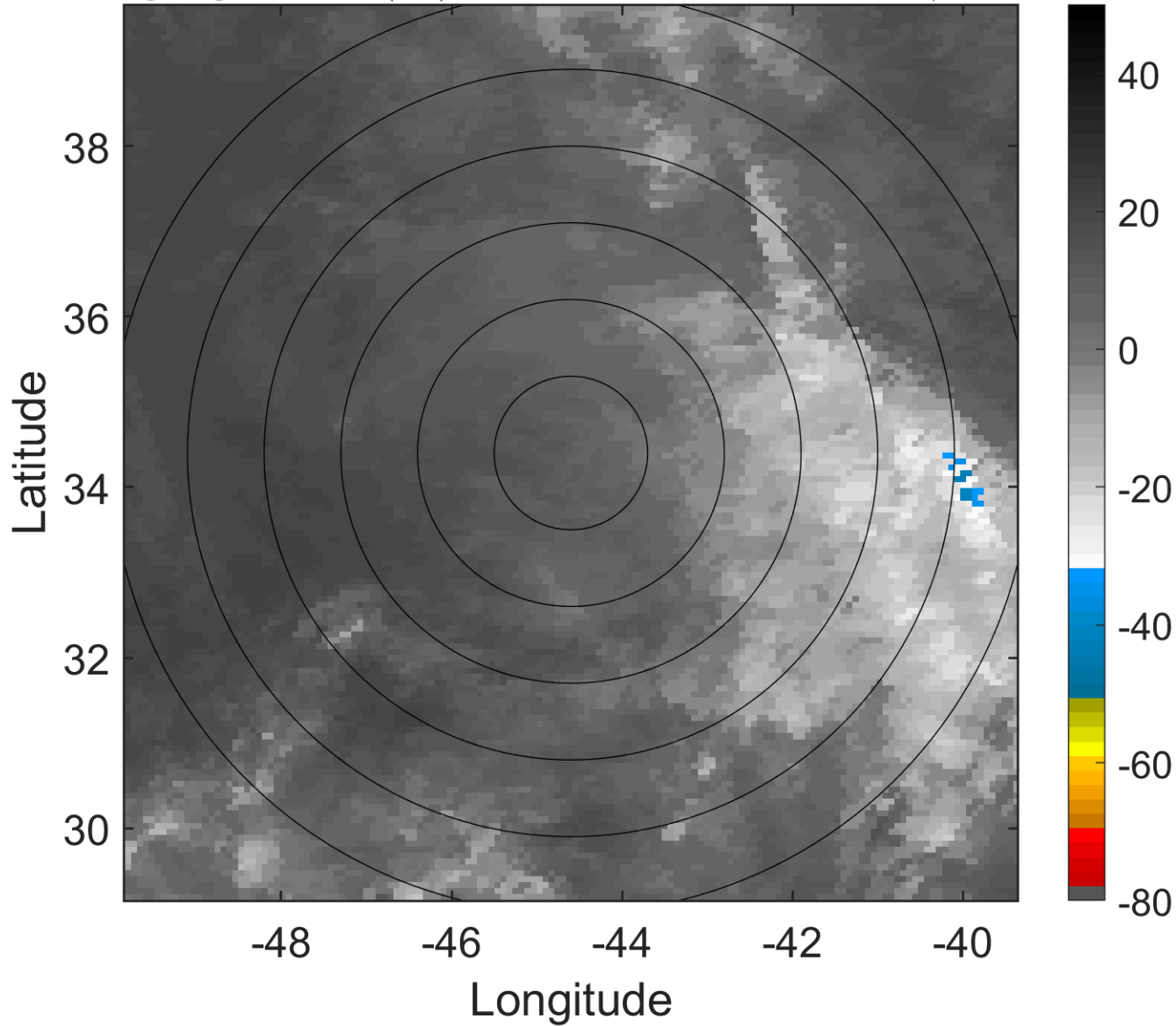

6-h IR BT Differences & Lightning

Δ t: 2010092103 (0 LT) - 2010092021 (18 LT)

Lightning: 0 LT \pm 1.5 h (dots)

PT: SLWP | EA: INACT

12L (JULIA) | 37.5 kt LO

S: null | H: null

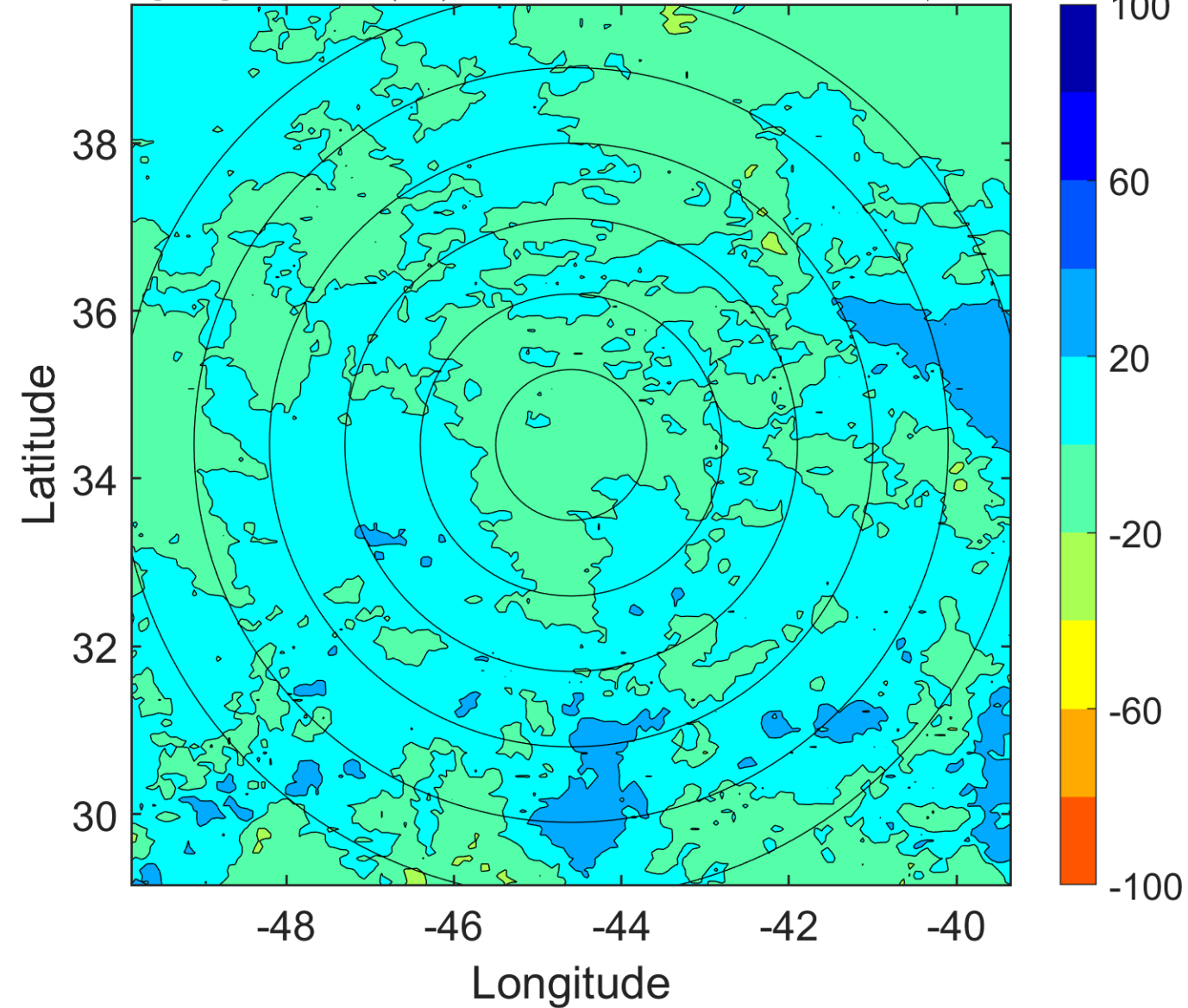

IR BT & Lightning

t: 2010092106 (3.1 LT)

Lightning: 3.1 LT \pm 1.5 h (dots)

PT: SLWP | EA: INACT

12L (JULIA) | 35 kt LO

S: null | H: null

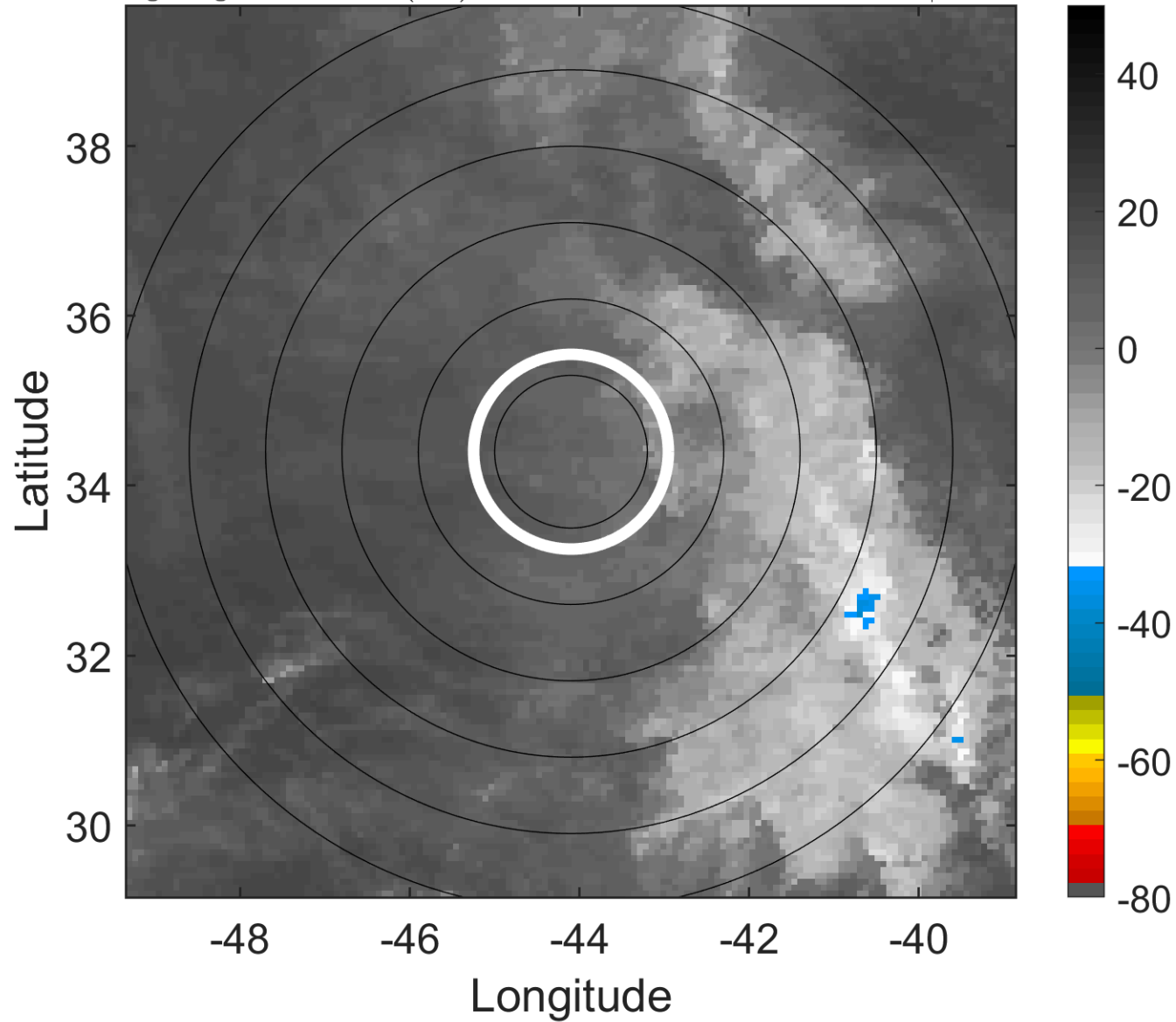

6-h IR BT Differences & Lightning

Δ t: 2010092106 (3.1 LT) - 2010092100 (21 LT)

Lightning: 3.1 LT \pm 1.5 h (dots)

PT: SLWP | EA: INACT

12L (JULIA) | 35 kt LO

S: null | H: null

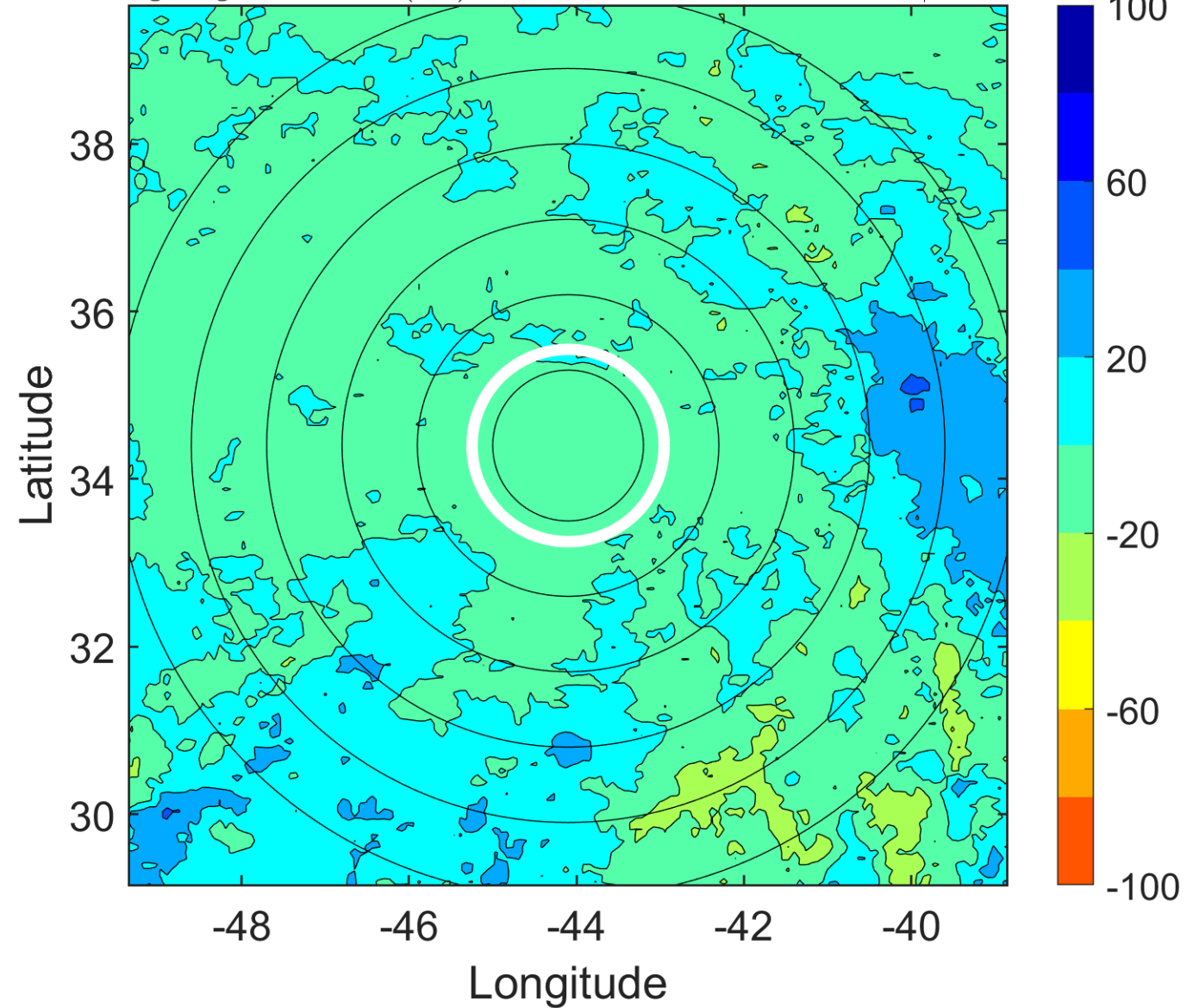

IR BT & Lightning

t: 2010092109 (6.1 LT)

Lightning: 6.1 LT \pm 1.5 h (dots)

PT: SLWP | EA: INACT

12L (JULIA) | 35 kt LO

S: null | H: null

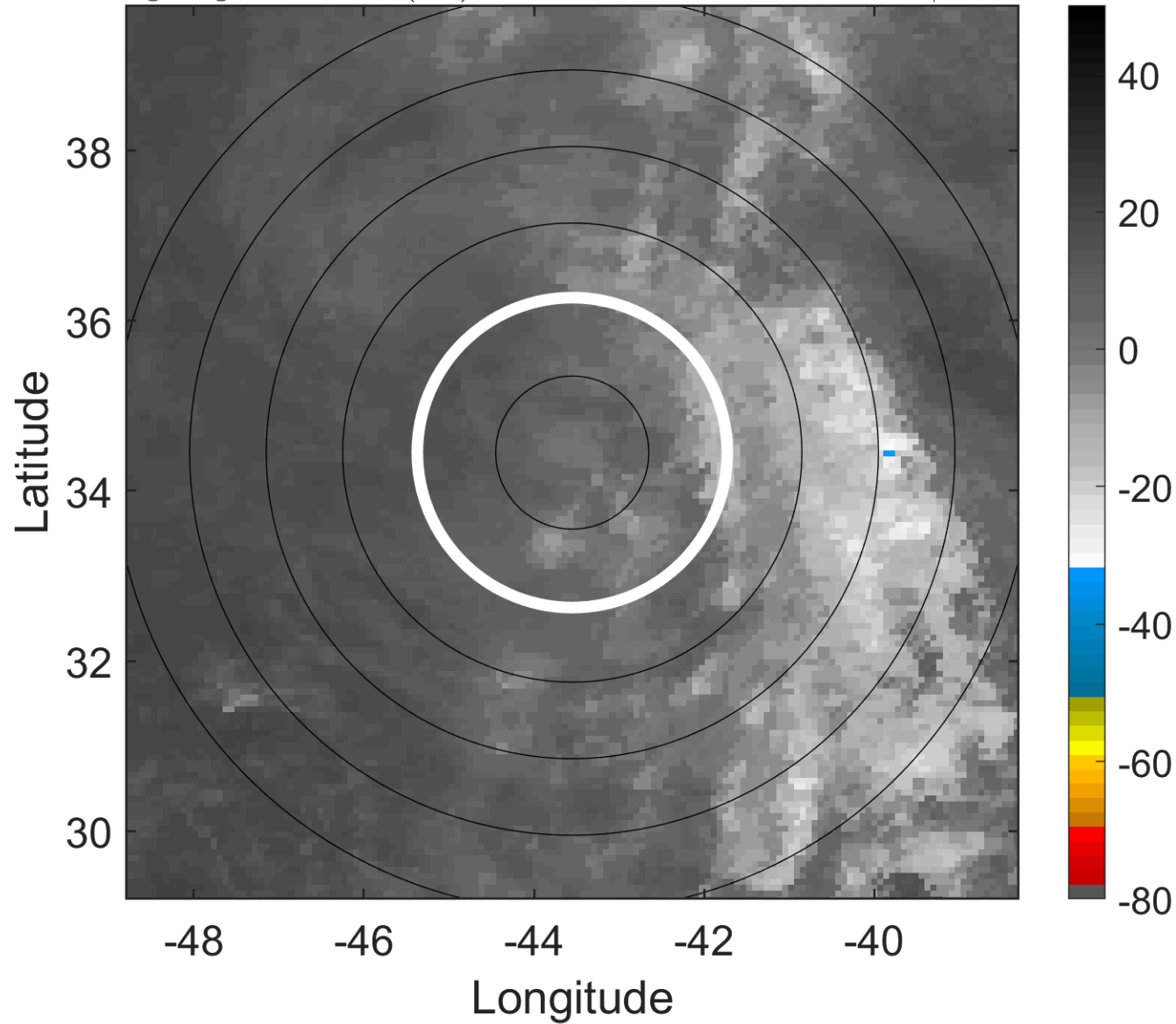

6-h IR BT Differences & Lightning

Δ t: 2010092109 (6.1 LT) - 2010092103 (0 LT)

Lightning: 6.1 LT \pm 1.5 h (dots)

PT: SLWP | EA: INACT

12L (JULIA) | 35 kt LO

S: null | H: null

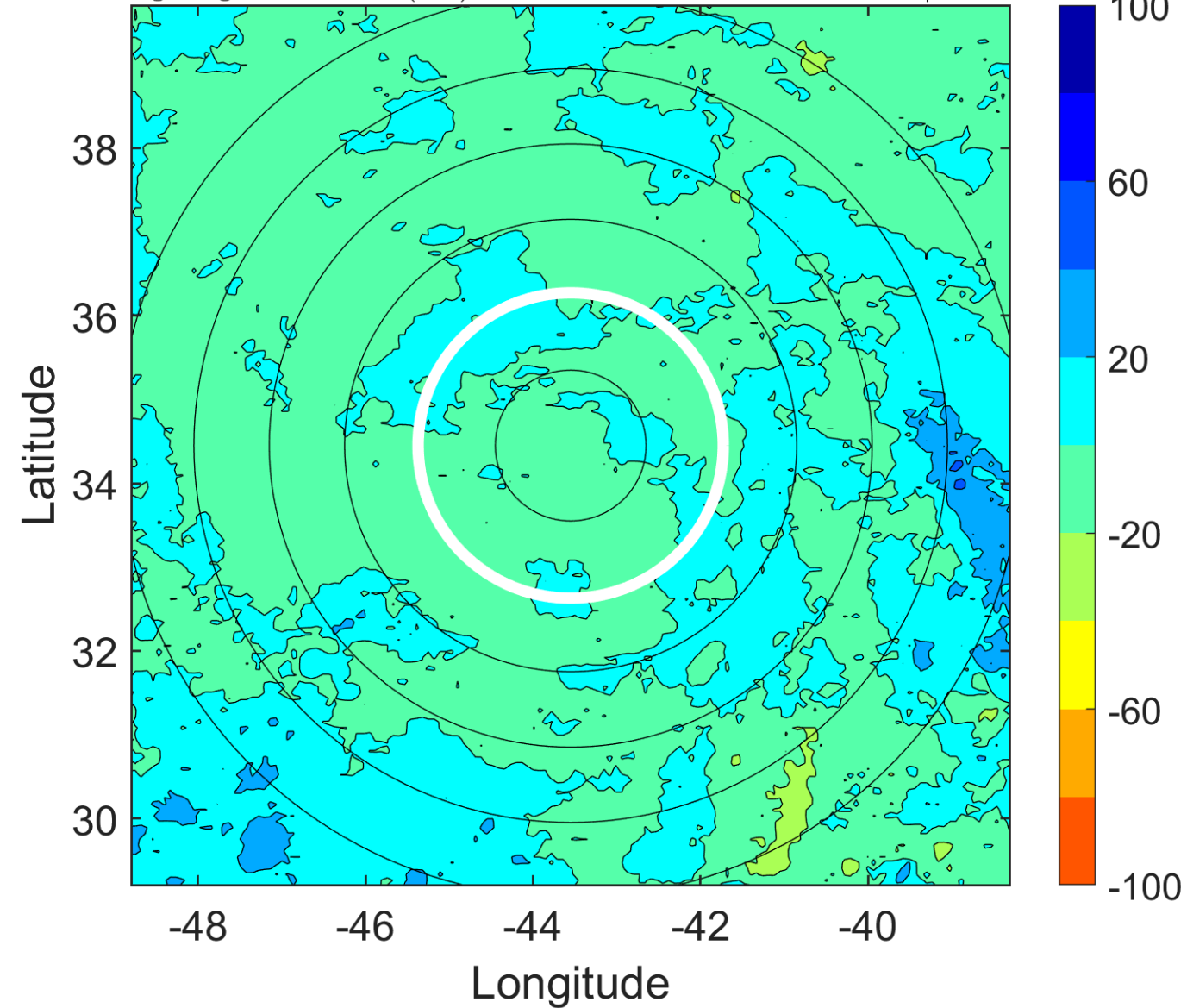

IR BT & Lightning

t: 2010092112 (9.1 LT)

Lightning: 9.1 LT \pm 1.5 h (dots)

PT: SLWP | EA: INACT

12L (JULIA) | 35 kt LO

S: null | H: null

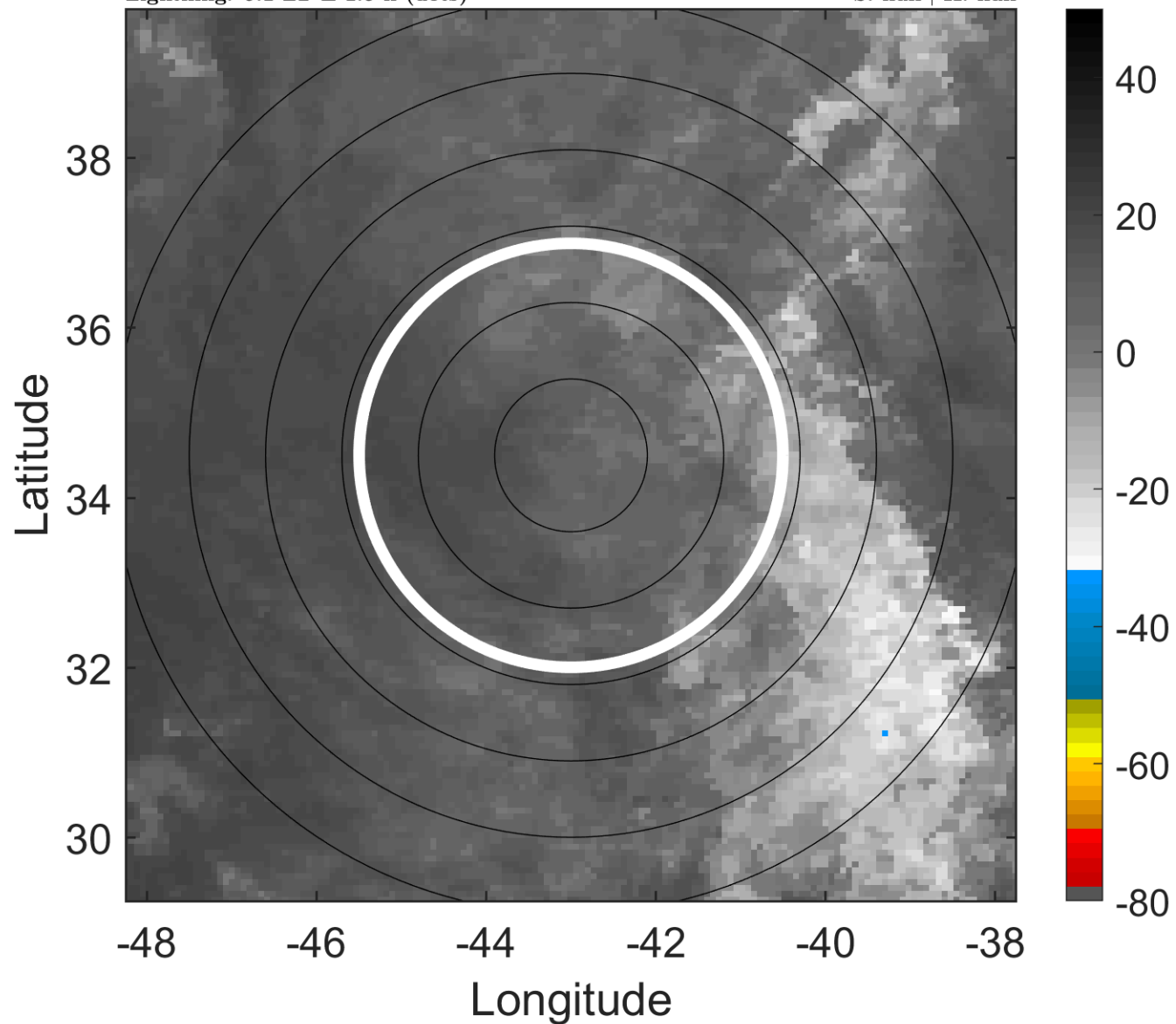

6-h IR BT Differences & Lightning

Δ t: 2010092112 (9.1 LT) - 2010092106 (3.1 LT)

Lightning: 9.1 LT \pm 1.5 h (dots)

PT: SLWP | EA: INACT

12L (JULIA) | 35 kt LO

S: null | H: null

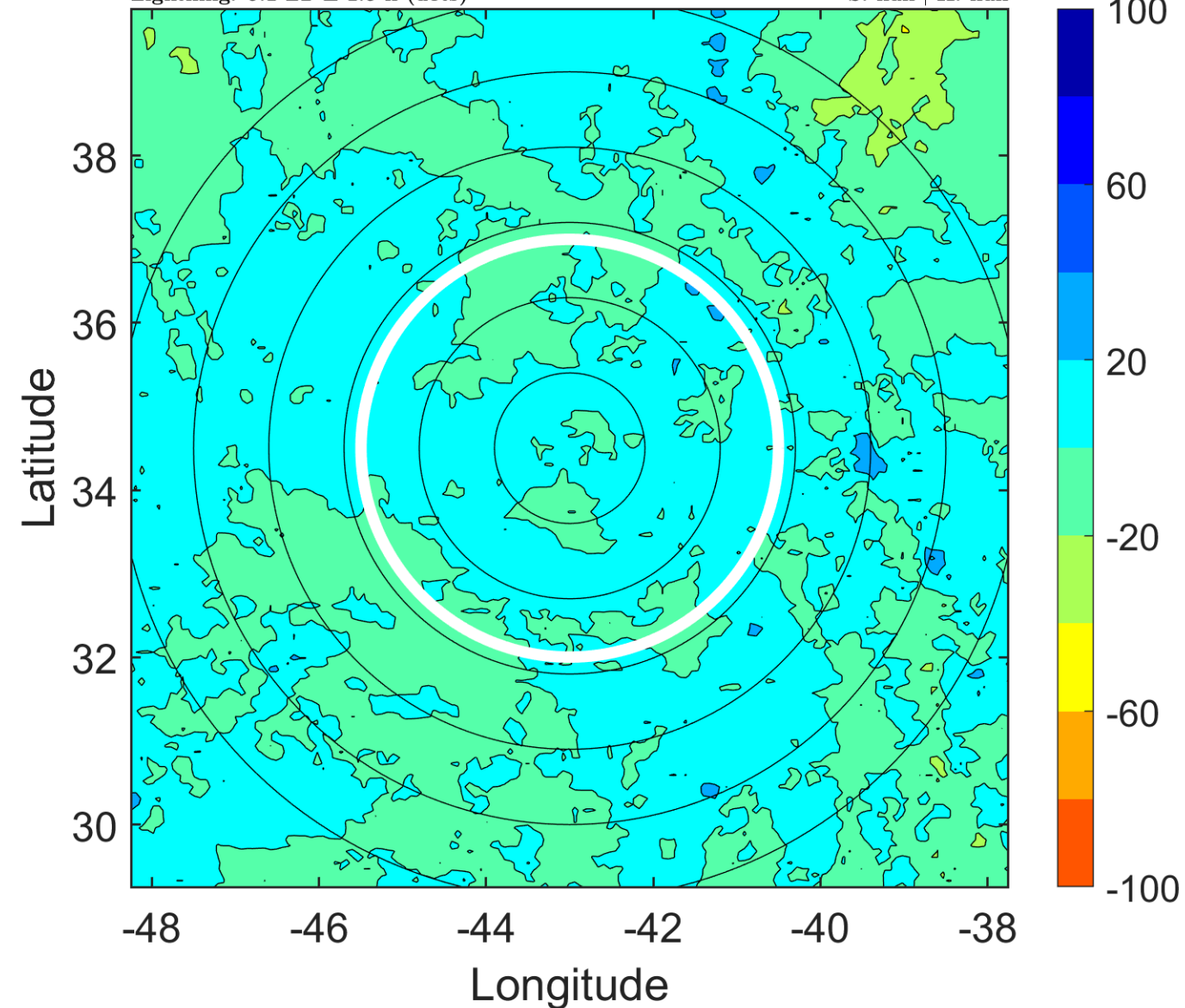

IR BT & Lightning

t: 2010092115 (12.2 LT)

Lightning: 12.2 LT \pm 1.5 h (dots)

PT: SLWP | EA: INACT

12L (JULIA) | 32.5 kt LO

S: null | H: null

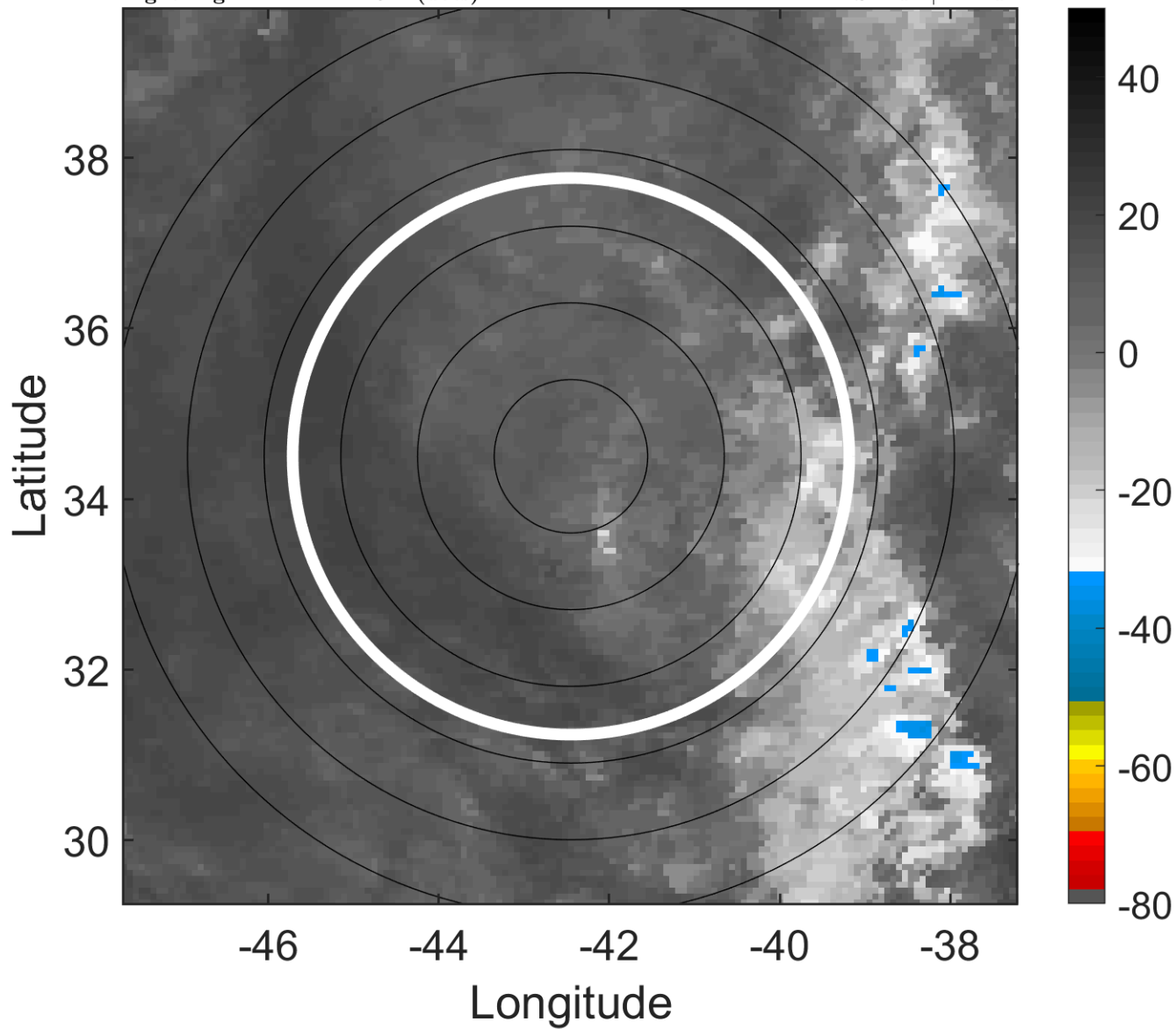

6-h IR BT Differences & Lightning

Δ t: 2010092115 (12.2 LT) - 2010092109 (6.1 LT)

Lightning: 12.2 LT \pm 1.5 h (dots)

PT: SLWP | EA: INACT

12L (JULIA) | 32.5 kt LO

S: null | H: null

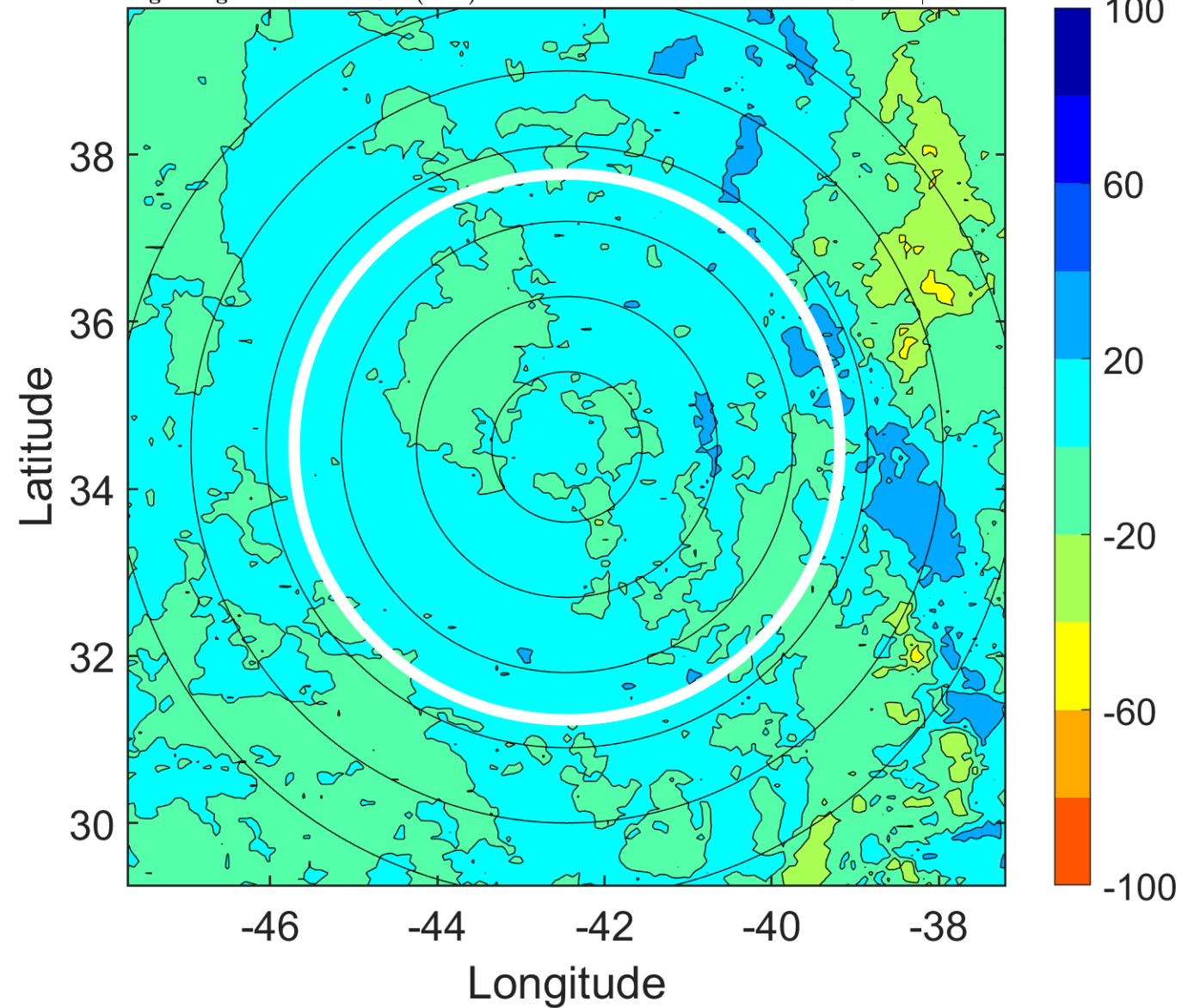

IR BT & Lightning

t: 2010092118 (15.2 LT)

Lightning: 15.2 LT \pm 1.5 h (dots)

PT: SLWP | EA: INACT

12L (JULIA) | 30 kt LO

S: null | H: null

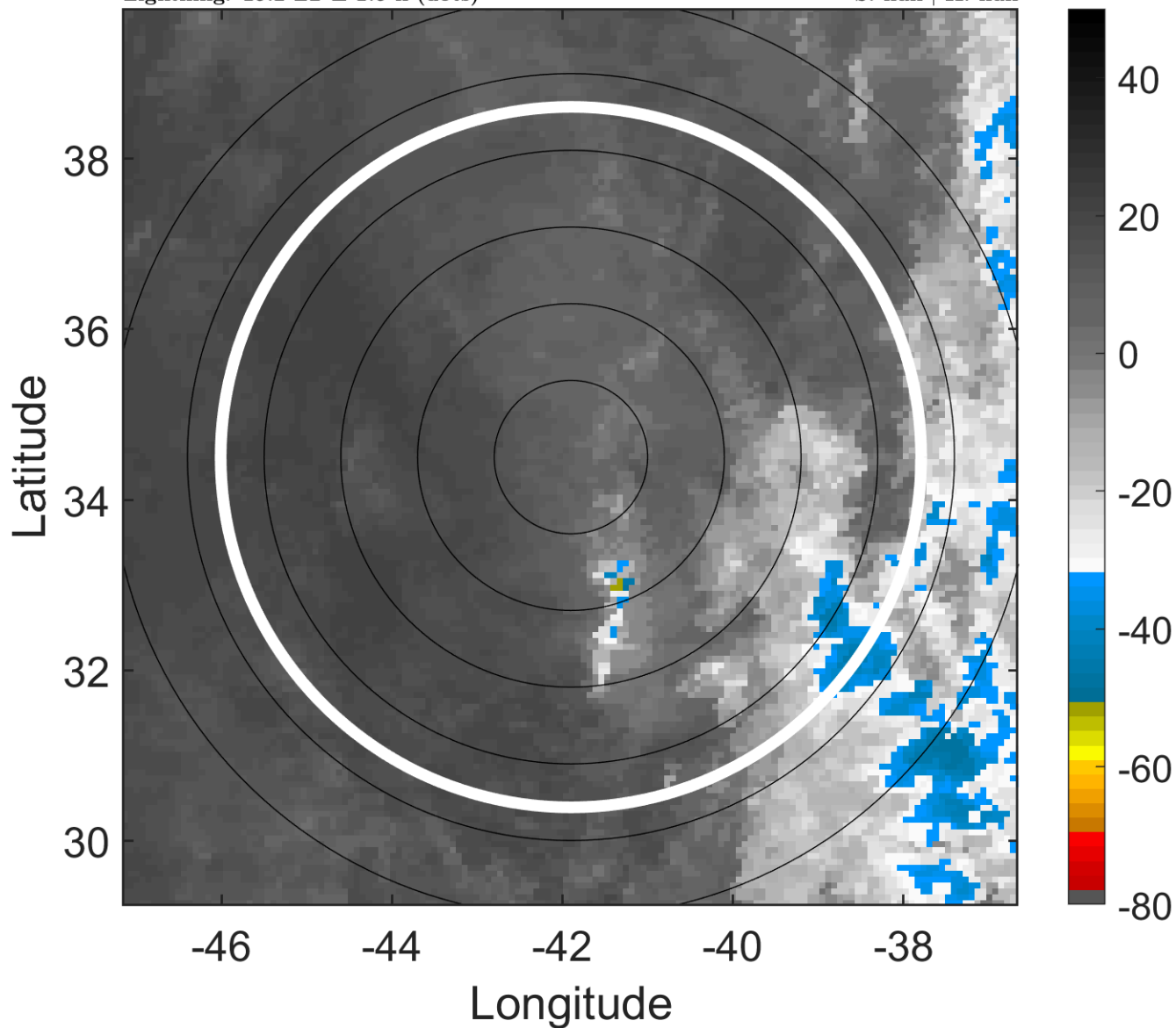

6-h IR BT Differences & Lightning

Δ t: 2010092118 (15.2 LT) - 2010092112 (9.1 LT)

Lightning: 15.2 LT \pm 1.5 h (dots)

PT: SLWP | EA: INACT

12L (JULIA) | 30 kt LO

S: null | H: null

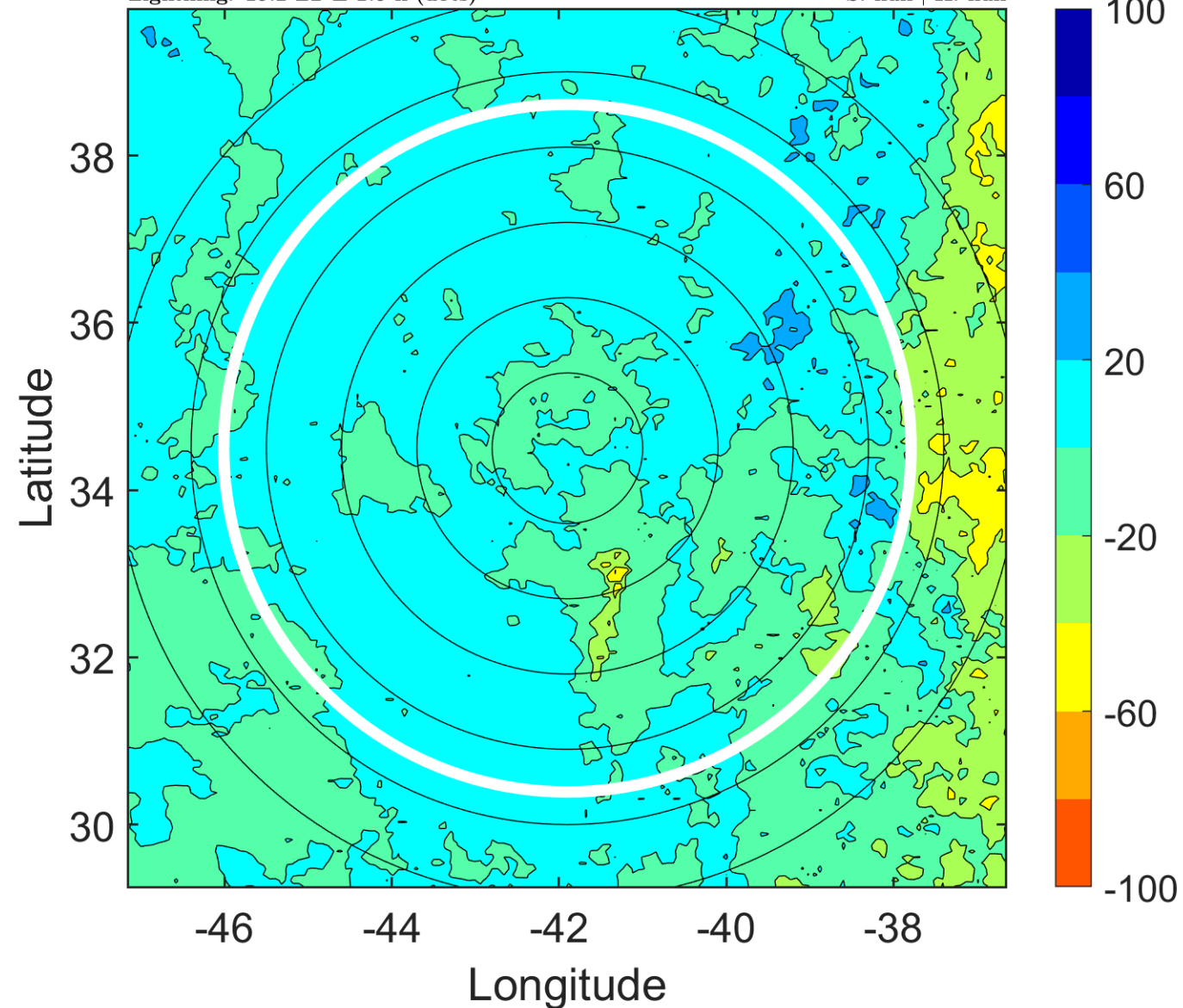

IR BT & Lightning

t: 2010092121 (18.2 LT)

Lightning: 18.2 LT \pm 1.5 h (dots)

PT: SLWP | EA: INACT

12L (JULIA) | 30 kt LO

S: null | H: null

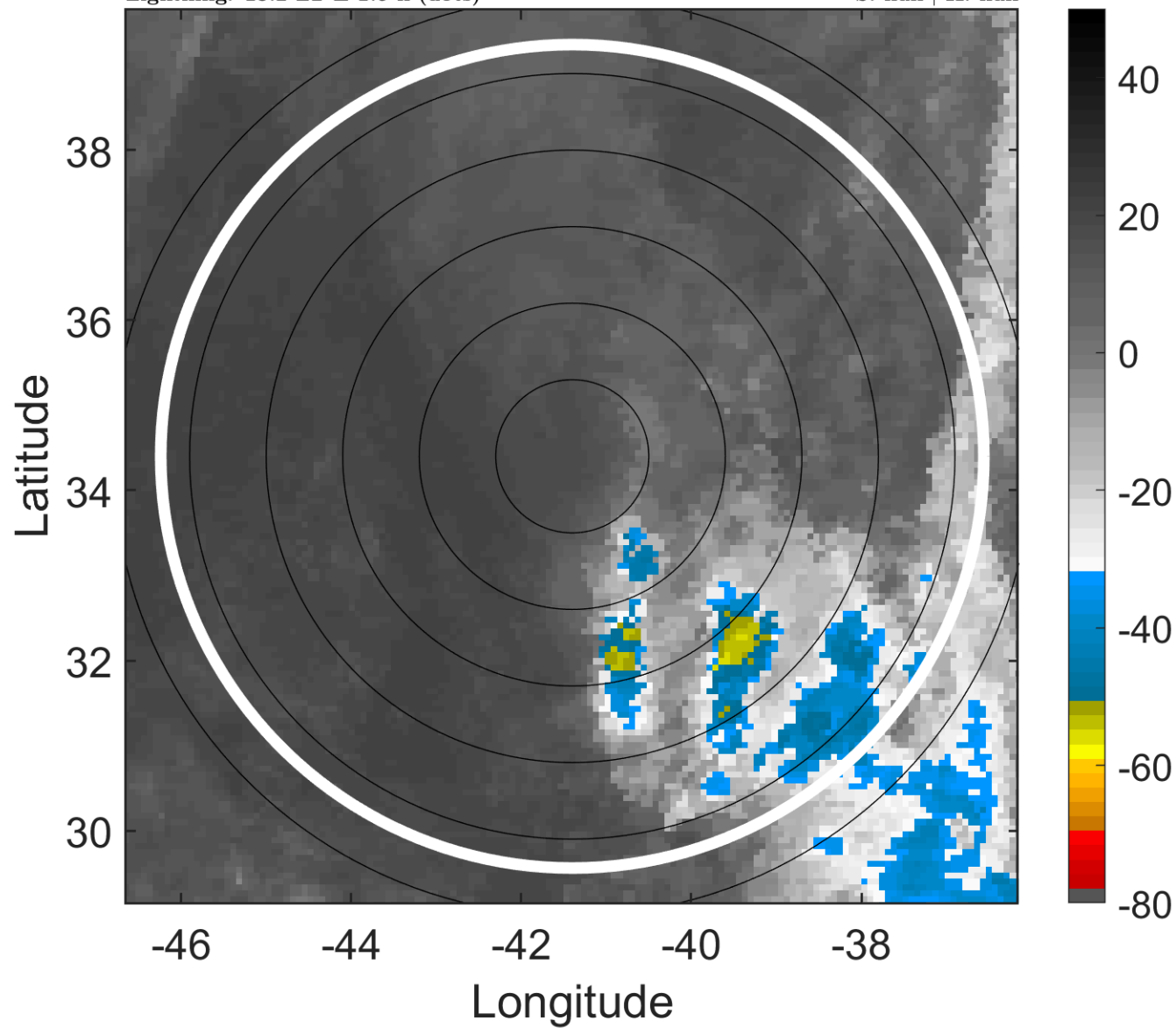

6-h IR BT Differences & Lightning

Δ t: 2010092121 (18.2 LT) - 2010092115 (12.2 LT)

Lightning: 18.2 LT \pm 1.5 h (dots)

PT: SLWP | EA: INACT

12L (JULIA) | 30 kt LO

S: null | H: null

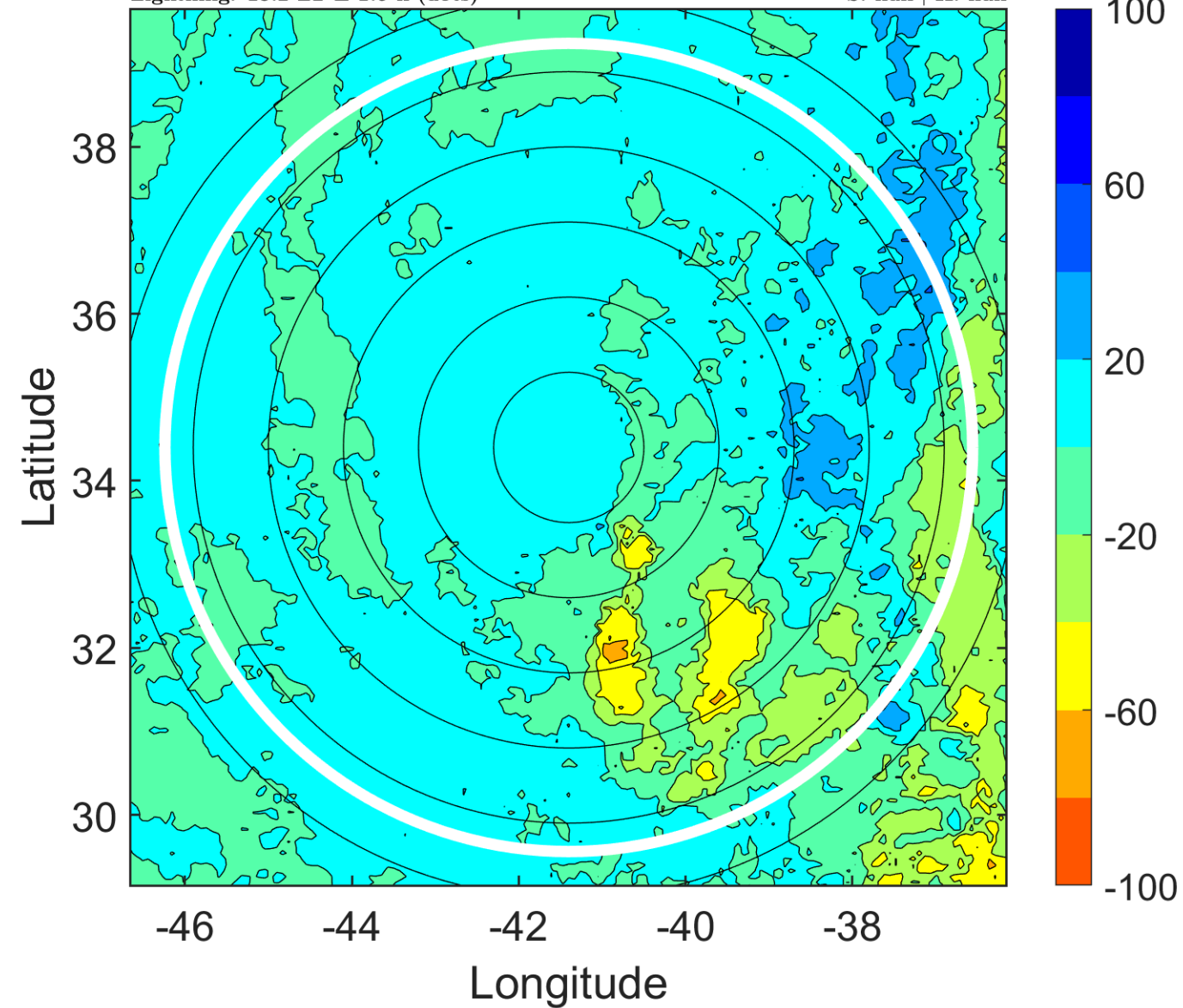

IR BT & Lightning

t: 2010092200 (21.3 LT)

Lightning: 21.3 LT \pm 1.5 h (dots)

PT: SLWP | EA: INACT

12L (JULIA) | 30 kt LO

S: null | H: null

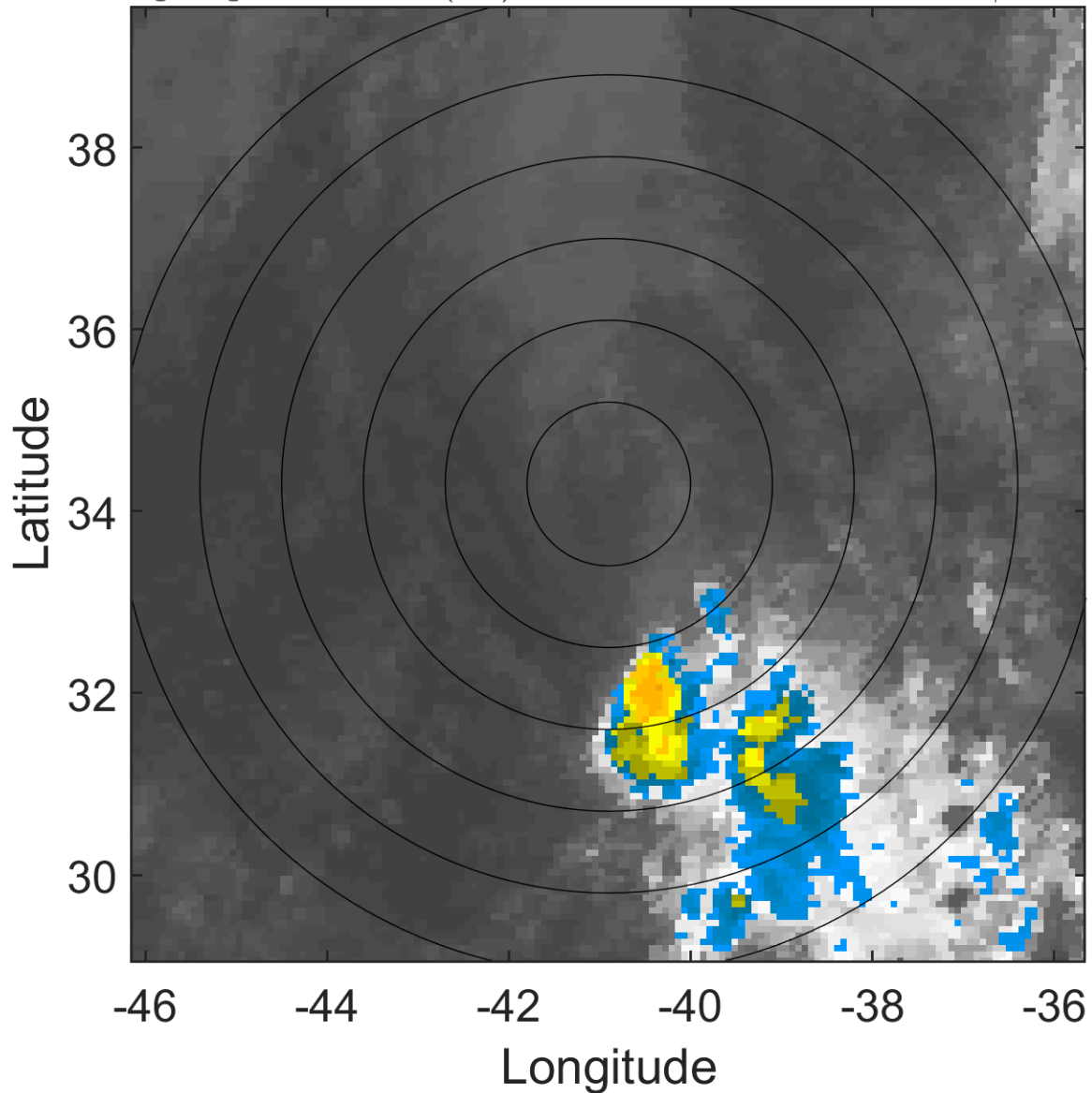

6-h IR BT Differences & Lightning

Δ t: 2010092200 (21.3 LT) - 2010092118 (15.2 LT)

Lightning: 21.3 LT \pm 1.5 h (dots)

PT: SLWP | EA: INACT

12L (JULIA) | 30 kt LO

S: null | H: null

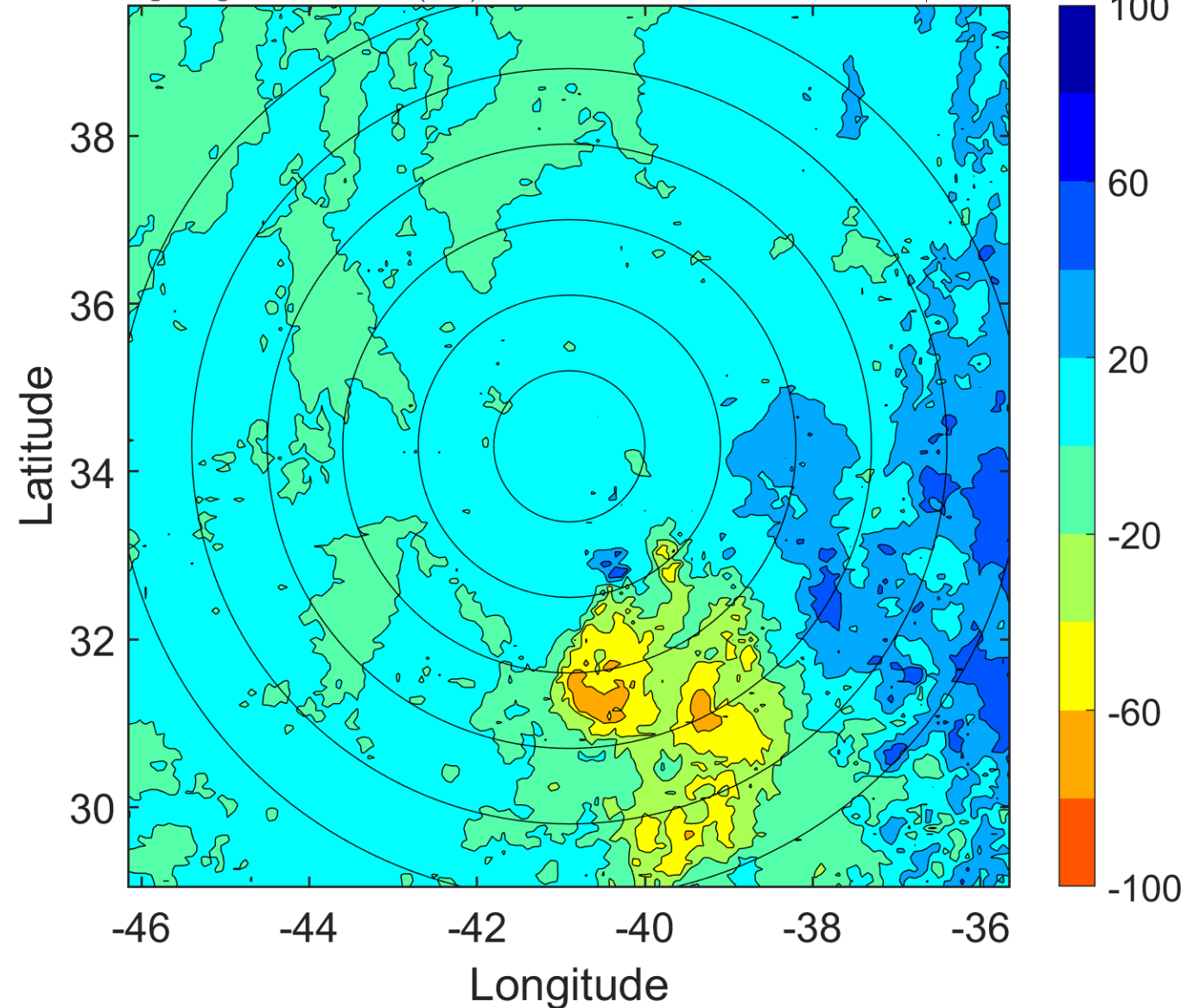

IR BT & Lightning

t: 2010092203 (0.3 LT)

Lightning: 0.3 LT \pm 1.5 h (dots)

PT: NP | EA: INACT

12L (JULIA) | 30 kt LO

S: null | H: null

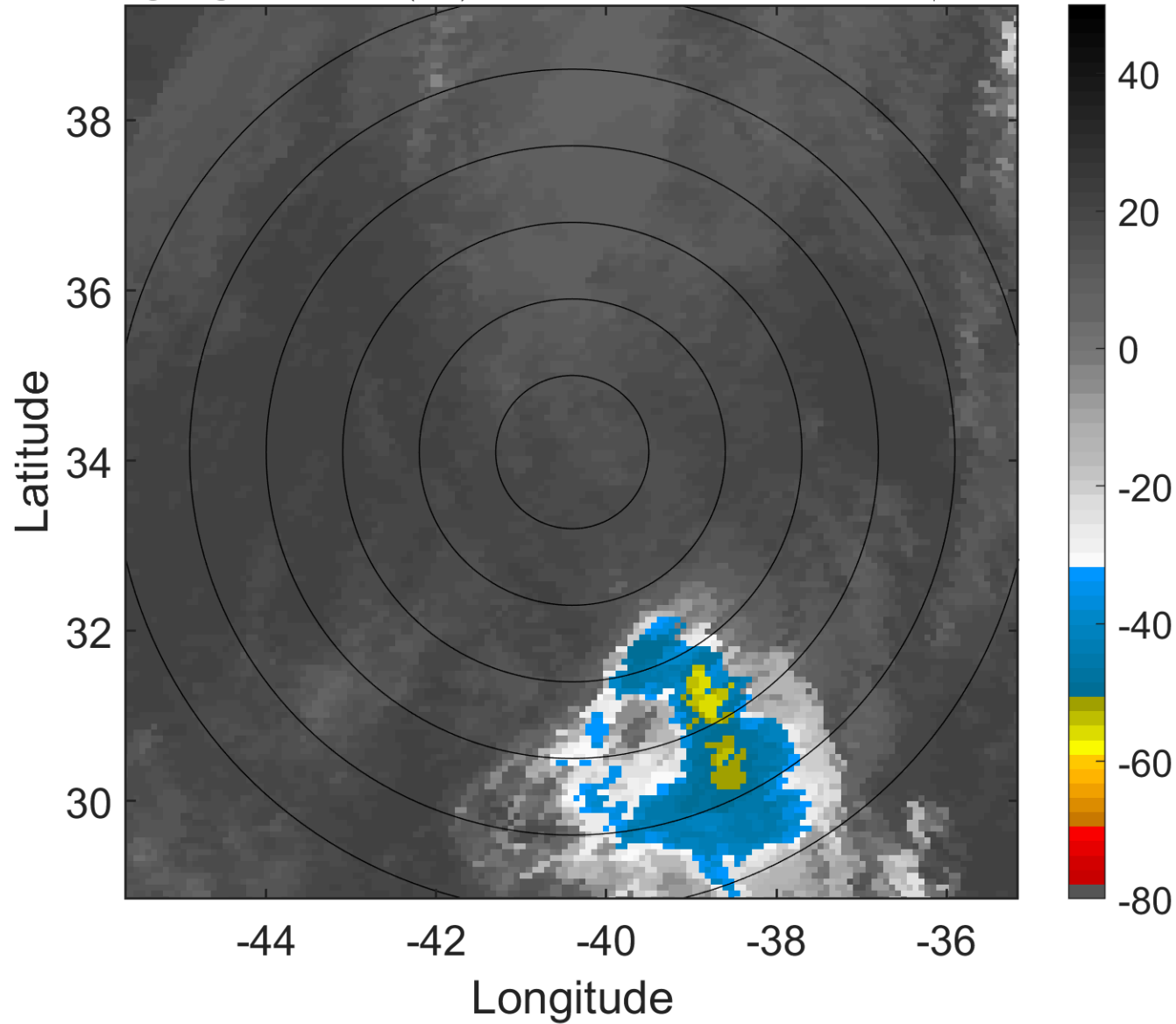

6-h IR BT Differences & Lightning

Δ t: 2010092203 (0.3 LT) - 2010092121 (18.2 LT)

Lightning: 0.3 LT \pm 1.5 h (dots)

PT: NP | EA: INACT

12L (JULIA) | 30 kt LO

S: null | H: null

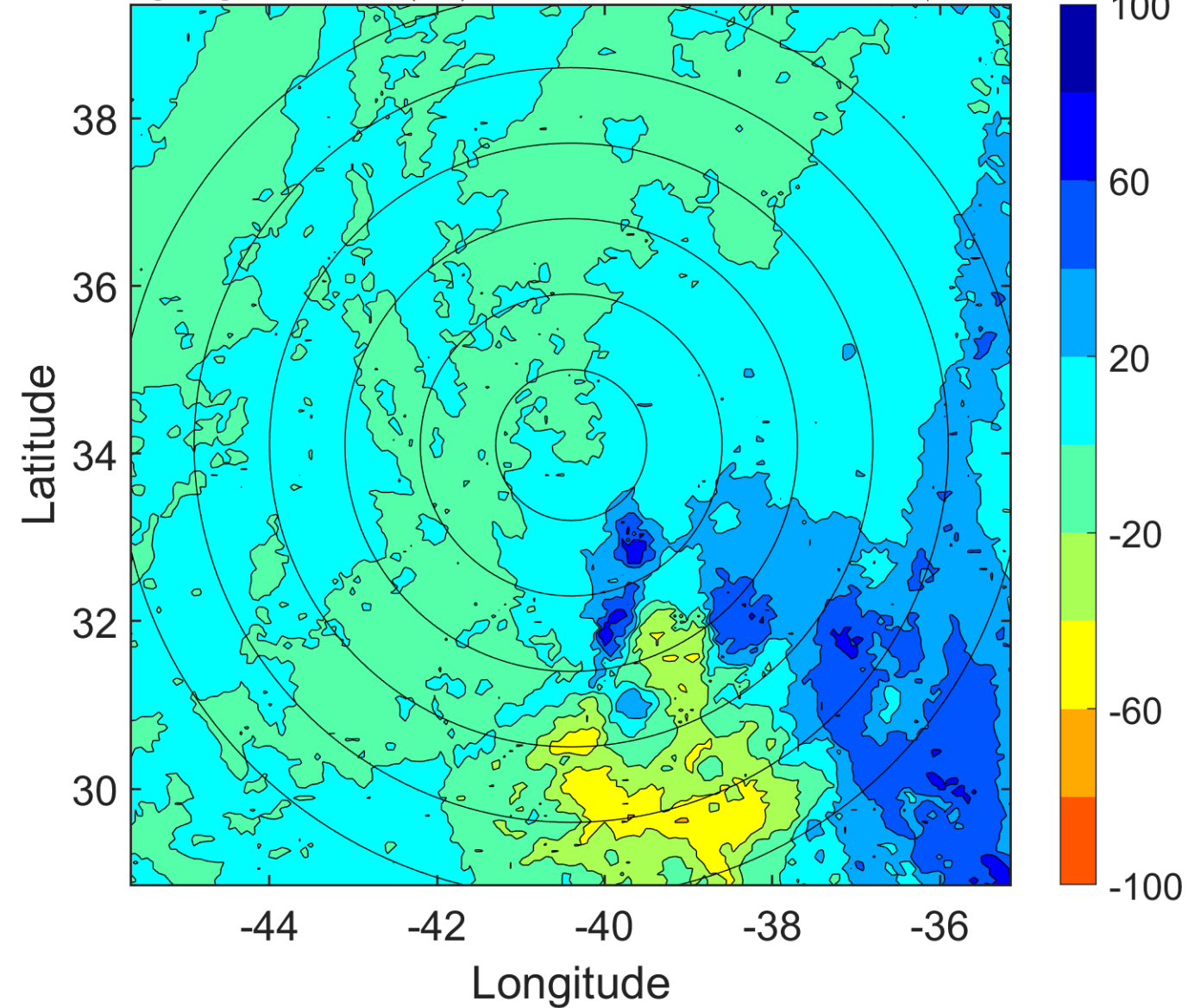

IR BT & Lightning

t: 2010092206 (3.3 LT)

Lightning: 3.3 LT \pm 1.5 h (dots)

PT: NP | EA: INACT

12L (JULIA) | 30 kt LO

S: null | H: null

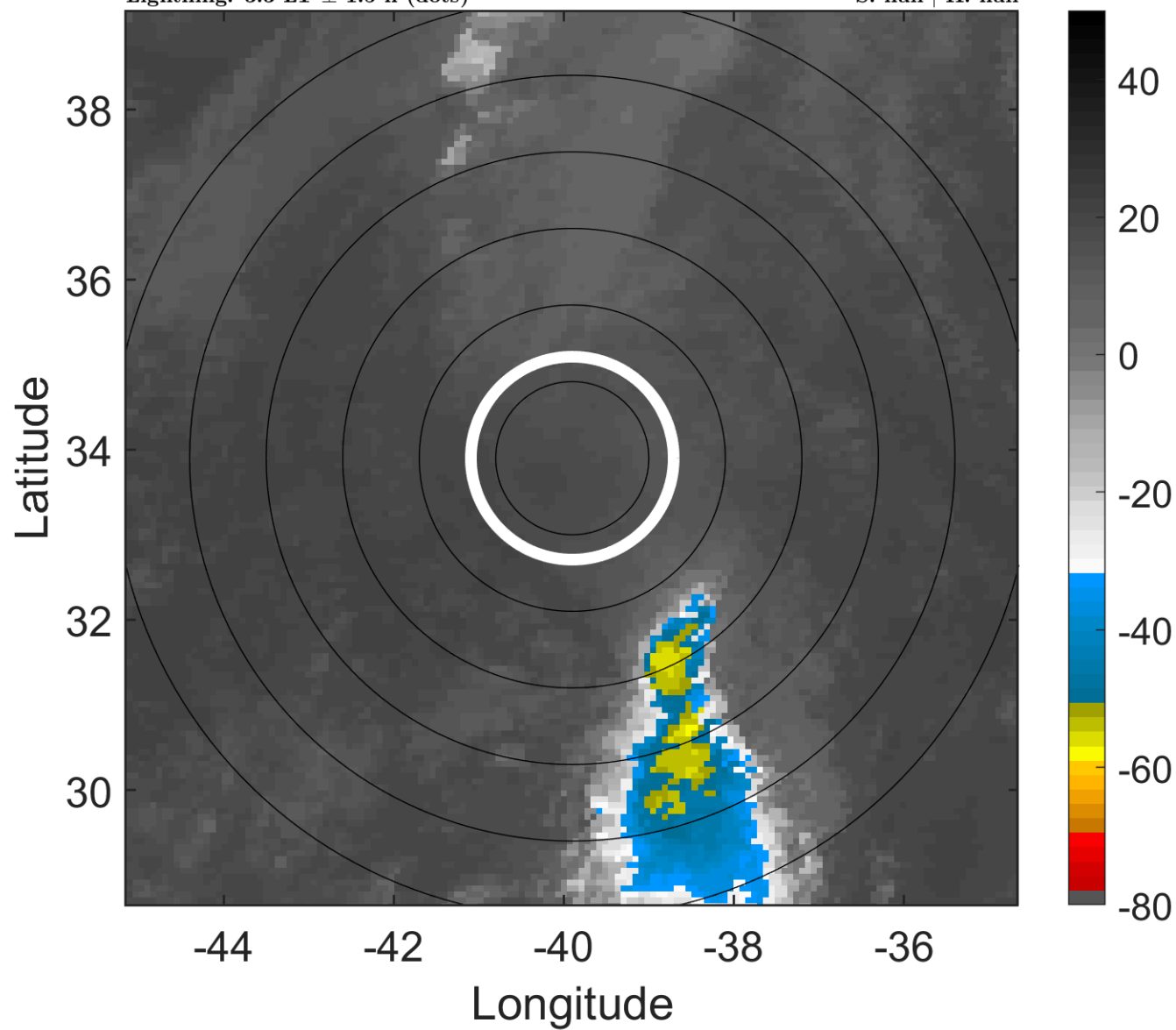

6-h IR BT Differences & Lightning

Δ t: 2010092206 (3.3 LT) - 2010092200 (21.3 LT)

Lightning: 3.3 LT \pm 1.5 h (dots)

PT: NP | EA: INACT

12L (JULIA) | 30 kt LO

S: null | H: null

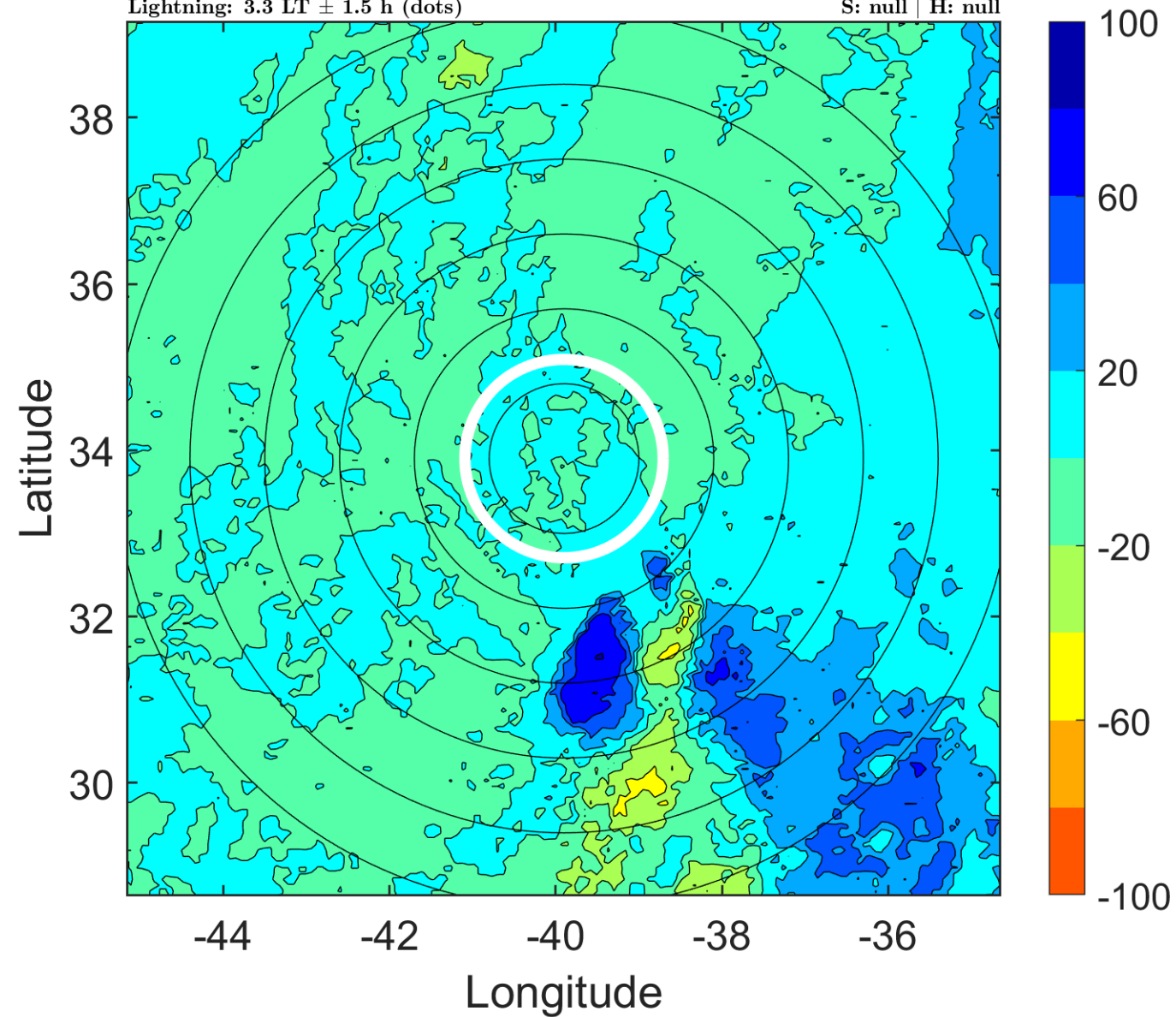

IR BT & Lightning

t: 2010092209 (6.4 LT)

Lightning: 6.4 LT \pm 1.5 h (dots)

PT: NP | EA: INACT

12L (JULIA) | 30 kt LO

S: null | H: null

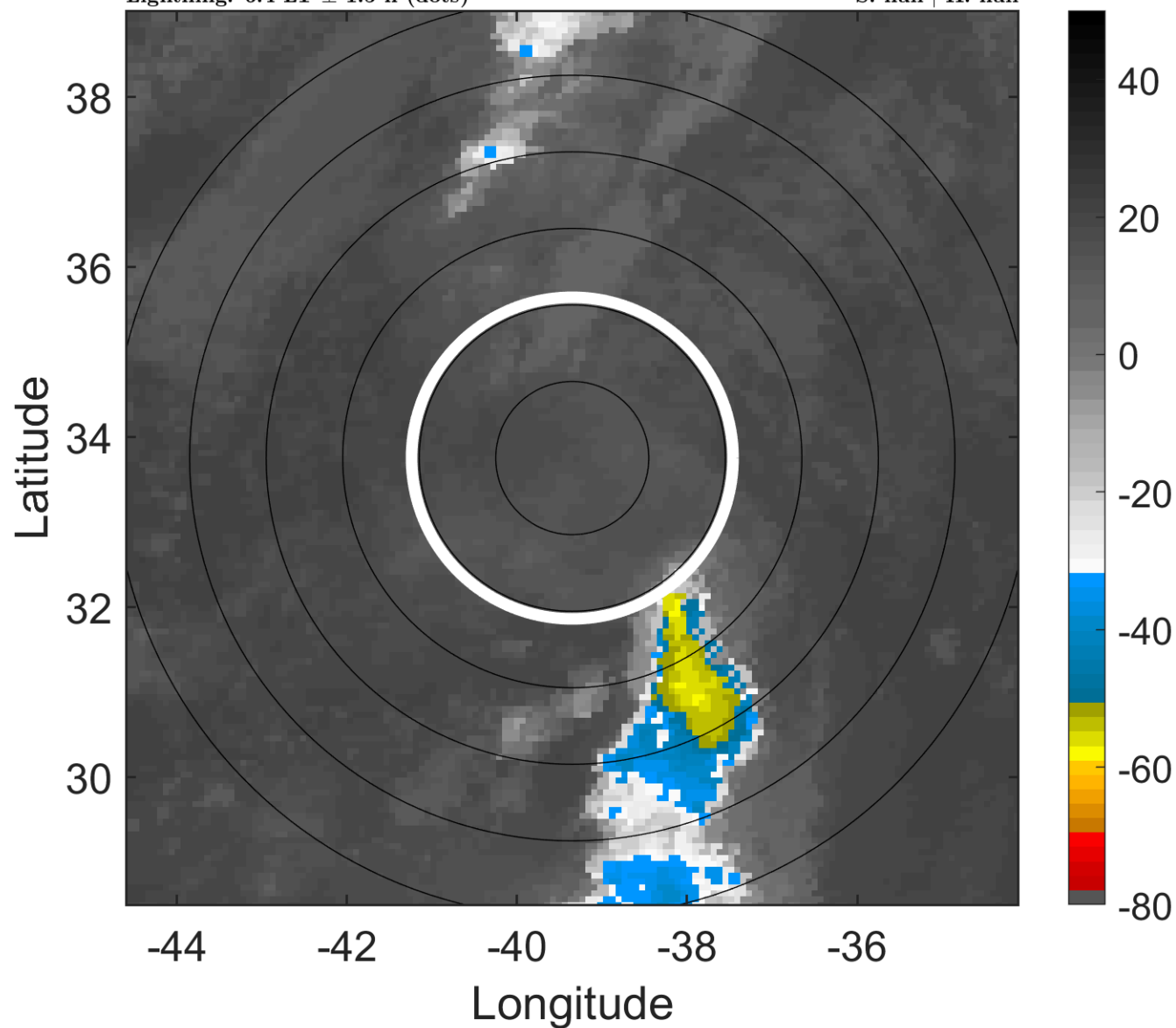

6-h IR BT Differences & Lightning

Δ t: 2010092209 (6.4 LT) - 2010092203 (0.3 LT)

Lightning: 6.4 LT \pm 1.5 h (dots)

PT: NP | EA: INACT

12L (JULIA) | 30 kt LO

S: null | H: null

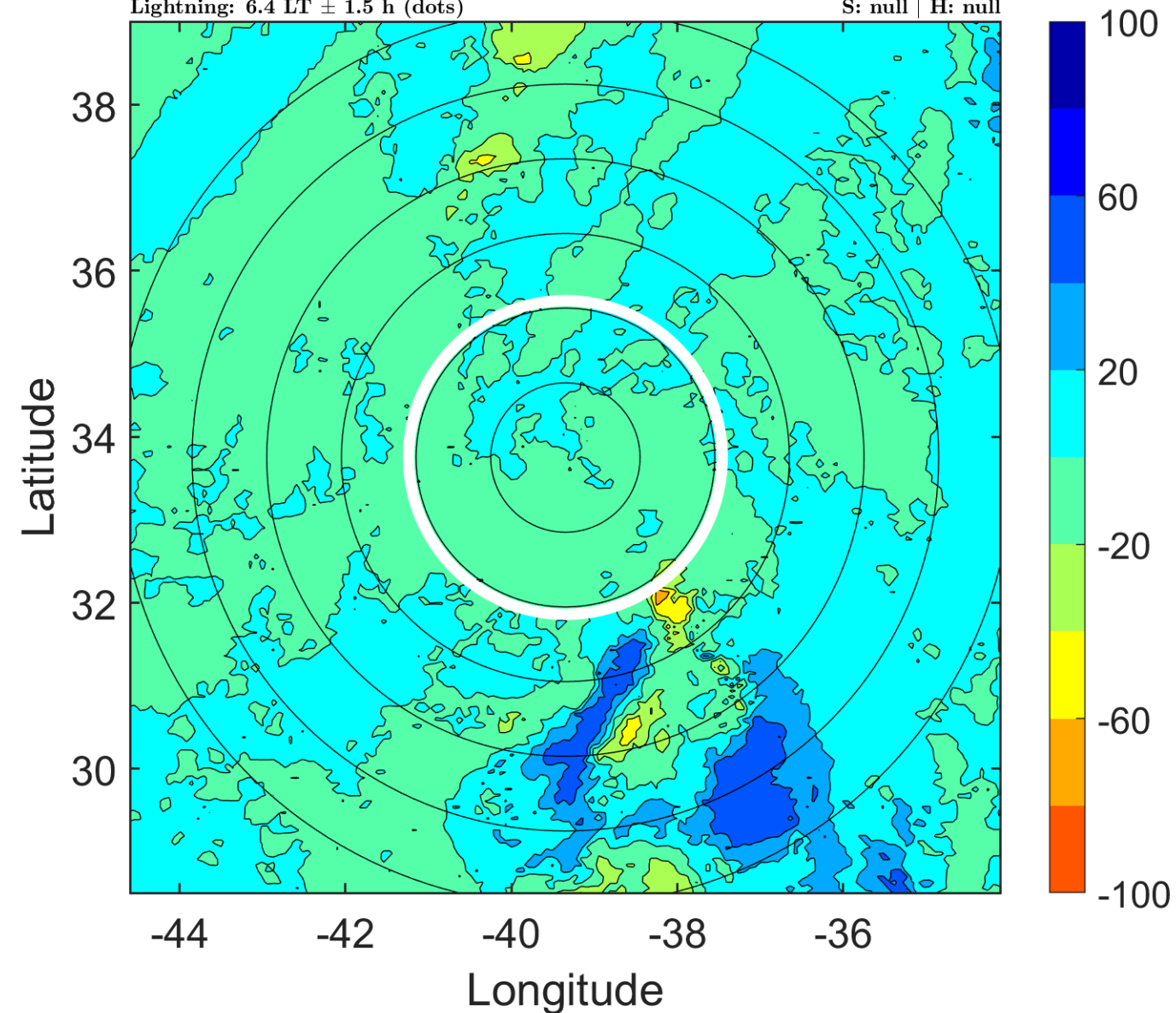

IR BT & Lightning

t: 2010092212 (9.4 LT)

Lightning: 9.4 LT \pm 1.5 h (dots)

PT: NP | EA: INACT

12L (JULIA) | 30 kt LO

S: null | H: null

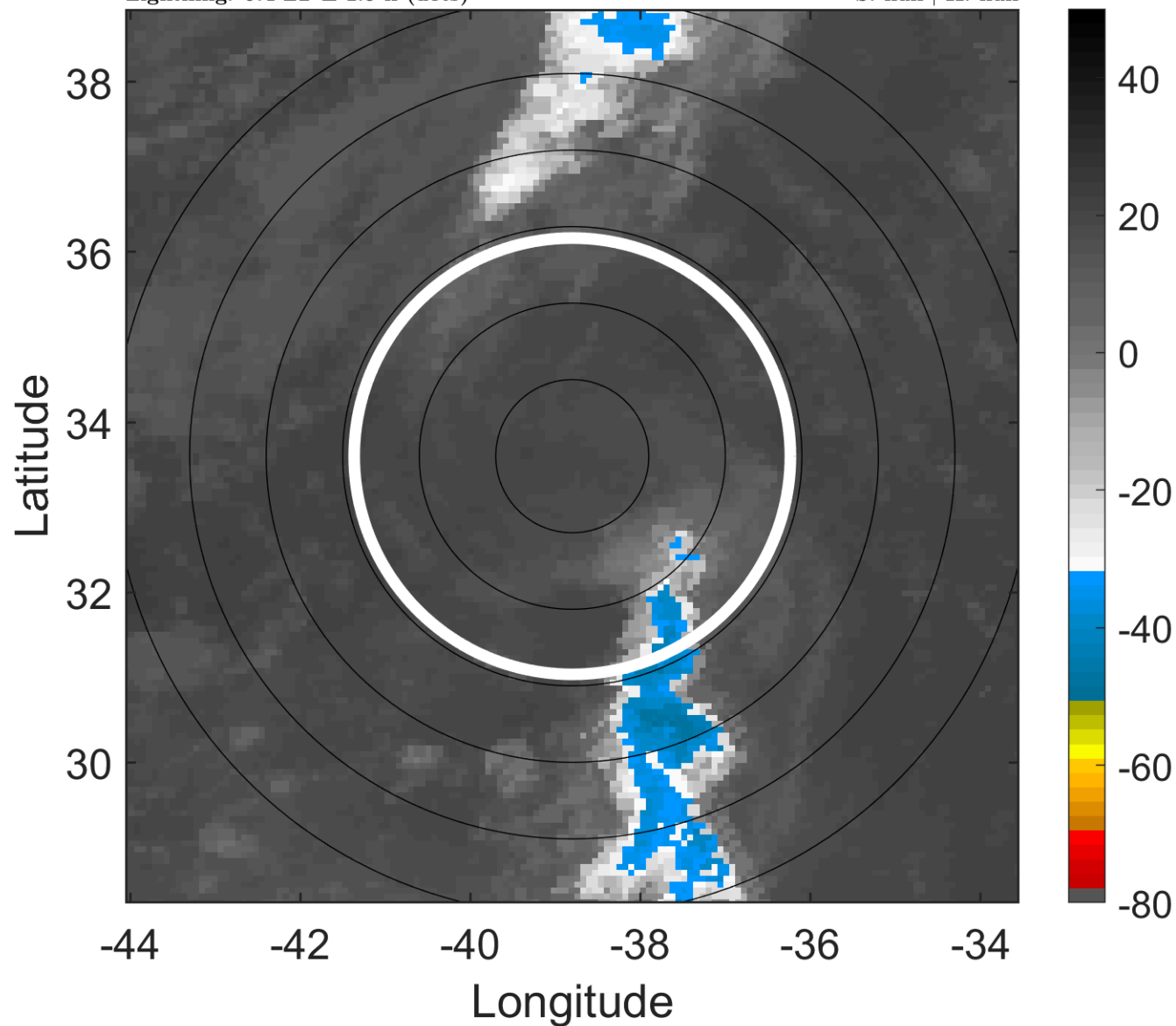

6-h IR BT Differences & Lightning

Δ t: 2010092212 (9.4 LT) - 2010092206 (3.3 LT)

Lightning: 9.4 LT \pm 1.5 h (dots)

PT: NP | EA: INACT

12L (JULIA) | 30 kt LO

S: null | H: null

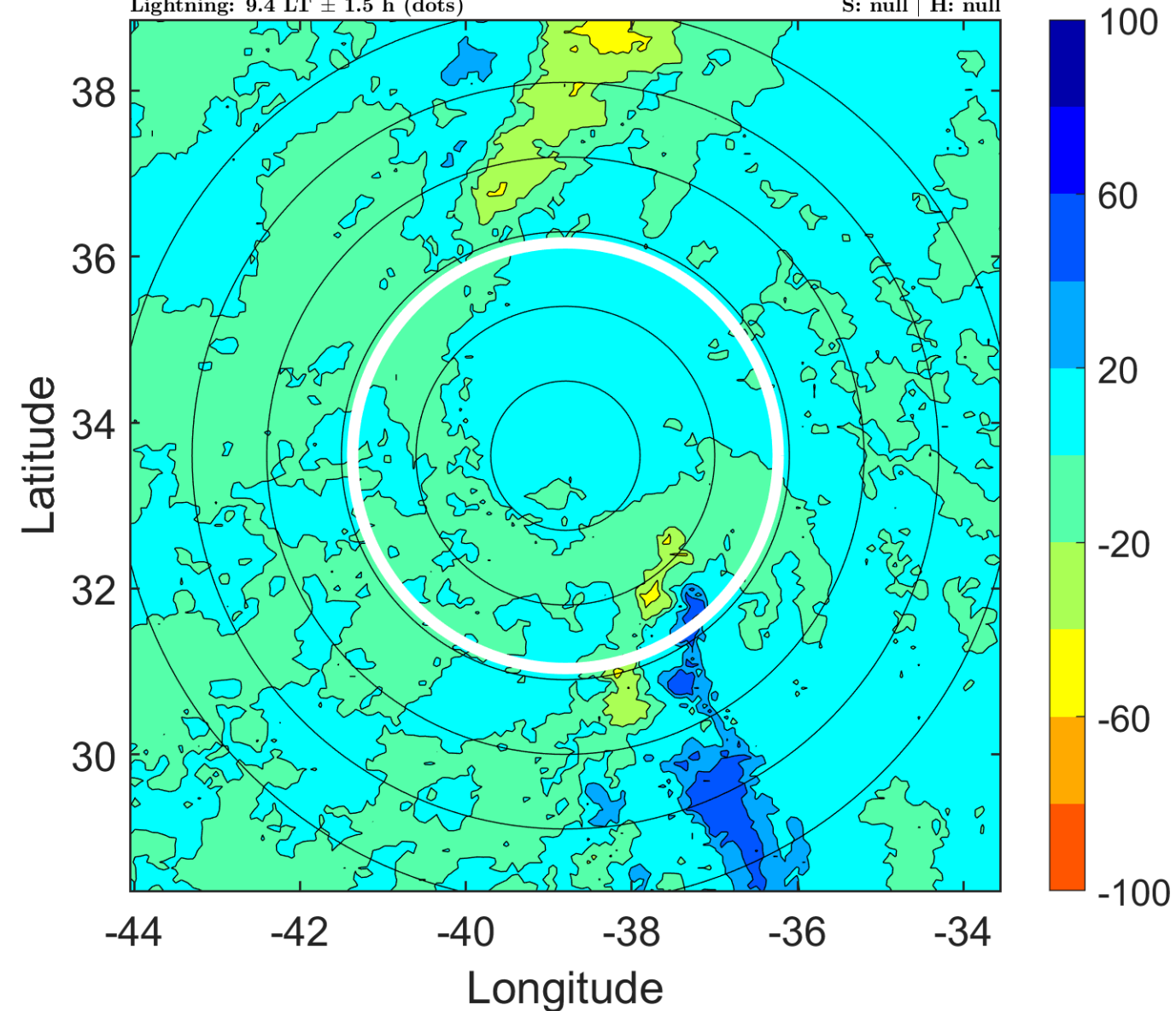

IR BT & Lightning

t: 2010092215 (12.4 LT)

Lightning: 12.4 LT \pm 1.5 h (dots)

PT: NP | EA: INACT

12L (JULIA) | 30 kt LO

S: null | H: null

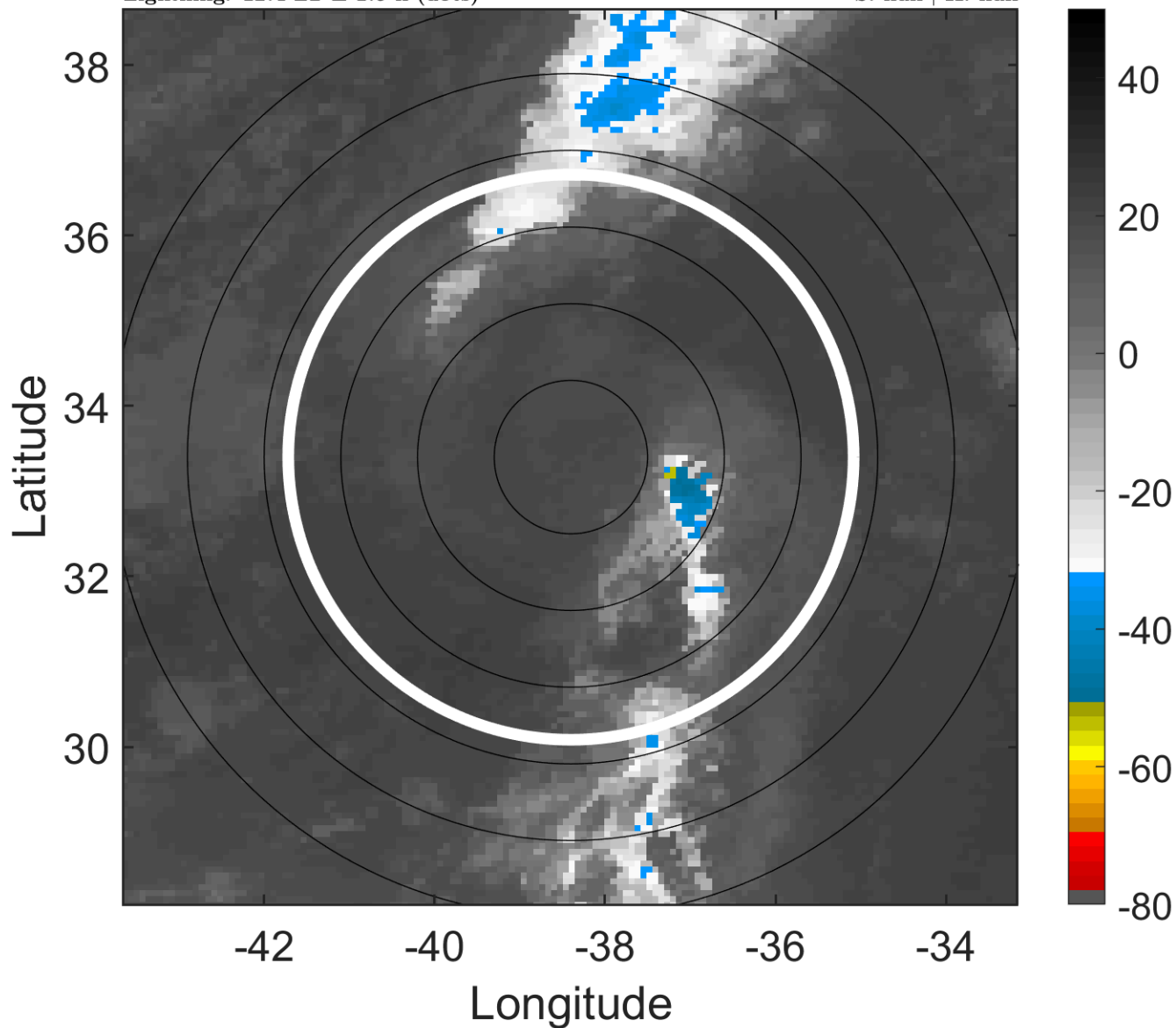

6-h IR BT Differences & Lightning

Δ t: 2010092215 (12.4 LT) - 2010092209 (6.4 LT)

Lightning: 12.4 LT \pm 1.5 h (dots)

PT: NP | EA: INACT

12L (JULIA) | 30 kt LO

S: null | H: null

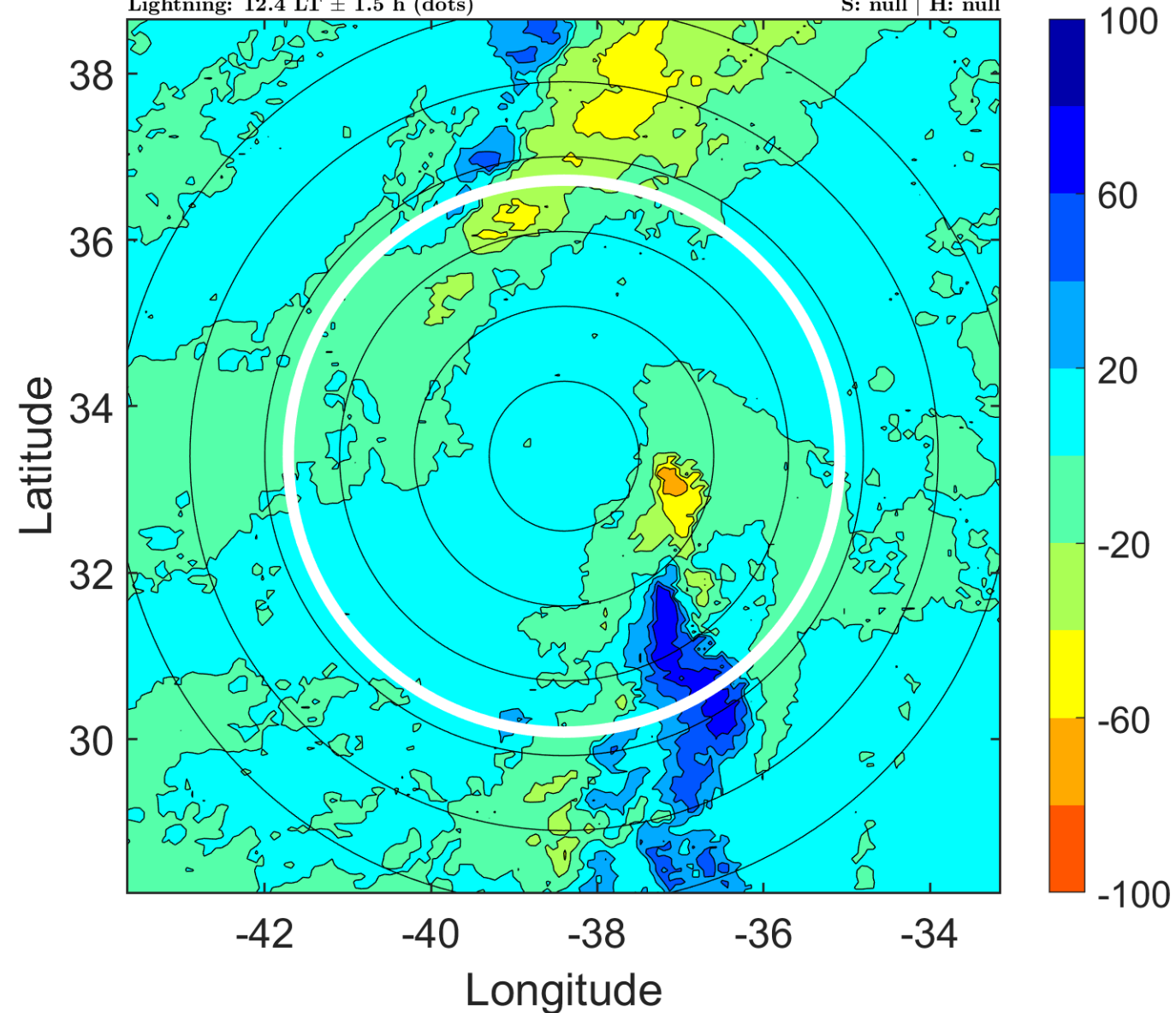

IR BT & Lightning

t: 2010092218 (15.5 LT)

Lightning: 15.5 LT \pm 1.5 h (dots)

PT: NP | EA: INACT

12L (JULIA) | 30 kt LO

S: null | H: null

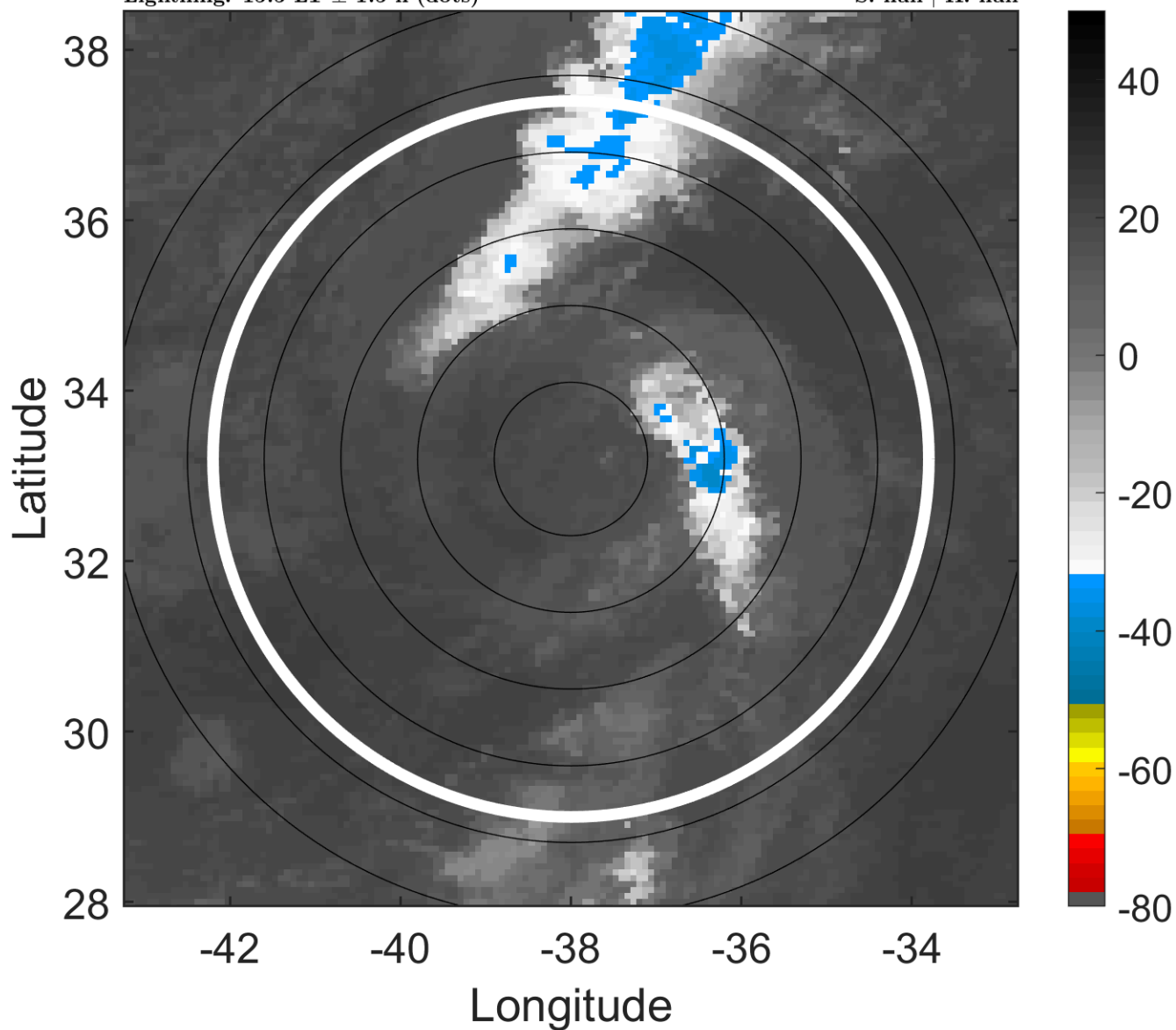

6-h IR BT Differences & Lightning

Δ t: 2010092218 (15.5 LT) - 2010092212 (9.4 LT)

Lightning: 15.5 LT \pm 1.5 h (dots)

PT: NP | EA: INACT

12L (JULIA) | 30 kt LO

S: null | H: null

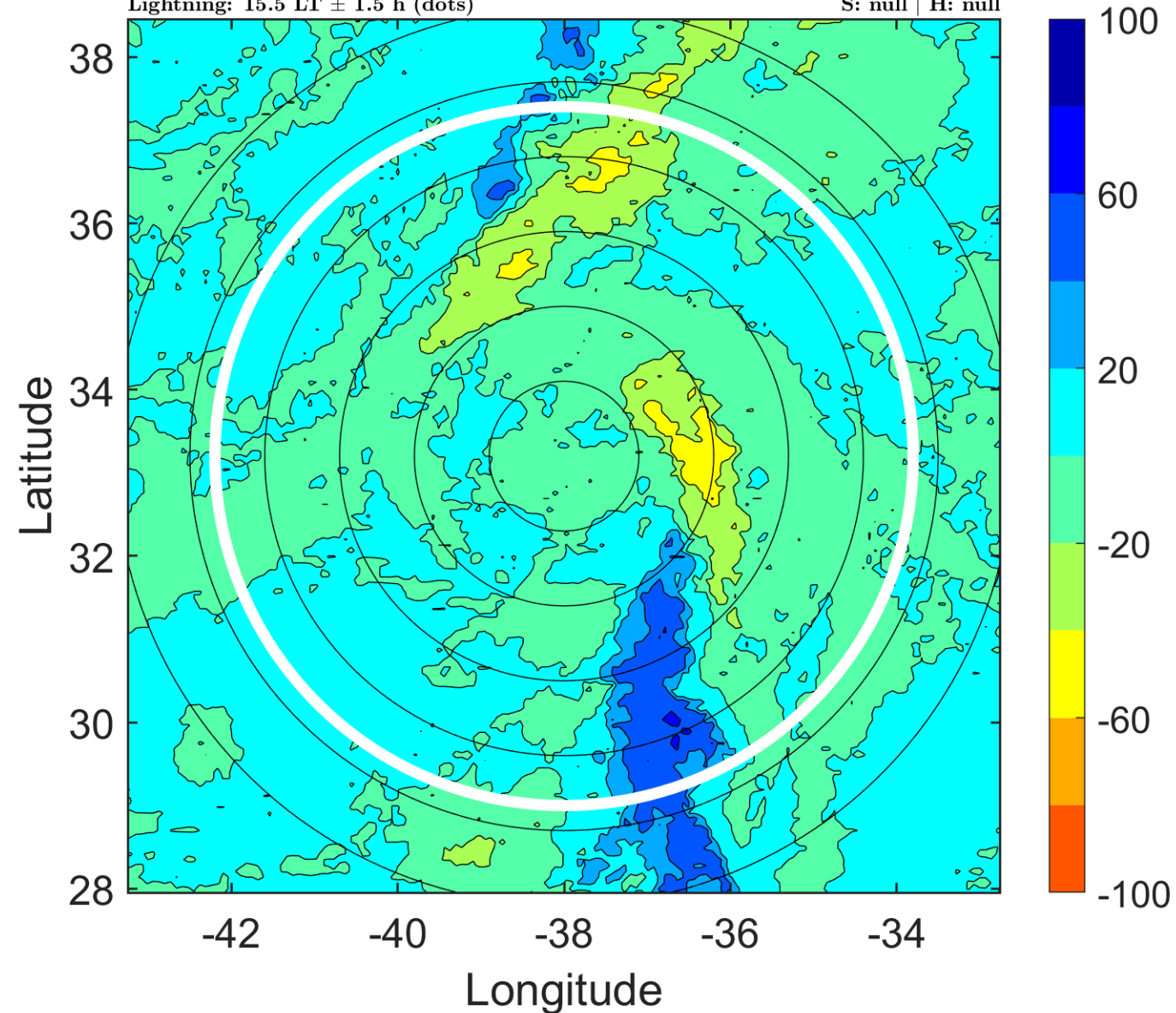

IR BT & Lightning

t: 2010092221 (18.5 LT)

Lightning: 18.5 LT \pm 1.5 h (dots)

PT: NP | EA: INACT

12L (JULIA) | 30 kt LO

S: null | H: null

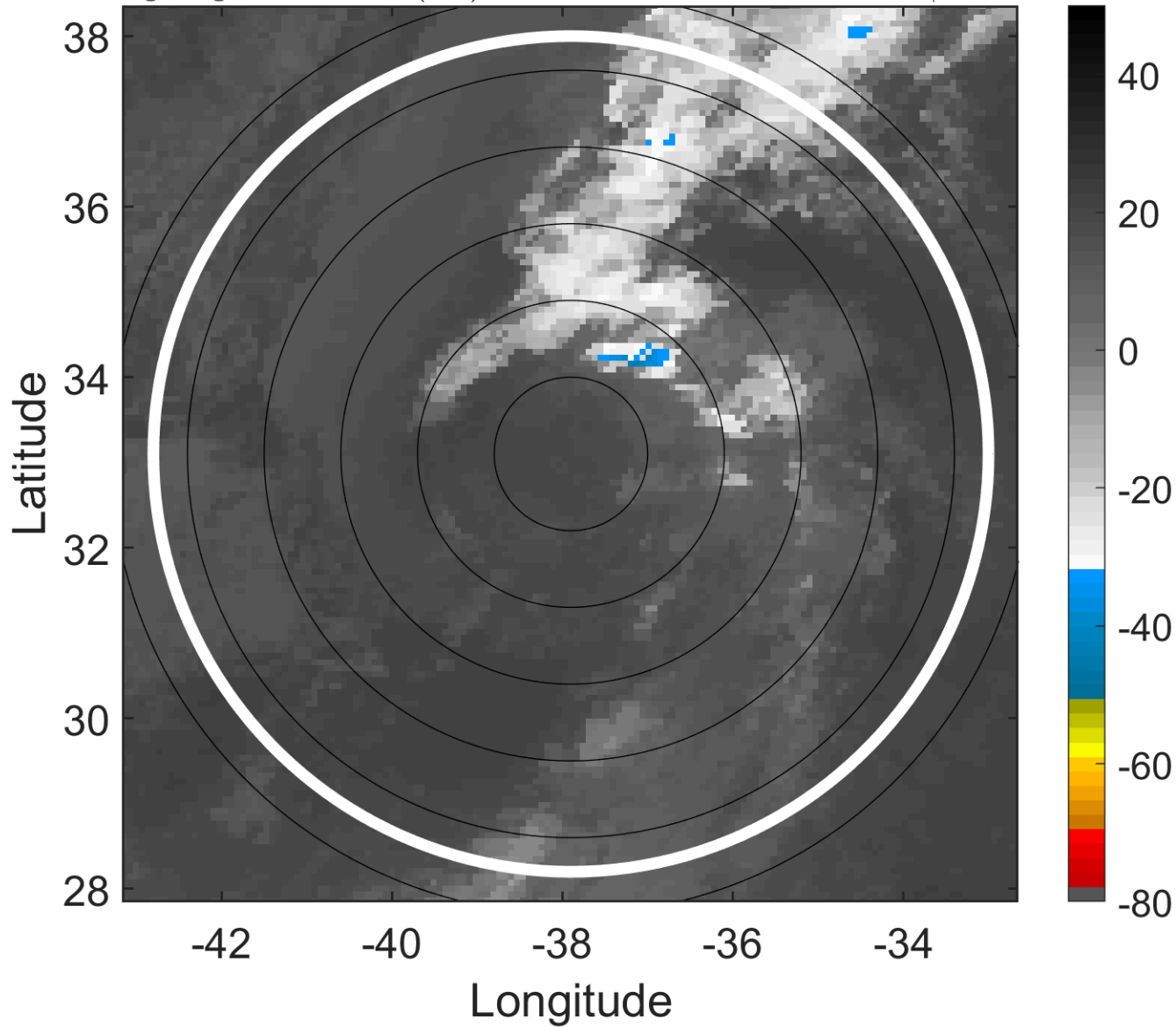

6-h IR BT Differences & Lightning

Δ t: 2010092221 (18.5 LT) - 2010092215 (12.4 LT)

Lightning: 18.5 LT \pm 1.5 h (dots)

PT: NP | EA: INACT

12L (JULIA) | 30 kt LO

S: null | H: null

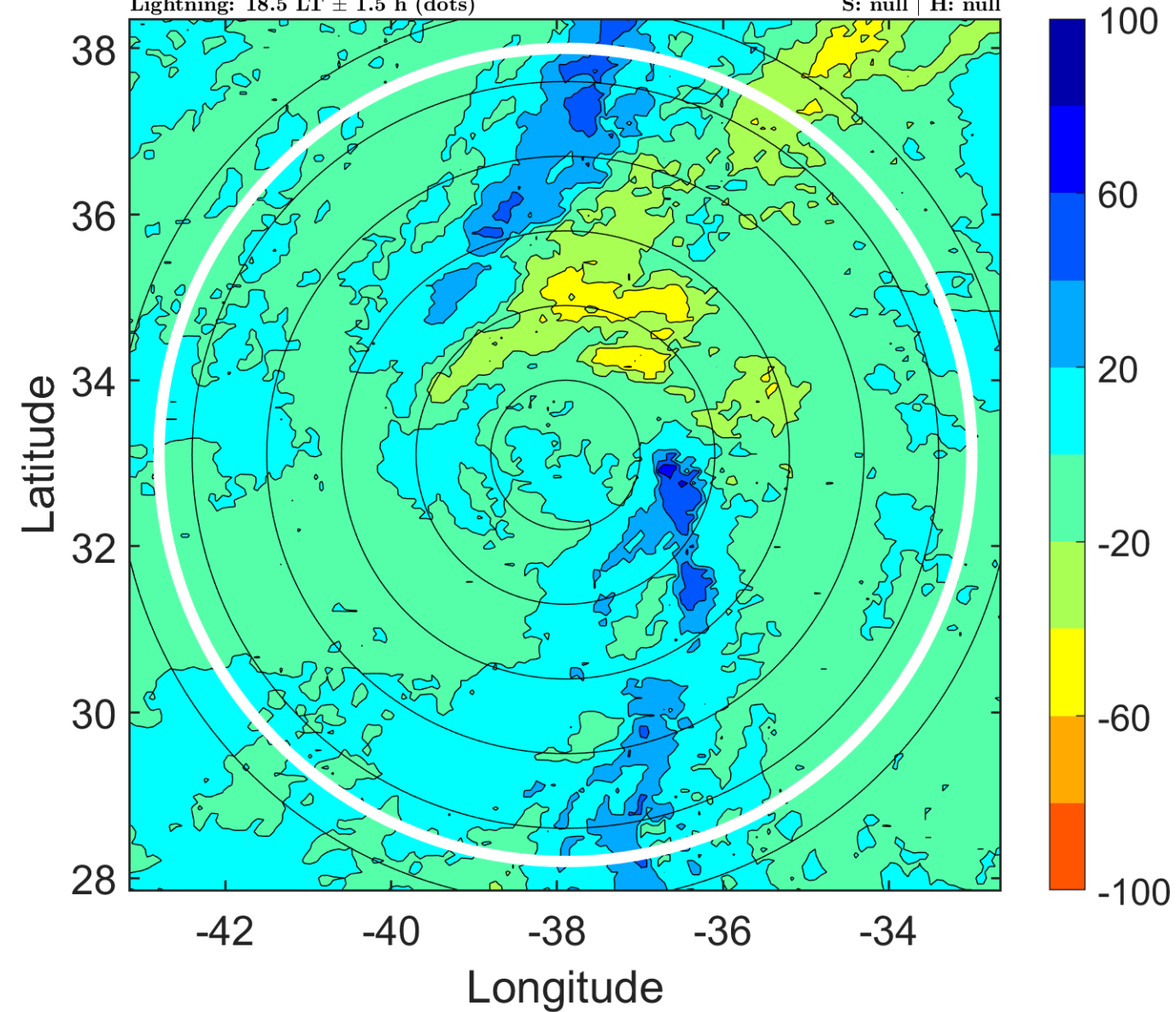

IR BT & Lightning

t: 2010092300 (21.5 LT)

Lightning: 21.5 LT \pm 1.5 h (dots)

PT: NP | EA: INACT

12L (JULIA) | 30 kt LO

S: null | H: null

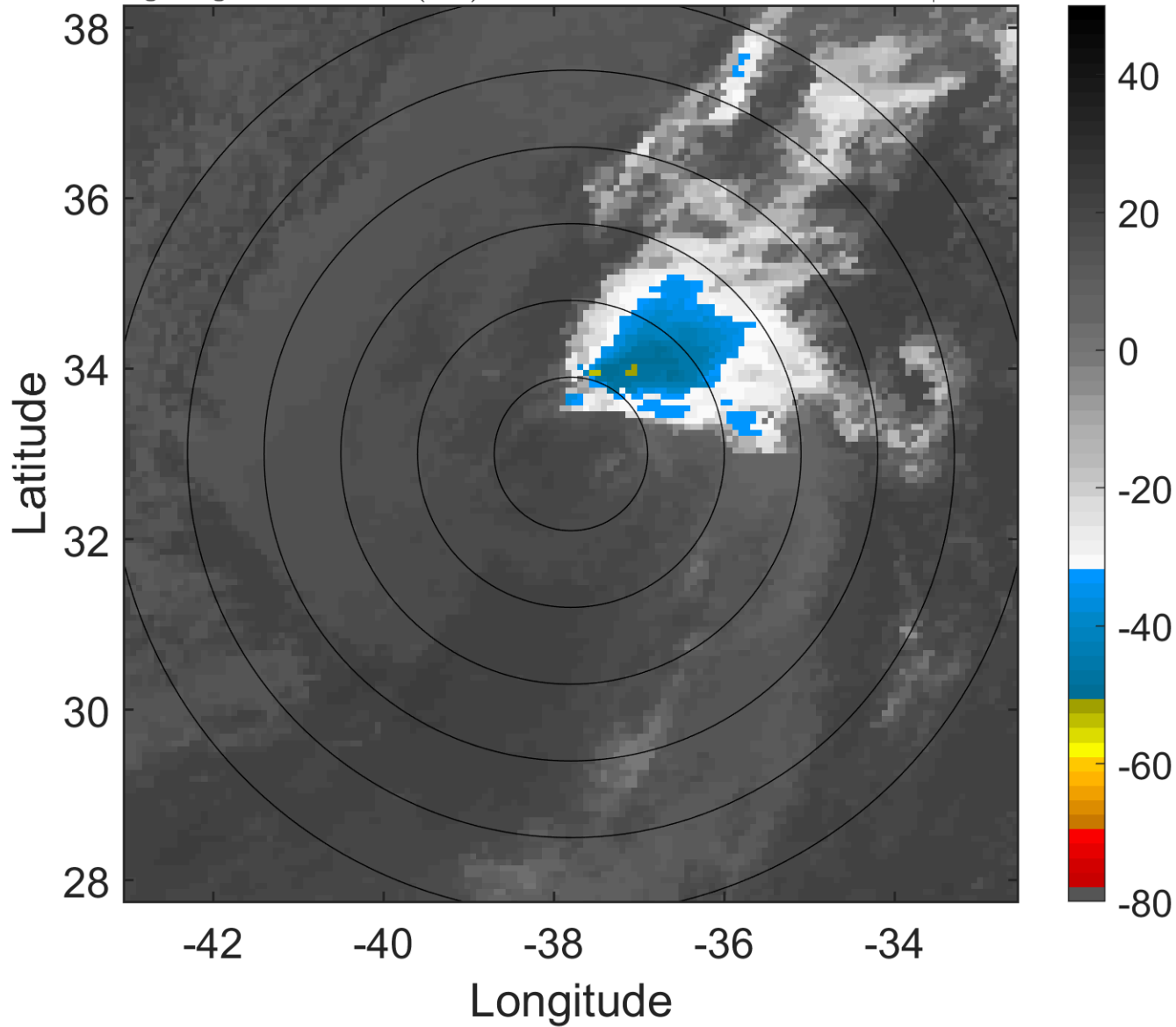

6-h IR BT Differences & Lightning

Δ t: 2010092300 (21.5 LT) - 2010092218 (15.5 LT)

Lightning: 21.5 LT \pm 1.5 h (dots)

PT: NP | EA: INACT

12L (JULIA) | 30 kt LO

S: null | H: null

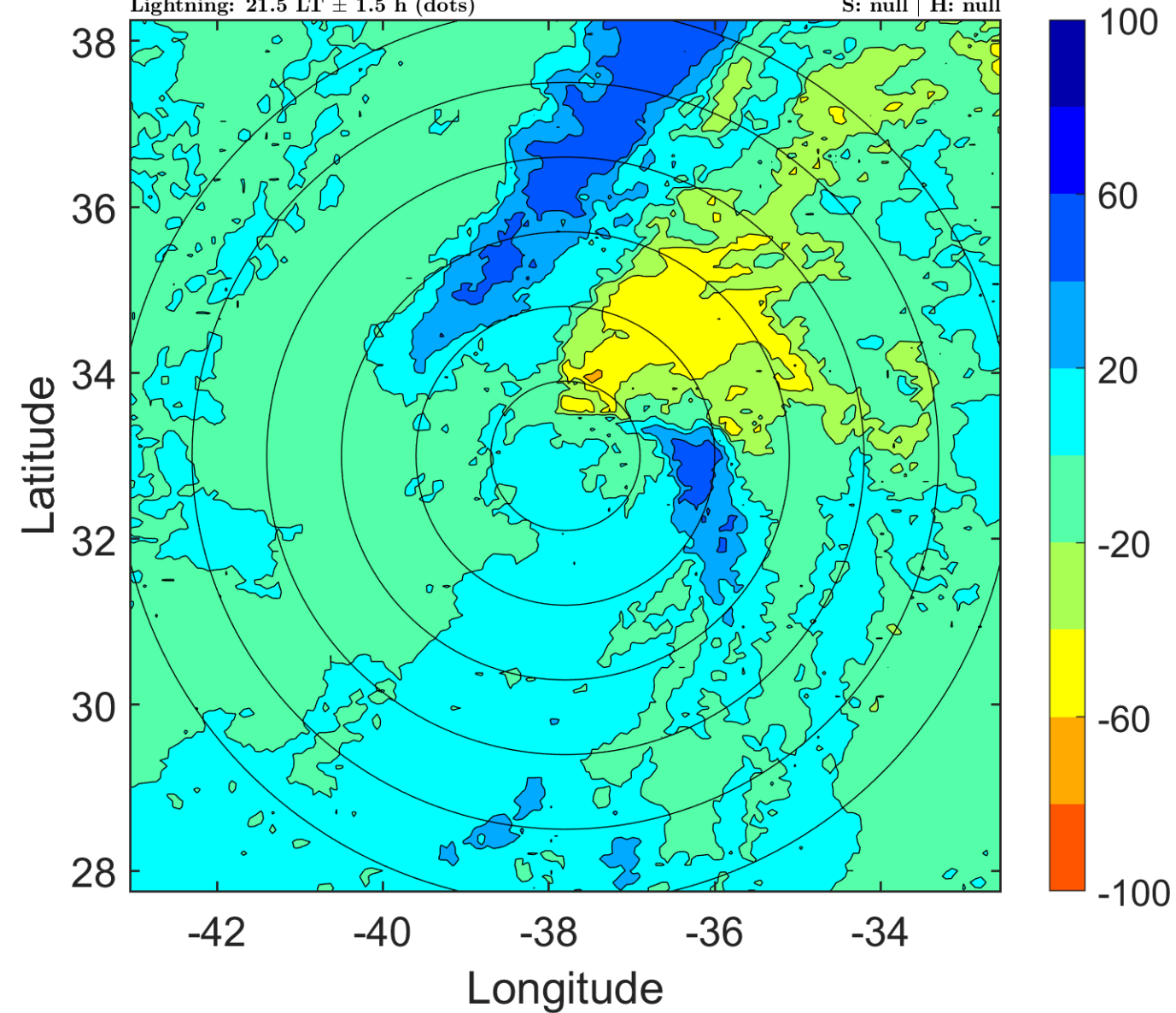

IR BT & Lightning

t: 2010092303 (0.5 LT)

Lightning: 0.5 LT \pm 1.5 h (dots)

PT: SLCP | EA: QUASI

12L (JULIA) | 30 kt LO

S: null | H: null

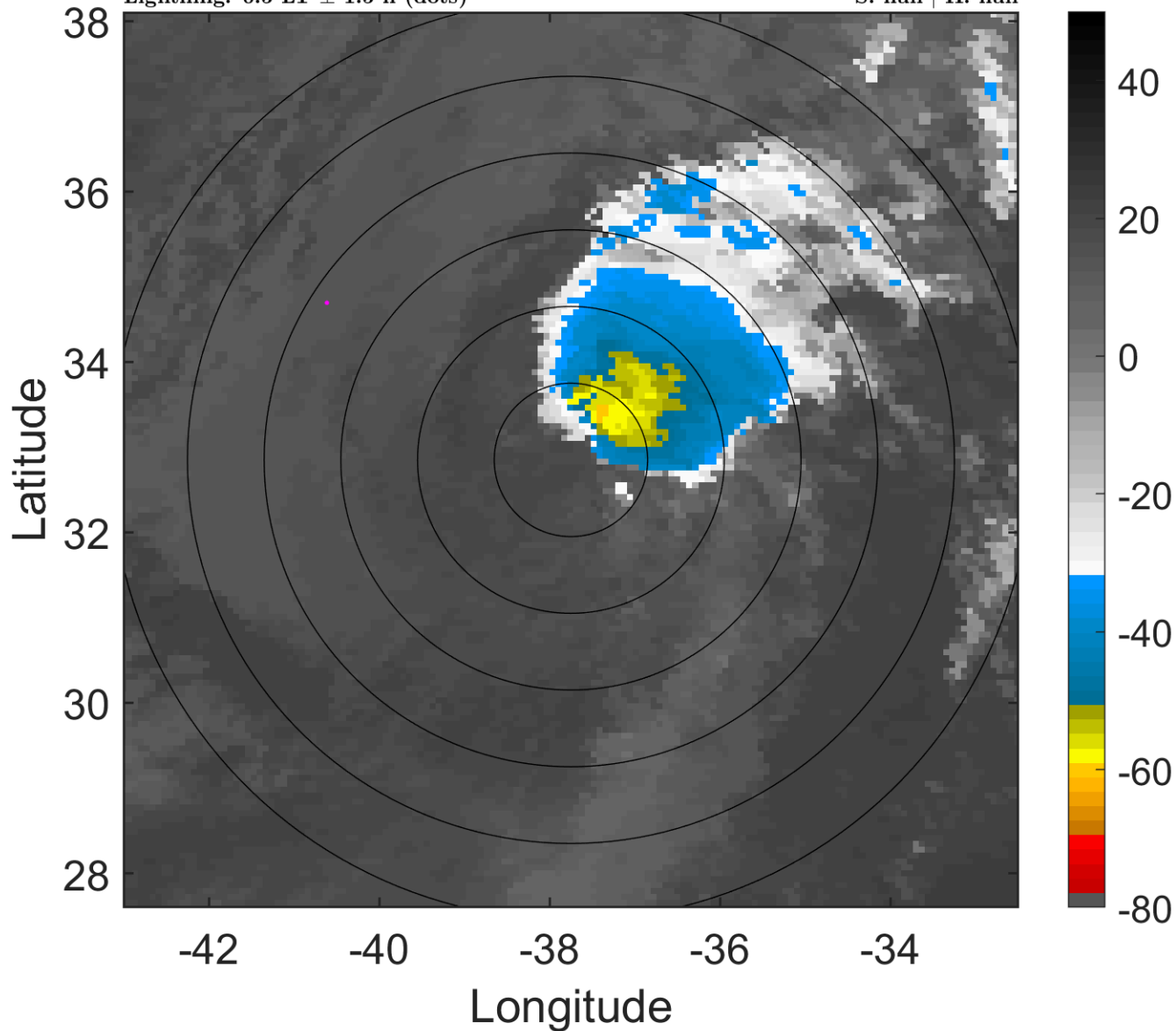

6-h IR BT Differences & Lightning

Δ t: 2010092303 (0.5 LT) - 2010092221 (18.5 LT)

Lightning: 0.5 LT \pm 1.5 h (dots)

PT: SLCP | EA: QUASI

12L (JULIA) | 30 kt LO

S: null | H: null

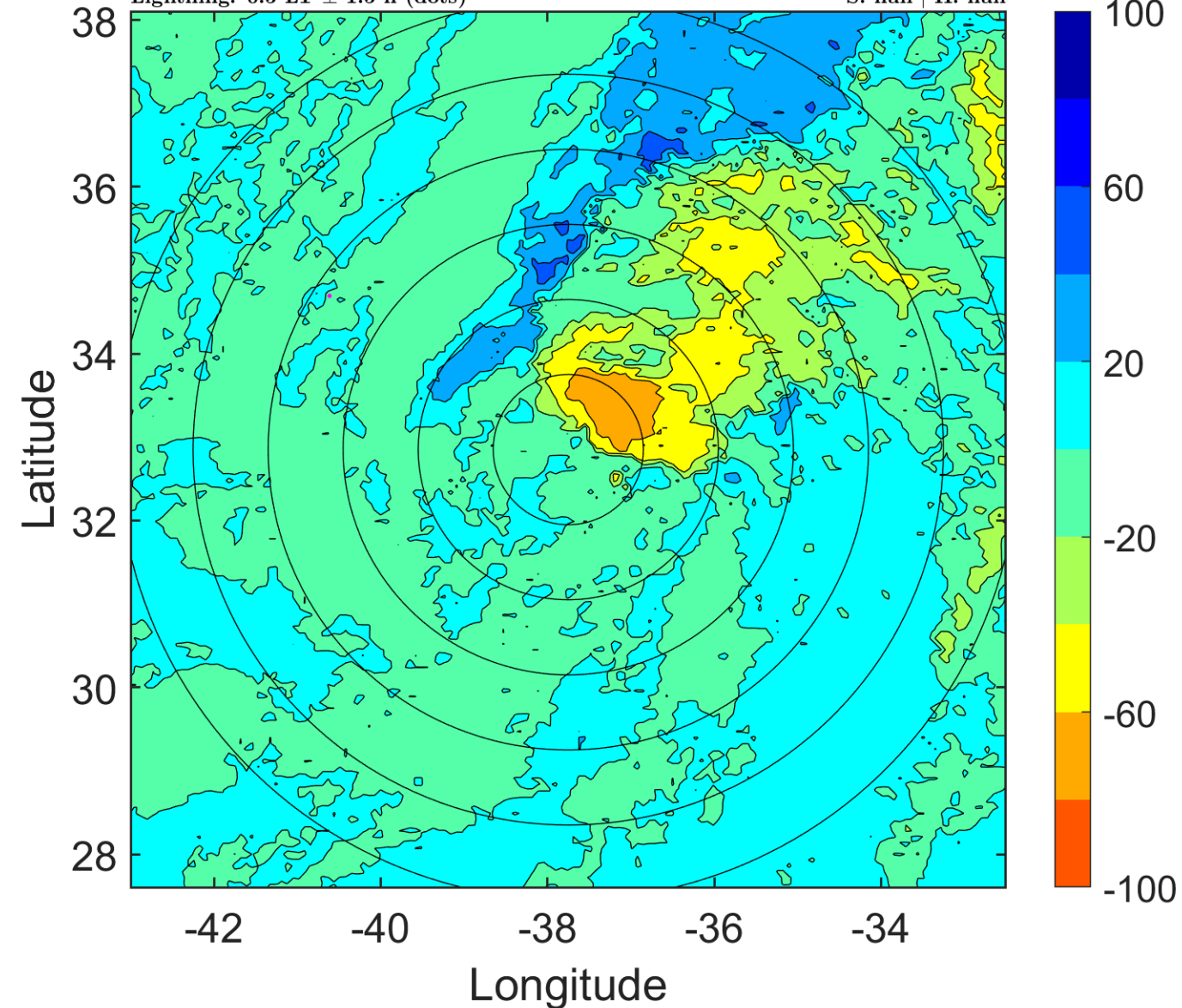

IR BT & Lightning

t: 2010092306 (3.5 LT)

Lightning: 3.5 LT \pm 1.5 h (dots)

PT: SLCP | EA: QUASI

12L (JULIA) | 30 kt LO

S: null | H: null

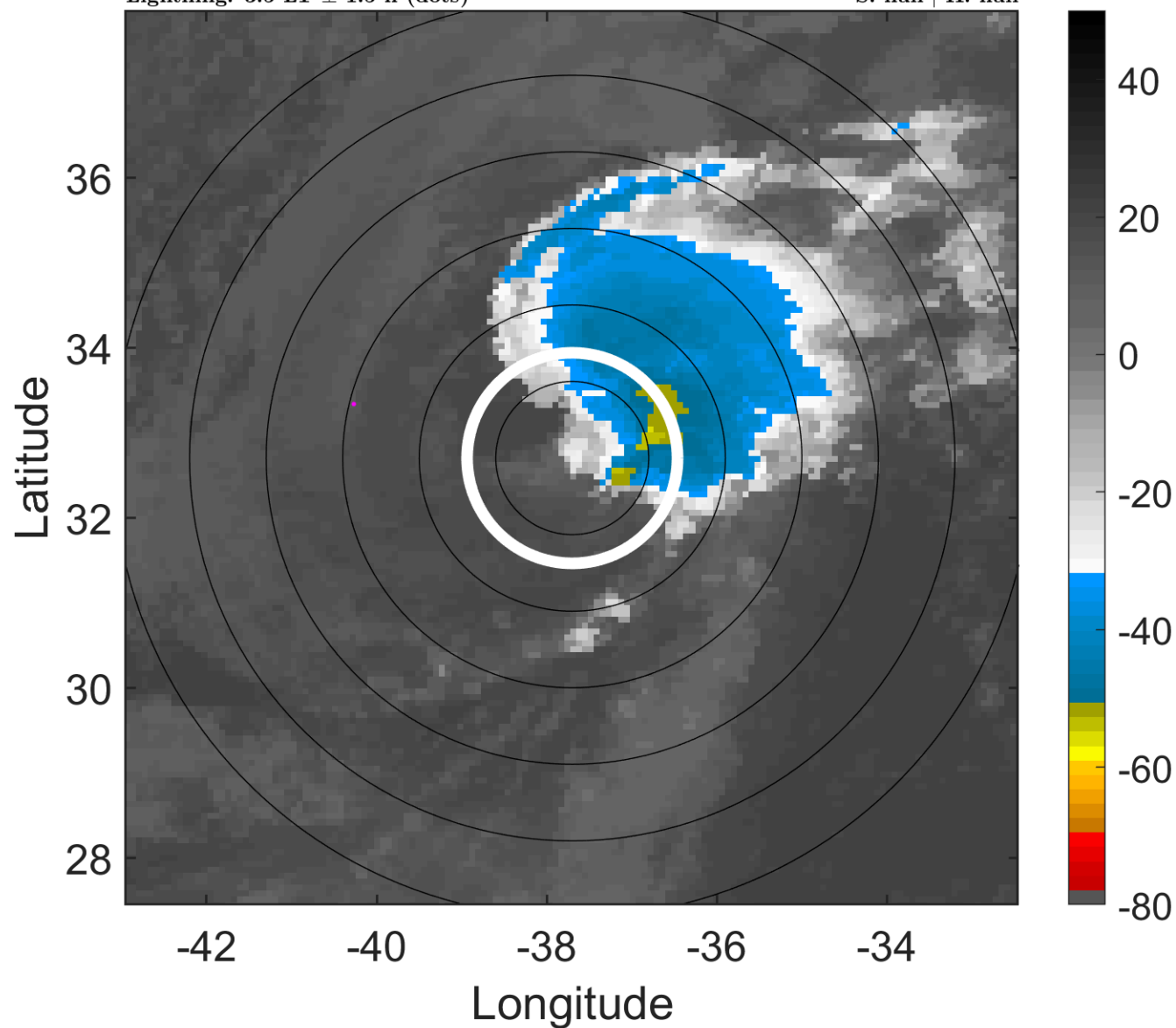

6-h IR BT Differences & Lightning

Δ t: 2010092306 (3.5 LT) - 2010092300 (21.5 LT)

Lightning: 3.5 LT \pm 1.5 h (dots)

PT: SLCP | EA: QUASI

12L (JULIA) | 30 kt LO

S: null | H: null

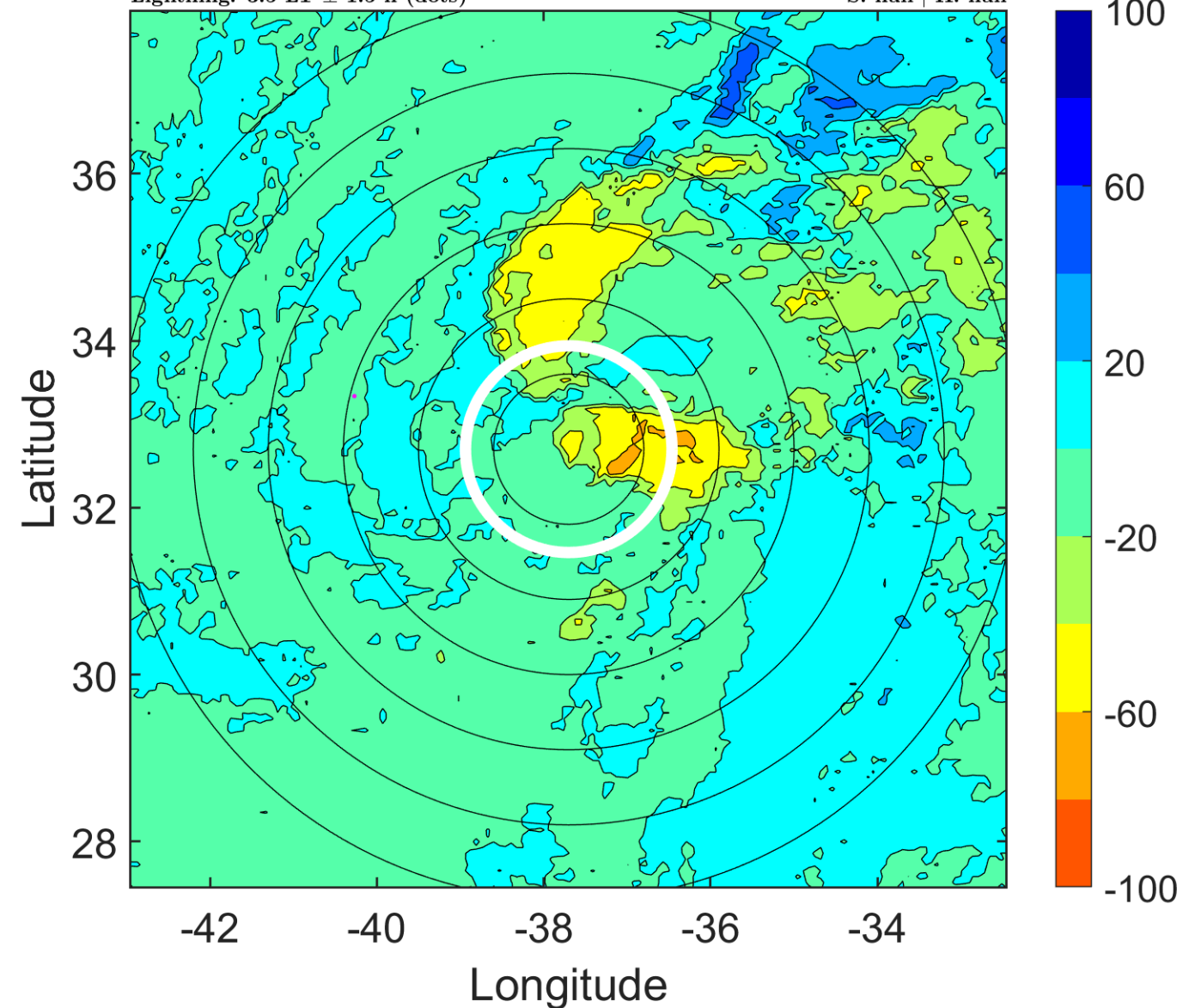

IR BT & Lightning

t: 2010092309 (6.5 LT)

Lightning: 6.5 LT \pm 1.5 h (dots)

PT: SLCP | EA: QUASI

12L (JULIA) | 30 kt LO

S: null | H: null

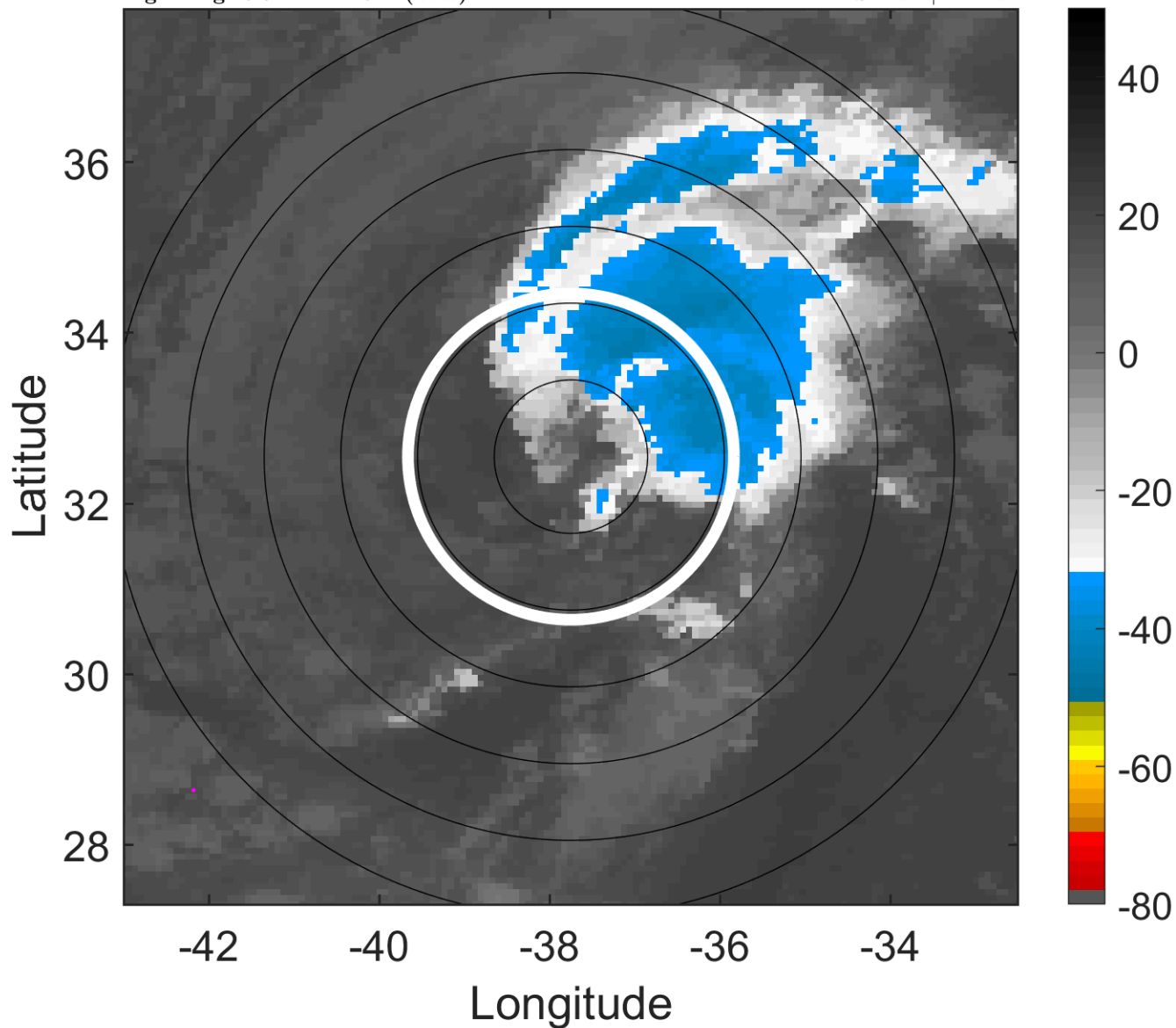

6-h IR BT Differences & Lightning

Δ t: 2010092309 (6.5 LT) - 2010092303 (0.5 LT)

Lightning: 6.5 LT \pm 1.5 h (dots)

PT: SLCP | EA: QUASI

12L (JULIA) | 30 kt LO

S: null | H: null

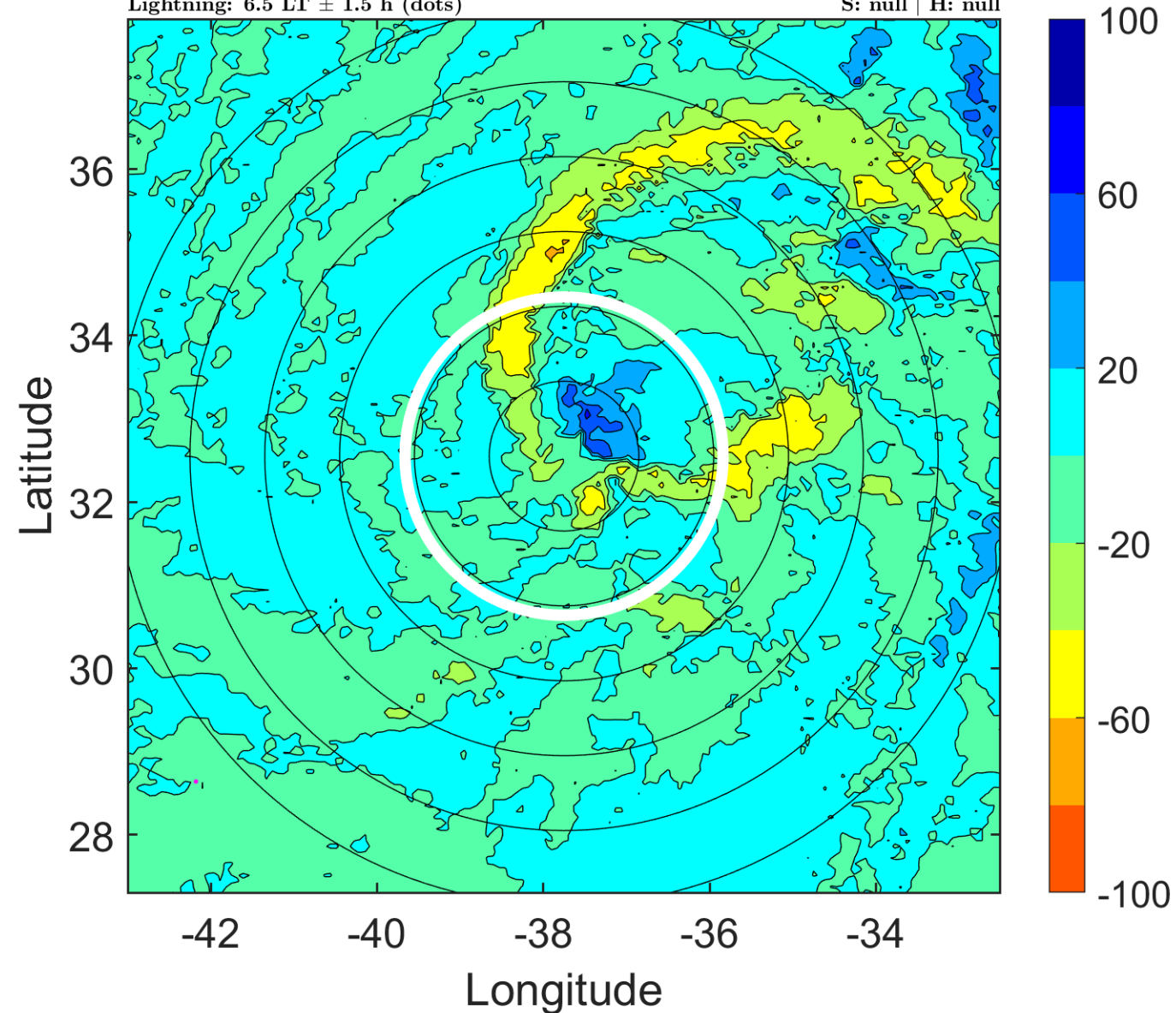

IR BT & Lightning

t: 2010092312 (9.5 LT)

Lightning: 9.5 LT \pm 1.5 h (dots)

PT: SLCP | EA: QUASI

12L (JULIA) | 30 kt LO

S: null | H: null

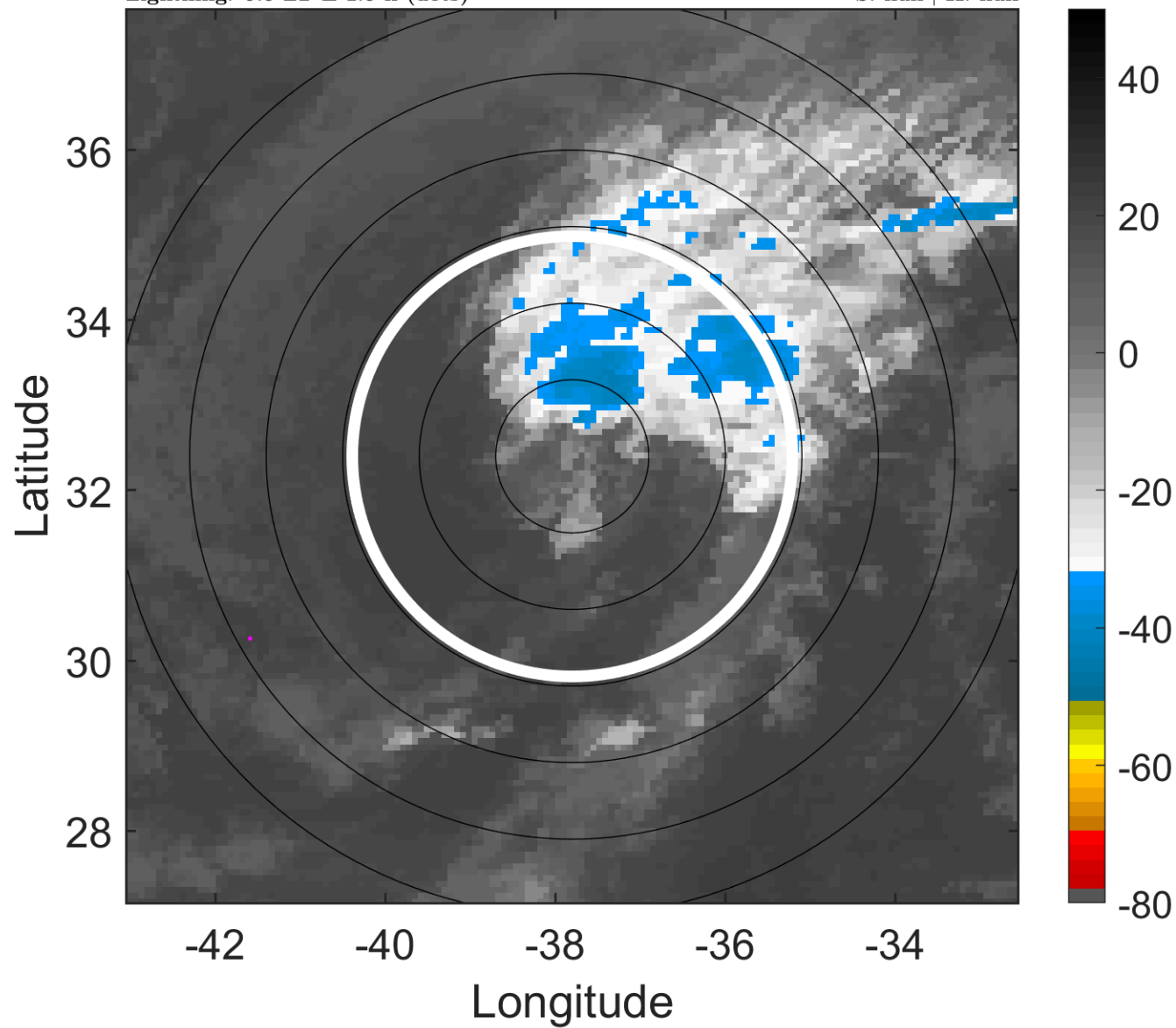

6-h IR BT Differences & Lightning

Δ t: 2010092312 (9.5 LT) - 2010092306 (3.5 LT)

Lightning: 9.5 LT \pm 1.5 h (dots)

PT: SLCP | EA: QUASI

12L (JULIA) | 30 kt LO

S: null | H: null

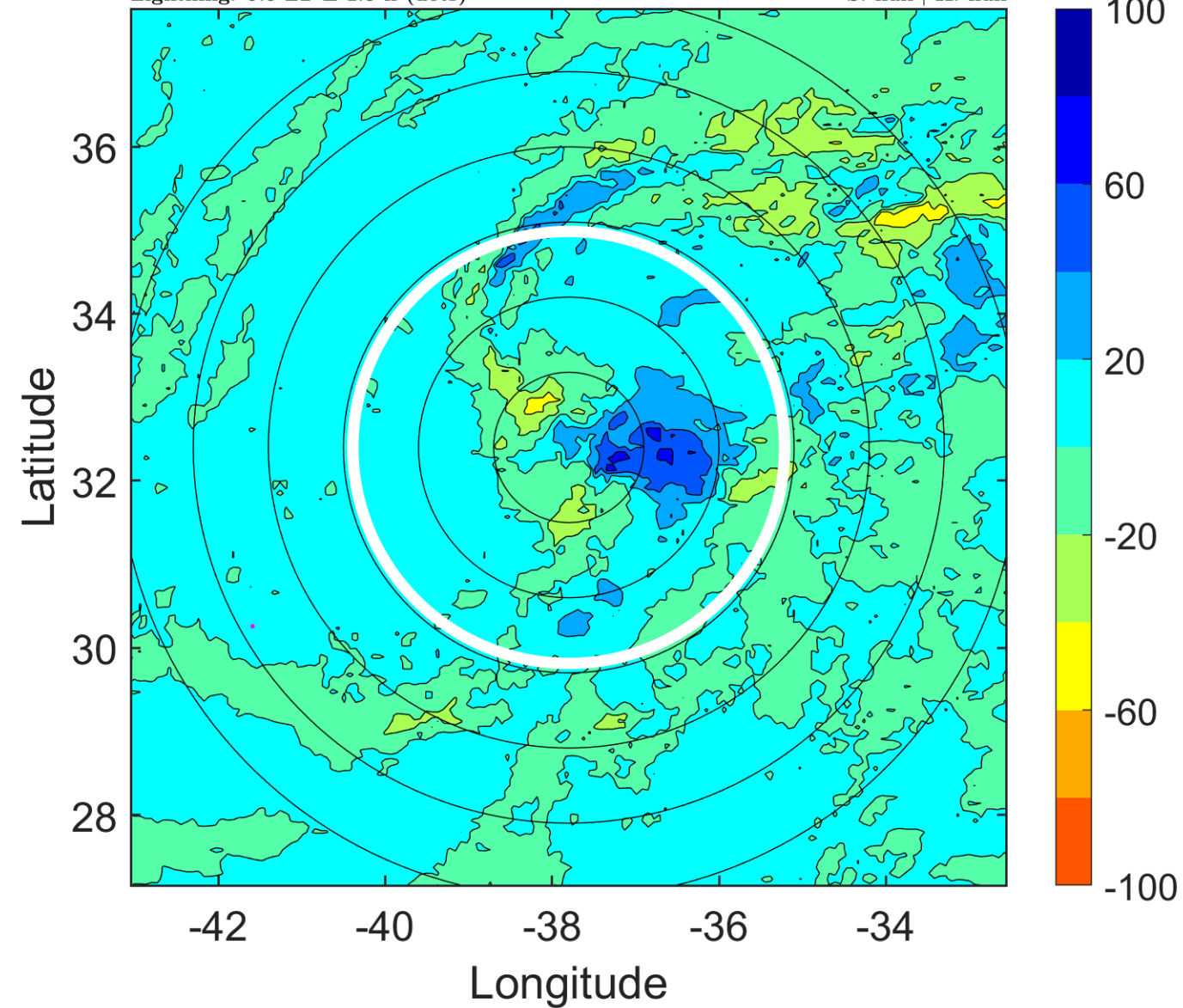

IR BT & Lightning

t: 2010092315 (12.5 LT)

Lightning: 12.5 LT \pm 1.5 h (dots)

PT: SLCP | EA: QUASI

12L (JULIA) | 30 kt LO

S: null | H: null

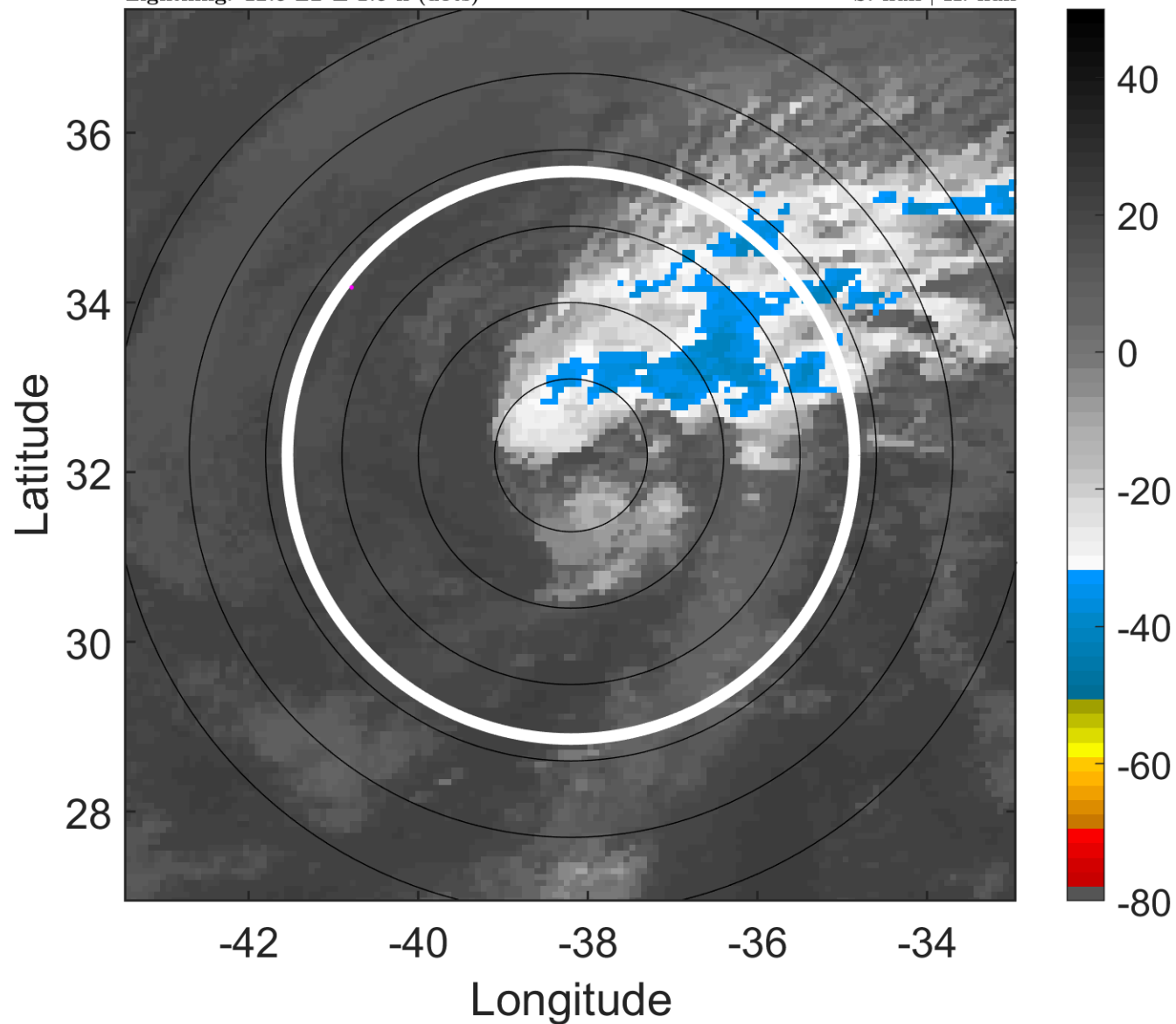

6-h IR BT Differences & Lightning

Δ t: 2010092315 (12.5 LT) - 2010092309 (6.5 LT)

Lightning: 12.5 LT \pm 1.5 h (dots)

PT: SLCP | EA: QUASI

12L (JULIA) | 30 kt LO

S: null | H: null

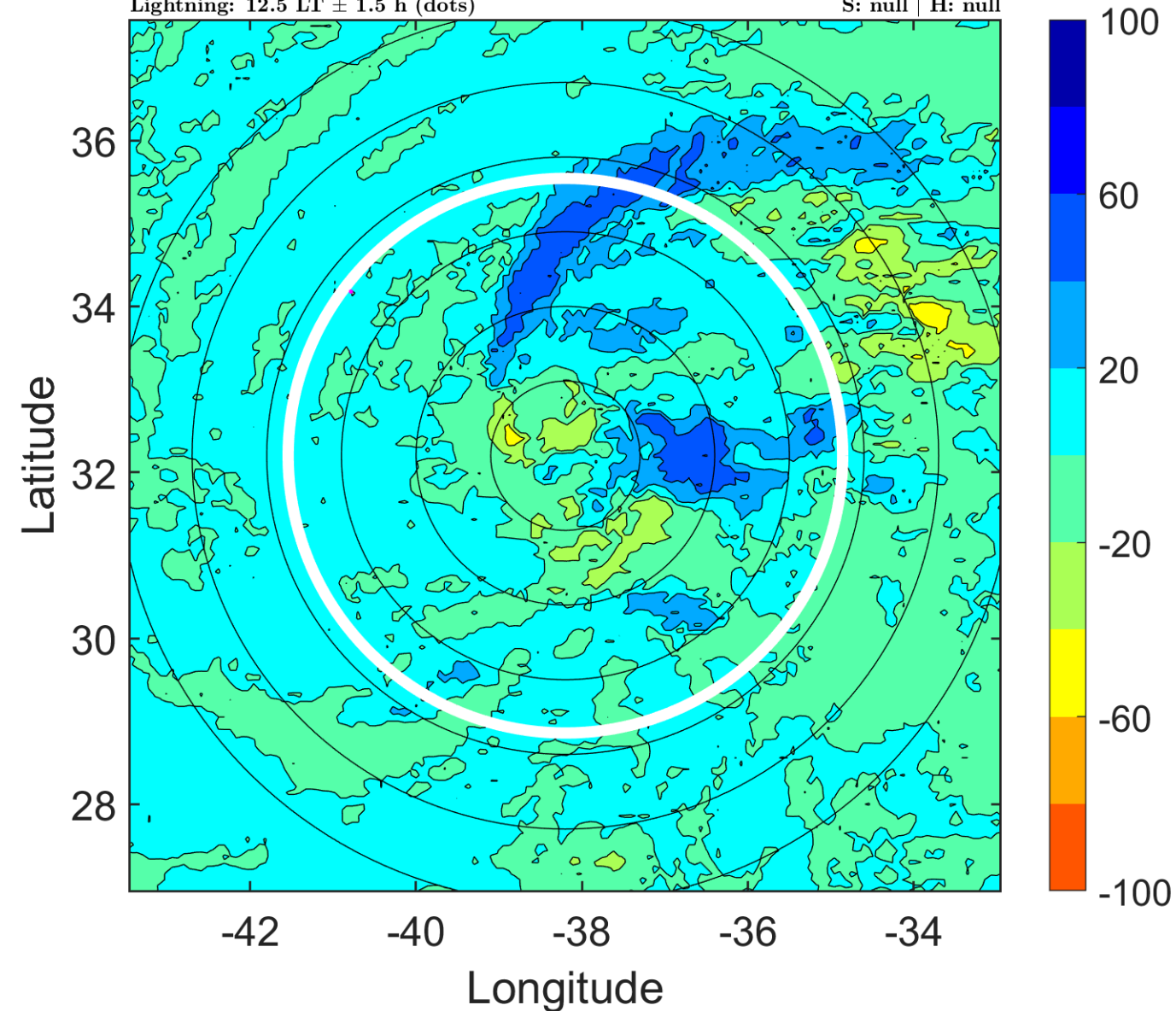

IR BT & Lightning

t: 2010092318 (15.4 LT)

Lightning: 15.4 LT \pm 1.5 h (dots)

PT: SLCP | EA: QUASI

12L (JULIA) | 30 kt LO

S: null | H: null

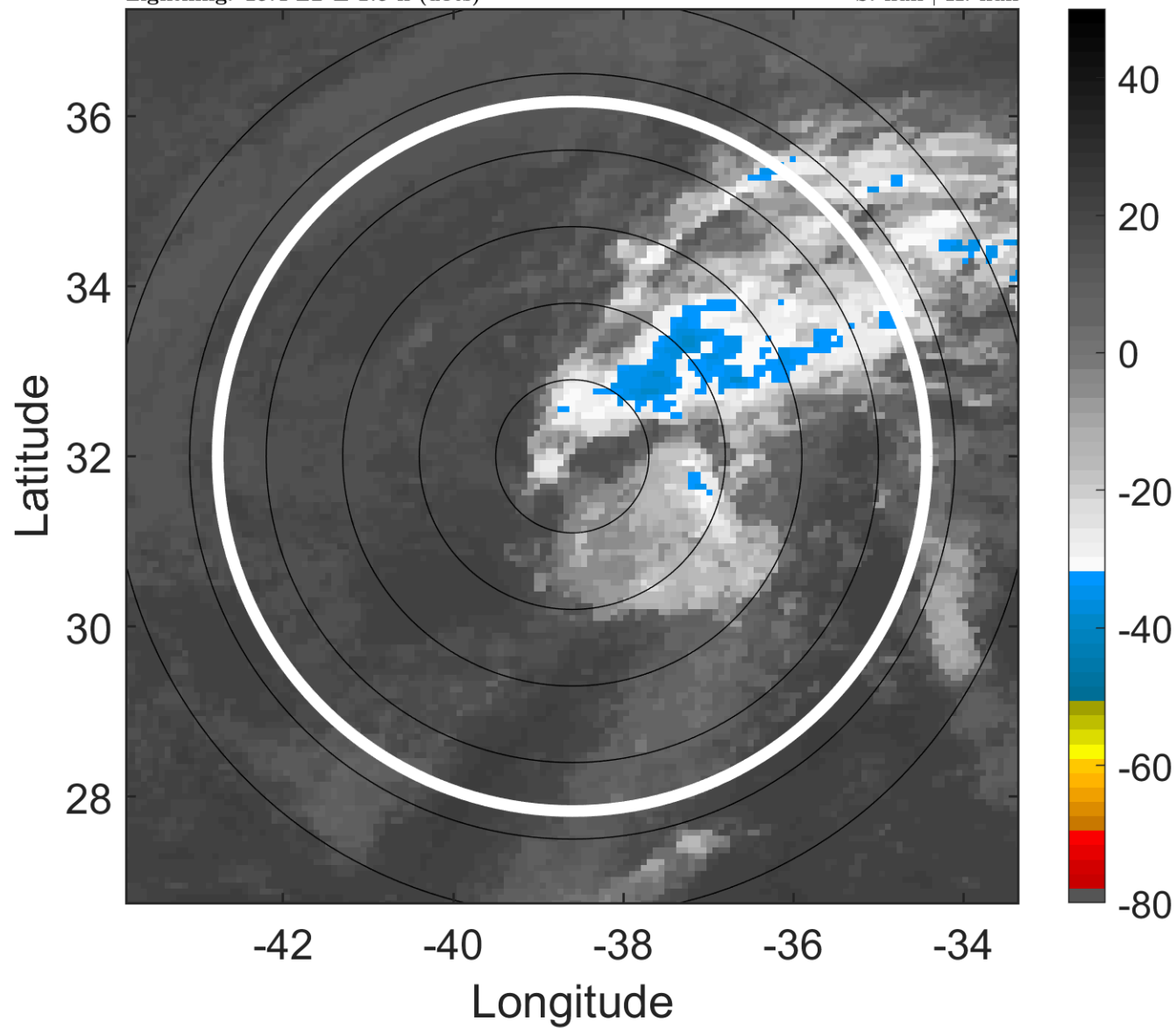

6-h IR BT Differences & Lightning

Δ t: 2010092318 (15.4 LT) - 2010092312 (9.5 LT)

Lightning: 15.4 LT \pm 1.5 h (dots)

PT: SLCP | EA: QUASI

12L (JULIA) | 30 kt LO

S: null | H: null

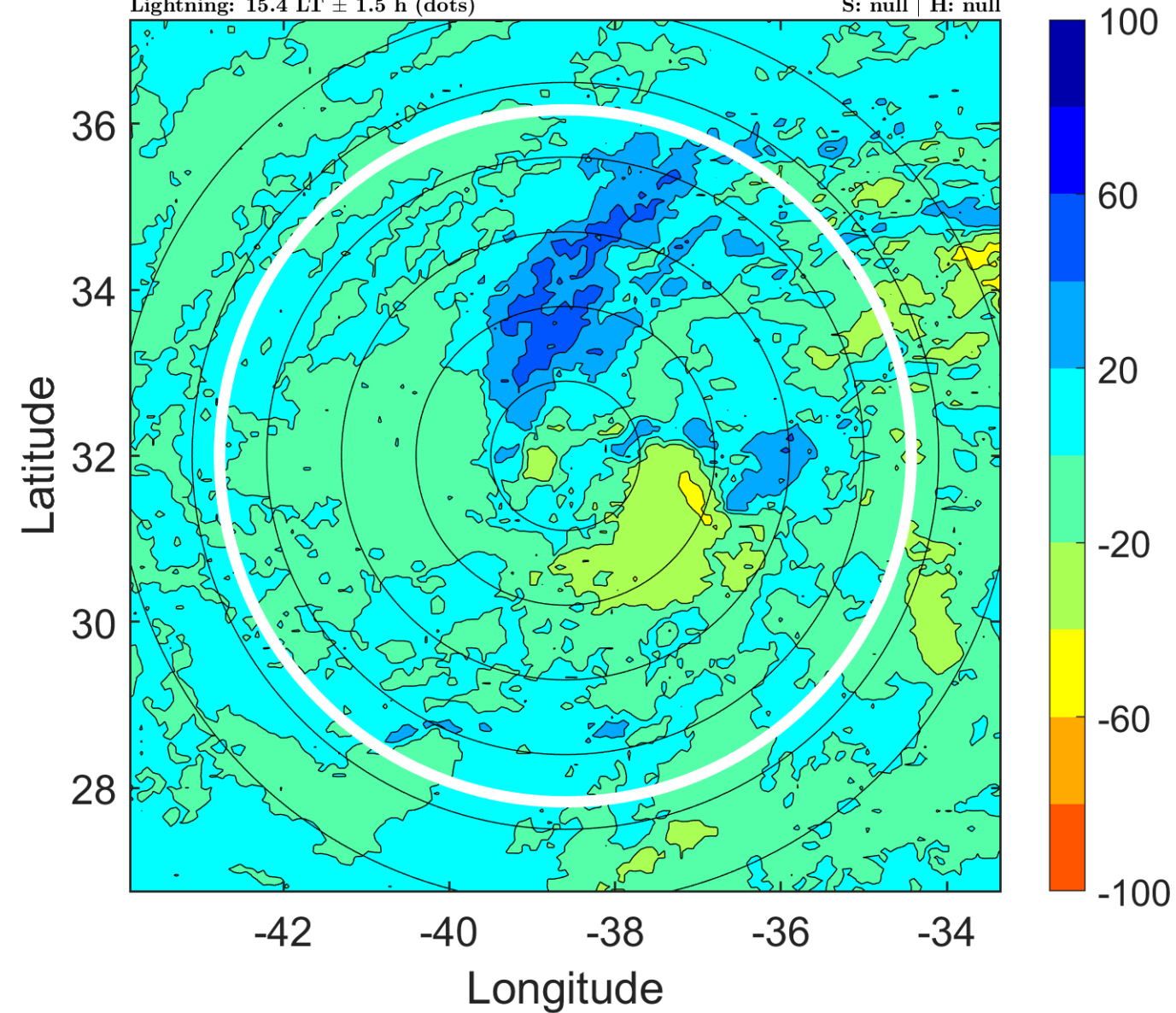

IR BT & Lightning

t: 2010092321 (18.4 LT)

Lightning: 18.4 LT \pm 1.5 h (dots)

PT: SLCP | EA: QUASI

12L (JULIA) | 30 kt LO

S: null | H: null

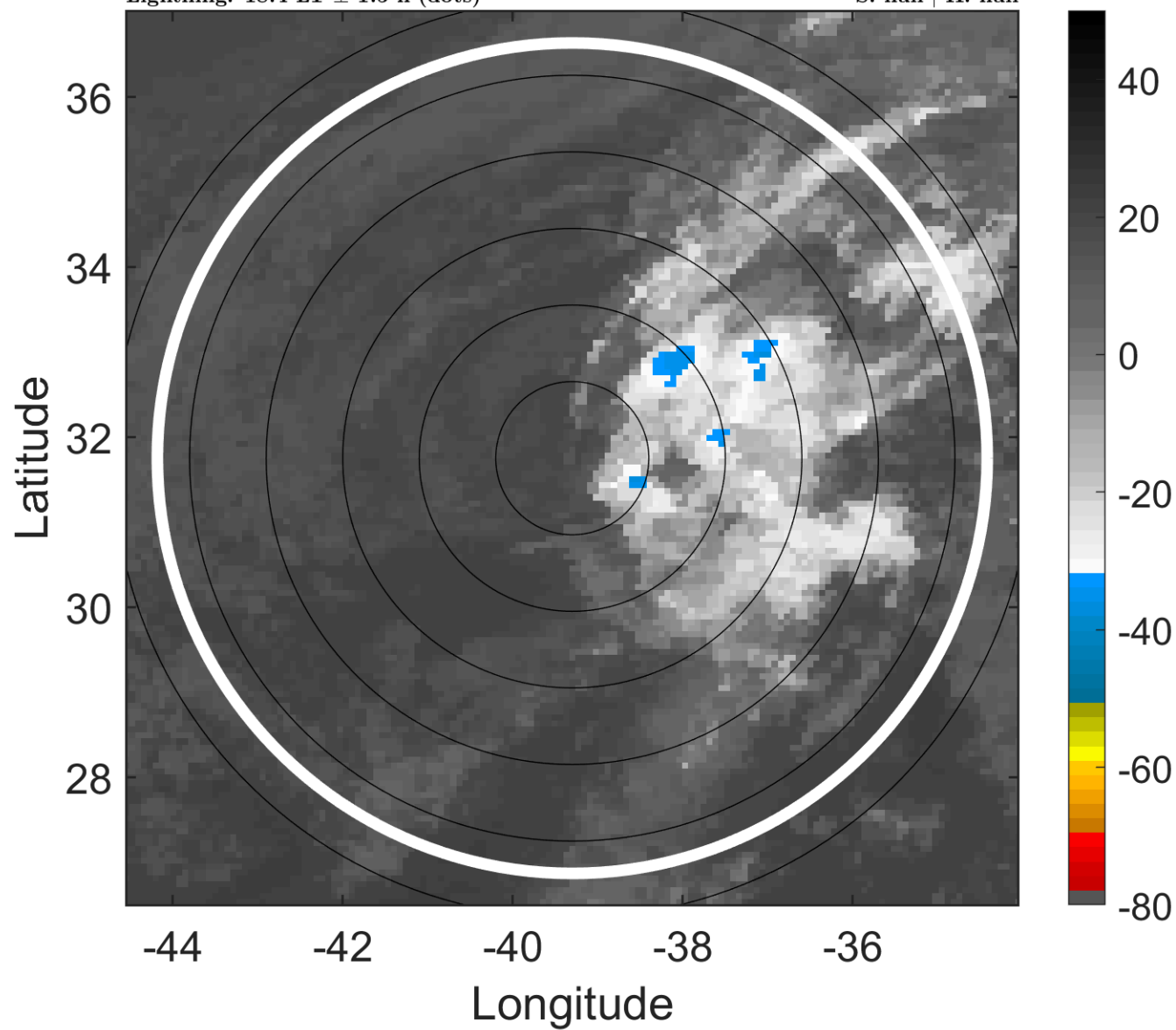

6-h IR BT Differences & Lightning

Δ t: 2010092321 (18.4 LT) - 2010092315 (12.5 LT)

Lightning: 18.4 LT \pm 1.5 h (dots)

PT: SLCP | EA: QUASI

12L (JULIA) | 30 kt LO

S: null | H: null

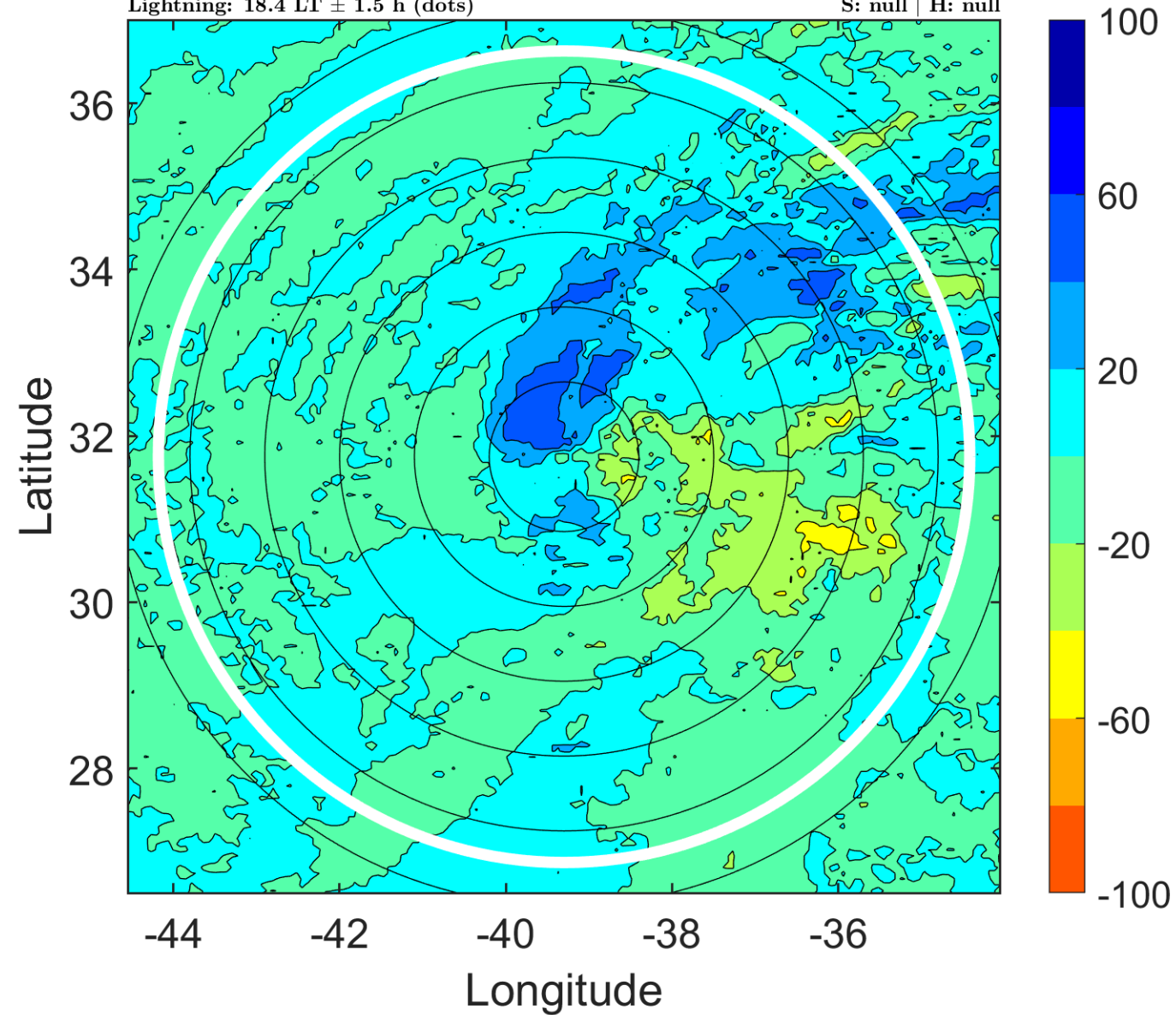

IR BT & Lightning

t: 2010092400 (21.3 LT)

Lightning: 21.3 LT \pm 1.5 h (dots)

PT: SLCP | EA: QUASI

12L (JULIA) | 30 kt LO

S: null | H: null

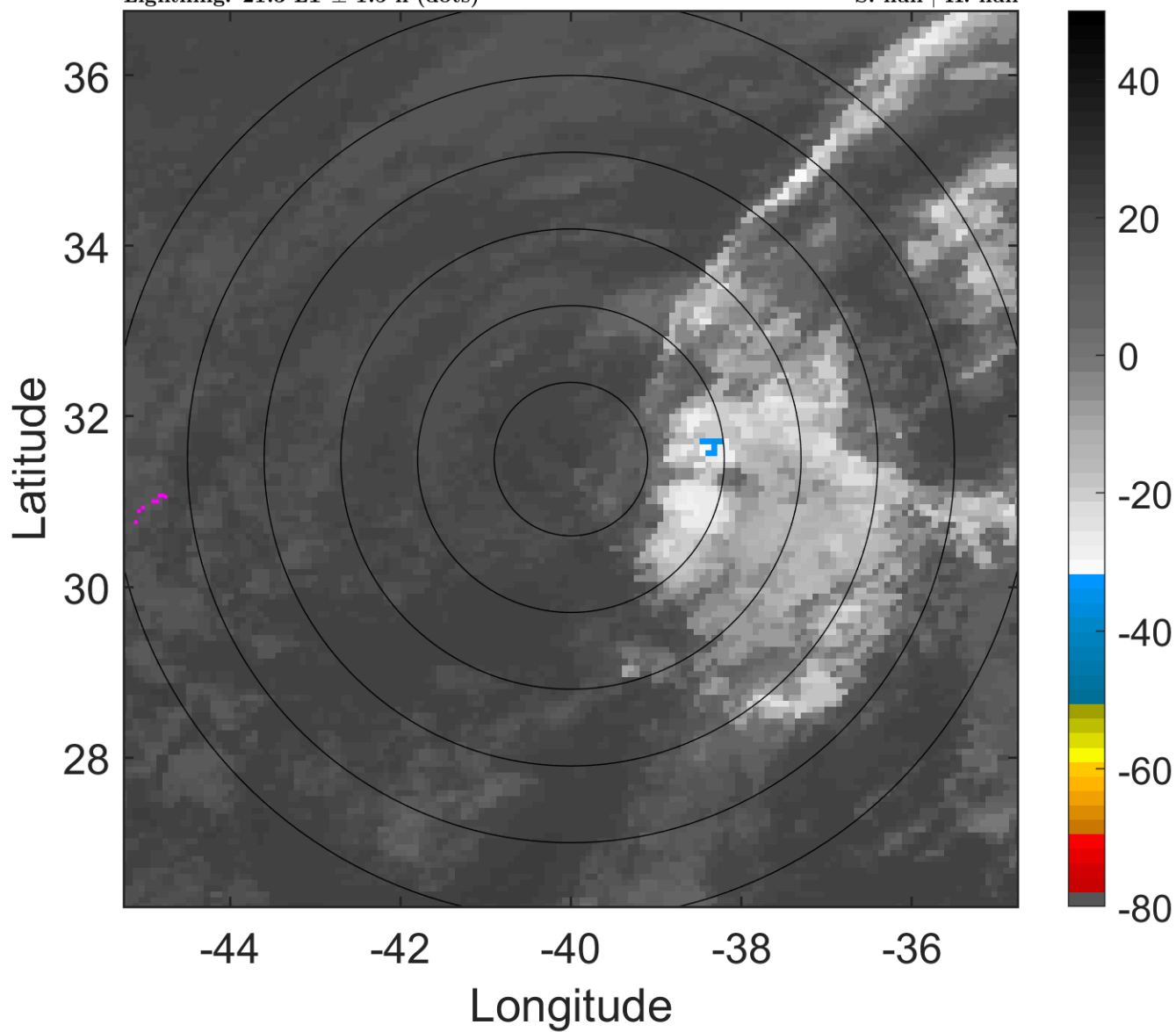

6-h IR BT Differences & Lightning

Δ t: 2010092400 (21.3 LT) - 2010092318 (15.4 LT)

Lightning: 21.3 LT \pm 1.5 h (dots)

PT: SLCP | EA: QUASI

12L (JULIA) | 30 kt LO

S: null | H: null

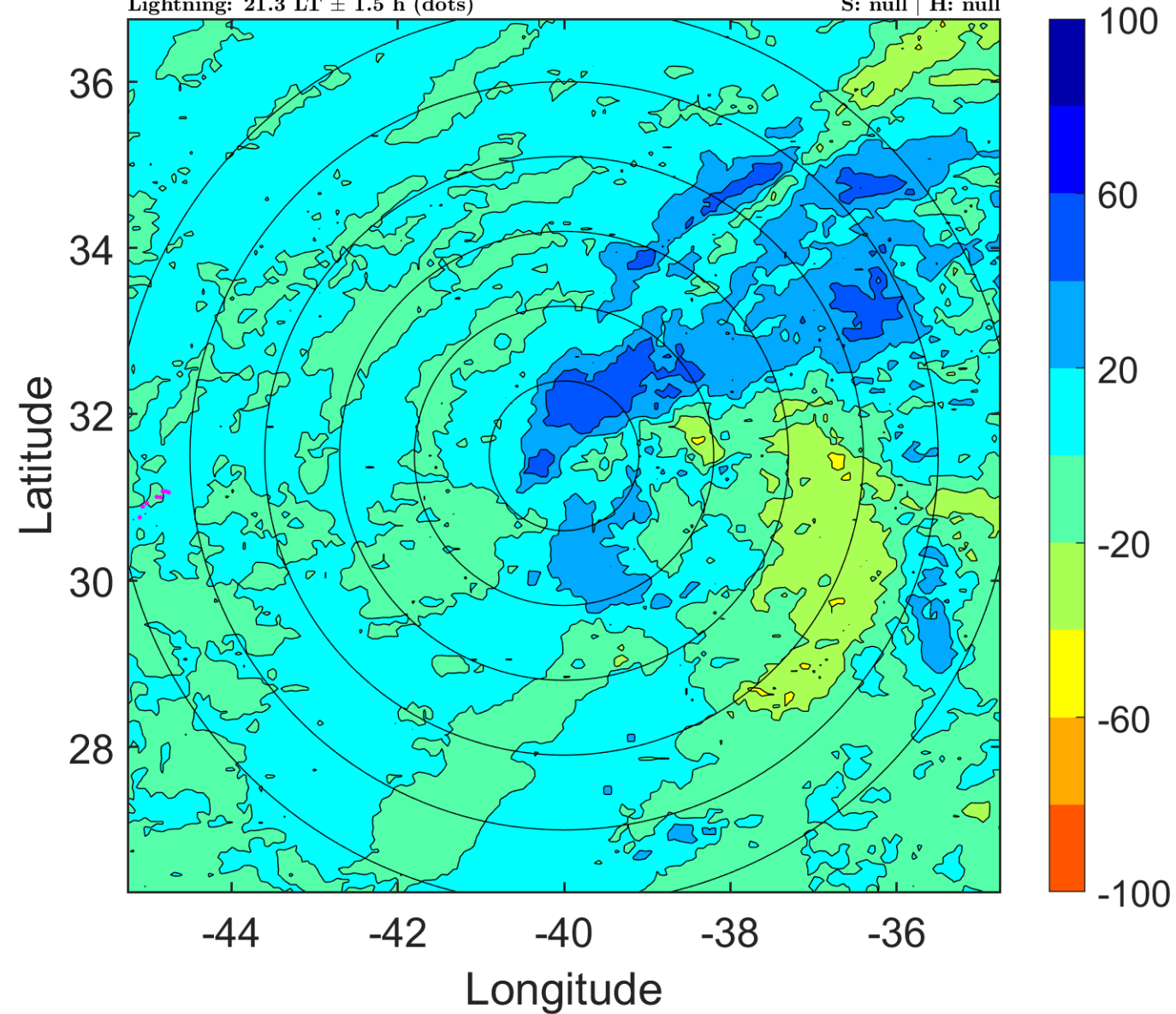

IR BT & Lightning

t: 2010092403 (0.3 LT)

Lightning: 0.3 LT \pm 1.5 h (dots)

PT: NP | EA: INACT

12L (JULIA) | 30 kt LO

S: null | H: null

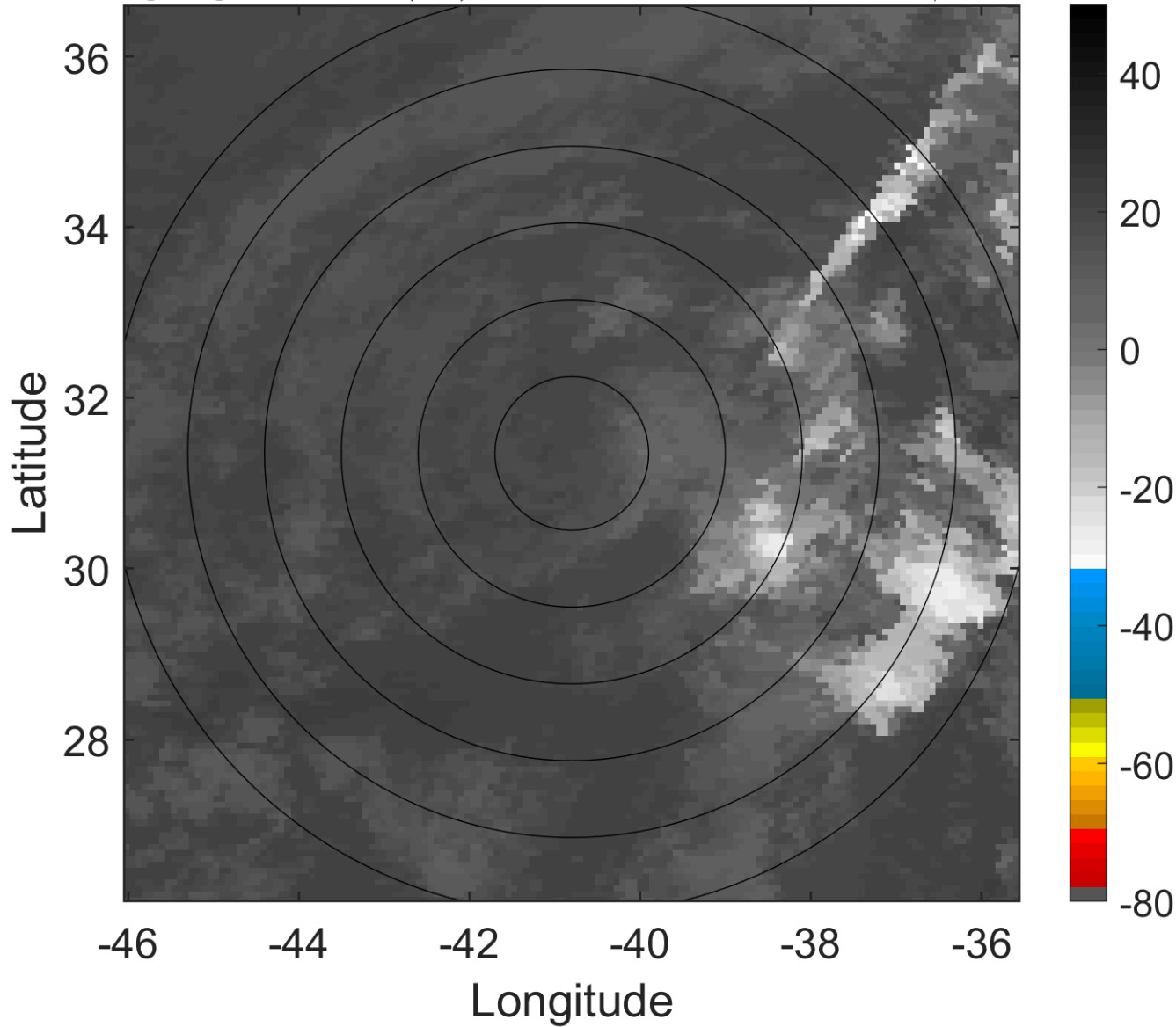

6-h IR BT Differences & Lightning

Δ t: 2010092403 (0.3 LT) - 2010092321 (18.4 LT)

Lightning: 0.3 LT \pm 1.5 h (dots)

PT: NP | EA: INACT

12L (JULIA) | 30 kt LO

S: null | H: null

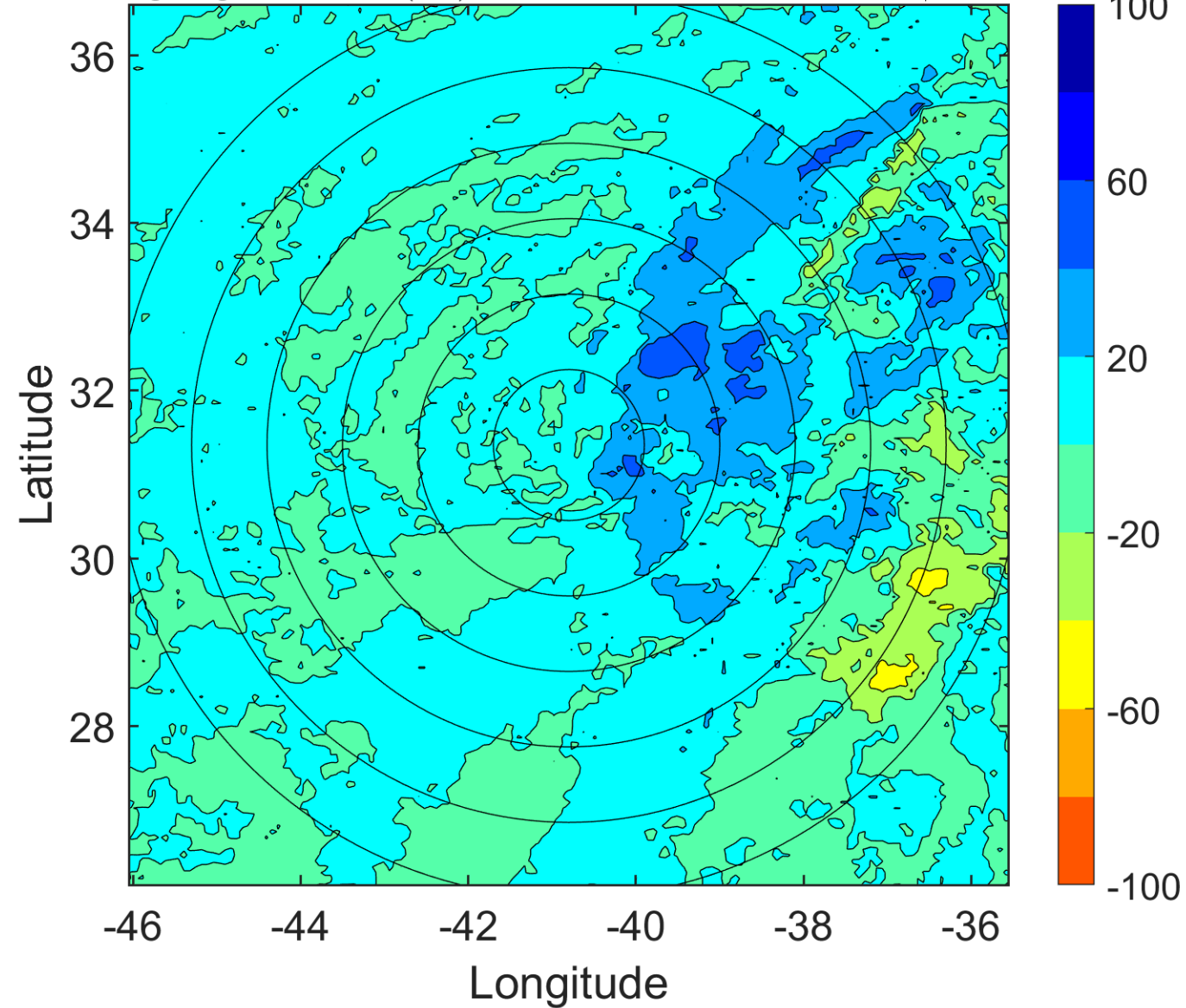

IR BT & Lightning

t: 2010092406 (3.2 LT)

Lightning: 3.2 LT \pm 1.5 h (dots)

PT: NP | EA: INACT

12L (JULIA) | 30 kt LO

S: null | H: null

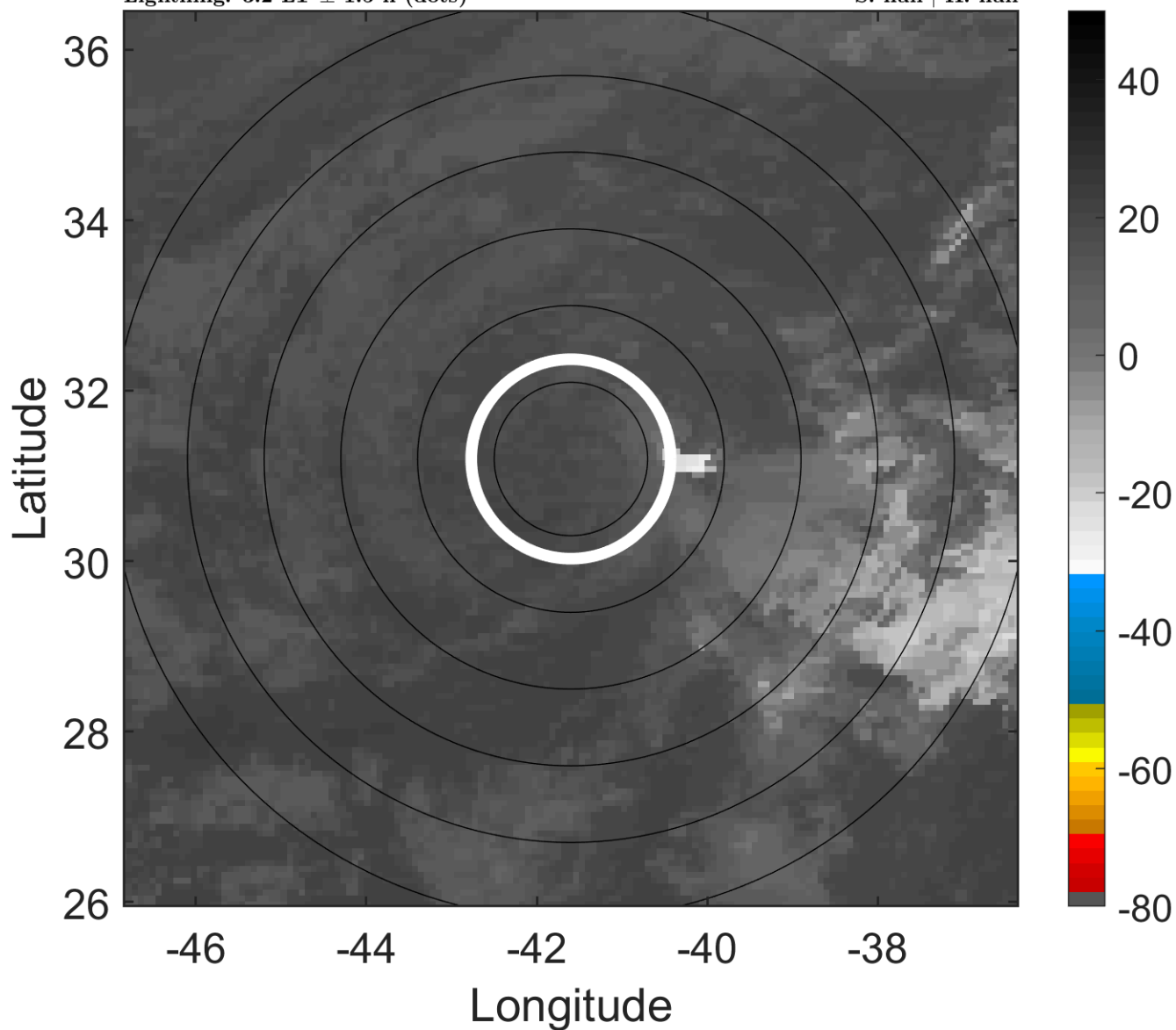

6-h IR BT Differences & Lightning

Δ t: 2010092406 (3.2 LT) - 2010092400 (21.3 LT)

Lightning: 3.2 LT \pm 1.5 h (dots)

PT: NP | EA: INACT

12L (JULIA) | 30 kt LO

S: null | H: null

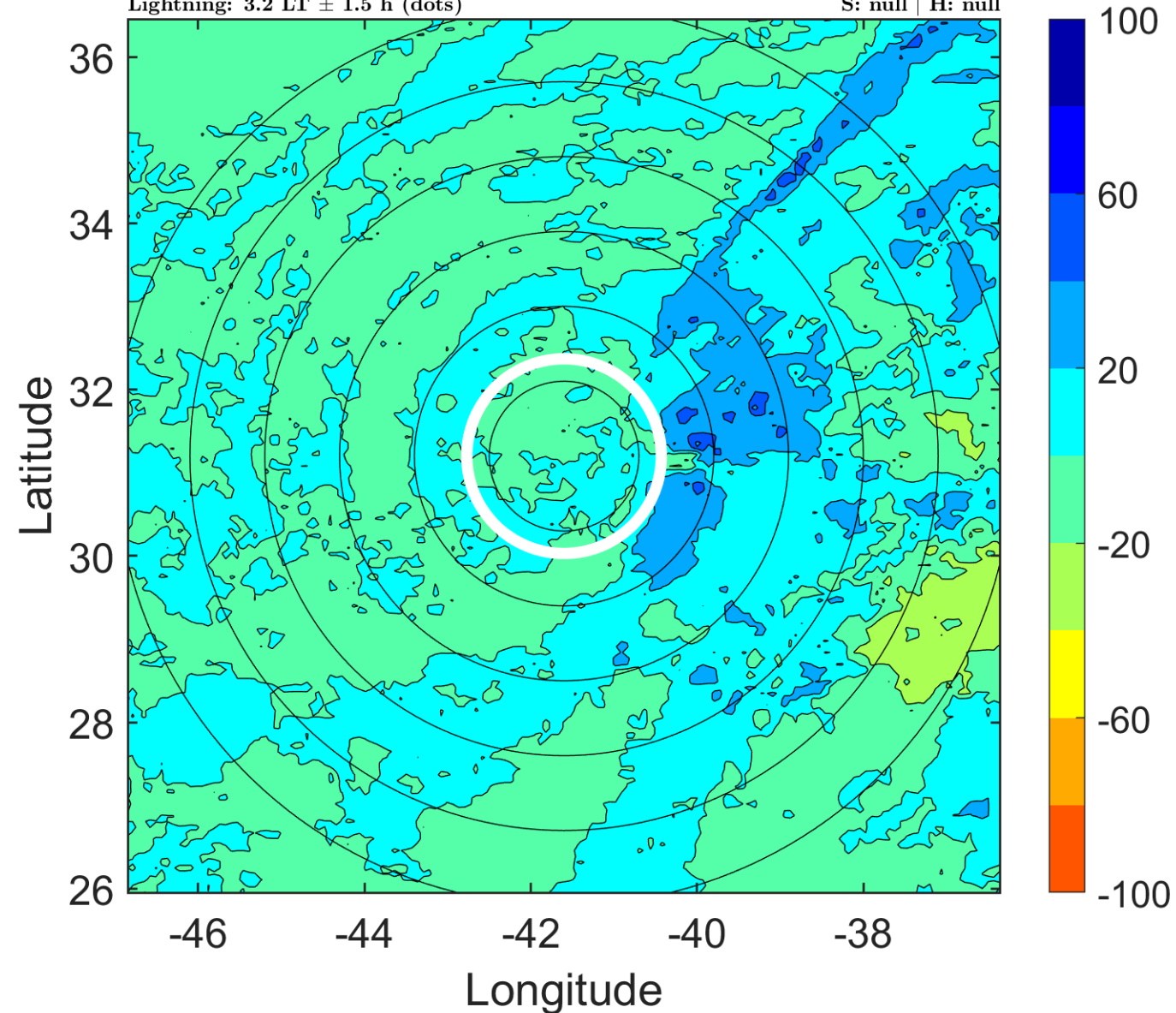

IR BT & Lightning

t: 2010092409 (6.2 LT)

Lightning: 6.2 LT \pm 1.5 h (dots)

PT: NP | EA: INACT

12L (JULIA) | 30 kt LO

S: null | H: null

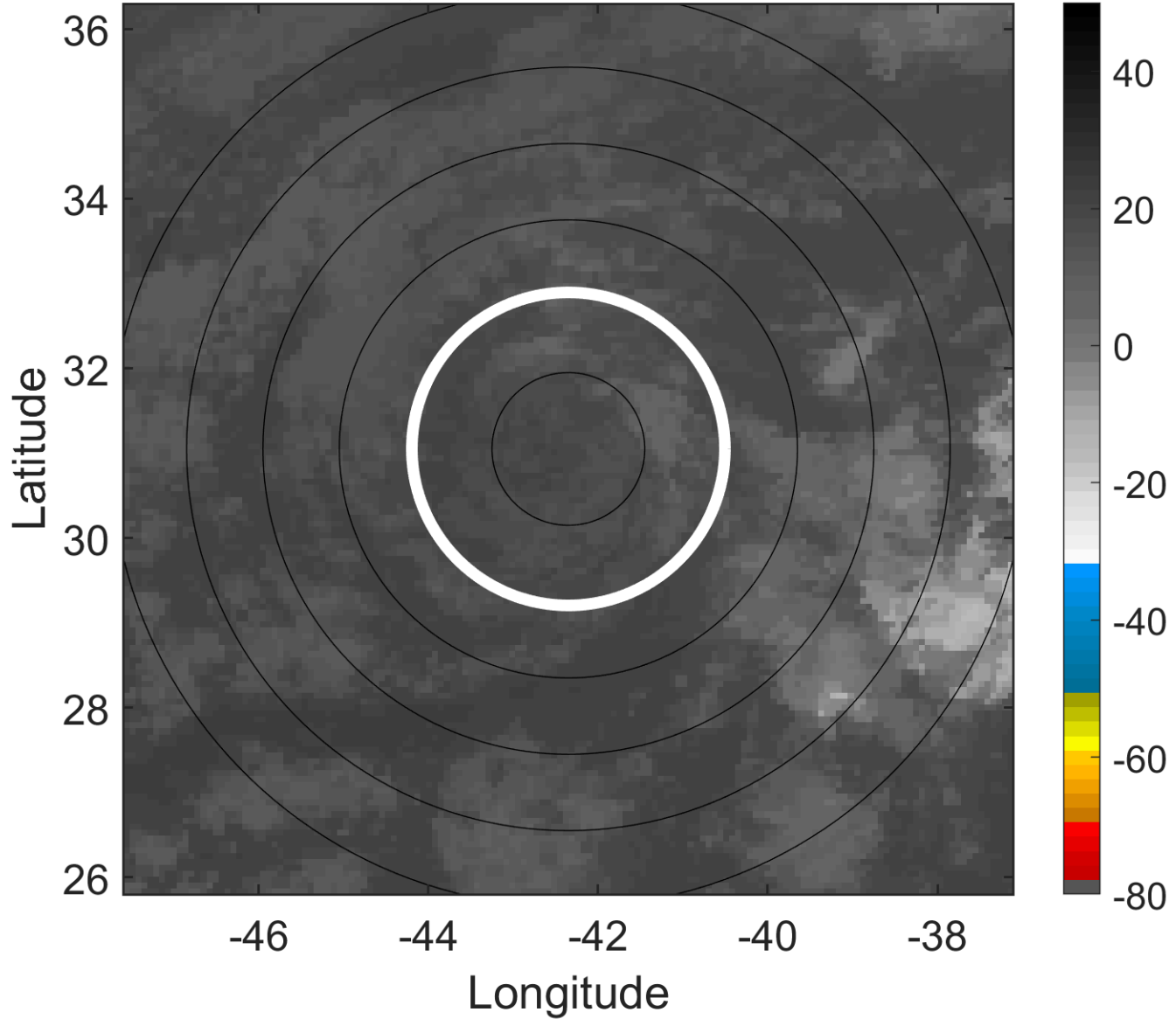

6-h IR BT Differences & Lightning

Δ t: 2010092409 (6.2 LT) - 2010092403 (0.3 LT)

Lightning: 6.2 LT \pm 1.5 h (dots)

PT: NP | EA: INACT

12L (JULIA) | 30 kt LO

S: null | H: null

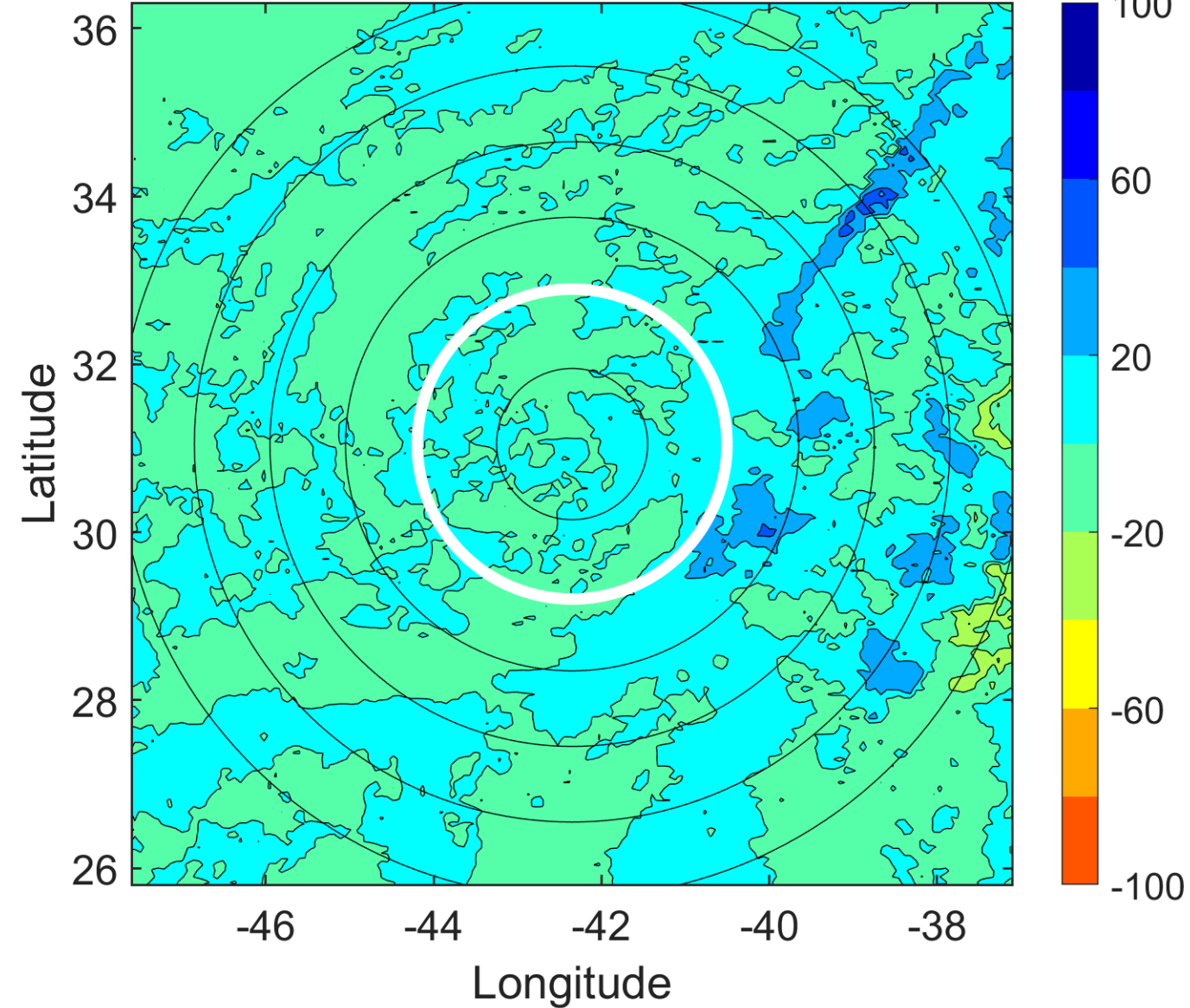

IR BT & Lightning

t: 2010092412 (9.1 LT)

Lightning: 9.1 LT \pm 1.5 h (dots)

PT: NP | EA: INACT

12L (JULIA) | 30 kt LO

S: null | H: null

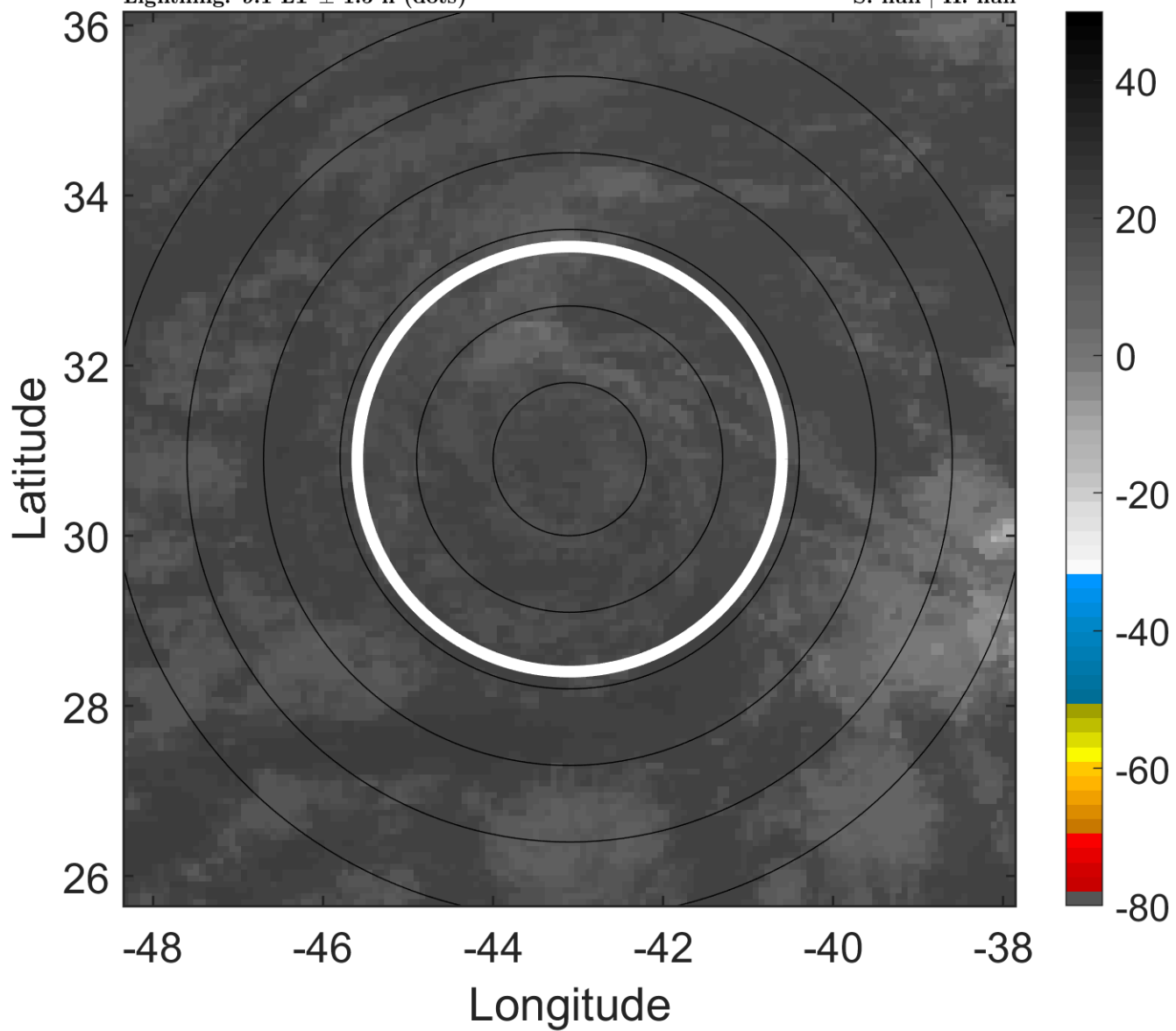

6-h IR BT Differences & Lightning

Δ t: 2010092412 (9.1 LT) - 2010092406 (3.2 LT)

Lightning: 9.1 LT \pm 1.5 h (dots)

PT: NP | EA: INACT

12L (JULIA) | 30 kt LO

S: null | H: null

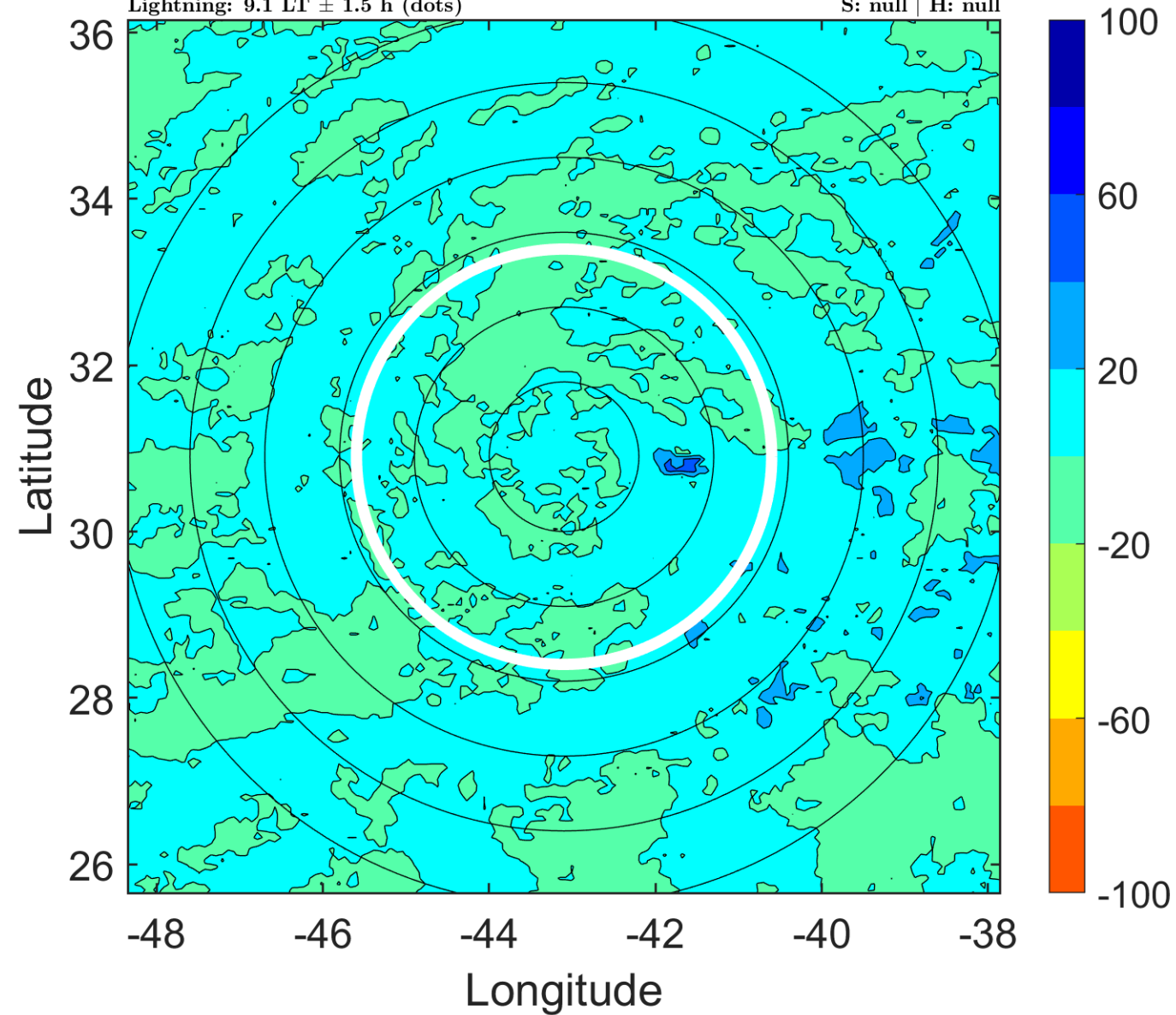

IR BT & Lightning

t: 2010092415 (12.1 LT)

Lightning: 12.1 LT \pm 1.5 h (dots)

PT: NP | EA: INACT

12L (JULIA) | 30 kt LO

S: null | H: null

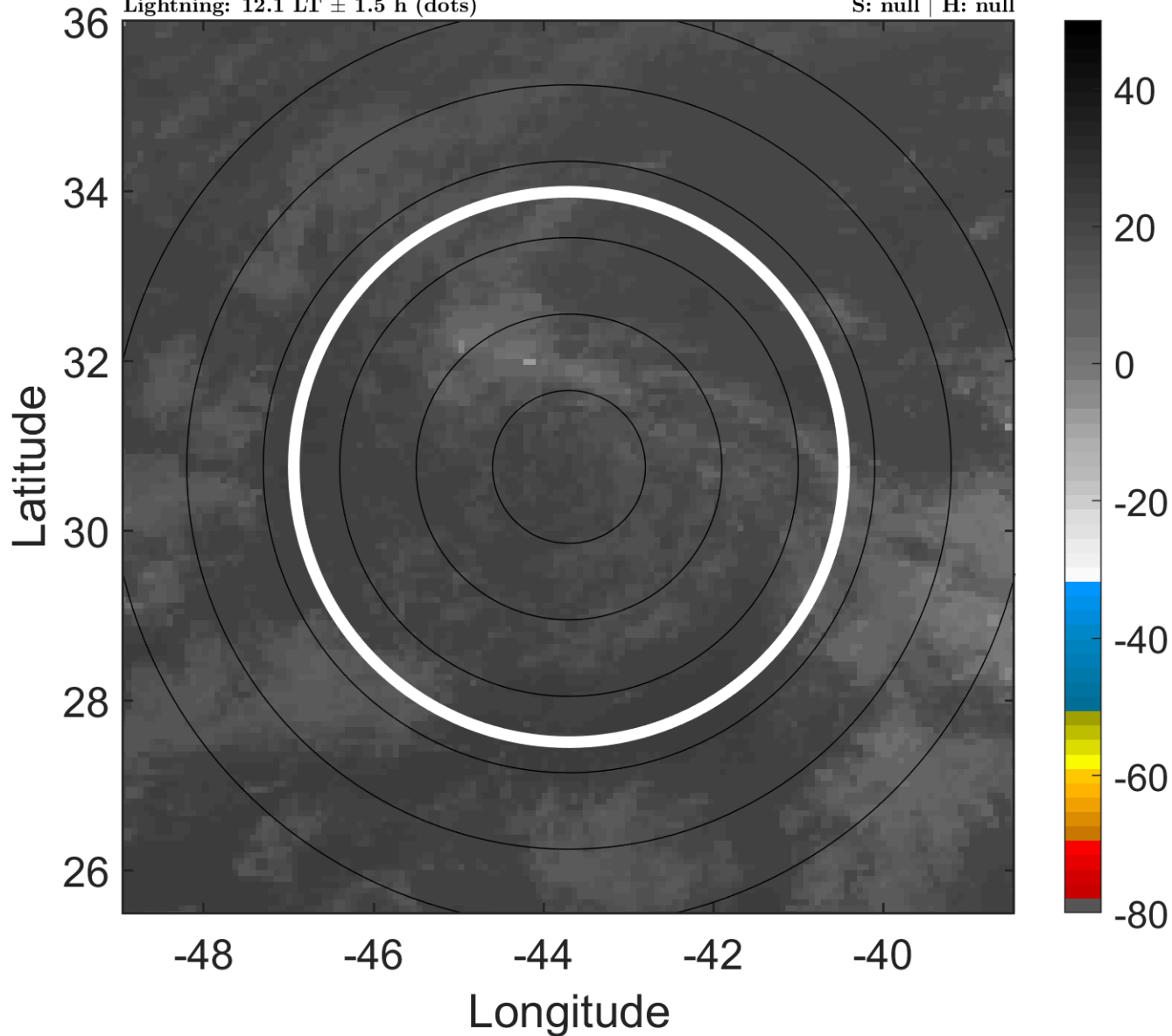

6-h IR BT Differences & Lightning

Δ t: 2010092415 (12.1 LT) - 2010092409 (6.2 LT)

Lightning: 12.1 LT \pm 1.5 h (dots)

PT: NP | EA: INACT

12L (JULIA) | 30 kt LO

S: null | H: null

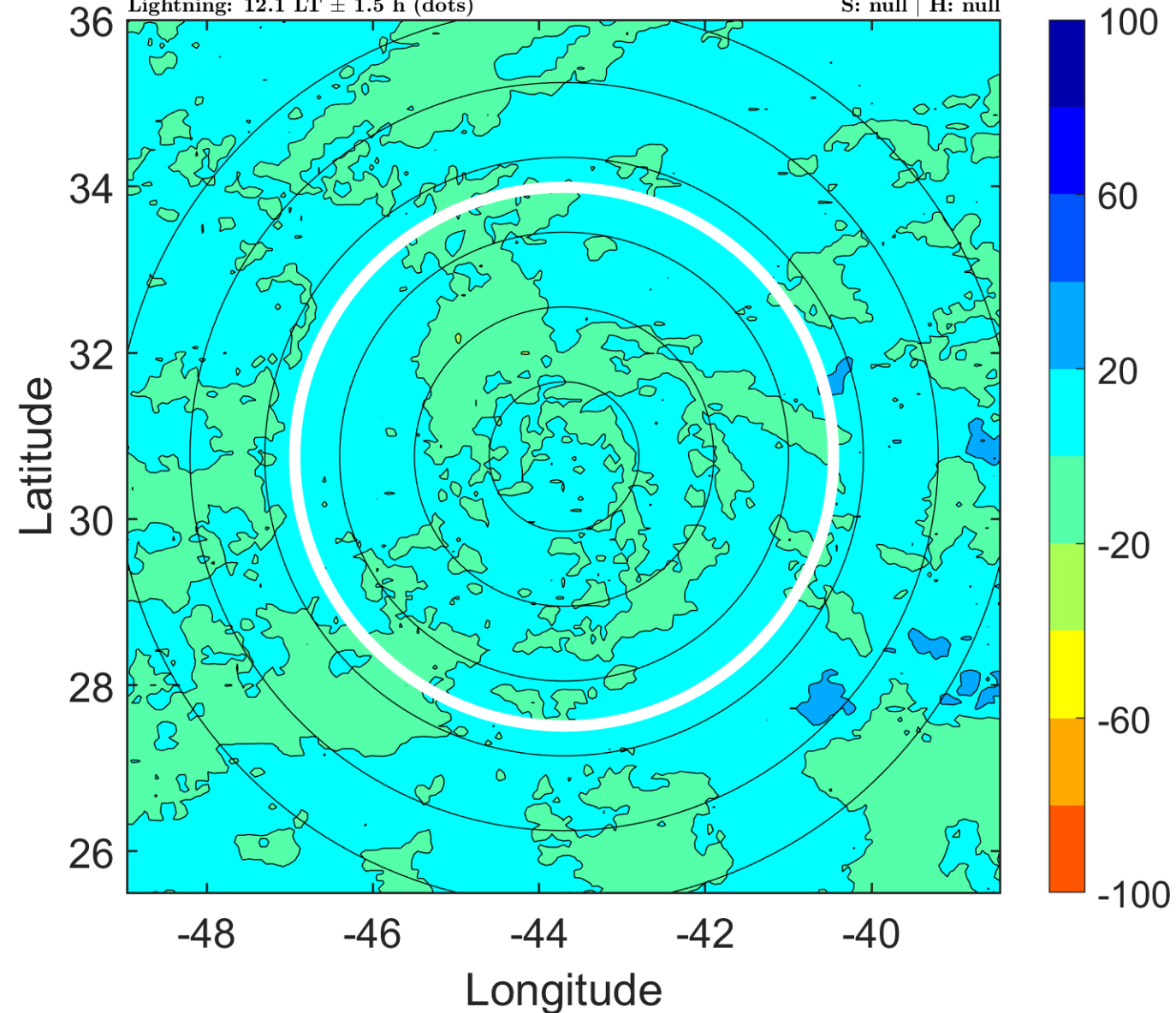

IR BT & Lightning

t: 2010092418 (15 LT)

Lightning: 15 LT \pm 1.5 h (dots)

PT: NP | EA: INACT

12L (JULIA) | 30 kt LO

S: null | H: null

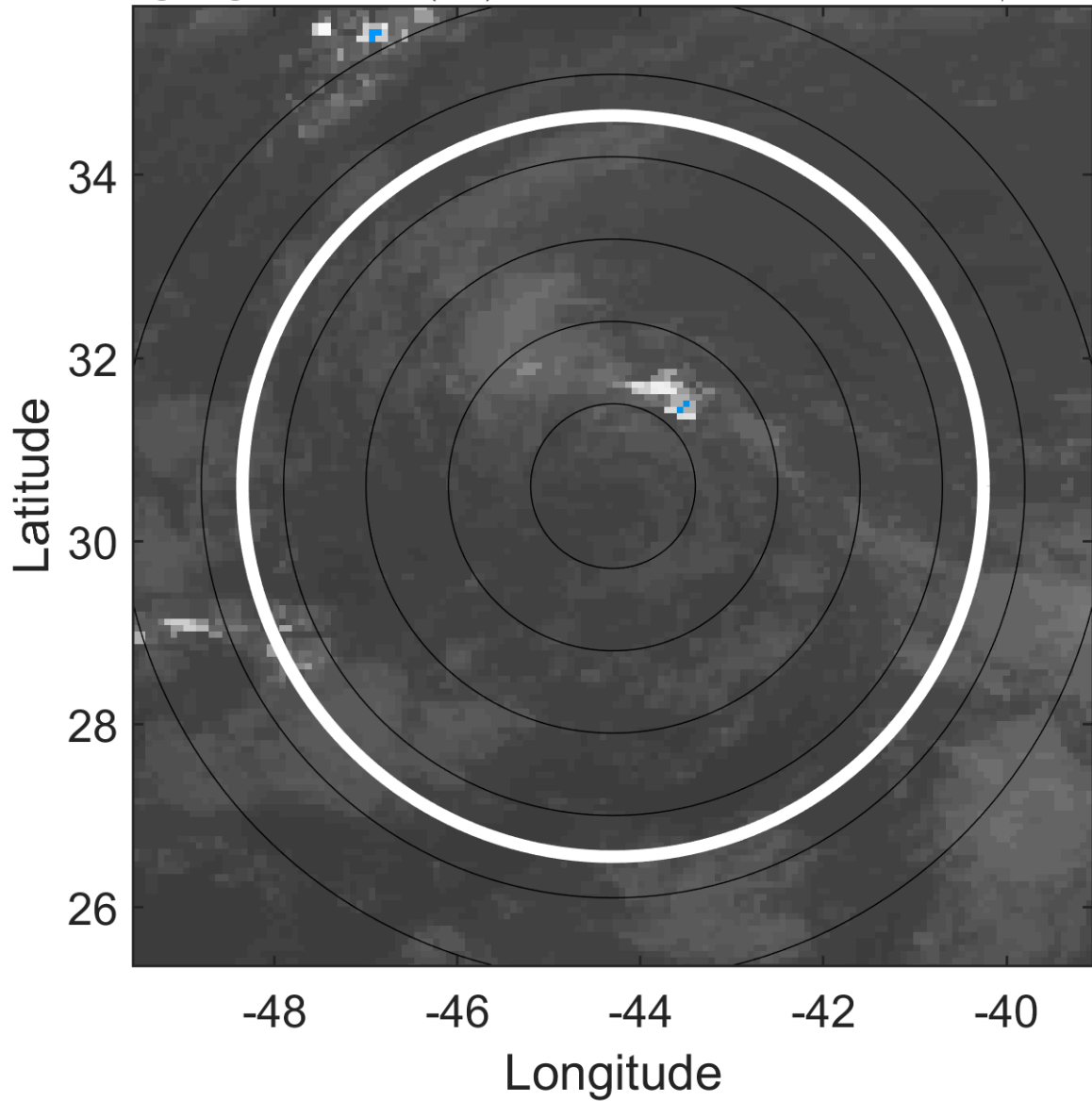

6-h IR BT Differences & Lightning

Δ t: 2010092418 (15 LT) - 2010092412 (9.1 LT)

Lightning: 15 LT \pm 1.5 h (dots)

PT: NP | EA: INACT

12L (JULIA) | 30 kt LO

S: null | H: null

