

IR BT & Lightning

t: 2016091312 (6.6 LT)

Lightning: 6.6 LT \pm 1.5 h (dots)

LAND EFFECTS

11L (JULIA) | 35 kt TS

S: 9.2 m s⁻¹ (M) | H: 102°

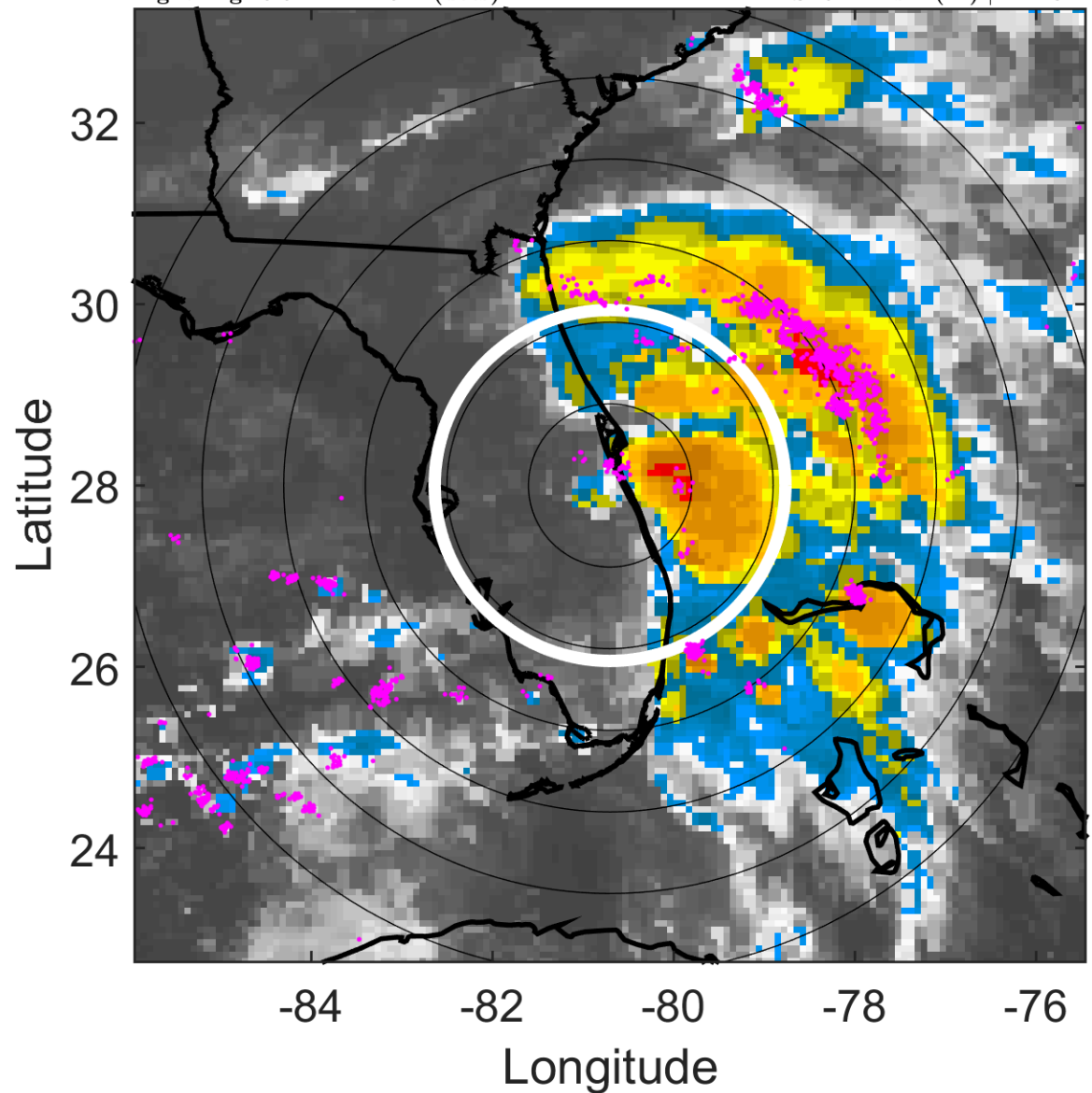

6-h IR BT Differences & Lightning

Δ t: 2016091312 (6.6 LT) - 2016091306 (0.7 LT)

Lightning: 6.6 LT \pm 1.5 h (dots)

LAND EFFECTS

11L (JULIA) | 35 kt TS

S: 9.2 m s⁻¹ (M) | H: 102°

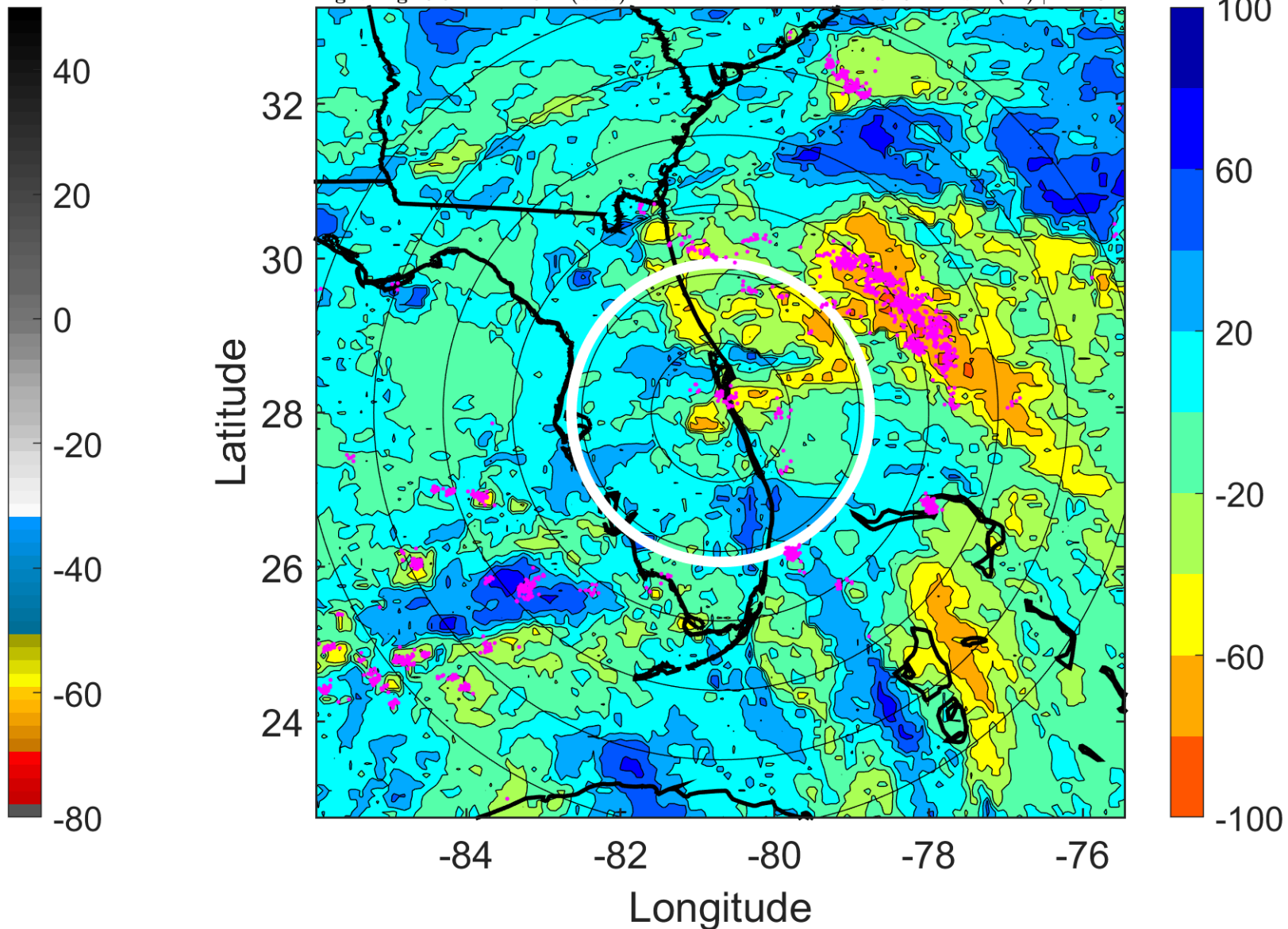

IR BT & Lightning

t: 2016091315 (9.6 LT)

Lightning: 9.6 LT \pm 1.5 h (dots)

LAND EFFECTS

11L (JULIA) | 40 kt TS

S: 8.1 m s⁻¹ (M) | H: 86.5°

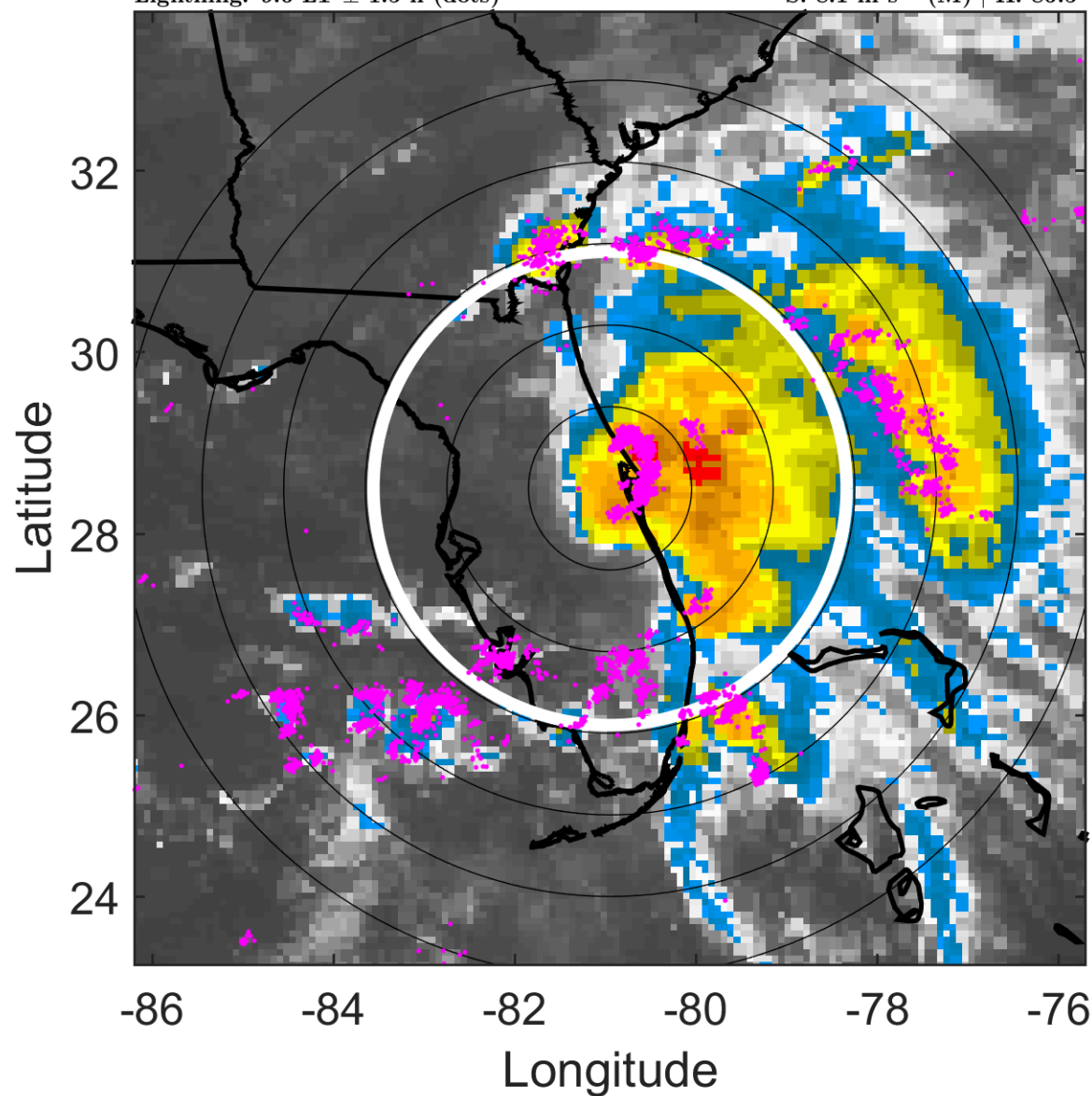

6-h IR BT Differences & Lightning

Δ t: 2016091315 (9.6 LT) - 2016091309 (3.6 LT)

Lightning: 9.6 LT \pm 1.5 h (dots)

LAND EFFECTS

11L (JULIA) | 40 kt TS

S: 8.1 m s⁻¹ (M) | H: 86.5°

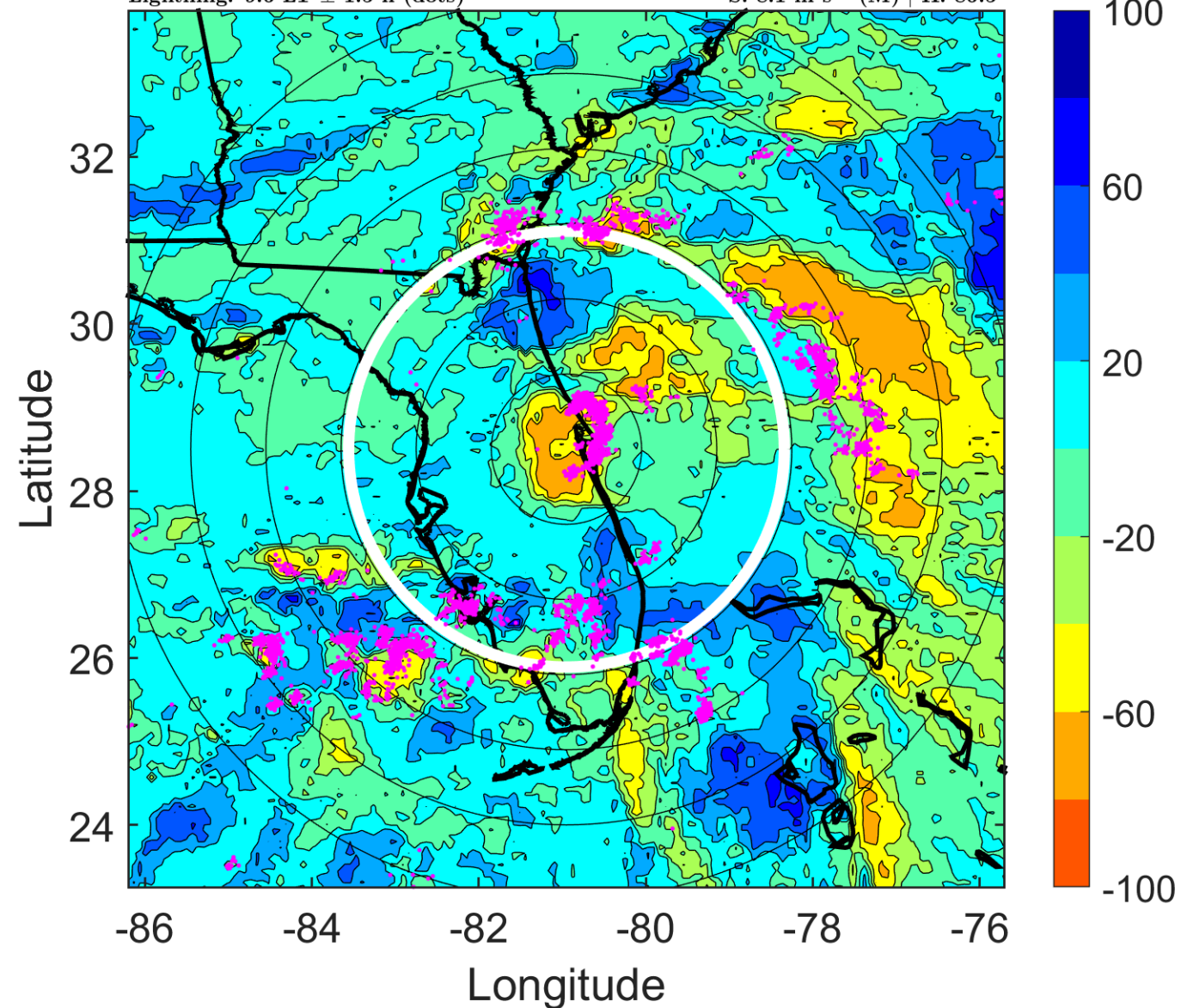

IR BT & Lightning

t: 2016091318 (12.6 LT)

Lightning: 12.6 LT \pm 1.5 h (dots)

LAND EFFECTS

11L (JULIA) | 45 kt TS

S: 7 m s⁻¹ (M) | H: 71°

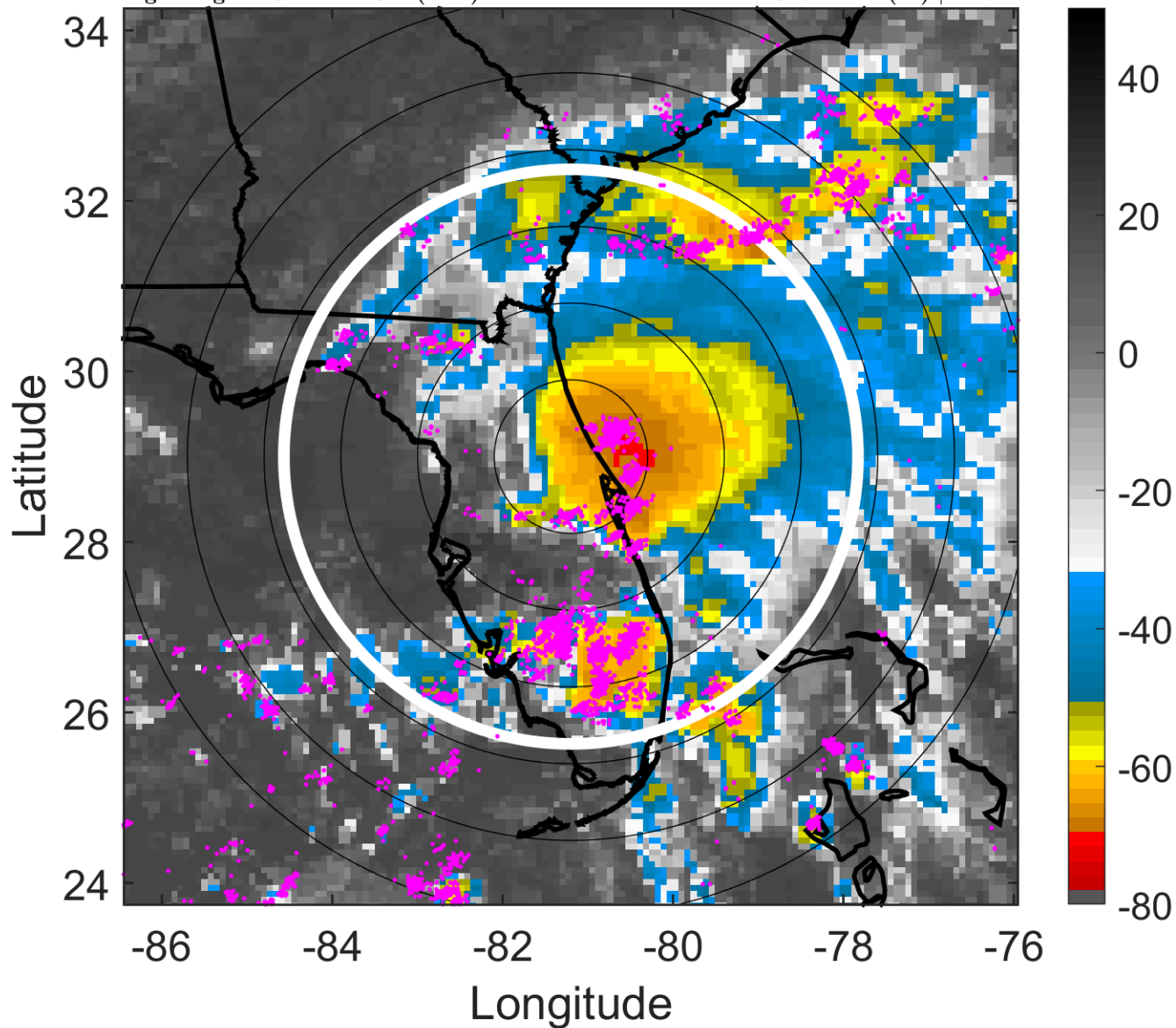

6-h IR BT Differences & Lightning

Δ t: 2016091318 (12.6 LT) - 2016091312 (6.6 LT)

Lightning: 12.6 LT \pm 1.5 h (dots)

LAND EFFECTS

11L (JULIA) | 45 kt TS

S: 7 m s⁻¹ (M) | H: 71°

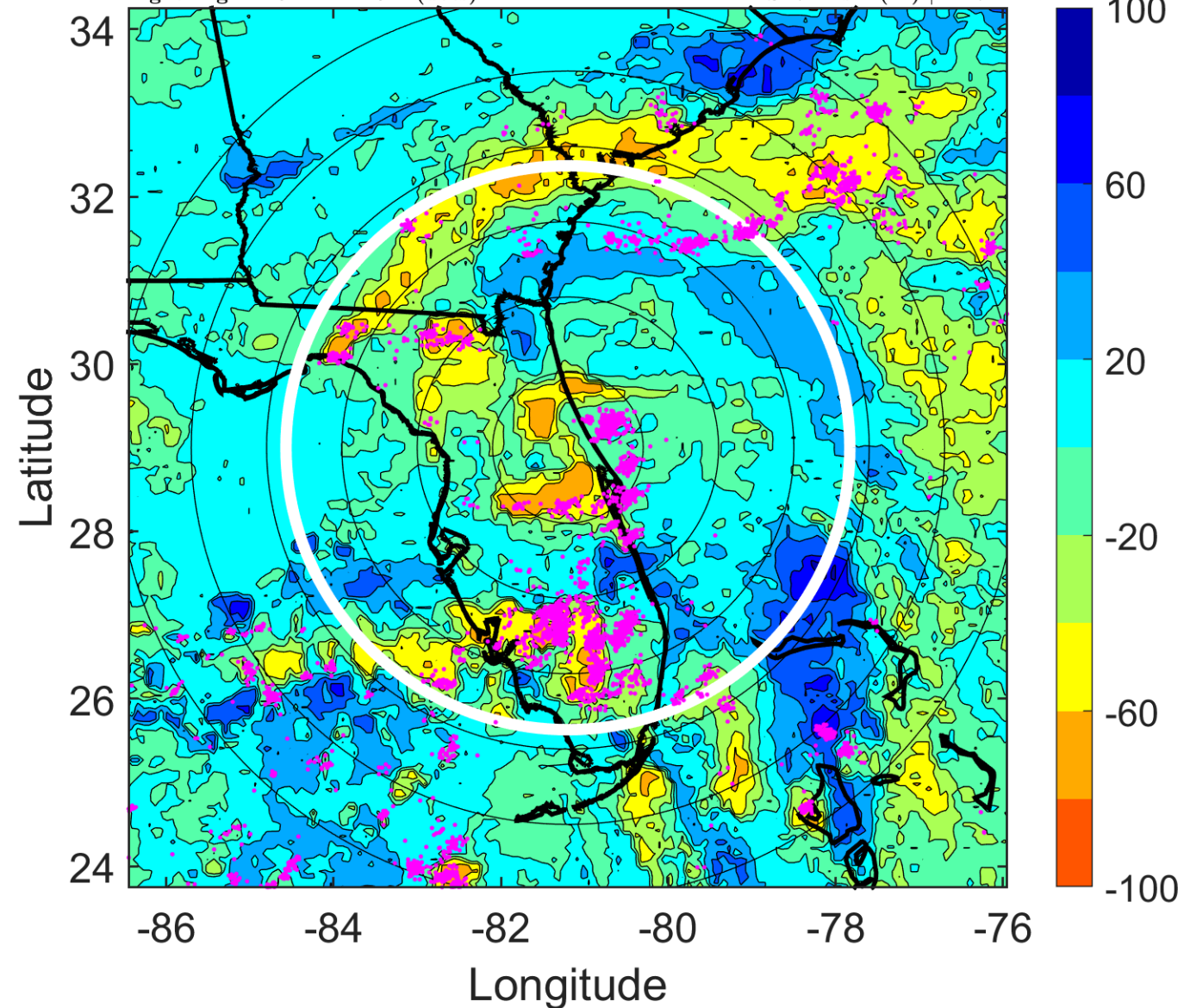

IR BT & Lightning

t: 2016091321 (15.6 LT)

Lightning: 15.6 LT \pm 1.5 h (dots)

LAND EFFECTS

11L (JULIA) | 45 kt TS

S: 8.6 m s⁻¹ (M) | H: 75.5°

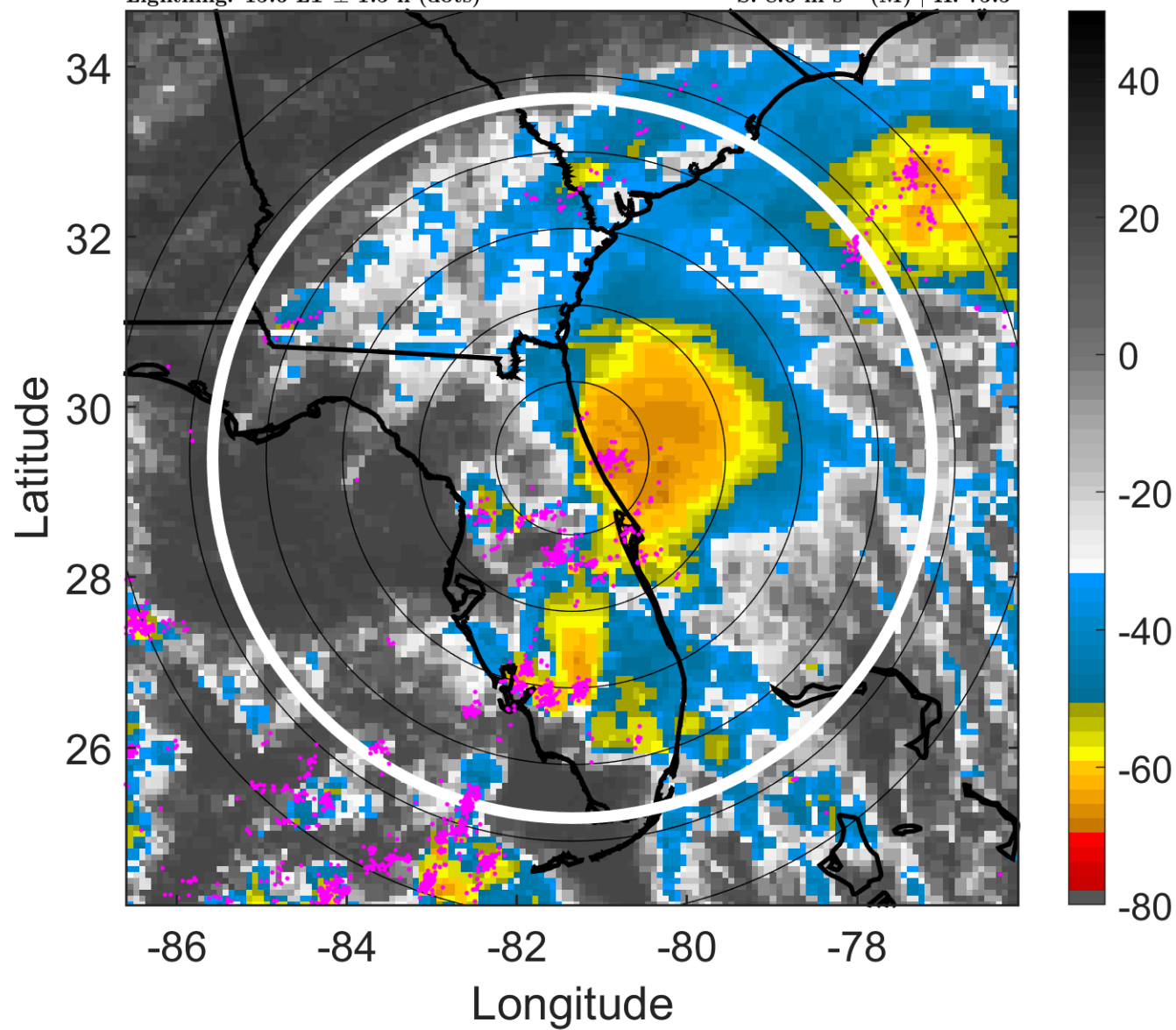

6-h IR BT Differences & Lightning

Δ t: 2016091321 (15.6 LT) - 2016091315 (9.6 LT)

Lightning: 15.6 LT \pm 1.5 h (dots)

LAND EFFECTS

11L (JULIA) | 45 kt TS

S: 8.6 m s⁻¹ (M) | H: 75.5°

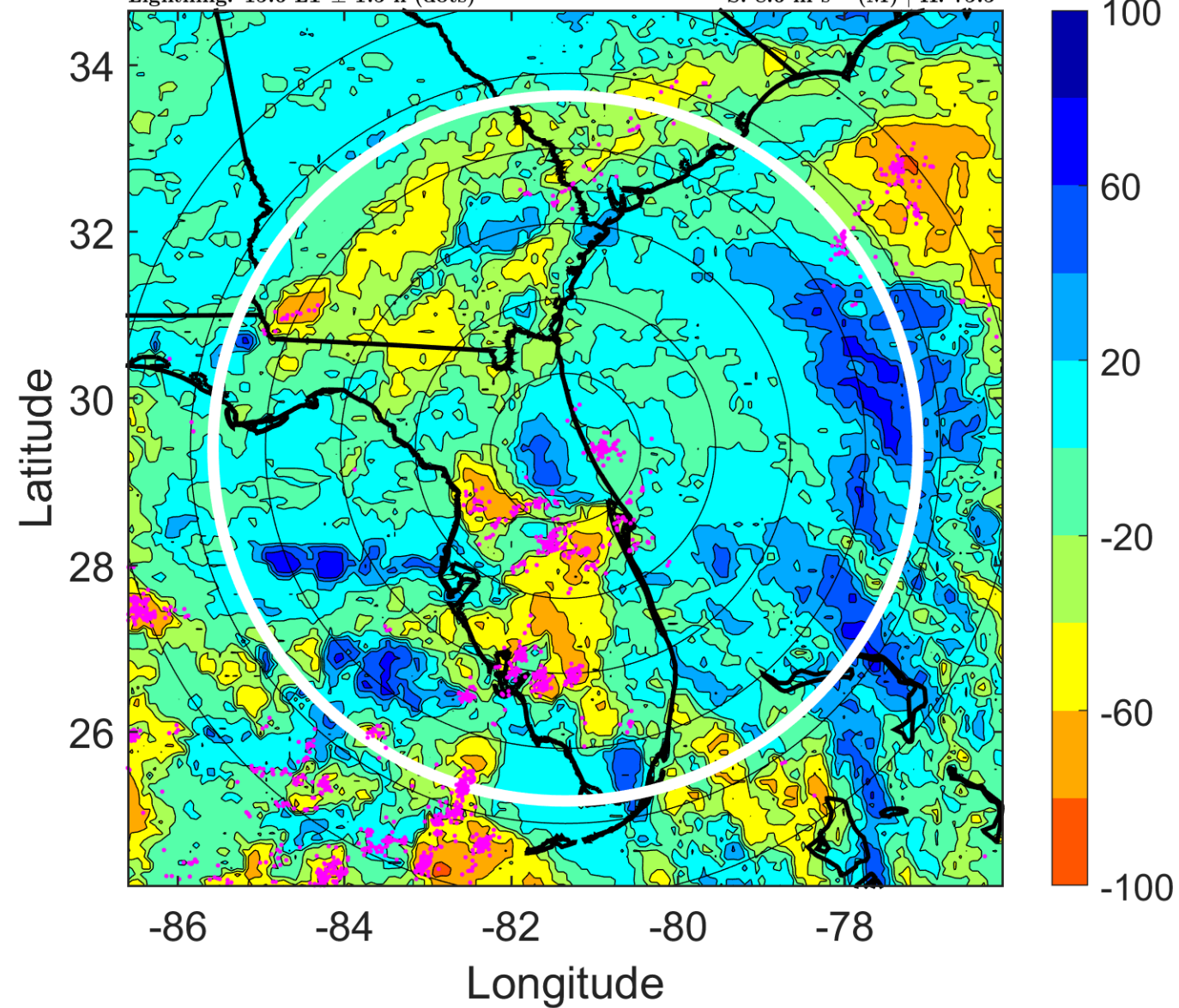

IR BT & Lightning

t: 2016091400 (18.6 LT)

Lightning: 18.6 LT \pm 1.5 h (dots)

LAND EFFECTS

11L (JULIA) | 45 kt TS

S: 10.3 m s⁻¹ (M) | H: 80°

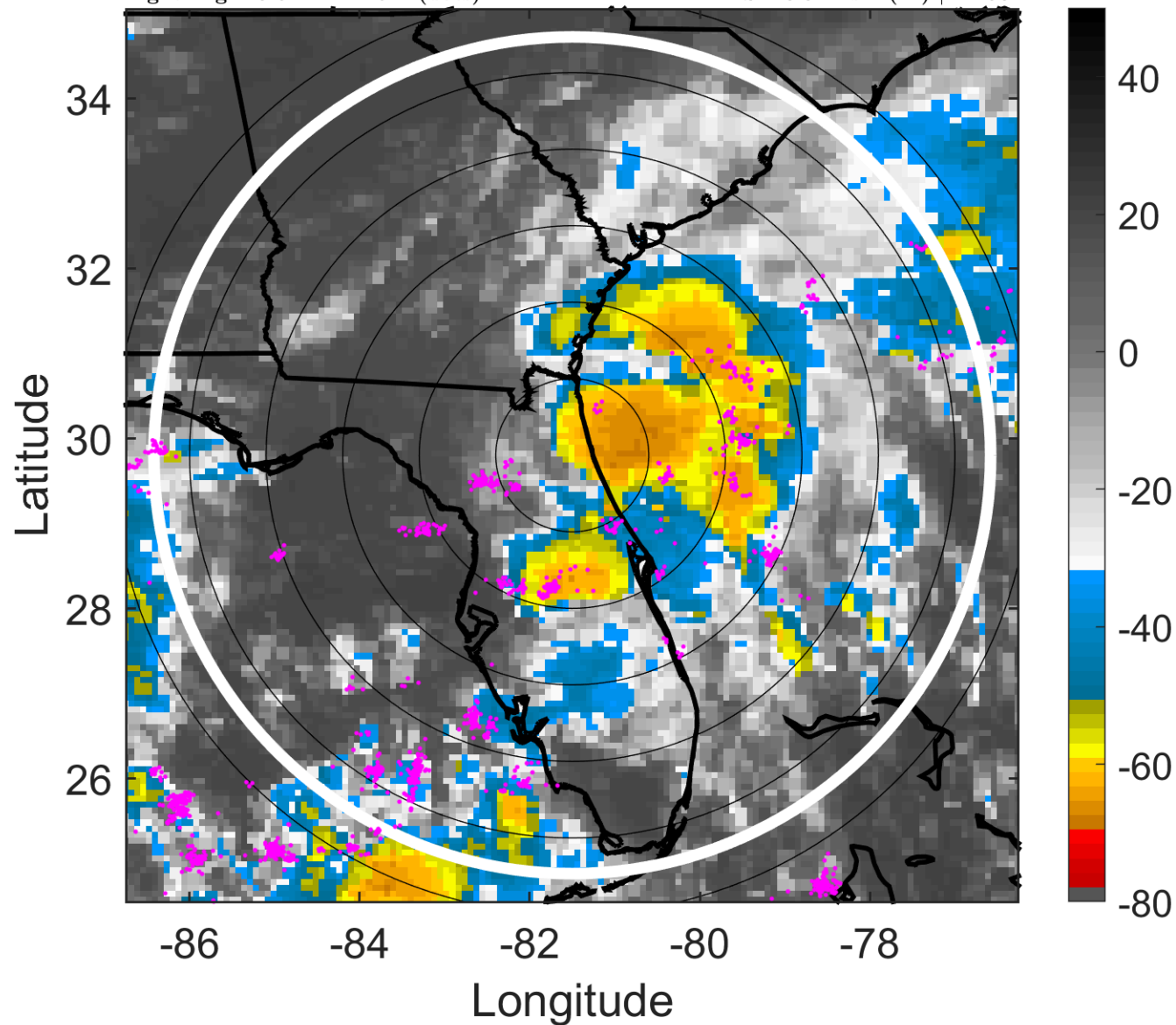

6-h IR BT Differences & Lightning

Δ t: 2016091400 (18.6 LT) - 2016091318 (12.6 LT)

Lightning: 18.6 LT \pm 1.5 h (dots)

LAND EFFECTS

11L (JULIA) | 45 kt TS

S: 10.3 m s⁻¹ (M) | H: 80°

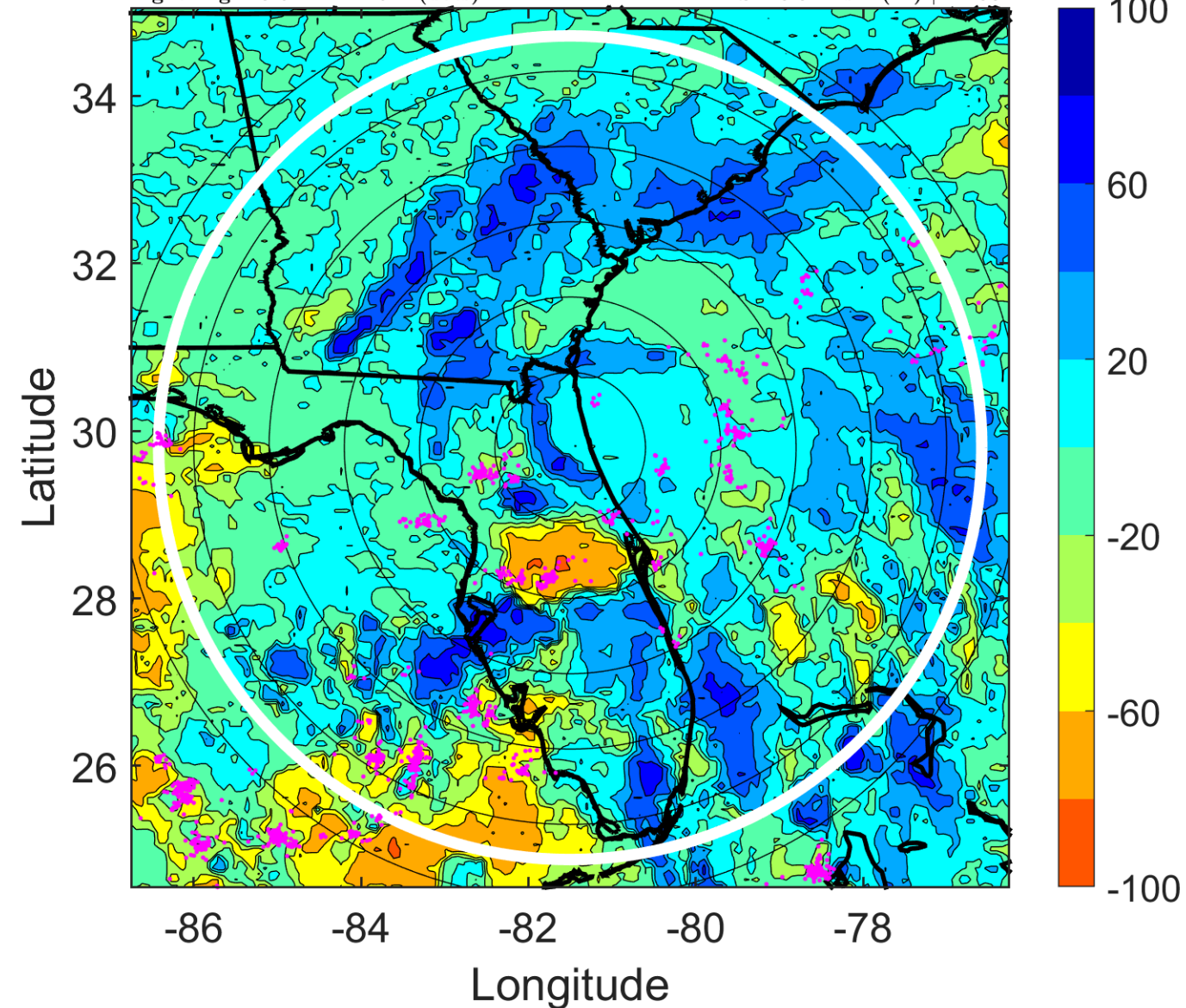

IR BT & Lightning

t: 2016091403 (21.6 LT)

Lightning: 21.6 LT \pm 1.5 h (dots)

LAND EFFECTS

11L (JULIA) | 42.5 kt TS

S: 10.7 m s⁻¹ (H) | H: 88.5°

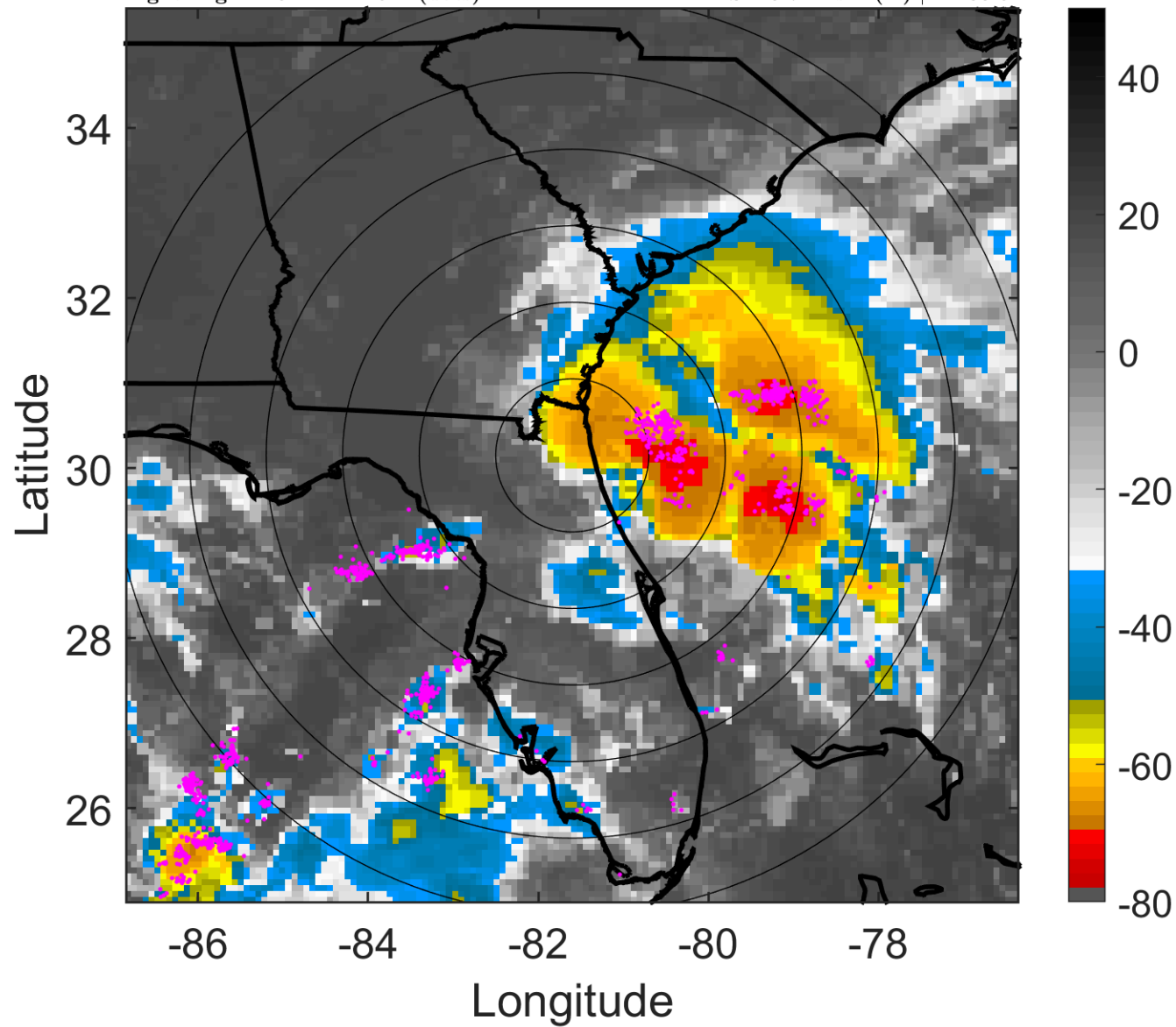

6-h IR BT Differences & Lightning

Δ t: 2016091403 (21.6 LT) - 2016091321 (15.6 LT)

Lightning: 21.6 LT \pm 1.5 h (dots)

LAND EFFECTS

11L (JULIA) | 42.5 kt TS

S: 10.7 m s⁻¹ (H) | H: 88.5°

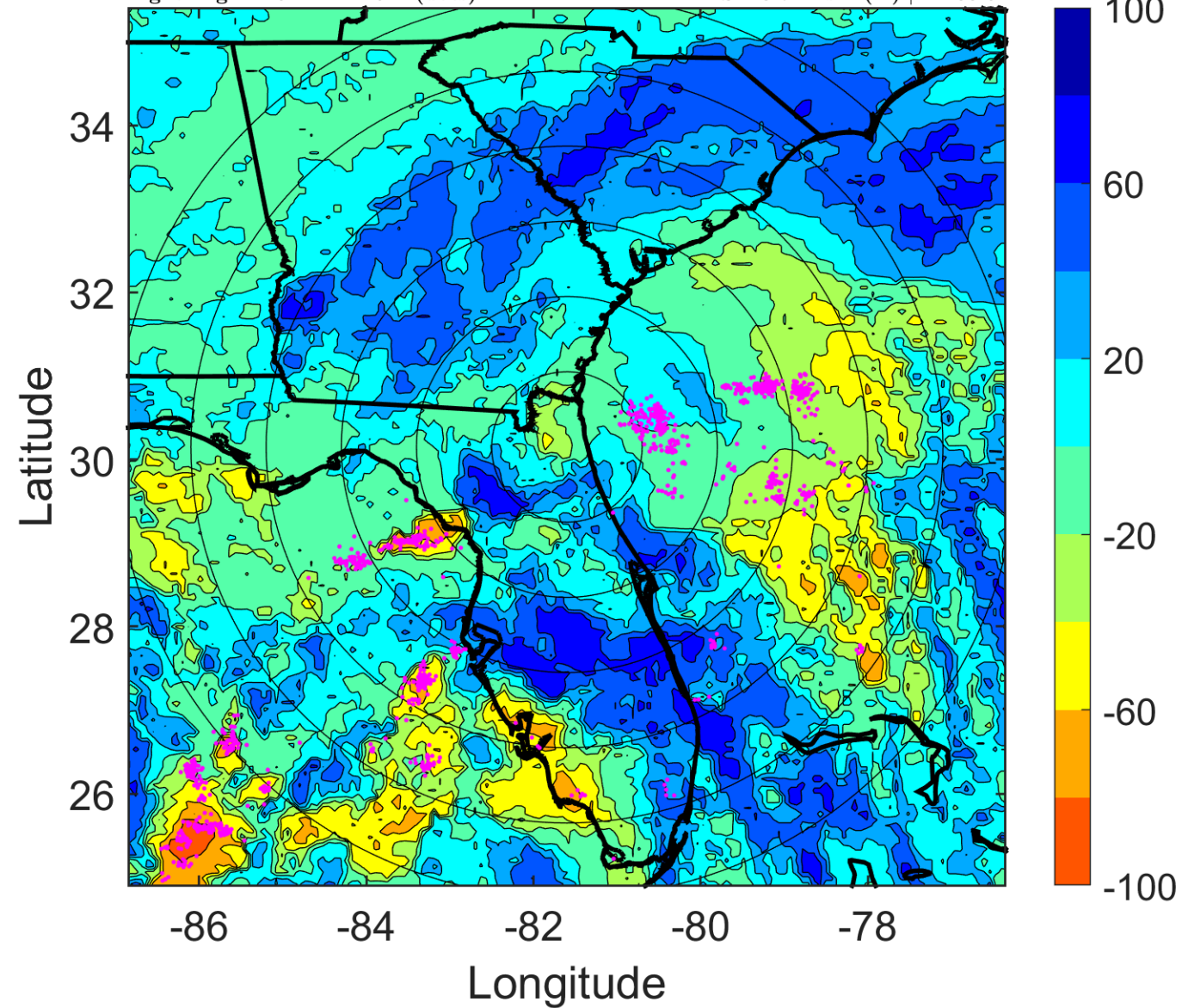

IR BT & Lightning

t: 2016091406 (0.6 LT)

Lightning: 0.6 LT \pm 1.5 h (dots)

PT: SLCP | EA: QUASI

11L (JULIA) | 40 kt TS

S: 11.1 m s⁻¹ (H) | H: 97°

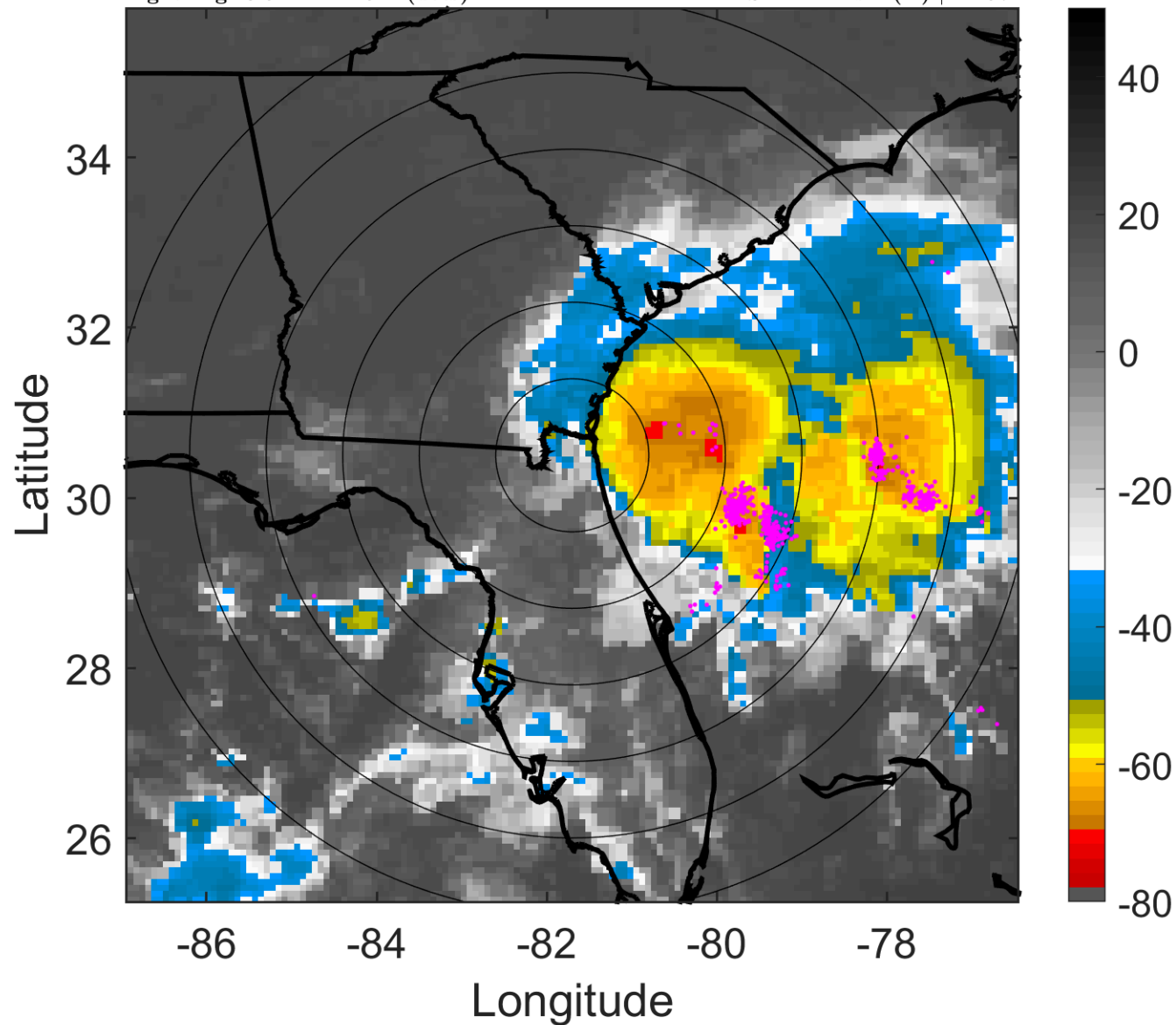

6-h IR BT Differences & Lightning

Δ t: 2016091406 (0.6 LT) - 2016091400 (18.6 LT)

Lightning: 0.6 LT \pm 1.5 h (dots)

PT: SLCP | EA: QUASI

11L (JULIA) | 40 kt TS

S: 11.1 m s⁻¹ (H) | H: 97°

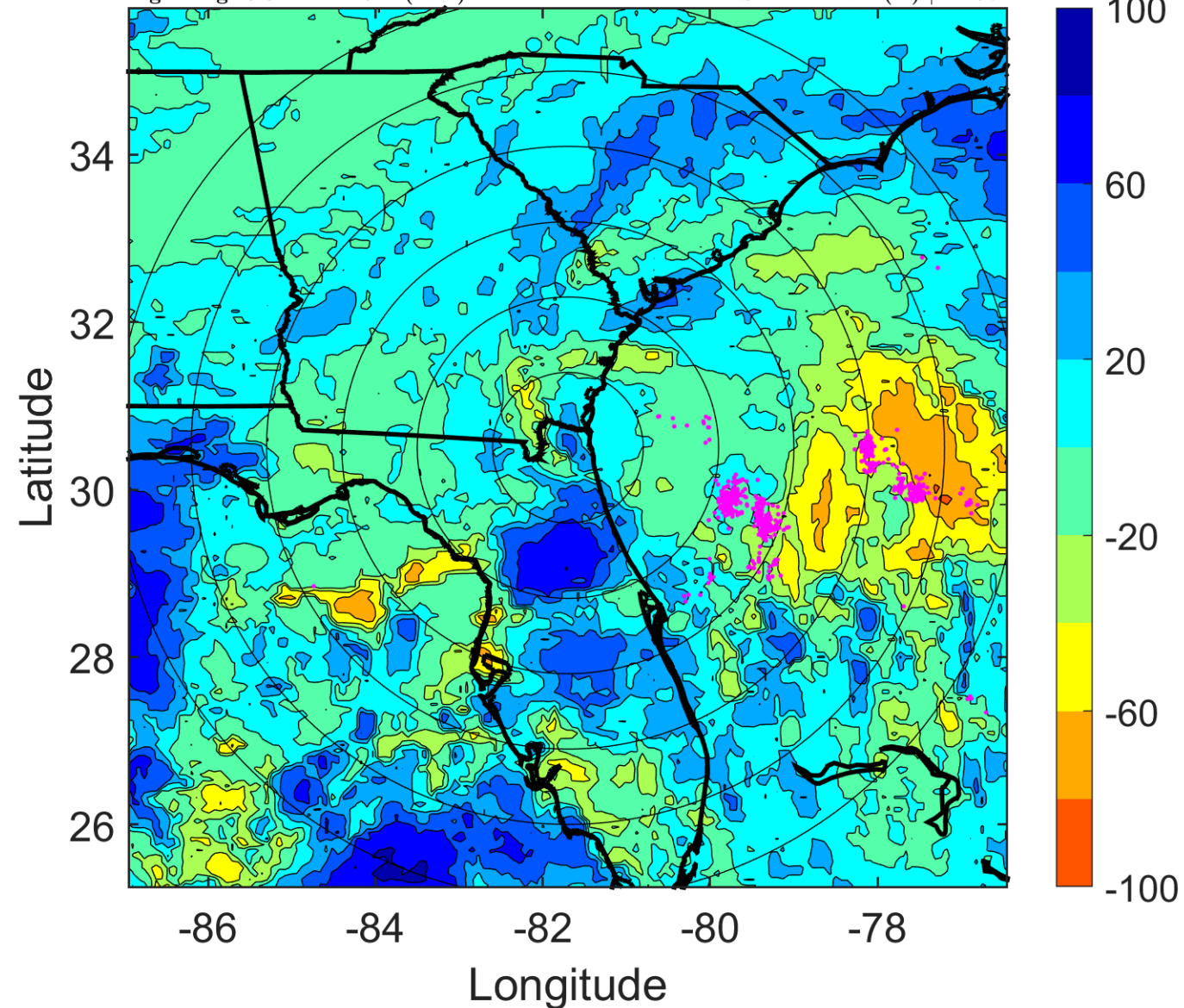

IR BT & Lightning

t: 2016091409 (3.6 LT)

Lightning: 3.6 LT \pm 1.5 h (dots)

PT: SLCP | EA: QUASI

11L (JULIA) | 40 kt TS

S: 8.8 m s⁻¹ (M) | H: 95.5°

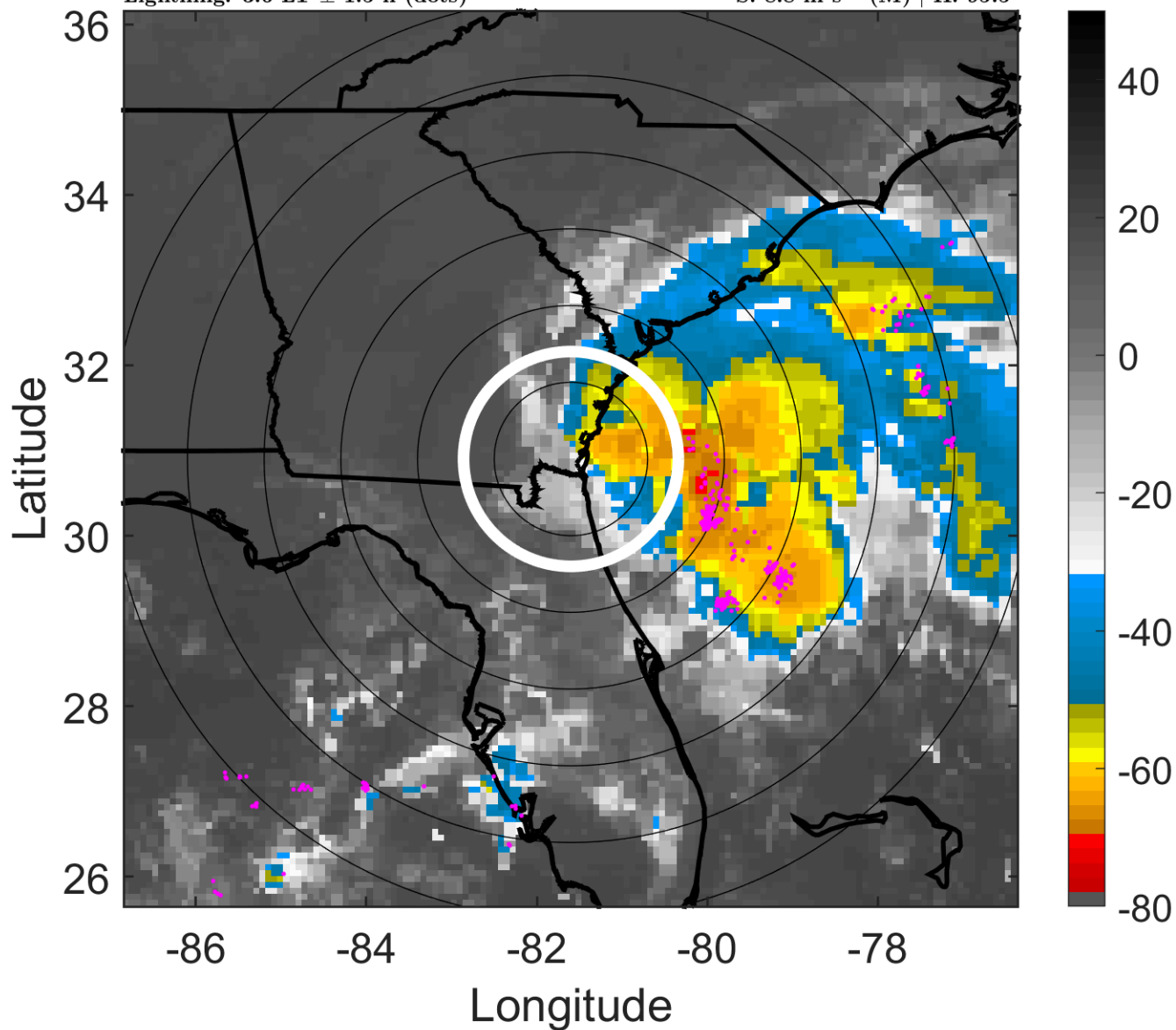

6-h IR BT Differences & Lightning

Δ t: 2016091409 (3.6 LT) - 2016091403 (21.6 LT)

Lightning: 3.6 LT \pm 1.5 h (dots)

PT: SLCP | EA: QUASI

11L (JULIA) | 40 kt TS

S: 8.8 m s⁻¹ (M) | H: 95.5°

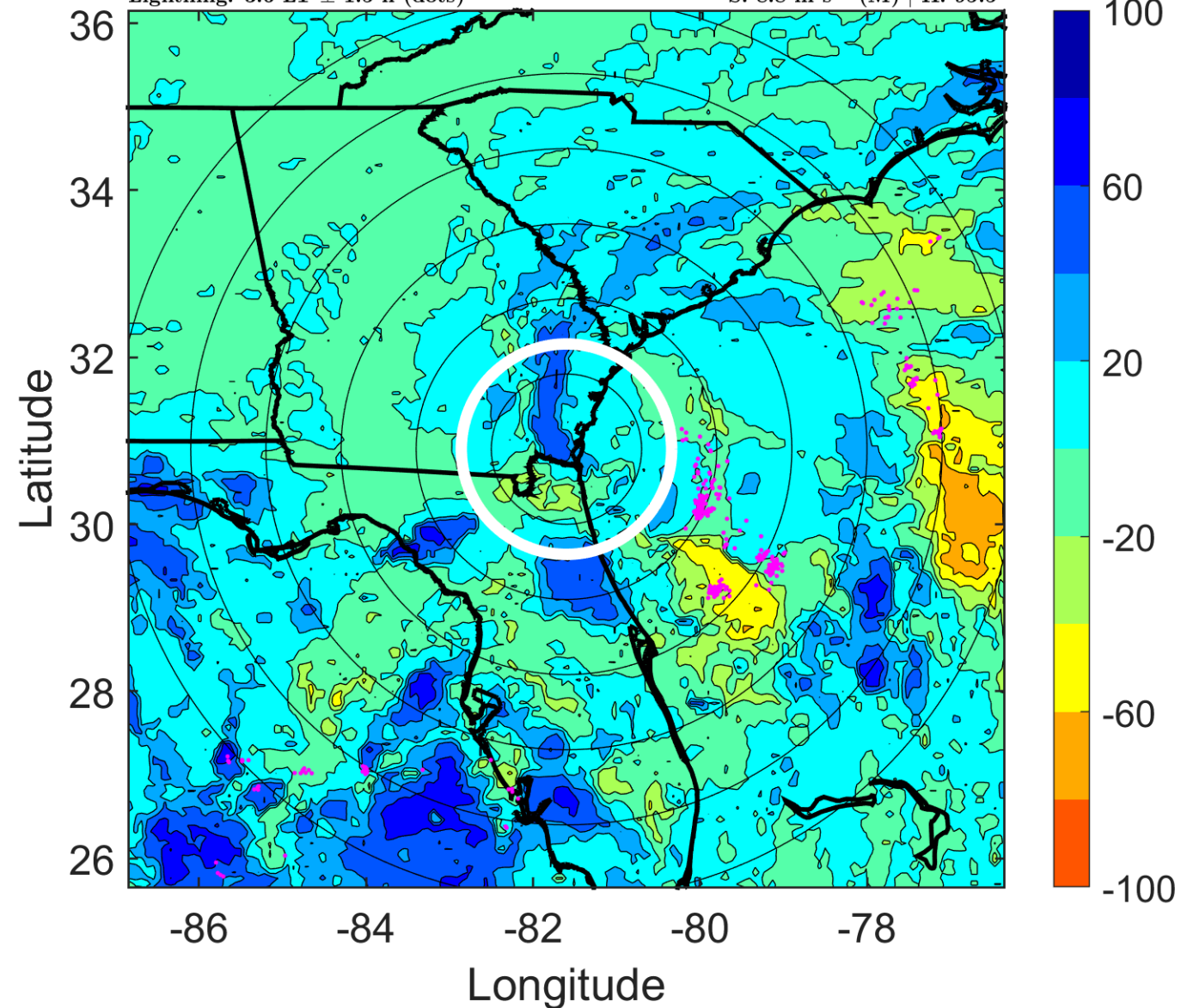

IR BT & Lightning

t: 2016091412 (6.6 LT)

Lightning: 6.6 LT \pm 1.5 h (dots)

PT: SLCP | EA: QUASI

11L (JULIA) | 40 kt TS

S: 6.6 m s⁻¹ (M) | H: 94°

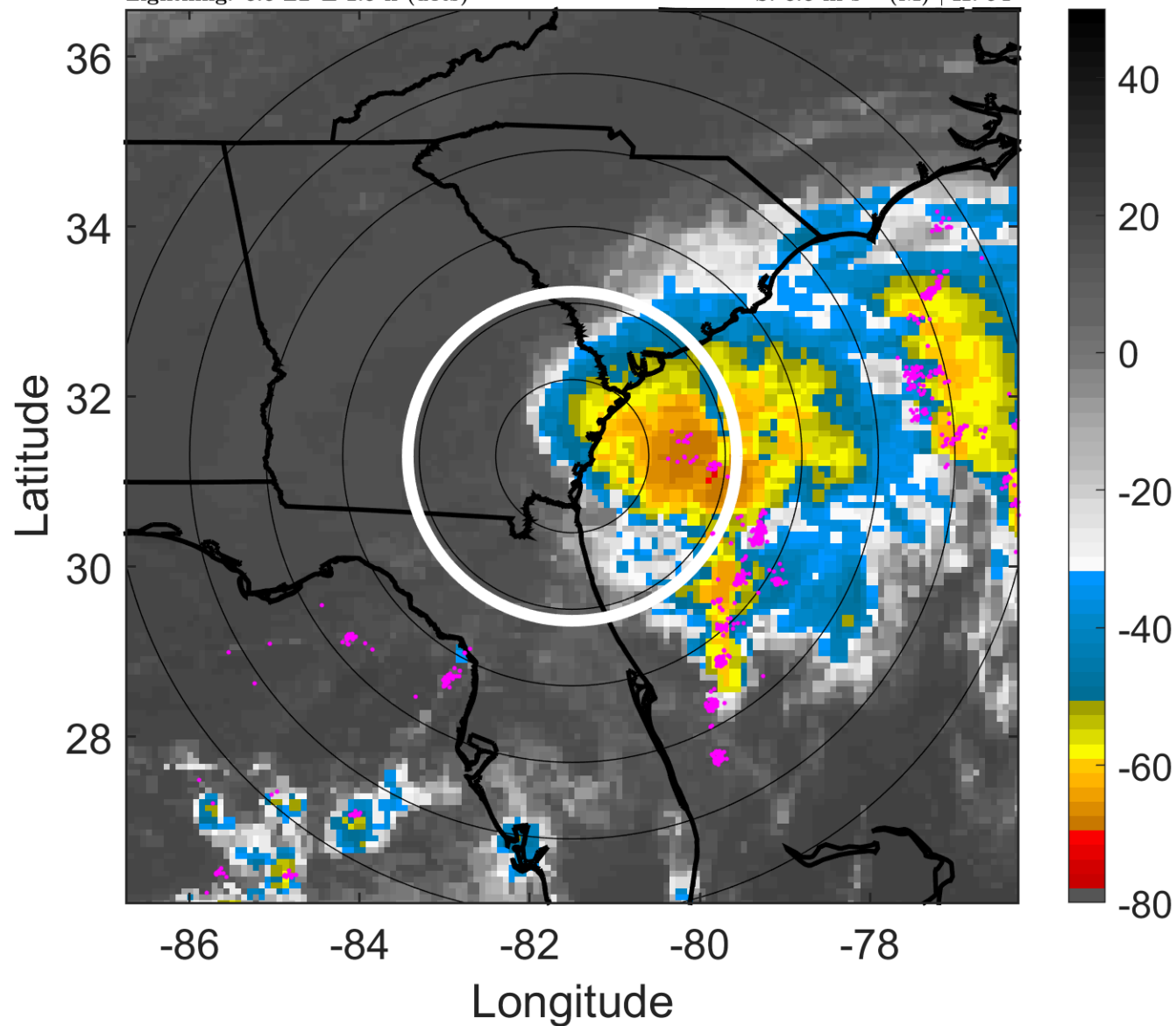

6-h IR BT Differences & Lightning

Δ t: 2016091412 (6.6 LT) - 2016091406 (0.6 LT)

Lightning: 6.6 LT \pm 1.5 h (dots)

PT: SLCP | EA: QUASI

11L (JULIA) | 40 kt TS

S: 6.6 m s⁻¹ (M) | H: 94°

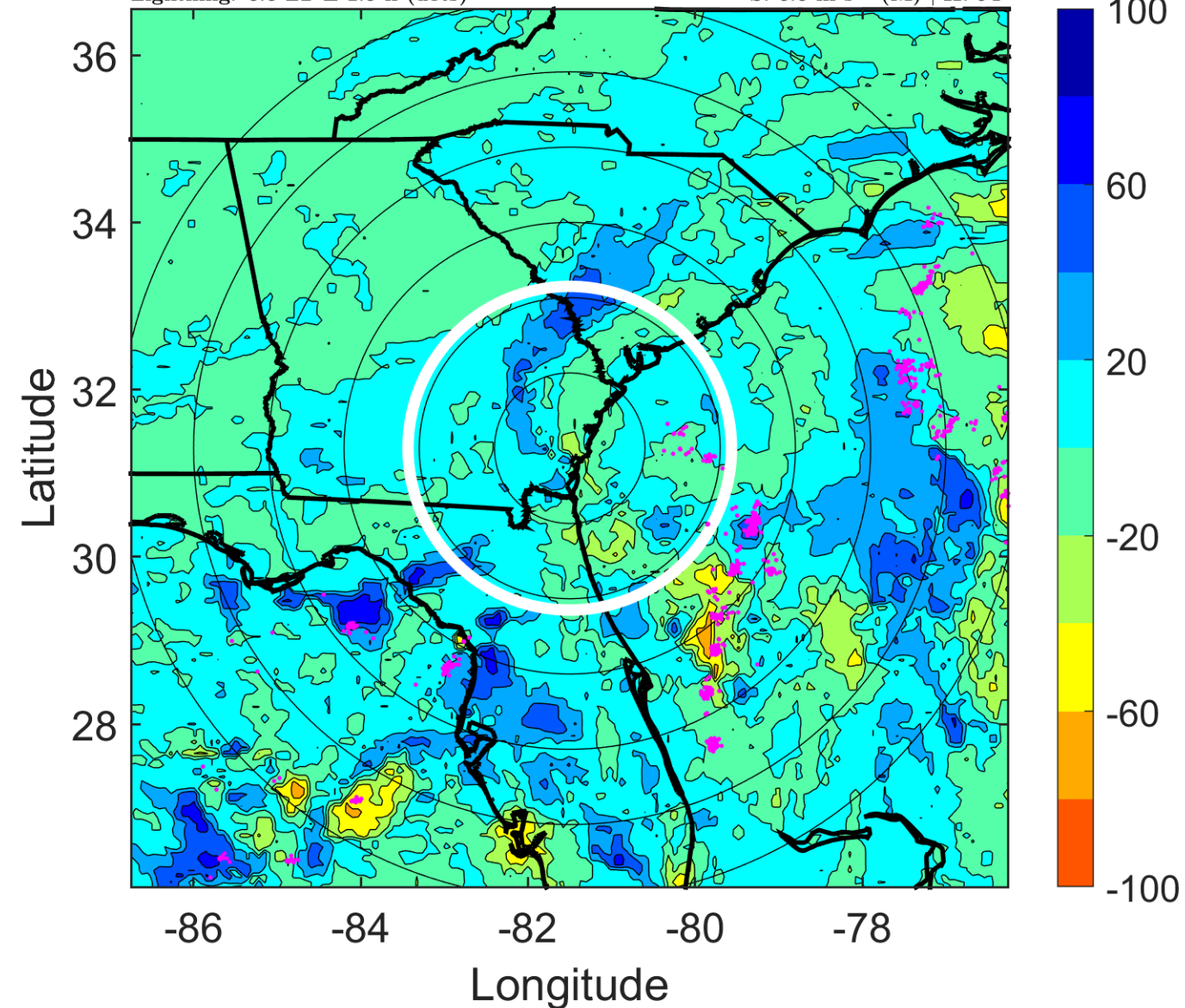

IR BT & Lightning

t: 2016091415 (9.6 LT)

Lightning: 9.6 LT \pm 1.5 h (dots)

PT: SLCP | EA: QUASI

11L (JULIA) | 40 kt TS

S: 7.5 m s⁻¹ (M) | H: 80°

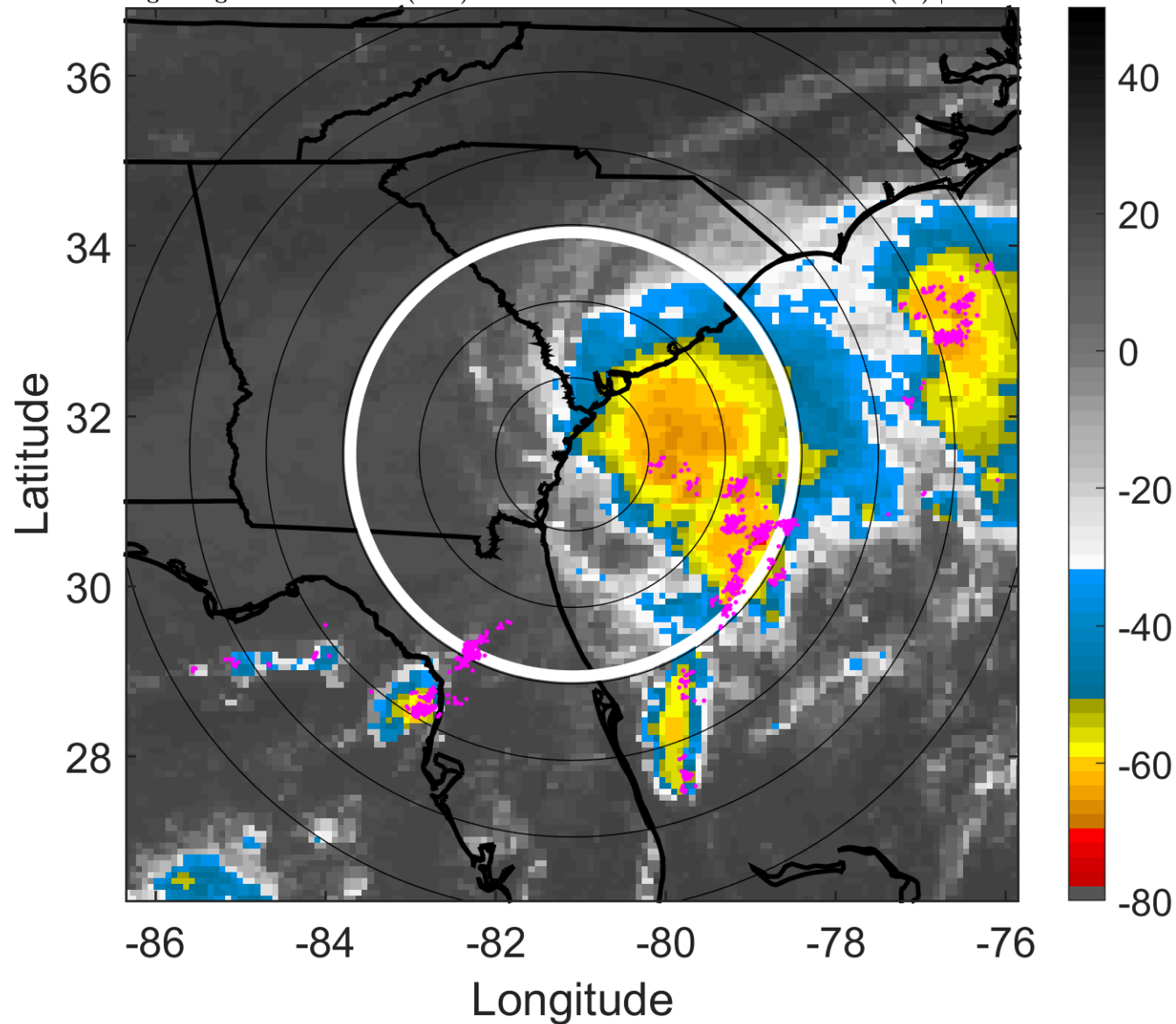

6-h IR BT Differences & Lightning

Δ t: 2016091415 (9.6 LT) - 2016091409 (3.6 LT)

Lightning: 9.6 LT \pm 1.5 h (dots)

PT: SLCP | EA: QUASI

11L (JULIA) | 40 kt TS

S: 7.5 m s⁻¹ (M) | H: 80°

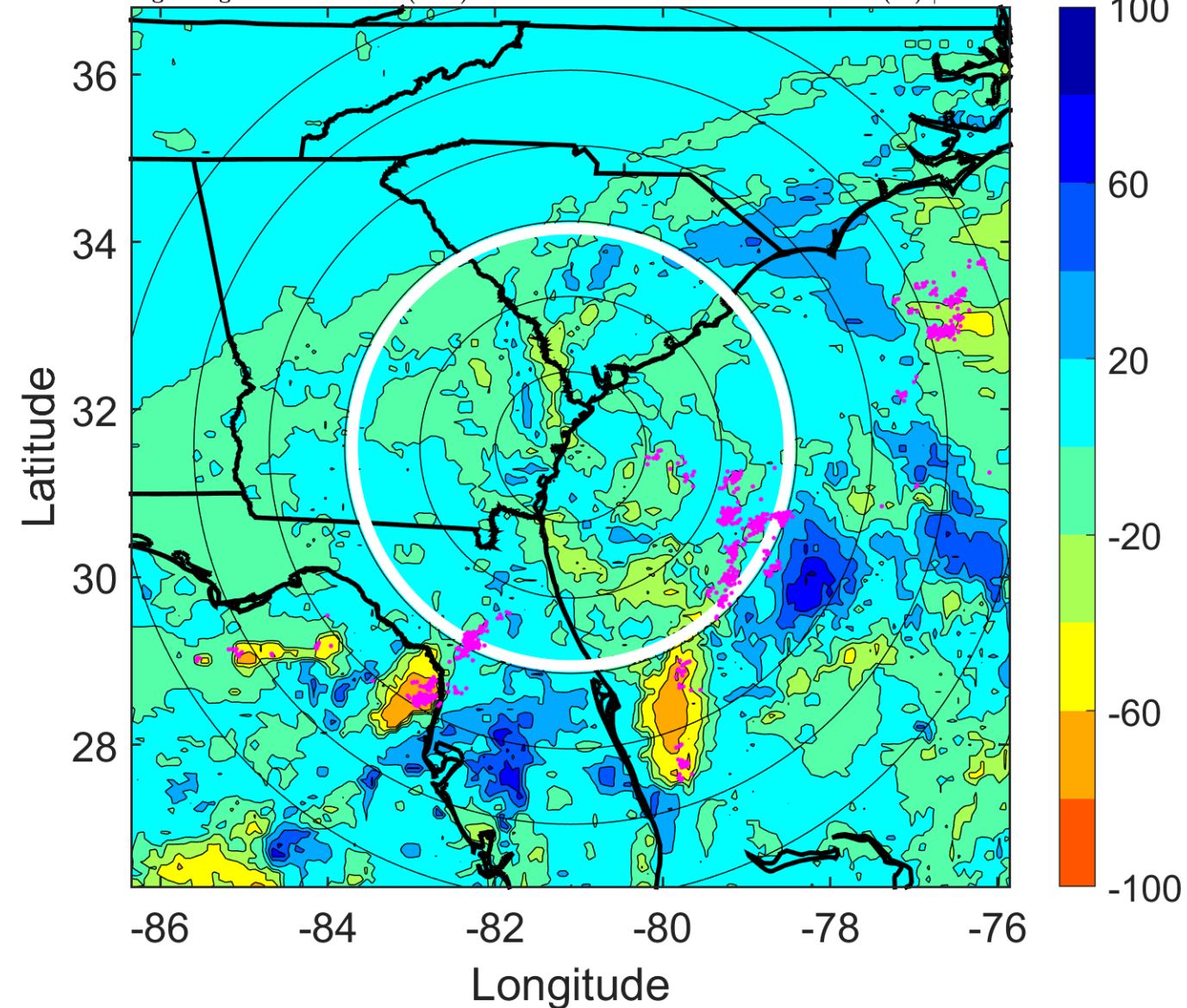

IR BT & Lightning

t: 2016091418 (12.6 LT)

Lightning: 12.6 LT \pm 1.5 h (dots)

PT: SLCP | EA: QUASI

11L (JULIA) | 40 kt TS

S: 8.4 m s⁻¹ (M) | H: 66°

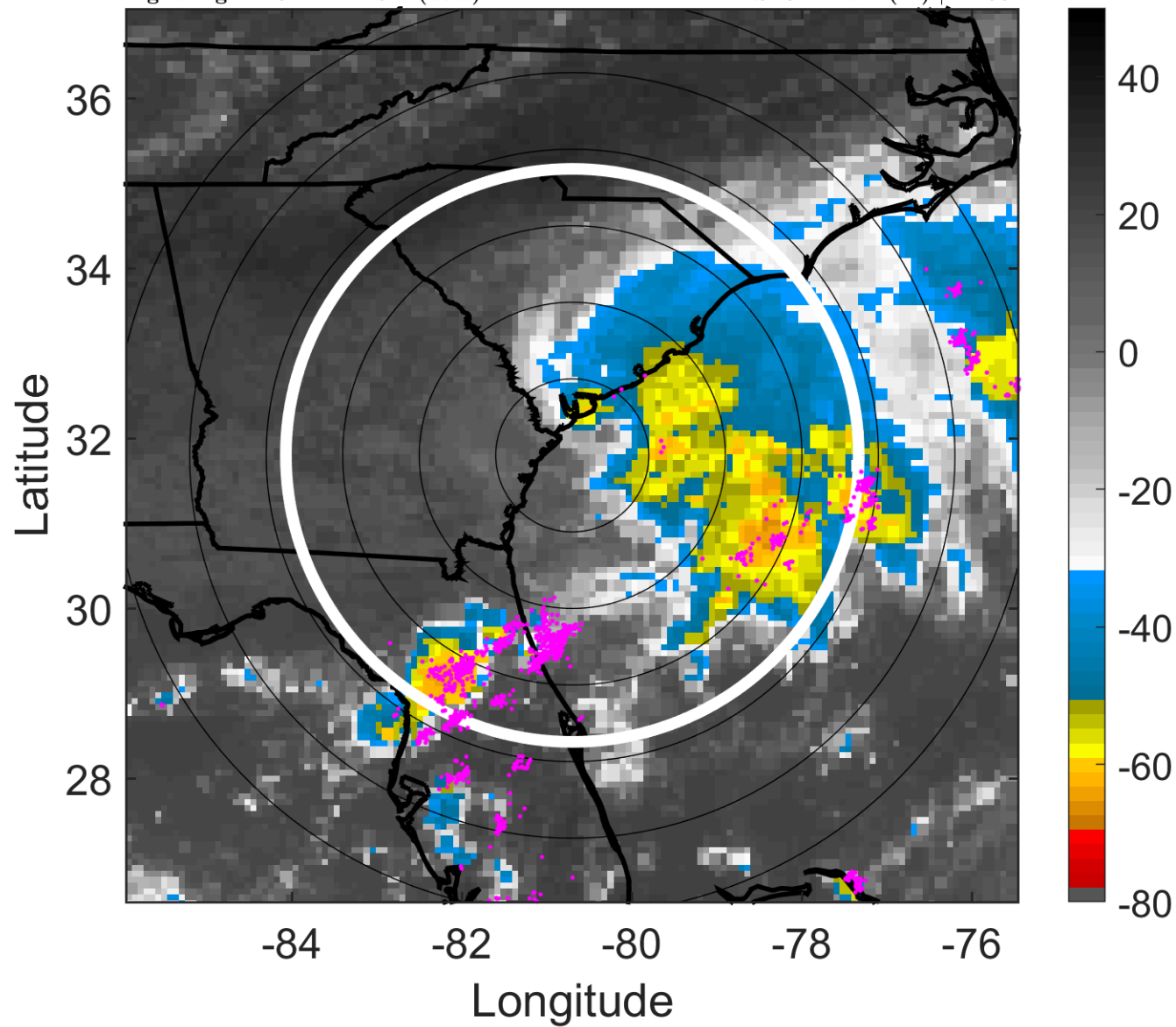

6-h IR BT Differences & Lightning

Δ t: 2016091418 (12.6 LT) - 2016091412 (6.6 LT)

Lightning: 12.6 LT \pm 1.5 h (dots)

PT: SLCP | EA: QUASI

11L (JULIA) | 40 kt TS

S: 8.4 m s⁻¹ (M) | H: 66°

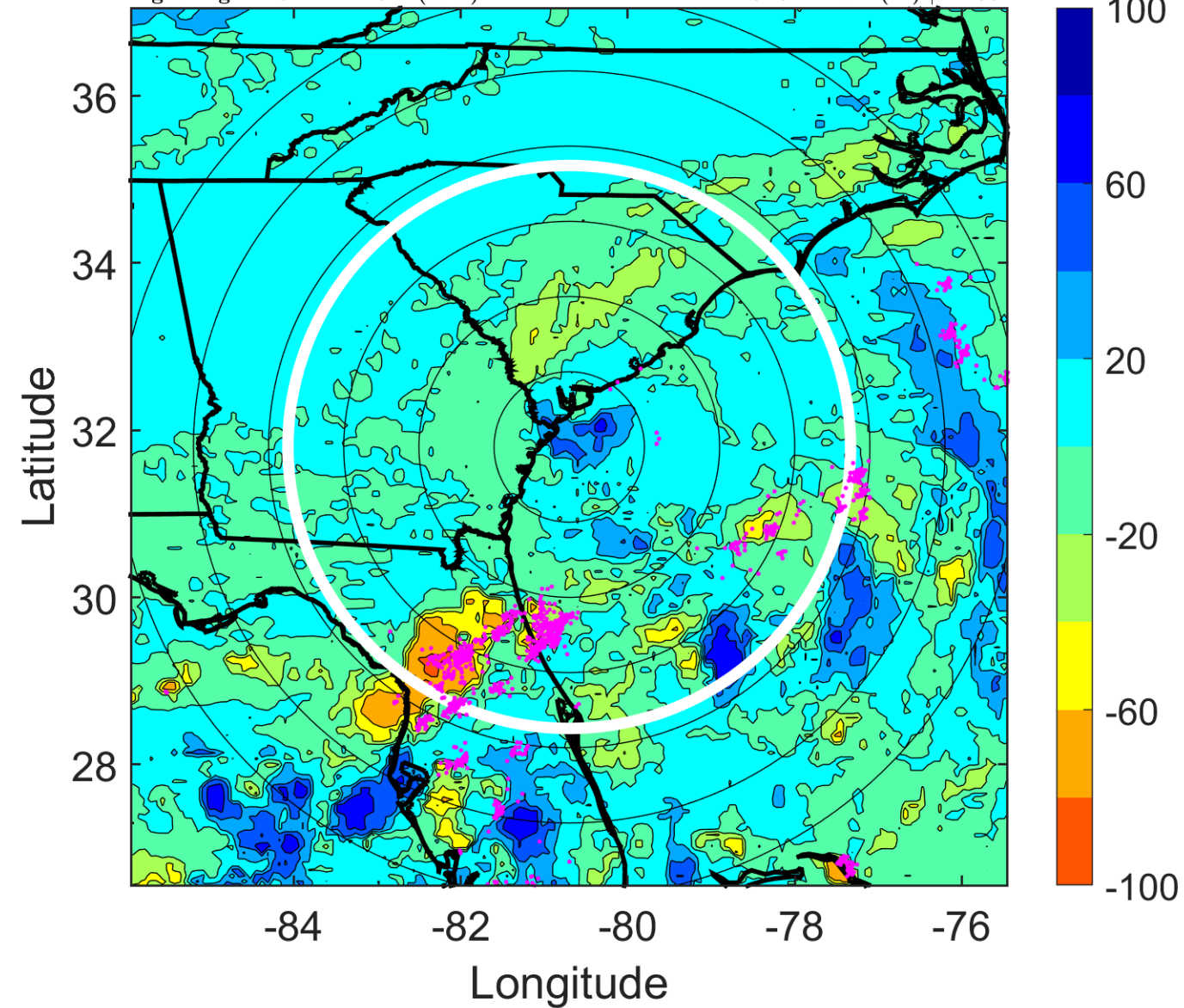

IR BT & Lightning

t: 2016091421 (15.6 LT)

Lightning: 15.6 LT \pm 1.5 h (dots)

PT: SLCP | EA: QUASI

11L (JULIA) | 40 kt TS

S: 9.8 m s⁻¹ (M) | H: 69°

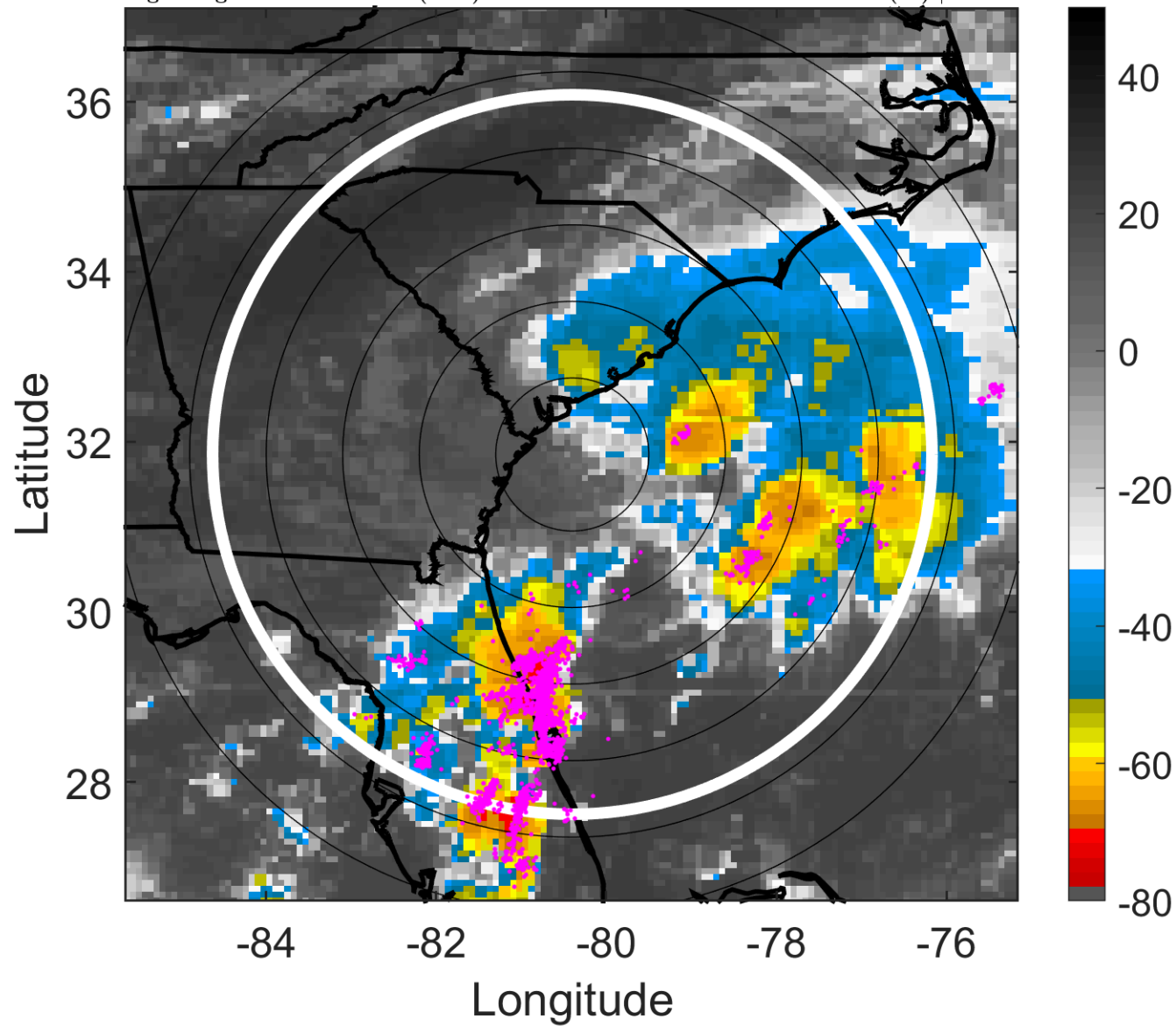

6-h IR BT Differences & Lightning

Δ t: 2016091421 (15.6 LT) - 2016091415 (9.6 LT)

Lightning: 15.6 LT \pm 1.5 h (dots)

PT: SLCP | EA: QUASI

11L (JULIA) | 40 kt TS

S: 9.8 m s⁻¹ (M) | H: 69°

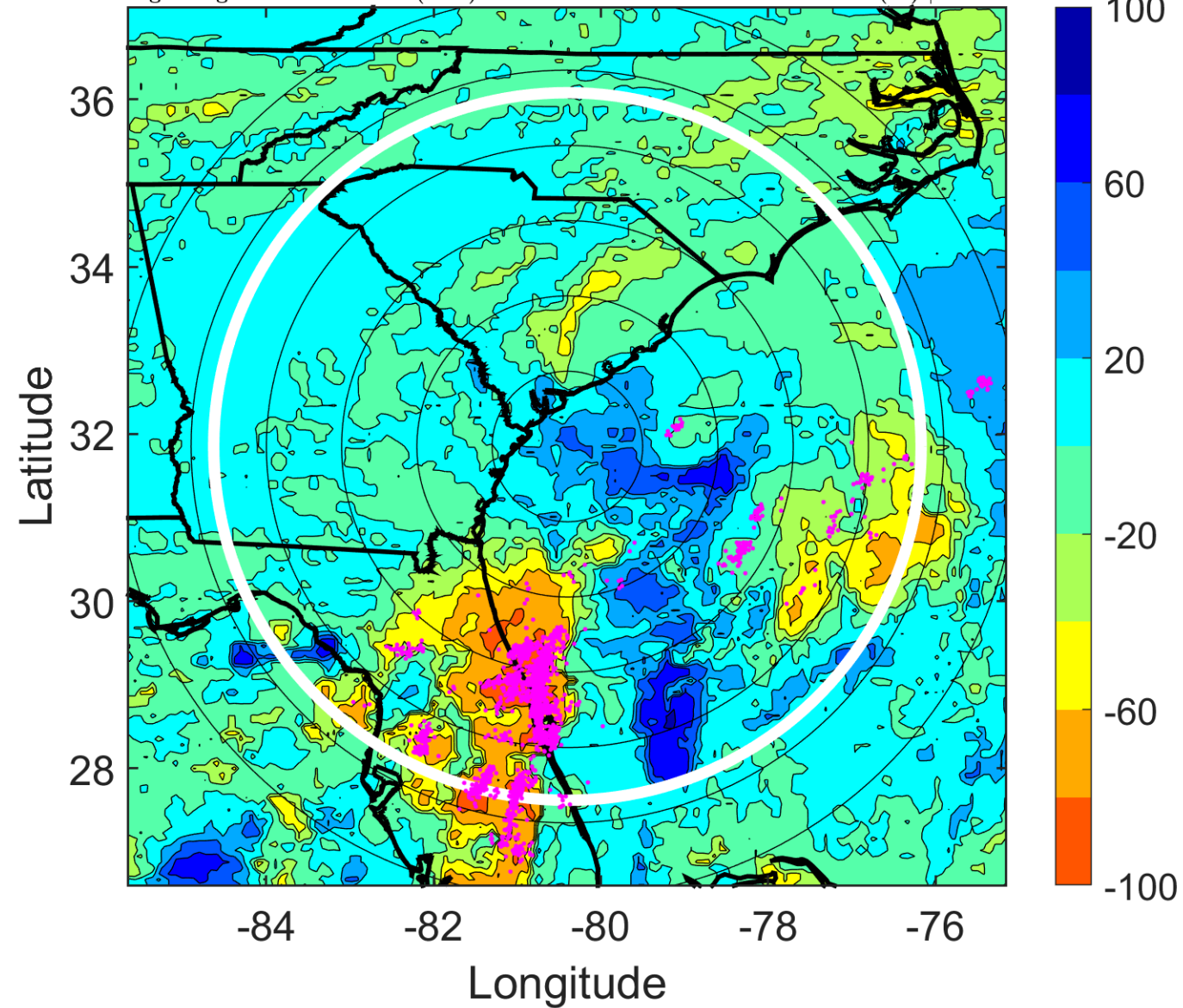

IR BT & Lightning

t: 2016091500 (18.7 LT)

Lightning: 18.7 LT \pm 1.5 h (dots)

PT: SLCP | EA: QUASI

11L (JULIA) | 40 kt TS

S: 11.3 m s⁻¹ (H) | H: 72°

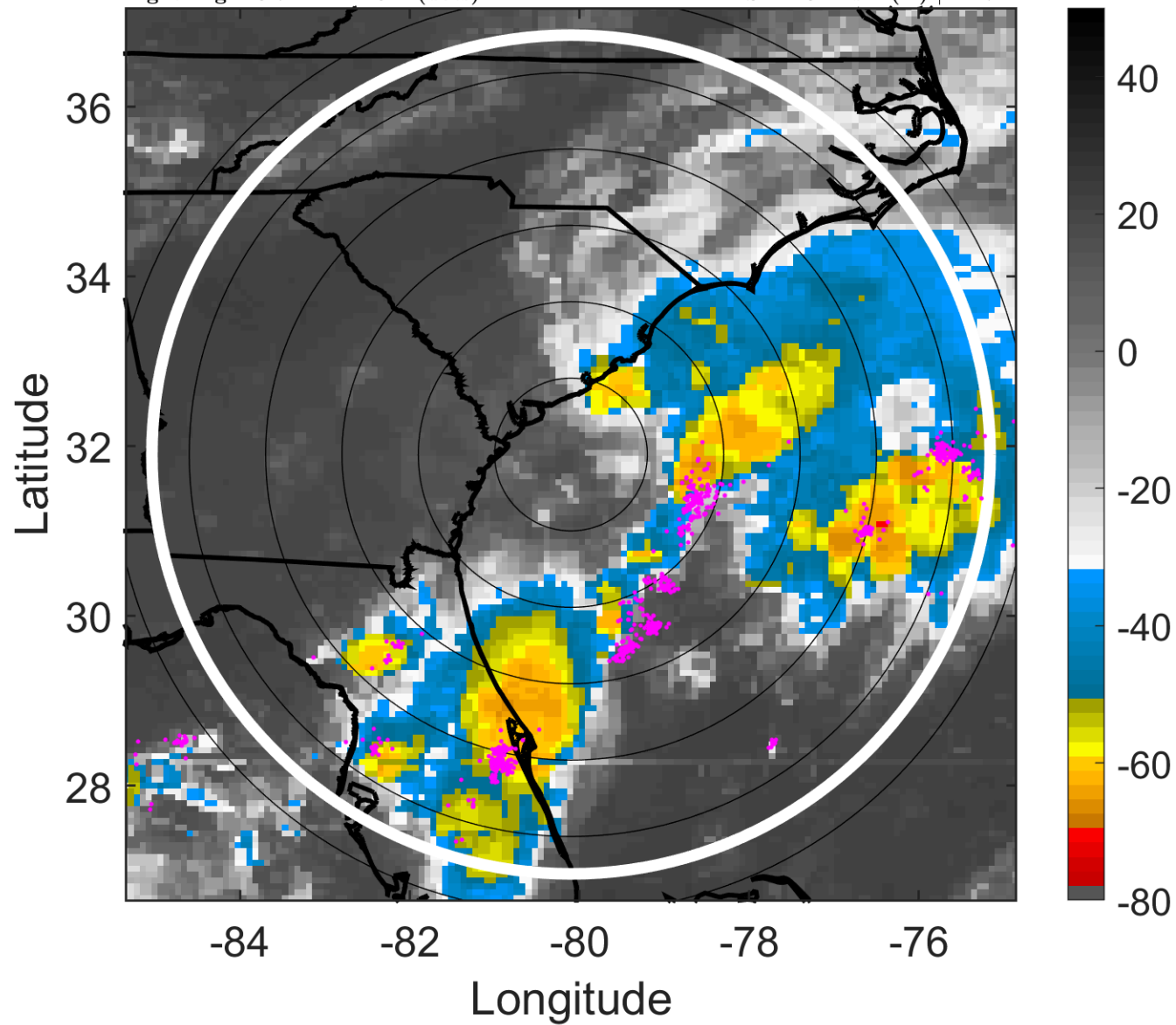

6-h IR BT Differences & Lightning

Δ t: 2016091500 (18.7 LT) - 2016091418 (12.6 LT)

Lightning: 18.7 LT \pm 1.5 h (dots)

PT: SLCP | EA: QUASI

11L (JULIA) | 40 kt TS

S: 11.3 m s⁻¹ (H) | H: 72°

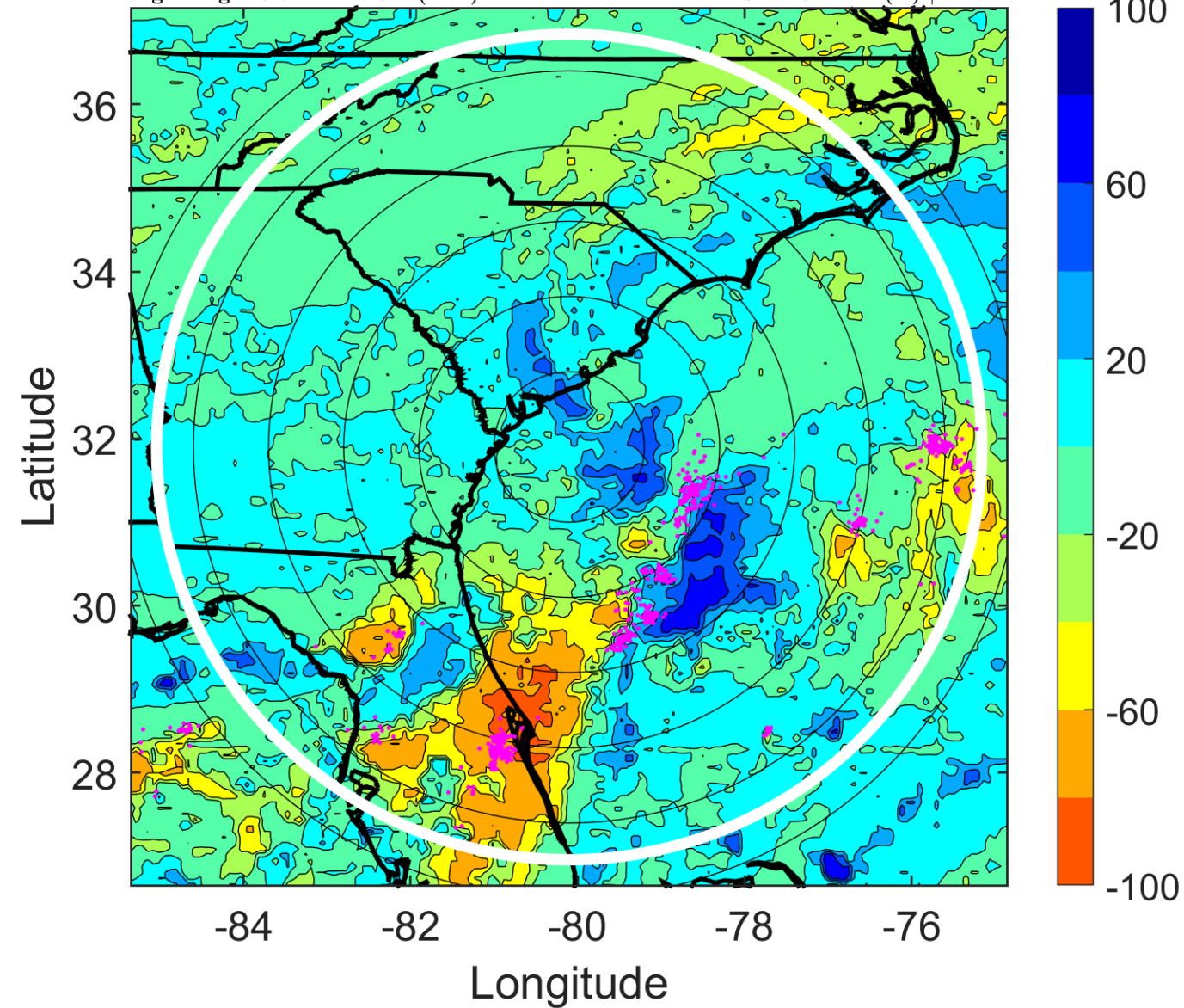

IR BT & Lightning

t: 2016091503 (21.7 LT)

Lightning: 21.7 LT \pm 1.5 h (dots)

PT: SLCP | EA: QUASI

11L (JULIA) | 40 kt TS

S: 11.6 m s⁻¹ (H) | H: 75.5°

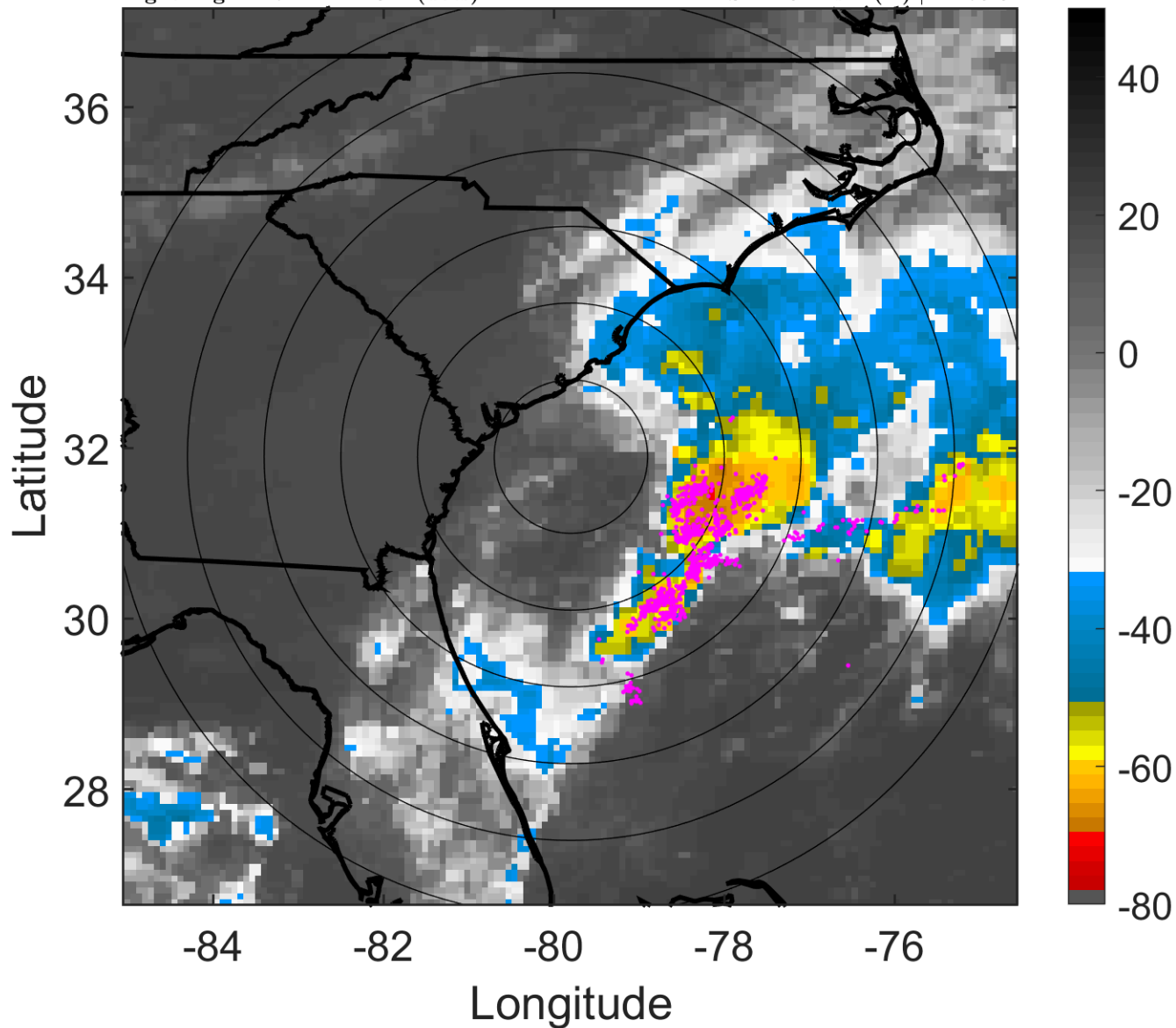

6-h IR BT Differences & Lightning

Δ t: 2016091503 (21.7 LT) - 2016091421 (15.6 LT)

Lightning: 21.7 LT \pm 1.5 h (dots)

PT: SLCP | EA: QUASI

11L (JULIA) | 40 kt TS

S: 11.6 m s⁻¹ (H) | H: 75.5°

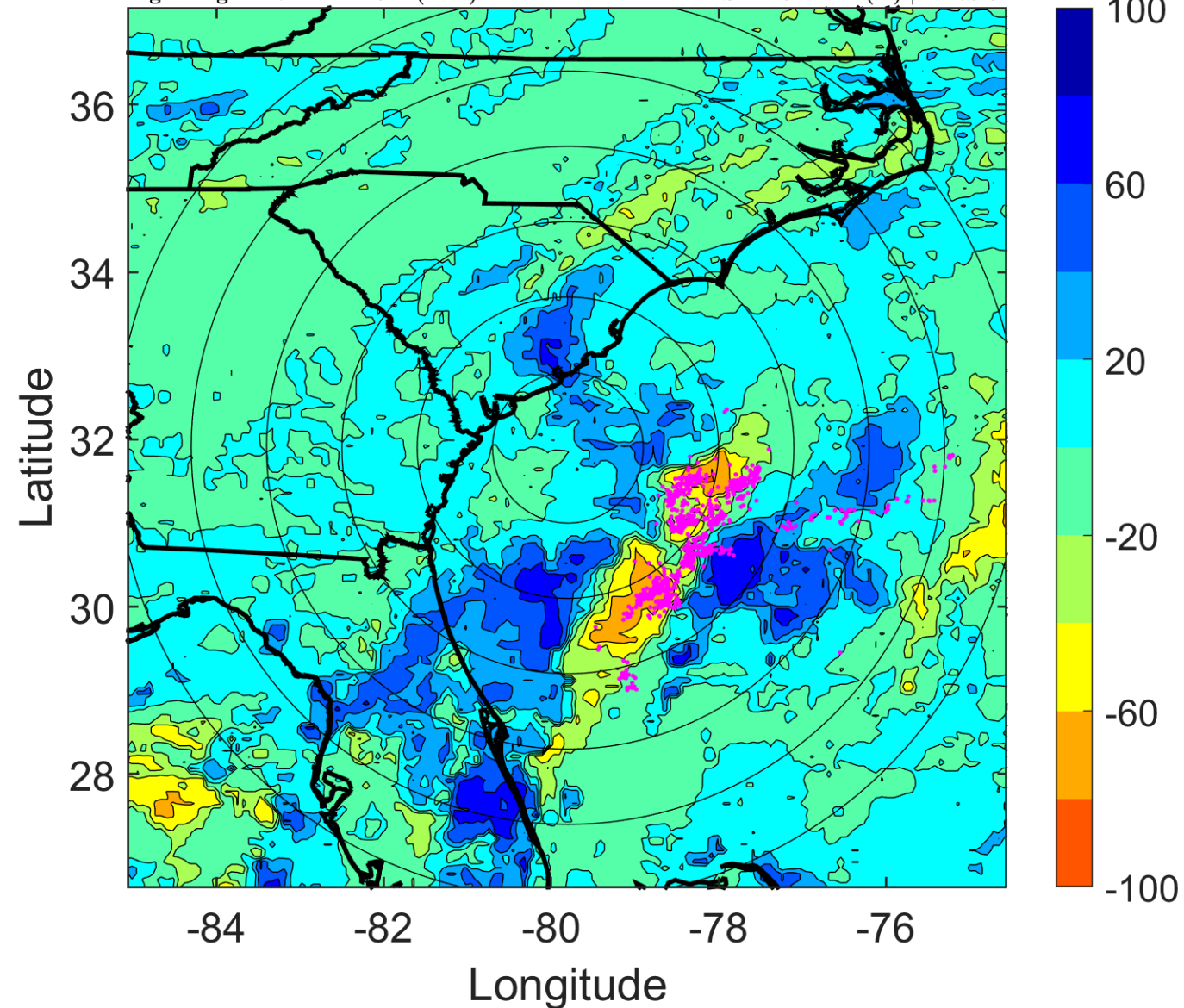

IR BT & Lightning

t: 2016091506 (0.7 LT)

Lightning: 0.7 LT \pm 1.5 h (dots)

PT: SLWP | EA: INACT

11L (JULIA) | 40 kt TS

S: 12 m s⁻¹ (H) | H: 79°

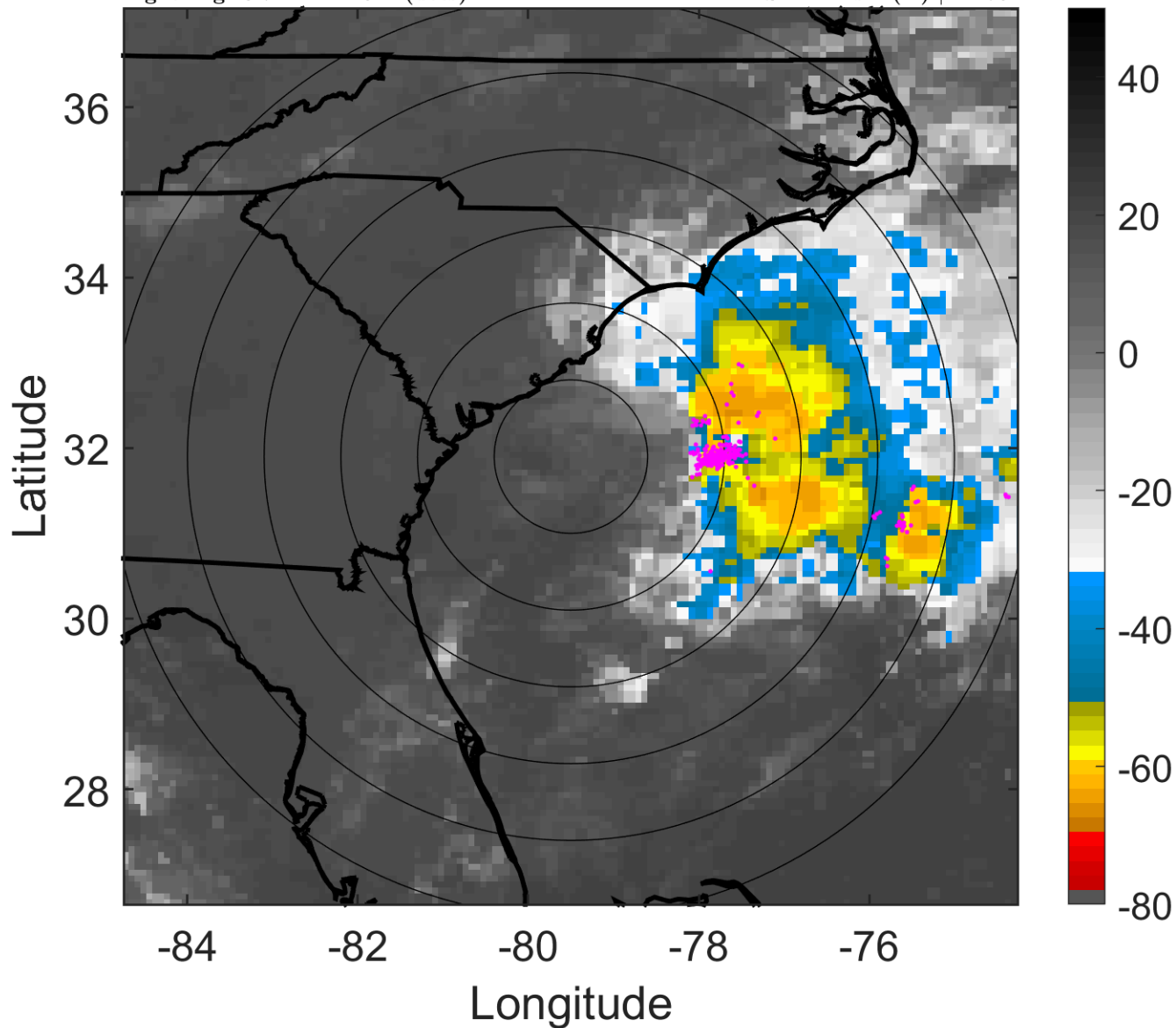

6-h IR BT Differences & Lightning

Δ t: 2016091506 (0.7 LT) - 2016091500 (18.7 LT)

Lightning: 0.7 LT \pm 1.5 h (dots)

PT: SLWP | EA: INACT

11L (JULIA) | 40 kt TS

S: 12 m s⁻¹ (H) | H: 79°

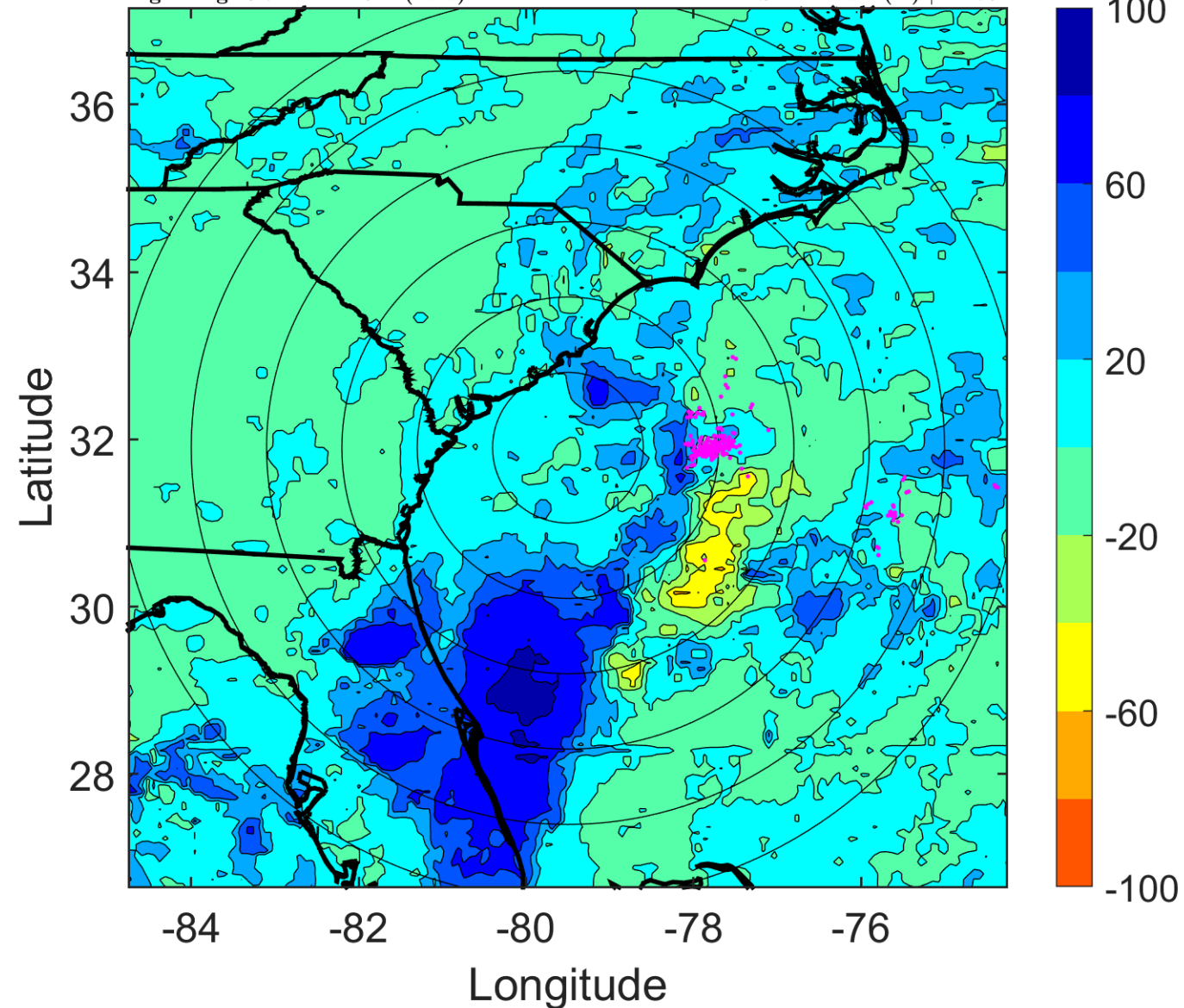

IR BT & Lightning

t: 2016091509 (3.7 LT)

Lightning: 3.7 LT \pm 1.5 h (dots)

PT: SLWP | EA: INACT

11L (JULIA) | 40 kt TS

S: 11.7 m s⁻¹ (H) | H: 74.5°

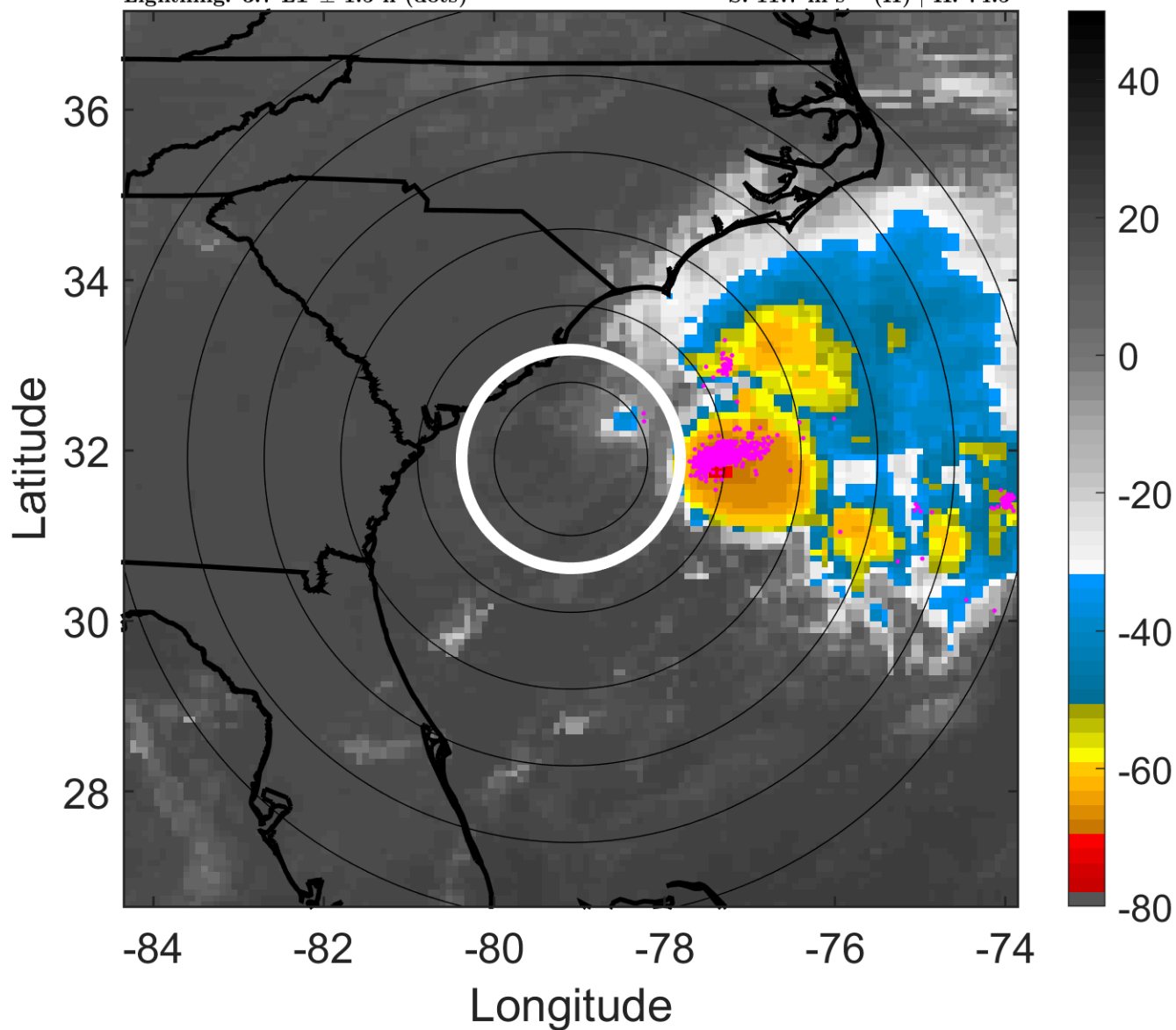

6-h IR BT Differences & Lightning

Δ t: 2016091509 (3.7 LT) - 2016091503 (21.7 LT)

Lightning: 3.7 LT \pm 1.5 h (dots)

PT: SLWP | EA: INACT

11L (JULIA) | 40 kt TS

S: 11.7 m s⁻¹ (H) | H: 74.5°

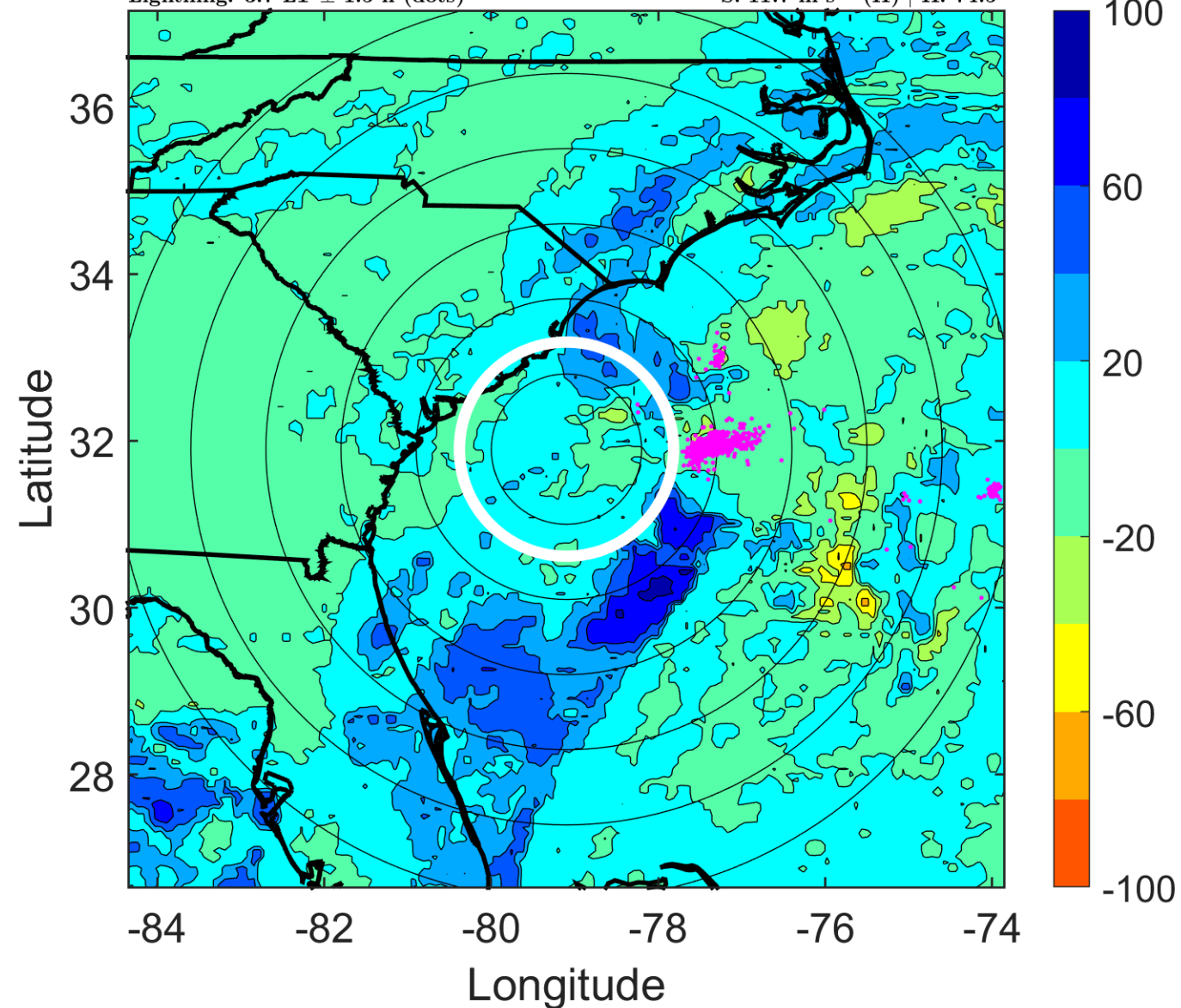

IR BT & Lightning

t: 2016091512 (6.8 LT)

Lightning: 6.8 LT \pm 1.5 h (dots)

PT: SLWP | EA: INACT

11L (JULIA) | 40 kt TS

S: 11.4 m s⁻¹ (H) | H: 70°

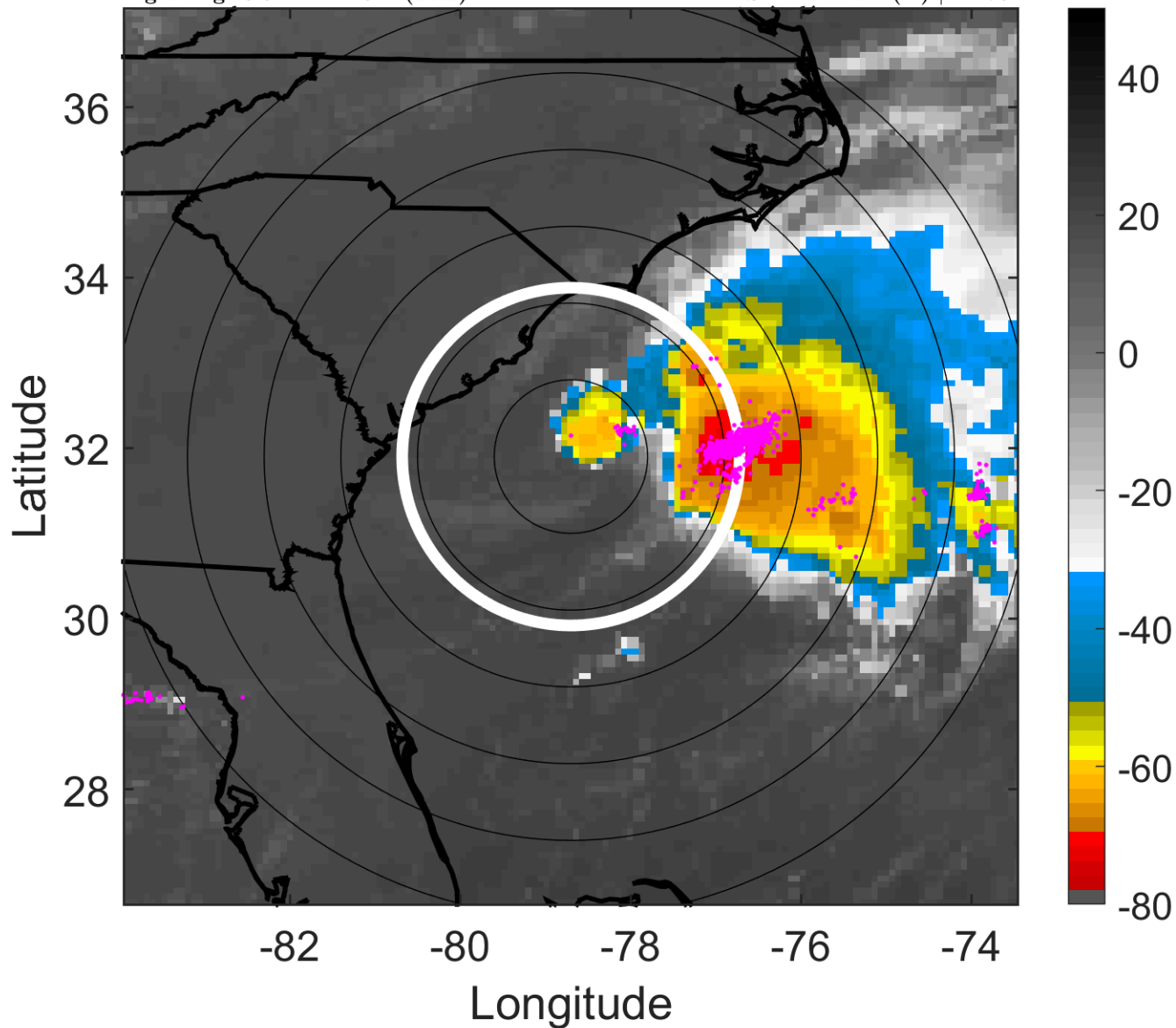

6-h IR BT Differences & Lightning

Δ t: 2016091512 (6.8 LT) - 2016091506 (0.7 LT)

Lightning: 6.8 LT \pm 1.5 h (dots)

PT: SLWP | EA: INACT

11L (JULIA) | 40 kt TS

S: 11.4 m s⁻¹ (H) | H: 70°

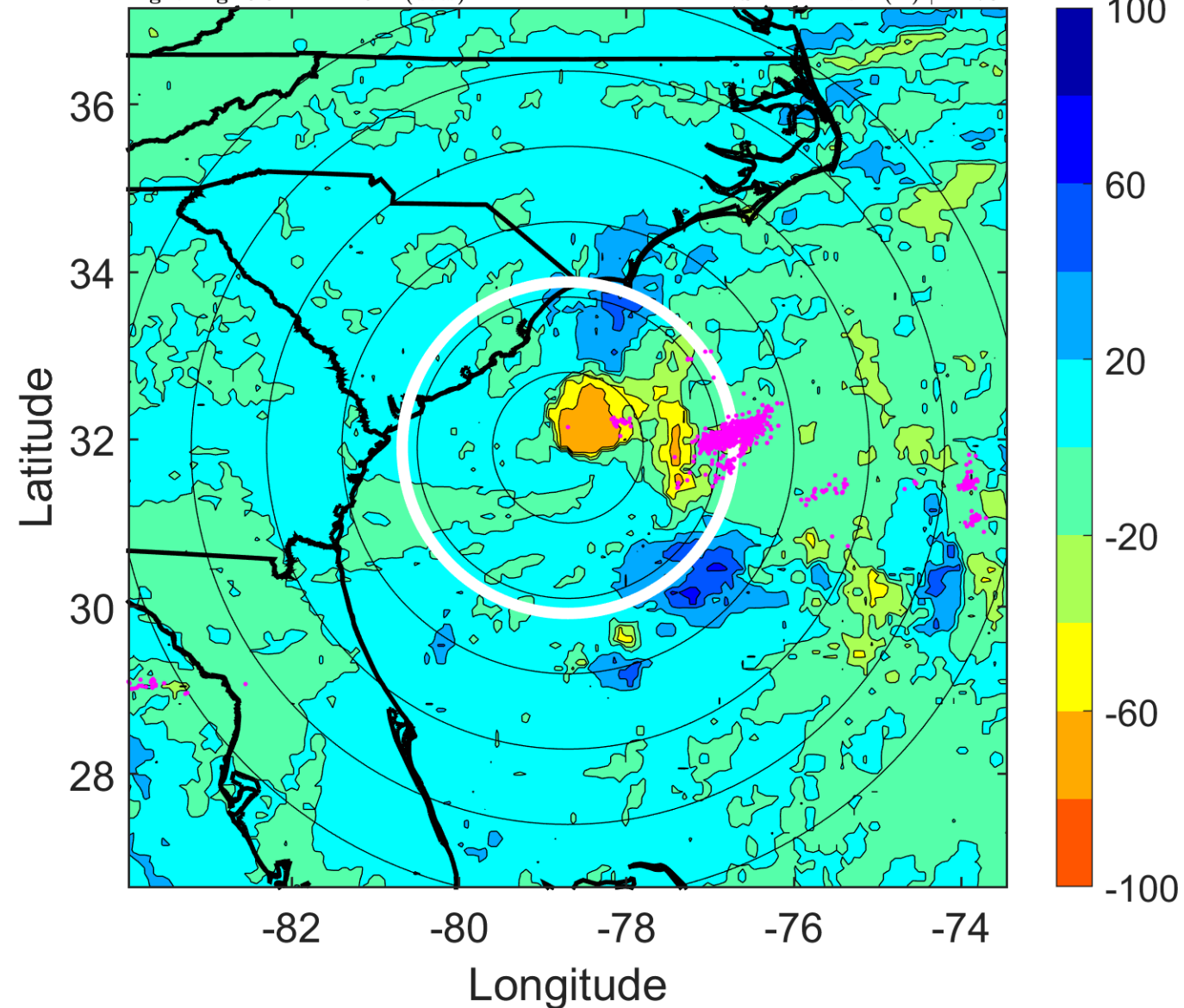

IR BT & Lightning

t: 2016091515 (9.8 LT)

Lightning: 9.8 LT \pm 1.5 h (dots)

PT: SLWP | EA: INACT

11L (JULIA) | 40 kt TS

S: 11.7 m s⁻¹ (H) | H: 70°

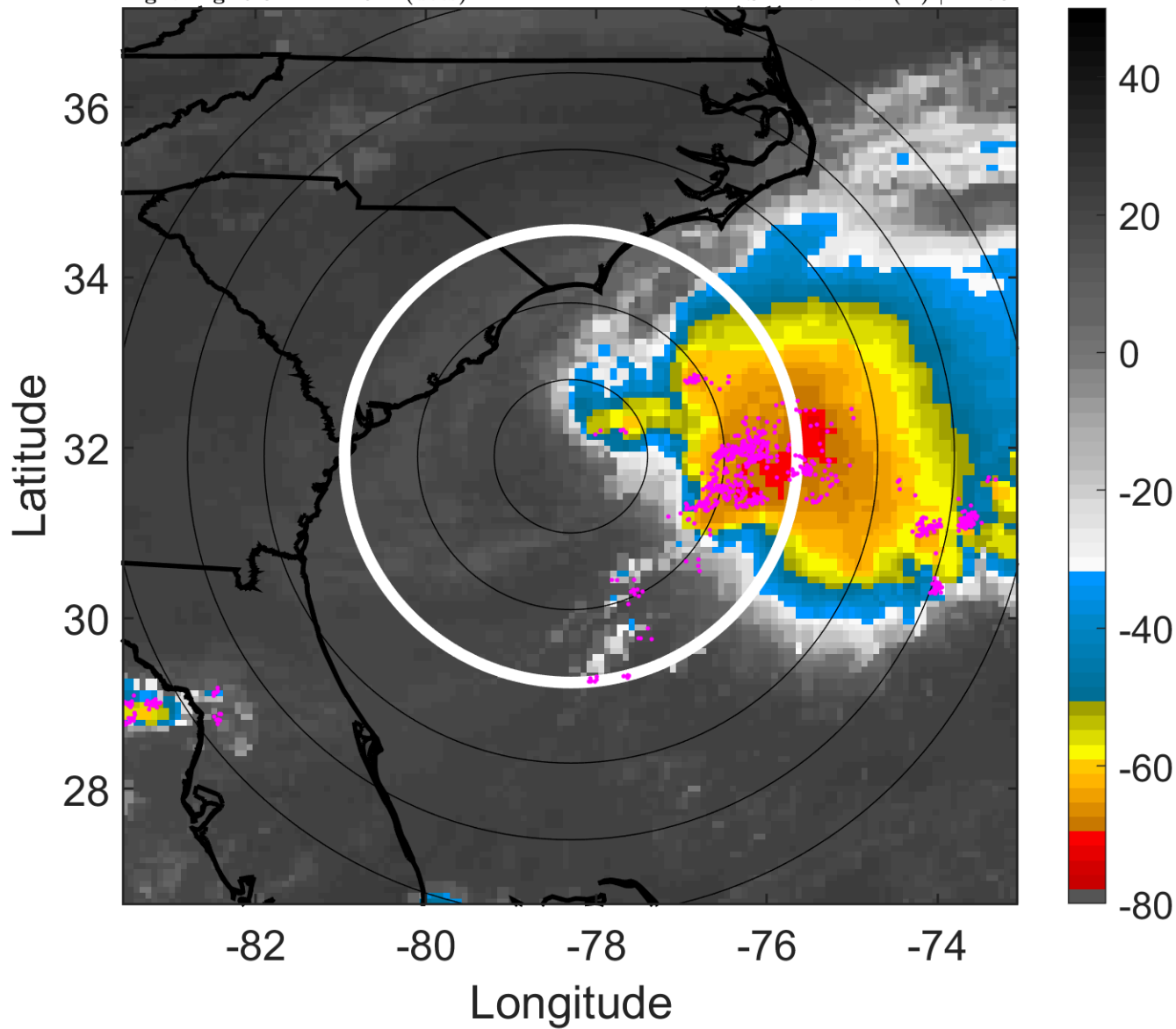

6-h IR BT Differences & Lightning

Δ t: 2016091515 (9.8 LT) - 2016091509 (3.7 LT)

Lightning: 9.8 LT \pm 1.5 h (dots)

PT: SLWP | EA: INACT

11L (JULIA) | 40 kt TS

S: 11.7 m s⁻¹ (H) | H: 70°

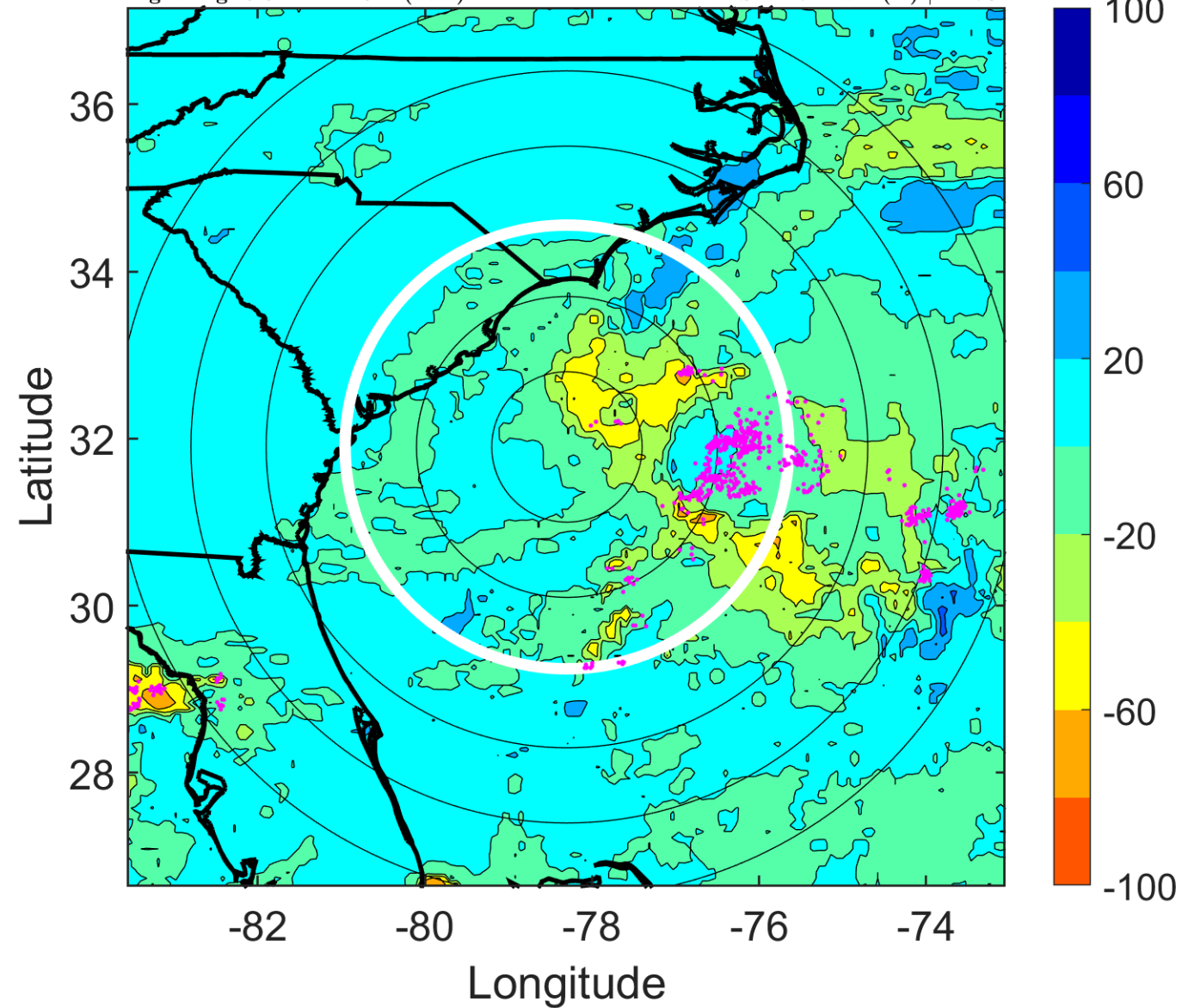

IR BT & Lightning

t: 2016091518 (12.8 LT)

Lightning: 12.8 LT \pm 1.5 h (dots)

PT: SLWP | EA: INACT

11L (JULIA) | 40 kt TS

S: 12 m s⁻¹ (H) | H: 70°

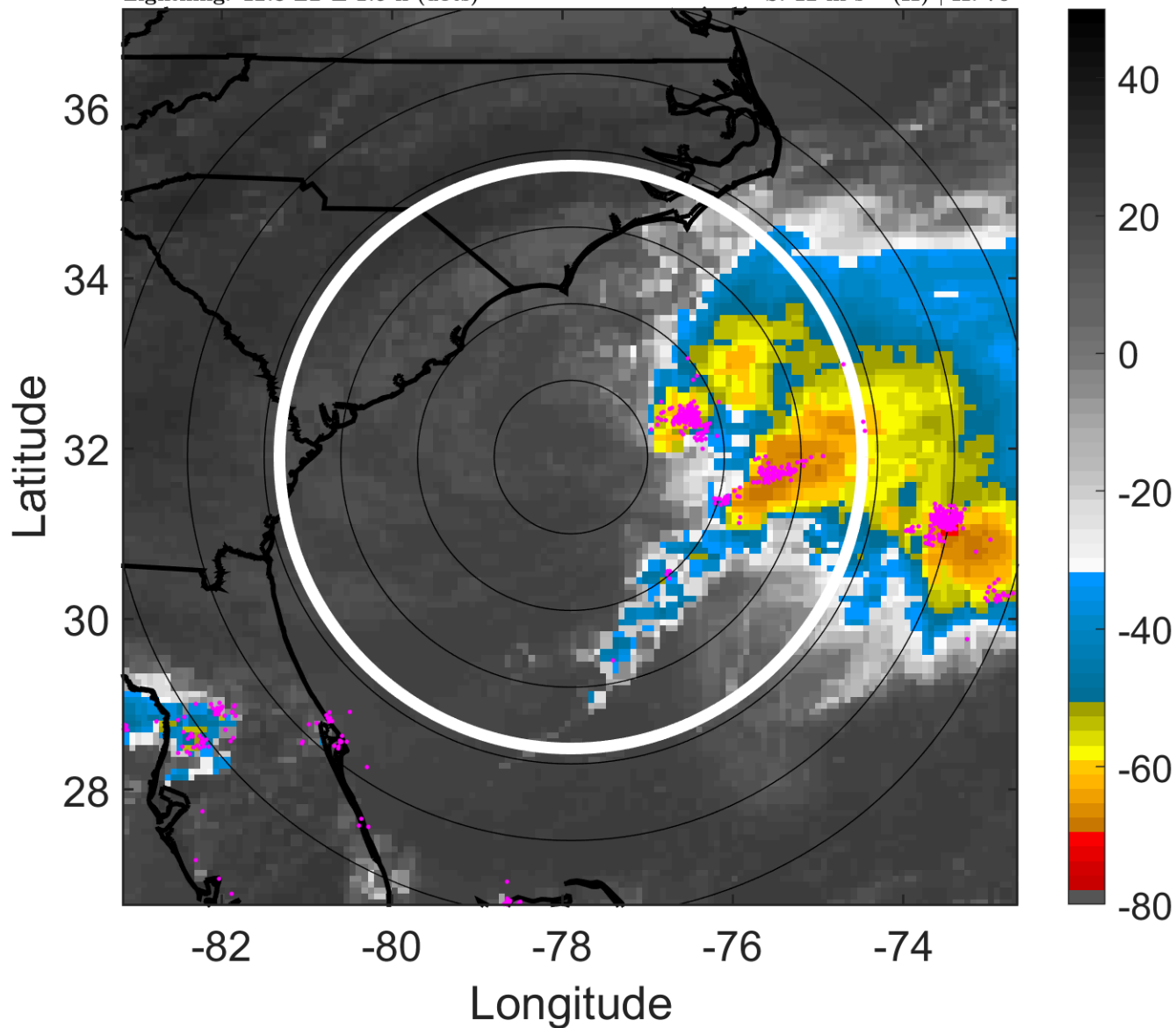

6-h IR BT Differences & Lightning

Δ t: 2016091518 (12.8 LT) - 2016091512 (6.8 LT)

Lightning: 12.8 LT \pm 1.5 h (dots)

PT: SLWP | EA: INACT

11L (JULIA) | 40 kt TS

S: 12 m s⁻¹ (H) | H: 70°

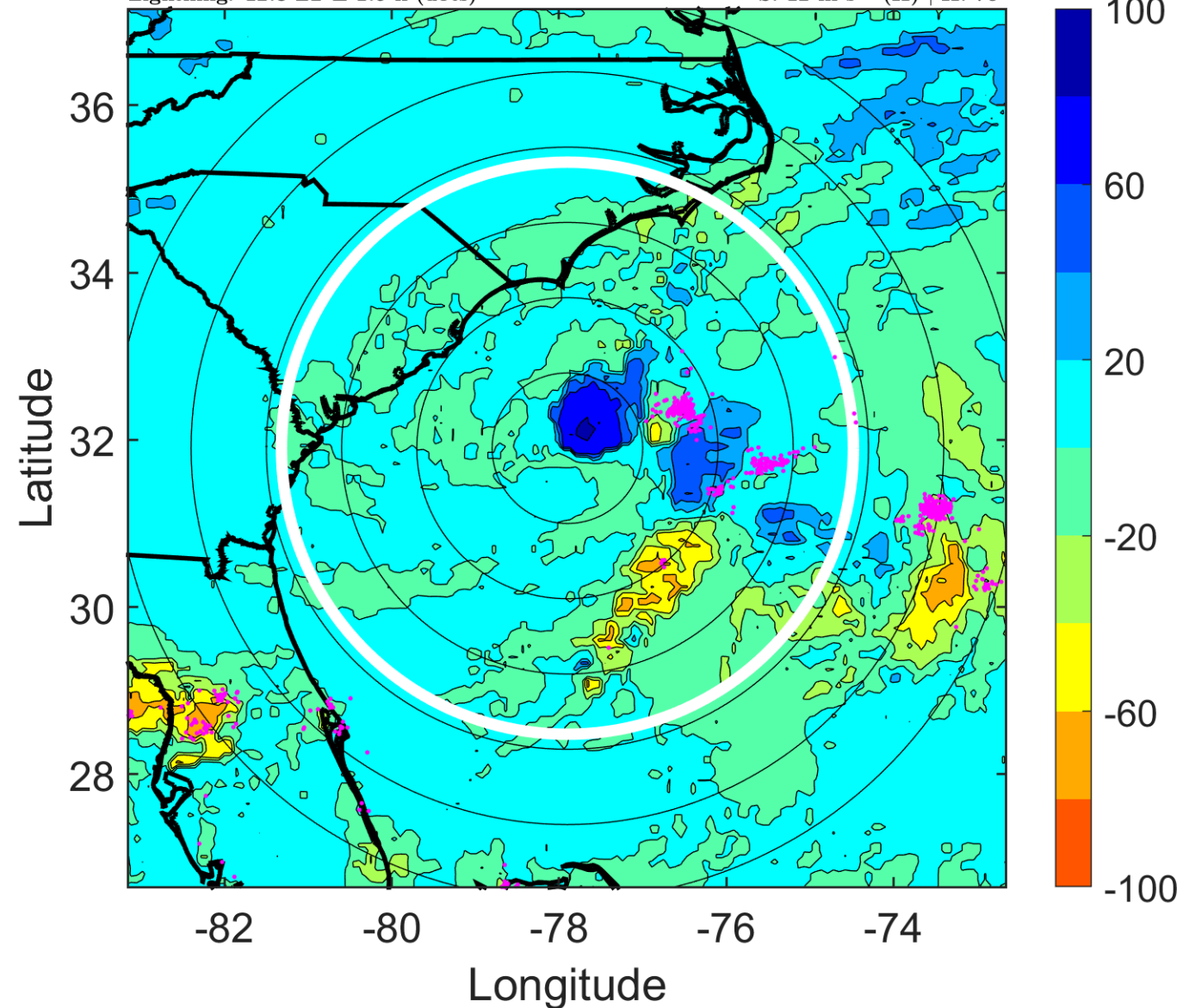

IR BT & Lightning

t: 2016091521 (15.8 LT)

Lightning: 15.8 LT \pm 1.5 h (dots)

PT: SLWP | EA: INACT

11L (JULIA) | 40 kt TS

S: 12.7 m s⁻¹ (H) | H: 73.5°

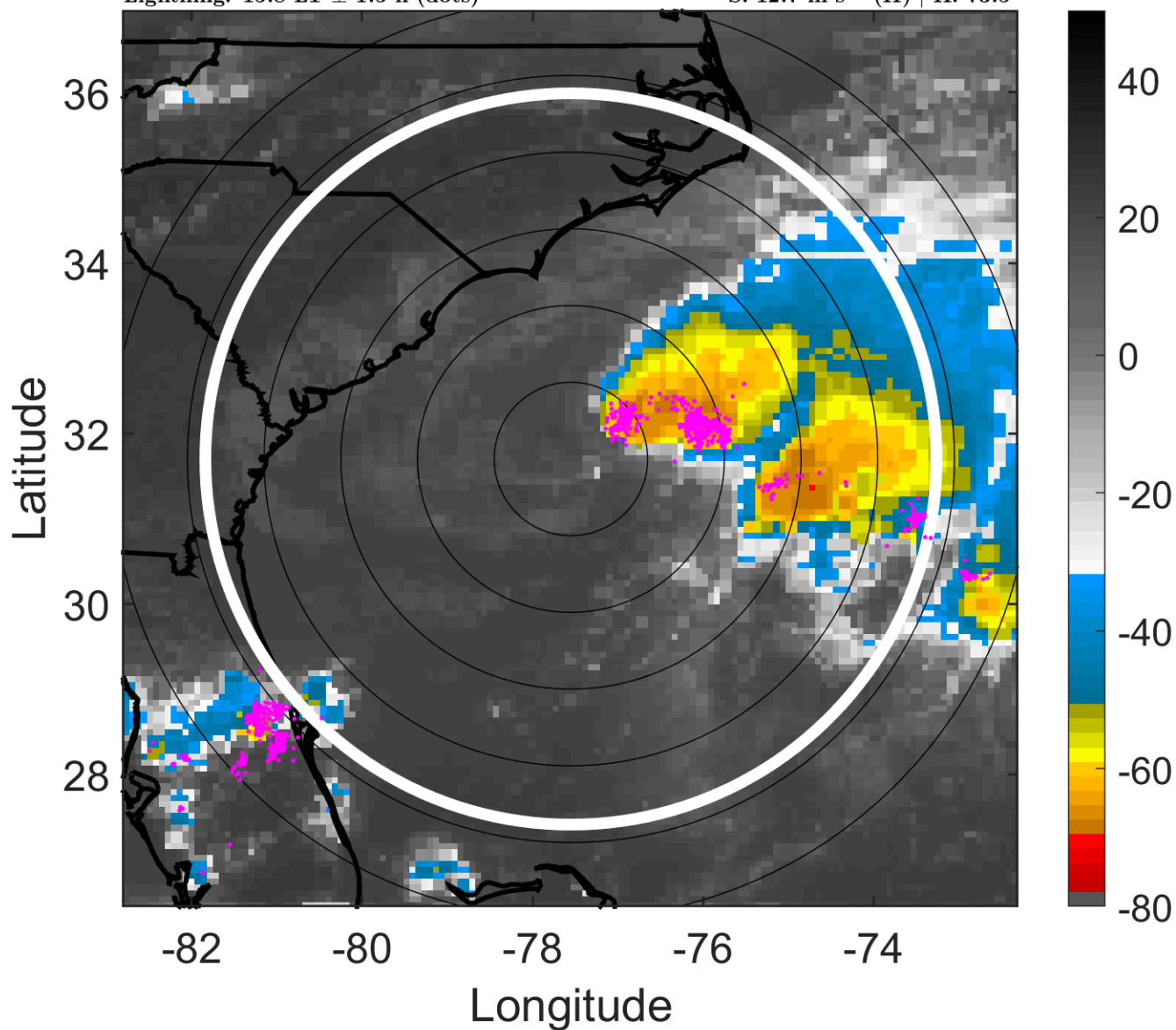

6-h IR BT Differences & Lightning

Δ t: 2016091521 (15.8 LT) - 2016091515 (9.8 LT)

Lightning: 15.8 LT \pm 1.5 h (dots)

PT: SLWP | EA: INACT

11L (JULIA) | 40 kt TS

S: 12.7 m s⁻¹ (H) | H: 73.5°

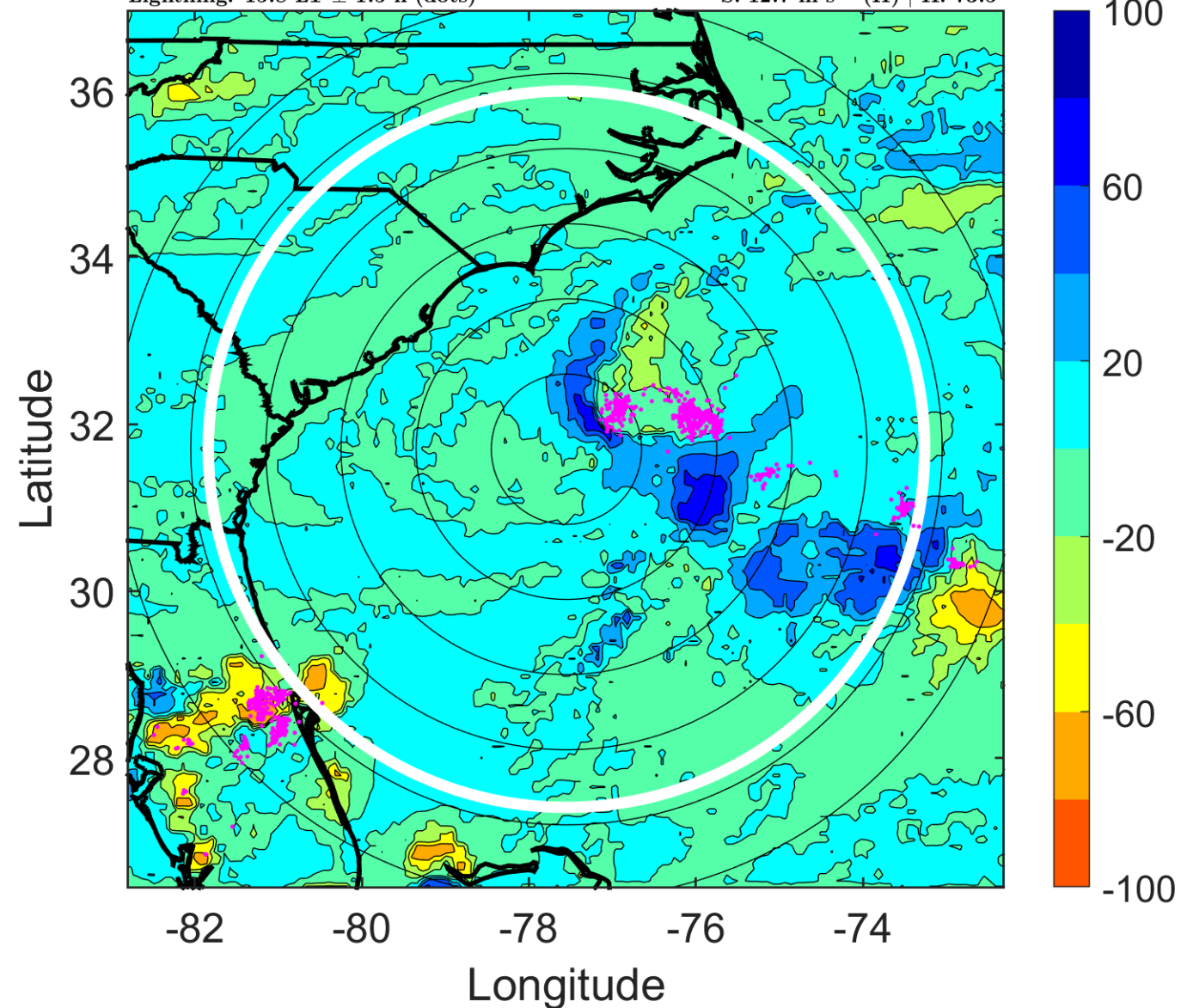

IR BT & Lightning

t: 2016091600 (18.9 LT)

Lightning: 18.9 LT \pm 1.5 h (dots)

PT: SLWP | EA: INACT

11L (JULIA) | 40 kt TS

S: 13.4 m s⁻¹ (H) | H: 77°

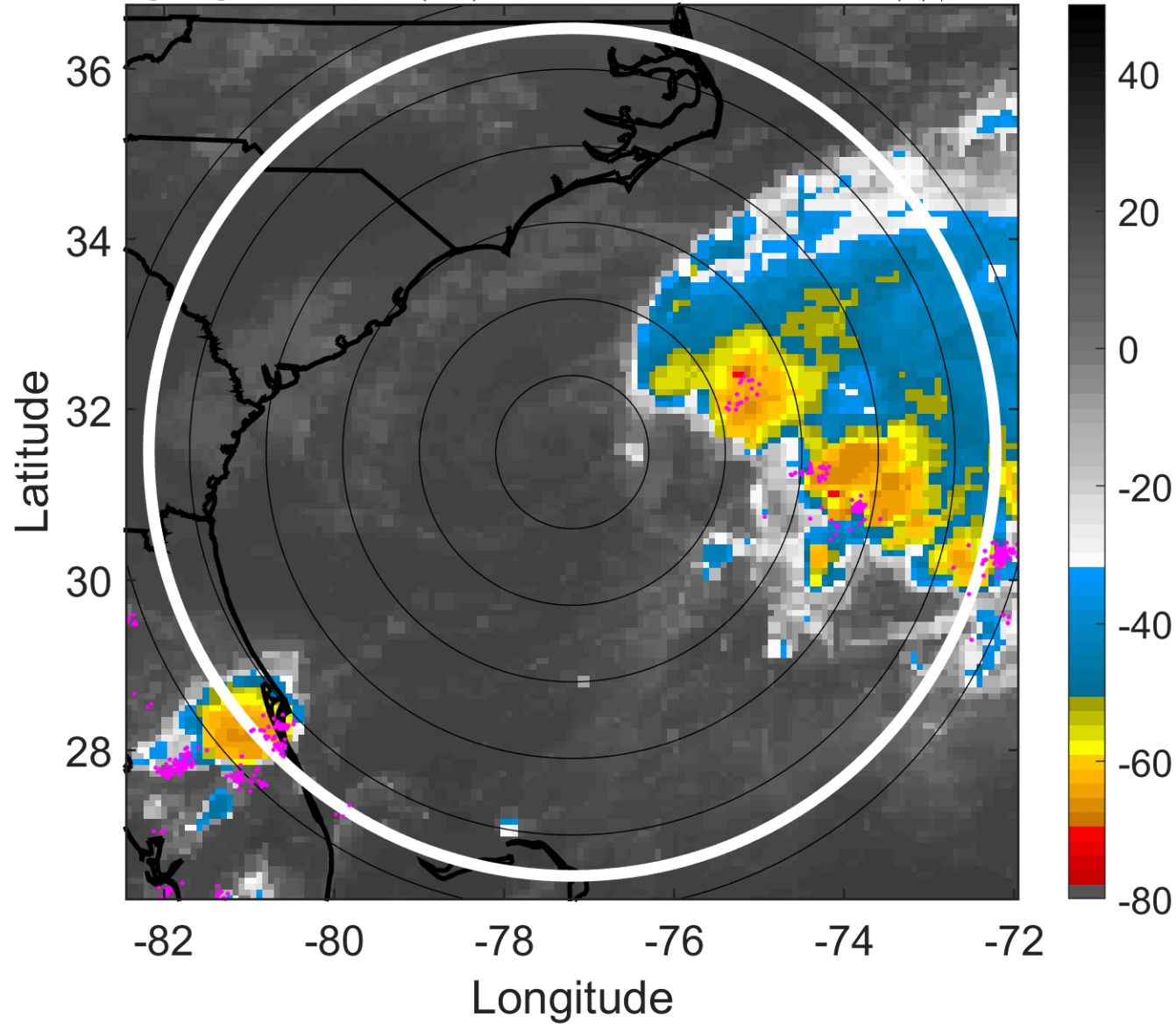

6-h IR BT Differences & Lightning

Δ t: 2016091600 (18.9 LT) - 2016091518 (12.8 LT)

Lightning: 18.9 LT \pm 1.5 h (dots)

PT: SLWP | EA: INACT

11L (JULIA) | 40 kt TS

S: 13.4 m s⁻¹ (H) | H: 77°

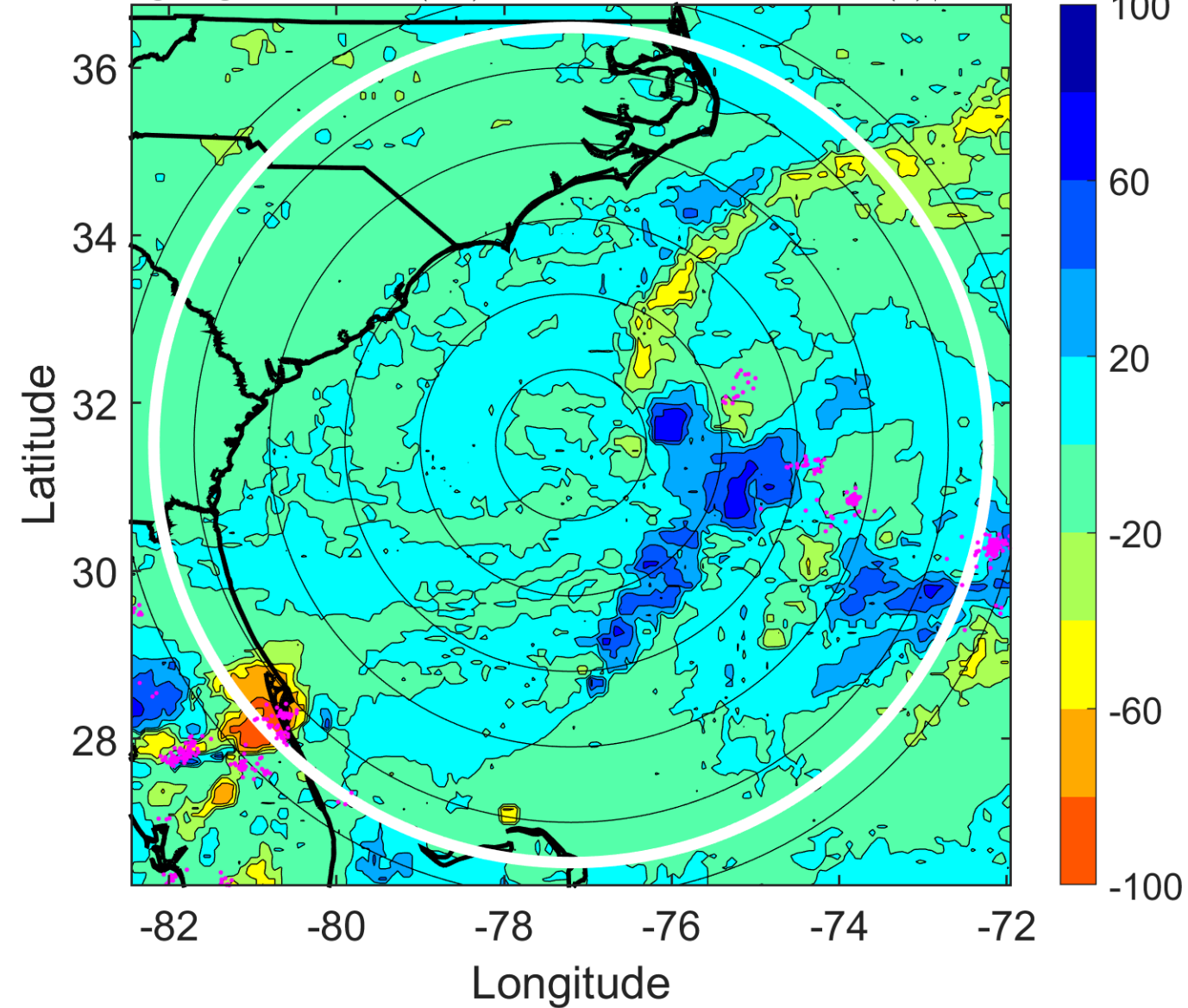

IR BT & Lightning

t: 2016091603 (21.9 LT)

Lightning: 21.9 LT \pm 1.5 h (dots)

PT: SLWP | EA: INACT

11L (JULIA) | 40 kt TS

S: 12.8 m s⁻¹ (H) | H: 81.5°

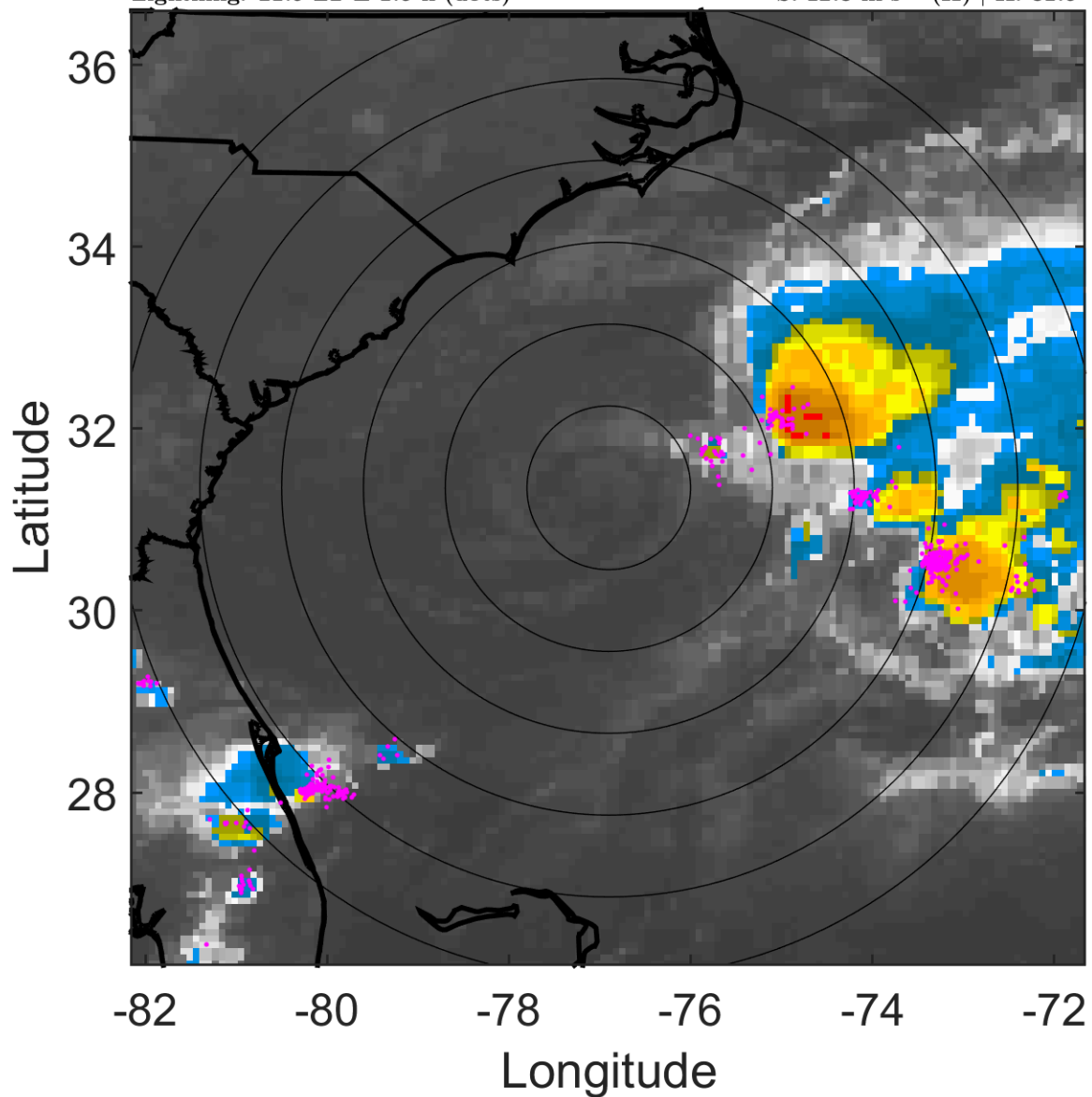

6-h IR BT Differences & Lightning

Δ t: 2016091603 (21.9 LT) - 2016091521 (15.8 LT)

Lightning: 21.9 LT \pm 1.5 h (dots)

PT: SLWP | EA: INACT

11L (JULIA) | 40 kt TS

S: 12.8 m s⁻¹ (H) | H: 81.5°

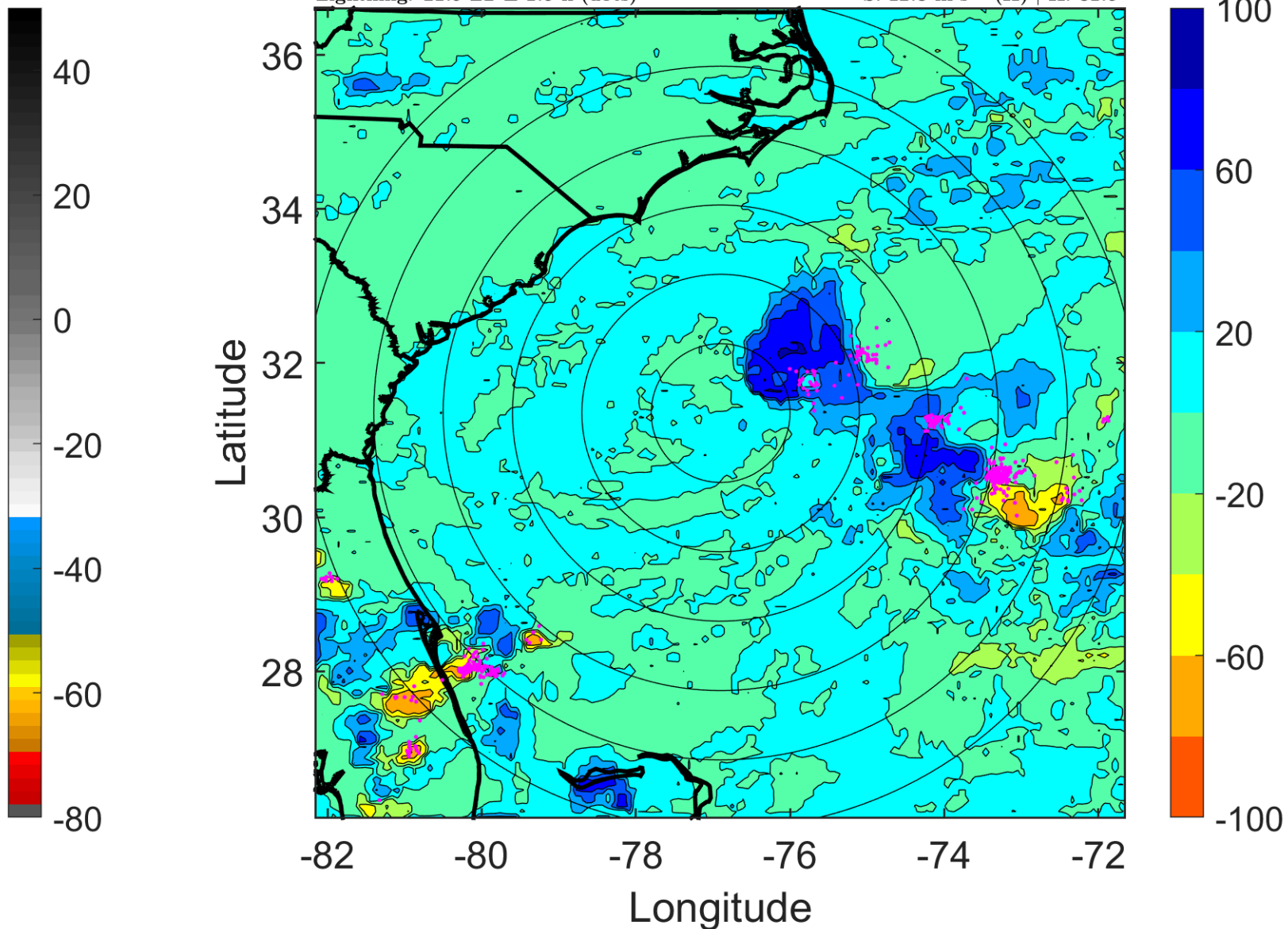

IR BT & Lightning

t: 2016091606 (0.9 LT)

Lightning: 0.9 LT \pm 1.5 h (dots)

PT: NP | EA: INACT

11L (JULIA) | 40 kt TS

S: 12.3 m s⁻¹ (H) | H: 86°

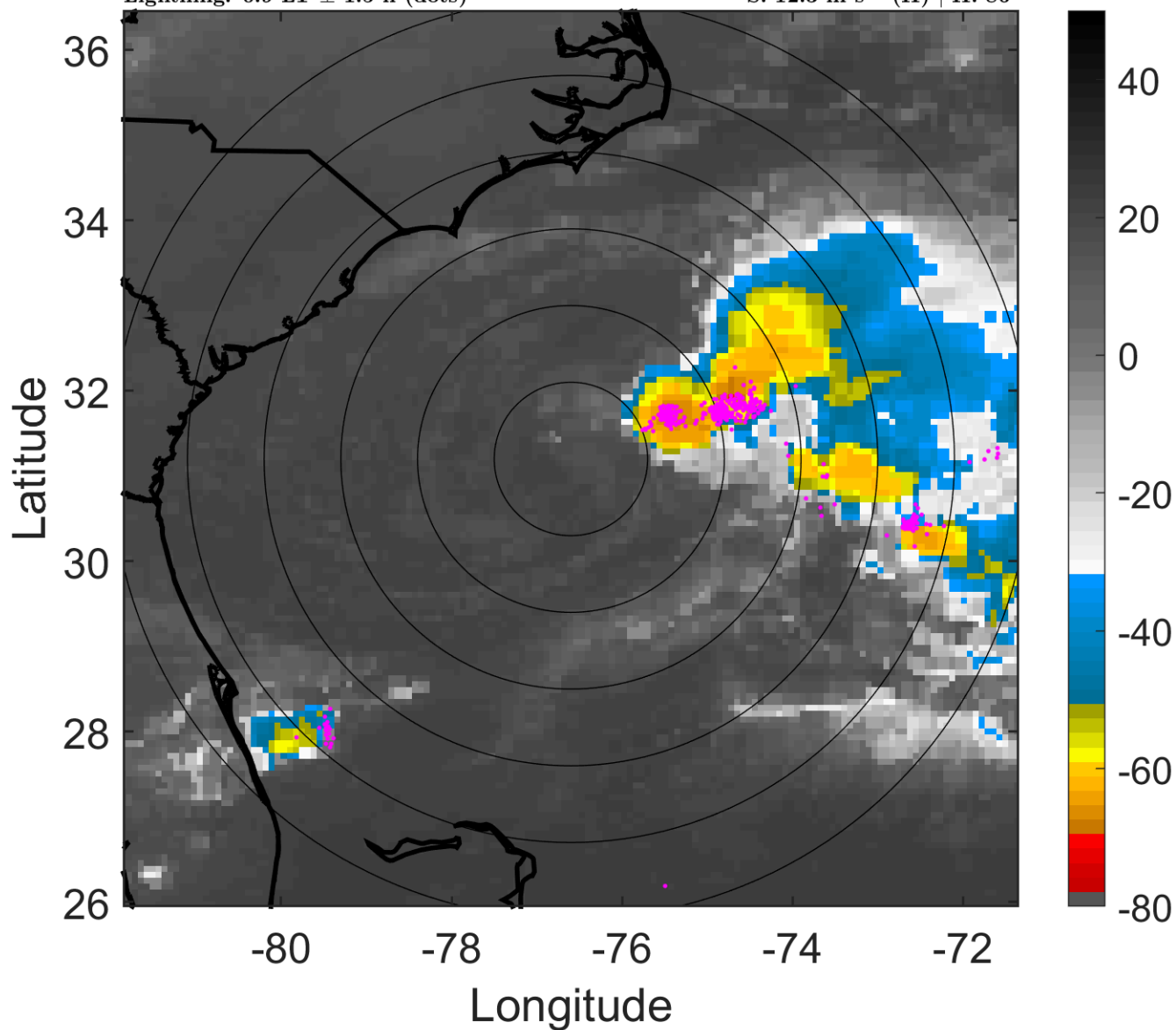

6-h IR BT Differences & Lightning

Δ t: 2016091606 (0.9 LT) - 2016091600 (18.9 LT)

Lightning: 0.9 LT \pm 1.5 h (dots)

PT: NP | EA: INACT

11L (JULIA) | 40 kt TS

S: 12.3 m s⁻¹ (H) | H: 86°

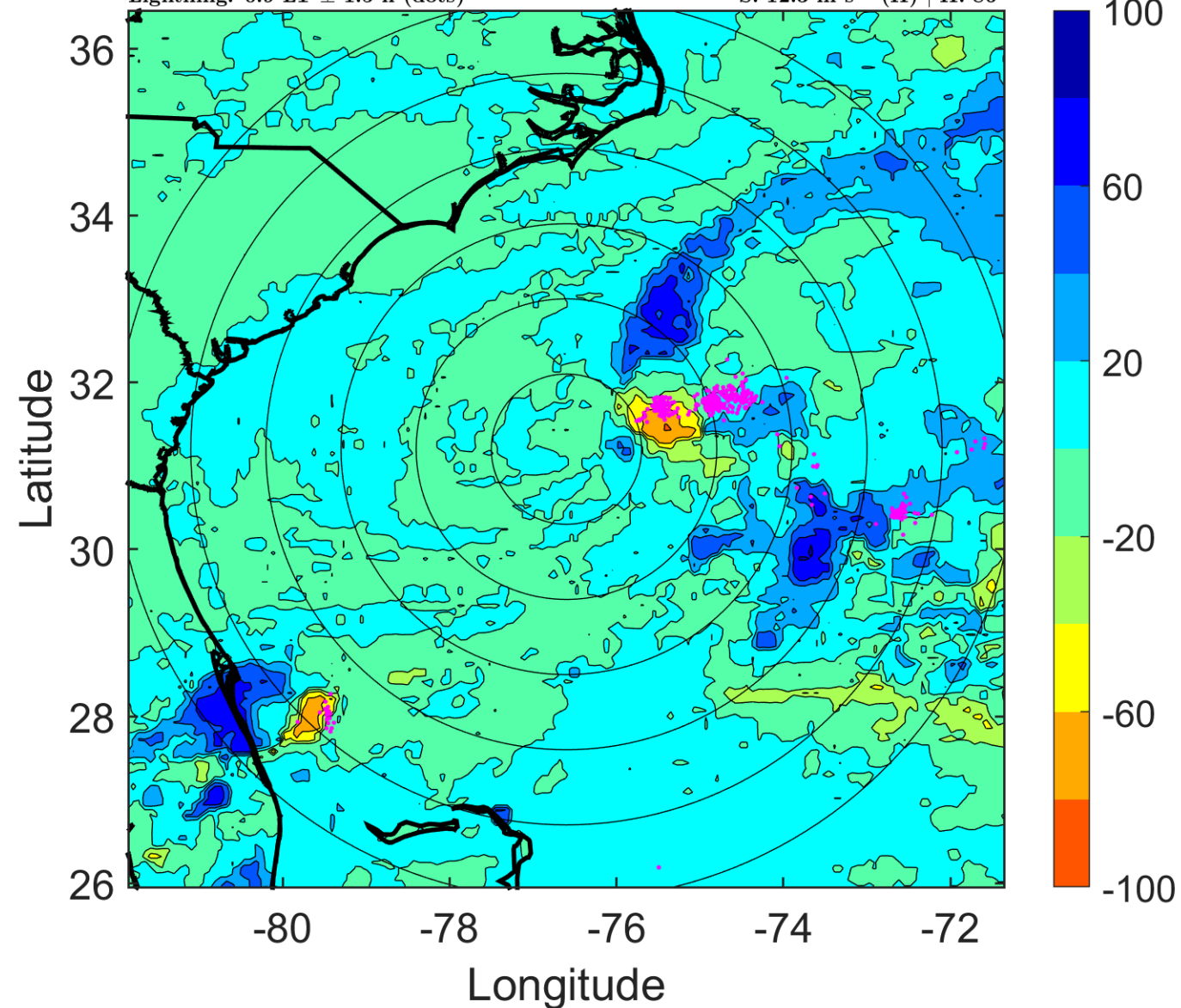

IR BT & Lightning

t: 2016091609 (3.9 LT)

Lightning: 3.9 LT \pm 1.5 h (dots)

PT: NP | EA: INACT

11L (JULIA) | 40 kt TS

S: 11.7 m s⁻¹ (H) | H: 84.5°

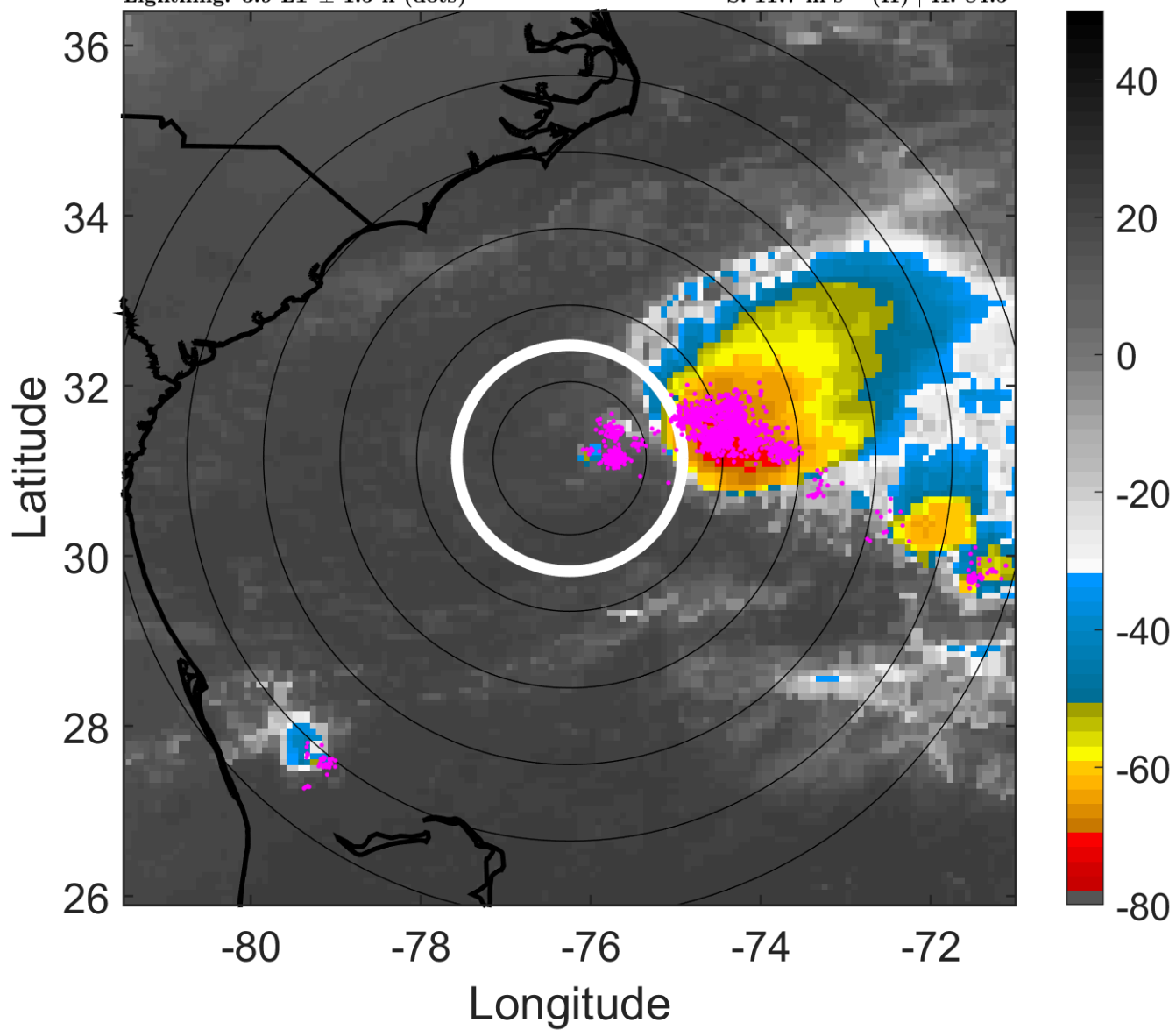

6-h IR BT Differences & Lightning

Δ t: 2016091609 (3.9 LT) - 2016091603 (21.9 LT)

Lightning: 3.9 LT \pm 1.5 h (dots)

PT: NP | EA: INACT

11L (JULIA) | 40 kt TS

S: 11.7 m s⁻¹ (H) | H: 84.5°

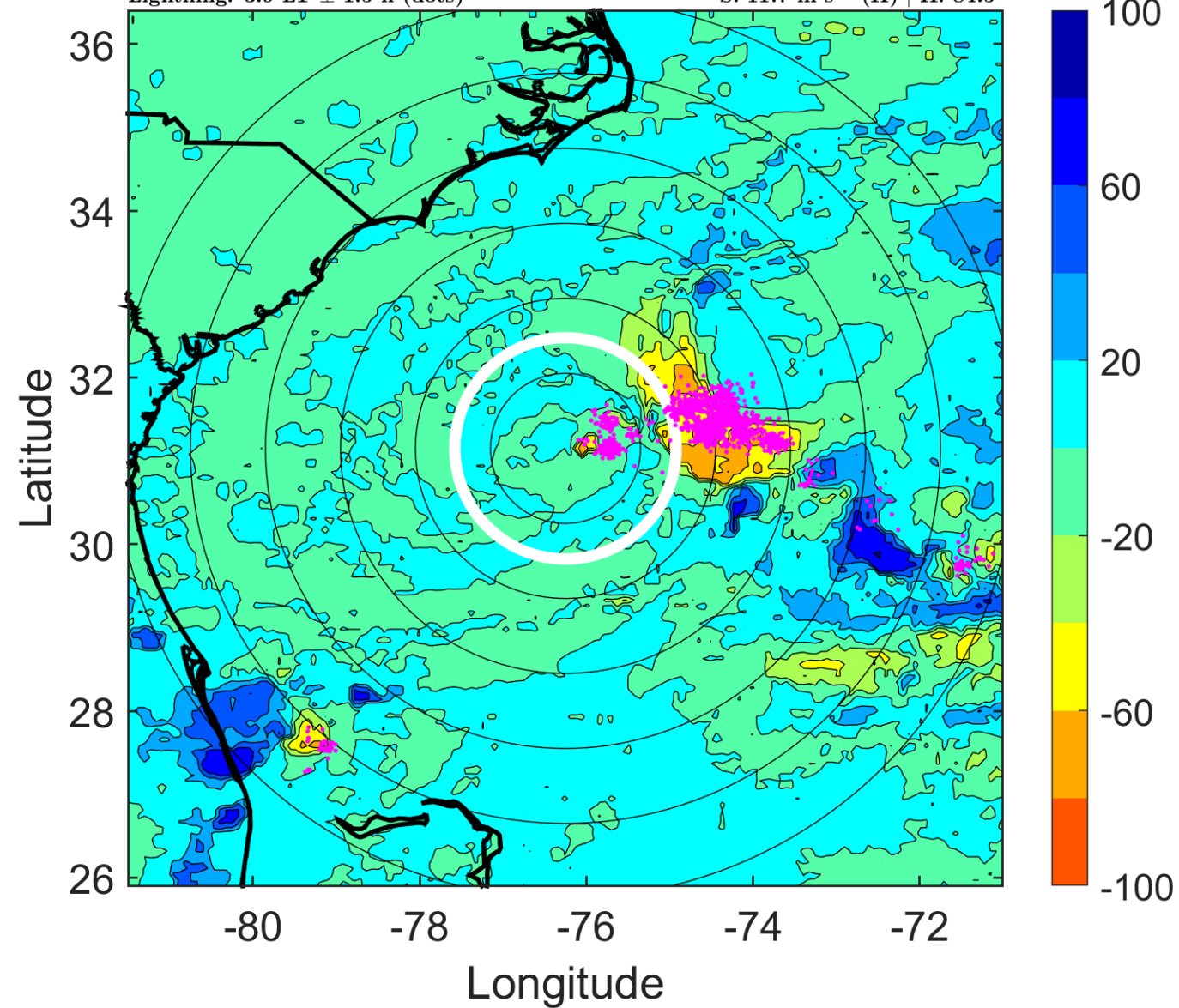

IR BT & Lightning

t: 2016091612 (6.9 LT)

Lightning: 6.9 LT \pm 1.5 h (dots)

PT: NP | EA: INACT

11L (JULIA) | 40 kt TS

S: 11.2 m s⁻¹ (H) | H: 83°

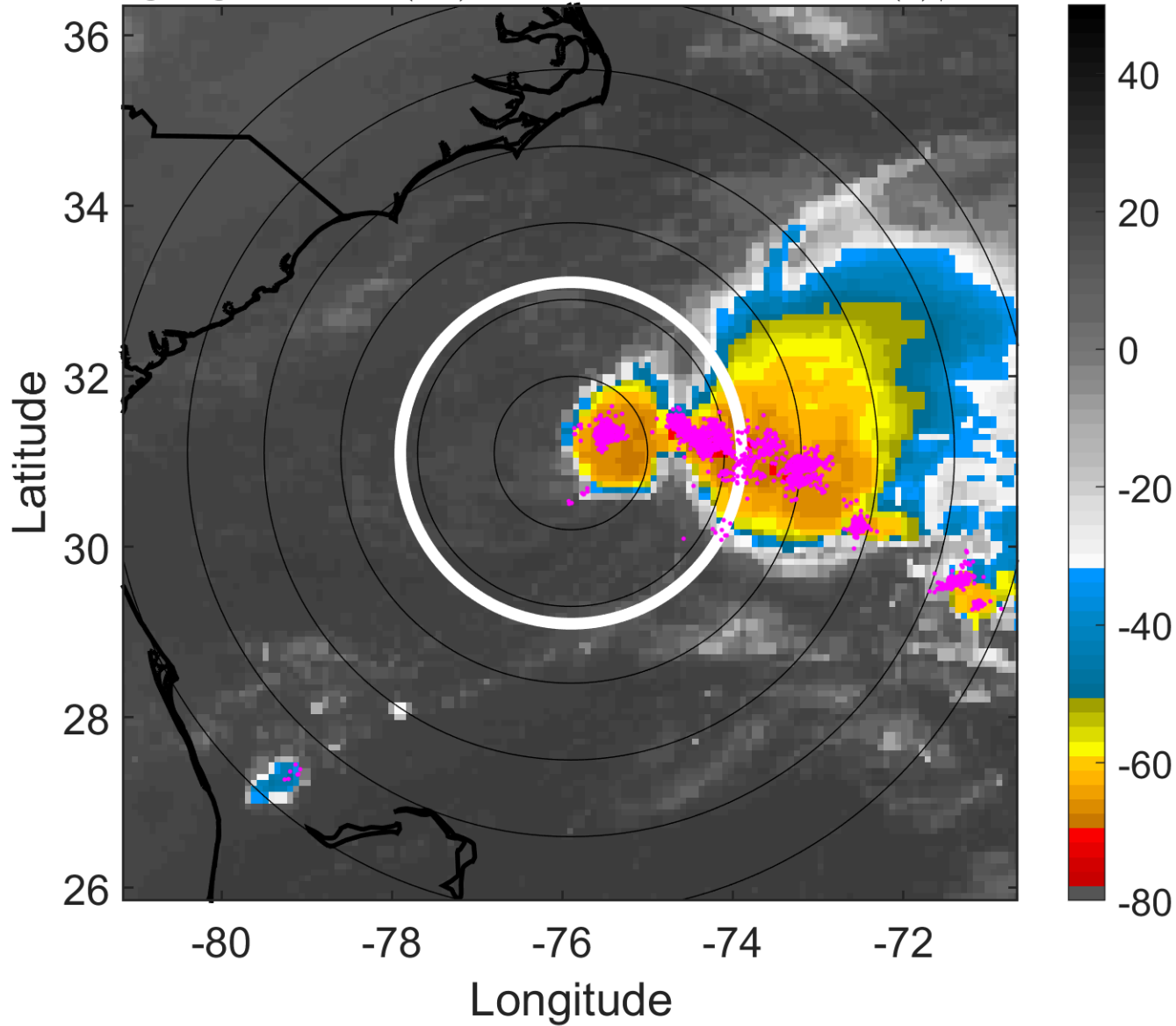

6-h IR BT Differences & Lightning

Δ t: 2016091612 (6.9 LT) - 2016091606 (0.9 LT)

Lightning: 6.9 LT \pm 1.5 h (dots)

PT: NP | EA: INACT

11L (JULIA) | 40 kt TS

S: 11.2 m s⁻¹ (H) | H: 83°

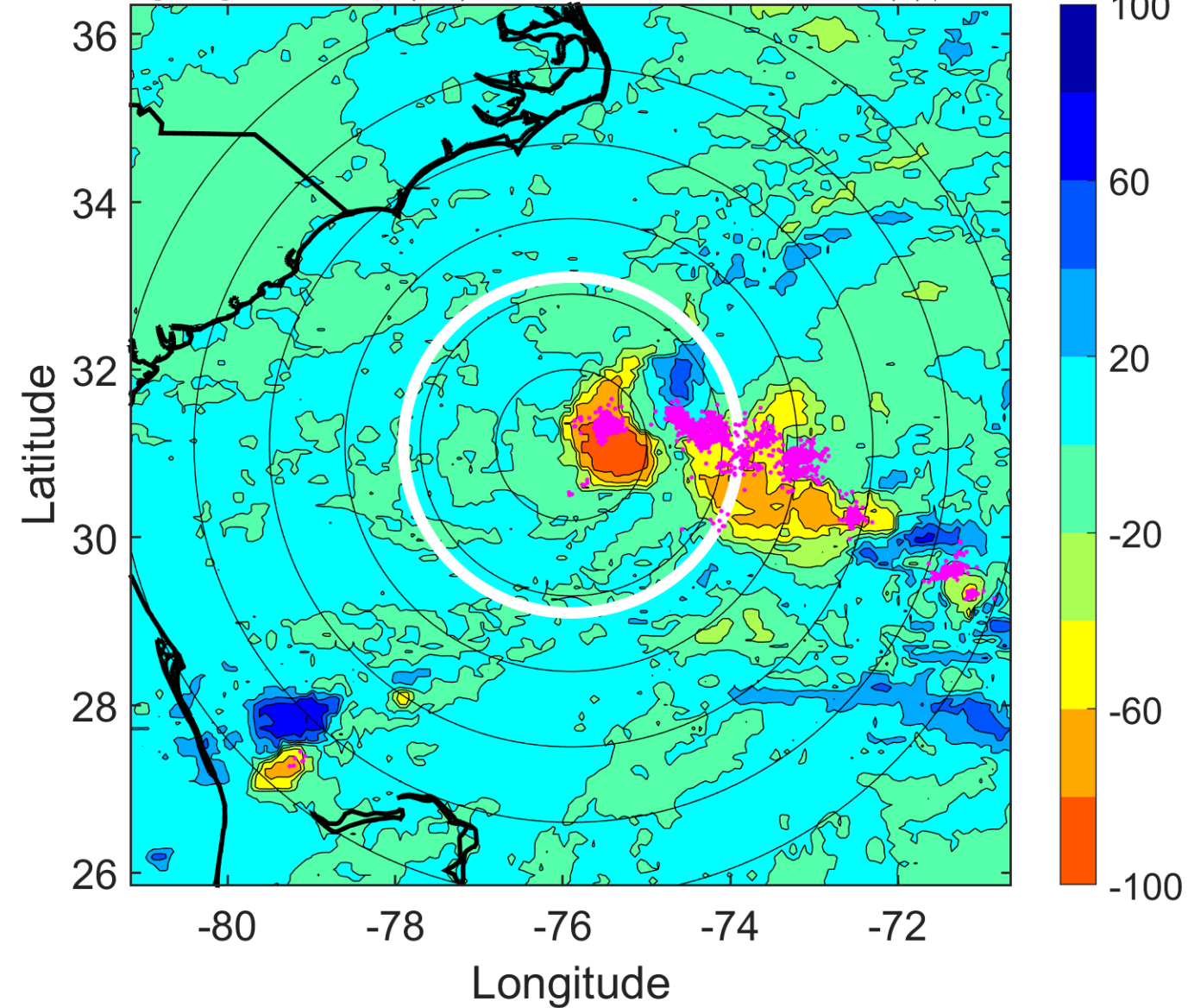

IR BT & Lightning

t: 2016091615 (9.9 LT)

Lightning: 9.9 LT \pm 1.5 h (dots)

PT: NP | EA: INACT

11L (JULIA) | 40 kt TS

S: 11.4 m s⁻¹ (H) | H: 81°

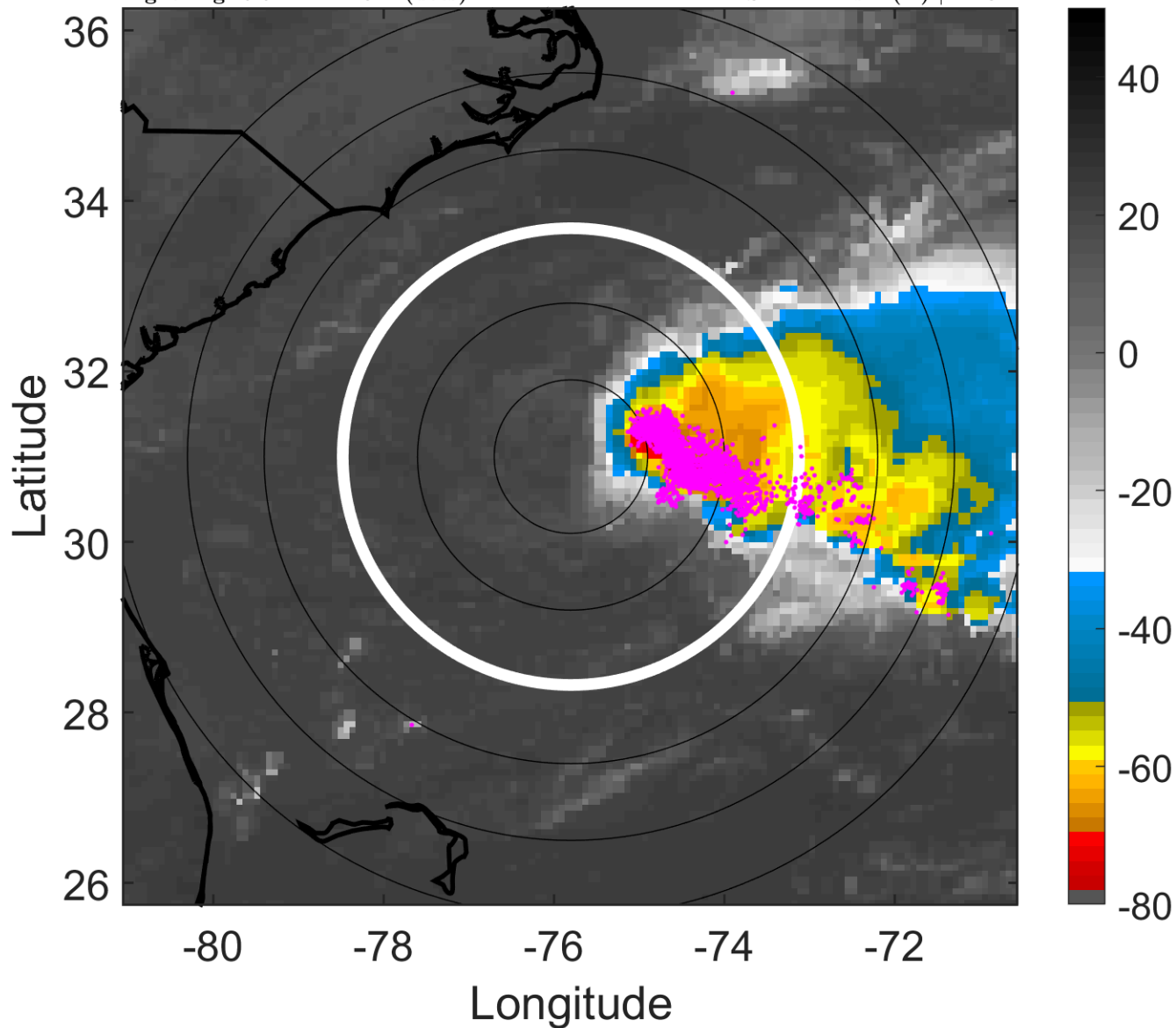

6-h IR BT Differences & Lightning

Δ t: 2016091615 (9.9 LT) - 2016091609 (3.9 LT)

Lightning: 9.9 LT \pm 1.5 h (dots)

PT: NP | EA: INACT

11L (JULIA) | 40 kt TS

S: 11.4 m s⁻¹ (H) | H: 81°

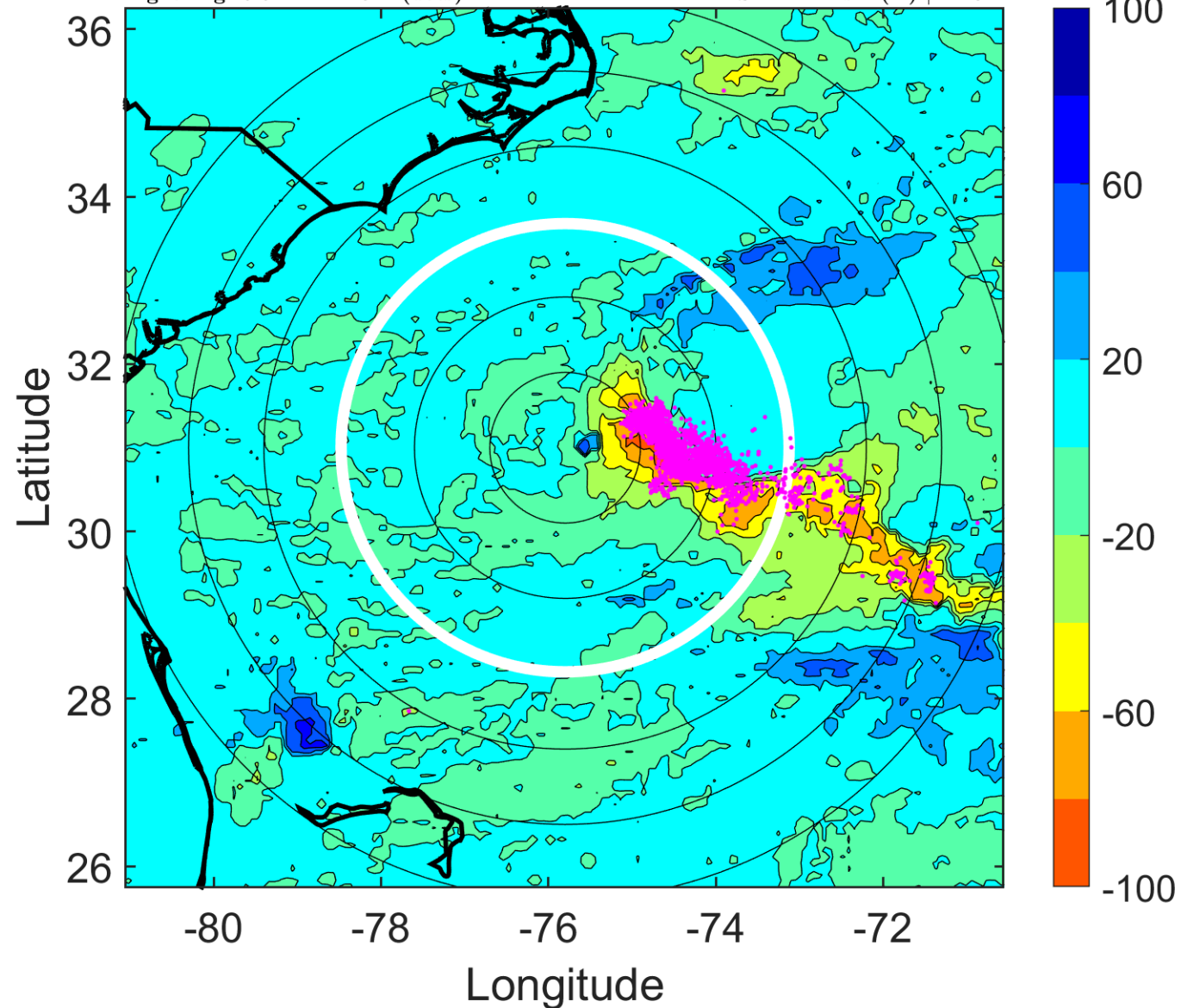

IR BT & Lightning

t: 2016091618 (13 LT)

Lightning: 13 LT \pm 1.5 h (dots)

PT: NP | EA: INACT

11L (JULIA) | 40 kt TS

S: 11.6 m s⁻¹ (H) | H: 79°

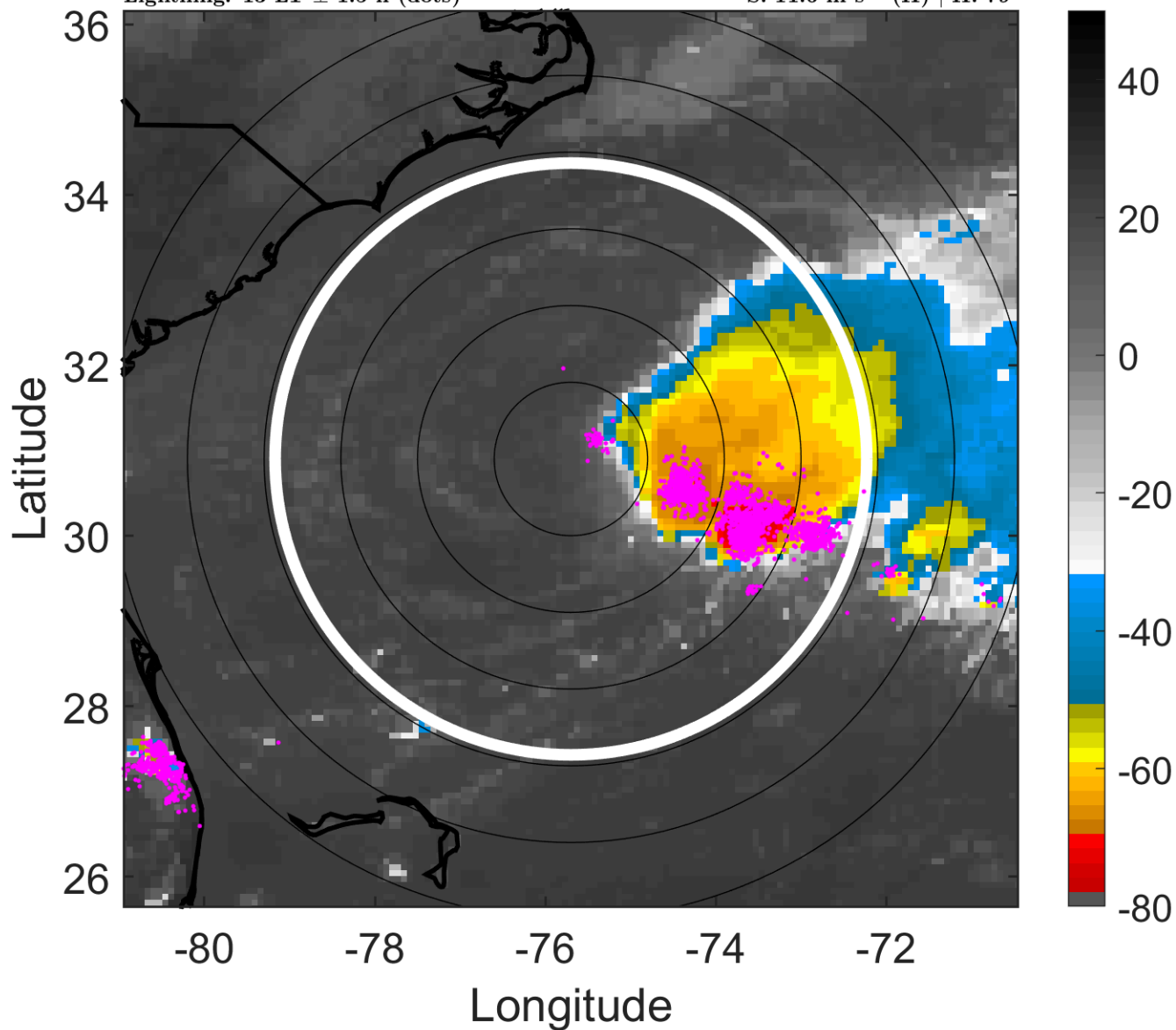

6-h IR BT Differences & Lightning

Δ t: 2016091618 (13 LT) - 2016091612 (6.9 LT)

Lightning: 13 LT \pm 1.5 h (dots)

PT: NP | EA: INACT

11L (JULIA) | 40 kt TS

S: 11.6 m s⁻¹ (H) | H: 79°

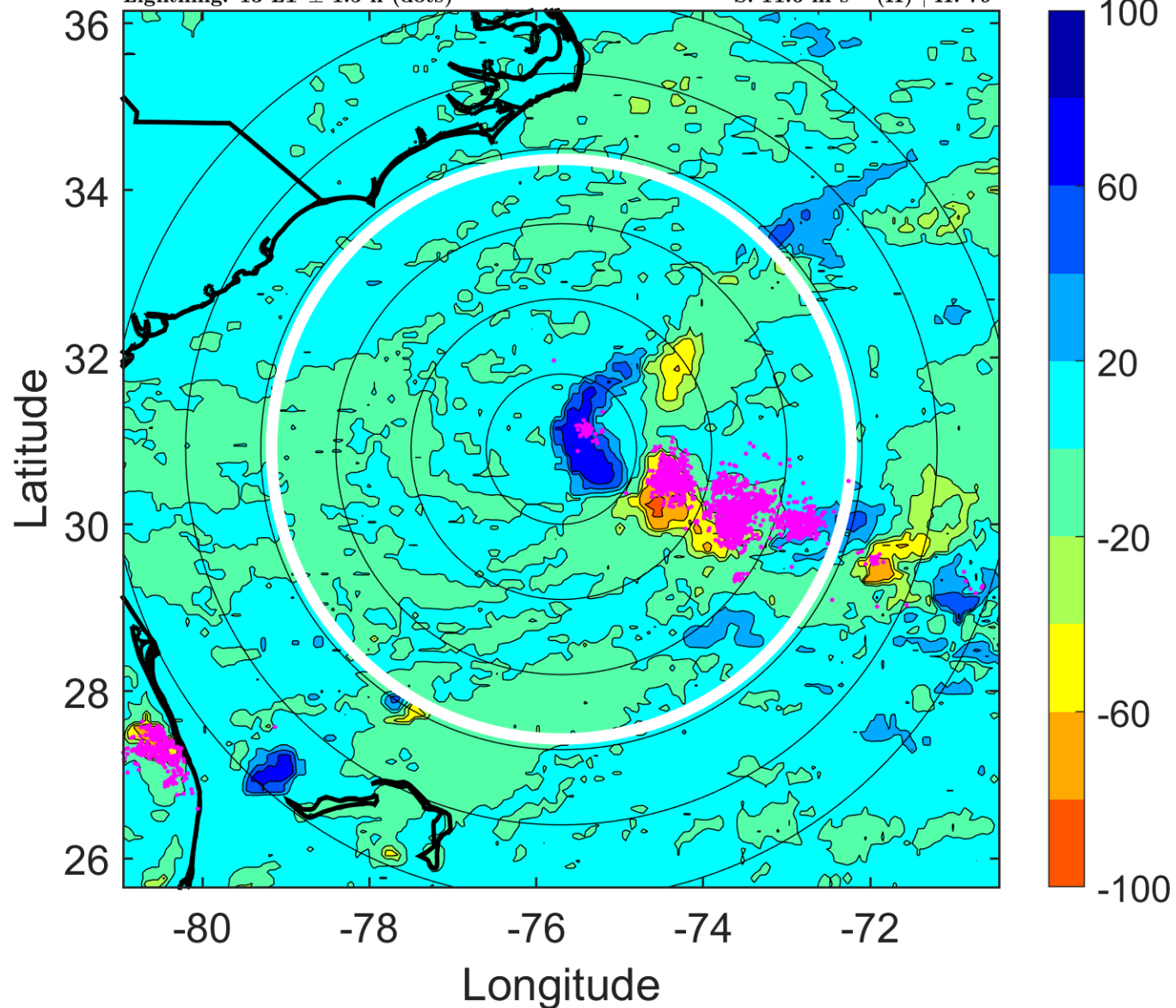

IR BT & Lightning

t: 2016091621 (15.9 LT)

Lightning: 15.9 LT \pm 1.5 h (dots)

PT: NP | EA: INACT

11L (JULIA) | 35 kt TS

S: 12.1 m s⁻¹ (H) | H: 88.5°

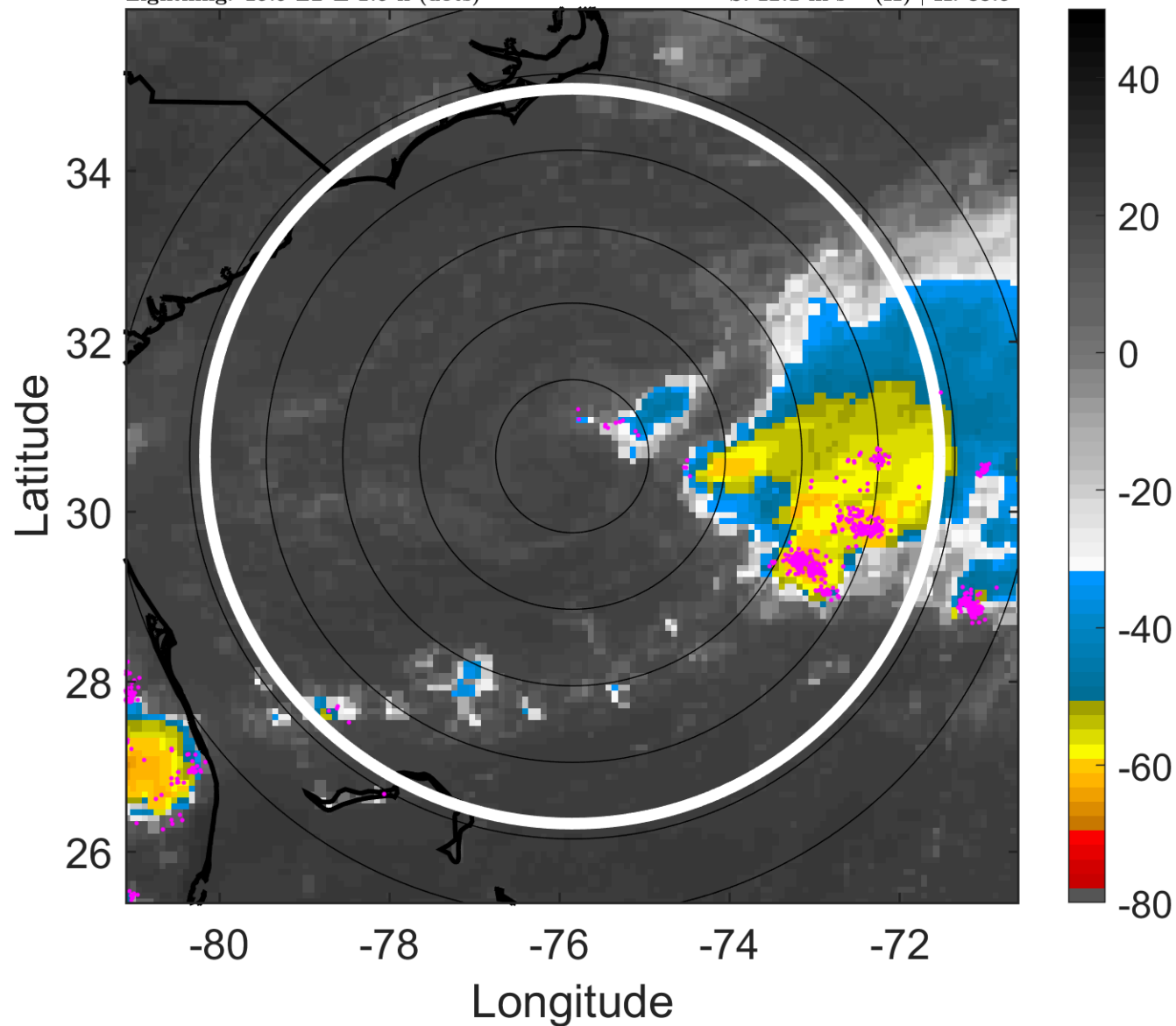

6-h IR BT Differences & Lightning

Δ t: 2016091621 (15.9 LT) - 2016091615 (9.9 LT)

Lightning: 15.9 LT \pm 1.5 h (dots)

PT: NP | EA: INACT

11L (JULIA) | 35 kt TS

S: 12.1 m s⁻¹ (H) | H: 88.5°

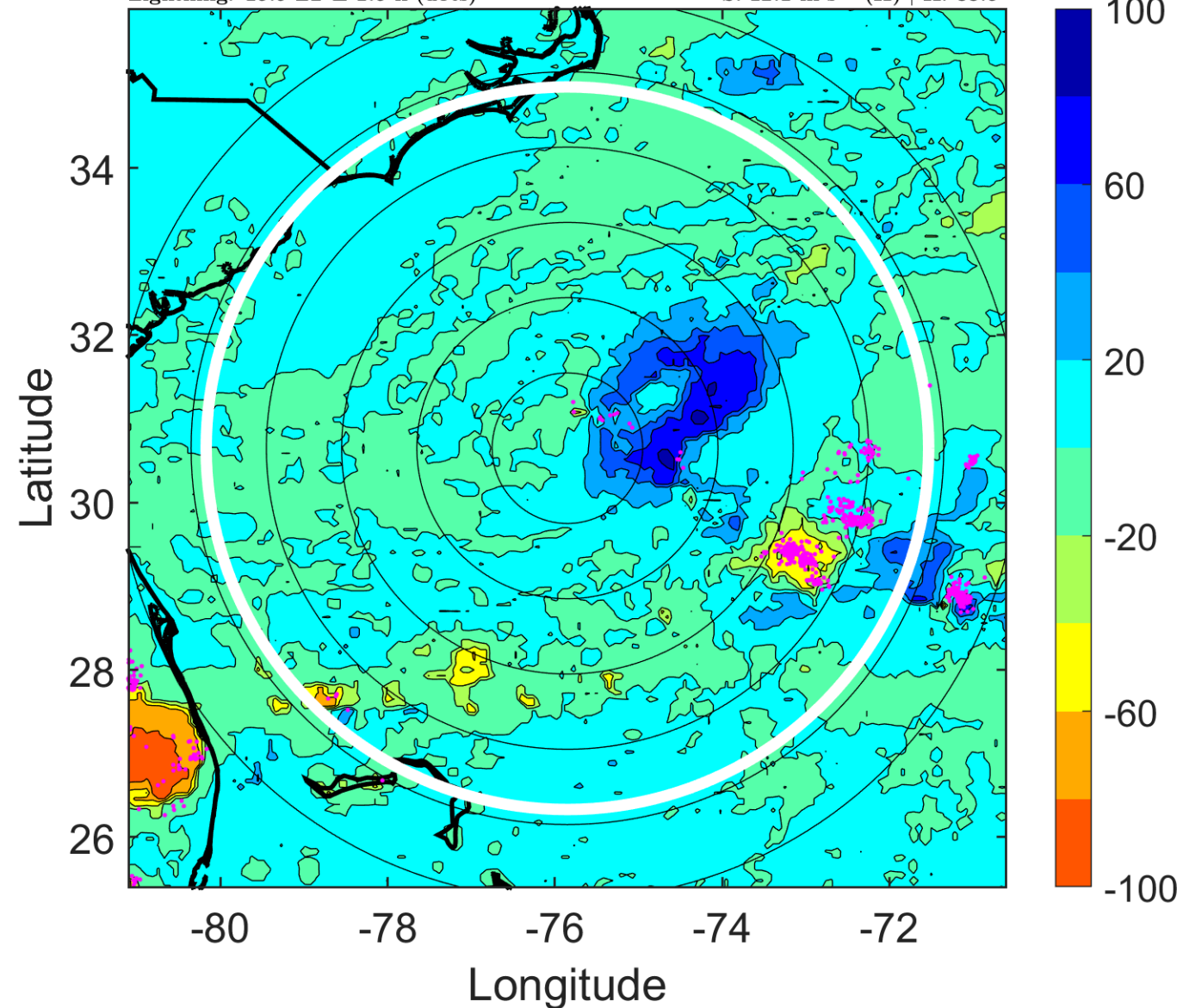

IR BT & Lightning

t: 2016091700 (18.9 LT)

Lightning: 18.9 LT \pm 1.5 h (dots)

PT: NP | EA: INACT

11L (JULIA) | 30 kt TD

S: 12.6 m s⁻¹ (H) | H: 98°

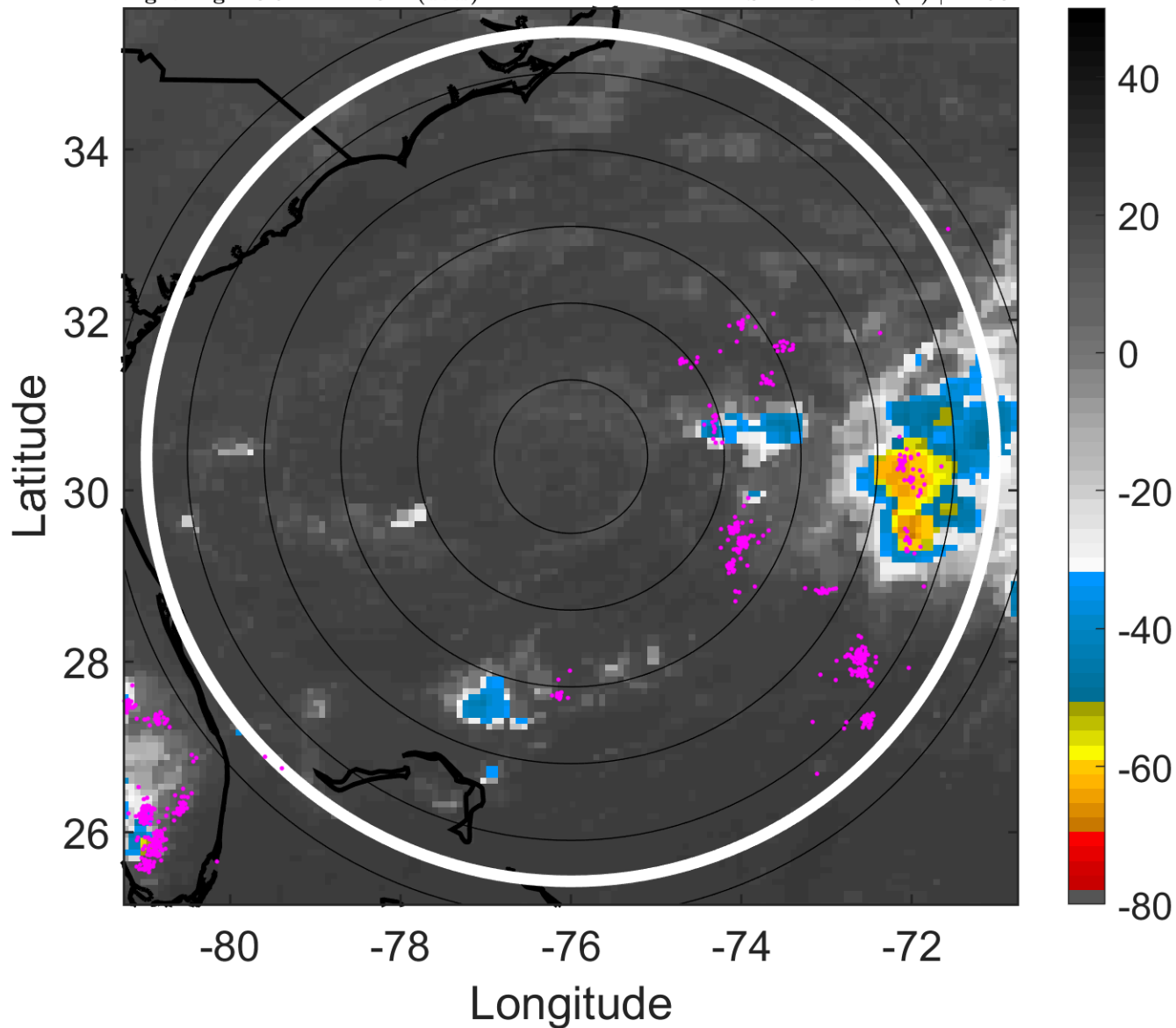

6-h IR BT Differences & Lightning

Δ t: 2016091700 (18.9 LT) - 2016091618 (13 LT)

Lightning: 18.9 LT \pm 1.5 h (dots)

PT: NP | EA: INACT

11L (JULIA) | 30 kt TD

S: 12.6 m s⁻¹ (H) | H: 98°

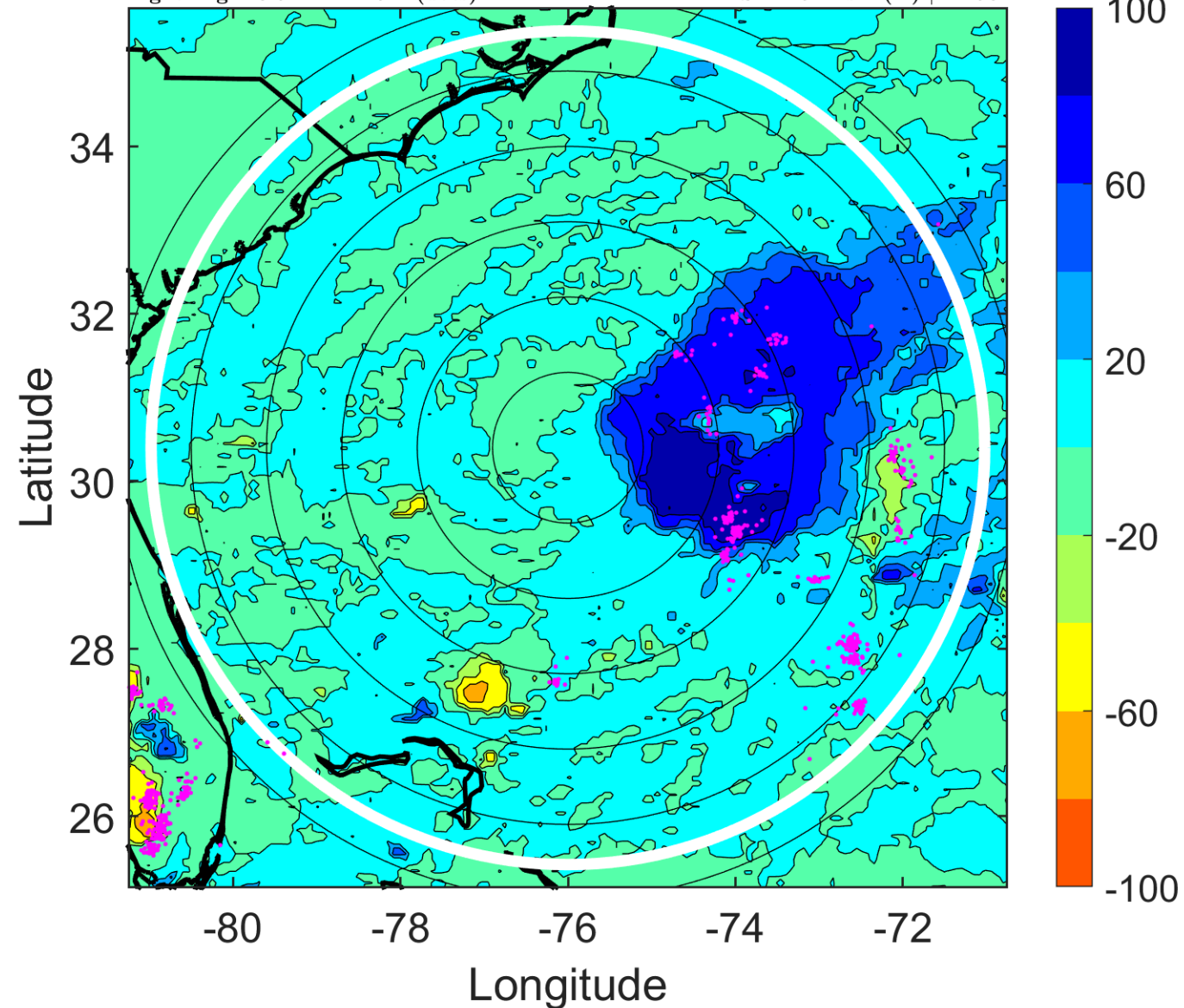

IR BT & Lightning

t: 2016091703 (21.9 LT)

Lightning: 21.9 LT \pm 1.5 h (dots)

PT: NP | EA: INACT

11L (JULIA) | 30 kt TD

S: 12.7 m s⁻¹ (H) | H: 110°

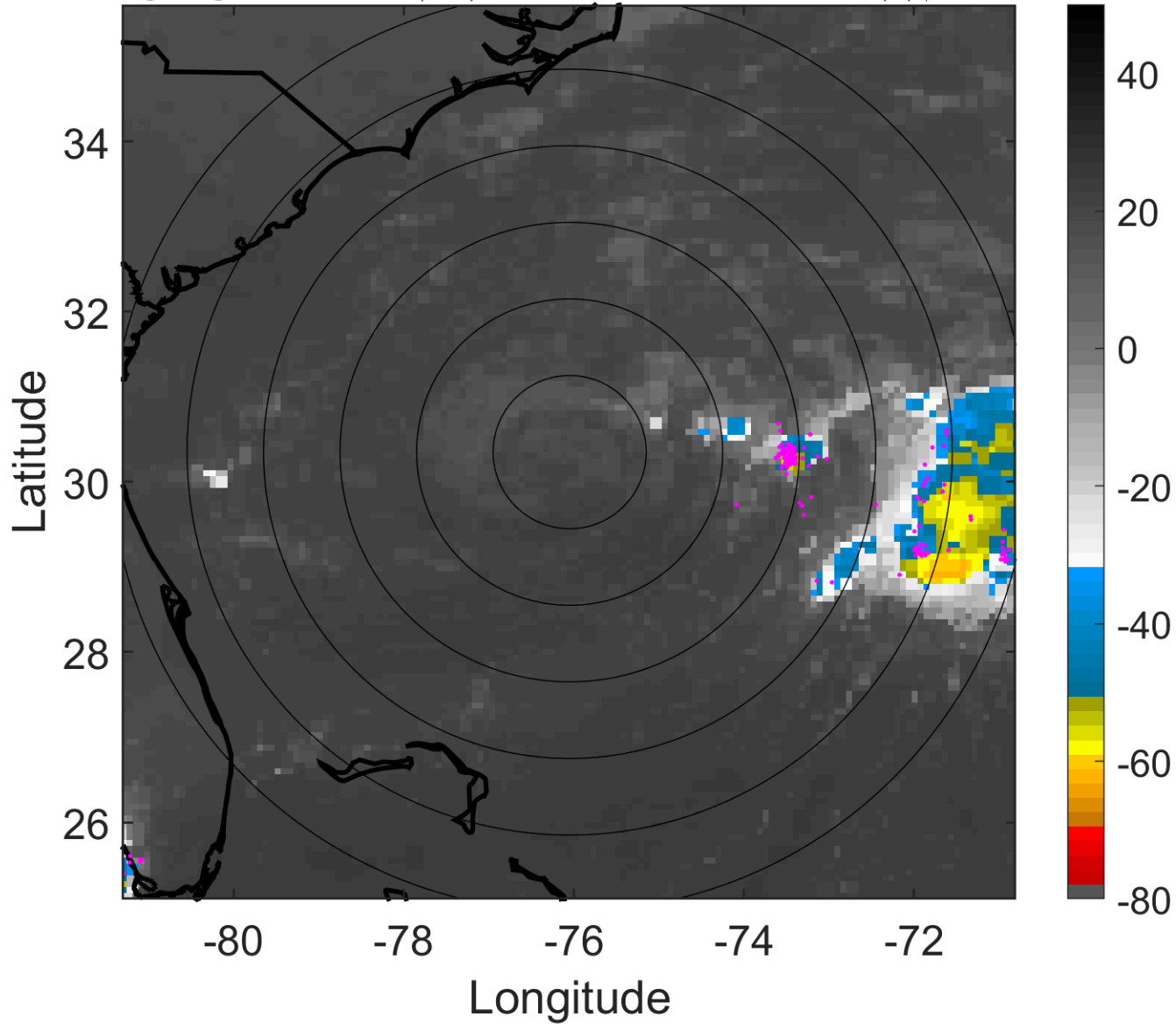

6-h IR BT Differences & Lightning

Δ t: 2016091703 (21.9 LT) - 2016091621 (15.9 LT)

Lightning: 21.9 LT \pm 1.5 h (dots)

PT: NP | EA: INACT

11L (JULIA) | 30 kt TD

S: 12.7 m s⁻¹ (H) | H: 110°

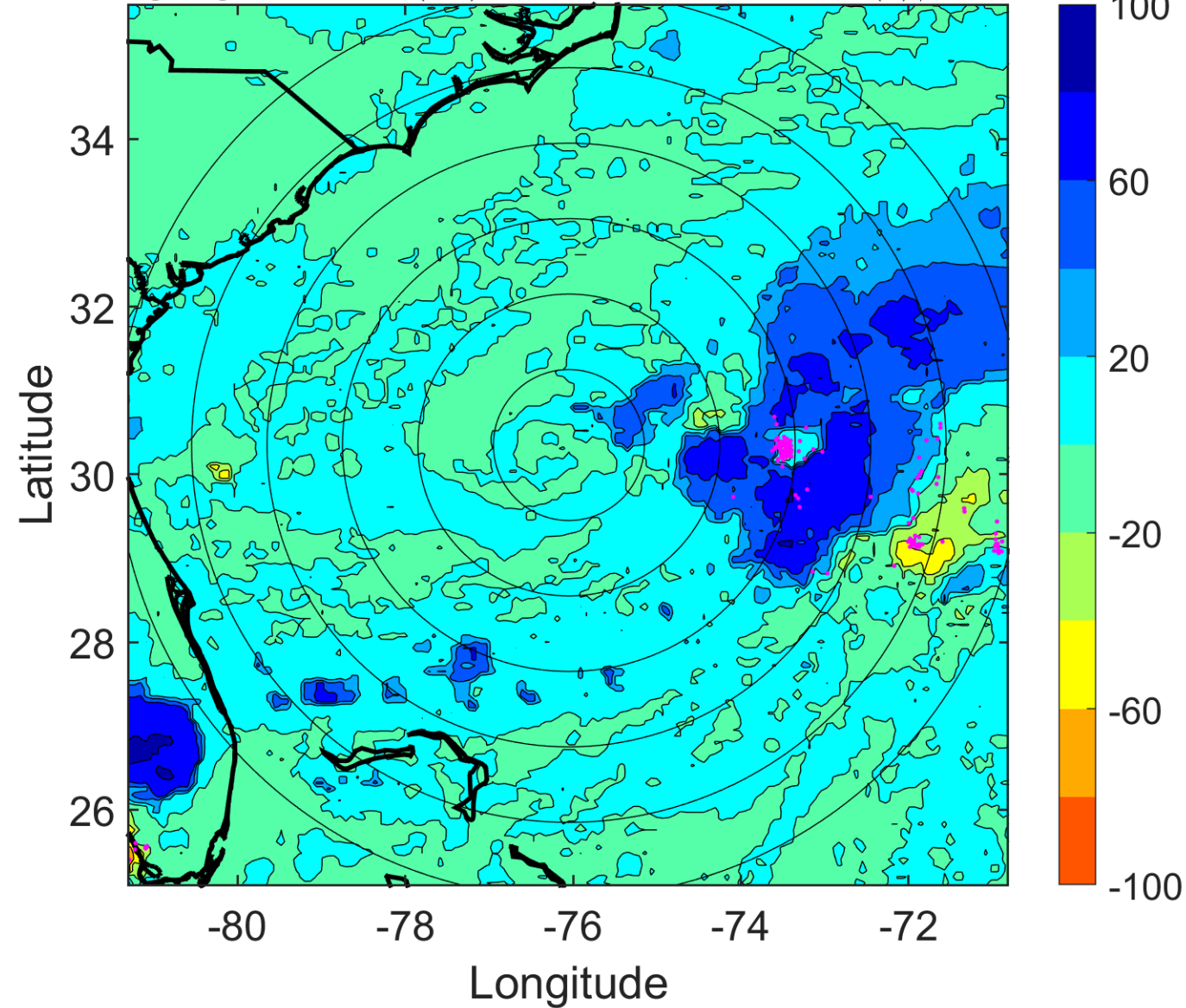

IR BT & Lightning

t: 2016091706 (0.9 LT)

Lightning: 0.9 LT \pm 1.5 h (dots)

PT: NP | EA: INACT

11L (JULIA) | 30 kt TD

S: 12.8 m s⁻¹ (H) | H: 122°

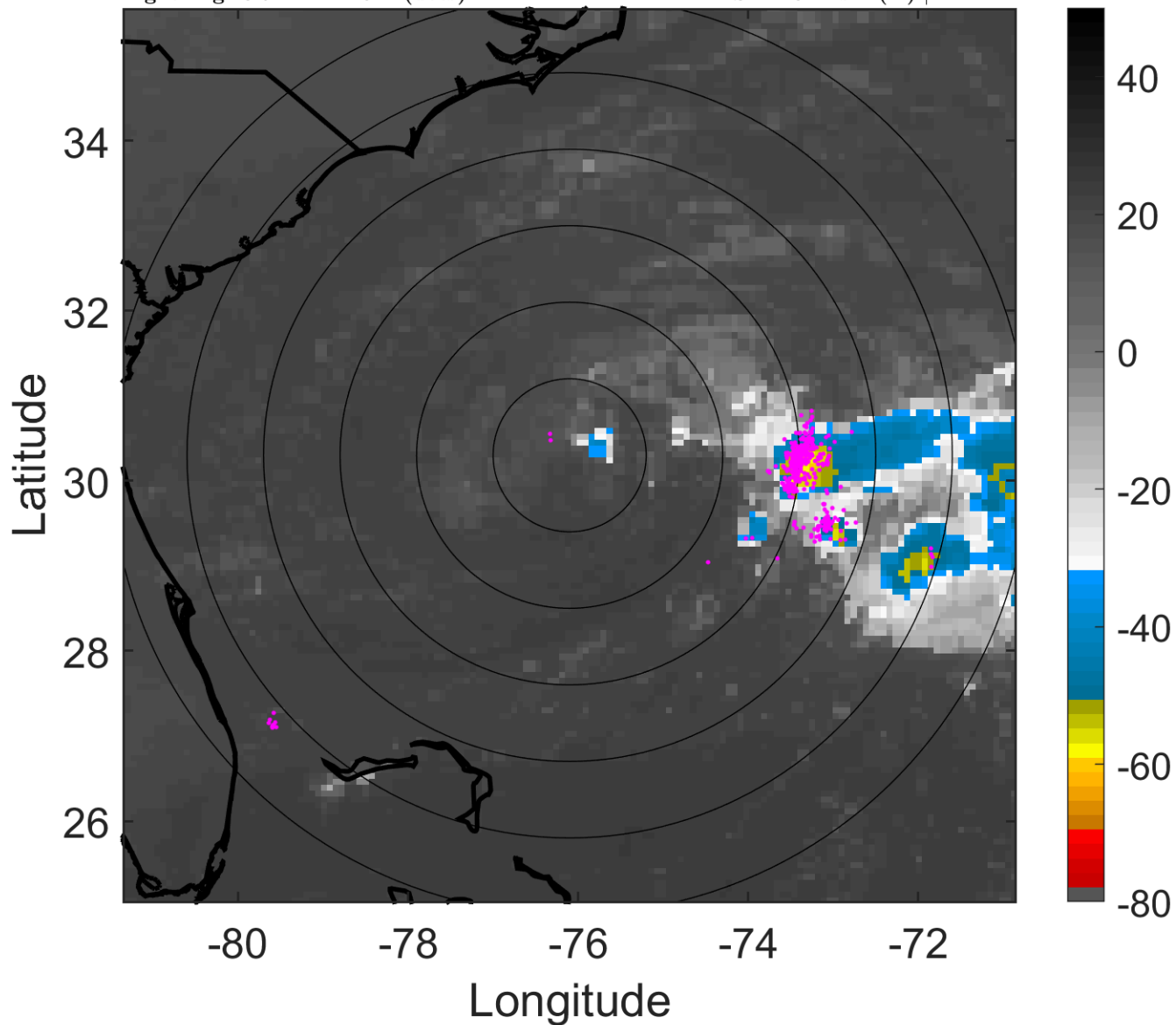

6-h IR BT Differences & Lightning

Δ t: 2016091706 (0.9 LT) - 2016091700 (18.9 LT)

Lightning: 0.9 LT \pm 1.5 h (dots)

PT: NP | EA: INACT

11L (JULIA) | 30 kt TD

S: 12.8 m s⁻¹ (H) | H: 122°

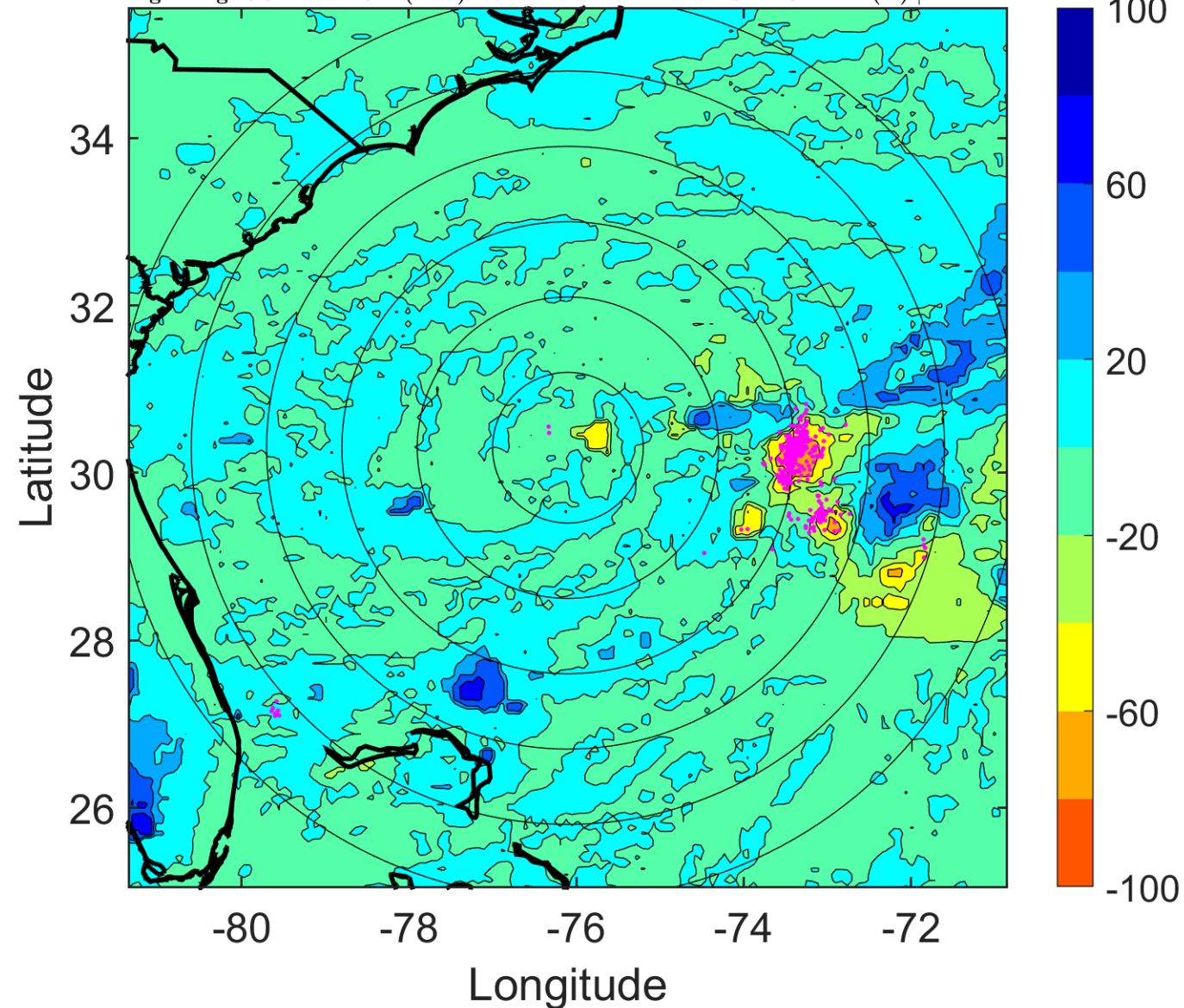

IR BT & Lightning

t: 2016091709 (3.9 LT)

Lightning: 3.9 LT \pm 1.5 h (dots)

PT: NP | EA: INACT

11L (JULIA) | 30 kt TD

S: 11.9 m s⁻¹ (H) | H: 129.5°

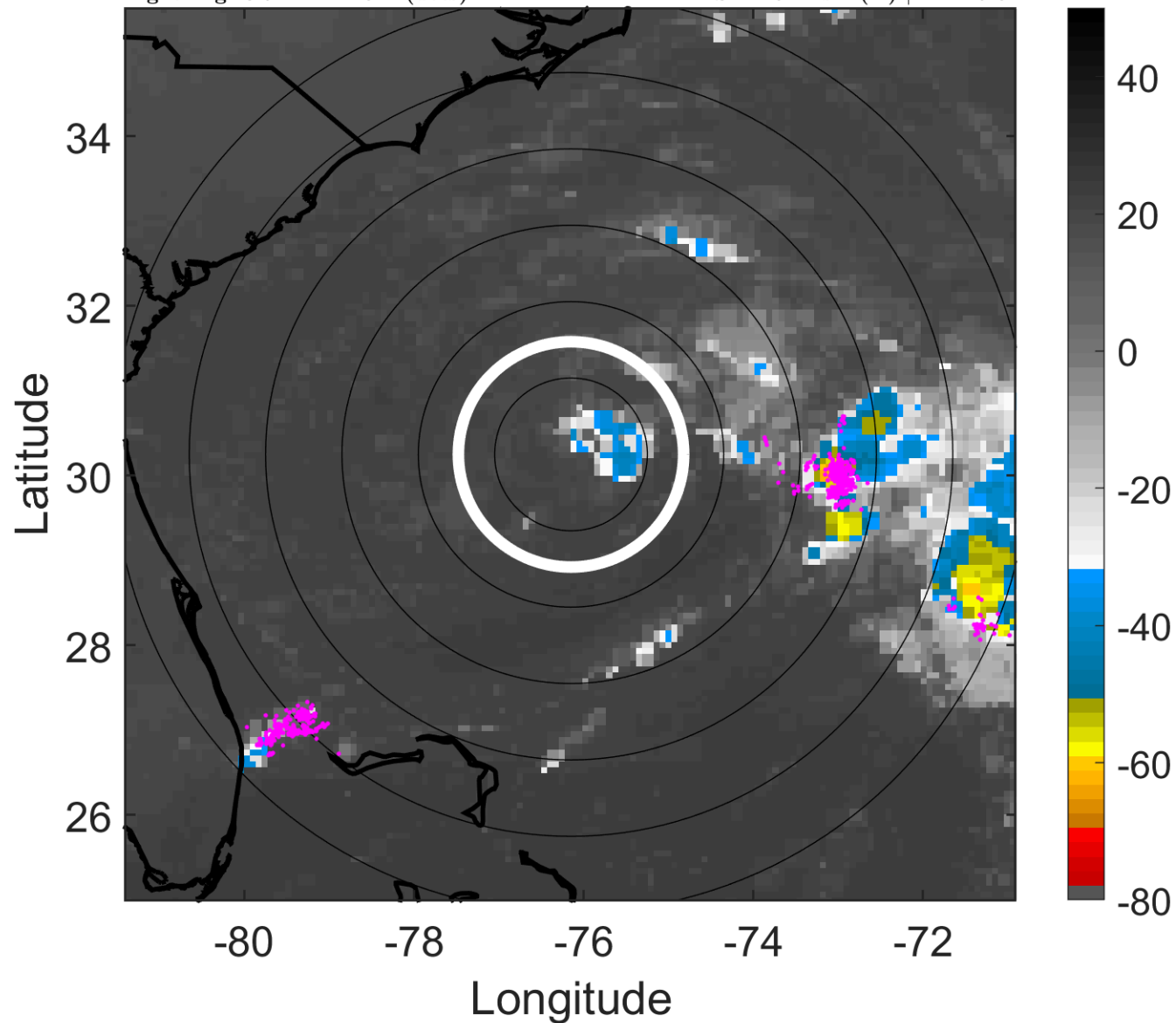

6-h IR BT Differences & Lightning

Δ t: 2016091709 (3.9 LT) - 2016091703 (21.9 LT)

Lightning: 3.9 LT \pm 1.5 h (dots)

PT: NP | EA: INACT

11L (JULIA) | 30 kt TD

S: 11.9 m s⁻¹ (H) | H: 129.5°

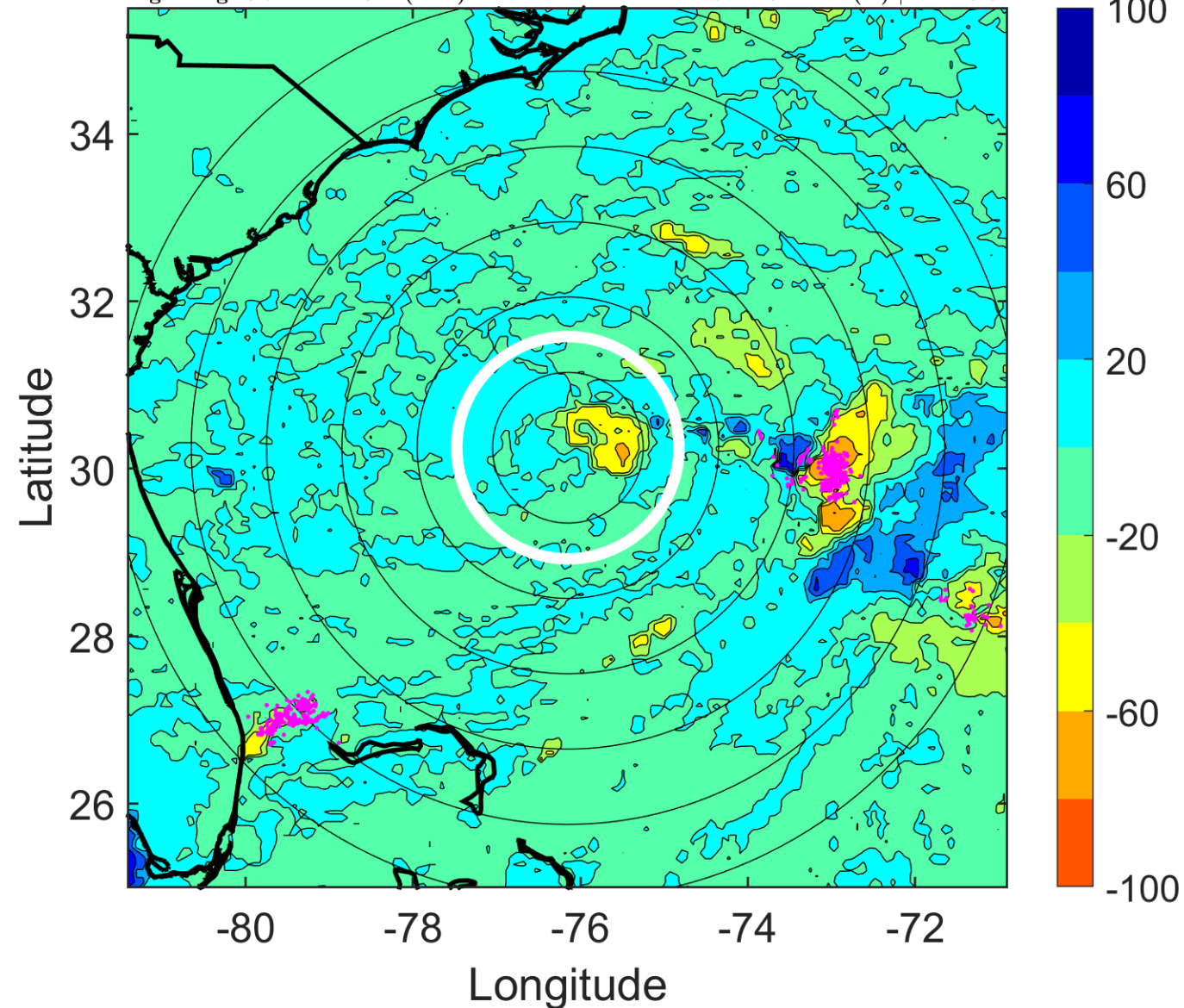

IR BT & Lightning

t: 2016091712 (6.9 LT)

Lightning: 6.9 LT \pm 1.5 h (dots)

PT: NP | EA: INACT

11L (JULIA) | 30 kt TD

S: 11 m s⁻¹ (H) | H: 137°

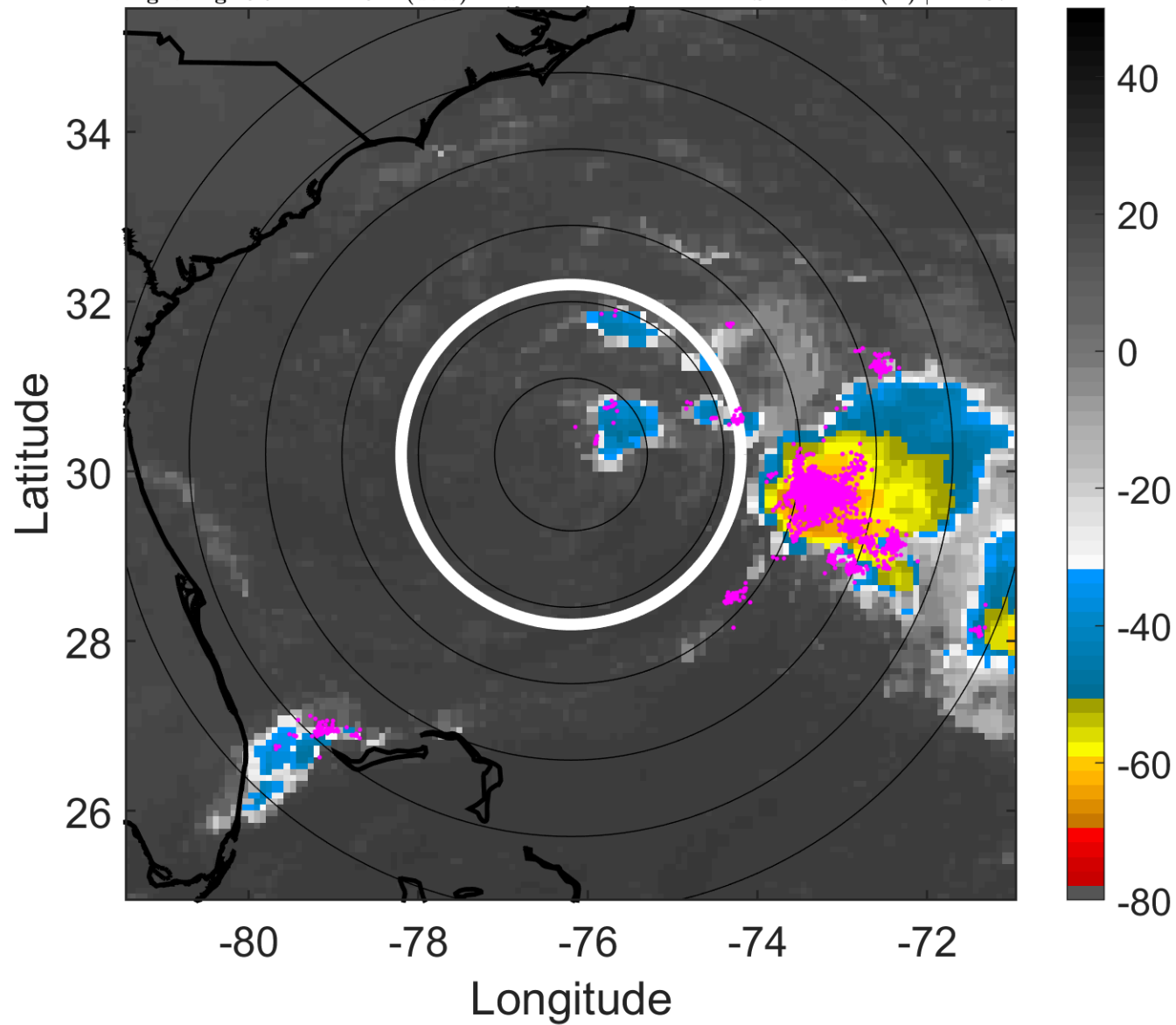

6-h IR BT Differences & Lightning

Δ t: 2016091712 (6.9 LT) - 2016091706 (0.9 LT)

Lightning: 6.9 LT \pm 1.5 h (dots)

PT: NP | EA: INACT

11L (JULIA) | 30 kt TD

S: 11 m s⁻¹ (H) | H: 137°

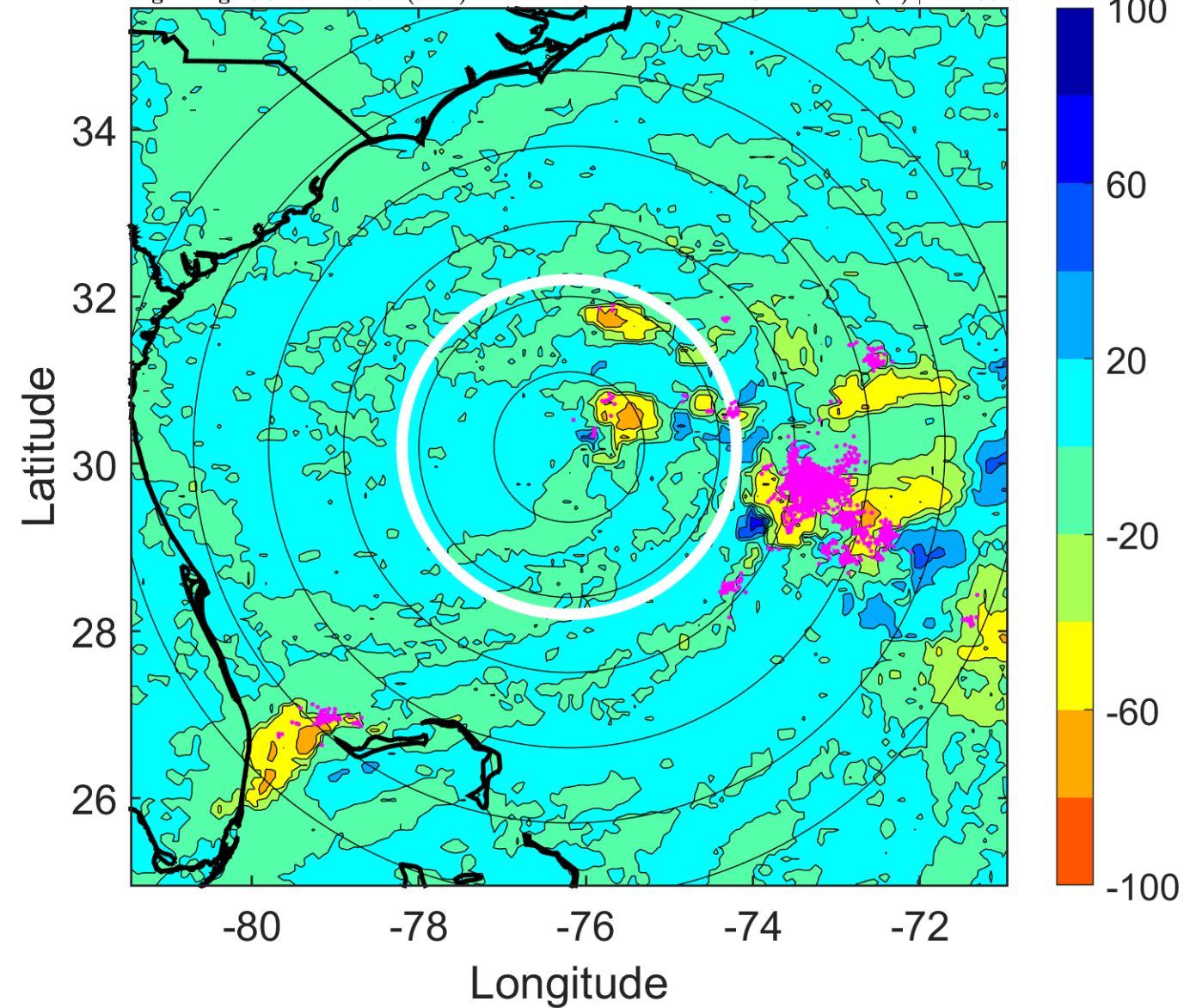

IR BT & Lightning

t: 2016091715 (9.9 LT)

Lightning: 9.9 LT \pm 1.5 h (dots)

PT: NP | EA: INACT

11L (JULIA) | 30 kt TD

S: 10.3 m s⁻¹ (M) | H: 140.5°

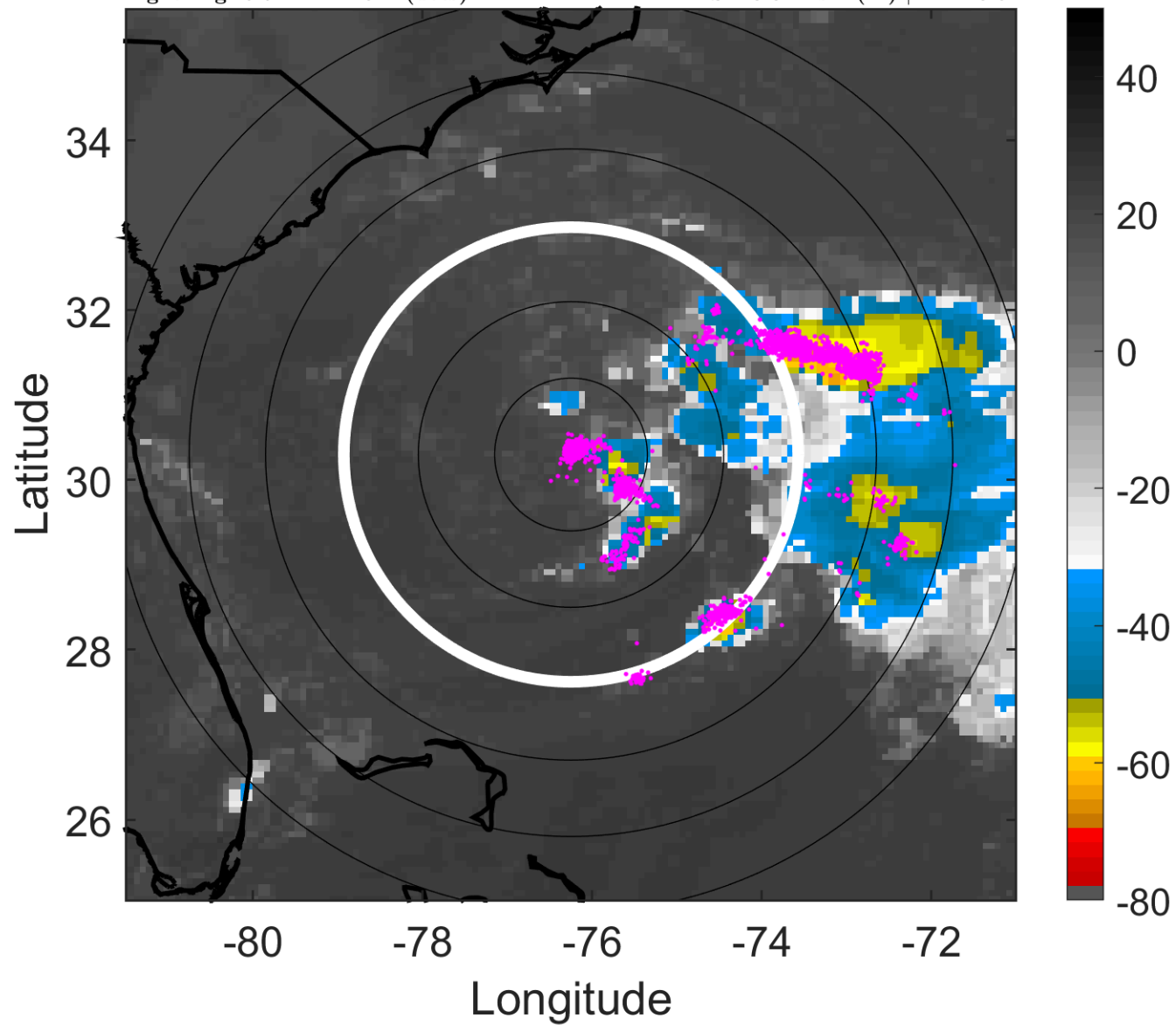

6-h IR BT Differences & Lightning

Δ t: 2016091715 (9.9 LT) - 2016091709 (3.9 LT)

Lightning: 9.9 LT \pm 1.5 h (dots)

PT: NP | EA: INACT

11L (JULIA) | 30 kt TD

S: 10.3 m s⁻¹ (M) | H: 140.5°

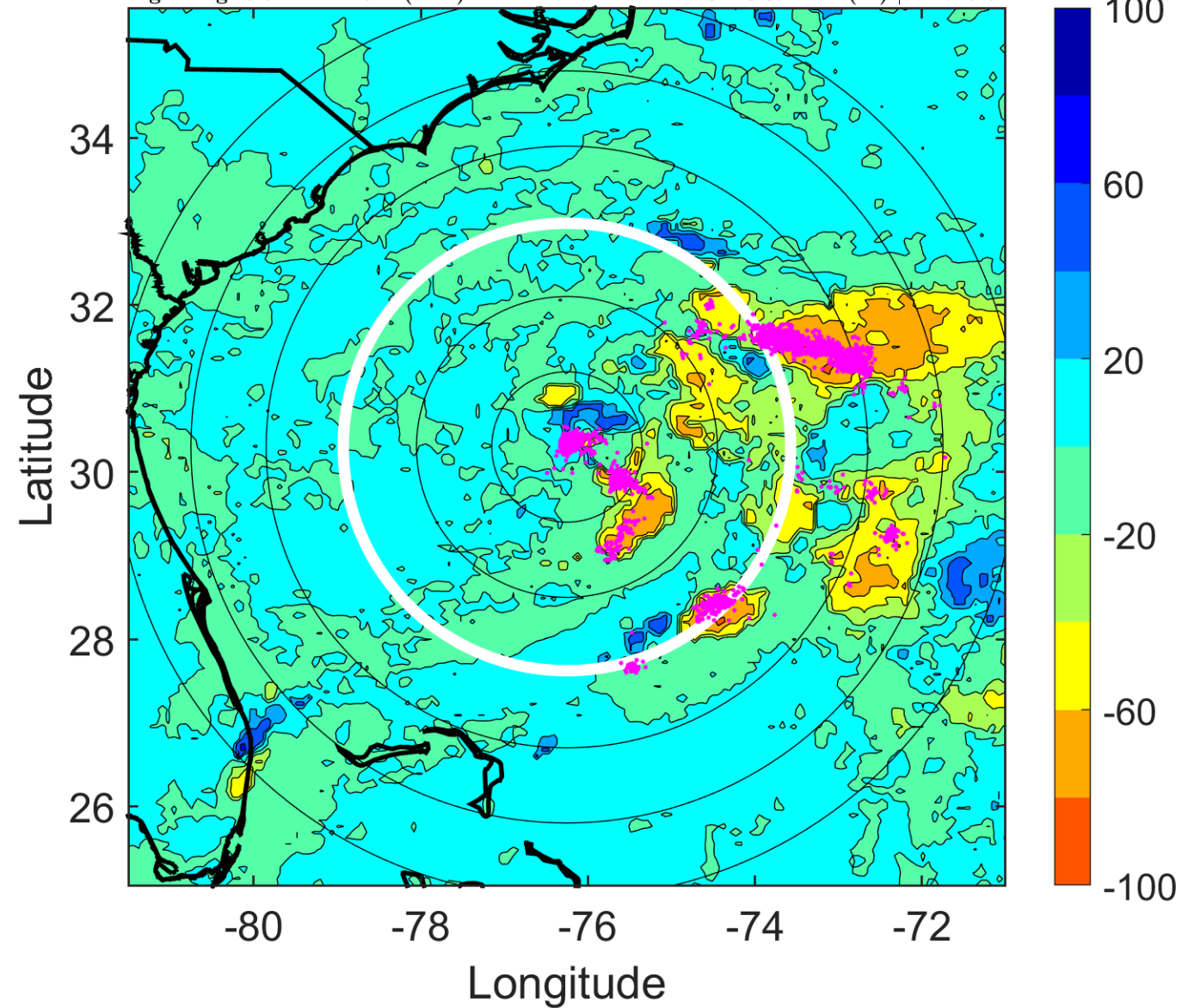

IR BT & Lightning

t: 2016091718 (12.9 LT)

Lightning: 12.9 LT \pm 1.5 h (dots)

PT: NP | EA: INACT

11L (JULIA) | 30 kt TD

S: 9.6 m s⁻¹ (M) | H: 144°

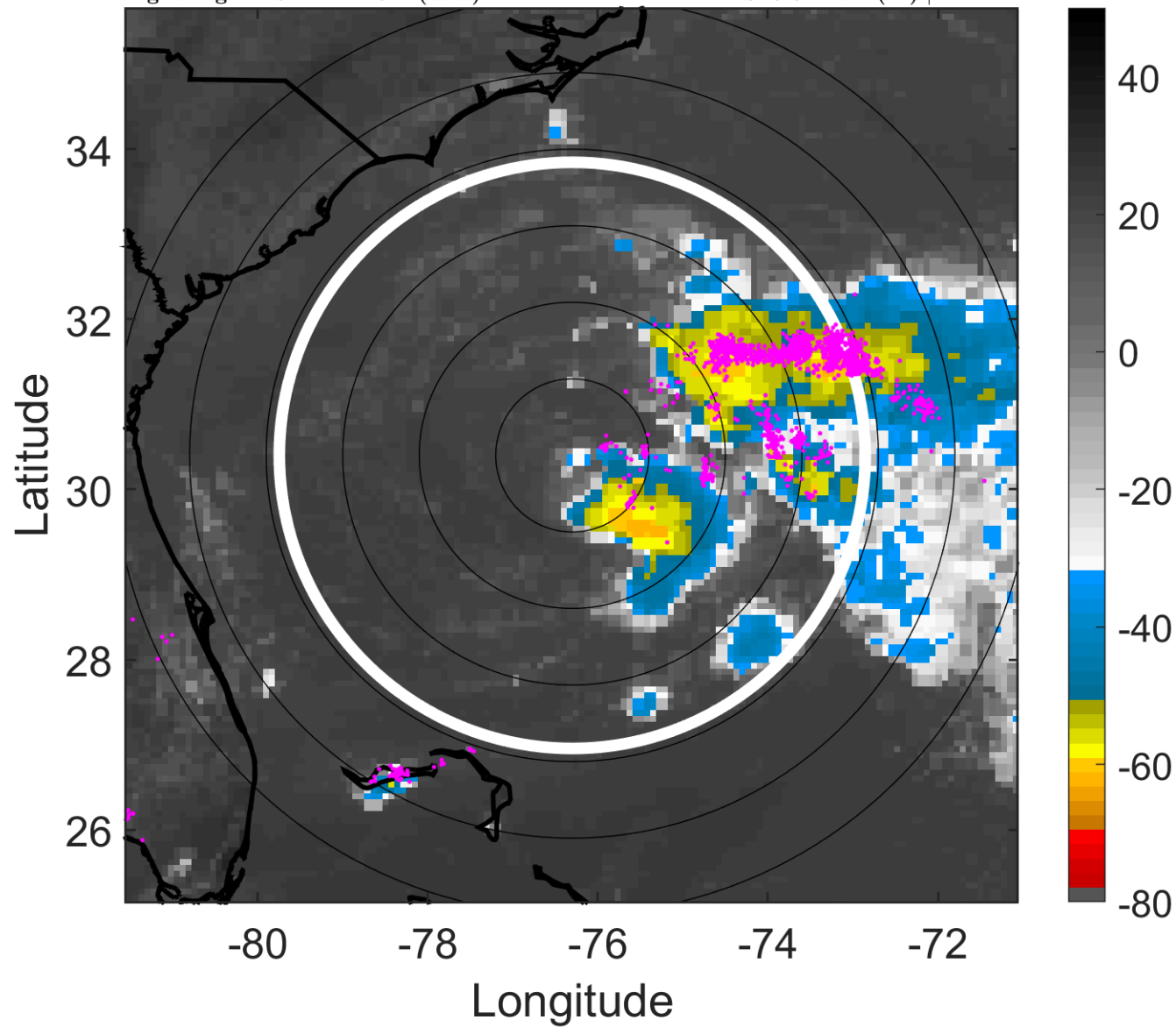

6-h IR BT Differences & Lightning

Δ t: 2016091718 (12.9 LT) - 2016091712 (6.9 LT)

Lightning: 12.9 LT \pm 1.5 h (dots)

PT: NP | EA: INACT

11L (JULIA) | 30 kt TD

S: 9.6 m s⁻¹ (M) | H: 144°

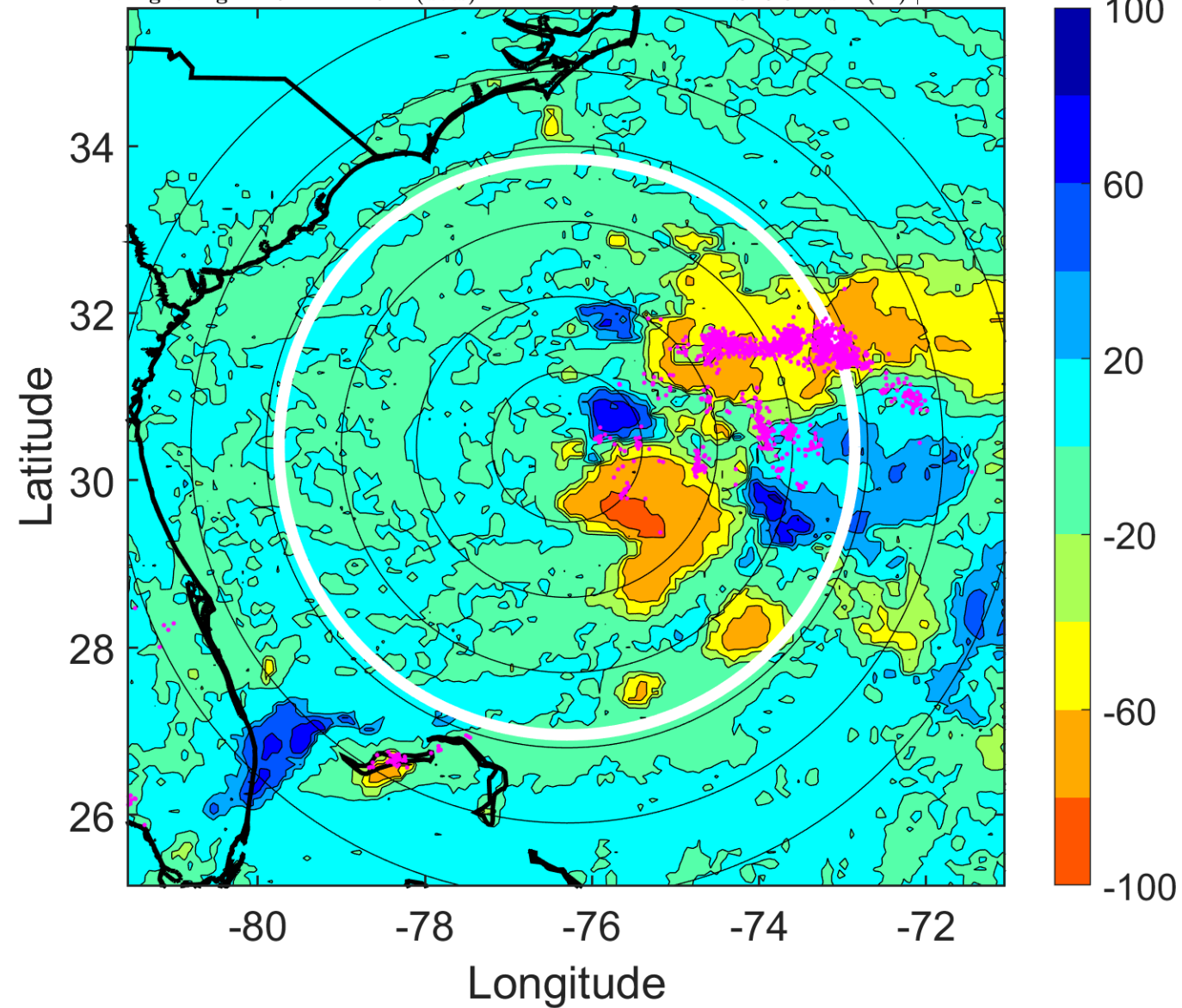

IR BT & Lightning

t: 2016091721 (15.9 LT)

Lightning: 15.9 LT \pm 1.5 h (dots)

PT: NP | EA: INACT

11L (JULIA) | 30 kt TD

S: 11.5 m s⁻¹ (H) | H: 146°

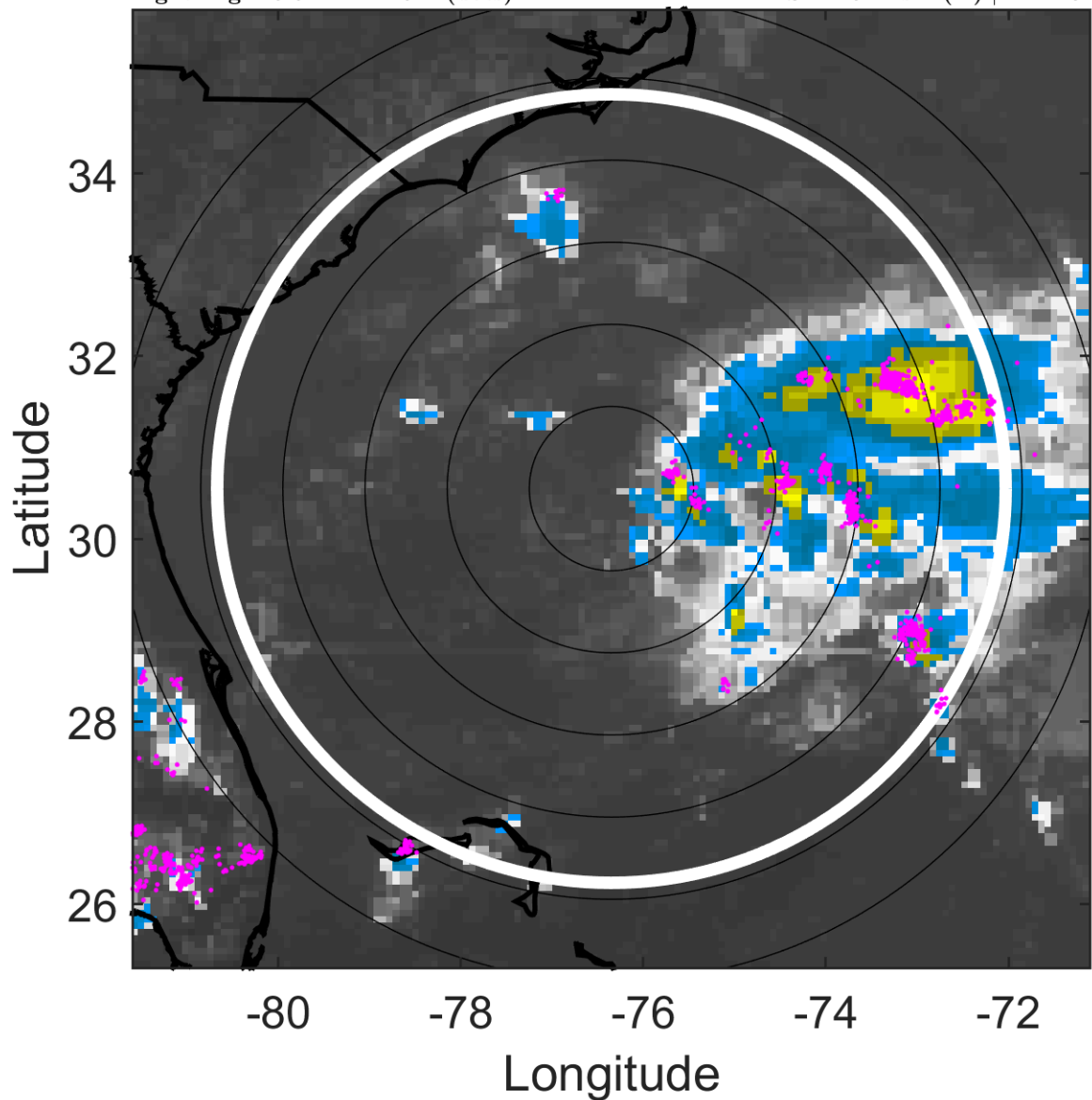

6-h IR BT Differences & Lightning

Δ t: 2016091721 (15.9 LT) - 2016091715 (9.9 LT)

Lightning: 15.9 LT \pm 1.5 h (dots)

PT: NP | EA: INACT

11L (JULIA) | 30 kt TD

S: 11.5 m s⁻¹ (H) | H: 146°

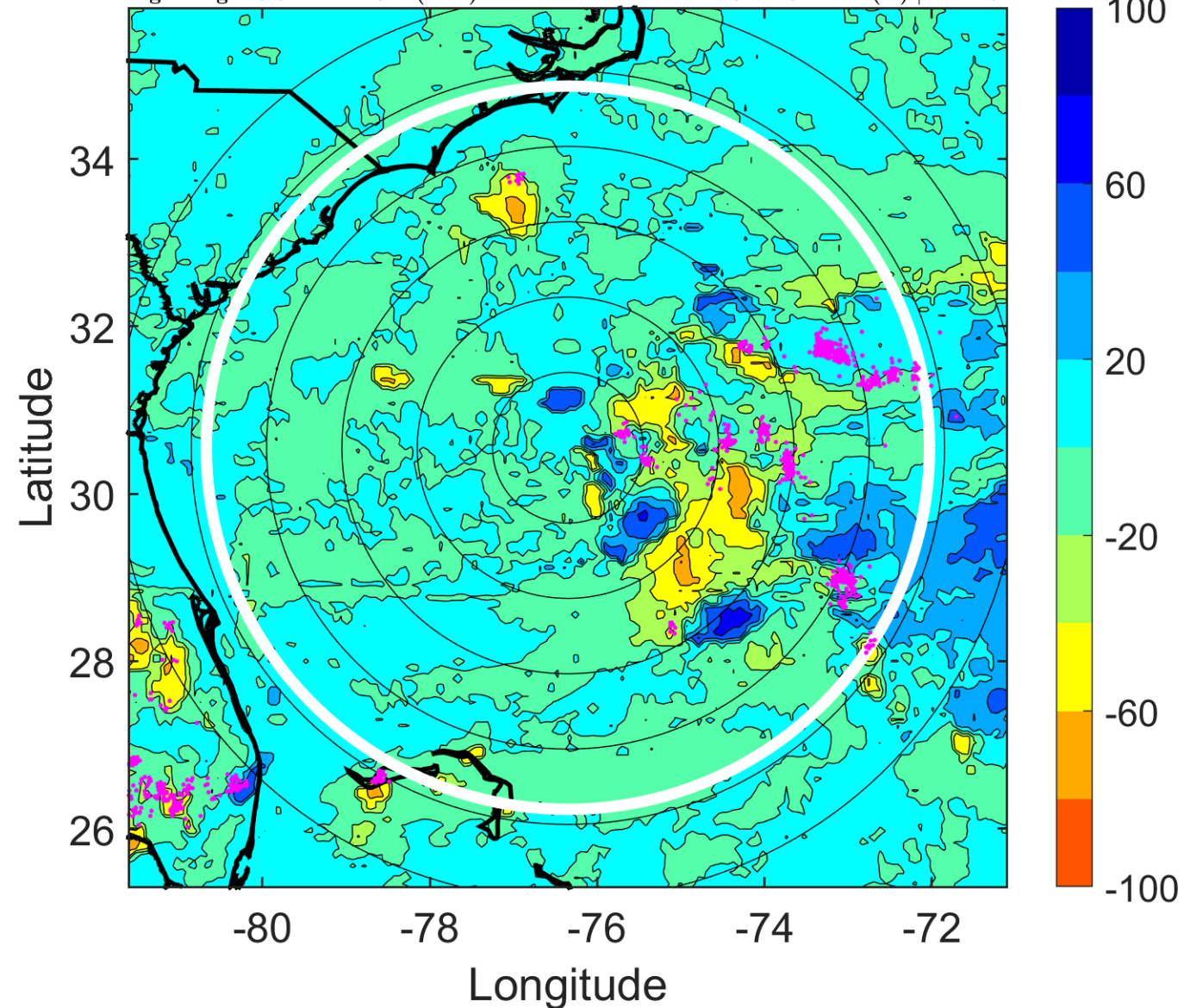

IR BT & Lightning

t: 2016091800 (18.9 LT)

Lightning: 18.9 LT \pm 1.5 h (dots)

PT: NP | EA: INACT

11L (JULIA) | 30 kt TD

S: 13.4 m s⁻¹ (H) | H: 148°

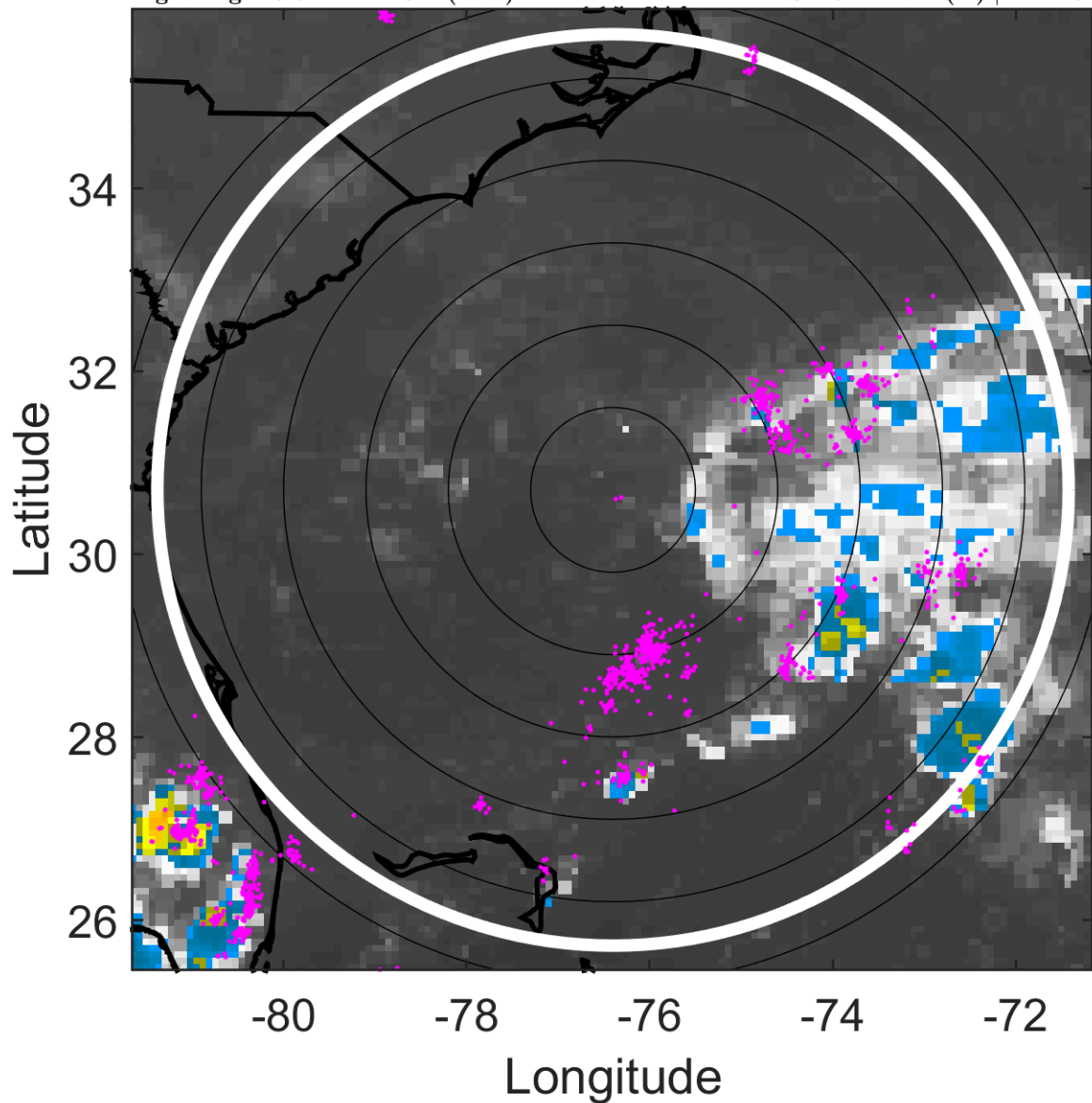

6-h IR BT Differences & Lightning

Δ t: 2016091800 (18.9 LT) - 2016091718 (12.9 LT)

Lightning: 18.9 LT \pm 1.5 h (dots)

PT: NP | EA: INACT

11L (JULIA) | 30 kt TD

S: 13.4 m s⁻¹ (H) | H: 148°

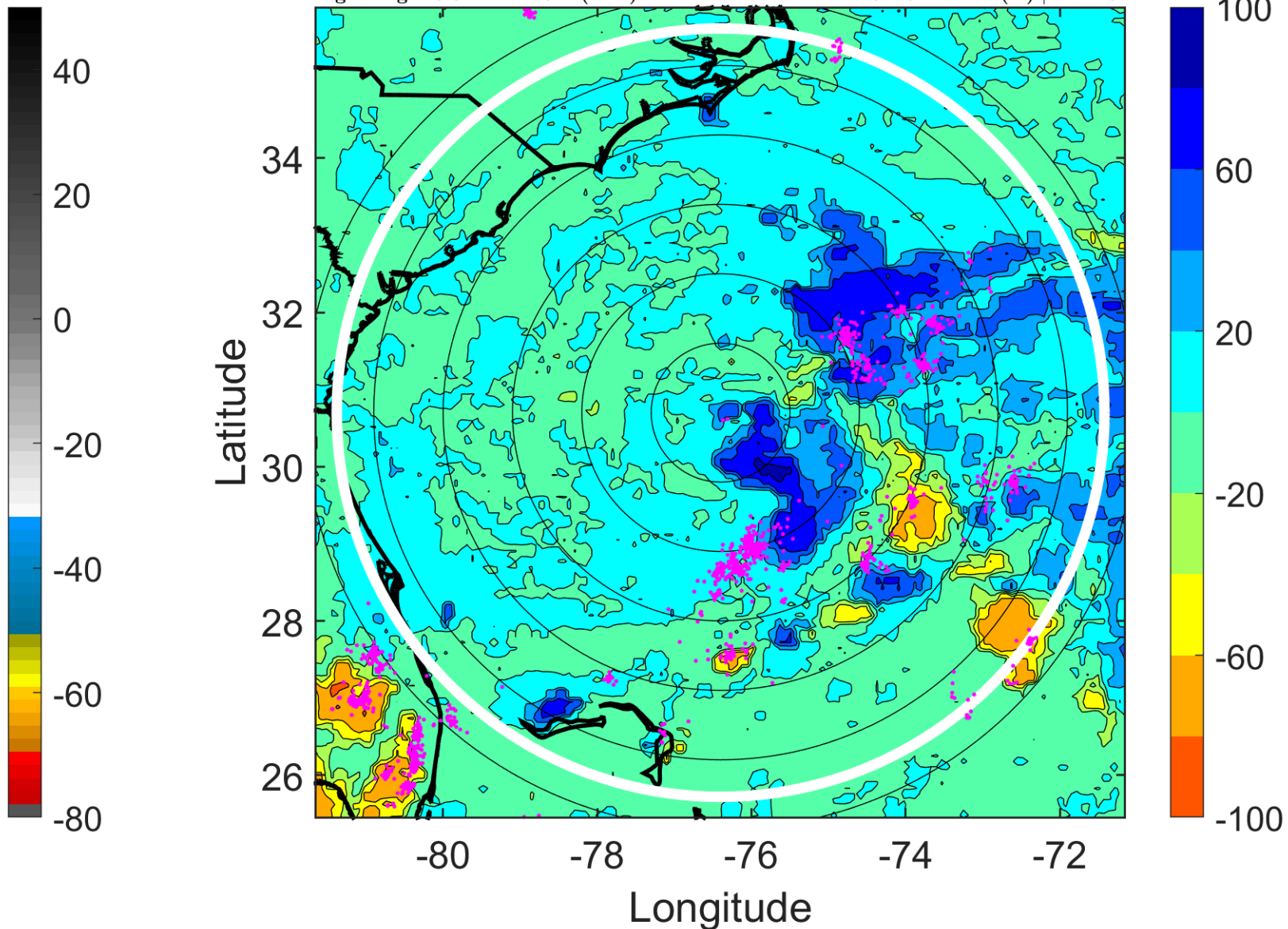

IR BT & Lightning

t: 2016091803 (21.9 LT)

Lightning: 21.9 LT \pm 1.5 h (dots)

PT: NP | EA: INACT

11L (JULIA) | 27.5 kt TD

S: 14.1 m s⁻¹ (H) | H: 157.5°

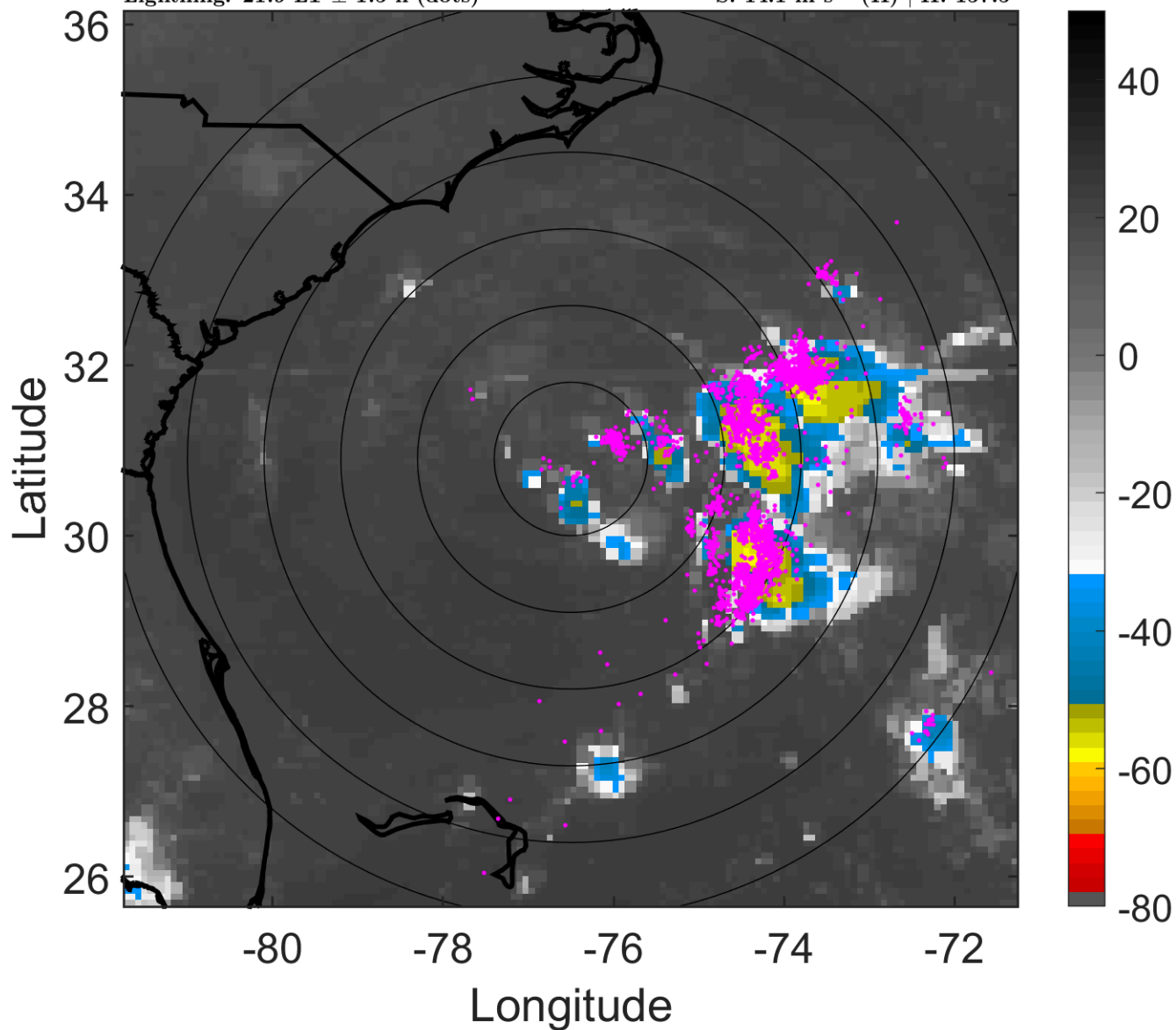

6-h IR BT Differences & Lightning

Δ t: 2016091803 (21.9 LT) - 2016091721 (15.9 LT)

Lightning: 21.9 LT \pm 1.5 h (dots)

PT: NP | EA: INACT

11L (JULIA) | 27.5 kt TD

S: 14.1 m s⁻¹ (H) | H: 157.5°

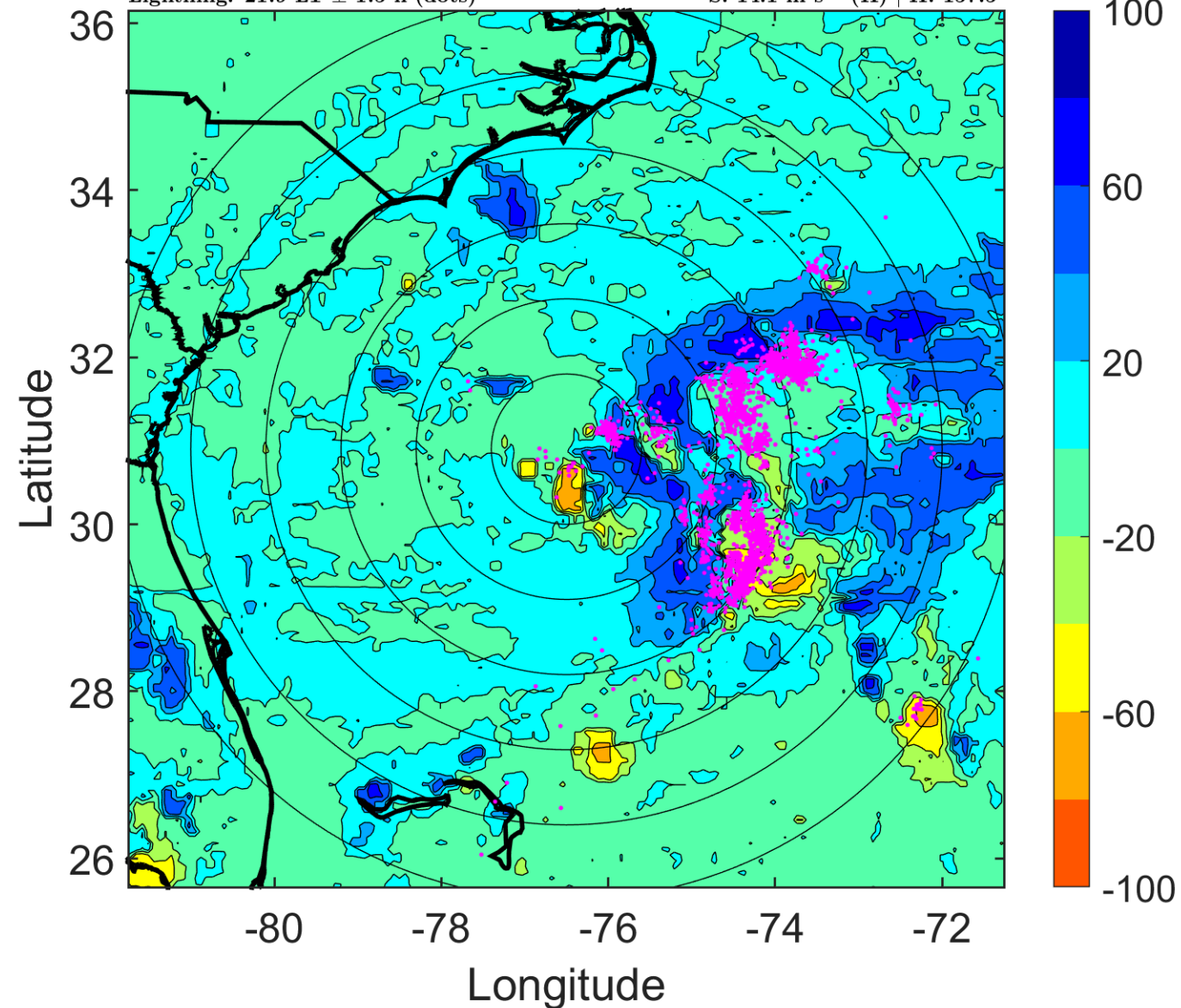

IR BT & Lightning

t: 2016091806 (0.9 LT)

Lightning: 0.9 LT \pm 1.5 h (dots)

PT: LLCP | EA: ACT

11L (JULIA) | 25 kt TD

S: 14.8 m s⁻¹ (H) | H: 167°

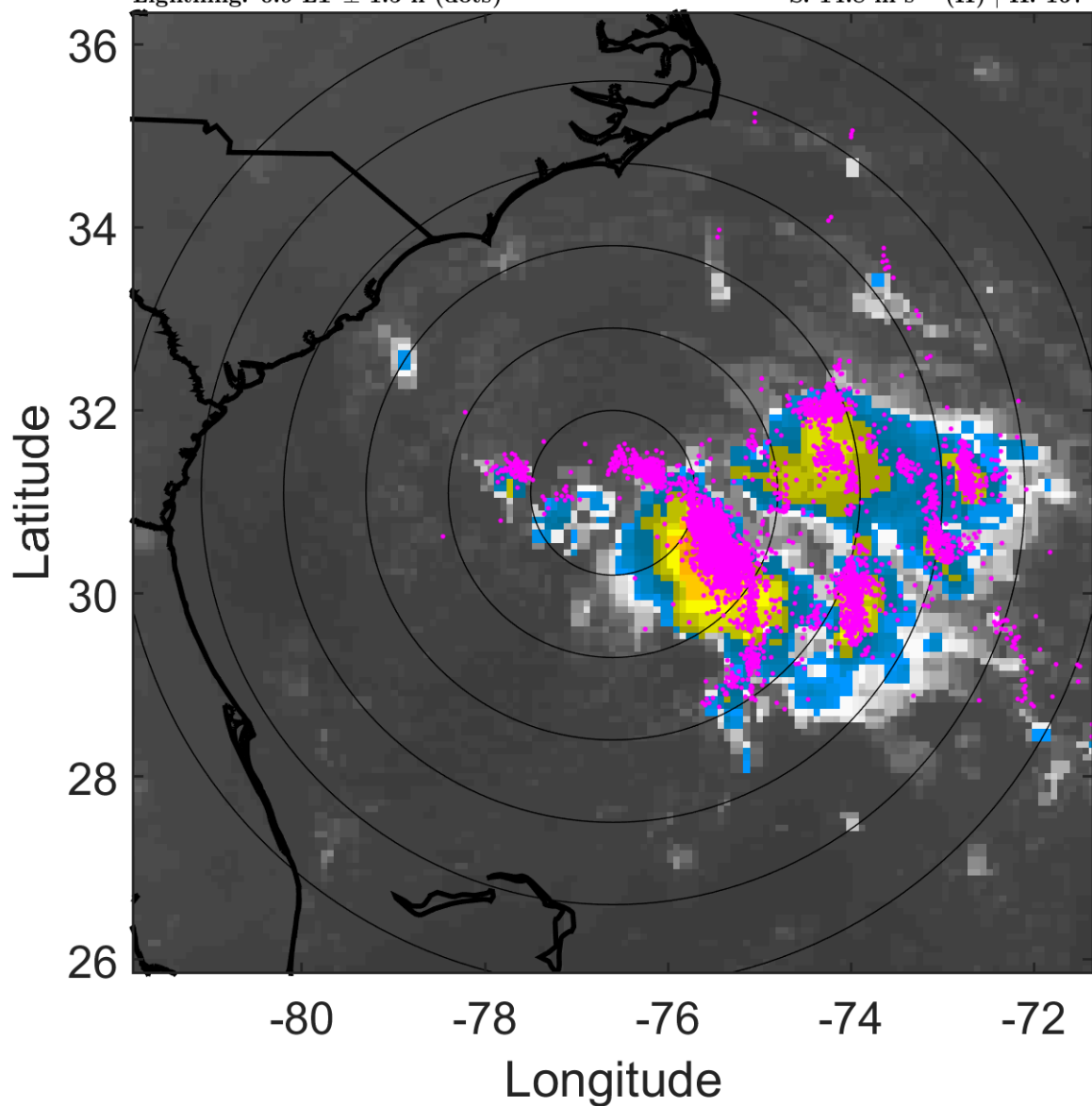

6-h IR BT Differences & Lightning

Δ t: 2016091806 (0.9 LT) - 2016091800 (18.9 LT)

Lightning: 0.9 LT \pm 1.5 h (dots)

PT: LLCP | EA: ACT

11L (JULIA) | 25 kt TD

S: 14.8 m s⁻¹ (H) | H: 167°

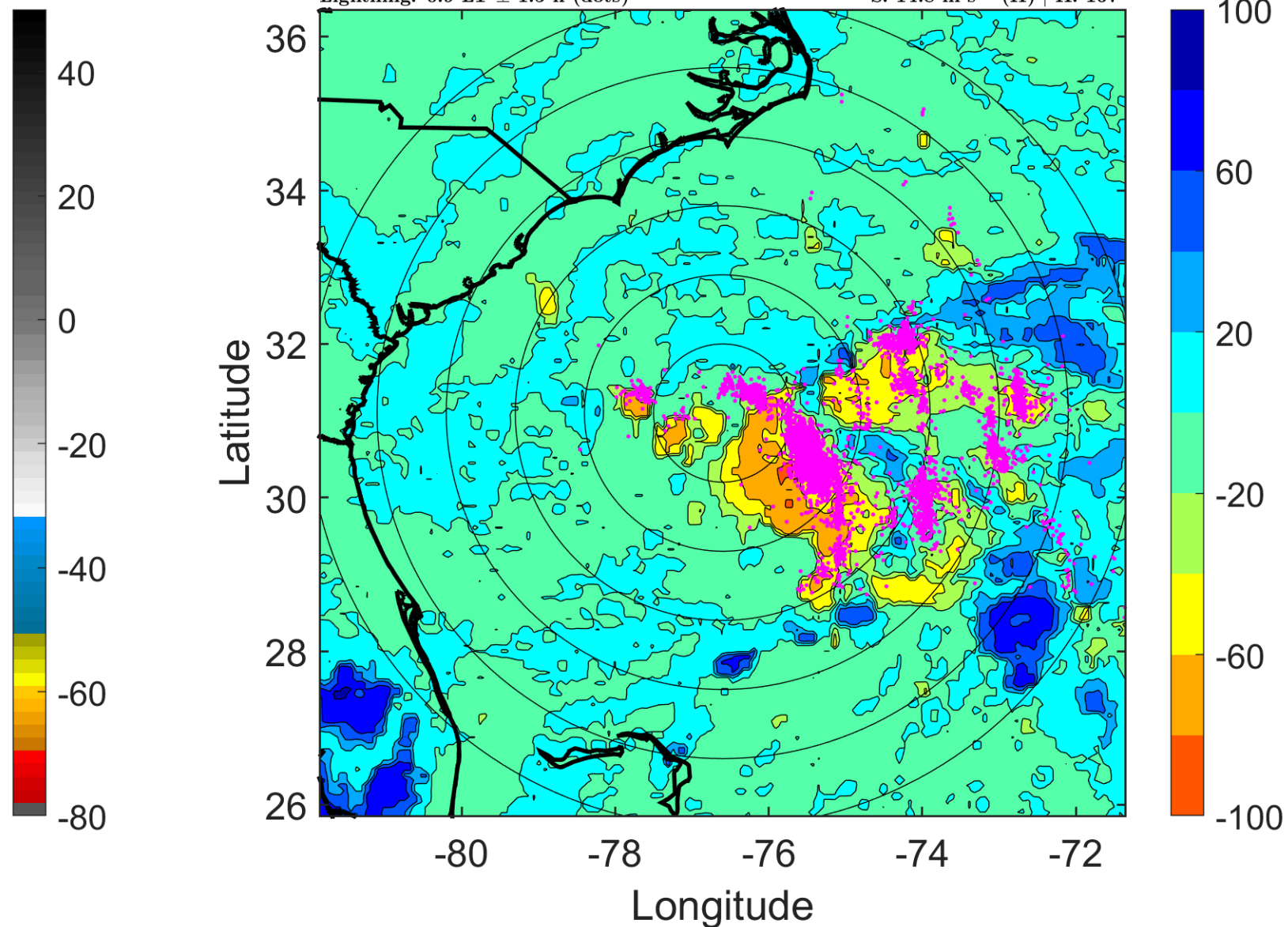

IR BT & Lightning

t: 2016091809 (3.9 LT)

Lightning: 3.9 LT \pm 1.5 h (dots)

PT: LLCP | EA: ACT

11L (JULIA) | 25 kt TD

S: 14.7 m s⁻¹ (H) | H: 167.5°

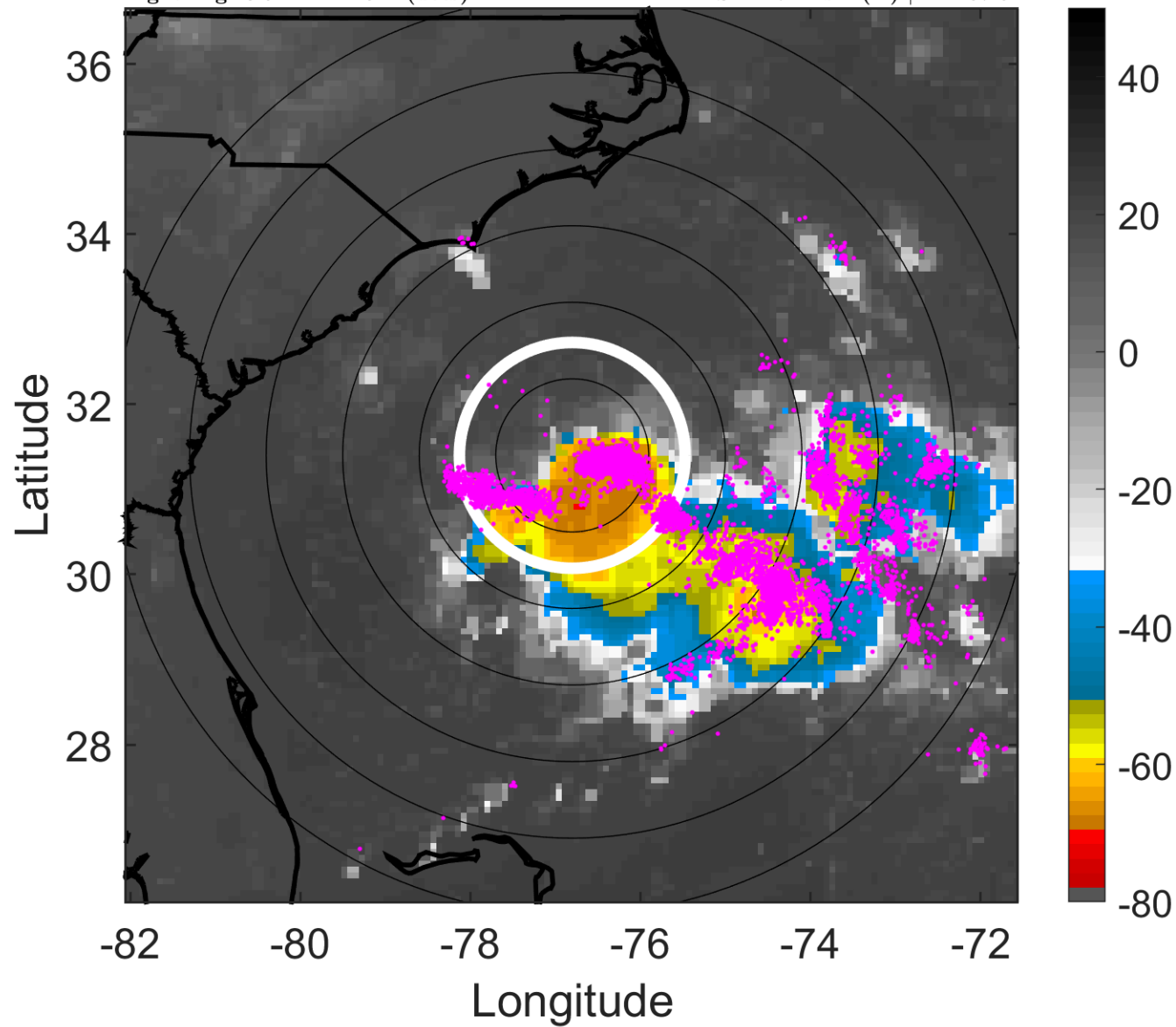

6-h IR BT Differences & Lightning

Δ t: 2016091809 (3.9 LT) - 2016091803 (21.9 LT)

Lightning: 3.9 LT \pm 1.5 h (dots)

PT: LLCP | EA: ACT

11L (JULIA) | 25 kt TD

S: 14.7 m s⁻¹ (H) | H: 167.5°

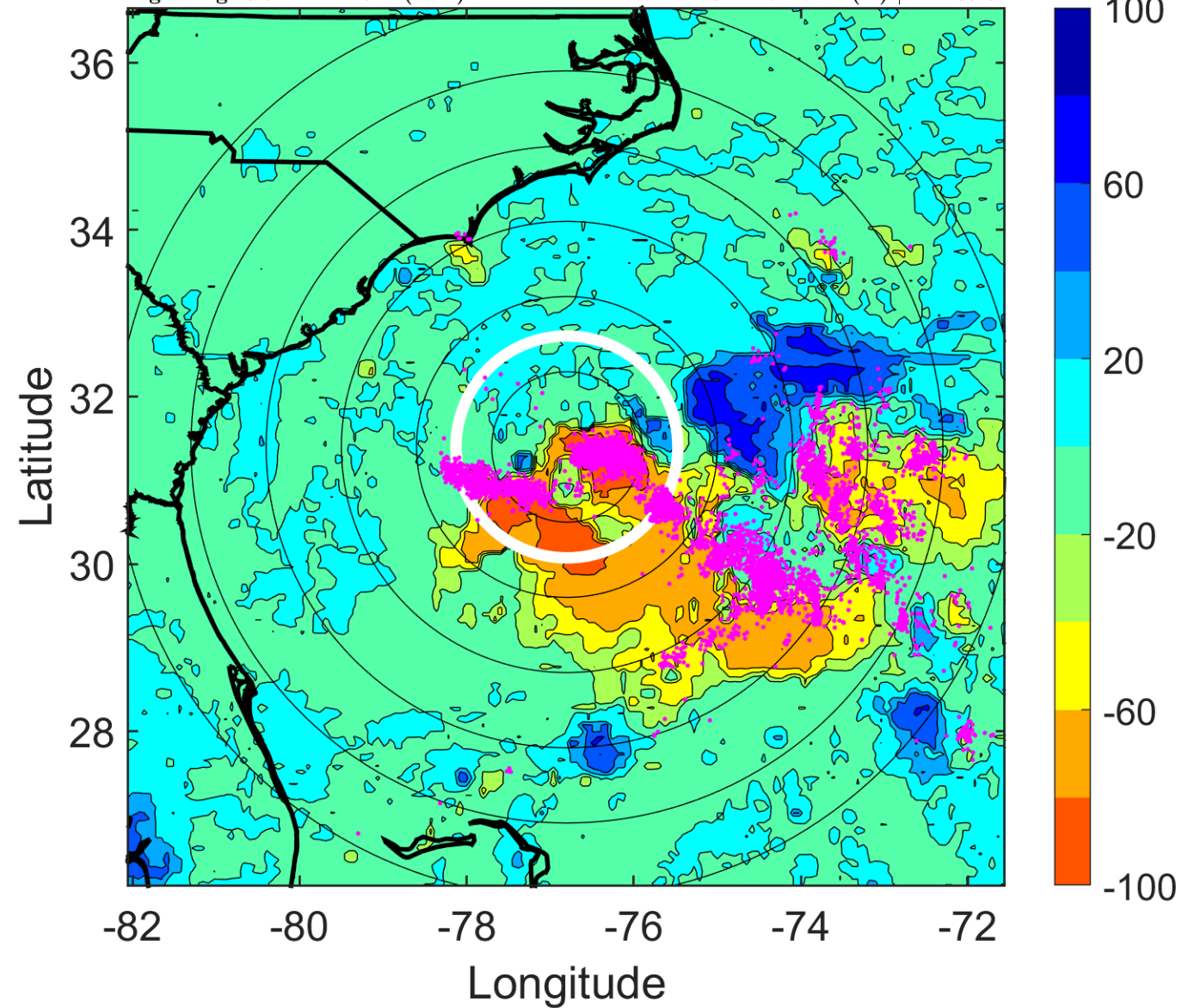

IR BT & Lightning

t: 2016091812 (6.9 LT)

Lightning: 6.9 LT \pm 1.5 h (dots)

PT: LLCP | EA: ACT

11L (JULIA) | 25 kt TD

S: 14.6 m s⁻¹ (H) | H: 168°

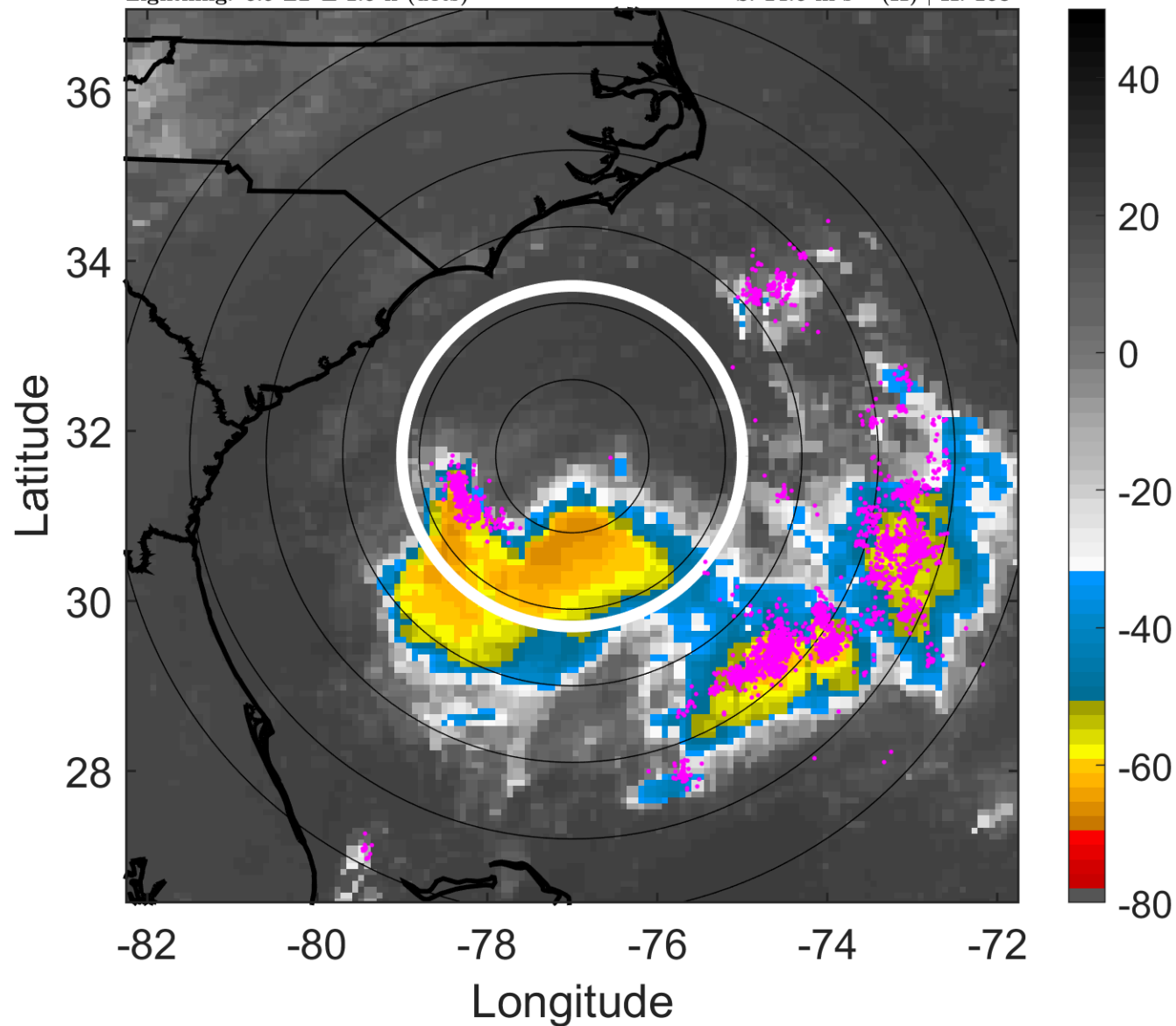

6-h IR BT Differences & Lightning

Δ t: 2016091812 (6.9 LT) - 2016091806 (0.9 LT)

Lightning: 6.9 LT \pm 1.5 h (dots)

PT: LLCP | EA: ACT

11L (JULIA) | 25 kt TD

S: 14.6 m s⁻¹ (H) | H: 168°

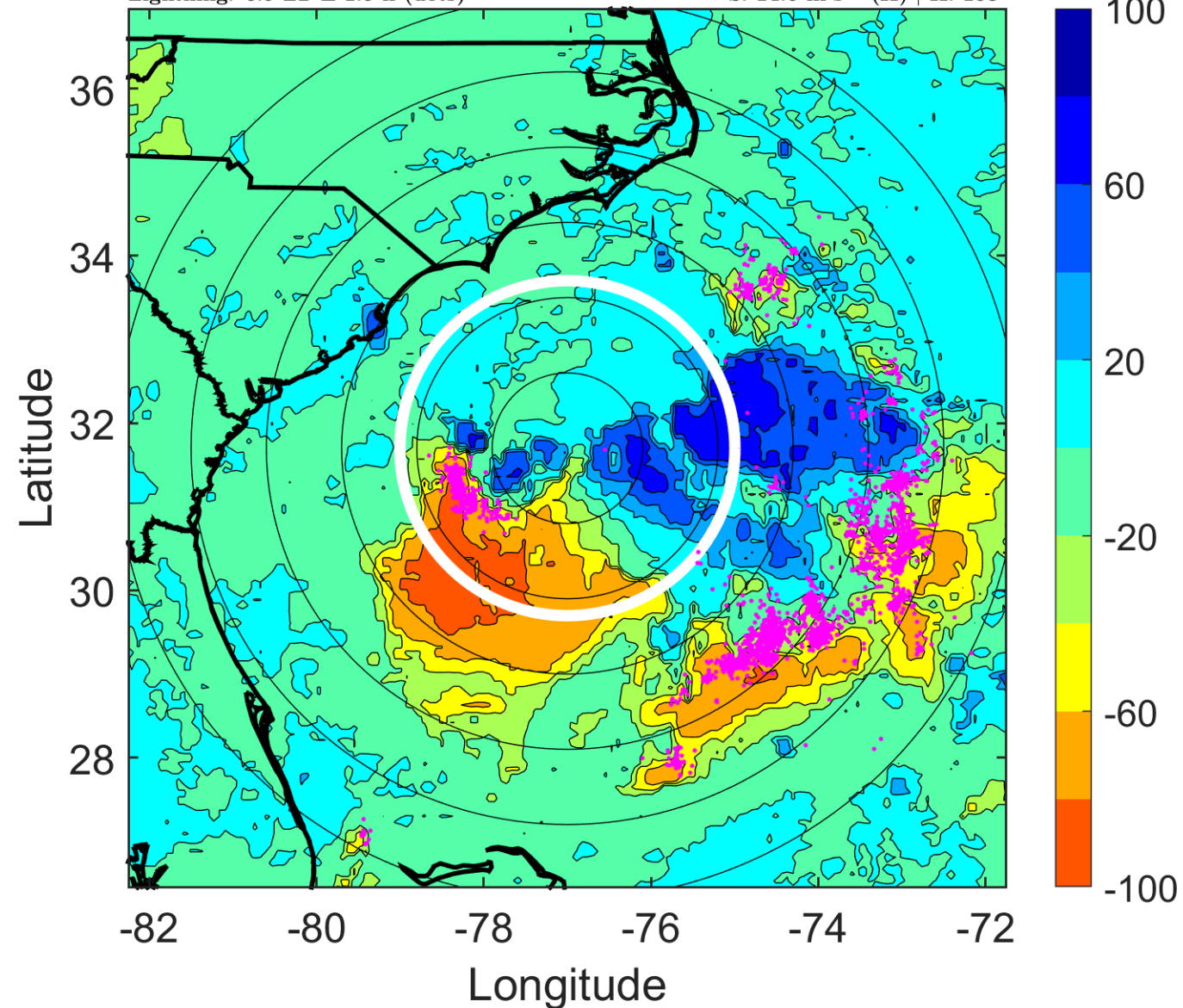

IR BT & Lightning

t: 2016091815 (9.8 LT)

Lightning: 9.8 LT \pm 1.5 h (dots)

PT: LLCP | EA: ACT

11L (JULIA) | 25 kt TD

S: 14.5 m s⁻¹ (H) | H: 168°

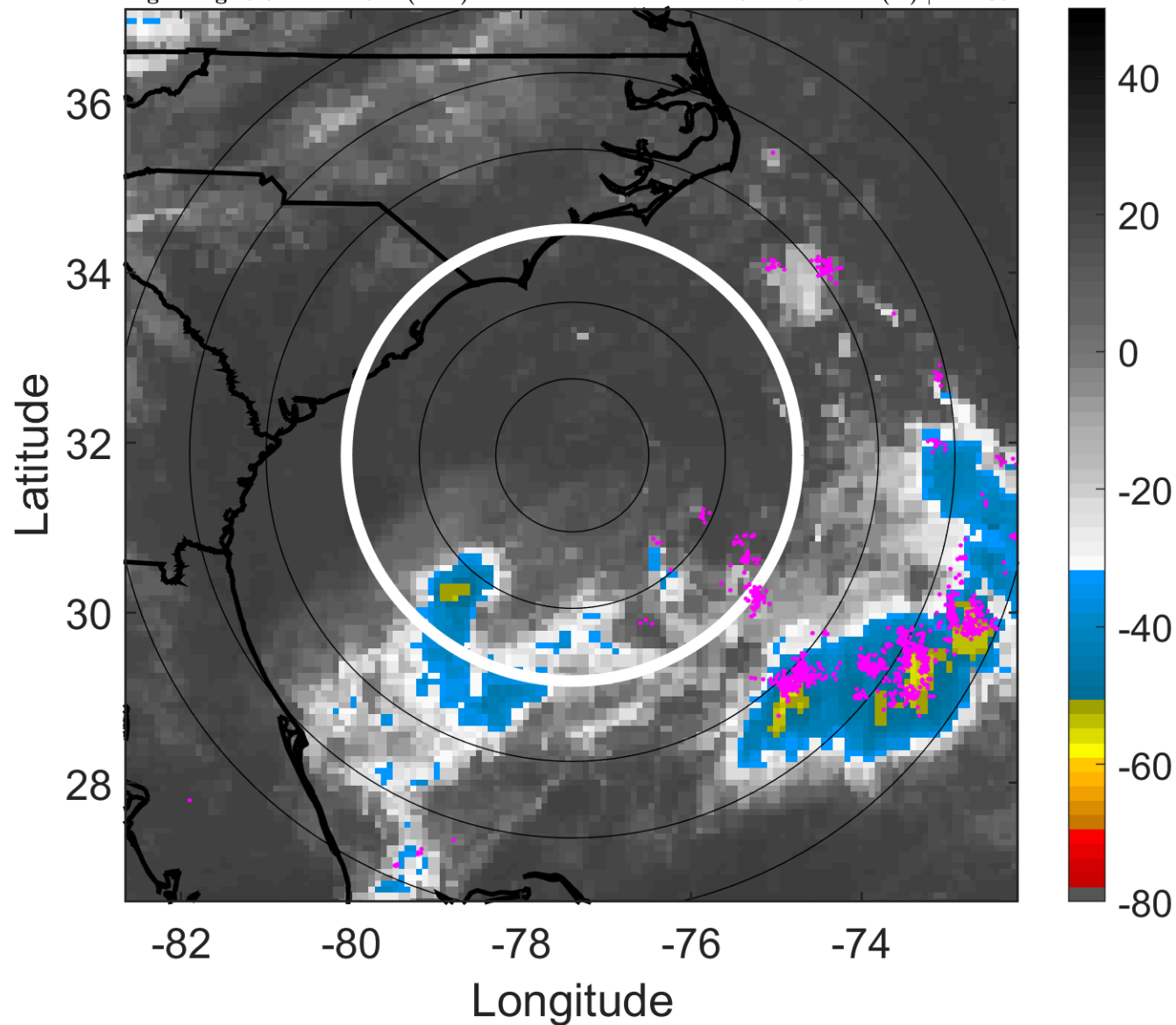

6-h IR BT Differences & Lightning

Δ t: 2016091815 (9.8 LT) - 2016091809 (3.9 LT)

Lightning: 9.8 LT \pm 1.5 h (dots)

PT: LLCP | EA: ACT

11L (JULIA) | 25 kt TD

S: 14.5 m s⁻¹ (H) | H: 168°

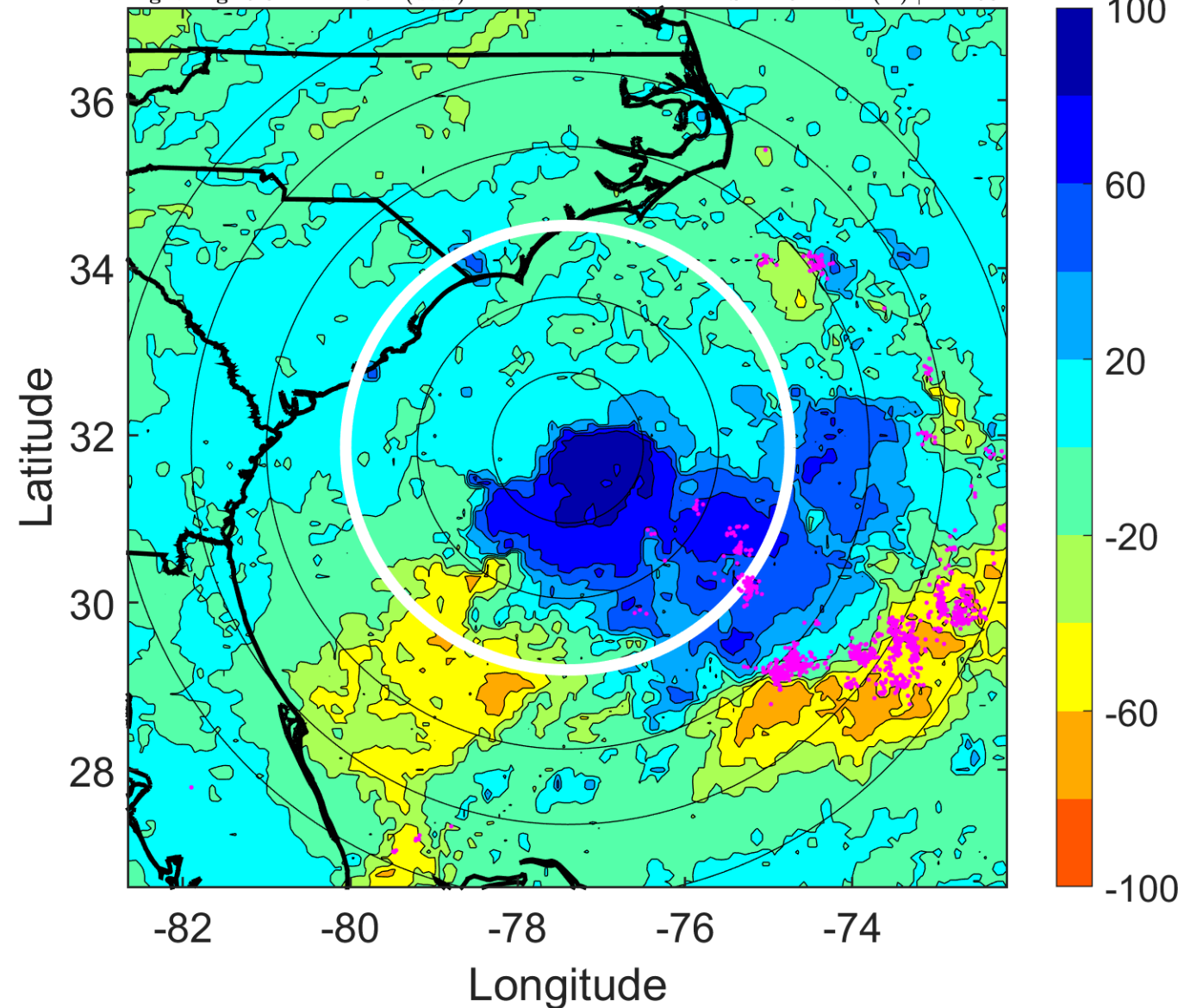

IR BT & Lightning

t: 2016091818 (12.8 LT)

Lightning: 12.8 LT \pm 1.5 h (dots)

PT: LLCP | EA: ACT

11L (JULIA) | 25 kt TD

S: 14.4 m s⁻¹ (H) | H: 168°

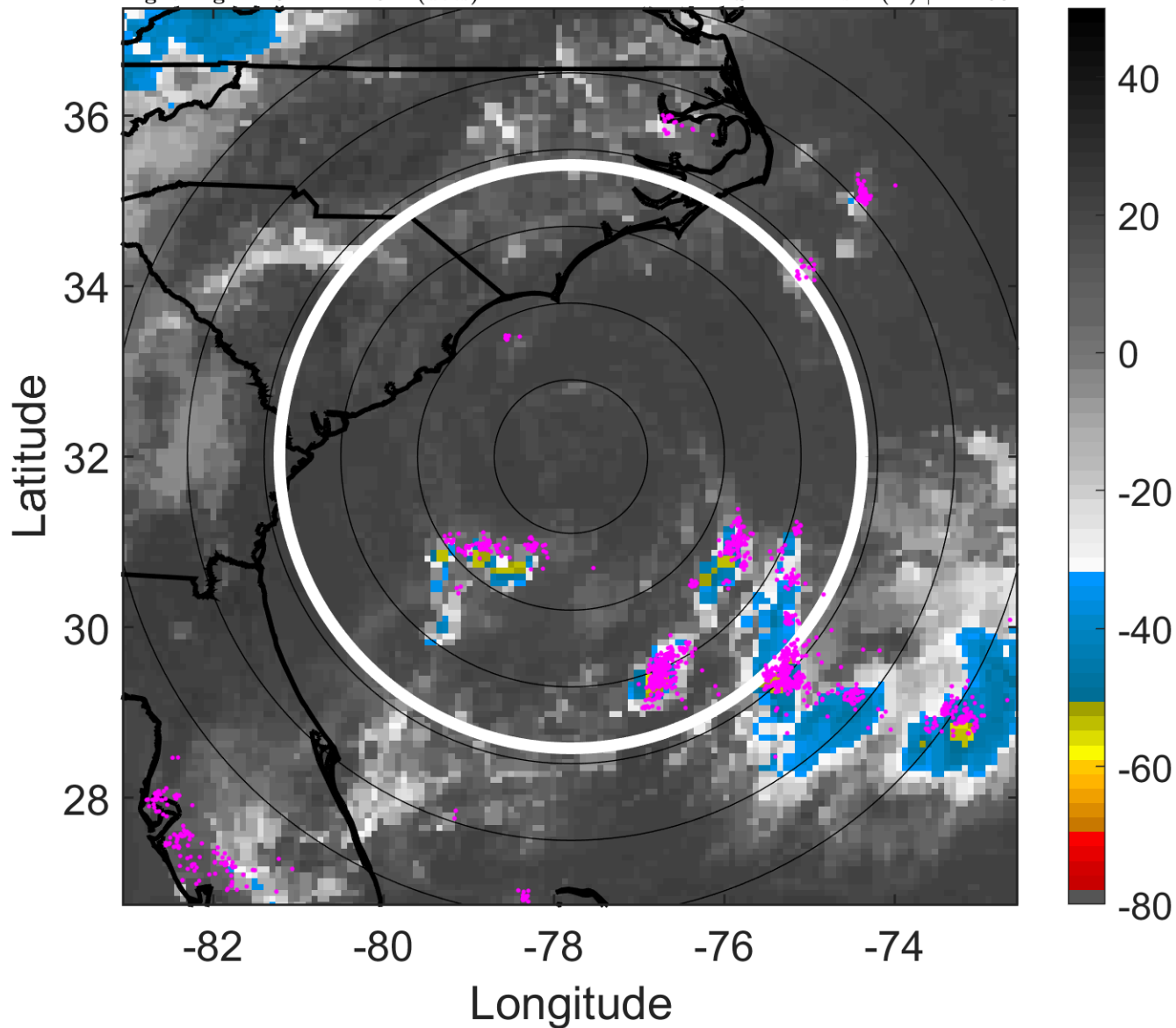

6-h IR BT Differences & Lightning

Δ t: 2016091818 (12.8 LT) - 2016091812 (6.9 LT)

Lightning: 12.8 LT \pm 1.5 h (dots)

PT: LLCP | EA: ACT

11L (JULIA) | 25 kt TD

S: 14.4 m s⁻¹ (H) | H: 168°

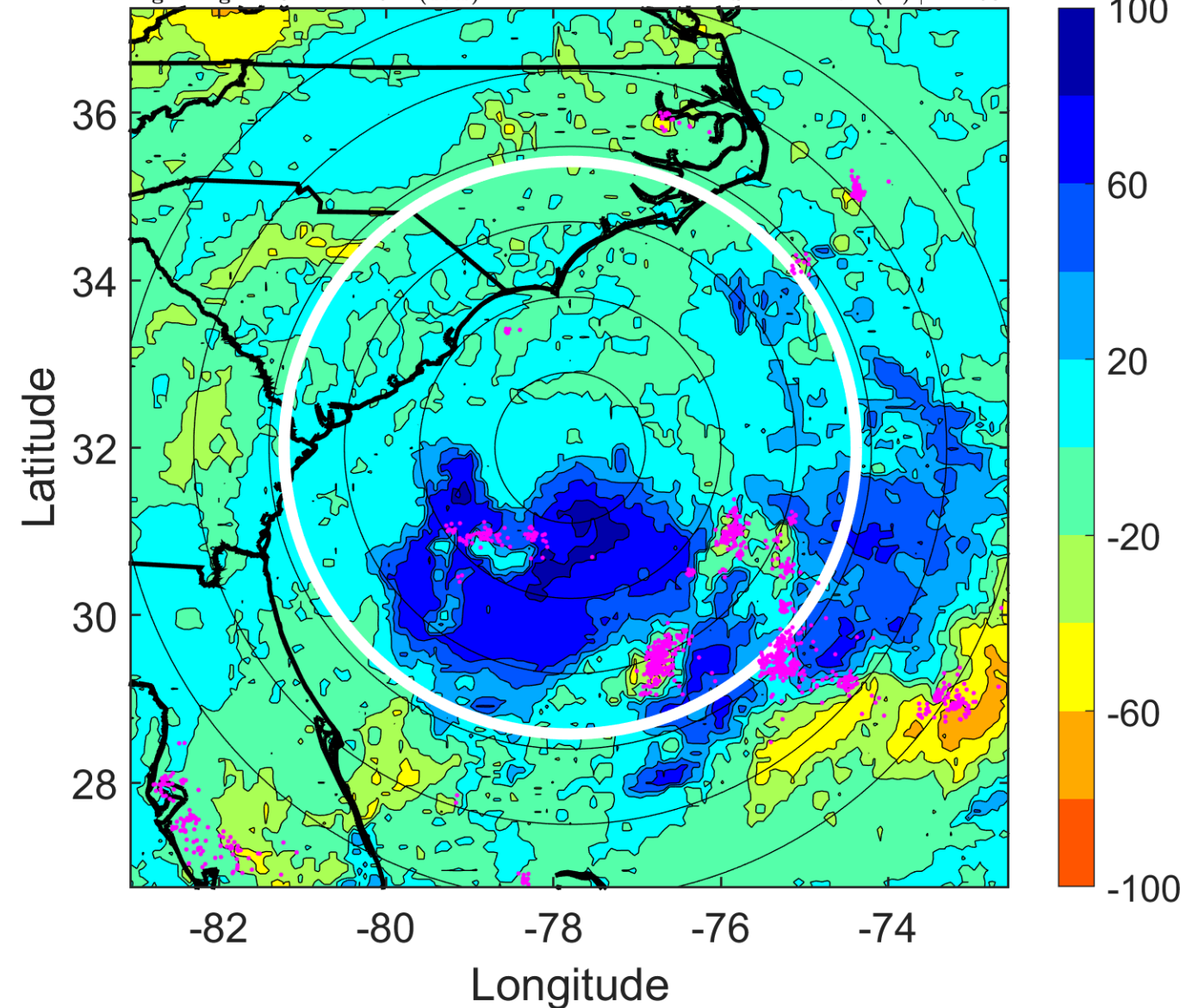

IR BT & Lightning

t: 2016091821 (15.8 LT)

Lightning: 15.8 LT \pm 1.5 h (dots)

PT: LLCP | EA: ACT

11L (JULIA) | 27.5 kt TD

S: null | H: null

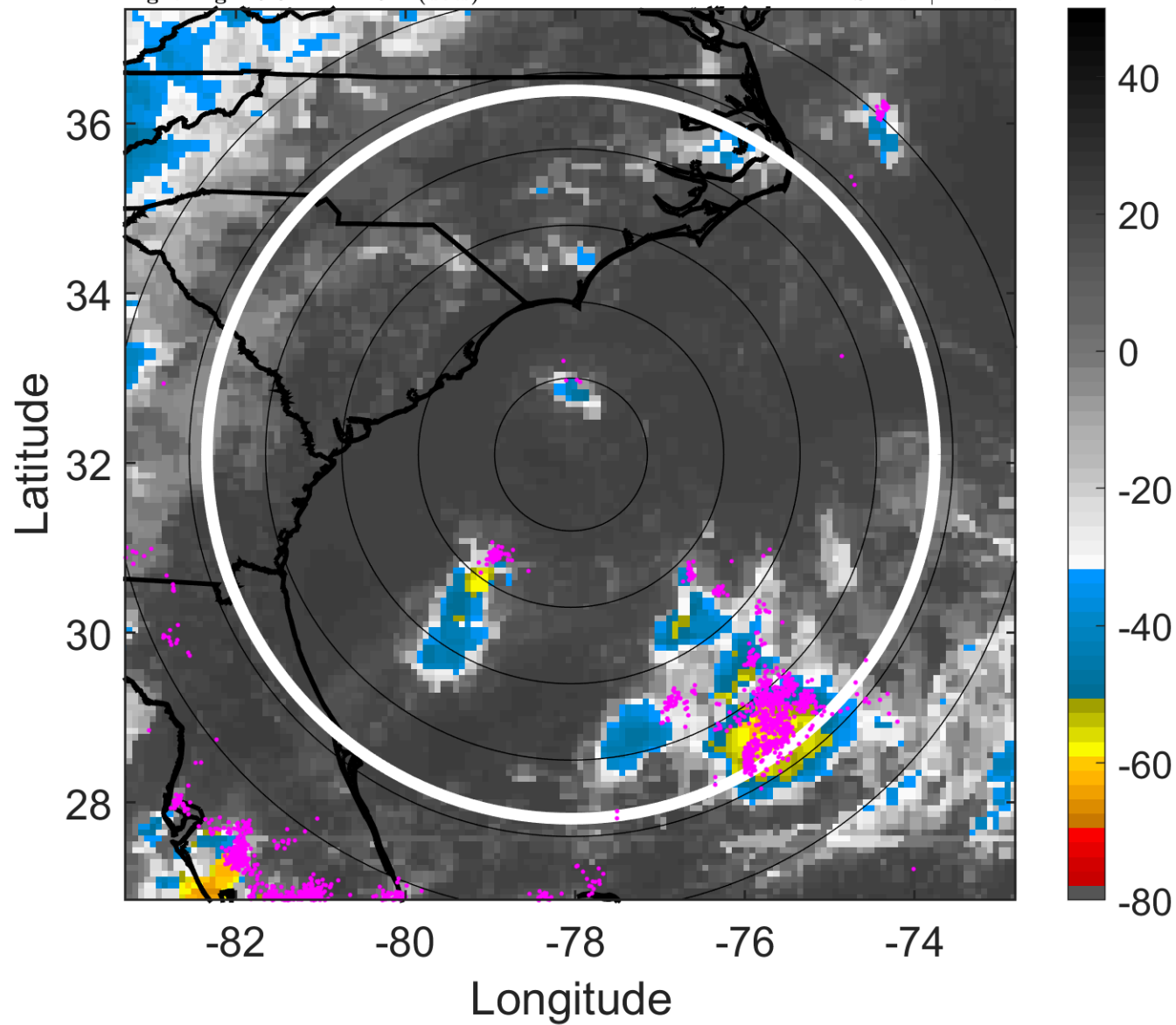

6-h IR BT Differences & Lightning

Δ t: 2016091821 (15.8 LT) - 2016091815 (9.8 LT)

Lightning: 15.8 LT \pm 1.5 h (dots)

PT: LLCP | EA: ACT

11L (JULIA) | 27.5 kt TD

S: null | H: null

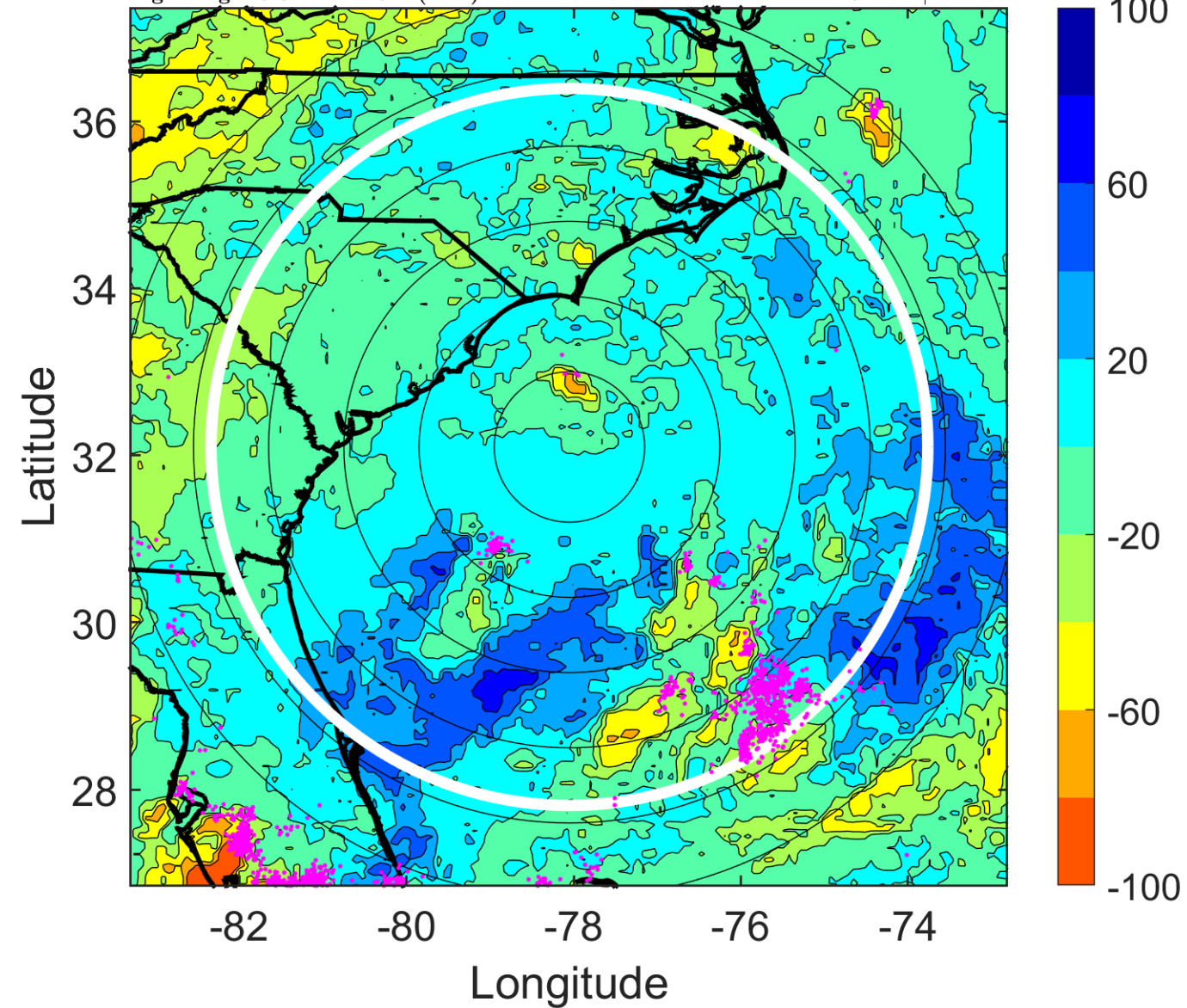

IR BT & Lightning

t: 2016091900 (18.8 LT)

Lightning: 18.8 LT \pm 1.5 h (dots)

PT: LLCP | EA: ACT

11L (JULIA) | 30 kt LO

S: null | H: null

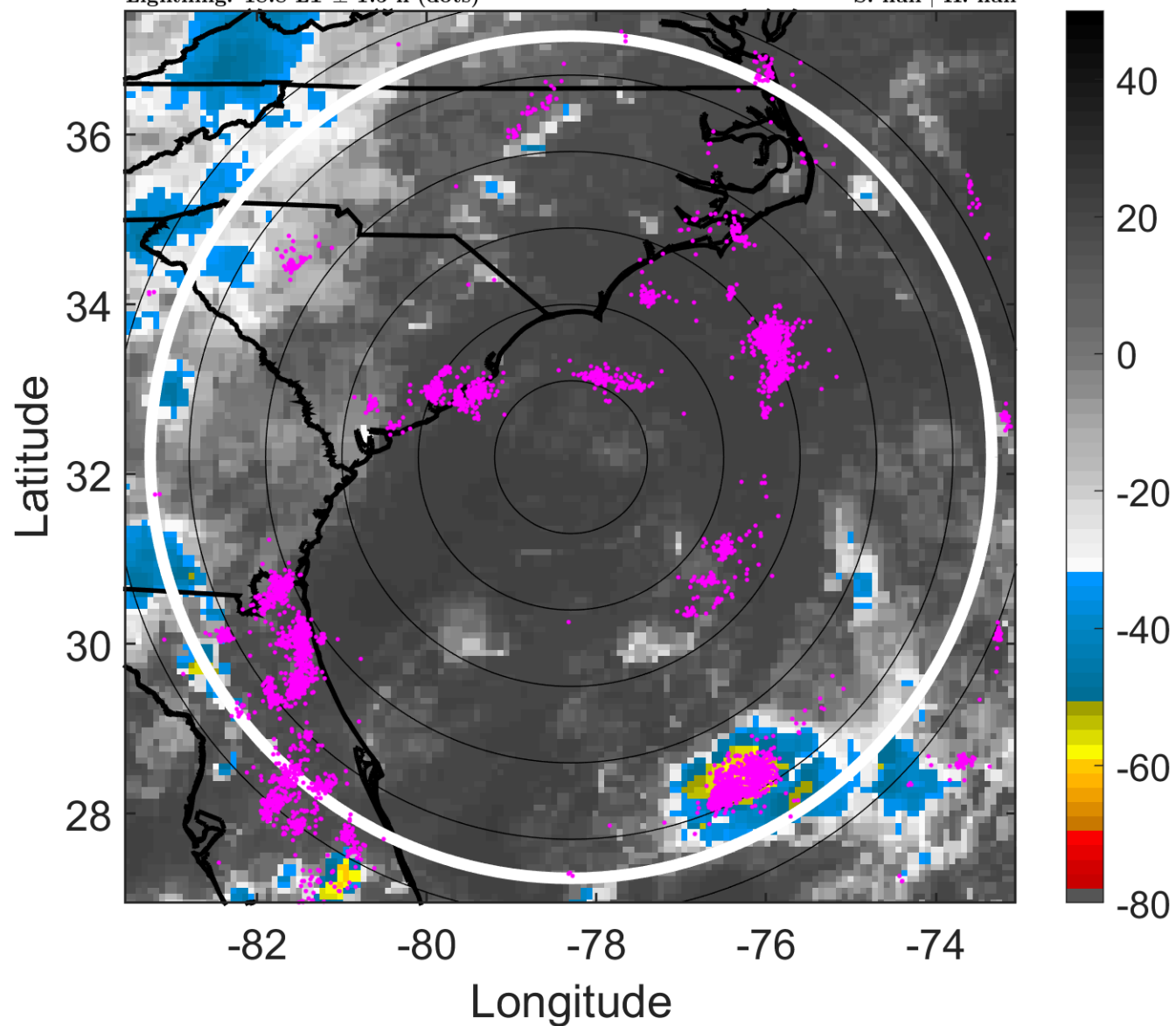

6-h IR BT Differences & Lightning

Δ t: 2016091900 (18.8 LT) - 2016091818 (12.8 LT)

Lightning: 18.8 LT \pm 1.5 h (dots)

PT: LLCP | EA: ACT

11L (JULIA) | 30 kt LO

S: null | H: null

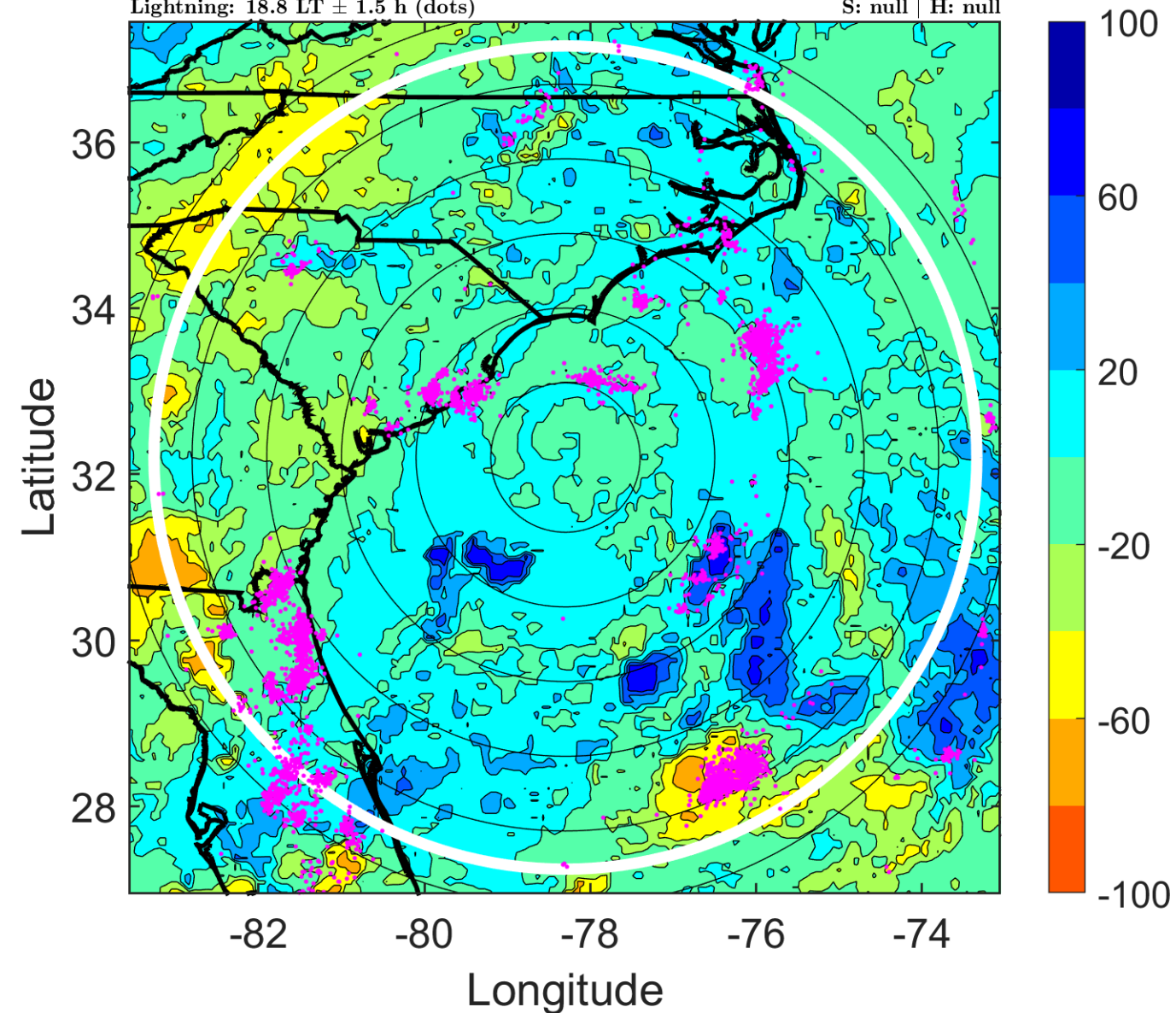

IR BT & Lightning

t: 2016091903 (21.8 LT)

Lightning: 21.8 LT \pm 1.5 h (dots)

PT: LLCP | EA: ACT

11L (JULIA) | 30 kt LO

S: null | H: null

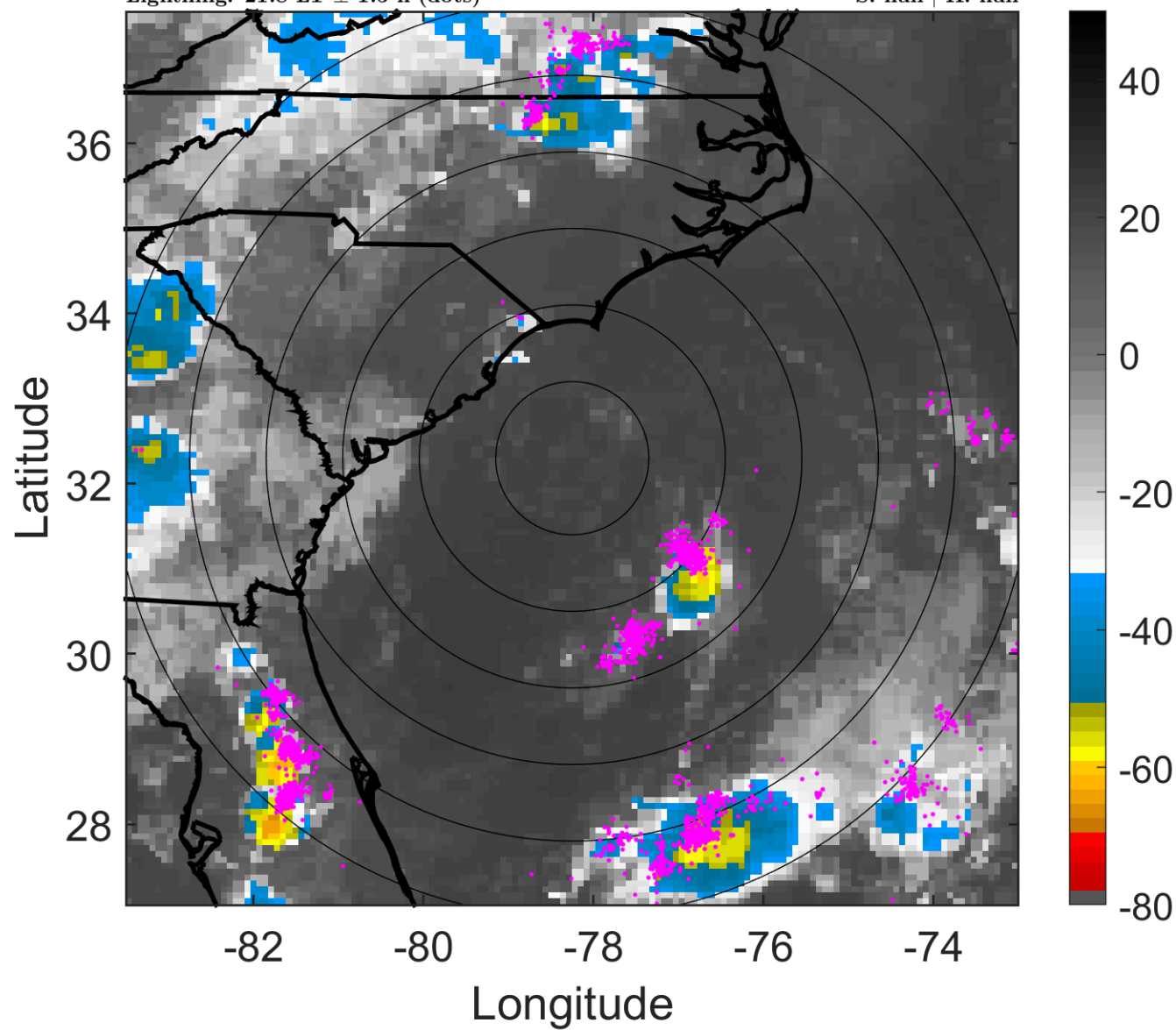

6-h IR BT Differences & Lightning

Δ t: 2016091903 (21.8 LT) - 2016091821 (15.8 LT)

Lightning: 21.8 LT \pm 1.5 h (dots)

PT: LLCP | EA: ACT

11L (JULIA) | 30 kt LO

S: null | H: null

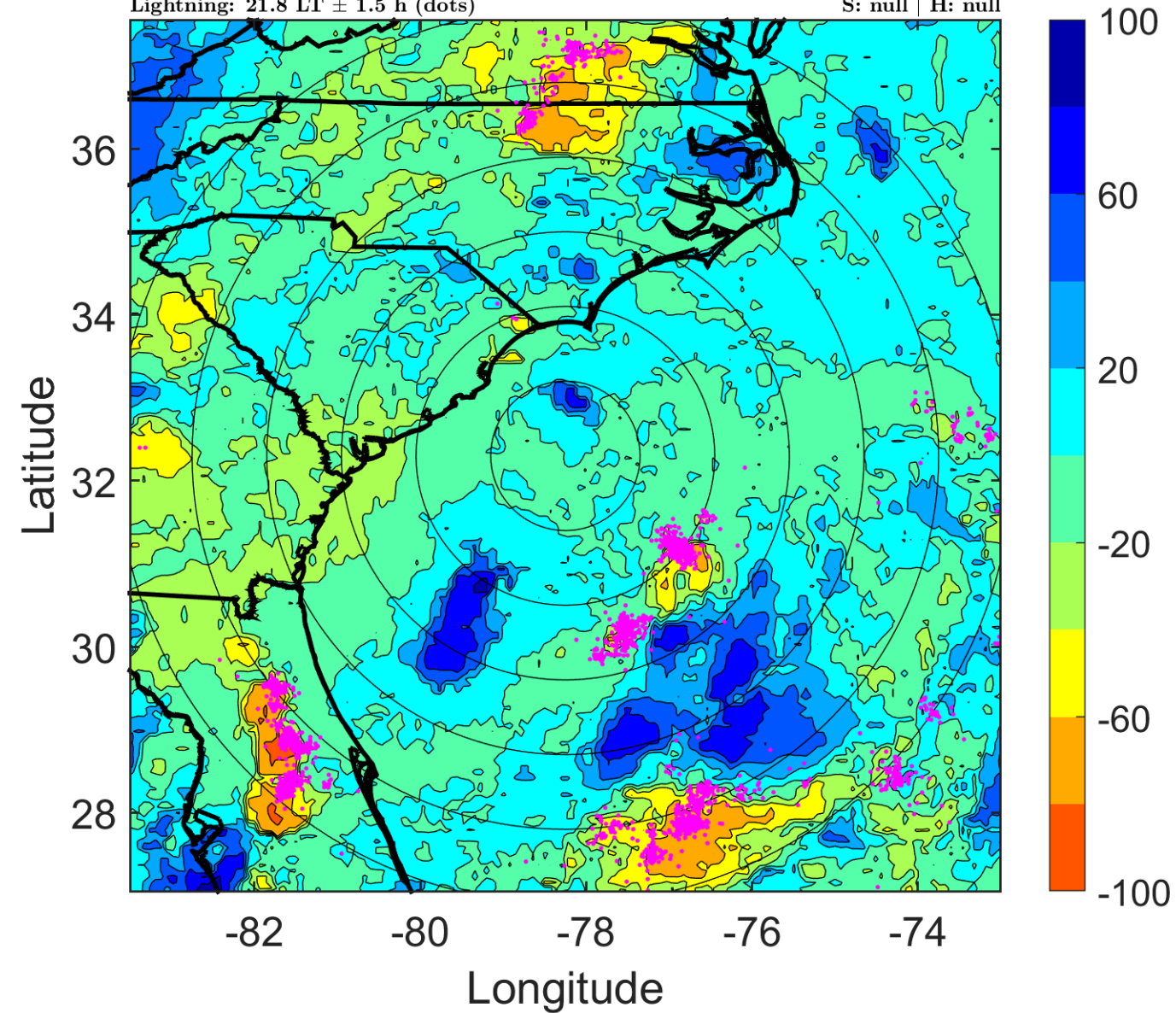

IR BT & Lightning

t: 2016091906 (0.8 LT)

Lightning: 0.8 LT \pm 1.5 h (dots)

PT: SLCP | EA: QUASI

11L (JULIA) | 30 kt LO

S: null | H: null

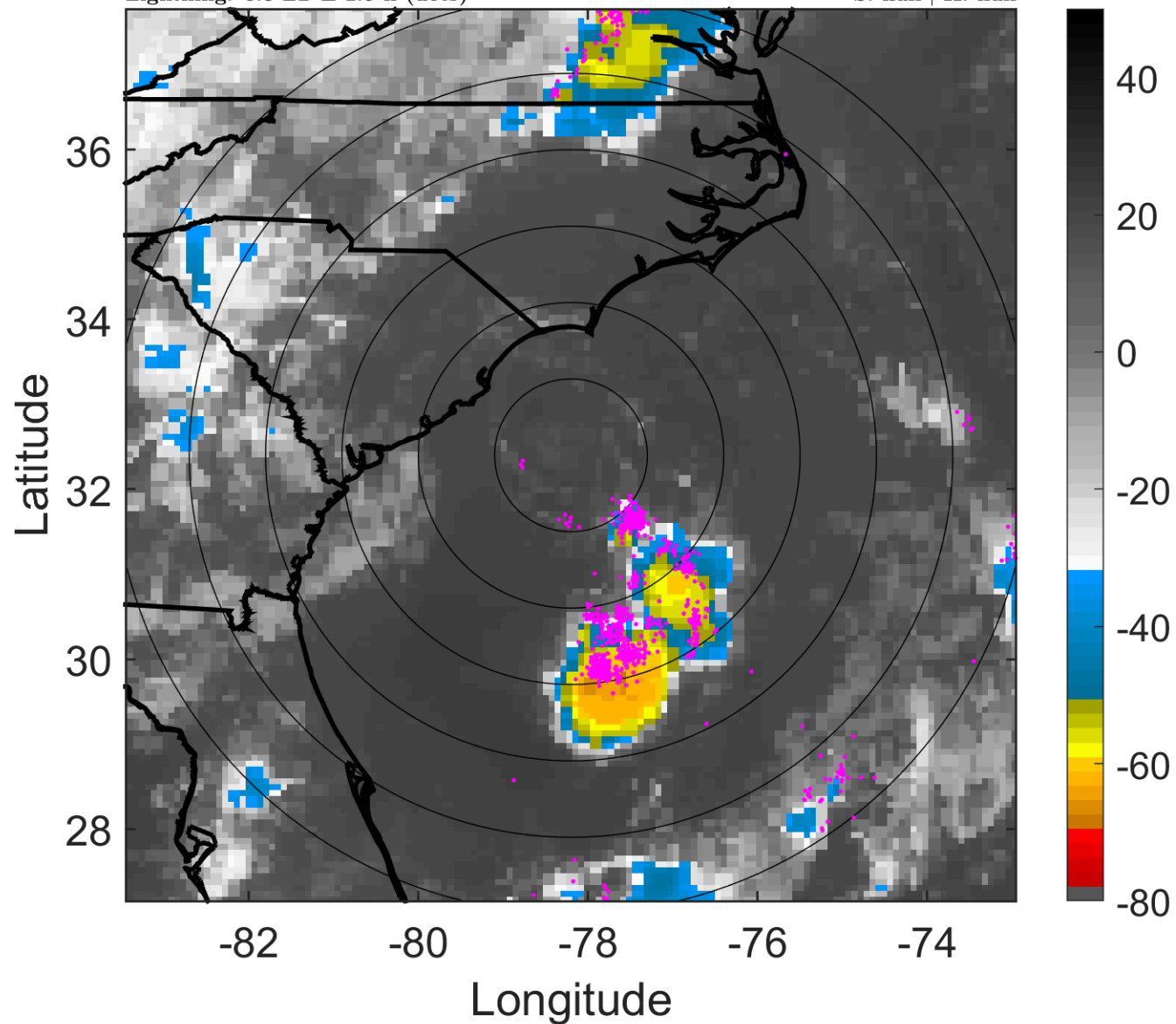

6-h IR BT Differences & Lightning

Δ t: 2016091906 (0.8 LT) - 2016091900 (18.8 LT)

Lightning: 0.8 LT \pm 1.5 h (dots)

PT: SLCP | EA: QUASI

11L (JULIA) | 30 kt LO

S: null | H: null

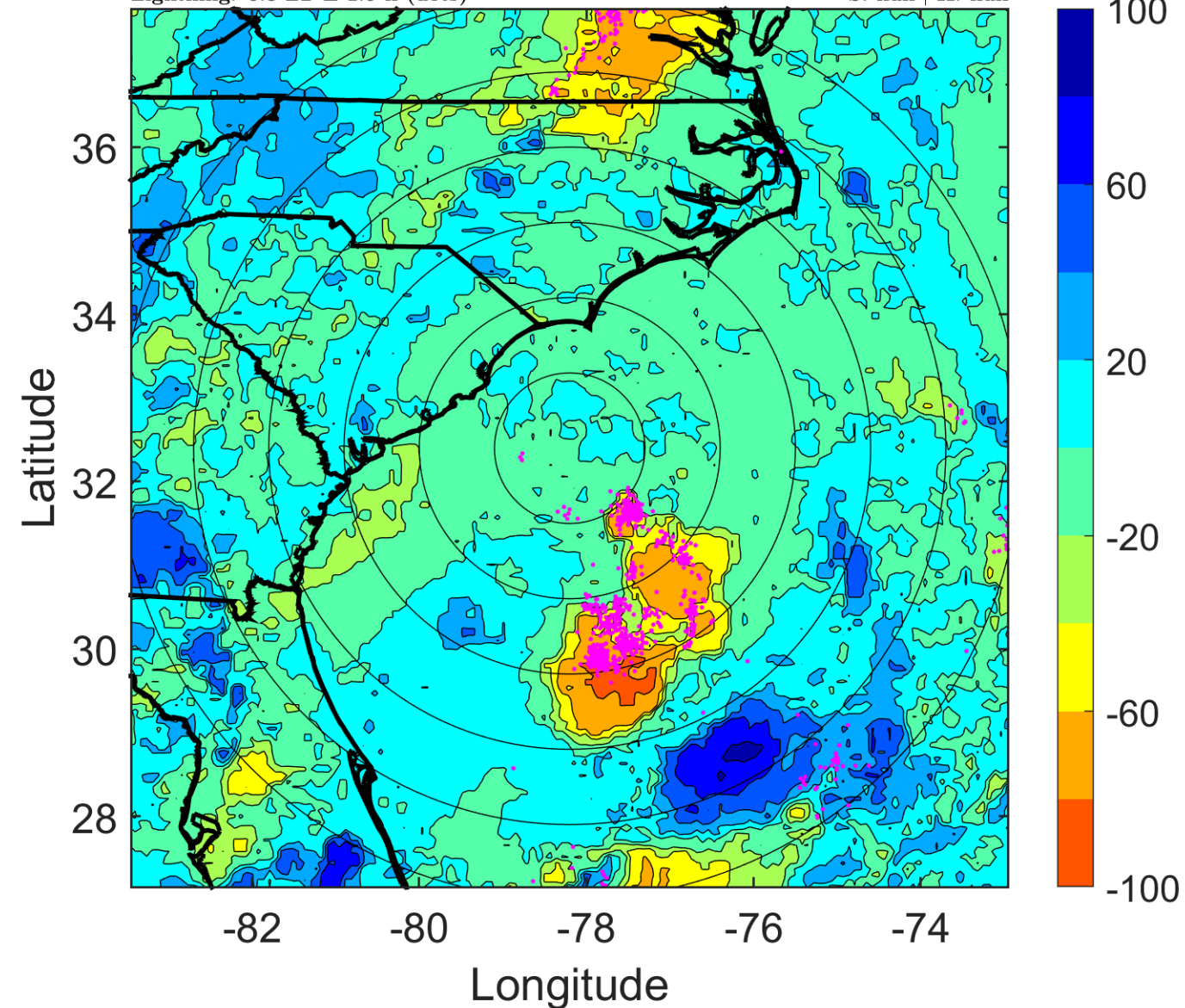

IR BT & Lightning

t: 2016091909 (3.8 LT)

Lightning: 3.8 LT \pm 1.5 h (dots)

PT: SLCP | EA: QUASI

11L (JULIA) | 30 kt LO

S: null | H: null

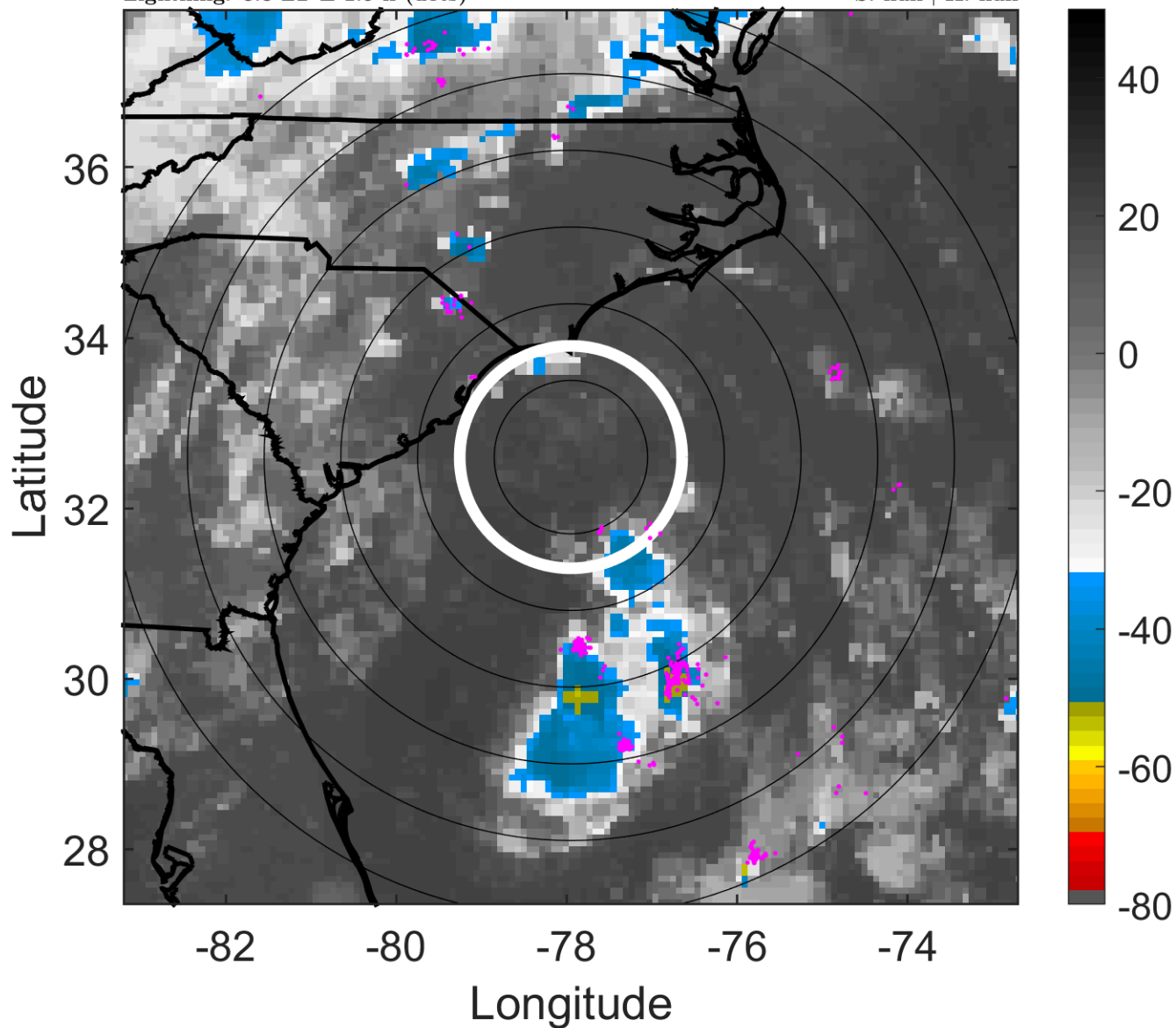

6-h IR BT Differences & Lightning

Δ t: 2016091909 (3.8 LT) - 2016091903 (21.8 LT)

Lightning: 3.8 LT \pm 1.5 h (dots)

PT: SLCP | EA: QUASI

11L (JULIA) | 30 kt LO

S: null | H: null

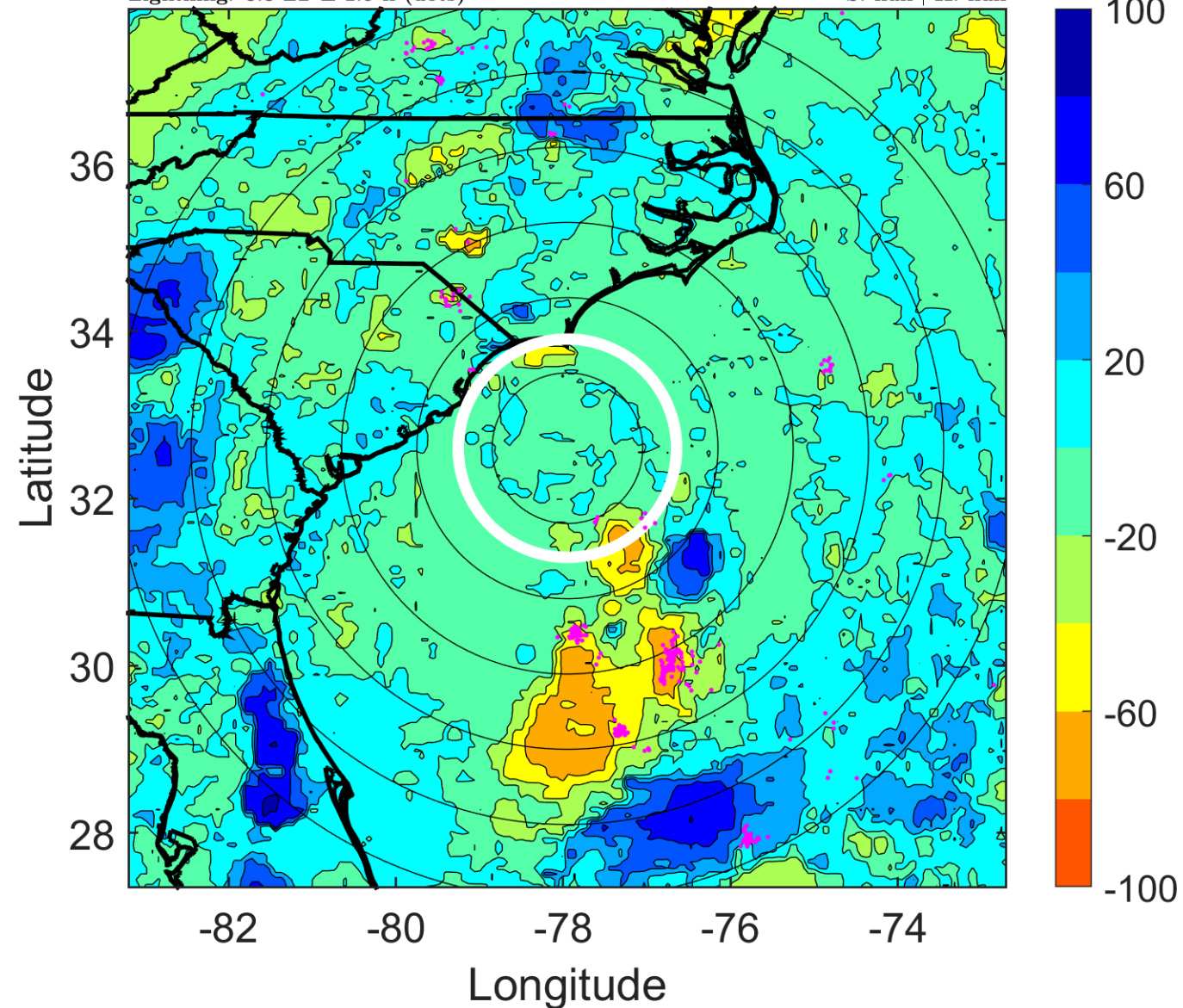

IR BT & Lightning

t: 2016091912 (6.8 LT)

Lightning: 6.8 LT \pm 1.5 h (dots)

PT: SLCP | EA: QUASI

11L (JULIA) | 30 kt LO

S: null | H: null

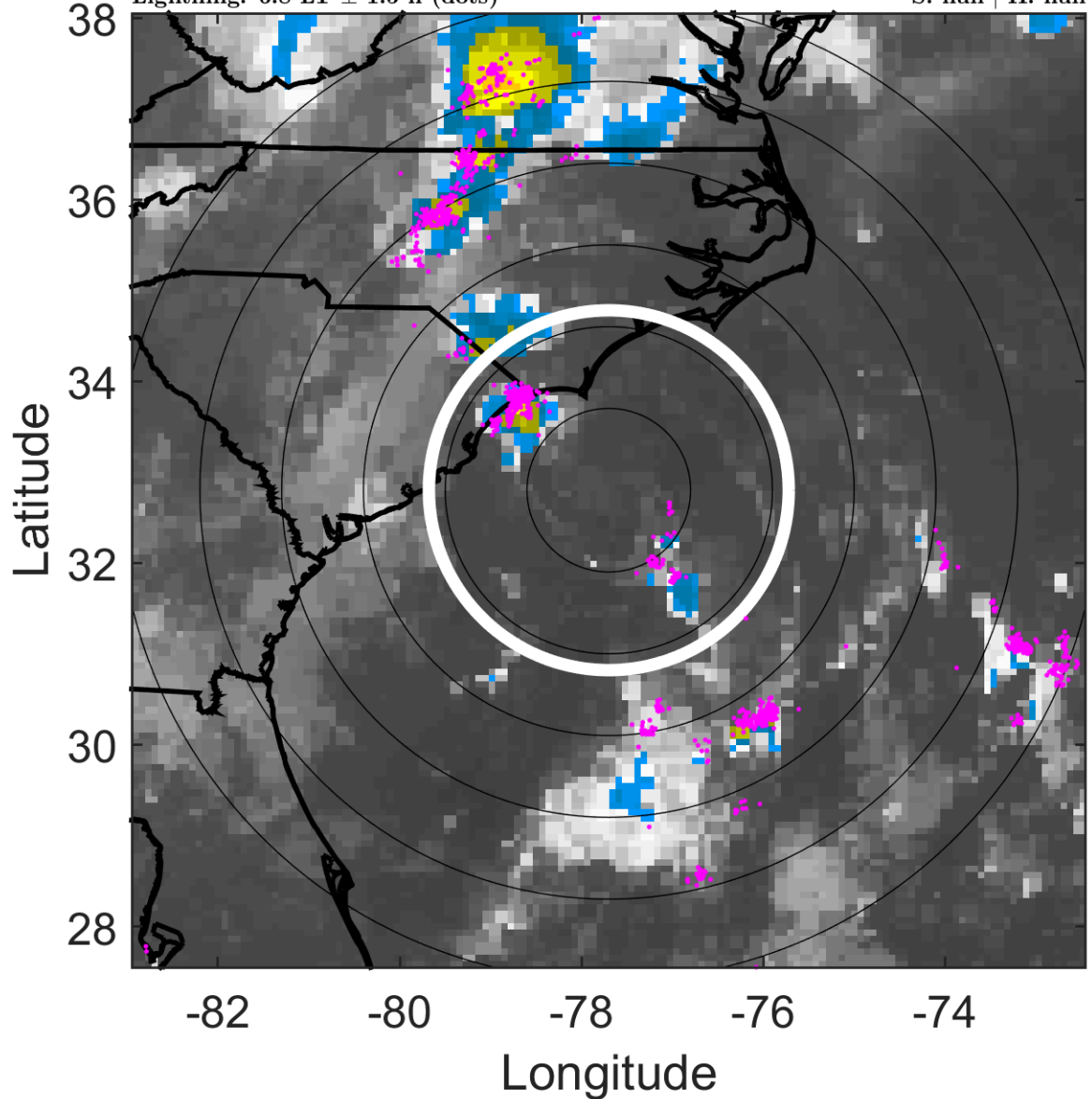

6-h IR BT Differences & Lightning

Δ t: 2016091912 (6.8 LT) - 2016091906 (0.8 LT)

Lightning: 6.8 LT \pm 1.5 h (dots)

PT: SLCP | EA: QUASI

11L (JULIA) | 30 kt LO

S: null | H: null

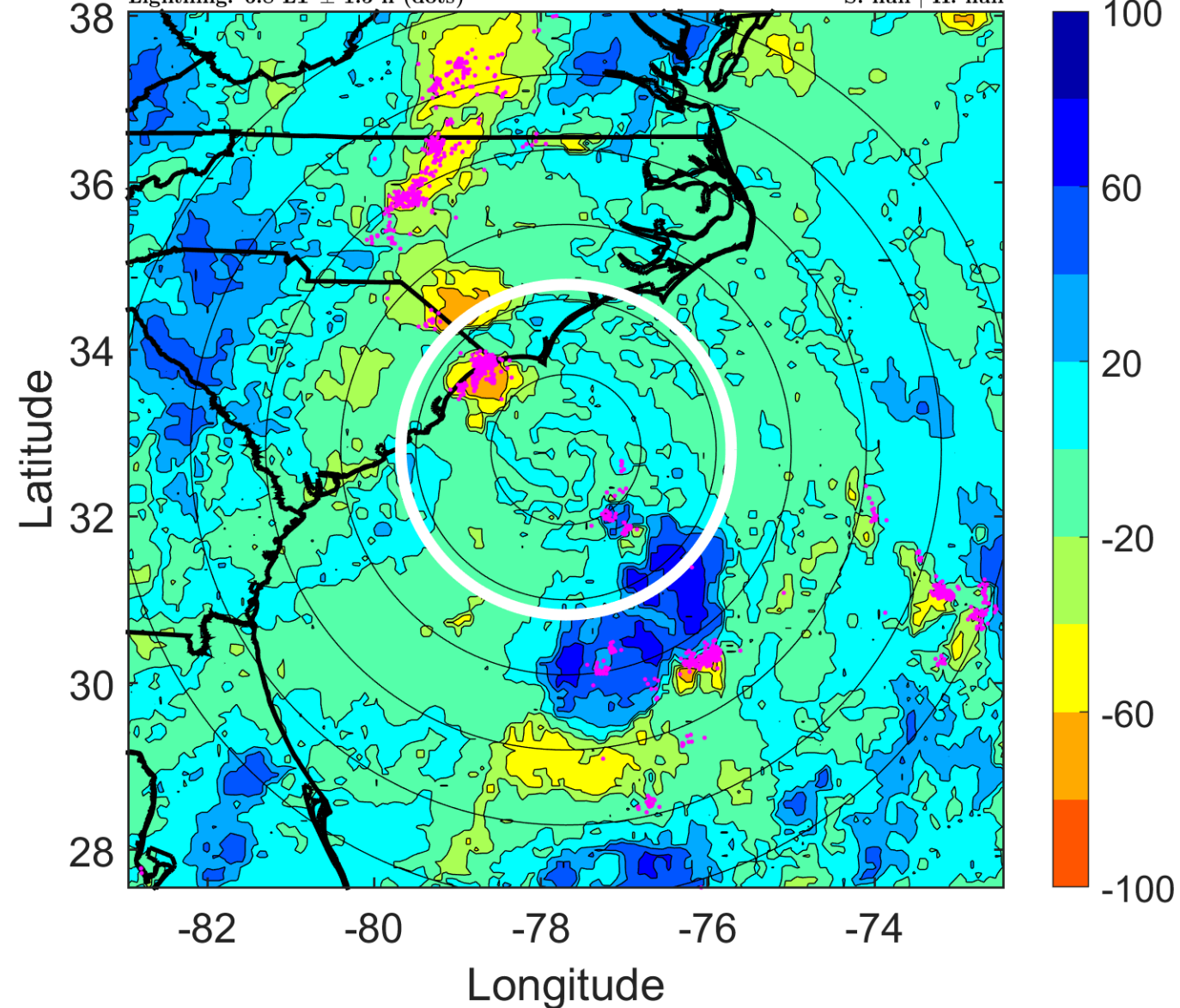

IR BT & Lightning

t: 2016091915 (9.8 LT)

Lightning: 9.8 LT \pm 1.5 h (dots)

PT: SLCP | EA: QUASI

11L (JULIA) | 30 kt LO

S: null | H: null

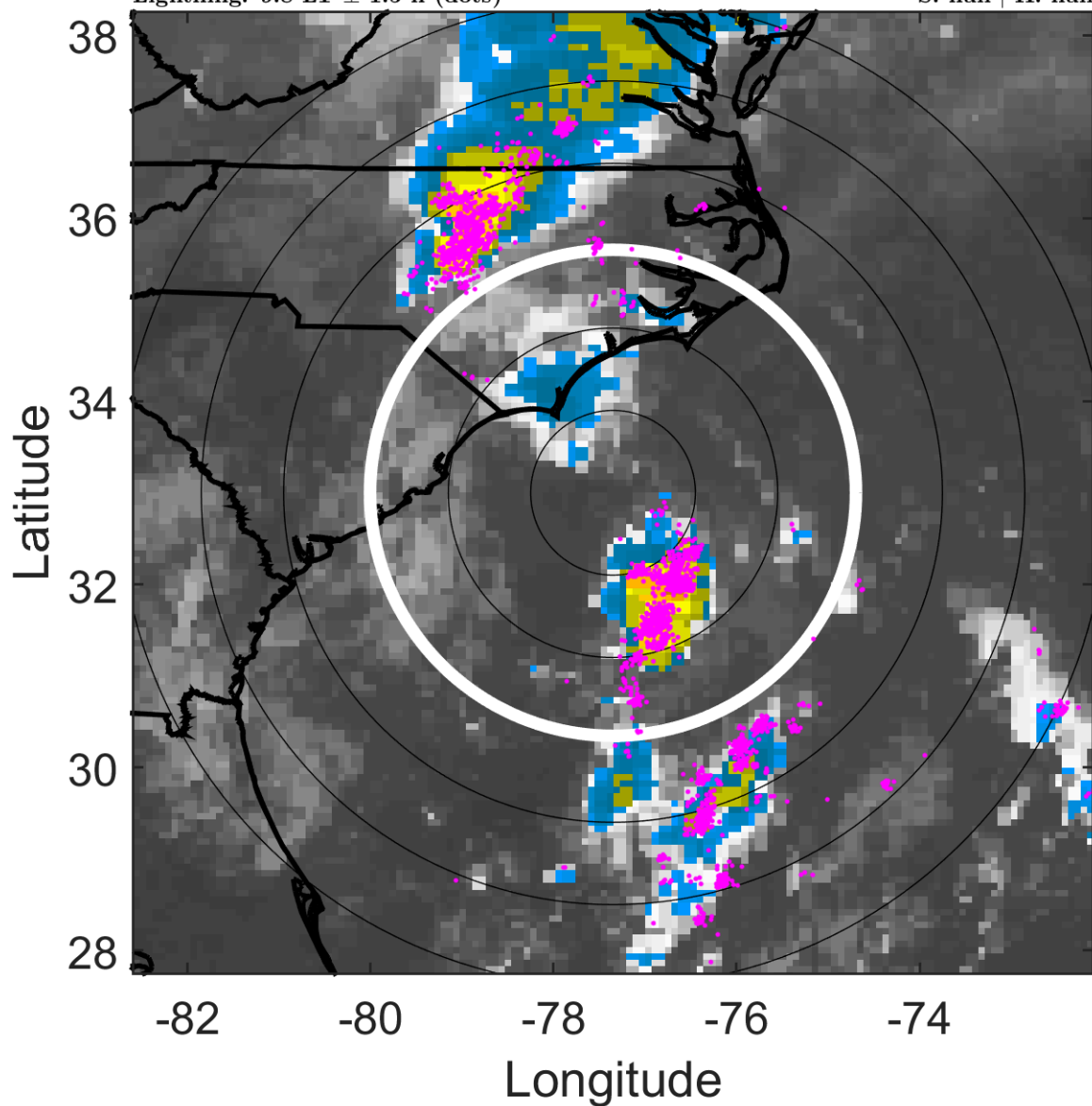

6-h IR BT Differences & Lightning

Δ t: 2016091915 (9.8 LT) - 2016091909 (3.8 LT)

Lightning: 9.8 LT \pm 1.5 h (dots)

PT: SLCP | EA: QUASI

11L (JULIA) | 30 kt LO

S: null | H: null

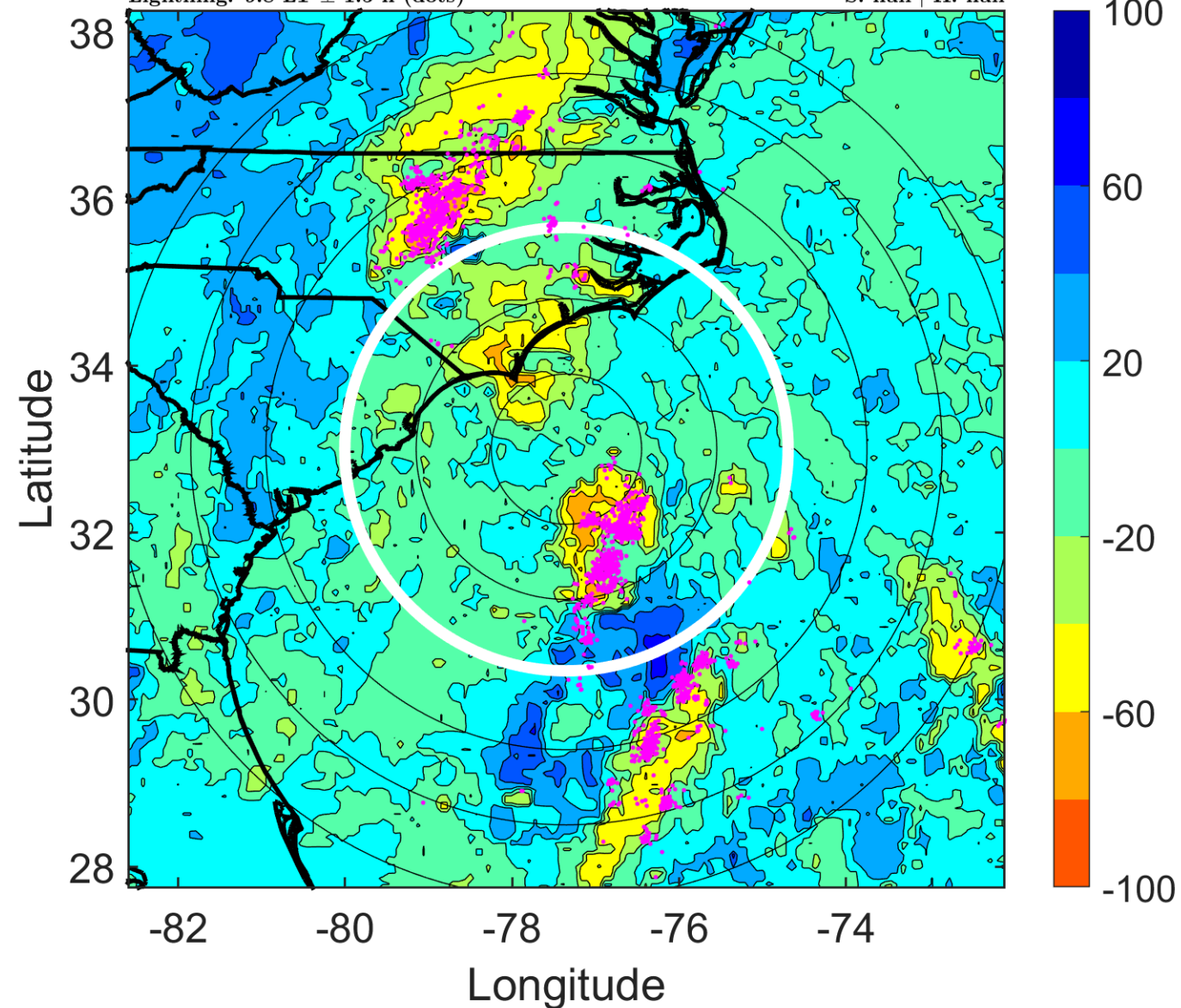

IR BT & Lightning

t: 2016091918 (12.9 LT)

Lightning: 12.9 LT \pm 1.5 h (dots)

PT: SLCP | EA: QUASI

11L (JULIA) | 30 kt LO

S: null | H: null

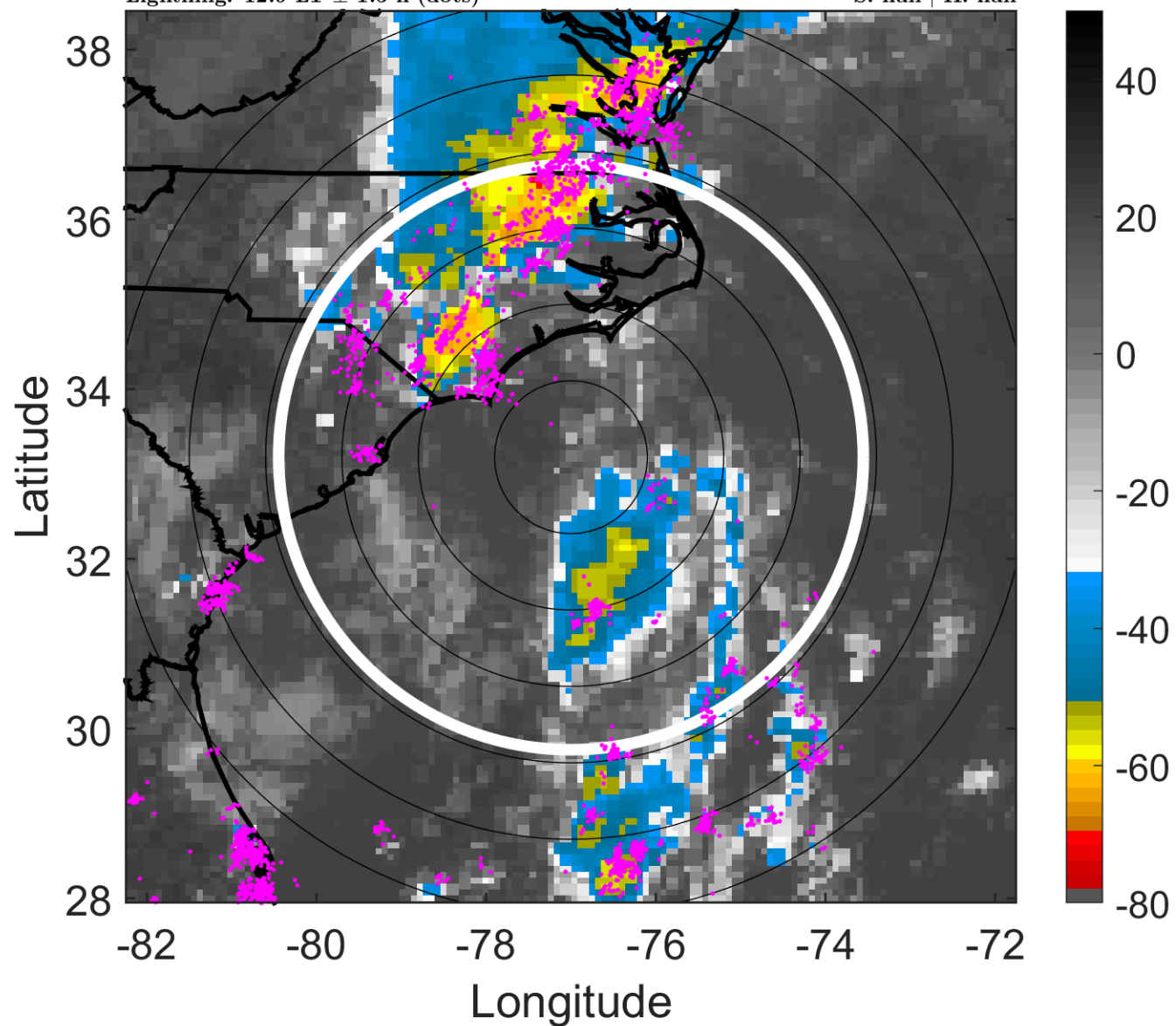

6-h IR BT Differences & Lightning

Δ t: 2016091918 (12.9 LT) - 2016091912 (6.8 LT)

Lightning: 12.9 LT \pm 1.5 h (dots)

PT: SLCP | EA: QUASI

11L (JULIA) | 30 kt LO

S: null | H: null

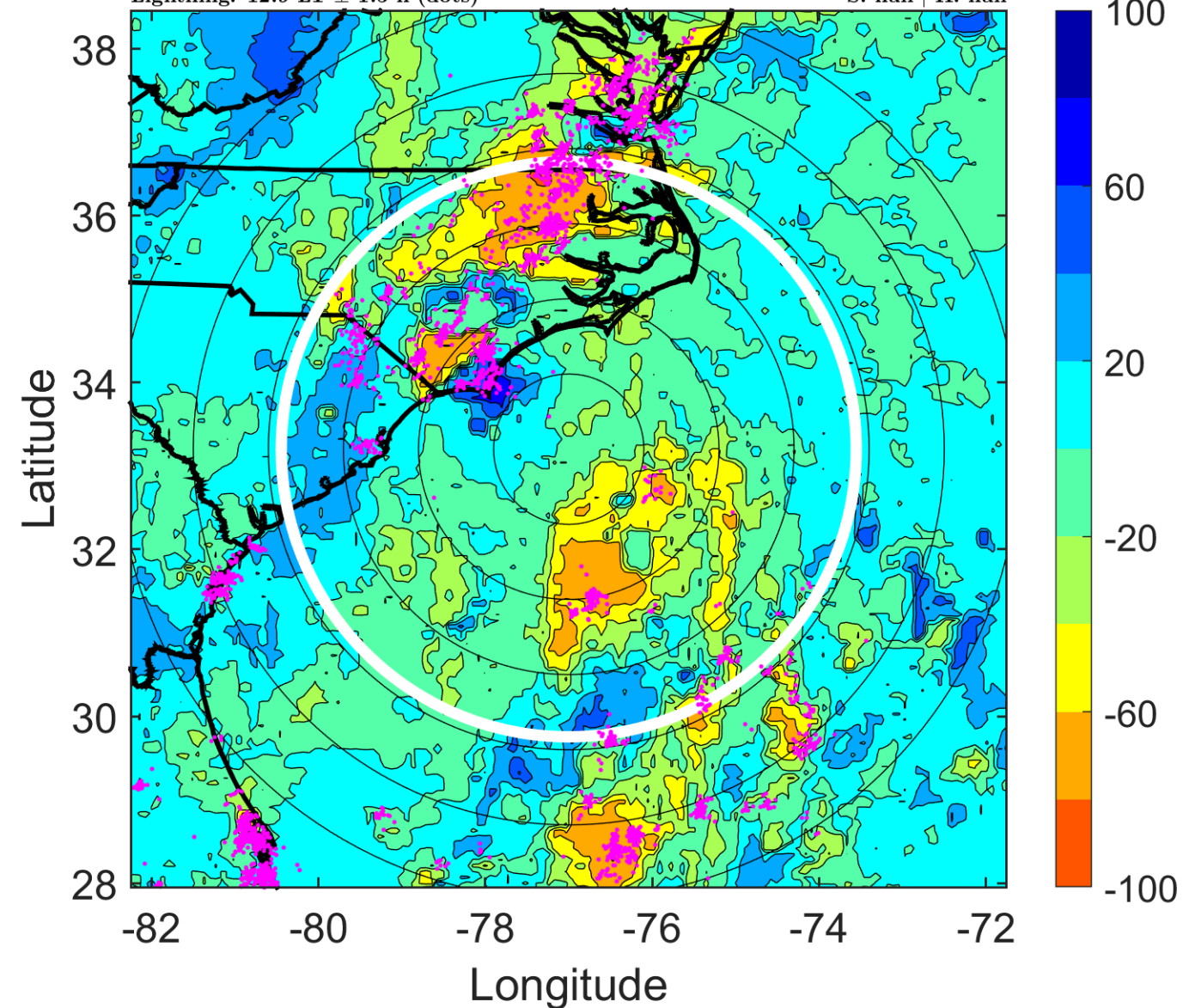

IR BT & Lightning

t: 2016091921 (15.9 LT)

Lightning: 15.9 LT \pm 1.5 h (dots)

PT: SLCP | EA: QUASI

11L (JULIA) | 30 kt LO

S: null | H: null

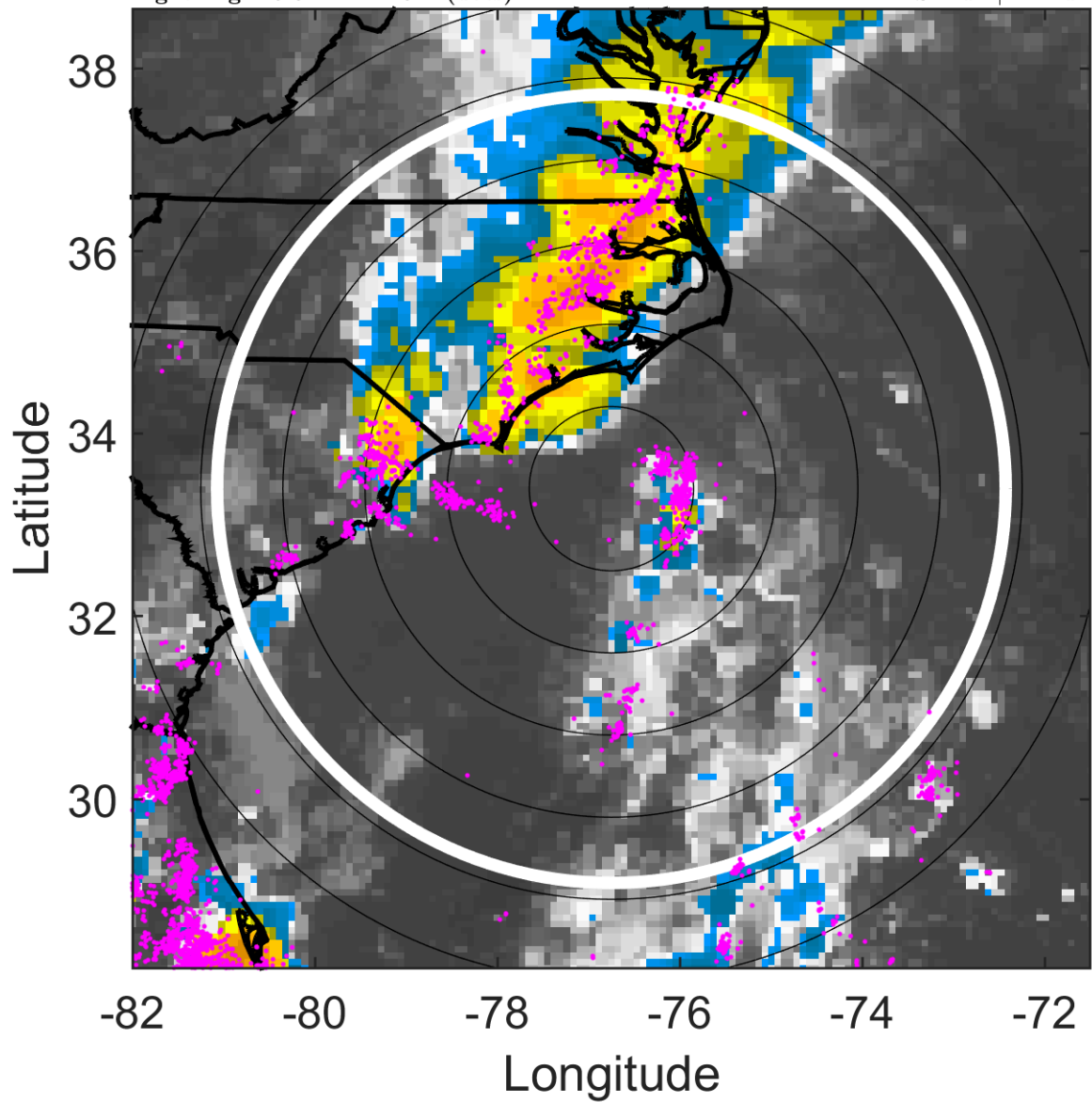

6-h IR BT Differences & Lightning

Δ t: 2016091921 (15.9 LT) - 2016091915 (9.8 LT)

Lightning: 15.9 LT \pm 1.5 h (dots)

PT: SLCP | EA: QUASI

11L (JULIA) | 30 kt LO

S: null | H: null

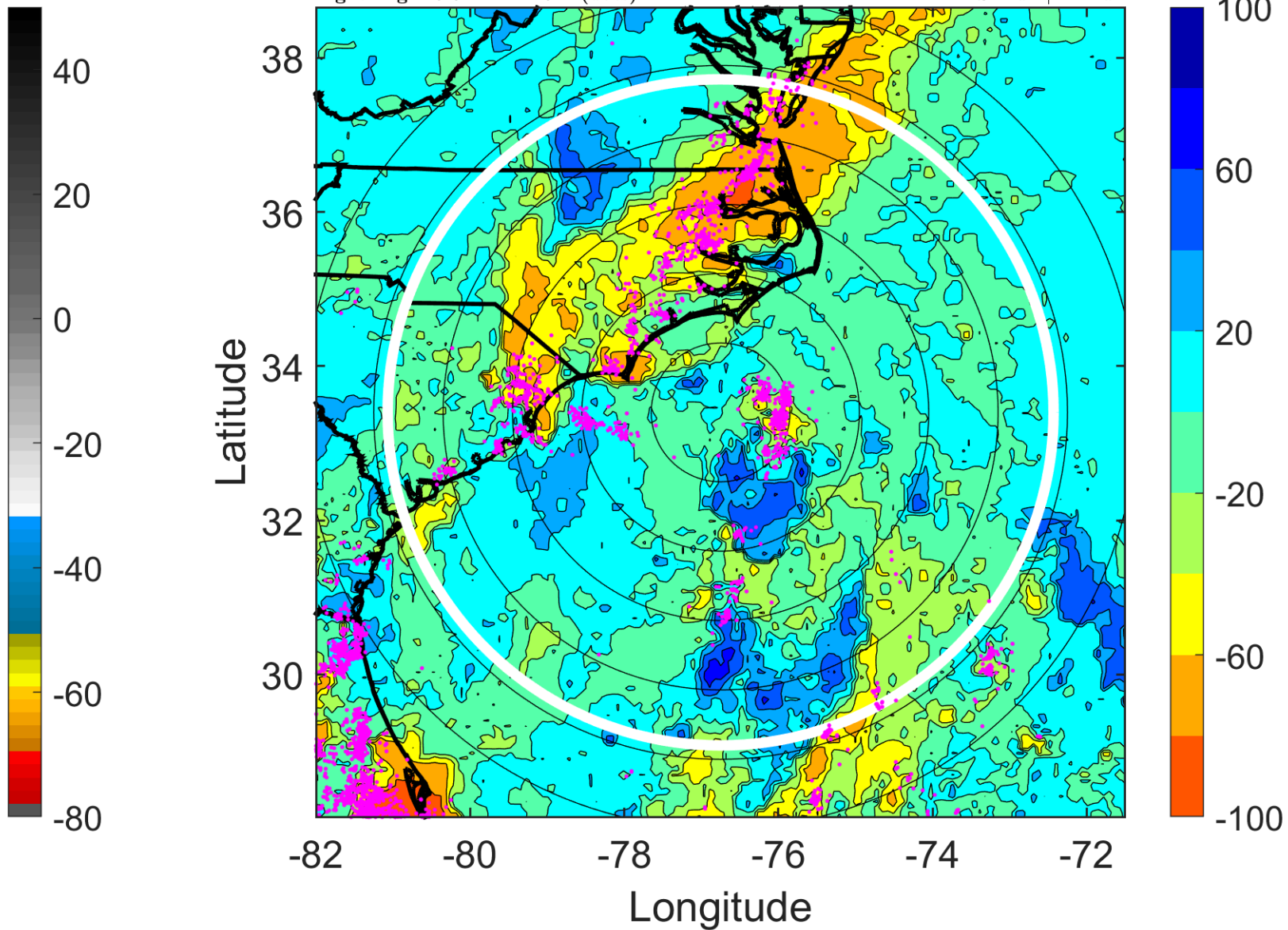

IR BT & Lightning

t: 2016092000 (18.9 LT)

Lightning: 18.9 LT \pm 1.5 h (dots)

PT: SLCP | EA: QUASI

11L (JULIA) | 30 kt EX

S: null | H: null

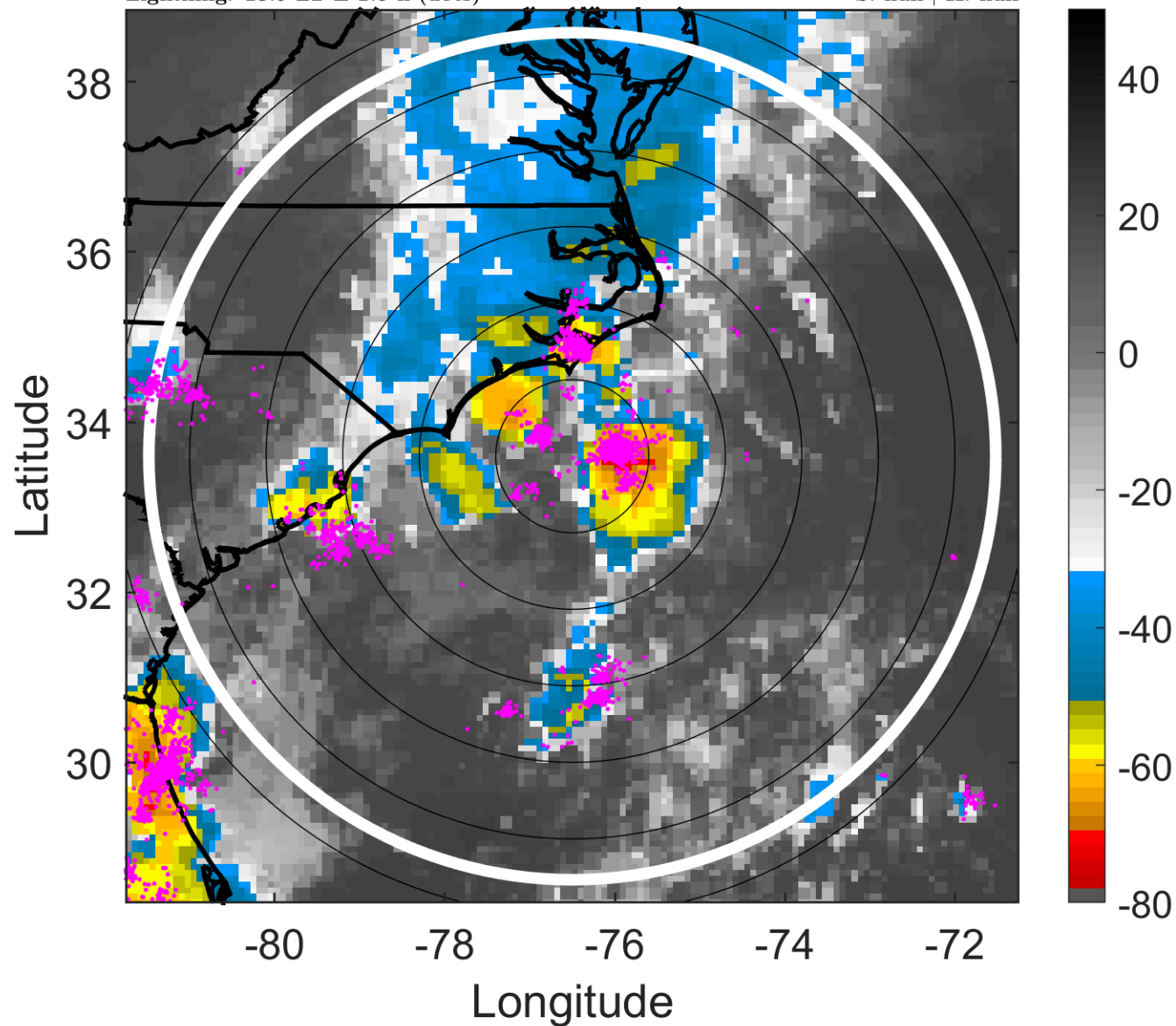

6-h IR BT Differences & Lightning

Δt : 2016092000 (18.9 LT) - 2016091918 (12.9 LT)

Lightning: 18.9 LT \pm 1.5 h (dots)

PT: SLCP | EA: QUASI

11L (JULIA) | 30 kt EX

S: null | H: null

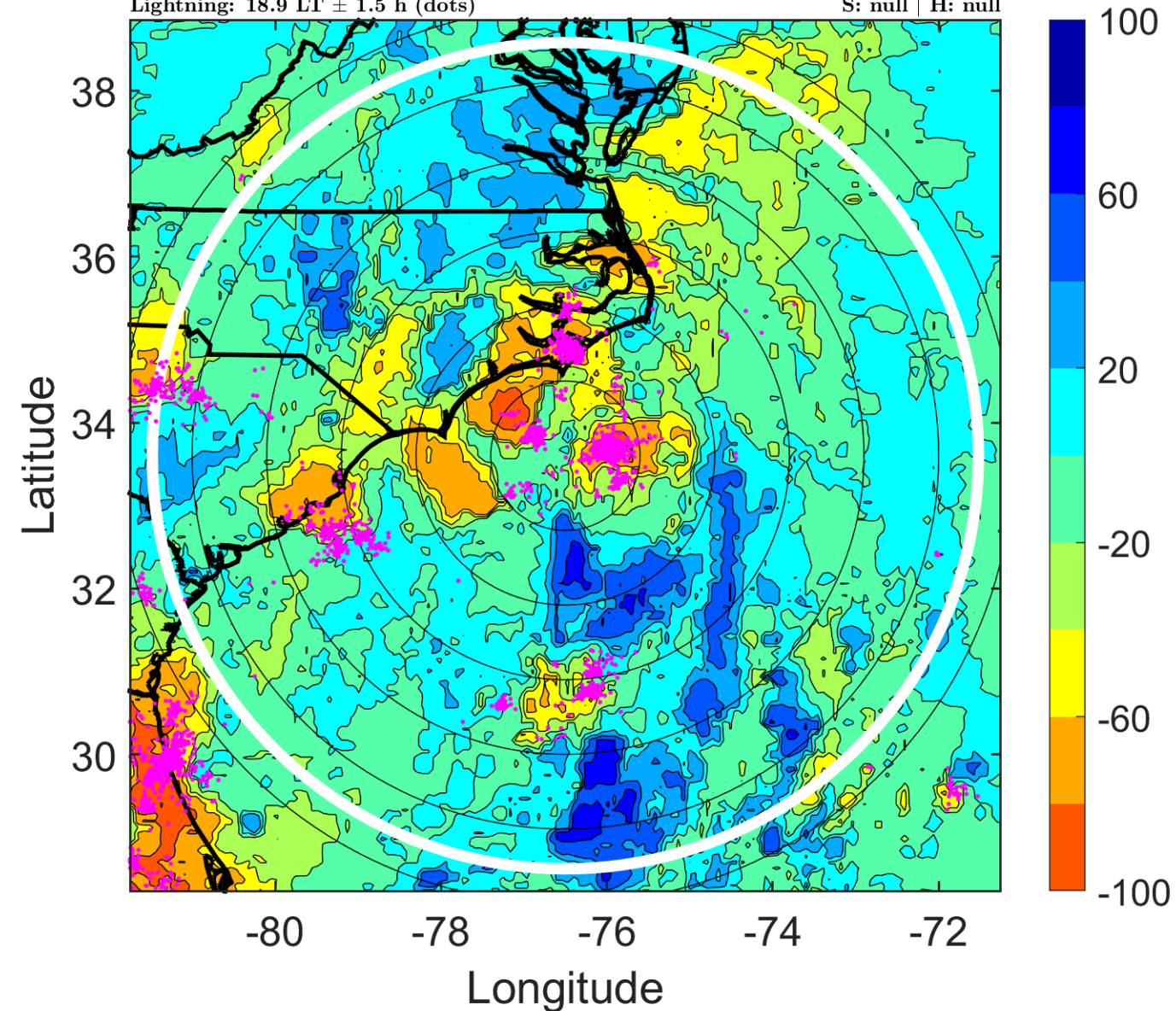

IR BT & Lightning

t: 2016092003 (21.9 LT)

Lightning: 21.9 LT \pm 1.5 h (dots)

PT: SLCP | EA: QUASI

11L (JULIA) | 30 kt EX

S: null | H: null

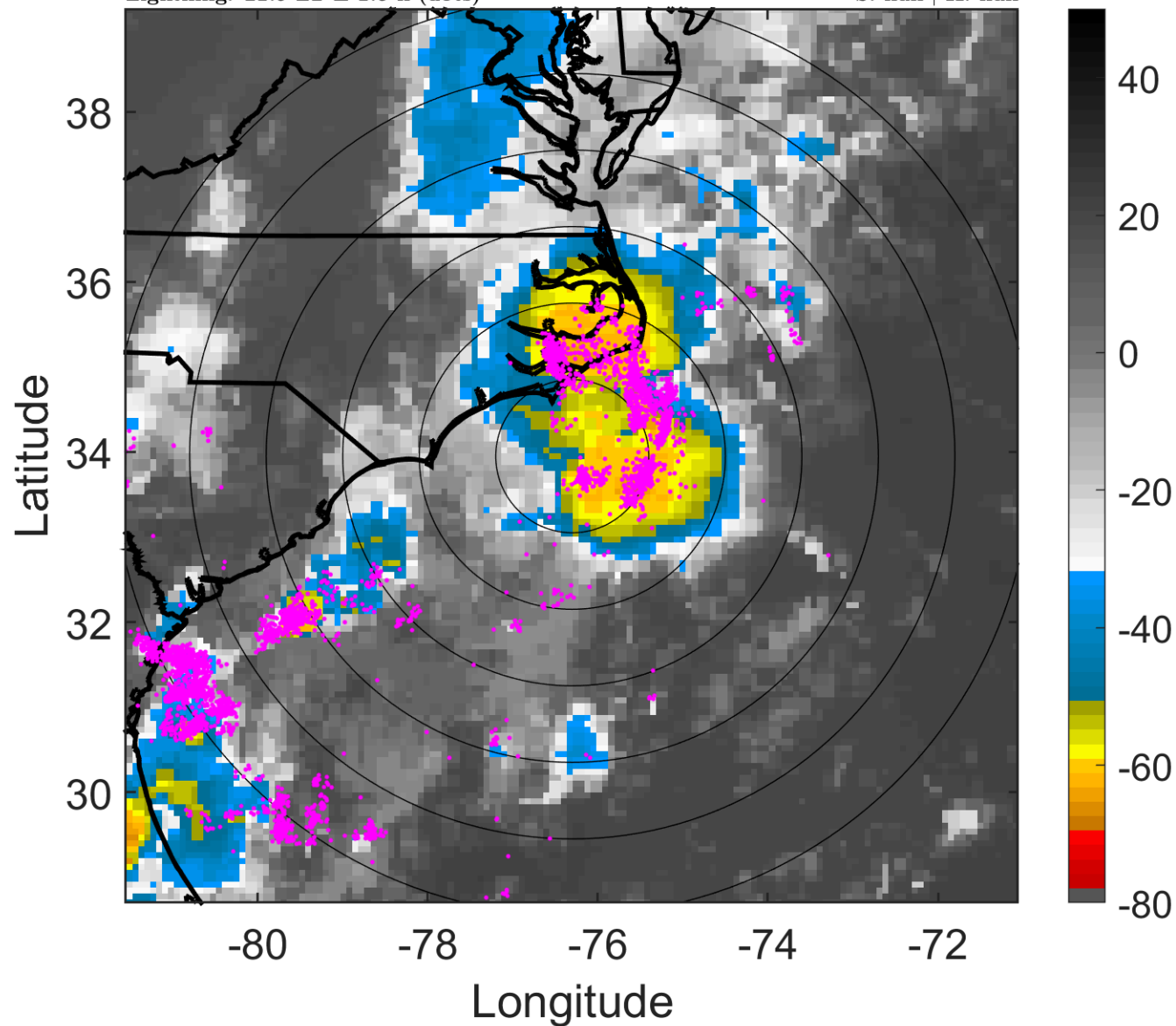

6-h IR BT Differences & Lightning

Δ t: 2016092003 (21.9 LT) - 2016091921 (15.9 LT)

Lightning: 21.9 LT \pm 1.5 h (dots)

PT: SLCP | EA: QUASI

11L (JULIA) | 30 kt EX

S: null | H: null

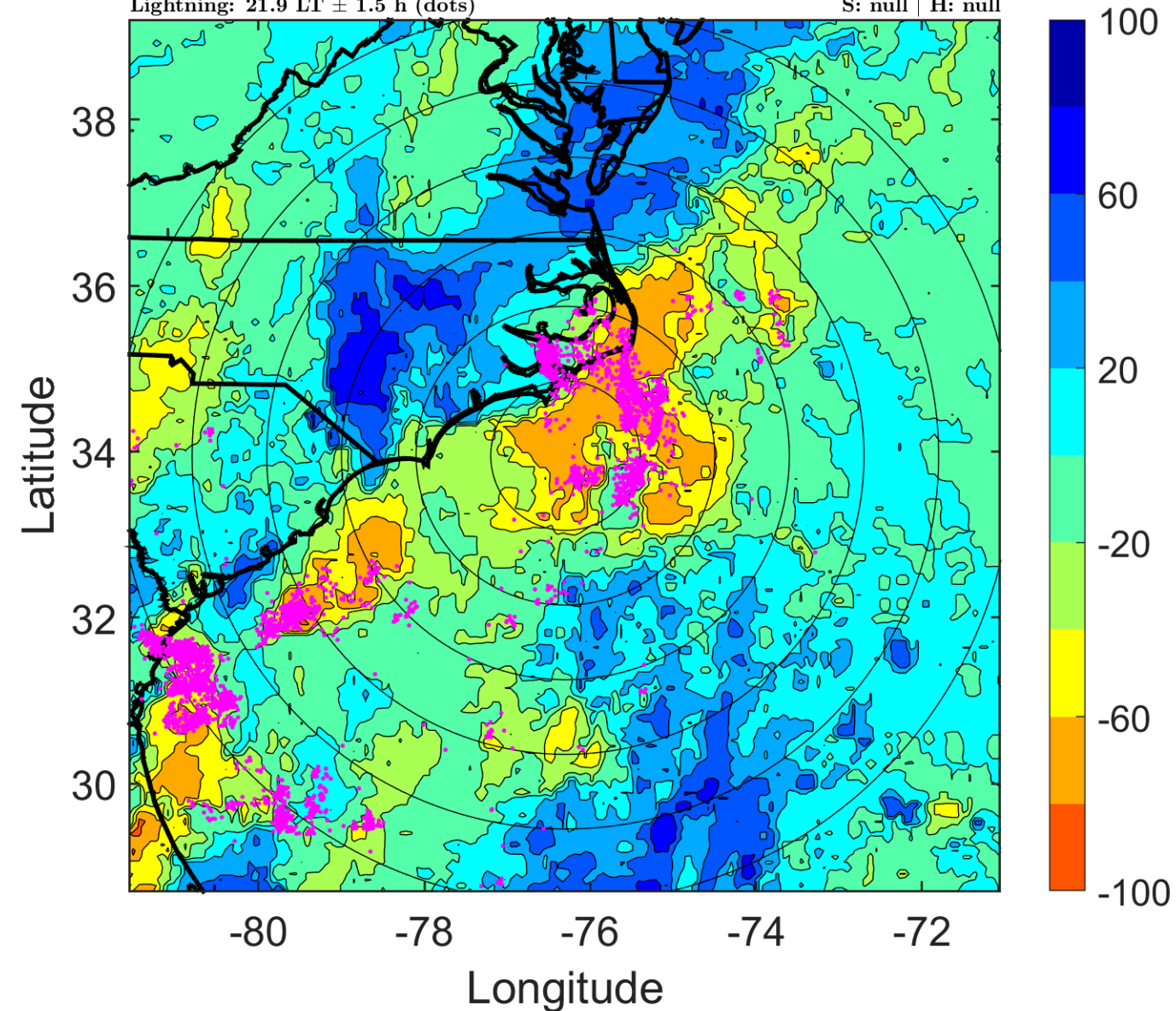

IR BT & Lightning

t: 2016092006 (0.9 LT)

Lightning: 0.9 LT \pm 1.5 h (dots)

LAND EFFECTS

11L (JULIA) | 30 kt EX

S: null | H: null

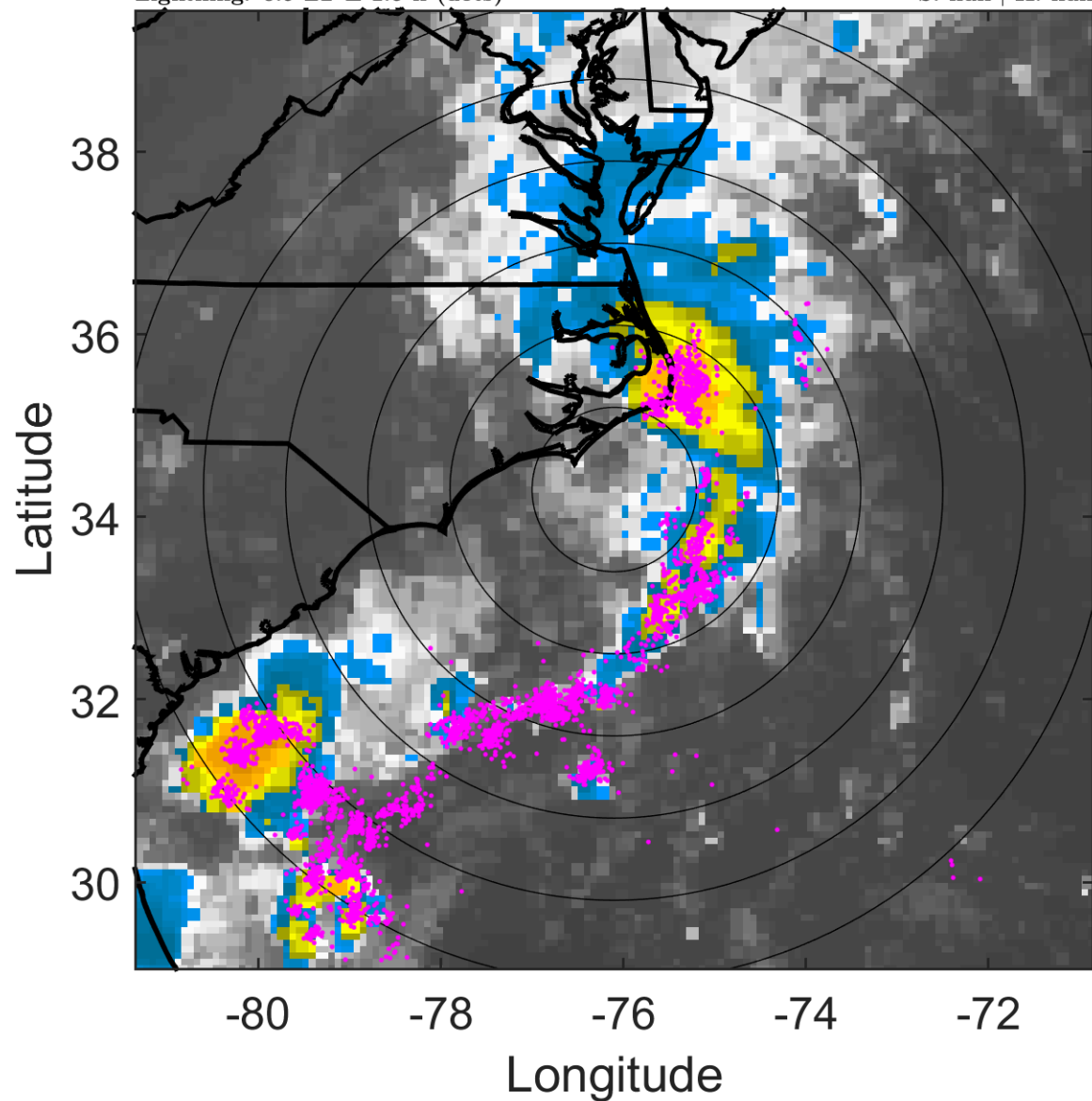

6-h IR BT Differences & Lightning

Δ t: 2016092006 (0.9 LT) - 2016092000 (18.9 LT)

Lightning: 0.9 LT \pm 1.5 h (dots)

LAND EFFECTS

11L (JULIA) | 30 kt EX

S: null | H: null

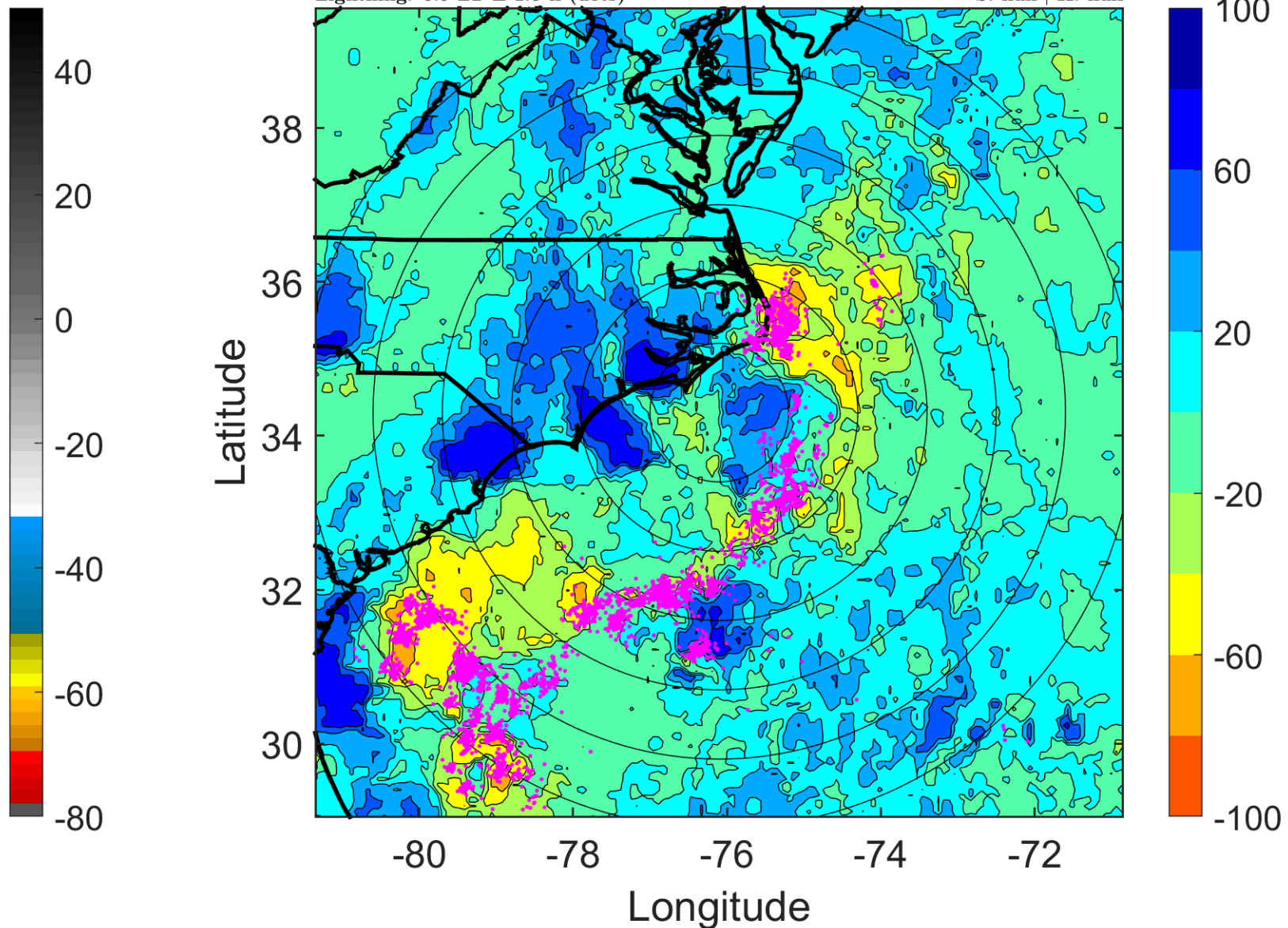

IR BT & Lightning

t: 2016092009 (3.9 LT)

Lightning: 3.9 LT \pm 1.5 h (dots)

LAND EFFECTS

11L (JULIA) | 27.5 kt EX

S: null | H: null

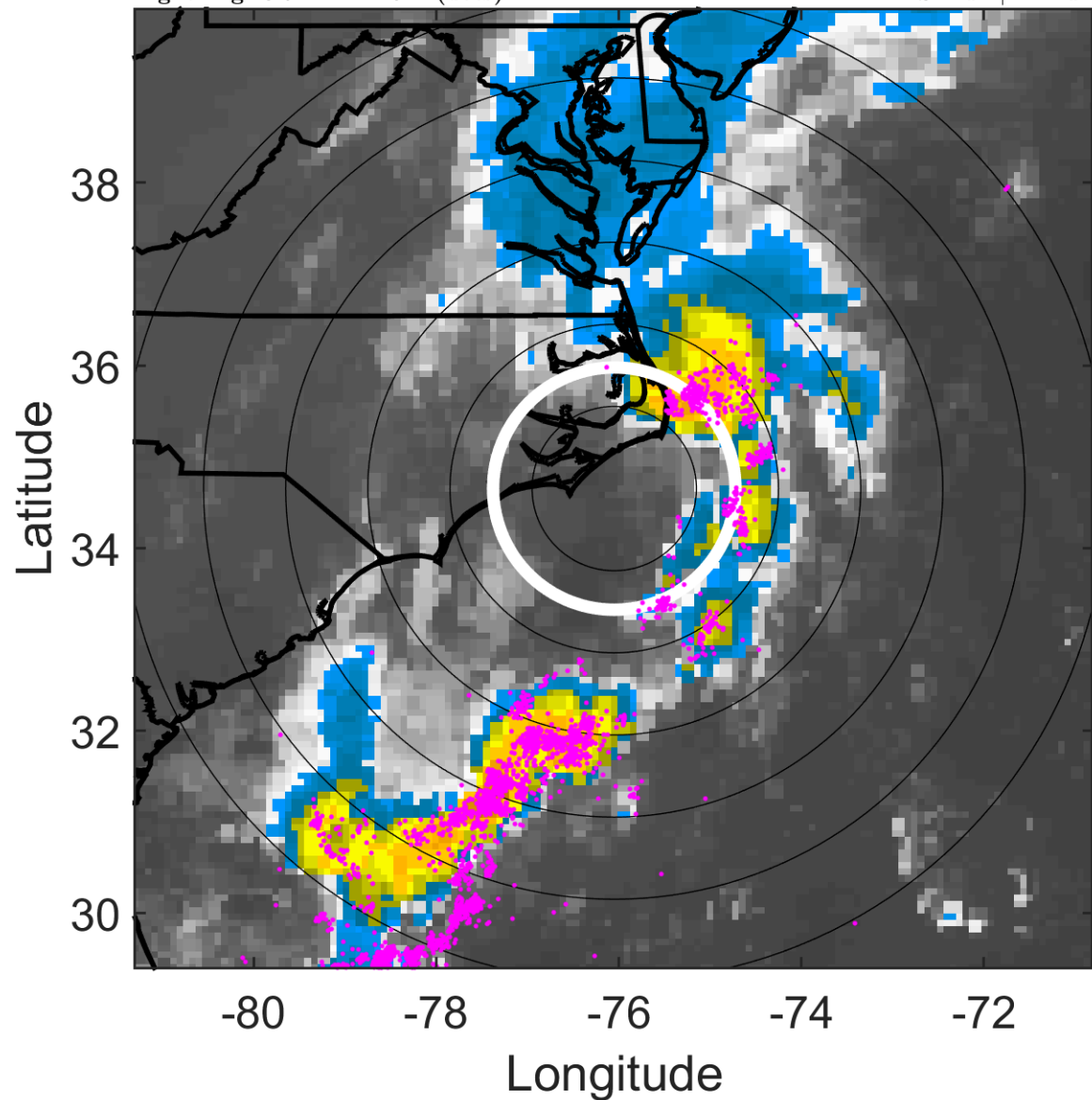

6-h IR BT Differences & Lightning

Δ t: 2016092009 (3.9 LT) - 2016092003 (21.9 LT)

Lightning: 3.9 LT \pm 1.5 h (dots)

LAND EFFECTS

11L (JULIA) | 27.5 kt EX

S: null | H: null

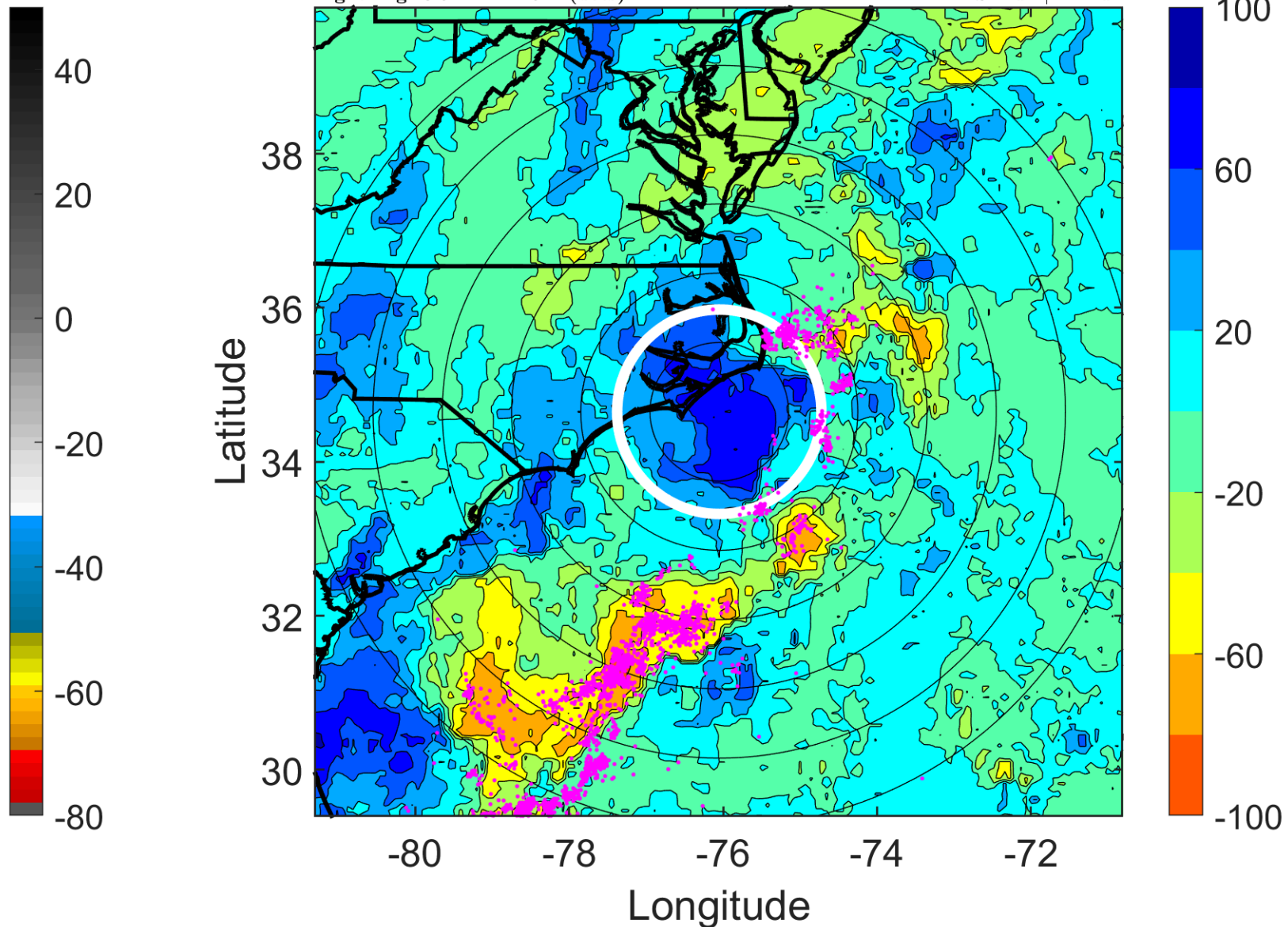

IR BT & Lightning

t: 2016092012 (6.9 LT)

Lightning: 6.9 LT \pm 1.5 h (dots)

LAND EFFECTS

11L (JULIA) | 25 kt EX

S: null | H: null

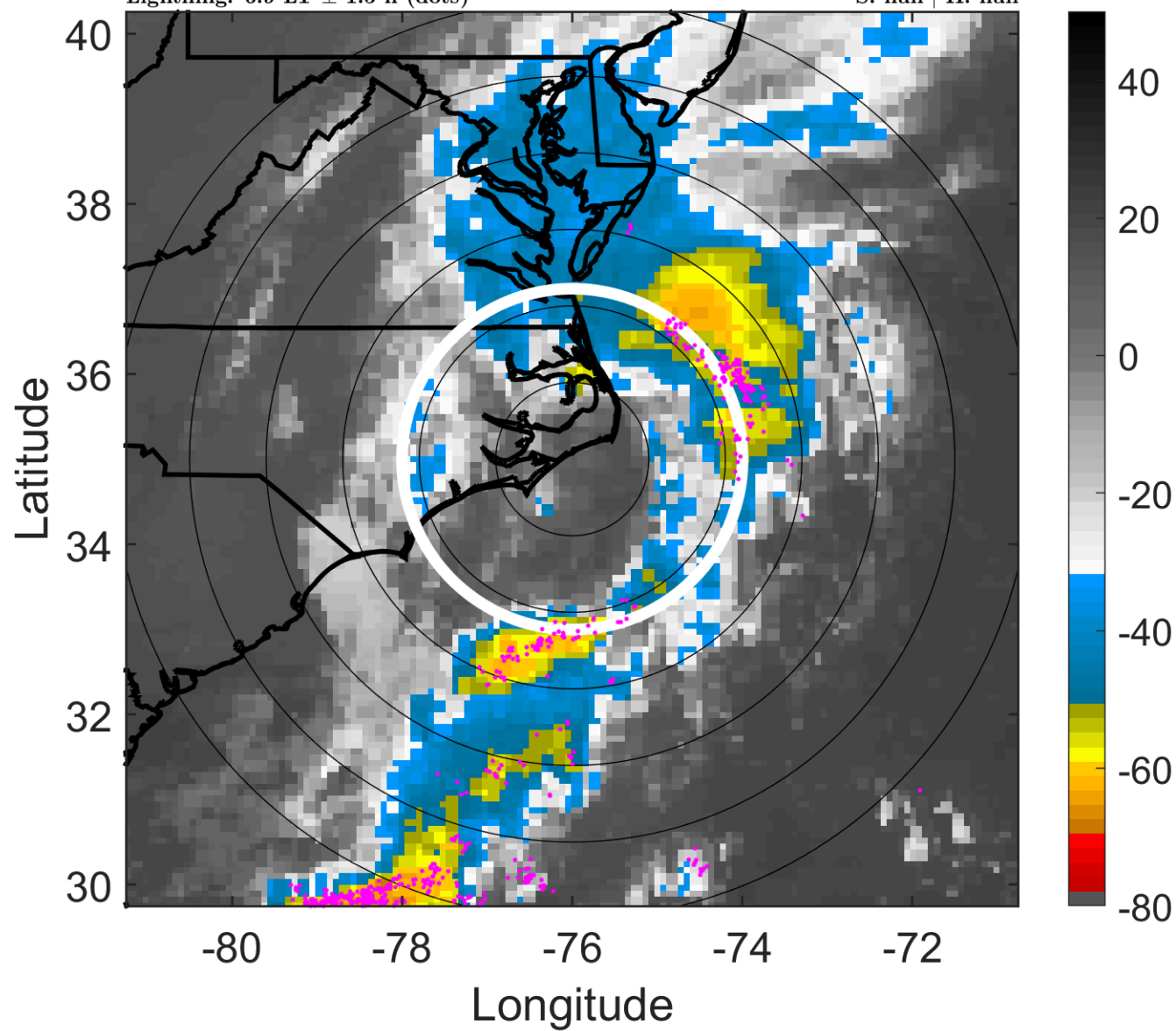

6-h IR BT Differences & Lightning

Δ t: 2016092012 (6.9 LT) - 2016092006 (0.9 LT)

Lightning: 6.9 LT \pm 1.5 h (dots)

LAND EFFECTS

11L (JULIA) | 25 kt EX

S: null | H: null

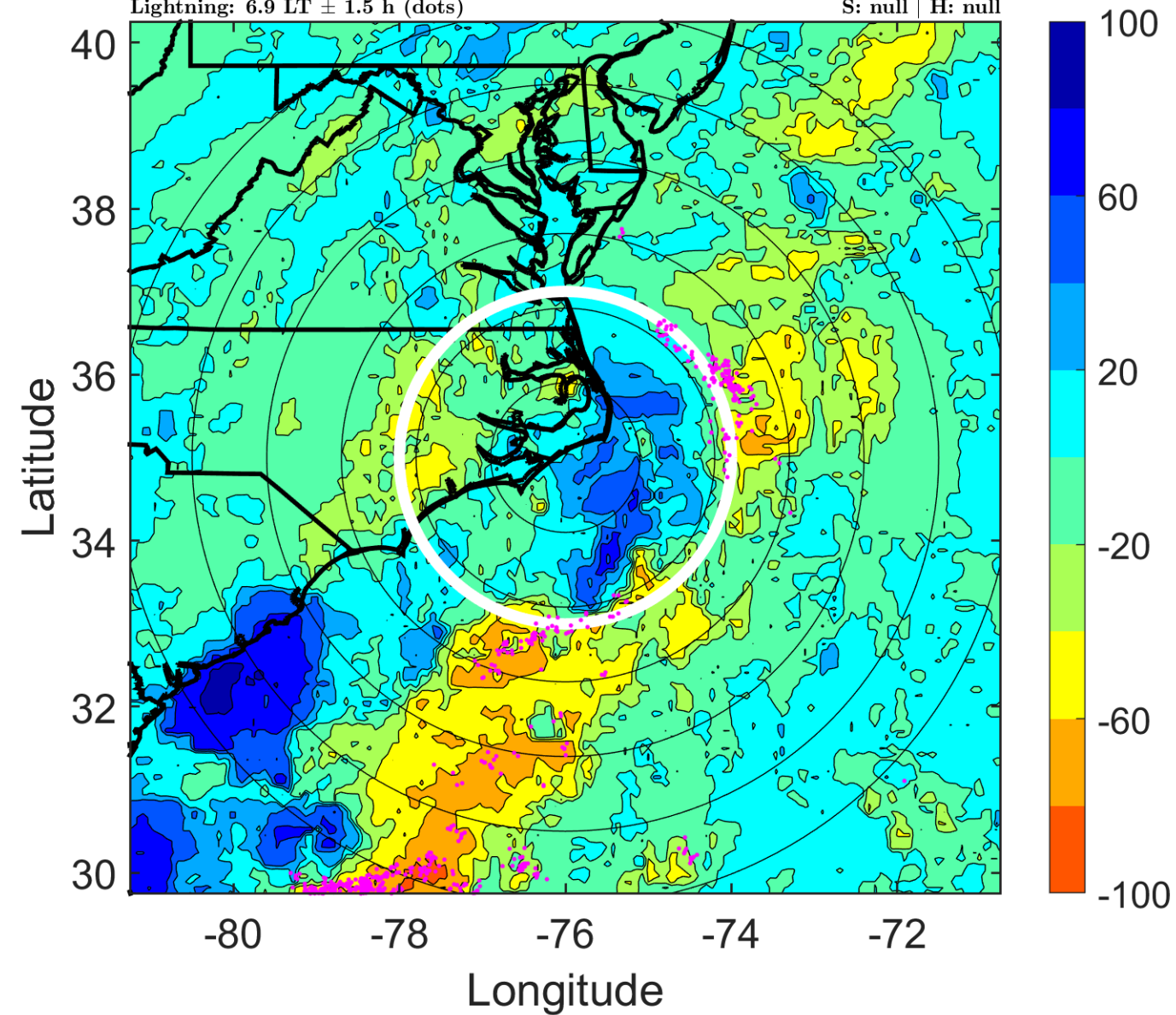

IR BT & Lightning

t: 2016092015 (9.9 LT)

Lightning: 9.9 LT \pm 1.5 h (dots)

LAND EFFECTS

11L (JULIA) | 25 kt EX

S: null | H: null

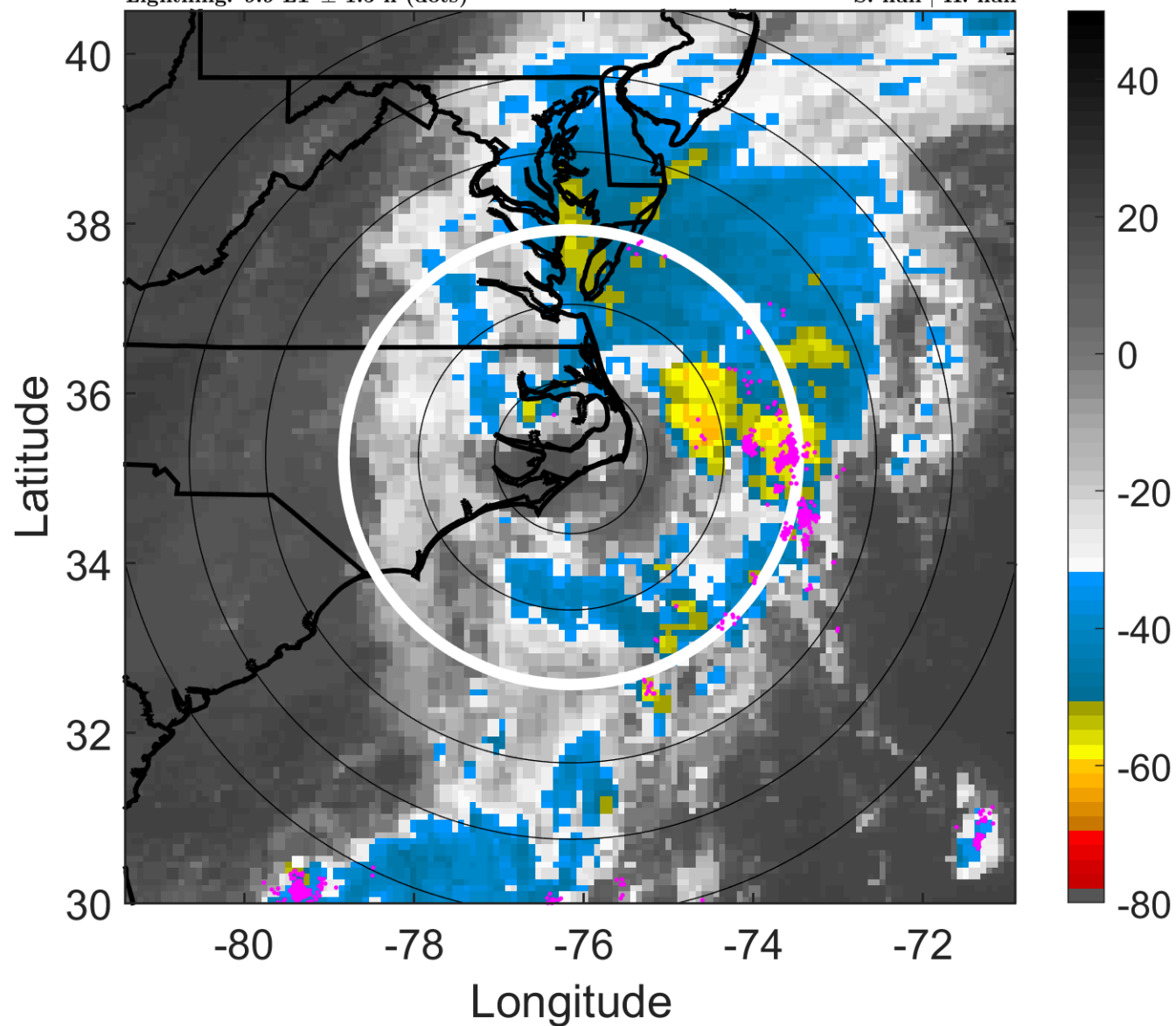

6-h IR BT Differences & Lightning

Δ t: 2016092015 (9.9 LT) - 2016092009 (3.9 LT)

Lightning: 9.9 LT \pm 1.5 h (dots)

LAND EFFECTS

11L (JULIA) | 25 kt EX

S: null | H: null

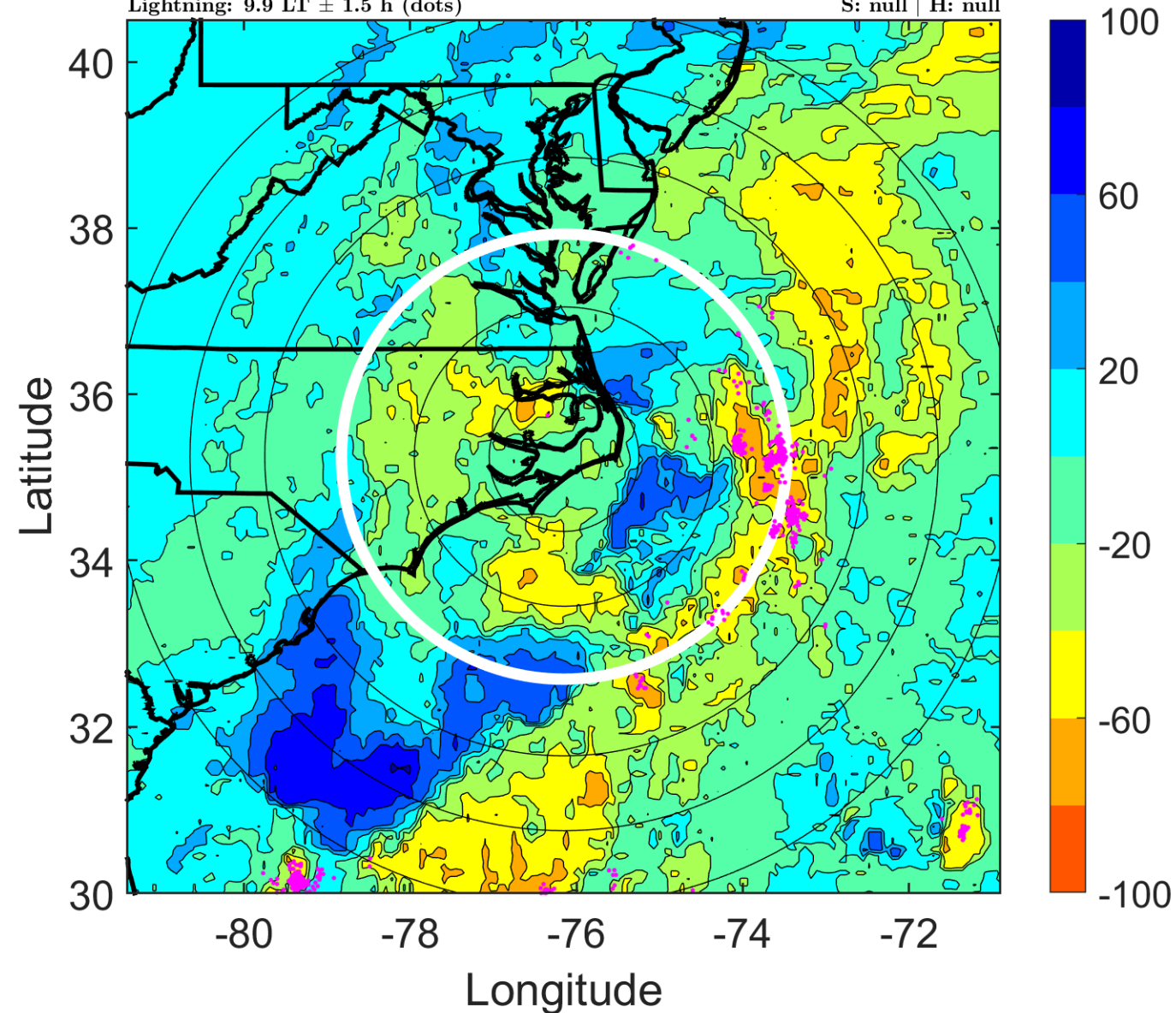

IR BT & Lightning

t: 2016092018 (12.9 LT)

Lightning: 12.9 LT \pm 1.5 h (dots)

LAND EFFECTS

11L (JULIA) | 25 kt EX

S: null | H: null

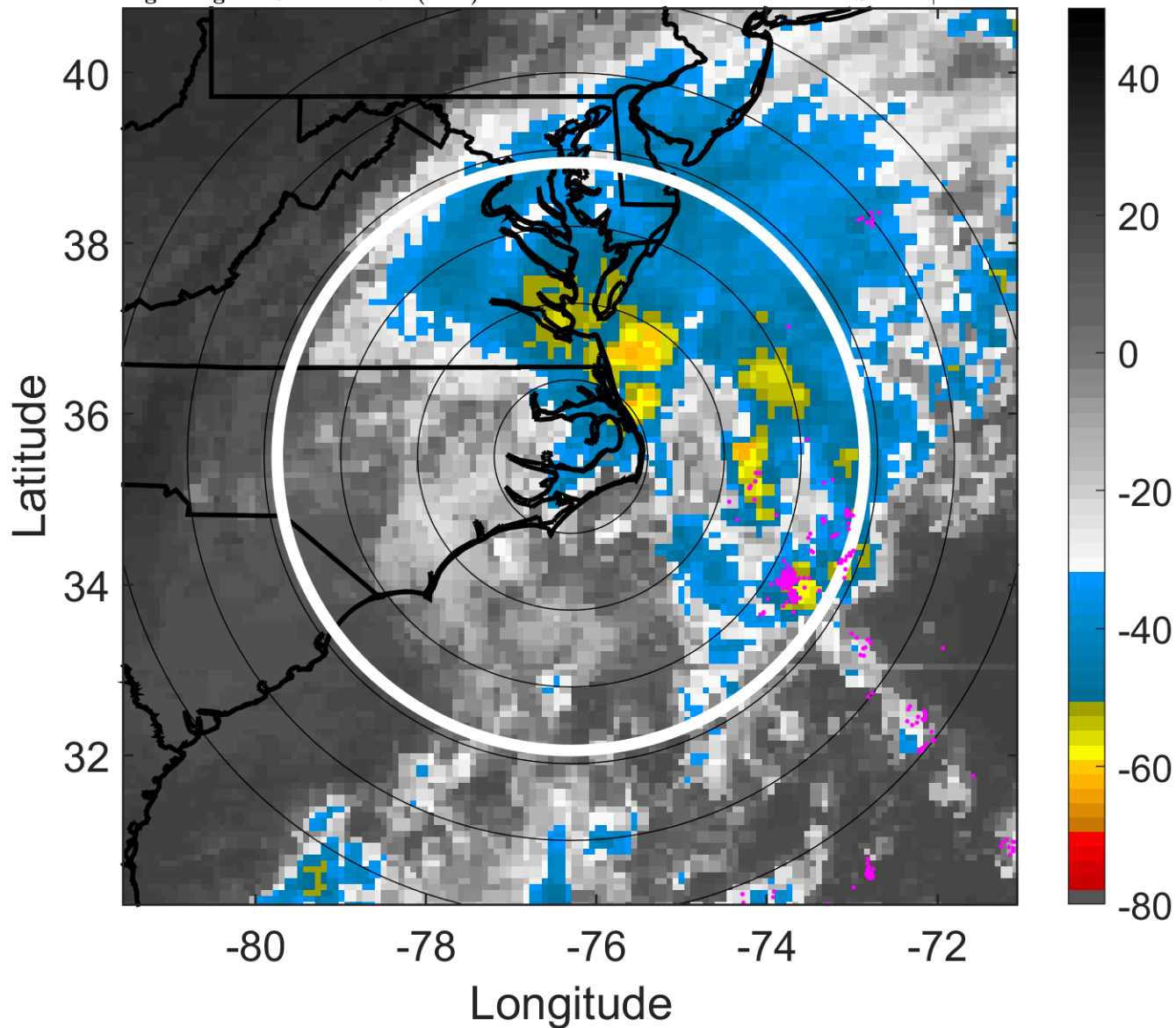

6-h IR BT Differences & Lightning

Δ t: 2016092018 (12.9 LT) - 2016092012 (6.9 LT)

Lightning: 12.9 LT \pm 1.5 h (dots)

LAND EFFECTS

11L (JULIA) | 25 kt EX

S: null | H: null

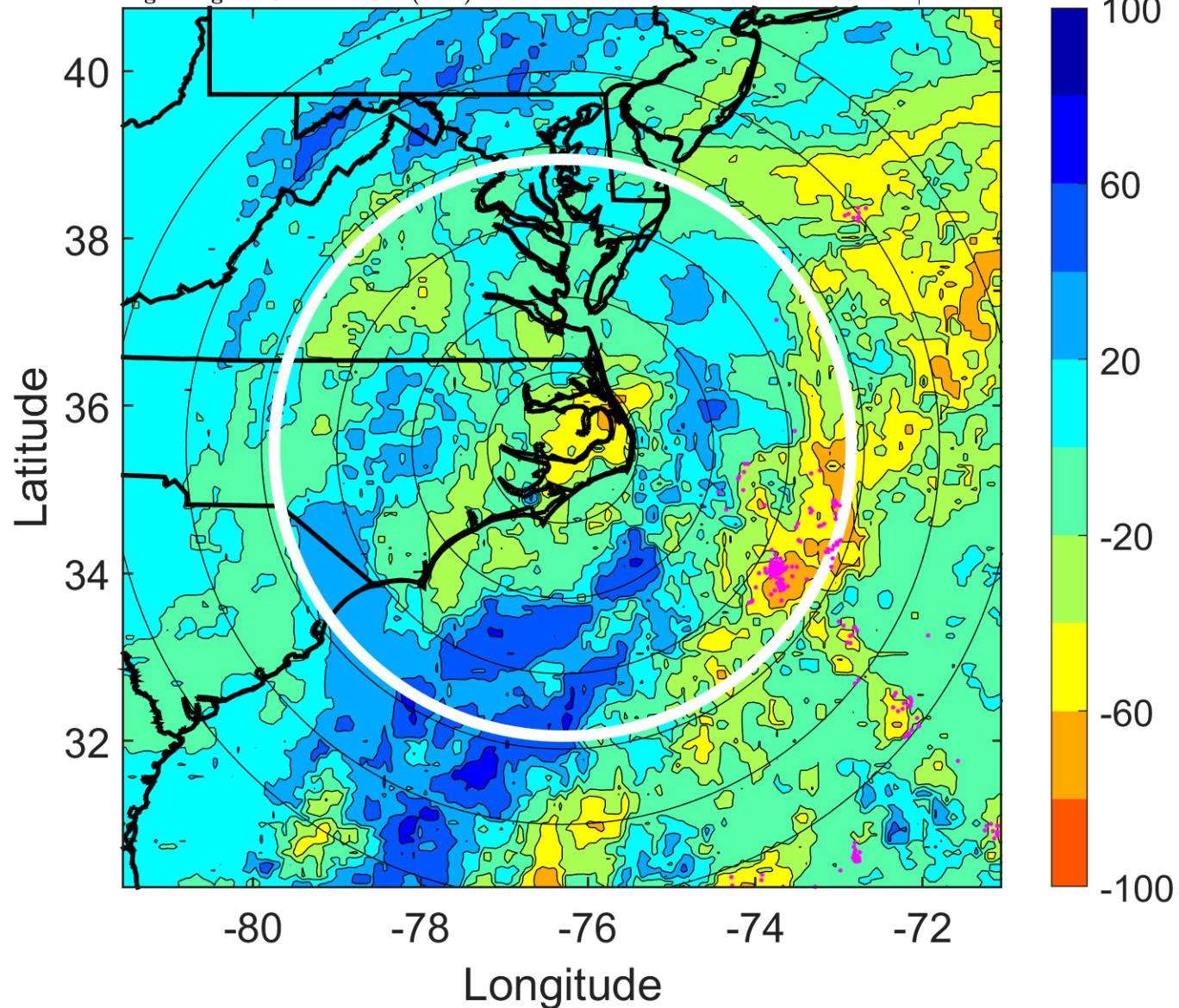

IR BT & Lightning

t: 2016092021 (15.9 LT)

Lightning: 15.9 LT \pm 1.5 h (dots)

LAND EFFECTS

11L (JULIA) | 25 kt EX

S: null | H: null

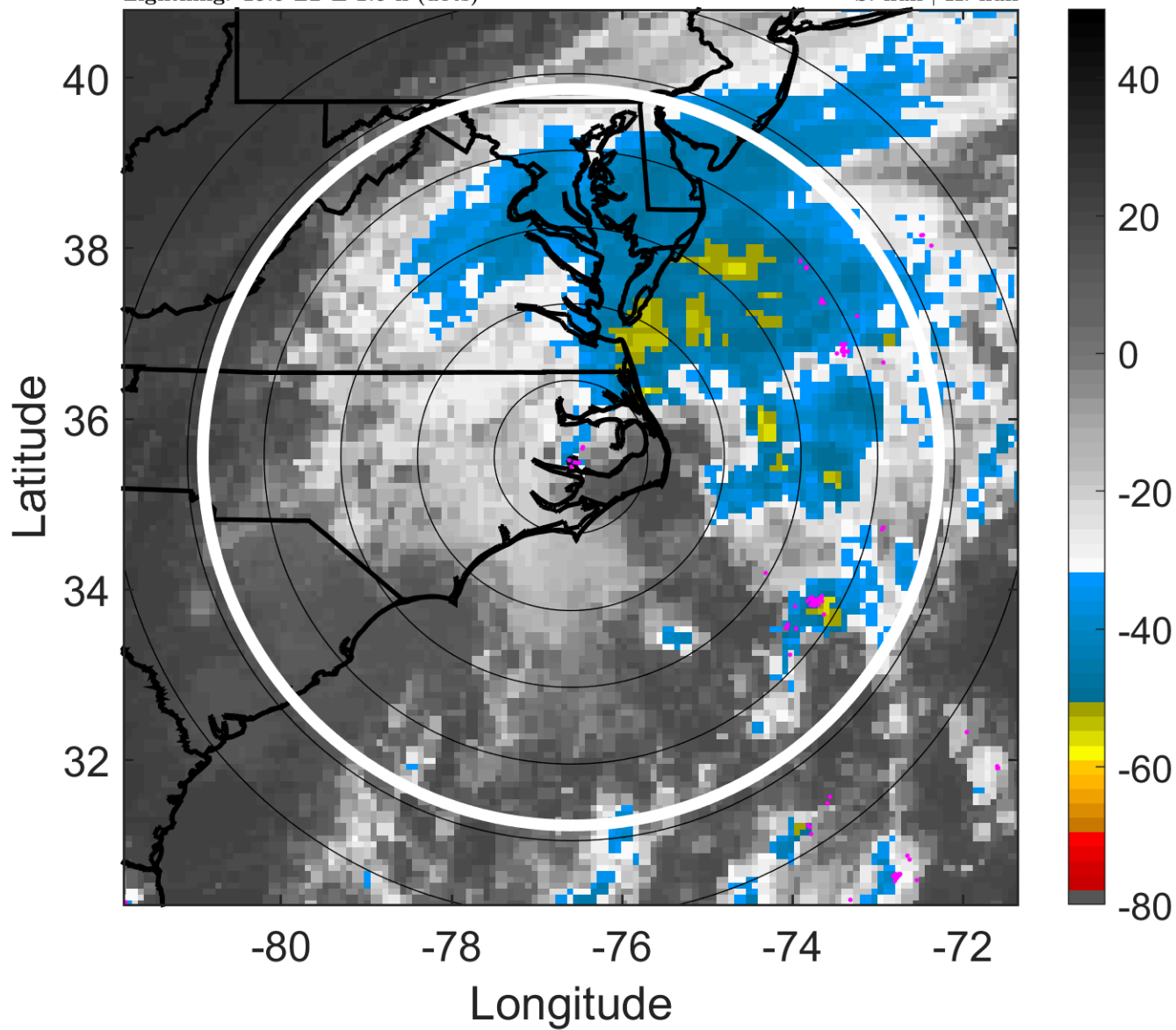

6-h IR BT Differences & Lightning

Δ t: 2016092021 (15.9 LT) - 2016092015 (9.9 LT)

Lightning: 15.9 LT \pm 1.5 h (dots)

LAND EFFECTS

11L (JULIA) | 25 kt EX

S: null | H: null

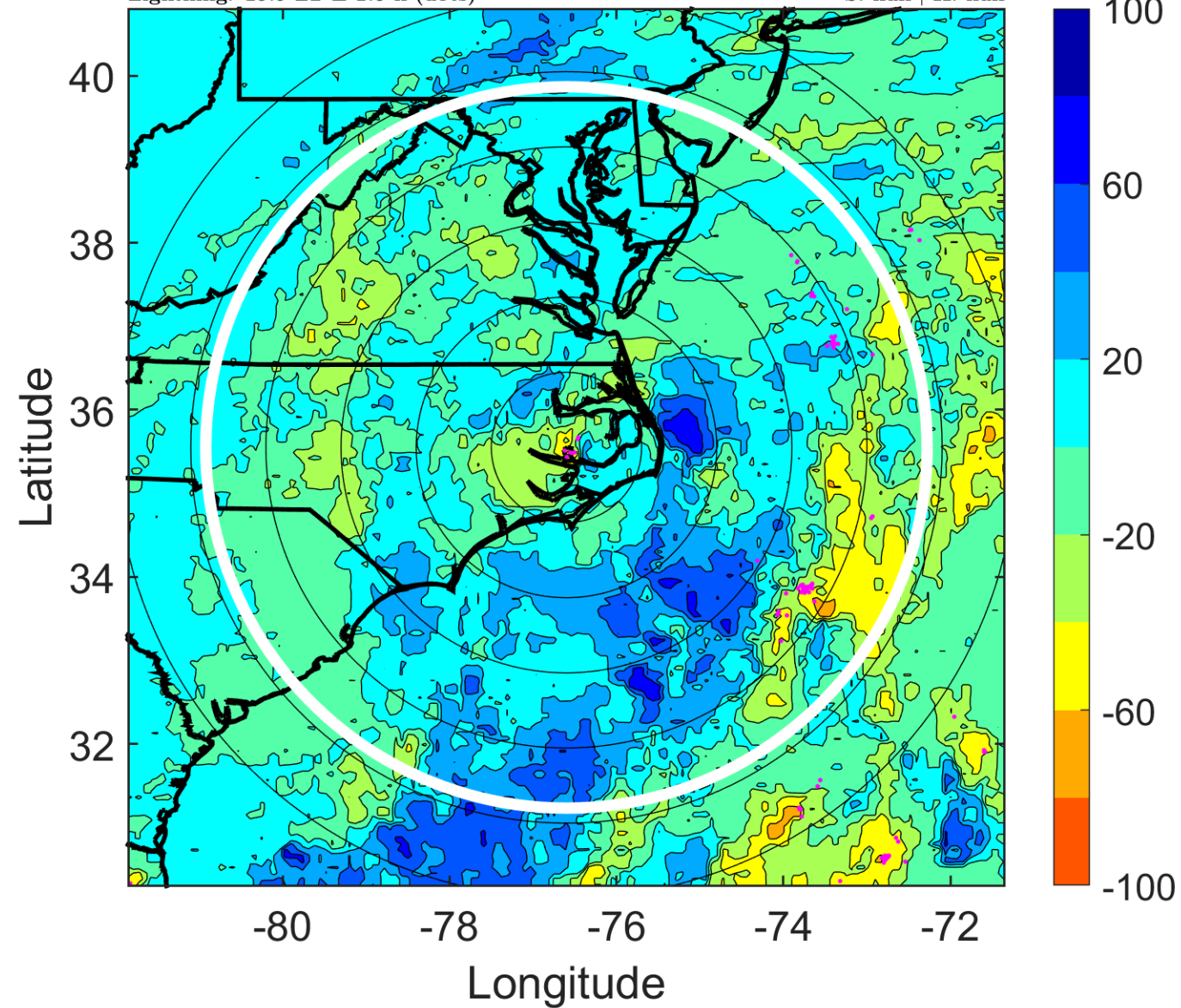

IR BT & Lightning

t: 2016092100 (18.9 LT)

Lightning: 18.9 LT \pm 1.5 h (dots)

LAND EFFECTS

11L (JULIA) | 25 kt EX

S: null | H: null

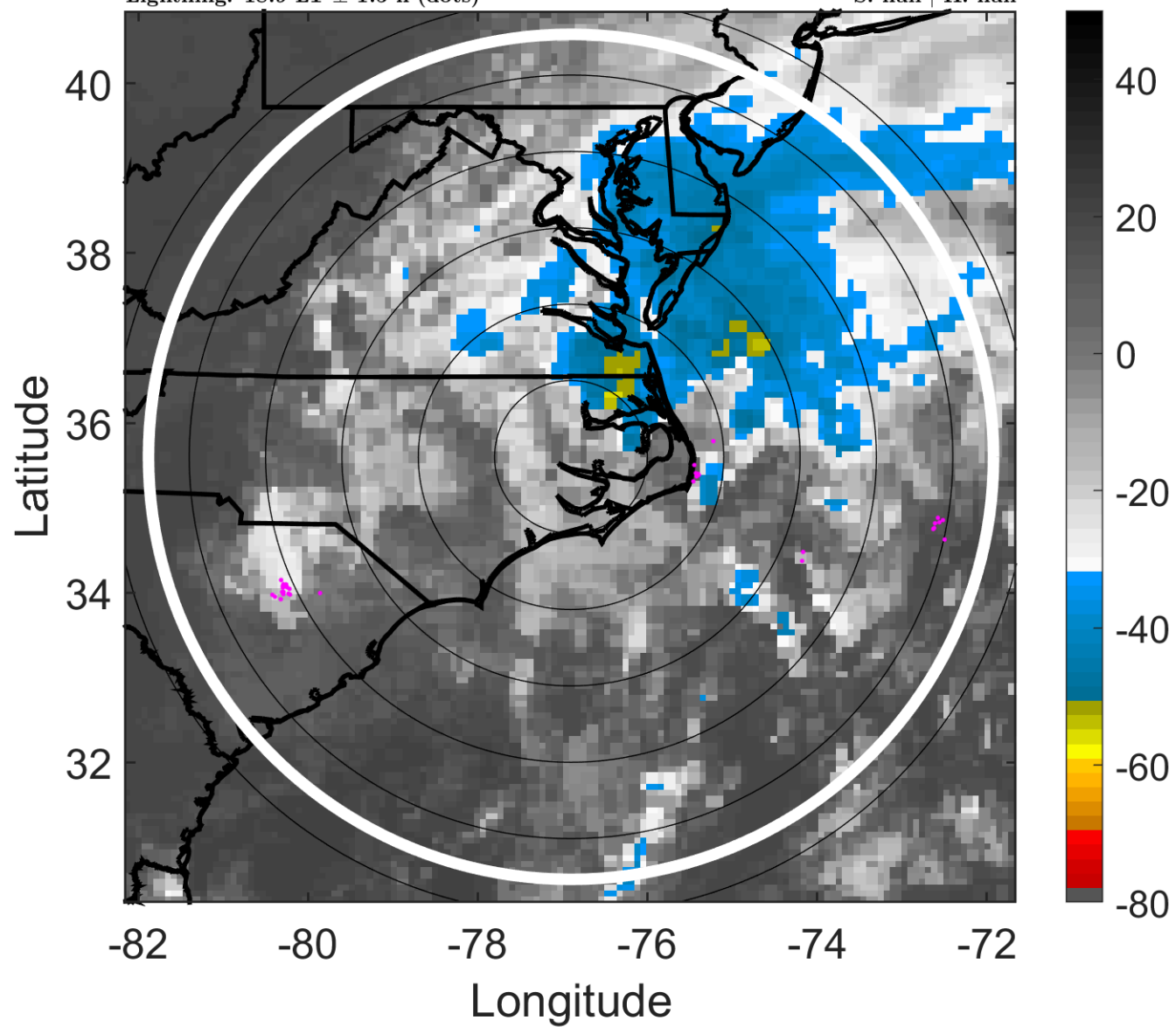

6-h IR BT Differences & Lightning

Δ t: 2016092100 (18.9 LT) - 2016092018 (12.9 LT)

Lightning: 18.9 LT \pm 1.5 h (dots)

LAND EFFECTS

11L (JULIA) | 25 kt EX

S: null | H: null

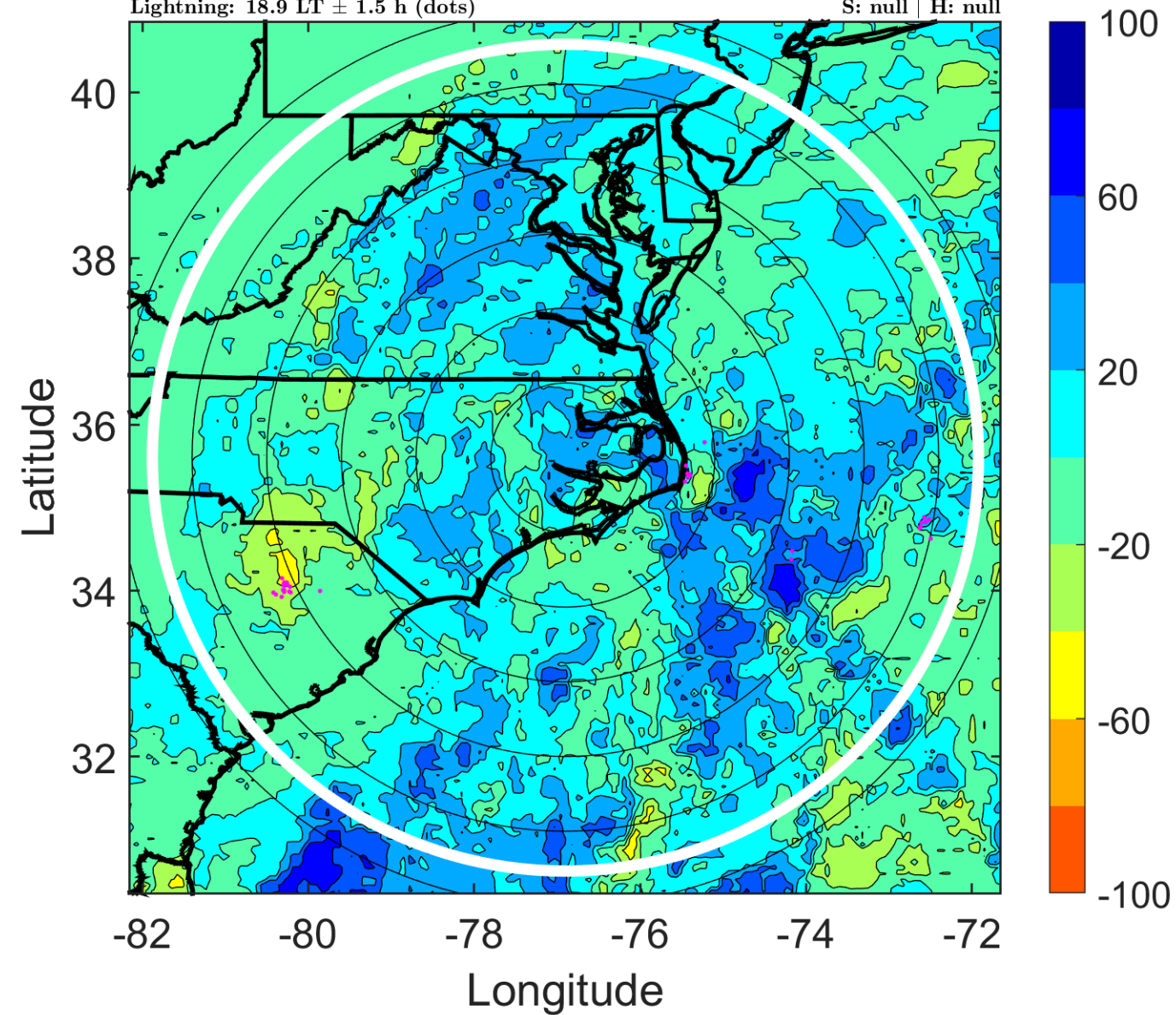

IR BT & Lightning

t: 2016092103 (21.9 LT)

Lightning: 21.9 LT \pm 1.5 h (dots)

LAND EFFECTS

11L (JULIA) | 22.5 kt EX

S: null | H: null

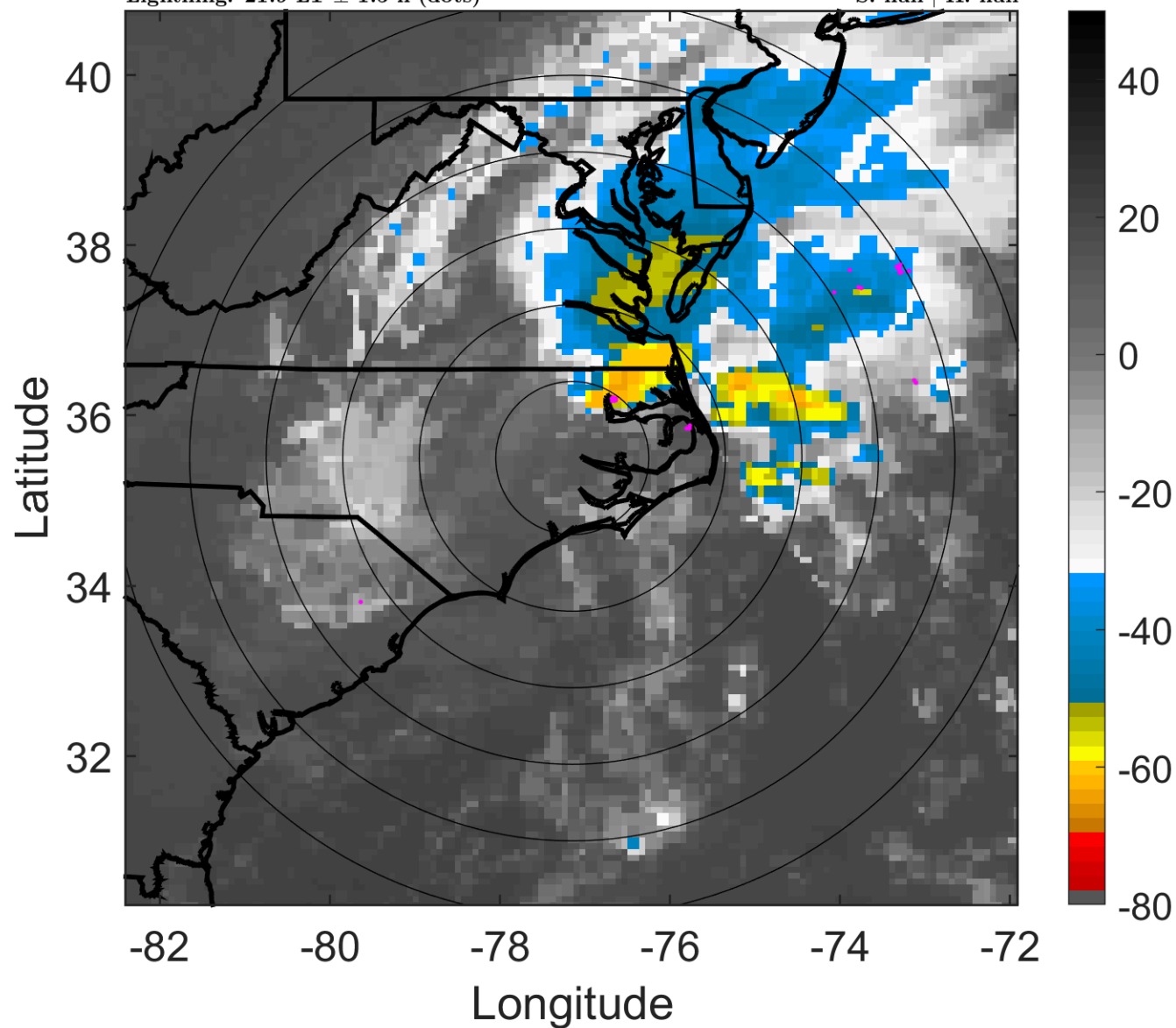

6-h IR BT Differences & Lightning

Δ t: 2016092103 (21.9 LT) - 2016092021 (15.9 LT)

Lightning: 21.9 LT \pm 1.5 h (dots)

LAND EFFECTS

11L (JULIA) | 22.5 kt EX

S: null | H: null

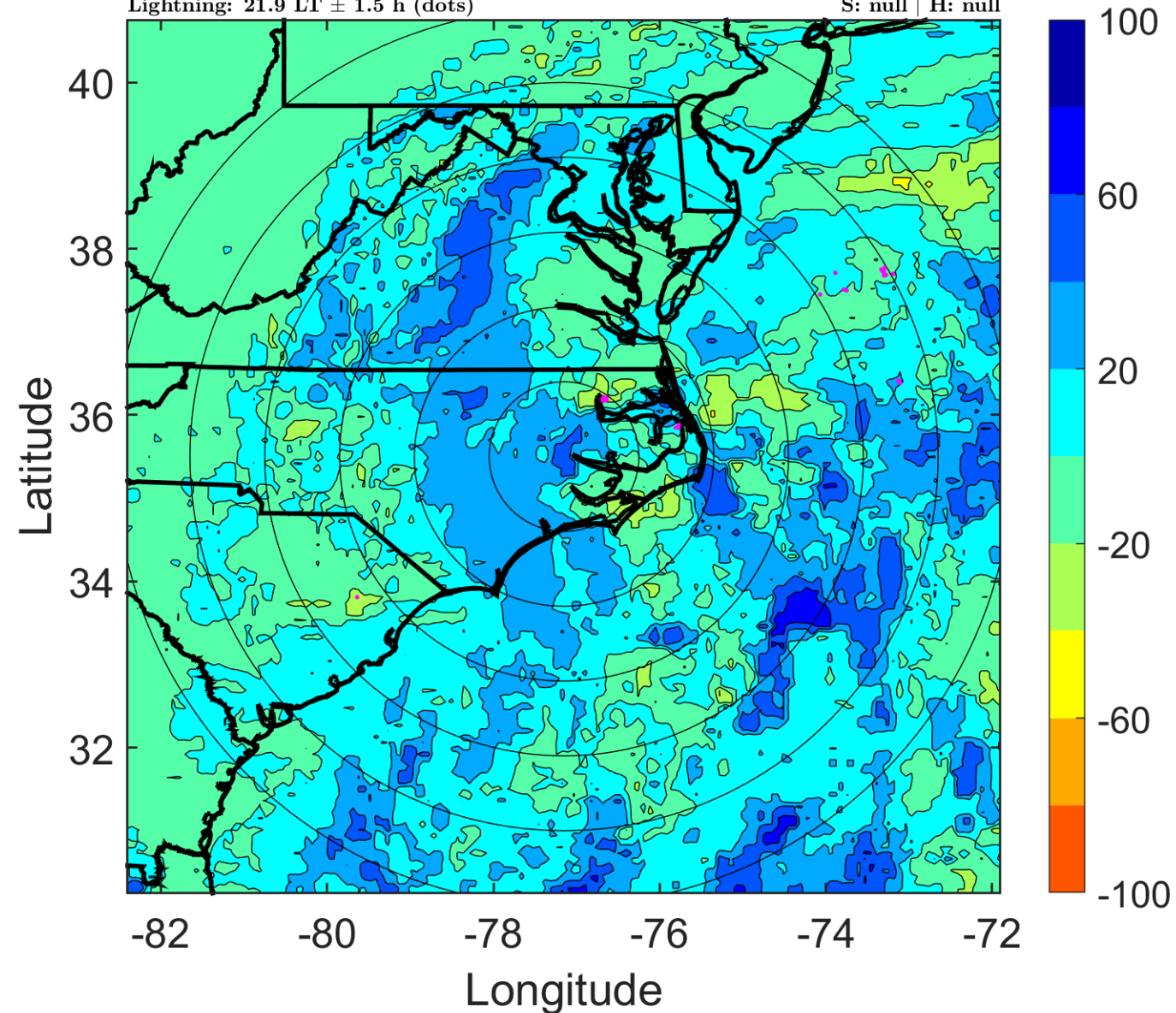

IR BT & Lightning

t: 2016092106 (0.8 LT)

Lightning: 0.8 LT \pm 1.5 h (dots)

LAND EFFECTS

11L (JULIA) | 20 kt EX

S: null | H: null

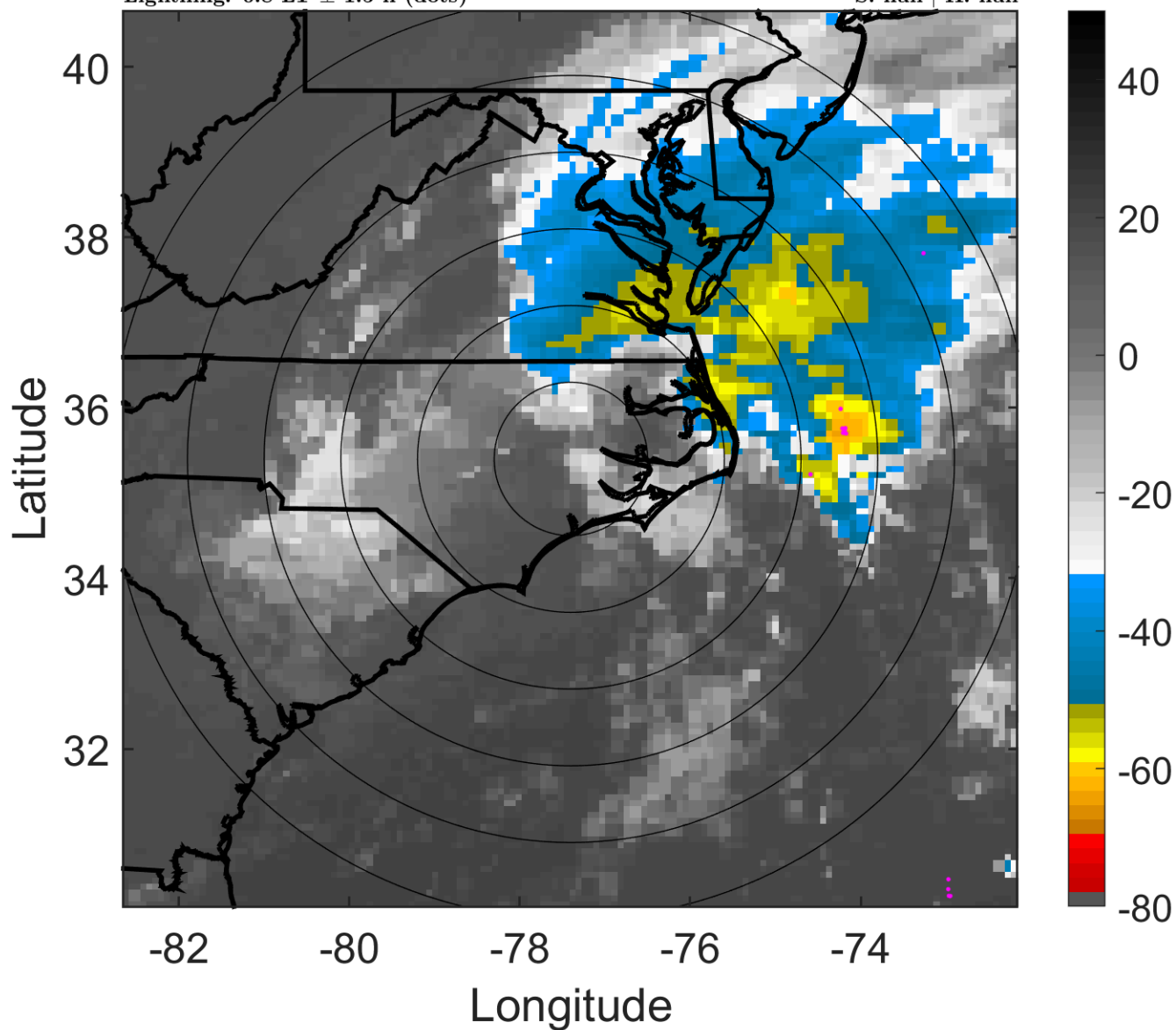

6-h IR BT Differences & Lightning

Δ t: 2016092106 (0.8 LT) - 2016092100 (18.9 LT)

Lightning: 0.8 LT \pm 1.5 h (dots)

LAND EFFECTS

11L (JULIA) | 20 kt EX

S: null | H: null

