

IR BT & Lightning

t: 2022100618 (13.5 LT)

Lightning: 13.5 LT \pm 1.5 h (dots)

PT: SLCP | EA: QUASI

13L (JULIA) | 30 kt DB

S: null | H: null

6-h IR BT Differences & Lightning

Δ t: 2022100618 (13.5 LT) - 2022100612 (7.6 LT)

Lightning: 13.5 LT \pm 1.5 h (dots)

PT: SLCP | EA: QUASI

13L (JULIA) | 30 kt DB

S: null | H: null

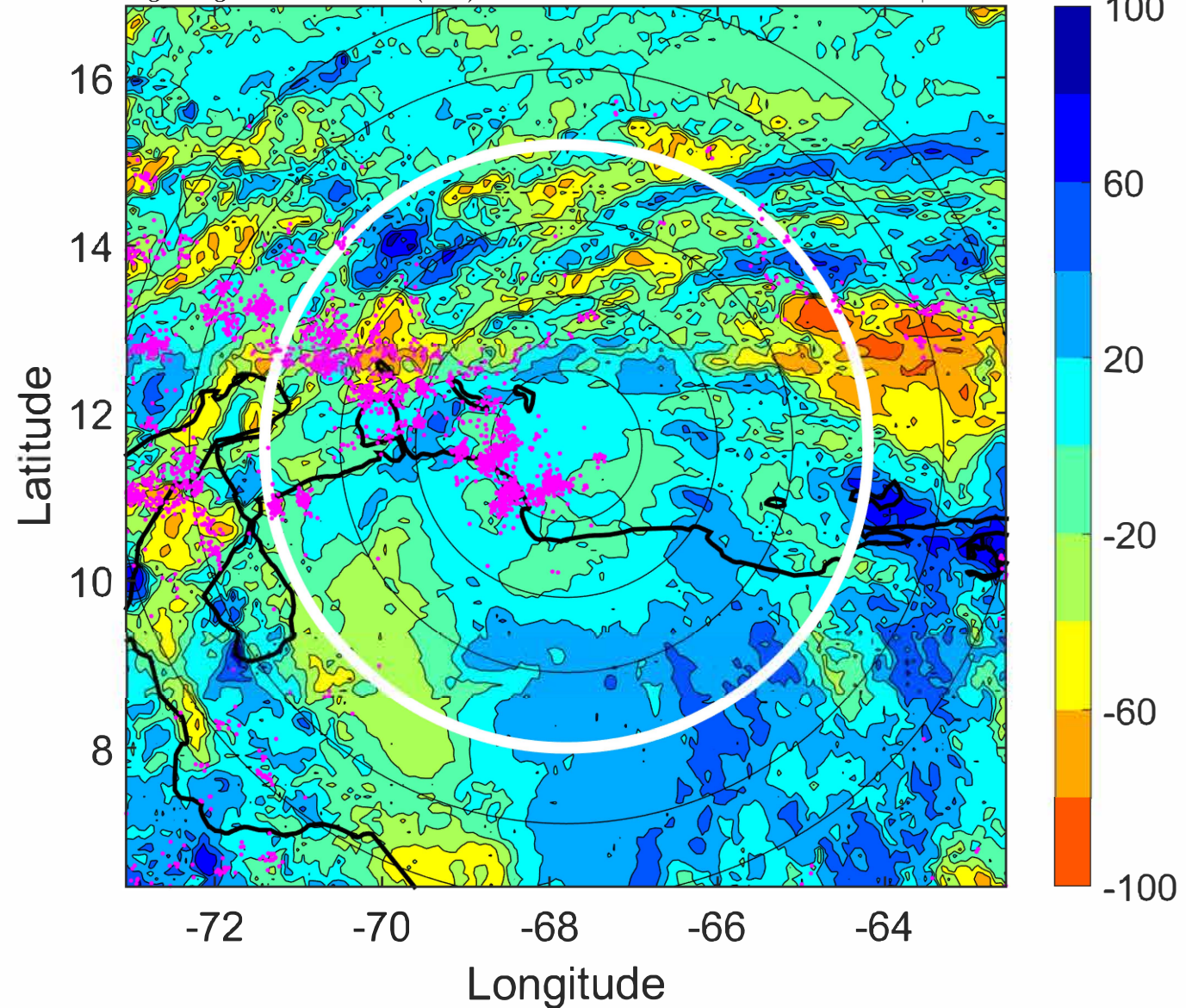
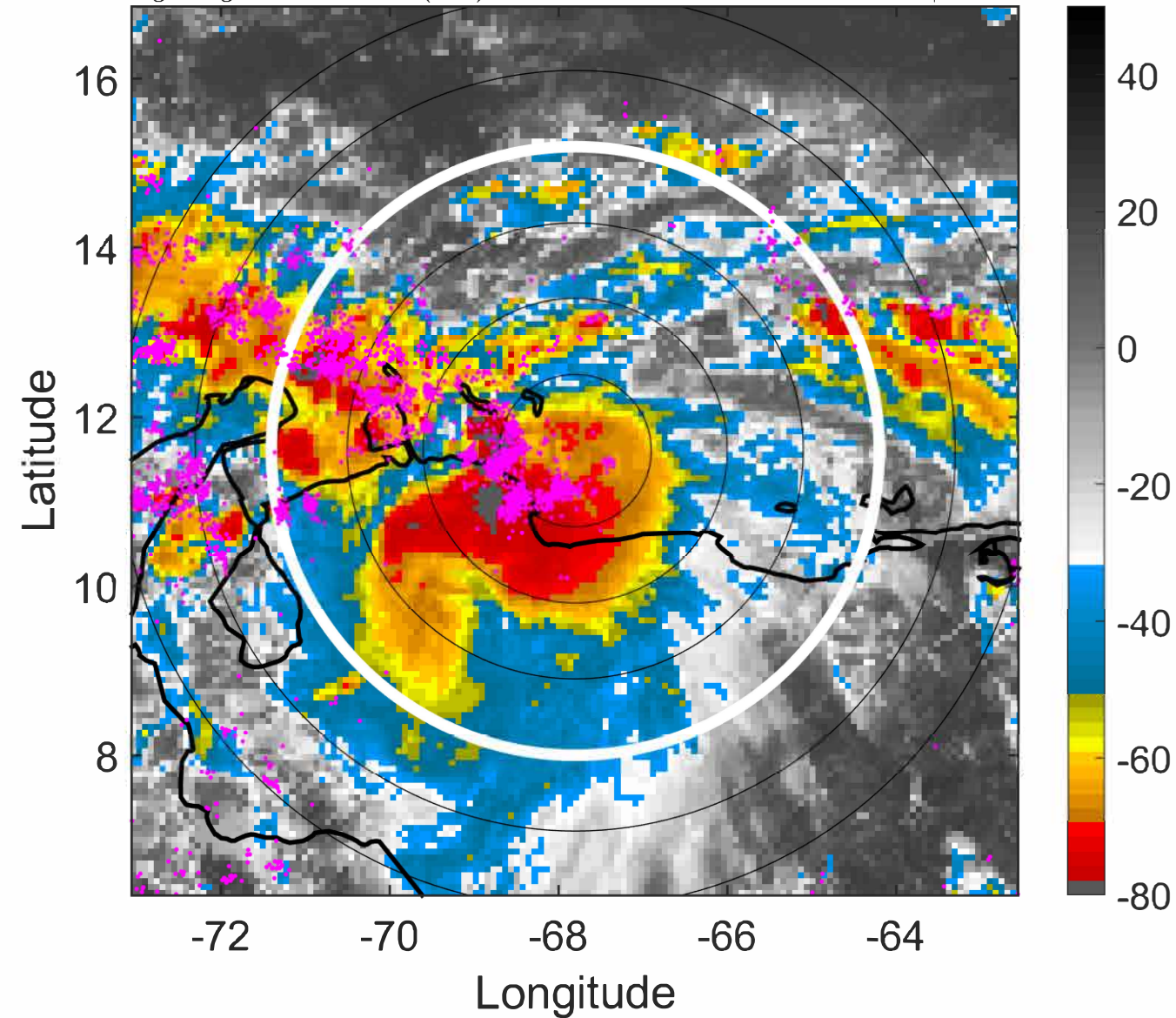

IR BT & Lightning

t: 2022100621 (16.4 LT)

Lightning: 16.4 LT \pm 1.5 h (dots)

PT: SLCP | EA: QUASI

13L (JULIA) | 30 kt DB

S: null | H: null

6-h IR BT Differences & Lightning

Δ t: 2022100621 (16.4 LT) - 2022100615 (10.5 LT)

Lightning: 16.4 LT \pm 1.5 h (dots)

PT: SLCP | EA: QUASI

13L (JULIA) | 30 kt DB

S: null | H: null

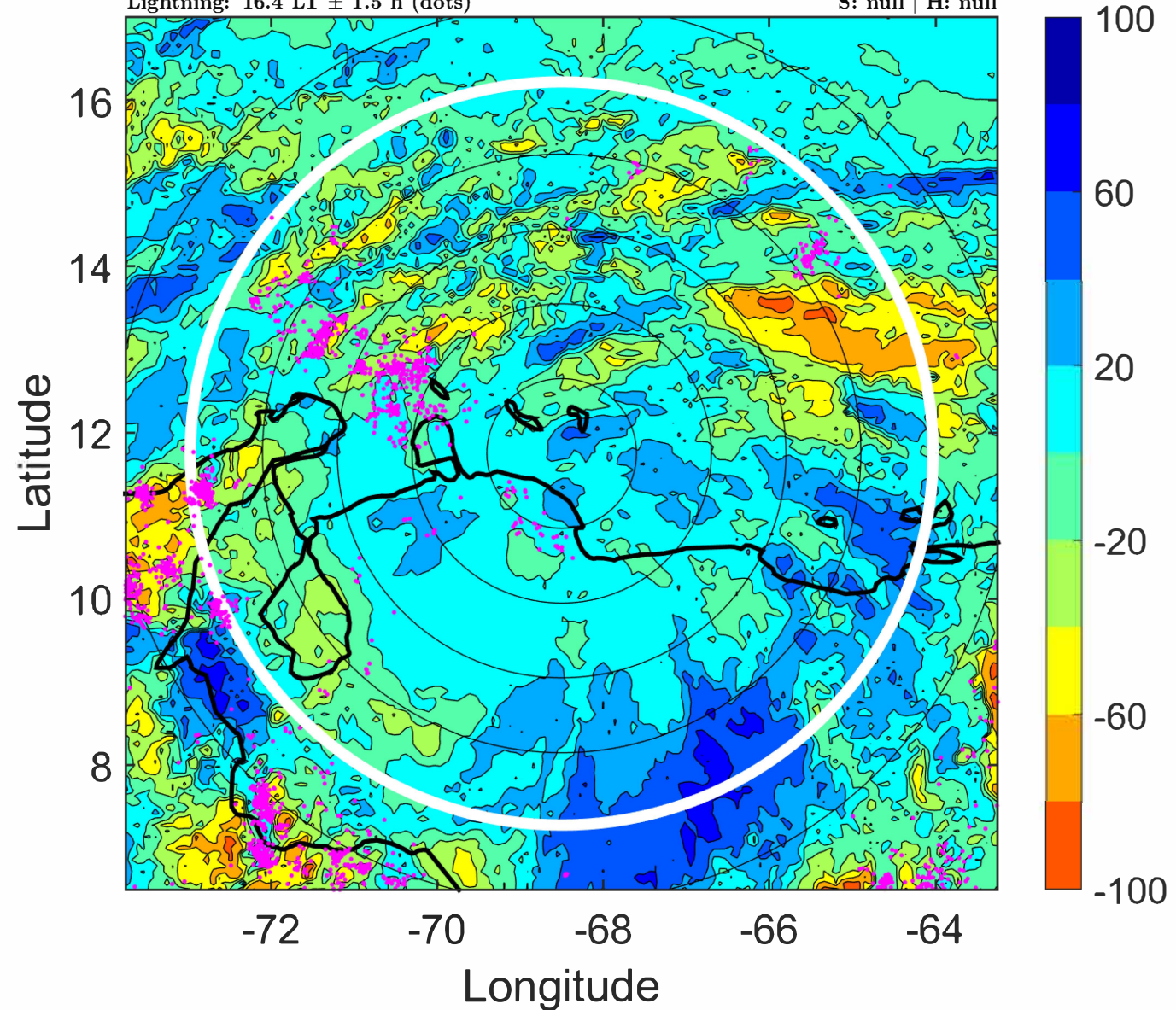
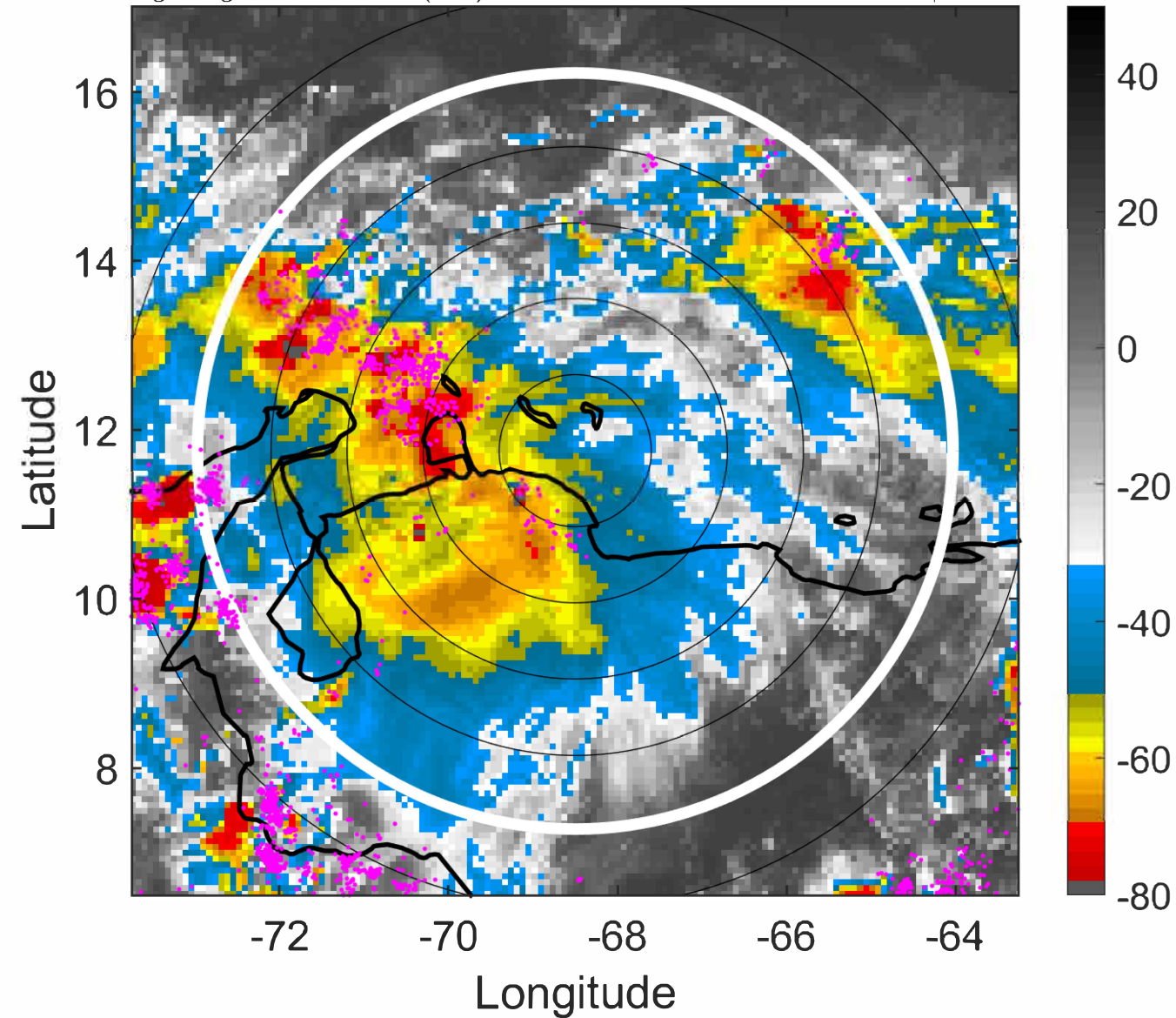

IR BT & Lightning

t: 2022100700 (19.4 LT)

Lightning: 19.4 LT \pm 1.5 h (dots)

PT: SLCP | EA: QUASI

13L (JULIA) | 30 kt TD

S: 2.8 m s⁻¹ (L) | H: 138°

6-h IR BT Differences & Lightning

Δ t: 2022100700 (19.4 LT) - 2022100618 (13.5 LT)

Lightning: 19.4 LT \pm 1.5 h (dots)

PT: SLCP | EA: QUASI

13L (JULIA) | 30 kt TD

S: 2.8 m s⁻¹ (L) | H: 138°

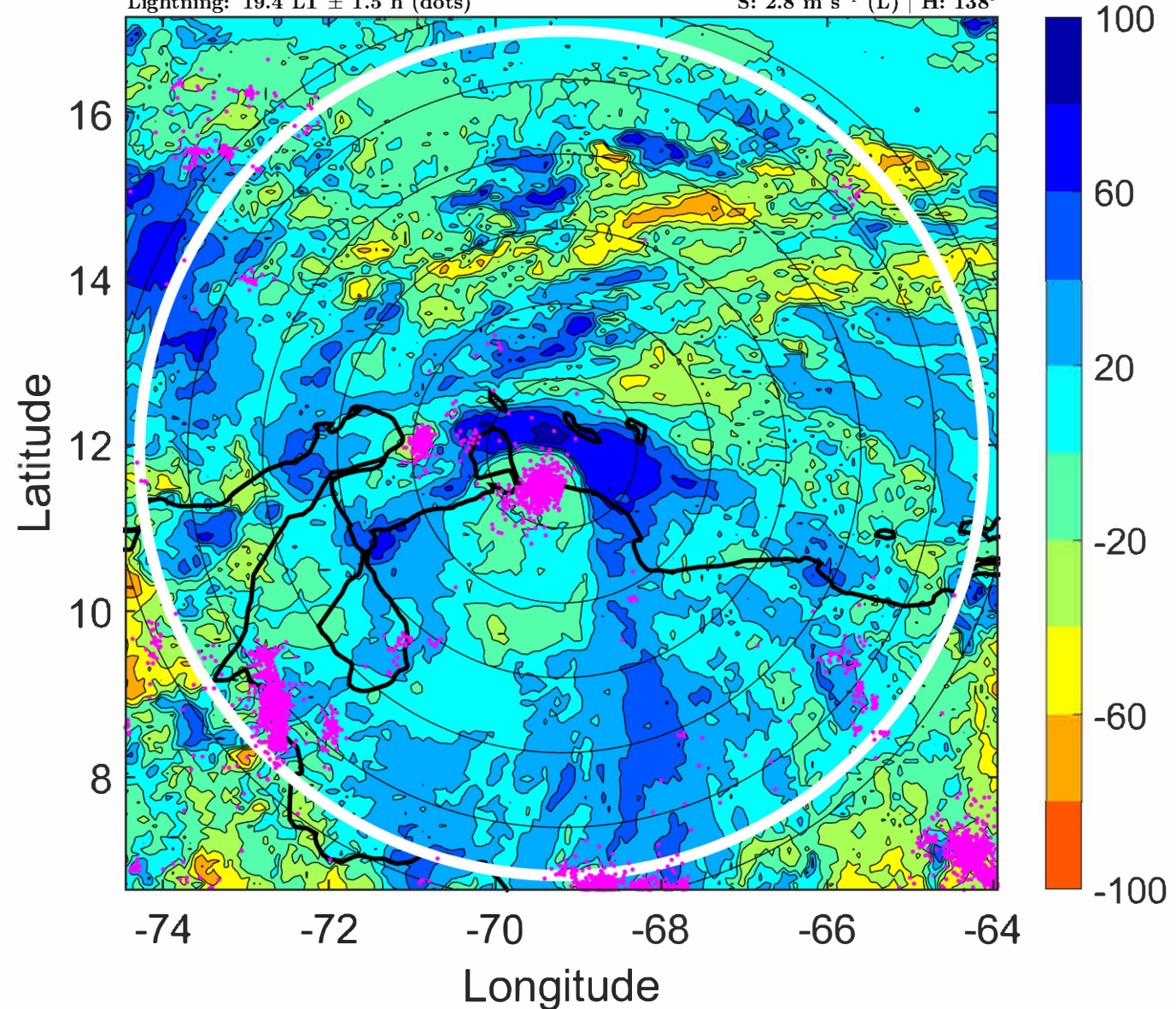
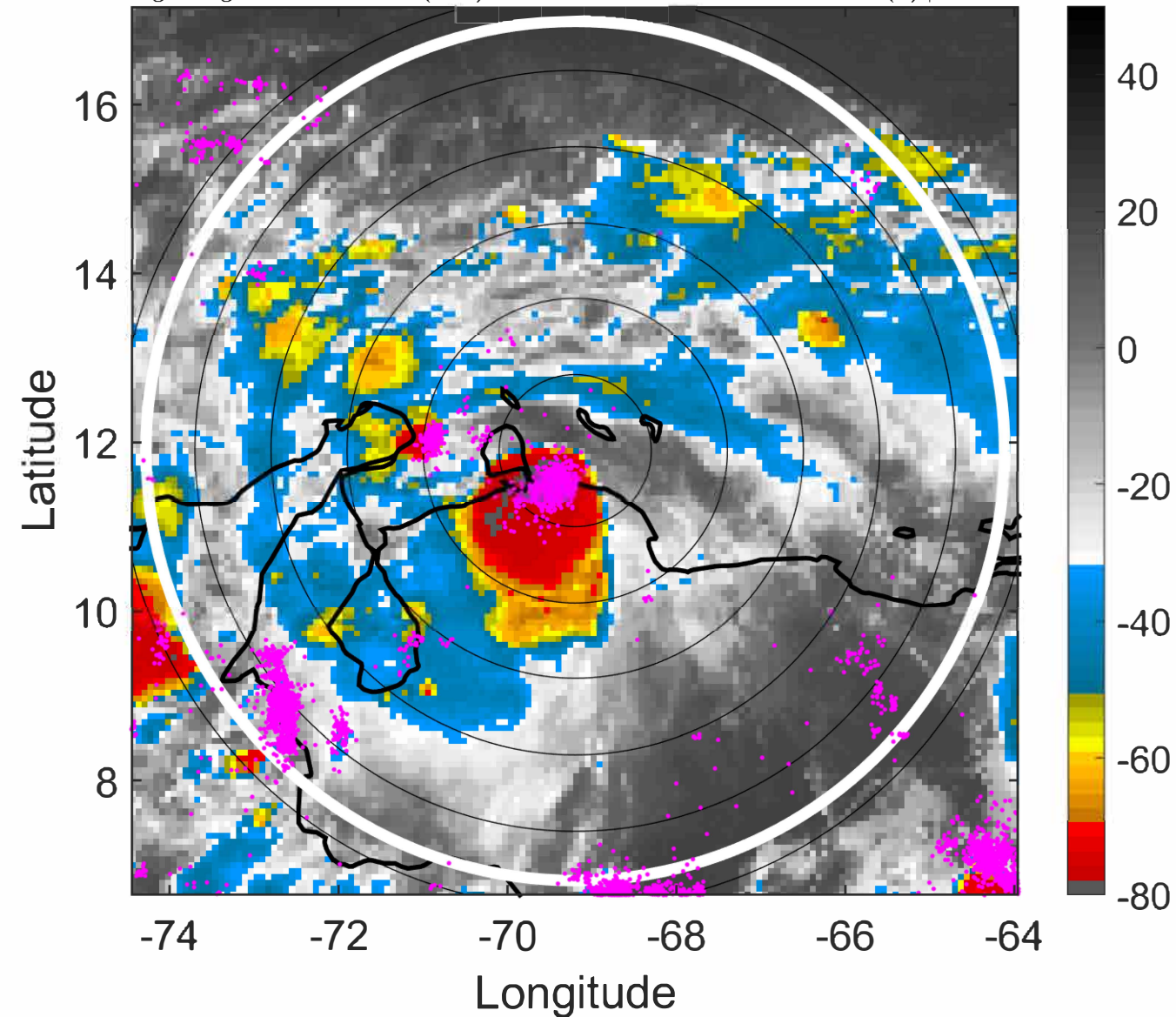

IR BT & Lightning

t: 2022100703 (22.3 LT)

Lightning: 22.3 LT \pm 1.5 h (dots)

PT: SLCP | EA: QUASI

13L (JULIA) | 30 kt TD

S: 3.2 m s⁻¹ (L) | H: 142.5°

6-h IR BT Differences & Lightning

Δ t: 2022100703 (22.3 LT) - 2022100621 (16.4 LT)

Lightning: 22.3 LT \pm 1.5 h (dots)

PT: SLCP | EA: QUASI

13L (JULIA) | 30 kt TD

S: 3.2 m s⁻¹ (L) | H: 142.5°

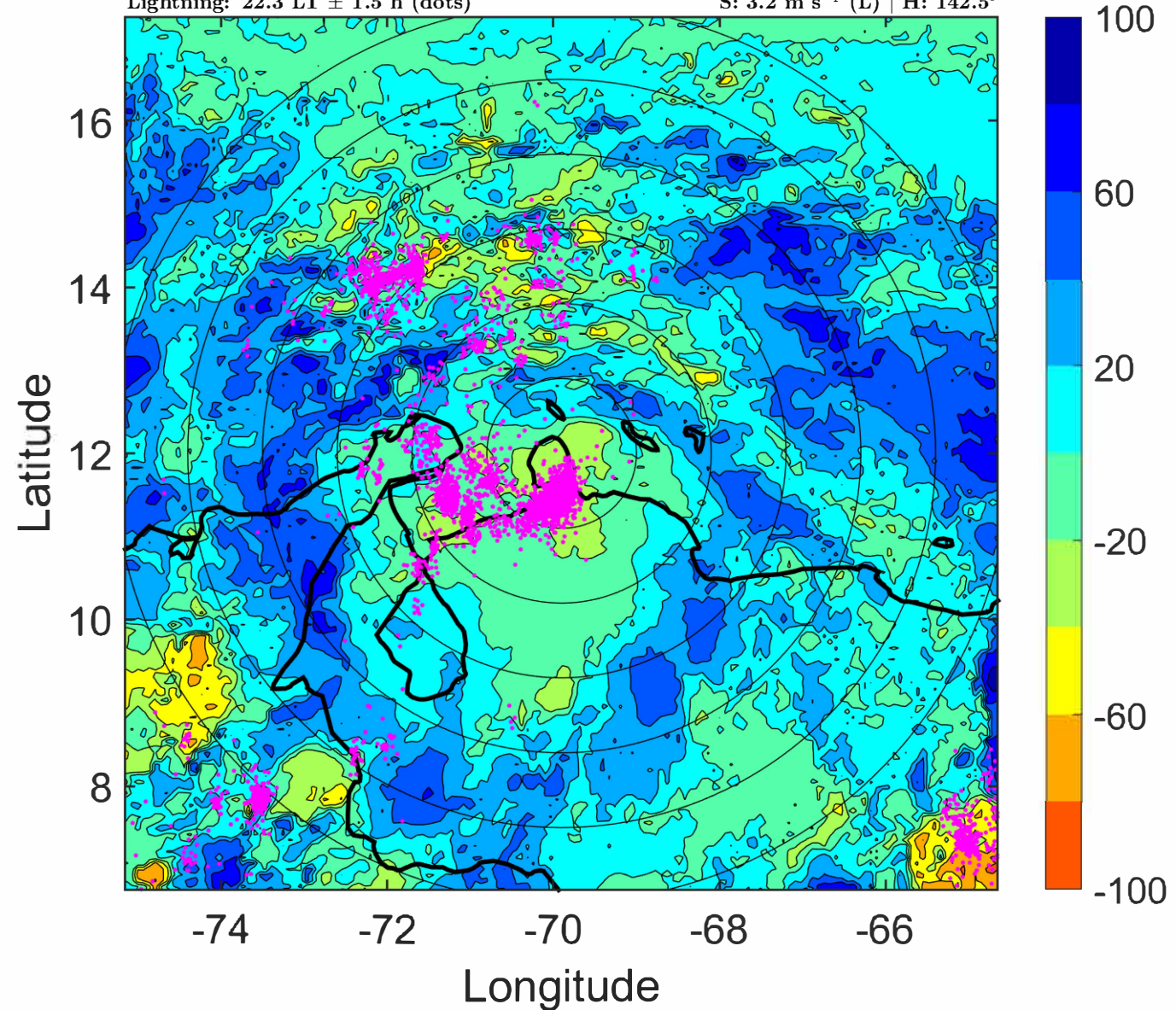
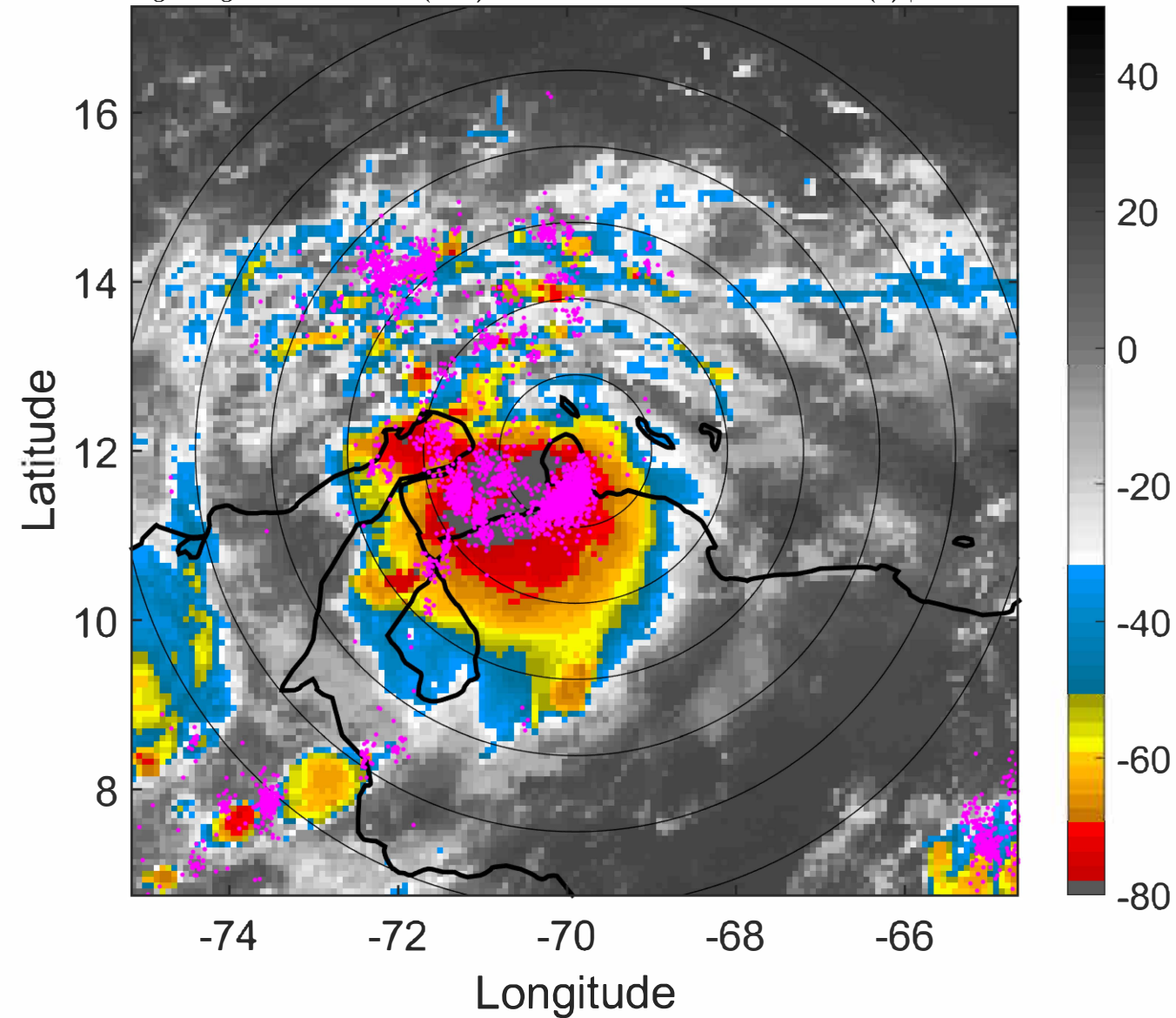

IR BT & Lightning

t: 2022100706 (1.3 LT)

Lightning: 1.3 LT \pm 1.5 h (dots)

PT: LLCP | EA: ACT

13L (JULIA) | 30 kt TD

S: 3.5 m s⁻¹ (L) | H: 147°

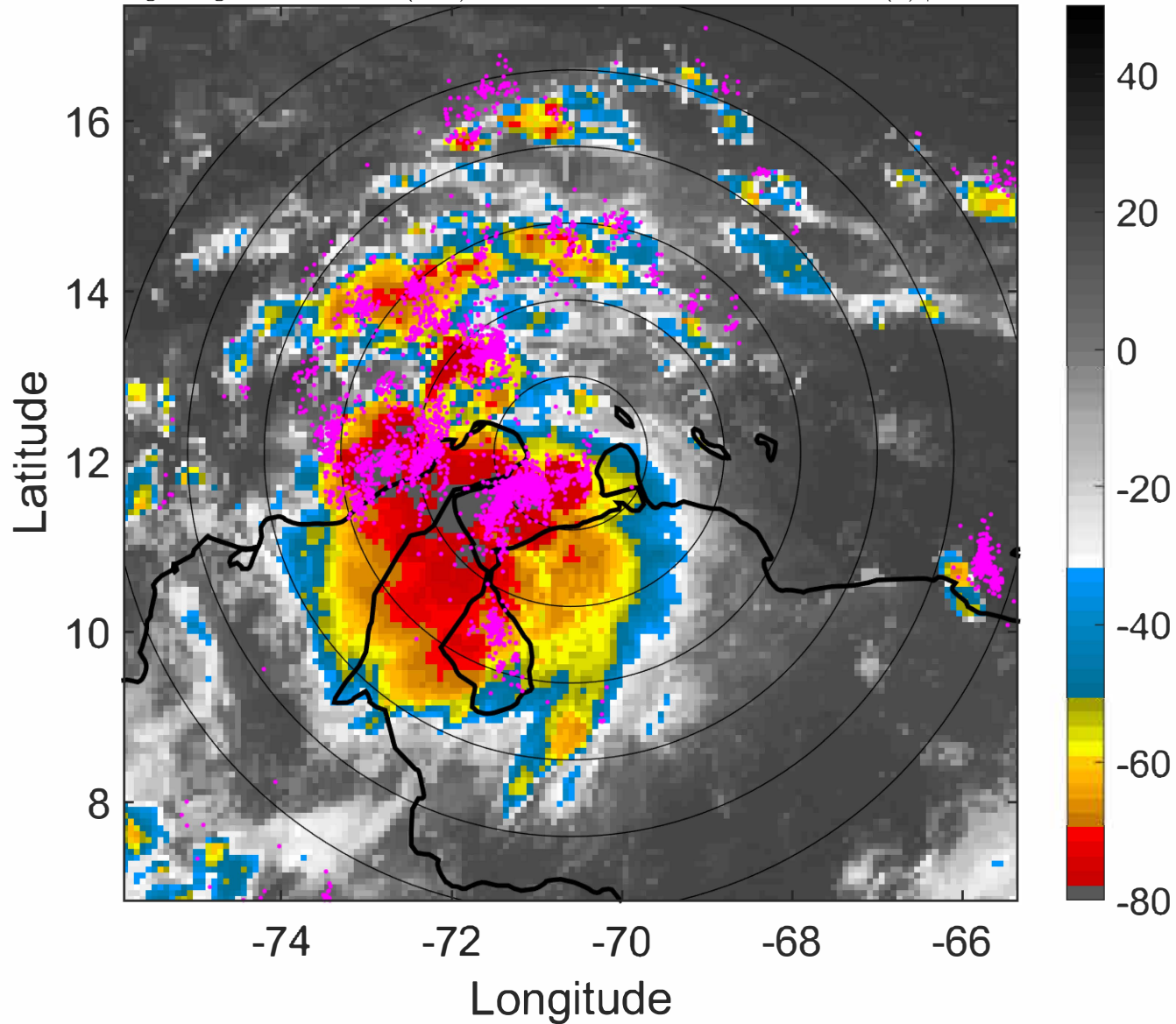

6-h IR BT Differences & Lightning

Δ t: 2022100706 (1.3 LT) - 2022100700 (19.4 LT)

Lightning: 1.3 LT \pm 1.5 h (dots)

PT: LLCP | EA: ACT

13L (JULIA) | 30 kt TD

S: 3.5 m s⁻¹ (L) | H: 147°

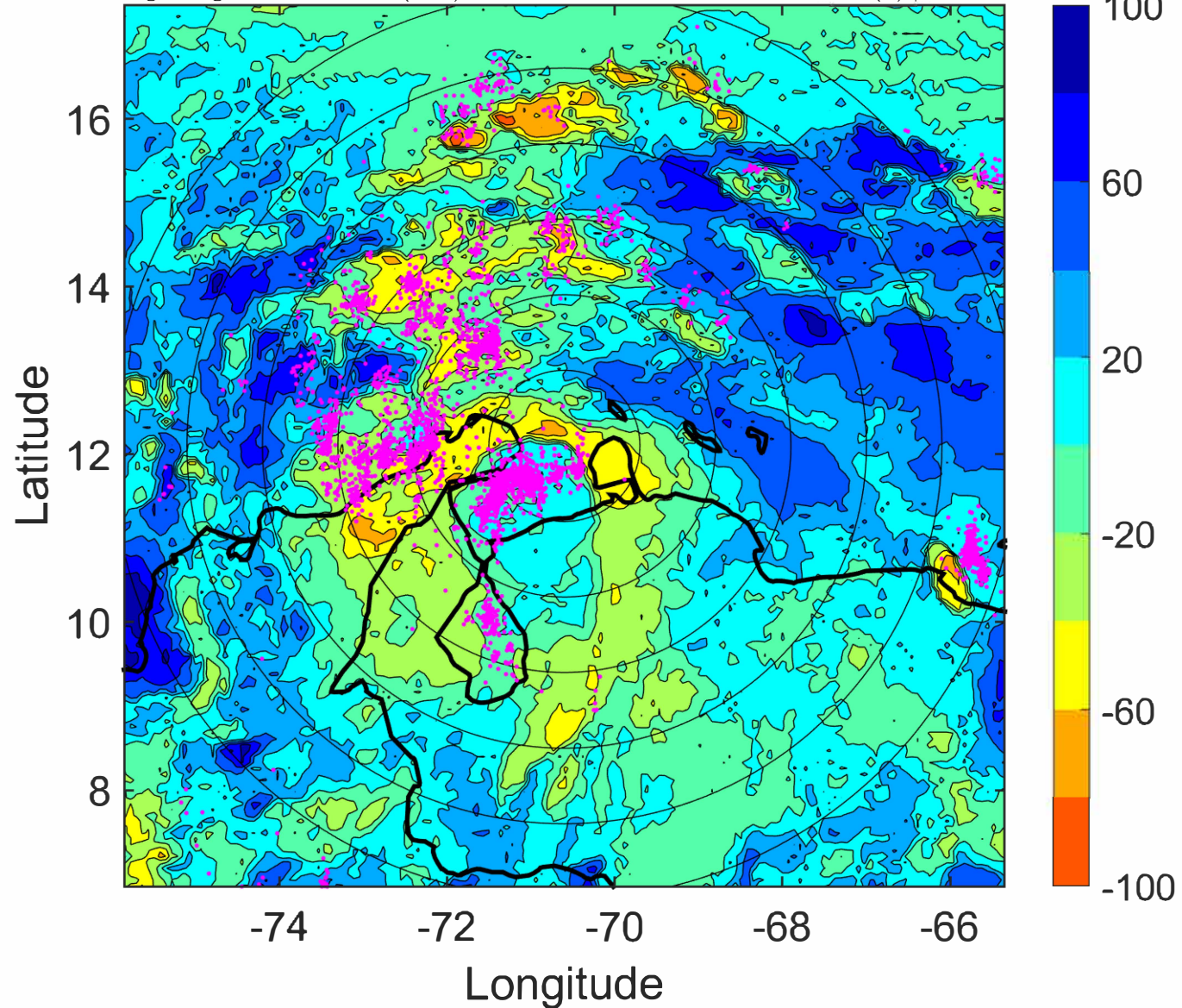

IR BT & Lightning

t: 2022100709 (4.2 LT)

Lightning: 4.2 LT \pm 1.5 h (dots)

PT: LLCP | EA: ACT

13L (JULIA) | 32.5 kt TD

S: 4.3 m s⁻¹ (L) | H: 148.5°

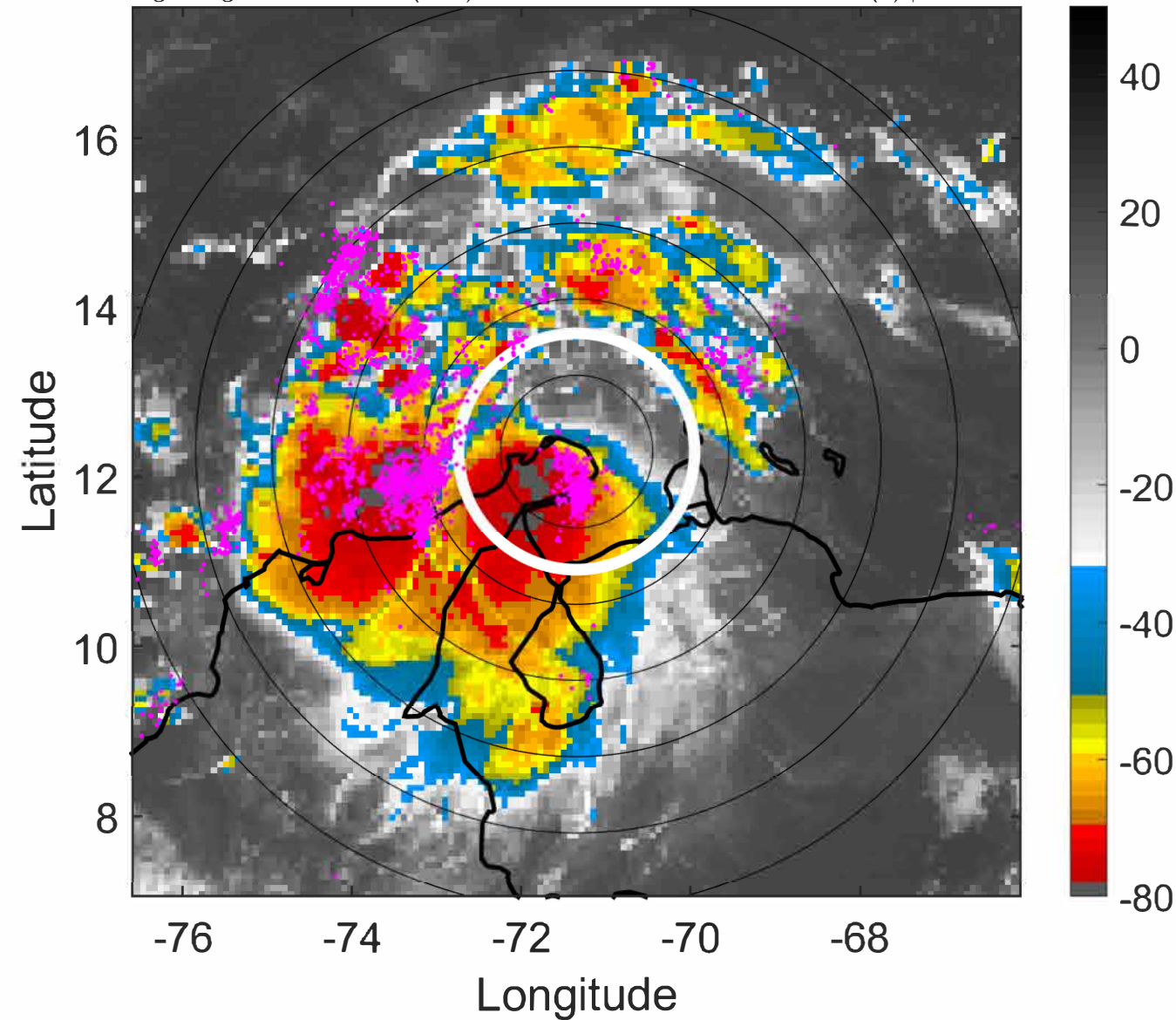

6-h IR BT Differences & Lightning

Δ t: 2022100709 (4.2 LT) - 2022100703 (22.3 LT)

Lightning: 4.2 LT \pm 1.5 h (dots)

PT: LLCP | EA: ACT

13L (JULIA) | 32.5 kt TD

S: 4.3 m s⁻¹ (L) | H: 148.5°

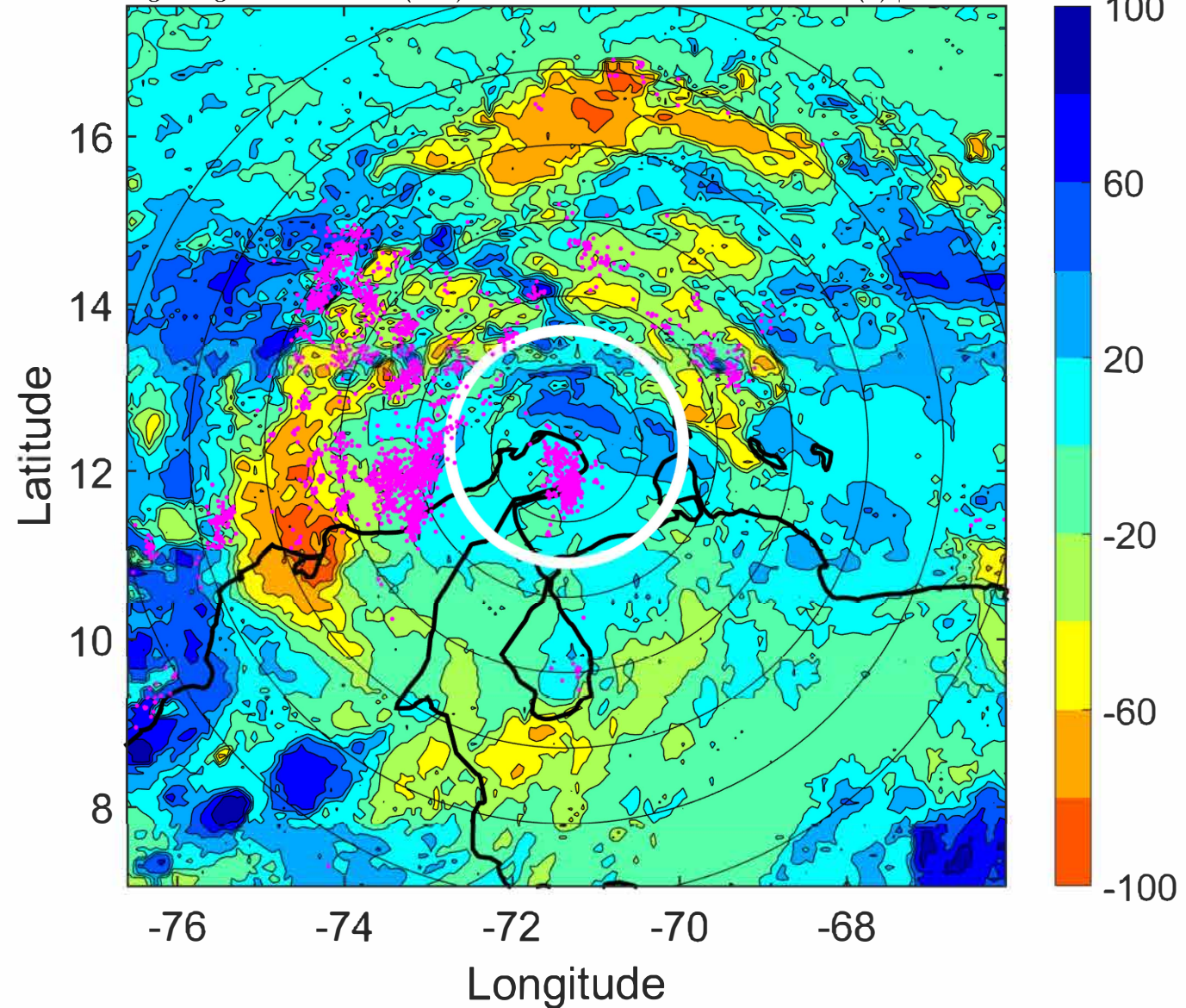

IR BT & Lightning

t: 2022100712 (7.2 LT)

Lightning: 7.2 LT \pm 1.5 h (dots)

PT: LLCP | EA: ACT

13L (JULIA) | 35 kt TS

S: 5 m s⁻¹ (M) | H: 150°

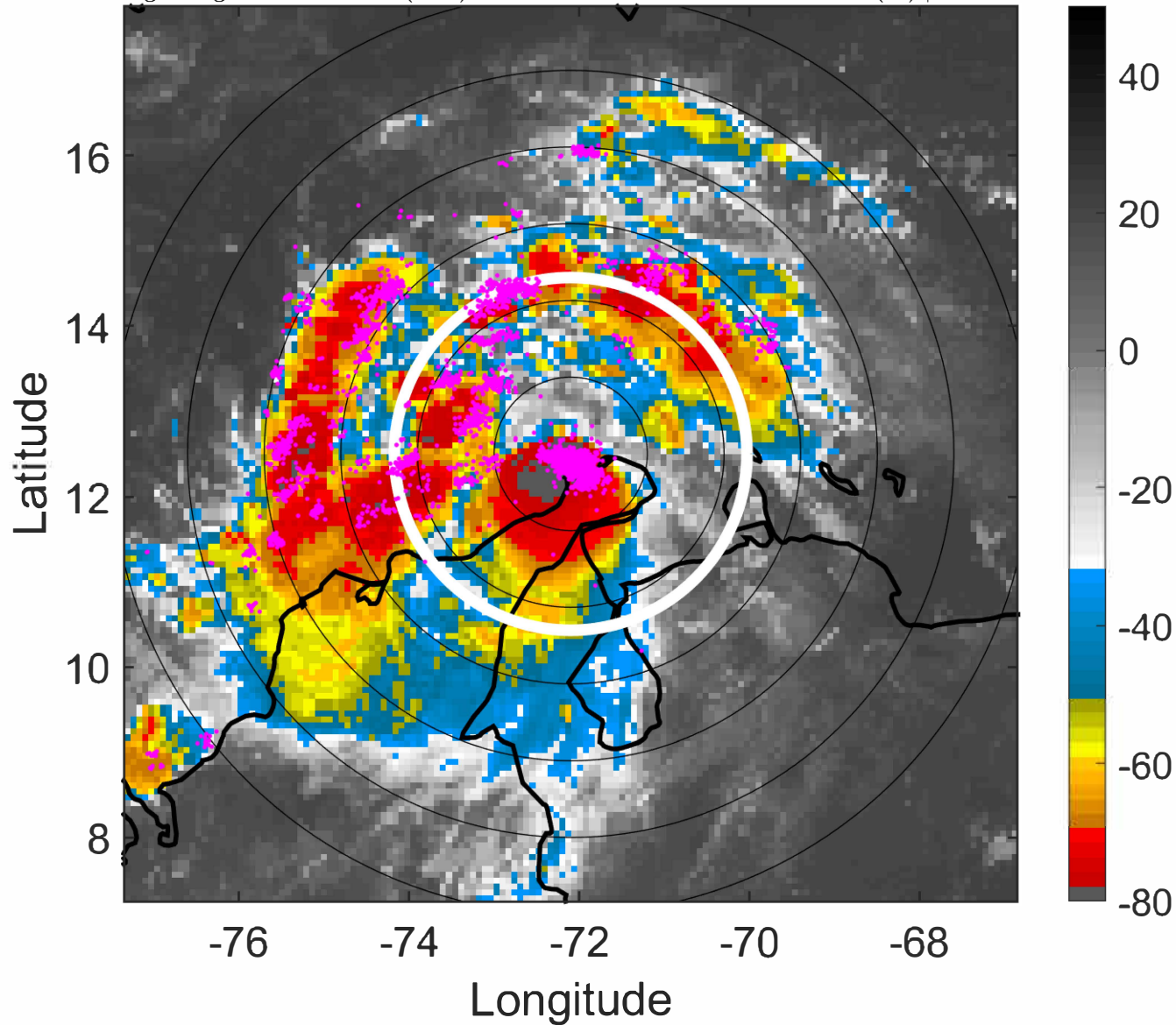

6-h IR BT Differences & Lightning

Δ t: 2022100712 (7.2 LT) - 2022100706 (1.3 LT)

Lightning: 7.2 LT \pm 1.5 h (dots)

PT: LLCP | EA: ACT

13L (JULIA) | 35 kt TS

S: 5 m s⁻¹ (M) | H: 150°

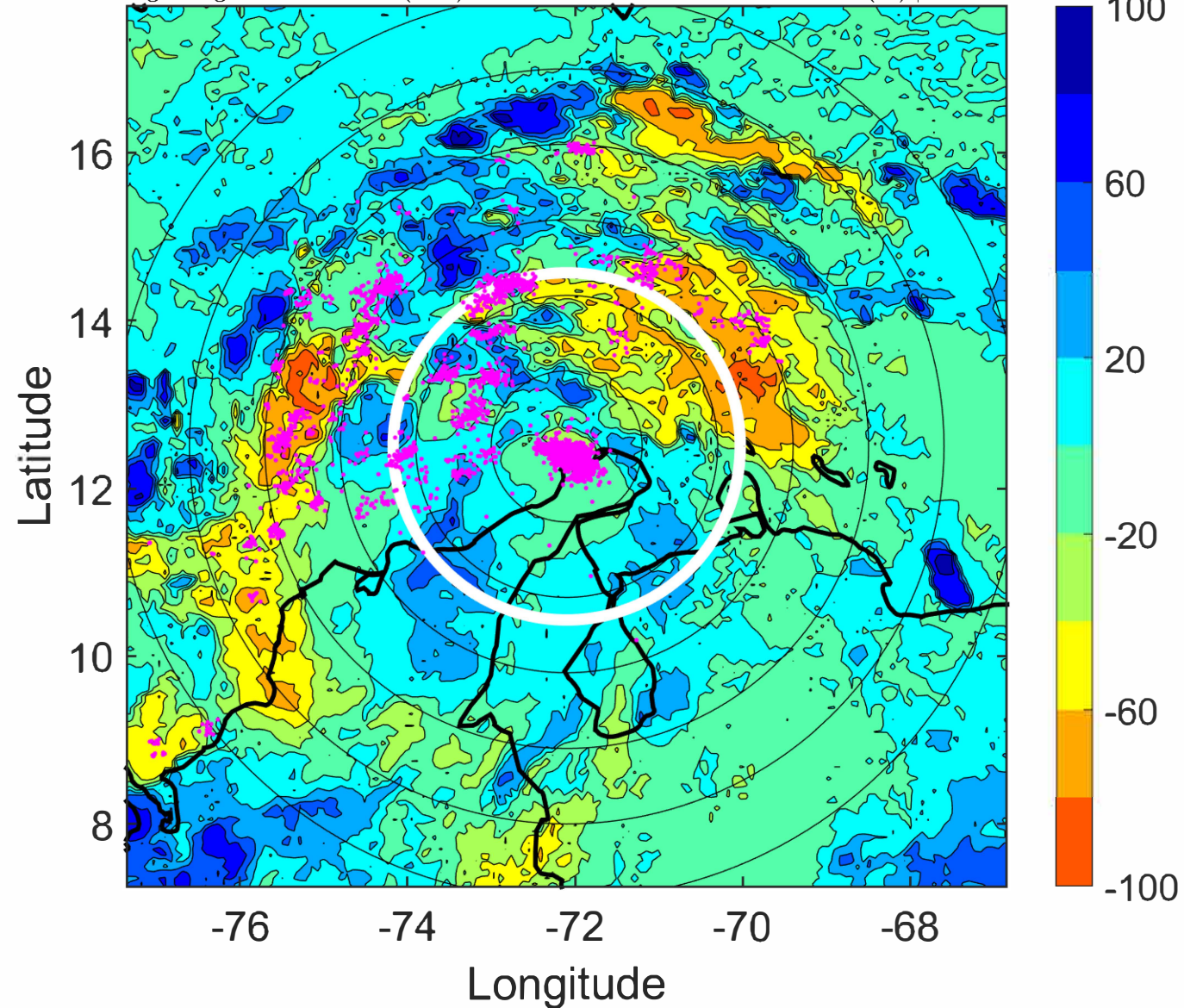

IR BT & Lightning

t: 2022100715 (10.1 LT)

Lightning: 10.1 LT \pm 1.5 h (dots)

PT: LLCP | EA: ACT

13L (JULIA) | 37.5 kt TS

S: 4.3 m s⁻¹ (L) | H: 146.5°

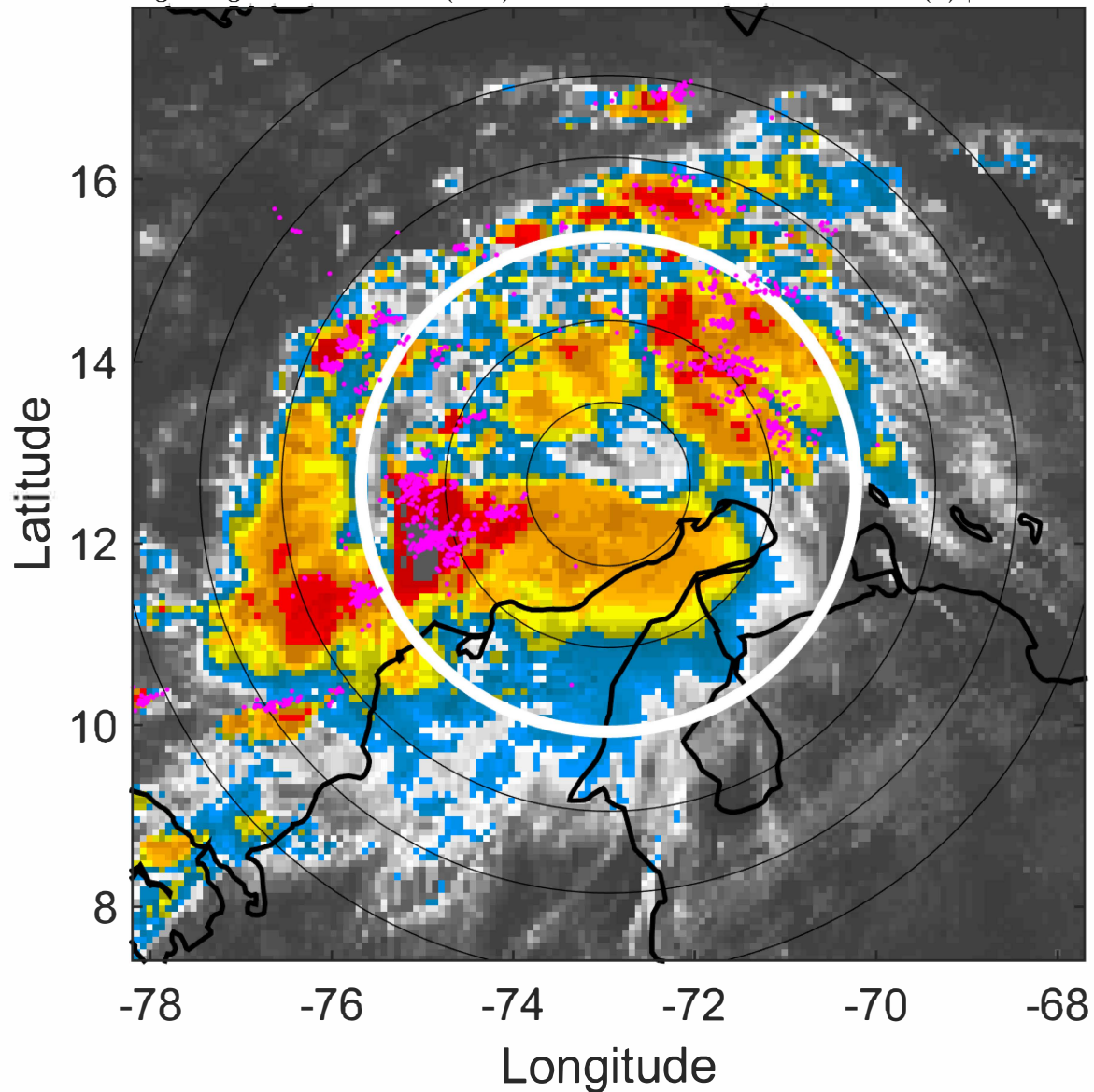

6-h IR BT Differences & Lightning

Δ t: 2022100715 (10.1 LT) - 2022100709 (4.2 LT)

Lightning: 10.1 LT \pm 1.5 h (dots)

PT: LLCP | EA: ACT

13L (JULIA) | 37.5 kt TS

S: 4.3 m s⁻¹ (L) | H: 146.5°

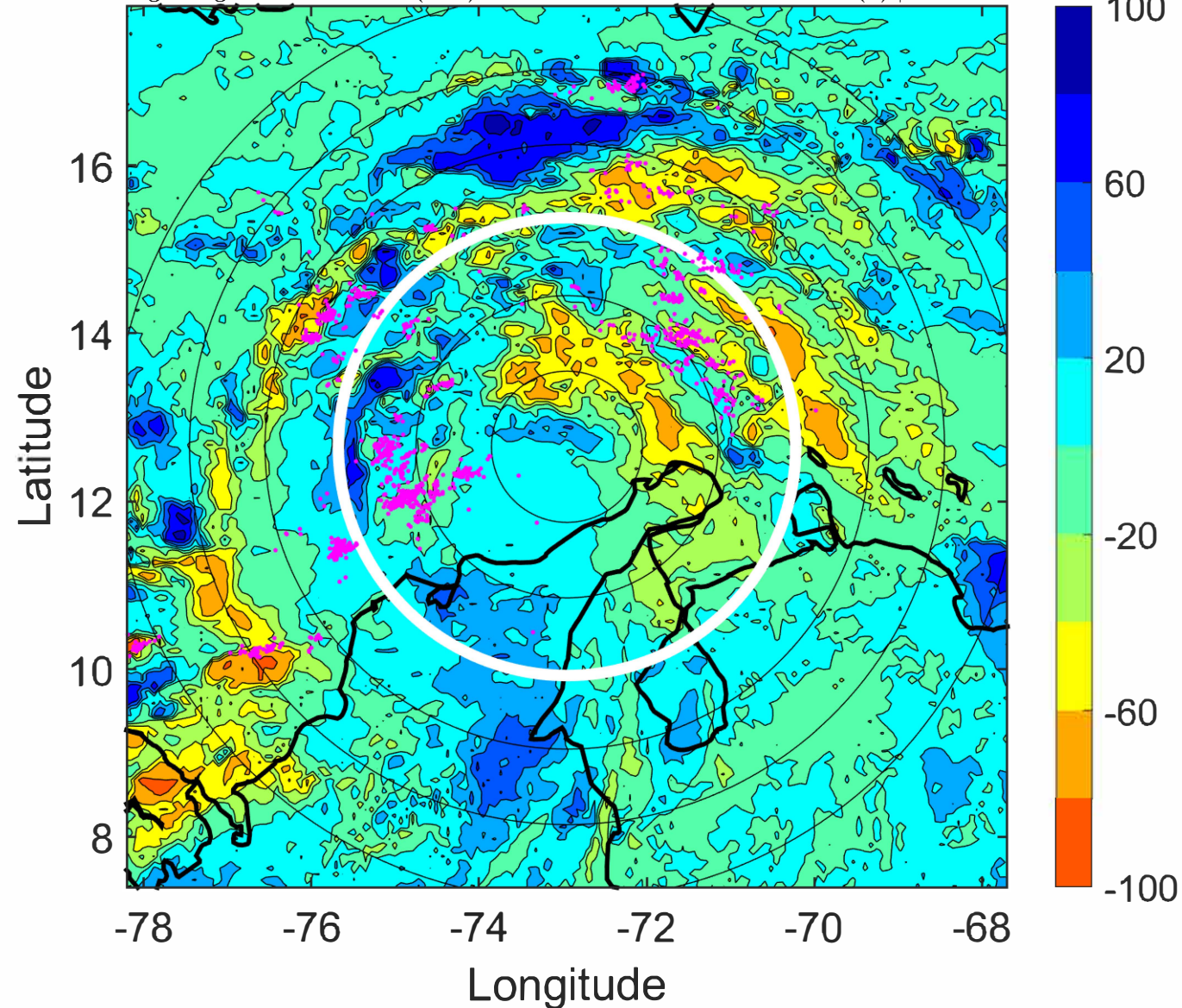

IR BT & Lightning

t: 2022100718 (13.1 LT)

Lightning: 13.1 LT \pm 1.5 h (dots)

PT: LLCP | EA: ACT

13L (JULIA) | 40 kt TS

S: 3.6 m s⁻¹ (L) | H: 143°

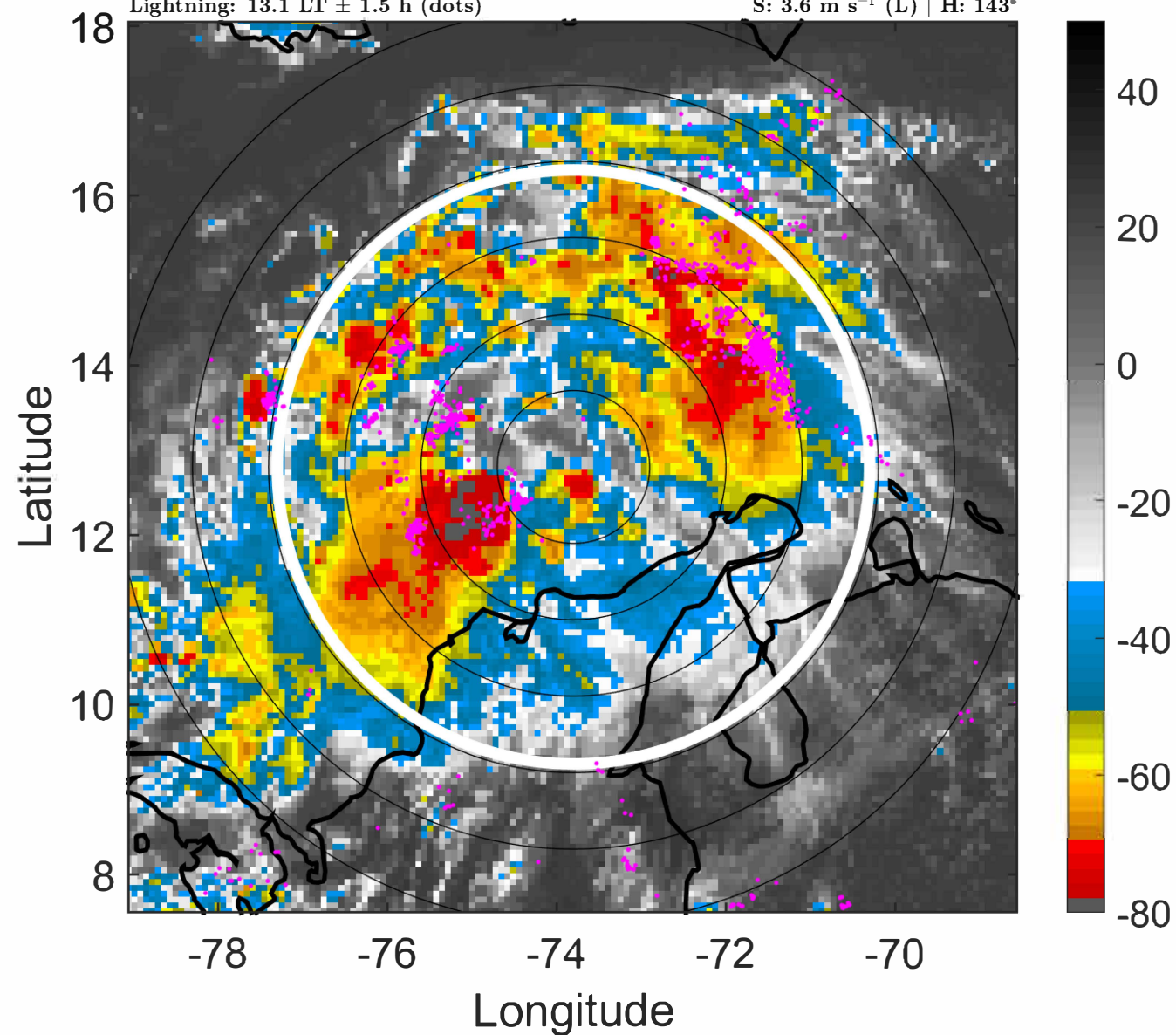

6-h IR BT Differences & Lightning

Δ t: 2022100718 (13.1 LT) - 2022100712 (7.2 LT)

Lightning: 13.1 LT \pm 1.5 h (dots)

PT: LLCP | EA: ACT

13L (JULIA) | 40 kt TS

S: 3.6 m s⁻¹ (L) | H: 143°

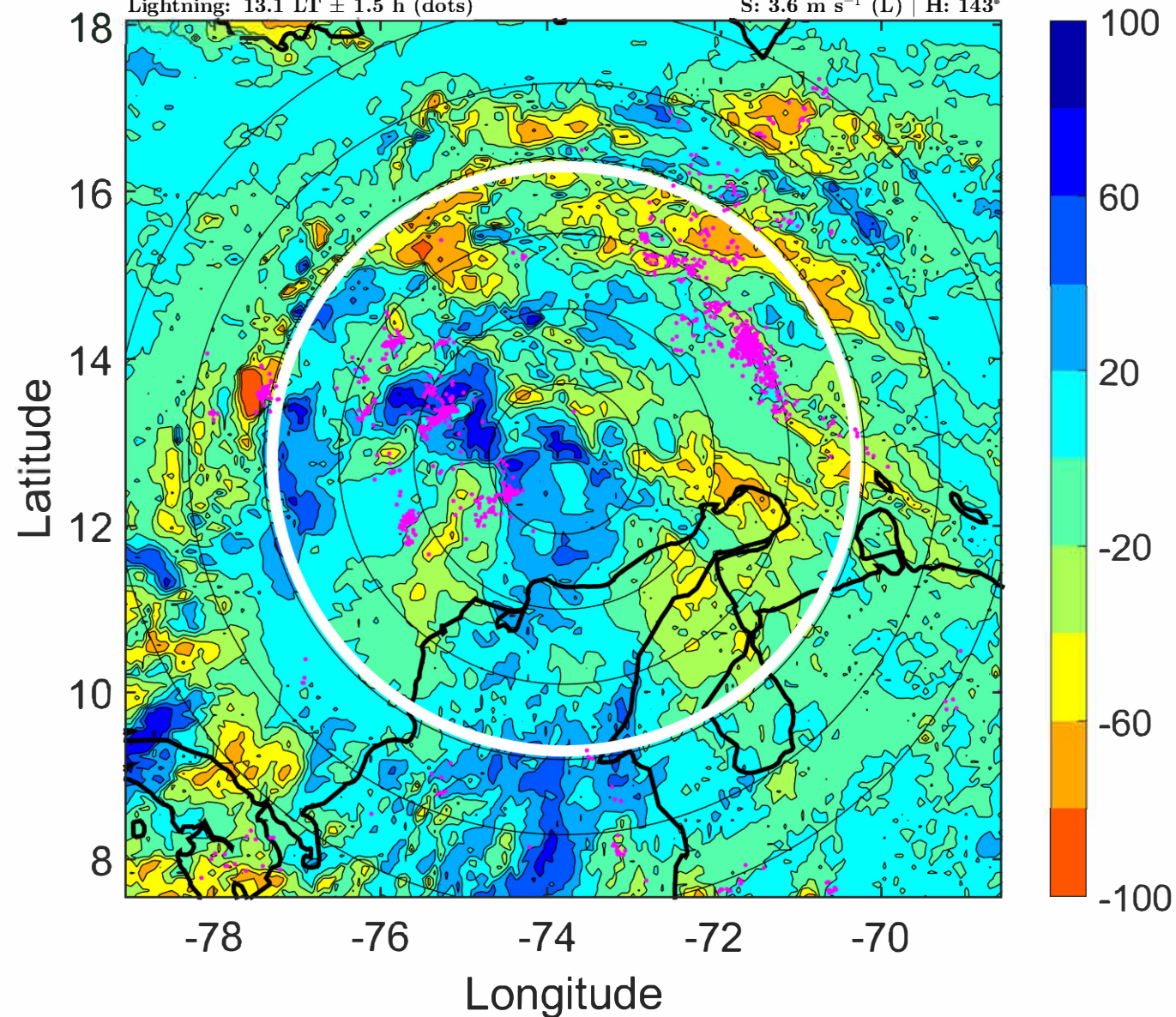

IR BT & Lightning

t: 2022100721 (16 LT)

Lightning: 16 LT \pm 1.5 h (dots)

PT: LLCP | EA: ACT

13L (JULIA) | 42.5 kt TS

S: 3.2 m s⁻¹ (L) | H: 133°

6-h IR BT Differences & Lightning

Δ t: 2022100721 (16 LT) - 2022100715 (10.1 LT)

Lightning: 16 LT \pm 1.5 h (dots)

PT: LLCP | EA: ACT

13L (JULIA) | 42.5 kt TS

S: 3.2 m s⁻¹ (L) | H: 133°

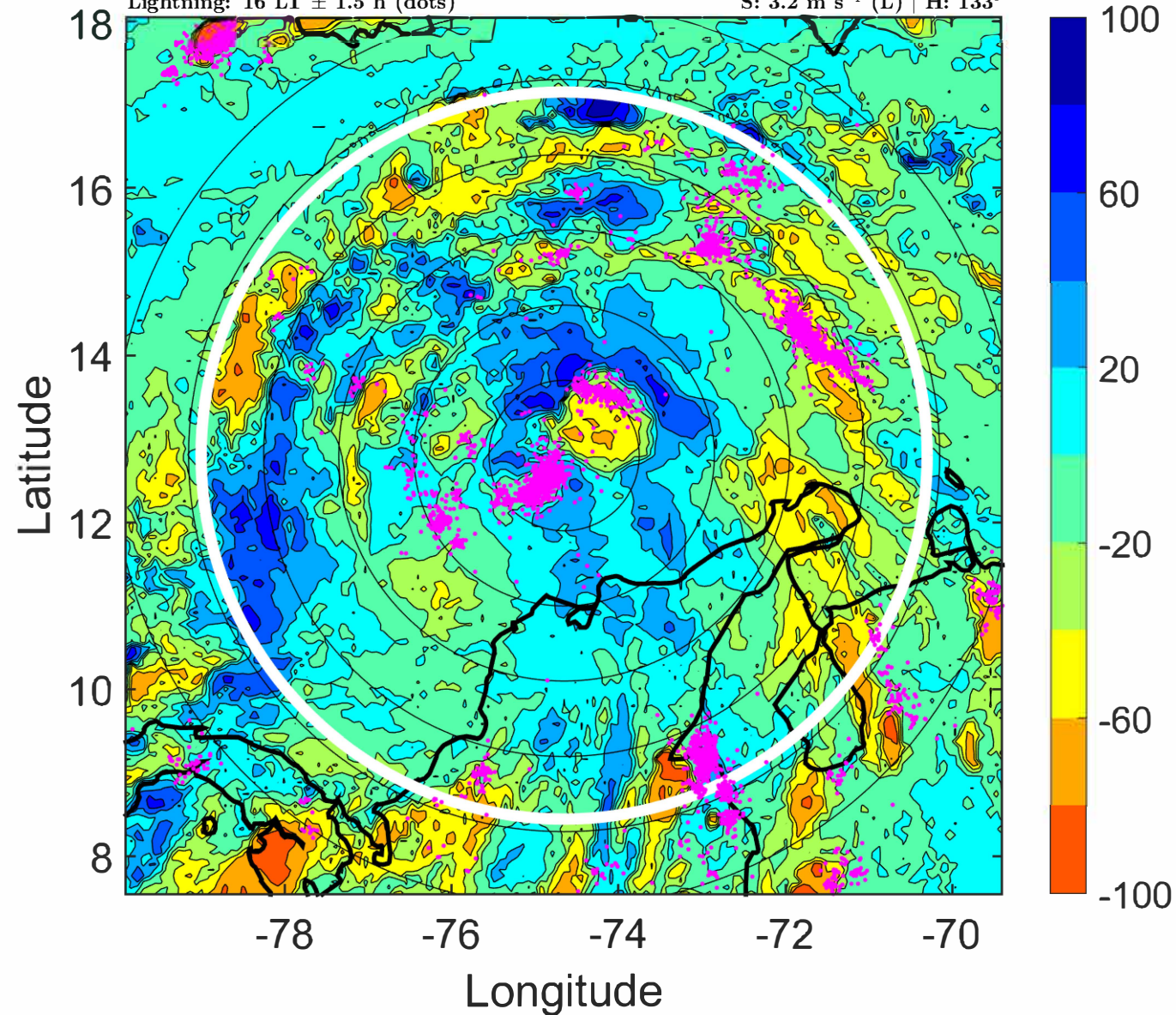
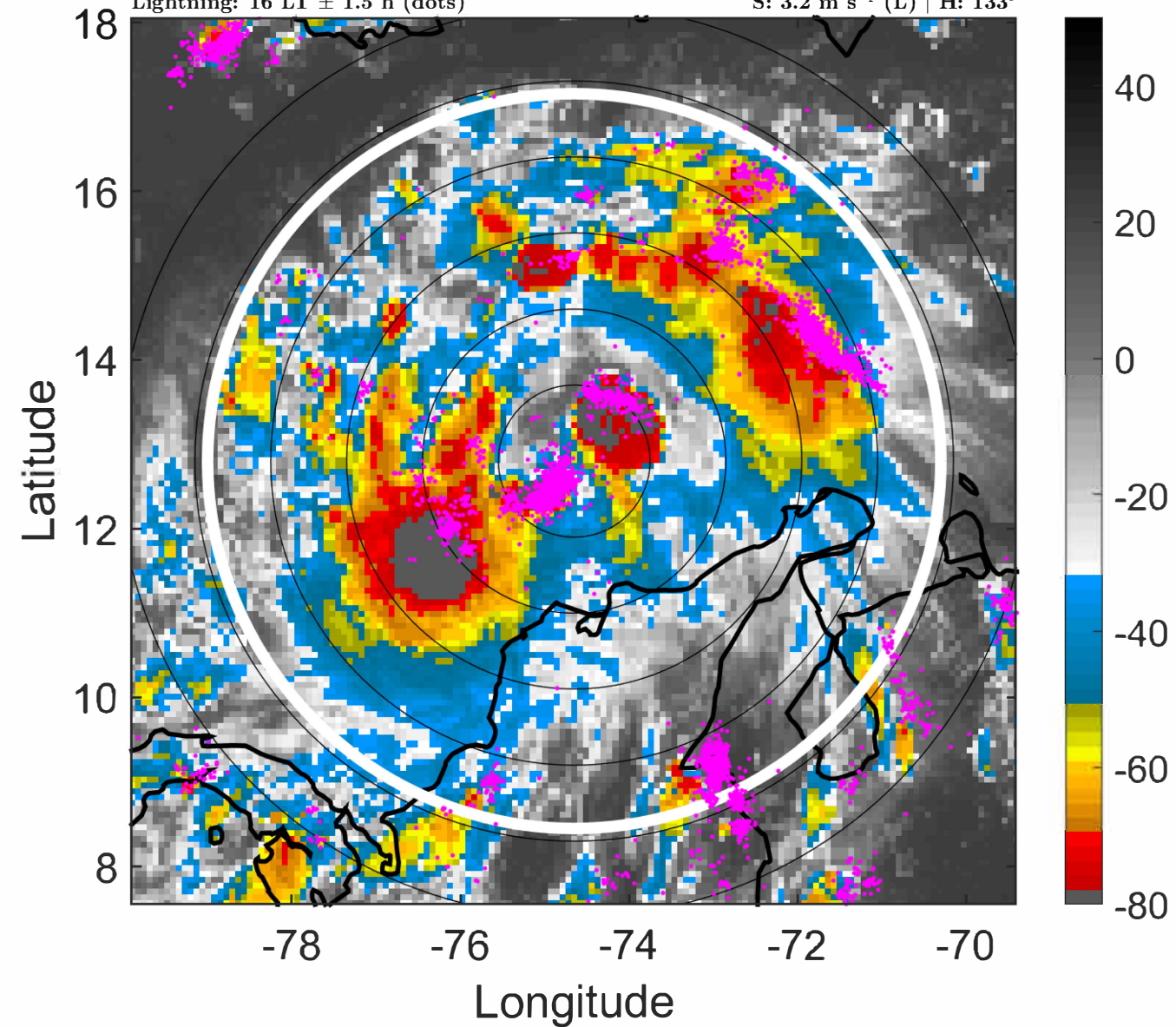

IR BT & Lightning

t: 2022100800 (19 LT)

Lightning: 19 LT \pm 1.5 h (dots)

PT: LLCP | EA: ACT

13L (JULIA) | 45 kt TS

S: 2.8 m s⁻¹ (L) | H: 123°

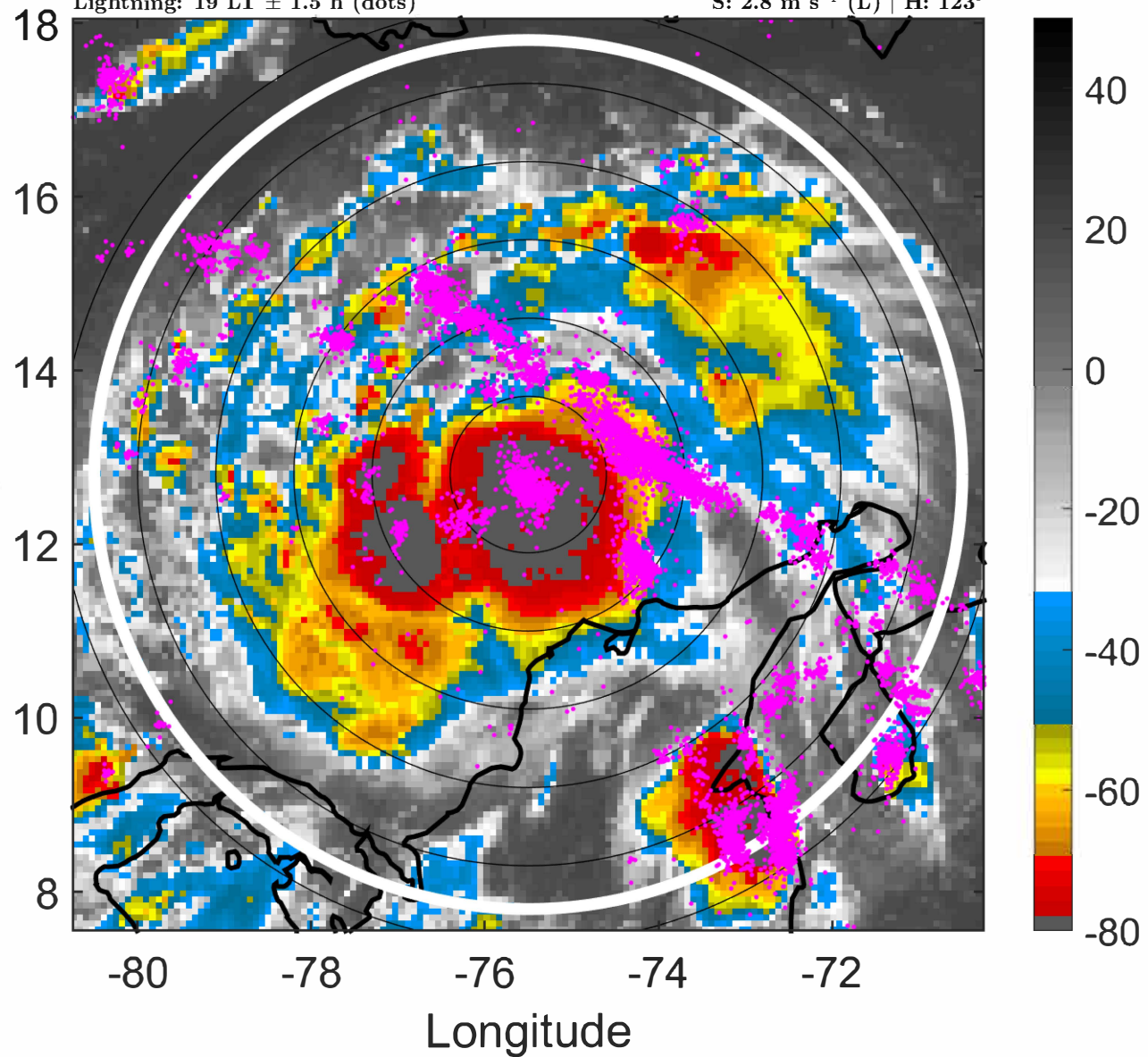

6-h IR BT Differences & Lightning

Δ t: 2022100800 (19 LT) - 2022100718 (13.1 LT)

Lightning: 19 LT \pm 1.5 h (dots)

PT: LLCP | EA: ACT

13L (JULIA) | 45 kt TS

S: 2.8 m s⁻¹ (L) | H: 123°

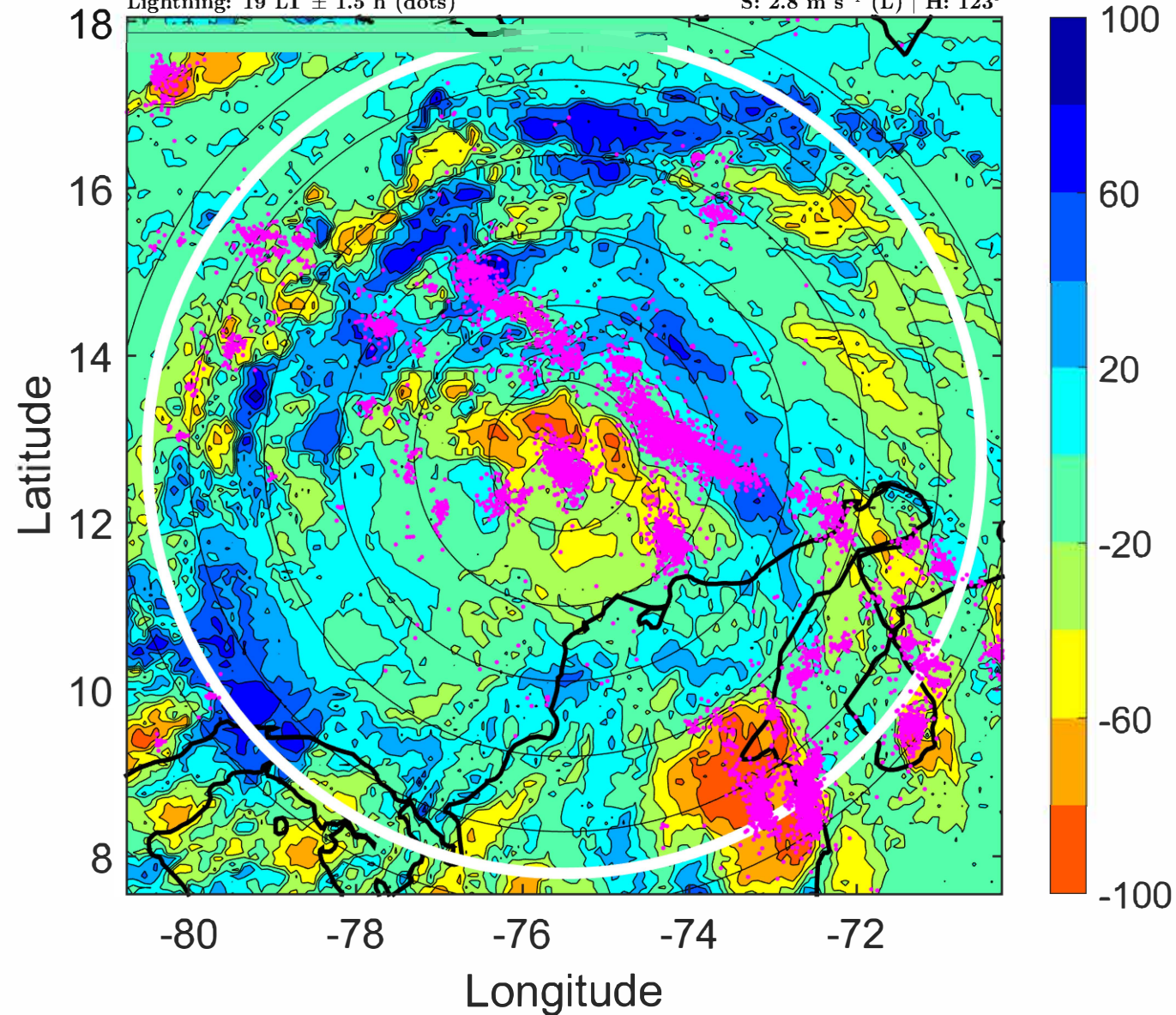

IR BT & Lightning

t: 2022100803 (21.9 LT)

Lightning: 21.9 LT \pm 1.5 h (dots)

PT: LLCP | EA: ACT

13L (JULIA) | 47.5 kt TS

S: 2.6 m s⁻¹ (L) | H: 117°

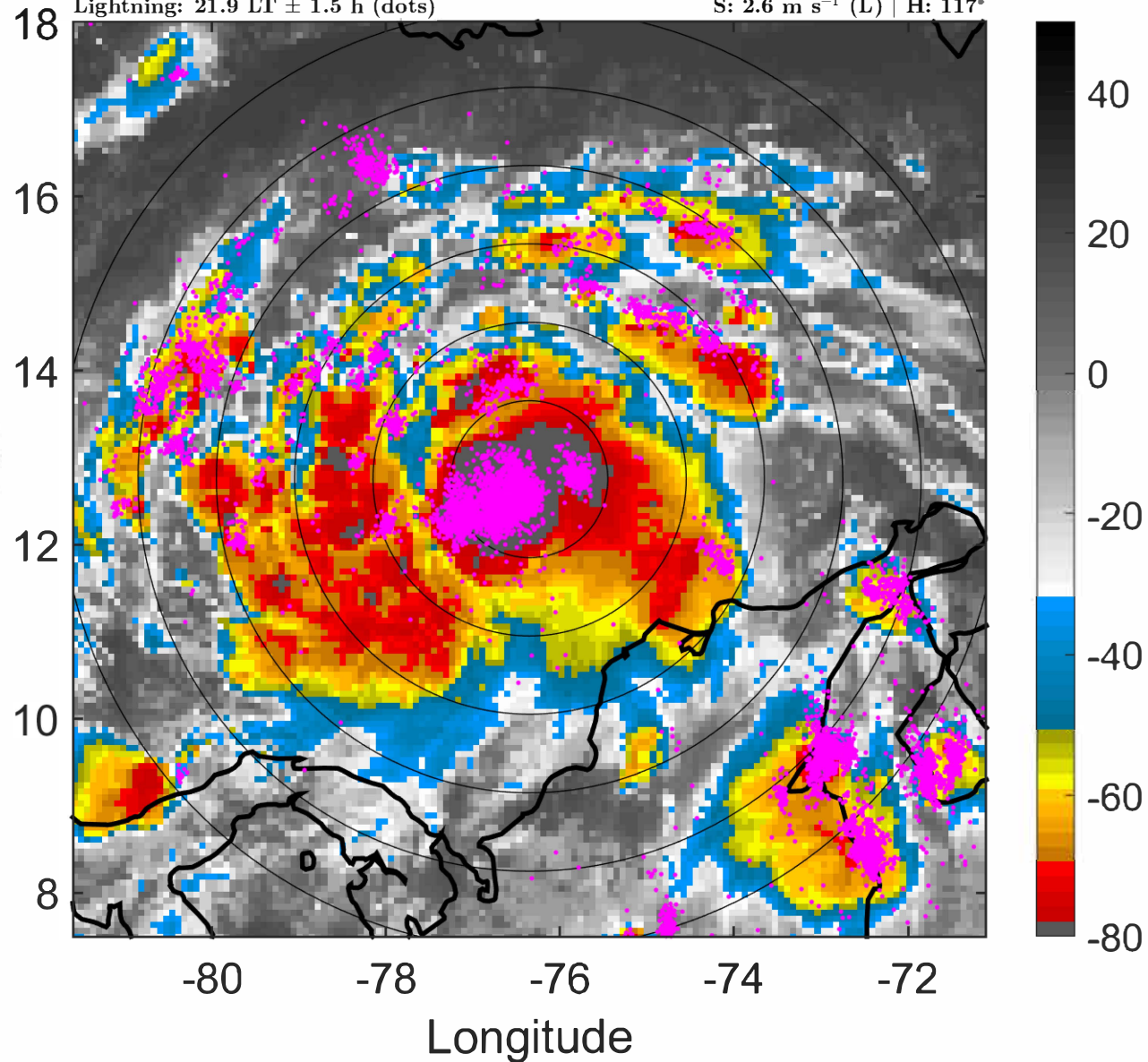

6-h IR BT Differences & Lightning

Δ t: 2022100803 (21.9 LT) - 2022100721 (16 LT)

Lightning: 21.9 LT \pm 1.5 h (dots)

PT: LLCP | EA: ACT

13L (JULIA) | 47.5 kt TS

S: 2.6 m s⁻¹ (L) | H: 117°

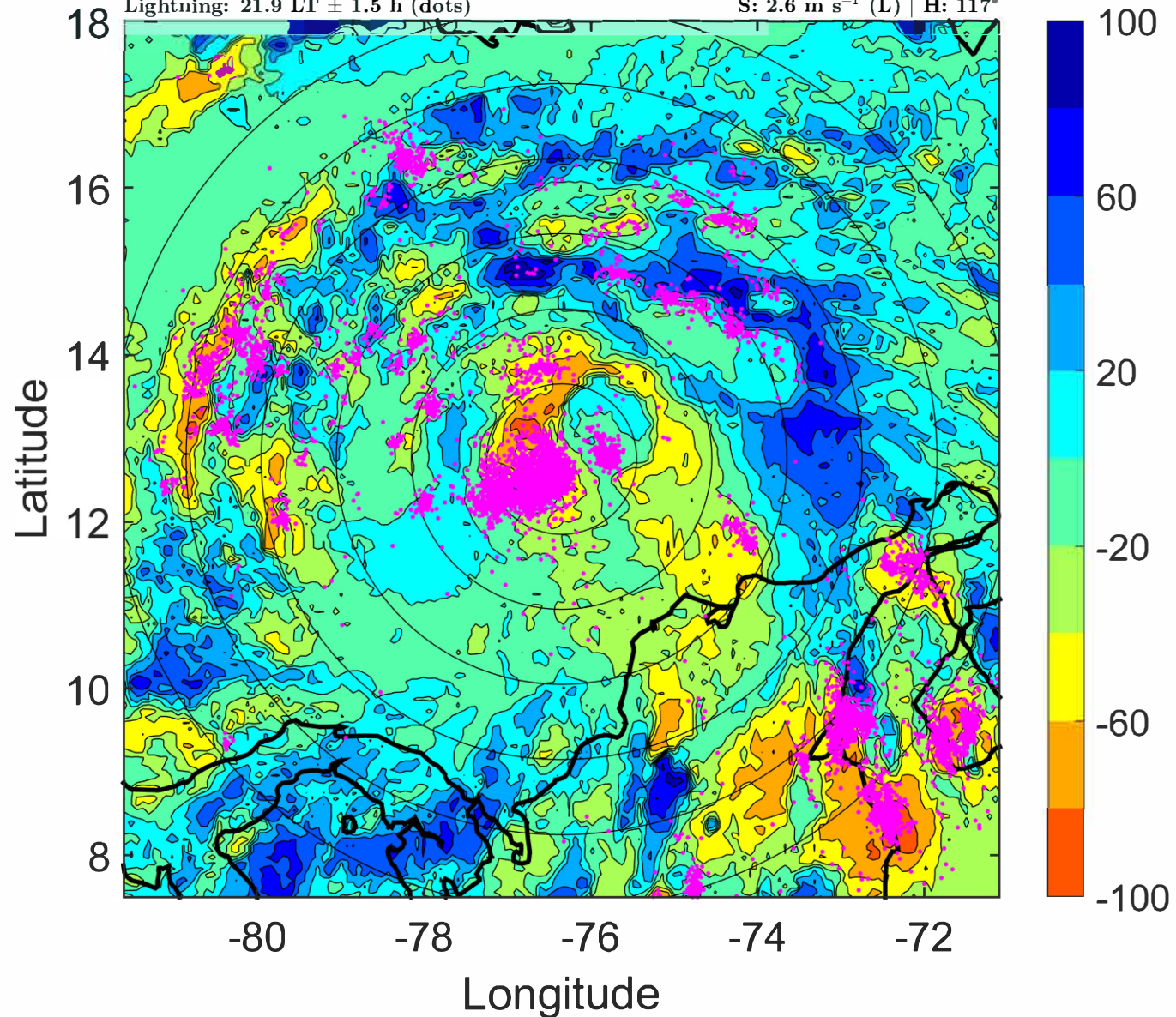

IR BT & Lightning

t: 2022100806 (0.9 LT)

Lightning: 0.9 LT \pm 1.5 h (dots)

PT: LLCP | EA: ACT

13L (JULIA) | 50 kt TS

S: 2.4 m s⁻¹ (L) | H: 111°

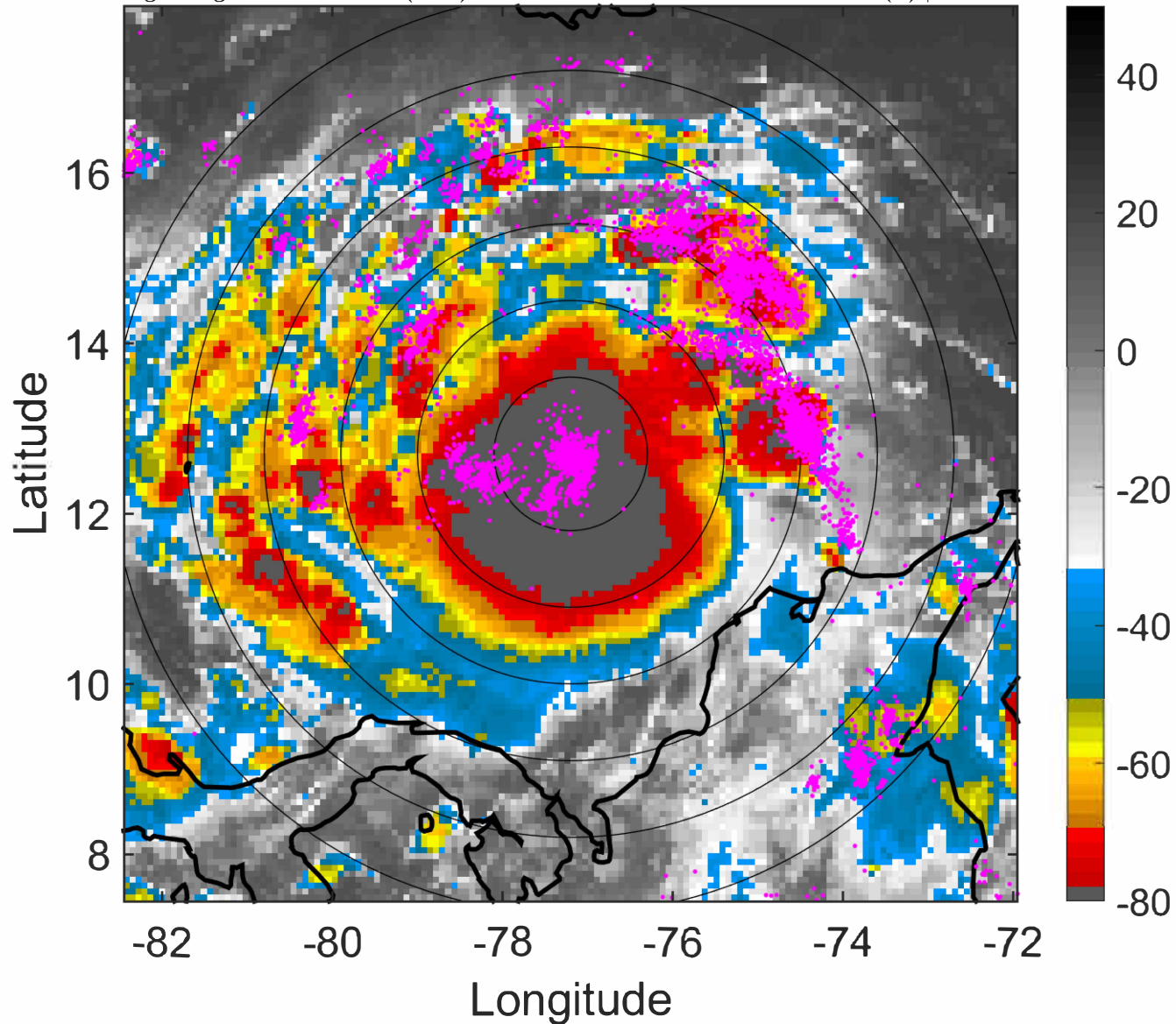

6-h IR BT Differences & Lightning

Δ t: 2022100806 (0.9 LT) - 2022100800 (19 LT)

Lightning: 0.9 LT \pm 1.5 h (dots)

PT: LLCP | EA: ACT

13L (JULIA) | 50 kt TS

S: 2.4 m s⁻¹ (L) | H: 111°

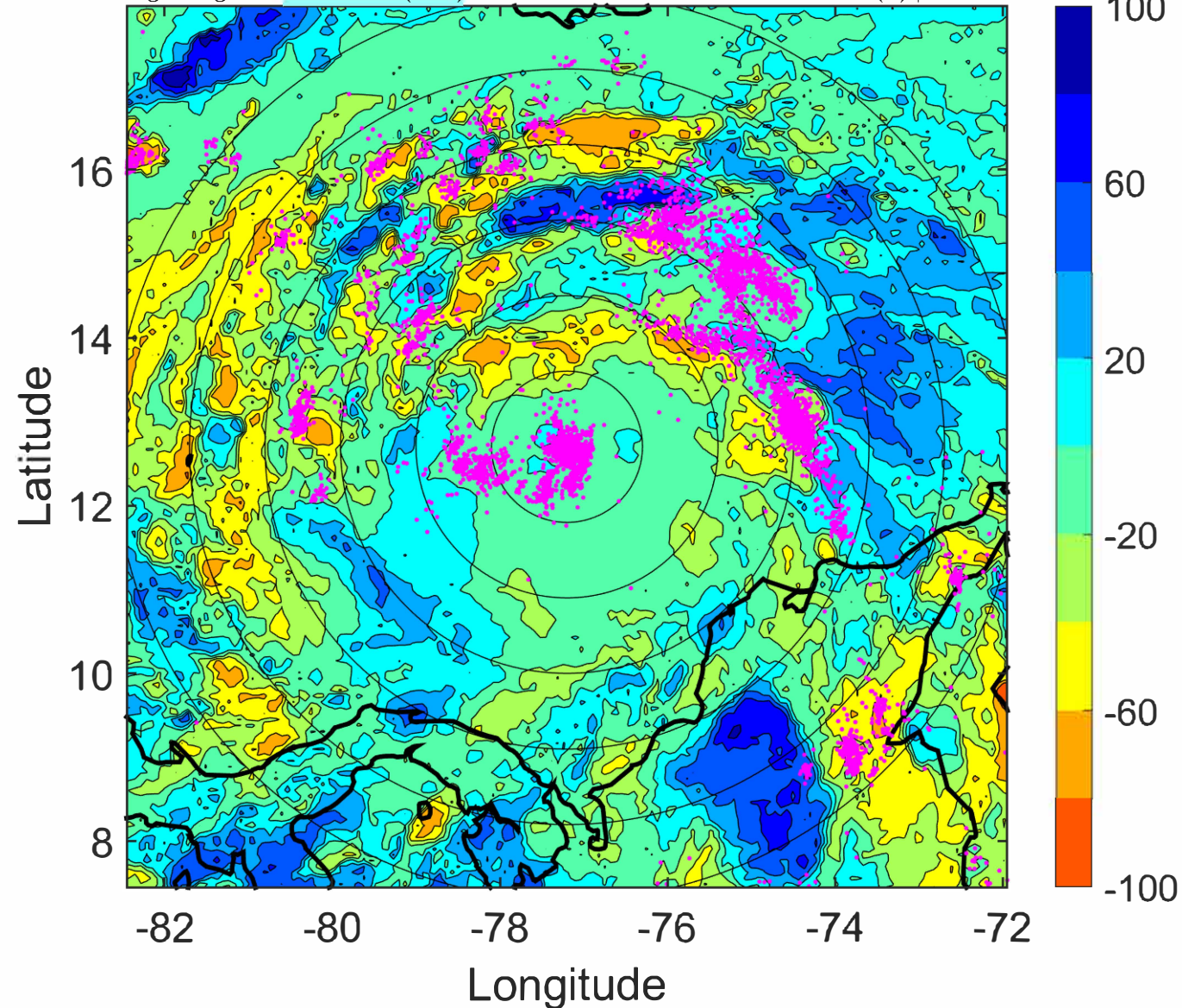

IR BT & Lightning

t: 2022100809 (3.8 LT)

Lightning: 3.8 LT \pm 1.5 h (dots)

PT: LLCP | EA: ACT

13L (JULIA) | 52.5 kt TS

S: 2.2 m s⁻¹ (L) | H: 129.5°

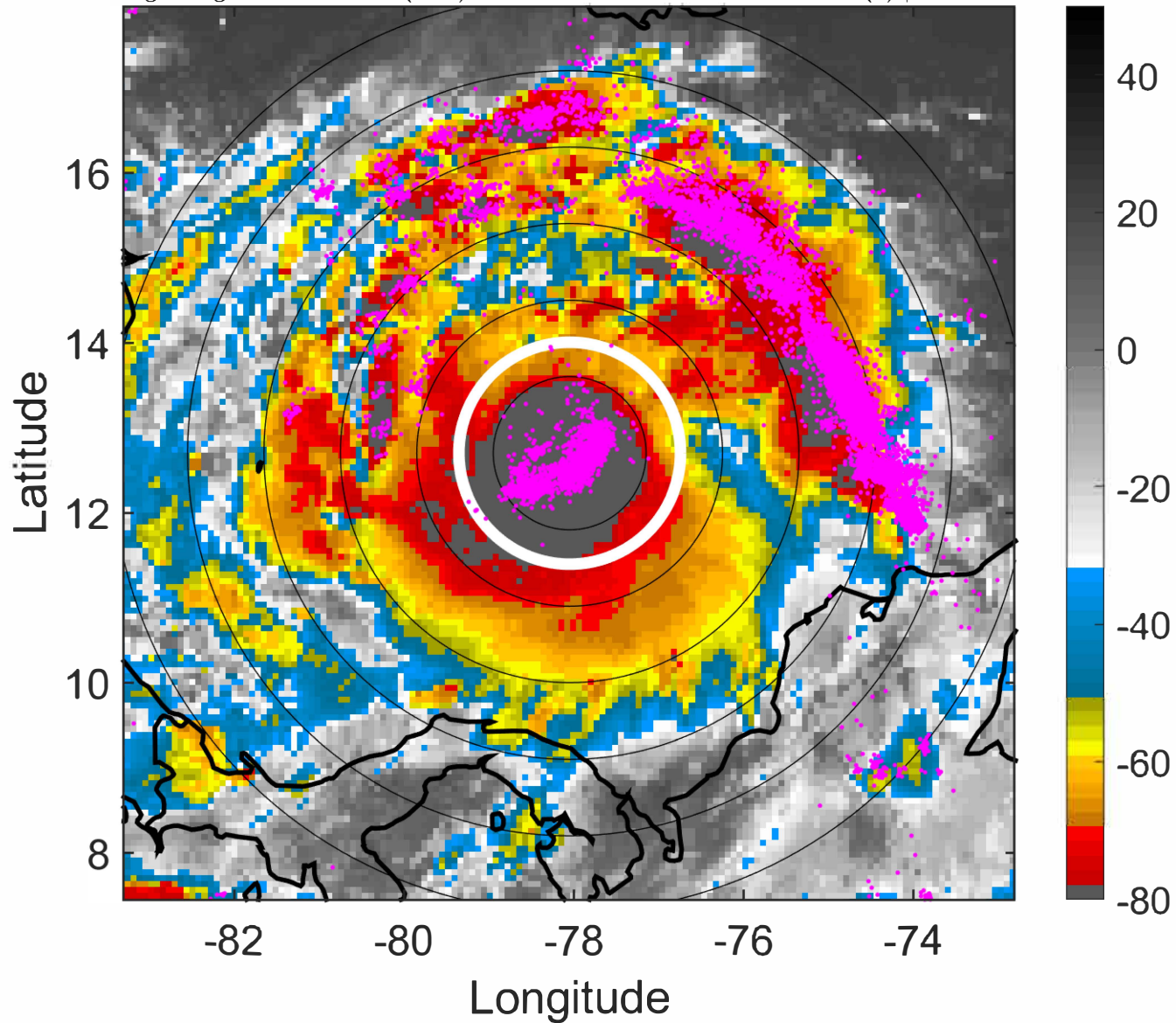

6-h IR BT Differences & Lightning

Δ t: 2022100809 (3.8 LT) - 2022100803 (21.9 LT)

Lightning: 3.8 LT \pm 1.5 h (dots)

PT: LLCP | EA: ACT

13L (JULIA) | 52.5 kt TS

S: 2.2 m s⁻¹ (L) | H: 129.5°

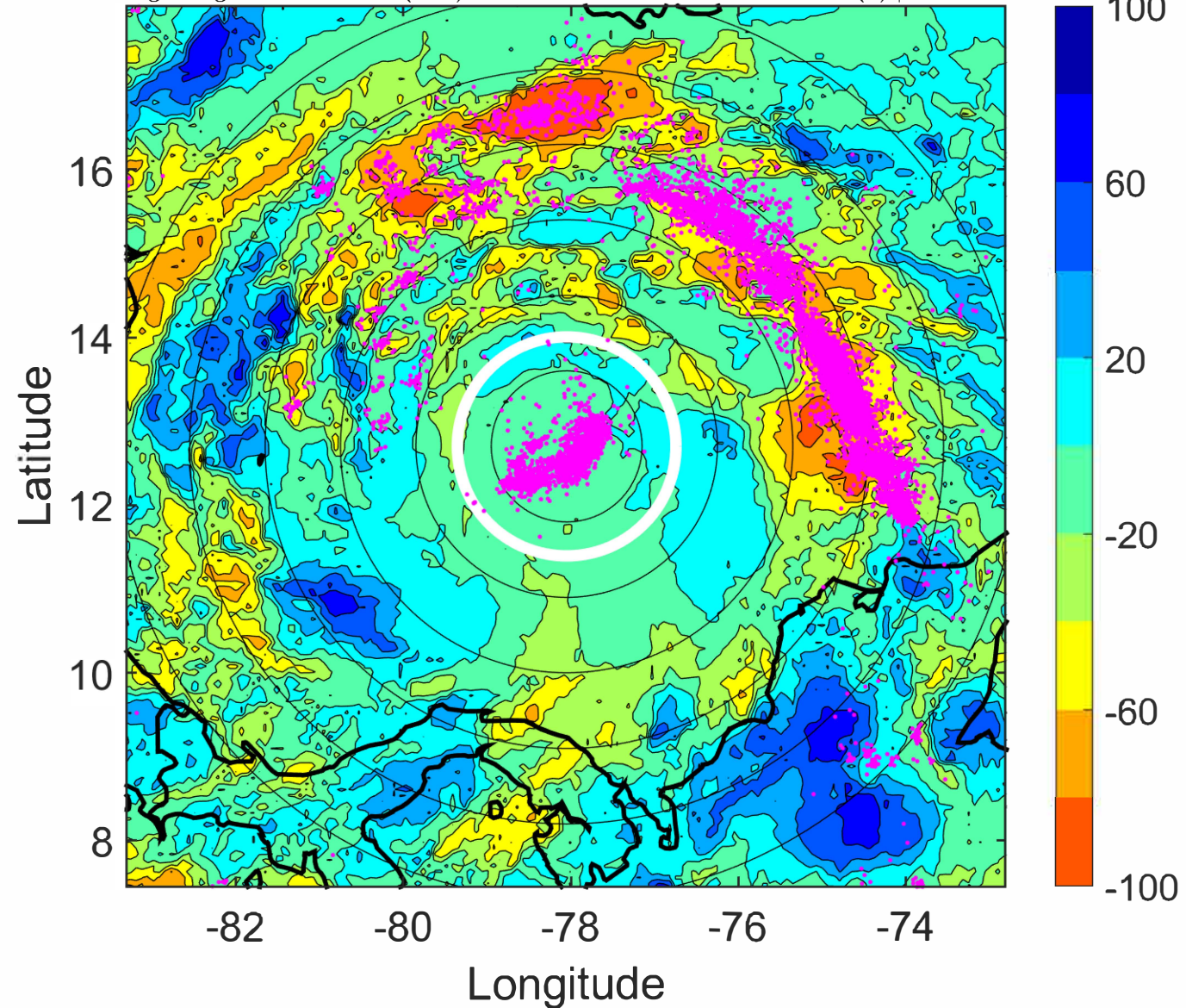

IR BT & Lightning

t: 2022100812 (6.7 LT)

Lightning: 6.7 LT \pm 1.5 h (dots)

PT: LLCP | EA: ACT

13L (JULIA) | 55 kt TS

S: 2.1 m s⁻¹ (L) | H: 148°

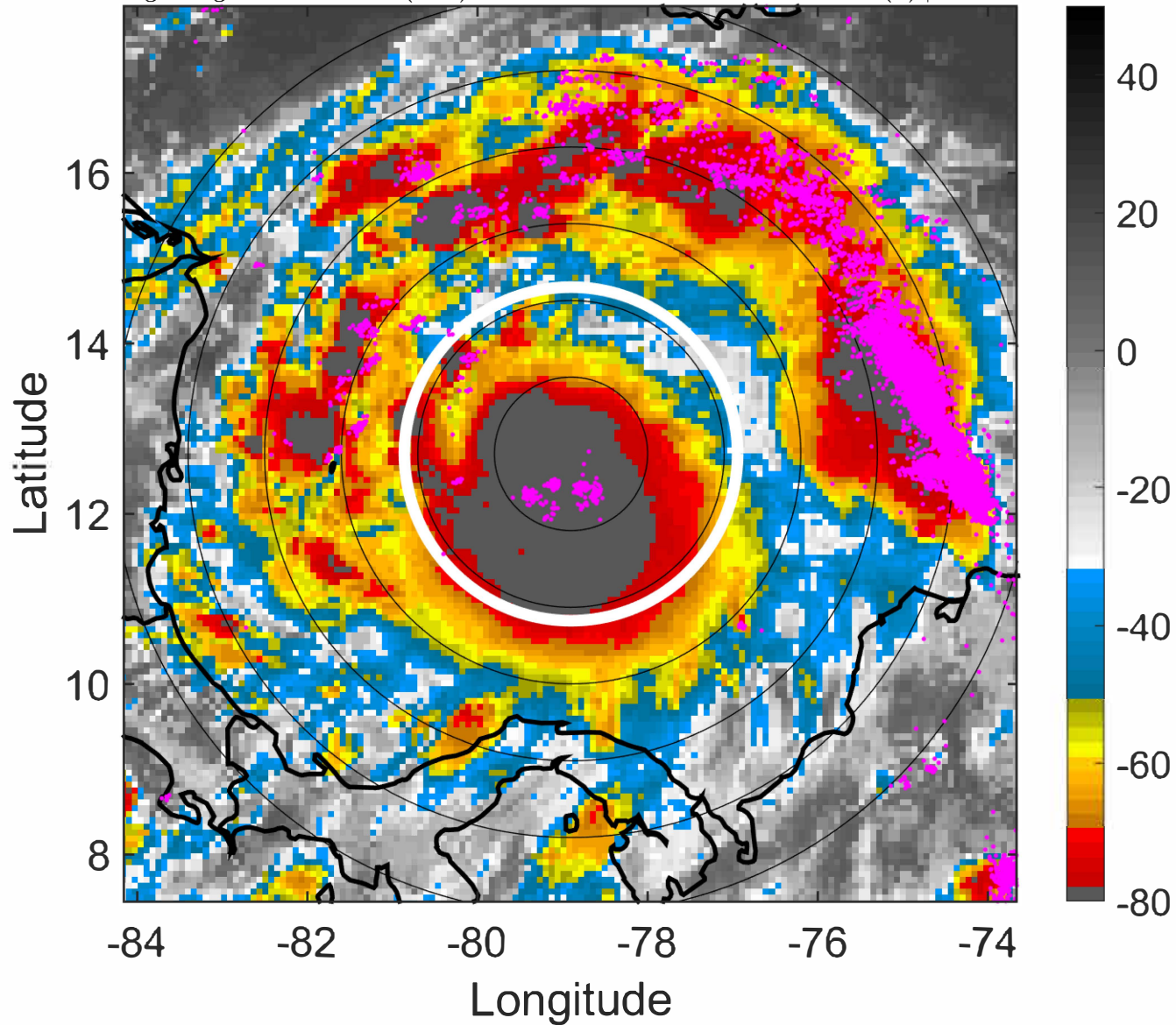

6-h IR BT Differences & Lightning

Δ t: 2022100812 (6.7 LT) - 2022100806 (0.9 LT)

Lightning: 6.7 LT \pm 1.5 h (dots)

PT: LLCP | EA: ACT

13L (JULIA) | 55 kt TS

S: 2.1 m s⁻¹ (L) | H: 148°

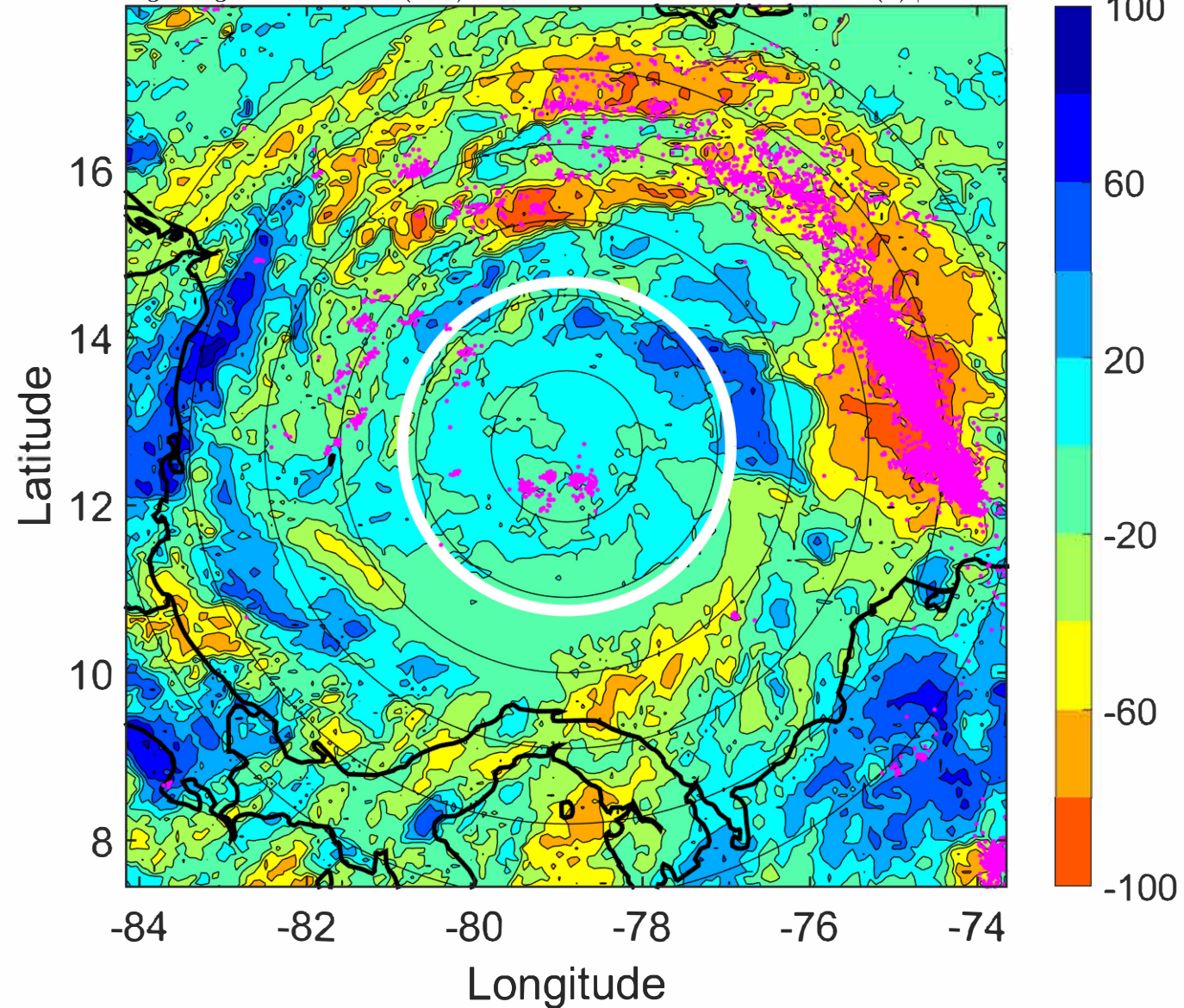

IR BT & Lightning

t: 2022100815 (9.7 LT)

Lightning: 9.7 LT \pm 1.5 h (dots)

PT: LLCP | EA: ACT

13L (JULIA) | 57.5 kt TS

S: 1.8 m s⁻¹ (L) | H: 167°

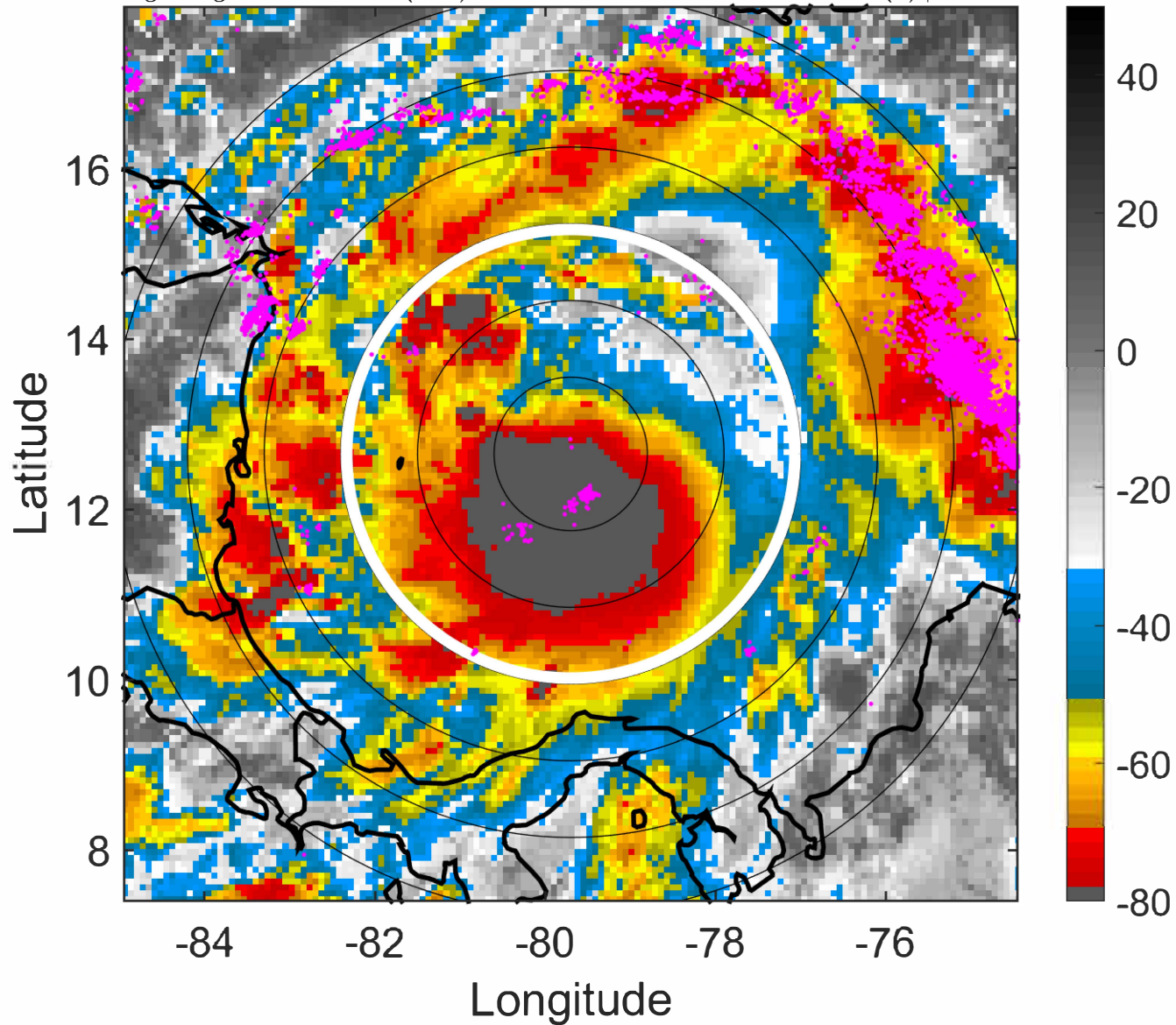

6-h IR BT Differences & Lightning

Δ t: 2022100815 (9.7 LT) - 2022100809 (3.8 LT)

Lightning: 9.7 LT \pm 1.5 h (dots)

PT: LLCP | EA: ACT

13L (JULIA) | 57.5 kt TS

S: 1.8 m s⁻¹ (L) | H: 167°

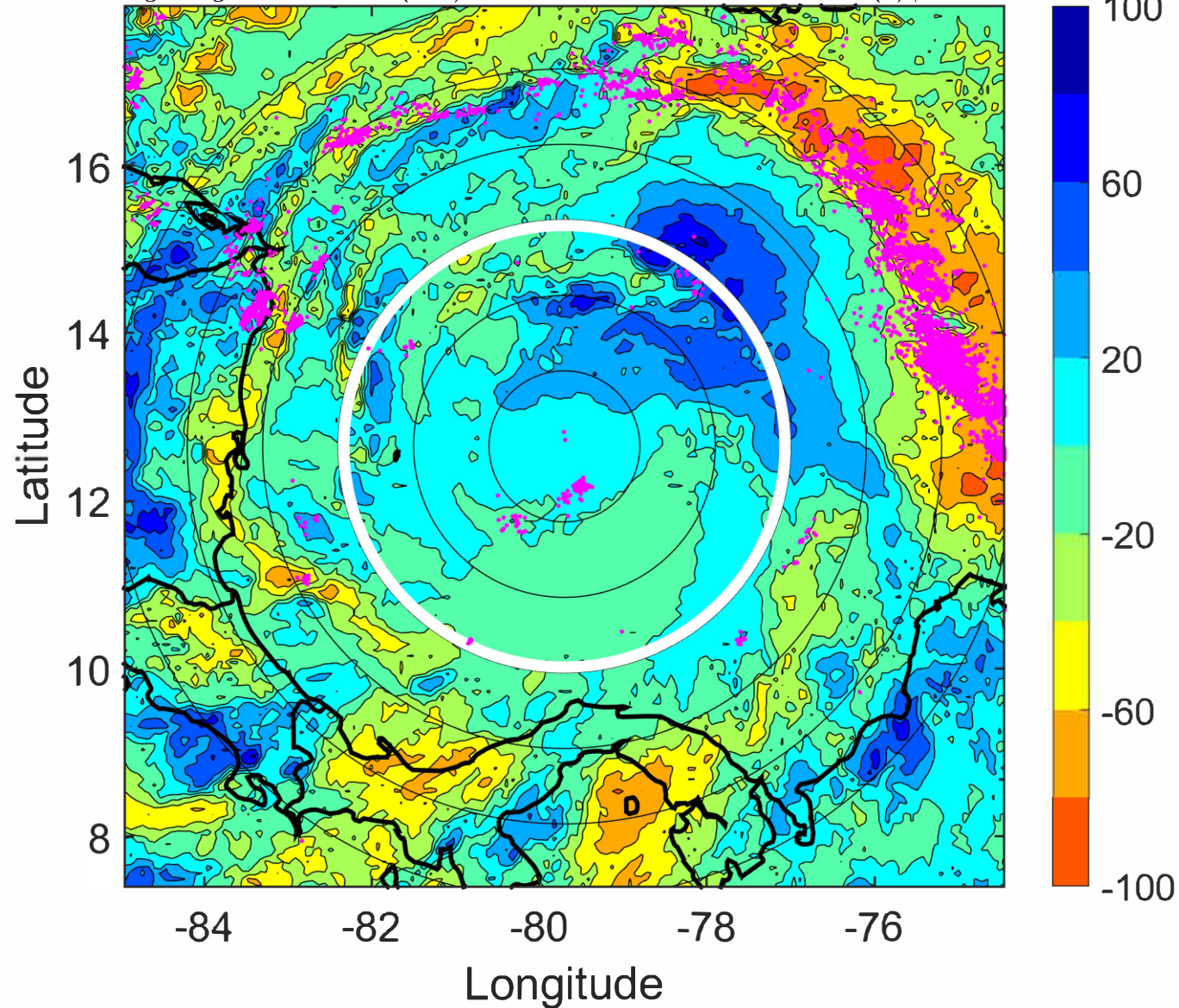

IR BT & Lightning

t: 2022100818 (12.6 LT)

Lightning: 12.6 LT \pm 1.5 h (dots)

PT: LLCP | EA: ACT

13L (JULIA) | 60 kt TS

S: 1.6 m s⁻¹ (L) | H: 186°

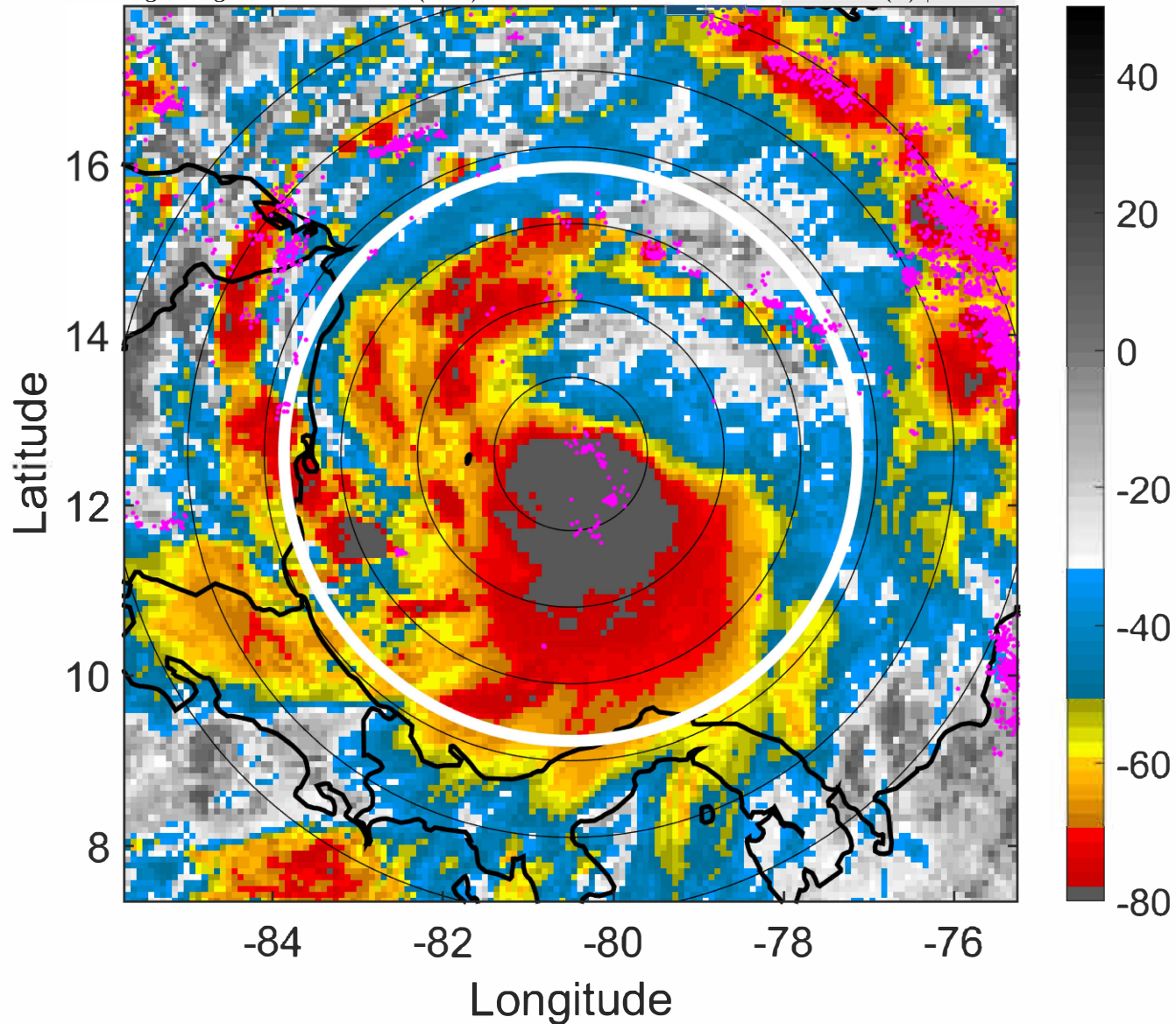

6-h IR BT Differences & Lightning

Δ t: 2022100818 (12.6 LT) - 2022100812 (6.7 LT)

Lightning: 12.6 LT \pm 1.5 h (dots)

PT: LLCP | EA: ACT

13L (JULIA) | 60 kt TS

S: 1.6 m s⁻¹ (L) | H: 186°

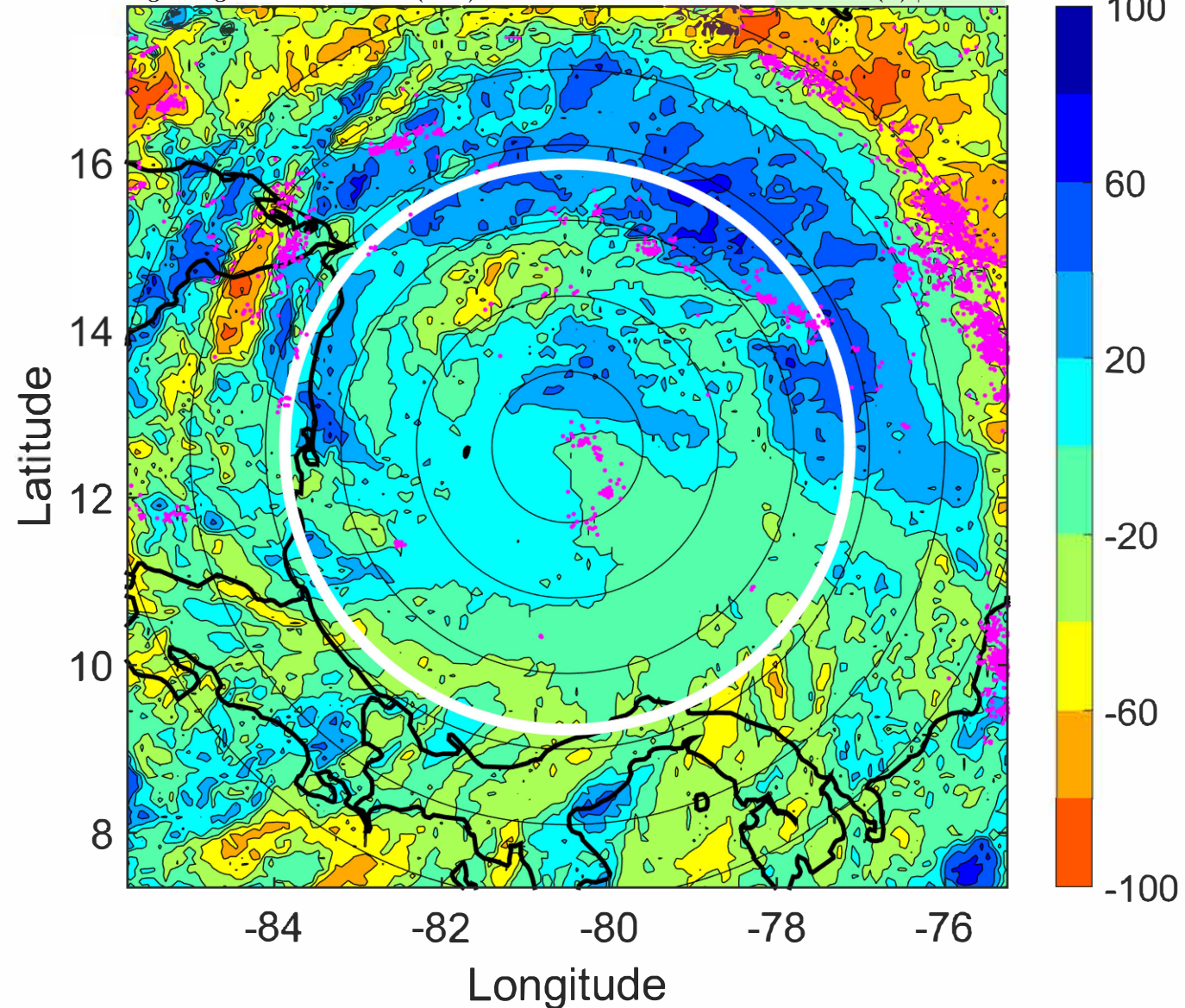

IR BT & Lightning

t: 2022100821 (15.6 LT)

Lightning: 15.6 LT \pm 1.5 h (dots)

PT: LLCP | EA: ACT

13L (JULIA) | 62.5 kt TS

S: 1.4 m s⁻¹ (L) | H: 183.5°

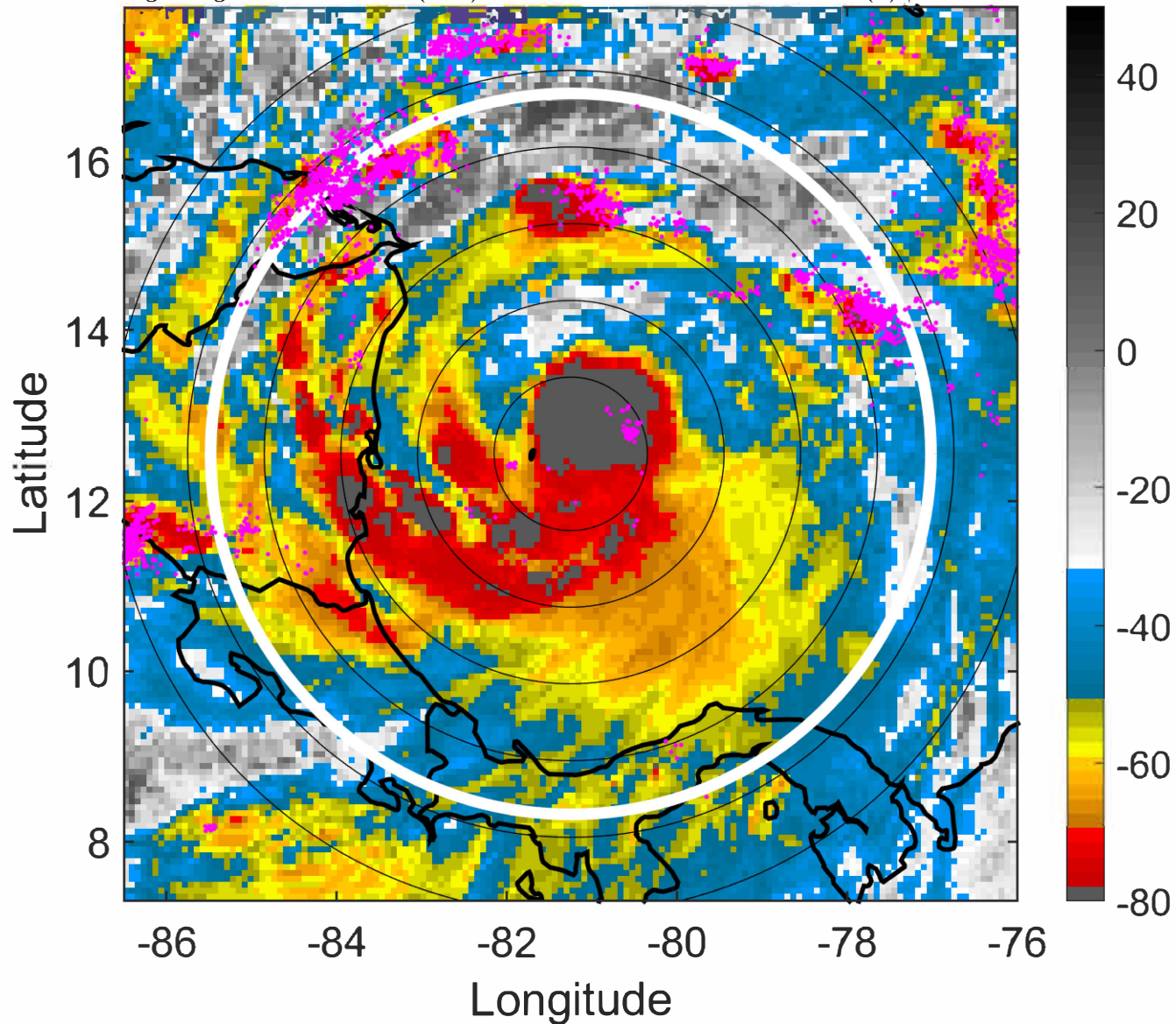

6-h IR BT Differences & Lightning

Δ t: 2022100821 (15.6 LT) - 2022100815 (9.7 LT)

Lightning: 15.6 LT \pm 1.5 h (dots)

PT: LLCP | EA: ACT

13L (JULIA) | 62.5 kt TS

S: 1.4 m s⁻¹ (L) | H: 183.5°

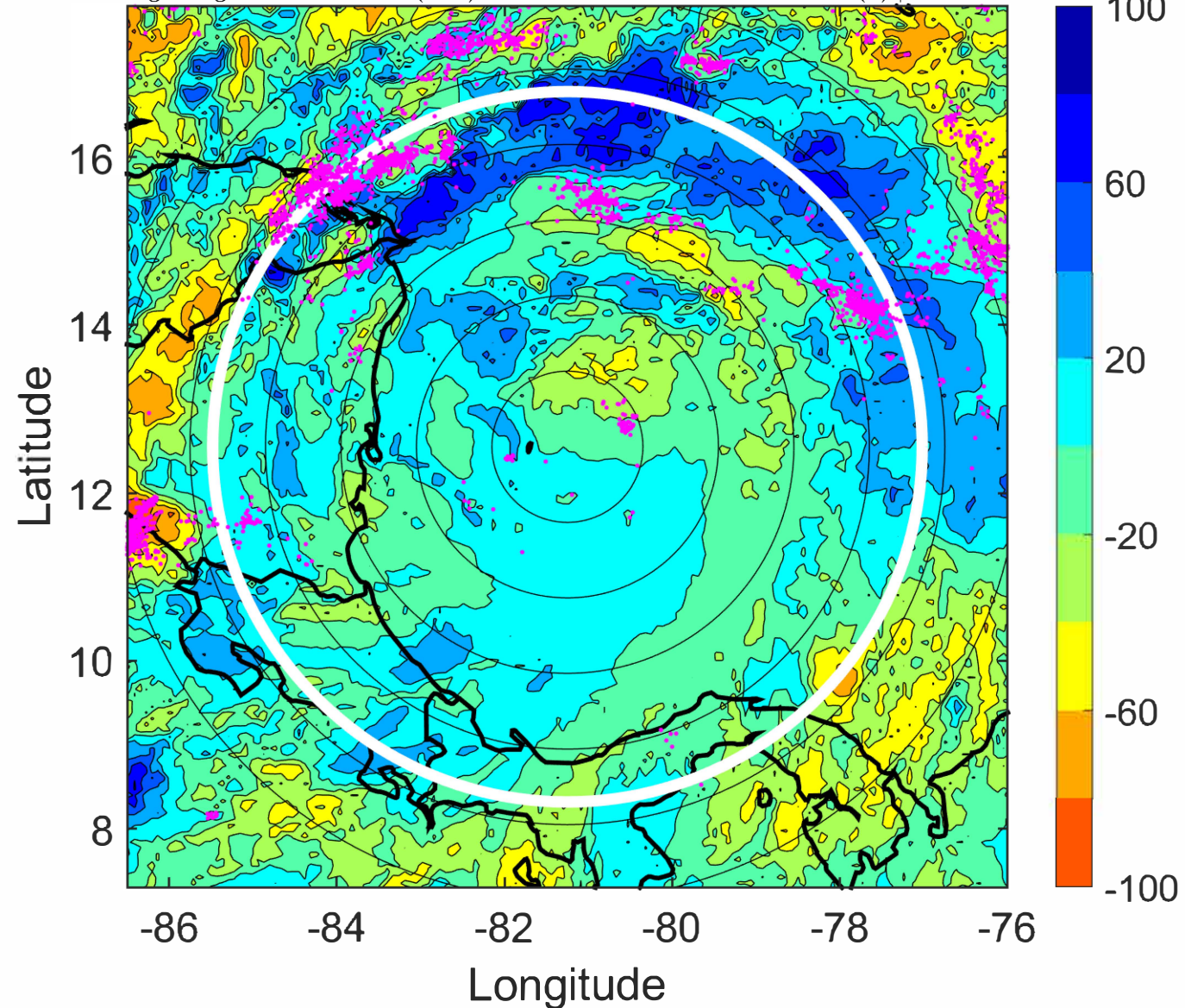

IR BT & Lightning

t: 2022100900 (18.5 LT)

Lightning: 18.5 LT \pm 1.5 h (dots)

PT: LLCP | EA: ACT

13L (JULIA) | 65 kt C1

S: 1.3 m s⁻¹ (L) | H: 181°

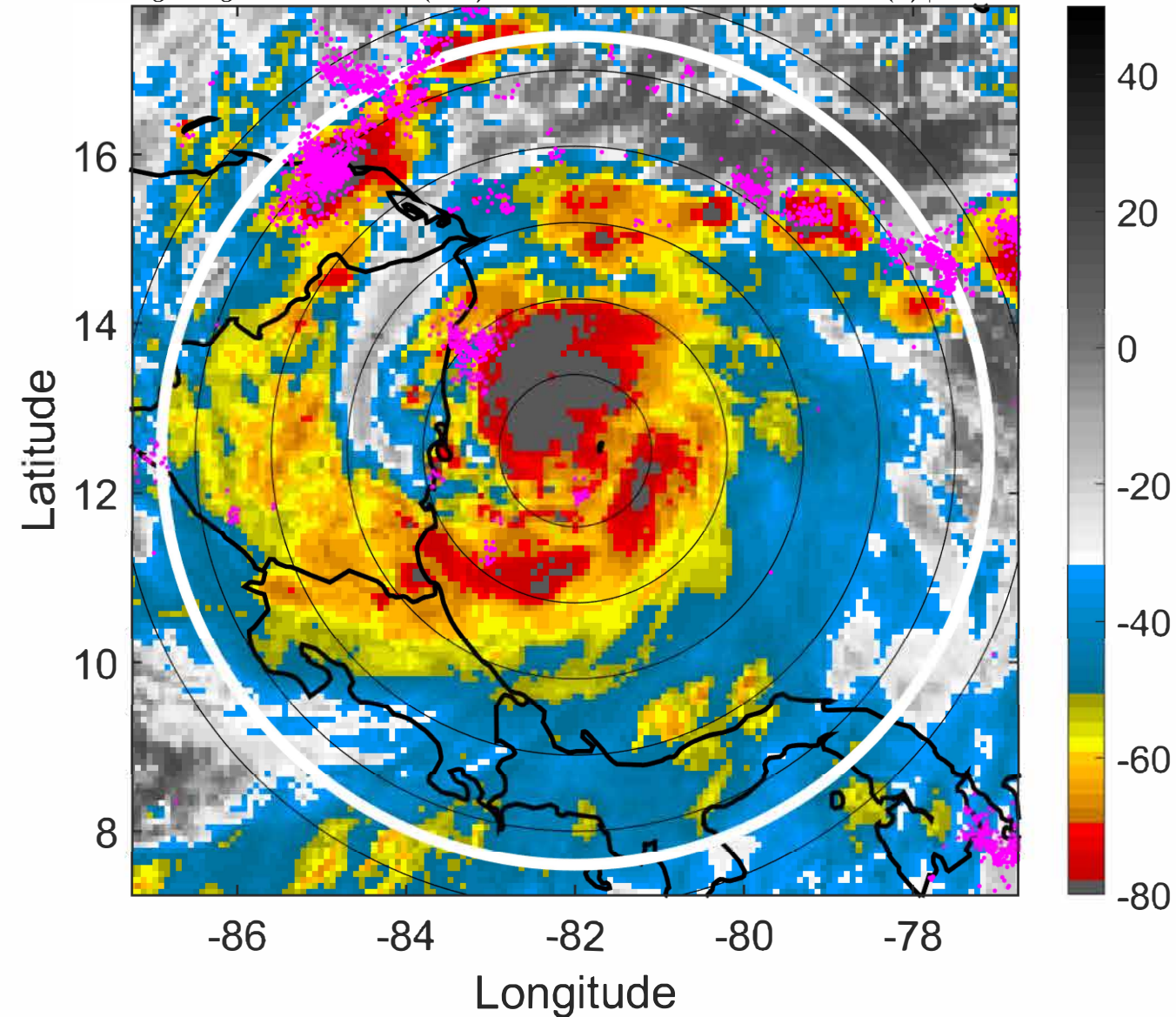

6-h IR BT Differences & Lightning

Δ t: 2022100900 (18.5 LT) - 2022100818 (12.6 LT)

Lightning: 18.5 LT \pm 1.5 h (dots)

PT: LLCP | EA: ACT

13L (JULIA) | 65 kt C1

S: 1.3 m s⁻¹ (L) | H: 181°

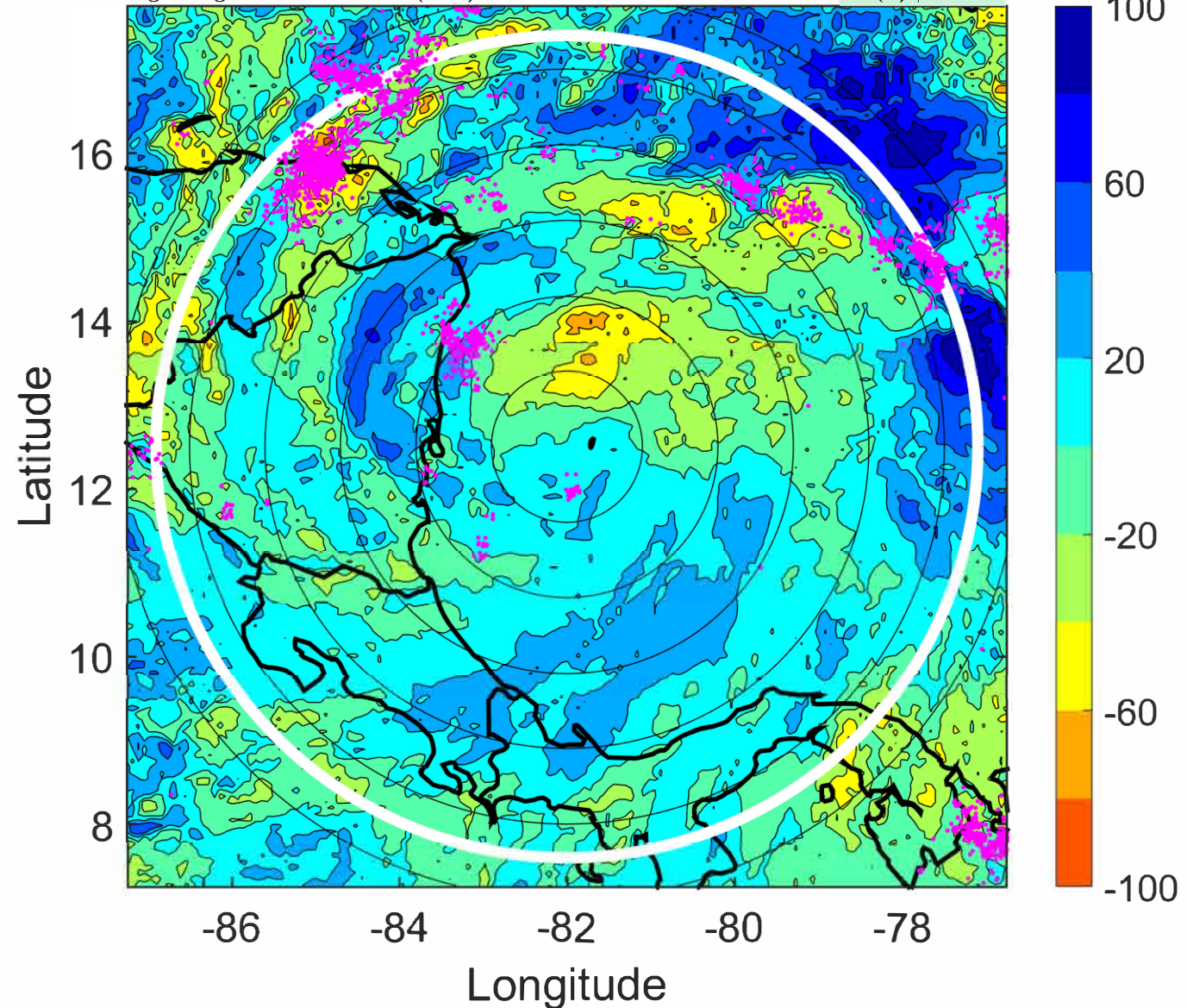

IR BT & Lightning

t: 2022100903 (21.5 LT)

Lightning: 21.5 LT \pm 1.5 h (dots)

PT: LLCP | EA: ACT

13L (JULIA) | 70 kt C1

S: 1.6 m s⁻¹ (L) | H: 205°

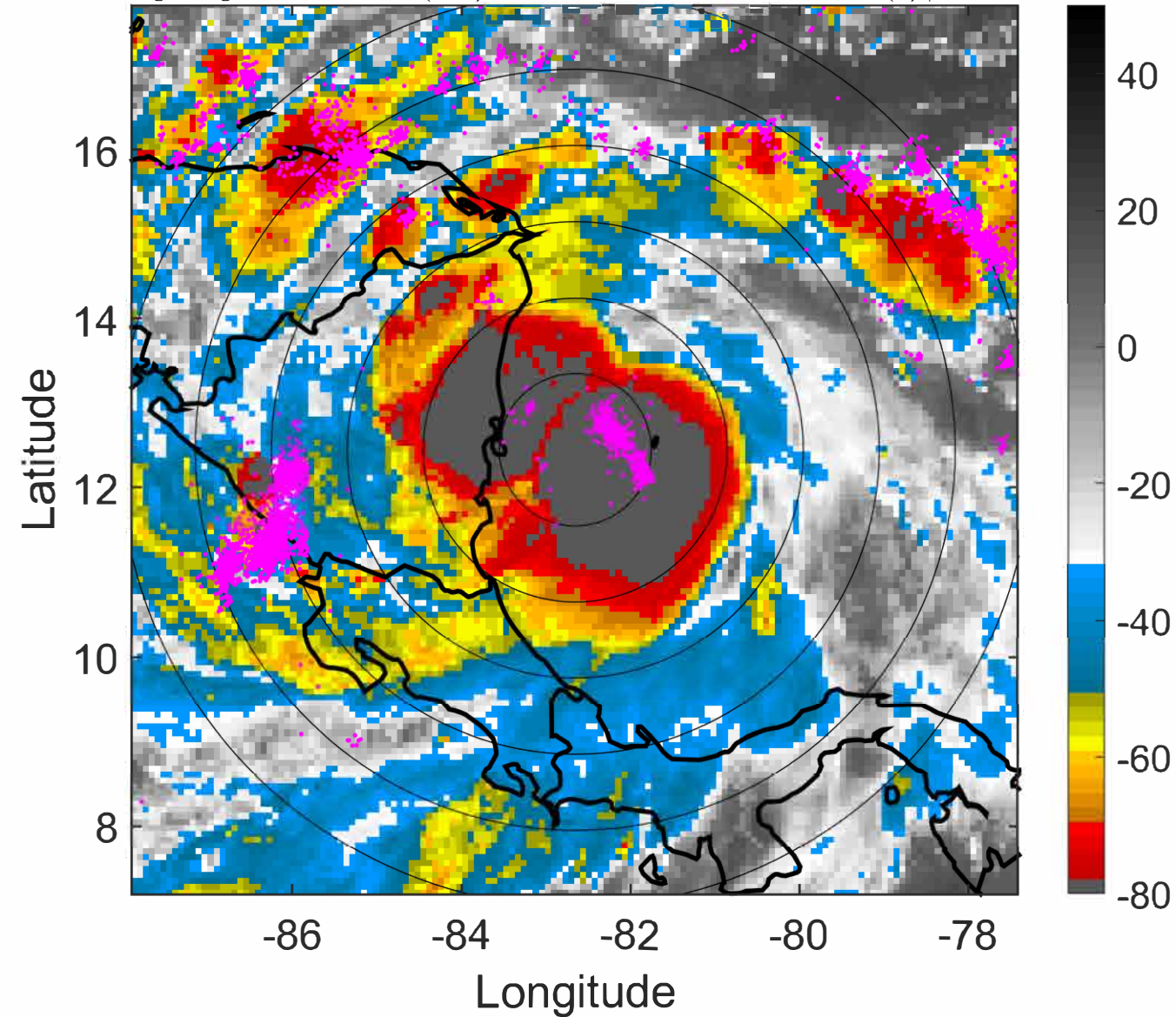

6-h IR BT Differences & Lightning

Δ t: 2022100903 (21.5 LT) - 2022100821 (15.6 LT)

Lightning: 21.5 LT \pm 1.5 h (dots)

PT: LLCP | EA: ACT

13L (JULIA) | 70 kt C1

S: 1.6 m s⁻¹ (L) | H: 205°

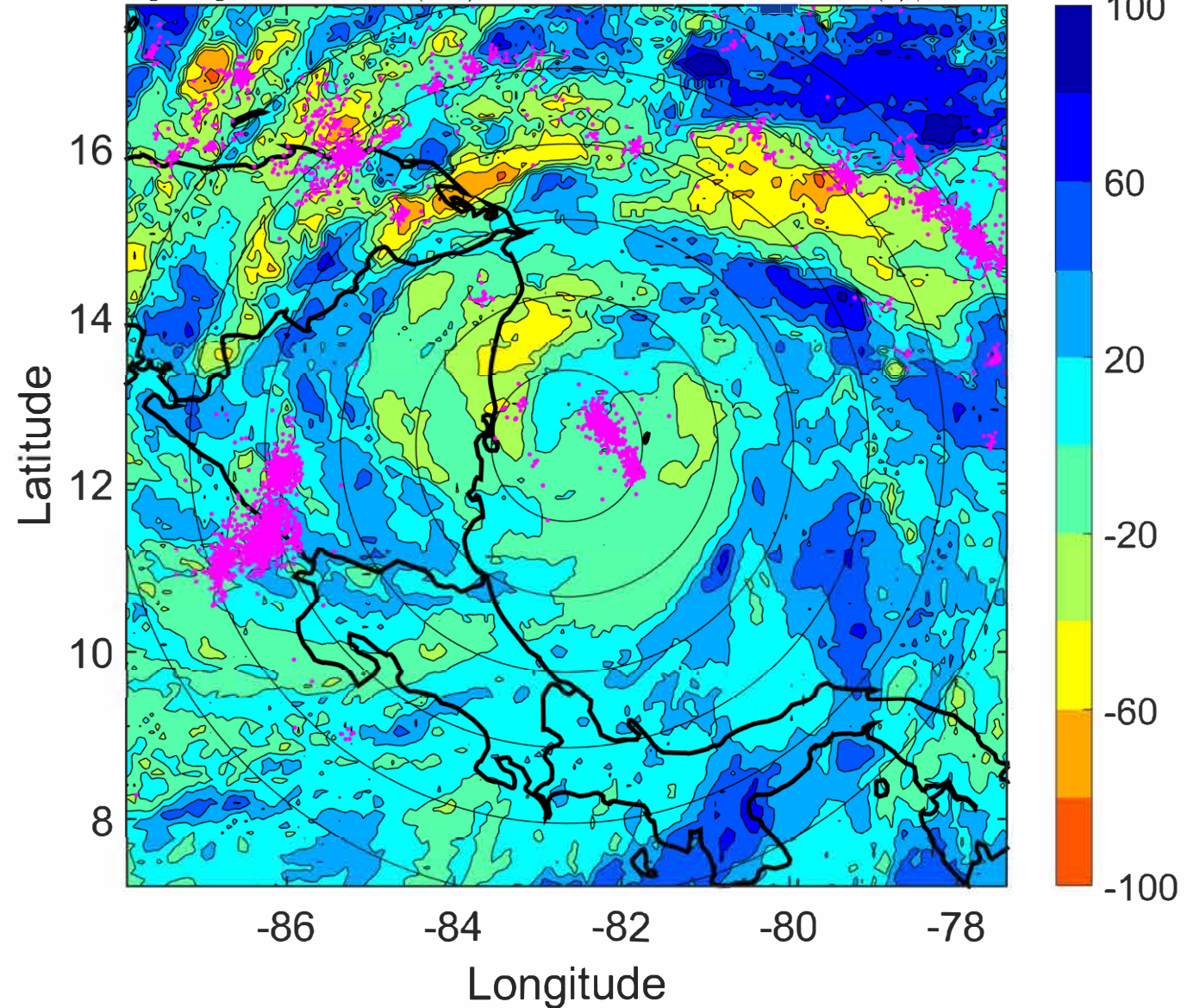

IR BT & Lightning

t: 2022100906 (0.4 LT)

Lightning: 0.4 LT \pm 1.5 h (dots)

PT: LLCP | EA: ACT

13L (JULIA) | 75 kt C1

S: 1.8 m s⁻¹ (L) | H: 229°

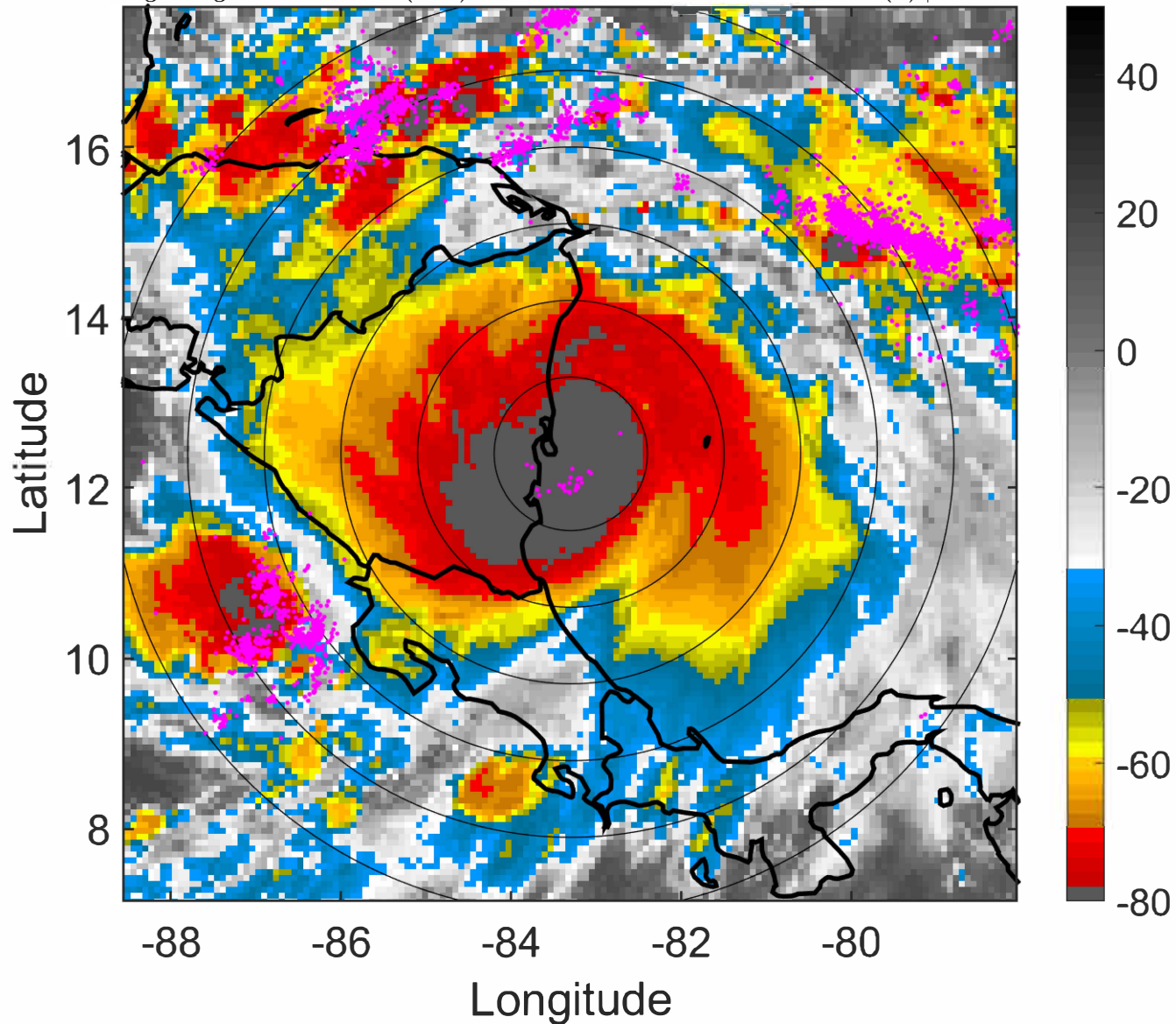

6-h IR BT Differences & Lightning

Δ t: 2022100906 (0.4 LT) - 2022100900 (18.5 LT)

Lightning: 0.4 LT \pm 1.5 h (dots)

PT: LLCP | EA: ACT

13L (JULIA) | 75 kt C1

S: 1.8 m s⁻¹ (L) | H: 229°

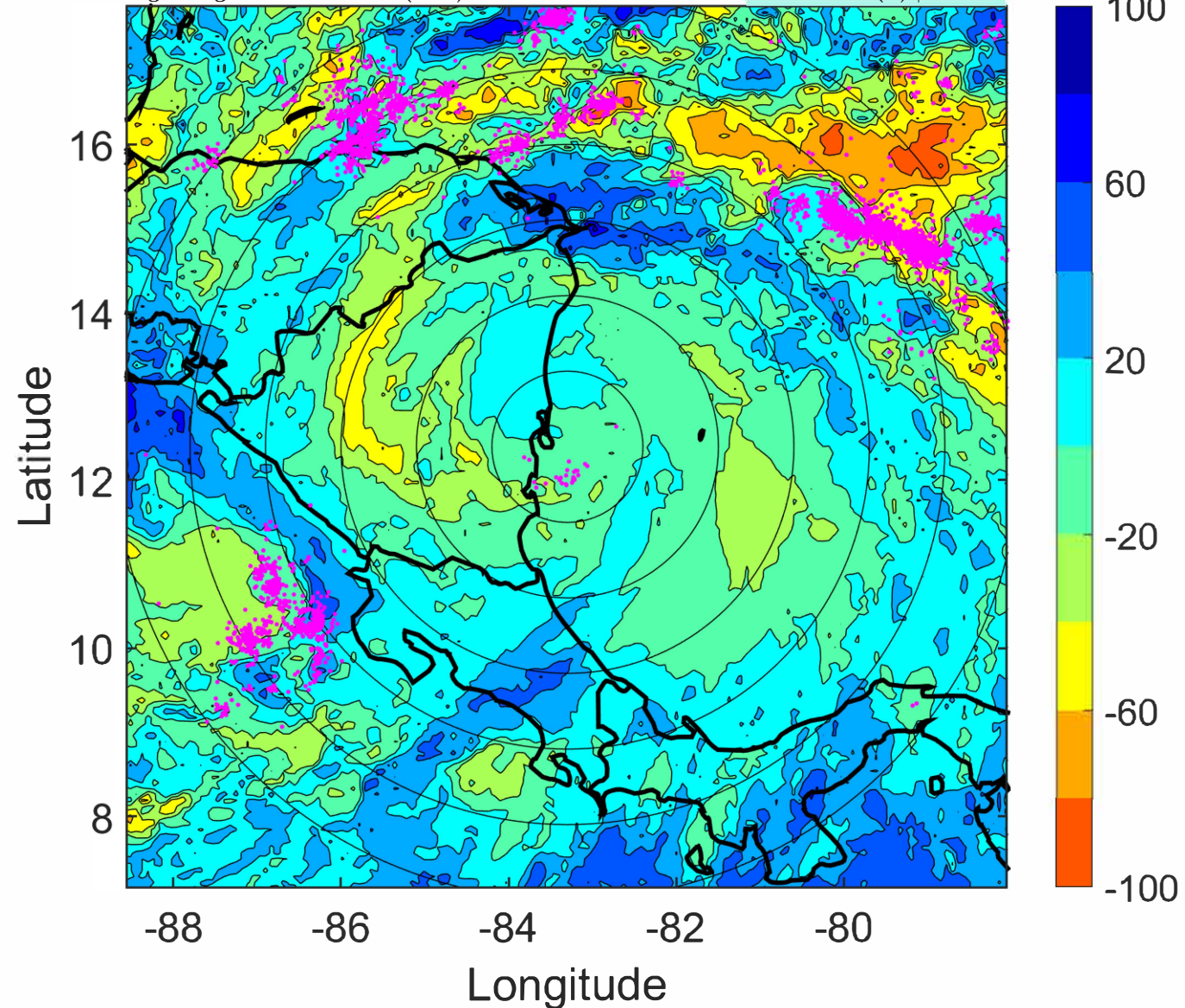

IR BT & Lightning

t: 2022100909 (3.4 LT)

Lightning: 3.4 LT \pm 1.5 h (dots)

PT: LLCP | EA: ACT

13L (JULIA) | 70 kt C1

S: 2.6 m s⁻¹ (L) | H: 227.5°

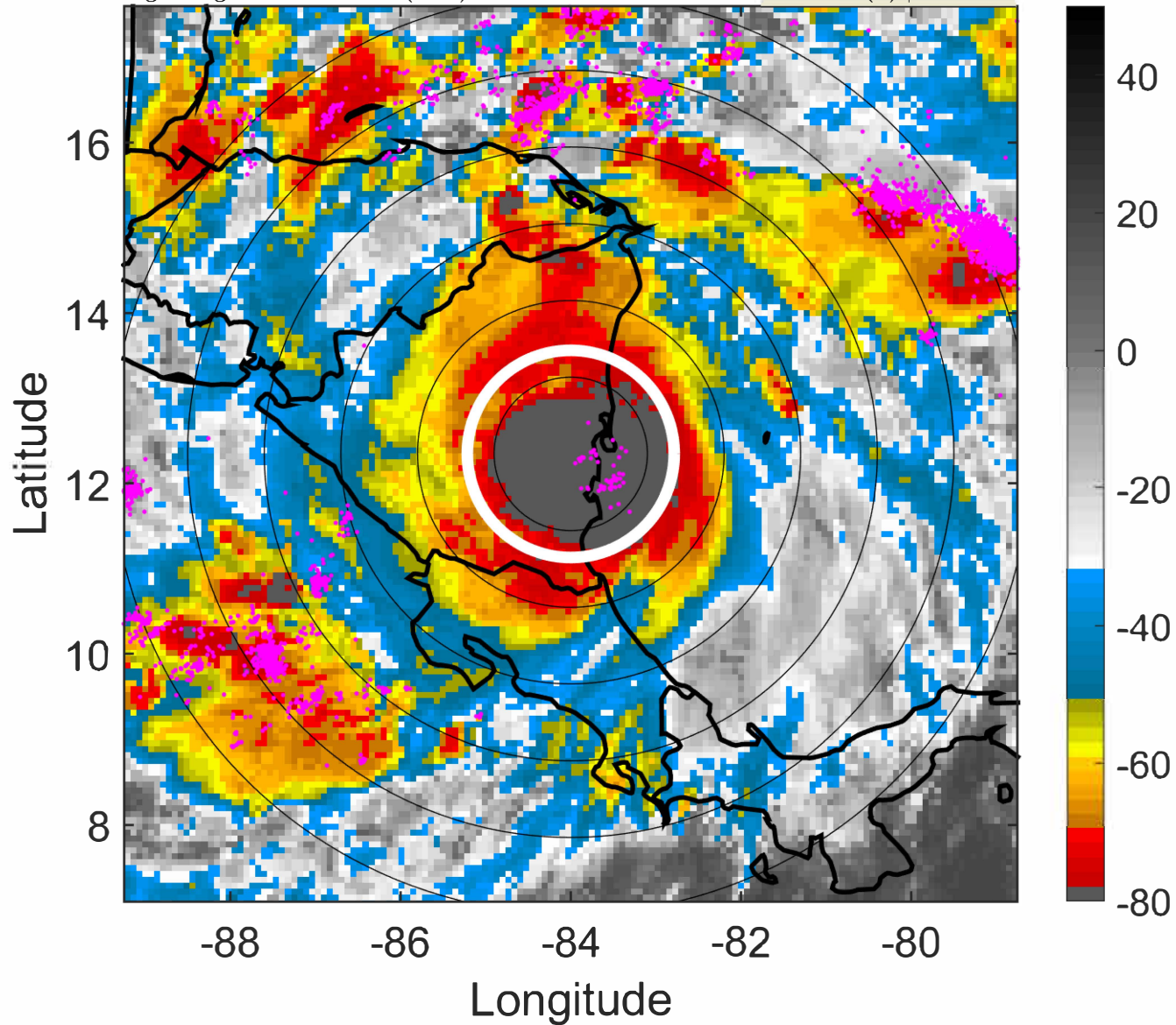

6-h IR BT Differences & Lightning

Δ t: 2022100909 (3.4 LT) - 2022100903 (21.5 LT)

Lightning: 3.4 LT \pm 1.5 h (dots)

PT: LLCP | EA: ACT

13L (JULIA) | 70 kt C1

S: 2.6 m s⁻¹ (L) | H: 227.5°

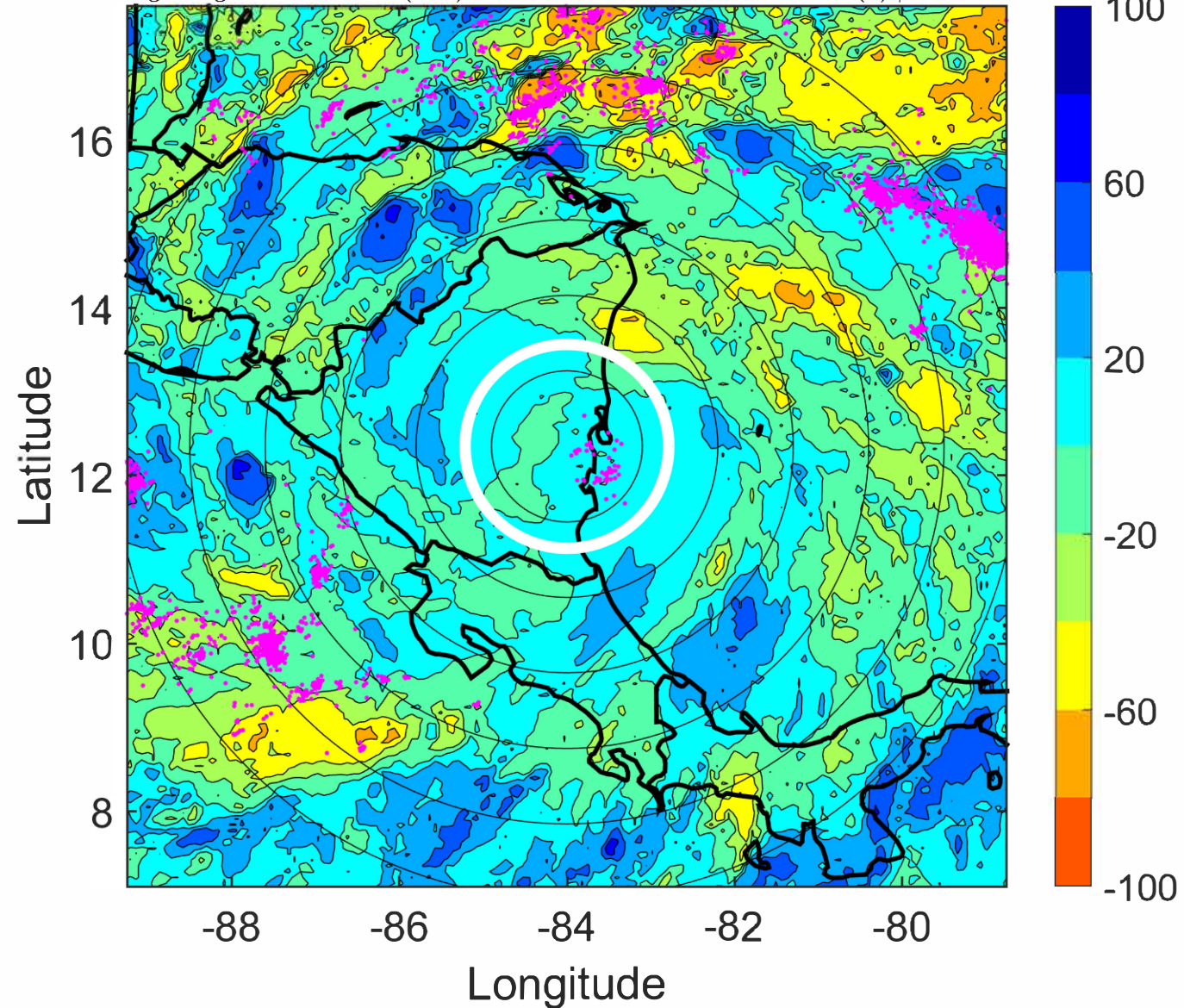

IR BT & Lightning

t: 2022100912 (6.4 LT)

Lightning: 6.4 LT \pm 1.5 h (dots)

PT: LLCP | EA: ACT

13L (JULIA) | 65 kt C1

S: 3.4 m s⁻¹ (L) | H: 226°

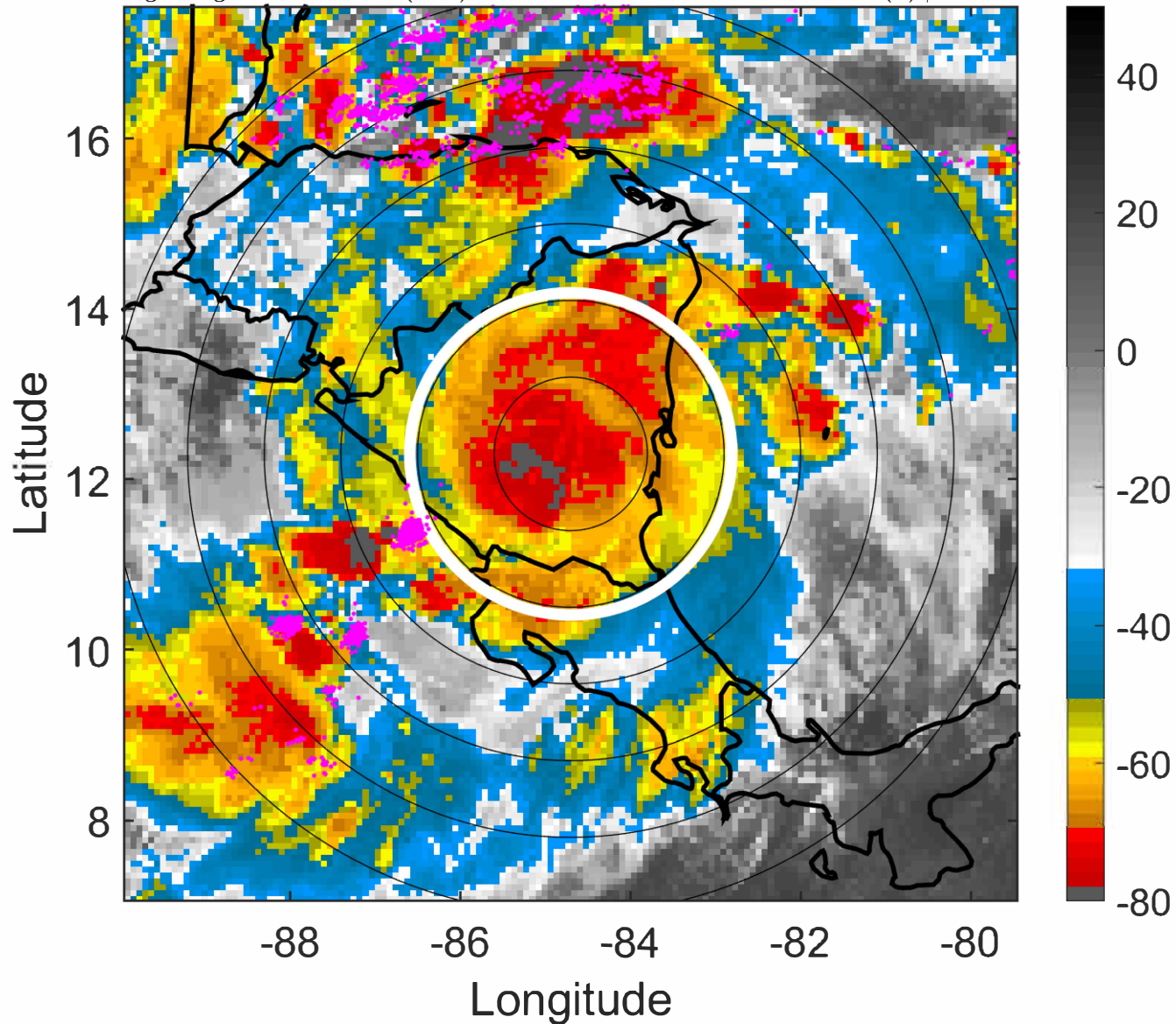

6-h IR BT Differences & Lightning

Δ t: 2022100912 (6.4 LT) - 2022100906 (0.4 LT)

Lightning: 6.4 LT \pm 1.5 h (dots)

PT: LLCP | EA: ACT

13L (JULIA) | 65 kt C1

S: 3.4 m s⁻¹ (L) | H: 226°

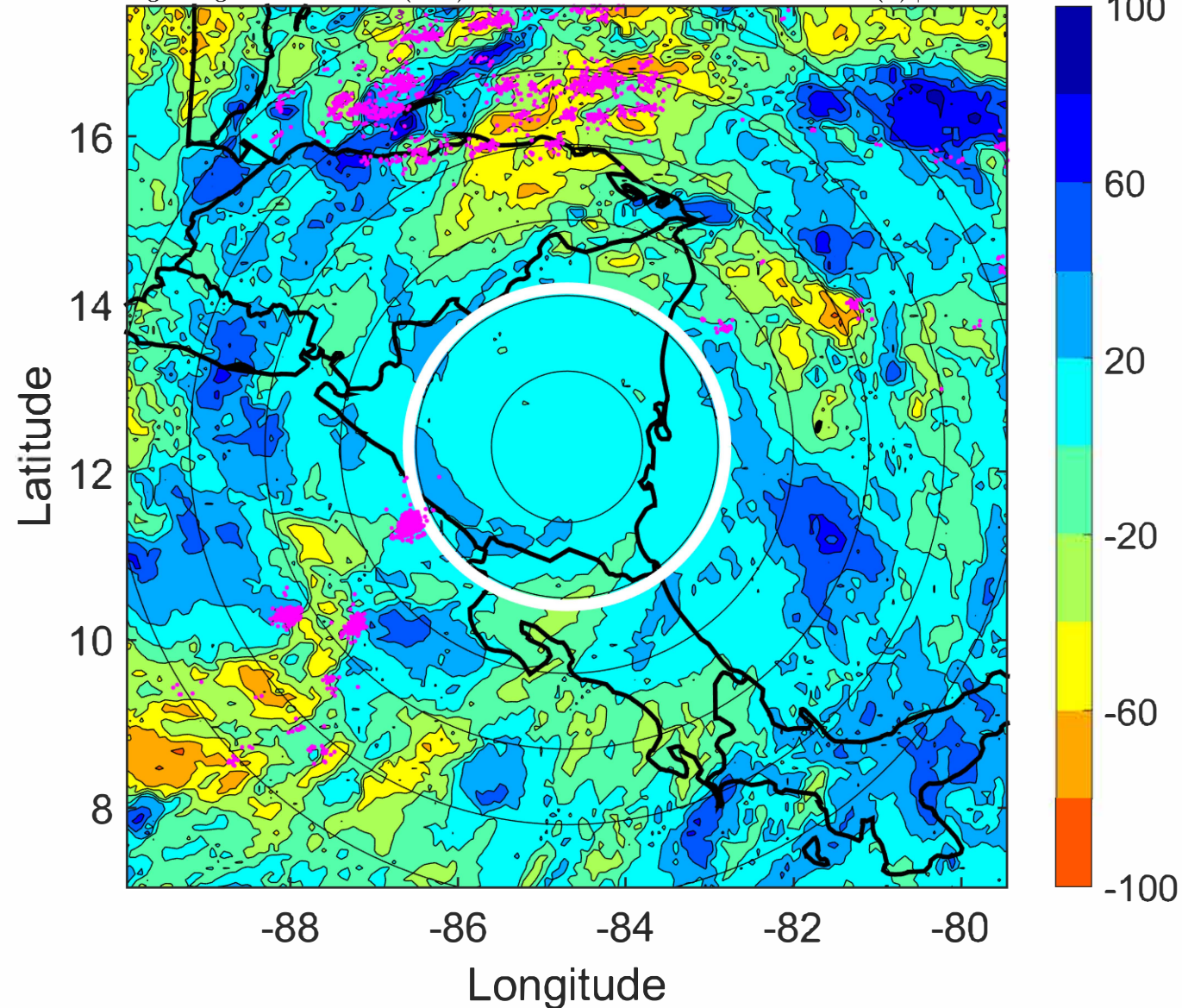

IR BT & Lightning

t: 2022100915 (9.3 LT)

Lightning: 9.3 LT \pm 1.5 h (dots)

PT: LLCP | EA: ACT

13L (JULIA) | 55 kt TS

S: 3.7 m s⁻¹ (L) | H: 230°

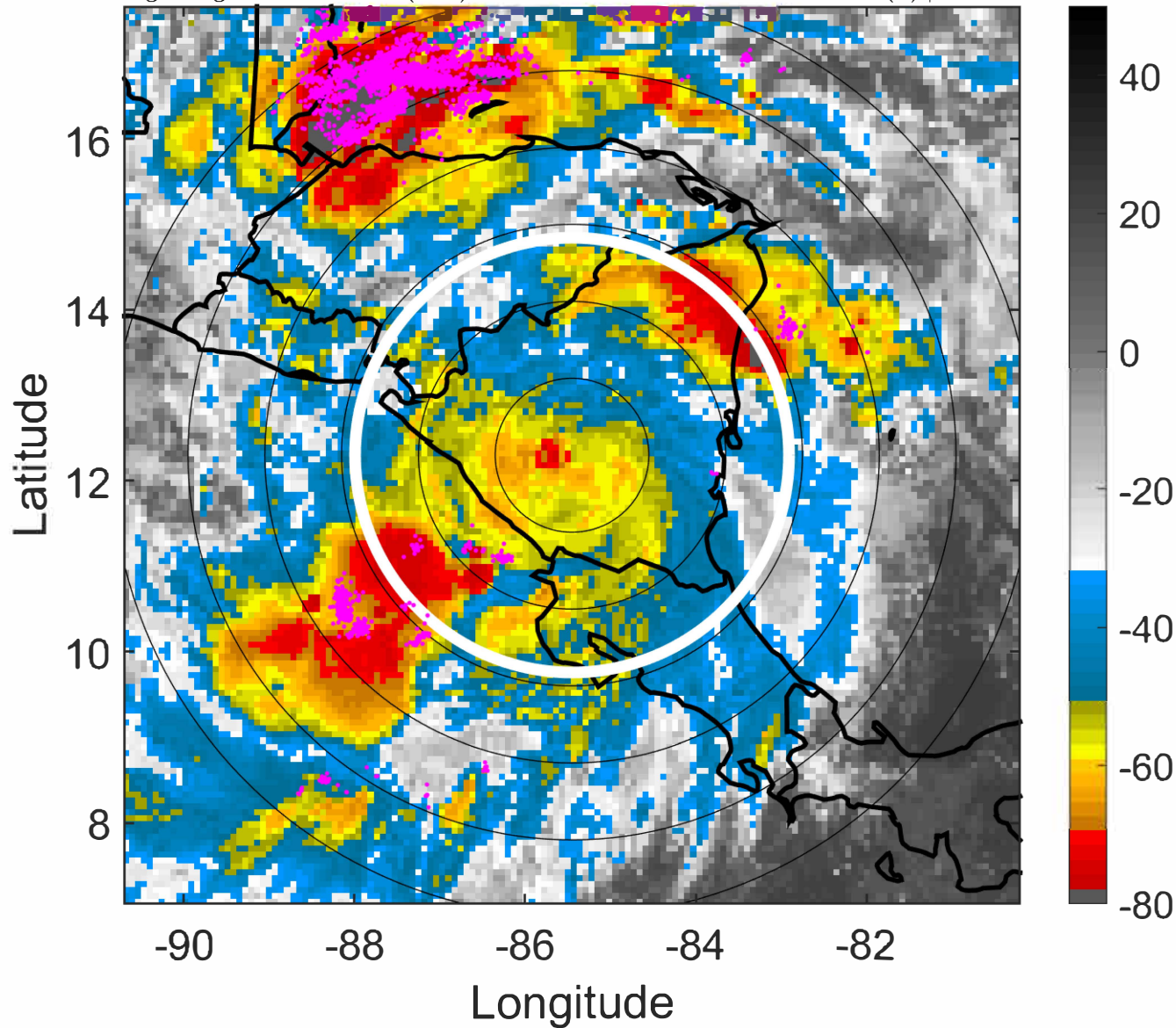

6-h IR BT Differences & Lightning

Δ t: 2022100915 (9.3 LT) - 2022100909 (3.4 LT)

Lightning: 9.3 LT \pm 1.5 h (dots)

PT: LLCP | EA: ACT

13L (JULIA) | 55 kt TS

S: 3.7 m s⁻¹ (L) | H: 230°

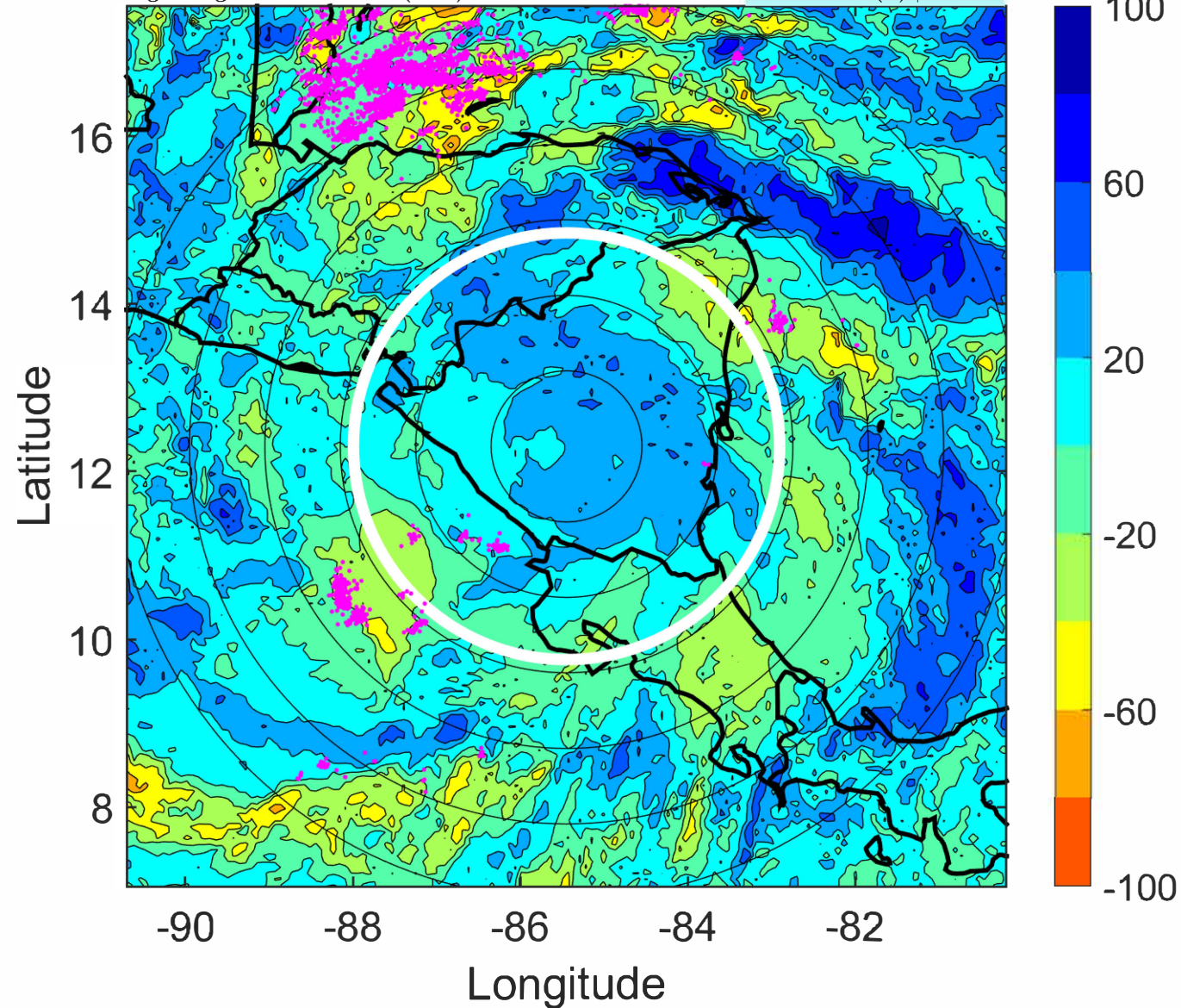

IR BT & Lightning

t: 2022100918 (12.3 LT)

Lightning: 12.3 LT \pm 1.5 h (dots)

PT: LLCP | EA: ACT

13L (JULIA) | 45 kt TS

S: 4.1 m s⁻¹ (L) | H: 234°

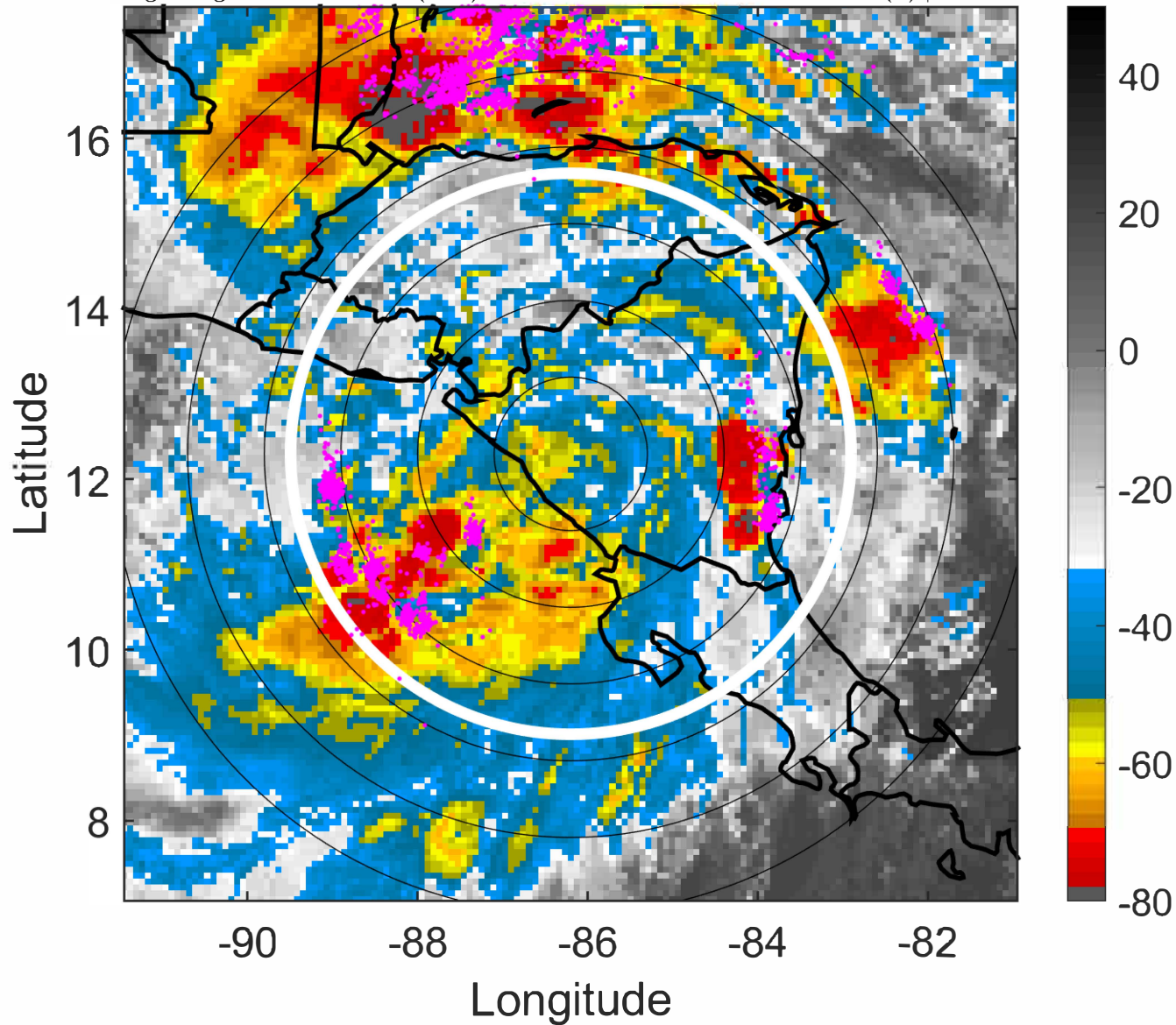

6-h IR BT Differences & Lightning

Δ t: 2022100918 (12.3 LT) - 2022100912 (6.4 LT)

Lightning: 12.3 LT \pm 1.5 h (dots)

PT: LLCP | EA: ACT

13L (JULIA) | 45 kt TS

S: 4.1 m s⁻¹ (L) | H: 234°

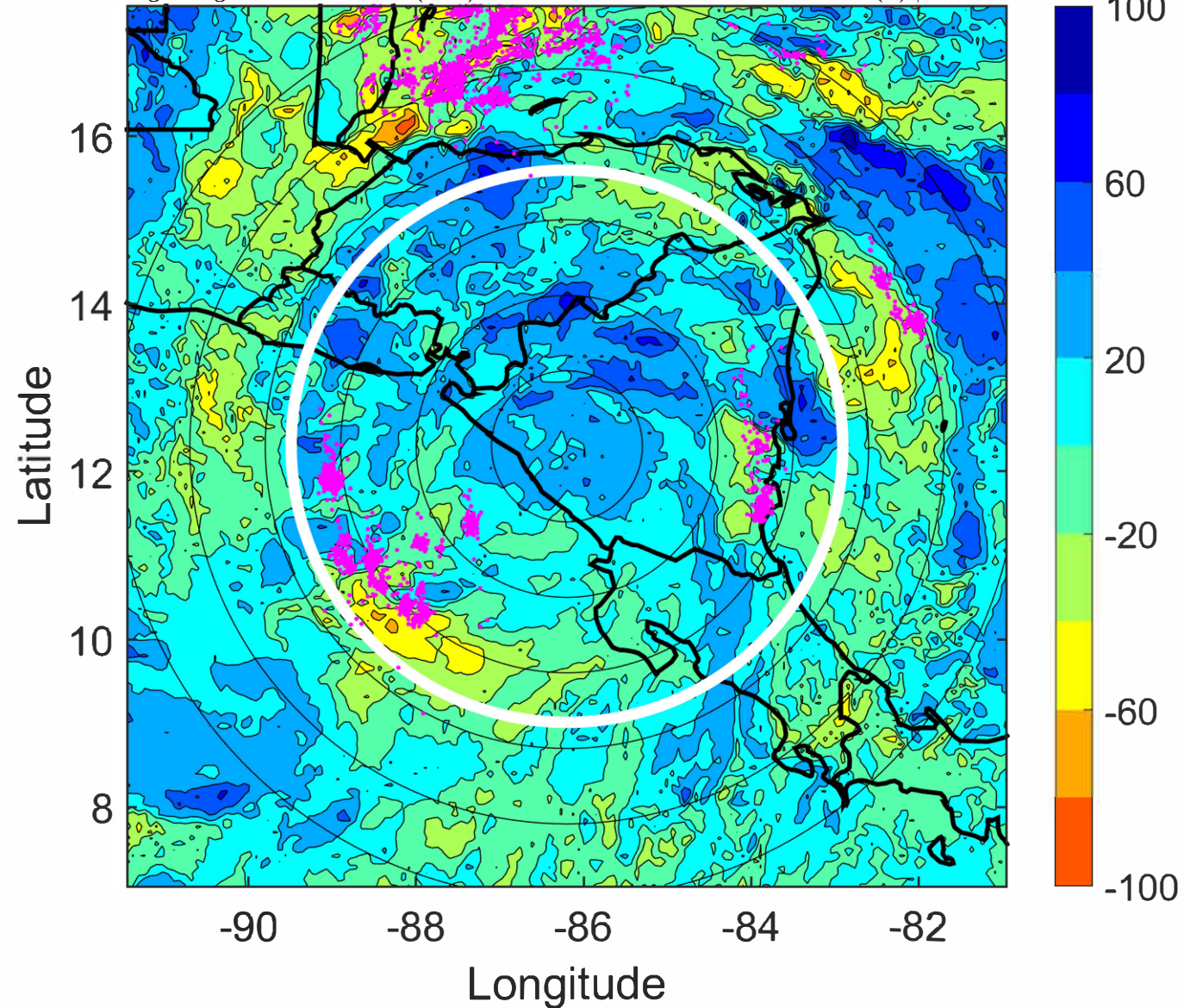

IR BT & Lightning

t: 2022100921 (15.2 LT)

Lightning: 15.2 LT \pm 1.5 h (dots)

PT: LLCP | EA: ACT

13L (JULIA) | 42.5 kt TS

S: 4.1 m s⁻¹ (L) | H: 246°

6-h IR BT Differences & Lightning

Δ t: 2022100921 (15.2 LT) - 2022100915 (9.3 LT)

Lightning: 15.2 LT \pm 1.5 h (dots)

PT: LLCP | EA: ACT

13L (JULIA) | 42.5 kt TS

S: 4.1 m s⁻¹ (L) | H: 246°

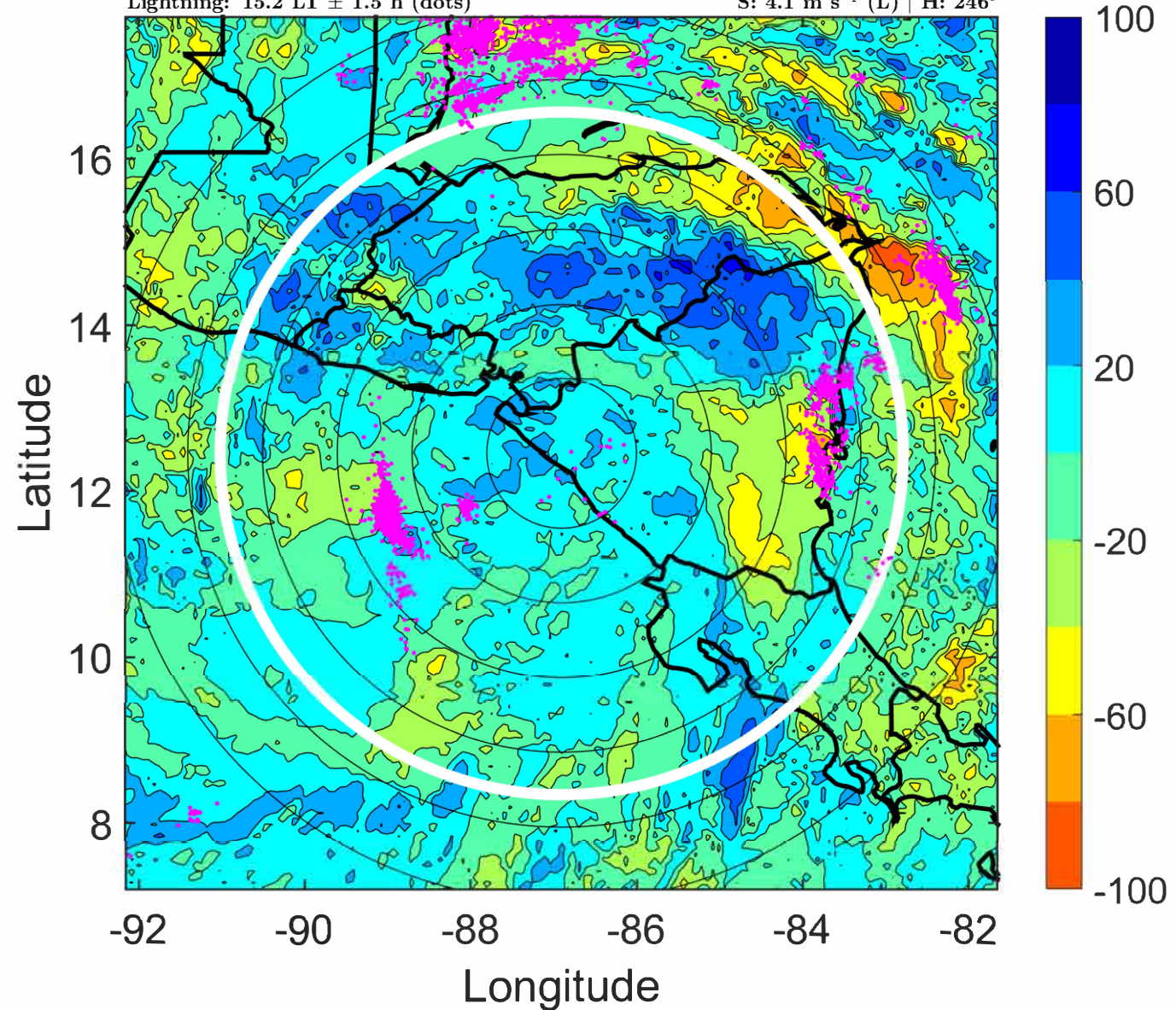
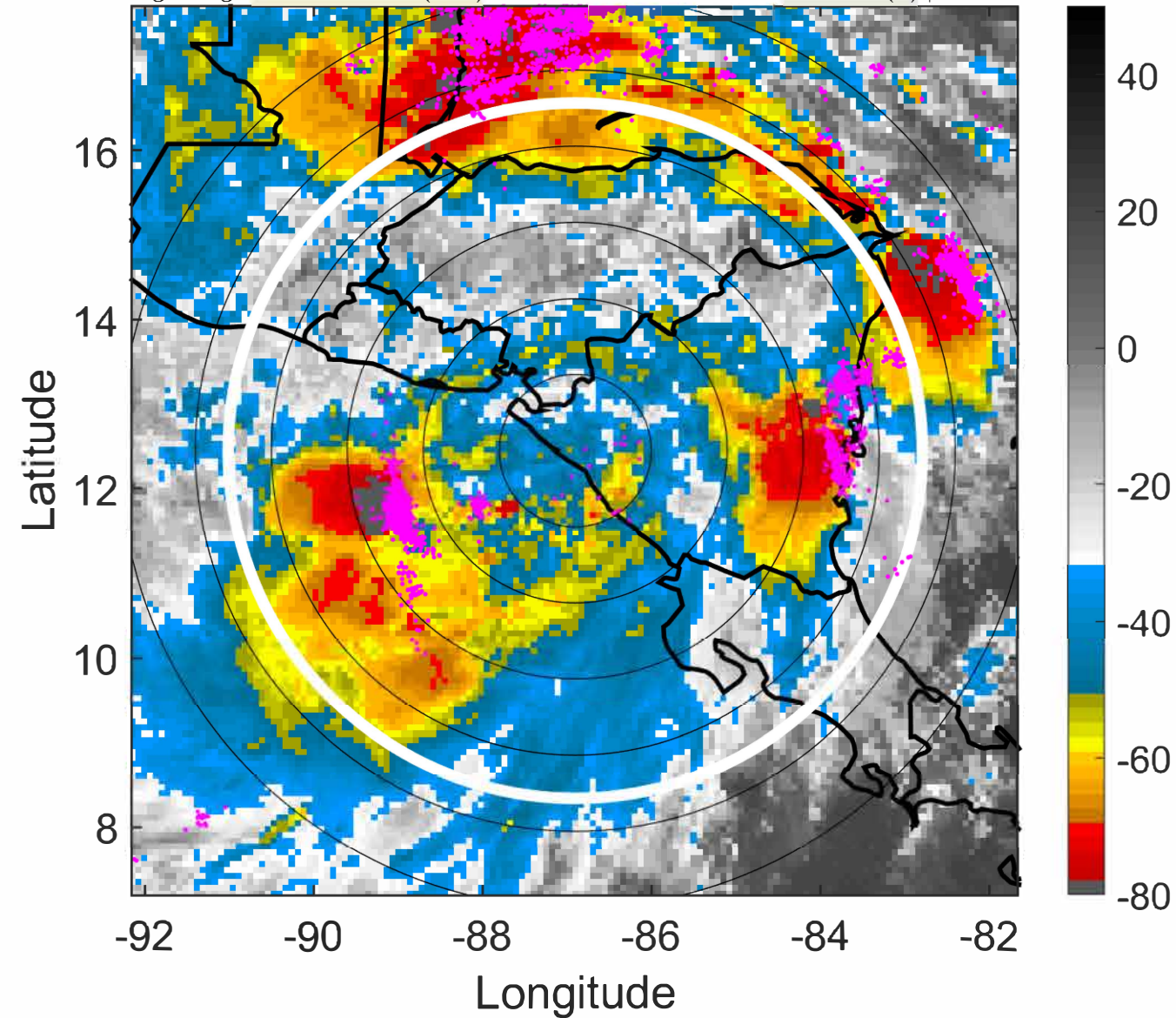

IR BT & Lightning

t: 2022101000 (18.2 LT)

Lightning: 18.2 LT \pm 1.5 h (dots)

PT: LLCP | EA: ACT

13L (JULIA) | 40 kt TS

S: 4.2 m s⁻¹ (L) | H: 258°

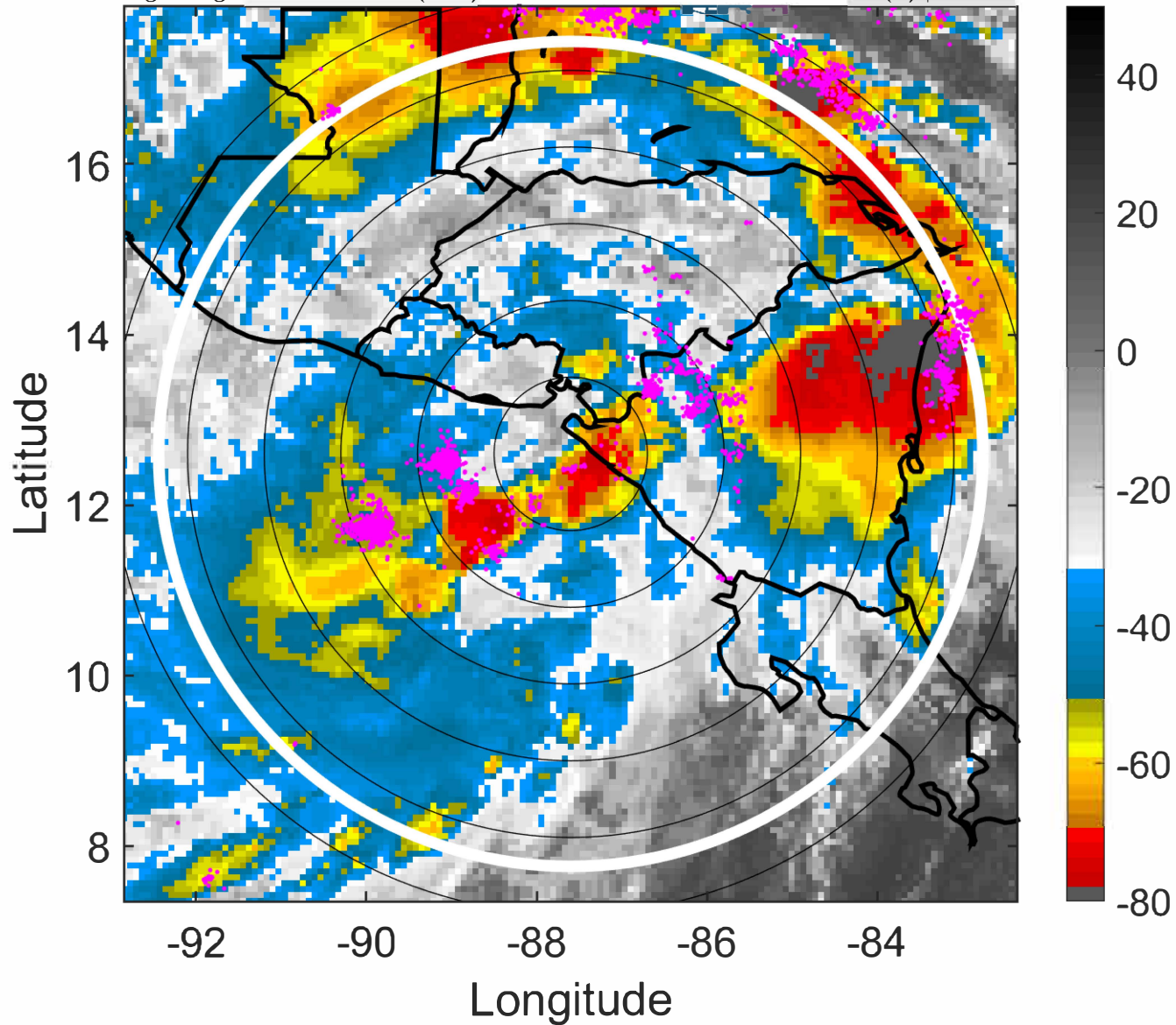

6-h IR BT Differences & Lightning

Δ t: 2022101000 (18.2 LT) - 2022100918 (12.3 LT)

Lightning: 18.2 LT \pm 1.5 h (dots)

PT: LLCP | EA: ACT

13L (JULIA) | 40 kt TS

S: 4.2 m s⁻¹ (L) | H: 258°

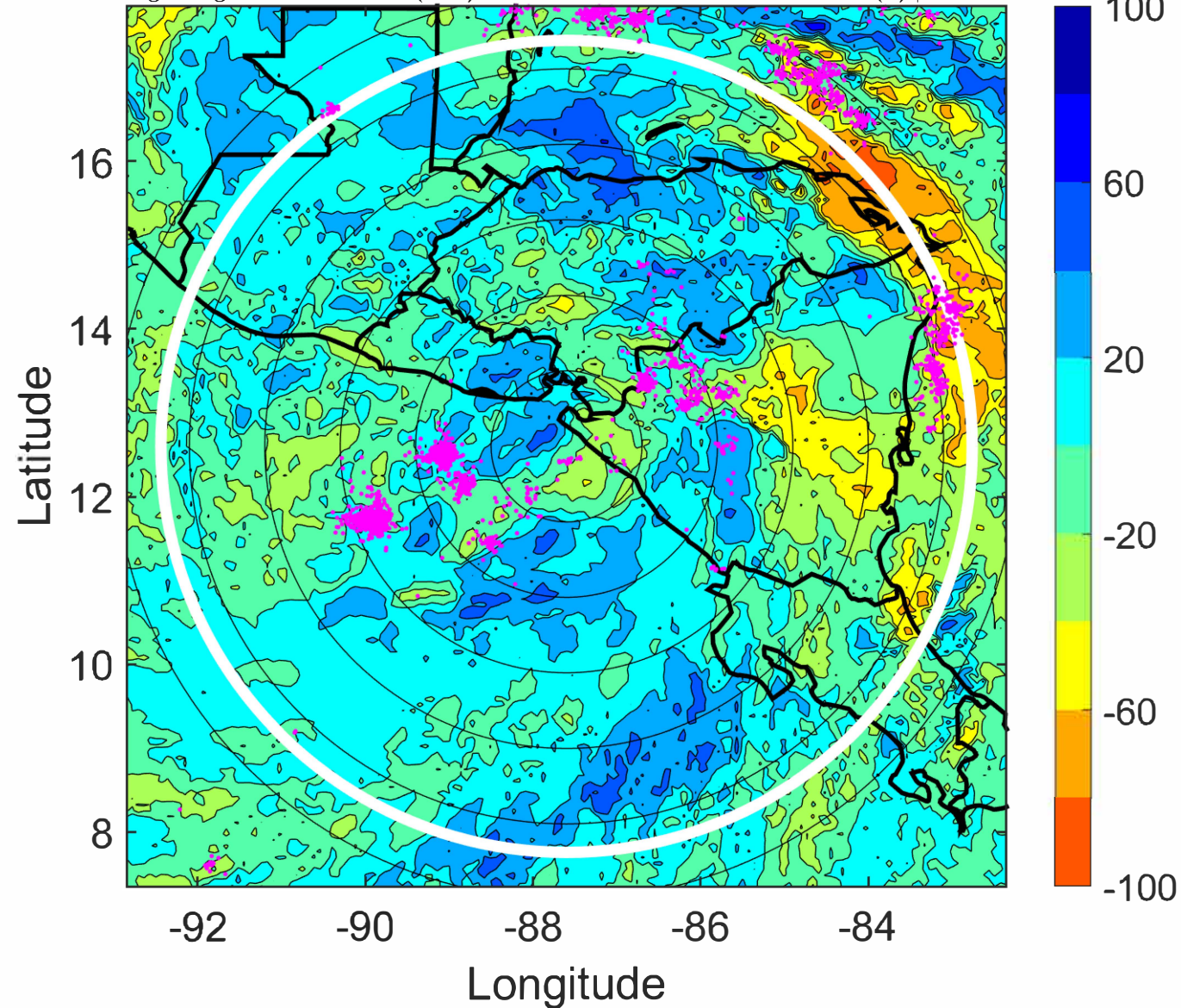

IR BT & Lightning

t: 2022101003 (21.1 LT)

Lightning: 21.1 LT \pm 1.5 h (dots)

PT: LLCP | EA: ACT

13L (JULIA) | 37.5 kt TS

S: 4.6 m s⁻¹ (M) | H: 261.5°

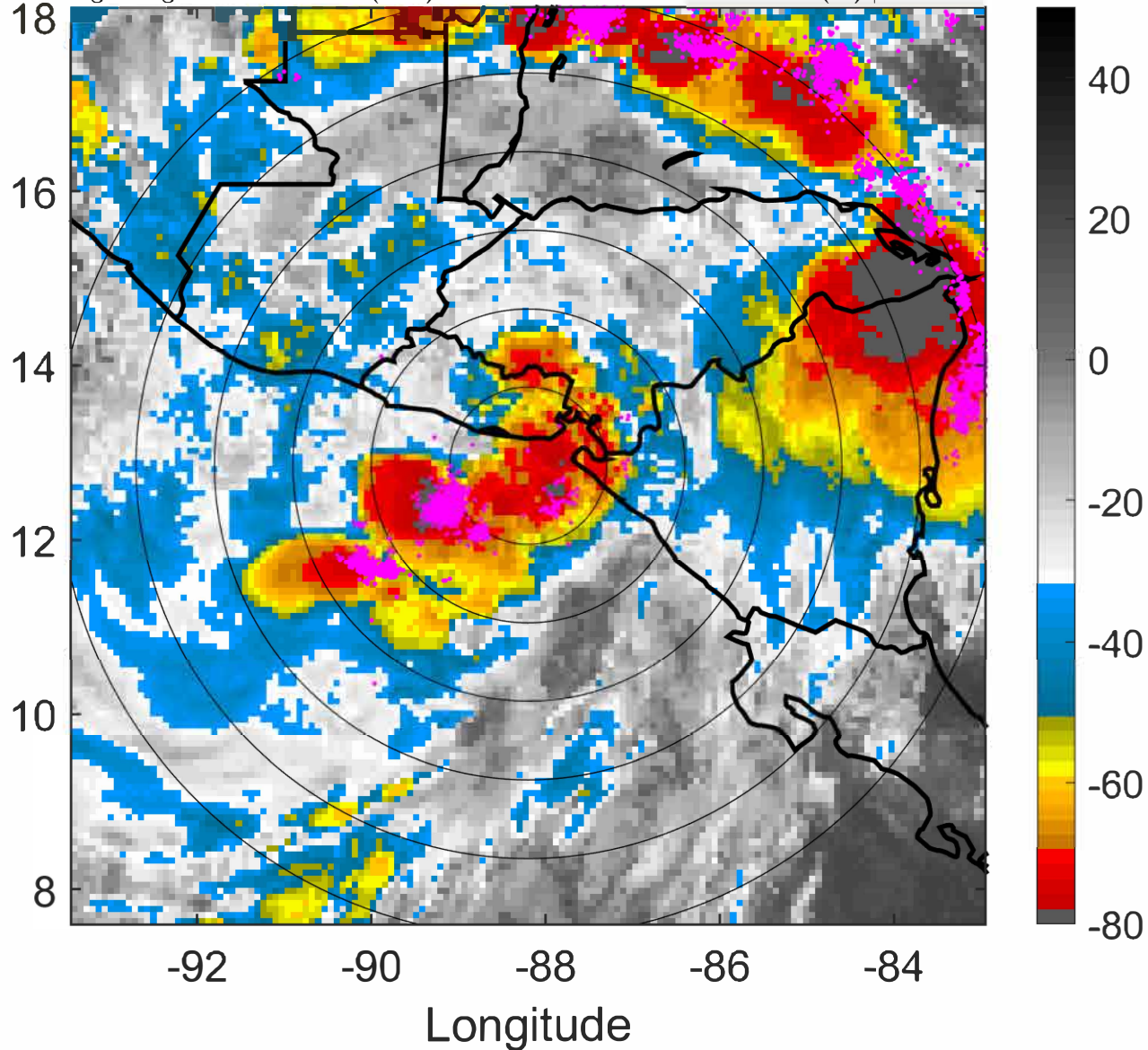

6-h IR BT Differences & Lightning

Δ t: 2022101003 (21.1 LT) - 2022100921 (15.2 LT)

Lightning: 21.1 LT \pm 1.5 h (dots)

PT: LLCP | EA: ACT

13L (JULIA) | 37.5 kt TS

S: 4.6 m s⁻¹ (M) | H: 261.5°

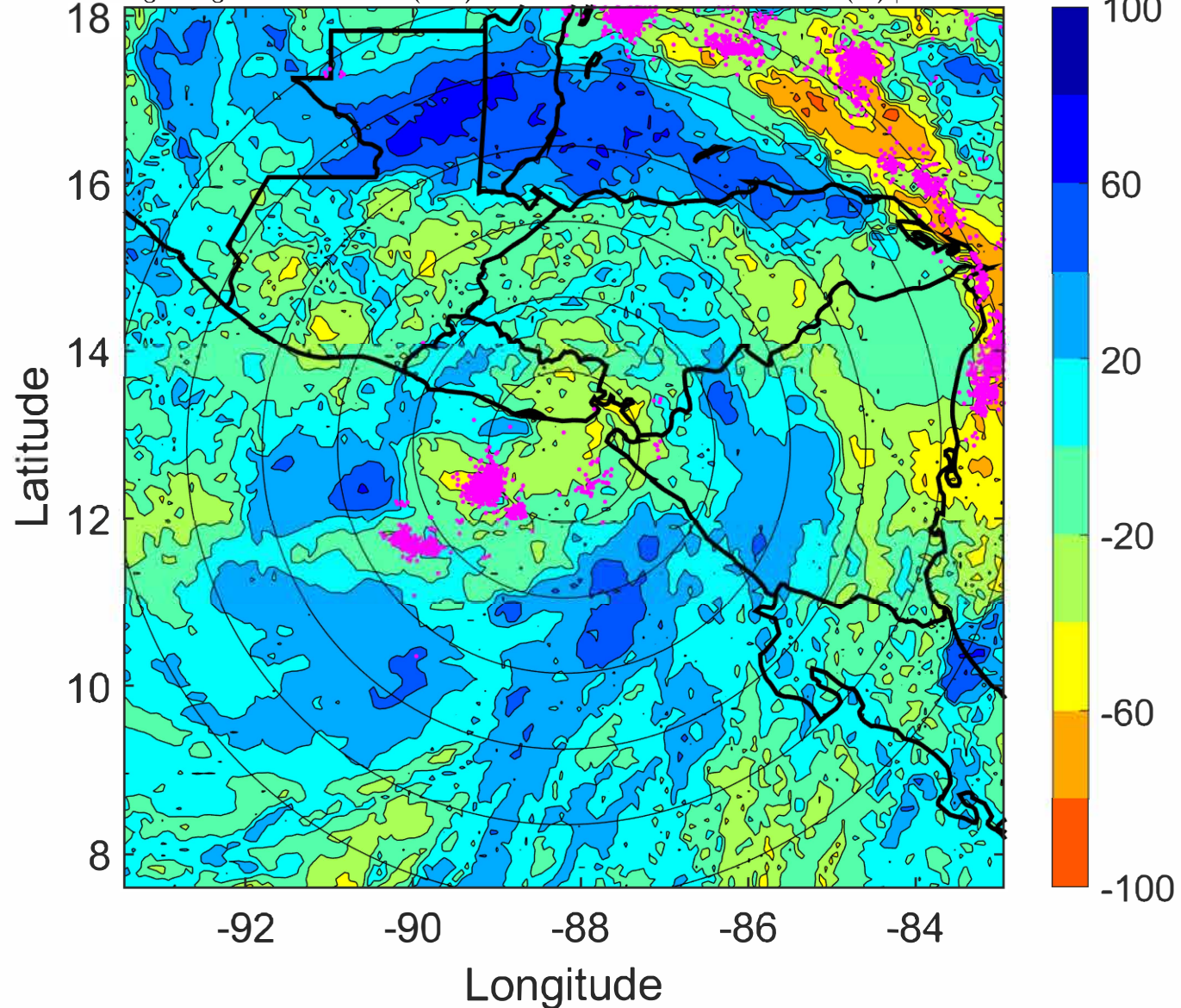

IR BT & Lightning

t: 2022101006 (0.1 LT)

Lightning: 0.1 LT \pm 1.5 h (dots)

PT: SLCP | EA: QUASI

13L (JULIA) | 35 kt TS

S: 5.1 m s⁻¹ (M) | H: 265°

6-h IR BT Differences & Lightning

Δ t: 2022101006 (0.1 LT) - 2022101000 (18.2 LT)

Lightning: 0.1 LT \pm 1.5 h (dots)

PT: SLCP | EA: QUASI

13L (JULIA) | 35 kt TS

S: 5.1 m s⁻¹ (M) | H: 265°

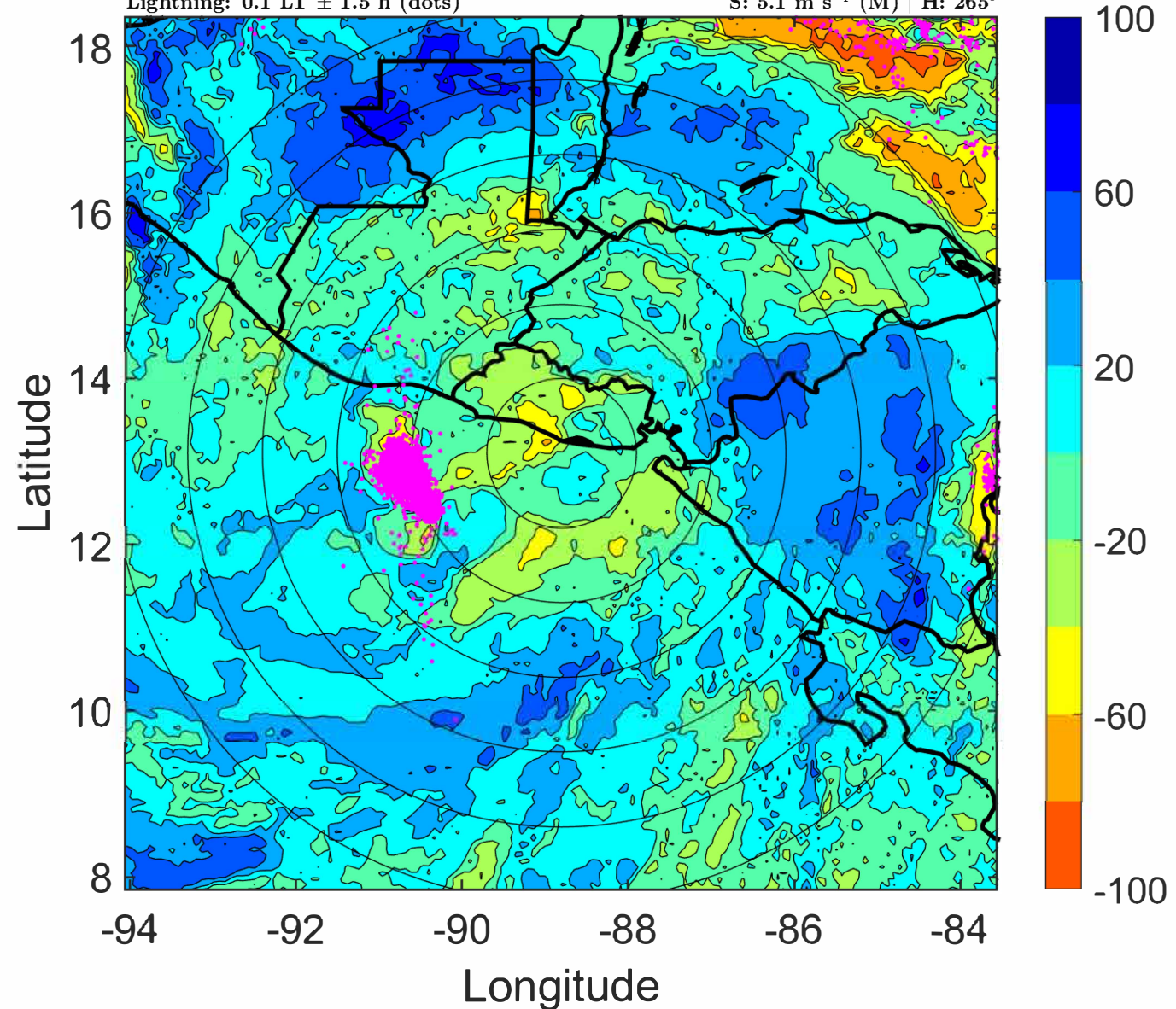
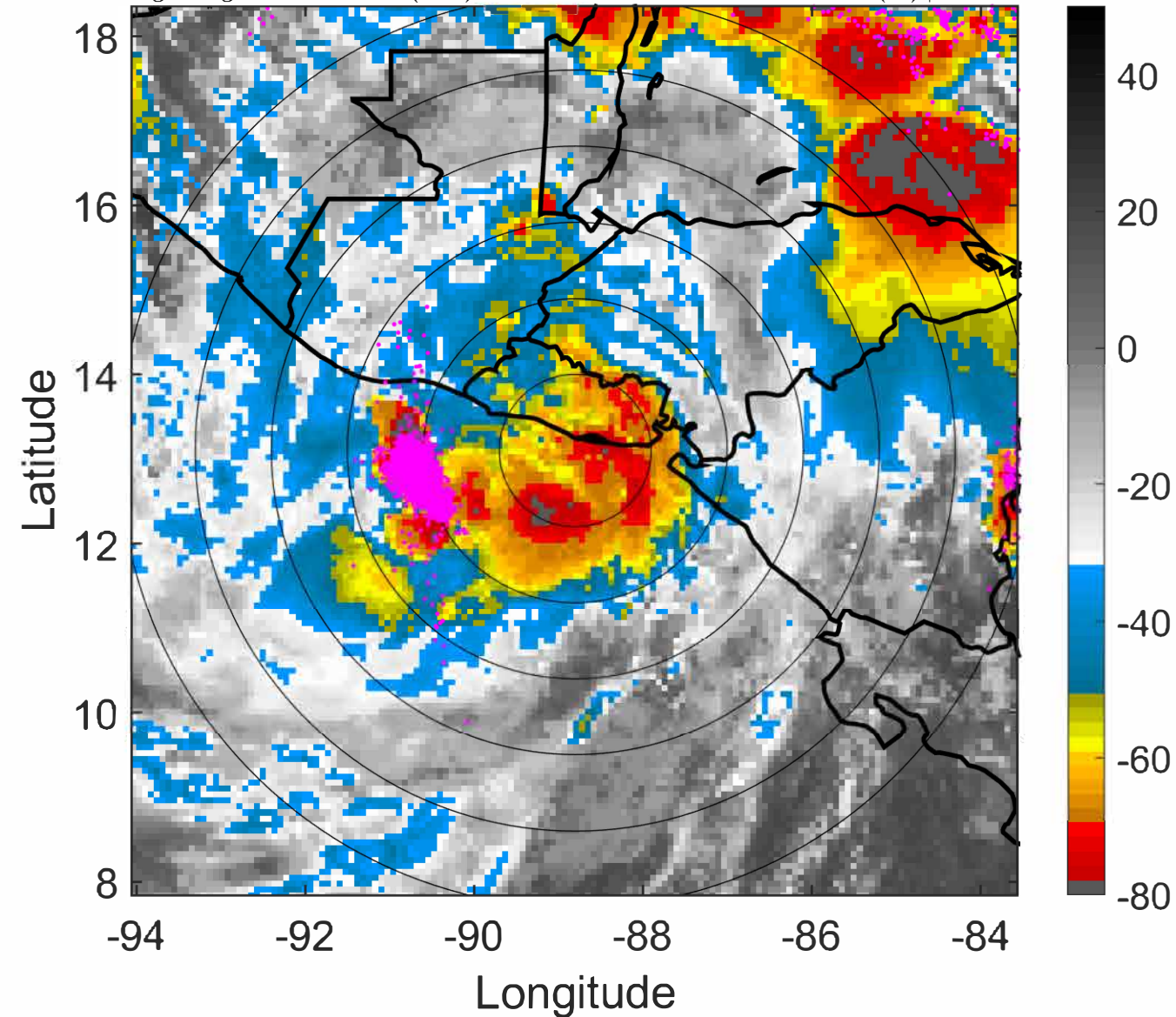

IR BT & Lightning

t: 2022101009 (3 LT)

Lightning: 3 LT \pm 1.5 h (dots)

PT: SLCP | EA: QUASI

13L (JULIA) | 32.5 kt TD

S: 3.6 m s⁻¹ (L) | H: 269°

6-h IR BT Differences & Lightning

Δ t: 2022101009 (3 LT) - 2022101003 (21.1 LT)

Lightning: 3 LT \pm 1.5 h (dots)

PT: SLCP | EA: QUASI

13L (JULIA) | 32.5 kt TD

S: 3.6 m s⁻¹ (L) | H: 269°

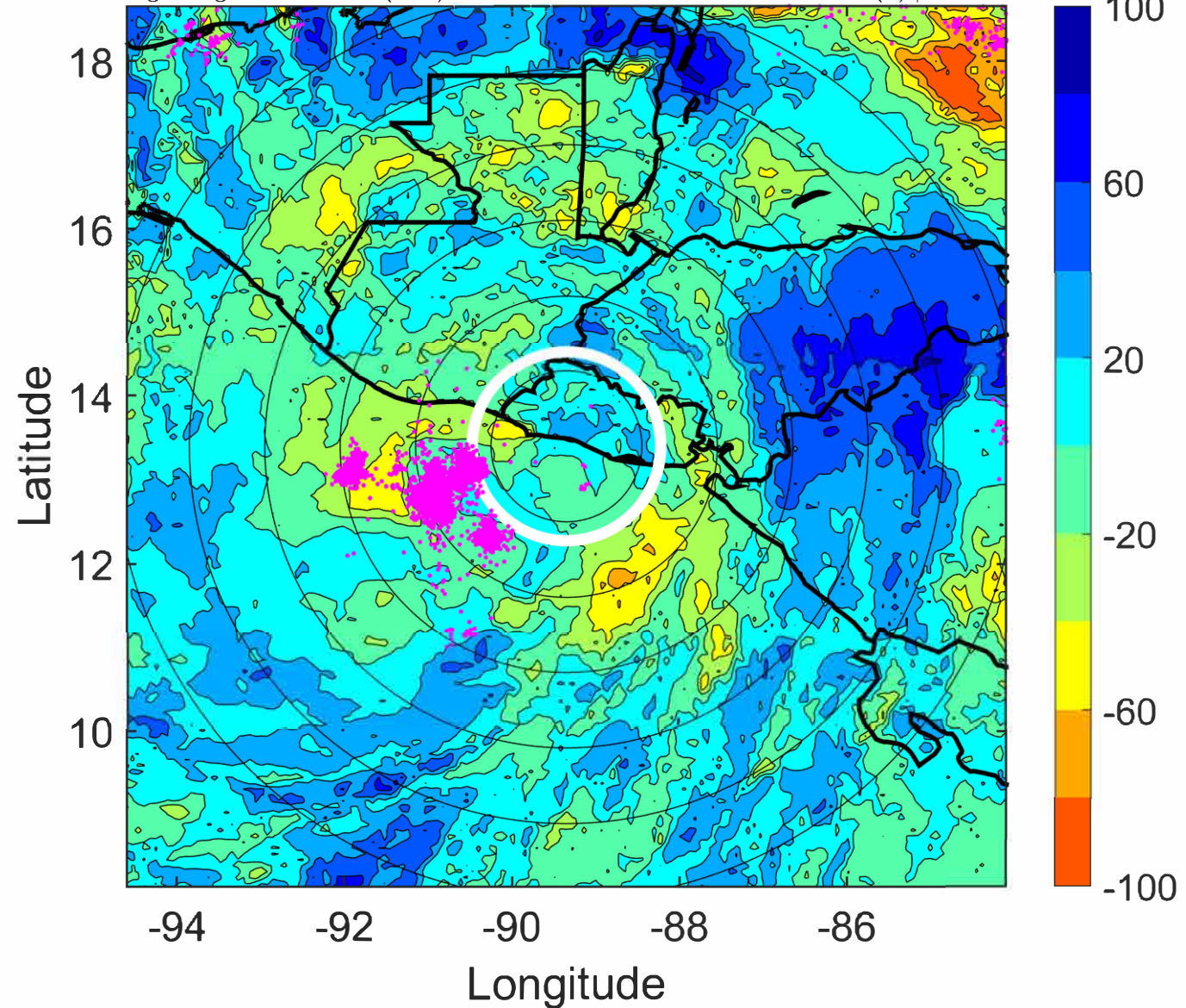
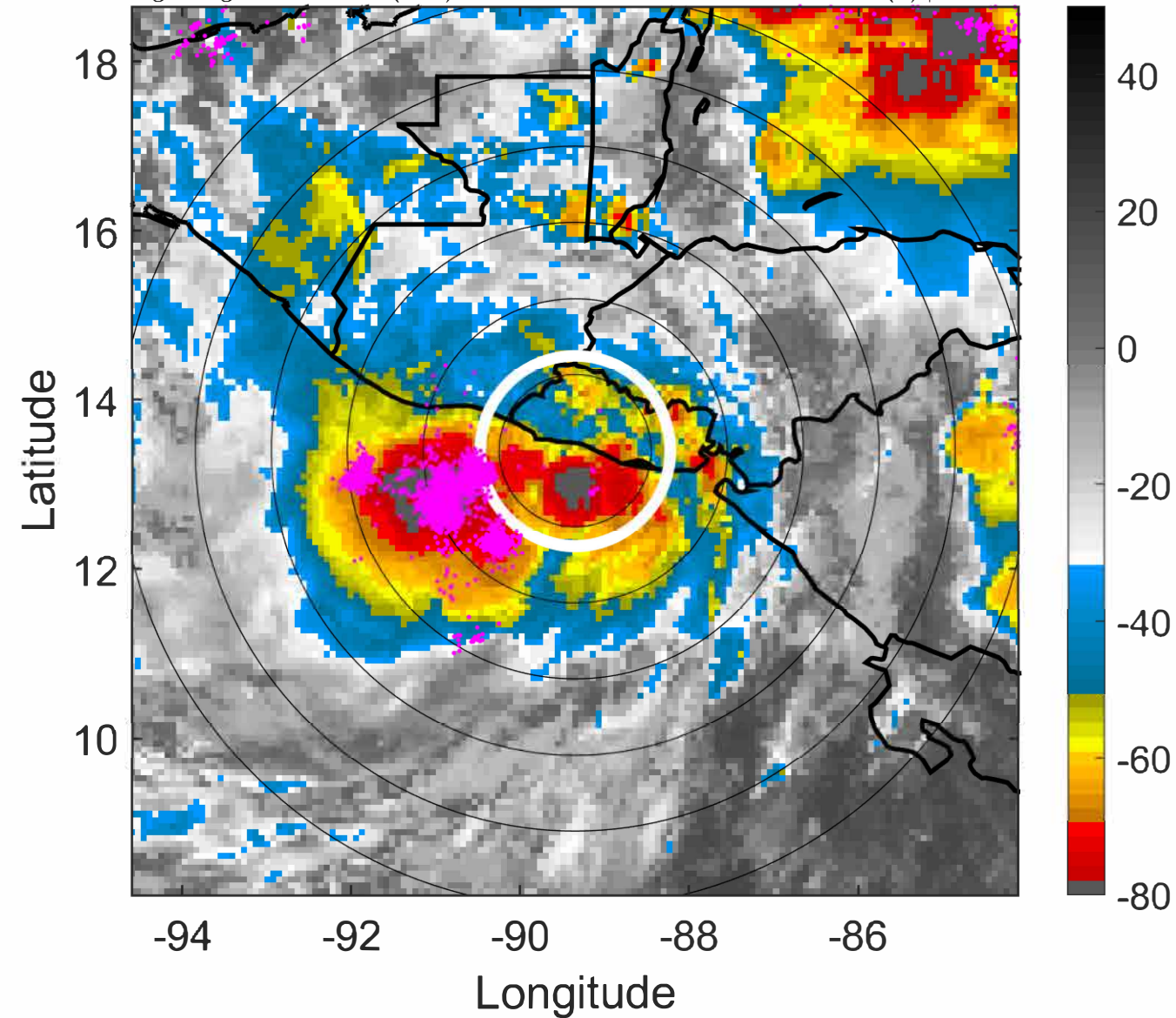

IR BT & Lightning

t: 2022101012 (6 LT)

Lightning: 6 LT \pm 1.5 h (dots)

PT: SLCP | EA: QUASI

13L (JULIA) | 30 kt TD

S: 2.1 m s⁻¹ (L) | H: 273°

6-h IR BT Differences & Lightning

Δ t: 2022101012 (6 LT) - 2022101006 (0.1 LT)

Lightning: 6 LT \pm 1.5 h (dots)

PT: SLCP | EA: QUASI

13L (JULIA) | 30 kt TD

S: 2.1 m s⁻¹ (L) | H: 273°

