

IR BT & Lightning

t: 2007092506 (3.5 LT)

Lightning: 3.5 LT \pm 1.5 h (dots)

PT: LLCP | EA: INACT

12L (KAREN) | 35 kt TS

S: 3.4 m s⁻¹ (L) | H: 138°

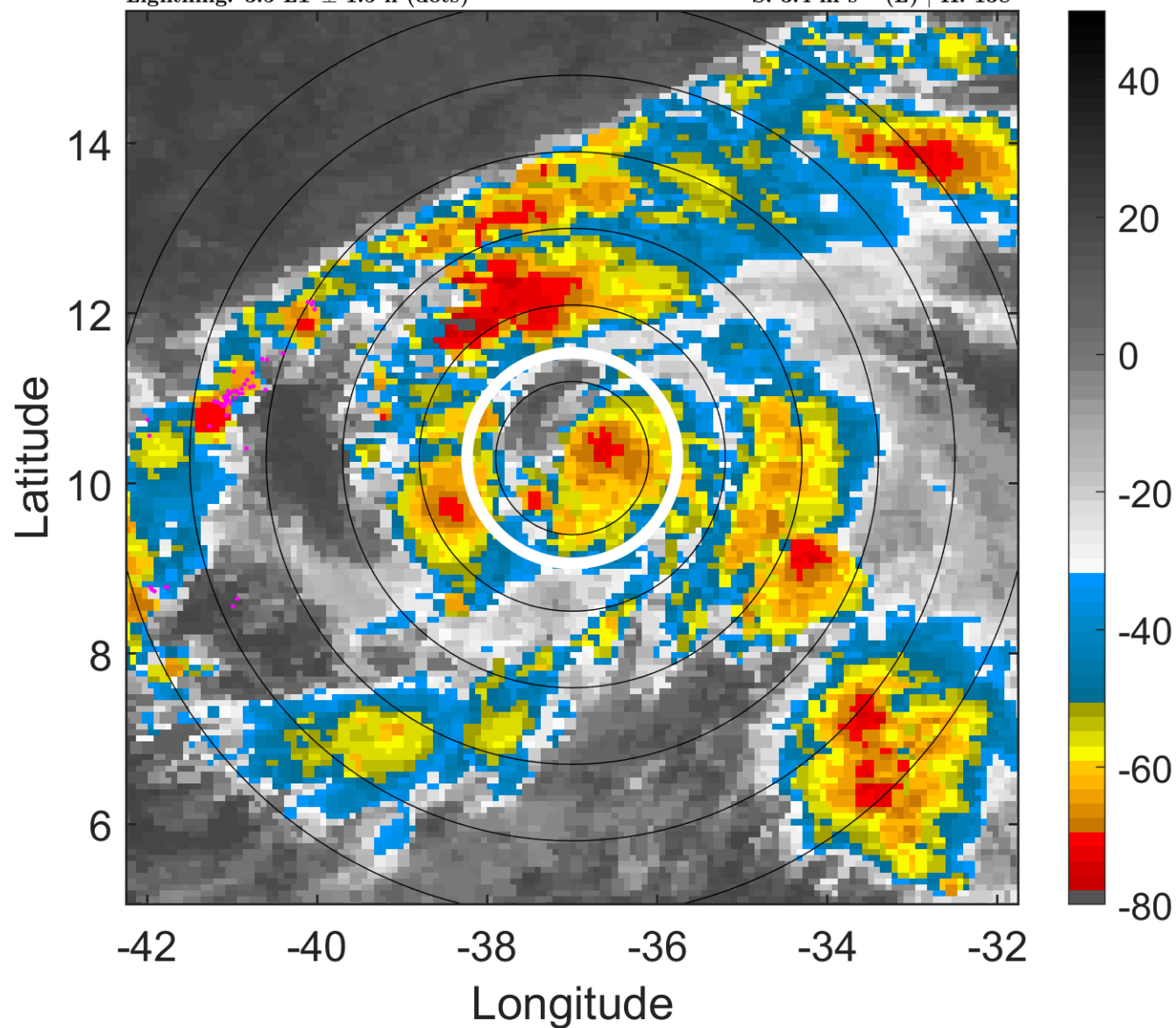

6-h IR BT Differences & Lightning

Δ t: 2007092506 (3.5 LT) - 2007092500 (21.6 LT)

Lightning: 3.5 LT \pm 1.5 h (dots)

PT: LLCP | EA: INACT

12L (KAREN) | 35 kt TS

S: 3.4 m s⁻¹ (L) | H: 138°

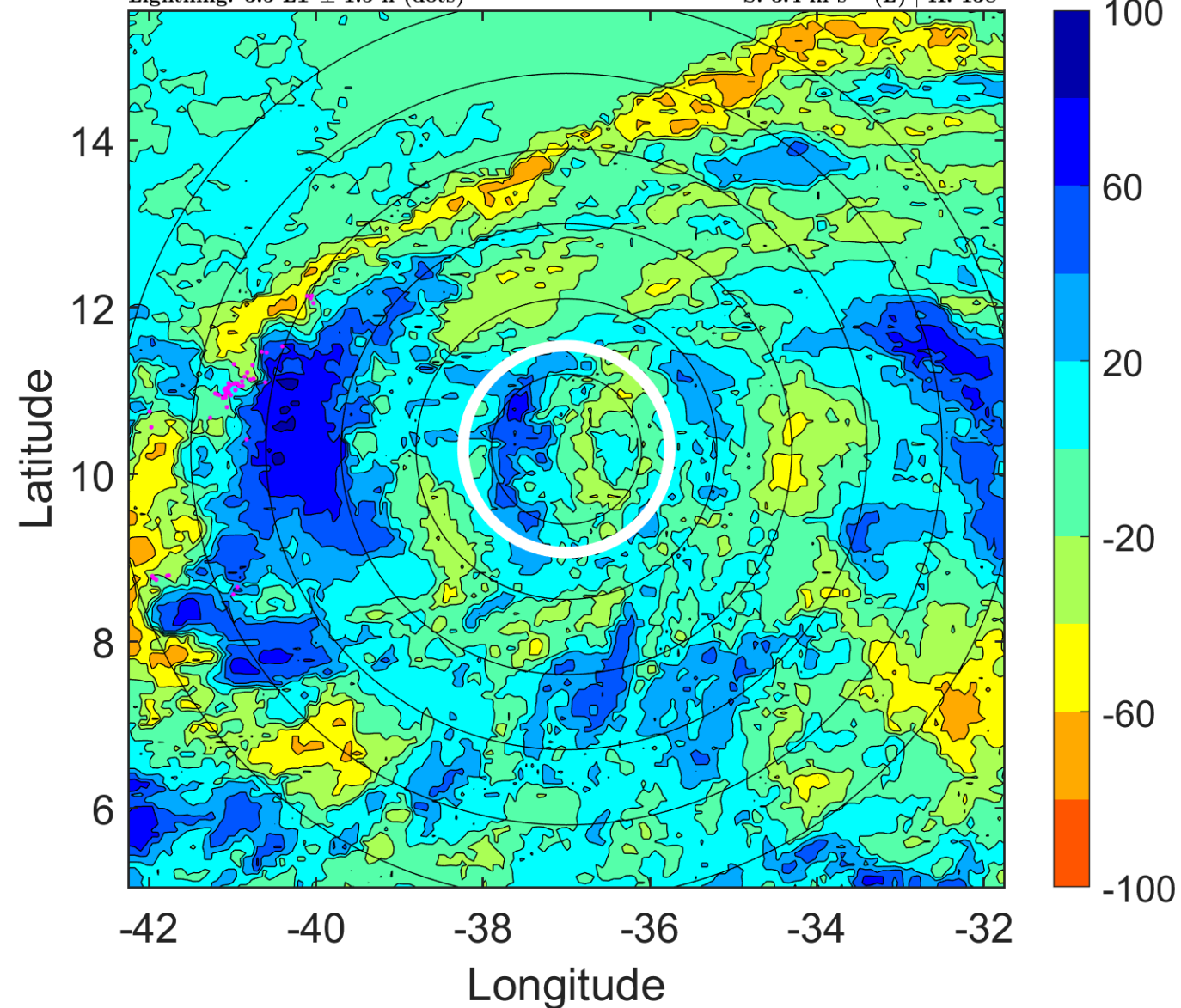

IR BT & Lightning

t: 2007092509 (6.5 LT)

Lightning: 6.5 LT \pm 1.5 h (dots)

PT: LLCP | EA: INACT

12L (KAREN) | 35 kt TS

S: 4.1 m s⁻¹ (L) | H: 124.5°

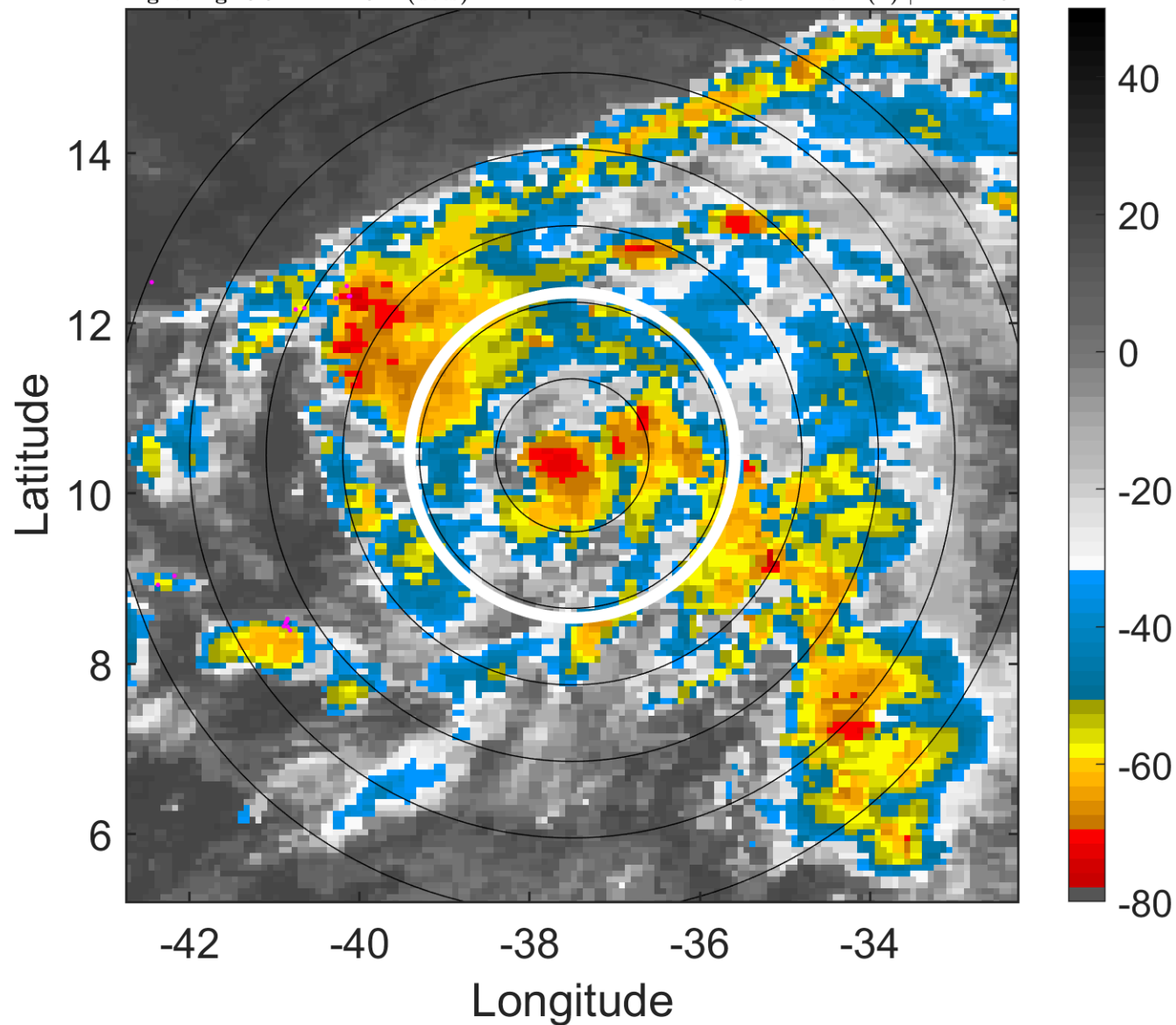

6-h IR BT Differences & Lightning

Δ t: 2007092509 (6.5 LT) - 2007092503 (0.6 LT)

Lightning: 6.5 LT \pm 1.5 h (dots)

PT: LLCP | EA: INACT

12L (KAREN) | 35 kt TS

S: 4.1 m s⁻¹ (L) | H: 124.5°

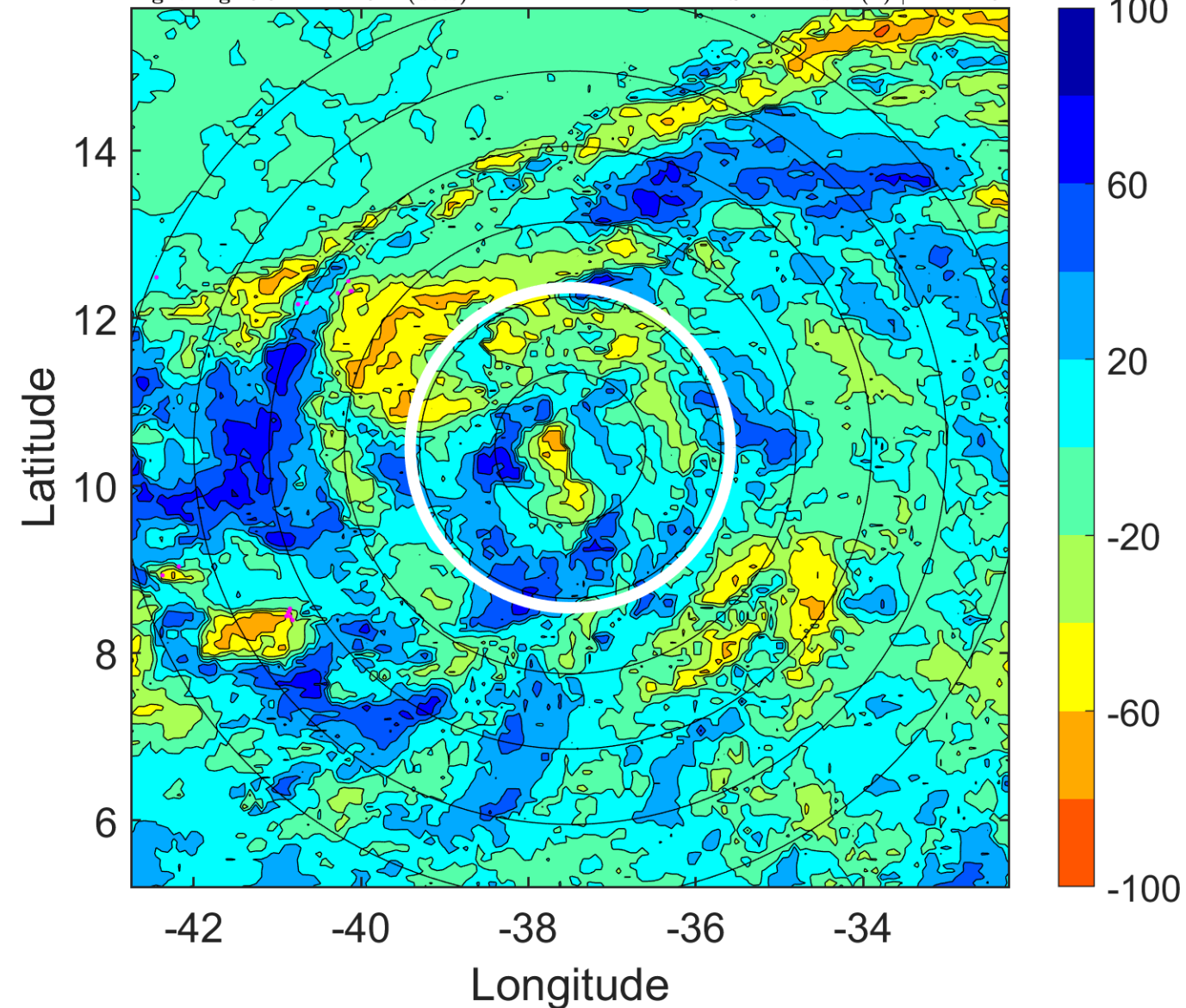

IR BT & Lightning

t: 2007092512 (9.5 LT)

Lightning: 9.5 LT \pm 1.5 h (dots)

PT: LLCP | EA: INACT

12L (KAREN) | 35 kt TS

S: 4.8 m s⁻¹ (M) | H: 111°

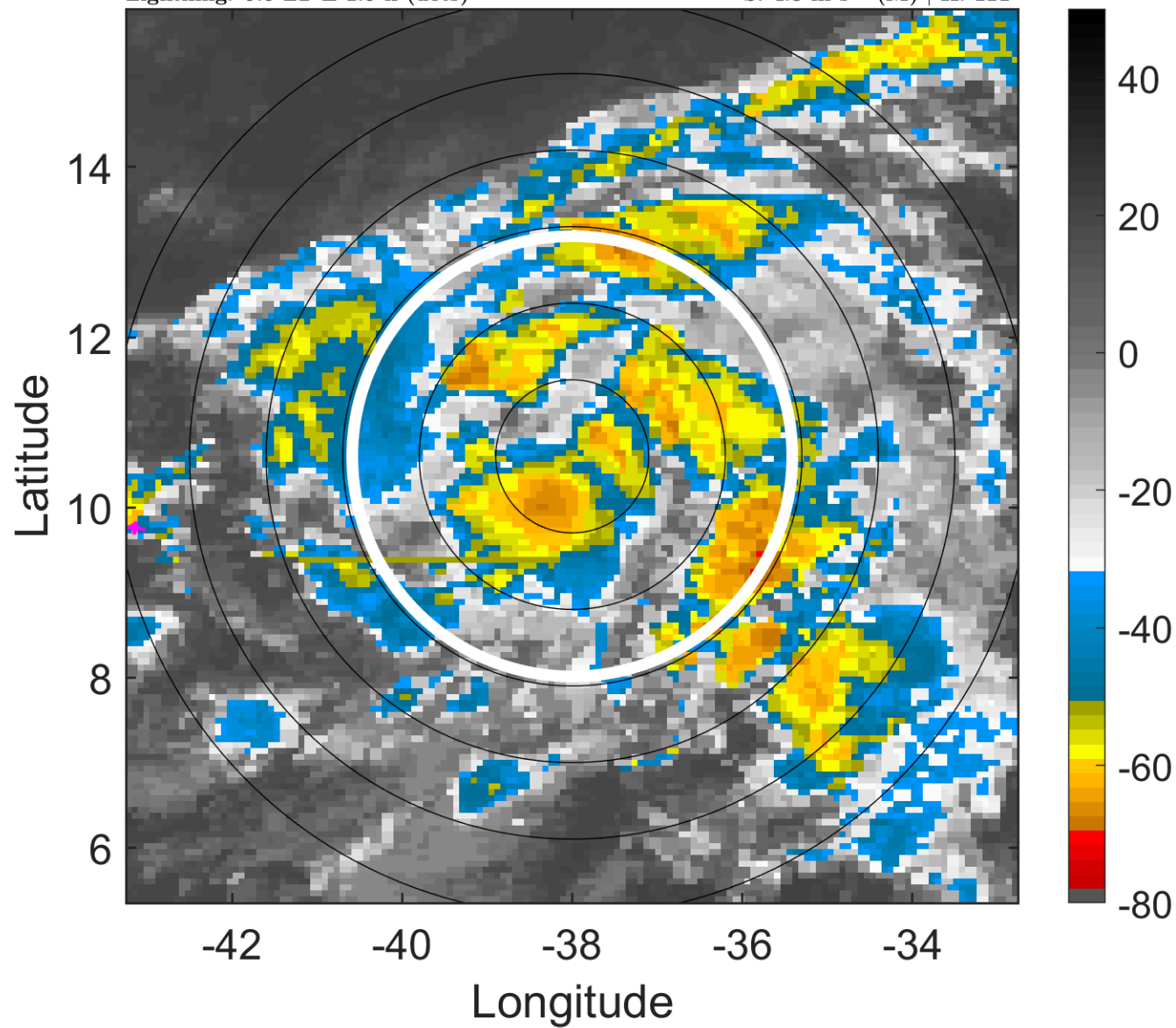

6-h IR BT Differences & Lightning

Δ t: 2007092512 (9.5 LT) - 2007092506 (3.5 LT)

Lightning: 9.5 LT \pm 1.5 h (dots)

PT: LLCP | EA: INACT

12L (KAREN) | 35 kt TS

S: 4.8 m s⁻¹ (M) | H: 111°

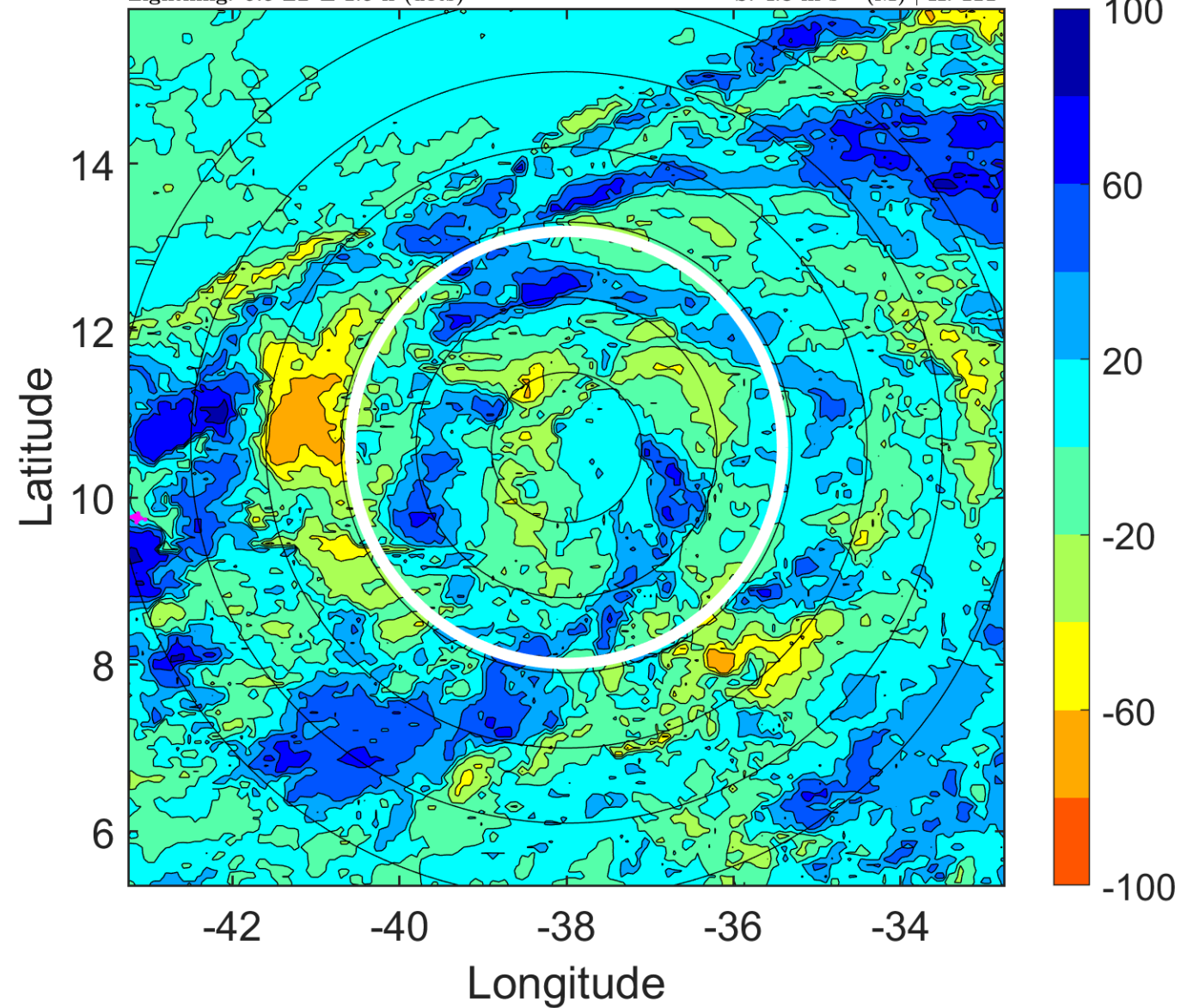

IR BT & Lightning

t: 2007092515 (12.4 LT)

Lightning: 12.4 LT \pm 1.5 h (dots)

PT: LLCP | EA: INACT

12L (KAREN) | 35 kt TS

S: 3.1 m s⁻¹ (L) | H: 122°

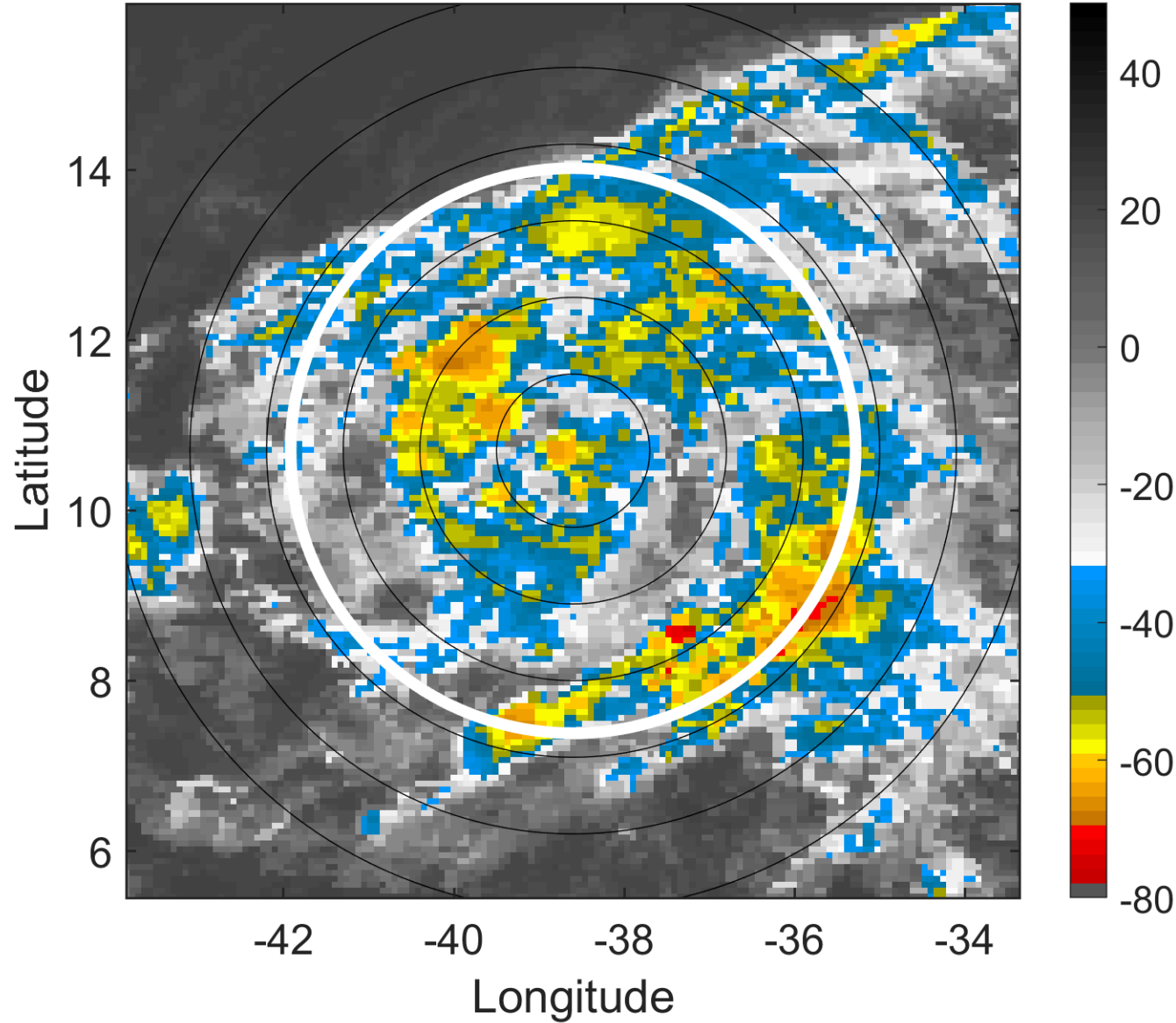

6-h IR BT Differences & Lightning

Δ t: 2007092515 (12.4 LT) - 2007092509 (6.5 LT)

Lightning: 12.4 LT \pm 1.5 h (dots)

PT: LLCP | EA: INACT

12L (KAREN) | 35 kt TS

S: 3.1 m s⁻¹ (L) | H: 122°

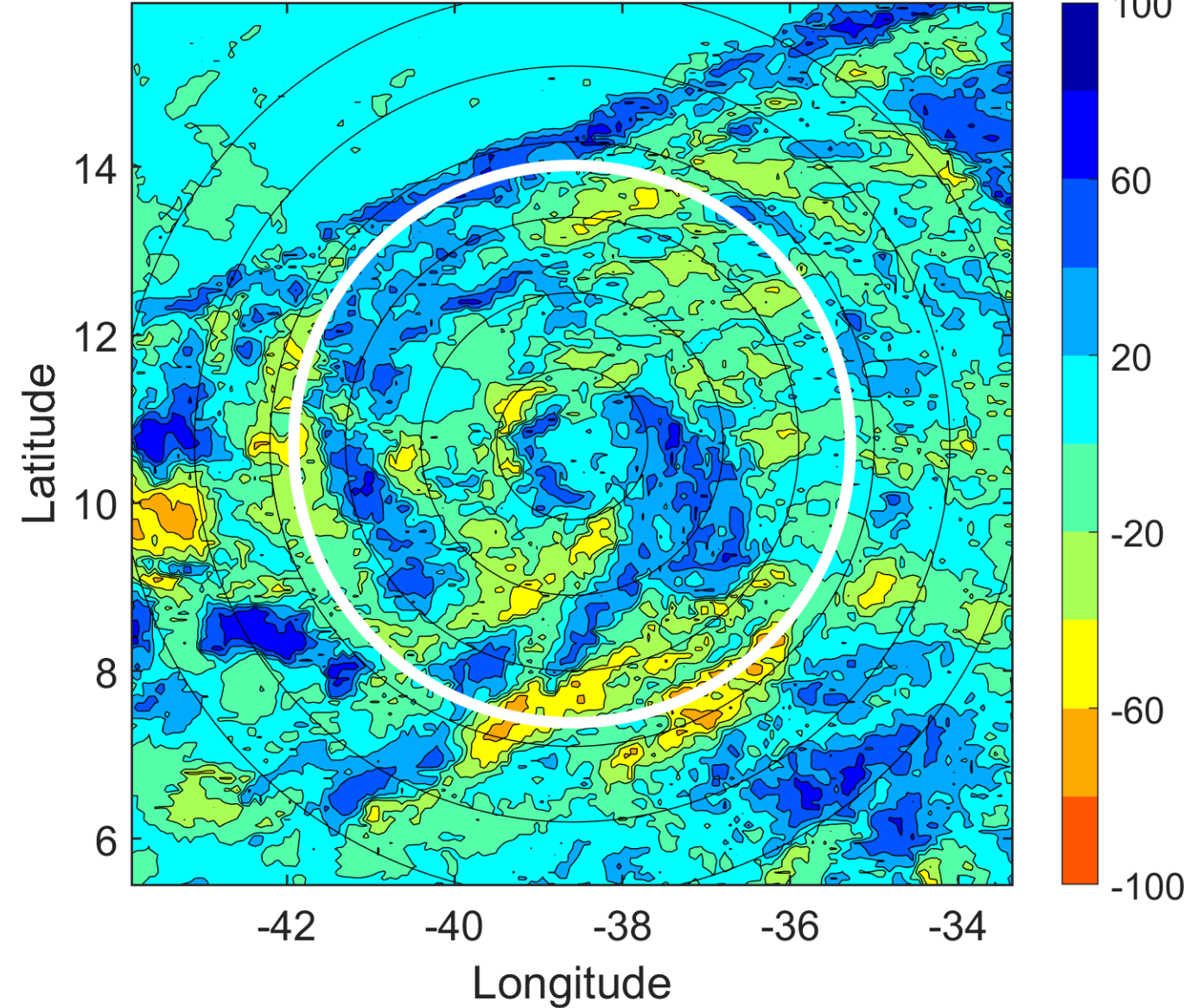

IR BT & Lightning

t: 2007092518 (15.4 LT)

Lightning: 15.4 LT \pm 1.5 h (dots)

PT: LLCP | EA: INACT

12L (KAREN) | 35 kt TS

S: 1.4 m s⁻¹ (L) | H: 133°

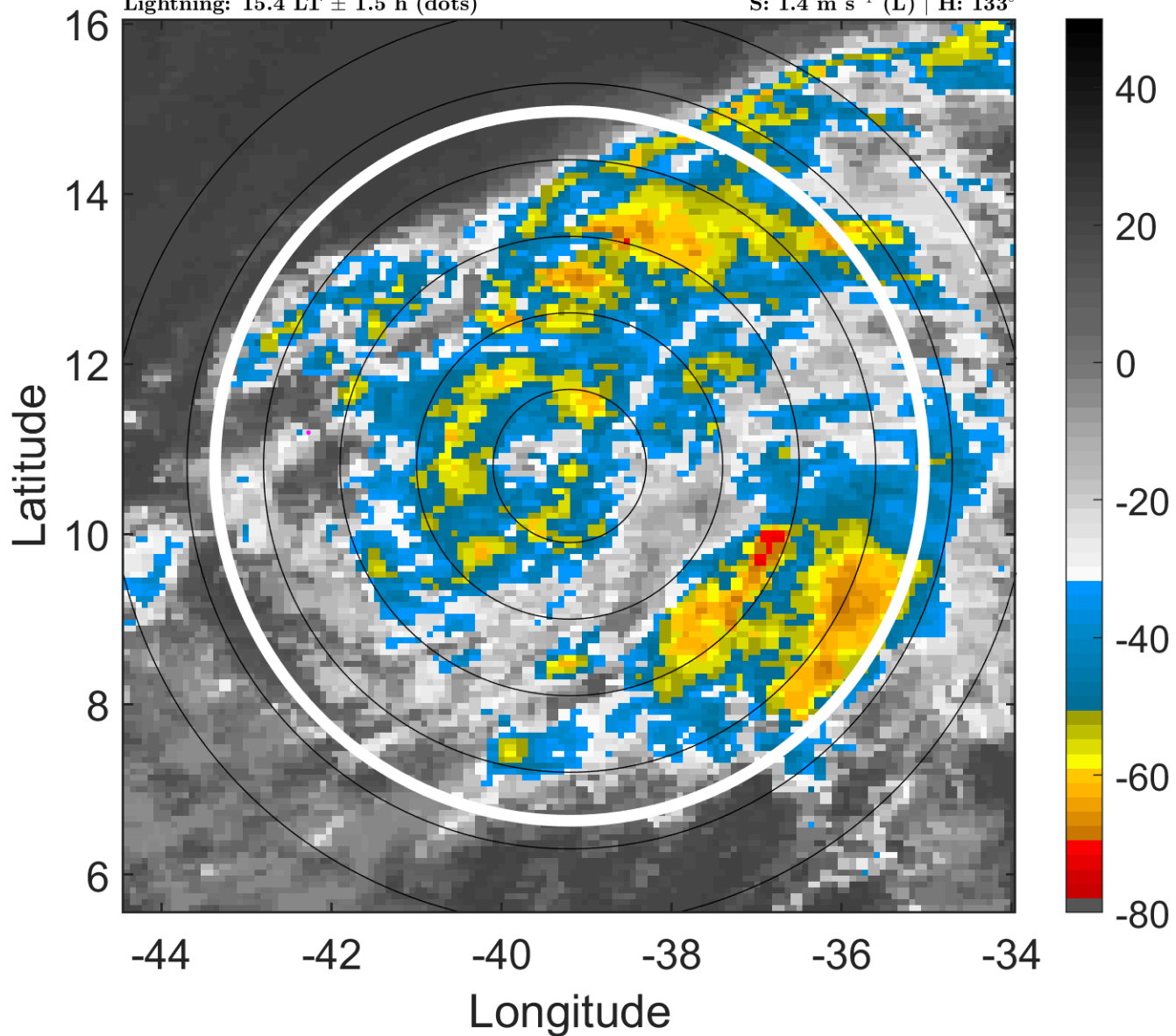

6-h IR BT Differences & Lightning

Δ t: 2007092518 (15.4 LT) - 2007092512 (9.5 LT)

Lightning: 15.4 LT \pm 1.5 h (dots)

PT: LLCP | EA: INACT

12L (KAREN) | 35 kt TS

S: 1.4 m s⁻¹ (L) | H: 133°

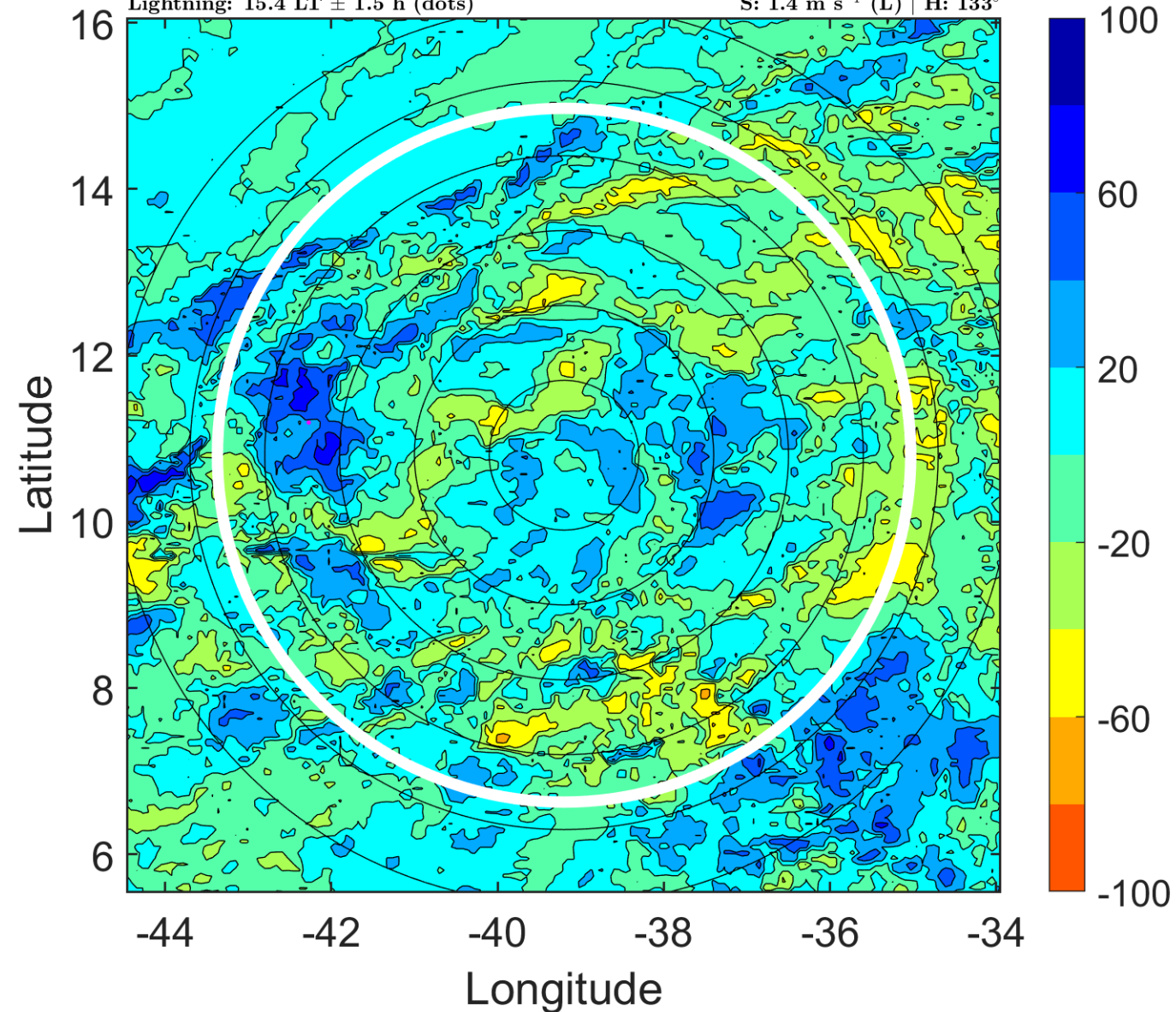

IR BT & Lightning

t: 2007092521 (18.3 LT)

Lightning: 18.3 LT \pm 1.5 h (dots)

PT: LLCP | EA: INACT

12L (KAREN) | 37.5 kt TS

S: 2.4 m s⁻¹ (L) | H: 115°

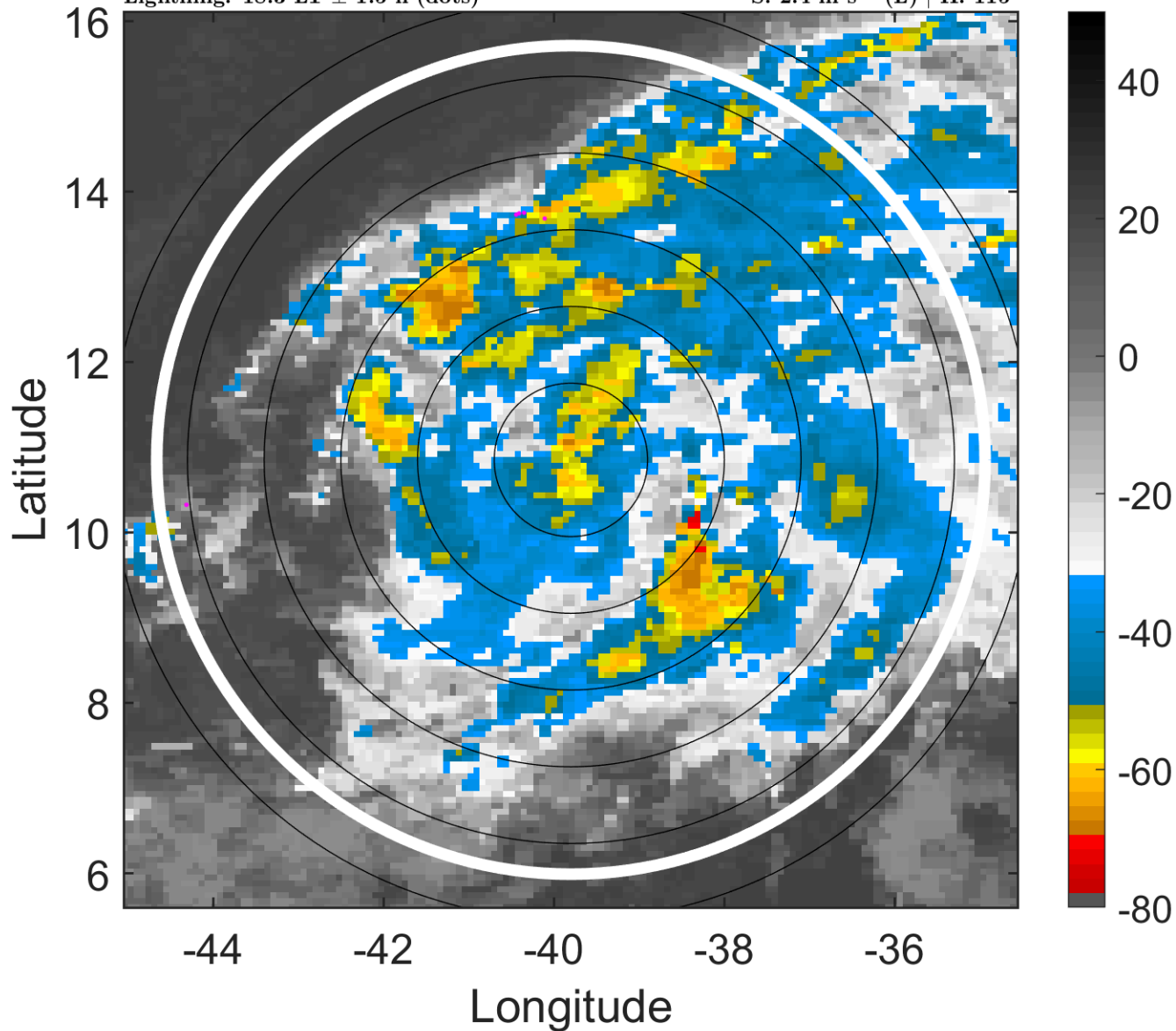

6-h IR BT Differences & Lightning

Δ t: 2007092521 (18.3 LT) - 2007092515 (12.4 LT)

Lightning: 18.3 LT \pm 1.5 h (dots)

PT: LLCP | EA: INACT

12L (KAREN) | 37.5 kt TS

S: 2.4 m s⁻¹ (L) | H: 115°

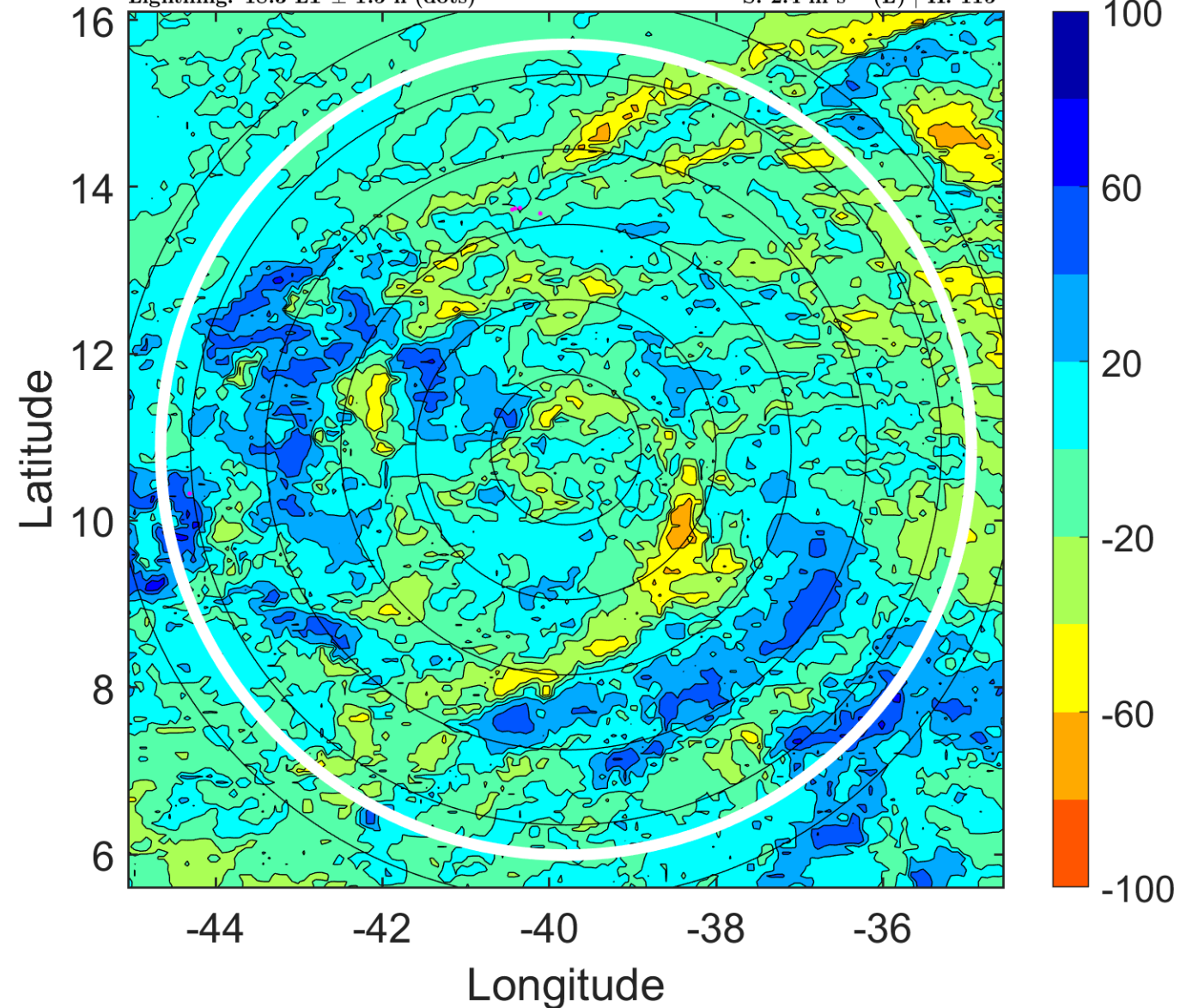

IR BT & Lightning

t: 2007092600 (21.3 LT)

Lightning: 21.3 LT \pm 1.5 h (dots)

PT: LLCP | EA: INACT

12L (KAREN) | 40 kt TS

S: 3.3 m s⁻¹ (L) | H: 97°

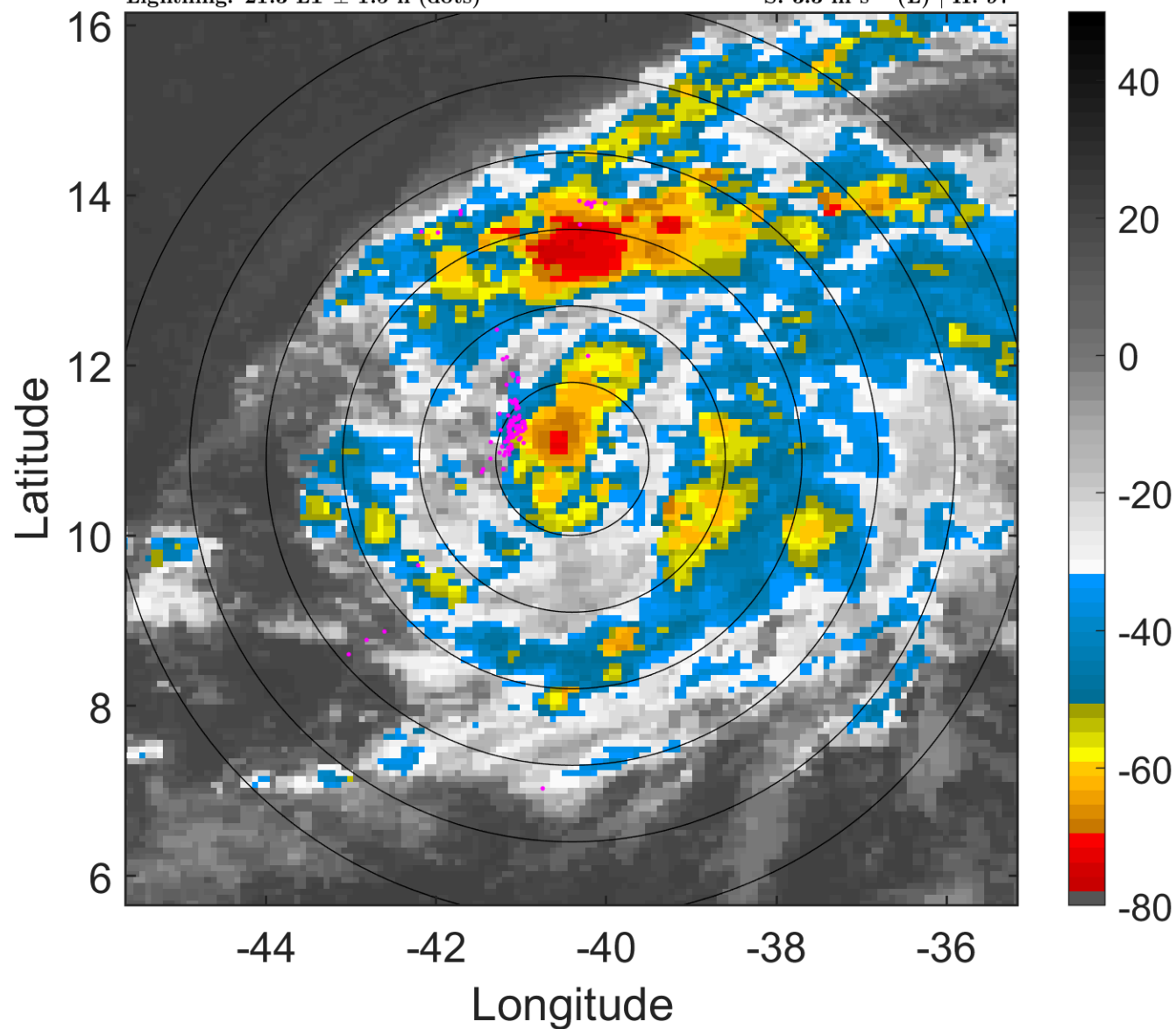

6-h IR BT Differences & Lightning

Δ t: 2007092600 (21.3 LT) - 2007092518 (15.4 LT)

Lightning: 21.3 LT \pm 1.5 h (dots)

PT: LLCP | EA: INACT

12L (KAREN) | 40 kt TS

S: 3.3 m s⁻¹ (L) | H: 97°

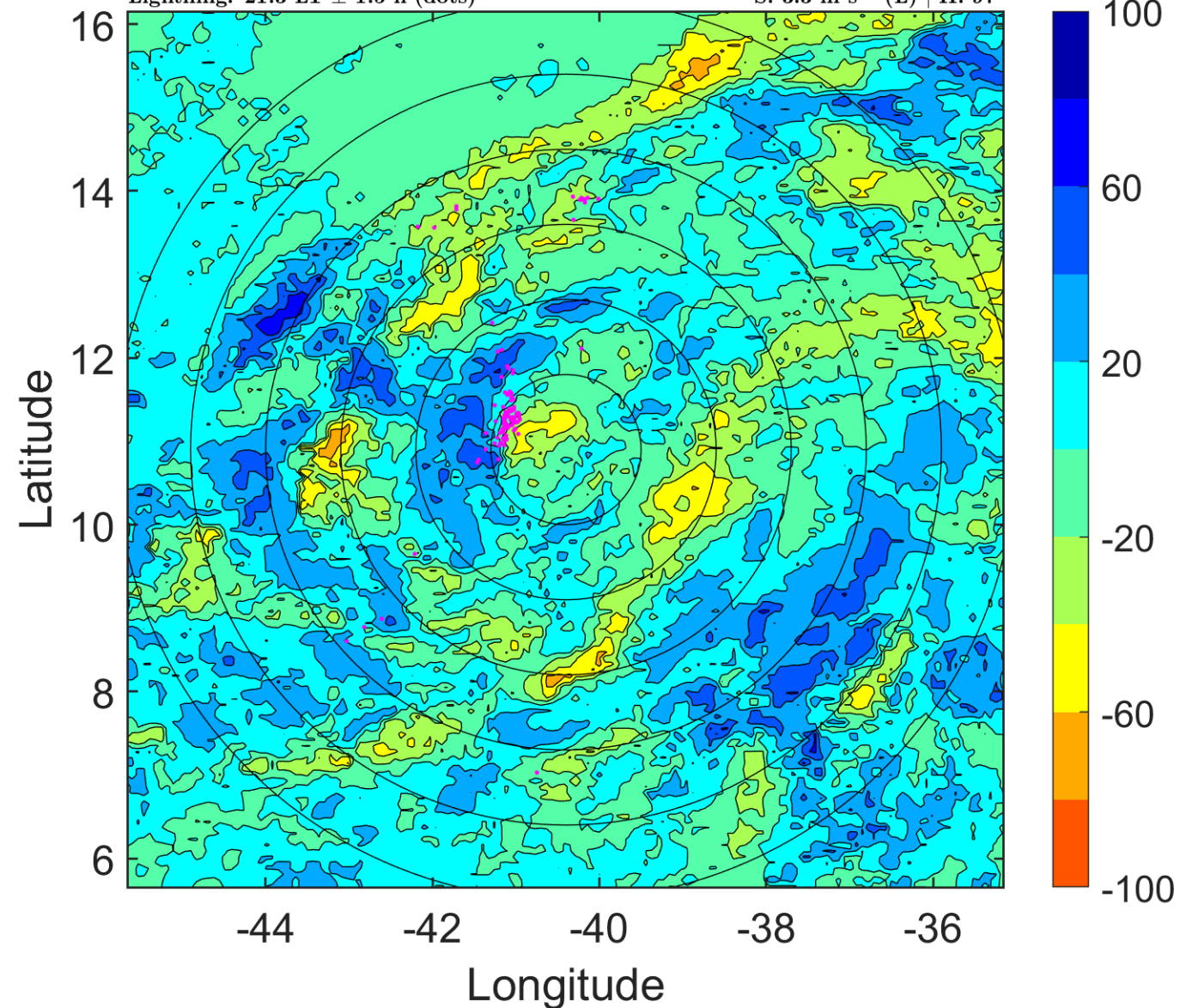

IR BT & Lightning

t: 2007092603 (0.3 LT)

Lightning: 0.3 LT \pm 1.5 h (dots)

PT: LLCP | EA: INACT

12L (KAREN) | 45 kt TS

S: 5.2 m s⁻¹ (M) | H: 101.5°

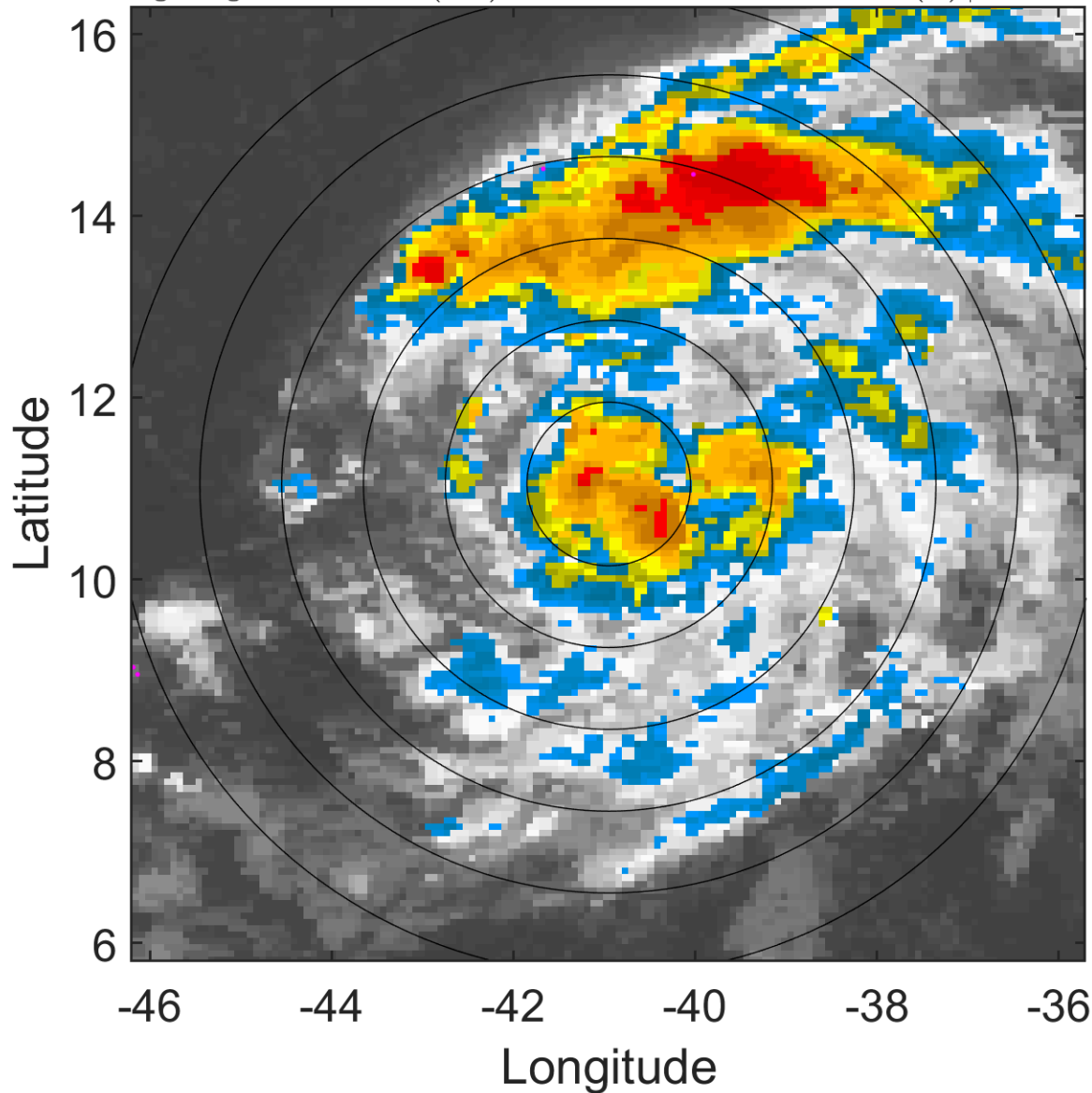

6-h IR BT Differences & Lightning

Δ t: 2007092603 (0.3 LT) - 2007092521 (18.3 LT)

Lightning: 0.3 LT \pm 1.5 h (dots)

PT: LLCP | EA: INACT

12L (KAREN) | 45 kt TS

S: 5.2 m s⁻¹ (M) | H: 101.5°

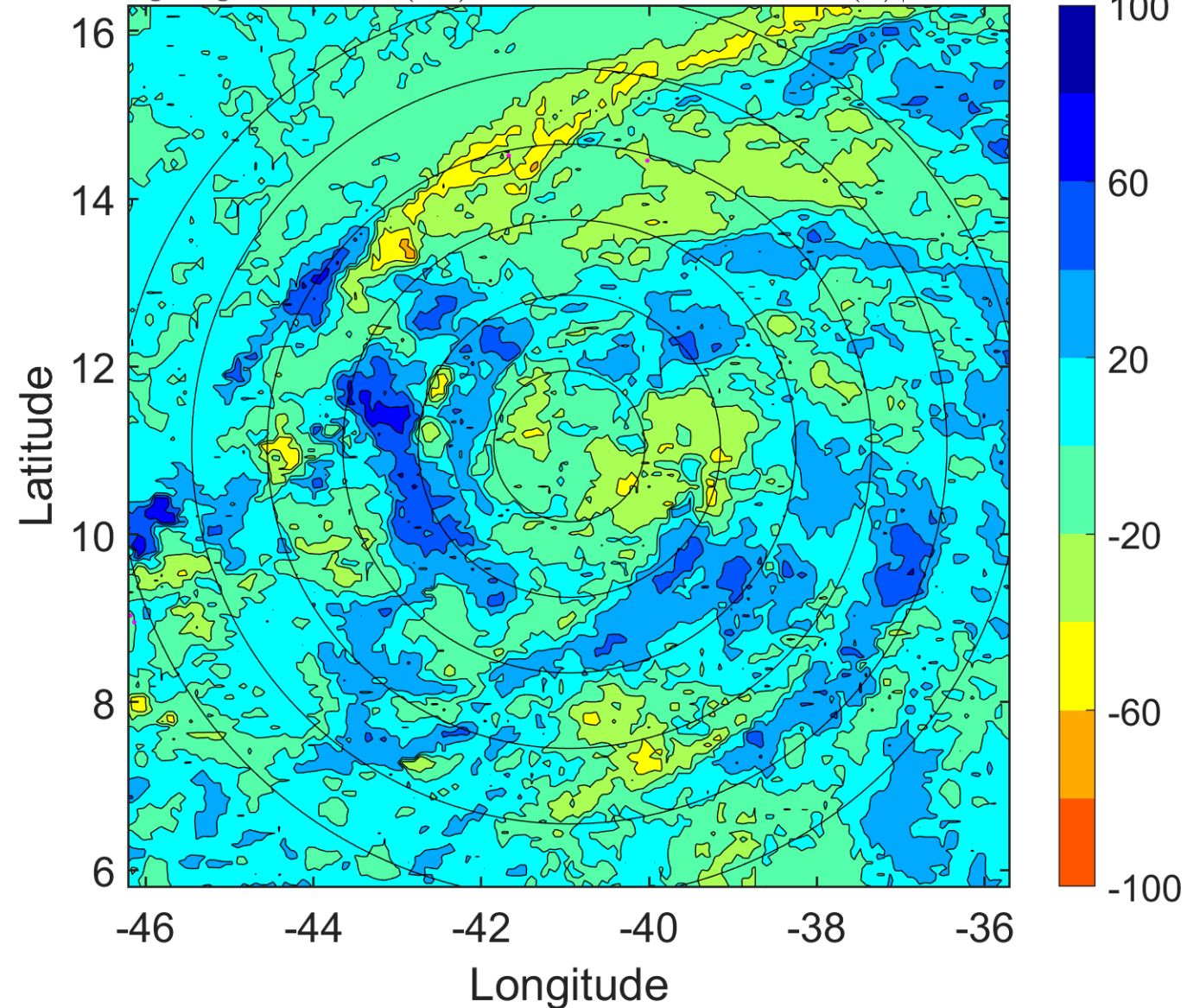

IR BT & Lightning

t: 2007092606 (3.2 LT)

Lightning: 3.2 LT \pm 1.5 h (dots)

PT: LLCP | EA: INACT

12L (KAREN) | 50 kt TS

S: 7.2 m s⁻¹ (M) | H: 106°

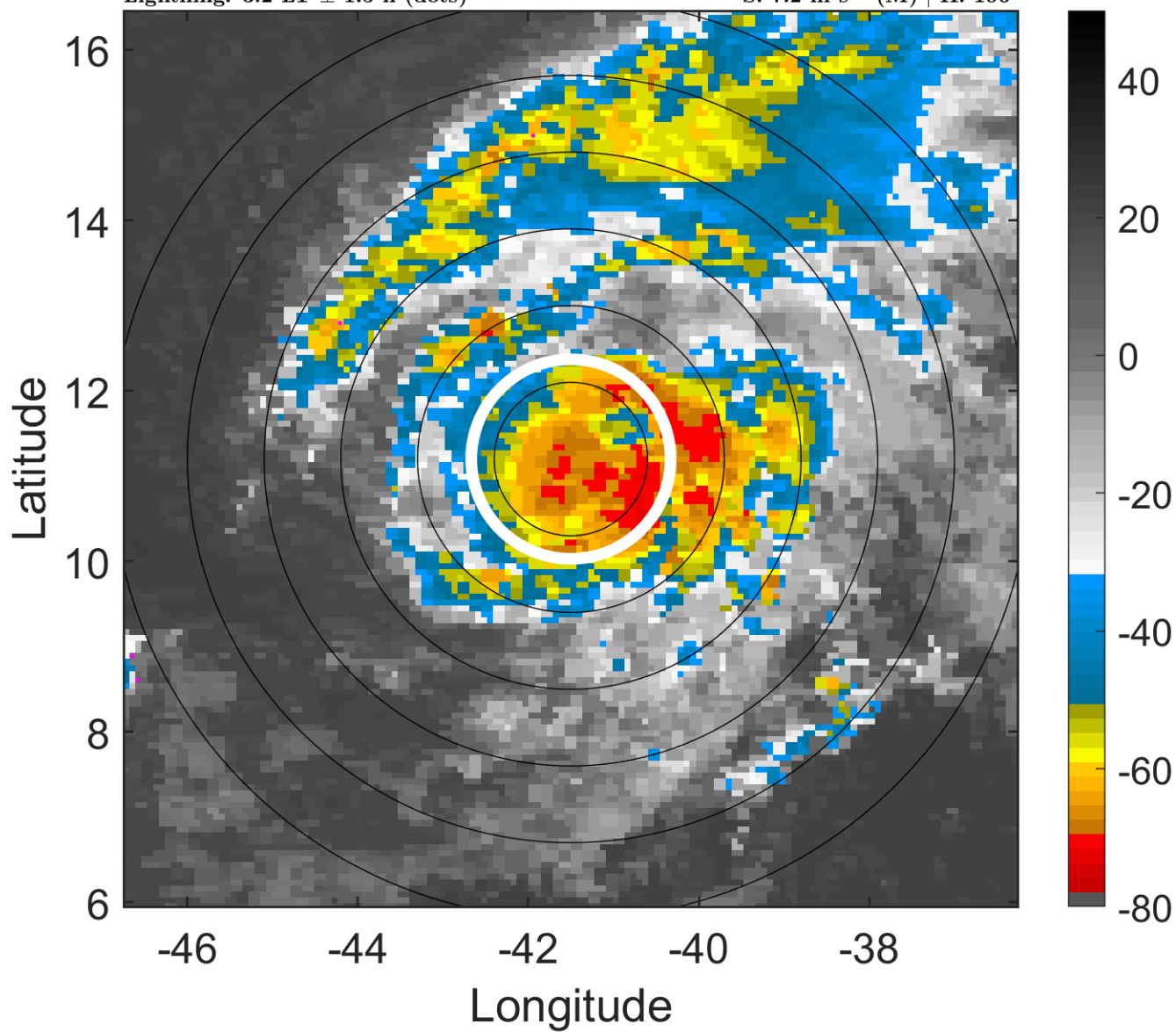

6-h IR BT Differences & Lightning

Δ t: 2007092606 (3.2 LT) - 2007092600 (21.3 LT)

Lightning: 3.2 LT \pm 1.5 h (dots)

PT: LLCP | EA: INACT

12L (KAREN) | 50 kt TS

S: 7.2 m s⁻¹ (M) | H: 106°

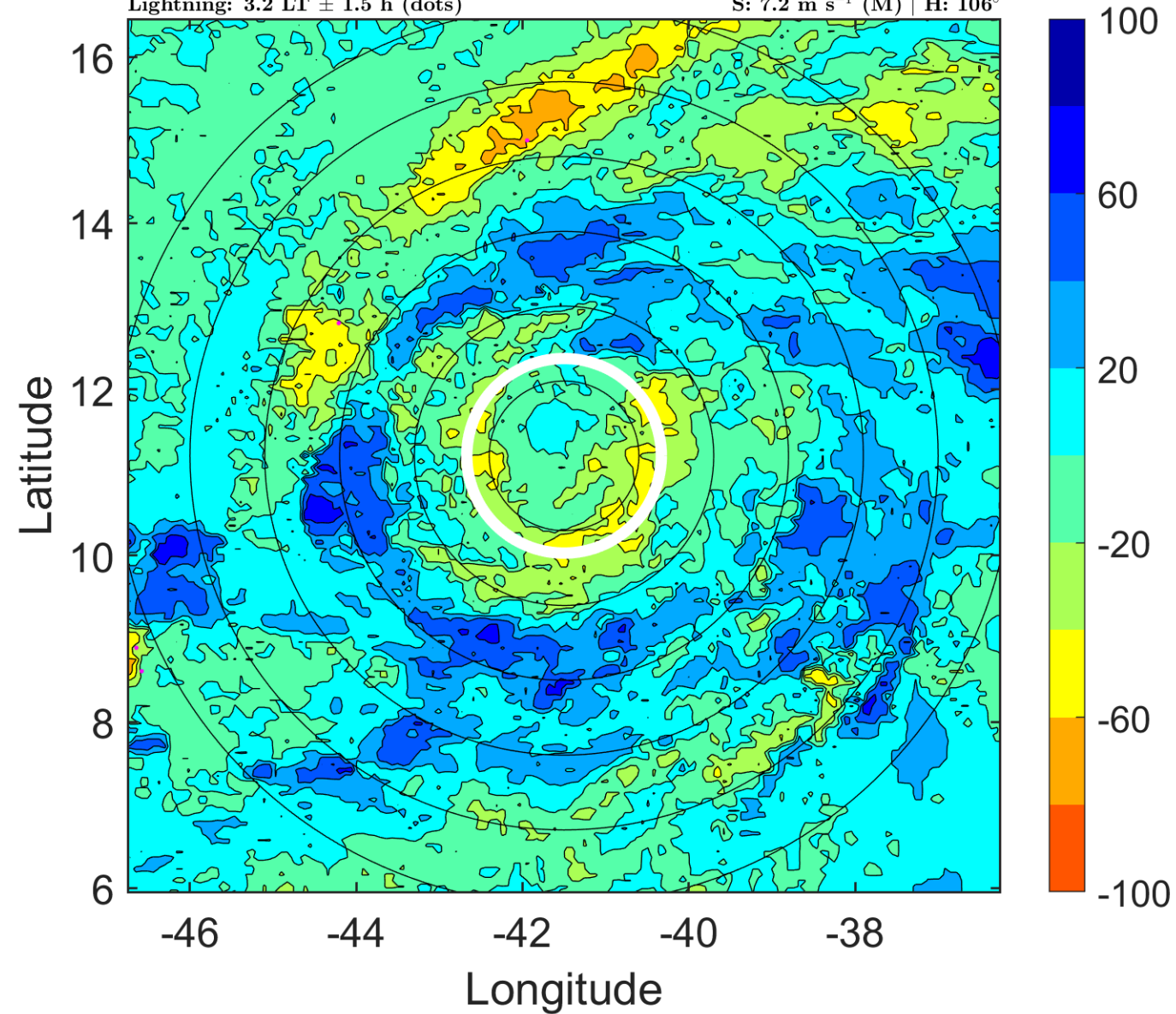

IR BT & Lightning

t: 2007092609 (6.2 LT)

Lightning: 6.2 LT \pm 1.5 h (dots)

PT: LLCP | EA: INACT

12L (KAREN) | 57.5 kt TS

S: 6.3 m s⁻¹ (M) | H: 101°

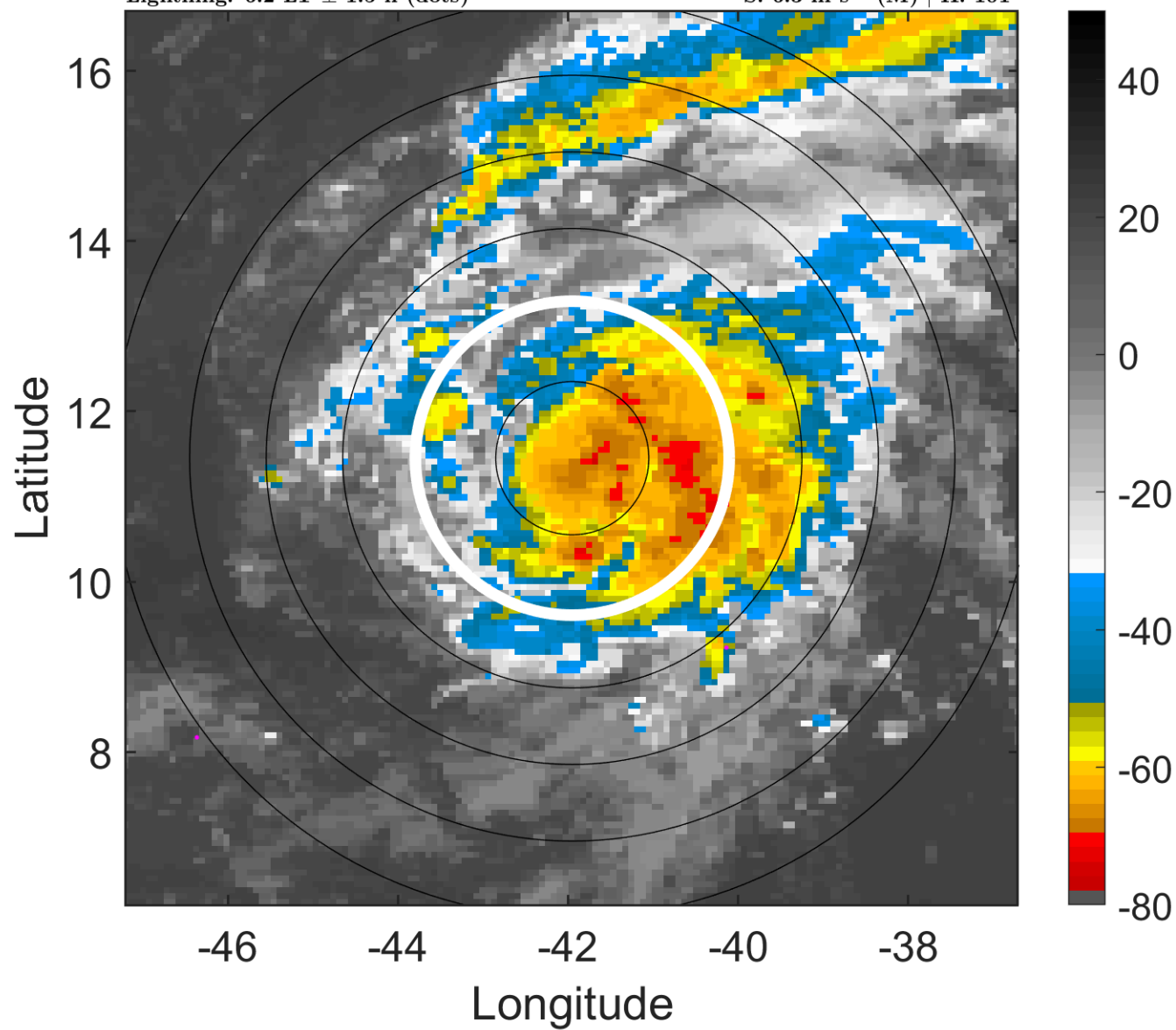

6-h IR BT Differences & Lightning

Δ t: 2007092609 (6.2 LT) - 2007092603 (0.3 LT)

Lightning: 6.2 LT \pm 1.5 h (dots)

PT: LLCP | EA: INACT

12L (KAREN) | 57.5 kt TS

S: 6.3 m s⁻¹ (M) | H: 101°

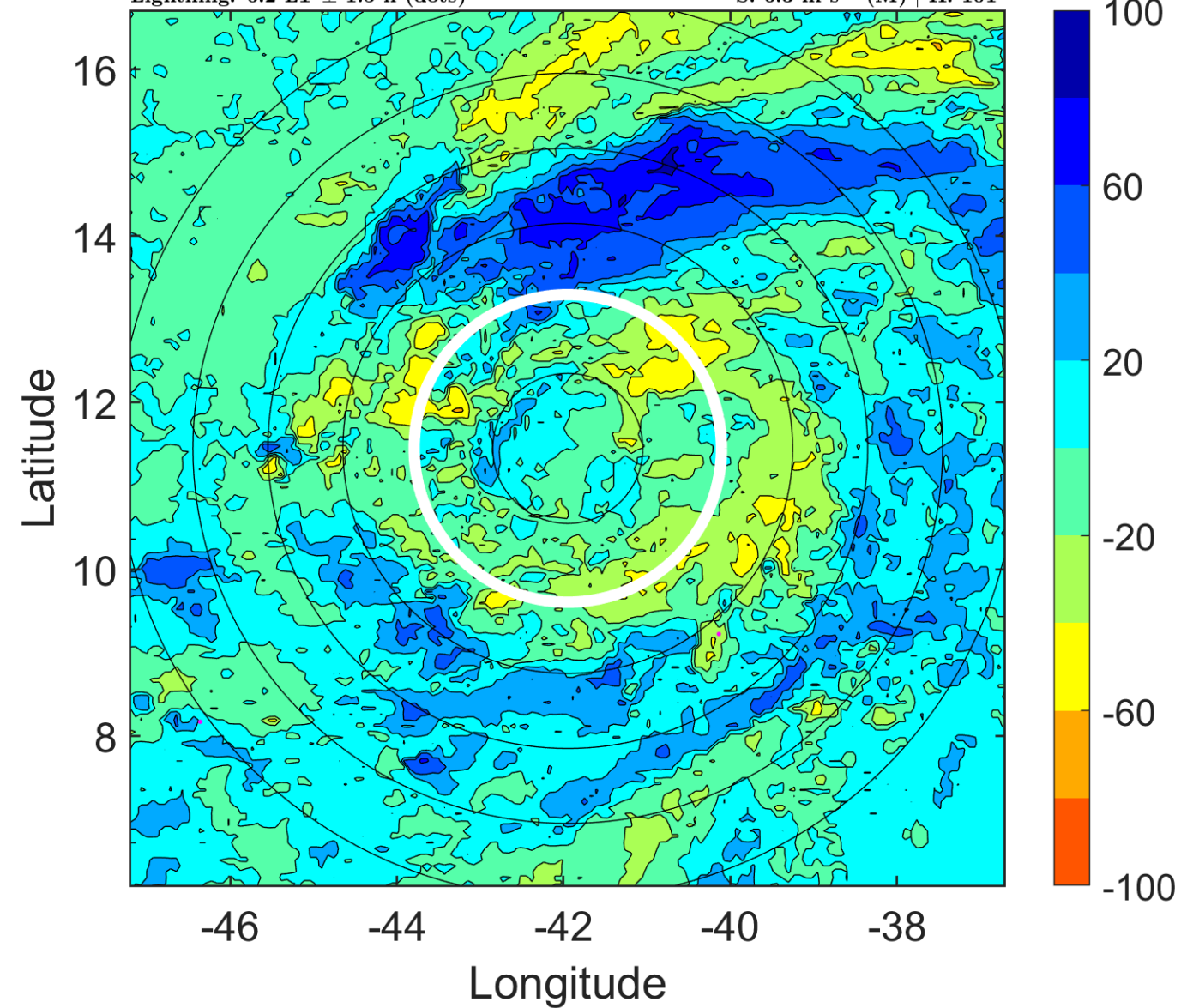

IR BT & Lightning

t: 2007092612 (9.2 LT)

Lightning: 9.2 LT \pm 1.5 h (dots)

PT: LLCP | EA: INACT

12L (KAREN) | 65 kt C1

S: 5.3 m s⁻¹ (M) | H: 96°

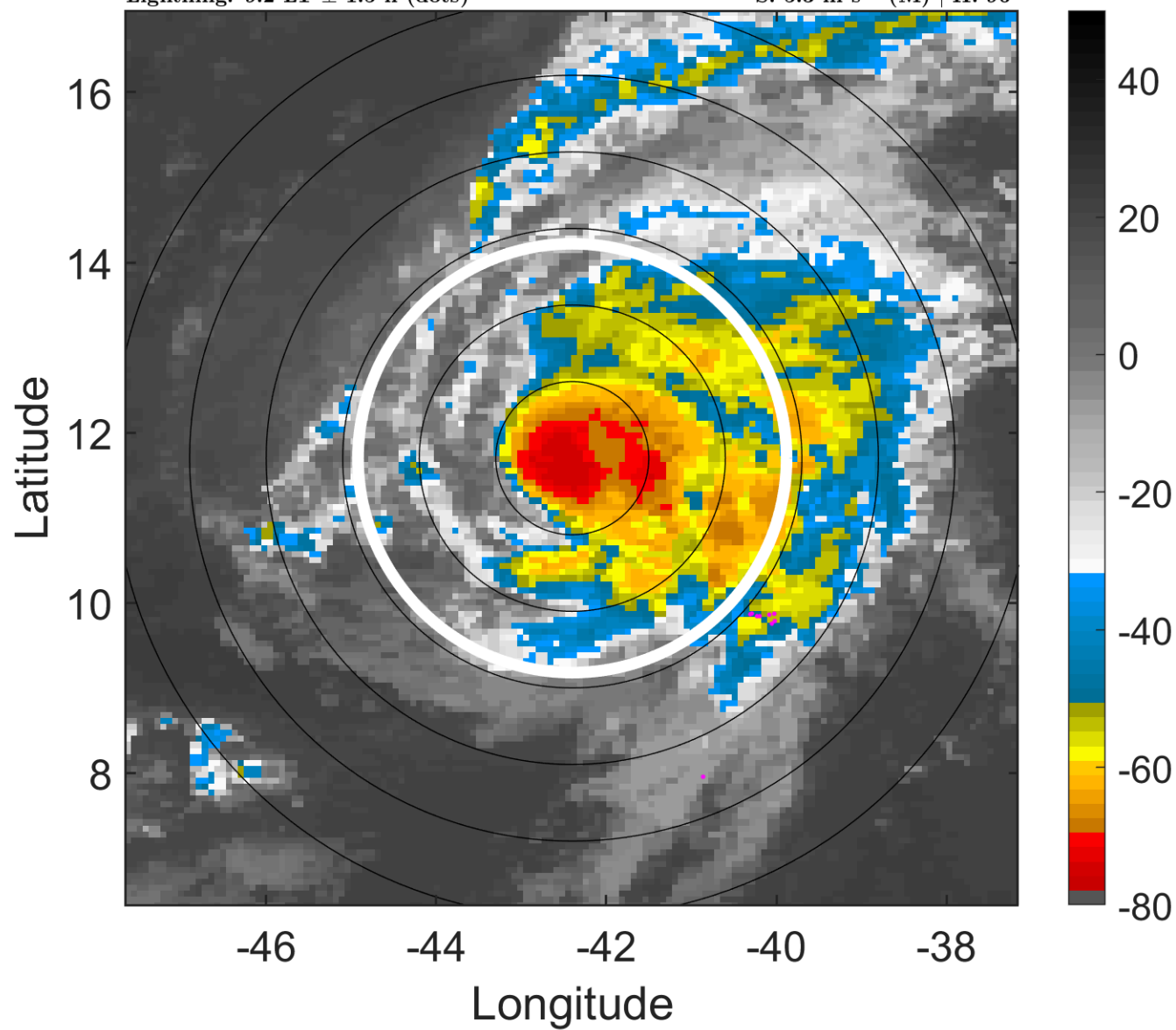

6-h IR BT Differences & Lightning

Δ t: 2007092612 (9.2 LT) - 2007092606 (3.2 LT)

Lightning: 9.2 LT \pm 1.5 h (dots)

PT: LLCP | EA: INACT

12L (KAREN) | 65 kt C1

S: 5.3 m s⁻¹ (M) | H: 96°

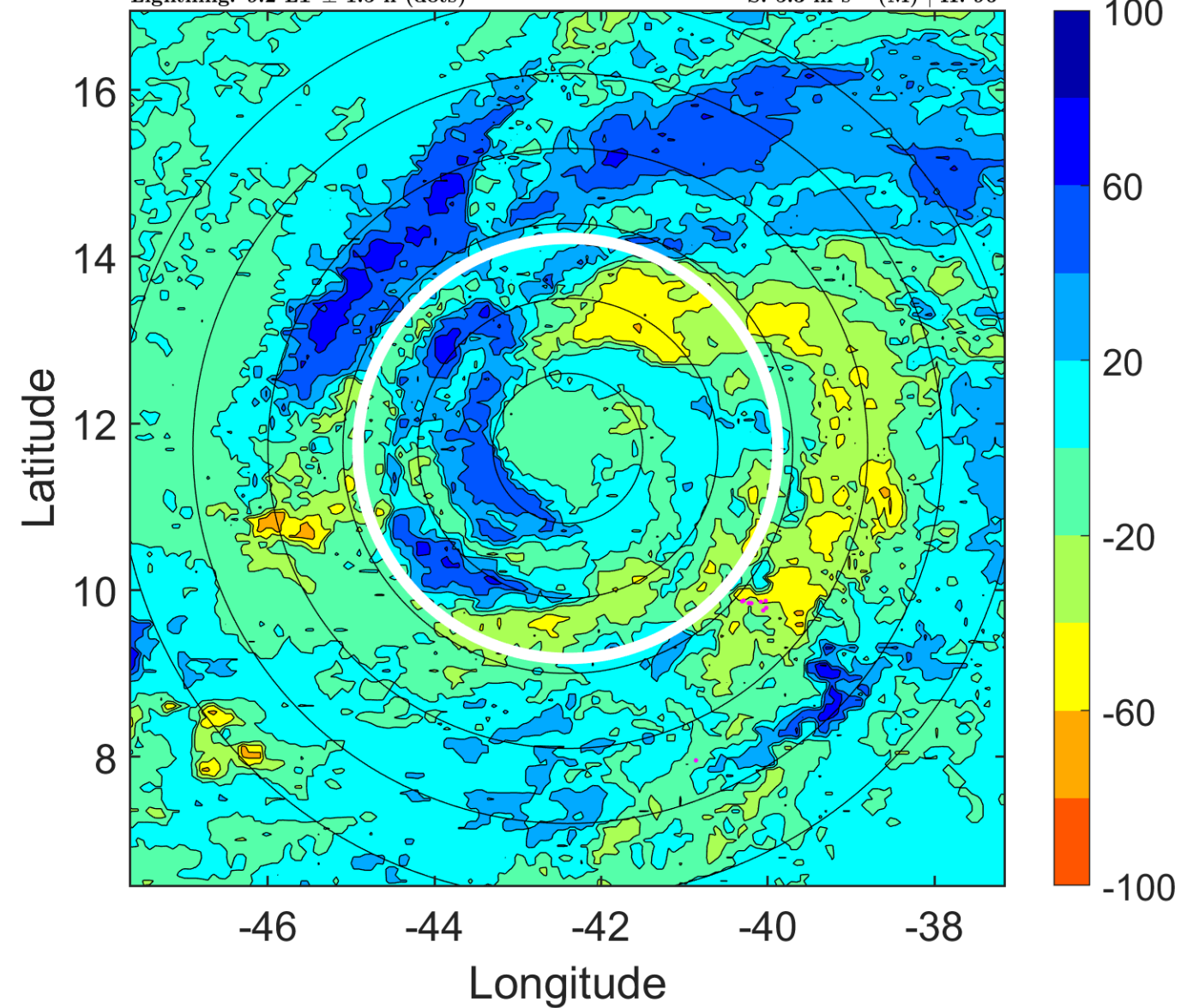

IR BT & Lightning

t: 2007092615 (12.1 LT)

Lightning: 12.1 LT \pm 1.5 h (dots)

PT: LLCP | EA: INACT

12L (KAREN) | 65 kt C1

S: 6.2 m s⁻¹ (M) | H: 85.5°

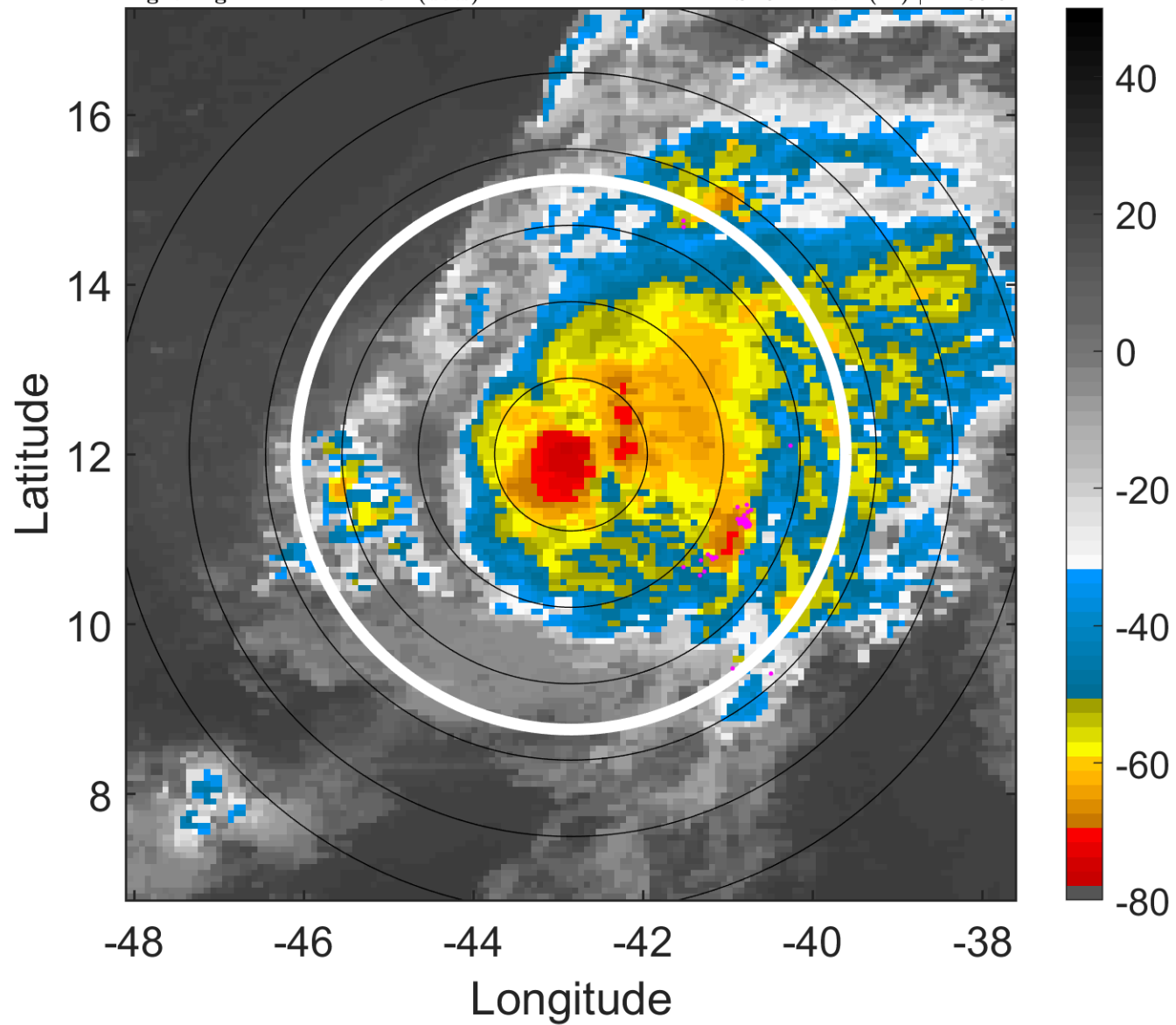

6-h IR BT Differences & Lightning

Δ t: 2007092615 (12.1 LT) - 2007092609 (6.2 LT)

Lightning: 12.1 LT \pm 1.5 h (dots)

PT: LLCP | EA: INACT

12L (KAREN) | 65 kt C1

S: 6.2 m s⁻¹ (M) | H: 85.5°

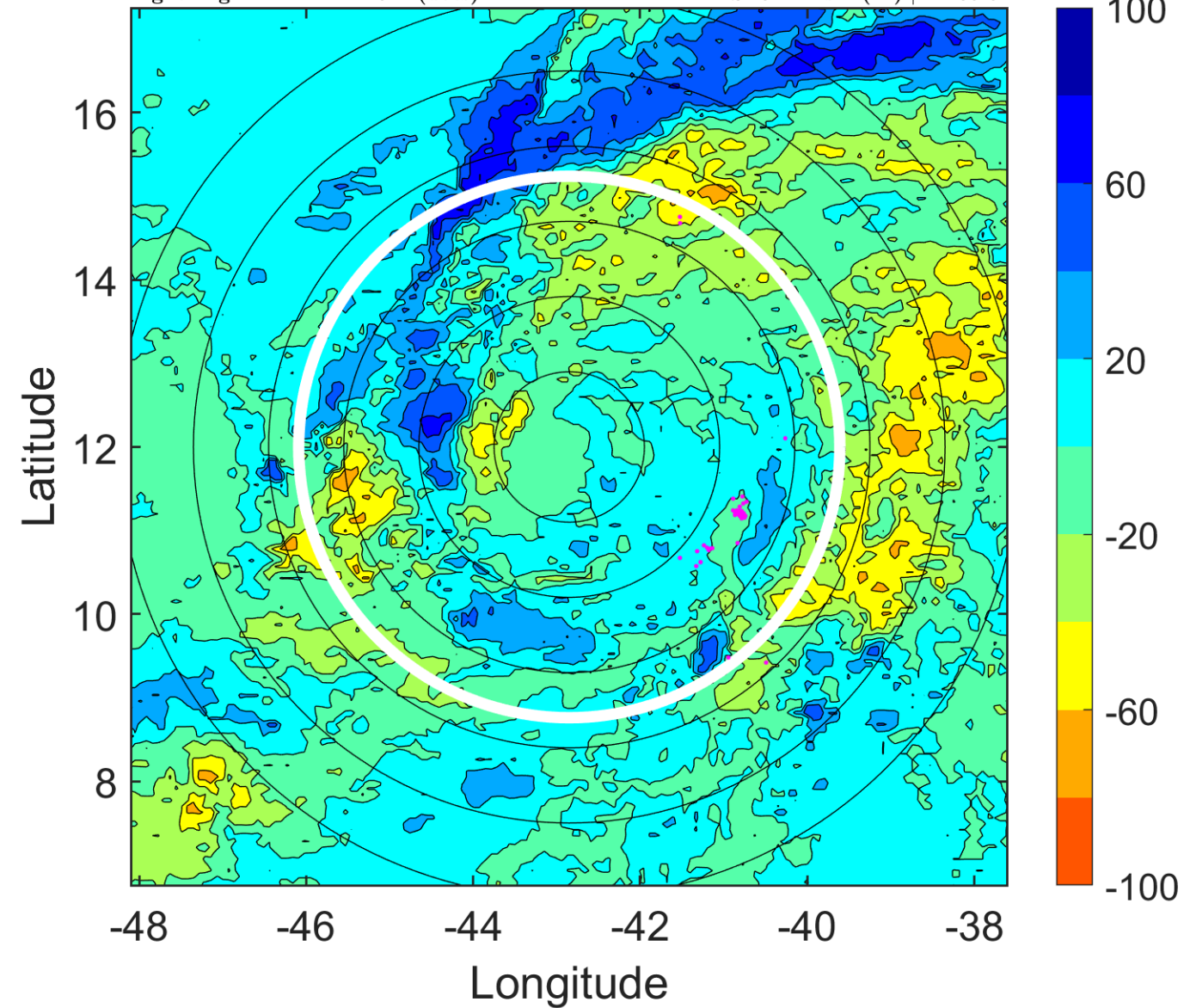

IR BT & Lightning

t: 2007092618 (15.1 LT)

Lightning: 15.1 LT \pm 1.5 h (dots)

PT: LLCP | EA: INACT

12L (KAREN) | 65 kt C1

S: 7.2 m s⁻¹ (M) | H: 75°

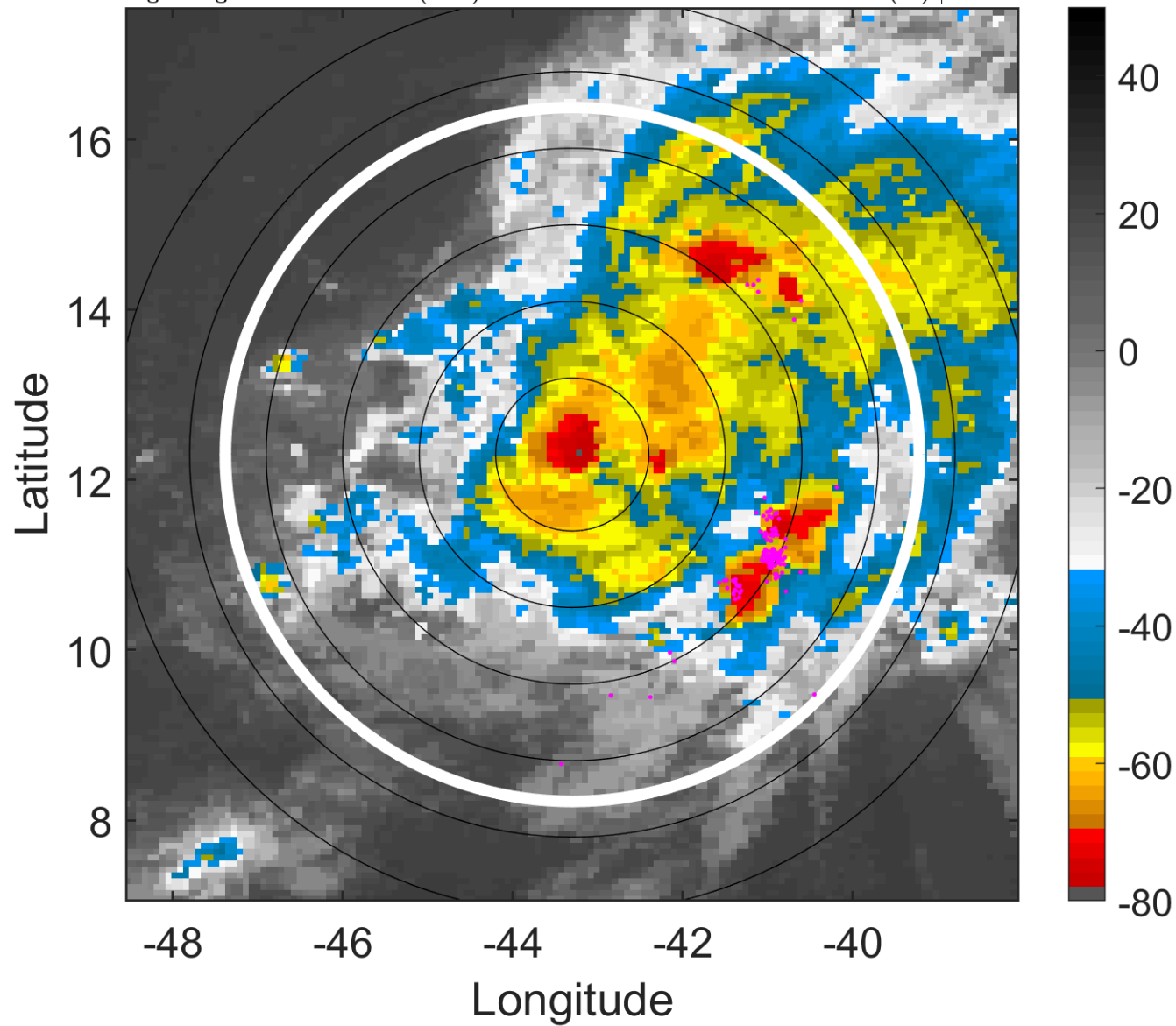

6-h IR BT Differences & Lightning

Δ t: 2007092618 (15.1 LT) - 2007092612 (9.2 LT)

Lightning: 15.1 LT \pm 1.5 h (dots)

PT: LLCP | EA: INACT

12L (KAREN) | 65 kt C1

S: 7.2 m s⁻¹ (M) | H: 75°

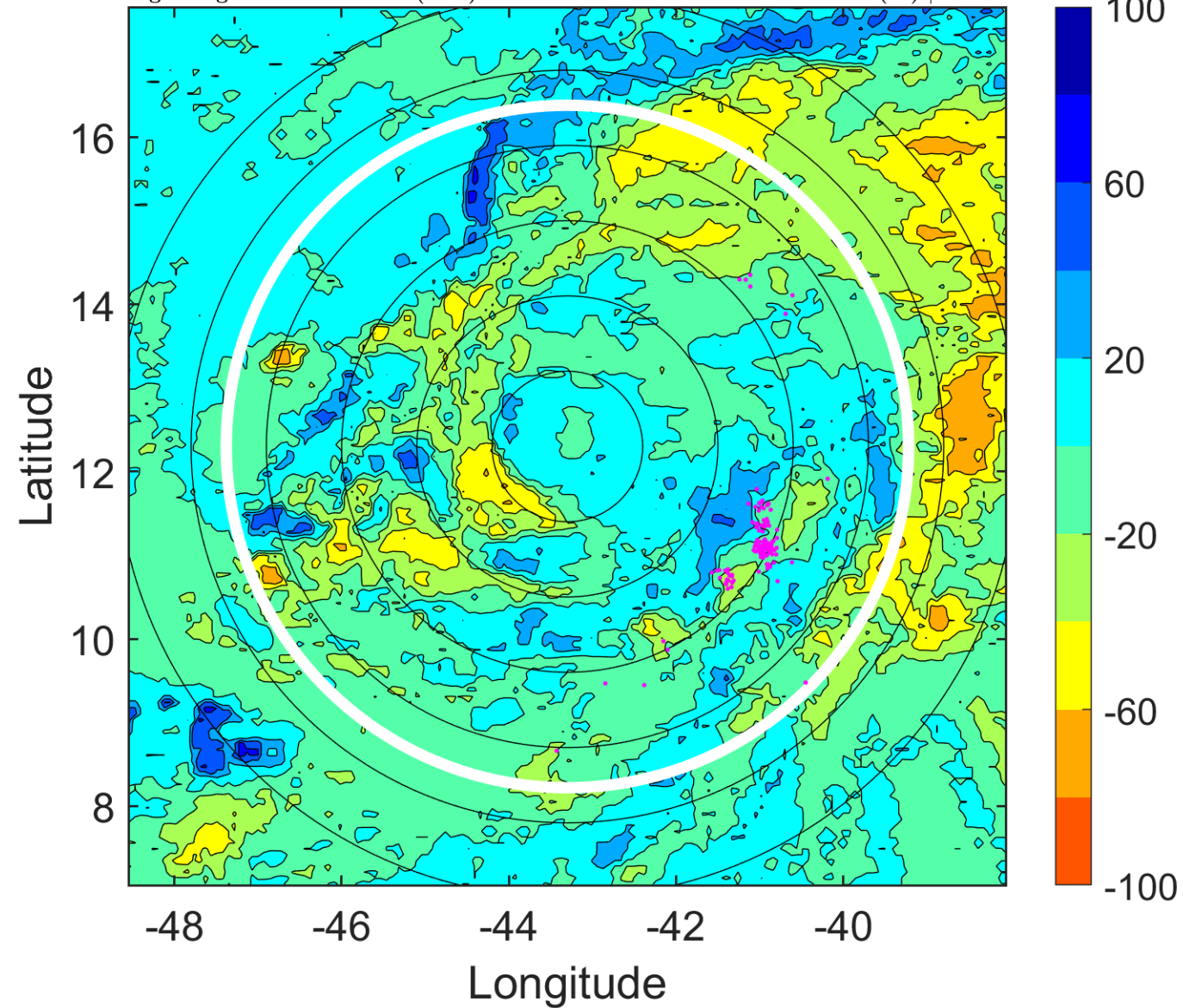

IR BT & Lightning

t: 2007092621 (18.1 LT)

Lightning: 18.1 LT \pm 1.5 h (dots)

PT: LLCP | EA: INACT

12L (KAREN) | 62.5 kt TS

S: 8.3 m s⁻¹ (M) | H: 79.5°

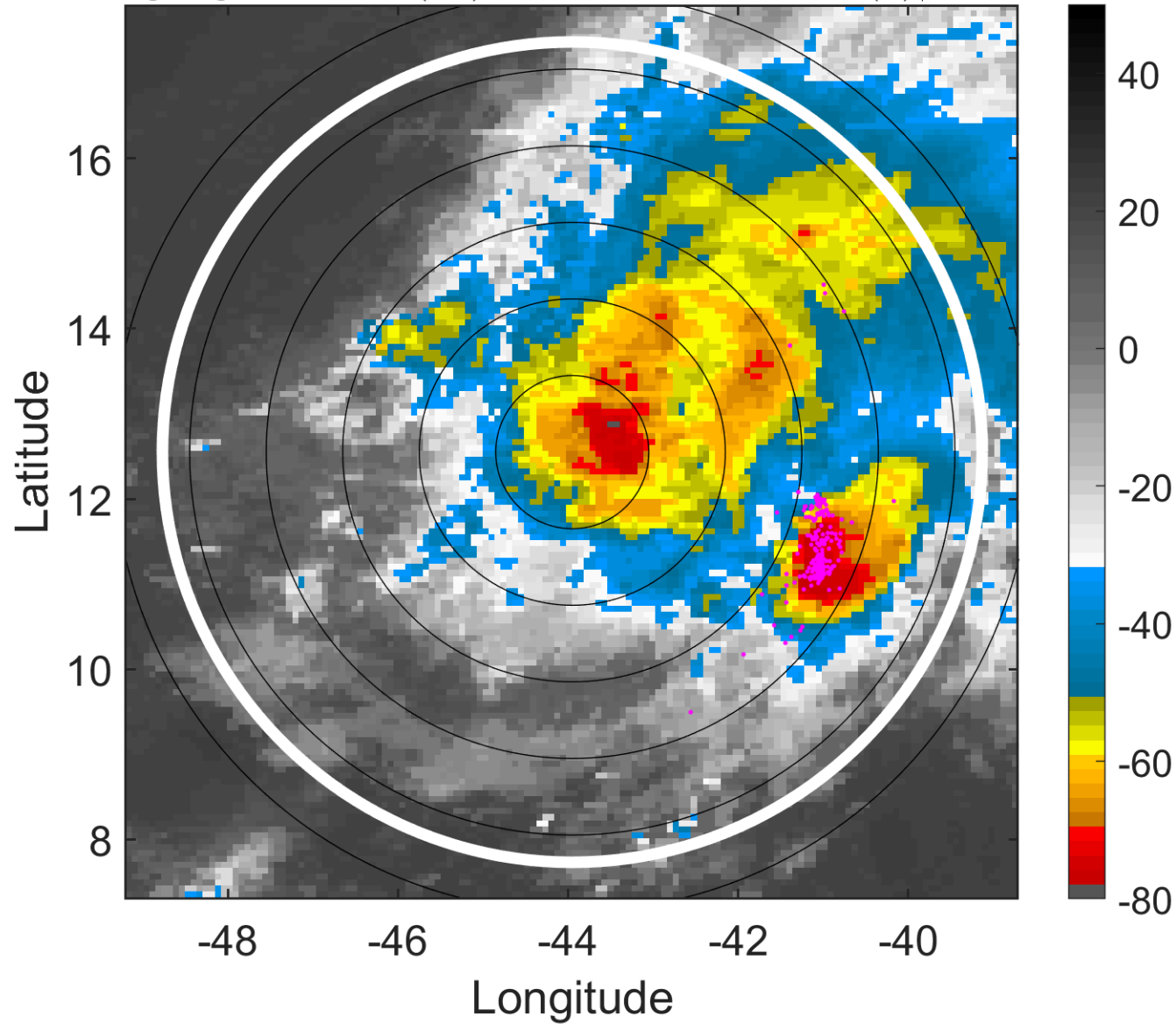

6-h IR BT Differences & Lightning

Δ t: 2007092621 (18.1 LT) - 2007092615 (12.1 LT)

Lightning: 18.1 LT \pm 1.5 h (dots)

PT: LLCP | EA: INACT

12L (KAREN) | 62.5 kt TS

S: 8.3 m s⁻¹ (M) | H: 79.5°

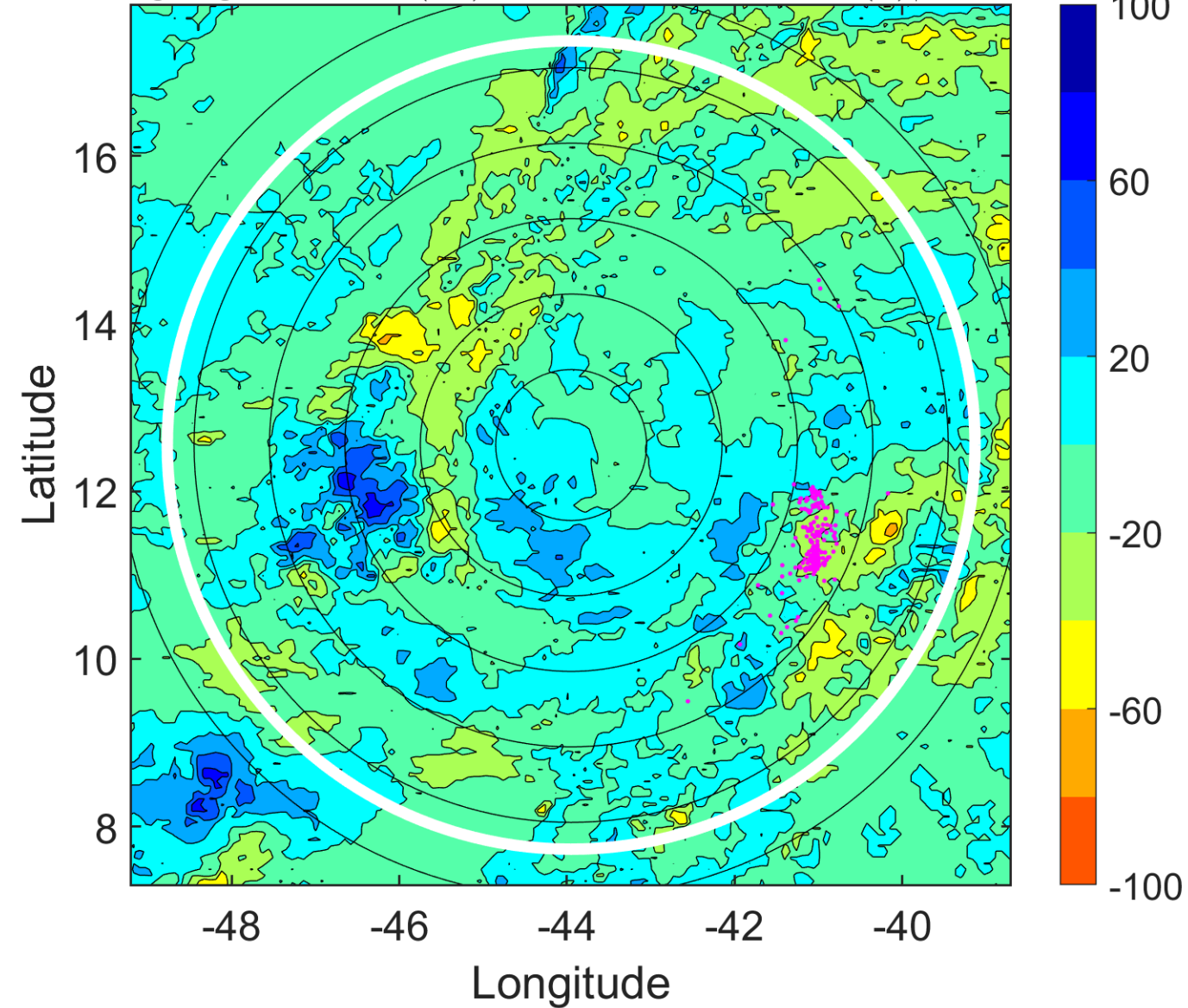

IR BT & Lightning

t: 2007092700 (21 LT)

Lightning: 21 LT \pm 1.5 h (dots)

PT: LLCP | EA: INACT

12L (KAREN) | 60 kt TS

S: 9.4 m s⁻¹ (M) | H: 84°

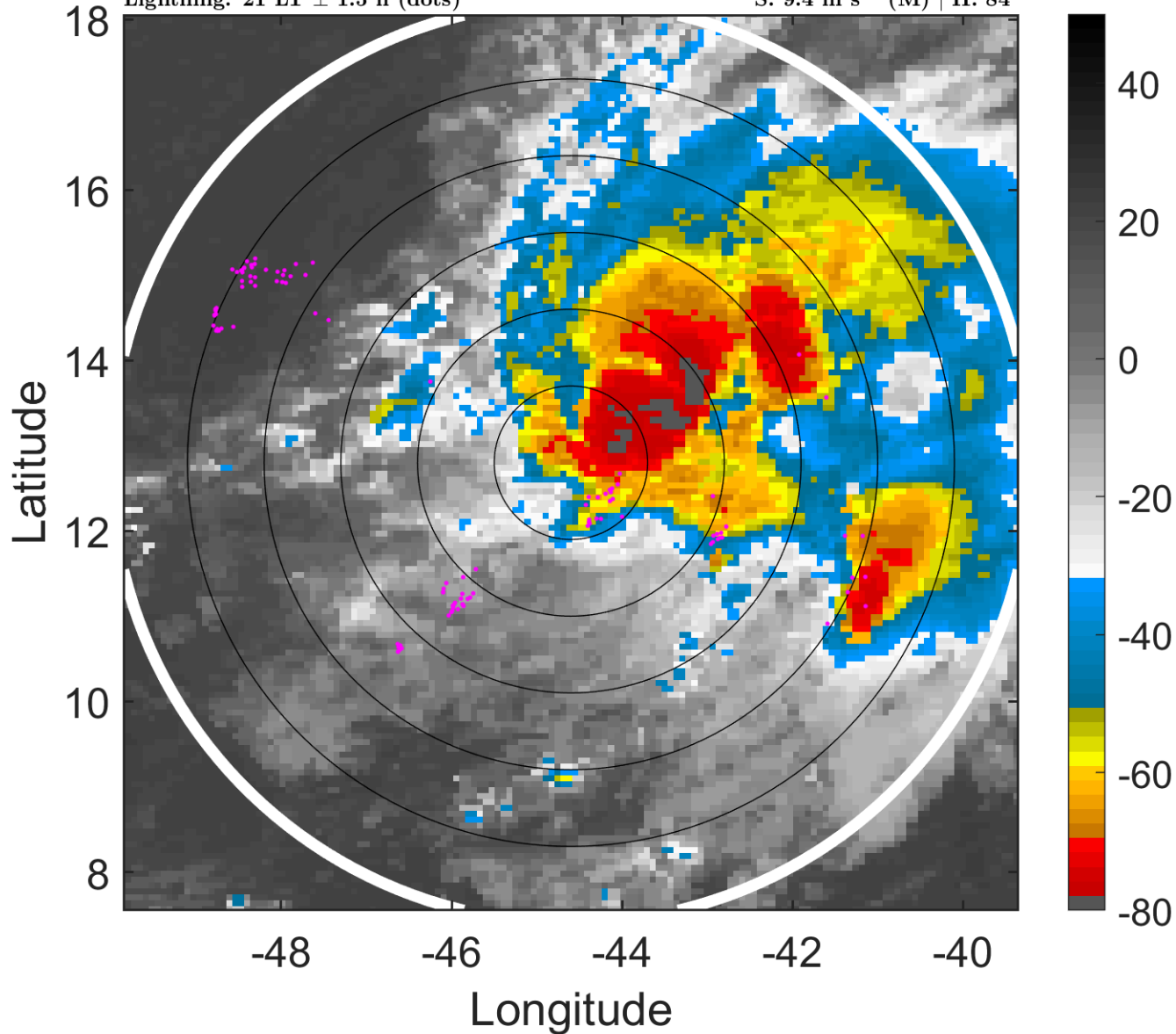

6-h IR BT Differences & Lightning

Δ t: 2007092700 (21 LT) - 2007092618 (15.1 LT)

Lightning: 21 LT \pm 1.5 h (dots)

PT: LLCP | EA: INACT

12L (KAREN) | 60 kt TS

S: 9.4 m s⁻¹ (M) | H: 84°

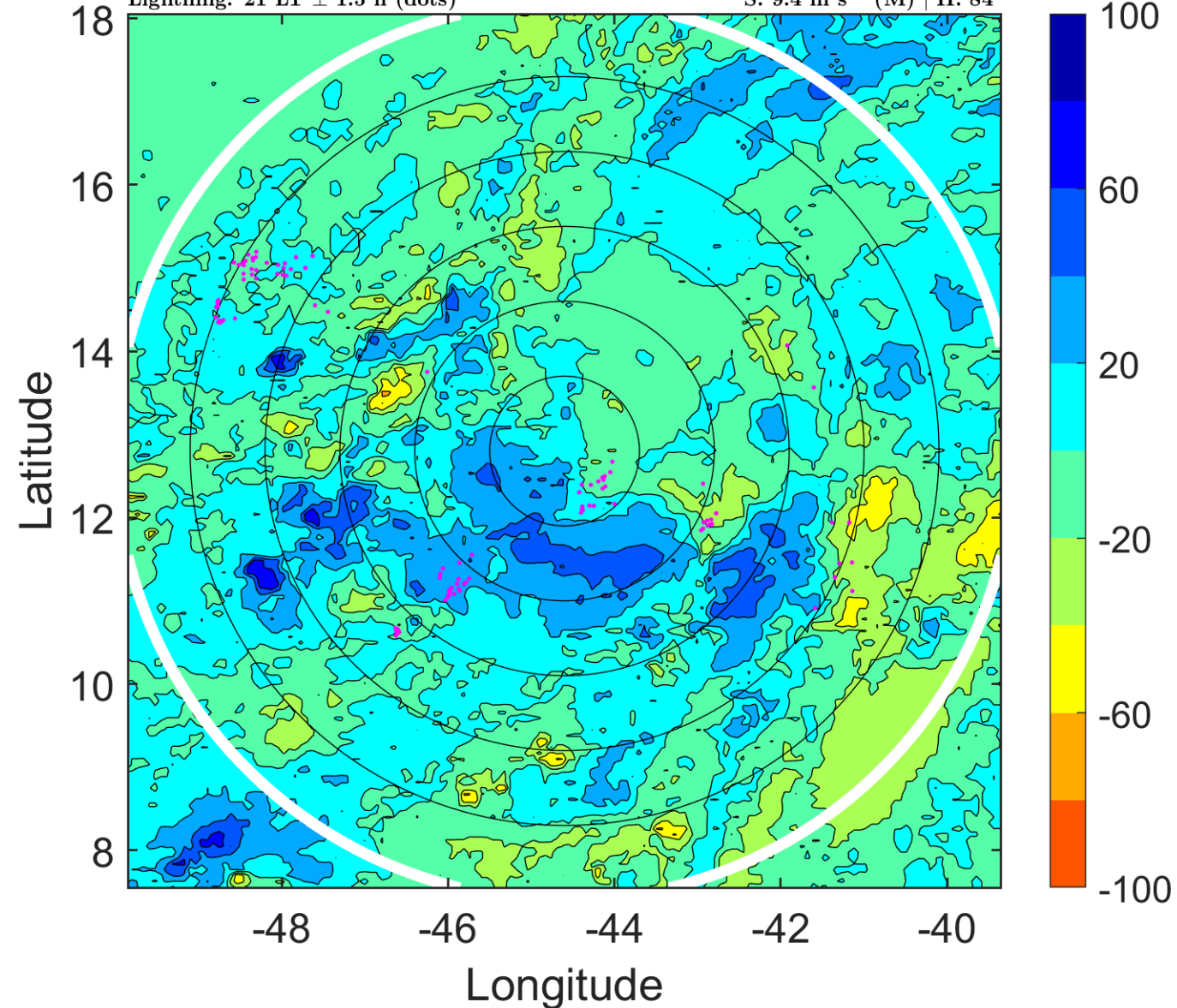

IR BT & Lightning

t: 2007092703 (24 LT)

Lightning: 24 LT \pm 1.5 h (dots)

PT: LLCP | EA: INACT

12L (KAREN) | 57.5 kt TS

S: 10.4 m s⁻¹ (M) | H: 80°

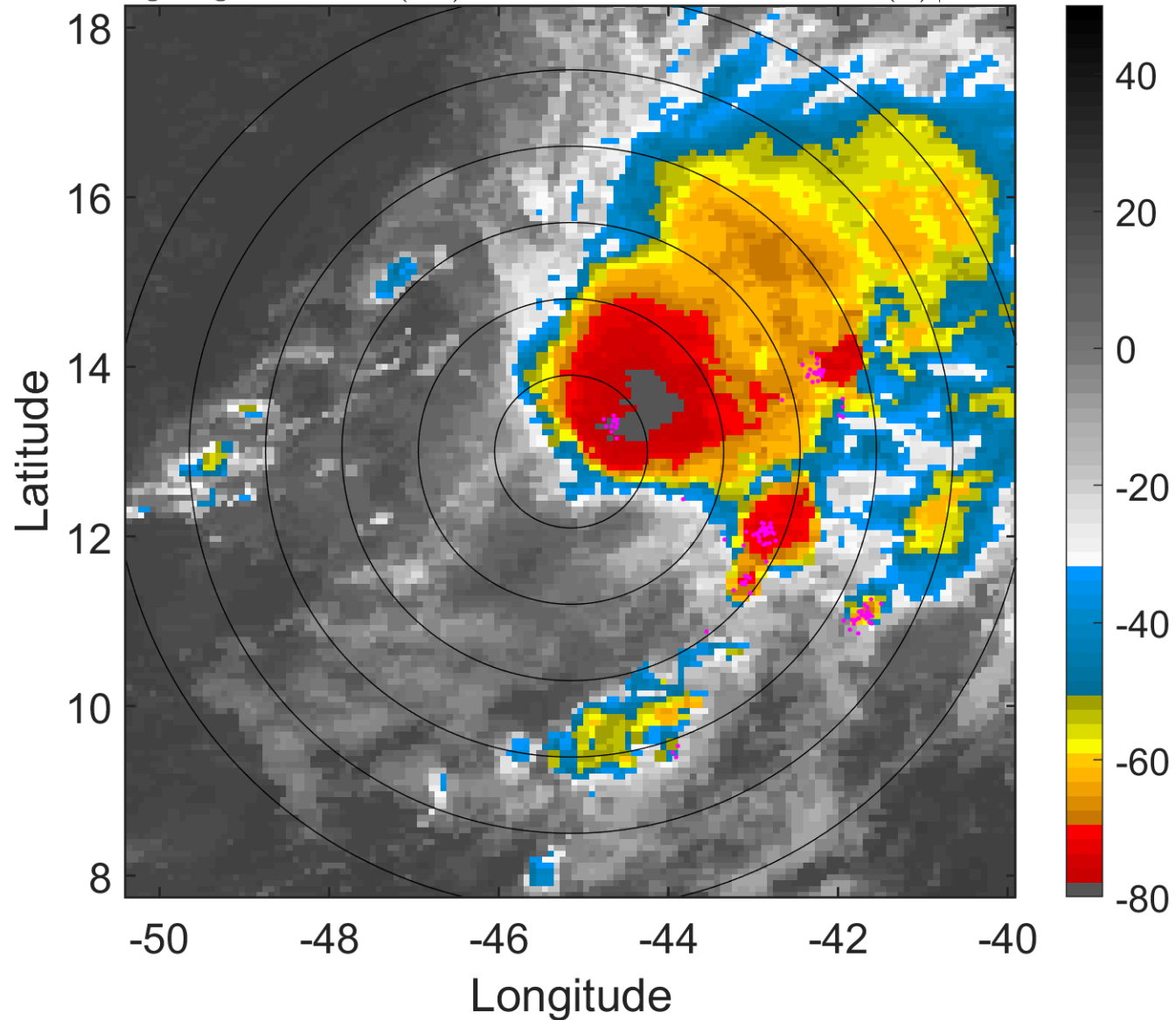

6-h IR BT Differences & Lightning

Δ t: 2007092703 (24 LT) - 2007092621 (18.1 LT)

Lightning: 24 LT \pm 1.5 h (dots)

PT: LLCP | EA: INACT

12L (KAREN) | 57.5 kt TS

S: 10.4 m s⁻¹ (M) | H: 80°

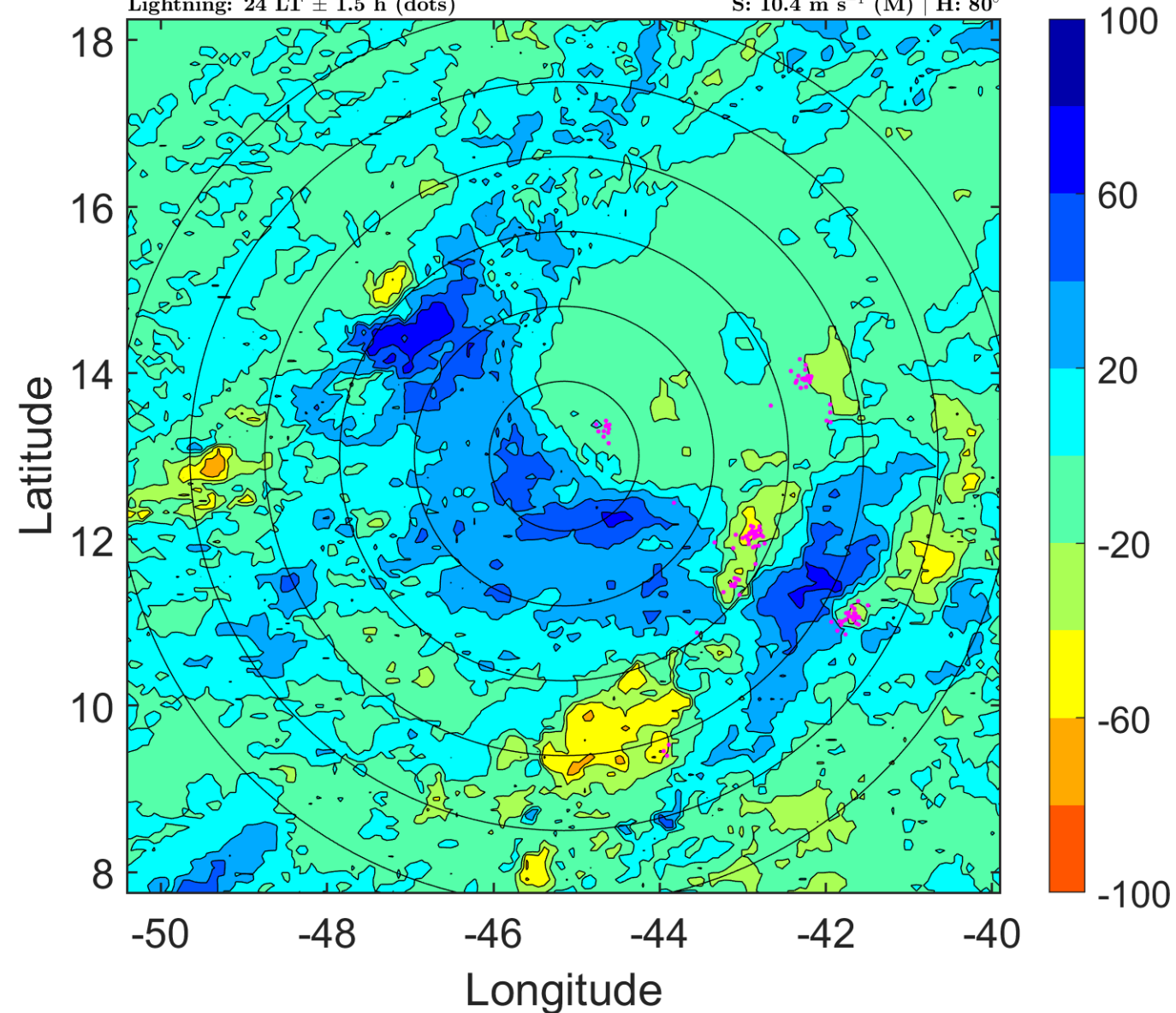

IR BT & Lightning

t: 2007092706 (3 LT)

Lightning: 3 LT \pm 1.5 h (dots)

PT: SLCP | EA: QUASI

12L (KAREN) | 55 kt TS

S: 11.3 m s⁻¹ (H) | H: 76°

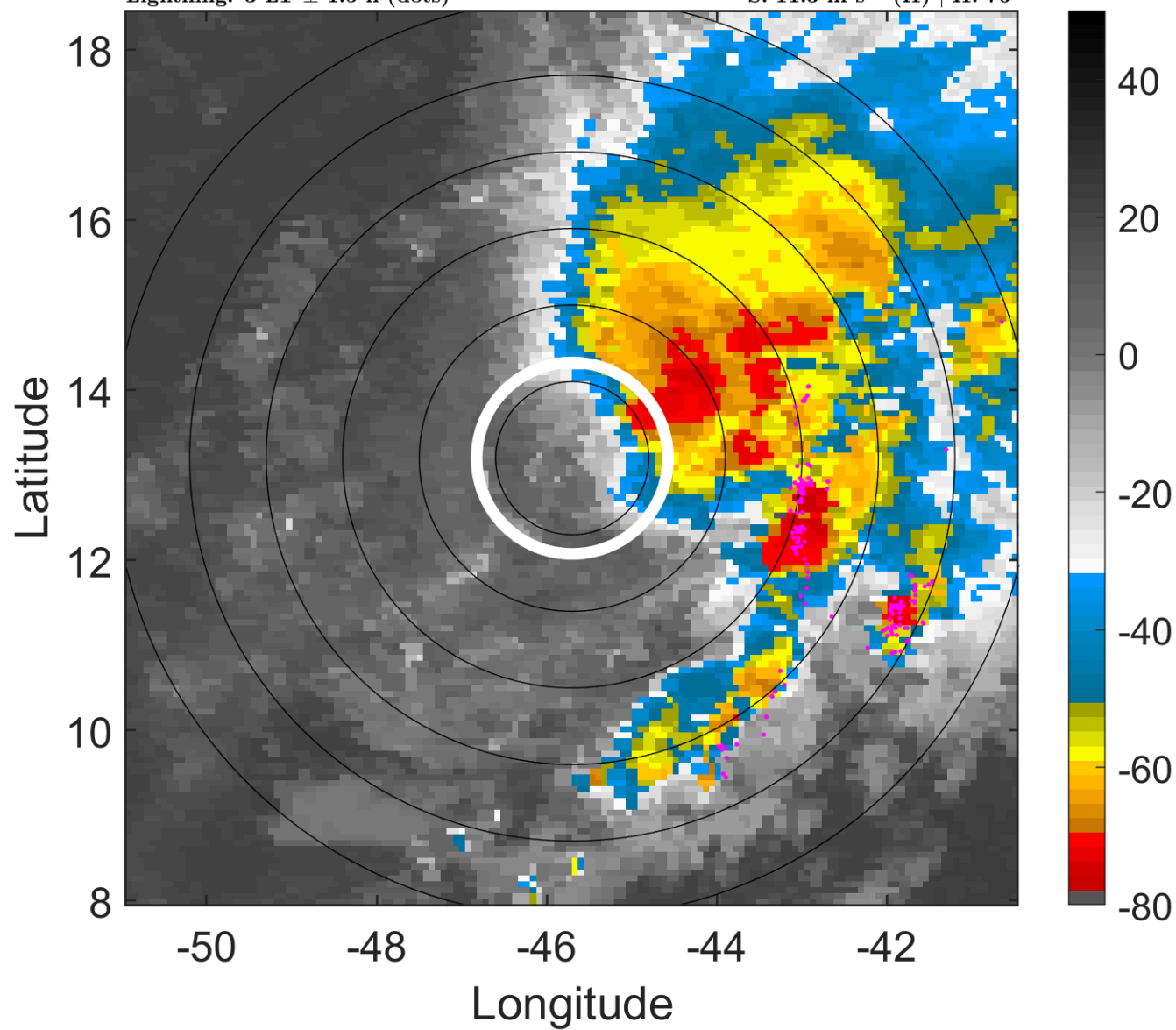

6-h IR BT Differences & Lightning

Δ t: 2007092706 (3 LT) - 2007092700 (21 LT)

Lightning: 3 LT \pm 1.5 h (dots)

PT: SLCP | EA: QUASI

12L (KAREN) | 55 kt TS

S: 11.3 m s⁻¹ (H) | H: 76°

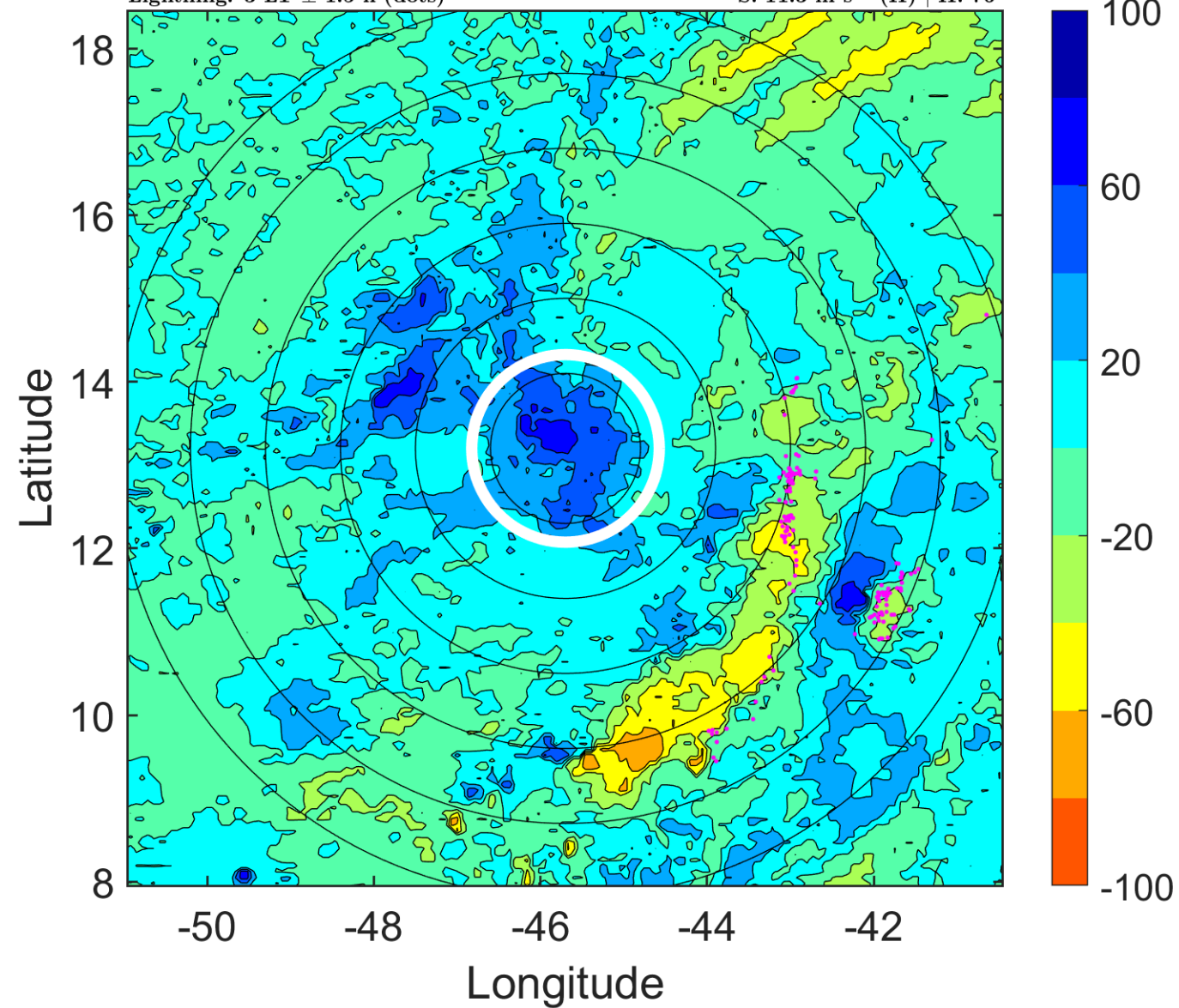

IR BT & Lightning

t: 2007092709 (5.9 LT)

Lightning: 5.9 LT \pm 1.5 h (dots)

PT: SLCP | EA: QUASI

12L (KAREN) | 55 kt TS

S: 11.8 m s⁻¹ (H) | H: 84°

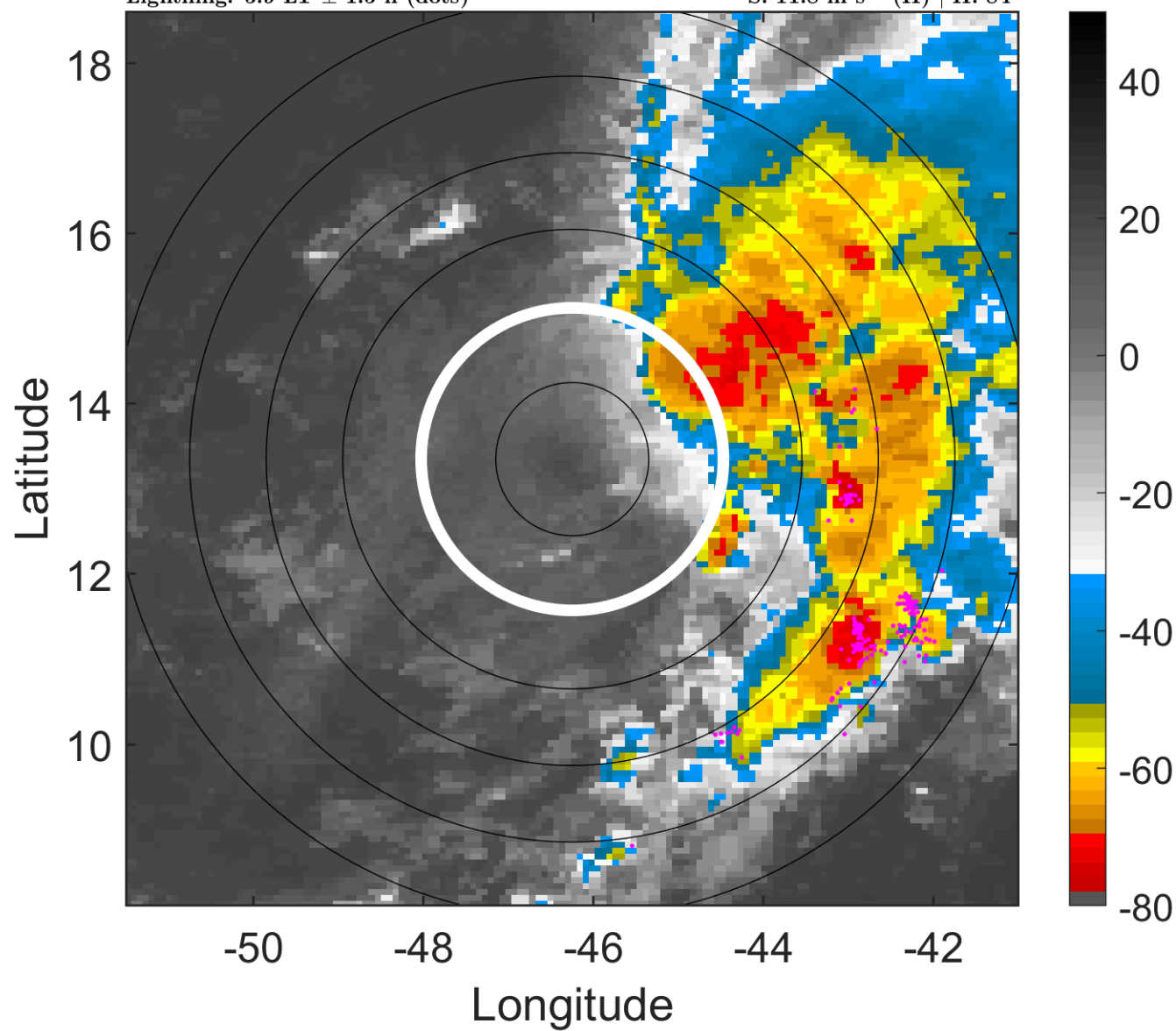

6-h IR BT Differences & Lightning

Δ t: 2007092709 (5.9 LT) - 2007092703 (24 LT)

Lightning: 5.9 LT \pm 1.5 h (dots)

PT: SLCP | EA: QUASI

12L (KAREN) | 55 kt TS

S: 11.8 m s⁻¹ (H) | H: 84°

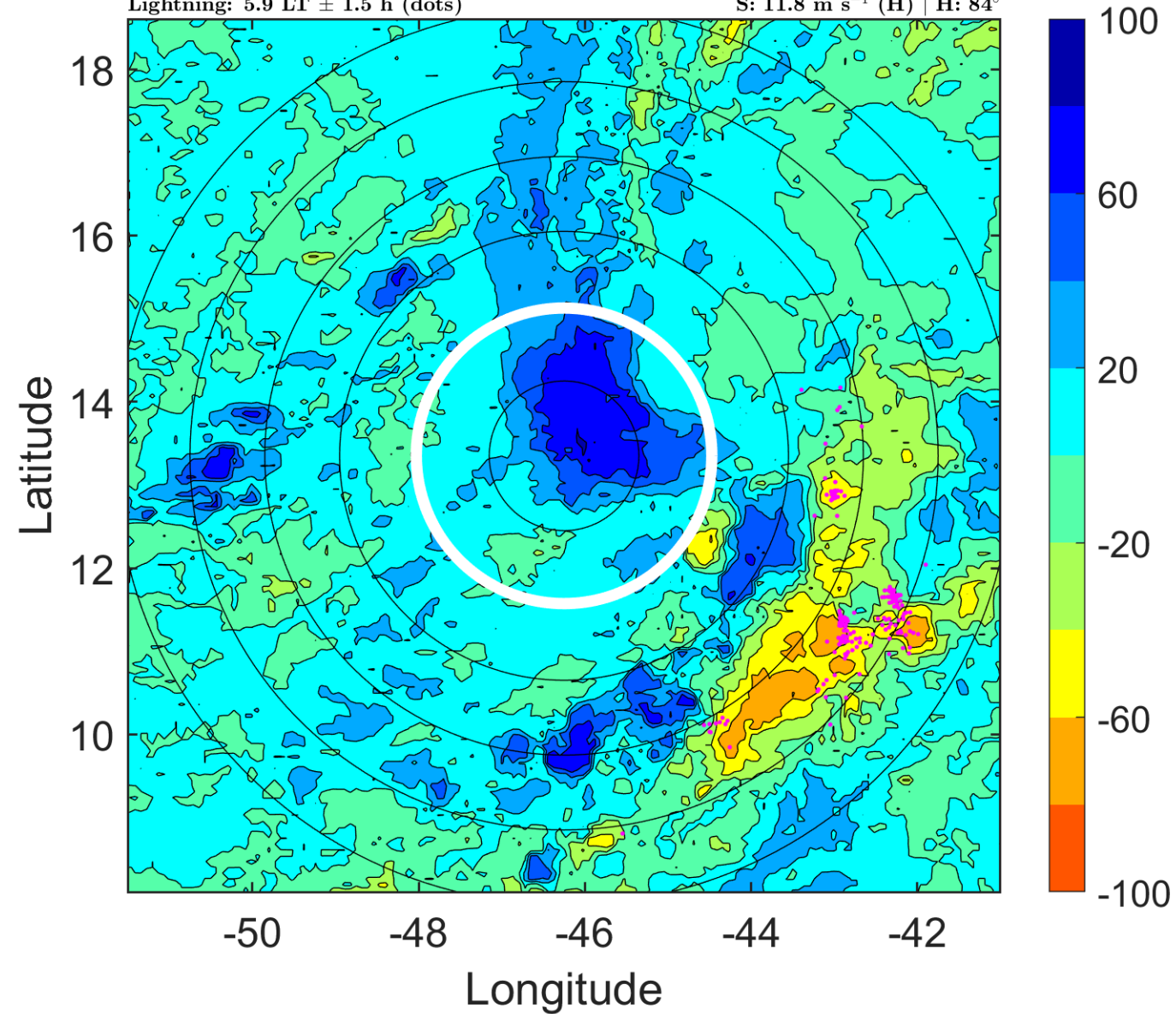

IR BT & Lightning

t: 2007092712 (8.9 LT)

Lightning: 8.9 LT \pm 1.5 h (dots)

PT: SLCP | EA: QUASI

12L (KAREN) | 55 kt TS

S: 12.2 m s⁻¹ (H) | H: 92°

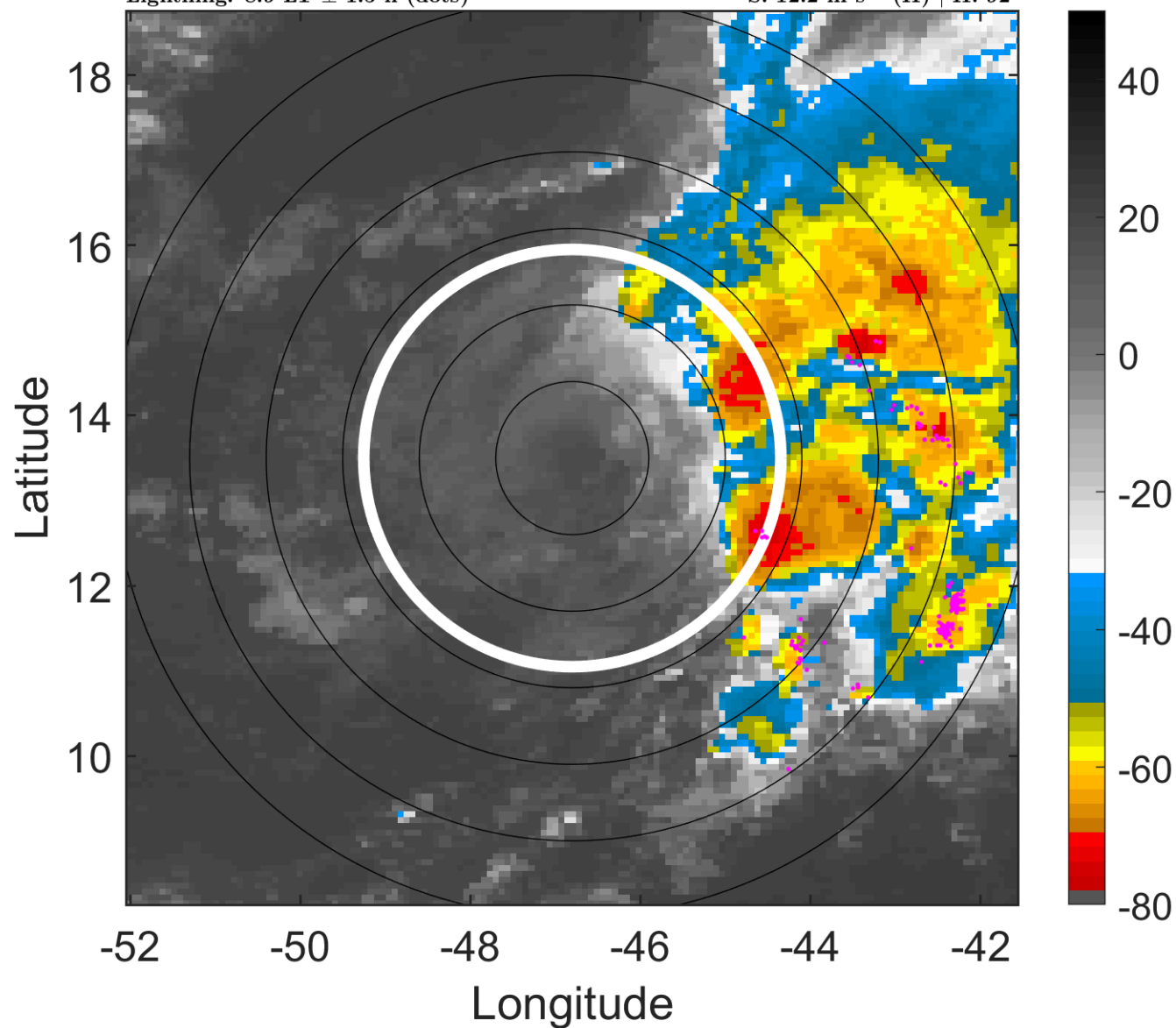

6-h IR BT Differences & Lightning

Δ t: 2007092712 (8.9 LT) - 2007092706 (3 LT)

Lightning: 8.9 LT \pm 1.5 h (dots)

PT: SLCP | EA: QUASI

12L (KAREN) | 55 kt TS

S: 12.2 m s⁻¹ (H) | H: 92°

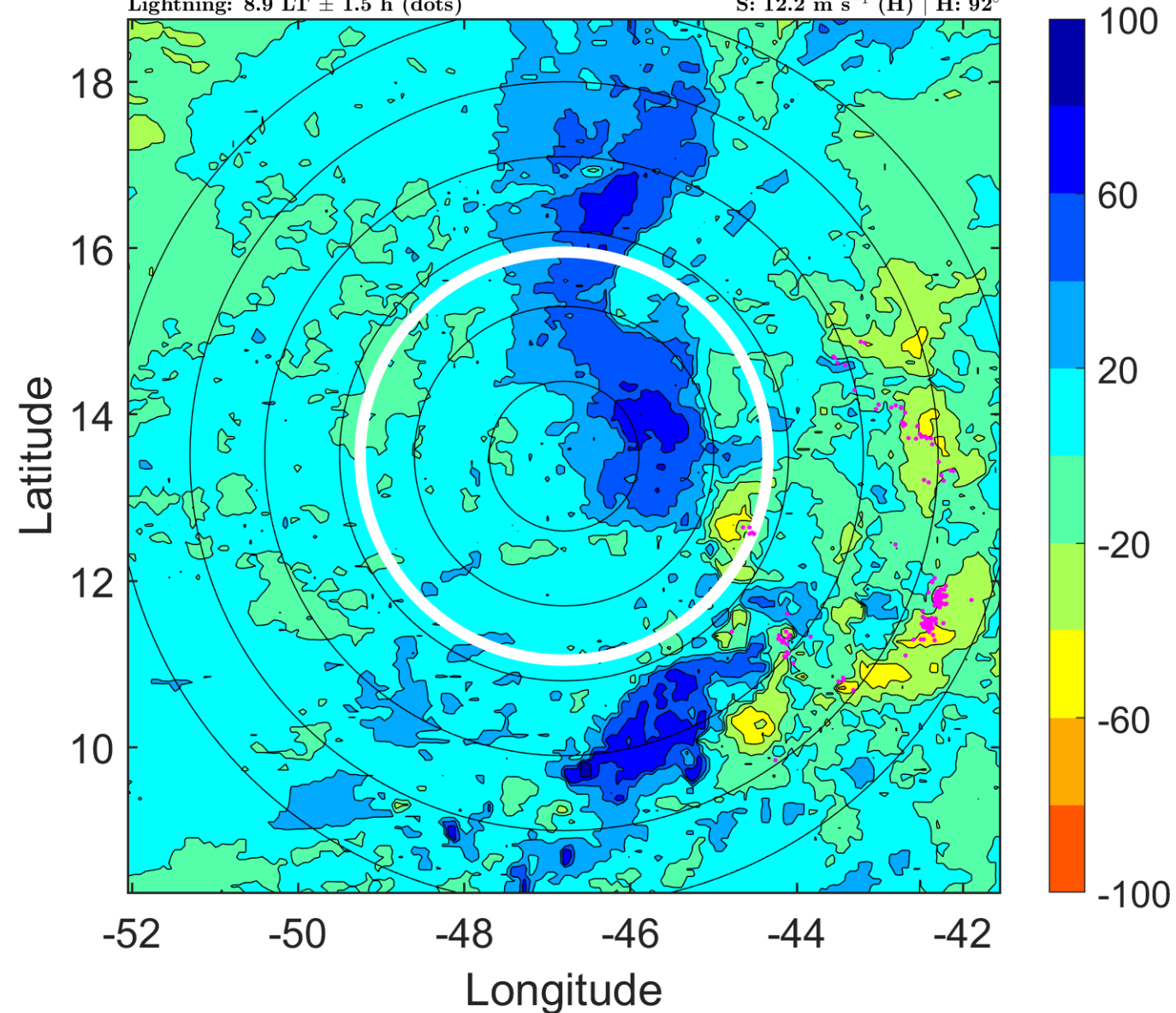

IR BT & Lightning

t: 2007092715 (11.8 LT)

Lightning: 11.8 LT \pm 1.5 h (dots)

PT: SLCP | EA: QUASI

12L (KAREN) | 52.5 kt TS

S: 12.2 m s⁻¹ (H) | H: 87.5°

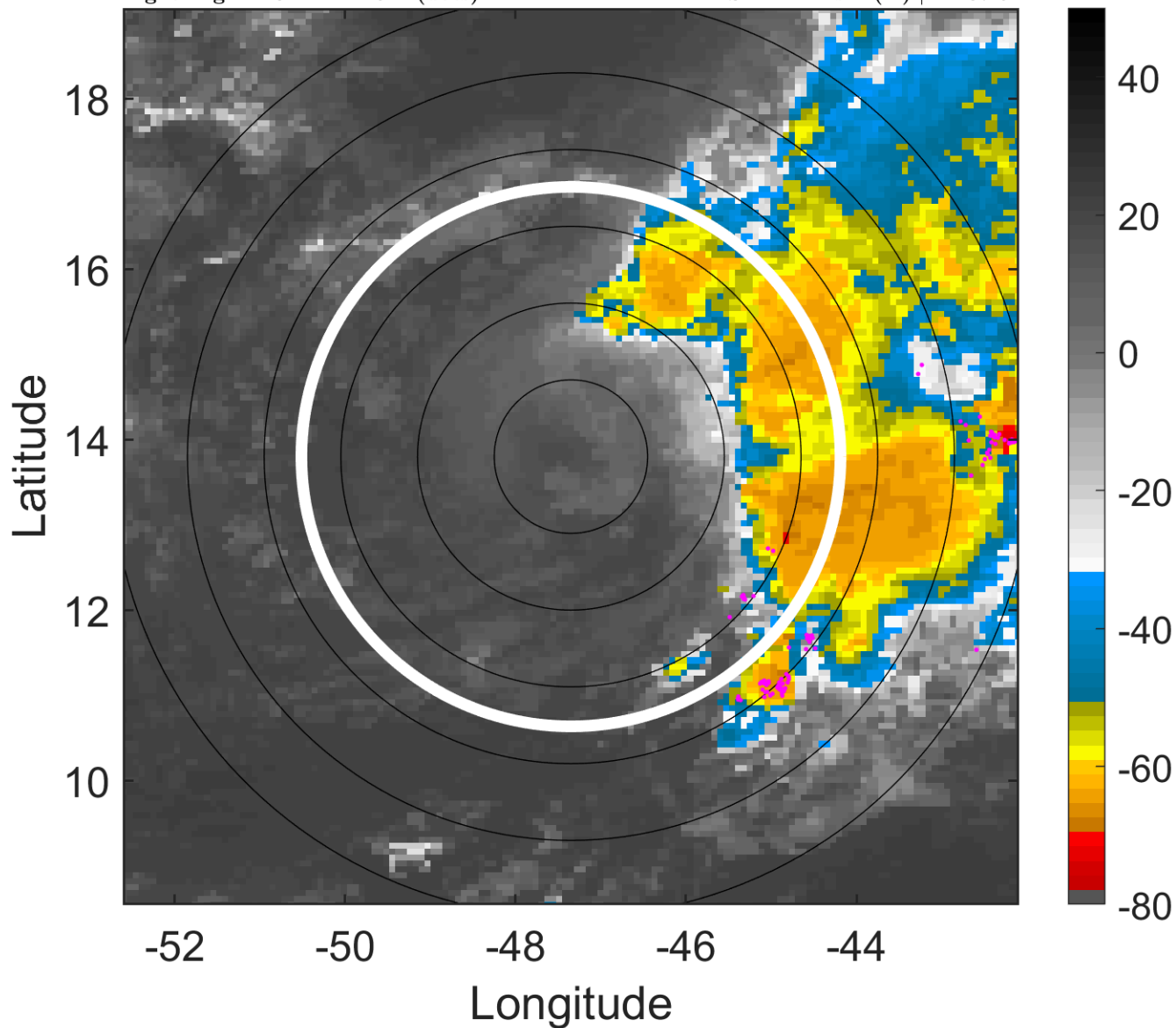

6-h IR BT Differences & Lightning

Δ t: 2007092715 (11.8 LT) - 2007092709 (5.9 LT)

Lightning: 11.8 LT \pm 1.5 h (dots)

PT: SLCP | EA: QUASI

12L (KAREN) | 52.5 kt TS

S: 12.2 m s⁻¹ (H) | H: 87.5°

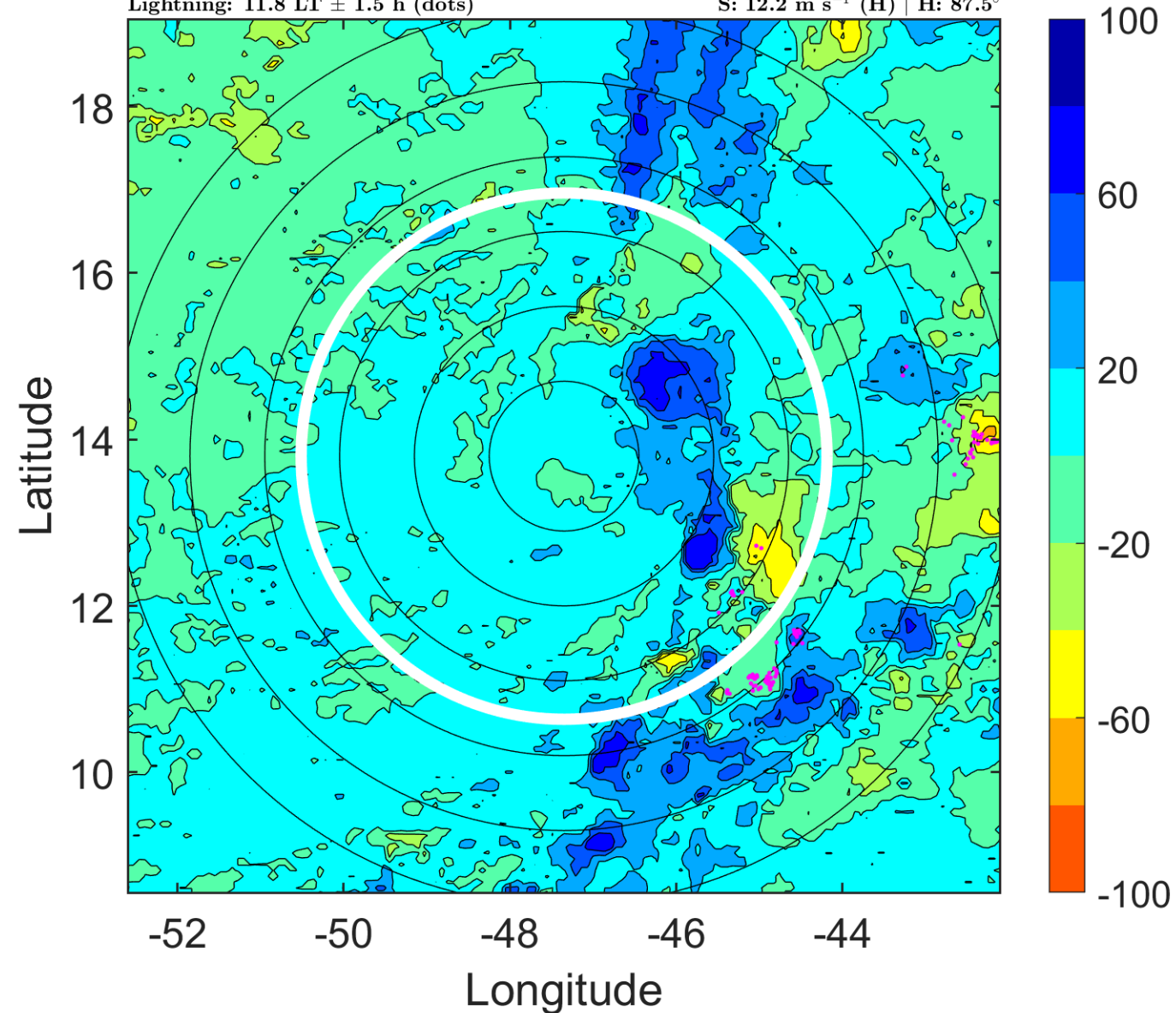

IR BT & Lightning

t: 2007092718 (14.8 LT)
Lightning: 14.8 LT \pm 1.5 h (dots)

PT: SLCP | EA: QUASI
12L (KAREN) | 50 kt TS
S: 12.1 m s⁻¹ (H) | H: 83°

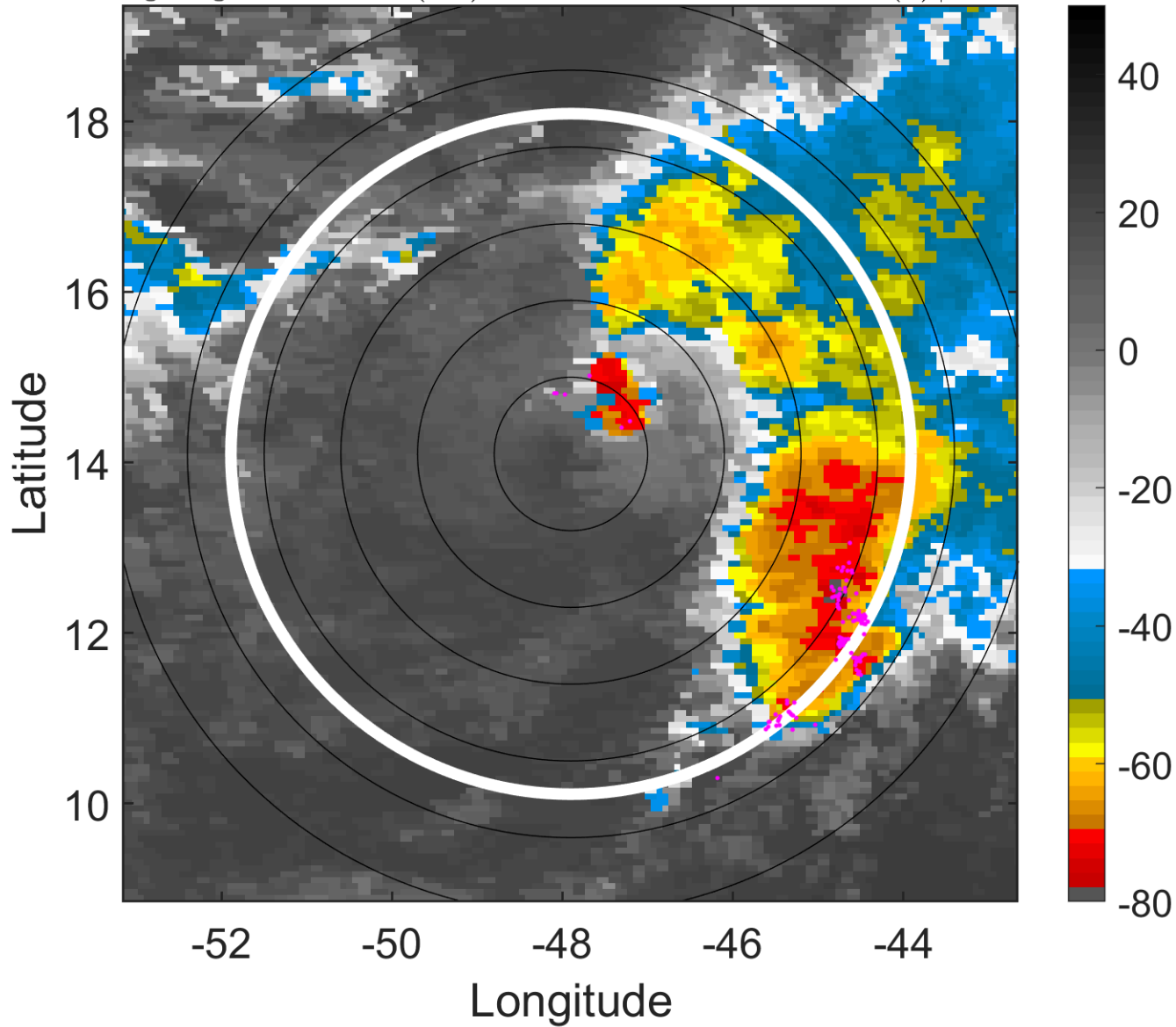

6-h IR BT Differences & Lightning

Δ t: 2007092718 (14.8 LT) - 2007092712 (8.9 LT)
Lightning: 14.8 LT \pm 1.5 h (dots)

PT: SLCP | EA: QUASI
12L (KAREN) | 50 kt TS
S: 12.1 m s⁻¹ (H) | H: 83°

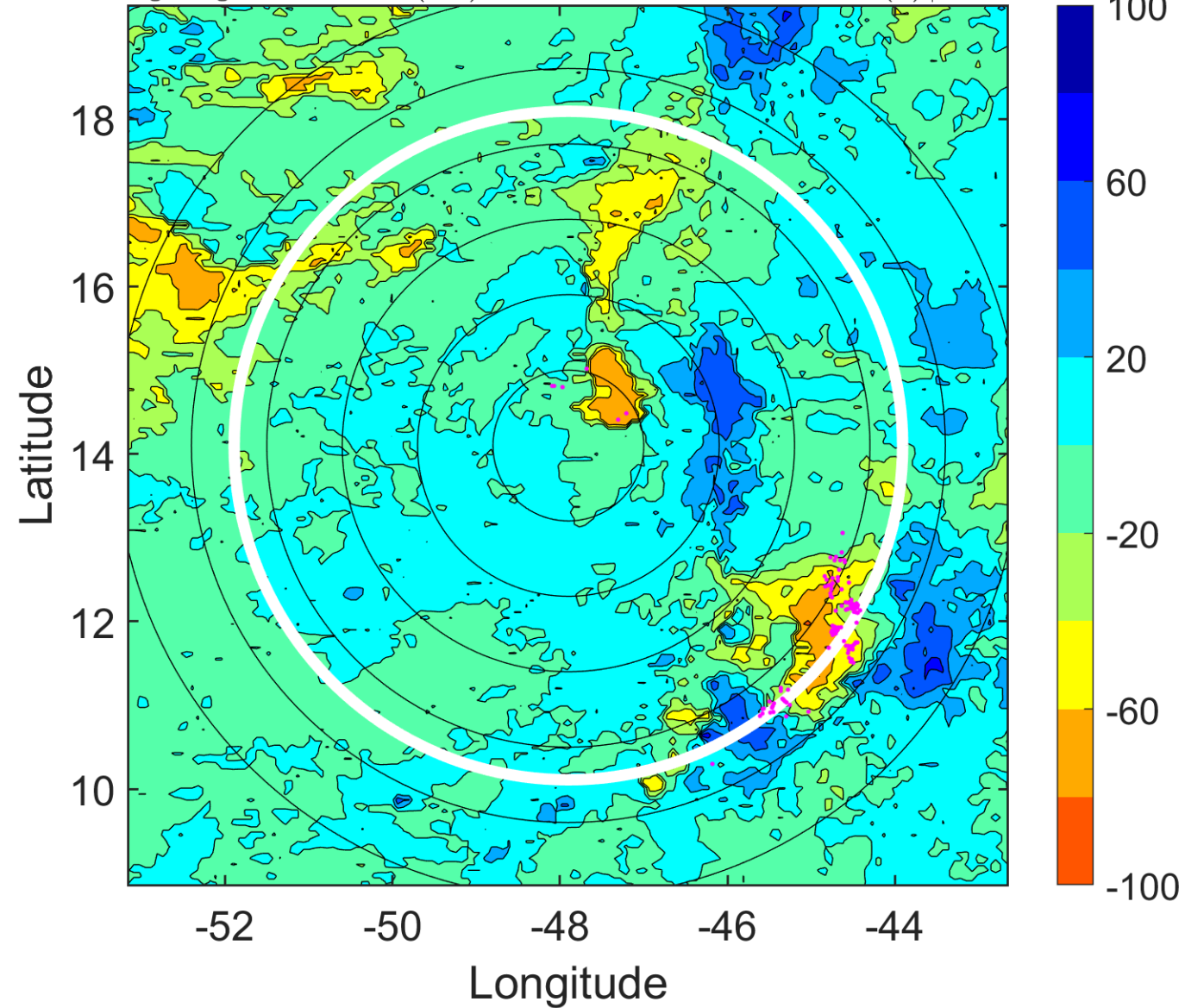

IR BT & Lightning

t: 2007092721 (17.8 LT)

Lightning: 17.8 LT \pm 1.5 h (dots)

PT: SLCP | EA: QUASI

12L (KAREN) | 50 kt TS

S: 12.1 m s⁻¹ (H) | H: 83°

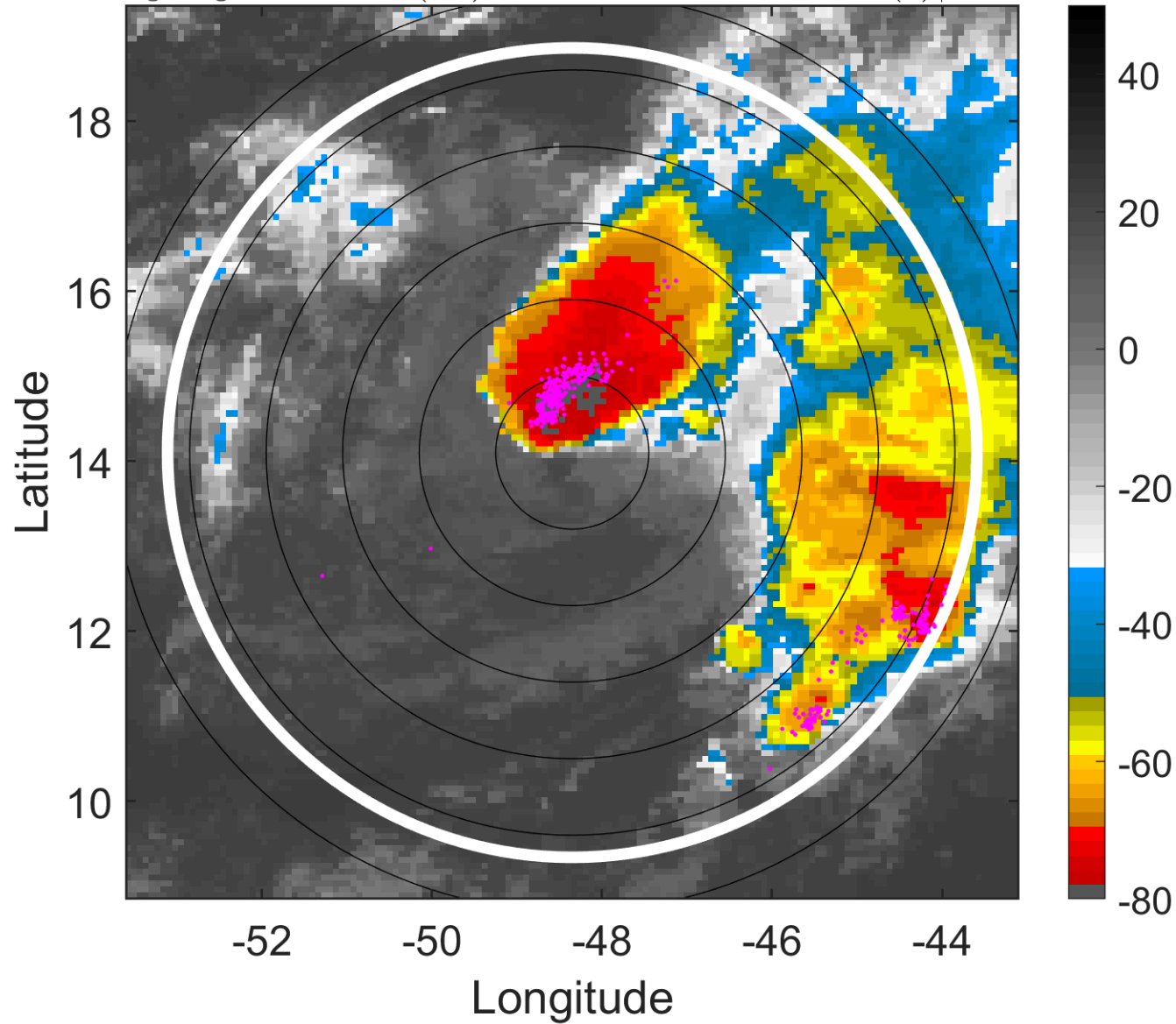

6-h IR BT Differences & Lightning

Δ t: 2007092721 (17.8 LT) - 2007092715 (11.8 LT)

Lightning: 17.8 LT \pm 1.5 h (dots)

PT: SLCP | EA: QUASI

12L (KAREN) | 50 kt TS

S: 12.1 m s⁻¹ (H) | H: 83°

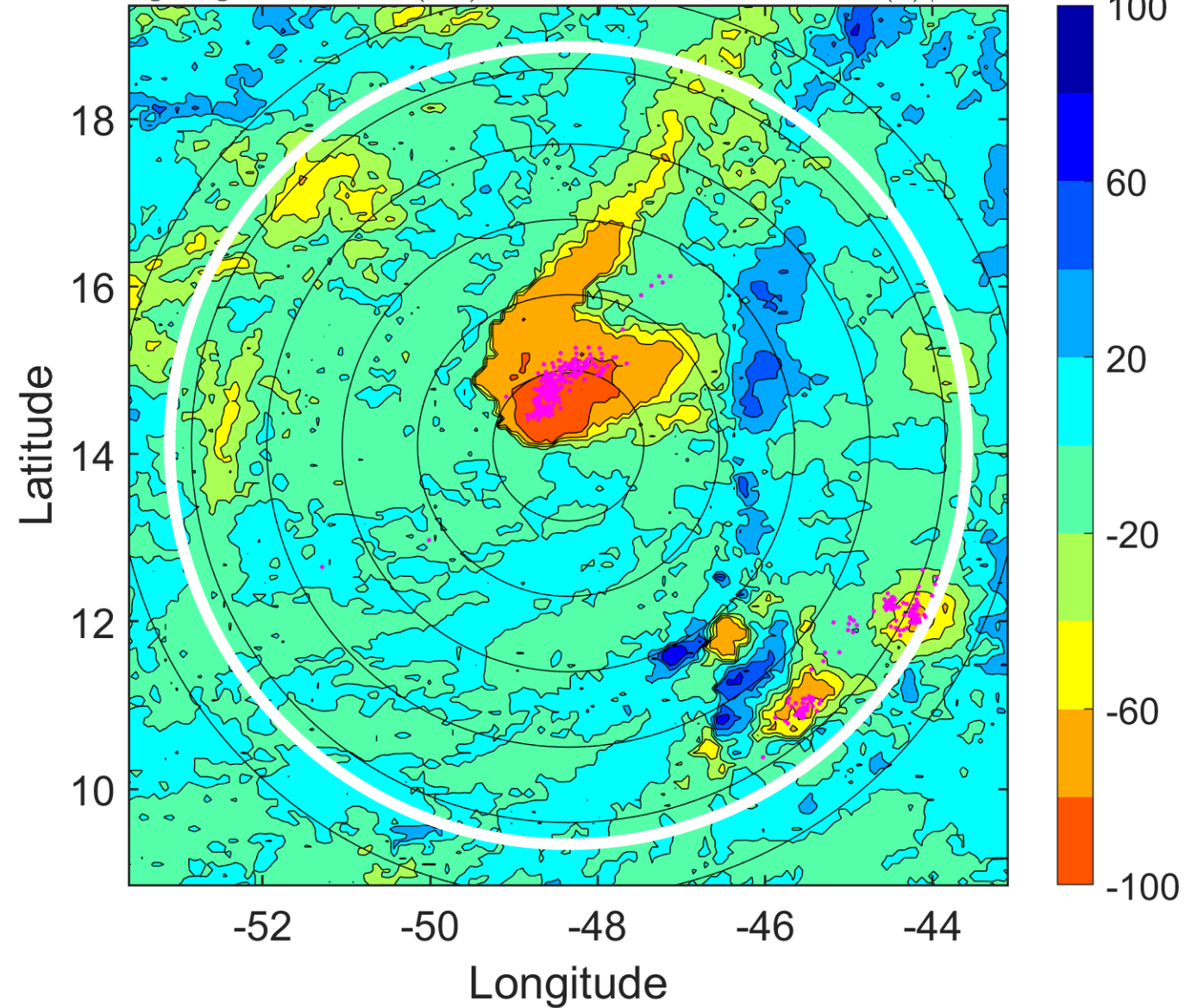

IR BT & Lightning

t: 2007092800 (20.7 LT)

Lightning: 20.7 LT \pm 1.5 h (dots)

PT: SLCP | EA: QUASI

12L (KAREN) | 50 kt TS

S: 12.2 m s⁻¹ (H) | H: 83°

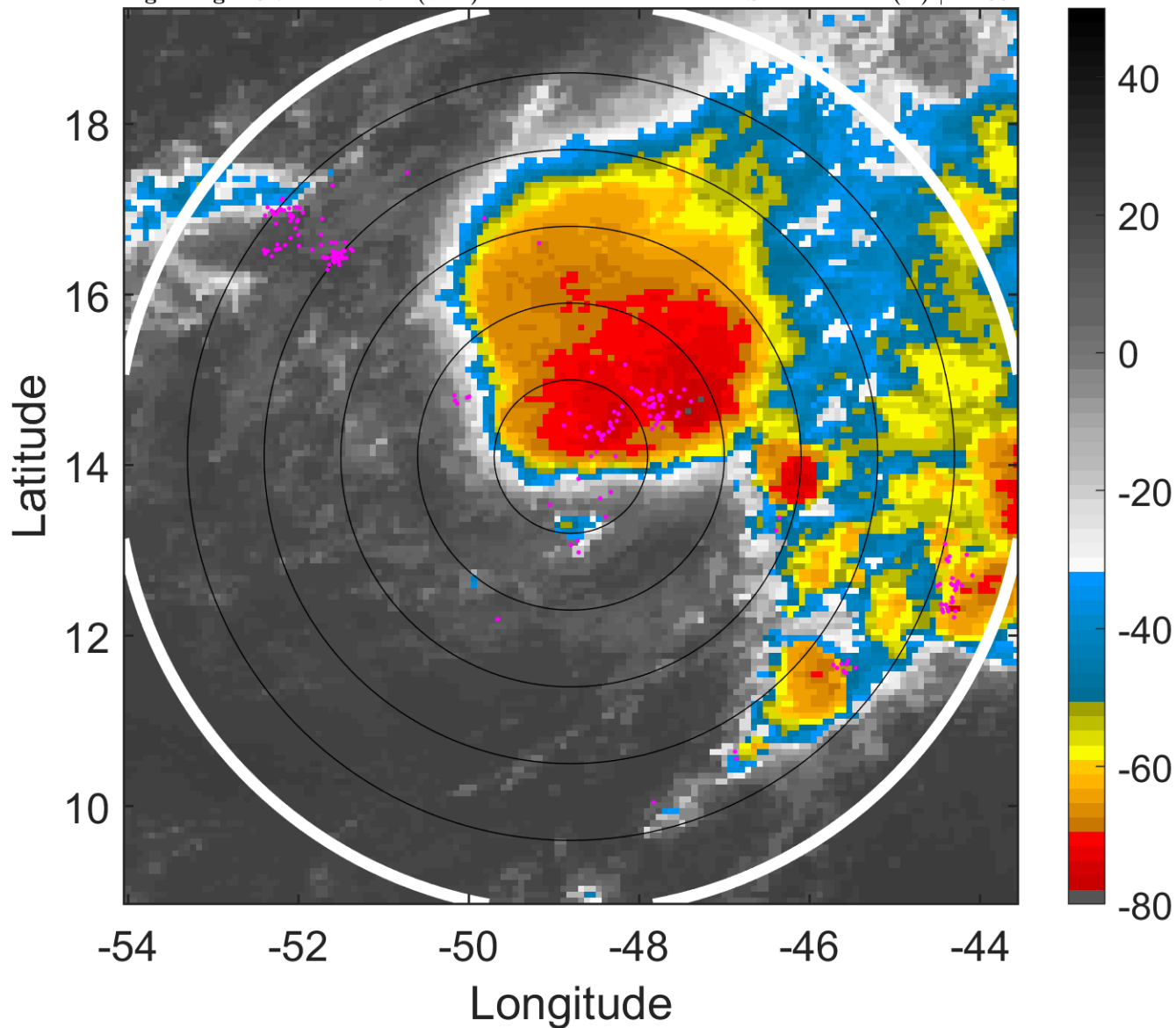

6-h IR BT Differences & Lightning

Δ t: 2007092800 (20.7 LT) - 2007092718 (14.8 LT)

Lightning: 20.7 LT \pm 1.5 h (dots)

PT: SLCP | EA: QUASI

12L (KAREN) | 50 kt TS

S: 12.2 m s⁻¹ (H) | H: 83°

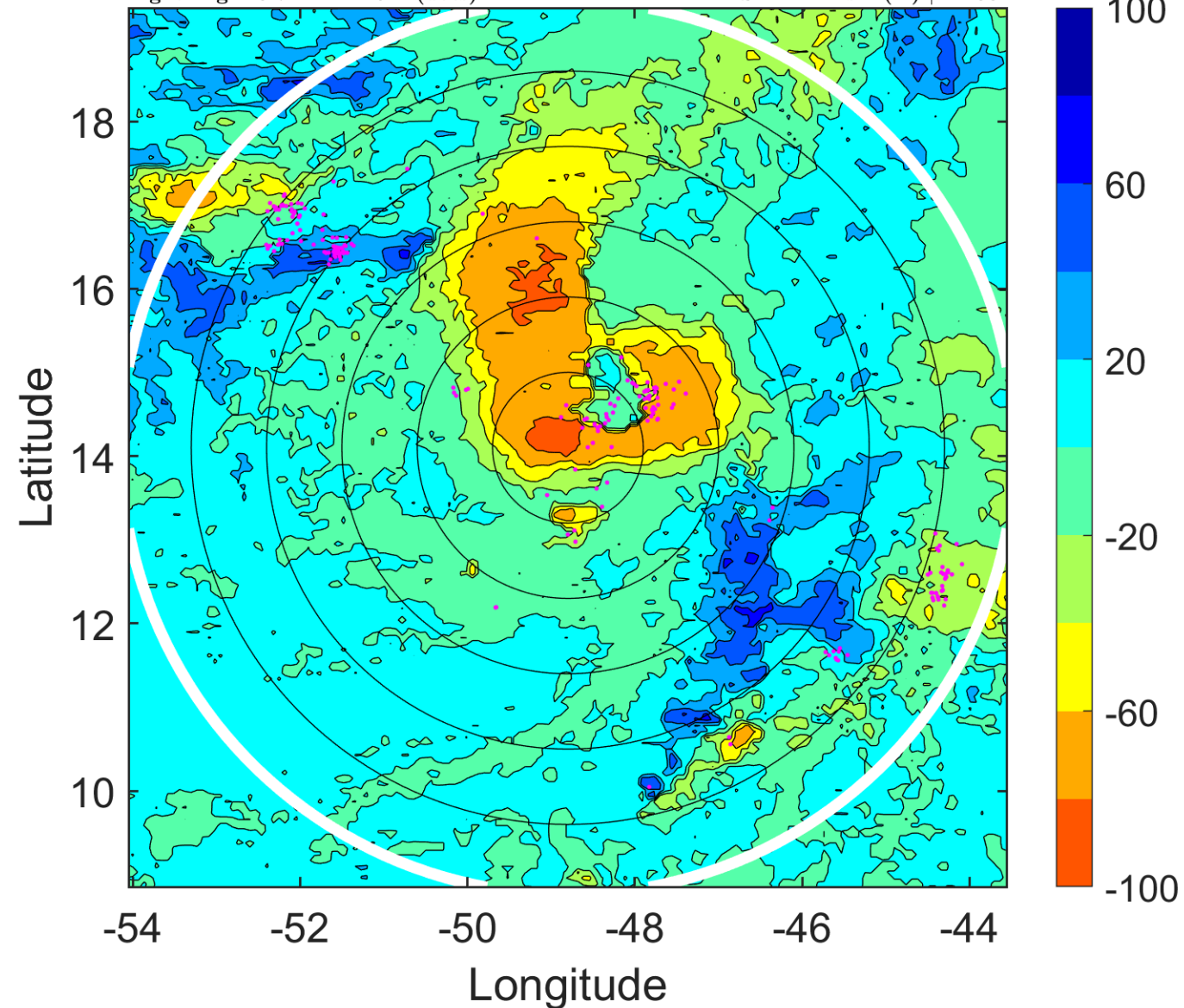

IR BT & Lightning

t: 2007092803 (23.7 LT)
Lightning: 23.7 LT \pm 1.5 h (dots)

PT: SLCP | EA: QUASI
12L (KAREN) | 45 kt TS
S: 12.2 m s⁻¹ (H) | H: 74.5°

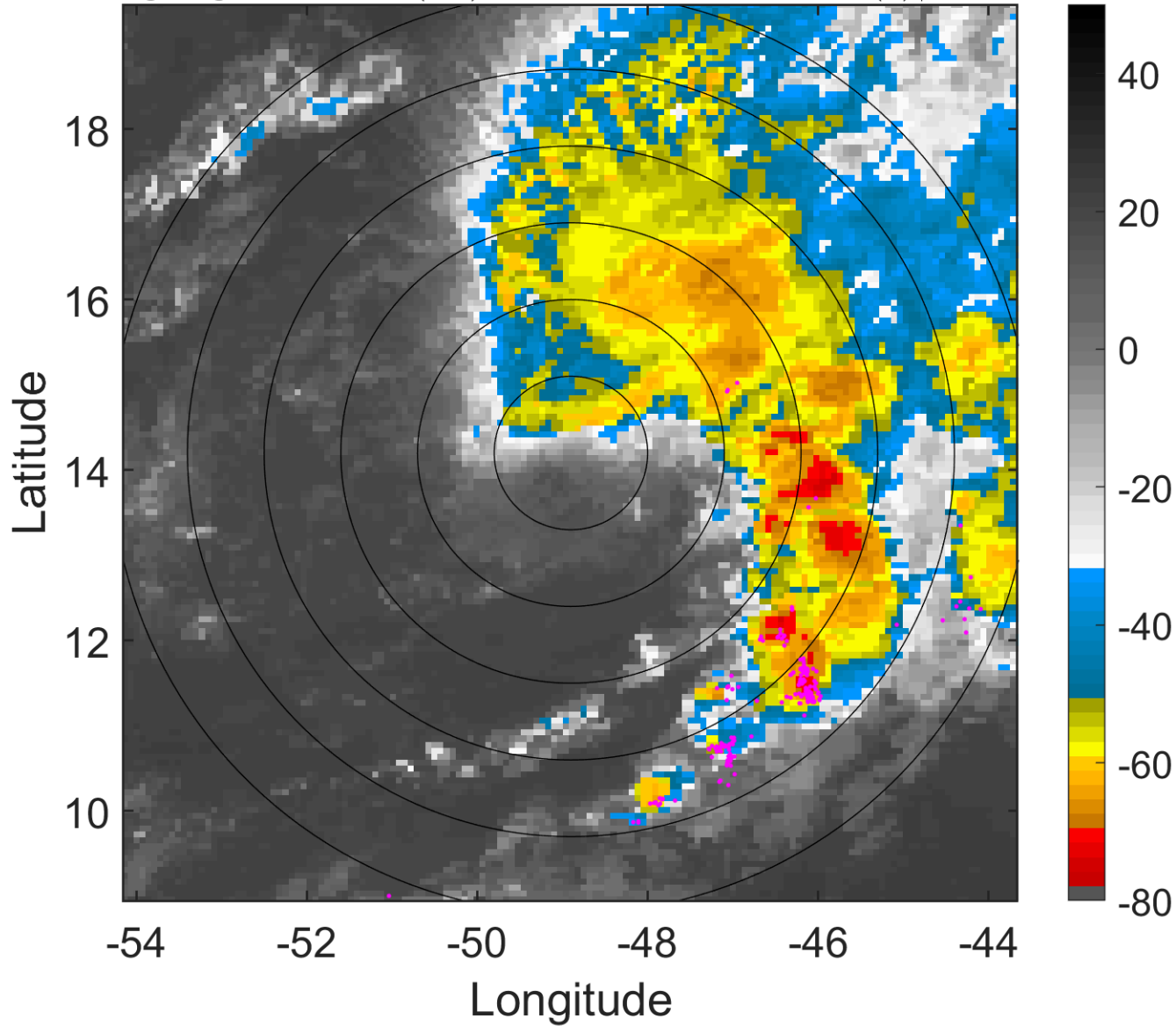

6-h IR BT Differences & Lightning

Δ t: 2007092803 (23.7 LT) - 2007092721 (17.8 LT)
Lightning: 23.7 LT \pm 1.5 h (dots)

PT: SLCP | EA: QUASI
12L (KAREN) | 45 kt TS
S: 12.2 m s⁻¹ (H) | H: 74.5°

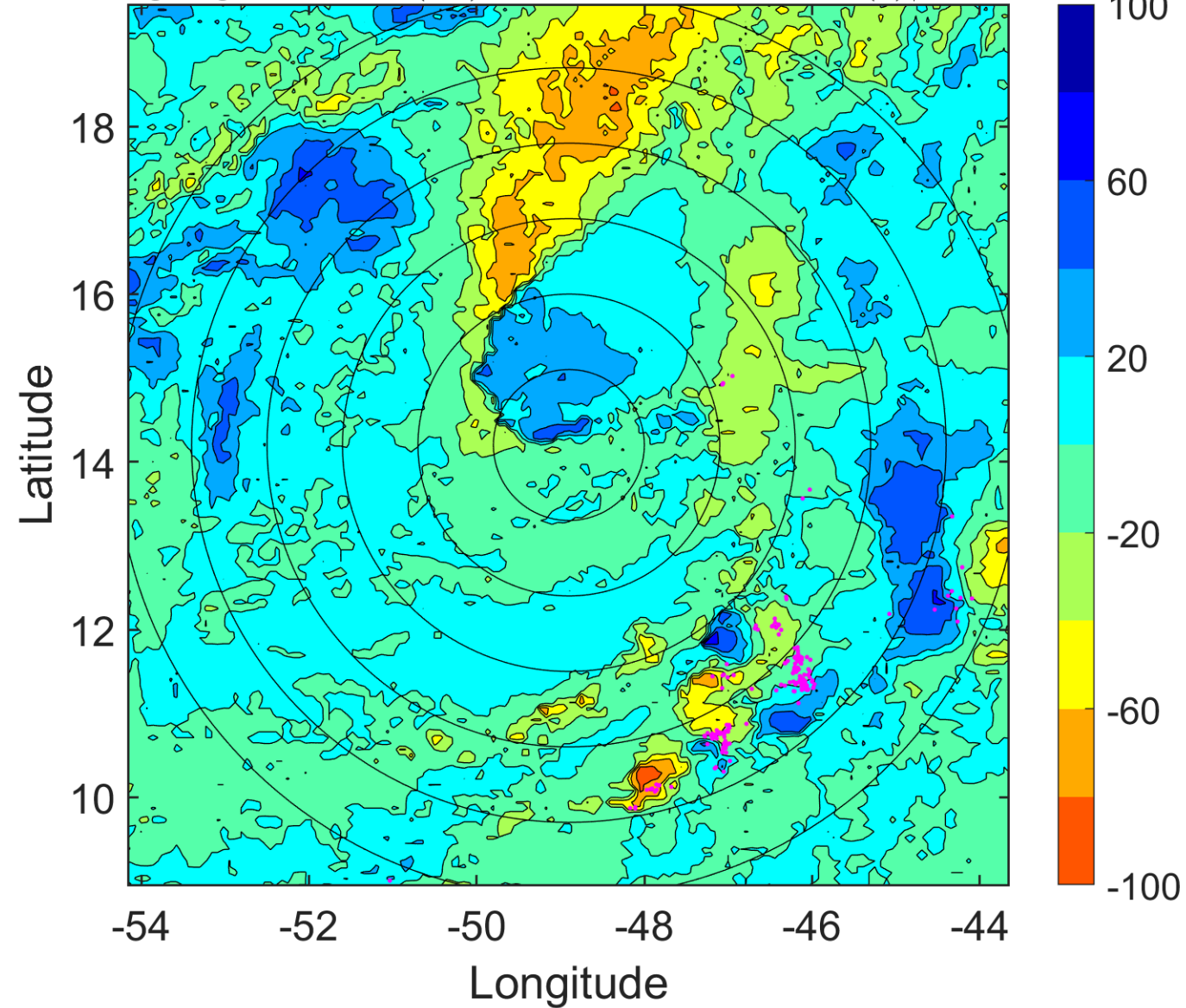

IR BT & Lightning

t: 2007092806 (2.7 LT)

Lightning: 2.7 LT \pm 1.5 h (dots)

PT: LLWP | EA: INACT

12L (KAREN) | 40 kt TS

S: 12.1 m s⁻¹ (H) | H: 66°

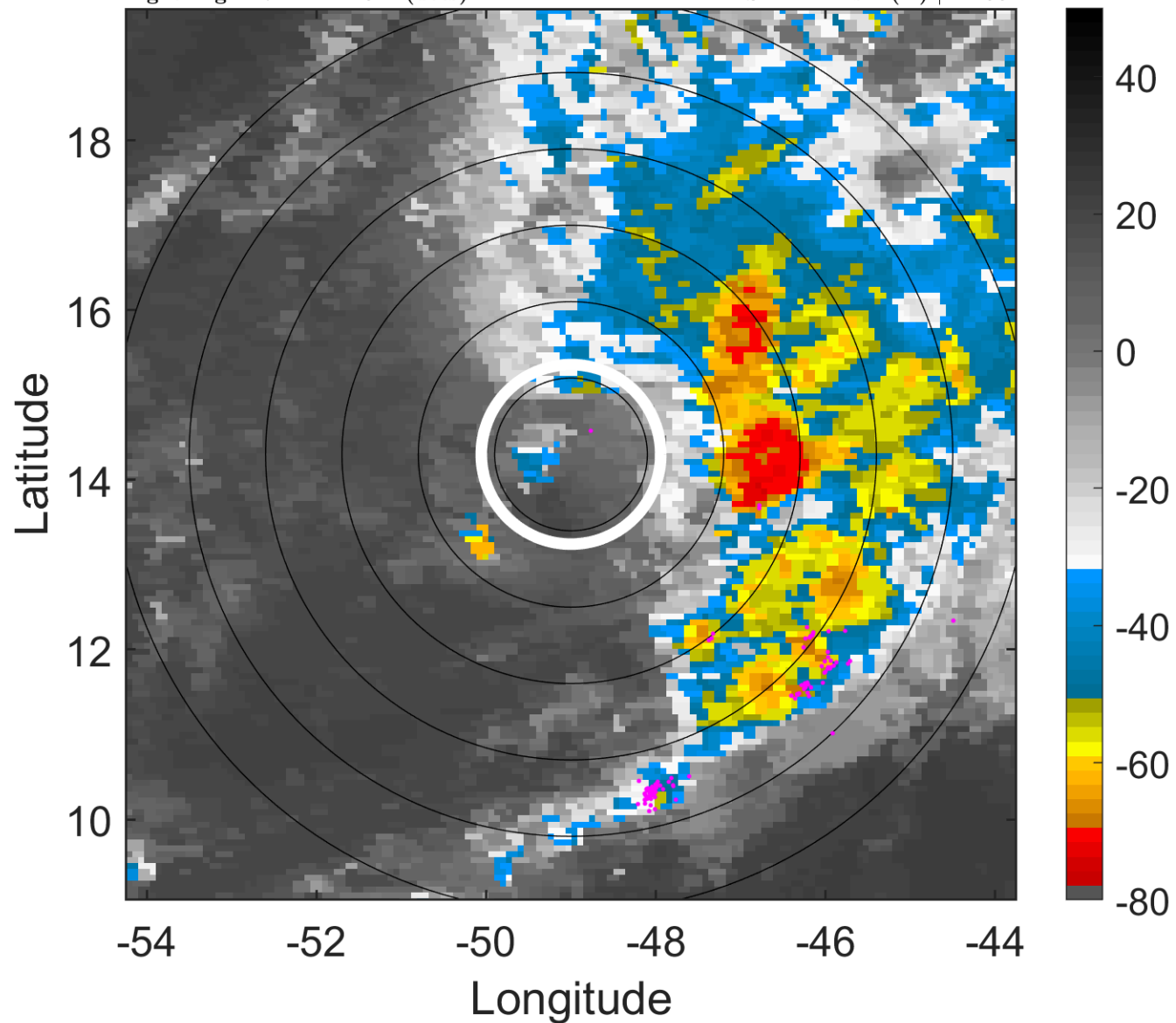

6-h IR BT Differences & Lightning

Δ t: 2007092806 (2.7 LT) - 2007092800 (20.7 LT)

Lightning: 2.7 LT \pm 1.5 h (dots)

PT: LLWP | EA: INACT

12L (KAREN) | 40 kt TS

S: 12.1 m s⁻¹ (H) | H: 66°

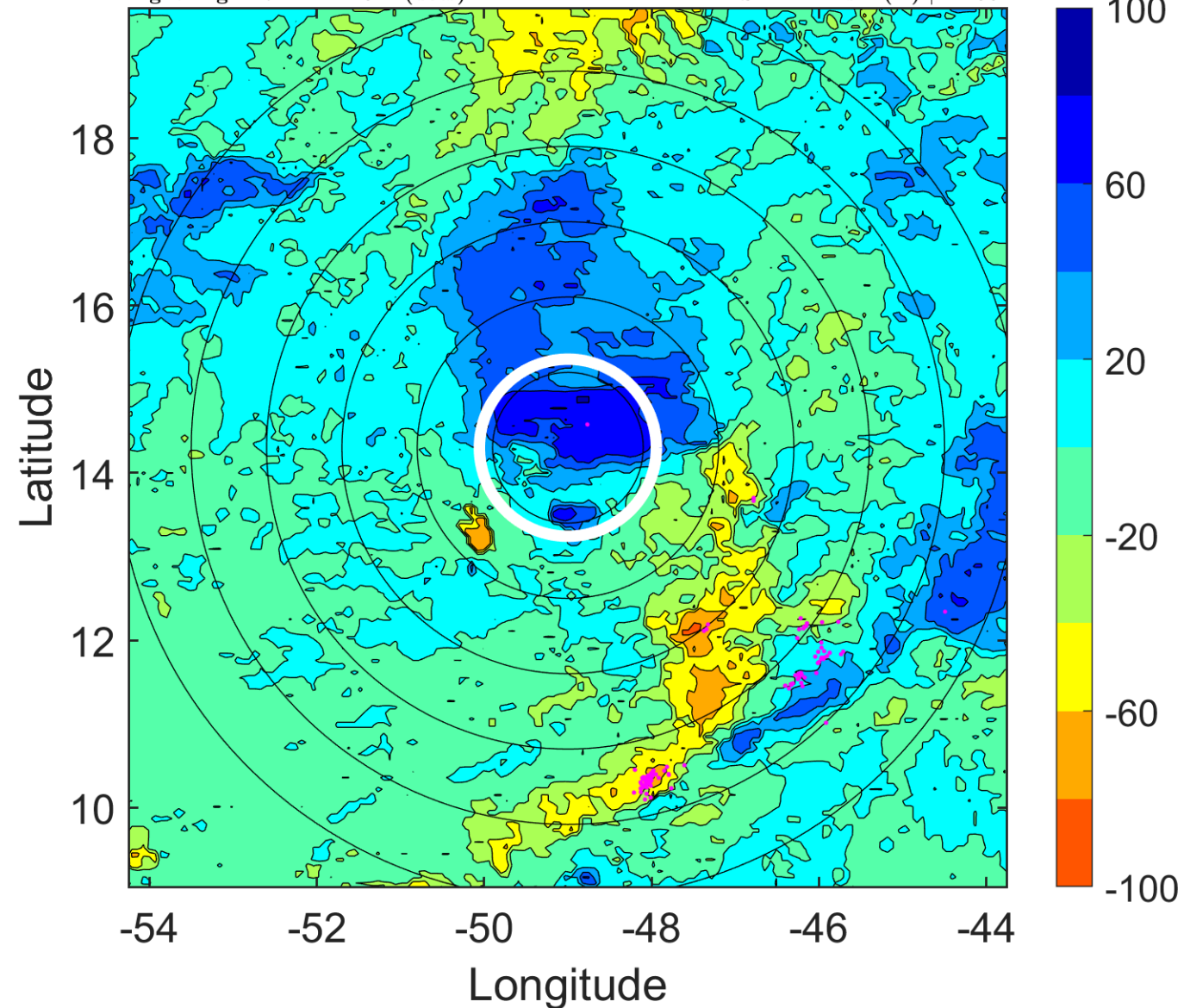

IR BT & Lightning

t: 2007092809 (5.7 LT)

Lightning: 5.7 LT \pm 1.5 h (dots)

PT: LLWP | EA: INACT

12L (KAREN) | 37.5 kt TS

S: 12.3 m s⁻¹ (H) | H: 71°

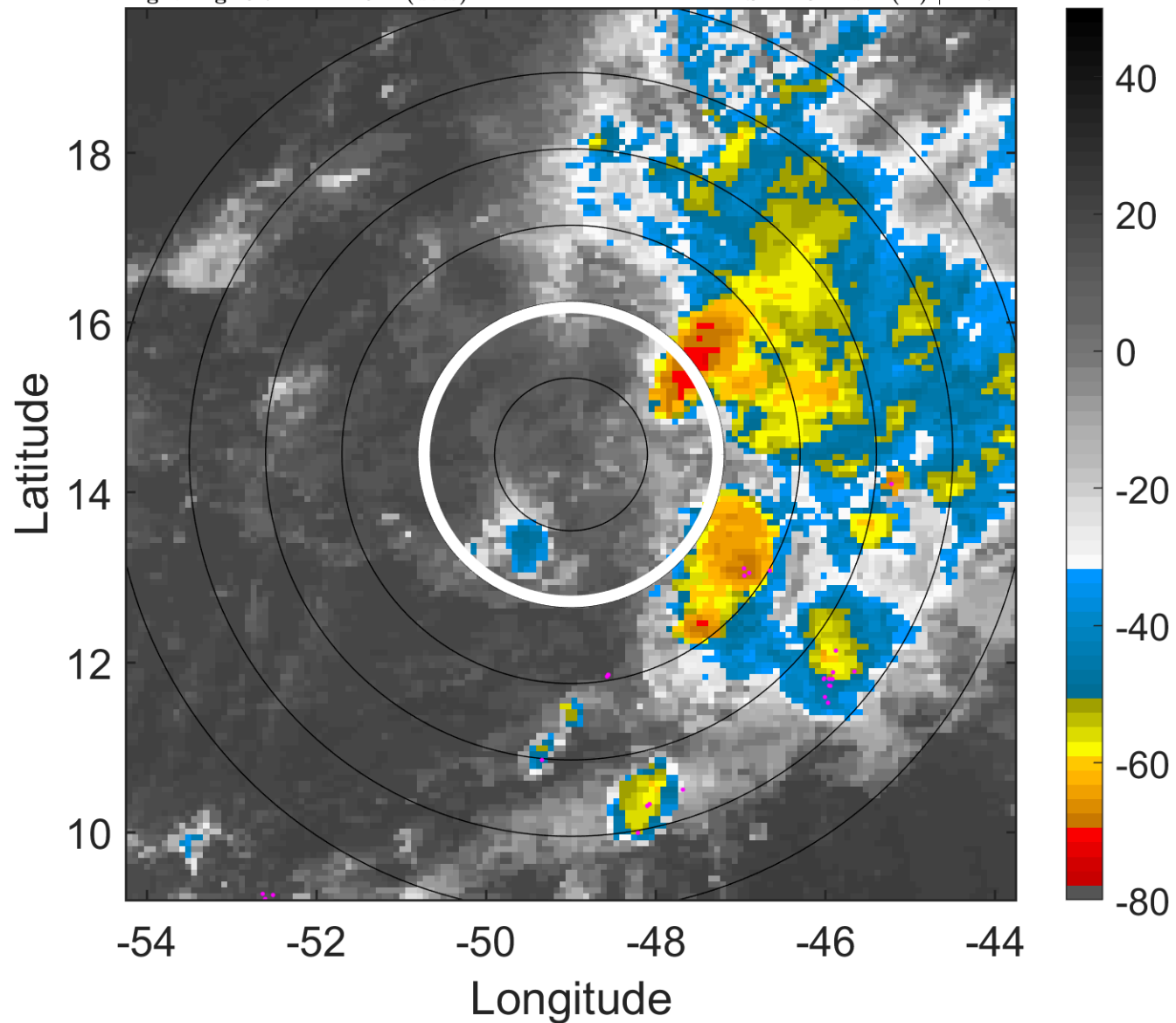

6-h IR BT Differences & Lightning

Δ t: 2007092809 (5.7 LT) - 2007092803 (23.7 LT)

Lightning: 5.7 LT \pm 1.5 h (dots)

PT: LLWP | EA: INACT

12L (KAREN) | 37.5 kt TS

S: 12.3 m s⁻¹ (H) | H: 71°

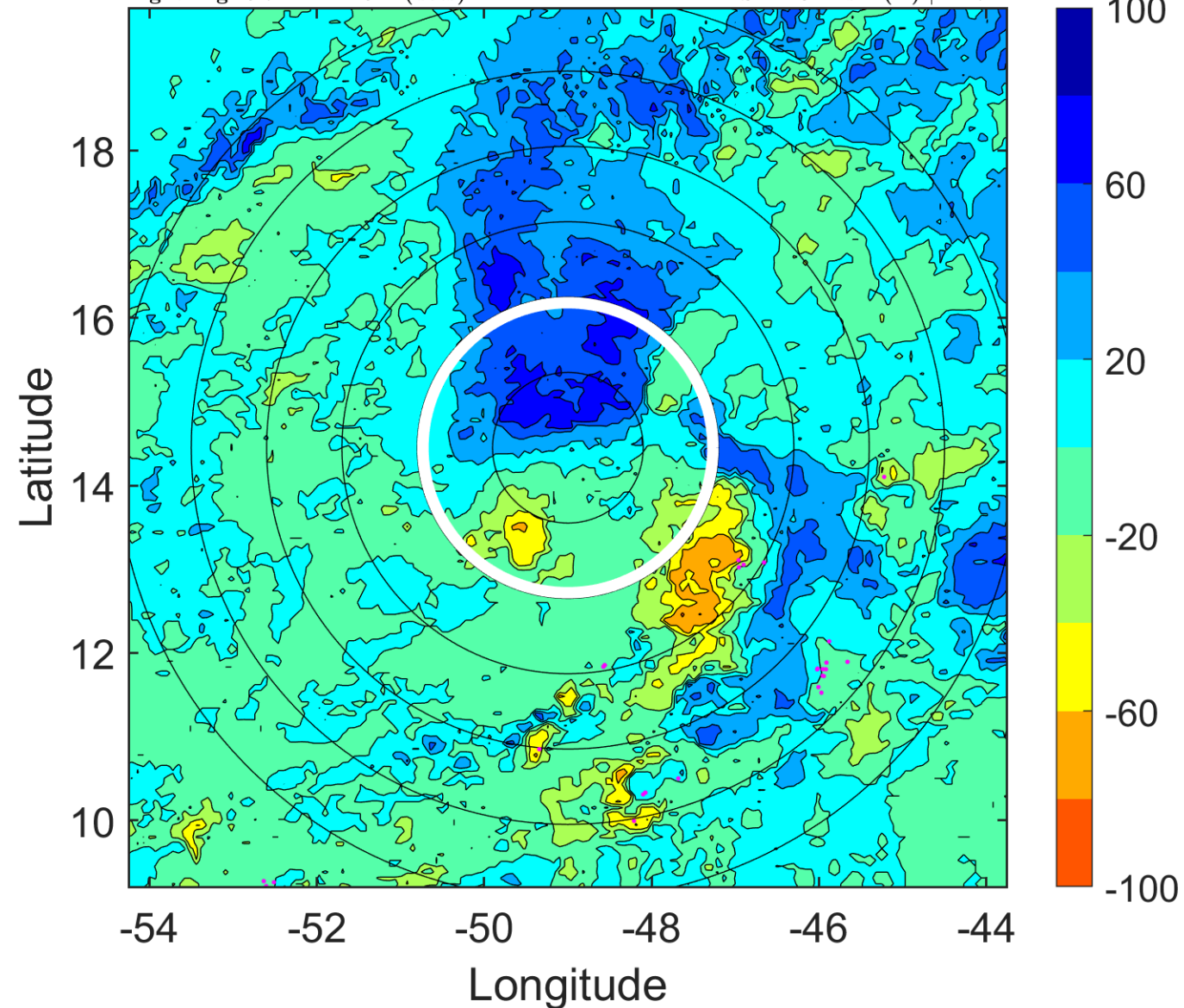

IR BT & Lightning

t: 2007092812 (8.7 LT)

Lightning: 8.7 LT \pm 1.5 h (dots)

PT: LLWP | EA: INACT

12L (KAREN) | 35 kt TS

S: 12.4 m s⁻¹ (H) | H: 76°

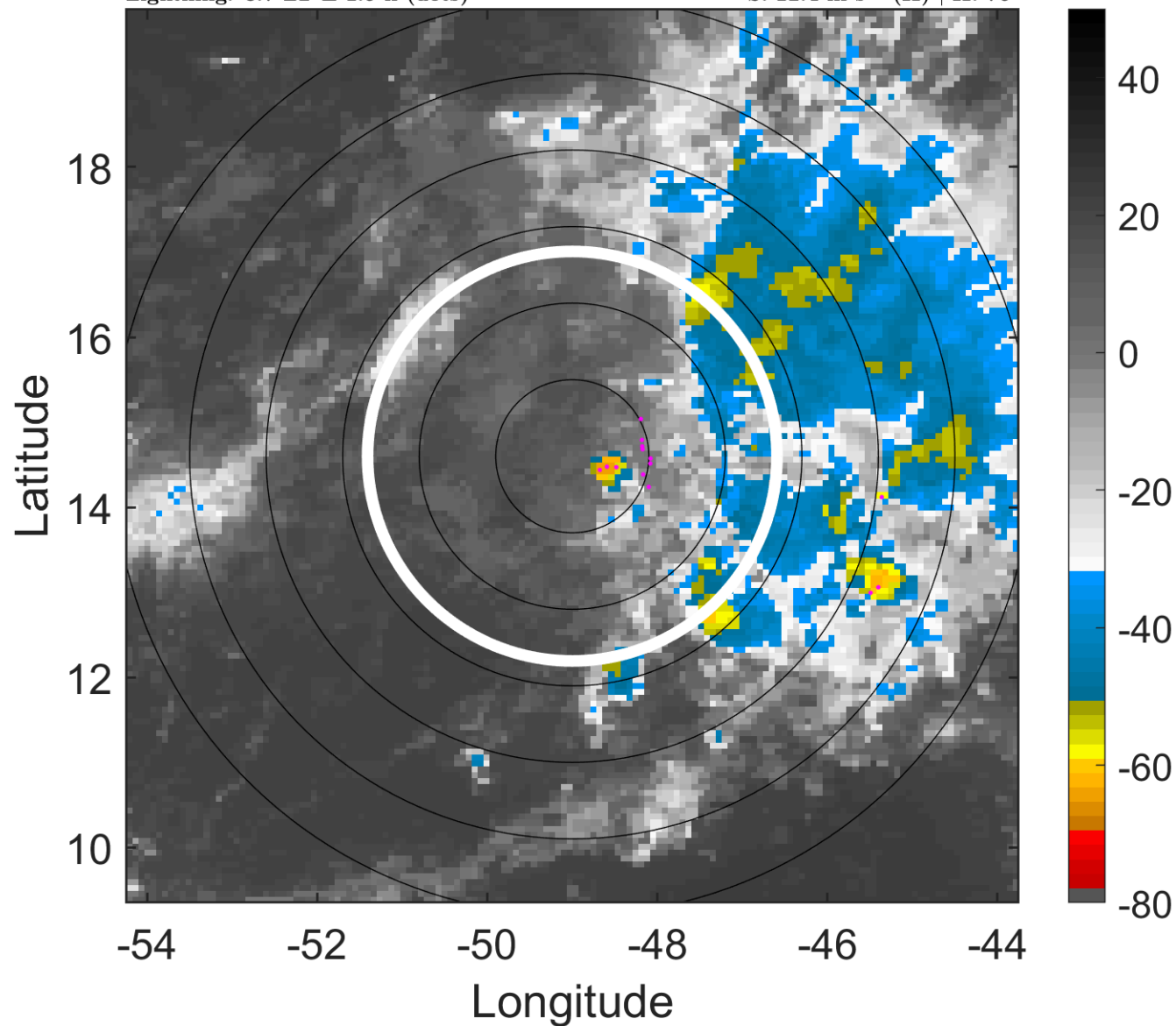

6-h IR BT Differences & Lightning

Δ t: 2007092812 (8.7 LT) - 2007092806 (2.7 LT)

Lightning: 8.7 LT \pm 1.5 h (dots)

PT: LLWP | EA: INACT

12L (KAREN) | 35 kt TS

S: 12.4 m s⁻¹ (H) | H: 76°

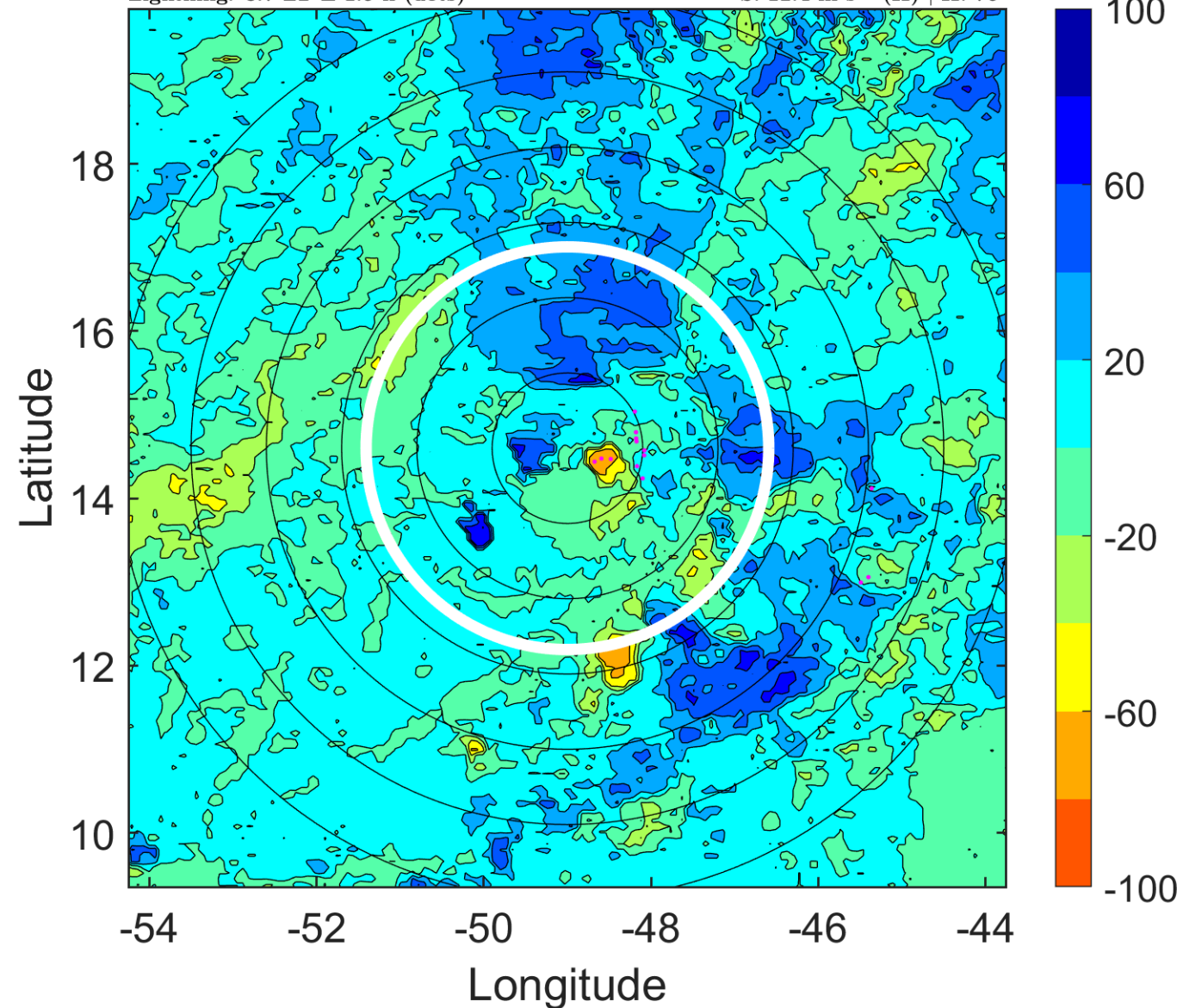

IR BT & Lightning

t: 2007092815 (11.7 LT)

Lightning: 11.7 LT \pm 1.5 h (dots)

PT: LLWP | EA: INACT

12L (KAREN) | 35 kt TS

S: 13.8 m s⁻¹ (H) | H: 74°

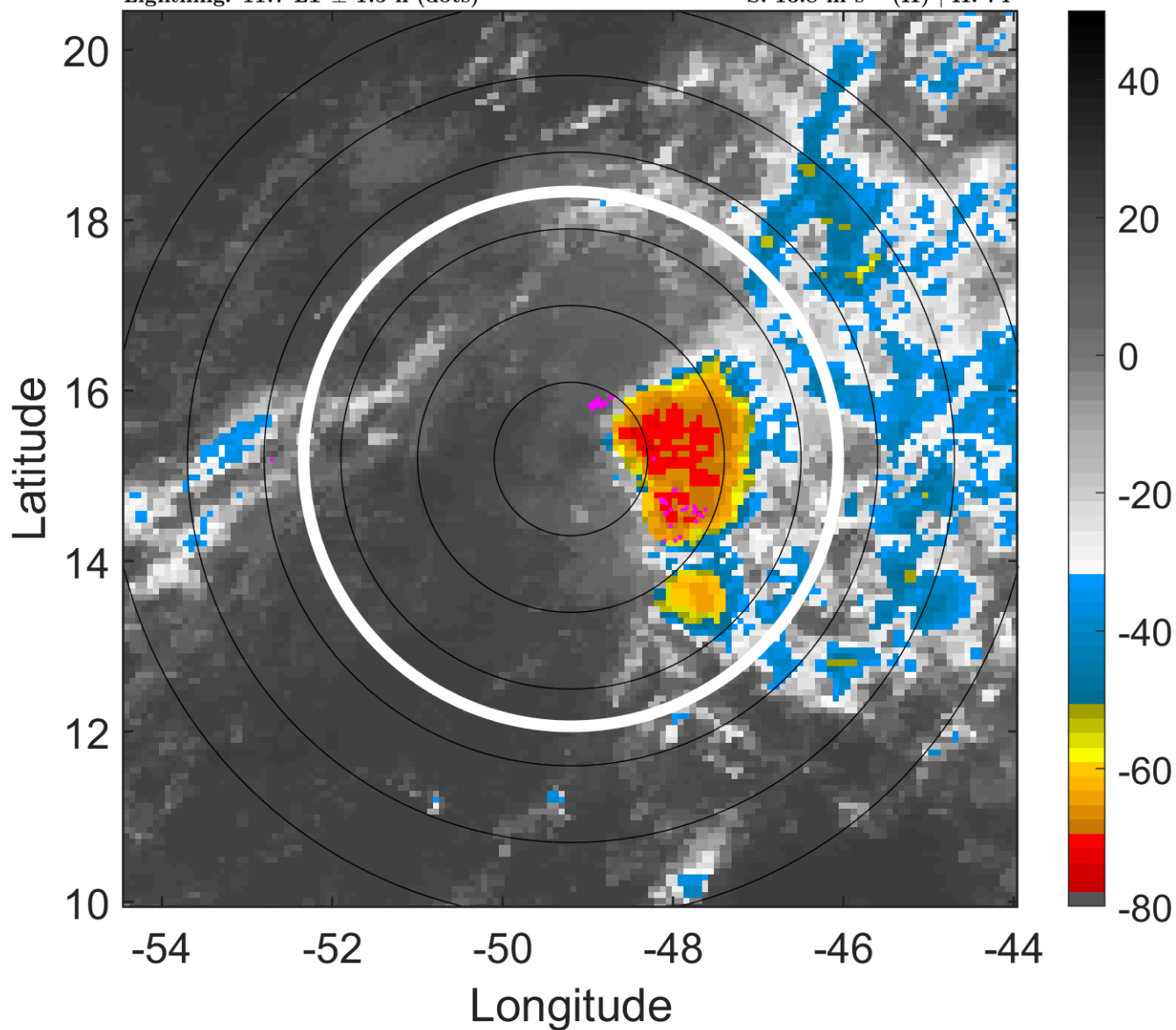

6-h IR BT Differences & Lightning

Δ t: 2007092815 (11.7 LT) - 2007092809 (5.7 LT)

Lightning: 11.7 LT \pm 1.5 h (dots)

PT: LLWP | EA: INACT

12L (KAREN) | 35 kt TS

S: 13.8 m s⁻¹ (H) | H: 74°

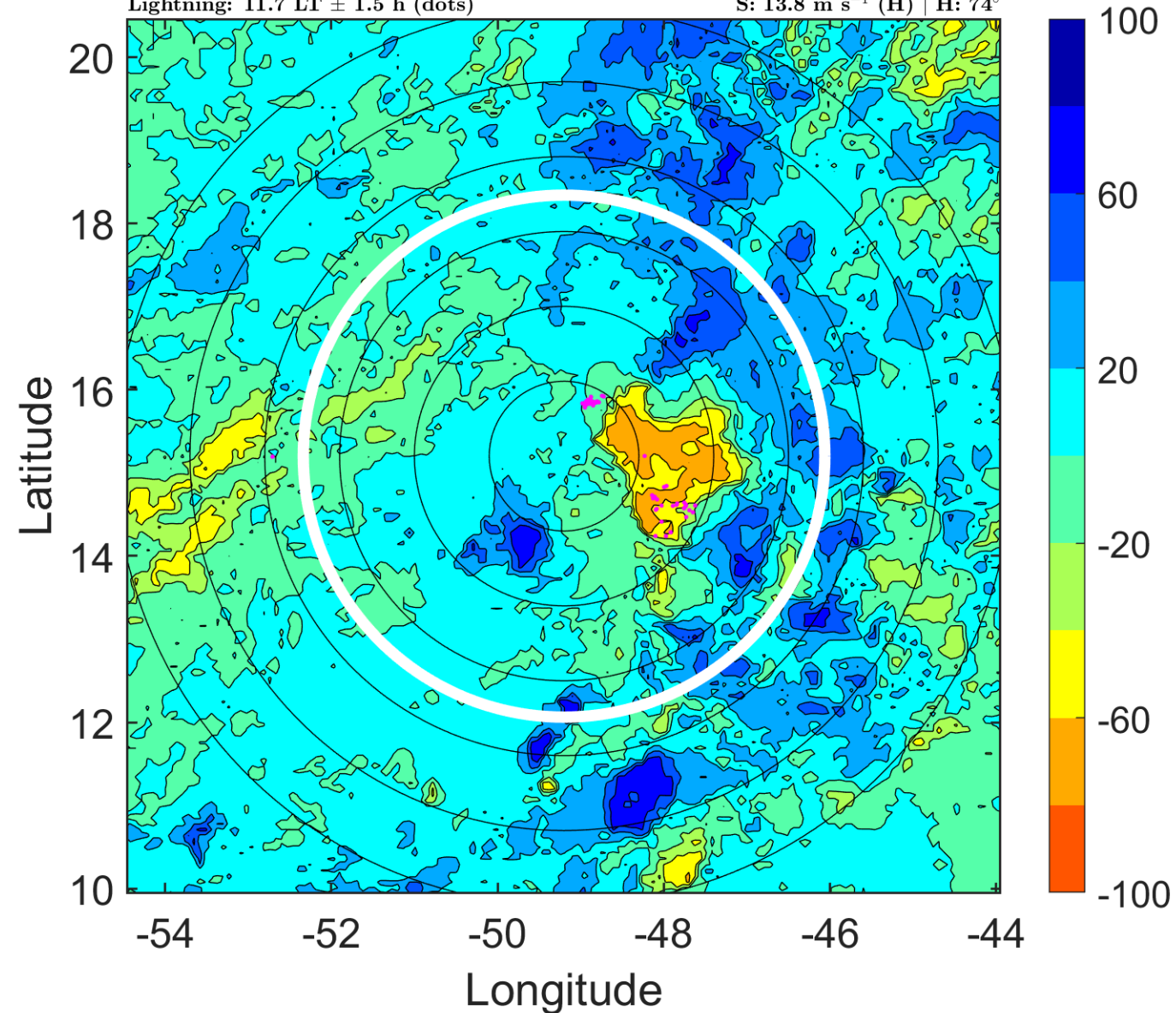

IR BT & Lightning

t: 2007092818 (14.7 LT)

Lightning: 14.7 LT \pm 1.5 h (dots)

PT: LLWP | EA: INACT

12L (KAREN) | 35 kt TS

S: 15.1 m s⁻¹ (H) | H: 72°

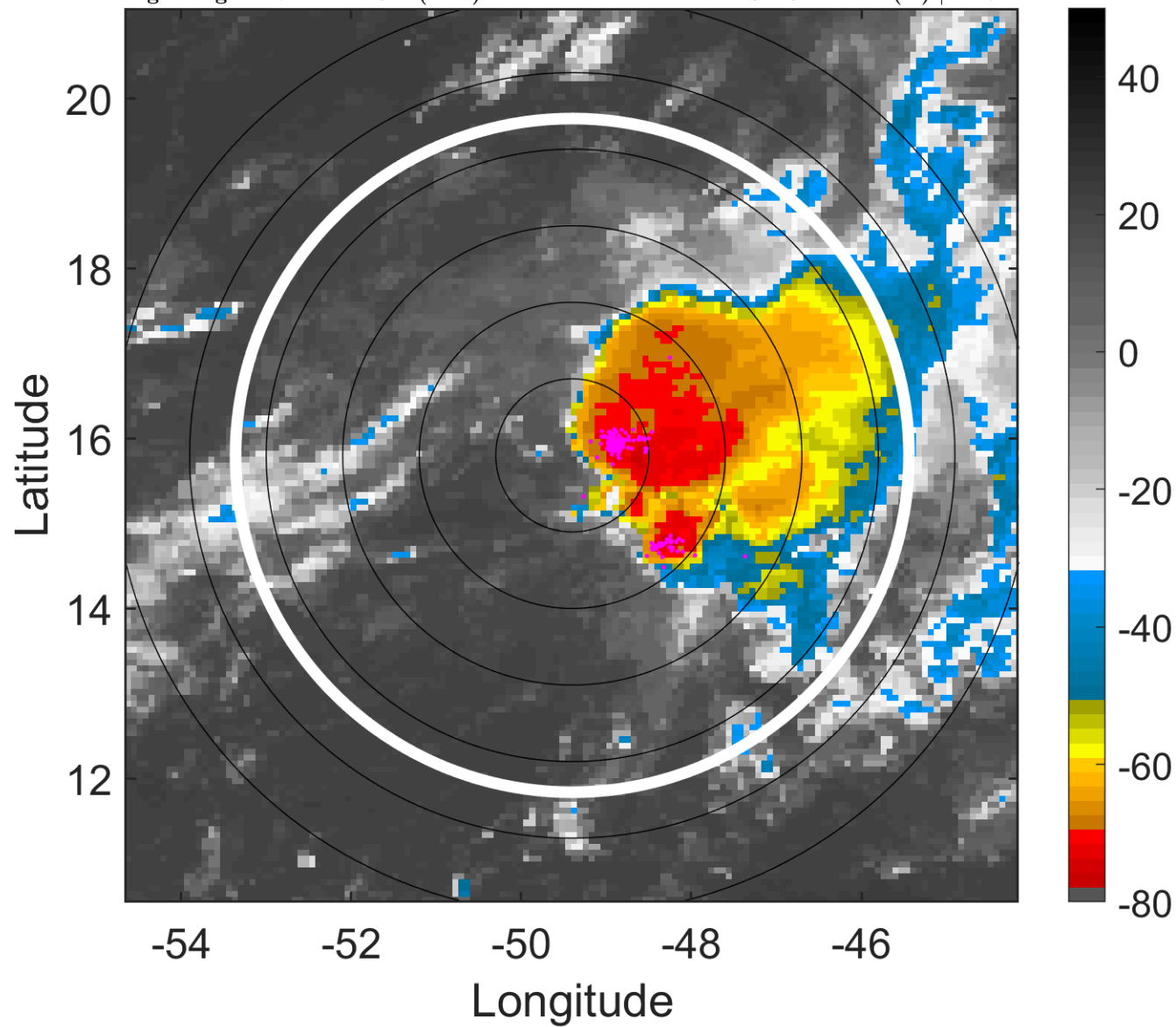

6-h IR BT Differences & Lightning

Δ t: 2007092818 (14.7 LT) - 2007092812 (8.7 LT)

Lightning: 14.7 LT \pm 1.5 h (dots)

PT: LLWP | EA: INACT

12L (KAREN) | 35 kt TS

S: 15.1 m s⁻¹ (H) | H: 72°

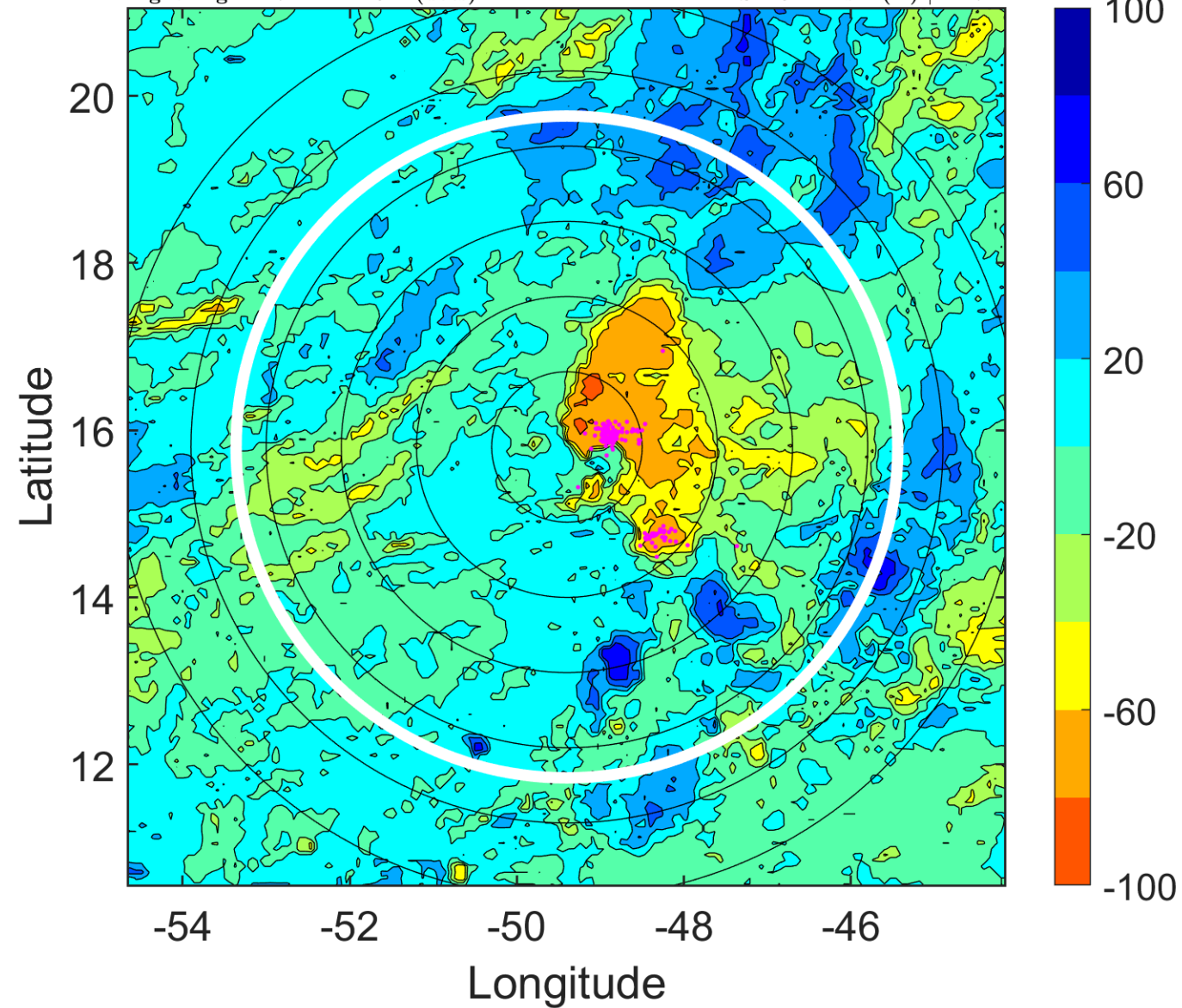

IR BT & Lightning

t: 2007092821 (17.7 LT)

Lightning: 17.7 LT \pm 1.5 h (dots)

PT: LLWP | EA: INACT

12L (KAREN) | 35 kt TS

S: 16.5 m s⁻¹ (H) | H: 76.5°

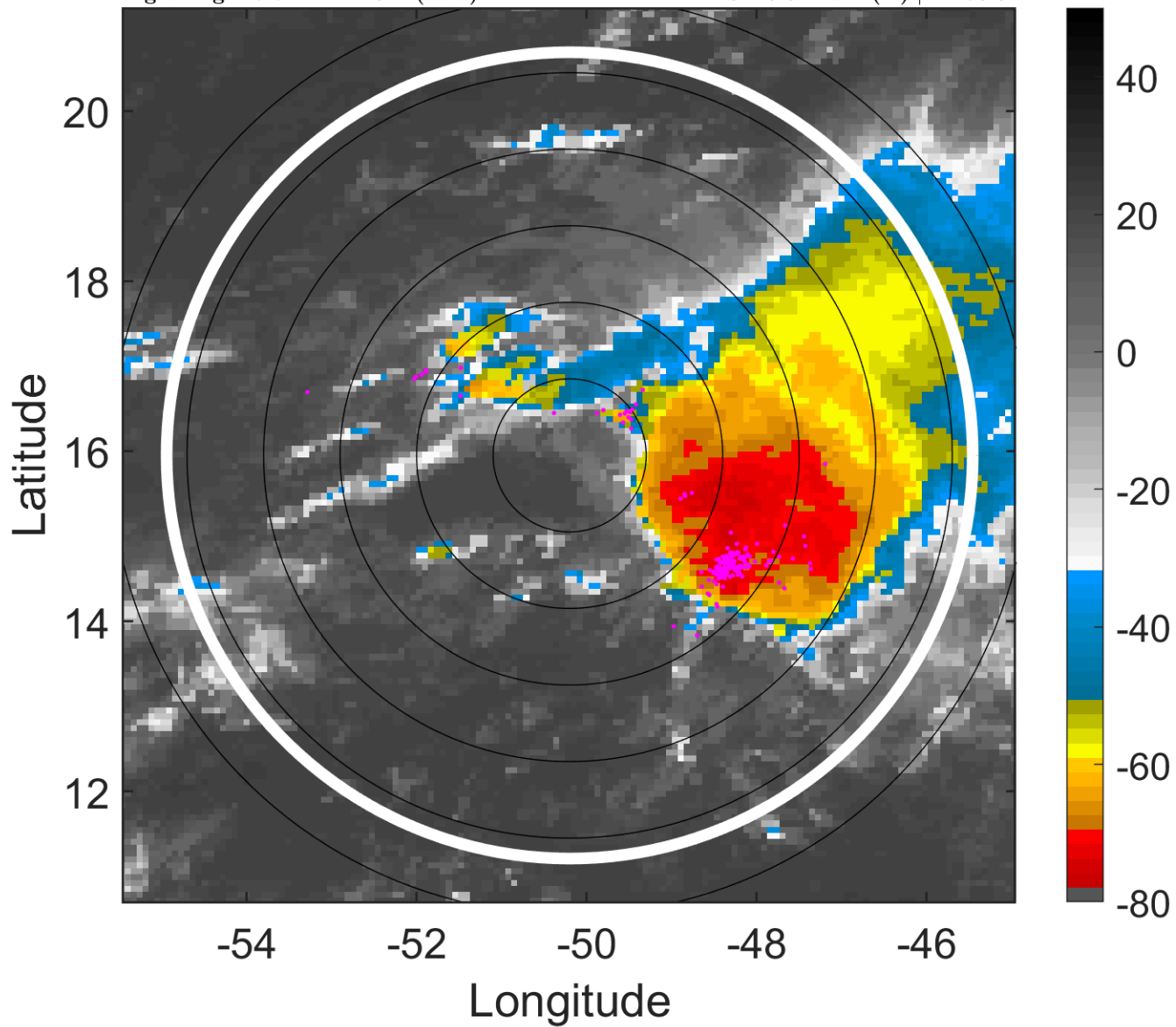

6-h IR BT Differences & Lightning

Δ t: 2007092821 (17.7 LT) - 2007092815 (11.7 LT)

Lightning: 17.7 LT \pm 1.5 h (dots)

PT: LLWP | EA: INACT

12L (KAREN) | 35 kt TS

S: 16.5 m s⁻¹ (H) | H: 76.5°

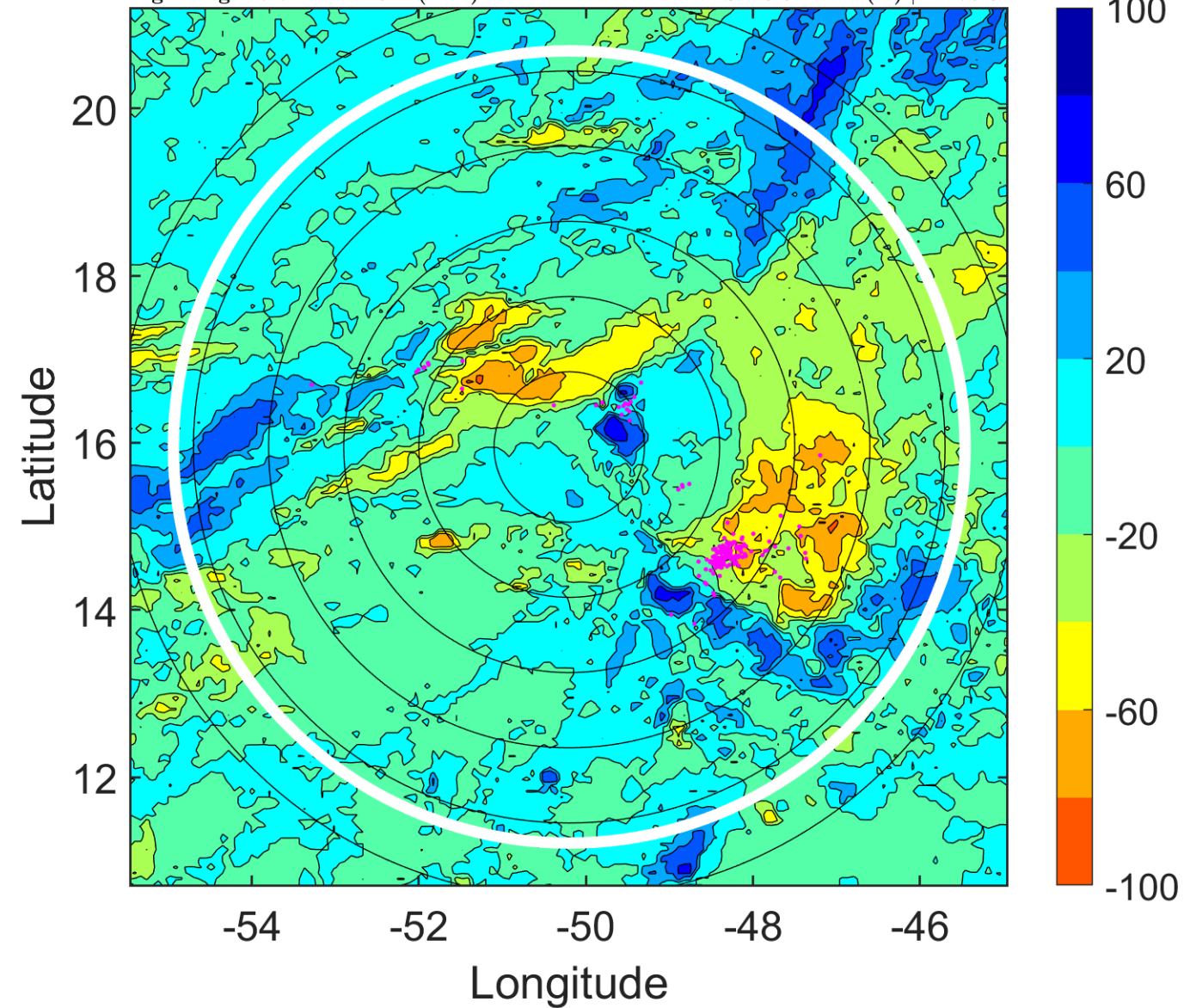

IR BT & Lightning

t: 2007092900 (20.6 LT)

Lightning: 20.6 LT \pm 1.5 h (dots)

PT: LLWP | EA: INACT

12L (KAREN) | 35 kt TS

S: 17.9 m s⁻¹ (H) | H: 81°

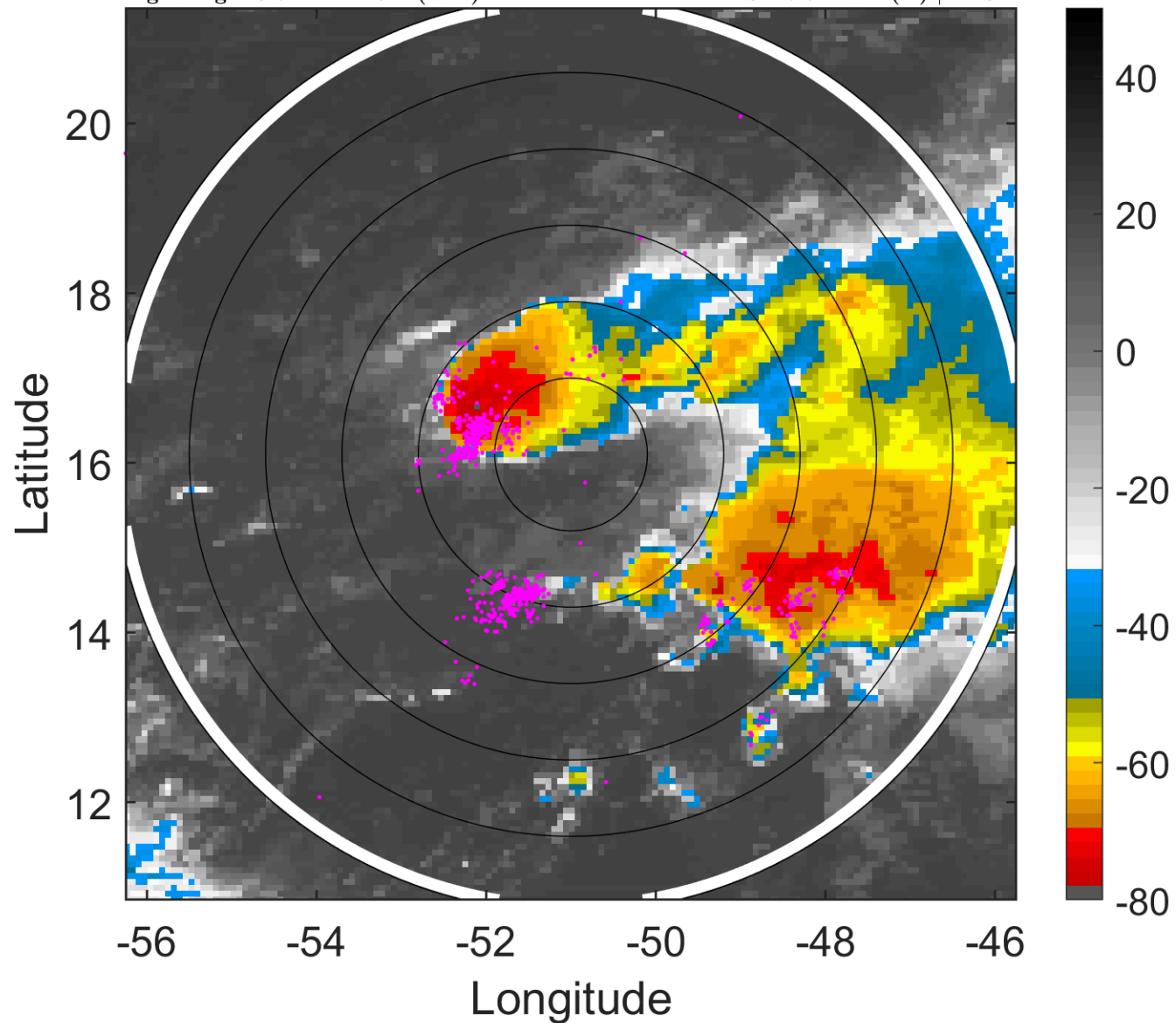

6-h IR BT Differences & Lightning

Δ t: 2007092900 (20.6 LT) - 2007092818 (14.7 LT)

Lightning: 20.6 LT \pm 1.5 h (dots)

PT: LLWP | EA: INACT

12L (KAREN) | 35 kt TS

S: 17.9 m s⁻¹ (H) | H: 81°

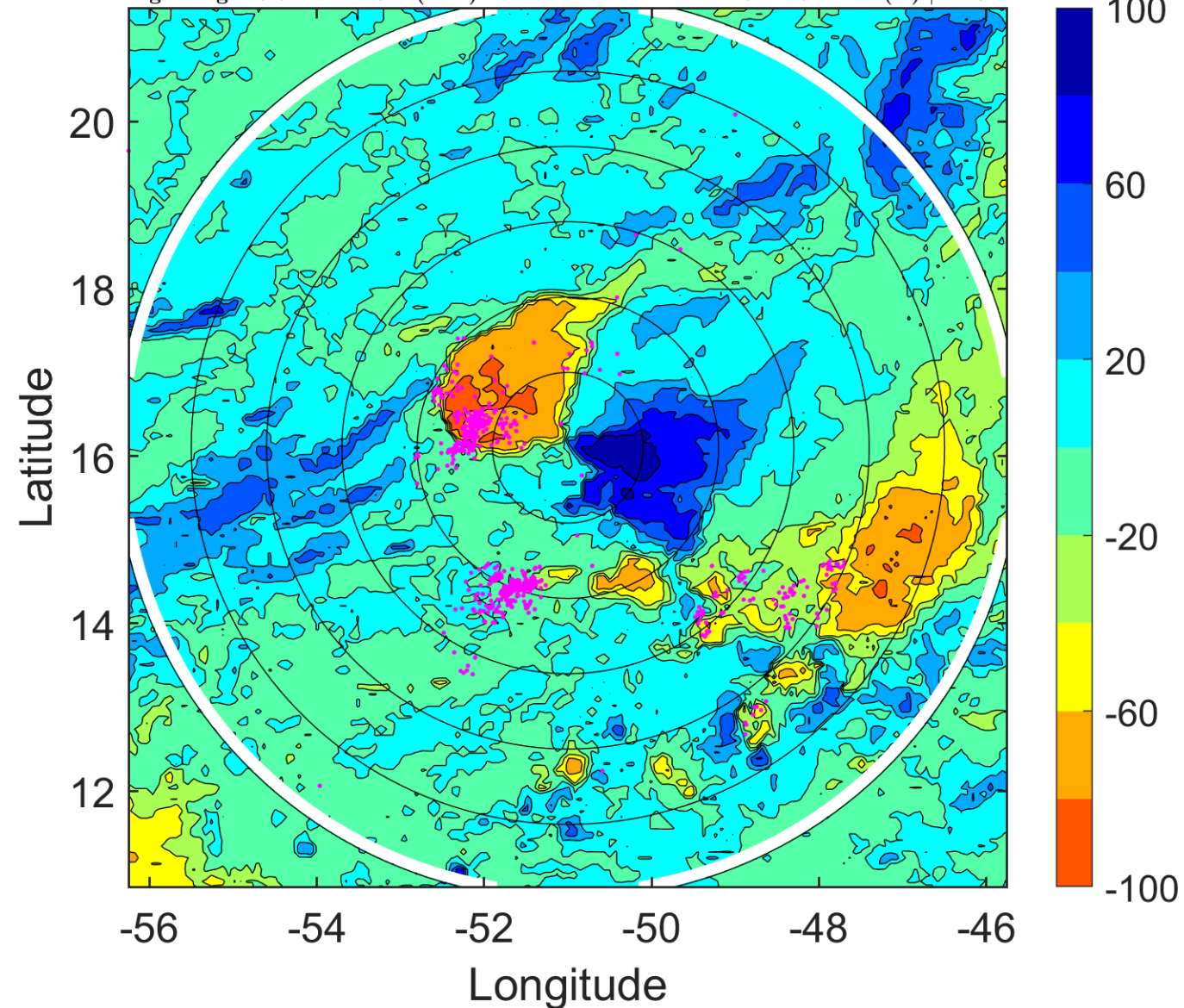

IR BT & Lightning

t: 2007092903 (23.5 LT)

Lightning: 23.5 LT \pm 1.5 h (dots)

PT: LLWP | EA: INACT

12L (KAREN) | 32.5 kt TD

S: 20.7 m s⁻¹ (H) | H: 82.5°

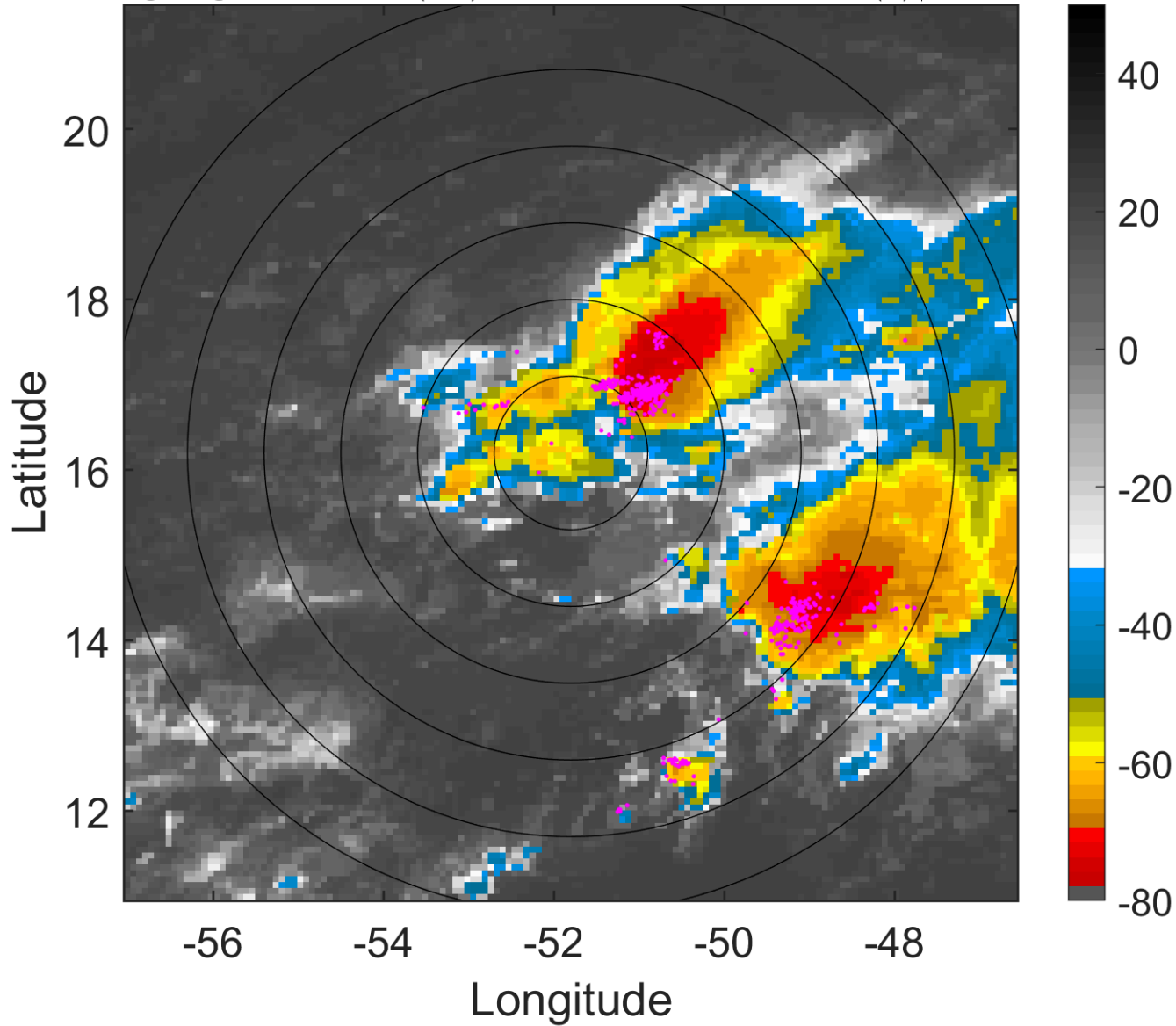

6-h IR BT Differences & Lightning

Δ t: 2007092903 (23.5 LT) - 2007092821 (17.7 LT)

Lightning: 23.5 LT \pm 1.5 h (dots)

PT: LLWP | EA: INACT

12L (KAREN) | 32.5 kt TD

S: 20.7 m s⁻¹ (H) | H: 82.5°

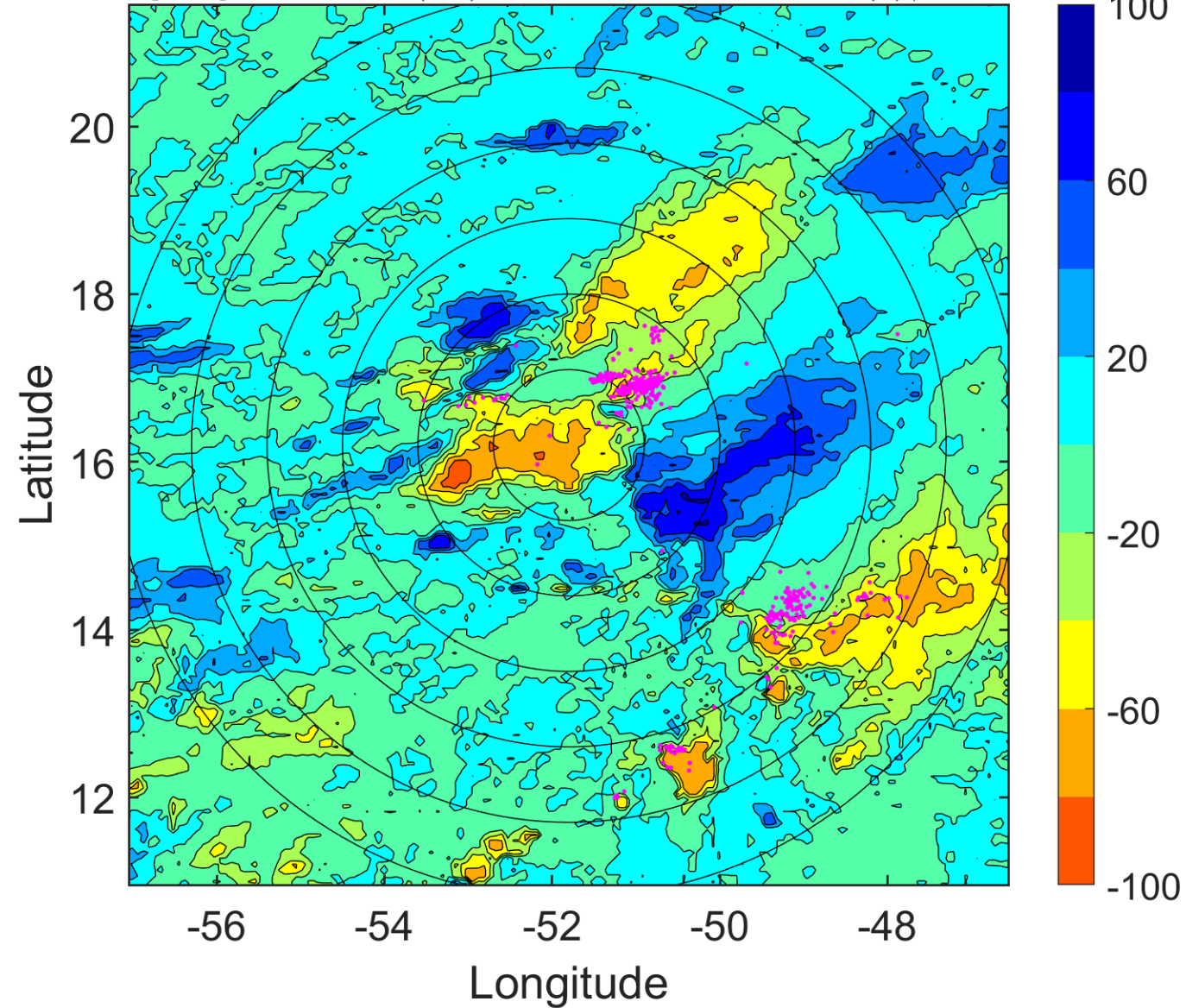

IR BT & Lightning

t: 2007092906 (2.5 LT)

Lightning: 2.5 LT \pm 1.5 h (dots)

PT: SLWP | EA: QUASI

12L (KAREN) | 30 kt TD

S: 23.4 m s⁻¹ (H) | H: 84°

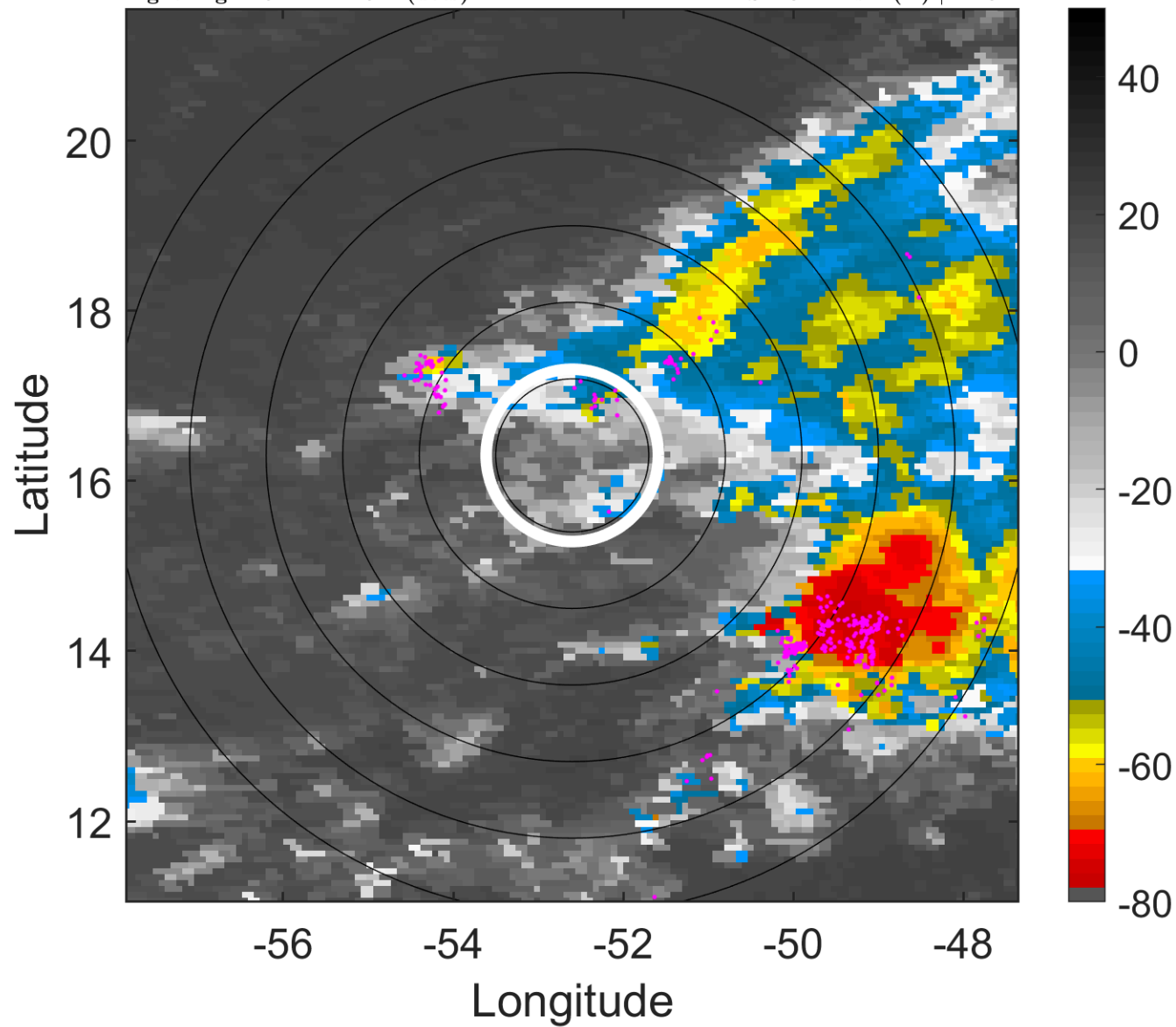

6-h IR BT Differences & Lightning

Δ t: 2007092906 (2.5 LT) - 2007092900 (20.6 LT)

Lightning: 2.5 LT \pm 1.5 h (dots)

PT: SLWP | EA: QUASI

12L (KAREN) | 30 kt TD

S: 23.4 m s⁻¹ (H) | H: 84°

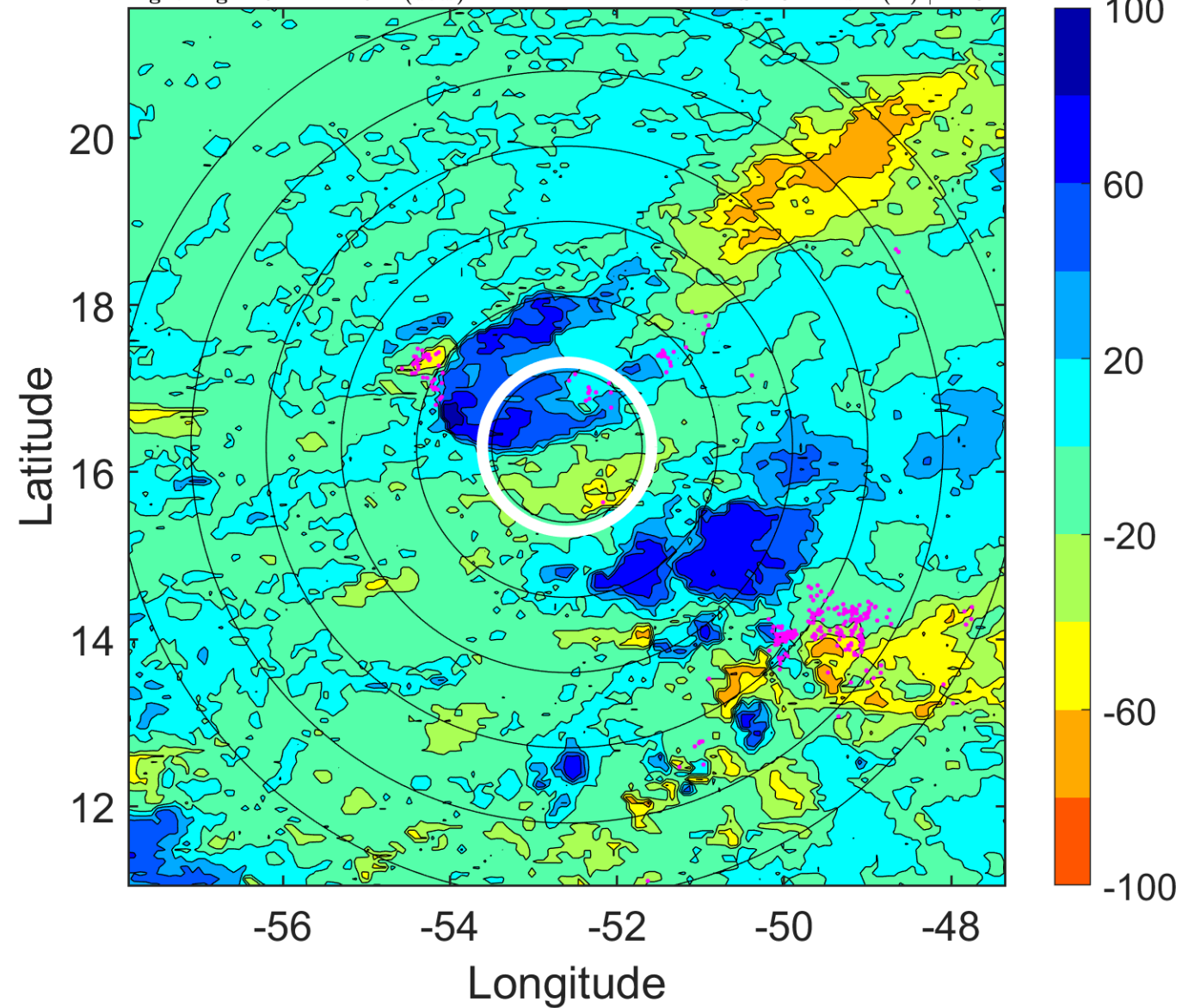

IR BT & Lightning

t: 2007092909 (5.4 LT)

Lightning: 5.4 LT \pm 1.5 h (dots)

PT: SLWP | EA: QUASI

12L (KAREN) | 30 kt TD

S: null | H: null

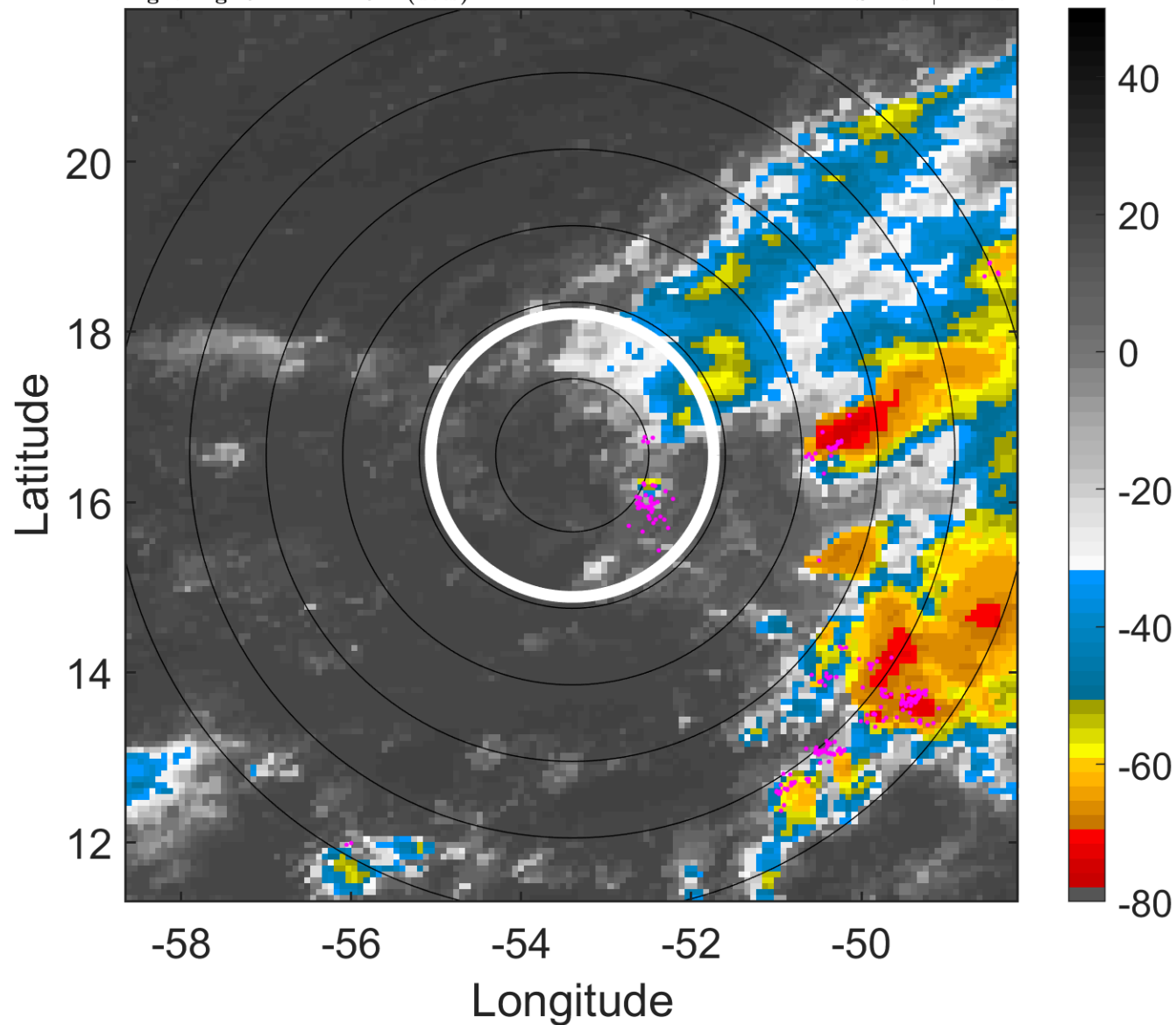

6-h IR BT Differences & Lightning

Δ t: 2007092909 (5.4 LT) - 2007092903 (23.5 LT)

Lightning: 5.4 LT \pm 1.5 h (dots)

PT: SLWP | EA: QUASI

12L (KAREN) | 30 kt TD

S: null | H: null

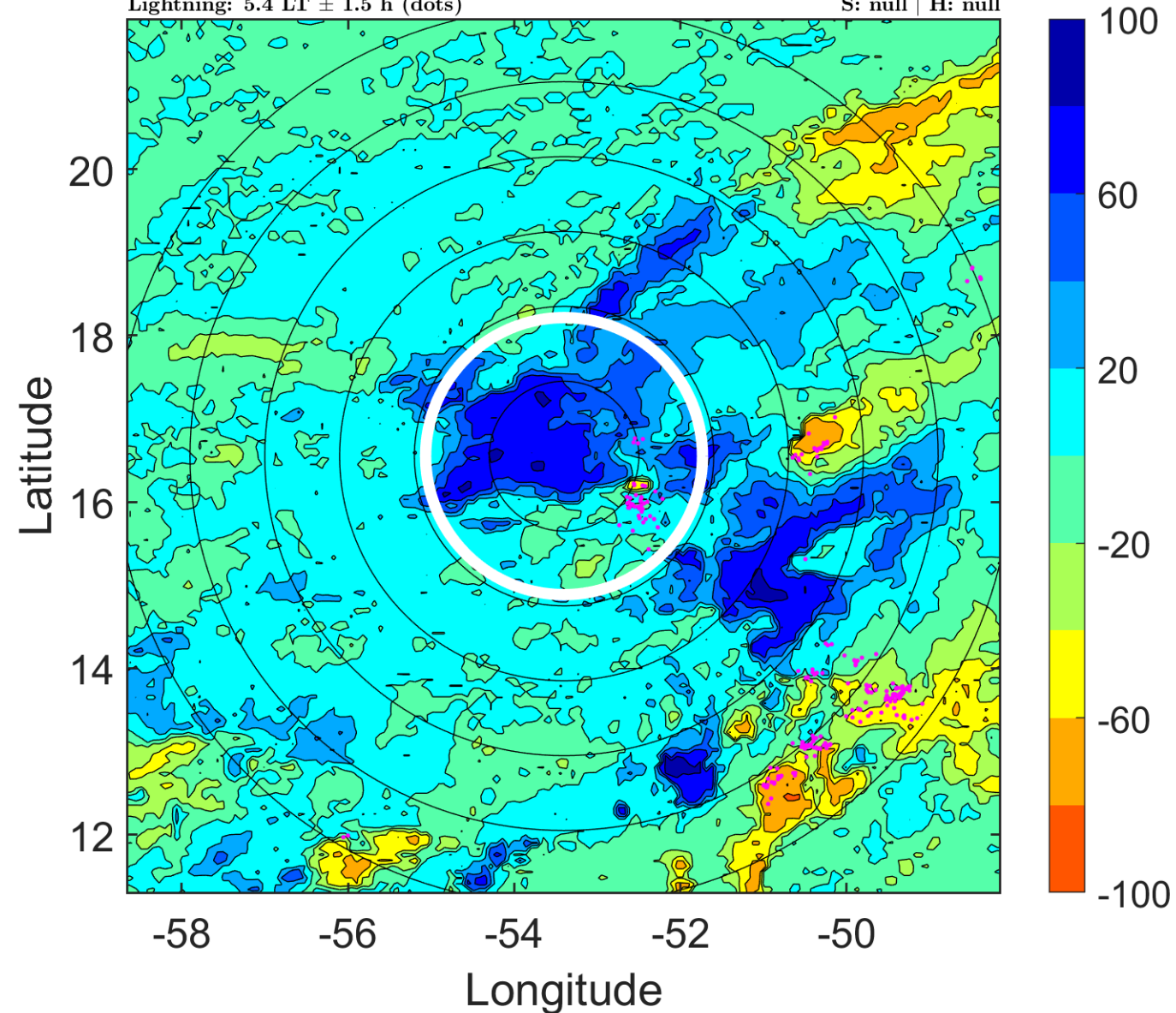

IR BT & Lightning

t: 2007092912 (8.4 LT)

Lightning: 8.4 LT \pm 1.5 h (dots)

PT: SLWP | EA: QUASI

12L (KAREN) | 30 kt LO

S: null | H: null

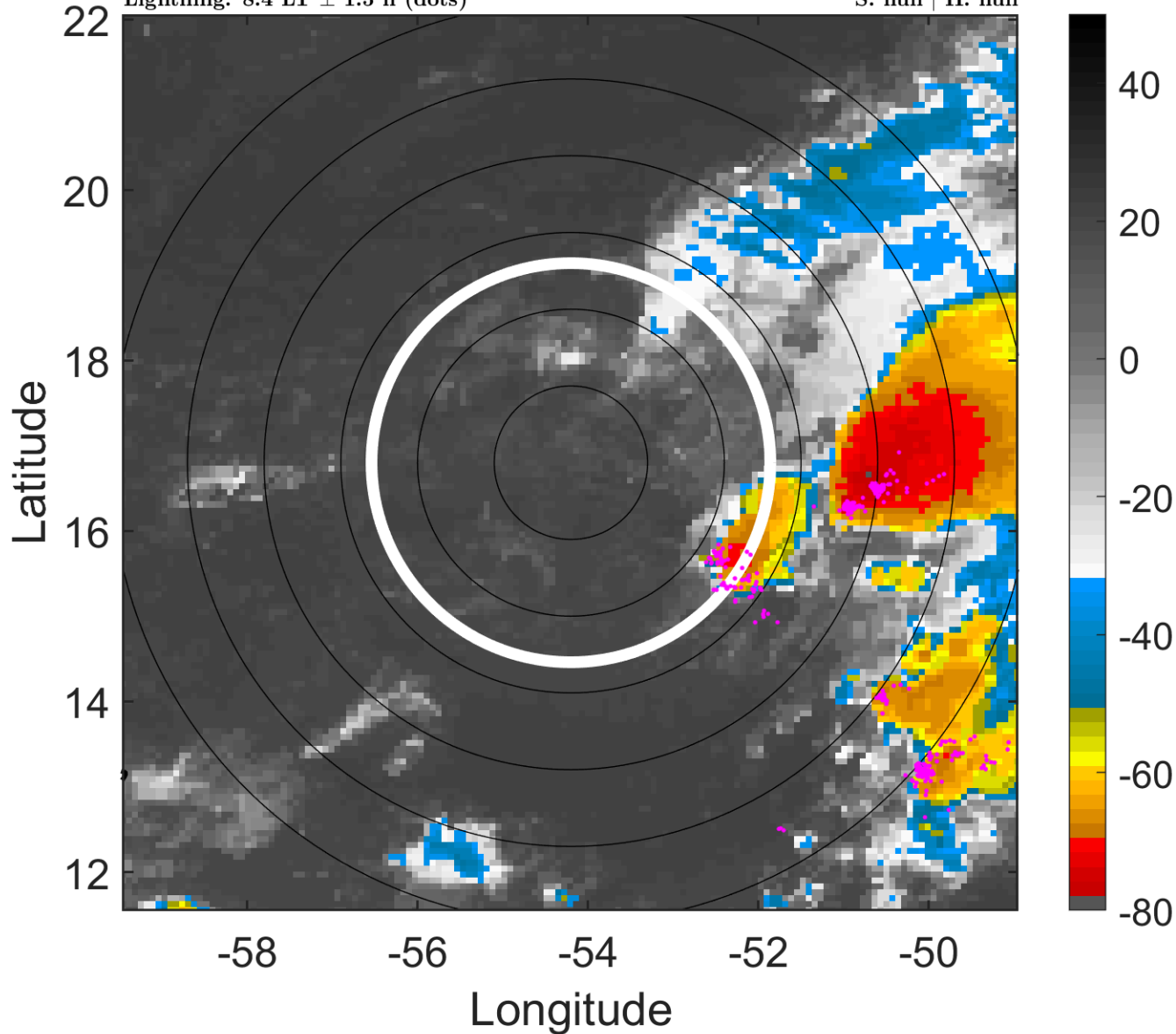

6-h IR BT Differences & Lightning

Δ t: 2007092912 (8.4 LT) - 2007092906 (2.5 LT)

Lightning: 8.4 LT \pm 1.5 h (dots)

PT: SLWP | EA: QUASI

12L (KAREN) | 30 kt LO

S: null | H: null

