

IR BT & Lightning

t: 2010091400 (18.7 LT)

Lightning: 18.7 LT \pm 1.5 h (dots)

PT: SLCP | EA: QUASI

13L (KARL) | 25 kt LO

S: null | H: null

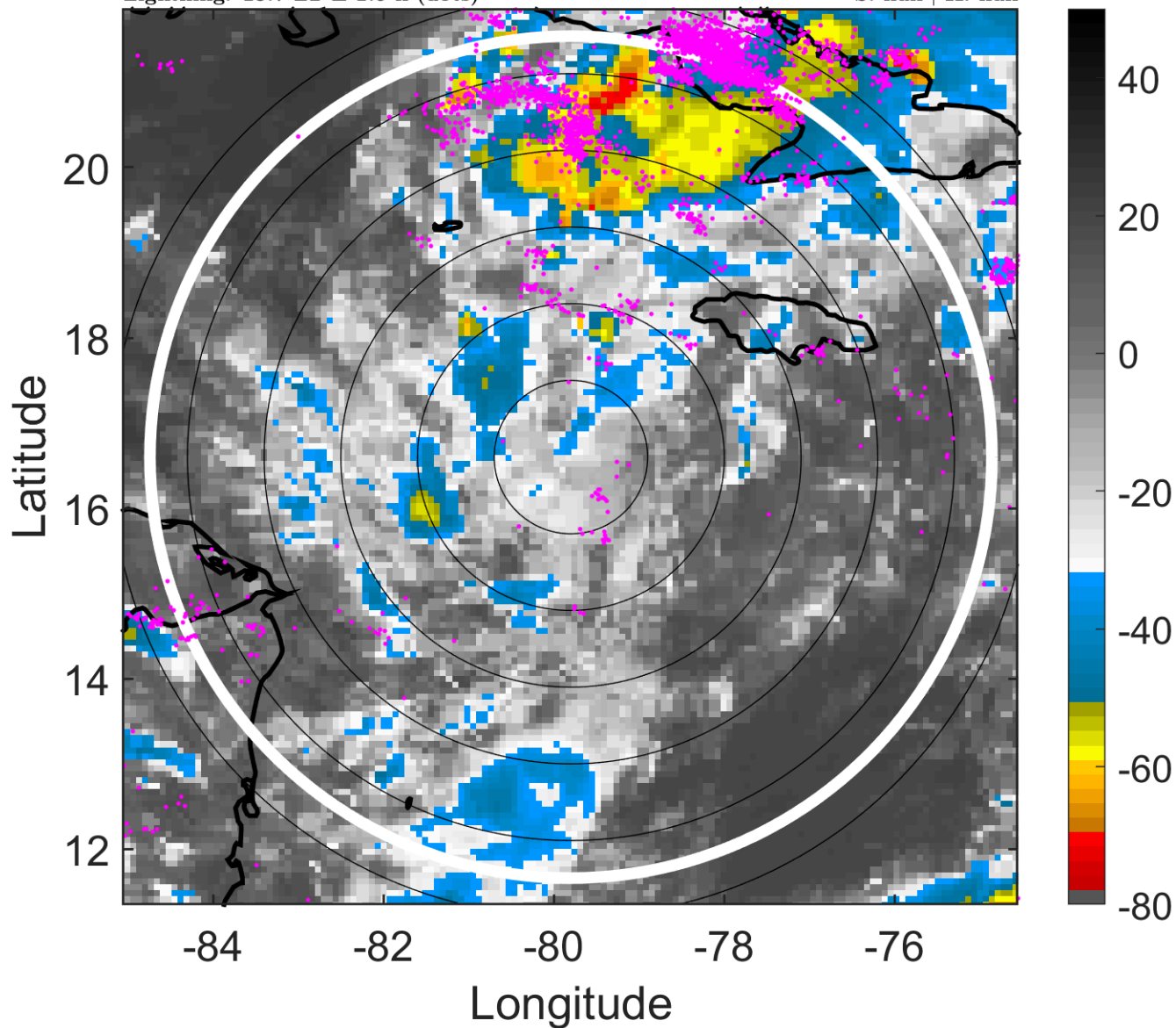

6-h IR BT Differences & Lightning

Δ t: 2010091400 (18.7 LT) - 2010091318 (12.8 LT)

Lightning: 18.7 LT \pm 1.5 h (dots)

PT: SLCP | EA: QUASI

13L (KARL) | 25 kt LO

S: null | H: null

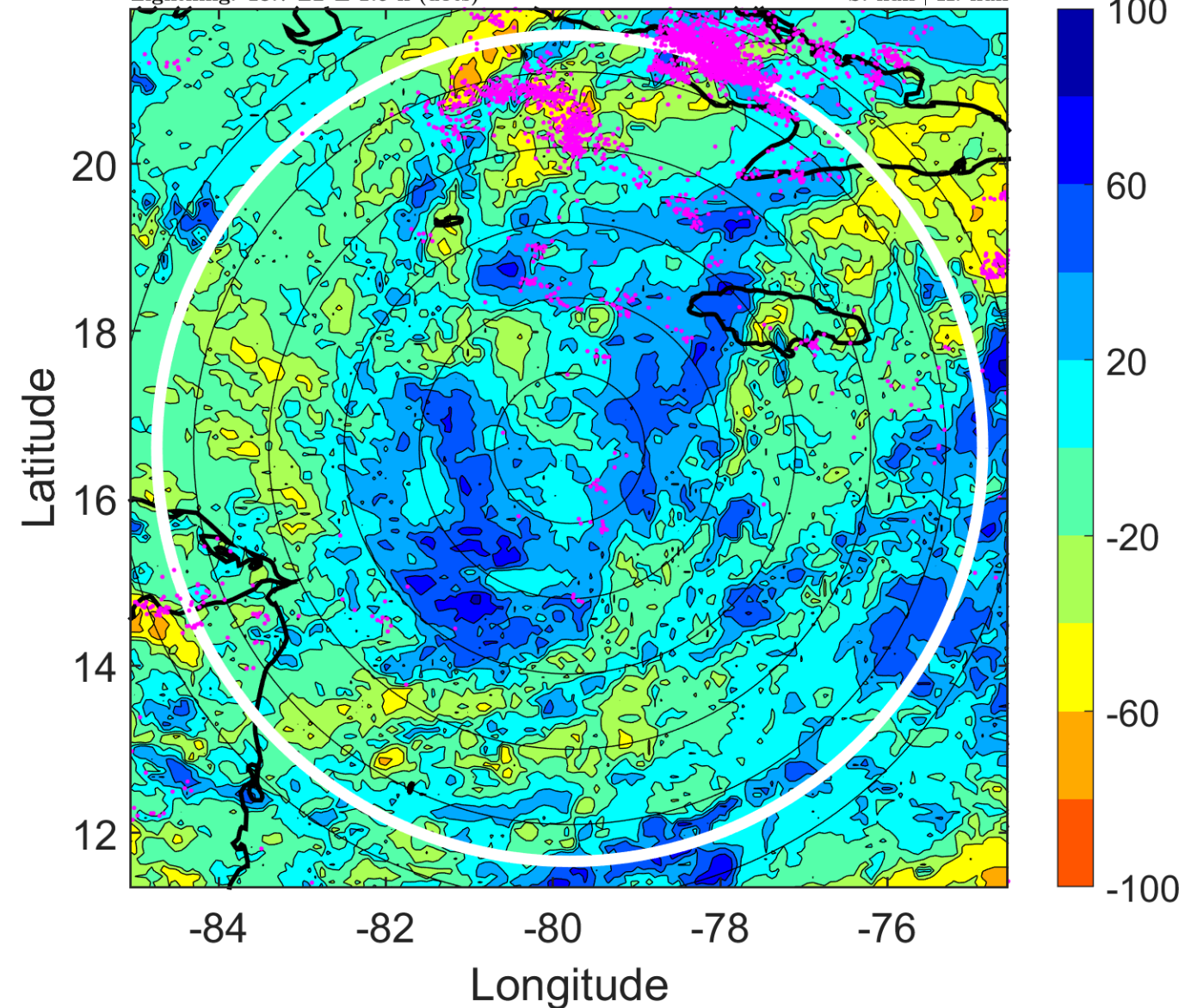

IR BT & Lightning

t: 2010091403 (21.6 LT)

Lightning: 21.6 LT \pm 1.5 h (dots)

PT: SLCP | EA: QUASI

13L (KARL) | 25 kt LO

S: null | H: null

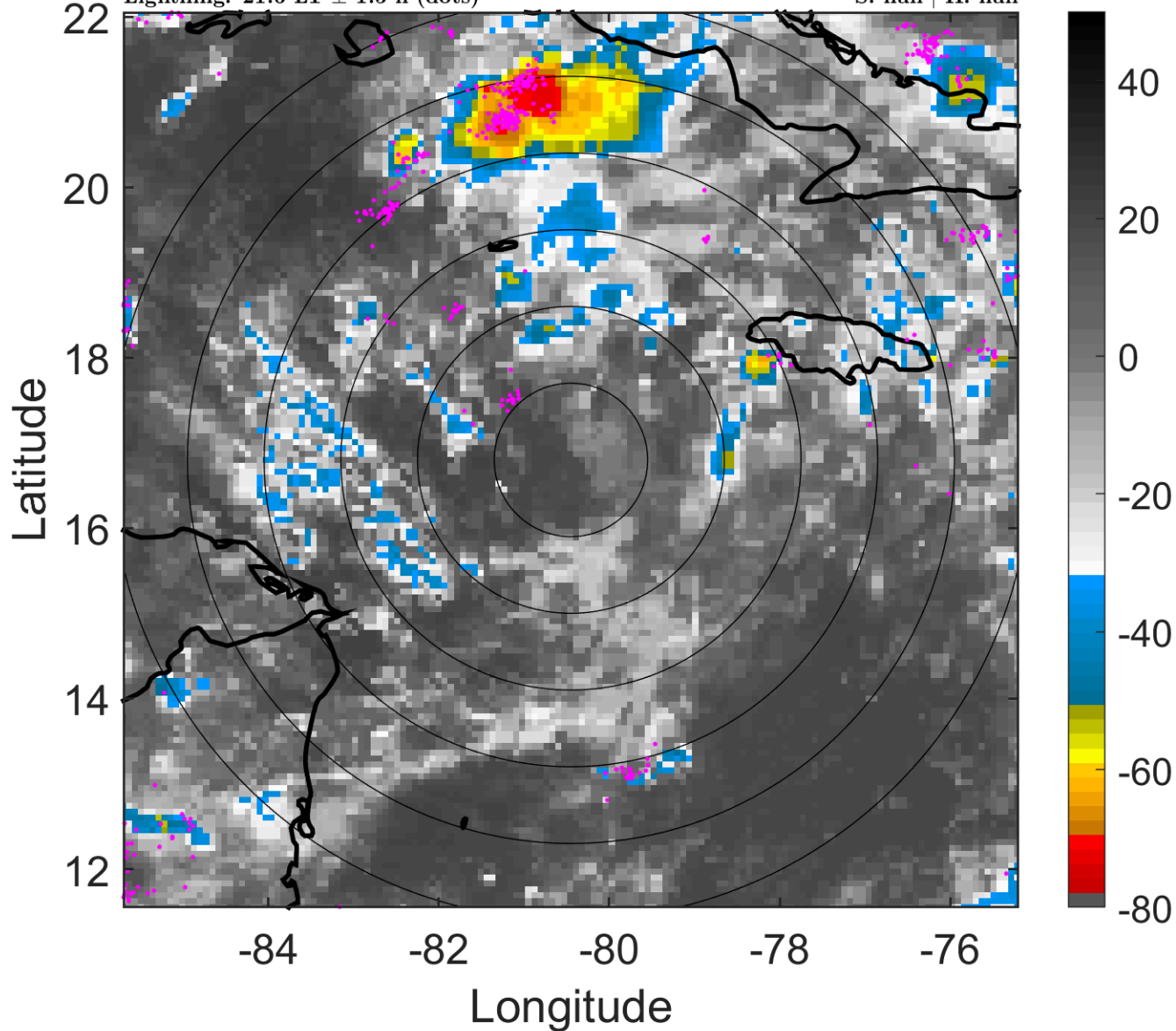

6-h IR BT Differences & Lightning

Δ t: 2010091403 (21.6 LT) - 2010091321 (15.7 LT)

Lightning: 21.6 LT \pm 1.5 h (dots)

PT: SLCP | EA: QUASI

13L (KARL) | 25 kt LO

S: null | H: null

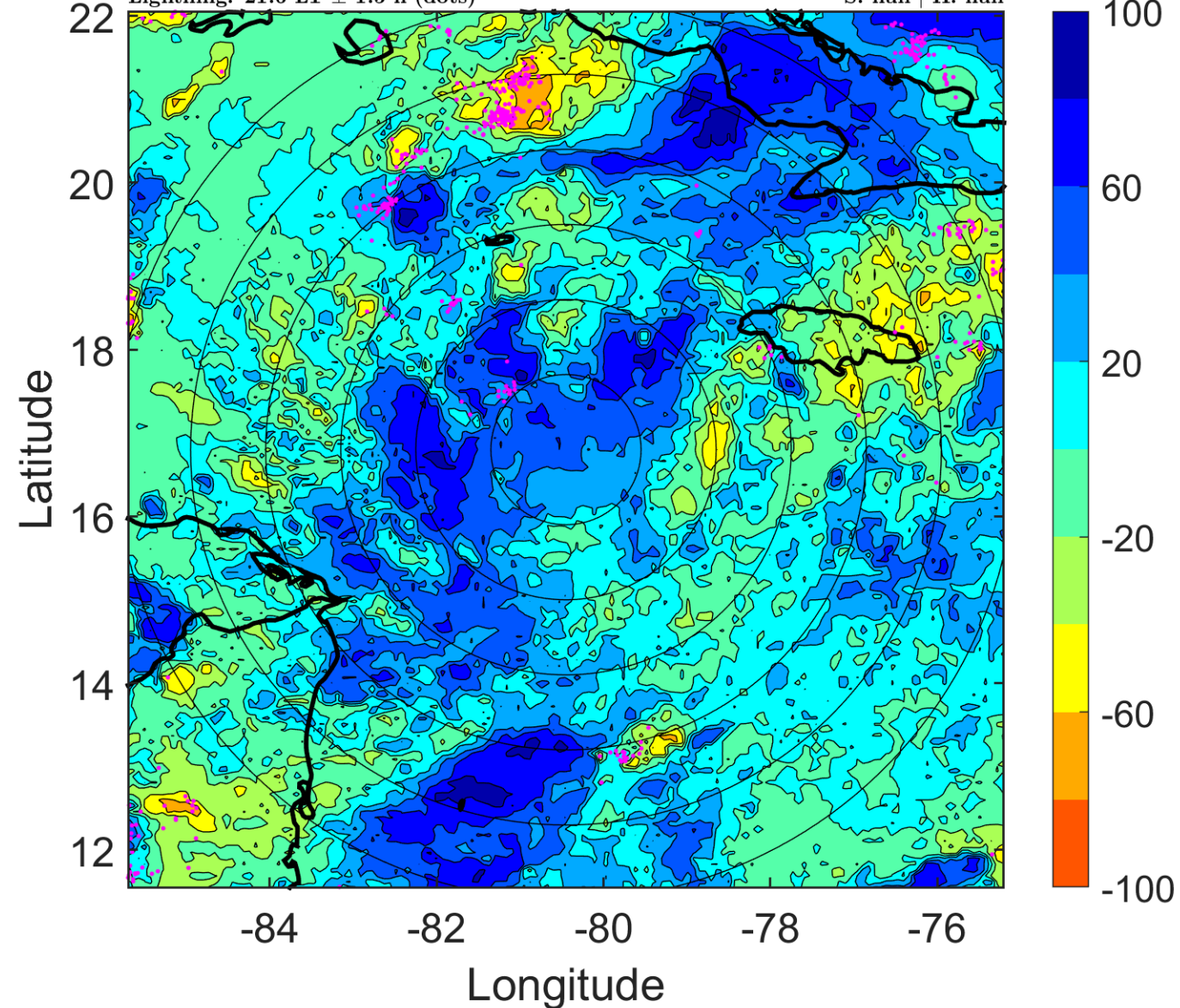

IR BT & Lightning

t: 2010091406 (0.6 LT)

Lightning: 0.6 LT \pm 1.5 h (dots)

PT: LLCP | EA: ACT

13L (KARL) | 25 kt LO

S: null | H: null

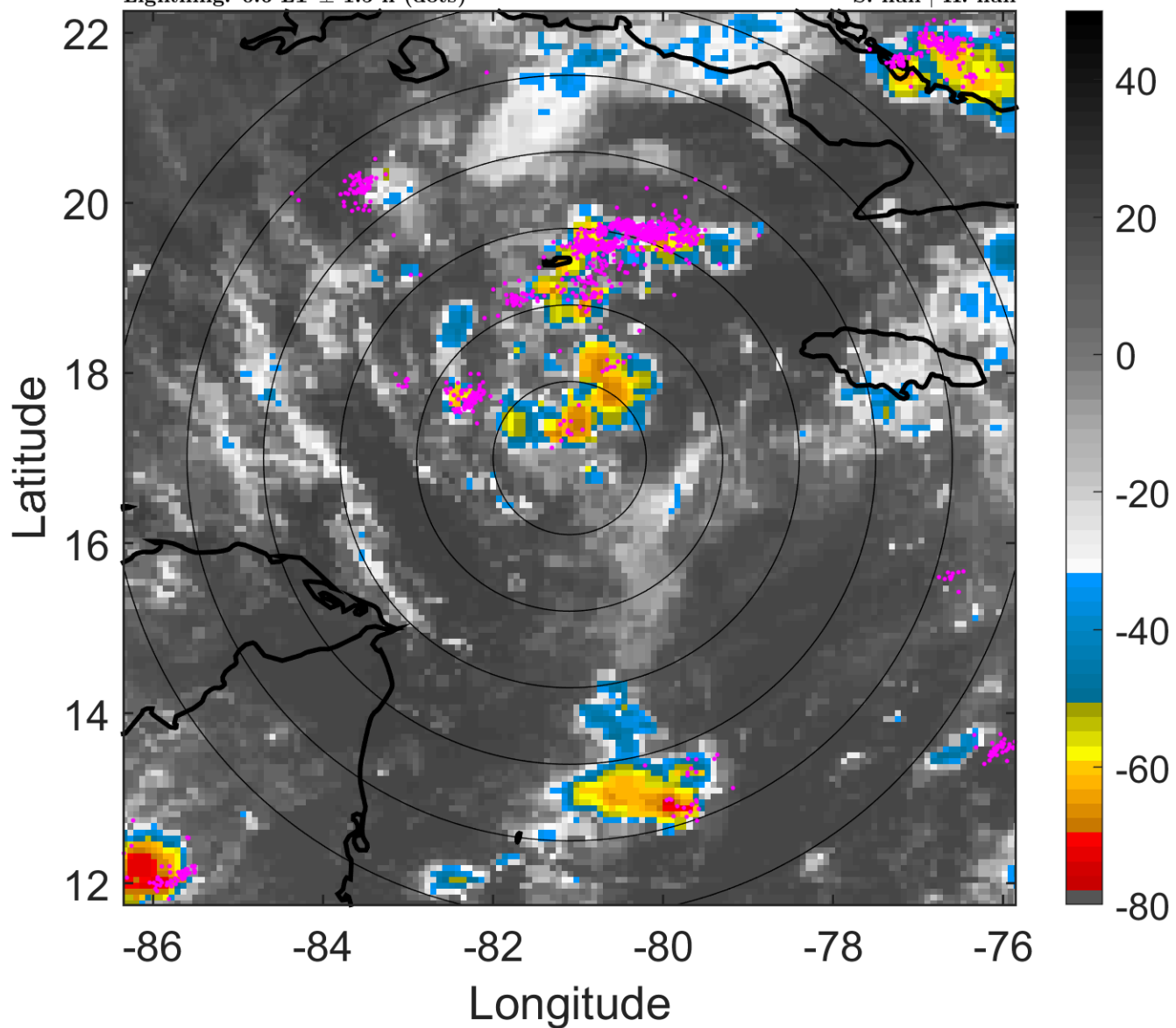

6-h IR BT Differences & Lightning

Δ t: 2010091406 (0.6 LT) - 2010091400 (18.7 LT)

Lightning: 0.6 LT \pm 1.5 h (dots)

PT: LLCP | EA: ACT

13L (KARL) | 25 kt LO

S: null | H: null

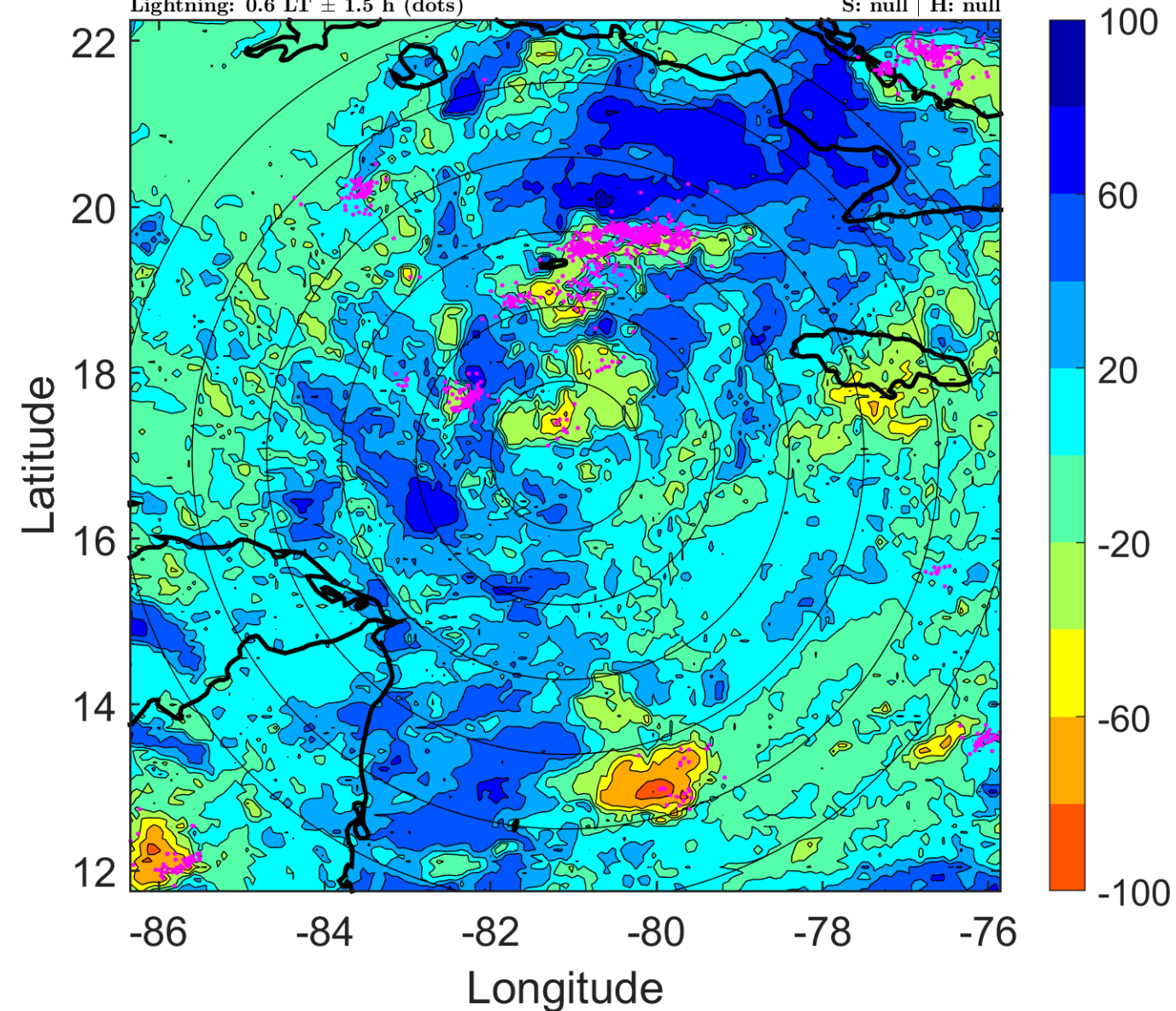

IR BT & Lightning

t: 2010091409 (3.6 LT)

Lightning: 3.6 LT \pm 1.5 h (dots)

PT: LLCP | EA: ACT

13L (KARL) | 27.5 kt LO

S: null | H: null

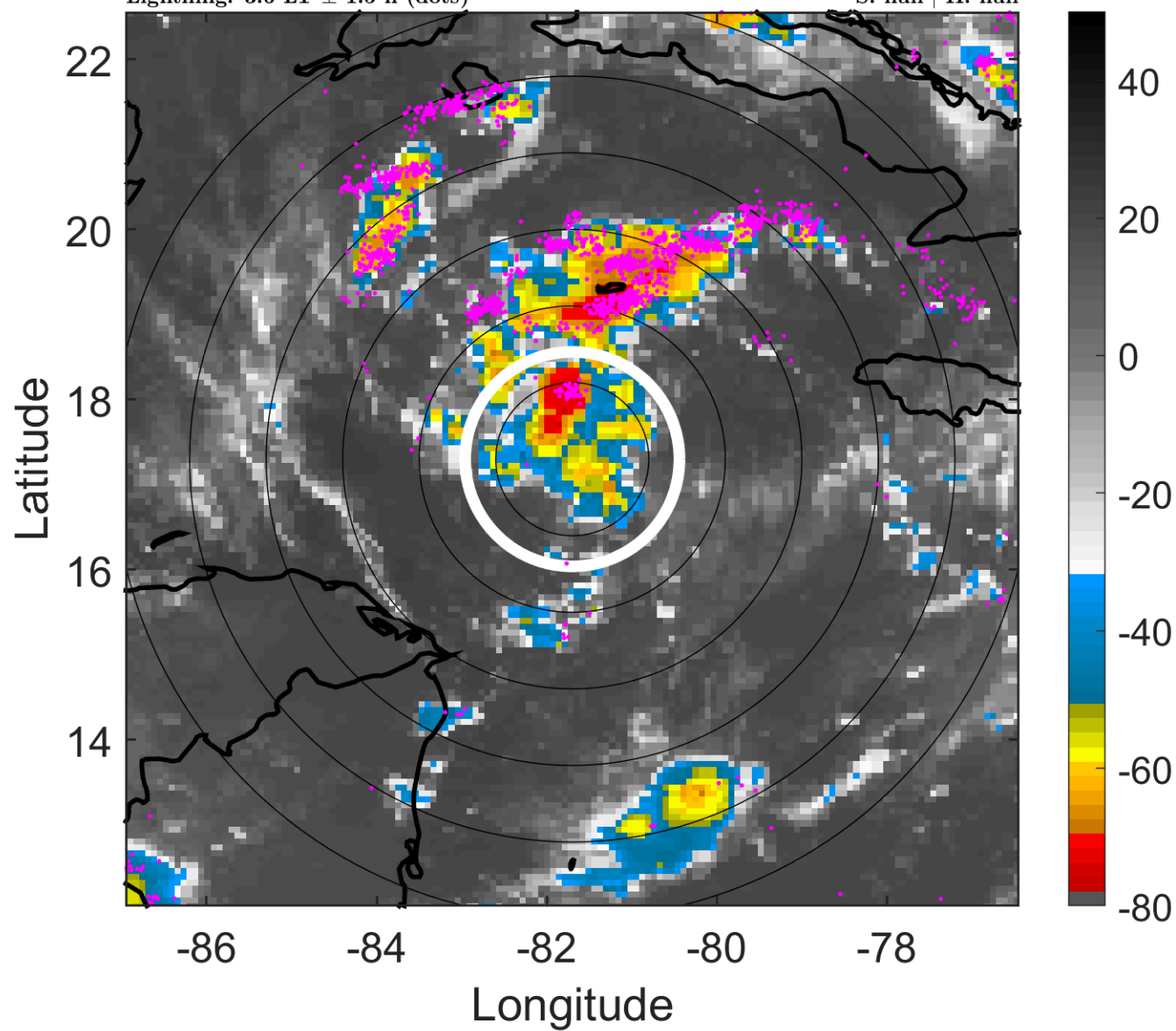

6-h IR BT Differences & Lightning

Δ t: 2010091409 (3.6 LT) - 2010091403 (21.6 LT)

Lightning: 3.6 LT \pm 1.5 h (dots)

PT: LLCP | EA: ACT

13L (KARL) | 27.5 kt LO

S: null | H: null

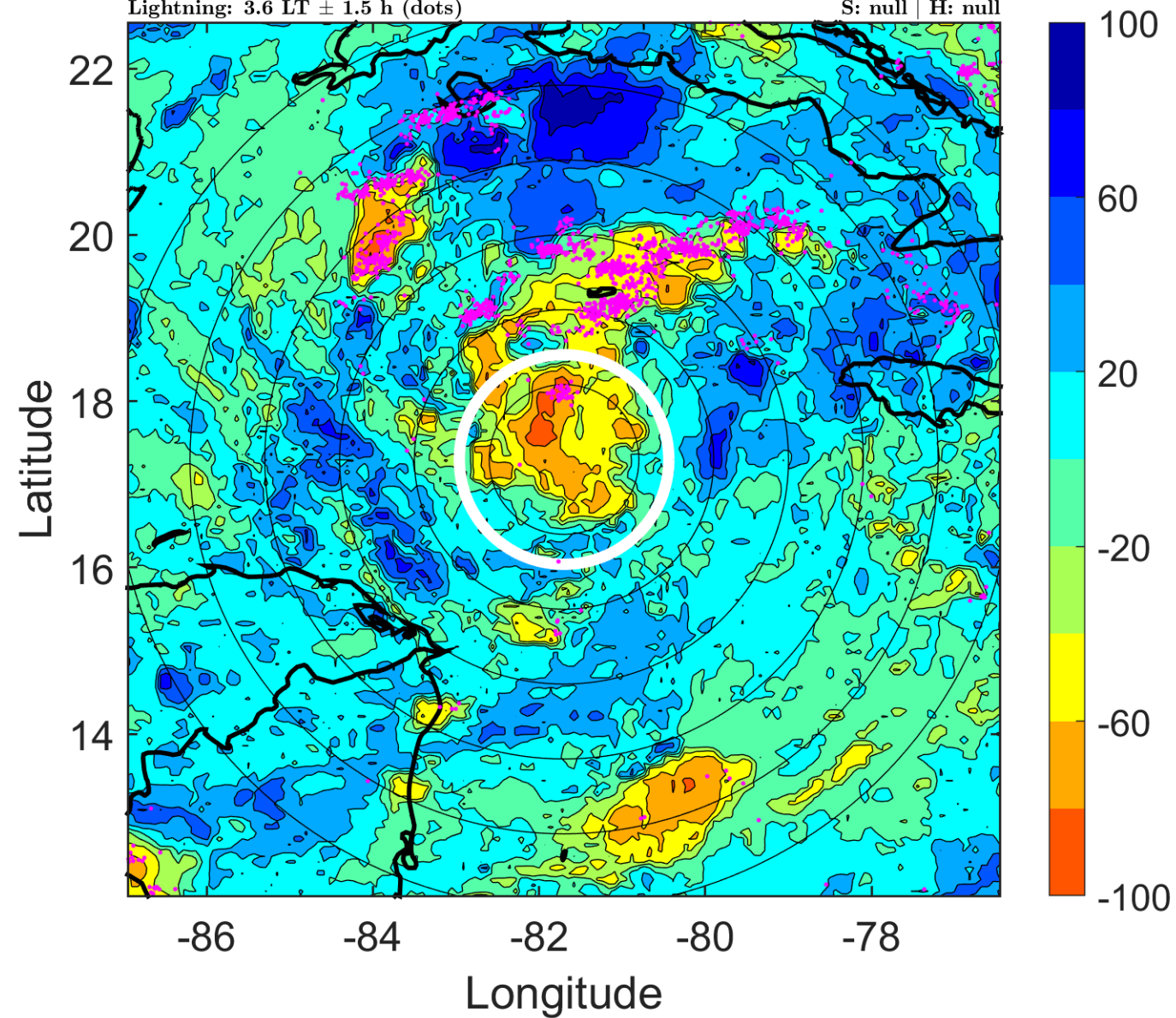

IR BT & Lightning

t: 2010091412 (6.5 LT)

Lightning: 6.5 LT \pm 1.5 h (dots)

PT: LLCP | EA: ACT

13L (KARL) | 30 kt TD

S: 1.4 m s⁻¹ (L) | H: 197°

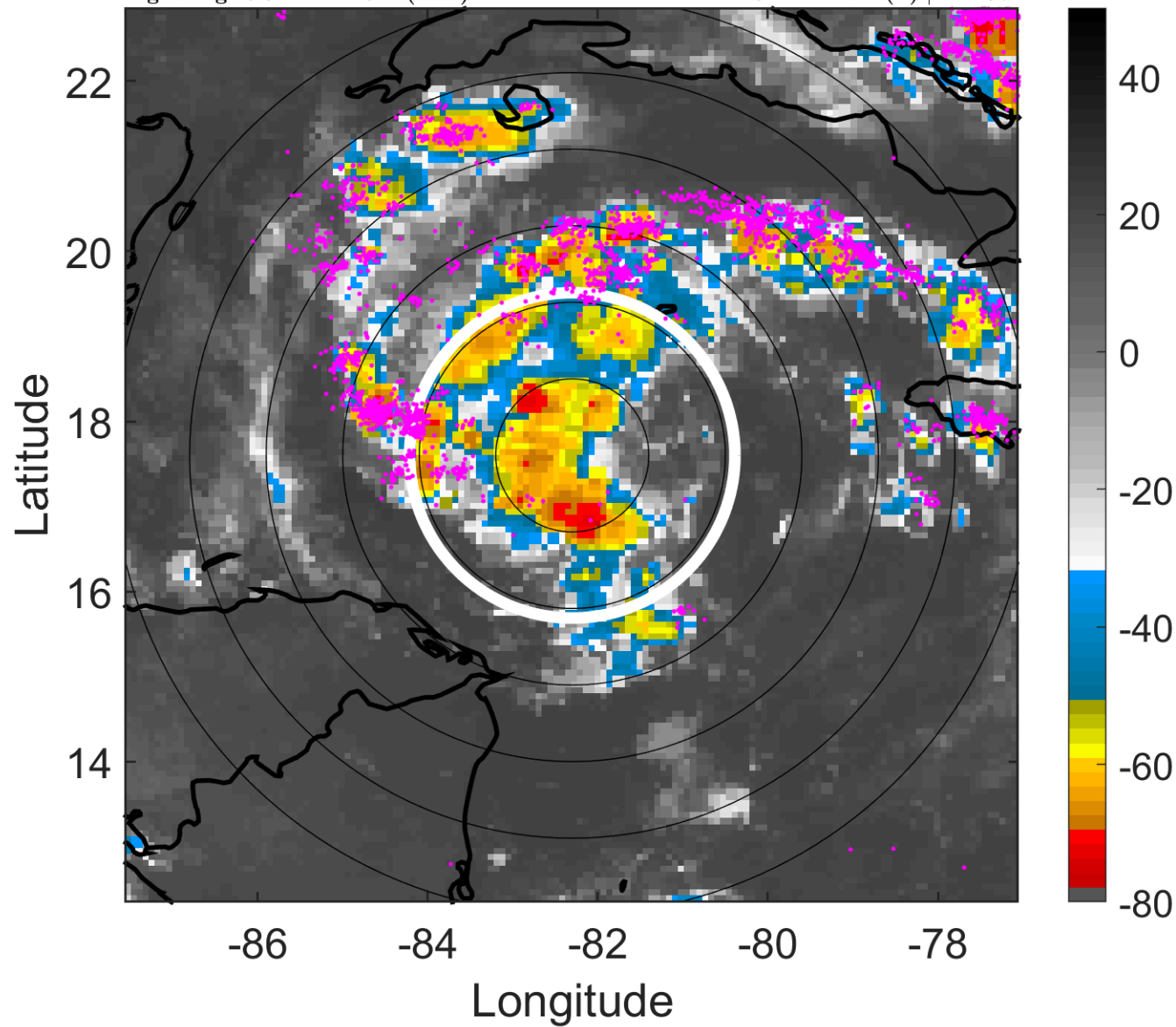

6-h IR BT Differences & Lightning

Δ t: 2010091412 (6.5 LT) - 2010091406 (0.6 LT)

Lightning: 6.5 LT \pm 1.5 h (dots)

PT: LLCP | EA: ACT

13L (KARL) | 30 kt TD

S: 1.4 m s⁻¹ (L) | H: 197°

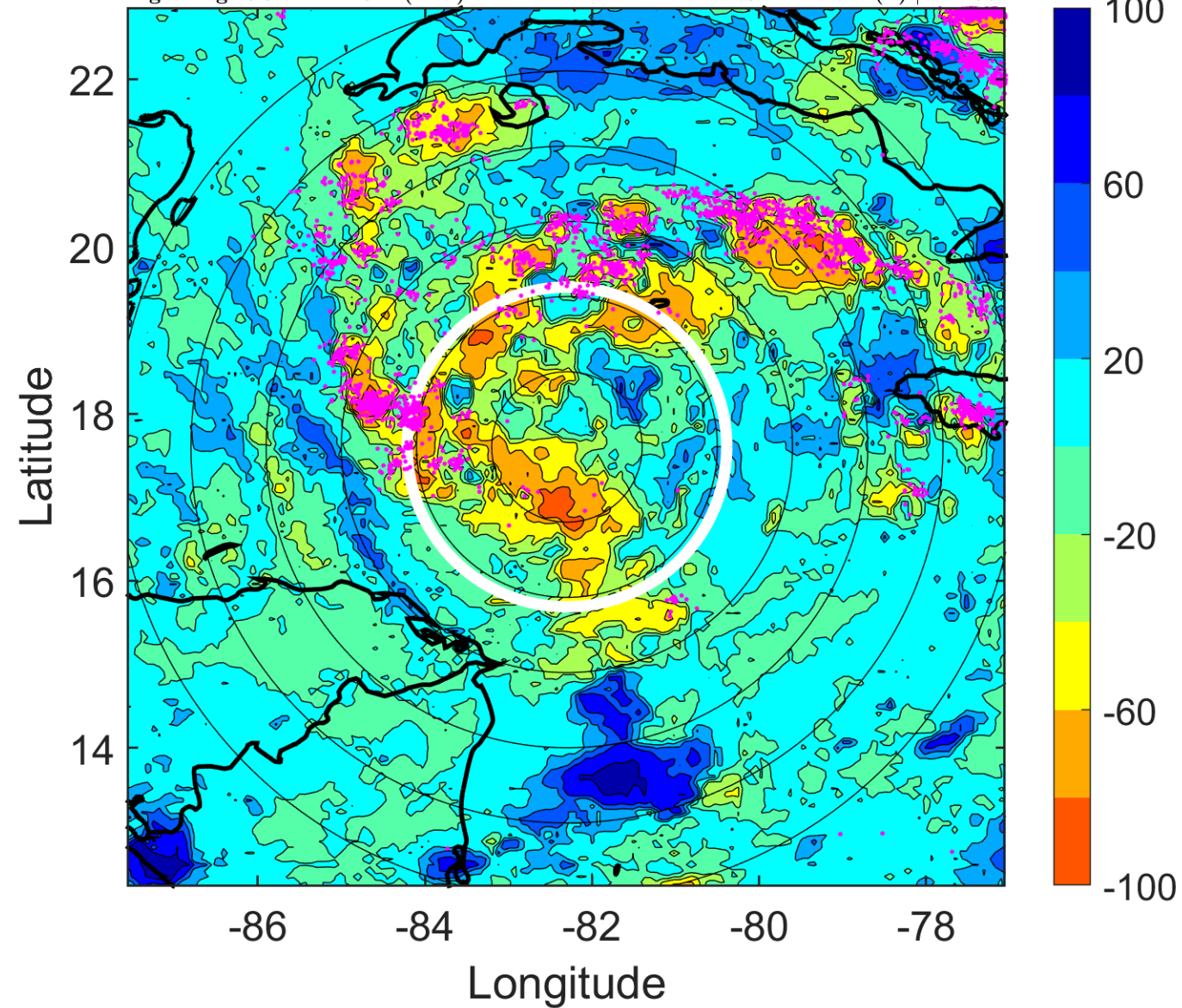

IR BT & Lightning

t: 2010091415 (9.5 LT)

Lightning: 9.5 LT \pm 1.5 h (dots)

PT: LLCP | EA: ACT

13L (KARL) | 32.5 kt TD

S: 3 m s⁻¹ (L) | H: 229°

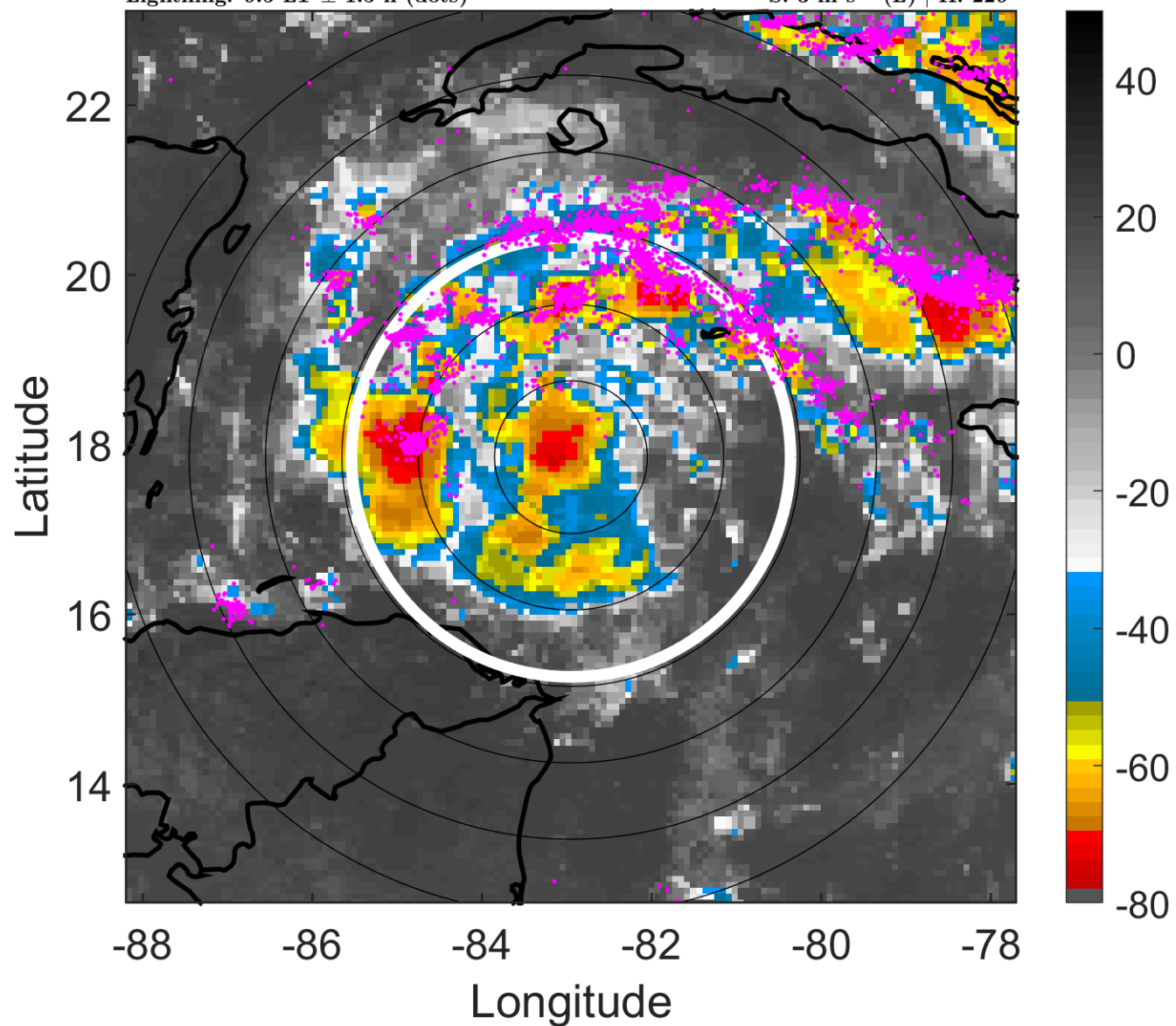

6-h IR BT Differences & Lightning

Δ t: 2010091415 (9.5 LT) - 2010091409 (3.6 LT)

Lightning: 9.5 LT \pm 1.5 h (dots)

PT: LLCP | EA: ACT

13L (KARL) | 32.5 kt TD

S: 3 m s⁻¹ (L) | H: 229°

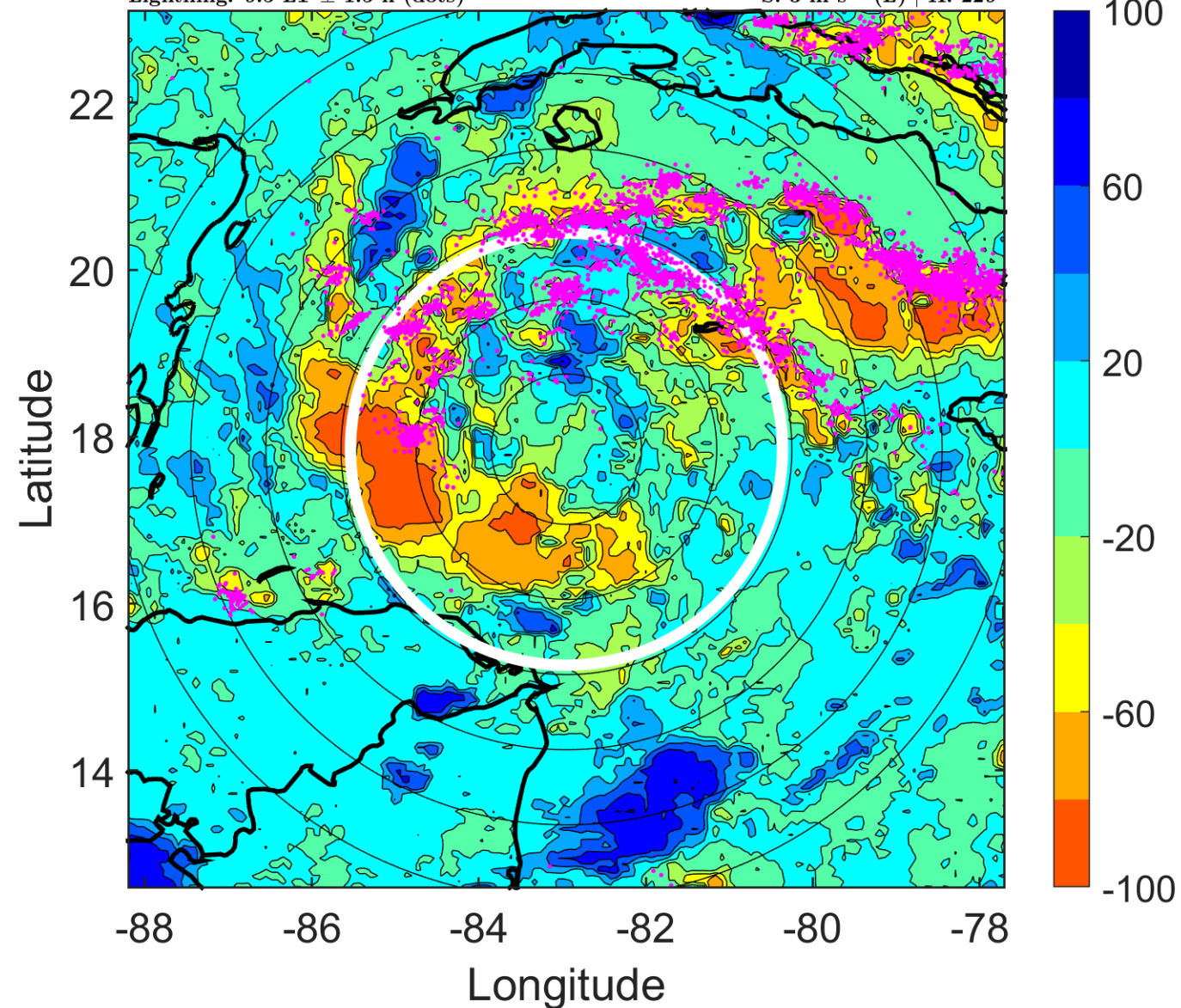

IR BT & Lightning

t: 2010091418 (12.4 LT)

Lightning: 12.4 LT \pm 1.5 h (dots)

PT: LLCP | EA: ACT

13L (KARL) | 35 kt TS

S: 4.5 m s⁻¹ (M) | H: 261°

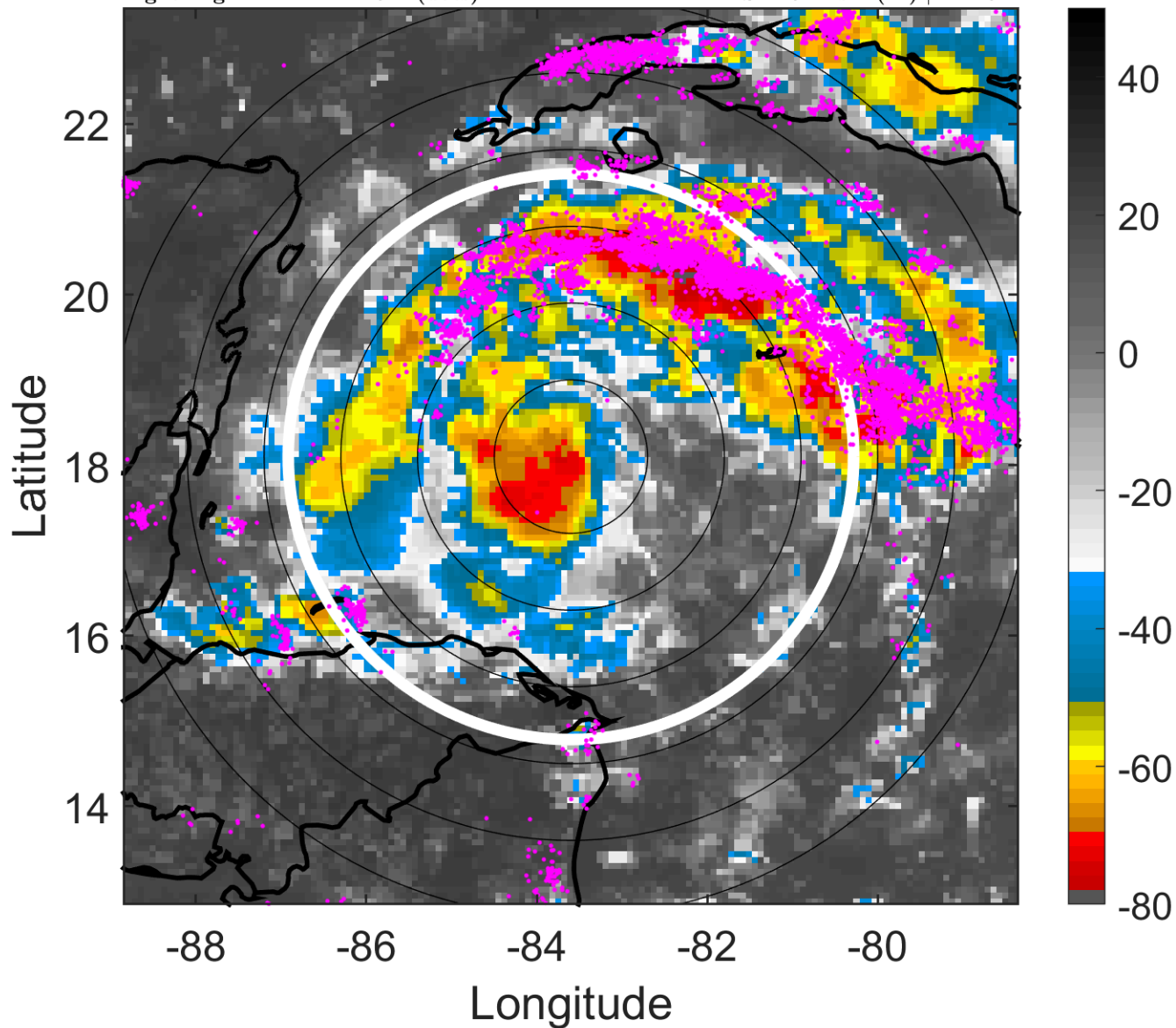

6-h IR BT Differences & Lightning

Δ t: 2010091418 (12.4 LT) - 2010091412 (6.5 LT)

Lightning: 12.4 LT \pm 1.5 h (dots)

PT: LLCP | EA: ACT

13L (KARL) | 35 kt TS

S: 4.5 m s⁻¹ (M) | H: 261°

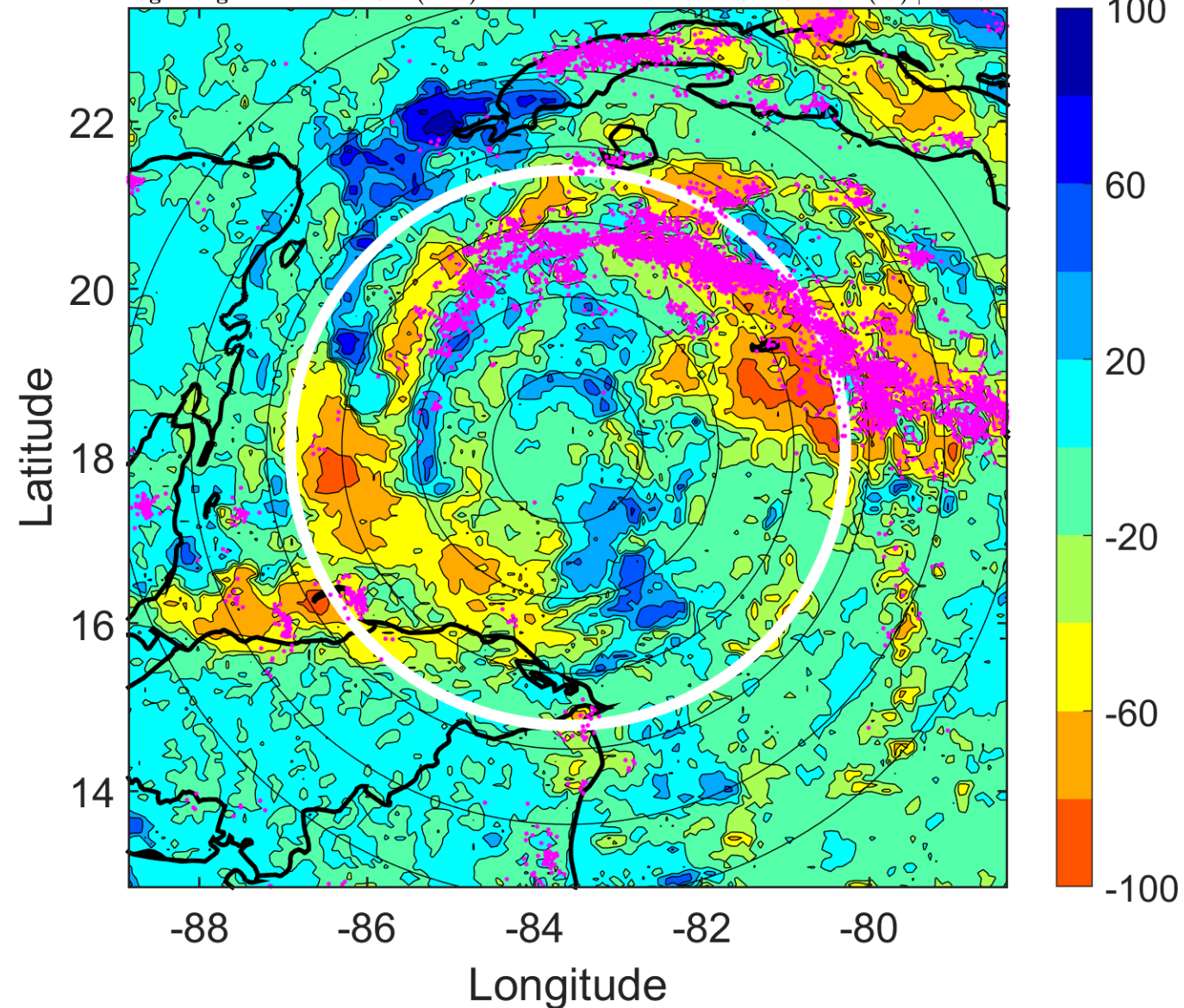

IR BT & Lightning

t: 2010091421 (15.4 LT)

Lightning: 15.4 LT \pm 1.5 h (dots)

PT: LLCP | EA: ACT

13L (KARL) | 37.5 kt TS

S: 4.8 m s⁻¹ (M) | H: 265°

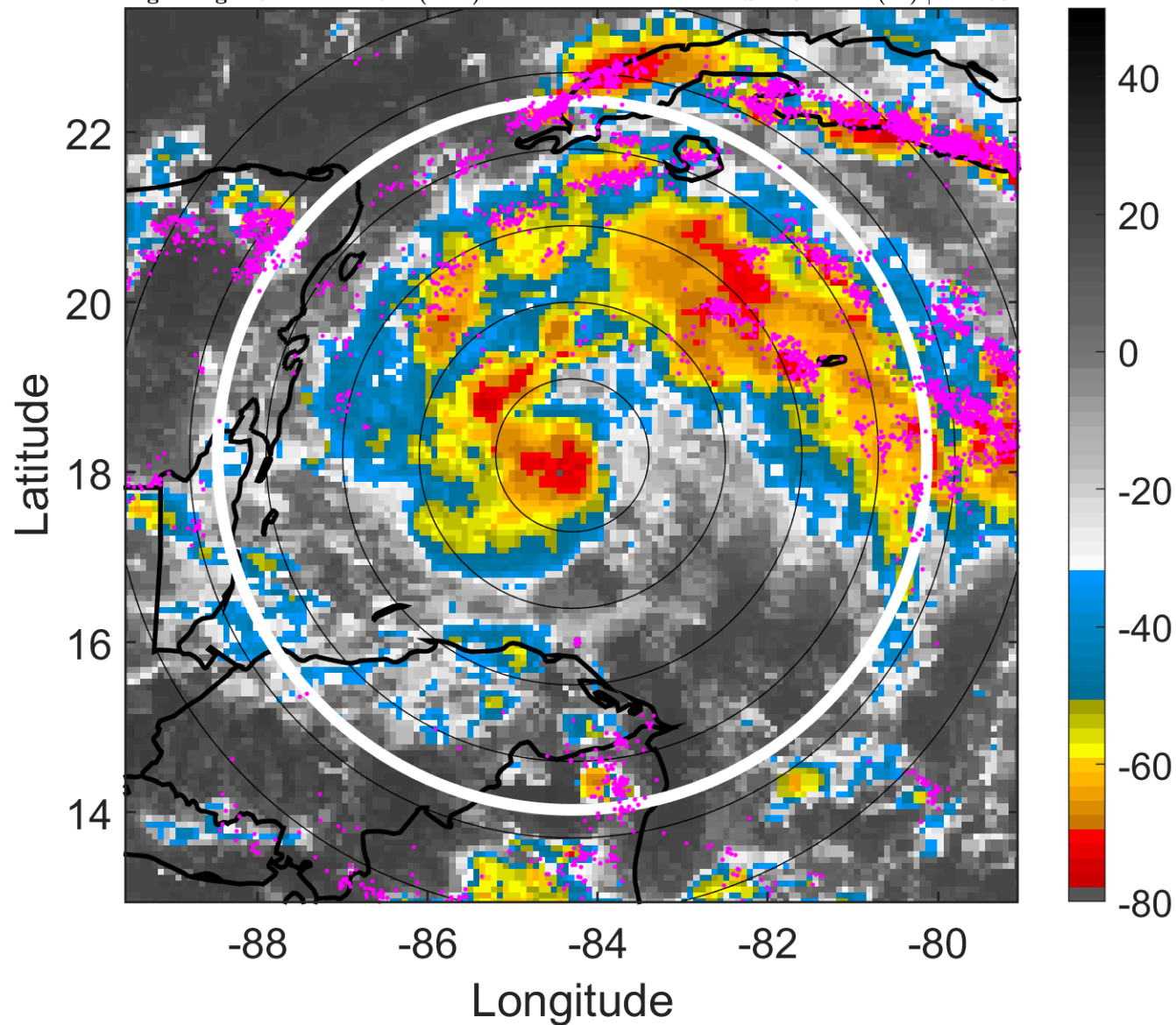

6-h IR BT Differences & Lightning

Δ t: 2010091421 (15.4 LT) - 2010091415 (9.5 LT)

Lightning: 15.4 LT \pm 1.5 h (dots)

PT: LLCP | EA: ACT

13L (KARL) | 37.5 kt TS

S: 4.8 m s⁻¹ (M) | H: 265°

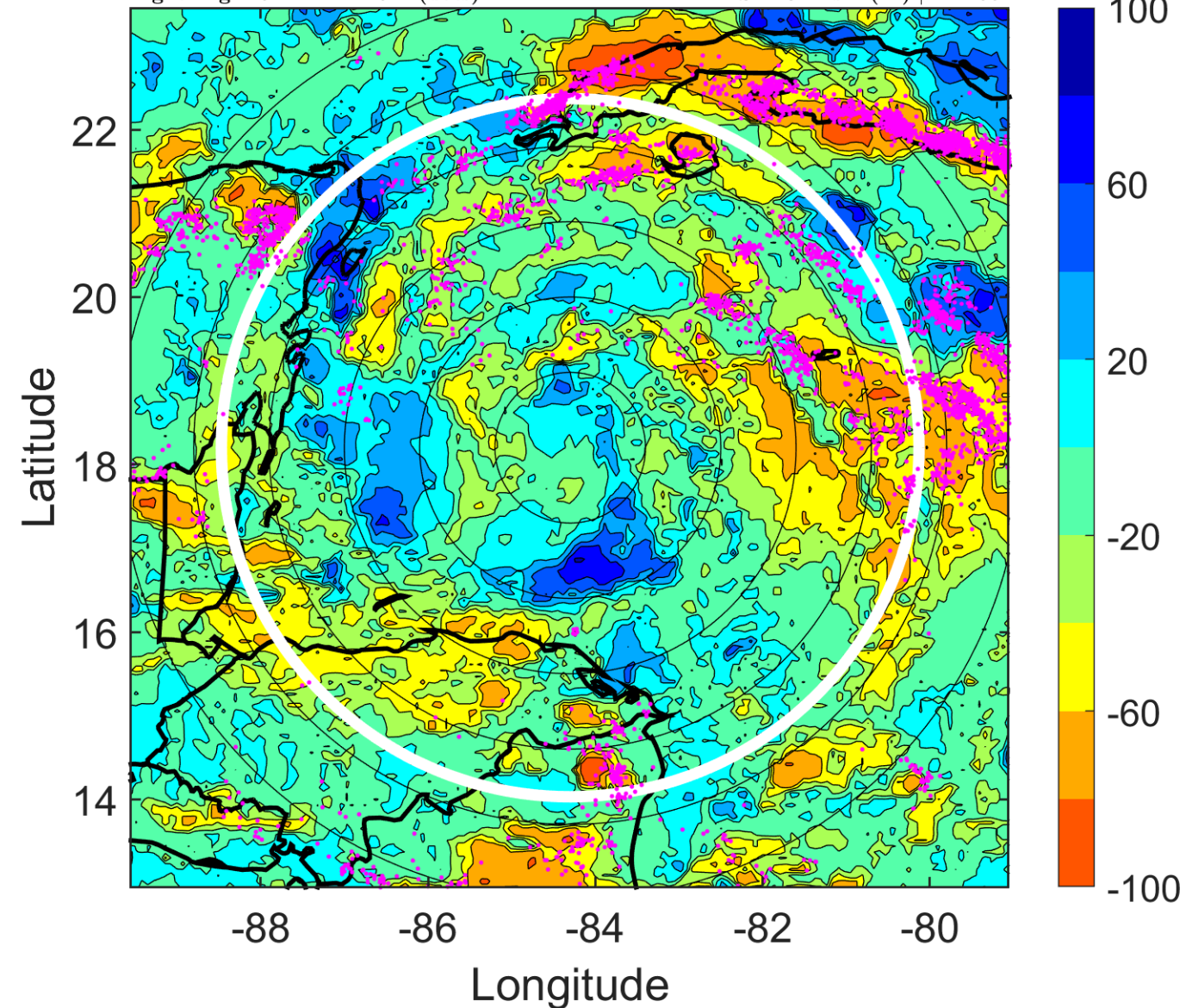

IR BT & Lightning

t: 2010091500 (18.3 LT)

Lightning: 18.3 LT \pm 1.5 h (dots)

PT: LLCP | EA: ACT

13L (KARL) | 40 kt TS

S: 5 m s⁻¹ (M) | H: 269°

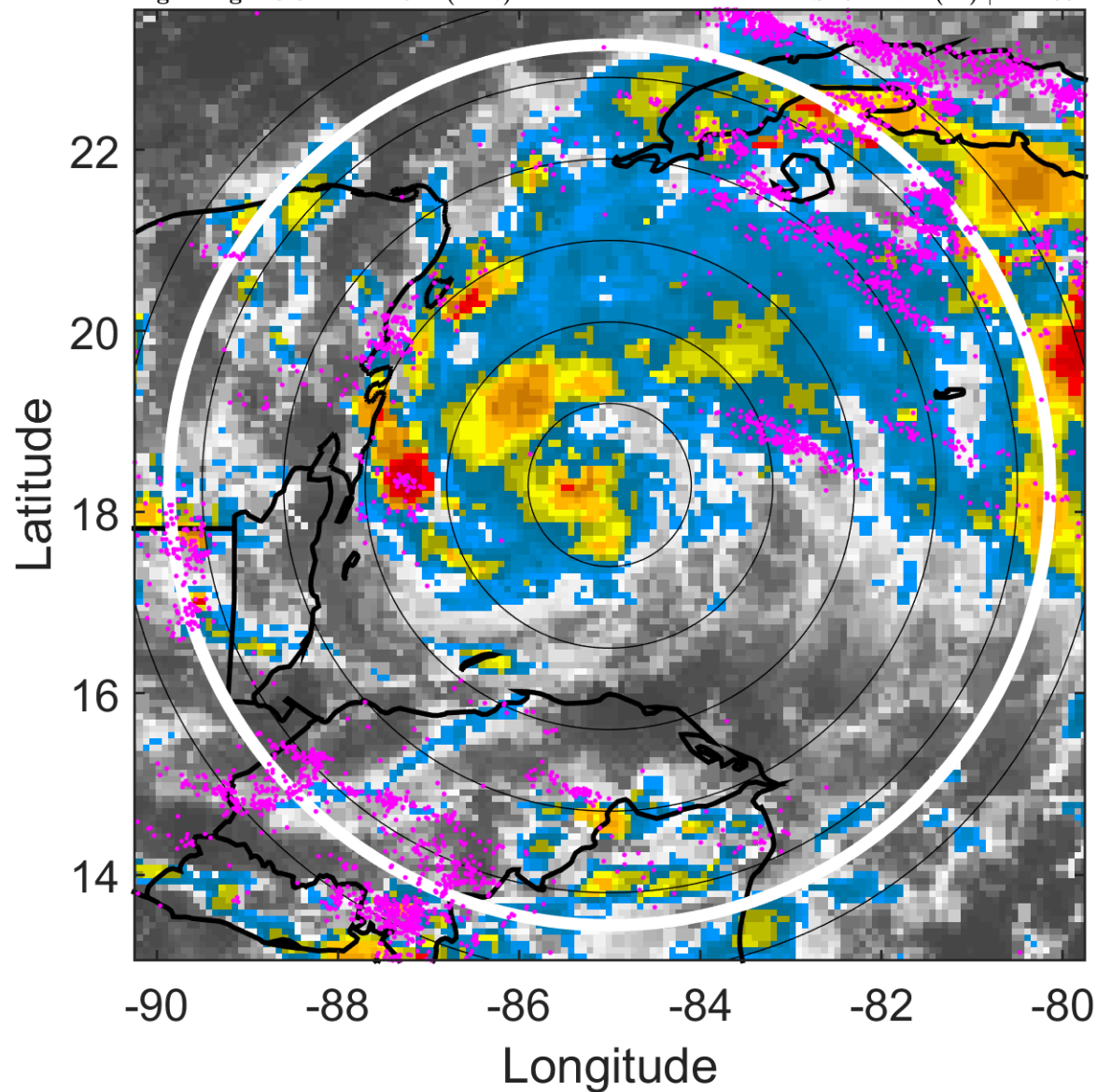

6-h IR BT Differences & Lightning

Δ t: 2010091500 (18.3 LT) - 2010091418 (12.4 LT)

Lightning: 18.3 LT \pm 1.5 h (dots)

PT: LLCP | EA: ACT

13L (KARL) | 40 kt TS

S: 5 m s⁻¹ (M) | H: 269°

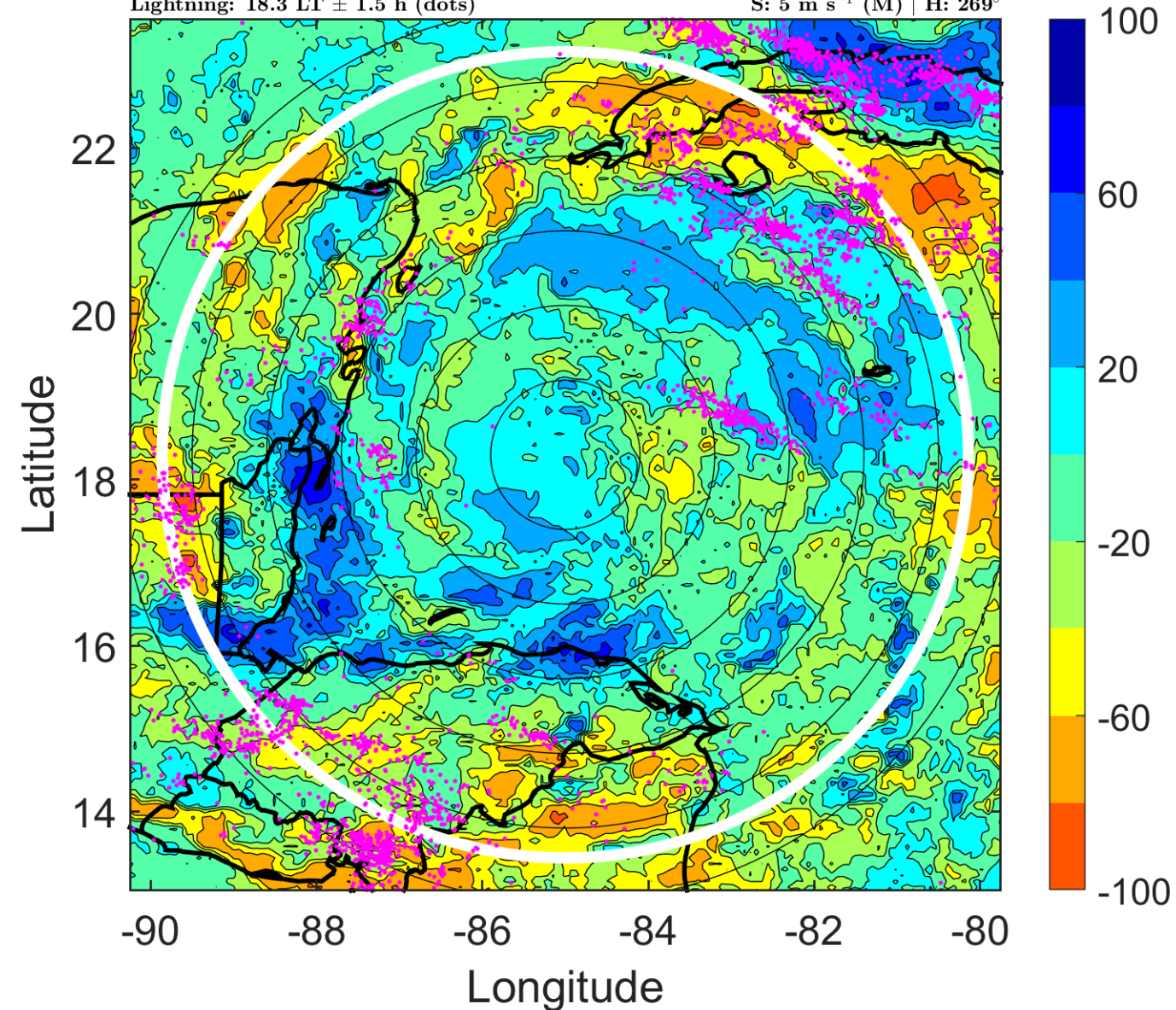

IR BT & Lightning

t: 2010091503 (21.3 LT)

Lightning: 21.3 LT \pm 1.5 h (dots)

PT: LLCP | EA: ACT

13L (KARL) | 47.5 kt TS

S: 3.4 m s⁻¹ (L) | H: 267°

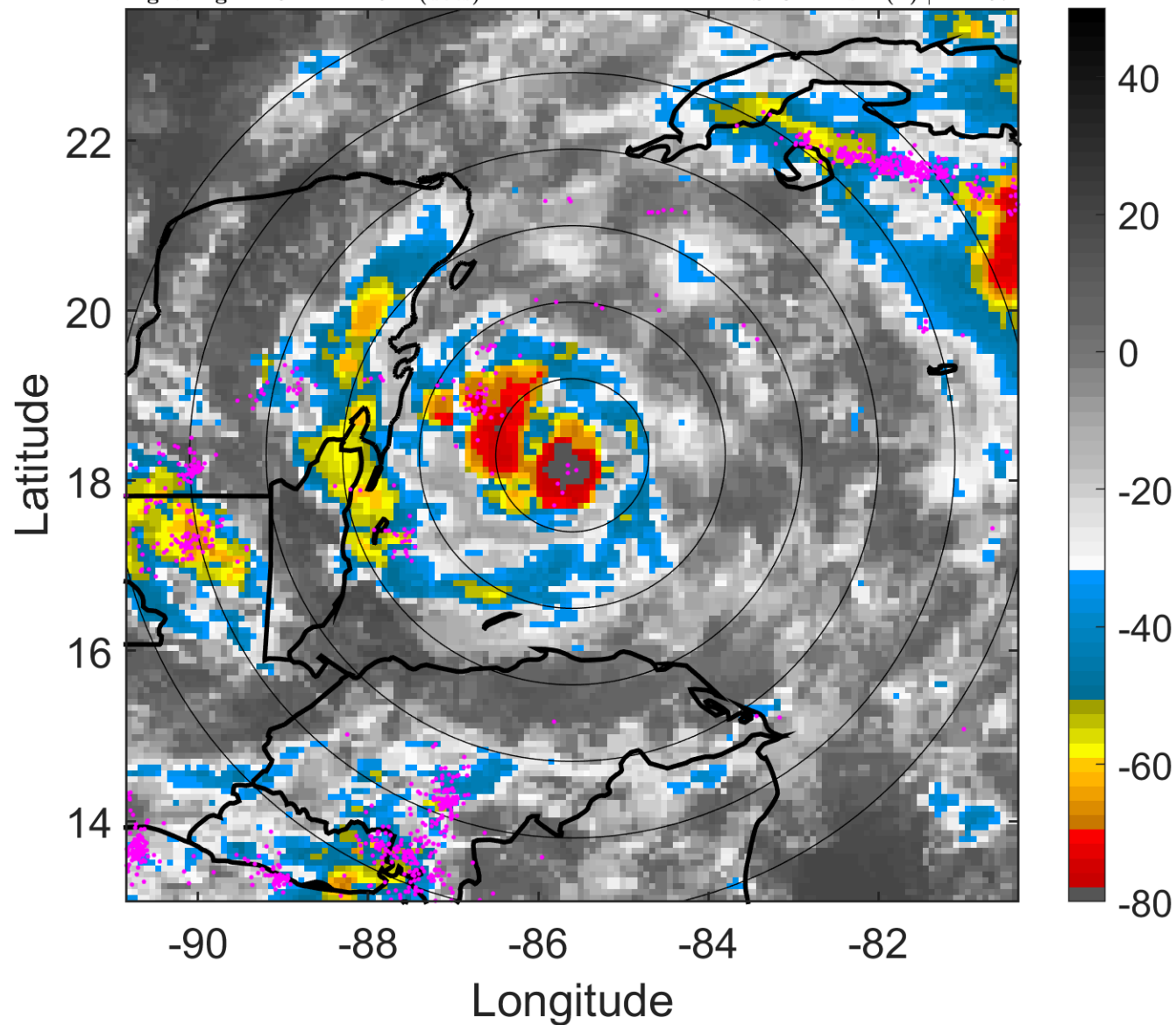

6-h IR BT Differences & Lightning

Δ t: 2010091503 (21.3 LT) - 2010091421 (15.4 LT)

Lightning: 21.3 LT \pm 1.5 h (dots)

PT: LLCP | EA: ACT

13L (KARL) | 47.5 kt TS

S: 3.4 m s⁻¹ (L) | H: 267°

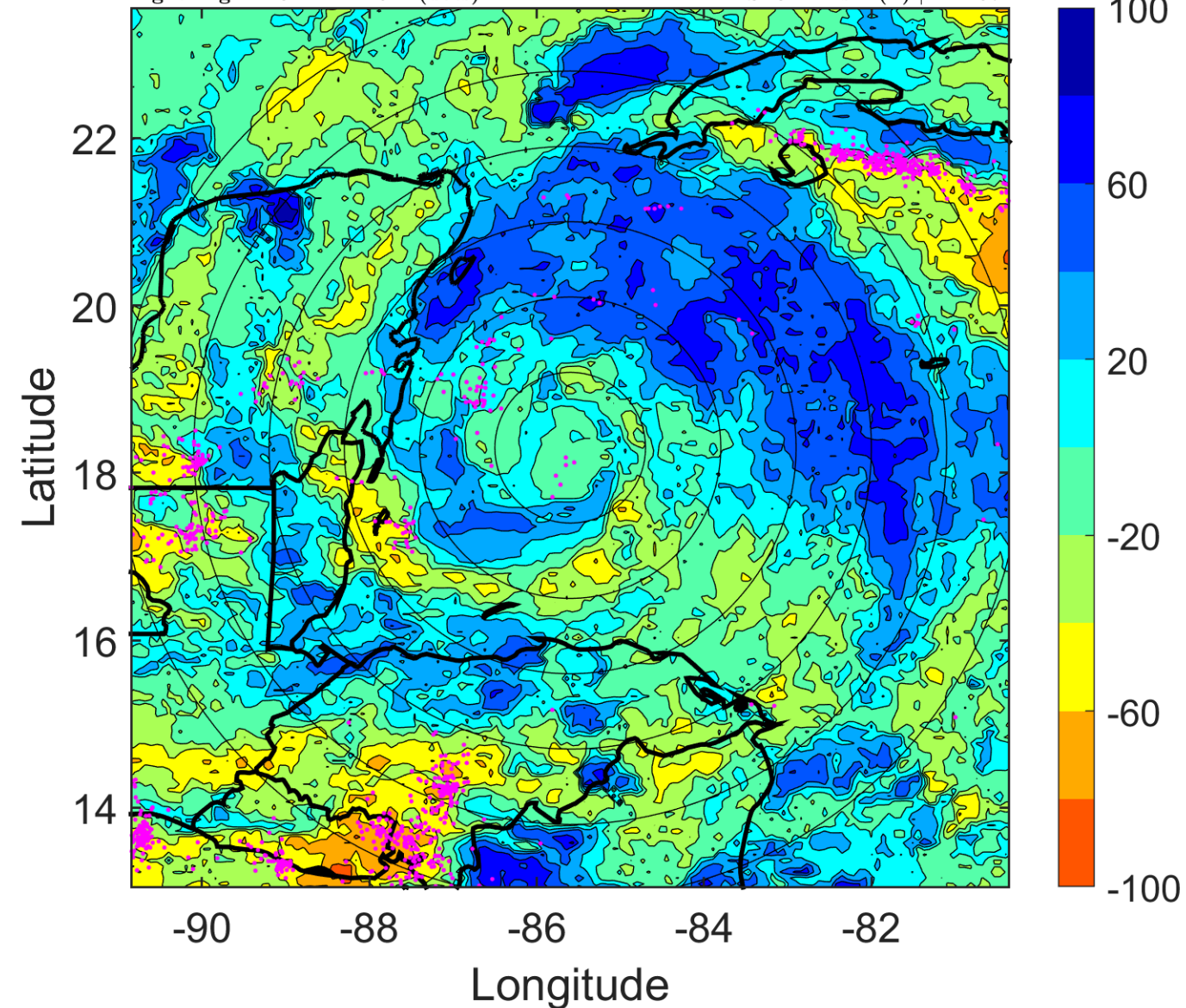

IR BT & Lightning

t: 2010091506 (0.3 LT)

Lightning: 0.3 LT \pm 1.5 h (dots)

PT: LLCP | EA: ACT

13L (KARL) | 55 kt TS

S: 1.8 m s⁻¹ (L) | H: 265°

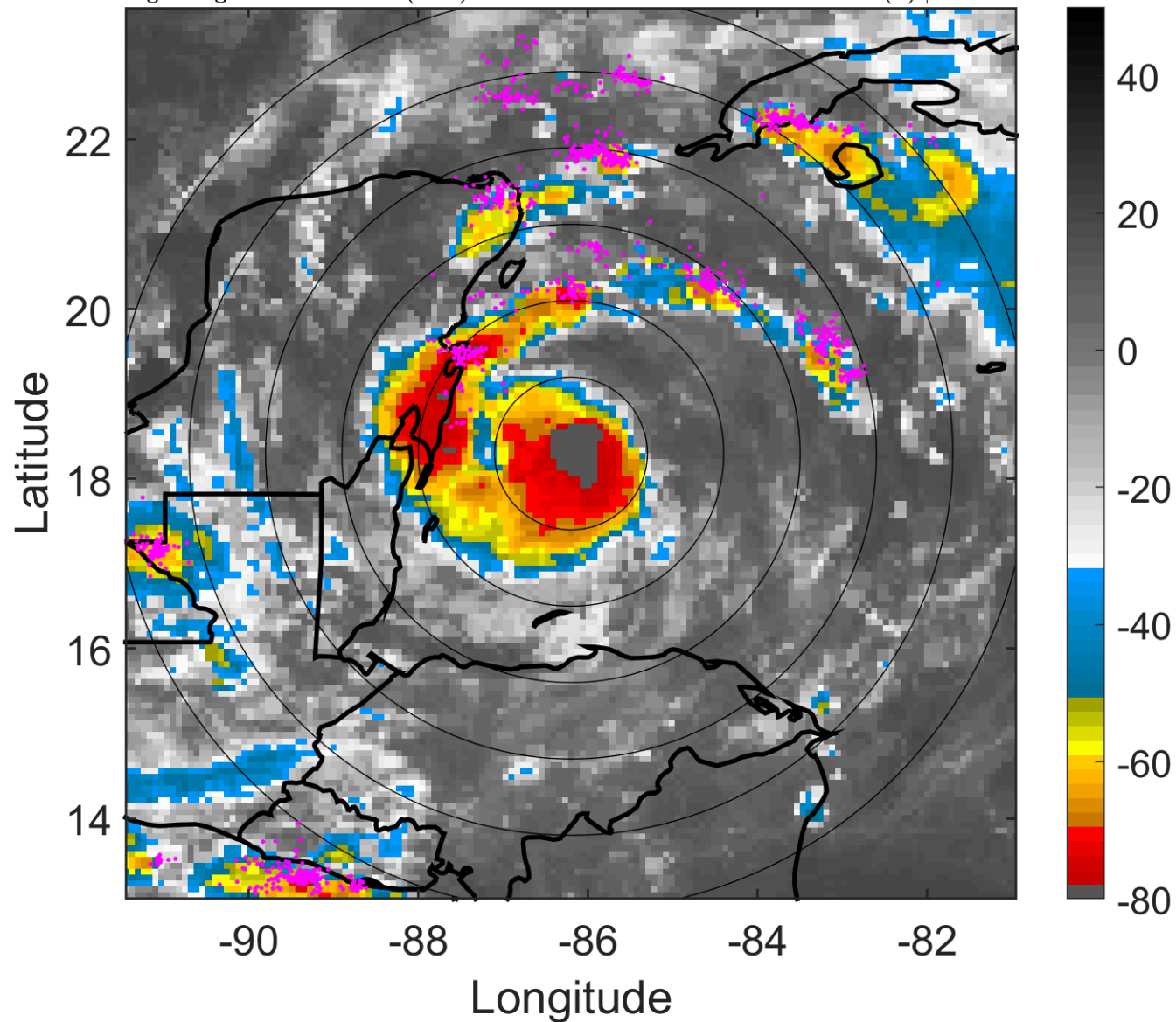

6-h IR BT Differences & Lightning

Δ t: 2010091506 (0.3 LT) - 2010091500 (18.3 LT)

Lightning: 0.3 LT \pm 1.5 h (dots)

PT: LLCP | EA: ACT

13L (KARL) | 55 kt TS

S: 1.8 m s⁻¹ (L) | H: 265°

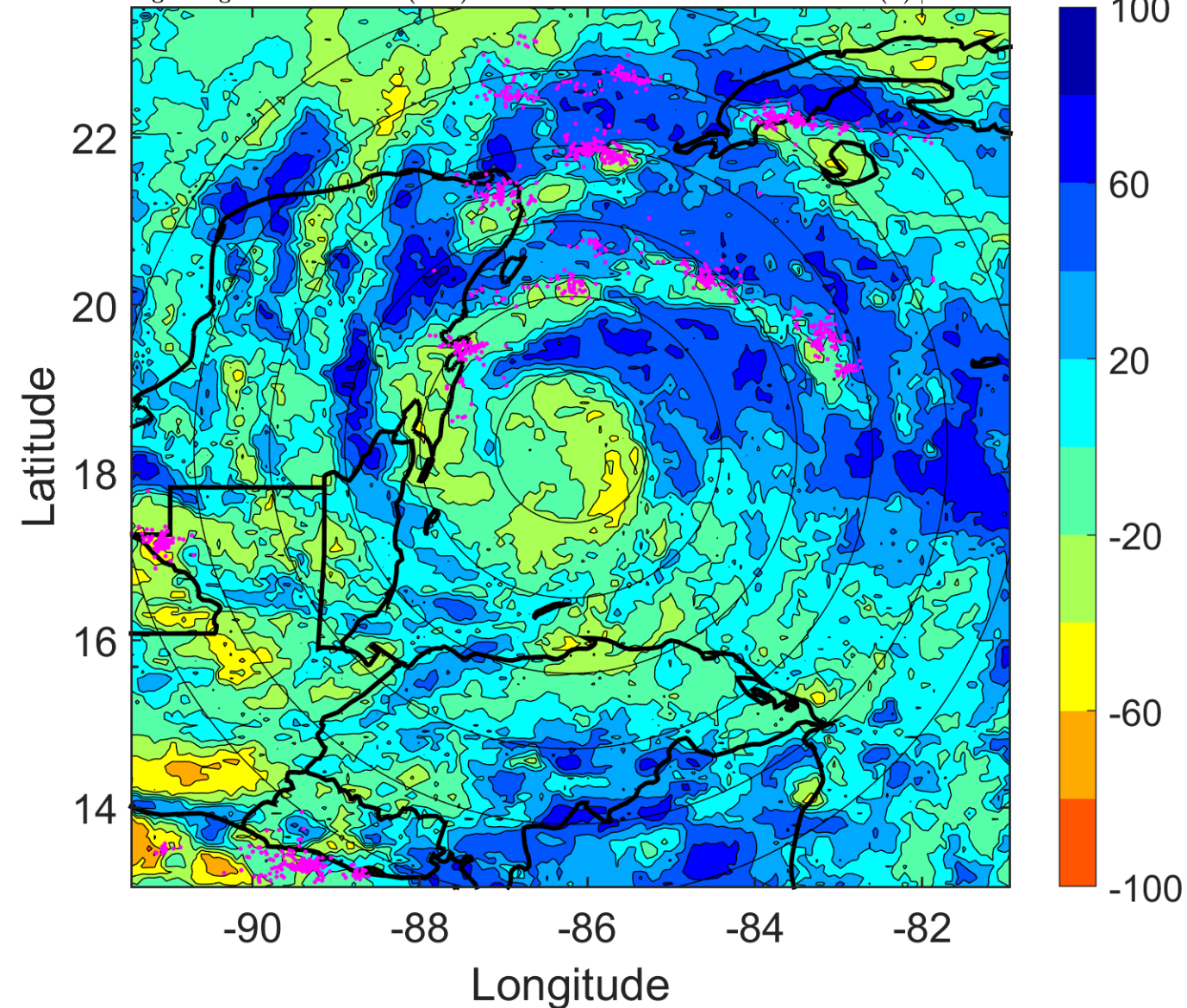

IR BT & Lightning

t: 2010091509 (3.2 LT)

Lightning: 3.2 LT \pm 1.5 h (dots)

PT: LLCP | EA: ACT

13L (KARL) | 55 kt TS

S: 3.4 m s⁻¹ (L) | H: 256.5°

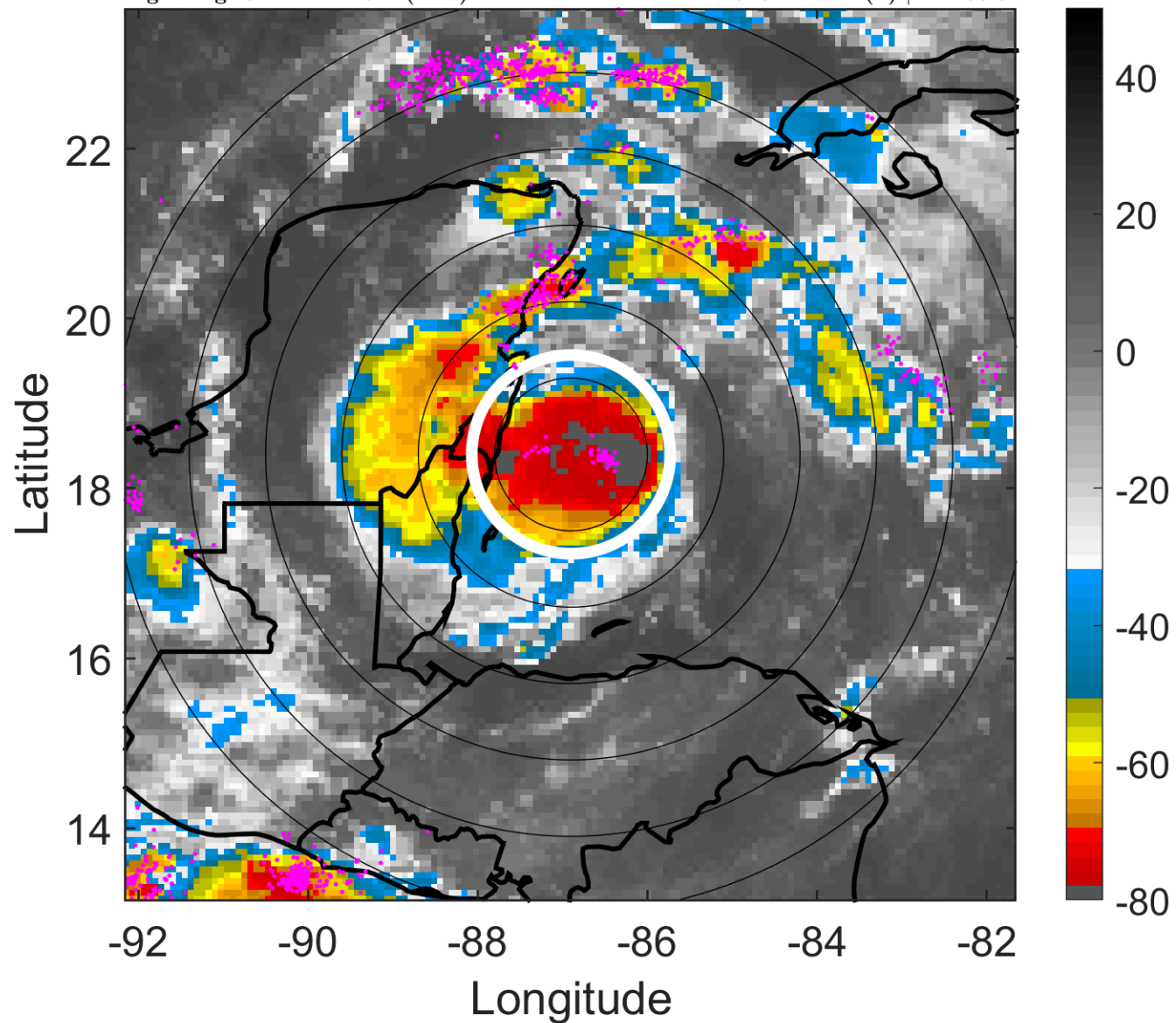

6-h IR BT Differences & Lightning

Δ t: 2010091509 (3.2 LT) - 2010091503 (21.3 LT)

Lightning: 3.2 LT \pm 1.5 h (dots)

PT: LLCP | EA: ACT

13L (KARL) | 55 kt TS

S: 3.4 m s⁻¹ (L) | H: 256.5°

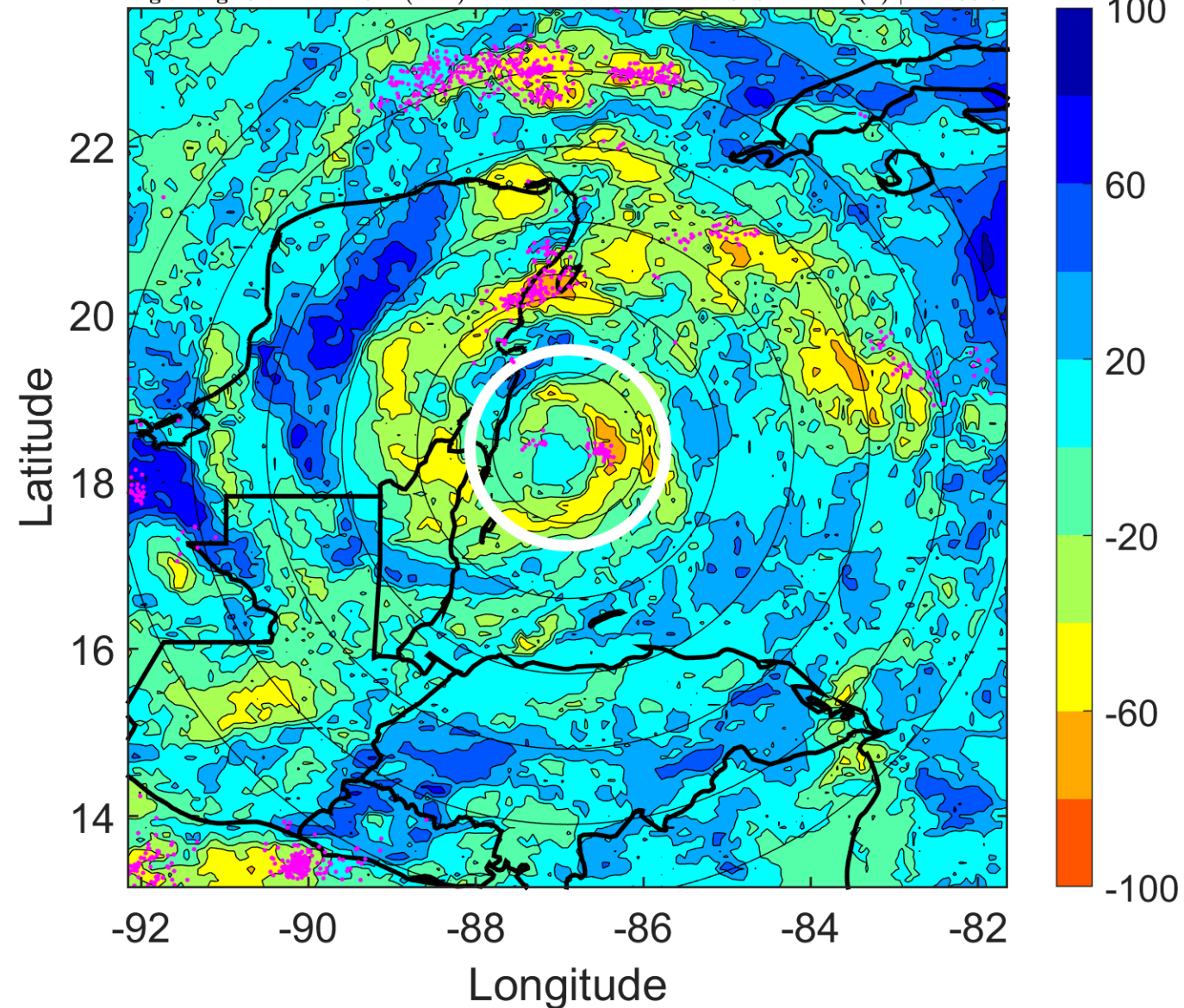

IR BT & Lightning

t: 2010091512 (6.2 LT)

Lightning: 6.2 LT \pm 1.5 h (dots)

PT: LLCP | EA: ACT

13L (KARL) | 55 kt TS

S: 4.9 m s⁻¹ (M) | H: 248°

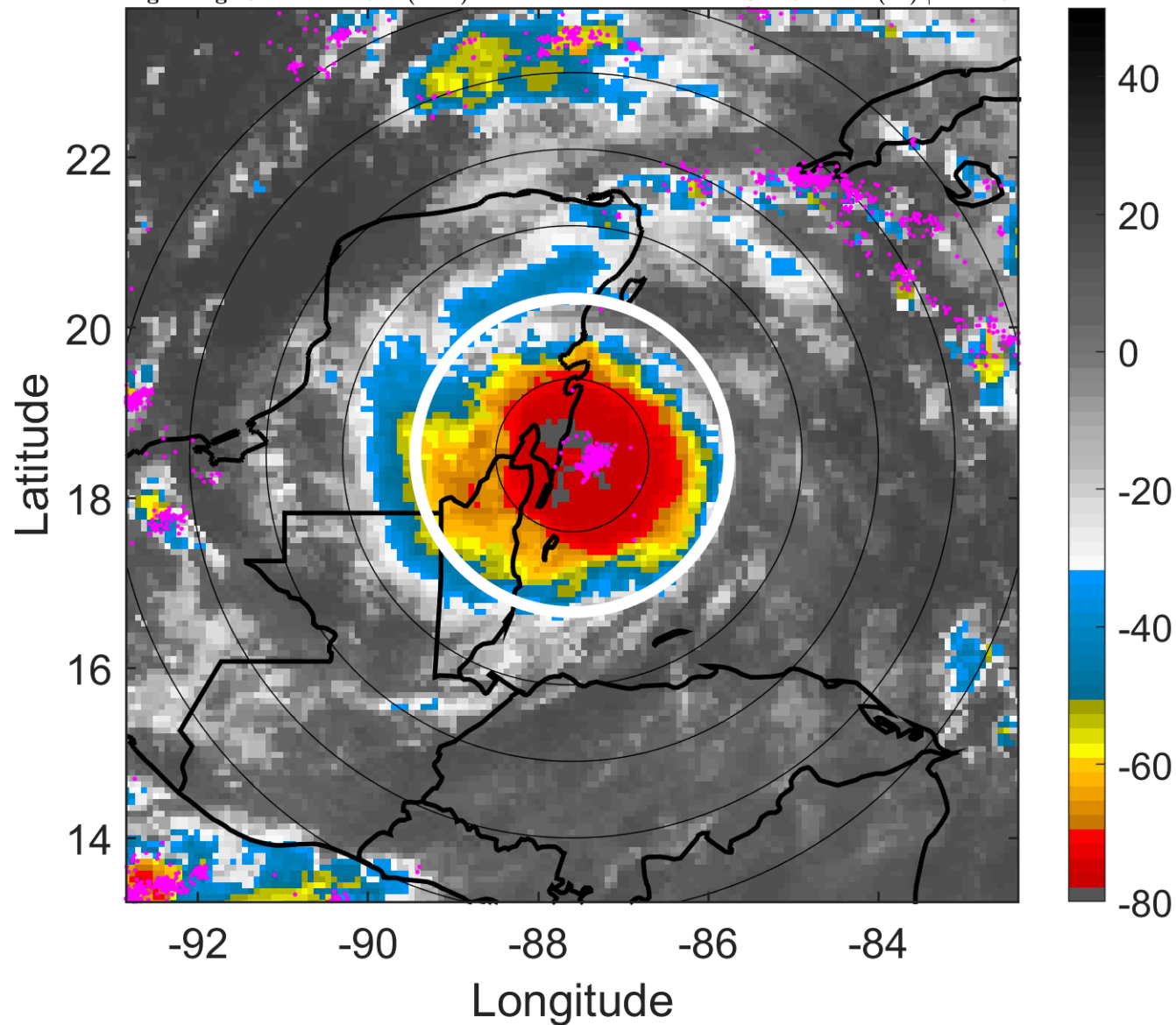

6-h IR BT Differences & Lightning

Δ t: 2010091512 (6.2 LT) - 2010091506 (0.3 LT)

Lightning: 6.2 LT \pm 1.5 h (dots)

PT: LLCP | EA: ACT

13L (KARL) | 55 kt TS

S: 4.9 m s⁻¹ (M) | H: 248°

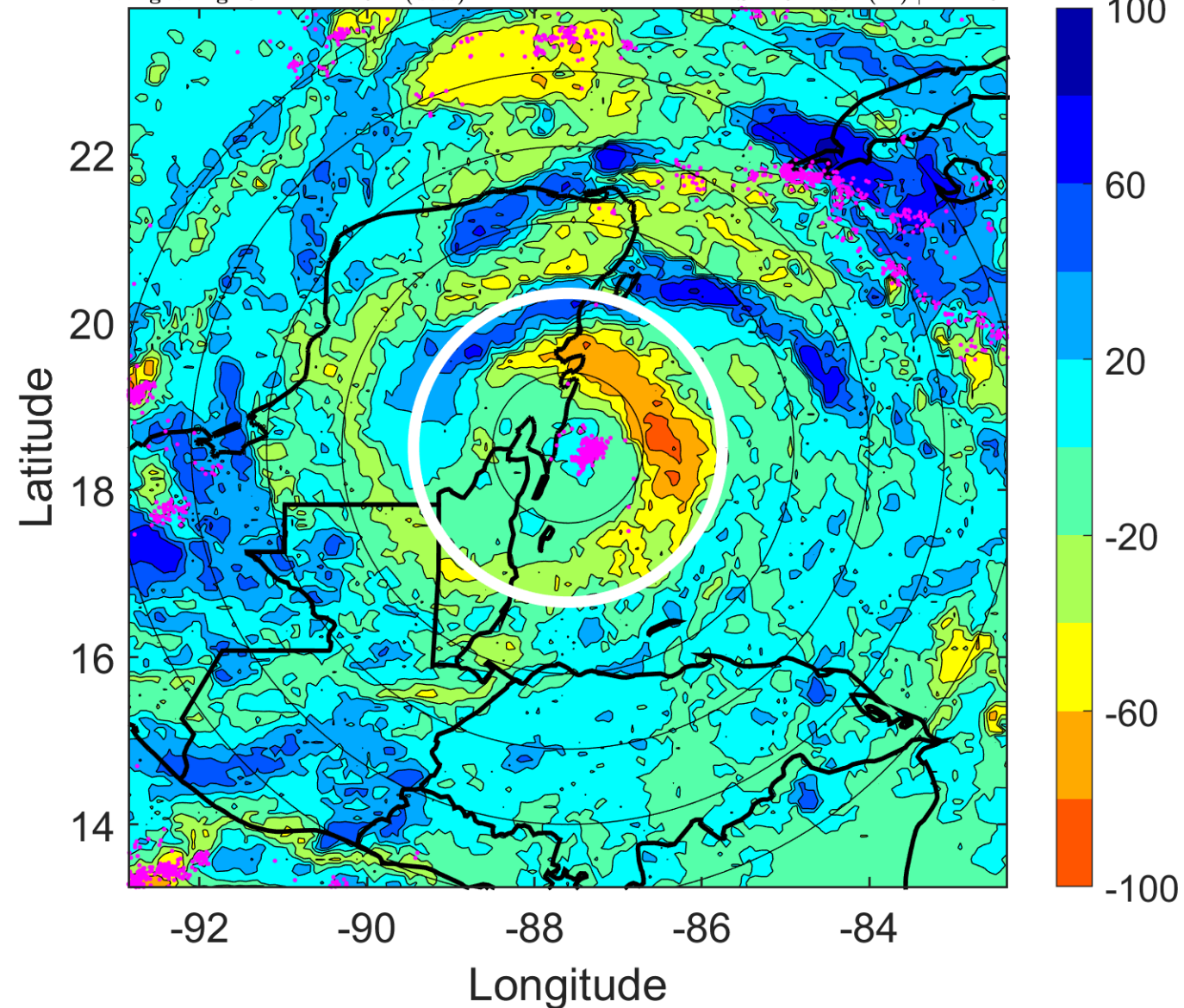

IR BT & Lightning

t: 2010091515 (9.1 LT)

Lightning: 9.1 LT \pm 1.5 h (dots)

PT: LLCP | EA: ACT

13L (KARL) | 50 kt TS

S: 6 m s⁻¹ (M) | H: 247°

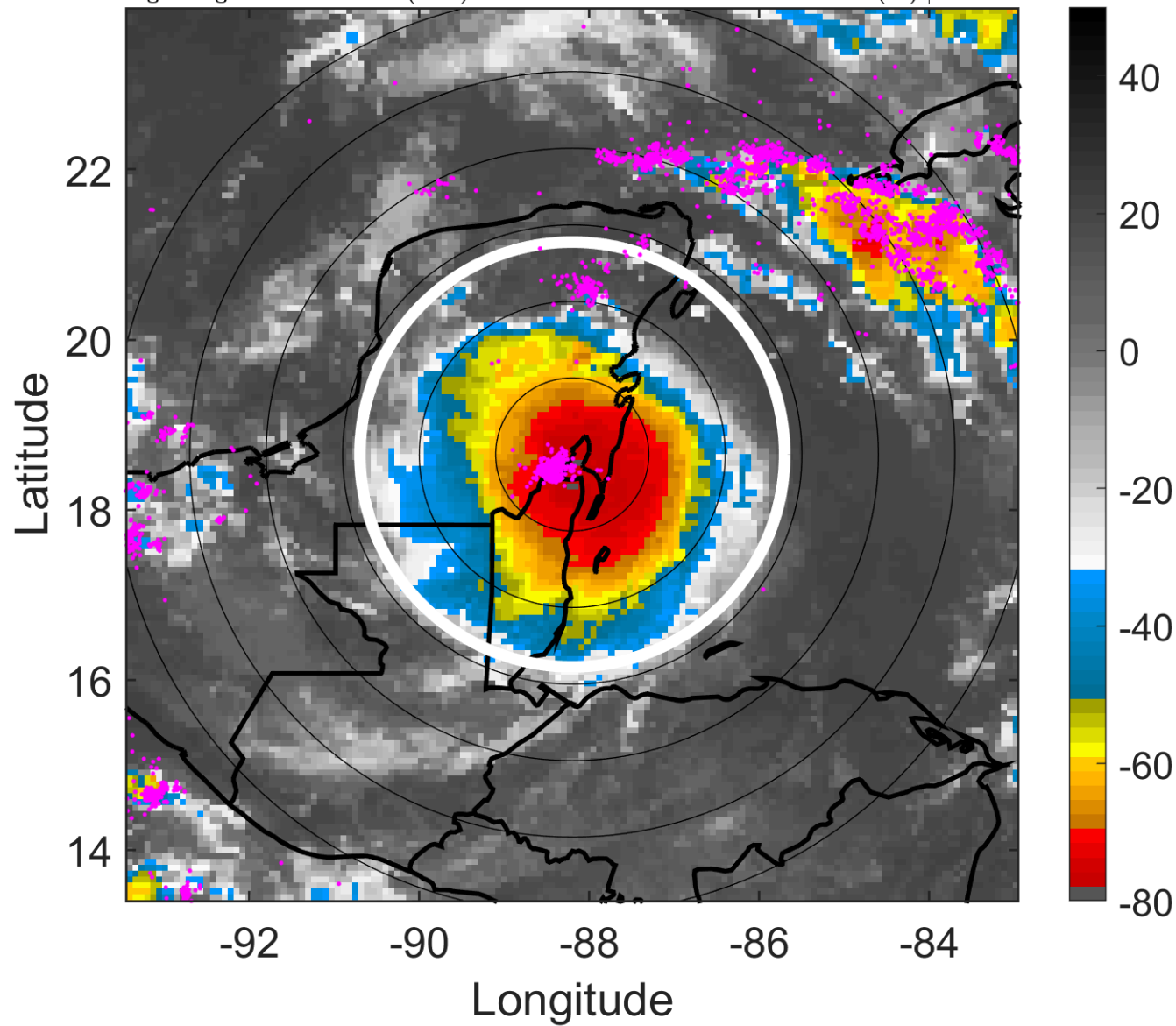

6-h IR BT Differences & Lightning

Δ t: 2010091515 (9.1 LT) - 2010091509 (3.2 LT)

Lightning: 9.1 LT \pm 1.5 h (dots)

PT: LLCP | EA: ACT

13L (KARL) | 50 kt TS

S: 6 m s⁻¹ (M) | H: 247°

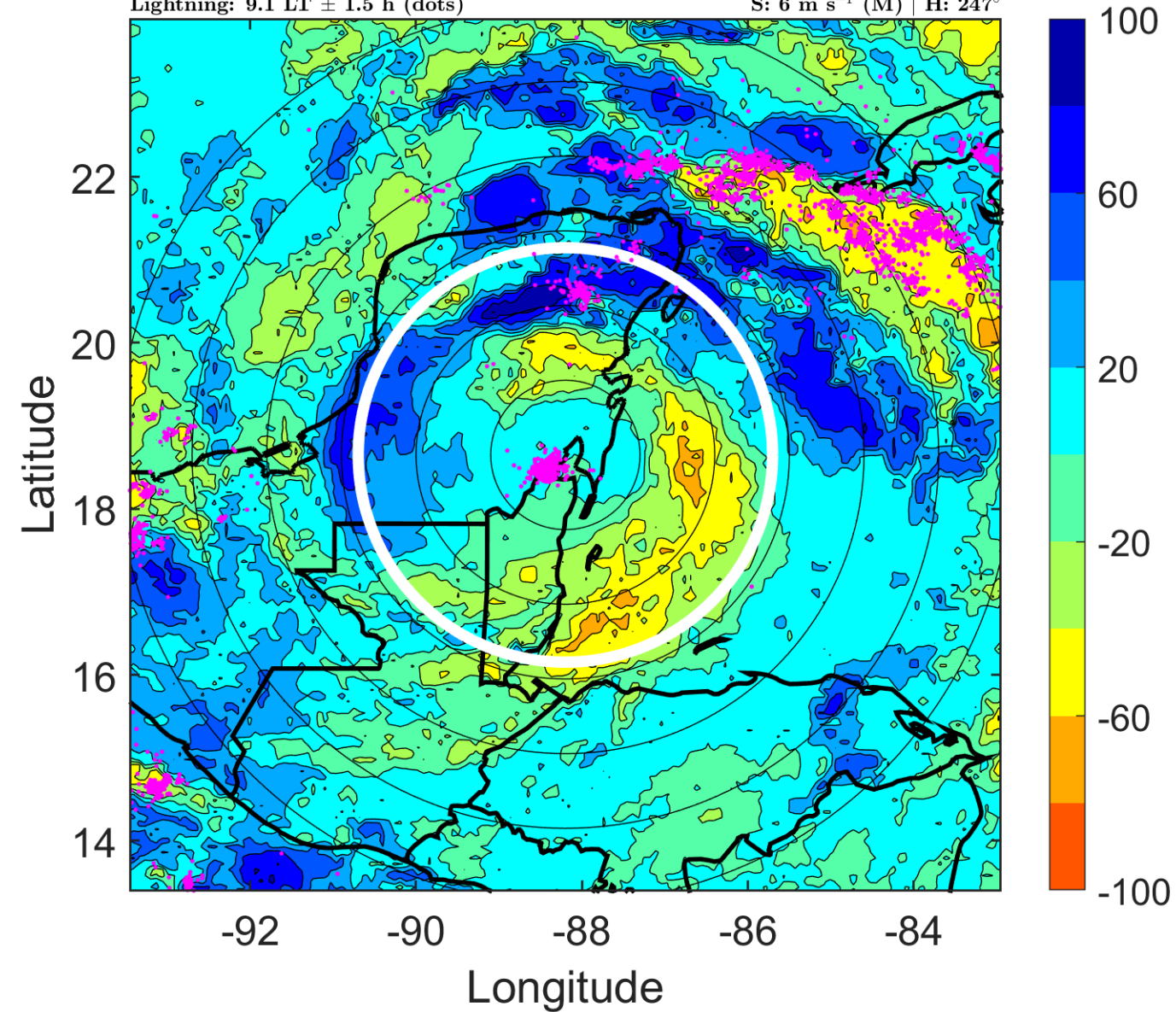

IR BT & Lightning

t: 2010091518 (12.1 LT)

Lightning: 12.1 LT \pm 1.5 h (dots)

PT: LLCP | EA: ACT

13L (KARL) | 45 kt TS

S: 7.2 m s⁻¹ (M) | H: 246°

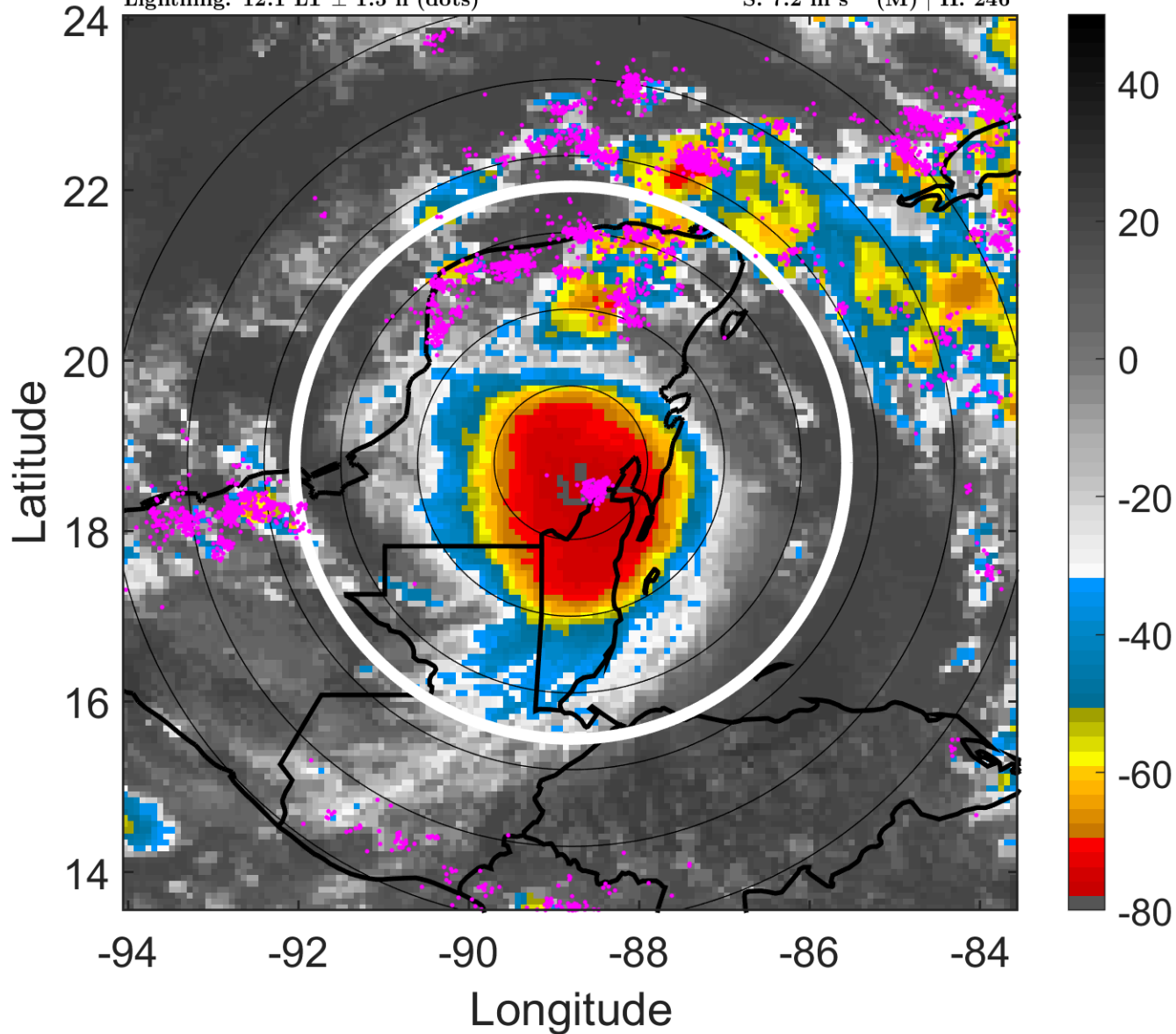

6-h IR BT Differences & Lightning

Δ t: 2010091518 (12.1 LT) - 2010091512 (6.2 LT)

Lightning: 12.1 LT \pm 1.5 h (dots)

PT: LLCP | EA: ACT

13L (KARL) | 45 kt TS

S: 7.2 m s⁻¹ (M) | H: 246°

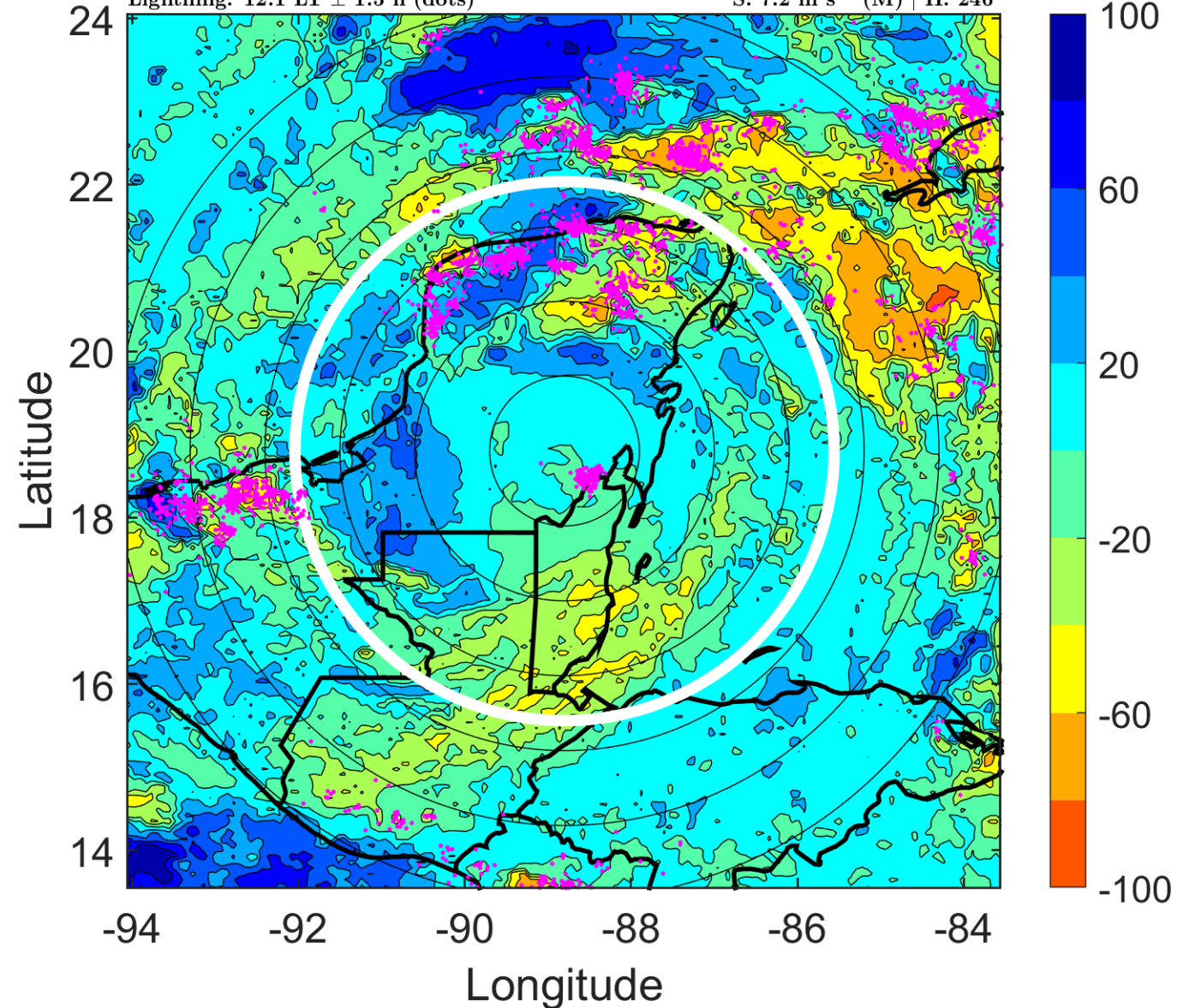

IR BT & Lightning

t: 2010091521 (15 LT)

Lightning: 15 LT \pm 1.5 h (dots)

PT: LLCP | EA: ACT

13L (KARL) | 42.5 kt TS

S: 6.3 m s⁻¹ (M) | H: 259°

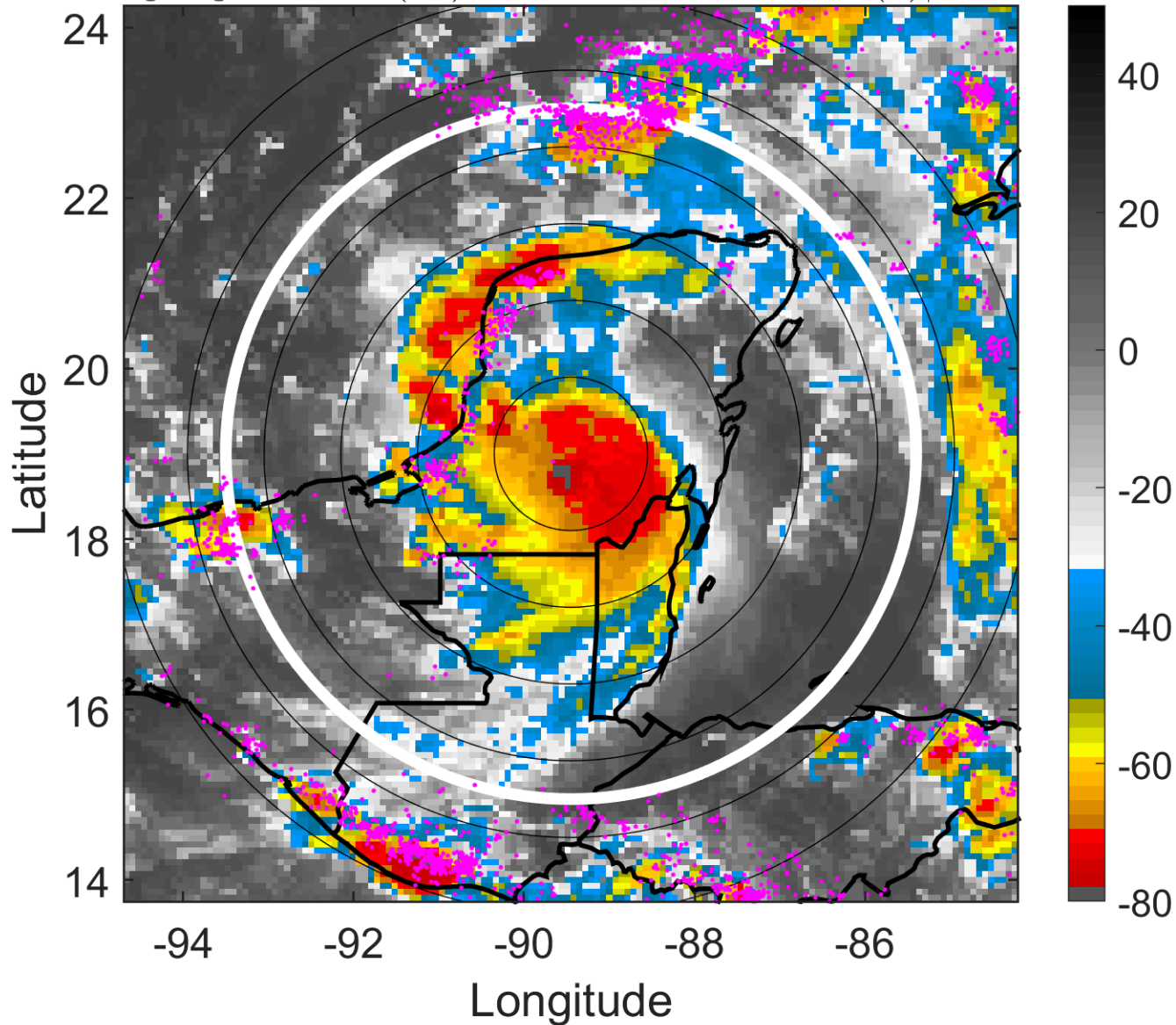

6-h IR BT Differences & Lightning

Δ t: 2010091521 (15 LT) - 2010091515 (9.1 LT)

Lightning: 15 LT \pm 1.5 h (dots)

PT: LLCP | EA: ACT

13L (KARL) | 42.5 kt TS

S: 6.3 m s⁻¹ (M) | H: 259°

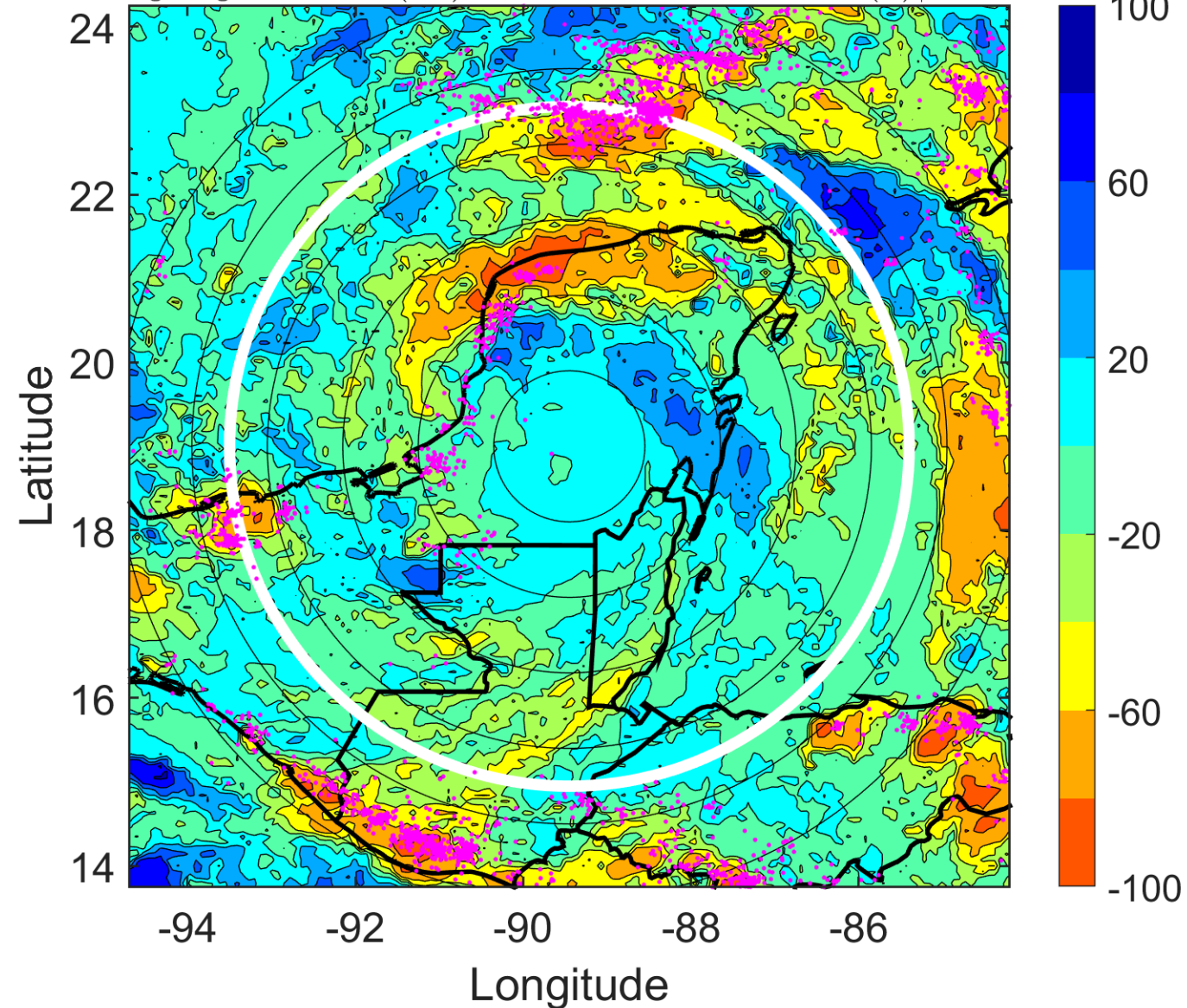

IR BT & Lightning

t: 2010091600 (18 LT)

Lightning: 18 LT \pm 1.5 h (dots)

PT: LLCP | EA: ACT

13L (KARL) | 40 kt TS

S: 5.5 m s⁻¹ (M) | H: 272°

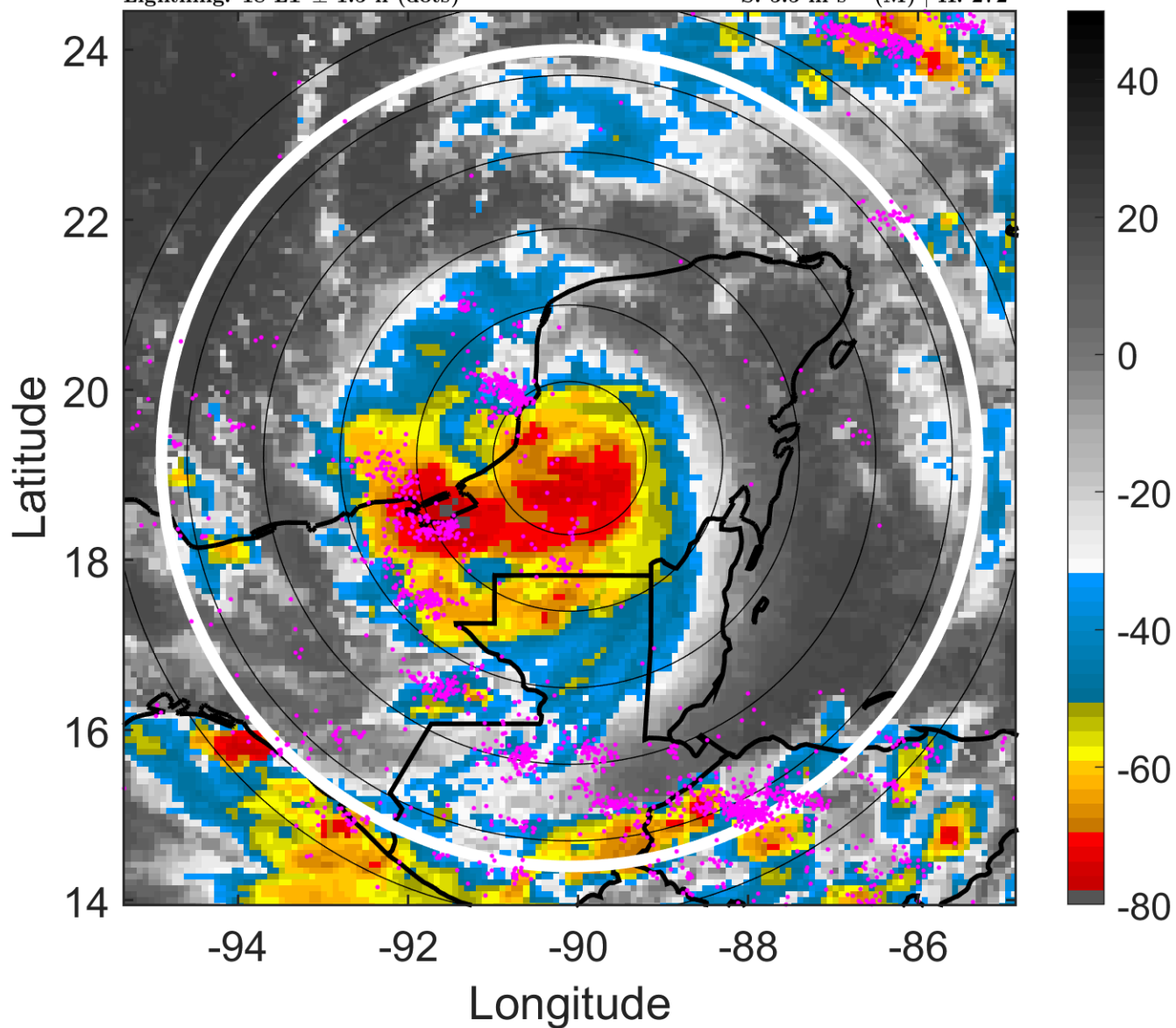

6-h IR BT Differences & Lightning

Δ t: 2010091600 (18 LT) - 2010091518 (12.1 LT)

Lightning: 18 LT \pm 1.5 h (dots)

PT: LLCP | EA: ACT

13L (KARL) | 40 kt TS

S: 5.5 m s⁻¹ (M) | H: 272°

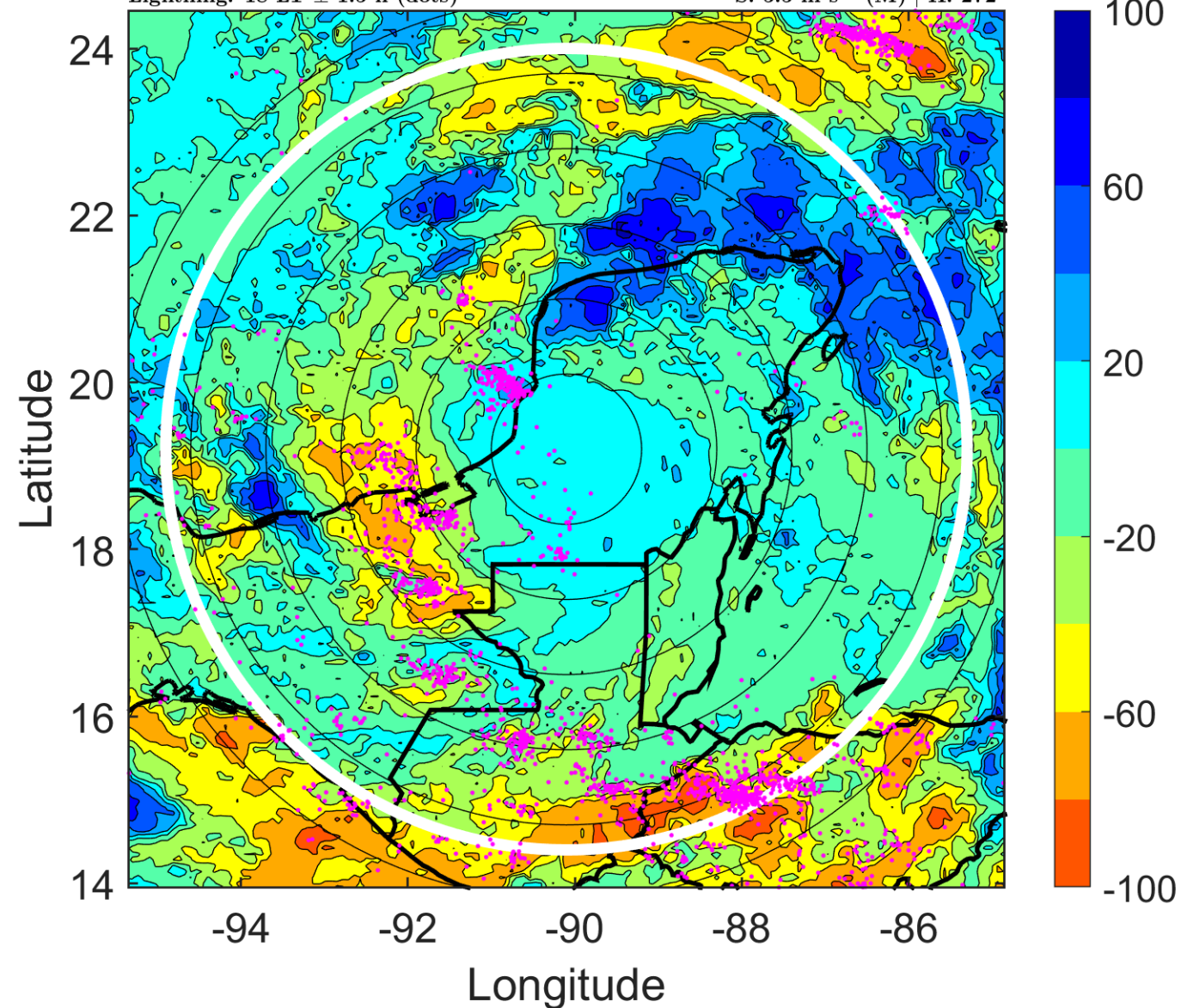

IR BT & Lightning

t: 2010091603 (21 LT)

Lightning: 21 LT \pm 1.5 h (dots)

PT: LLCP | EA: ACT

13L (KARL) | 42.5 kt TS

S: 3.9 m s⁻¹ (L) | H: 281.5°

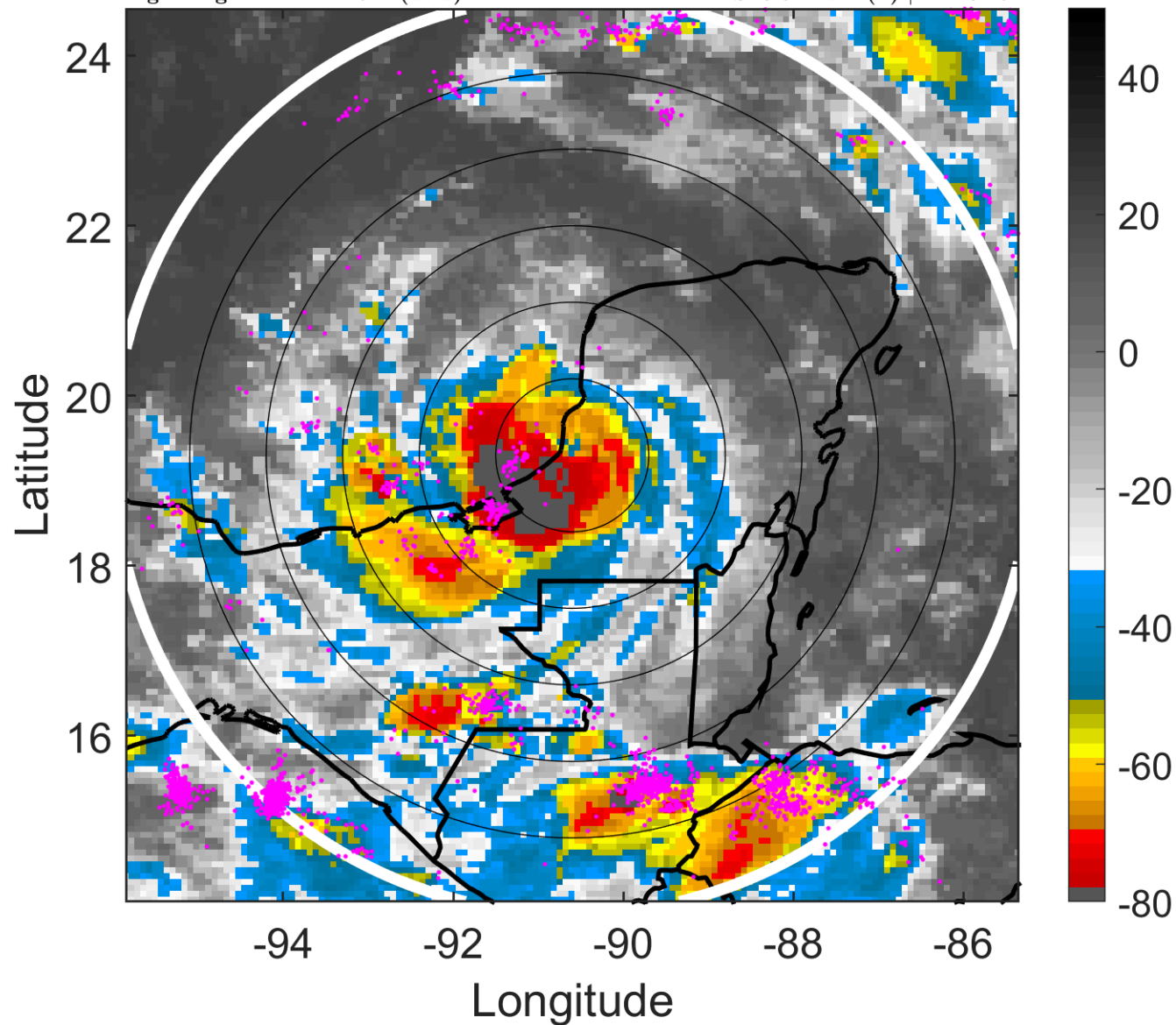

6-h IR BT Differences & Lightning

Δ t: 2010091603 (21 LT) - 2010091521 (15 LT)

Lightning: 21 LT \pm 1.5 h (dots)

PT: LLCP | EA: ACT

13L (KARL) | 42.5 kt TS

S: 3.9 m s⁻¹ (L) | H: 281.5°

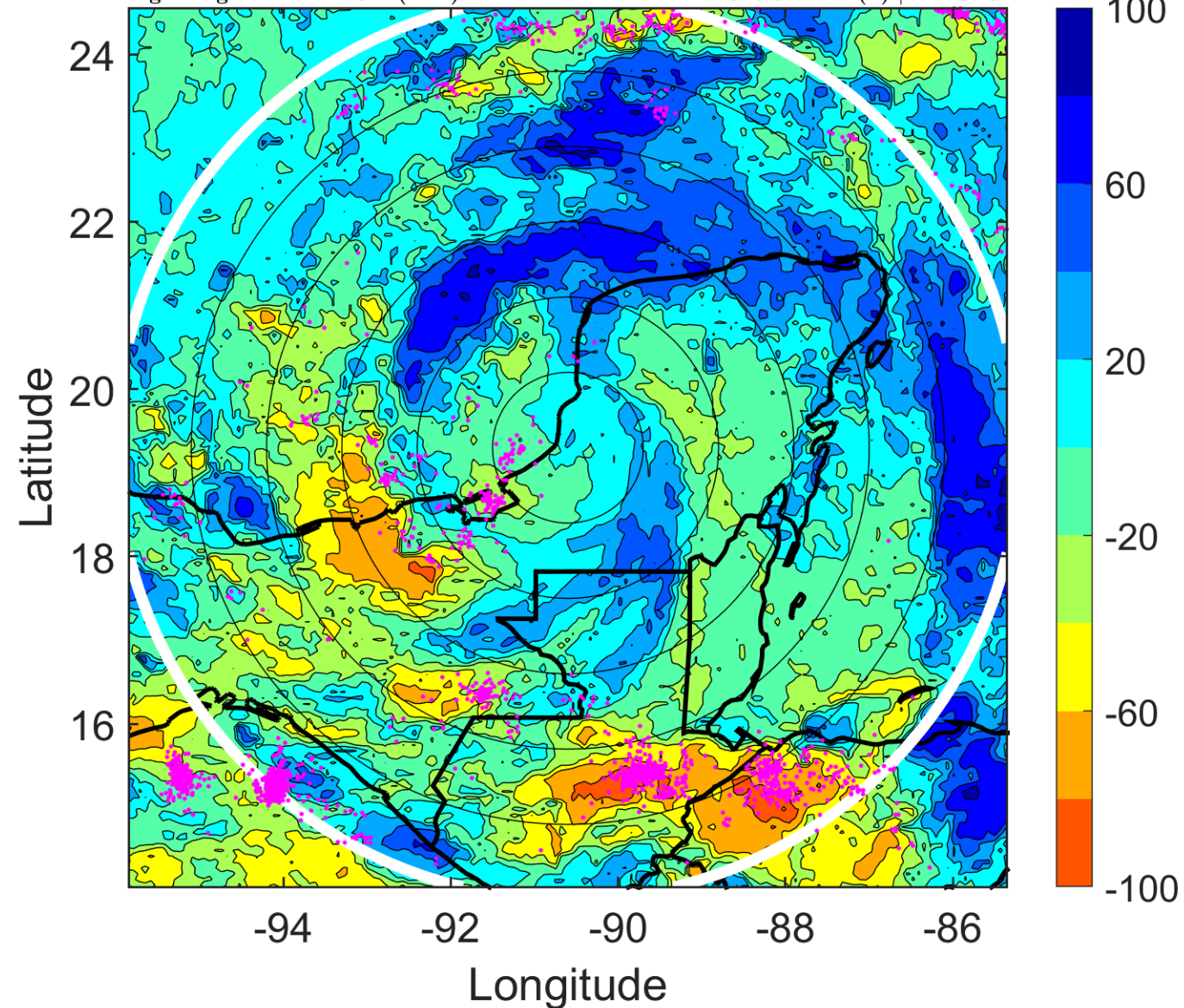

IR BT & Lightning

t: 2010091606 (23.9 LT)

Lightning: 23.9 LT \pm 1.5 h (dots)

PT: LLCP | EA: ACT

13L (KARL) | 45 kt TS

S: 2.4 m s⁻¹ (L) | H: 291°

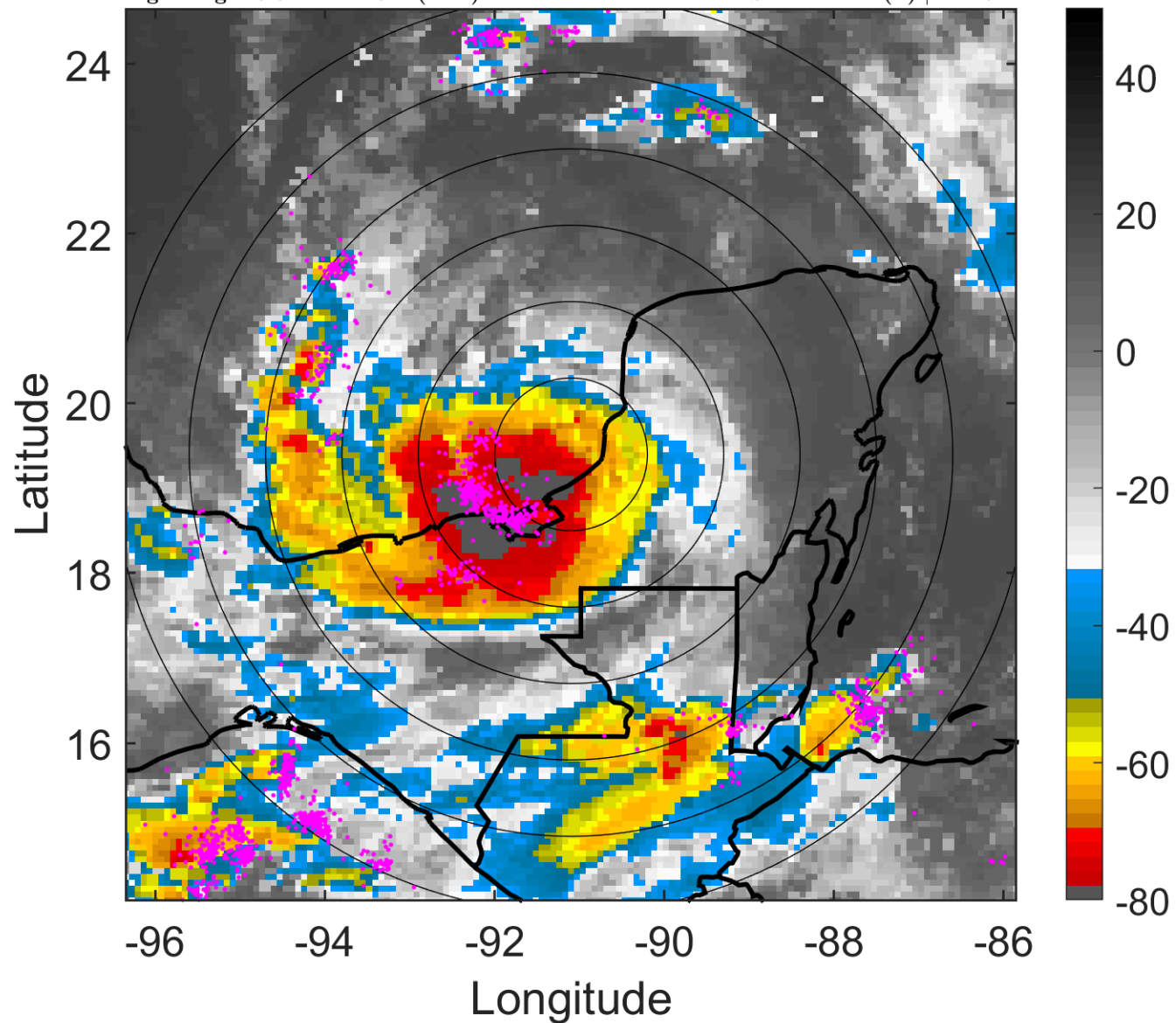

6-h IR BT Differences & Lightning

Δ t: 2010091606 (23.9 LT) - 2010091600 (18 LT)

Lightning: 23.9 LT \pm 1.5 h (dots)

PT: LLCP | EA: ACT

13L (KARL) | 45 kt TS

S: 2.4 m s⁻¹ (L) | H: 291°

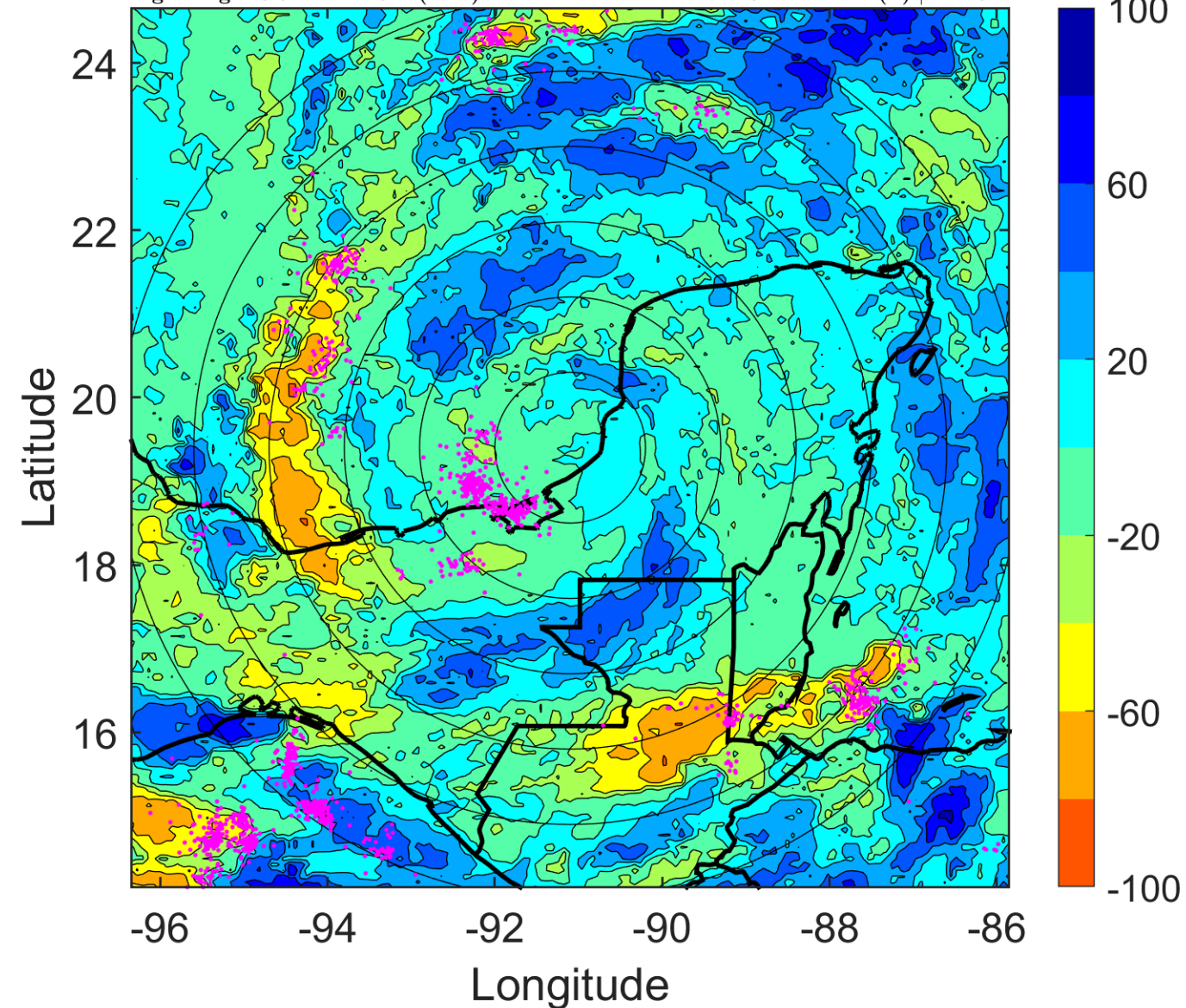

IR BT & Lightning

t: 2010091609 (2.9 LT)

Lightning: 2.9 LT \pm 1.5 h (dots)

PT: LLCP | EA: ACT

13L (KARL) | 50 kt TS

S: 2.2 m s⁻¹ (L) | H: 235°

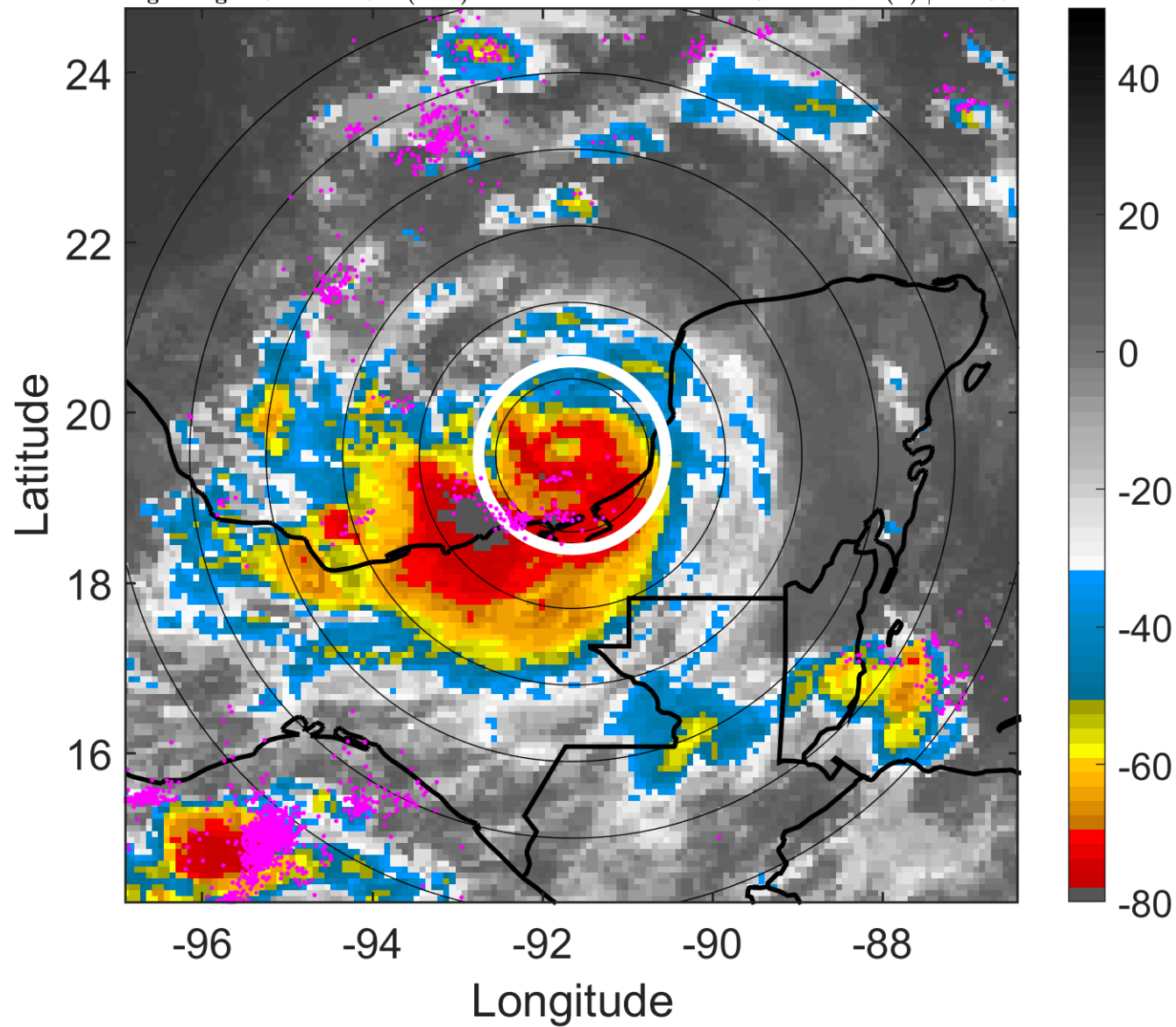

6-h IR BT Differences & Lightning

Δ t: 2010091609 (2.9 LT) - 2010091603 (21 LT)

Lightning: 2.9 LT \pm 1.5 h (dots)

PT: LLCP | EA: ACT

13L (KARL) | 50 kt TS

S: 2.2 m s⁻¹ (L) | H: 235°

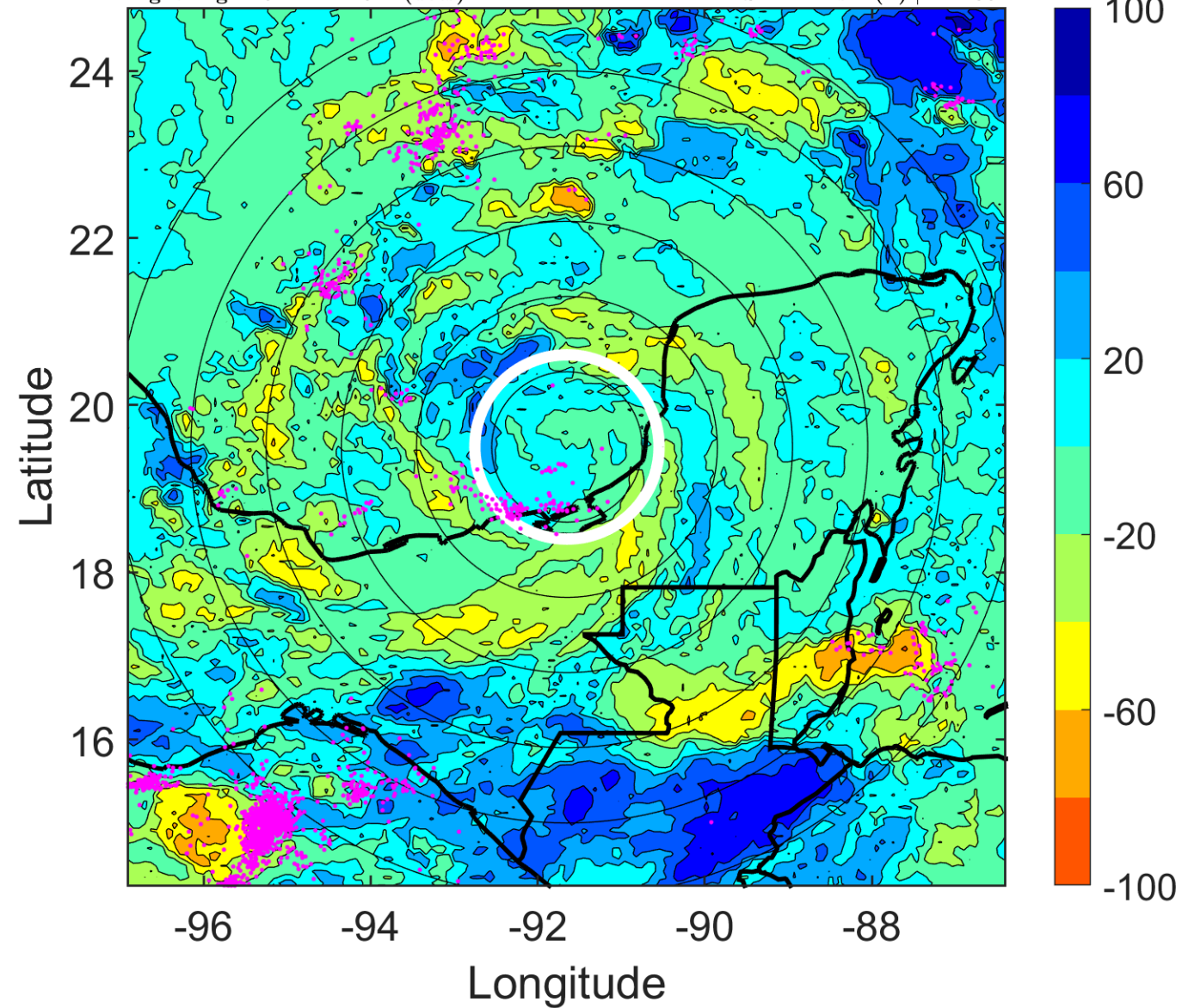

IR BT & Lightning

t: 2010091612 (5.9 LT)

Lightning: 5.9 LT \pm 1.5 h (dots)

PT: LLCP | EA: ACT

13L (KARL) | 55 kt TS

S: 1.9 m s⁻¹ (L) | H: 179°

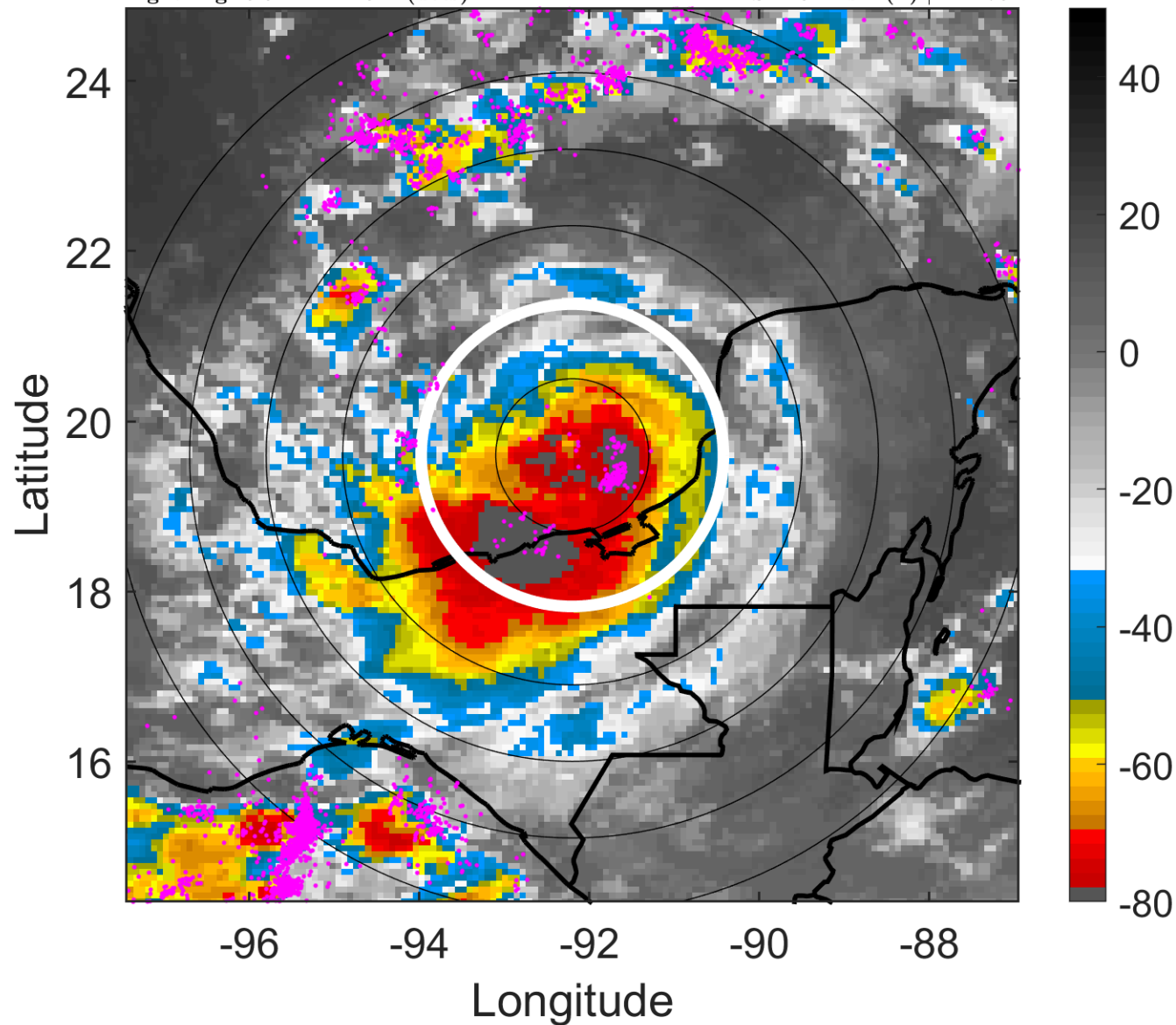

6-h IR BT Differences & Lightning

Δ t: 2010091612 (5.9 LT) - 2010091606 (23.9 LT)

Lightning: 5.9 LT \pm 1.5 h (dots)

PT: LLCP | EA: ACT

13L (KARL) | 55 kt TS

S: 1.9 m s⁻¹ (L) | H: 179°

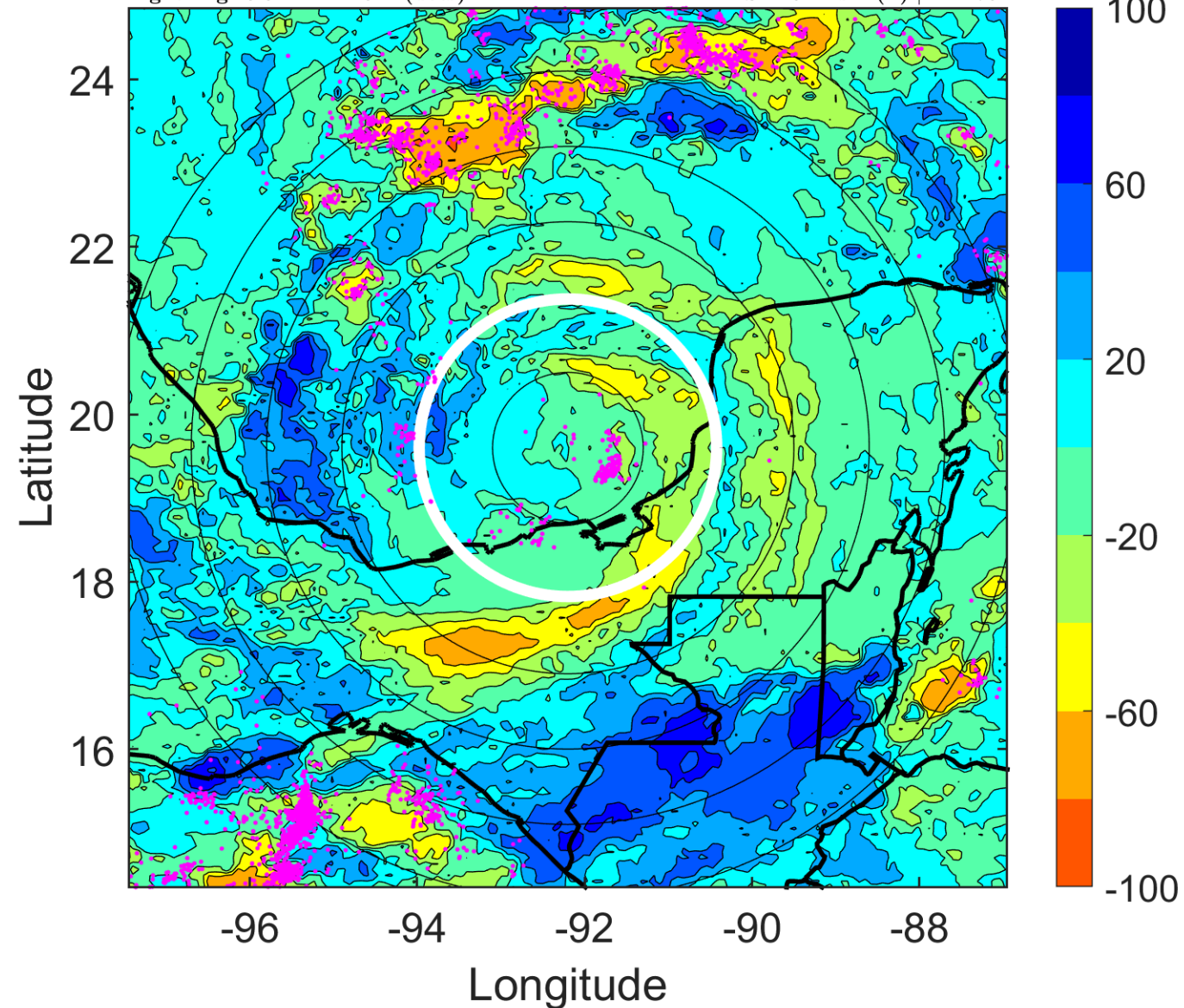

IR BT & Lightning

t: 2010091615 (8.8 LT)

Lightning: 8.8 LT \pm 1.5 h (dots)

PT: LLCP | EA: ACT

13L (KARL) | 62.5 kt TS

S: 2.4 m s⁻¹ (L) | H: 193°

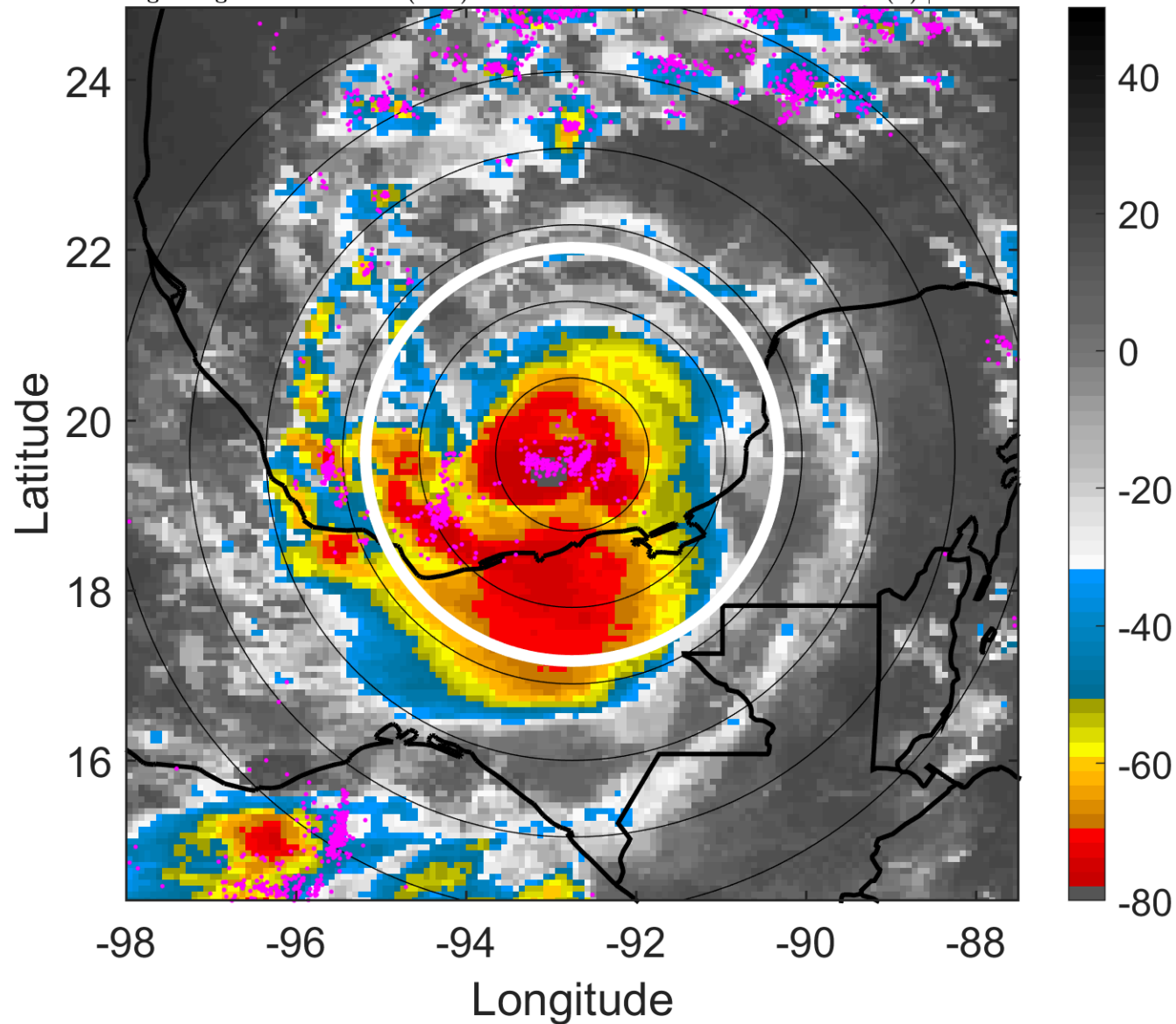

6-h IR BT Differences & Lightning

Δ t: 2010091615 (8.8 LT) - 2010091609 (2.9 LT)

Lightning: 8.8 LT \pm 1.5 h (dots)

PT: LLCP | EA: ACT

13L (KARL) | 62.5 kt TS

S: 2.4 m s⁻¹ (L) | H: 193°

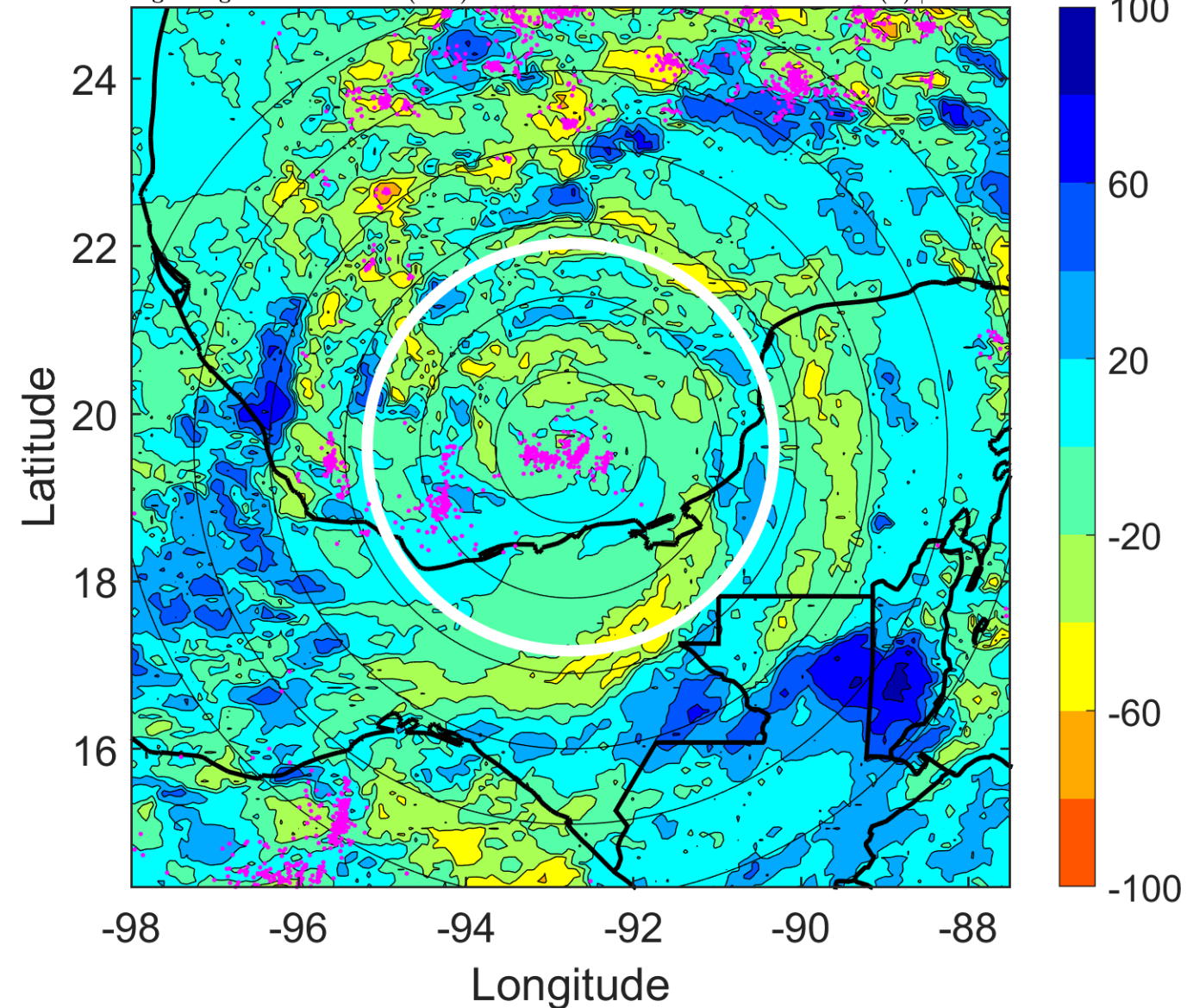

IR BT & Lightning

t: 2010091618 (11.8 LT)

Lightning: 11.8 LT \pm 1.5 h (dots)

PT: LLCP | EA: ACT

13L (KARL) | 70 kt C1

S: 2.9 m s⁻¹ (L) | H: 207°

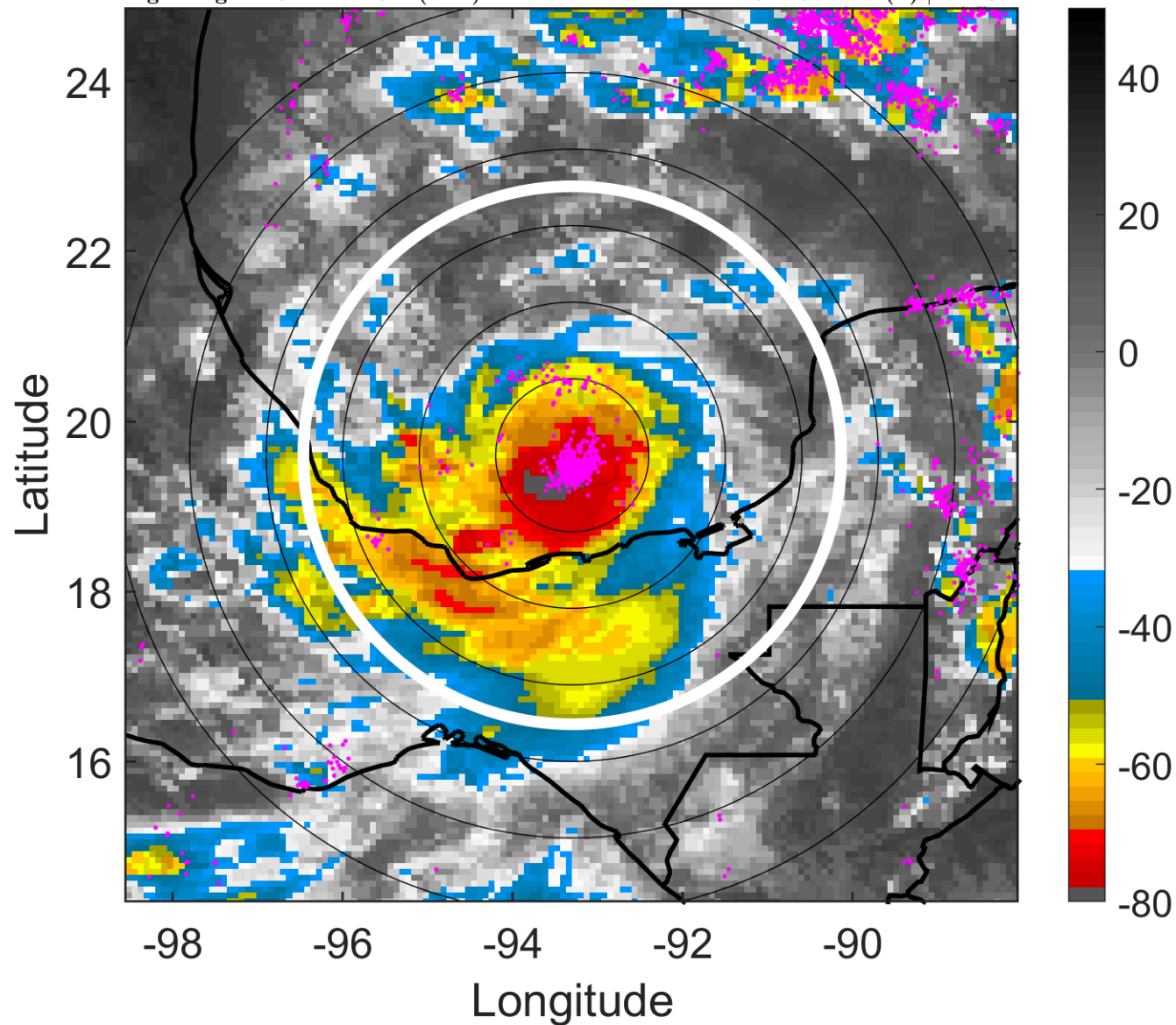

6-h IR BT Differences & Lightning

Δ t: 2010091618 (11.8 LT) - 2010091612 (5.9 LT)

Lightning: 11.8 LT \pm 1.5 h (dots)

PT: LLCP | EA: ACT

13L (KARL) | 70 kt C1

S: 2.9 m s⁻¹ (L) | H: 207°

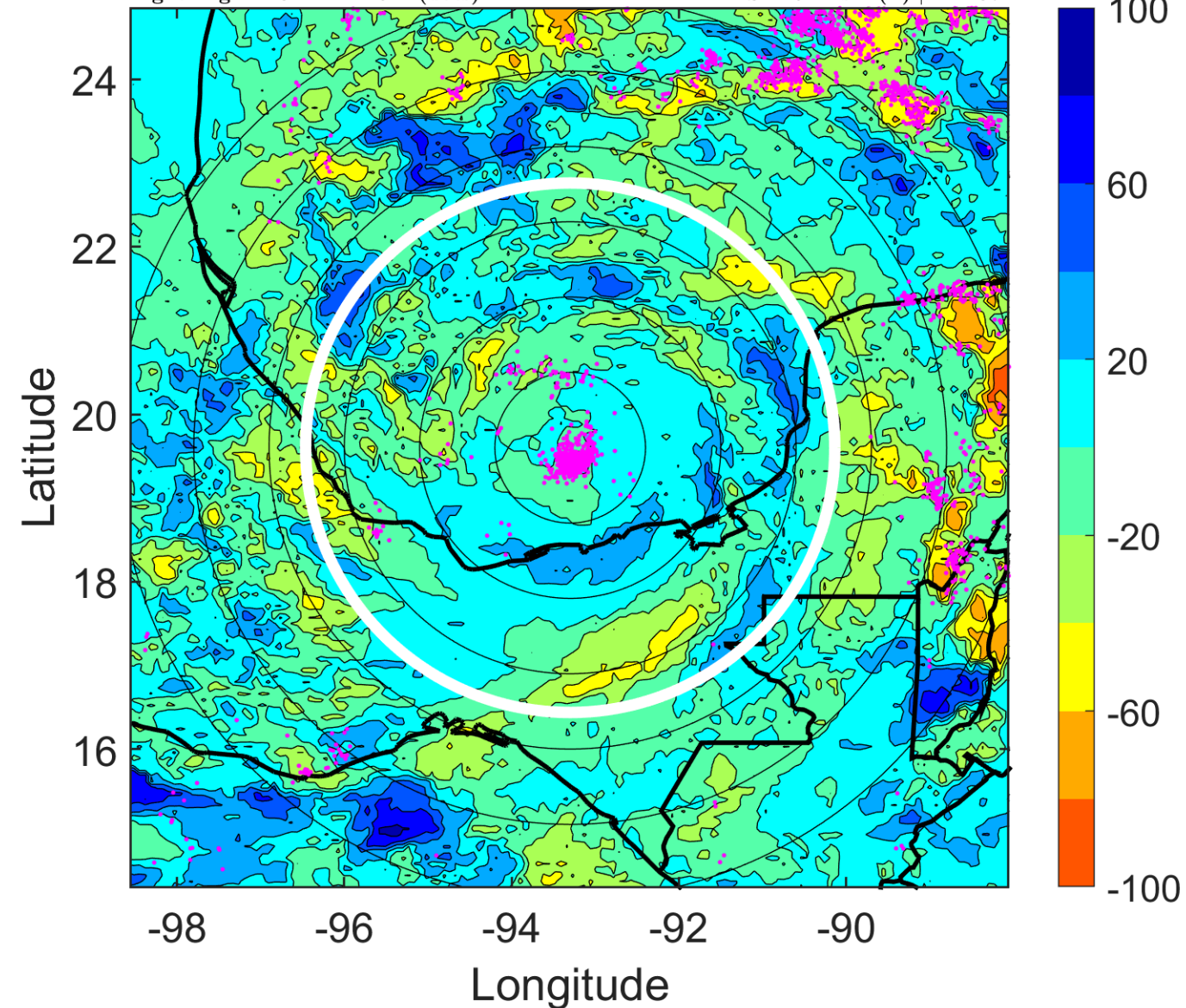

IR BT & Lightning

t: 2010091621 (14.8 LT)

Lightning: 14.8 LT \pm 1.5 h (dots)

PT: LLCP | EA: ACT

13L (KARL) | 77.5 kt C1

S: 3.7 m s⁻¹ (L) | H: 225.5°

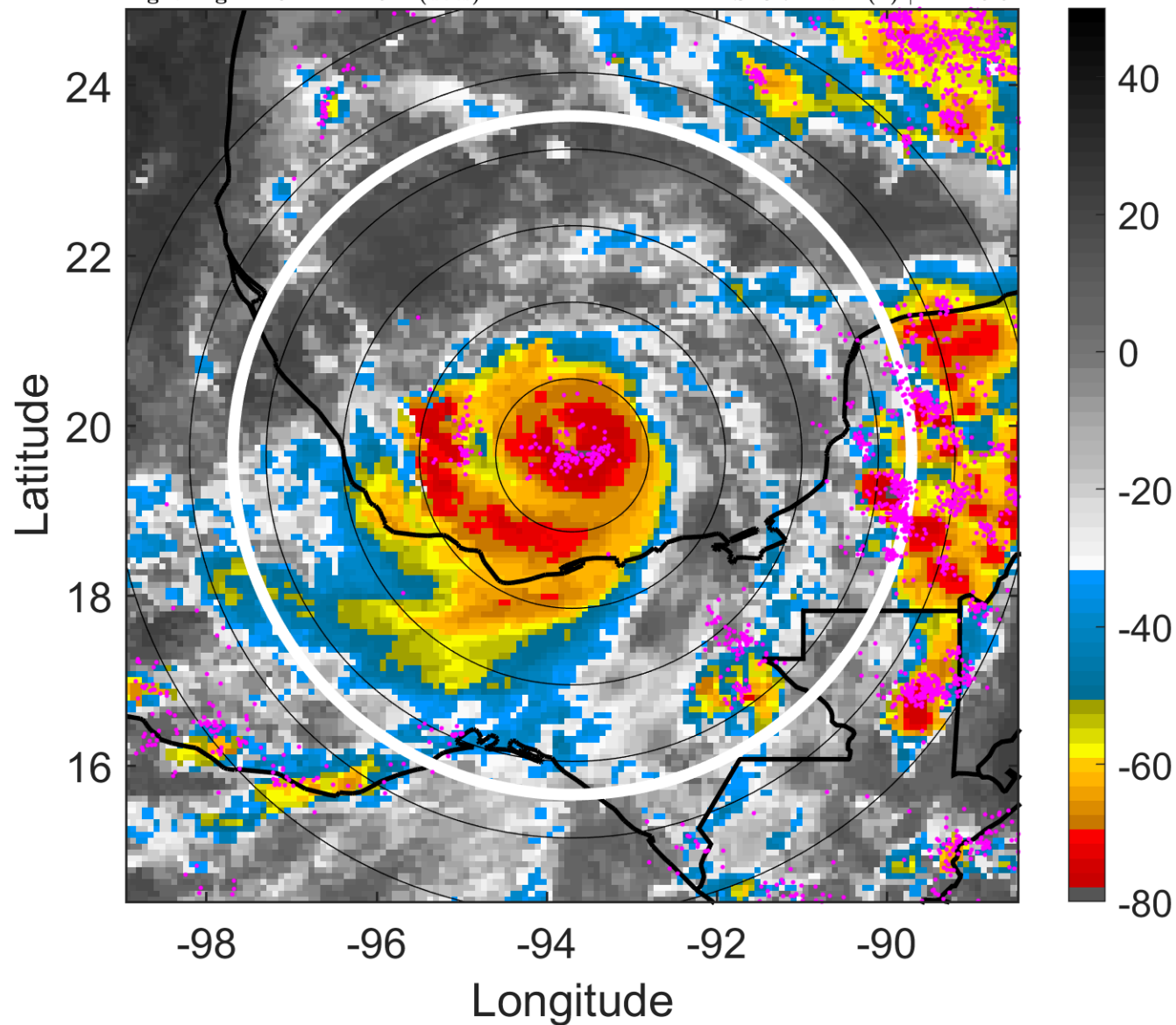

6-h IR BT Differences & Lightning

Δ t: 2010091621 (14.8 LT) - 2010091615 (8.8 LT)

Lightning: 14.8 LT \pm 1.5 h (dots)

PT: LLCP | EA: ACT

13L (KARL) | 77.5 kt C1

S: 3.7 m s⁻¹ (L) | H: 225.5°

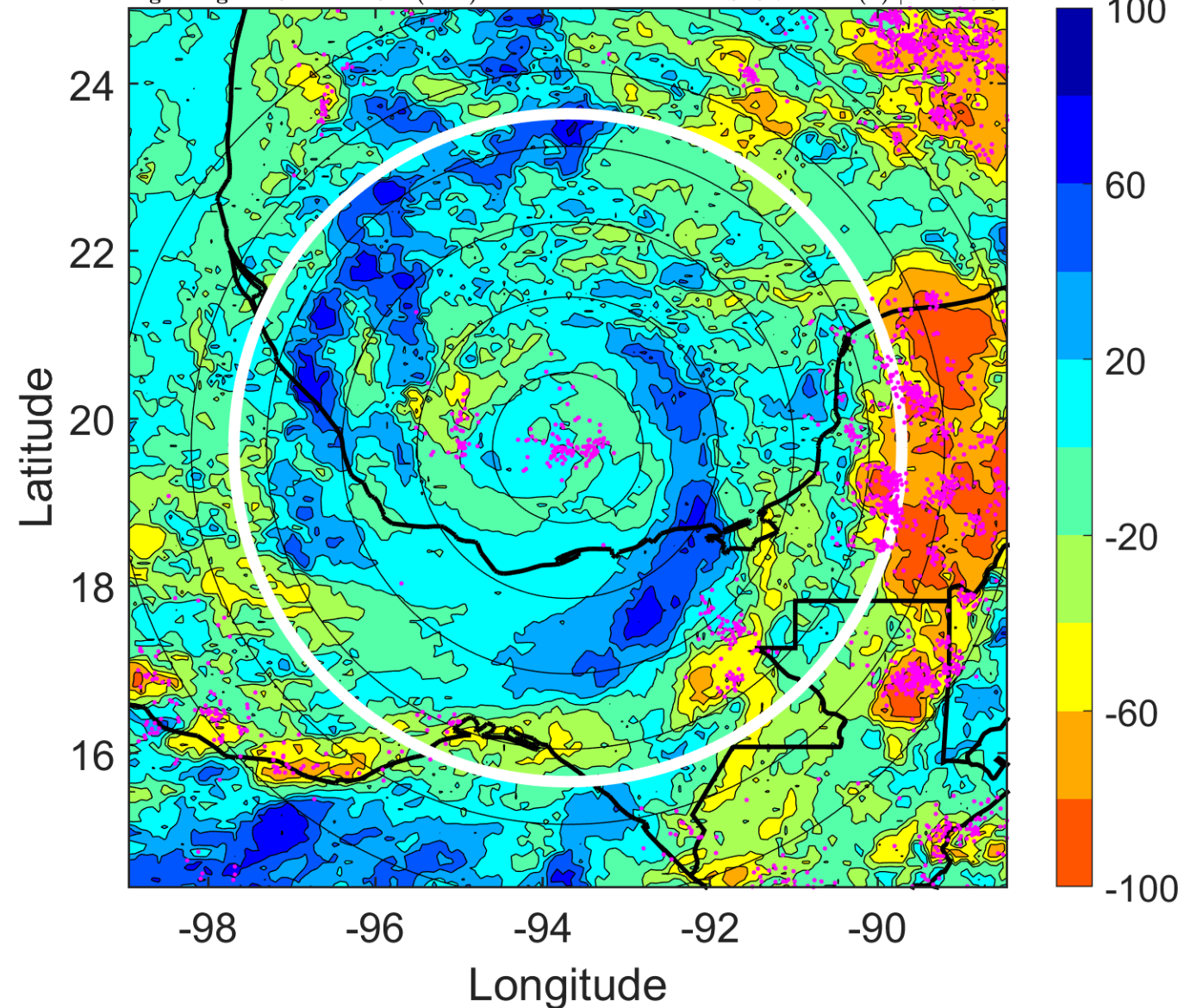

IR BT & Lightning

t: 2010091700 (17.7 LT)

Lightning: 17.7 LT \pm 1.5 h (dots)

PT: LLCP | EA: ACT

13L (KARL) | 85 kt C2

S: 4.4 m s⁻¹ (M) | H: 244°

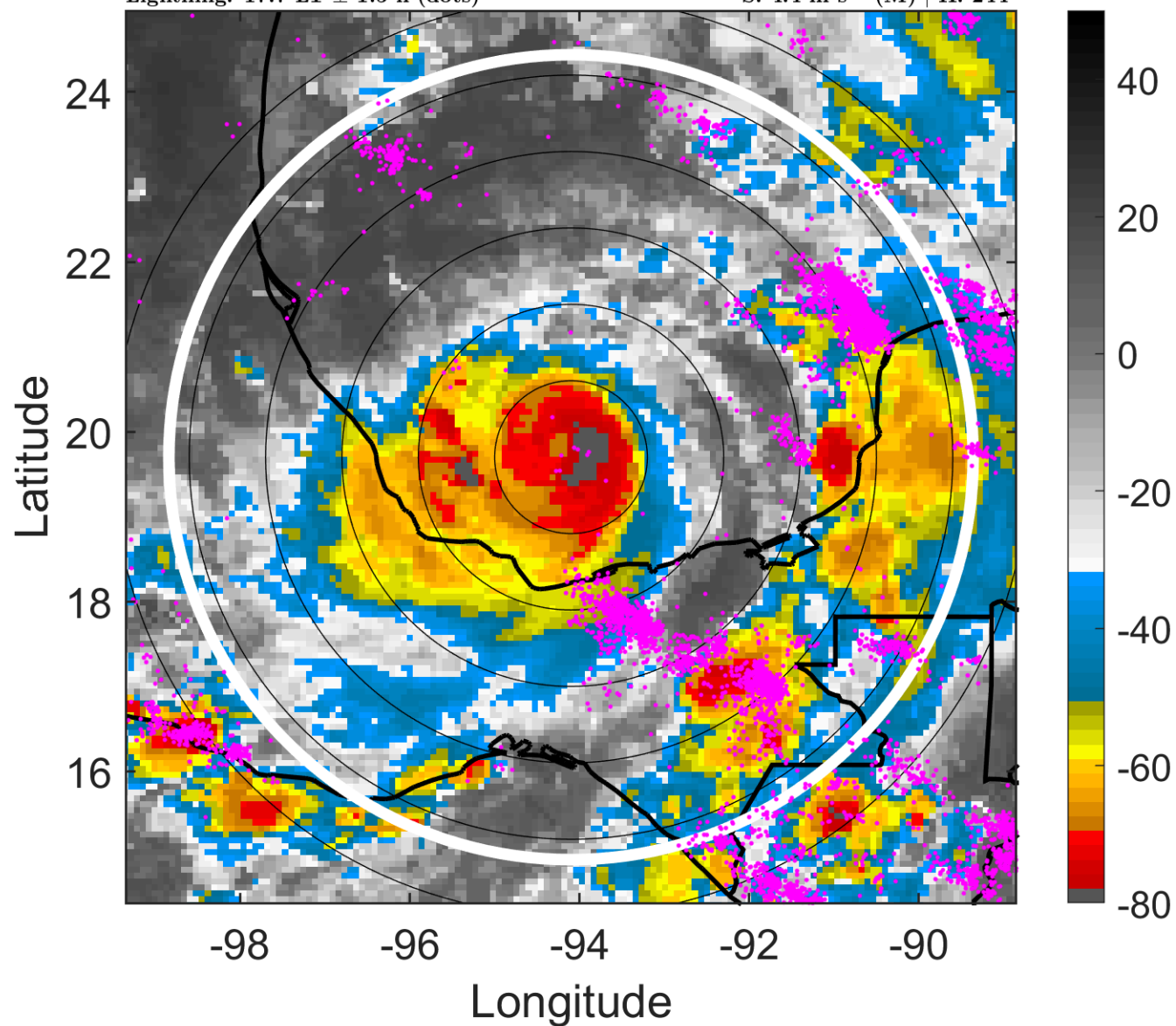

6-h IR BT Differences & Lightning

Δ t: 2010091700 (17.7 LT) - 2010091618 (11.8 LT)

Lightning: 17.7 LT \pm 1.5 h (dots)

PT: LLCP | EA: ACT

13L (KARL) | 85 kt C2

S: 4.4 m s⁻¹ (M) | H: 244°

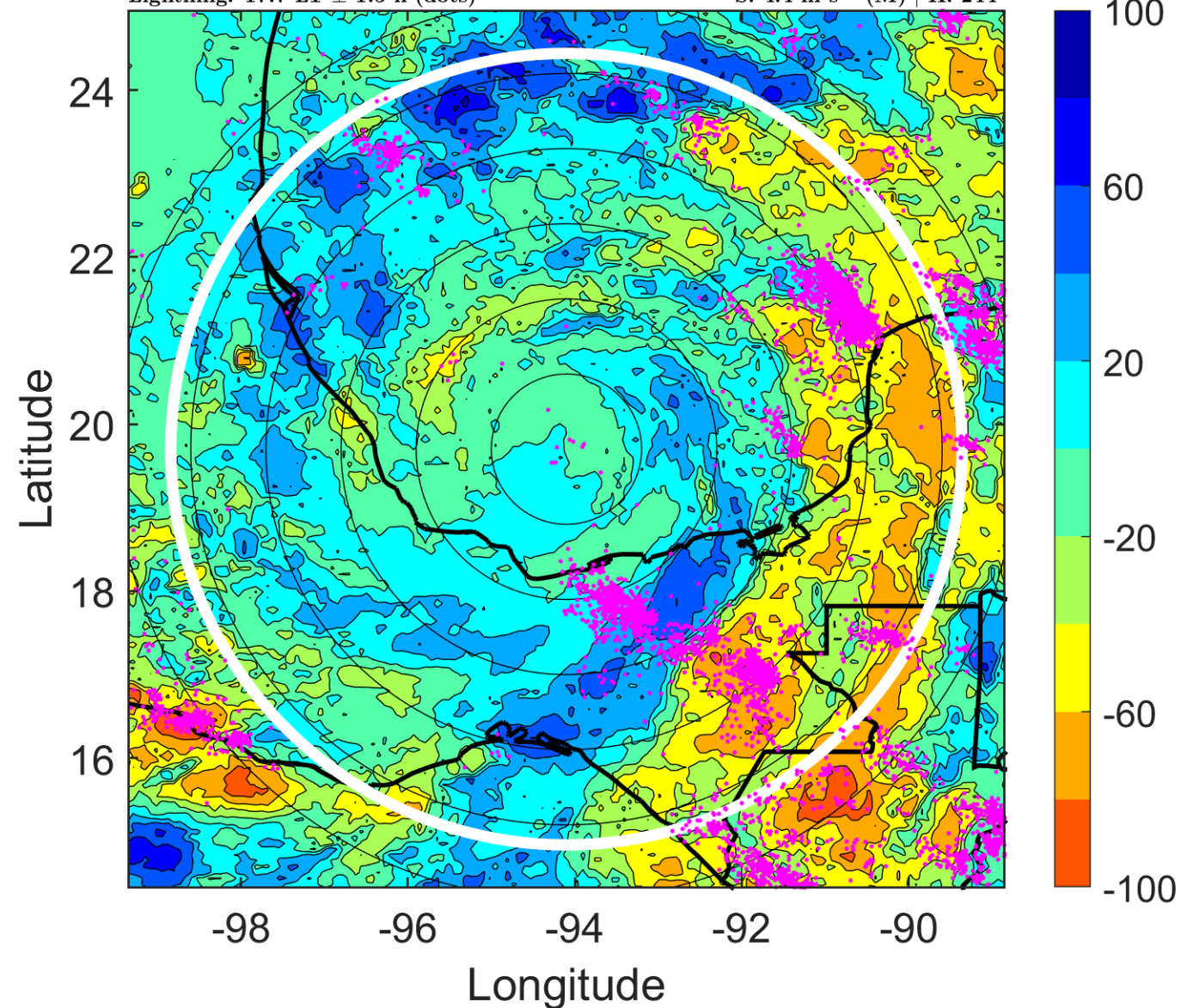

IR BT & Lightning

t: 2010091703 (20.7 LT)

Lightning: 20.7 LT \pm 1.5 h (dots)

PT: LLCP | EA: ACT

13L (KARL) | 90 kt C2

S: 3.3 m s⁻¹ (L) | H: 189°

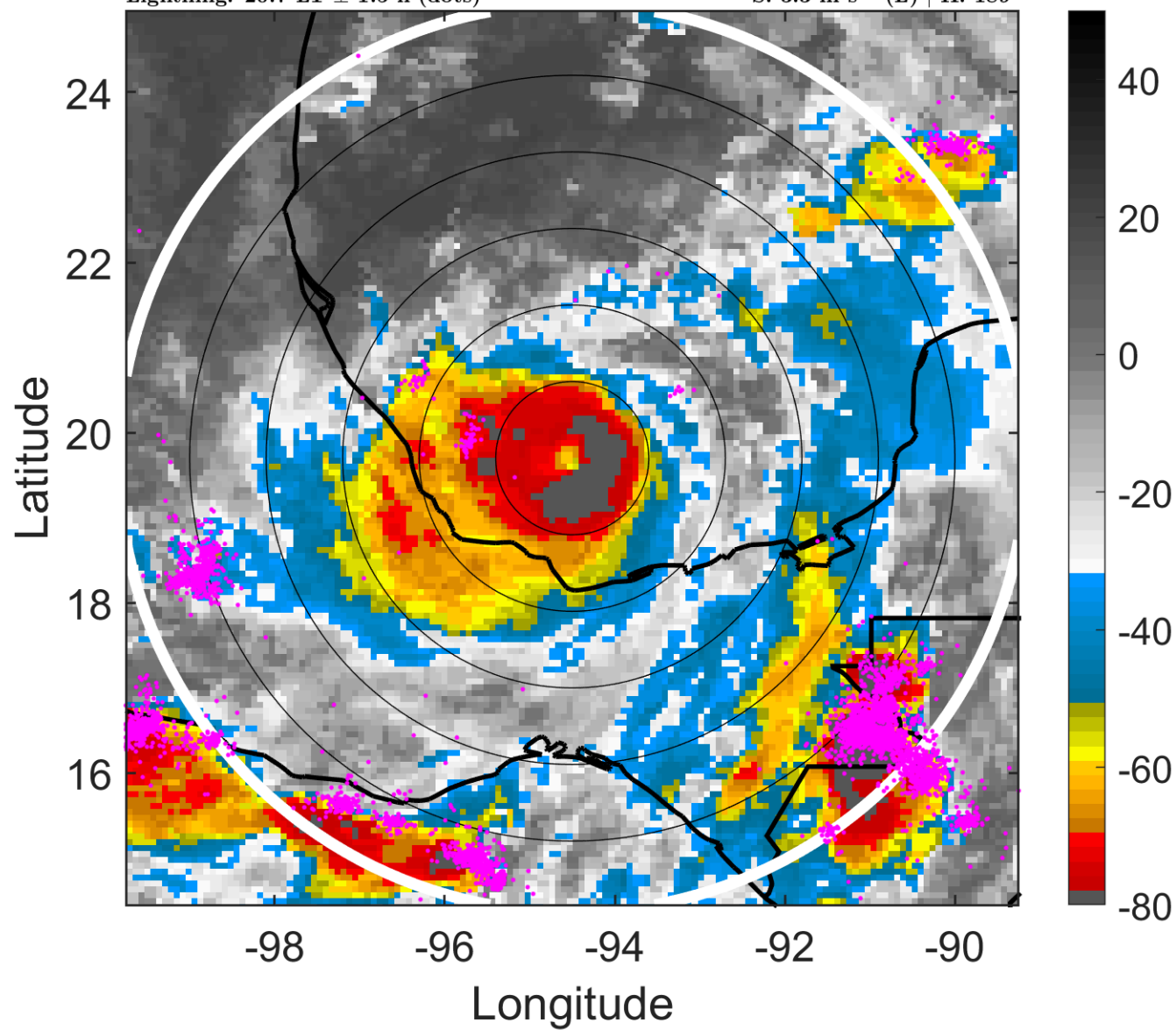

6-h IR BT Differences & Lightning

Δ t: 2010091703 (20.7 LT) - 2010091621 (14.8 LT)

Lightning: 20.7 LT \pm 1.5 h (dots)

PT: LLCP | EA: ACT

13L (KARL) | 90 kt C2

S: 3.3 m s⁻¹ (L) | H: 189°

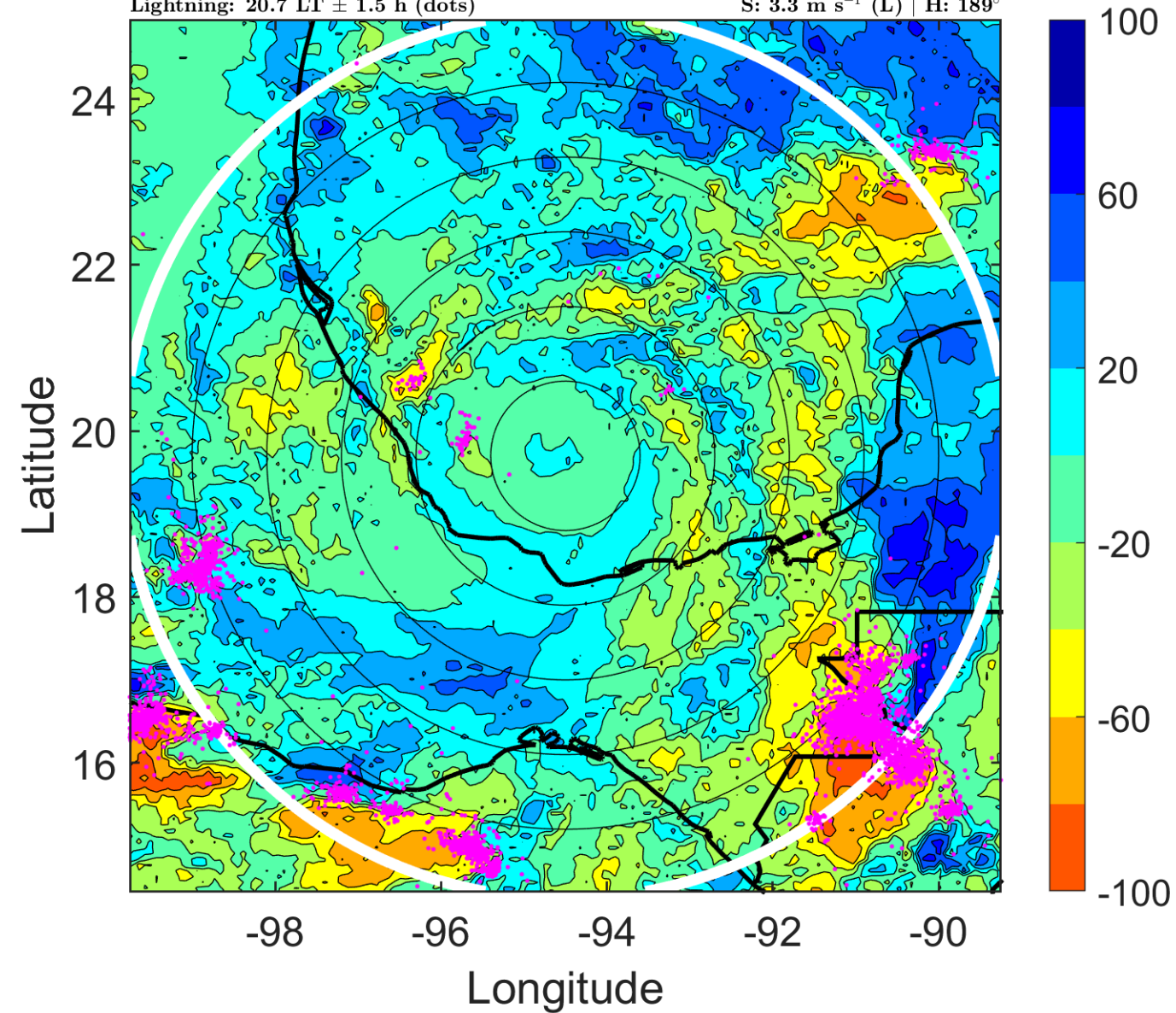

IR BT & Lightning

t: 2010091706 (23.7 LT)

Lightning: 23.7 LT \pm 1.5 h (dots)

PT: LLCP | EA: ACT

13L (KARL) | 95 kt C2

S: 2.2 m s⁻¹ (L) | H: 134°

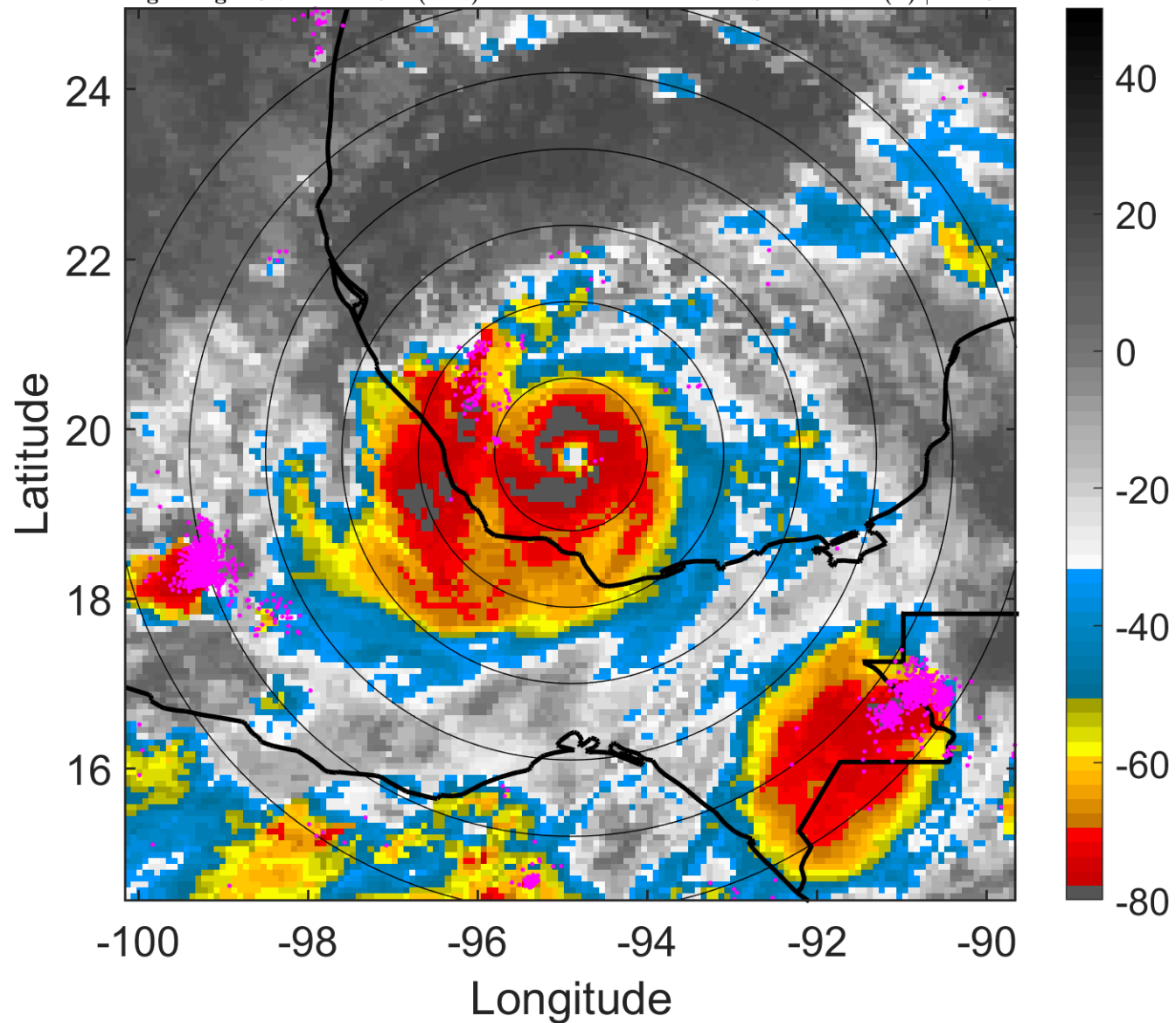

6-h IR BT Differences & Lightning

Δ t: 2010091706 (23.7 LT) - 2010091700 (17.7 LT)

Lightning: 23.7 LT \pm 1.5 h (dots)

PT: LLCP | EA: ACT

13L (KARL) | 95 kt C2

S: 2.2 m s⁻¹ (L) | H: 134°

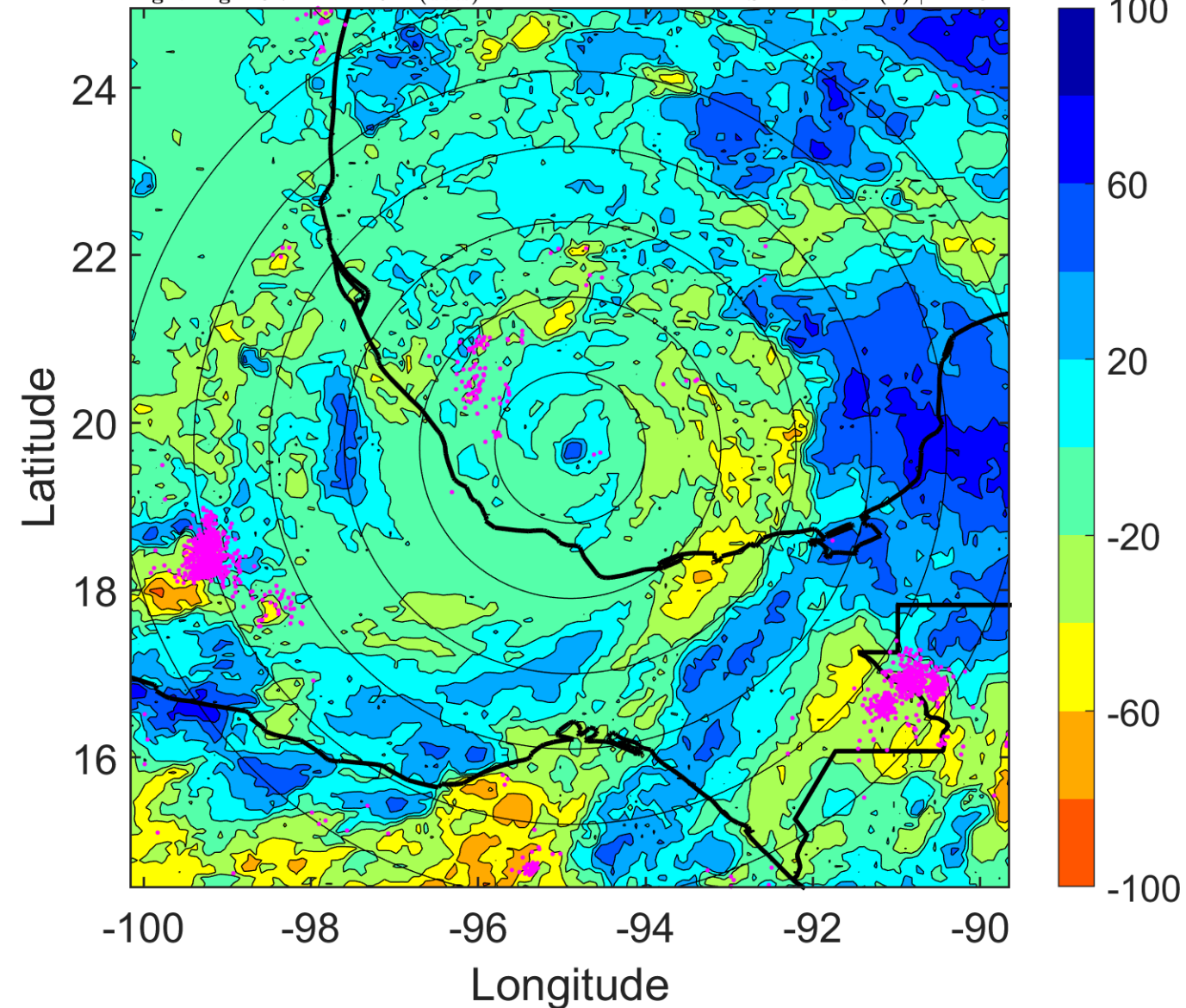

IR BT & Lightning

t: 2010091709 (2.7 LT)

Lightning: 2.7 LT \pm 1.5 h (dots)

LAND EFFECTS

13L (KARL) | 102.5 kt C3

S: 4.9 m s⁻¹ (M) | H: 149°

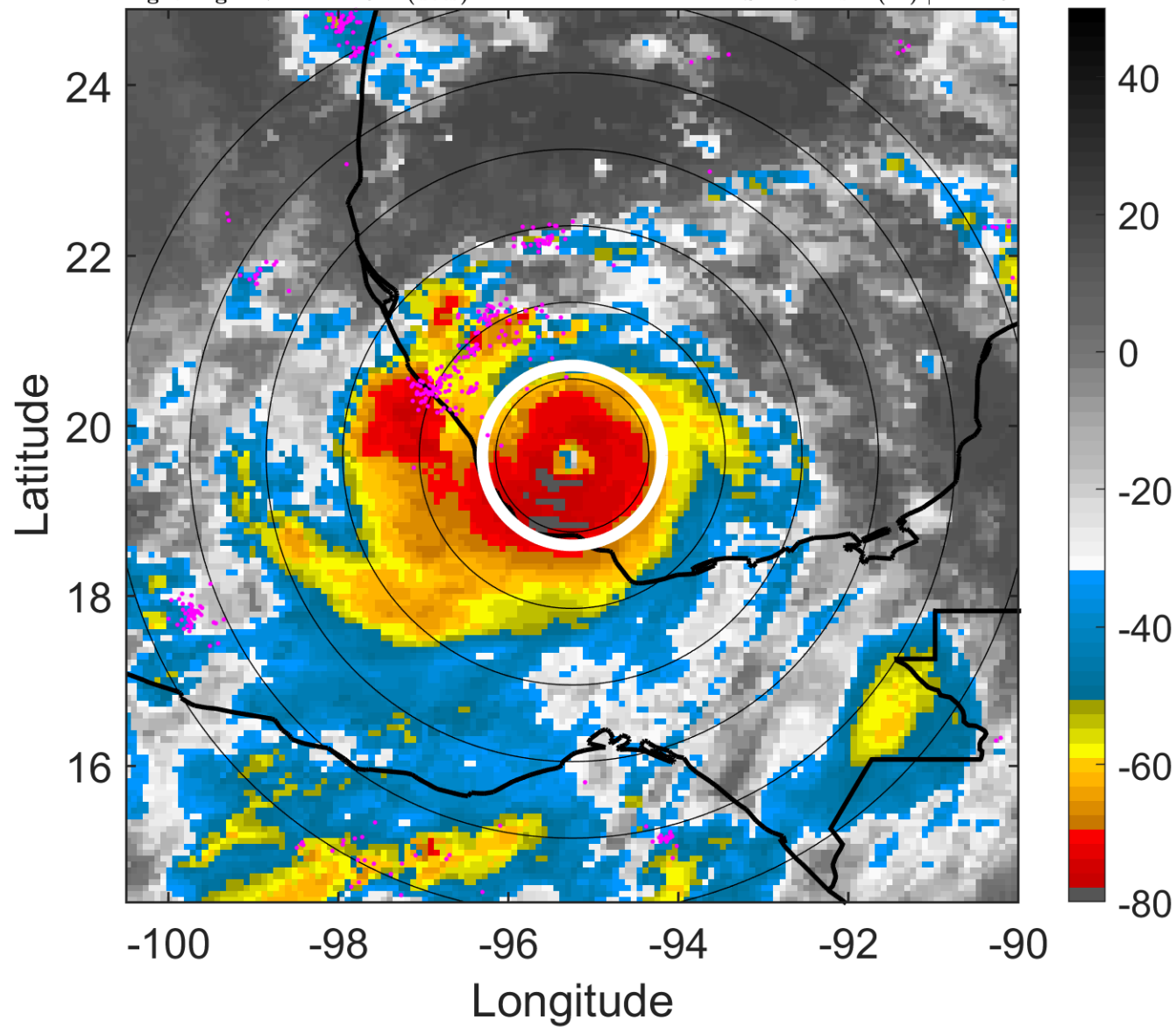

6-h IR BT Differences & Lightning

Δ t: 2010091709 (2.7 LT) - 2010091703 (20.7 LT)

Lightning: 2.7 LT \pm 1.5 h (dots)

LAND EFFECTS

13L (KARL) | 102.5 kt C3

S: 4.9 m s⁻¹ (M) | H: 149°

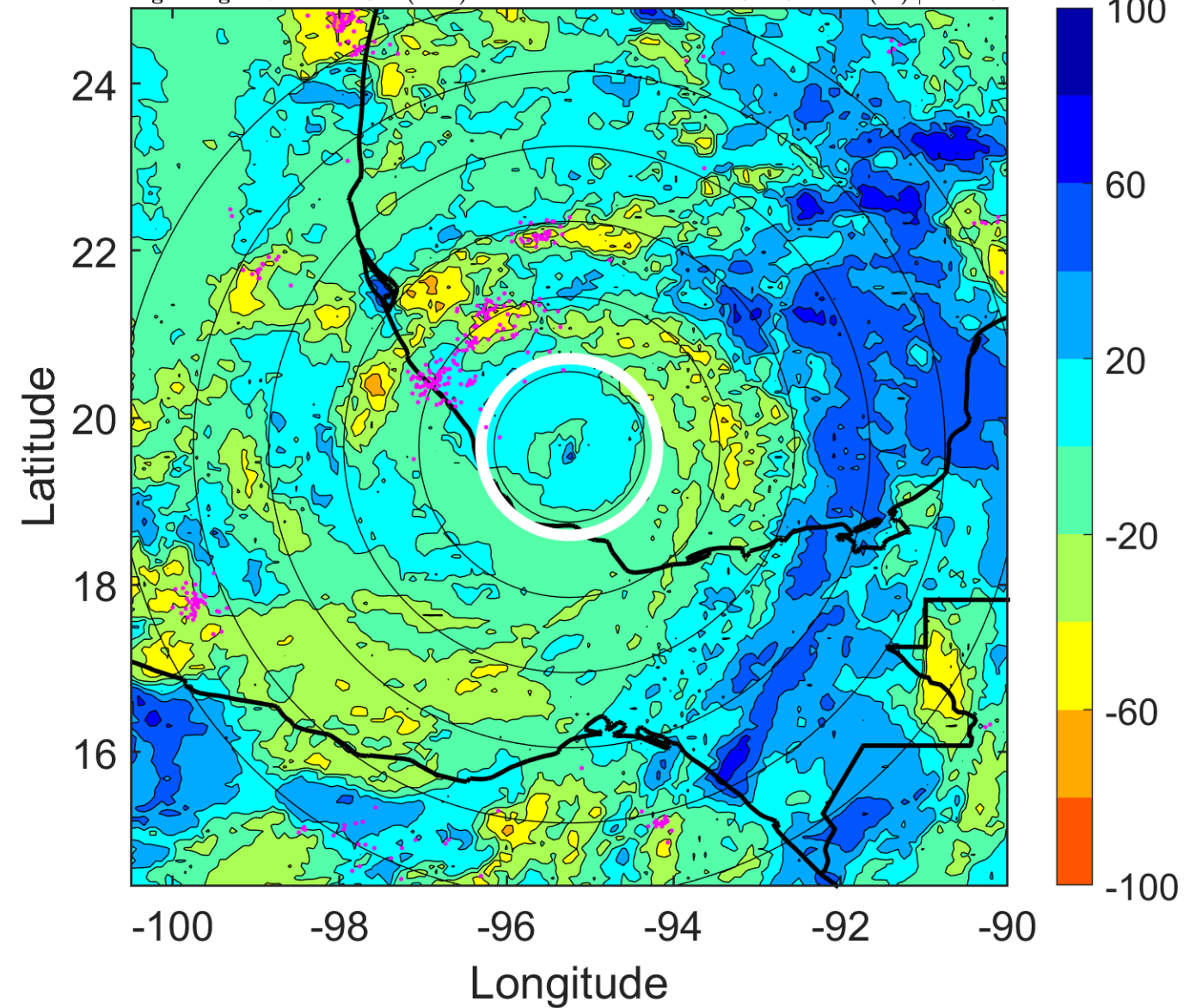

IR BT & Lightning

t: 2010091712 (5.6 LT)

Lightning: 5.6 LT \pm 1.5 h (dots)

LAND EFFECTS

13L (KARL) | 110 kt C3

S: 7.7 m s⁻¹ (M) | H: 164°

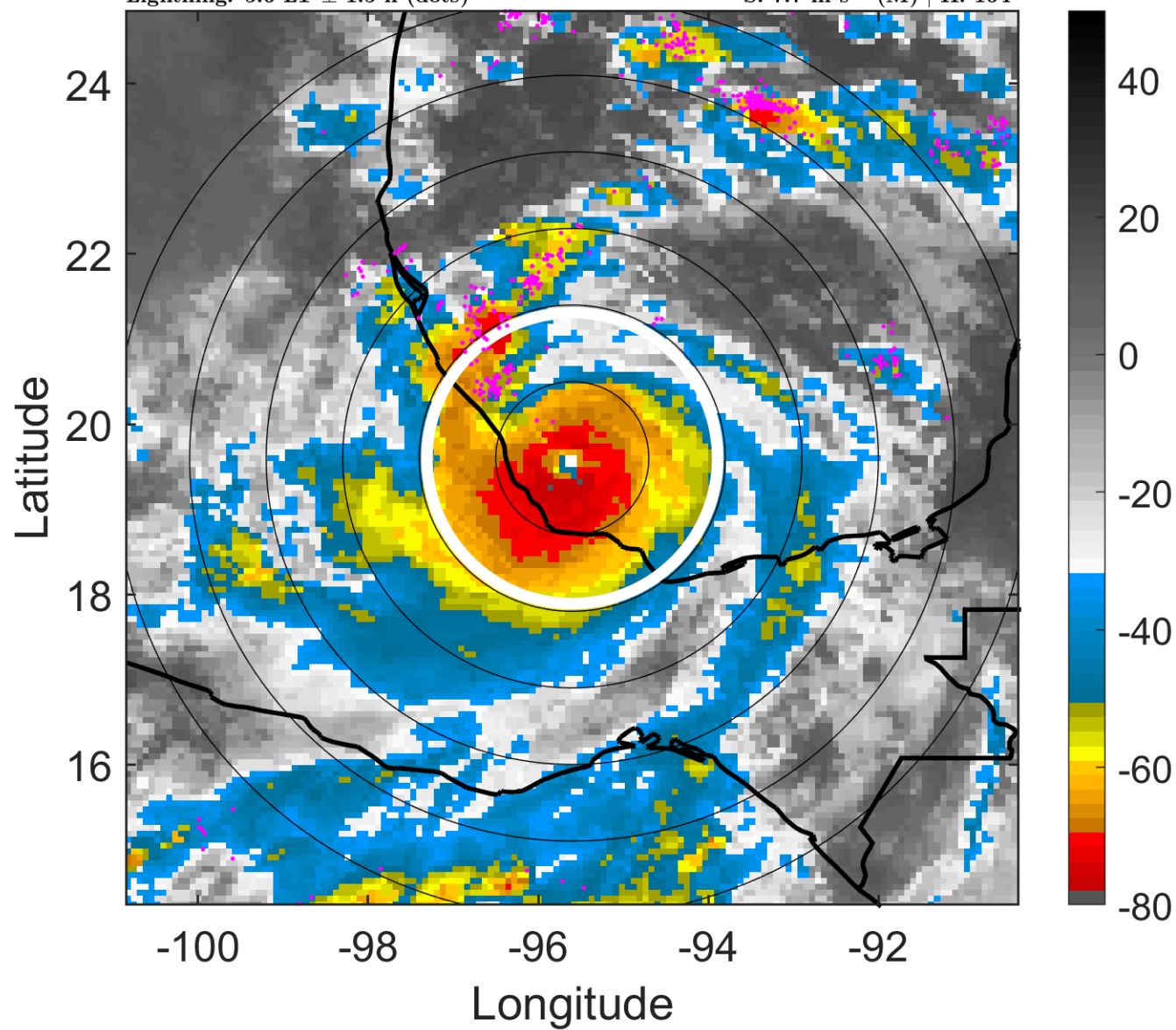

6-h IR BT Differences & Lightning

Δ t: 2010091712 (5.6 LT) - 2010091706 (23.7 LT)

Lightning: 5.6 LT \pm 1.5 h (dots)

LAND EFFECTS

13L (KARL) | 110 kt C3

S: 7.7 m s⁻¹ (M) | H: 164°

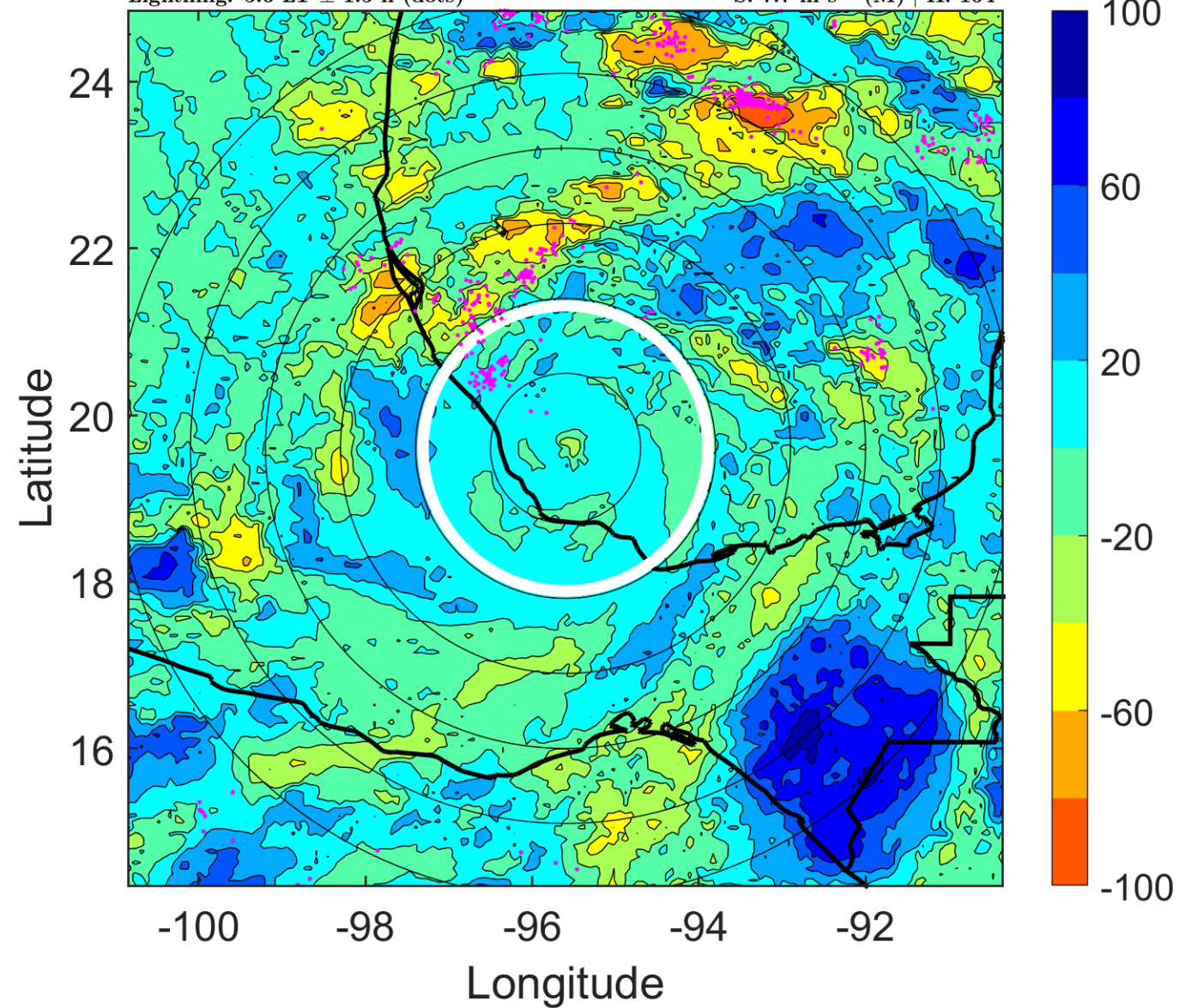

IR BT & Lightning

t: 2010091715 (8.6 LT)

Lightning: 8.6 LT \pm 1.5 h (dots)

LAND EFFECTS

13L (KARL) | 100 kt C3

S: 8.4 m s⁻¹ (M) | H: 174°

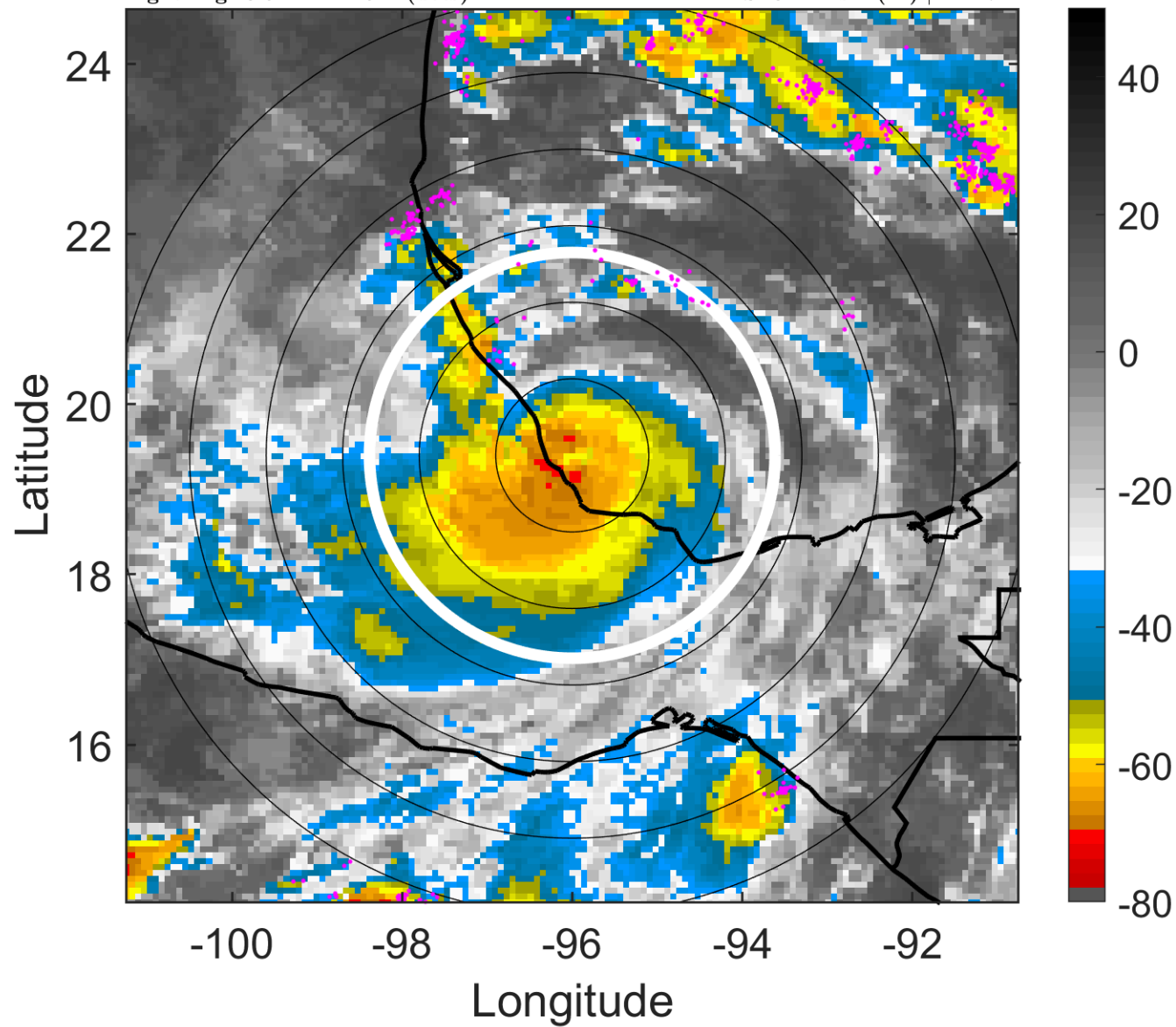

6-h IR BT Differences & Lightning

Δ t: 2010091715 (8.6 LT) - 2010091709 (2.7 LT)

Lightning: 8.6 LT \pm 1.5 h (dots)

LAND EFFECTS

13L (KARL) | 100 kt C3

S: 8.4 m s⁻¹ (M) | H: 174°

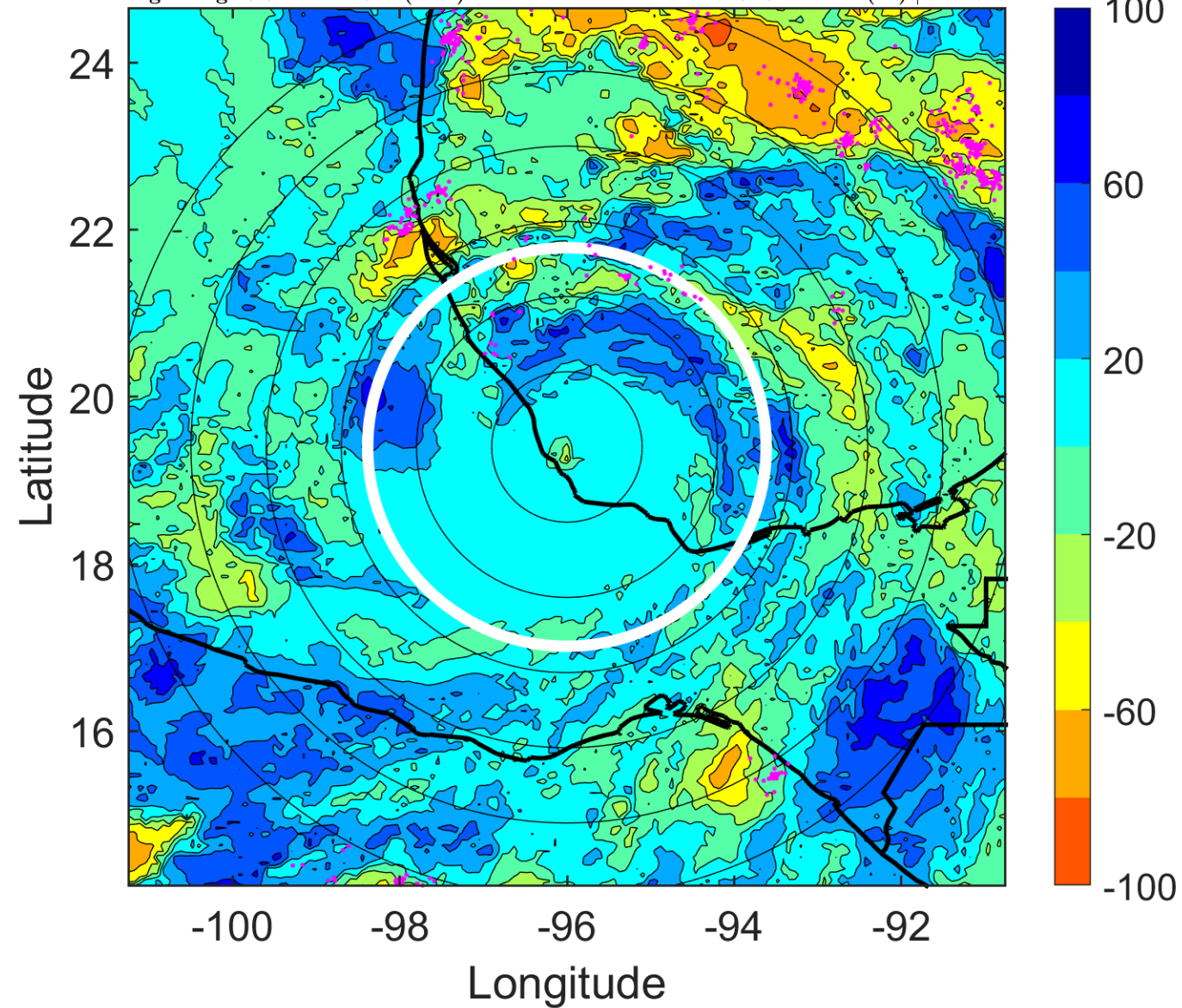

IR BT & Lightning

t: 2010091718 (11.6 LT)

Lightning: 11.6 LT \pm 1.5 h (dots)

LAND EFFECTS

13L (KARL) | 90 kt C2

S: 9.2 m s⁻¹ (M) | H: 184°

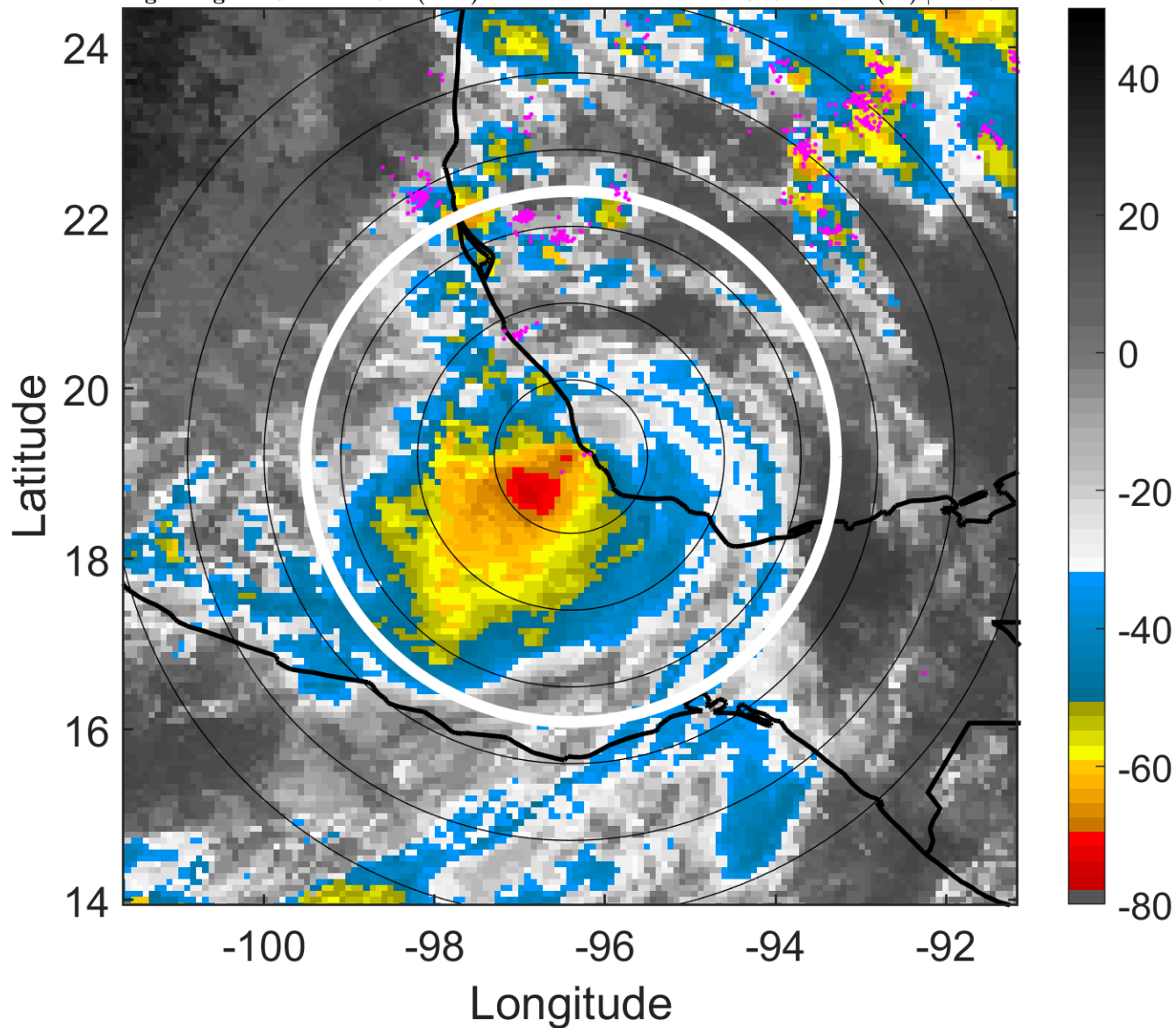

6-h IR BT Differences & Lightning

Δ t: 2010091718 (11.6 LT) - 2010091712 (5.6 LT)

Lightning: 11.6 LT \pm 1.5 h (dots)

LAND EFFECTS

13L (KARL) | 90 kt C2

S: 9.2 m s⁻¹ (M) | H: 184°

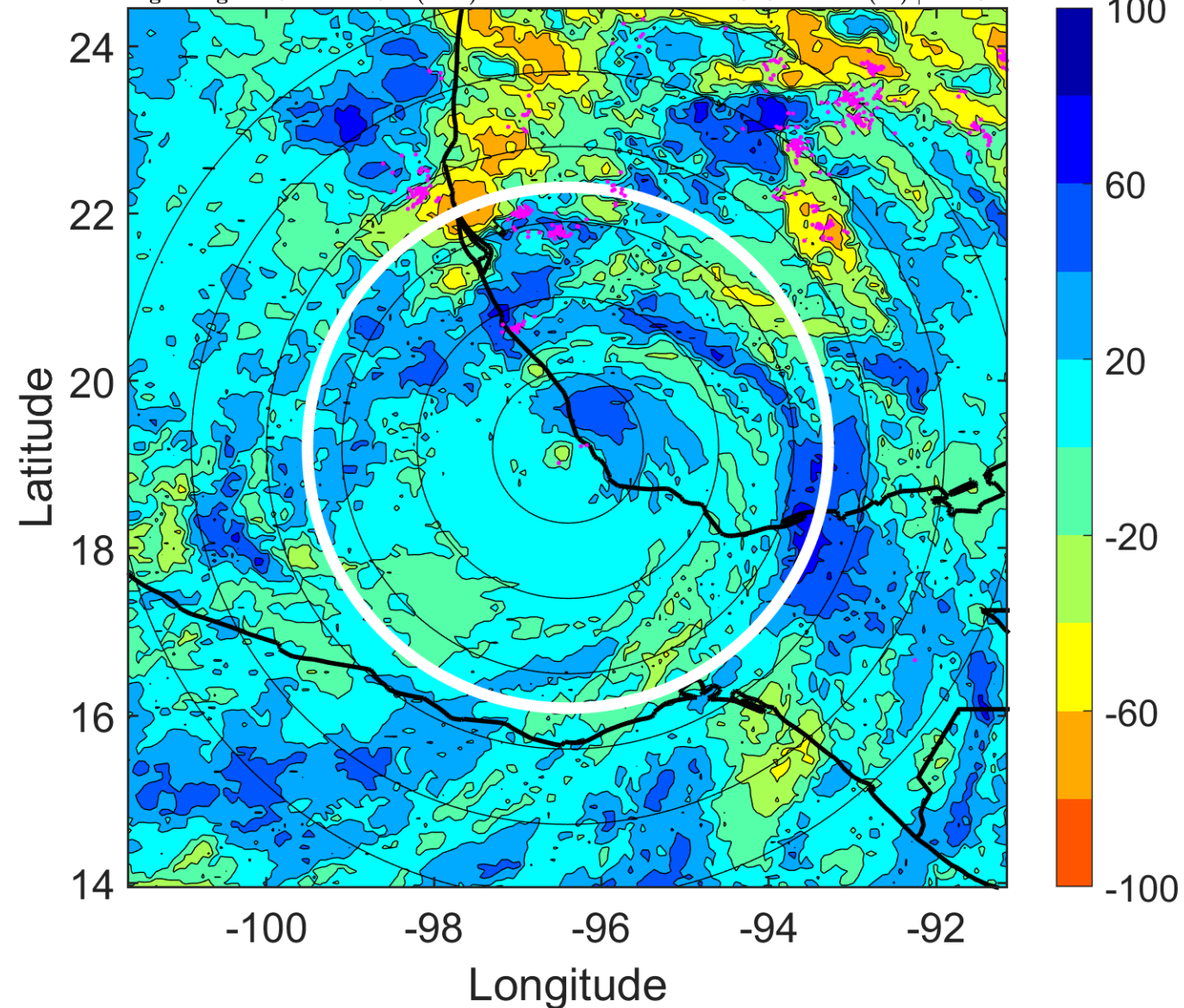

IR BT & Lightning

t: 2010091721 (14.6 LT)

Lightning: 14.6 LT \pm 1.5 h (dots)

LAND EFFECTS

13L (KARL) | 75 kt C1

S: 8.3 m s⁻¹ (M) | H: 200.5°

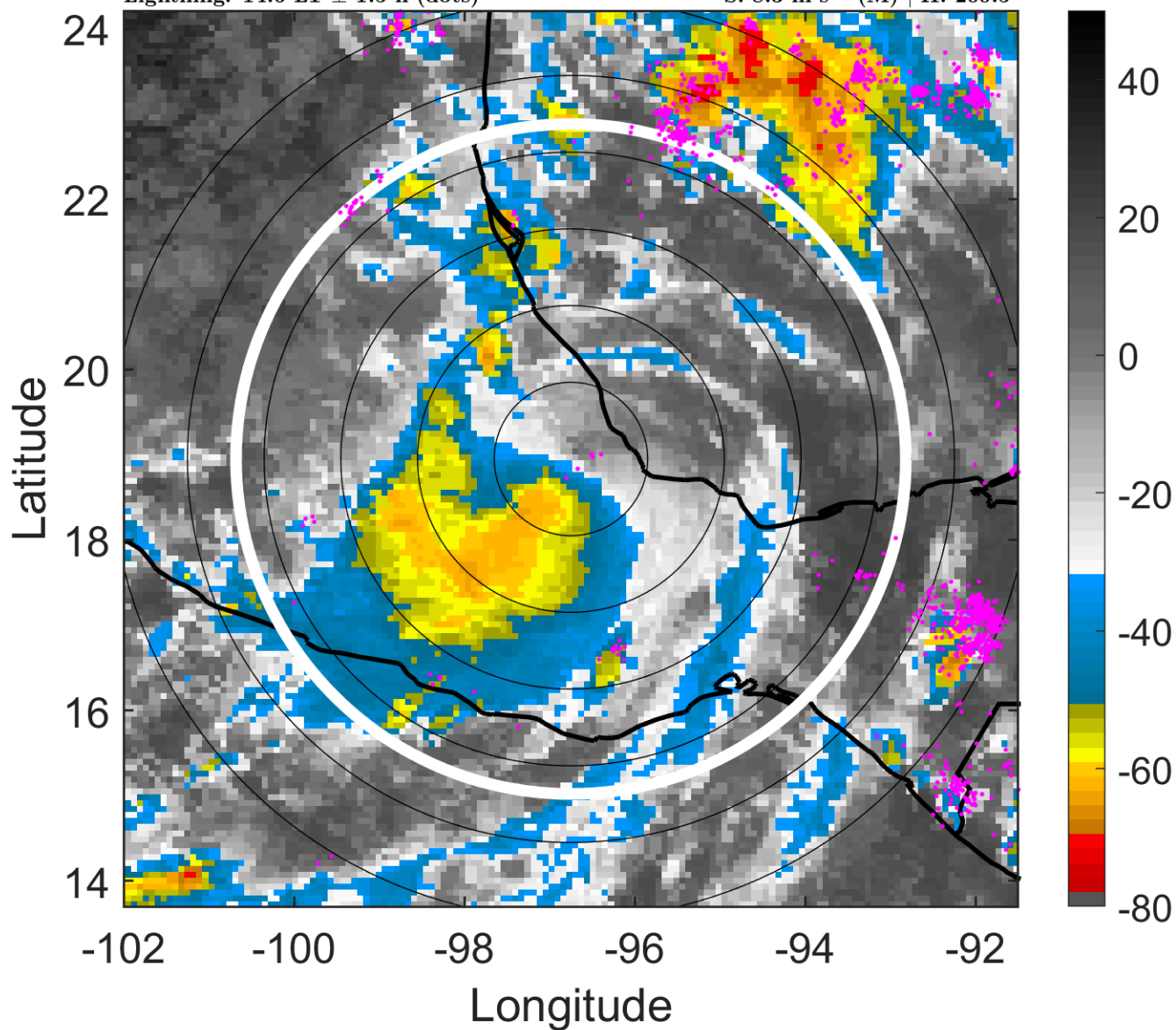

6-h IR BT Differences & Lightning

Δ t: 2010091721 (14.6 LT) - 2010091715 (8.6 LT)

Lightning: 14.6 LT \pm 1.5 h (dots)

LAND EFFECTS

13L (KARL) | 75 kt C1

S: 8.3 m s⁻¹ (M) | H: 200.5°

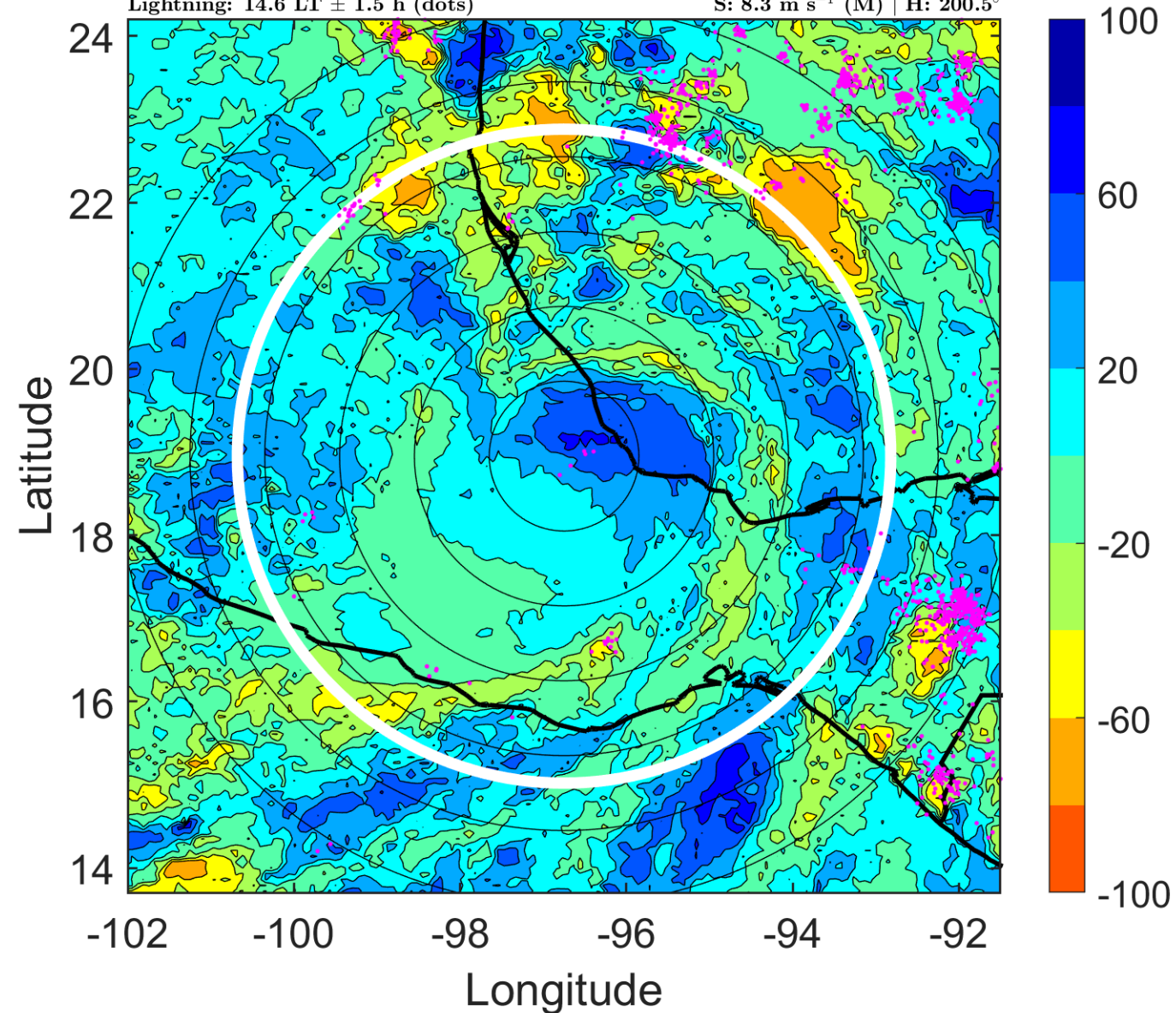

IR BT & Lightning

t: 2010091800 (17.5 LT)

Lightning: 17.5 LT \pm 1.5 h (dots)

LAND EFFECTS

13L (KARL) | 60 kt TS

S: 7.4 m s⁻¹ (M) | H: 217°

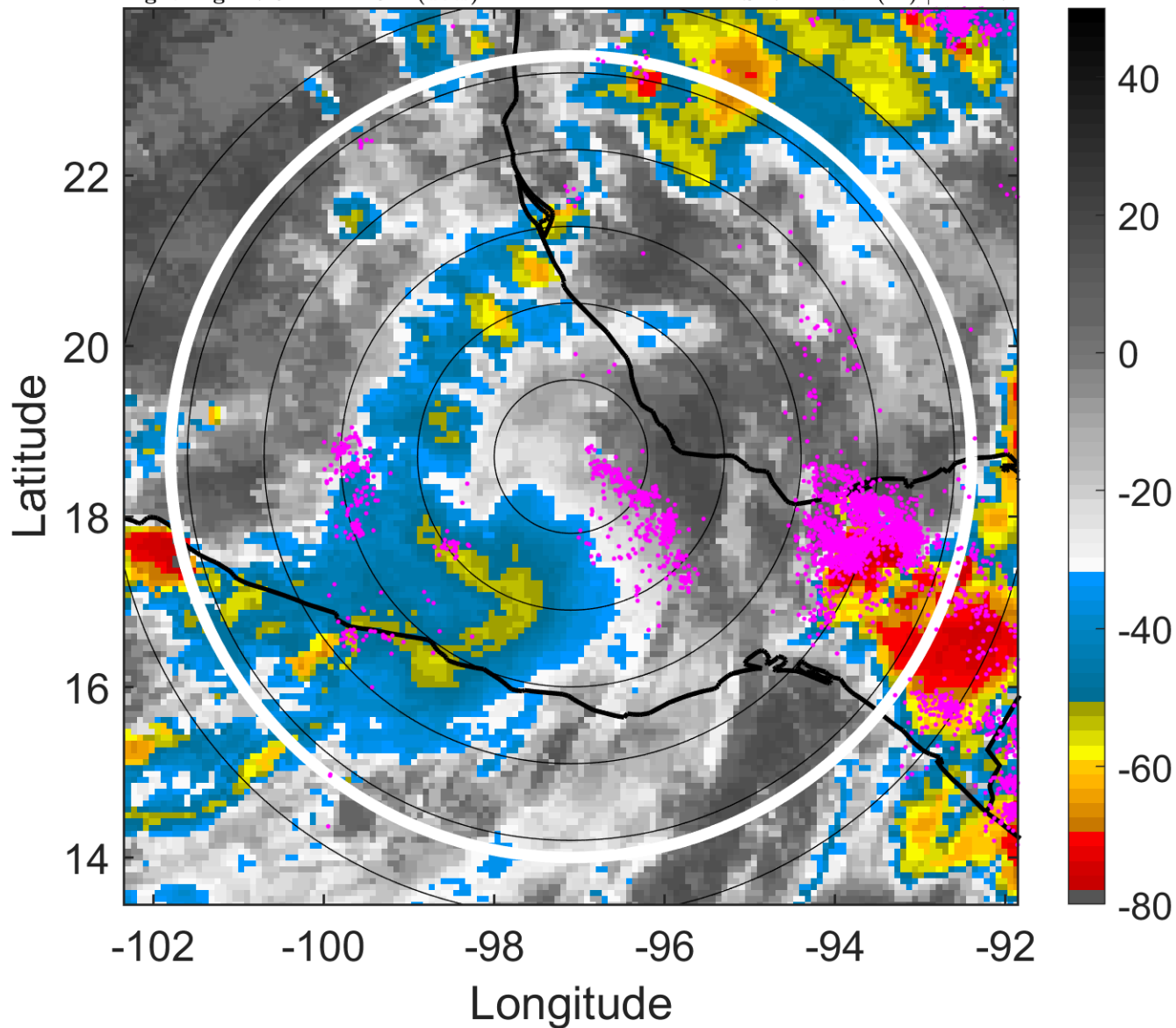

6-h IR BT Differences & Lightning

Δ t: 2010091800 (17.5 LT) - 2010091718 (11.6 LT)

Lightning: 17.5 LT \pm 1.5 h (dots)

LAND EFFECTS

13L (KARL) | 60 kt TS

S: 7.4 m s⁻¹ (M) | H: 217°

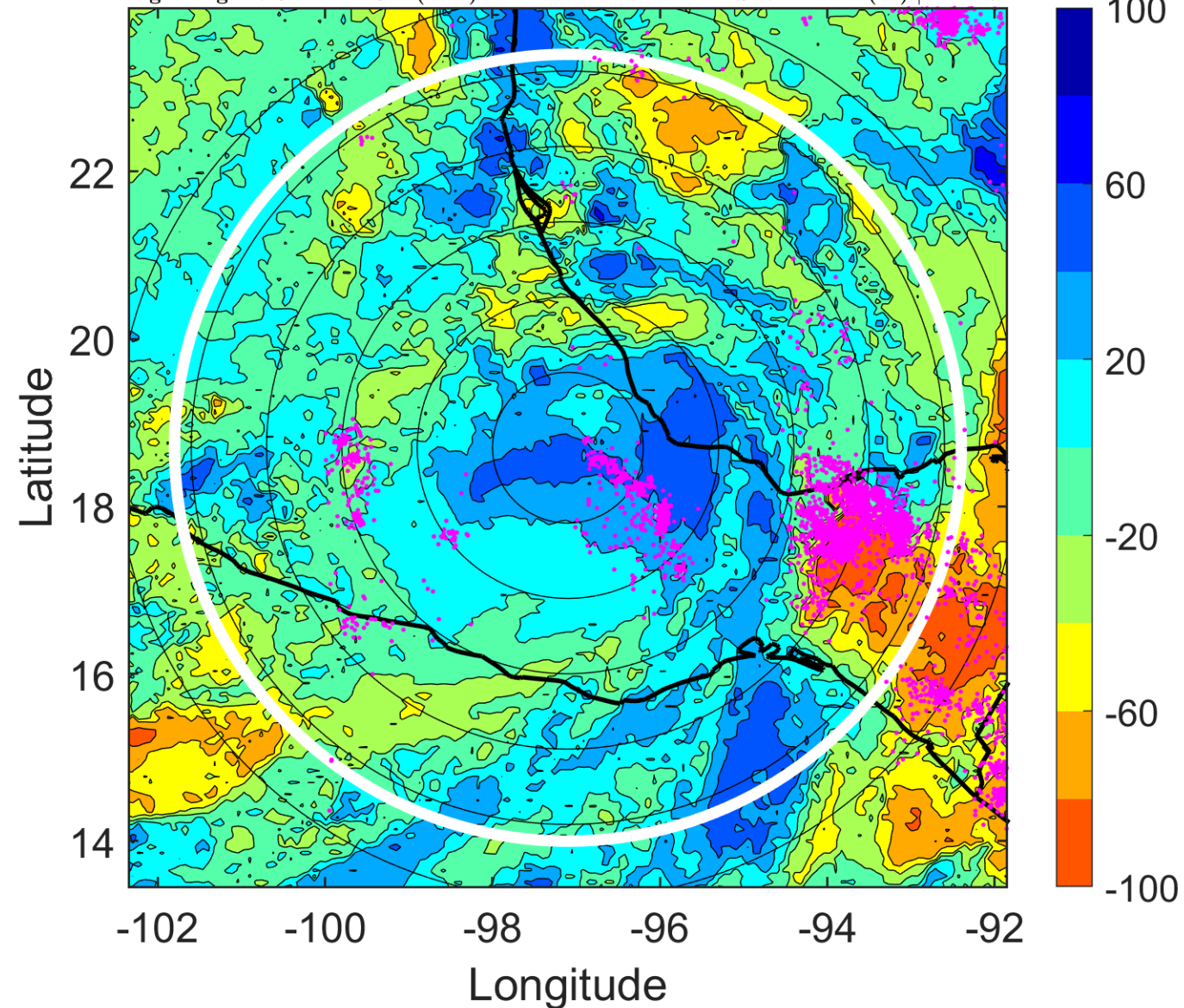

IR BT & Lightning

t: 2010091803 (20.5 LT)

Lightning: 20.5 LT \pm 1.5 h (dots)

LAND EFFECTS

13L (KARL) | 42.5 kt TS

S: 7.2 m s⁻¹ (M) | H: 233.5°

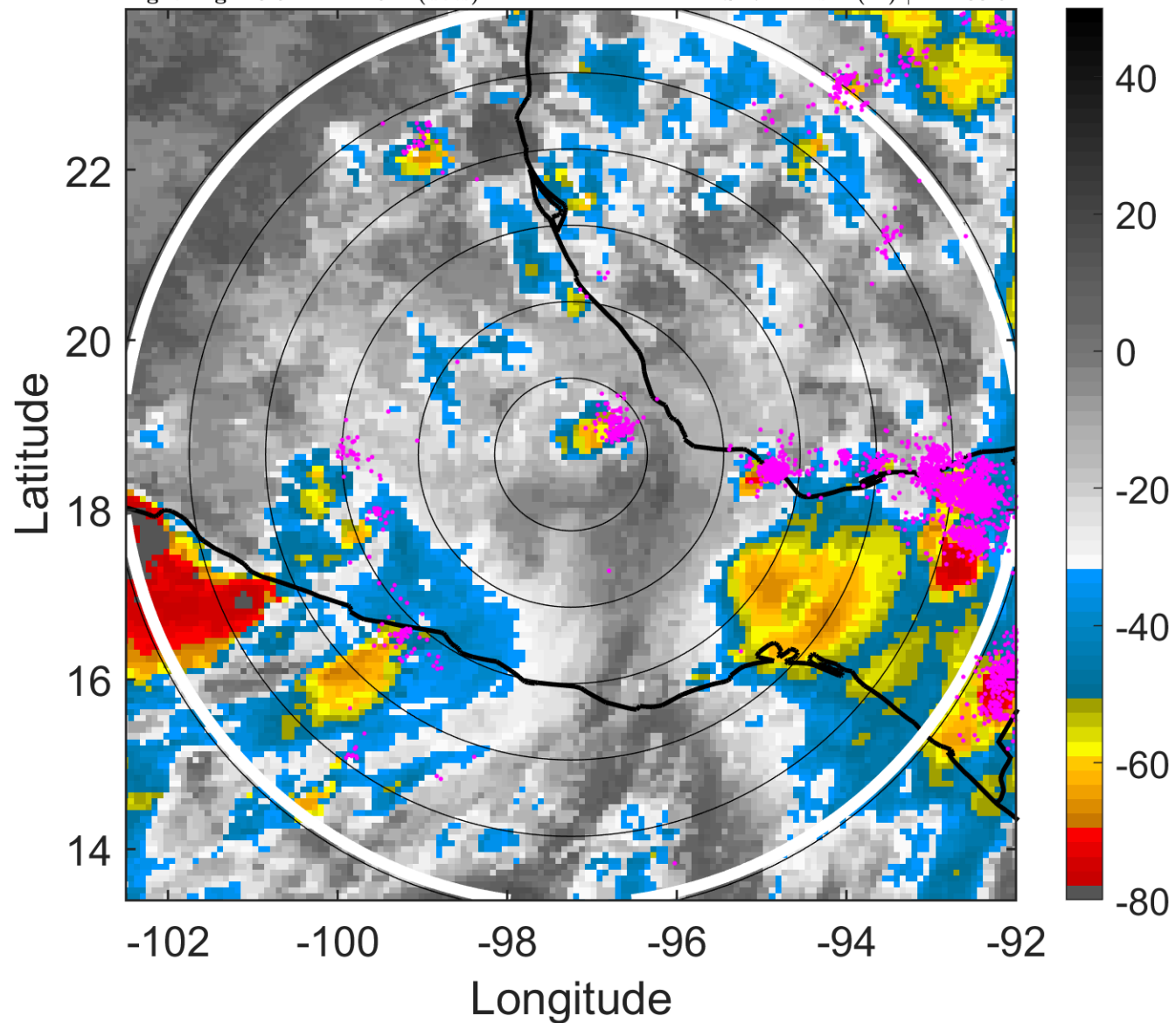

6-h IR BT Differences & Lightning

Δ t: 2010091803 (20.5 LT) - 2010091721 (14.6 LT)

Lightning: 20.5 LT \pm 1.5 h (dots)

LAND EFFECTS

13L (KARL) | 42.5 kt TS

S: 7.2 m s⁻¹ (M) | H: 233.5°

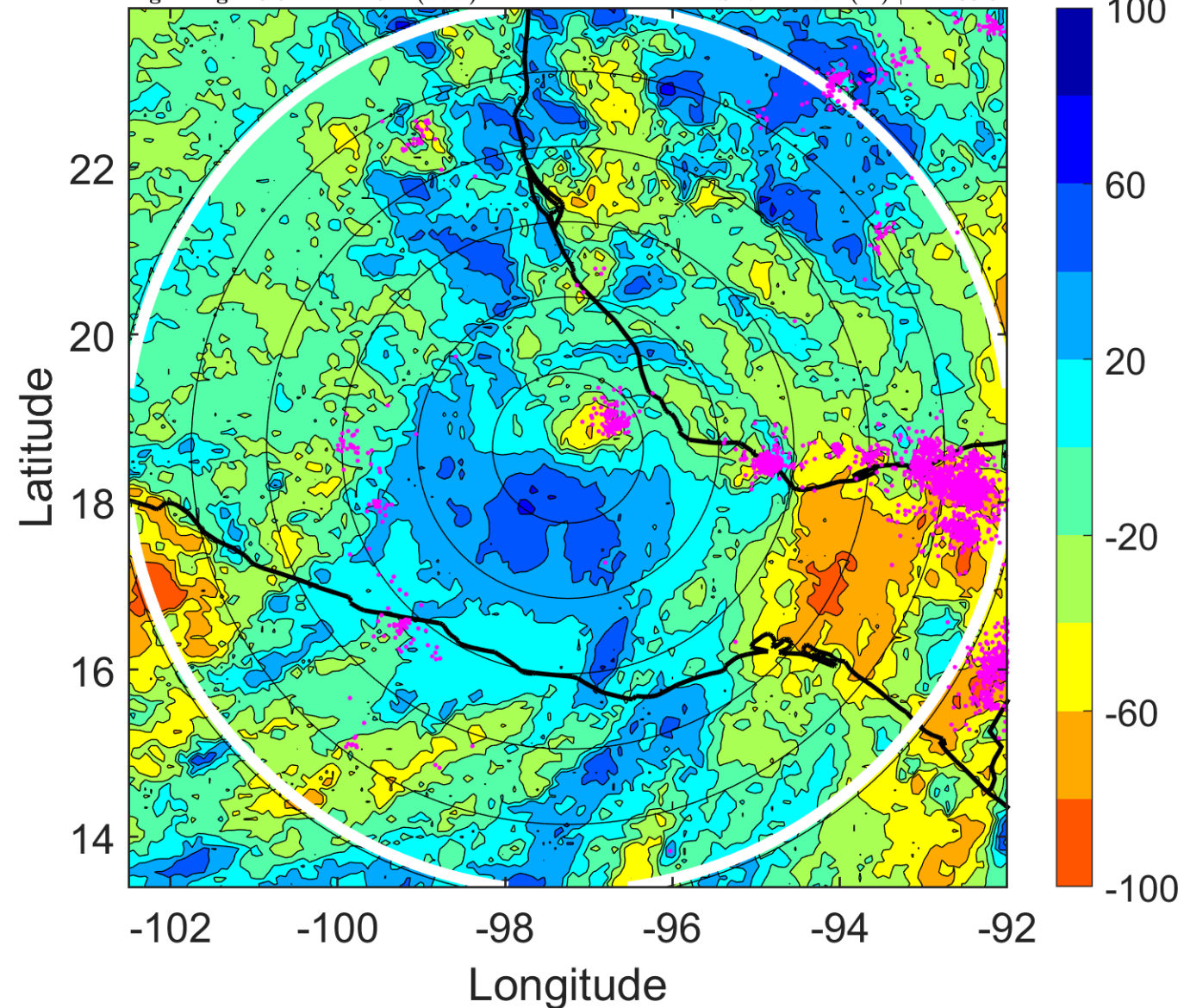

IR BT & Lightning

t: 2010091806 (23.5 LT)

Lightning: 23.5 LT \pm 1.5 h (dots)

LAND EFFECTS

13L (KARL) | 25 kt TD

S: 7 m s⁻¹ (M) | H: 250°

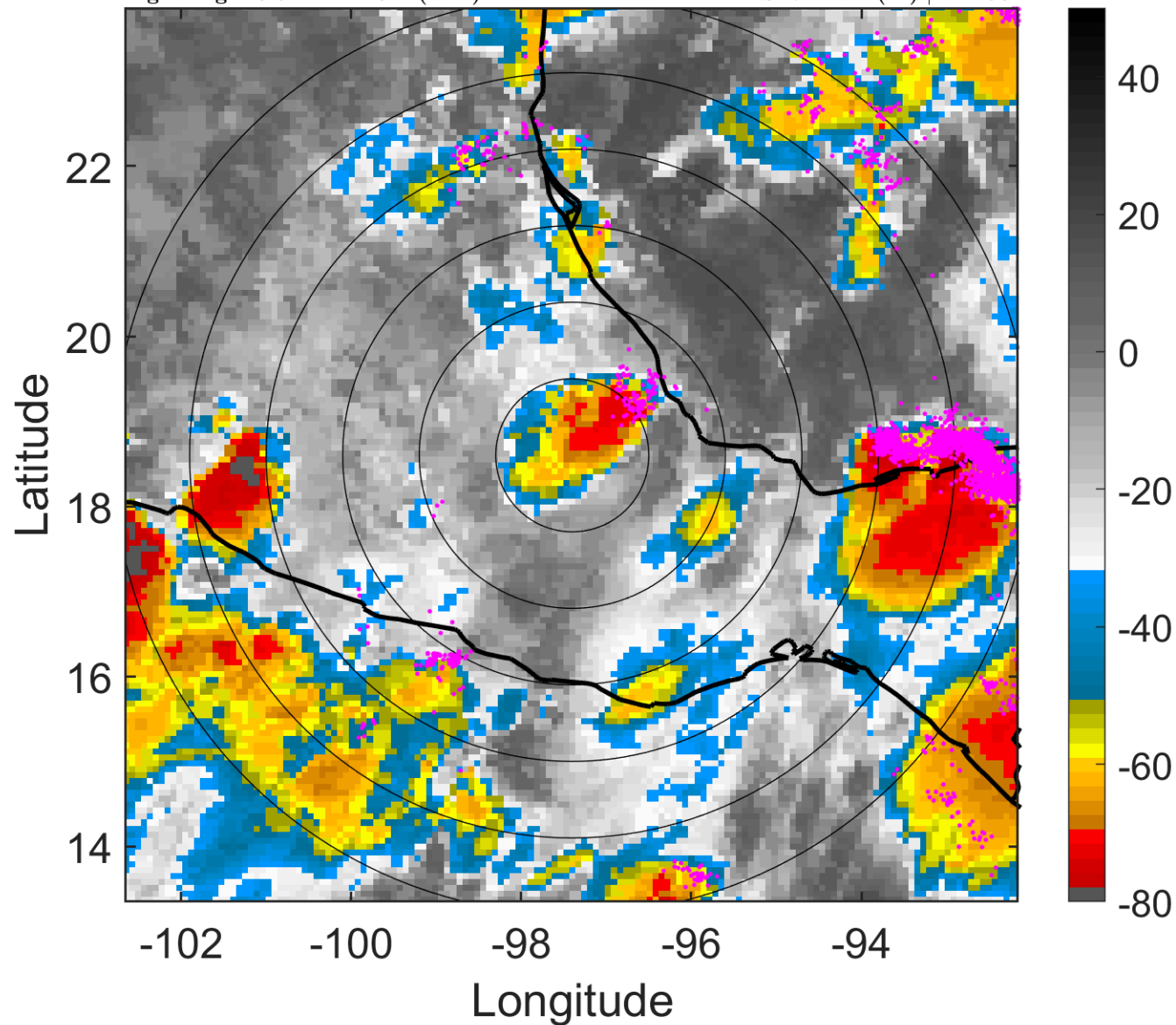

6-h IR BT Differences & Lightning

Δ t: 2010091806 (23.5 LT) - 2010091800 (17.5 LT)

Lightning: 23.5 LT \pm 1.5 h (dots)

LAND EFFECTS

13L (KARL) | 25 kt TD

S: 7 m s⁻¹ (M) | H: 250°

