

IR BT & Lightning

t: 2016091300 (22.7 LT)

Lightning: 22.7 LT \pm 1.5 h (dots)

PT: NP | EA: INACT

12L (KARL) | 20 kt LO

S: null | H: null

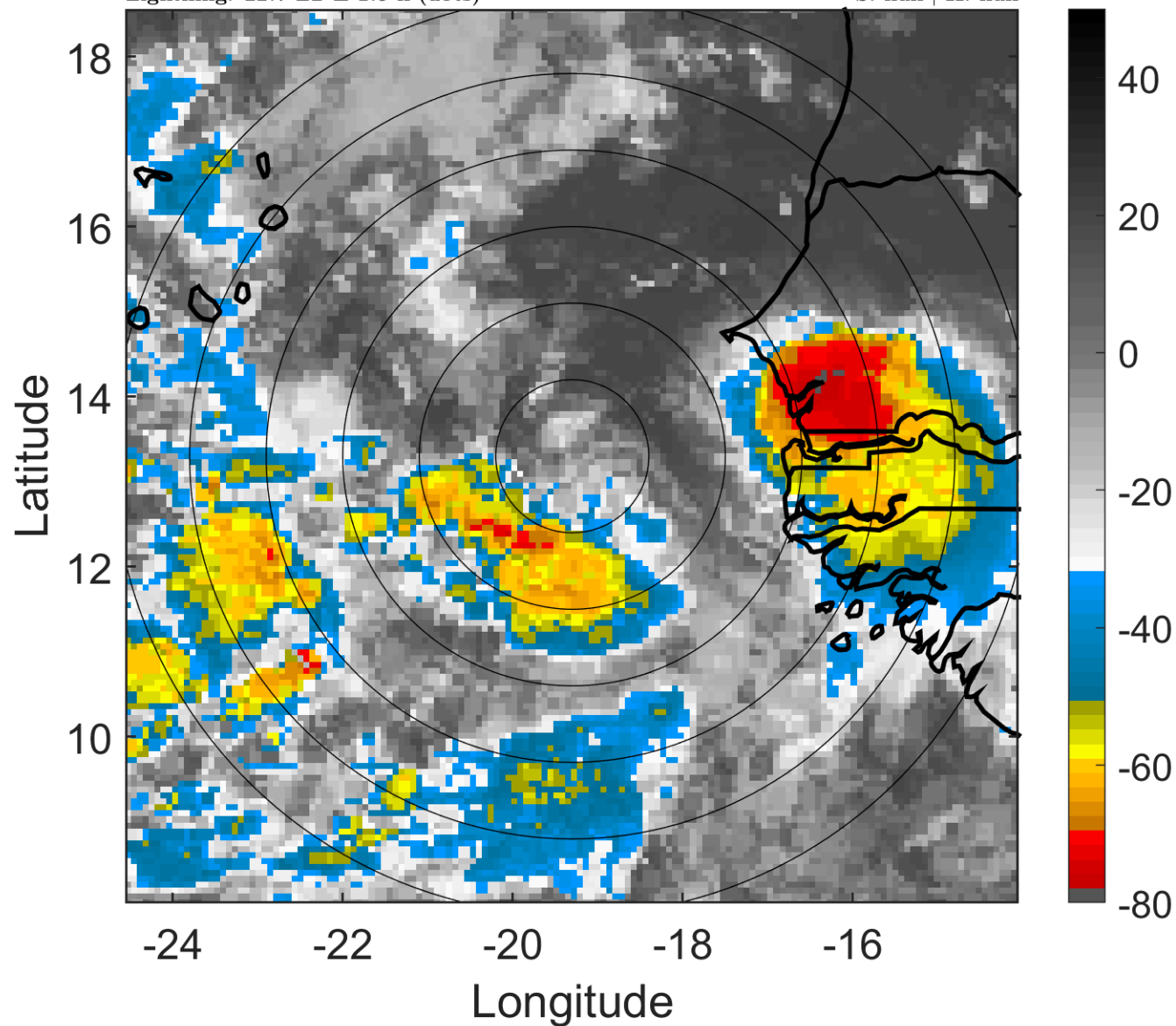

6-h IR BT Differences & Lightning

Δ t: 2016091300 (22.7 LT) - 2016091218 (16.7 LT)

Lightning: 22.7 LT \pm 1.5 h (dots)

PT: NP | EA: INACT

12L (KARL) | 20 kt LO

S: null | H: null

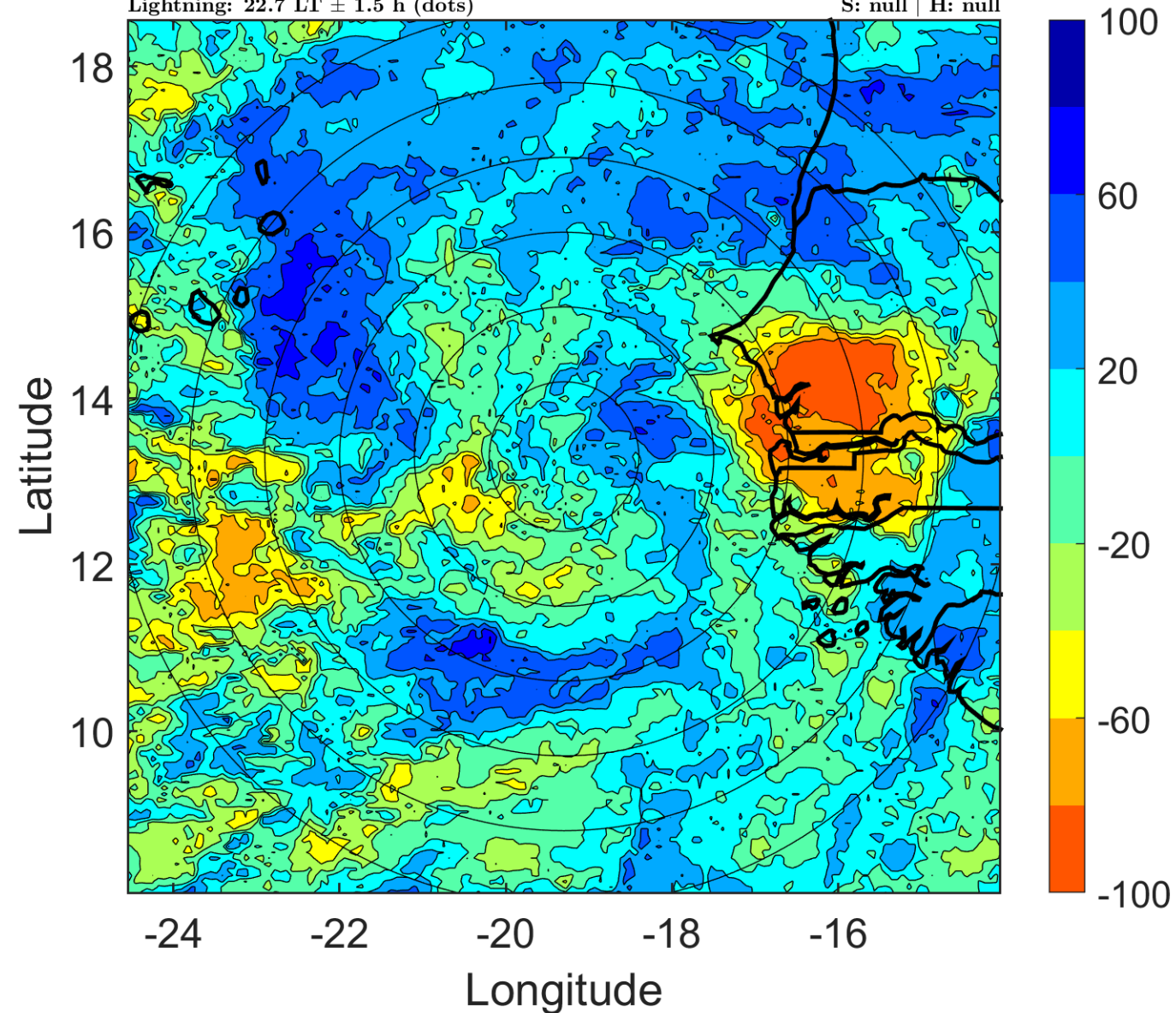

IR BT & Lightning

t: 2016091303 (1.7 LT)

Lightning: 1.7 LT \pm 1.5 h (dots)

PT: LLCP | EA: INACT

12L (KARL) | 20 kt LO

S: null | H: null

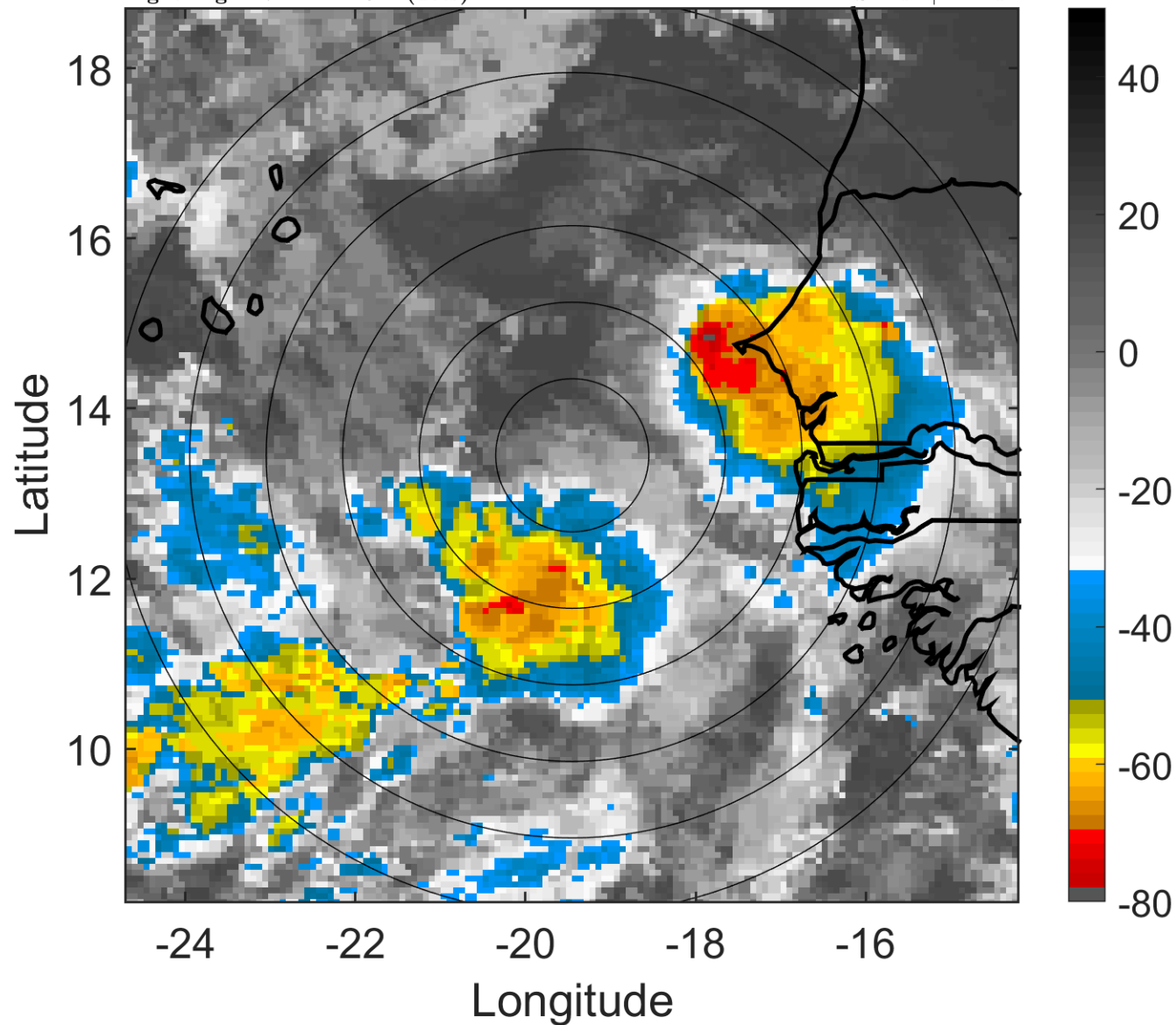

6-h IR BT Differences & Lightning

Δ t: 2016091303 (1.7 LT) - 2016091221 (19.7 LT)

Lightning: 1.7 LT \pm 1.5 h (dots)

PT: LLCP | EA: INACT

12L (KARL) | 20 kt LO

S: null | H: null

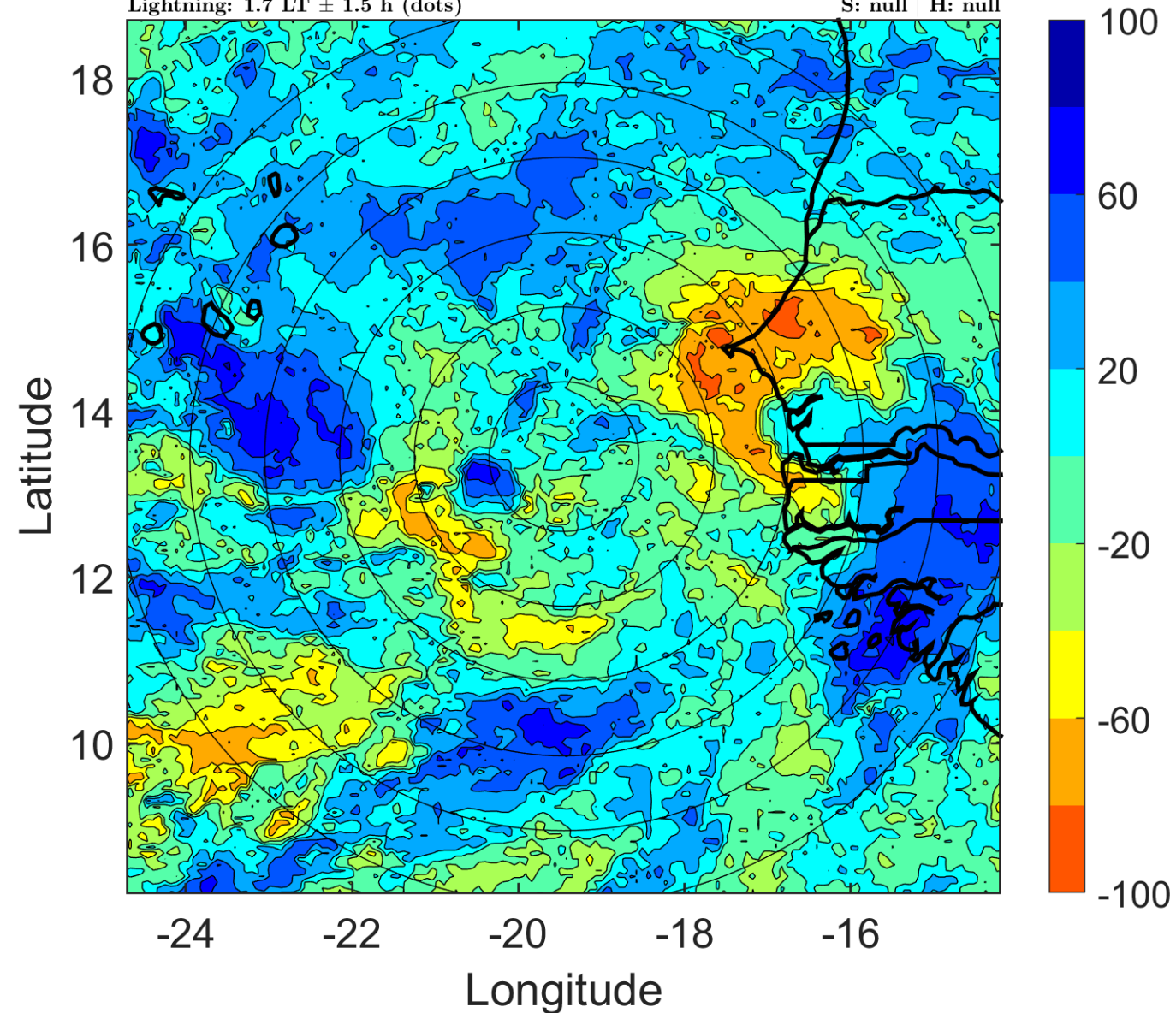

IR BT & Lightning

t: 2016091306 (4.7 LT)

Lightning: 4.7 LT \pm 1.5 h (dots)

PT: LLCP | EA: INACT

12L (KARL) | 20 kt LO

S: null | H: null

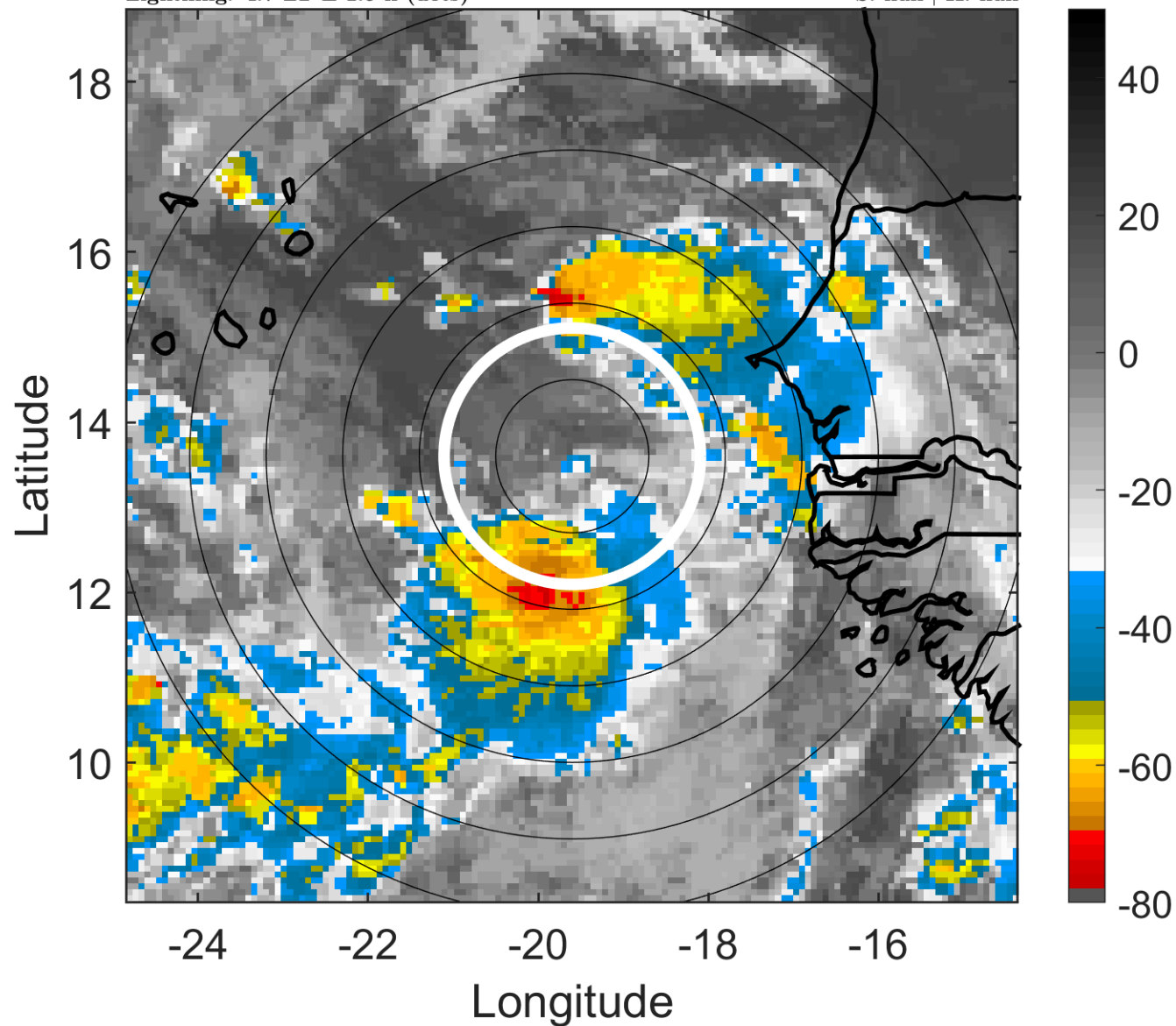

6-h IR BT Differences & Lightning

Δ t: 2016091306 (4.7 LT) - 2016091300 (22.7 LT)

Lightning: 4.7 LT \pm 1.5 h (dots)

PT: LLCP | EA: INACT

12L (KARL) | 20 kt LO

S: null | H: null

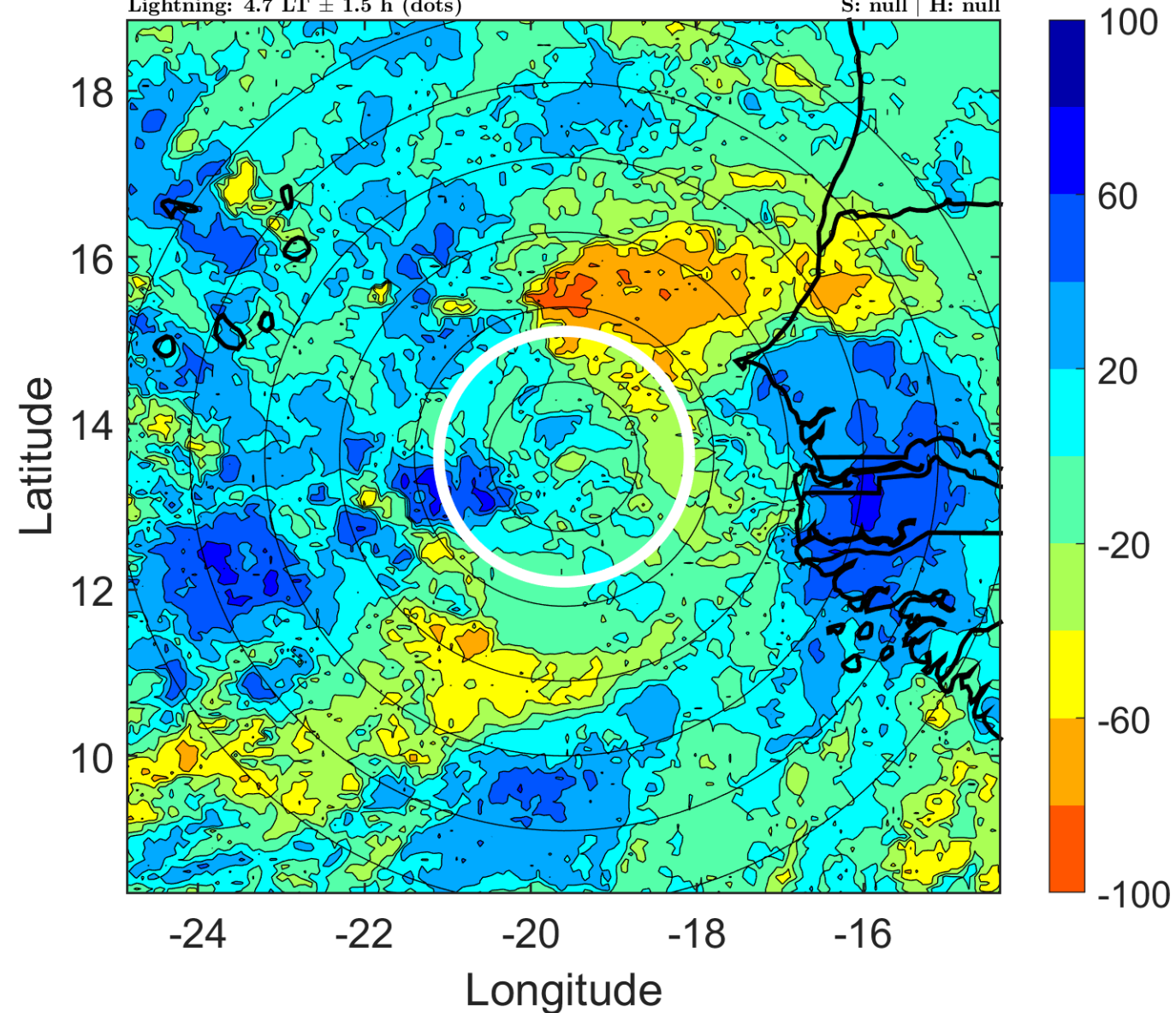

IR BT & Lightning

t: 2016091309 (7.7 LT)

Lightning: 7.7 LT \pm 1.5 h (dots)

PT: LLCP | EA: INACT

12L (KARL) | 22.5 kt LO

S: null | H: null

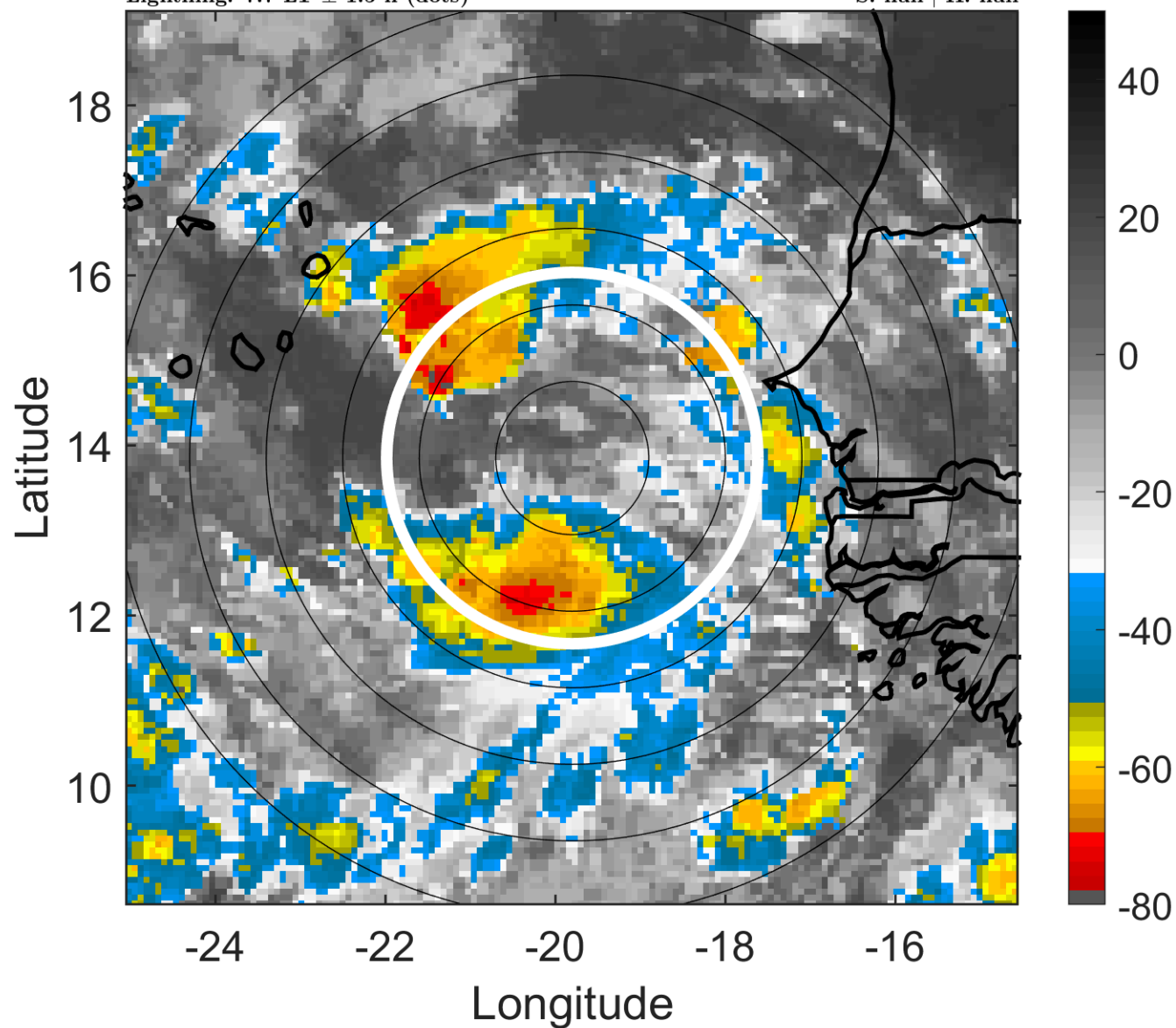

6-h IR BT Differences & Lightning

Δ t: 2016091309 (7.7 LT) - 2016091303 (1.7 LT)

Lightning: 7.7 LT \pm 1.5 h (dots)

PT: LLCP | EA: INACT

12L (KARL) | 22.5 kt LO

S: null | H: null

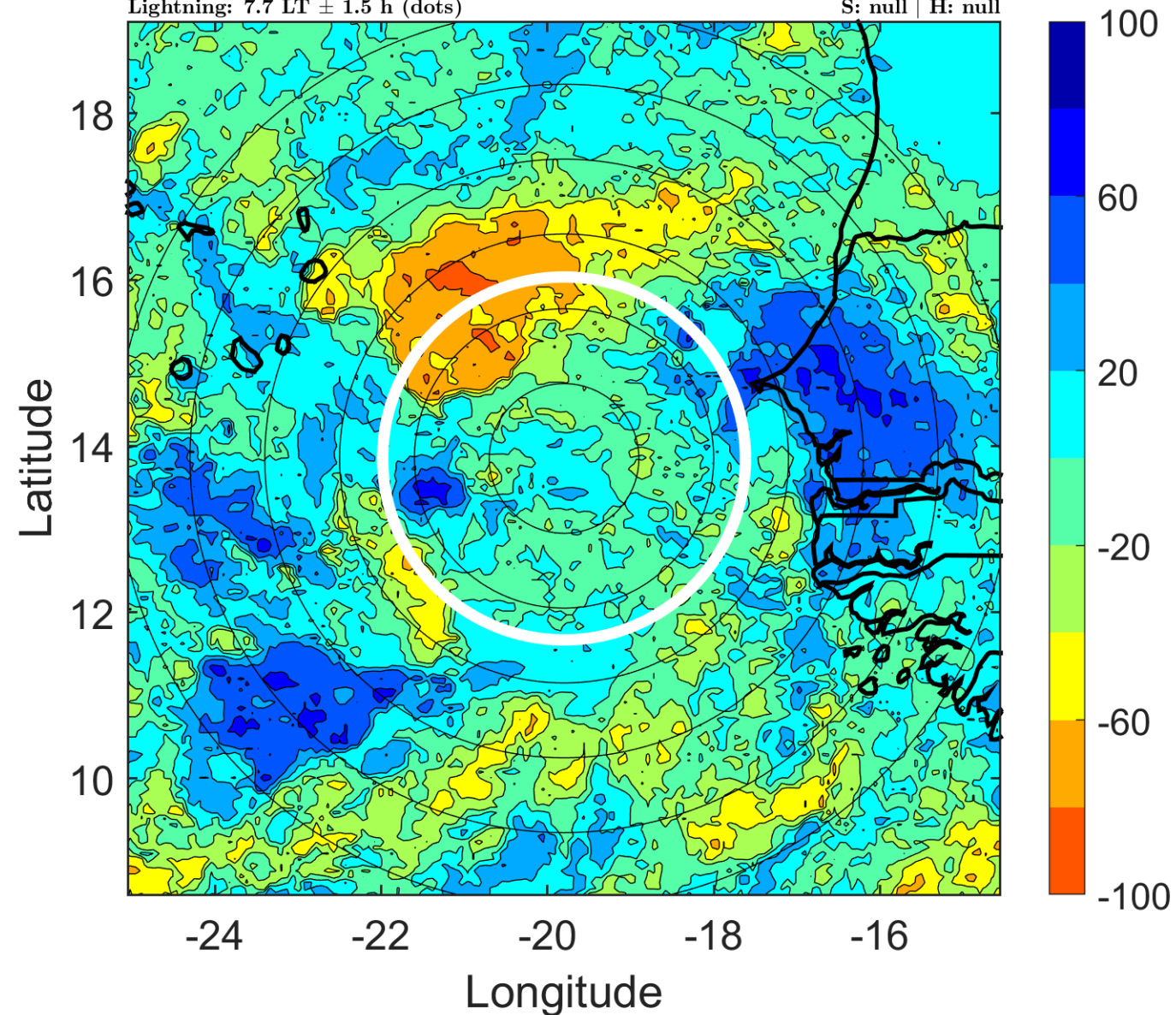

IR BT & Lightning

t: 2016091312 (10.7 LT)

Lightning: 10.7 LT \pm 1.5 h (dots)

PT: LLCP | EA: INACT

12L (KARL) | 25 kt LO

S: null | H: null

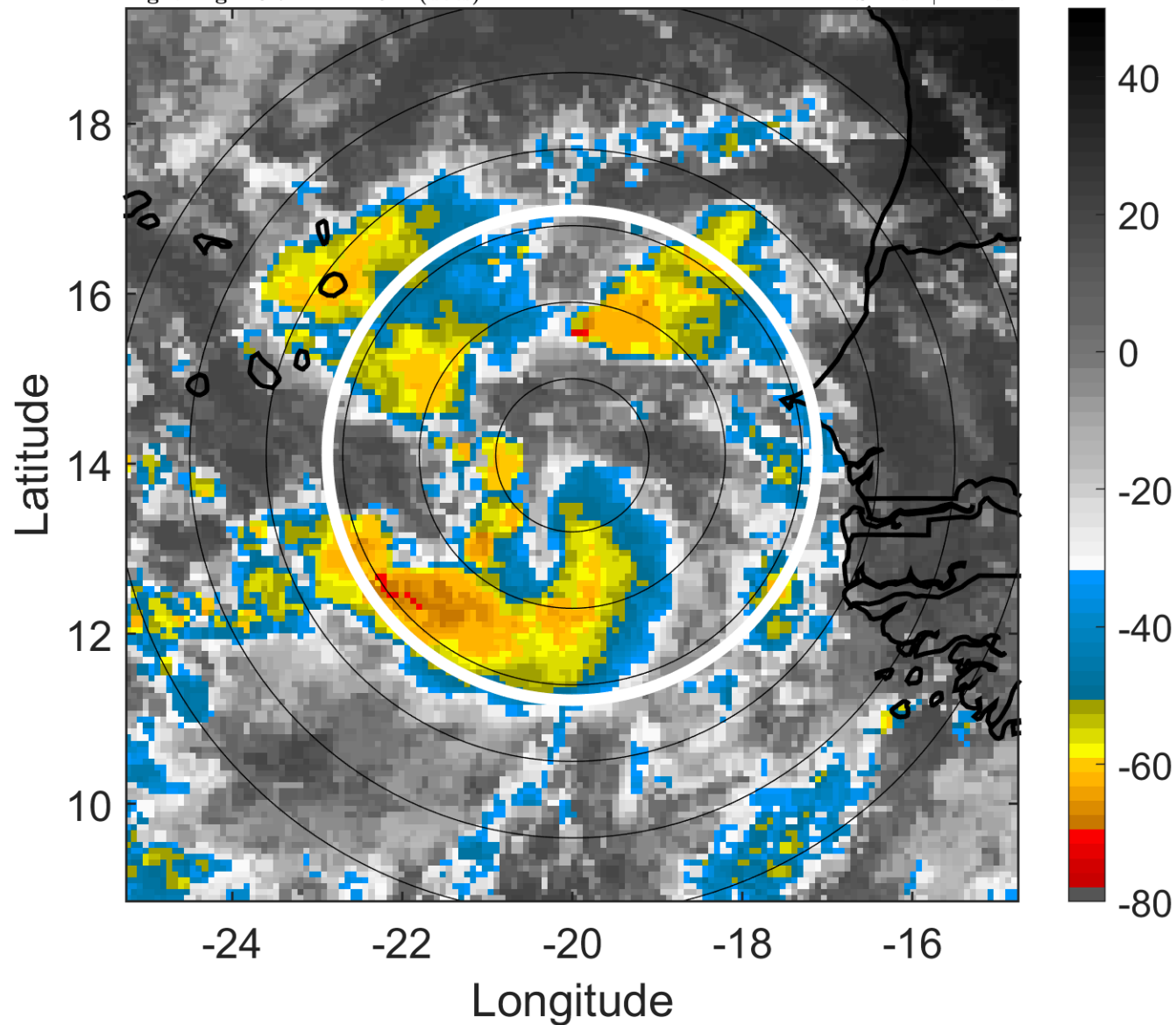

6-h IR BT Differences & Lightning

Δ t: 2016091312 (10.7 LT) - 2016091306 (4.7 LT)

Lightning: 10.7 LT \pm 1.5 h (dots)

PT: LLCP | EA: INACT

12L (KARL) | 25 kt LO

S: null | H: null

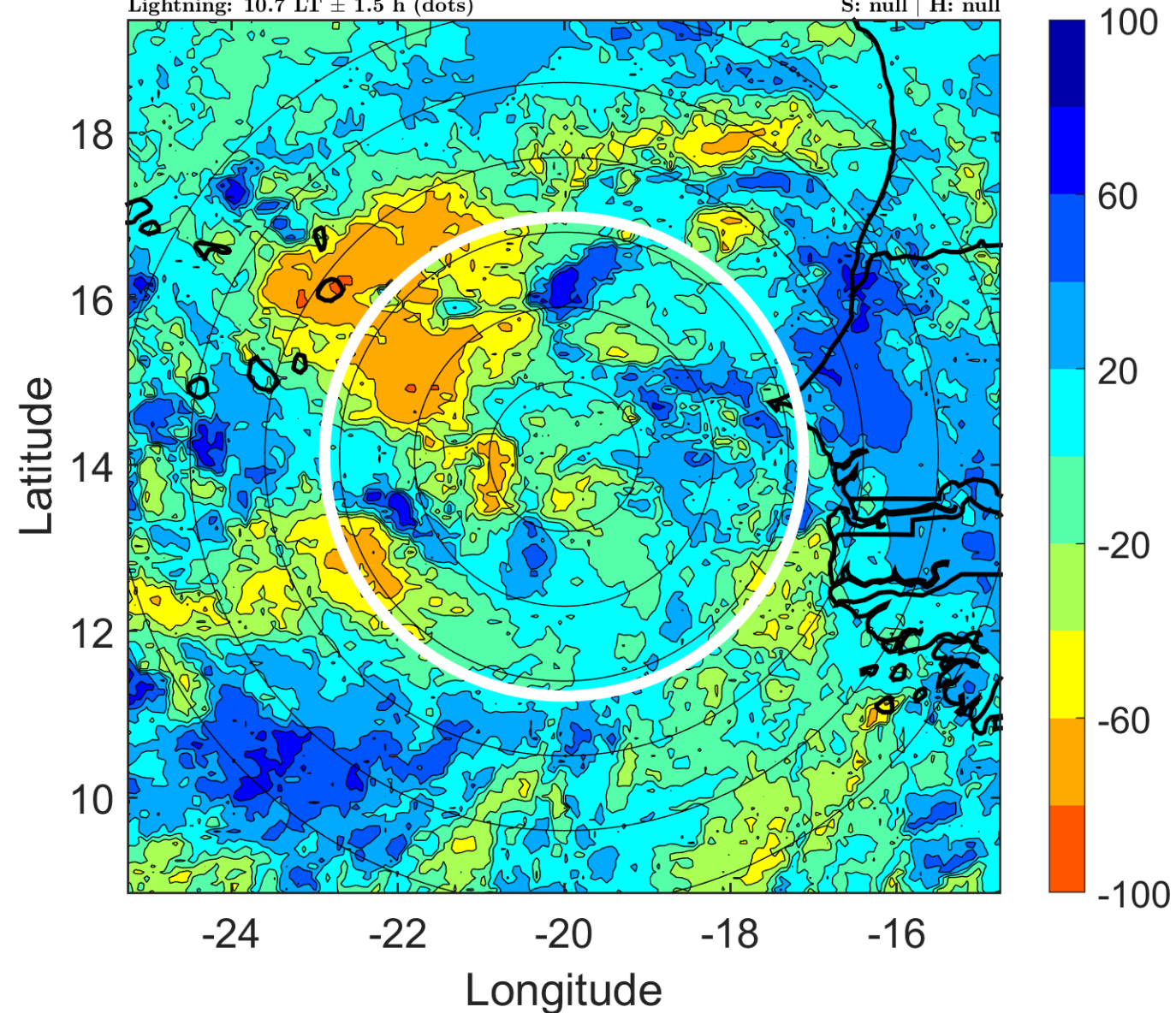

IR BT & Lightning

t: 2016091315 (13.6 LT)

Lightning: 13.6 LT \pm 1.5 h (dots)

PT: LLCP | EA: INACT

12L (KARL) | 25 kt LO

S: null | H: null

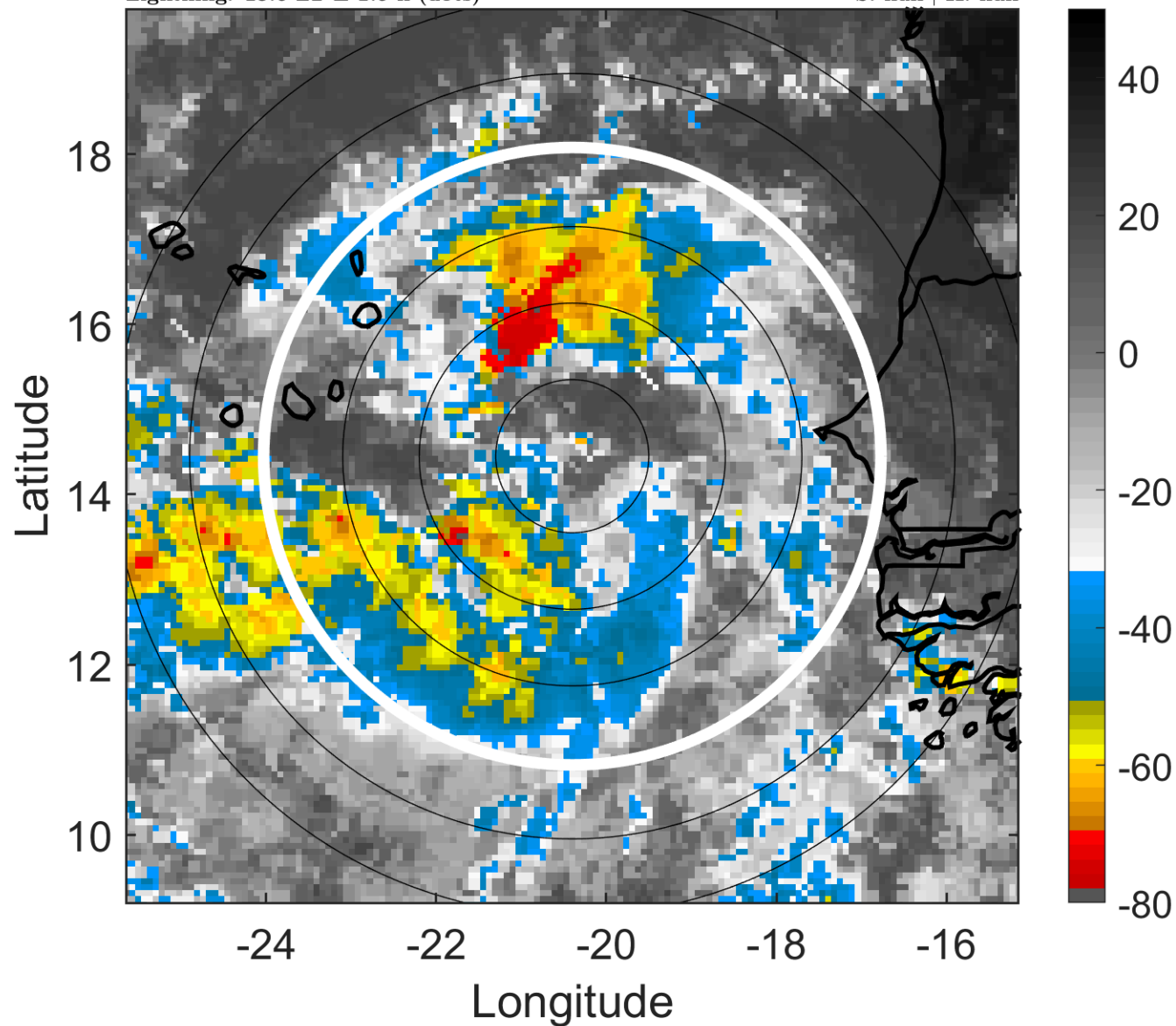

6-h IR BT Differences & Lightning

Δ t: 2016091315 (13.6 LT) - 2016091309 (7.7 LT)

Lightning: 13.6 LT \pm 1.5 h (dots)

PT: LLCP | EA: INACT

12L (KARL) | 25 kt LO

S: null | H: null

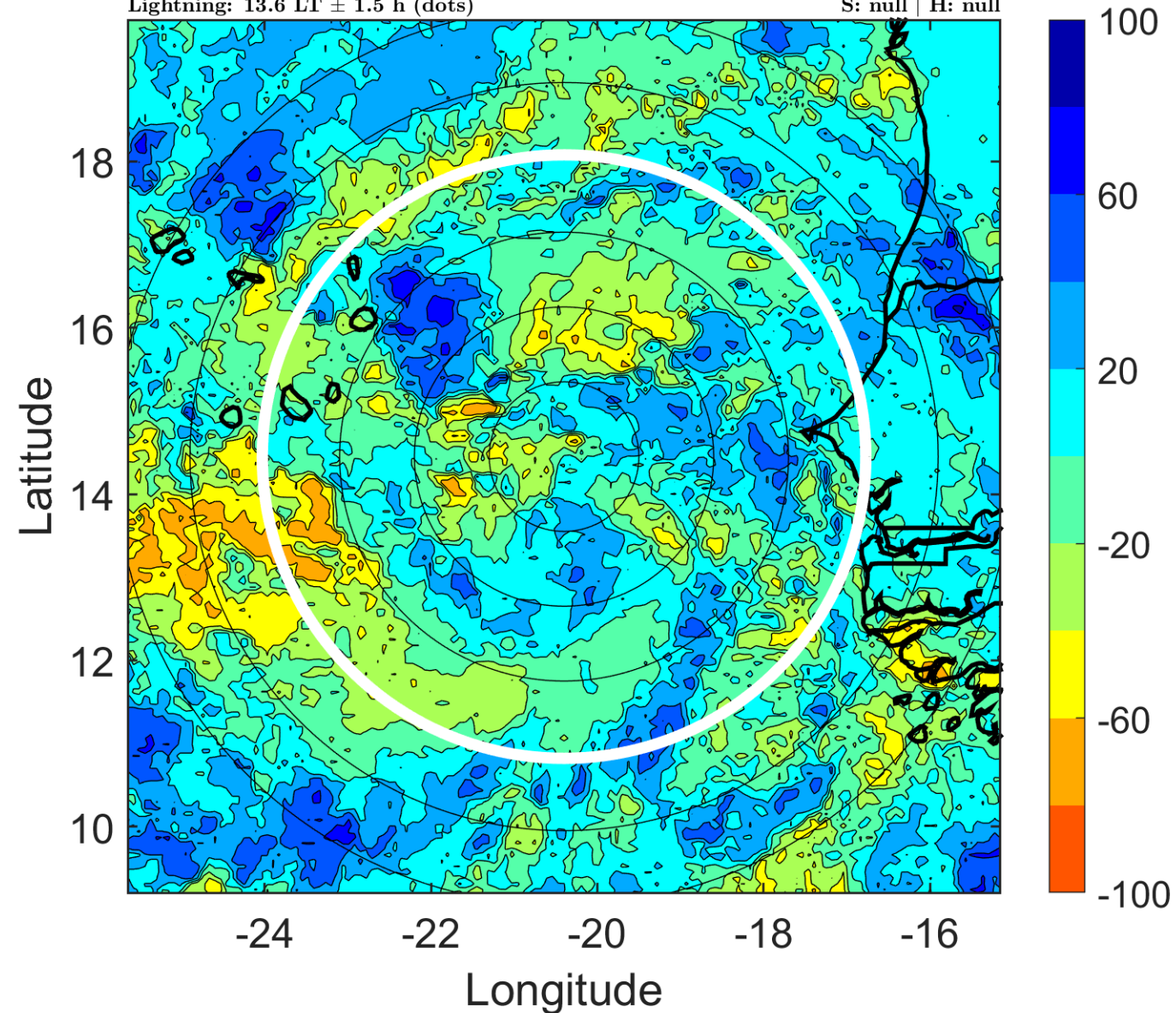

IR BT & Lightning

t: 2016091318 (16.6 LT)

Lightning: 16.6 LT \pm 1.5 h (dots)

PT: LLCP | EA: INACT

12L (KARL) | 25 kt LO

S: null | H: null

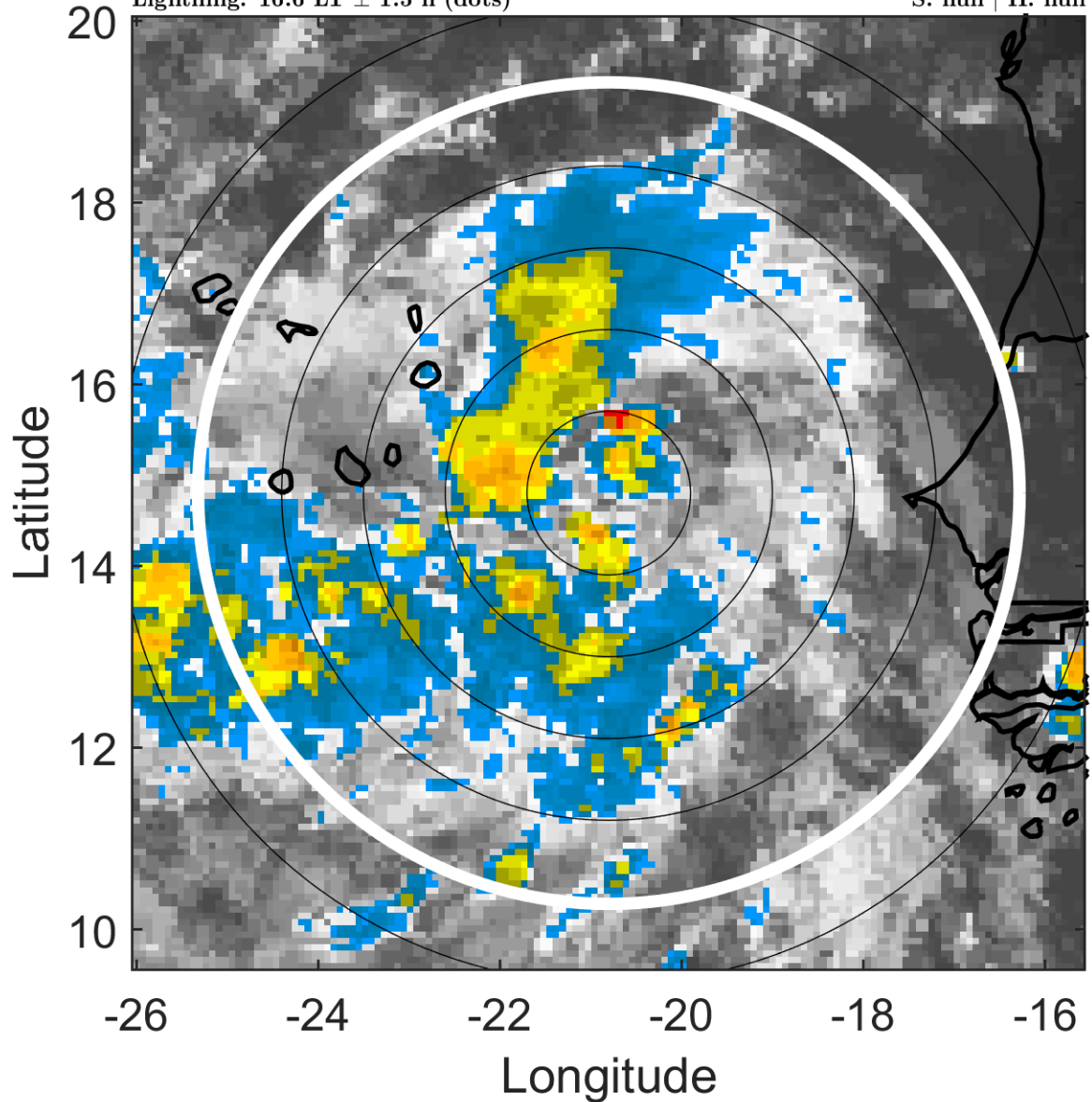

6-h IR BT Differences & Lightning

Δ t: 2016091318 (16.6 LT) - 2016091312 (10.7 LT)

Lightning: 16.6 LT \pm 1.5 h (dots)

PT: LLCP | EA: INACT

12L (KARL) | 25 kt LO

S: null | H: null

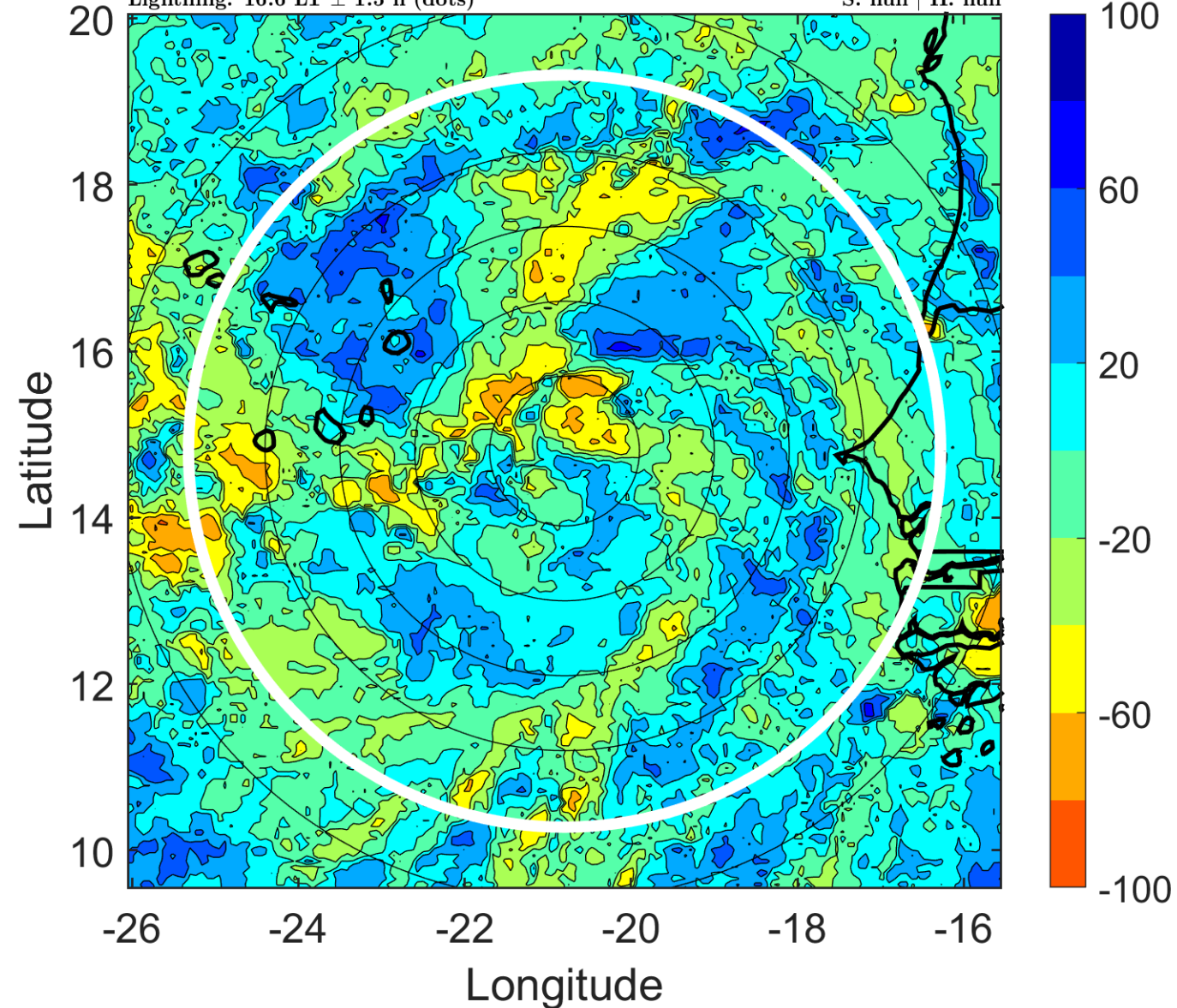

IR BT & Lightning

t: 2016091321 (19.6 LT)

Lightning: 19.6 LT \pm 1.5 h (dots)

PT: LLCP | EA: INACT

12L (KARL) | 25 kt LO

S: null | H: null

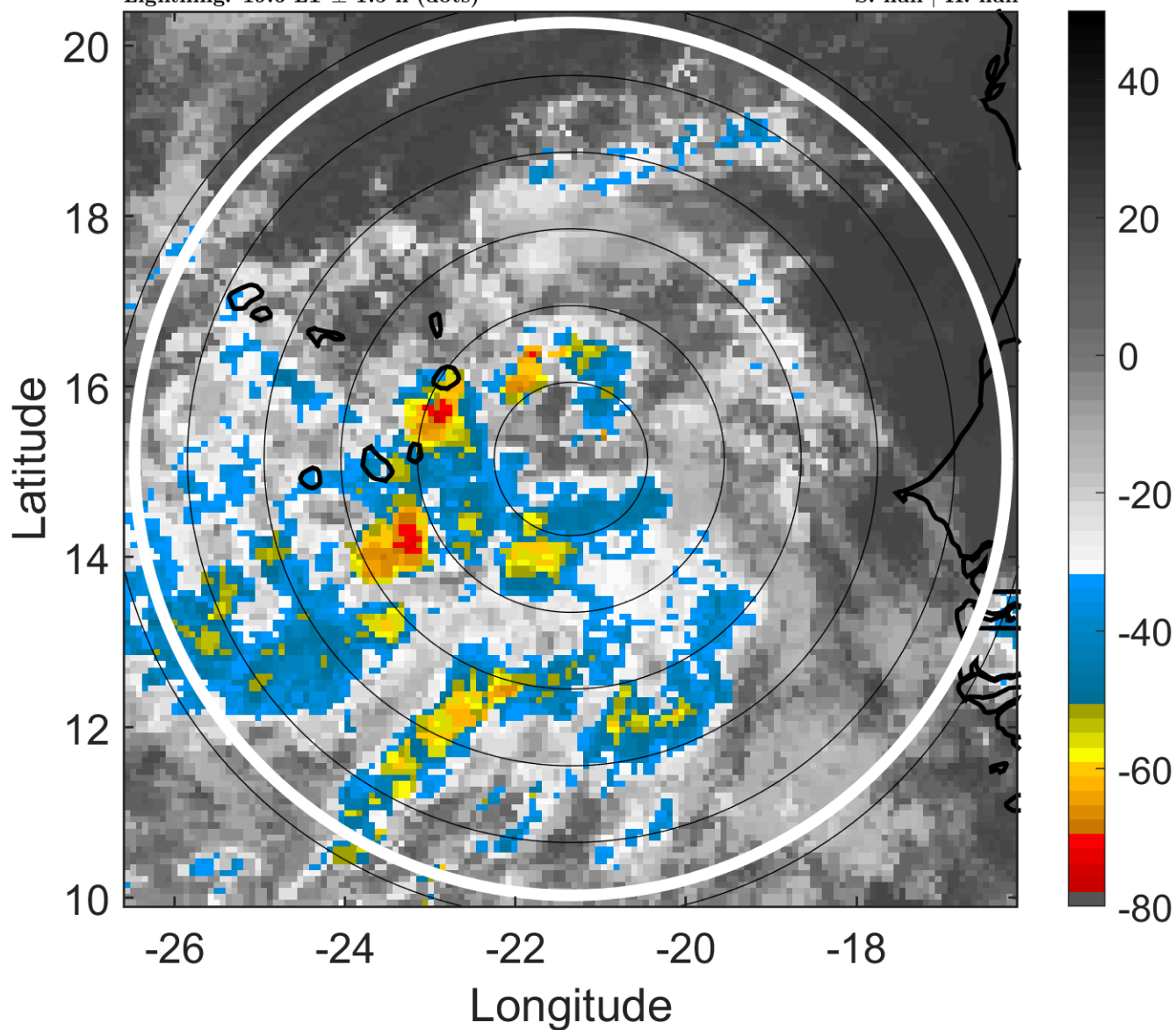

6-h IR BT Differences & Lightning

Δ t: 2016091321 (19.6 LT) - 2016091315 (13.6 LT)

Lightning: 19.6 LT \pm 1.5 h (dots)

PT: LLCP | EA: INACT

12L (KARL) | 25 kt LO

S: null | H: null

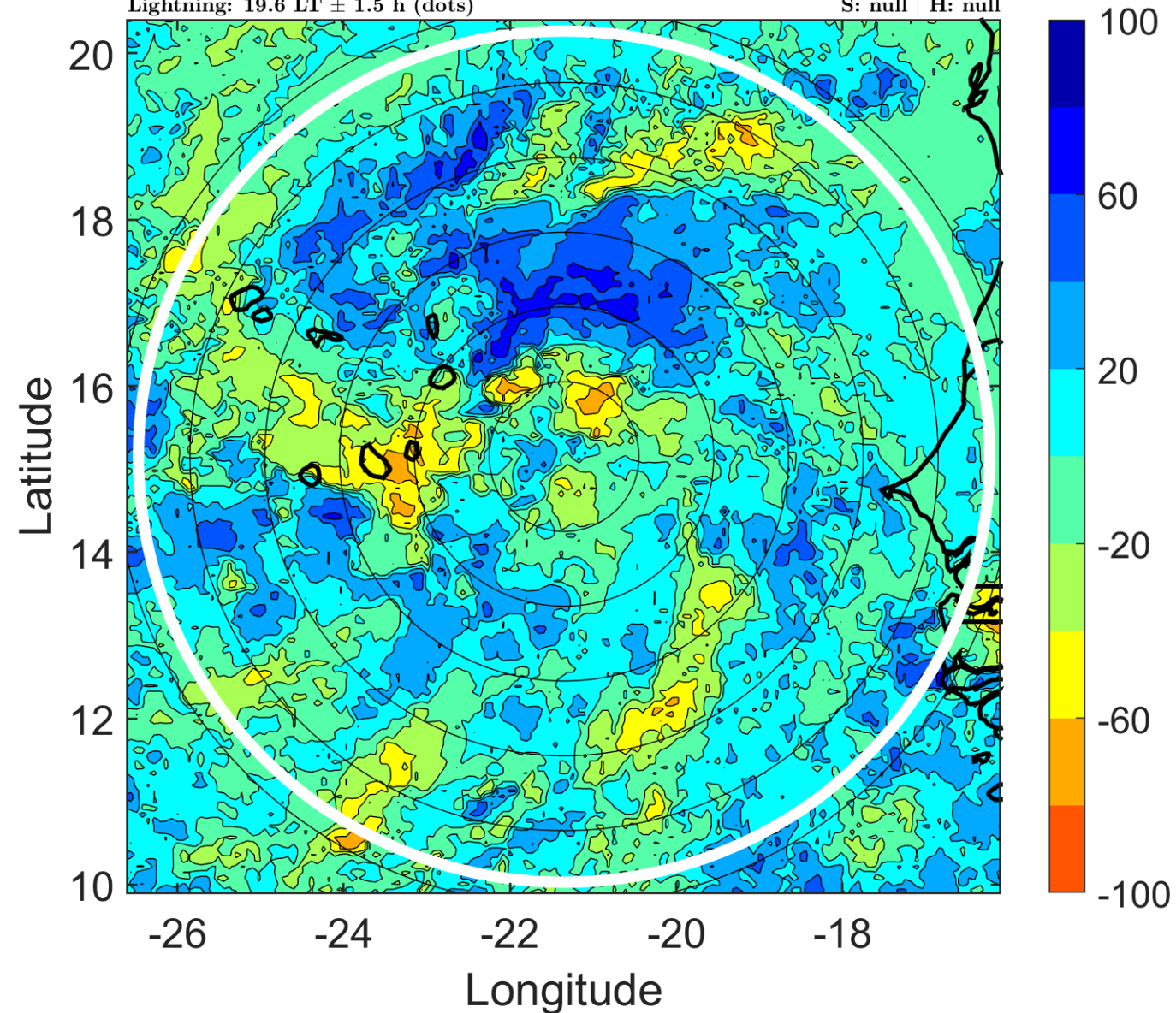

IR BT & Lightning

t: 2016091400 (22.5 LT)

Lightning: 22.5 LT \pm 1.5 h (dots)

PT: LLCP | EA: INACT

12L (KARL) | 25 kt LO

S: null | H: null

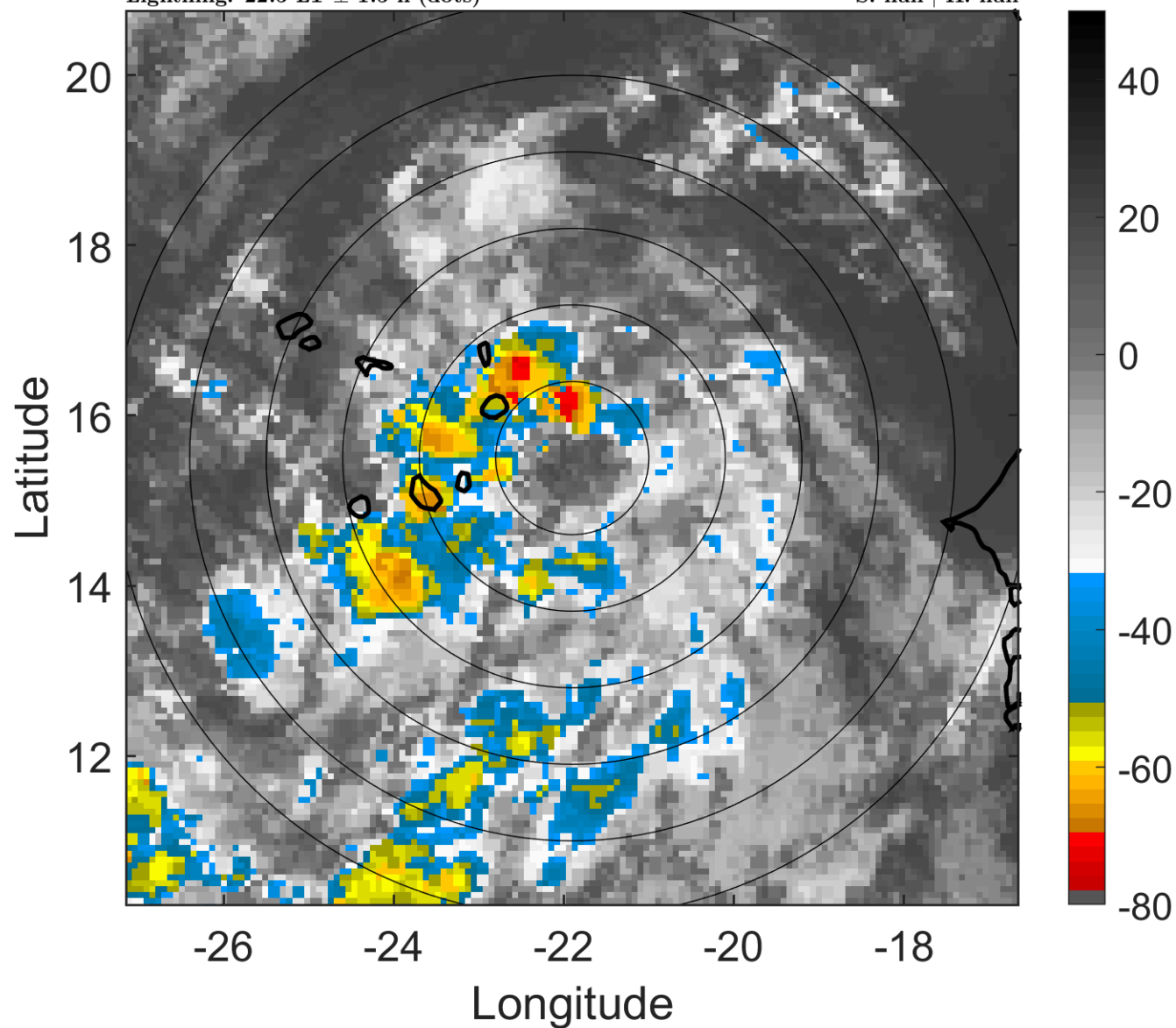

6-h IR BT Differences & Lightning

Δ t: 2016091400 (22.5 LT) - 2016091318 (16.6 LT)

Lightning: 22.5 LT \pm 1.5 h (dots)

PT: LLCP | EA: INACT

12L (KARL) | 25 kt LO

S: null | H: null

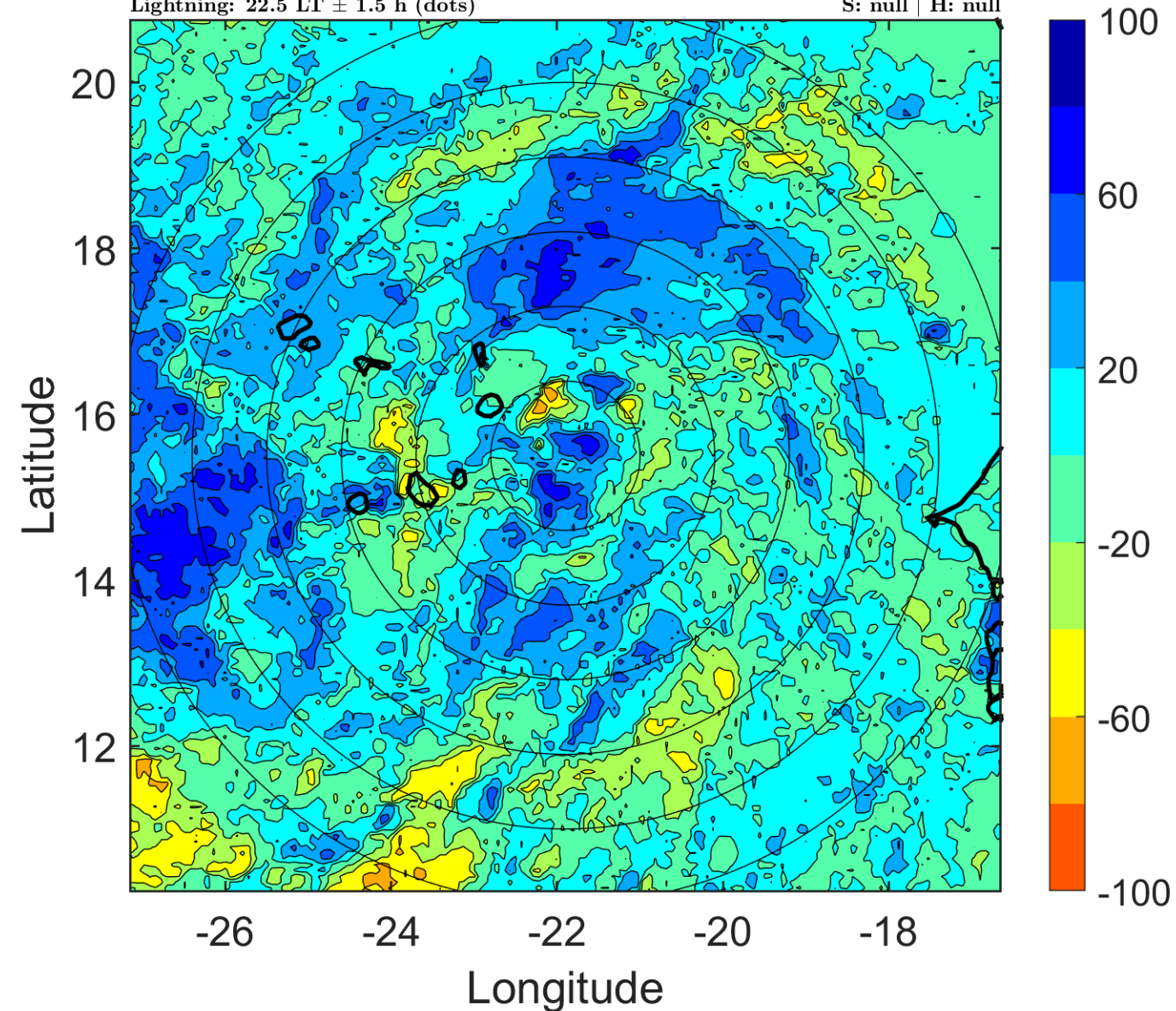

IR BT & Lightning

t: 2016091403 (1.5 LT)

Lightning: 1.5 LT \pm 1.5 h (dots)

PT: LLCP | EA: INACT

12L (KARL) | 25 kt LO

S: null | H: null

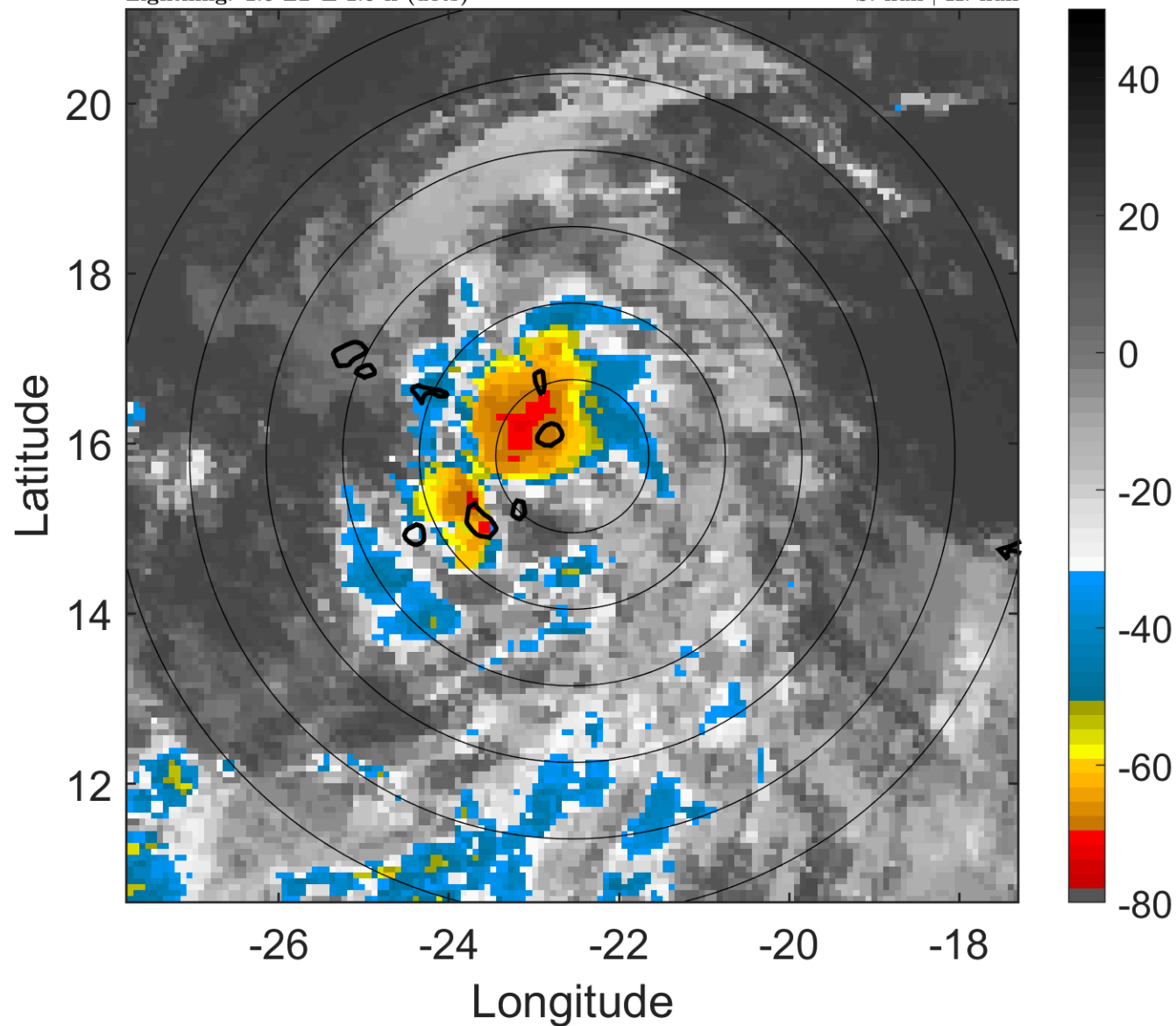

6-h IR BT Differences & Lightning

Δ t: 2016091403 (1.5 LT) - 2016091321 (19.6 LT)

Lightning: 1.5 LT \pm 1.5 h (dots)

PT: LLCP | EA: INACT

12L (KARL) | 25 kt LO

S: null | H: null

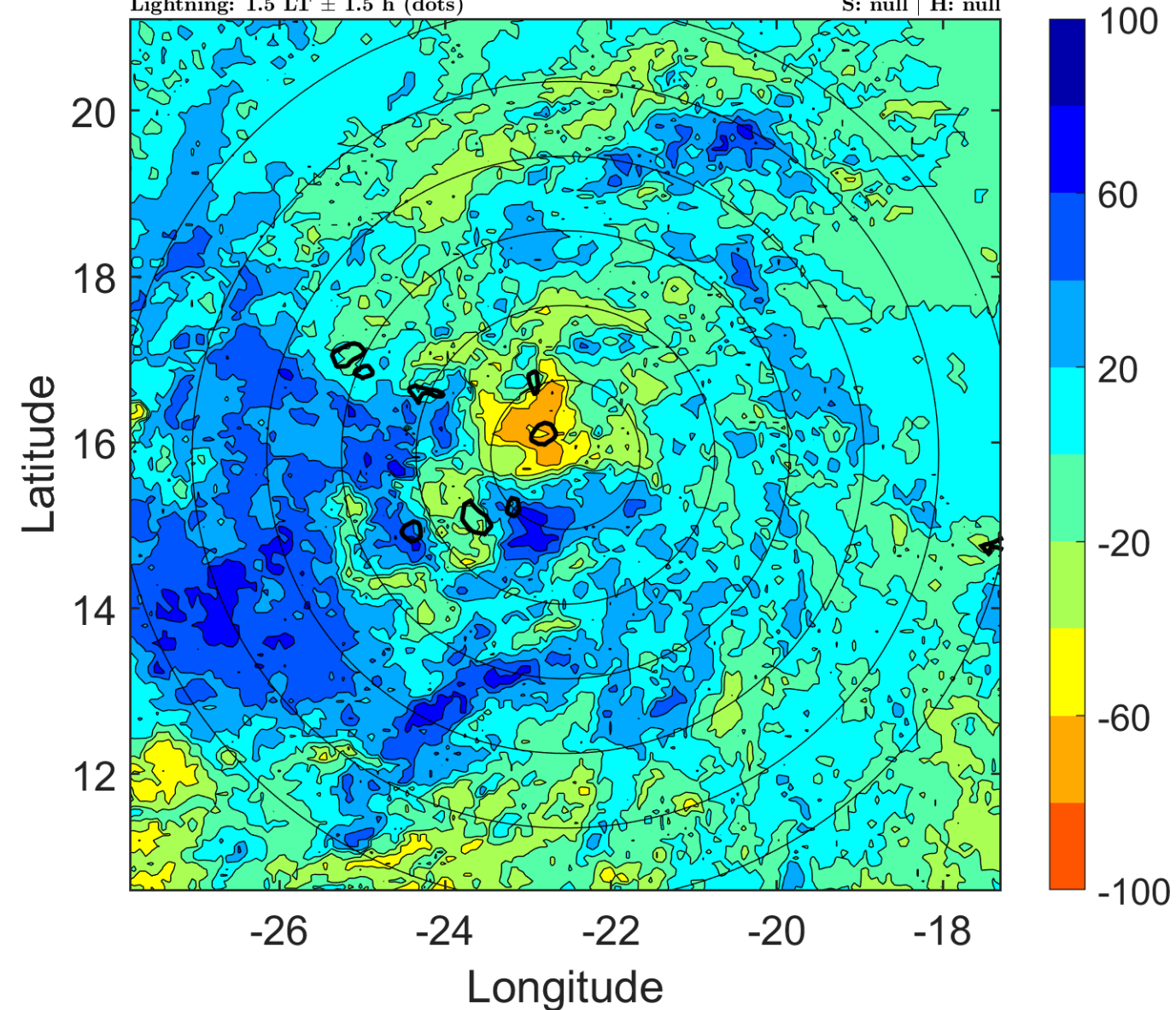

IR BT & Lightning

t: 2016091406 (4.5 LT)

Lightning: 4.5 LT \pm 1.5 h (dots)

PT: LLCP | EA: INACT

12L (KARL) | 25 kt TD

S: 3.1 m s⁻¹ (L) | H: 89°

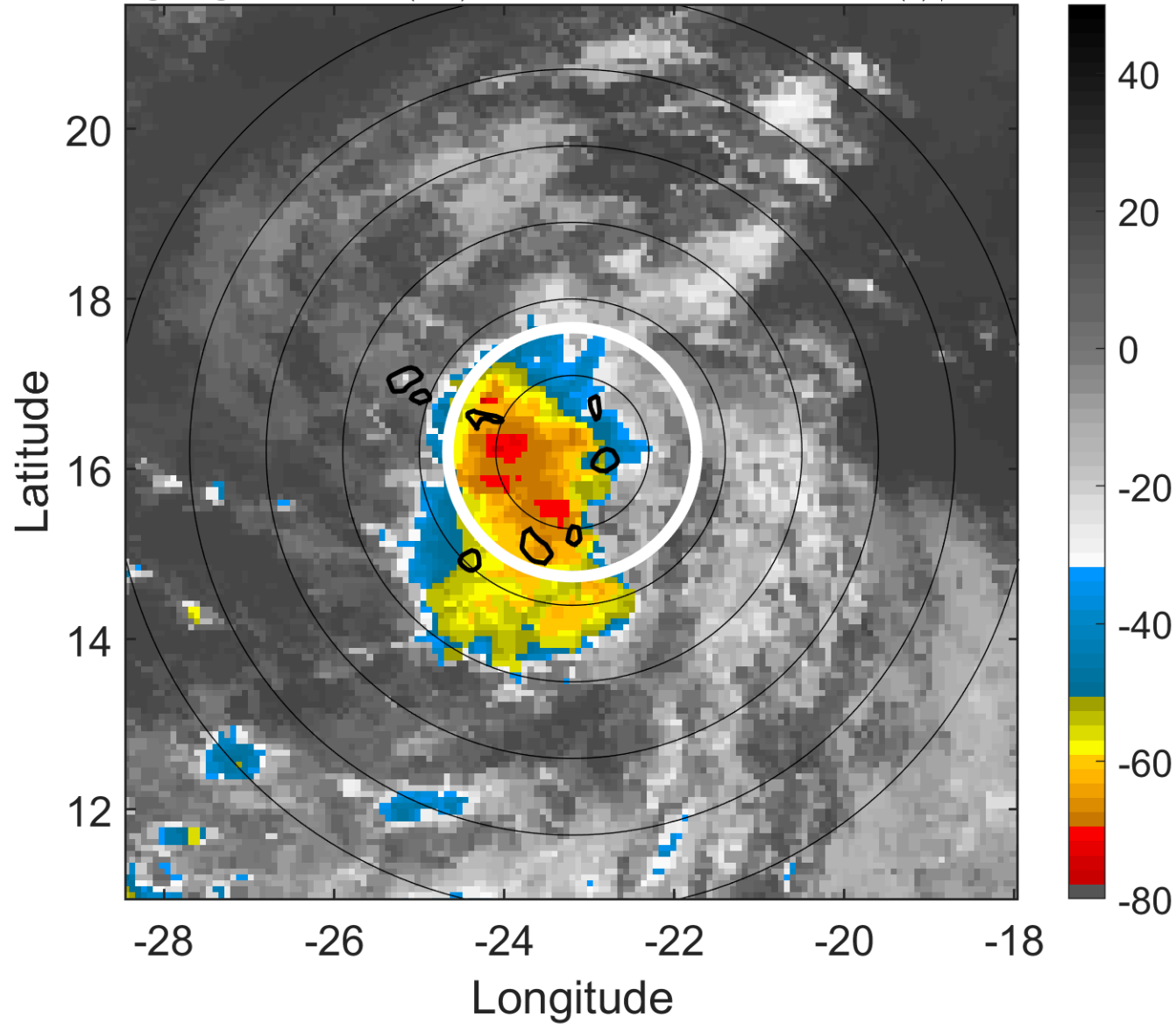

6-h IR BT Differences & Lightning

Δ t: 2016091406 (4.5 LT) - 2016091400 (22.5 LT)

Lightning: 4.5 LT \pm 1.5 h (dots)

PT: LLCP | EA: INACT

12L (KARL) | 25 kt TD

S: 3.1 m s⁻¹ (L) | H: 89°

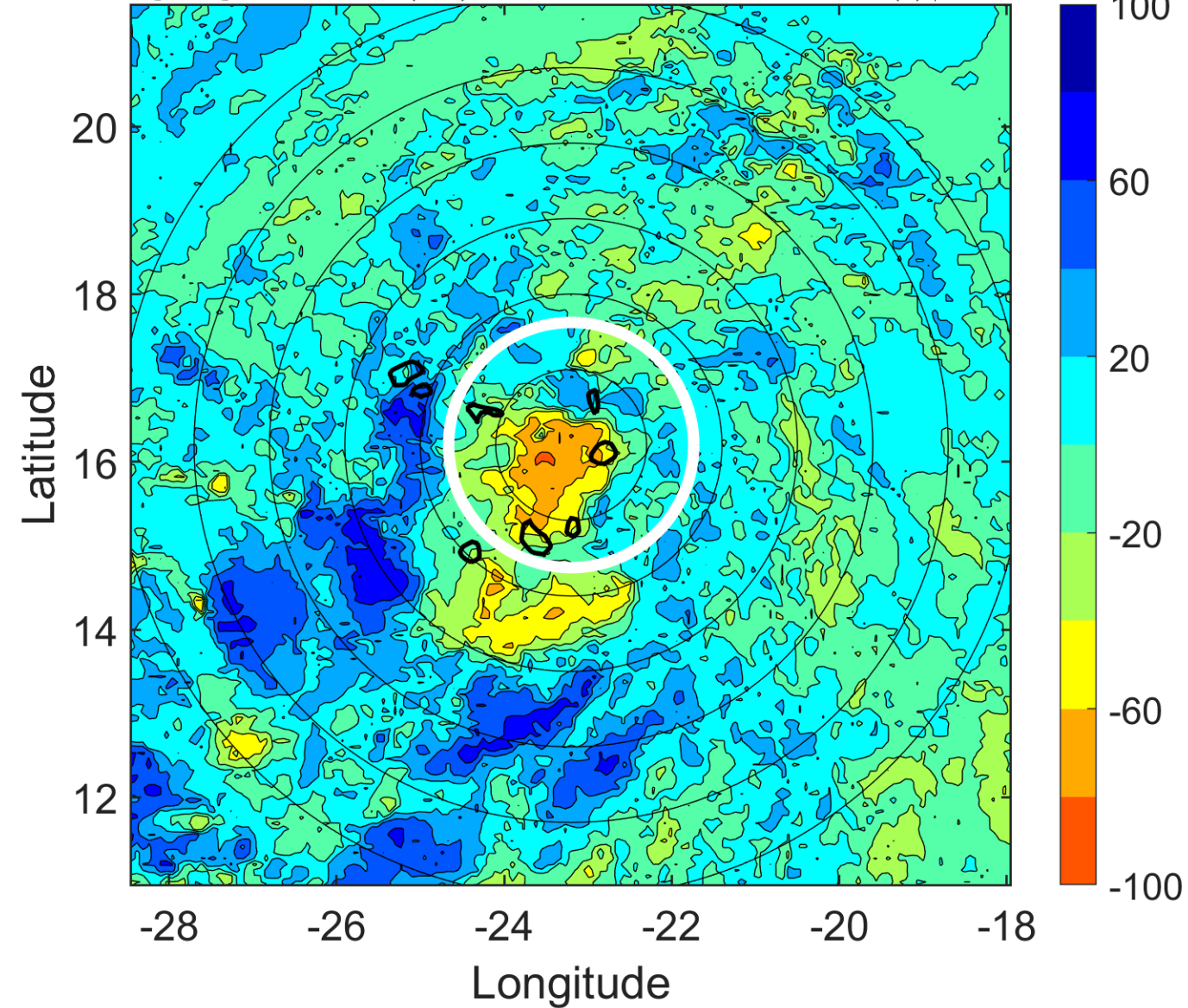

IR BT & Lightning

t: 2016091409 (7.4 LT)

Lightning: 7.4 LT \pm 1.5 h (dots)

PT: LLCP | EA: INACT

12L (KARL) | 27.5 kt TD

S: 5.5 m s⁻¹ (M) | H: 81°

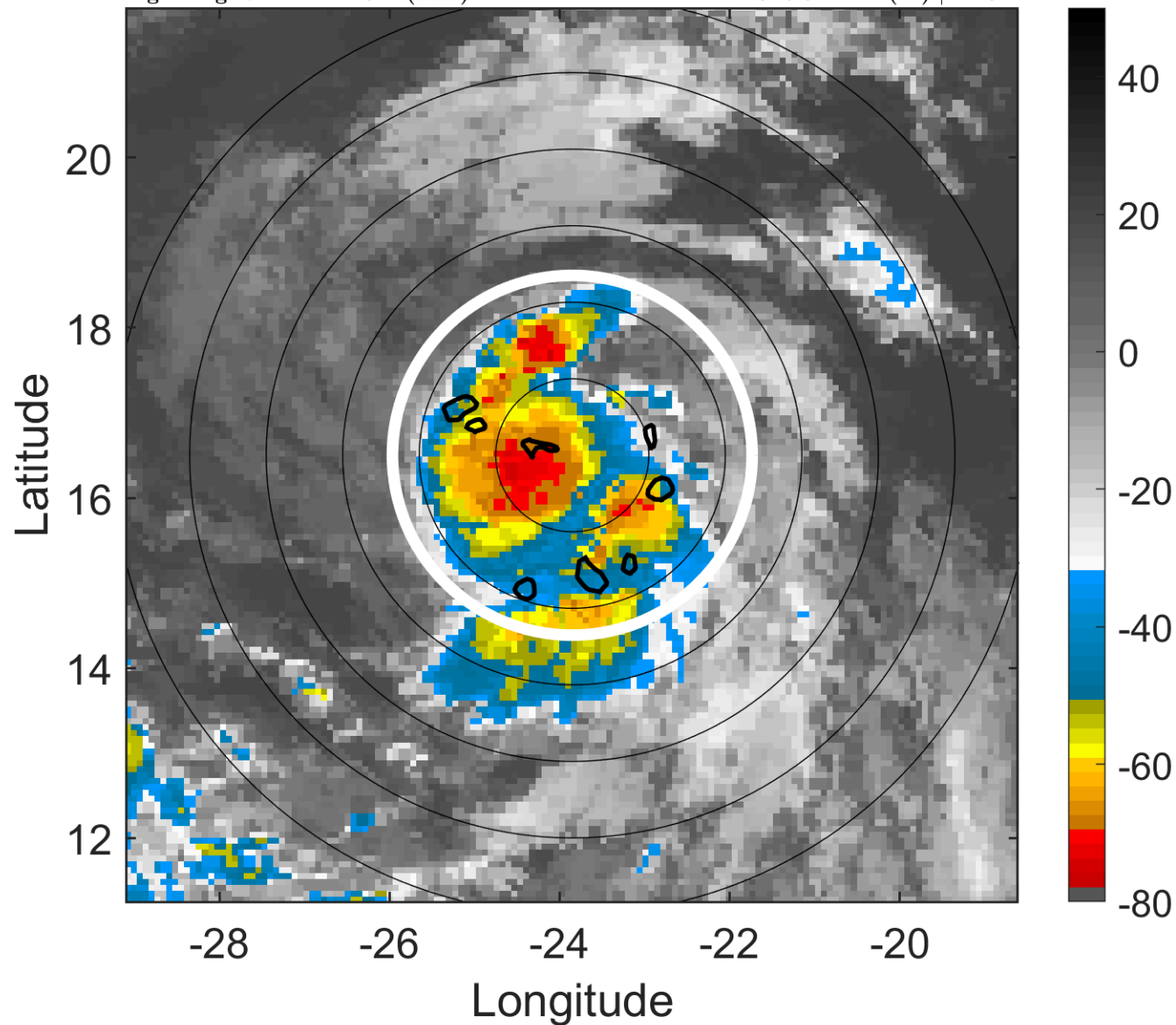

6-h IR BT Differences & Lightning

Δ t: 2016091409 (7.4 LT) - 2016091403 (1.5 LT)

Lightning: 7.4 LT \pm 1.5 h (dots)

PT: LLCP | EA: INACT

12L (KARL) | 27.5 kt TD

S: 5.5 m s⁻¹ (M) | H: 81°

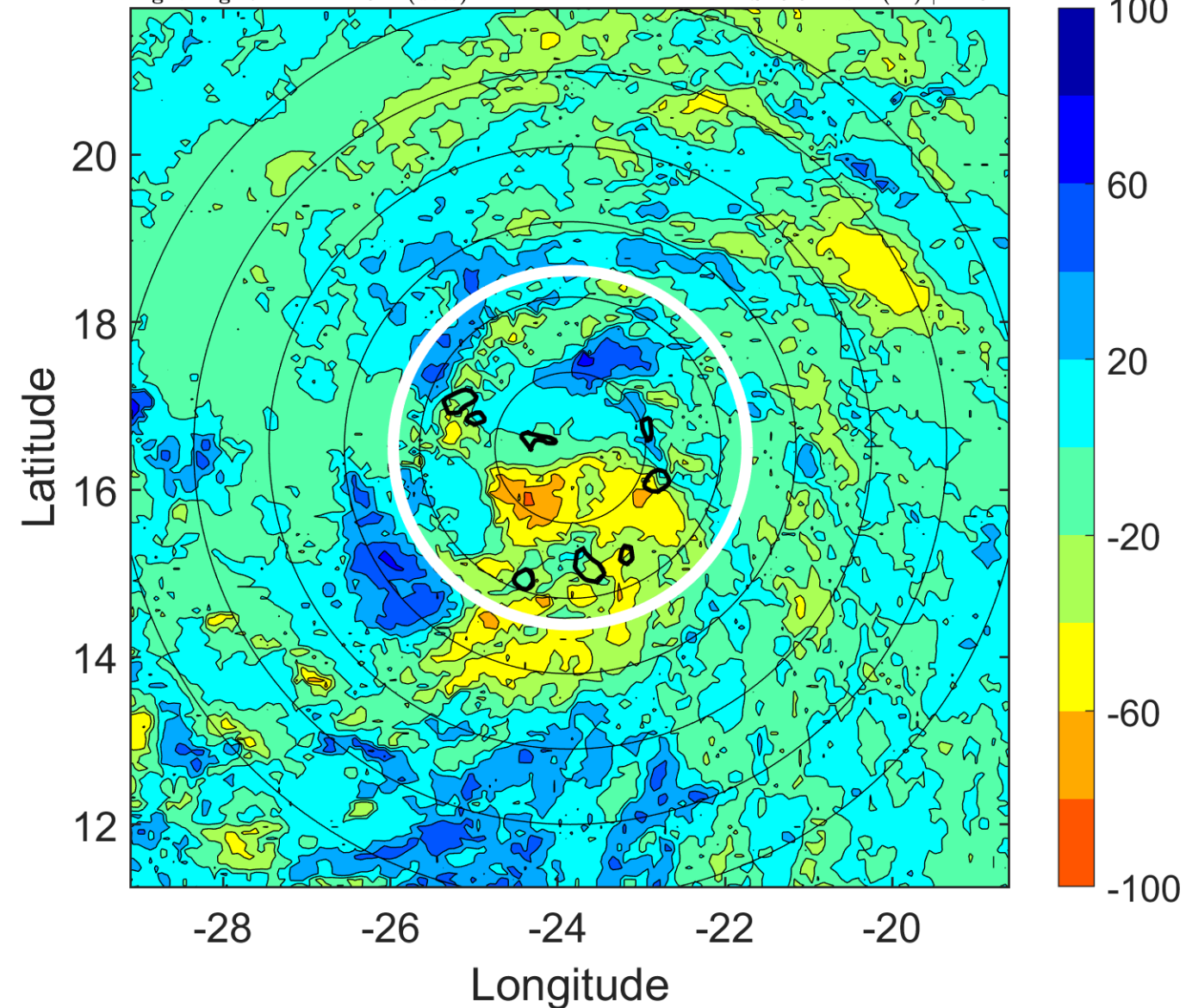

IR BT & Lightning

t: 2016091412 (10.4 LT)

Lightning: 10.4 LT \pm 1.5 h (dots)

PT: LLCP | EA: INACT

12L (KARL) | 30 kt TD

S: 7.8 m s⁻¹ (M) | H: 73°

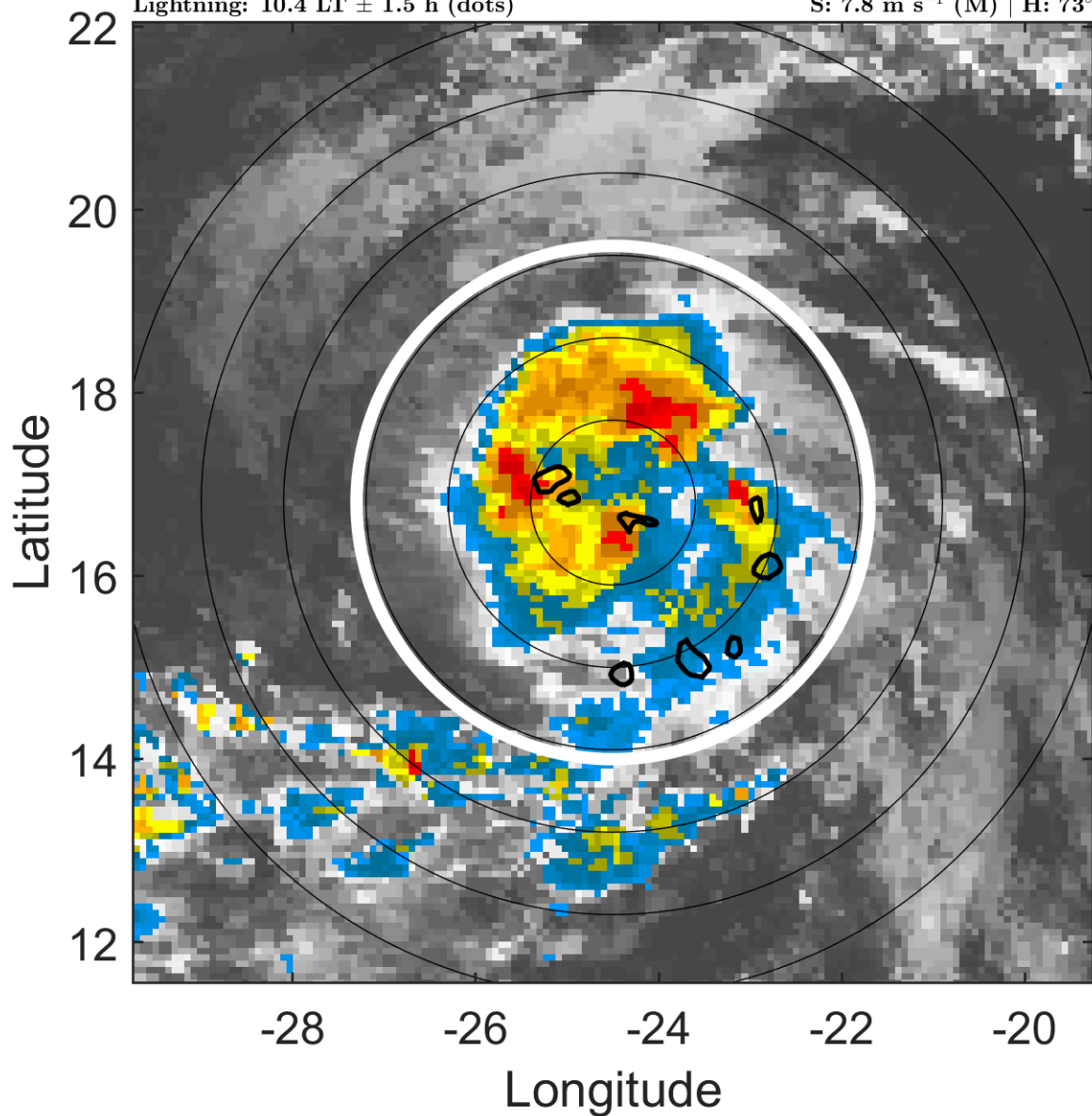

6-h IR BT Differences & Lightning

Δ t: 2016091412 (10.4 LT) - 2016091406 (4.5 LT)

Lightning: 10.4 LT \pm 1.5 h (dots)

PT: LLCP | EA: INACT

12L (KARL) | 30 kt TD

S: 7.8 m s⁻¹ (M) | H: 73°

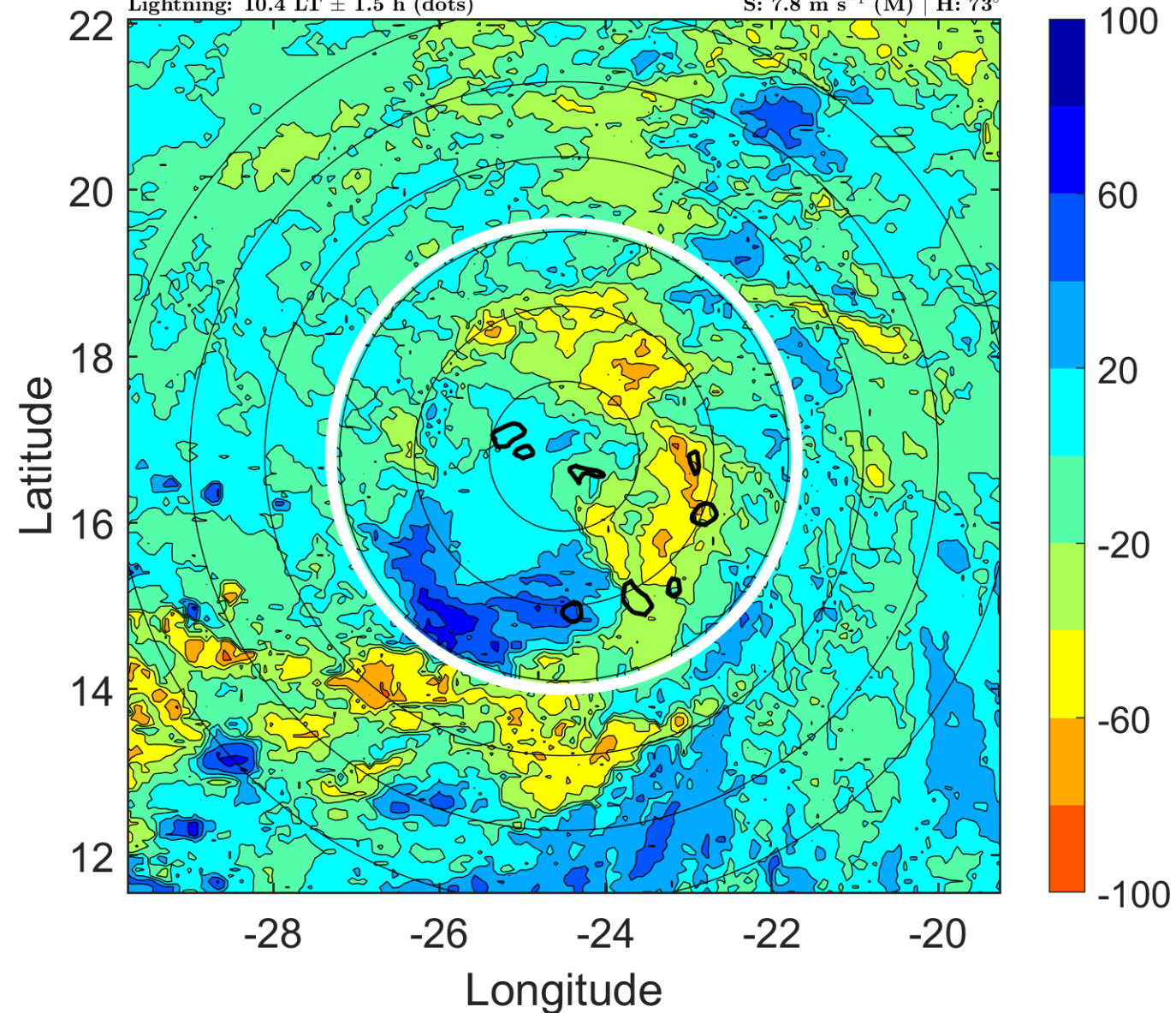

IR BT & Lightning

t: 2016091415 (13.3 LT)

Lightning: 13.3 LT \pm 1.5 h (dots)

PT: LLCP | EA: INACT

12L (KARL) | 30 kt TD

S: 7.4 m s⁻¹ (M) | H: 67.5°

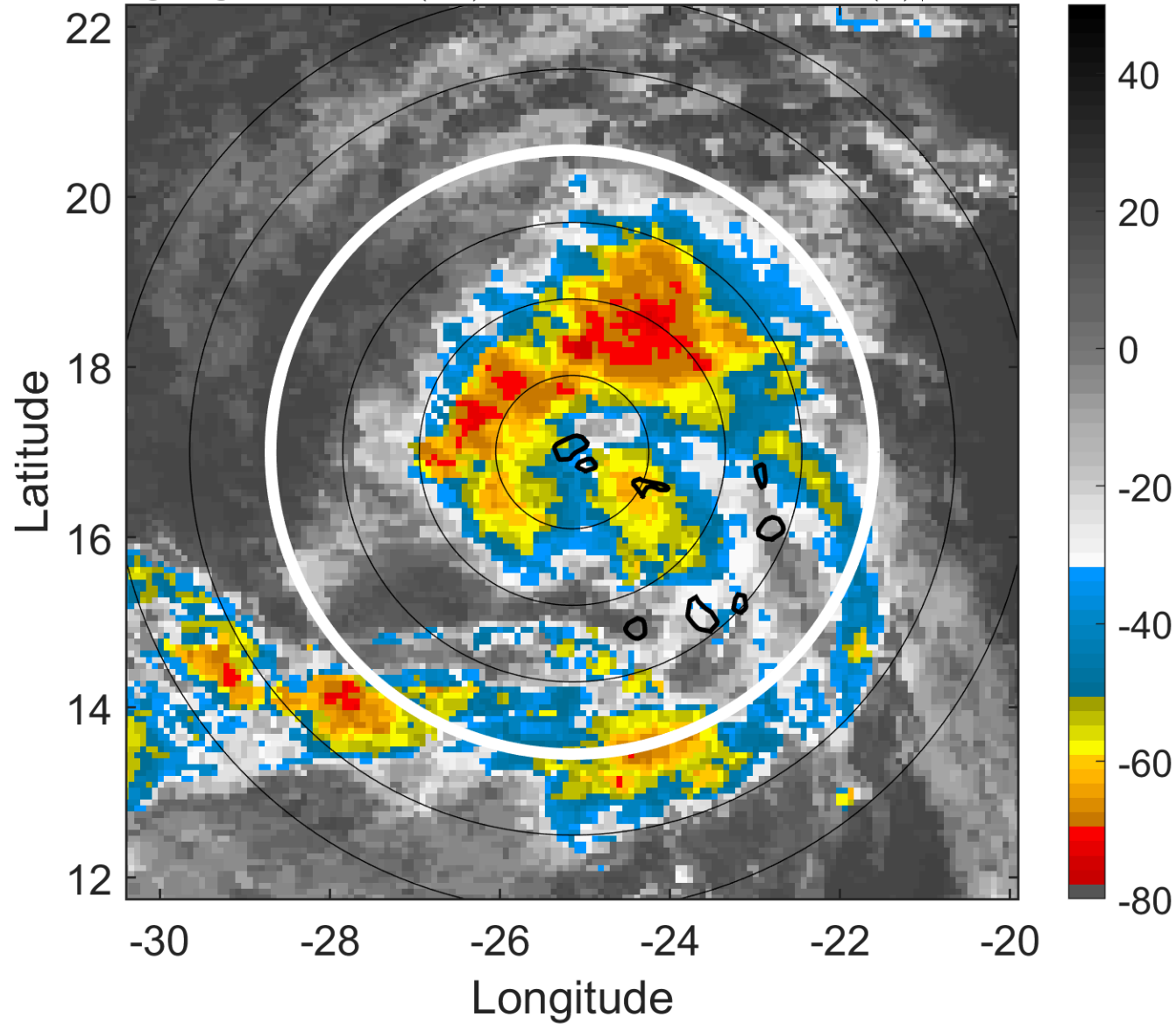

6-h IR BT Differences & Lightning

Δ t: 2016091415 (13.3 LT) - 2016091409 (7.4 LT)

Lightning: 13.3 LT \pm 1.5 h (dots)

PT: LLCP | EA: INACT

12L (KARL) | 30 kt TD

S: 7.4 m s⁻¹ (M) | H: 67.5°

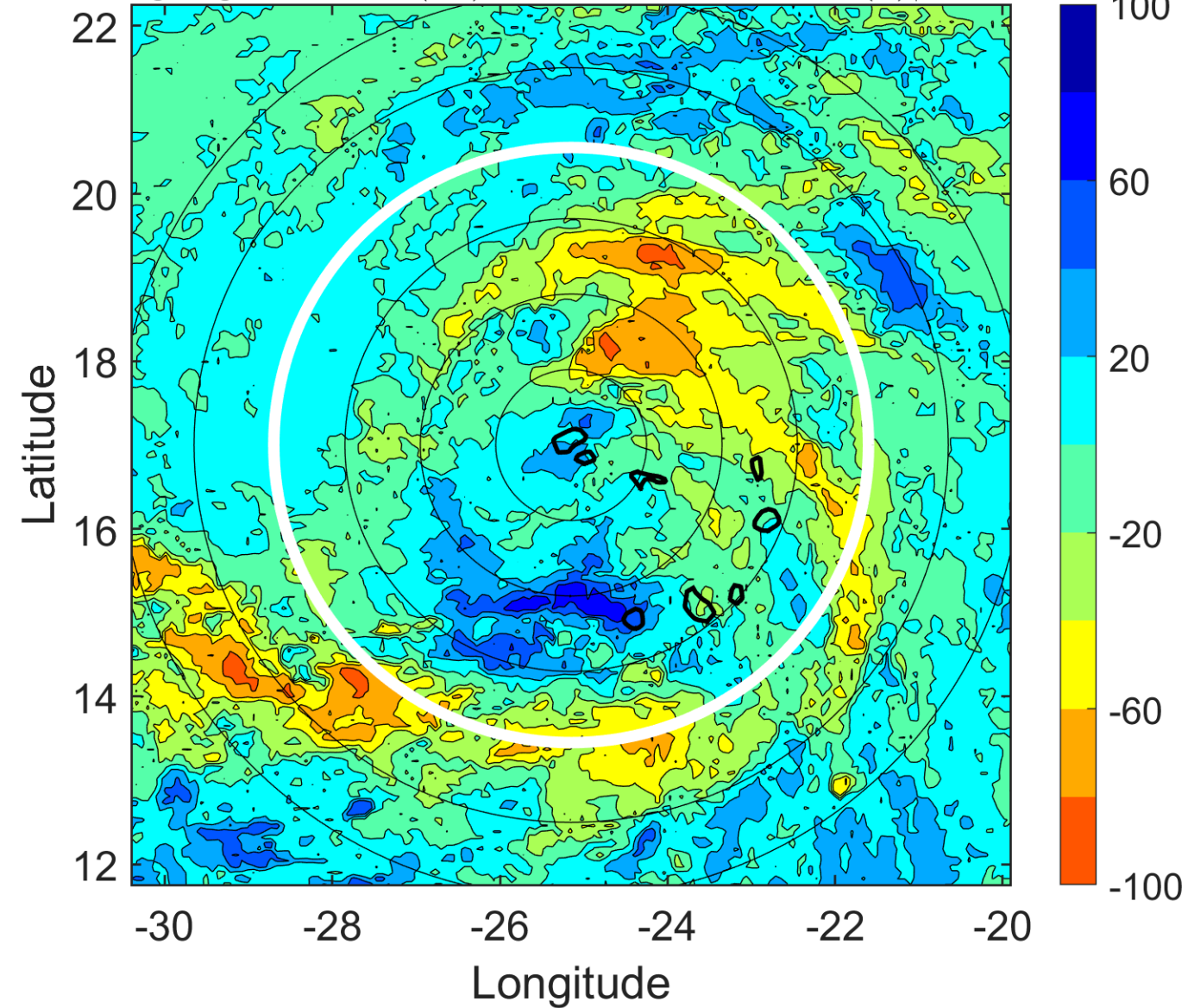

IR BT & Lightning

t: 2016091418 (16.3 LT)

Lightning: 16.3 LT \pm 1.5 h (dots)

PT: LLCP | EA: INACT

12L (KARL) | 30 kt TD

S: 6.9 m s⁻¹ (M) | H: 62°

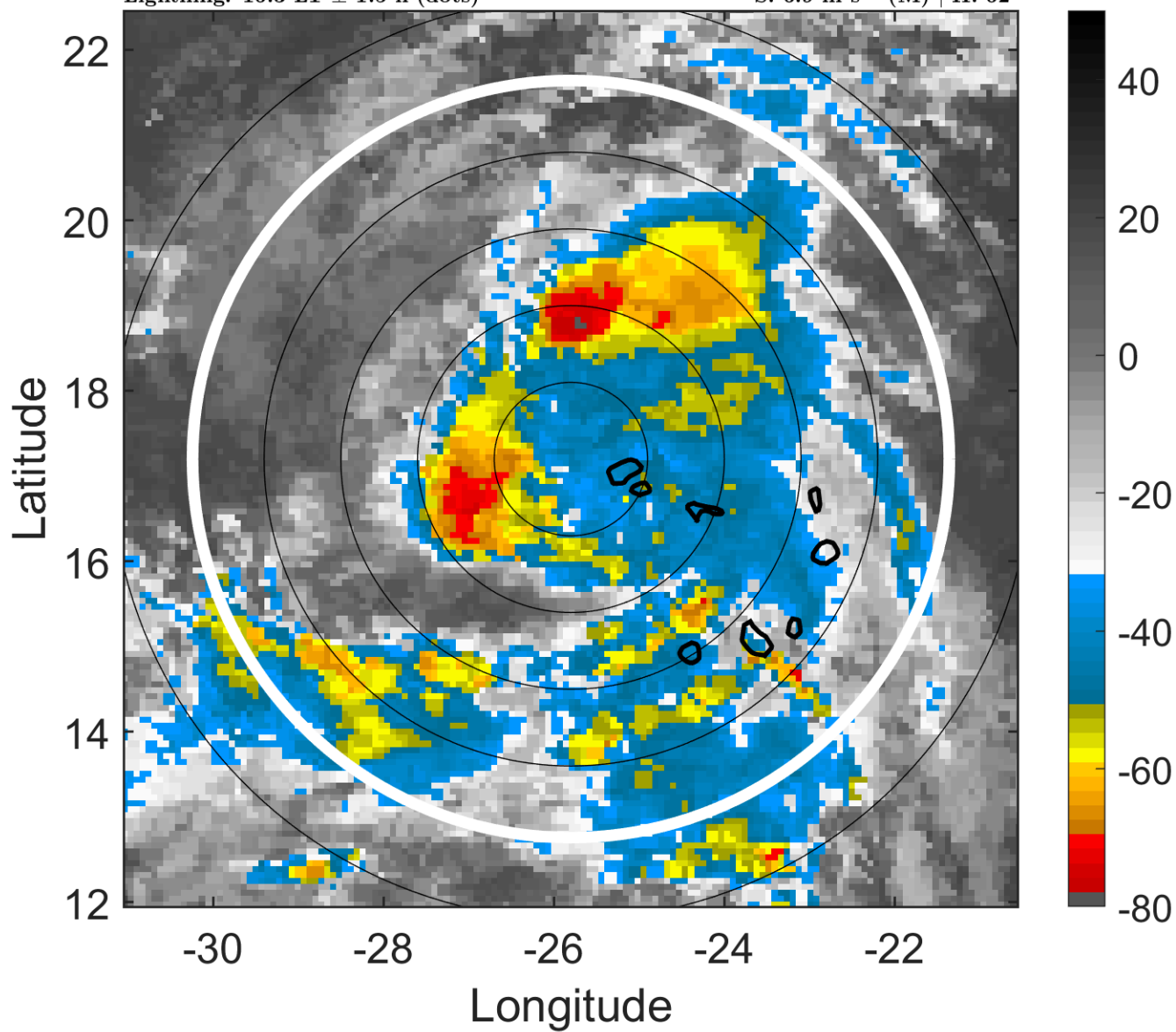

6-h IR BT Differences & Lightning

Δ t: 2016091418 (16.3 LT) - 2016091412 (10.4 LT)

Lightning: 16.3 LT \pm 1.5 h (dots)

PT: LLCP | EA: INACT

12L (KARL) | 30 kt TD

S: 6.9 m s⁻¹ (M) | H: 62°

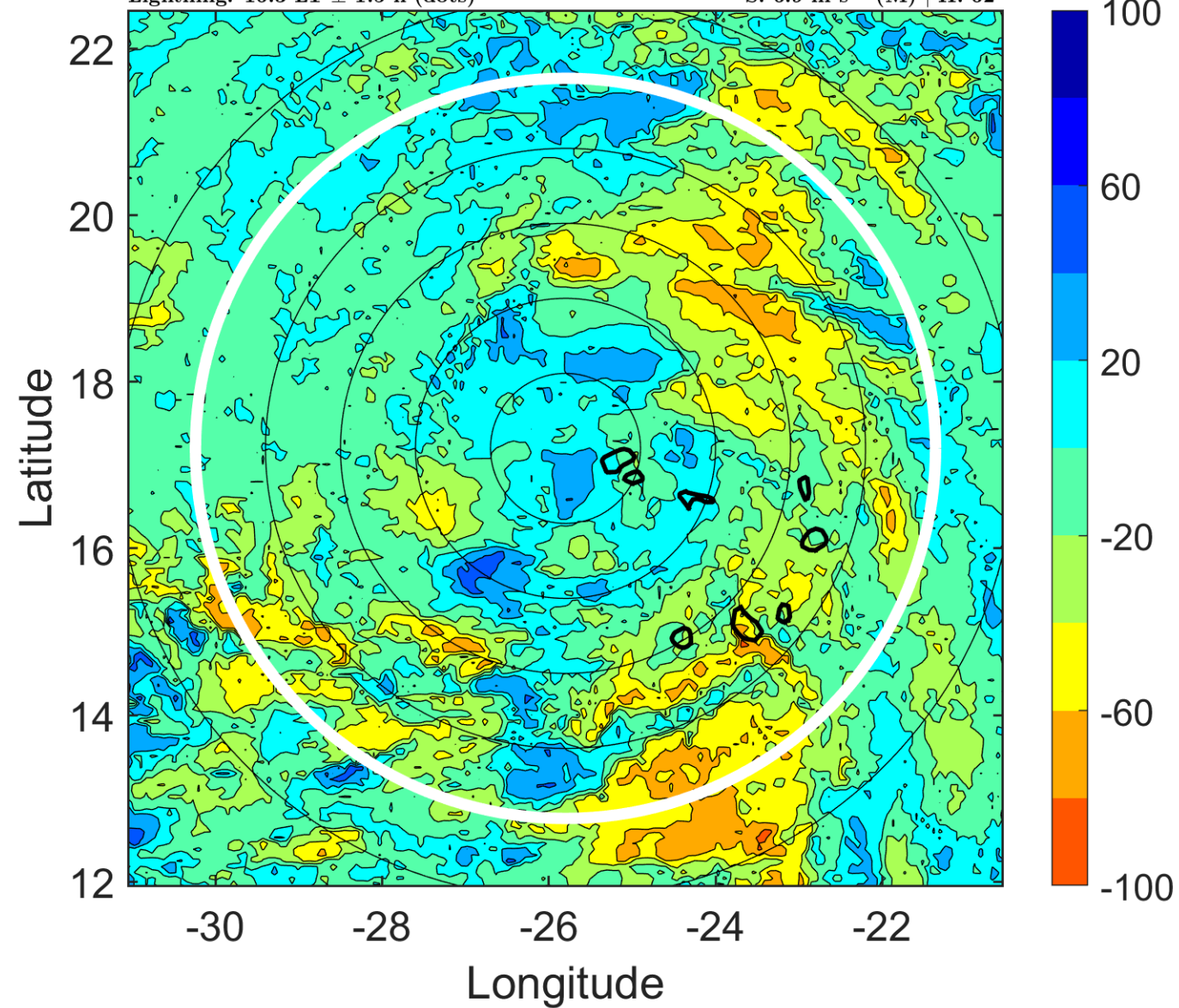

IR BT & Lightning

t: 2016091421 (19.2 LT)

Lightning: 19.2 LT \pm 1.5 h (dots)

PT: LLCP | EA: INACT

12L (KARL) | 30 kt TD

S: 7.7 m s⁻¹ (M) | H: 70°

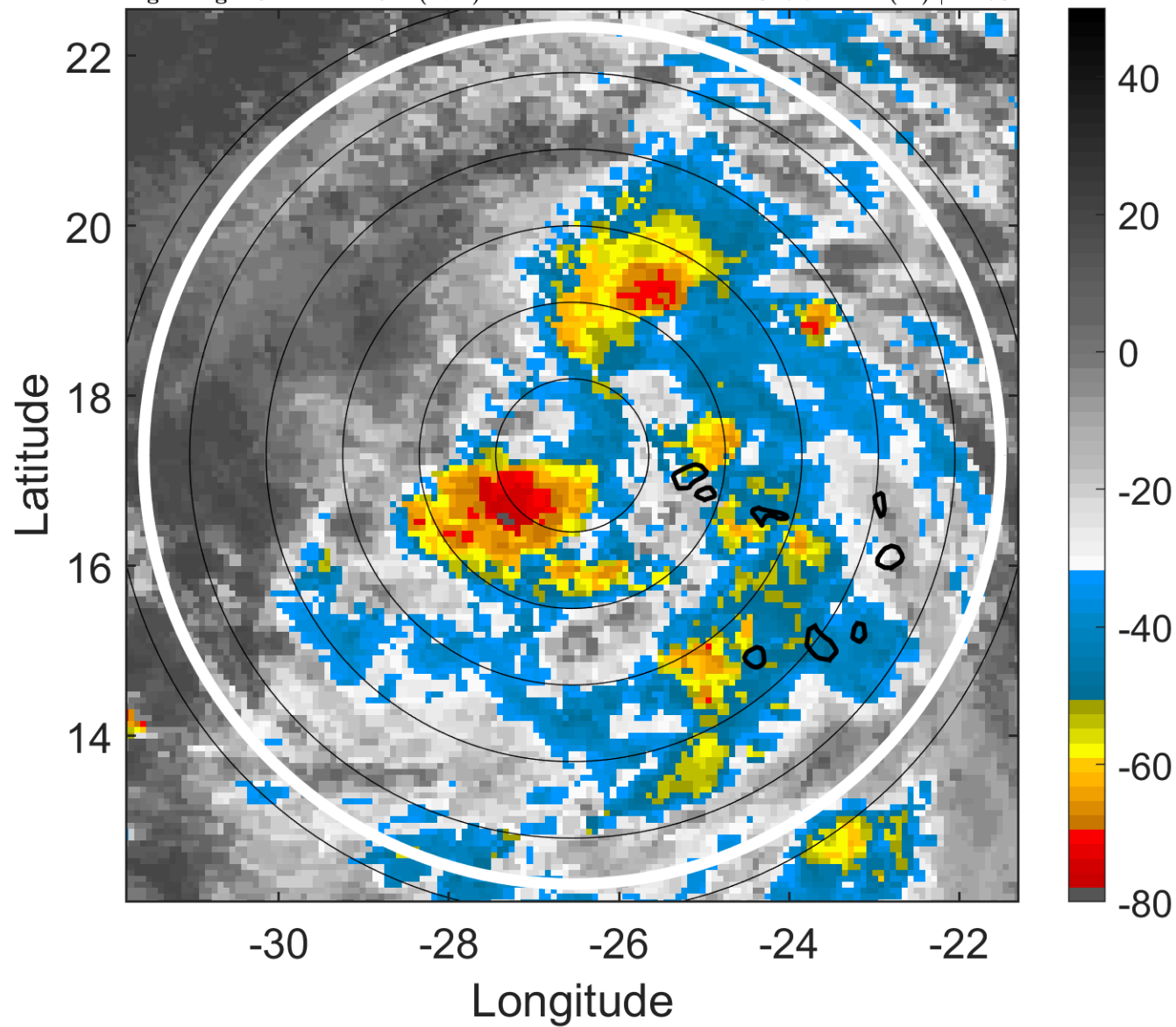

6-h IR BT Differences & Lightning

Δ t: 2016091421 (19.2 LT) - 2016091415 (13.3 LT)

Lightning: 19.2 LT \pm 1.5 h (dots)

PT: LLCP | EA: INACT

12L (KARL) | 30 kt TD

S: 7.7 m s⁻¹ (M) | H: 70°

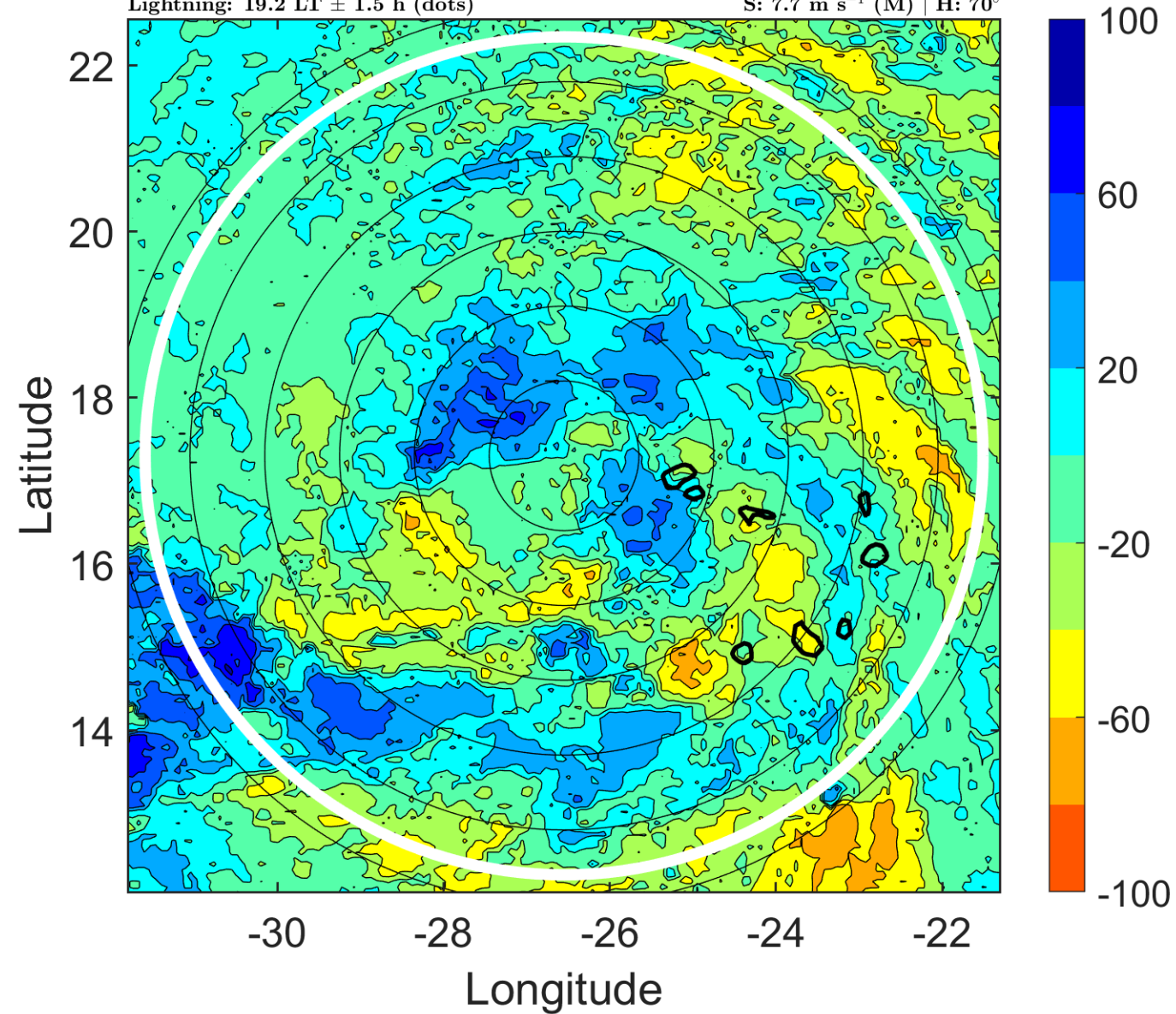

IR BT & Lightning

t: 2016091500 (22.2 LT)

Lightning: 22.2 LT \pm 1.5 h (dots)

PT: LLCP | EA: INACT

12L (KARL) | 30 kt TD

S: 8.5 m s⁻¹ (M) | H: 78°

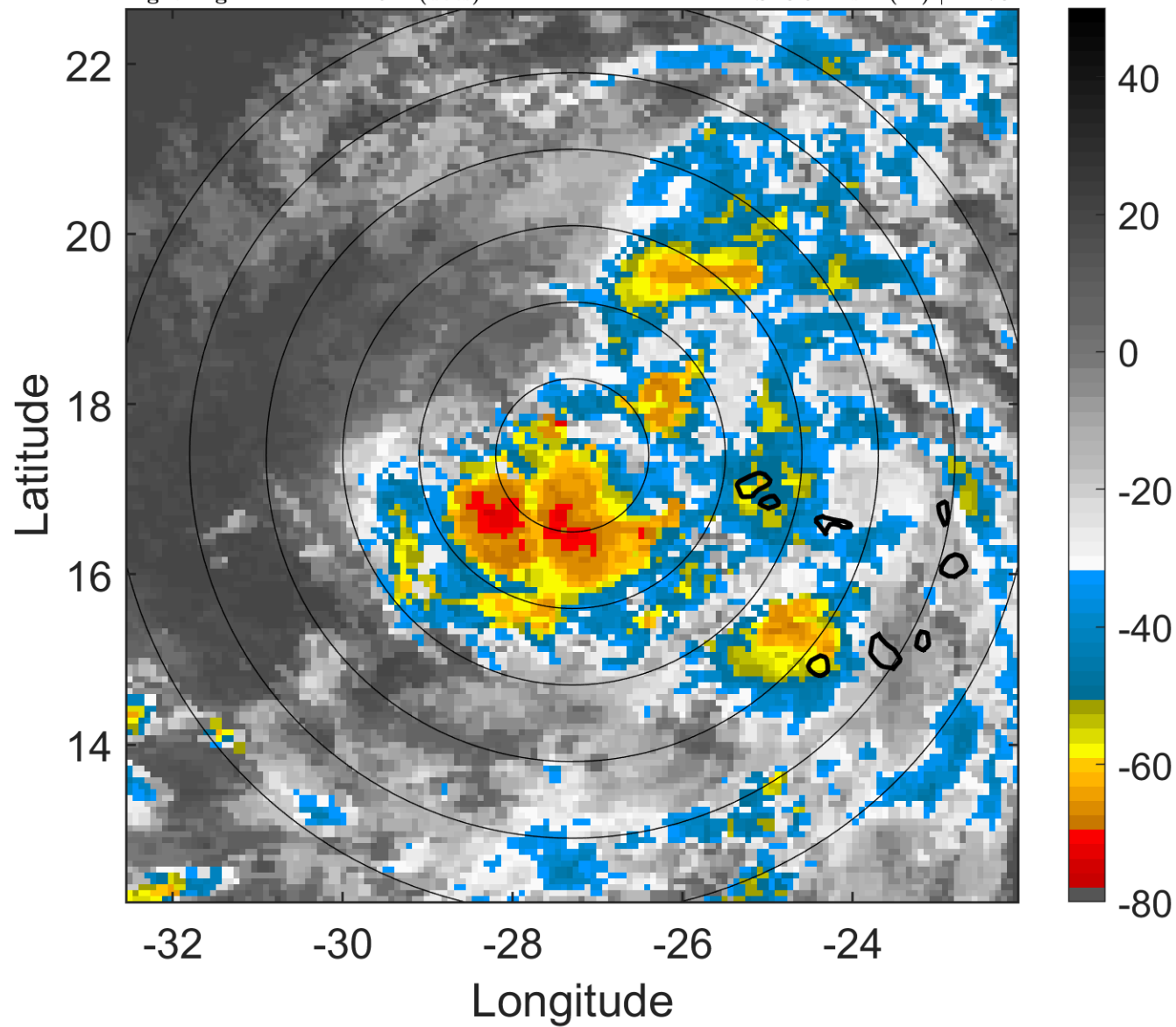

6-h IR BT Differences & Lightning

Δ t: 2016091500 (22.2 LT) - 2016091418 (16.3 LT)

Lightning: 22.2 LT \pm 1.5 h (dots)

PT: LLCP | EA: INACT

12L (KARL) | 30 kt TD

S: 8.5 m s⁻¹ (M) | H: 78°

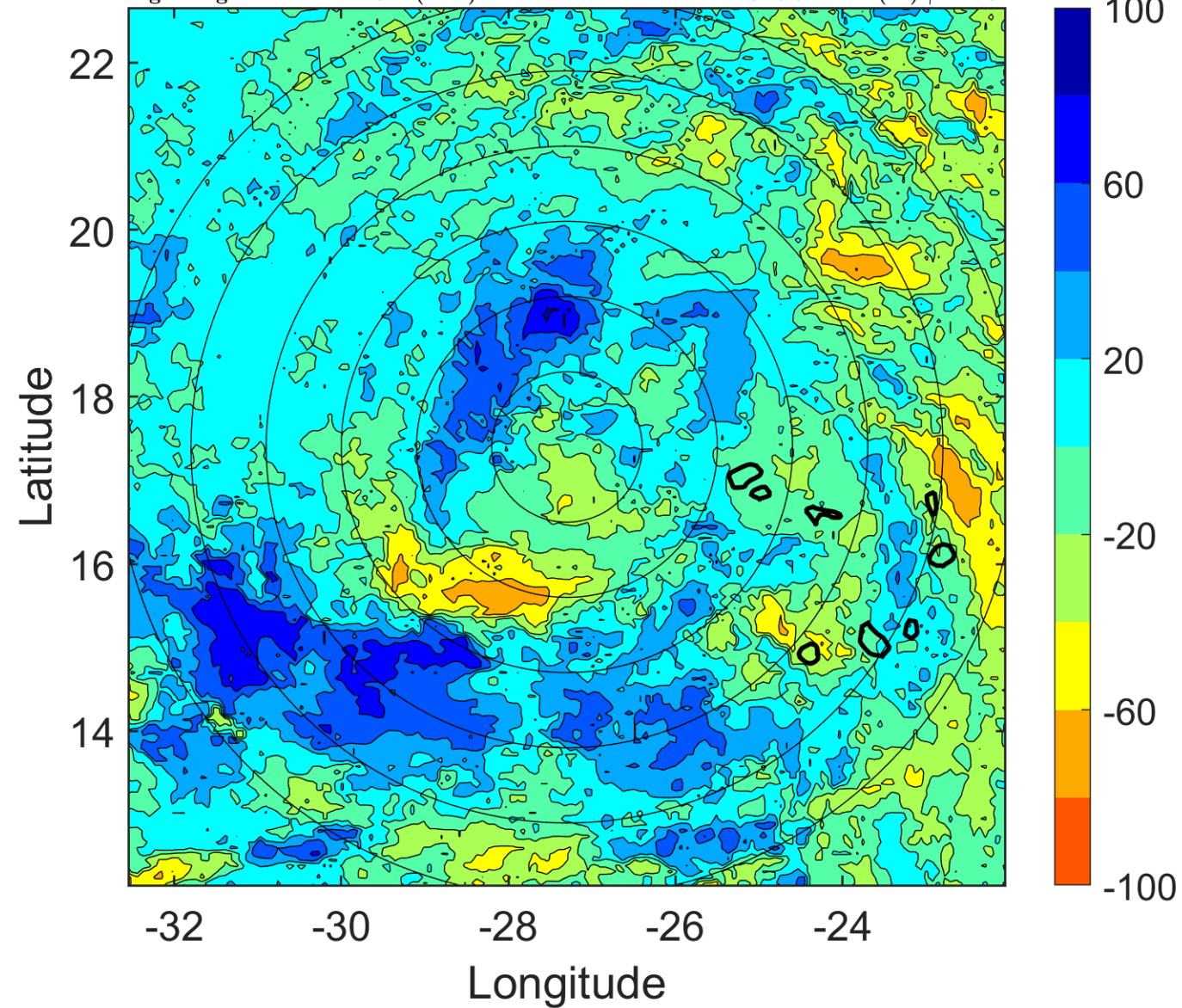

IR BT & Lightning

t: 2016091503 (1.1 LT)

Lightning: 1.1 LT \pm 1.5 h (dots)

PT: SLCP | EA: INACT

12L (KARL) | 32.5 kt TD

S: 8.6 m s⁻¹ (M) | H: 79°

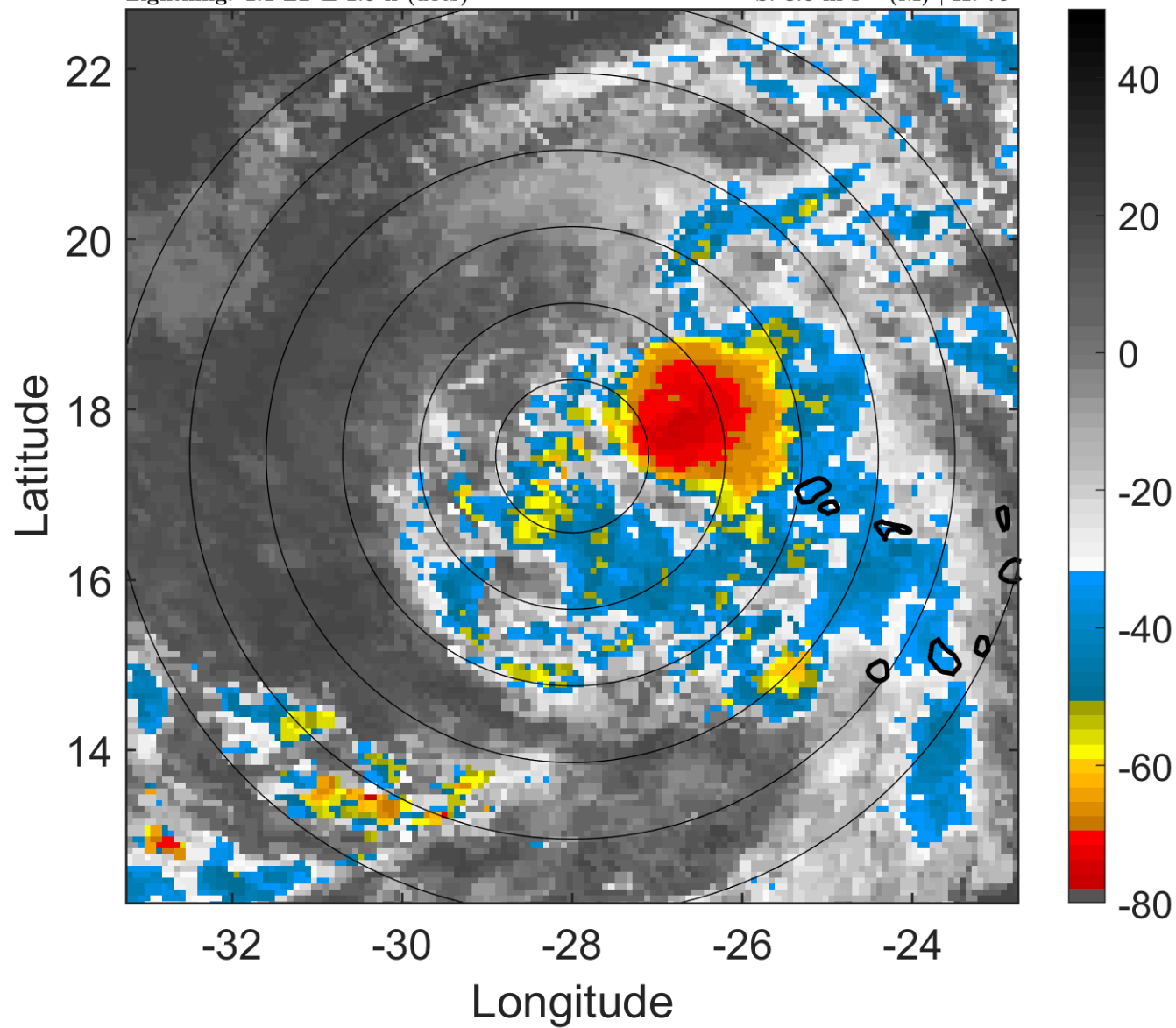

6-h IR BT Differences & Lightning

Δ t: 2016091503 (1.1 LT) - 2016091421 (19.2 LT)

Lightning: 1.1 LT \pm 1.5 h (dots)

PT: SLCP | EA: INACT

12L (KARL) | 32.5 kt TD

S: 8.6 m s⁻¹ (M) | H: 79°

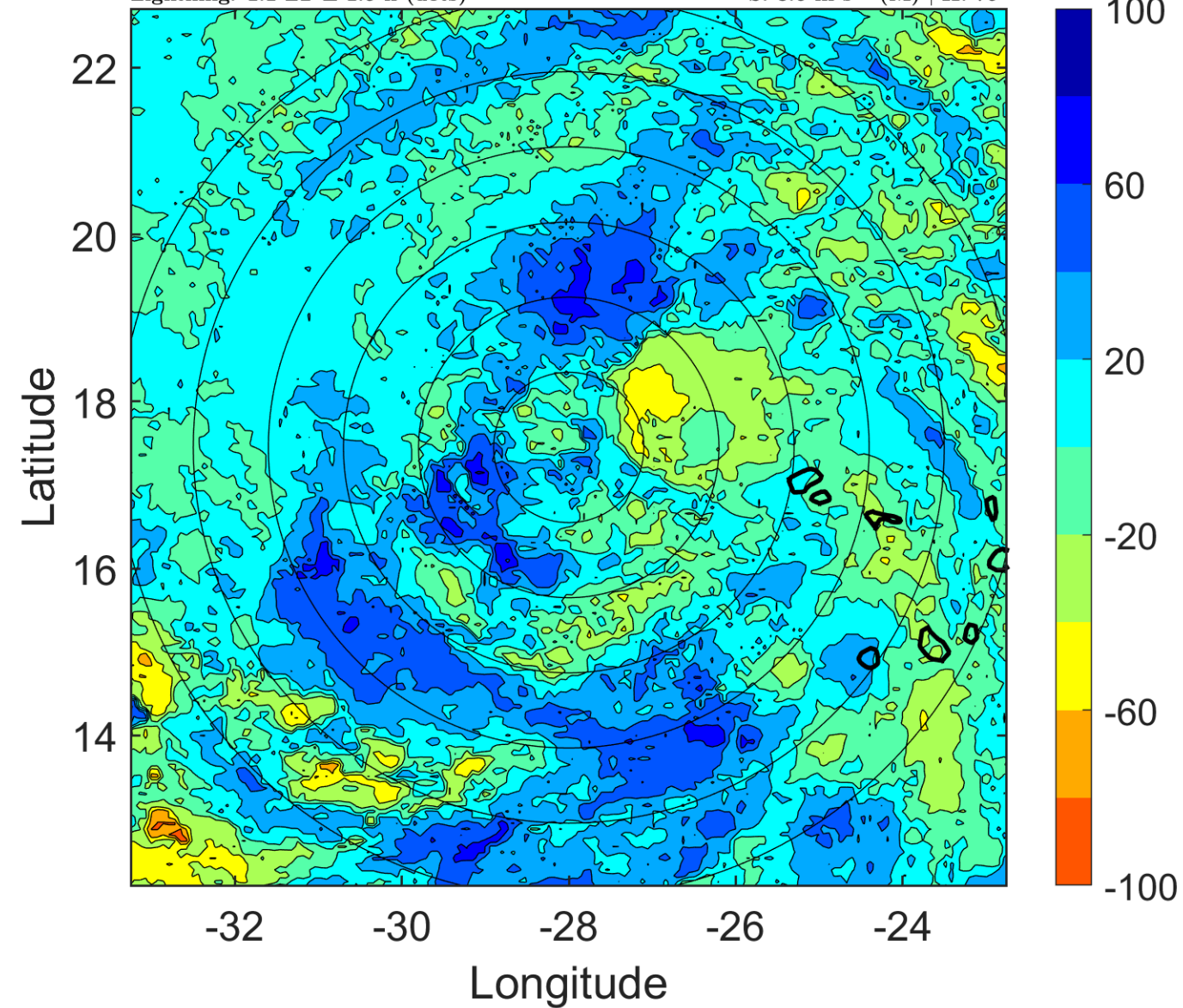

IR BT & Lightning

t: 2016091506 (4.1 LT)

Lightning: 4.1 LT \pm 1.5 h (dots)

PT: SLCP | EA: INACT

12L (KARL) | 35 kt TS

S: 8.6 m s⁻¹ (M) | H: 80°

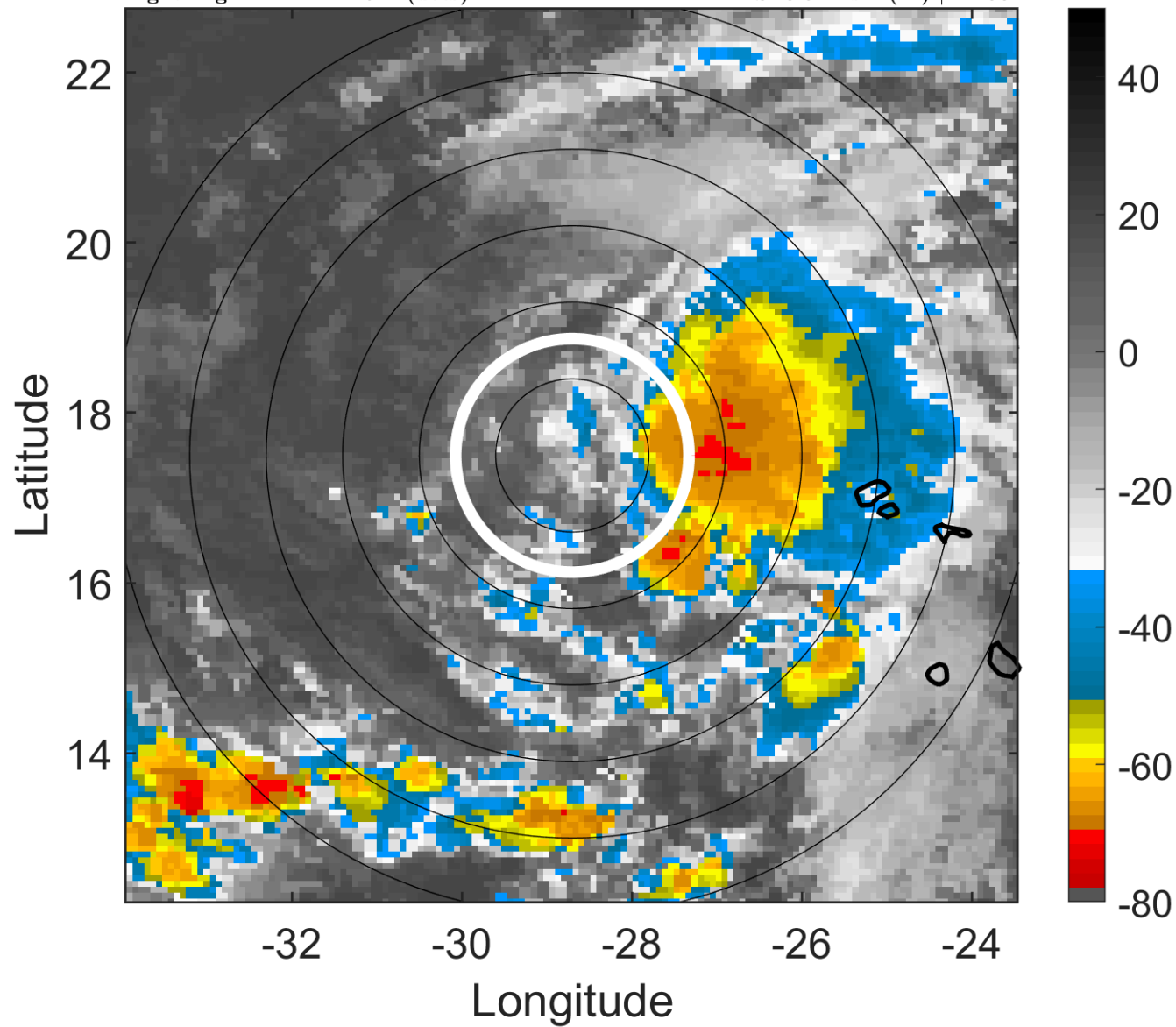

6-h IR BT Differences & Lightning

Δ t: 2016091506 (4.1 LT) - 2016091500 (22.2 LT)

Lightning: 4.1 LT \pm 1.5 h (dots)

PT: SLCP | EA: INACT

12L (KARL) | 35 kt TS

S: 8.6 m s⁻¹ (M) | H: 80°

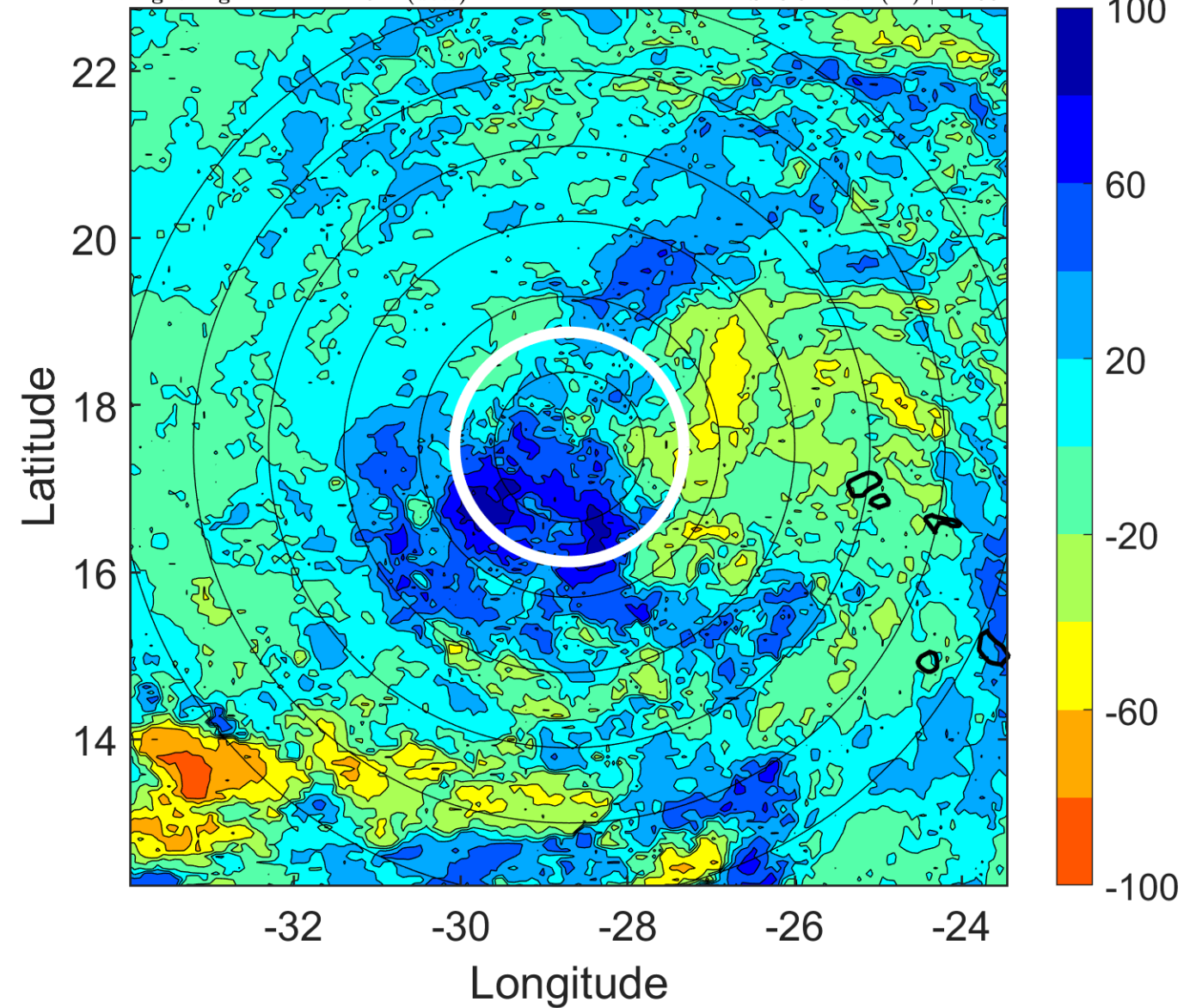

IR BT & Lightning

t: 2016091509 (7.1 LT)

Lightning: 7.1 LT \pm 1.5 h (dots)

PT: SLCP | EA: INACT

12L (KARL) | 35 kt TS

S: 9.1 m s⁻¹ (M) | H: 73.5°

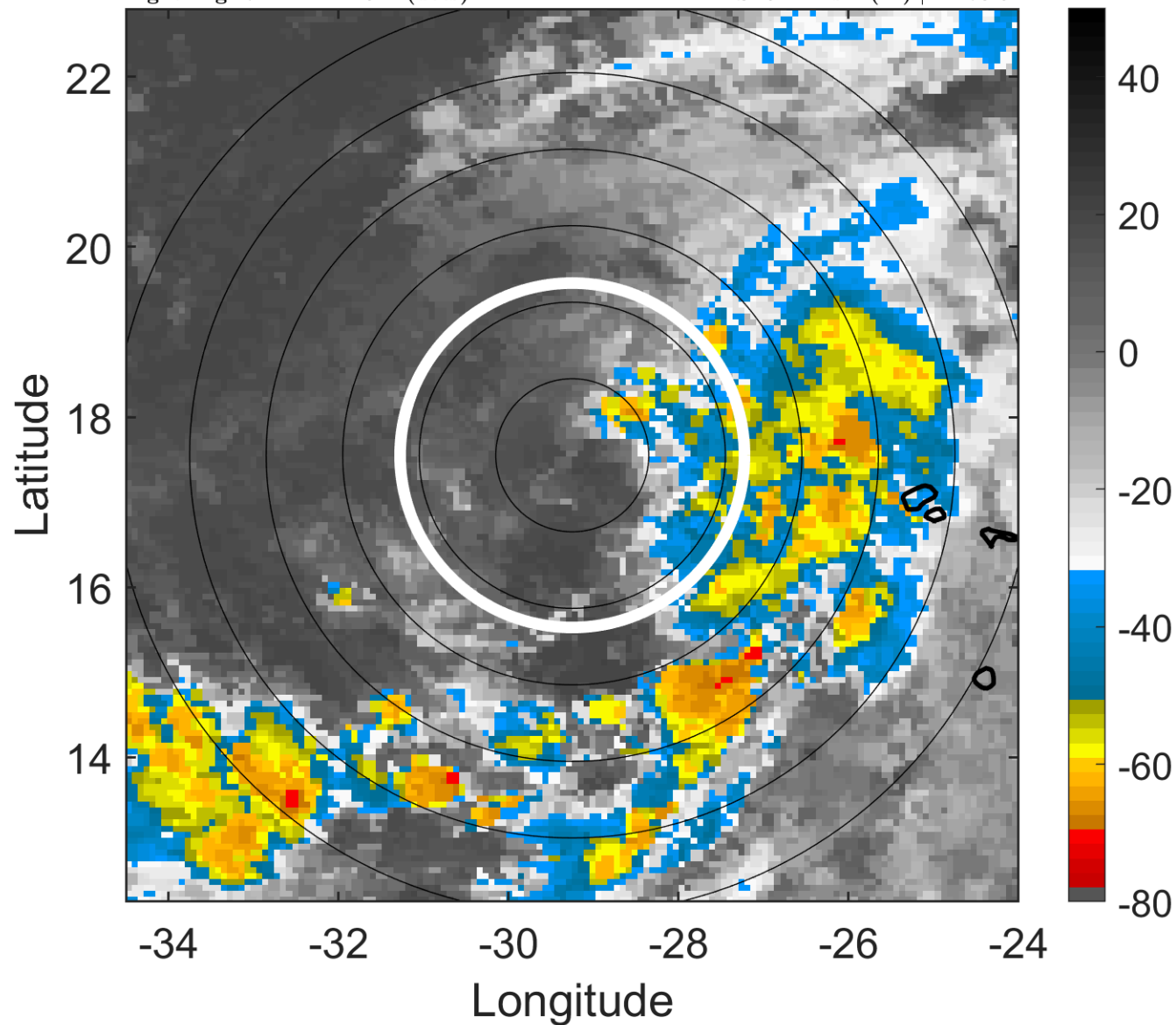

6-h IR BT Differences & Lightning

Δ t: 2016091509 (7.1 LT) - 2016091503 (1.1 LT)

Lightning: 7.1 LT \pm 1.5 h (dots)

PT: SLCP | EA: INACT

12L (KARL) | 35 kt TS

S: 9.1 m s⁻¹ (M) | H: 73.5°

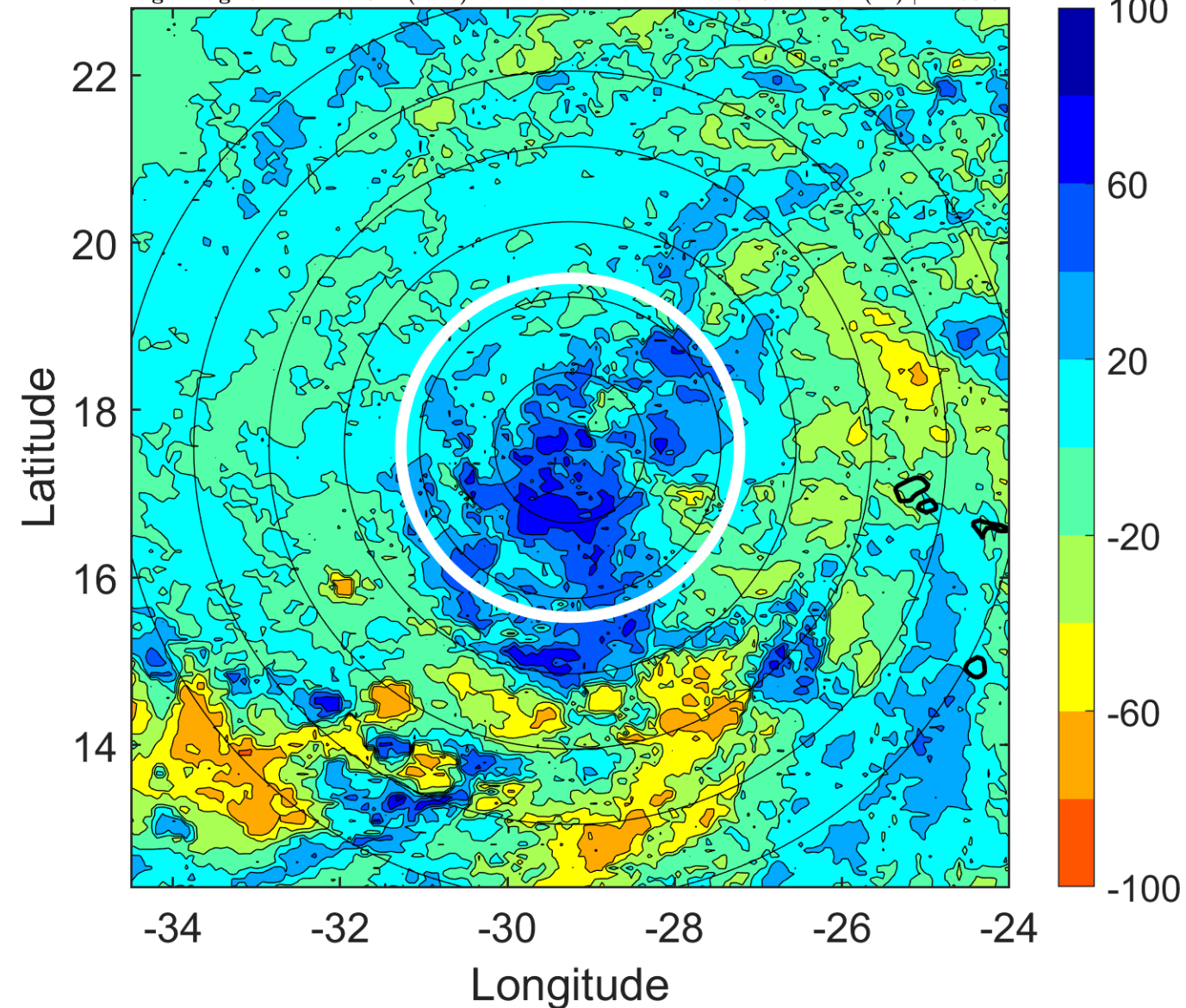

IR BT & Lightning

t: 2016091512 (10 LT)

Lightning: 10 LT \pm 1.5 h (dots)

PT: SLCP | EA: INACT

12L (KARL) | 35 kt TS

S: 9.6 m s⁻¹ (M) | H: 67°

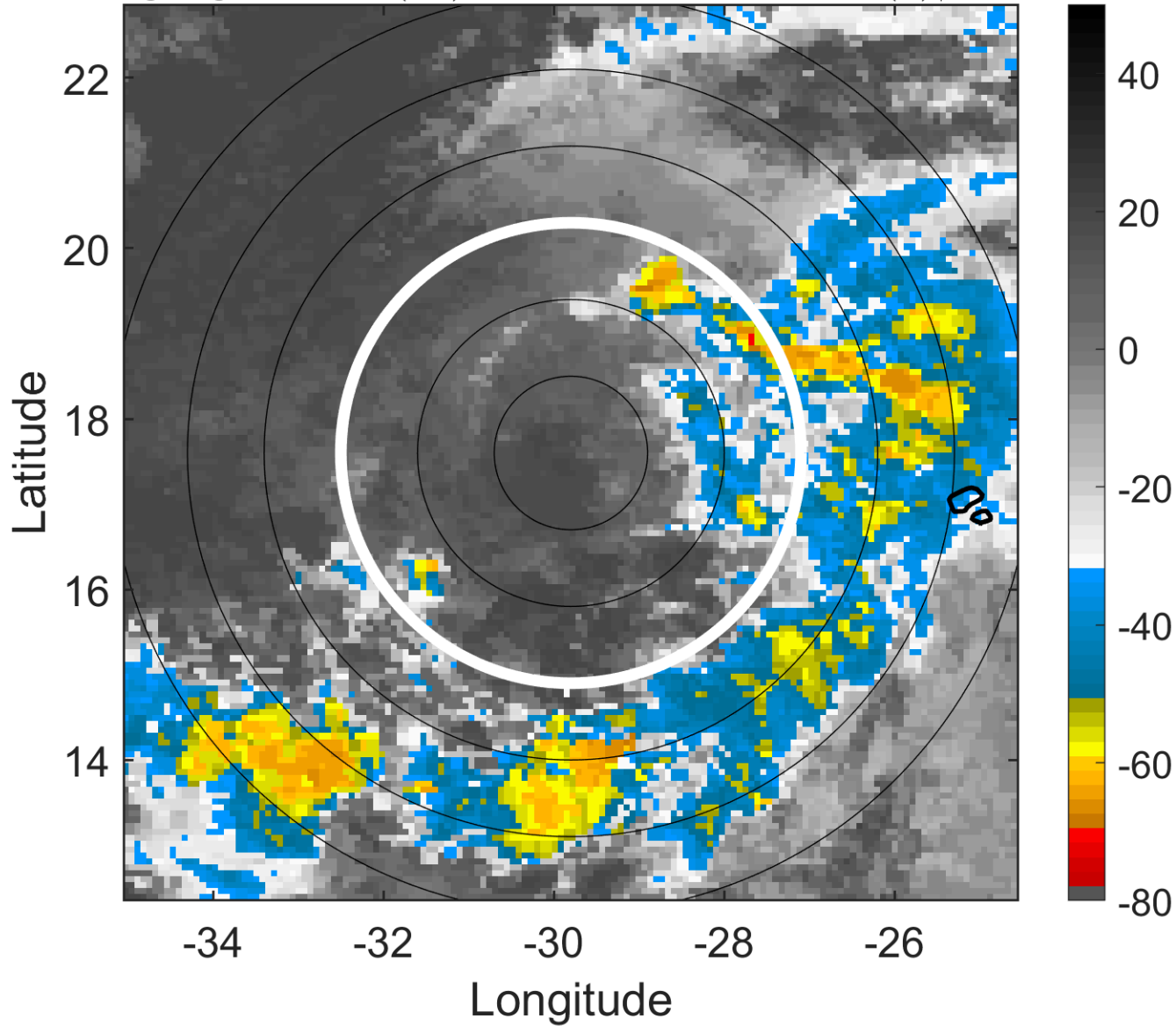

6-h IR BT Differences & Lightning

Δ t: 2016091512 (10 LT) - 2016091506 (4.1 LT)

Lightning: 10 LT \pm 1.5 h (dots)

PT: SLCP | EA: INACT

12L (KARL) | 35 kt TS

S: 9.6 m s⁻¹ (M) | H: 67°

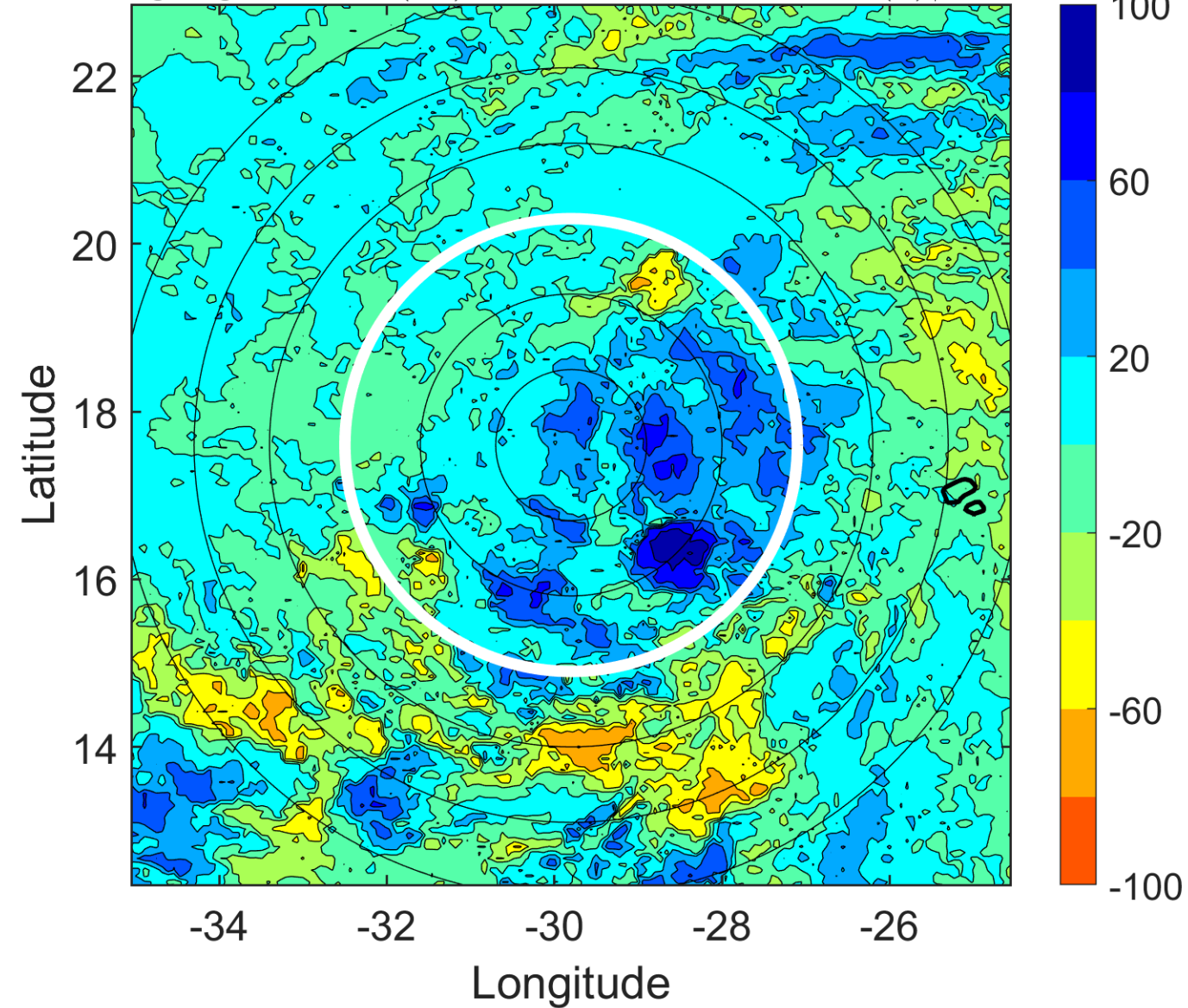

IR BT & Lightning

t: 2016091515 (13 LT)

Lightning: 13 LT \pm 1.5 h (dots)

PT: SLCP | EA: INACT

12L (KARL) | 35 kt TS

S: 10.2 m s⁻¹ (M) | H: 67°

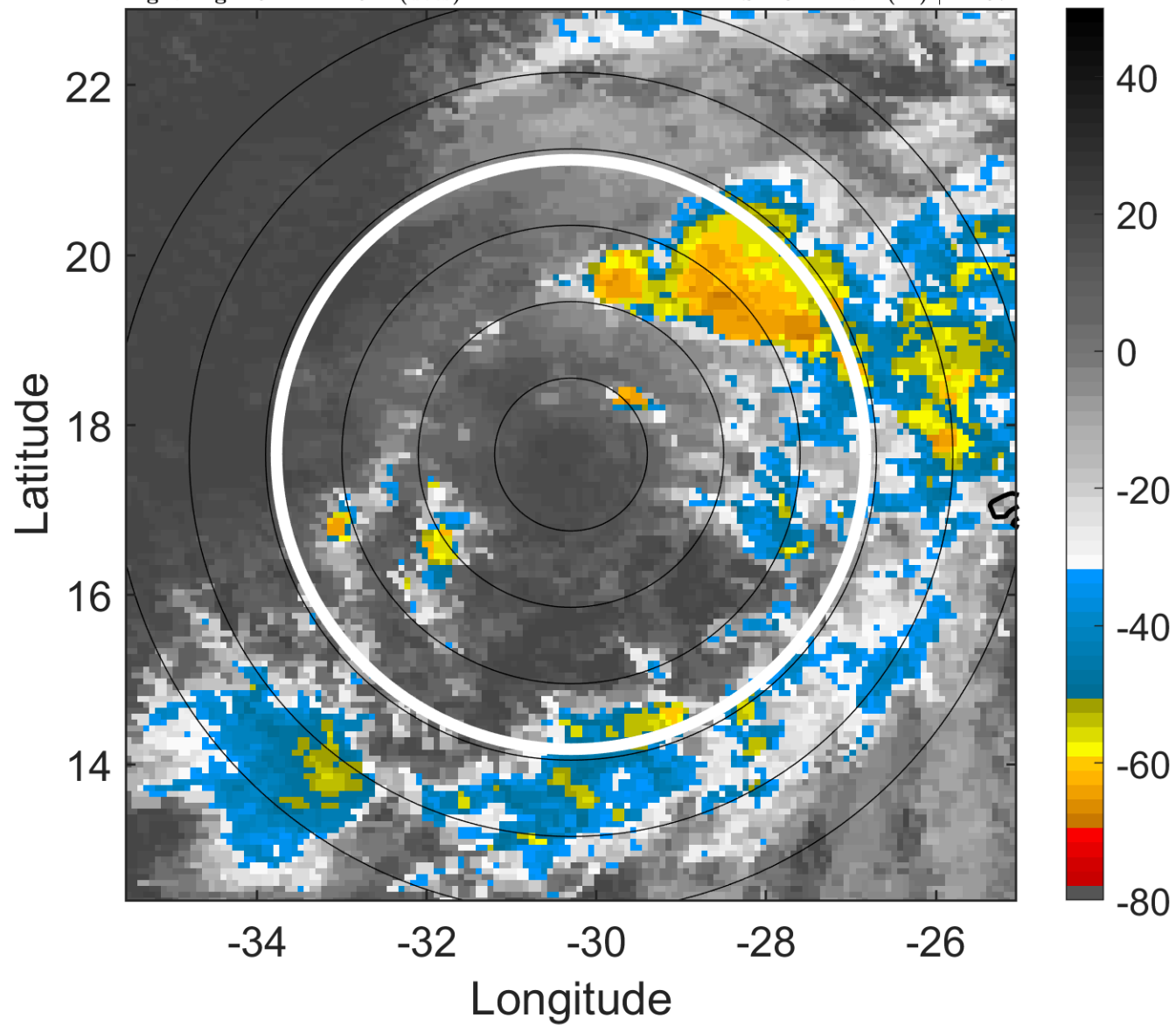

6-h IR BT Differences & Lightning

Δ t: 2016091515 (13 LT) - 2016091509 (7.1 LT)

Lightning: 13 LT \pm 1.5 h (dots)

PT: SLCP | EA: INACT

12L (KARL) | 35 kt TS

S: 10.2 m s⁻¹ (M) | H: 67°

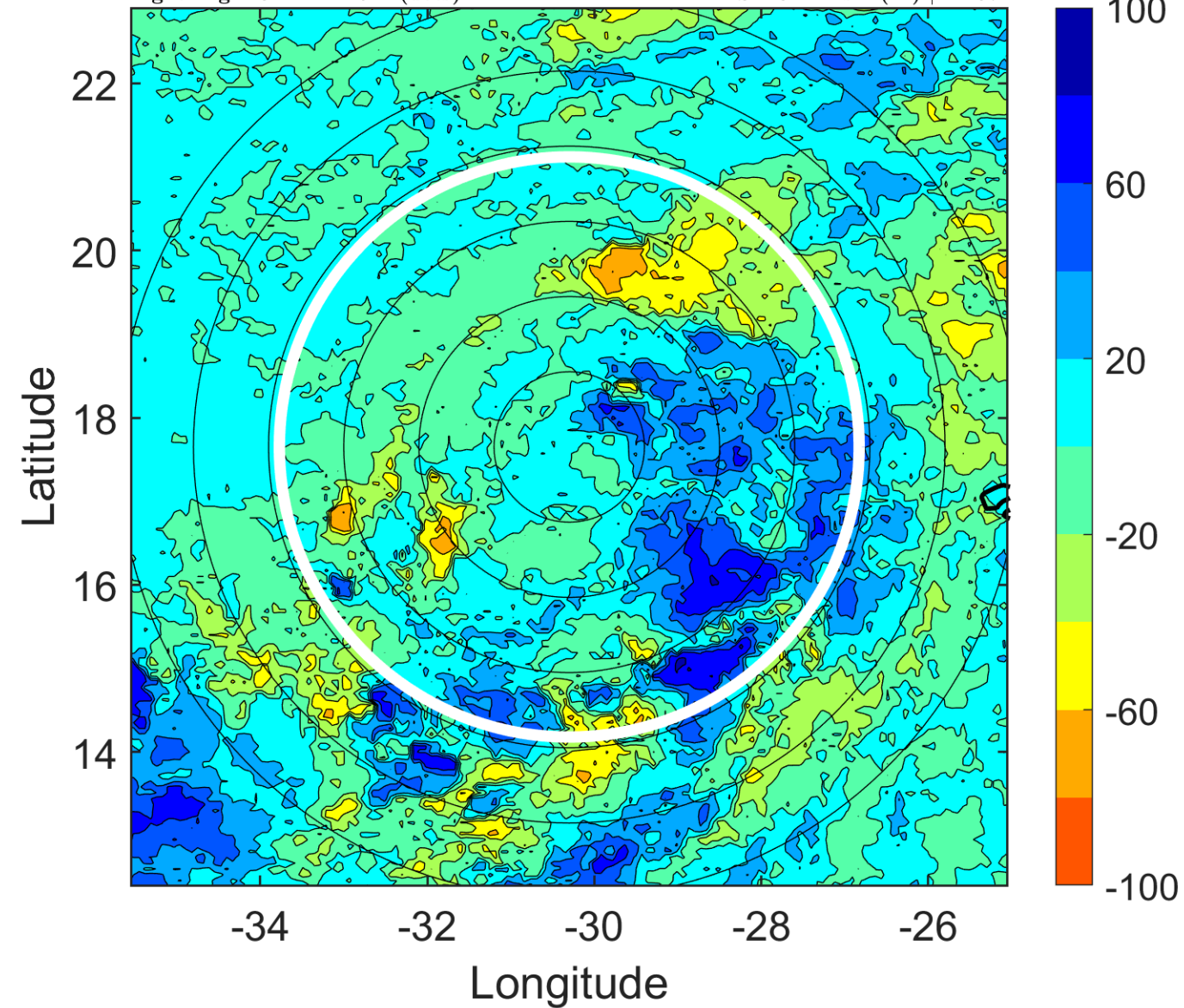

IR BT & Lightning

t: 2016091518 (15.9 LT)

Lightning: 15.9 LT \pm 1.5 h (dots)

PT: SLCP | EA: INACT

12L (KARL) | 35 kt TS

S: 10.8 m s⁻¹ (H) | H: 67°

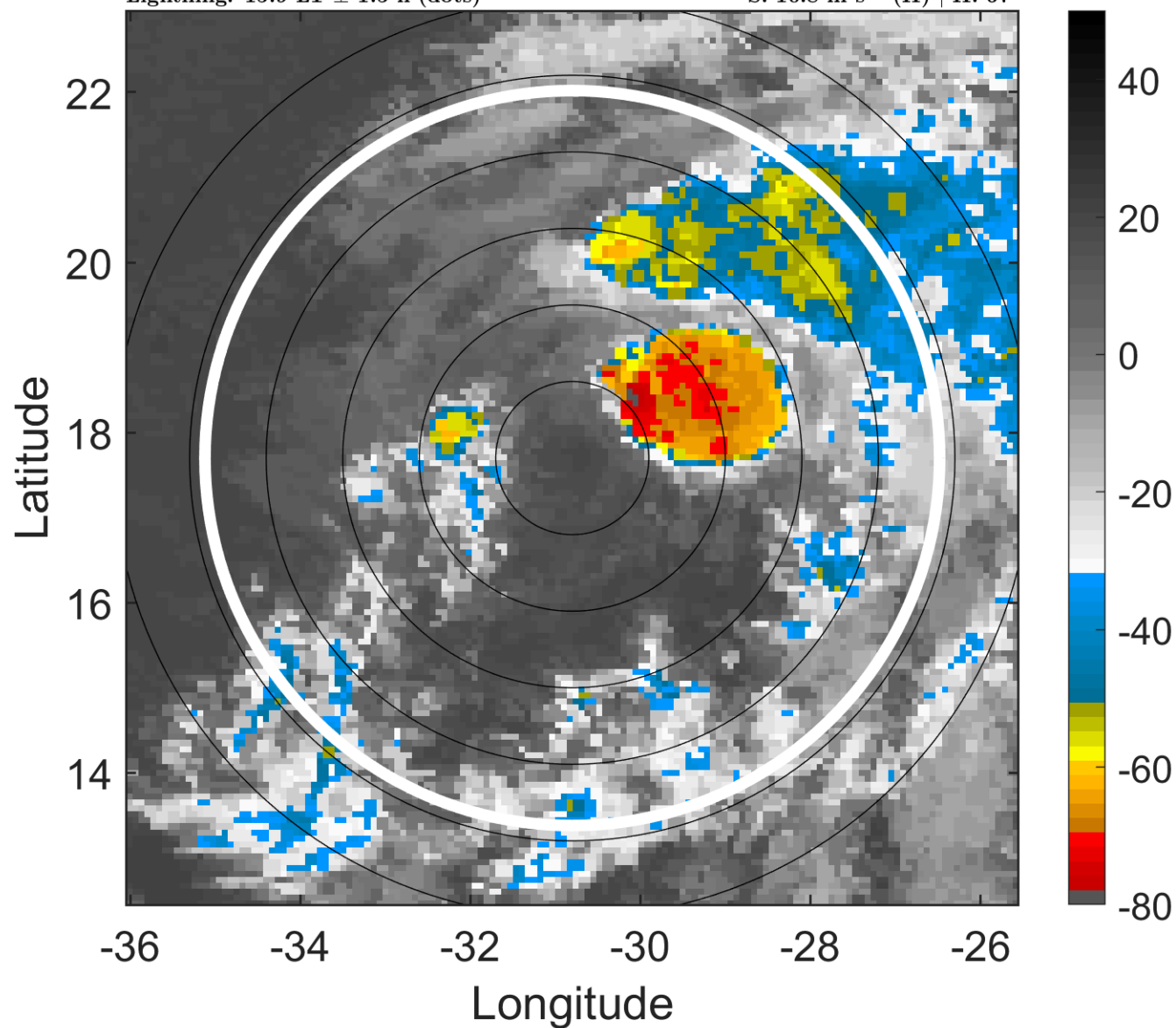

6-h IR BT Differences & Lightning

Δ t: 2016091518 (15.9 LT) - 2016091512 (10 LT)

Lightning: 15.9 LT \pm 1.5 h (dots)

PT: SLCP | EA: INACT

12L (KARL) | 35 kt TS

S: 10.8 m s⁻¹ (H) | H: 67°

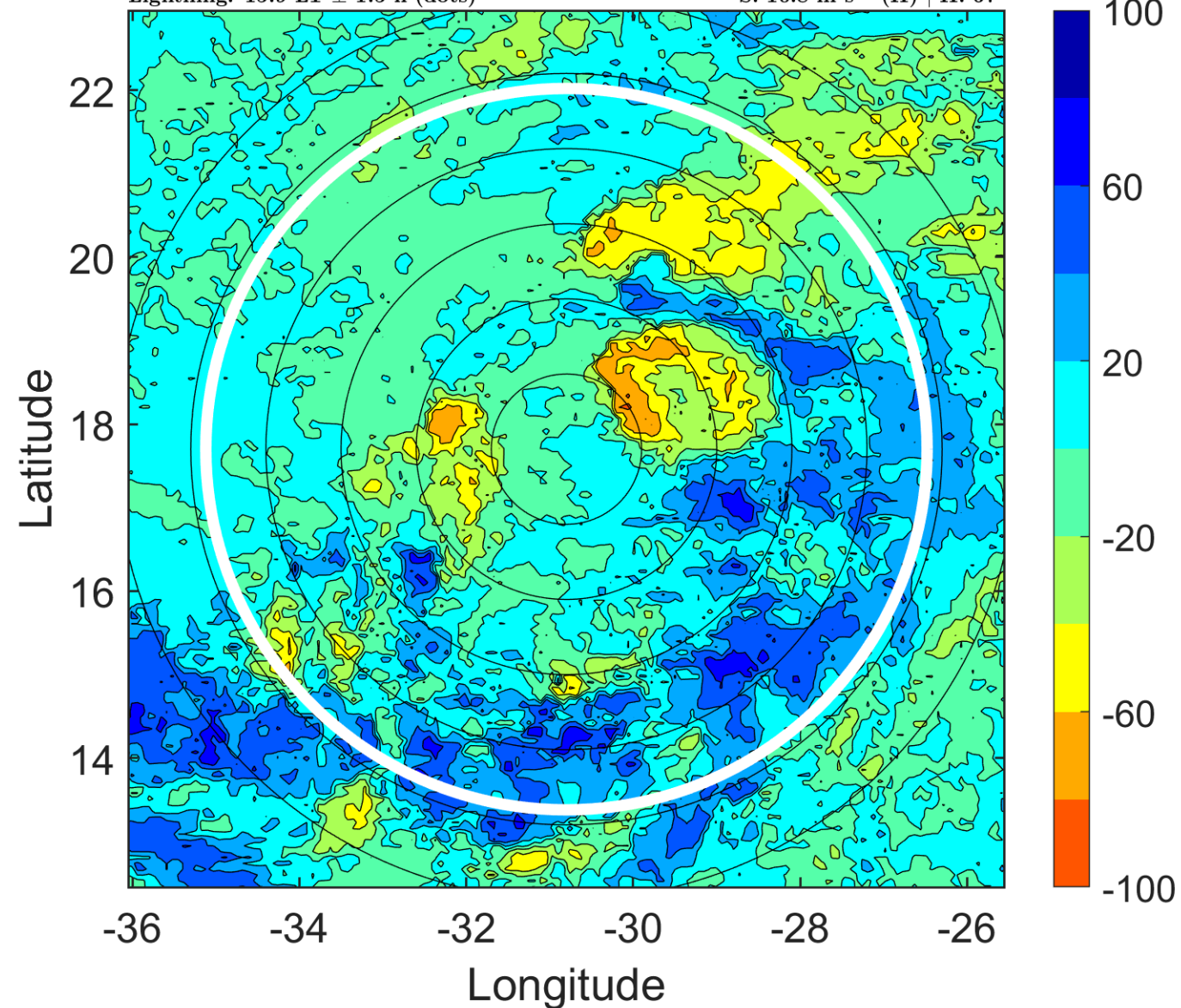

IR BT & Lightning

t: 2016091521 (18.9 LT)

Lightning: 18.9 LT \pm 1.5 h (dots)

PT: SLCP | EA: INACT

12L (KARL) | 37.5 kt TS

S: 12.2 m s⁻¹ (H) | H: 74°

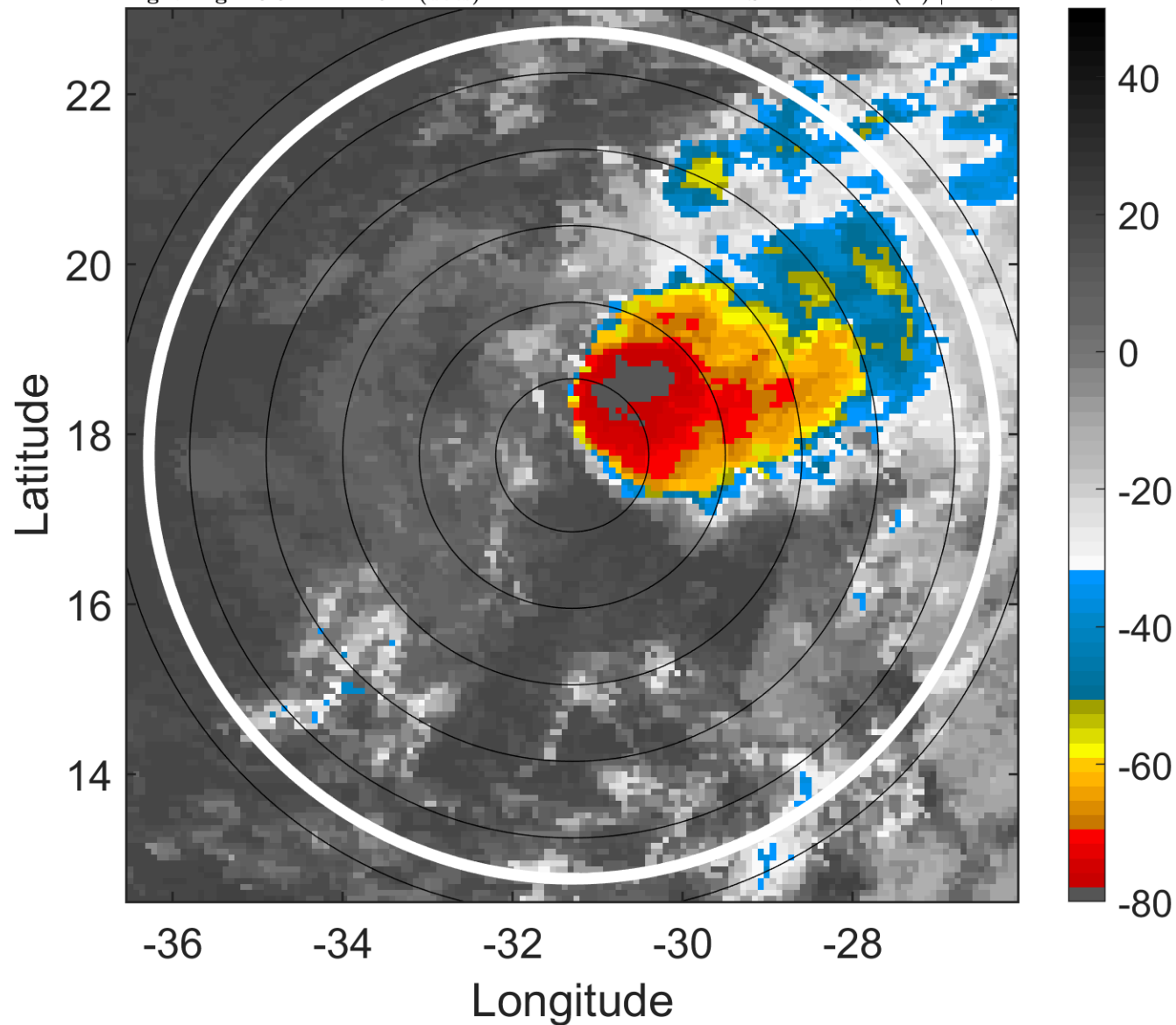

6-h IR BT Differences & Lightning

Δ t: 2016091521 (18.9 LT) - 2016091515 (13 LT)

Lightning: 18.9 LT \pm 1.5 h (dots)

PT: SLCP | EA: INACT

12L (KARL) | 37.5 kt TS

S: 12.2 m s⁻¹ (H) | H: 74°

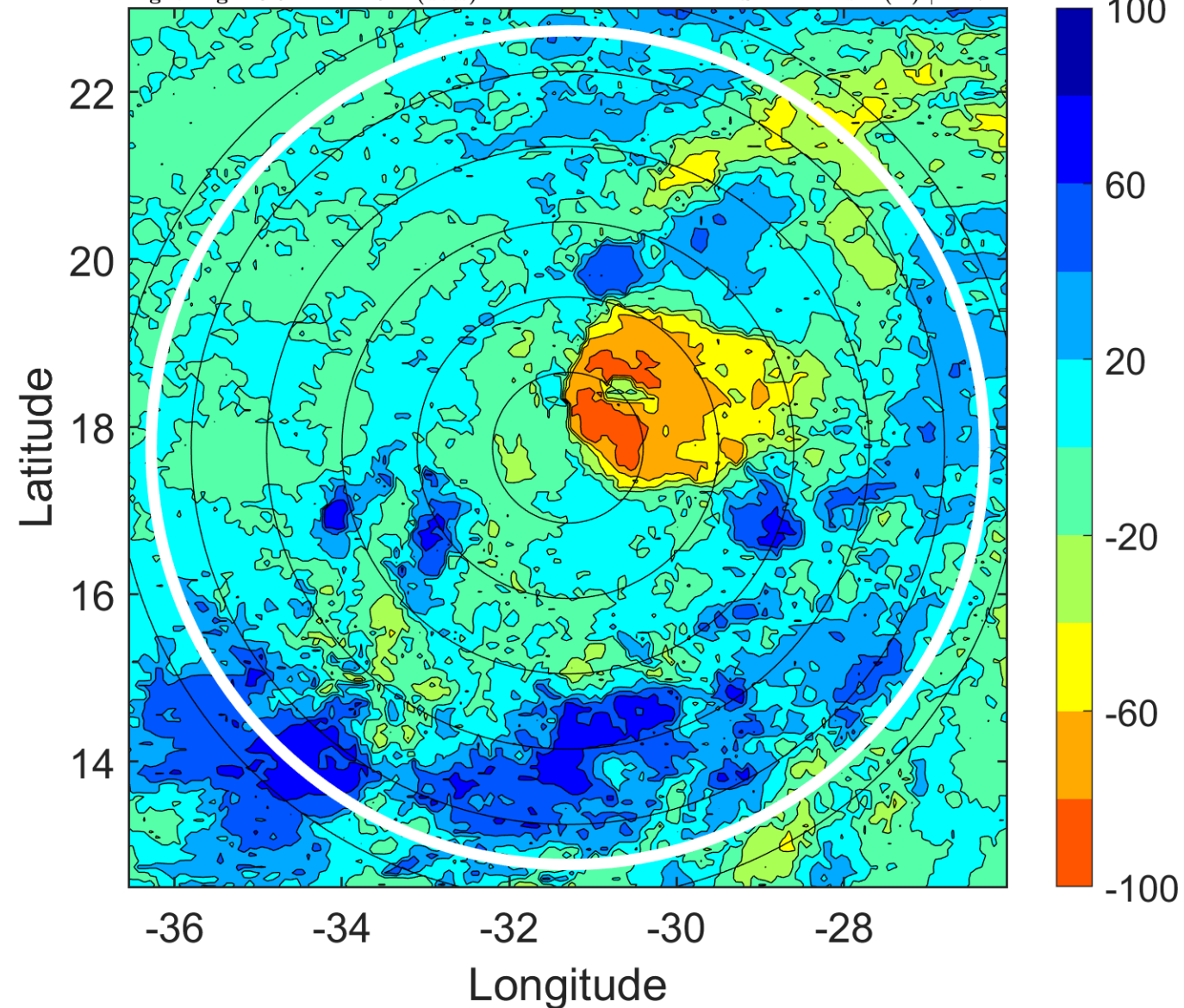

IR BT & Lightning

t: 2016091600 (21.9 LT)

Lightning: 21.9 LT \pm 1.5 h (dots)

PT: SLCP | EA: INACT

12L (KARL) | 40 kt TS

S: 13.7 m s⁻¹ (H) | H: 81°

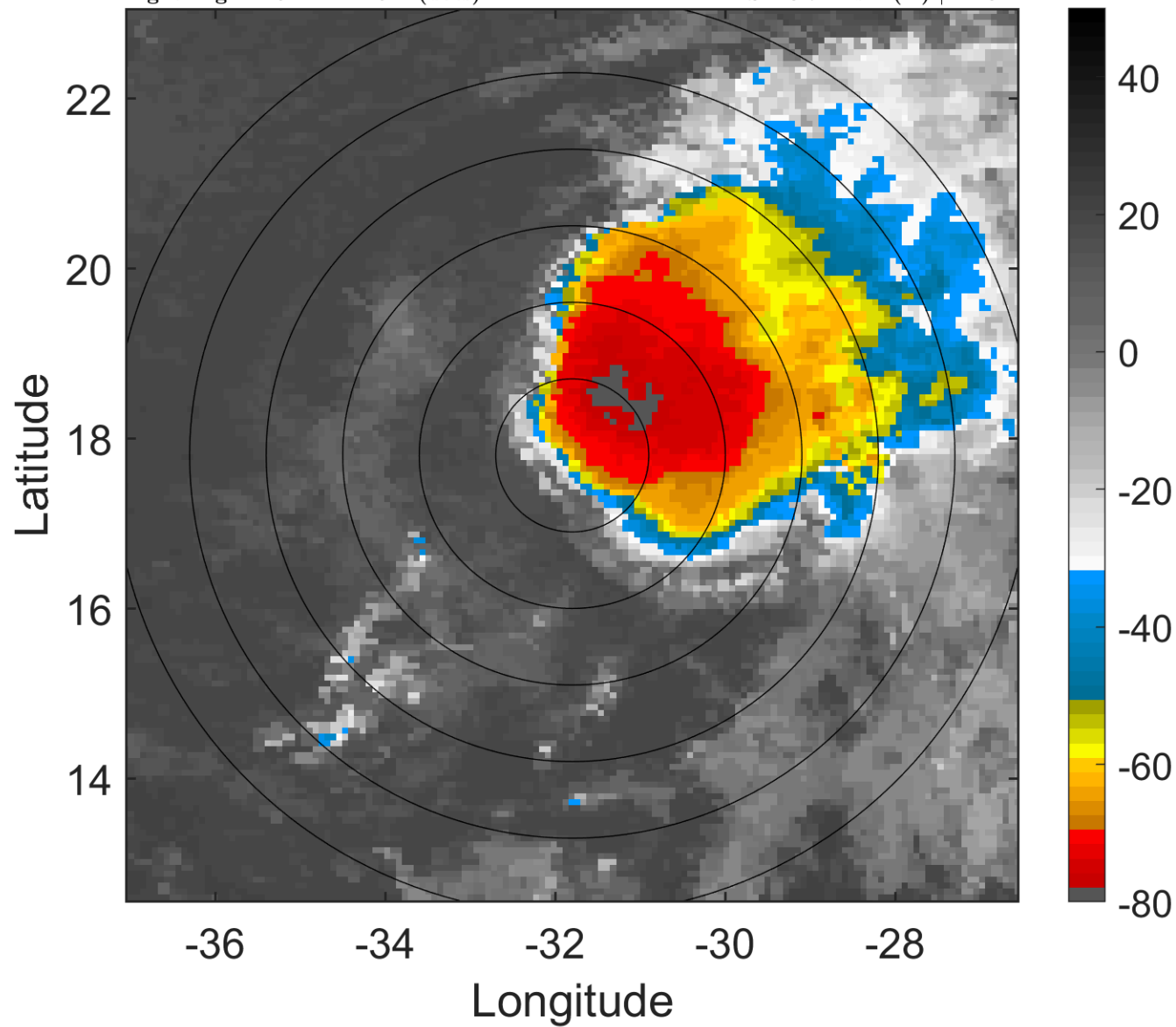

6-h IR BT Differences & Lightning

Δ t: 2016091600 (21.9 LT) - 2016091518 (15.9 LT)

Lightning: 21.9 LT \pm 1.5 h (dots)

PT: SLCP | EA: INACT

12L (KARL) | 40 kt TS

S: 13.7 m s⁻¹ (H) | H: 81°

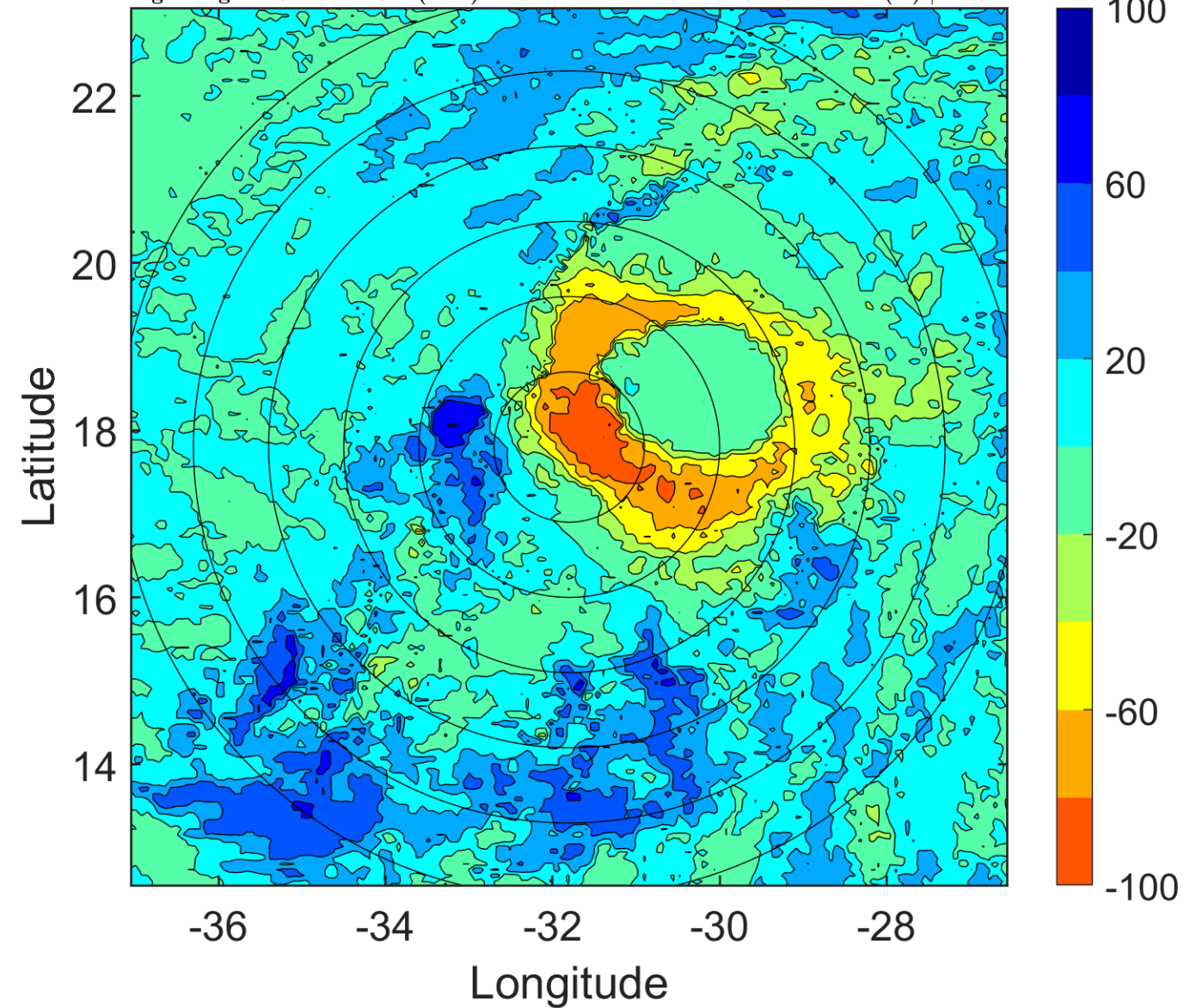

IR BT & Lightning

t: 2016091603 (0.8 LT)

Lightning: 0.8 LT \pm 1.5 h (dots)

PT: LLWP | EA: QUASI

12L (KARL) | 40 kt TS

S: 13.3 m s⁻¹ (H) | H: 83.5°

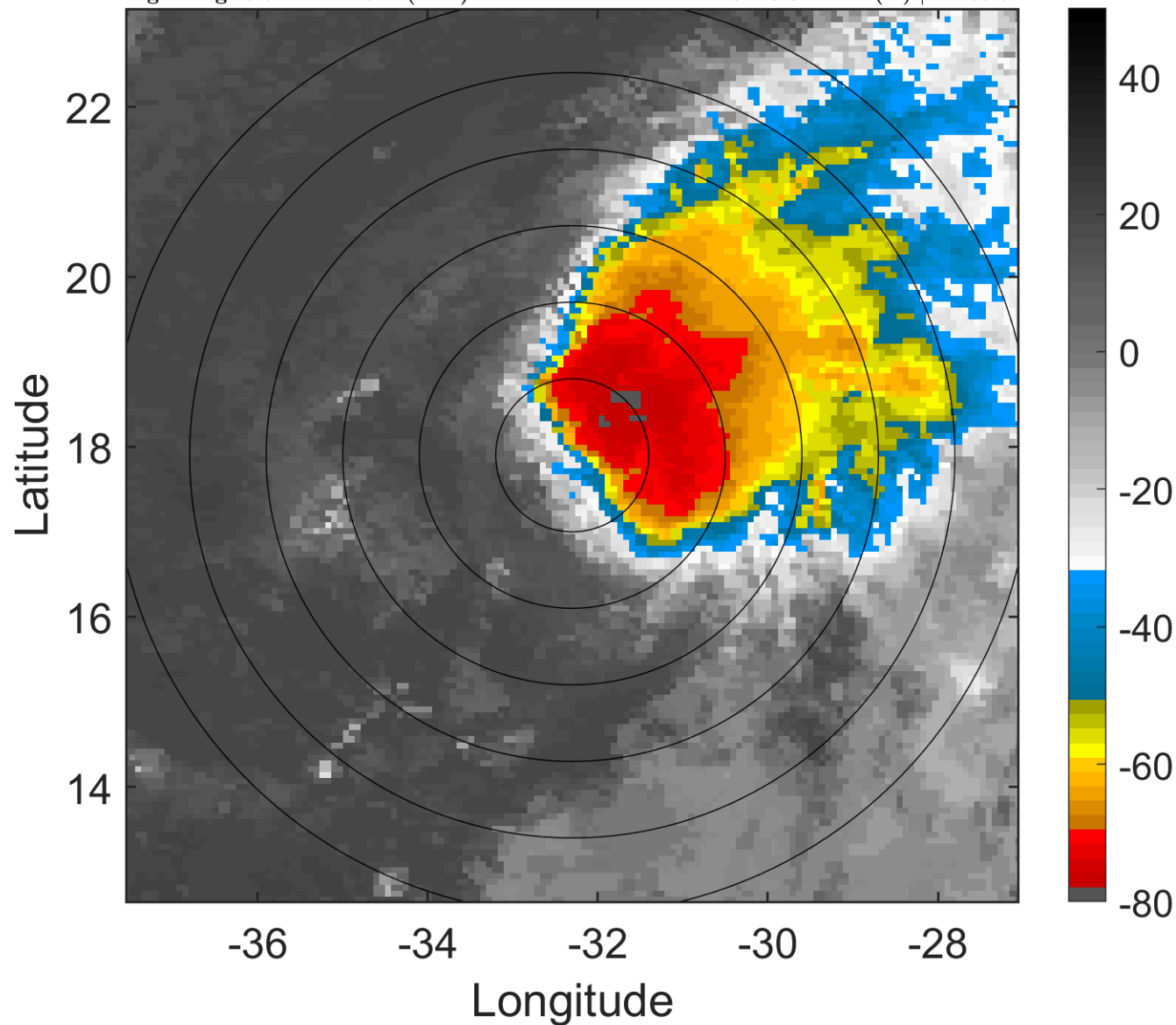

6-h IR BT Differences & Lightning

Δ t: 2016091603 (0.8 LT) - 2016091521 (18.9 LT)

Lightning: 0.8 LT \pm 1.5 h (dots)

PT: LLWP | EA: QUASI

12L (KARL) | 40 kt TS

S: 13.3 m s⁻¹ (H) | H: 83.5°

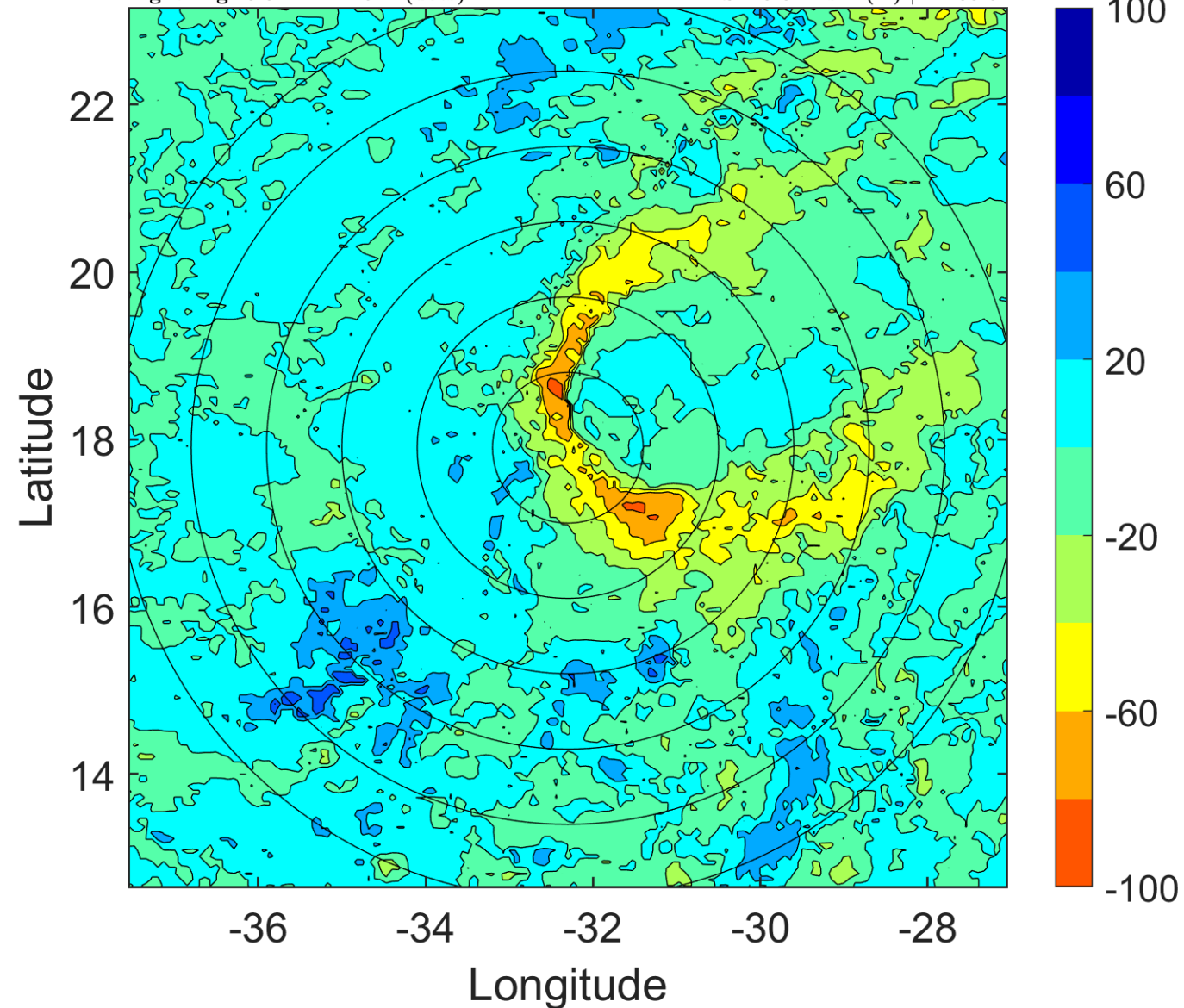

IR BT & Lightning

t: 2016091606 (3.8 LT)

Lightning: 3.8 LT \pm 1.5 h (dots)

PT: LLWP | EA: QUASI

12L (KARL) | 40 kt TS

S: 12.9 m s⁻¹ (H) | H: 86°

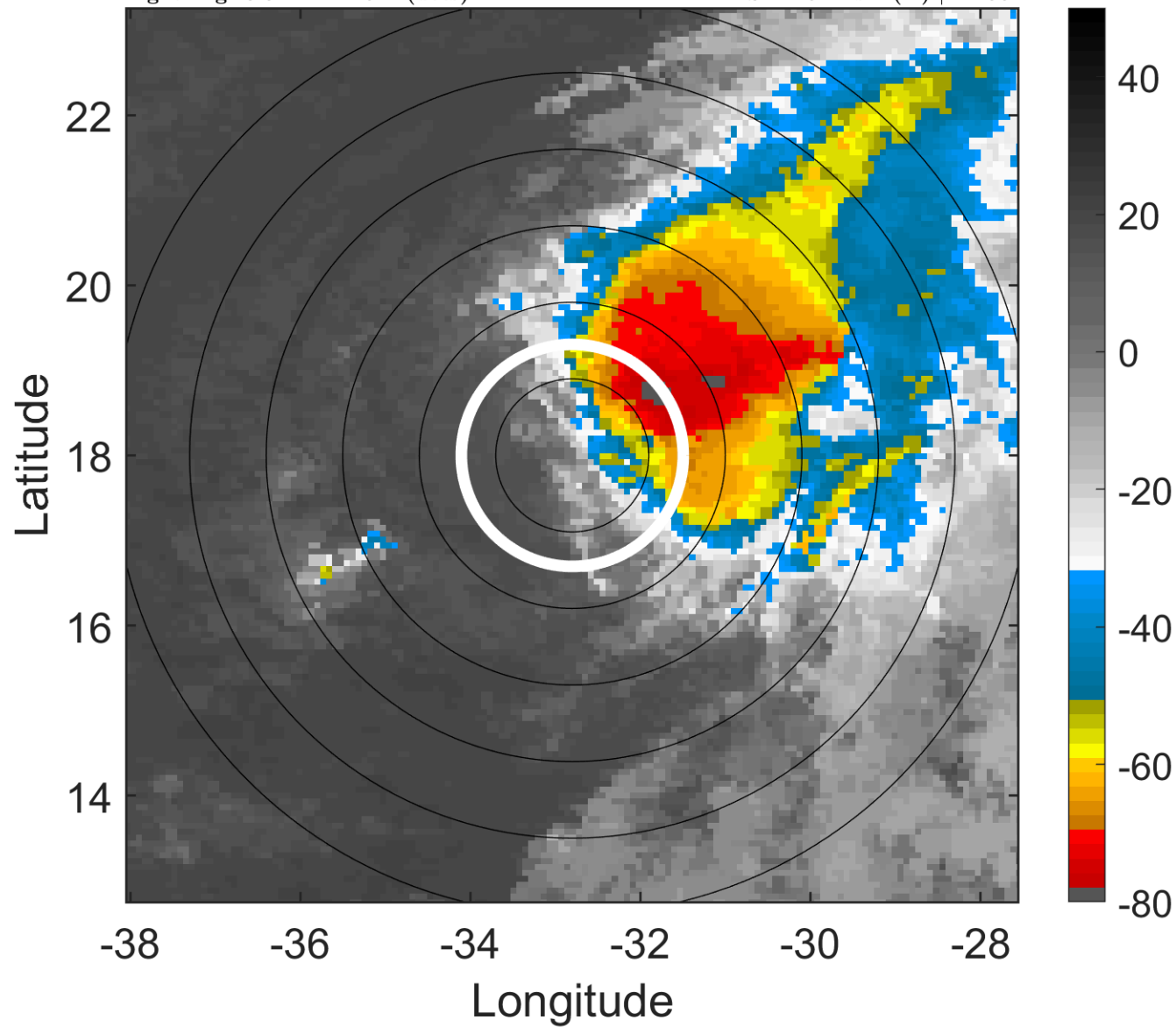

6-h IR BT Differences & Lightning

Δ t: 2016091606 (3.8 LT) - 2016091600 (21.9 LT)

Lightning: 3.8 LT \pm 1.5 h (dots)

PT: LLWP | EA: QUASI

12L (KARL) | 40 kt TS

S: 12.9 m s⁻¹ (H) | H: 86°

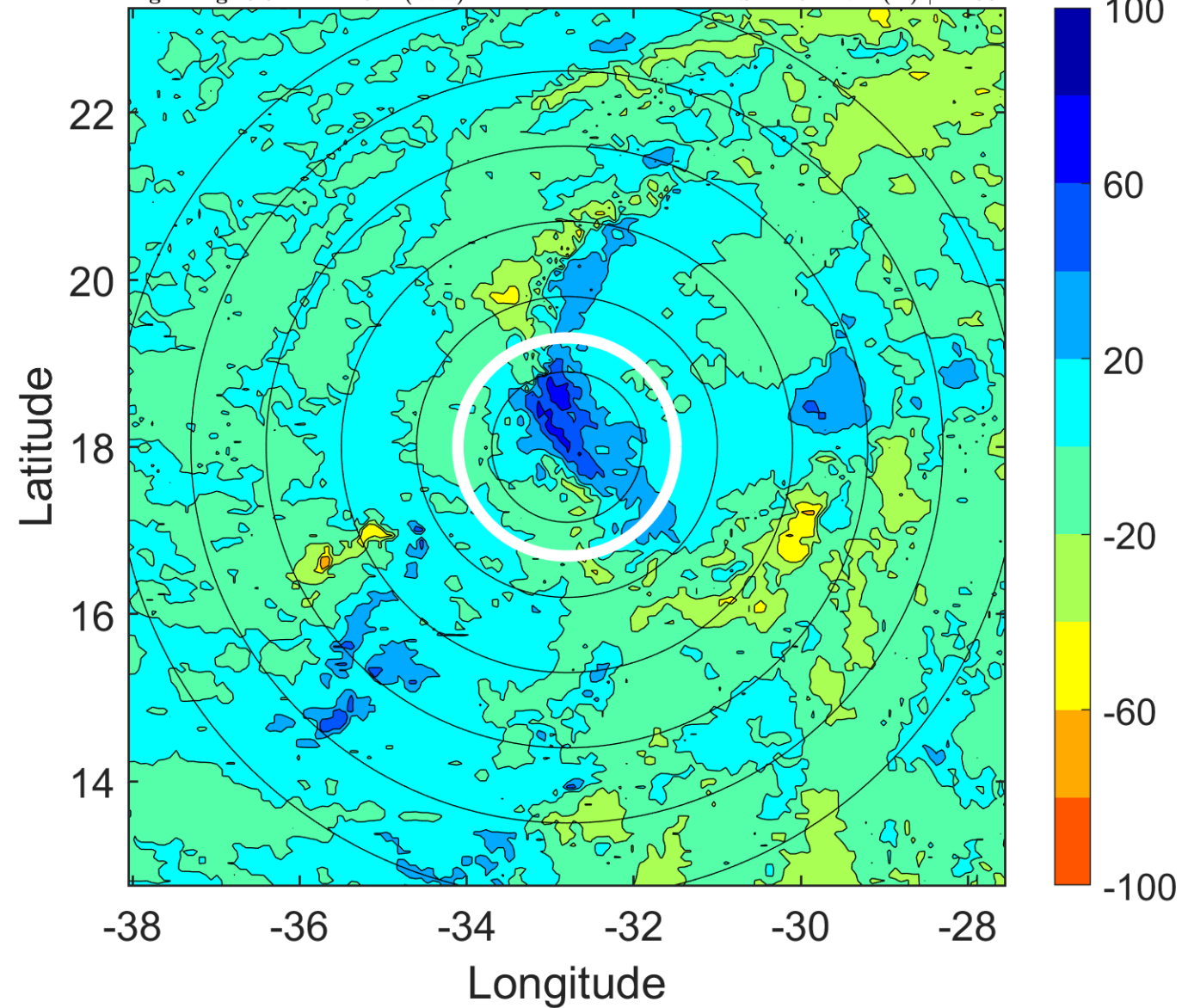

IR BT & Lightning

t: 2016091609 (6.8 LT)

Lightning: 6.8 LT \pm 1.5 h (dots)

PT: LLWP | EA: QUASI

12L (KARL) | 40 kt TS

S: 12.4 m s⁻¹ (H) | H: 87.5°

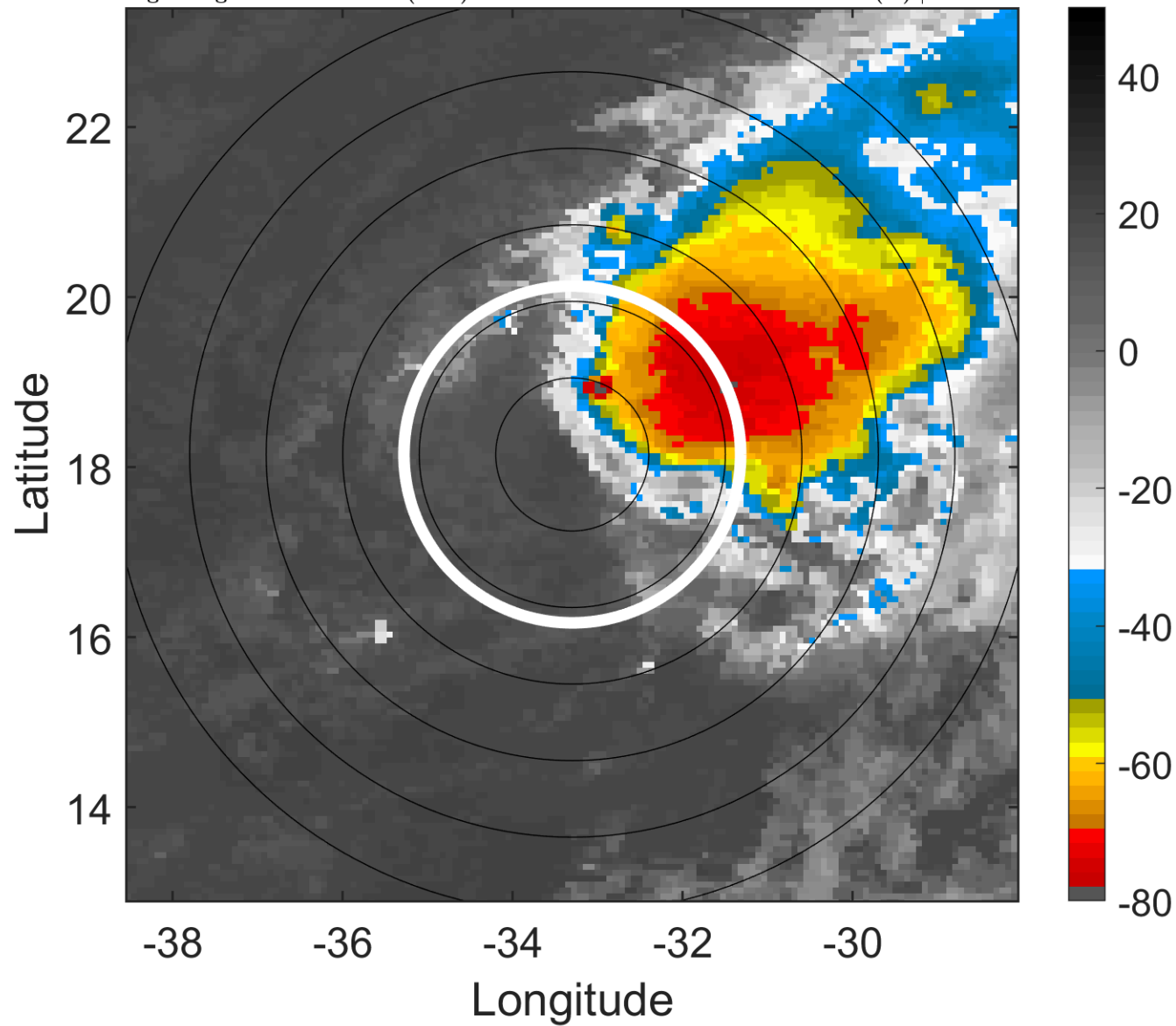

6-h IR BT Differences & Lightning

Δ t: 2016091609 (6.8 LT) - 2016091603 (0.8 LT)

Lightning: 6.8 LT \pm 1.5 h (dots)

PT: LLWP | EA: QUASI

12L (KARL) | 40 kt TS

S: 12.4 m s⁻¹ (H) | H: 87.5°

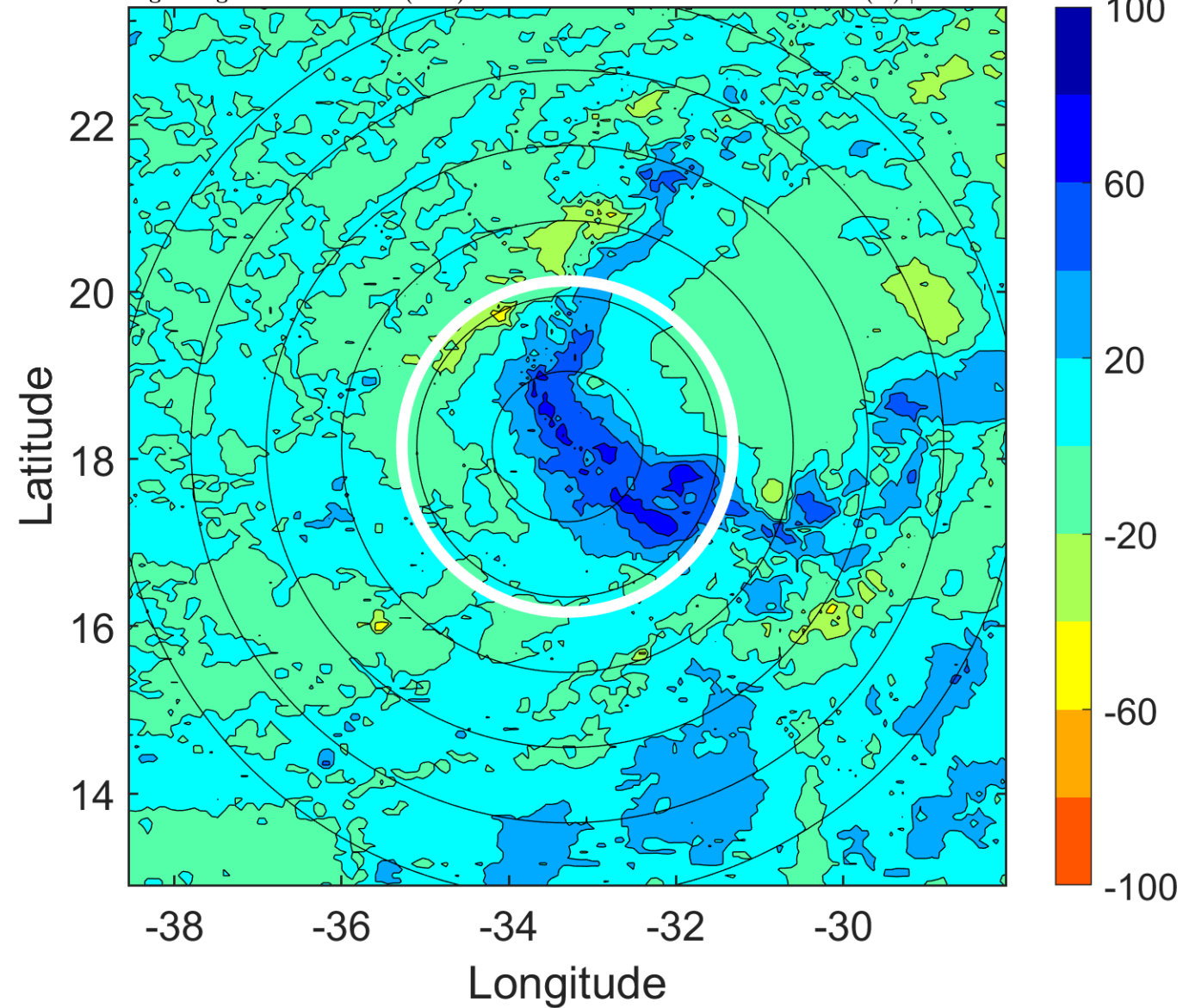

IR BT & Lightning

t: 2016091612 (9.7 LT)

Lightning: 9.7 LT \pm 1.5 h (dots)

PT: LLWP | EA: QUASI

12L (KARL) | 40 kt TS

S: 11.9 m s⁻¹ (H) | H: 89°

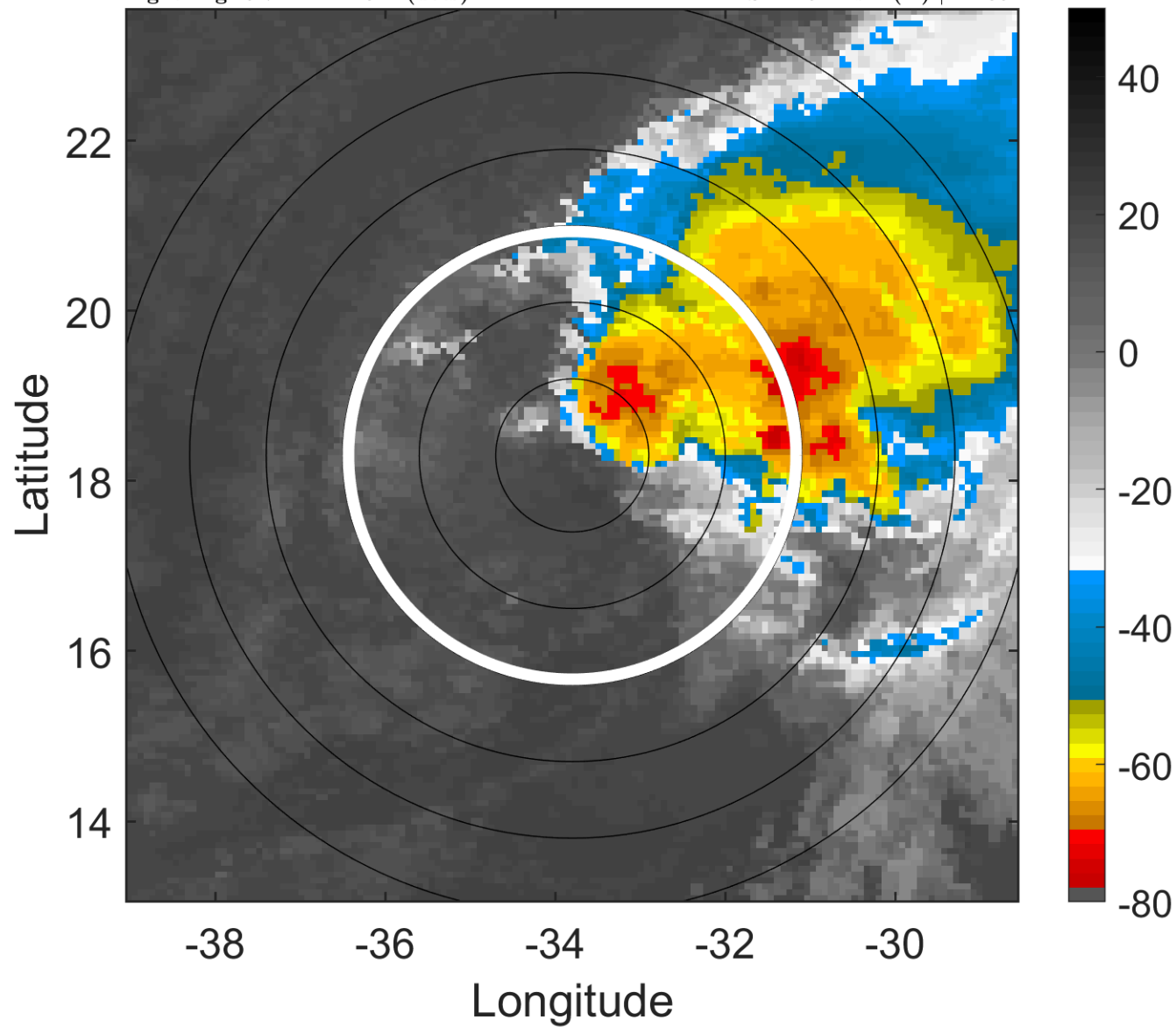

6-h IR BT Differences & Lightning

Δ t: 2016091612 (9.7 LT) - 2016091606 (3.8 LT)

Lightning: 9.7 LT \pm 1.5 h (dots)

PT: LLWP | EA: QUASI

12L (KARL) | 40 kt TS

S: 11.9 m s⁻¹ (H) | H: 89°

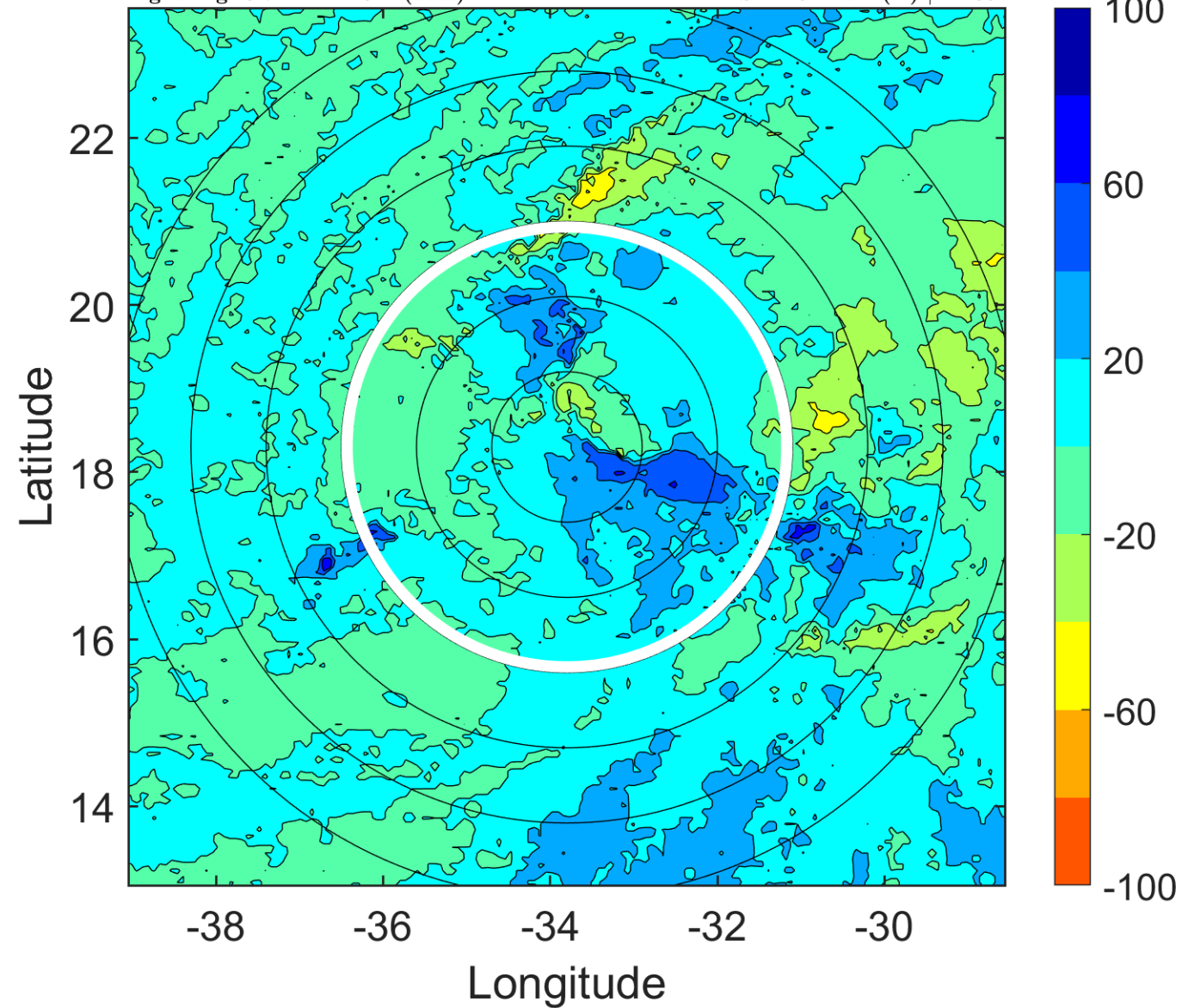

IR BT & Lightning

t: 2016091615 (12.7 LT)

Lightning: 12.7 LT \pm 1.5 h (dots)

PT: LLWP | EA: QUASI

12L (KARL) | 40 kt TS

S: 11.9 m s⁻¹ (H) | H: 90°

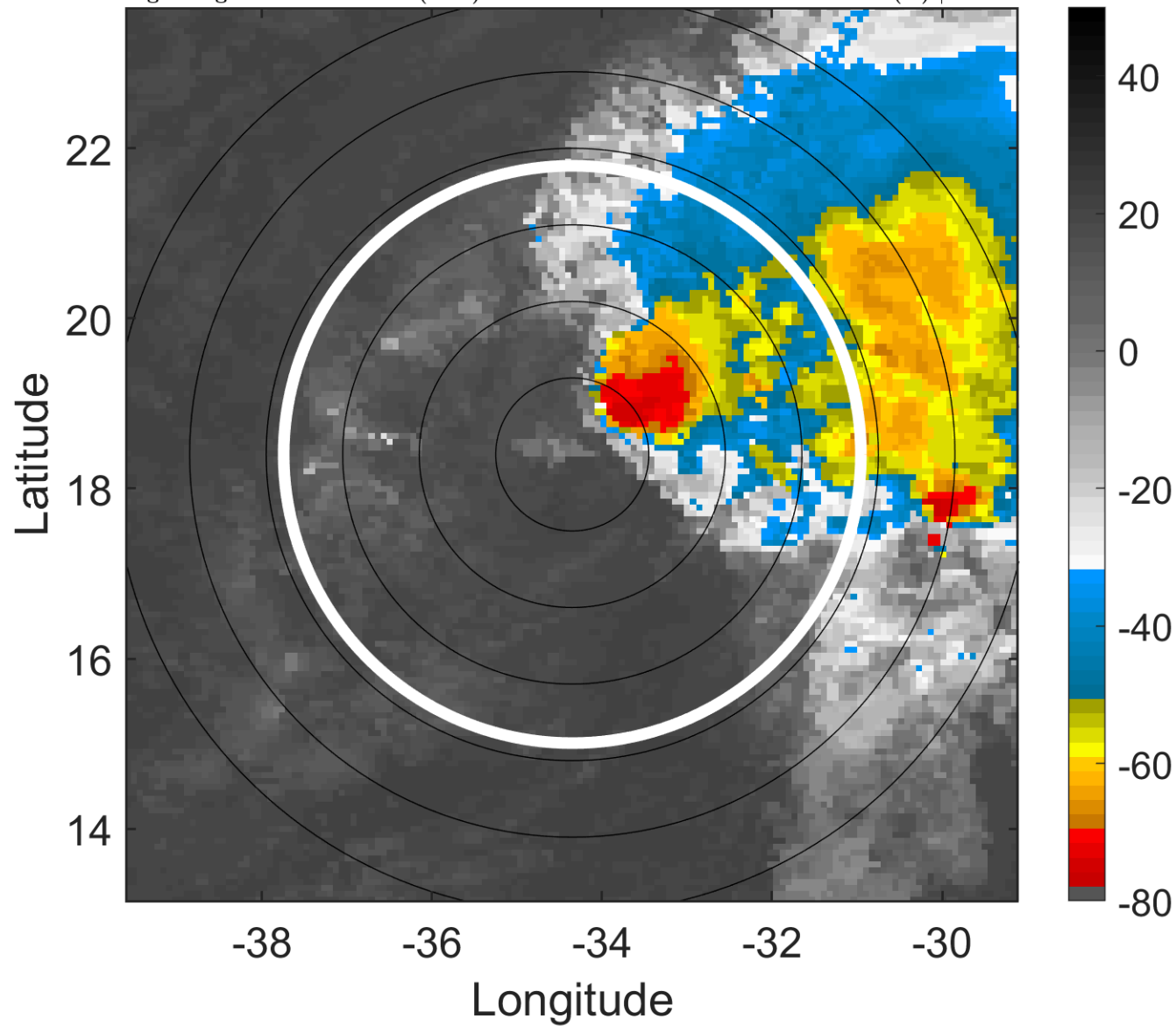

6-h IR BT Differences & Lightning

Δ t: 2016091615 (12.7 LT) - 2016091609 (6.8 LT)

Lightning: 12.7 LT \pm 1.5 h (dots)

PT: LLWP | EA: QUASI

12L (KARL) | 40 kt TS

S: 11.9 m s⁻¹ (H) | H: 90°

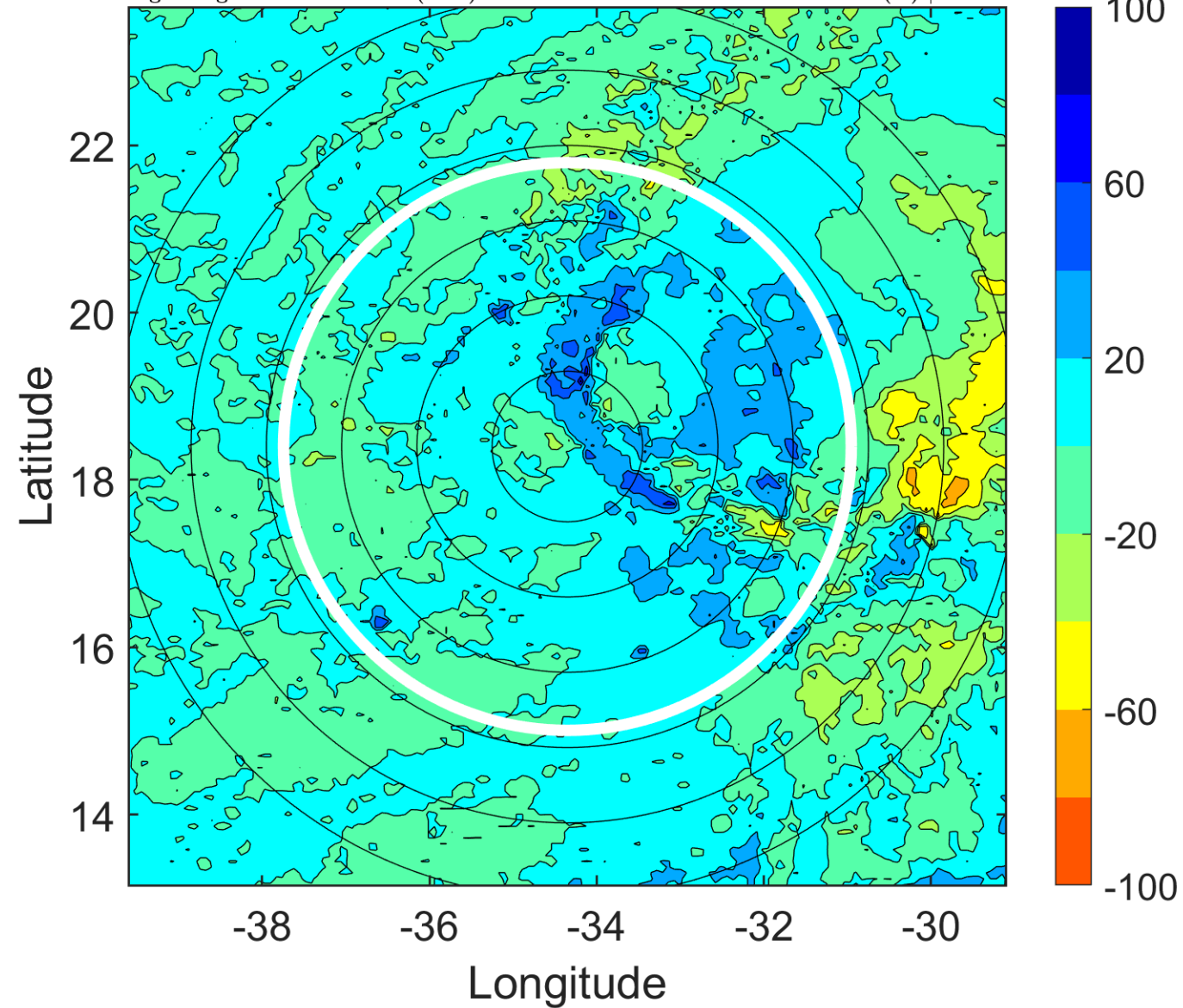

IR BT & Lightning

t: 2016091618 (15.7 LT)

Lightning: 15.7 LT \pm 1.5 h (dots)

PT: LLWP | EA: QUASI

12L (KARL) | 40 kt TS

S: 11.9 m s⁻¹ (H) | H: 91°

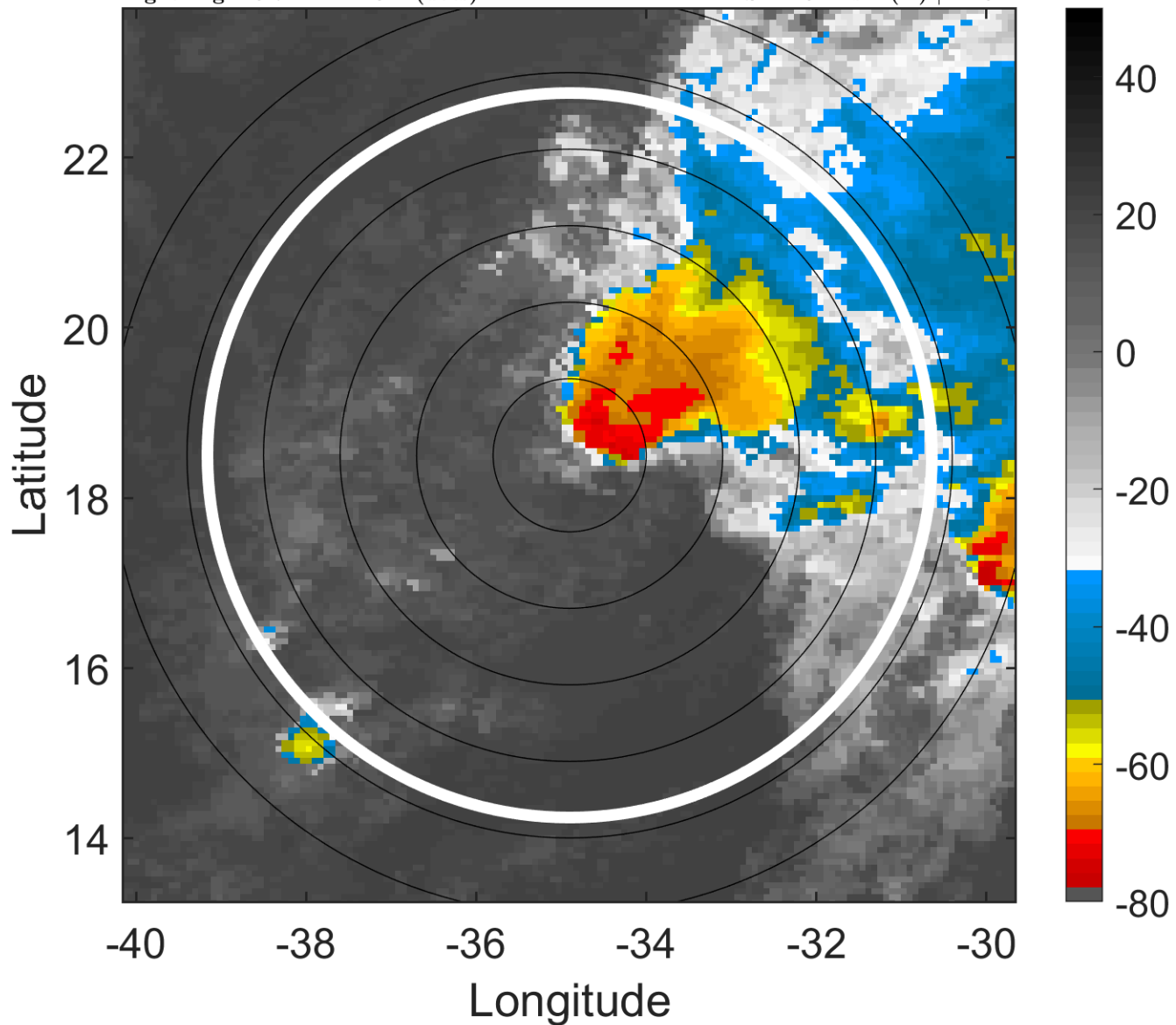

6-h IR BT Differences & Lightning

Δ t: 2016091618 (15.7 LT) - 2016091612 (9.7 LT)

Lightning: 15.7 LT \pm 1.5 h (dots)

PT: LLWP | EA: QUASI

12L (KARL) | 40 kt TS

S: 11.9 m s⁻¹ (H) | H: 91°

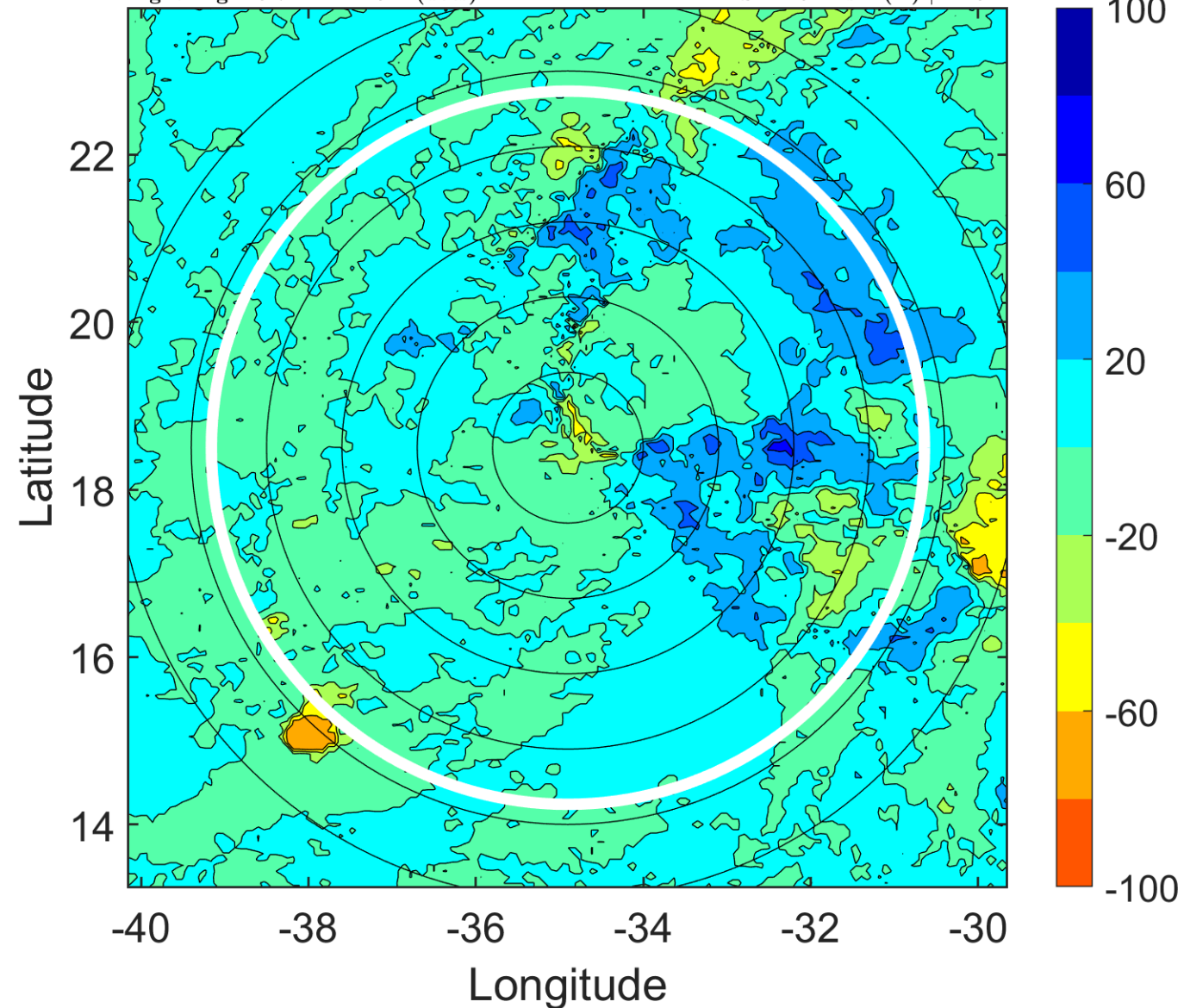

IR BT & Lightning

t: 2016091621 (18.6 LT)

Lightning: 18.6 LT \pm 1.5 h (dots)

PT: LLWP | EA: QUASI

12L (KARL) | 40 kt TS

S: 11.1 m s⁻¹ (H) | H: 91.5°

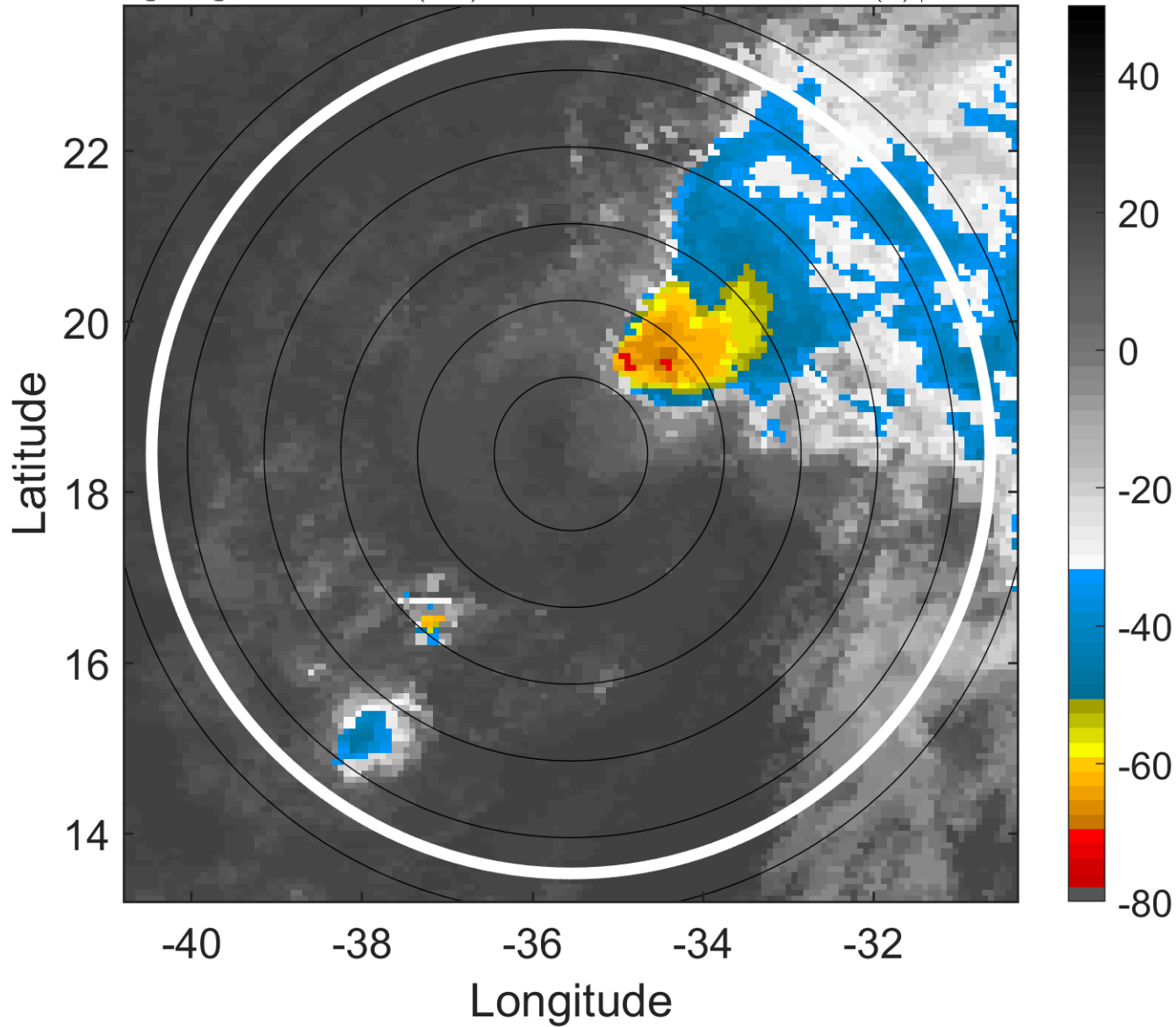

6-h IR BT Differences & Lightning

Δ t: 2016091621 (18.6 LT) - 2016091615 (12.7 LT)

Lightning: 18.6 LT \pm 1.5 h (dots)

PT: LLWP | EA: QUASI

12L (KARL) | 40 kt TS

S: 11.1 m s⁻¹ (H) | H: 91.5°

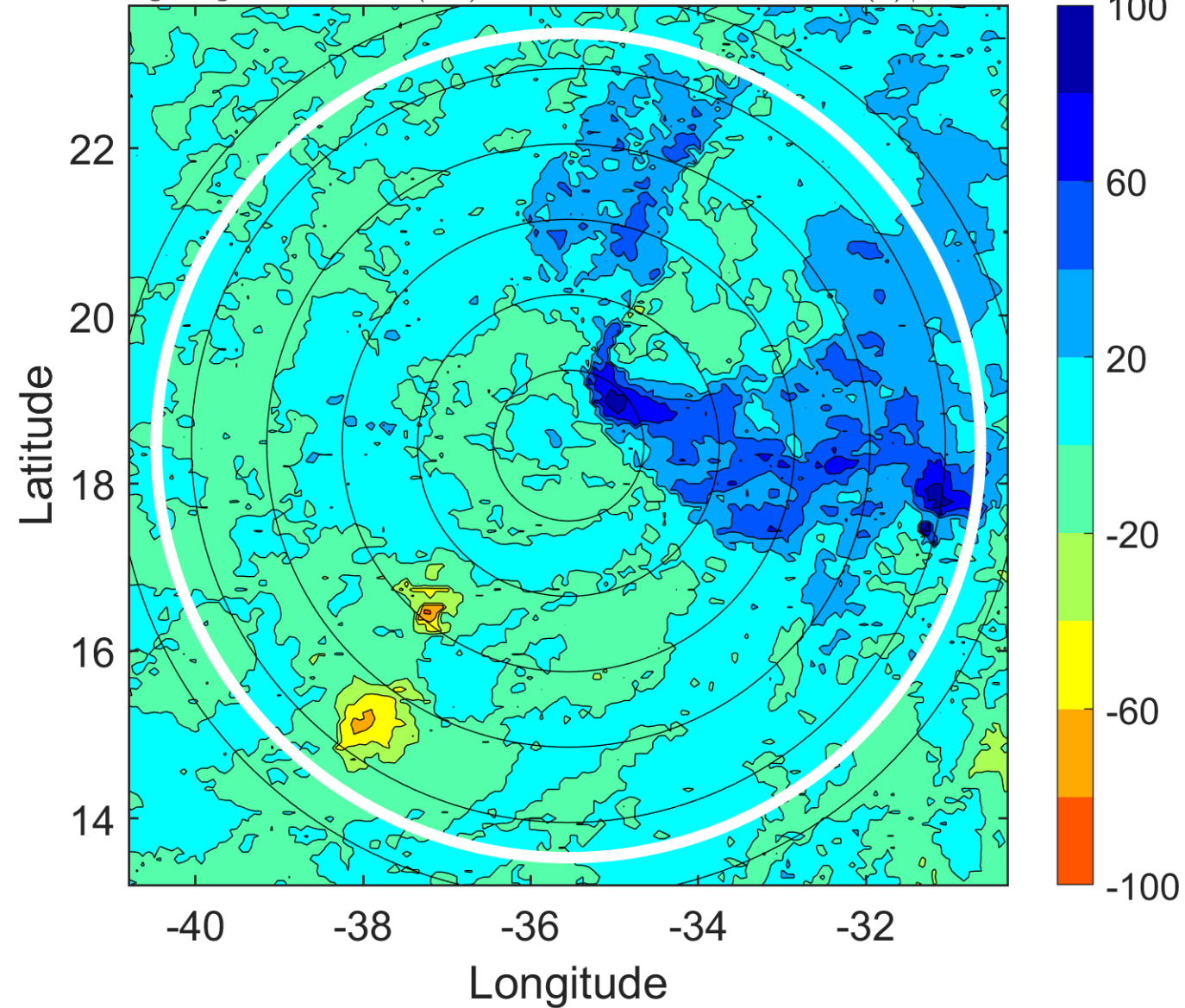

IR BT & Lightning

t: 2016091700 (21.6 LT)

Lightning: 21.6 LT \pm 1.5 h (dots)

PT: LLWP | EA: QUASI

12L (KARL) | 40 kt TS

S: 10.4 m s⁻¹ (M) | H: 92°

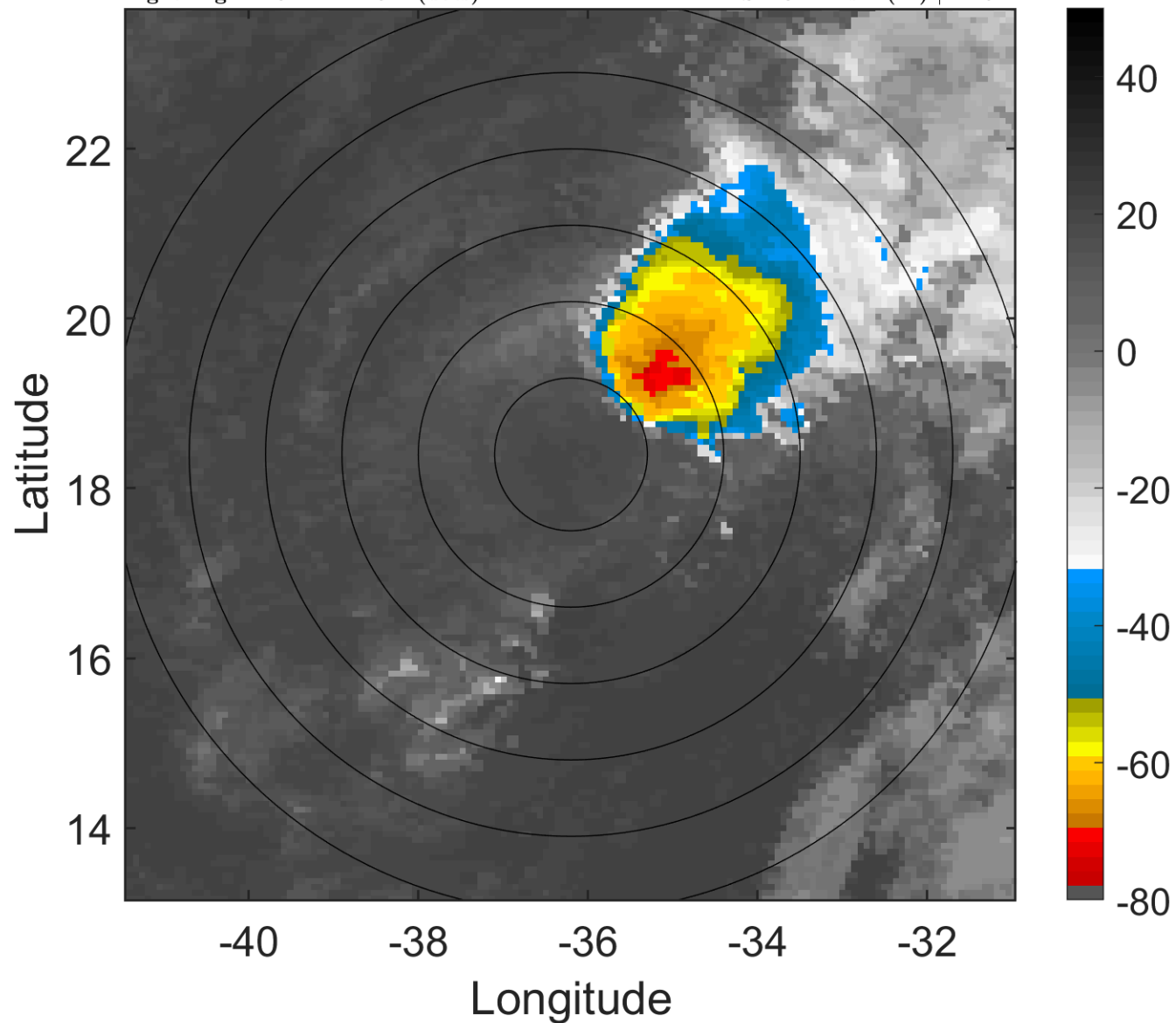

6-h IR BT Differences & Lightning

Δ t: 2016091700 (21.6 LT) - 2016091618 (15.7 LT)

Lightning: 21.6 LT \pm 1.5 h (dots)

PT: LLWP | EA: QUASI

12L (KARL) | 40 kt TS

S: 10.4 m s⁻¹ (M) | H: 92°

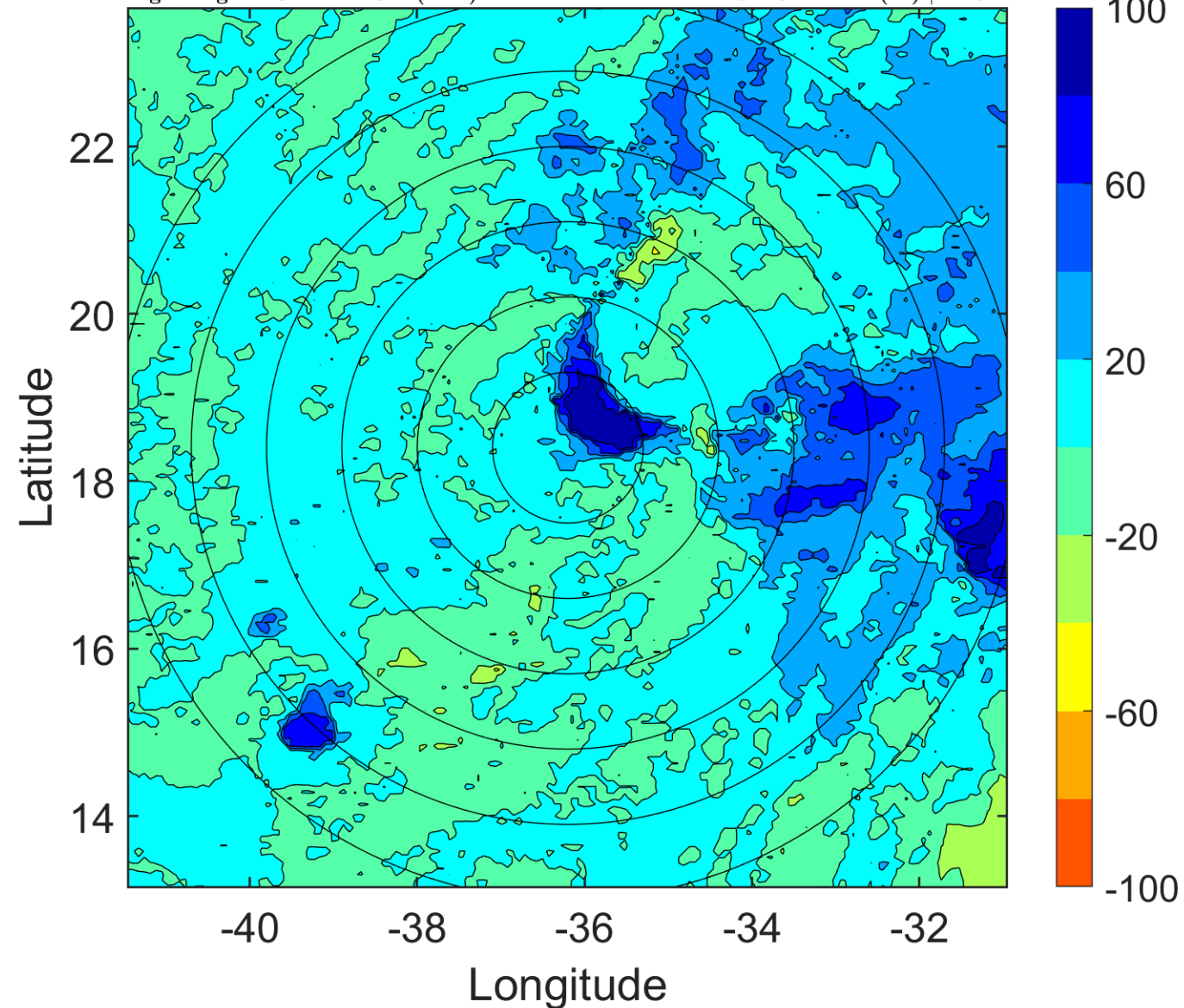

IR BT & Lightning

t: 2016091703 (0.5 LT)

Lightning: 0.5 LT \pm 1.5 h (dots)

PT: NP | EA: INACT

12L (KARL) | 40 kt TS

S: 9.3 m s⁻¹ (M) | H: 100.5°

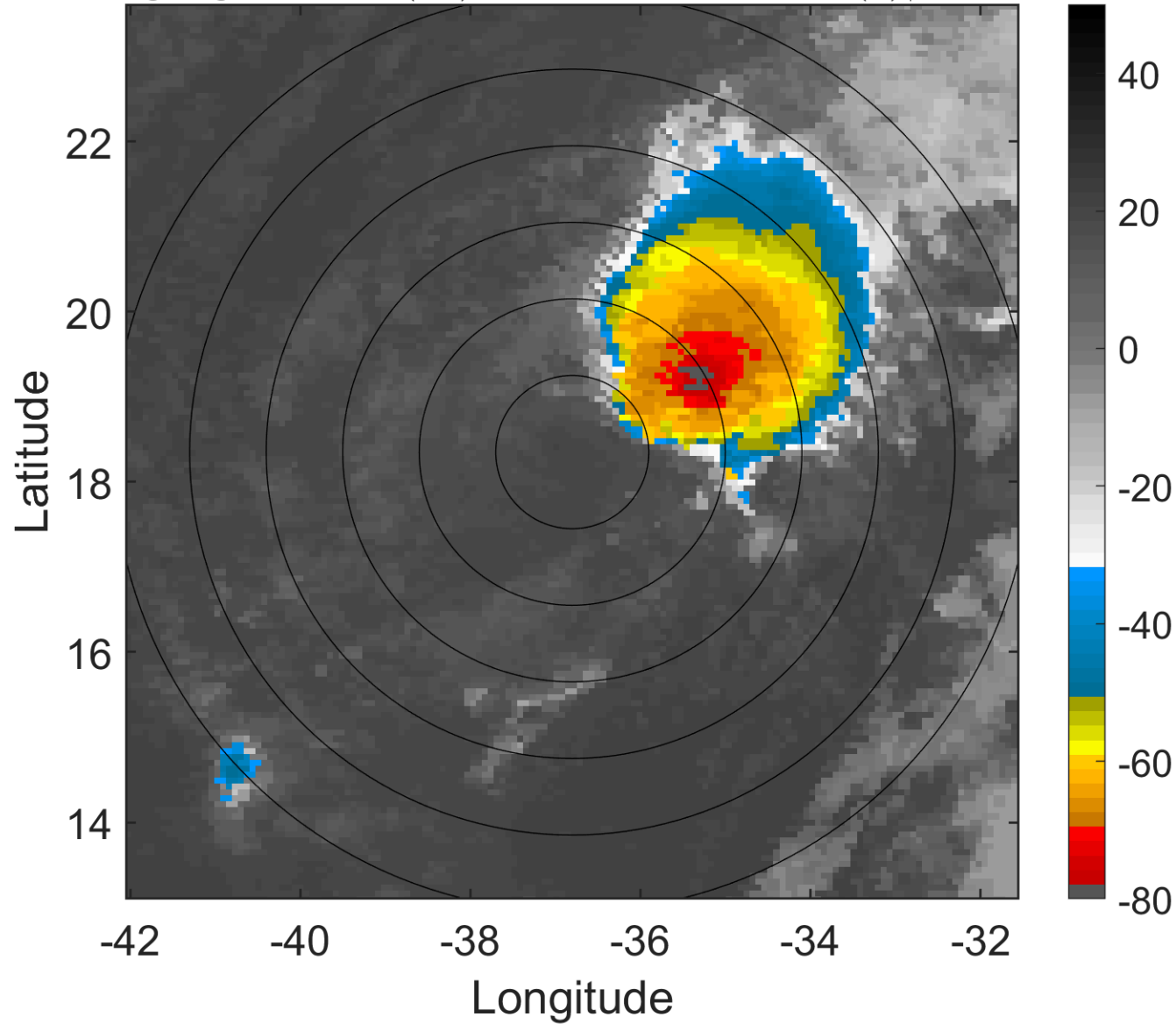

6-h IR BT Differences & Lightning

Δ t: 2016091703 (0.5 LT) - 2016091621 (18.6 LT)

Lightning: 0.5 LT \pm 1.5 h (dots)

PT: NP | EA: INACT

12L (KARL) | 40 kt TS

S: 9.3 m s⁻¹ (M) | H: 100.5°

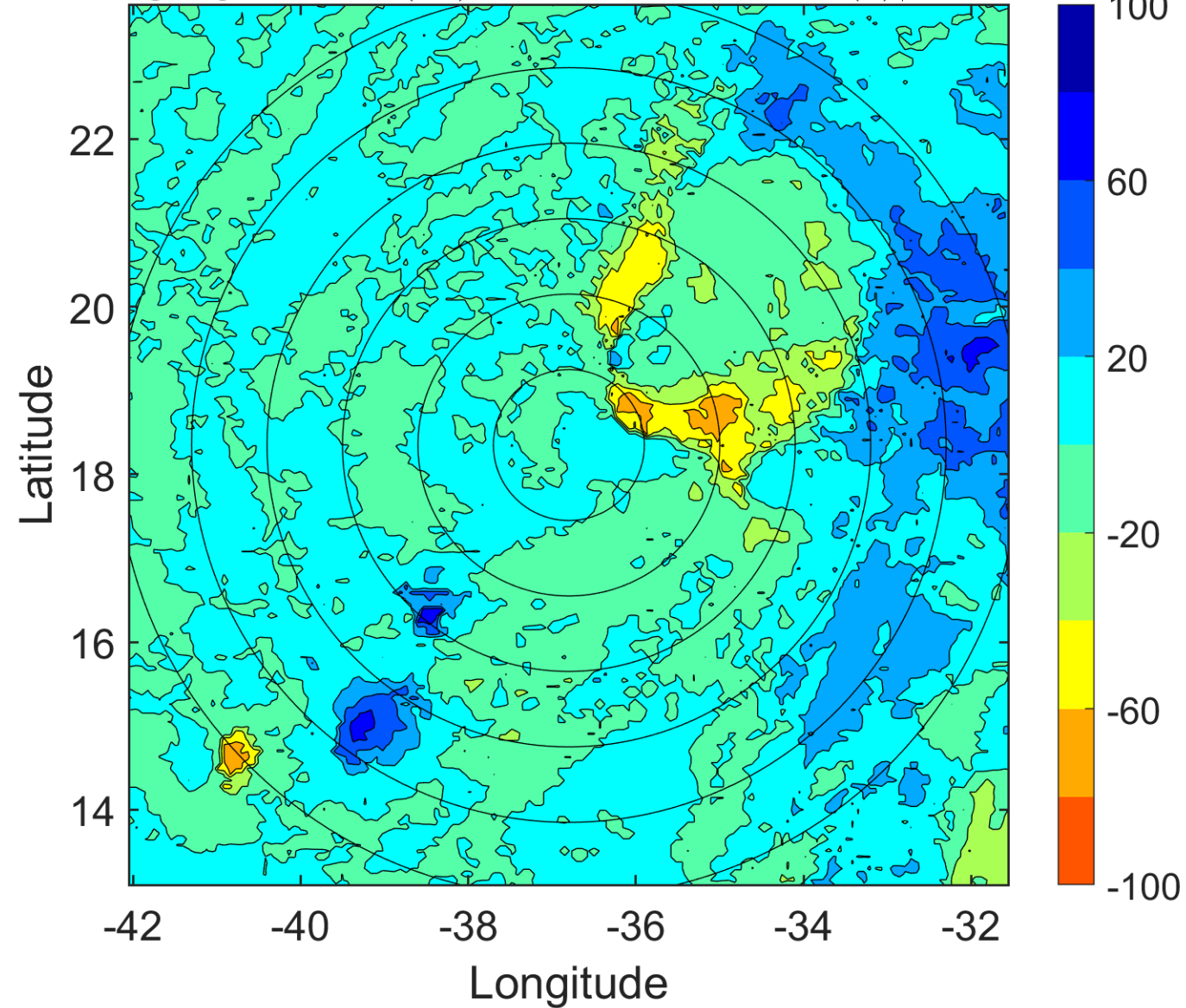

IR BT & Lightning

t: 2016091706 (3.5 LT)

Lightning: 3.5 LT \pm 1.5 h (dots)

PT: NP | EA: INACT

12L (KARL) | 40 kt TS

S: 8.1 m s⁻¹ (M) | H: 109°

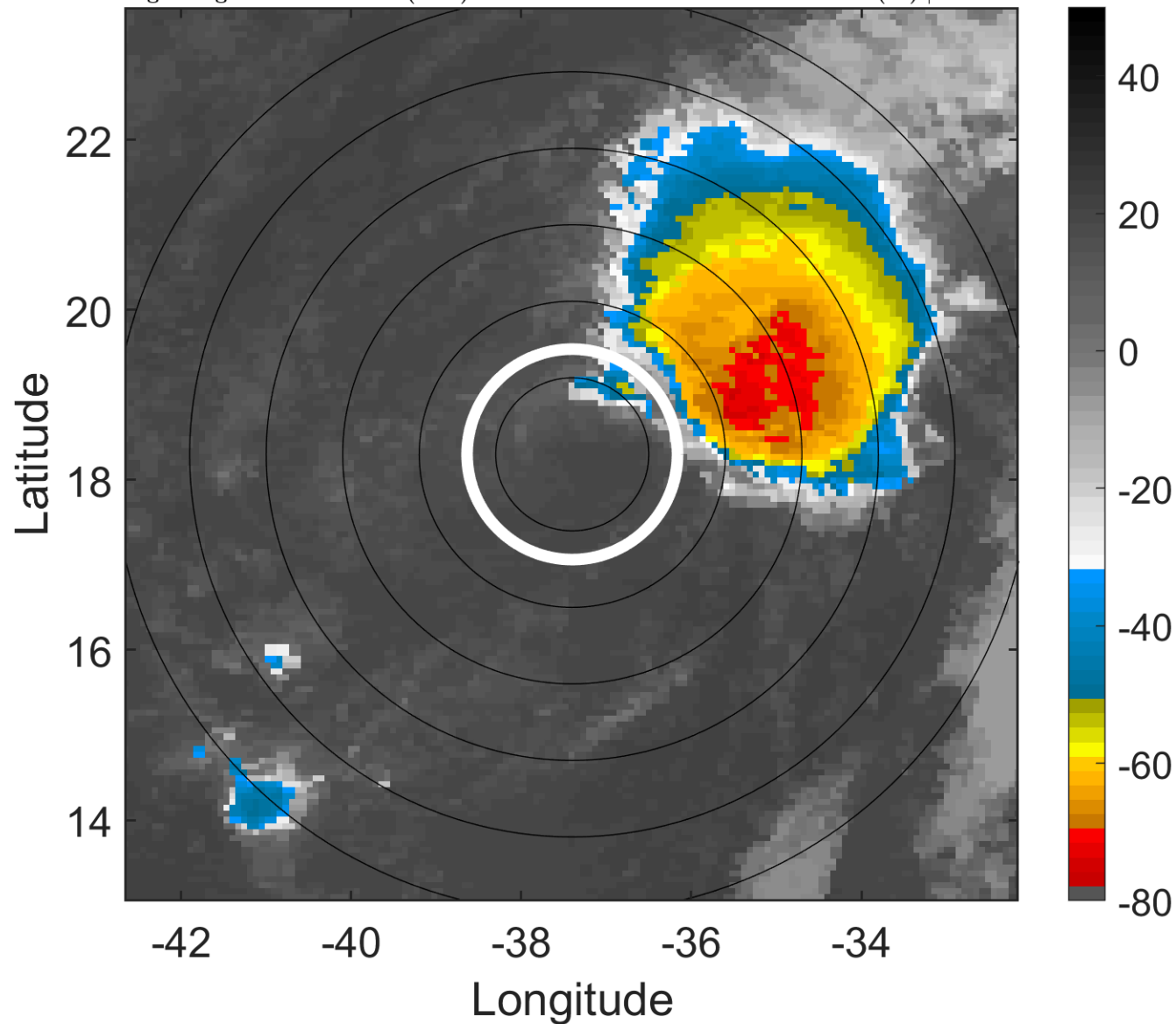

6-h IR BT Differences & Lightning

Δ t: 2016091706 (3.5 LT) - 2016091700 (21.6 LT)

Lightning: 3.5 LT \pm 1.5 h (dots)

PT: NP | EA: INACT

12L (KARL) | 40 kt TS

S: 8.1 m s⁻¹ (M) | H: 109°

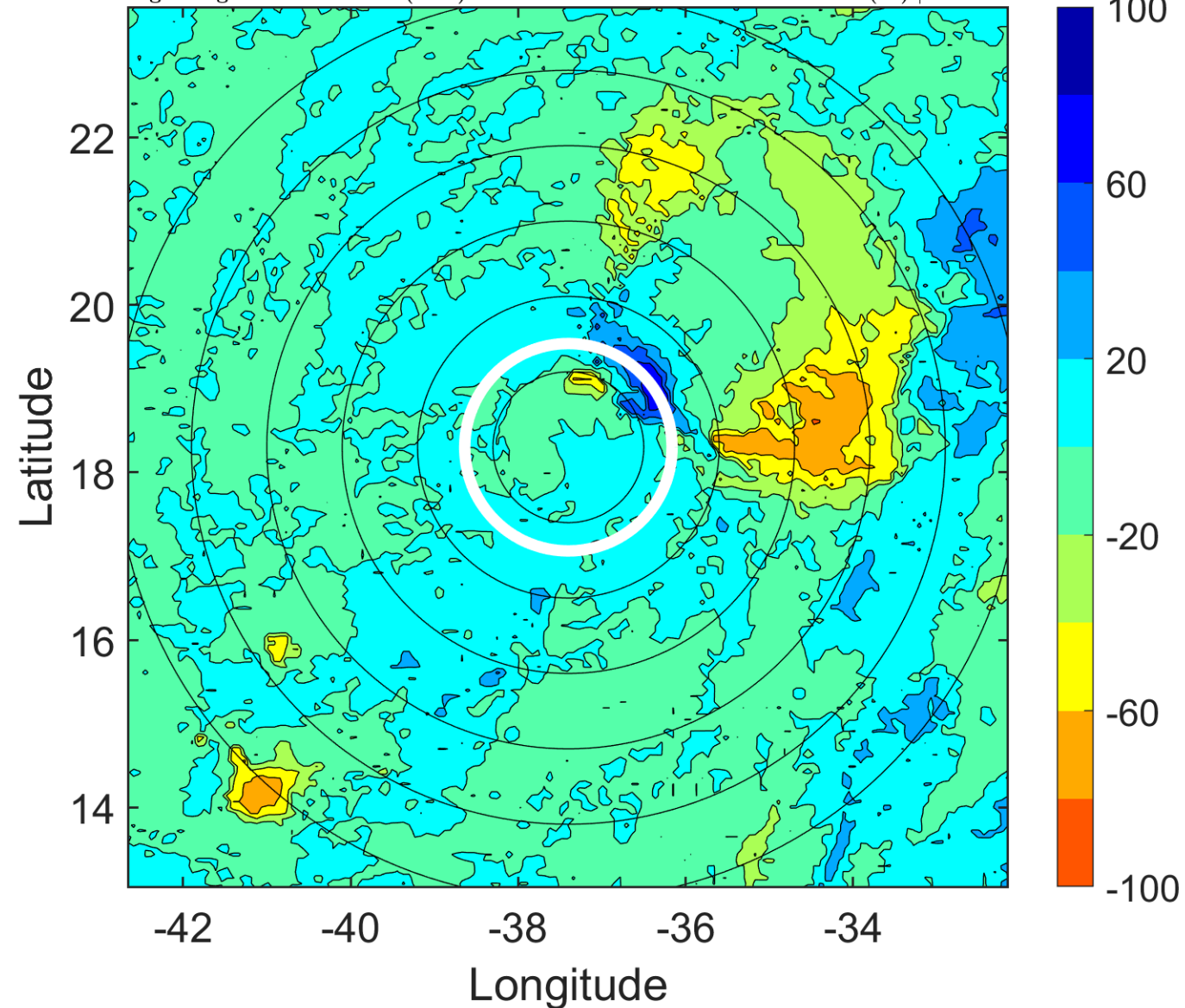

IR BT & Lightning

t: 2016091709 (6.5 LT)

Lightning: 6.5 LT \pm 1.5 h (dots)

PT: NP | EA: INACT

12L (KARL) | 40 kt TS

S: 7.6 m s⁻¹ (M) | H: 100°

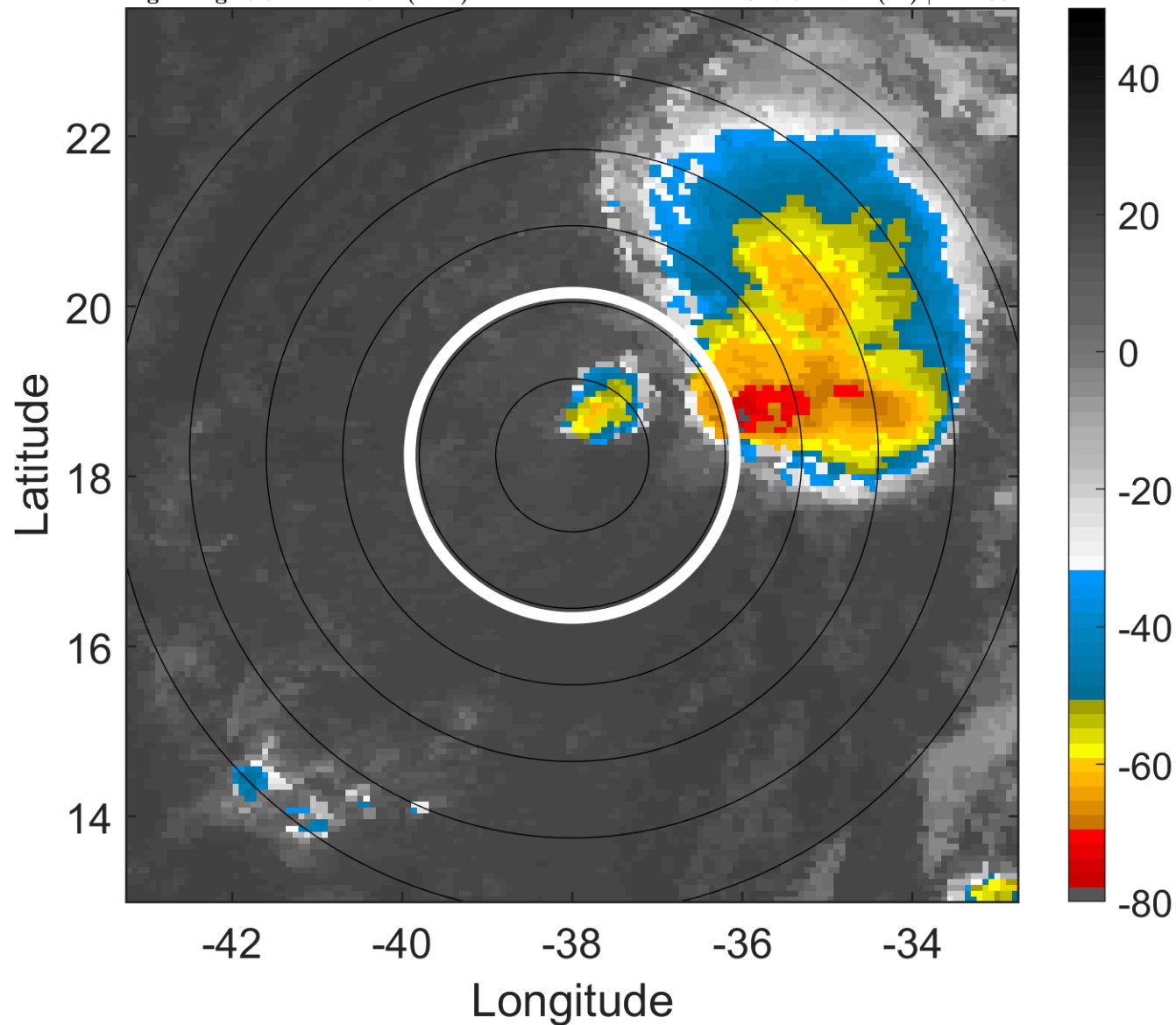

6-h IR BT Differences & Lightning

Δ t: 2016091709 (6.5 LT) - 2016091703 (0.5 LT)

Lightning: 6.5 LT \pm 1.5 h (dots)

PT: NP | EA: INACT

12L (KARL) | 40 kt TS

S: 7.6 m s⁻¹ (M) | H: 100°

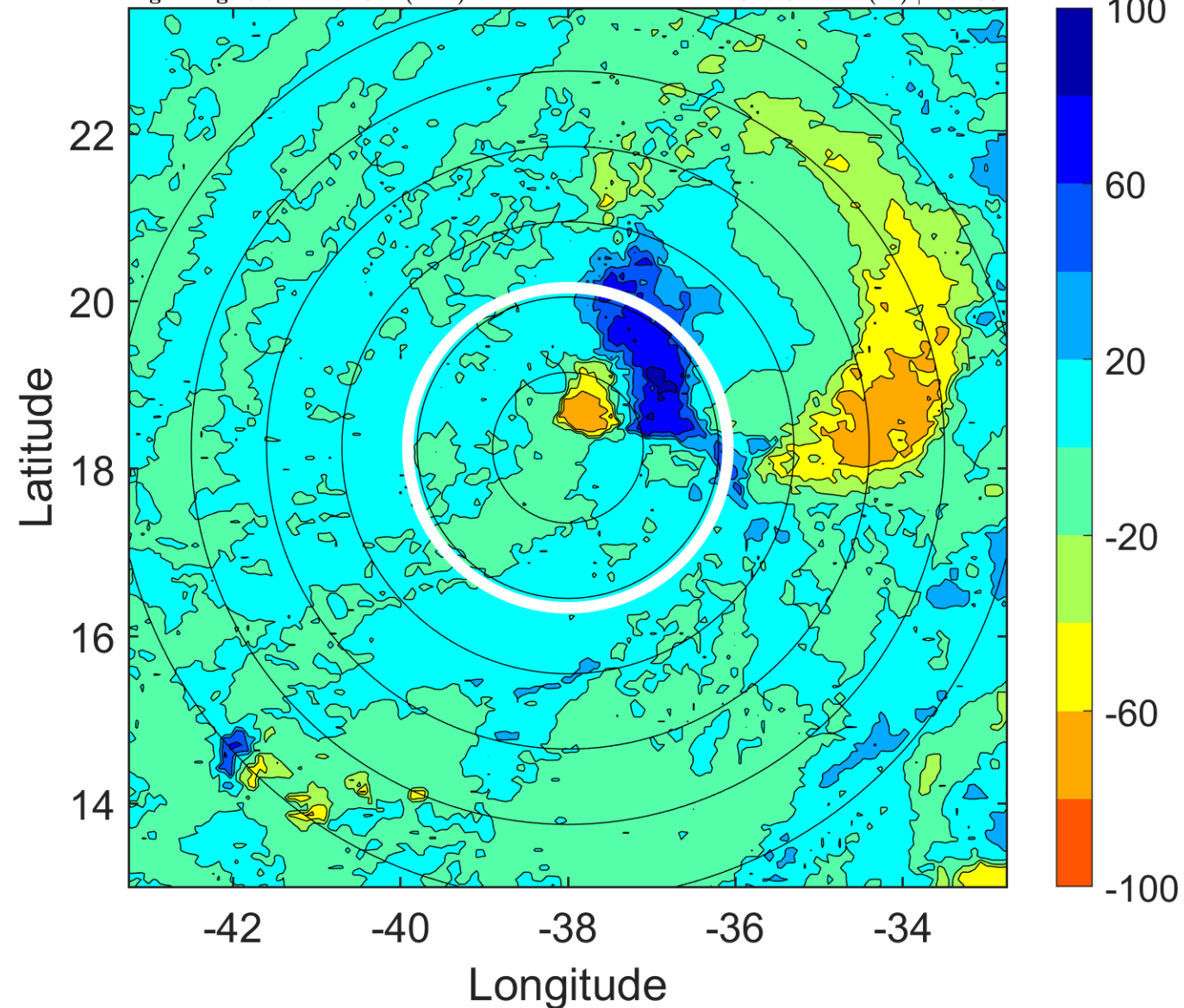

IR BT & Lightning

t: 2016091712 (9.4 LT)

Lightning: 9.4 LT \pm 1.5 h (dots)

PT: NP | EA: INACT

12L (KARL) | 40 kt TS

S: 7.1 m s⁻¹ (M) | H: 91°

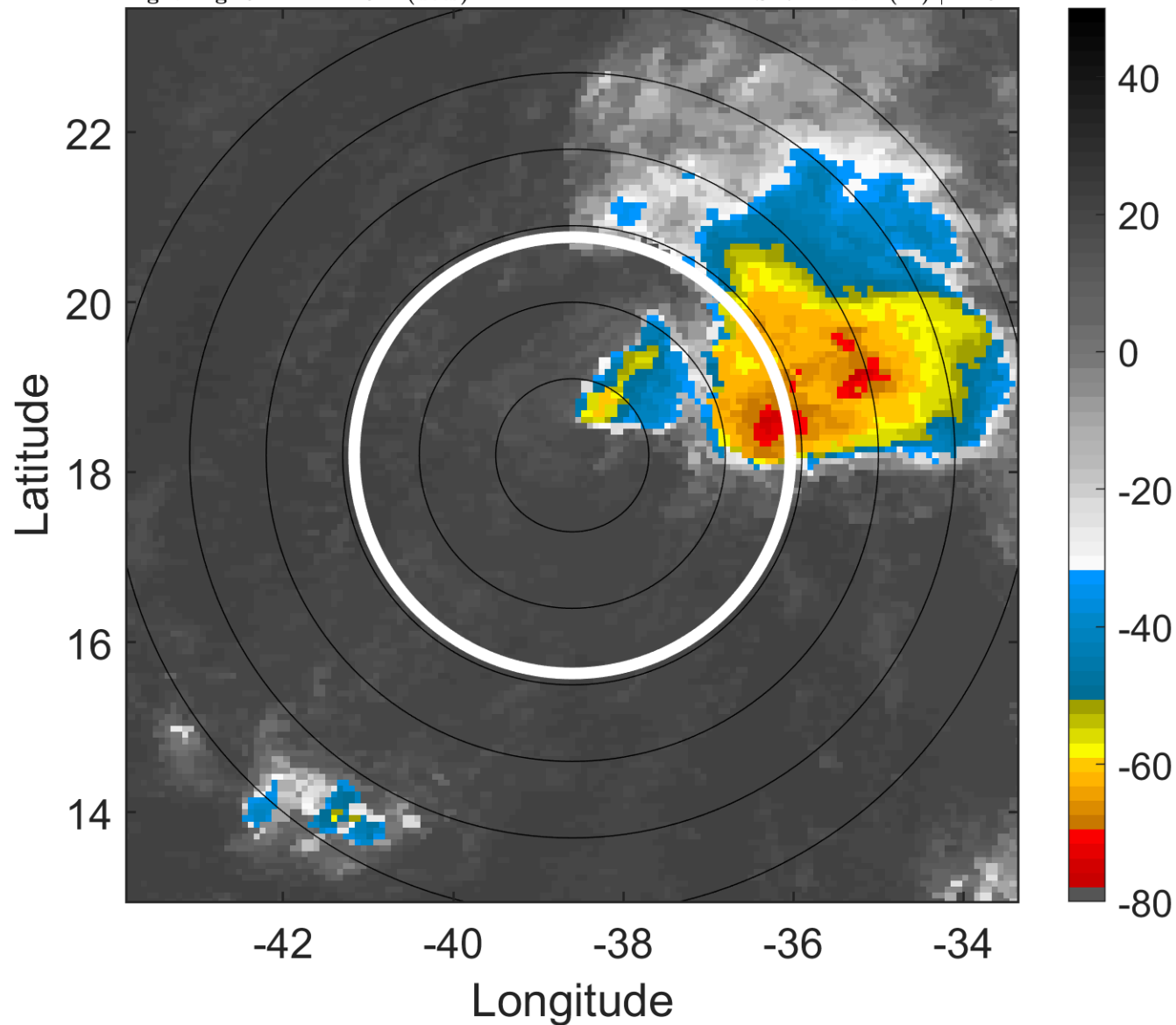

6-h IR BT Differences & Lightning

Δ t: 2016091712 (9.4 LT) - 2016091706 (3.5 LT)

Lightning: 9.4 LT \pm 1.5 h (dots)

PT: NP | EA: INACT

12L (KARL) | 40 kt TS

S: 7.1 m s⁻¹ (M) | H: 91°

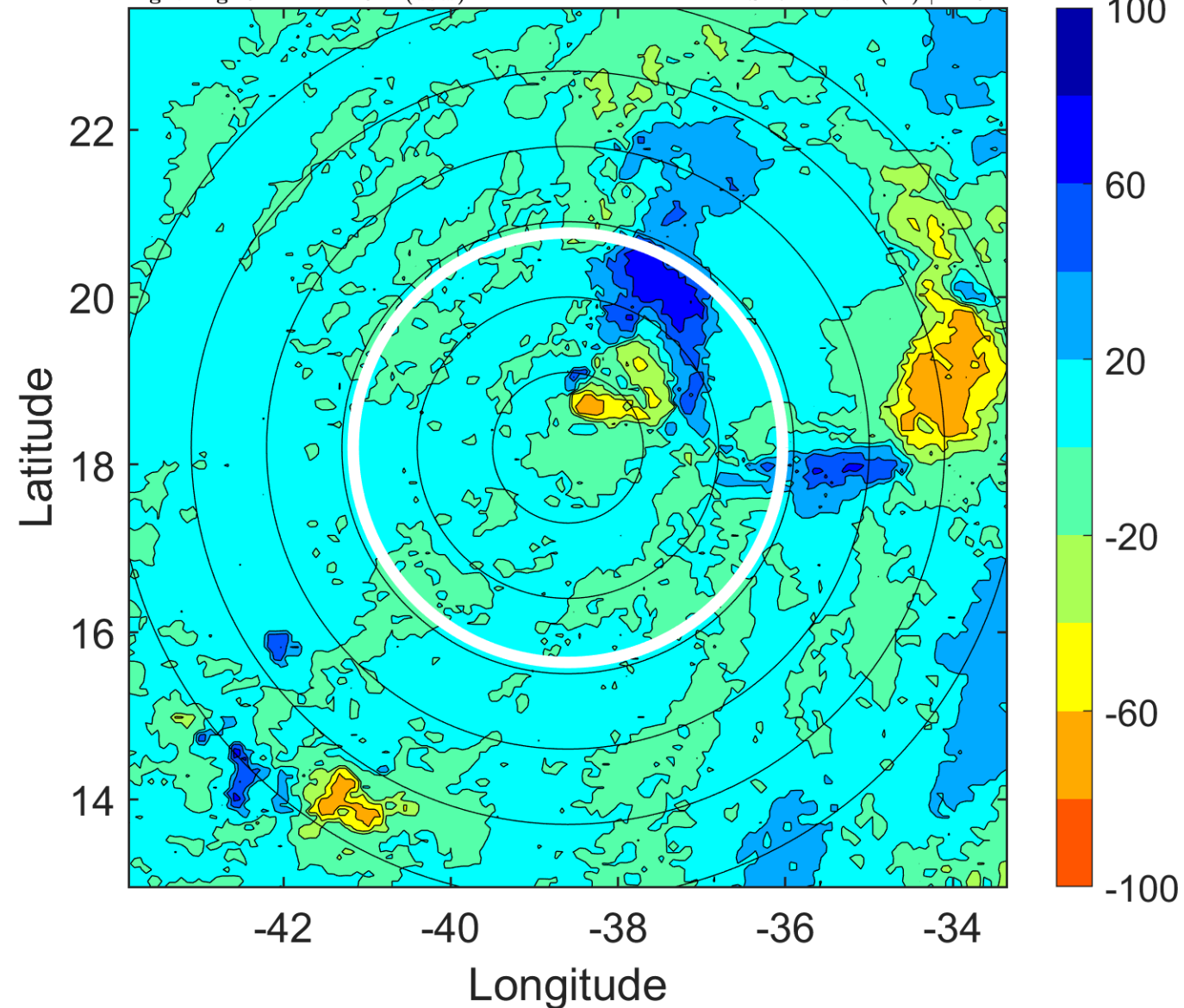

IR BT & Lightning

t: 2016091715 (12.4 LT)

Lightning: 12.4 LT \pm 1.5 h (dots)

PT: NP | EA: INACT

12L (KARL) | 40 kt TS

S: 6.6 m s⁻¹ (M) | H: 83°

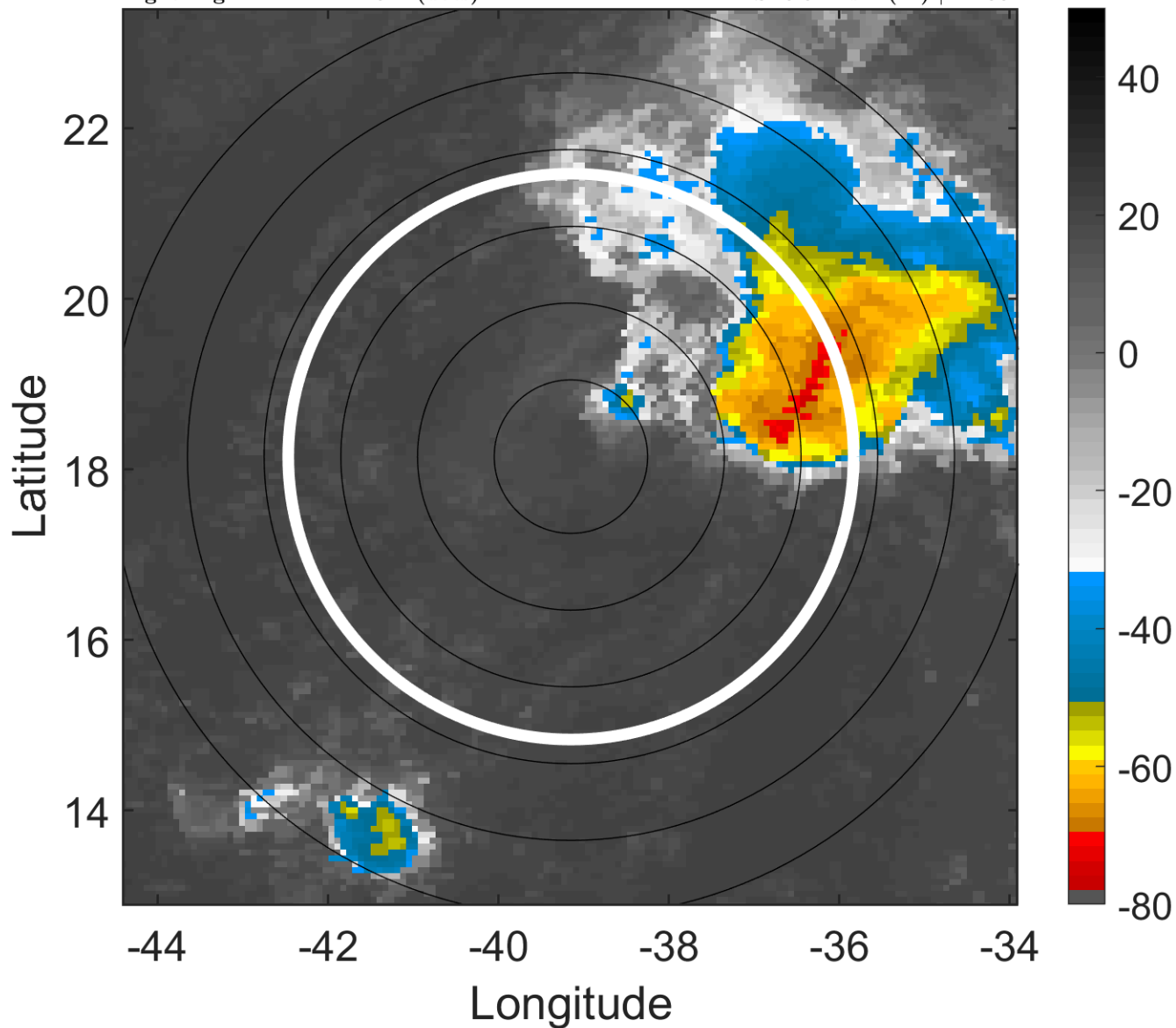

6-h IR BT Differences & Lightning

Δ t: 2016091715 (12.4 LT) - 2016091709 (6.5 LT)

Lightning: 12.4 LT \pm 1.5 h (dots)

PT: NP | EA: INACT

12L (KARL) | 40 kt TS

S: 6.6 m s⁻¹ (M) | H: 83°

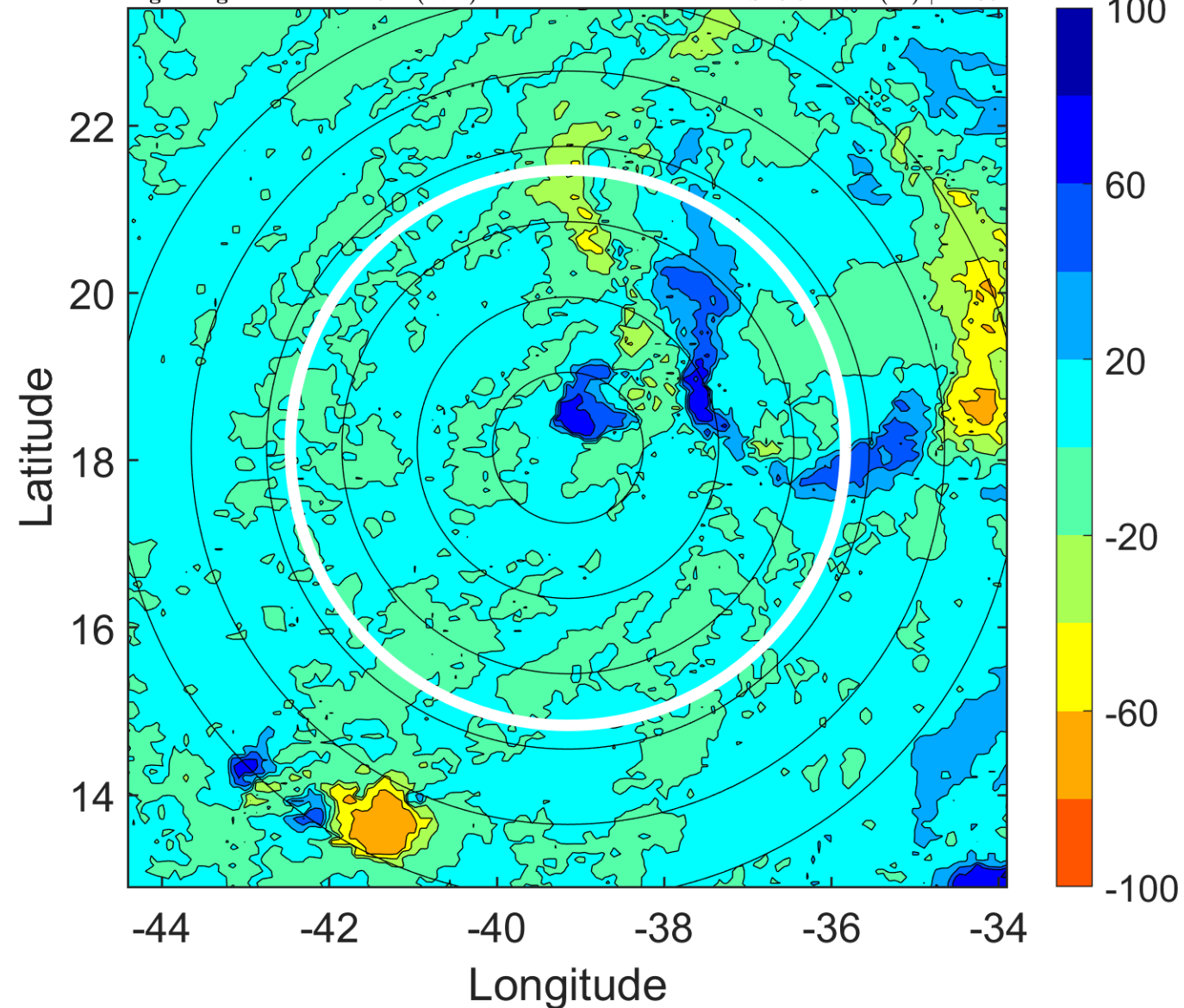

IR BT & Lightning

t: 2016091718 (15.4 LT)

Lightning: 15.4 LT \pm 1.5 h (dots)

PT: NP | EA: INACT

12L (KARL) | 40 kt TS

S: 6.1 m s⁻¹ (M) | H: 75°

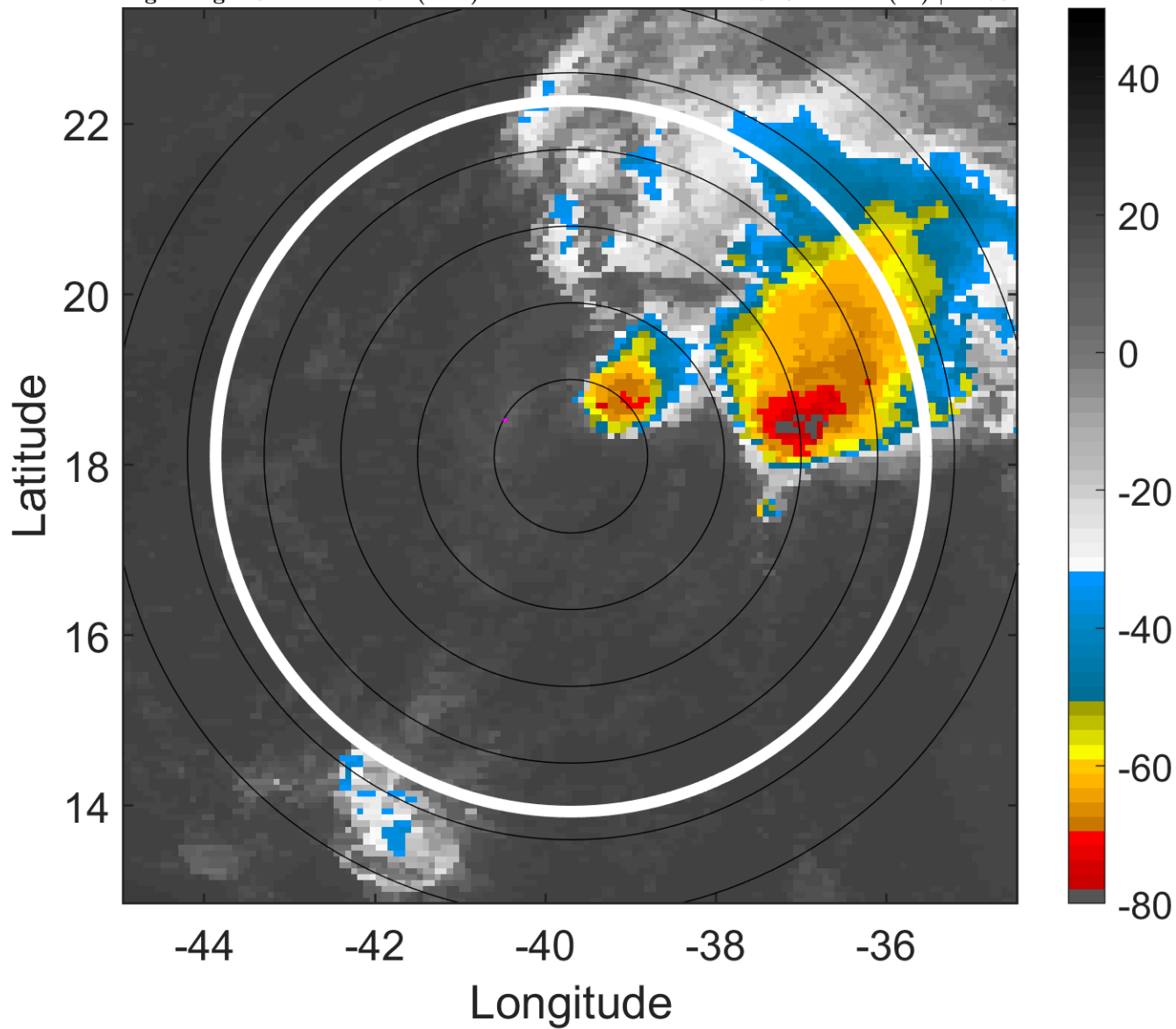

6-h IR BT Differences & Lightning

Δ t: 2016091718 (15.4 LT) - 2016091712 (9.4 LT)

Lightning: 15.4 LT \pm 1.5 h (dots)

PT: NP | EA: INACT

12L (KARL) | 40 kt TS

S: 6.1 m s⁻¹ (M) | H: 75°

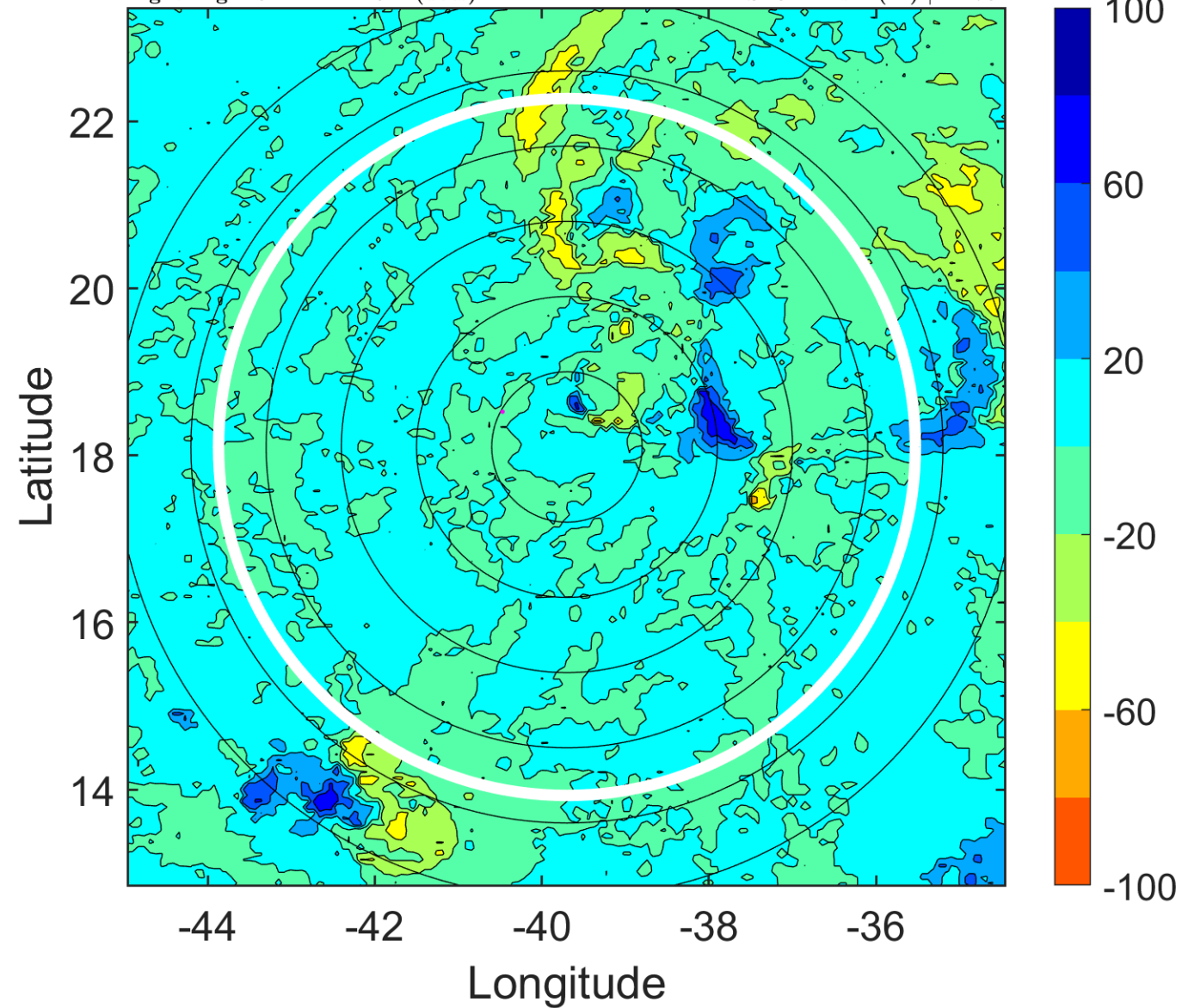

IR BT & Lightning

t: 2016091721 (18.3 LT)

Lightning: 18.3 LT \pm 1.5 h (dots)

PT: NP | EA: INACT

12L (KARL) | 37.5 kt TS

S: 6.4 m s⁻¹ (M) | H: 69°

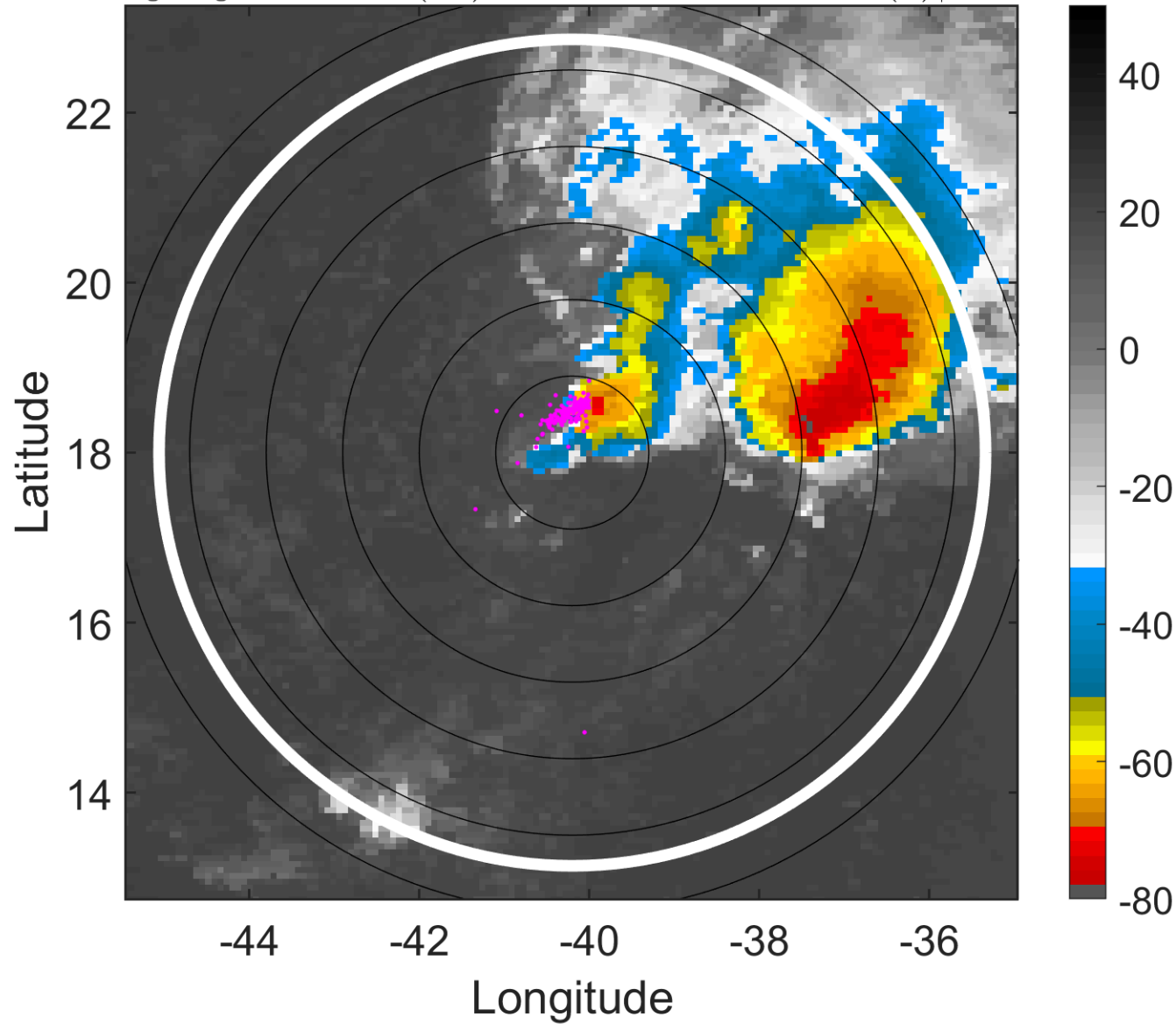

6-h IR BT Differences & Lightning

Δ t: 2016091721 (18.3 LT) - 2016091715 (12.4 LT)

Lightning: 18.3 LT \pm 1.5 h (dots)

PT: NP | EA: INACT

12L (KARL) | 37.5 kt TS

S: 6.4 m s⁻¹ (M) | H: 69°

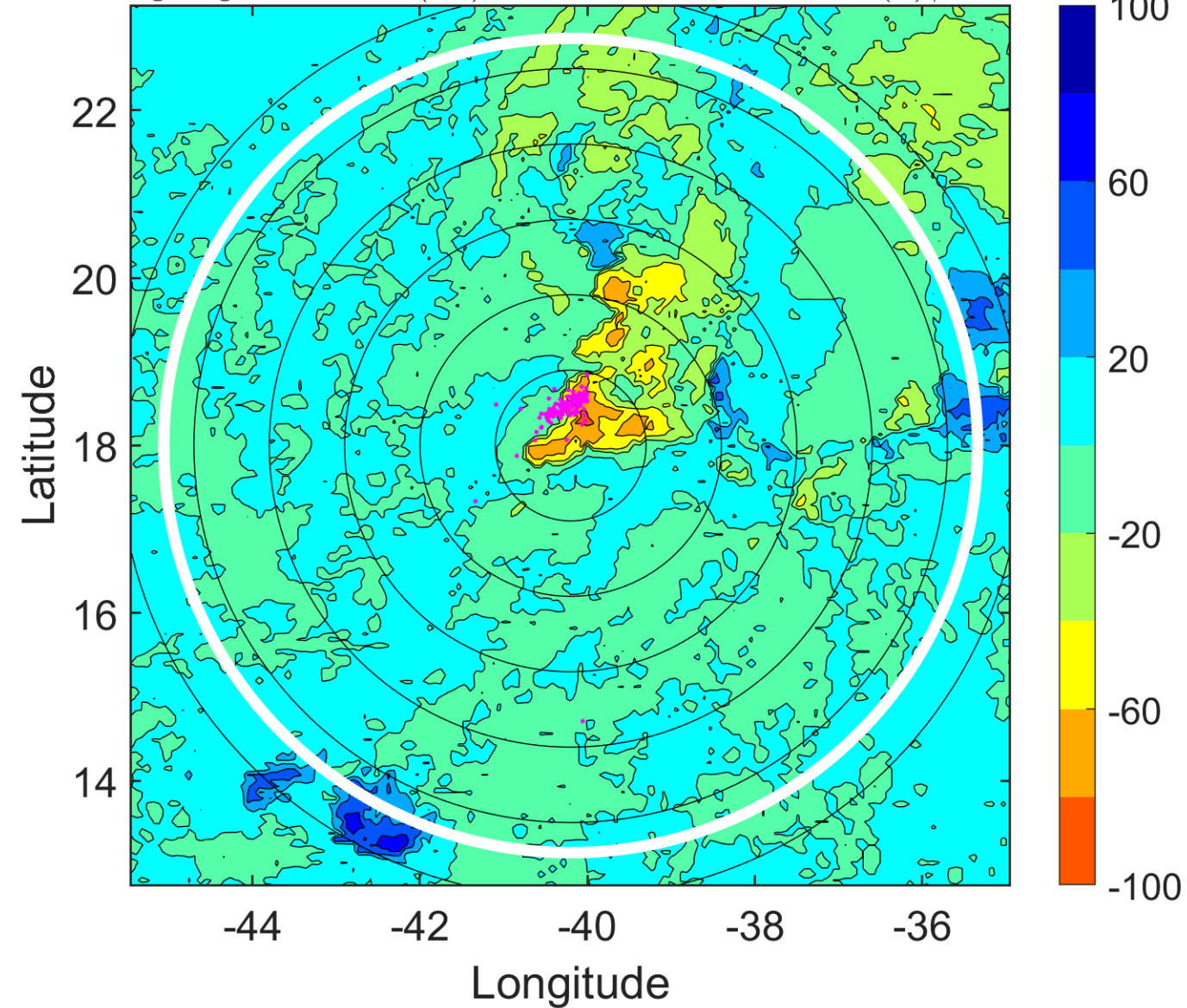

IR BT & Lightning

t: 2016091800 (21.3 LT)

Lightning: 21.3 LT \pm 1.5 h (dots)

PT: NP | EA: INACT

12L (KARL) | 35 kt TS

S: 6.7 m s⁻¹ (M) | H: 63°

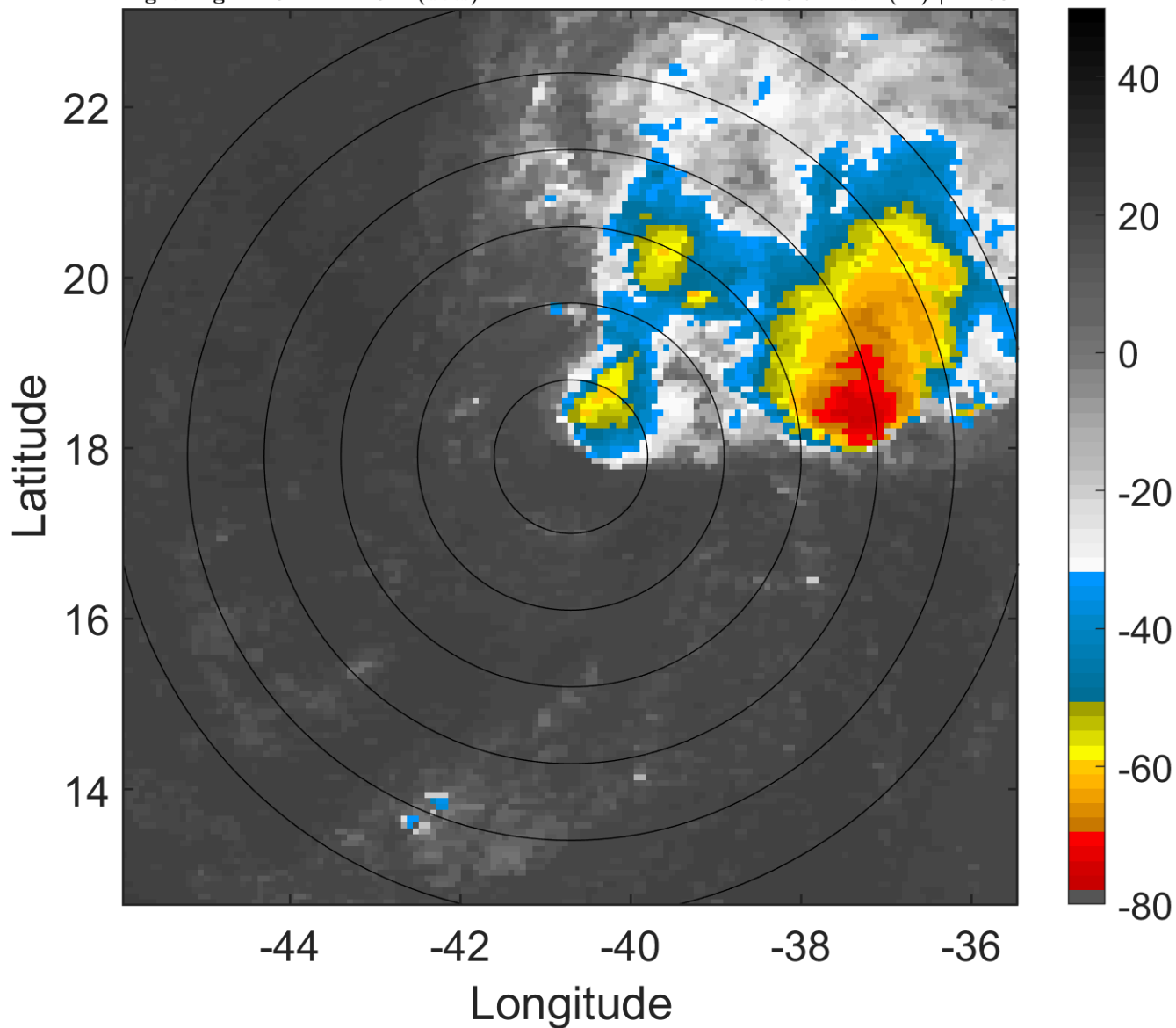

6-h IR BT Differences & Lightning

Δ t: 2016091800 (21.3 LT) - 2016091718 (15.4 LT)

Lightning: 21.3 LT \pm 1.5 h (dots)

PT: NP | EA: INACT

12L (KARL) | 35 kt TS

S: 6.7 m s⁻¹ (M) | H: 63°

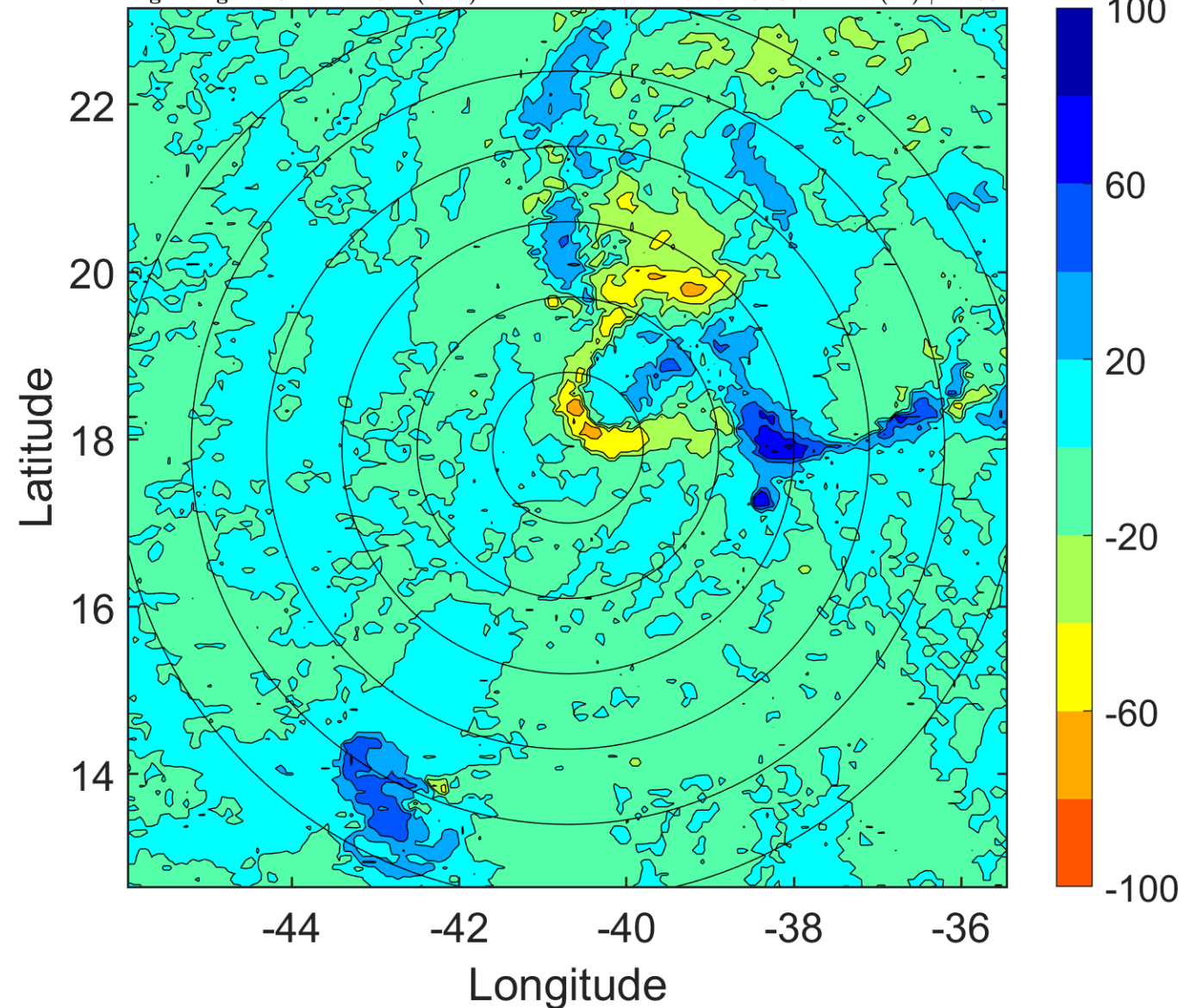

IR BT & Lightning

t: 2016091803 (0.3 LT)

Lightning: 0.3 LT \pm 1.5 h (dots)

PT: NP | EA: INACT

12L (KARL) | 35 kt TS

S: 6.4 m s⁻¹ (M) | H: 58°

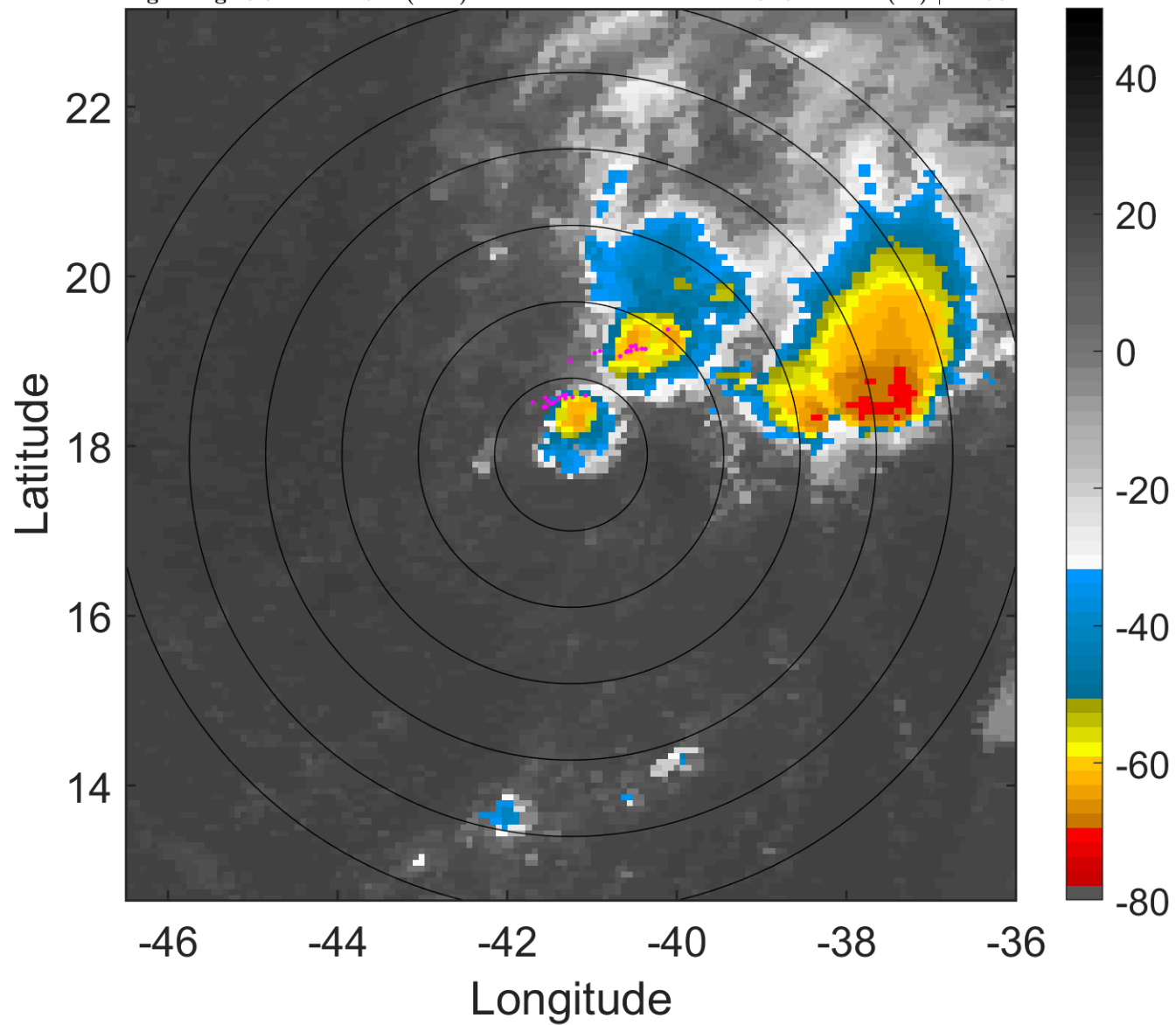

6-h IR BT Differences & Lightning

Δ t: 2016091803 (0.3 LT) - 2016091721 (18.3 LT)

Lightning: 0.3 LT \pm 1.5 h (dots)

PT: NP | EA: INACT

12L (KARL) | 35 kt TS

S: 6.4 m s⁻¹ (M) | H: 58°

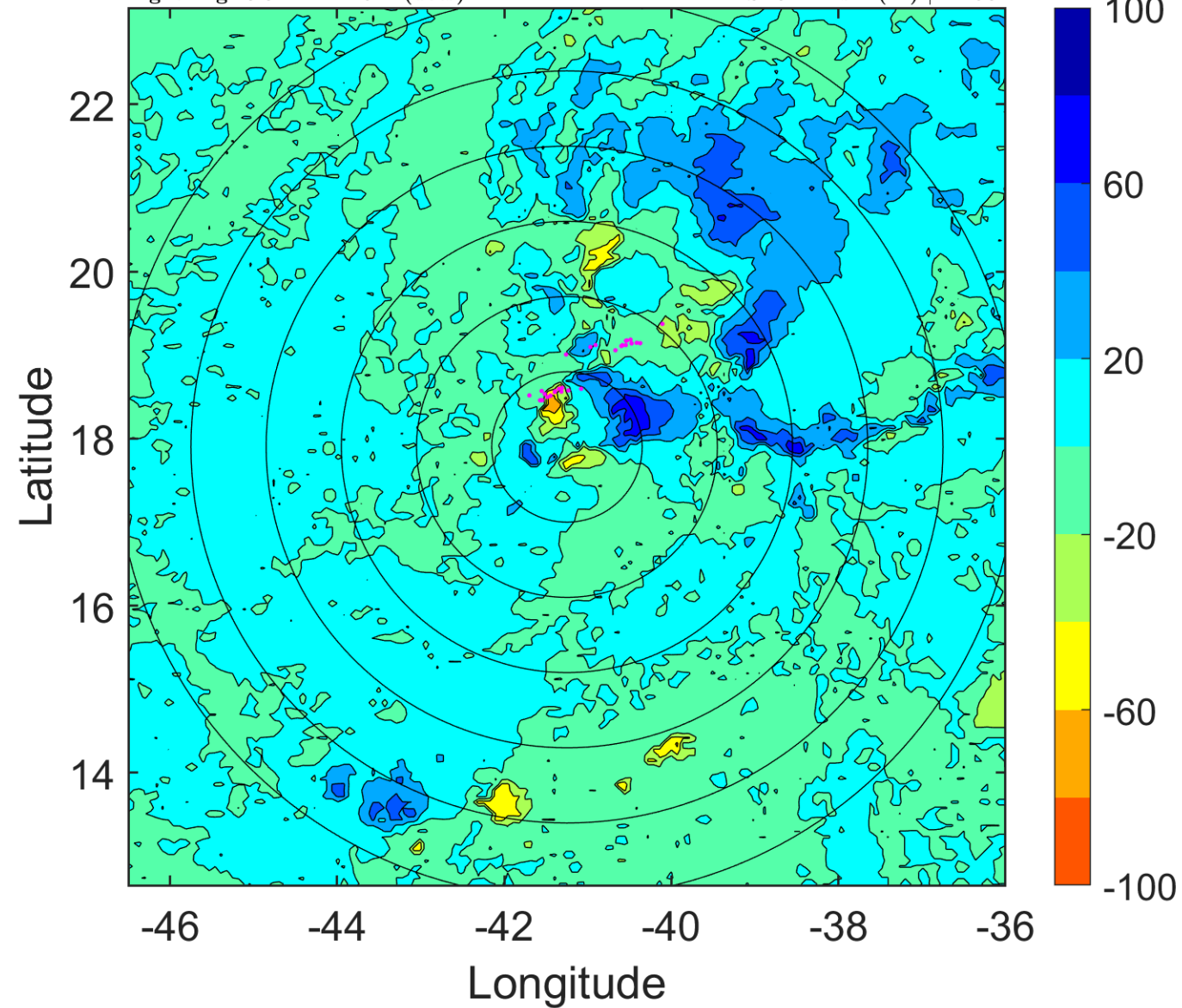

IR BT & Lightning

t: 2016091806 (3.2 LT)

Lightning: 3.2 LT \pm 1.5 h (dots)

PT: NP | EA: INACT

12L (KARL) | 35 kt TS

S: 6.2 m s⁻¹ (M) | H: 53°

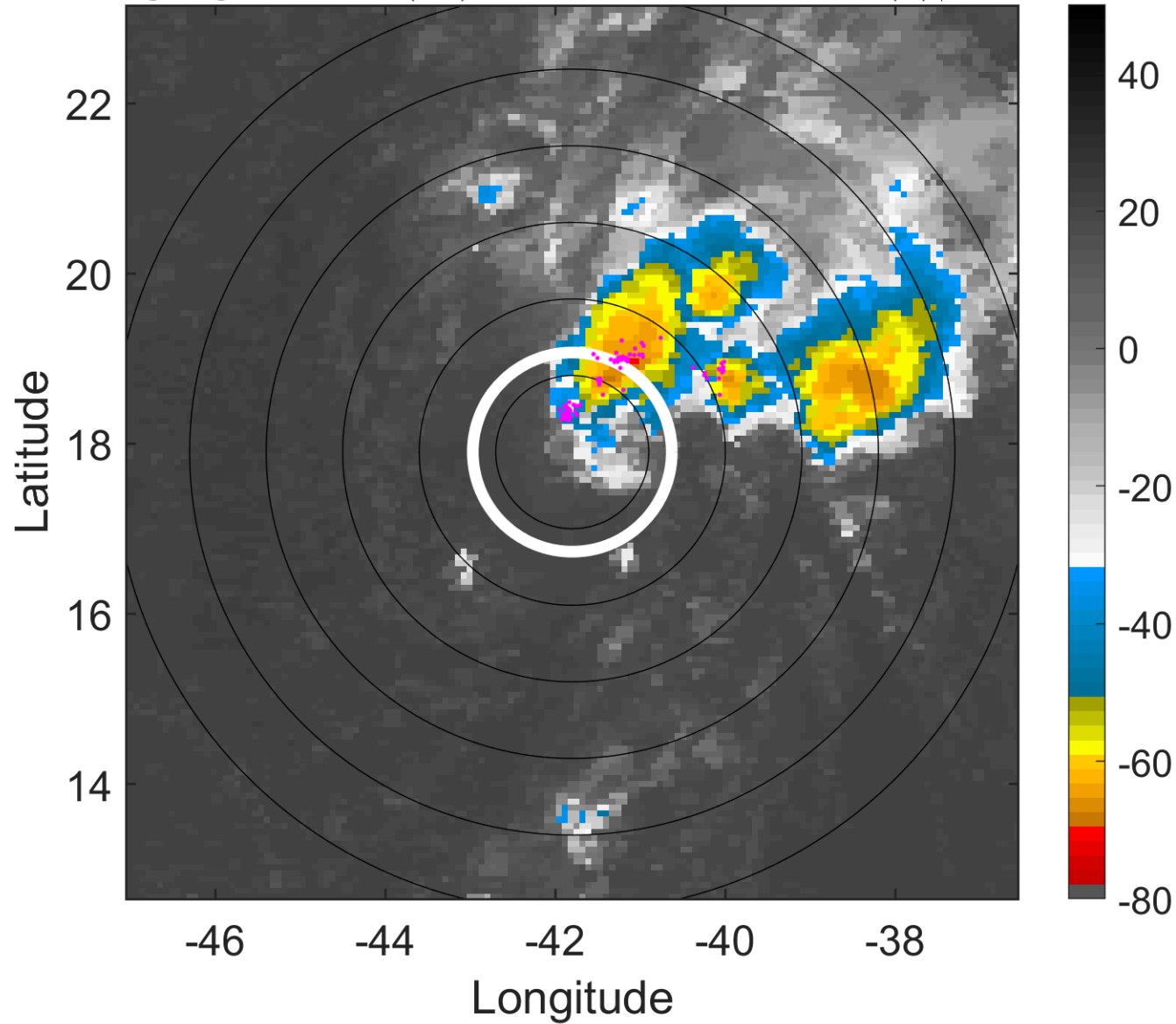

6-h IR BT Differences & Lightning

Δ t: 2016091806 (3.2 LT) - 2016091800 (21.3 LT)

Lightning: 3.2 LT \pm 1.5 h (dots)

PT: NP | EA: INACT

12L (KARL) | 35 kt TS

S: 6.2 m s⁻¹ (M) | H: 53°

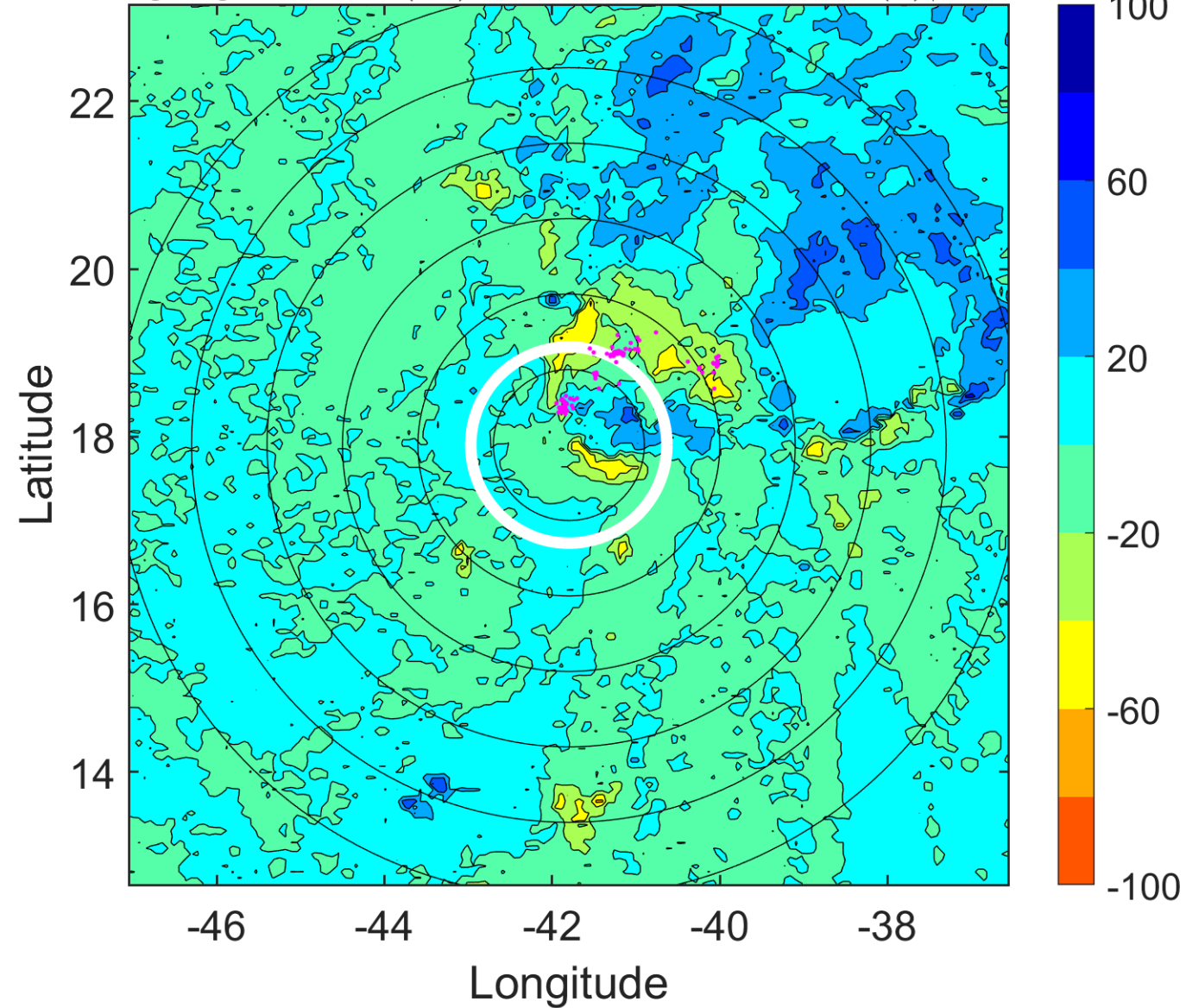

IR BT & Lightning

t: 2016091809 (6.2 LT)

Lightning: 6.2 LT \pm 1.5 h (dots)

PT: NP | EA: INACT

12L (KARL) | 35 kt TS

S: 6.3 m s⁻¹ (M) | H: 52°

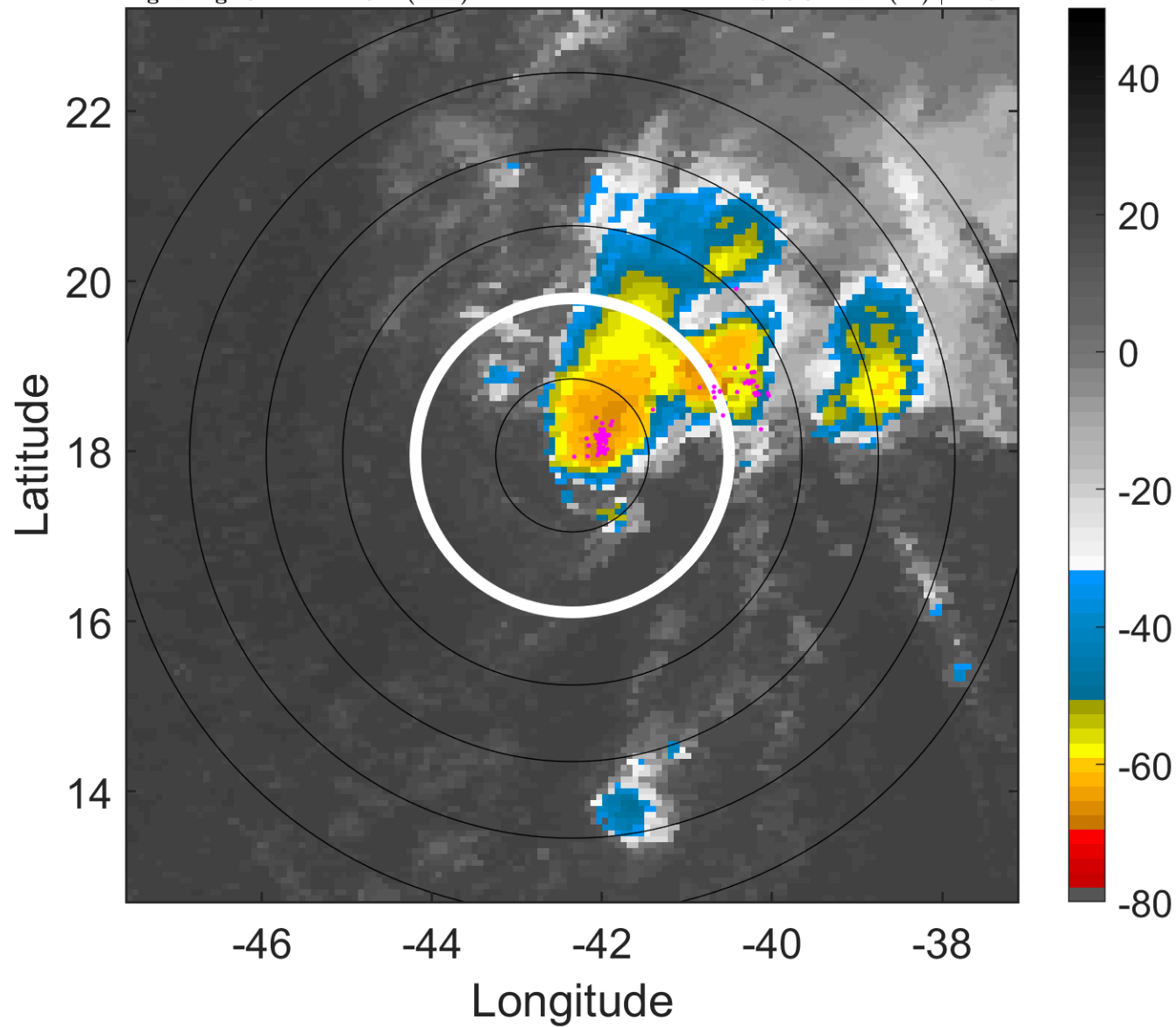

6-h IR BT Differences & Lightning

Δ t: 2016091809 (6.2 LT) - 2016091803 (0.3 LT)

Lightning: 6.2 LT \pm 1.5 h (dots)

PT: NP | EA: INACT

12L (KARL) | 35 kt TS

S: 6.3 m s⁻¹ (M) | H: 52°

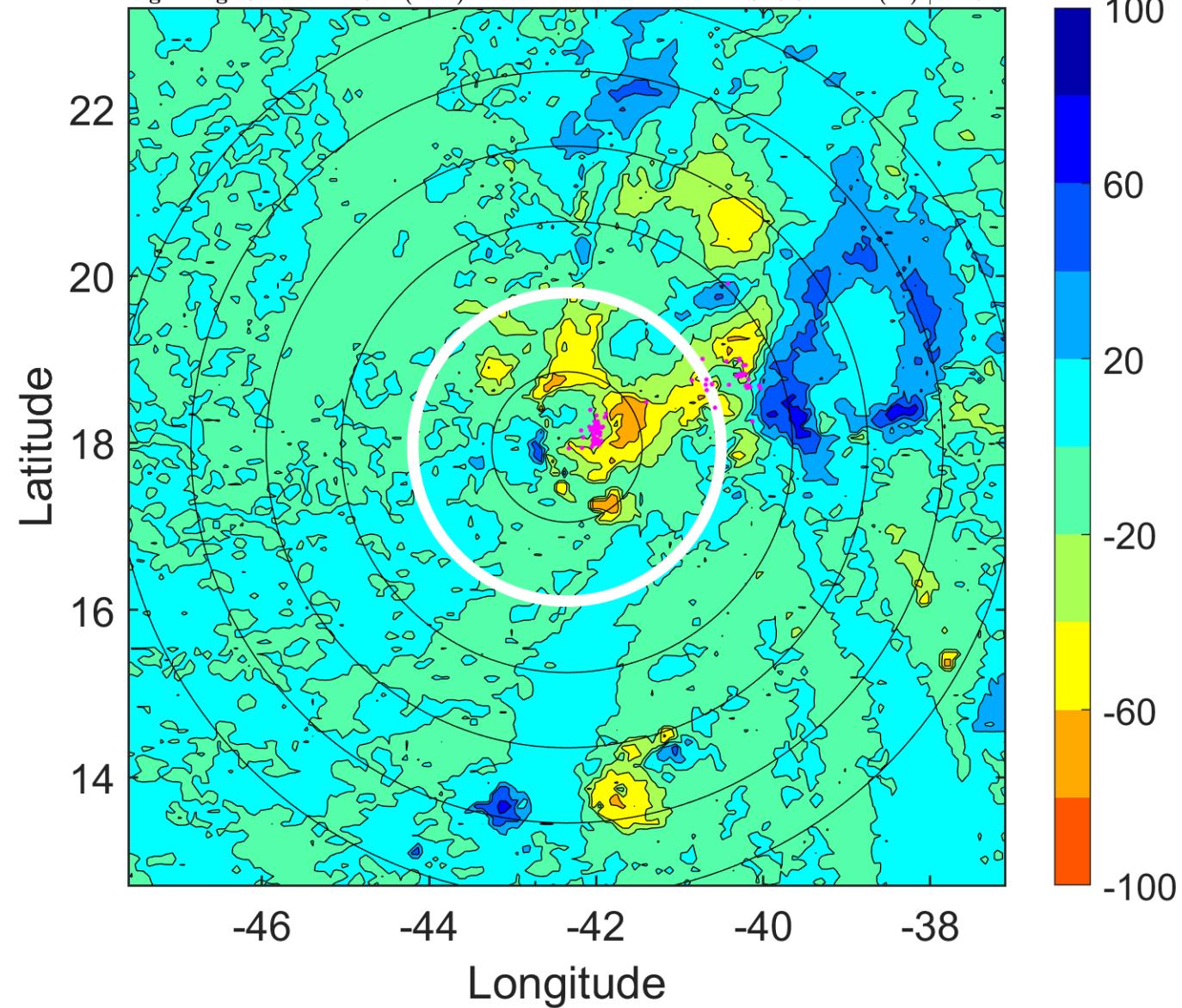

IR BT & Lightning

t: 2016091812 (9.1 LT)

Lightning: 9.1 LT \pm 1.5 h (dots)

PT: NP | EA: INACT

12L (KARL) | 35 kt TS

S: 6.3 m s⁻¹ (M) | H: 51°

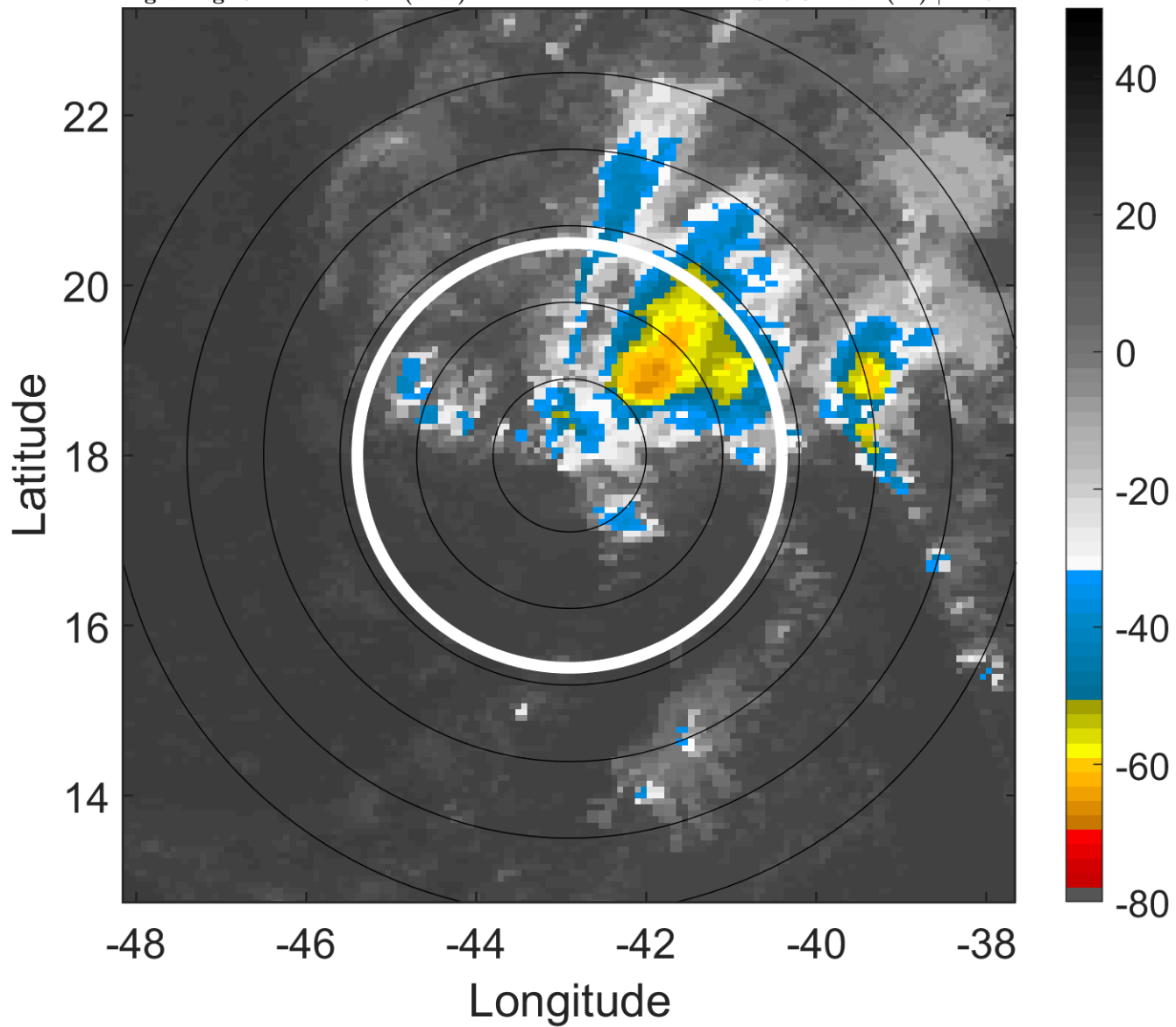

6-h IR BT Differences & Lightning

Δ t: 2016091812 (9.1 LT) - 2016091806 (3.2 LT)

Lightning: 9.1 LT \pm 1.5 h (dots)

PT: NP | EA: INACT

12L (KARL) | 35 kt TS

S: 6.3 m s⁻¹ (M) | H: 51°

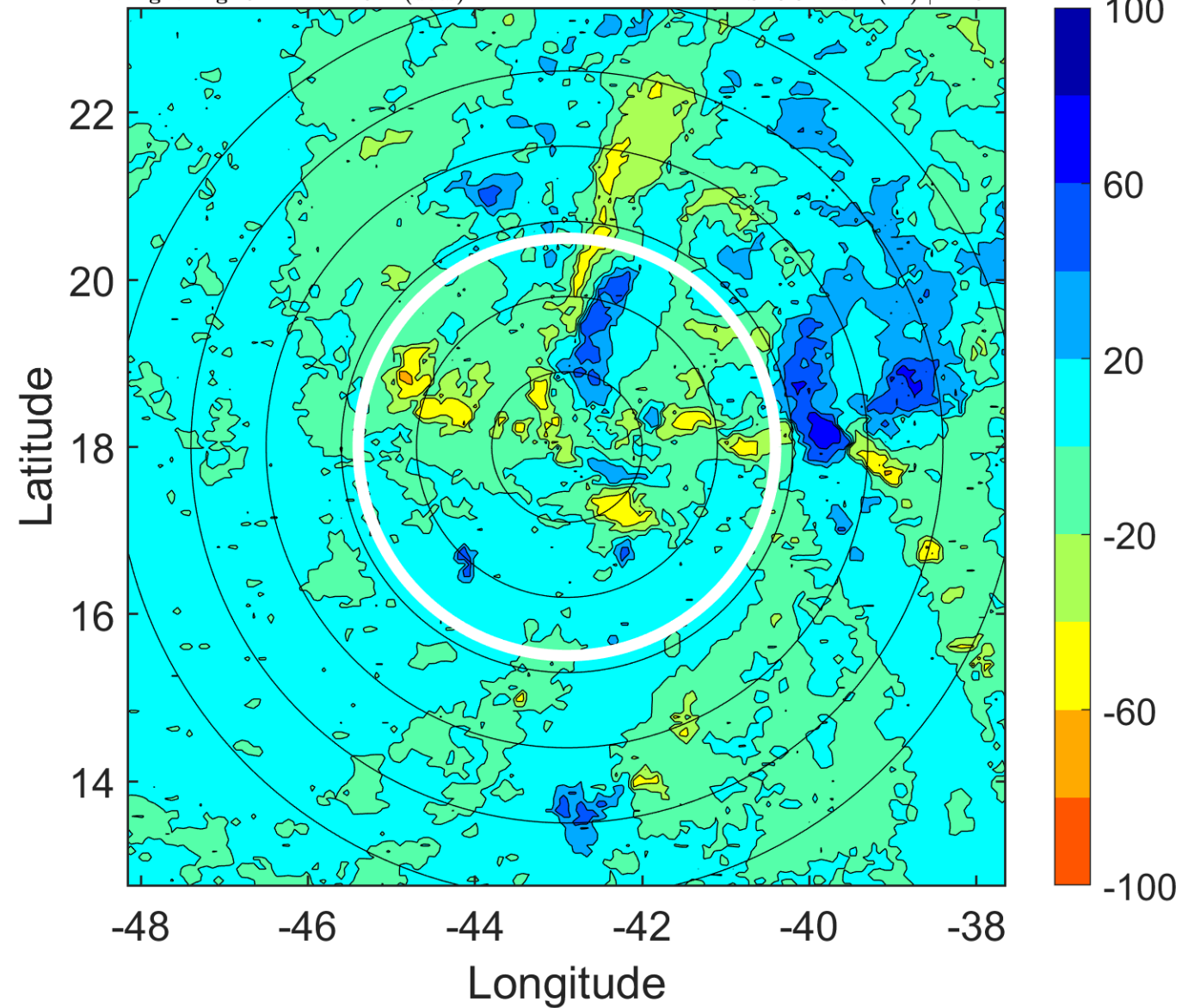

IR BT & Lightning

t: 2016091815 (12.1 LT)

Lightning: 12.1 LT \pm 1.5 h (dots)

PT: NP | EA: INACT

12L (KARL) | 35 kt TS

S: 5.9 m s⁻¹ (M) | H: 42°

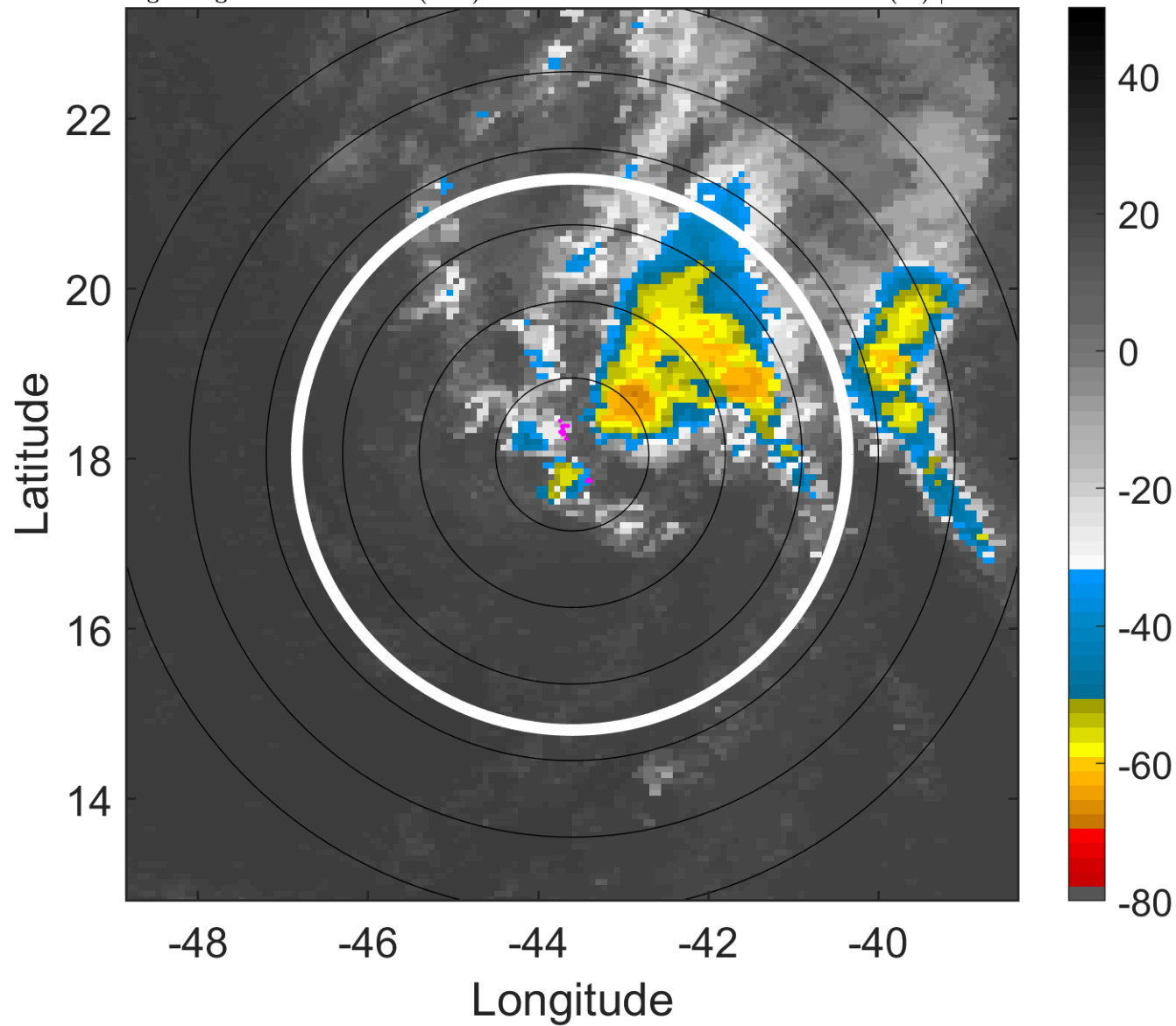

6-h IR BT Differences & Lightning

Δ t: 2016091815 (12.1 LT) - 2016091809 (6.2 LT)

Lightning: 12.1 LT \pm 1.5 h (dots)

PT: NP | EA: INACT

12L (KARL) | 35 kt TS

S: 5.9 m s⁻¹ (M) | H: 42°

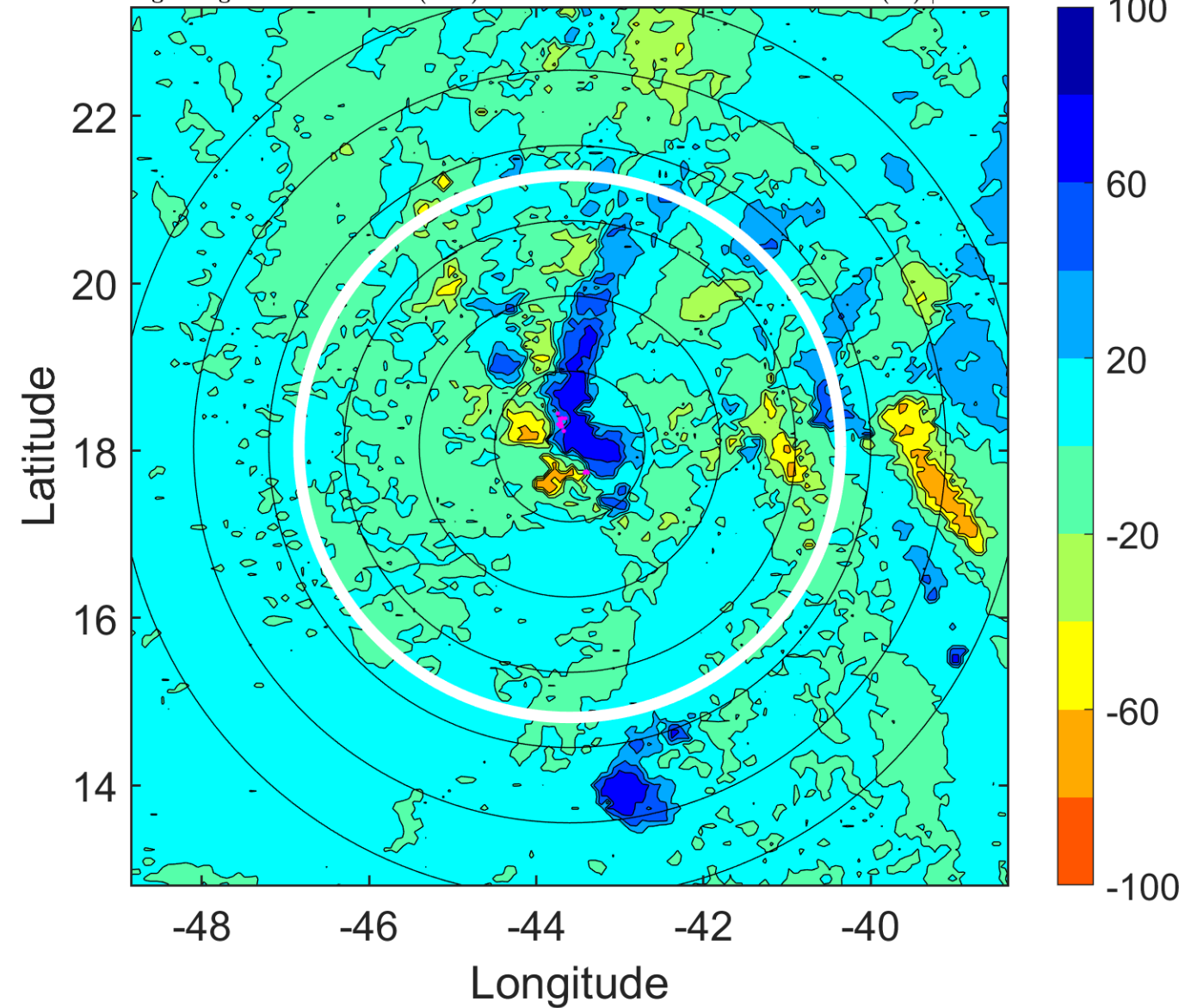

IR BT & Lightning

t: 2016091818 (15 LT)

Lightning: 15 LT \pm 1.5 h (dots)

PT: NP | EA: INACT

12L (KARL) | 35 kt TS

S: 5.4 m s⁻¹ (M) | H: 33°

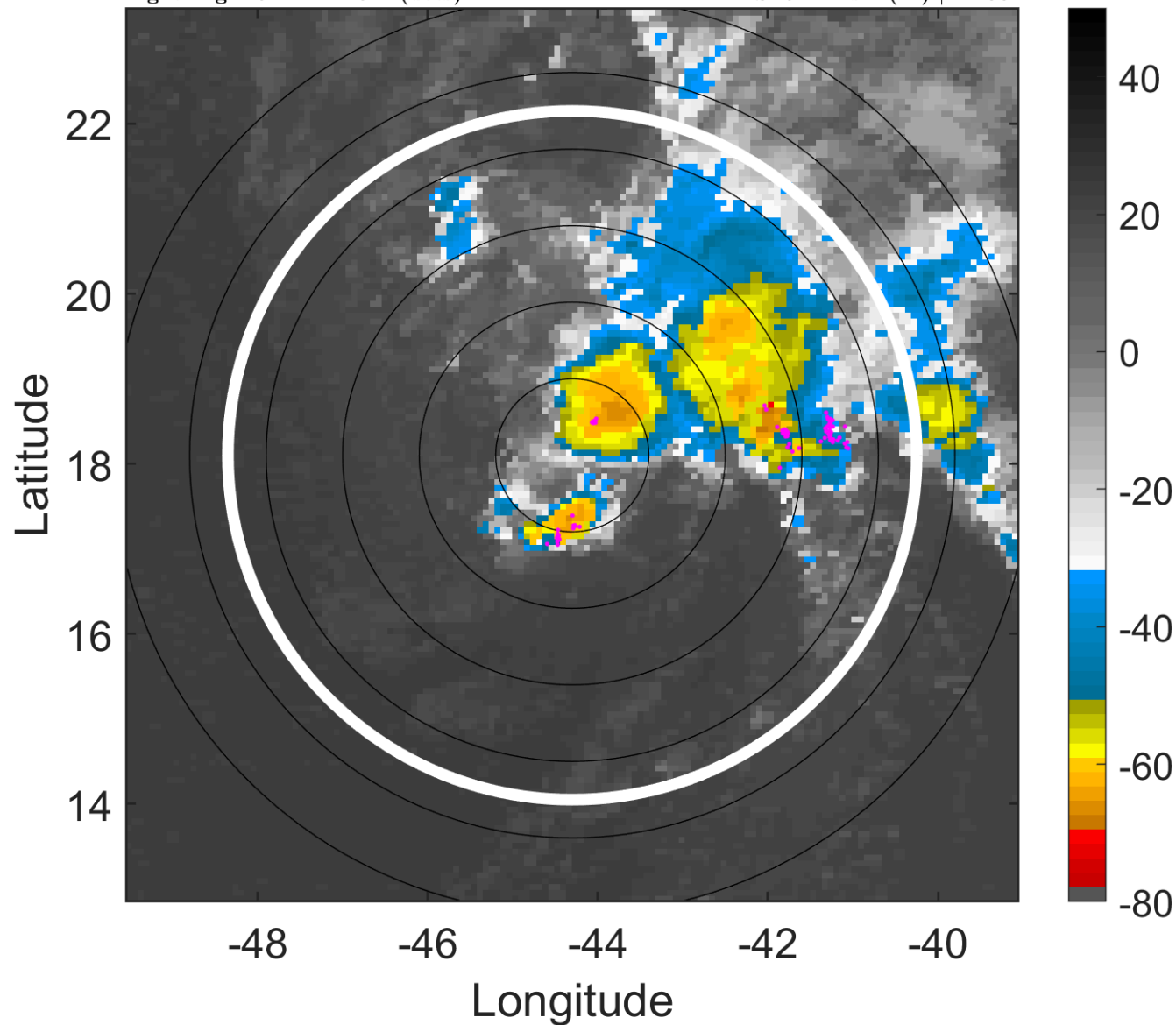

6-h IR BT Differences & Lightning

Δ t: 2016091818 (15 LT) - 2016091812 (9.1 LT)

Lightning: 15 LT \pm 1.5 h (dots)

PT: NP | EA: INACT

12L (KARL) | 35 kt TS

S: 5.4 m s⁻¹ (M) | H: 33°

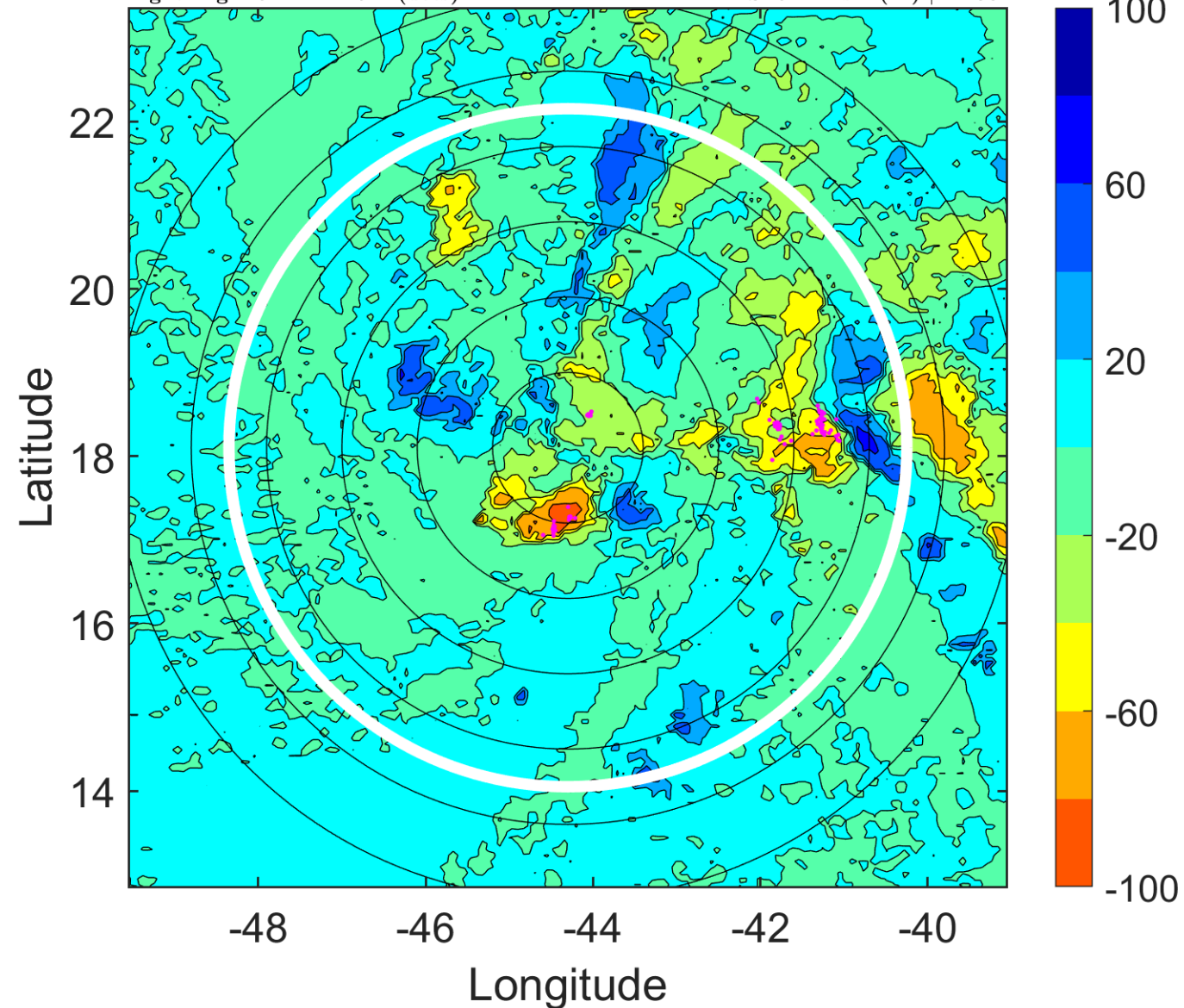

IR BT & Lightning

t: 2016091821 (18 LT)

Lightning: 18 LT \pm 1.5 h (dots)

PT: NP | EA: INACT

12L (KARL) | 35 kt TS

S: 5.3 m s⁻¹ (M) | H: 27.5°

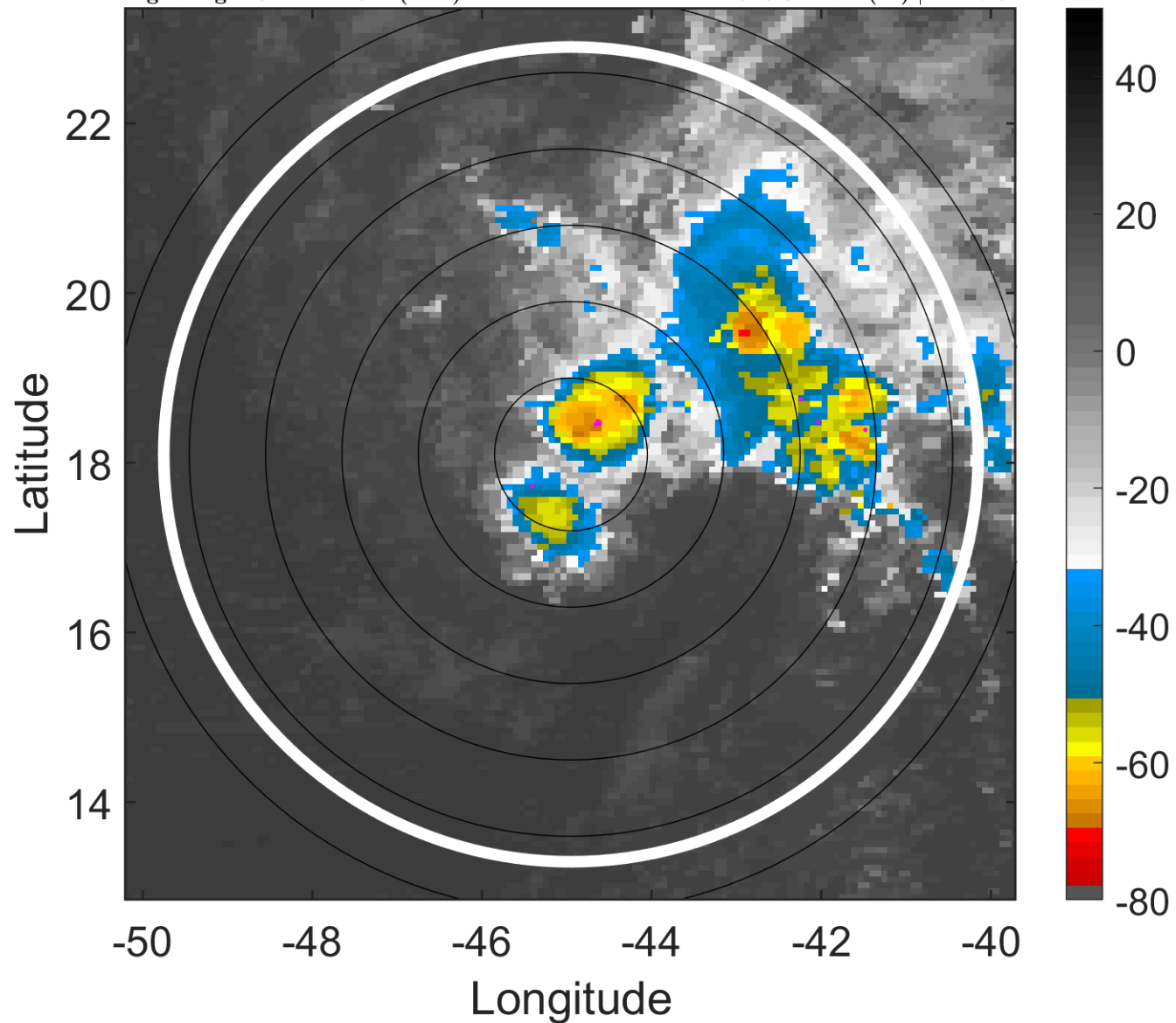

6-h IR BT Differences & Lightning

Δ t: 2016091821 (18 LT) - 2016091815 (12.1 LT)

Lightning: 18 LT \pm 1.5 h (dots)

PT: NP | EA: INACT

12L (KARL) | 35 kt TS

S: 5.3 m s⁻¹ (M) | H: 27.5°

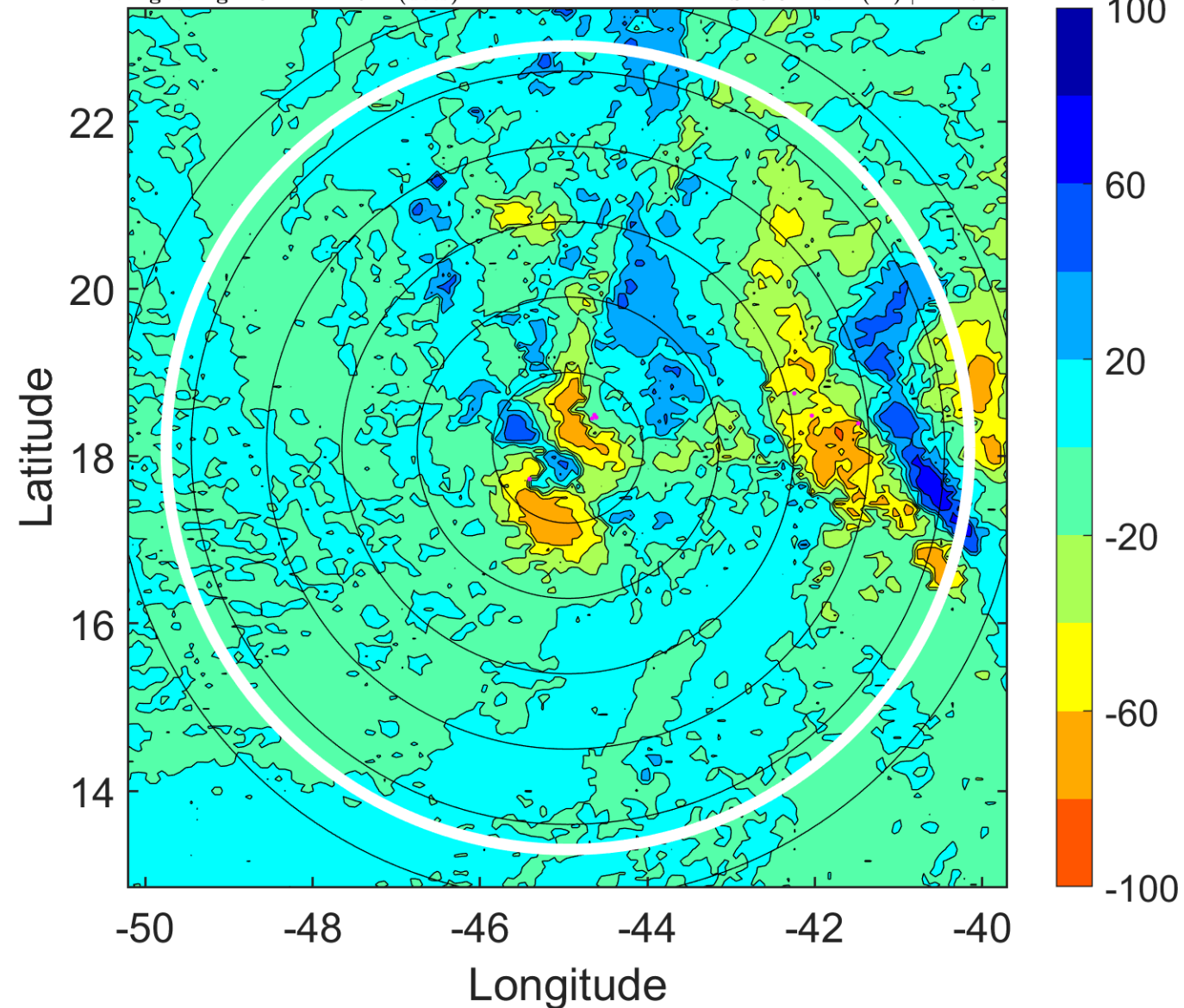

IR BT & Lightning

t: 2016091900 (21 LT)

Lightning: 21 LT \pm 1.5 h (dots)

PT: NP | EA: INACT

12L (KARL) | 35 kt TS

S: 5.2 m s⁻¹ (M) | H: 22°

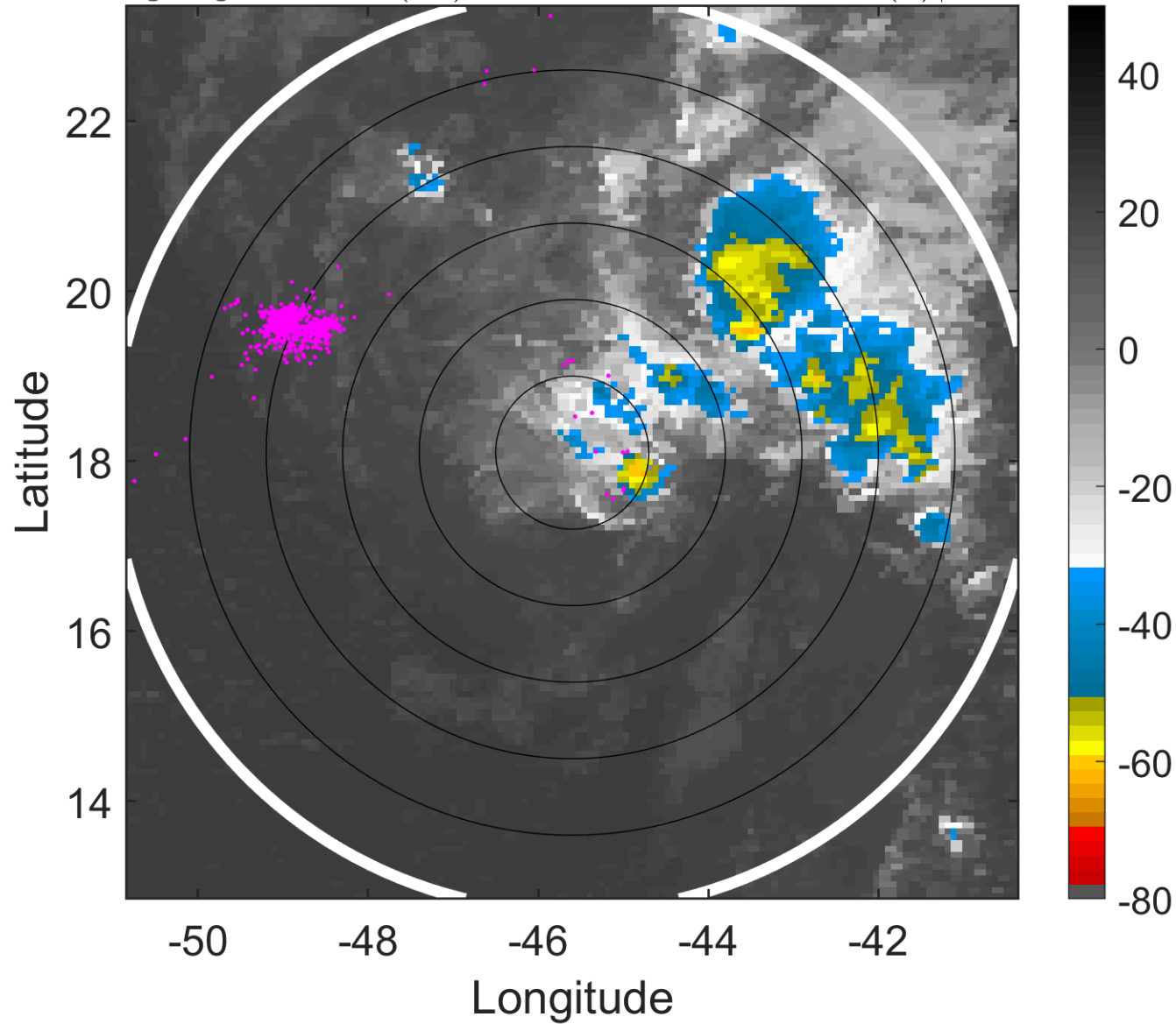

6-h IR BT Differences & Lightning

Δ t: 2016091900 (21 LT) - 2016091818 (15 LT)

Lightning: 21 LT \pm 1.5 h (dots)

PT: NP | EA: INACT

12L (KARL) | 35 kt TS

S: 5.2 m s⁻¹ (M) | H: 22°

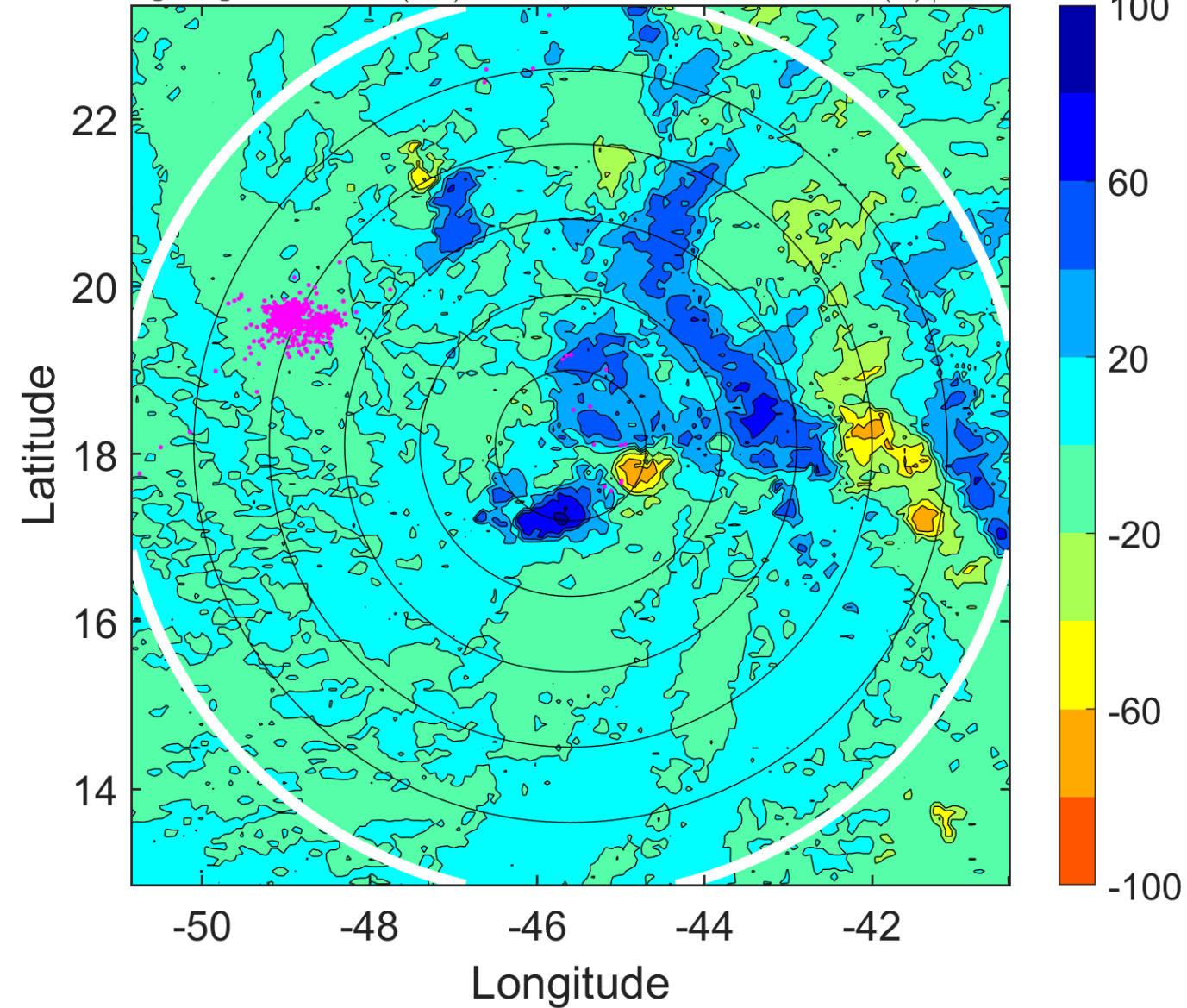

IR BT & Lightning

t: 2016091903 (23.9 LT)
Lightning: 23.9 LT \pm 1.5 h (dots)

PT: NP | EA: INACT
12L (KARL) | 35 kt TS
S: 4.9 m s⁻¹ (M) | H: 23.5°

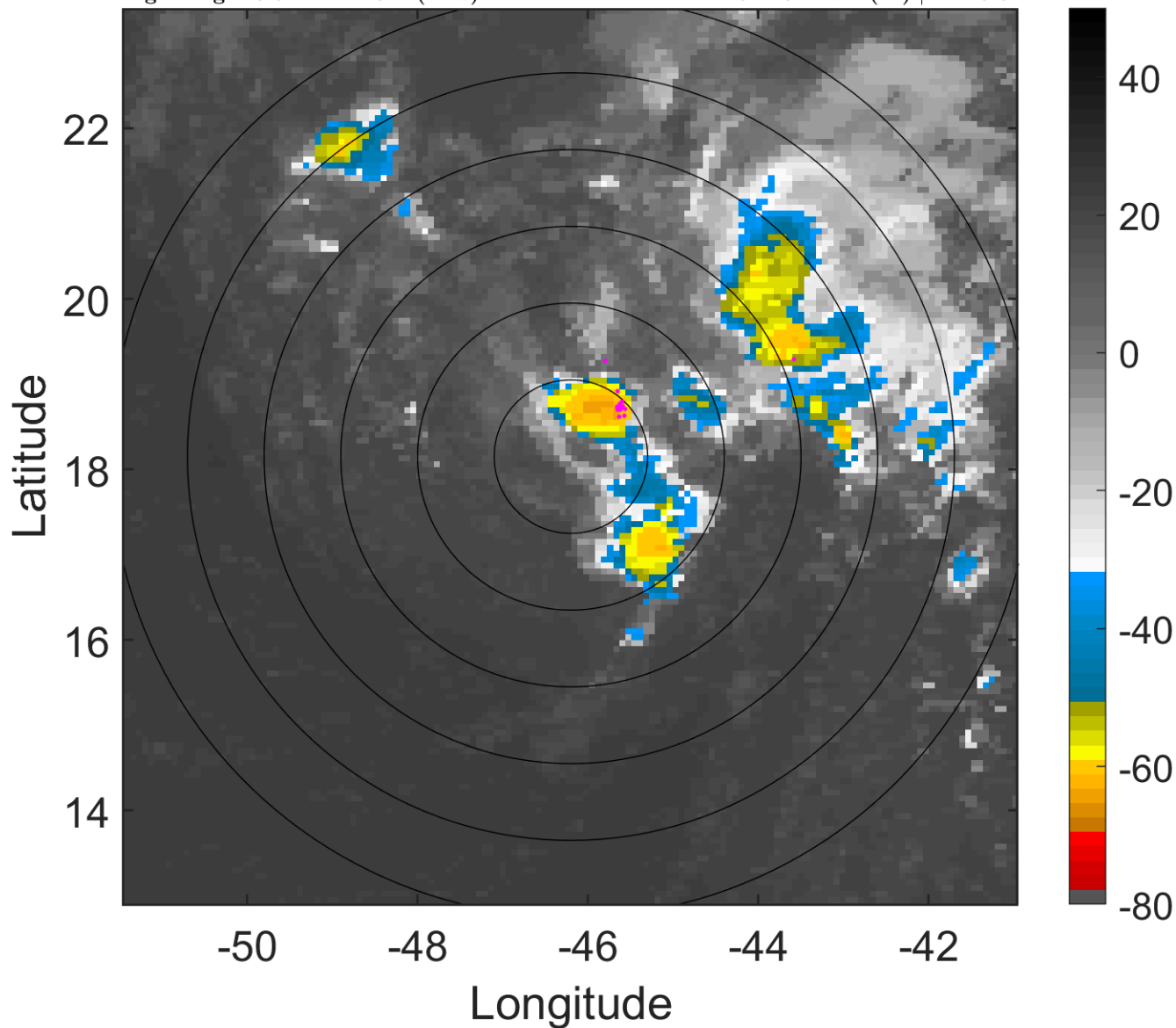

6-h IR BT Differences & Lightning

Δ t: 2016091903 (23.9 LT) - 2016091821 (18 LT)
Lightning: 23.9 LT \pm 1.5 h (dots)

PT: NP | EA: INACT
12L (KARL) | 35 kt TS
S: 4.9 m s⁻¹ (M) | H: 23.5°

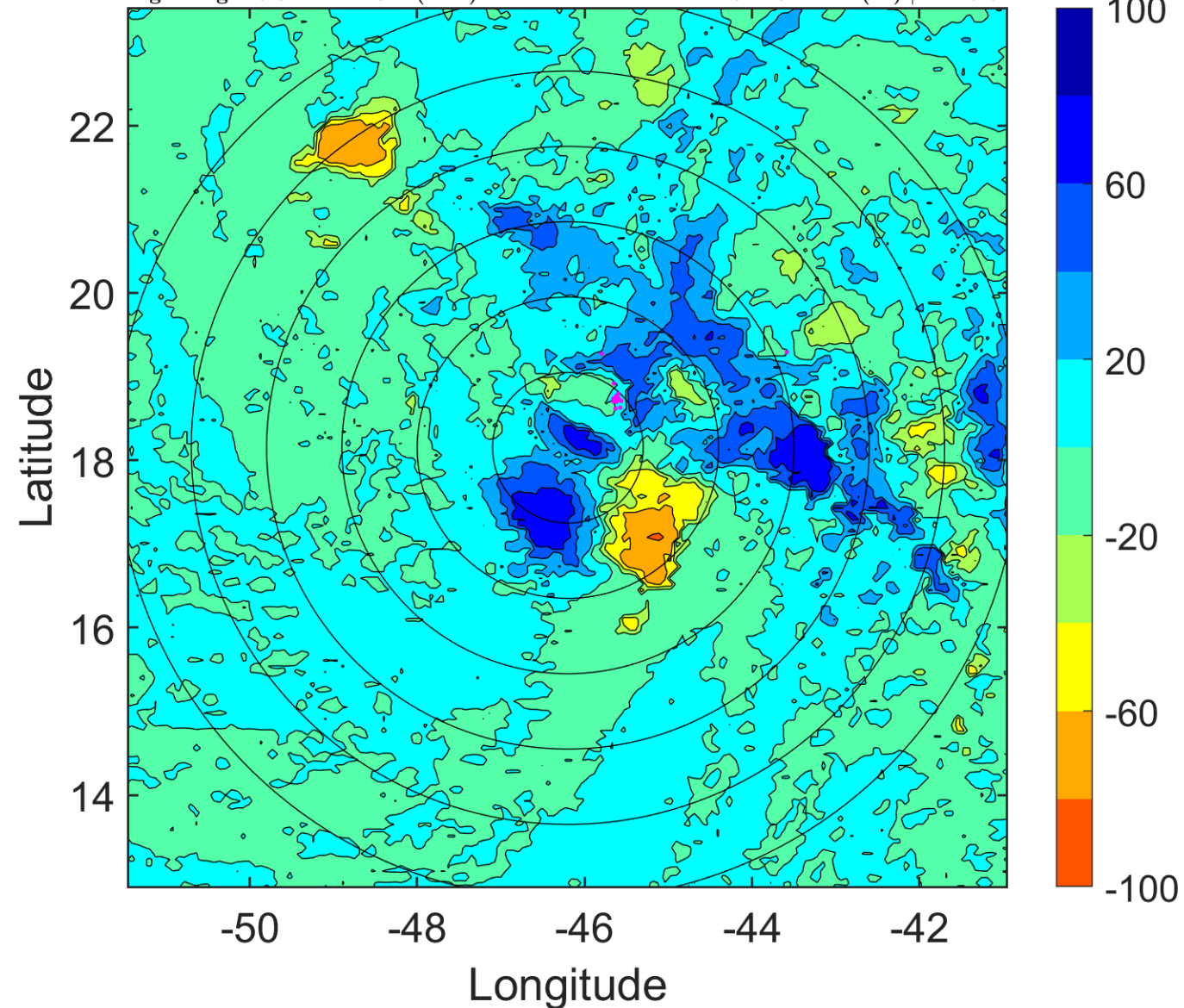

IR BT & Lightning

t: 2016091906 (2.9 LT)

Lightning: 2.9 LT \pm 1.5 h (dots)

PT: SLCP | EA: INACT

12L (KARL) | 35 kt TS

S: 4.5 m s⁻¹ (M) | H: 25°

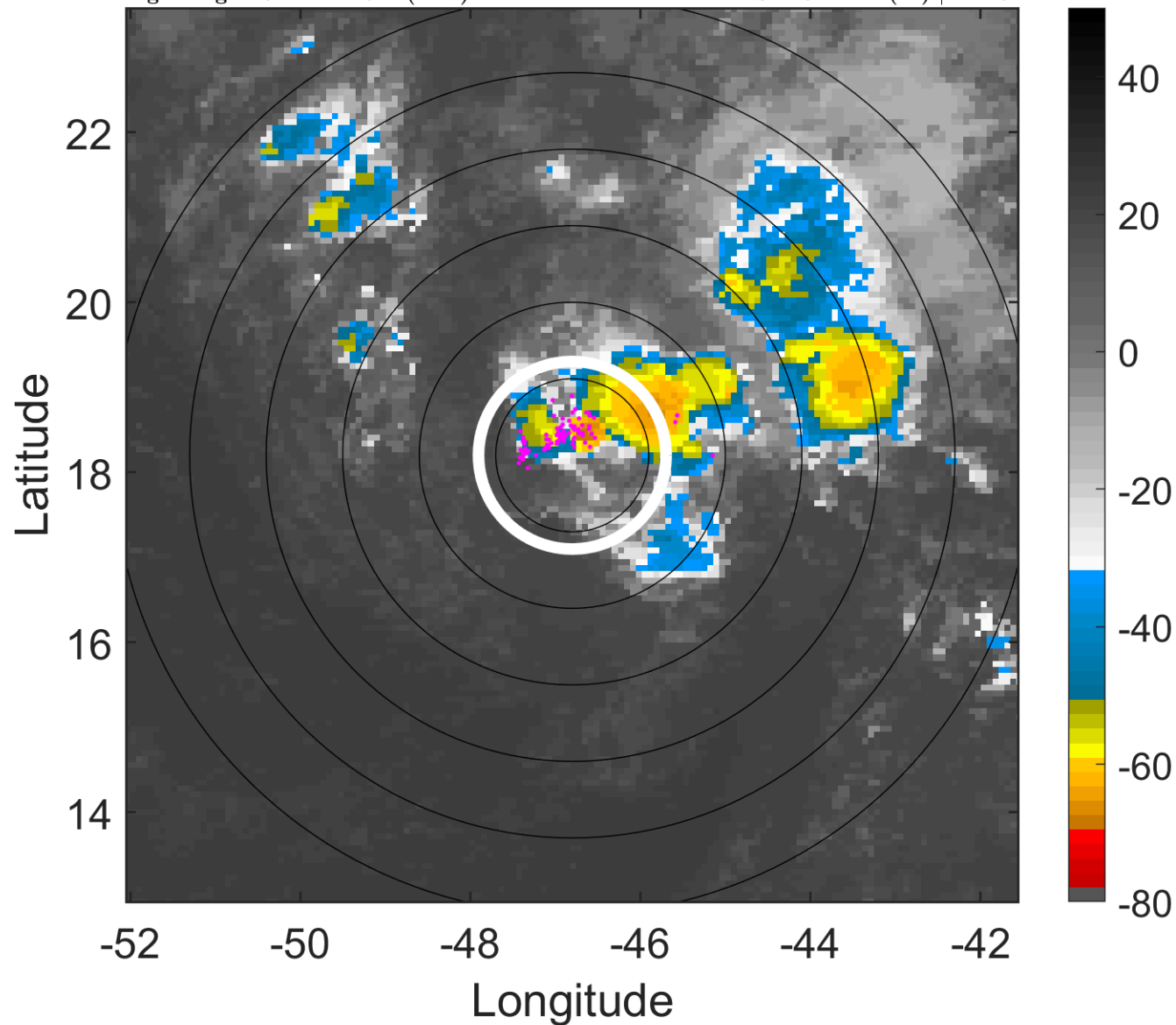

6-h IR BT Differences & Lightning

Δ t: 2016091906 (2.9 LT) - 2016091900 (21 LT)

Lightning: 2.9 LT \pm 1.5 h (dots)

PT: SLCP | EA: INACT

12L (KARL) | 35 kt TS

S: 4.5 m s⁻¹ (M) | H: 25°

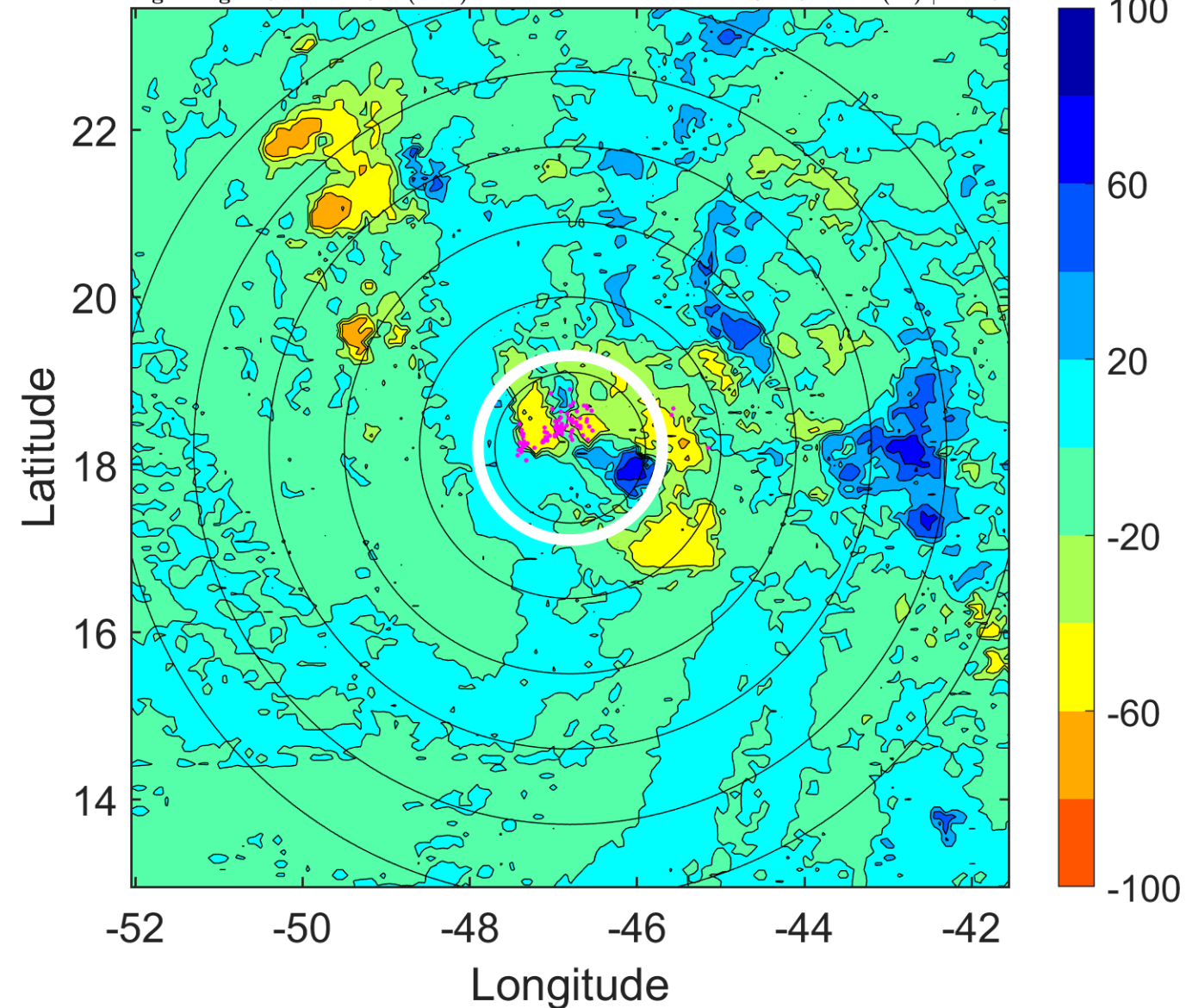

IR BT & Lightning

t: 2016091909 (5.8 LT)

Lightning: 5.8 LT \pm 1.5 h (dots)

PT: SLCP | EA: INACT

12L (KARL) | 35 kt TS

S: 4.2 m s⁻¹ (L) | H: 24°

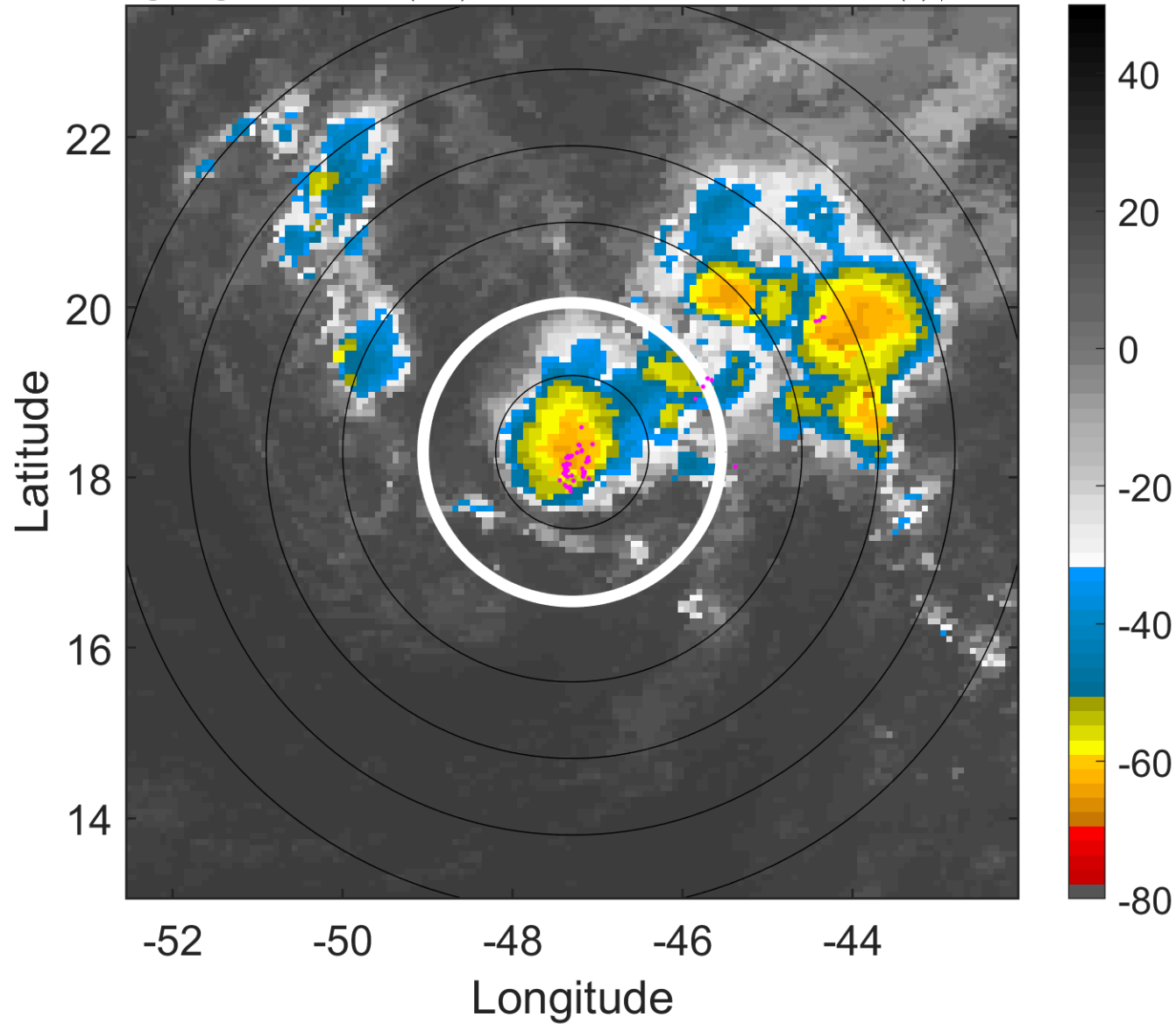

6-h IR BT Differences & Lightning

Δ t: 2016091909 (5.8 LT) - 2016091903 (23.9 LT)

Lightning: 5.8 LT \pm 1.5 h (dots)

PT: SLCP | EA: INACT

12L (KARL) | 35 kt TS

S: 4.2 m s⁻¹ (L) | H: 24°

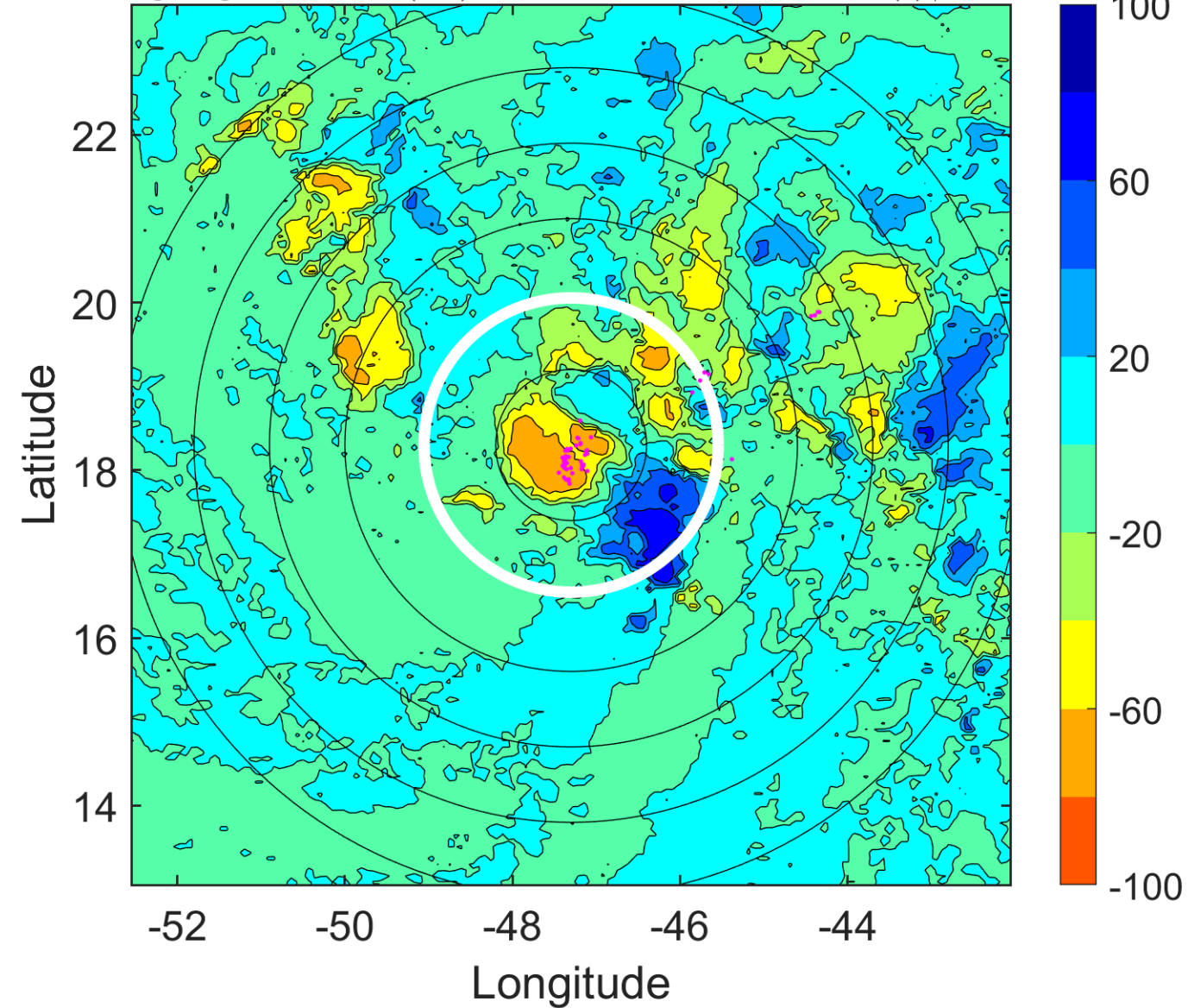

IR BT & Lightning

t: 2016091912 (8.8 LT)

Lightning: 8.8 LT \pm 1.5 h (dots)

PT: SLCP | EA: INACT

12L (KARL) | 35 kt TS

S: 4 m s⁻¹ (L) | H: 23°

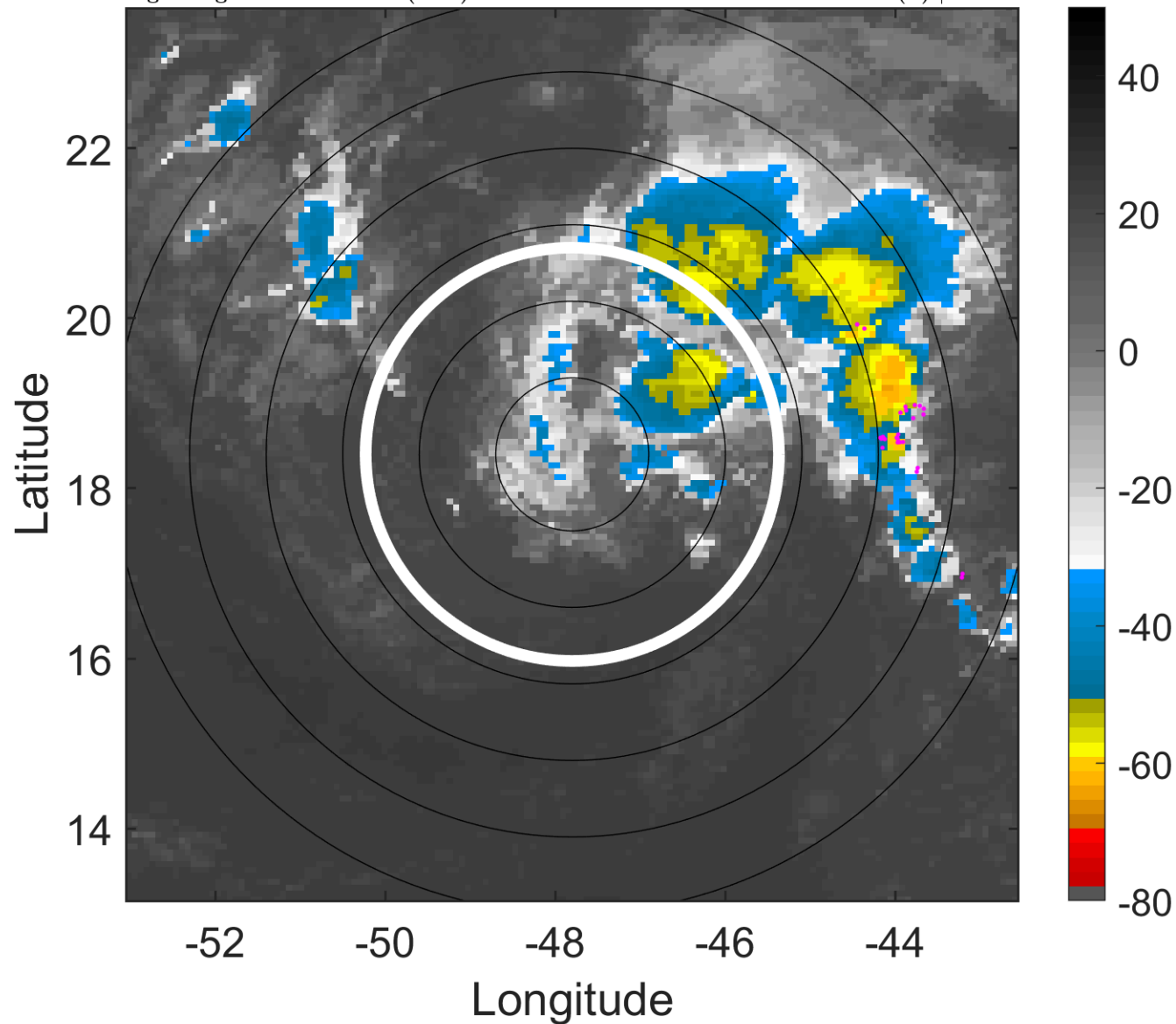

6-h IR BT Differences & Lightning

Δ t: 2016091912 (8.8 LT) - 2016091906 (2.9 LT)

Lightning: 8.8 LT \pm 1.5 h (dots)

PT: SLCP | EA: INACT

12L (KARL) | 35 kt TS

S: 4 m s⁻¹ (L) | H: 23°

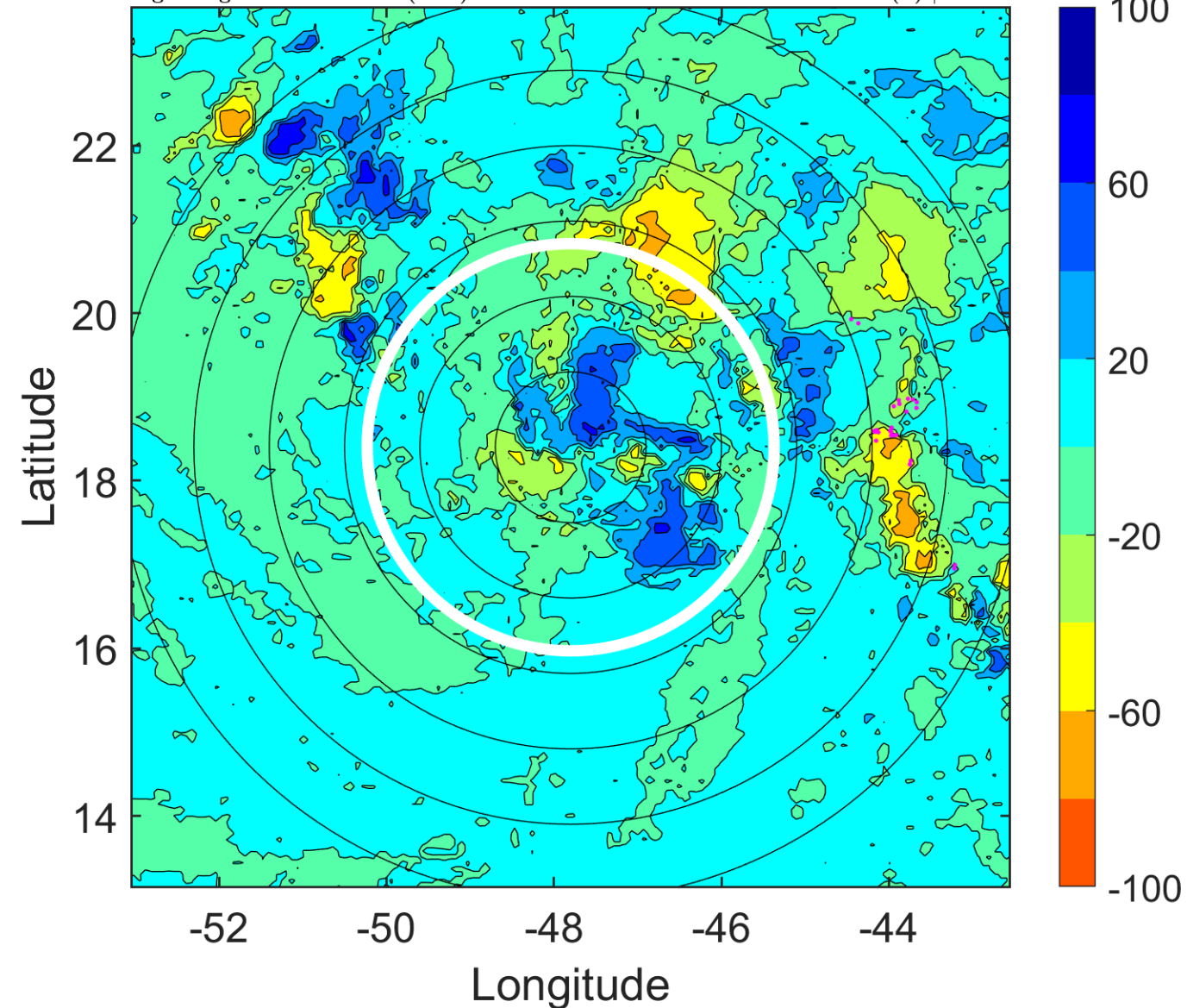

IR BT & Lightning

t: 2016091915 (11.8 LT)

Lightning: 11.8 LT \pm 1.5 h (dots)

PT: SLCP | EA: INACT

12L (KARL) | 35 kt TS

S: 4.3 m s⁻¹ (L) | H: 24.5°

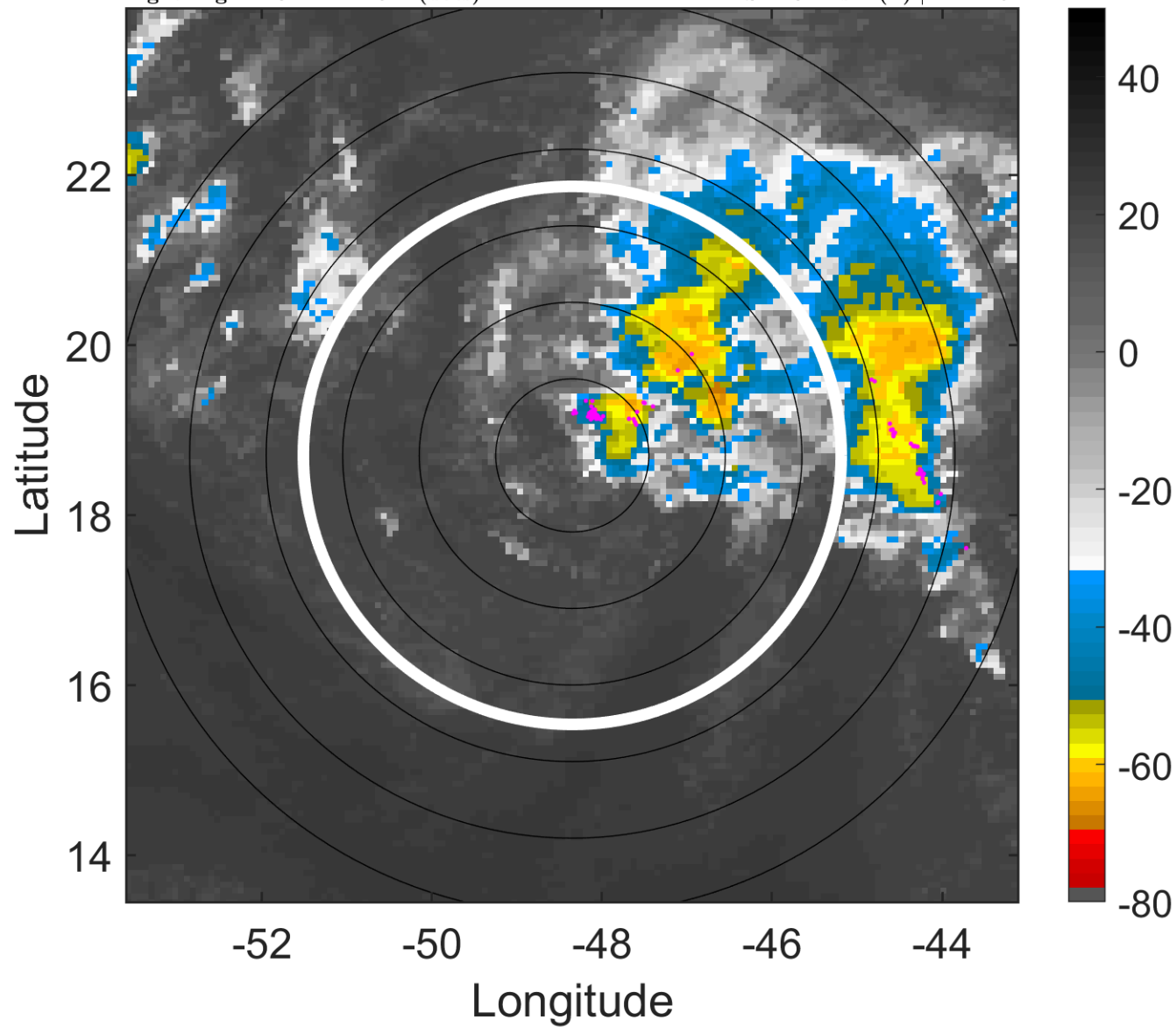

6-h IR BT Differences & Lightning

Δ t: 2016091915 (11.8 LT) - 2016091909 (5.8 LT)

Lightning: 11.8 LT \pm 1.5 h (dots)

PT: SLCP | EA: INACT

12L (KARL) | 35 kt TS

S: 4.3 m s⁻¹ (L) | H: 24.5°

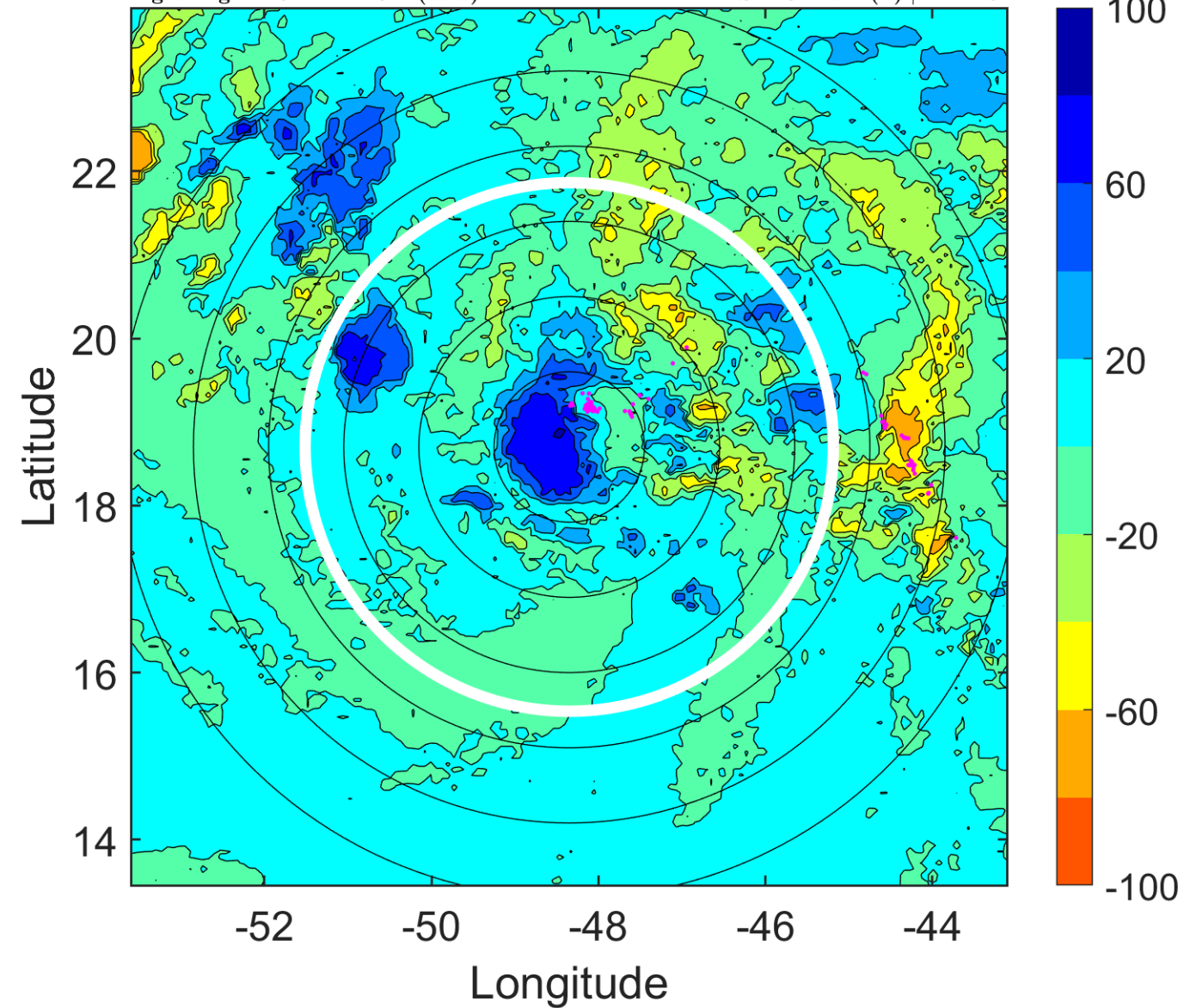

IR BT & Lightning

t: 2016091918 (14.7 LT)

Lightning: 14.7 LT \pm 1.5 h (dots)

PT: SLCP | EA: INACT

12L (KARL) | 35 kt TS

S: 4.5 m s⁻¹ (M) | H: 26°

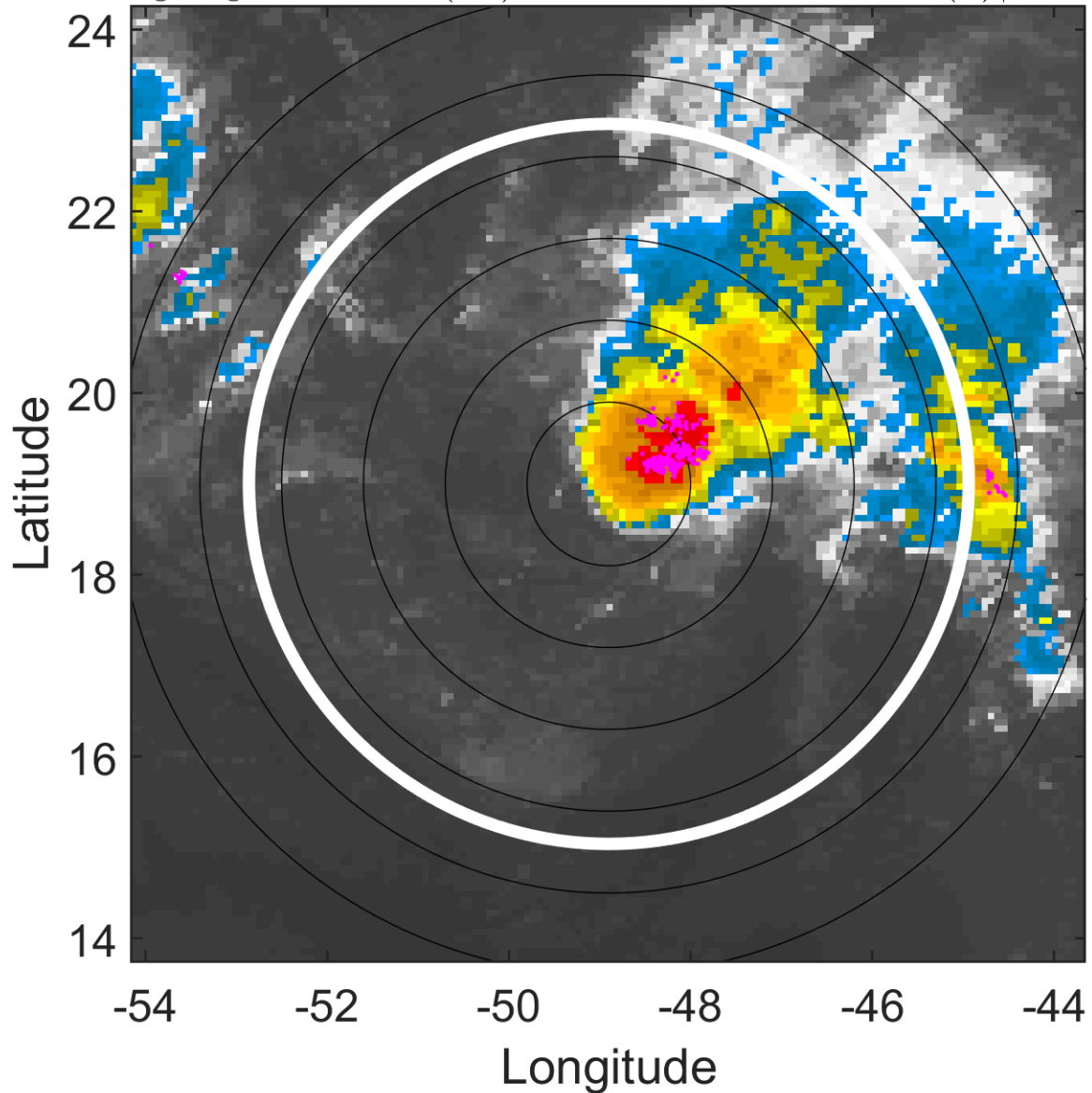

6-h IR BT Differences & Lightning

Δ t: 2016091918 (14.7 LT) - 2016091912 (8.8 LT)

Lightning: 14.7 LT \pm 1.5 h (dots)

PT: SLCP | EA: INACT

12L (KARL) | 35 kt TS

S: 4.5 m s⁻¹ (M) | H: 26°

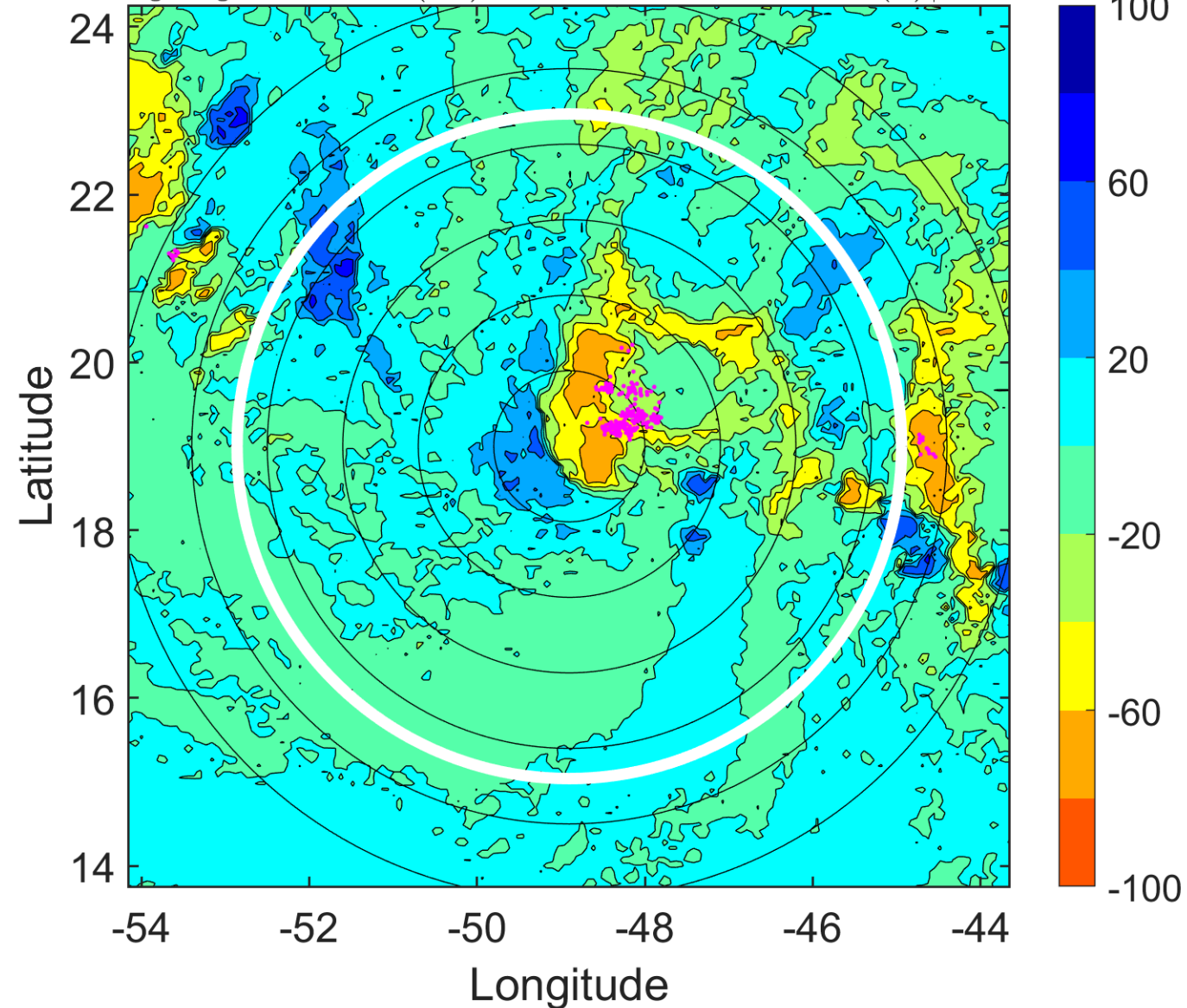

IR BT & Lightning

t: 2016091921 (17.7 LT)

Lightning: 17.7 LT \pm 1.5 h (dots)

PT: SLCP | EA: INACT

12L (KARL) | 35 kt TS

S: 4.7 m s⁻¹ (M) | H: 27°

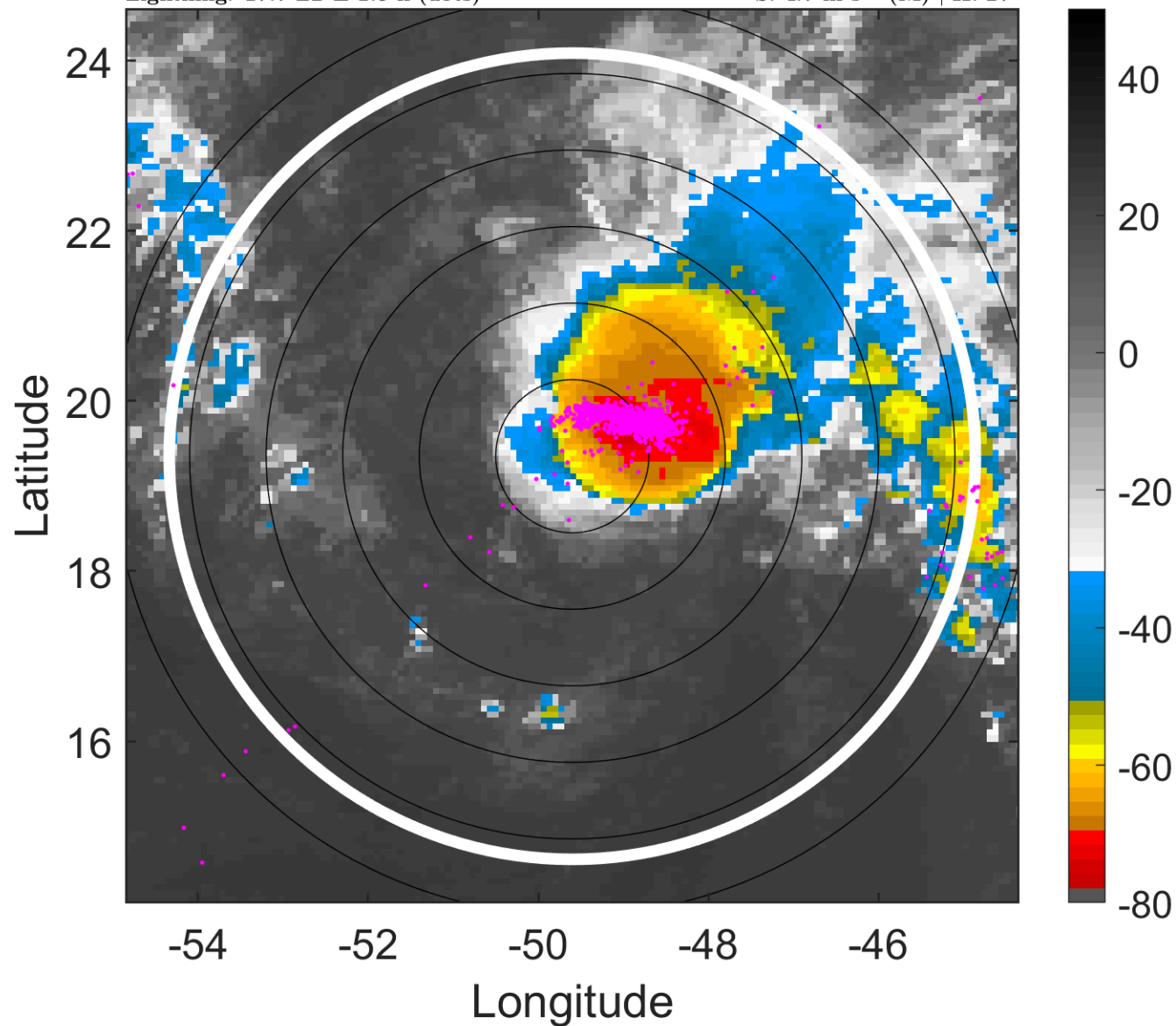

6-h IR BT Differences & Lightning

Δ t: 2016091921 (17.7 LT) - 2016091915 (11.8 LT)

Lightning: 17.7 LT \pm 1.5 h (dots)

PT: SLCP | EA: INACT

12L (KARL) | 35 kt TS

S: 4.7 m s⁻¹ (M) | H: 27°

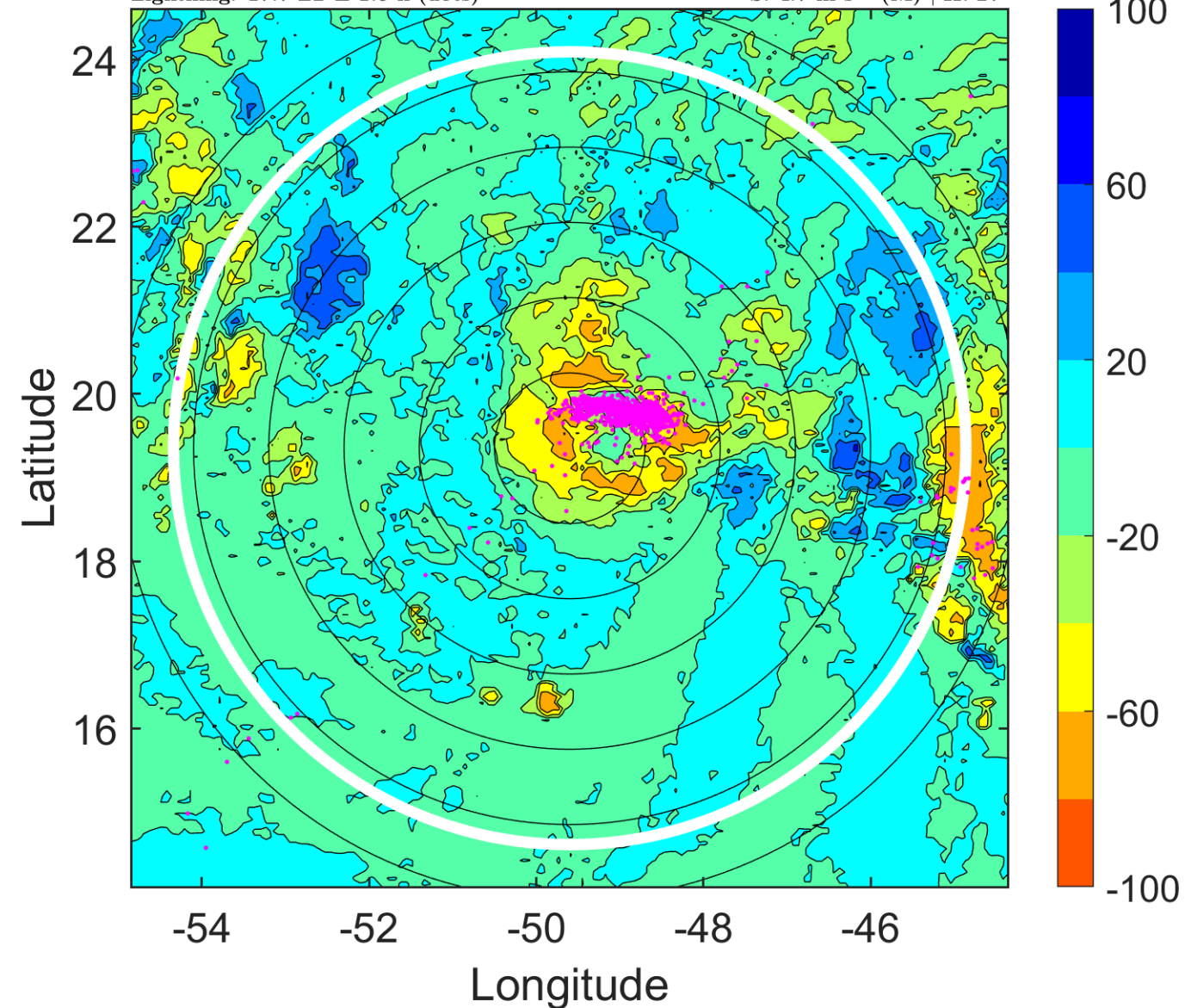

IR BT & Lightning

t: 2016092000 (20.6 LT)

Lightning: 20.6 LT \pm 1.5 h (dots)

PT: SLCP | EA: INACT

12L (KARL) | 35 kt TS

S: 4.8 m s⁻¹ (M) | H: 28°

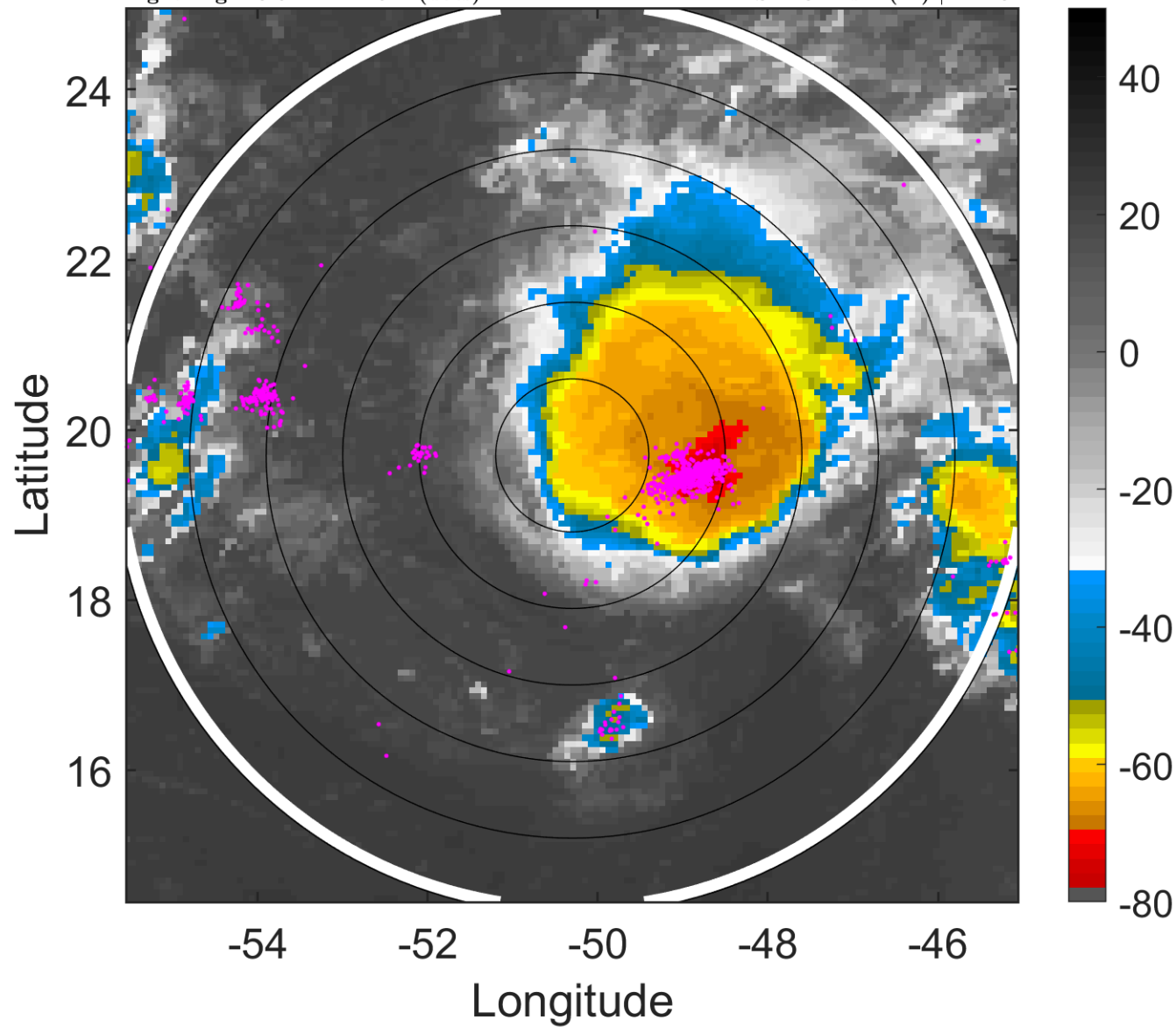

6-h IR BT Differences & Lightning

Δ t: 2016092000 (20.6 LT) - 2016091918 (14.7 LT)

Lightning: 20.6 LT \pm 1.5 h (dots)

PT: SLCP | EA: INACT

12L (KARL) | 35 kt TS

S: 4.8 m s⁻¹ (M) | H: 28°

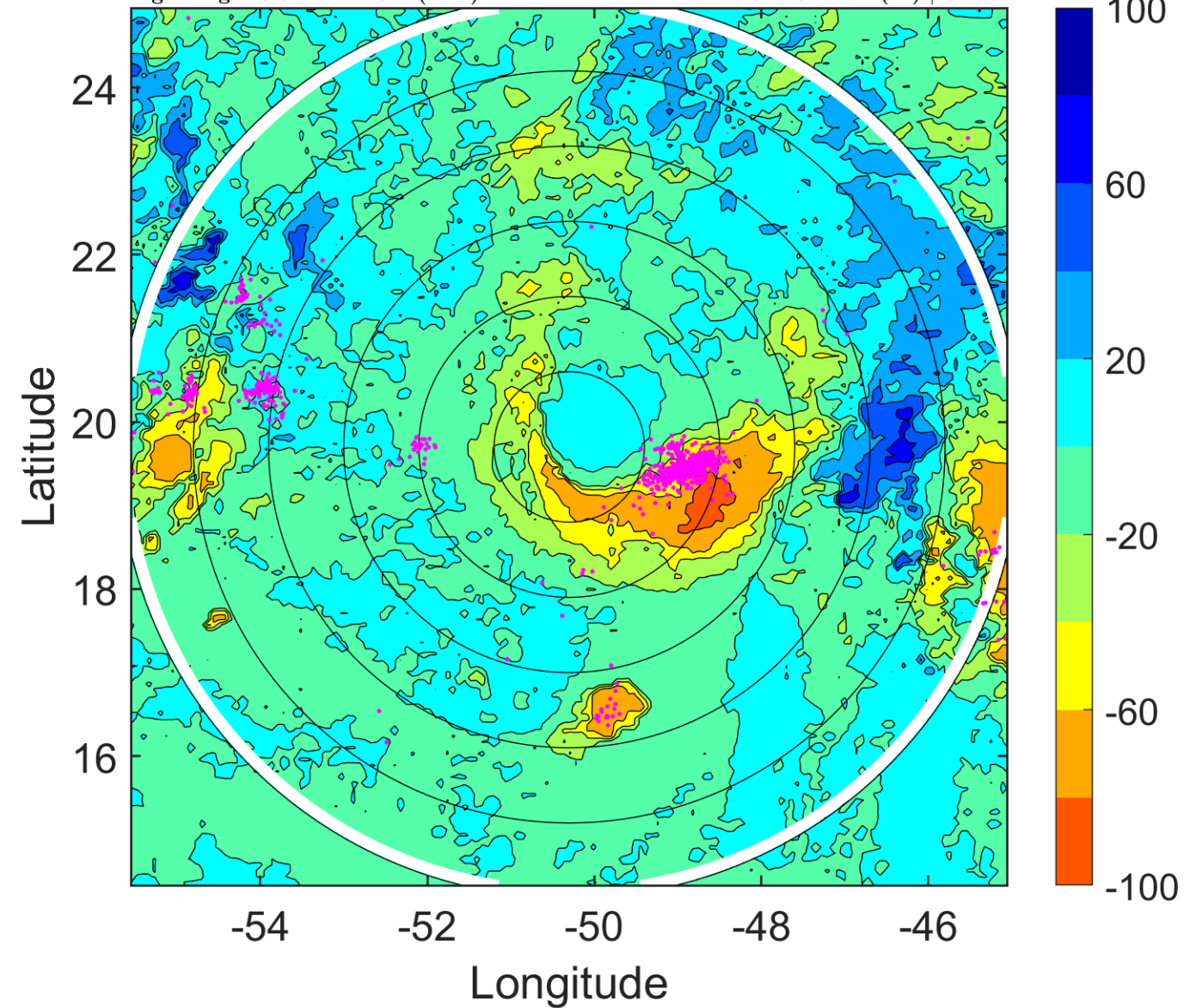

IR BT & Lightning

t: 2016092003 (23.6 LT)

Lightning: 23.6 LT \pm 1.5 h (dots)

PT: SLCP | EA: INACT

12L (KARL) | 35 kt TS

S: 5.2 m s⁻¹ (M) | H: 25°

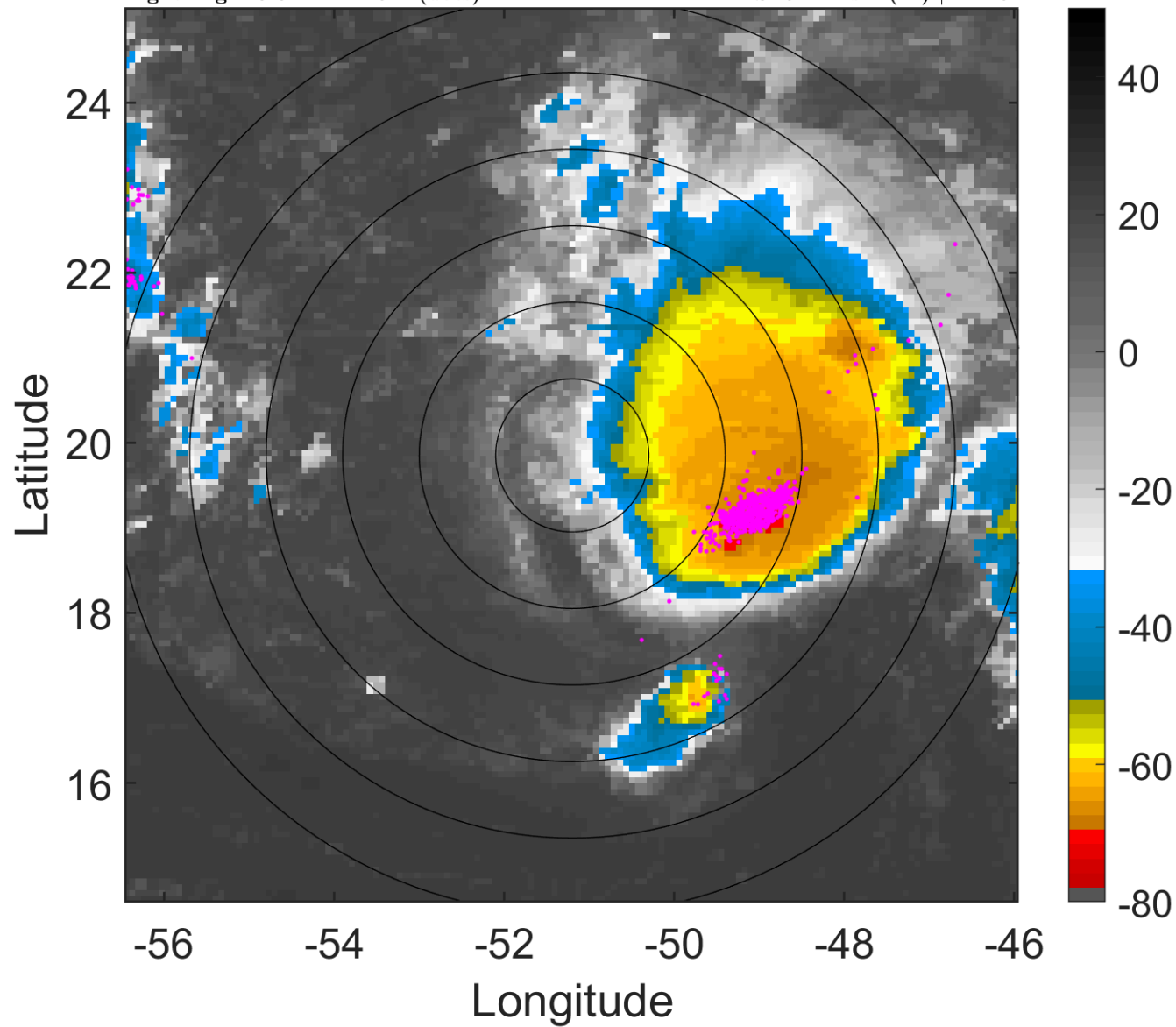

6-h IR BT Differences & Lightning

Δ t: 2016092003 (23.6 LT) - 2016091921 (17.7 LT)

Lightning: 23.6 LT \pm 1.5 h (dots)

PT: SLCP | EA: INACT

12L (KARL) | 35 kt TS

S: 5.2 m s⁻¹ (M) | H: 25°

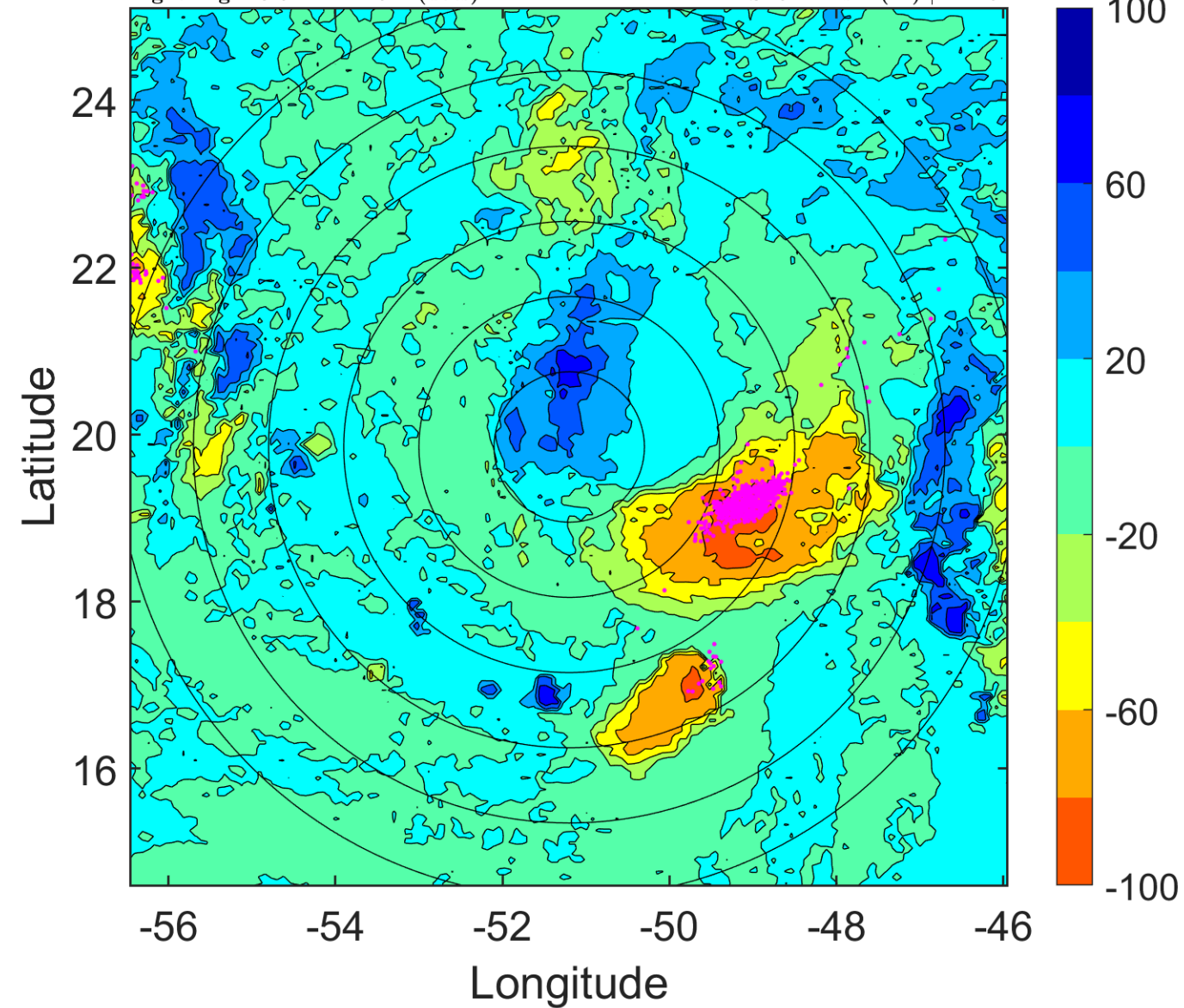

IR BT & Lightning

t: 2016092006 (2.5 LT)

Lightning: 2.5 LT \pm 1.5 h (dots)

PT: SLCP | EA: QUASI

12L (KARL) | 35 kt TS

S: 5.6 m s⁻¹ (M) | H: 22°

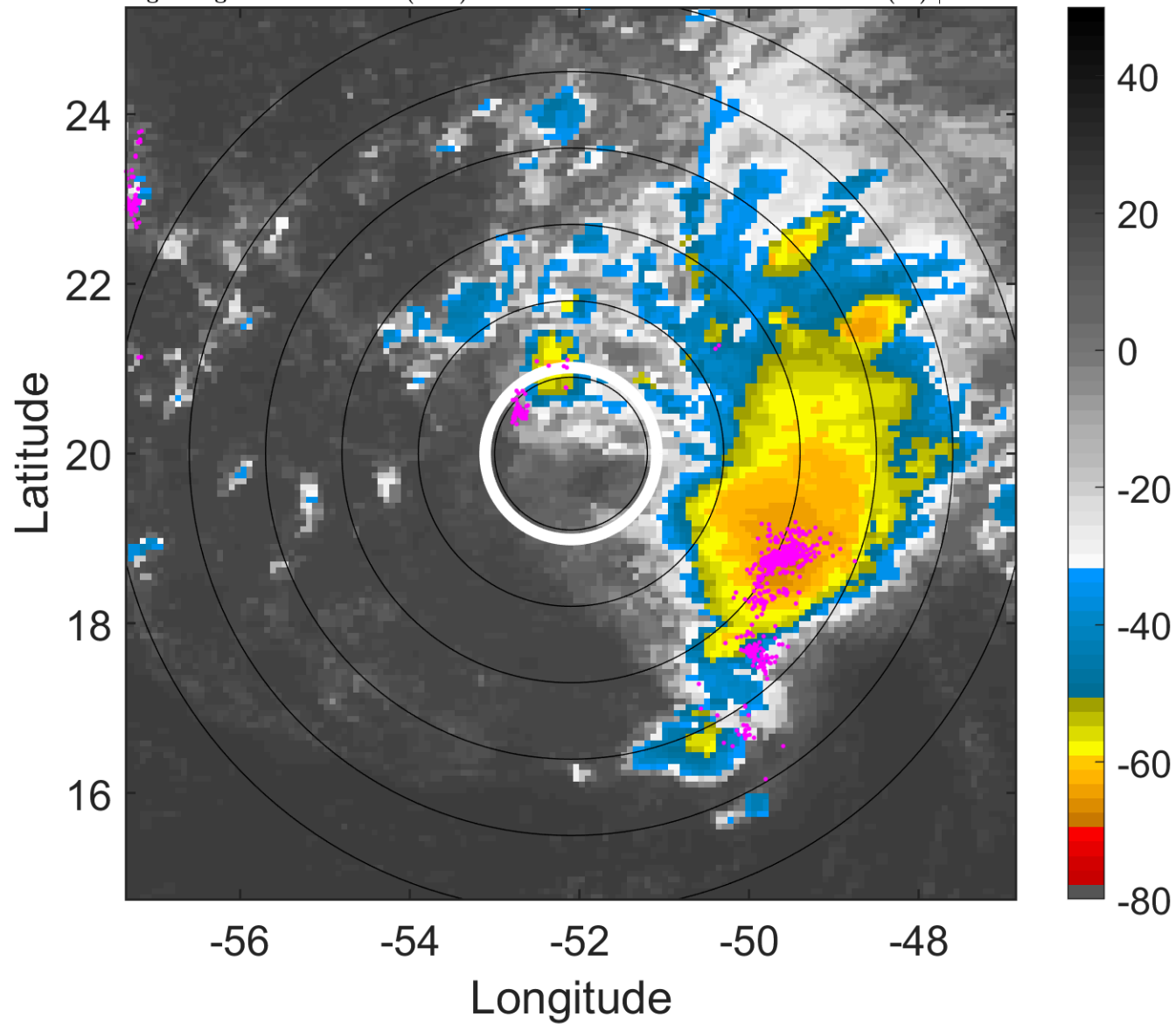

6-h IR BT Differences & Lightning

Δ t: 2016092006 (2.5 LT) - 2016092000 (20.6 LT)

Lightning: 2.5 LT \pm 1.5 h (dots)

PT: SLCP | EA: QUASI

12L (KARL) | 35 kt TS

S: 5.6 m s⁻¹ (M) | H: 22°

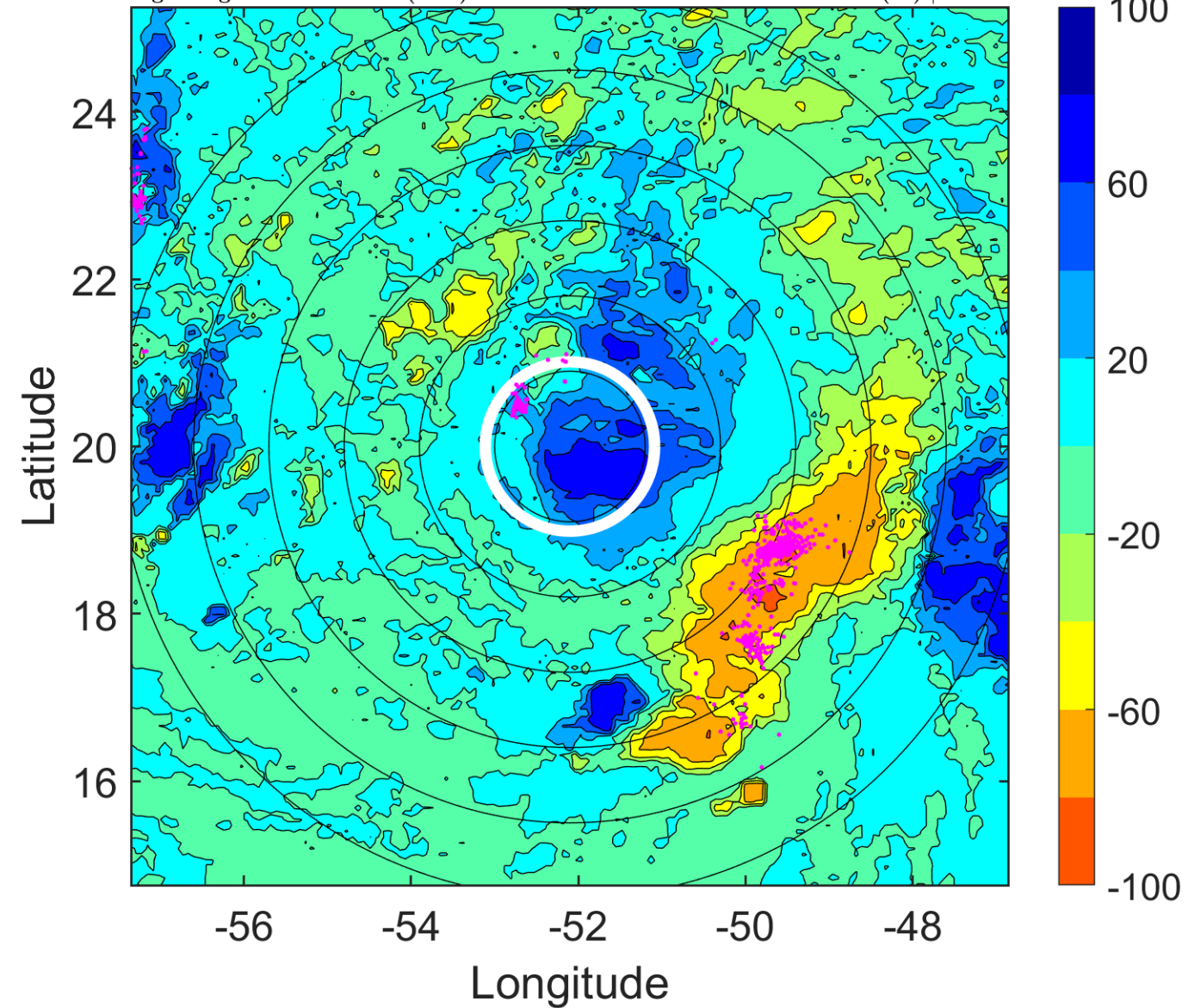

IR BT & Lightning

t: 2016092009 (5.5 LT)

Lightning: 5.5 LT \pm 1.5 h (dots)

PT: SLCP | EA: QUASI

12L (KARL) | 35 kt TS

S: 6.9 m s⁻¹ (M) | H: 12°

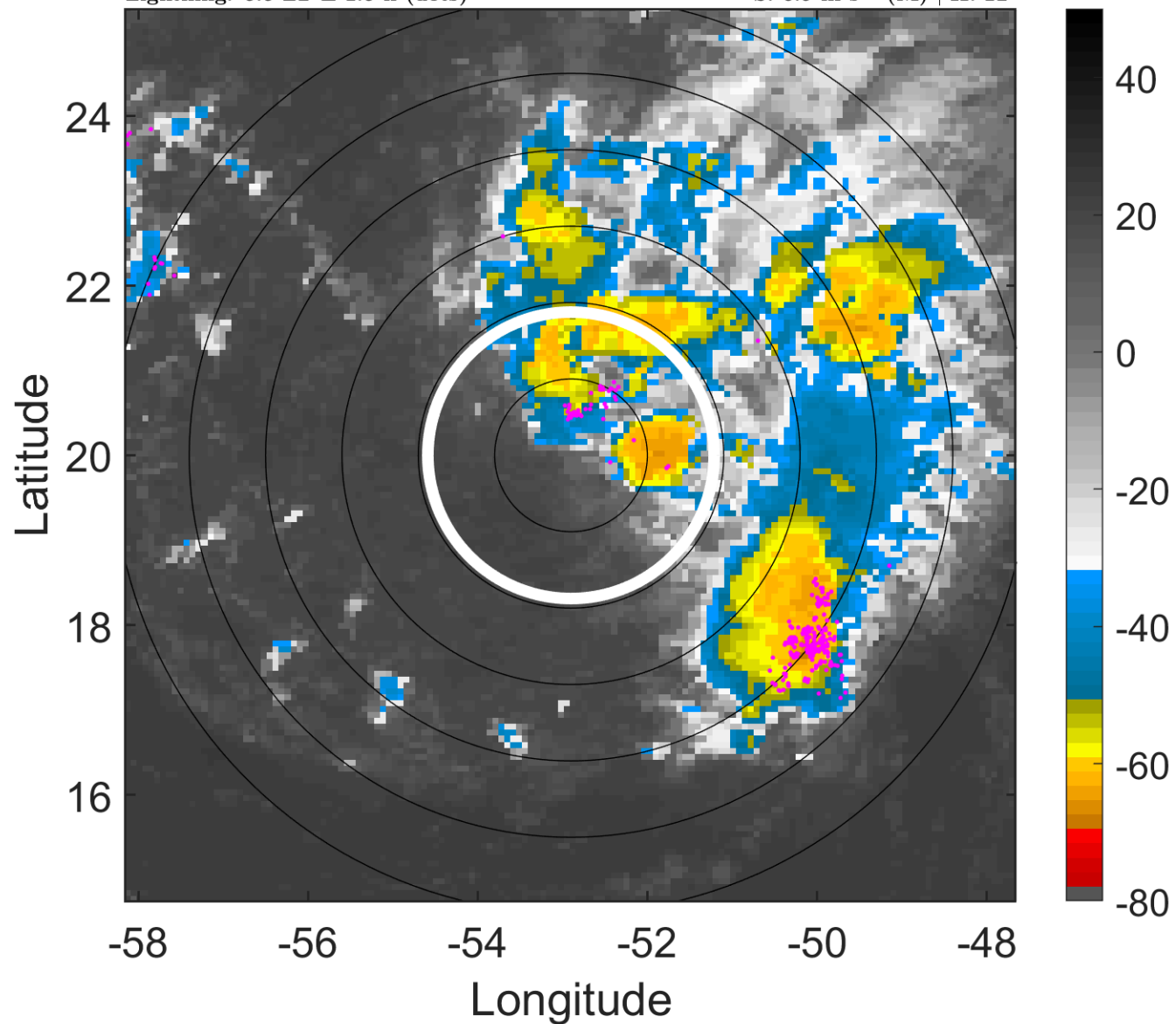

6-h IR BT Differences & Lightning

Δ t: 2016092009 (5.5 LT) - 2016092003 (23.6 LT)

Lightning: 5.5 LT \pm 1.5 h (dots)

PT: SLCP | EA: QUASI

12L (KARL) | 35 kt TS

S: 6.9 m s⁻¹ (M) | H: 12°

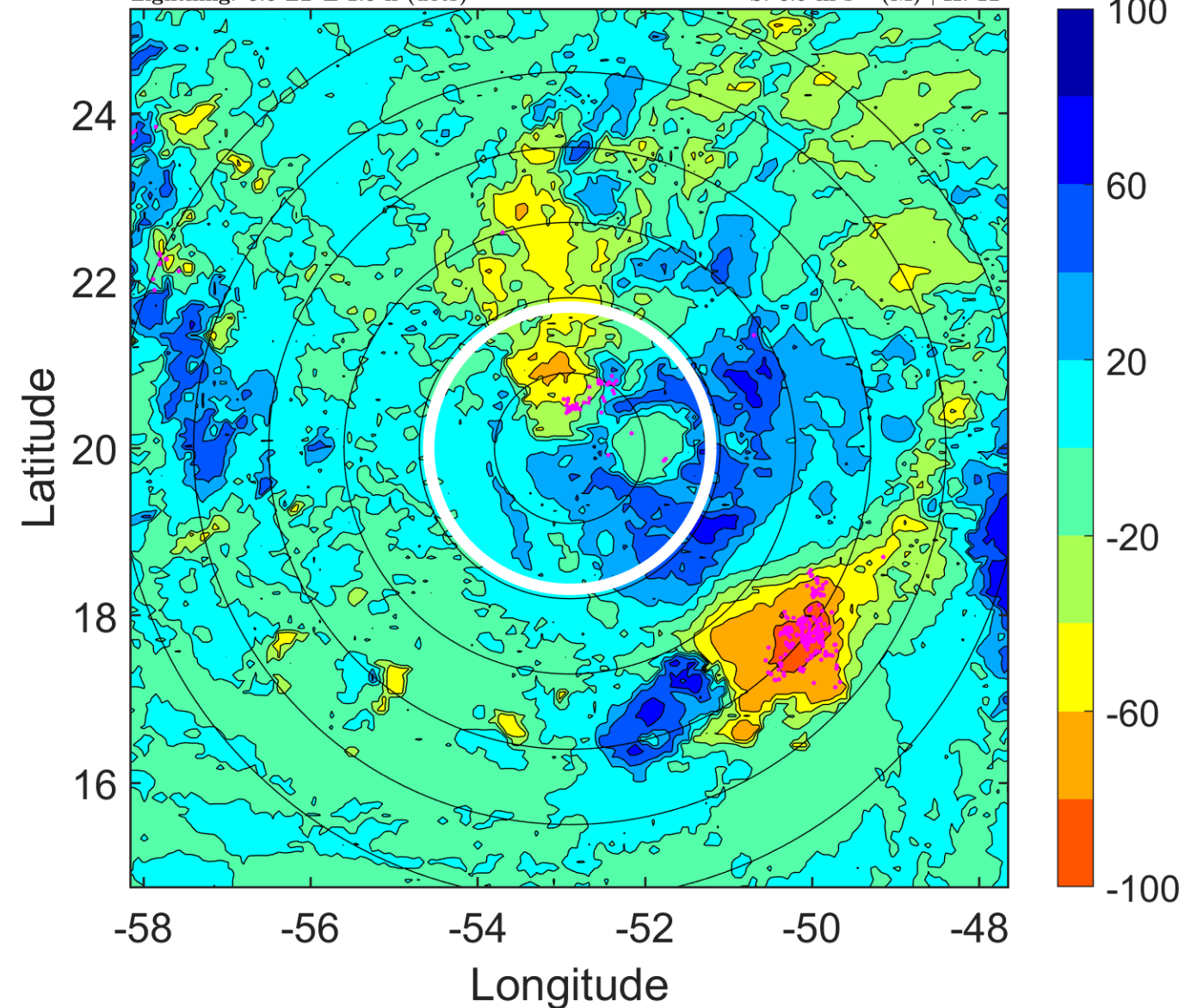

IR BT & Lightning

t: 2016092012 (8.4 LT)

Lightning: 8.4 LT \pm 1.5 h (dots)

PT: SLCP | EA: QUASI

12L (KARL) | 35 kt TS

S: 8.2 m s⁻¹ (M) | H: 2°

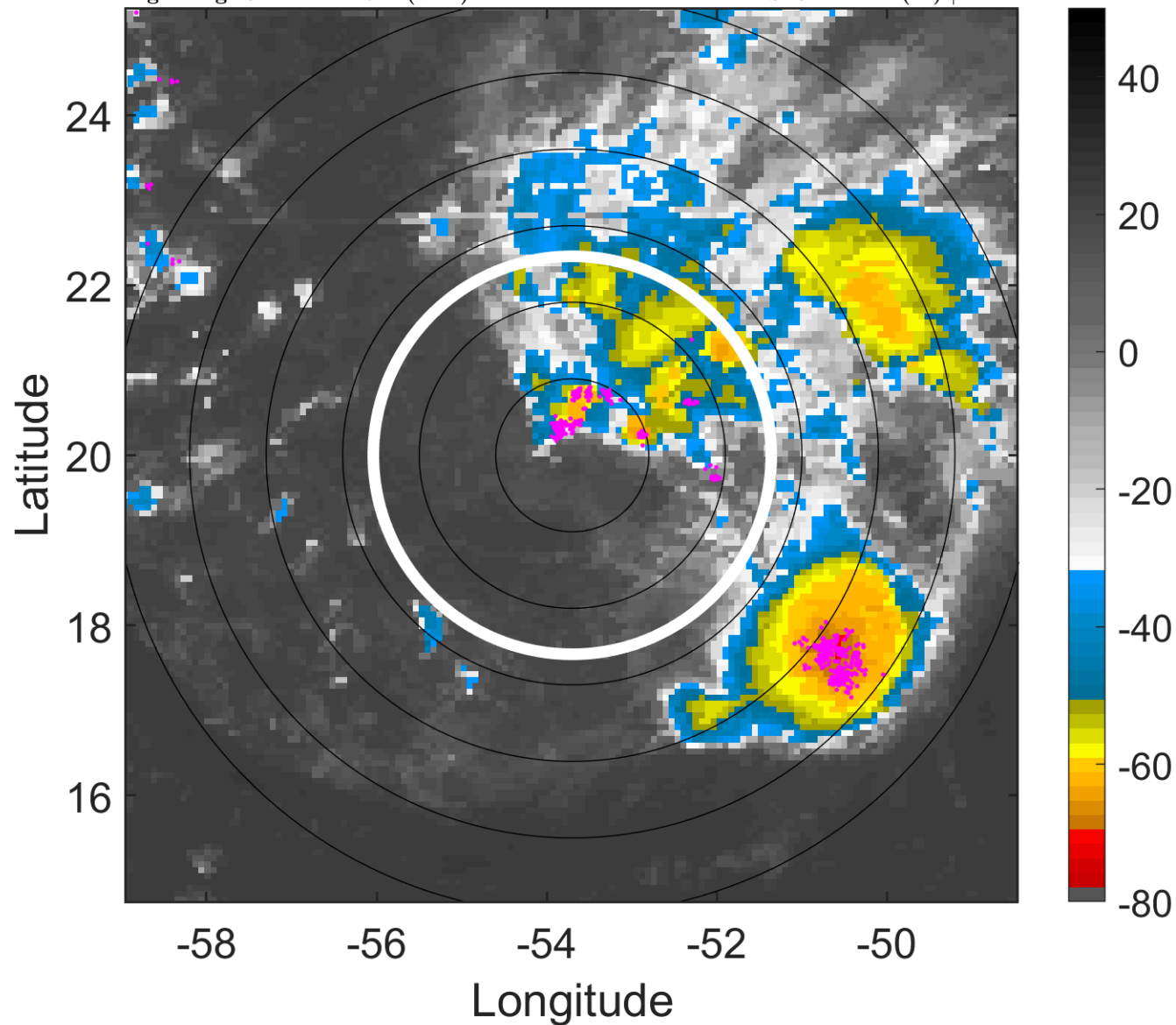

6-h IR BT Differences & Lightning

Δ t: 2016092012 (8.4 LT) - 2016092006 (2.5 LT)

Lightning: 8.4 LT \pm 1.5 h (dots)

PT: SLCP | EA: QUASI

12L (KARL) | 35 kt TS

S: 8.2 m s⁻¹ (M) | H: 2°

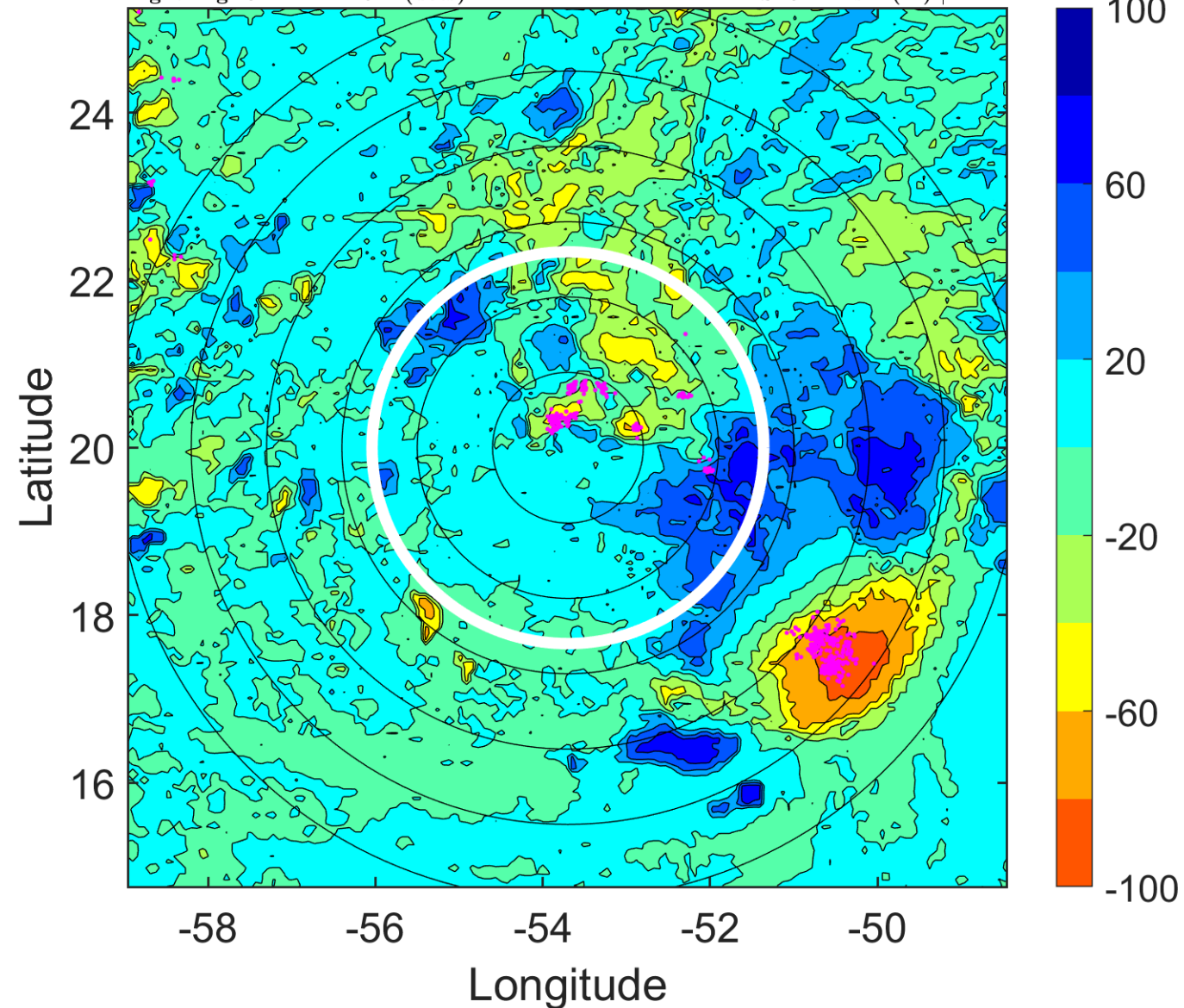

IR BT & Lightning

t: 2016092015 (11.4 LT)

Lightning: 11.4 LT \pm 1.5 h (dots)

PT: SLCP | EA: QUASI

12L (KARL) | 35 kt TS

S: 7.7 m s⁻¹ (M) | H: 175°

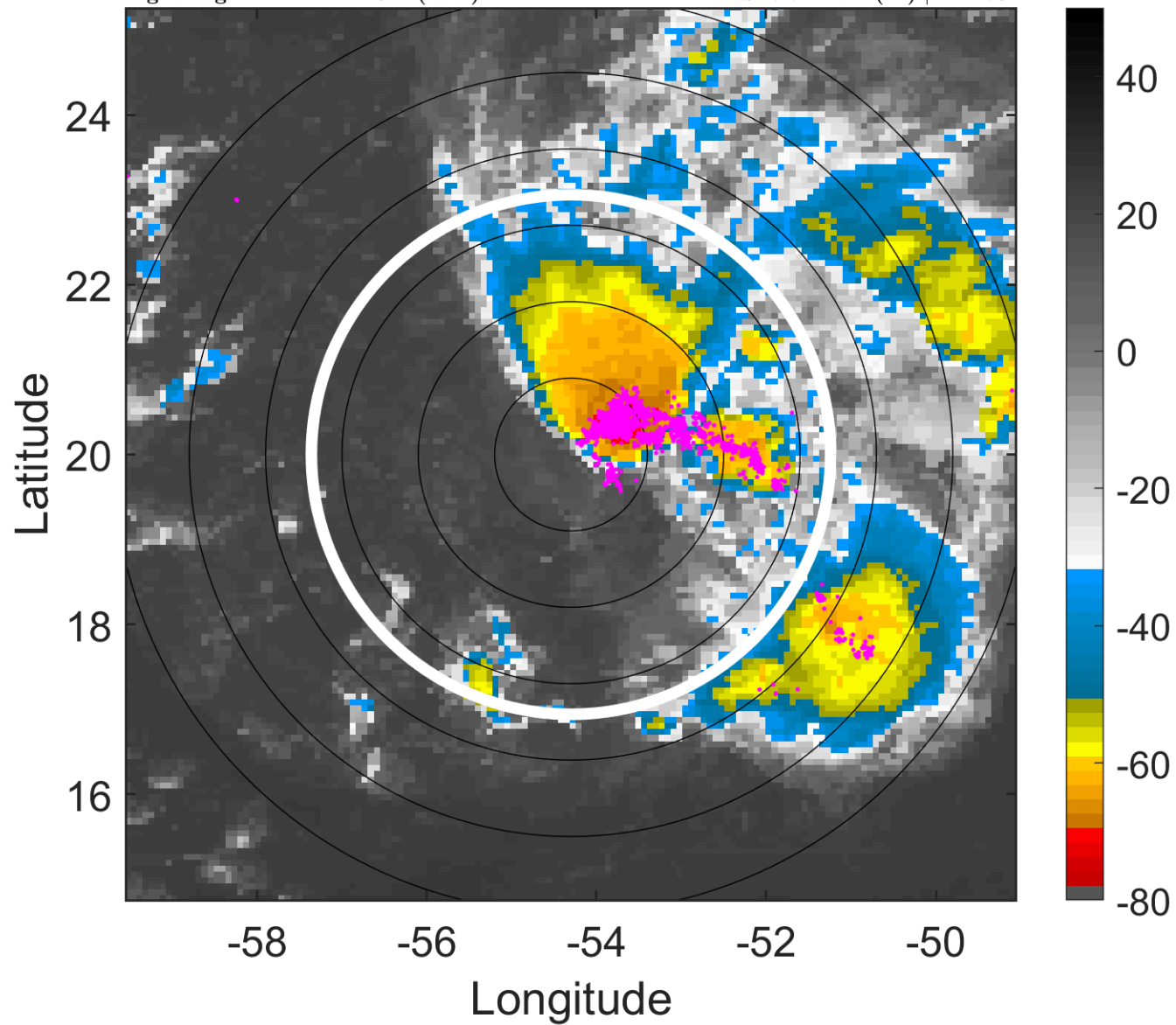

6-h IR BT Differences & Lightning

Δ t: 2016092015 (11.4 LT) - 2016092009 (5.5 LT)

Lightning: 11.4 LT \pm 1.5 h (dots)

PT: SLCP | EA: QUASI

12L (KARL) | 35 kt TS

S: 7.7 m s⁻¹ (M) | H: 175°

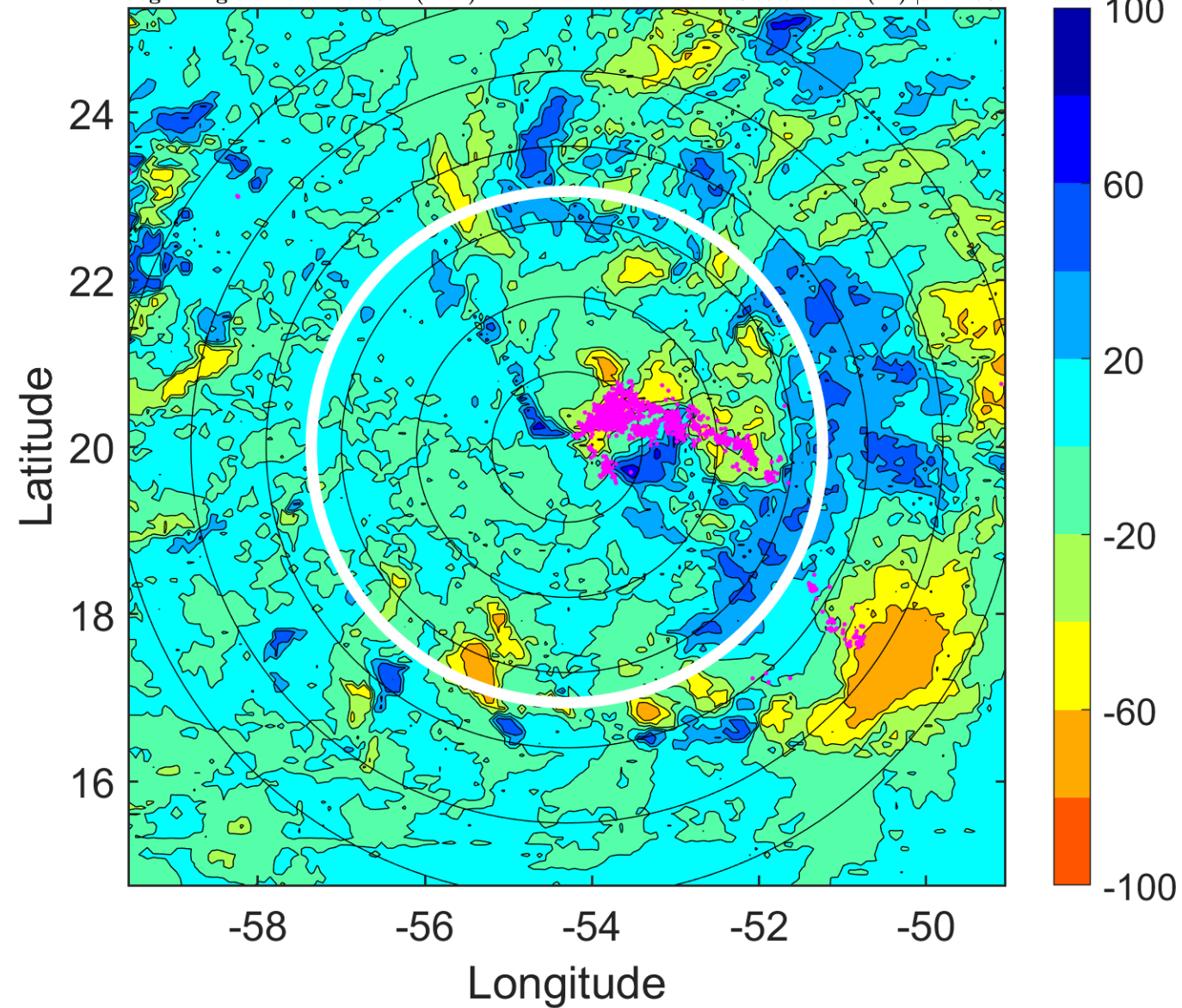

IR BT & Lightning

t: 2016092018 (14.3 LT)

Lightning: 14.3 LT \pm 1.5 h (dots)

PT: SLCP | EA: QUASI

12L (KARL) | 35 kt TS

S: 7.2 m s⁻¹ (M) | H: 348°

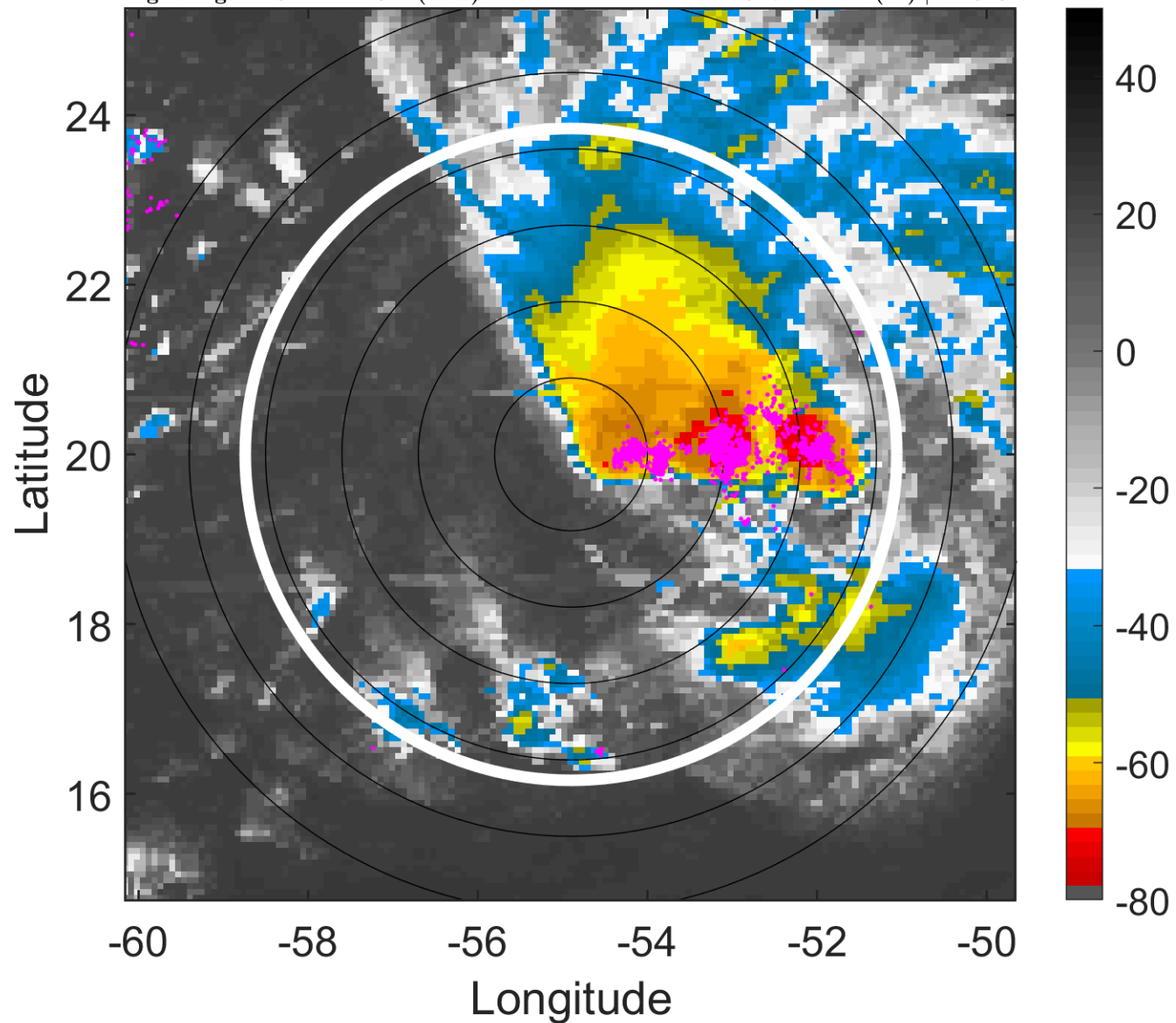

6-h IR BT Differences & Lightning

Δ t: 2016092018 (14.3 LT) - 2016092012 (8.4 LT)

Lightning: 14.3 LT \pm 1.5 h (dots)

PT: SLCP | EA: QUASI

12L (KARL) | 35 kt TS

S: 7.2 m s⁻¹ (M) | H: 348°

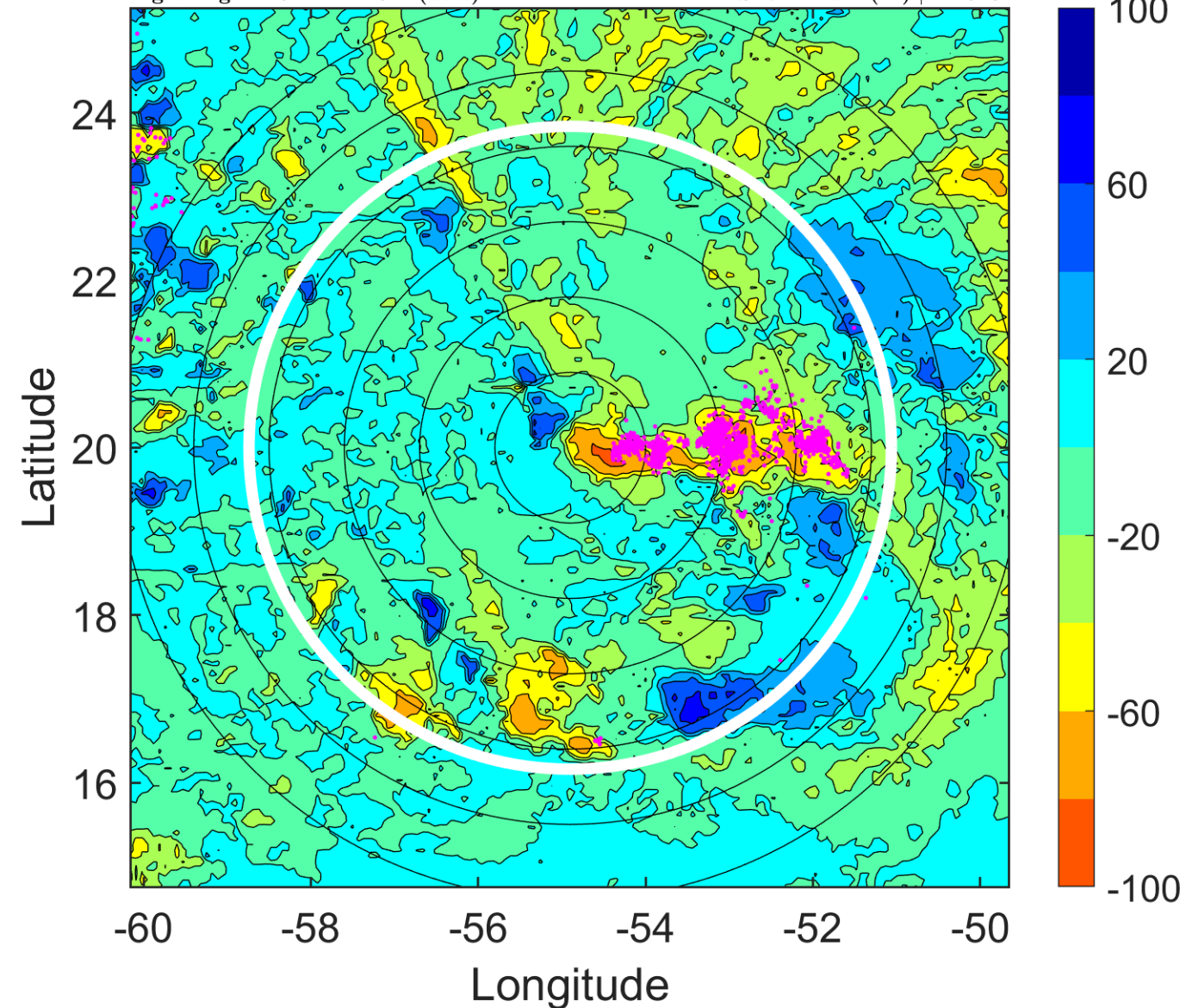

IR BT & Lightning

t: 2016092021 (17.3 LT)

Lightning: 17.3 LT \pm 1.5 h (dots)

PT: SLCP | EA: QUASI

12L (KARL) | 35 kt TS

S: 7.4 m s⁻¹ (M) | H: 349°

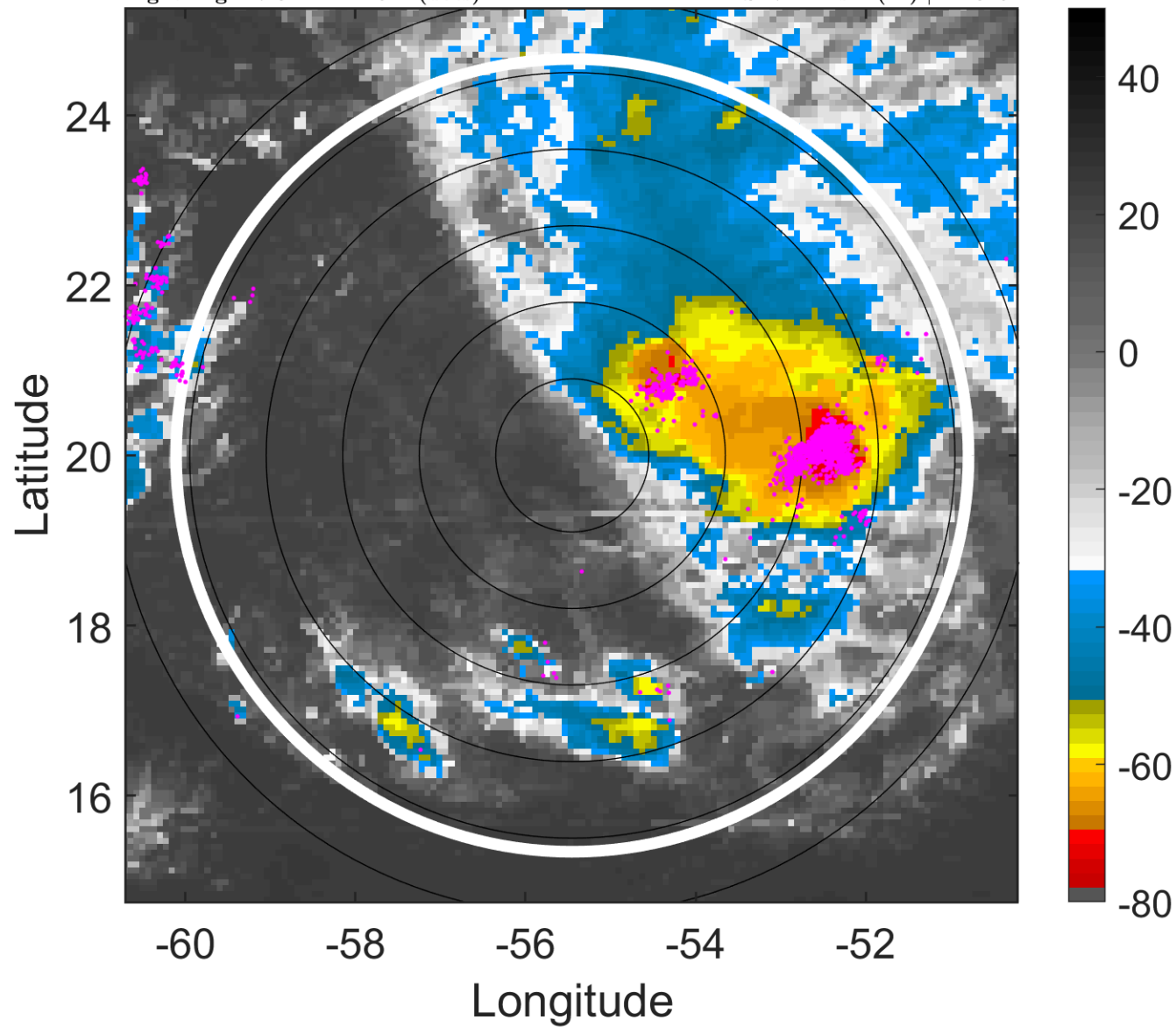

6-h IR BT Differences & Lightning

Δ t: 2016092021 (17.3 LT) - 2016092015 (11.4 LT)

Lightning: 17.3 LT \pm 1.5 h (dots)

PT: SLCP | EA: QUASI

12L (KARL) | 35 kt TS

S: 7.4 m s⁻¹ (M) | H: 349°

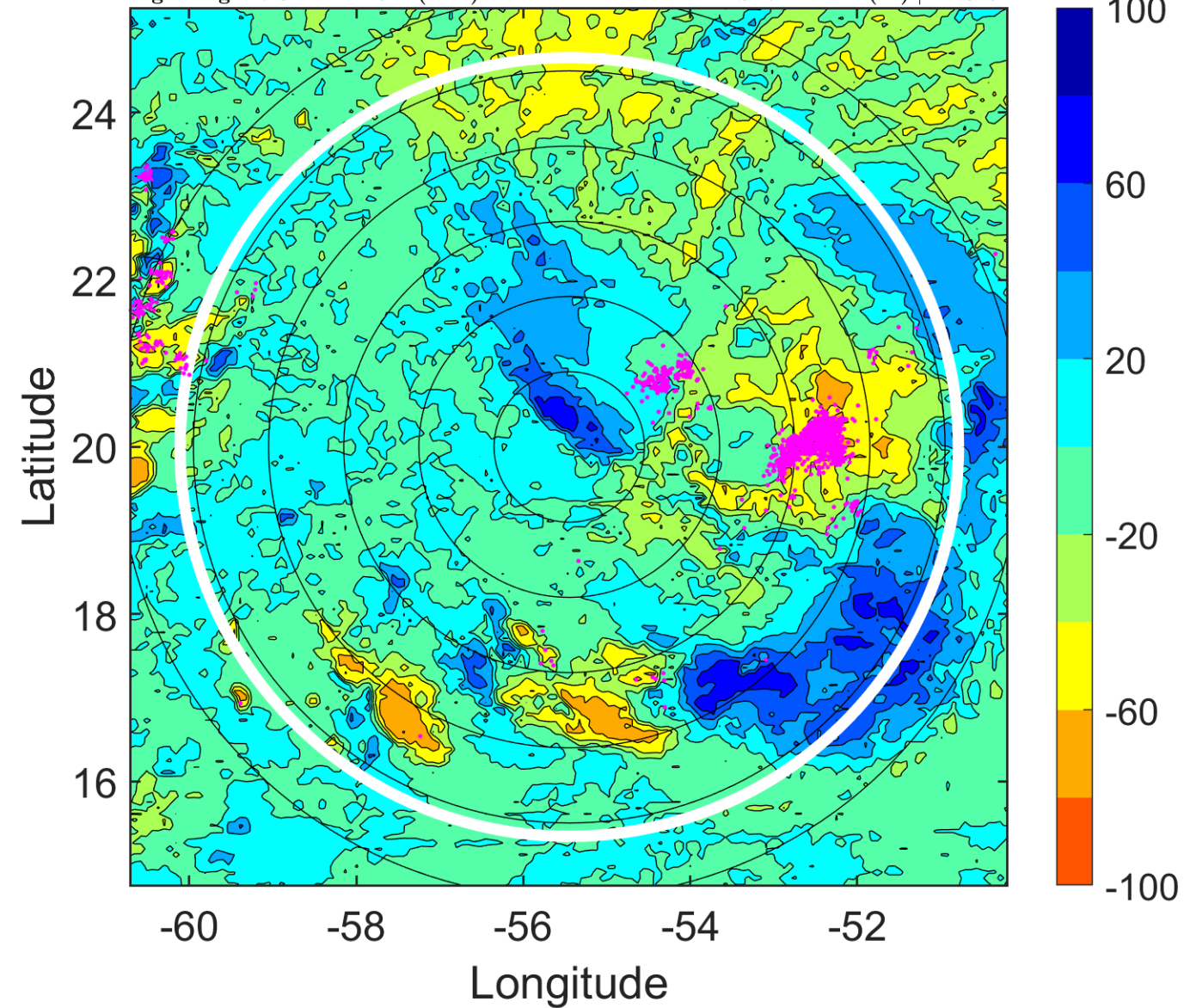

IR BT & Lightning

t: 2016092100 (20.3 LT)

Lightning: 20.3 LT \pm 1.5 h (dots)

PT: SLCP | EA: QUASI

12L (KARL) | 35 kt TS

S: 7.5 m s⁻¹ (M) | H: 350°

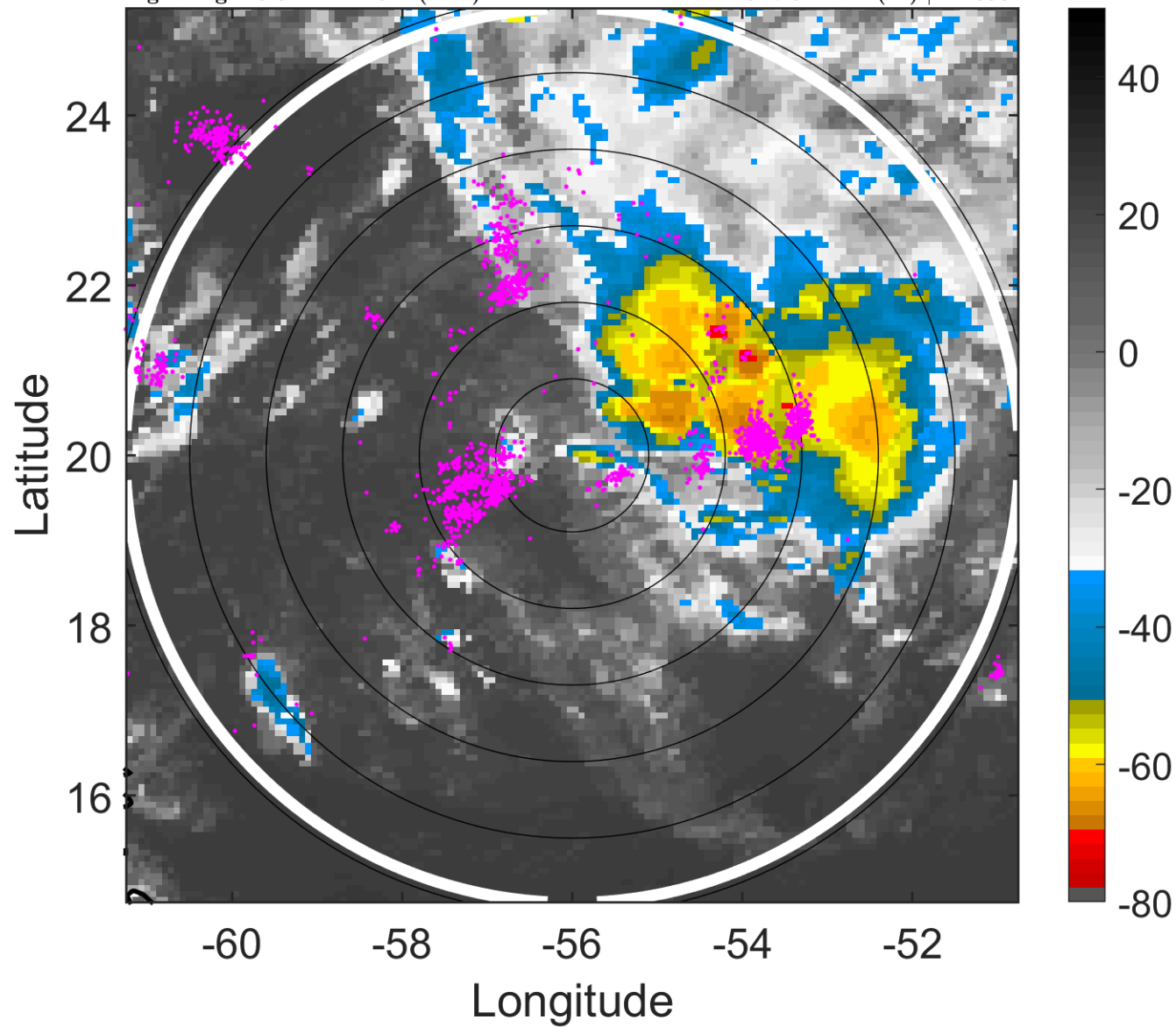

6-h IR BT Differences & Lightning

Δ t: 2016092100 (20.3 LT) - 2016092018 (14.3 LT)

Lightning: 20.3 LT \pm 1.5 h (dots)

PT: SLCP | EA: QUASI

12L (KARL) | 35 kt TS

S: 7.5 m s⁻¹ (M) | H: 350°

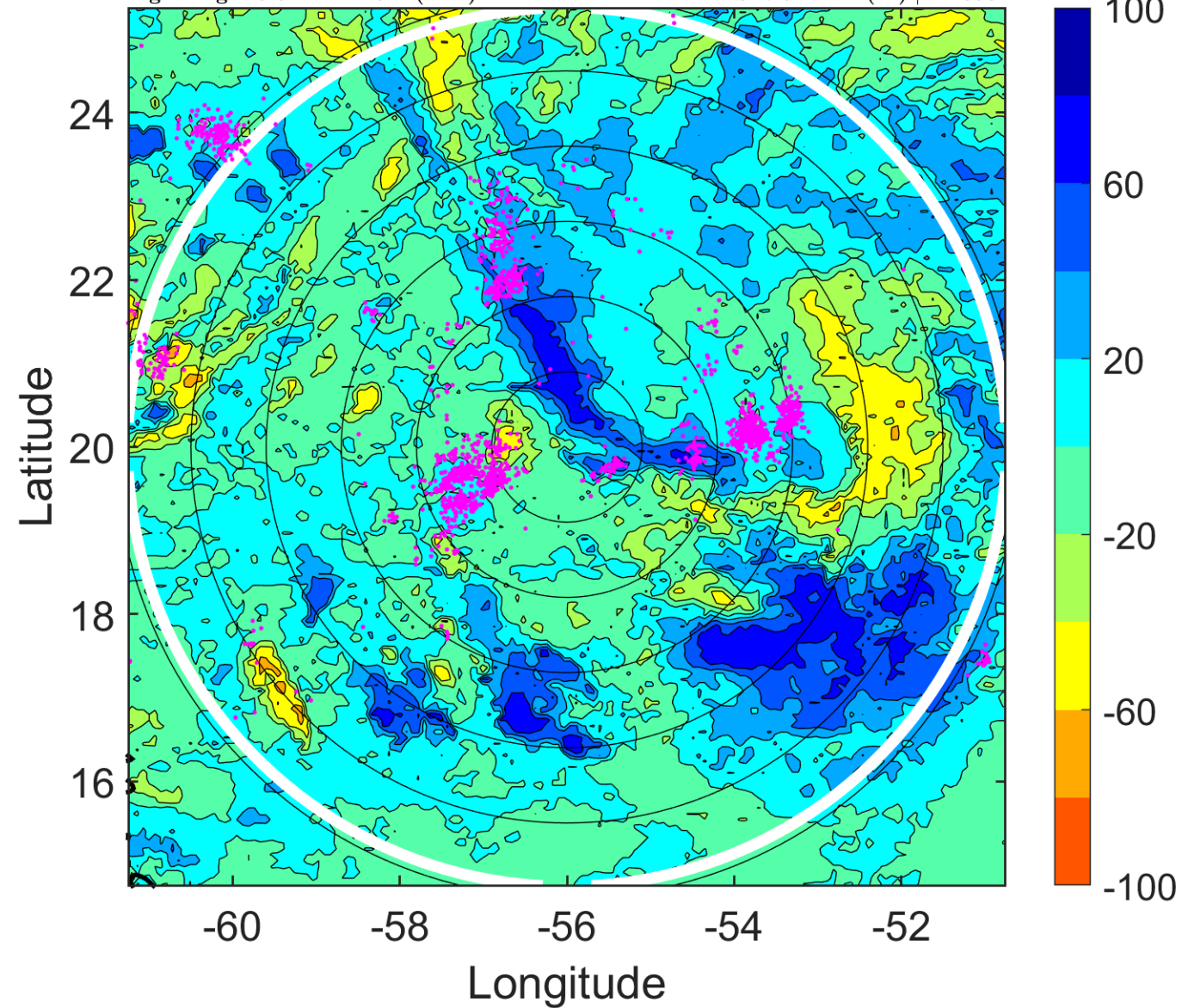

IR BT & Lightning

t: 2016092103 (23.2 LT)

Lightning: 23.2 LT \pm 1.5 h (dots)

PT: SLCP | EA: QUASI

12L (KARL) | 32.5 kt TD

S: 7.5 m s⁻¹ (M) | H: 351°

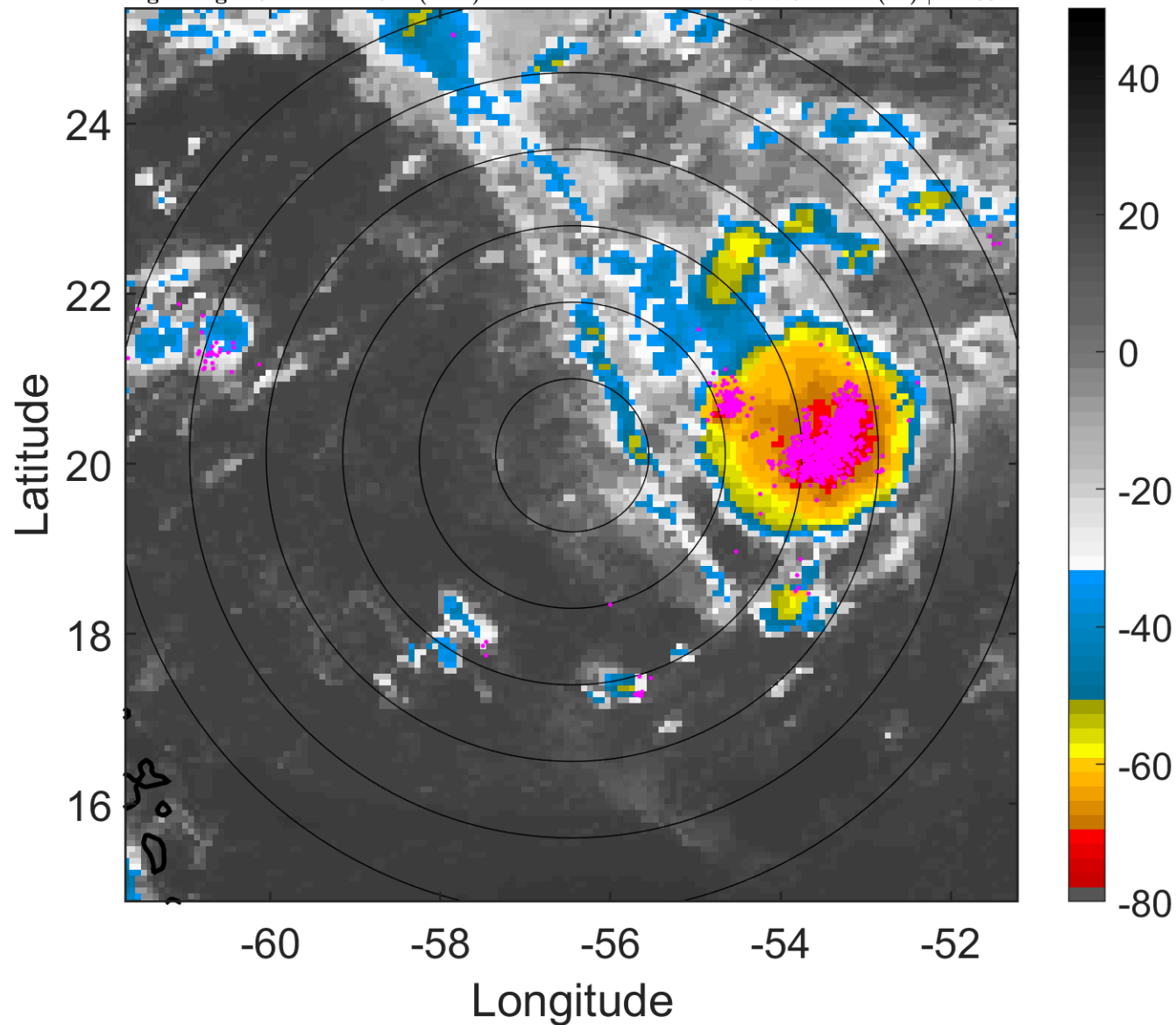

6-h IR BT Differences & Lightning

Δ t: 2016092103 (23.2 LT) - 2016092021 (17.3 LT)

Lightning: 23.2 LT \pm 1.5 h (dots)

PT: SLCP | EA: QUASI

12L (KARL) | 32.5 kt TD

S: 7.5 m s⁻¹ (M) | H: 351°

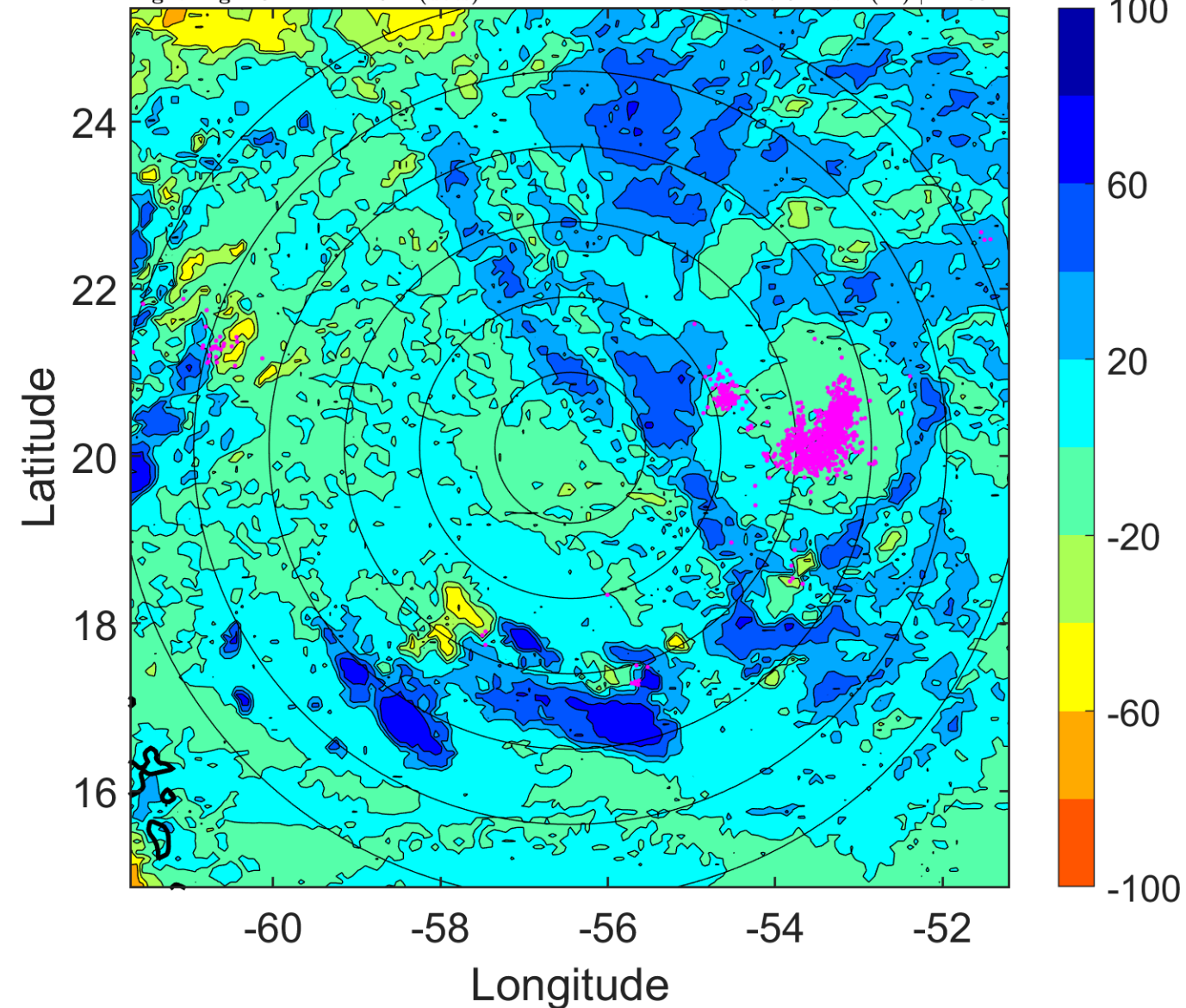

IR BT & Lightning

t: 2016092106 (2.2 LT)

Lightning: 2.2 LT \pm 1.5 h (dots)

PT: LLCP | EA: QUASI

12L (KARL) | 30 kt TD

S: 7.4 m s⁻¹ (M) | H: 352°

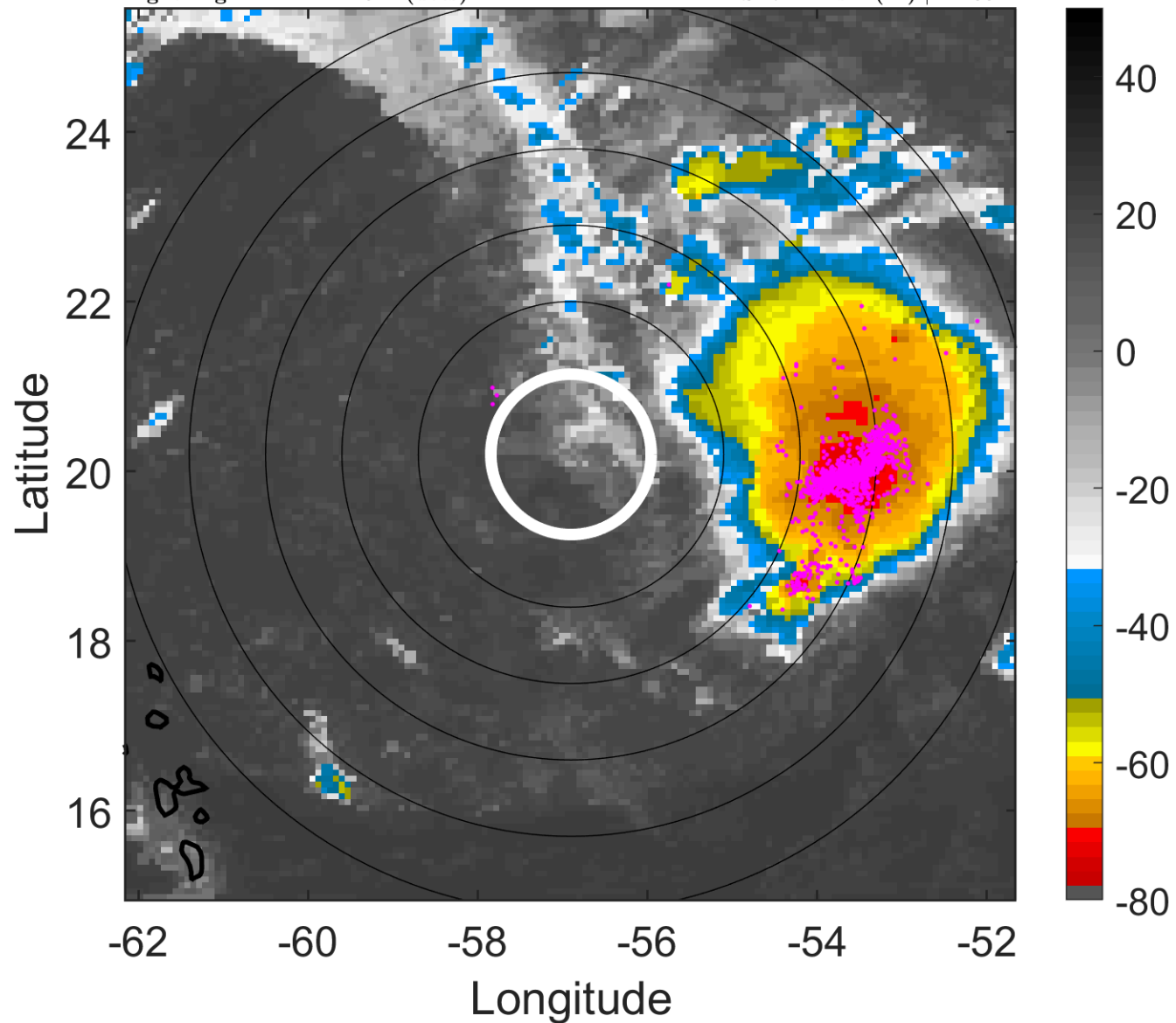

6-h IR BT Differences & Lightning

Δ t: 2016092106 (2.2 LT) - 2016092100 (20.3 LT)

Lightning: 2.2 LT \pm 1.5 h (dots)

PT: LLCP | EA: QUASI

12L (KARL) | 30 kt TD

S: 7.4 m s⁻¹ (M) | H: 352°

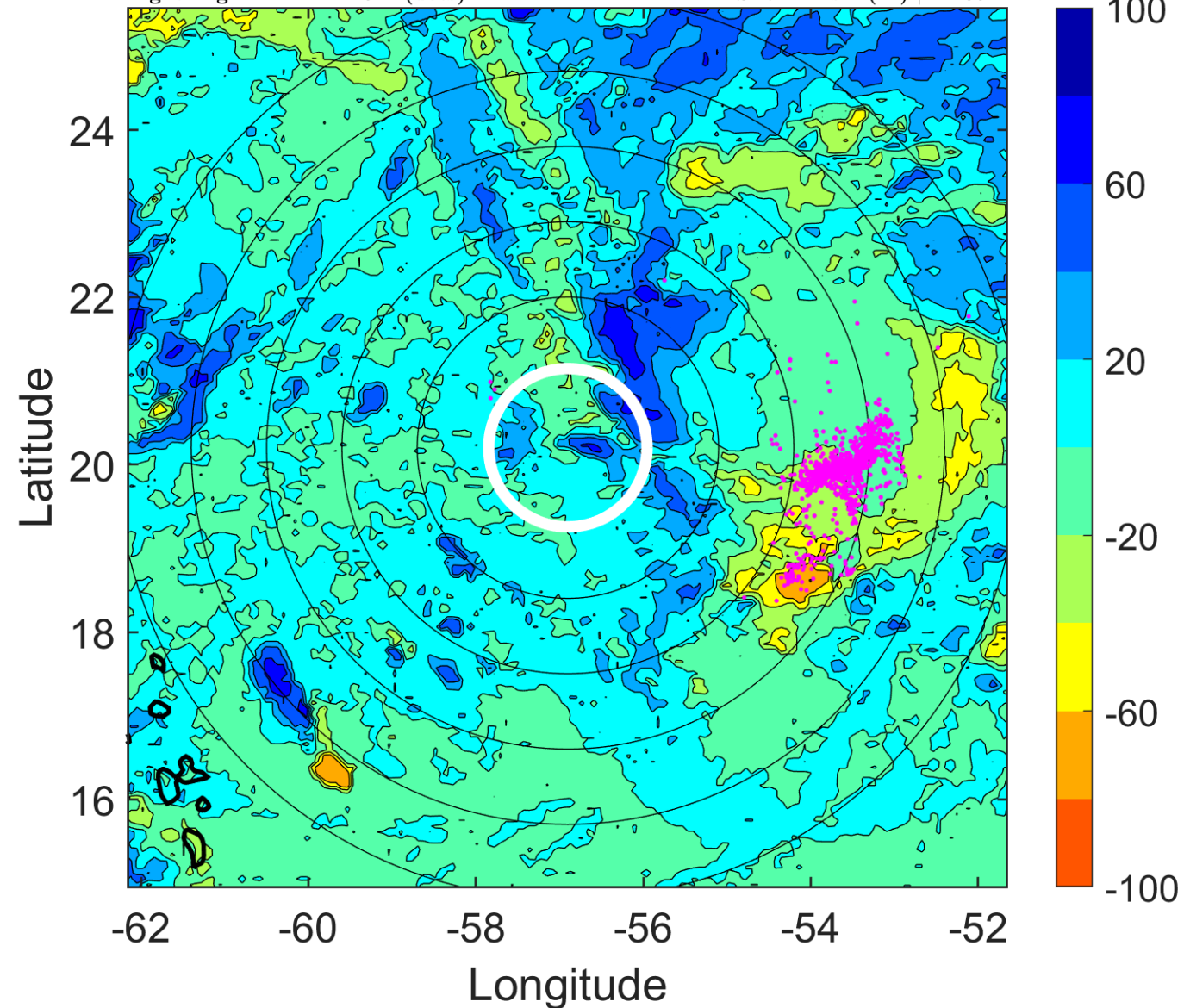

IR BT & Lightning

t: 2016092109 (5.2 LT)

Lightning: 5.2 LT \pm 1.5 h (dots)

PT: LLCP | EA: QUASI

12L (KARL) | 30 kt TD

S: 6.5 m s⁻¹ (M) | H: 348.5°

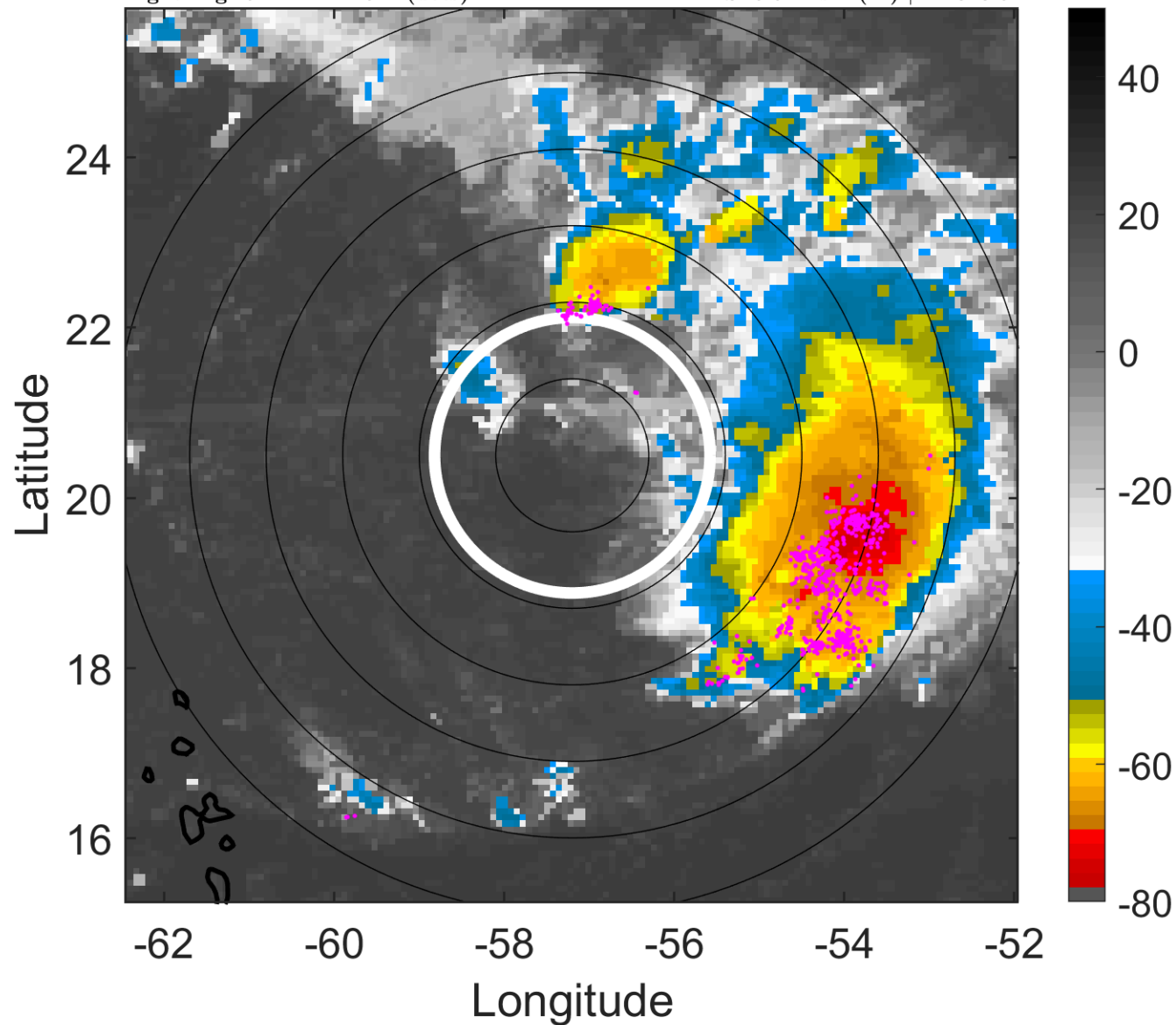

6-h IR BT Differences & Lightning

Δ t: 2016092109 (5.2 LT) - 2016092103 (23.2 LT)

Lightning: 5.2 LT \pm 1.5 h (dots)

PT: LLCP | EA: QUASI

12L (KARL) | 30 kt TD

S: 6.5 m s⁻¹ (M) | H: 348.5°

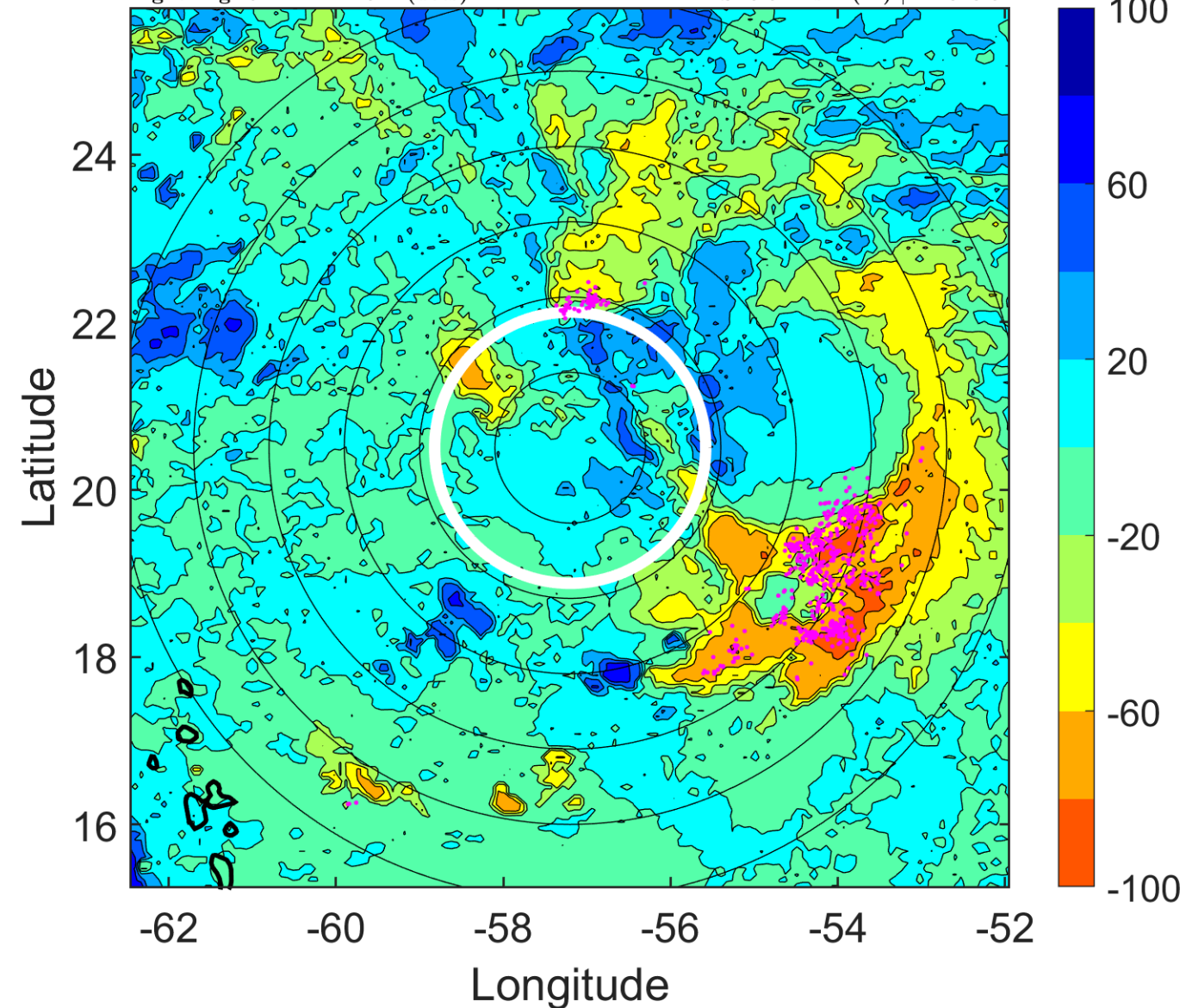

IR BT & Lightning

t: 2016092112 (8.2 LT)

Lightning: 8.2 LT \pm 1.5 h (dots)

PT: LLCP | EA: QUASI

12L (KARL) | 30 kt TD

S: 5.7 m s⁻¹ (M) | H: 345°

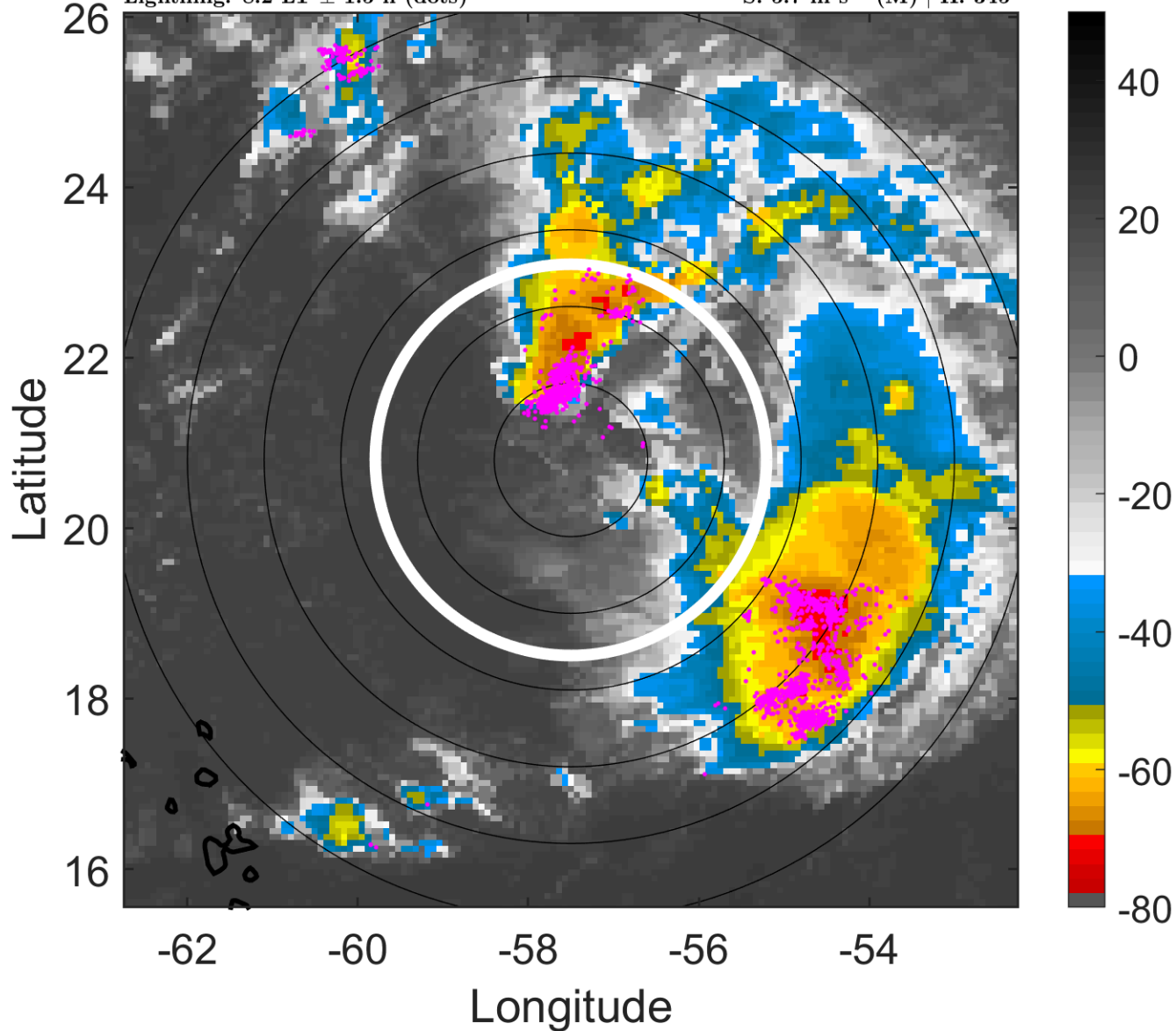

6-h IR BT Differences & Lightning

Δ t: 2016092112 (8.2 LT) - 2016092106 (2.2 LT)

Lightning: 8.2 LT \pm 1.5 h (dots)

PT: LLCP | EA: QUASI

12L (KARL) | 30 kt TD

S: 5.7 m s⁻¹ (M) | H: 345°

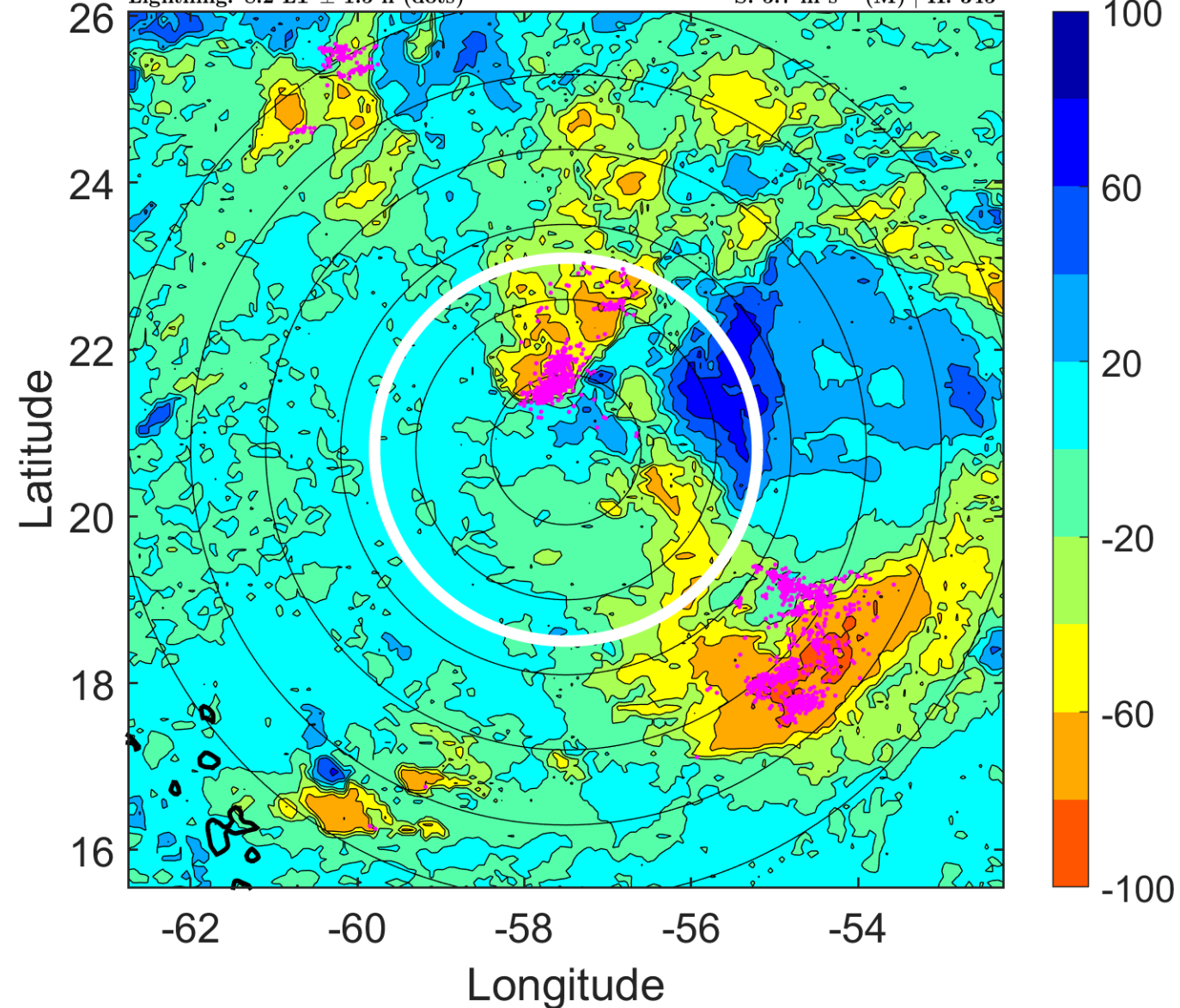

IR BT & Lightning

t: 2016092115 (11.1 LT)

Lightning: 11.1 LT \pm 1.5 h (dots)

PT: LLCP | EA: QUASI

12L (KARL) | 30 kt TD

S: 5.6 m s⁻¹ (M) | H: 329°

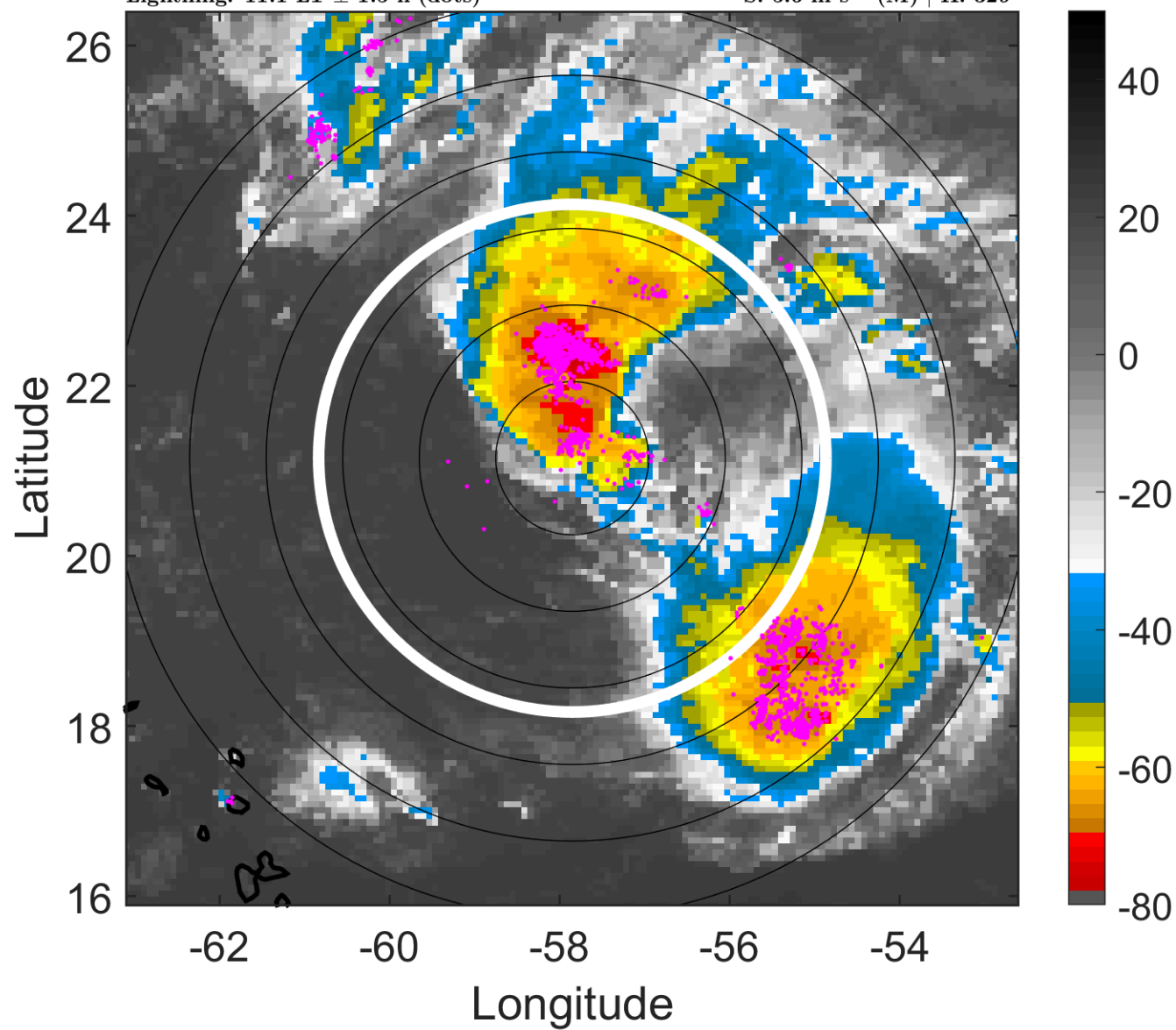

6-h IR BT Differences & Lightning

Δ t: 2016092115 (11.1 LT) - 2016092109 (5.2 LT)

Lightning: 11.1 LT \pm 1.5 h (dots)

PT: LLCP | EA: QUASI

12L (KARL) | 30 kt TD

S: 5.6 m s⁻¹ (M) | H: 329°

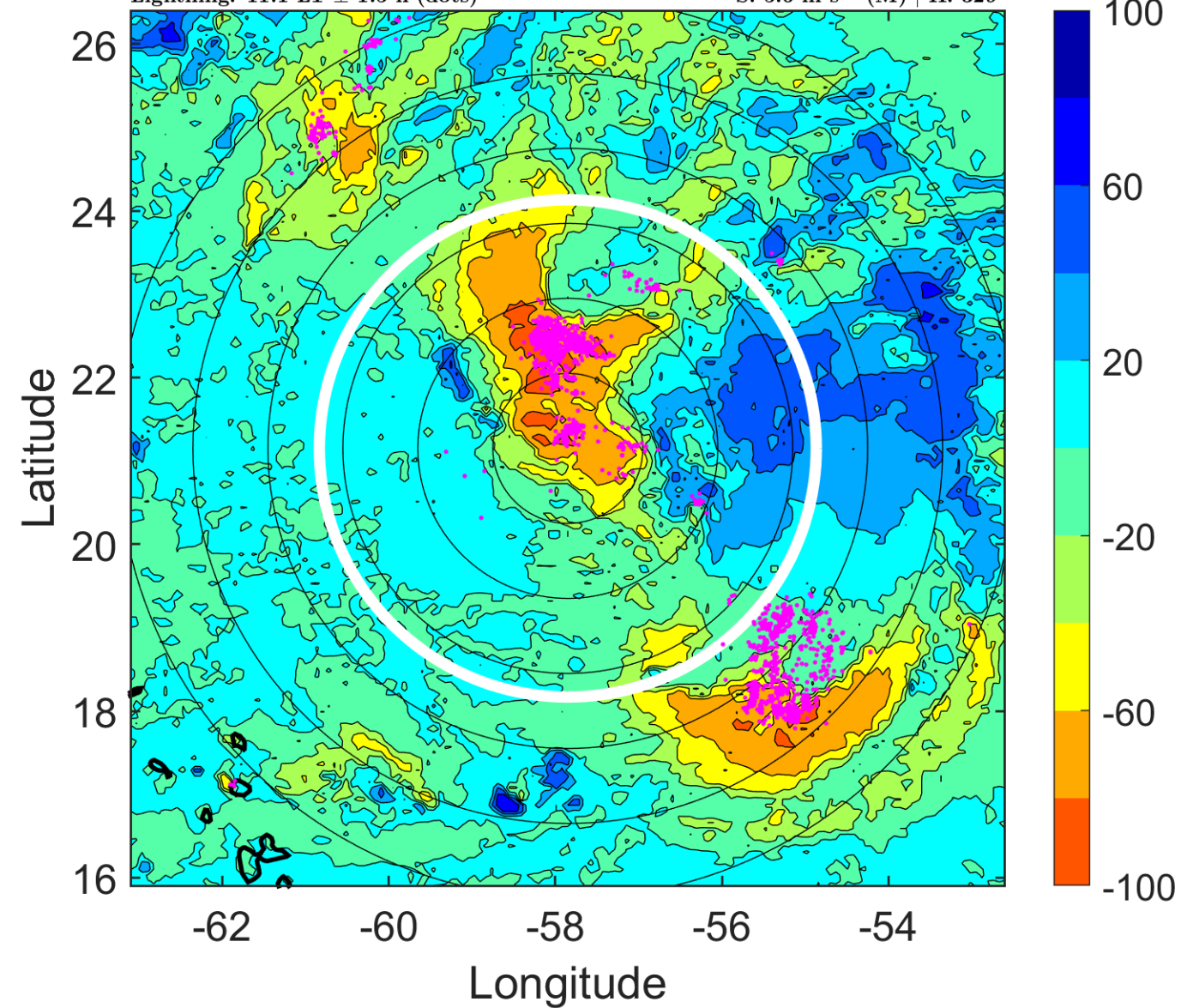

IR BT & Lightning

t: 2016092118 (14.1 LT)

Lightning: 14.1 LT \pm 1.5 h (dots)

PT: LLCP | EA: QUASI

12L (KARL) | 30 kt TD

S: 5.6 m s⁻¹ (M) | H: 313°

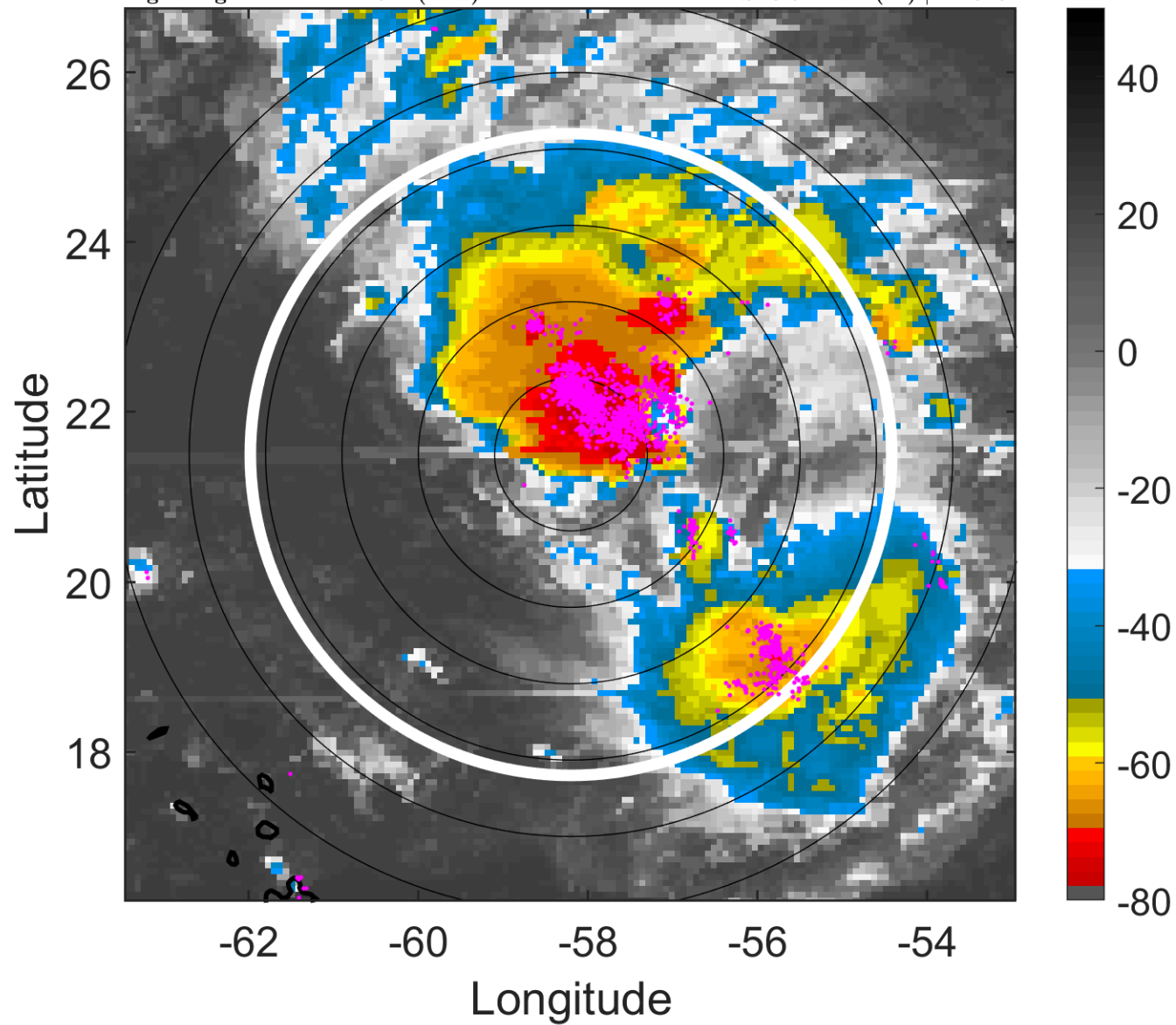

6-h IR BT Differences & Lightning

Δ t: 2016092118 (14.1 LT) - 2016092112 (8.2 LT)

Lightning: 14.1 LT \pm 1.5 h (dots)

PT: LLCP | EA: QUASI

12L (KARL) | 30 kt TD

S: 5.6 m s⁻¹ (M) | H: 313°

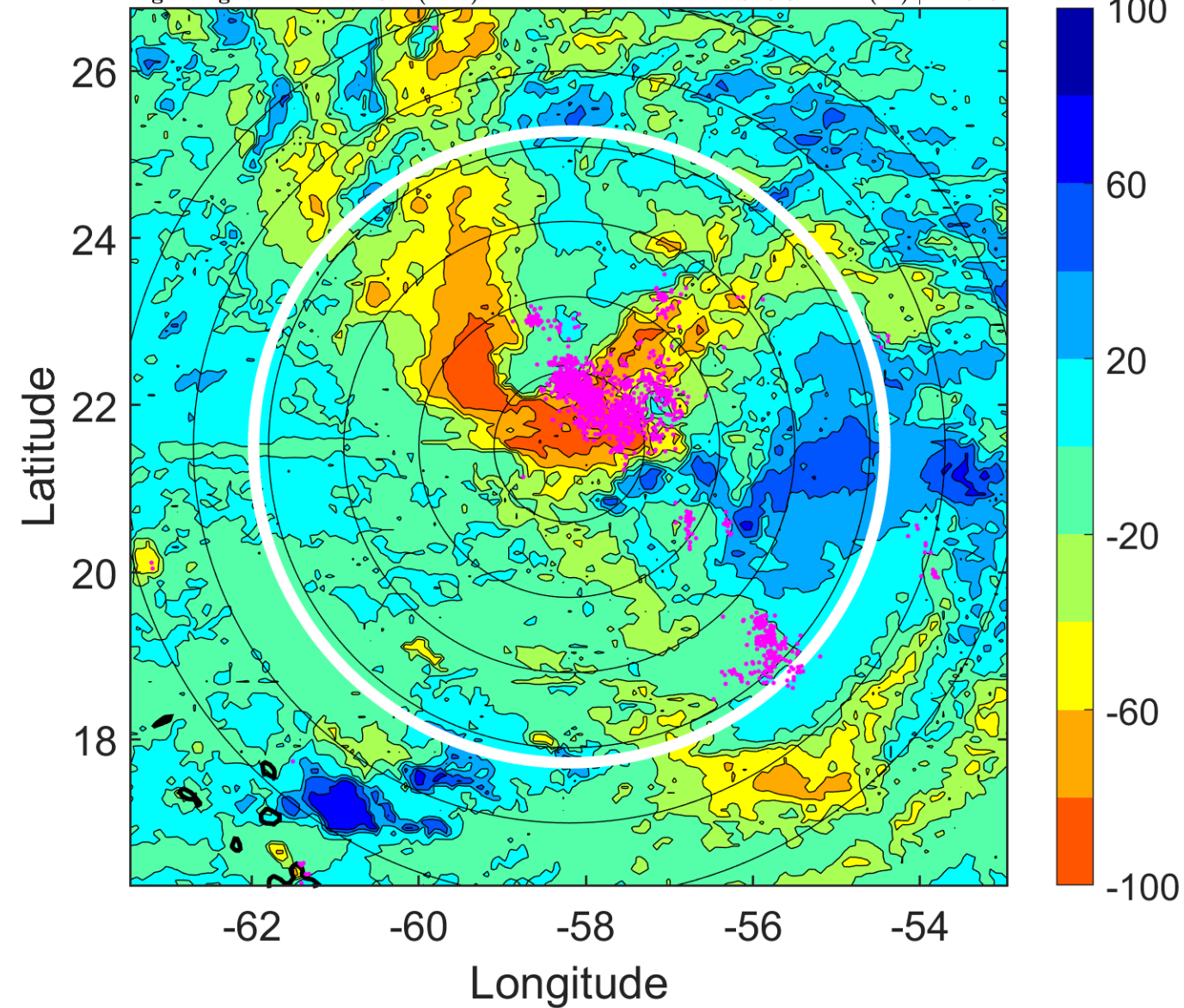

IR BT & Lightning

t: 2016092121 (17.1 LT)

Lightning: 17.1 LT \pm 1.5 h (dots)

PT: LLCP | EA: QUASI

12L (KARL) | 30 kt TD

S: 6 m s⁻¹ (M) | H: 317°

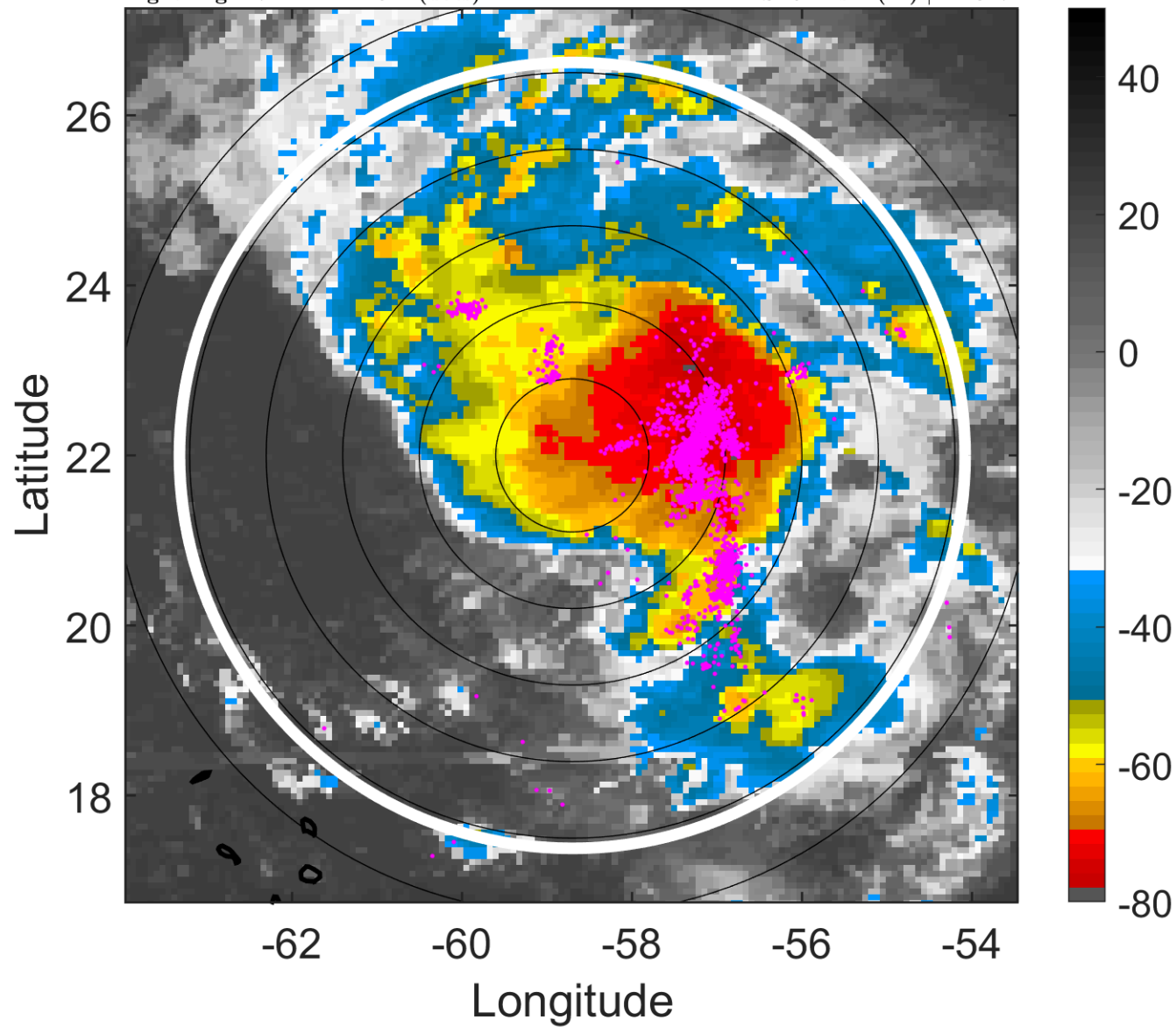

6-h IR BT Differences & Lightning

Δ t: 2016092121 (17.1 LT) - 2016092115 (11.1 LT)

Lightning: 17.1 LT \pm 1.5 h (dots)

PT: LLCP | EA: QUASI

12L (KARL) | 30 kt TD

S: 6 m s⁻¹ (M) | H: 317°

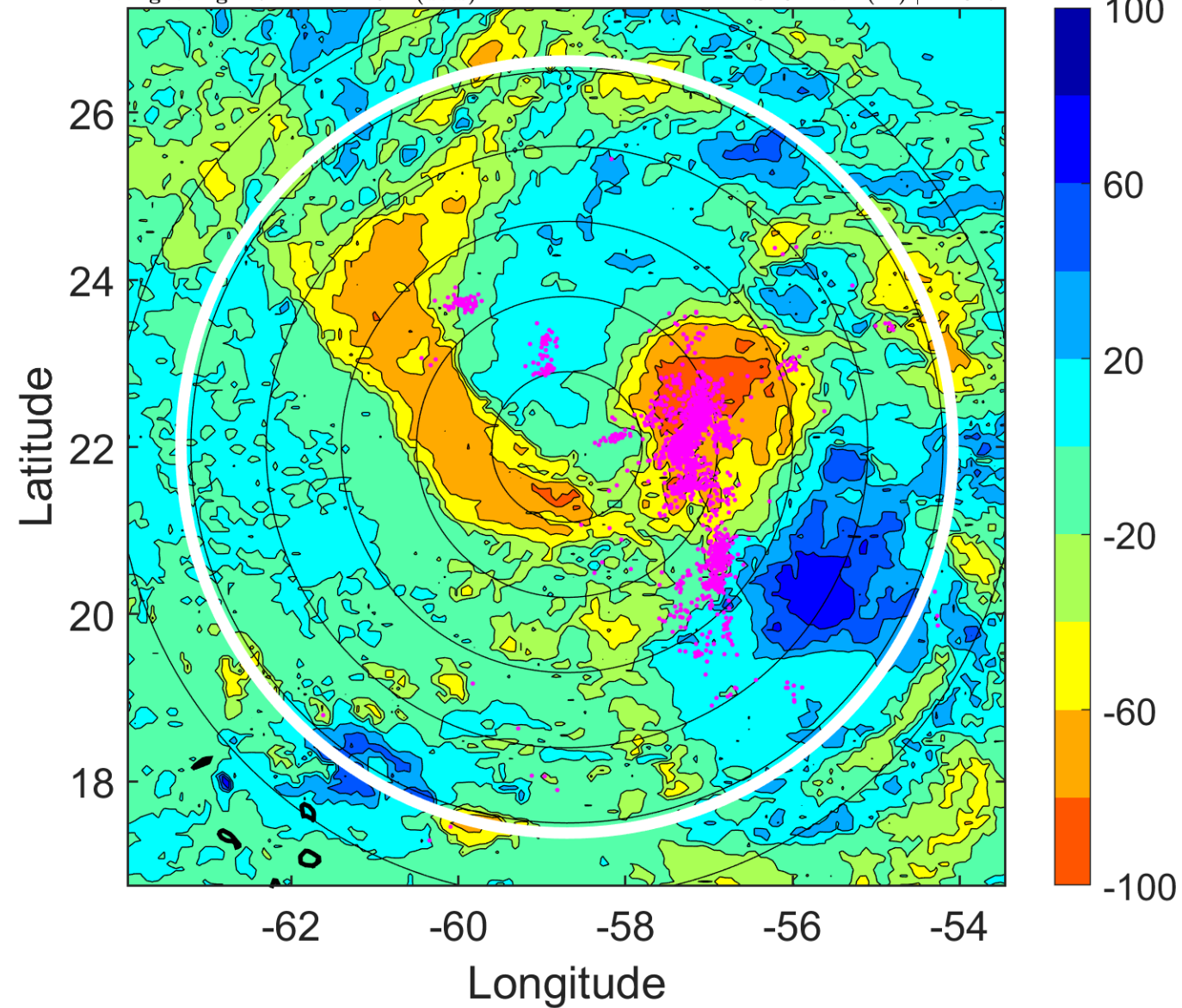

IR BT & Lightning

t: 2016092200 (20.1 LT)

Lightning: 20.1 LT \pm 1.5 h (dots)

PT: LLCP | EA: QUASI

12L (KARL) | 30 kt TD

S: 6.4 m s⁻¹ (M) | H: 321°

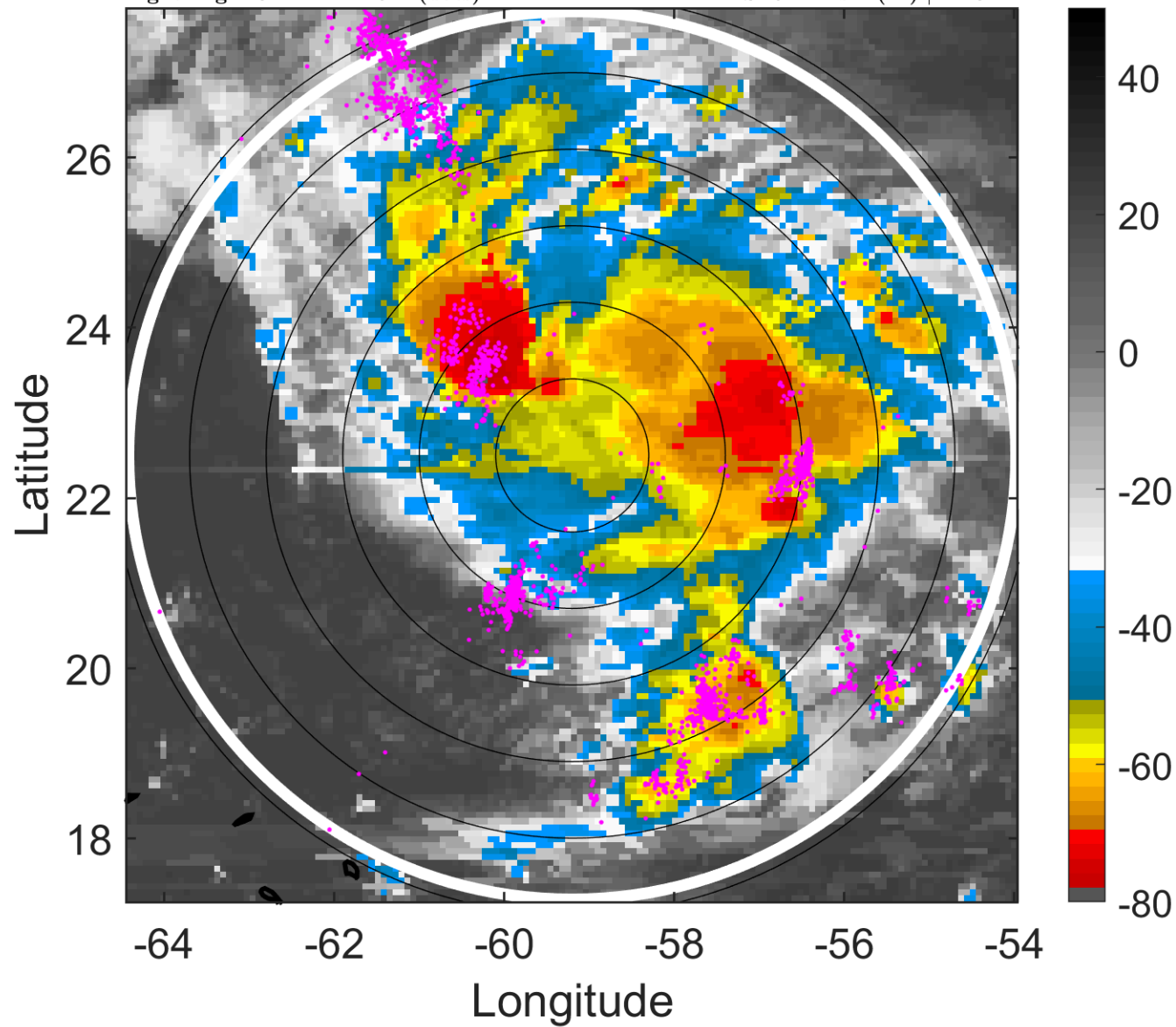

6-h IR BT Differences & Lightning

Δ t: 2016092200 (20.1 LT) - 2016092118 (14.1 LT)

Lightning: 20.1 LT \pm 1.5 h (dots)

PT: LLCP | EA: QUASI

12L (KARL) | 30 kt TD

S: 6.4 m s⁻¹ (M) | H: 321°

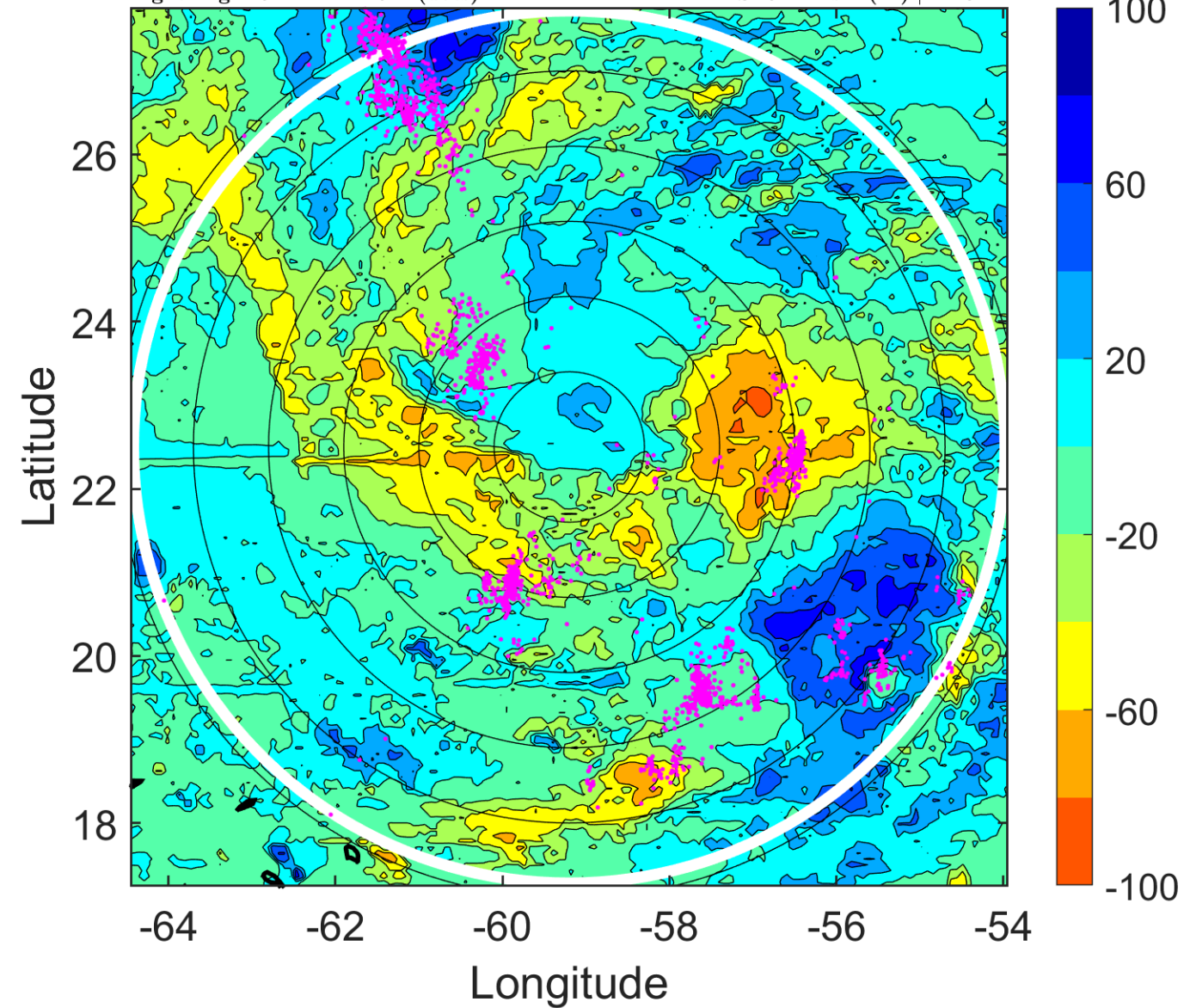

IR BT & Lightning

t: 2016092203 (23 LT)

Lightning: 23 LT \pm 1.5 h (dots)

PT: LLCP | EA: QUASI

12L (KARL) | 30 kt TD

S: 6.3 m s⁻¹ (M) | H: 316°

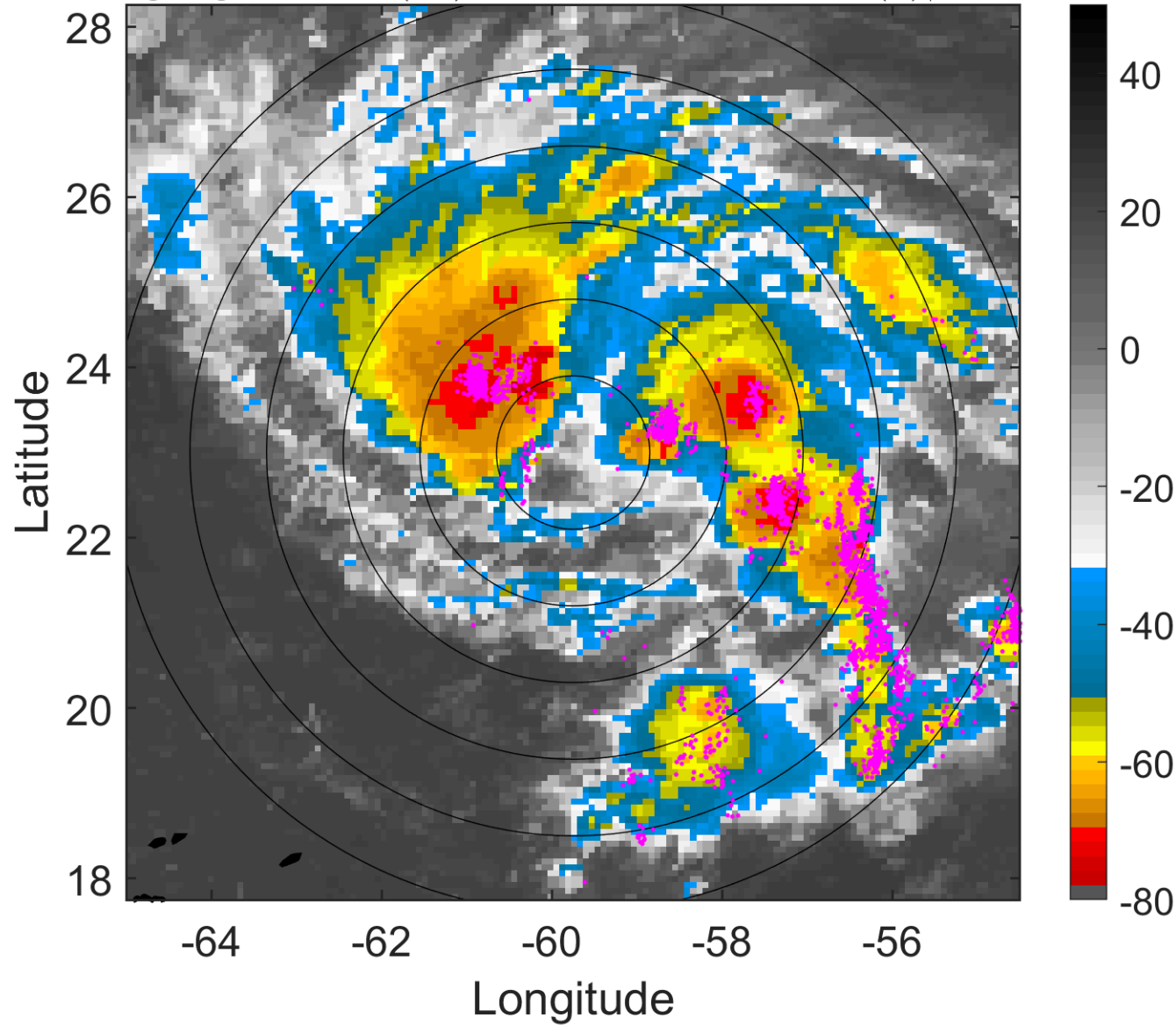

6-h IR BT Differences & Lightning

Δ t: 2016092203 (23 LT) - 2016092121 (17.1 LT)

Lightning: 23 LT \pm 1.5 h (dots)

PT: LLCP | EA: QUASI

12L (KARL) | 30 kt TD

S: 6.3 m s⁻¹ (M) | H: 316°

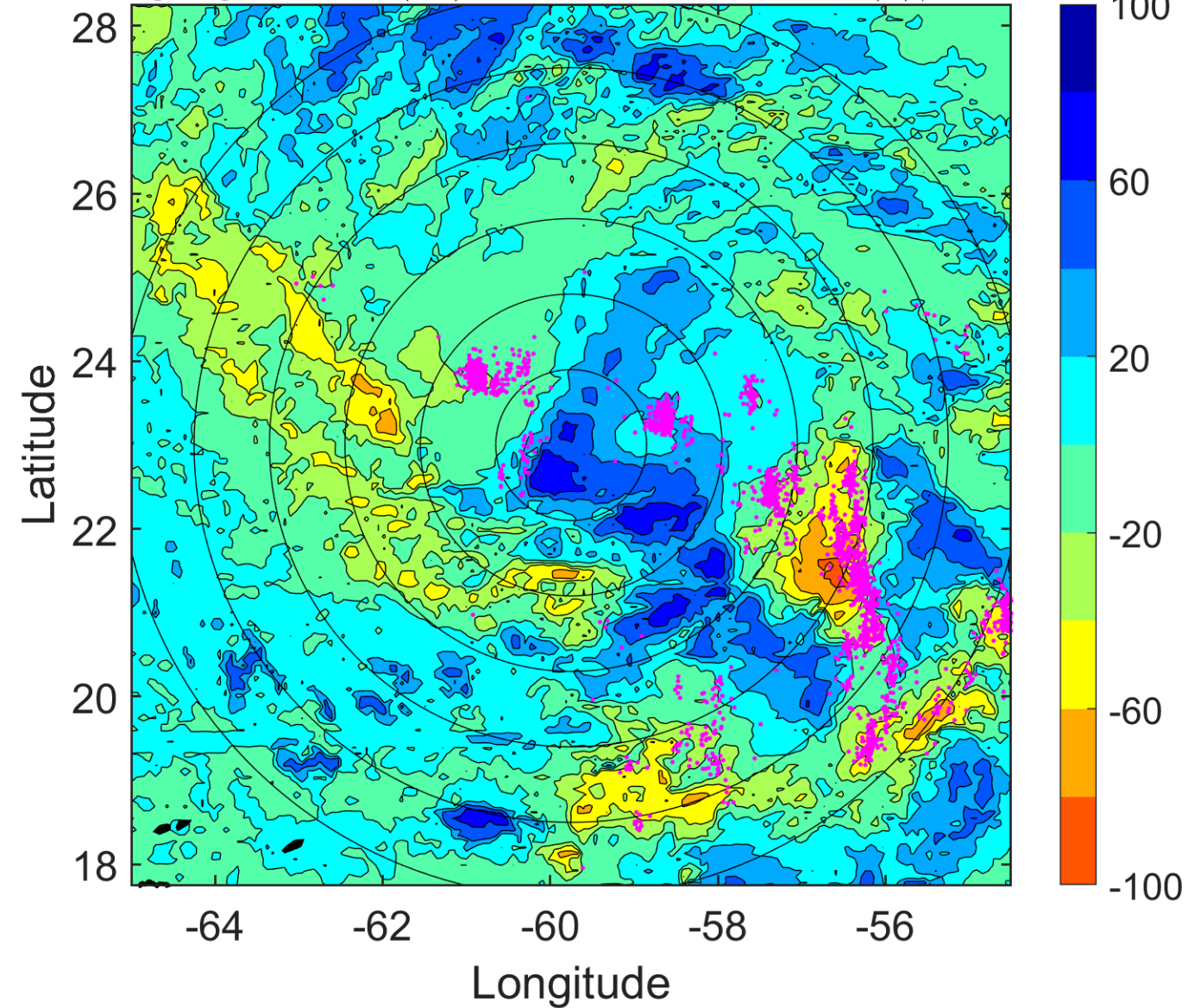

IR BT & Lightning

t: 2016092206 (2 LT)

Lightning: 2 LT \pm 1.5 h (dots)

PT: SLCP | EA: QUASI

12L (KARL) | 30 kt TD

S: 6.1 m s⁻¹ (M) | H: 311°

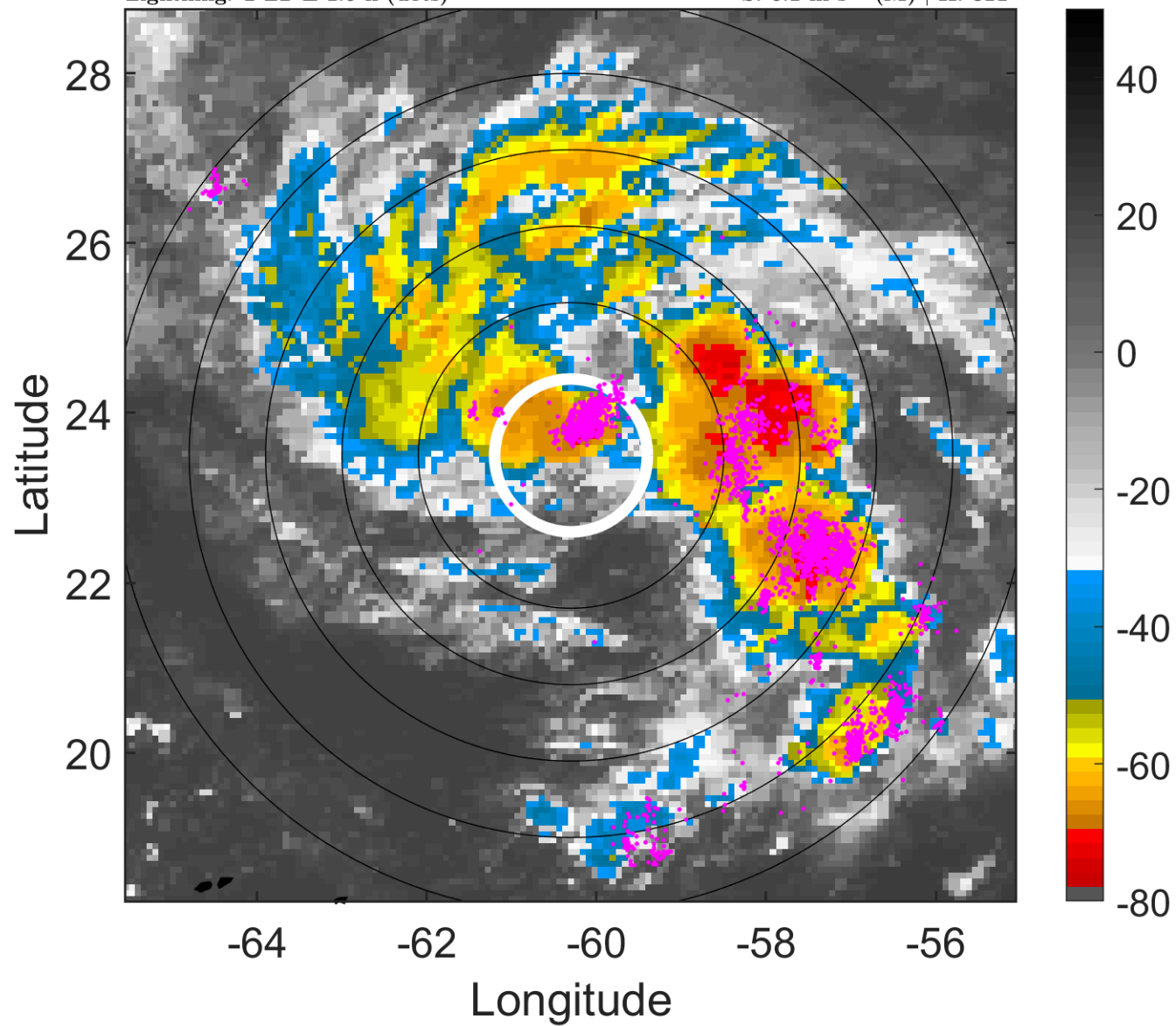

6-h IR BT Differences & Lightning

Δ t: 2016092206 (2 LT) - 2016092200 (20.1 LT)

Lightning: 2 LT \pm 1.5 h (dots)

PT: SLCP | EA: QUASI

12L (KARL) | 30 kt TD

S: 6.1 m s⁻¹ (M) | H: 311°

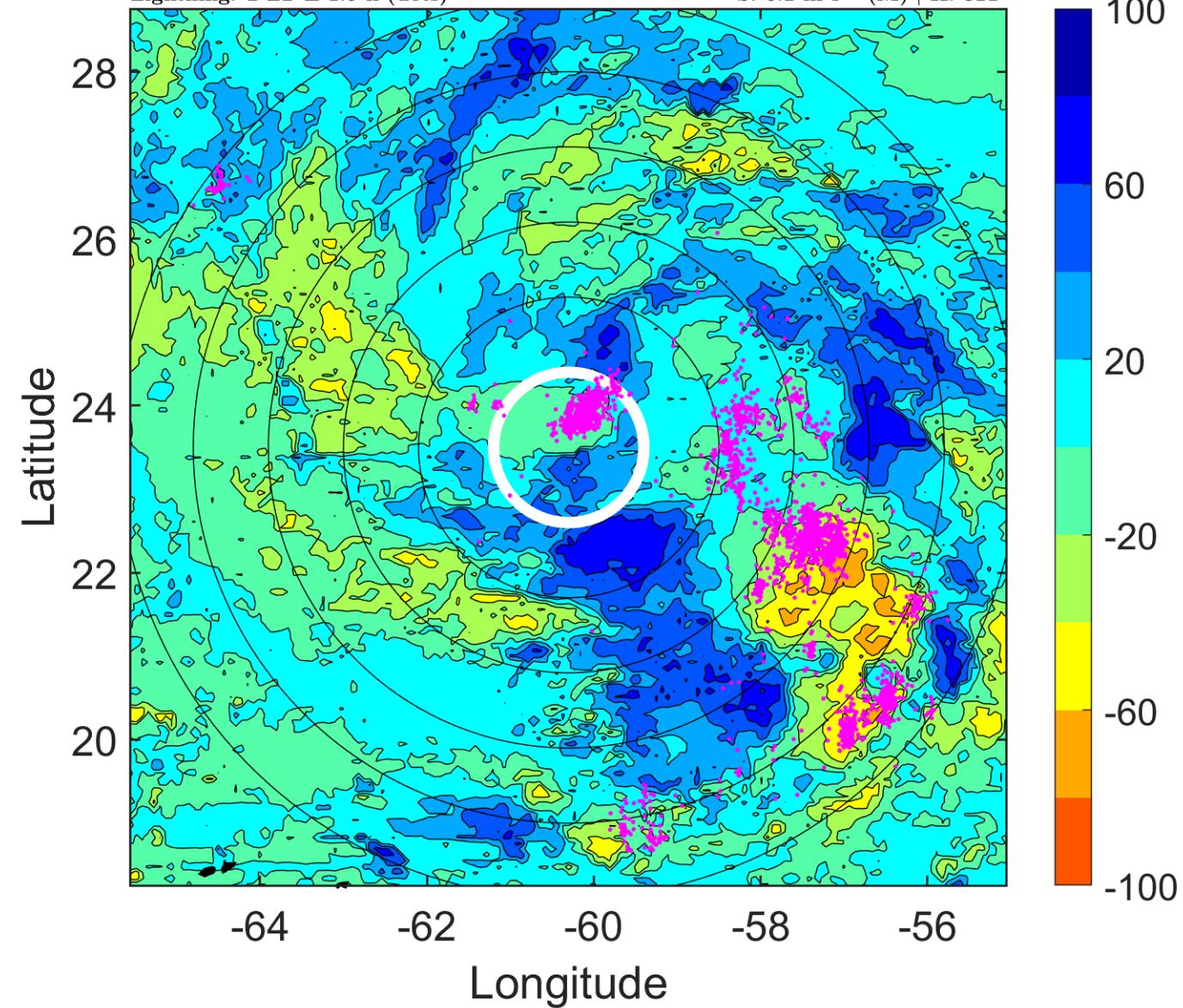

IR BT & Lightning

t: 2016092209 (4.9 LT)

Lightning: 4.9 LT \pm 1.5 h (dots)

PT: SLCP | EA: QUASI

12L (KARL) | 30 kt TD

S: 7.4 m s⁻¹ (M) | H: 310°

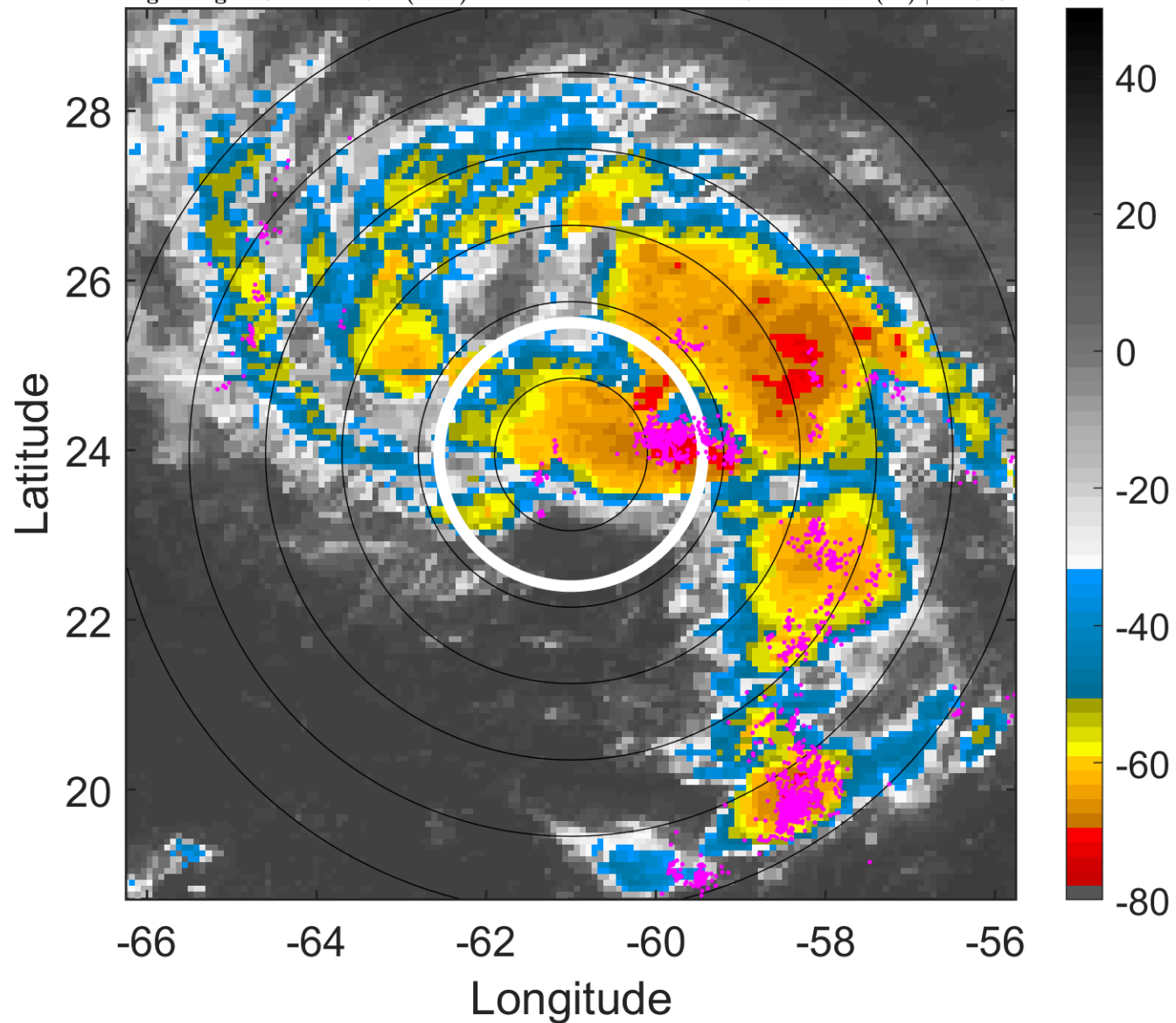

6-h IR BT Differences & Lightning

Δ t: 2016092209 (4.9 LT) - 2016092203 (23 LT)

Lightning: 4.9 LT \pm 1.5 h (dots)

PT: SLCP | EA: QUASI

12L (KARL) | 30 kt TD

S: 7.4 m s⁻¹ (M) | H: 310°

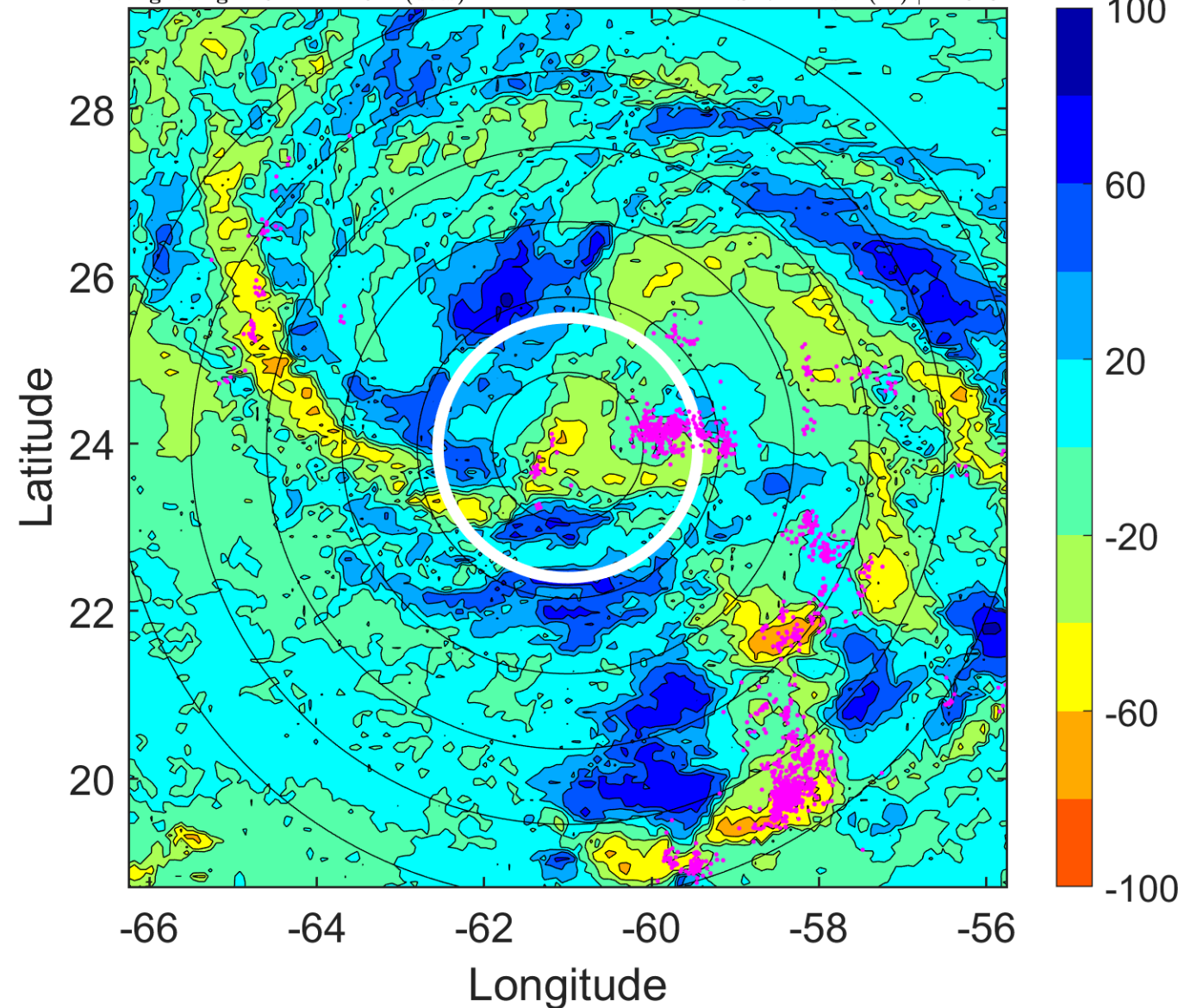

IR BT & Lightning

t: 2016092212 (7.9 LT)

Lightning: 7.9 LT \pm 1.5 h (dots)

PT: SLCP | EA: QUASI

12L (KARL) | 30 kt TD

S: 8.7 m s⁻¹ (M) | H: 309°

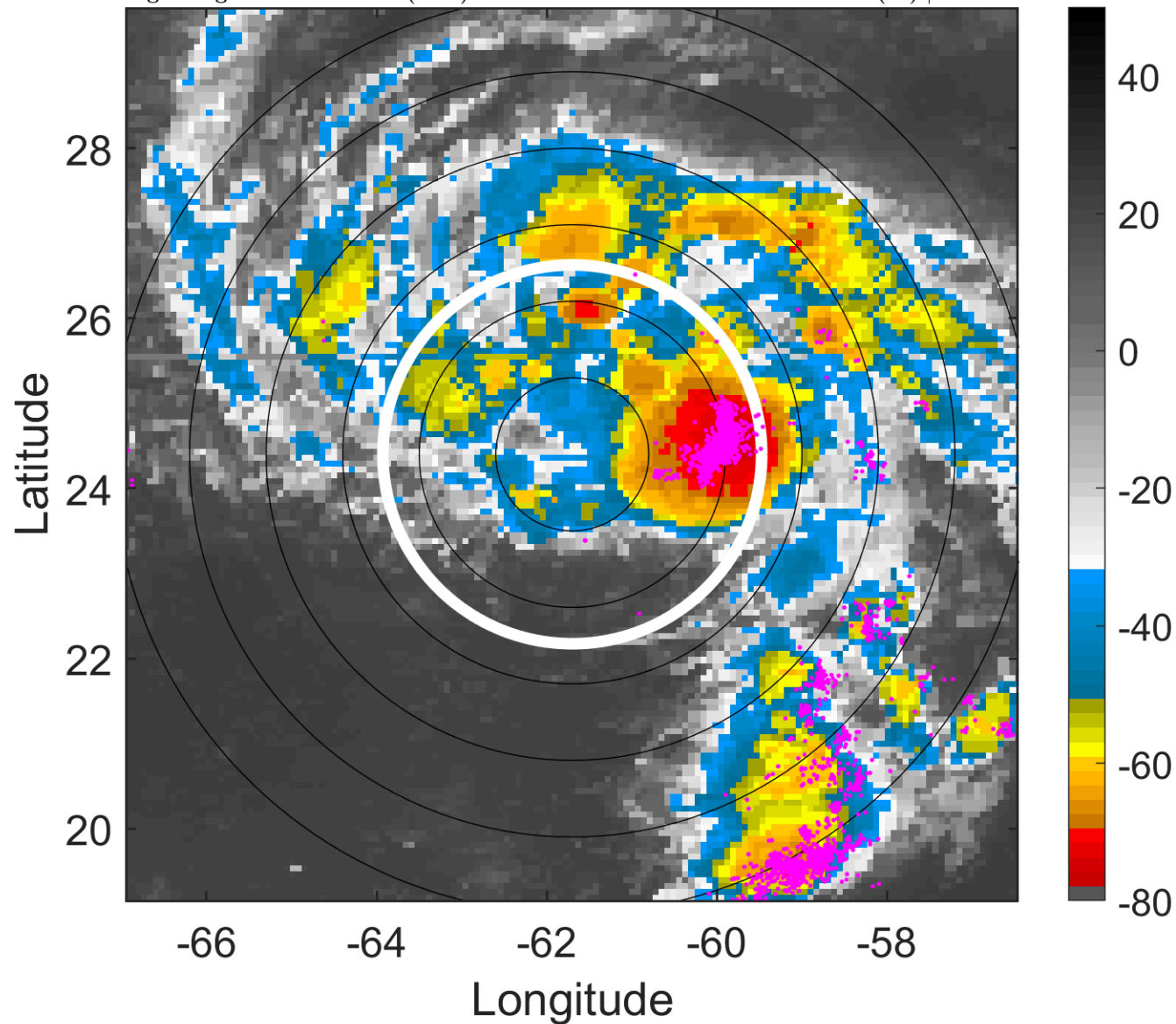

6-h IR BT Differences & Lightning

Δ t: 2016092212 (7.9 LT) - 2016092206 (2 LT)

Lightning: 7.9 LT \pm 1.5 h (dots)

PT: SLCP | EA: QUASI

12L (KARL) | 30 kt TD

S: 8.7 m s⁻¹ (M) | H: 309°

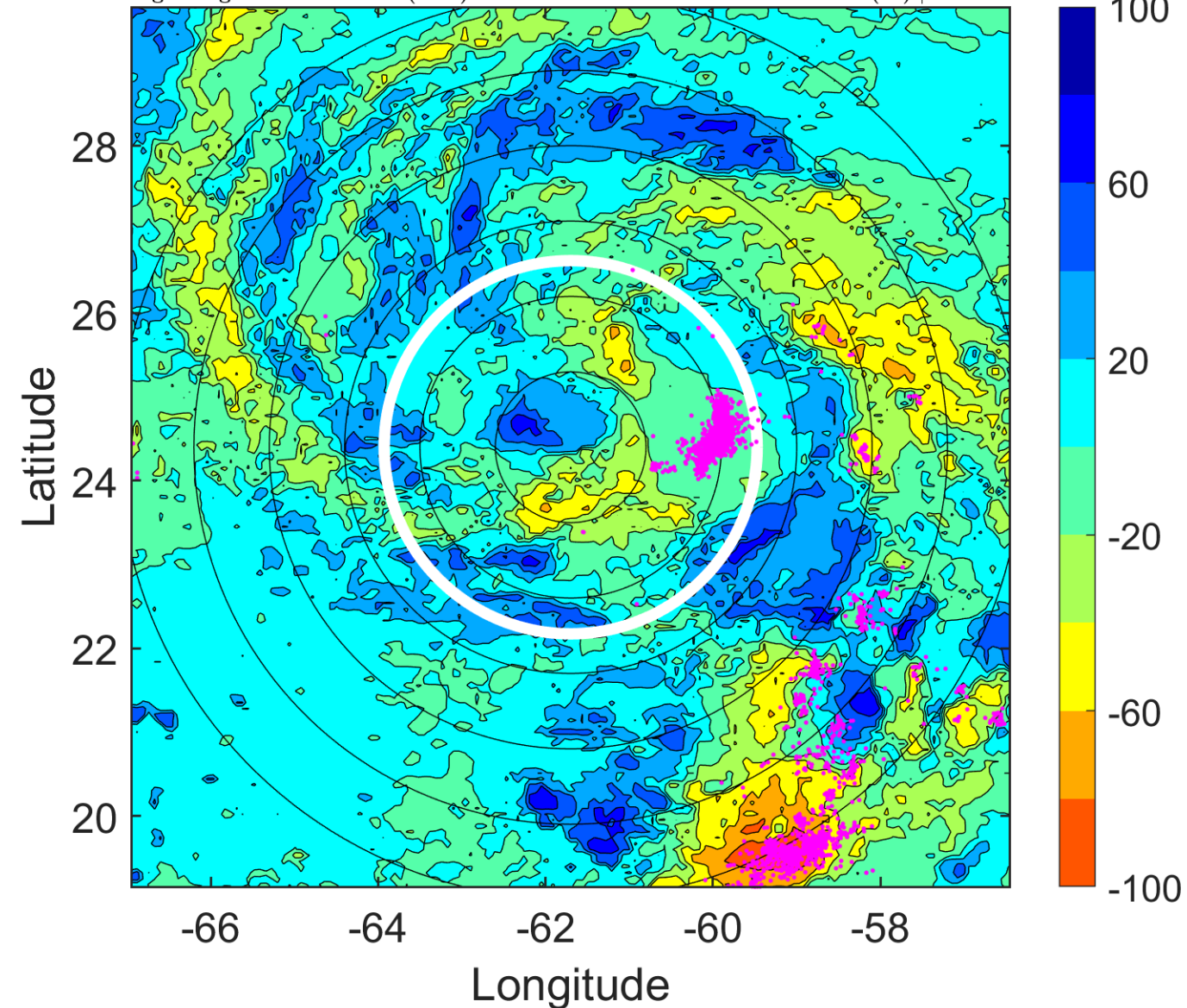

IR BT & Lightning

t: 2016092215 (10.8 LT)

Lightning: 10.8 LT \pm 1.5 h (dots)

PT: SLCP | EA: QUASI

12L (KARL) | 32.5 kt TD

S: 9.2 m s⁻¹ (M) | H: 309.5°

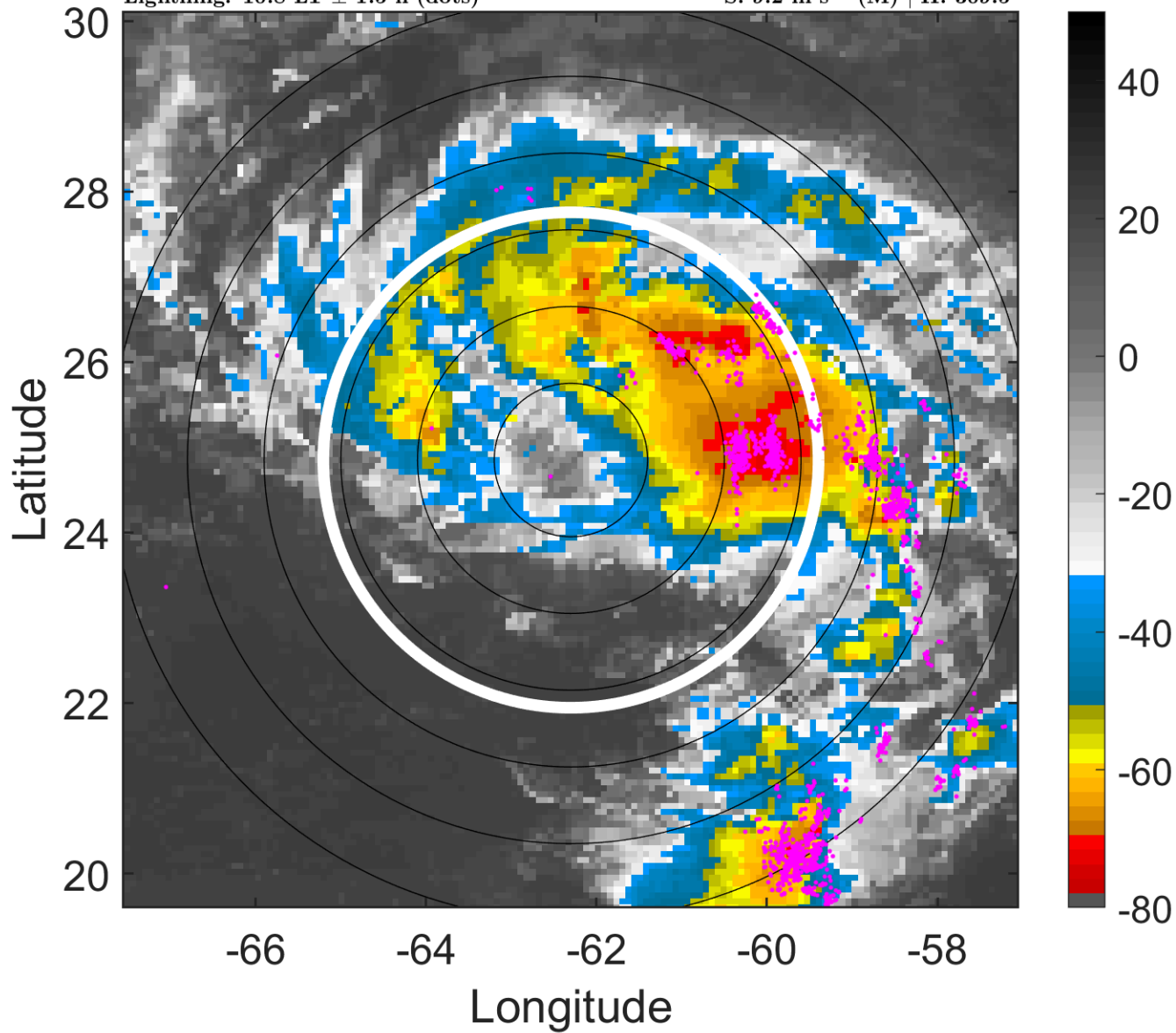

6-h IR BT Differences & Lightning

Δ t: 2016092215 (10.8 LT) - 2016092209 (4.9 LT)

Lightning: 10.8 LT \pm 1.5 h (dots)

PT: SLCP | EA: QUASI

12L (KARL) | 32.5 kt TD

S: 9.2 m s⁻¹ (M) | H: 309.5°

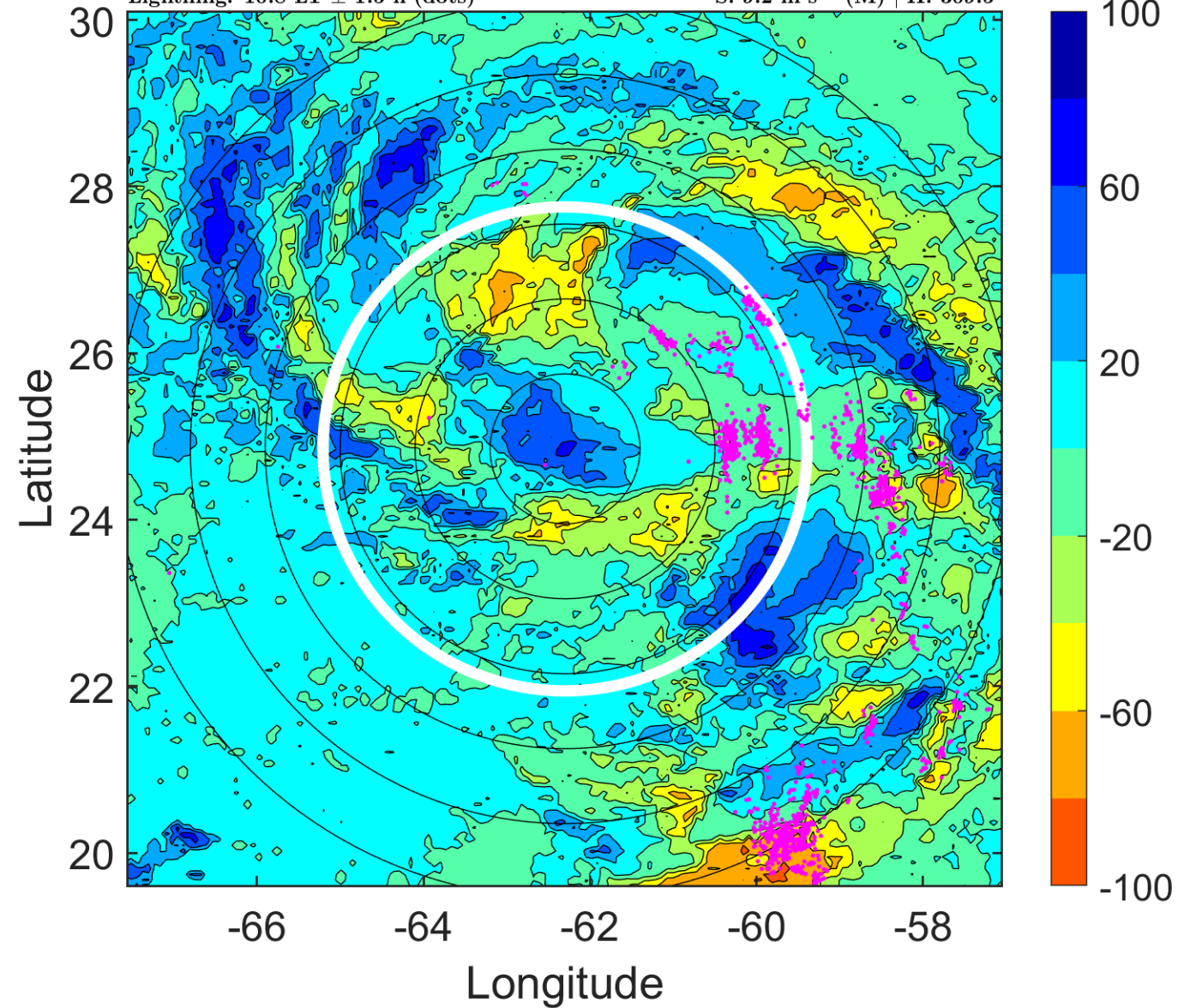

IR BT & Lightning

t: 2016092218 (13.8 LT)

Lightning: 13.8 LT \pm 1.5 h (dots)

PT: SLCP | EA: QUASI

12L (KARL) | 35 kt TS

S: 9.7 m s⁻¹ (M) | H: 310°

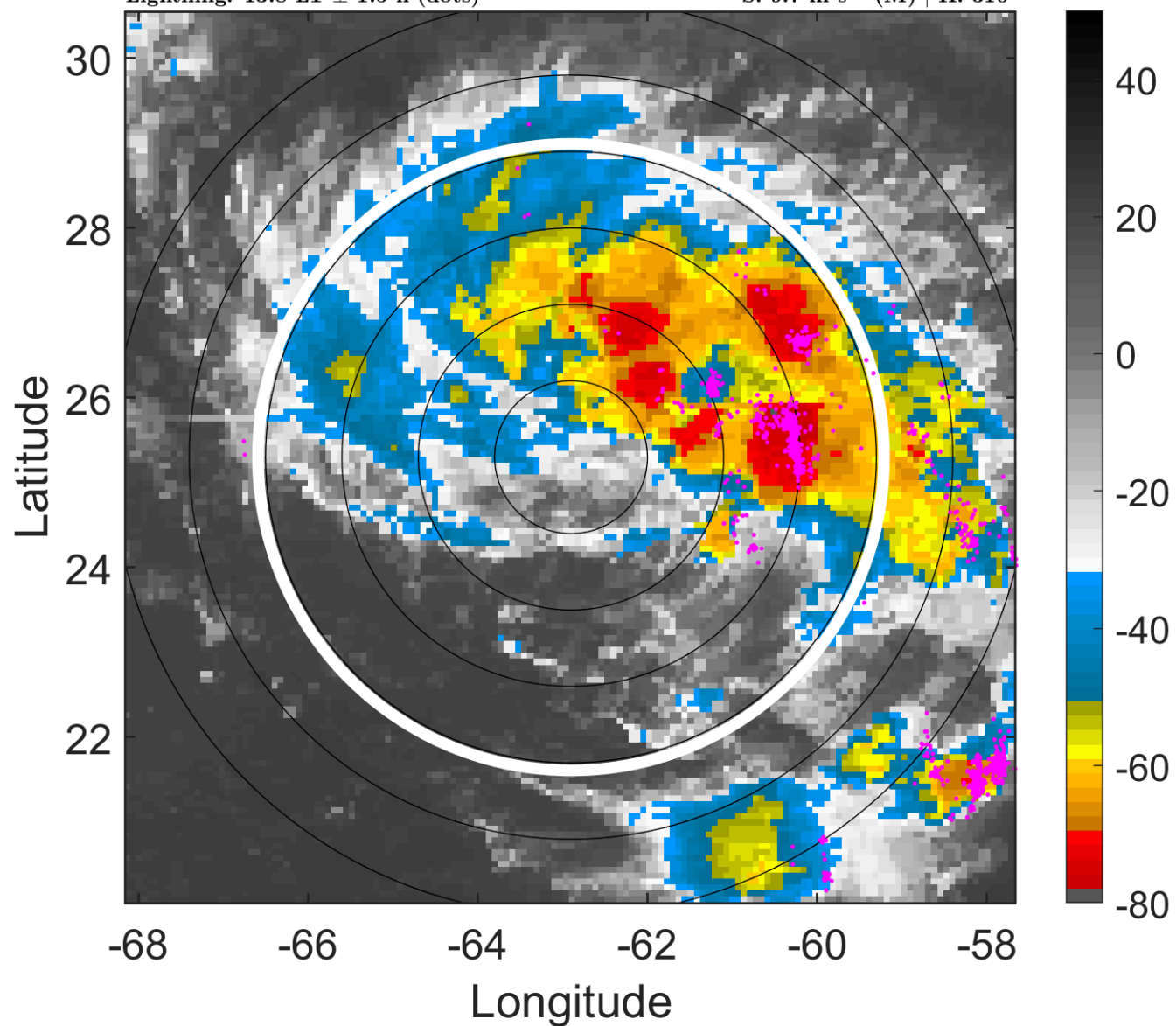

6-h IR BT Differences & Lightning

Δ t: 2016092218 (13.8 LT) - 2016092212 (7.9 LT)

Lightning: 13.8 LT \pm 1.5 h (dots)

PT: SLCP | EA: QUASI

12L (KARL) | 35 kt TS

S: 9.7 m s⁻¹ (M) | H: 310°

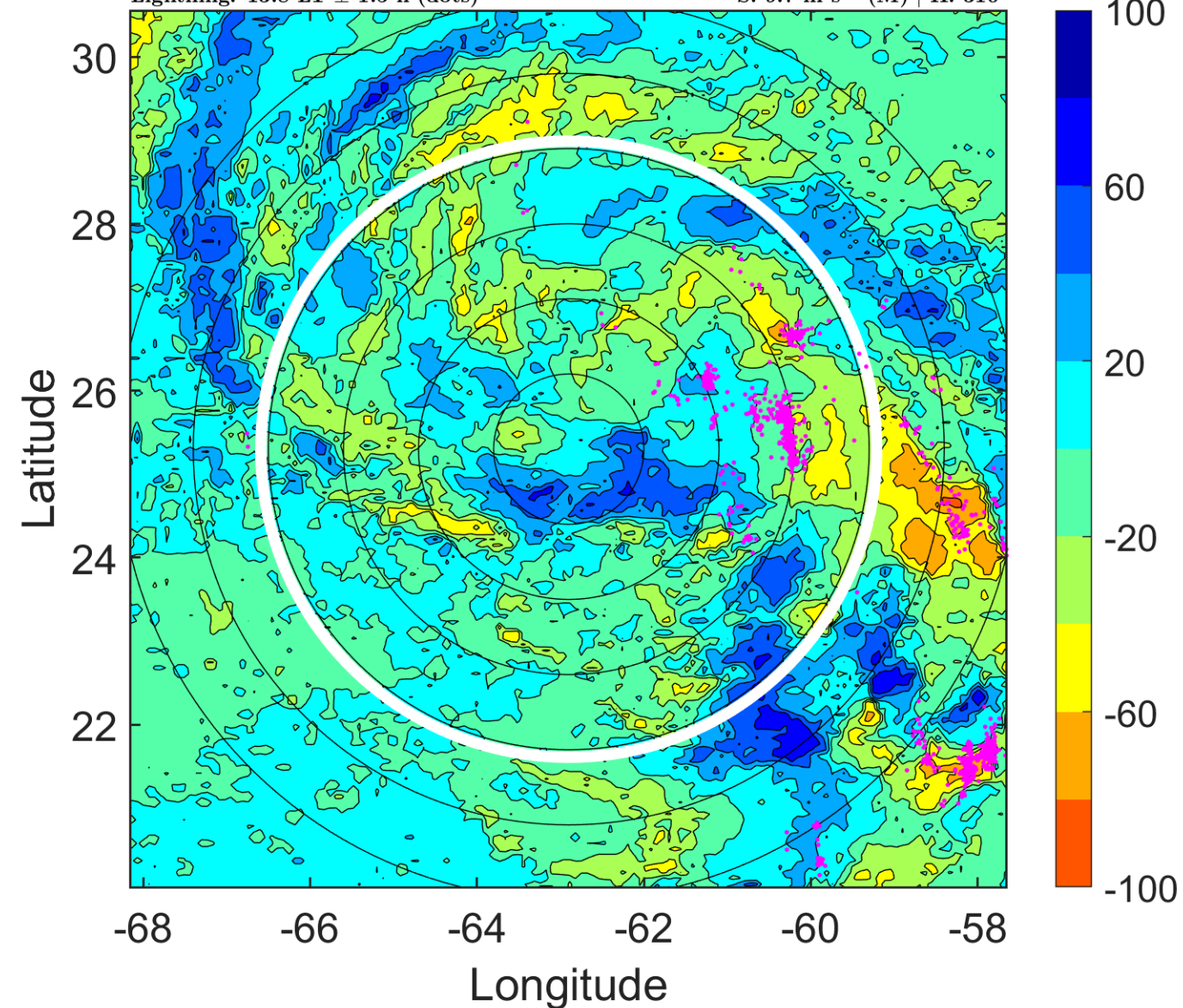

IR BT & Lightning

t: 2016092221 (16.8 LT)

Lightning: 16.8 LT \pm 1.5 h (dots)

PT: SLCP | EA: QUASI

12L (KARL) | 37.5 kt TS

S: 9.2 m s⁻¹ (M) | H: 322°

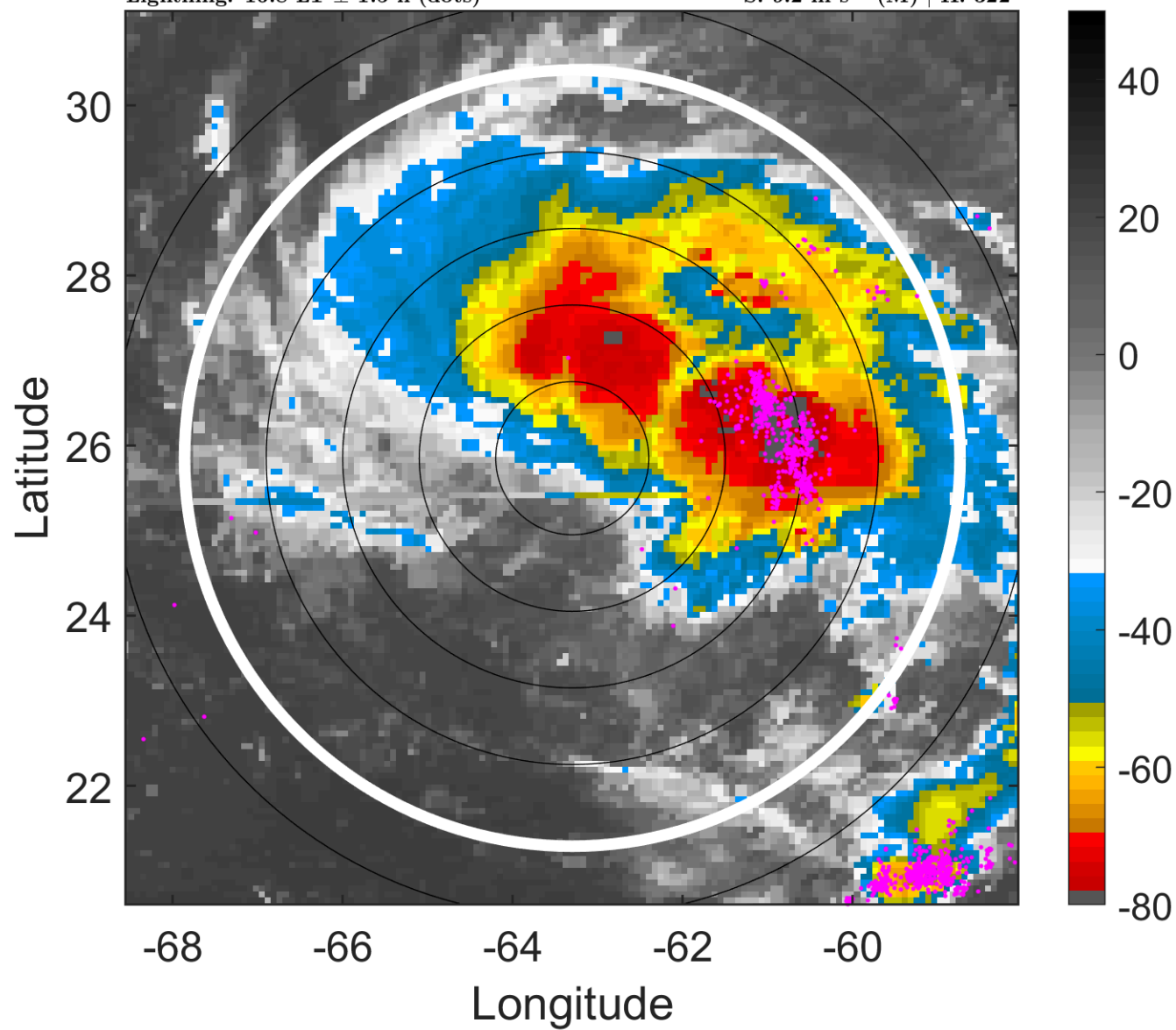

6-h IR BT Differences & Lightning

Δ t: 2016092221 (16.8 LT) - 2016092215 (10.8 LT)

Lightning: 16.8 LT \pm 1.5 h (dots)

PT: SLCP | EA: QUASI

12L (KARL) | 37.5 kt TS

S: 9.2 m s⁻¹ (M) | H: 322°

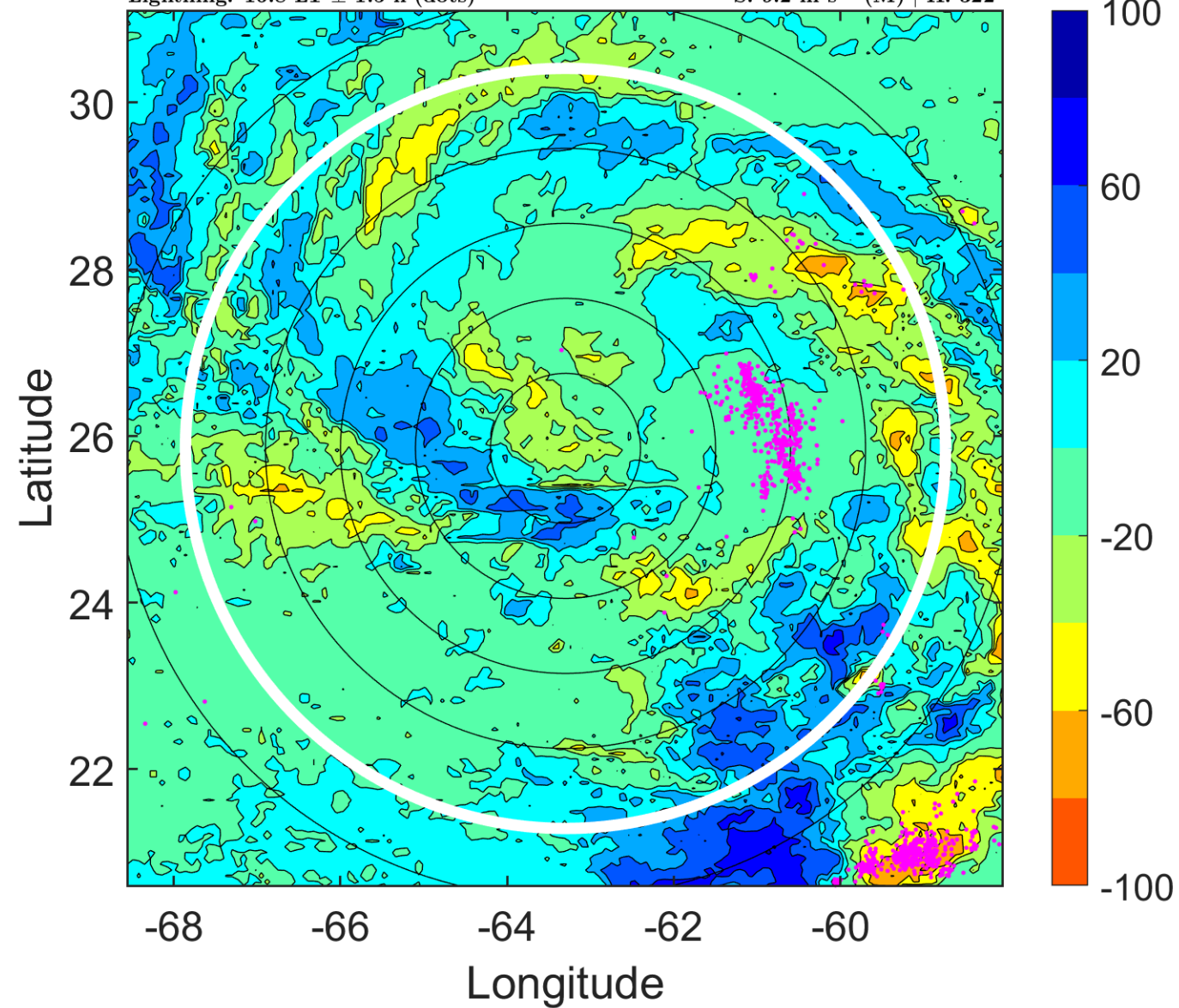

IR BT & Lightning

t: 2016092300 (19.8 LT)

Lightning: 19.8 LT \pm 1.5 h (dots)

PT: SLCP | EA: QUASI

12L (KARL) | 40 kt TS

S: 8.7 m s⁻¹ (M) | H: 334°

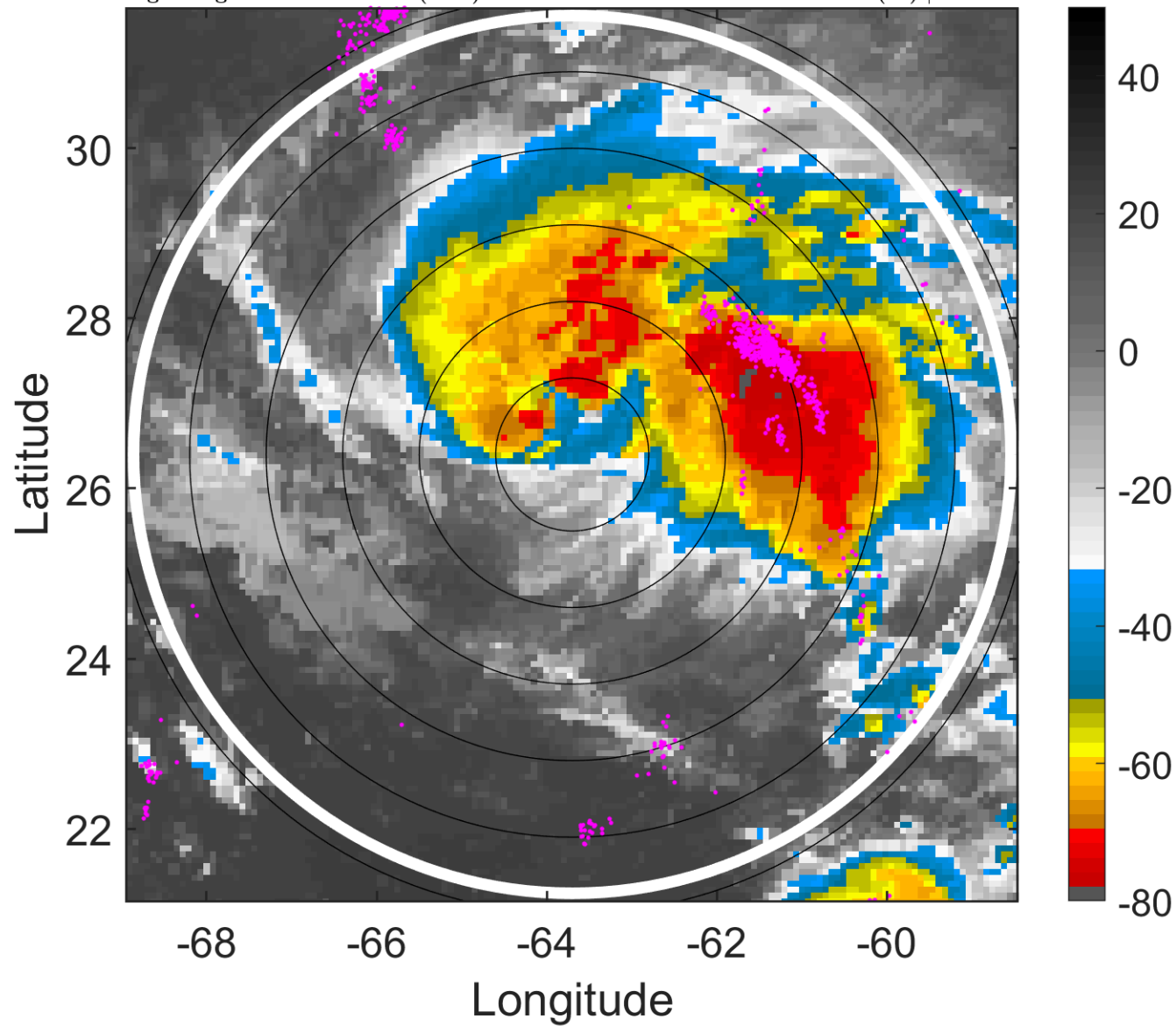

6-h IR BT Differences & Lightning

Δ t: 2016092300 (19.8 LT) - 2016092218 (13.8 LT)

Lightning: 19.8 LT \pm 1.5 h (dots)

PT: SLCP | EA: QUASI

12L (KARL) | 40 kt TS

S: 8.7 m s⁻¹ (M) | H: 334°

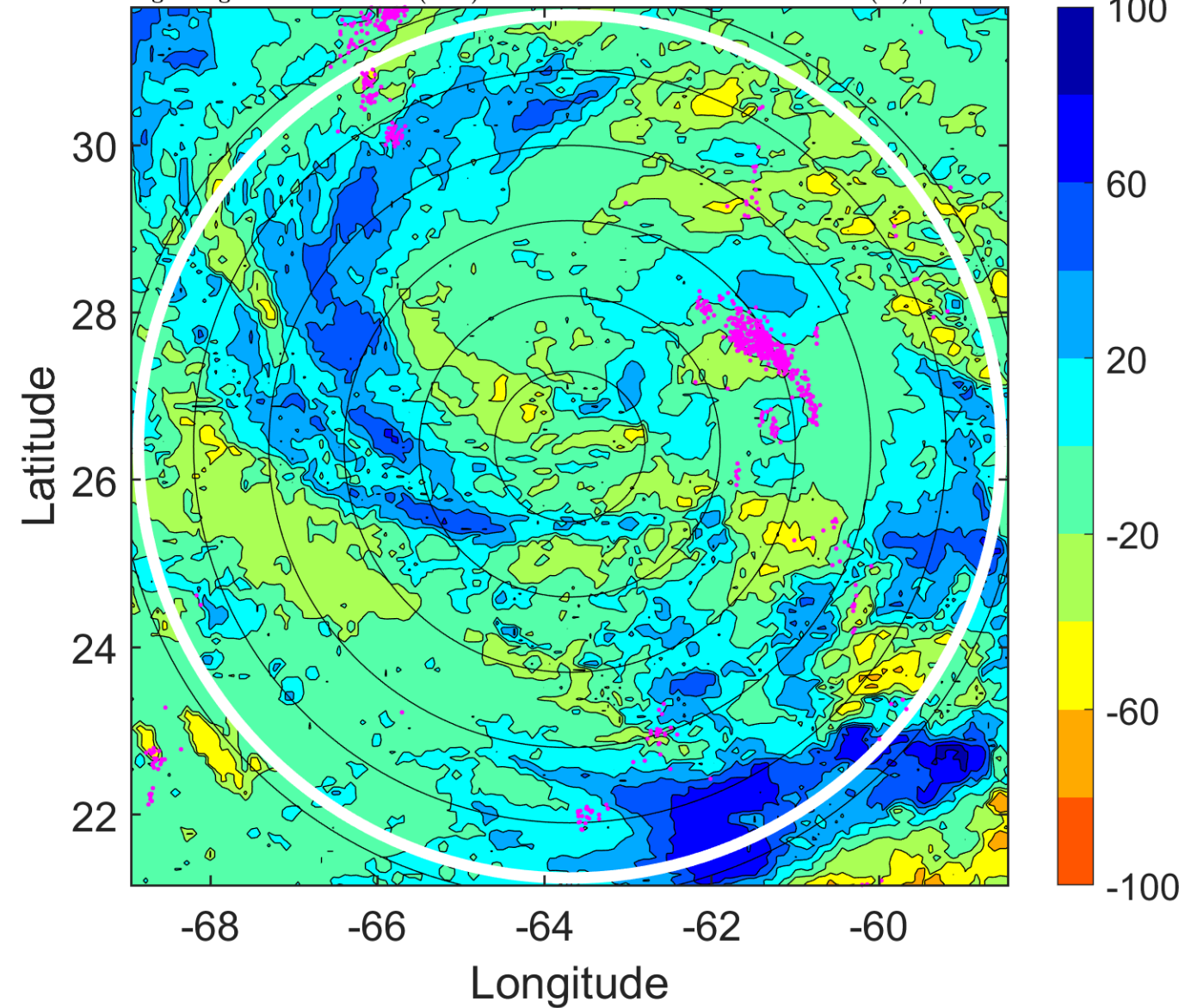

IR BT & Lightning

t: 2016092303 (22.7 LT)

Lightning: 22.7 LT \pm 1.5 h (dots)

PT: SLCP | EA: QUASI

12L (KARL) | 45 kt TS

S: 8.2 m s⁻¹ (M) | H: 335.5°

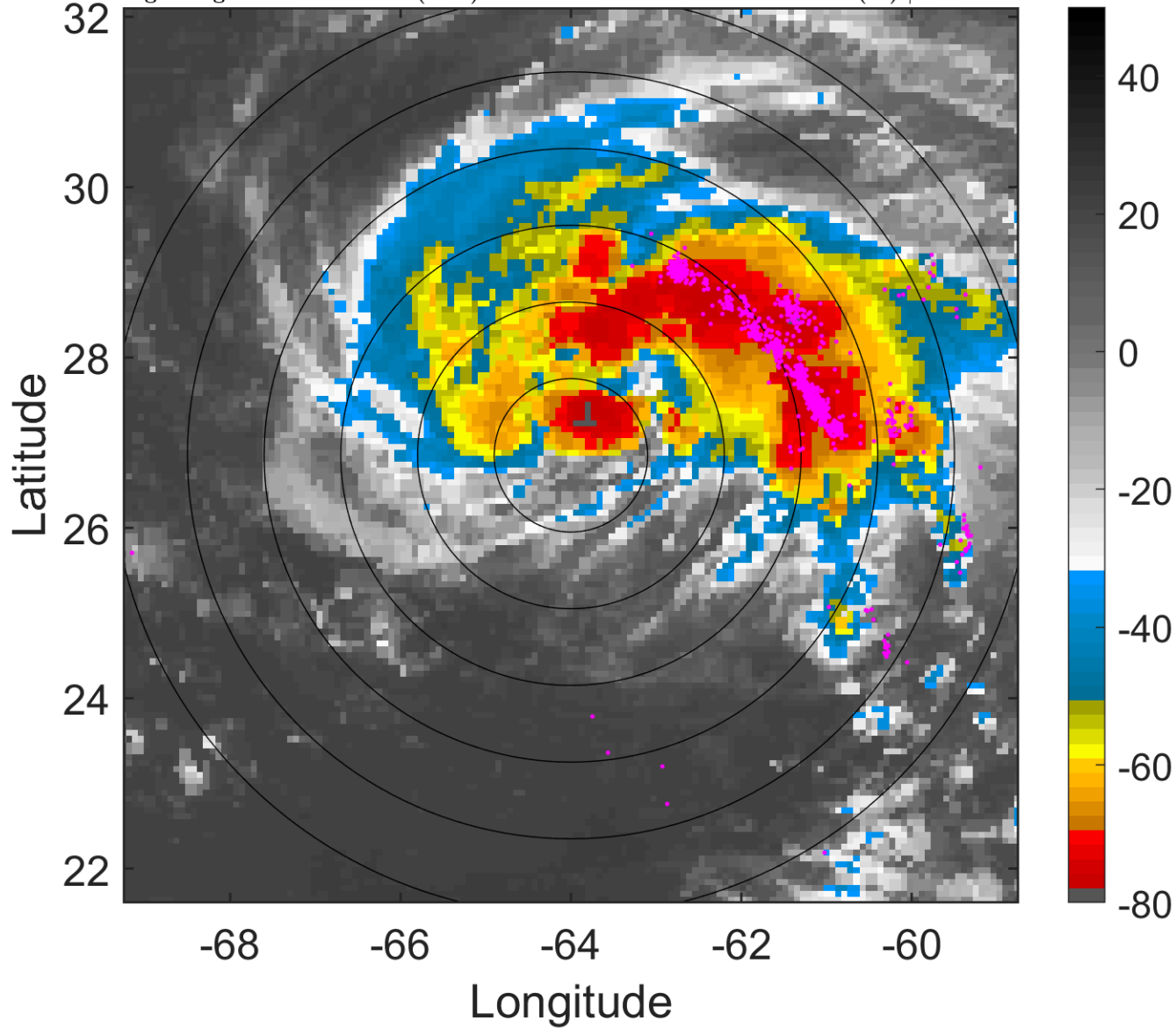

6-h IR BT Differences & Lightning

Δ t: 2016092303 (22.7 LT) - 2016092221 (16.8 LT)

Lightning: 22.7 LT \pm 1.5 h (dots)

PT: SLCP | EA: QUASI

12L (KARL) | 45 kt TS

S: 8.2 m s⁻¹ (M) | H: 335.5°

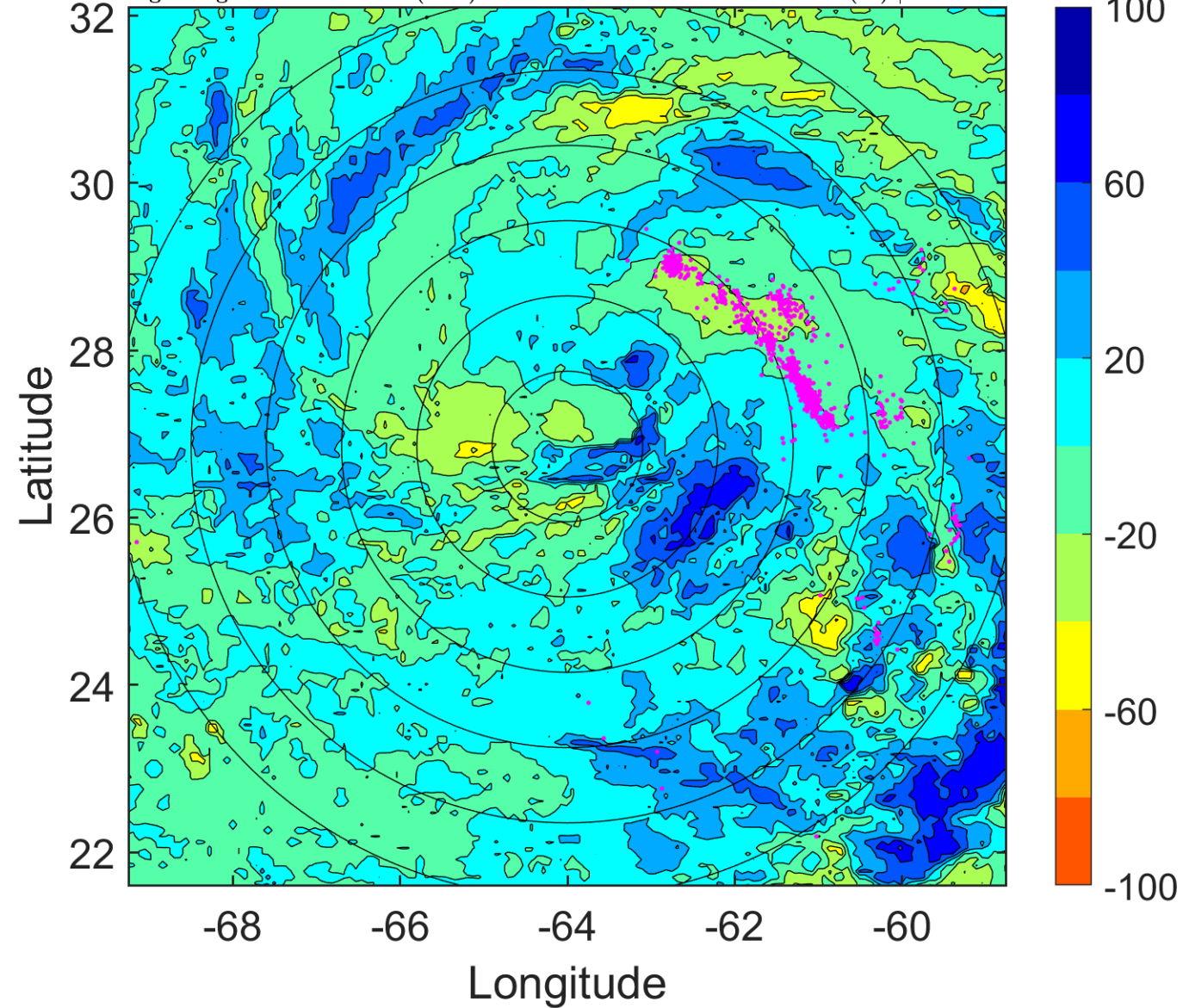

IR BT & Lightning

t: 2016092306 (1.7 LT)

Lightning: 1.7 LT \pm 1.5 h (dots)

PT: LLCP | EA: INACT

12L (KARL) | 50 kt TS

S: 7.6 m s⁻¹ (M) | H: 337°

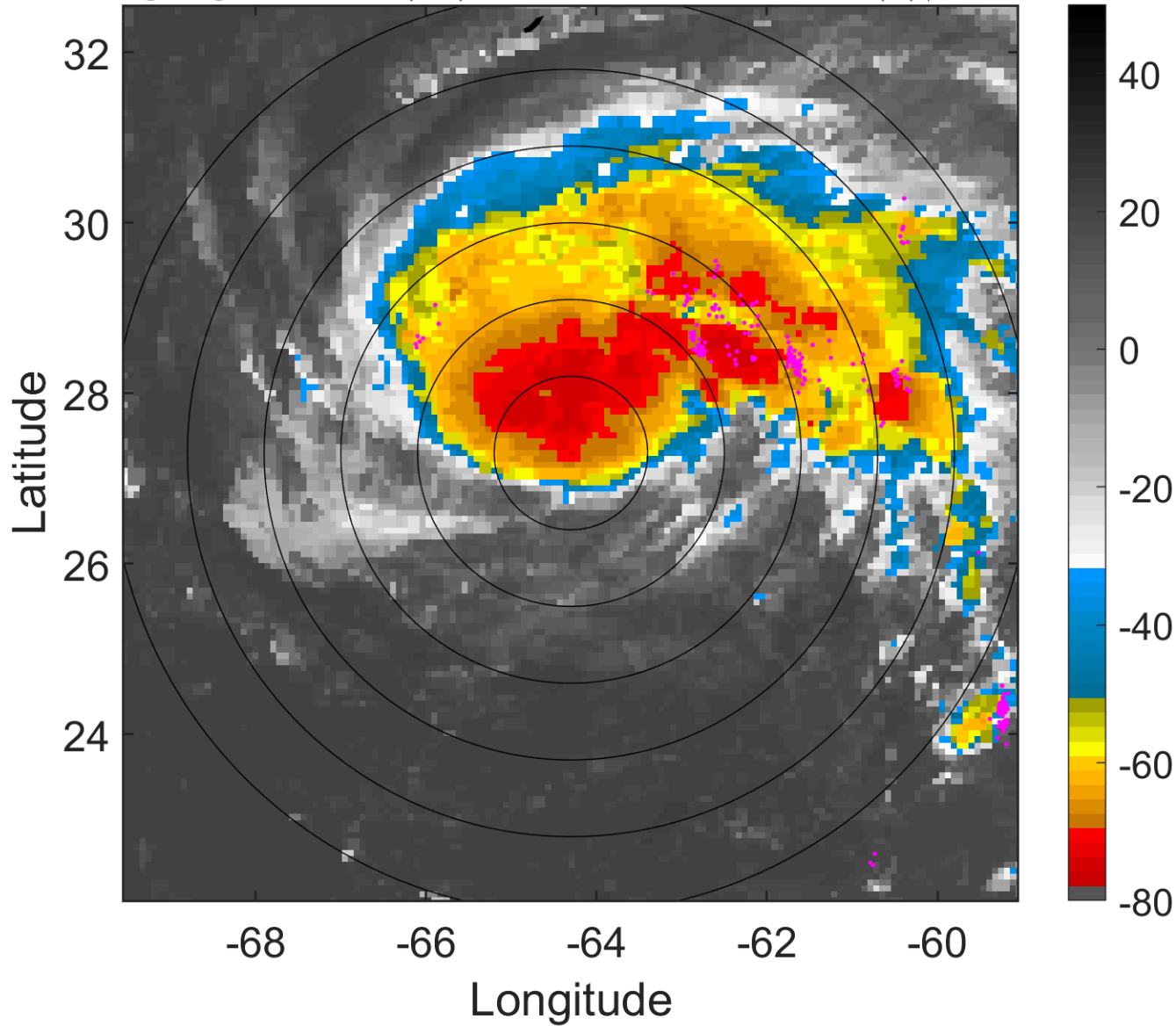

6-h IR BT Differences & Lightning

Δ t: 2016092306 (1.7 LT) - 2016092300 (19.8 LT)

Lightning: 1.7 LT \pm 1.5 h (dots)

PT: LLCP | EA: INACT

12L (KARL) | 50 kt TS

S: 7.6 m s⁻¹ (M) | H: 337°

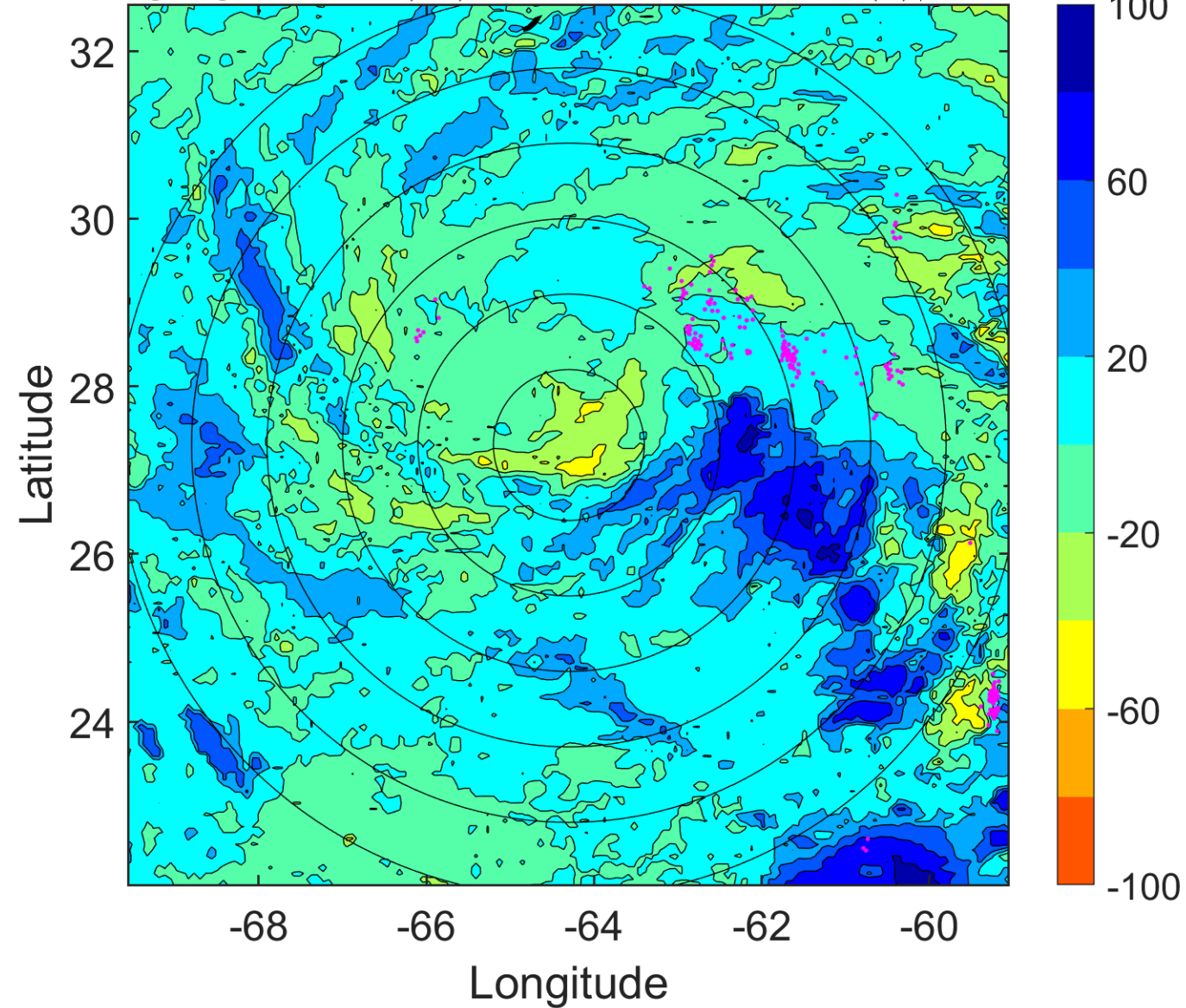

IR BT & Lightning

t: 2016092309 (4.7 LT)

Lightning: 4.7 LT \pm 1.5 h (dots)

PT: LLCP | EA: INACT

12L (KARL) | 50 kt TS

S: 8.2 m s⁻¹ (M) | H: 329.5°

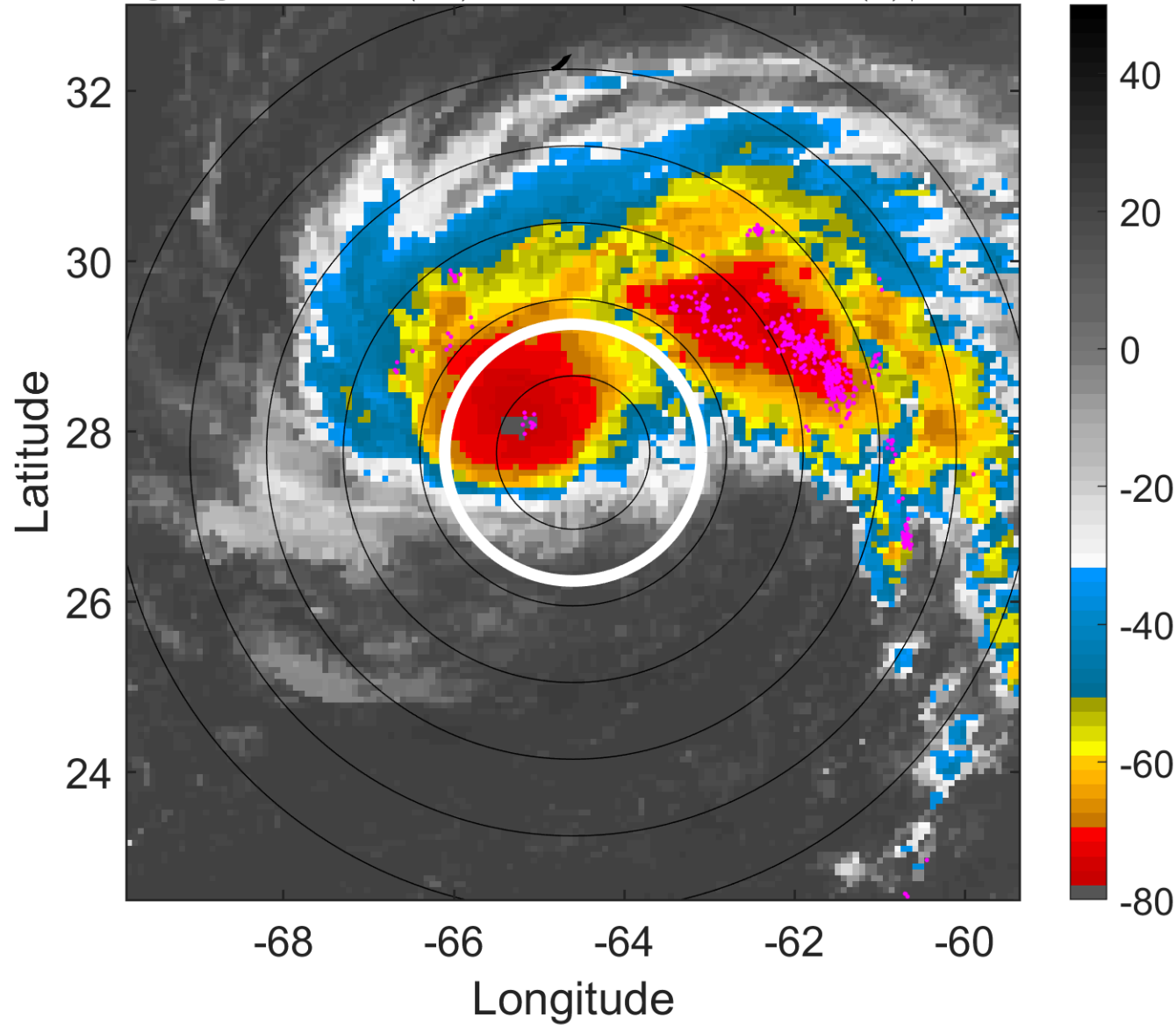

6-h IR BT Differences & Lightning

Δ t: 2016092309 (4.7 LT) - 2016092303 (22.7 LT)

Lightning: 4.7 LT \pm 1.5 h (dots)

PT: LLCP | EA: INACT

12L (KARL) | 50 kt TS

S: 8.2 m s⁻¹ (M) | H: 329.5°

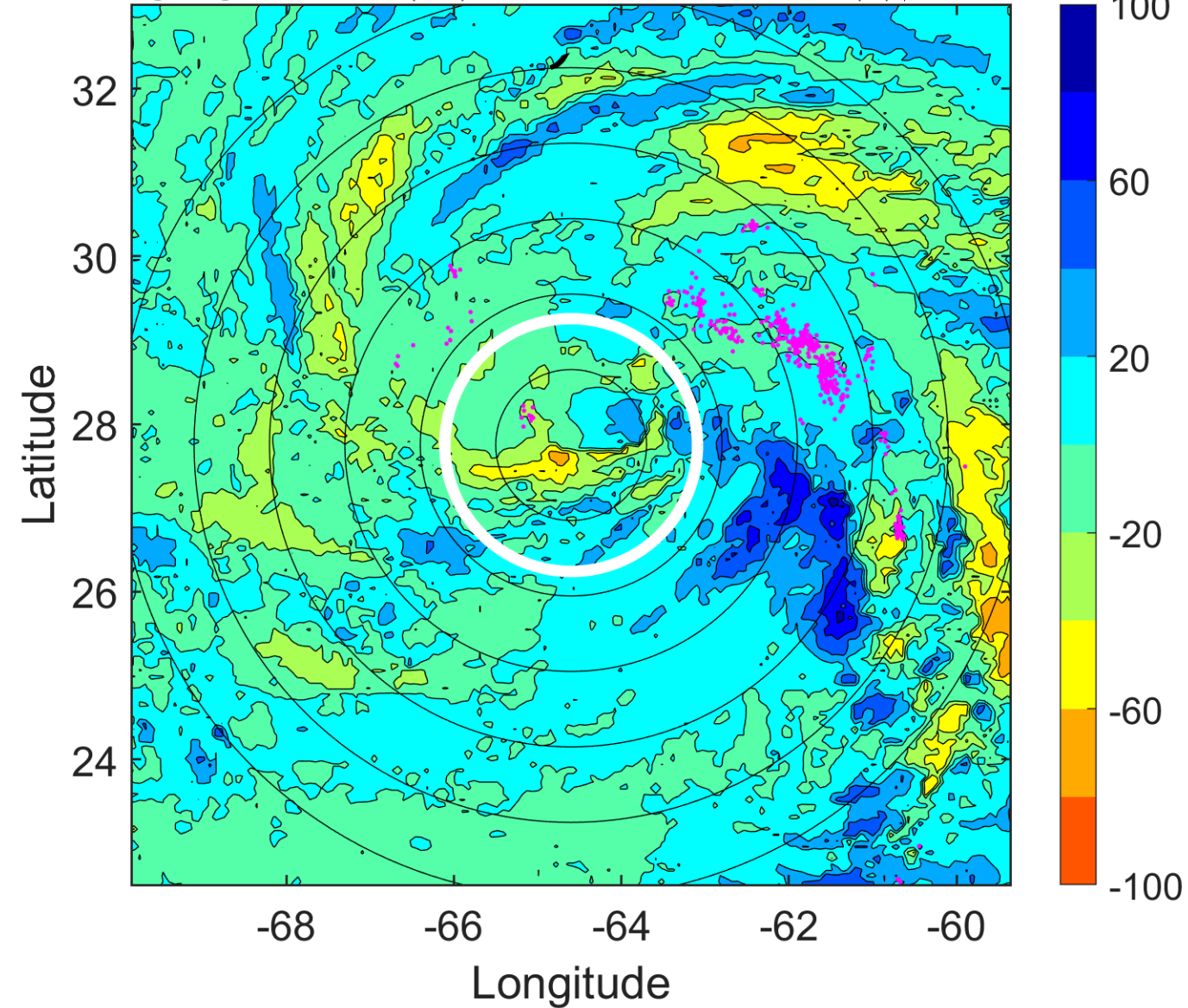

IR BT & Lightning

t: 2016092312 (7.7 LT)

Lightning: 7.7 LT \pm 1.5 h (dots)

PT: LLCP | EA: INACT

12L (KARL) | 50 kt TS

S: 8.9 m s⁻¹ (M) | H: 322°

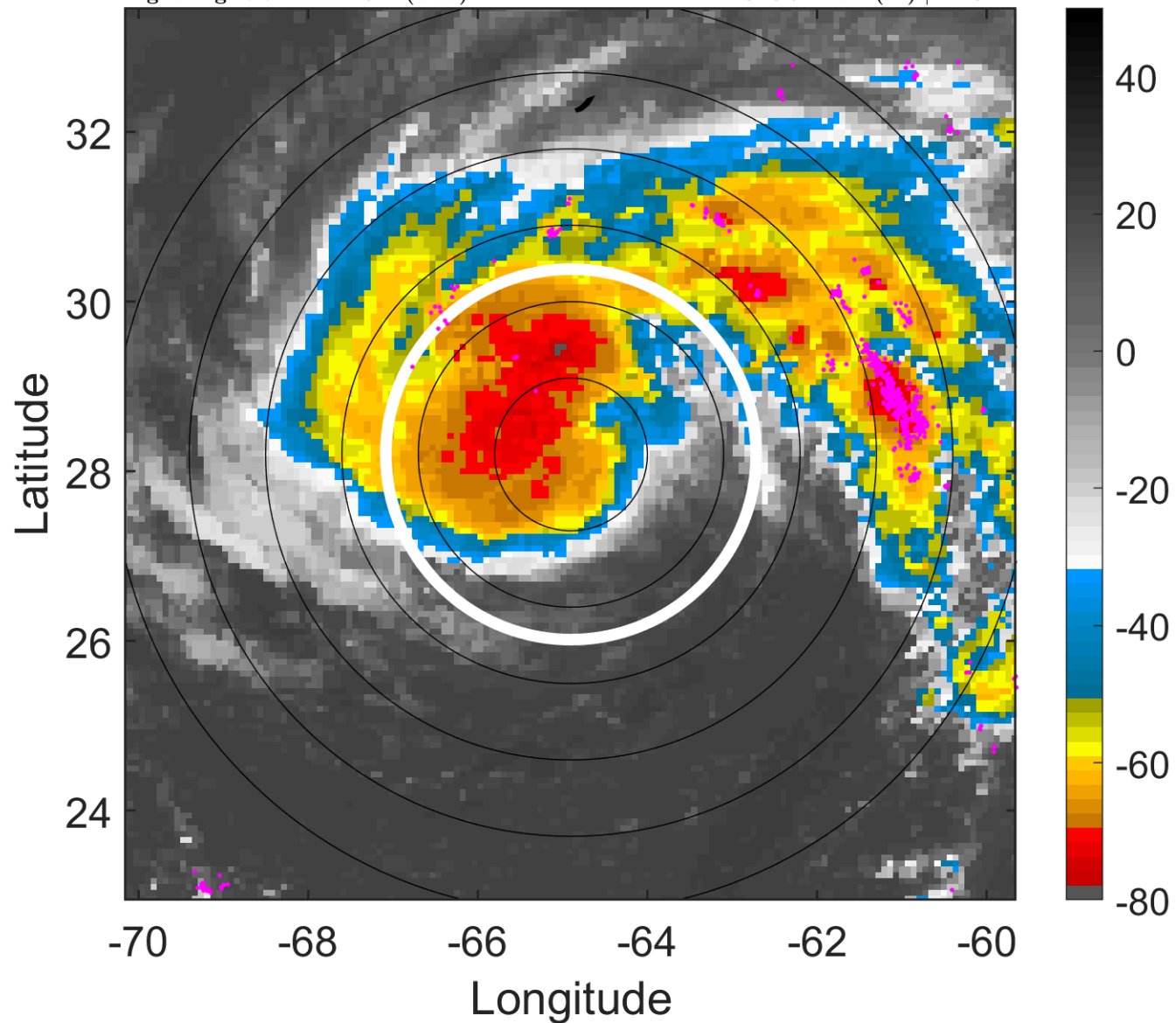

6-h IR BT Differences & Lightning

Δ t: 2016092312 (7.7 LT) - 2016092306 (1.7 LT)

Lightning: 7.7 LT \pm 1.5 h (dots)

PT: LLCP | EA: INACT

12L (KARL) | 50 kt TS

S: 8.9 m s⁻¹ (M) | H: 322°

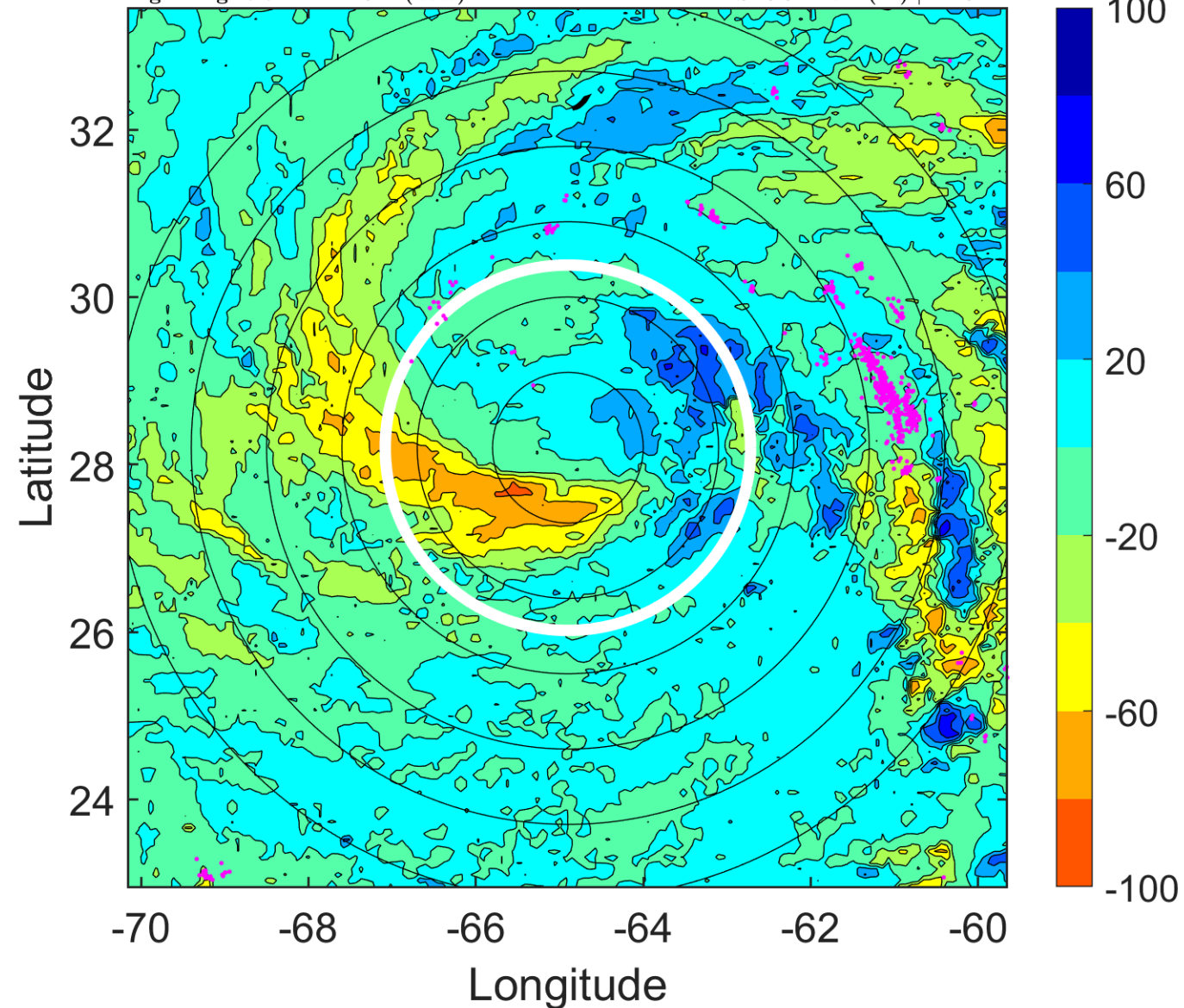

IR BT & Lightning

t: 2016092315 (10.7 LT)
Lightning: 10.7 LT \pm 1.5 h (dots)

PT: LLCP | EA: INACT
12L (KARL) | 52.5 kt TS
S: 9.9 m s⁻¹ (M) | H: 324.5°

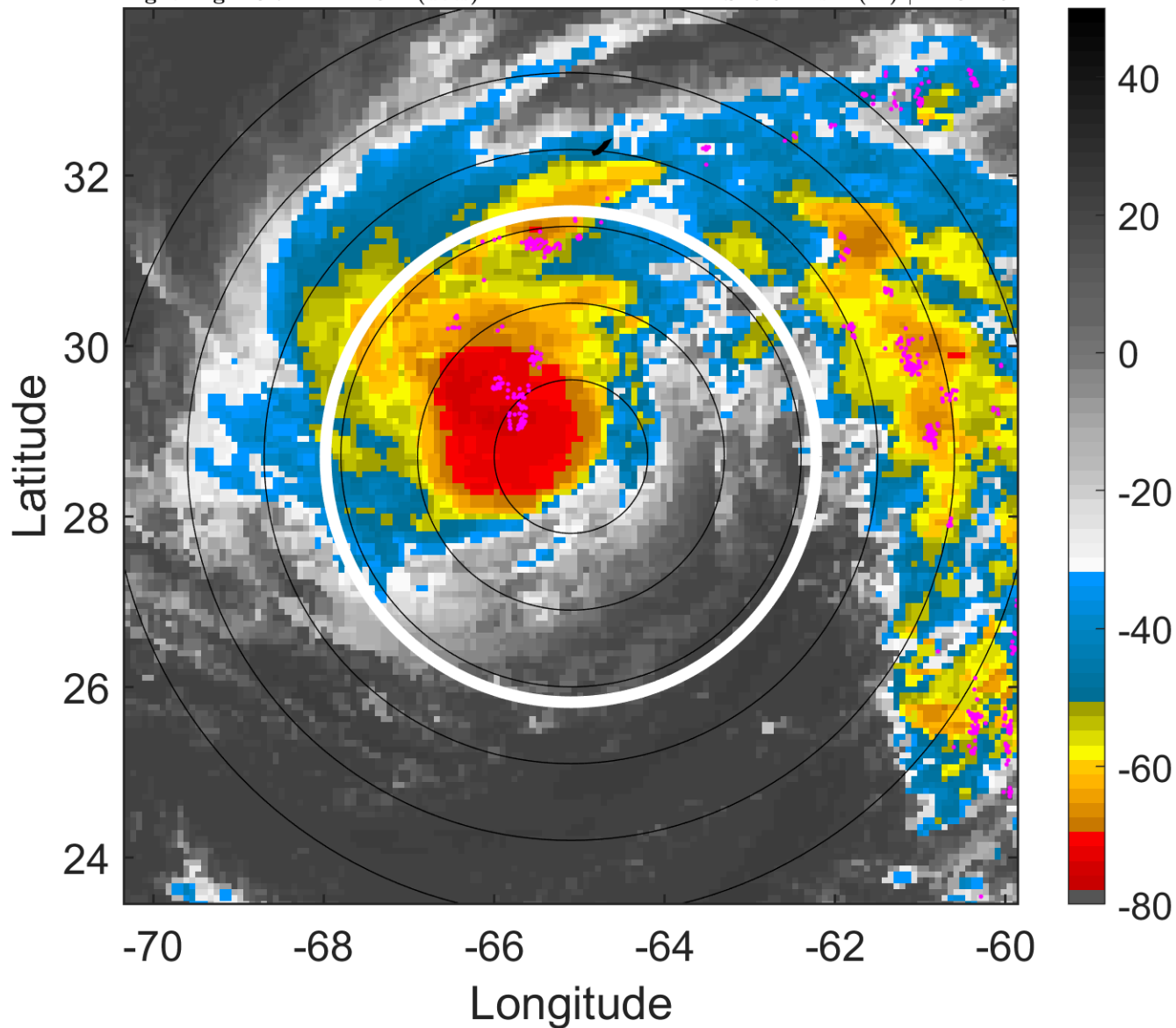

6-h IR BT Differences & Lightning

Δ t: 2016092315 (10.7 LT) - 2016092309 (4.7 LT)
Lightning: 10.7 LT \pm 1.5 h (dots)

PT: LLCP | EA: INACT
12L (KARL) | 52.5 kt TS
S: 9.9 m s⁻¹ (M) | H: 324.5°

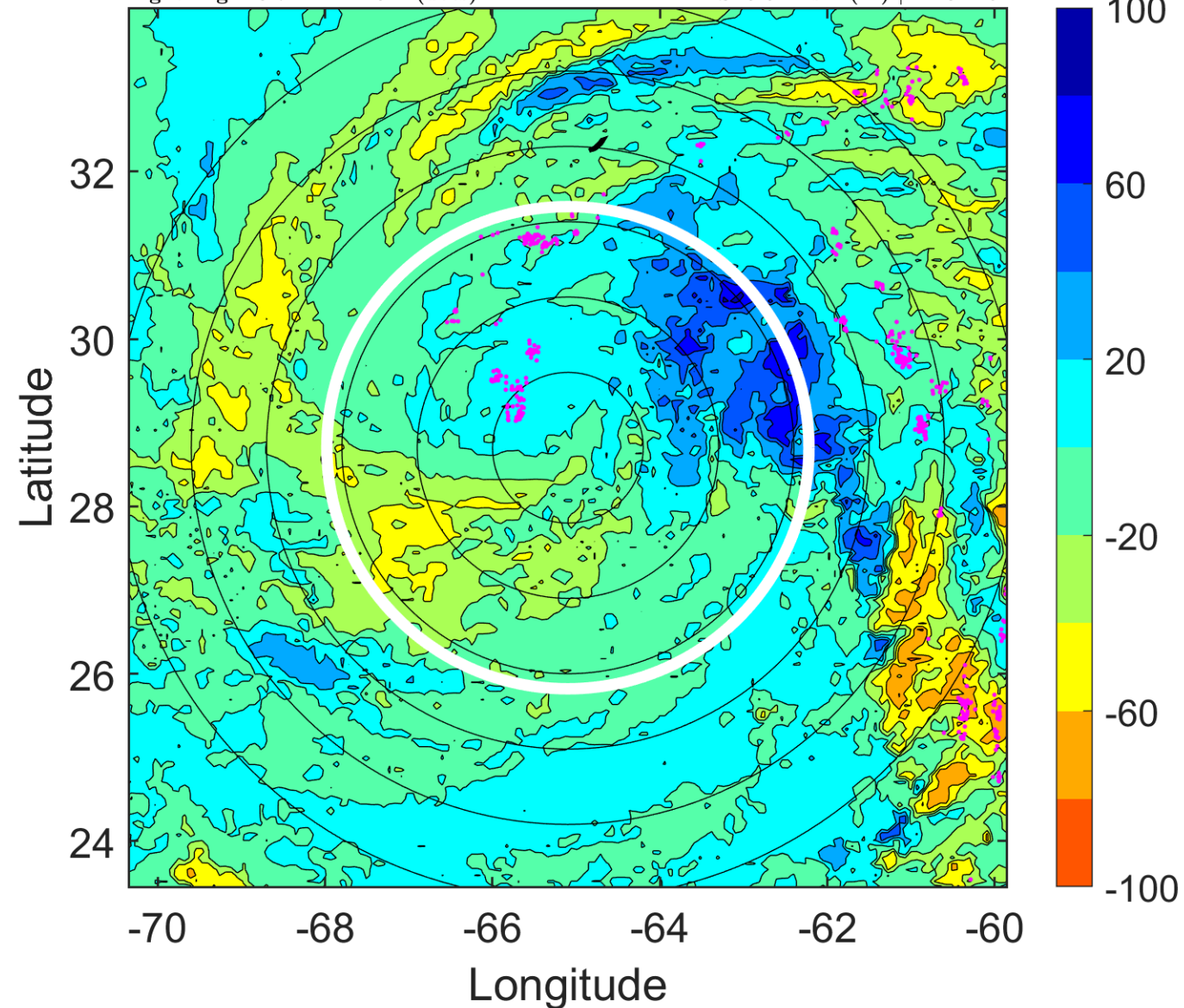

IR BT & Lightning

t: 2016092318 (13.6 LT)

Lightning: 13.6 LT \pm 1.5 h (dots)

PT: LLCP | EA: INACT

12L (KARL) | 55 kt TS

S: 10.9 m s⁻¹ (H) | H: 327°

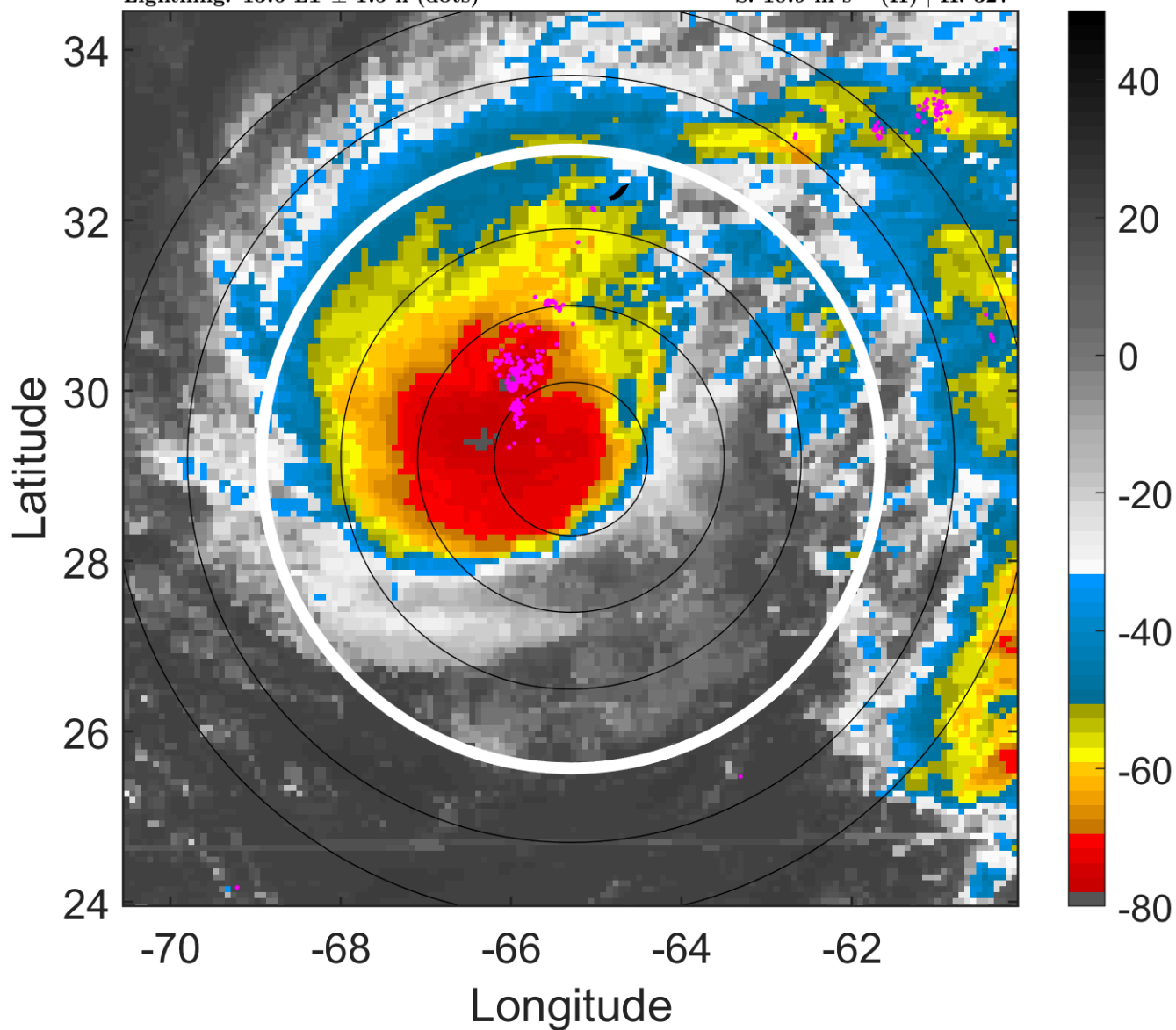

6-h IR BT Differences & Lightning

Δ t: 2016092318 (13.6 LT) - 2016092312 (7.7 LT)

Lightning: 13.6 LT \pm 1.5 h (dots)

PT: LLCP | EA: INACT

12L (KARL) | 55 kt TS

S: 10.9 m s⁻¹ (H) | H: 327°

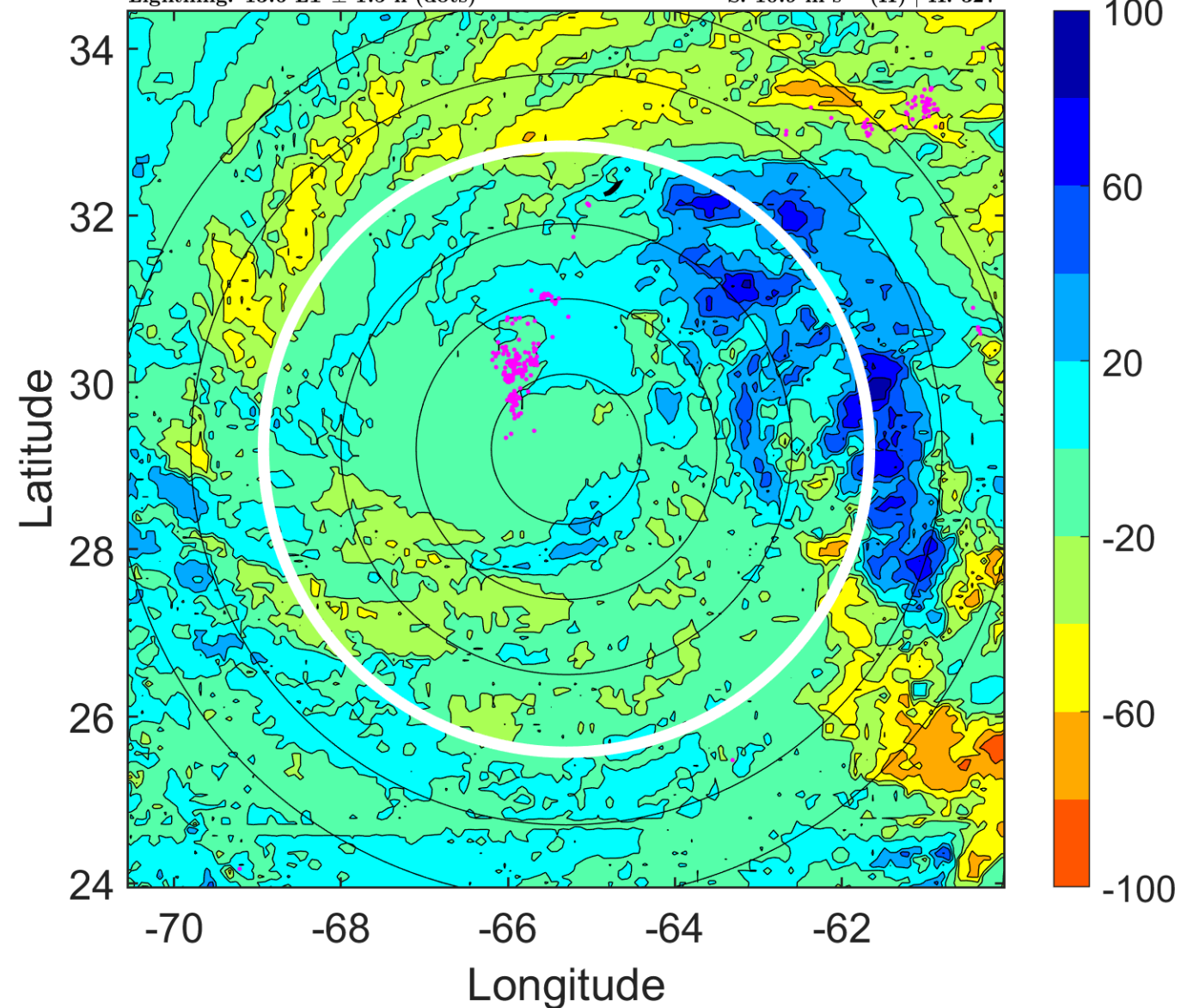

IR BT & Lightning

t: 2016092321 (16.6 LT)
Lightning: 16.6 LT \pm 1.5 h (dots)

PT: LLCP | EA: INACT

12L (KARL) | 55 kt TS

S: 10.7 m s⁻¹ (H) | H: 338.5°

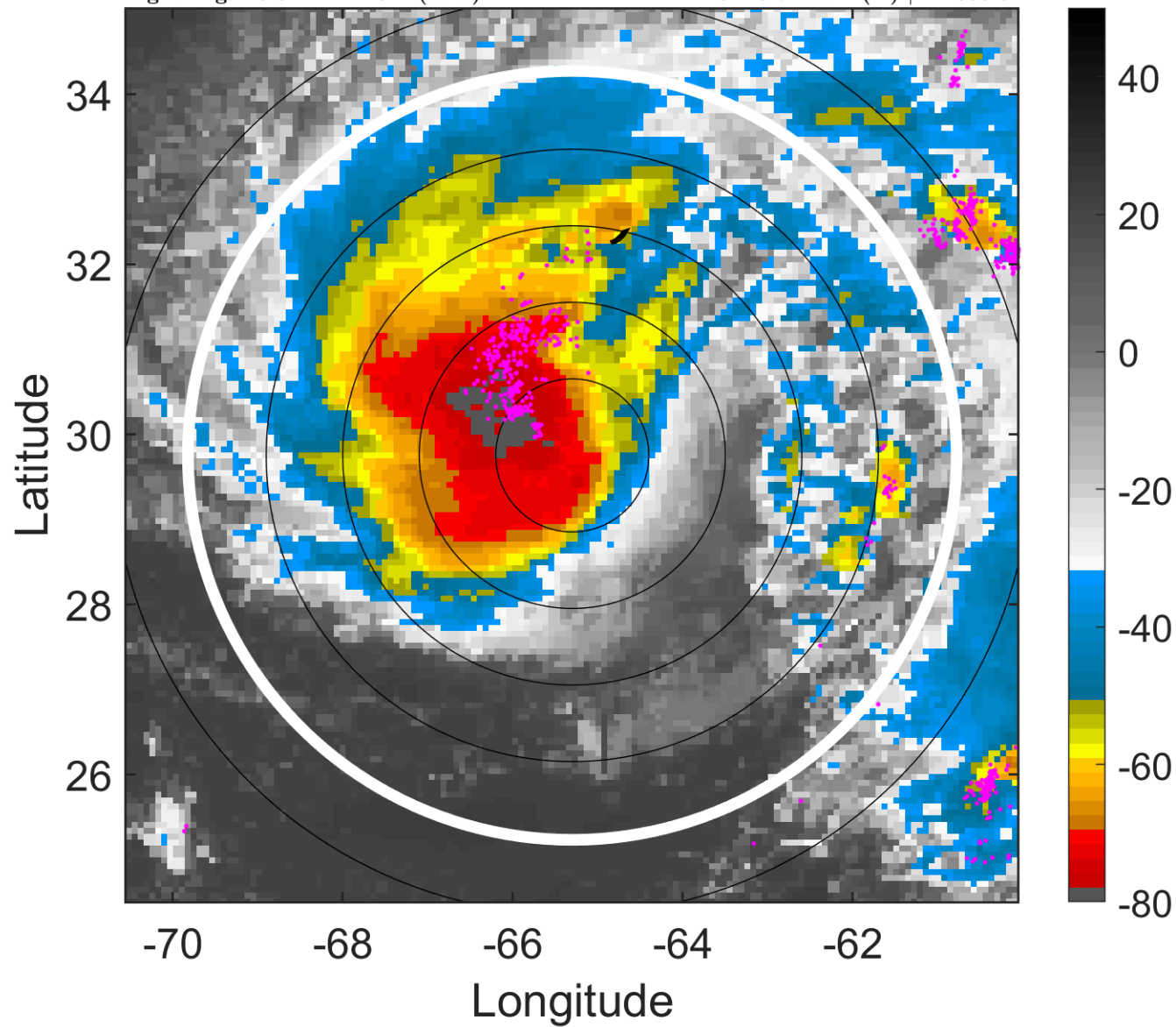

6-h IR BT Differences & Lightning

Δ t: 2016092321 (16.6 LT) - 2016092315 (10.7 LT)
Lightning: 16.6 LT \pm 1.5 h (dots)

PT: LLCP | EA: INACT

12L (KARL) | 55 kt TS

S: 10.7 m s⁻¹ (H) | H: 338.5°

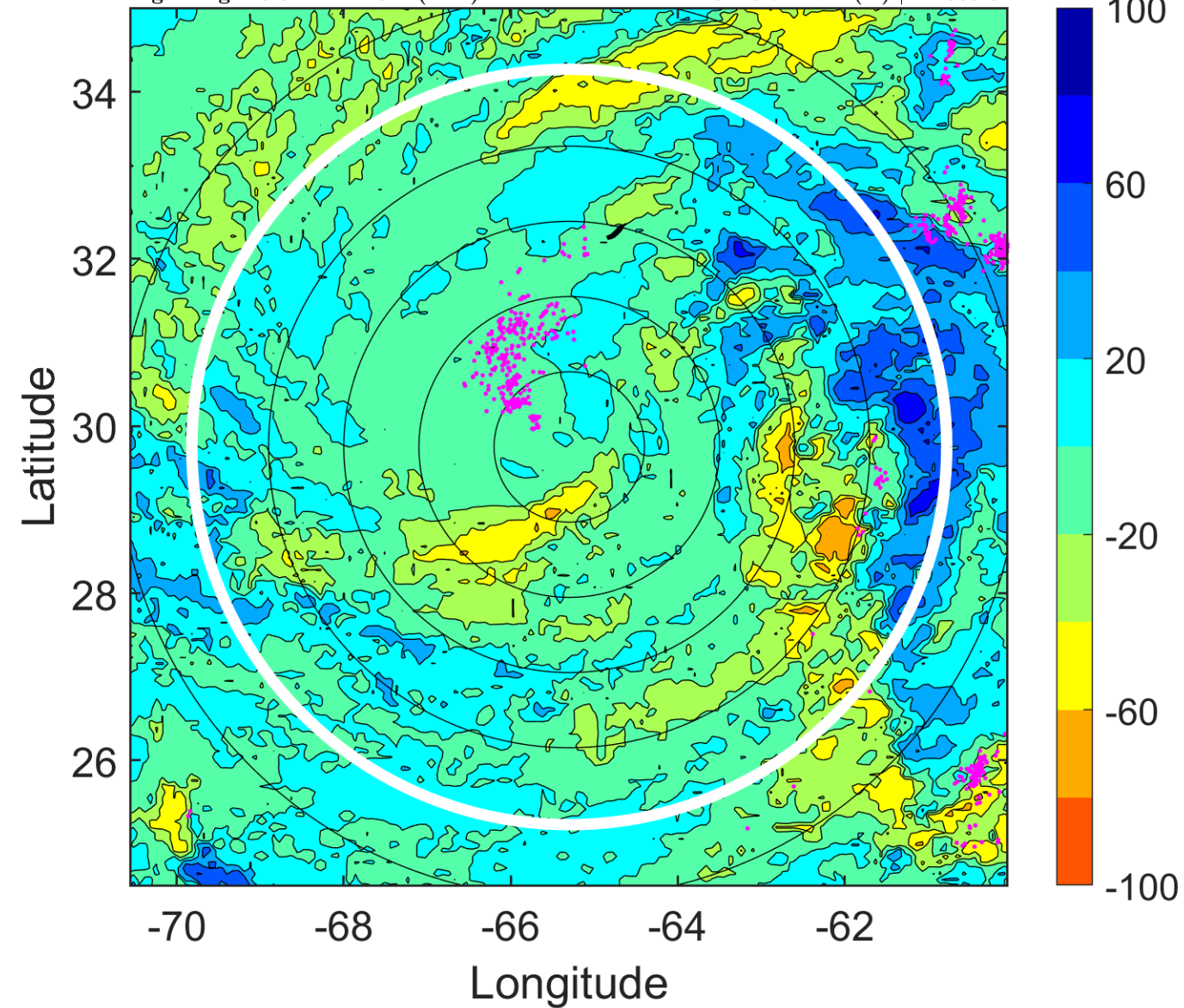

IR BT & Lightning

t: 2016092400 (19.6 LT)

Lightning: 19.6 LT \pm 1.5 h (dots)

PT: LLCP | EA: INACT

12L (KARL) | 55 kt TS

S: 10.5 m s⁻¹ (M) | H: 350°

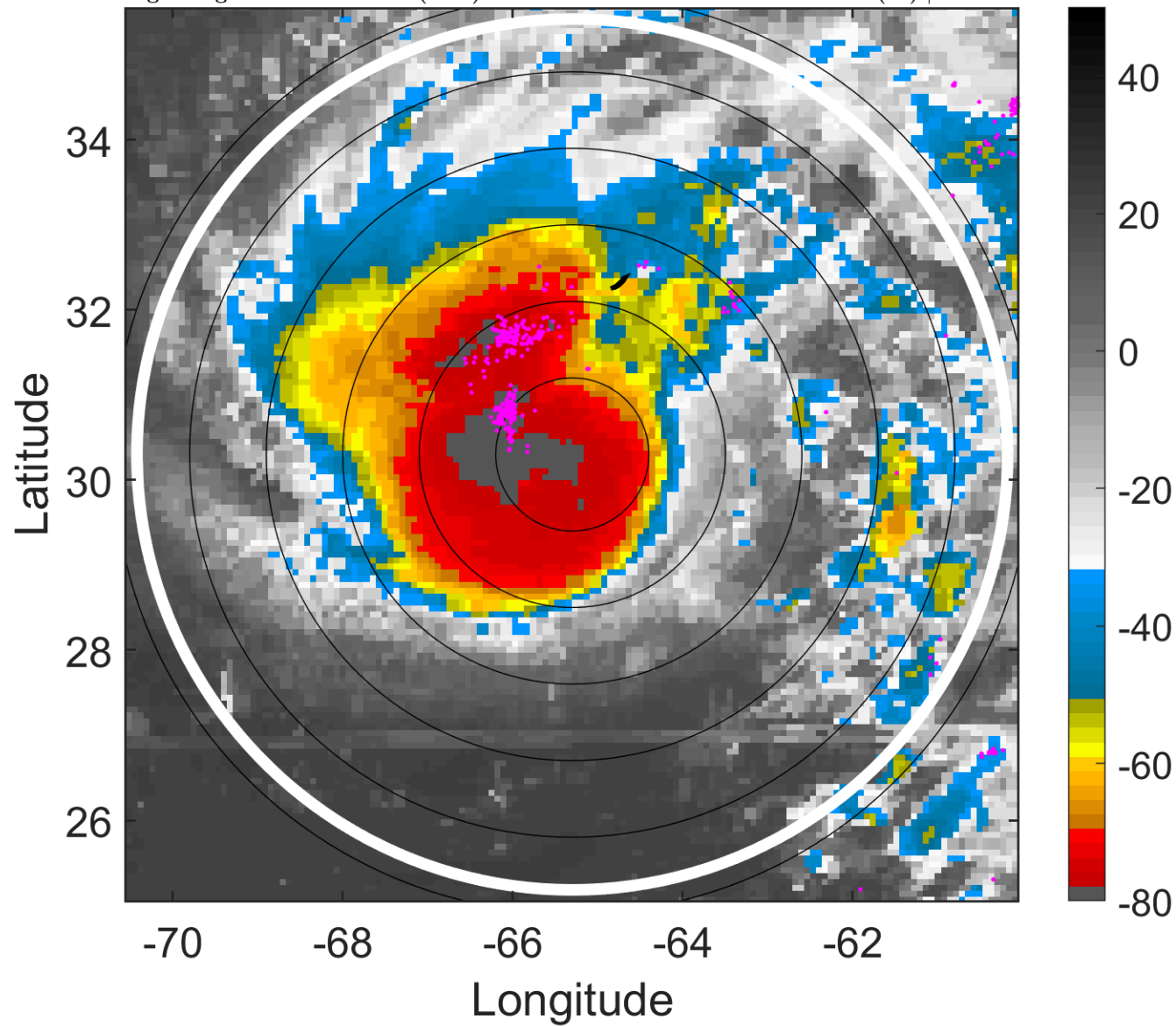

6-h IR BT Differences & Lightning

Δ t: 2016092400 (19.6 LT) - 2016092318 (13.6 LT)

Lightning: 19.6 LT \pm 1.5 h (dots)

PT: LLCP | EA: INACT

12L (KARL) | 55 kt TS

S: 10.5 m s⁻¹ (M) | H: 350°

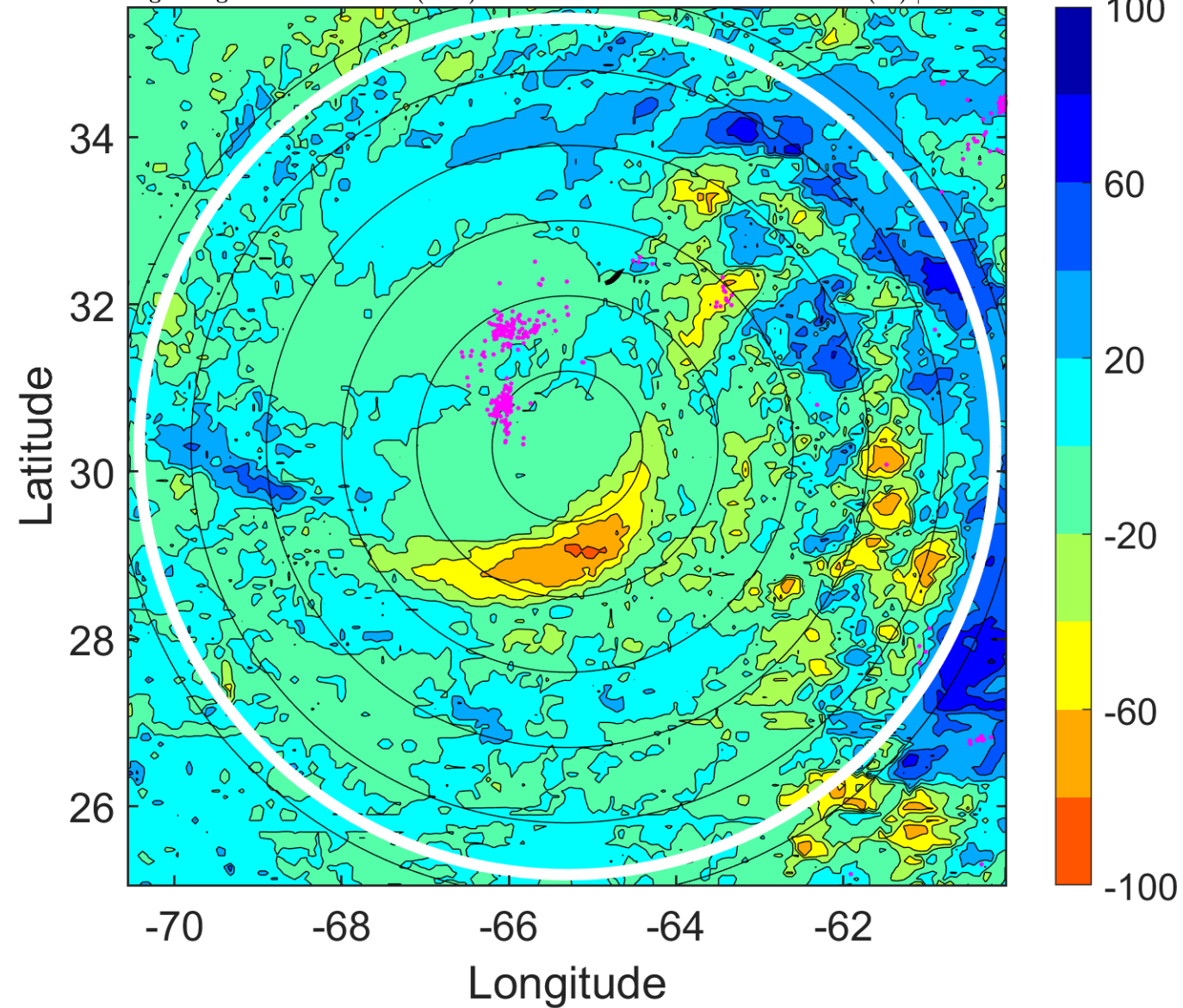

IR BT & Lightning

t: 2016092403 (22.7 LT)

Lightning: 22.7 LT \pm 1.5 h (dots)

PT: LLCP | EA: INACT

12L (KARL) | 55 kt TS

S: 10 m s⁻¹ (M) | H: 184°

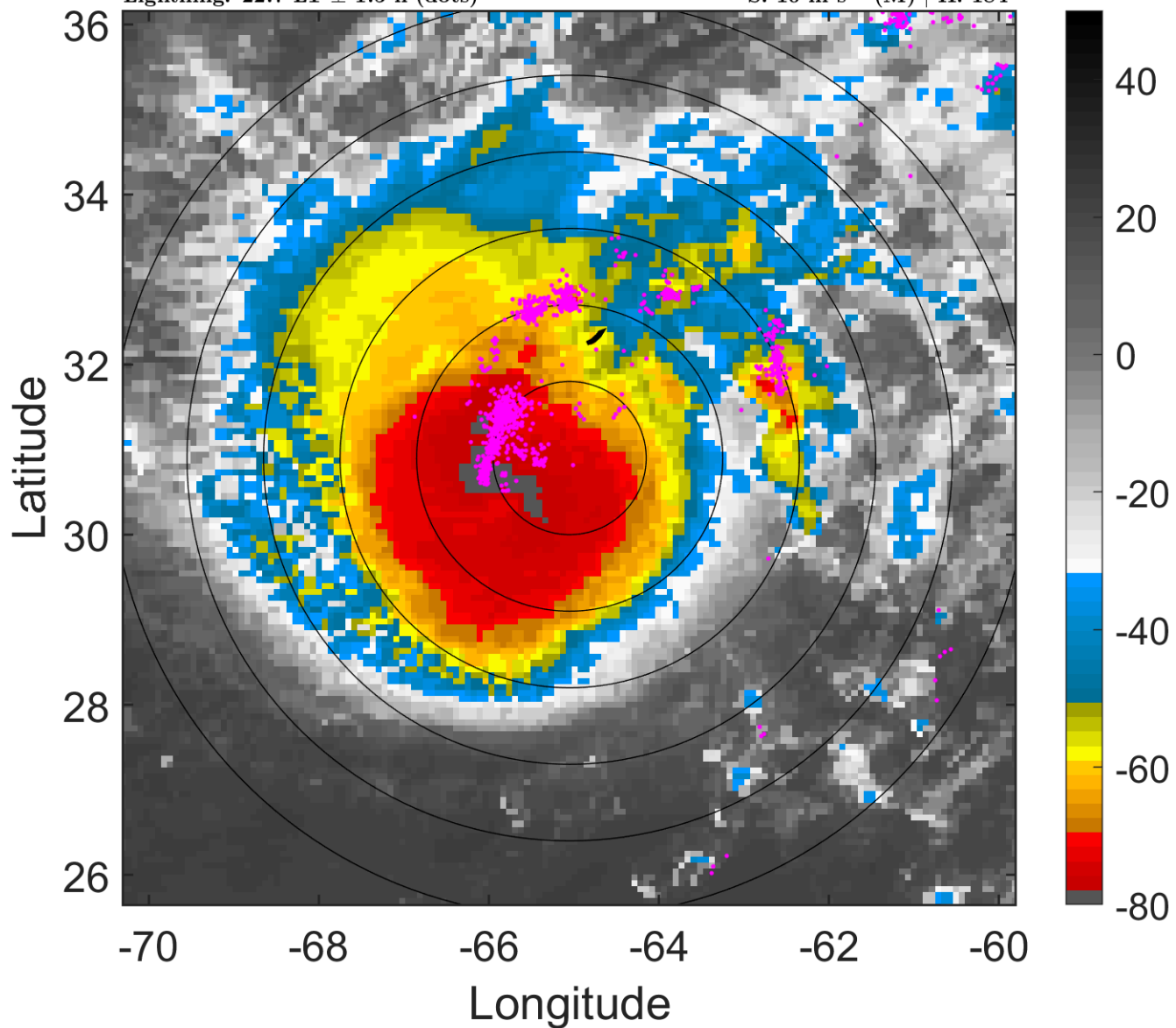

6-h IR BT Differences & Lightning

Δ t: 2016092403 (22.7 LT) - 2016092321 (16.6 LT)

Lightning: 22.7 LT \pm 1.5 h (dots)

PT: LLCP | EA: INACT

12L (KARL) | 55 kt TS

S: 10 m s⁻¹ (M) | H: 184°

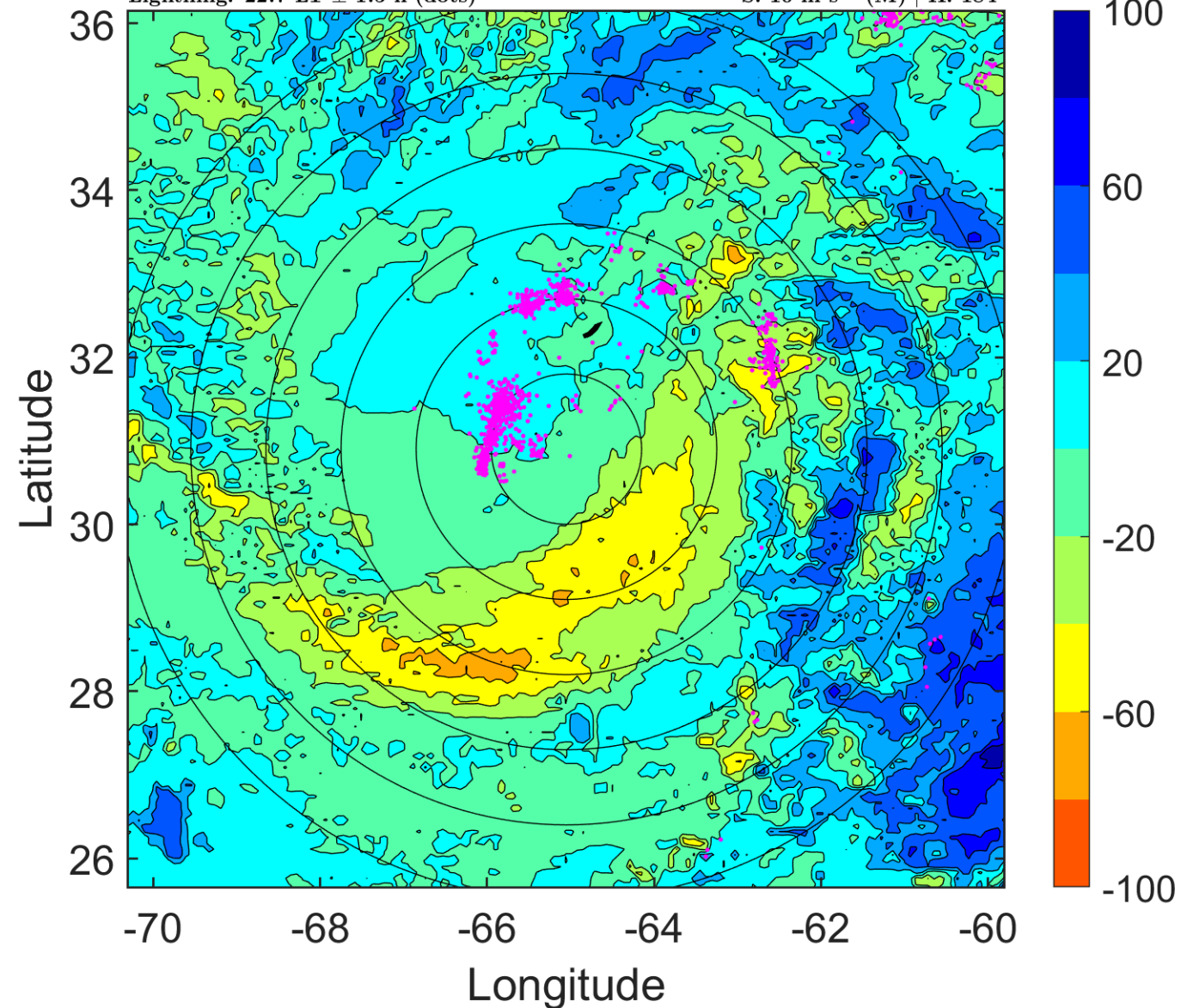

IR BT & Lightning

t: 2016092406 (1.7 LT)

Lightning: 1.7 LT \pm 1.5 h (dots)

PT: LLCP | EA: QUASI

12L (KARL) | 55 kt TS

S: 9.6 m s⁻¹ (M) | H: 18°

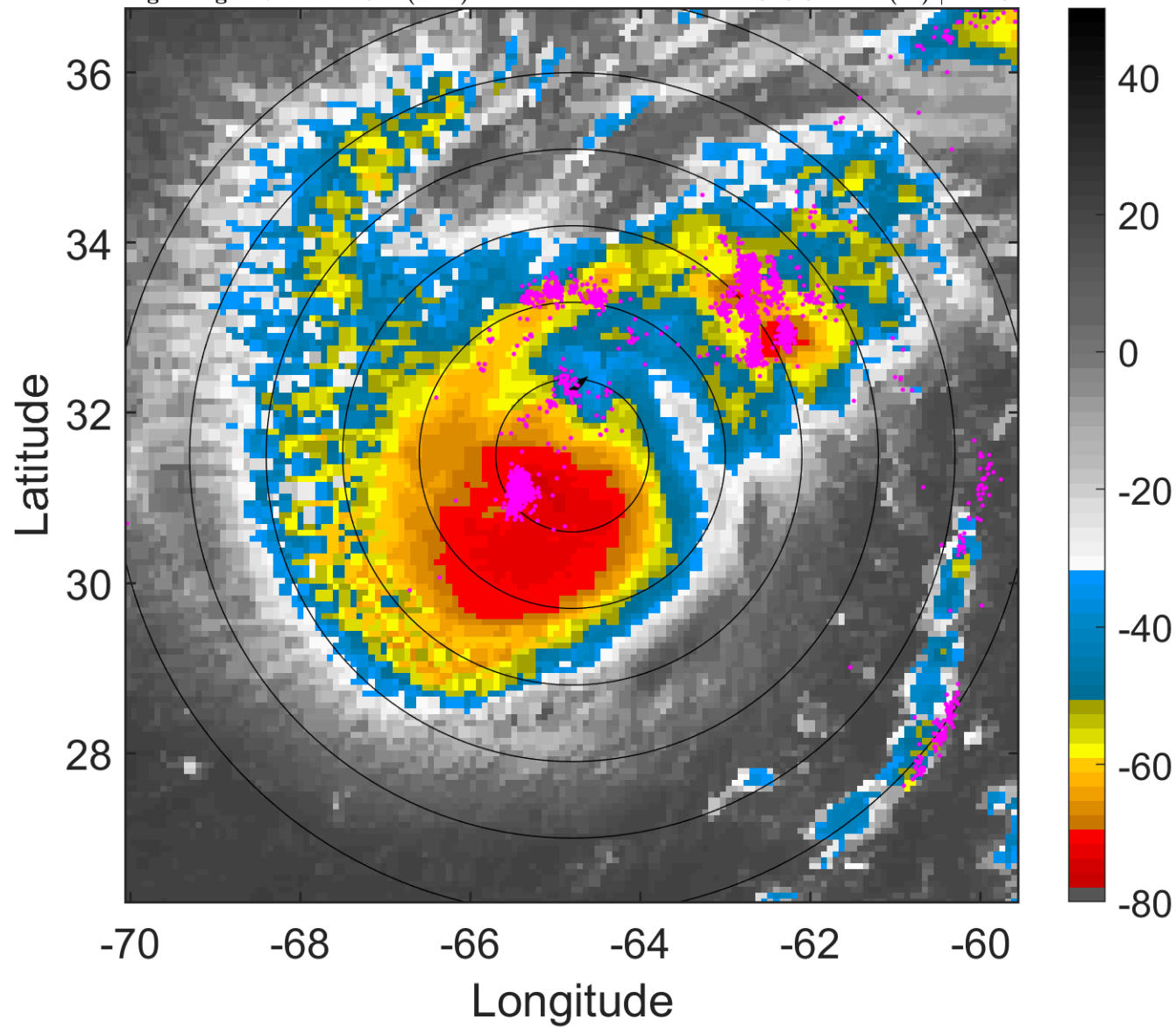

6-h IR BT Differences & Lightning

Δ t: 2016092406 (1.7 LT) - 2016092400 (19.6 LT)

Lightning: 1.7 LT \pm 1.5 h (dots)

PT: LLCP | EA: QUASI

12L (KARL) | 55 kt TS

S: 9.6 m s⁻¹ (M) | H: 18°

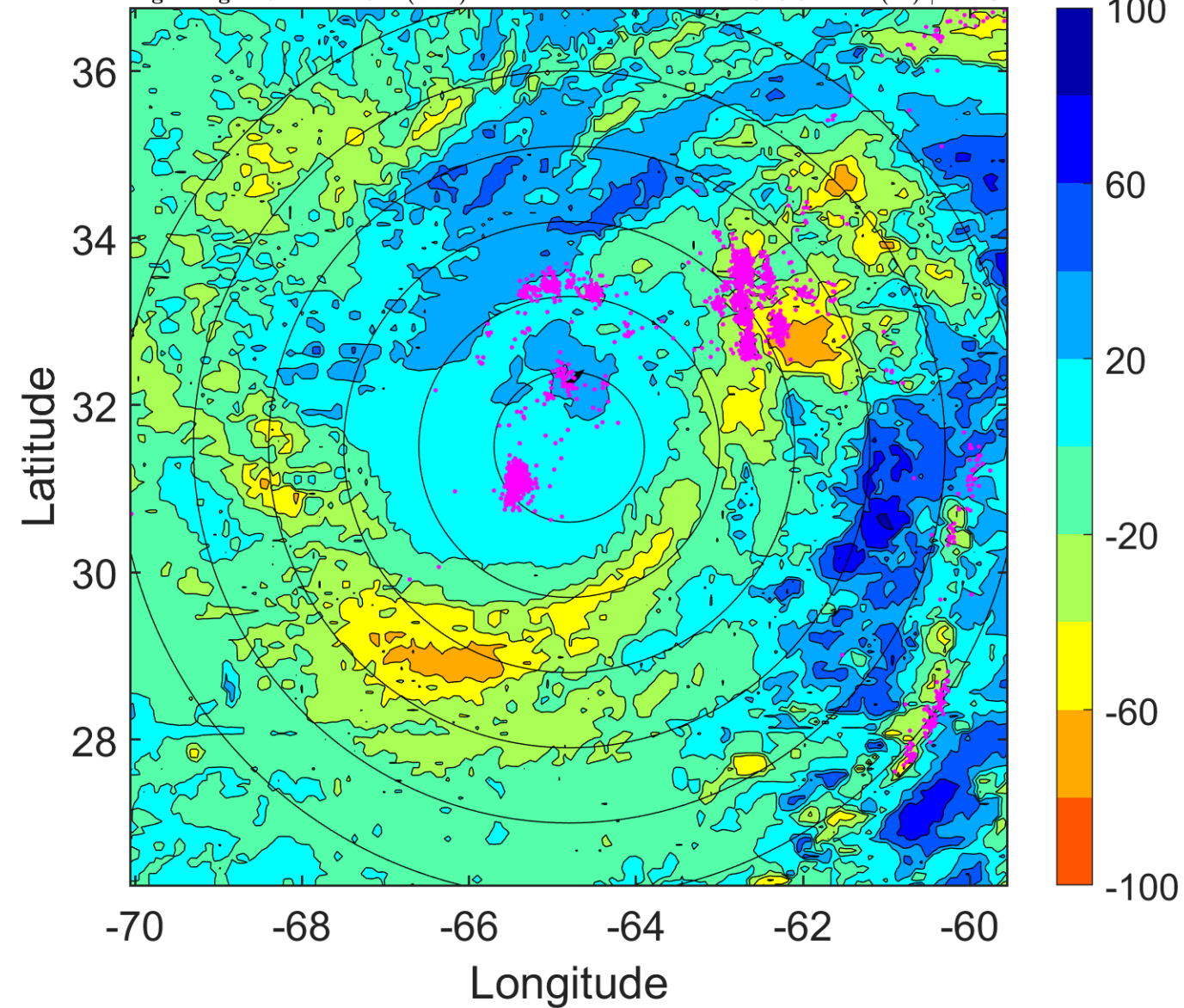

IR BT & Lightning

t: 2016092409 (4.7 LT)

Lightning: 4.7 LT \pm 1.5 h (dots)

PT: LLCP | EA: QUASI

12L (KARL) | 55 kt TS

S: 9.4 m s⁻¹ (M) | H: 26.5°

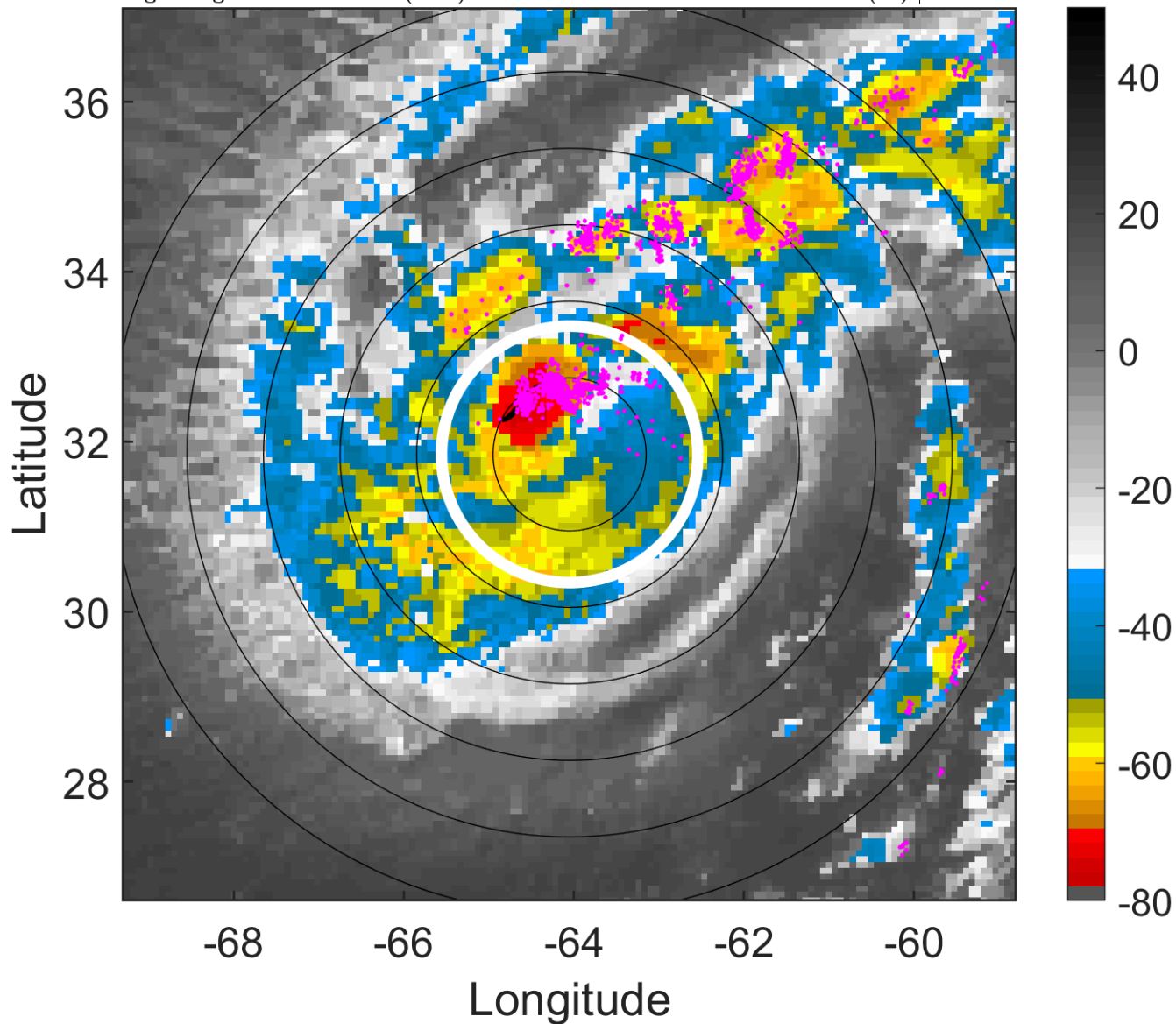

6-h IR BT Differences & Lightning

Δ t: 2016092409 (4.7 LT) - 2016092403 (22.7 LT)

Lightning: 4.7 LT \pm 1.5 h (dots)

PT: LLCP | EA: QUASI

12L (KARL) | 55 kt TS

S: 9.4 m s⁻¹ (M) | H: 26.5°

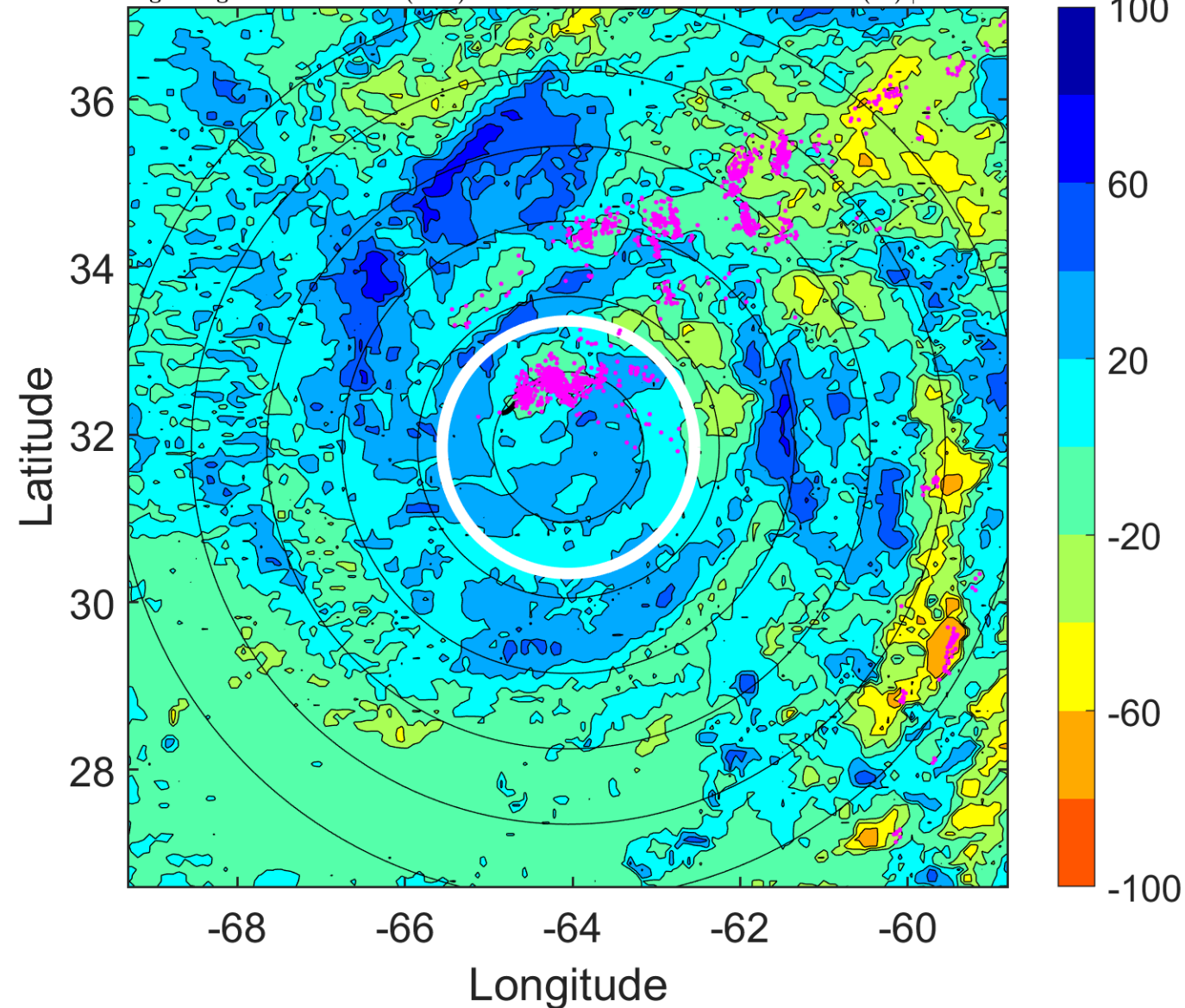

IR BT & Lightning

t: 2016092412 (7.8 LT)

Lightning: 7.8 LT \pm 1.5 h (dots)

PT: LLCP | EA: QUASI

12L (KARL) | 55 kt TS

S: 9.2 m s⁻¹ (M) | H: 35°

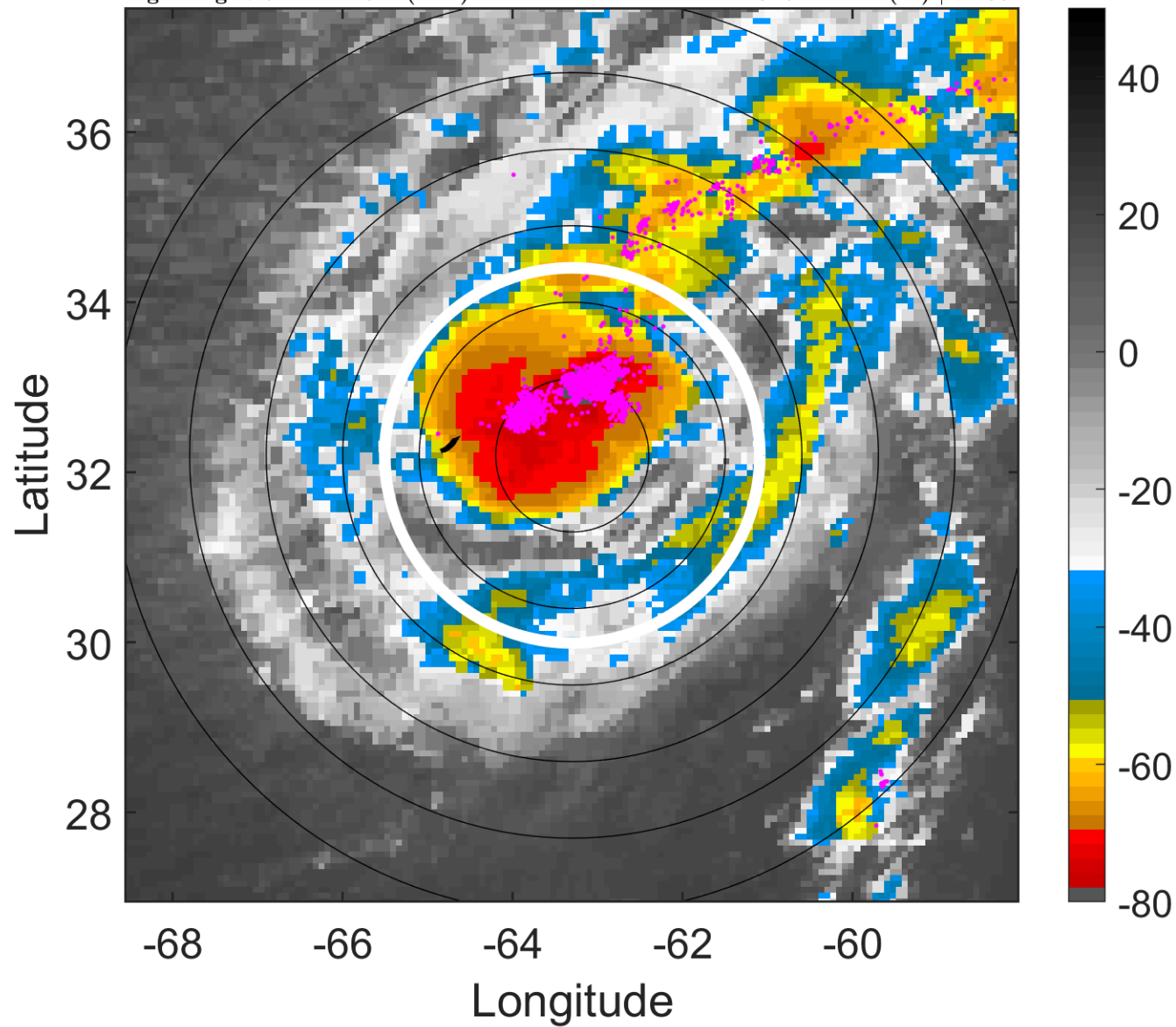

6-h IR BT Differences & Lightning

Δ t: 2016092412 (7.8 LT) - 2016092406 (1.7 LT)

Lightning: 7.8 LT \pm 1.5 h (dots)

PT: LLCP | EA: QUASI

12L (KARL) | 55 kt TS

S: 9.2 m s⁻¹ (M) | H: 35°

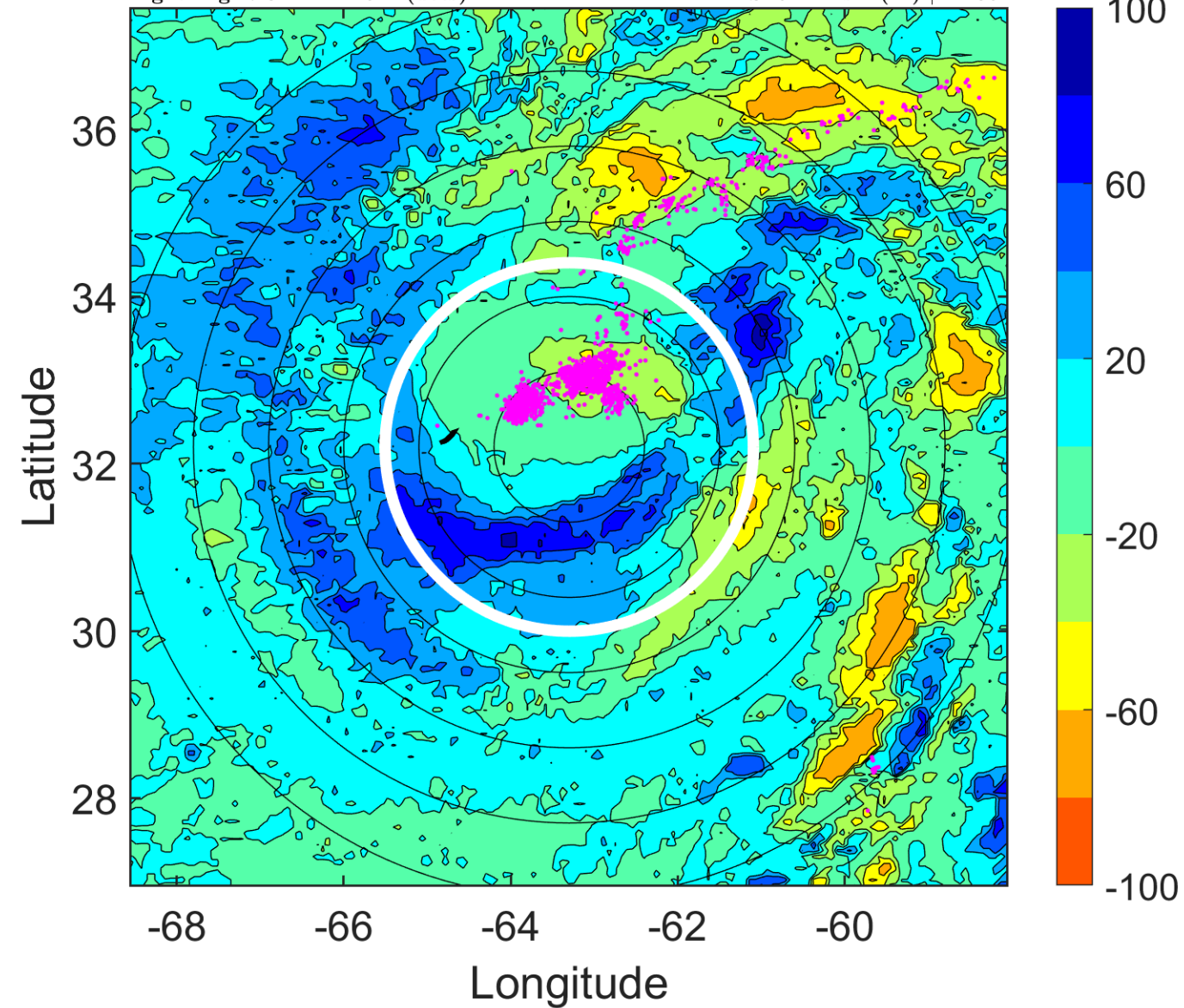

IR BT & Lightning

t: 2016092415 (10.8 LT)

Lightning: 10.8 LT \pm 1.5 h (dots)

PT: LLCP | EA: QUASI

12L (KARL) | 55 kt TS

S: 9.1 m s⁻¹ (M) | H: 36.5°

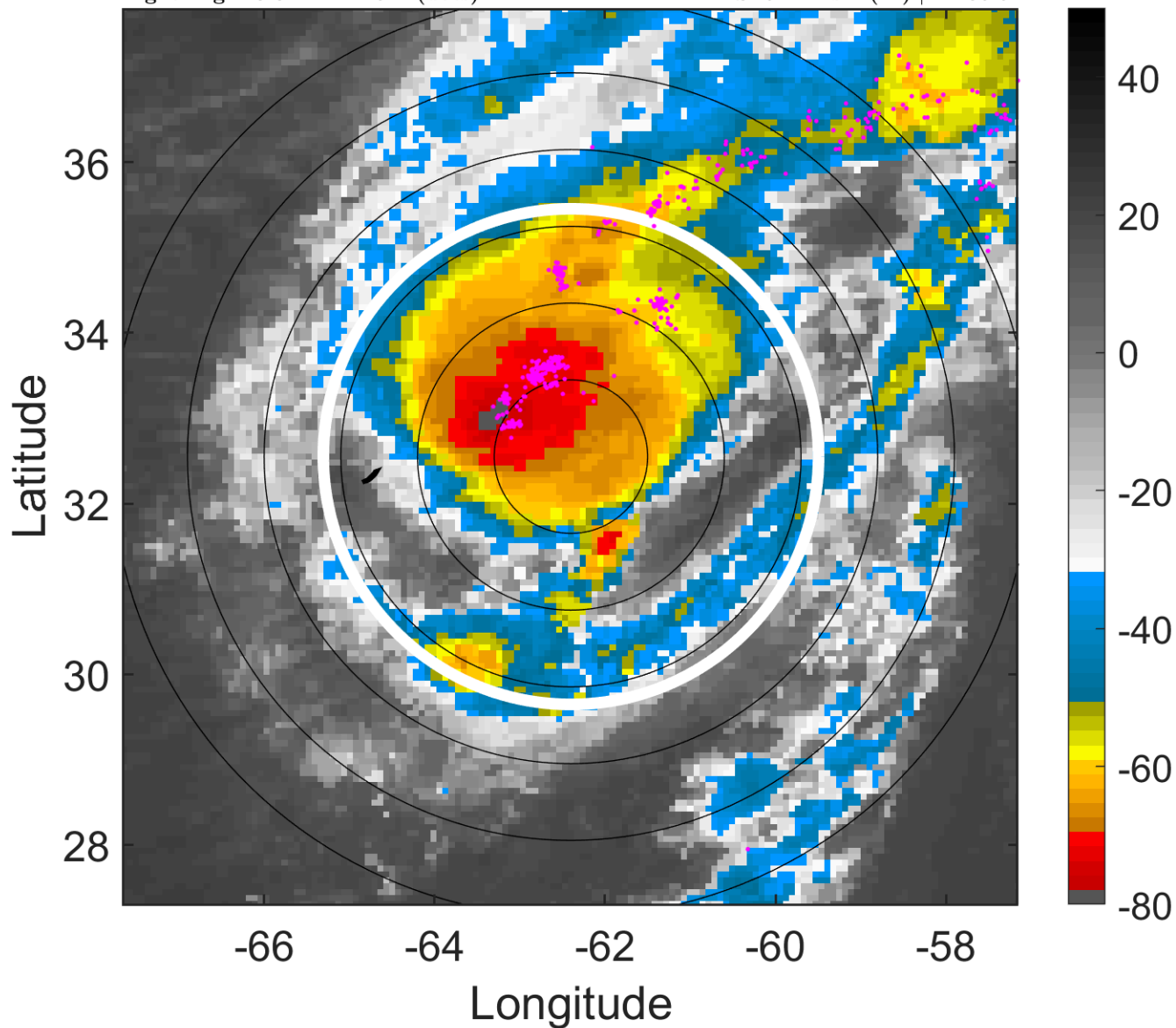

6-h IR BT Differences & Lightning

Δ t: 2016092415 (10.8 LT) - 2016092409 (4.7 LT)

Lightning: 10.8 LT \pm 1.5 h (dots)

PT: LLCP | EA: QUASI

12L (KARL) | 55 kt TS

S: 9.1 m s⁻¹ (M) | H: 36.5°

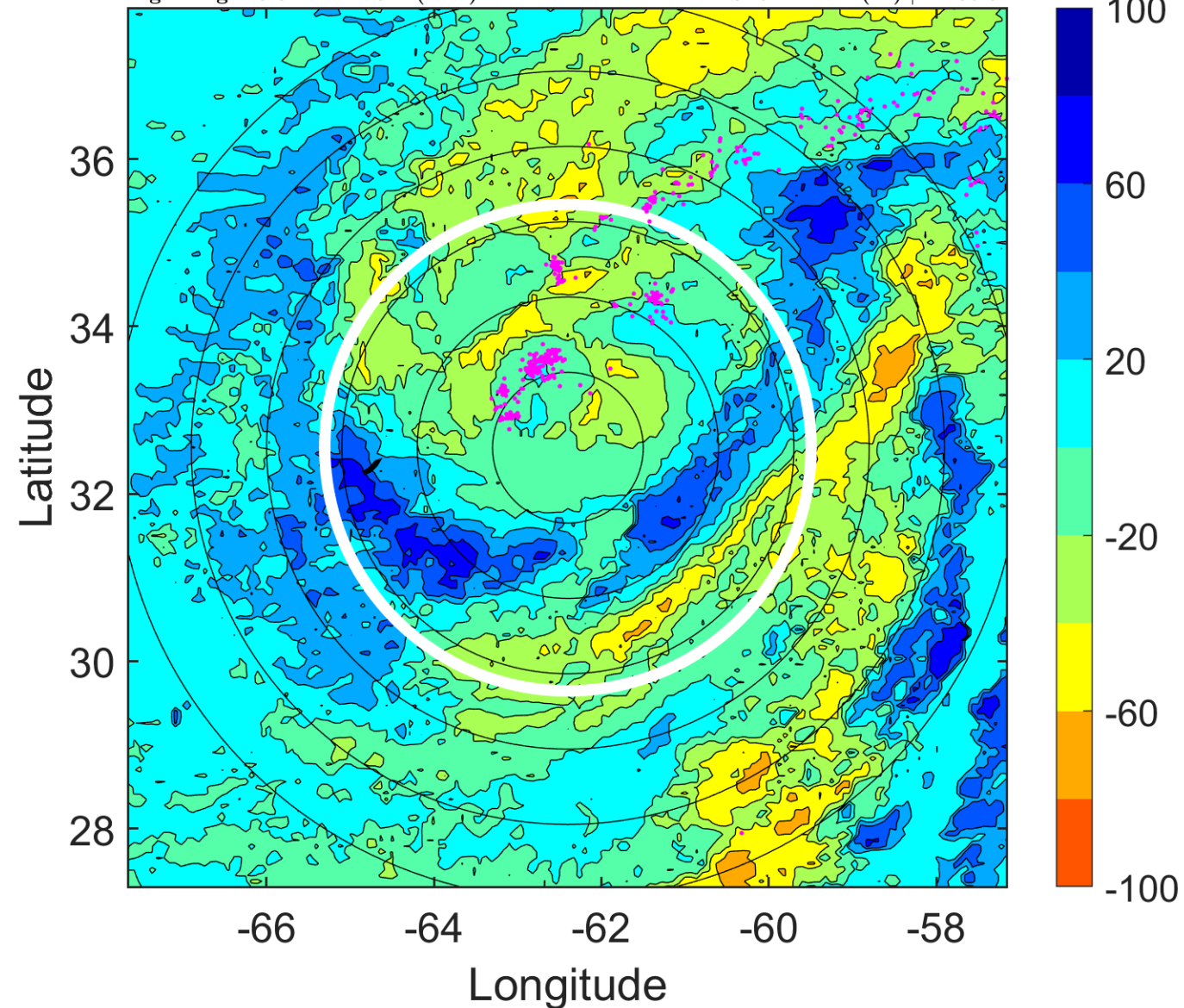

IR BT & Lightning

t: 2016092418 (13.9 LT)

Lightning: 13.9 LT \pm 1.5 h (dots)

PT: LLCP | EA: QUASI

12L (KARL) | 55 kt TS

S: 9.1 m s⁻¹ (M) | H: 38°

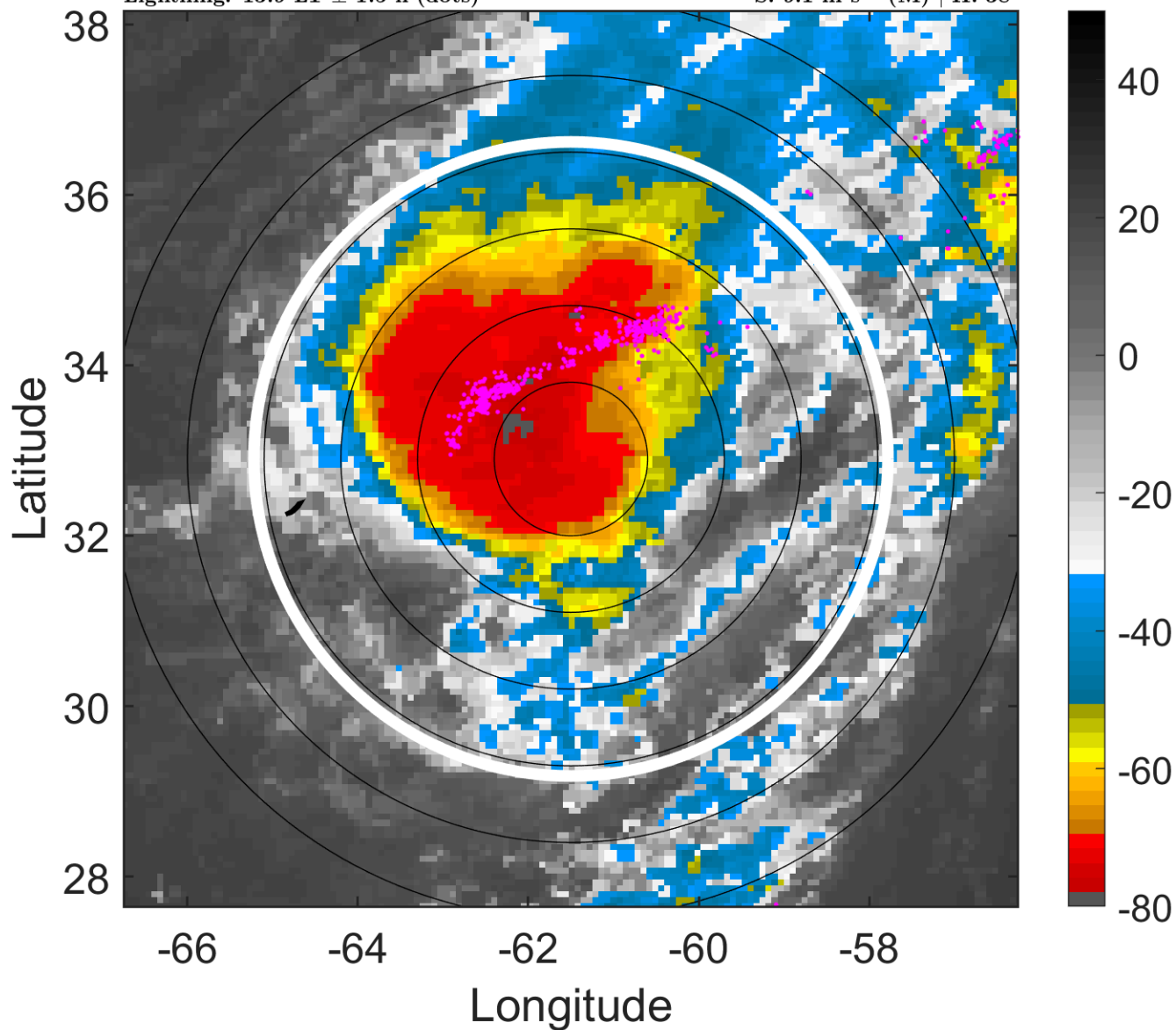

6-h IR BT Differences & Lightning

Δ t: 2016092418 (13.9 LT) - 2016092412 (7.8 LT)

Lightning: 13.9 LT \pm 1.5 h (dots)

PT: LLCP | EA: QUASI

12L (KARL) | 55 kt TS

S: 9.1 m s⁻¹ (M) | H: 38°

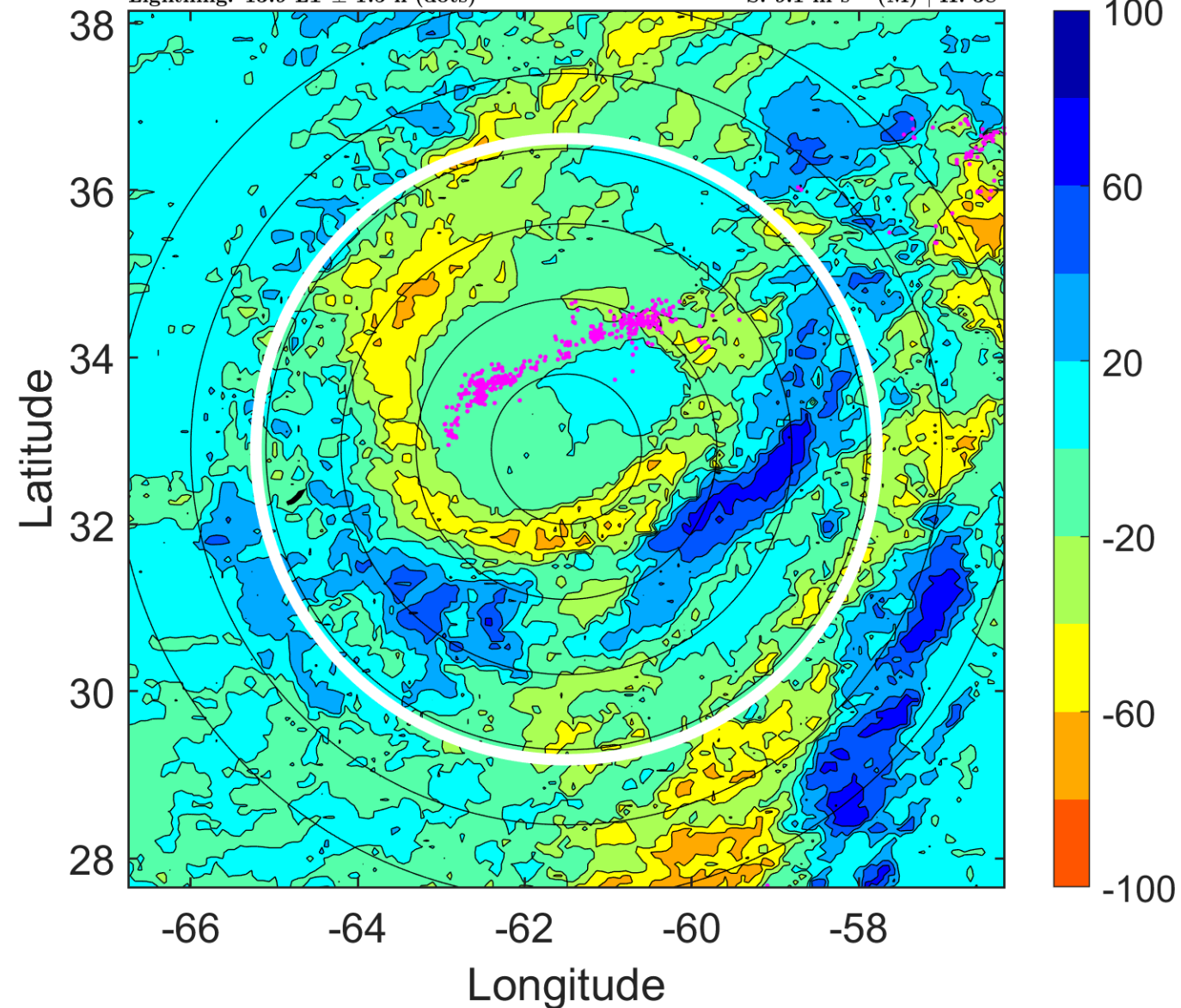

IR BT & Lightning

t: 2016092421 (17 LT)

Lightning: 17 LT \pm 1.5 h (dots)

PT: LLCP | EA: QUASI

12L (KARL) | 55 kt TS

S: 10.3 m s⁻¹ (M) | H: 40°

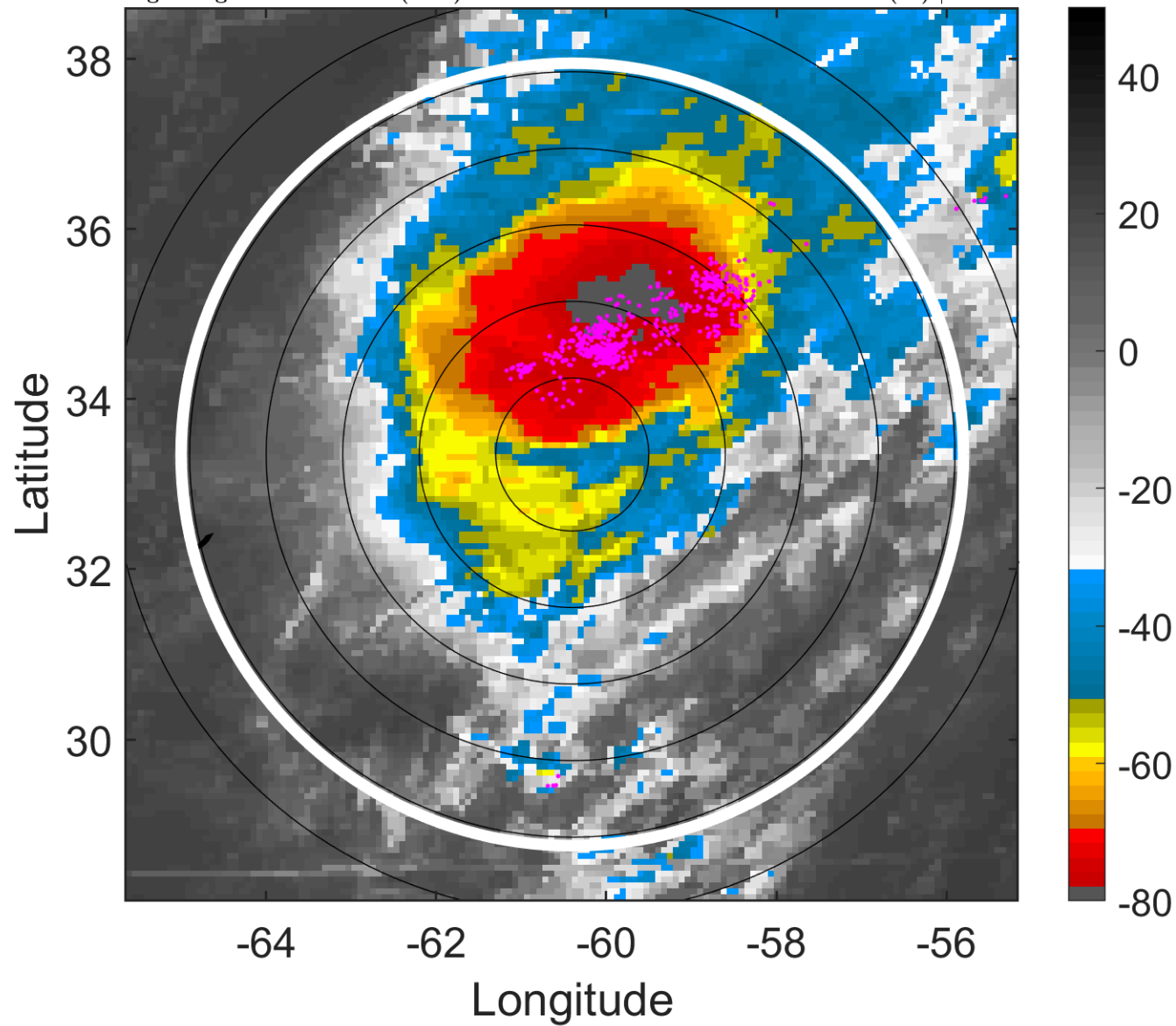

6-h IR BT Differences & Lightning

Δ t: 2016092421 (17 LT) - 2016092415 (10.8 LT)

Lightning: 17 LT \pm 1.5 h (dots)

PT: LLCP | EA: QUASI

12L (KARL) | 55 kt TS

S: 10.3 m s⁻¹ (M) | H: 40°

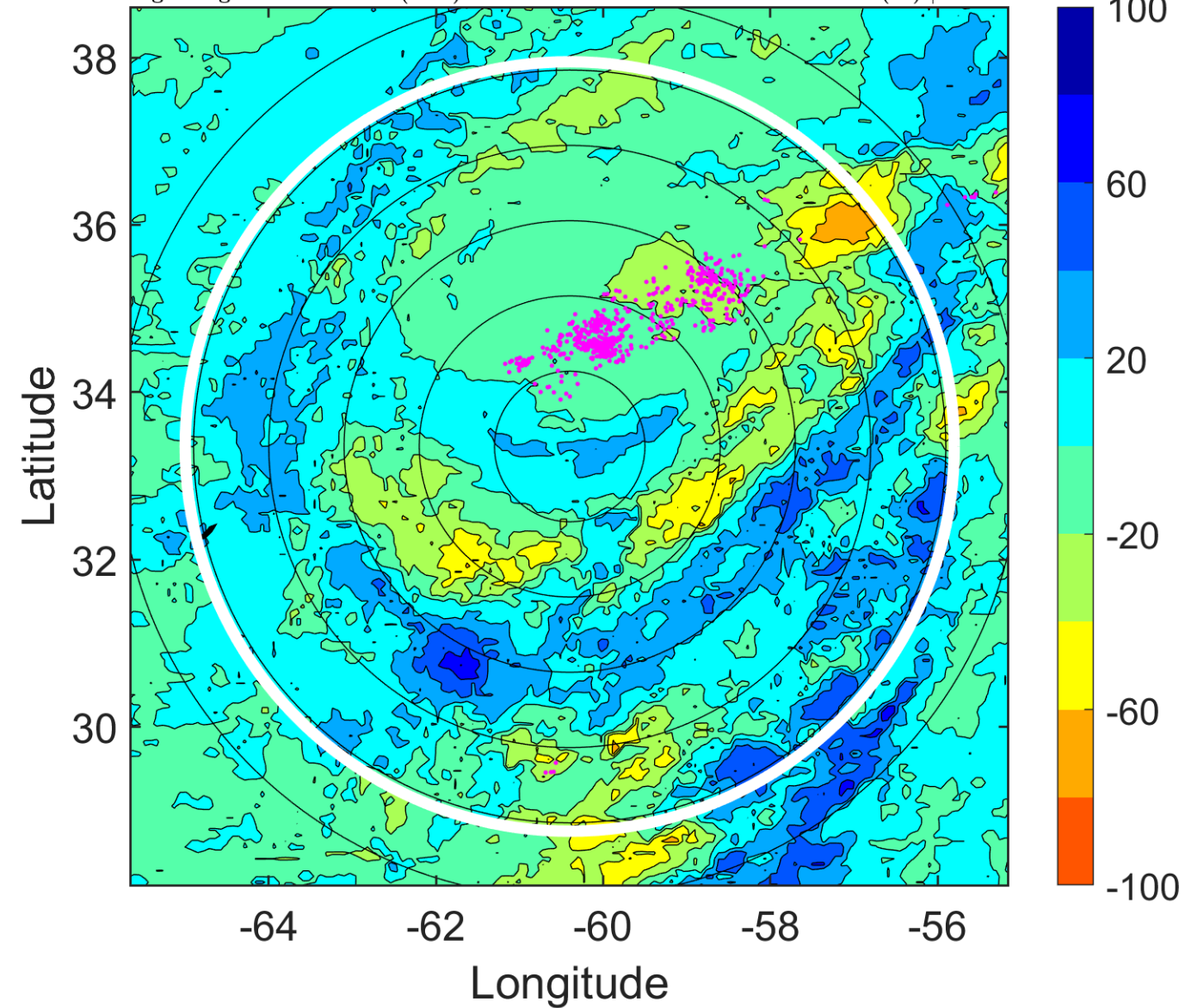

IR BT & Lightning

t: 2016092500 (20 LT)

Lightning: 20 LT \pm 1.5 h (dots)

PT: LLCP | EA: QUASI

12L (KARL) | 55 kt TS

S: 11.5 m s⁻¹ (H) | H: 42°

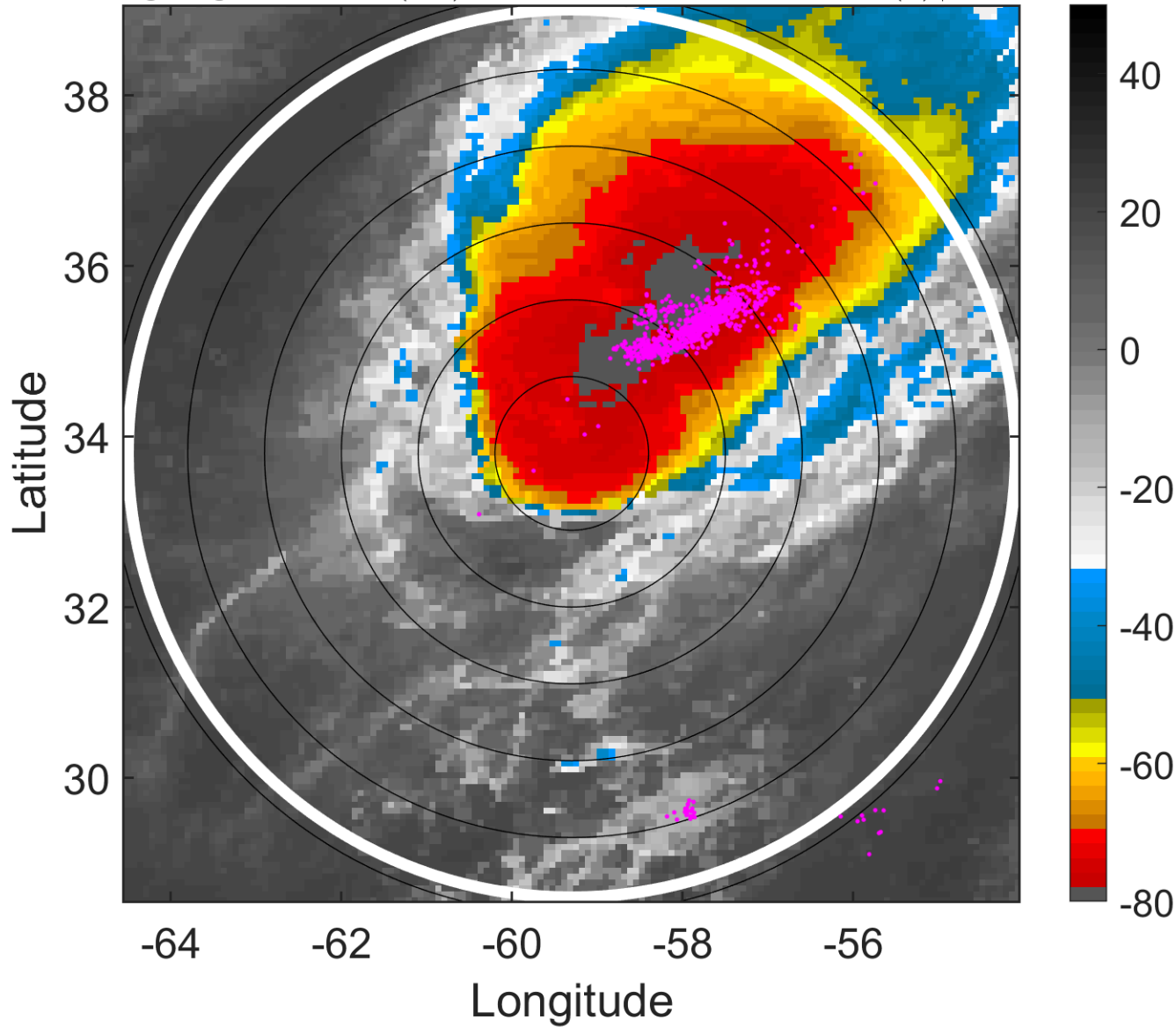

6-h IR BT Differences & Lightning

Δ t: 2016092500 (20 LT) - 2016092418 (13.9 LT)

Lightning: 20 LT \pm 1.5 h (dots)

PT: LLCP | EA: QUASI

12L (KARL) | 55 kt TS

S: 11.5 m s⁻¹ (H) | H: 42°

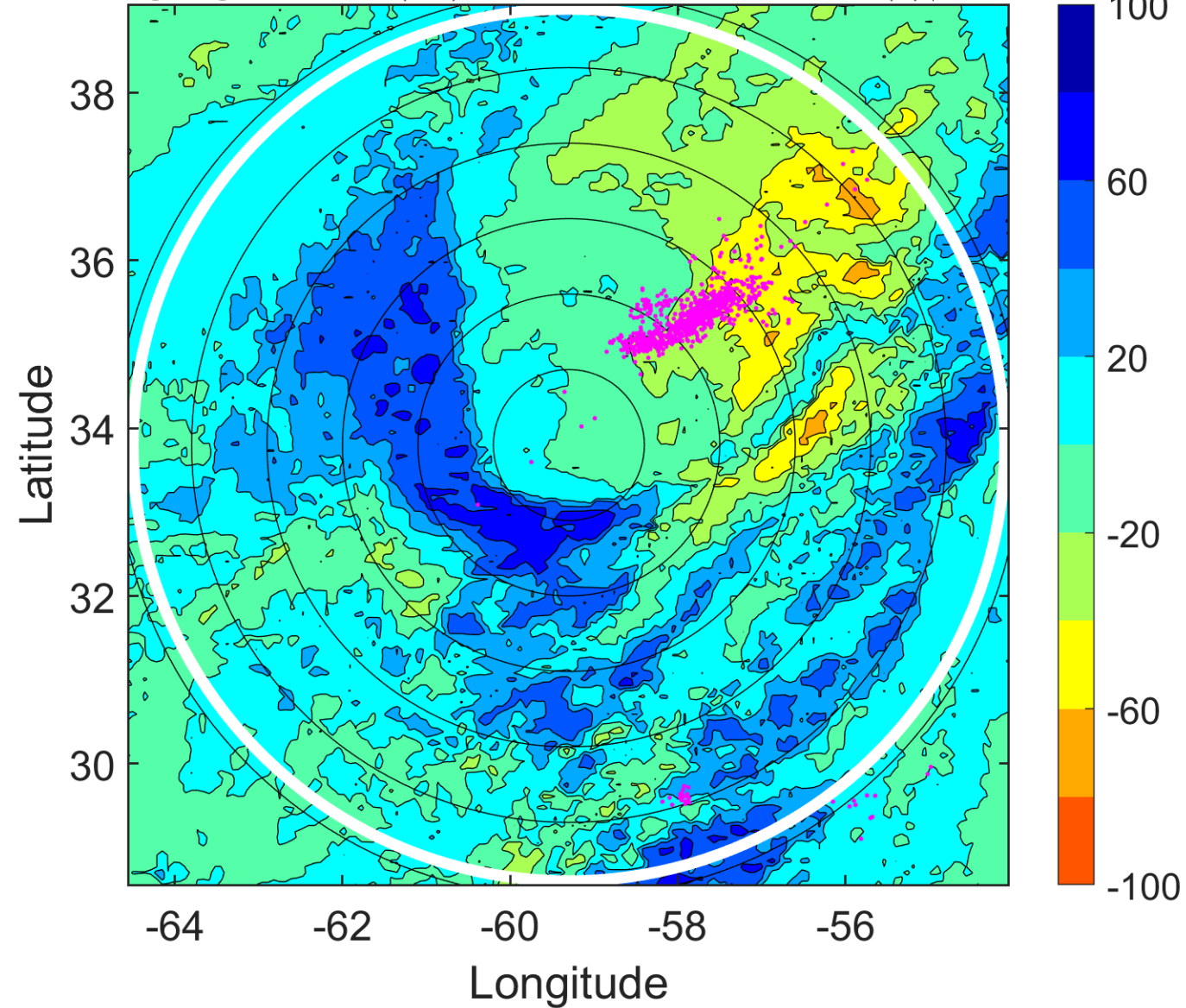

IR BT & Lightning

t: 2016092503 (23.2 LT)

Lightning: 23.2 LT \pm 1.5 h (dots)

PT: LLCP | EA: QUASI

12L (KARL) | 57.5 kt TS

S: 12.5 m s⁻¹ (H) | H: 40°

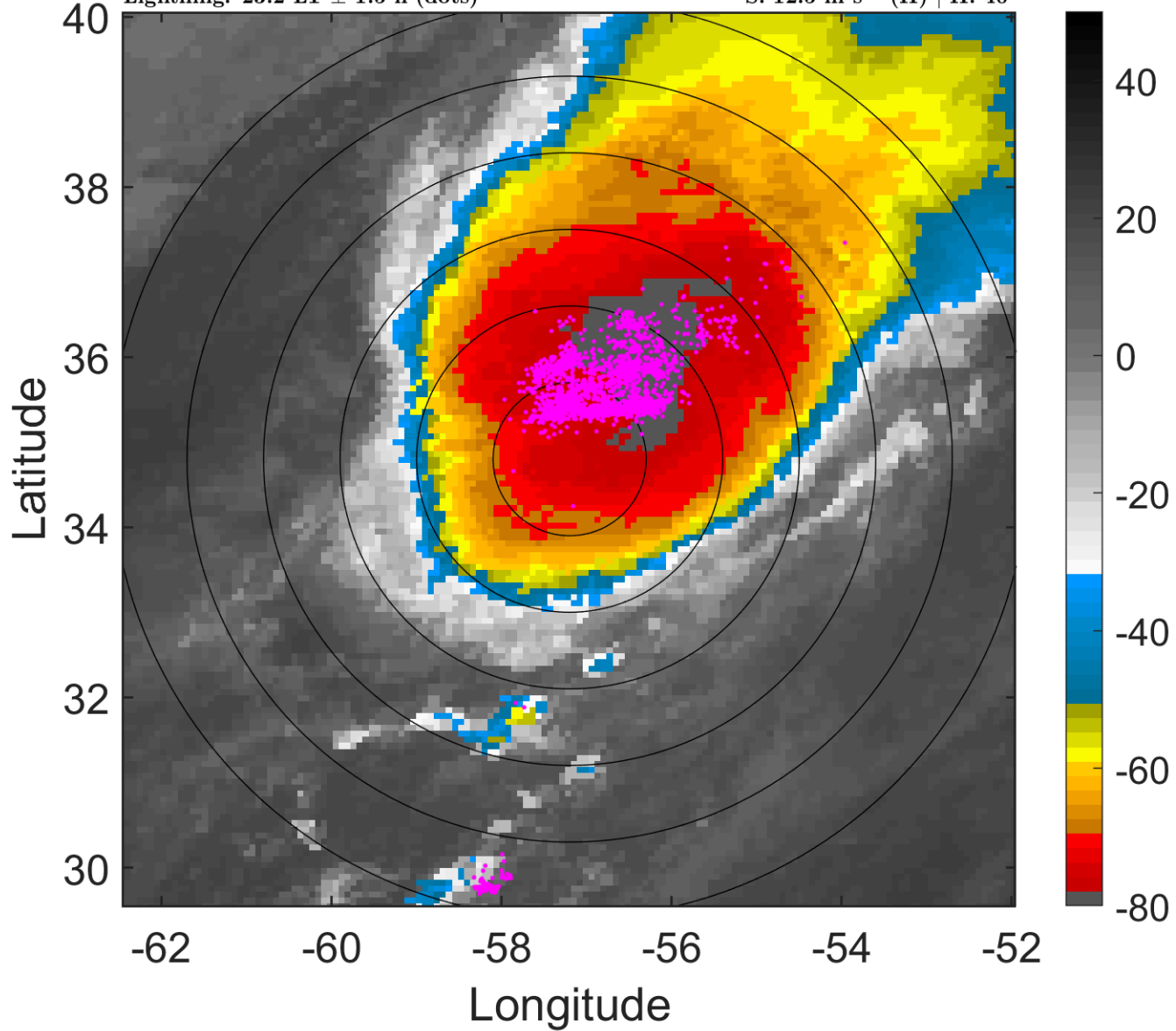

6-h IR BT Differences & Lightning

Δ t: 2016092503 (23.2 LT) - 2016092421 (17 LT)

Lightning: 23.2 LT \pm 1.5 h (dots)

PT: LLCP | EA: QUASI

12L (KARL) | 57.5 kt TS

S: 12.5 m s⁻¹ (H) | H: 40°

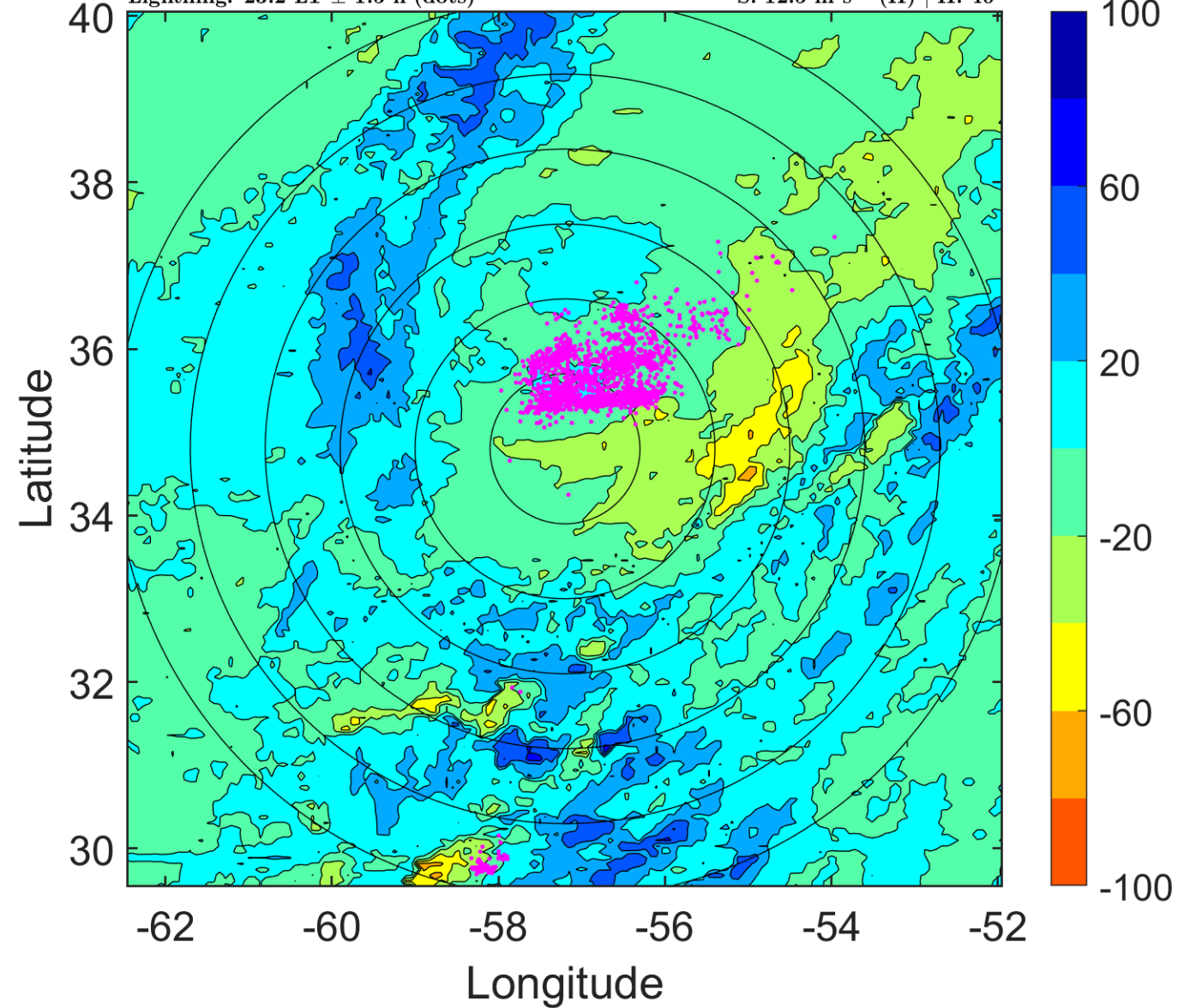

IR BT & Lightning

t: 2016092506 (2.3 LT)

Lightning: 2.3 LT \pm 1.5 h (dots)

PT: SLCP | EA: INACT

12L (KARL) | 60 kt TS

S: 13.4 m s⁻¹ (H) | H: 38°

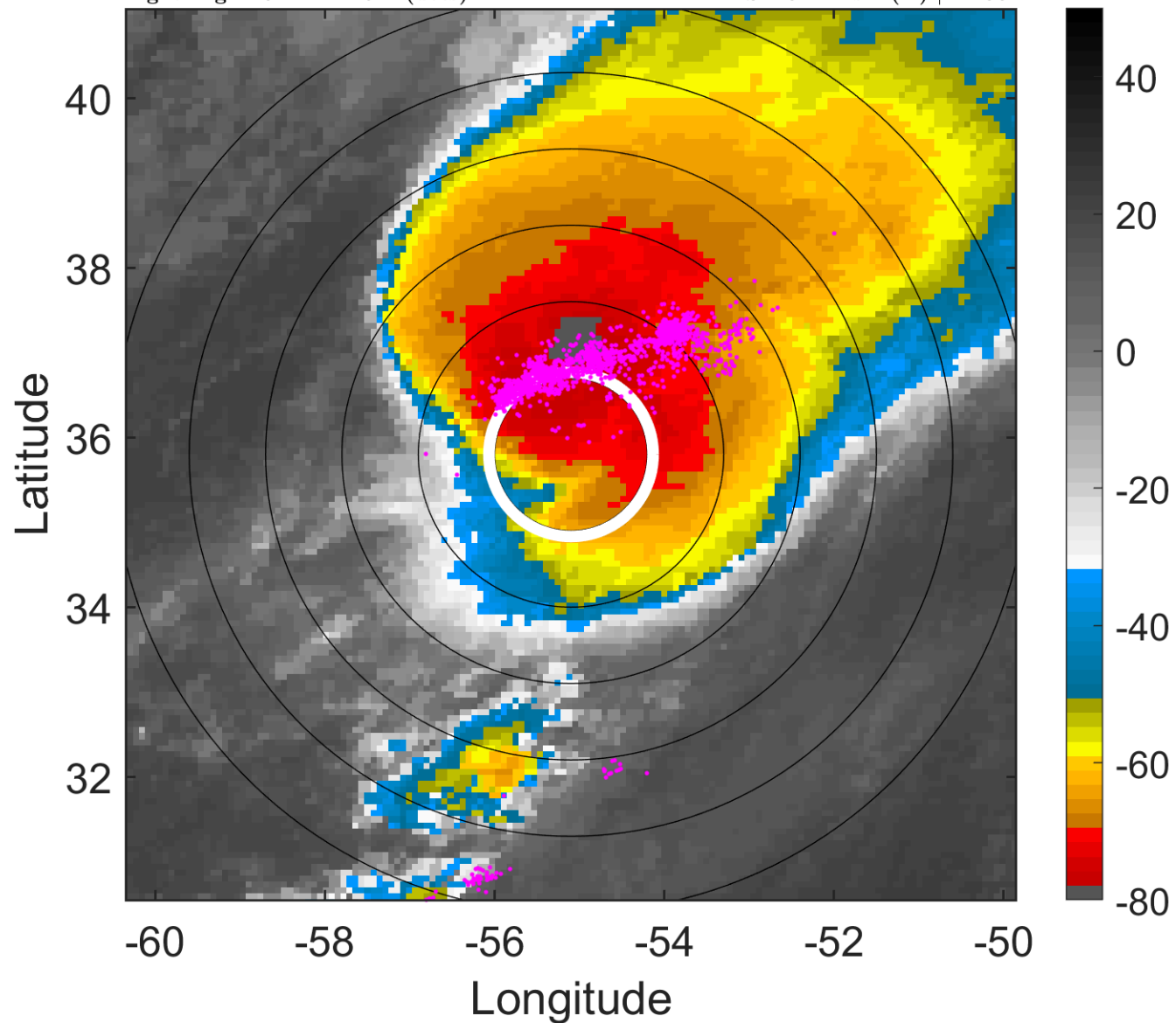

6-h IR BT Differences & Lightning

Δ t: 2016092506 (2.3 LT) - 2016092500 (20 LT)

Lightning: 2.3 LT \pm 1.5 h (dots)

PT: SLCP | EA: INACT

12L (KARL) | 60 kt TS

S: 13.4 m s⁻¹ (H) | H: 38°

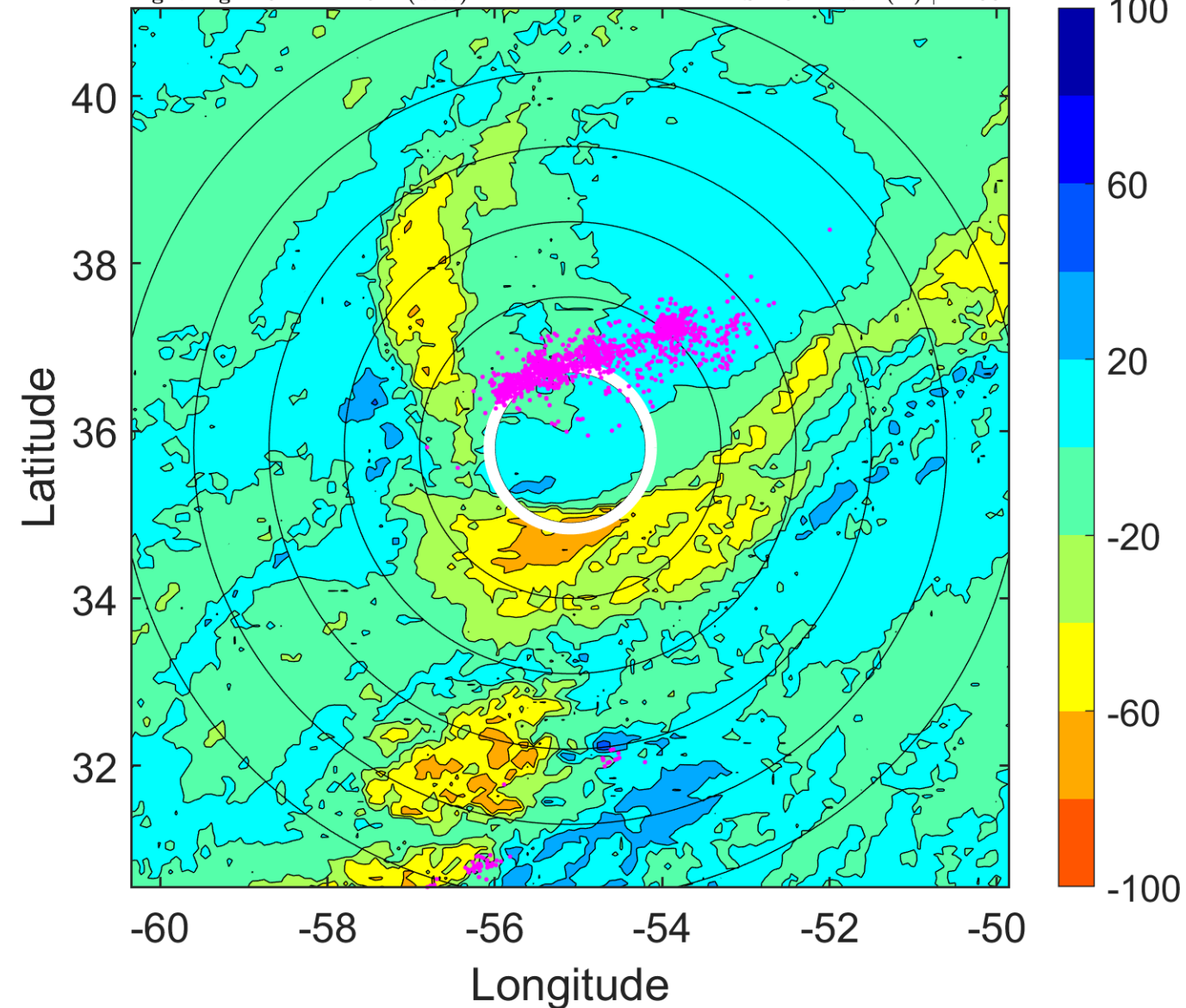

IR BT & Lightning

t: 2016092509 (5.5 LT)

Lightning: 5.5 LT \pm 1.5 h (dots)

PT: SLCP | EA: INACT

12L (KARL) | 60 kt TS

S: null | H: null

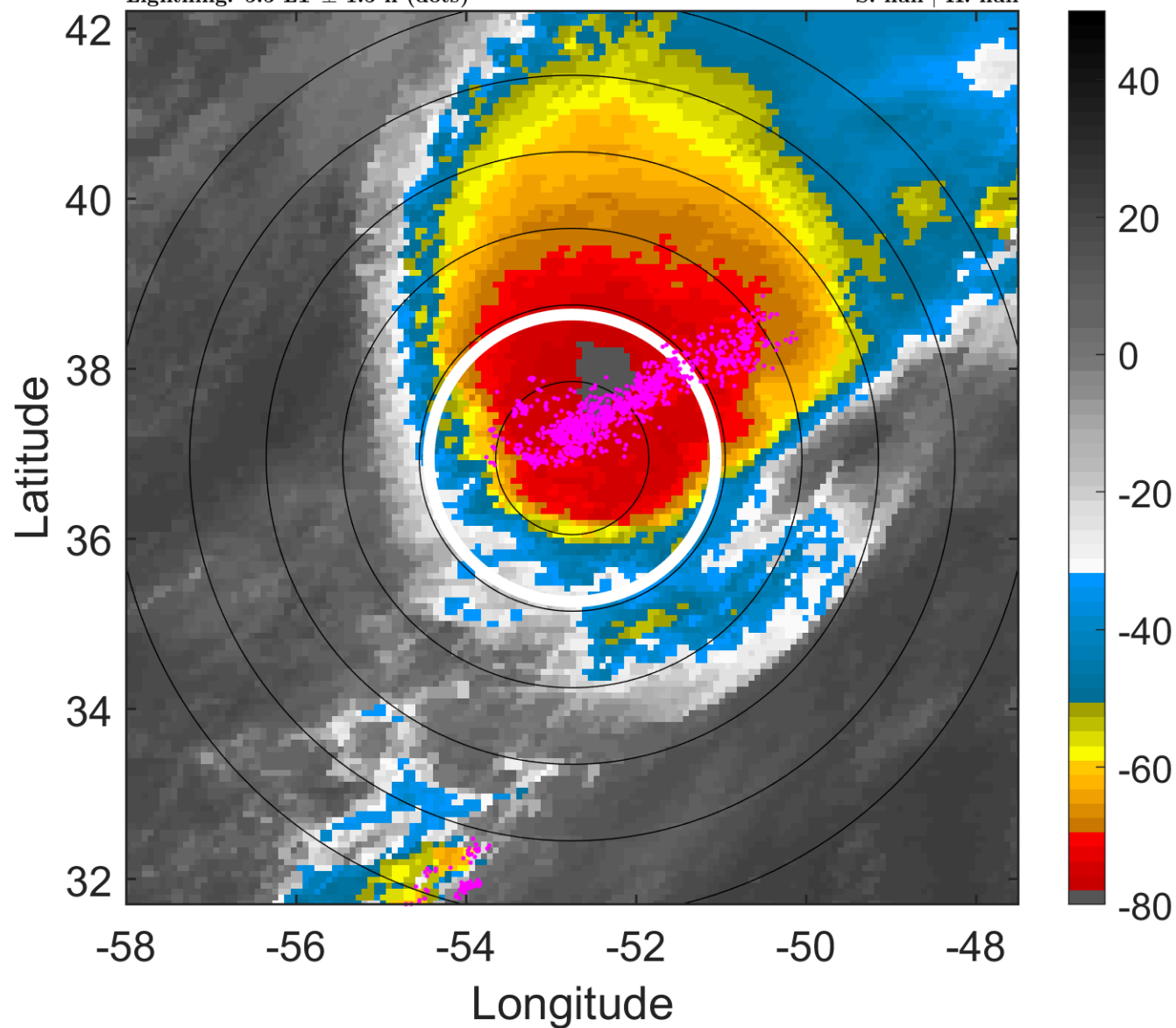

6-h IR BT Differences & Lightning

Δ t: 2016092509 (5.5 LT) - 2016092503 (23.2 LT)

Lightning: 5.5 LT \pm 1.5 h (dots)

PT: SLCP | EA: INACT

12L (KARL) | 60 kt TS

S: null | H: null

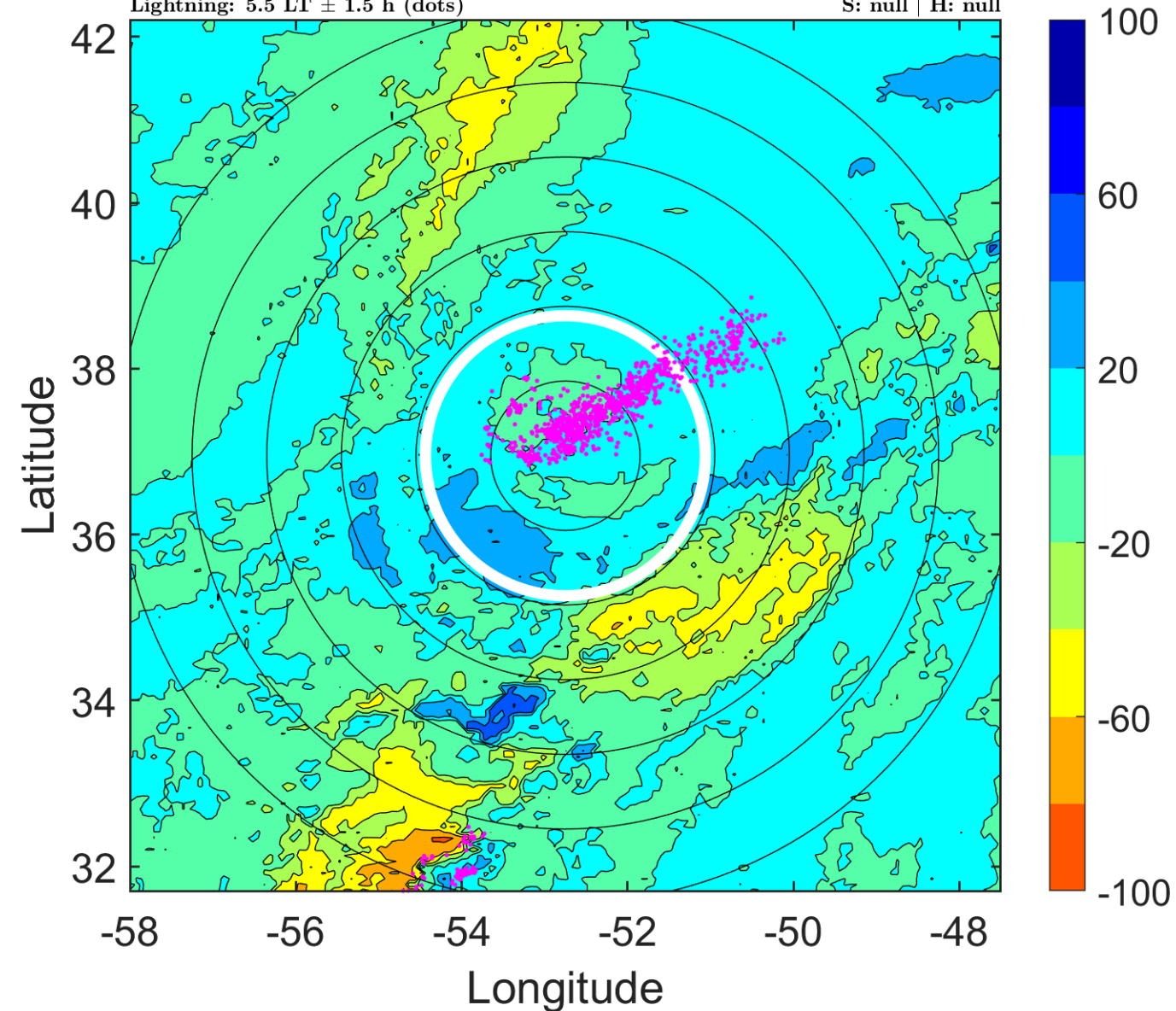

IR BT & Lightning

t: 2016092512 (8.6 LT)

Lightning: 8.6 LT \pm 1.5 h (dots)

PT: SLCP | EA: INACT

12L (KARL) | 60 kt EX

S: null | H: null

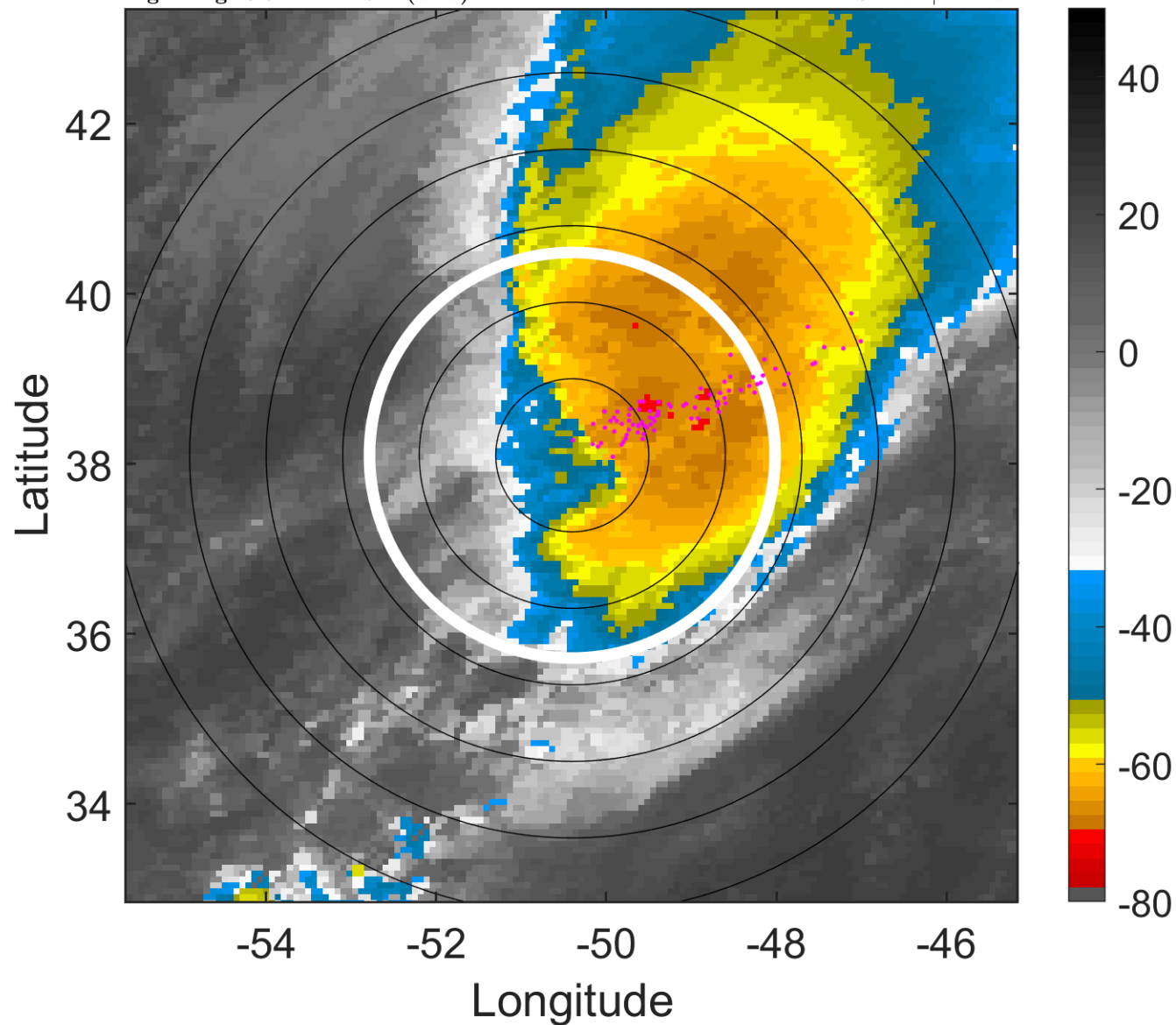

6-h IR BT Differences & Lightning

Δ t: 2016092512 (8.6 LT) - 2016092506 (2.3 LT)

Lightning: 8.6 LT \pm 1.5 h (dots)

PT: SLCP | EA: INACT

12L (KARL) | 60 kt EX

S: null | H: null

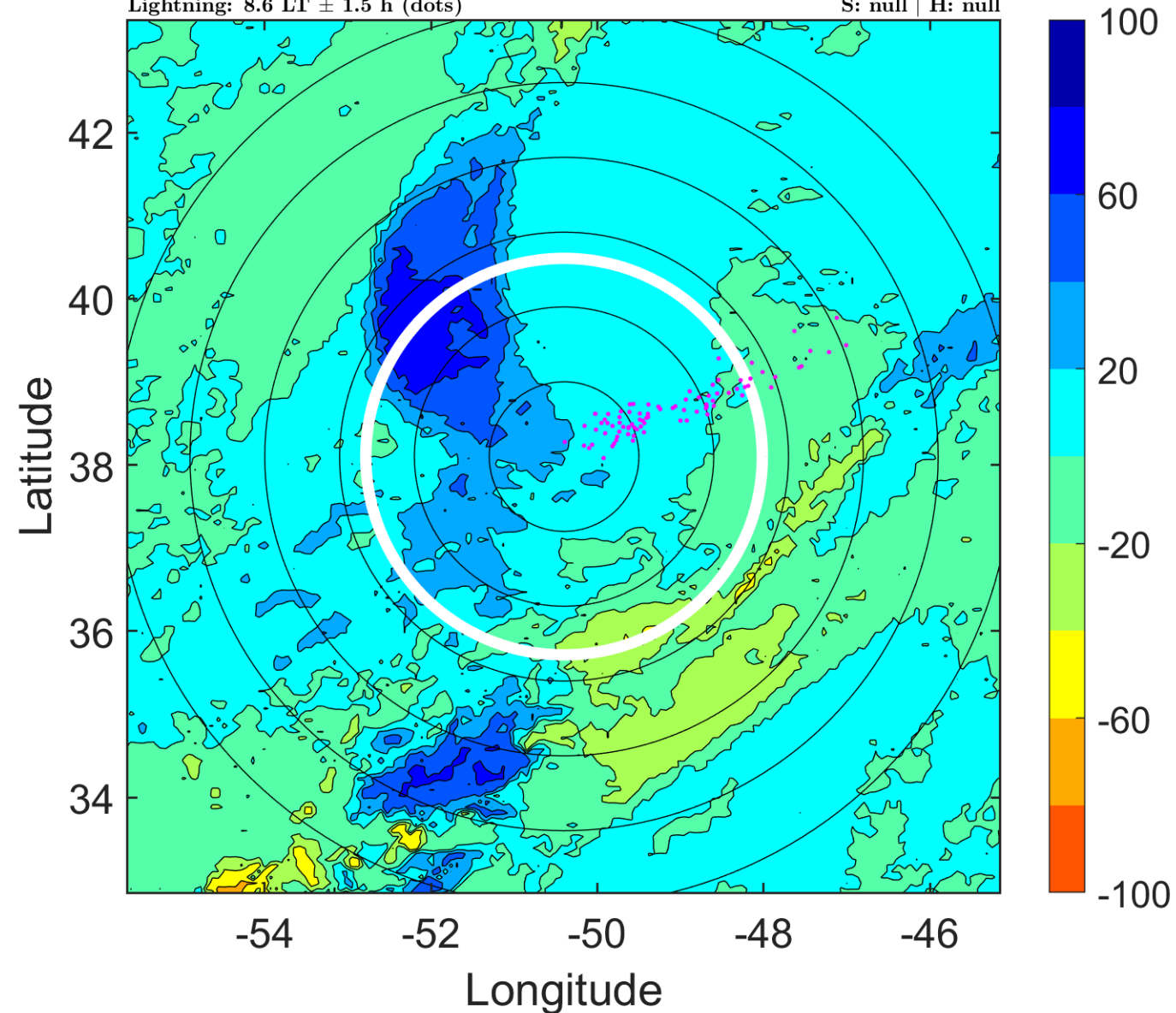

IR BT & Lightning

t: 2016092515 (11.8 LT)

Lightning: 11.8 LT \pm 1.5 h (dots)

PT: SLCP | EA: INACT

12L (KARL) | 60 kt EX

S: null | H: null

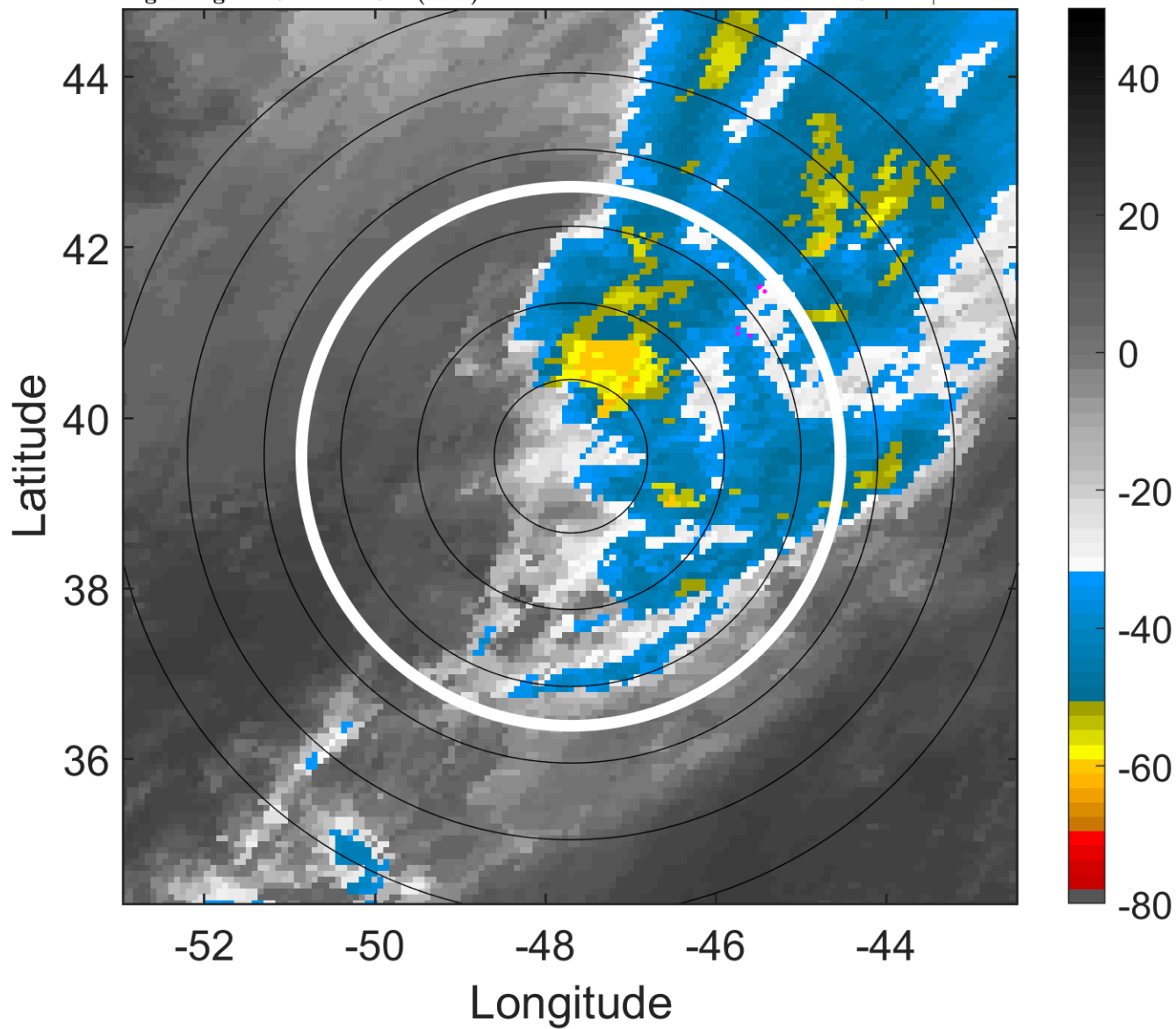

6-h IR BT Differences & Lightning

Δ t: 2016092515 (11.8 LT) - 2016092509 (5.5 LT)

Lightning: 11.8 LT \pm 1.5 h (dots)

PT: SLCP | EA: INACT

12L (KARL) | 60 kt EX

S: null | H: null

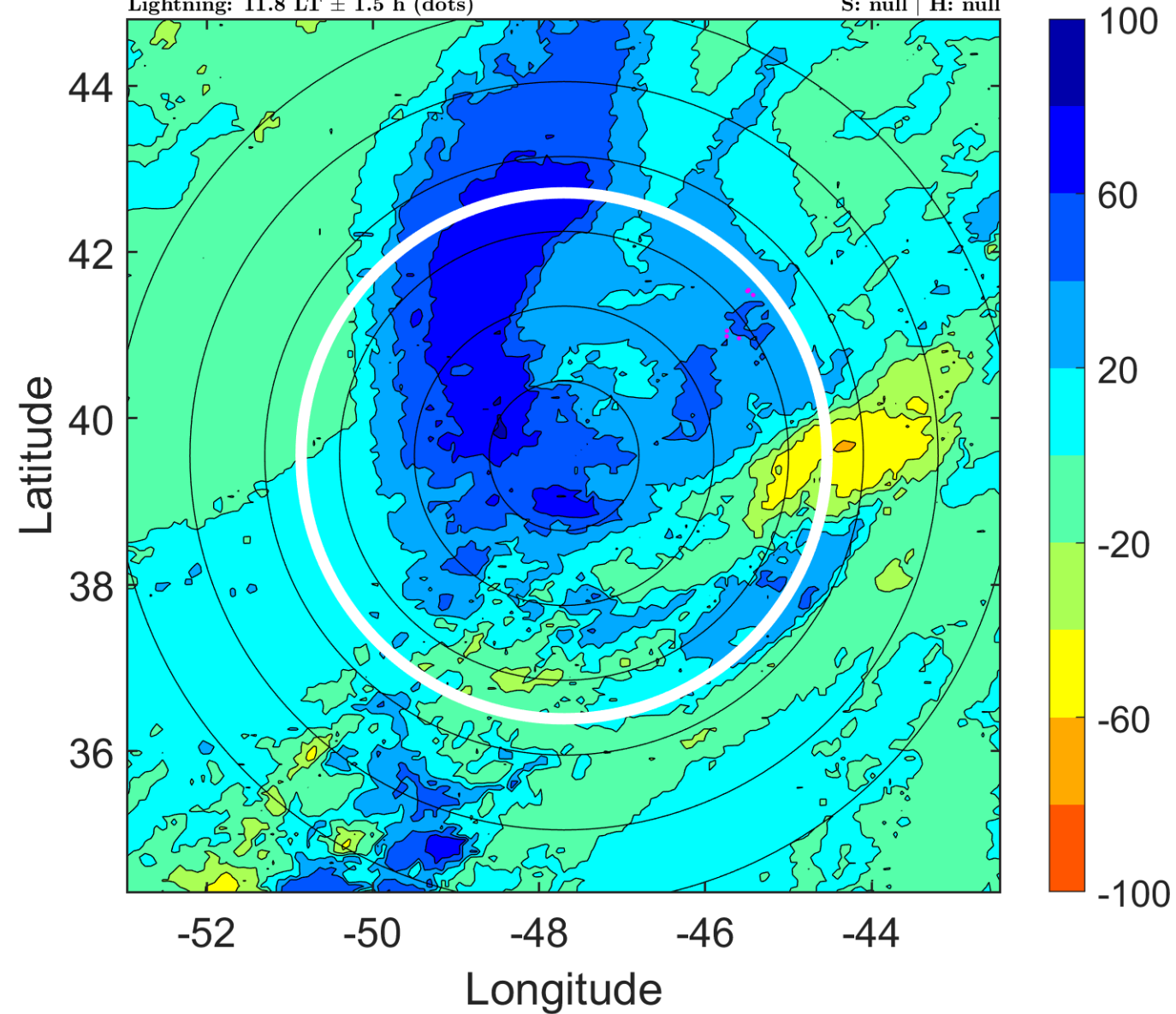

IR BT & Lightning

t: 2016092518 (15 LT)

Lightning: 15 LT \pm 1.5 h (dots)

PT: SLCP | EA: INACT

12L (KARL) | 60 kt EX

S: null | H: null

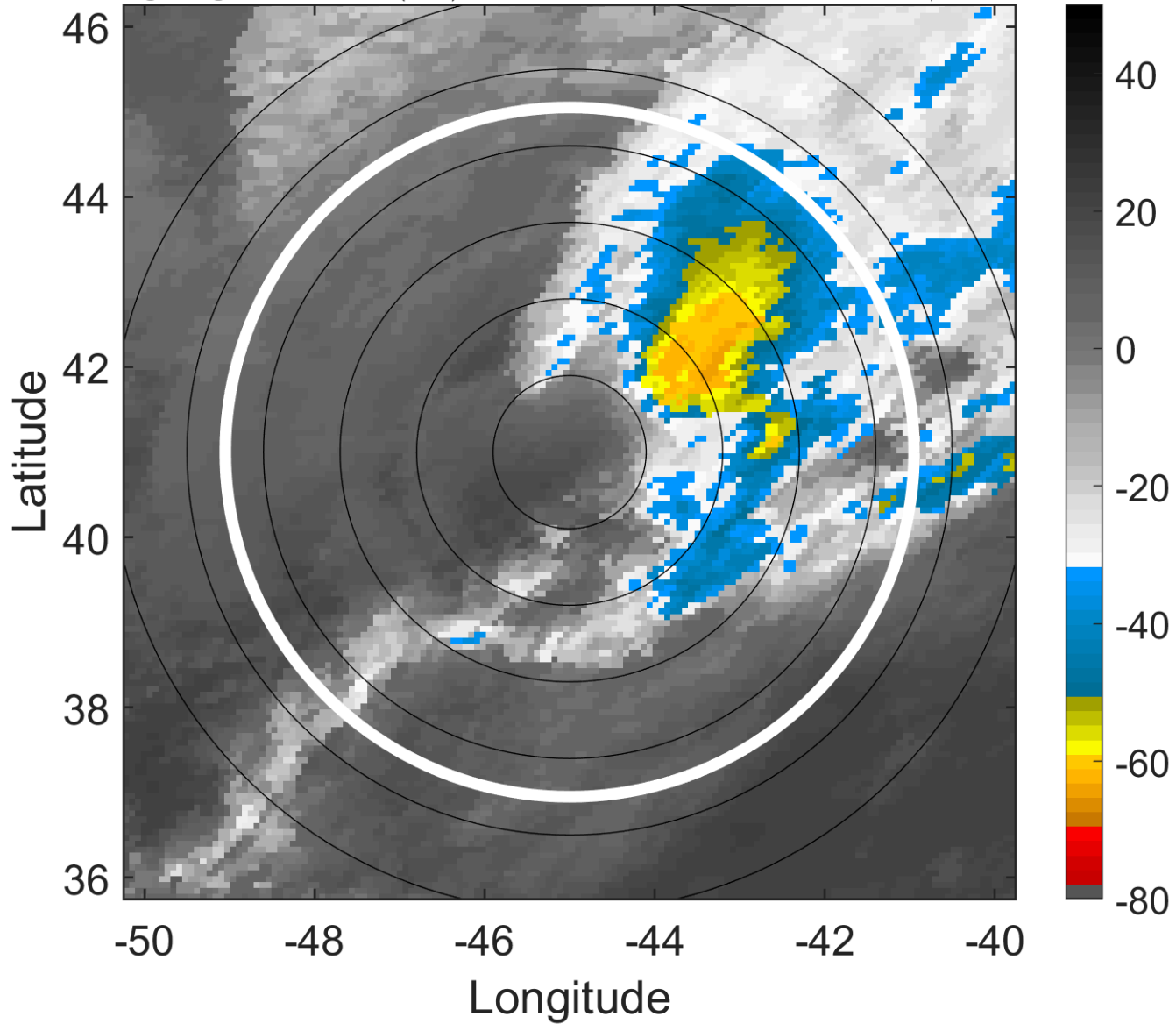

6-h IR BT Differences & Lightning

Δ t: 2016092518 (15 LT) - 2016092512 (8.6 LT)

Lightning: 15 LT \pm 1.5 h (dots)

PT: SLCP | EA: INACT

12L (KARL) | 60 kt EX

S: null | H: null

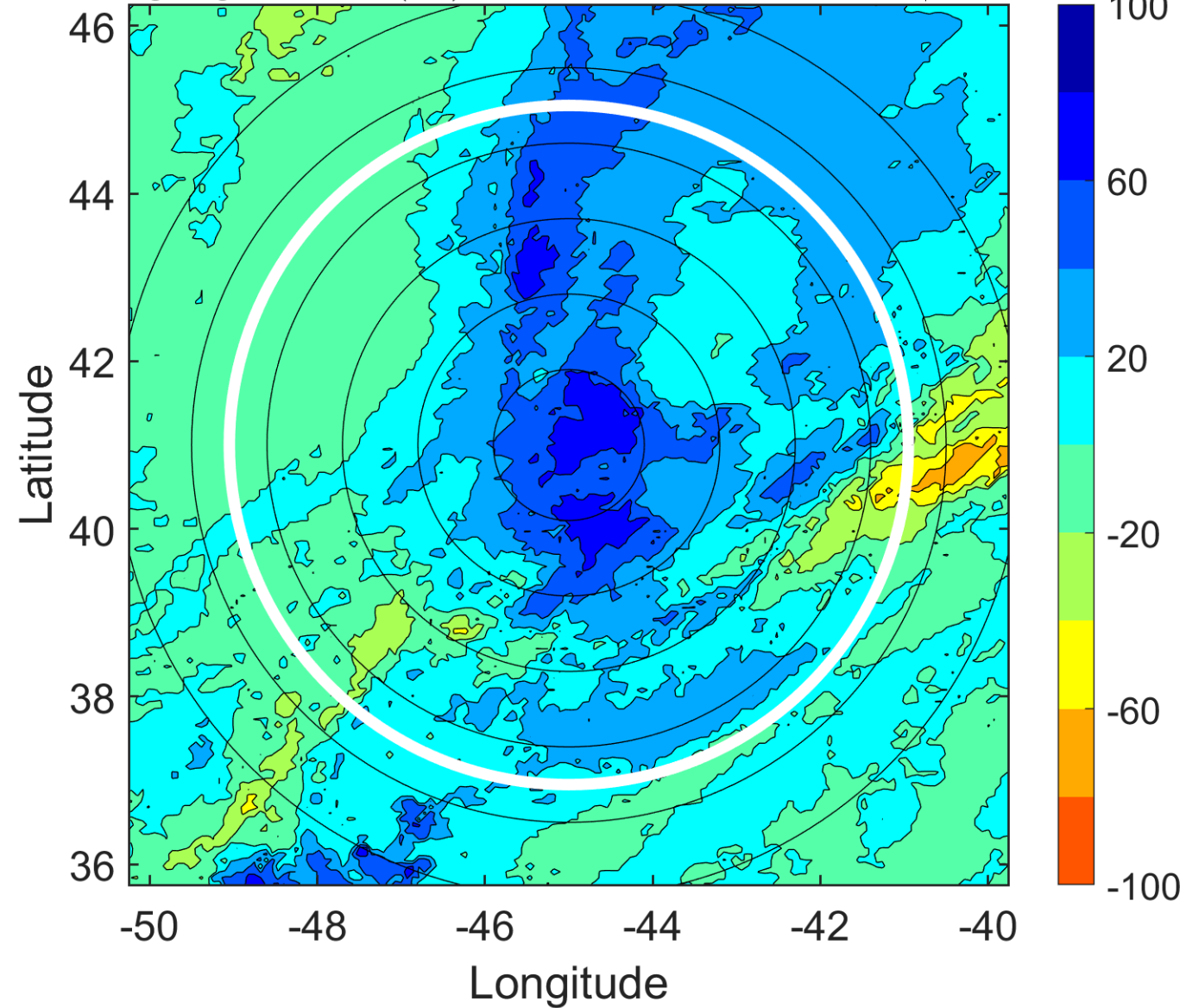

IR BT & Lightning

t: 2016092521 (18.2 LT)

Lightning: 18.2 LT \pm 1.5 h (dots)

PT: SLCP | EA: INACT

12L (KARL) | 57.5 kt EX

S: null | H: null

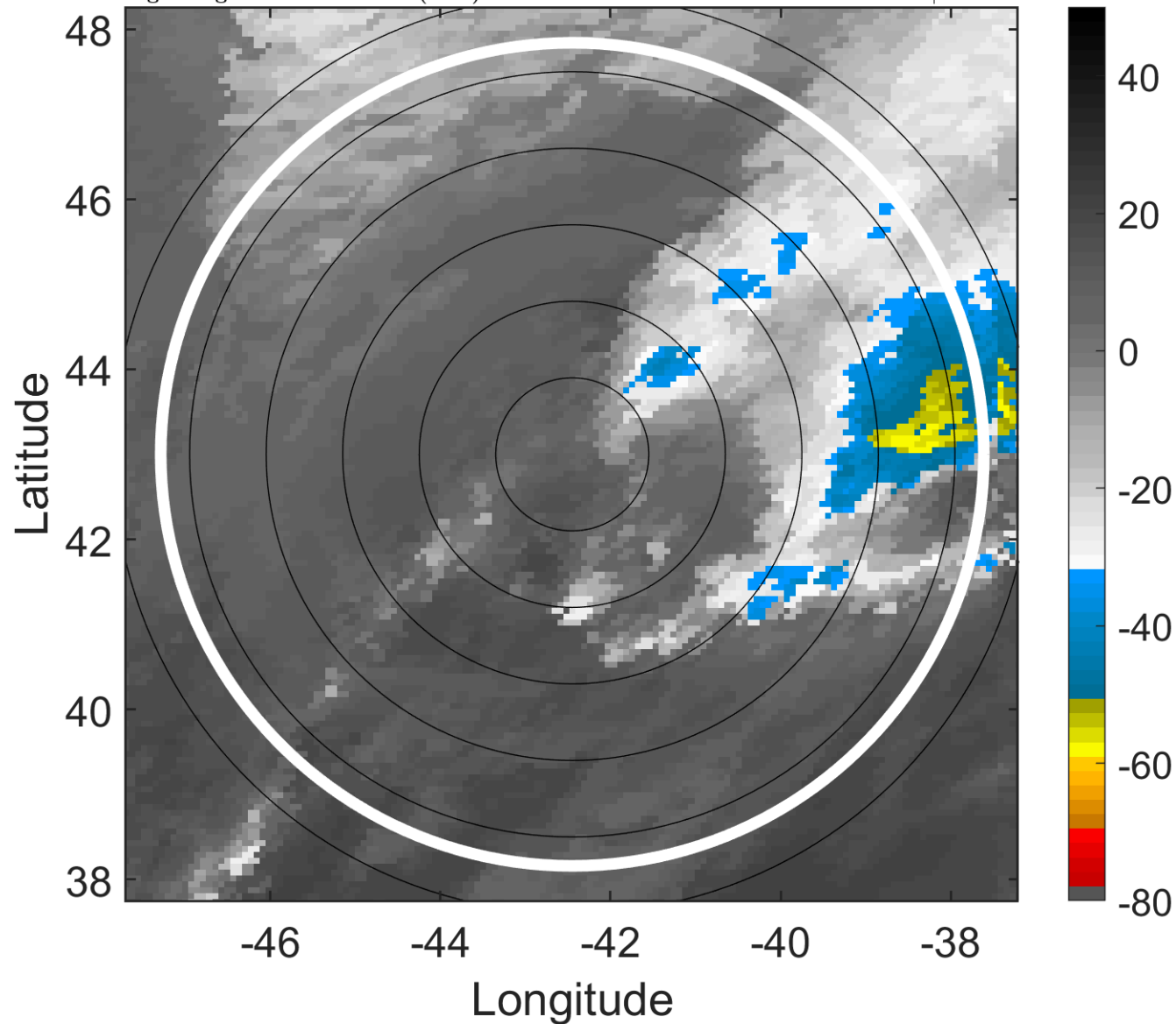

6-h IR BT Differences & Lightning

Δ t: 2016092521 (18.2 LT) - 2016092515 (11.8 LT)

Lightning: 18.2 LT \pm 1.5 h (dots)

PT: SLCP | EA: INACT

12L (KARL) | 57.5 kt EX

S: null | H: null

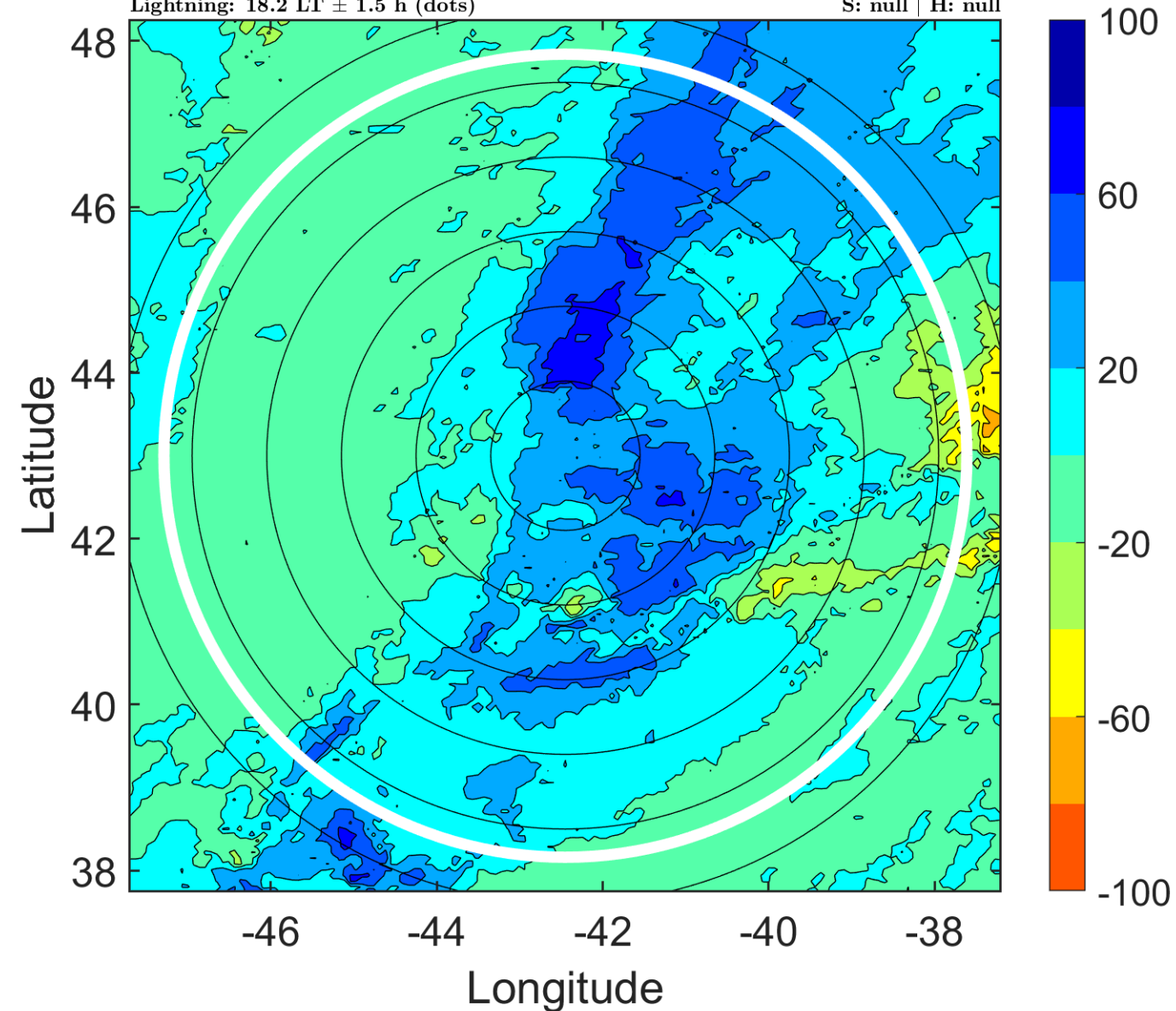

IR BT & Lightning

t: 2016092600 (21.3 LT)

Lightning: 21.3 LT \pm 1.5 h (dots)

PT: SLCP | EA: INACT

12L (KARL) | 55 kt EX

S: null | H: null

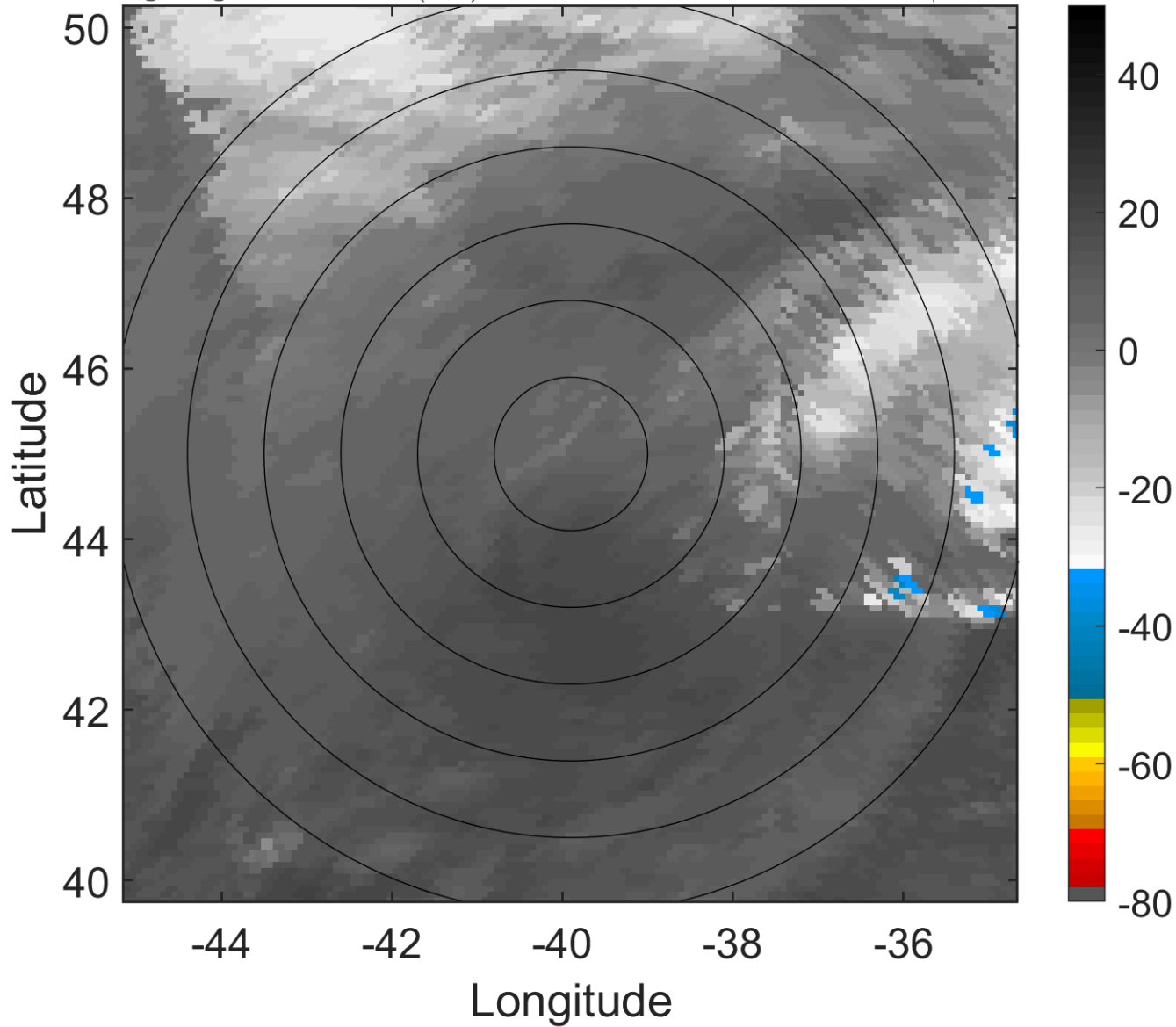

6-h IR BT Differences & Lightning

Δ t: 2016092600 (21.3 LT) - 2016092518 (15 LT)

Lightning: 21.3 LT \pm 1.5 h (dots)

PT: SLCP | EA: INACT

12L (KARL) | 55 kt EX

S: null | H: null

