

IR BT & Lightning

t: 2022101118 (11.7 LT)

Lightning: 11.7 LT \pm 1.5 h (dots)

PT: LLCP | EA: ACT

14L (KARL) | 35 kt TS

S: 2.7 m s⁻¹ (L) | H: 50°

6-h IR BT Differences & Lightning

Δ t: 2022101118 (11.7 LT) - 2022101112 (5.7 LT)

Lightning: 11.7 LT \pm 1.5 h (dots)

PT: LLCP | EA: ACT

14L (KARL) | 35 kt TS

S: 2.7 m s⁻¹ (L) | H: 50°

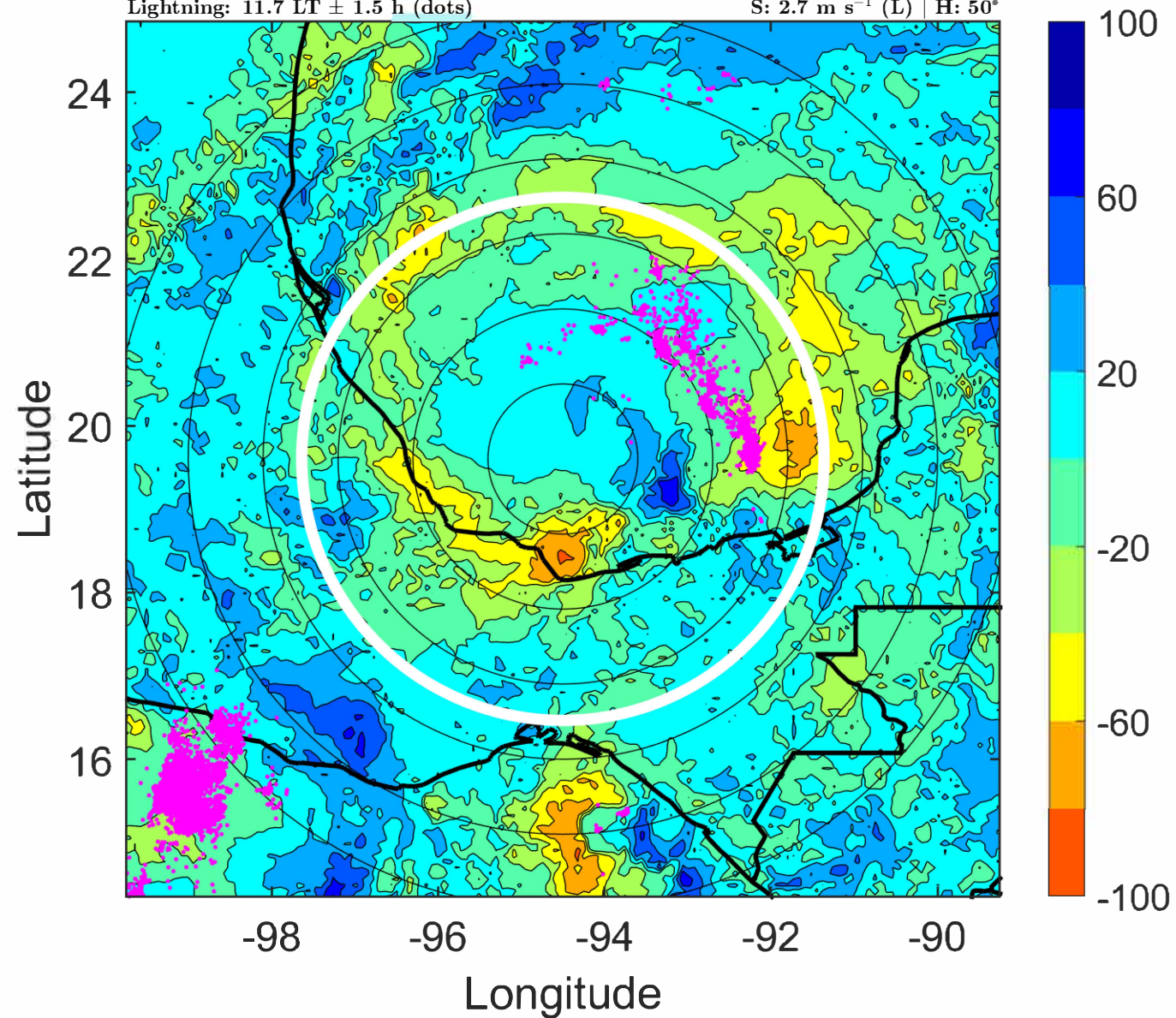
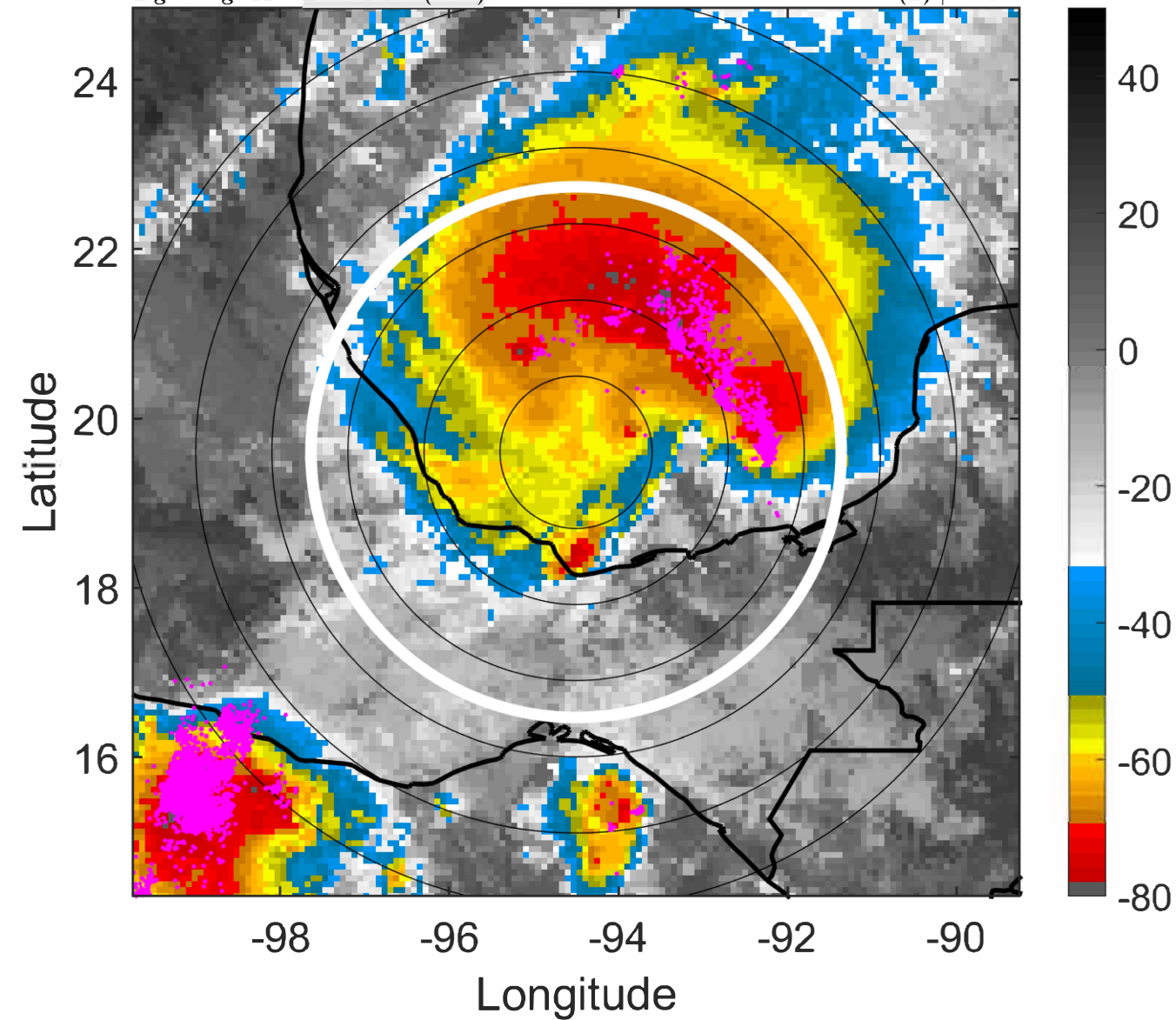

IR BT & Lightning

t: 2022101121 (14.7 LT)

Lightning: 14.7 LT \pm 1.5 h (dots)

PT: LLCP | EA: ACT

14L (KARL) | 35 kt TS

S: 2.7 m s⁻¹ (L) | H: 47.5°

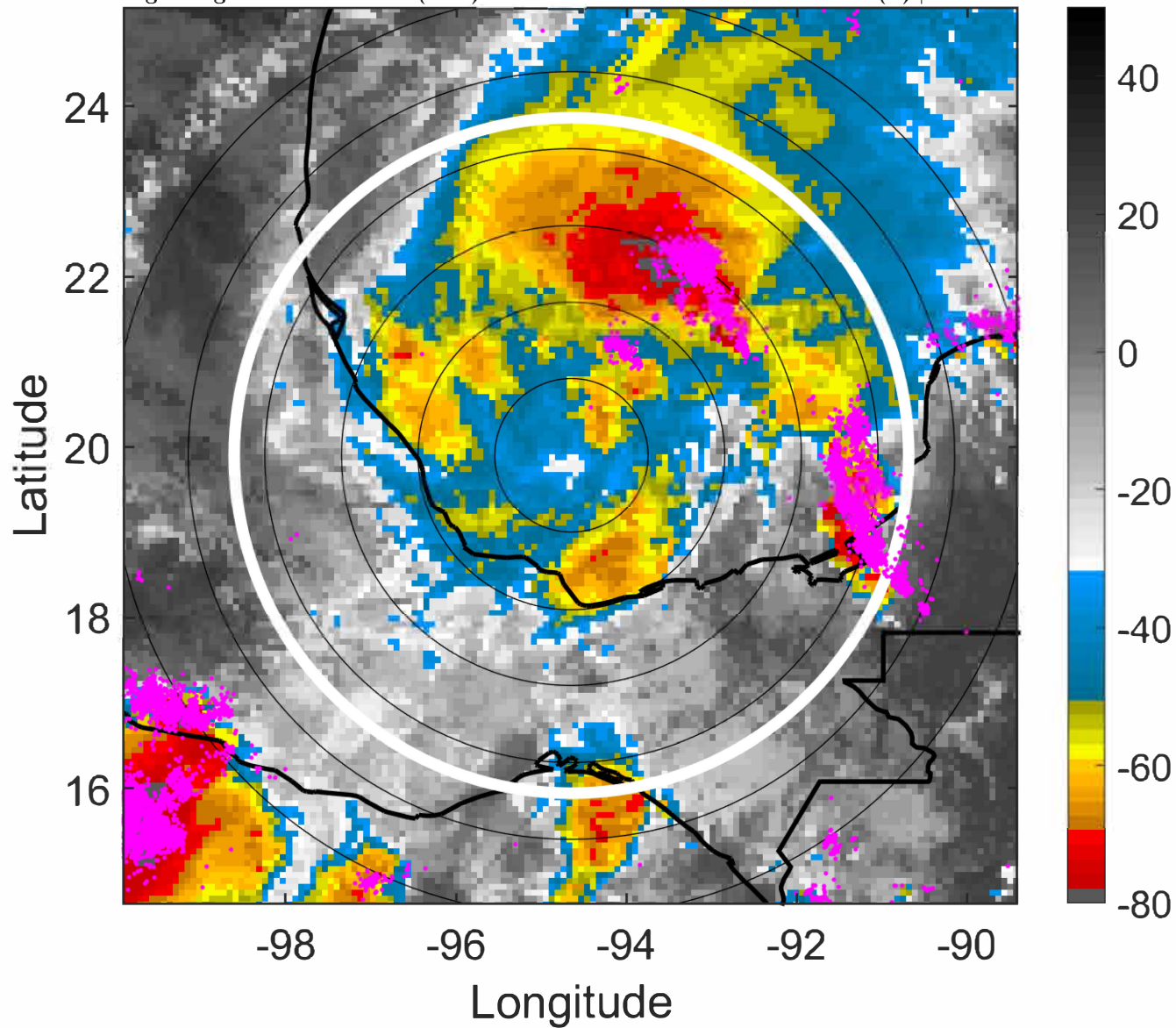

6-h IR BT Differences & Lightning

Δ t: 2022101121 (14.7 LT) - 2022101115 (8.7 LT)

Lightning: 14.7 LT \pm 1.5 h (dots)

PT: LLCP | EA: ACT

14L (KARL) | 35 kt TS

S: 2.7 m s⁻¹ (L) | H: 47.5°

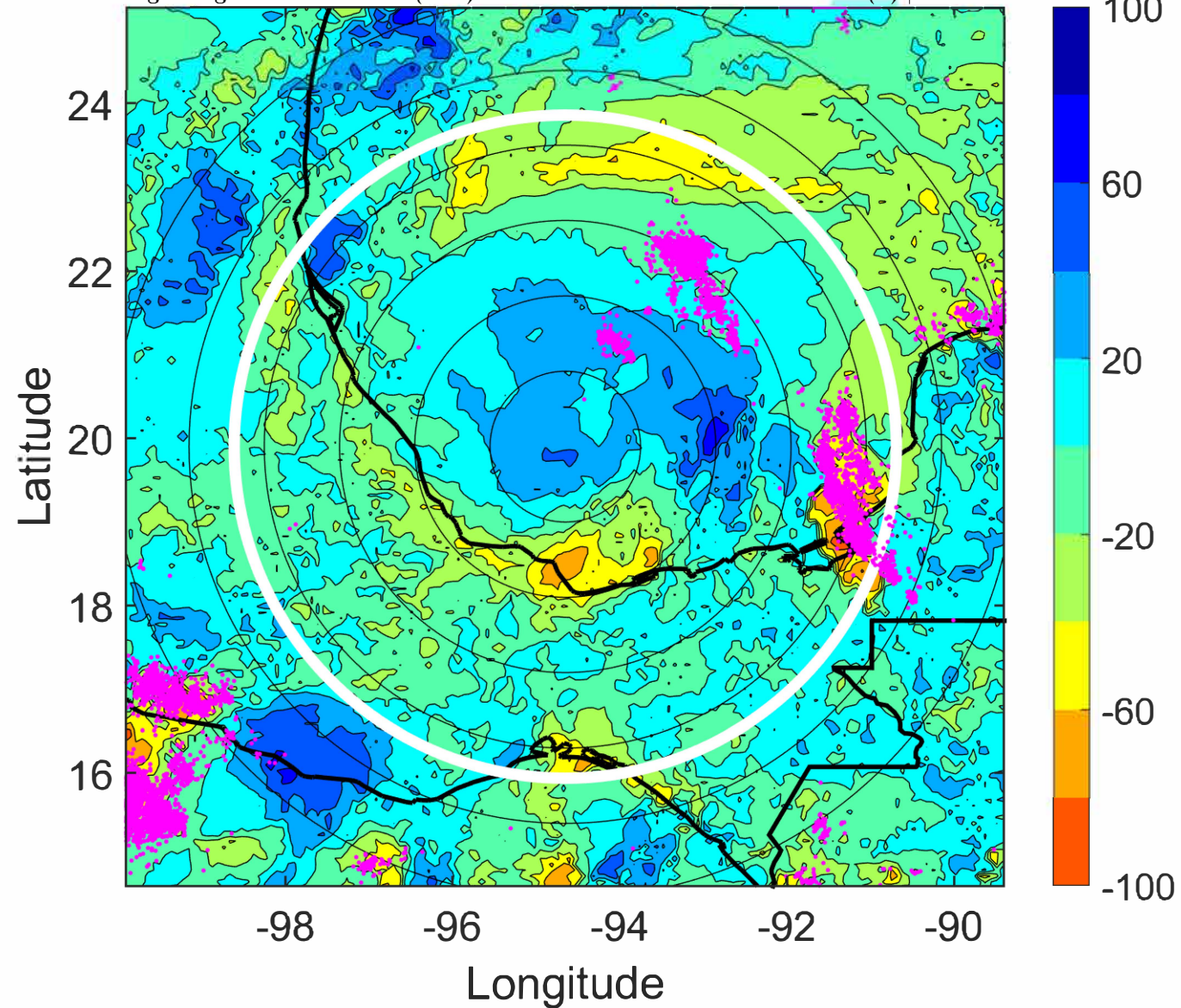

IR BT & Lightning

t: 2022101200 (17.7 LT)

Lightning: 17.7 LT \pm 1.5 h (dots)

PT: LLCP | EA: ACT

14L (KARL) | 35 kt TS

S: 2.7 m s⁻¹ (L) | H: 45°

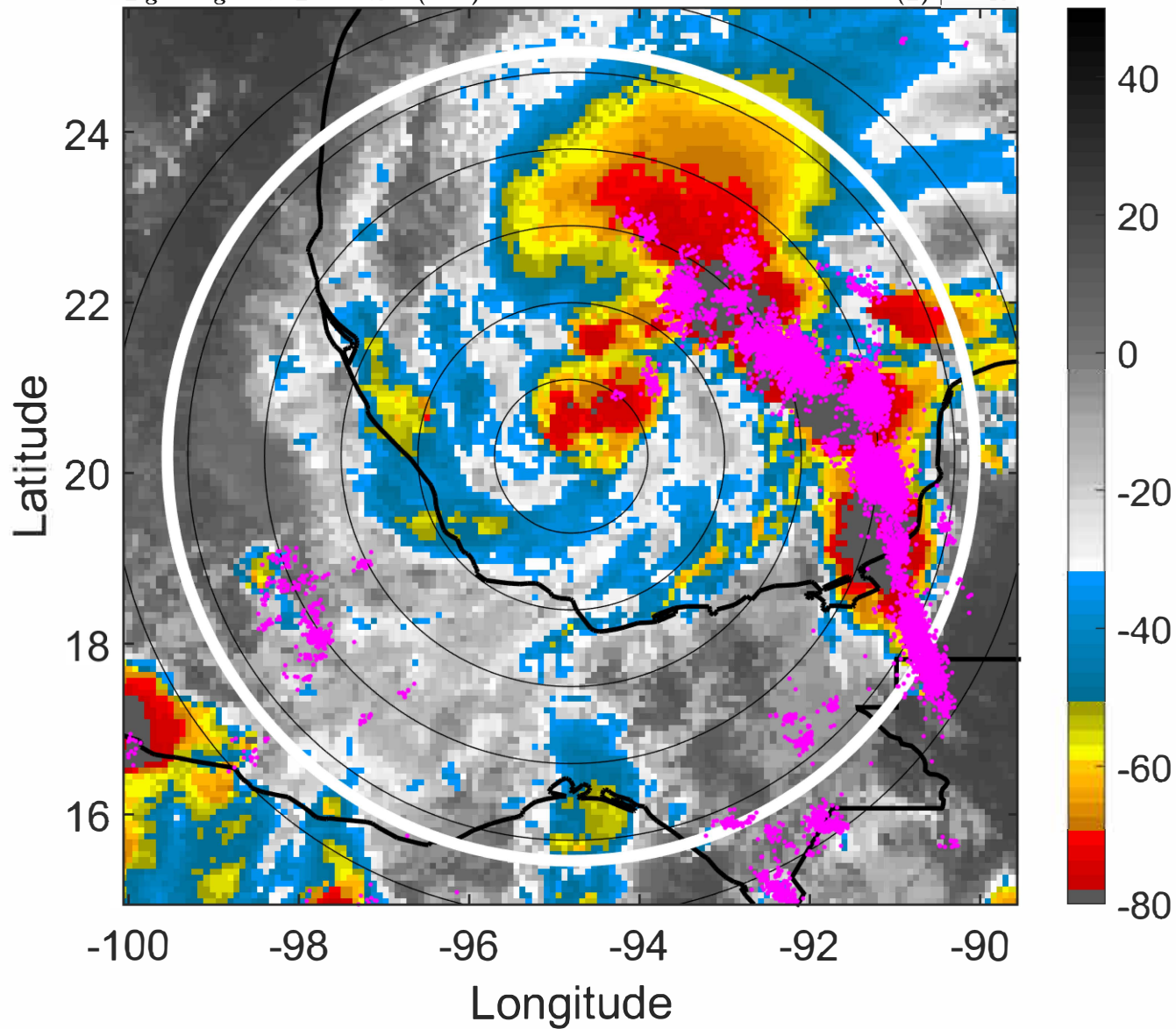

6-h IR BT Differences & Lightning

Δ t: 2022101200 (17.7 LT) - 2022101118 (11.7 LT)

Lightning: 17.7 LT \pm 1.5 h (dots)

PT: LLCP | EA: ACT

14L (KARL) | 35 kt TS

S: 2.7 m s⁻¹ (L) | H: 45°

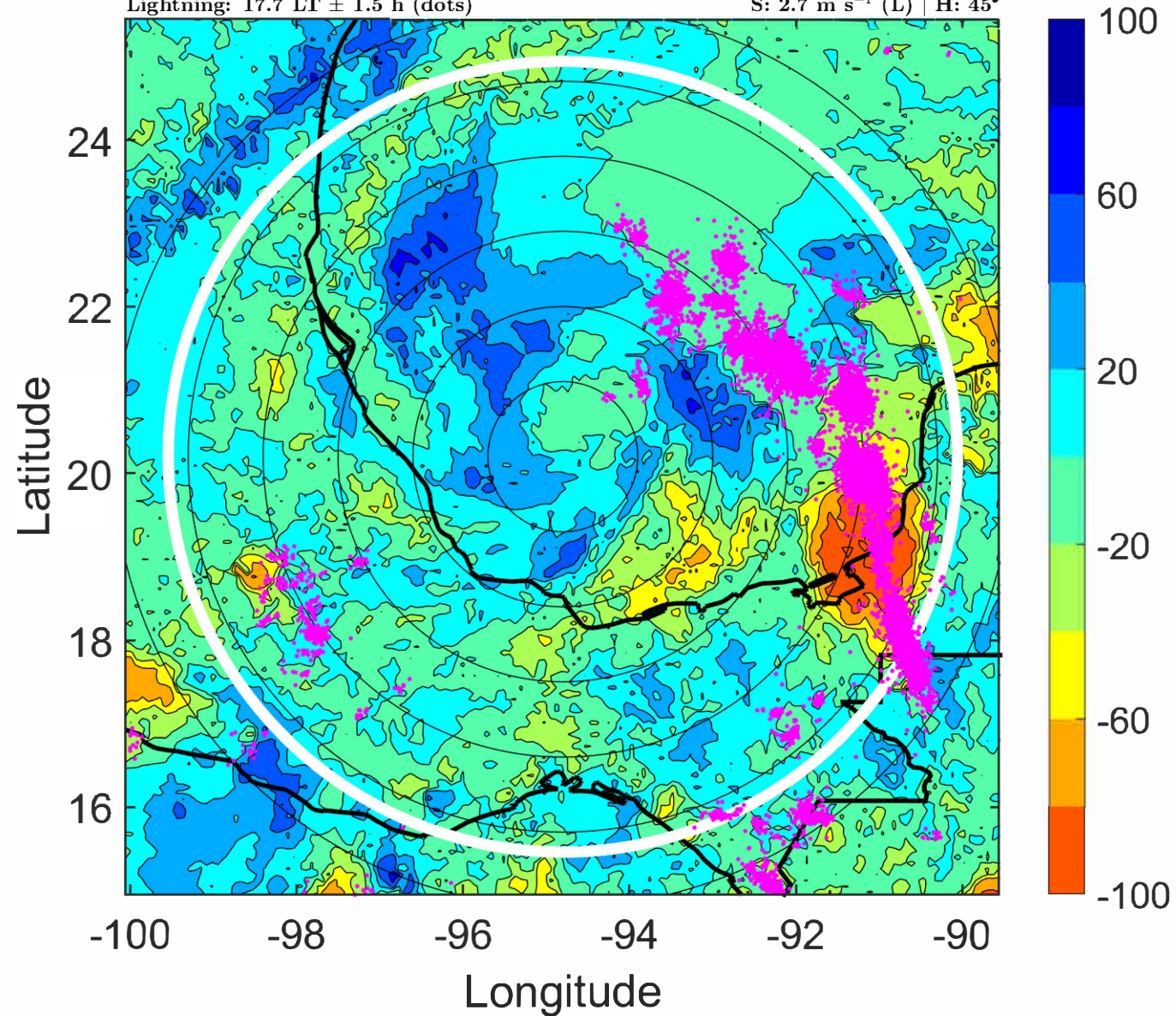

IR BT & Lightning

t: 2022101203 (20.7 LT)

Lightning: 20.7 LT \pm 1.5 h (dots)

PT: LLCP | EA: ACT

14L (KARL) | 35 kt TS

S: 2.7 m s⁻¹ (L) | H: 51°

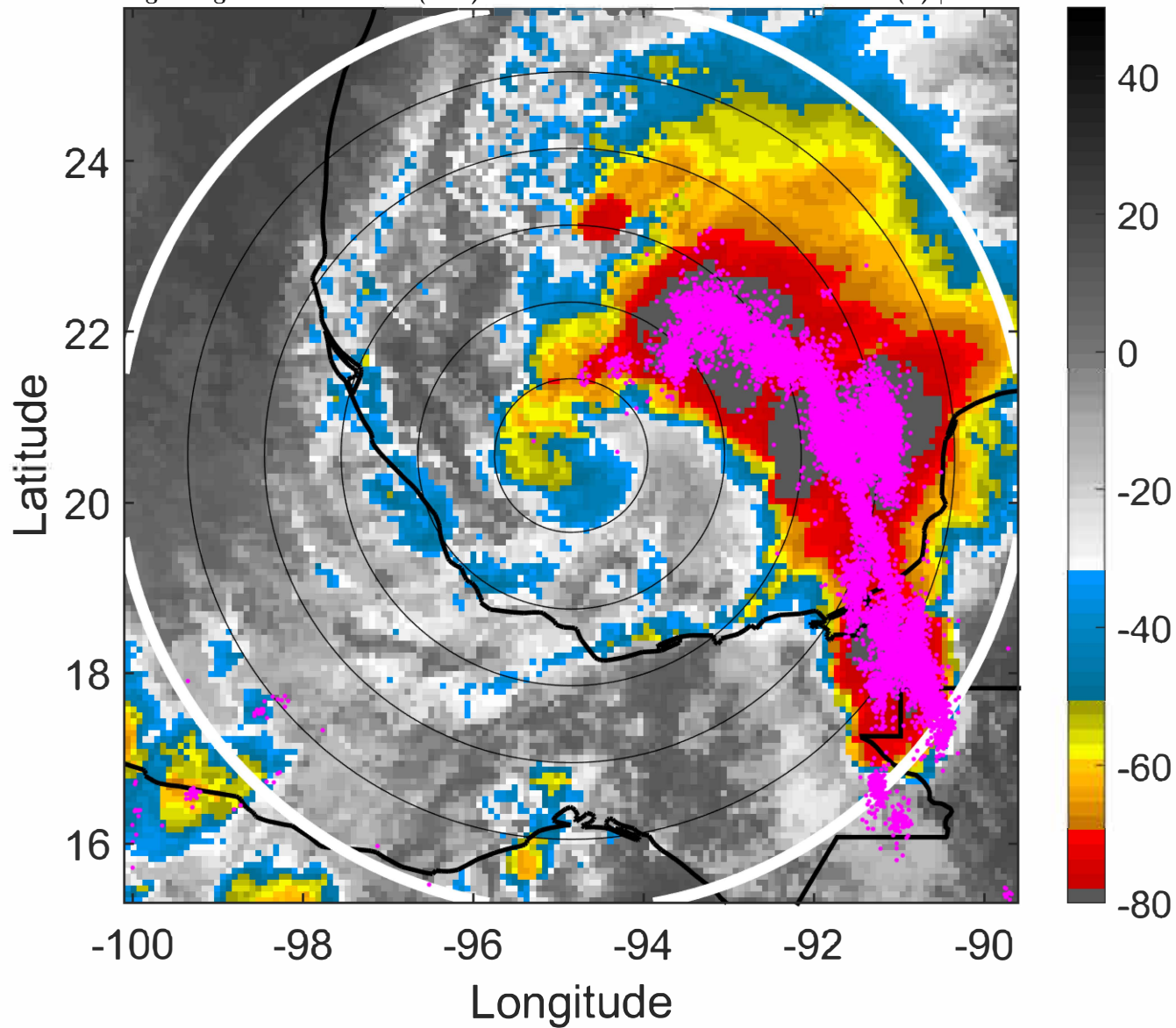

6-h IR BT Differences & Lightning

Δ t: 2022101203 (20.7 LT) - 2022101121 (14.7 LT)

Lightning: 20.7 LT \pm 1.5 h (dots)

PT: LLCP | EA: ACT

14L (KARL) | 35 kt TS

S: 2.7 m s⁻¹ (L) | H: 51°

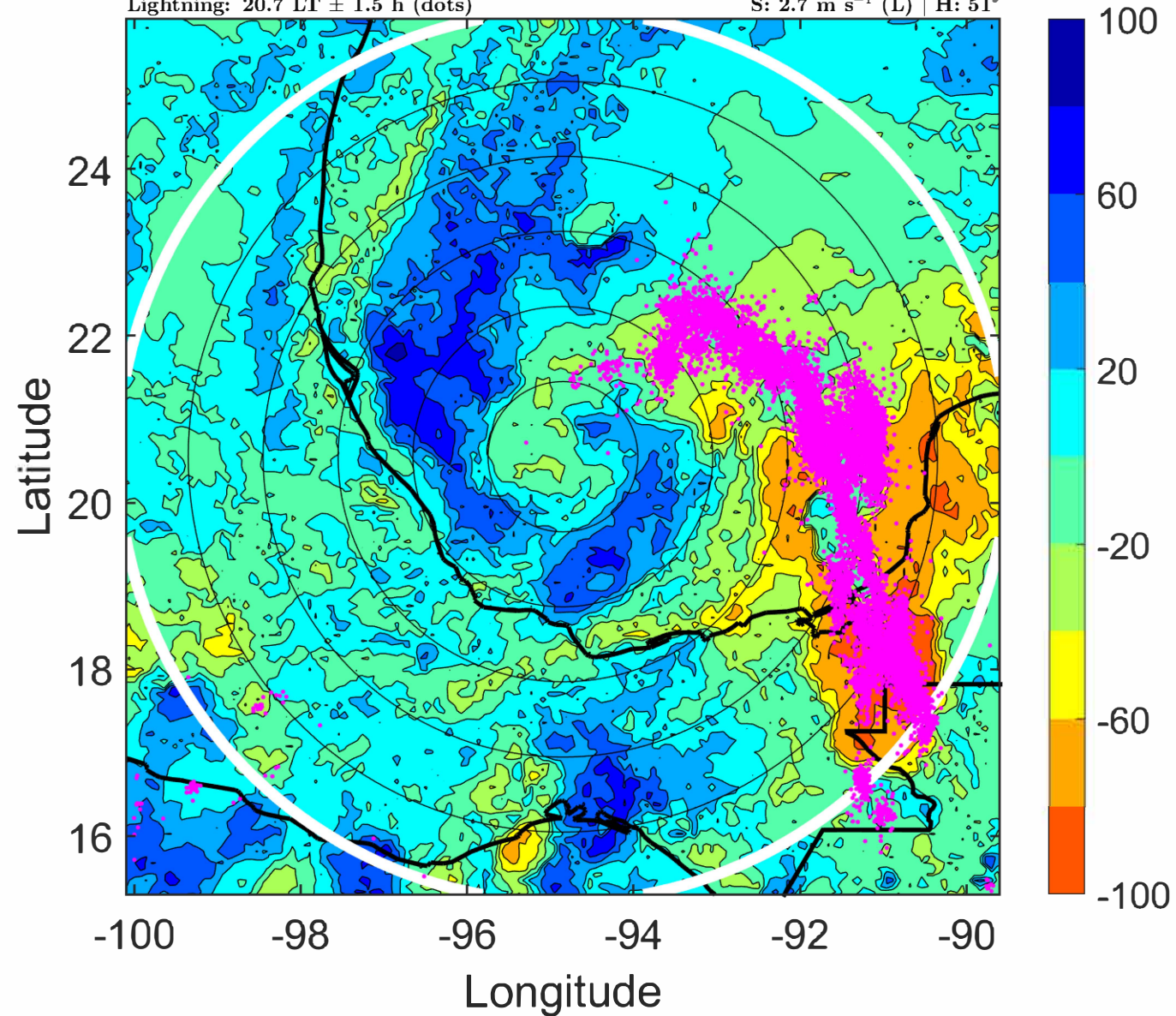

IR BT & Lightning

t: 2022101206 (23.7 LT)

Lightning: 23.7 LT \pm 1.5 h (dots)

PT: LLCP | EA: ACT

14L (KARL) | 35 kt TS

S: 2.7 m s⁻¹ (L) | H: 57°

6-h IR BT Differences & Lightning

Δ t: 2022101206 (23.7 LT) - 2022101200 (17.7 LT)

Lightning: 23.7 LT \pm 1.5 h (dots)

PT: LLCP | EA: ACT

14L (KARL) | 35 kt TS

S: 2.7 m s⁻¹ (L) | H: 57°

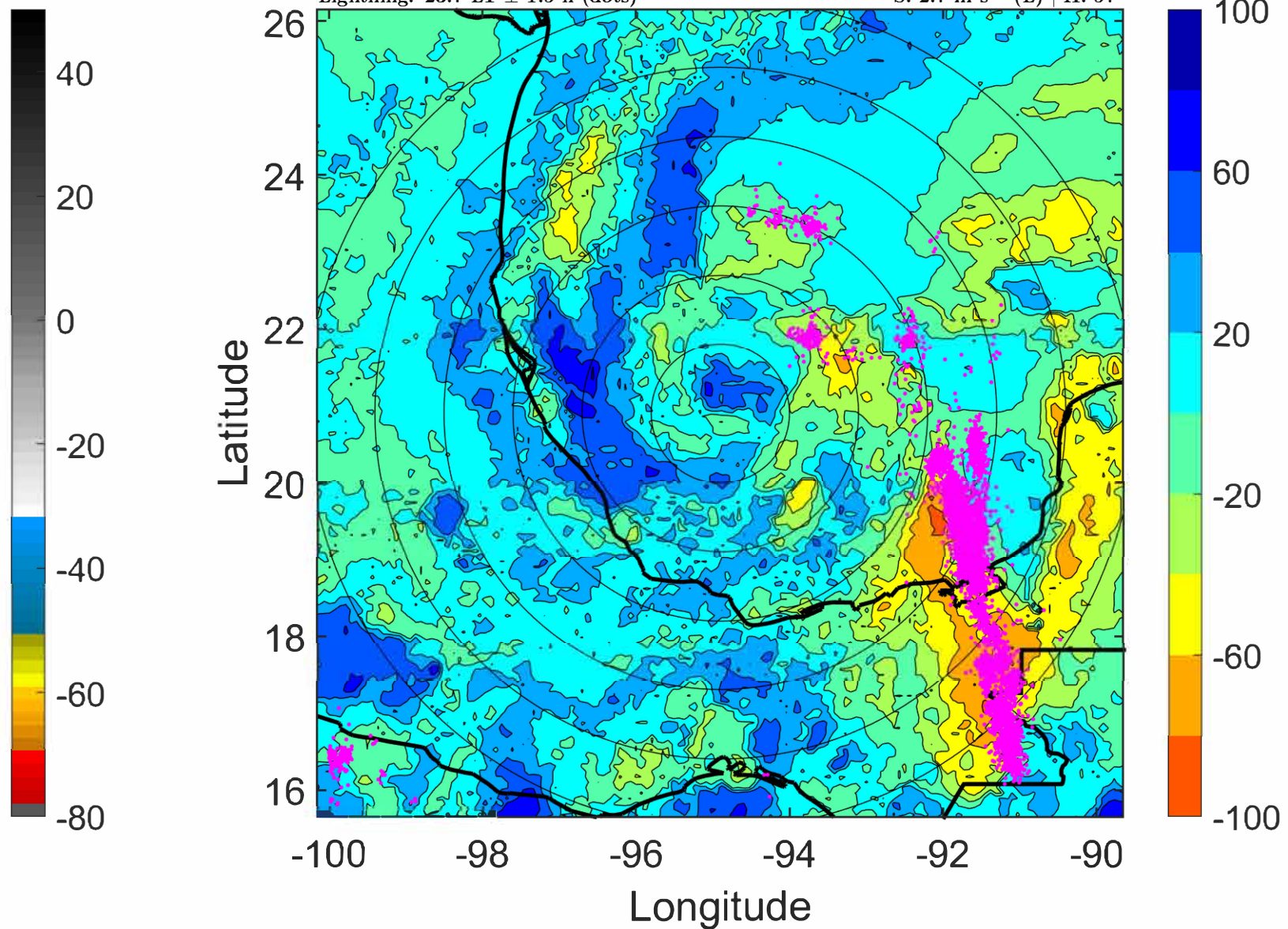
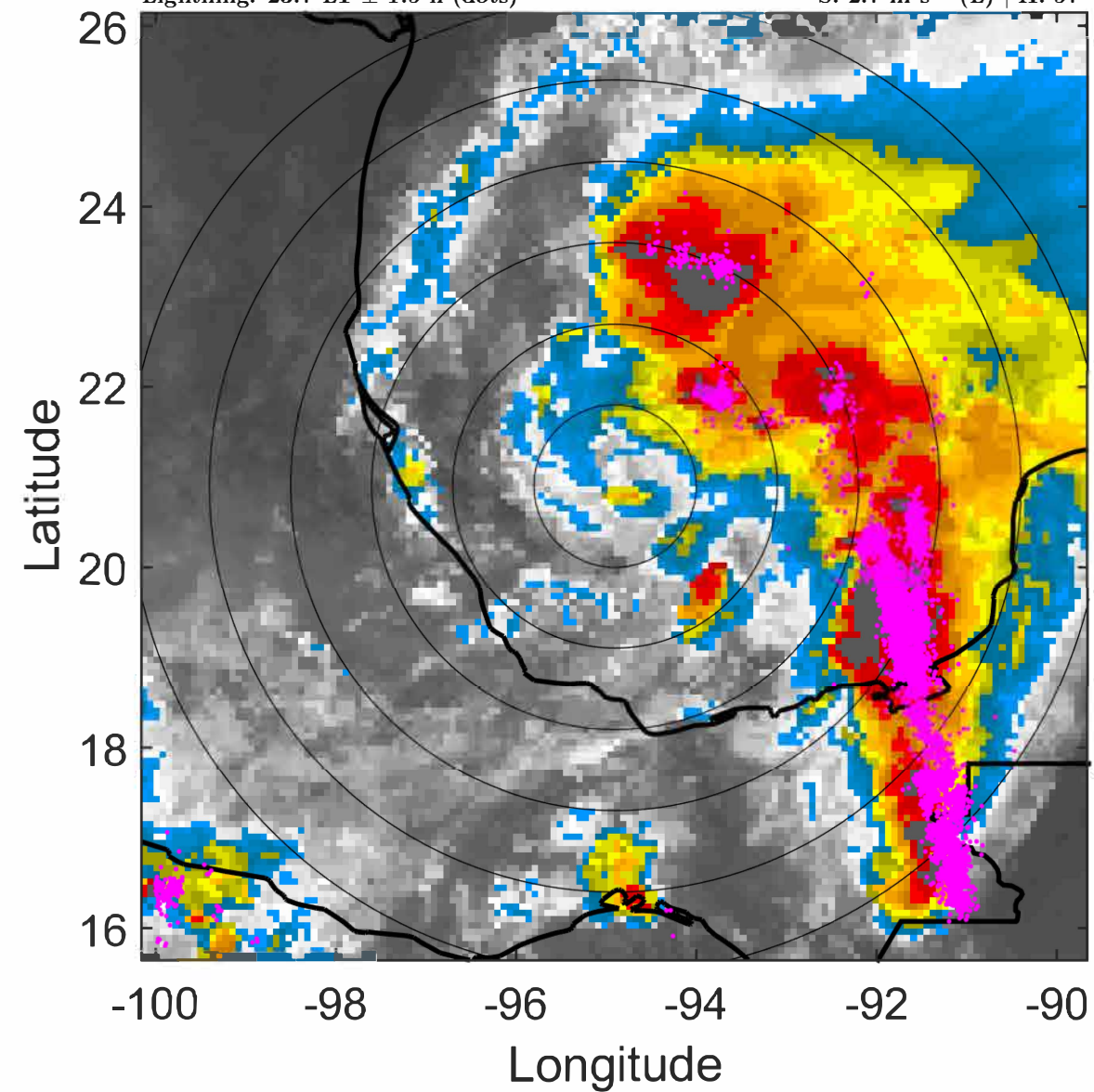

IR BT & Lightning

t: 2022101209 (2.7 LT)

Lightning: 2.7 LT \pm 1.5 h (dots)

PT: SLCP | EA: INACT

14L (KARL) | 37.5 kt TS

S: 2.9 m s⁻¹ (L) | H: 74.5°

6-h IR BT Differences & Lightning

Δ t: 2022101209 (2.7 LT) - 2022101203 (20.7 LT)

Lightning: 2.7 LT \pm 1.5 h (dots)

PT: SLCP | EA: INACT

14L (KARL) | 37.5 kt TS

S: 2.9 m s⁻¹ (L) | H: 74.5°

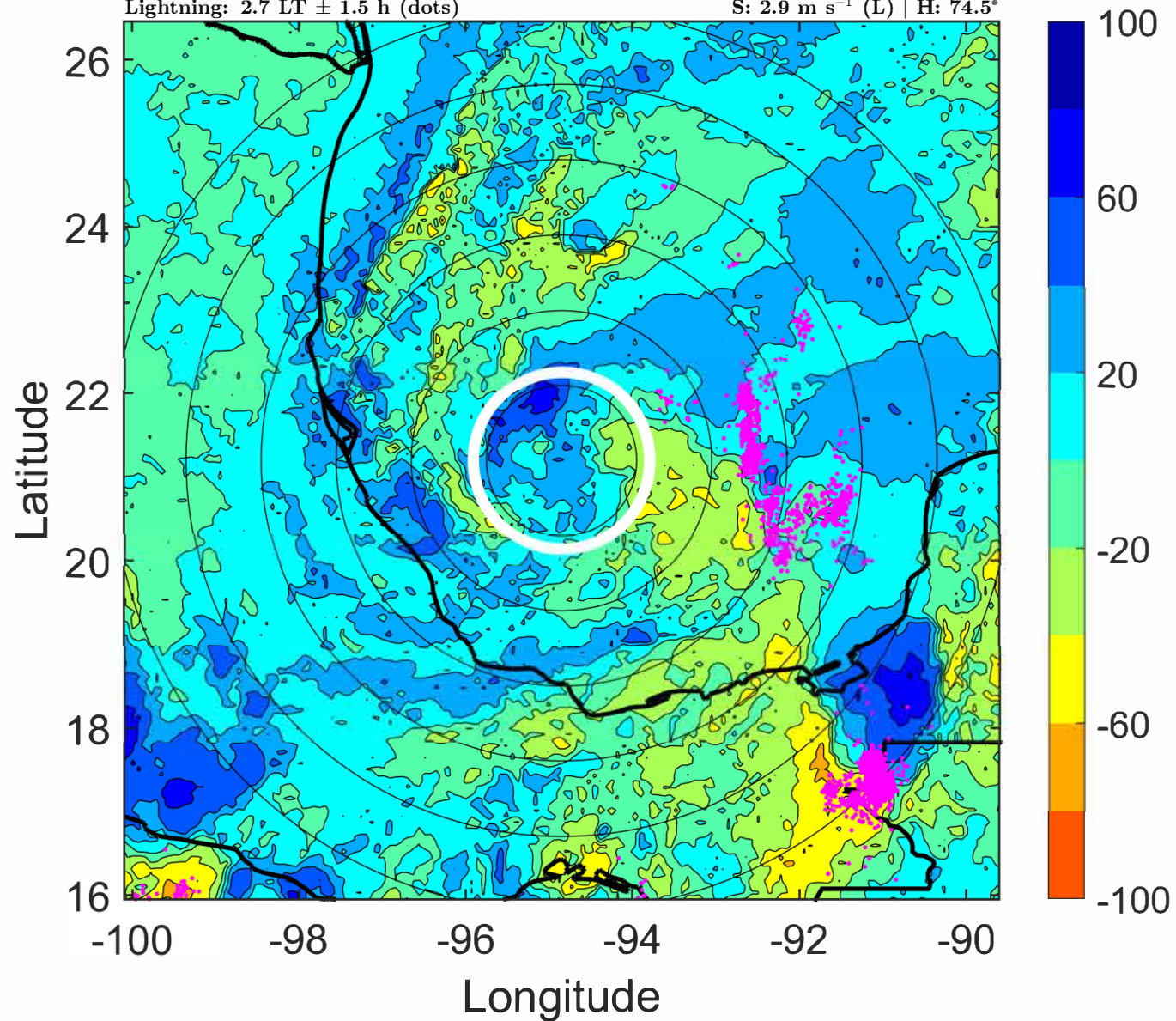
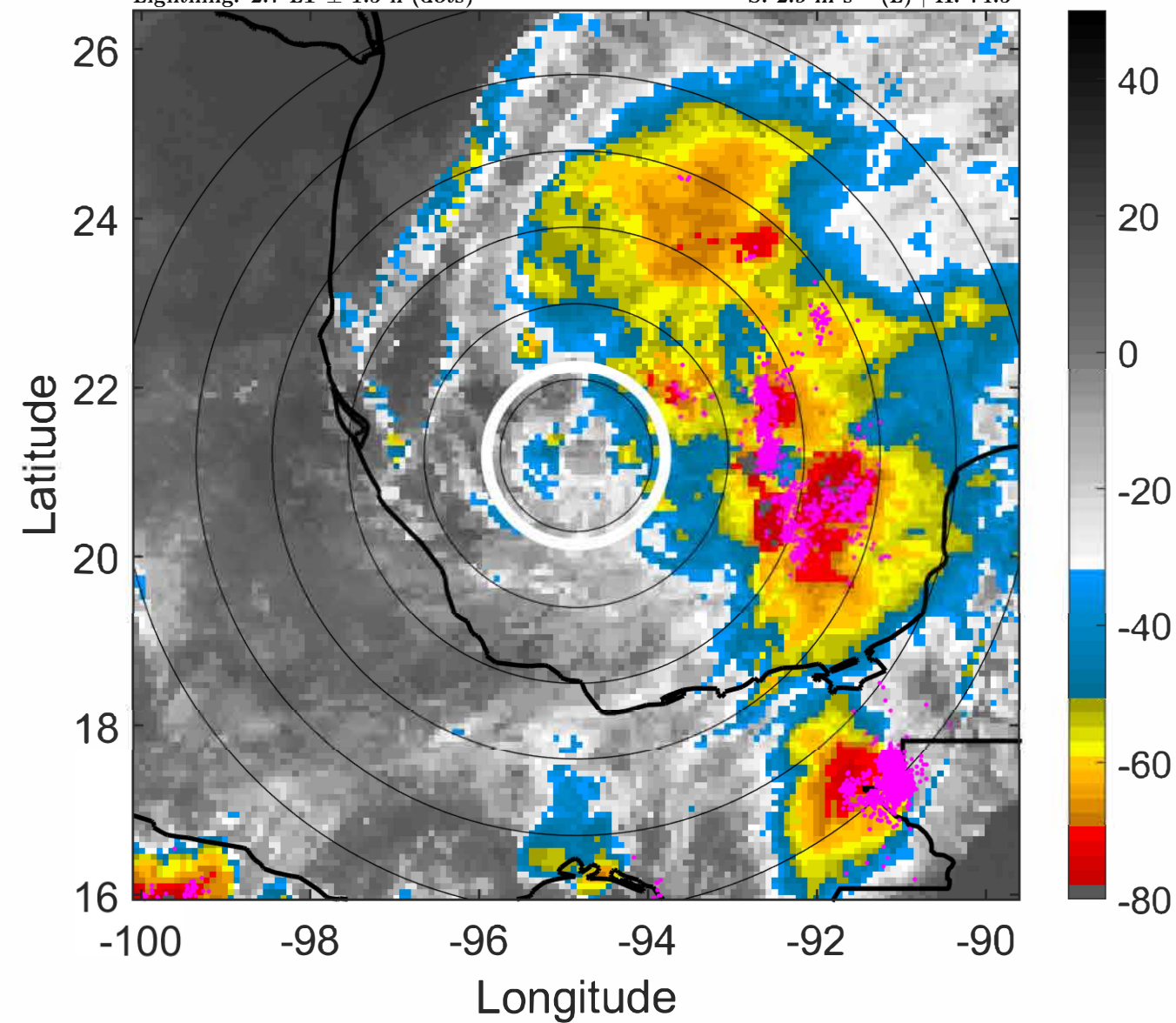

IR BT & Lightning

t: 2022101212 (5.7 LT)

Lightning: 5.7 LT \pm 1.5 h (dots)

PT: SLCP | EA: INACT

14L (KARL) | 40 kt TS

S: 3.2 m s⁻¹ (L) | H: 92°

6-h IR BT Differences & Lightning

Δ t: 2022101212 (5.7 LT) - 2022101206 (23.7 LT)

Lightning: 5.7 LT \pm 1.5 h (dots)

PT: SLCP | EA: INACT

14L (KARL) | 40 kt TS

S: 3.2 m s⁻¹ (L) | H: 92°

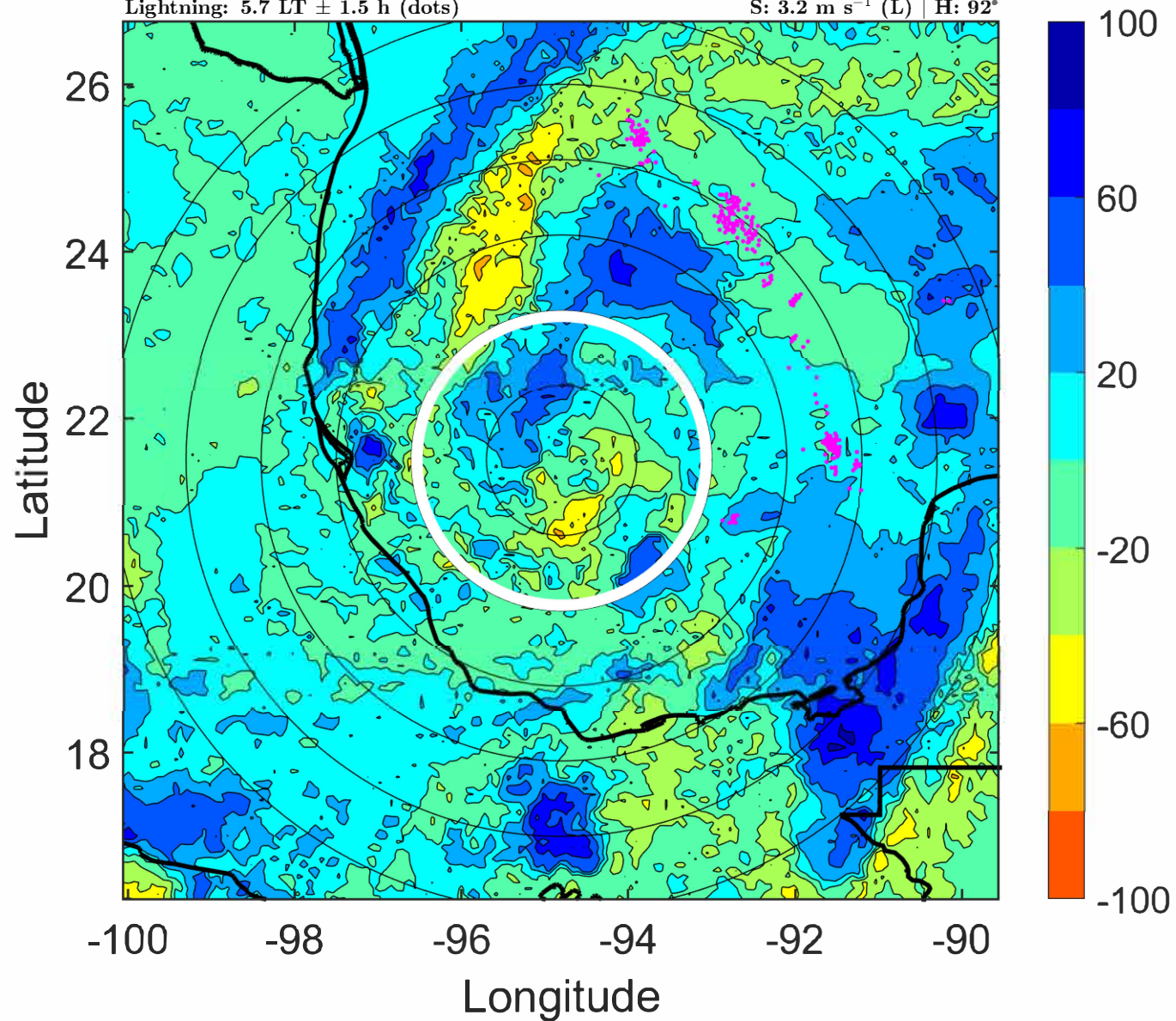
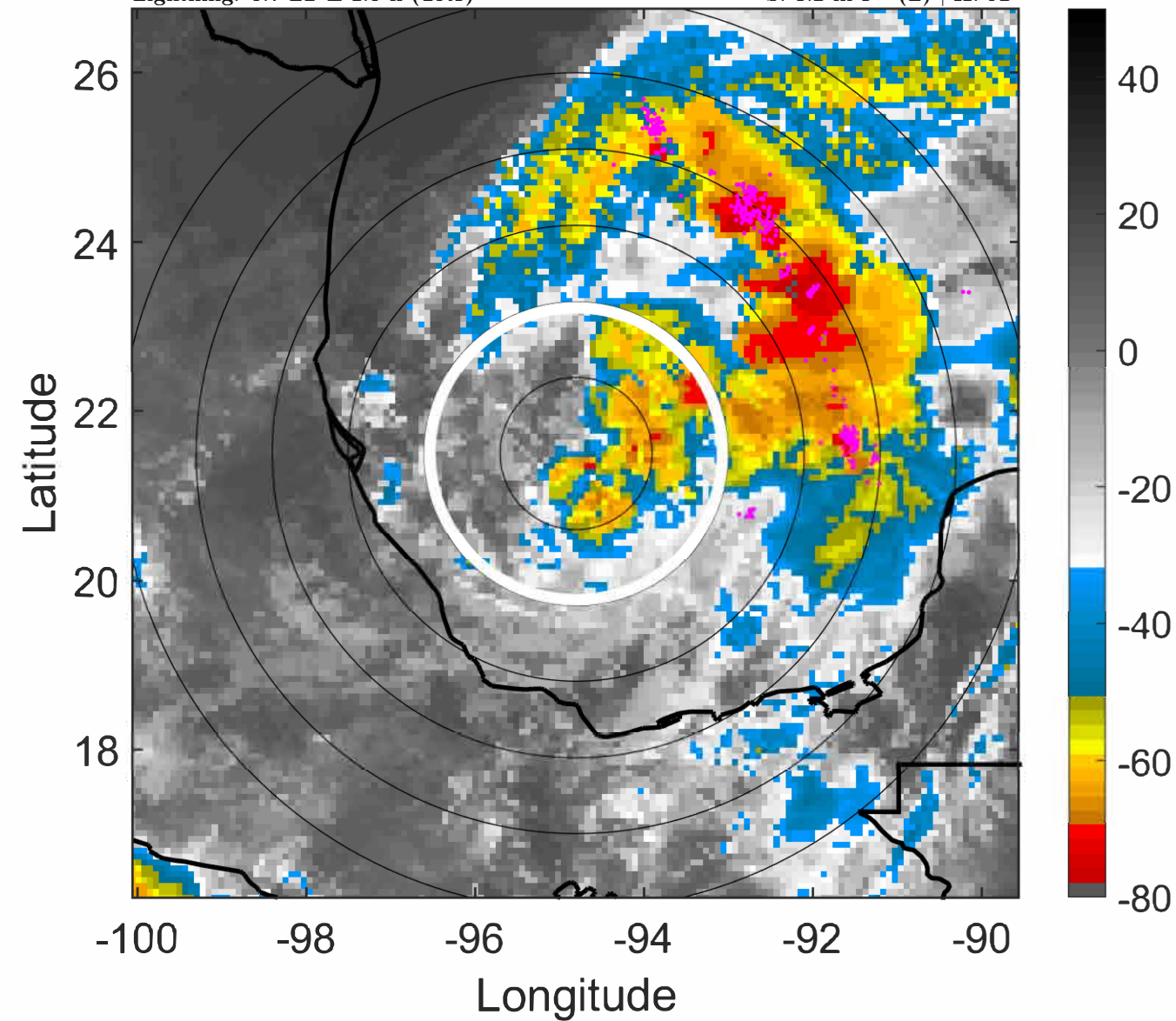

IR BT & Lightning

t: 2022101215 (8.7 LT)

Lightning: 8.7 LT \pm 1.5 h (dots)

PT: SLCP | EA: INACT

14L (KARL) | 45 kt TS

S: 3.7 m s⁻¹ (L) | H: 97°

6-h IR BT Differences & Lightning

Δ t: 2022101215 (8.7 LT) - 2022101209 (2.7 LT)

Lightning: 8.7 LT \pm 1.5 h (dots)

PT: SLCP | EA: INACT

14L (KARL) | 45 kt TS

S: 3.7 m s⁻¹ (L) | H: 97°

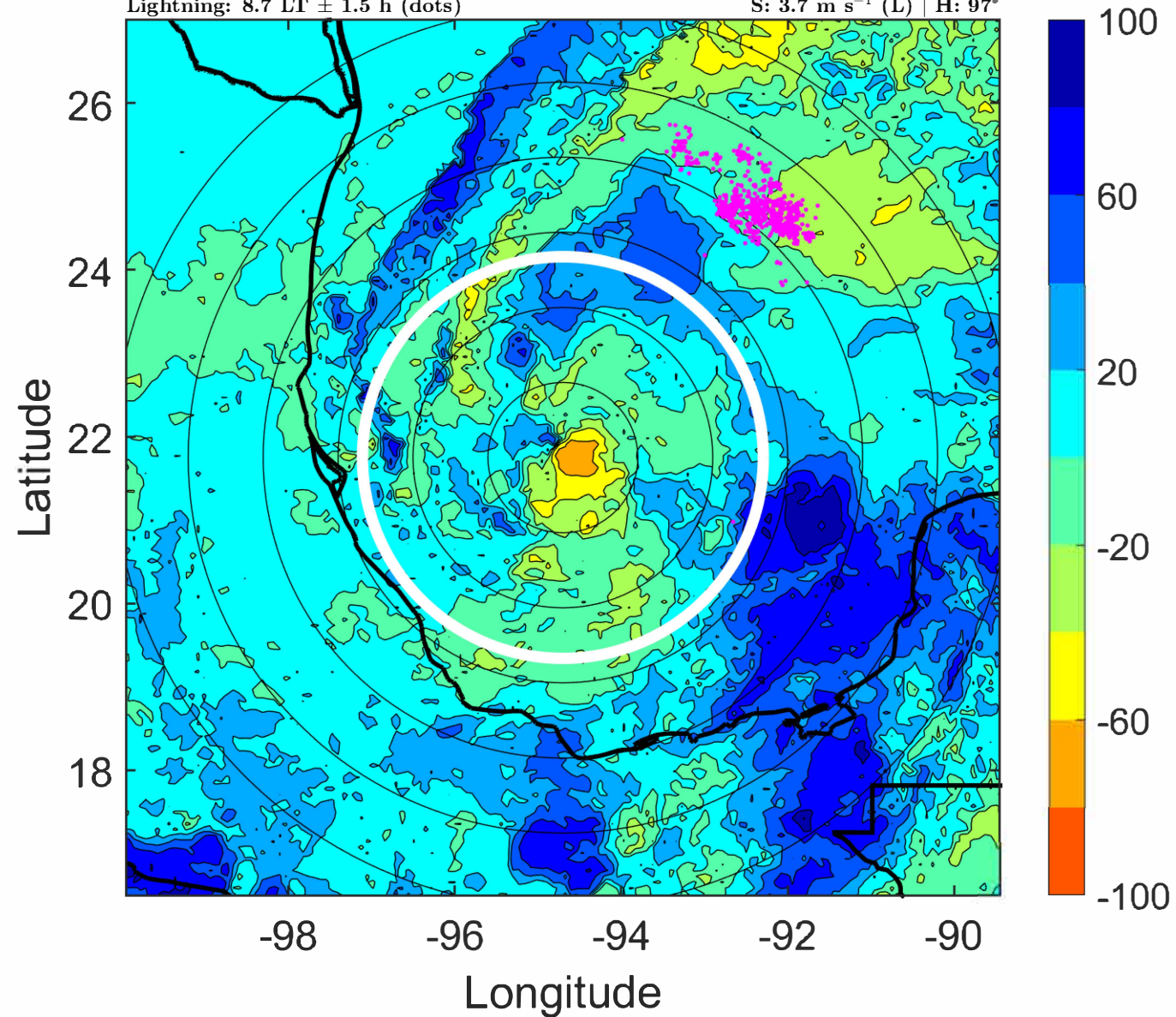
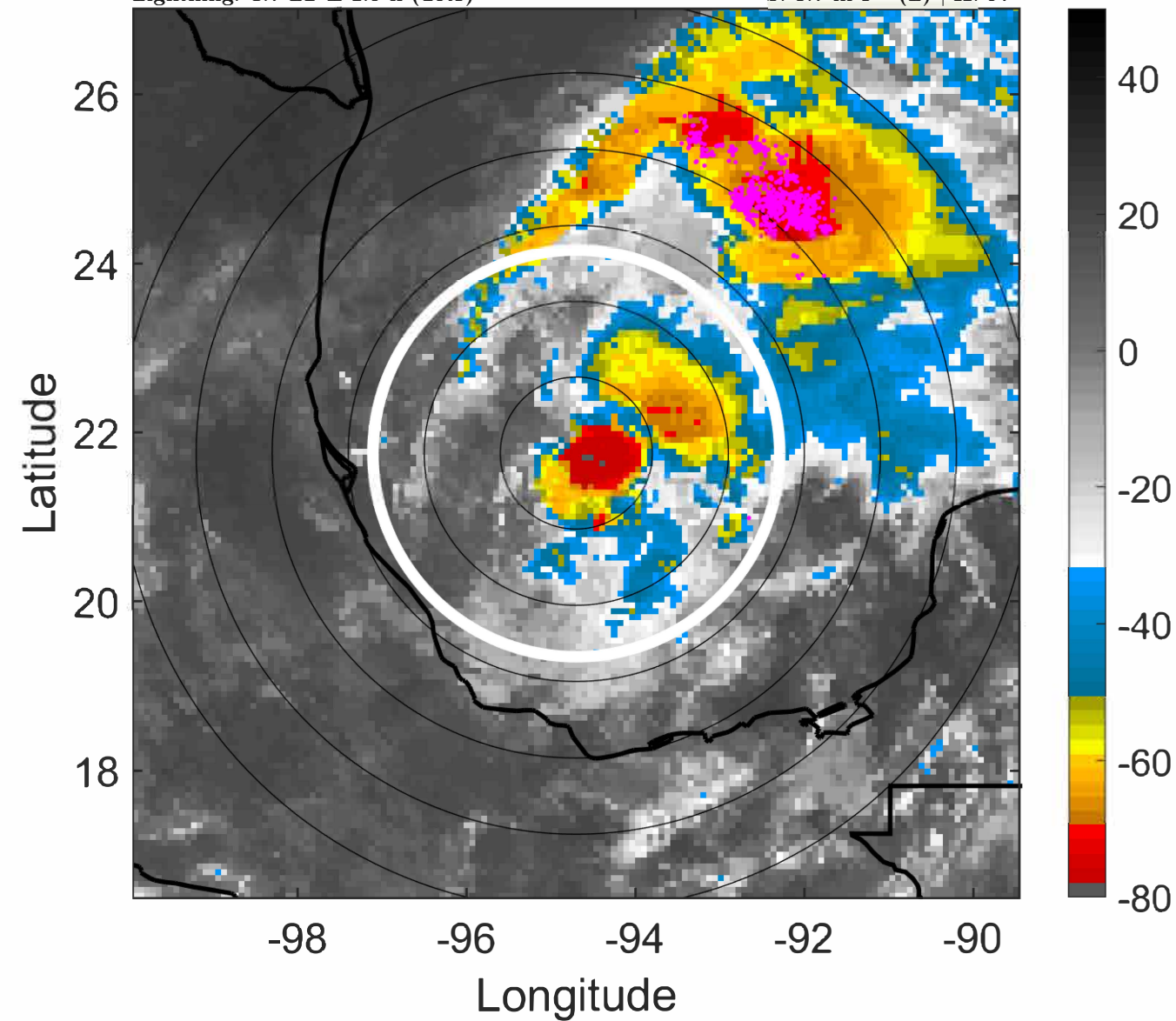

IR BT & Lightning

t: 2022101218 (11.7 LT)

Lightning: 11.7 LT \pm 1.5 h (dots)

PT: SLCP | EA: INACT

14L (KARL) | 50 kt TS

S: 4.2 m s⁻¹ (L) | H: 102°

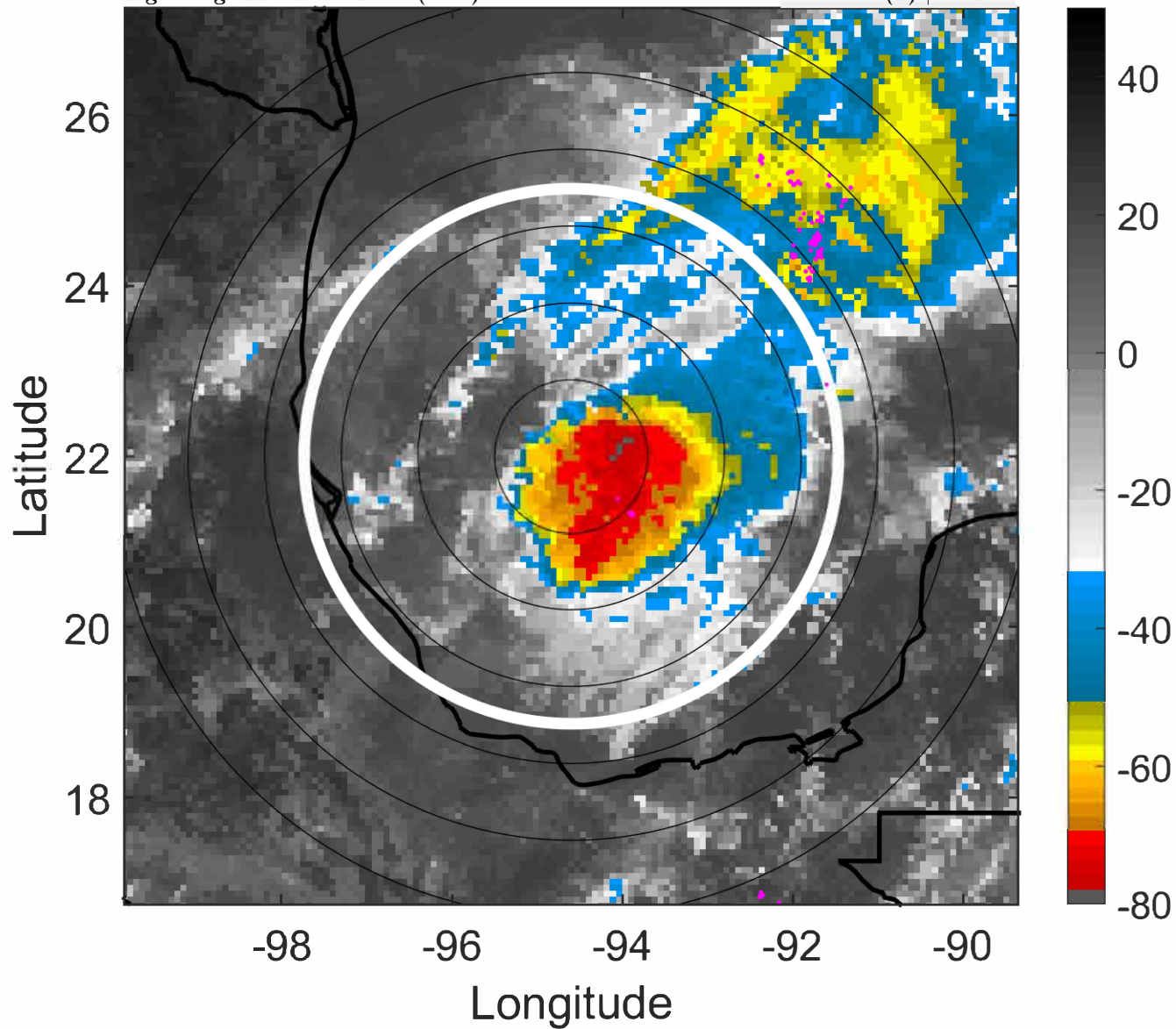

6-h IR BT Differences & Lightning

Δ t: 2022101218 (11.7 LT) - 2022101212 (5.7 LT)

Lightning: 11.7 LT \pm 1.5 h (dots)

PT: SLCP | EA: INACT

14L (KARL) | 50 kt TS

S: 4.2 m s⁻¹ (L) | H: 102°

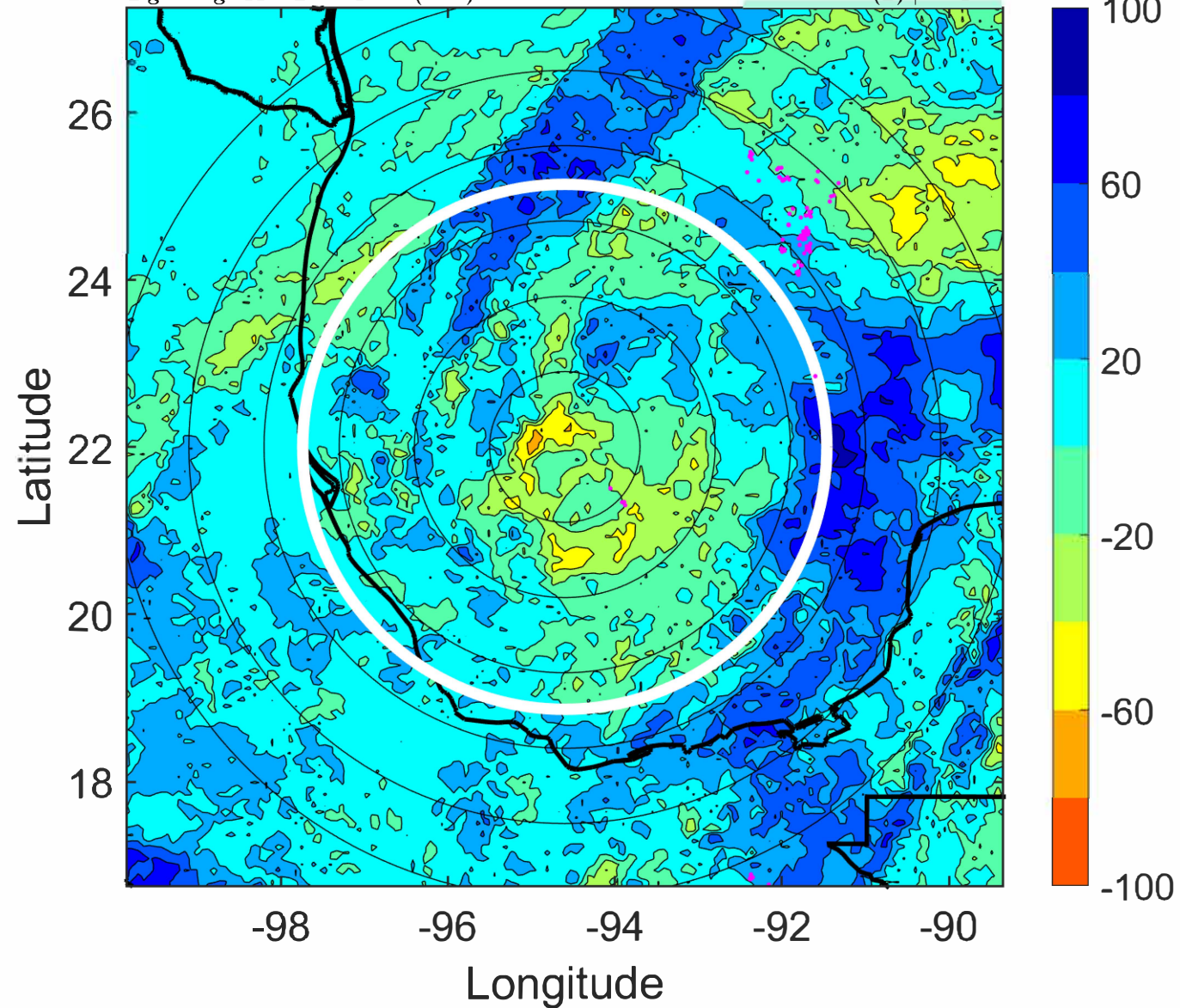

IR BT & Lightning

t: 2022101221 (14.7 LT)

Lightning: 14.7 LT \pm 1.5 h (dots)

PT: SLCP | EA: INACT

14L (KARL) | 50 kt TS

S: 4.6 m s⁻¹ (M) | H: 101.5°

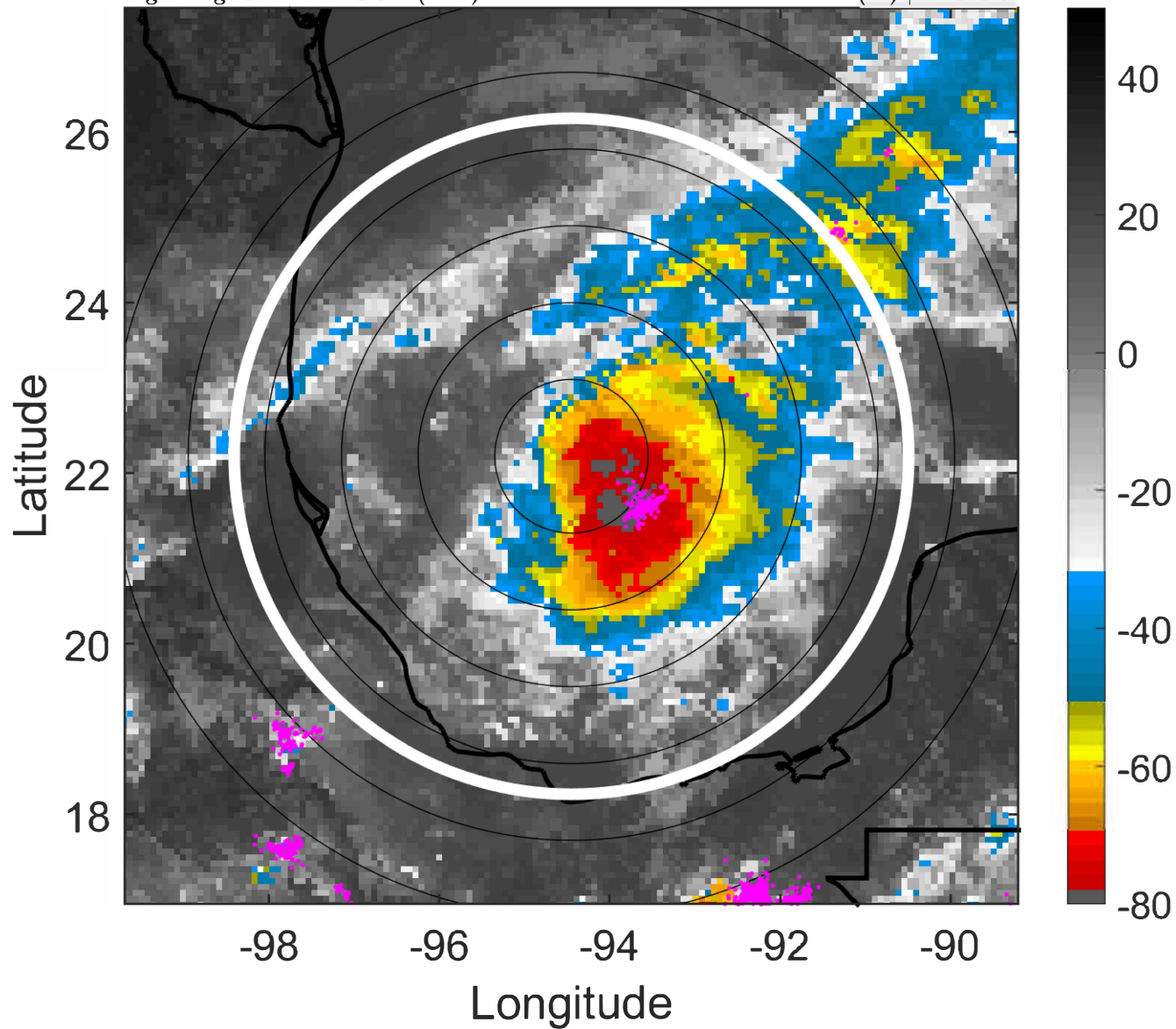

6-h IR BT Differences & Lightning

Δ t: 2022101221 (14.7 LT) - 2022101215 (8.7 LT)

Lightning: 14.7 LT \pm 1.5 h (dots)

PT: SLCP | EA: INACT

14L (KARL) | 50 kt TS

S: 4.6 m s⁻¹ (M) | H: 101.5°

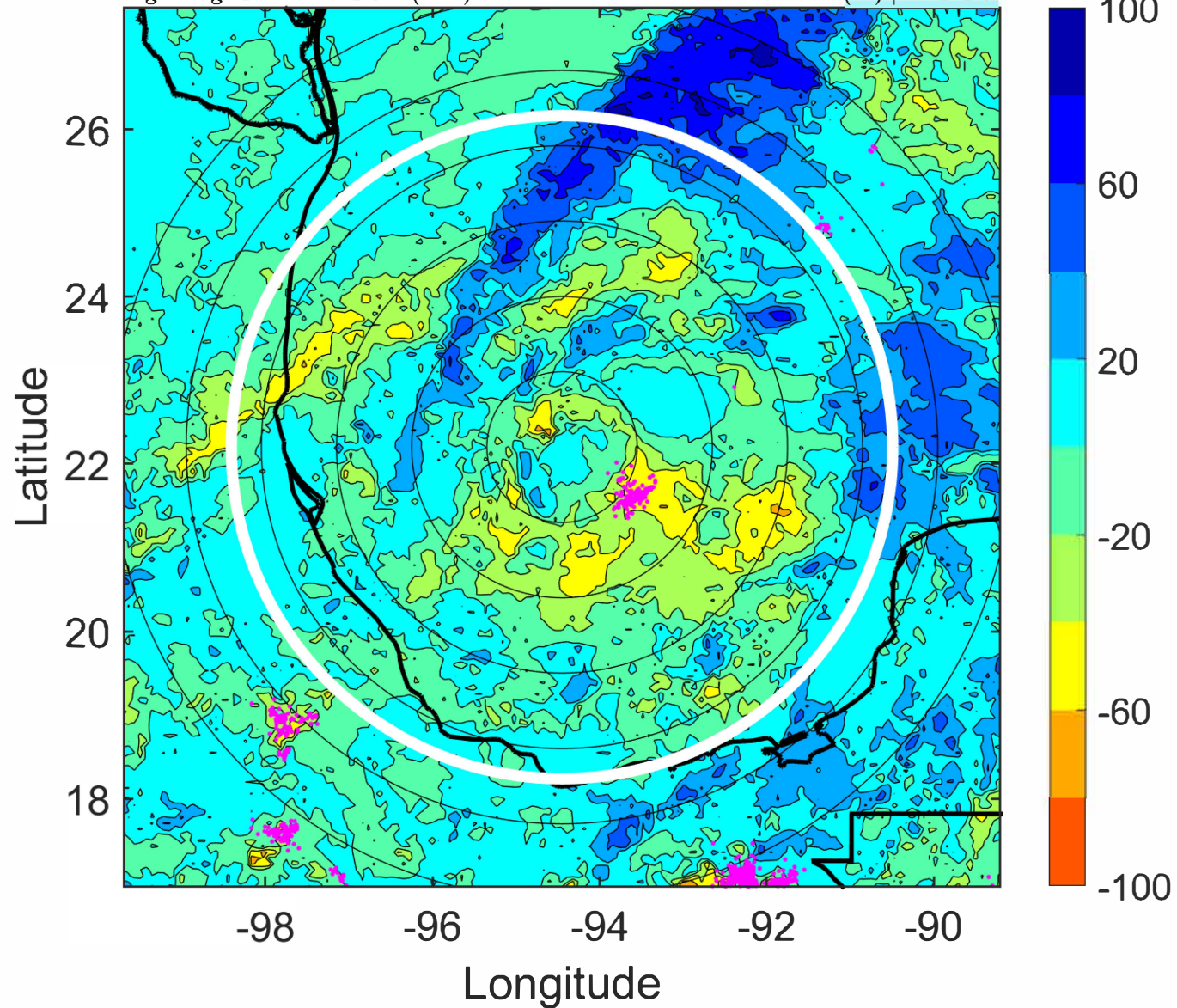

IR BT & Lightning

t: 2022101300 (17.7 LT)

Lightning: 17.7 LT \pm 1.5 h (dots)

PT: SLCP | EA: INACT

14L (KARL) | 50 kt TS

S: 4.9 m s⁻¹ (M) | H: 101°

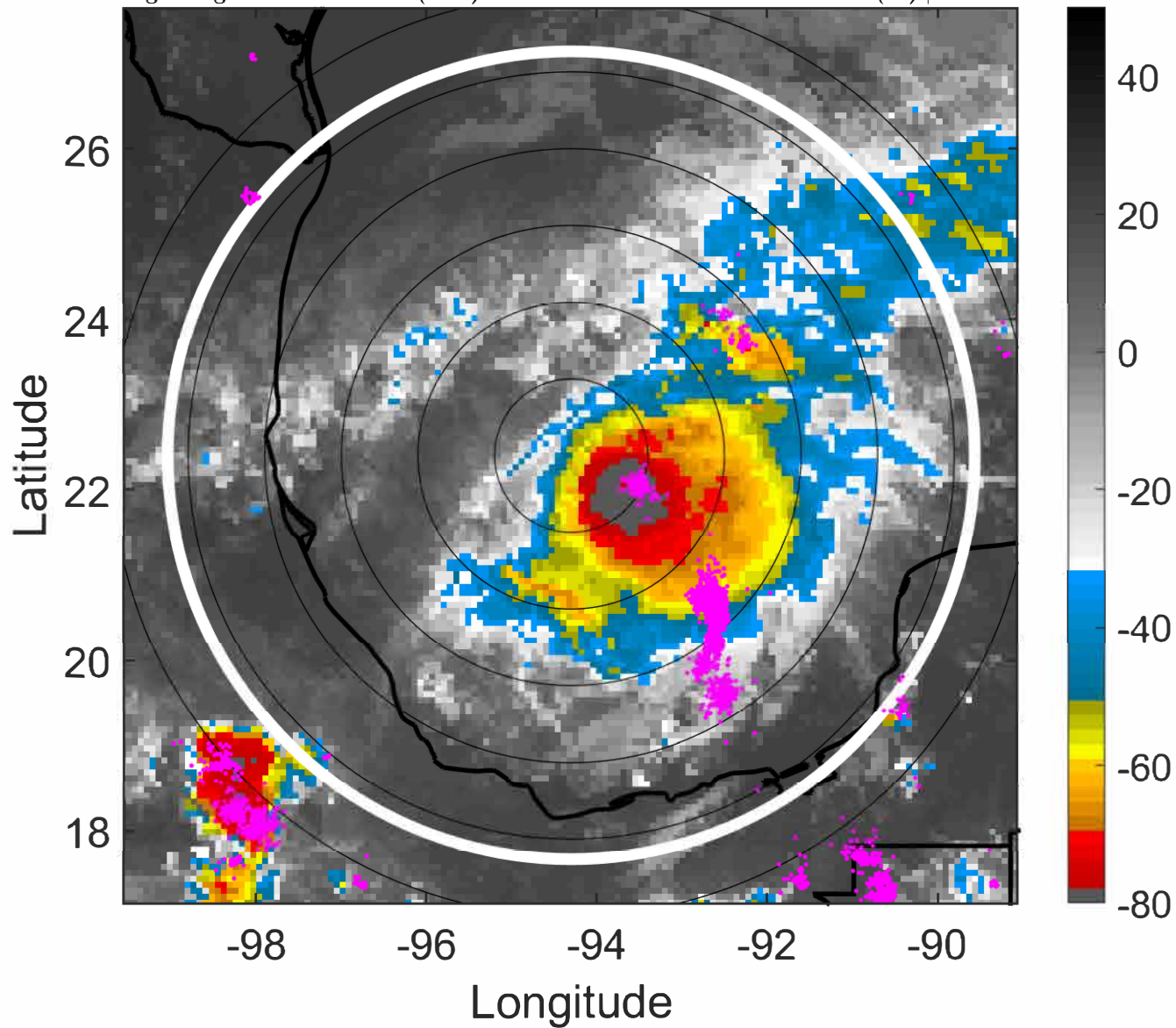

6-h IR BT Differences & Lightning

Δ t: 2022101300 (17.7 LT) - 2022101218 (11.7 LT)

Lightning: 17.7 LT \pm 1.5 h (dots)

PT: SLCP | EA: INACT

14L (KARL) | 50 kt TS

S: 4.9 m s⁻¹ (M) | H: 101°

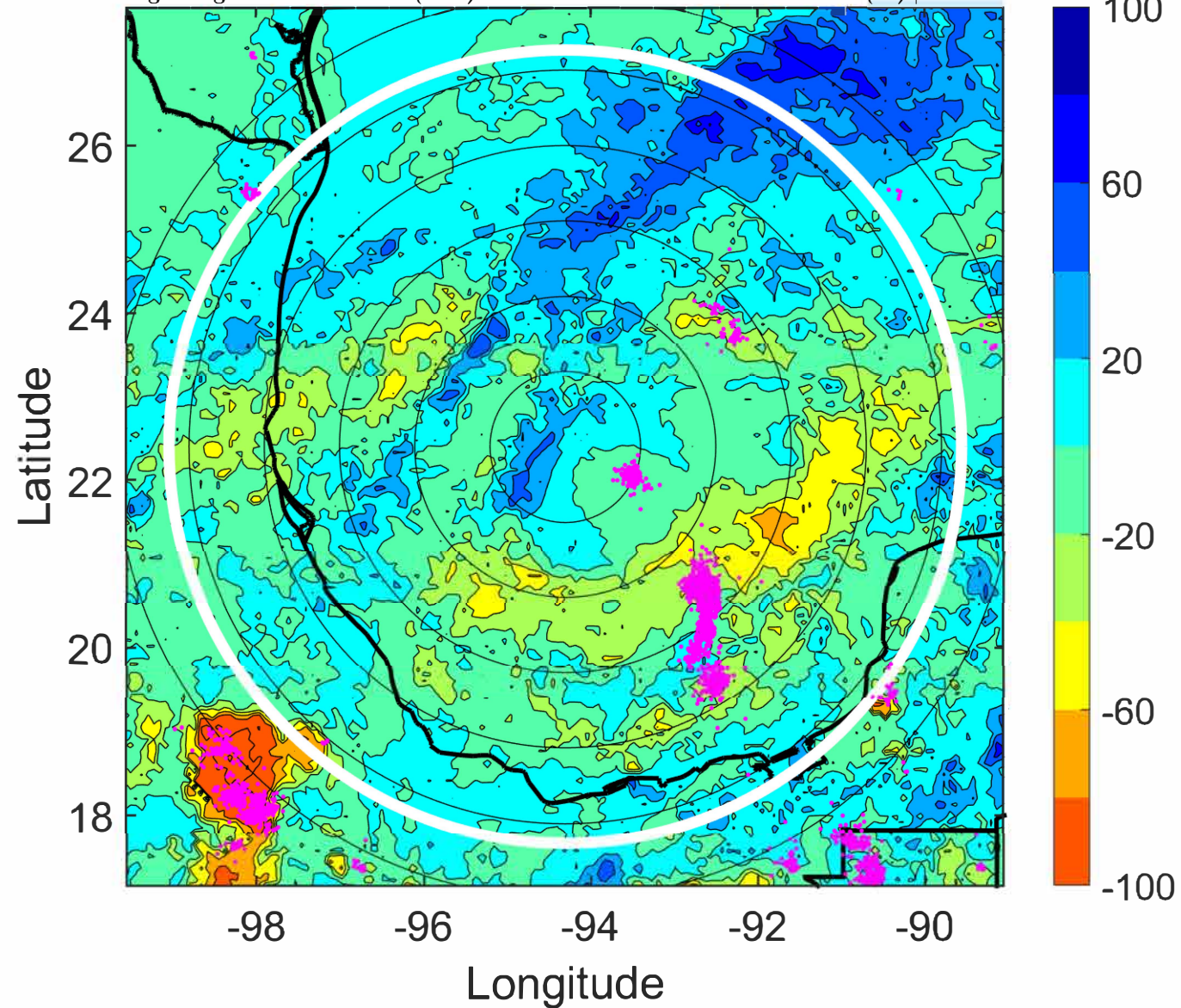

IR BT & Lightning

t: 2022101303 (20.7 LT)

Lightning: 20.7 LT \pm 1.5 h (dots)

PT: SLCP | EA: INACT

14L (KARL) | 47.5 kt TS

S: 5.3 m s⁻¹ (M) | H: 103.5°

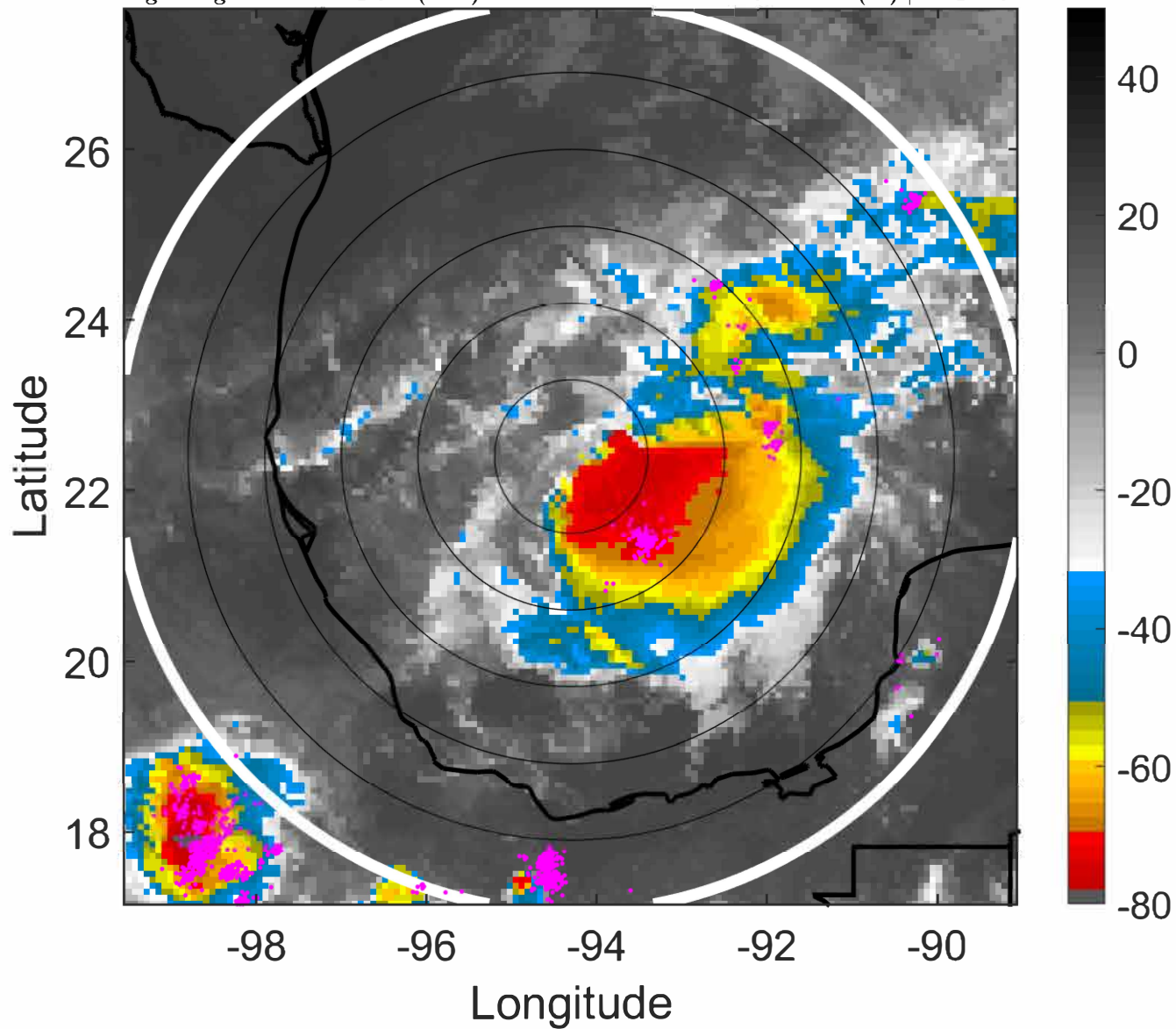

6-h IR BT Differences & Lightning

Δ t: 2022101303 (20.7 LT) - 2022101221 (14.7 LT)

Lightning: 20.7 LT \pm 1.5 h (dots)

PT: SLCP | EA: INACT

14L (KARL) | 47.5 kt TS

S: 5.3 m s⁻¹ (M) | H: 103.5°

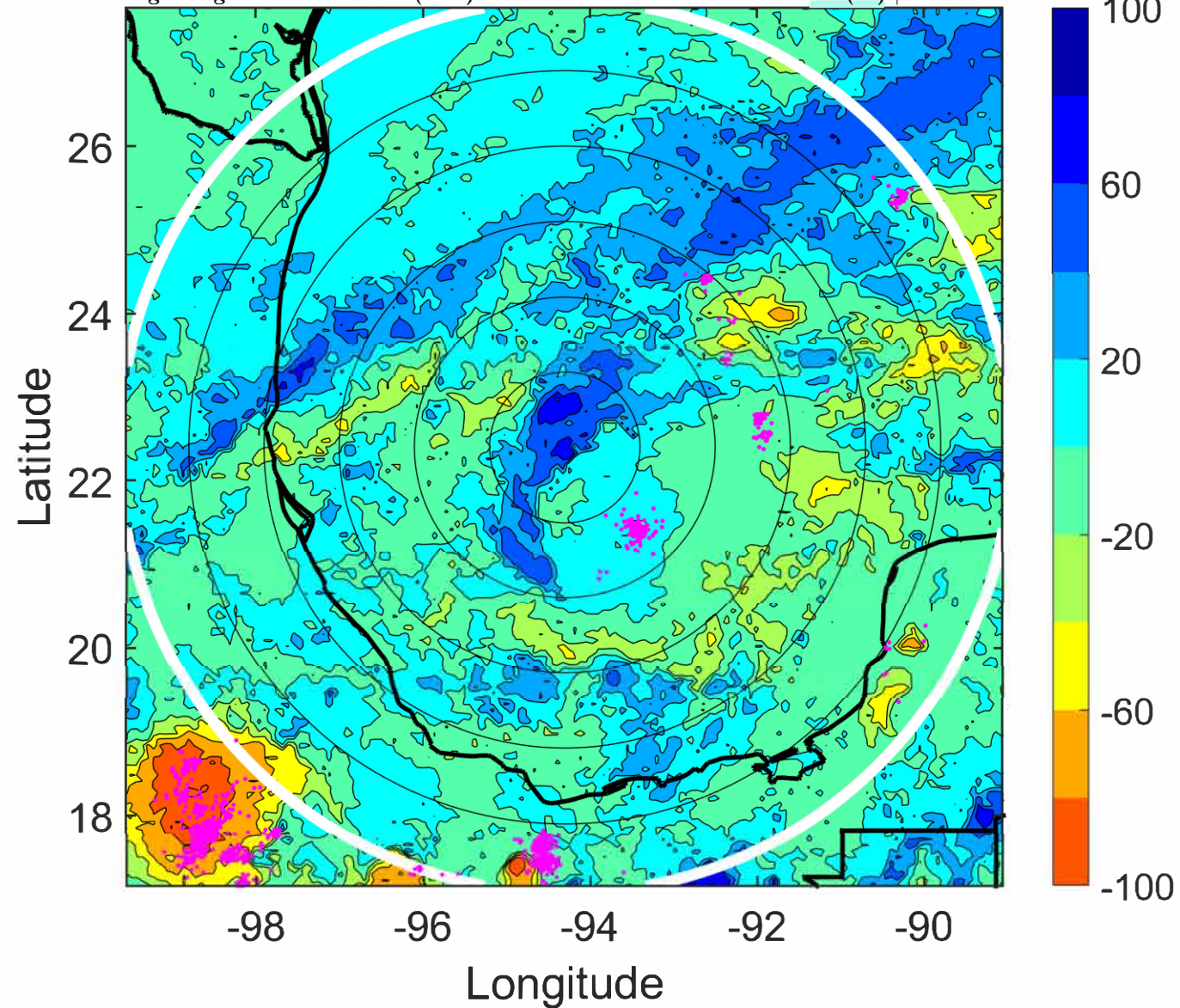

IR BT & Lightning

t: 2022101306 (23.7 LT)

Lightning: 23.7 LT \pm 1.5 h (dots)

PT: SLCP | EA: INACT

14L (KARL) | 45 kt TS

S: 5.7 m s⁻¹ (M) | H: 106°

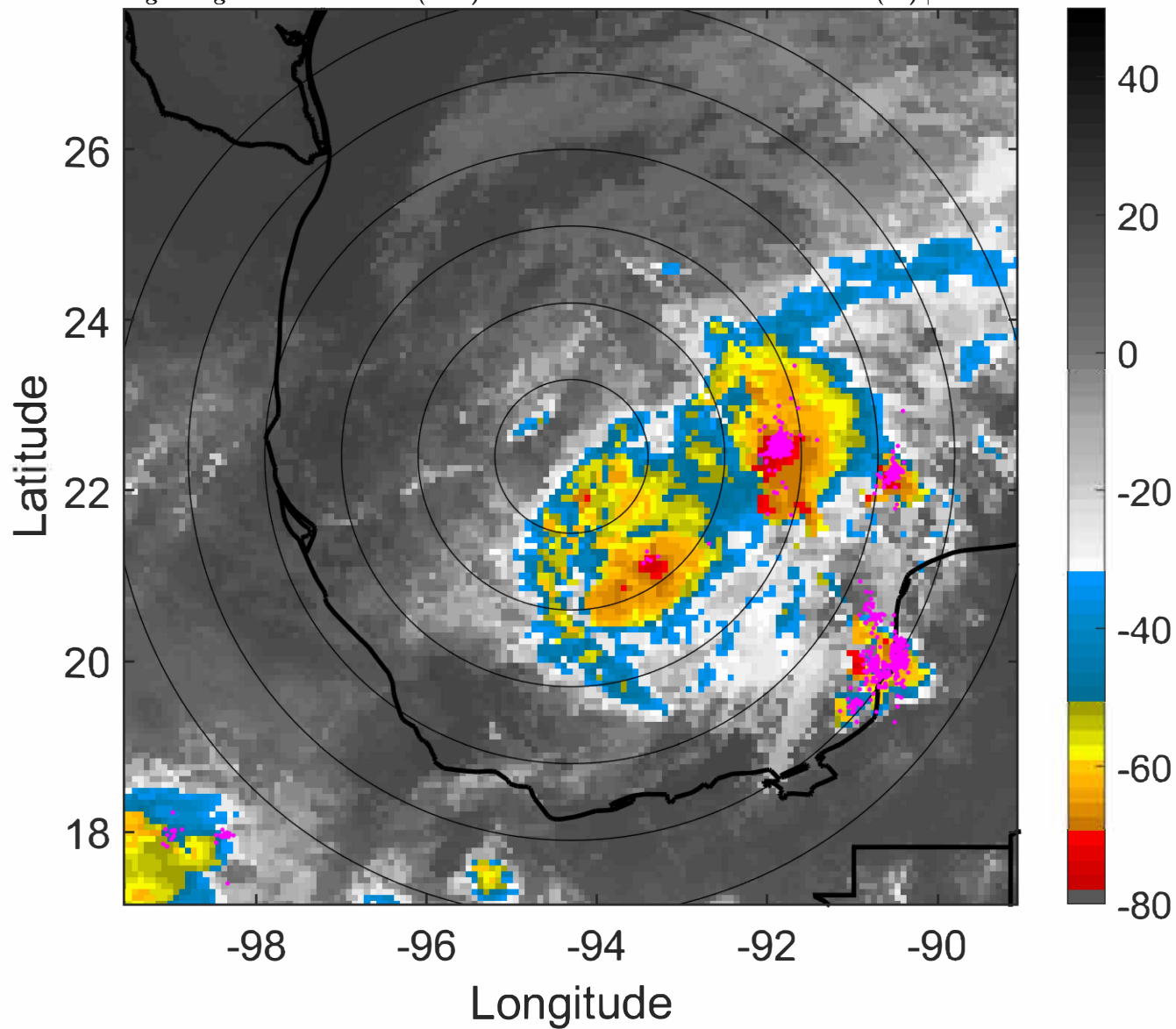

6-h IR BT Differences & Lightning

Δ t: 2022101306 (23.7 LT) - 2022101300 (17.7 LT)

Lightning: 23.7 LT \pm 1.5 h (dots)

PT: SLCP | EA: INACT

14L (KARL) | 45 kt TS

S: 5.7 m s⁻¹ (M) | H: 106°

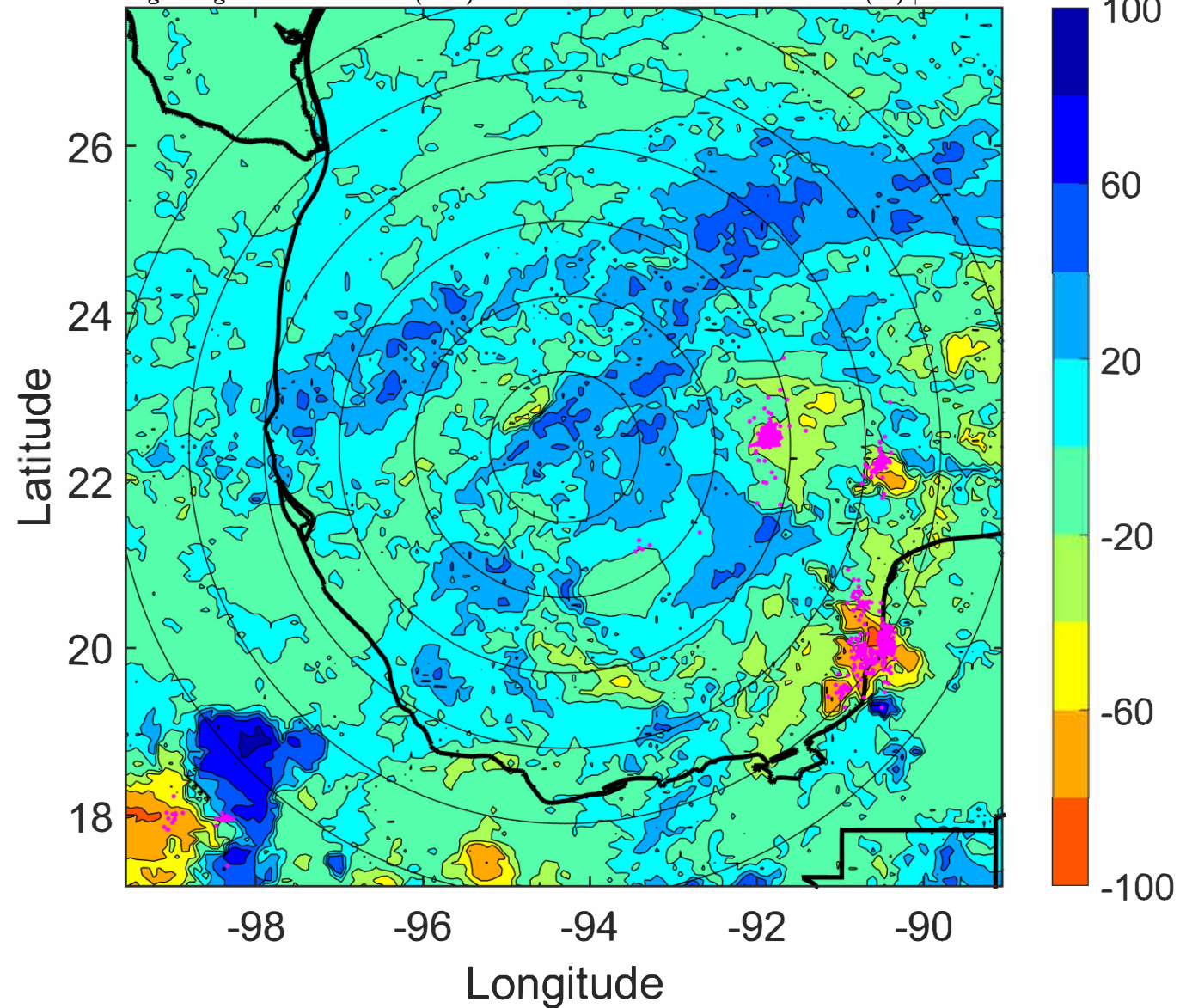

IR BT & Lightning

t: 2022101309 (2.7 LT)

Lightning: 2.7 LT \pm 1.5 h (dots)

PT: LLCP | EA: ACT

14L (KARL) | 45 kt TS

S: 5.4 m s⁻¹ (M) | H: 104.5°

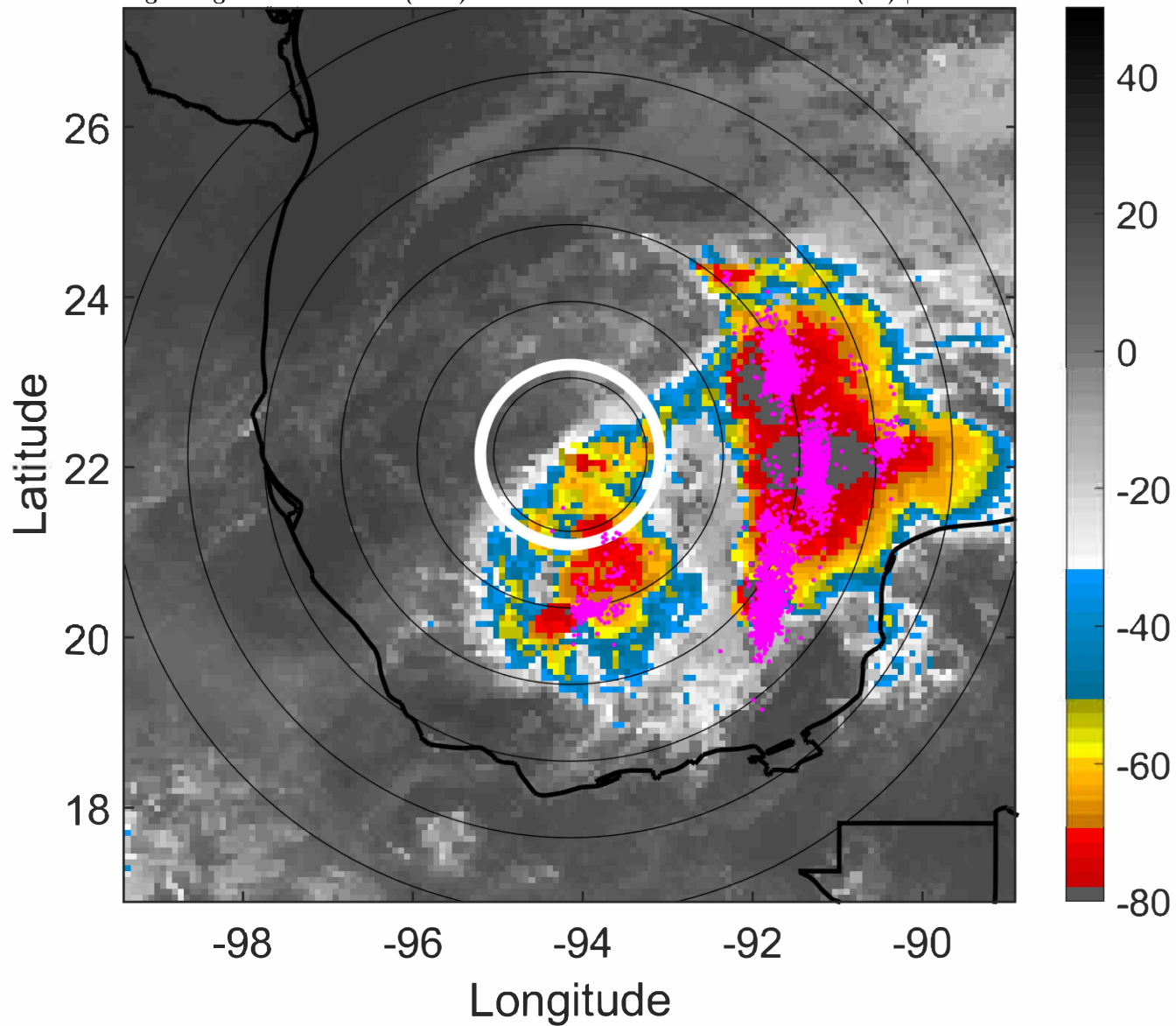

6-h IR BT Differences & Lightning

Δ t: 2022101309 (2.7 LT) - 2022101303 (20.7 LT)

Lightning: 2.7 LT \pm 1.5 h (dots)

PT: LLCP | EA: ACT

14L (KARL) | 45 kt TS

S: 5.4 m s⁻¹ (M) | H: 104.5°

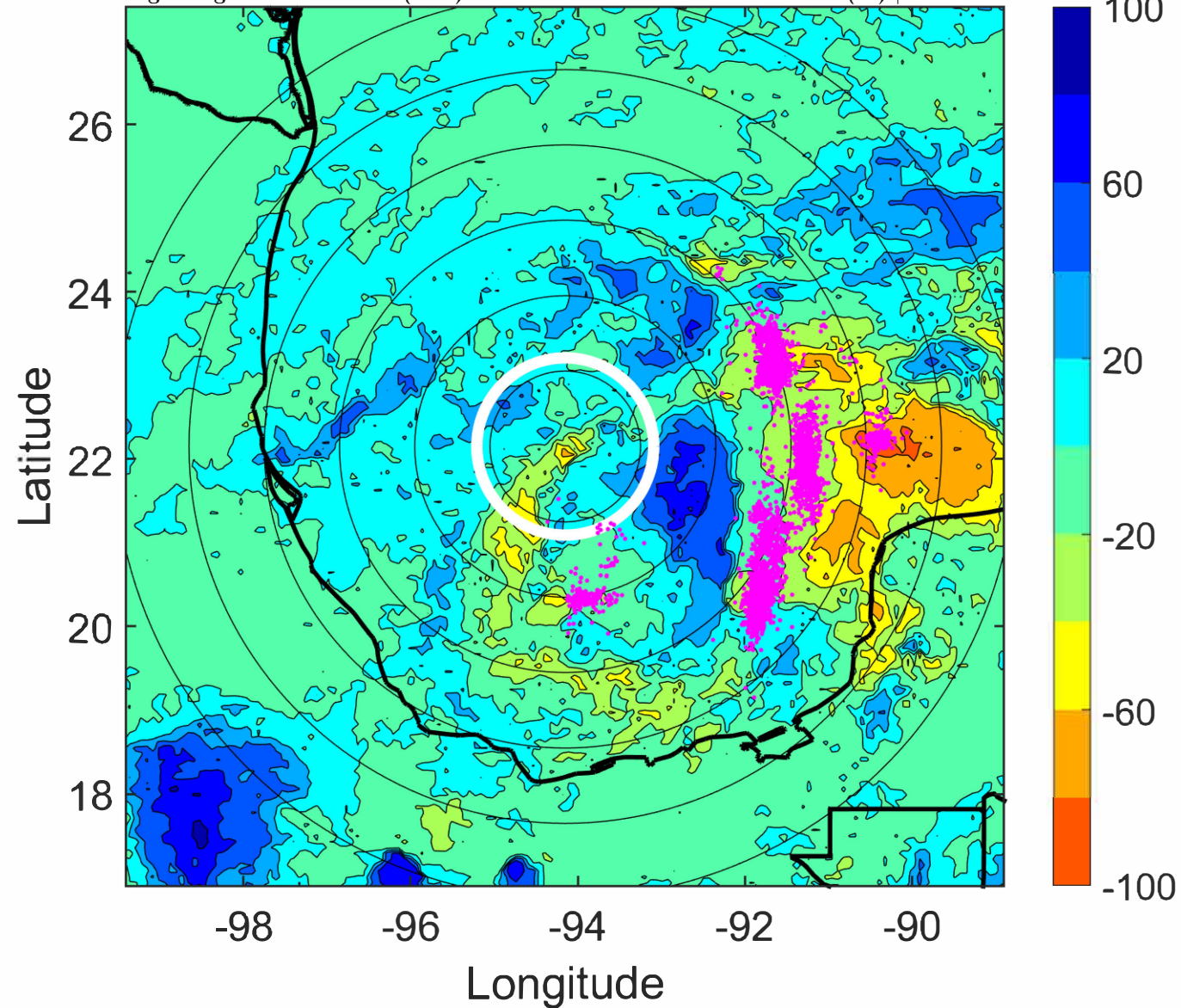

IR BT & Lightning

t: 2022101312 (5.7 LT)

Lightning: 5.7 LT \pm 1.5 h (dots)

PT: LLCP | EA: ACT

14L (KARL) | 45 kt TS

S: 5.1 m s⁻¹ (M) | H: 103°

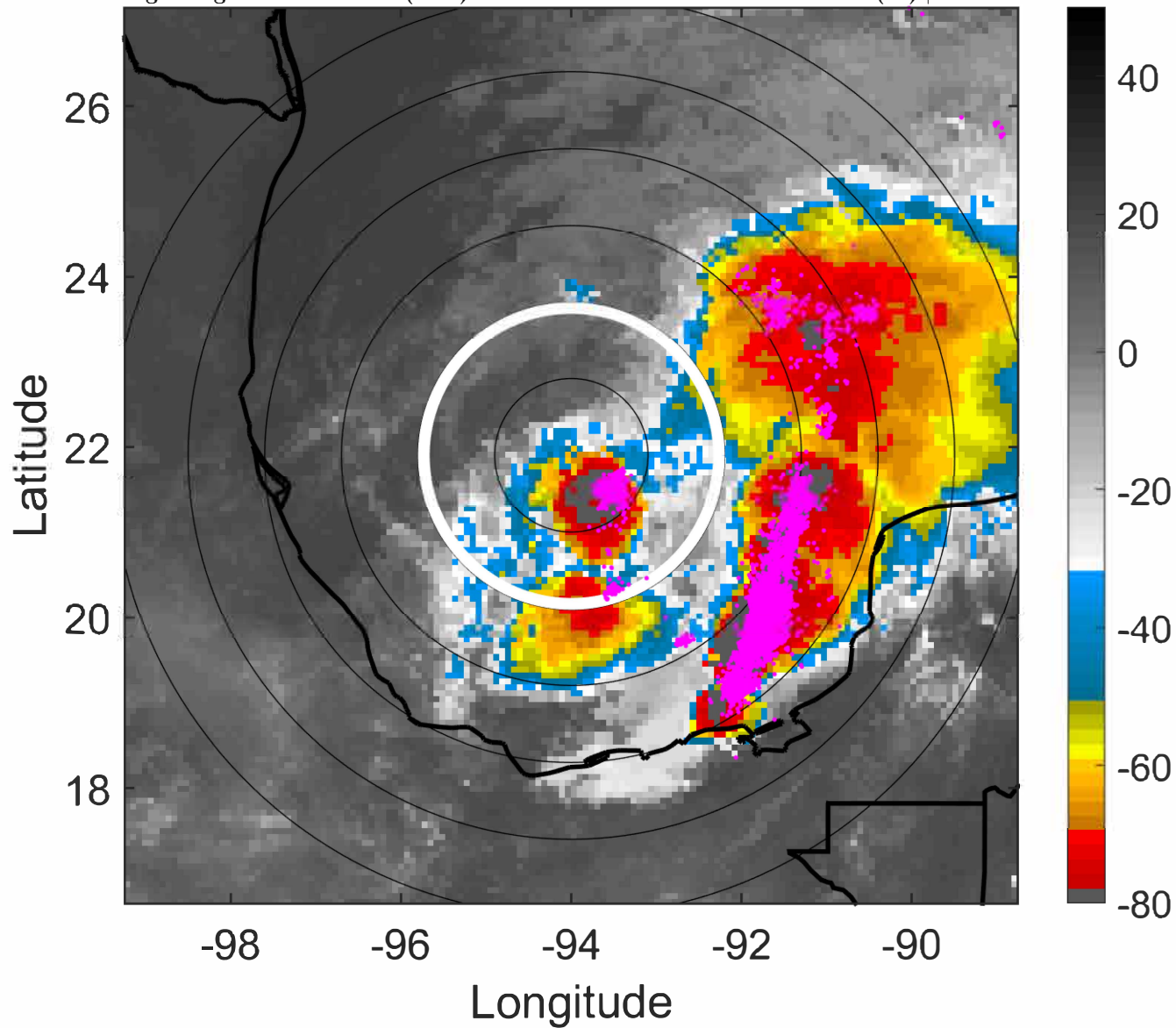

6-h IR BT Differences & Lightning

Δ t: 2022101312 (5.7 LT) - 2022101306 (23.7 LT)

Lightning: 5.7 LT \pm 1.5 h (dots)

PT: LLCP | EA: ACT

14L (KARL) | 45 kt TS

S: 5.1 m s⁻¹ (M) | H: 103°

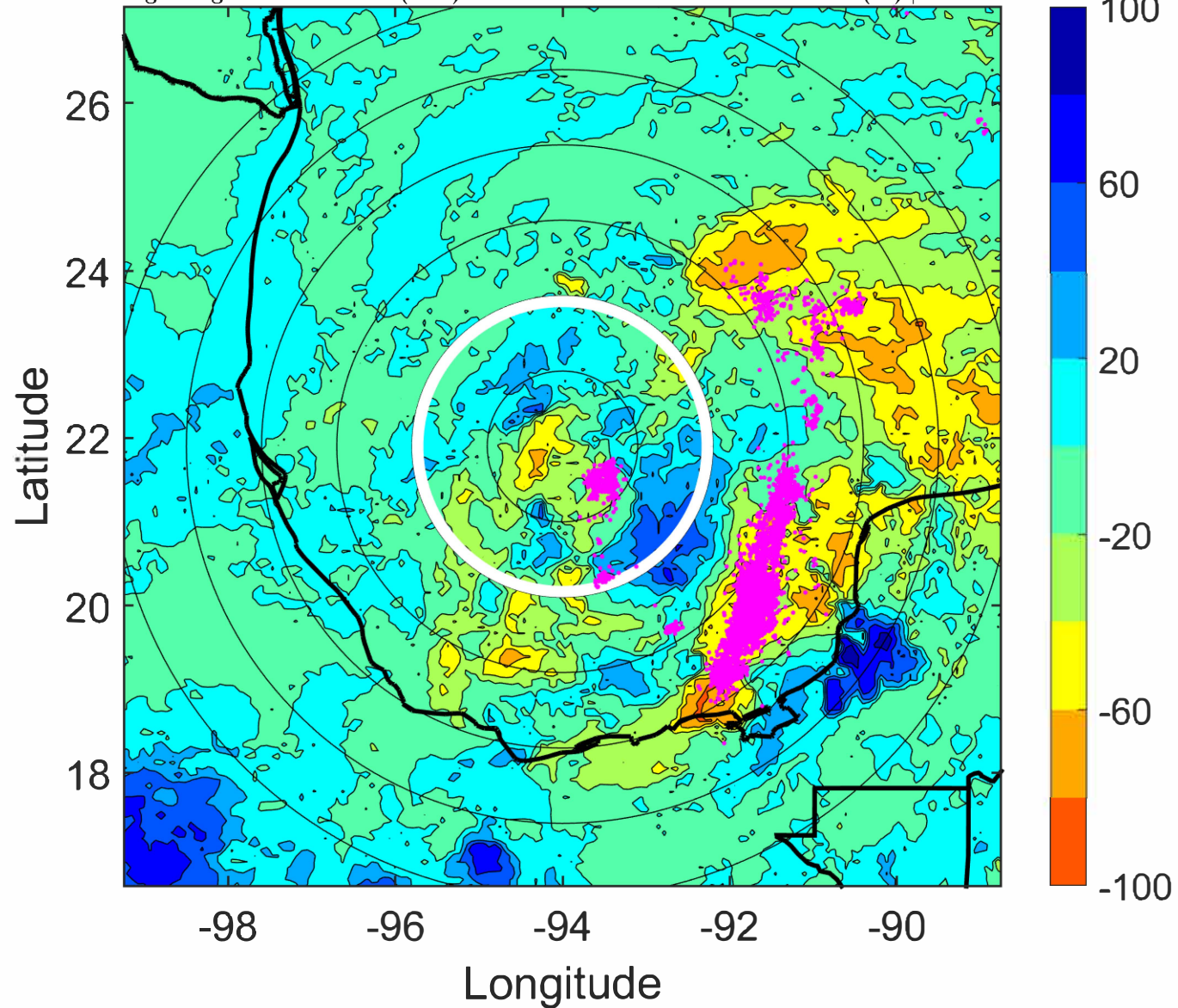

IR BT & Lightning

t: 2022101315 (8.7 LT)

Lightning: 8.7 LT \pm 1.5 h (dots)

PT: LLCP | EA: ACT

14L (KARL) | 42.5 kt TS

S: 4.6 m s⁻¹ (M) | H: 102.5°

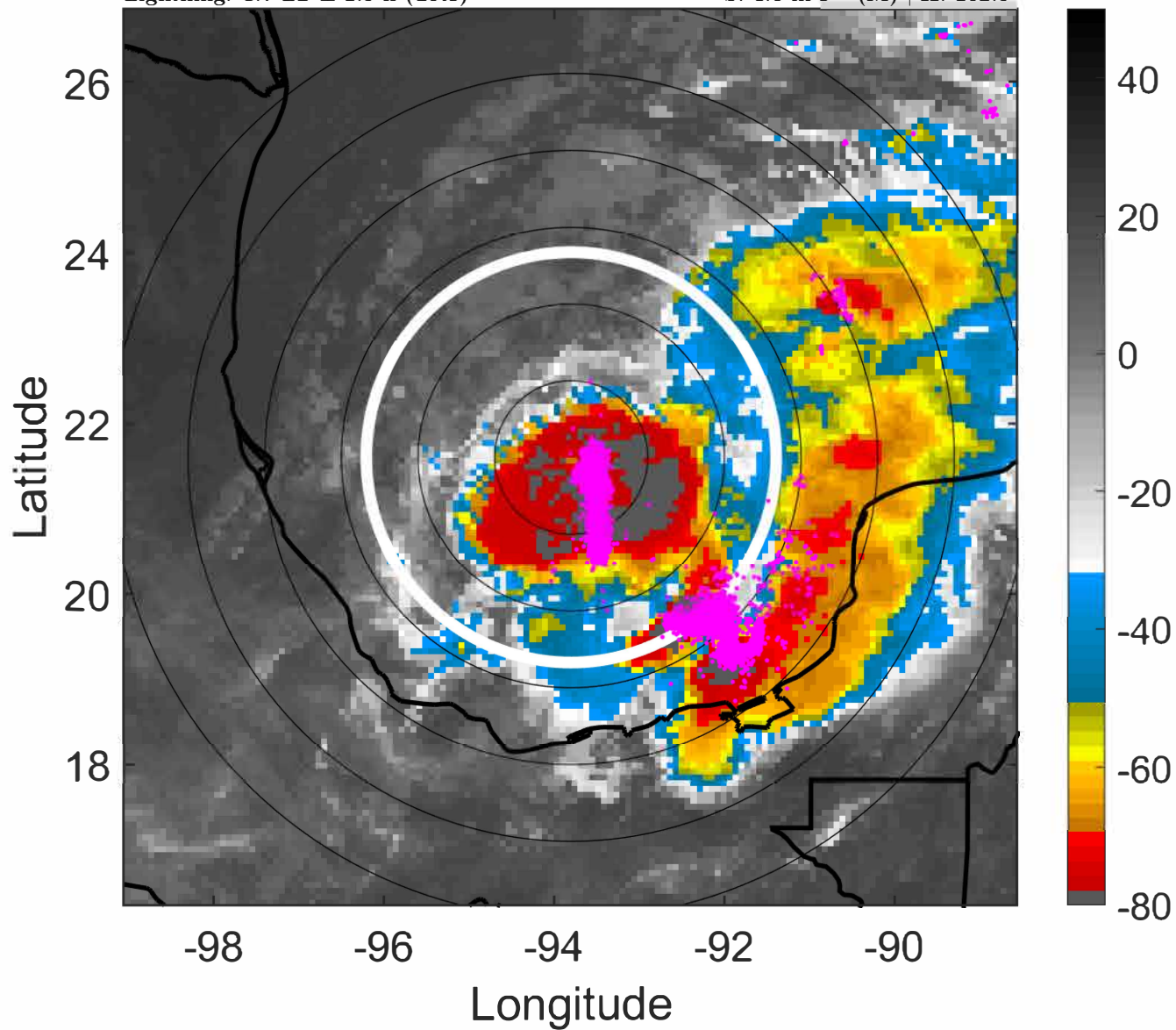

6-h IR BT Differences & Lightning

Δ t: 2022101315 (8.7 LT) - 2022101309 (2.7 LT)

Lightning: 8.7 LT \pm 1.5 h (dots)

PT: LLCP | EA: ACT

14L (KARL) | 42.5 kt TS

S: 4.6 m s⁻¹ (M) | H: 102.5°

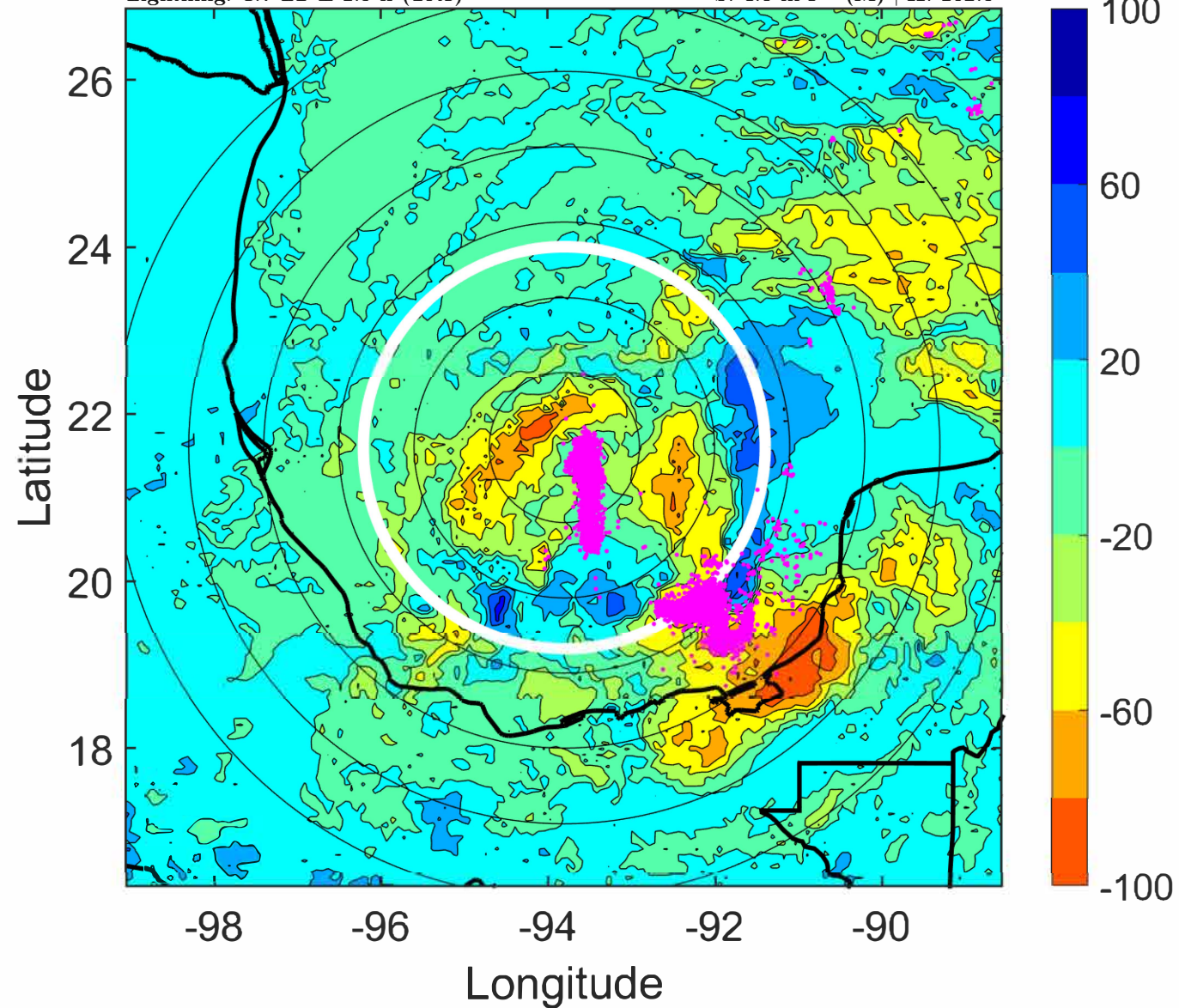

IR BT & Lightning

t: 2022101318 (11.8 LT)

Lightning: 11.8 LT \pm 1.5 h (dots)

PT: LLCP | EA: ACT

14L (KARL) | 40 kt TS

S: 4 m s⁻¹ (L) | H: 102°

6-h IR BT Differences & Lightning

Δ t: 2022101318 (11.8 LT) - 2022101312 (5.7 LT)

Lightning: 11.8 LT \pm 1.5 h (dots)

PT: LLCP | EA: ACT

14L (KARL) | 40 kt TS

S: 4 m s⁻¹ (L) | H: 102°

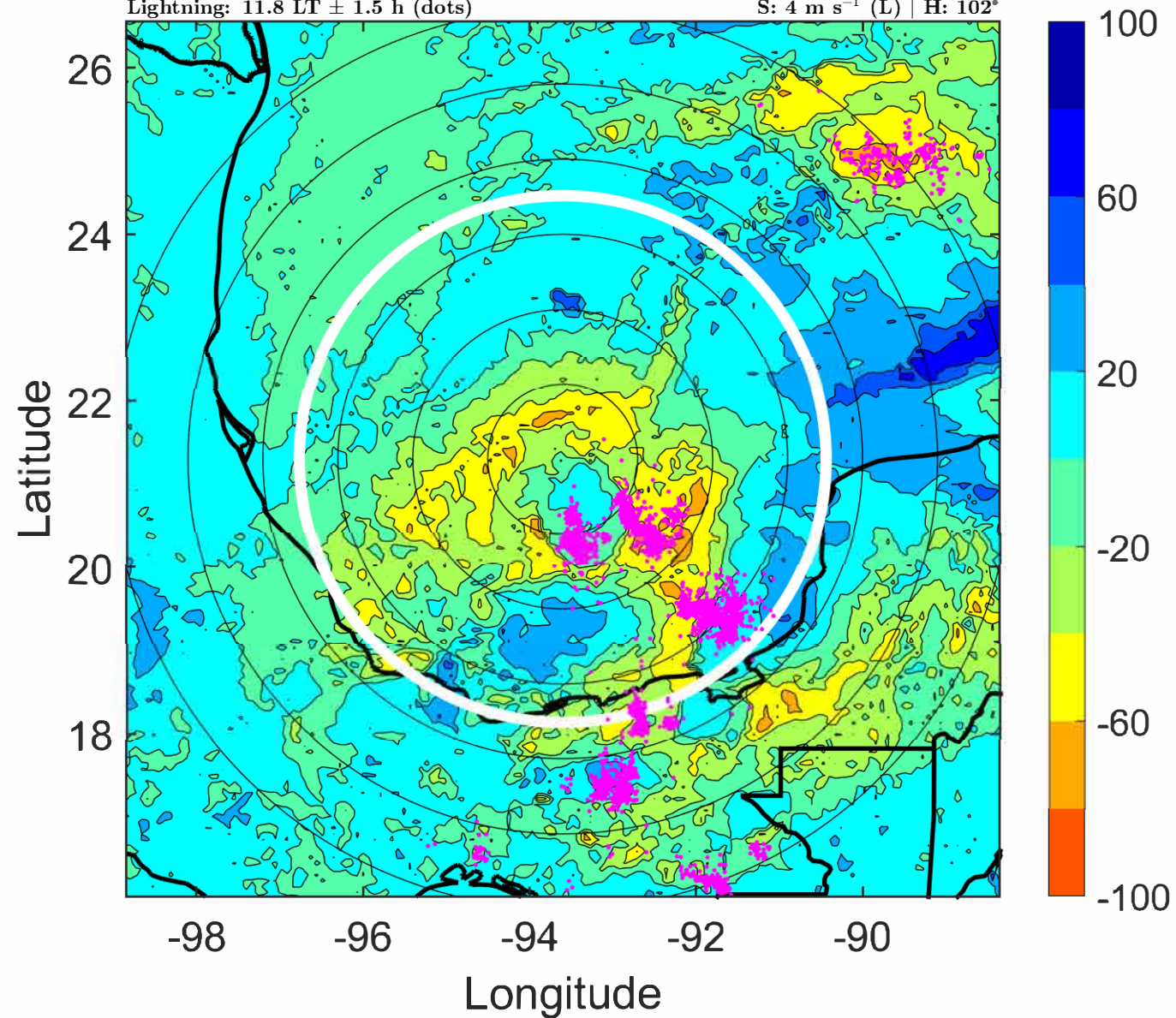
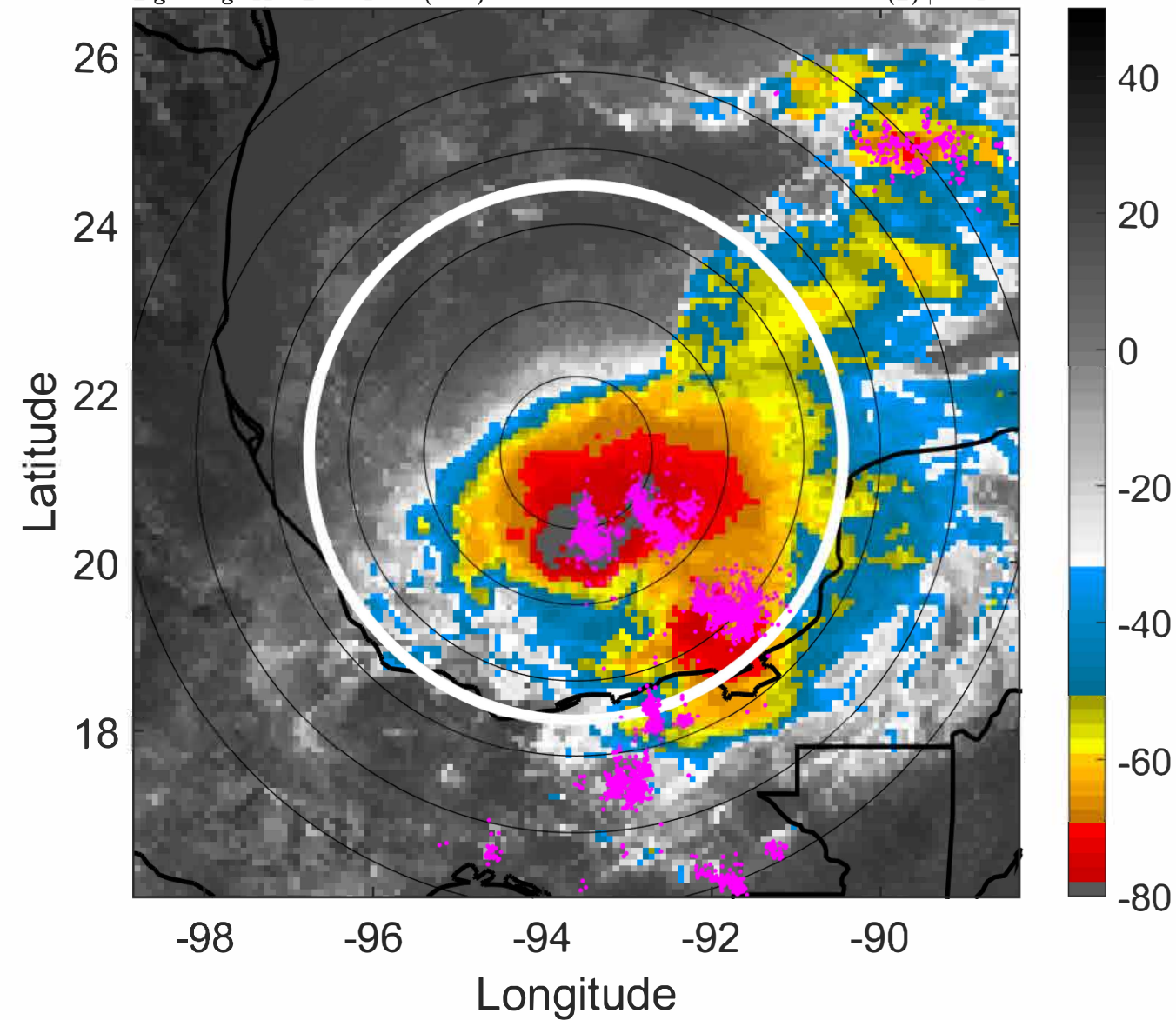

IR BT & Lightning

t: 2022101321 (14.8 LT)

Lightning: 14.8 LT \pm 1.5 h (dots)

PT: LLCP | EA: ACT

14L (KARL) | 40 kt TS

S: 4.5 m s⁻¹ (M) | H: 99°

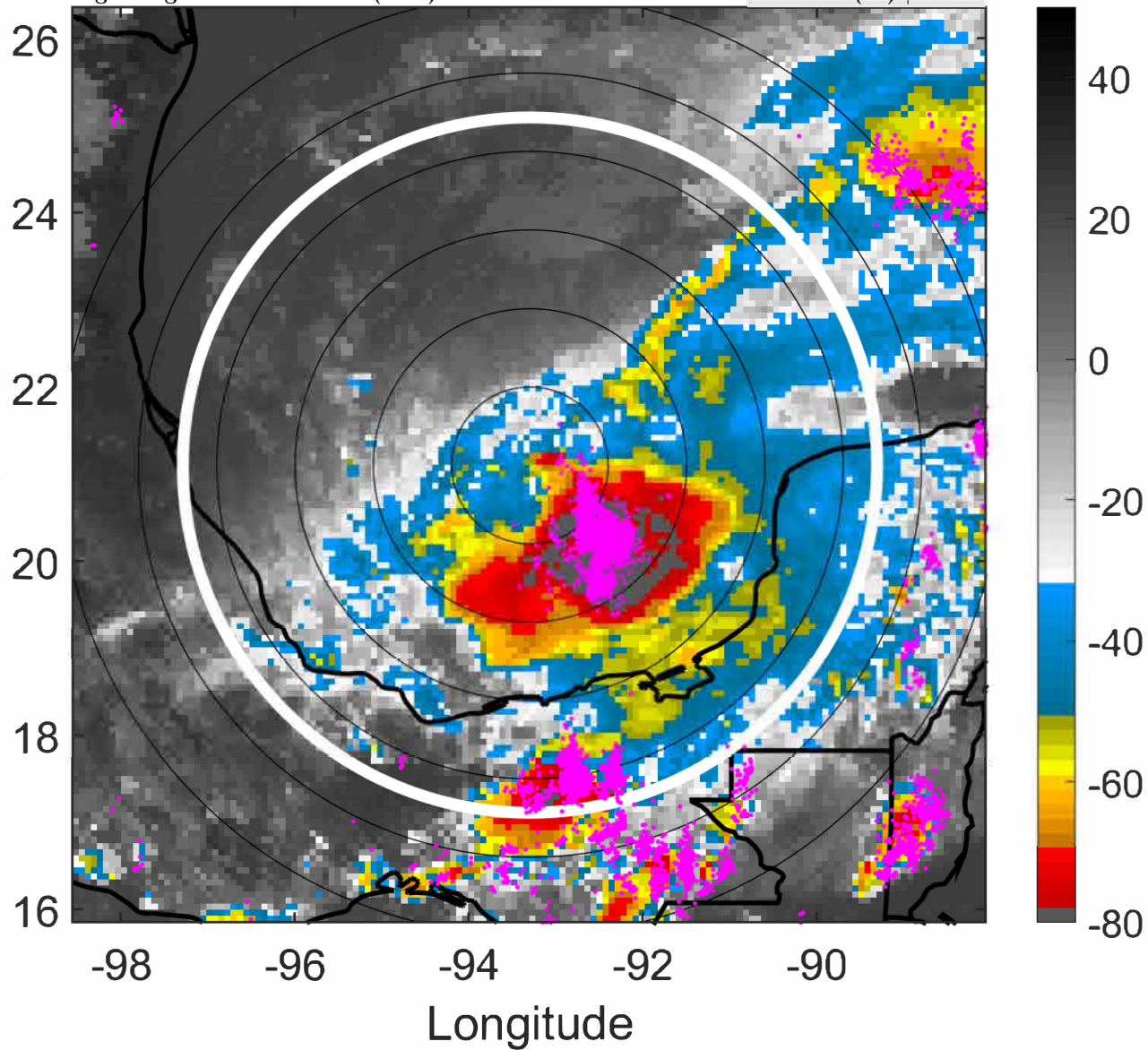

6-h IR BT Differences & Lightning

Δ t: 2022101321 (14.8 LT) - 2022101315 (8.7 LT)

Lightning: 14.8 LT \pm 1.5 h (dots)

PT: LLCP | EA: ACT

14L (KARL) | 40 kt TS

S: 4.5 m s⁻¹ (M) | H: 99°

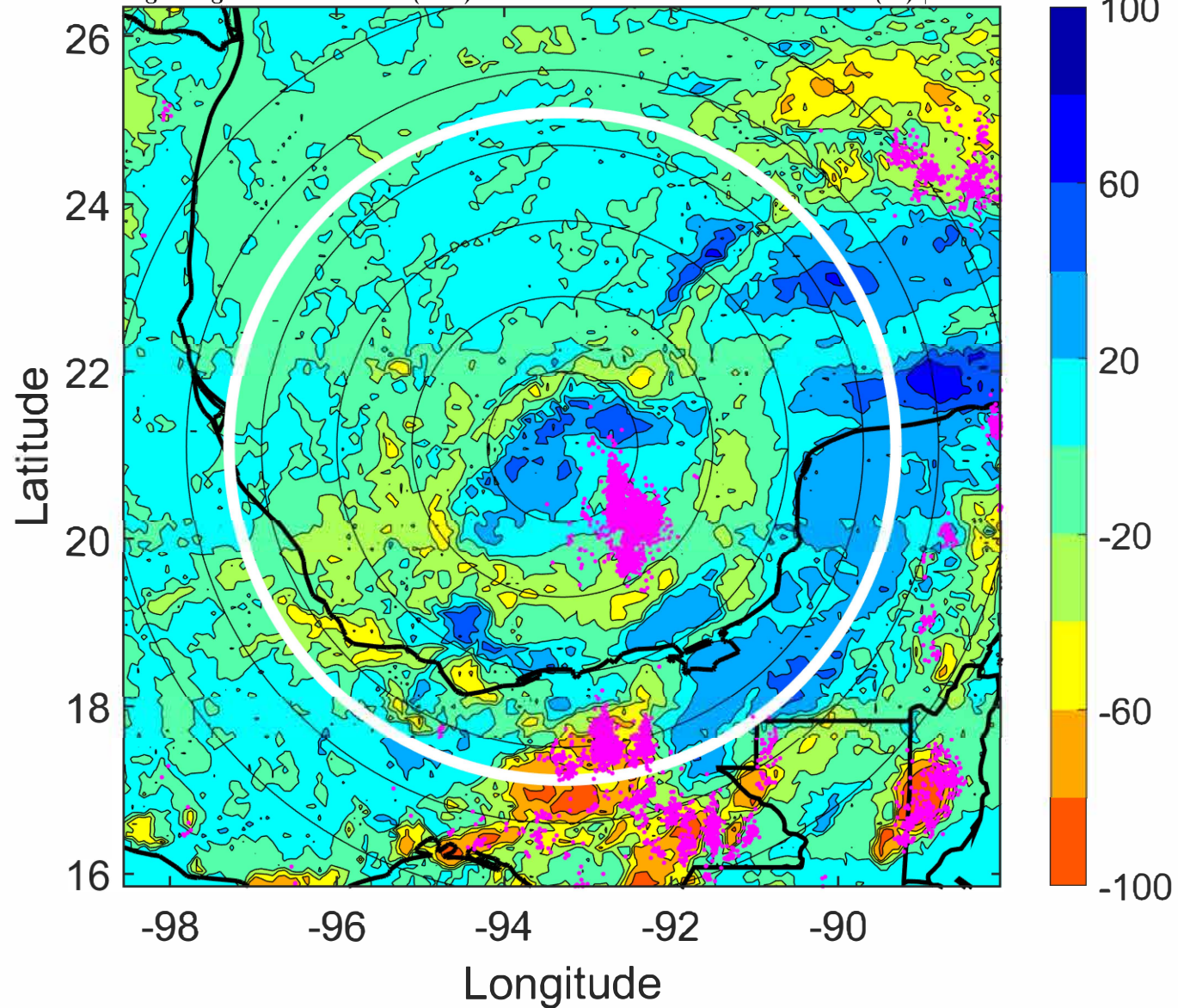

IR BT & Lightning

t: 2022101400 (17.8 LT)

Lightning: 17.8 LT \pm 1.5 h (dots)

PT: LLCP | EA: ACT

14L (KARL) | 40 kt TS

S: 5 m s⁻¹ (M) | H: 96°

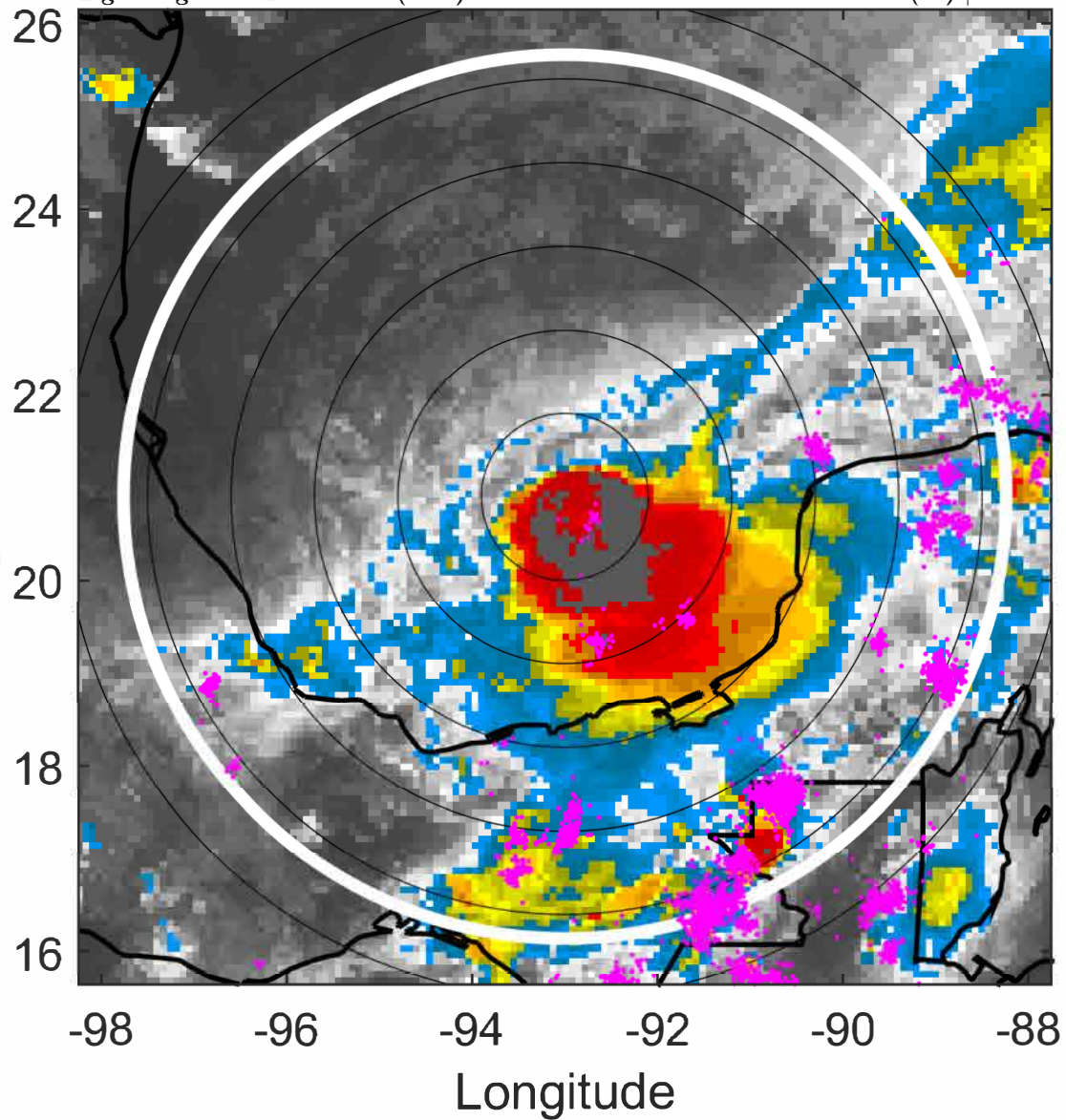

6-h IR BT Differences & Lightning

Δ t: 2022101400 (17.8 LT) - 2022101318 (11.8 LT)

Lightning: 17.8 LT \pm 1.5 h (dots)

PT: LLCP | EA: ACT

14L (KARL) | 40 kt TS

S: 5 m s⁻¹ (M) | H: 96°

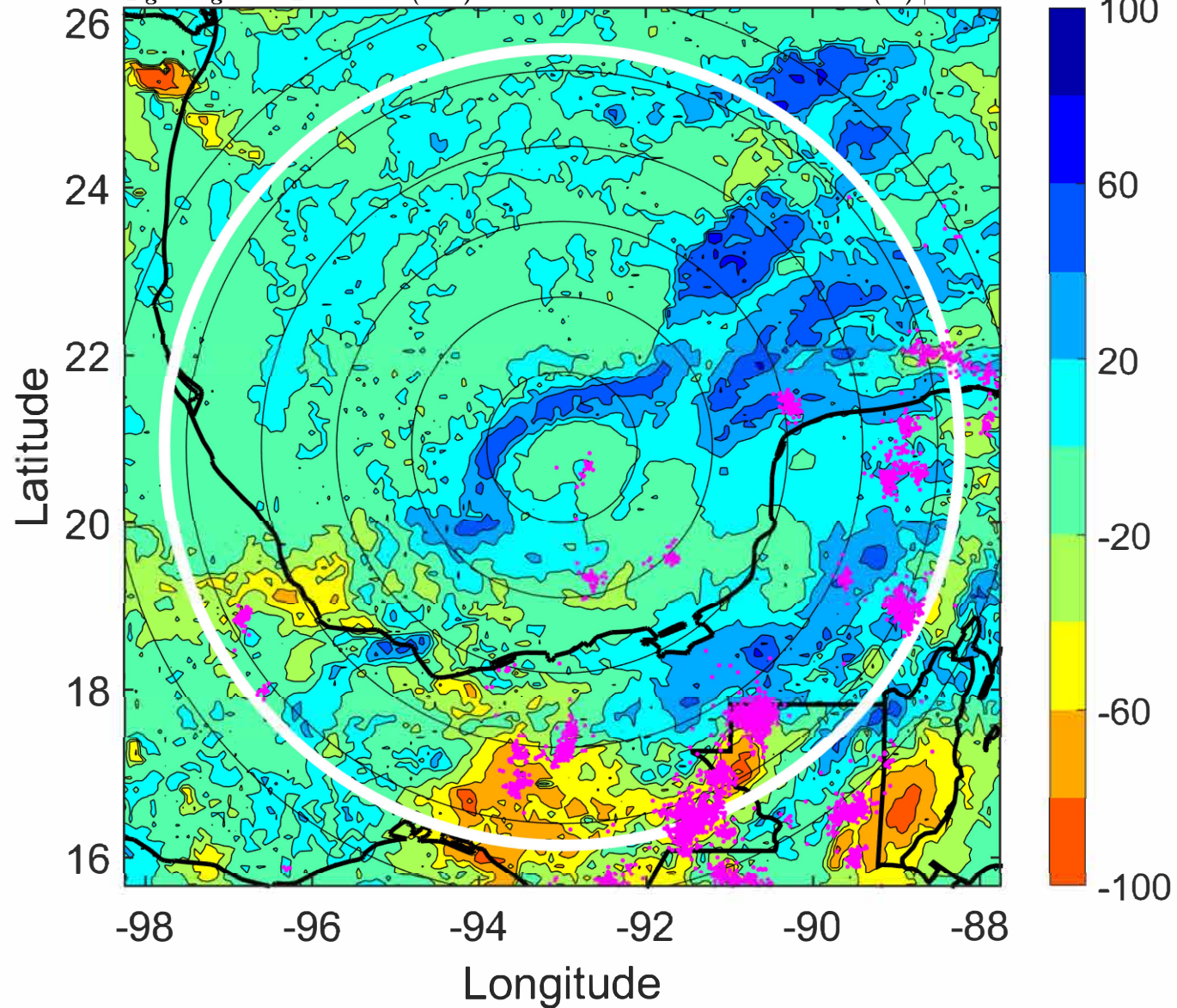

IR BT & Lightning

t: 2022101403 (20.8 LT)

Lightning: 20.8 LT \pm 1.5 h (dots)

PT: LLCP | EA: ACT

14L (KARL) | 37.5 kt TS

S: 5.5 m s⁻¹ (M) | H: 101°

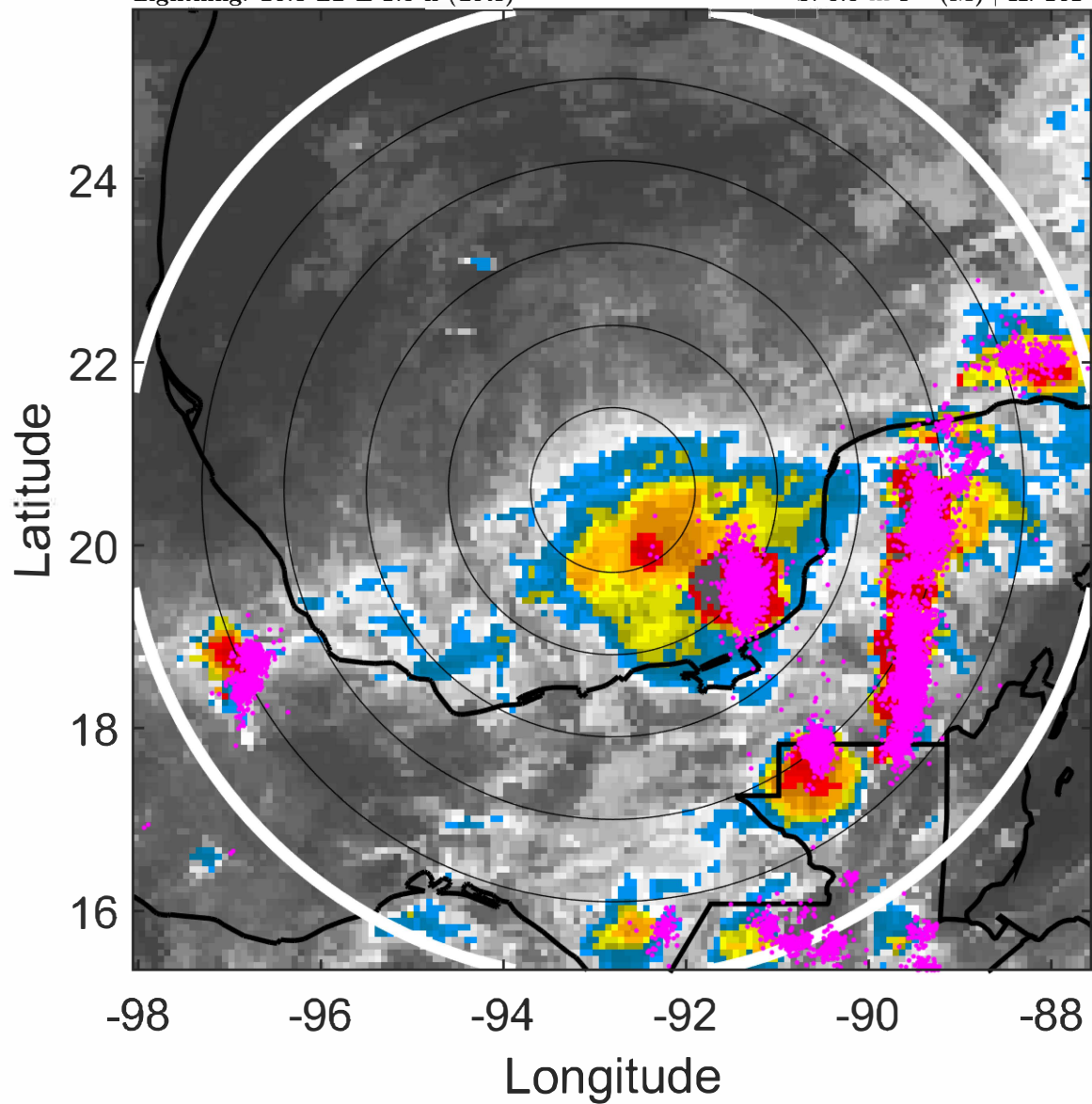

6-h IR BT Differences & Lightning

Δ t: 2022101403 (20.8 LT) - 2022101321 (14.8 LT)

Lightning: 20.8 LT \pm 1.5 h (dots)

PT: LLCP | EA: ACT

14L (KARL) | 37.5 kt TS

S: 5.5 m s⁻¹ (M) | H: 101°

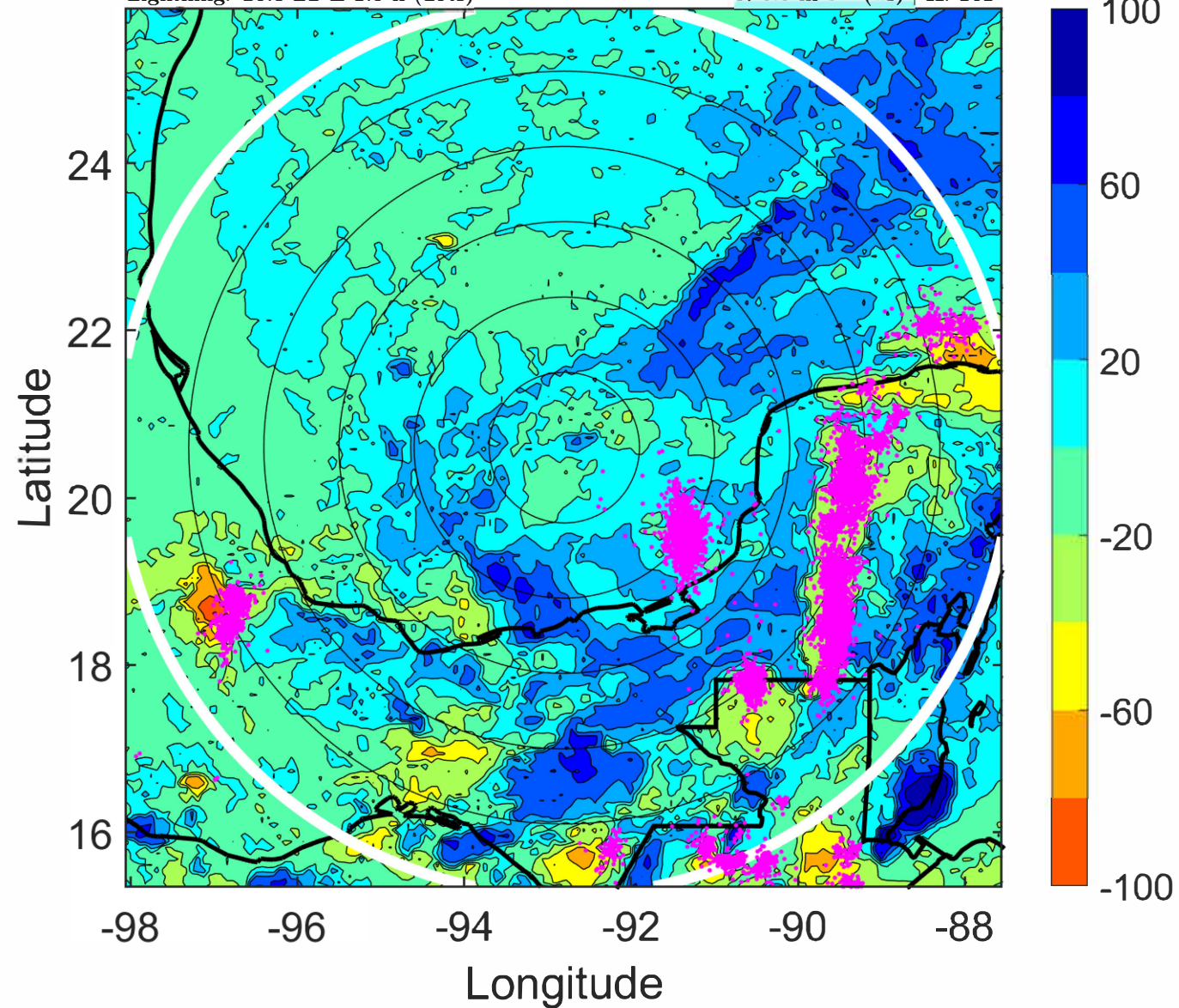

IR BT & Lightning

t: 2022101406 (23.8 LT)

Lightning: 23.8 LT \pm 1.5 h (dots)

PT: LLCP | EA: ACT

14L (KARL) | 35 kt TS

S: 5.9 m s⁻¹ (M) | H: 106°

6-h IR BT Differences & Lightning

Δ t: 2022101406 (23.8 LT) - 2022101400 (17.8 LT)

Lightning: 23.8 LT \pm 1.5 h (dots)

PT: LLCP | EA: ACT

14L (KARL) | 35 kt TS

S: 5.9 m s⁻¹ (M) | H: 106°

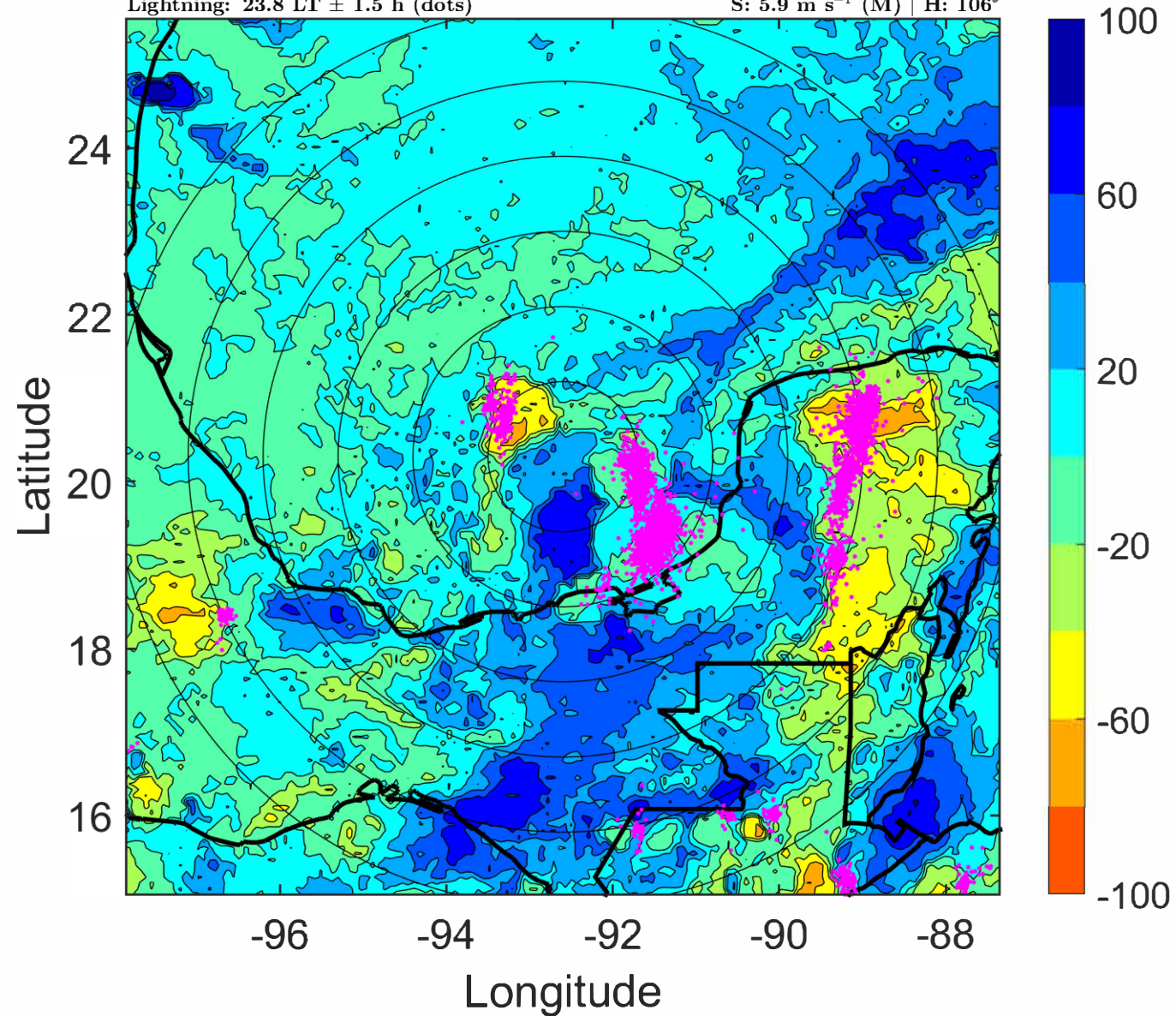
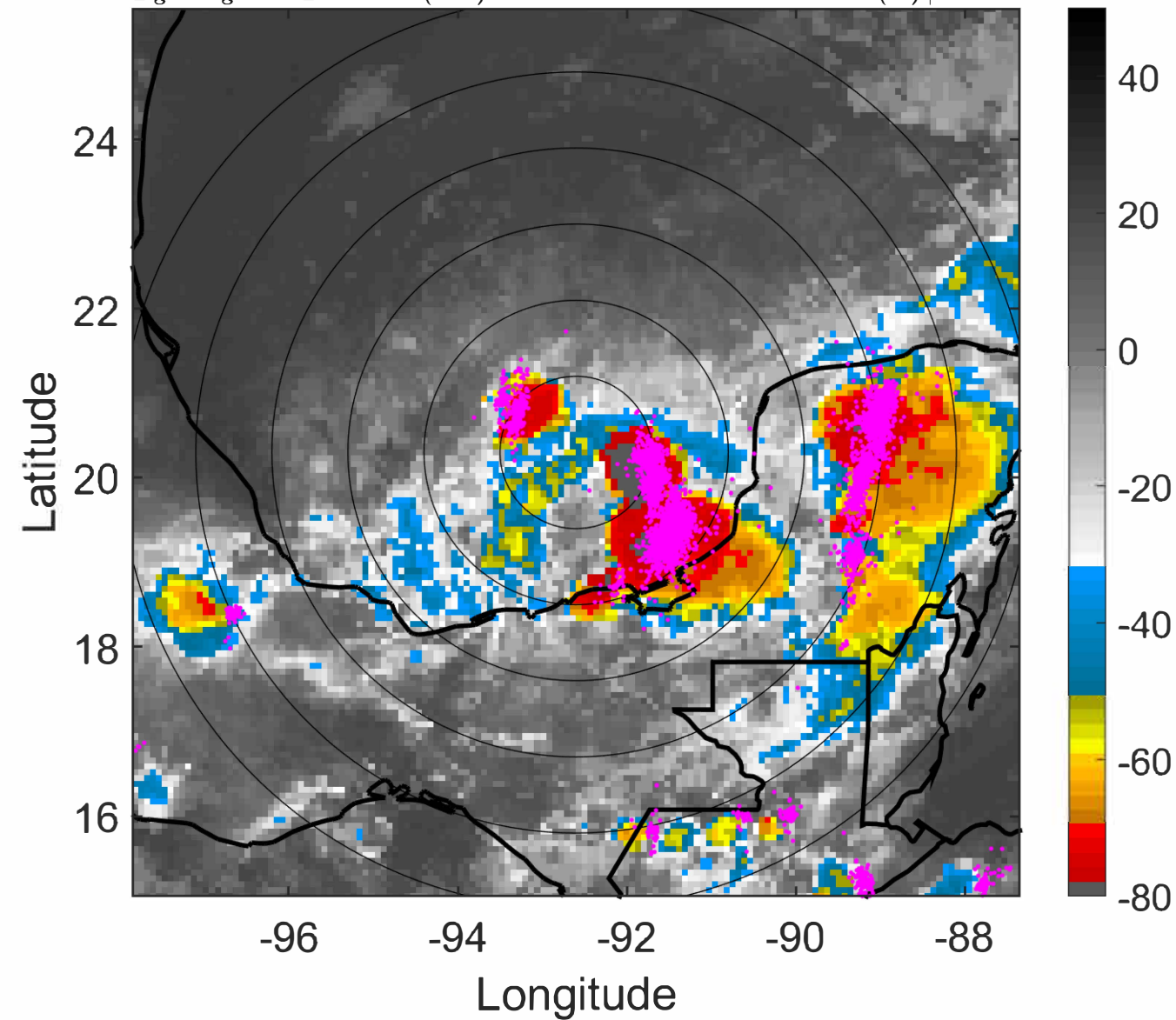

IR BT & Lightning

t: 2022101409 (2.8 LT)

Lightning: 2.8 LT \pm 1.5 h (dots)

PT: LLCP | EA: ACT

14L (KARL) | 35 kt TS

S: 5.9 m s⁻¹ (M) | H: 107.5°

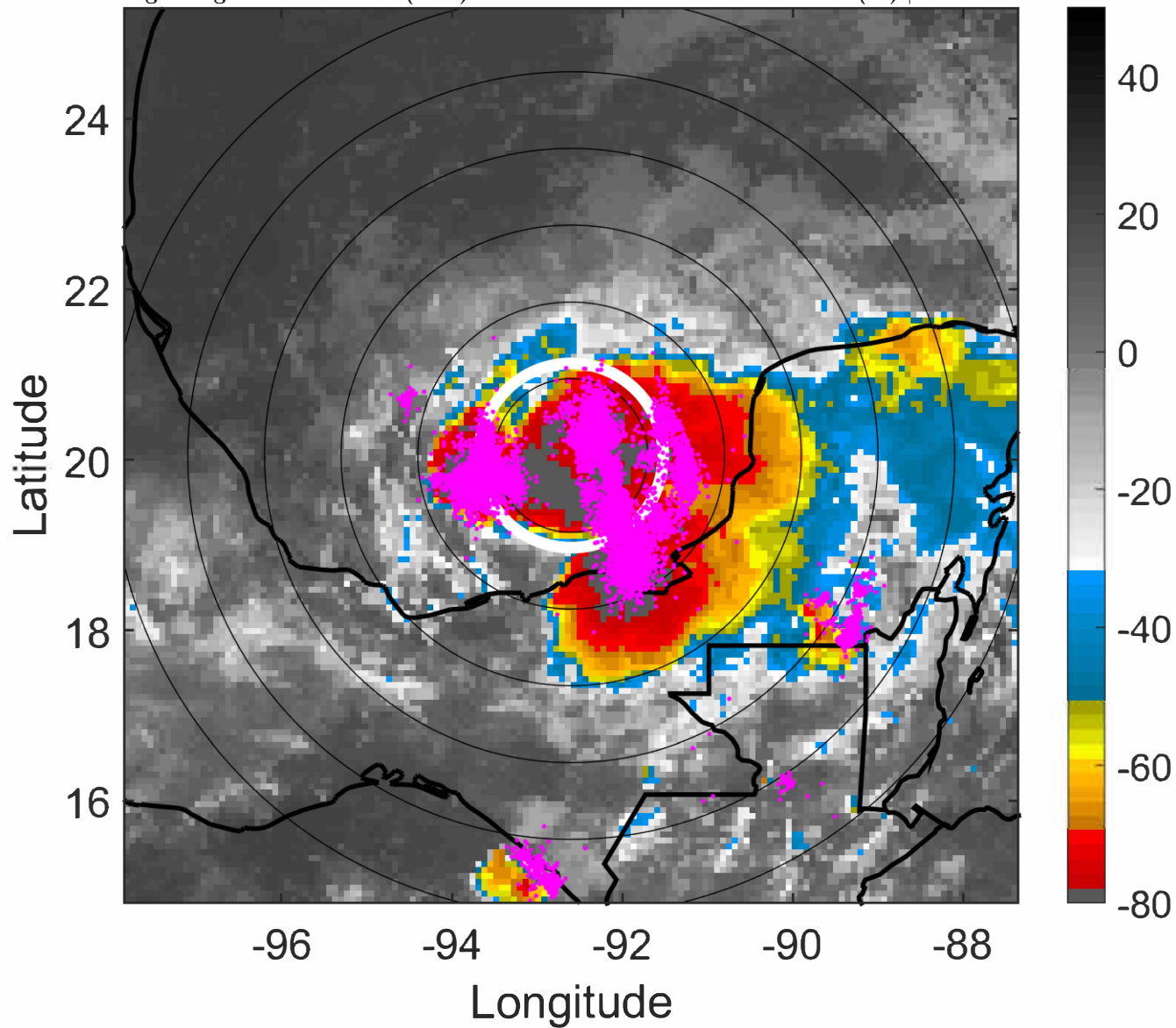

6-h IR BT Differences & Lightning

Δ t: 2022101409 (2.8 LT) - 2022101403 (20.8 LT)

Lightning: 2.8 LT \pm 1.5 h (dots)

PT: LLCP | EA: ACT

14L (KARL) | 35 kt TS

S: 5.9 m s⁻¹ (M) | H: 107.5°

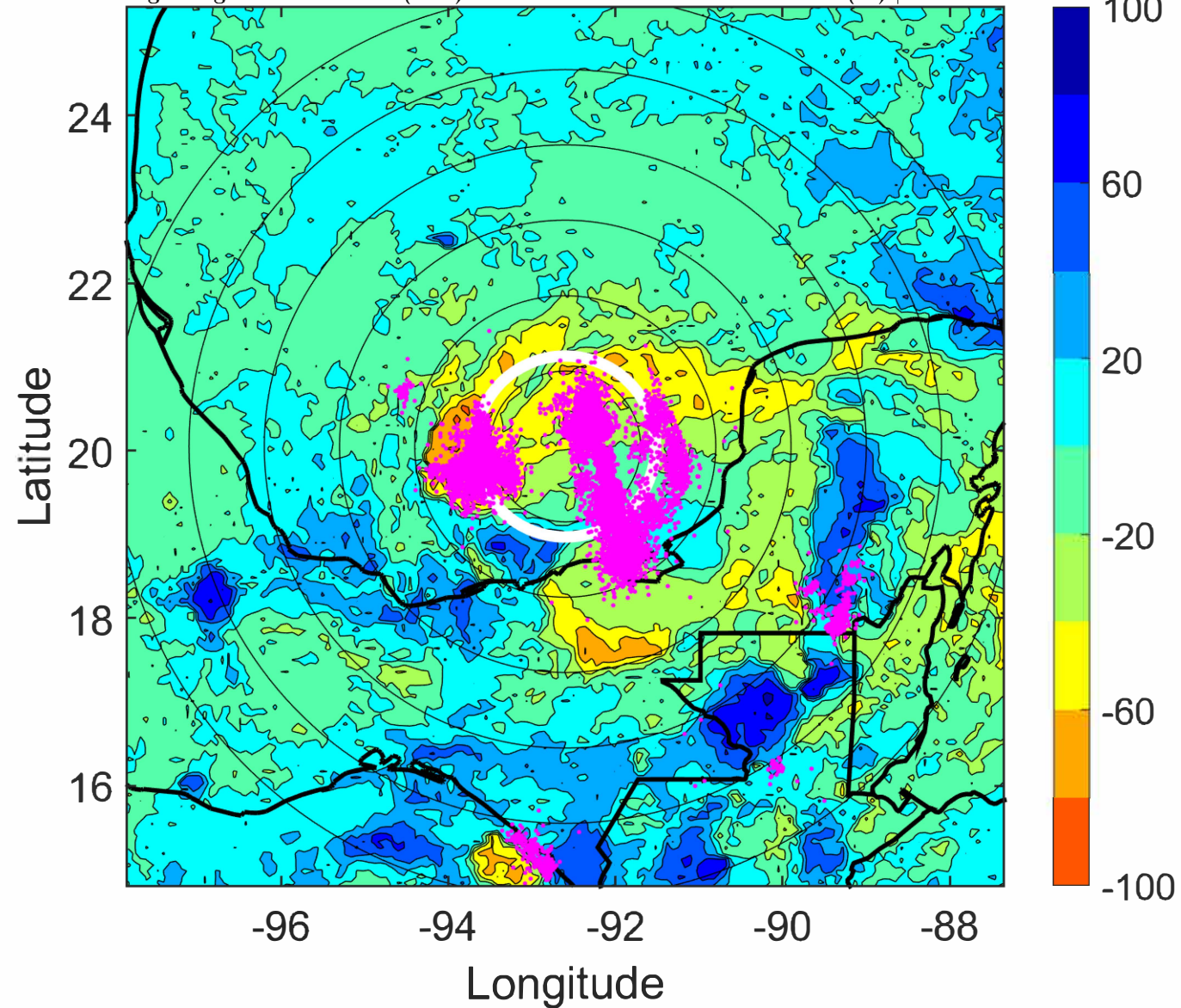

IR BT & Lightning

t: 2022101412 (5.8 LT)

Lightning: 5.8 LT \pm 1.5 h (dots)

PT: LLCP | EA: ACT

14L (KARL) | 35 kt TS

S: 5.8 m s⁻¹ (M) | H: 109°

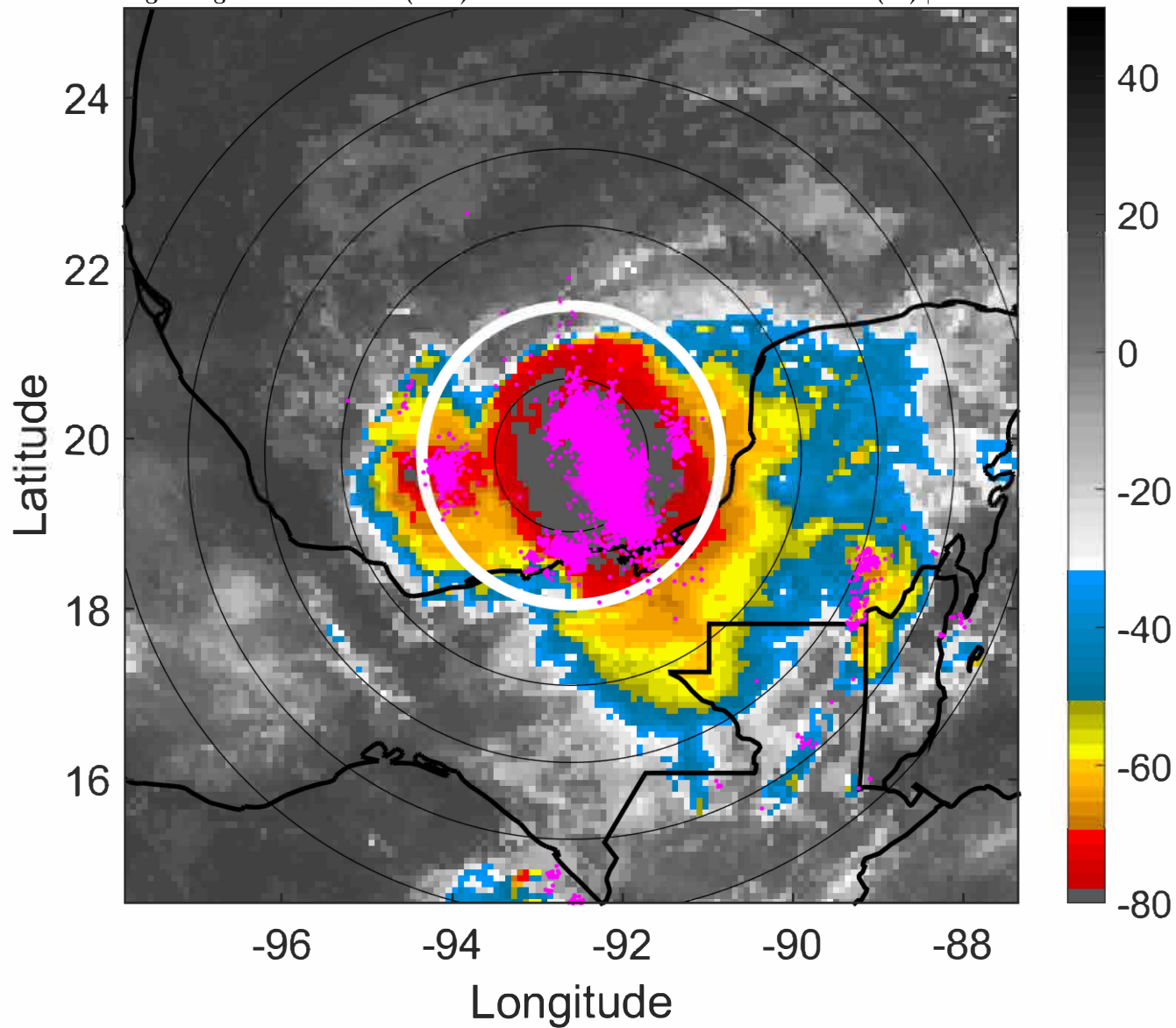

6-h IR BT Differences & Lightning

Δ t: 2022101412 (5.8 LT) - 2022101406 (23.8 LT)

Lightning: 5.8 LT \pm 1.5 h (dots)

PT: LLCP | EA: ACT

14L (KARL) | 35 kt TS

S: 5.8 m s⁻¹ (M) | H: 109°

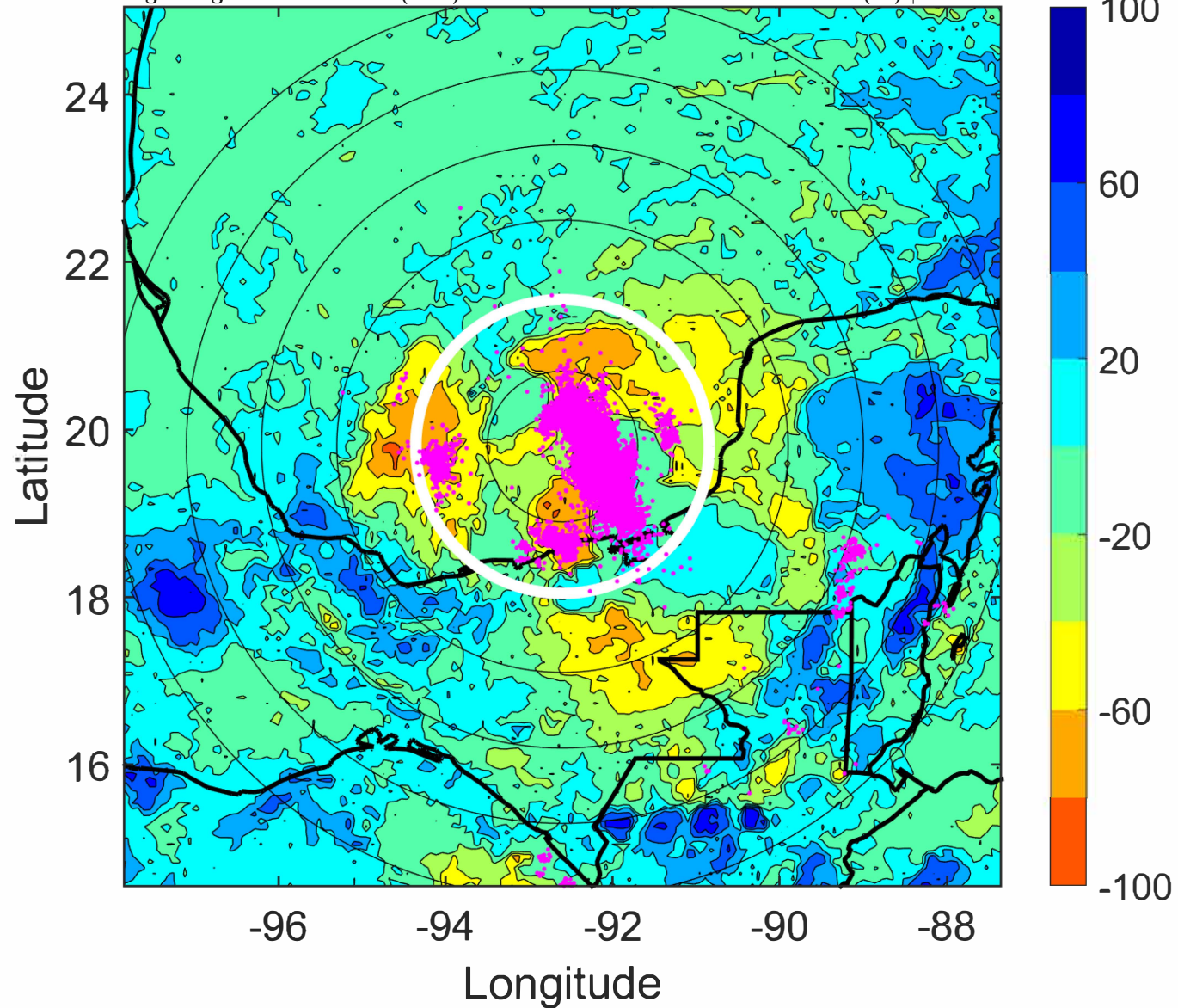

IR BT & Lightning

t: 2022101415 (8.8 LT)

Lightning: 8.8 LT \pm 1.5 h (dots)

PT: LLCP | EA: ACT

14L (KARL) | 35 kt TS

S: 5.5 m s⁻¹ (M) | H: 111.5°

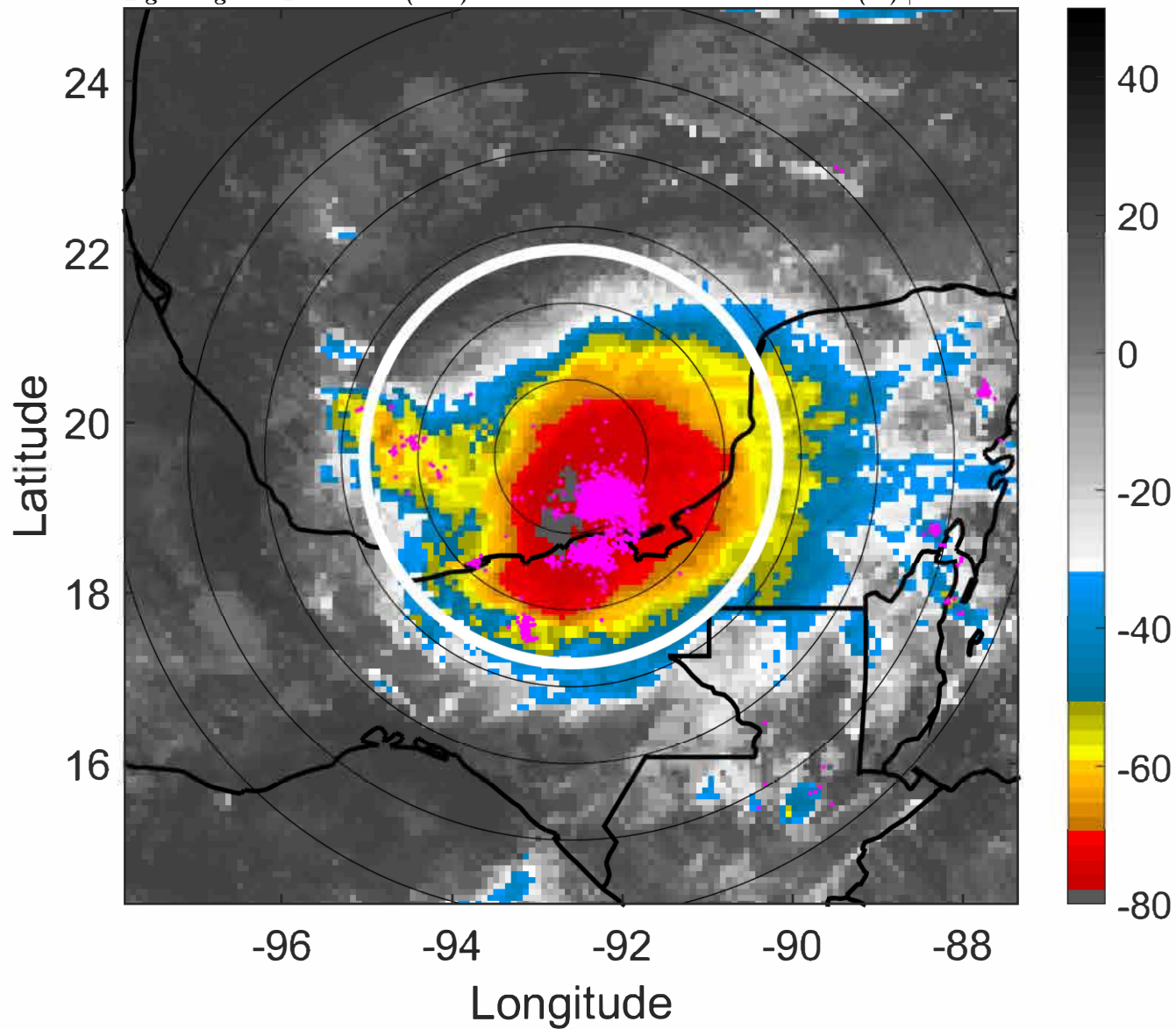

6-h IR BT Differences & Lightning

Δ t: 2022101415 (8.8 LT) - 2022101409 (2.8 LT)

Lightning: 8.8 LT \pm 1.5 h (dots)

PT: LLCP | EA: ACT

14L (KARL) | 35 kt TS

S: 5.5 m s⁻¹ (M) | H: 111.5°

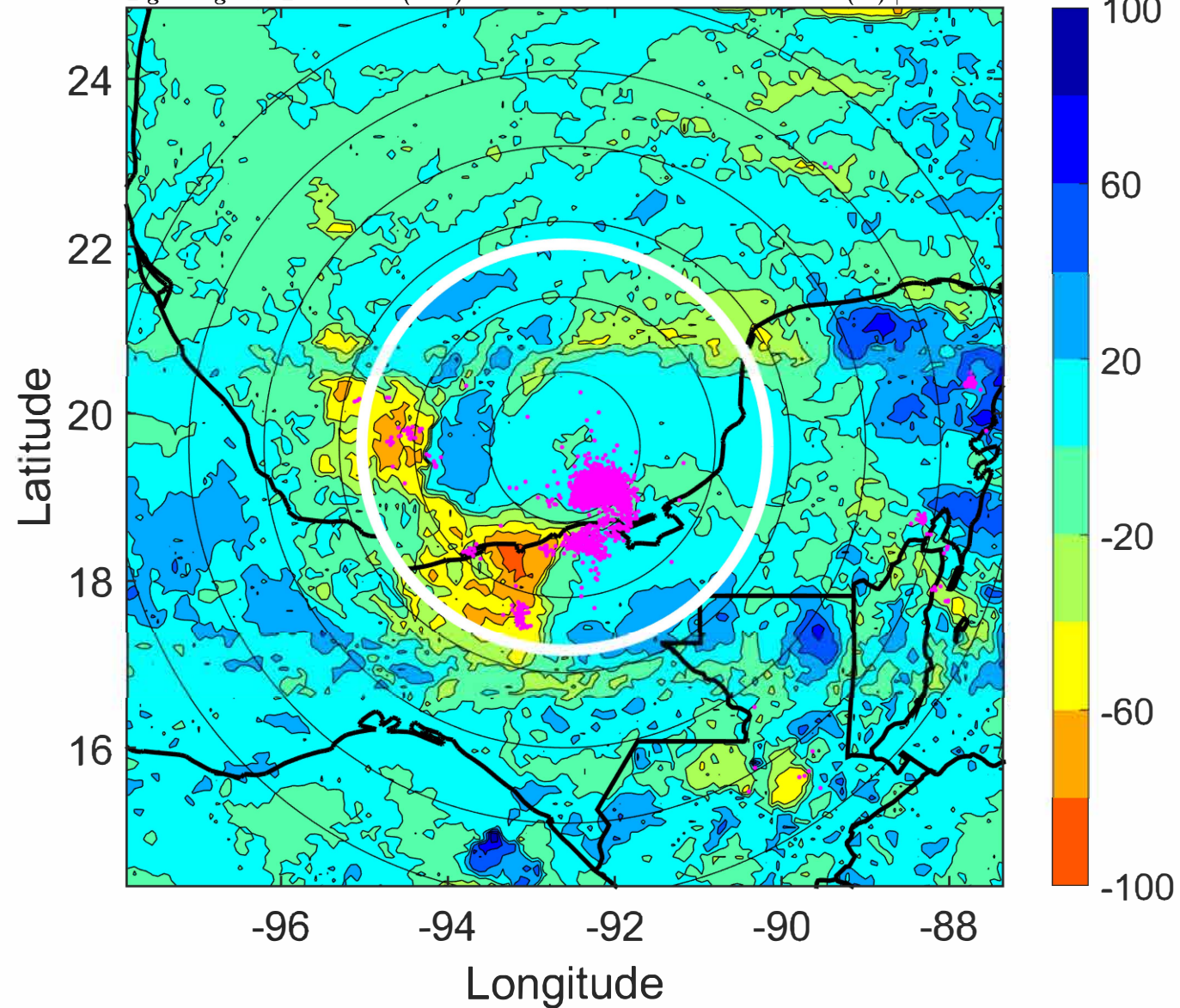

IR BT & Lightning

t: 2022101418 (11.8 LT)

Lightning: 11.8 LT \pm 1.5 h (dots)

PT: LLCP | EA: ACT

14L (KARL) | 35 kt TS

S: 5.1 m s⁻¹ (M) | H: 114°

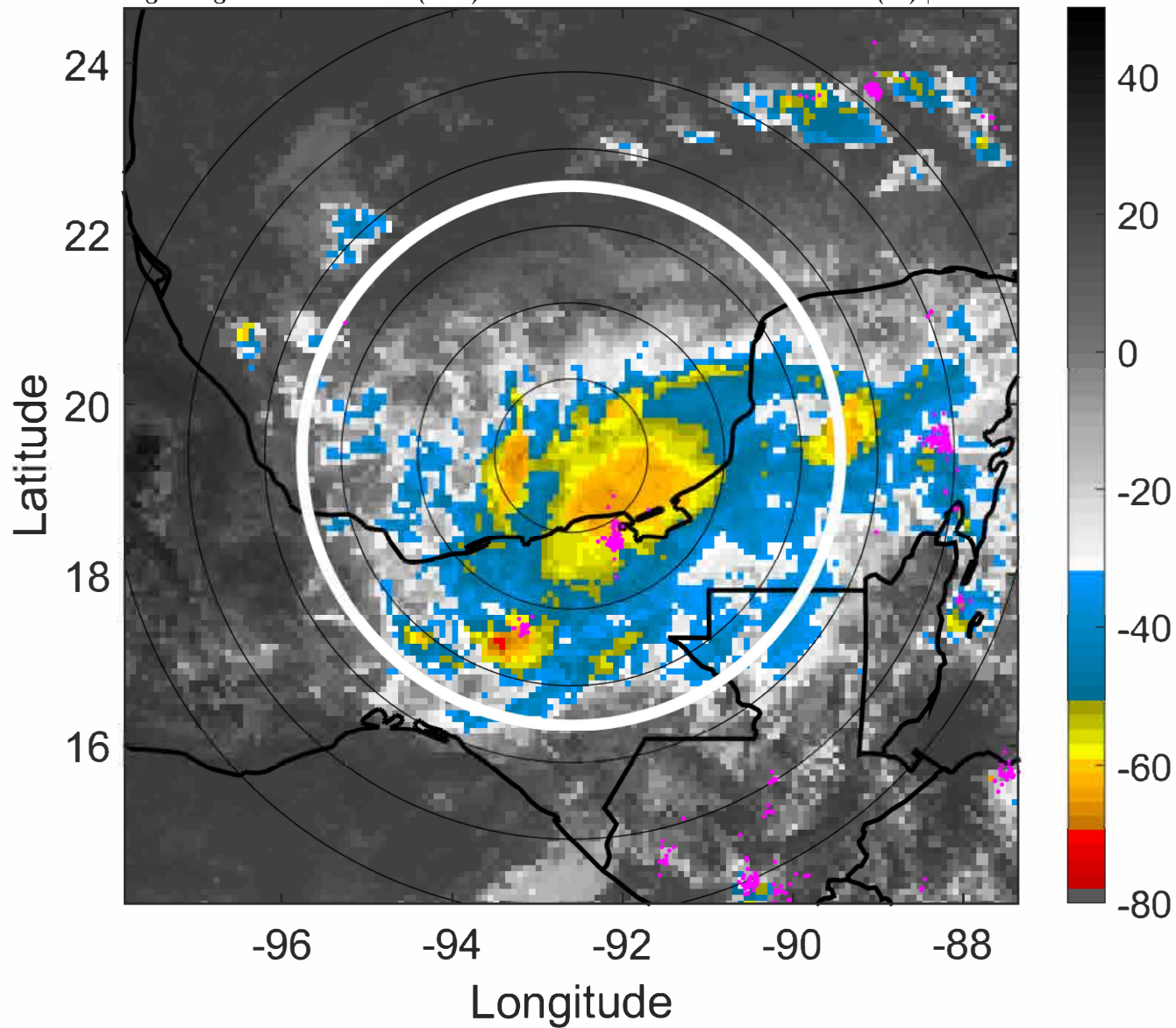

6-h IR BT Differences & Lightning

Δ t: 2022101418 (11.8 LT) - 2022101412 (5.8 LT)

Lightning: 11.8 LT \pm 1.5 h (dots)

PT: LLCP | EA: ACT

14L (KARL) | 35 kt TS

S: 5.1 m s⁻¹ (M) | H: 114°

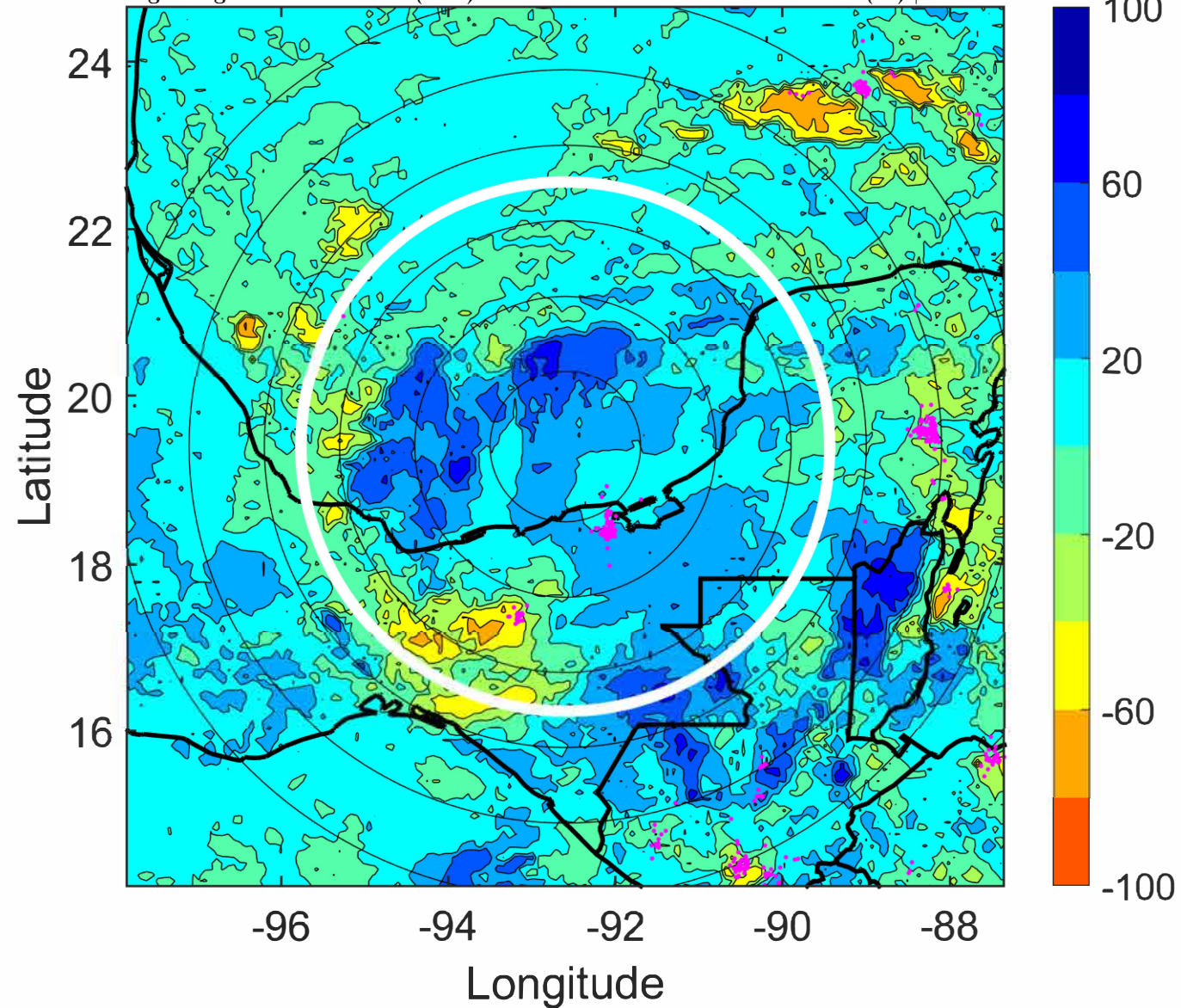

IR BT & Lightning

t: 2022101421 (14.8 LT)

Lightning: 14.8 LT \pm 1.5 h (dots)

PT: LLCP | EA: ACT

14L (KARL) | 32.5 kt TD

S: null | H: null

6-h IR BT Differences & Lightning

Δ t: 2022101421 (14.8 LT) - 2022101415 (8.8 LT)

Lightning: 14.8 LT \pm 1.5 h (dots)

PT: LLCP | EA: ACT

14L (KARL) | 32.5 kt TD

S: null | H: null

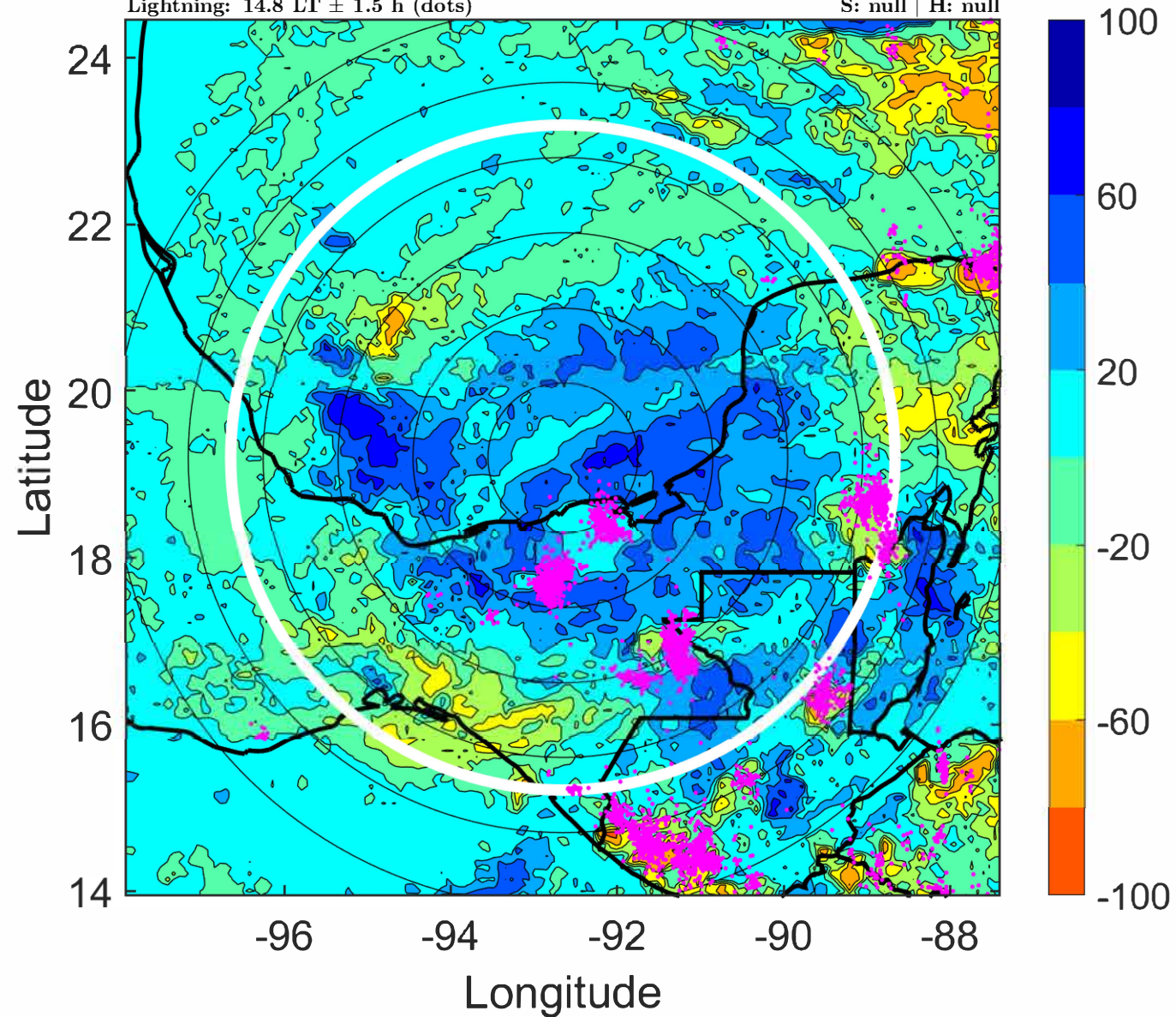
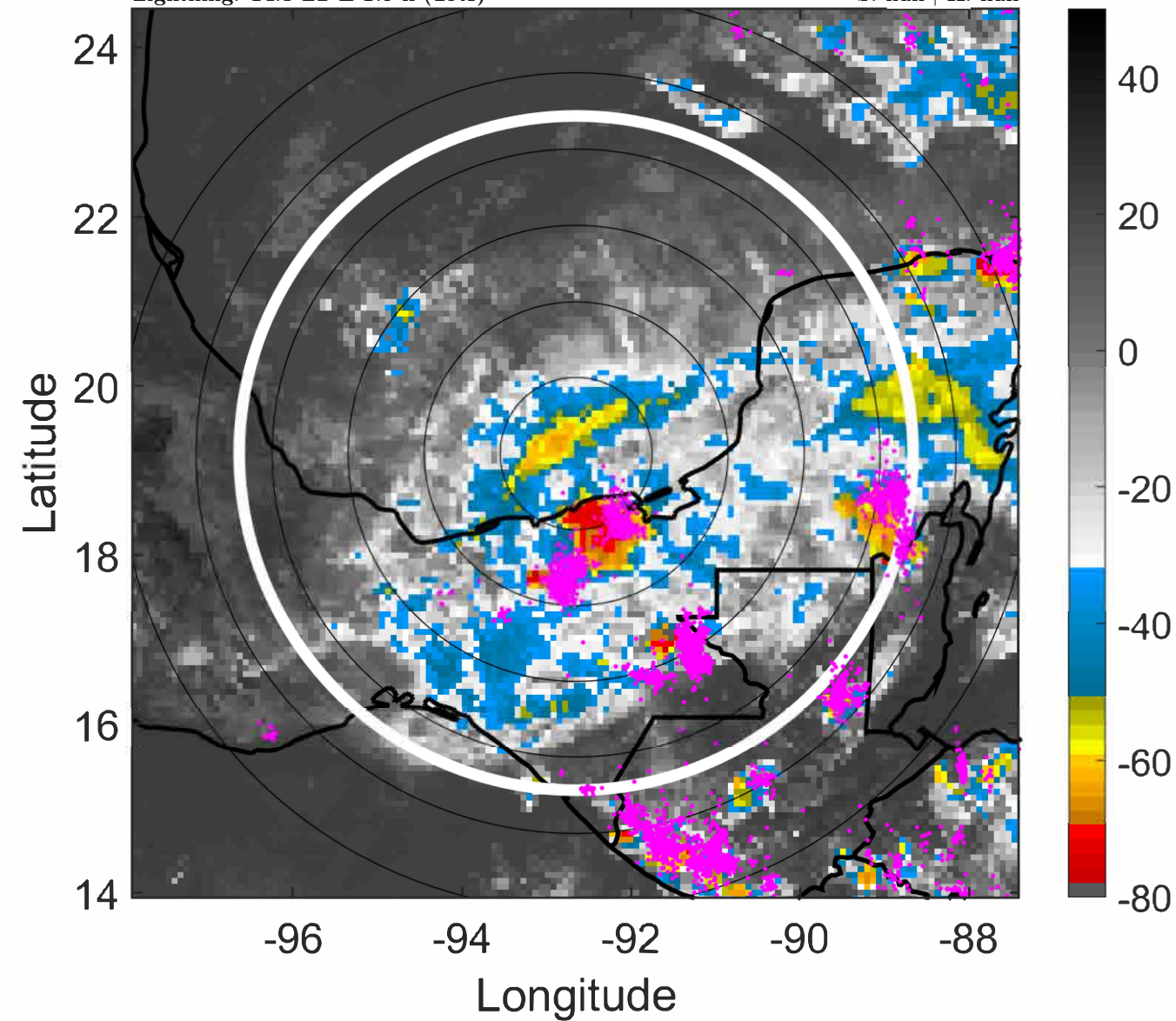

IR BT & Lightning

t: 2022101500 (17.8 LT)

Lightning: 17.8 LT \pm 1.5 h (dots)

PT: LLCP | EA: ACT

14L (KARL) | 30 kt LO

S: null | H: null

6-h IR BT Differences & Lightning

Δ t: 2022101500 (17.8 LT) - 2022101418 (11.8 LT)

Lightning: 17.8 LT \pm 1.5 h (dots)

PT: LLCP | EA: ACT

14L (KARL) | 30 kt LO

S: null | H: null

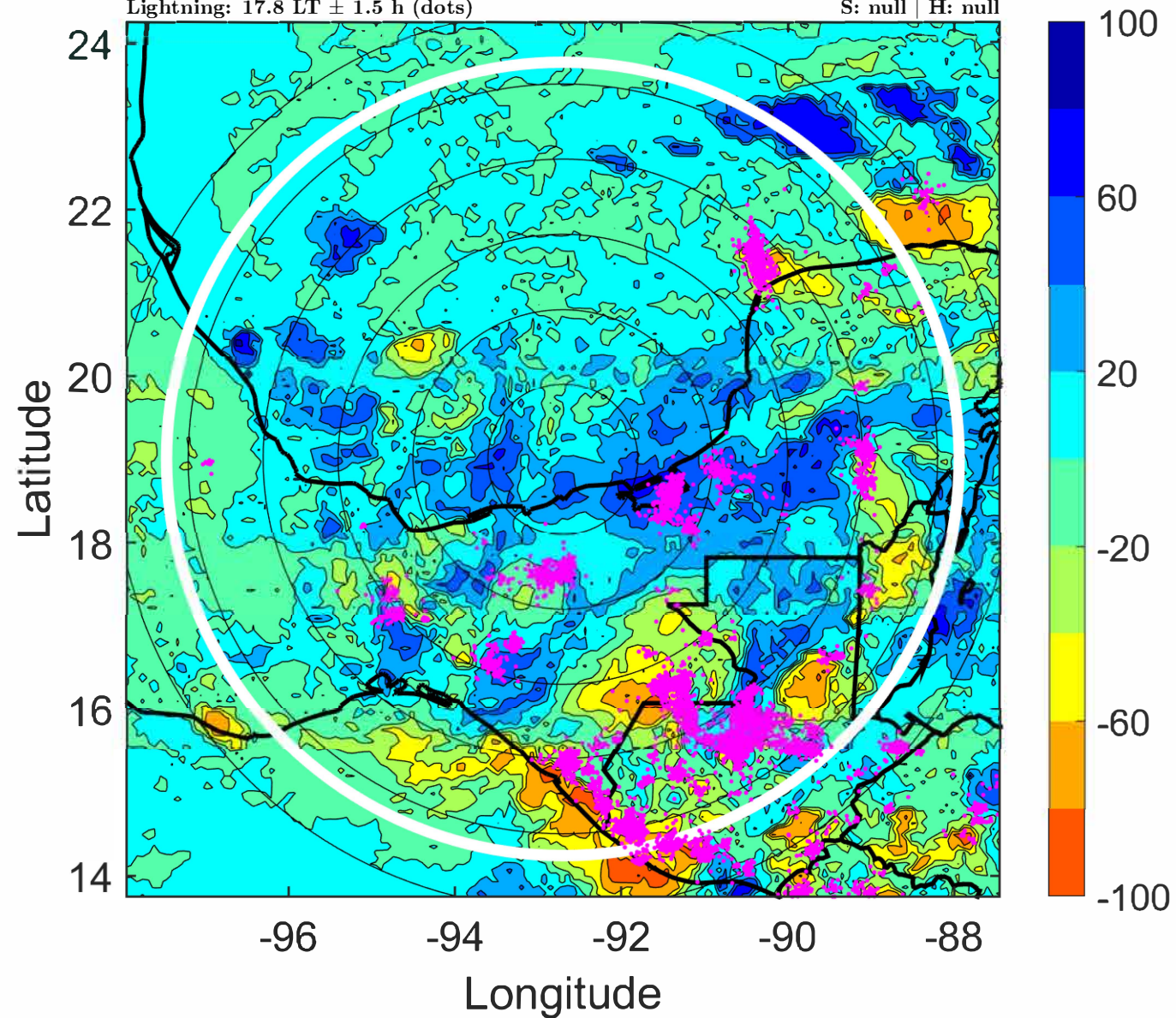
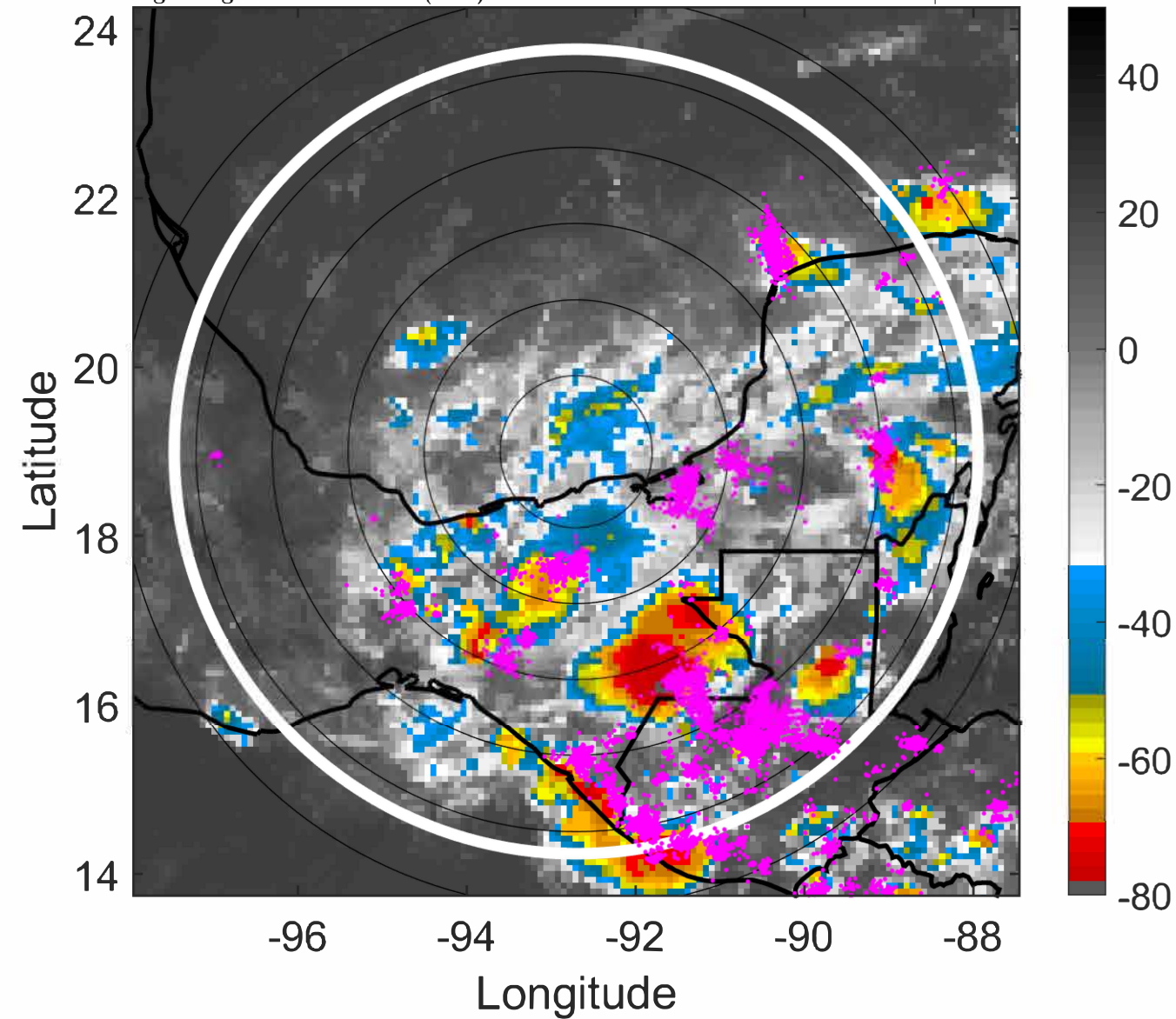

IR BT & Lightning

t: 2022101503 (20.8 LT)

Lightning: 20.8 LT \pm 1.5 h (dots)

PT: LLCP | EA: ACT

14L (KARL) | 27.5 kt LO

S: null | H: null

6-h IR BT Differences & Lightning

Δ t: 2022101503 (20.8 LT) - 2022101421 (14.8 LT)

Lightning: 20.8 LT \pm 1.5 h (dots)

PT: LLCP | EA: ACT

14L (KARL) | 27.5 kt LO

S: null | H: null

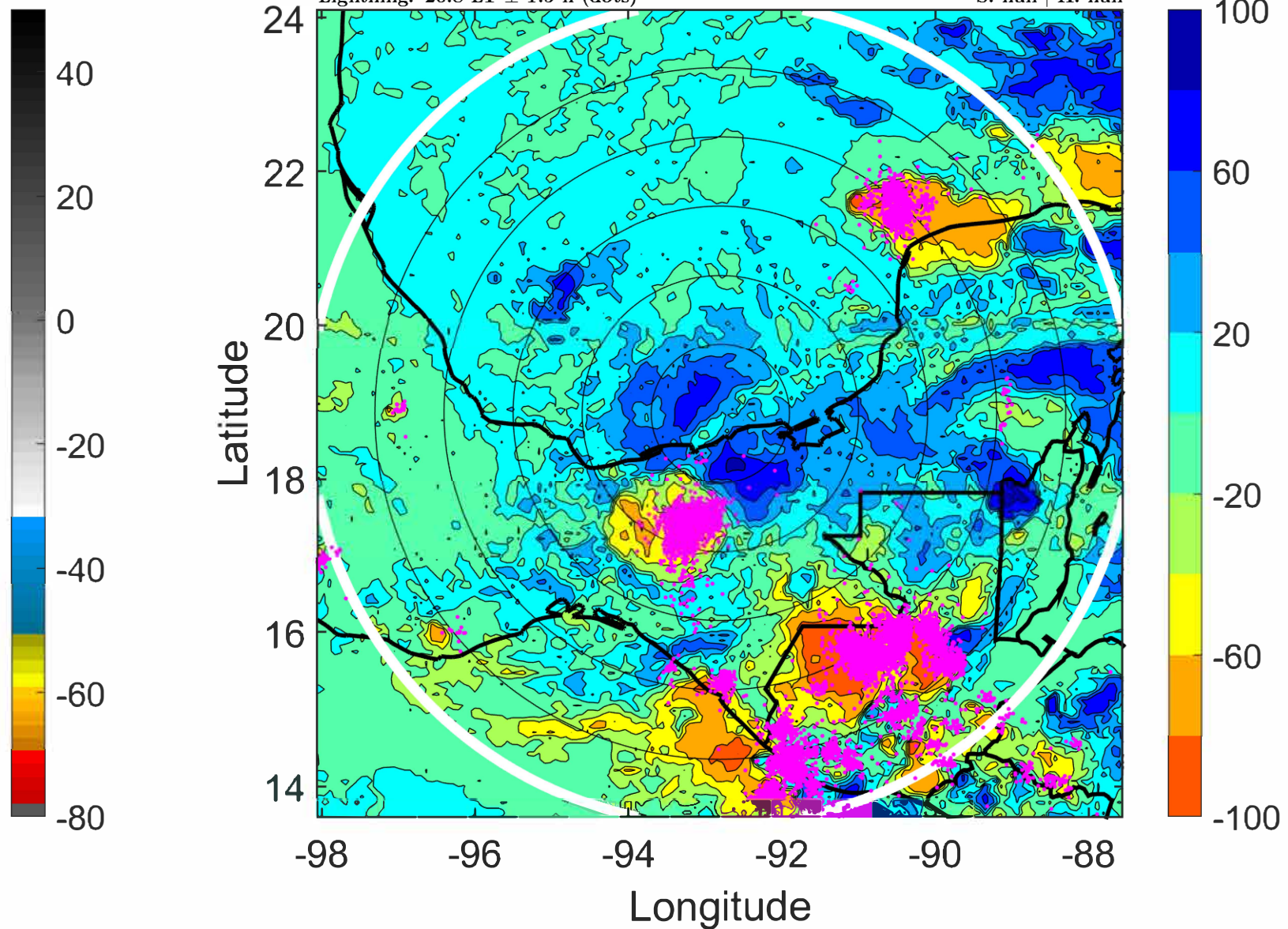
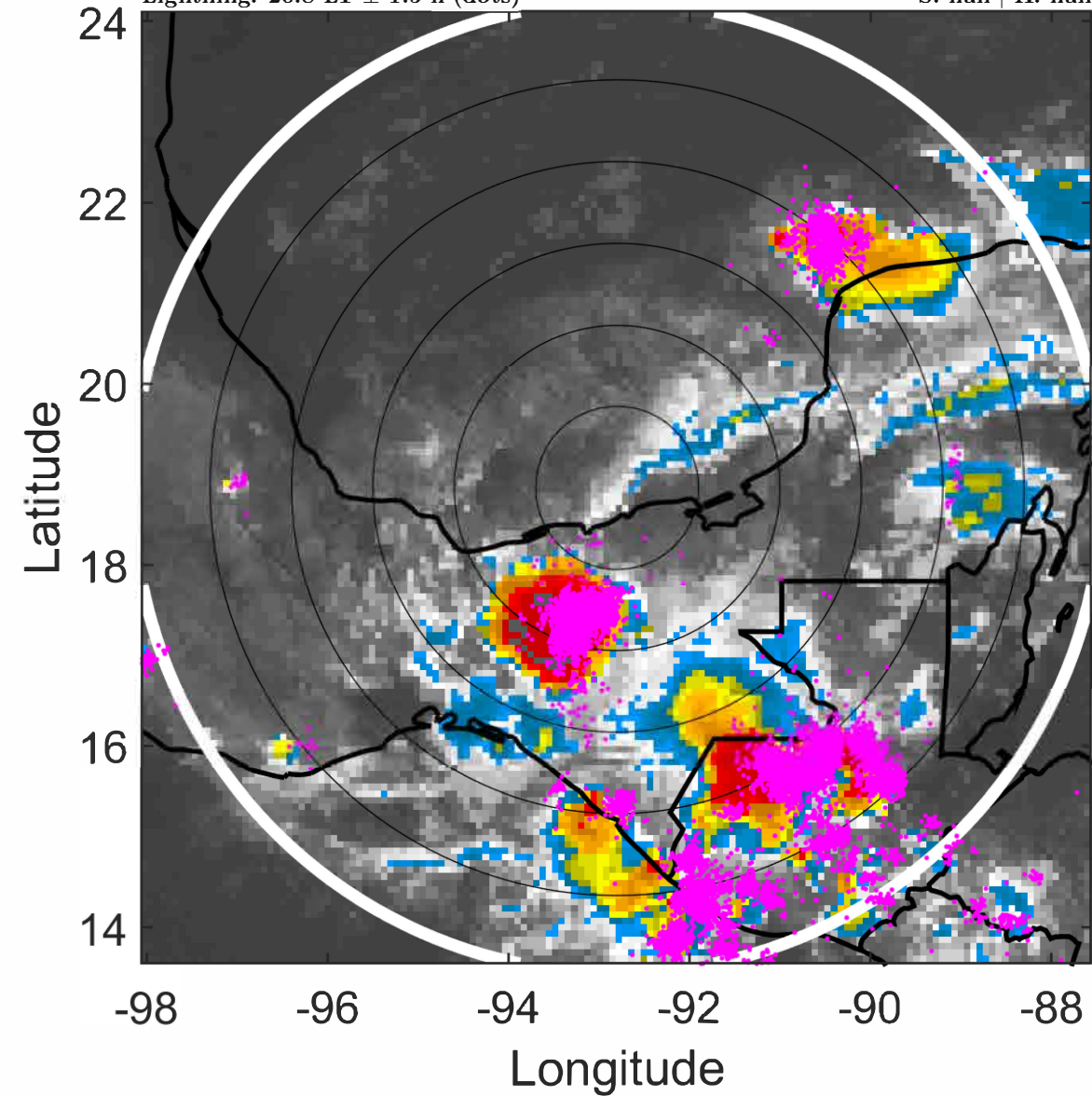

IR BT & Lightning

t: 2022101506 (23.8 LT)

Lightning: 23.8 LT \pm 1.5 h (dots)

PT: LLCP | EA: ACT

14L (KARL) | 25 kt LO

S: null | H: null

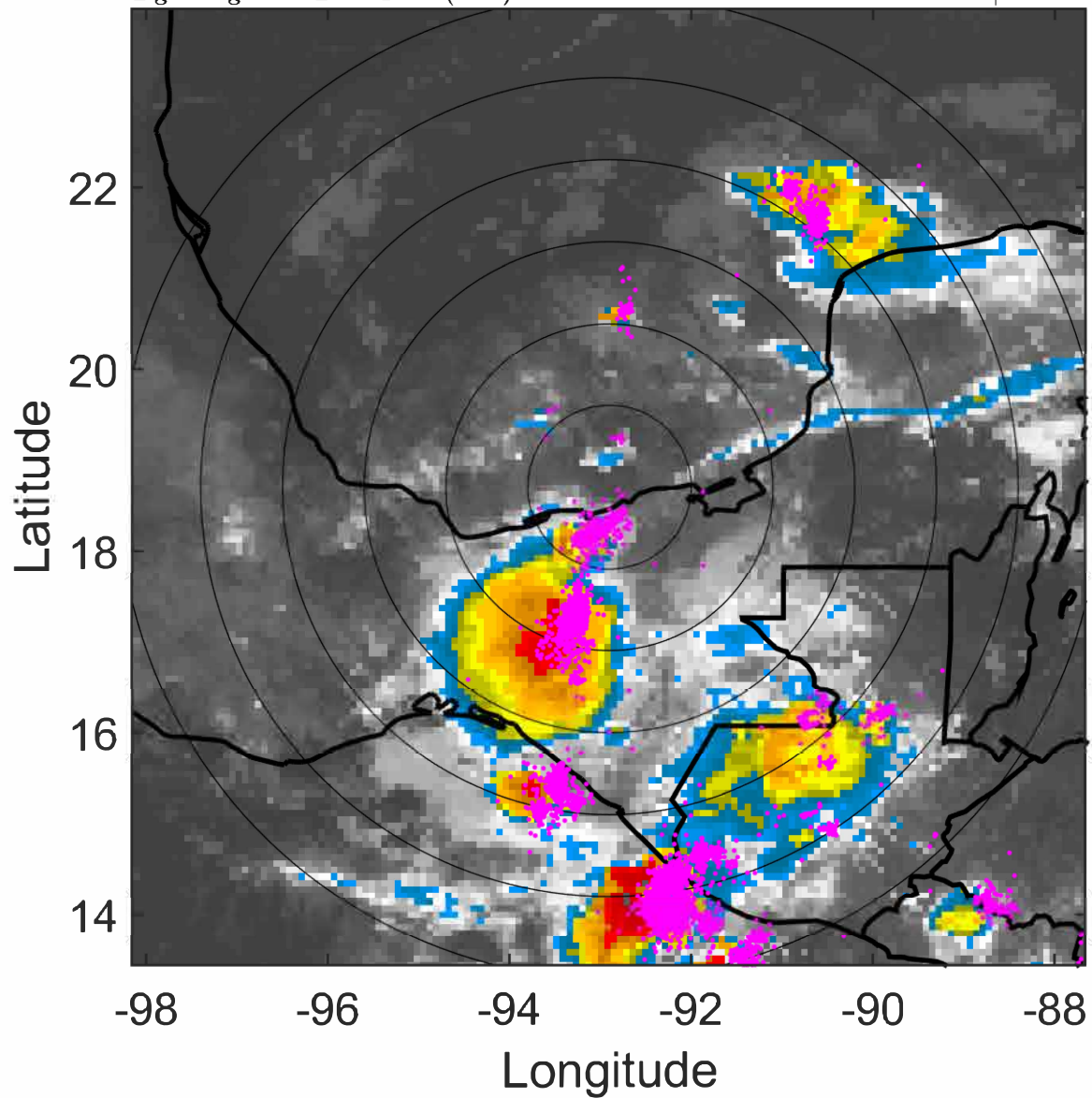

6-h IR BT Differences & Lightning

Δ t: 2022101506 (23.8 LT) - 2022101500 (17.8 LT)

Lightning: 23.8 LT \pm 1.5 h (dots)

PT: LLCP | EA: ACT

14L (KARL) | 25 kt LO

S: null | H: null

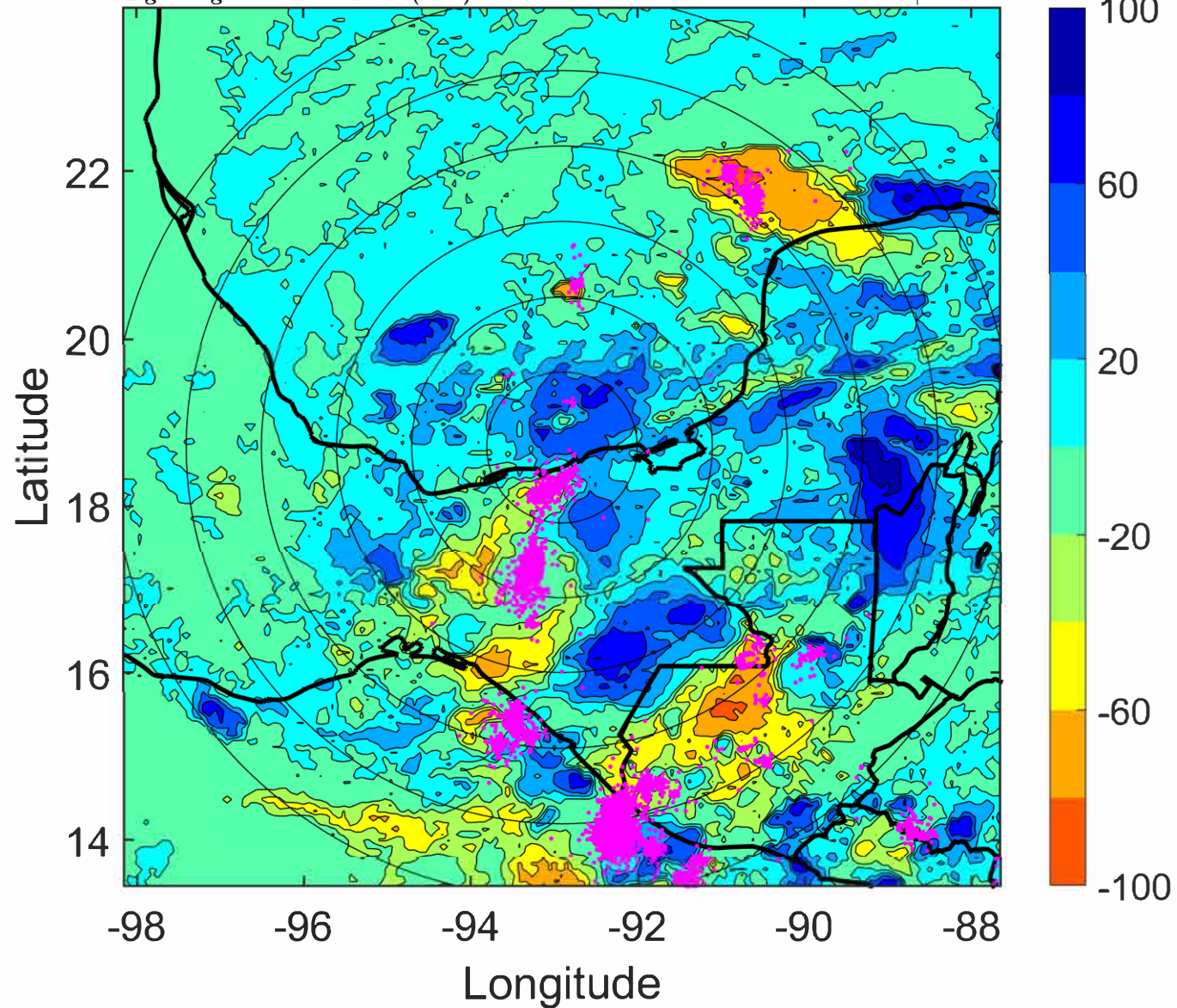

IR BT & Lightning

t: 2022101509 (2.8 LT)

Lightning: 2.8 LT \pm 1.5 h (dots)

PT: SLCP | EA: QUASI

14L (KARL) | 22.5 kt LO

S: null | H: null

6-h IR BT Differences & Lightning

Δ t: 2022101509 (2.8 LT) - 2022101503 (20.8 LT)

Lightning: 2.8 LT \pm 1.5 h (dots)

PT: SLCP | EA: QUASI

14L (KARL) | 22.5 kt LO

S: null | H: null

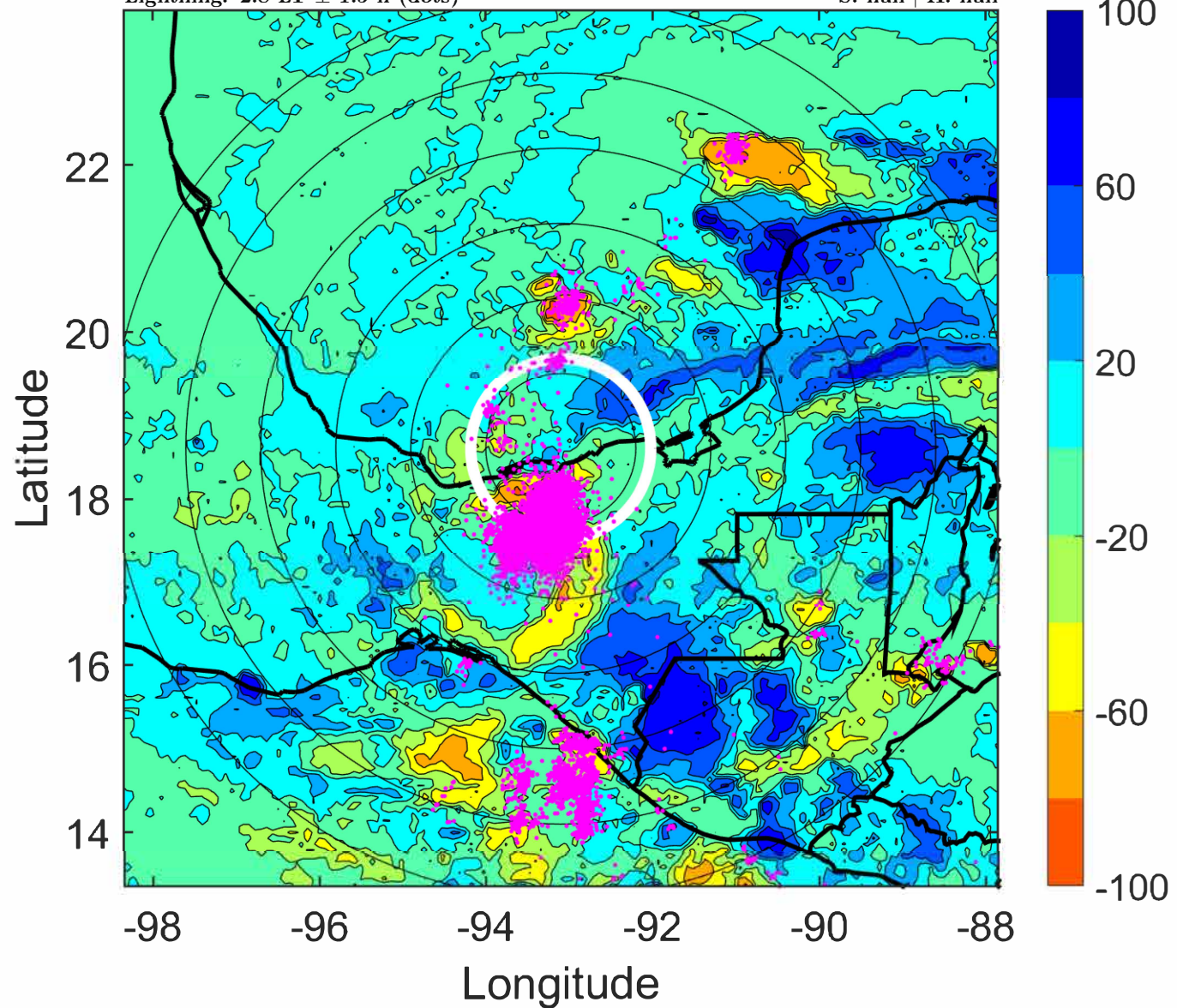
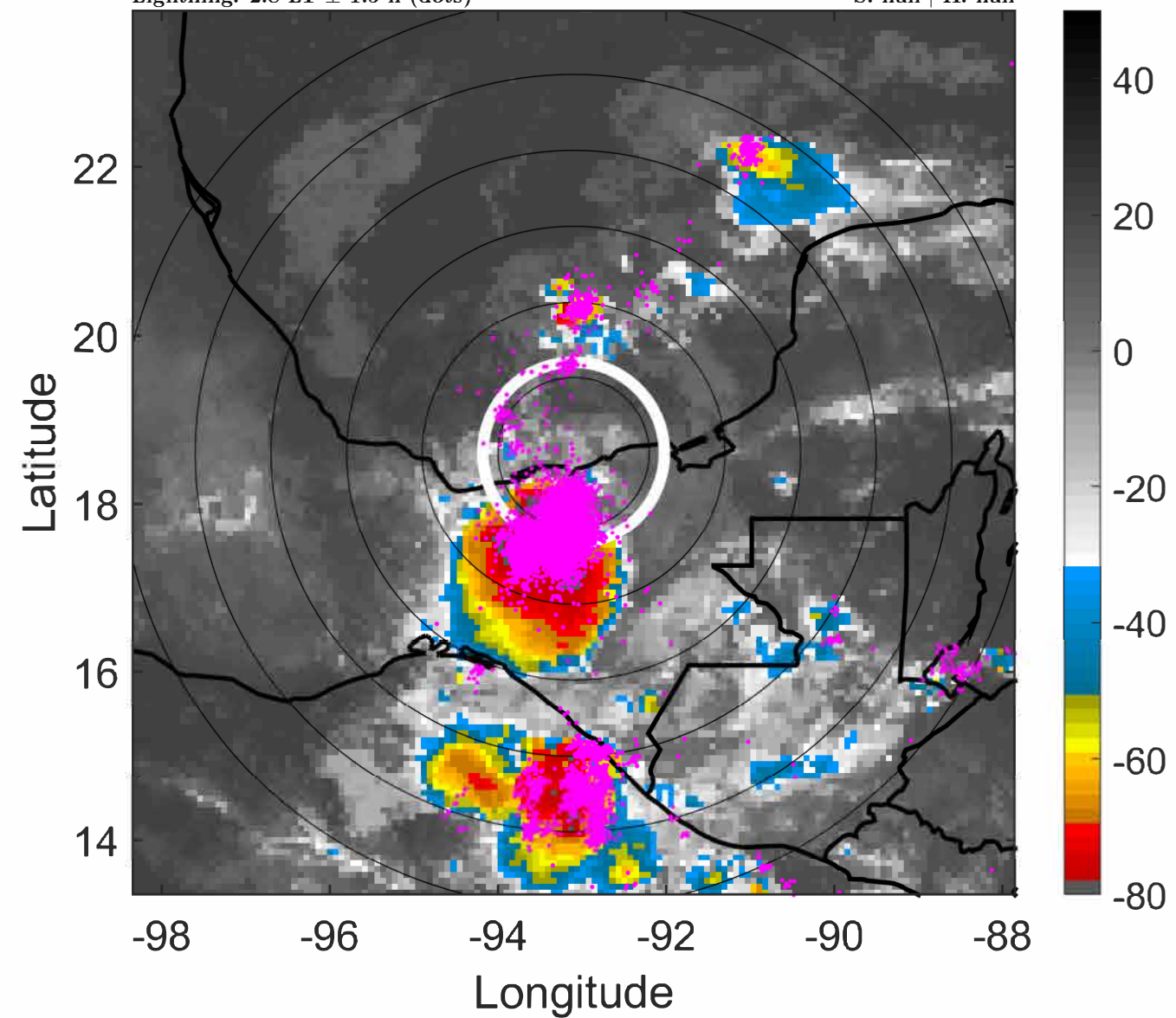

IR BT & Lightning

t: 2022101512 (5.8 LT)

Lightning: 5.8 LT \pm 1.5 h (dots)

PT: SLCP | EA: QUASI

14L (KARL) | 20 kt LO

S: null | H: null

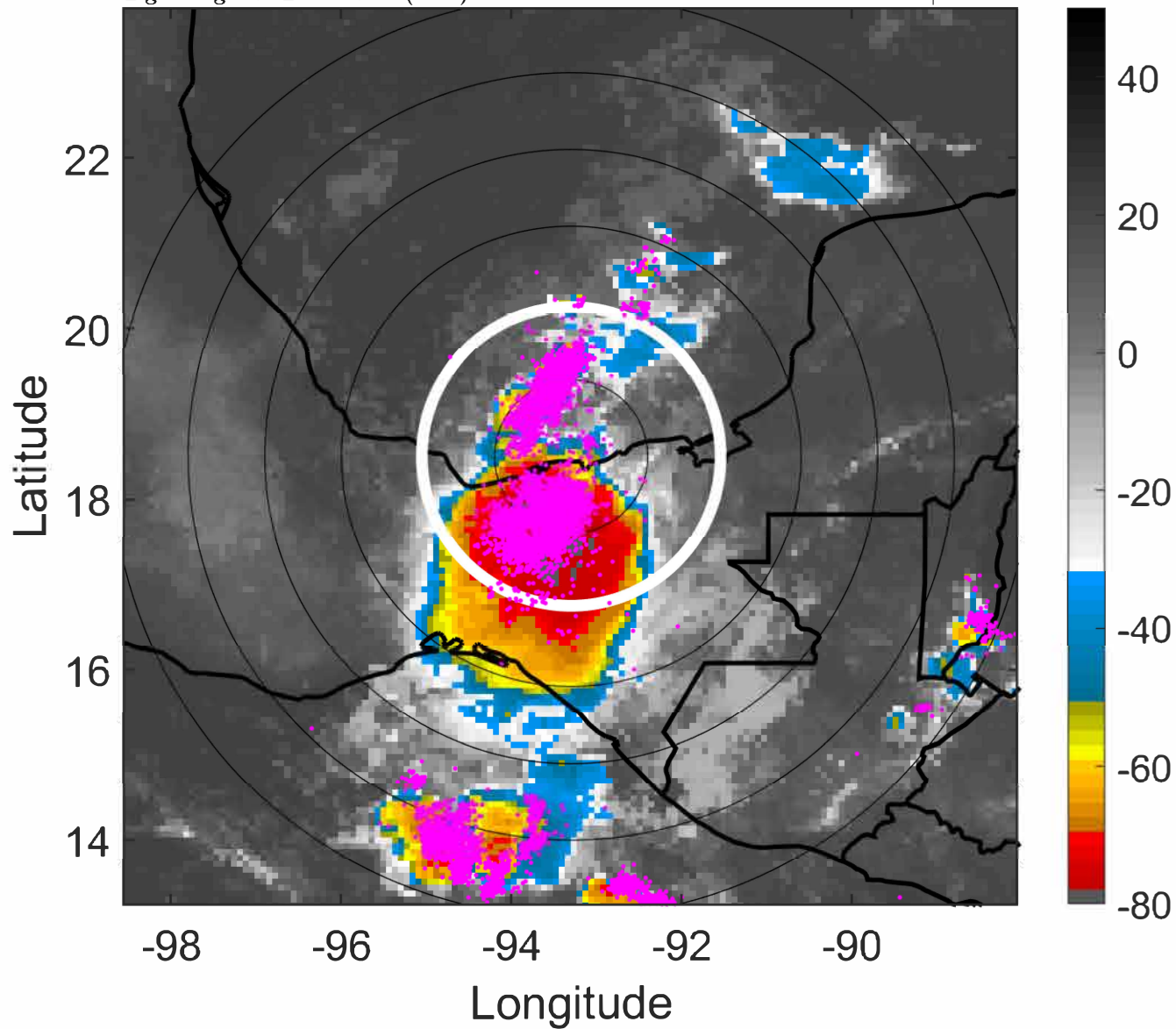

6-h IR BT Differences & Lightning

Δ t: 2022101512 (5.8 LT) - 2022101506 (23.8 LT)

Lightning: 5.8 LT \pm 1.5 h (dots)

PT: SLCP | EA: QUASI

14L (KARL) | 20 kt LO

S: null | H: null

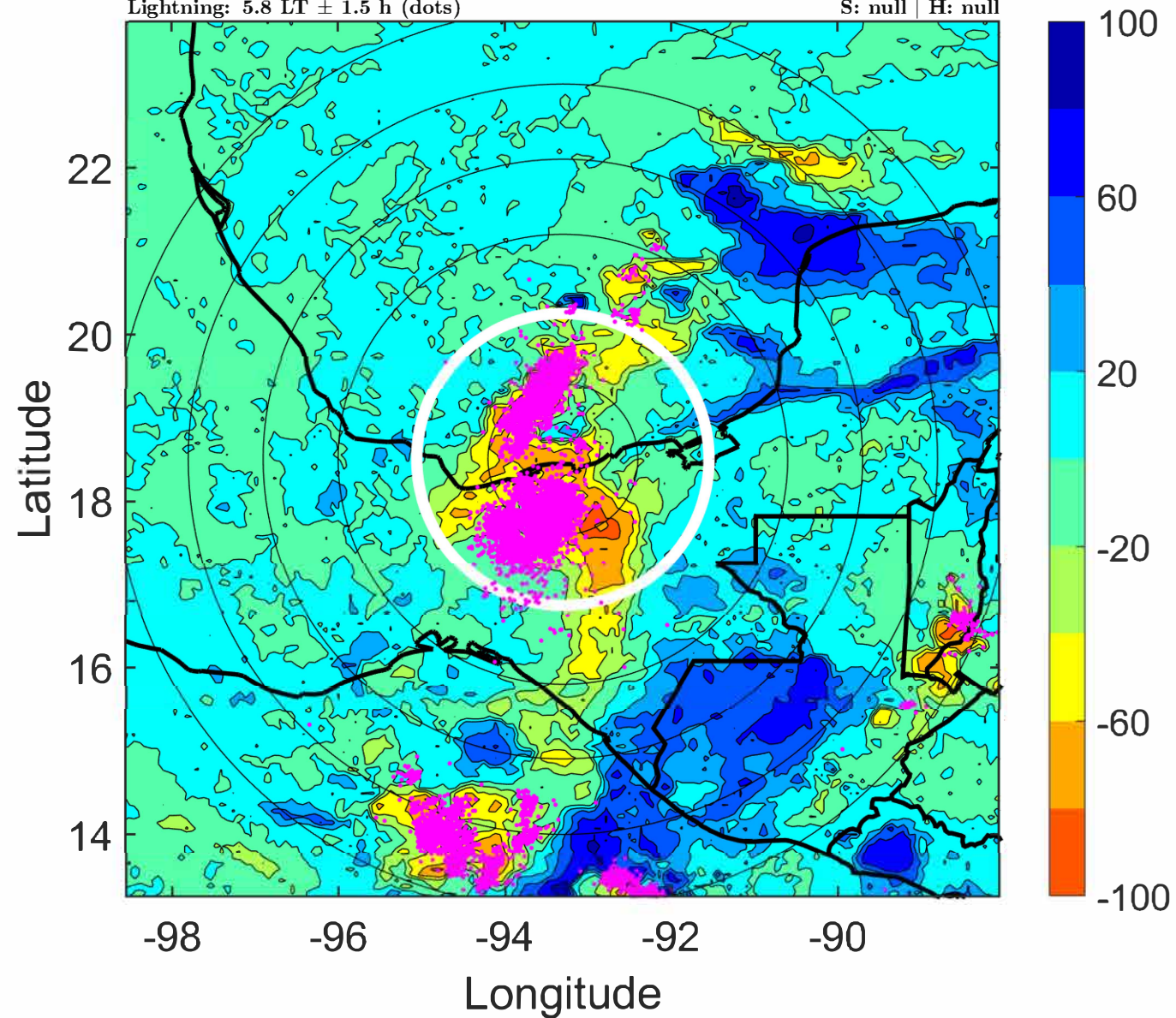

IR BT & Lightning

t: 2022101515 (8.8 LT)

Lightning: 8.8 LT \pm 1.5 h (dots)

PT: SLCP | EA: QUASI

14L (KARL) | 20 kt LO

S: null | H: null

6-h IR BT Differences & Lightning

Δ t: 2022101515 (8.8 LT) - 2022101509 (2.8 LT)

Lightning: 8.8 LT \pm 1.5 h (dots)

PT: SLCP | EA: QUASI

14L (KARL) | 20 kt LO

S: null | H: null

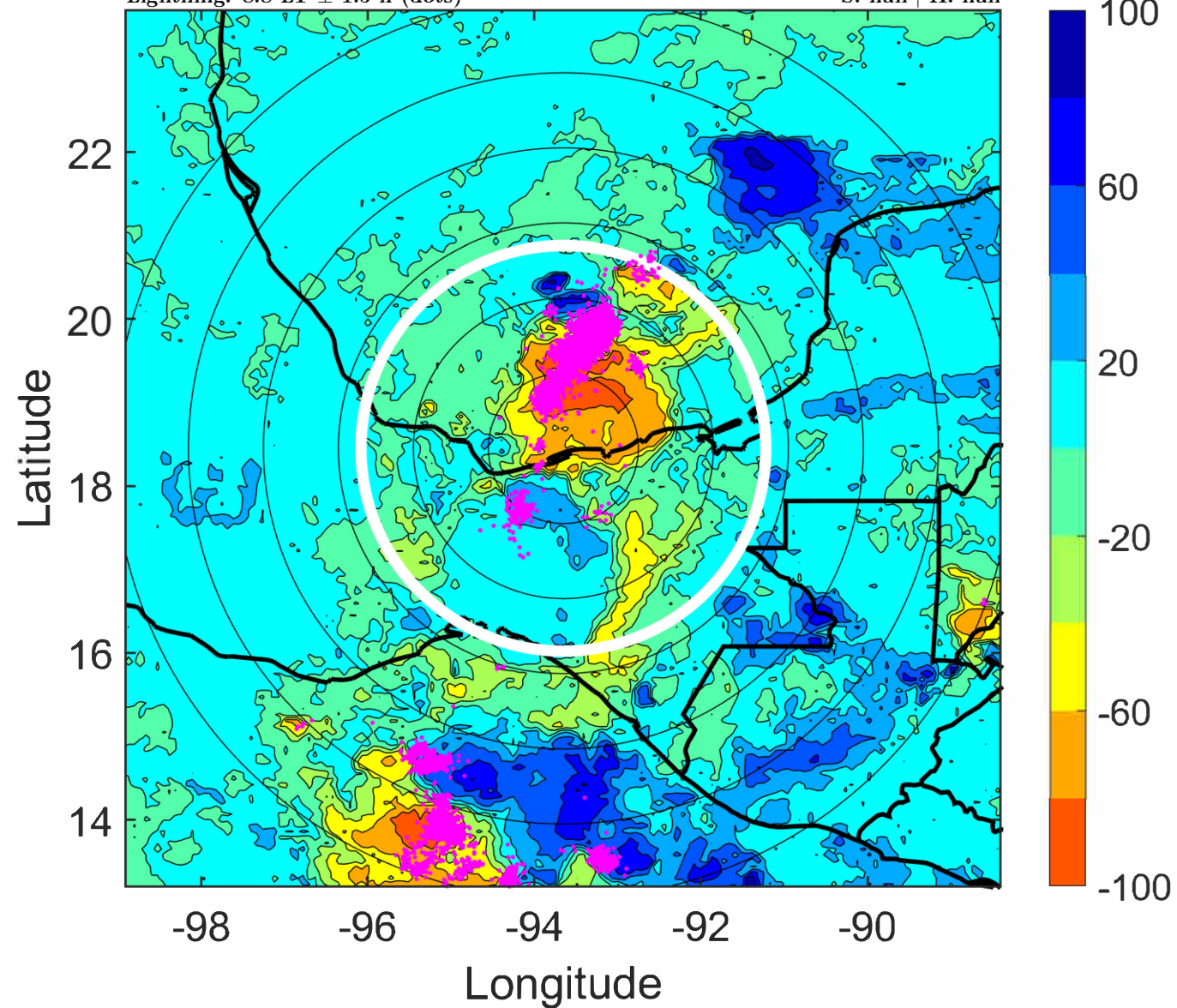
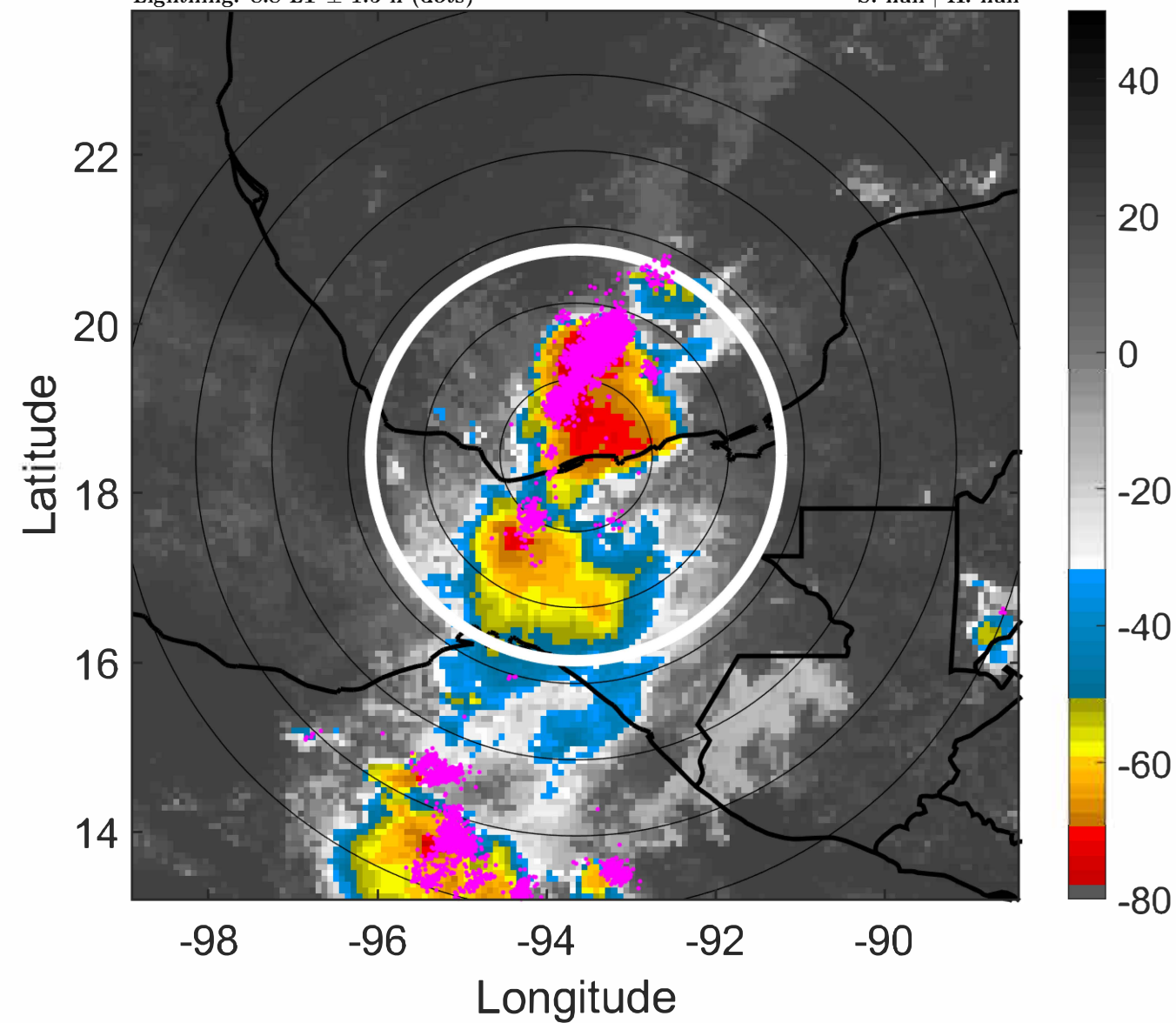

IR BT & Lightning

t: 2022101518 (11.7 LT)

Lightning: 11.7 LT \pm 1.5 h (dots)

PT: SLCP | EA: QUASI

14L (KARL) | 20 kt LO

S: null | H: null

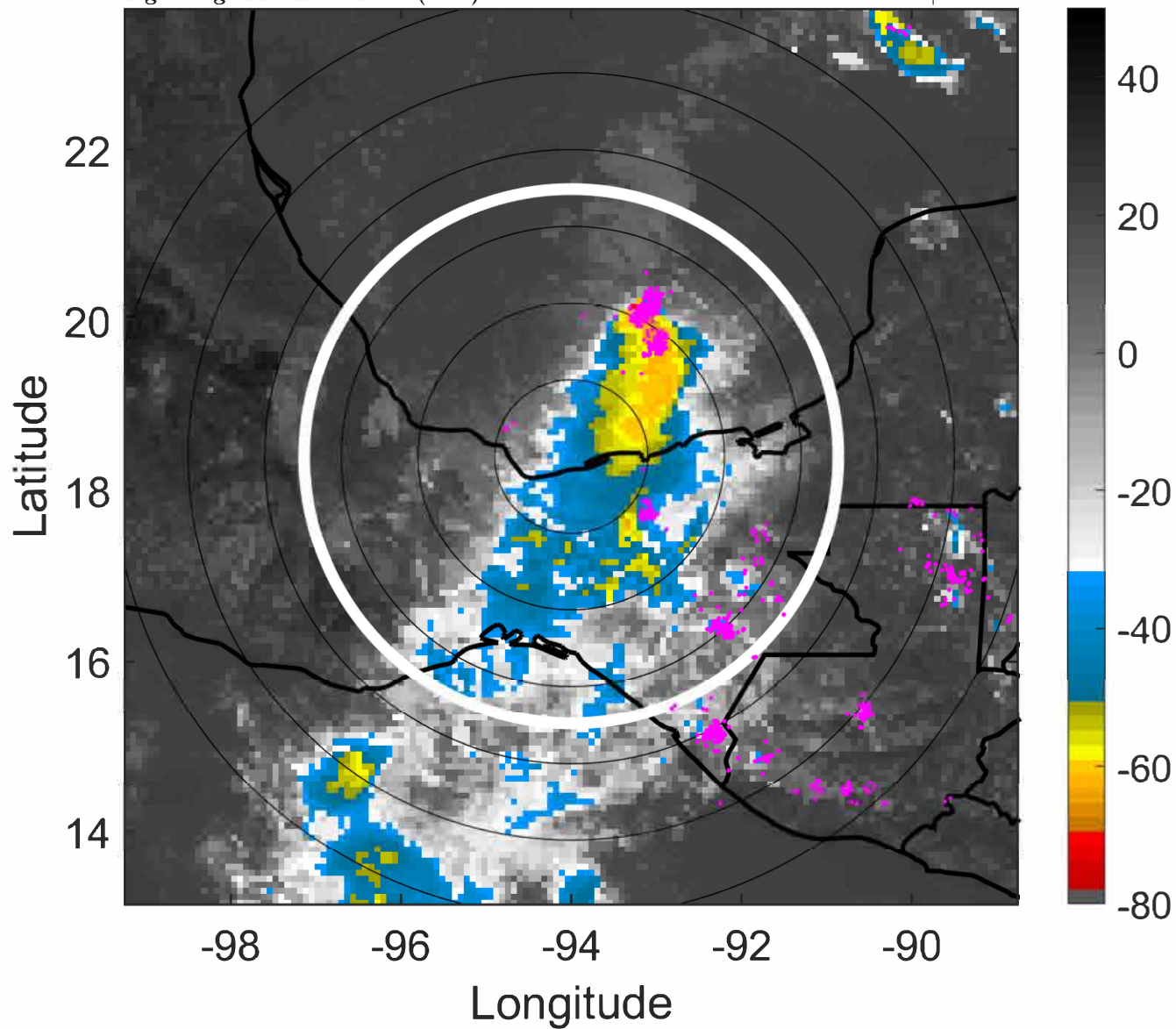

6-h IR BT Differences & Lightning

Δ t: 2022101518 (11.7 LT) - 2022101512 (5.8 LT)

Lightning: 11.7 LT \pm 1.5 h (dots)

PT: SLCP | EA: QUASI

14L (KARL) | 20 kt LO

S: null | H: null

