

IR BT & Lightning

t: 2015110900 (19.2 LT)

Lightning: 19.2 LT \pm 1.5 h (dots)

PT: NP | EA: INACT

12L (KATE) | 30 kt TD

S: 4.1 m s⁻¹ (L) | H: 25°

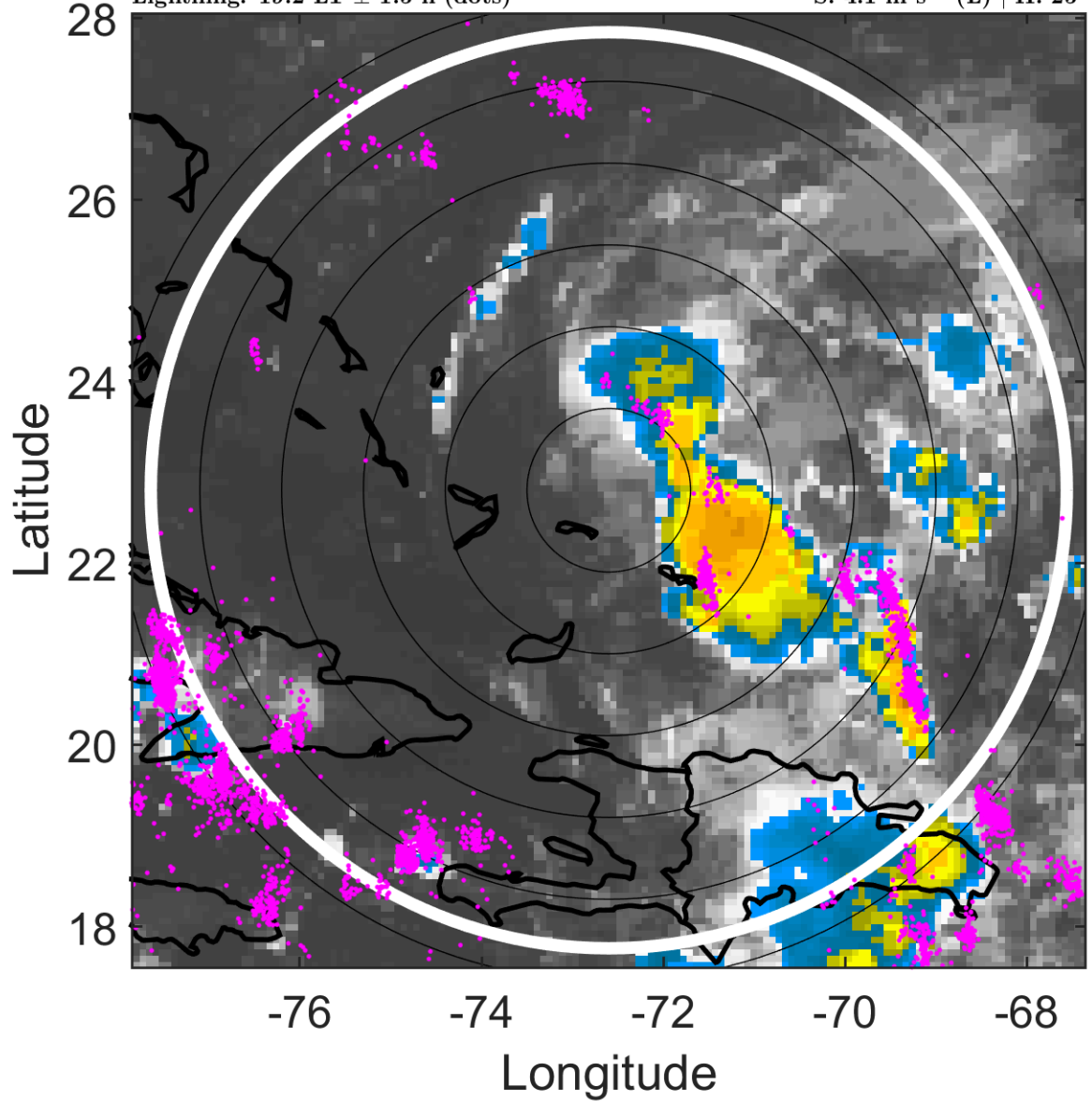

6-h IR BT Differences & Lightning

Δ t: 2015110900 (19.2 LT) - 2015110818 (13.2 LT)

Lightning: 19.2 LT \pm 1.5 h (dots)

PT: NP | EA: INACT

12L (KATE) | 30 kt TD

S: 4.1 m s⁻¹ (L) | H: 25°

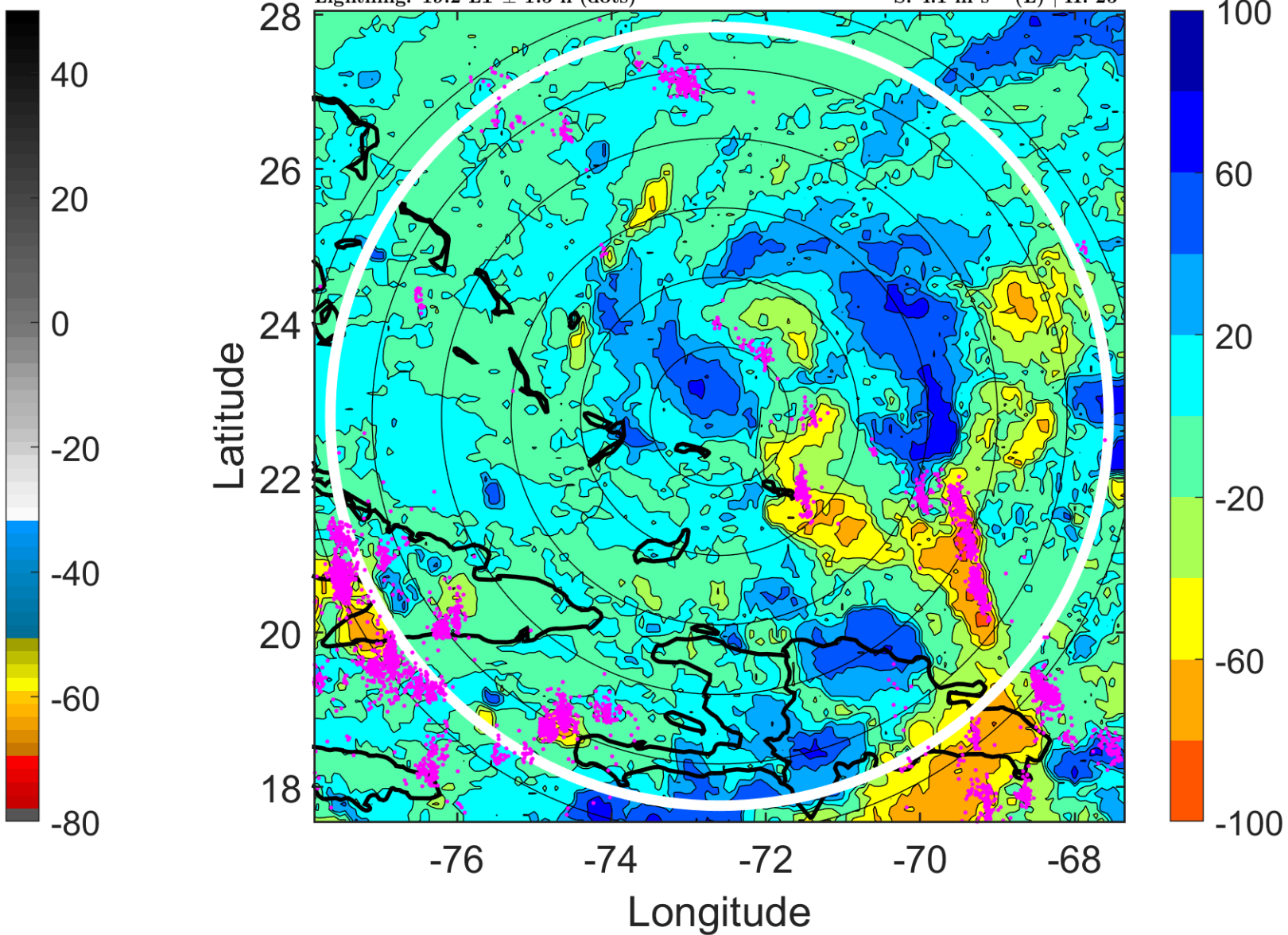

IR BT & Lightning

t: 2015110903 (22.1 LT)

Lightning: 22.1 LT \pm 1.5 h (dots)

PT: NP | EA: INACT

12L (KATE) | 32.5 kt TD

S: 3.3 m s⁻¹ (L) | H: 44°

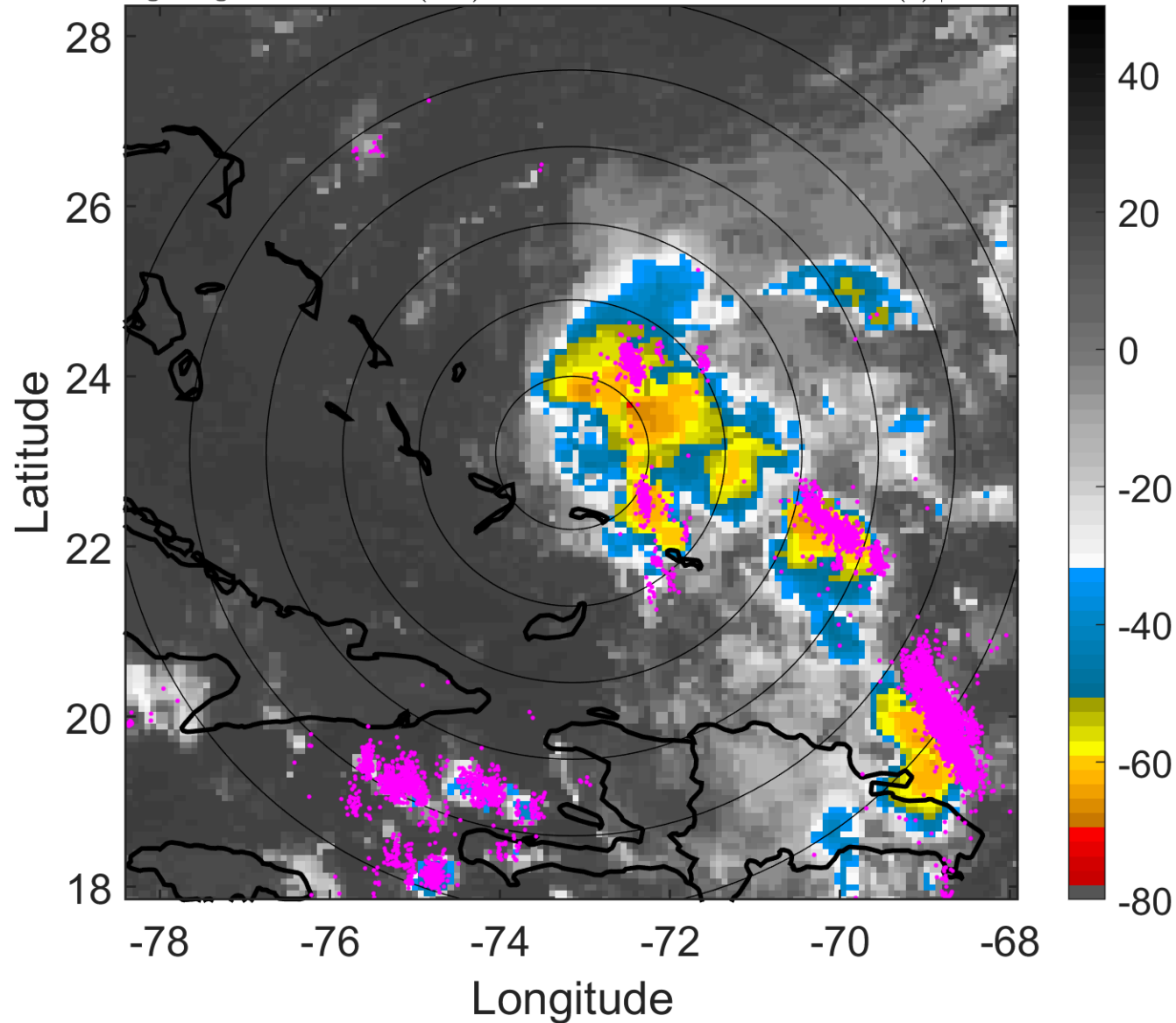

6-h IR BT Differences & Lightning

Δ t: 2015110903 (22.1 LT) - 2015110821 (16.2 LT)

Lightning: 22.1 LT \pm 1.5 h (dots)

PT: NP | EA: INACT

12L (KATE) | 32.5 kt TD

S: 3.3 m s⁻¹ (L) | H: 44°

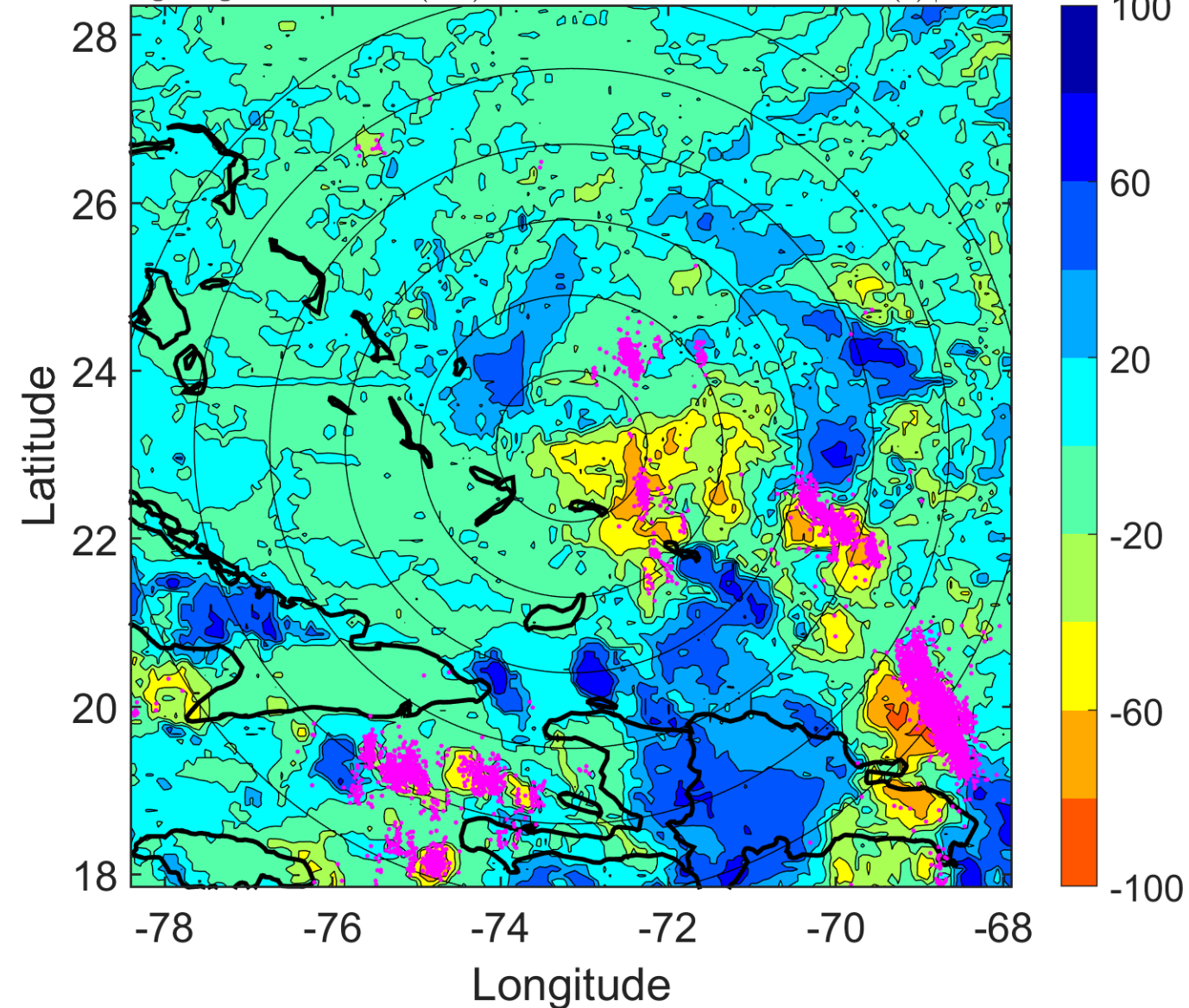

IR BT & Lightning

t: 2015110906 (1.1 LT)

Lightning: 1.1 LT \pm 1.5 h (dots)

PT: LLCP | EA: ACT

12L (KATE) | 35 kt TS

S: 2.6 m s⁻¹ (L) | H: 63°

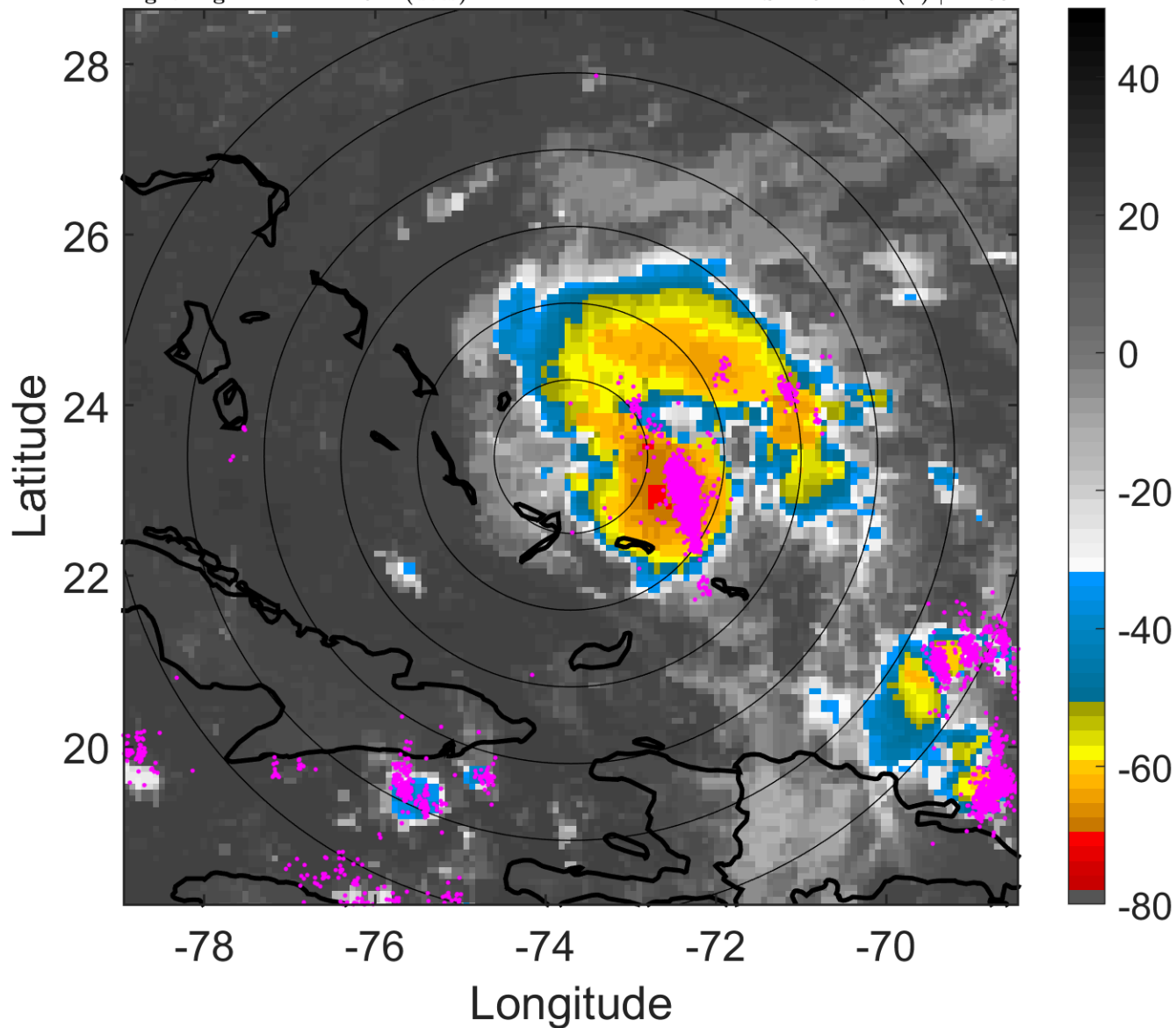

6-h IR BT Differences & Lightning

Δ t: 2015110906 (1.1 LT) - 2015110900 (19.2 LT)

Lightning: 1.1 LT \pm 1.5 h (dots)

PT: LLCP | EA: ACT

12L (KATE) | 35 kt TS

S: 2.6 m s⁻¹ (L) | H: 63°

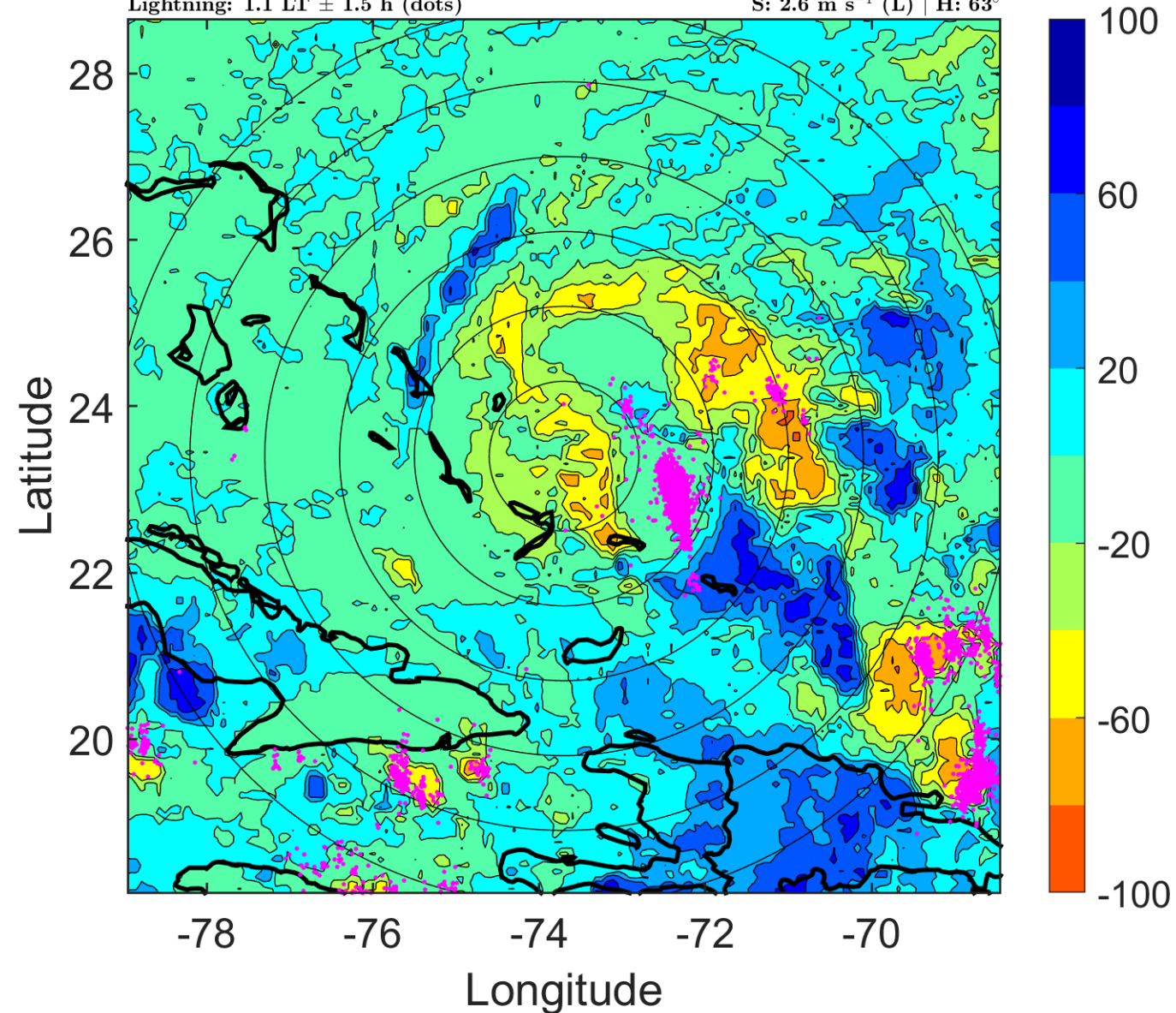

IR BT & Lightning

t: 2015110909 (4.1 LT)

Lightning: 4.1 LT \pm 1.5 h (dots)

PT: LLCP | EA: ACT

12L (KATE) | 37.5 kt TS

S: 1.8 m s⁻¹ (L) | H: 84.5°

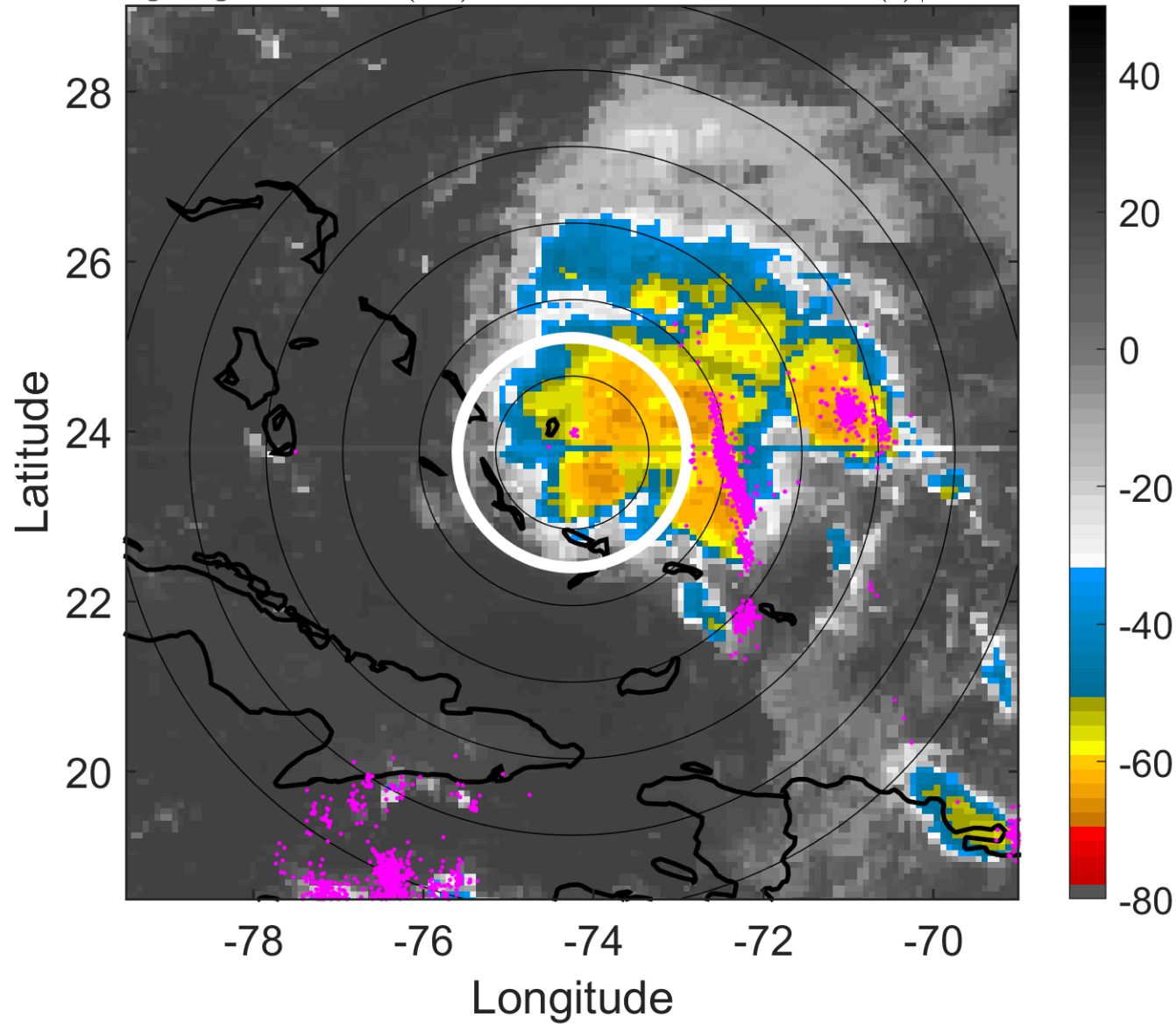

6-h IR BT Differences & Lightning

Δ t: 2015110909 (4.1 LT) - 2015110903 (22.1 LT)

Lightning: 4.1 LT \pm 1.5 h (dots)

PT: LLCP | EA: ACT

12L (KATE) | 37.5 kt TS

S: 1.8 m s⁻¹ (L) | H: 84.5°

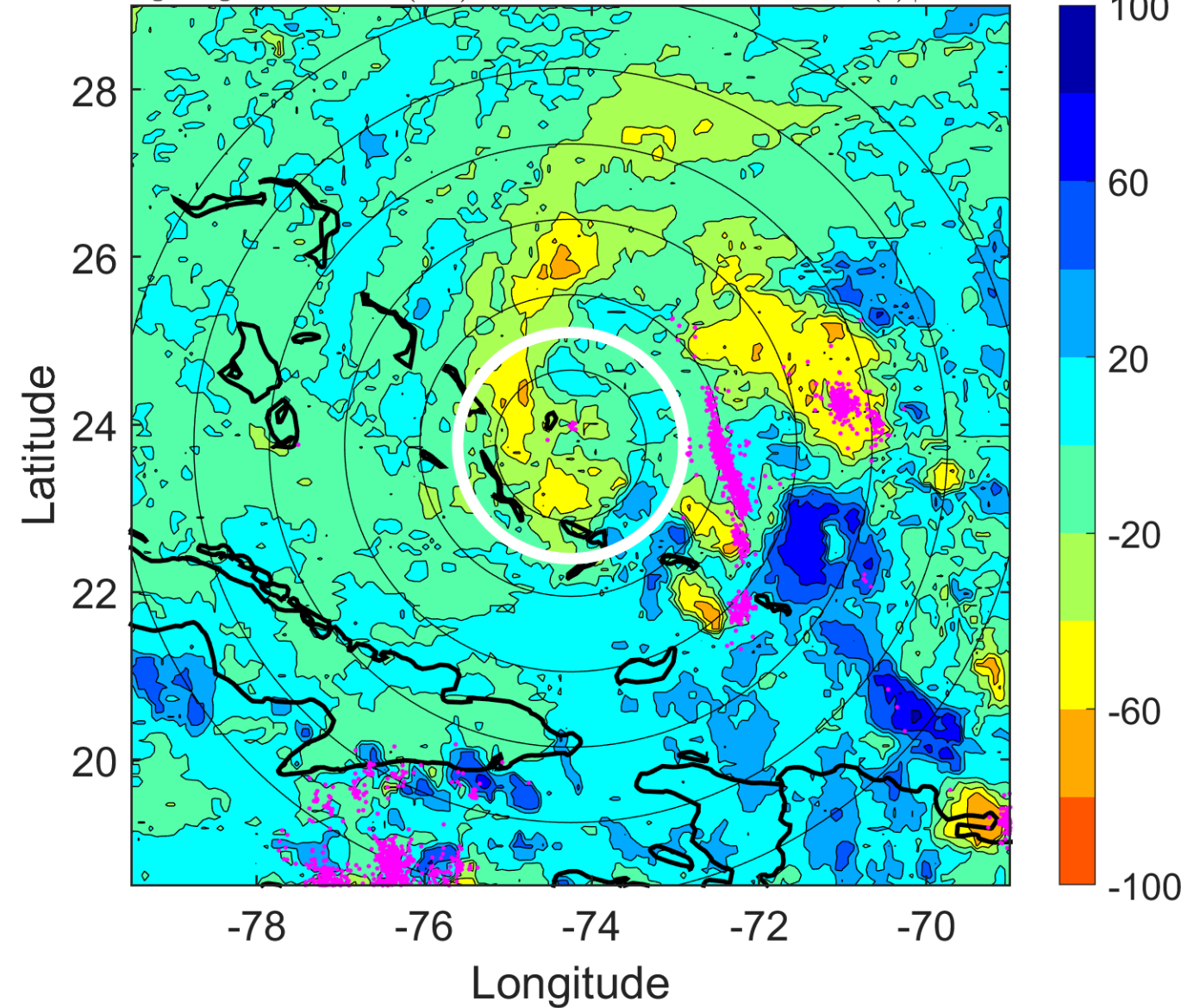

IR BT & Lightning

t: 2015110912 (7 LT)

Lightning: 7 LT \pm 1.5 h (dots)

PT: LLCP | EA: ACT

12L (KATE) | 40 kt TS

S: 1 m s⁻¹ (L) | H: 106°

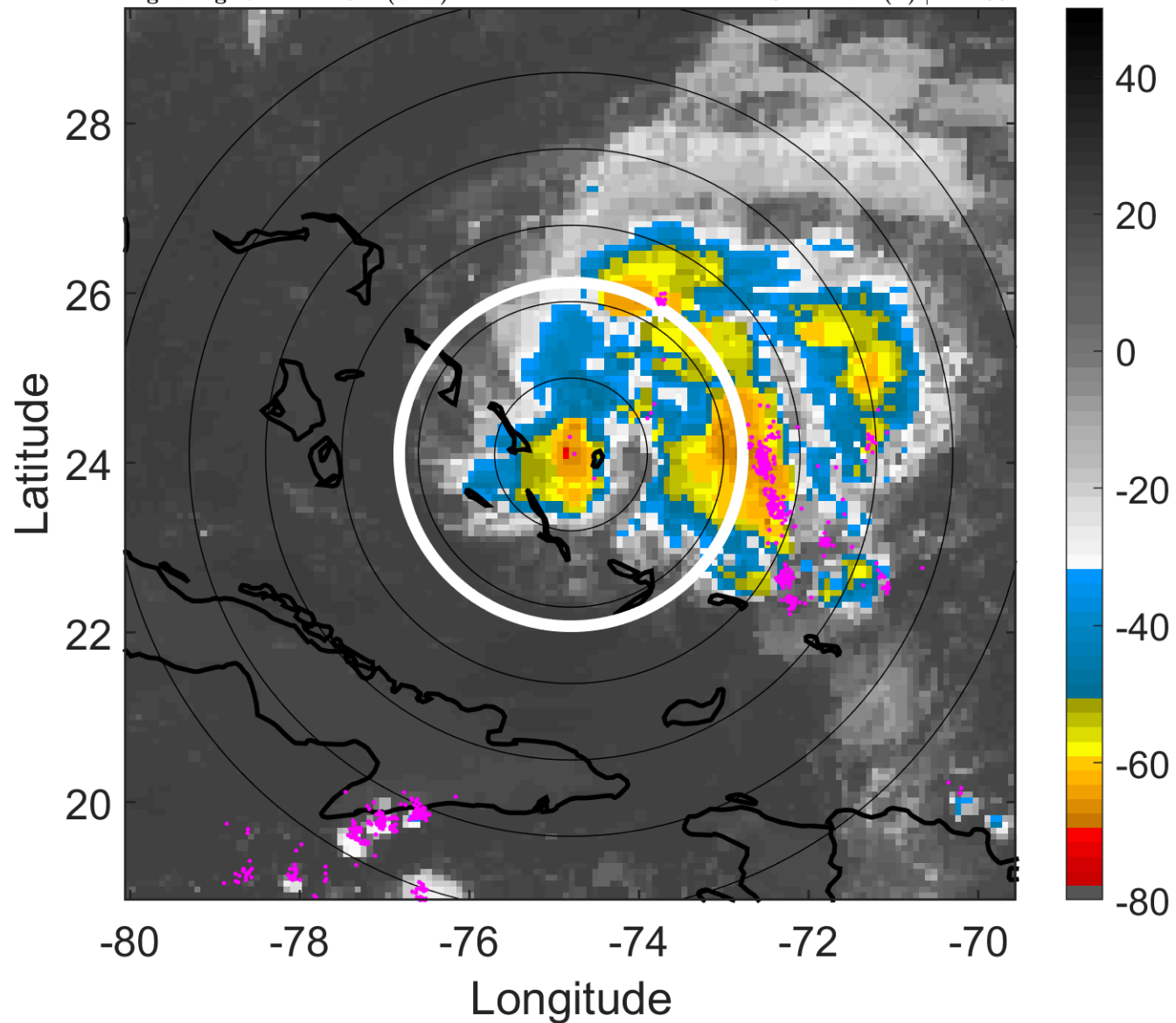

6-h IR BT Differences & Lightning

Δ t: 2015110912 (7 LT) - 2015110906 (1.1 LT)

Lightning: 7 LT \pm 1.5 h (dots)

PT: LLCP | EA: ACT

12L (KATE) | 40 kt TS

S: 1 m s⁻¹ (L) | H: 106°

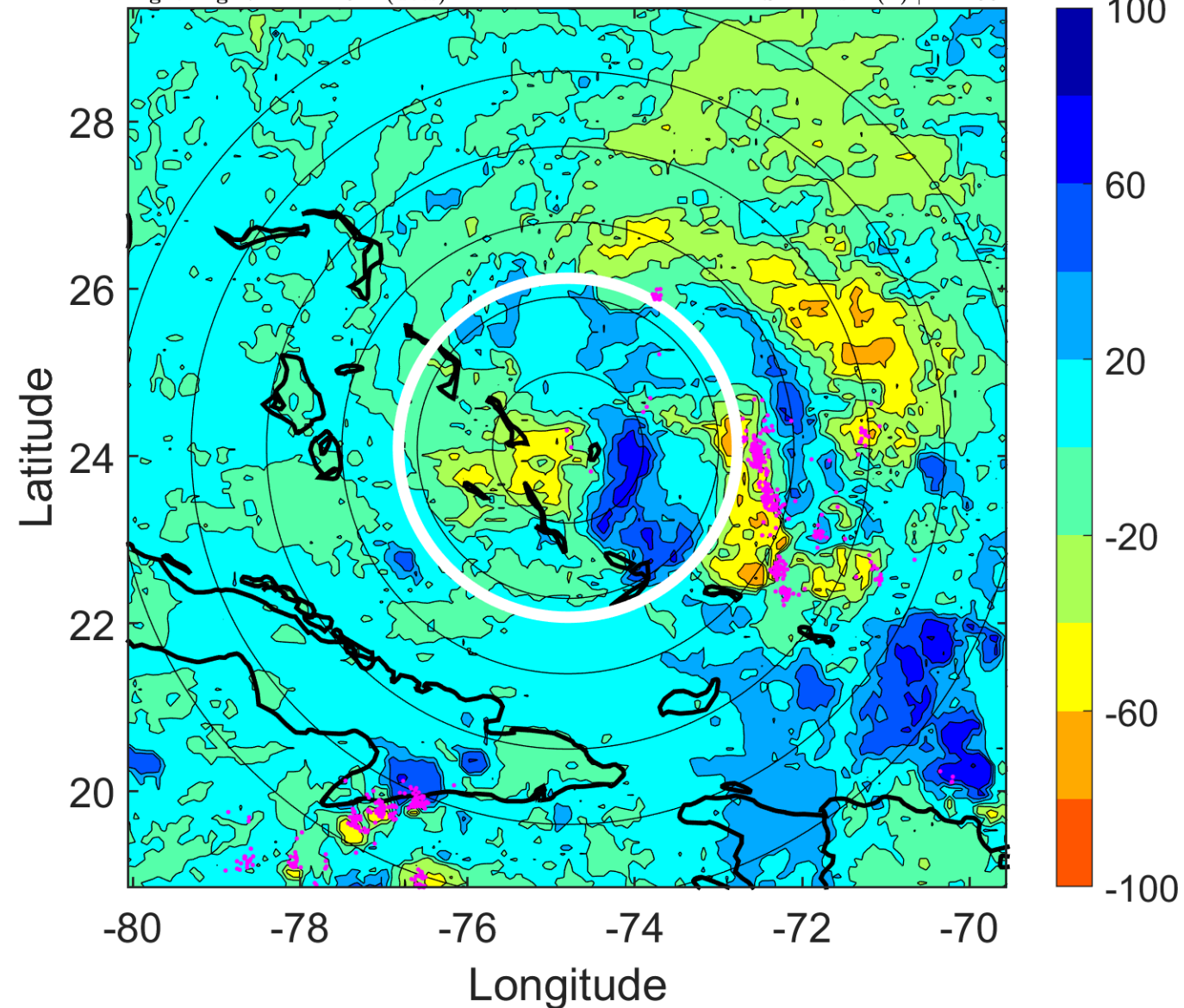

IR BT & Lightning

t: 2015110915 (10 LT)

Lightning: 10 LT \pm 1.5 h (dots)

PT: LLCP | EA: ACT

12L (KATE) | 42.5 kt TS

S: 1.3 m s⁻¹ (L) | H: 209.5°

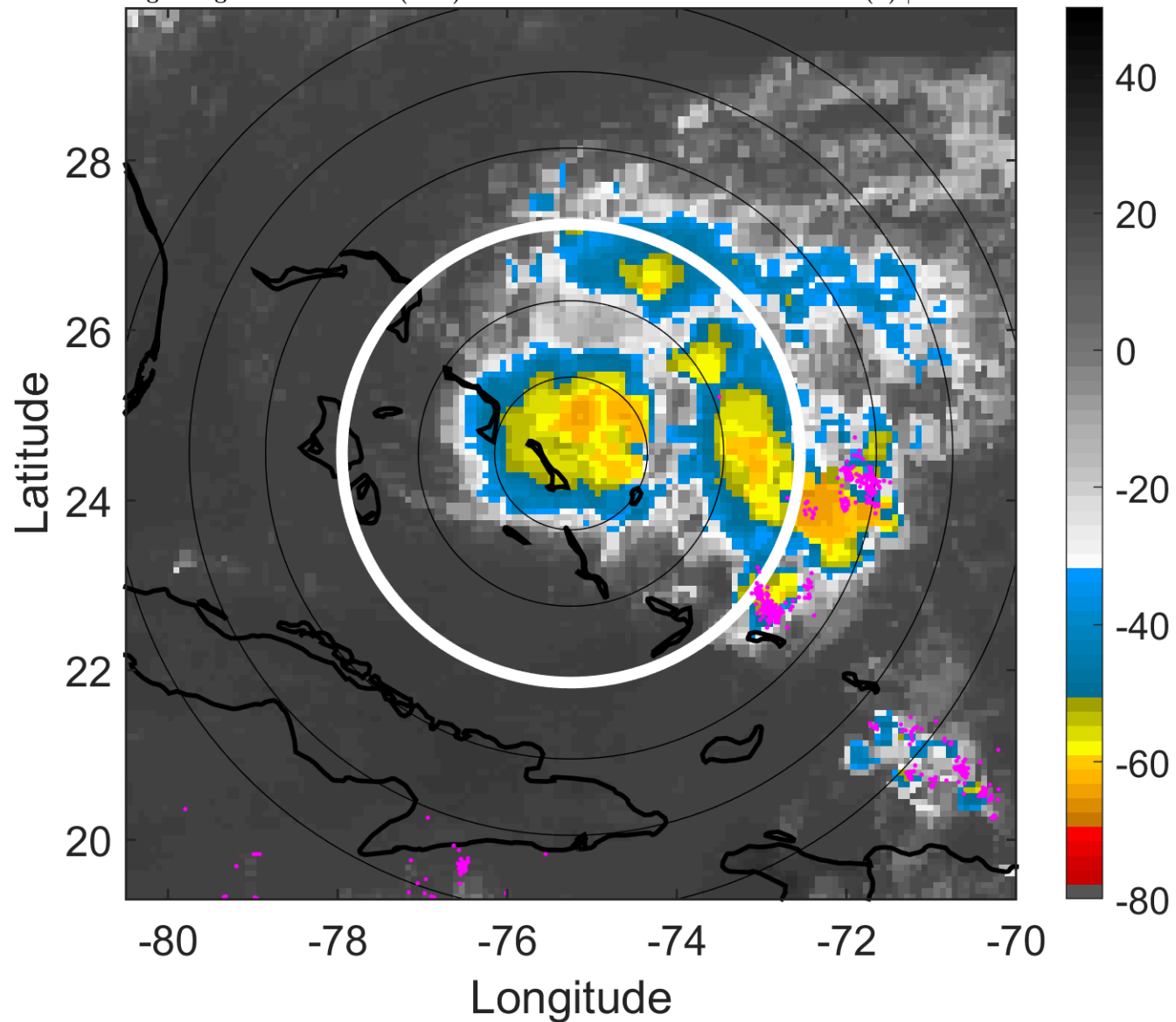

6-h IR BT Differences & Lightning

Δ t: 2015110915 (10 LT) - 2015110909 (4.1 LT)

Lightning: 10 LT \pm 1.5 h (dots)

PT: LLCP | EA: ACT

12L (KATE) | 42.5 kt TS

S: 1.3 m s⁻¹ (L) | H: 209.5°

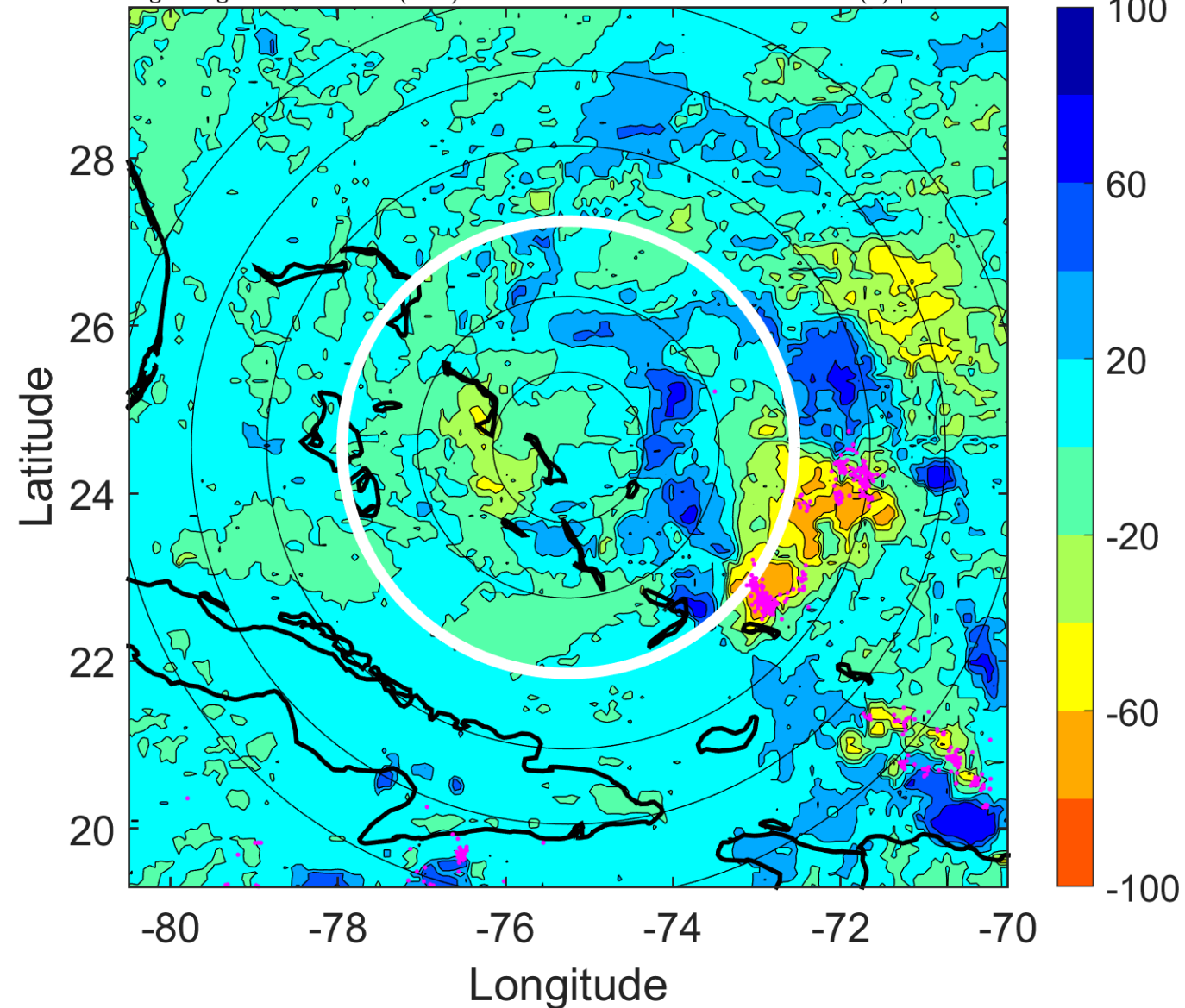

IR BT & Lightning

t: 2015110918 (13 LT)

Lightning: 13 LT \pm 1.5 h (dots)

PT: LLCP | EA: ACT

12L (KATE) | 45 kt TS

S: 1.5 m s⁻¹ (L) | H: 313°

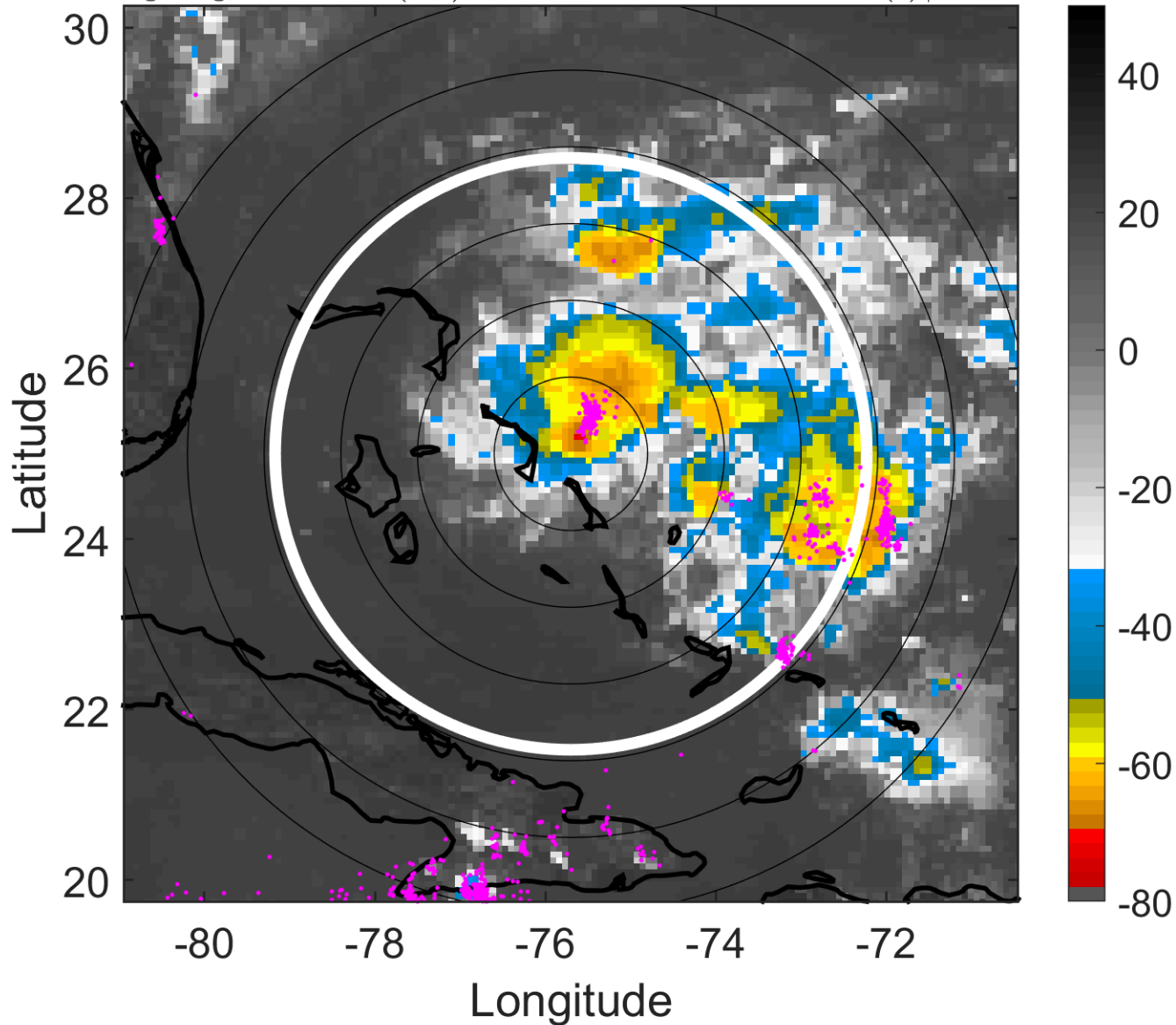

6-h IR BT Differences & Lightning

Δ t: 2015110918 (13 LT) - 2015110912 (7 LT)

Lightning: 13 LT \pm 1.5 h (dots)

PT: LLCP | EA: ACT

12L (KATE) | 45 kt TS

S: 1.5 m s⁻¹ (L) | H: 313°

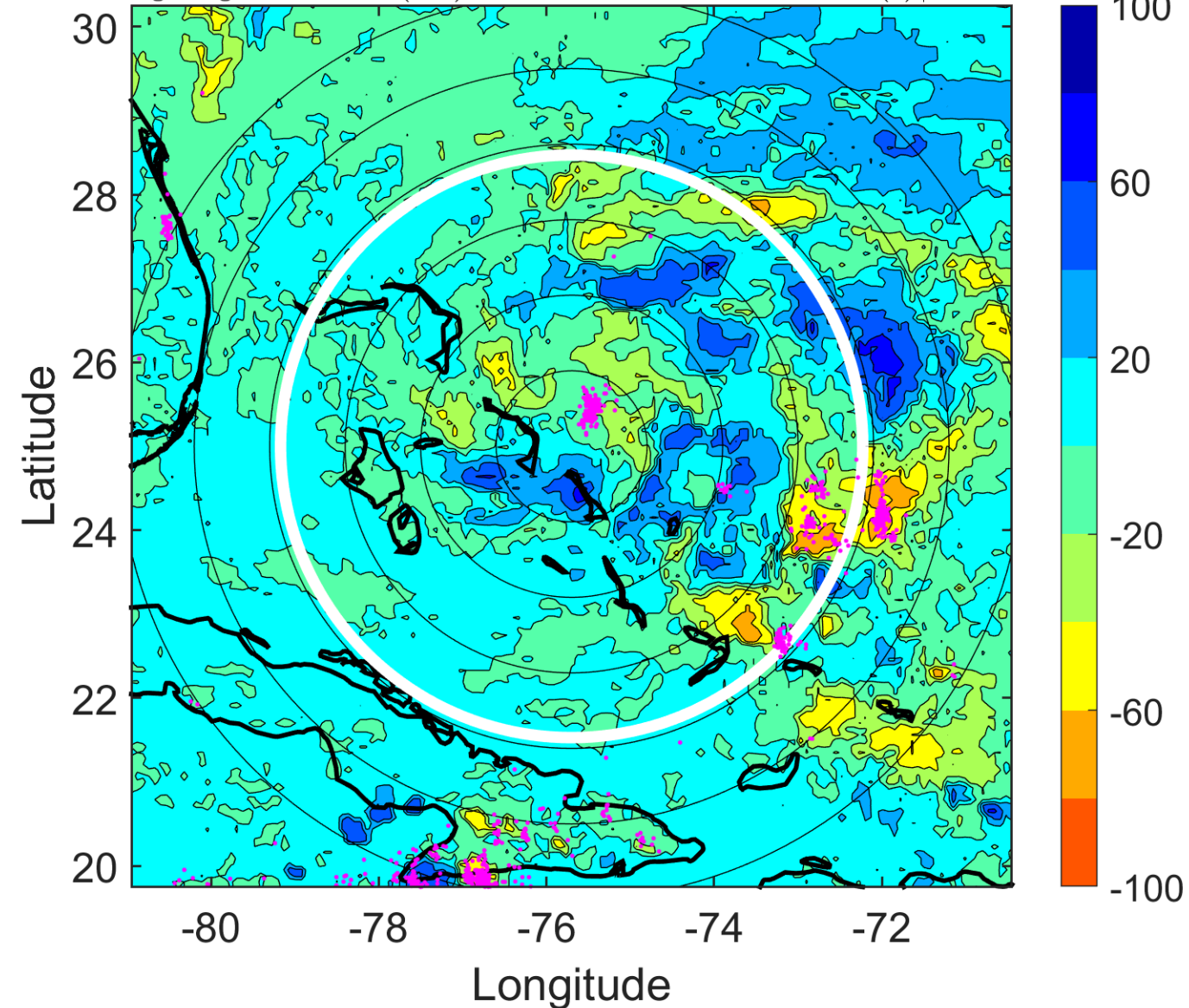

IR BT & Lightning

t: 2015110921 (15.9 LT)

Lightning: 15.9 LT \pm 1.5 h (dots)

PT: LLCP | EA: ACT

12L (KATE) | 47.5 kt TS

S: 2.9 m s⁻¹ (L) | H: 336°

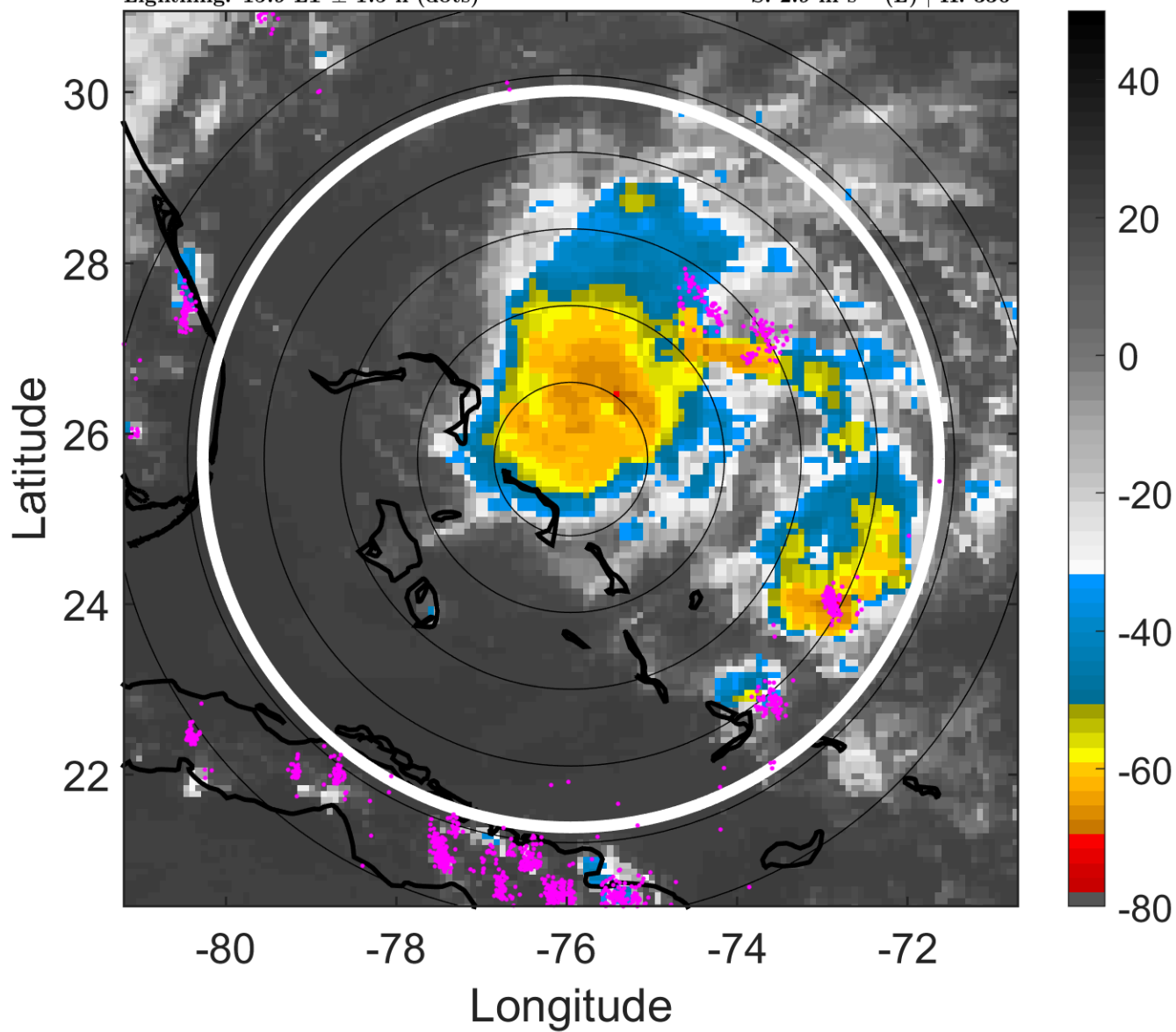

6-h IR BT Differences & Lightning

Δ t: 2015110921 (15.9 LT) - 2015110915 (10 LT)

Lightning: 15.9 LT \pm 1.5 h (dots)

PT: LLCP | EA: ACT

12L (KATE) | 47.5 kt TS

S: 2.9 m s⁻¹ (L) | H: 336°

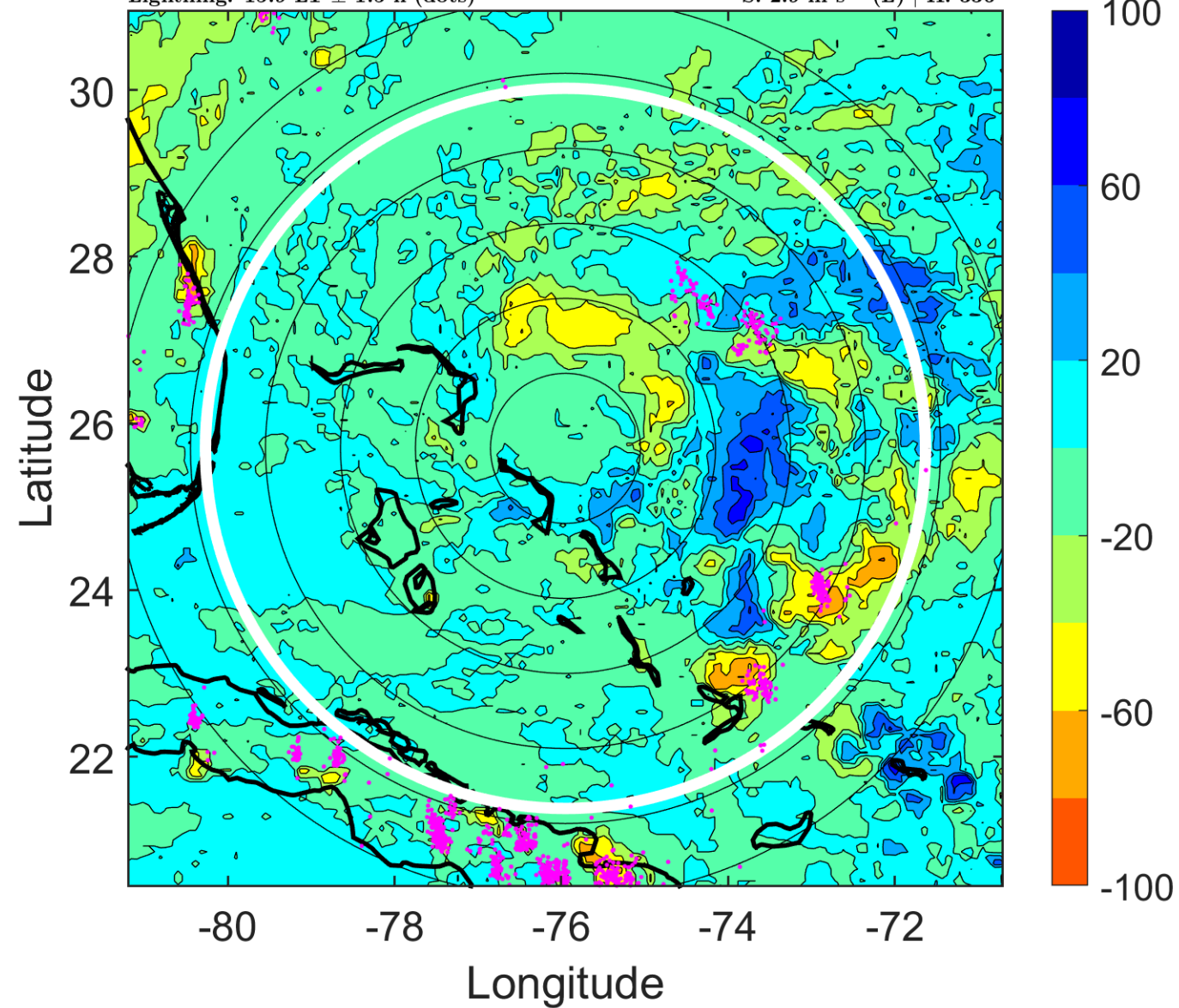

IR BT & Lightning

t: 2015111000 (18.9 LT)

Lightning: 18.9 LT \pm 1.5 h (dots)

PT: LLCP | EA: ACT

12L (KATE) | 50 kt TS

S: 4.3 m s⁻¹ (L) | H: 359°

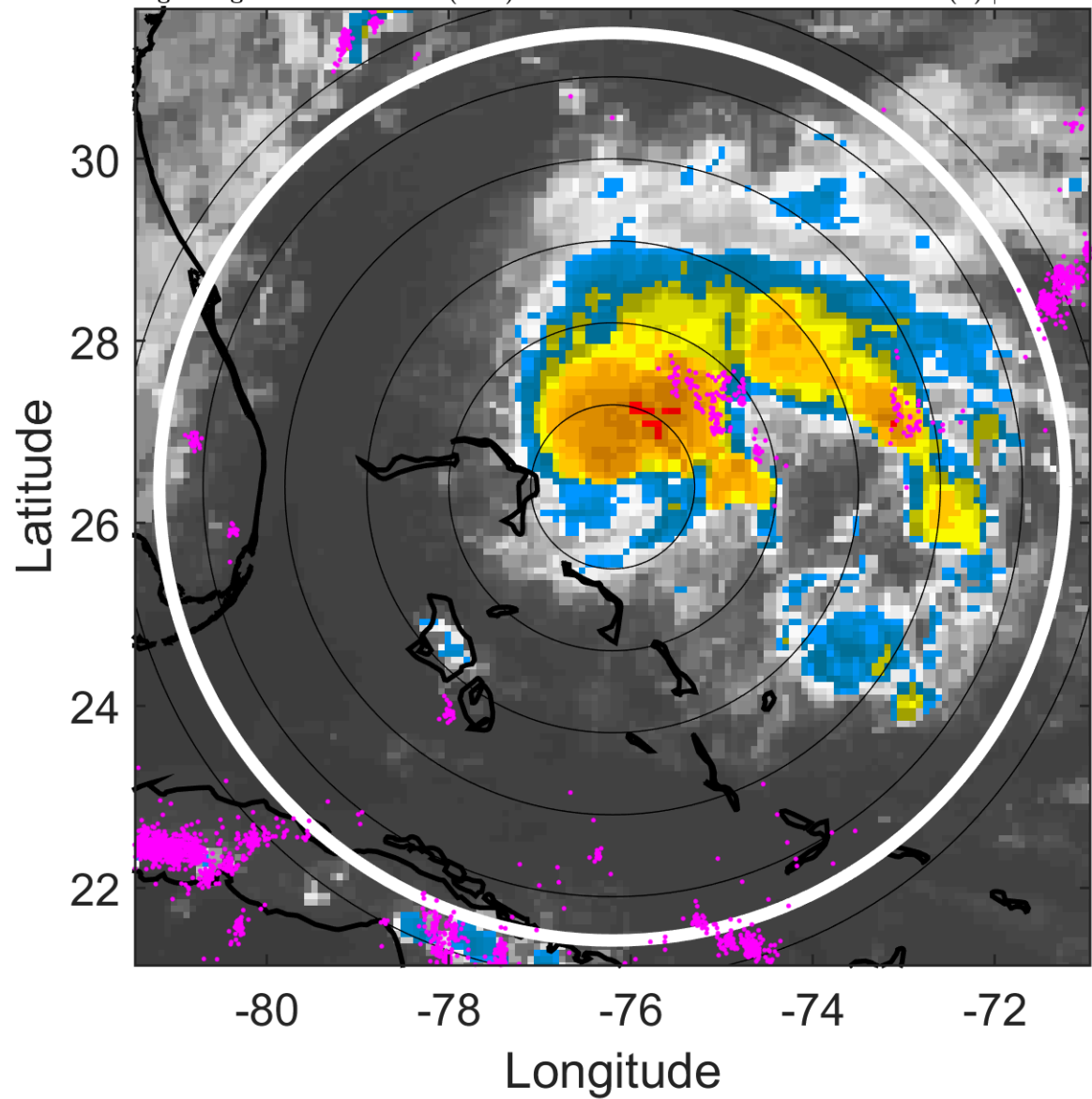

6-h IR BT Differences & Lightning

Δ t: 2015111000 (18.9 LT) - 2015110918 (13 LT)

Lightning: 18.9 LT \pm 1.5 h (dots)

PT: LLCP | EA: ACT

12L (KATE) | 50 kt TS

S: 4.3 m s⁻¹ (L) | H: 359°

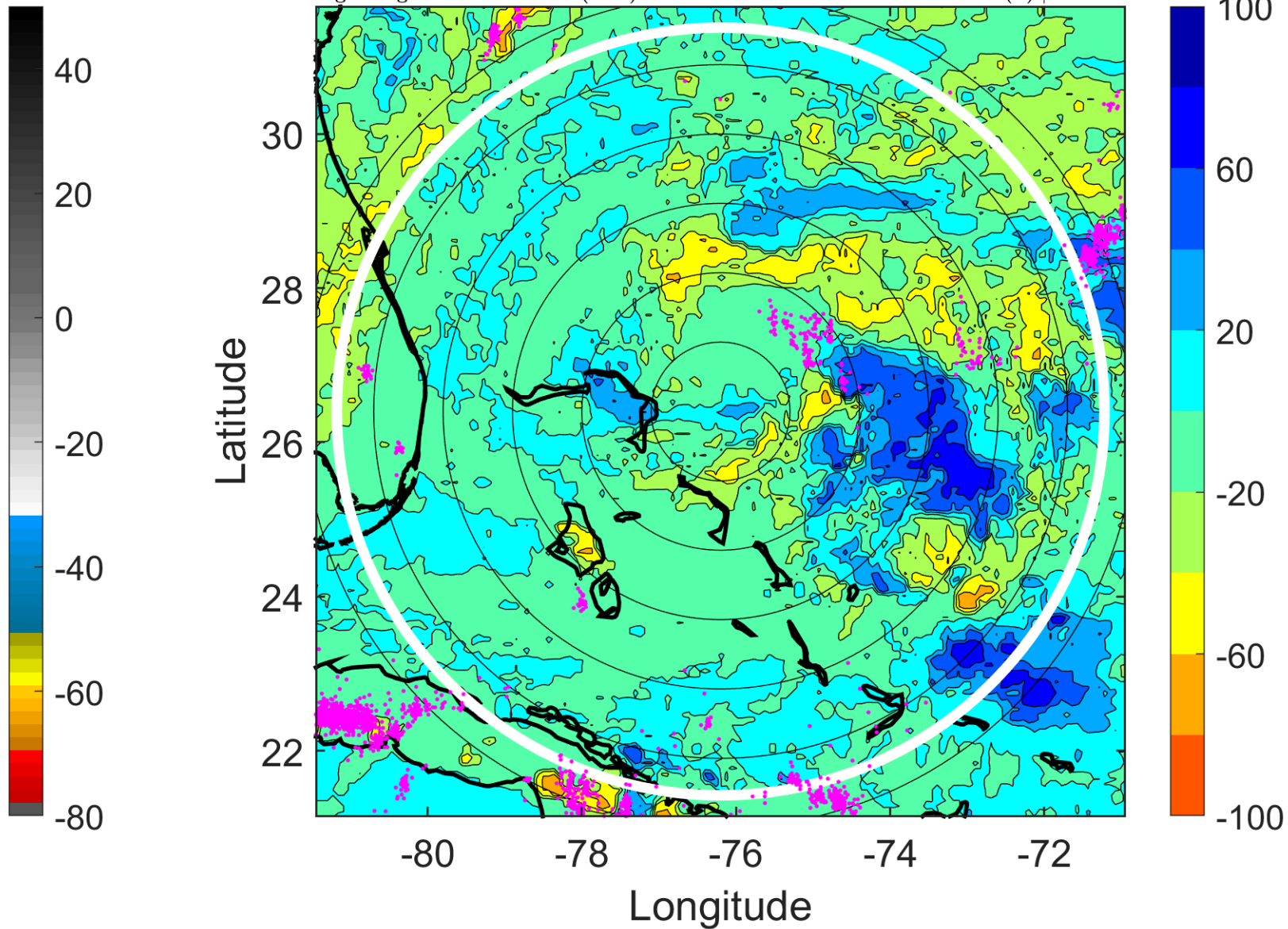

IR BT & Lightning

t: 2015111003 (21.9 LT)

Lightning: 21.9 LT \pm 1.5 h (dots)

PT: LLCP | EA: ACT

12L (KATE) | 52.5 kt TS

S: 5.9 m s⁻¹ (M) | H: 196.5°

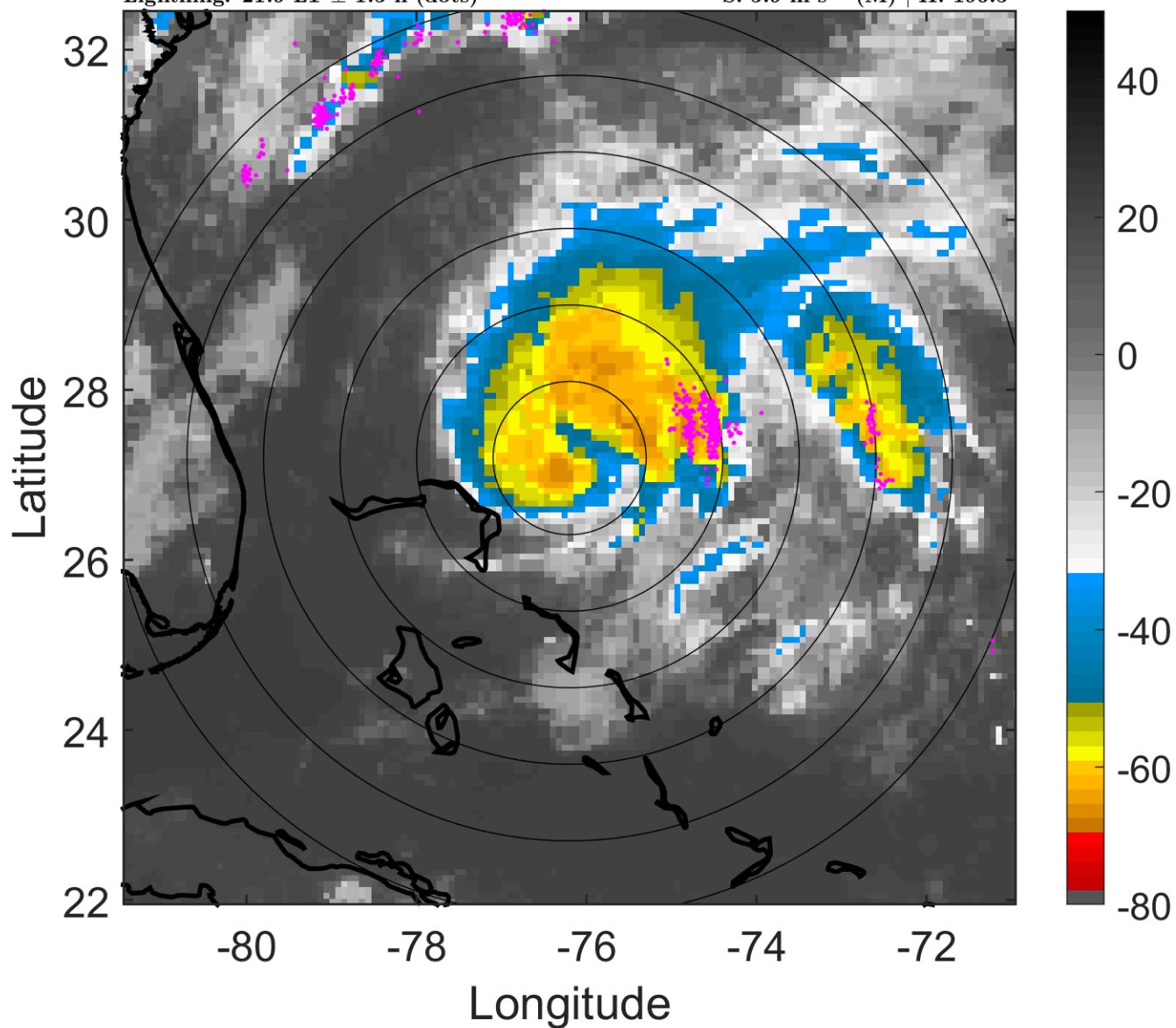

6-h IR BT Differences & Lightning

Δ t: 2015111003 (21.9 LT) - 2015110921 (15.9 LT)

Lightning: 21.9 LT \pm 1.5 h (dots)

PT: LLCP | EA: ACT

12L (KATE) | 52.5 kt TS

S: 5.9 m s⁻¹ (M) | H: 196.5°

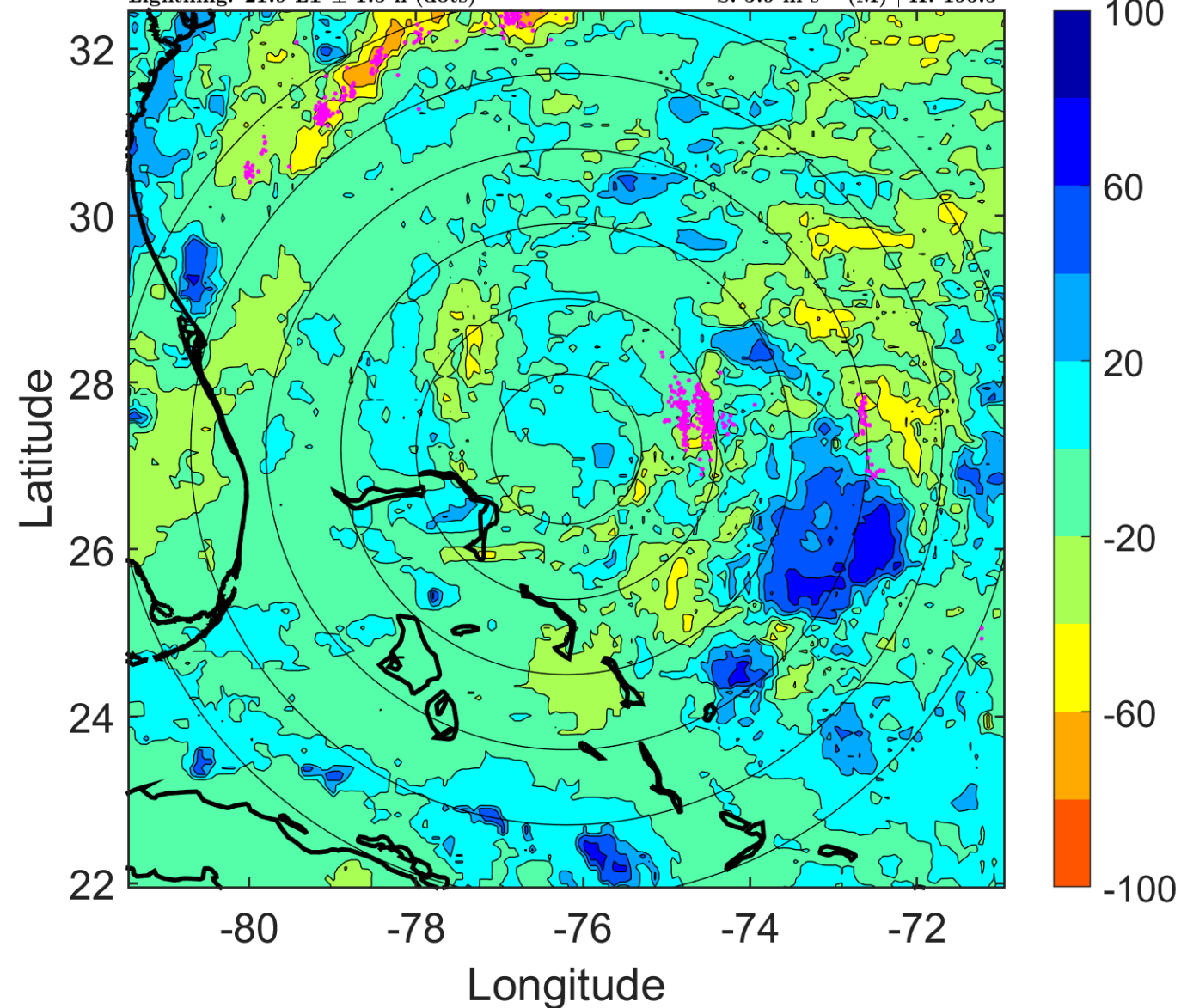

IR BT & Lightning

t: 2015111006 (0.9 LT)

Lightning: 0.9 LT \pm 1.5 h (dots)

PT: SLCP | EA: QUASI

12L (KATE) | 55 kt TS

S: 7.6 m s⁻¹ (M) | H: 34°

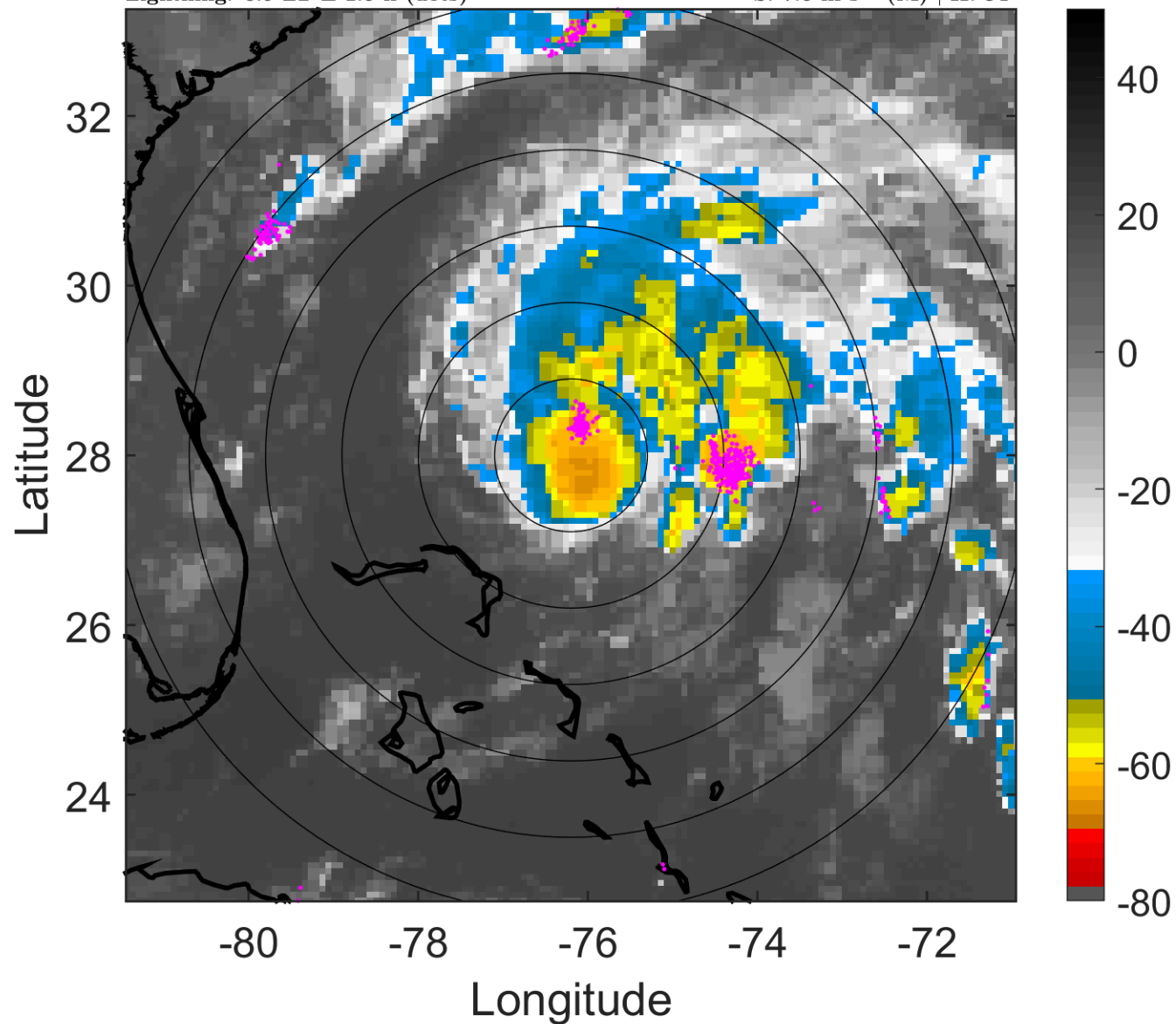

6-h IR BT Differences & Lightning

Δ t: 2015111006 (0.9 LT) - 2015111000 (18.9 LT)

Lightning: 0.9 LT \pm 1.5 h (dots)

PT: SLCP | EA: QUASI

12L (KATE) | 55 kt TS

S: 7.6 m s⁻¹ (M) | H: 34°

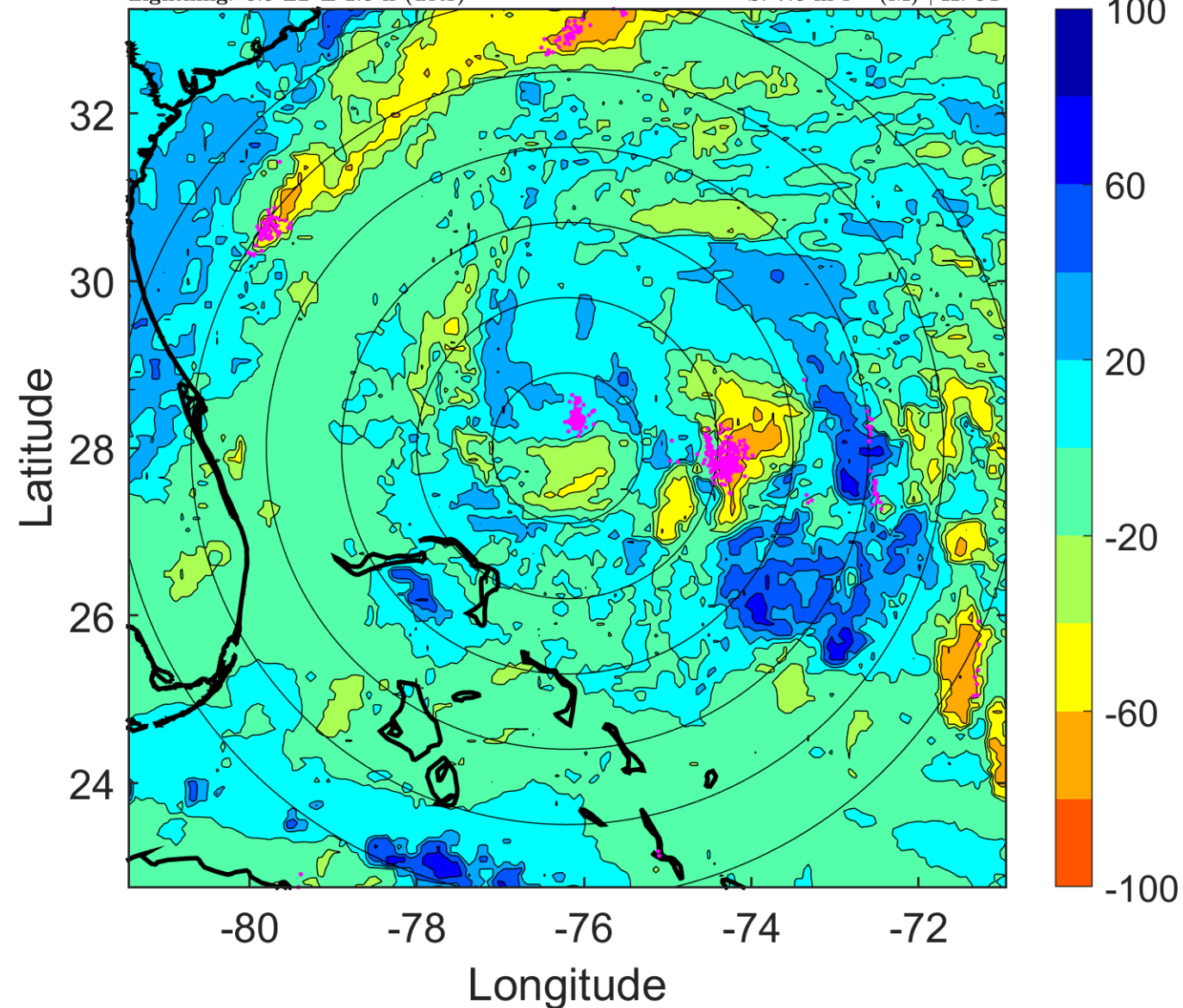

IR BT & Lightning

t: 2015111009 (3.9 LT)

Lightning: 3.9 LT \pm 1.5 h (dots)

PT: SLCP | EA: QUASI

12L (KATE) | 57.5 kt TS

S: 7.8 m s⁻¹ (M) | H: 37°

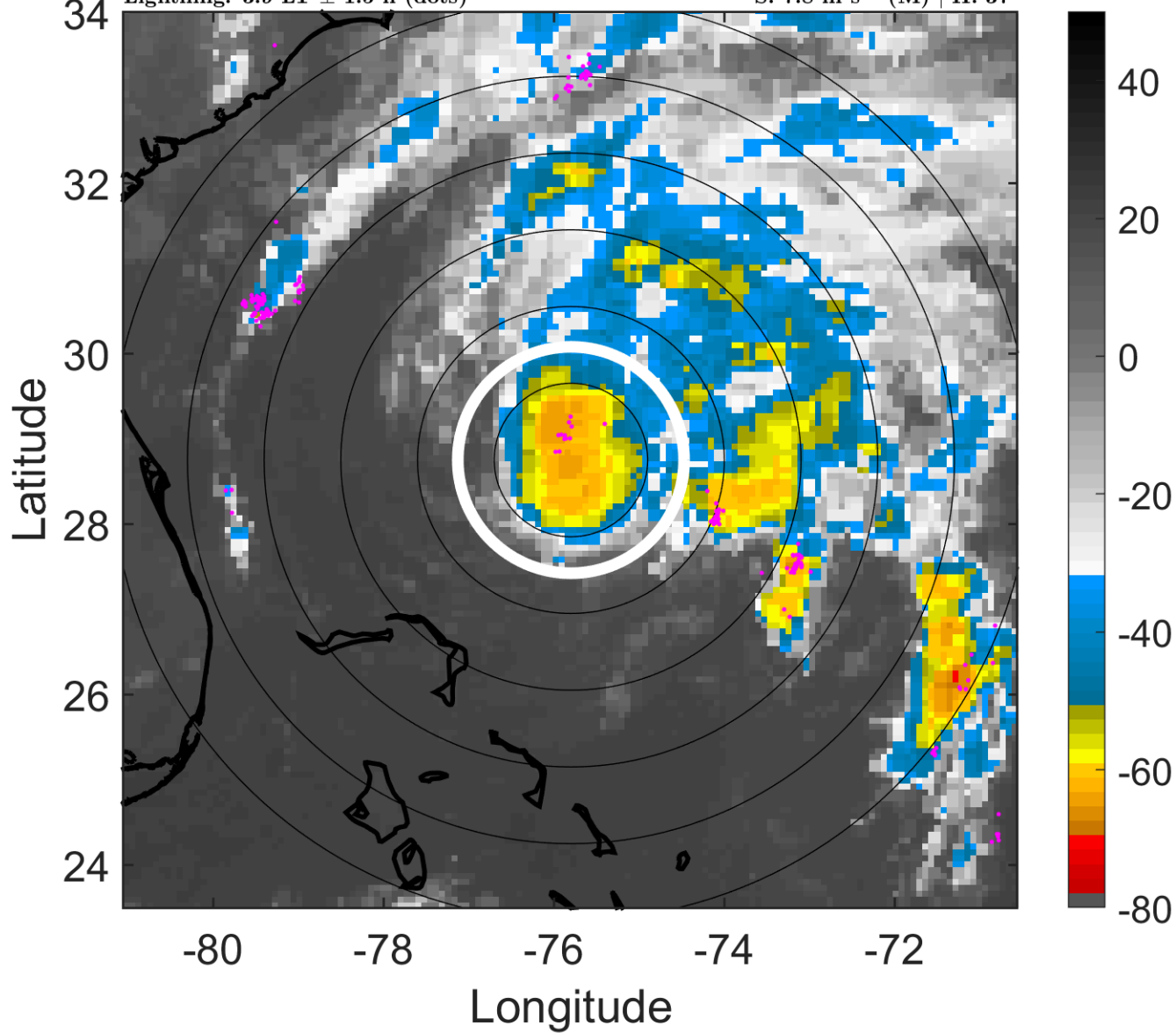

6-h IR BT Differences & Lightning

Δ t: 2015111009 (3.9 LT) - 2015111003 (21.9 LT)

Lightning: 3.9 LT \pm 1.5 h (dots)

PT: SLCP | EA: QUASI

12L (KATE) | 57.5 kt TS

S: 7.8 m s⁻¹ (M) | H: 37°

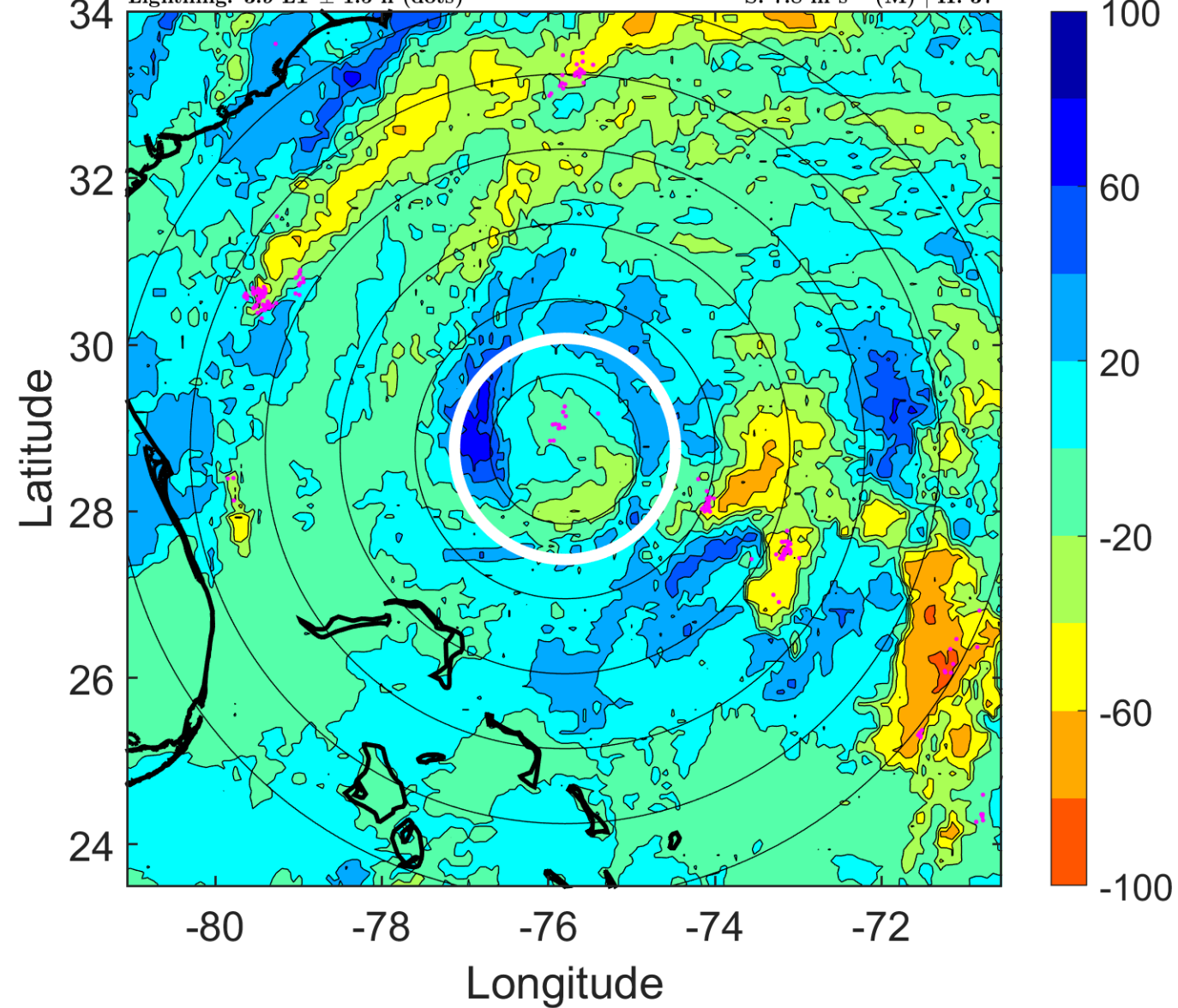

IR BT & Lightning

t: 2015111012 (7 LT)

Lightning: 7 LT \pm 1.5 h (dots)

PT: SLCP | EA: QUASI

12L (KATE) | 60 kt TS

S: 8 m s⁻¹ (M) | H: 40°

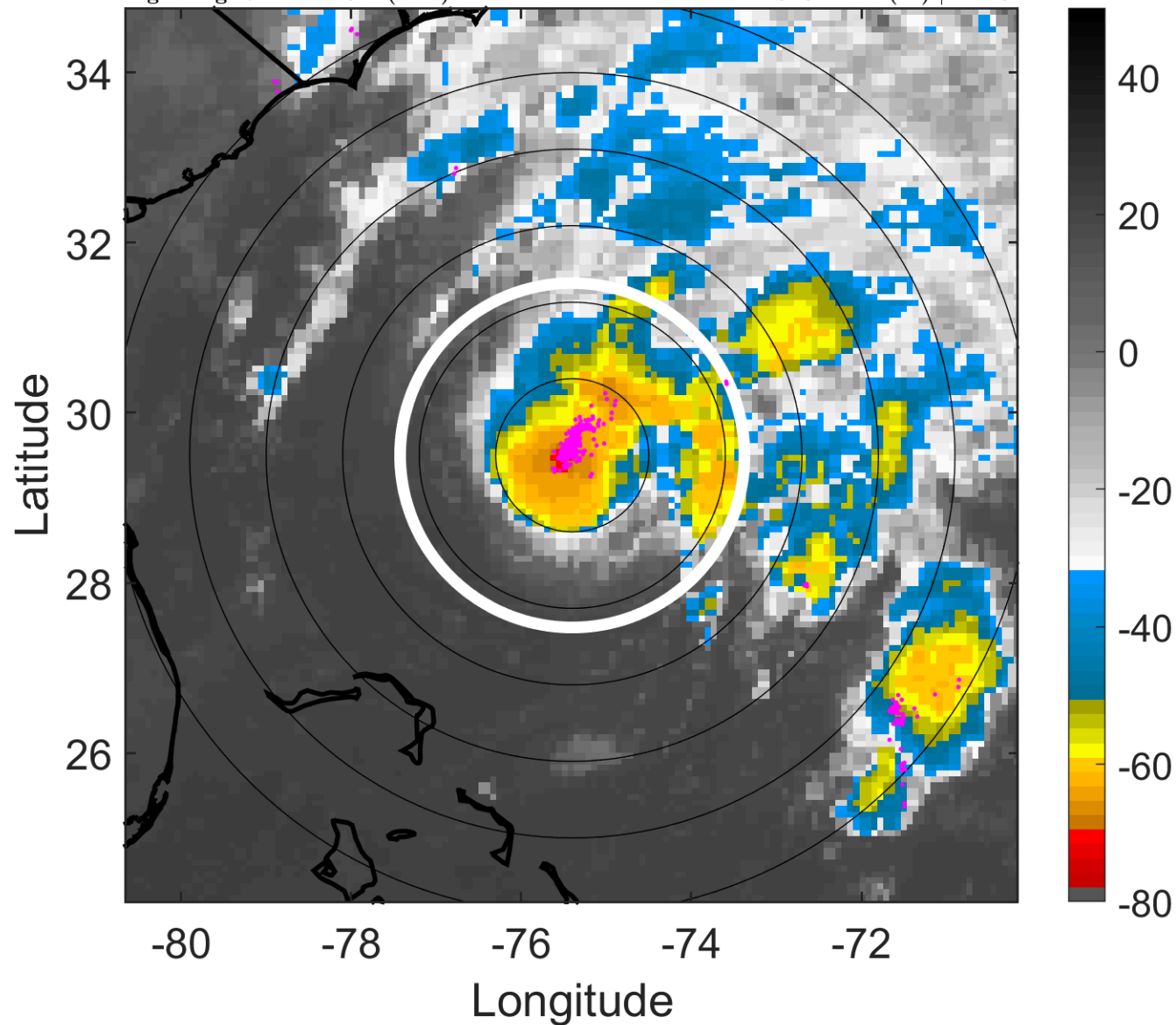

6-h IR BT Differences & Lightning

Δ t: 2015111012 (7 LT) - 2015111006 (0.9 LT)

Lightning: 7 LT \pm 1.5 h (dots)

PT: SLCP | EA: QUASI

12L (KATE) | 60 kt TS

S: 8 m s⁻¹ (M) | H: 40°

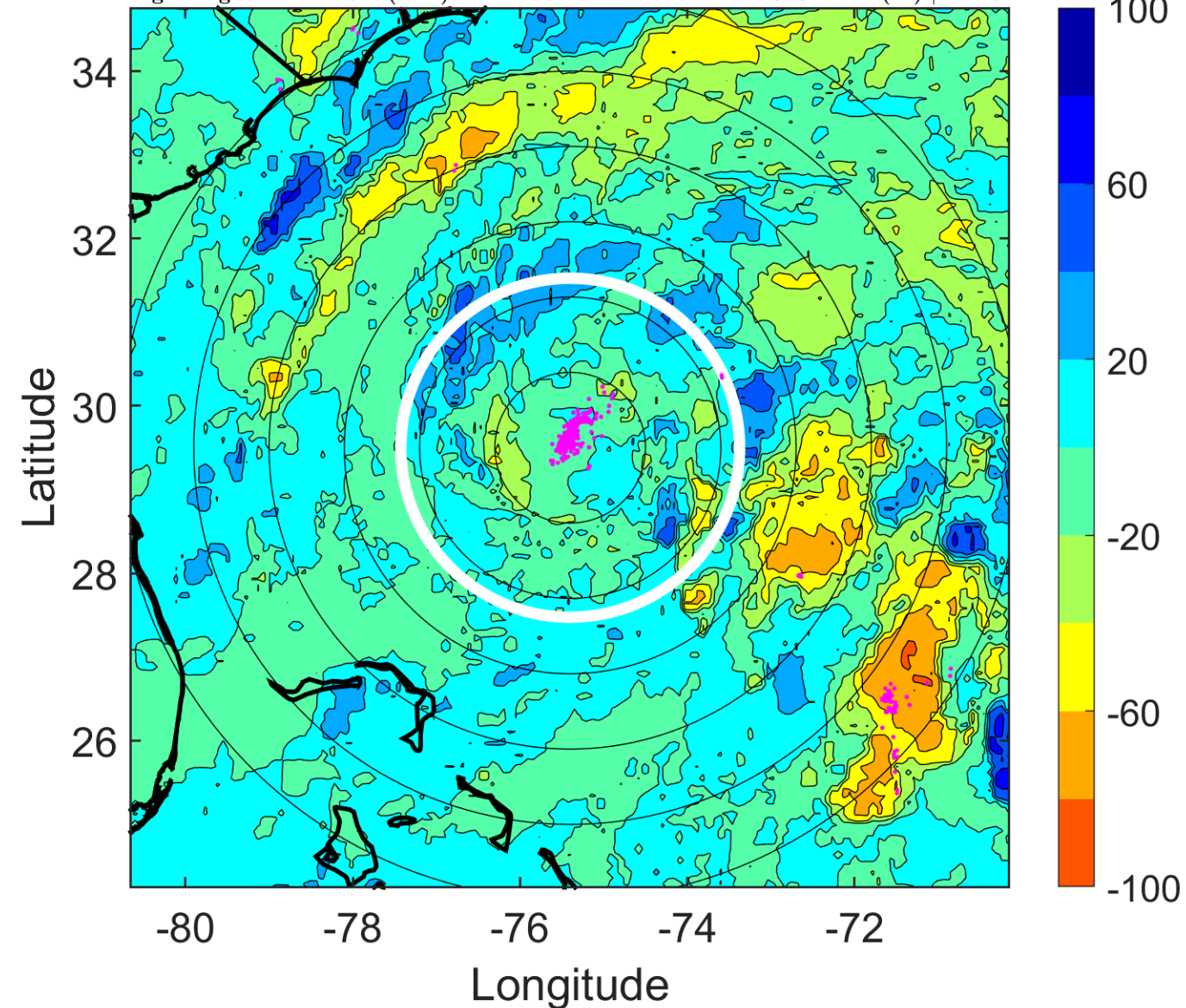

IR BT & Lightning

t: 2015111015 (10 LT)

Lightning: 10 LT \pm 1.5 h (dots)

PT: SLCP | EA: QUASI

12L (KATE) | 60 kt TS

S: 9.6 m s⁻¹ (M) | H: 41.5°

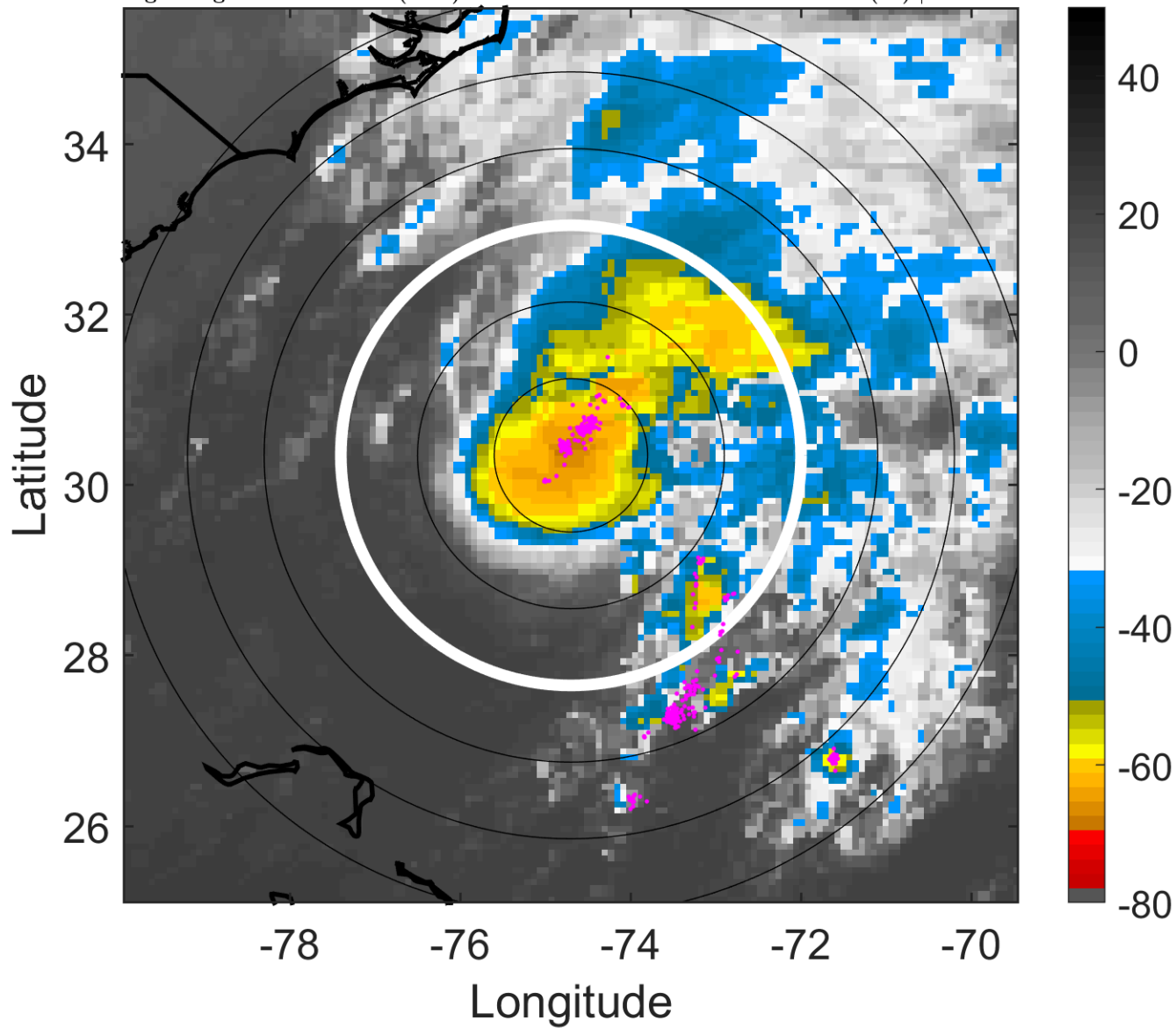

6-h IR BT Differences & Lightning

Δ t: 2015111015 (10 LT) - 2015111009 (3.9 LT)

Lightning: 10 LT \pm 1.5 h (dots)

PT: SLCP | EA: QUASI

12L (KATE) | 60 kt TS

S: 9.6 m s⁻¹ (M) | H: 41.5°

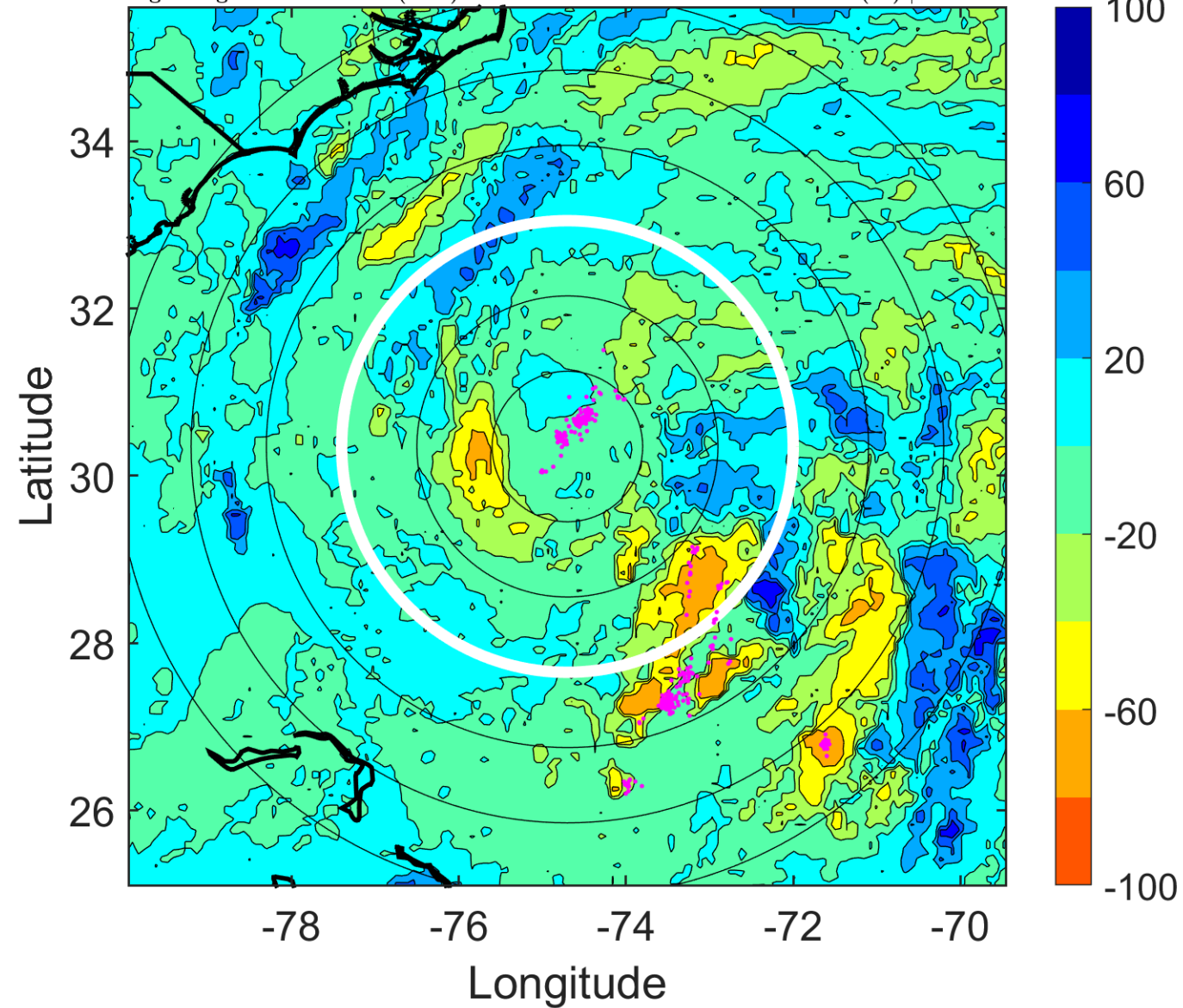

IR BT & Lightning

t: 2015111018 (13.1 LT)

Lightning: 13.1 LT \pm 1.5 h (dots)

PT: SLCP | EA: QUASI

12L (KATE) | 60 kt TS

S: 11.3 m s⁻¹ (H) | H: 43°

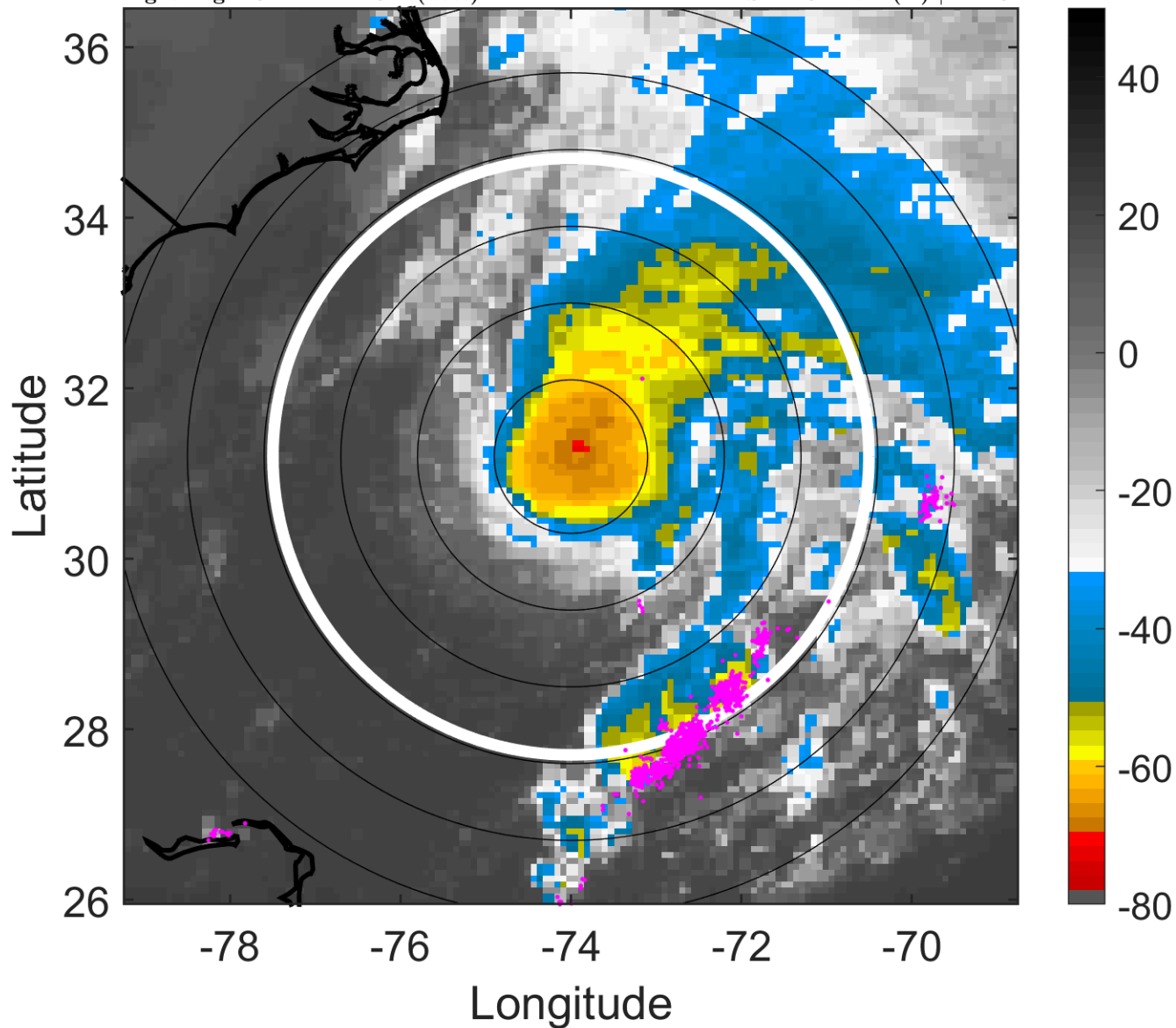

6-h IR BT Differences & Lightning

Δ t: 2015111018 (13.1 LT) - 2015111012 (7 LT)

Lightning: 13.1 LT \pm 1.5 h (dots)

PT: SLCP | EA: QUASI

12L (KATE) | 60 kt TS

S: 11.3 m s⁻¹ (H) | H: 43°

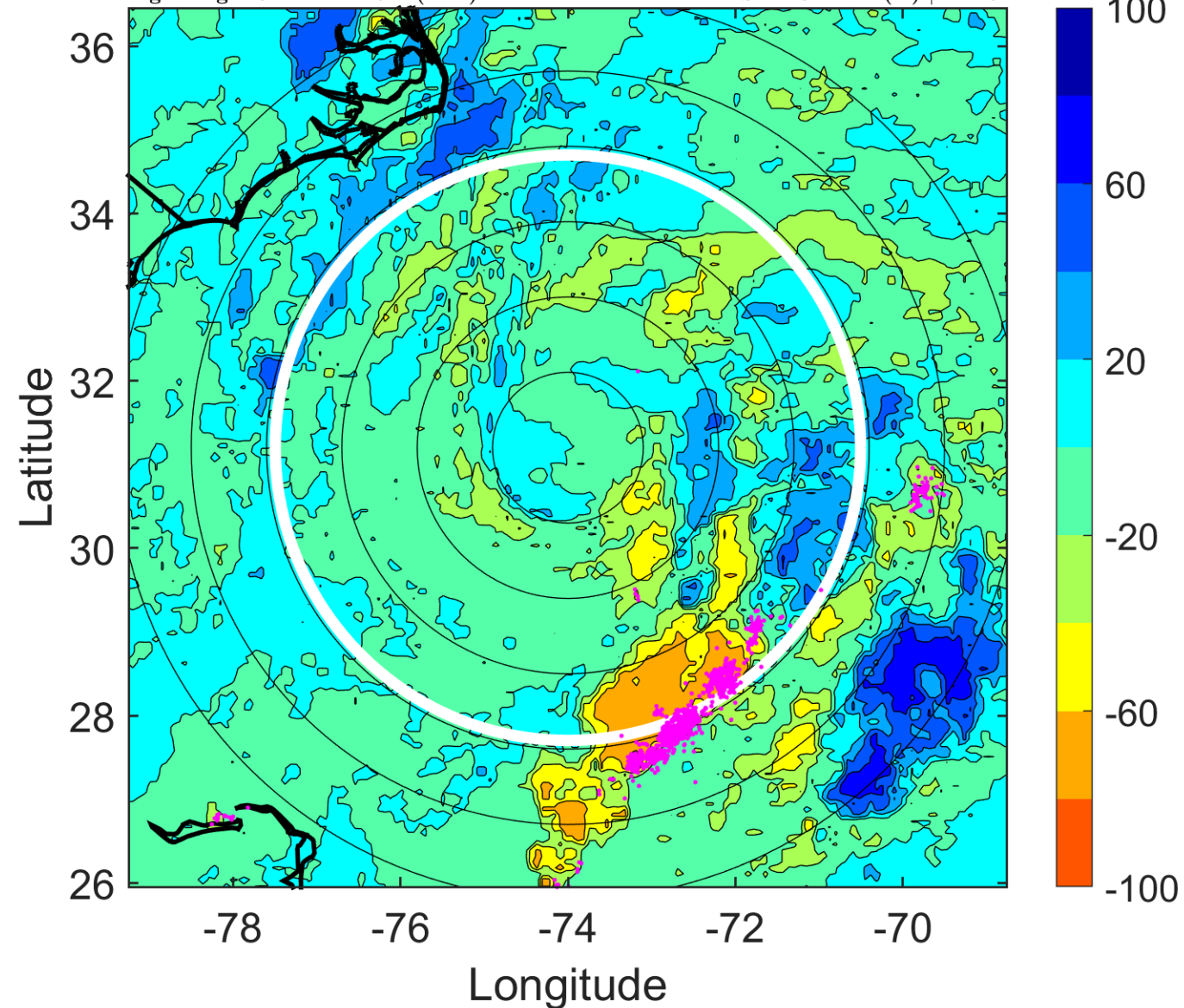

IR BT & Lightning

t: 2015111021 (16.2 LT)

Lightning: 16.2 LT \pm 1.5 h (dots)

PT: SLCP | EA: QUASI

12L (KATE) | 62.5 kt TS

S: 12 m s⁻¹ (H) | H: 50°

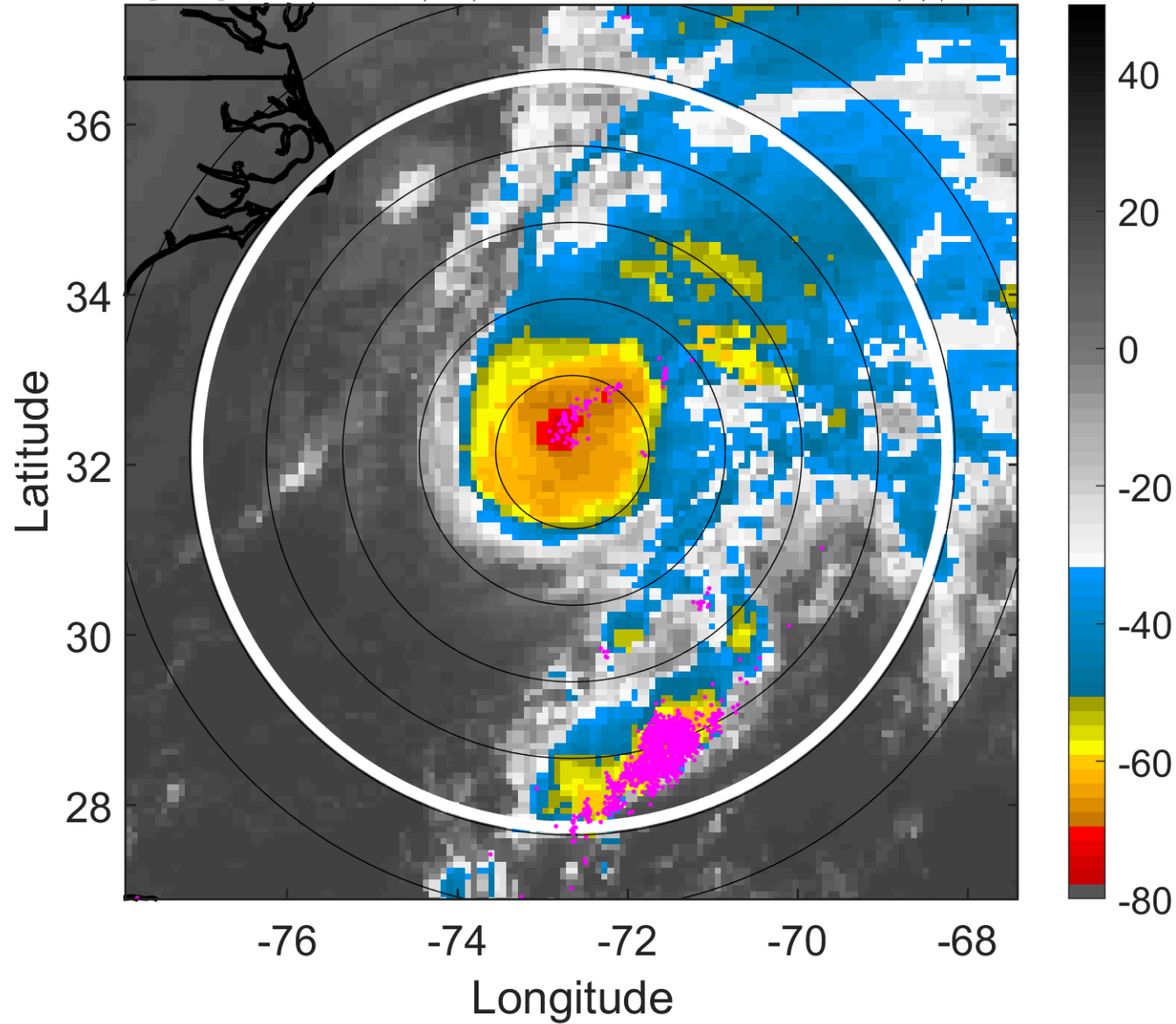

6-h IR BT Differences & Lightning

Δ t: 2015111021 (16.2 LT) - 2015111015 (10 LT)

Lightning: 16.2 LT \pm 1.5 h (dots)

PT: SLCP | EA: QUASI

12L (KATE) | 62.5 kt TS

S: 12 m s⁻¹ (H) | H: 50°

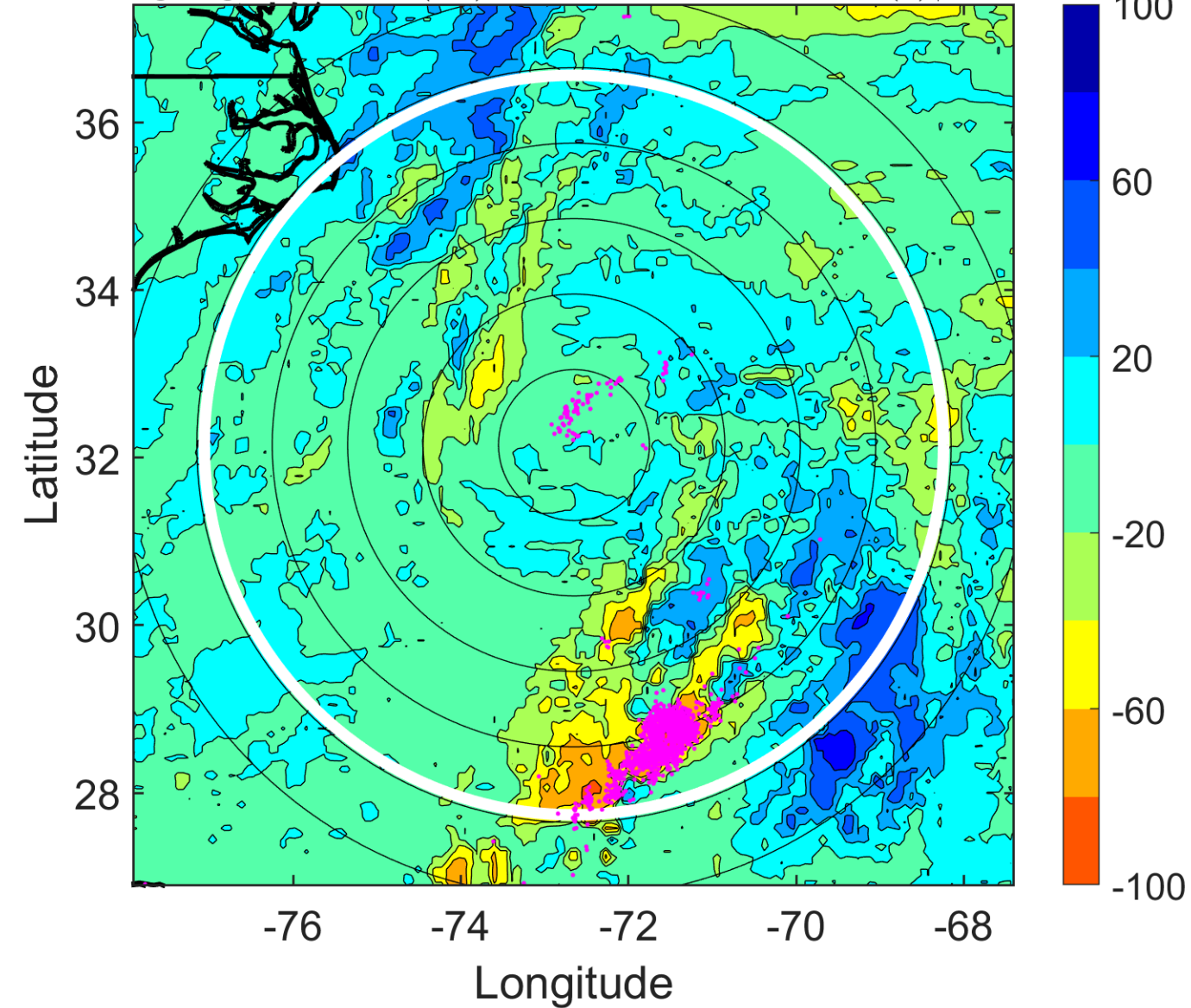

IR BT & Lightning

t: 2015111100 (19.2 LT)

Lightning: 19.2 LT \pm 1.5 h (dots)

PT: SLCP | EA: QUASI

12L (KATE) | 65 kt C1

S: 12.7 m s⁻¹ (H) | H: 57°

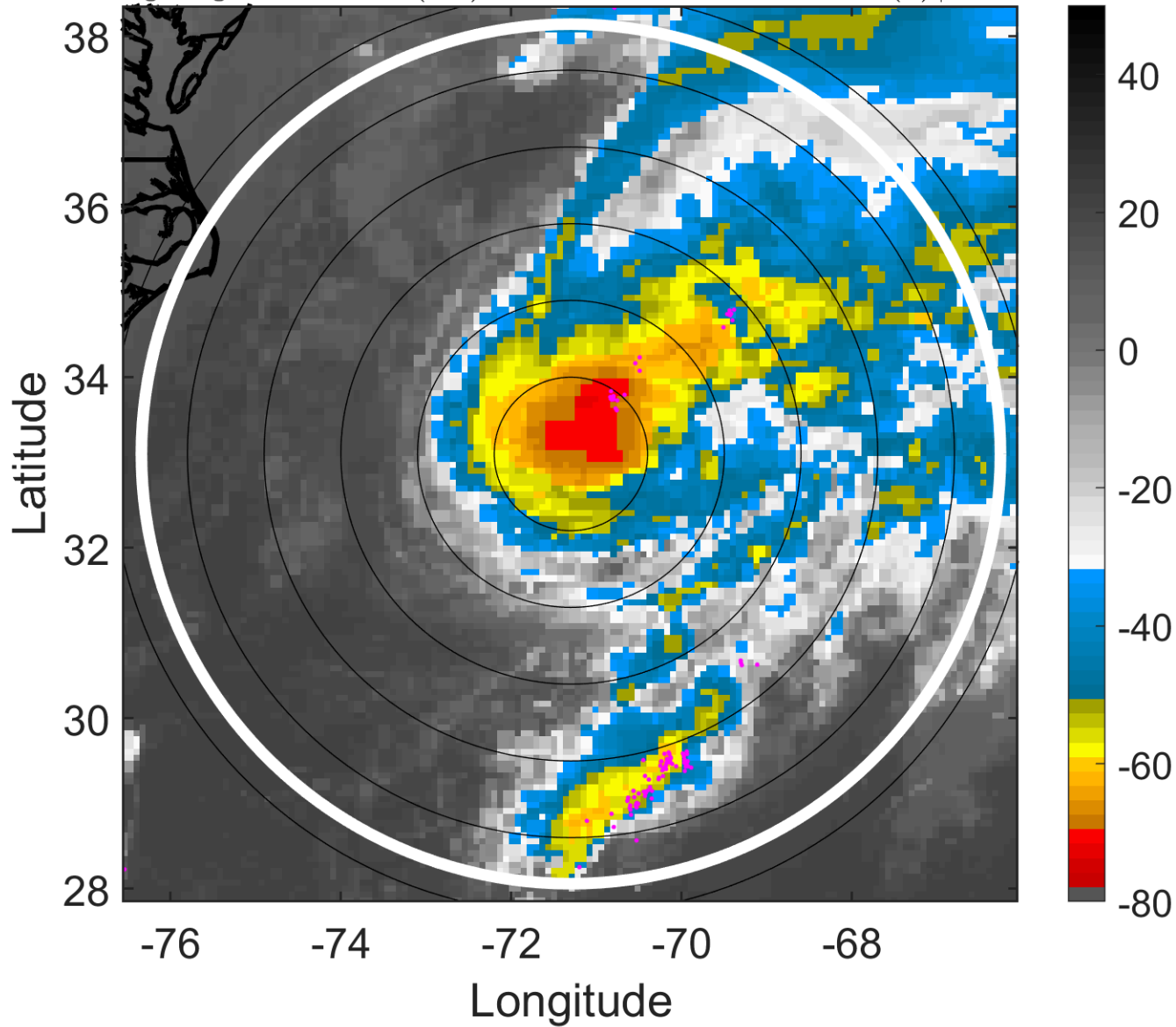

6-h IR BT Differences & Lightning

Δ t: 2015111100 (19.2 LT) - 2015111018 (13.1 LT)

Lightning: 19.2 LT \pm 1.5 h (dots)

PT: SLCP | EA: QUASI

12L (KATE) | 65 kt C1

S: 12.7 m s⁻¹ (H) | H: 57°

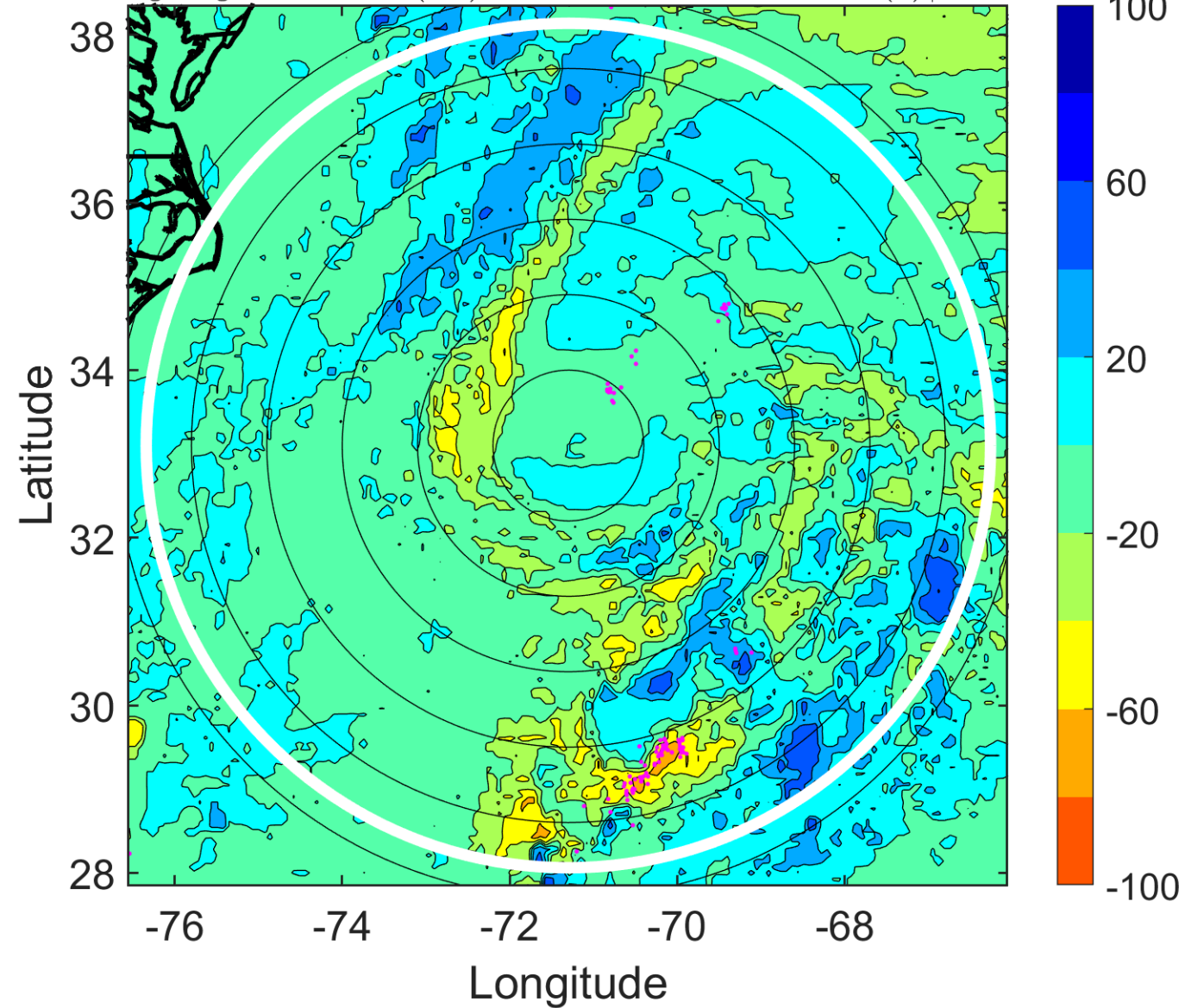

IR BT & Lightning

t: 2015111103 (22.4 LT)

Lightning: 22.4 LT \pm 1.5 h (dots)

PT: SLCP | EA: QUASI

12L (KATE) | 67.5 kt C1

S: 13.5 m s⁻¹ (H) | H: 70°

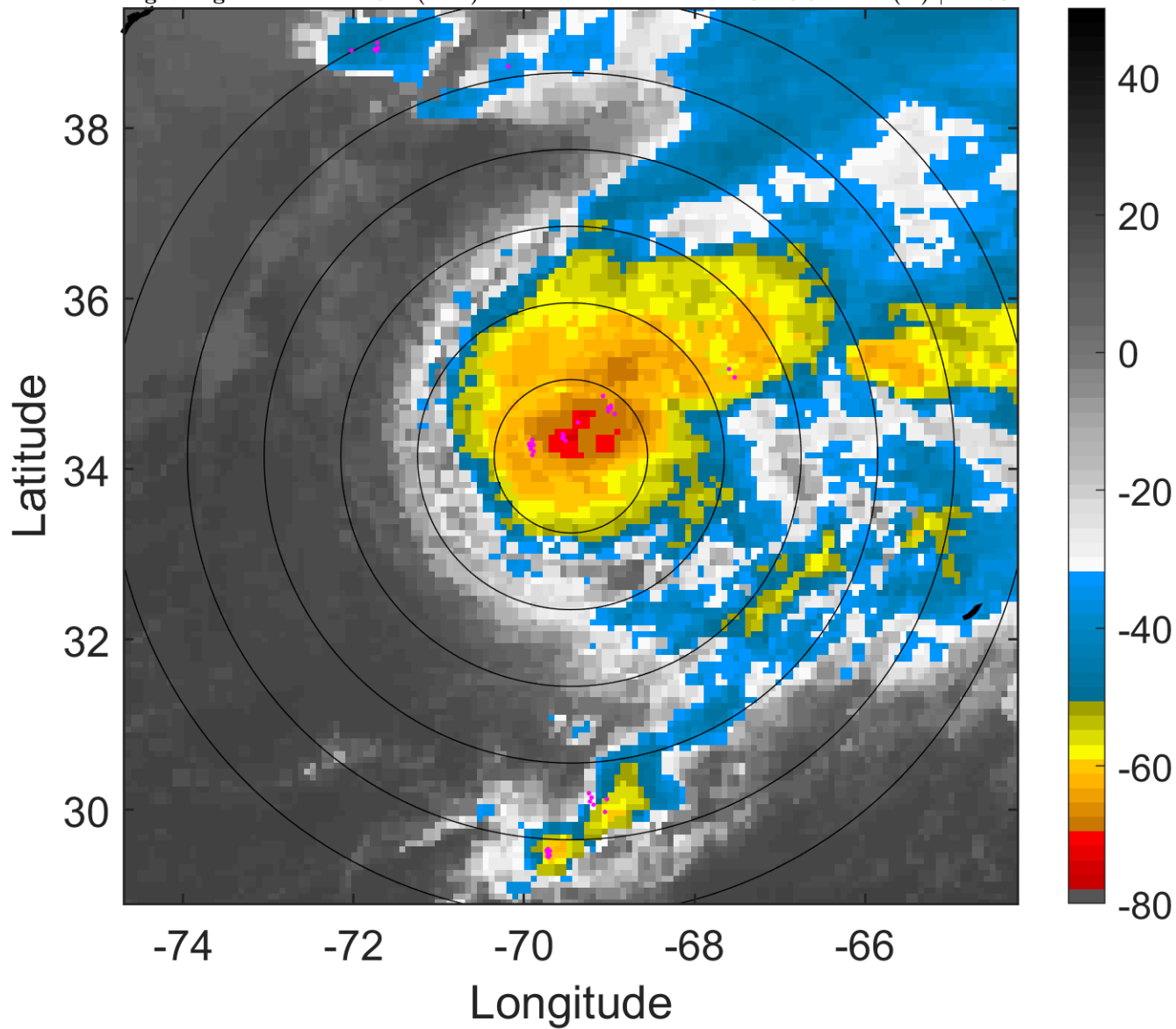

6-h IR BT Differences & Lightning

Δ t: 2015111103 (22.4 LT) - 2015111021 (16.2 LT)

Lightning: 22.4 LT \pm 1.5 h (dots)

PT: SLCP | EA: QUASI

12L (KATE) | 67.5 kt C1

S: 13.5 m s⁻¹ (H) | H: 70°

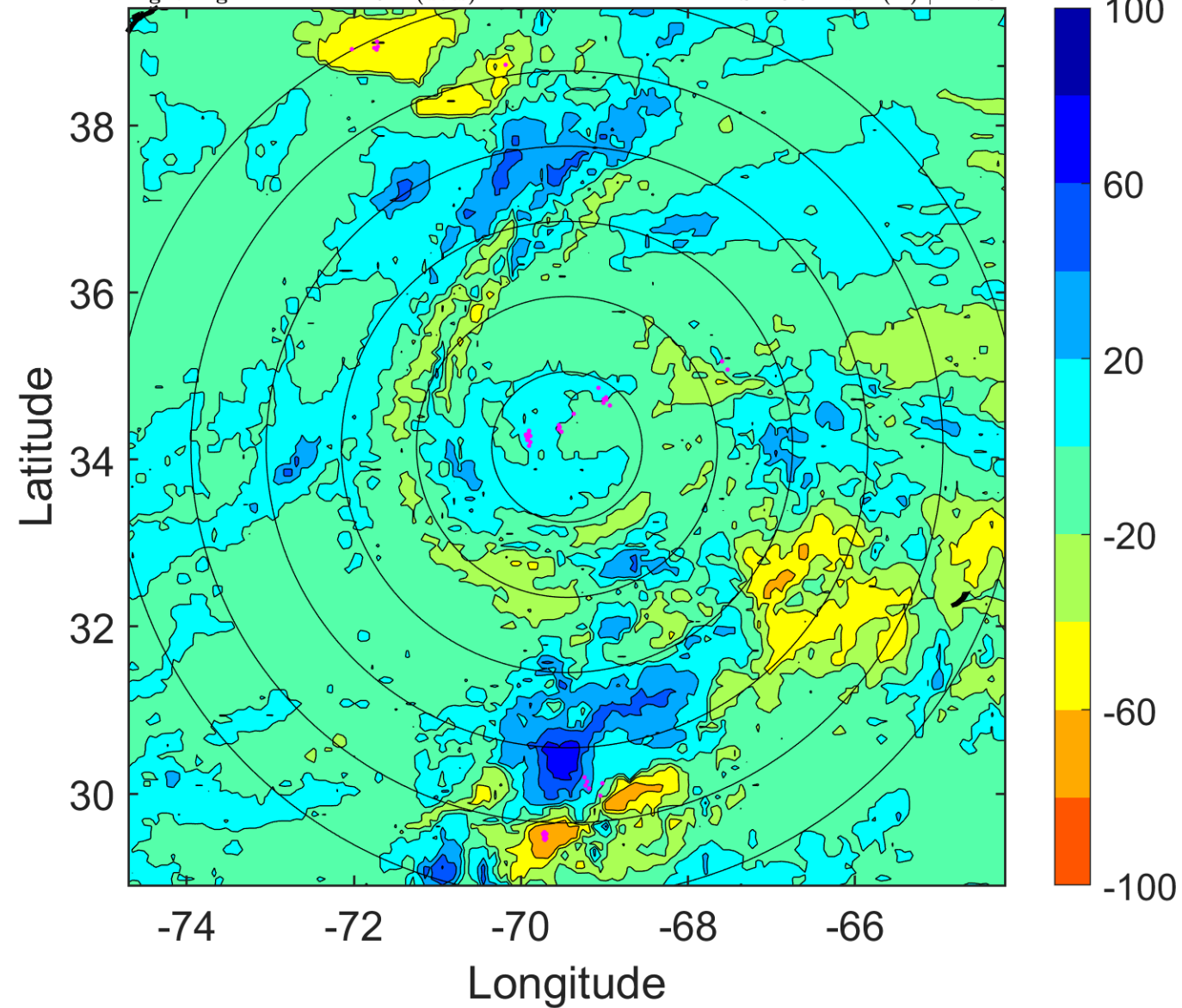

IR BT & Lightning

t: 2015111106 (1.5 LT)

Lightning: 1.5 LT \pm 1.5 h (dots)

PT: LLCP | EA: QUASI

12L (KATE) | 70 kt C1

S: 14.2 m s⁻¹ (H) | H: 83°

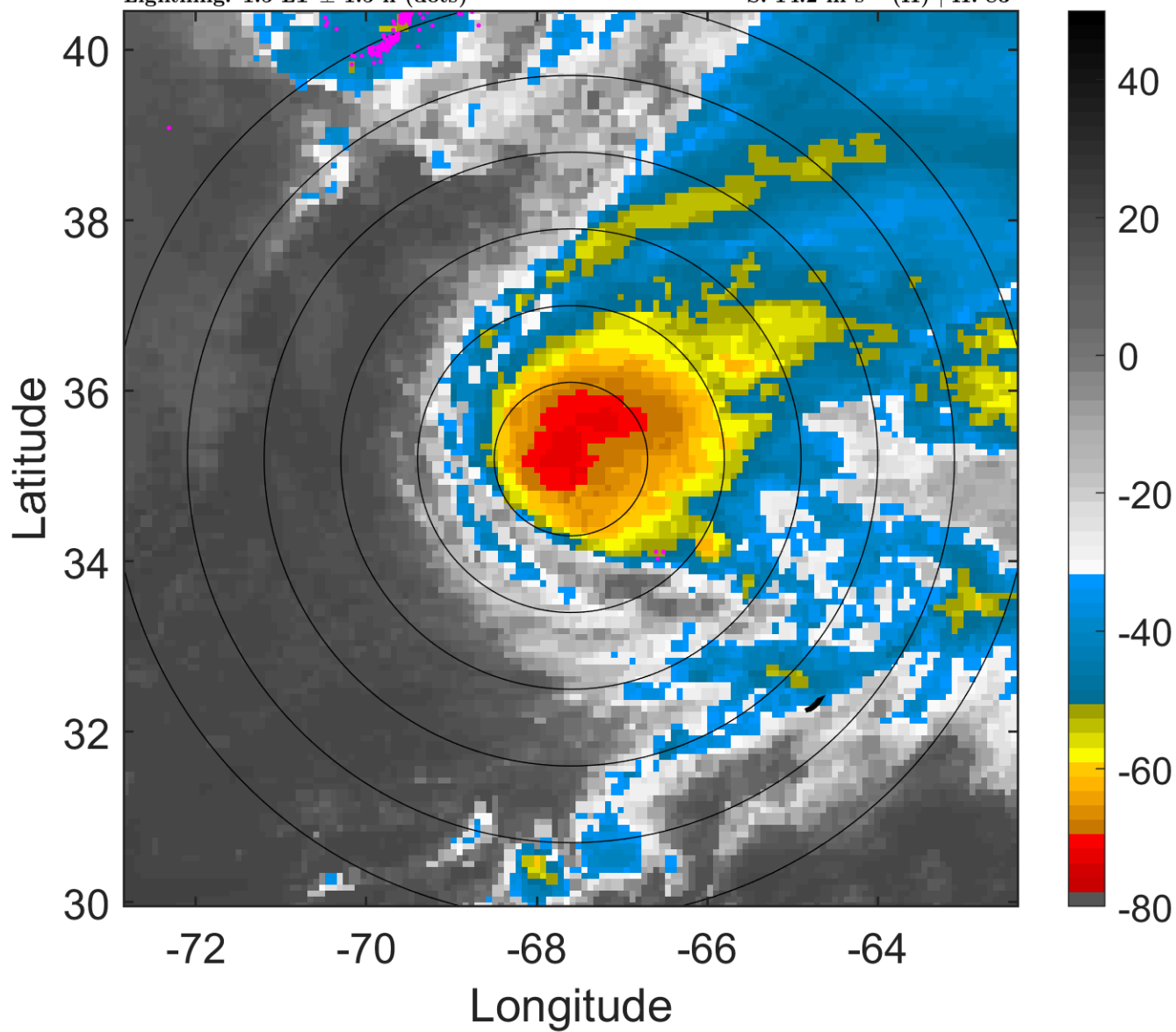

6-h IR BT Differences & Lightning

Δ t: 2015111106 (1.5 LT) - 2015111100 (19.2 LT)

Lightning: 1.5 LT \pm 1.5 h (dots)

PT: LLCP | EA: QUASI

12L (KATE) | 70 kt C1

S: 14.2 m s⁻¹ (H) | H: 83°

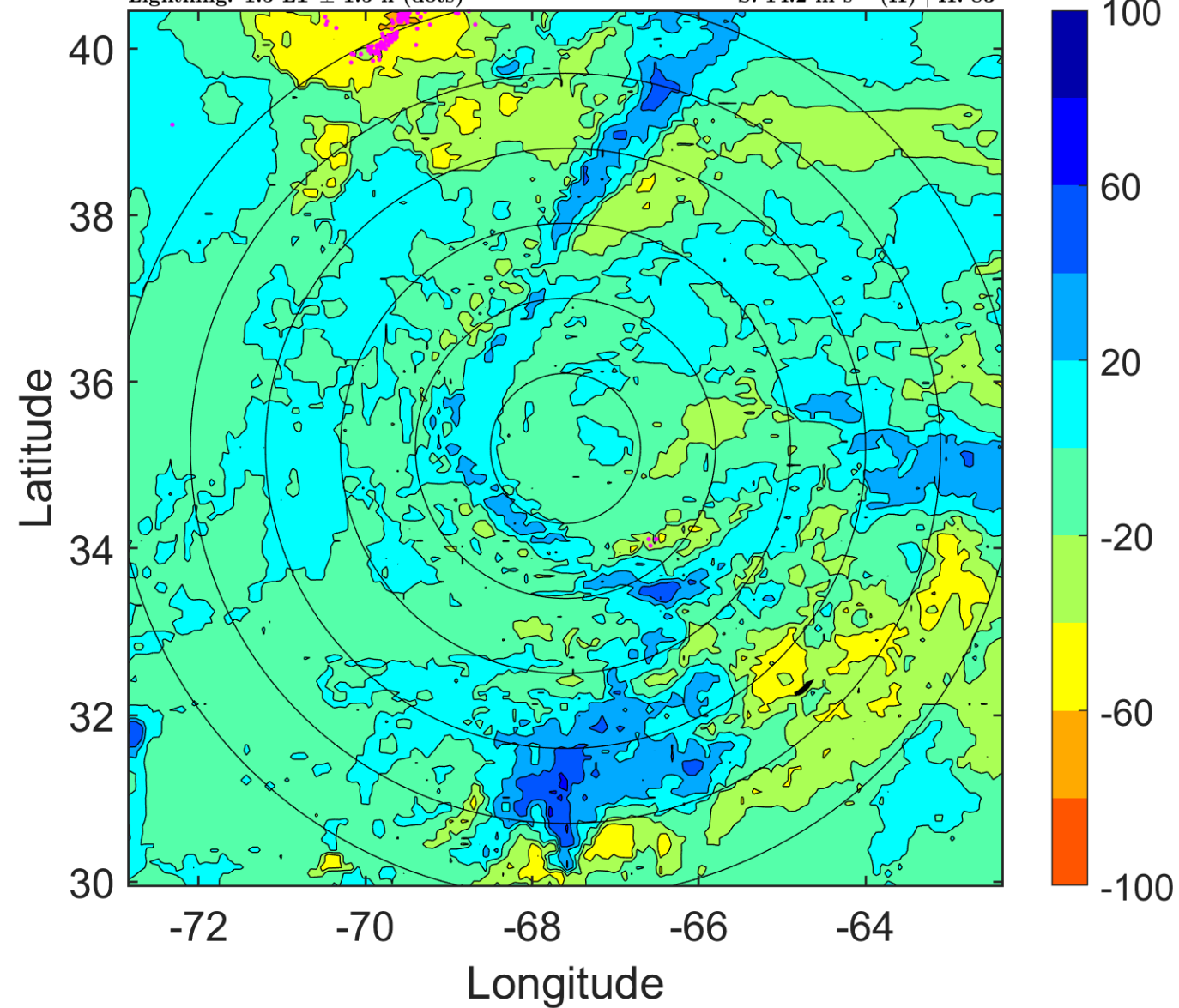

IR BT & Lightning

t: 2015111109 (4.7 LT)

Lightning: 4.7 LT \pm 1.5 h (dots)

PT: LLCP | EA: QUASI

12L (KATE) | 72.5 kt C1

S: 15.6 m s⁻¹ (H) | H: 88.5°

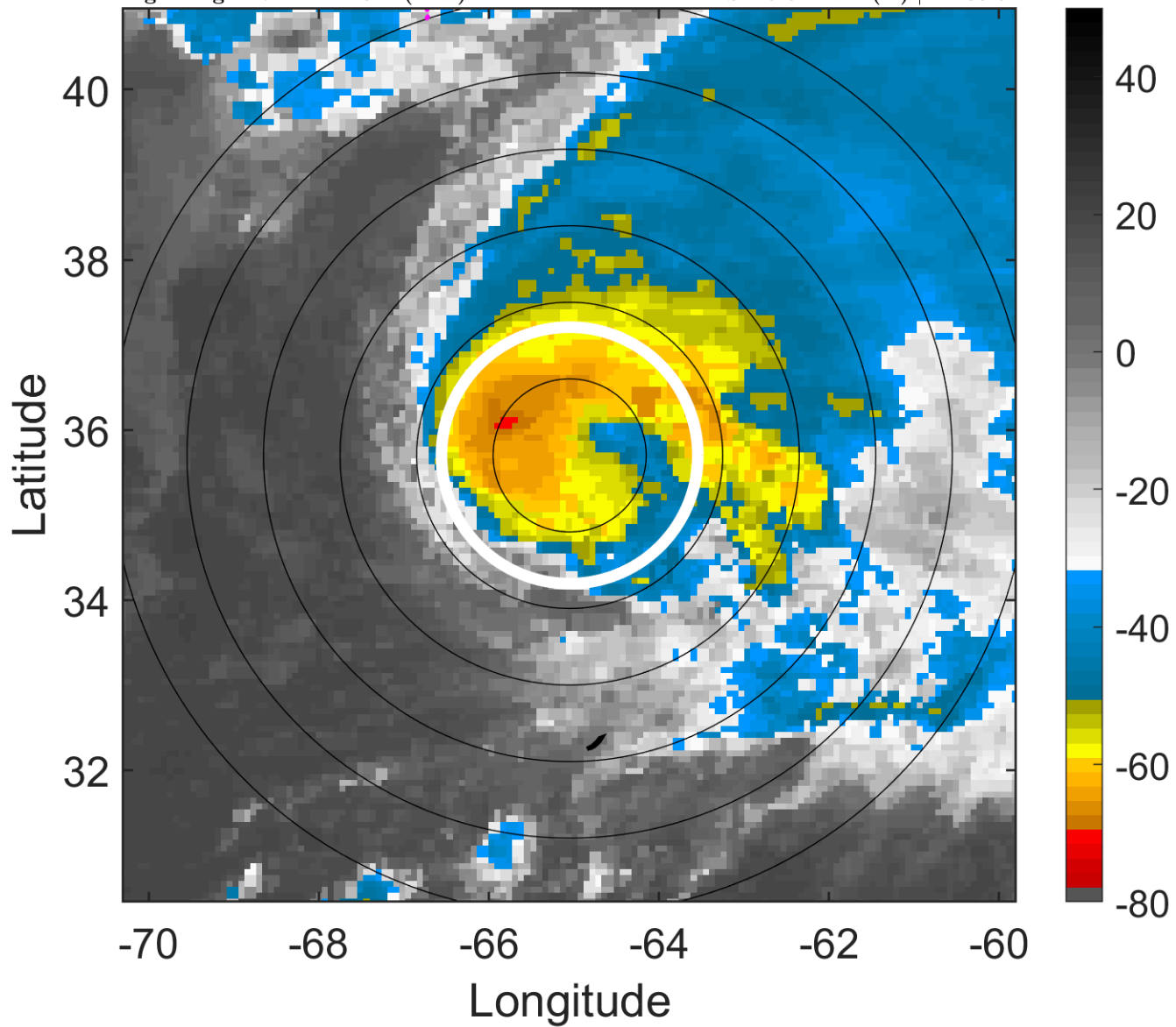

6-h IR BT Differences & Lightning

Δ t: 2015111109 (4.7 LT) - 2015111103 (22.4 LT)

Lightning: 4.7 LT \pm 1.5 h (dots)

PT: LLCP | EA: QUASI

12L (KATE) | 72.5 kt C1

S: 15.6 m s⁻¹ (H) | H: 88.5°

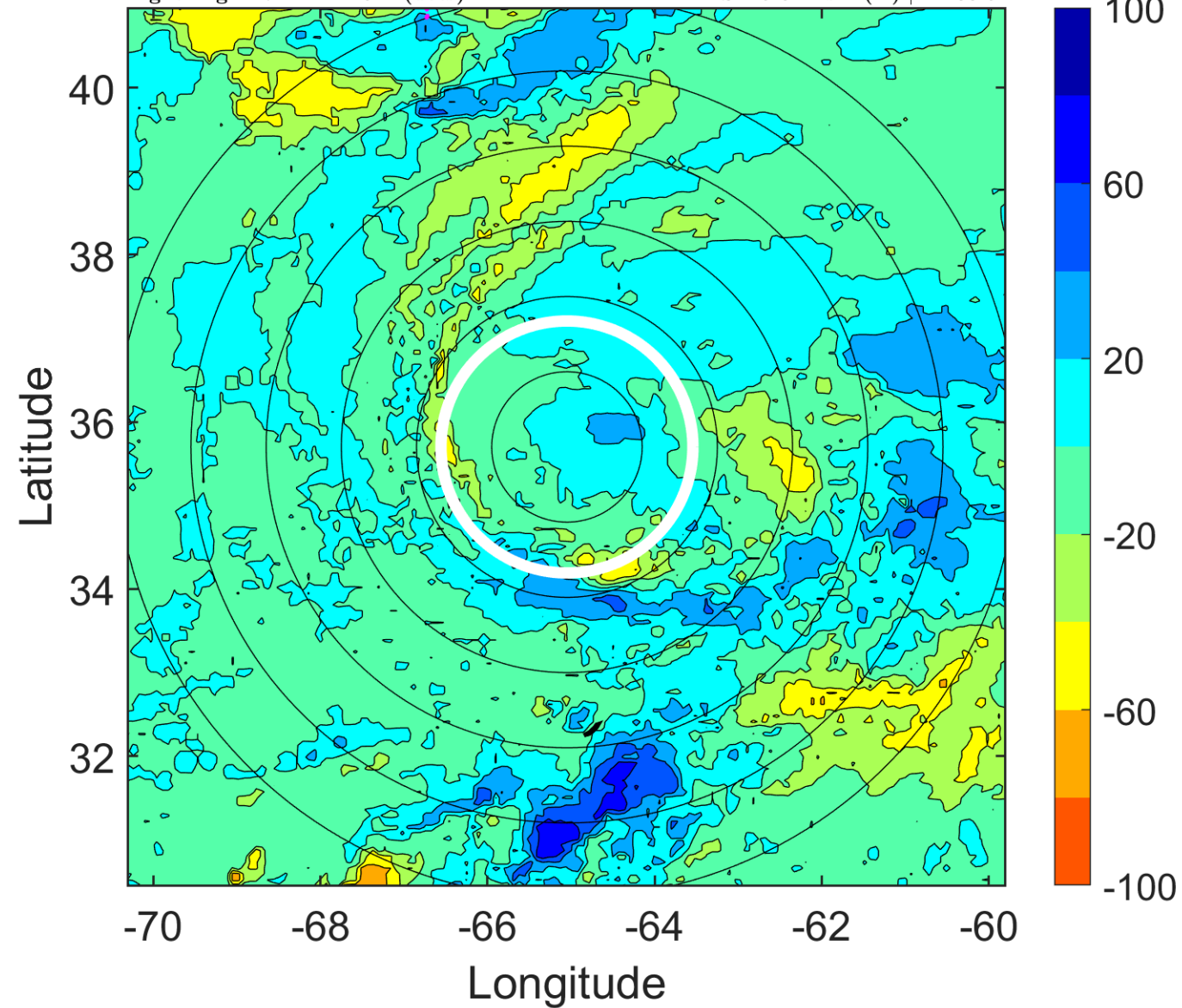

IR BT & Lightning

t: 2015111112 (7.8 LT)

Lightning: 7.8 LT \pm 1.5 h (dots)

PT: LLCP | EA: QUASI

12L (KATE) | 75 kt C1

S: 17 m s⁻¹ (H) | H: 94°

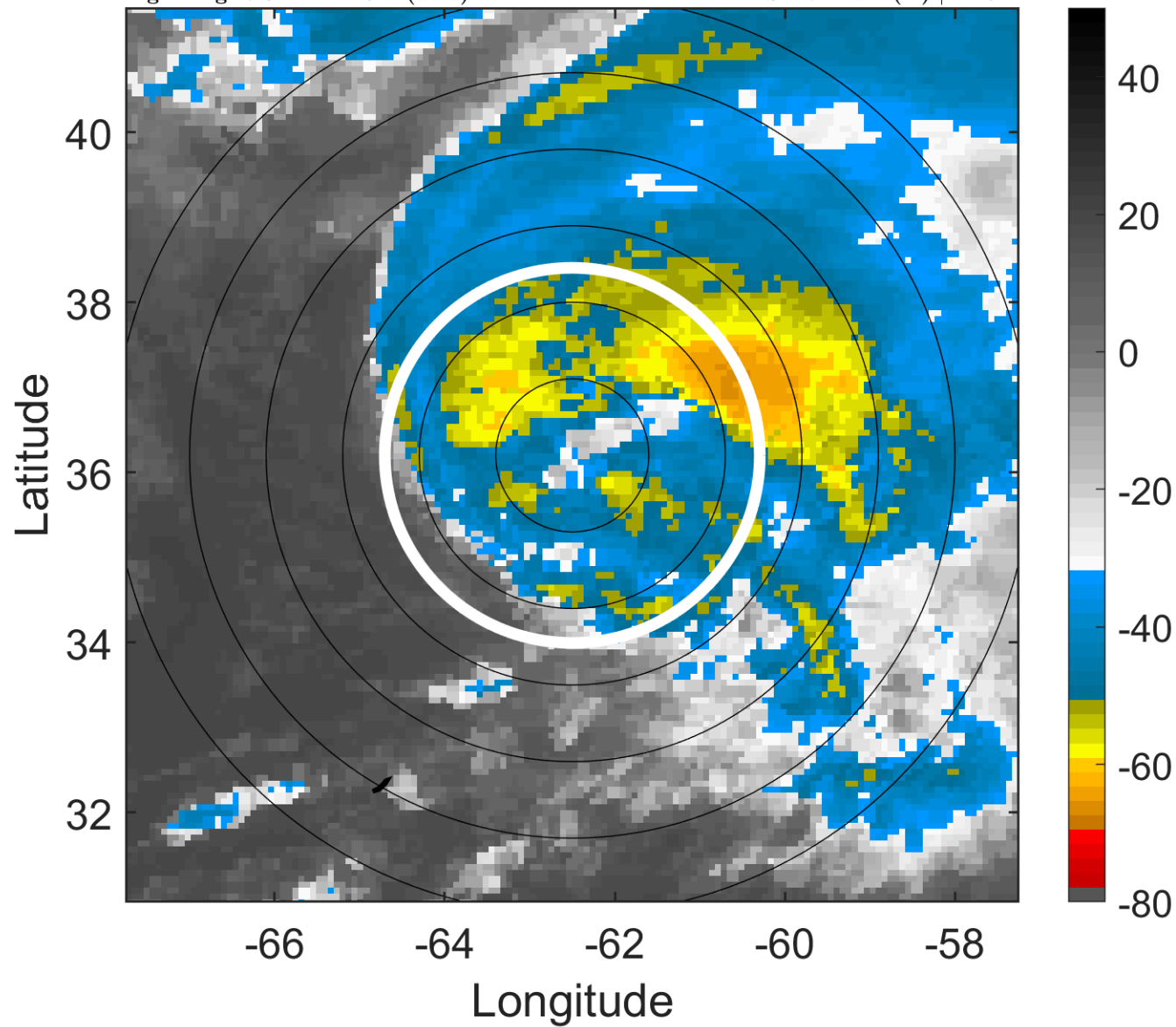

6-h IR BT Differences & Lightning

Δ t: 2015111112 (7.8 LT) - 2015111106 (1.5 LT)

Lightning: 7.8 LT \pm 1.5 h (dots)

PT: LLCP | EA: QUASI

12L (KATE) | 75 kt C1

S: 17 m s⁻¹ (H) | H: 94°

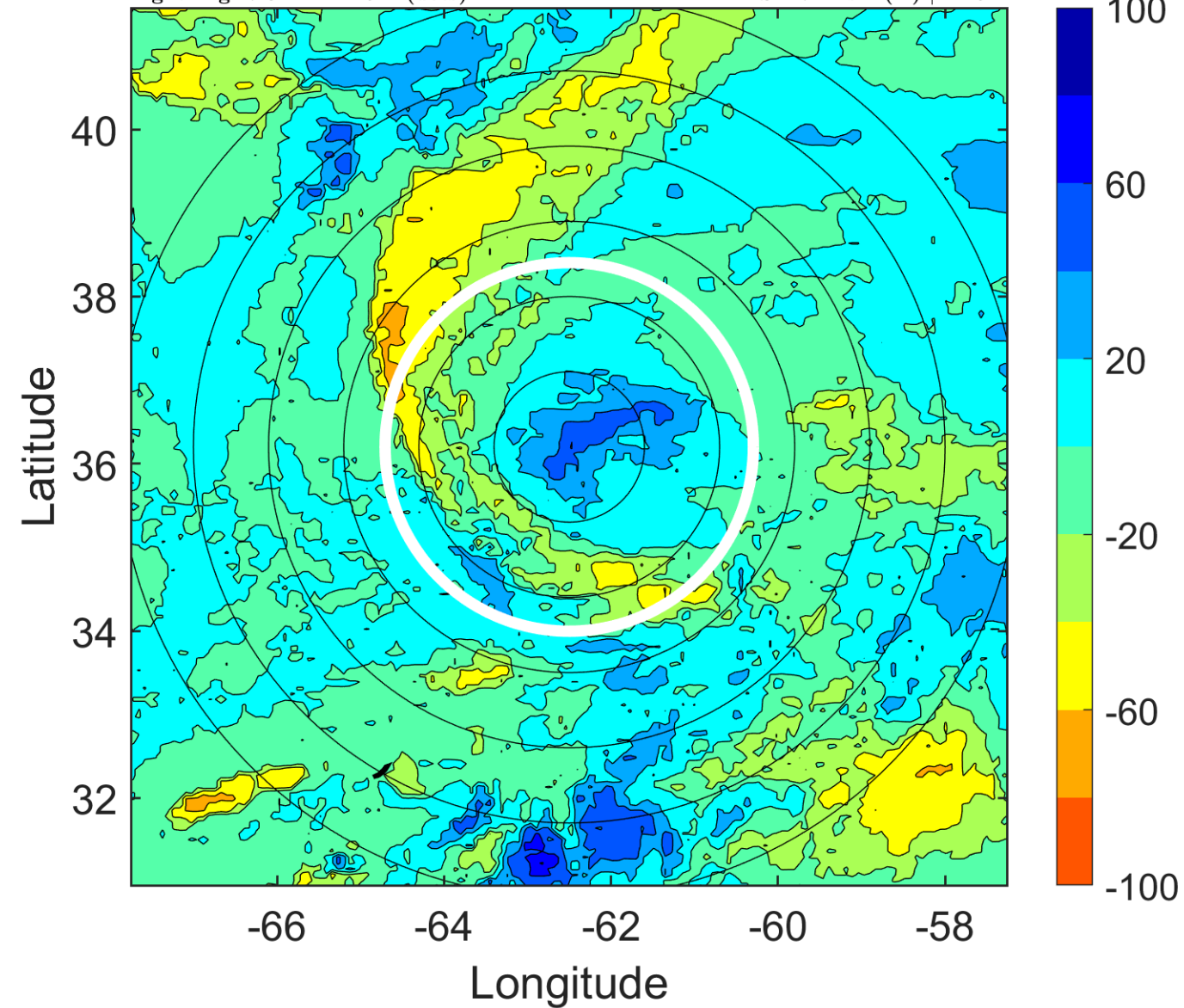

IR BT & Lightning

t: 2015111115 (11 LT)

Lightning: 11 LT \pm 1.5 h (dots)

PT: LLCP | EA: QUASI

12L (KATE) | 70 kt C1

S: 18.8 m s⁻¹ (H) | H: 96°

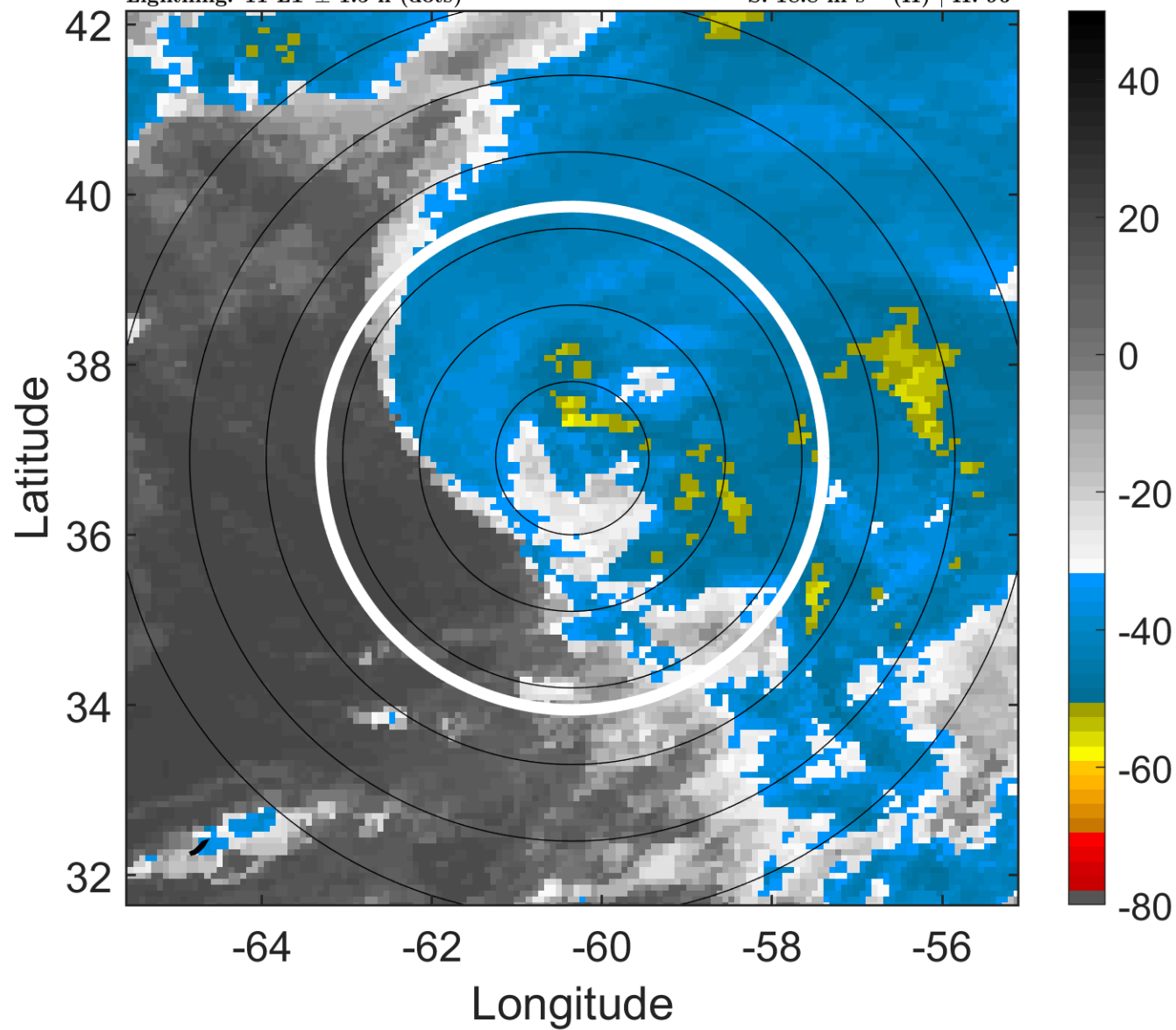

6-h IR BT Differences & Lightning

Δ t: 2015111115 (11 LT) - 2015111109 (4.7 LT)

Lightning: 11 LT \pm 1.5 h (dots)

PT: LLCP | EA: QUASI

12L (KATE) | 70 kt C1

S: 18.8 m s⁻¹ (H) | H: 96°

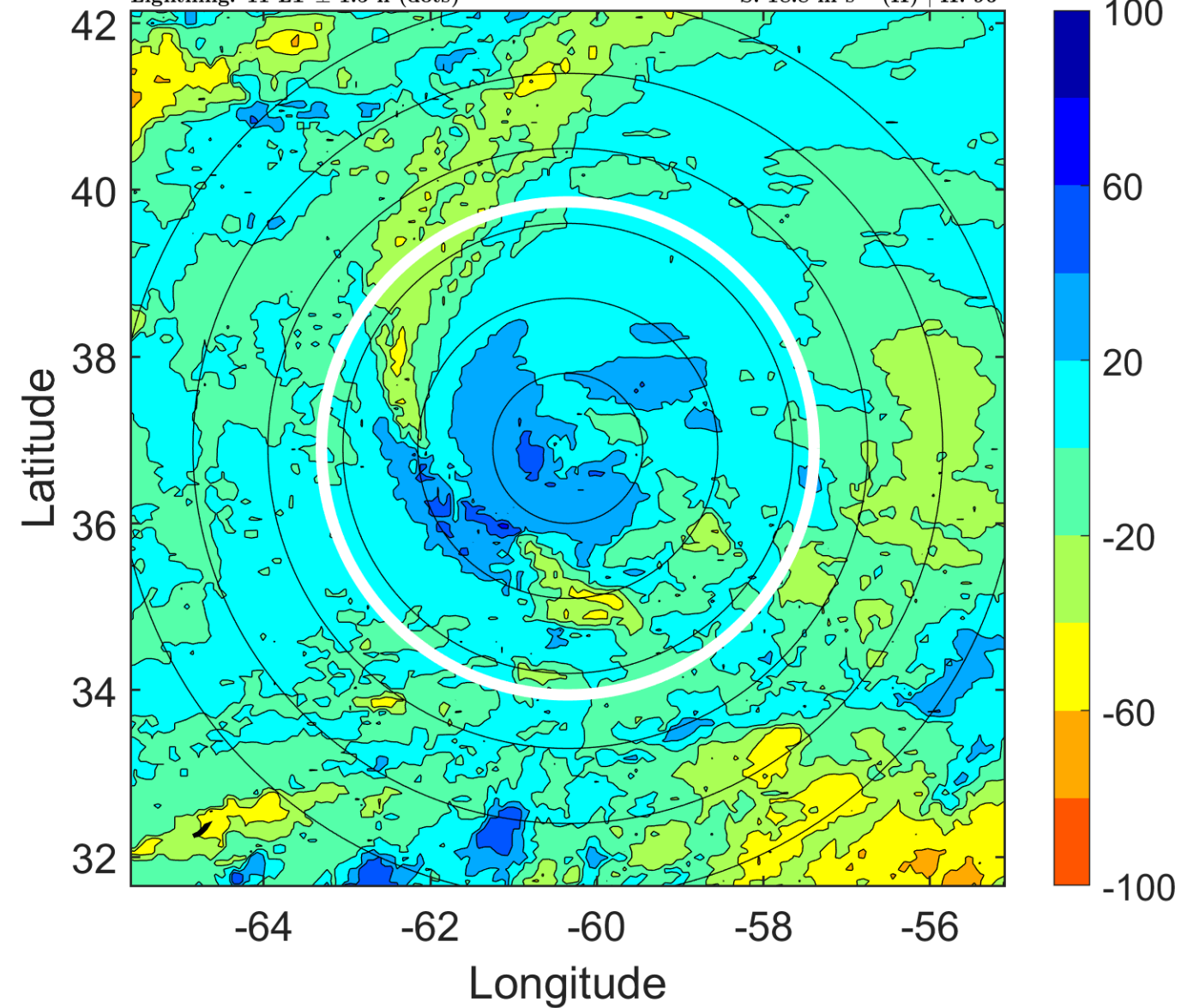

IR BT & Lightning

t: 2015111118 (14.1 LT)

Lightning: 14.1 LT \pm 1.5 h (dots)

PT: LLCP | EA: QUASI

12L (KATE) | 65 kt C1

S: 20.5 m s⁻¹ (H) | H: 98°

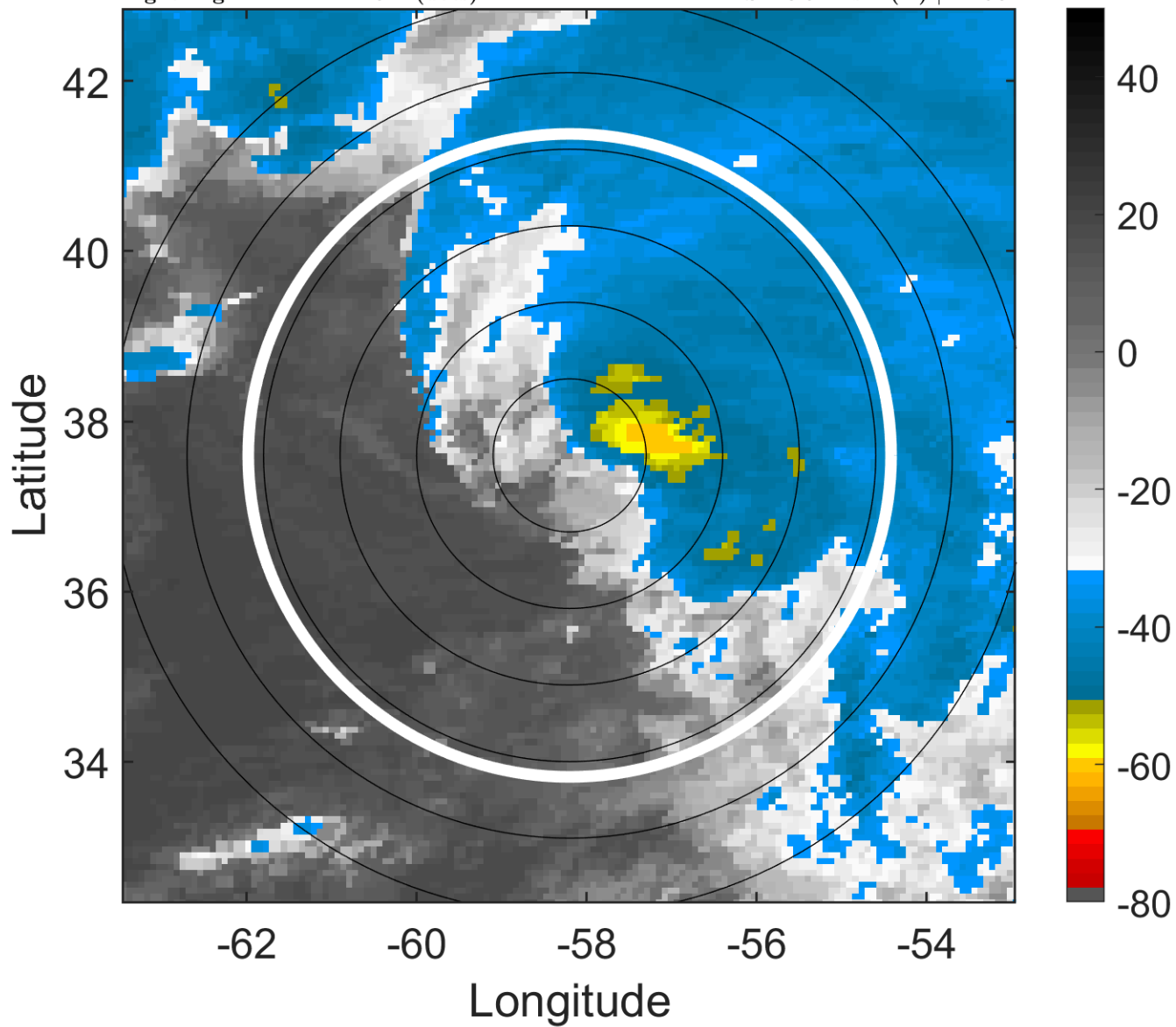

6-h IR BT Differences & Lightning

Δ t: 2015111118 (14.1 LT) - 2015111112 (7.8 LT)

Lightning: 14.1 LT \pm 1.5 h (dots)

PT: LLCP | EA: QUASI

12L (KATE) | 65 kt C1

S: 20.5 m s⁻¹ (H) | H: 98°

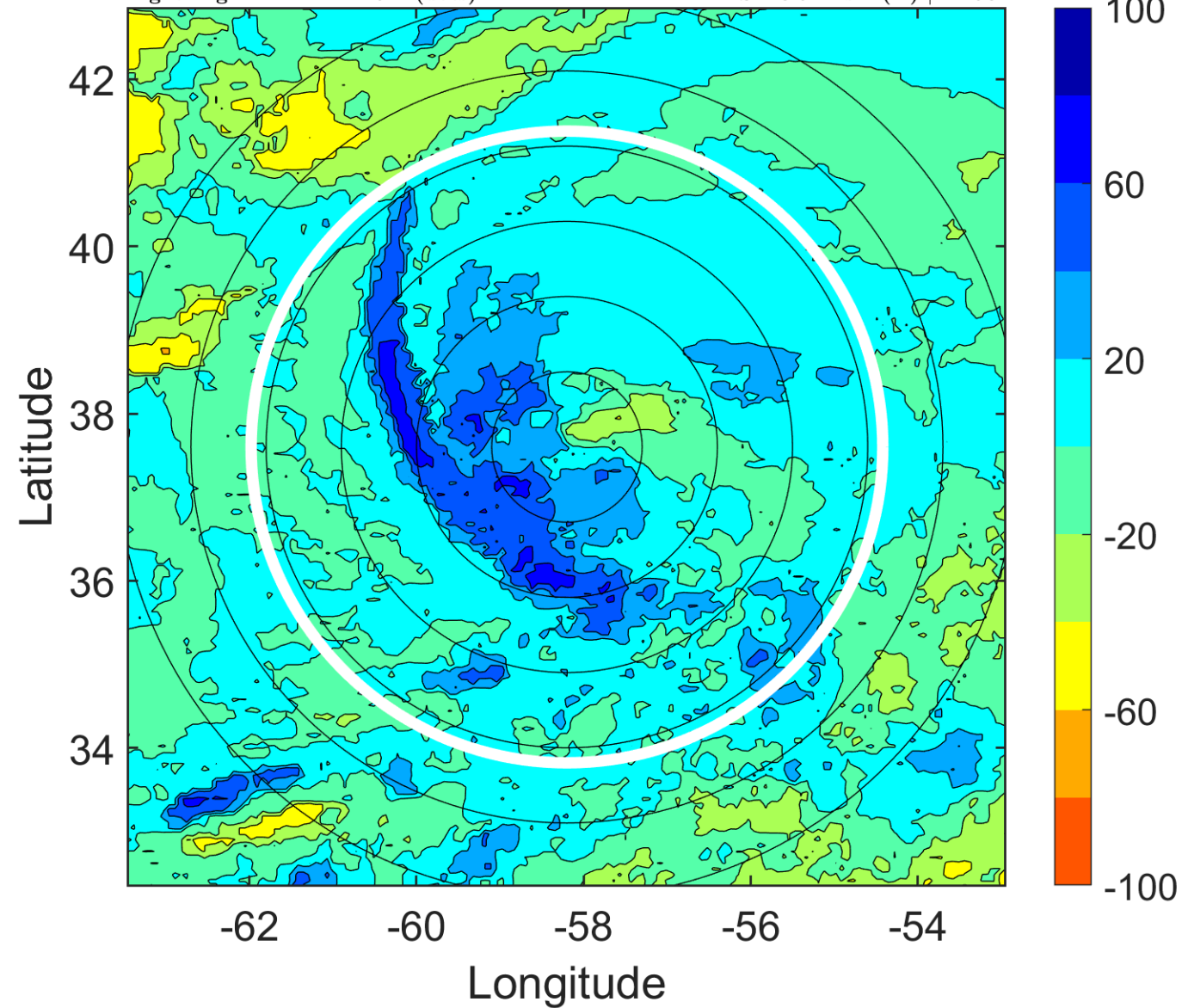

IR BT & Lightning

t: 2015111121 (17.2 LT)

Lightning: 17.2 LT \pm 1.5 h (dots)

PT: LLCP | EA: QUASI

12L (KATE) | 65 kt C1

S: null | H: null

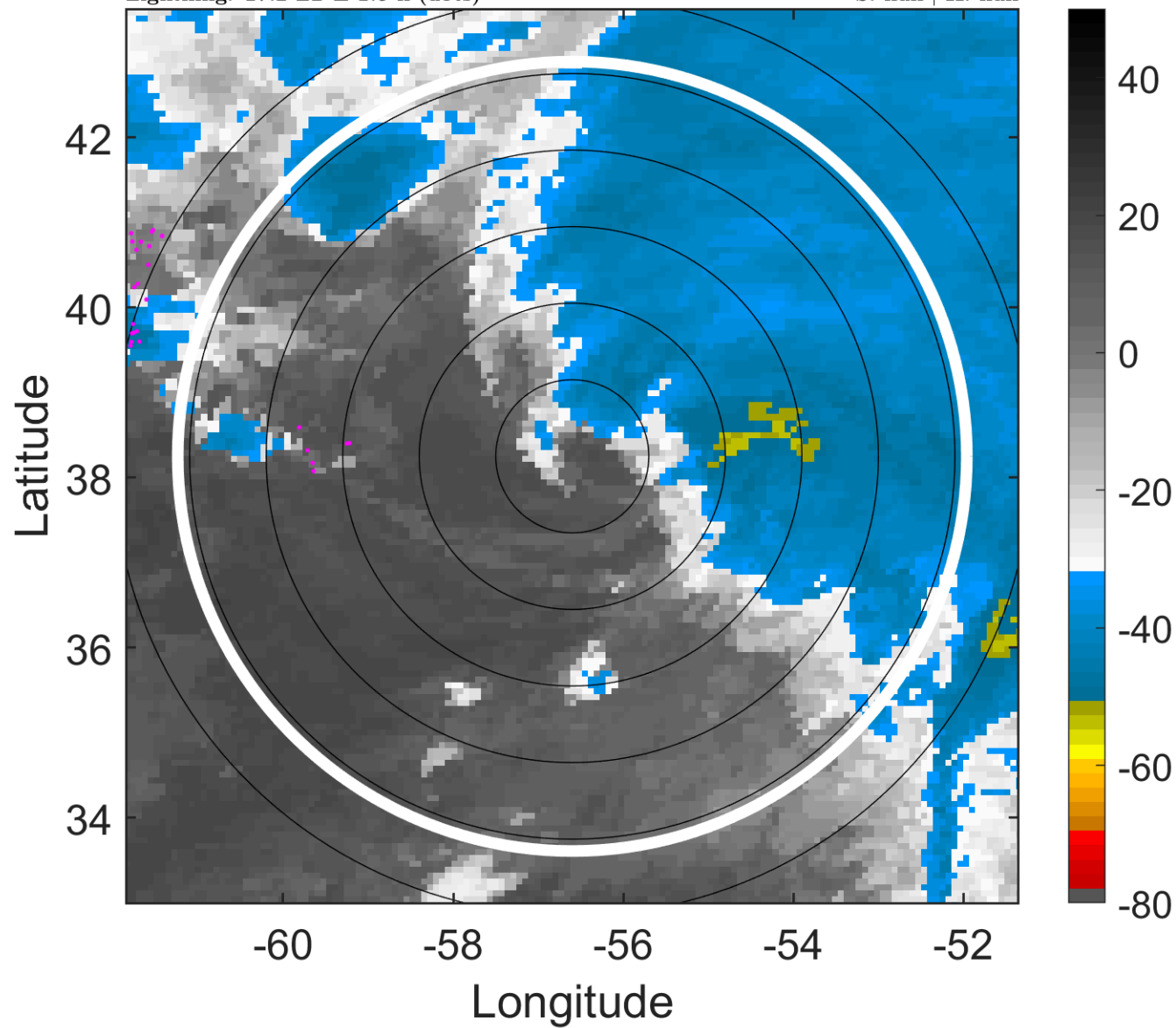

6-h IR BT Differences & Lightning

Δ t: 2015111121 (17.2 LT) - 2015111115 (11 LT)

Lightning: 17.2 LT \pm 1.5 h (dots)

PT: LLCP | EA: QUASI

12L (KATE) | 65 kt C1

S: null | H: null

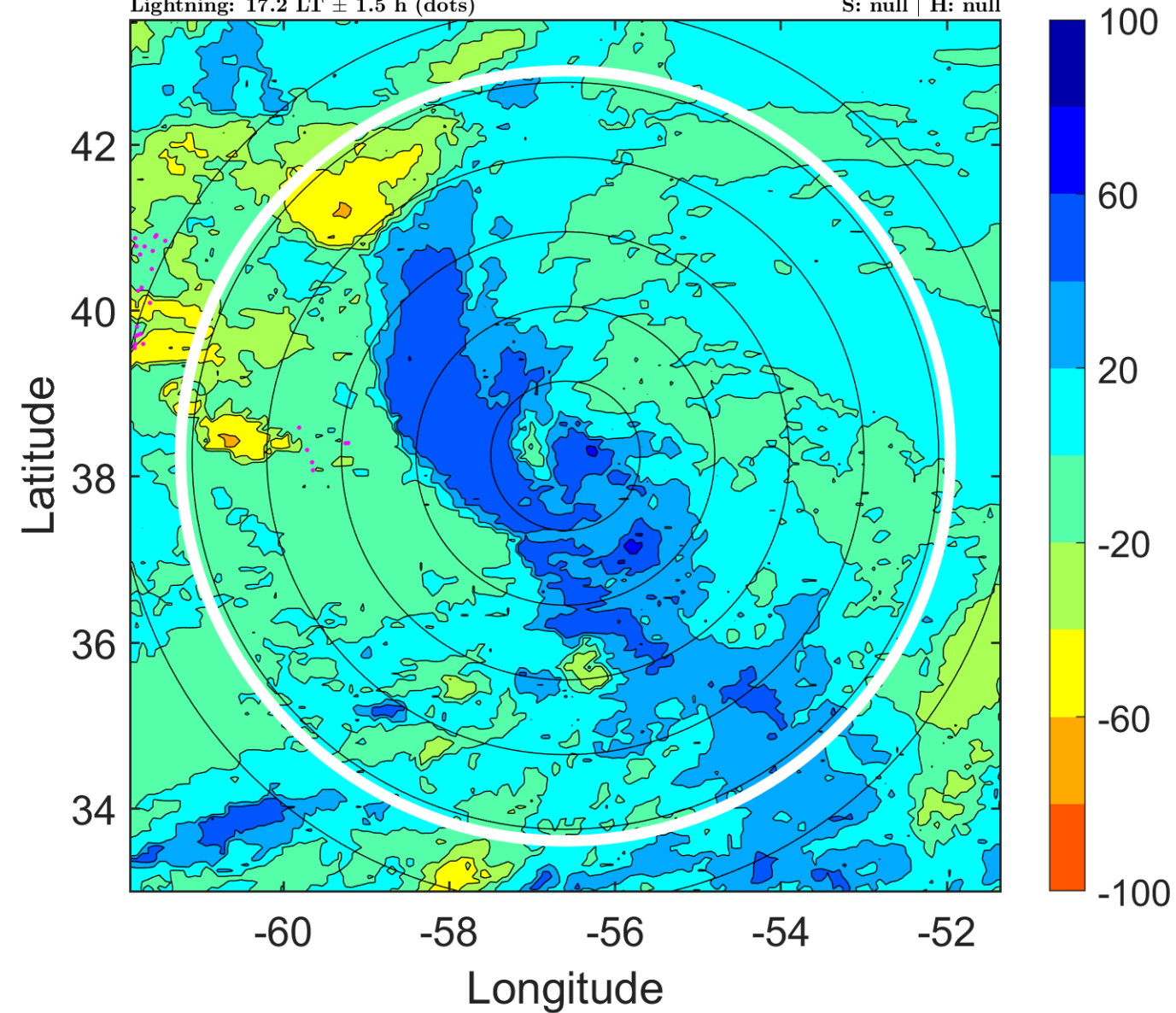

IR BT & Lightning

t: 2015111200 (20.3 LT)

Lightning: 20.3 LT \pm 1.5 h (dots)

PT: LLCP | EA: QUASI

12L (KATE) | 65 kt EX

S: null | H: null

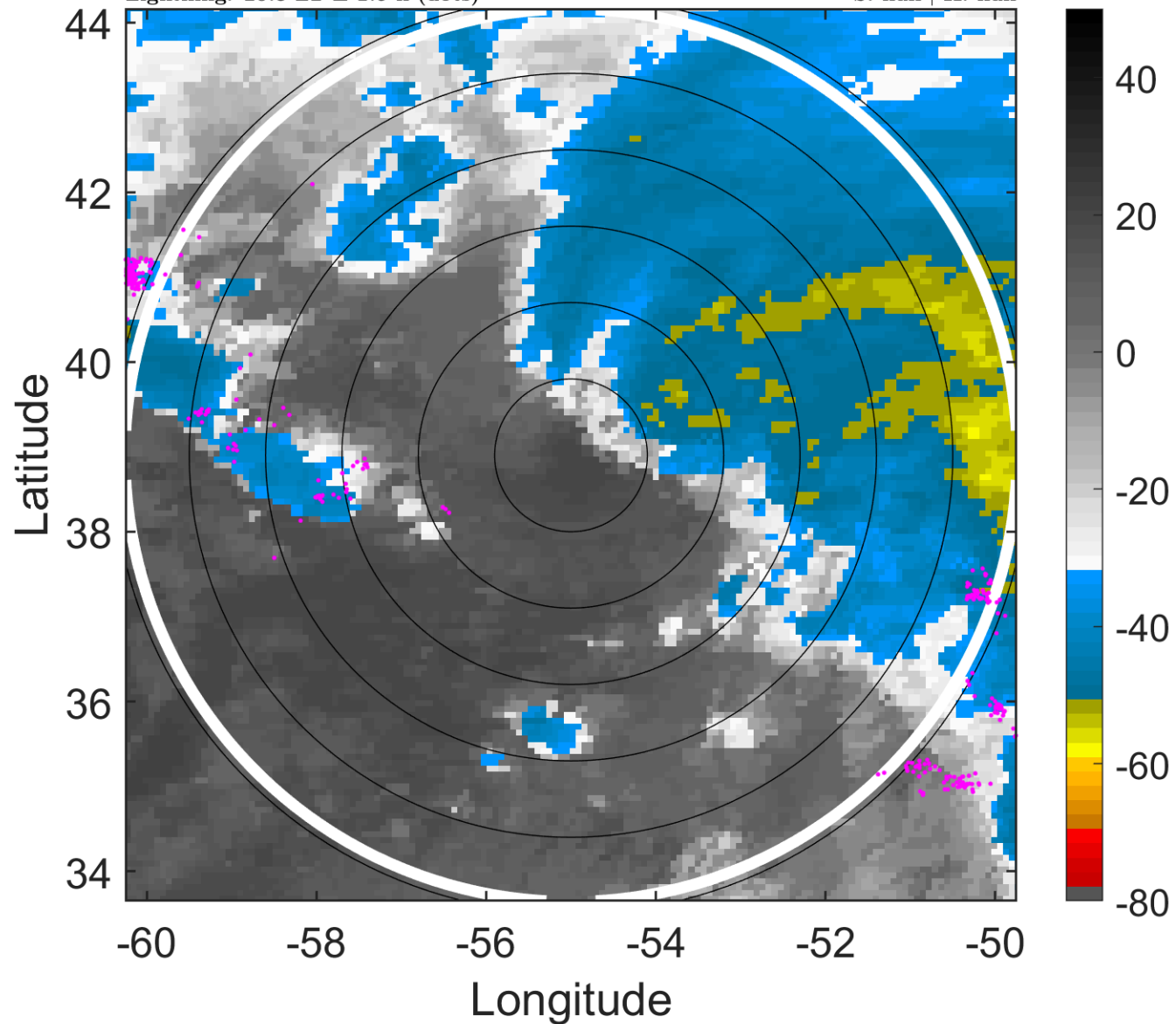

6-h IR BT Differences & Lightning

Δ t: 2015111200 (20.3 LT) - 2015111118 (14.1 LT)

Lightning: 20.3 LT \pm 1.5 h (dots)

PT: LLCP | EA: QUASI

12L (KATE) | 65 kt EX

S: null | H: null

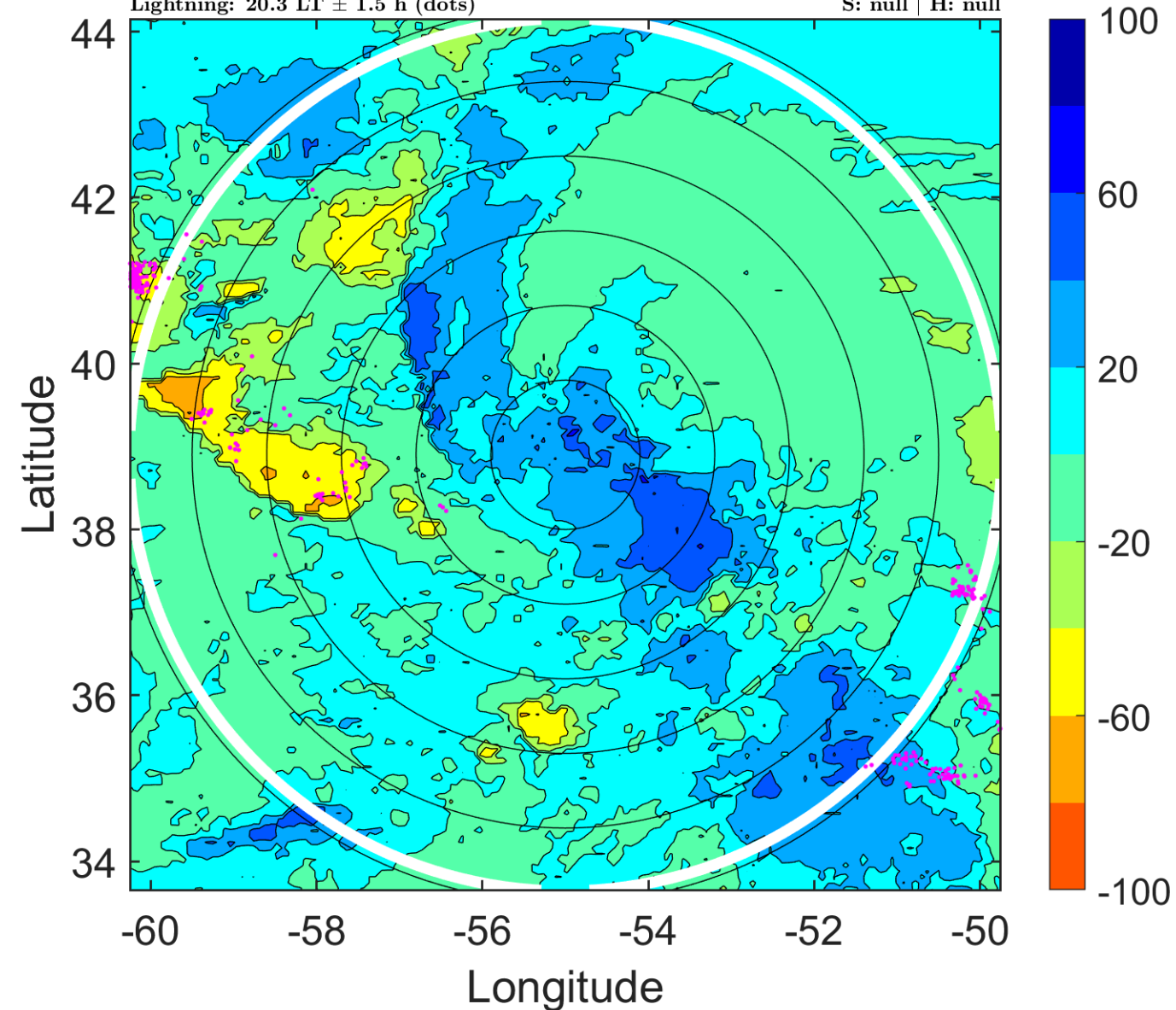

IR BT & Lightning

t: 2015111203 (23.4 LT)

Lightning: 23.4 LT \pm 1.5 h (dots)

PT: LLCP | EA: QUASI

12L (KATE) | 65 kt EX

S: null | H: null

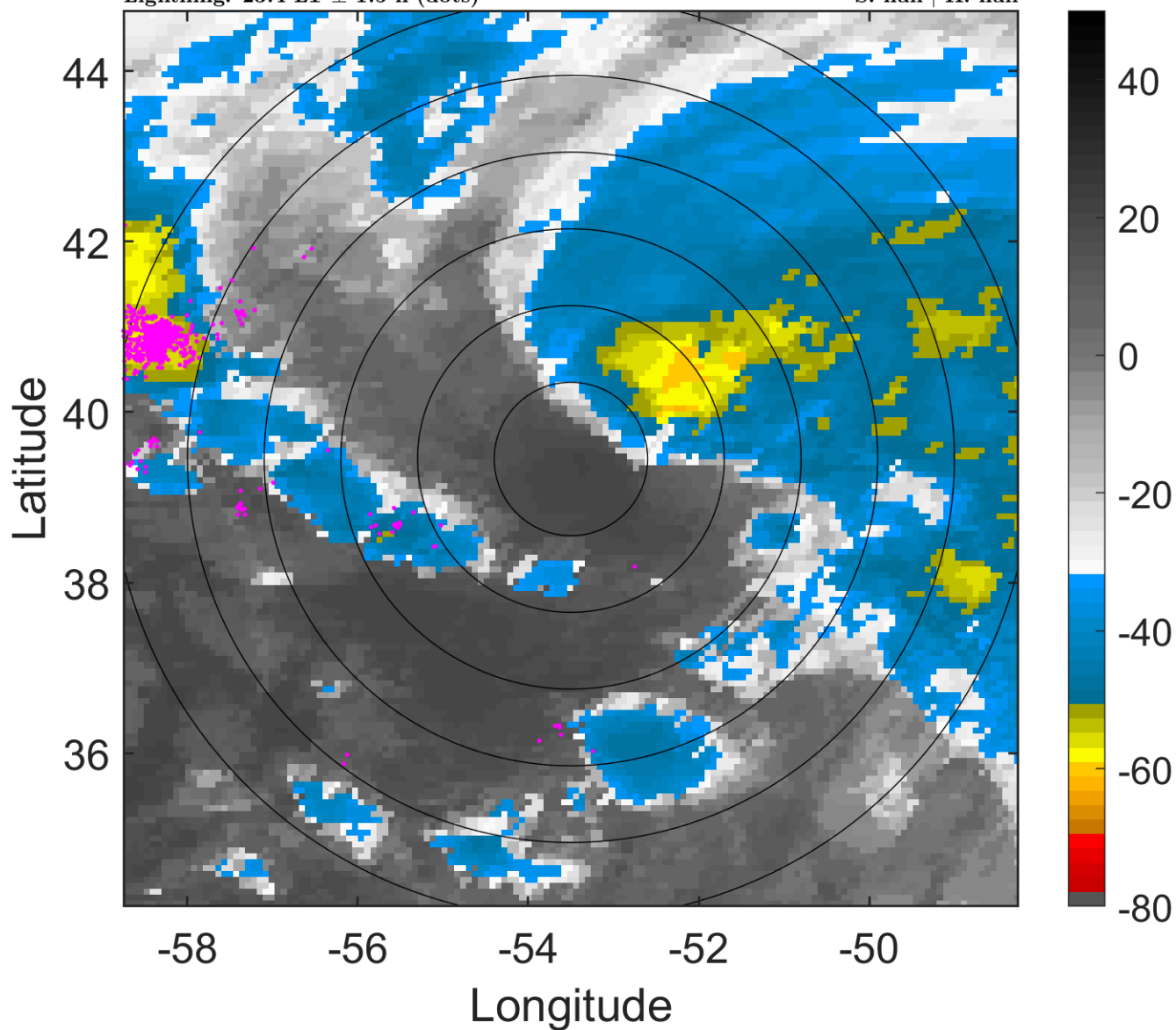

6-h IR BT Differences & Lightning

Δ t: 2015111203 (23.4 LT) - 201511121 (17.2 LT)

Lightning: 23.4 LT \pm 1.5 h (dots)

PT: LLCP | EA: QUASI

12L (KATE) | 65 kt EX

S: null | H: null

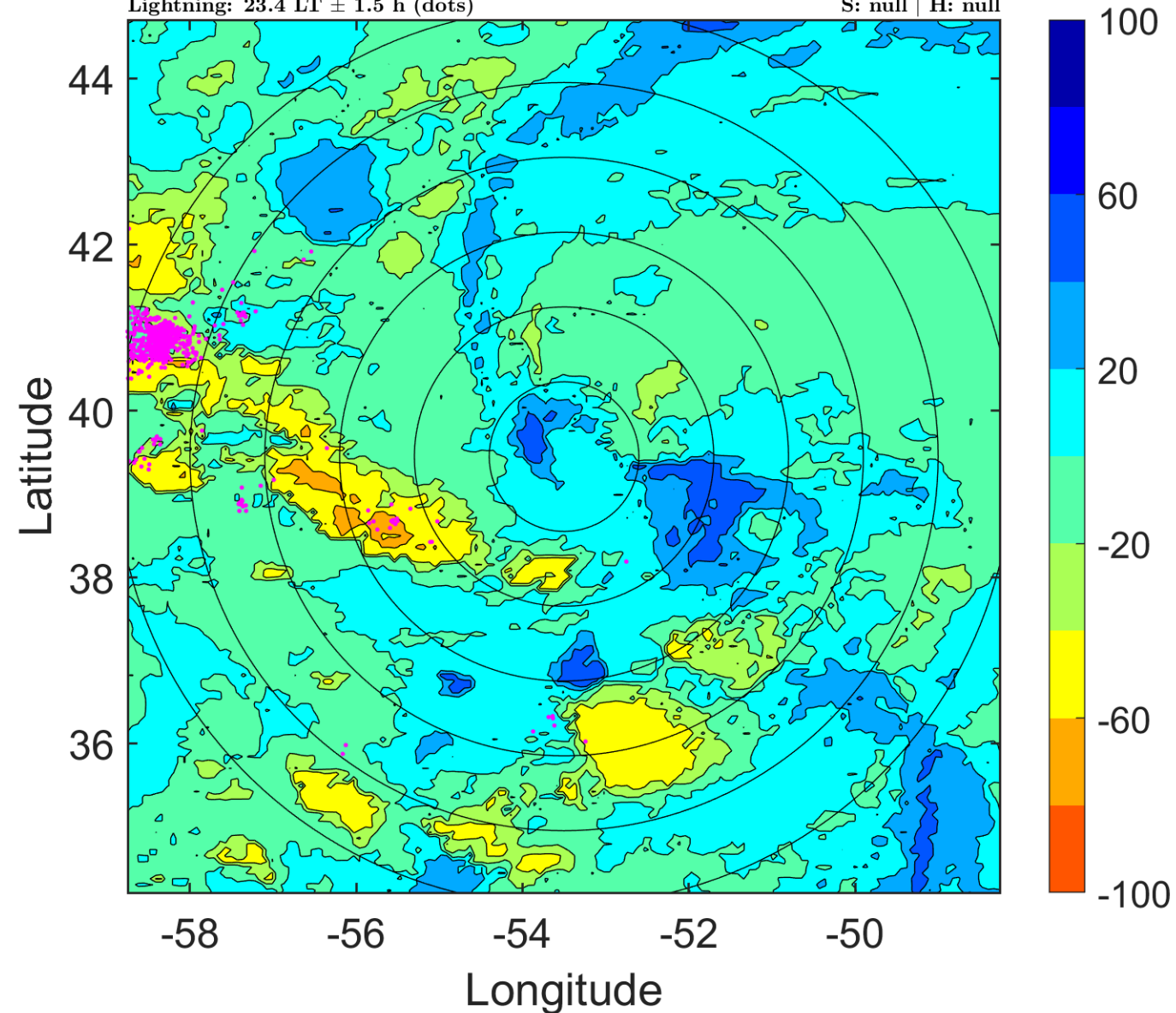

IR BT & Lightning

t: 201511206 (2.5 LT)

Lightning: 2.5 LT \pm 1.5 h (dots)

PT: LLWP | EA: ACT

12L (KATE) | 65 kt EX

S: null | H: null

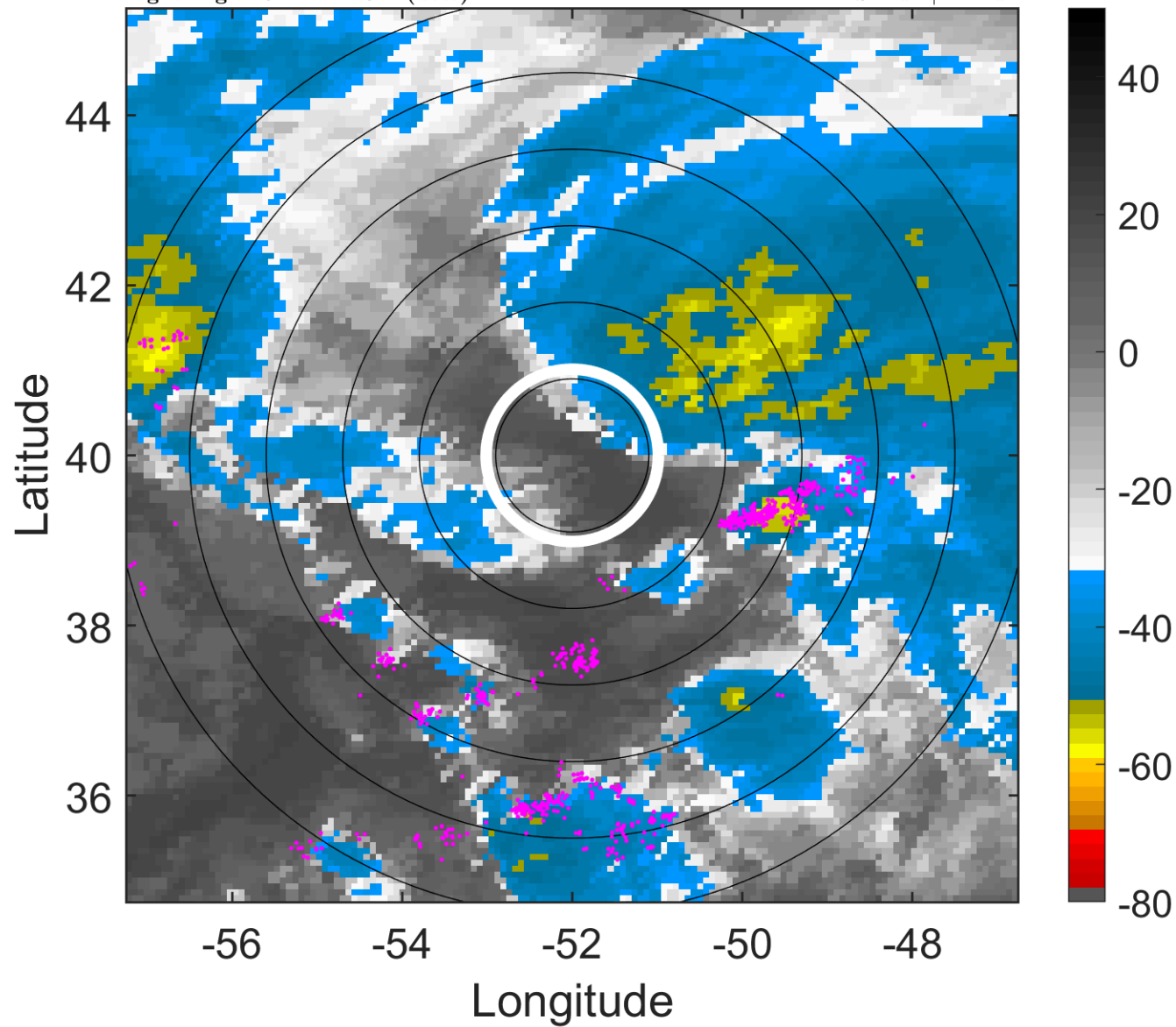

6-h IR BT Differences & Lightning

Δ t: 201511206 (2.5 LT) - 201511200 (20.3 LT)

Lightning: 2.5 LT \pm 1.5 h (dots)

PT: LLWP | EA: ACT

12L (KATE) | 65 kt EX

S: null | H: null

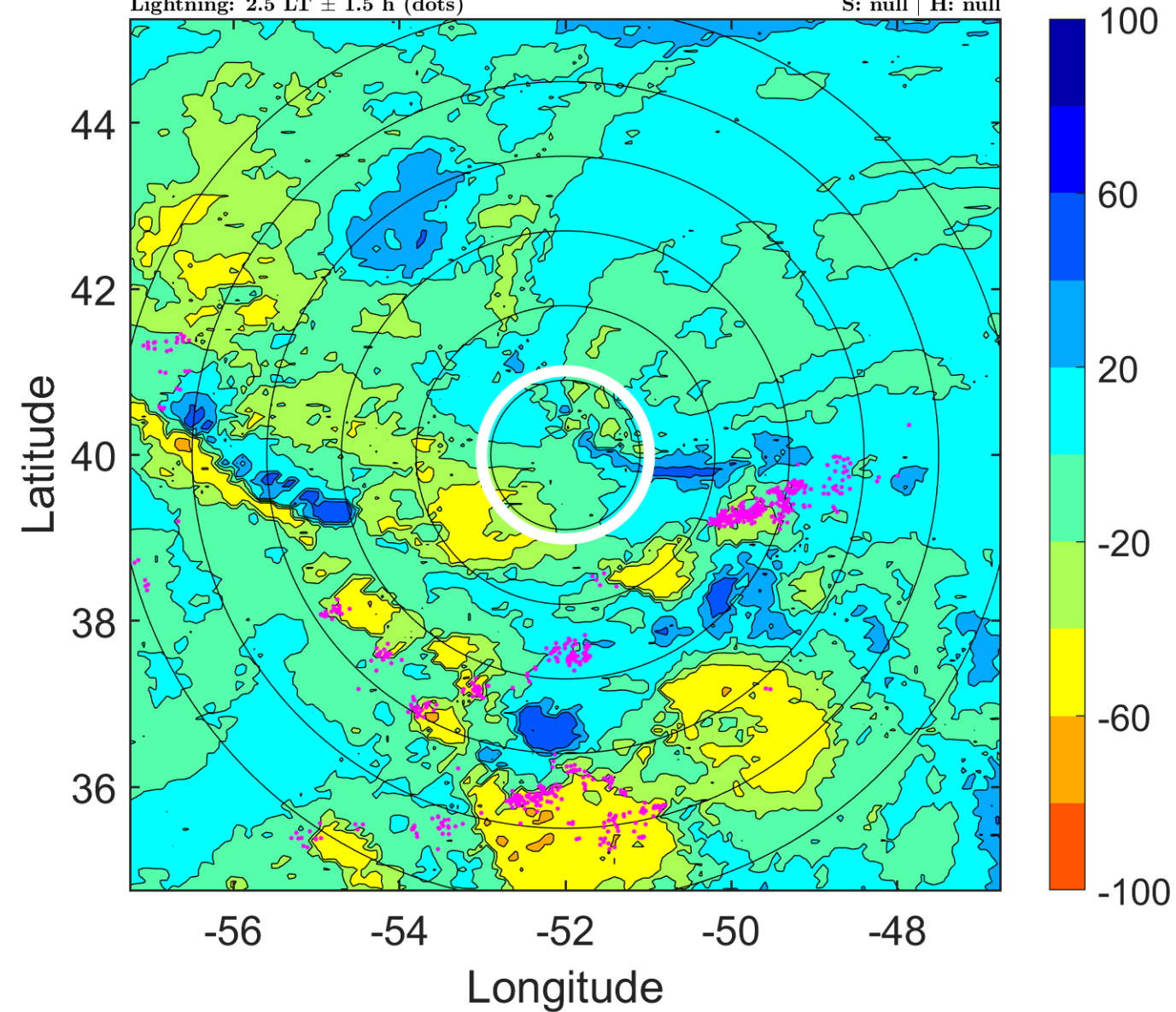

IR BT & Lightning

t: 201511209 (5.6 LT)

Lightning: 5.6 LT \pm 1.5 h (dots)

PT: LLWP | EA: ACT

12L (KATE) | 60 kt EX

S: null | H: null

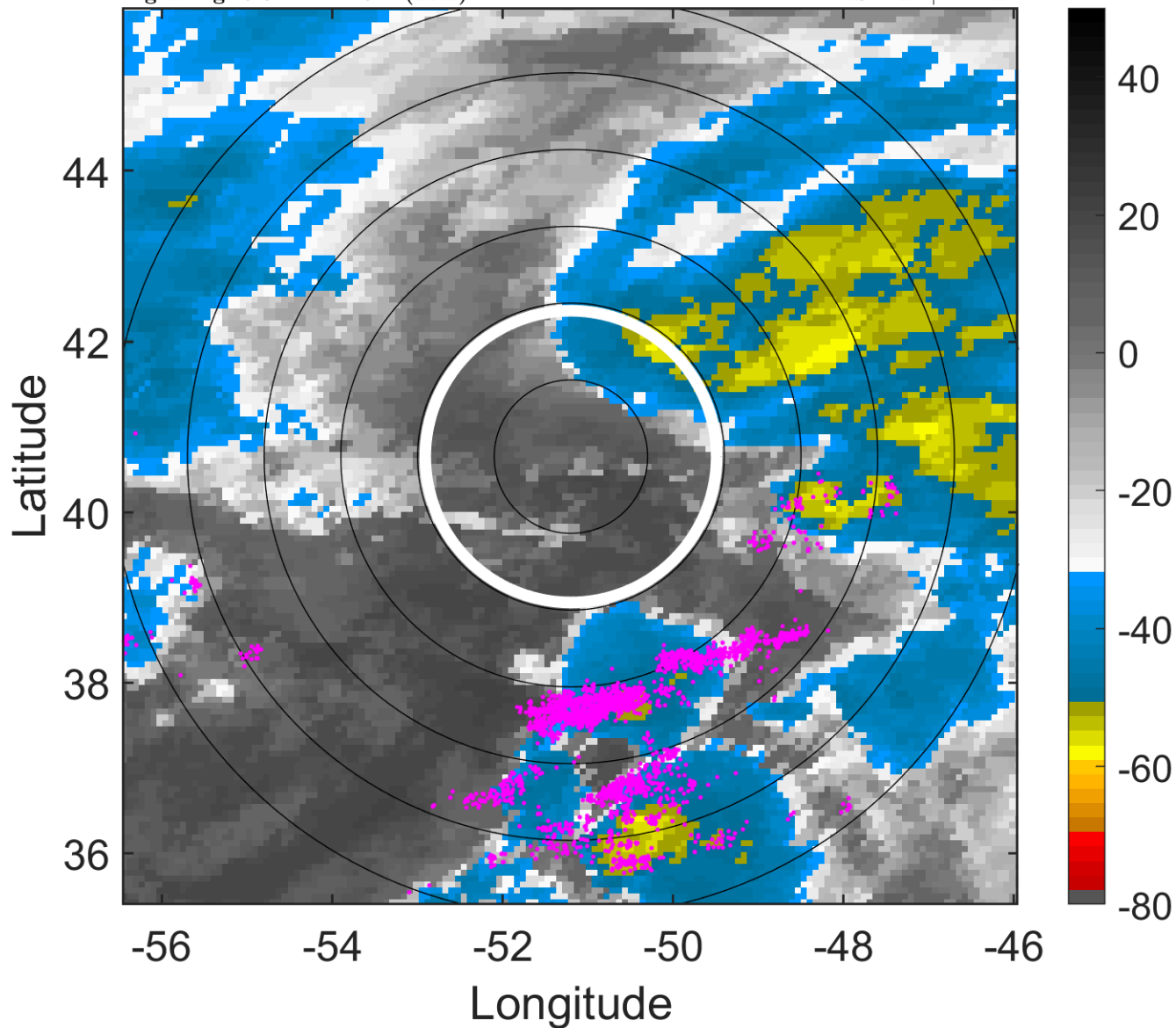

6-h IR BT Differences & Lightning

Δ t: 201511209 (5.6 LT) - 201511203 (23.4 LT)

Lightning: 5.6 LT \pm 1.5 h (dots)

PT: LLWP | EA: ACT

12L (KATE) | 60 kt EX

S: null | H: null

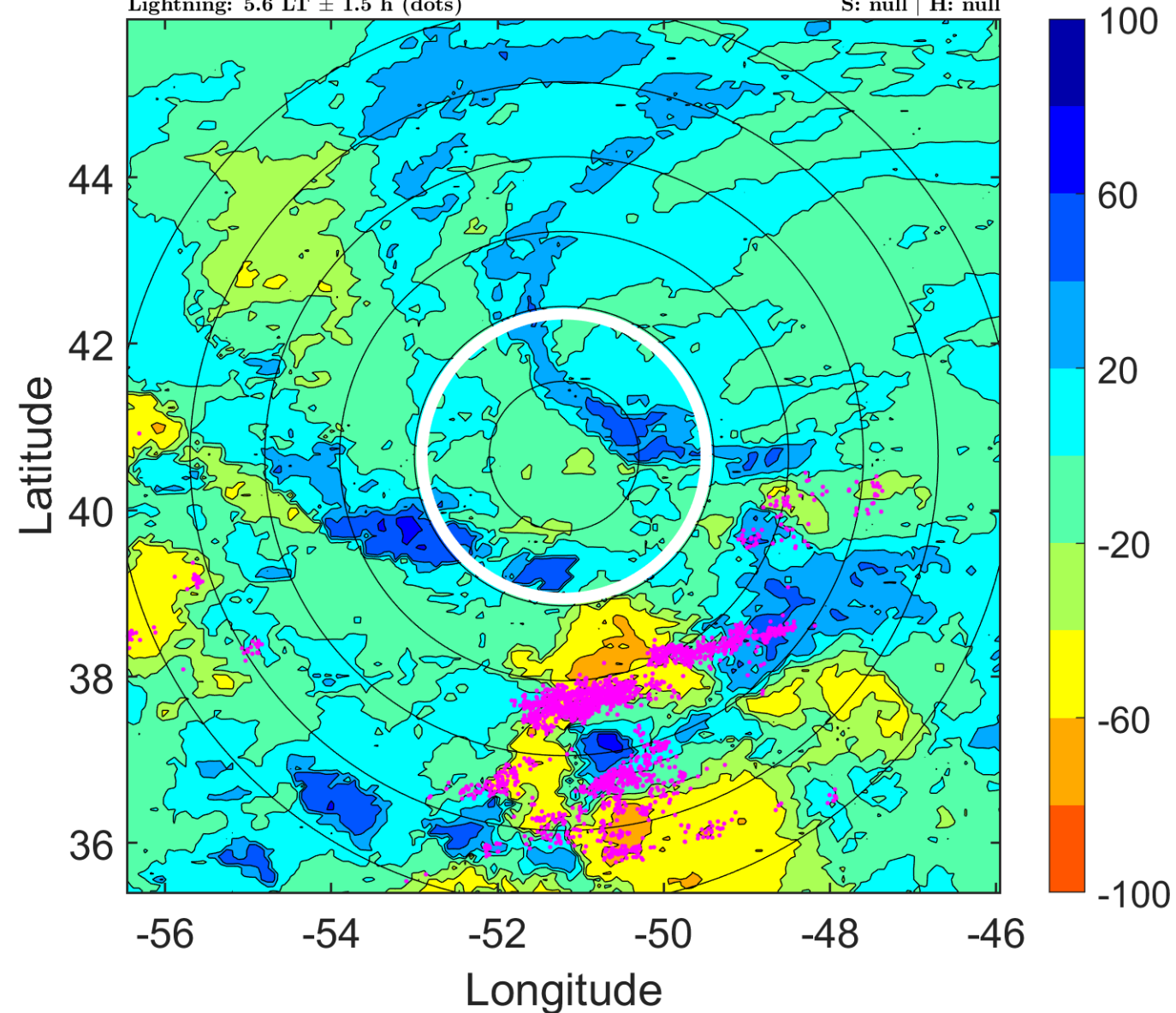

IR BT & Lightning

t: 201511212 (8.6 LT)

Lightning: 8.6 LT \pm 1.5 h (dots)

PT: LLWP | EA: ACT

12L (KATE) | 55 kt EX

S: null | H: null

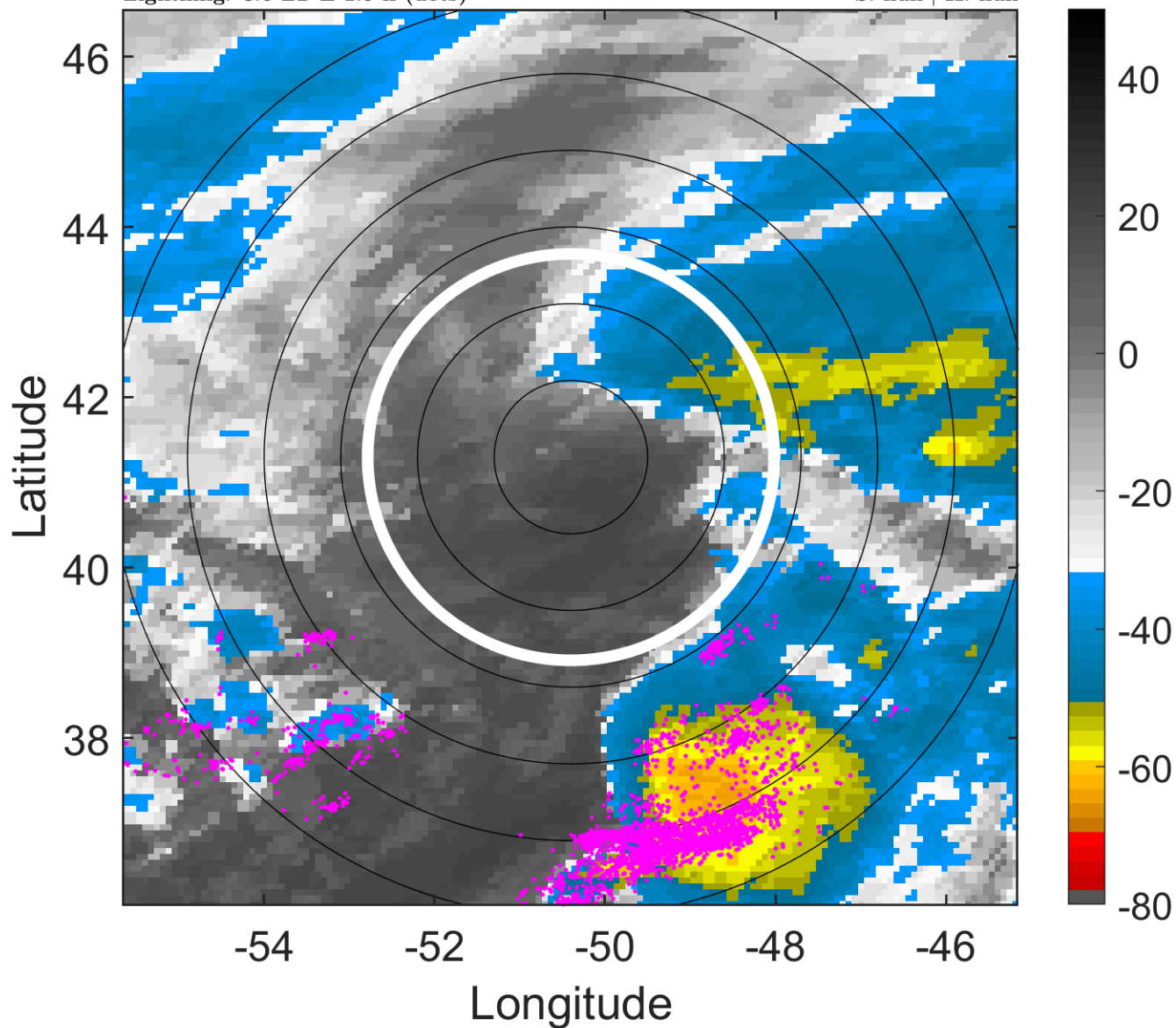

6-h IR BT Differences & Lightning

Δ t: 201511212 (8.6 LT) - 201511206 (2.5 LT)

Lightning: 8.6 LT \pm 1.5 h (dots)

PT: LLWP | EA: ACT

12L (KATE) | 55 kt EX

S: null | H: null

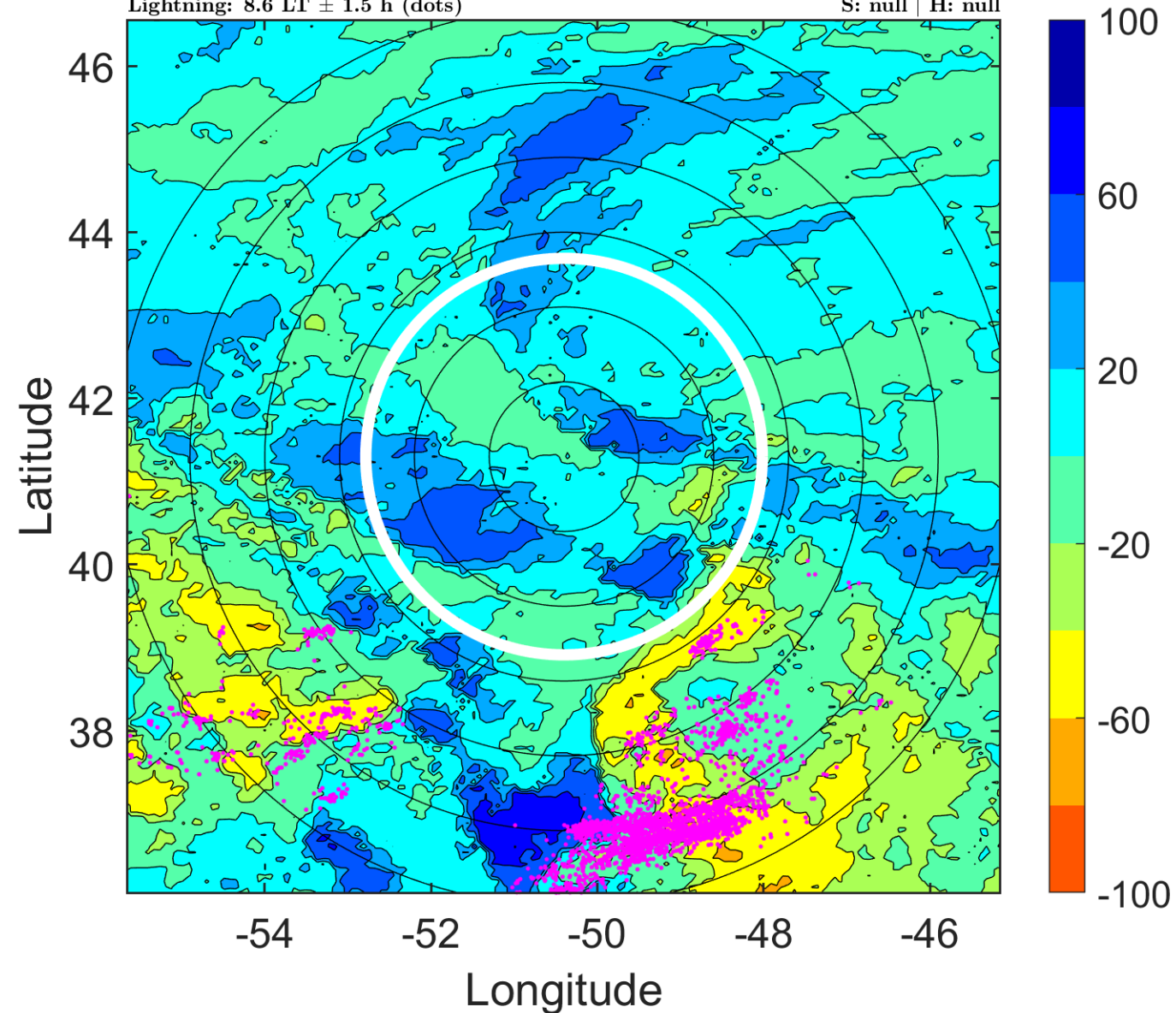

IR BT & Lightning

t: 201511215 (11.7 LT)

Lightning: 11.7 LT \pm 1.5 h (dots)

PT: LLWP | EA: ACT

12L (KATE) | 55 kt EX

S: null | H: null

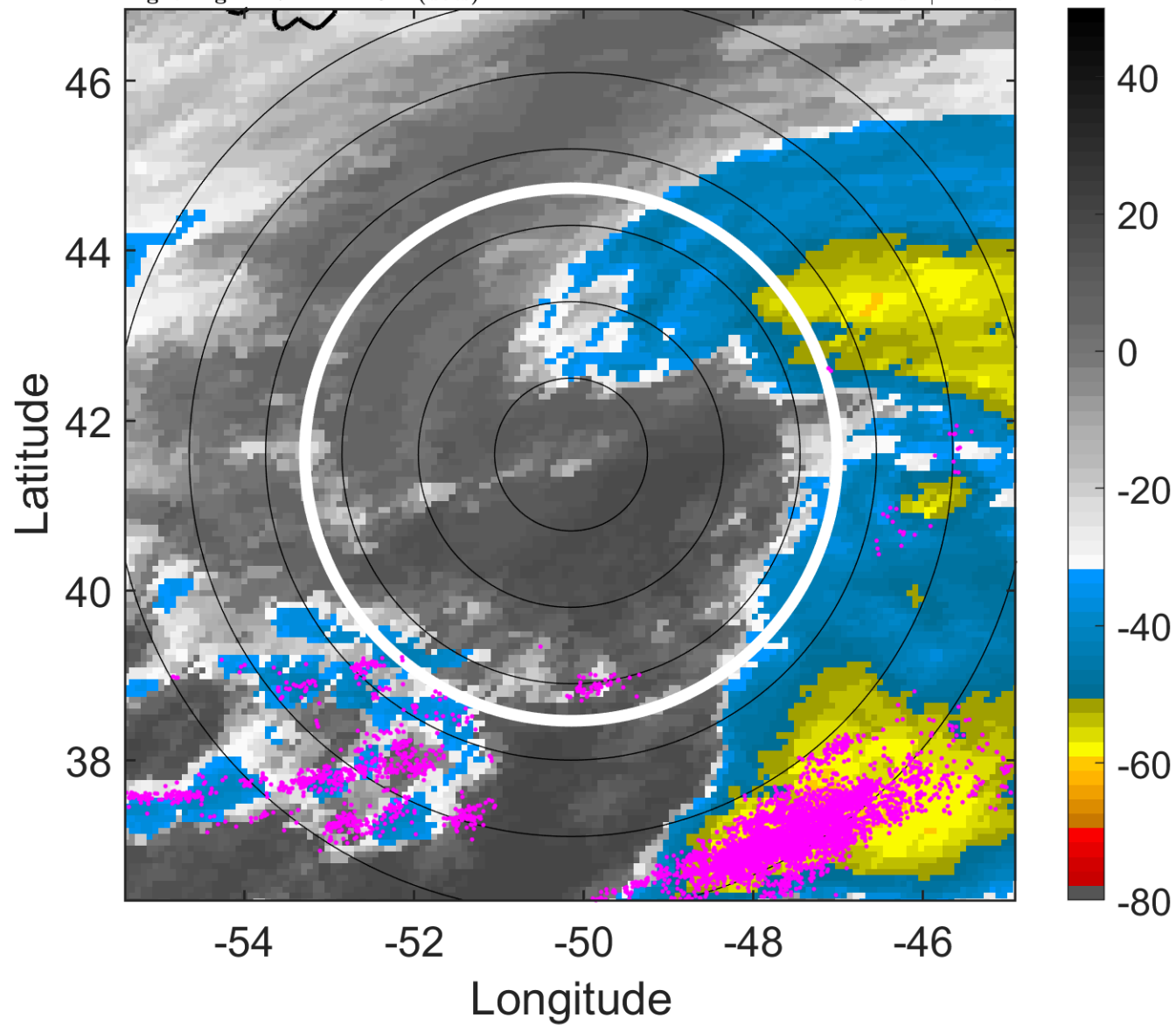

6-h IR BT Differences & Lightning

Δ t: 201511215 (11.7 LT) - 201511209 (5.6 LT)

Lightning: 11.7 LT \pm 1.5 h (dots)

PT: LLWP | EA: ACT

12L (KATE) | 55 kt EX

S: null | H: null

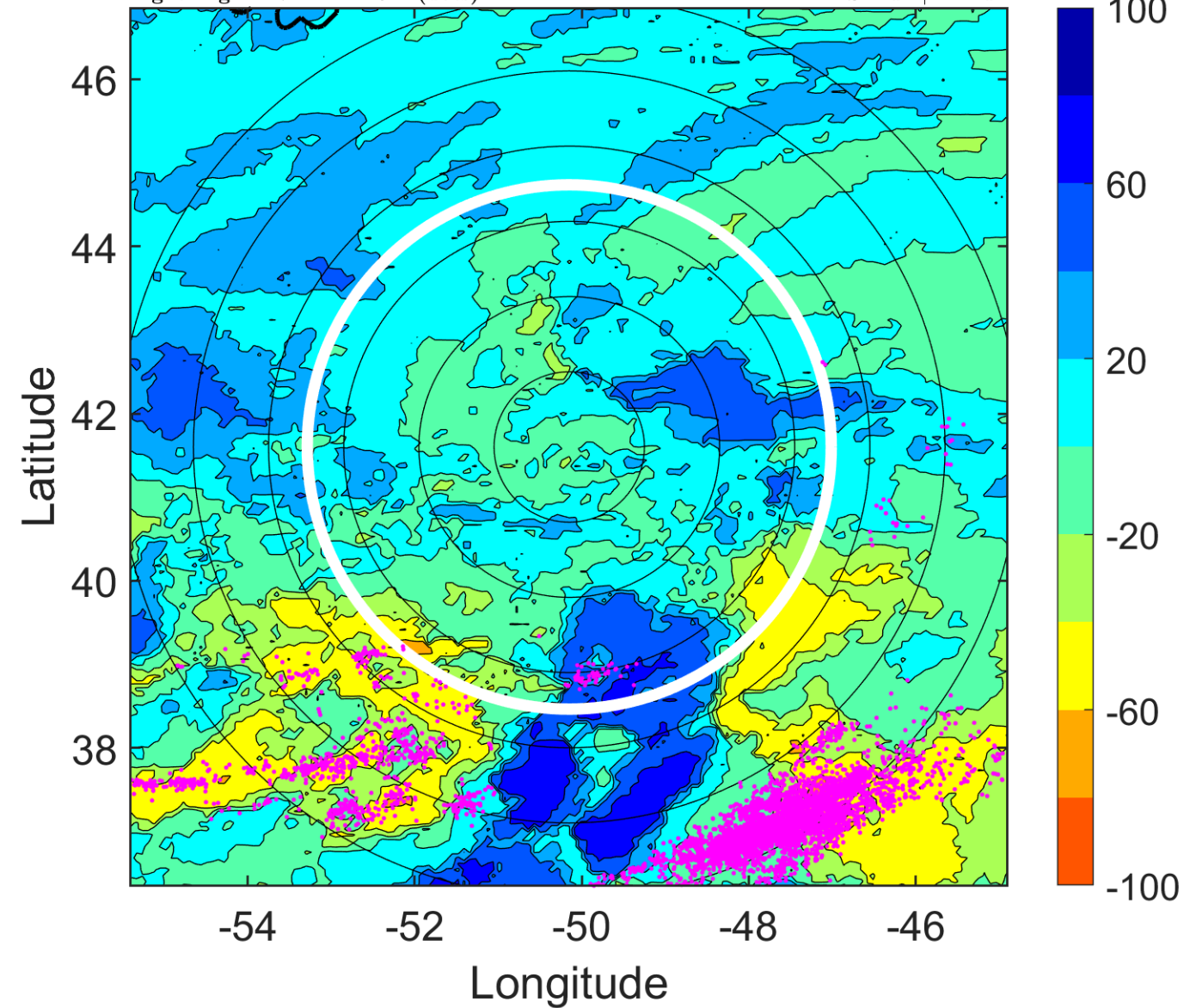

IR BT & Lightning

t: 201511218 (14.7 LT)

Lightning: 14.7 LT \pm 1.5 h (dots)

PT: LLWP | EA: ACT

12L (KATE) | 55 kt EX

S: null | H: null

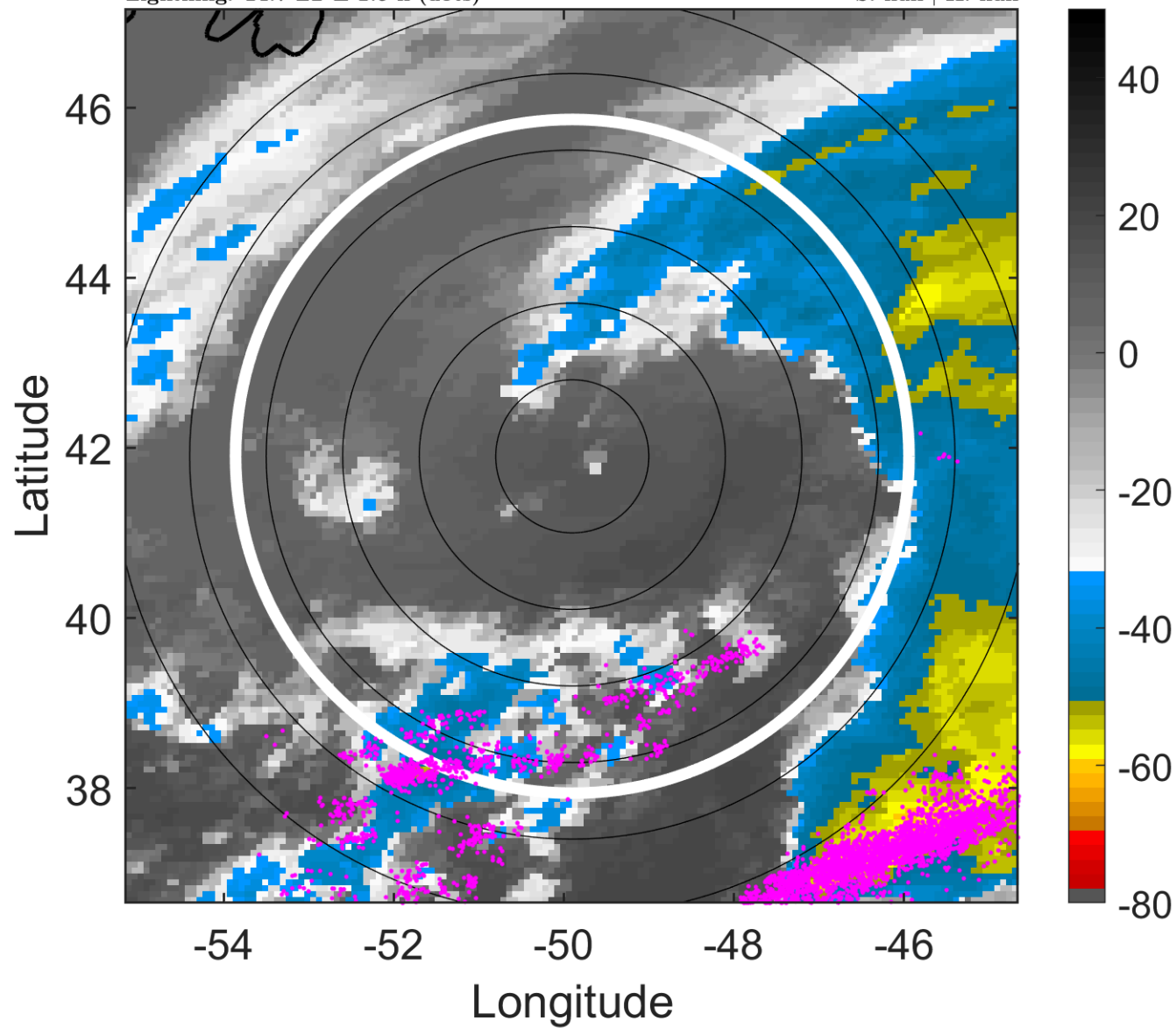

6-h IR BT Differences & Lightning

Δ t: 201511218 (14.7 LT) - 201511212 (8.6 LT)

Lightning: 14.7 LT \pm 1.5 h (dots)

PT: LLWP | EA: ACT

12L (KATE) | 55 kt EX

S: null | H: null

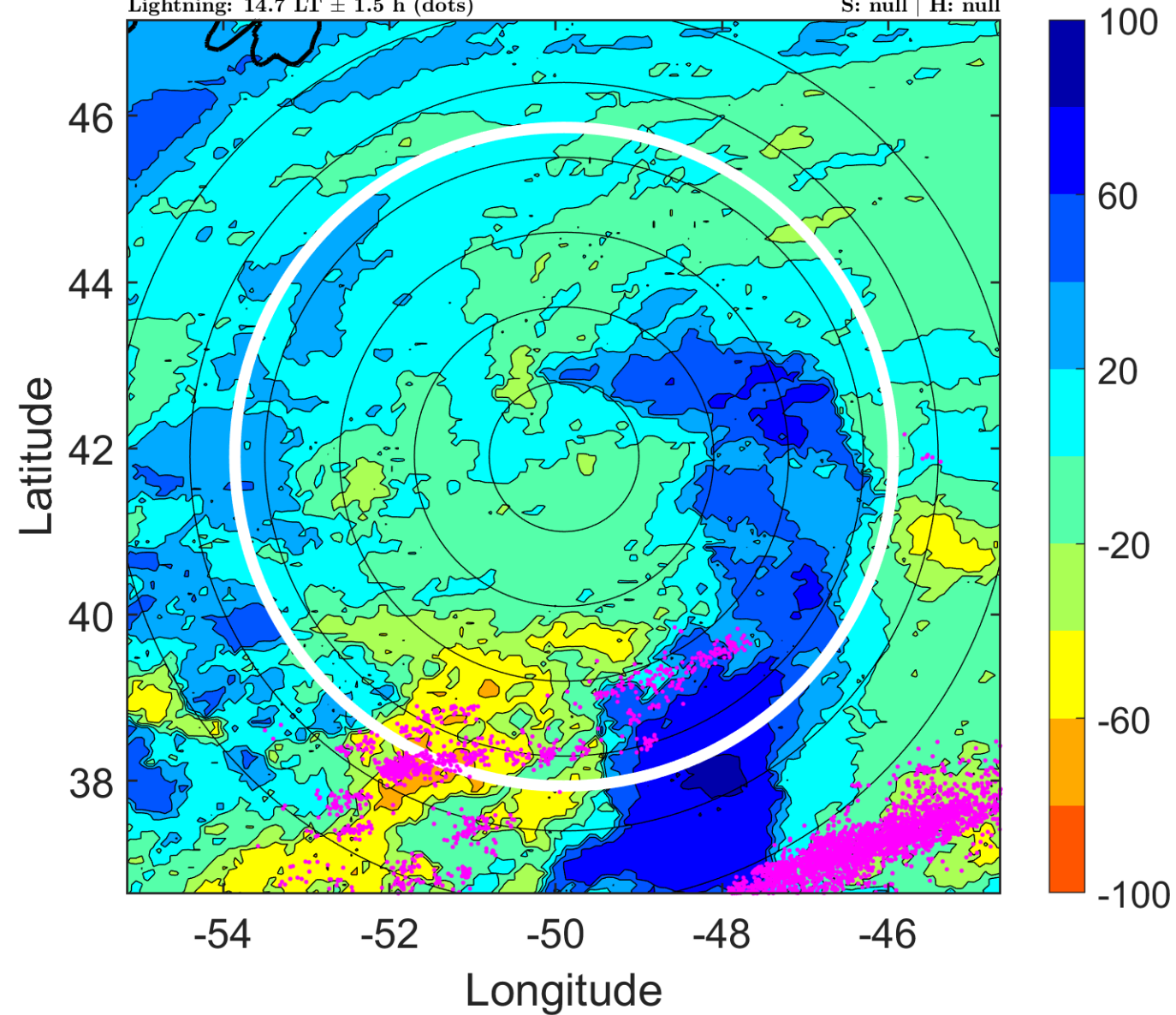

IR BT & Lightning

t: 201511221 (17.7 LT)

Lightning: 17.7 LT \pm 1.5 h (dots)

PT: LLWP | EA: ACT

12L (KATE) | 52.5 kt EX

S: null | H: null

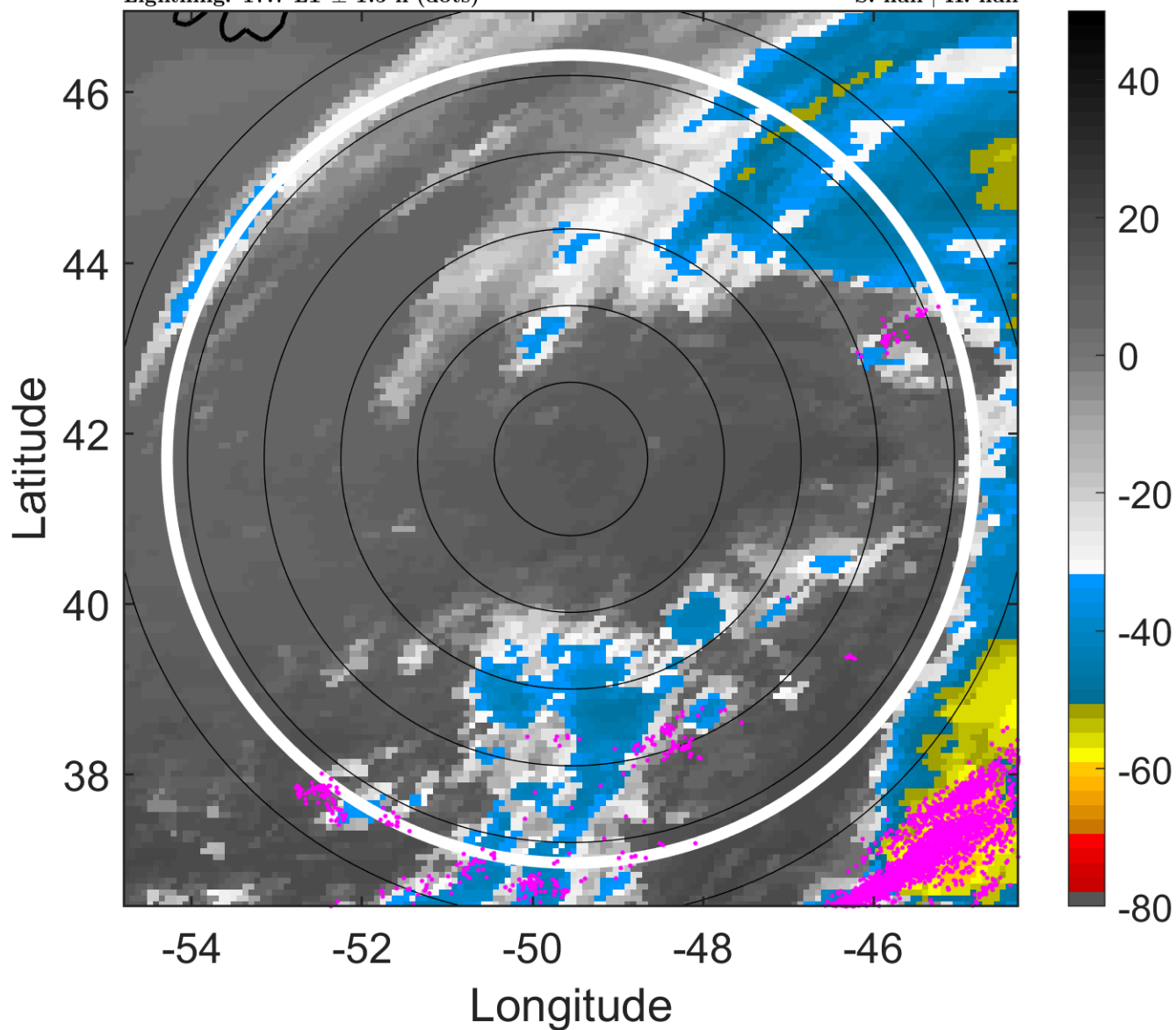

6-h IR BT Differences & Lightning

Δ t: 201511221 (17.7 LT) - 201511215 (11.7 LT)

Lightning: 17.7 LT \pm 1.5 h (dots)

PT: LLWP | EA: ACT

12L (KATE) | 52.5 kt EX

S: null | H: null

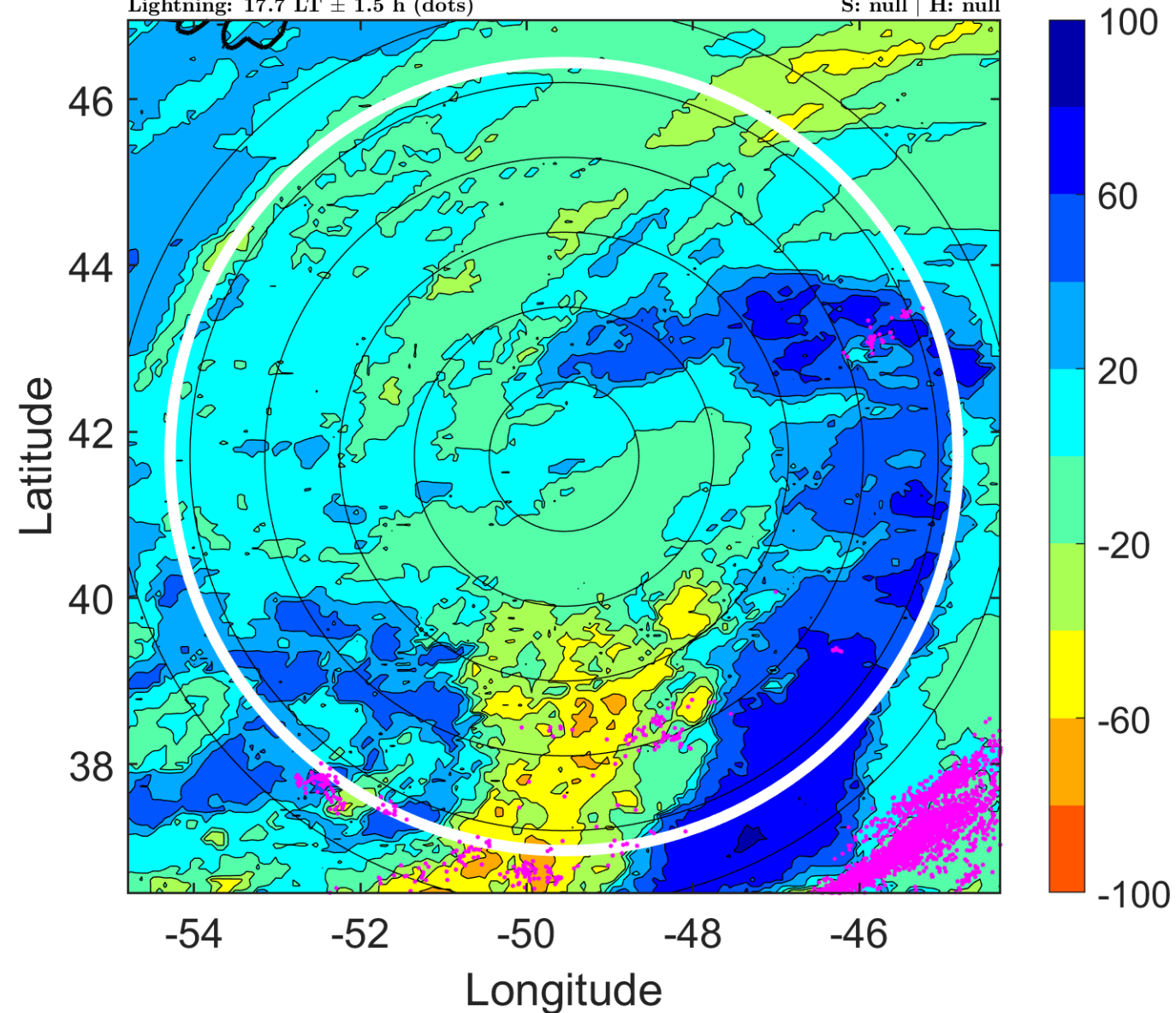

IR BT & Lightning

t: 2015111300 (20.7 LT)

Lightning: 20.7 LT \pm 1.5 h (dots)

PT: LLWP | EA: ACT

12L (KATE) | 50 kt EX

S: null | H: null

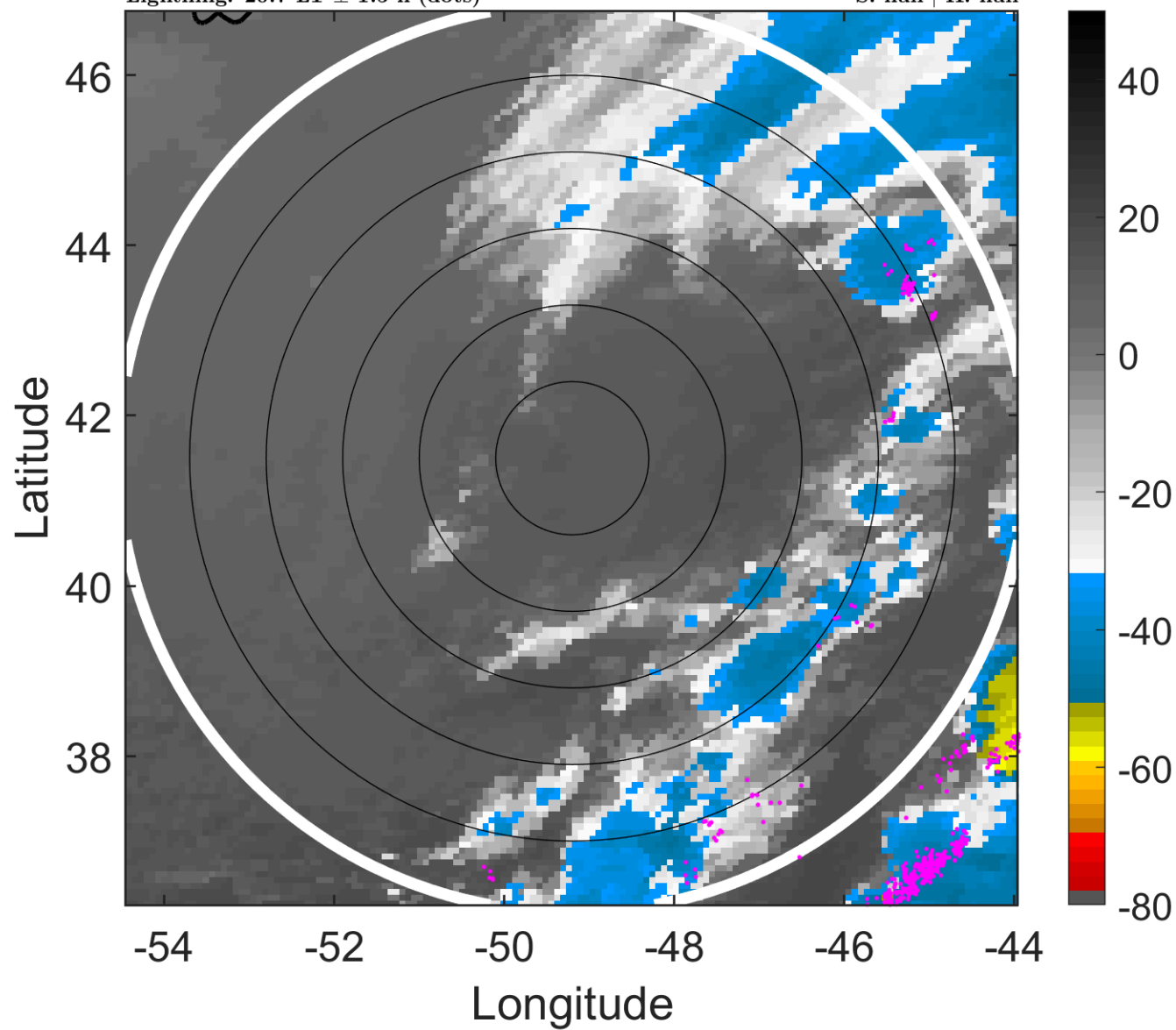

6-h IR BT Differences & Lightning

Δ t: 2015111300 (20.7 LT) - 2015111218 (14.7 LT)

Lightning: 20.7 LT \pm 1.5 h (dots)

PT: LLWP | EA: ACT

12L (KATE) | 50 kt EX

S: null | H: null

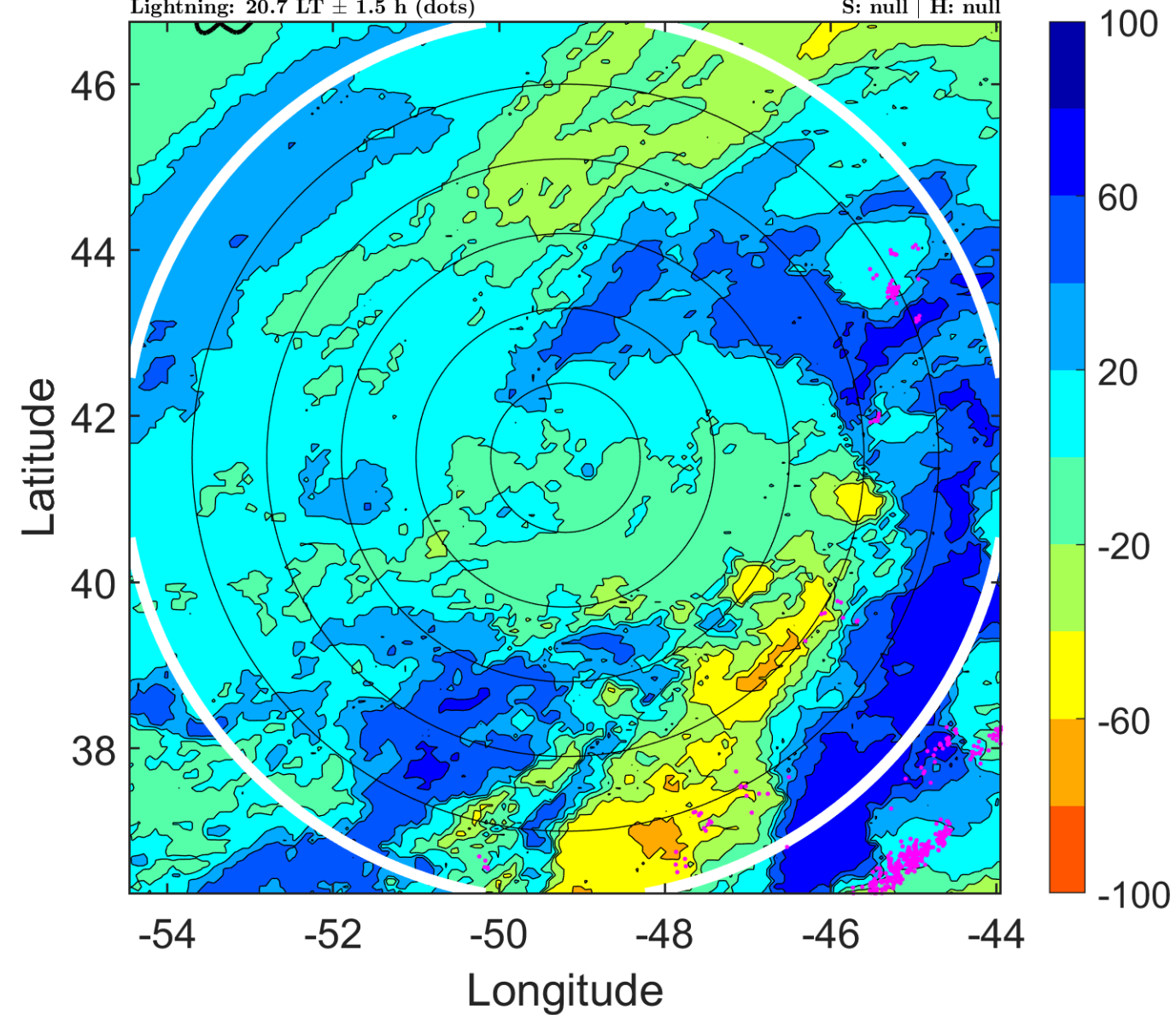

IR BT & Lightning

t: 2015111303 (23.8 LT)

Lightning: 23.8 LT \pm 1.5 h (dots)

PT: LLWP | EA: ACT

12L (KATE) | 47.5 kt EX

S: null | H: null

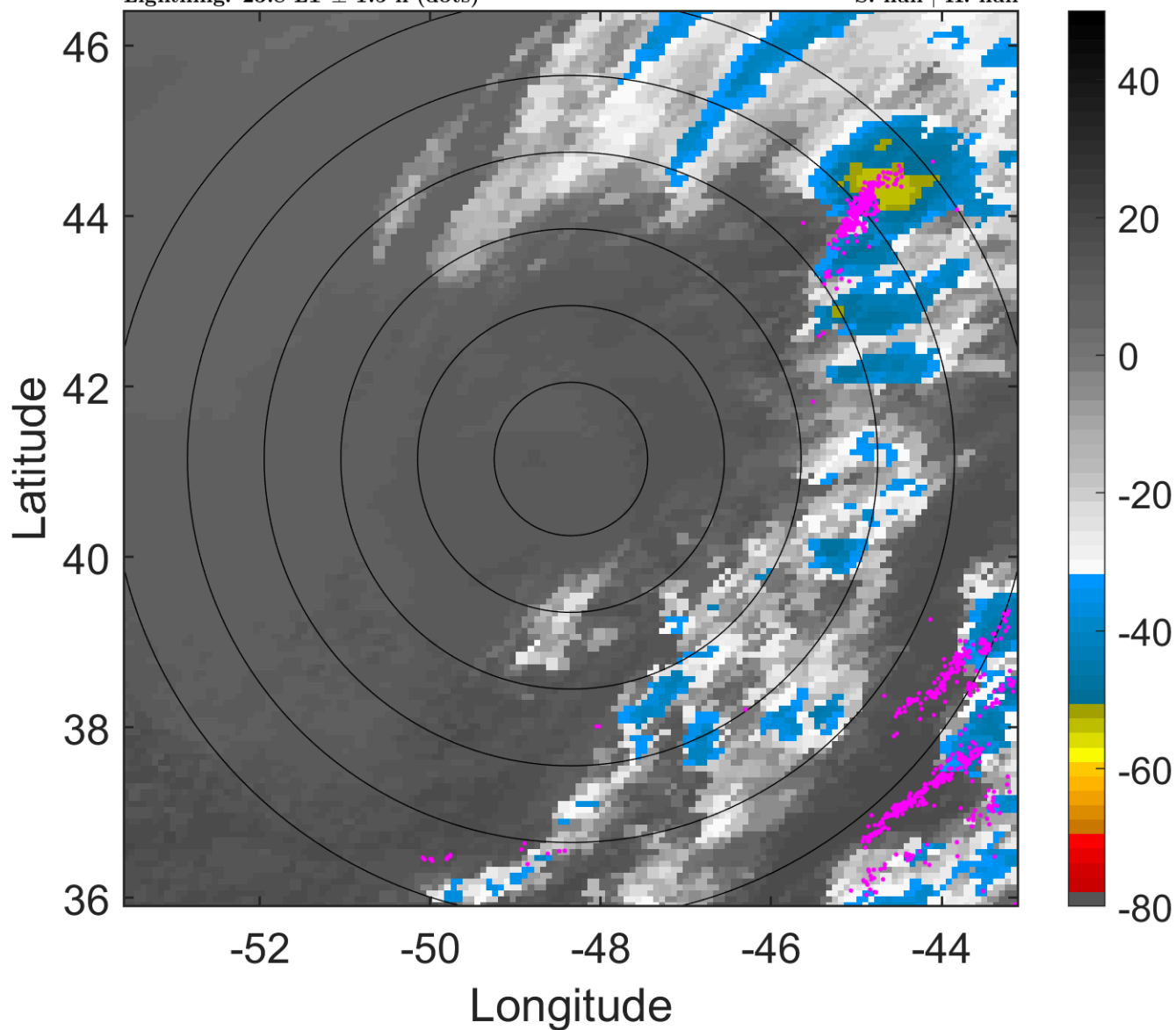

6-h IR BT Differences & Lightning

Δ t: 2015111303 (23.8 LT) - 2015111221 (17.7 LT)

Lightning: 23.8 LT \pm 1.5 h (dots)

PT: LLWP | EA: ACT

12L (KATE) | 47.5 kt EX

S: null | H: null

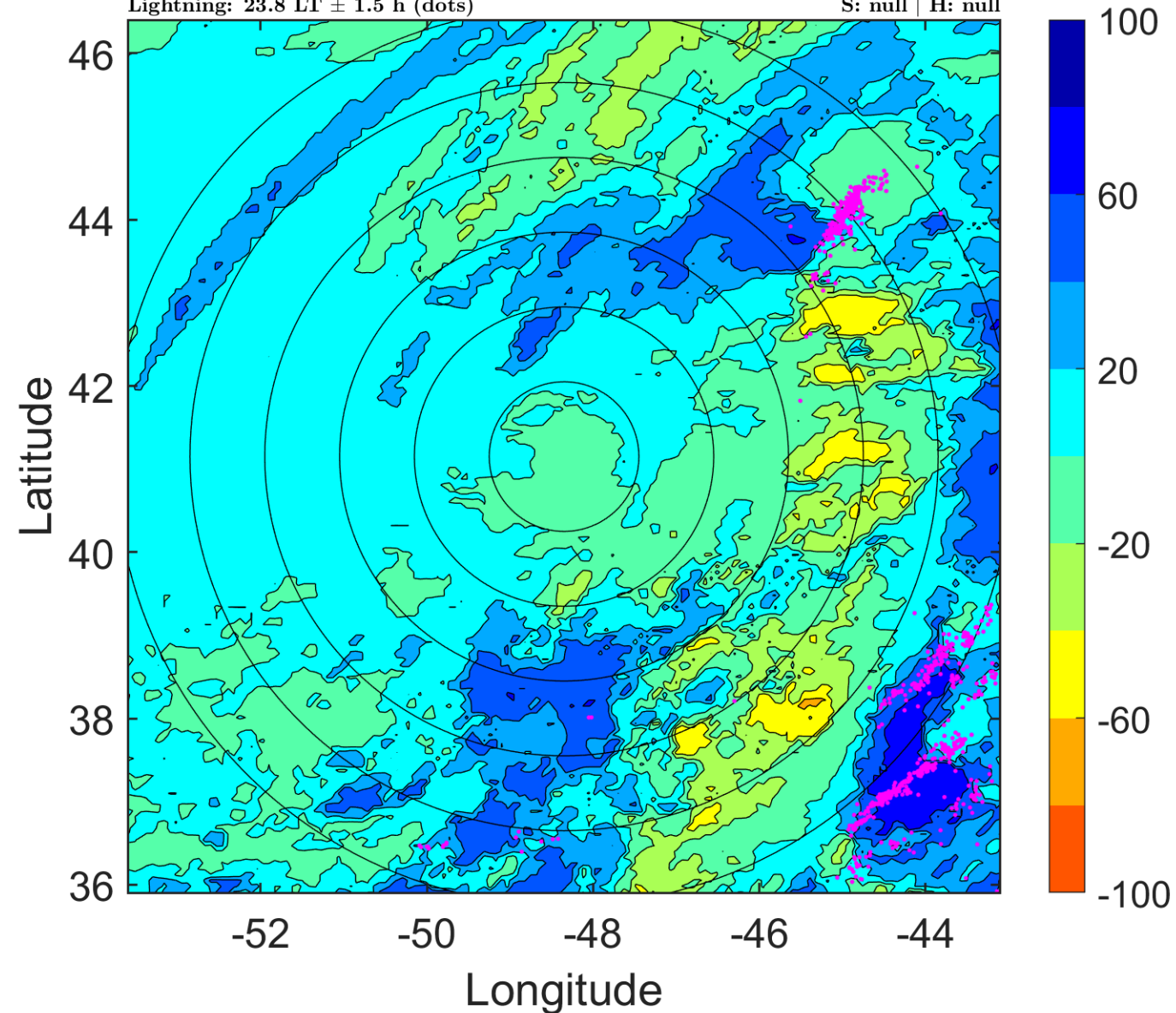

IR BT & Lightning

t: 2015111306 (2.8 LT)

Lightning: 2.8 LT \pm 1.5 h (dots)

PT: NP | EA: INACT

12L (KATE) | 45 kt EX

S: null | H: null

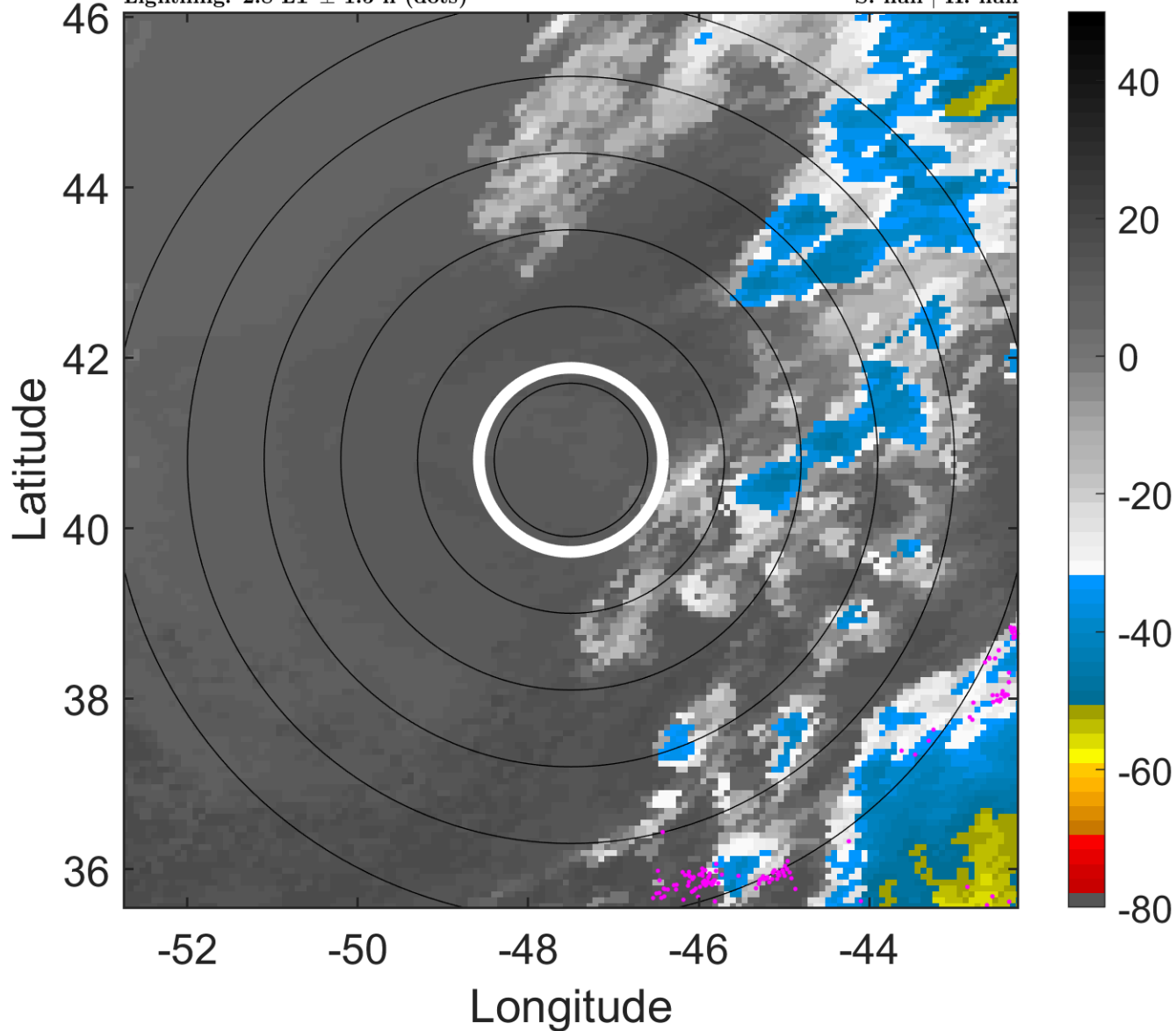

6-h IR BT Differences & Lightning

Δ t: 2015111306 (2.8 LT) - 2015111300 (20.7 LT)

Lightning: 2.8 LT \pm 1.5 h (dots)

PT: NP | EA: INACT

12L (KATE) | 45 kt EX

S: null | H: null

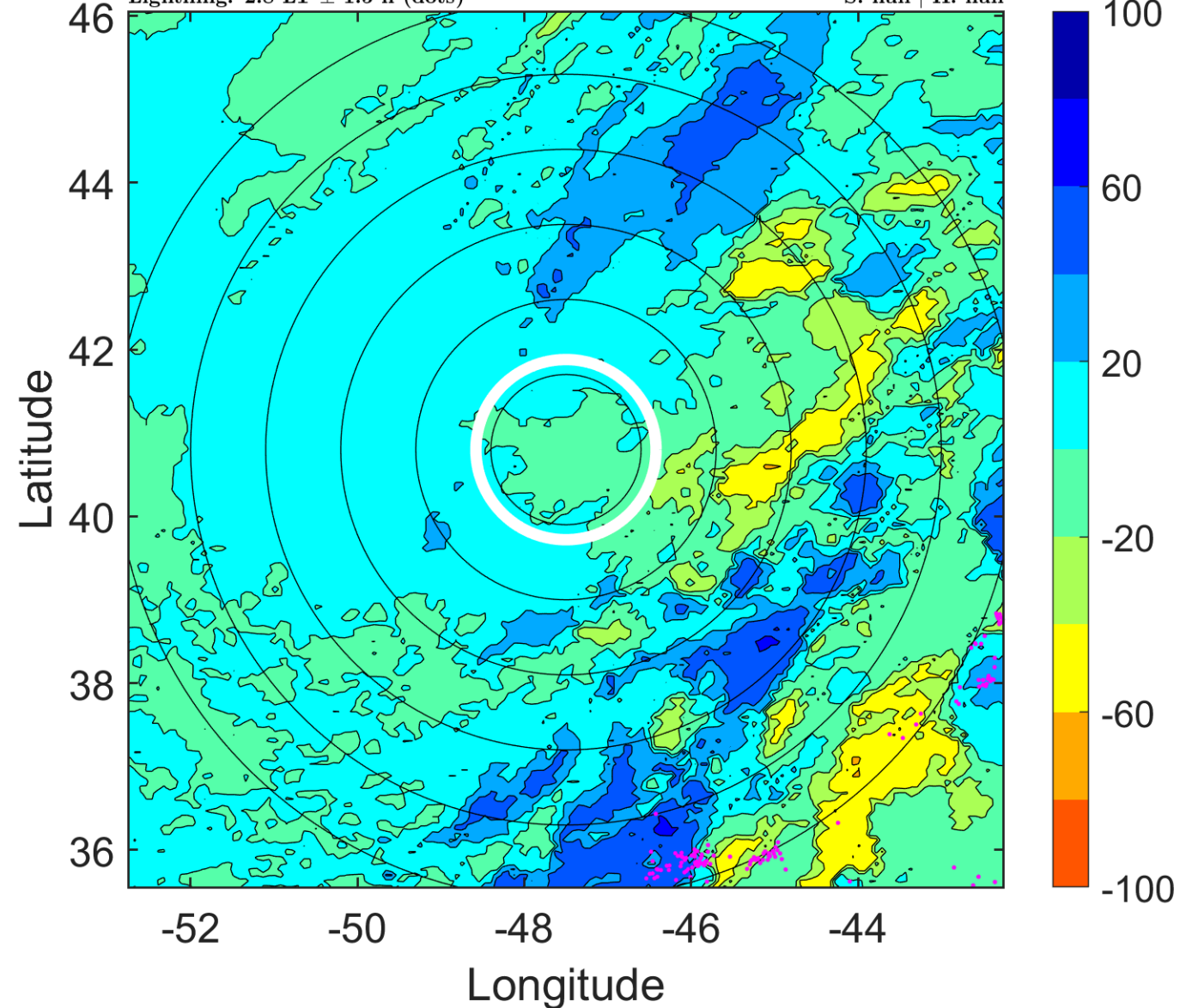

IR BT & Lightning

t: 2015111309 (5.9 LT)

Lightning: 5.9 LT \pm 1.5 h (dots)

PT: NP | EA: INACT

12L (KATE) | 45 kt EX

S: null | H: null

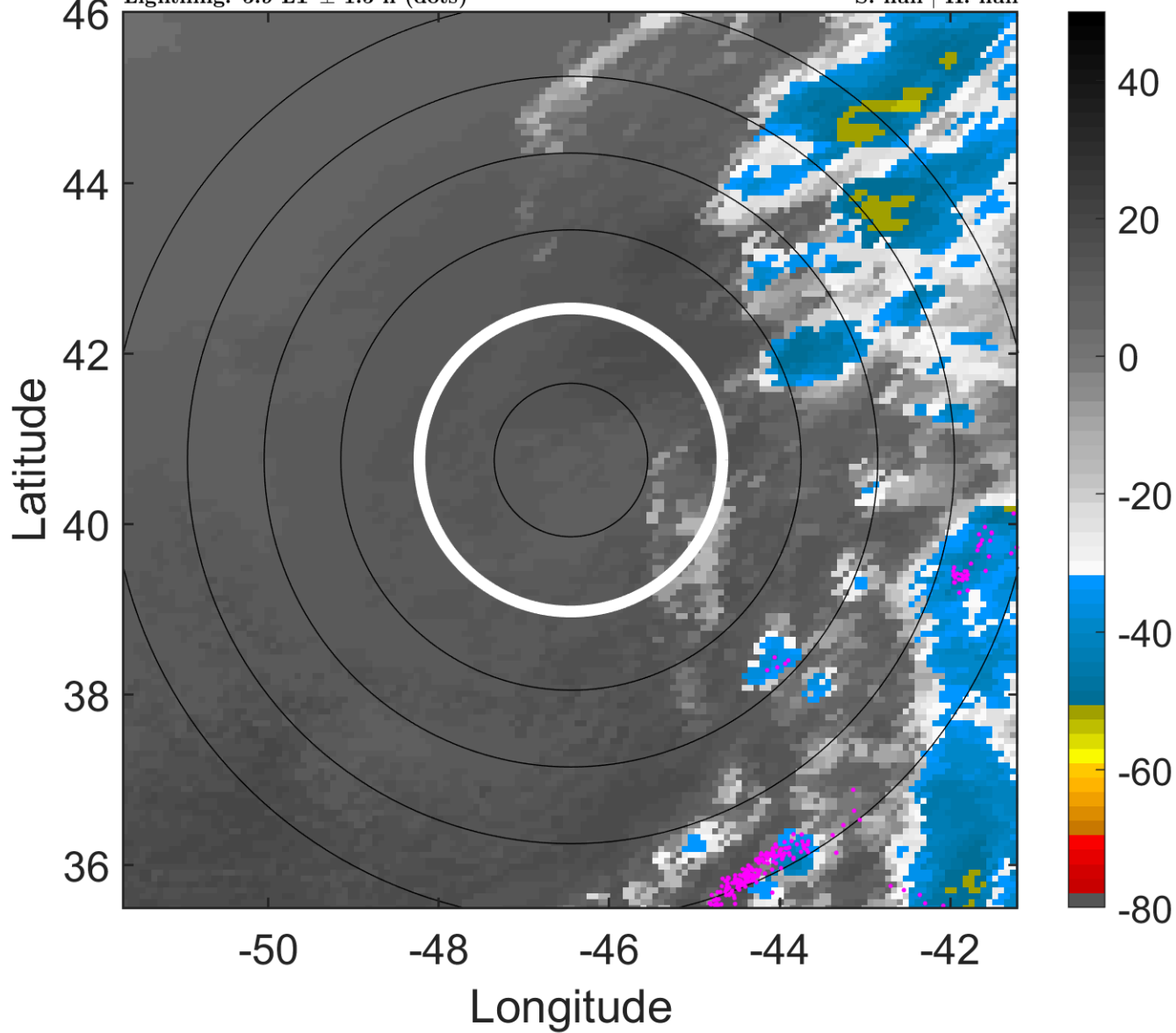

6-h IR BT Differences & Lightning

Δ t: 2015111309 (5.9 LT) - 2015111303 (23.8 LT)

Lightning: 5.9 LT \pm 1.5 h (dots)

PT: NP | EA: INACT

12L (KATE) | 45 kt EX

S: null | H: null

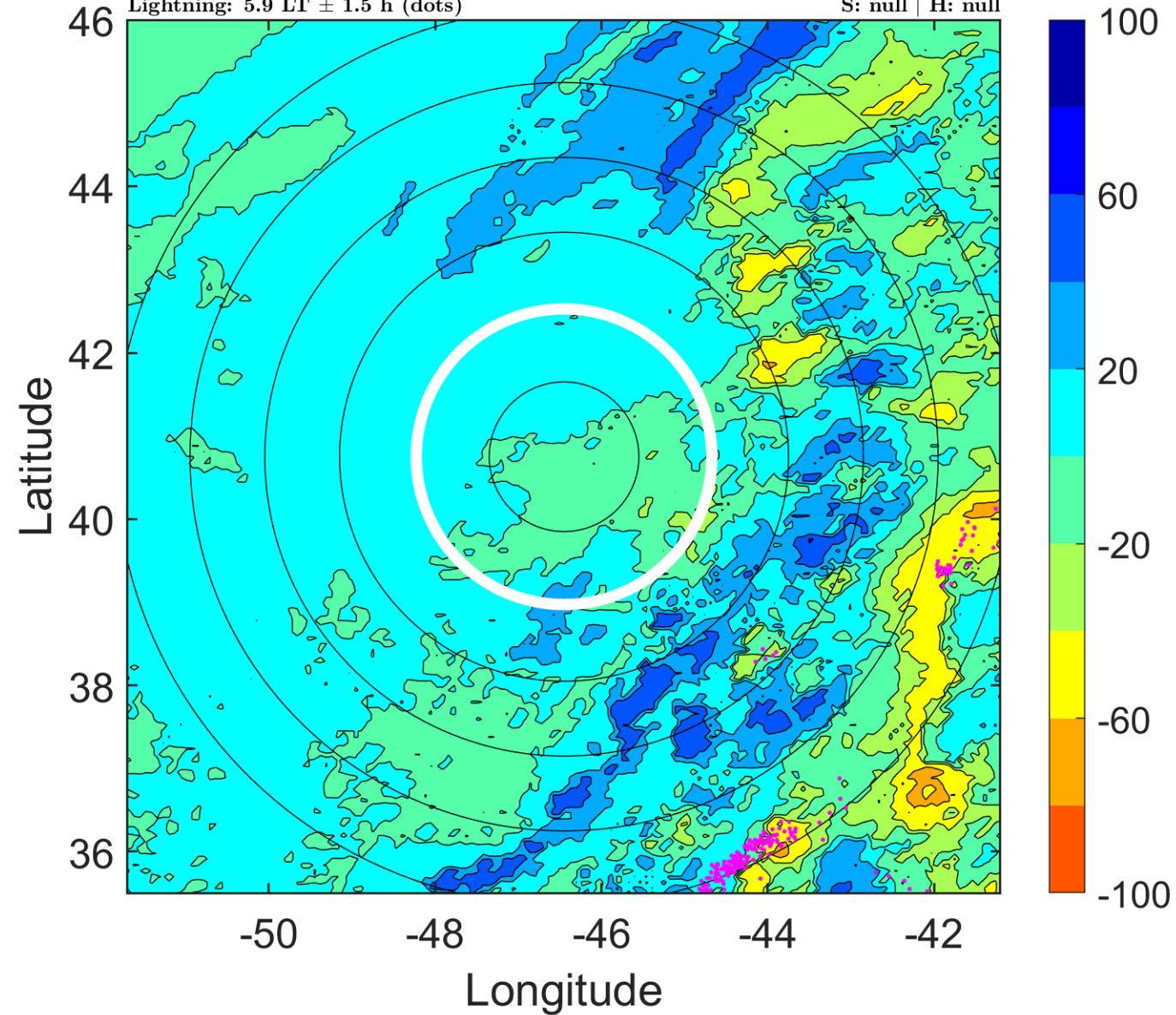

IR BT & Lightning

t: 2015111312 (9 LT)

Lightning: 9 LT \pm 1.5 h (dots)

PT: NP | EA: INACT

12L (KATE) | 45 kt EX

S: null | H: null

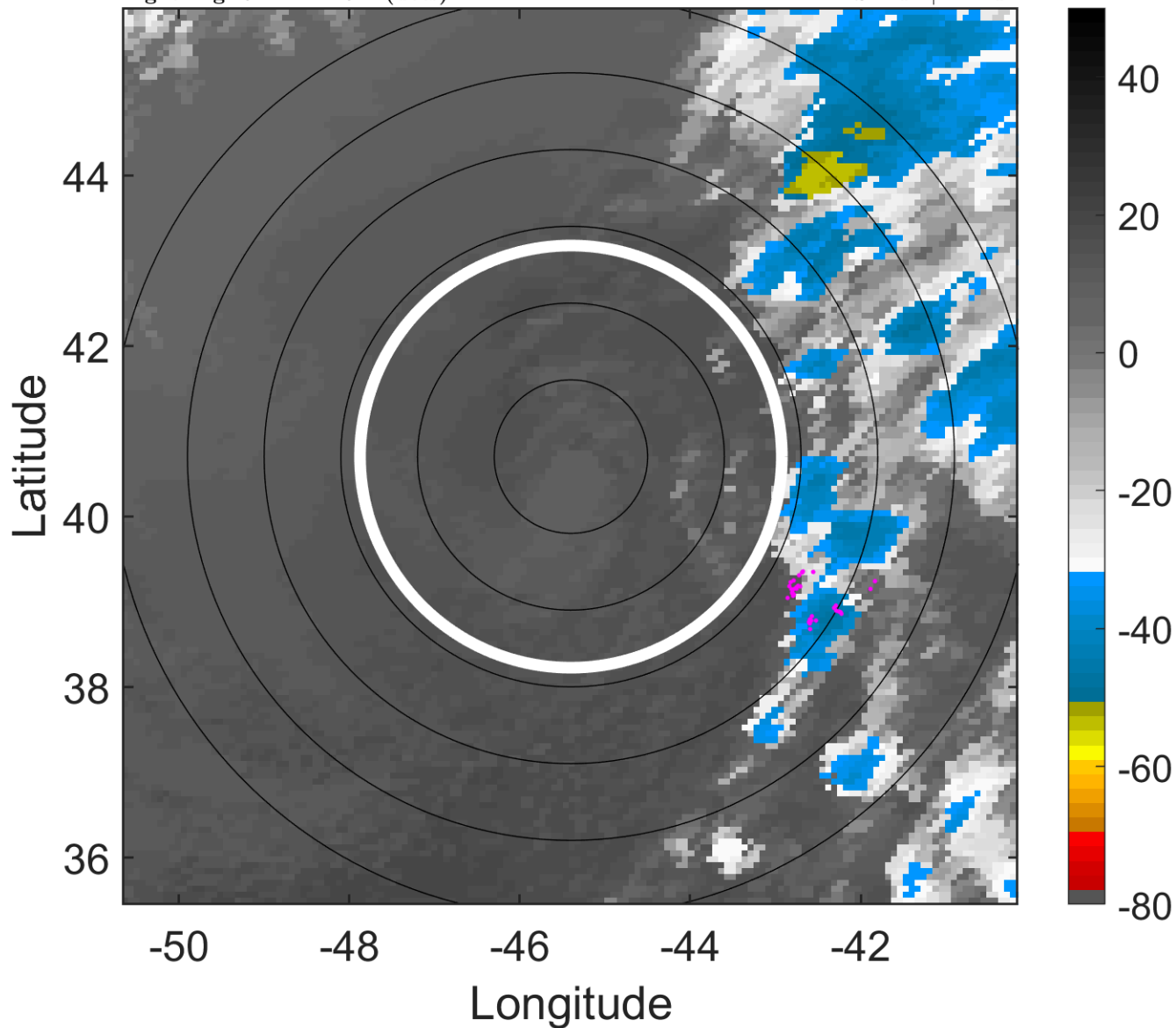

6-h IR BT Differences & Lightning

Δ t: 2015111312 (9 LT) - 2015111306 (2.8 LT)

Lightning: 9 LT \pm 1.5 h (dots)

PT: NP | EA: INACT

12L (KATE) | 45 kt EX

S: null | H: null

