

IR BT & Lightning

t: 2021082718 (14.8 LT)

Lightning: 14.8 LT \pm 1.5 h (dots)

PT: SLWP | EA: INACT

10L (KATE) | 25 kt LO

S: null | H: null

6-h IR BT Differences & Lightning

Δ t: 2021082718 (14.8 LT) - 2021082712 (8.8 LT)

Lightning: 14.8 LT \pm 1.5 h (dots)

PT: SLWP | EA: INACT

10L (KATE) | 25 kt LO

S: null | H: null

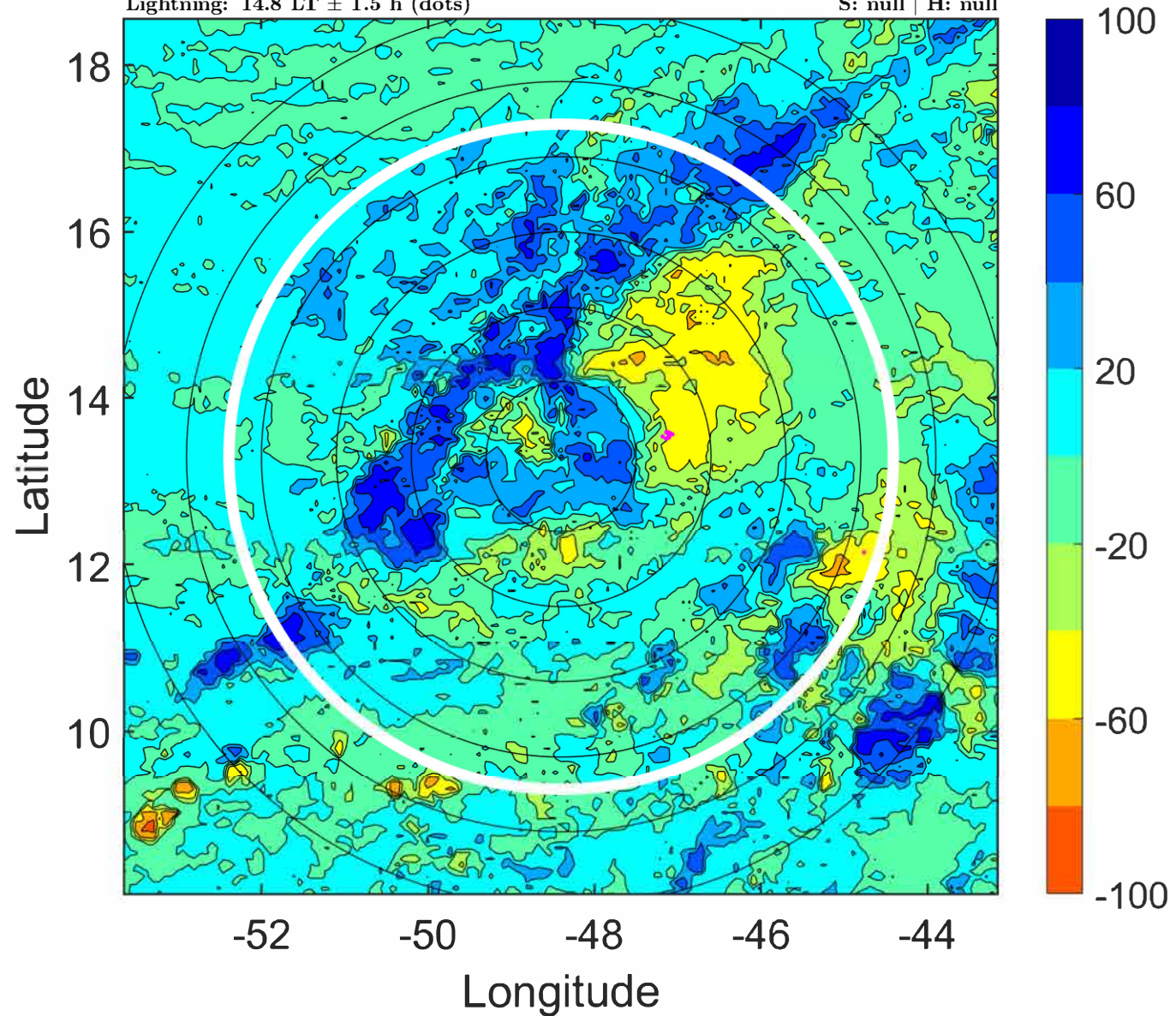
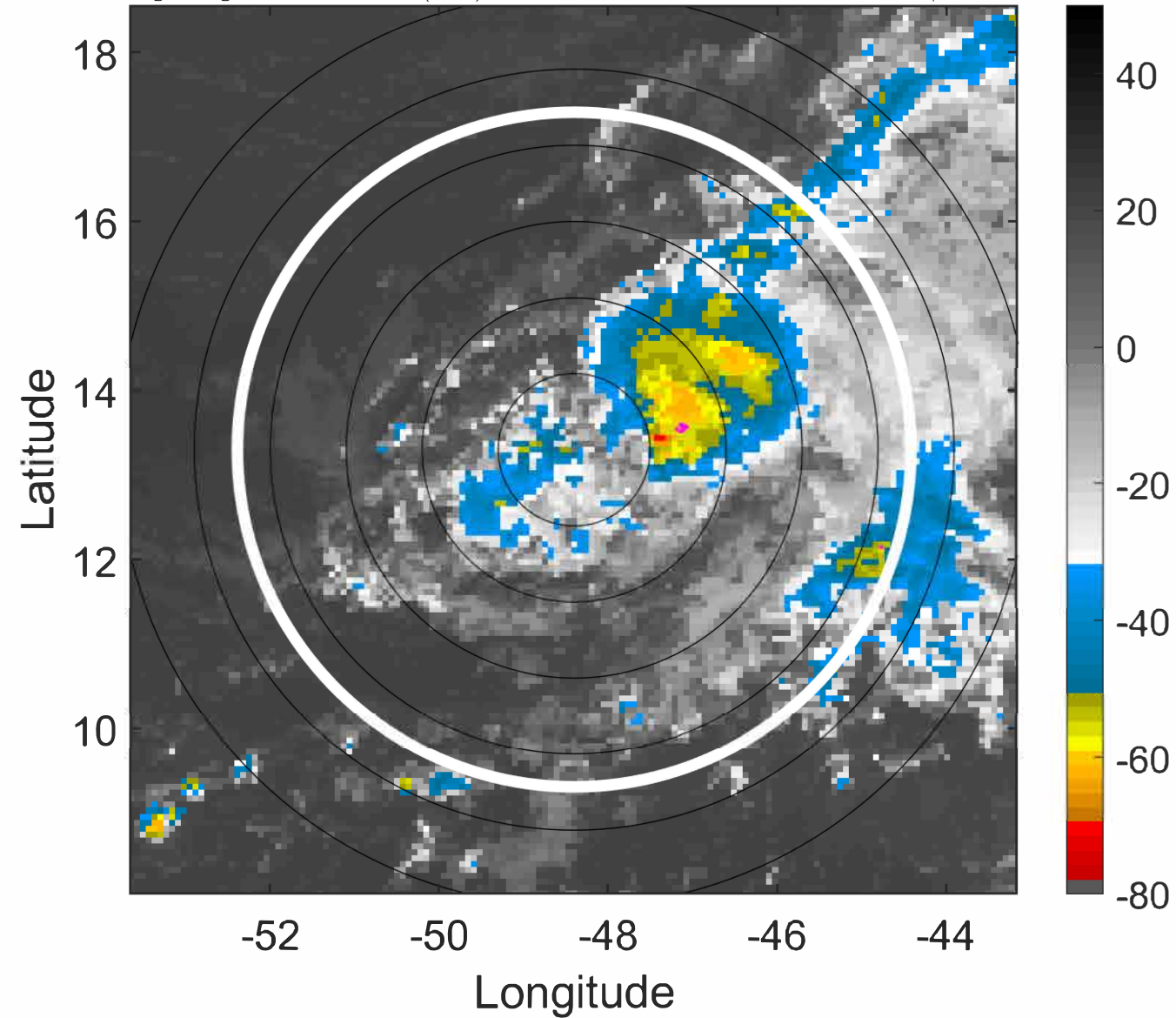

IR BT & Lightning

t: 2021082721 (17.7 LT)

Lightning: 17.7 LT \pm 1.5 h (dots)

PT: SLWP | EA: INACT

10L (KATE) | 25 kt LO

S: null | H: null

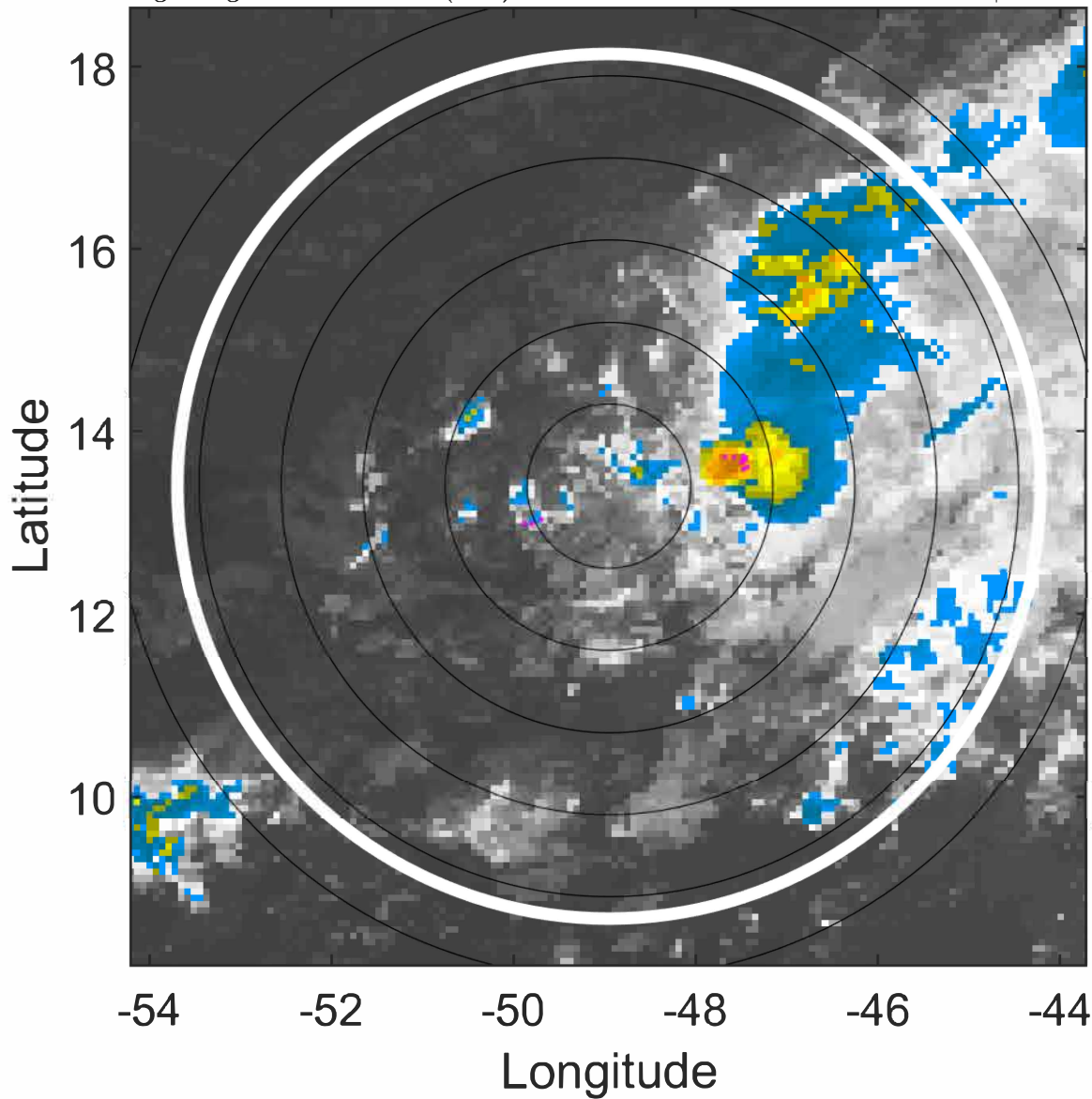

6-h IR BT Differences & Lightning

Δ t: 2021082721 (17.7 LT) - 2021082715 (11.8 LT)

Lightning: 17.7 LT \pm 1.5 h (dots)

PT: SLWP | EA: INACT

10L (KATE) | 25 kt LO

S: null | H: null

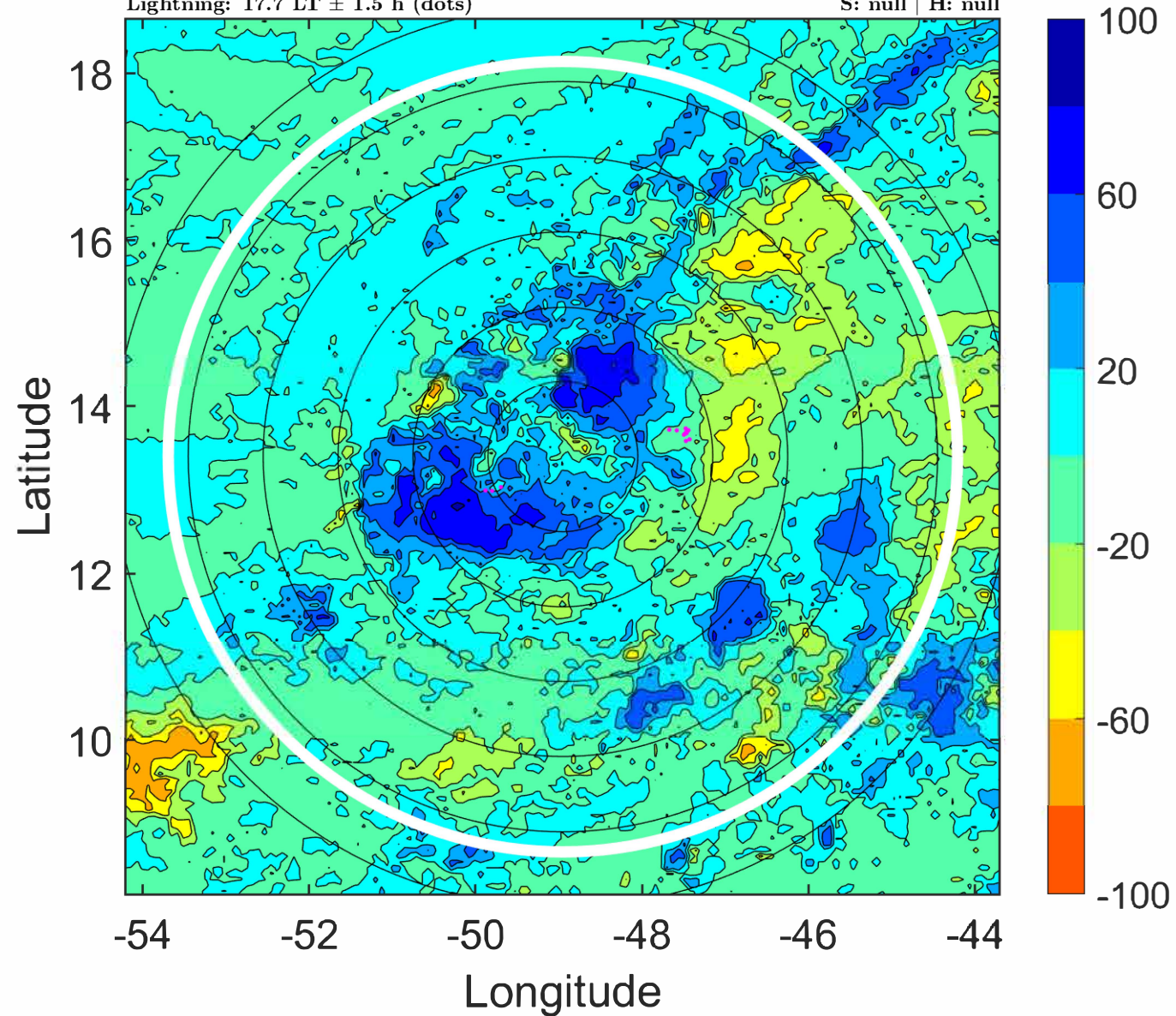

IR BT & Lightning

t: 2021082800 (20.7 LT)

Lightning: 20.7 LT \pm 1.5 h (dots)

PT: SLWP | EA: INACT

10L (KATE) | 25 kt LO

S: null | H: null

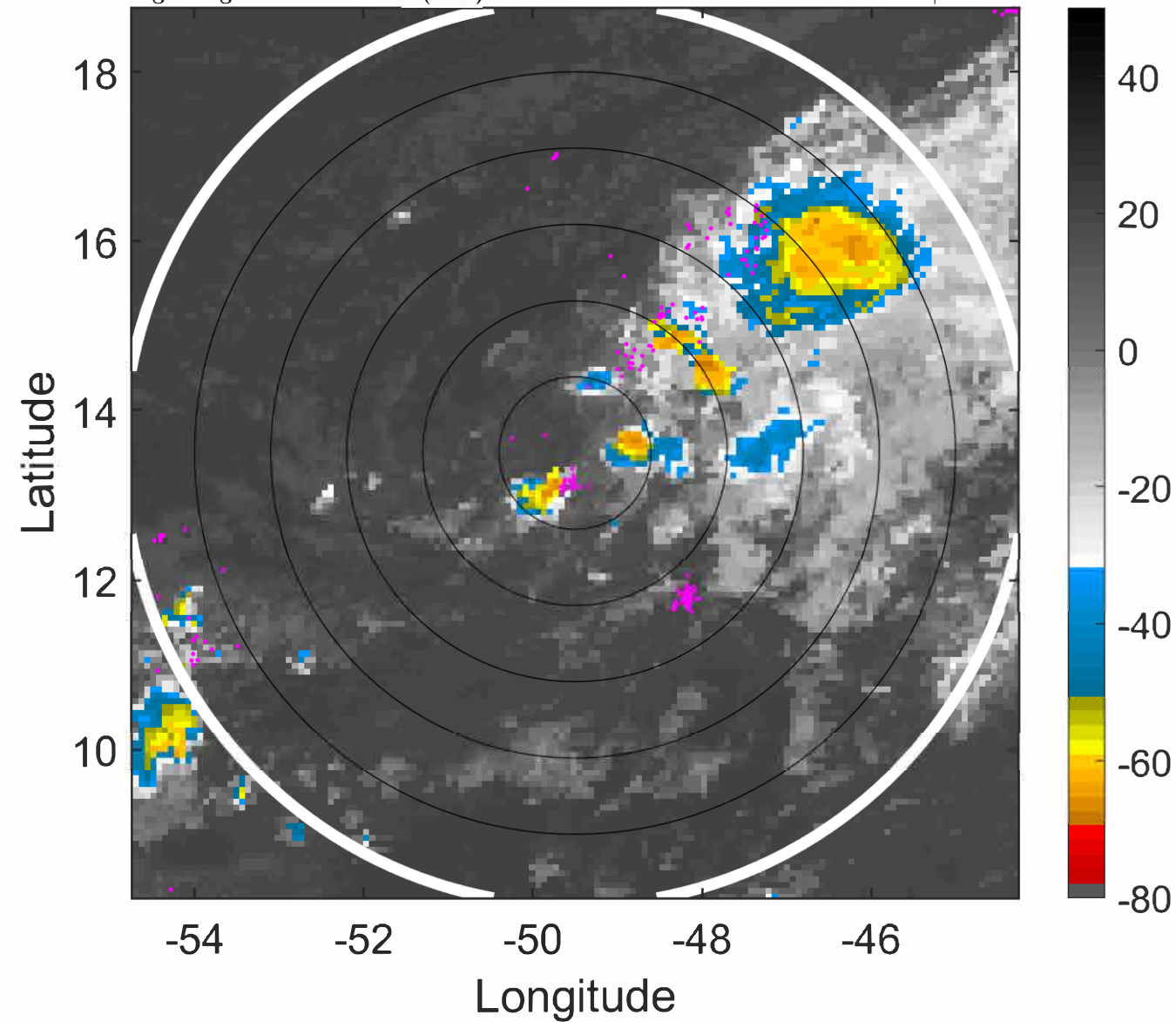

6-h IR BT Differences & Lightning

Δ t: 2021082800 (20.7 LT) - 2021082718 (14.8 LT)

Lightning: 20.7 LT \pm 1.5 h (dots)

PT: SLWP | EA: INACT

10L (KATE) | 25 kt LO

S: null | H: null

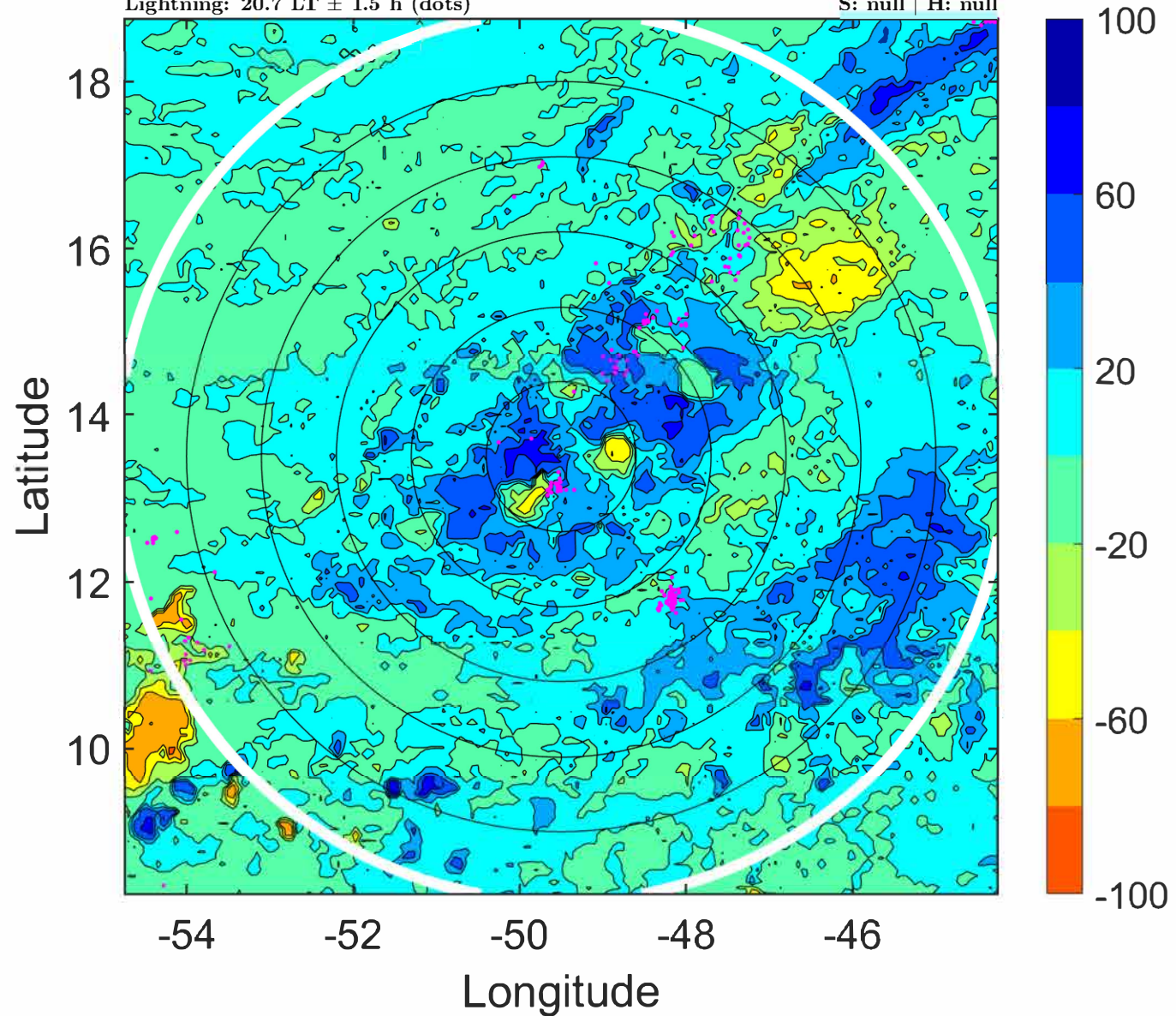

IR BT & Lightning

t: 2021082803 (23.7 LT)

Lightning: 23.7 LT \pm 1.5 h (dots)

PT: SLWP | EA: INACT

10L (KATE) | 27.5 kt LO

S: null | H: null

6-h IR BT Differences & Lightning

Δ t: 2021082803 (23.7 LT) - 2021082721 (17.7 LT)

Lightning: 23.7 LT \pm 1.5 h (dots)

PT: SLWP | EA: INACT

10L (KATE) | 27.5 kt LO

S: null | H: null

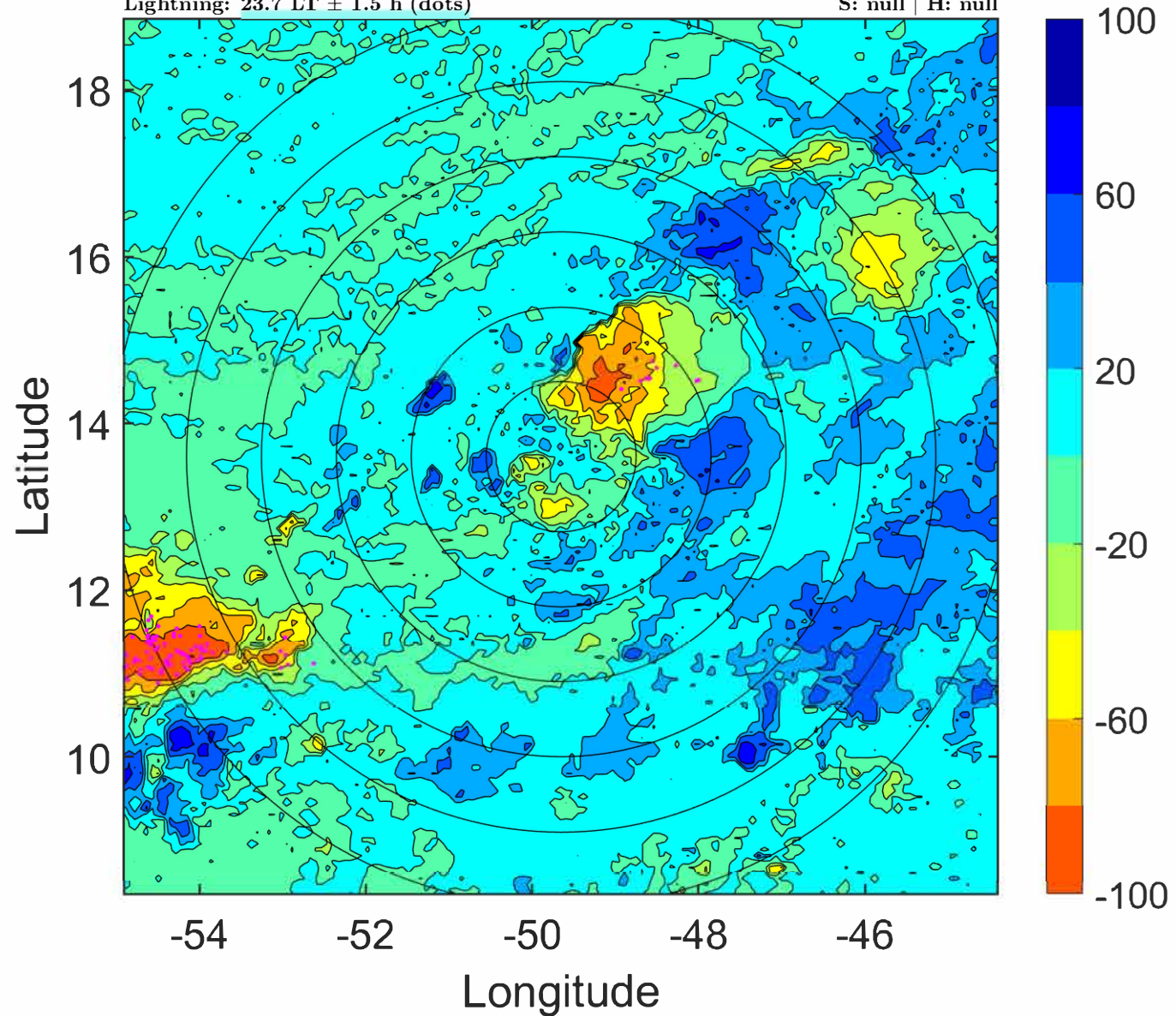
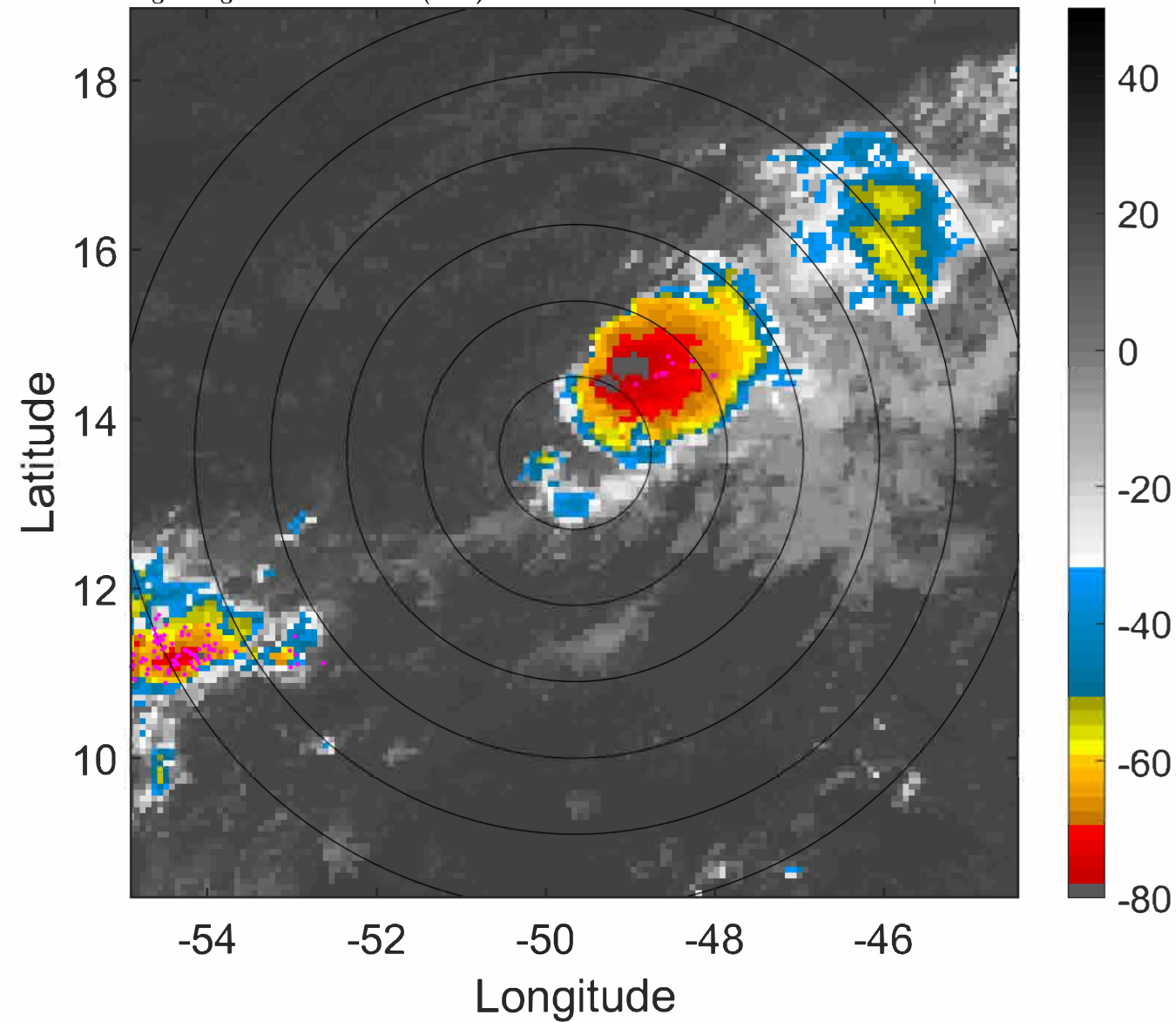

IR BT & Lightning

t: 2021082806 (2.7 LT)

Lightning: 2.7 LT \pm 1.5 h (dots)

PT: SLCP | EA: QUASI

10L (KATE) | 30 kt TD

S: 4.6 m s⁻¹ (M) | H: 89°

6-h IR BT Differences & Lightning

Δ t: 2021082806 (2.7 LT) - 2021082800 (20.7 LT)

Lightning: 2.7 LT \pm 1.5 h (dots)

PT: SLCP | EA: QUASI

10L (KATE) | 30 kt TD

S: 4.6 m s⁻¹ (M) | H: 89°

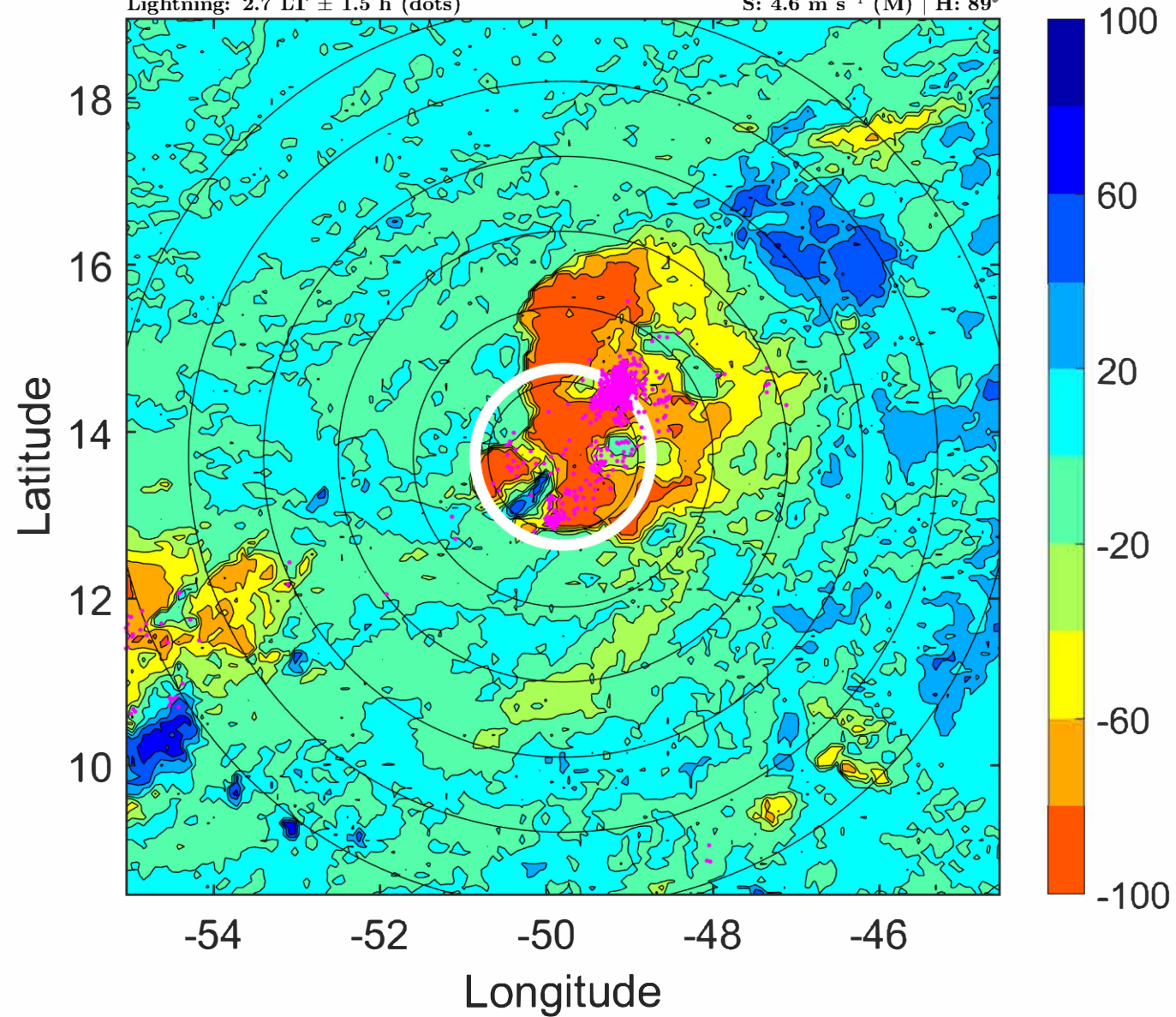
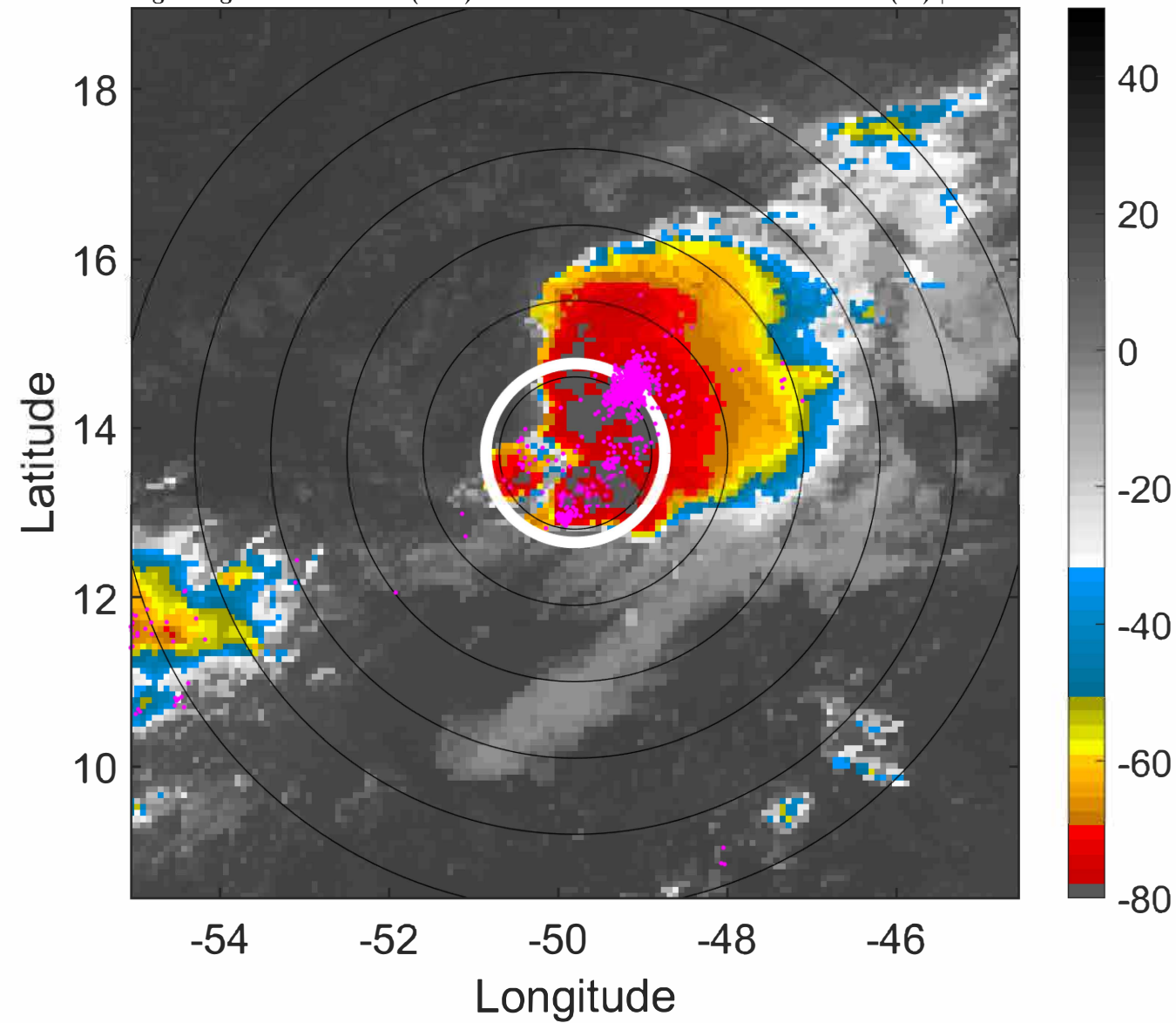

IR BT & Lightning

t: 2021082809 (5.7 LT)

Lightning: 5.7 LT \pm 1.5 h (dots)

PT: SLCP | EA: QUASI

10L (KATE) | 30 kt TD

S: 5 m s⁻¹ (M) | H: 98°

6-h IR BT Differences & Lightning

Δ t: 2021082809 (5.7 LT) - 2021082803 (23.7 LT)

Lightning: 5.7 LT \pm 1.5 h (dots)

PT: SLCP | EA: QUASI

10L (KATE) | 30 kt TD

S: 5 m s⁻¹ (M) | H: 98°

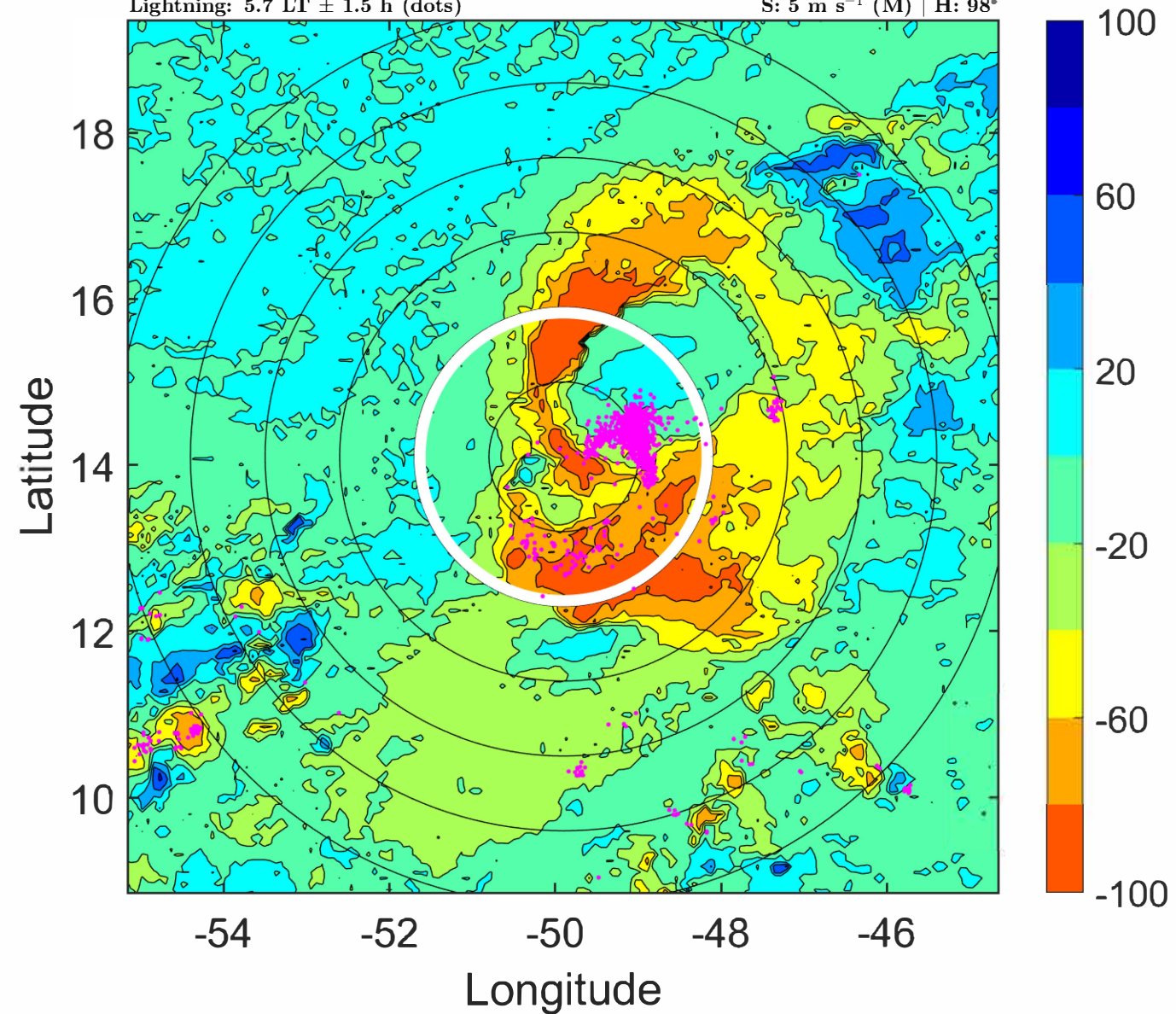
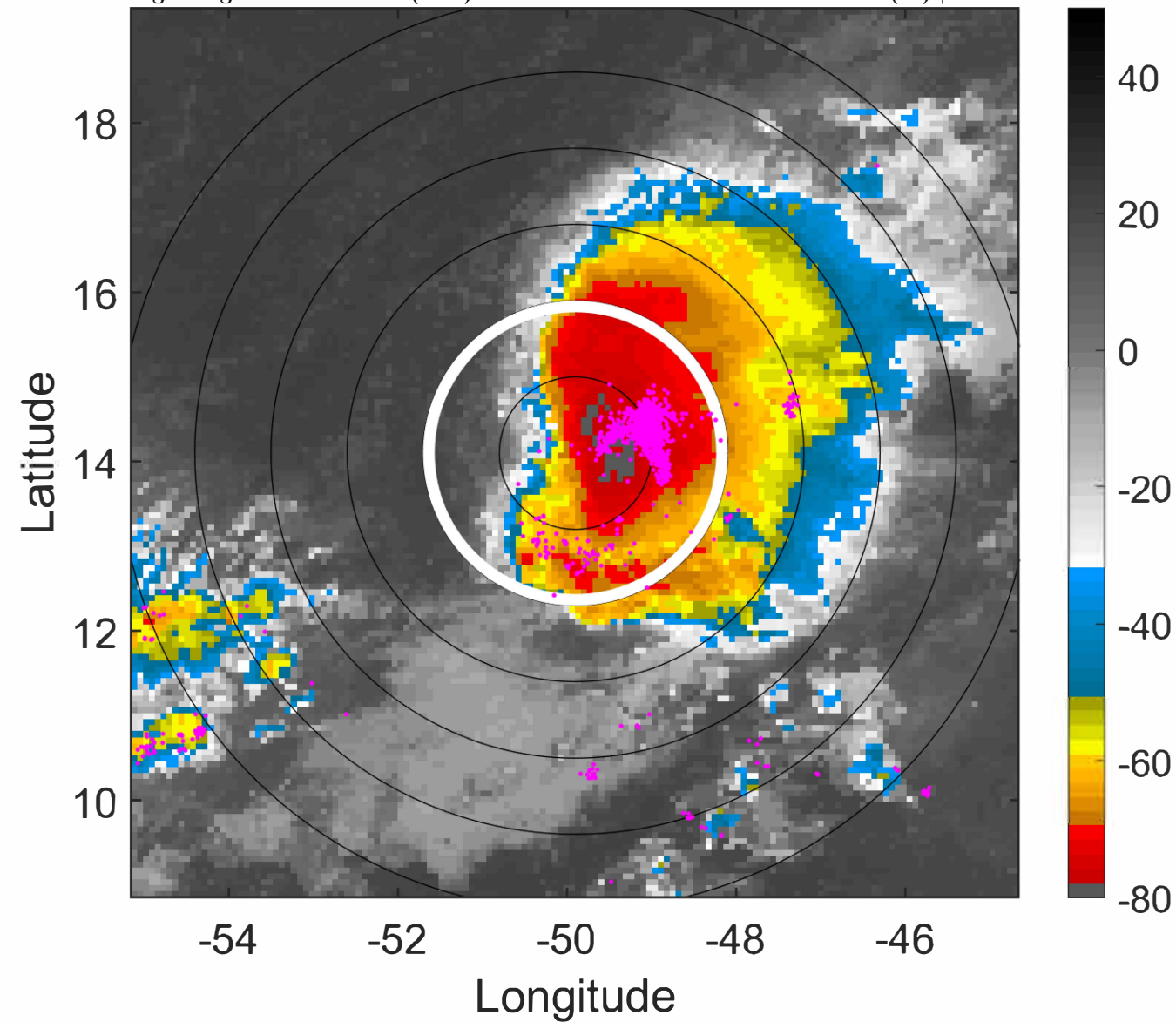

IR BT & Lightning

t: 2021082812 (8.7 LT)

Lightning: 8.7 LT \pm 1.5 h (dots)

PT: SLCP | EA: QUASI

10L (KATE) | 30 kt TD

S: 5.3 m s⁻¹ (M) | H: 107°

6-h IR BT Differences & Lightning

Δ t: 2021082812 (8.7 LT) - 2021082806 (2.7 LT)

Lightning: 8.7 LT \pm 1.5 h (dots)

PT: SLCP | EA: QUASI

10L (KATE) | 30 kt TD

S: 5.3 m s⁻¹ (M) | H: 107°

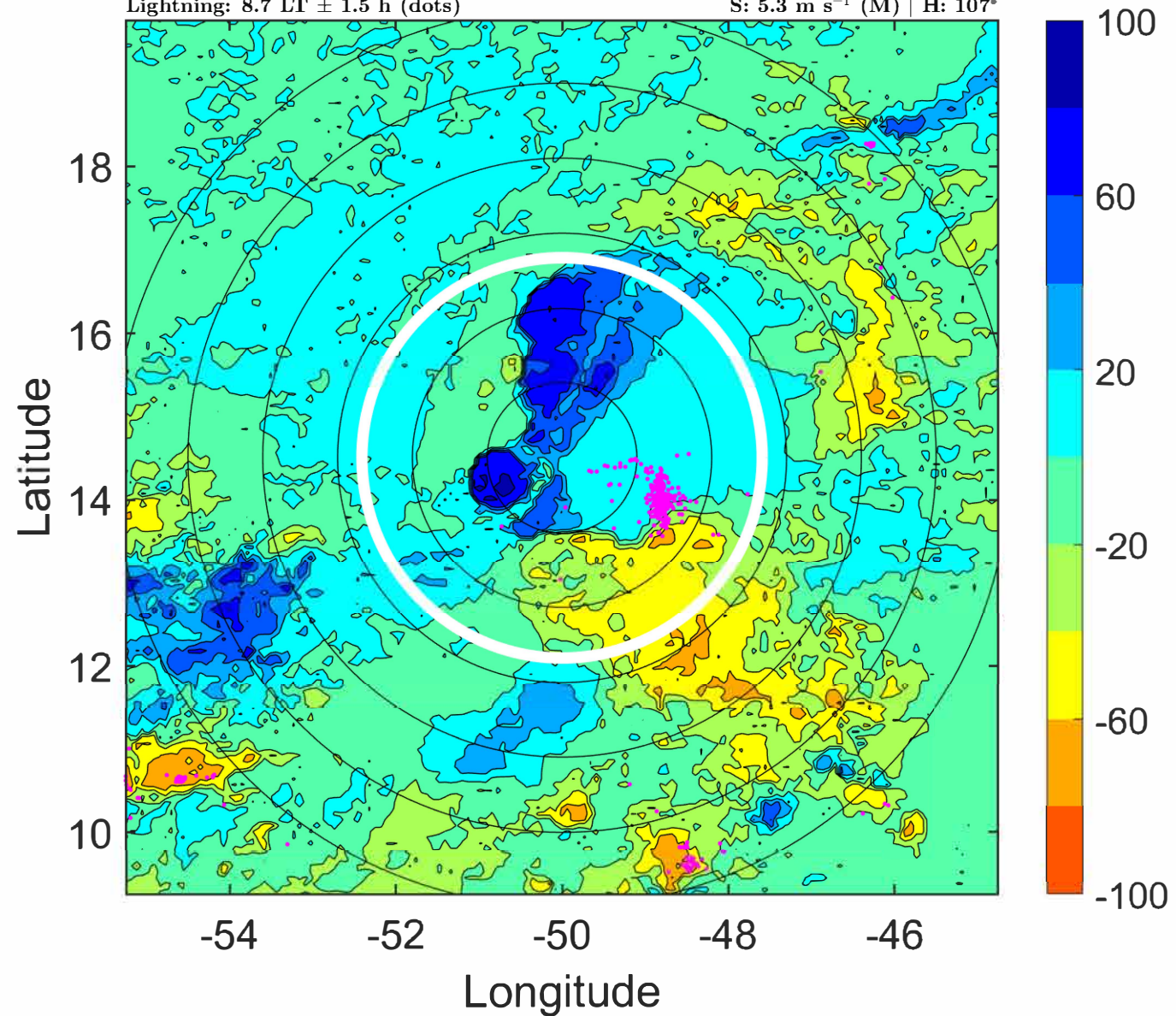
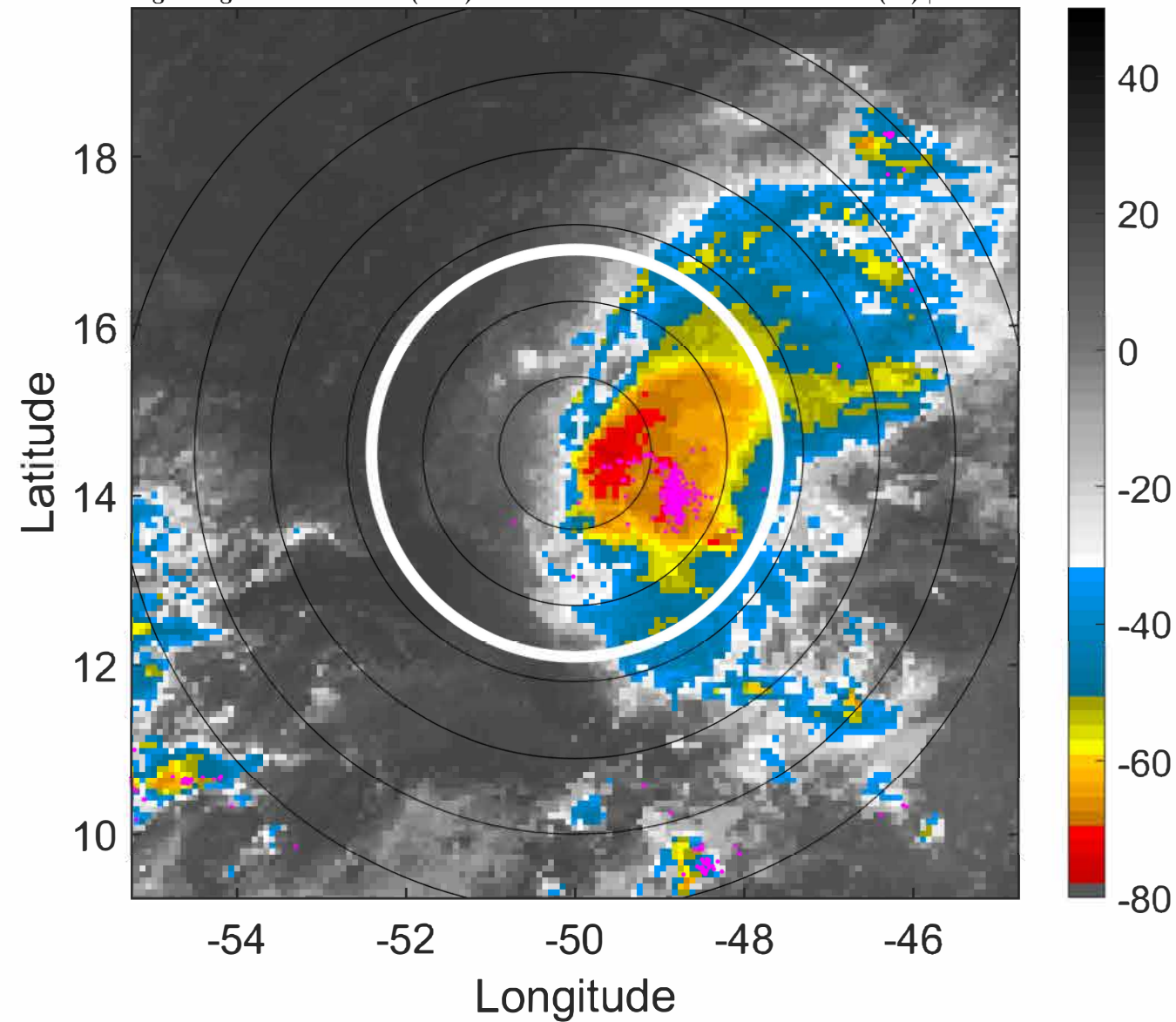

IR BT & Lightning

t: 2021082815 (11.7 LT)

Lightning: 11.7 LT \pm 1.5 h (dots)

PT: SLCP | EA: QUASI

10L (KATE) | 30 kt TD

S: 5.1 m s⁻¹ (M) | H: 109.5°

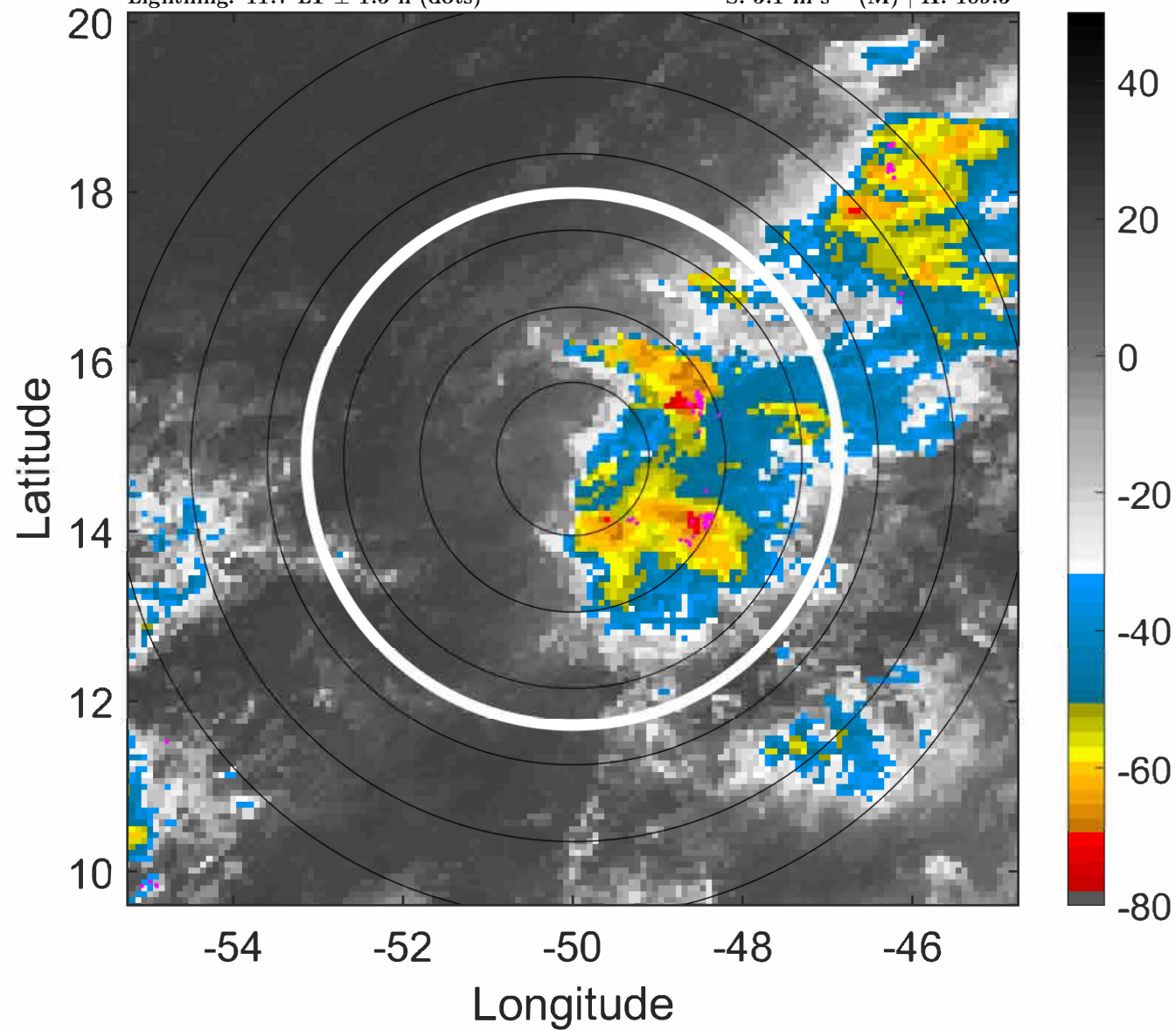

6-h IR BT Differences & Lightning

Δ t: 2021082815 (11.7 LT) - 2021082809 (5.7 LT)

Lightning: 11.7 LT \pm 1.5 h (dots)

PT: SLCP | EA: QUASI

10L (KATE) | 30 kt TD

S: 5.1 m s⁻¹ (M) | H: 109.5°

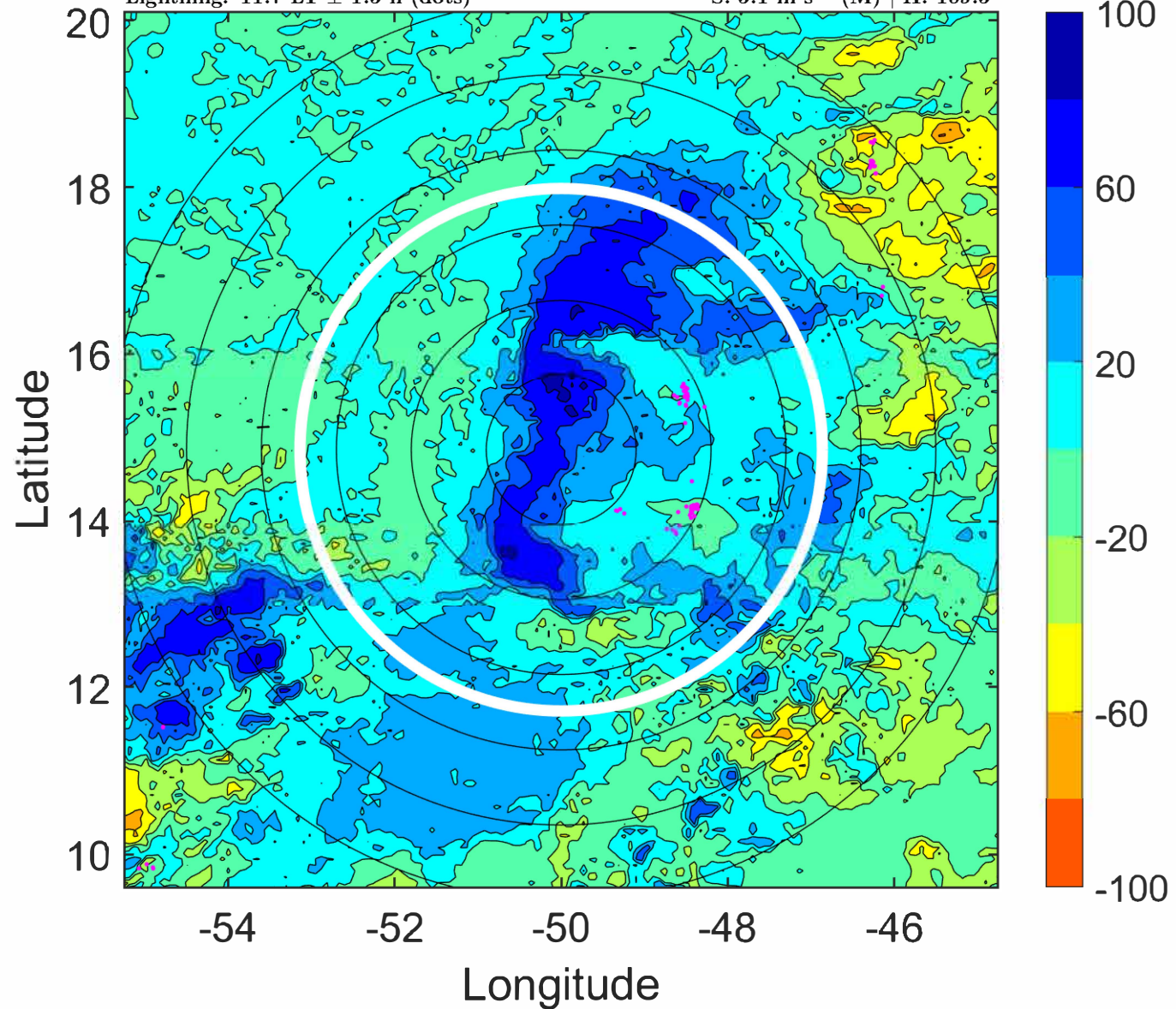

IR BT & Lightning

t: 2021082818 (14.7 LT)

Lightning: 14.7 LT \pm 1.5 h (dots)

PT: SLCP | EA: QUASI

10L (KATE) | 30 kt TD

S: 4.9 m s⁻¹ (M) | H: 112°

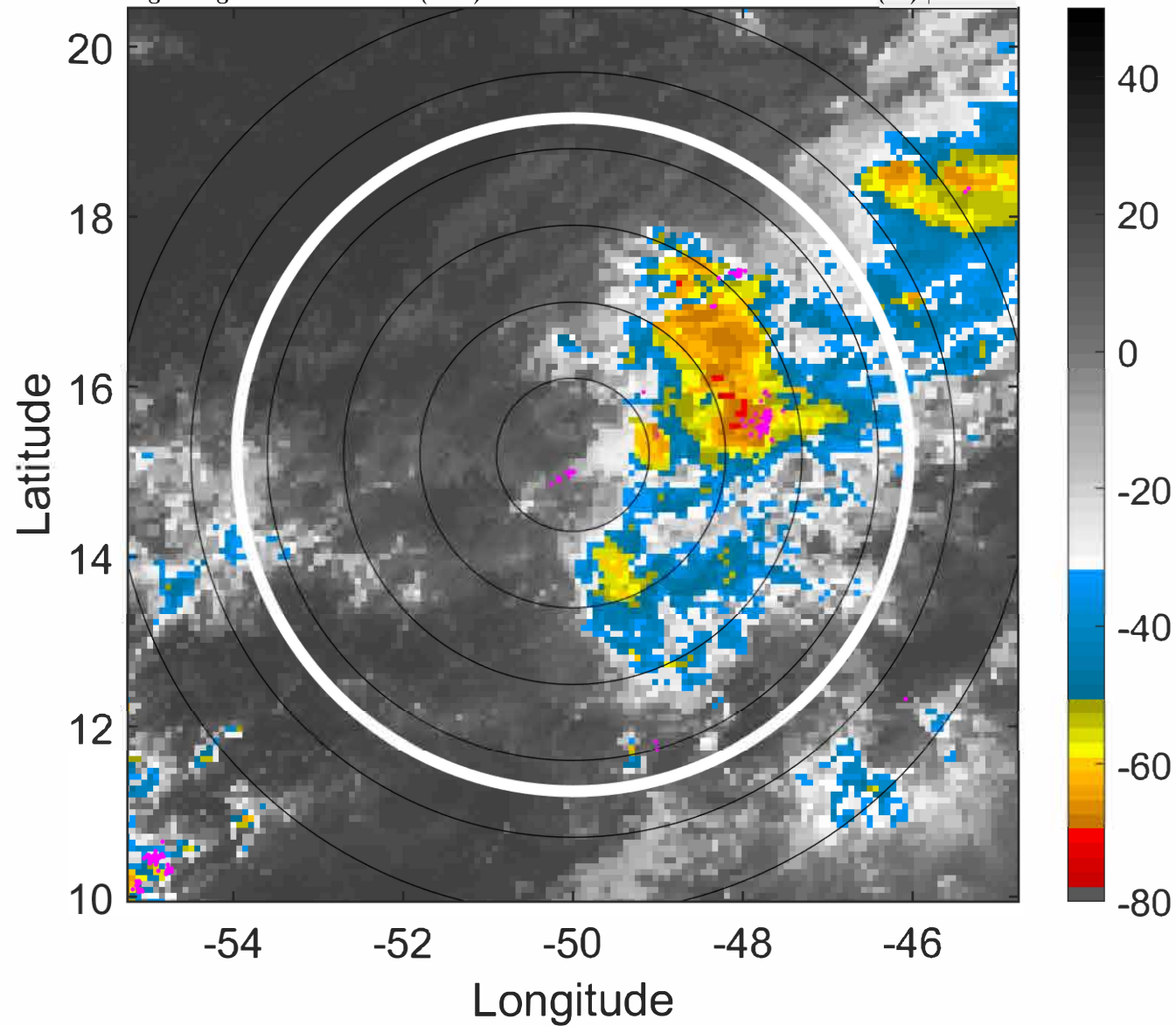

6-h IR BT Differences & Lightning

Δ t: 2021082818 (14.7 LT) - 2021082812 (8.7 LT)

Lightning: 14.7 LT \pm 1.5 h (dots)

PT: SLCP | EA: QUASI

10L (KATE) | 30 kt TD

S: 4.9 m s⁻¹ (M) | H: 112°

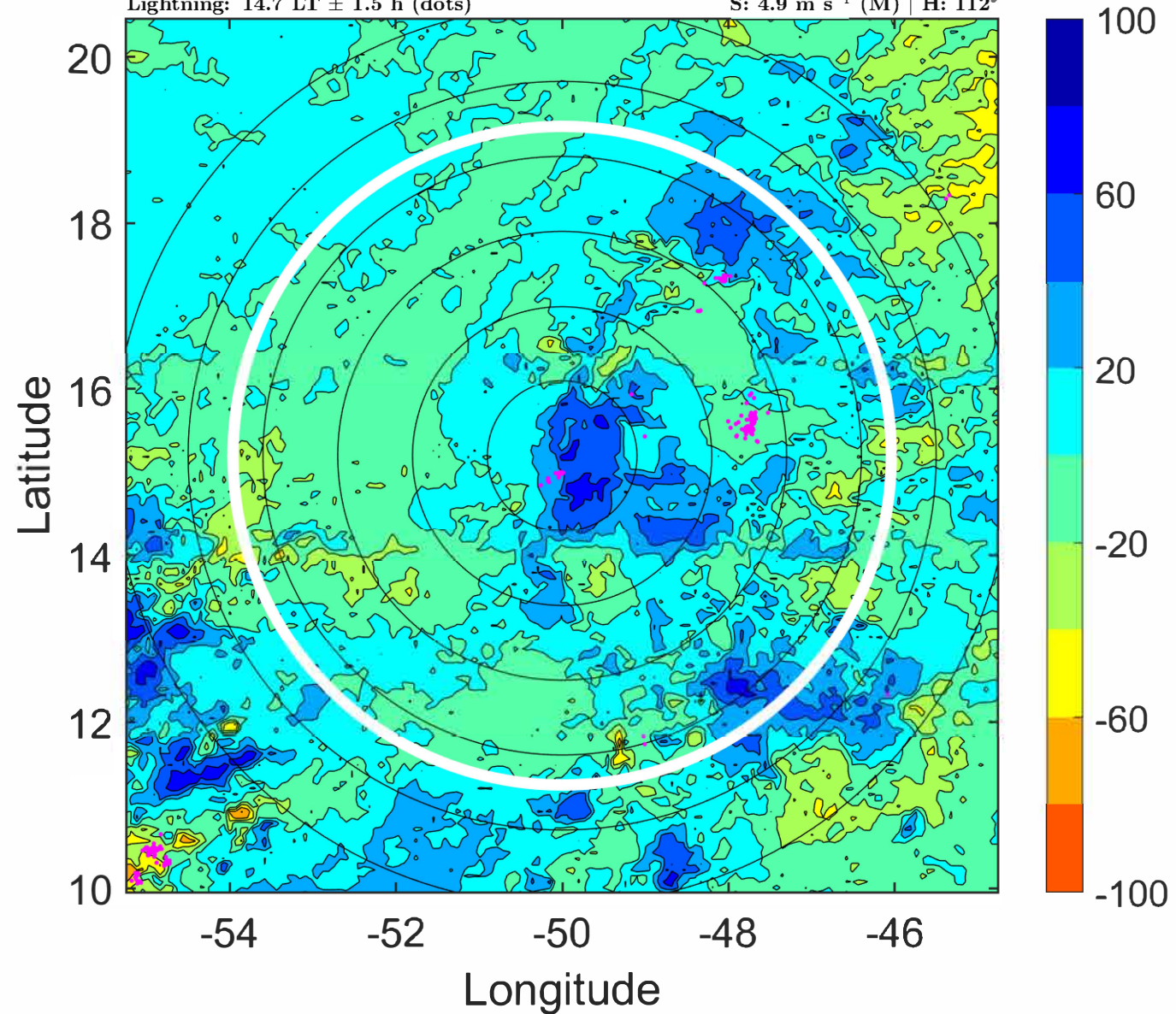

IR BT & Lightning

t: 2021082821 (17.7 LT)

Lightning: 17.7 LT \pm 1.5 h (dots)

PT: SLCP | EA: QUASI

10L (KATE) | 30 kt TD

S: 5.7 m s⁻¹ (M) | H: 118°

6-h IR BT Differences & Lightning

Δ t: 2021082821 (17.7 LT) - 2021082815 (11.7 LT)

Lightning: 17.7 LT \pm 1.5 h (dots)

PT: SLCP | EA: QUASI

10L (KATE) | 30 kt TD

S: 5.7 m s⁻¹ (M) | H: 118°

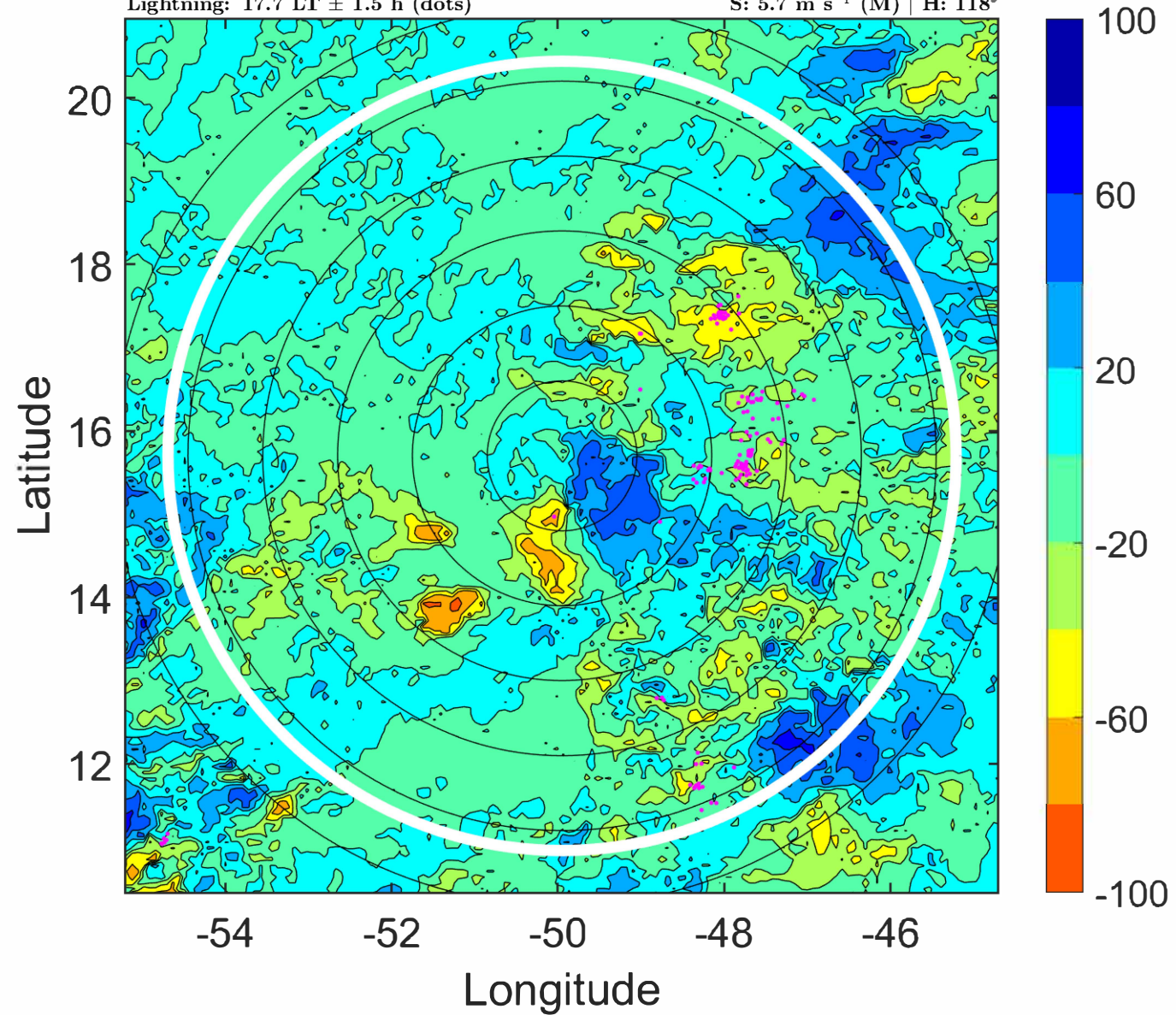
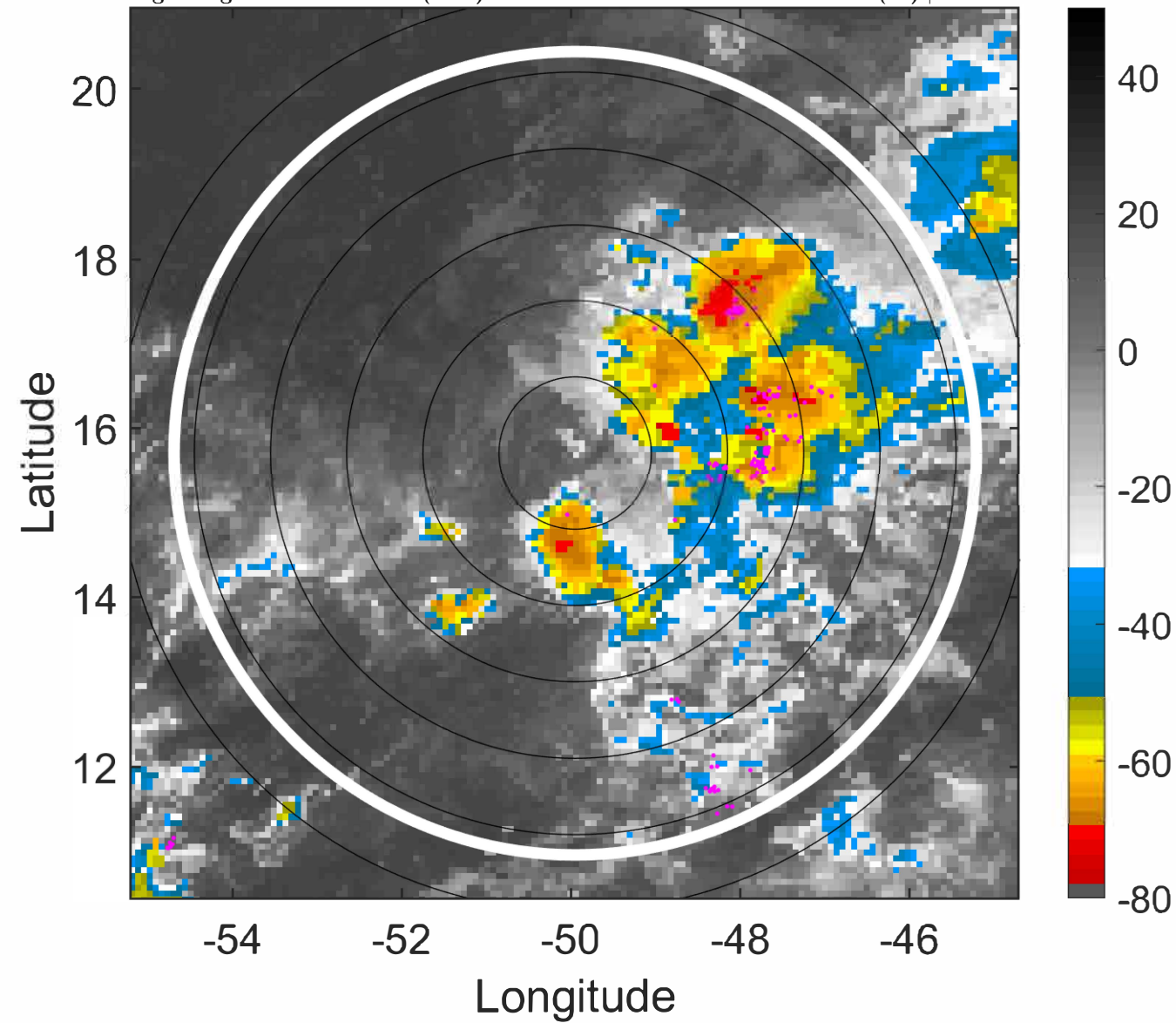

IR BT & Lightning

t: 2021082900 (20.7 LT)

Lightning: 20.7 LT \pm 1.5 h (dots)

PT: SLCP | EA: QUASI

10L (KATE) | 30 kt TD

S: 6.4 m s⁻¹ (M) | H: 124°

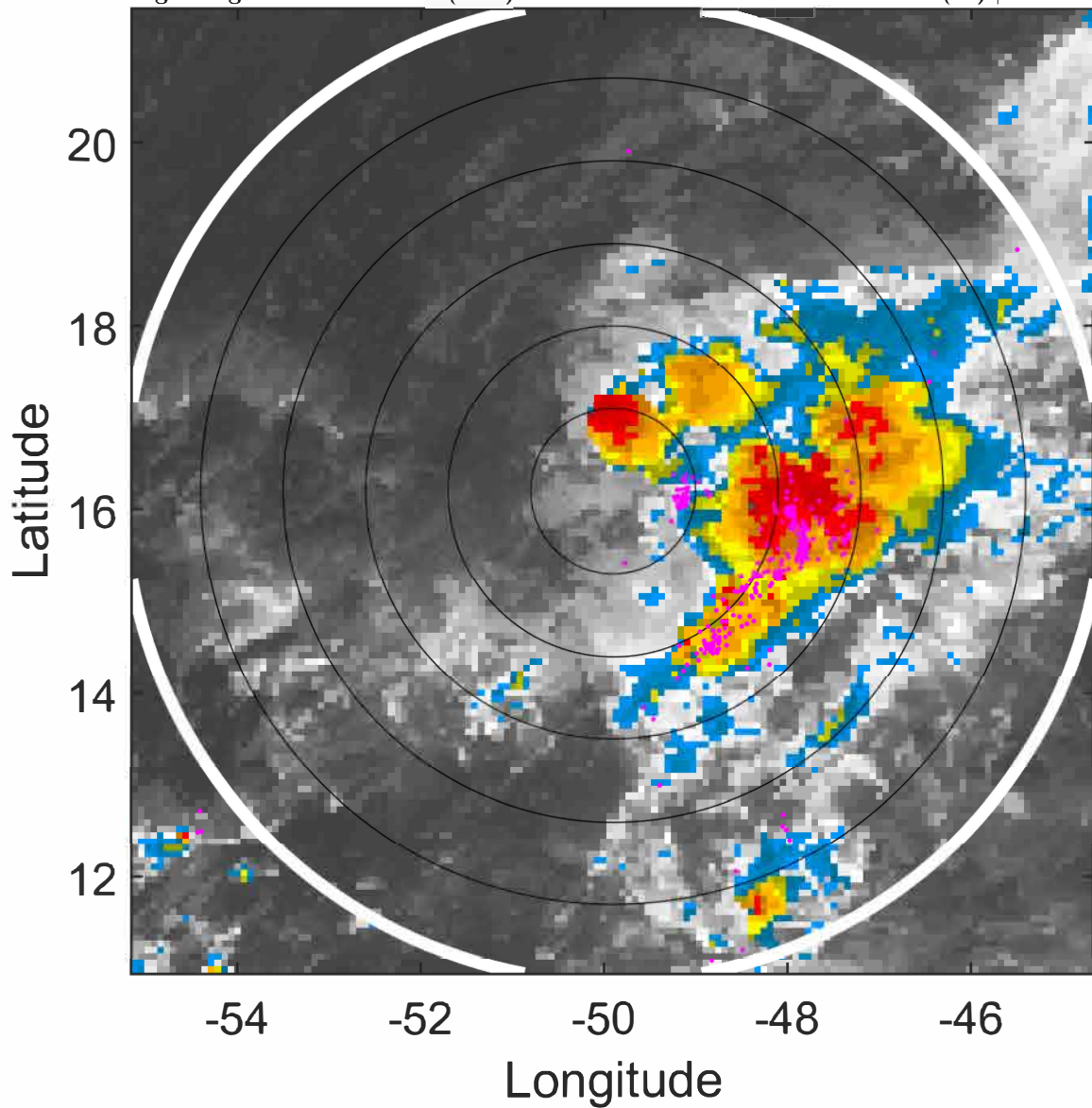

6-h IR BT Differences & Lightning

Δ t: 2021082900 (20.7 LT) - 2021082818 (14.7 LT)

Lightning: 20.7 LT \pm 1.5 h (dots)

PT: SLCP | EA: QUASI

10L (KATE) | 30 kt TD

S: 6.4 m s⁻¹ (M) | H: 124°

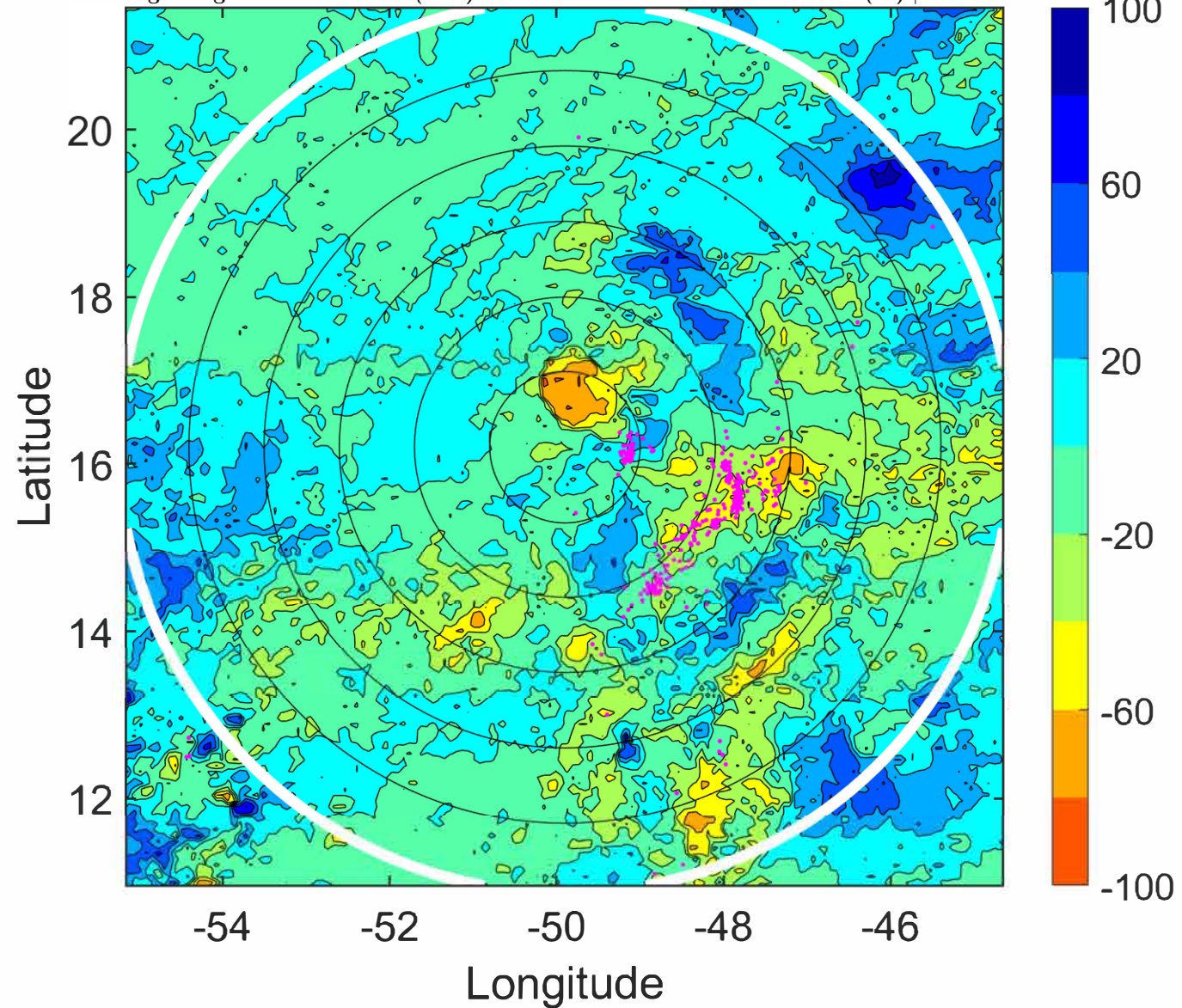

IR BT & Lightning

t: 2021082903 (23.7 LT)

Lightning: 23.7 LT \pm 1.5 h (dots)

PT: SLCP | EA: QUASI

10L (KATE) | 30 kt TD

S: 6.7 m s⁻¹ (M) | H: 128.5°

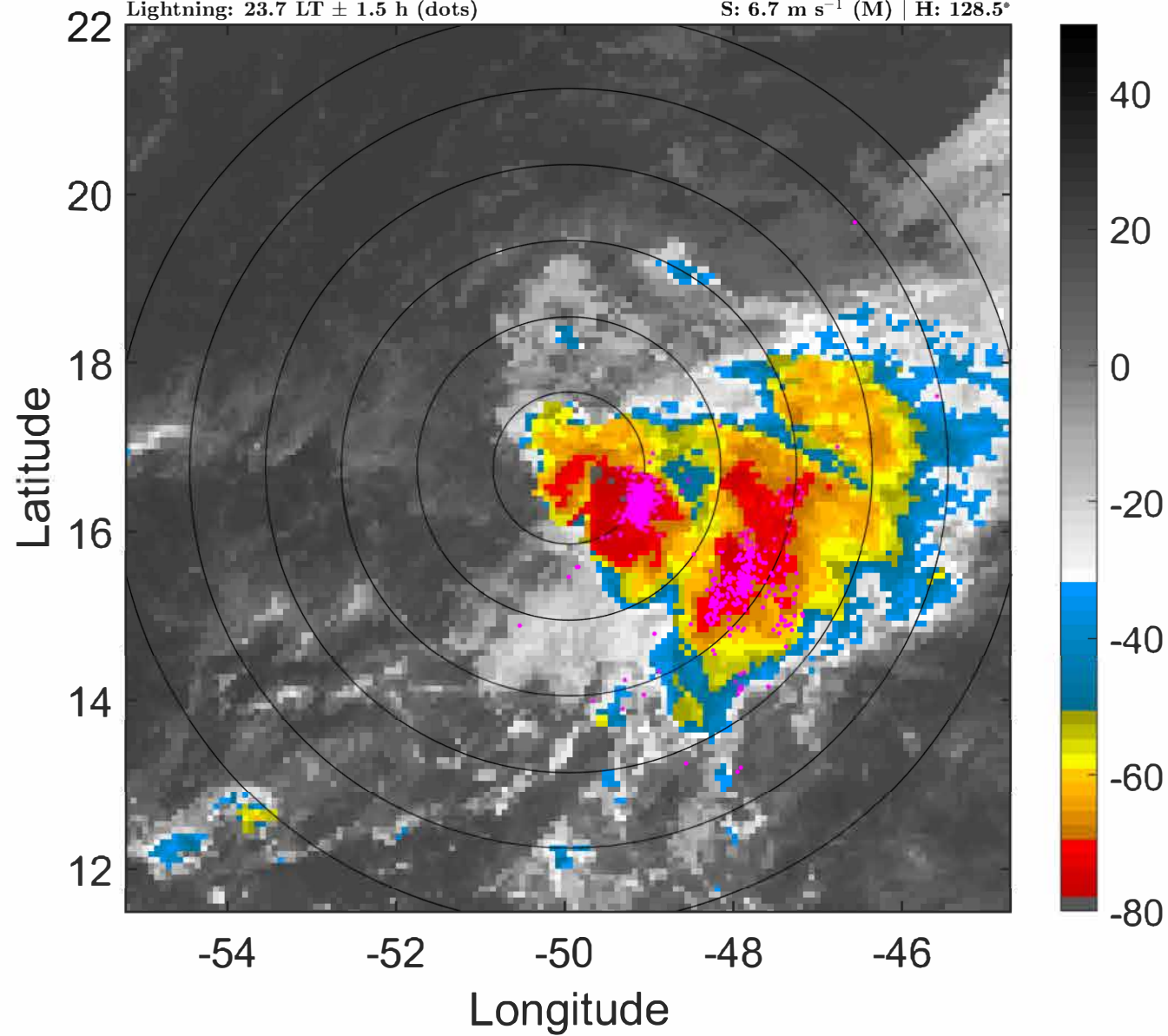

6-h IR BT Differences & Lightning

Δ t: 2021082903 (23.7 LT) - 2021082821 (17.7 LT)

Lightning: 23.7 LT \pm 1.5 h (dots)

PT: SLCP | EA: QUASI

10L (KATE) | 30 kt TD

S: 6.7 m s⁻¹ (M) | H: 128.5°

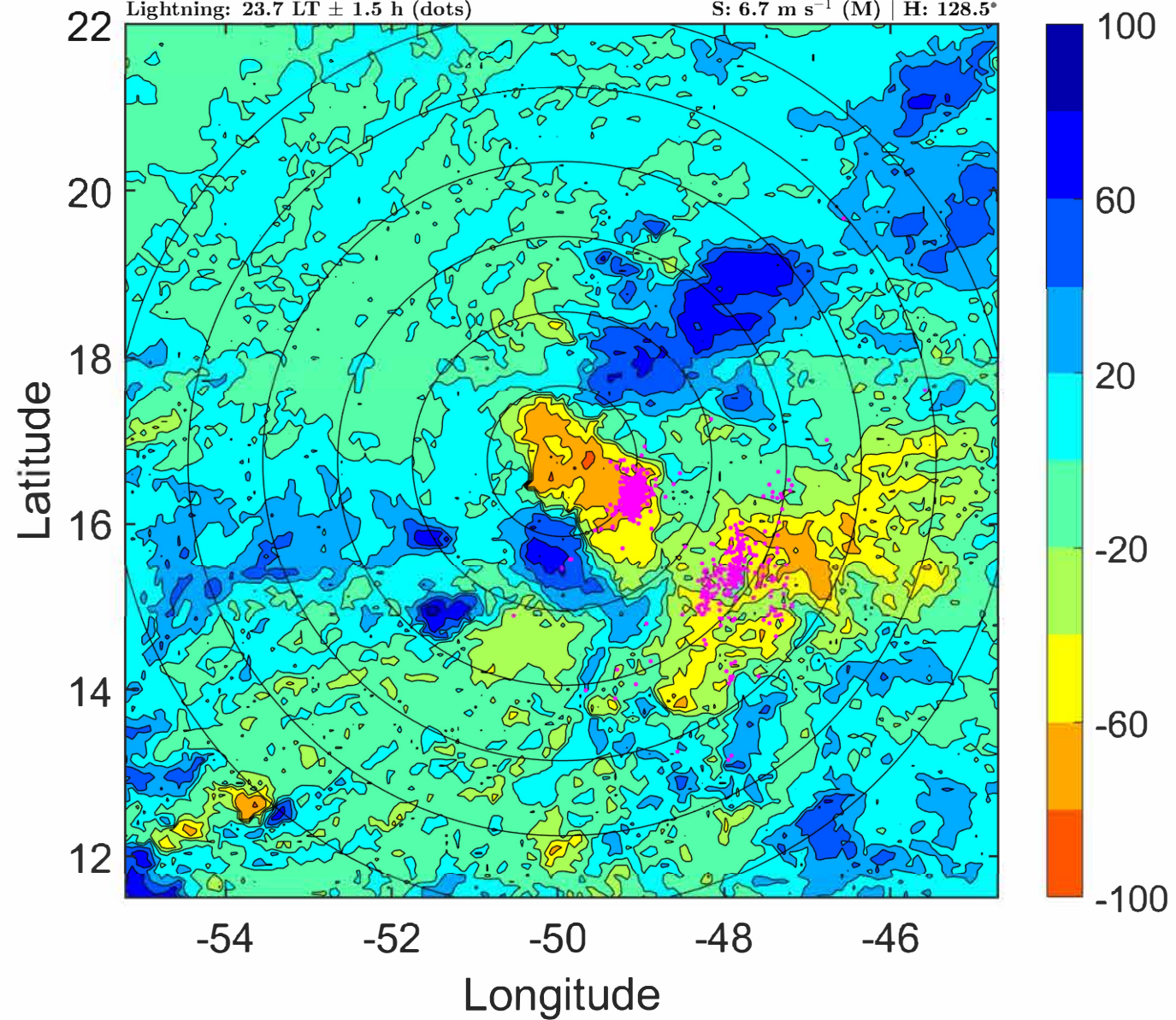

IR BT & Lightning

t: 2021082906 (2.7 LT)

Lightning: 2.7 LT \pm 1.5 h (dots)

PT: LLWP | EA: INACT

10L (KATE) | 30 kt TD

S: 7.1 m s⁻¹ (M) | H: 133°

6-h IR BT Differences & Lightning

Δ t: 2021082906 (2.7 LT) - 2021082900 (20.7 LT)

Lightning: 2.7 LT \pm 1.5 h (dots)

PT: LLWP | EA: INACT

10L (KATE) | 30 kt TD

S: 7.1 m s⁻¹ (M) | H: 133°

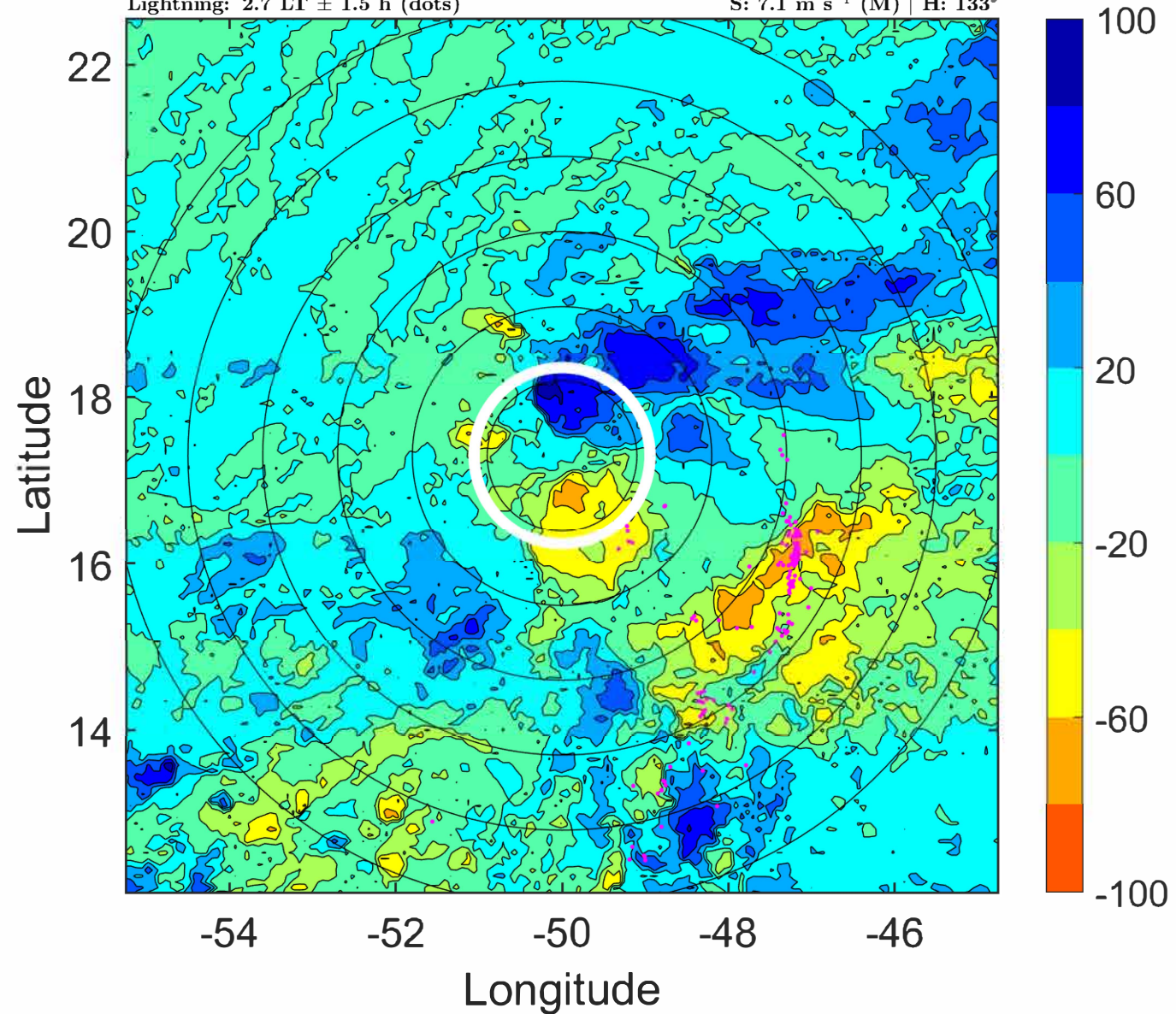
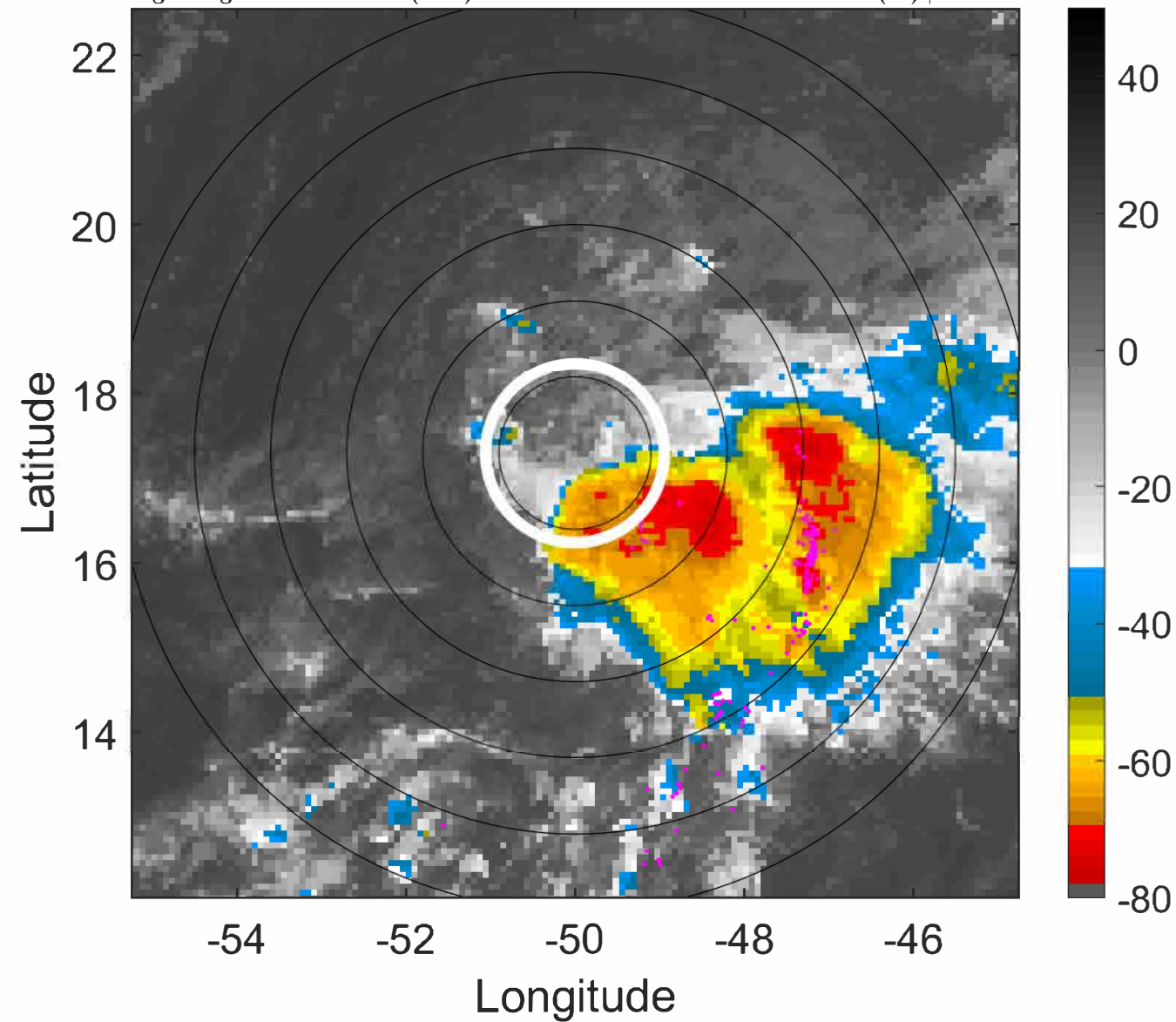

IR BT & Lightning

t: 2021082909 (5.7 LT)

Lightning: 5.7 LT \pm 1.5 h (dots)

PT: LLWP | EA: INACT

10L (KATE) | 30 kt TD

S: 7.1 m s⁻¹ (M) | H: 136.5°

6-h IR BT Differences & Lightning

Δ t: 2021082909 (5.7 LT) - 2021082903 (23.7 LT)

Lightning: 5.7 LT \pm 1.5 h (dots)

PT: LLWP | EA: INACT

10L (KATE) | 30 kt TD

S: 7.1 m s⁻¹ (M) | H: 136.5°

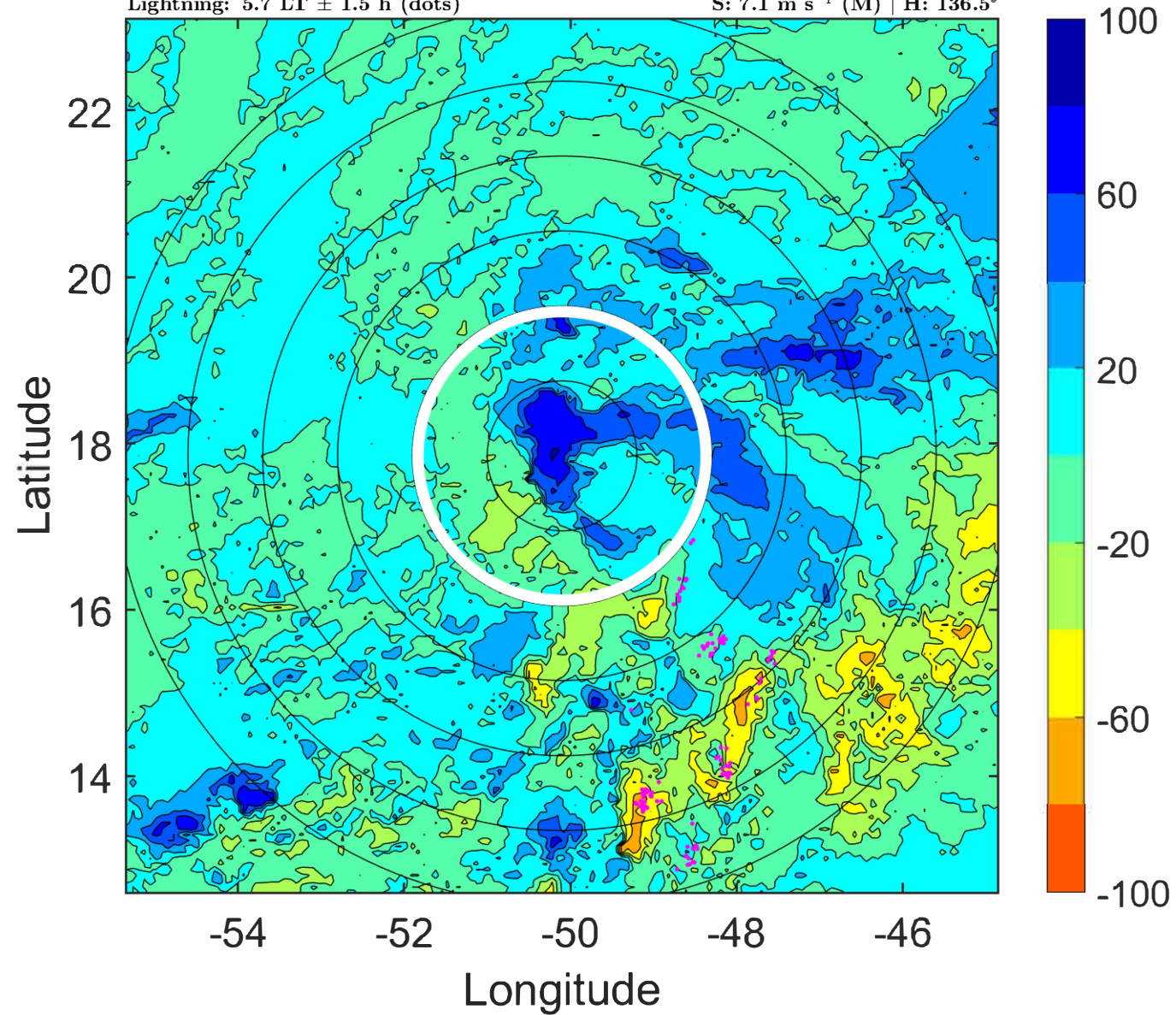
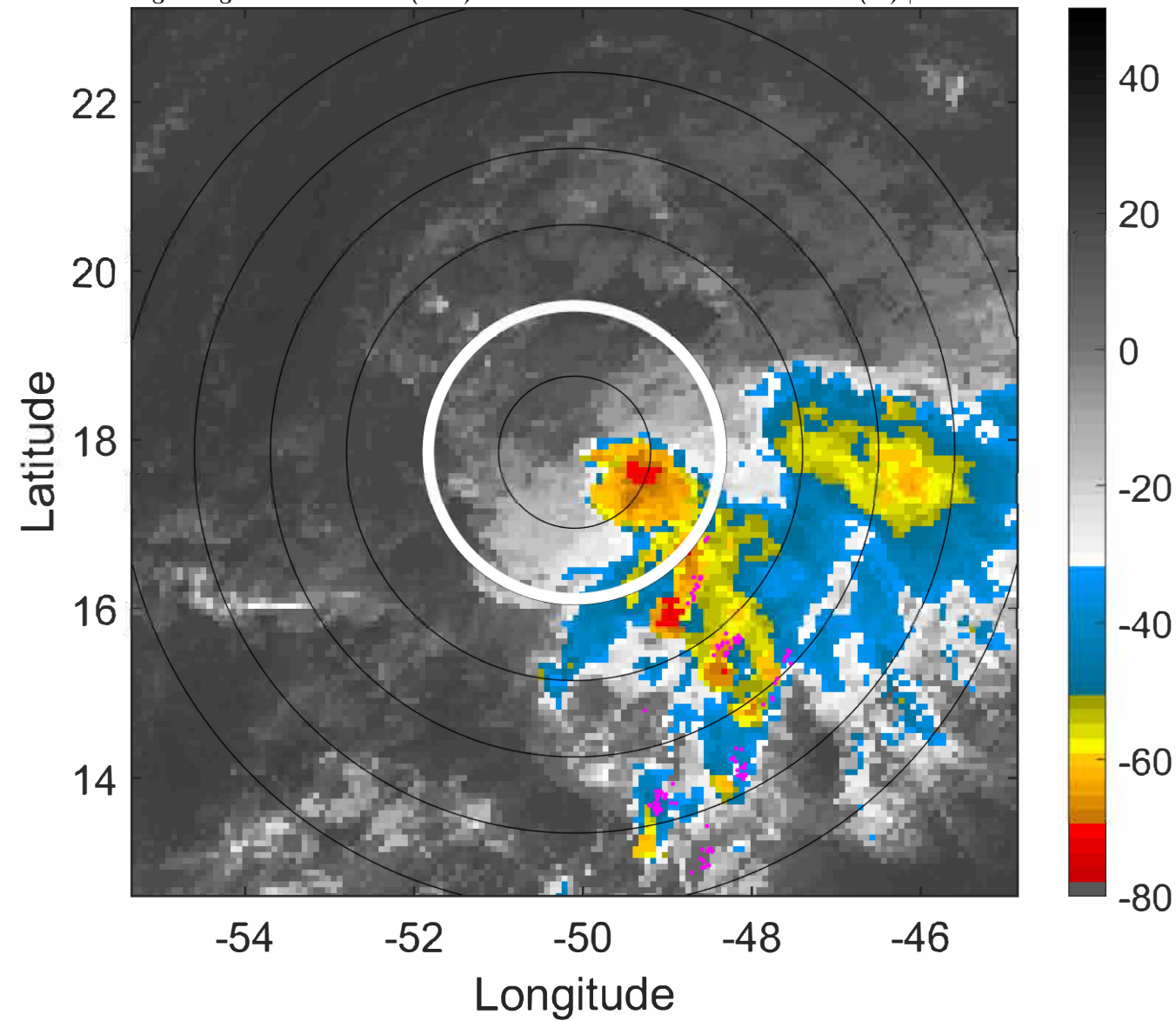

IR BT & Lightning

t: 2021082912 (8.7 LT)

Lightning: 8.7 LT \pm 1.5 h (dots)

PT: LLWP | EA: INACT

10L (KATE) | 30 kt TD

S: 7.2 m s⁻¹ (M) | H: 140°

6-h IR BT Differences & Lightning

Δ t: 2021082912 (8.7 LT) - 2021082906 (2.7 LT)

Lightning: 8.7 LT \pm 1.5 h (dots)

PT: LLWP | EA: INACT

10L (KATE) | 30 kt TD

S: 7.2 m s⁻¹ (M) | H: 140°

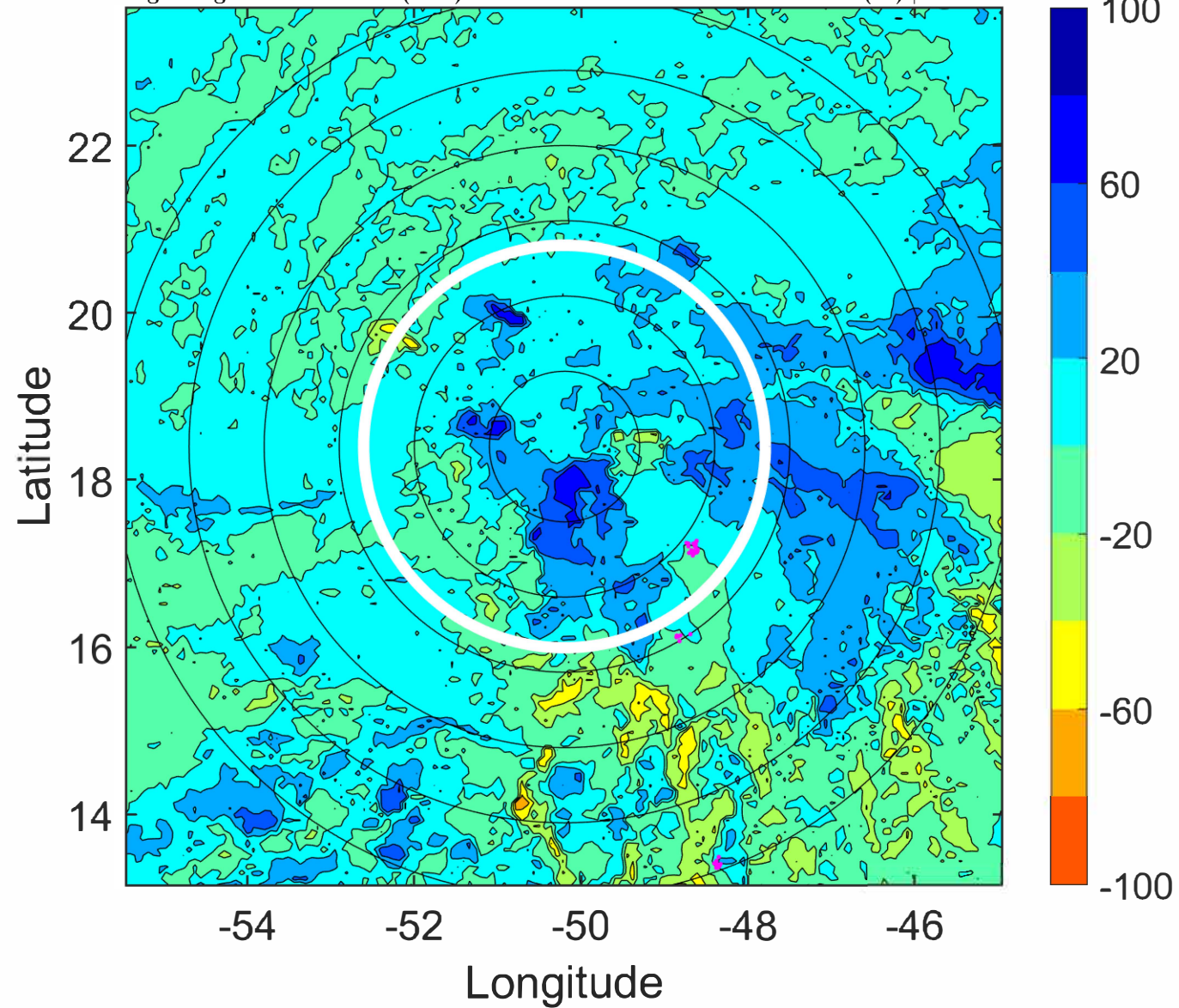
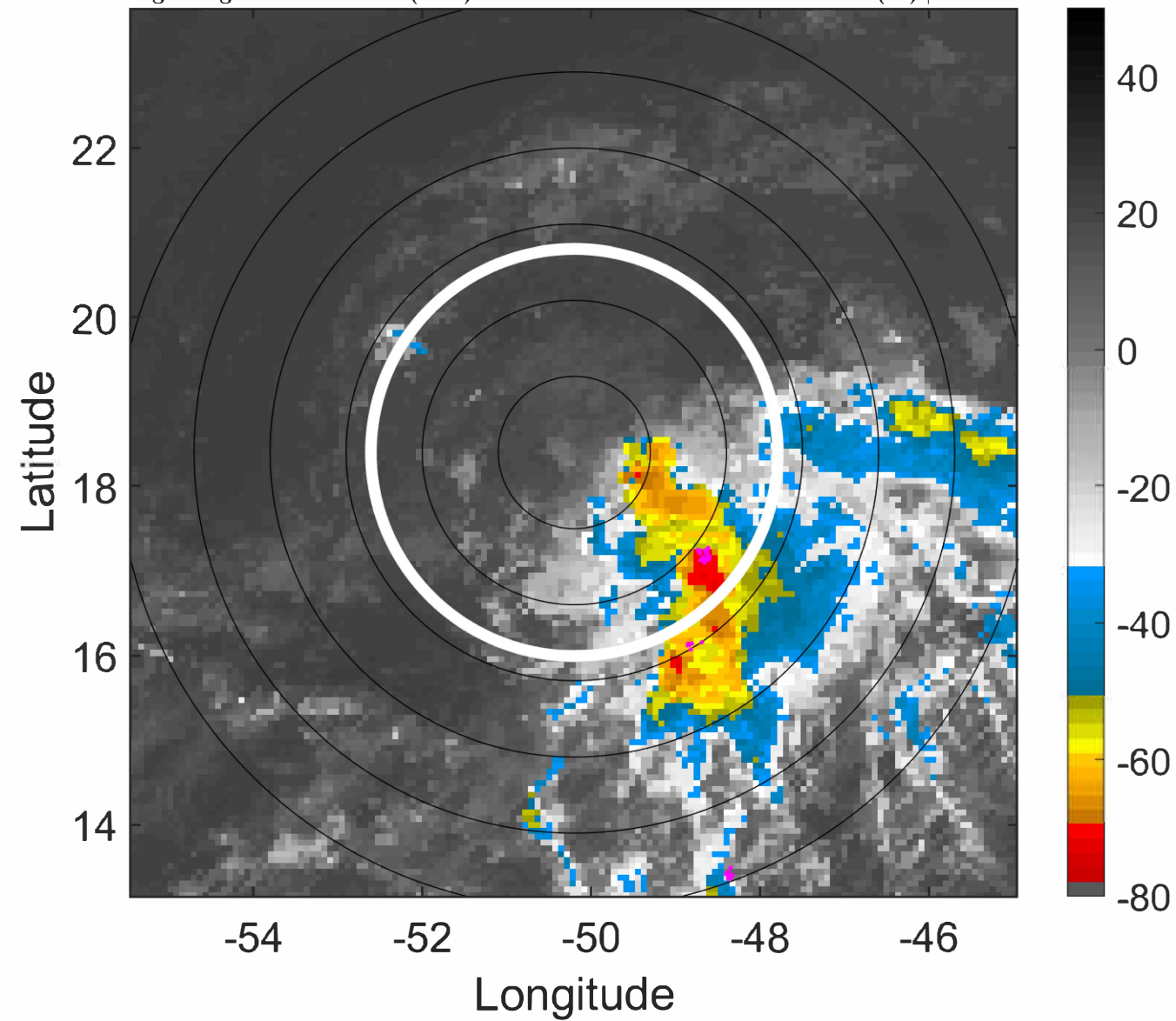

IR BT & Lightning

t: 2021082915 (11.7 LT)

Lightning: 11.7 LT \pm 1.5 h (dots)

PT: LLWP | EA: INACT

10L (KATE) | 30 kt TD

S: 6.5 m s⁻¹ (M) | H: 137.5°

6-h IR BT Differences & Lightning

Δ t: 2021082915 (11.7 LT) - 2021082909 (5.7 LT)

Lightning: 11.7 LT \pm 1.5 h (dots)

PT: LLWP | EA: INACT

10L (KATE) | 30 kt TD

S: 6.5 m s⁻¹ (M) | H: 137.5°

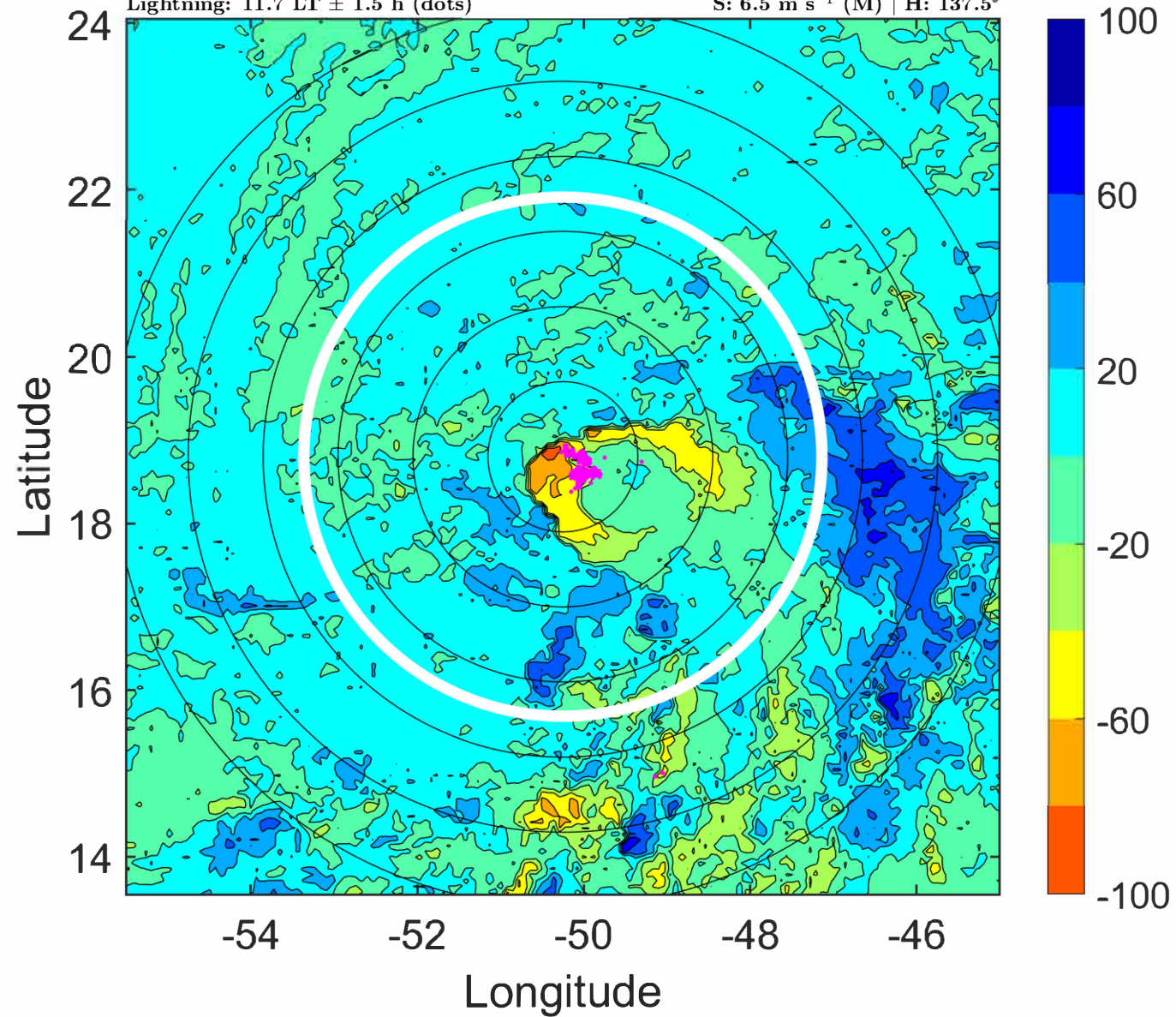
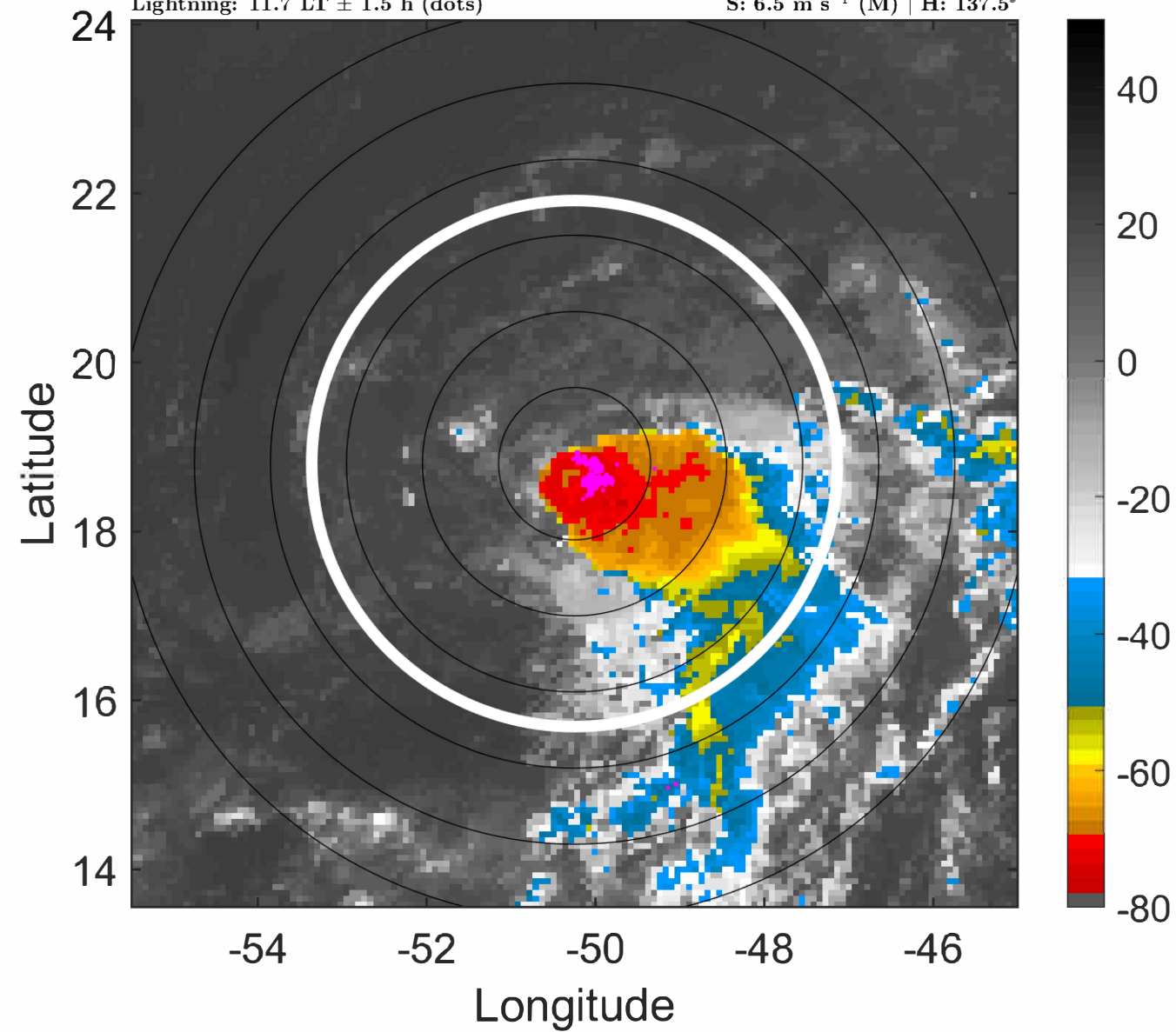

IR BT & Lightning

t: 2021082918 (14.6 LT)

Lightning: 14.6 LT \pm 1.5 h (dots)

PT: LLWP | EA: INACT

10L (KATE) | 30 kt TD

S: 5.7 m s⁻¹ (M) | H: 135°

6-h IR BT Differences & Lightning

Δ t: 2021082918 (14.6 LT) - 2021082912 (8.7 LT)

Lightning: 14.6 LT \pm 1.5 h (dots)

PT: LLWP | EA: INACT

10L (KATE) | 30 kt TD

S: 5.7 m s⁻¹ (M) | H: 135°

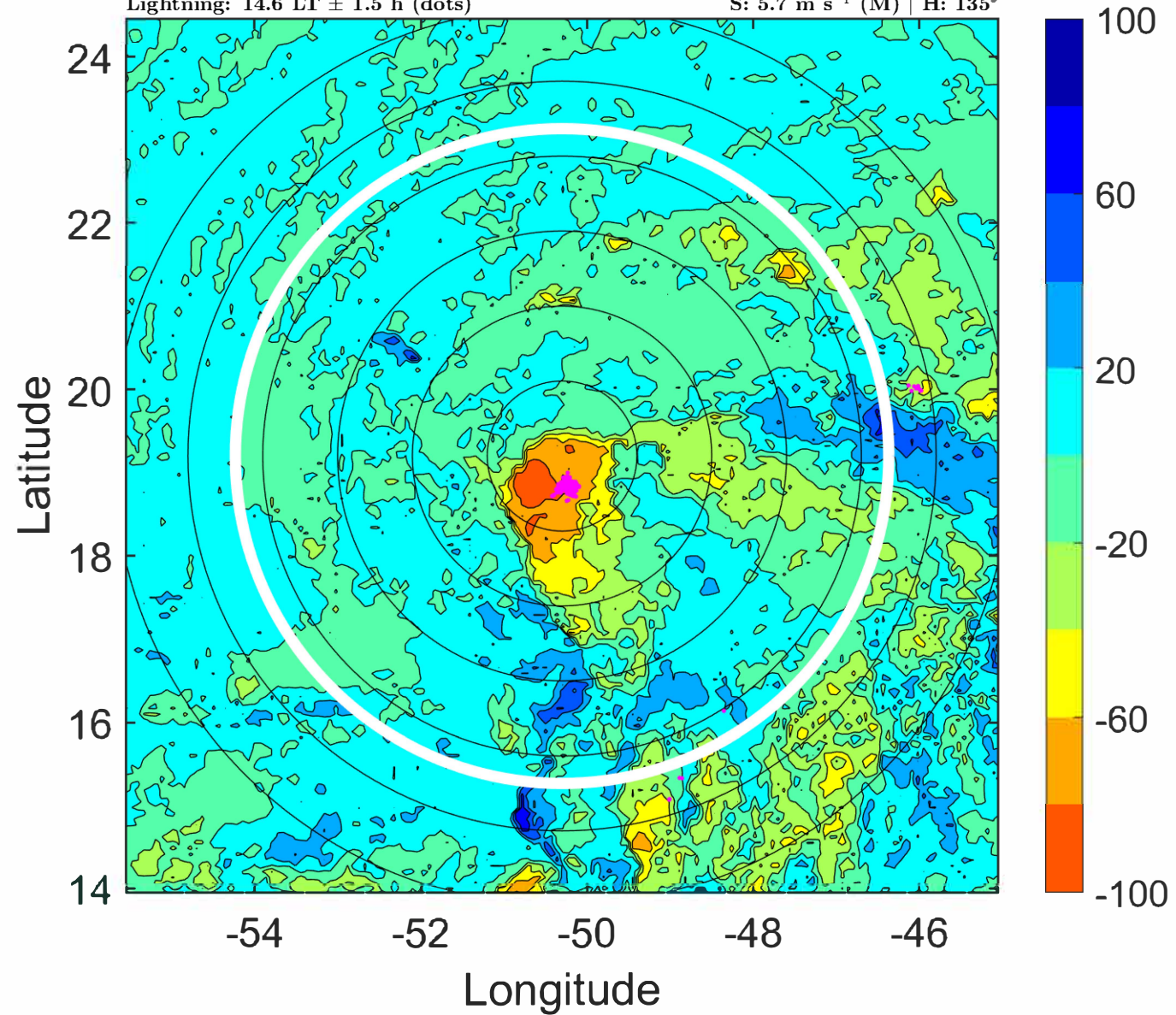
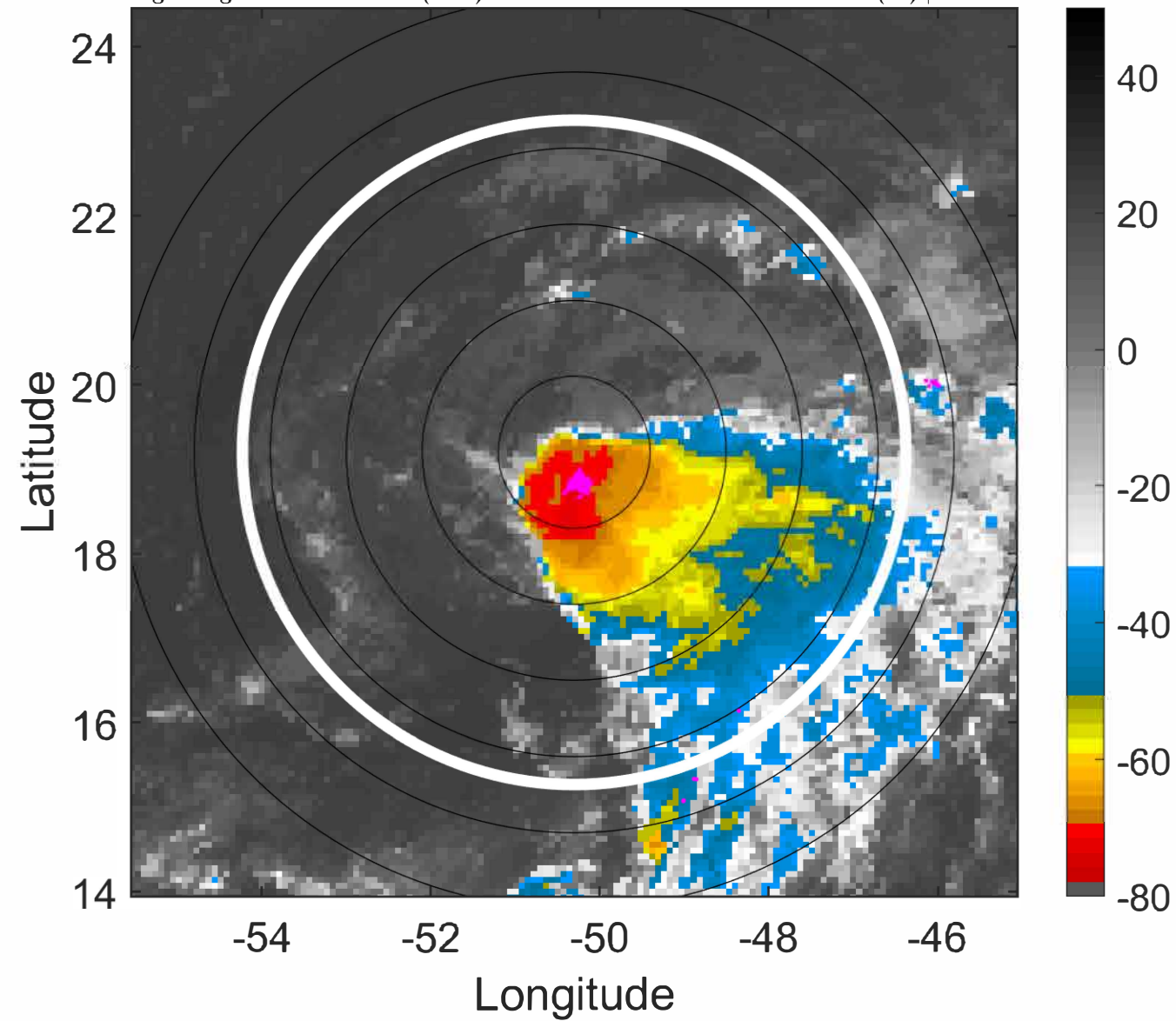

IR BT & Lightning

t: 2021082921 (17.6 LT)

Lightning: 17.6 LT \pm 1.5 h (dots)

PT: LLWP | EA: INACT

10L (KATE) | 30 kt TD

S: 6.1 m s⁻¹ (M) | H: 126°

6-h IR BT Differences & Lightning

Δ t: 2021082921 (17.6 LT) - 2021082915 (11.7 LT)

Lightning: 17.6 LT \pm 1.5 h (dots)

PT: LLWP | EA: INACT

10L (KATE) | 30 kt TD

S: 6.1 m s⁻¹ (M) | H: 126°

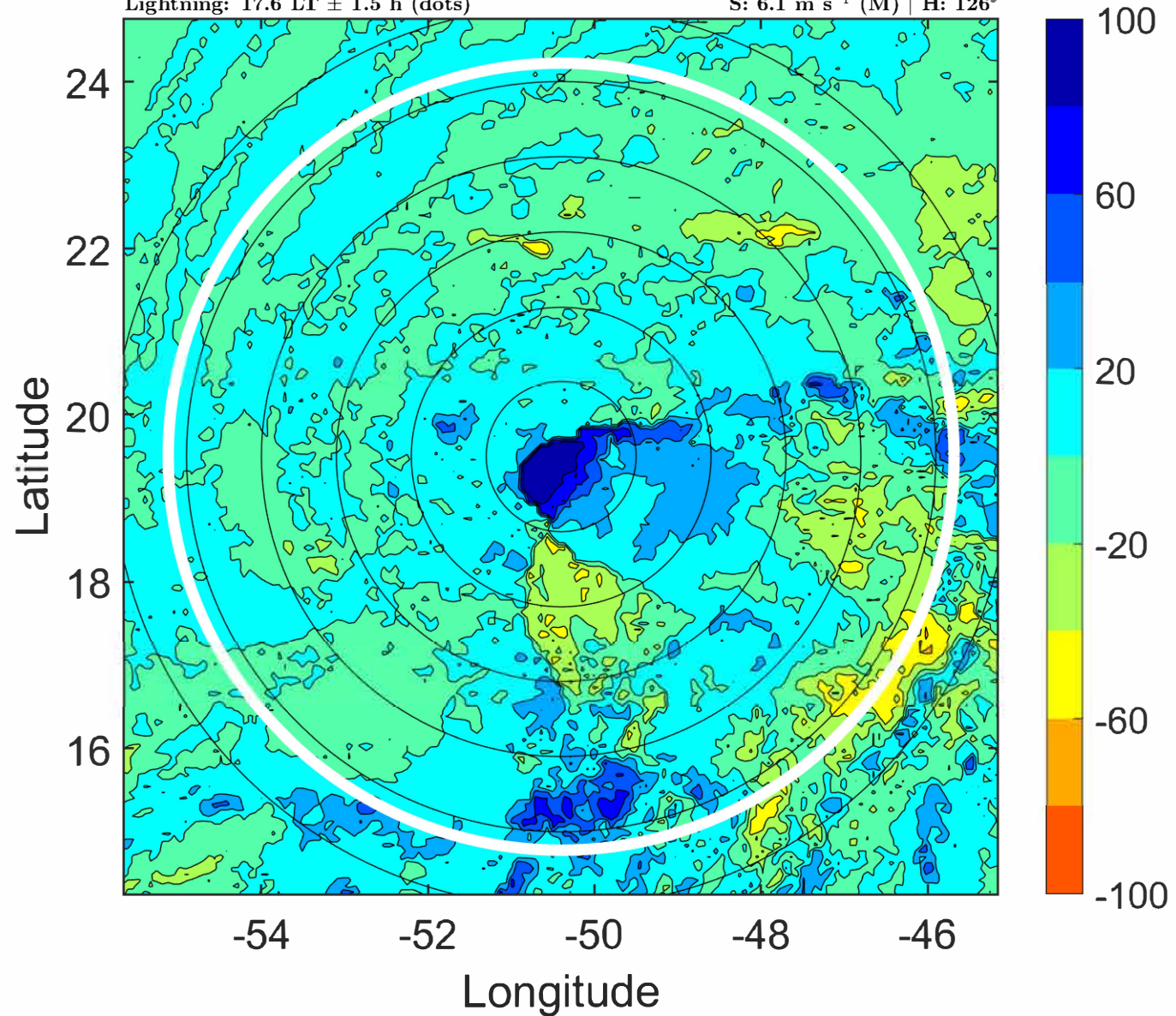
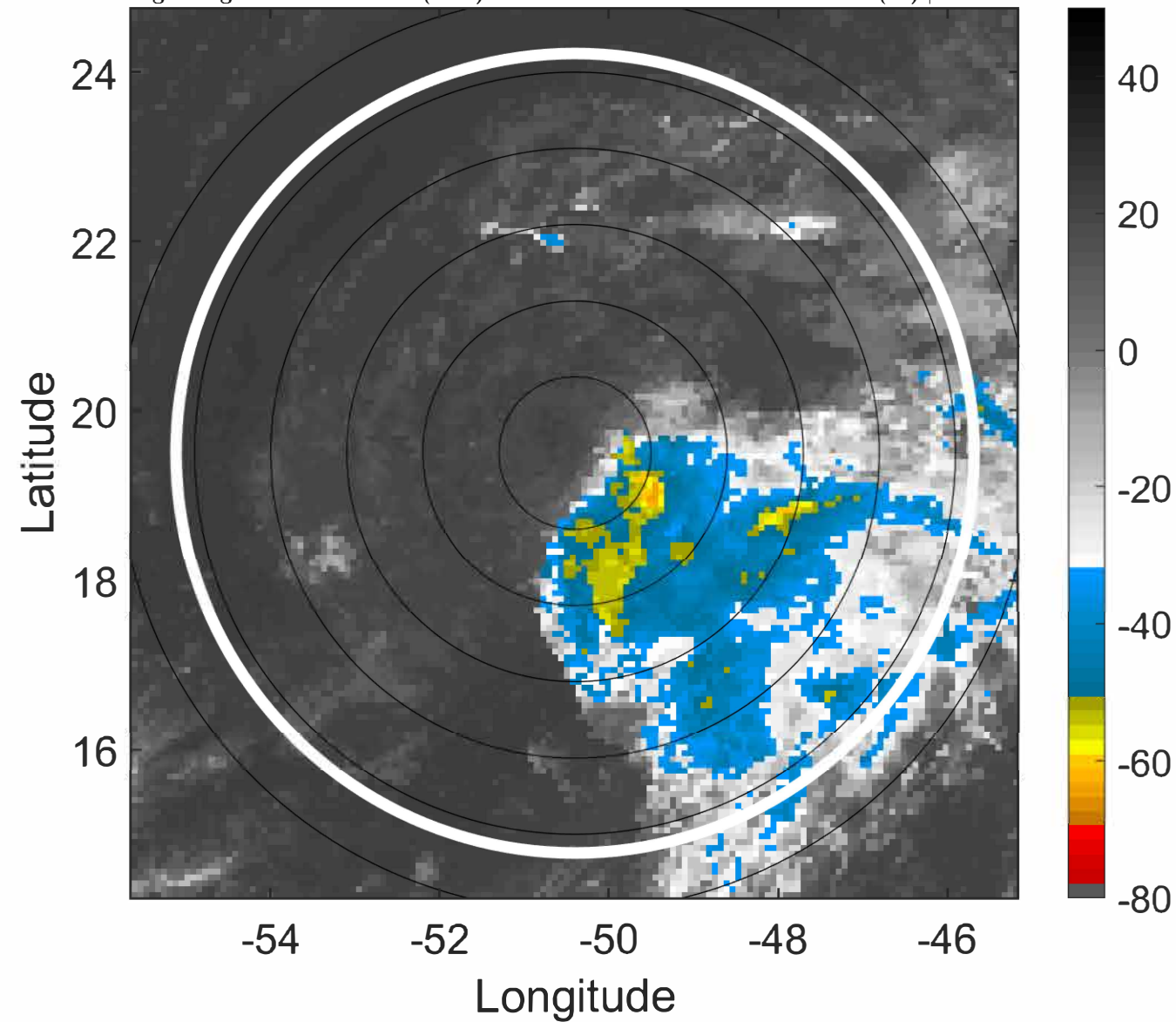

IR BT & Lightning

t: 2021083000 (20.6 LT)

Lightning: 20.6 LT \pm 1.5 h (dots)

PT: LLWP | EA: INACT

10L (KATE) | 30 kt TD

S: 6.5 m s⁻¹ (M) | H: 117°

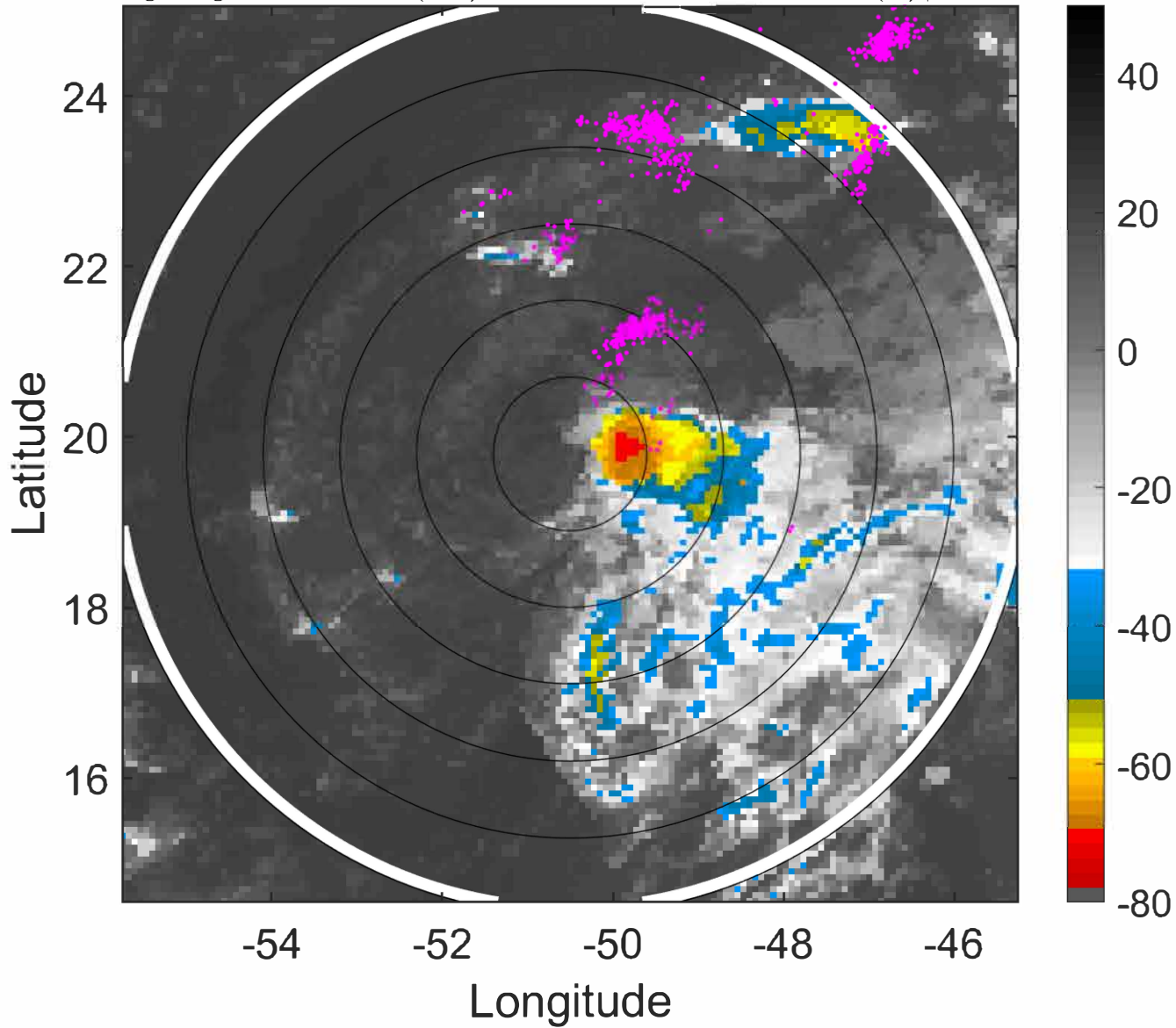

6-h IR BT Differences & Lightning

Δ t: 2021083000 (20.6 LT) - 2021082918 (14.6 LT)

Lightning: 20.6 LT \pm 1.5 h (dots)

PT: LLWP | EA: INACT

10L (KATE) | 30 kt TD

S: 6.5 m s⁻¹ (M) | H: 117°

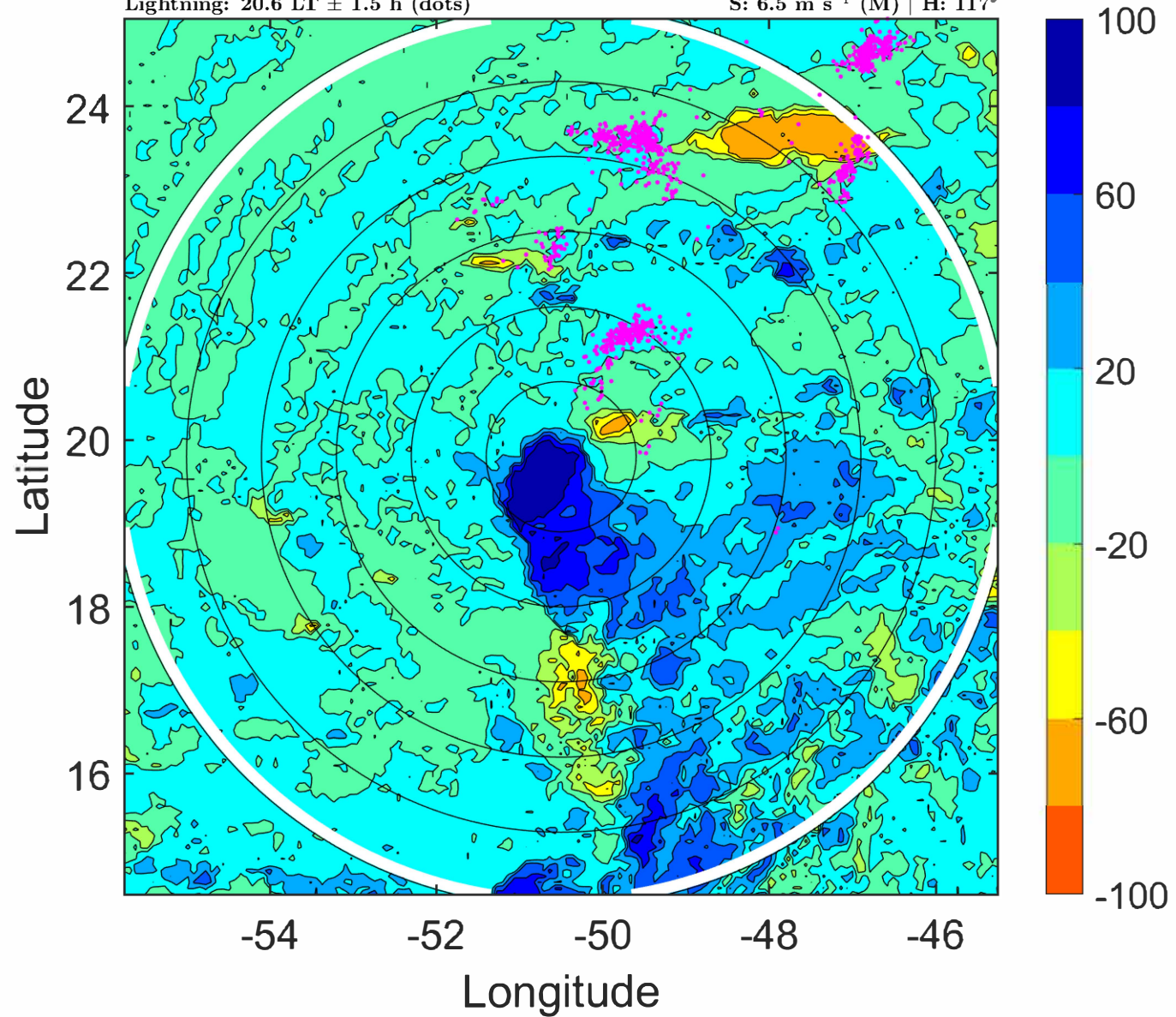

IR BT & Lightning

t: 2021083003 (23.6 LT)

Lightning: 23.6 LT \pm 1.5 h (dots)

PT: LLWP | EA: INACT

10L (KATE) | 32.5 kt TD

S: 7.9 m s⁻¹ (M) | H: 116°

6-h IR BT Differences & Lightning

Δ t: 2021083003 (23.6 LT) - 2021082921 (17.6 LT)

Lightning: 23.6 LT \pm 1.5 h (dots)

PT: LLWP | EA: INACT

10L (KATE) | 32.5 kt TD

S: 7.9 m s⁻¹ (M) | H: 116°

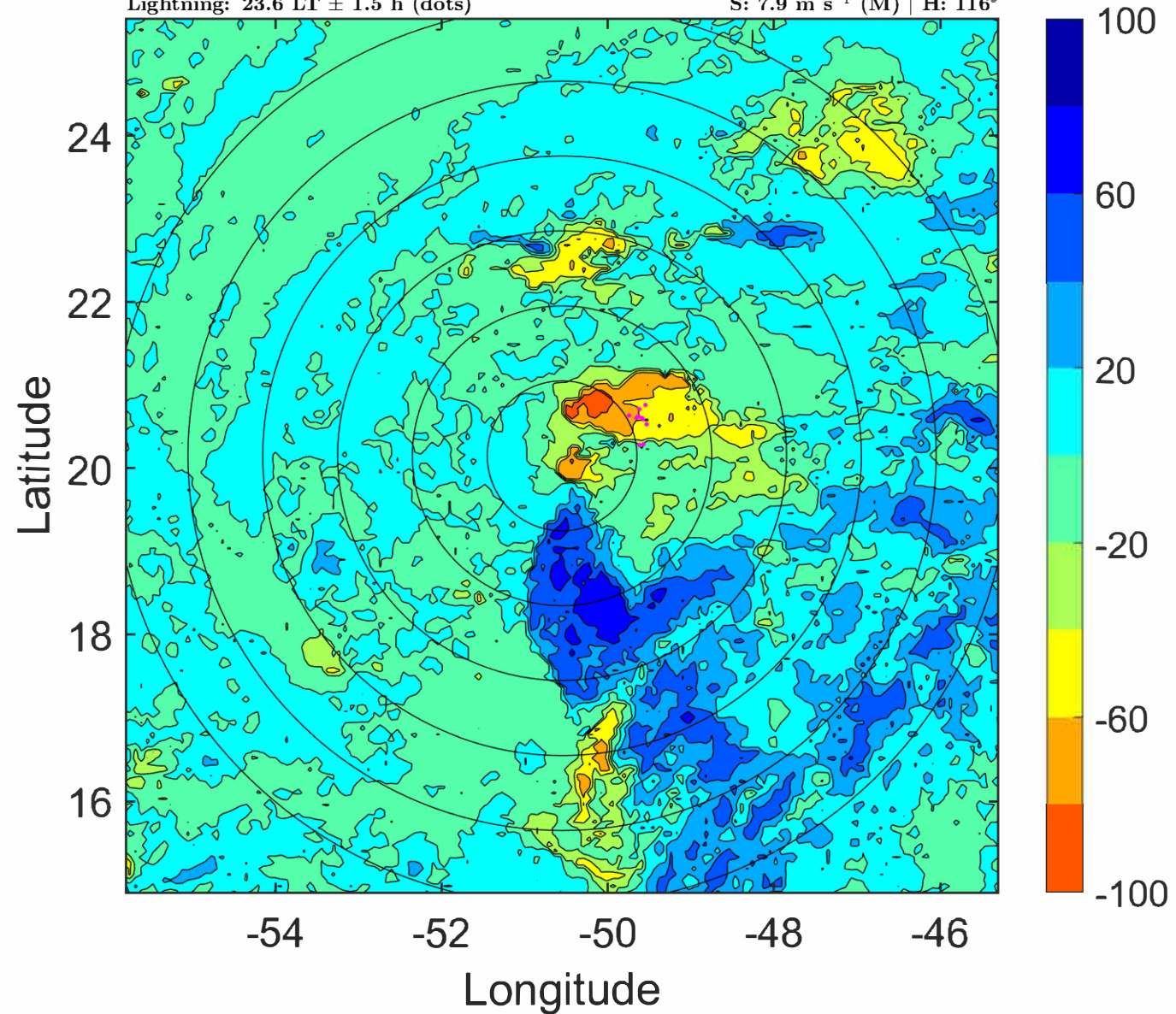
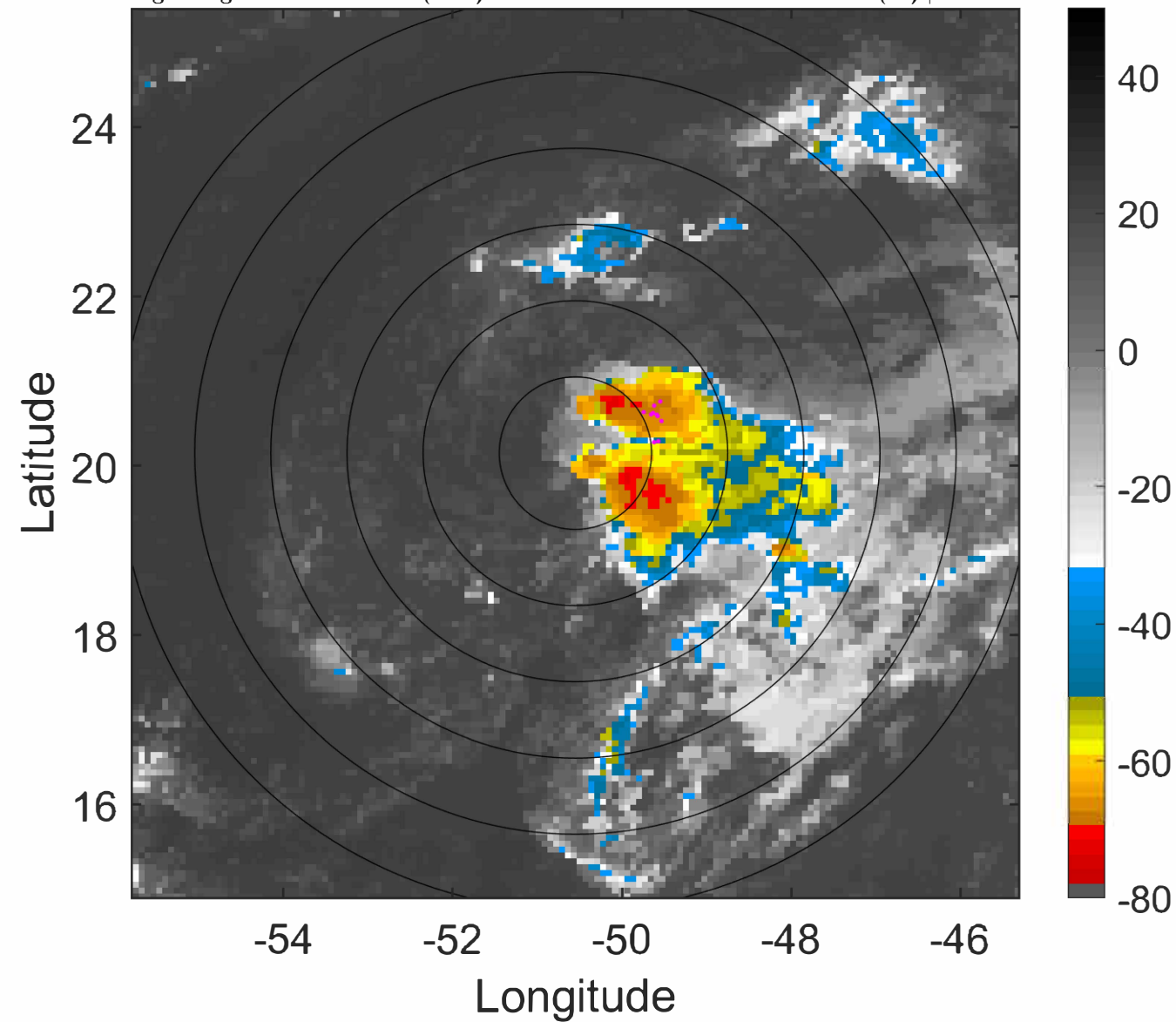

IR BT & Lightning

t: 2021083006 (2.6 LT)

Lightning: 2.6 LT \pm 1.5 h (dots)

PT: SLCP | EA: INACT

10L (KATE) | 35 kt TS

S: 9.4 m s⁻¹ (M) | H: 115°

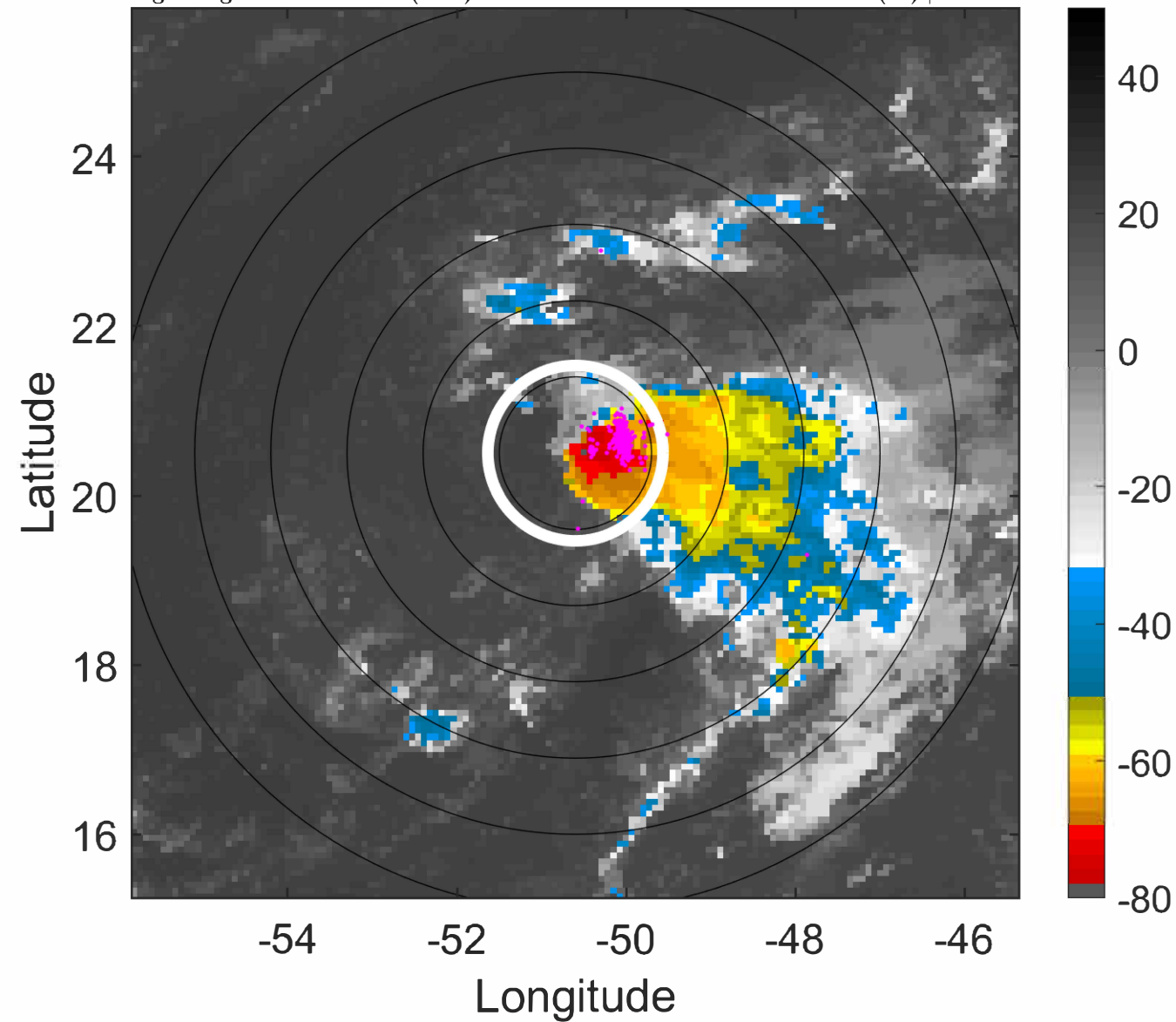

6-h IR BT Differences & Lightning

Δ t: 2021083006 (2.6 LT) - 2021083000 (20.6 LT)

Lightning: 2.6 LT \pm 1.5 h (dots)

PT: SLCP | EA: INACT

10L (KATE) | 35 kt TS

S: 9.4 m s⁻¹ (M) | H: 115°

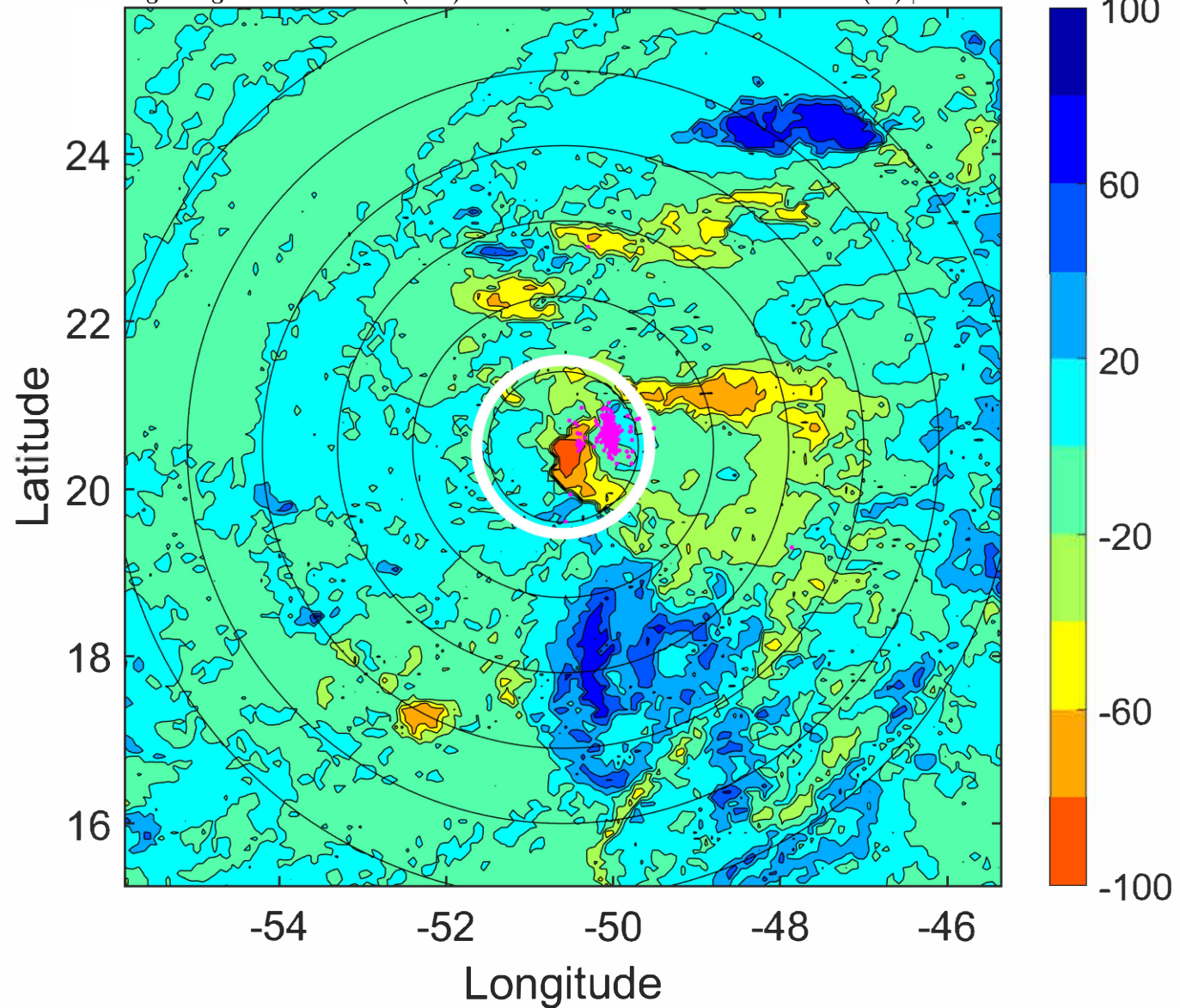

IR BT & Lightning

t: 2021083009 (5.6 LT)

Lightning: 5.6 LT \pm 1.5 h (dots)

PT: SLCP | EA: INACT

10L (KATE) | 37.5 kt TS

S: 10.1 m s⁻¹ (M) | H: 119.5°

6-h IR BT Differences & Lightning

Δ t: 2021083009 (5.6 LT) - 2021083003 (23.6 LT)

Lightning: 5.6 LT \pm 1.5 h (dots)

PT: SLCP | EA: INACT

10L (KATE) | 37.5 kt TS

S: 10.1 m s⁻¹ (M) | H: 119.5°

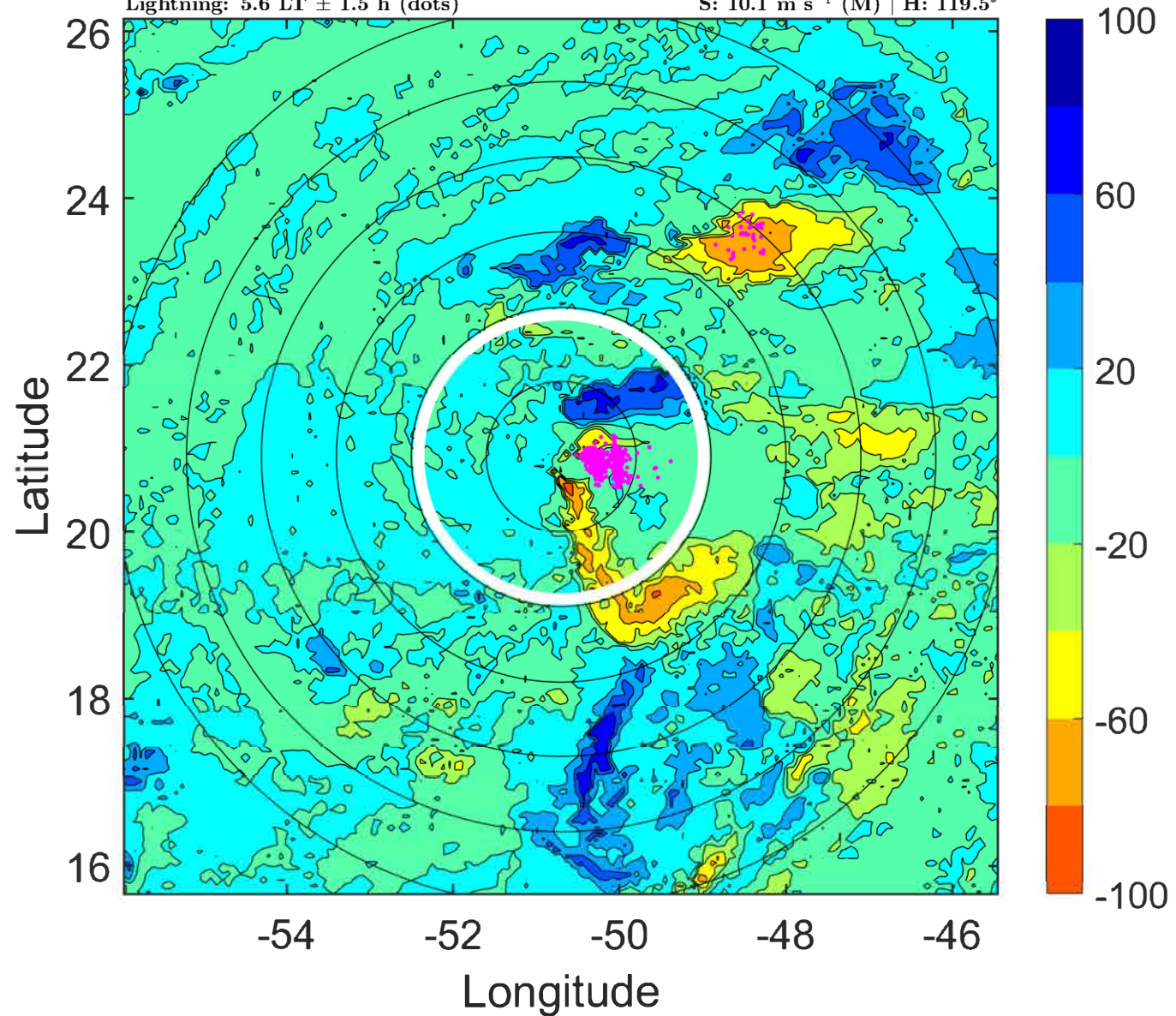
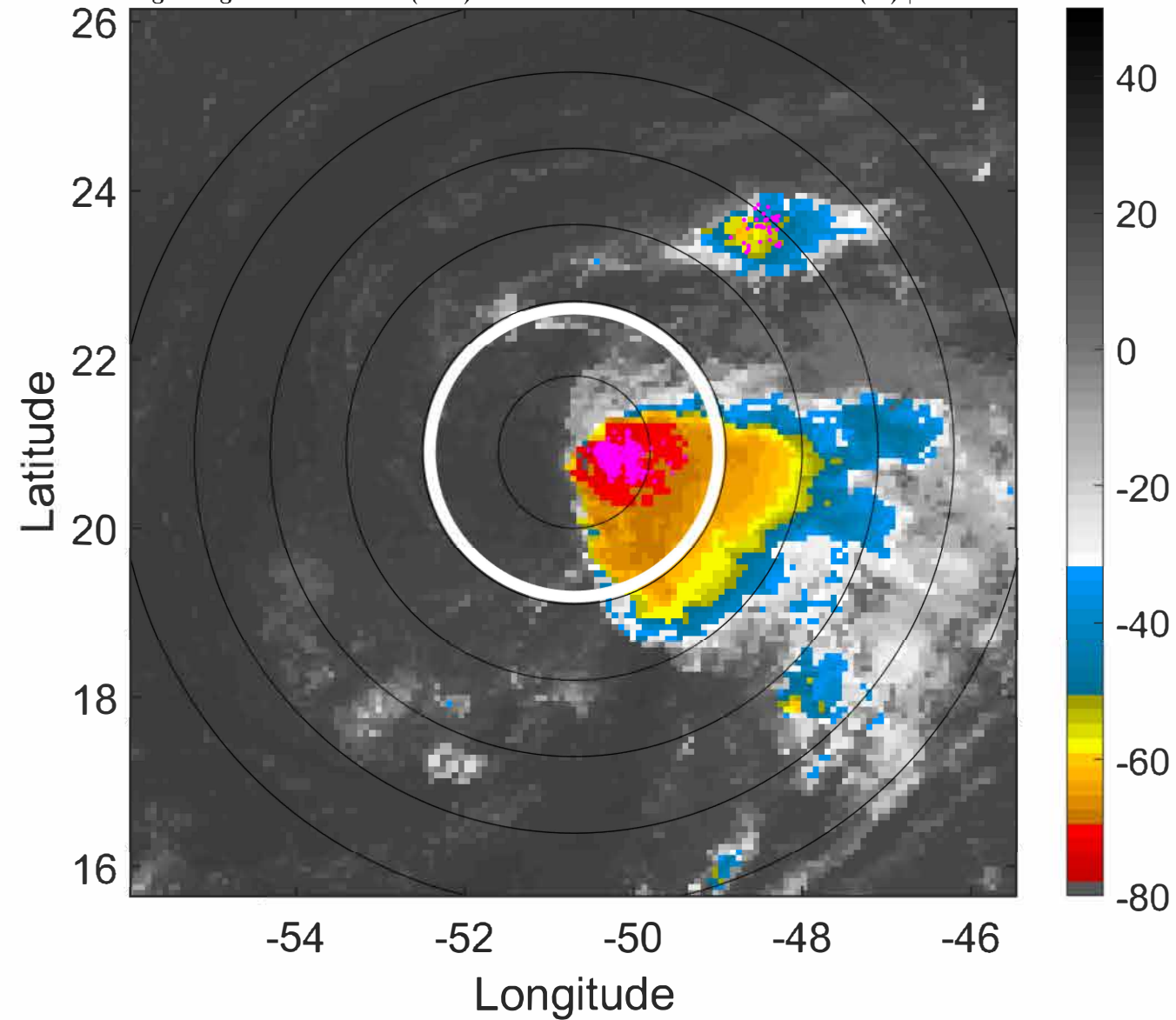

IR BT & Lightning

t: 2021083012 (8.6 LT)

Lightning: 8.6 LT \pm 1.5 h (dots)

PT: SLCP | EA: INACT

10L (KATE) | 40 kt TS

S: 10.8 m s⁻¹ (H) | H: 124°

6-h IR BT Differences & Lightning

Δ t: 2021083012 (8.6 LT) - 2021083006 (2.6 LT)

Lightning: 8.6 LT \pm 1.5 h (dots)

PT: SLCP | EA: INACT

10L (KATE) | 40 kt TS

S: 10.8 m s⁻¹ (H) | H: 124°

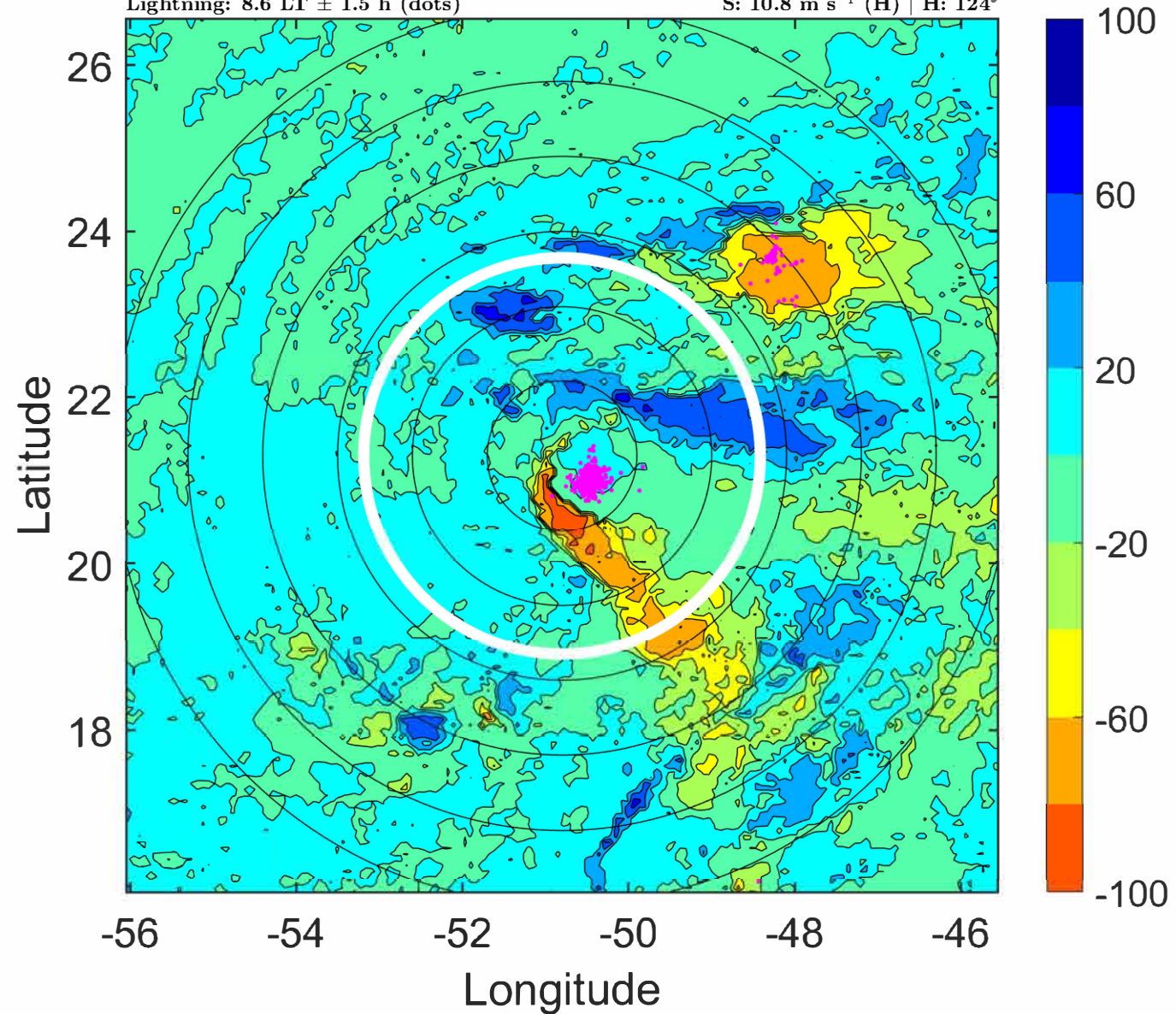
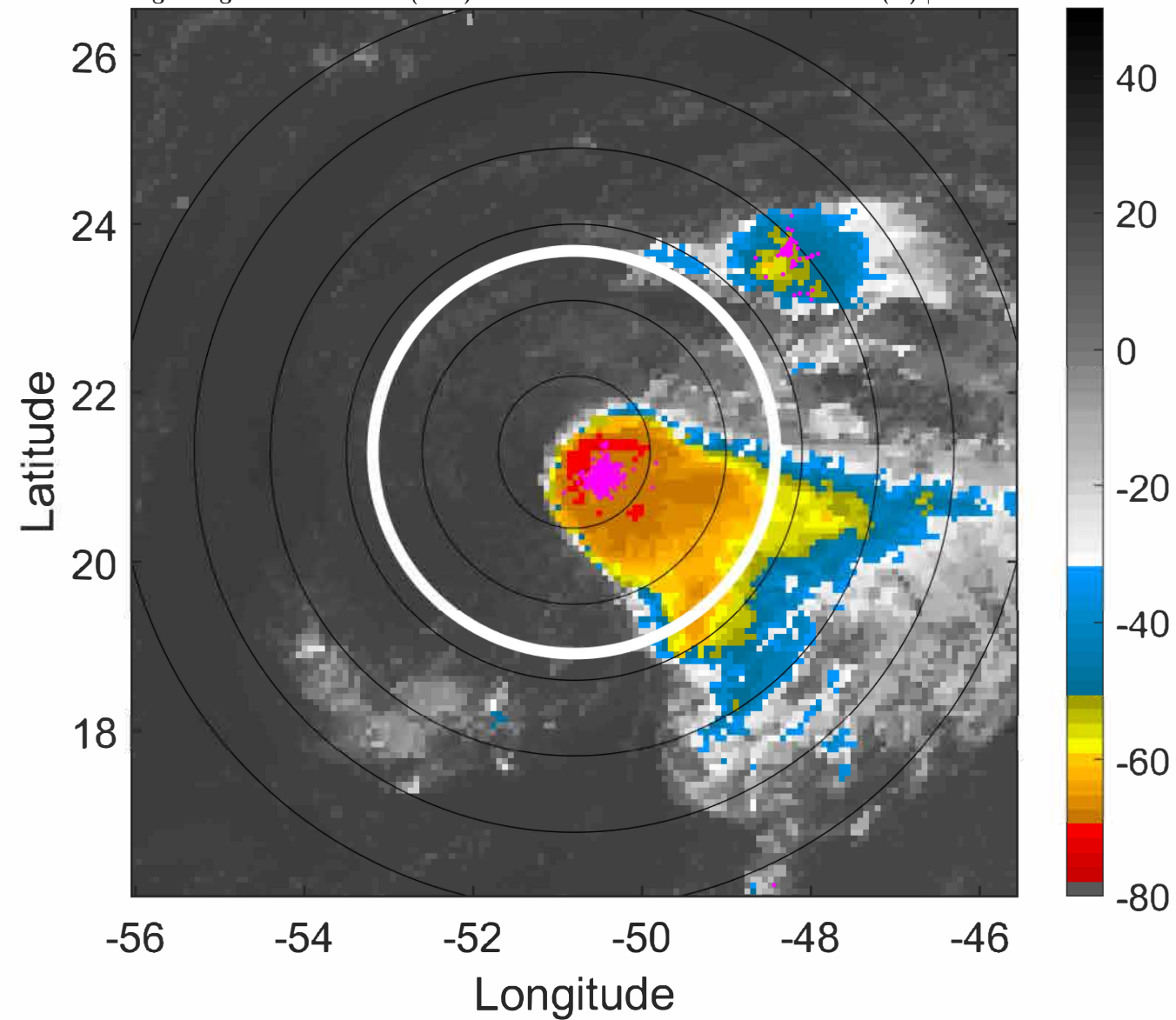

IR BT & Lightning

t: 2021083015 (11.6 LT)

Lightning: 11.6 LT \pm 1.5 h (dots)

PT: SLCP | EA: INACT

10L (KATE) | 37.5 kt TS

S: 10 m s⁻¹ (M) | H: 124.5°

6-h IR BT Differences & Lightning

Δ t: 2021083015 (11.6 LT) - 2021083009 (5.6 LT)

Lightning: 11.6 LT \pm 1.5 h (dots)

PT: SLCP | EA: INACT

10L (KATE) | 37.5 kt TS

S: 10 m s⁻¹ (M) | H: 124.5°

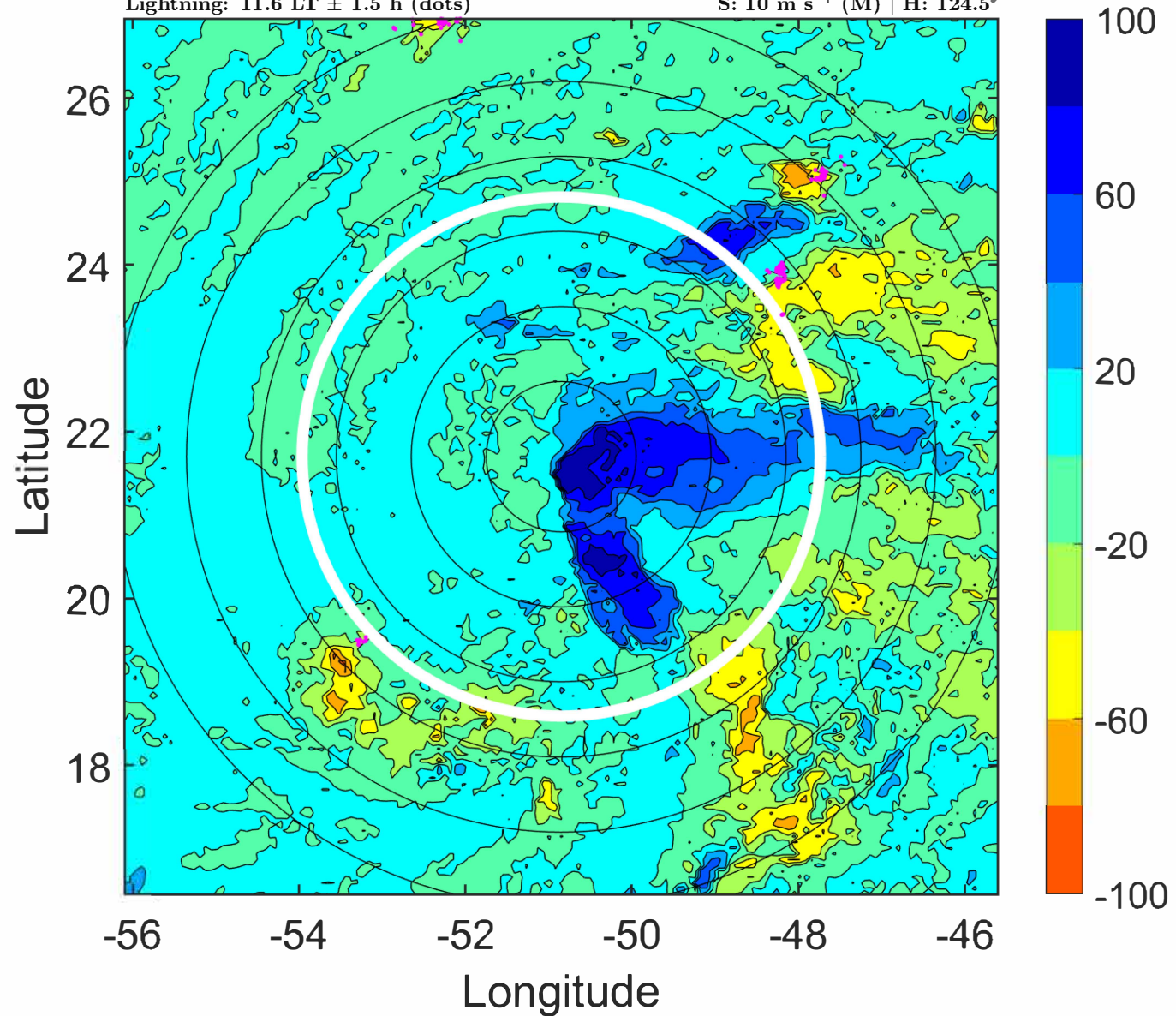
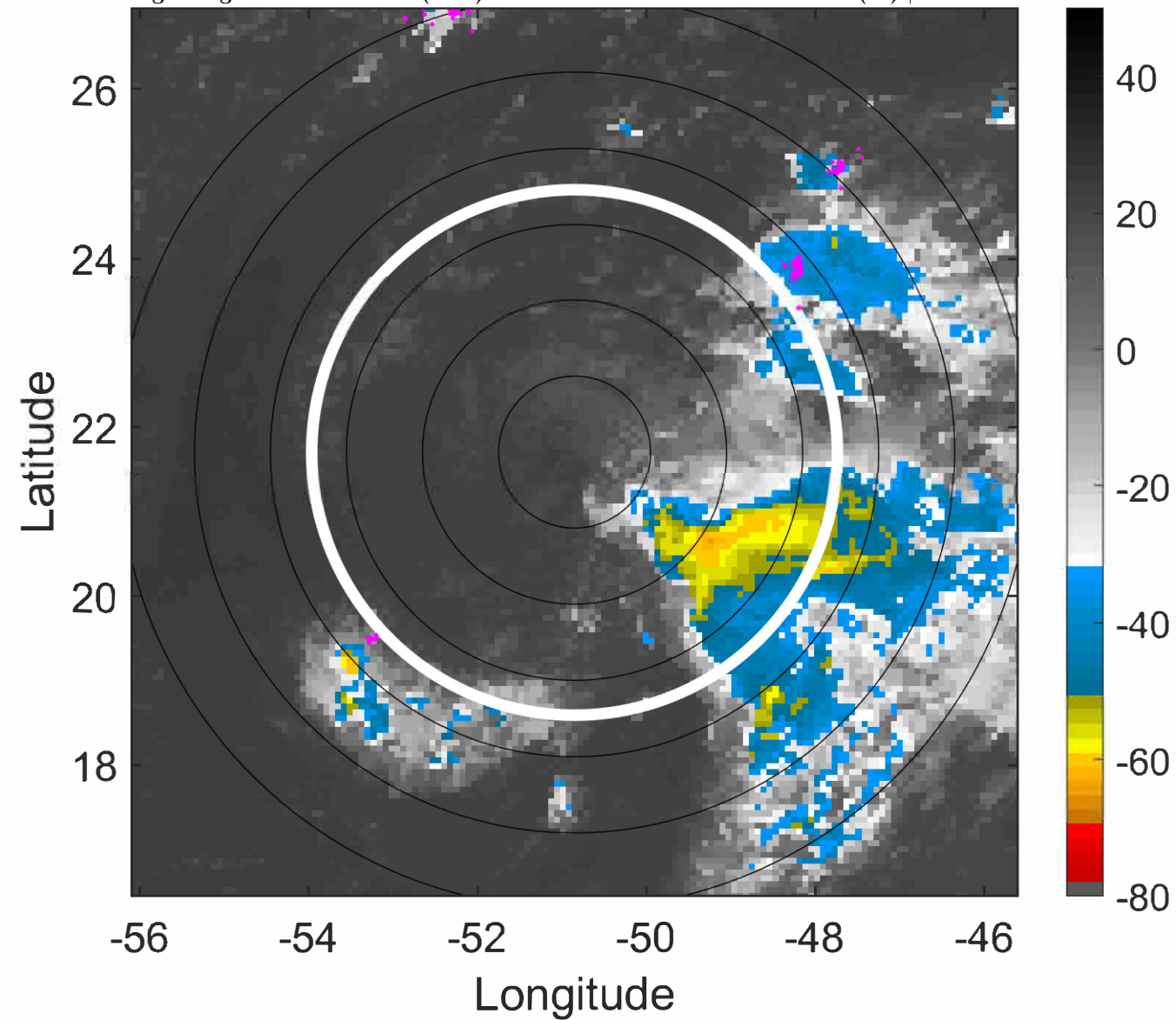

IR BT & Lightning

t: 2021083018 (14.6 LT)

Lightning: 14.6 LT \pm 1.5 h (dots)

PT: SLCP | EA: INACT

10L (KATE) | 35 kt TS

S: 9.1 m s⁻¹ (M) | H: 125°

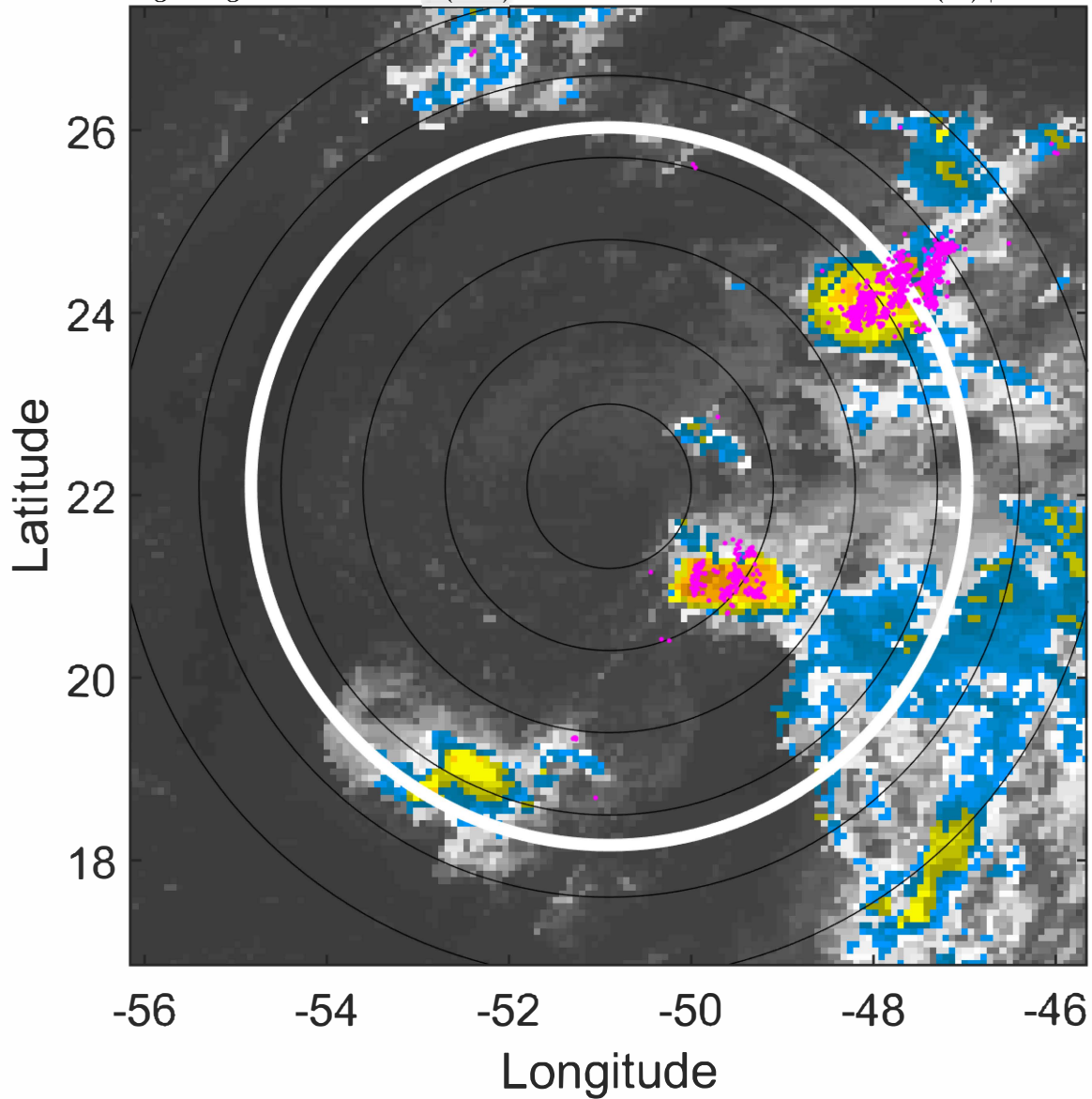

6-h IR BT Differences & Lightning

Δ t: 2021083018 (14.6 LT) - 2021083012 (8.6 LT)

Lightning: 14.6 LT \pm 1.5 h (dots)

PT: SLCP | EA: INACT

10L (KATE) | 35 kt TS

S: 9.1 m s⁻¹ (M) | H: 125°

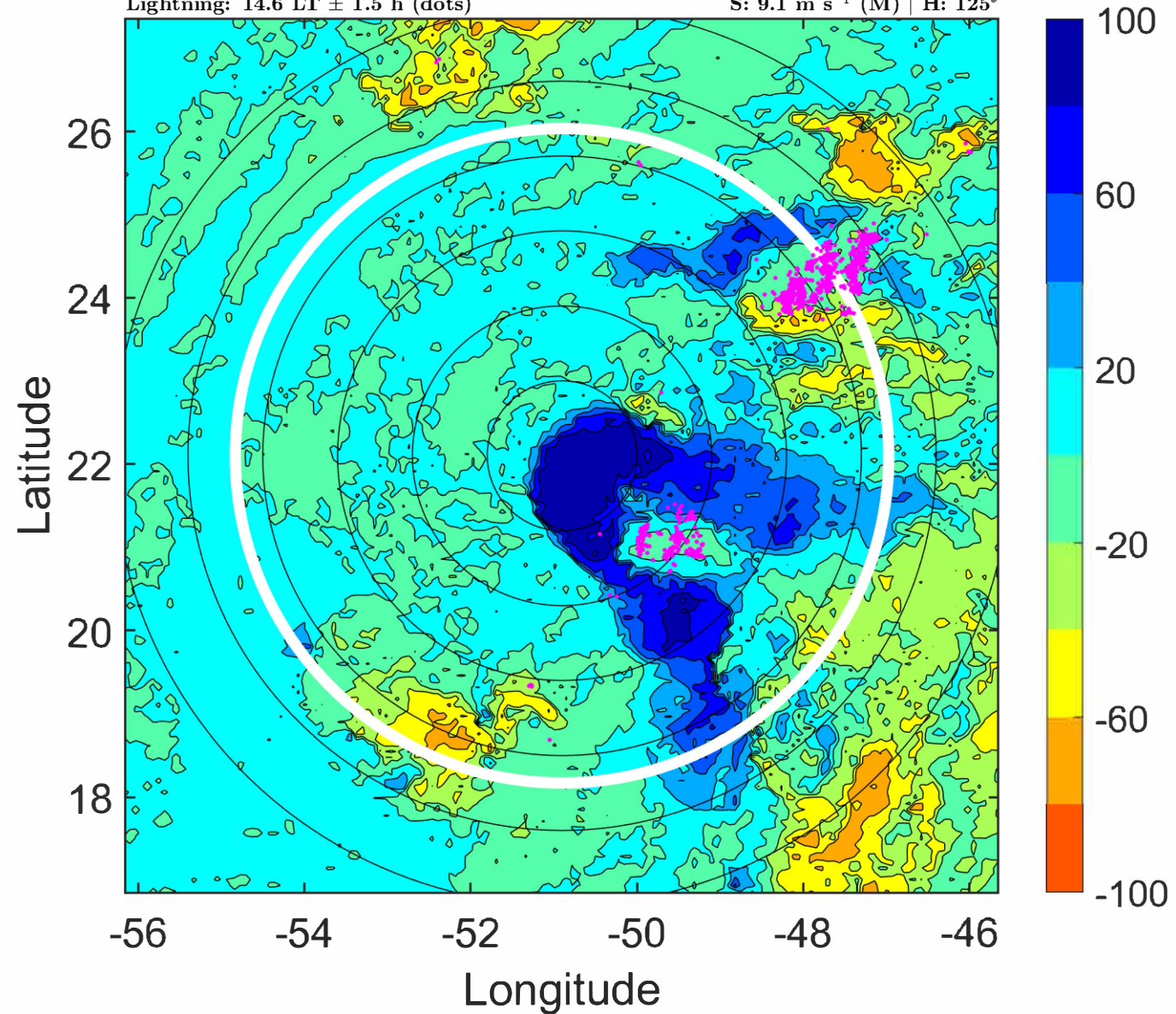

IR BT & Lightning

t: 2021083021 (17.6 LT)

Lightning: 17.6 LT \pm 1.5 h (dots)

PT: SLCP | EA: INACT

10L (KATE) | 35 kt TS

S: 8.6 m s⁻¹ (M) | H: 121°

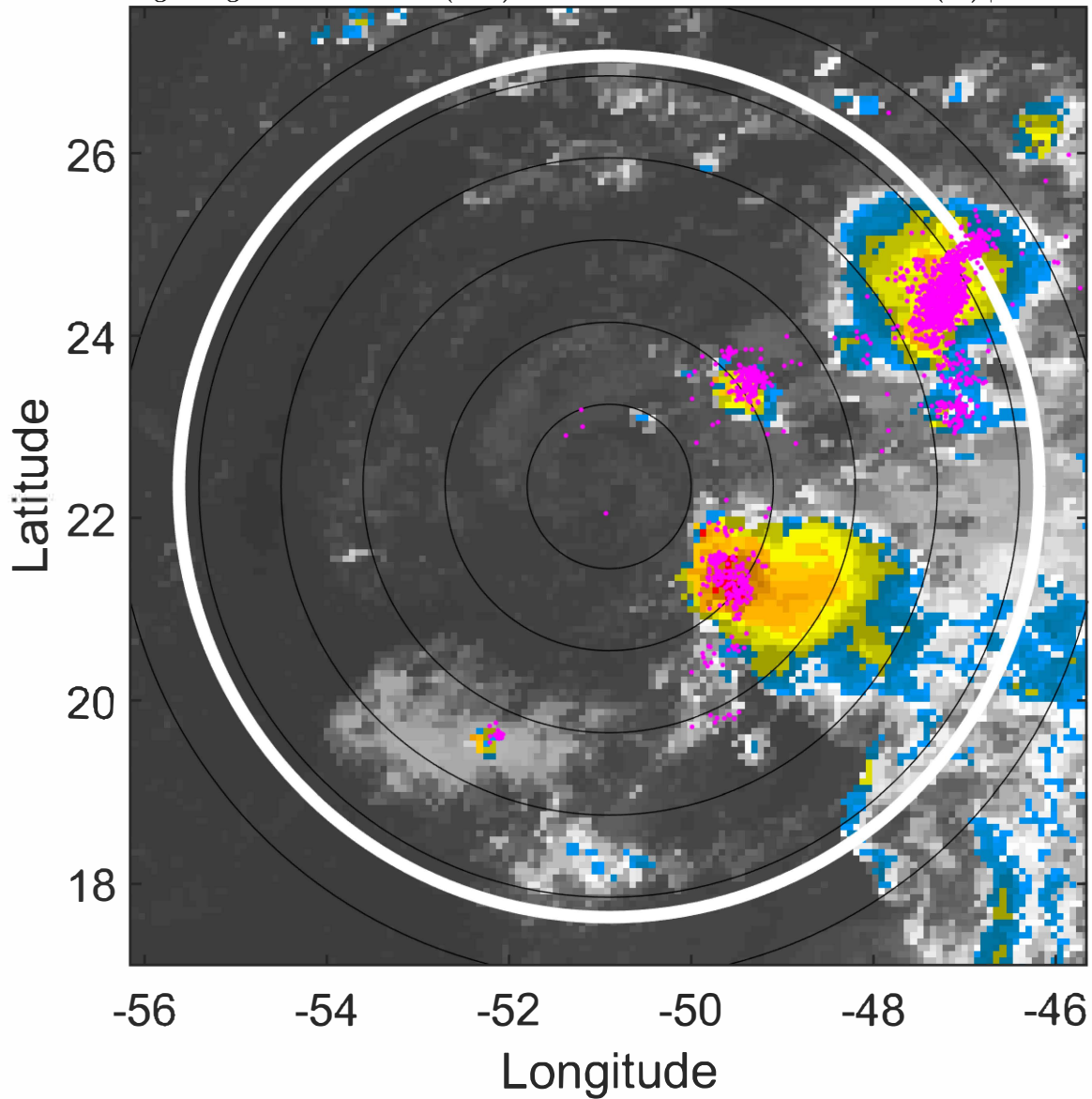

6-h IR BT Differences & Lightning

Δ t: 2021083021 (17.6 LT) - 2021083015 (11.6 LT)

Lightning: 17.6 LT \pm 1.5 h (dots)

PT: SLCP | EA: INACT

10L (KATE) | 35 kt TS

S: 8.6 m s⁻¹ (M) | H: 121°

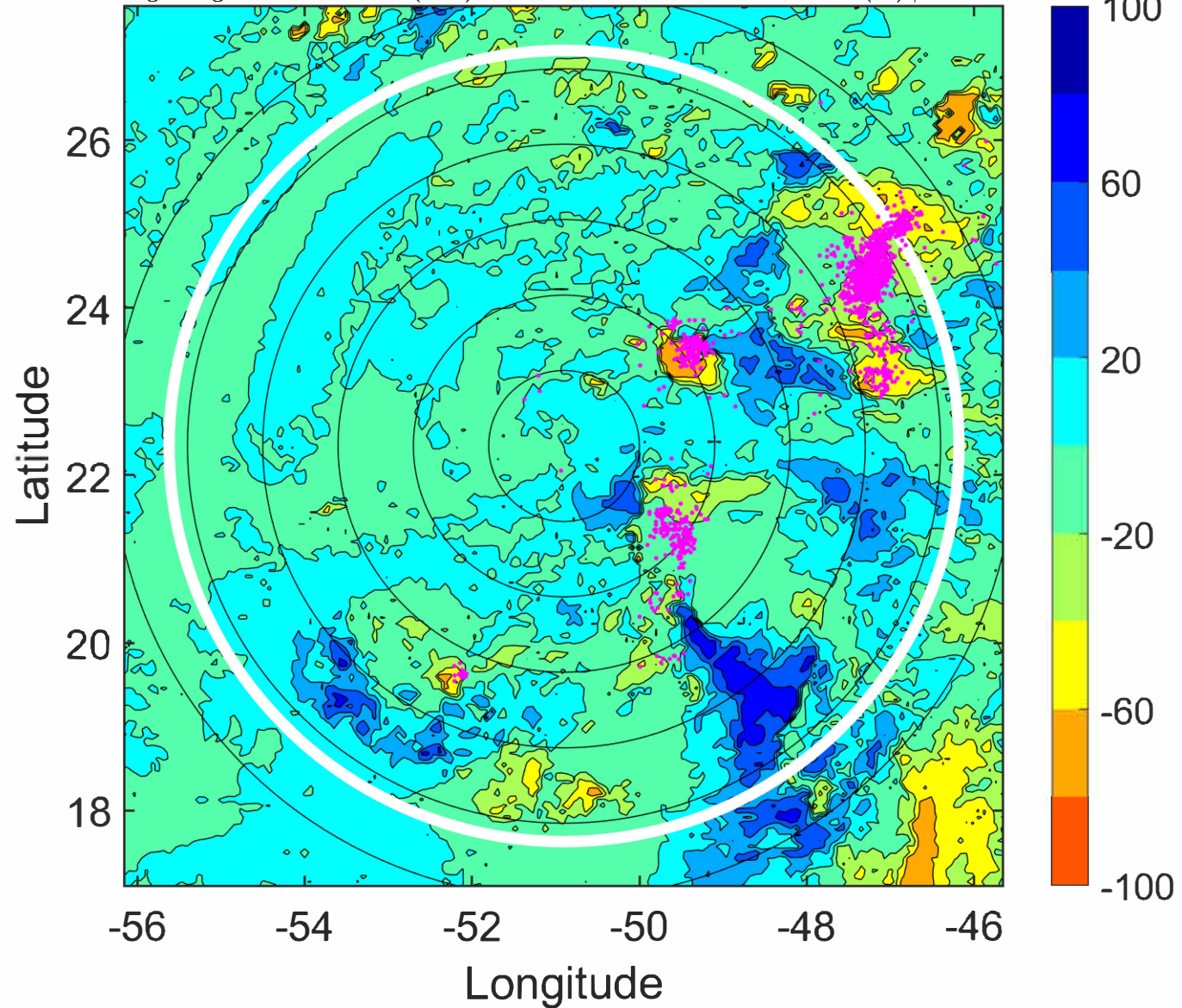

IR BT & Lightning

t: 2021083100 (20.6 LT)

Lightning: 20.6 LT \pm 1.5 h (dots)

PT: SLCP | EA: INACT

10L (KATE) | 35 kt TS

S: 8.2 m s⁻¹ (M) | H: 117°

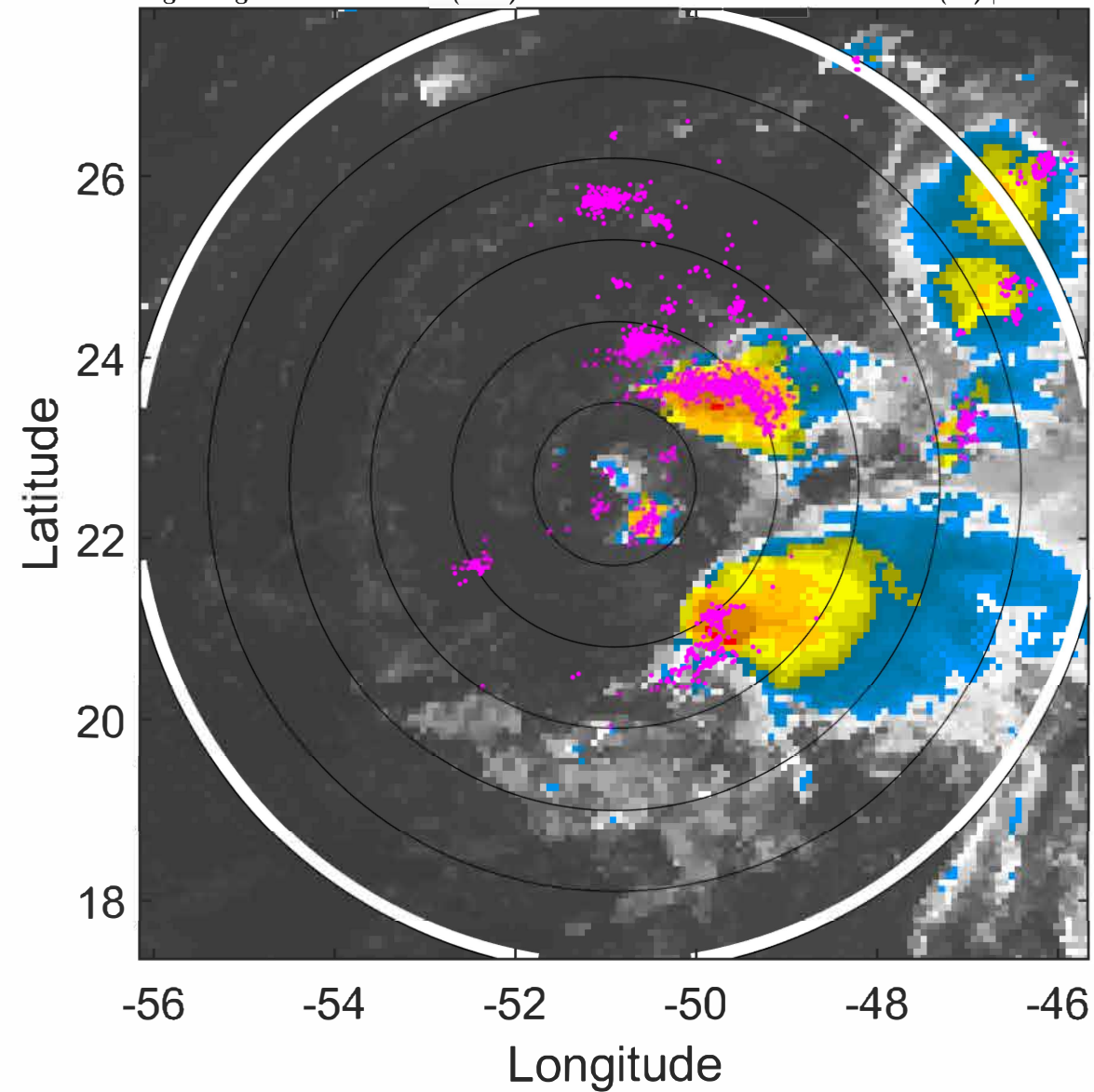

6-h IR BT Differences & Lightning

Δ t: 2021083100 (20.6 LT) - 2021083018 (14.6 LT)

Lightning: 20.6 LT \pm 1.5 h (dots)

PT: SLCP | EA: INACT

10L (KATE) | 35 kt TS

S: 8.2 m s⁻¹ (M) | H: 117°

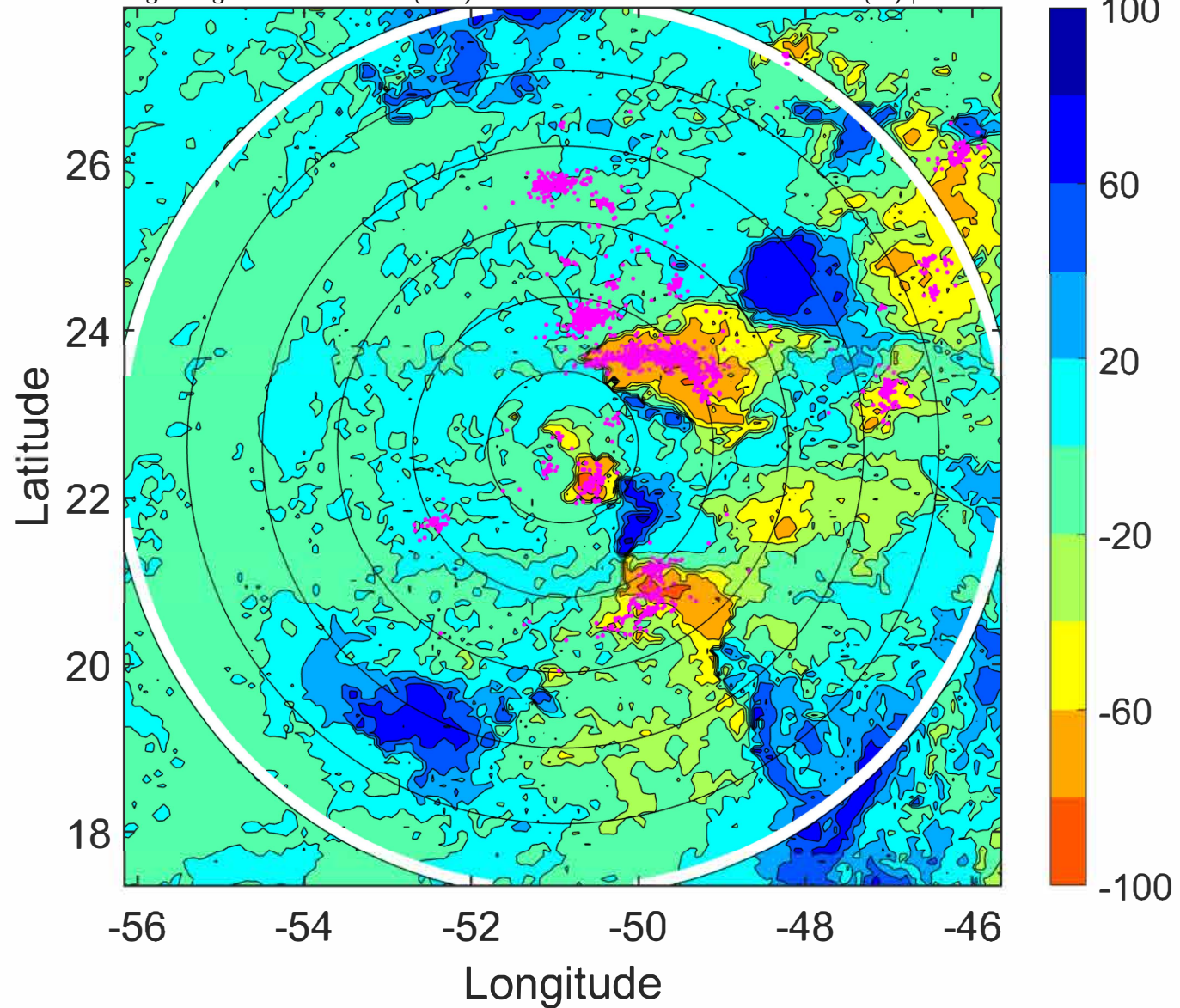

IR BT & Lightning

t: 2021083103 (23.6 LT)

Lightning: 23.6 LT \pm 1.5 h (dots)

PT: SLCP | EA: INACT

10L (KATE) | 35 kt TS

S: 8.4 m s⁻¹ (M) | H: 119.5°

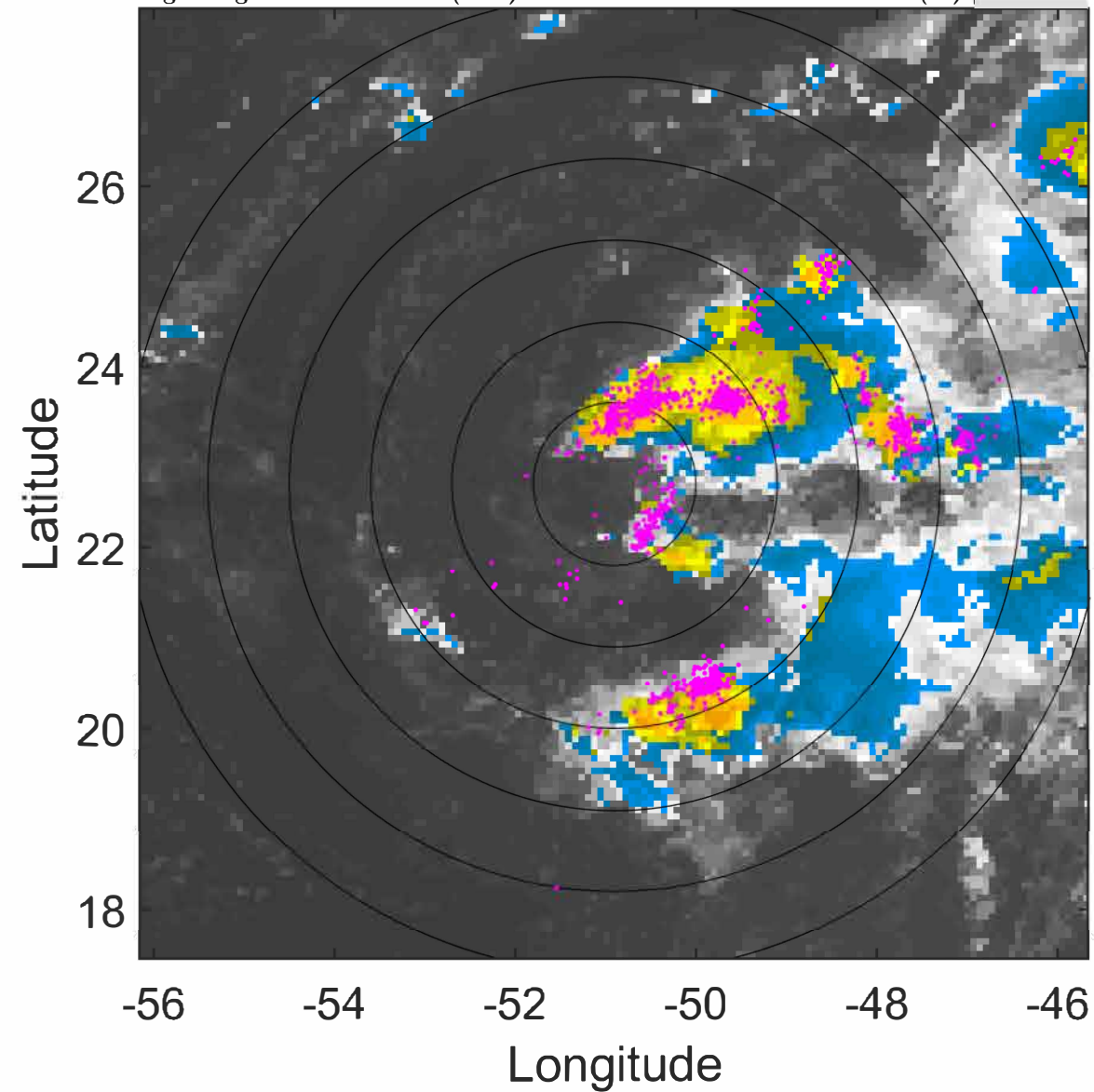

6-h IR BT Differences & Lightning

Δ t: 2021083103 (23.6 LT) - 2021083021 (17.6 LT)

Lightning: 23.6 LT \pm 1.5 h (dots)

PT: SLCP | EA: INACT

10L (KATE) | 35 kt TS

S: 8.4 m s⁻¹ (M) | H: 119.5°

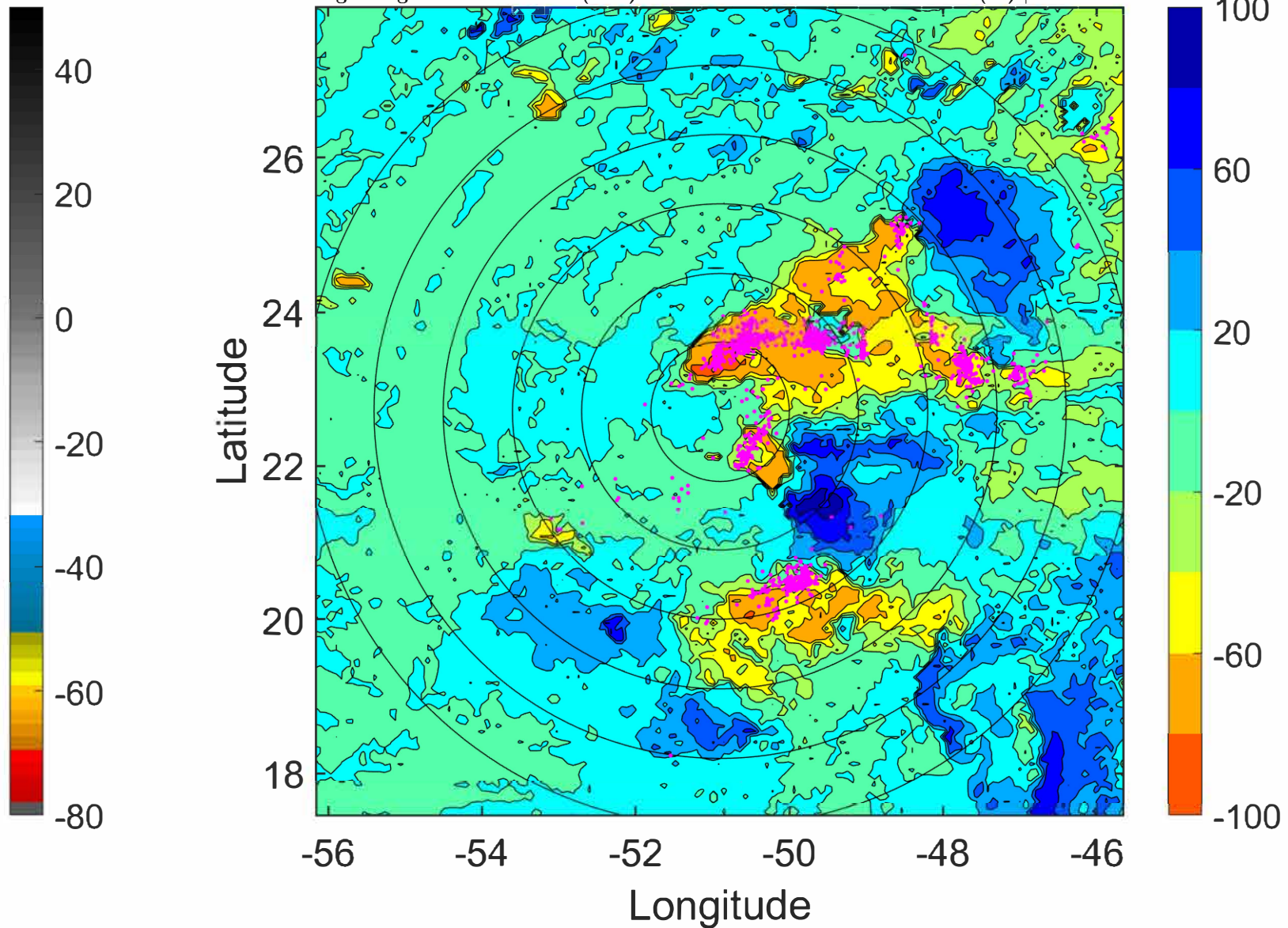

IR BT & Lightning

t: 2021083106 (2.6 LT)

Lightning: 2.6 LT \pm 1.5 h (dots)

PT: LLCP | EA: QUASI

10L (KATE) | 35 kt TS

S: 8.7 m s⁻¹ (M) | H: 122°

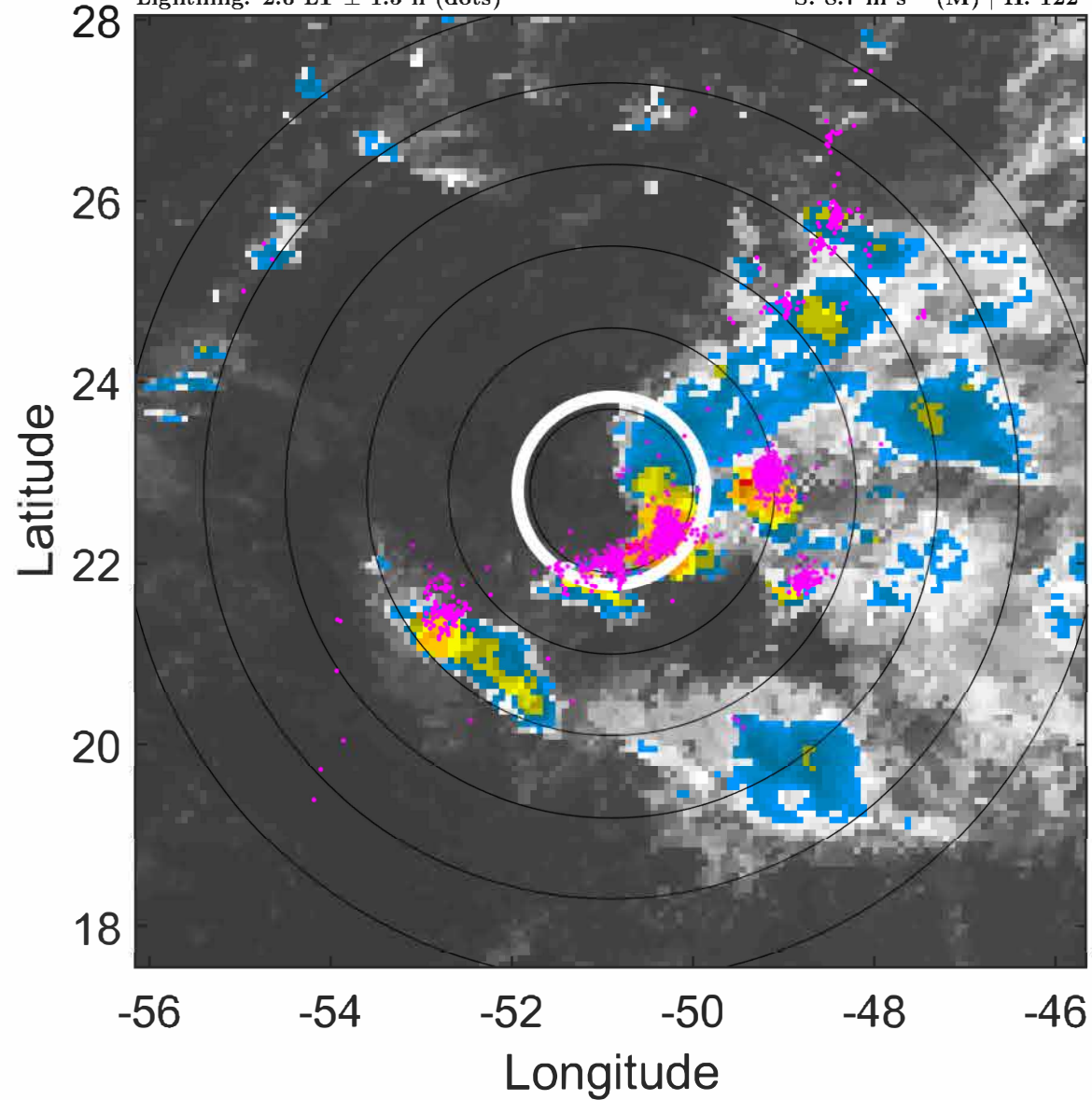

6-h IR BT Differences & Lightning

Δ t: 2021083106 (2.6 LT) - 2021083100 (20.6 LT)

Lightning: 2.6 LT \pm 1.5 h (dots)

PT: LLCP | EA: QUASI

10L (KATE) | 35 kt TS

S: 8.7 m s⁻¹ (M) | H: 122°

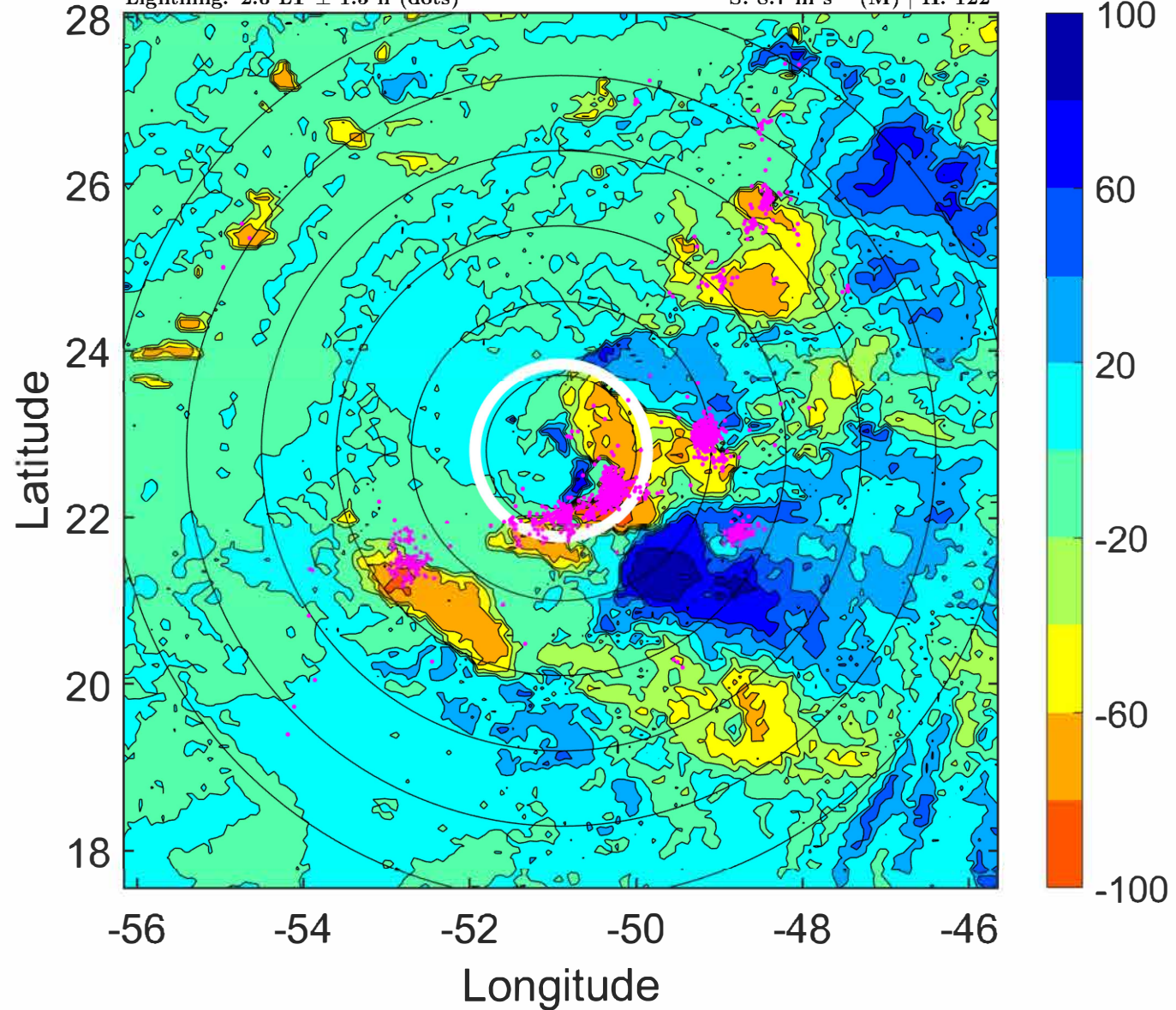

IR BT & Lightning

t: 2021083109 (5.6 LT)

Lightning: 5.6 LT \pm 1.5 h (dots)

PT: LLCP | EA: QUASI

10L (KATE) | 32.5 kt TD

S: 8.3 m s⁻¹ (M) | H: 124.5°

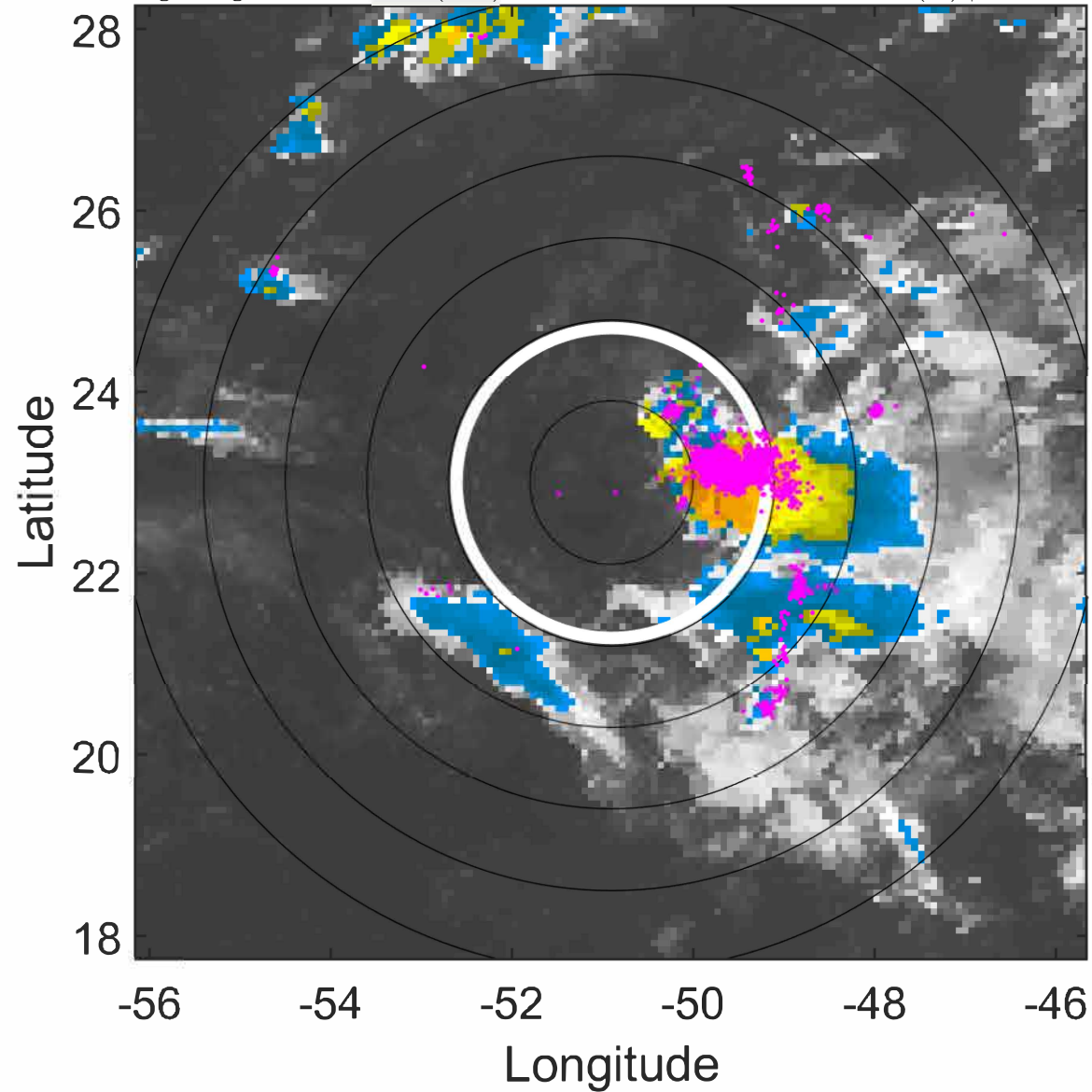

6-h IR BT Differences & Lightning

Δ t: 2021083109 (5.6 LT) - 2021083103 (23.6 LT)

Lightning: 5.6 LT \pm 1.5 h (dots)

PT: LLCP | EA: QUASI

10L (KATE) | 32.5 kt TD

S: 8.3 m s⁻¹ (M) | H: 124.5°

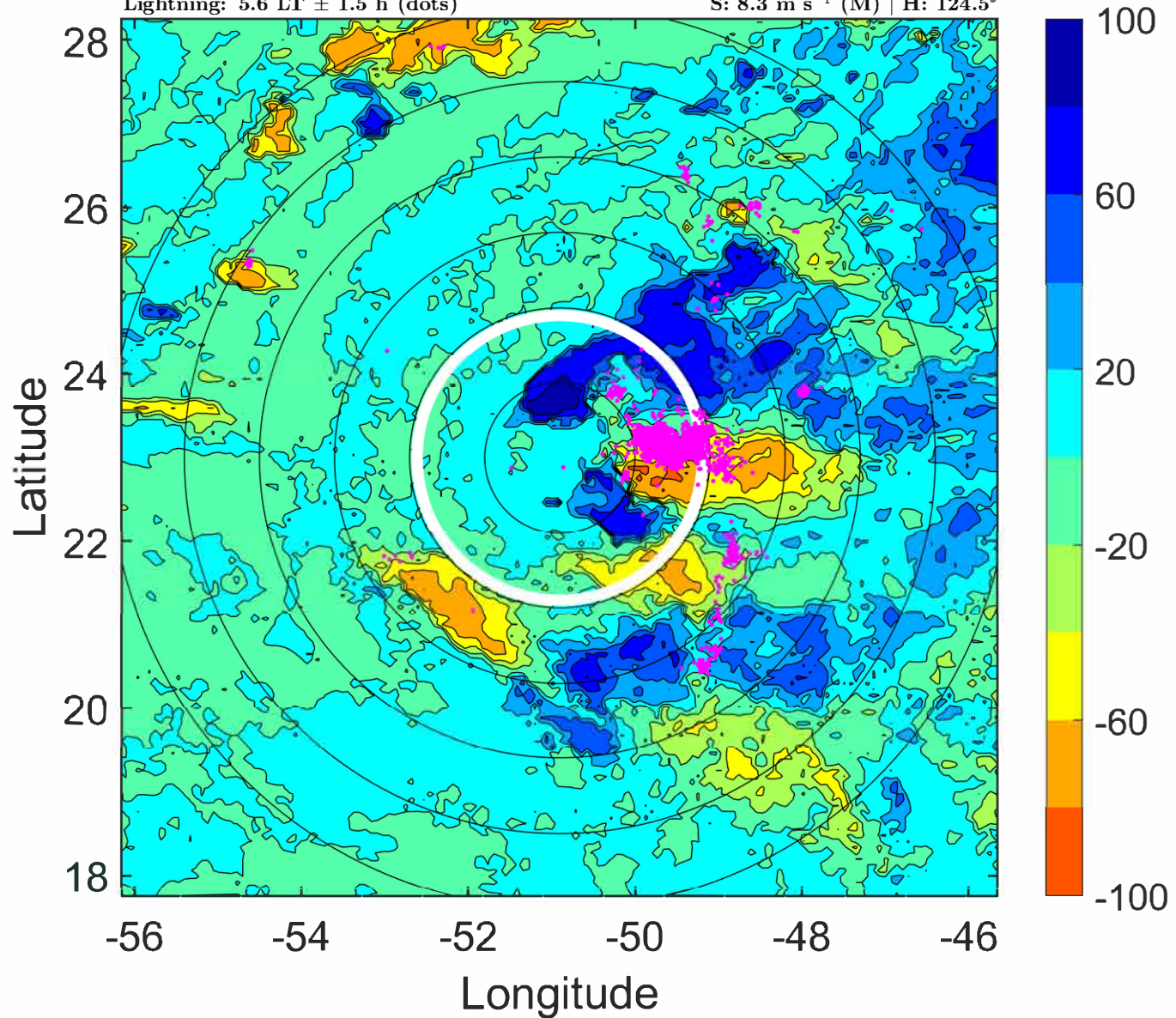

IR BT & Lightning

t: 2021083112 (8.6 LT)

Lightning: 8.6 LT \pm 1.5 h (dots)

PT: LLCP | EA: QUASI

10L (KATE) | 30 kt TD

S: 7.9 m s⁻¹ (M) | H: 127°

6-h IR BT Differences & Lightning

Δ t: 2021083112 (8.6 LT) - 2021083106 (2.6 LT)

Lightning: 8.6 LT \pm 1.5 h (dots)

PT: LLCP | EA: QUASI

10L (KATE) | 30 kt TD

S: 7.9 m s⁻¹ (M) | H: 127°

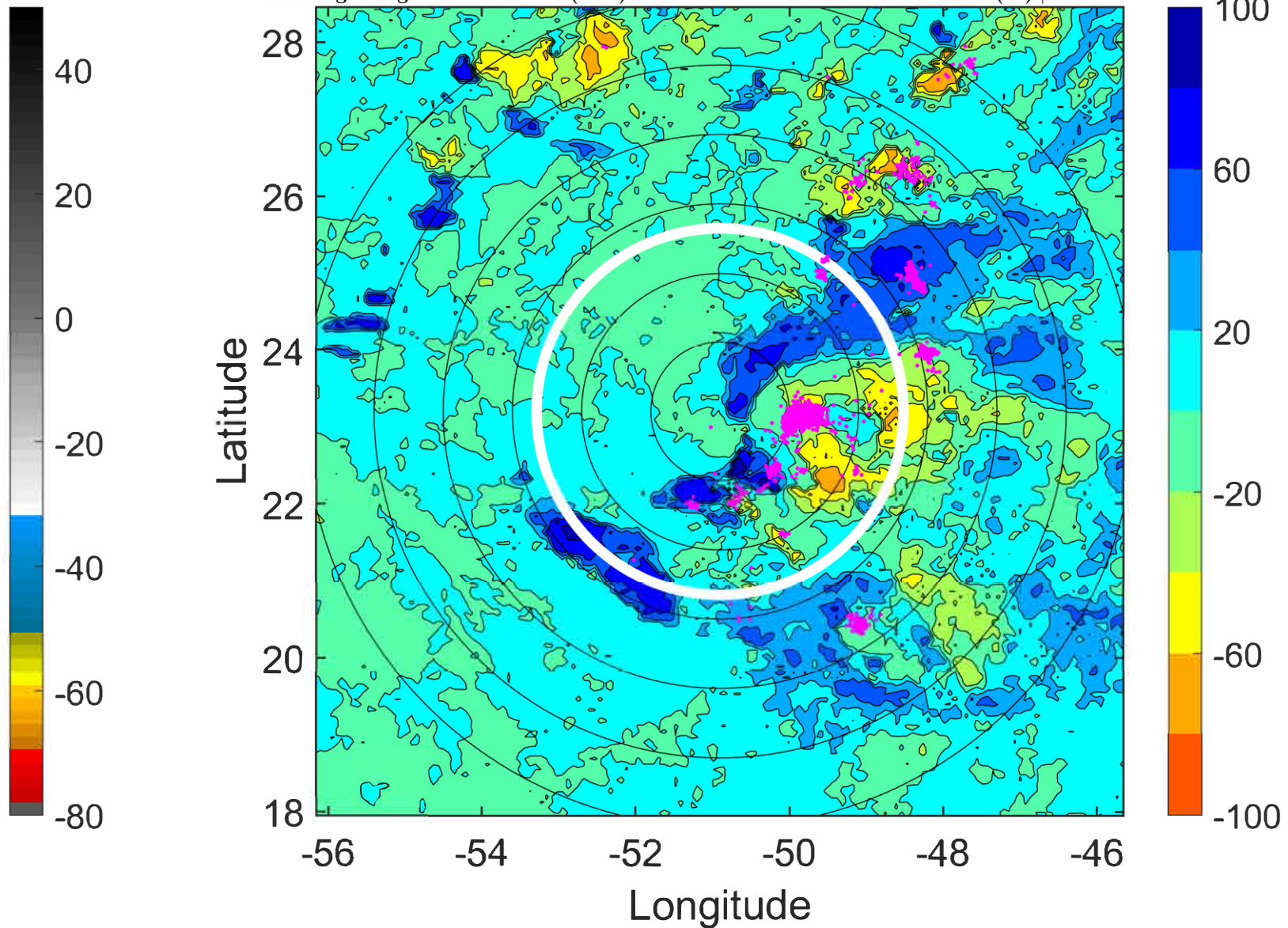
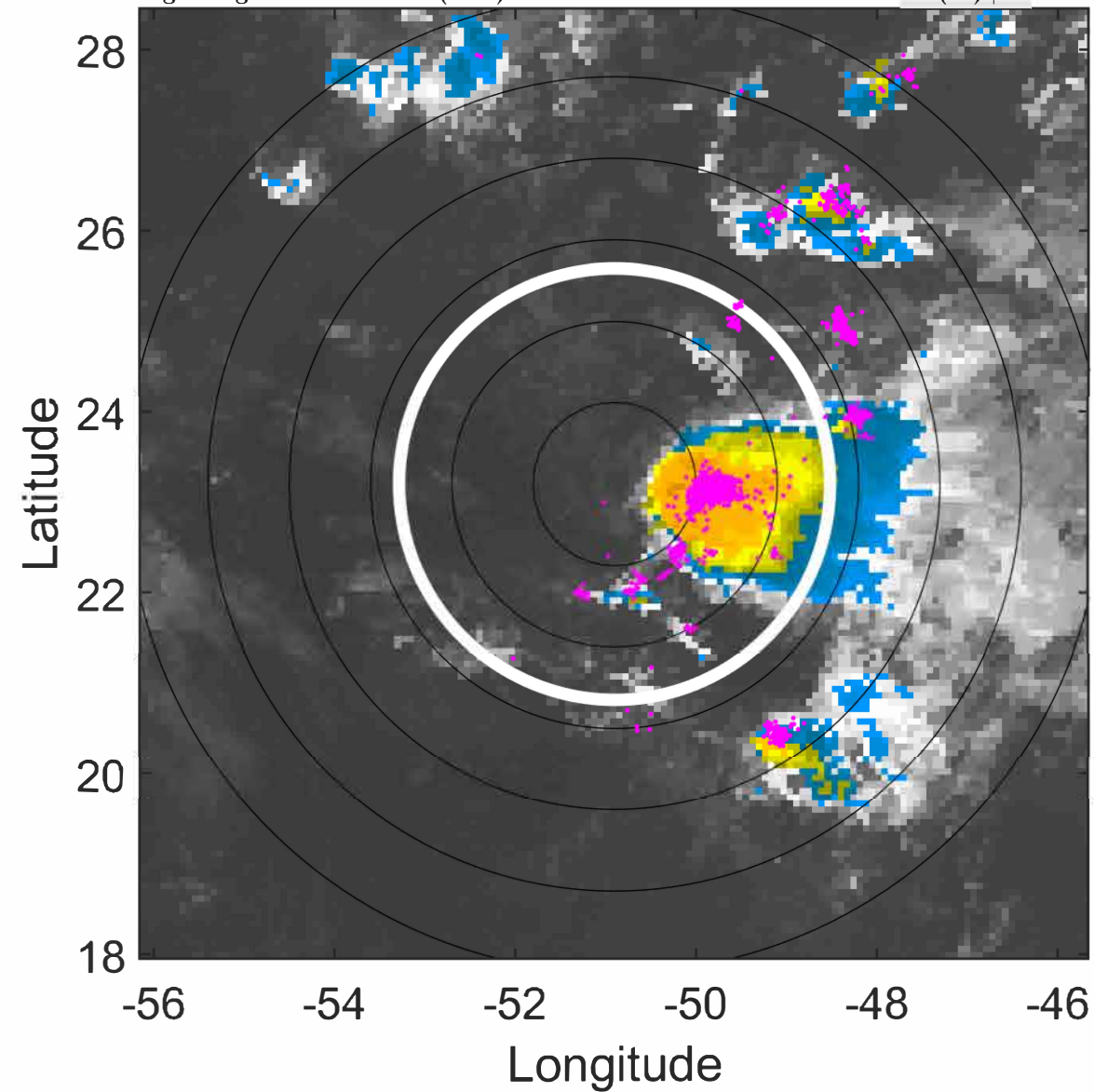

IR BT & Lightning

t: 2021083115 (11.6 LT)

Lightning: 11.6 LT \pm 1.5 h (dots)

PT: LLCP | EA: QUASI

10L (KATE) | 30 kt TD

S: 6.9 m s⁻¹ (M) | H: 134.5°

6-h IR BT Differences & Lightning

Δ t: 2021083115 (11.6 LT) - 2021083109 (5.6 LT)

Lightning: 11.6 LT \pm 1.5 h (dots)

PT: LLCP | EA: QUASI

10L (KATE) | 30 kt TD

S: 6.9 m s⁻¹ (M) | H: 134.5°

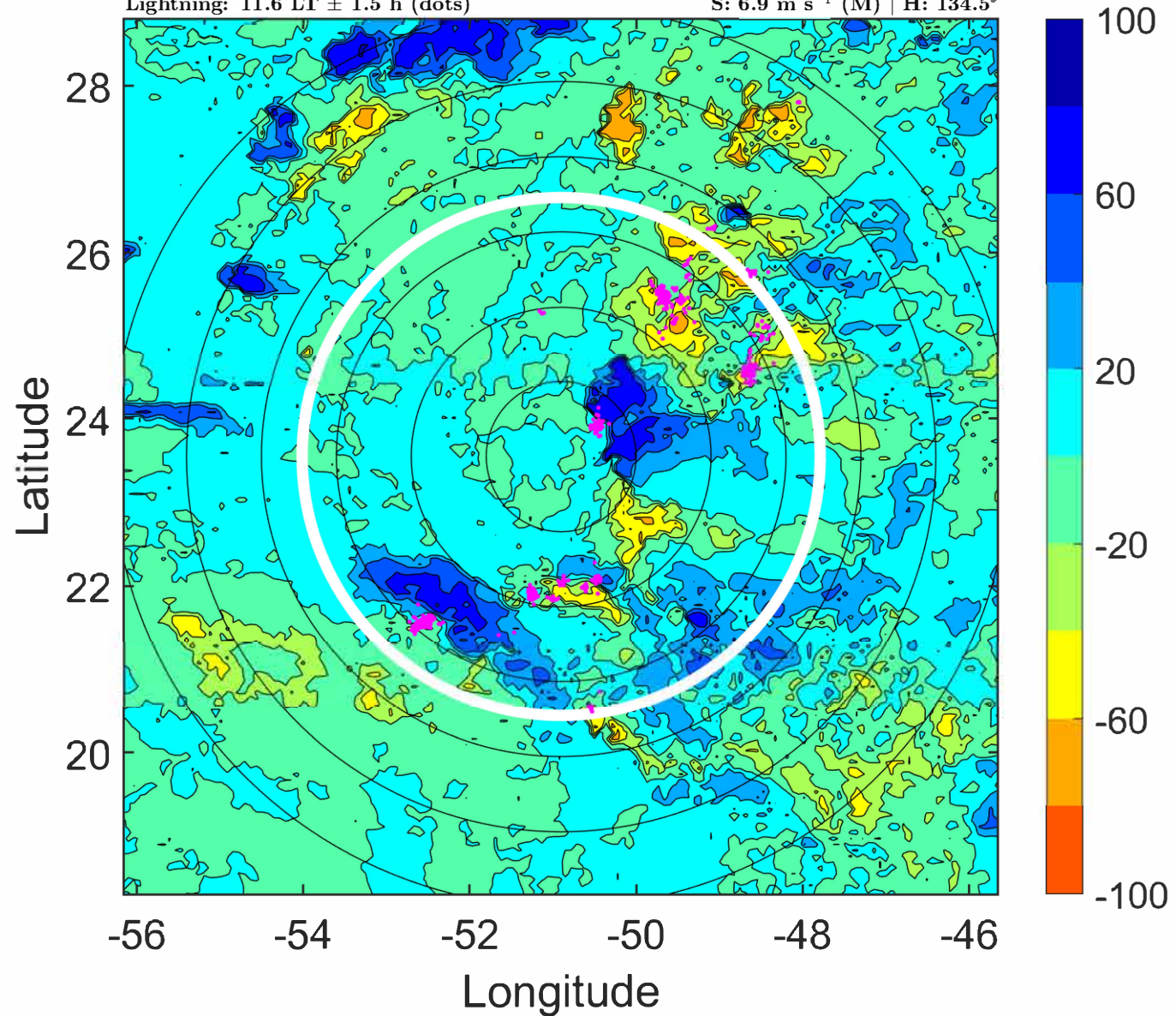
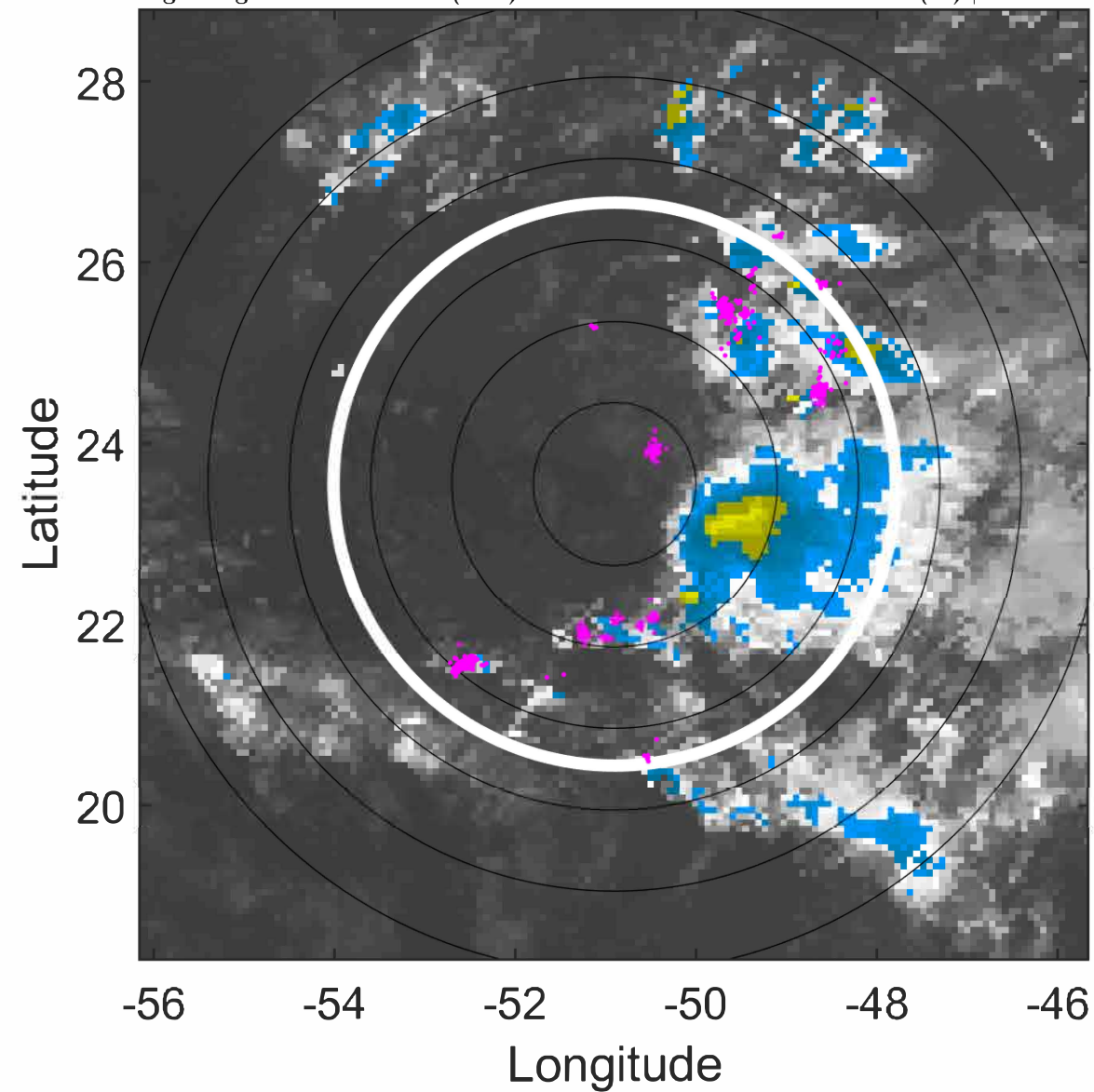

IR BT & Lightning

t: 2021083118 (14.6 LT)

Lightning: 14.6 LT \pm 1.5 h (dots)

PT: LLCP | EA: QUASI

10L (KATE) | 30 kt TD

S: 5.8 m s⁻¹ (M) | H: 142°

6-h IR BT Differences & Lightning

Δ t: 2021083118 (14.6 LT) - 2021083112 (8.6 LT)

Lightning: 14.6 LT \pm 1.5 h (dots)

PT: LLCP | EA: QUASI

10L (KATE) | 30 kt TD

S: 5.8 m s⁻¹ (M) | H: 142°

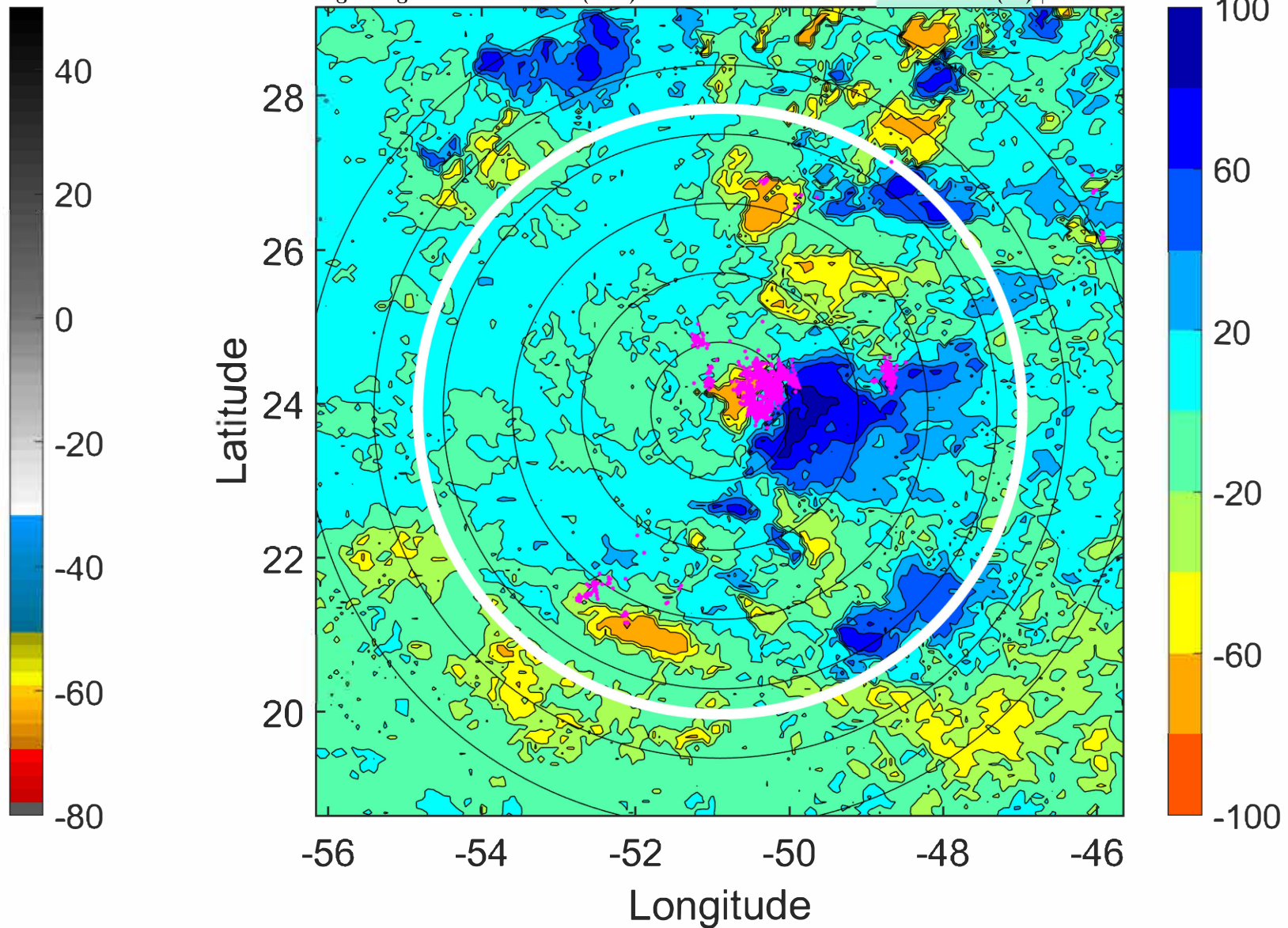
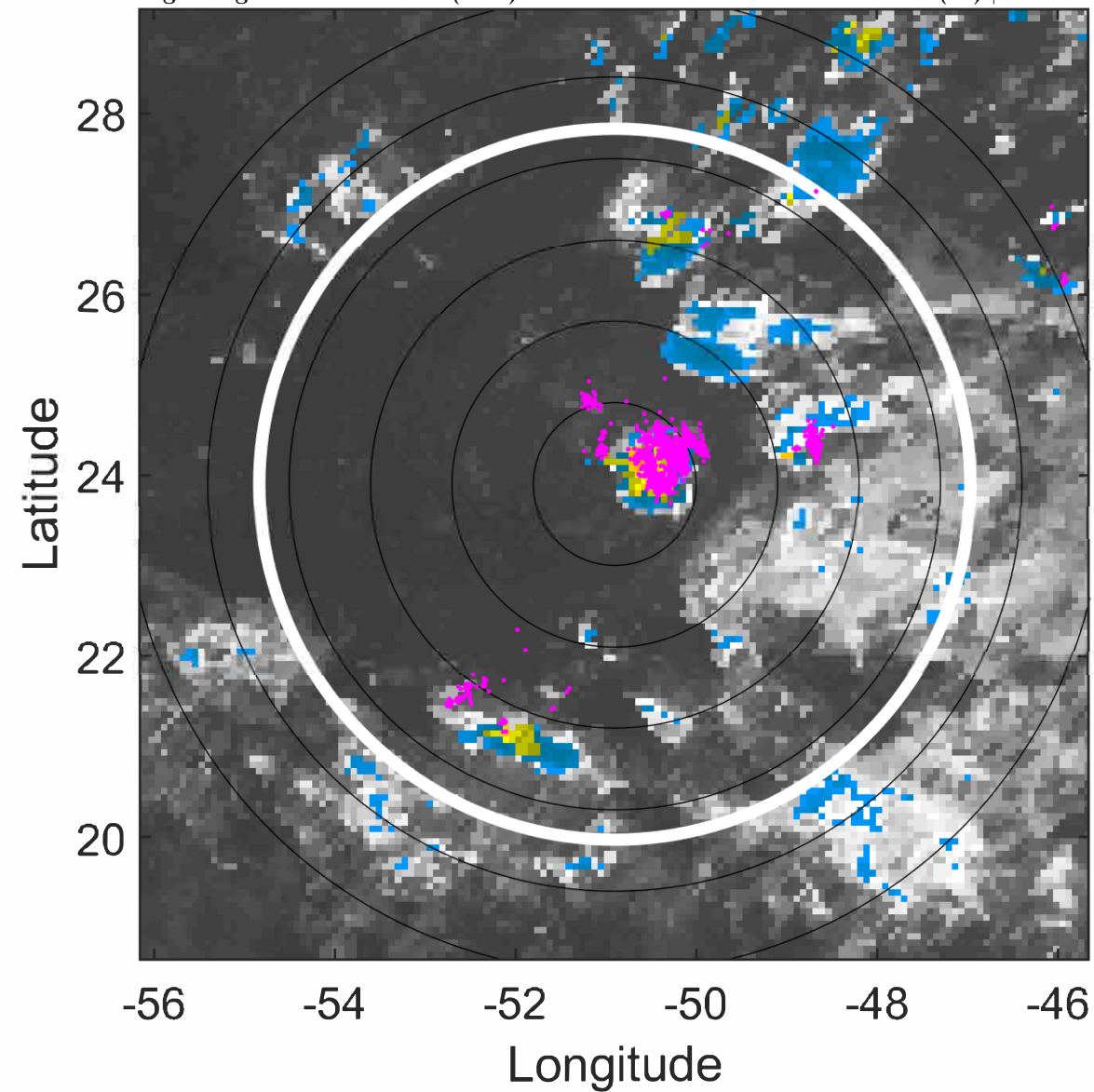

IR BT & Lightning

t: 2021083121 (17.6 LT)

Lightning: 17.6 LT \pm 1.5 h (dots)

PT: LLCP | EA: QUASI

10L (KATE) | 30 kt TD

S: 5.1 m s⁻¹ (M) | H: 147.5°

6-h IR BT Differences & Lightning

Δ t: 2021083121 (17.6 LT) - 2021083115 (11.6 LT)

Lightning: 17.6 LT \pm 1.5 h (dots)

PT: LLCP | EA: QUASI

10L (KATE) | 30 kt TD

S: 5.1 m s⁻¹ (M) | H: 147.5°

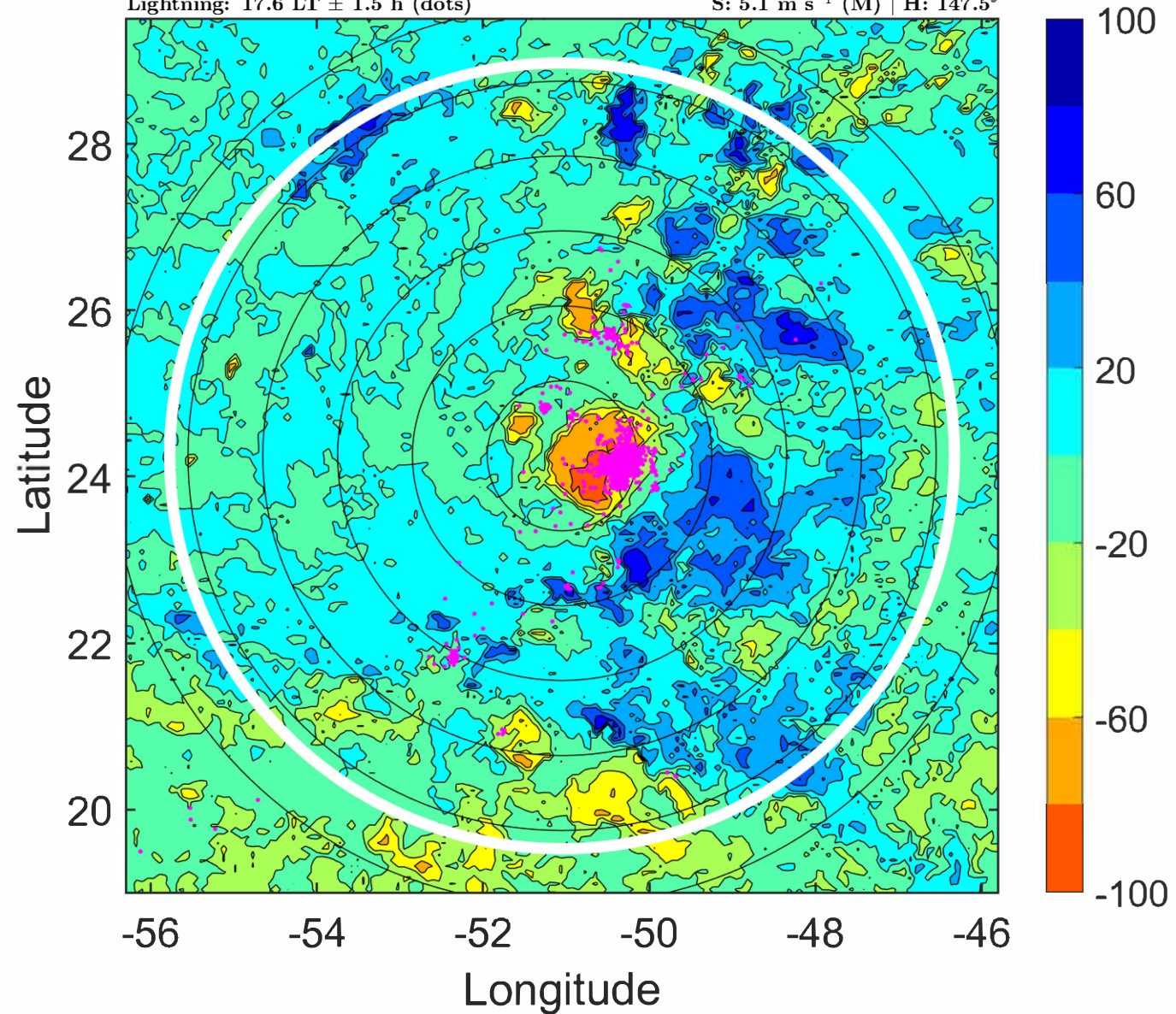
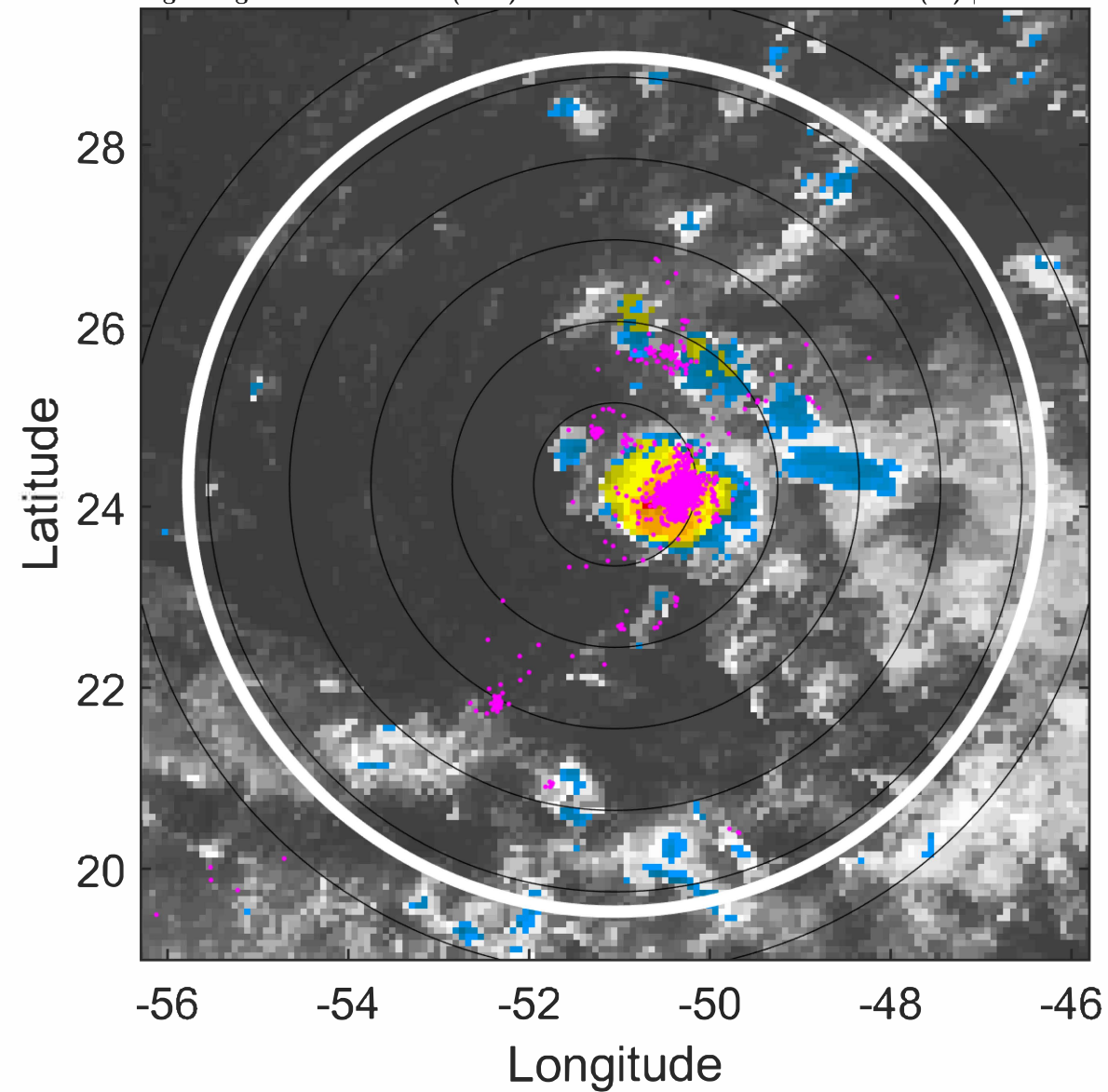

IR BT & Lightning

t: 2021090100 (20.6 LT)

Lightning: 20.6 LT \pm 1.5 h (dots)

PT: LLCP | EA: QUASI

10L (KATE) | 30 kt TD

S: 4.4 m s⁻¹ (M) | H: 153°

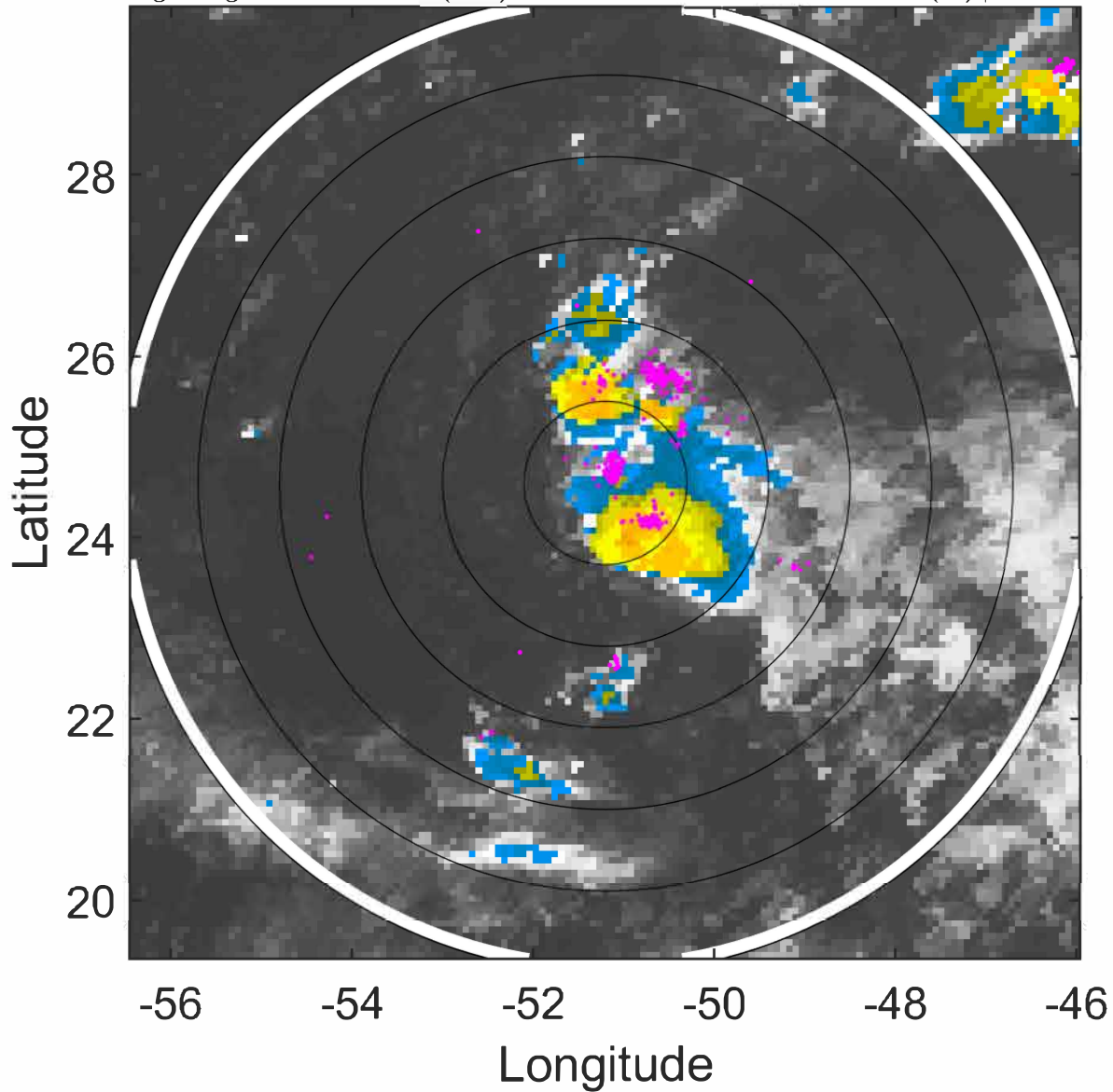

6-h IR BT Differences & Lightning

Δ t: 2021090100 (20.6 LT) - 2021083118 (14.6 LT)

Lightning: 20.6 LT \pm 1.5 h (dots)

PT: LLCP | EA: QUASI

10L (KATE) | 30 kt TD

S: 4.4 m s⁻¹ (M) | H: 153°

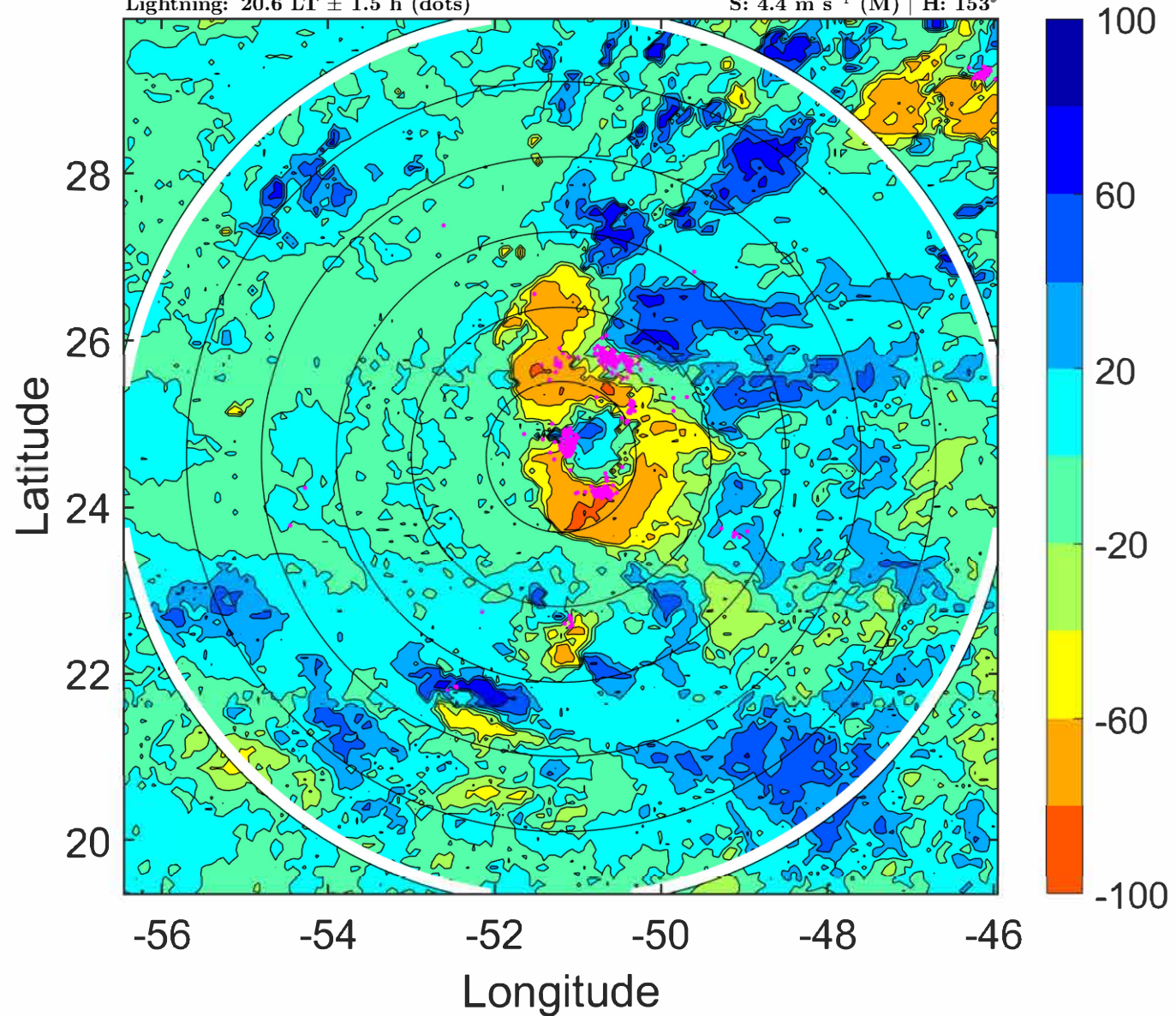

IR BT & Lightning

t: 2021090103 (23.6 LT)

Lightning: 23.6 LT \pm 1.5 h (dots)

PT: LLCP | EA: QUASI

10L (KATE) | 30 kt TD

S: 4.4 m s⁻¹ (M) | H: 163°

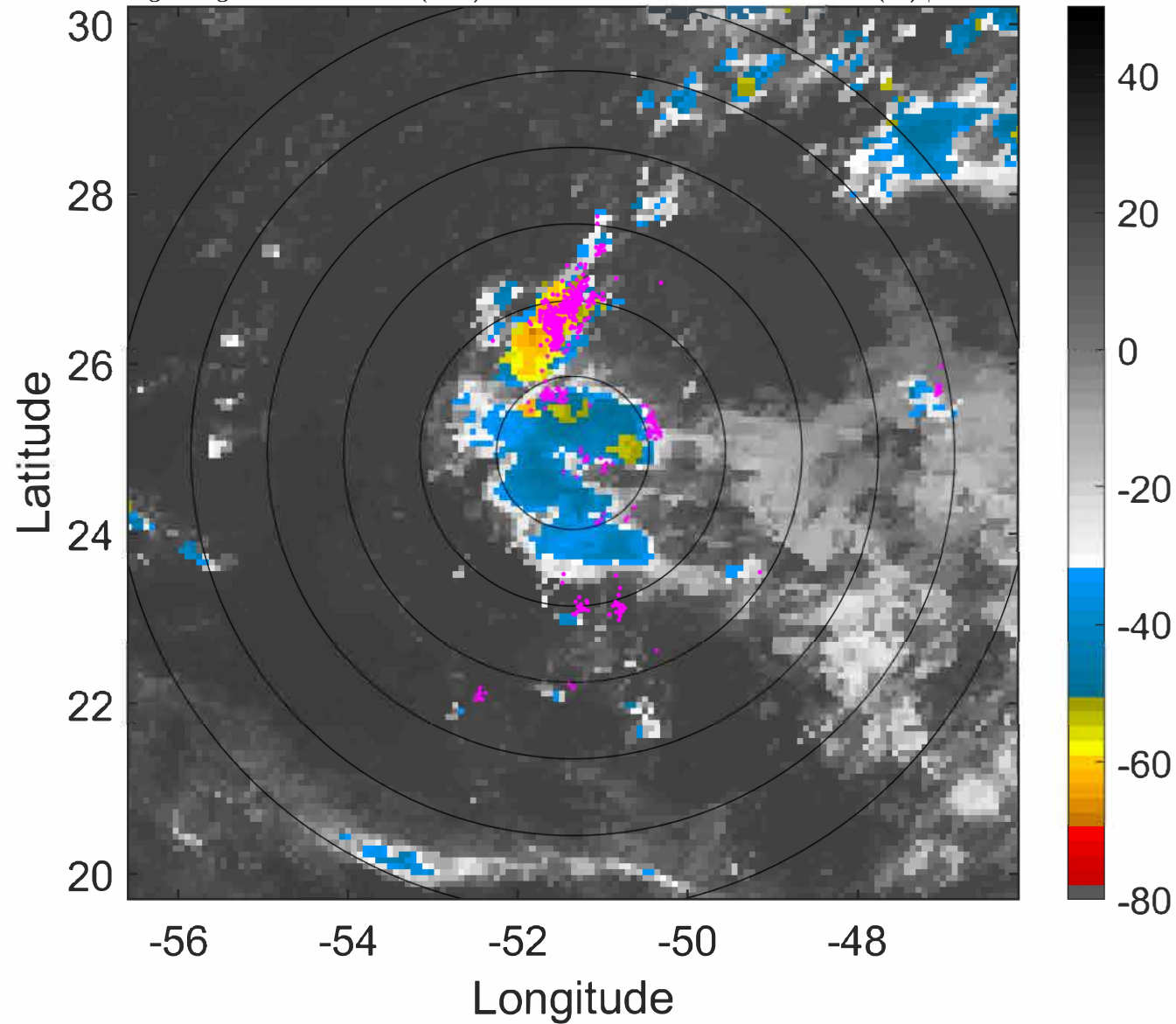

6-h IR BT Differences & Lightning

Δ t: 2021090103 (23.6 LT) - 2021083121 (17.6 LT)

Lightning: 23.6 LT \pm 1.5 h (dots)

PT: LLCP | EA: QUASI

10L (KATE) | 30 kt TD

S: 4.4 m s⁻¹ (M) | H: 163°

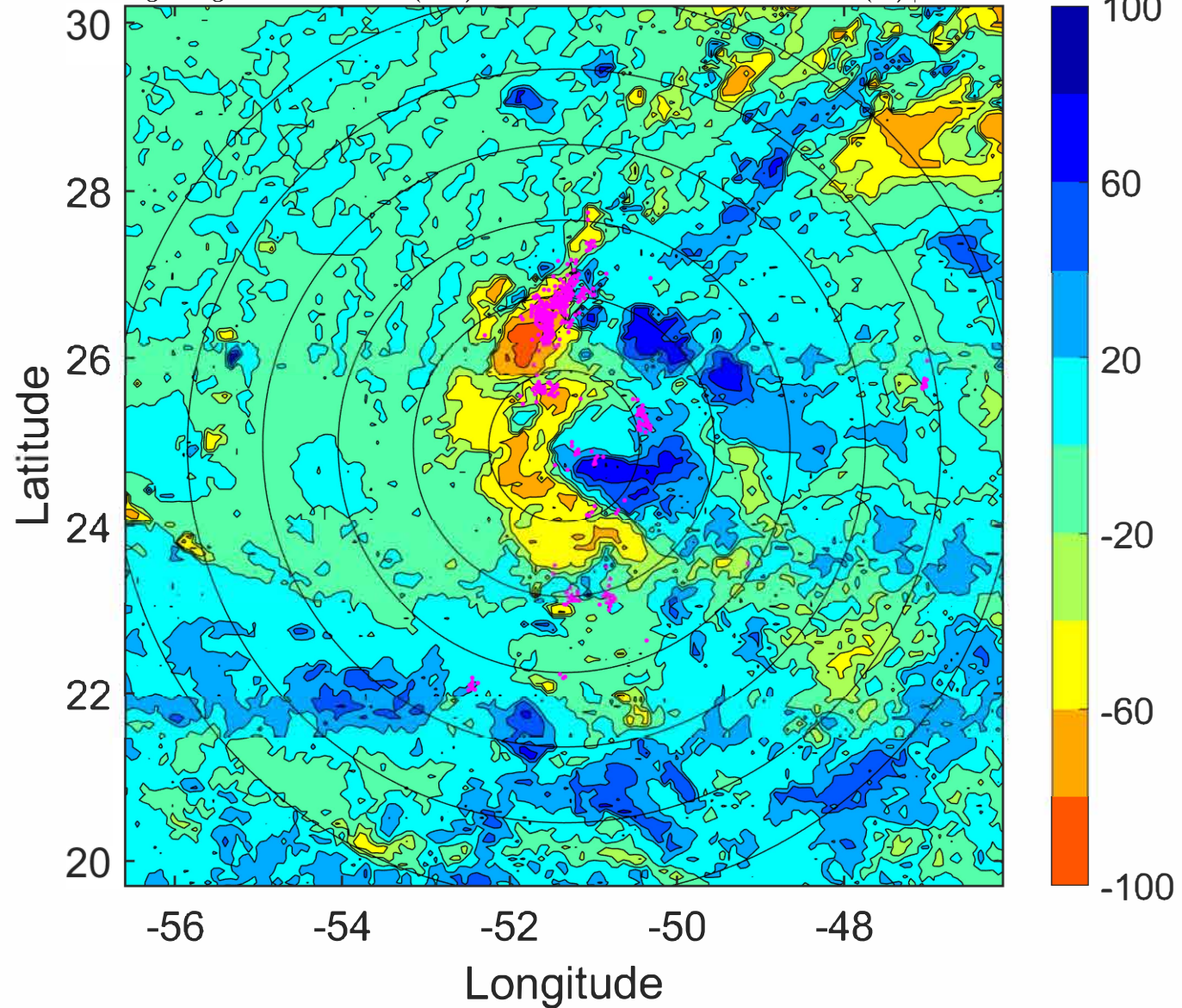

IR BT & Lightning

t: 2021090106 (2.6 LT)

Lightning: 2.6 LT \pm 1.5 h (dots)

PT: SLCP | EA: QUASI

10L (KATE) | 30 kt TD

S: 4.4 m s⁻¹ (M) | H: 173°

6-h IR BT Differences & Lightning

Δ t: 2021090106 (2.6 LT) - 2021090100 (20.6 LT)

Lightning: 2.6 LT \pm 1.5 h (dots)

PT: SLCP | EA: QUASI

10L (KATE) | 30 kt TD

S: 4.4 m s⁻¹ (M) | H: 173°

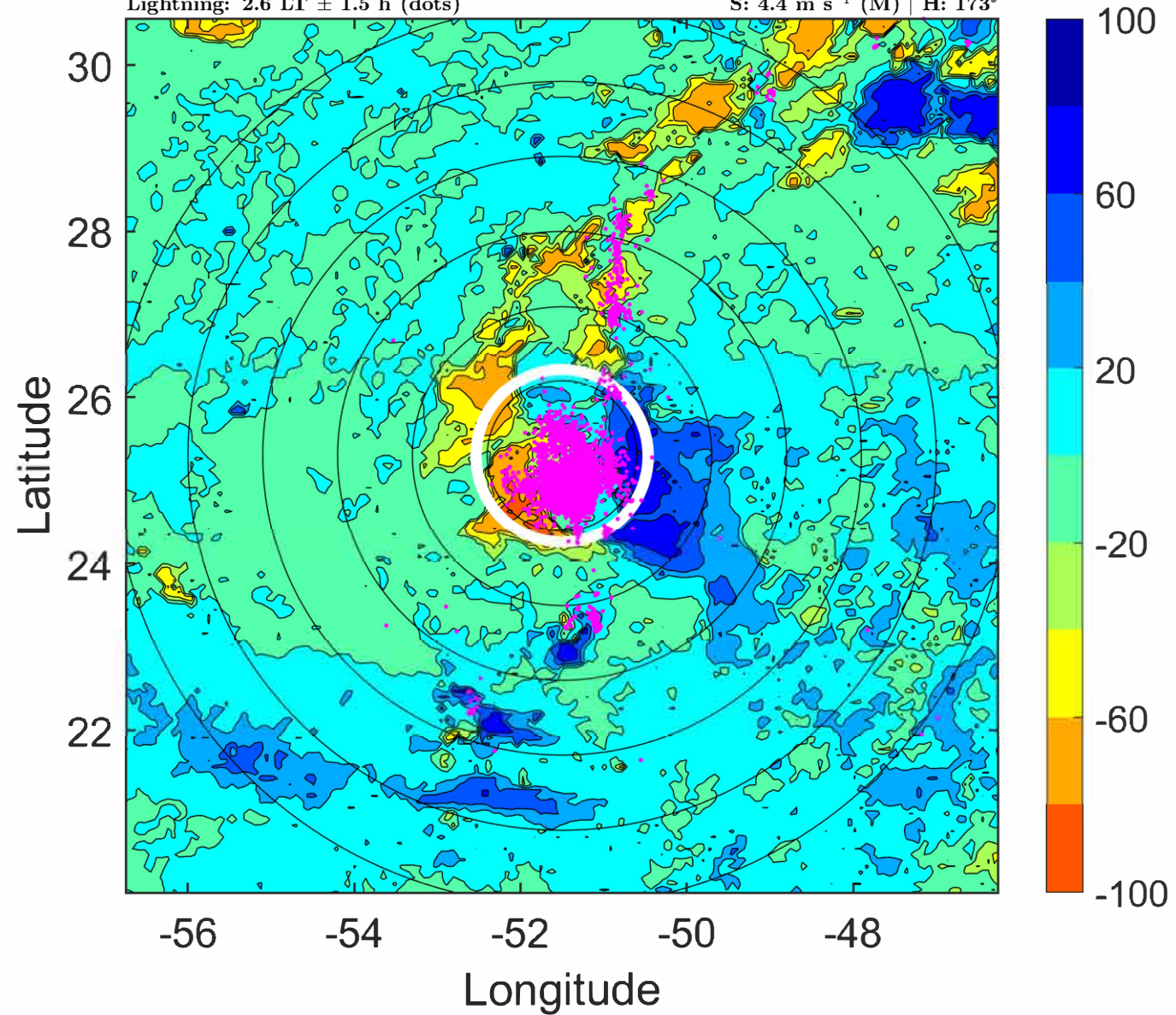
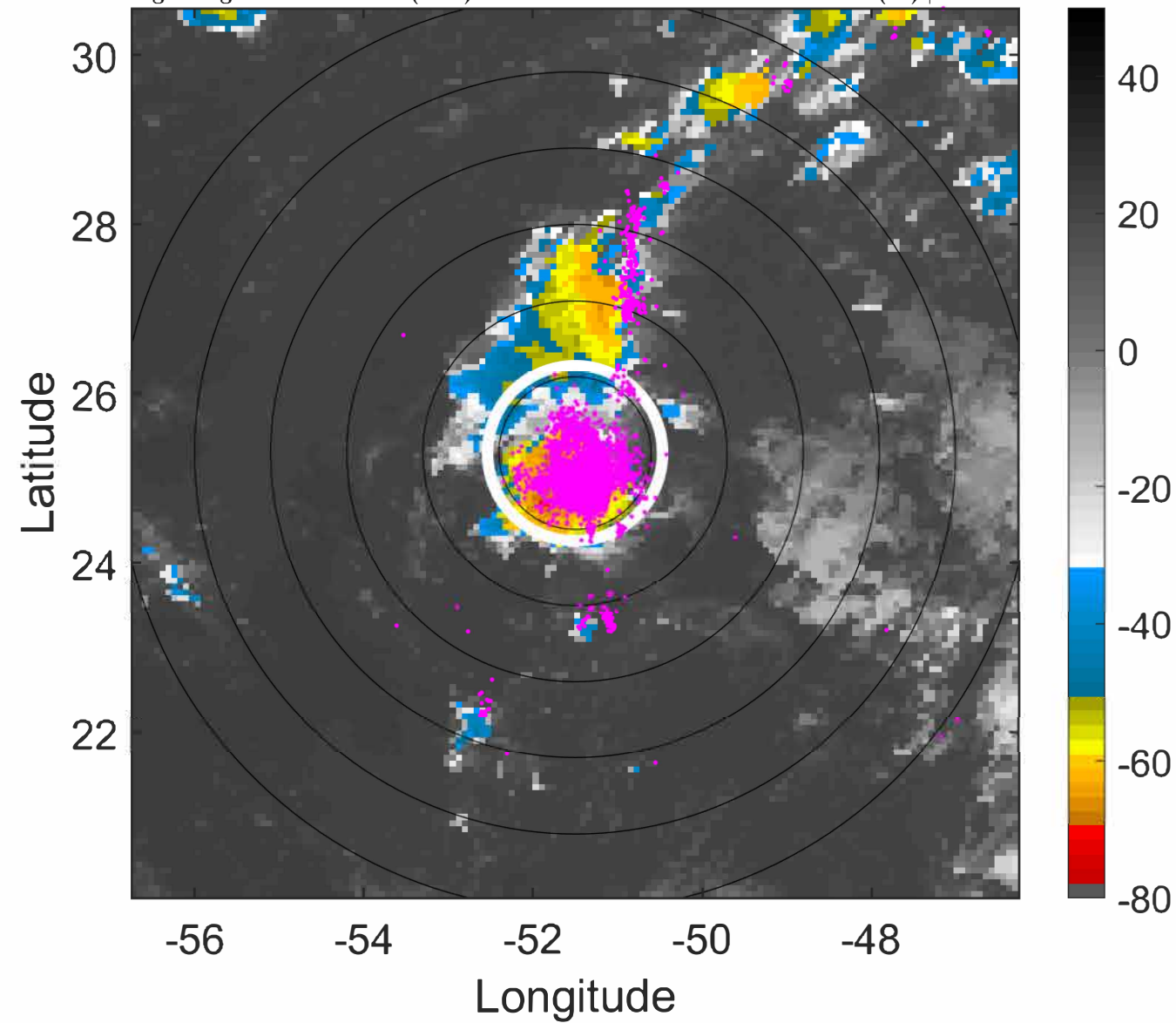

IR BT & Lightning

t: 2021090109 (5.5 LT)

Lightning: 5.5 LT \pm 1.5 h (dots)

PT: SLCP | EA: QUASI

10L (KATE) | 30 kt TD

S: 4.1 m s⁻¹ (L) | H: 181°

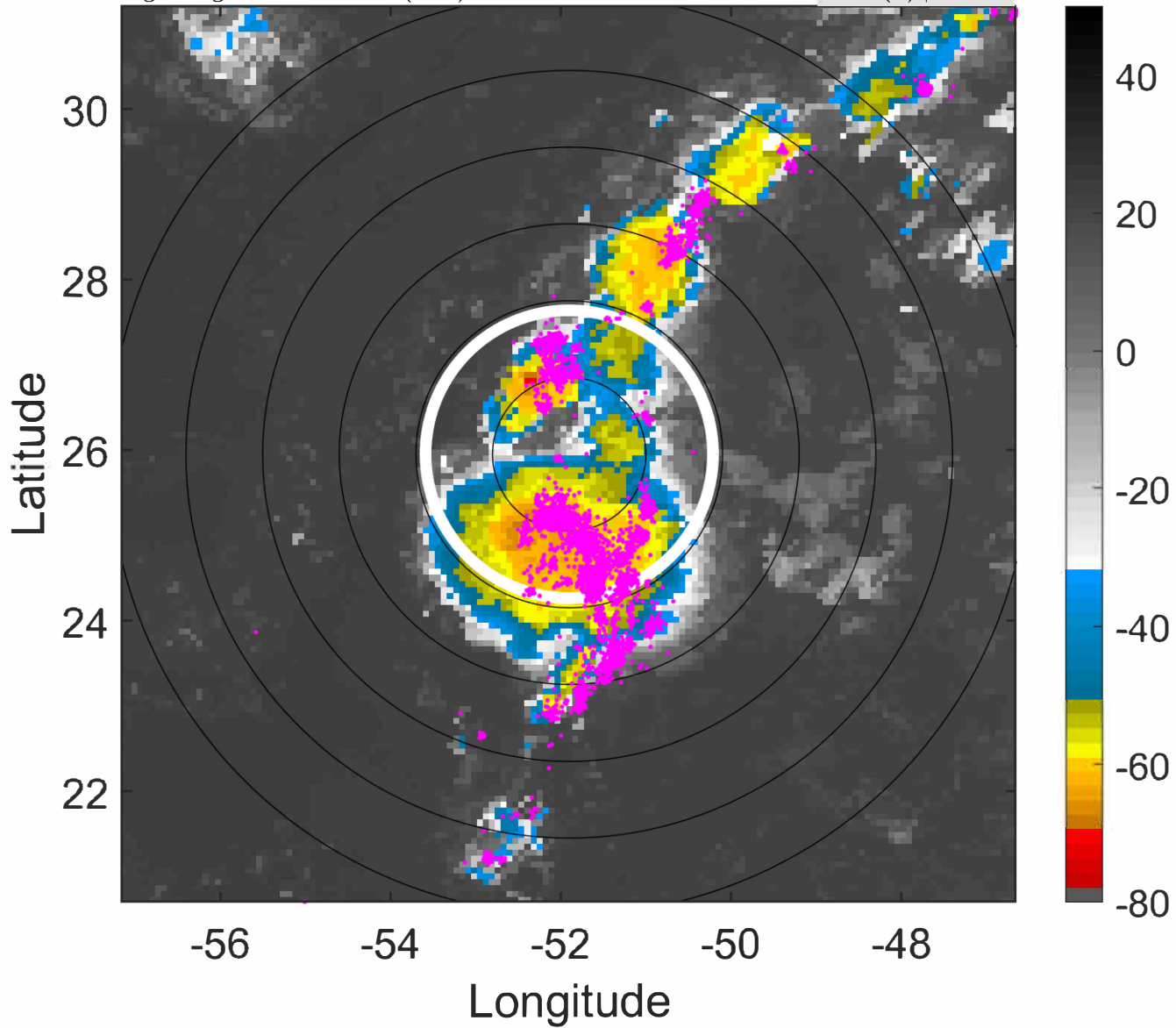

6-h IR BT Differences & Lightning

Δ t: 2021090109 (5.5 LT) - 2021090103 (23.6 LT)

Lightning: 5.5 LT \pm 1.5 h (dots)

PT: SLCP | EA: QUASI

10L (KATE) | 30 kt TD

S: 4.1 m s⁻¹ (L) | H: 181°

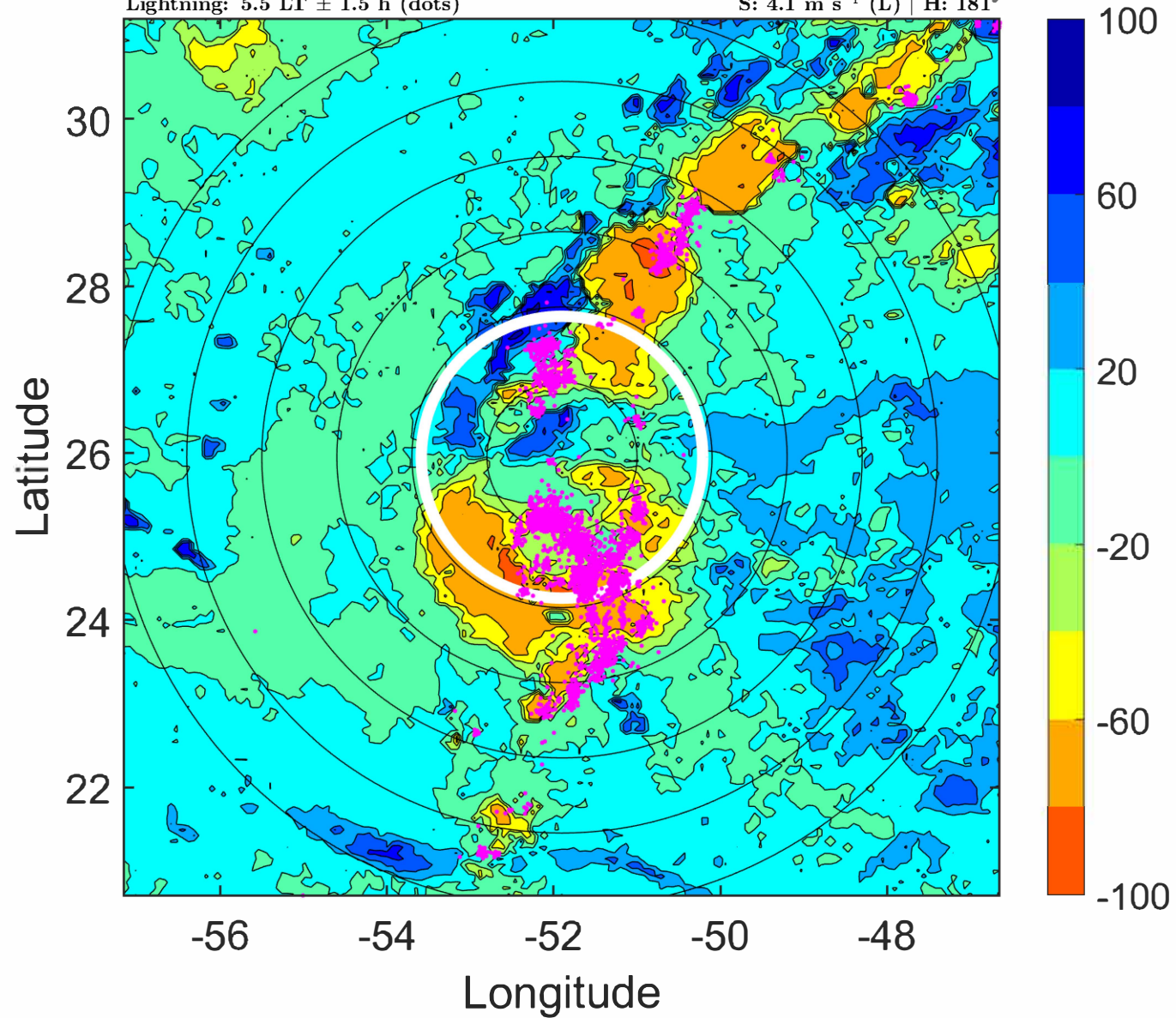

IR BT & Lightning

t: 2021090112 (8.5 LT)

Lightning: 8.5 LT \pm 1.5 h (dots)

PT: SLCP | EA: QUASI

10L (KATE) | 30 kt TD

S: 3.8 m s⁻¹ (L) | H: 189°

6-h IR BT Differences & Lightning

Δ t: 2021090112 (8.5 LT) - 2021090106 (2.6 LT)

Lightning: 8.5 LT \pm 1.5 h (dots)

PT: SLCP | EA: QUASI

10L (KATE) | 30 kt TD

S: 3.8 m s⁻¹ (L) | H: 189°

