

IR BT & Lightning

t: 2011082806 (4.6 LT)

Lightning: 4.6 LT \pm 1.5 h (dots)

PT: LLCP | EA: ACT

12L (KATIA) | 20 kt LO

S: null | H: null

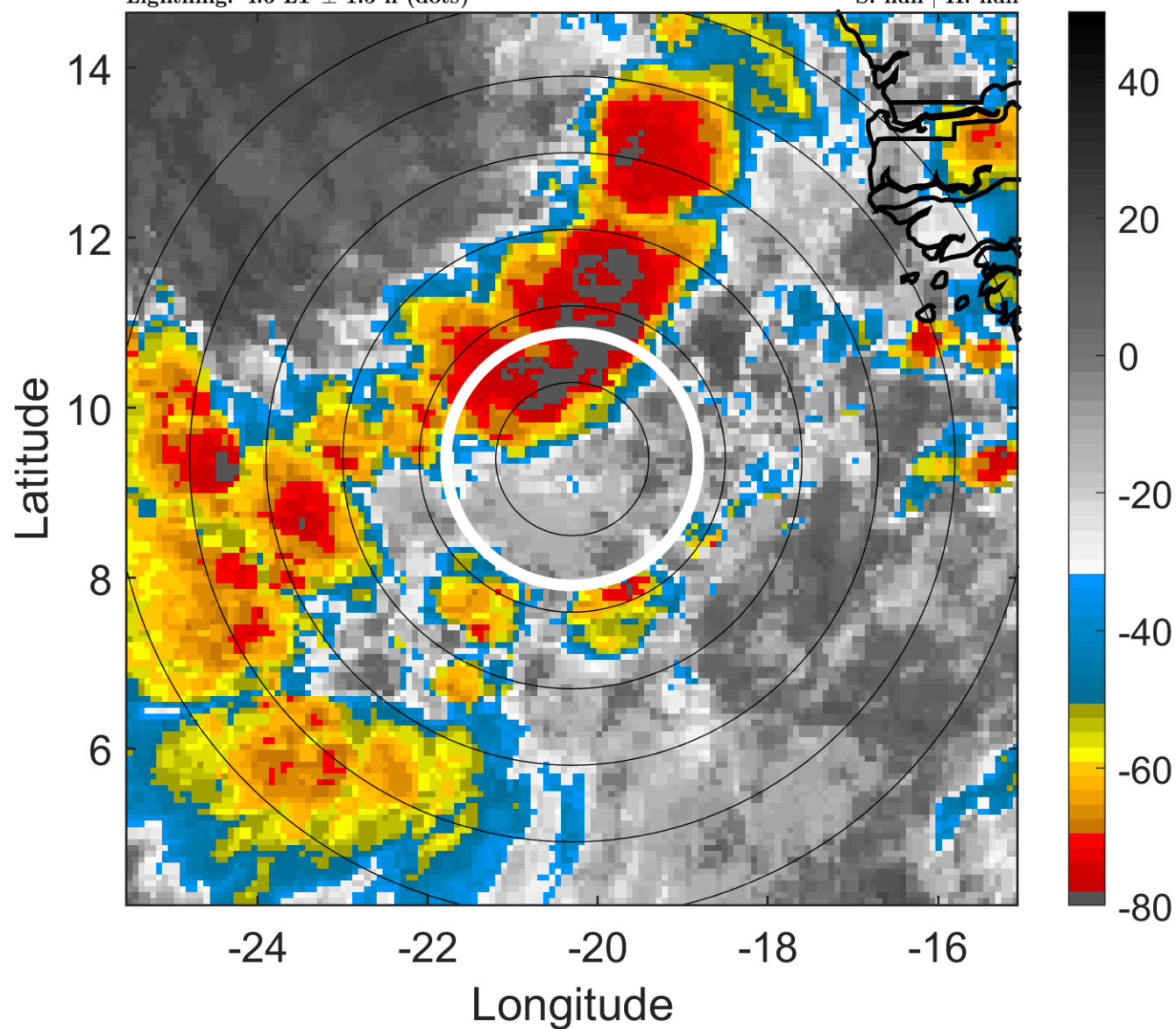

6-h IR BT Differences & Lightning

Δ t: 2011082806 (4.6 LT) - 2011082800 (22.7 LT)

Lightning: 4.6 LT \pm 1.5 h (dots)

PT: LLCP | EA: ACT

12L (KATIA) | 20 kt LO

S: null | H: null

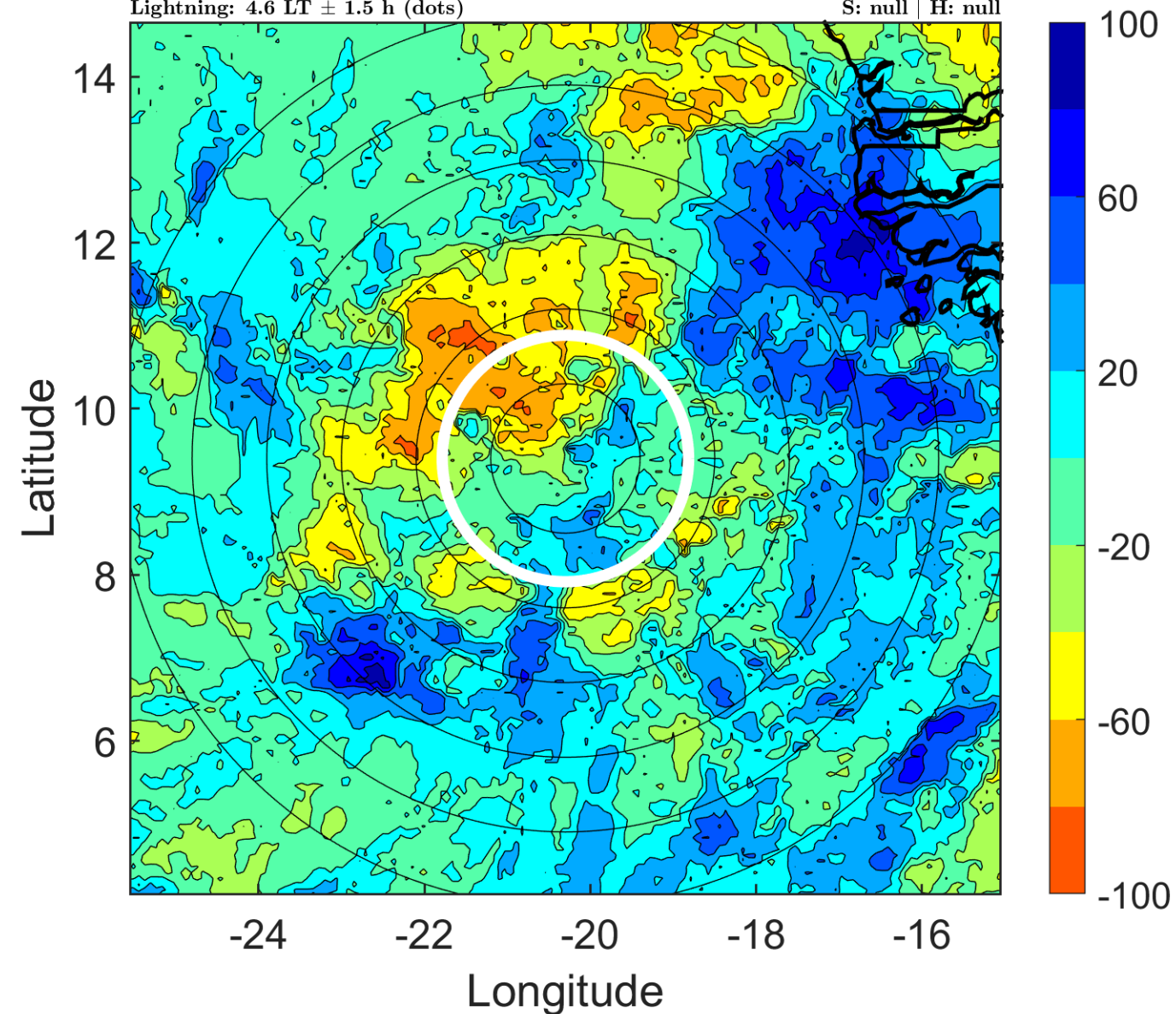

IR BT & Lightning

t: 2011082809 (7.6 LT)

Lightning: 7.6 LT \pm 1.5 h (dots)

PT: LLCP | EA: ACT

12L (KATIA) | 22.5 kt LO

S: null | H: null

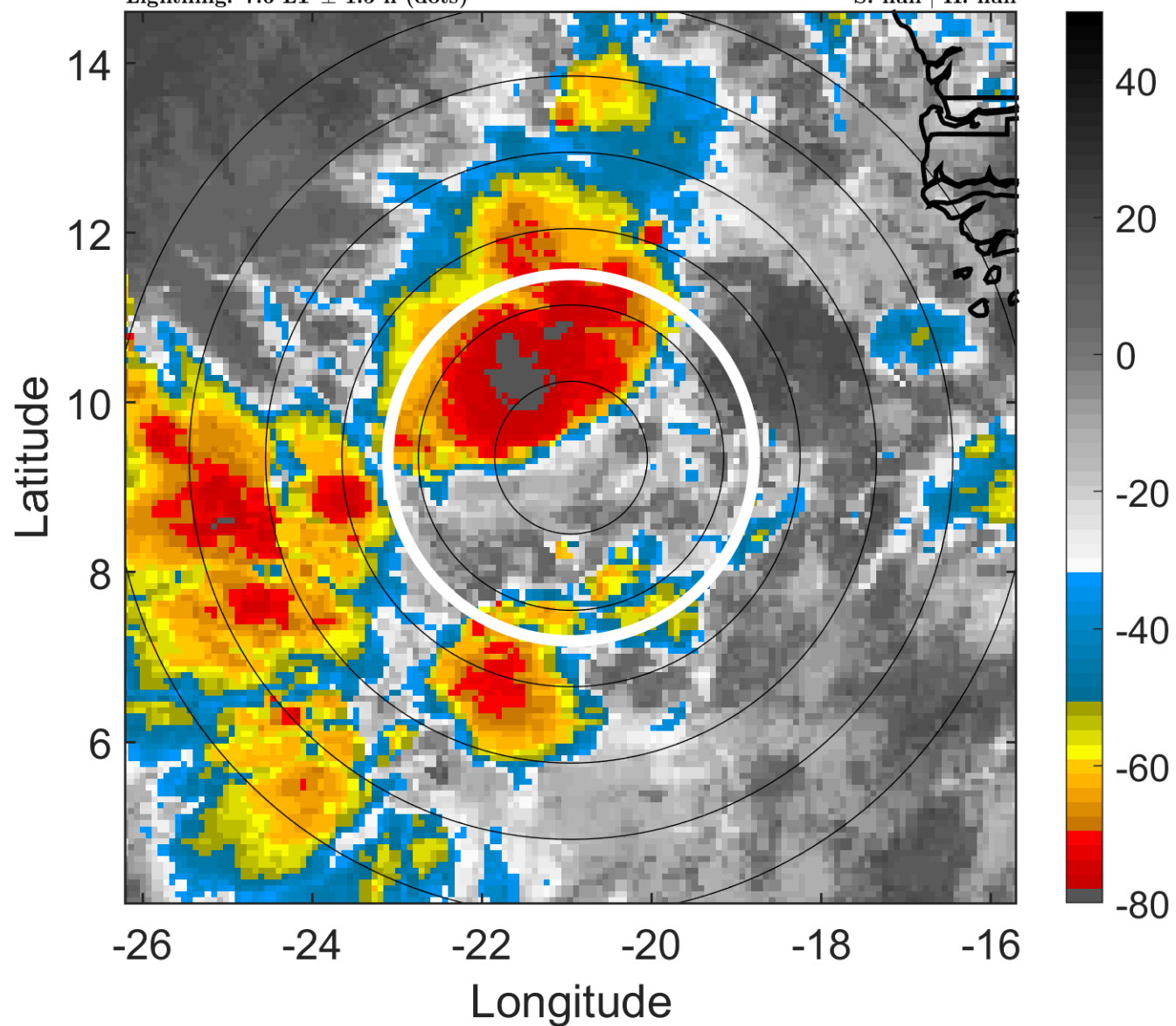

6-h IR BT Differences & Lightning

Δ t: 2011082809 (7.6 LT) - 2011082803 (1.7 LT)

Lightning: 7.6 LT \pm 1.5 h (dots)

PT: LLCP | EA: ACT

12L (KATIA) | 22.5 kt LO

S: null | H: null

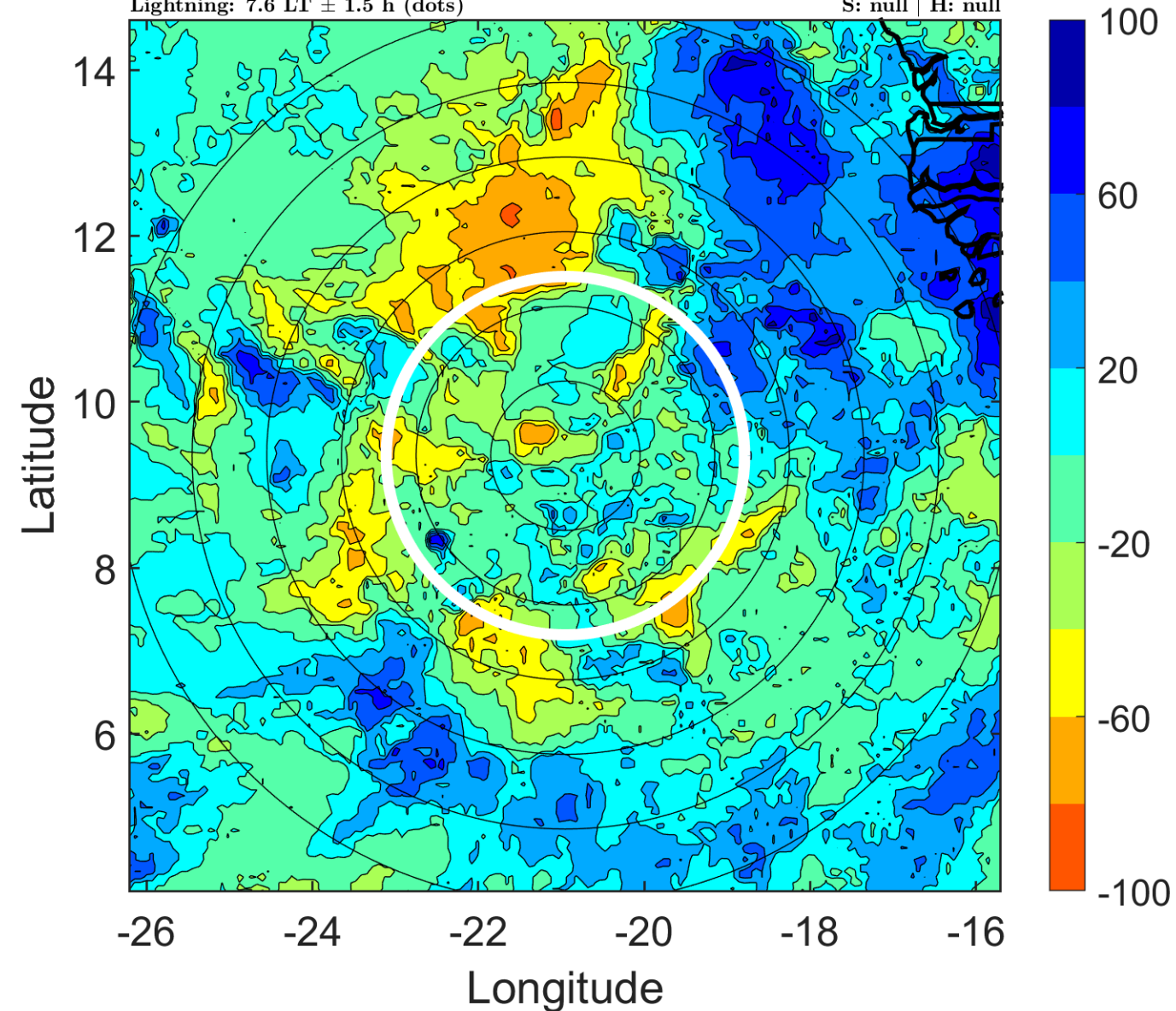

IR BT & Lightning

t: 2011082812 (10.6 LT)

Lightning: 10.6 LT \pm 1.5 h (dots)

PT: LLCP | EA: ACT

12L (KATIA) | 25 kt LO

S: null | H: null

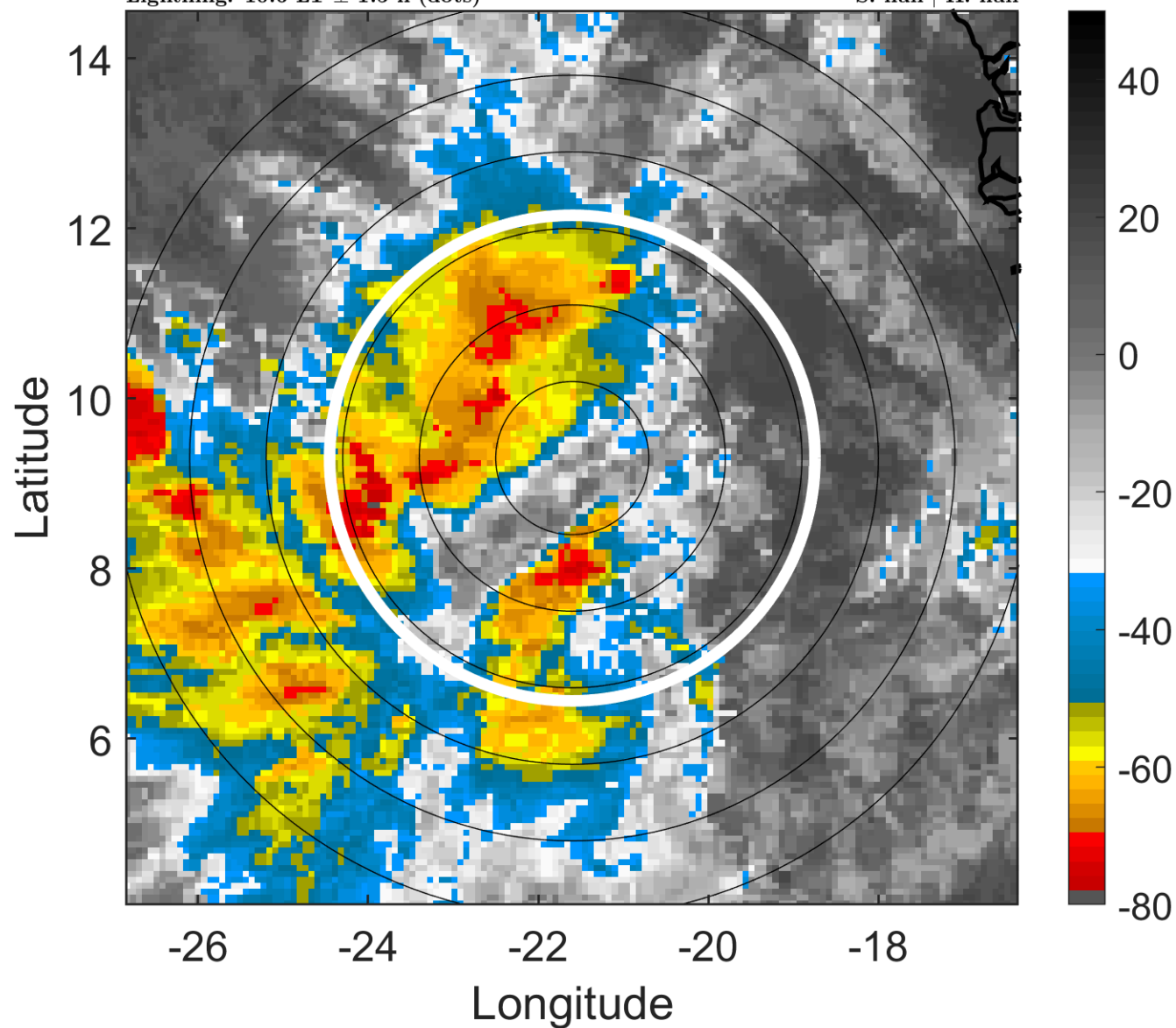

6-h IR BT Differences & Lightning

Δ t: 2011082812 (10.6 LT) - 2011082806 (4.6 LT)

Lightning: 10.6 LT \pm 1.5 h (dots)

PT: LLCP | EA: ACT

12L (KATIA) | 25 kt LO

S: null | H: null

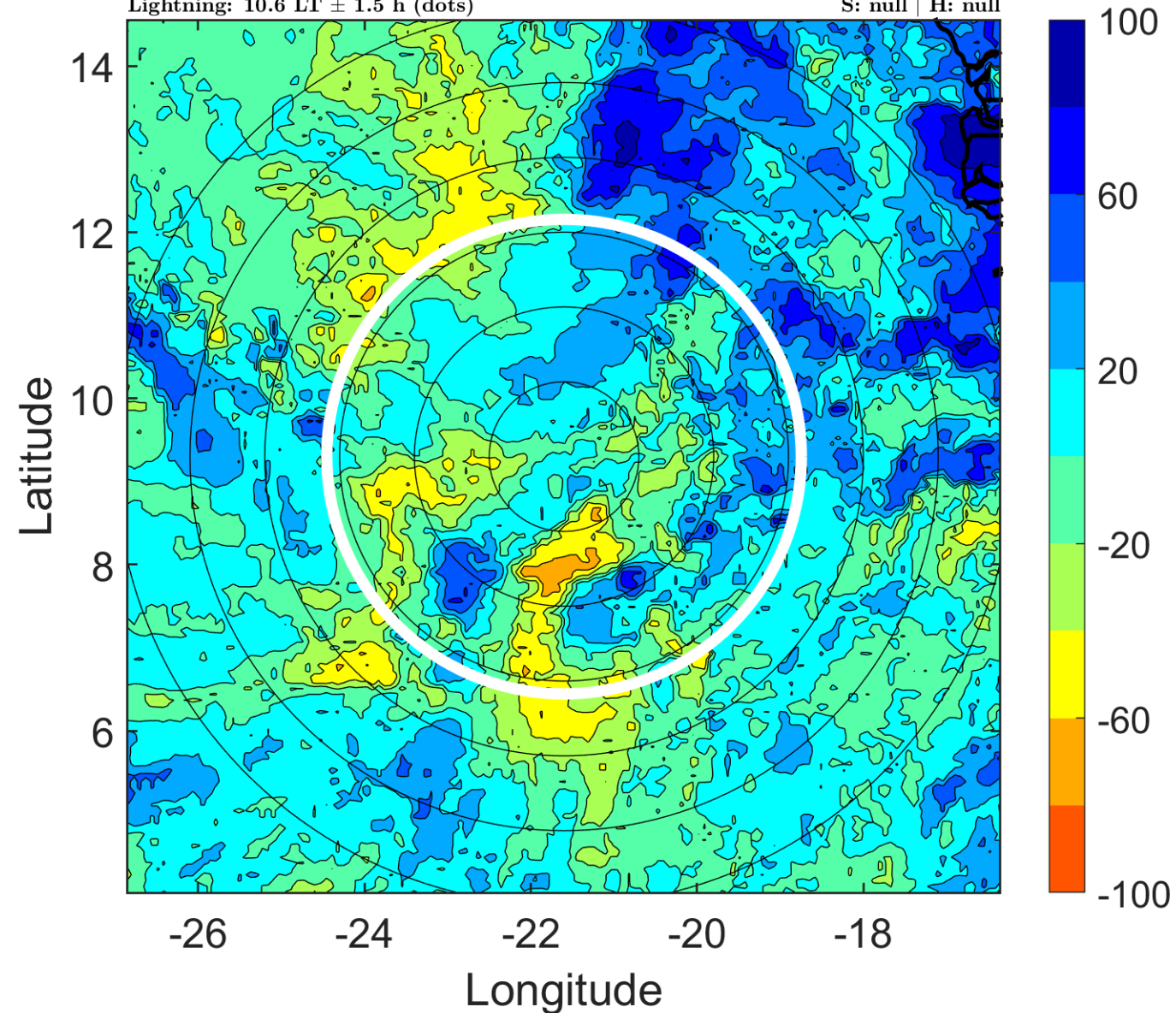

IR BT & Lightning

t: 2011082815 (13.5 LT)

Lightning: 13.5 LT \pm 1.5 h (dots)

PT: LLCP | EA: ACT

12L (KATIA) | 25 kt LO

S: null | H: null

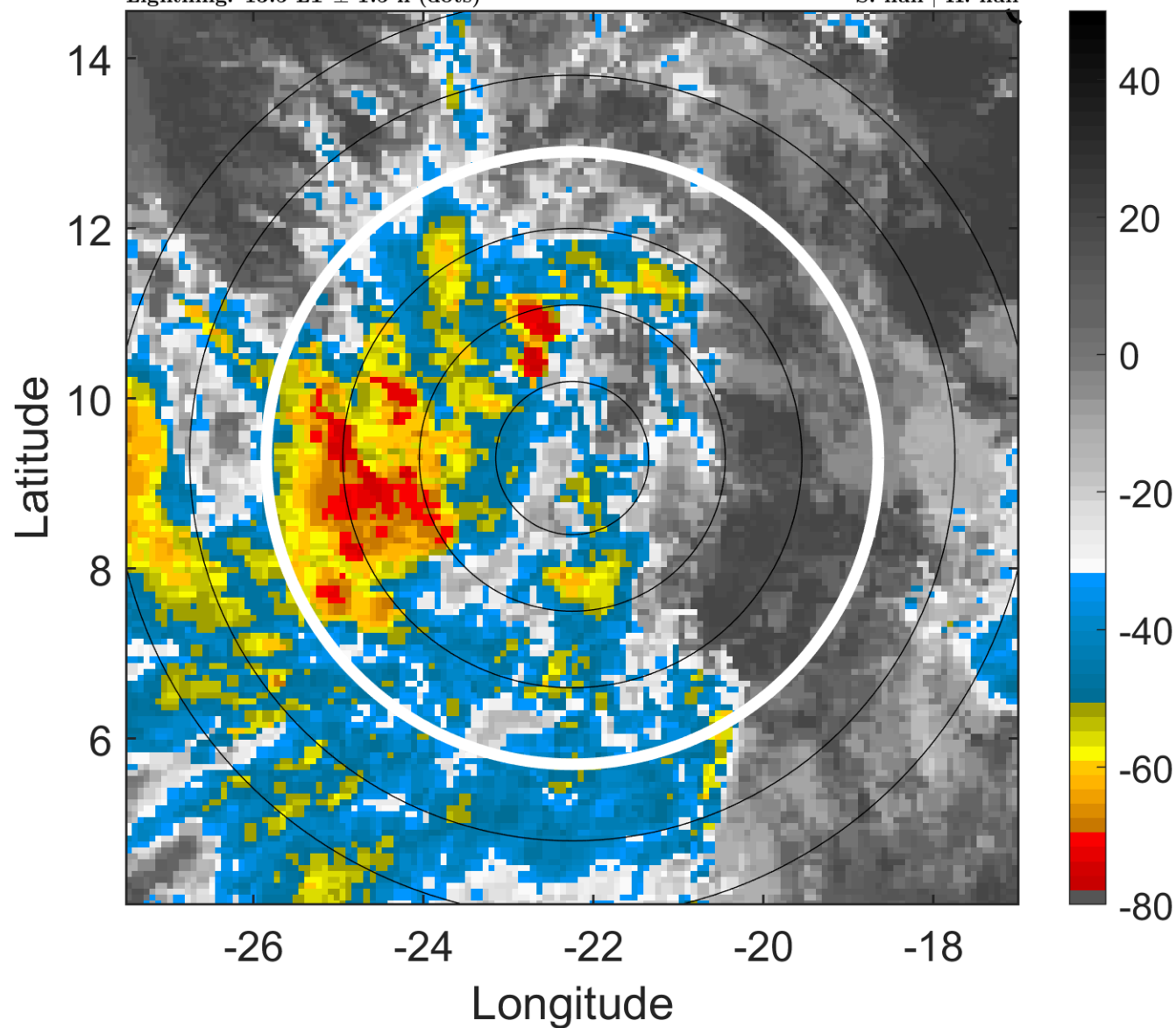

6-h IR BT Differences & Lightning

Δ t: 2011082815 (13.5 LT) - 2011082809 (7.6 LT)

Lightning: 13.5 LT \pm 1.5 h (dots)

PT: LLCP | EA: ACT

12L (KATIA) | 25 kt LO

S: null | H: null

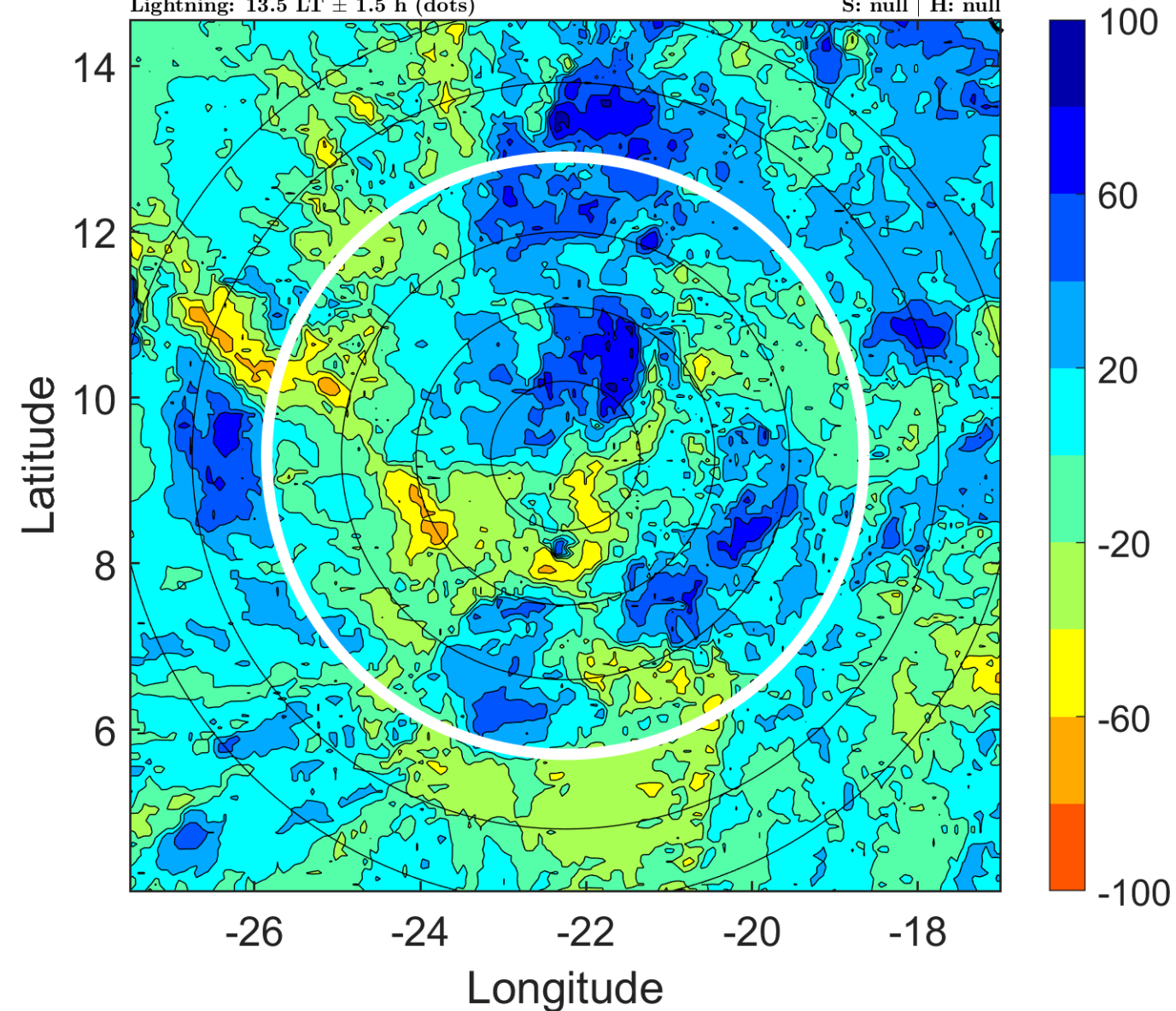

IR BT & Lightning

t: 2011082818 (16.5 LT)

Lightning: 16.5 LT \pm 1.5 h (dots)

PT: LLCP | EA: ACT

12L (KATIA) | 25 kt LO

S: null | H: null

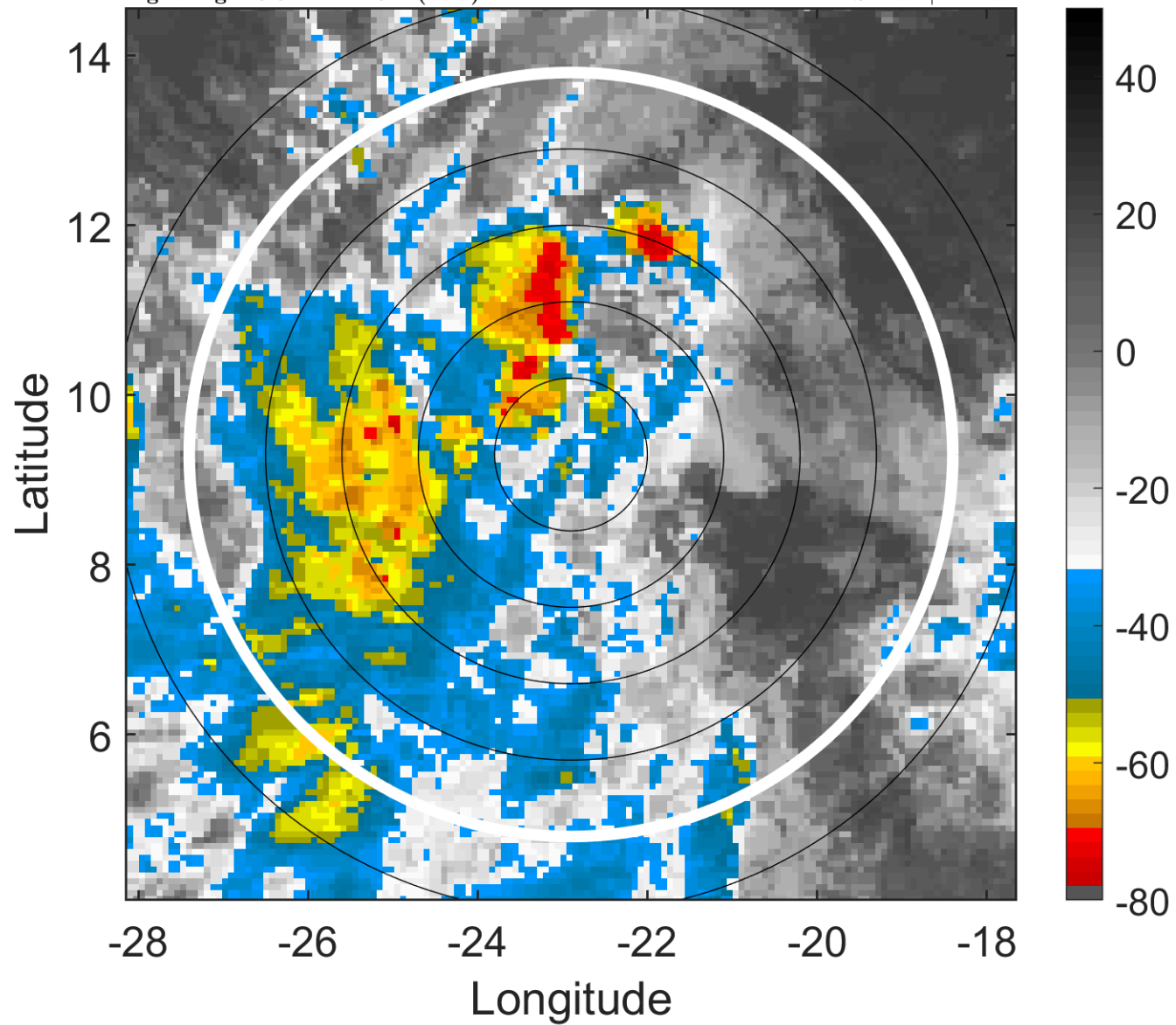

6-h IR BT Differences & Lightning

Δ t: 2011082818 (16.5 LT) - 2011082812 (10.6 LT)

Lightning: 16.5 LT \pm 1.5 h (dots)

PT: LLCP | EA: ACT

12L (KATIA) | 25 kt LO

S: null | H: null

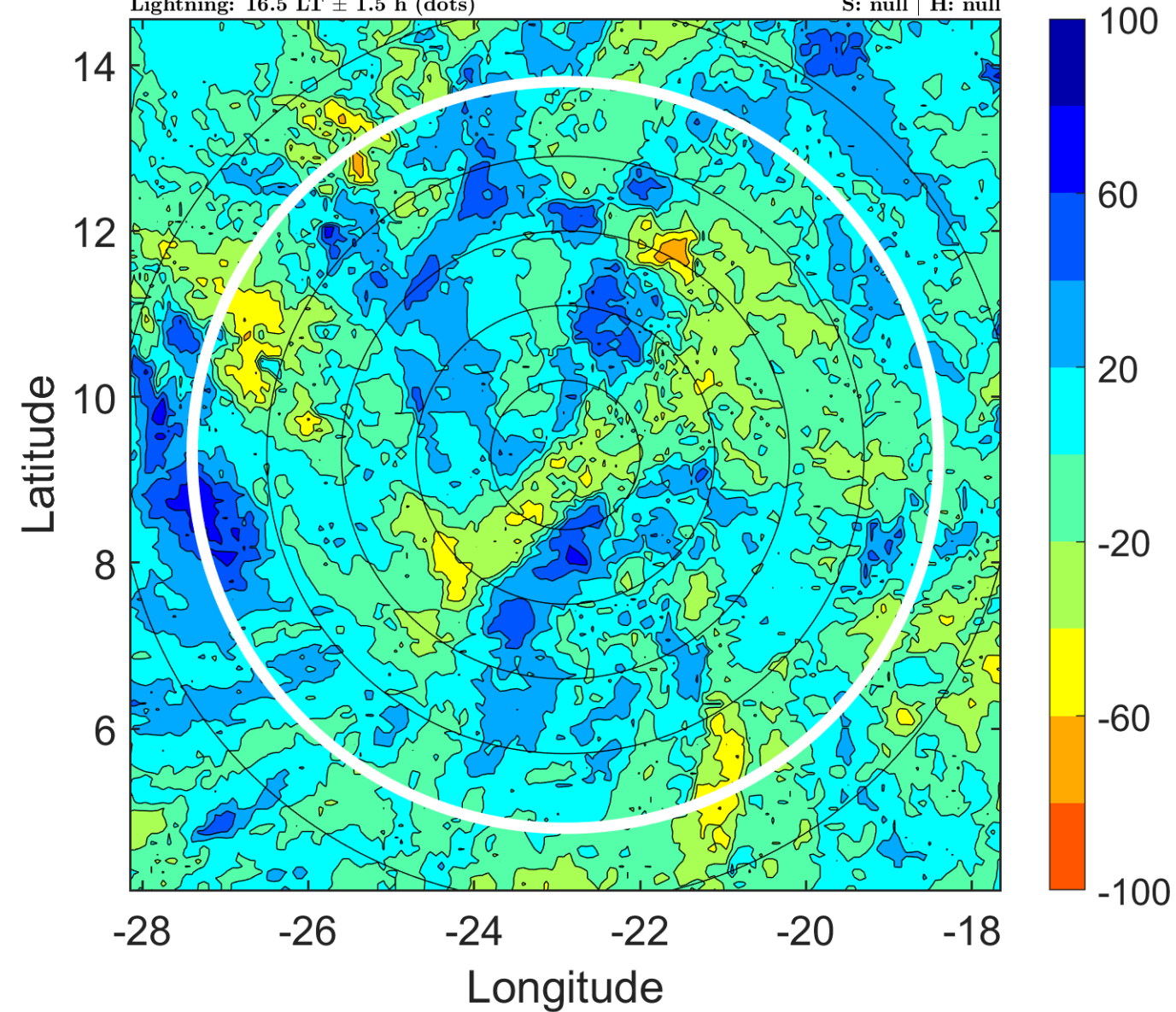

IR BT & Lightning

t: 2011082821 (19.4 LT)

Lightning: 19.4 LT \pm 1.5 h (dots)

PT: LLCP | EA: ACT

12L (KATIA) | 25 kt LO

S: null | H: null

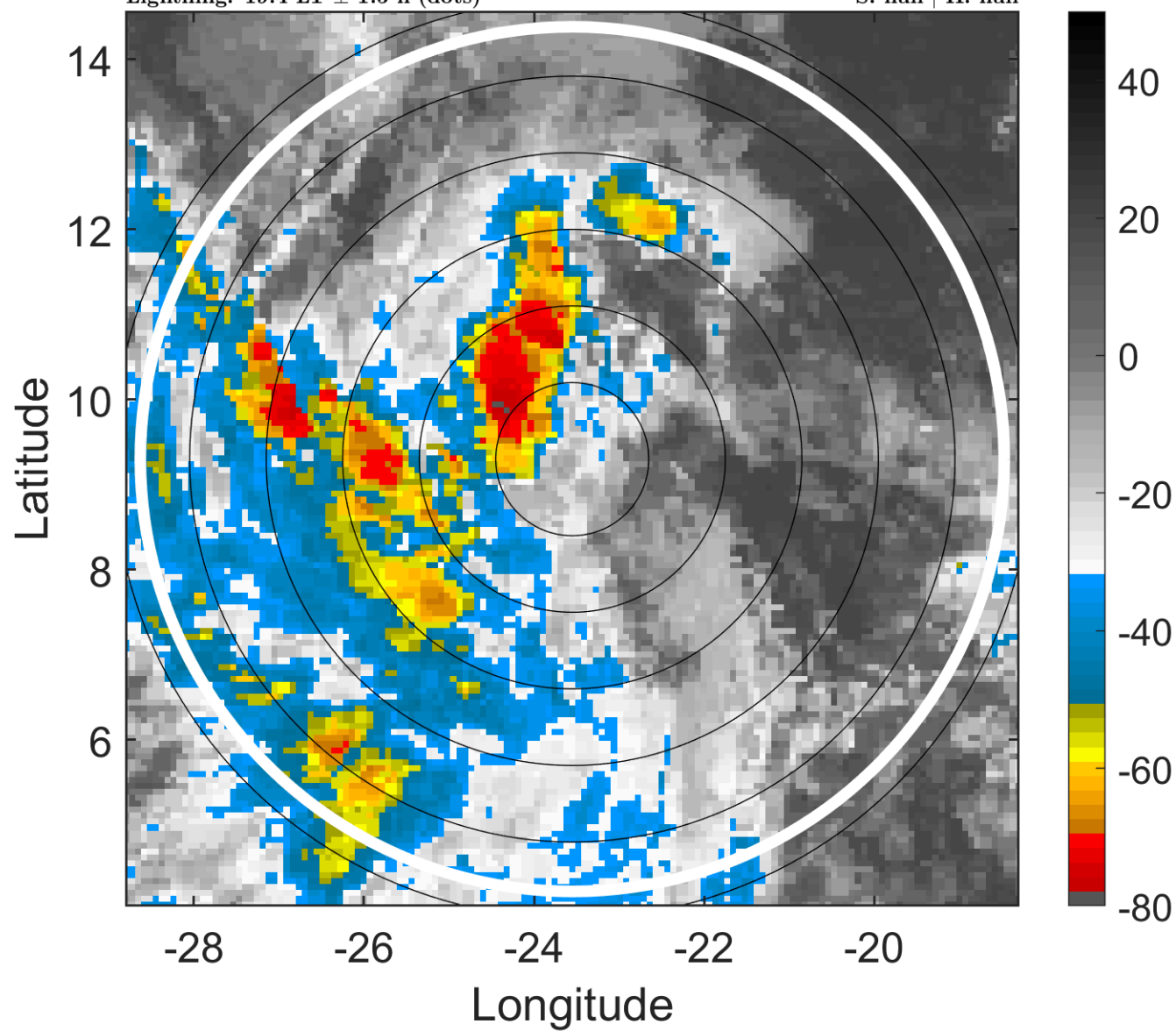

6-h IR BT Differences & Lightning

Δ t: 2011082821 (19.4 LT) - 2011082815 (13.5 LT)

Lightning: 19.4 LT \pm 1.5 h (dots)

PT: LLCP | EA: ACT

12L (KATIA) | 25 kt LO

S: null | H: null

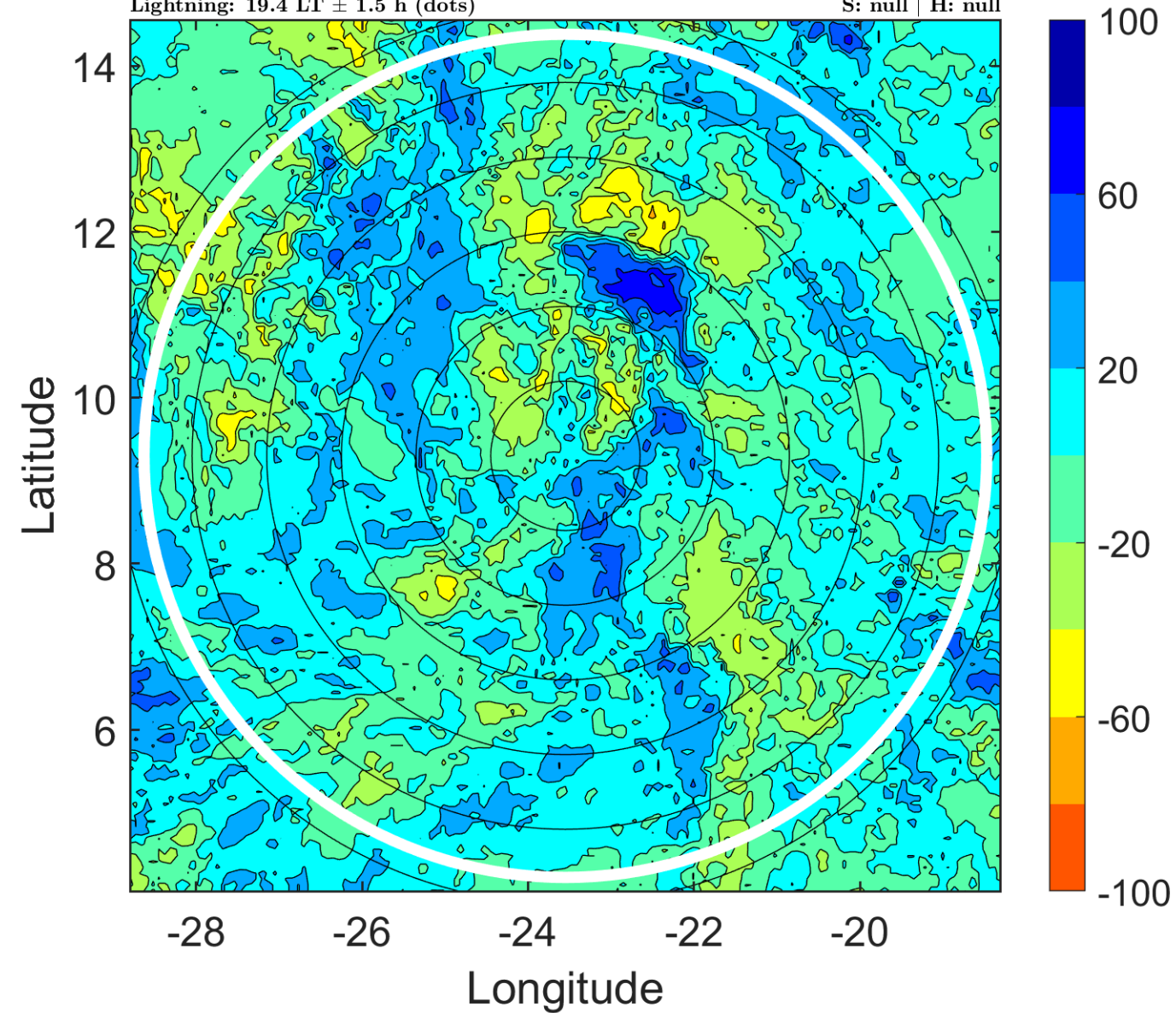

IR BT & Lightning

t: 2011082900 (22.4 LT)

Lightning: 22.4 LT \pm 1.5 h (dots)

PT: LLCP | EA: ACT

12L (KATIA) | 25 kt LO

S: null | H: null

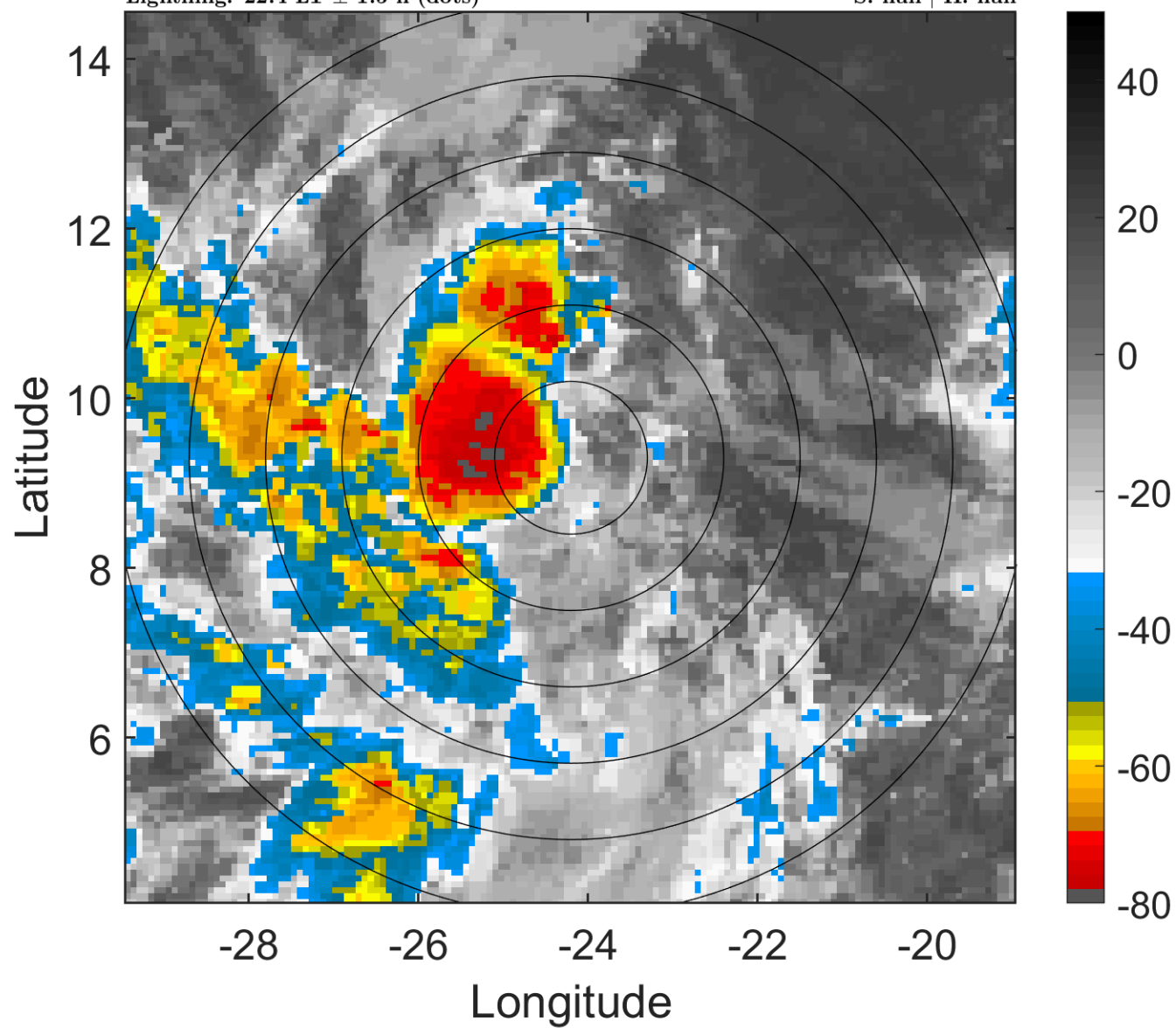

6-h IR BT Differences & Lightning

Δ t: 2011082900 (22.4 LT) - 2011082818 (16.5 LT)

Lightning: 22.4 LT \pm 1.5 h (dots)

PT: LLCP | EA: ACT

12L (KATIA) | 25 kt LO

S: null | H: null

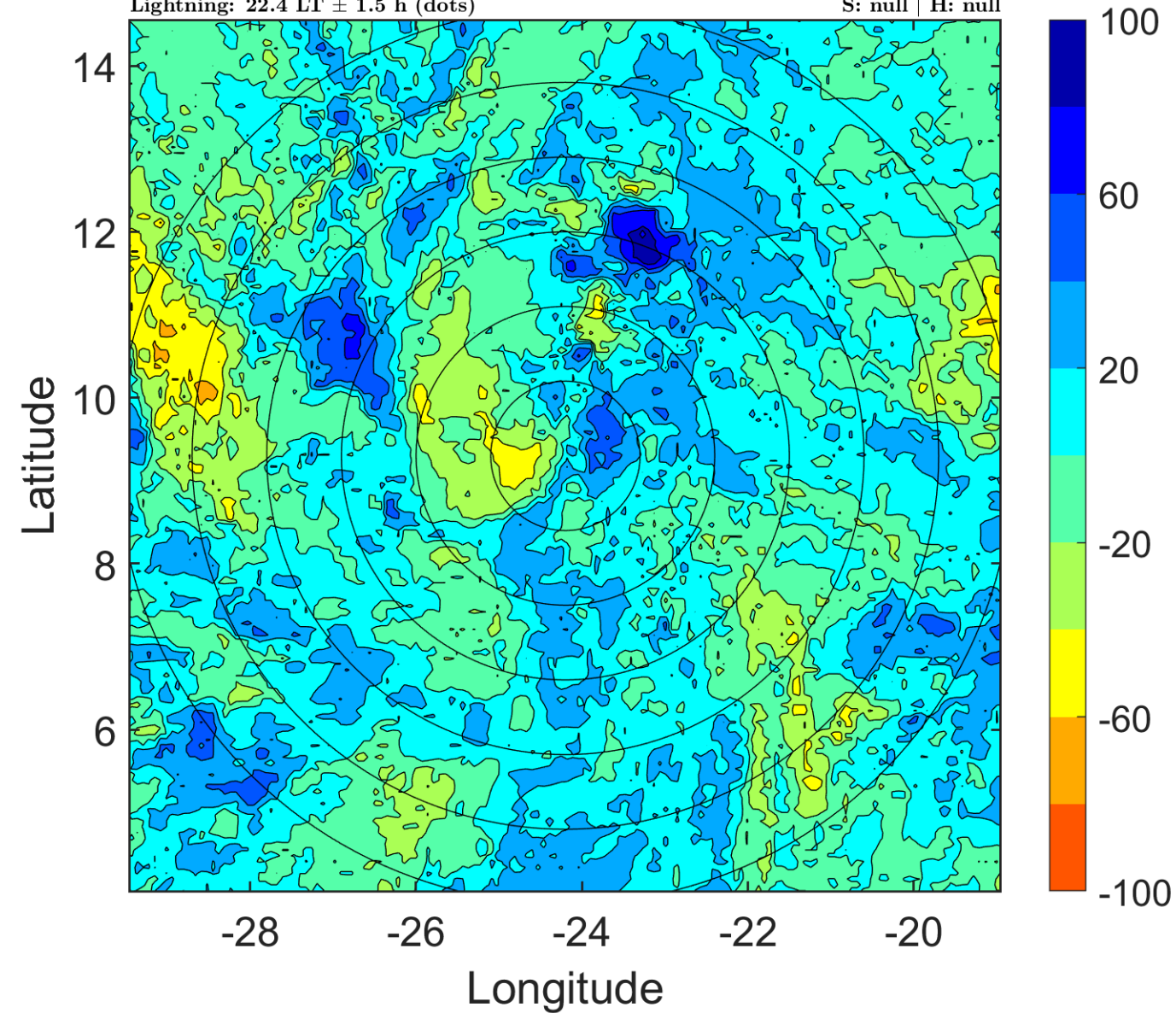

IR BT & Lightning

t: 2011082903 (1.3 LT)

Lightning: 1.3 LT \pm 1.5 h (dots)

PT: LLCP | EA: QUASI

12L (KATIA) | 25 kt LO

S: null | H: null

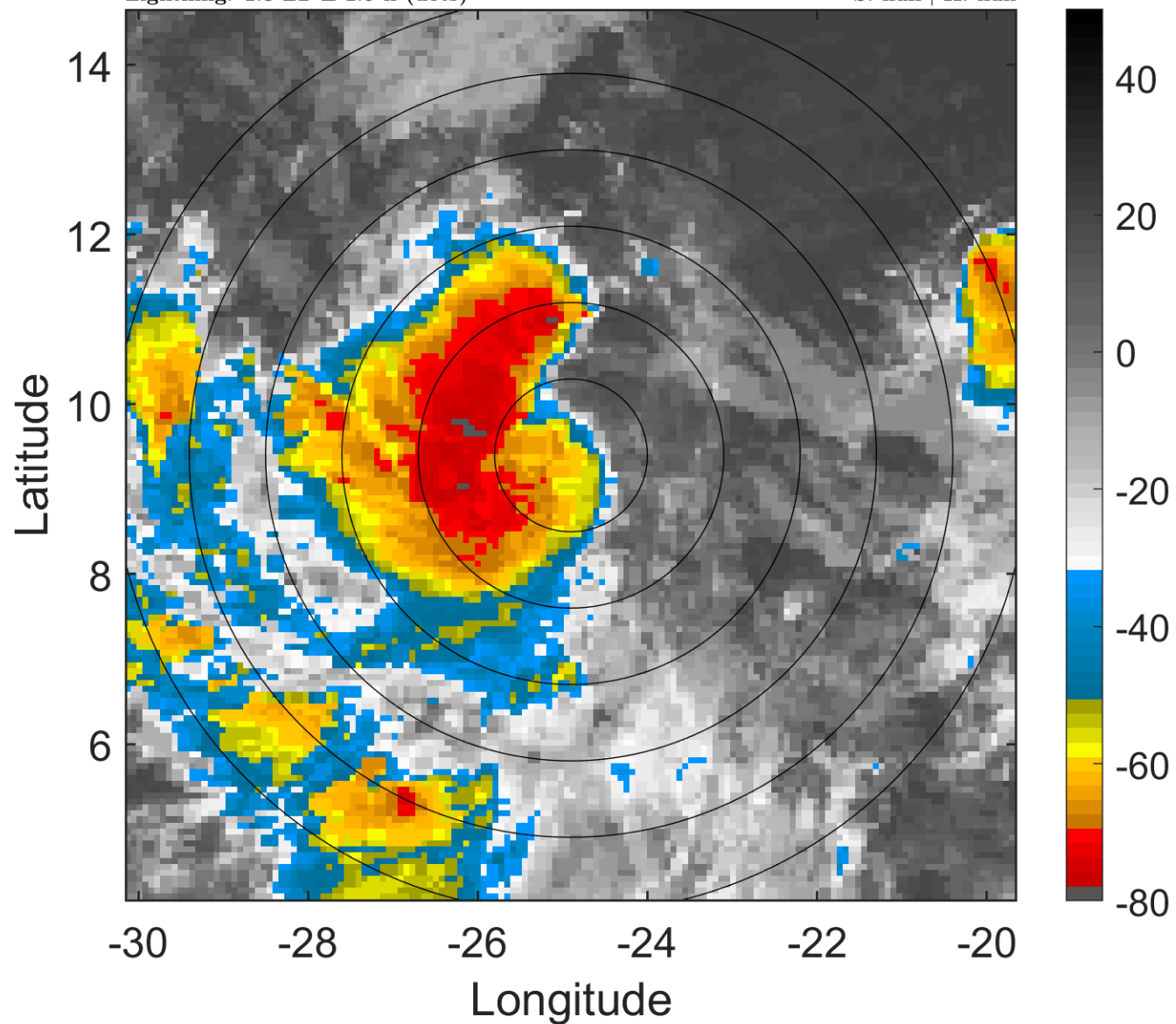

6-h IR BT Differences & Lightning

Δ t: 2011082903 (1.3 LT) - 2011082821 (19.4 LT)

Lightning: 1.3 LT \pm 1.5 h (dots)

PT: LLCP | EA: QUASI

12L (KATIA) | 25 kt LO

S: null | H: null

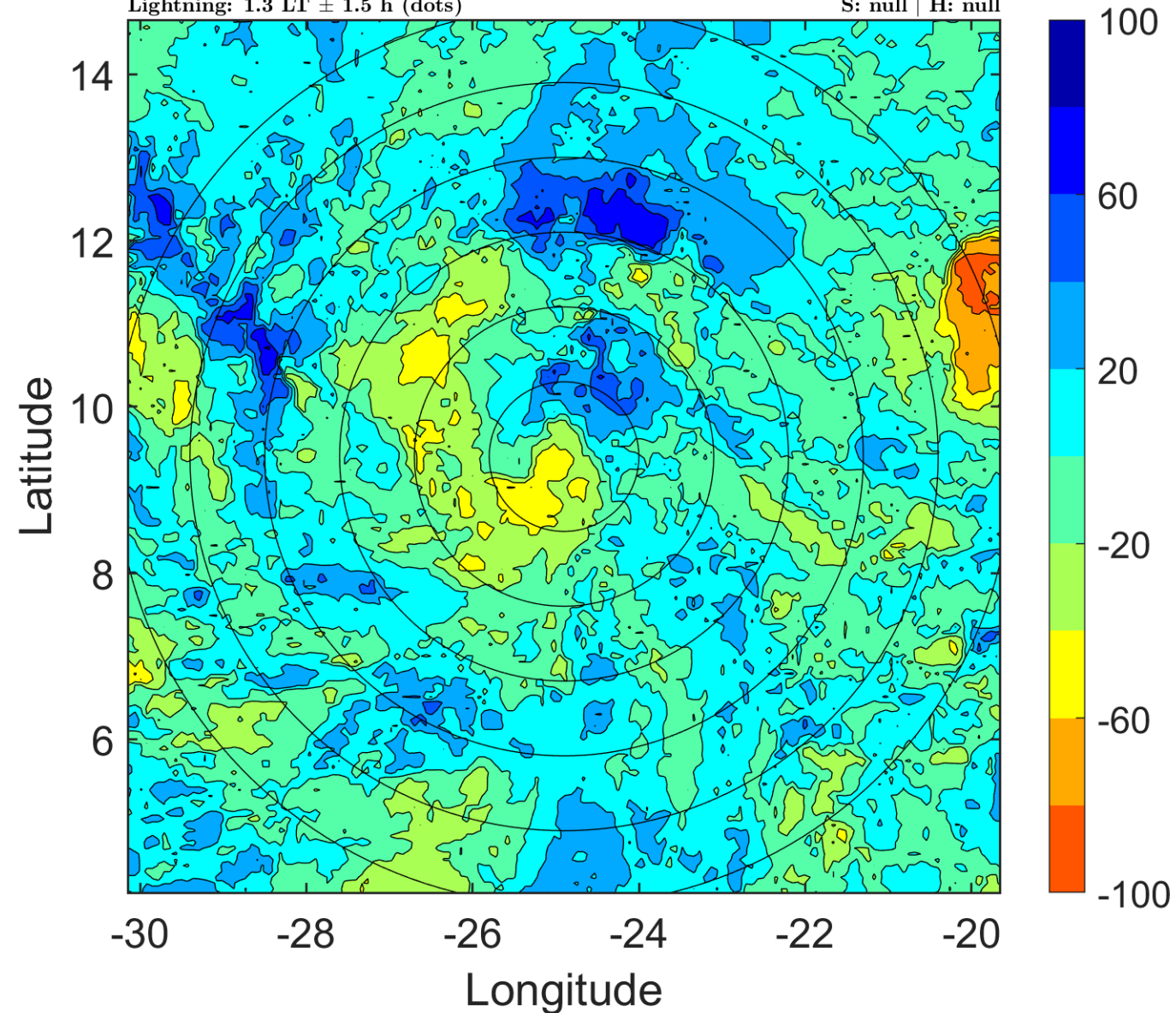

IR BT & Lightning

t: 2011082906 (4.3 LT)

Lightning: 4.3 LT \pm 1.5 h (dots)

PT: LLCP | EA: QUASI

12L (KATIA) | 25 kt TD

S: 10 m s⁻¹ (M) | H: 248°

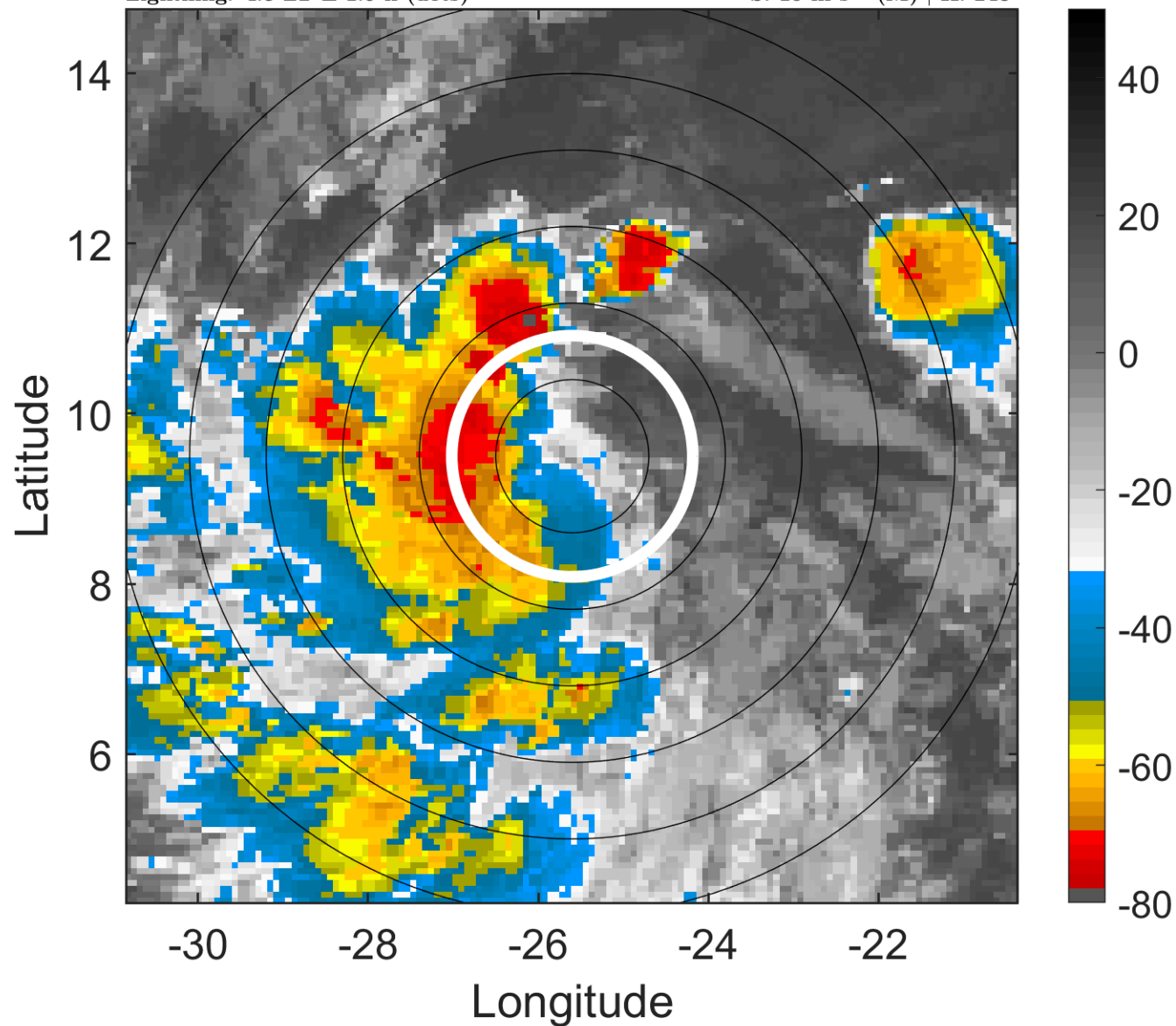

6-h IR BT Differences & Lightning

Δ t: 2011082906 (4.3 LT) - 2011082900 (22.4 LT)

Lightning: 4.3 LT \pm 1.5 h (dots)

PT: LLCP | EA: QUASI

12L (KATIA) | 25 kt TD

S: 10 m s⁻¹ (M) | H: 248°

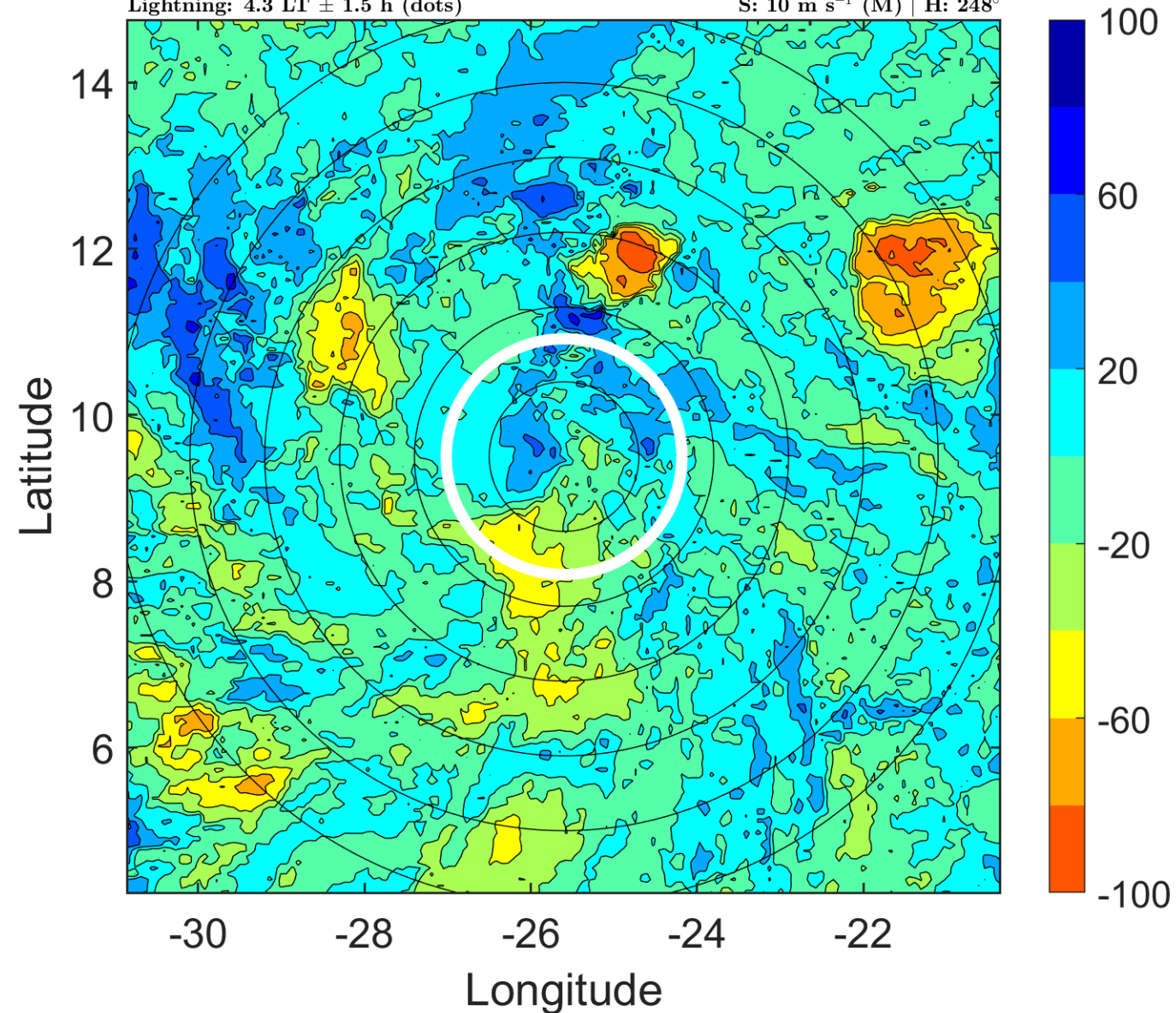

IR BT & Lightning

t: 2011082909 (7.2 LT)

Lightning: 7.2 LT \pm 1.5 h (dots)

PT: LLCP | EA: QUASI

12L (KATIA) | 27.5 kt TD

S: 10.1 m s⁻¹ (M) | H: 248.5°

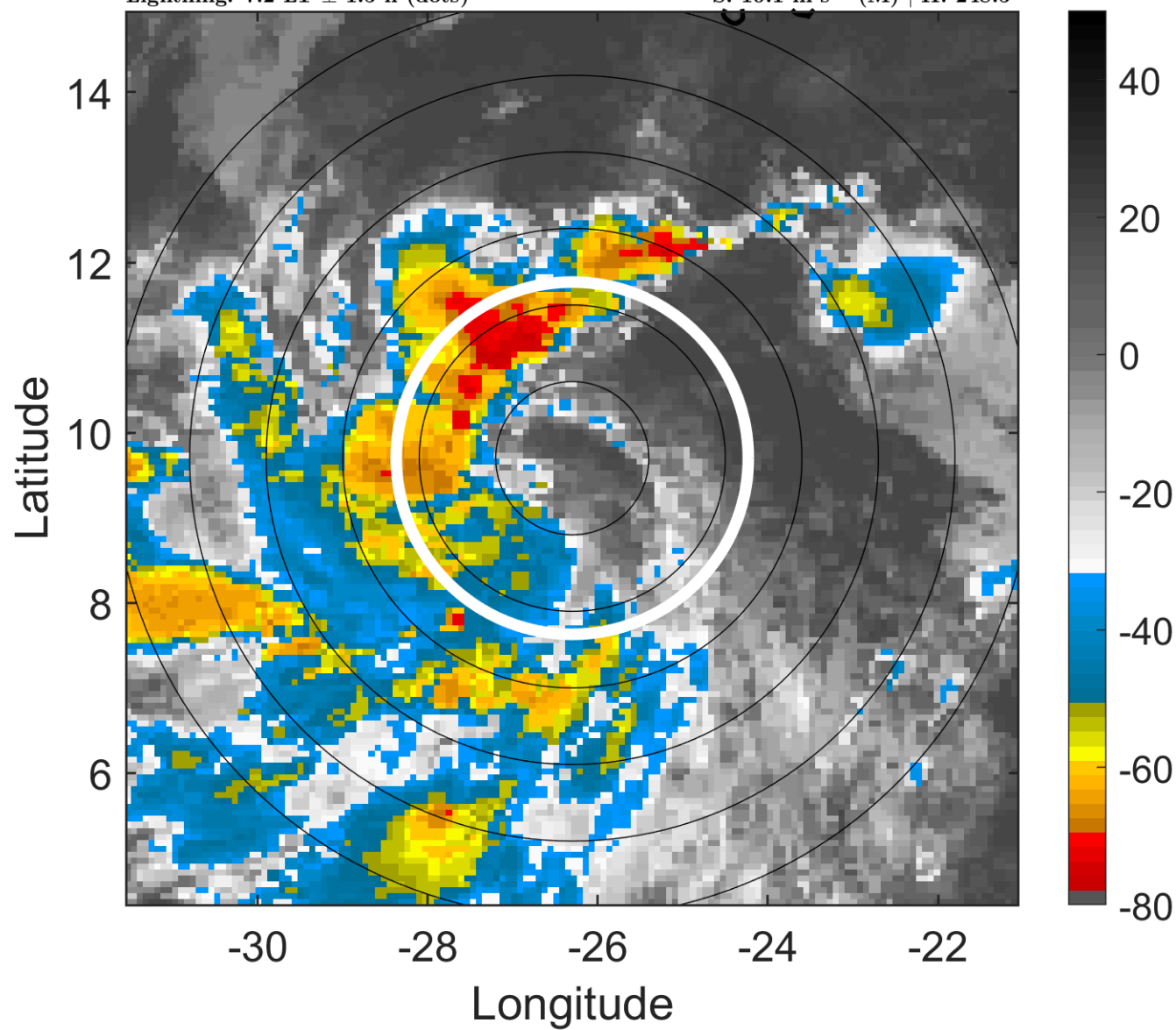

6-h IR BT Differences & Lightning

Δ t: 2011082909 (7.2 LT) - 2011082903 (1.3 LT)

Lightning: 7.2 LT \pm 1.5 h (dots)

PT: LLCP | EA: QUASI

12L (KATIA) | 27.5 kt TD

S: 10.1 m s⁻¹ (M) | H: 248.5°

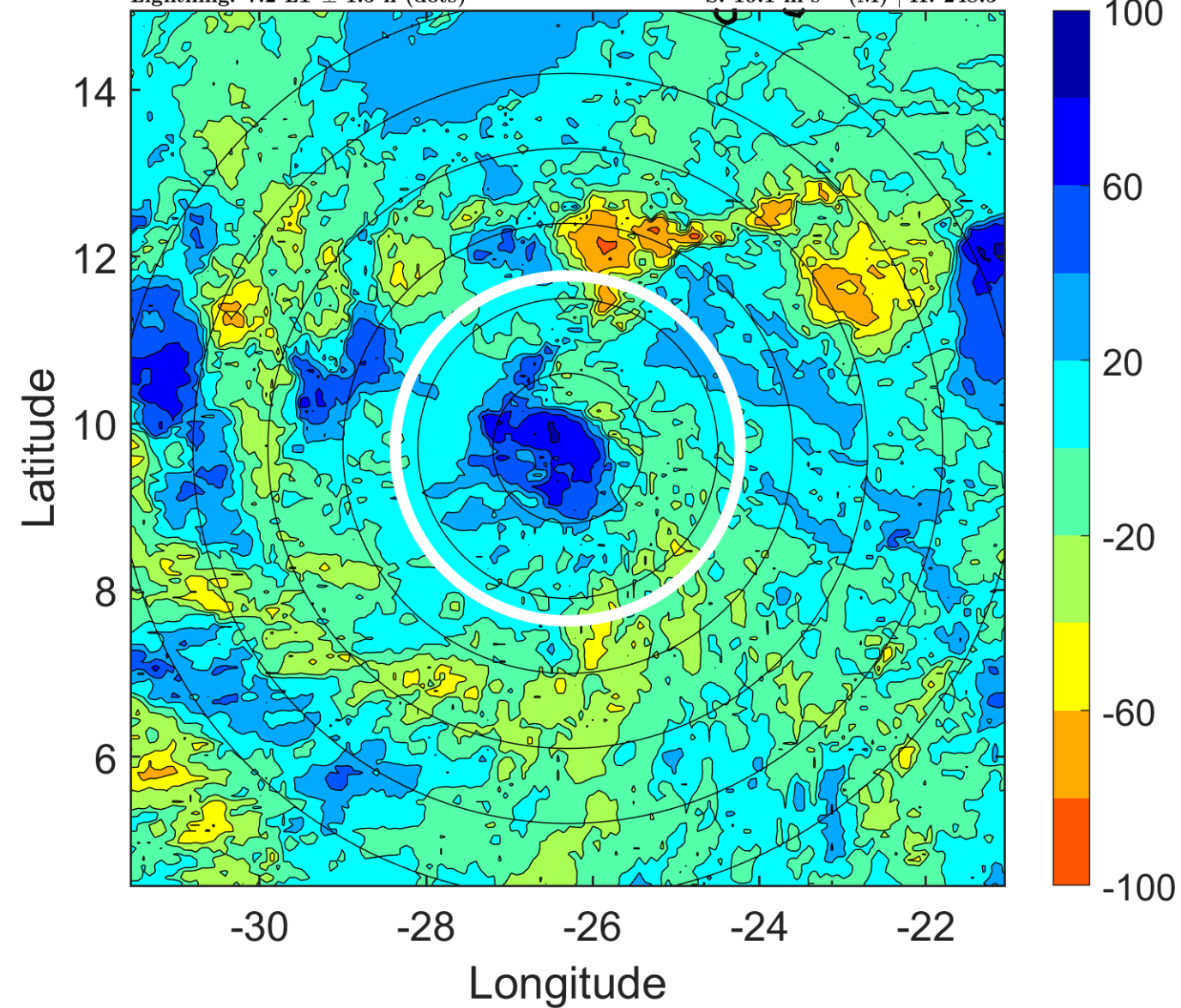

IR BT & Lightning

t: 2011082912 (10.2 LT)

Lightning: 10.2 LT \pm 1.5 h (dots)

PT: LLCP | EA: QUASI

12L (KATIA) | 30 kt TD

S: 10.1 m s⁻¹ (M) | H: 249°

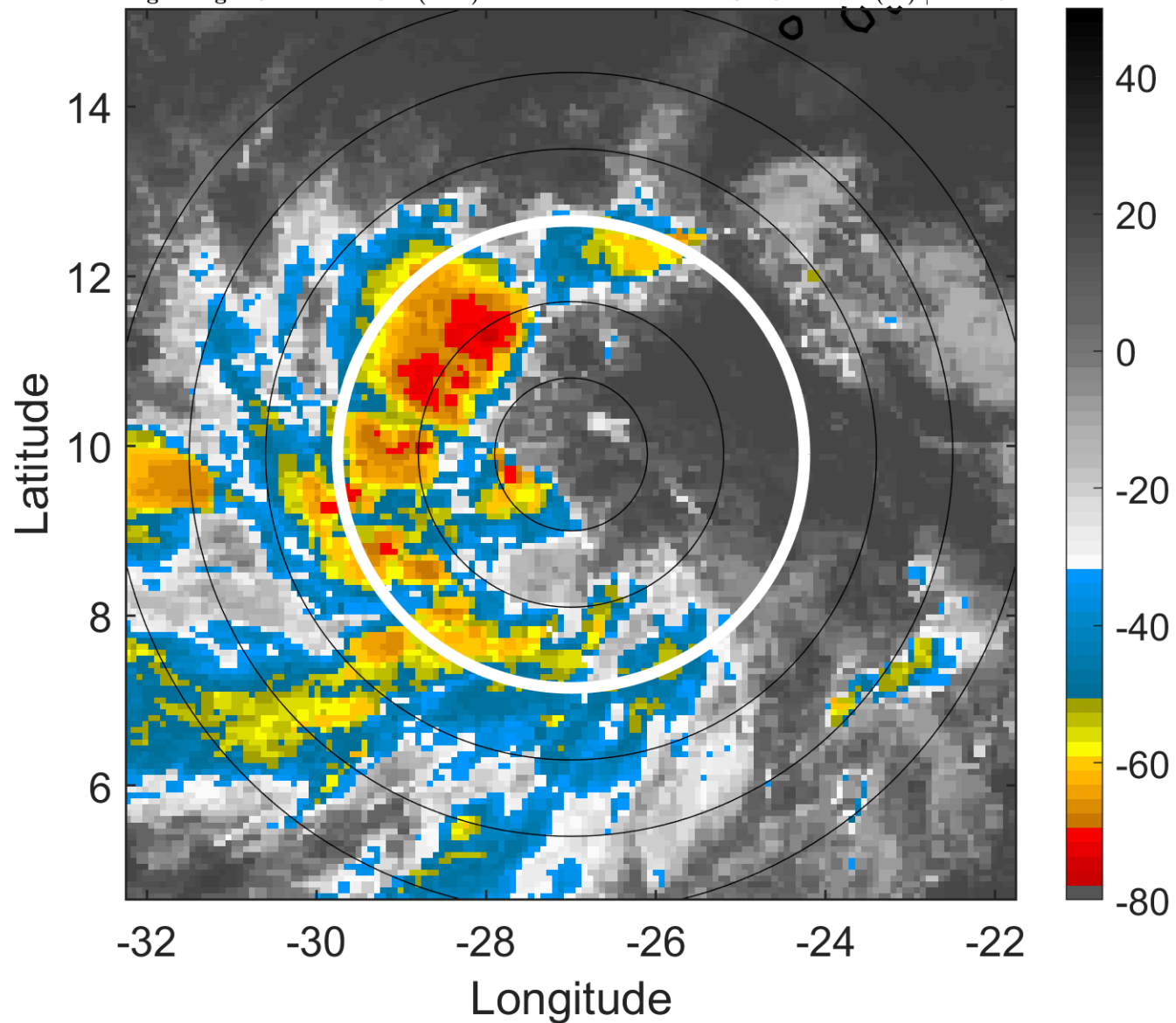

6-h IR BT Differences & Lightning

Δ t: 2011082912 (10.2 LT) - 2011082906 (4.3 LT)

Lightning: 10.2 LT \pm 1.5 h (dots)

PT: LLCP | EA: QUASI

12L (KATIA) | 30 kt TD

S: 10.1 m s⁻¹ (M) | H: 249°

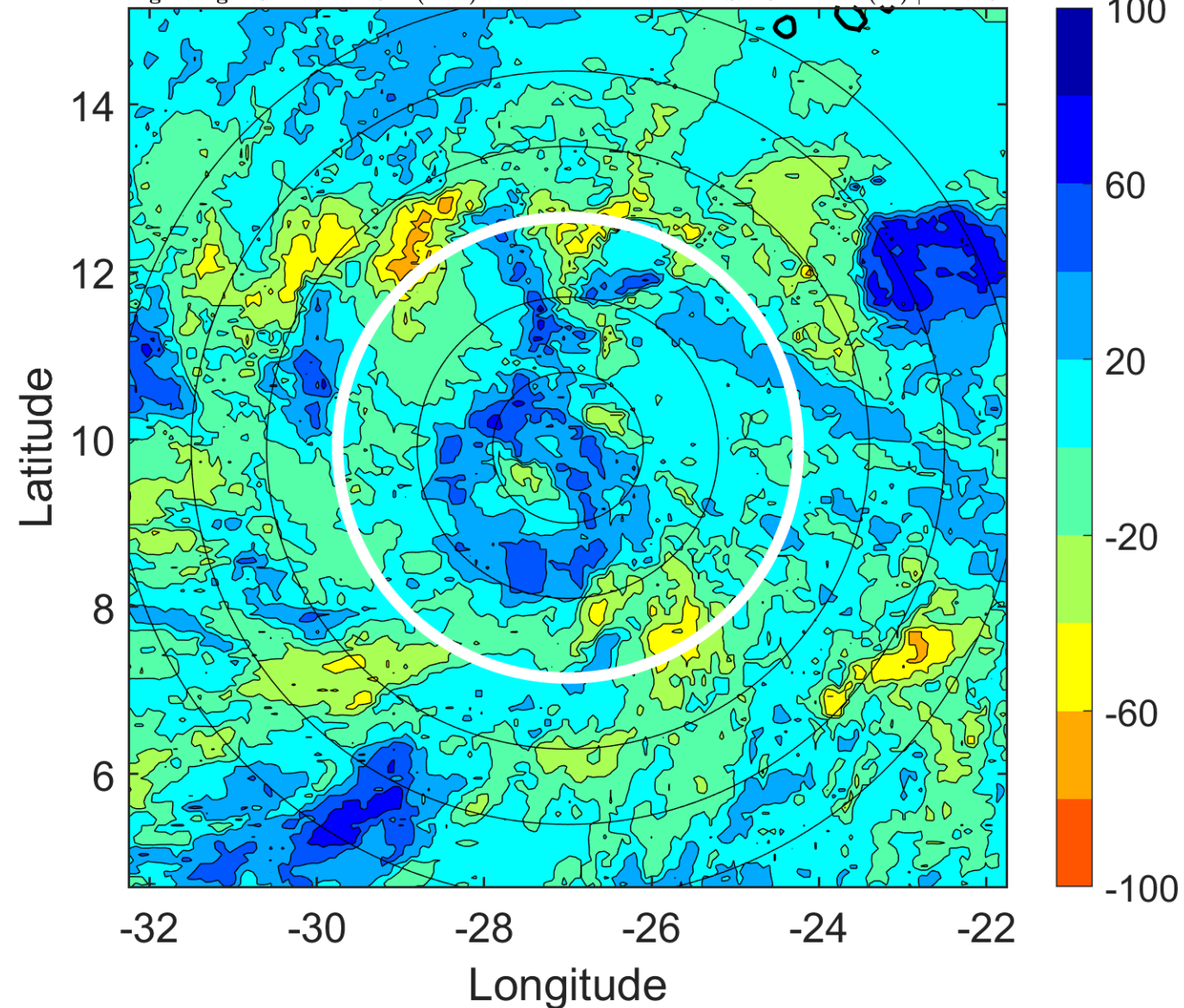

IR BT & Lightning

t: 2011082915 (13.2 LT)

Lightning: 13.2 LT \pm 1.5 h (dots)

PT: LLCP | EA: QUASI

12L (KATIA) | 30 kt TD

S: 9.7 m s⁻¹ (M) | H: 248.5°

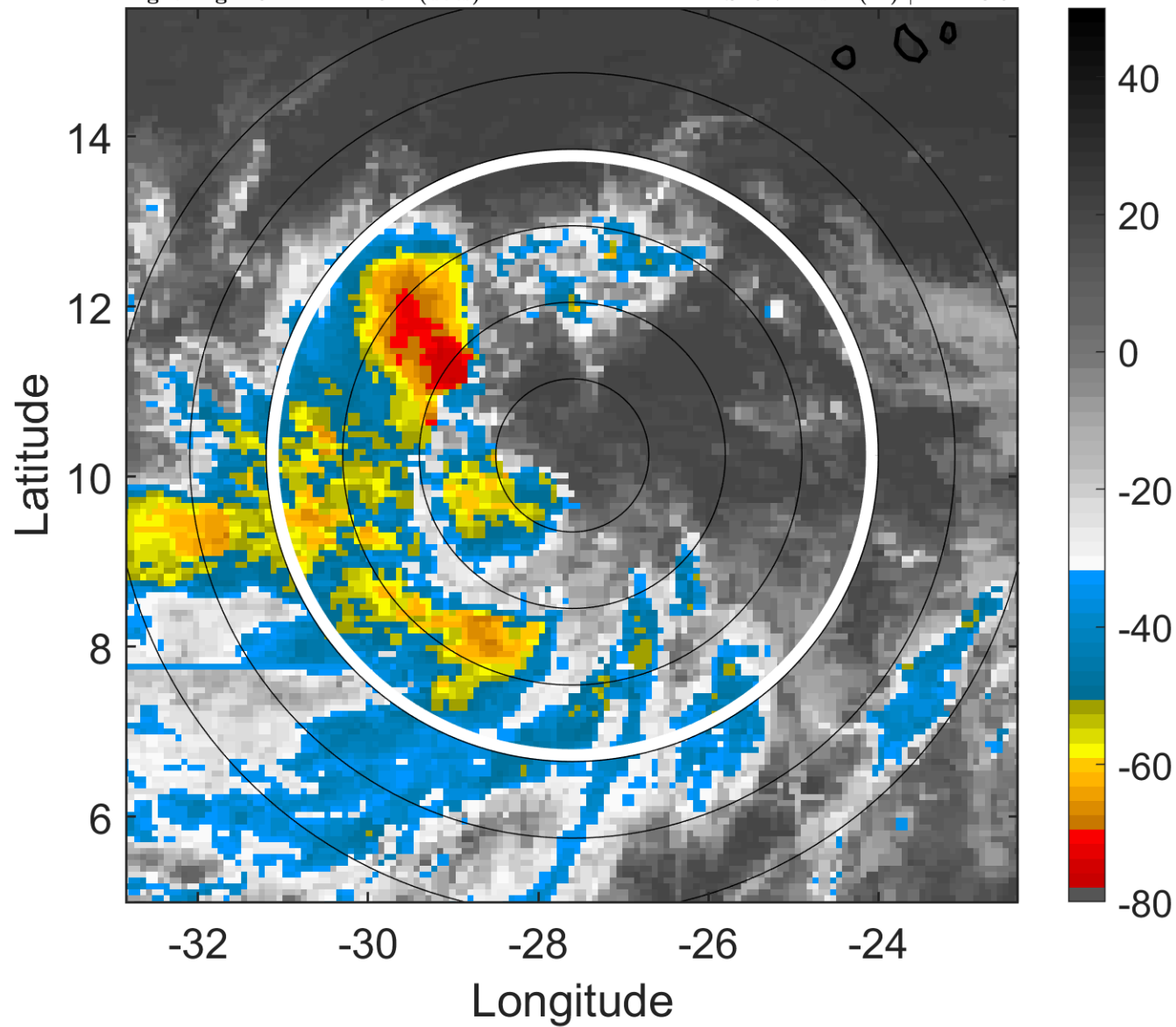

6-h IR BT Differences & Lightning

Δ t: 2011082915 (13.2 LT) - 2011082909 (7.2 LT)

Lightning: 13.2 LT \pm 1.5 h (dots)

PT: LLCP | EA: QUASI

12L (KATIA) | 30 kt TD

S: 9.7 m s⁻¹ (M) | H: 248.5°

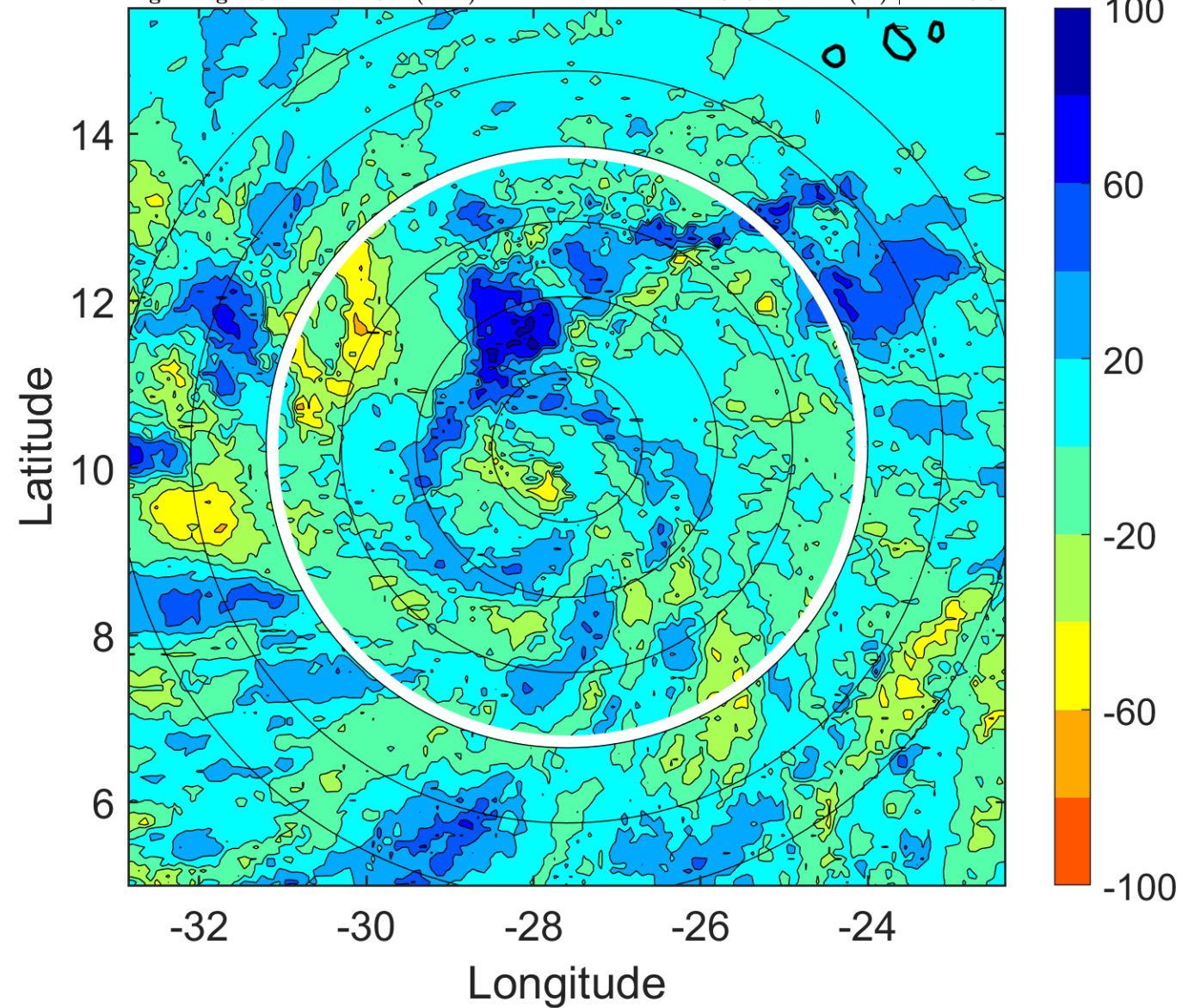

IR BT & Lightning

t: 2011082918 (16.1 LT)

Lightning: 16.1 LT \pm 1.5 h (dots)

PT: LLCP | EA: QUASI

12L (KATIA) | 30 kt TD

S: 9.3 m s⁻¹ (M) | H: 248°

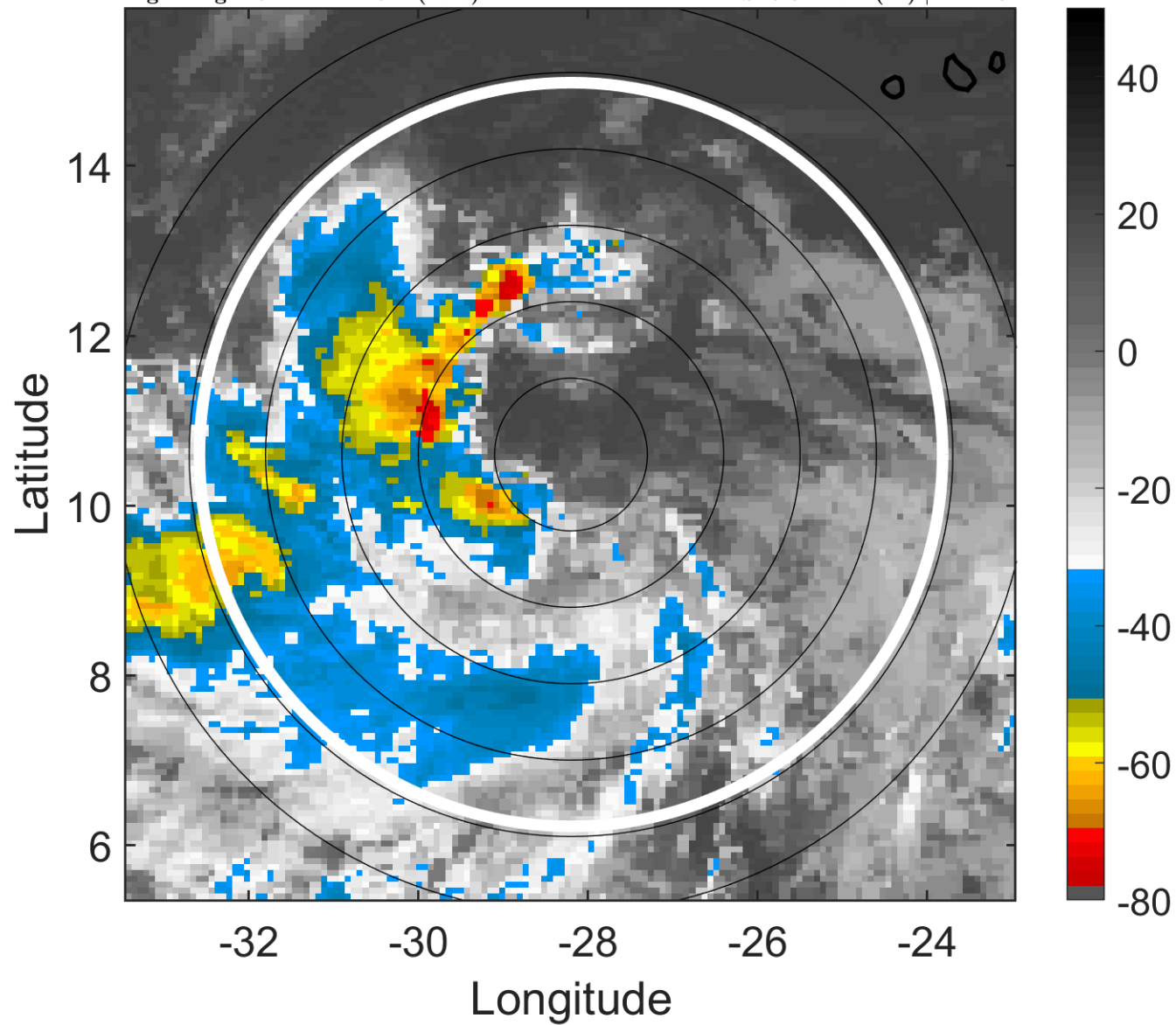

6-h IR BT Differences & Lightning

Δ t: 2011082918 (16.1 LT) - 2011082912 (10.2 LT)

Lightning: 16.1 LT \pm 1.5 h (dots)

PT: LLCP | EA: QUASI

12L (KATIA) | 30 kt TD

S: 9.3 m s⁻¹ (M) | H: 248°

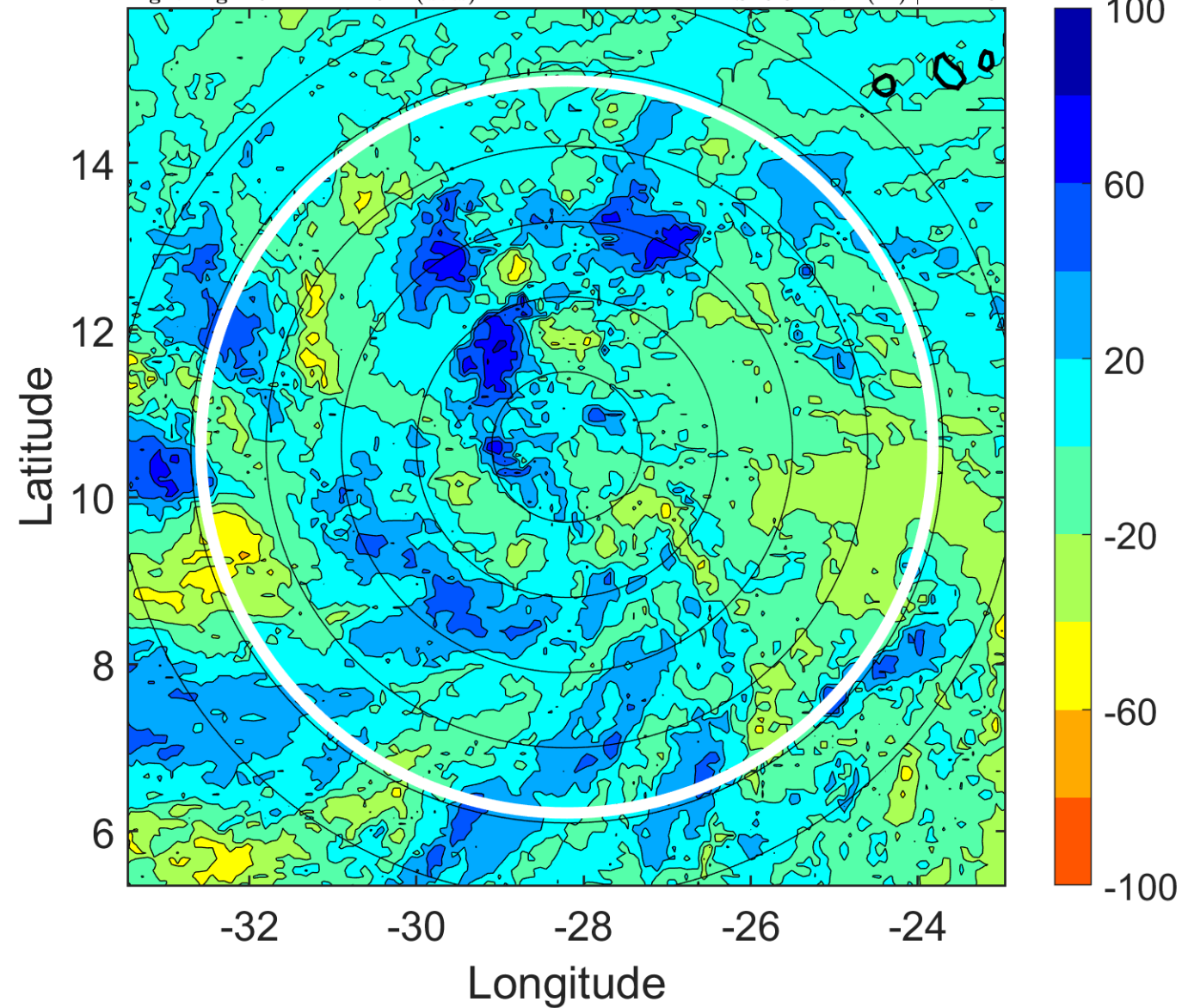

IR BT & Lightning

t: 2011082921 (19.1 LT)

Lightning: 19.1 LT \pm 1.5 h (dots)

PT: LLCP | EA: QUASI

12L (KATIA) | 32.5 kt TD

S: 9.7 m s⁻¹ (M) | H: 252°

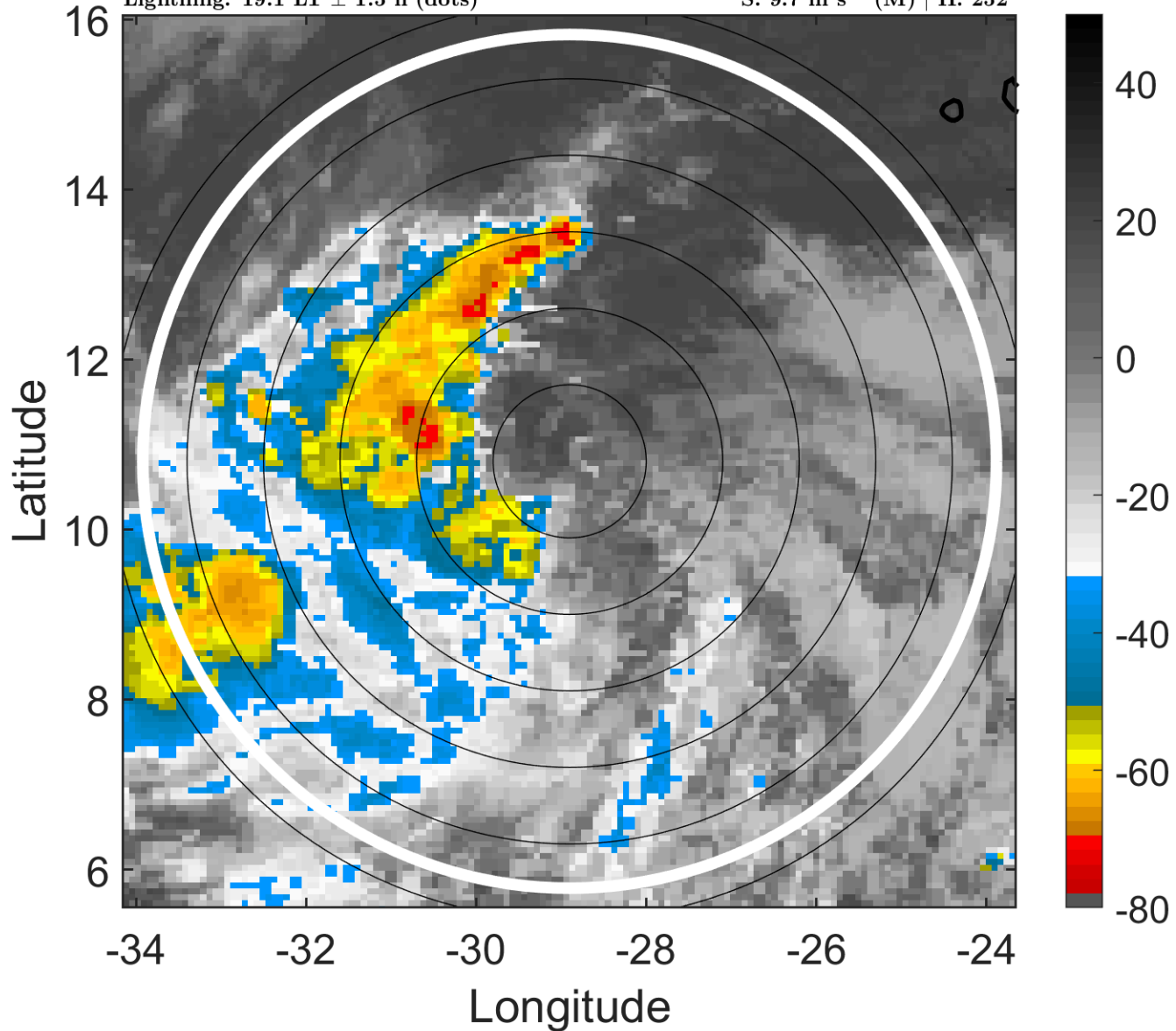

6-h IR BT Differences & Lightning

Δ t: 2011082921 (19.1 LT) - 2011082915 (13.2 LT)

Lightning: 19.1 LT \pm 1.5 h (dots)

PT: LLCP | EA: QUASI

12L (KATIA) | 32.5 kt TD

S: 9.7 m s⁻¹ (M) | H: 252°

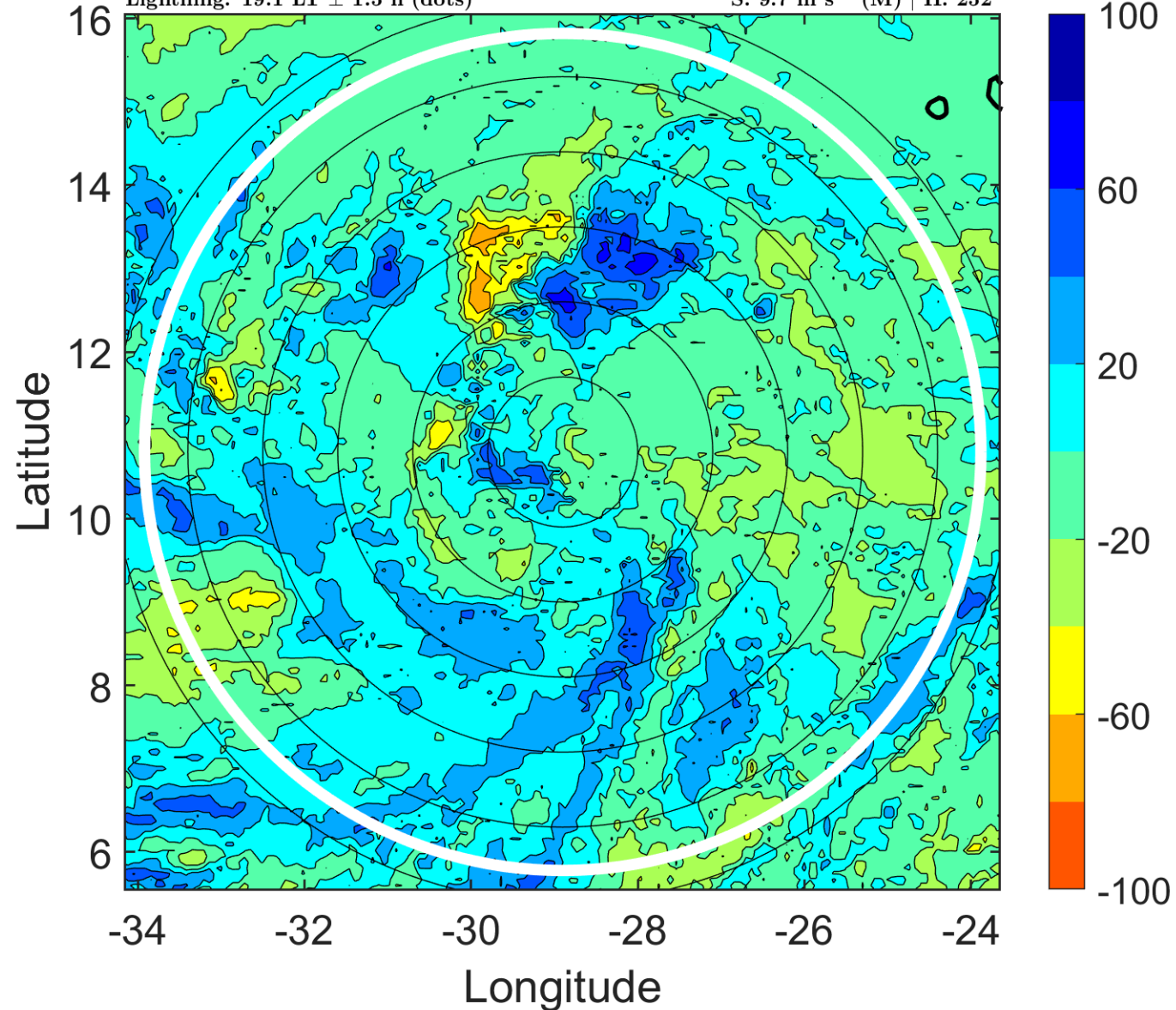

IR BT & Lightning

t: 2011083000 (22 LT)

Lightning: 22 LT \pm 1.5 h (dots)

PT: LLCP | EA: QUASI

12L (KATIA) | 35 kt TS

S: 10.1 m s⁻¹ (M) | H: 256°

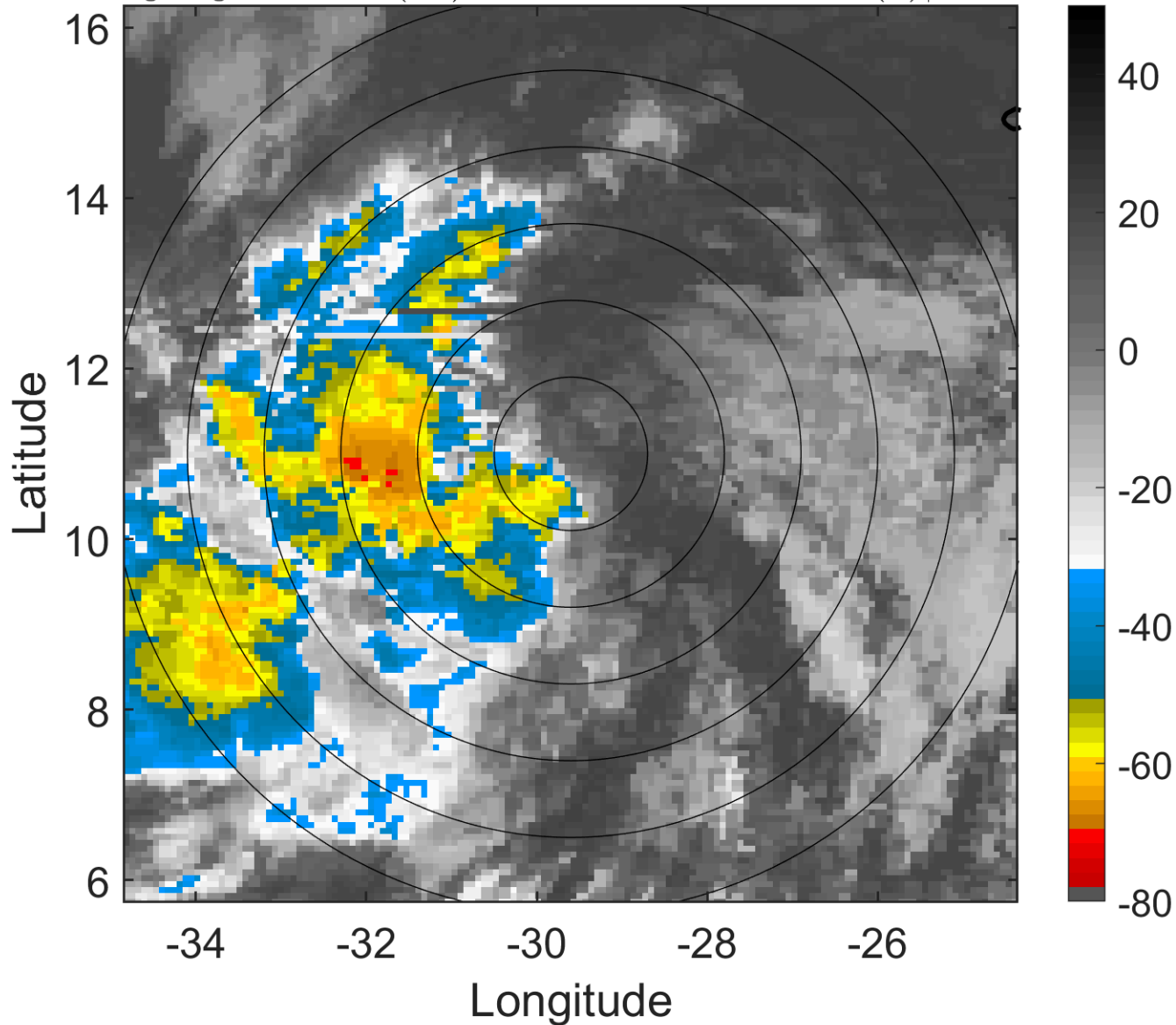

6-h IR BT Differences & Lightning

Δ t: 2011083000 (22 LT) - 2011082918 (16.1 LT)

Lightning: 22 LT \pm 1.5 h (dots)

PT: LLCP | EA: QUASI

12L (KATIA) | 35 kt TS

S: 10.1 m s⁻¹ (M) | H: 256°

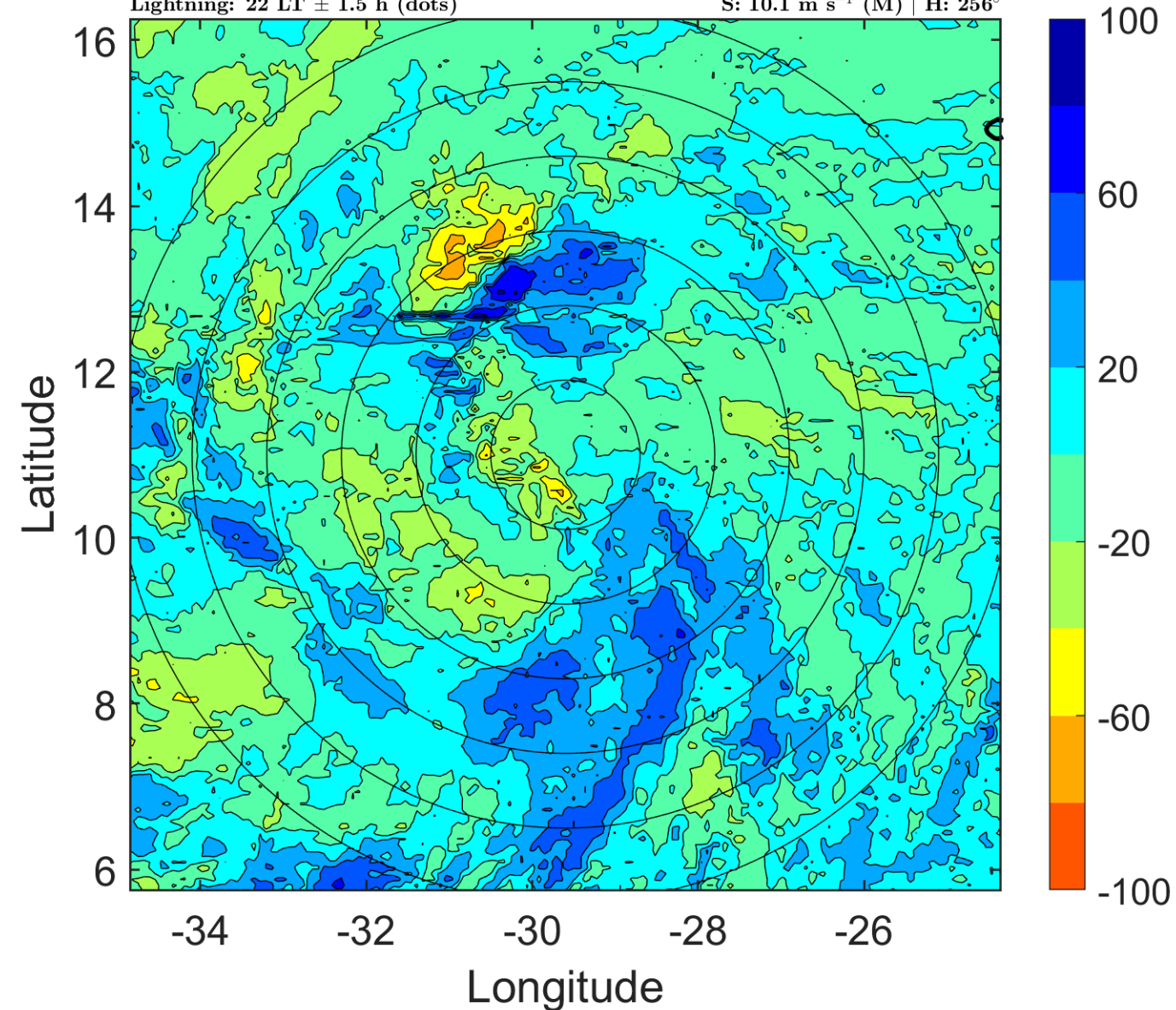

IR BT & Lightning

t: 2011083003 (1 LT)

Lightning: 1 LT \pm 1.5 h (dots)

PT: LLCP | EA: QUASI

12L (KATIA) | 37.5 kt TS

S: 8.8 m s⁻¹ (M) | H: 249.5°

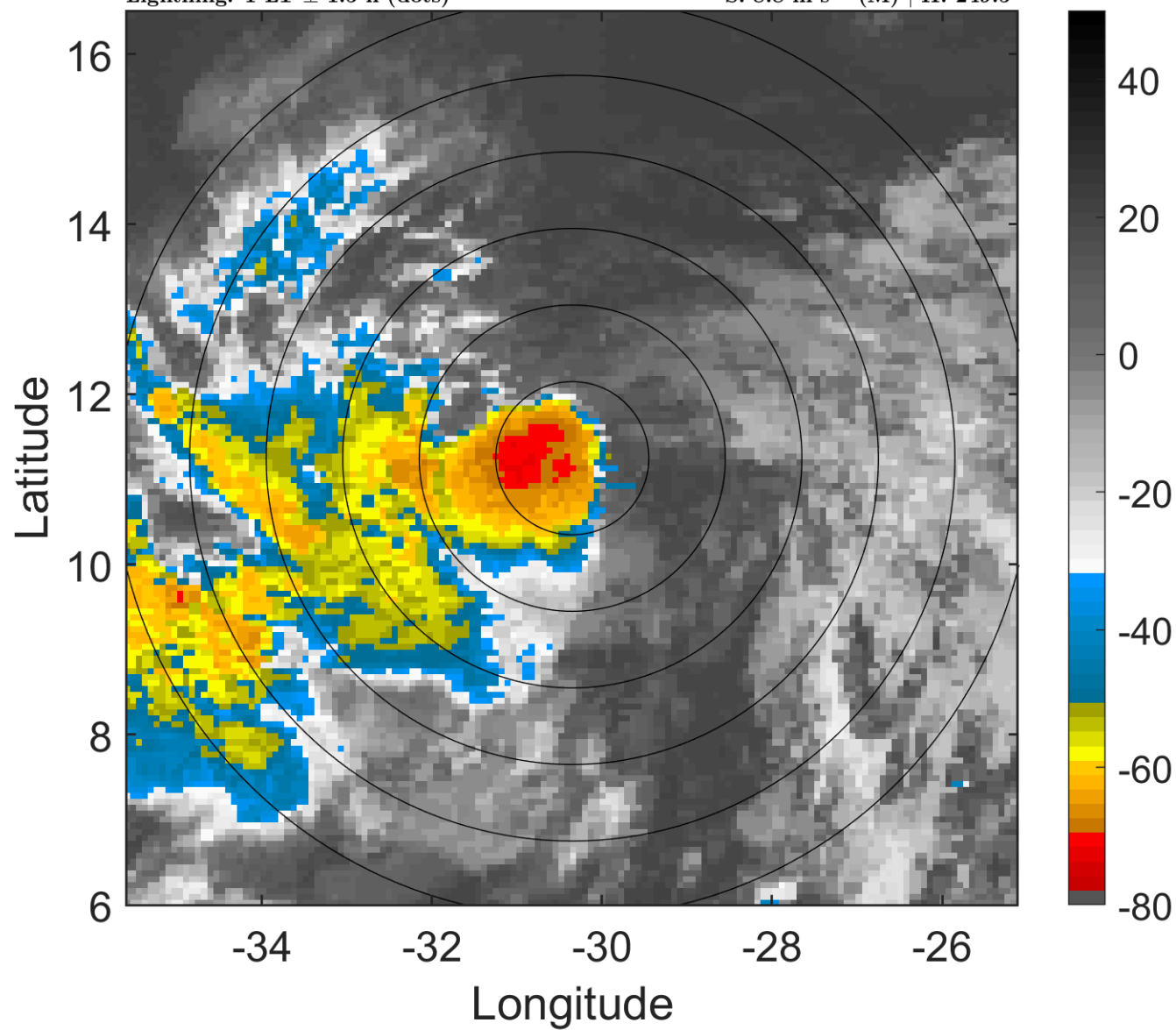

6-h IR BT Differences & Lightning

Δ t: 2011083003 (1 LT) - 2011082921 (19.1 LT)

Lightning: 1 LT \pm 1.5 h (dots)

PT: LLCP | EA: QUASI

12L (KATIA) | 37.5 kt TS

S: 8.8 m s⁻¹ (M) | H: 249.5°

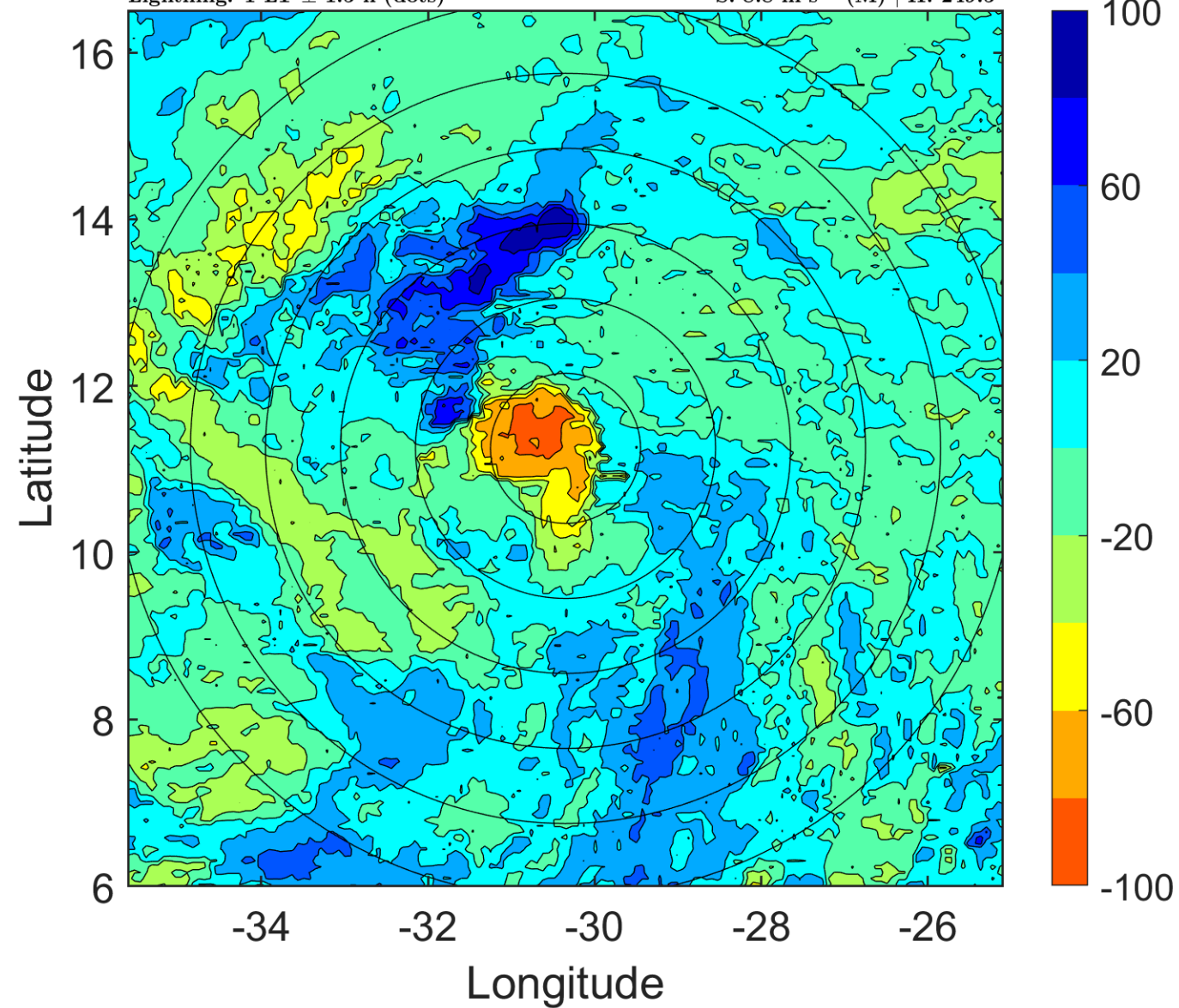

IR BT & Lightning

t: 2011083006 (3.9 LT)

Lightning: 3.9 LT \pm 1.5 h (dots)

PT: LLCP | EA: QUASI

12L (KATIA) | 40 kt TS

S: 7.6 m s⁻¹ (M) | H: 243°

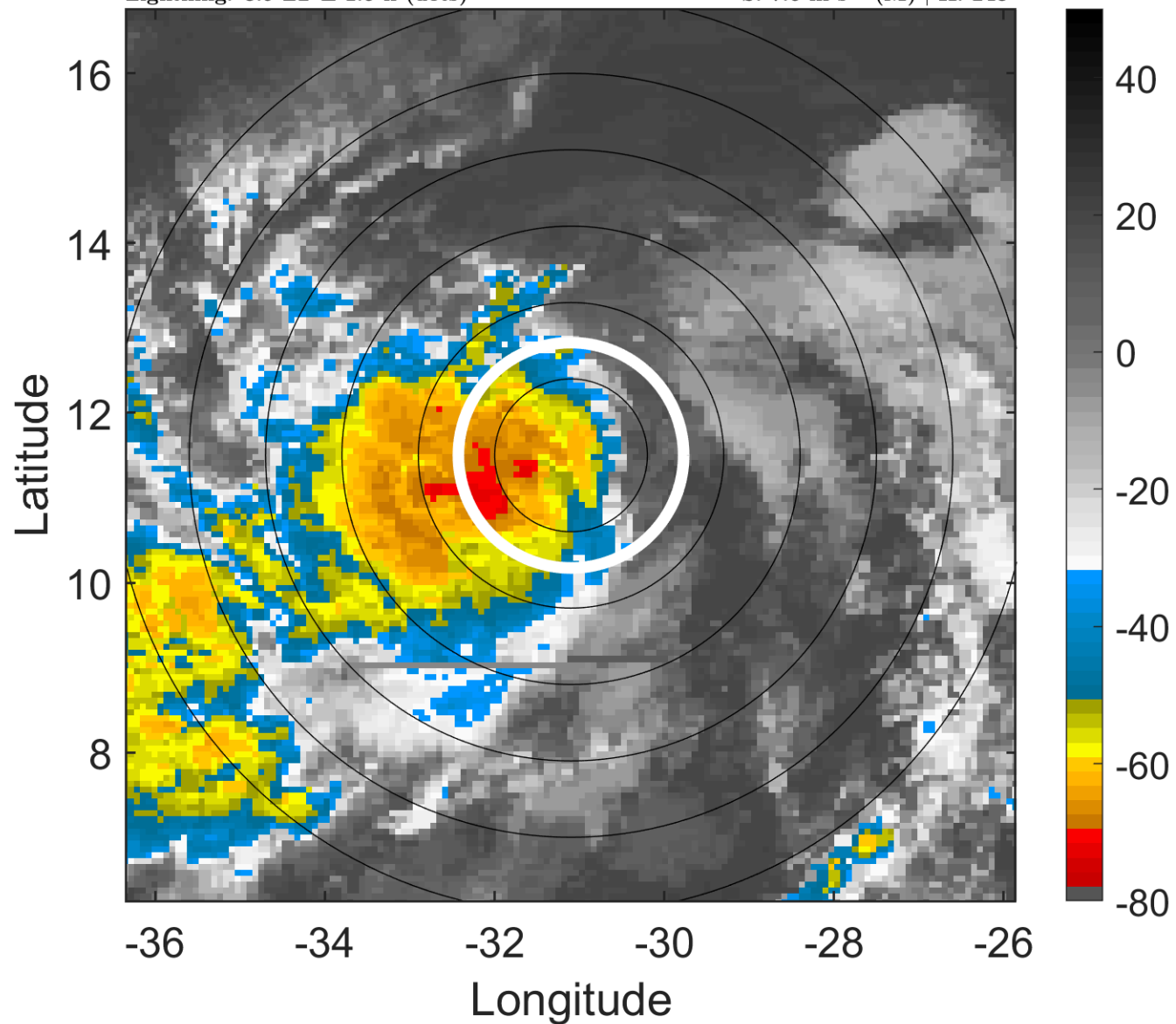

6-h IR BT Differences & Lightning

Δ t: 2011083006 (3.9 LT) - 2011083000 (22 LT)

Lightning: 3.9 LT \pm 1.5 h (dots)

PT: LLCP | EA: QUASI

12L (KATIA) | 40 kt TS

S: 7.6 m s⁻¹ (M) | H: 243°

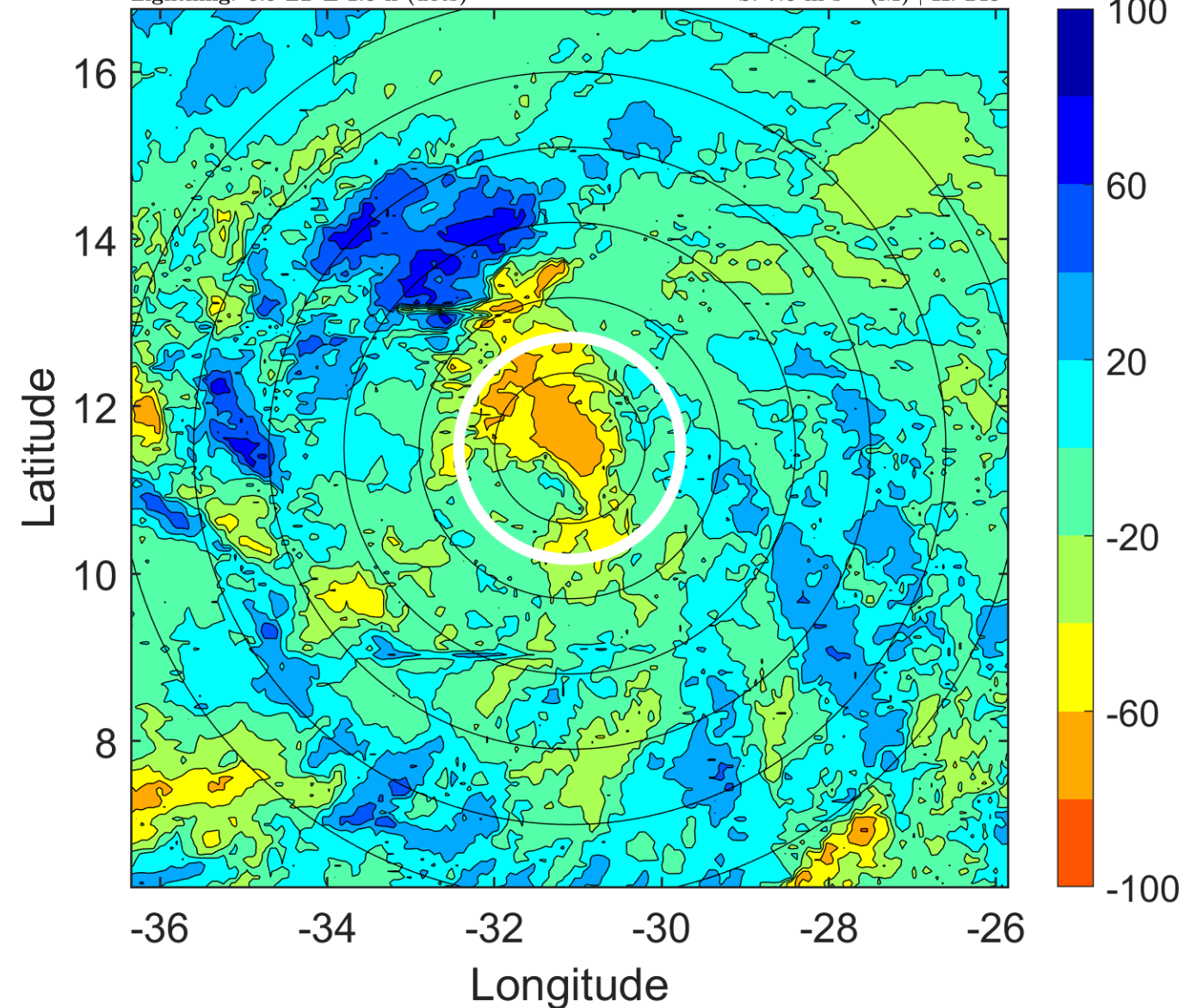

IR BT & Lightning

t: 2011083009 (6.9 LT)

Lightning: 6.9 LT \pm 1.5 h (dots)

PT: LLCP | EA: QUASI

12L (KATIA) | 42.5 kt TS

S: 5.7 m s⁻¹ (M) | H: 249°

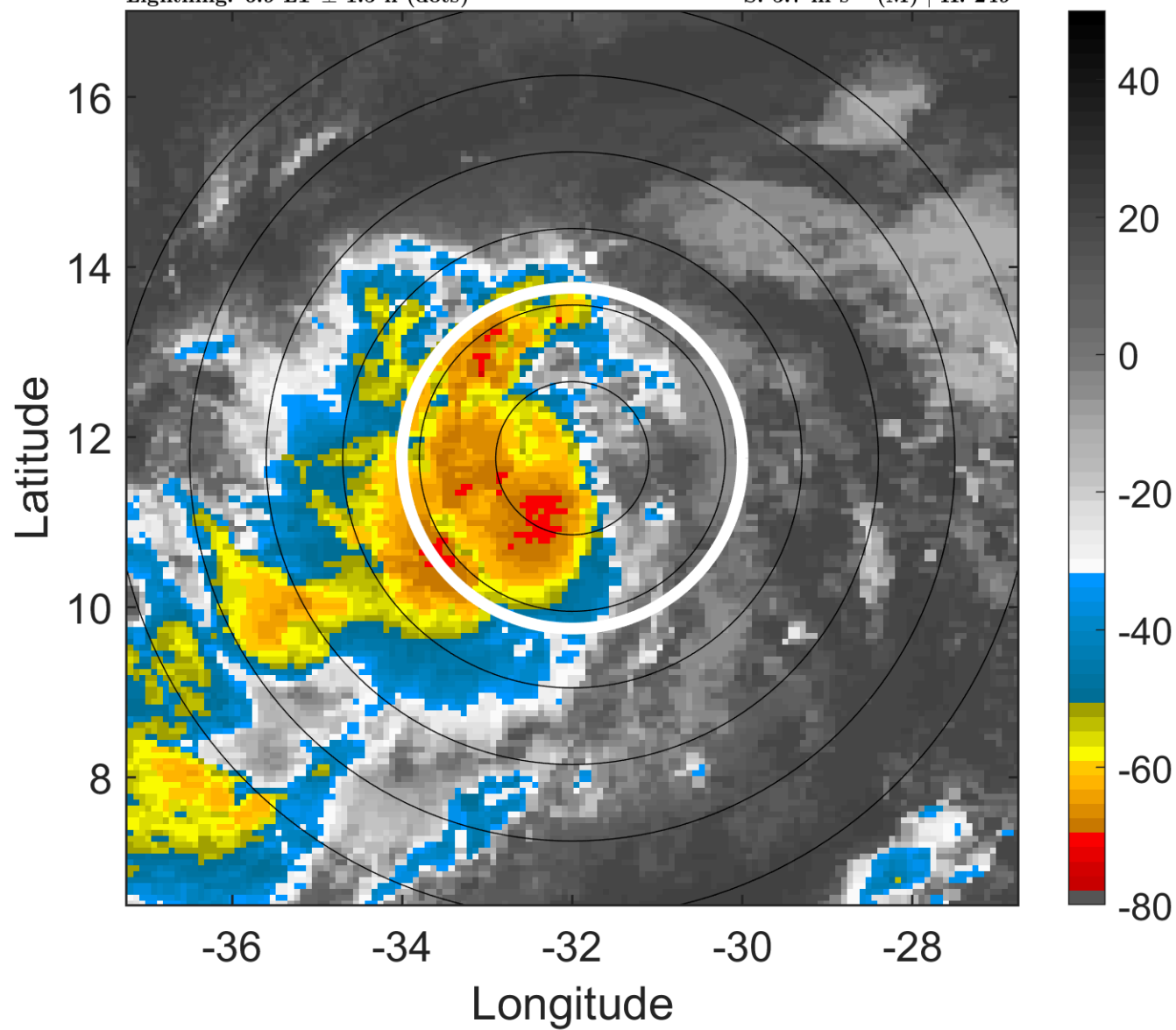

6-h IR BT Differences & Lightning

Δ t: 2011083009 (6.9 LT) - 2011083003 (1 LT)

Lightning: 6.9 LT \pm 1.5 h (dots)

PT: LLCP | EA: QUASI

12L (KATIA) | 42.5 kt TS

S: 5.7 m s⁻¹ (M) | H: 249°

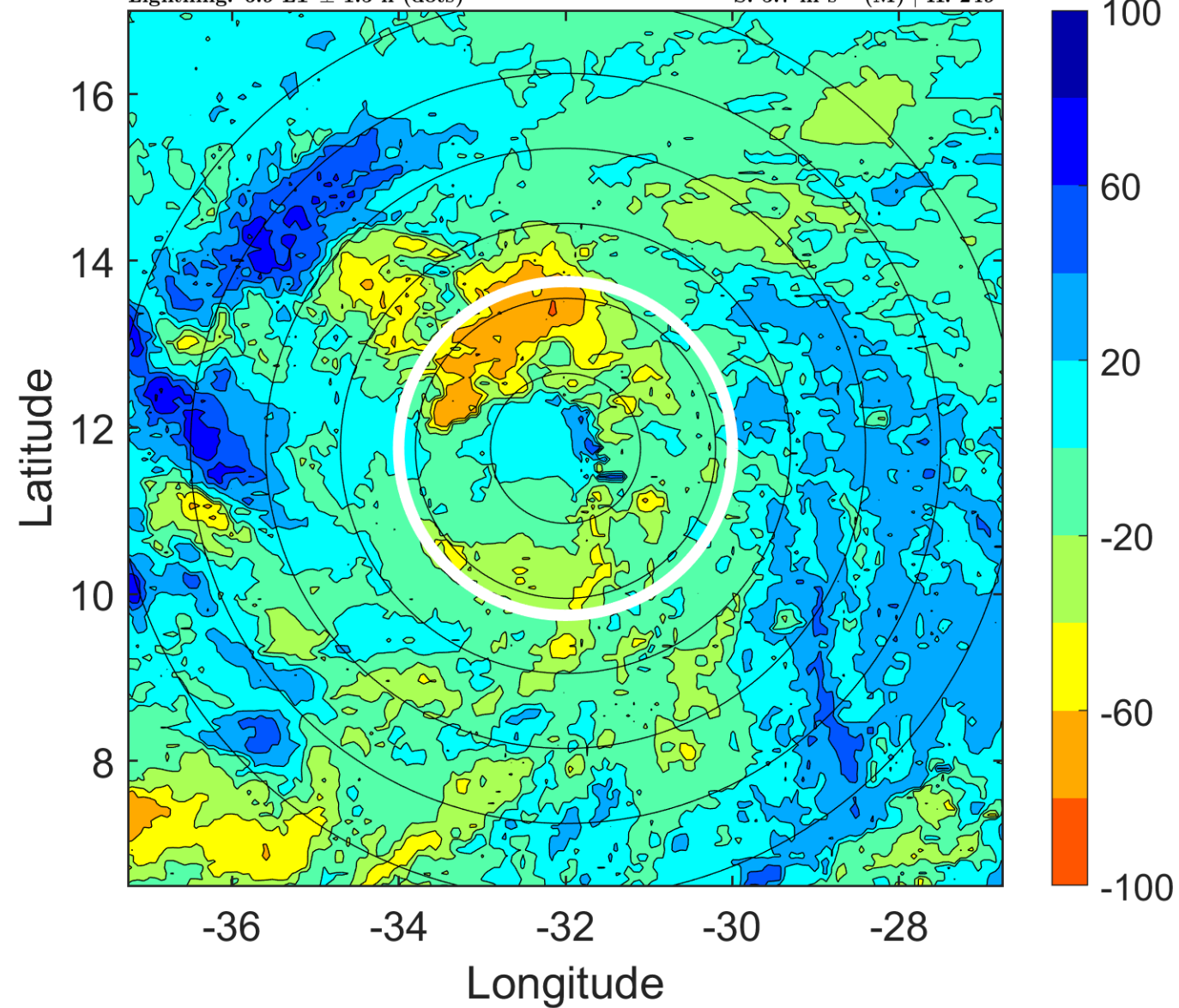

IR BT & Lightning

t: 2011083012 (9.8 LT)

Lightning: 9.8 LT \pm 1.5 h (dots)

PT: LLCP | EA: QUASI

12L (KATIA) | 45 kt TS

S: 3.9 m s⁻¹ (L) | H: 255°

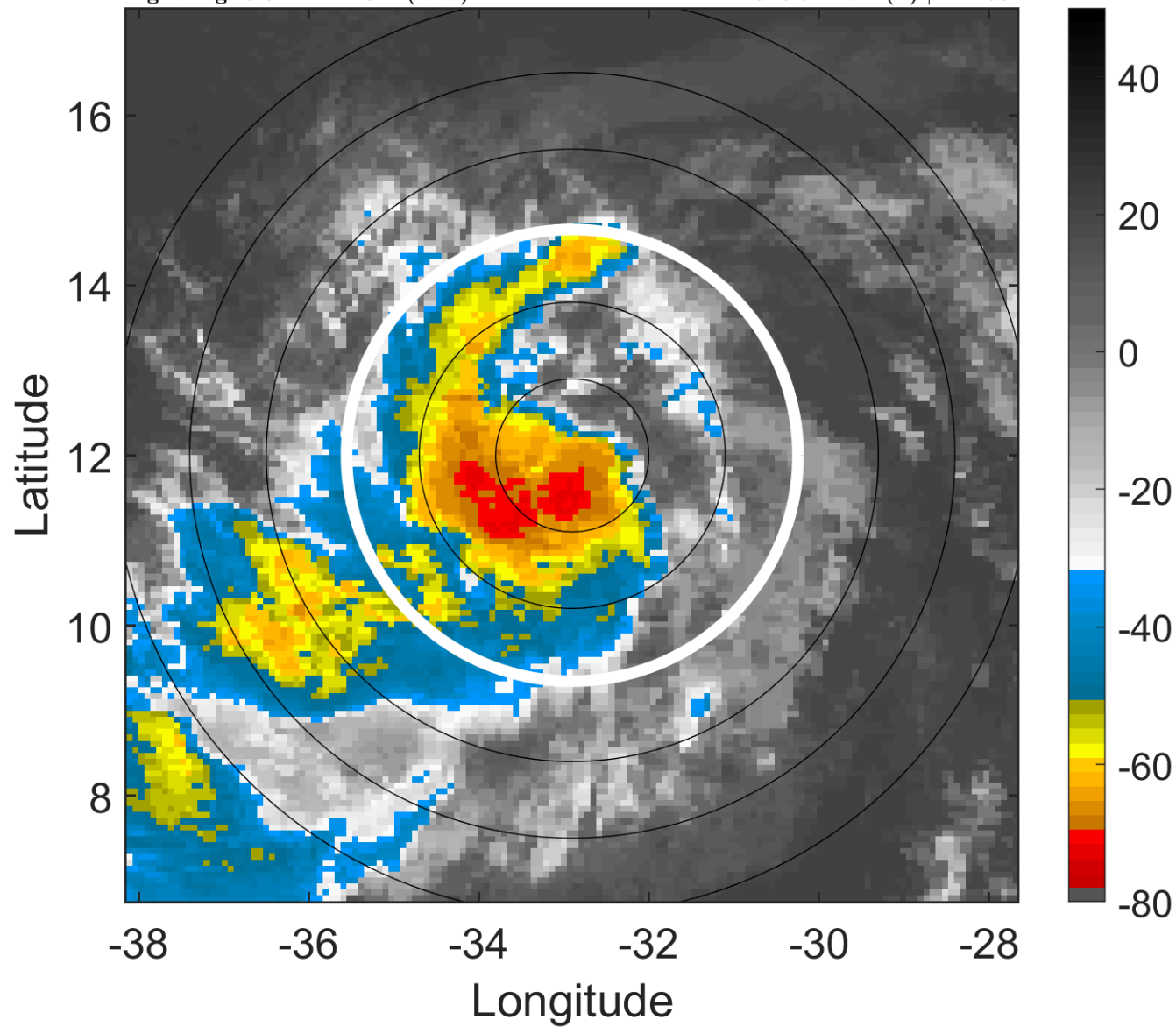

6-h IR BT Differences & Lightning

Δ t: 2011083012 (9.8 LT) - 2011083006 (3.9 LT)

Lightning: 9.8 LT \pm 1.5 h (dots)

PT: LLCP | EA: QUASI

12L (KATIA) | 45 kt TS

S: 3.9 m s⁻¹ (L) | H: 255°

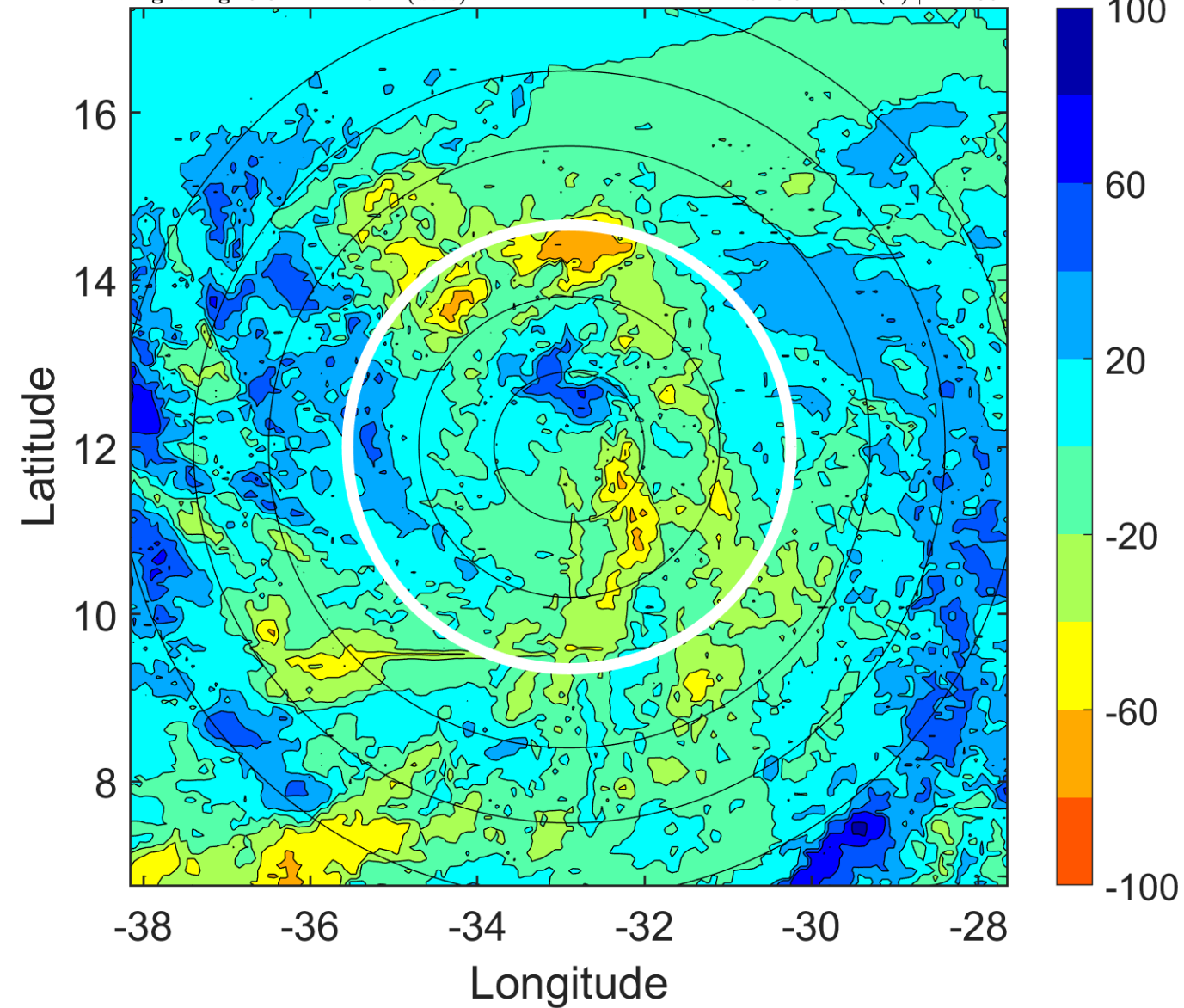

IR BT & Lightning

t: 2011083015 (12.8 LT)

Lightning: 12.8 LT \pm 1.5 h (dots)

PT: LLCP | EA: QUASI

12L (KATIA) | 47.5 kt TS

S: 3.1 m s⁻¹ (L) | H: 262°

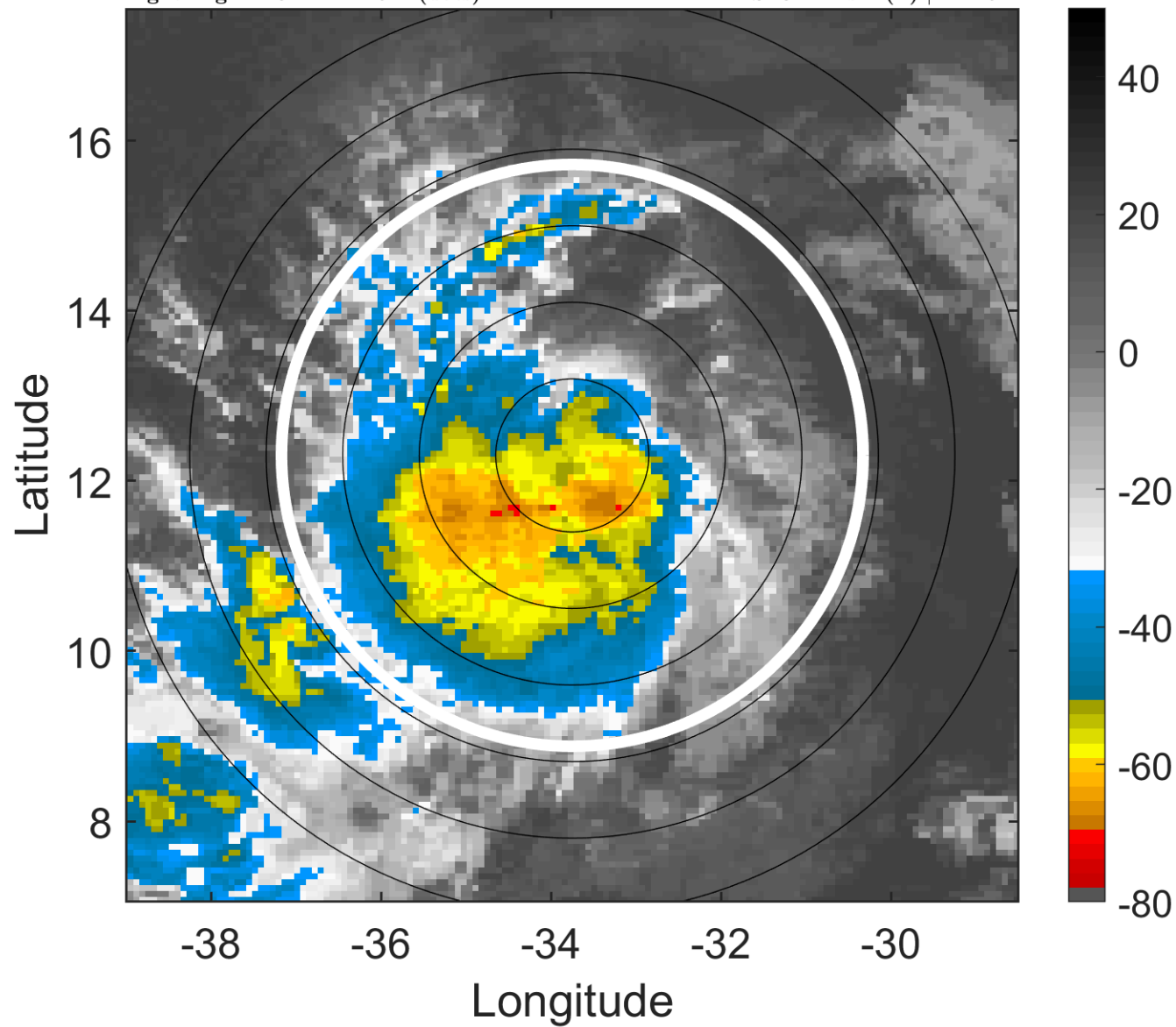

6-h IR BT Differences & Lightning

Δ t: 2011083015 (12.8 LT) - 2011083009 (6.9 LT)

Lightning: 12.8 LT \pm 1.5 h (dots)

PT: LLCP | EA: QUASI

12L (KATIA) | 47.5 kt TS

S: 3.1 m s⁻¹ (L) | H: 262°

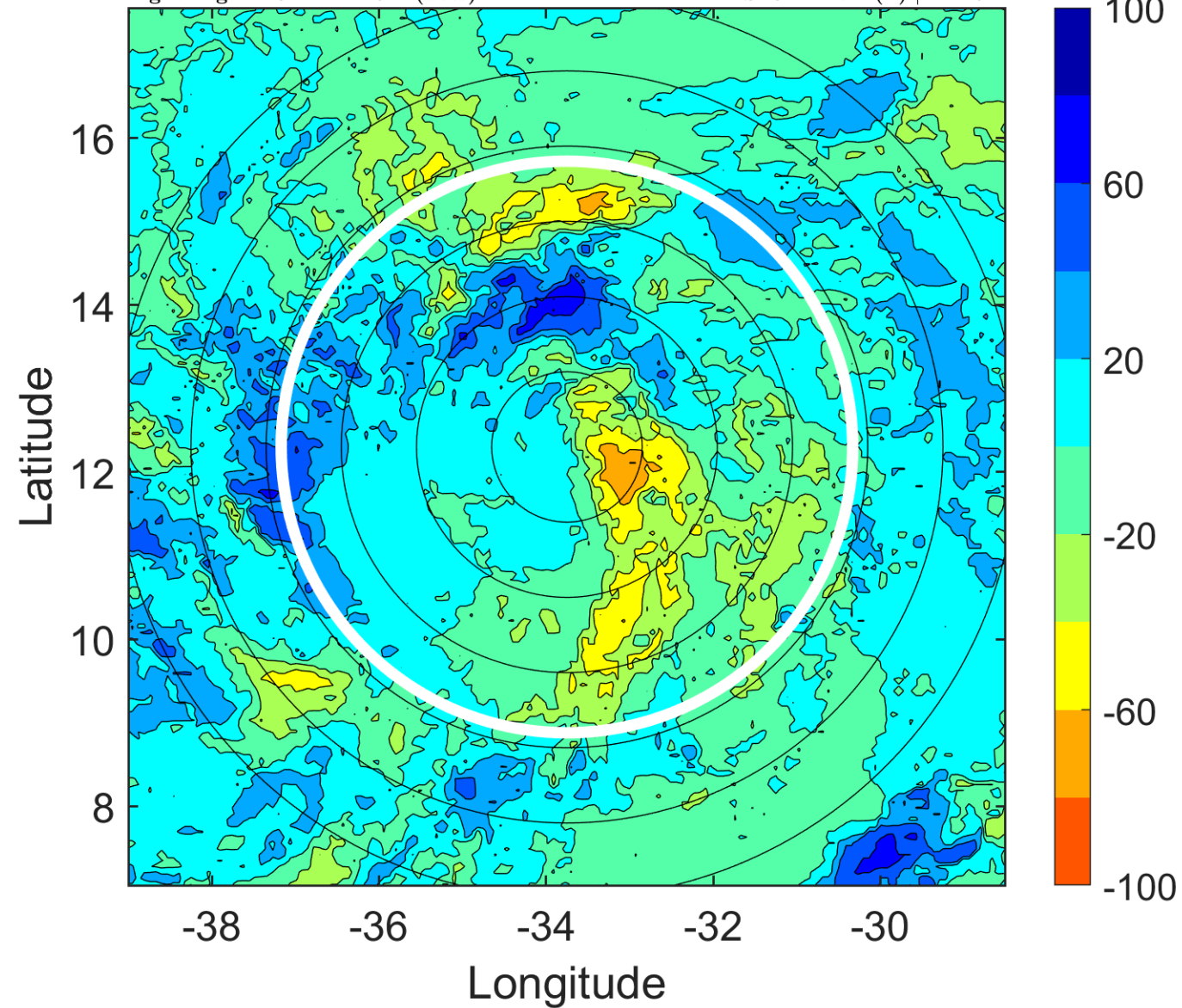

IR BT & Lightning

t: 2011083018 (15.7 LT)

Lightning: 15.7 LT \pm 1.5 h (dots)

PT: LLCP | EA: QUASI

12L (KATIA) | 50 kt TS

S: 2.3 m s⁻¹ (L) | H: 269°

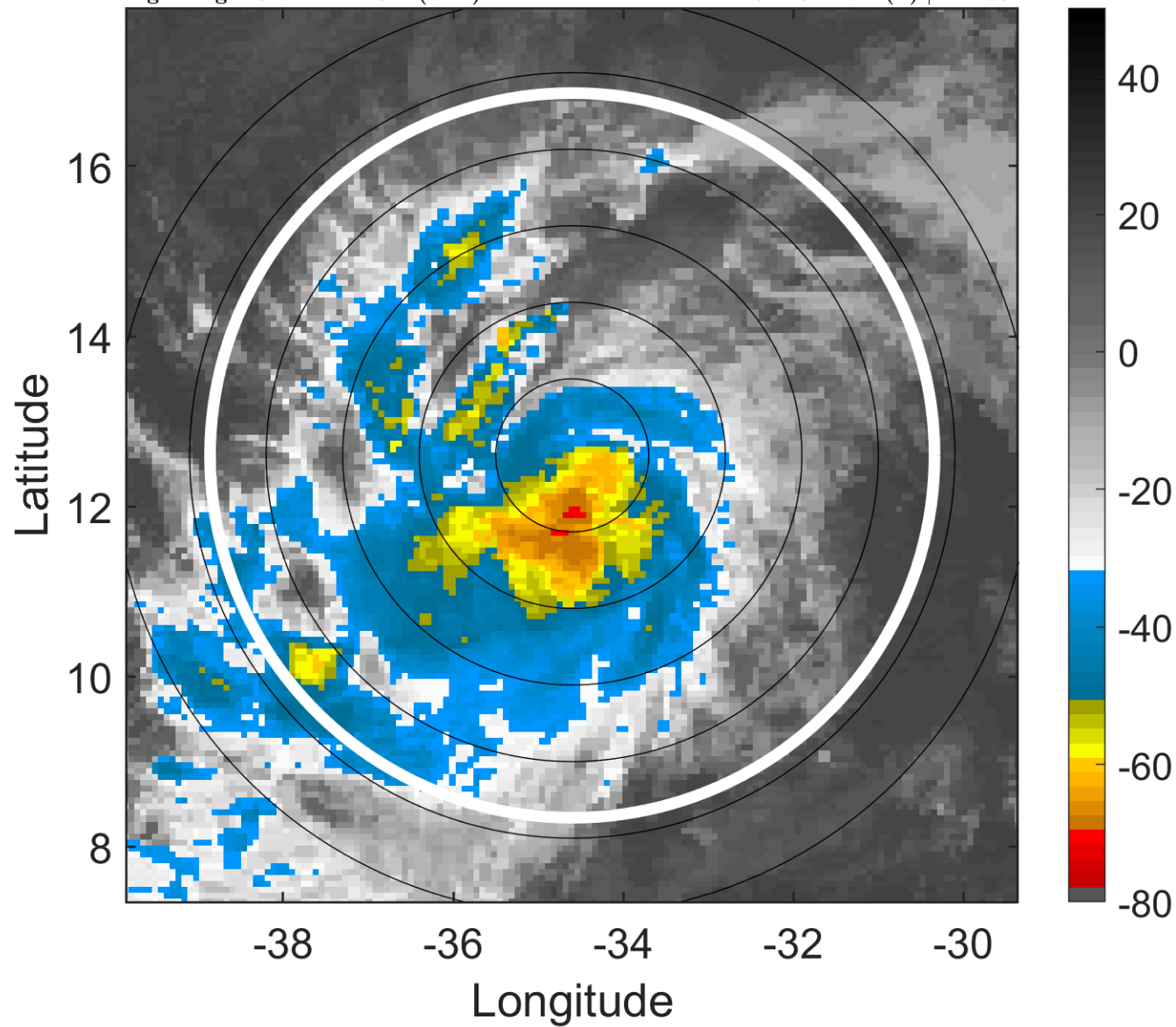

6-h IR BT Differences & Lightning

Δ t: 2011083018 (15.7 LT) - 2011083012 (9.8 LT)

Lightning: 15.7 LT \pm 1.5 h (dots)

PT: LLCP | EA: QUASI

12L (KATIA) | 50 kt TS

S: 2.3 m s⁻¹ (L) | H: 269°

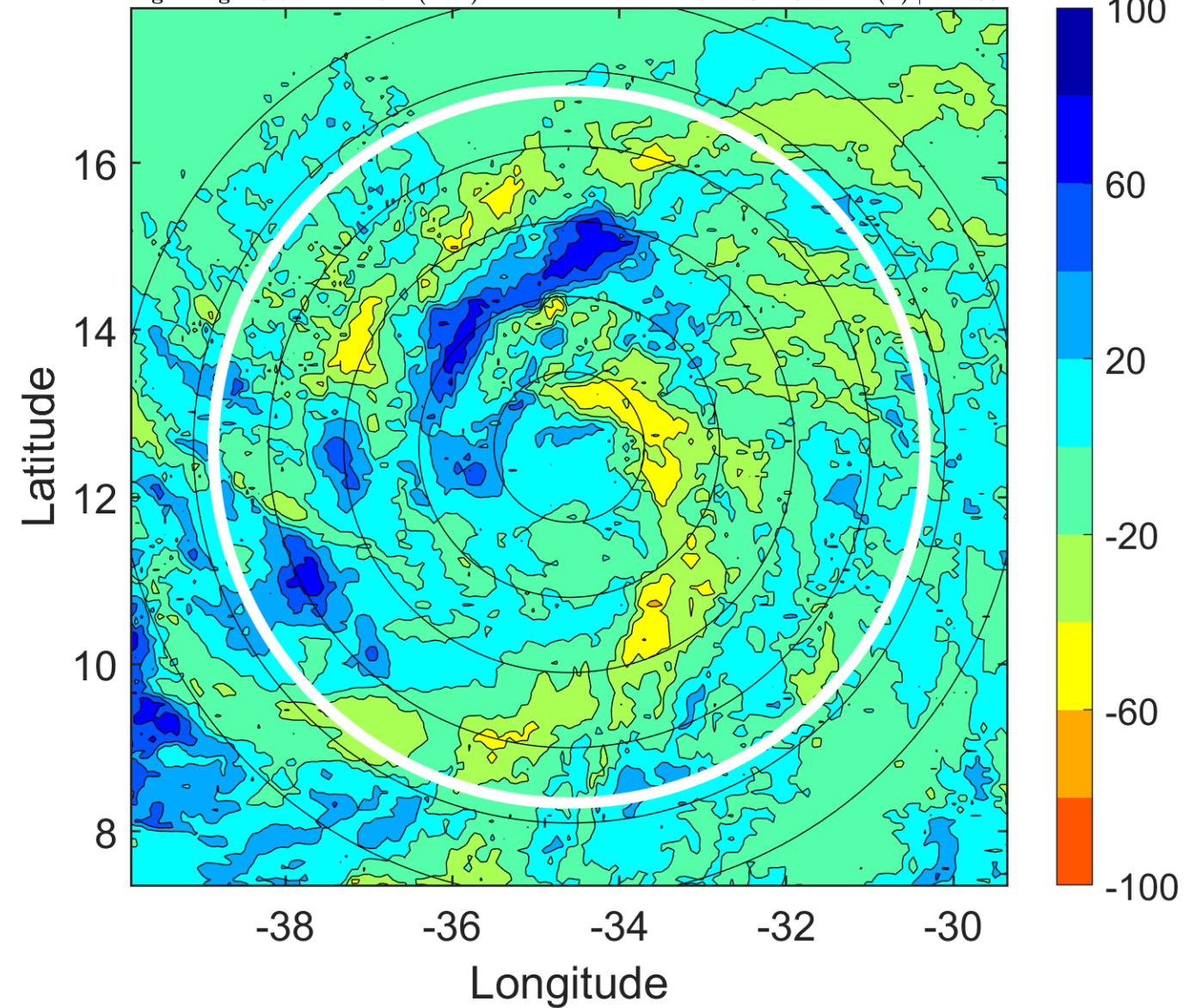

IR BT & Lightning

t: 2011083021 (18.6 LT)

Lightning: 18.6 LT \pm 1.5 h (dots)

PT: LLCP | EA: QUASI

12L (KATIA) | 50 kt TS

S: 2.1 m s⁻¹ (L) | H: 279°

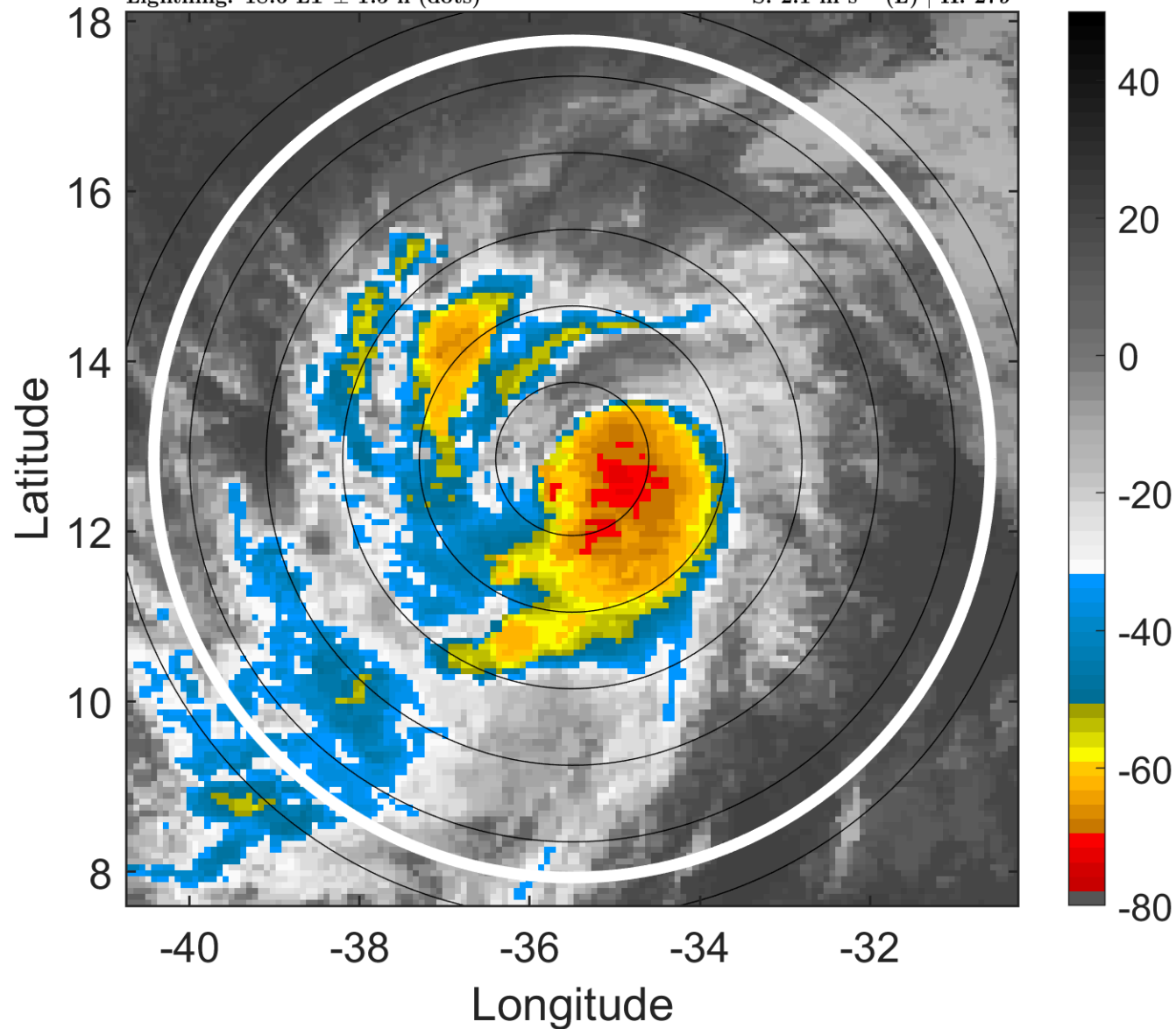

6-h IR BT Differences & Lightning

Δ t: 2011083021 (18.6 LT) - 2011083015 (12.8 LT)

Lightning: 18.6 LT \pm 1.5 h (dots)

PT: LLCP | EA: QUASI

12L (KATIA) | 50 kt TS

S: 2.1 m s⁻¹ (L) | H: 279°

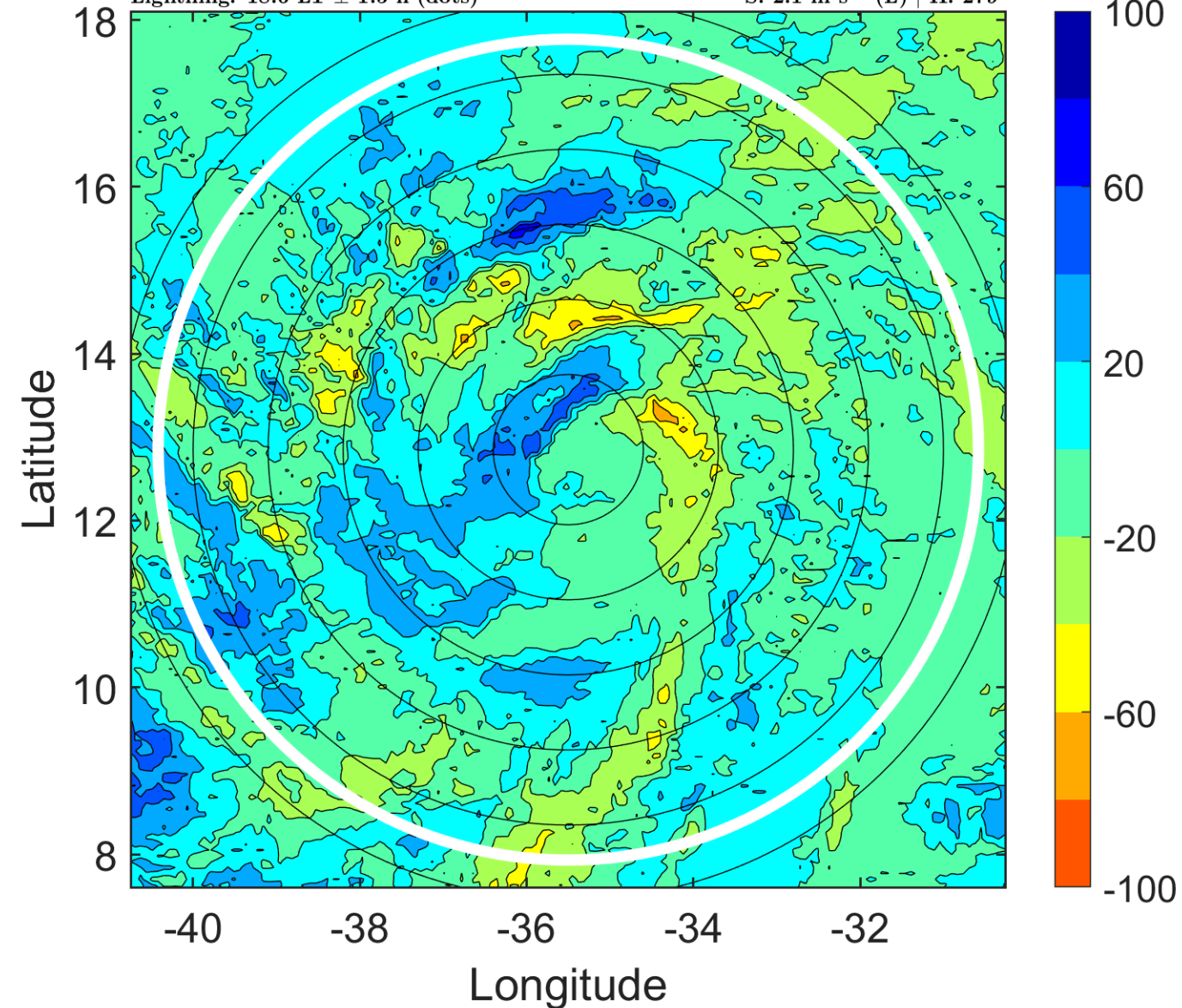

IR BT & Lightning

t: 2011083100 (21.6 LT)

Lightning: 21.6 LT \pm 1.5 h (dots)

PT: LLCP | EA: QUASI

12L (KATIA) | 50 kt TS

S: 1.9 m s⁻¹ (L) | H: 289°

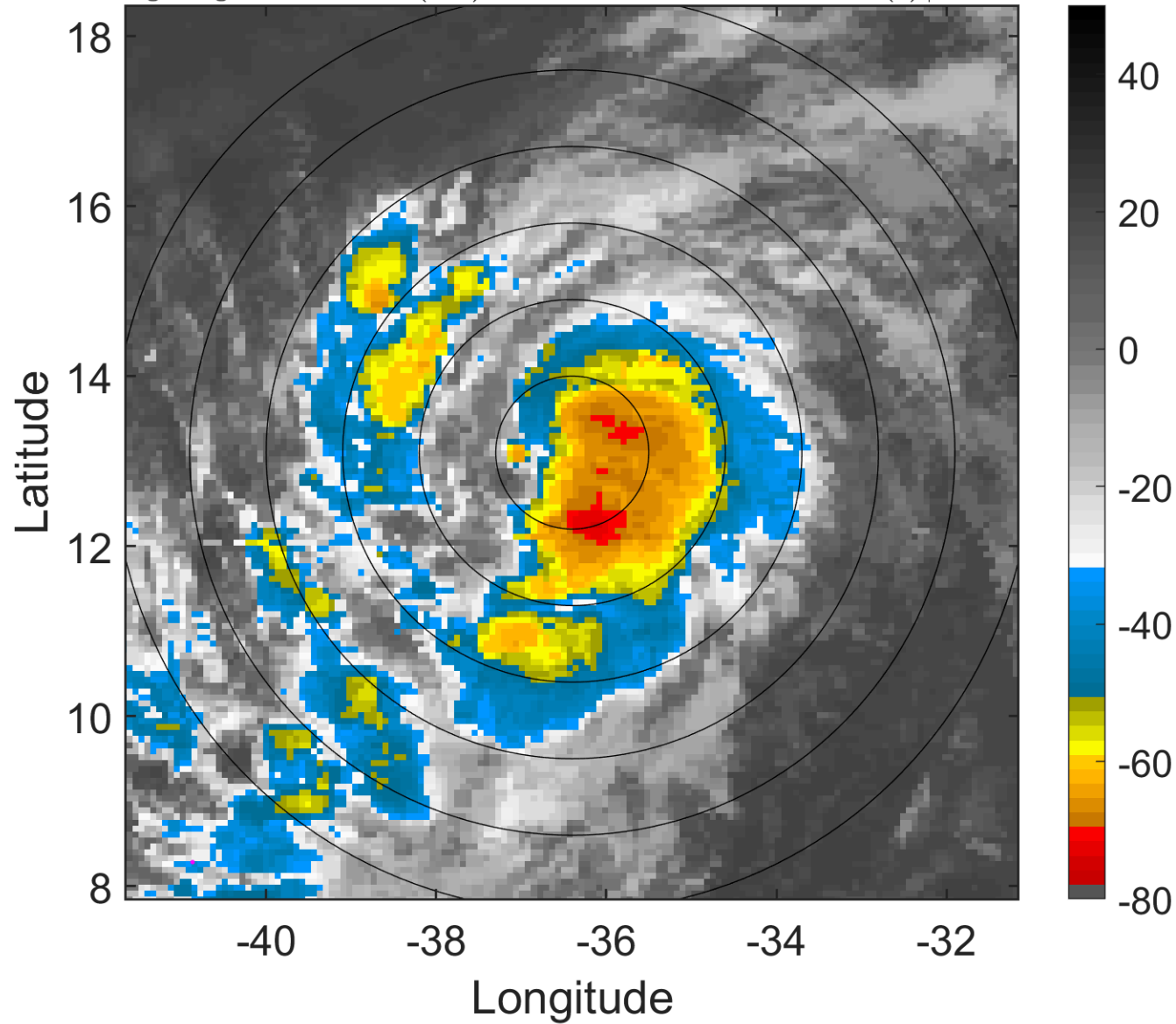

6-h IR BT Differences & Lightning

Δ t: 2011083100 (21.6 LT) - 2011083018 (15.7 LT)

Lightning: 21.6 LT \pm 1.5 h (dots)

PT: LLCP | EA: QUASI

12L (KATIA) | 50 kt TS

S: 1.9 m s⁻¹ (L) | H: 289°

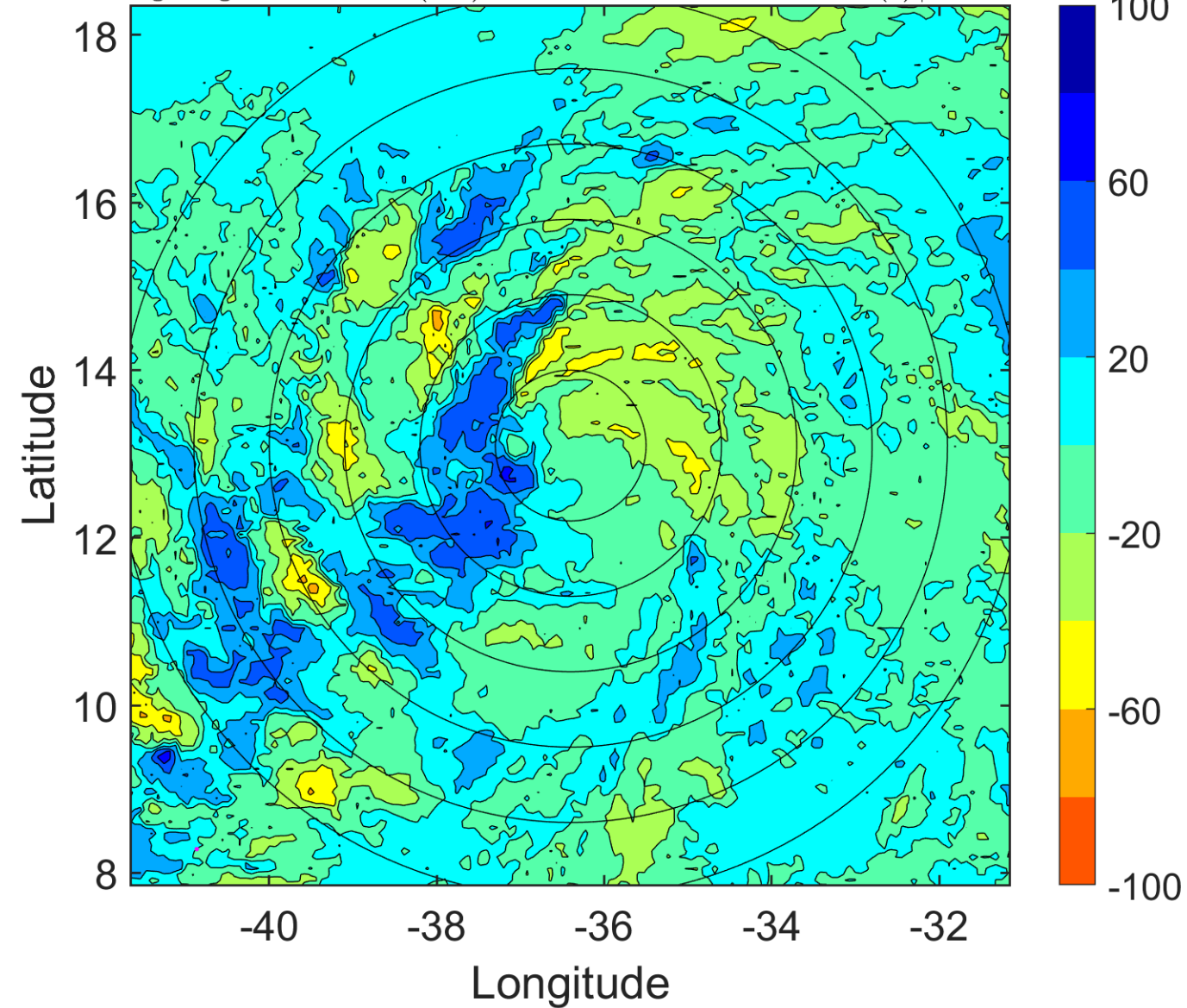

IR BT & Lightning

t: 2011083103 (0.5 LT)

Lightning: 0.5 LT \pm 1.5 h (dots)

PT: LLCP | EA: INACT

12L (KATIA) | 52.5 kt TS

S: 1.9 m s⁻¹ (L) | H: 152°

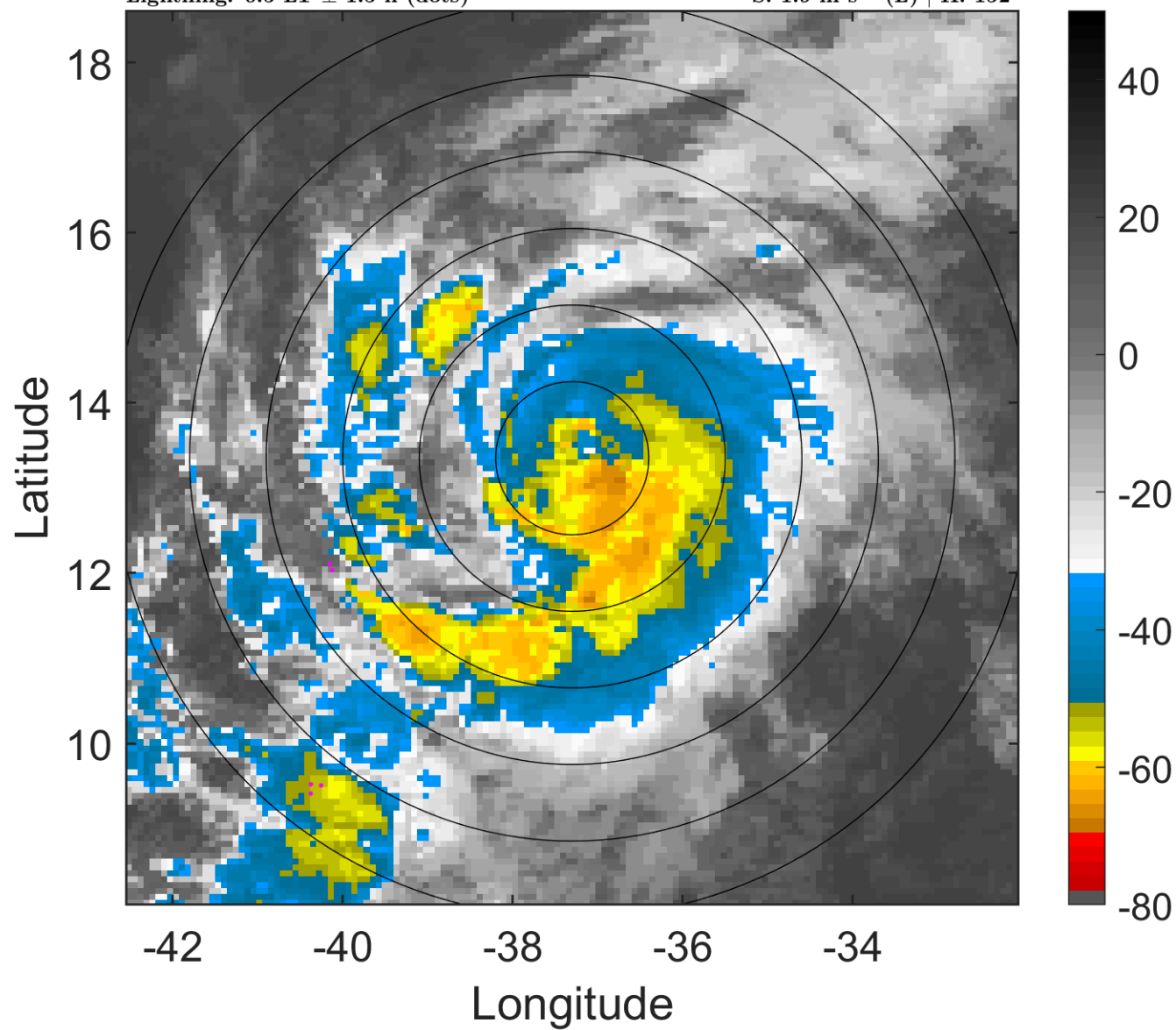

6-h IR BT Differences & Lightning

Δ t: 2011083103 (0.5 LT) - 2011083021 (18.6 LT)

Lightning: 0.5 LT \pm 1.5 h (dots)

PT: LLCP | EA: INACT

12L (KATIA) | 52.5 kt TS

S: 1.9 m s⁻¹ (L) | H: 152°

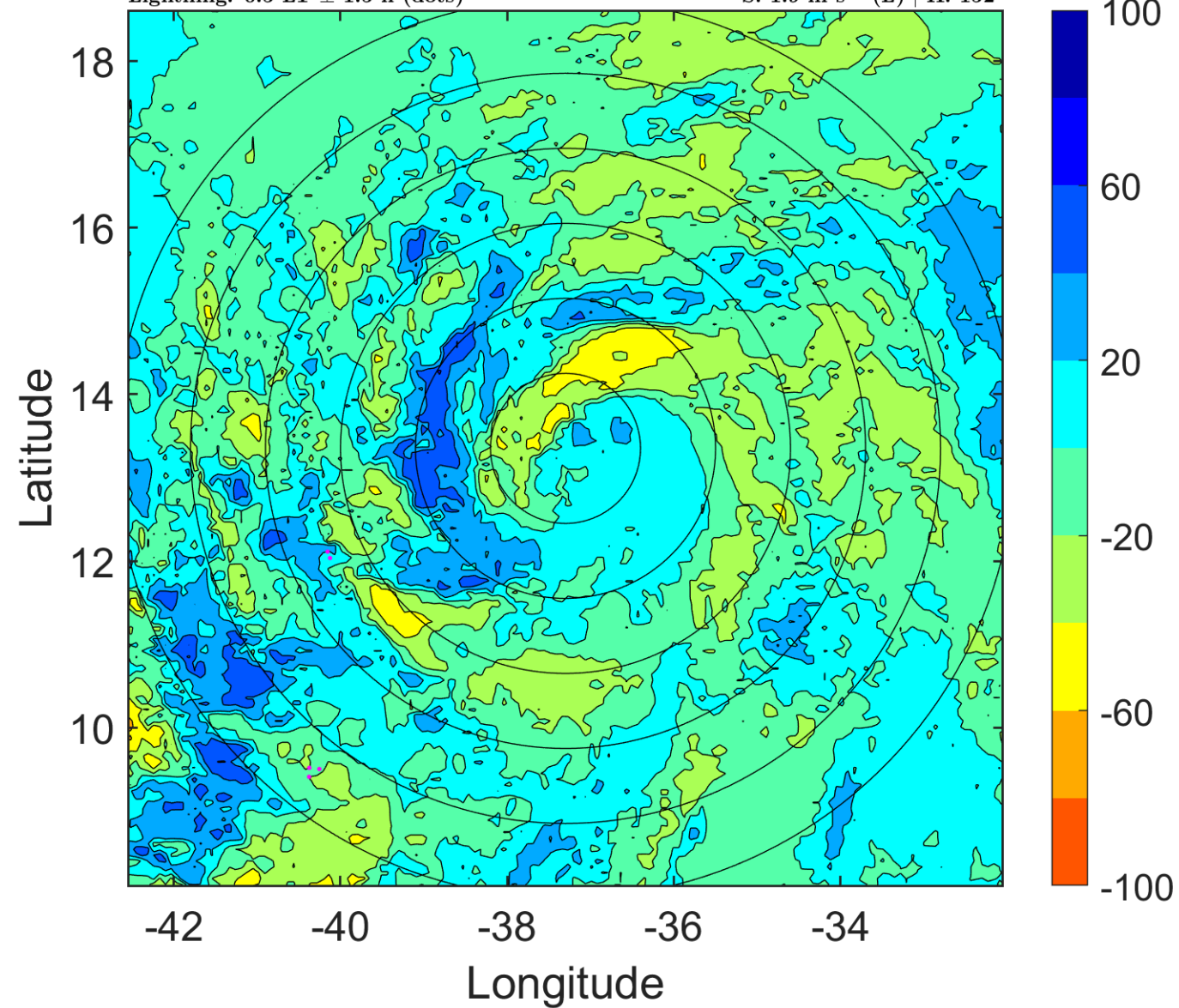

IR BT & Lightning

t: 2011083106 (3.5 LT)

Lightning: 3.5 LT \pm 1.5 h (dots)

PT: LLCP | EA: INACT

12L (KATIA) | 55 kt TS

S: 1.9 m s⁻¹ (L) | H: 15°

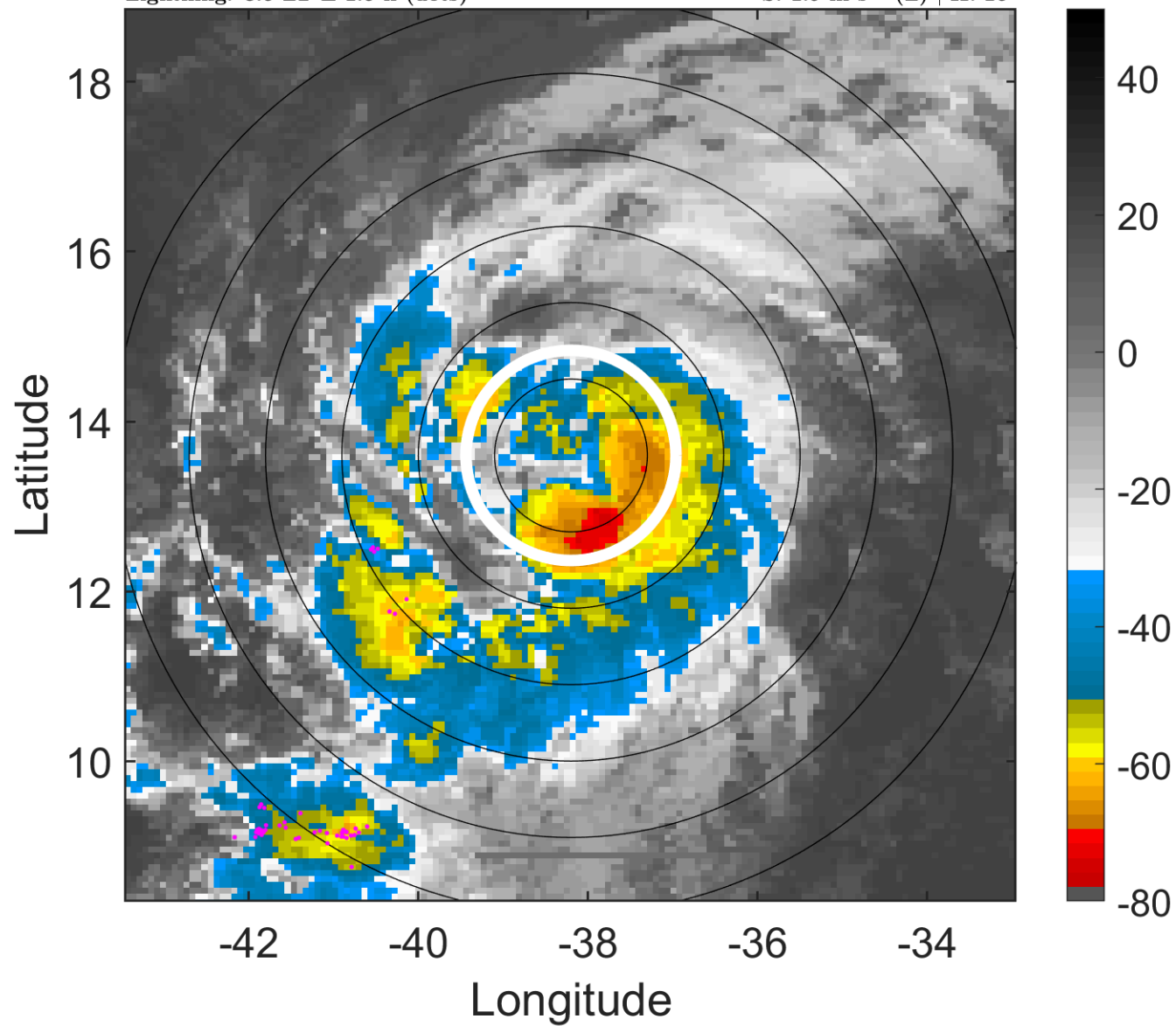

6-h IR BT Differences & Lightning

Δ t: 2011083106 (3.5 LT) - 2011083100 (21.6 LT)

Lightning: 3.5 LT \pm 1.5 h (dots)

PT: LLCP | EA: INACT

12L (KATIA) | 55 kt TS

S: 1.9 m s⁻¹ (L) | H: 15°

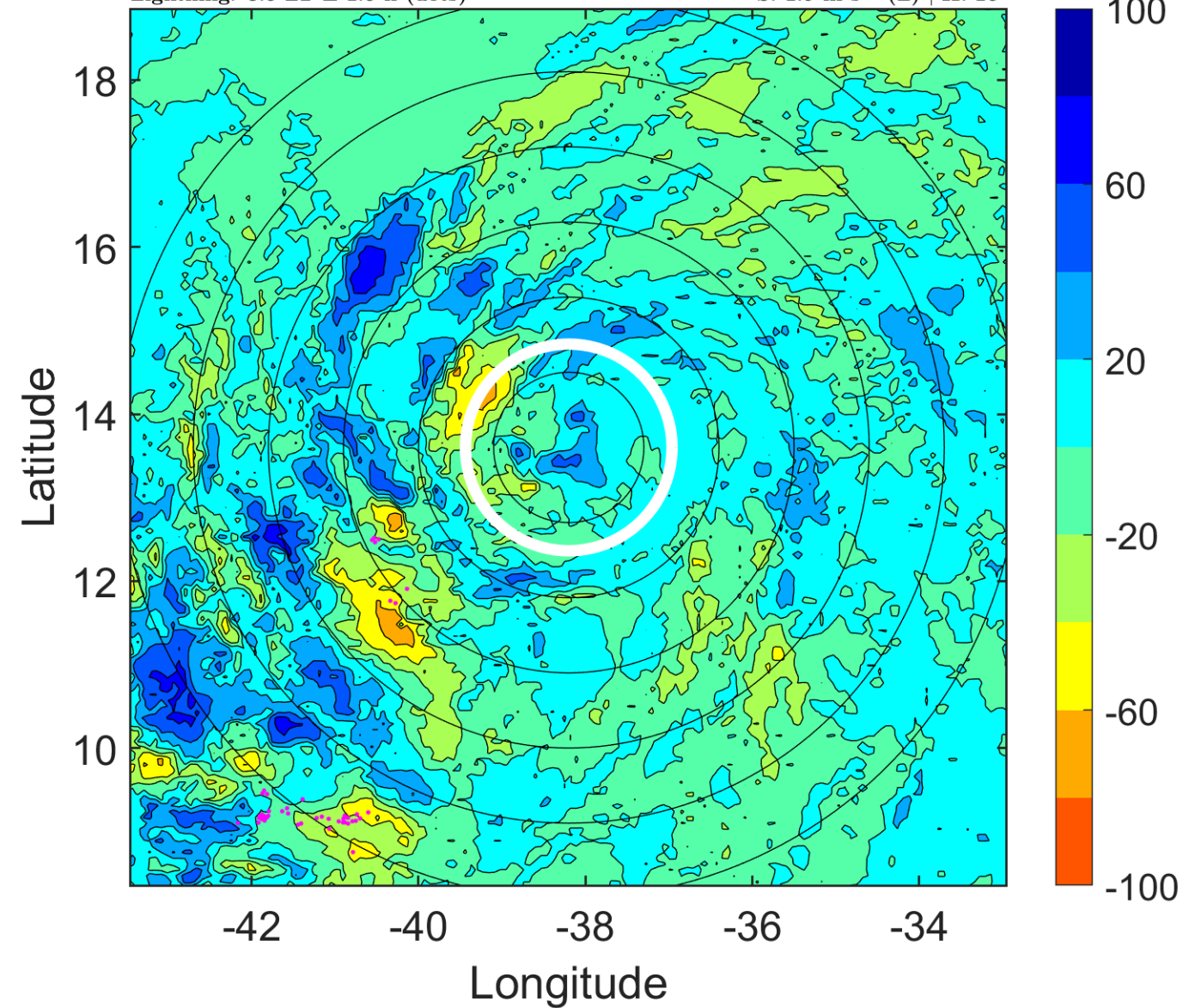

IR BT & Lightning

t: 2011083109 (6.4 LT)

Lightning: 6.4 LT \pm 1.5 h (dots)

PT: LLCP | EA: INACT

12L (KATIA) | 55 kt TS

S: 2 m s⁻¹ (L) | H: 177.5°

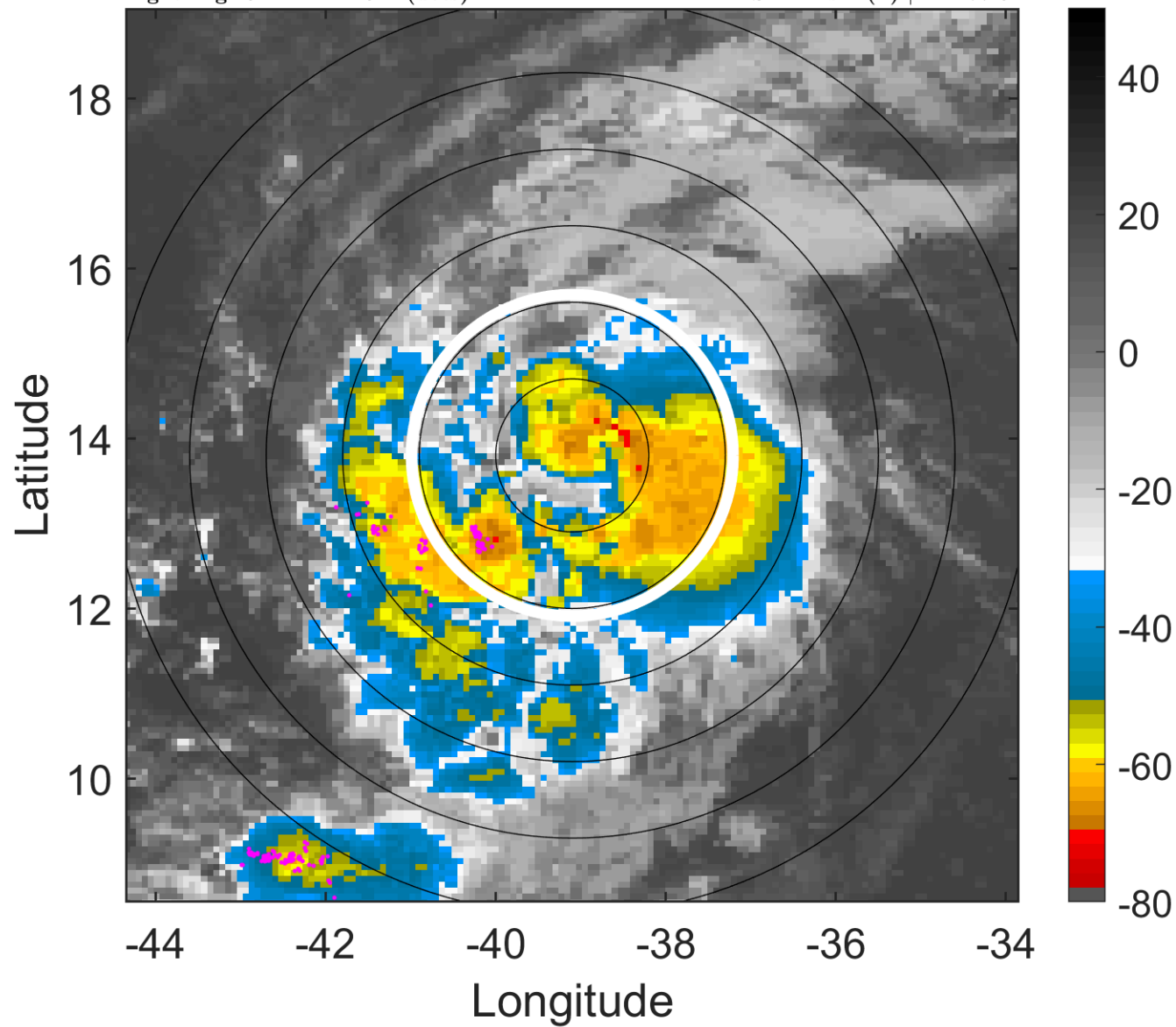

6-h IR BT Differences & Lightning

Δ t: 2011083109 (6.4 LT) - 2011083103 (0.5 LT)

Lightning: 6.4 LT \pm 1.5 h (dots)

PT: LLCP | EA: INACT

12L (KATIA) | 55 kt TS

S: 2 m s⁻¹ (L) | H: 177.5°

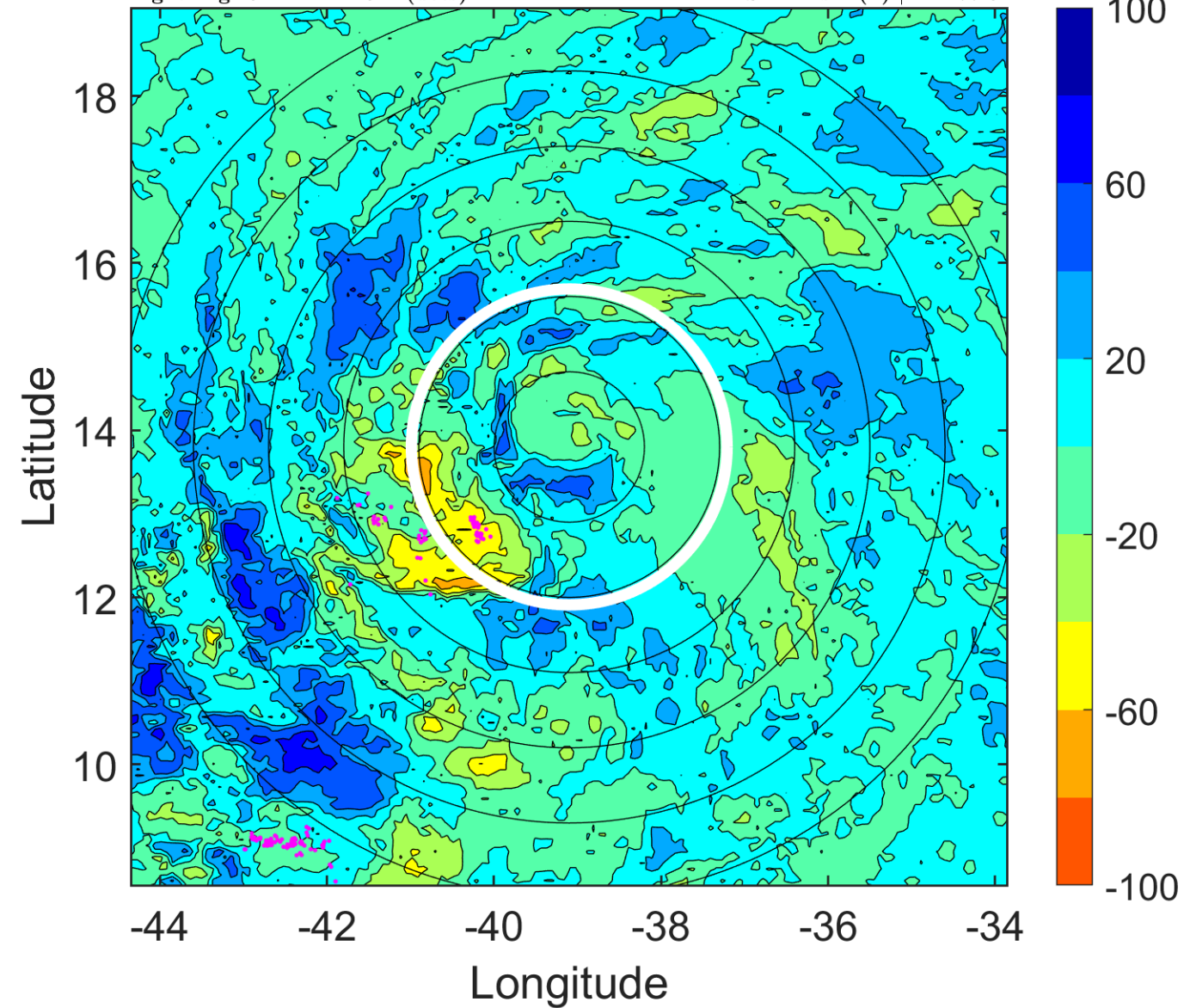

IR BT & Lightning

t: 2011083112 (9.3 LT)

Lightning: 9.3 LT \pm 1.5 h (dots)

PT: LLCP | EA: INACT

12L (KATIA) | 55 kt TS

S: 2.2 m s⁻¹ (L) | H: 340°

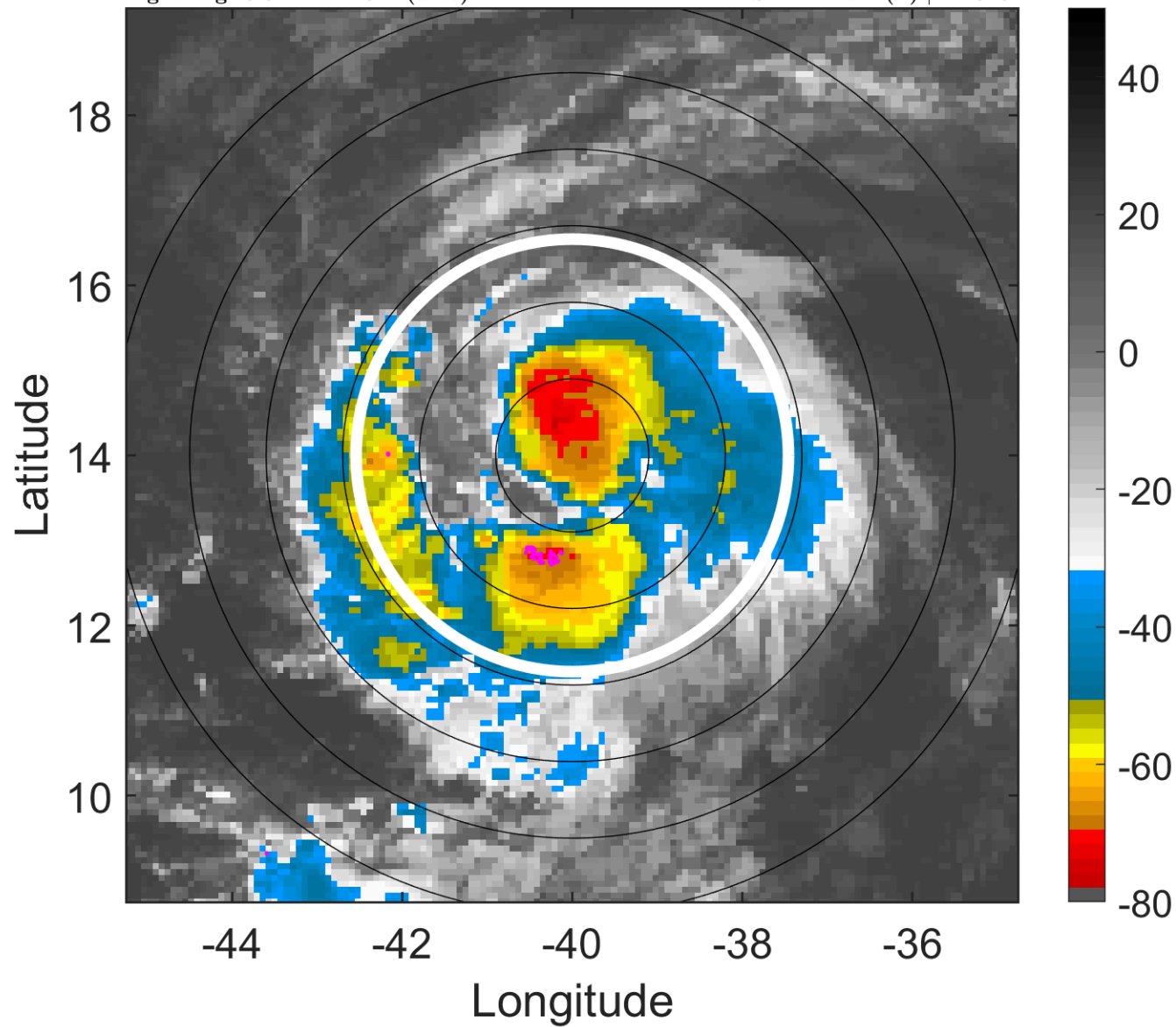

6-h IR BT Differences & Lightning

Δ t: 2011083112 (9.3 LT) - 2011083106 (3.5 LT)

Lightning: 9.3 LT \pm 1.5 h (dots)

PT: LLCP | EA: INACT

12L (KATIA) | 55 kt TS

S: 2.2 m s⁻¹ (L) | H: 340°

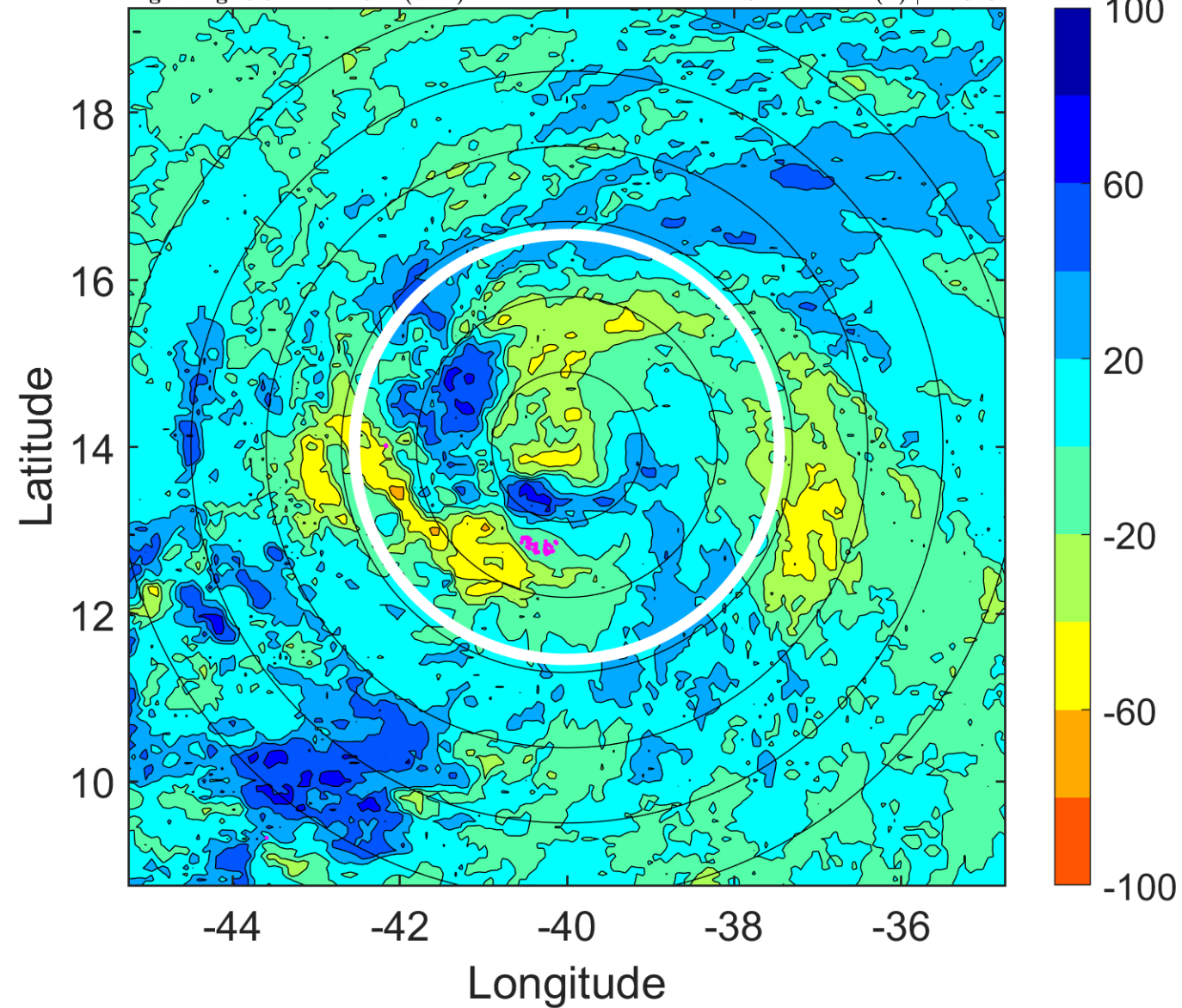

IR BT & Lightning

t: 2011083115 (12.3 LT)

Lightning: 12.3 LT \pm 1.5 h (dots)

PT: LLCP | EA: INACT

12L (KATIA) | 57.5 kt TS

S: 1.8 m s⁻¹ (L) | H: 184°

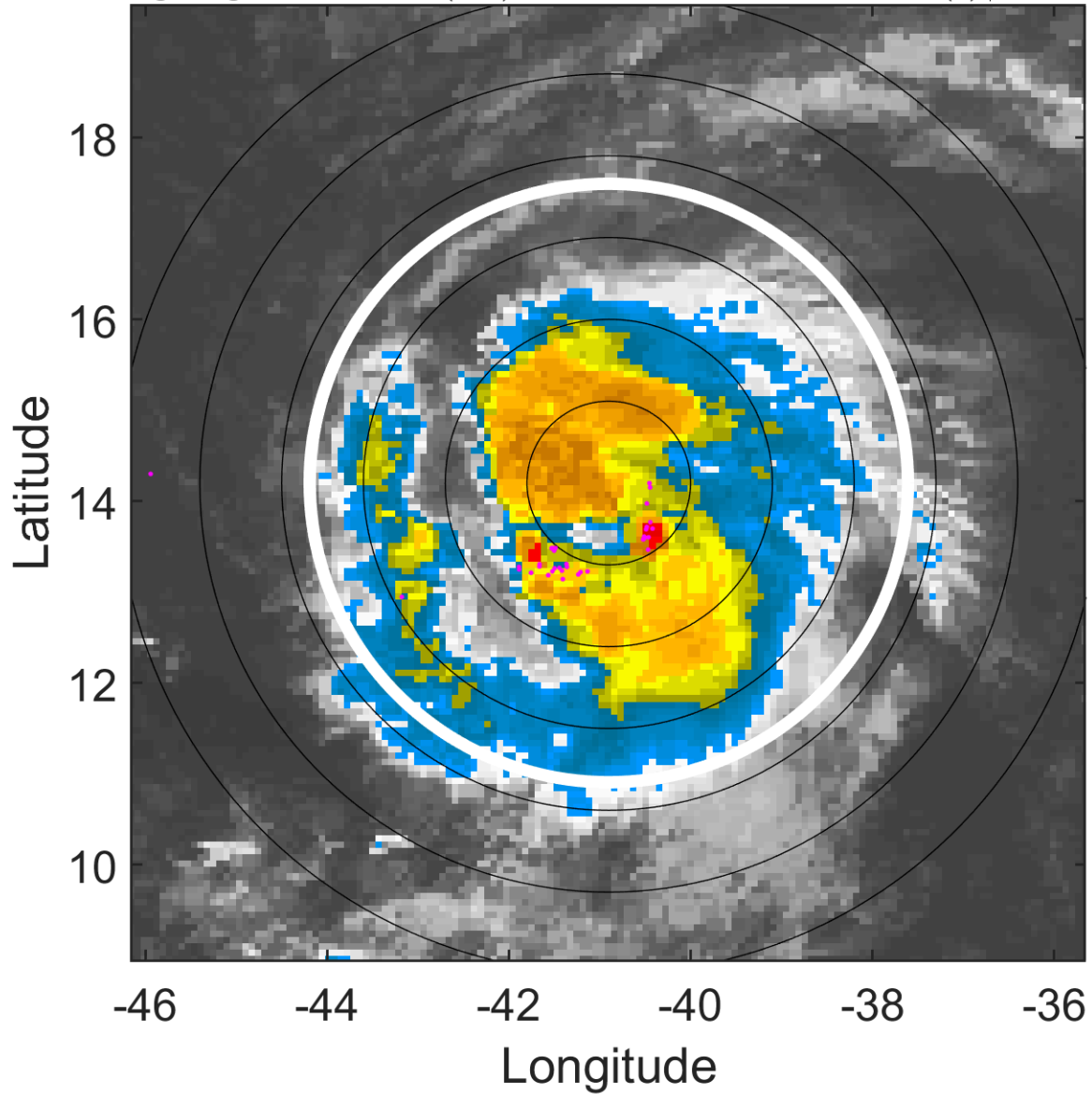

6-h IR BT Differences & Lightning

Δ t: 2011083115 (12.3 LT) - 2011083109 (6.4 LT)

Lightning: 12.3 LT \pm 1.5 h (dots)

PT: LLCP | EA: INACT

12L (KATIA) | 57.5 kt TS

S: 1.8 m s⁻¹ (L) | H: 184°

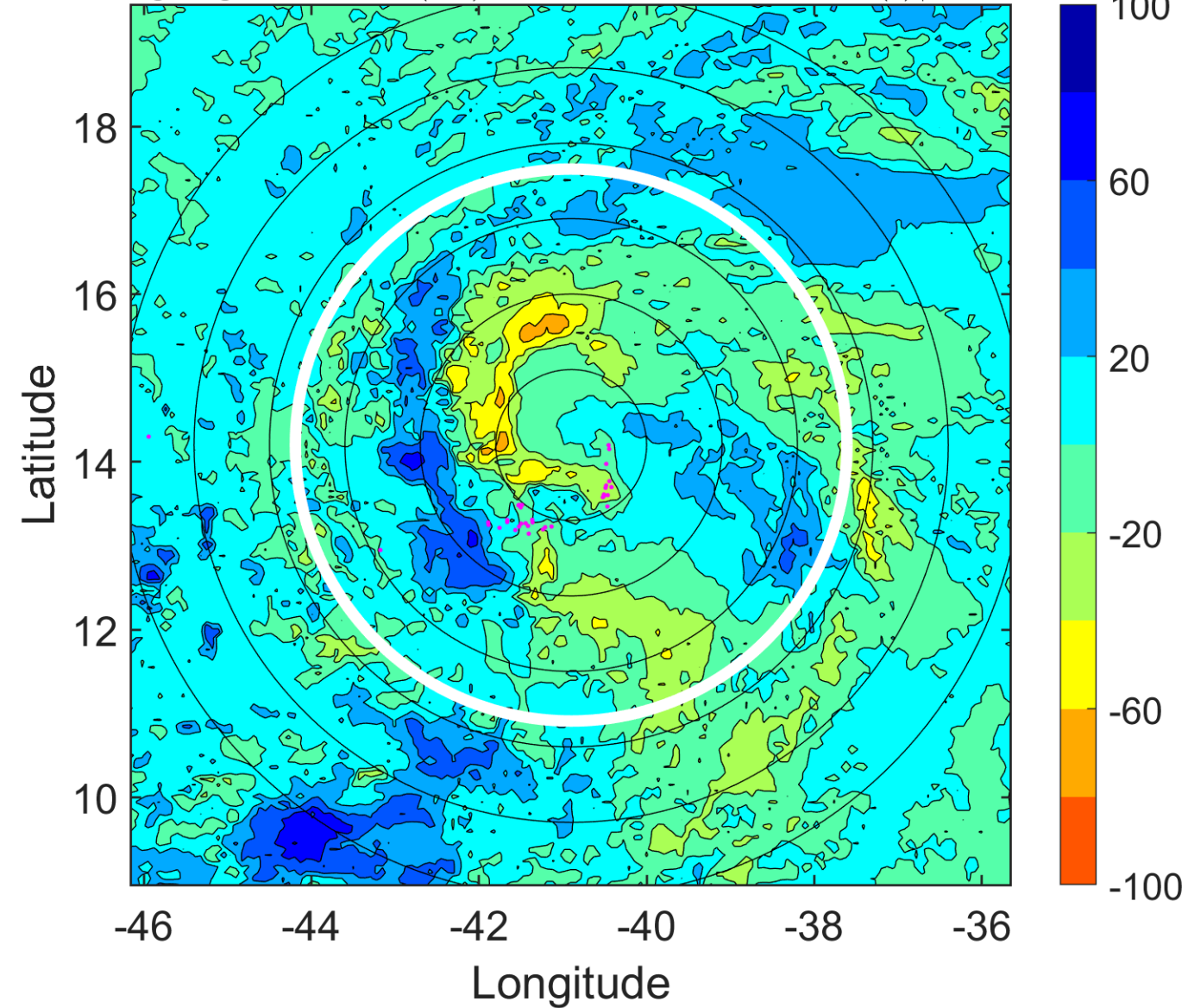

IR BT & Lightning

t: 2011083118 (15.2 LT)

Lightning: 15.2 LT \pm 1.5 h (dots)

PT: LLCP | EA: INACT

12L (KATIA) | 60 kt TS

S: 1.4 m s⁻¹ (L) | H: 28°

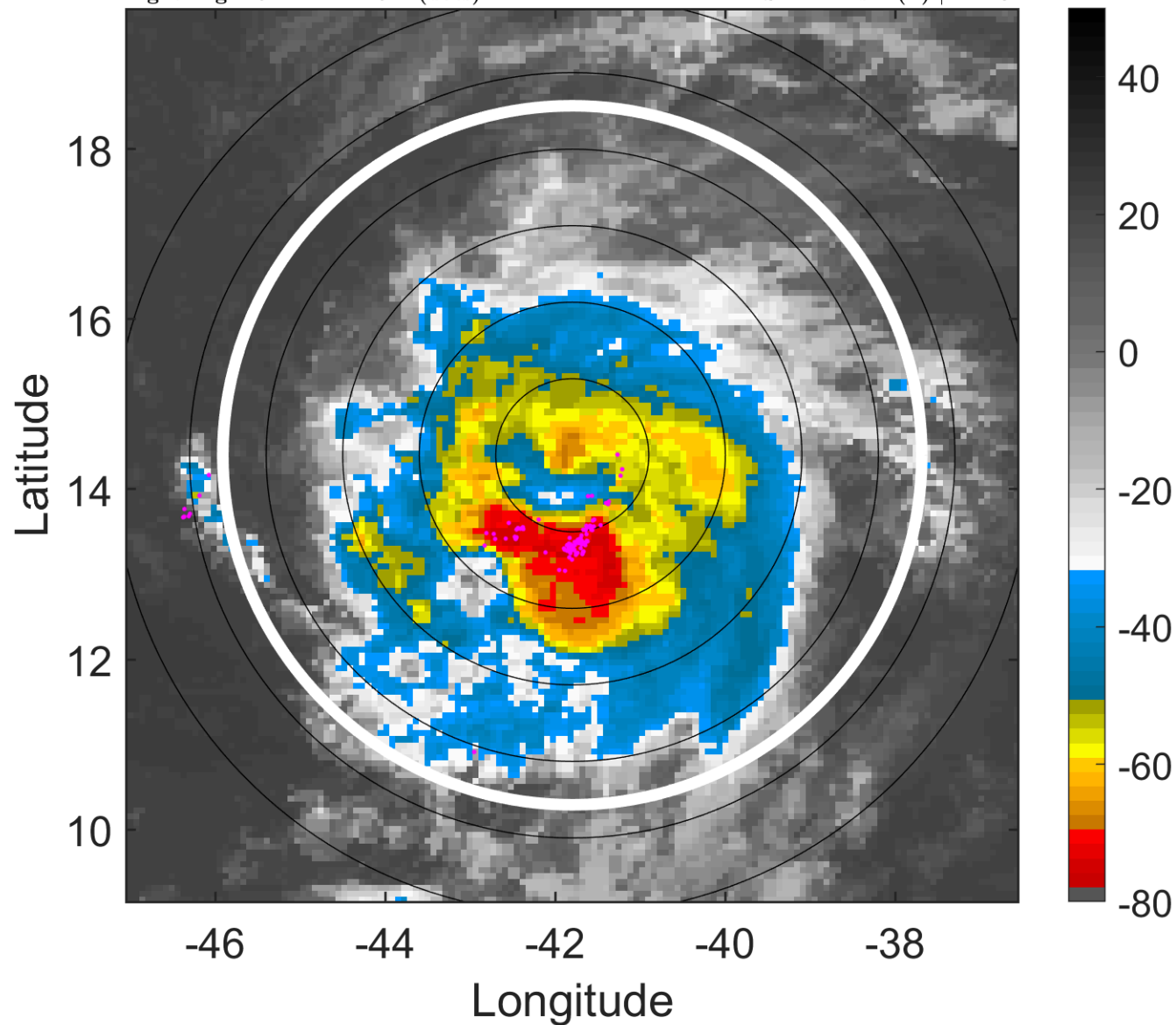

6-h IR BT Differences & Lightning

Δ t: 2011083118 (15.2 LT) - 2011083112 (9.3 LT)

Lightning: 15.2 LT \pm 1.5 h (dots)

PT: LLCP | EA: INACT

12L (KATIA) | 60 kt TS

S: 1.4 m s⁻¹ (L) | H: 28°

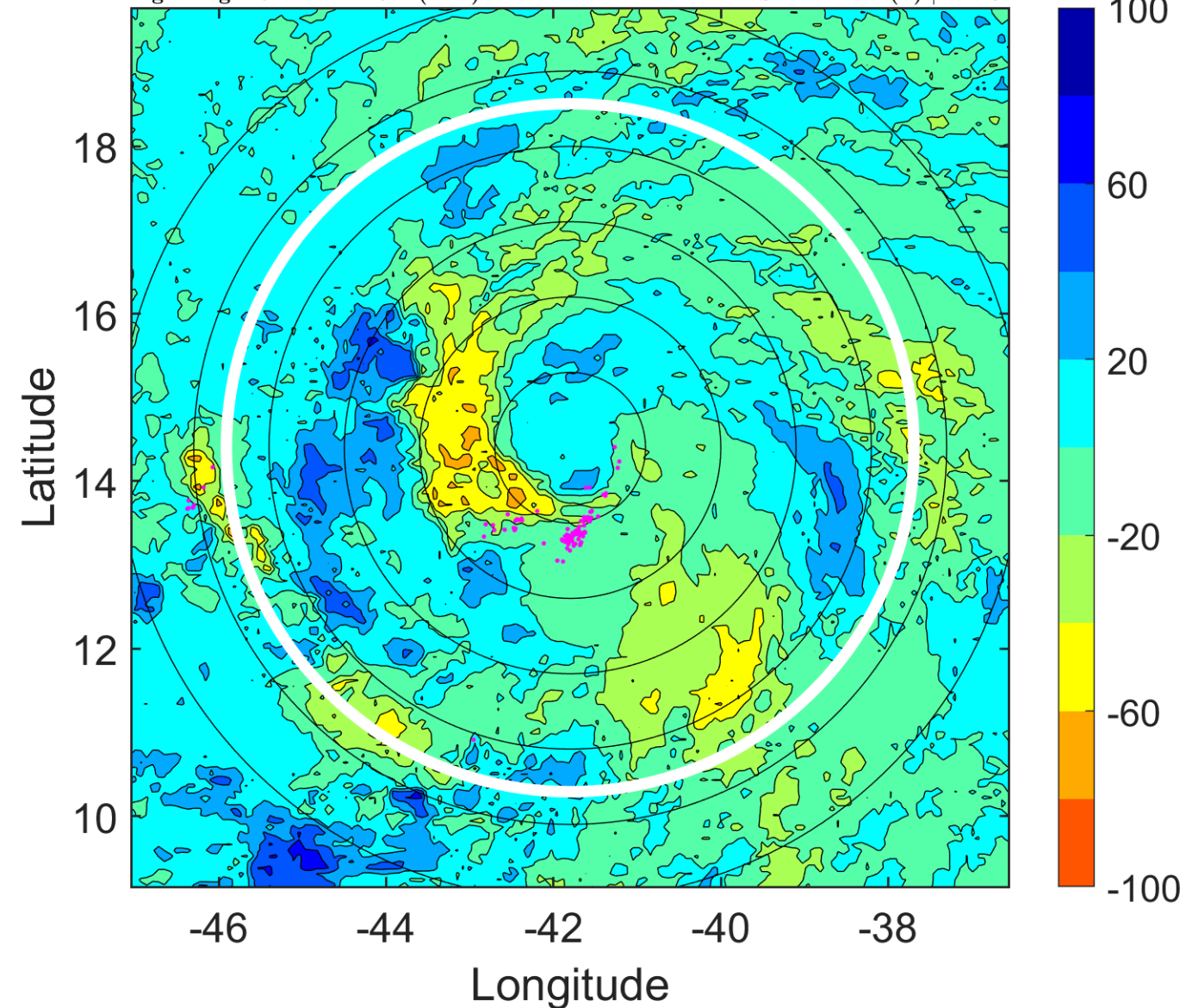

IR BT & Lightning

t: 2011083121 (18.2 LT)

Lightning: 18.2 LT \pm 1.5 h (dots)

PT: LLCP | EA: INACT

12L (KATIA) | 62.5 kt TS

S: 2.7 m s⁻¹ (L) | H: 21.5°

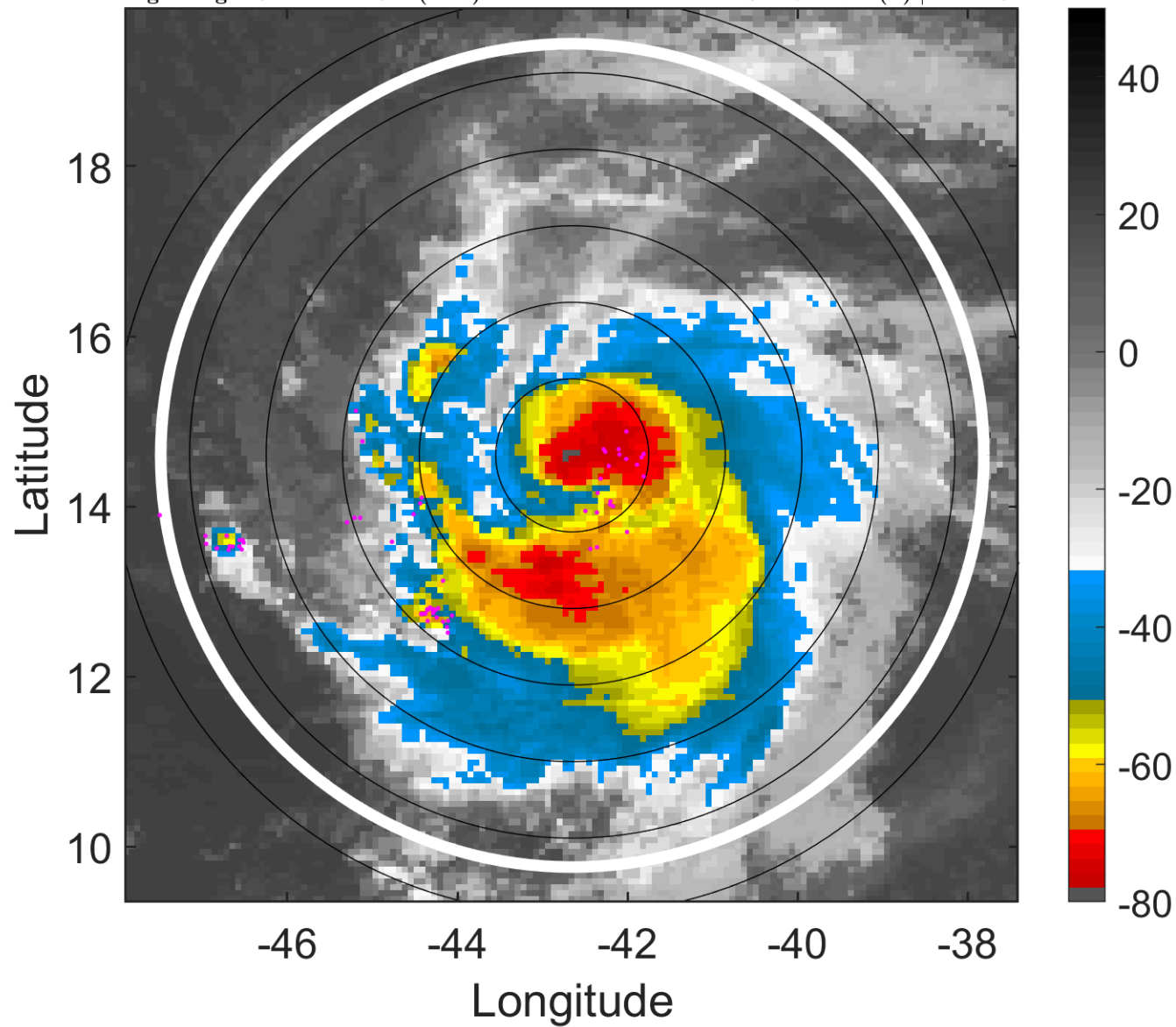

6-h IR BT Differences & Lightning

Δ t: 2011083121 (18.2 LT) - 2011083115 (12.3 LT)

Lightning: 18.2 LT \pm 1.5 h (dots)

PT: LLCP | EA: INACT

12L (KATIA) | 62.5 kt TS

S: 2.7 m s⁻¹ (L) | H: 21.5°

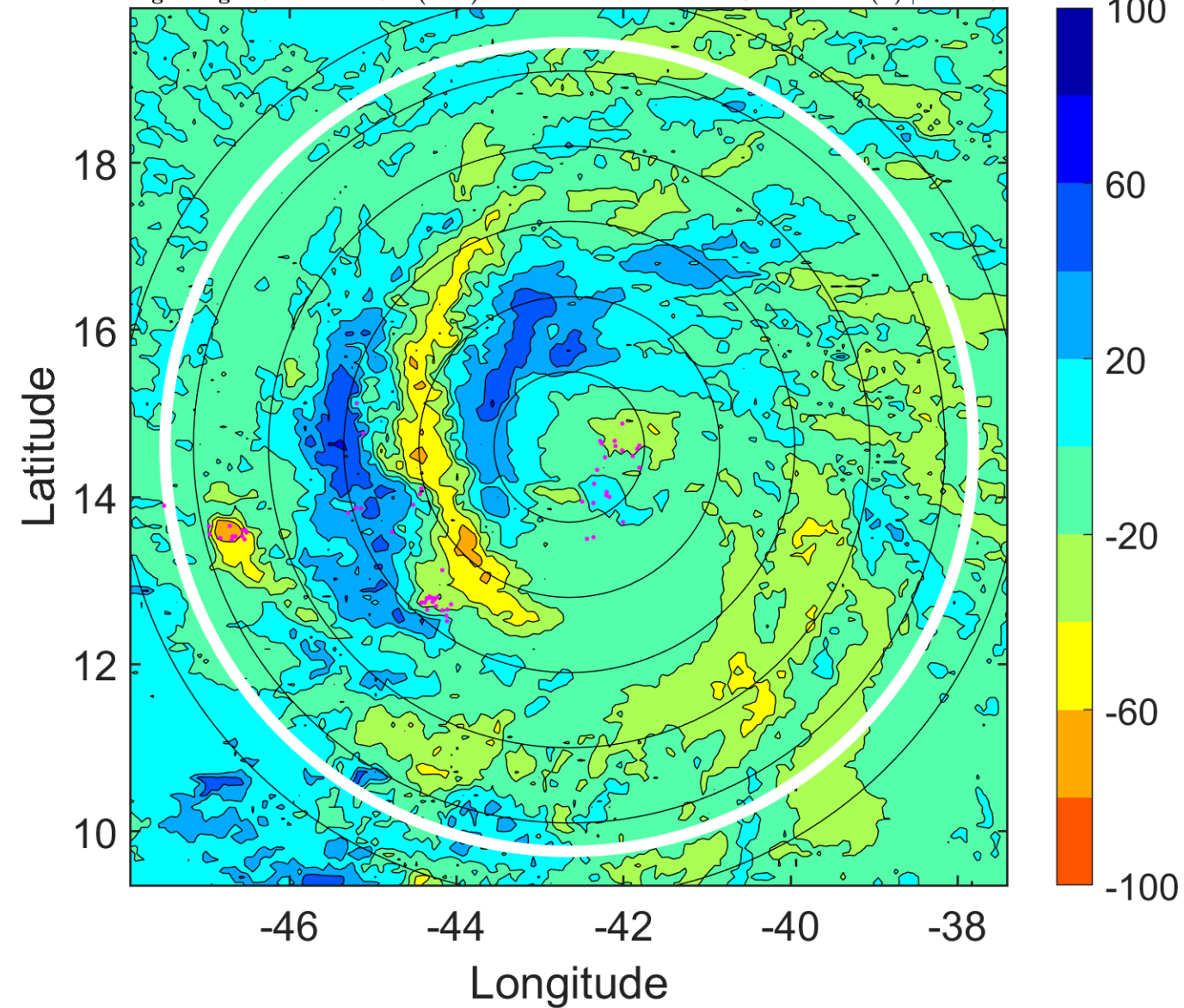

IR BT & Lightning

t: 2011090100 (21.1 LT)

Lightning: 21.1 LT \pm 1.5 h (dots)

PT: LLCP | EA: INACT

12L (KATIA) | 65 kt C1

S: 4 m s⁻¹ (L) | H: 15°

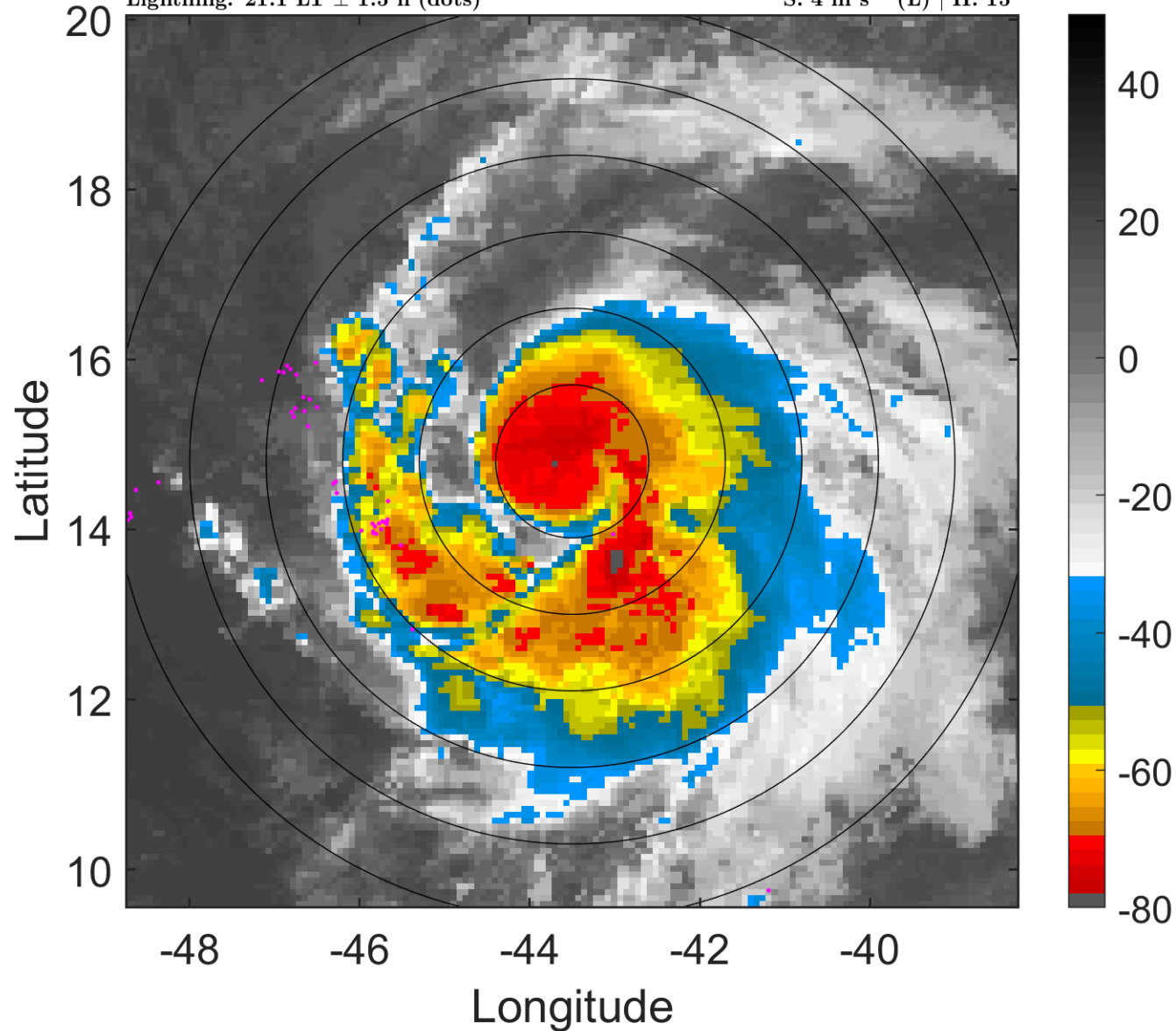

6-h IR BT Differences & Lightning

Δ t: 2011090100 (21.1 LT) - 2011083118 (15.2 LT)

Lightning: 21.1 LT \pm 1.5 h (dots)

PT: LLCP | EA: INACT

12L (KATIA) | 65 kt C1

S: 4 m s⁻¹ (L) | H: 15°

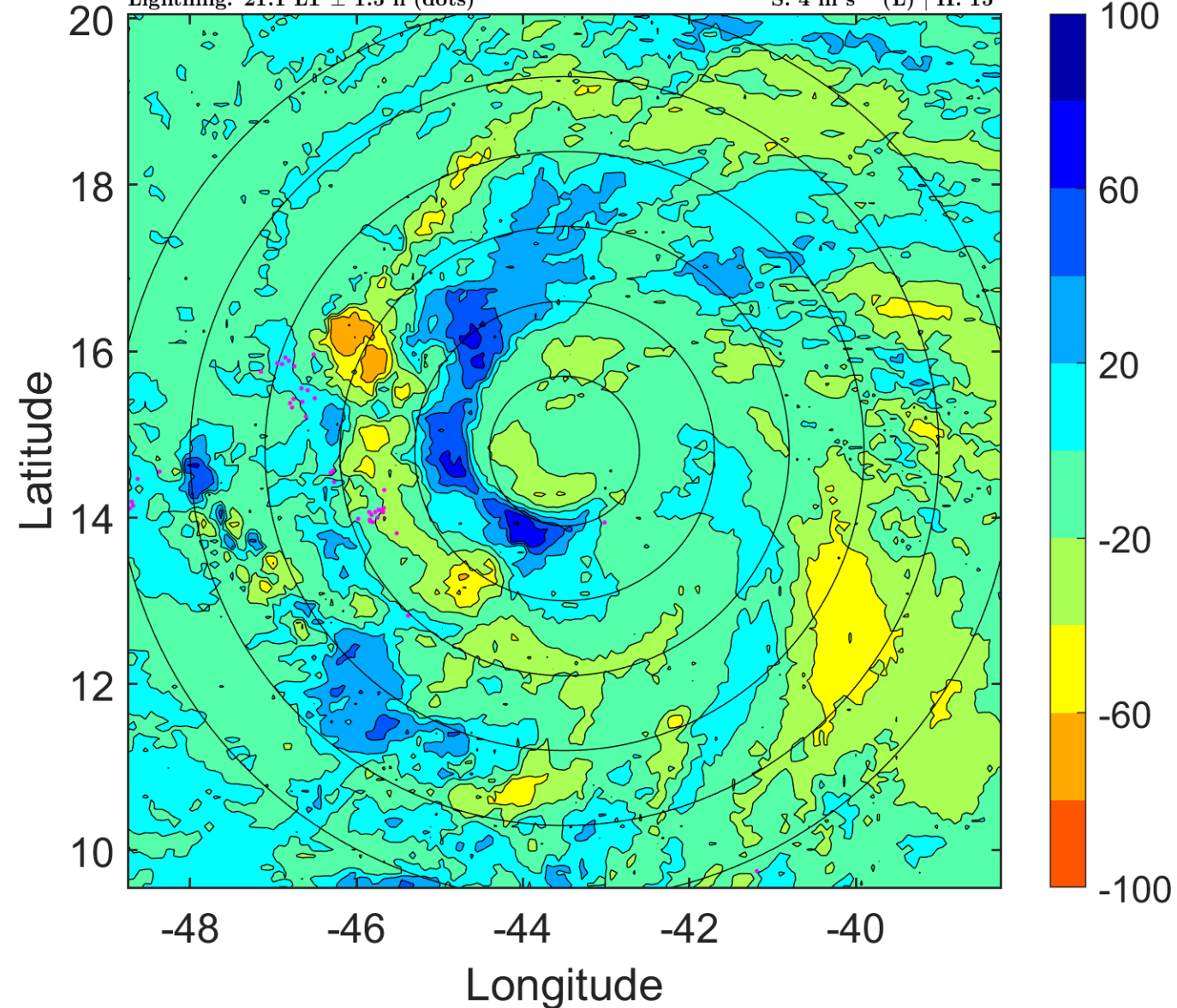

IR BT & Lightning

t: 2011090103 (0 LT)

Lightning: 0 LT \pm 1.5 h (dots)

PT: LLCP | EA: INACT

12L (KATIA) | 65 kt C1

S: 3.4 m s⁻¹ (L) | H: 34.5°

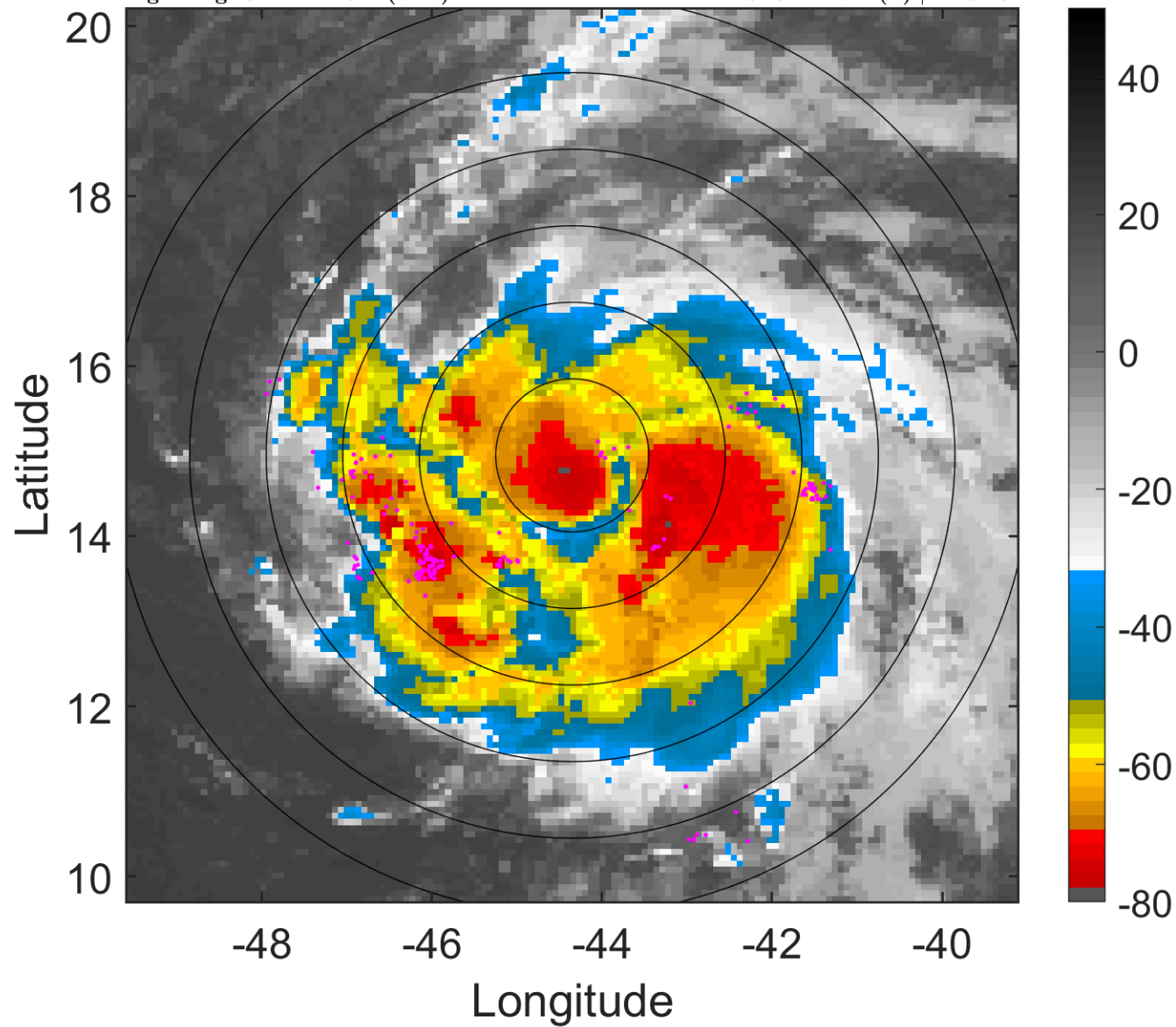

6-h IR BT Differences & Lightning

Δ t: 2011090103 (0 LT) - 2011083121 (18.2 LT)

Lightning: 0 LT \pm 1.5 h (dots)

PT: LLCP | EA: INACT

12L (KATIA) | 65 kt C1

S: 3.4 m s⁻¹ (L) | H: 34.5°

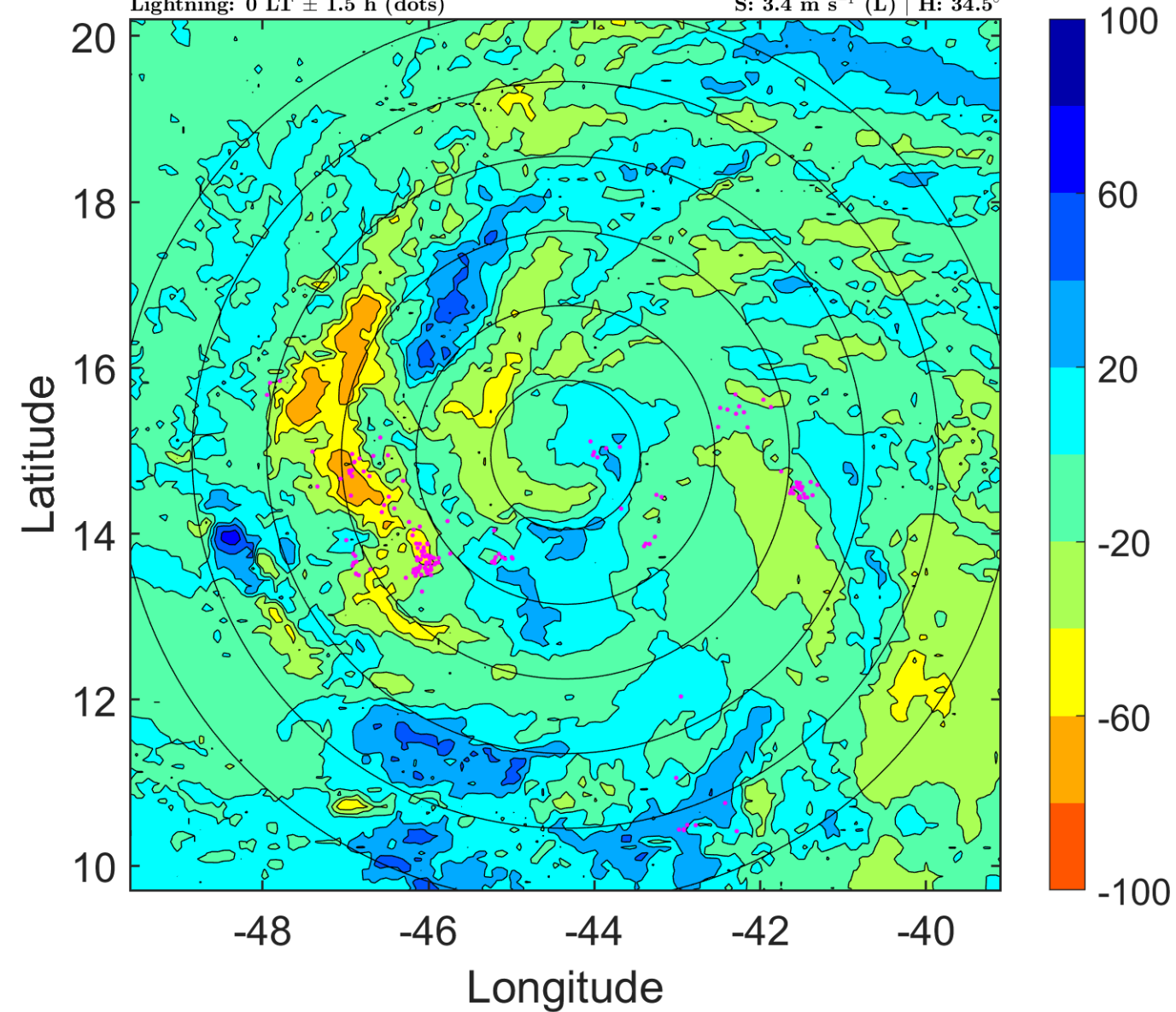

IR BT & Lightning

t: 2011090106 (3 LT)

Lightning: 3 LT \pm 1.5 h (dots)

PT: LLCP | EA: INACT

12L (KATIA) | 65 kt C1

S: 2.8 m s⁻¹ (L) | H: 54°

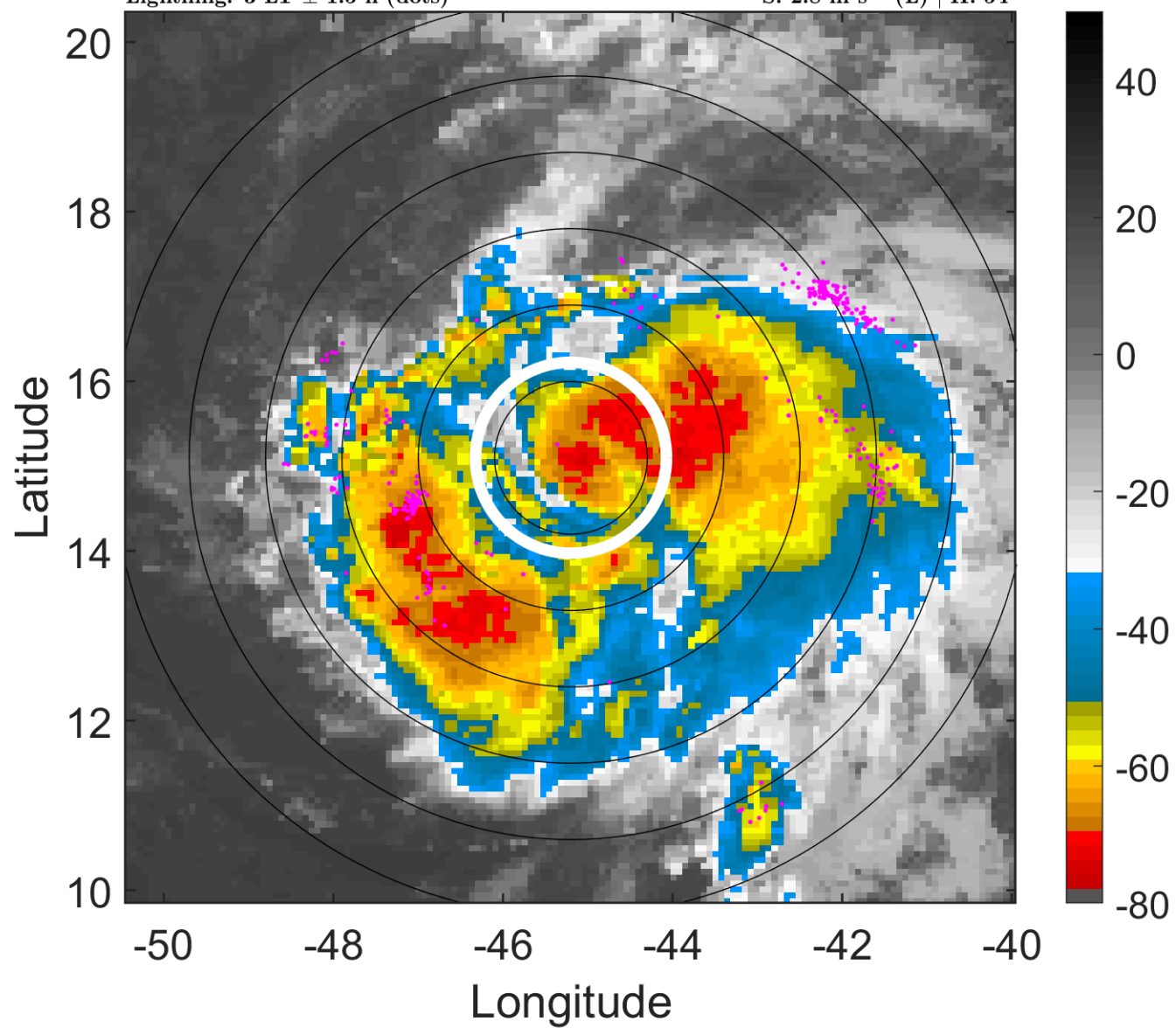

6-h IR BT Differences & Lightning

Δ t: 2011090106 (3 LT) - 2011090100 (21.1 LT)

Lightning: 3 LT \pm 1.5 h (dots)

PT: LLCP | EA: INACT

12L (KATIA) | 65 kt C1

S: 2.8 m s⁻¹ (L) | H: 54°

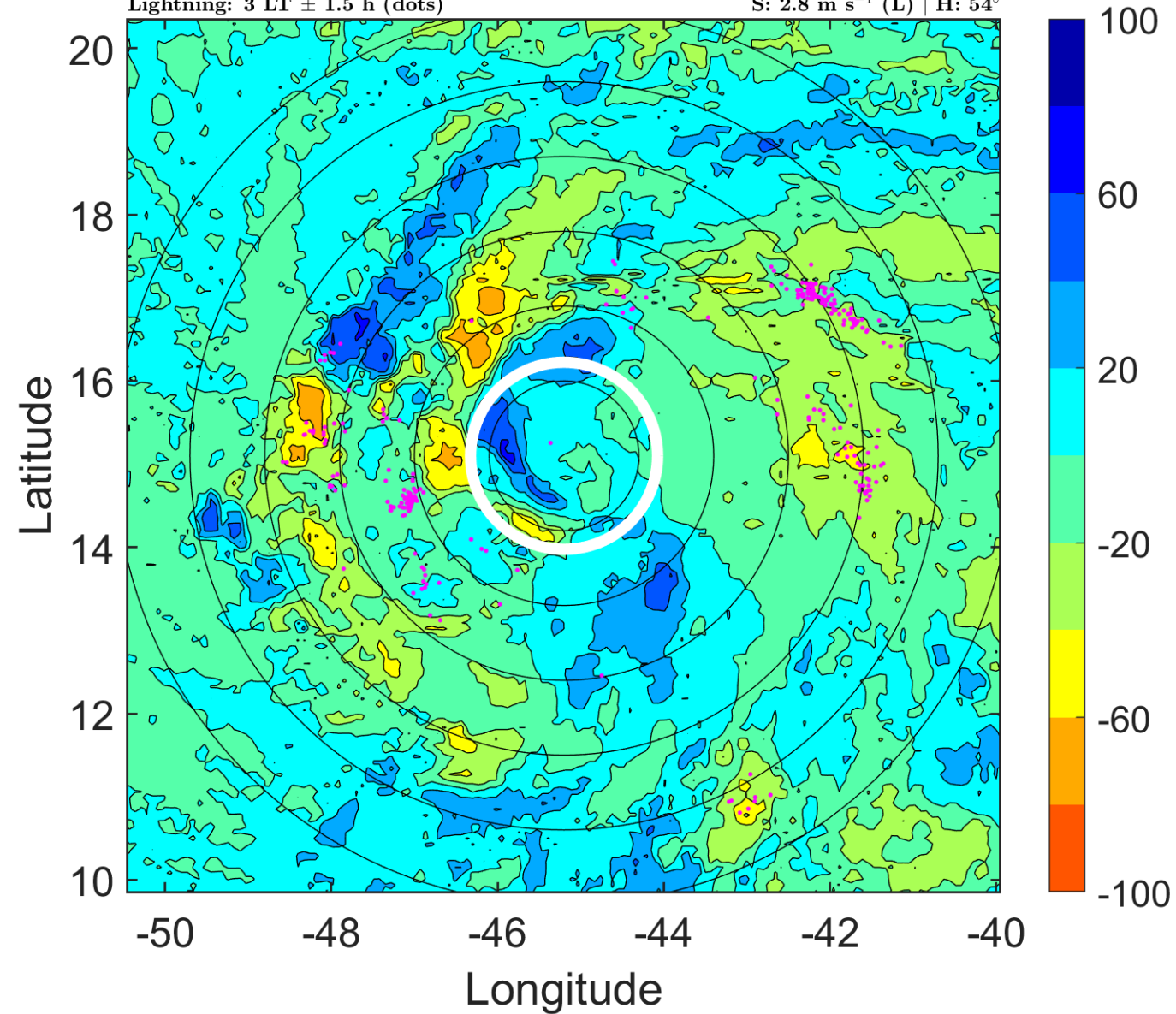

IR BT & Lightning

t: 2011090109 (5.9 LT)

Lightning: 5.9 LT \pm 1.5 h (dots)

PT: LLCP | EA: INACT

12L (KATIA) | 65 kt C1

S: 4 m s⁻¹ (L) | H: 60°

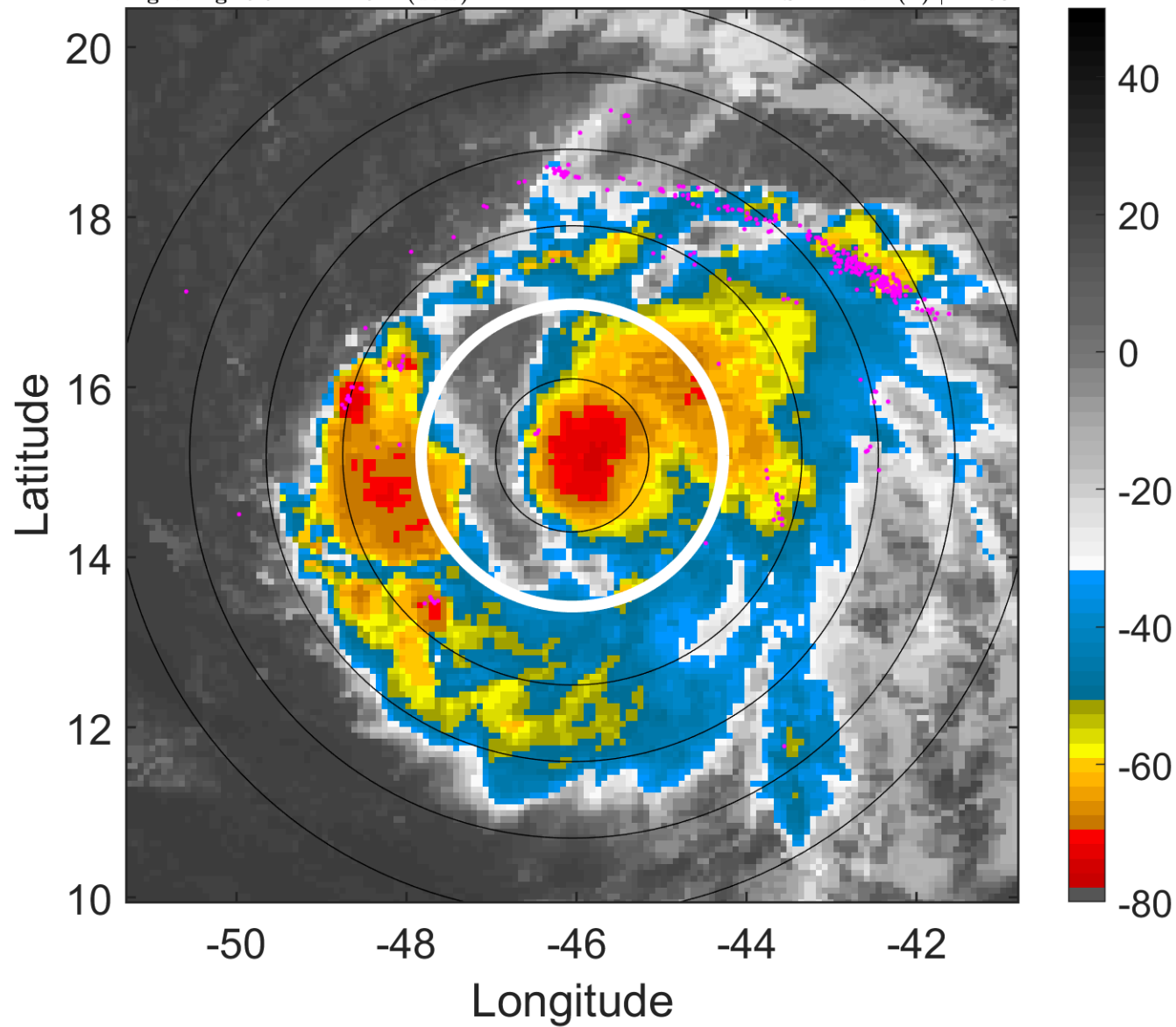

6-h IR BT Differences & Lightning

Δ t: 2011090109 (5.9 LT) - 2011090103 (0 LT)

Lightning: 5.9 LT \pm 1.5 h (dots)

PT: LLCP | EA: INACT

12L (KATIA) | 65 kt C1

S: 4 m s⁻¹ (L) | H: 60°

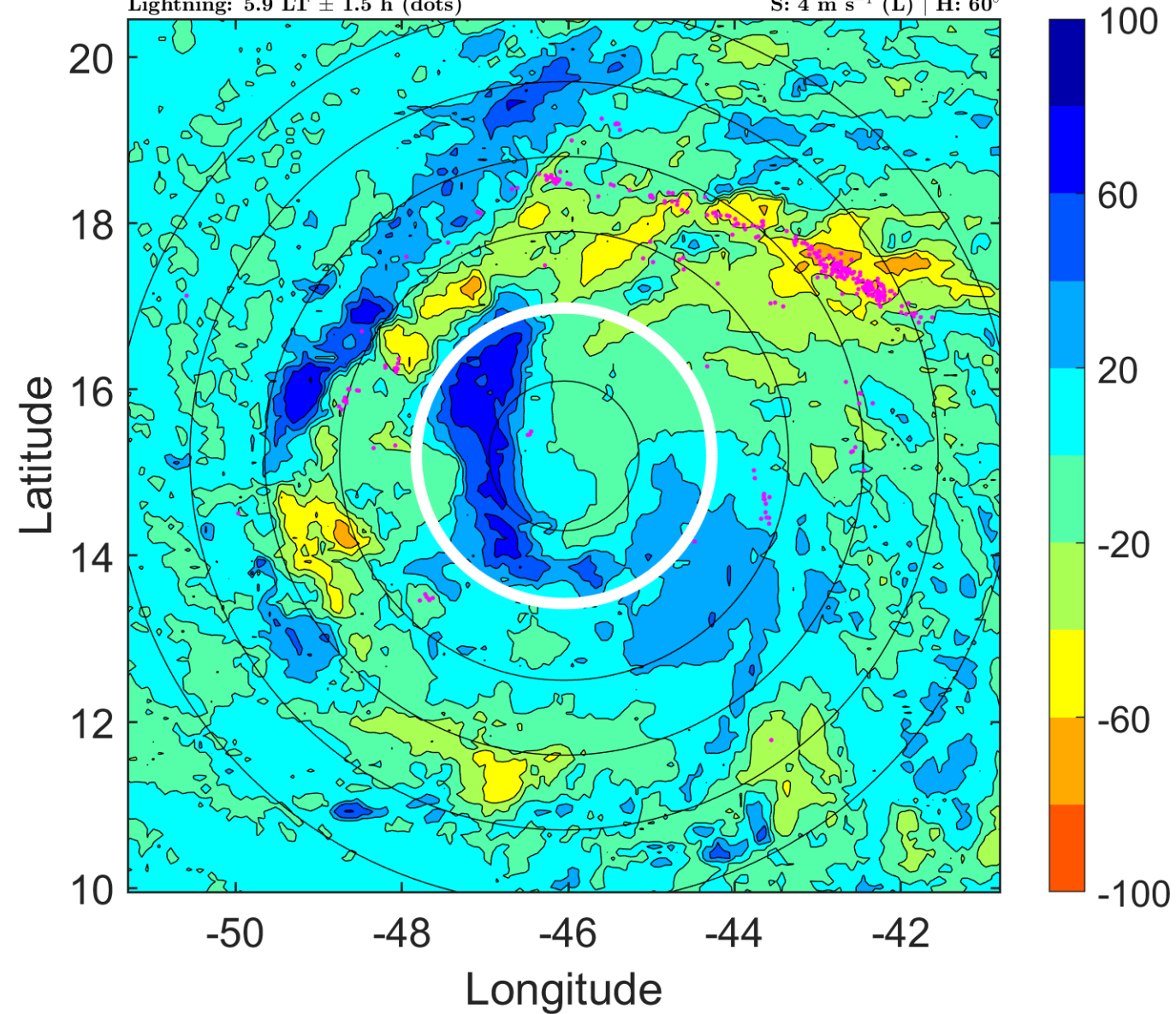

IR BT & Lightning

t: 2011090112 (8.9 LT)

Lightning: 8.9 LT \pm 1.5 h (dots)

PT: LLCP | EA: INACT

12L (KATIA) | 65 kt C1

S: 5.1 m s⁻¹ (M) | H: 66°

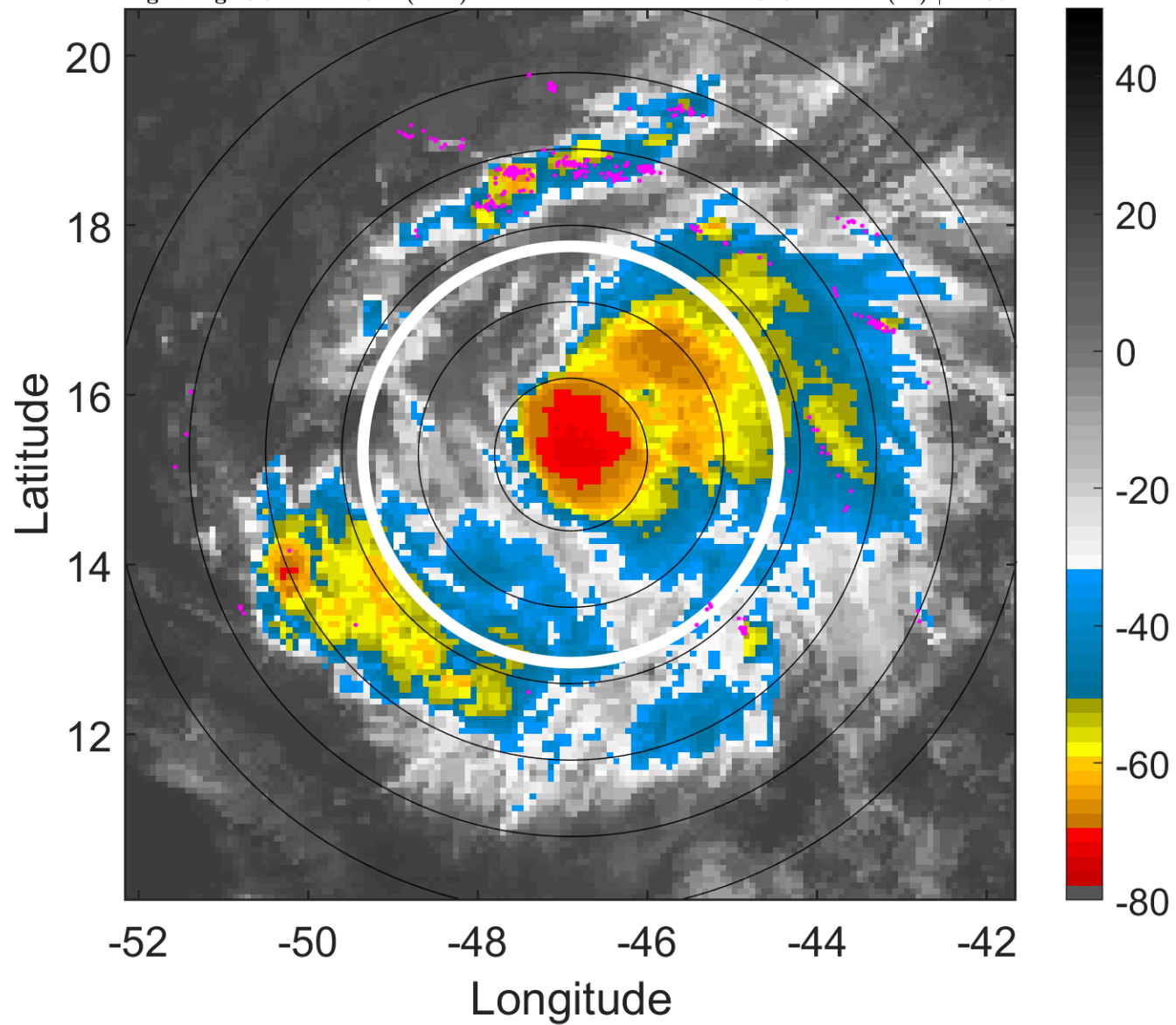

6-h IR BT Differences & Lightning

Δ t: 2011090112 (8.9 LT) - 2011090106 (3 LT)

Lightning: 8.9 LT \pm 1.5 h (dots)

PT: LLCP | EA: INACT

12L (KATIA) | 65 kt C1

S: 5.1 m s⁻¹ (M) | H: 66°

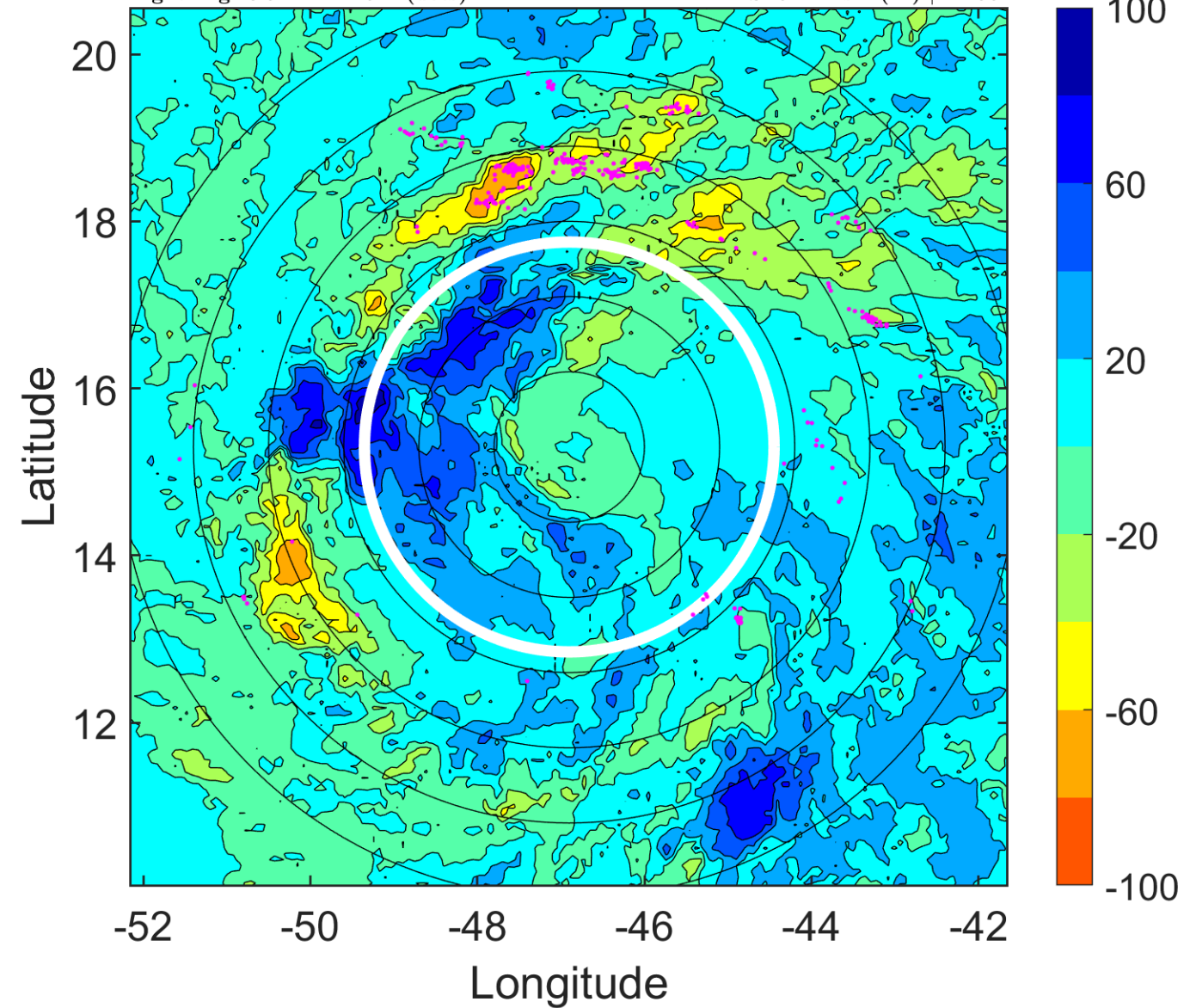

IR BT & Lightning

t: 2011090115 (11.8 LT)

Lightning: 11.8 LT \pm 1.5 h (dots)

PT: LLCP | EA: INACT

12L (KATIA) | 65 kt C1

S: 5.5 m s⁻¹ (M) | H: 58°

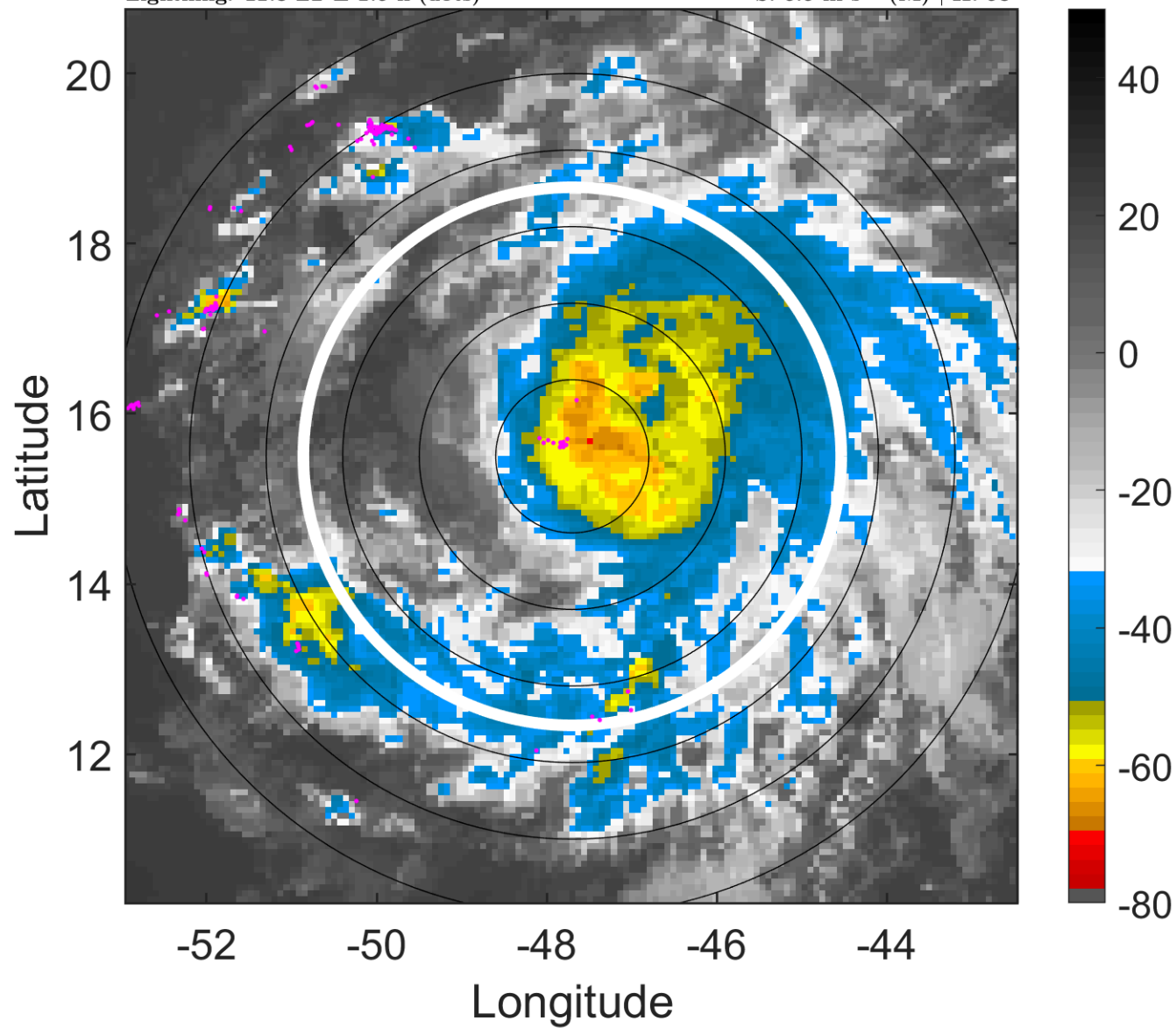

6-h IR BT Differences & Lightning

Δ t: 2011090115 (11.8 LT) - 2011090109 (5.9 LT)

Lightning: 11.8 LT \pm 1.5 h (dots)

PT: LLCP | EA: INACT

12L (KATIA) | 65 kt C1

S: 5.5 m s⁻¹ (M) | H: 58°

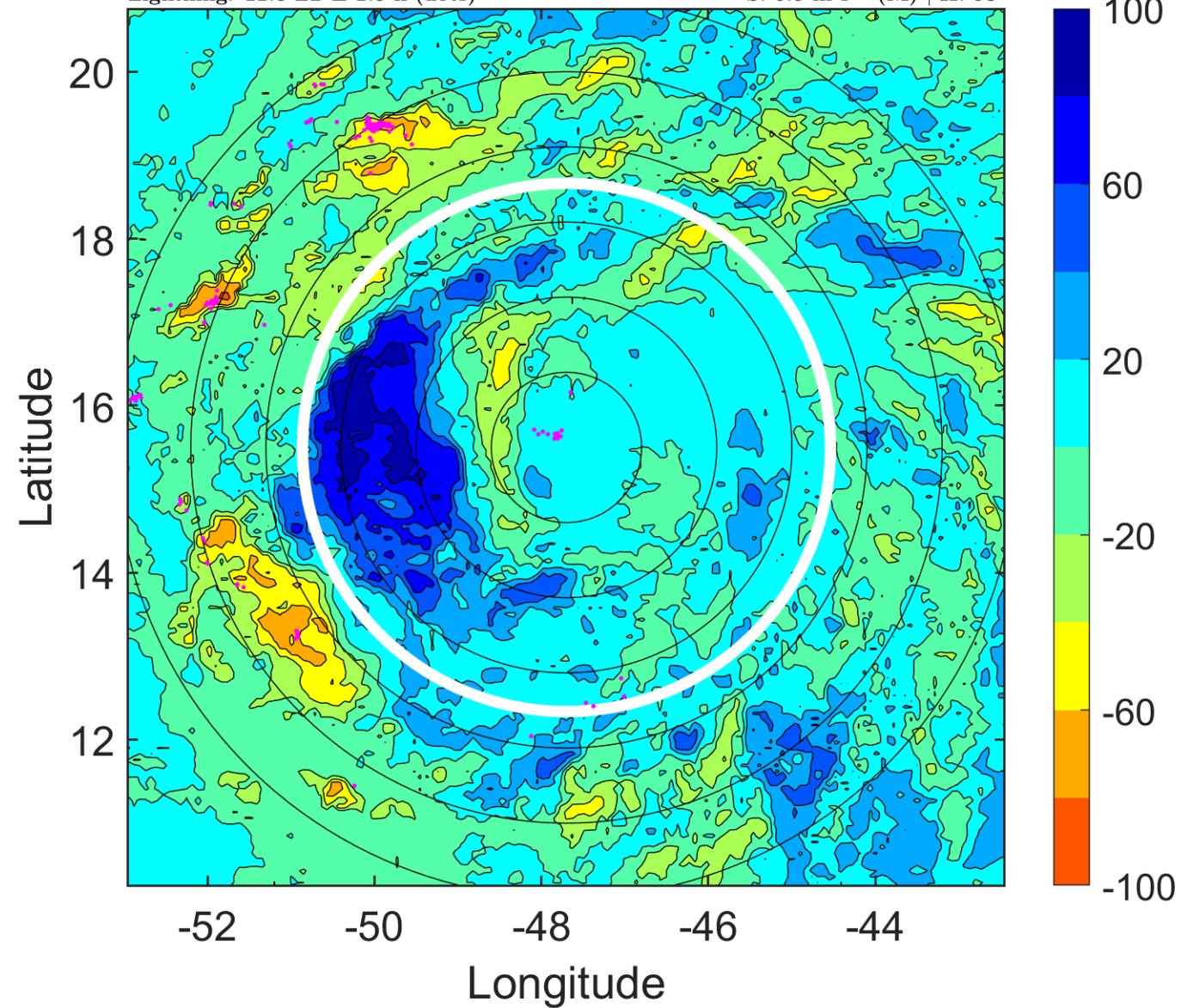

IR BT & Lightning

t: 2011090118 (14.8 LT)

Lightning: 14.8 LT \pm 1.5 h (dots)

PT: LLCP | EA: INACT

12L (KATIA) | 65 kt C1

S: 5.8 m s⁻¹ (M) | H: 50°

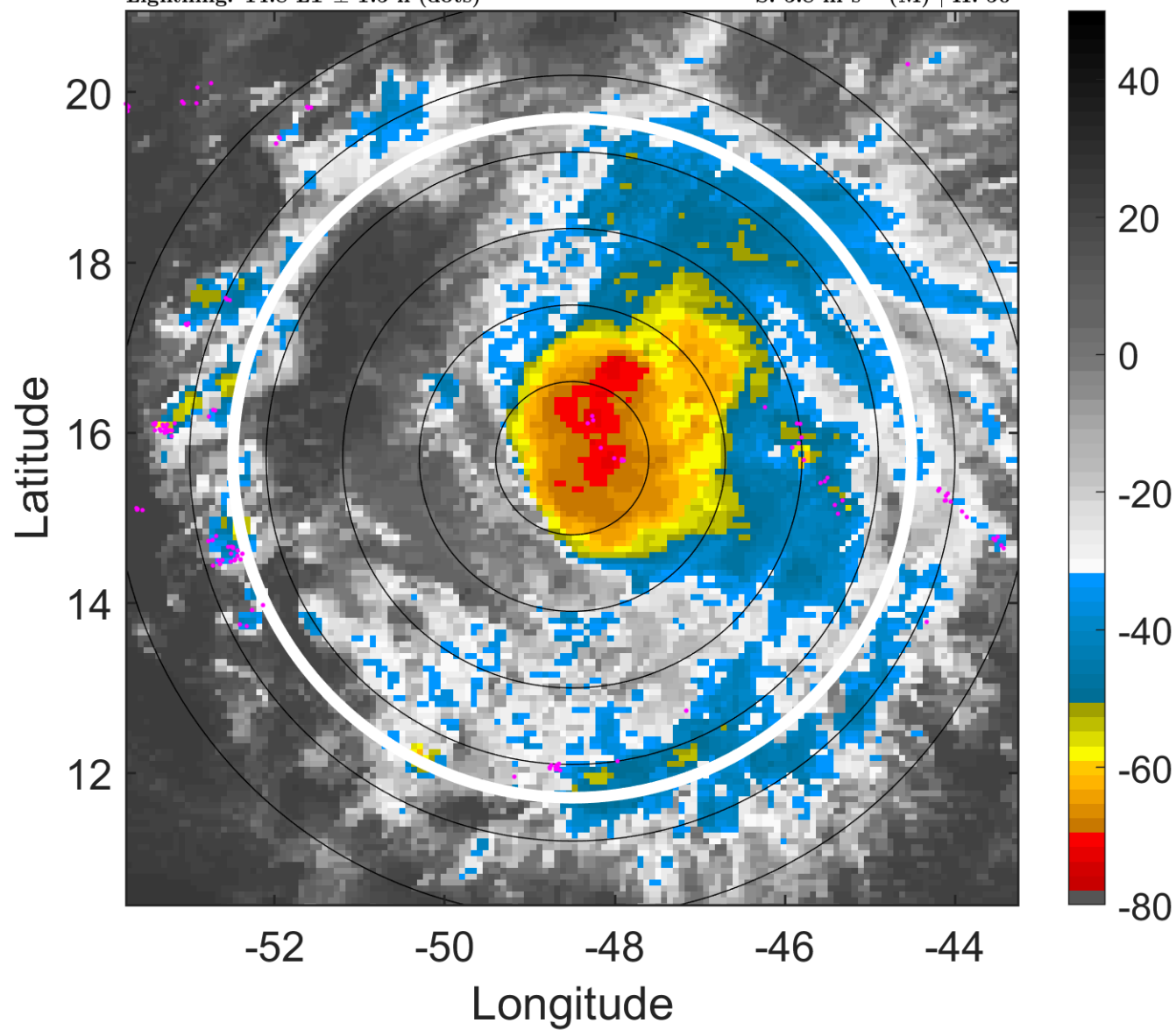

6-h IR BT Differences & Lightning

Δ t: 2011090118 (14.8 LT) - 2011090112 (8.9 LT)

Lightning: 14.8 LT \pm 1.5 h (dots)

PT: LLCP | EA: INACT

12L (KATIA) | 65 kt C1

S: 5.8 m s⁻¹ (M) | H: 50°

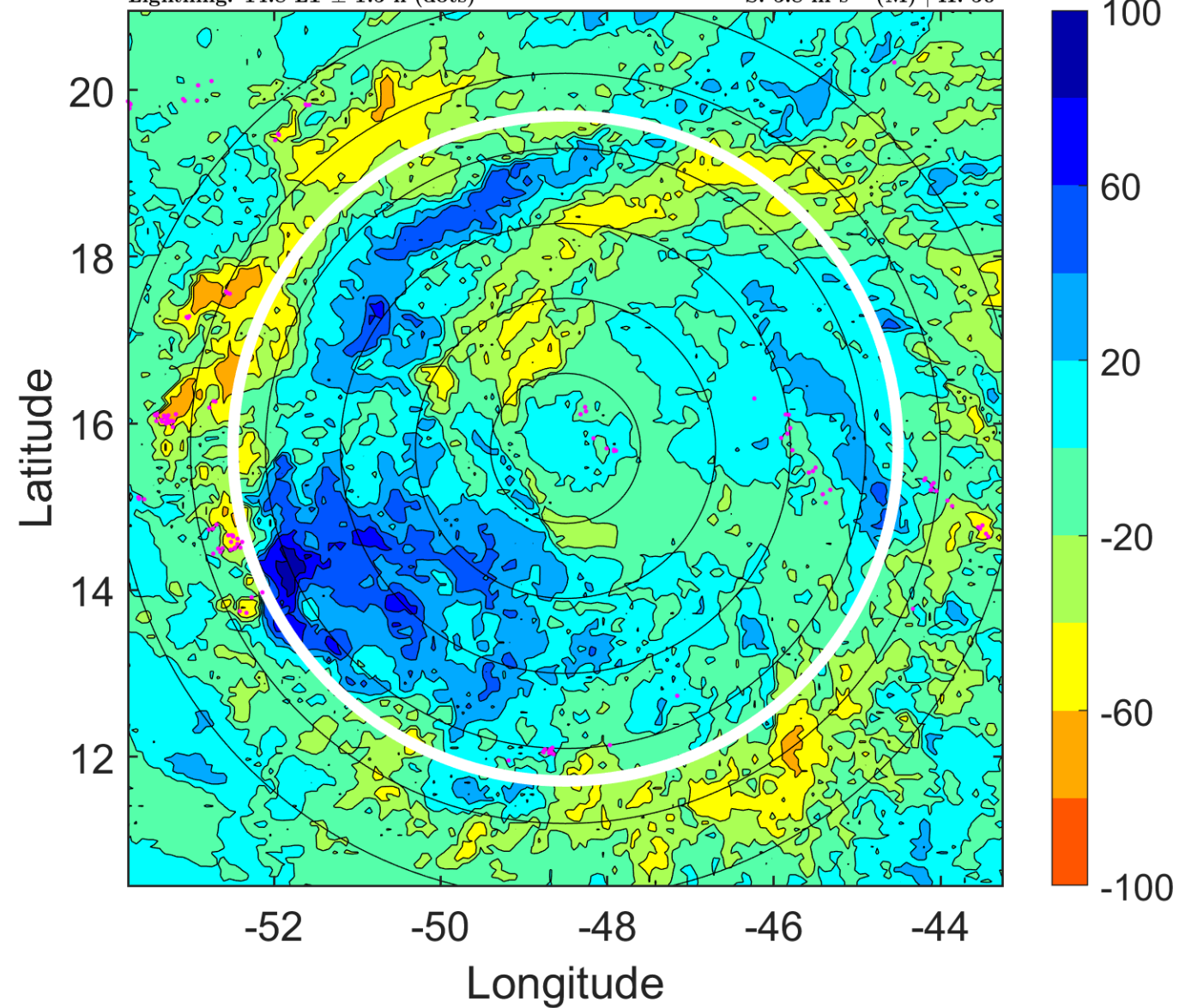

IR BT & Lightning

t: 2011090121 (17.7 LT)

Lightning: 17.7 LT \pm 1.5 h (dots)

PT: LLCP | EA: INACT

12L (KATIA) | 65 kt C1

S: 7.6 m s⁻¹ (M) | H: 47.5°

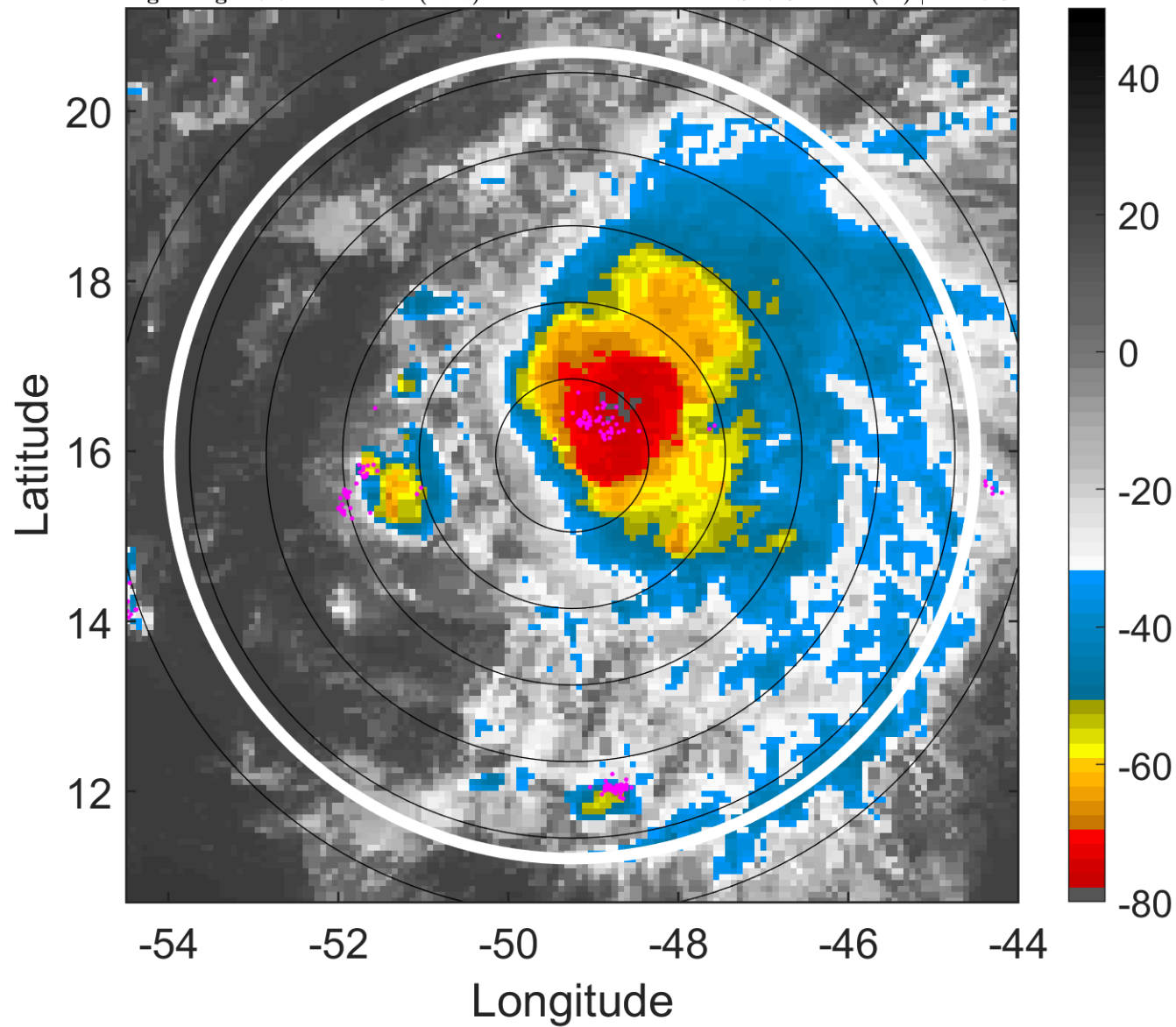

6-h IR BT Differences & Lightning

Δ t: 2011090121 (17.7 LT) - 2011090115 (11.8 LT)

Lightning: 17.7 LT \pm 1.5 h (dots)

PT: LLCP | EA: INACT

12L (KATIA) | 65 kt C1

S: 7.6 m s⁻¹ (M) | H: 47.5°

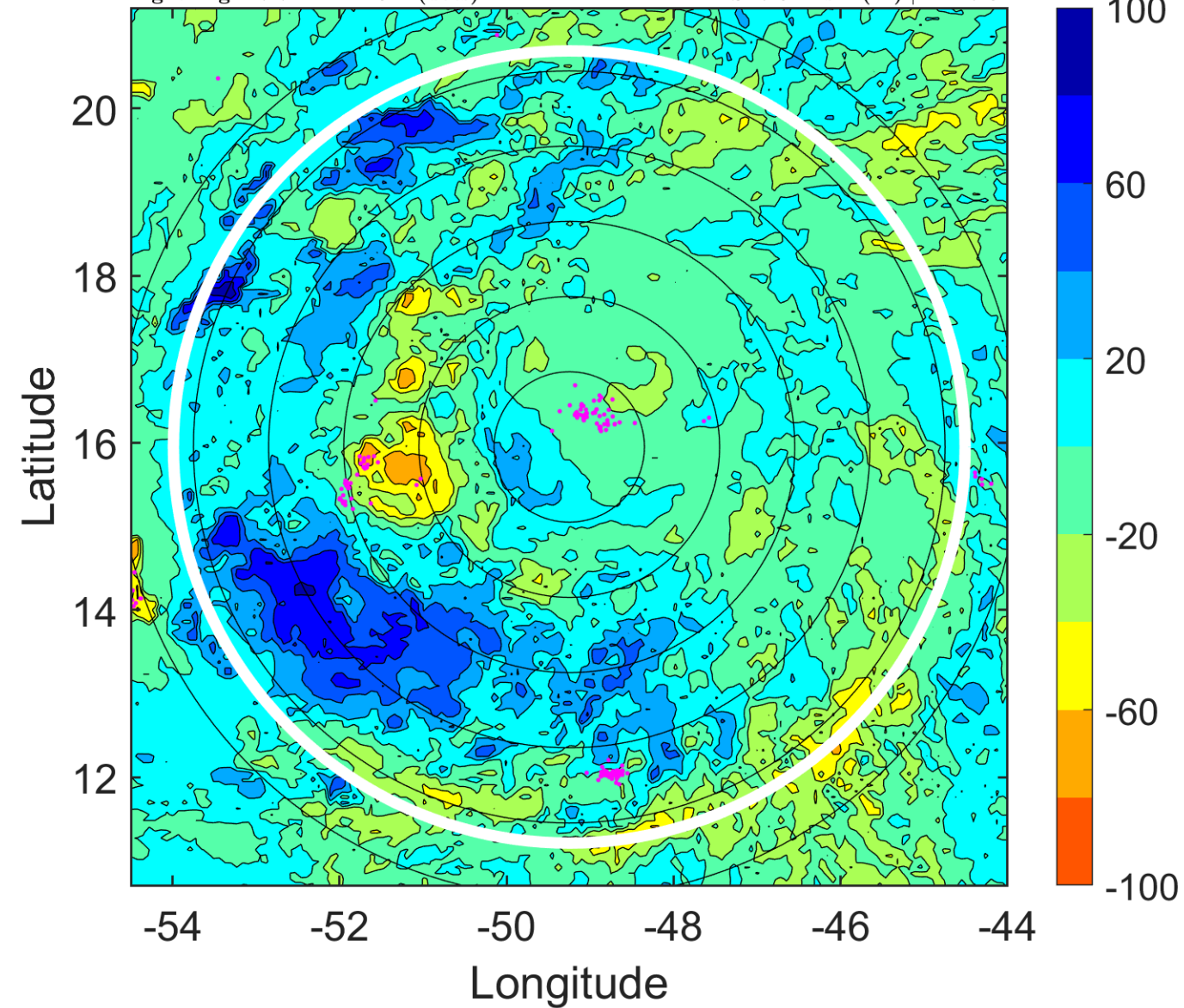

IR BT & Lightning

t: 2011090200 (20.7 LT)

Lightning: 20.7 LT \pm 1.5 h (dots)

PT: LLCP | EA: INACT

12L (KATIA) | 65 kt C1

S: 9.4 m s⁻¹ (M) | H: 45°

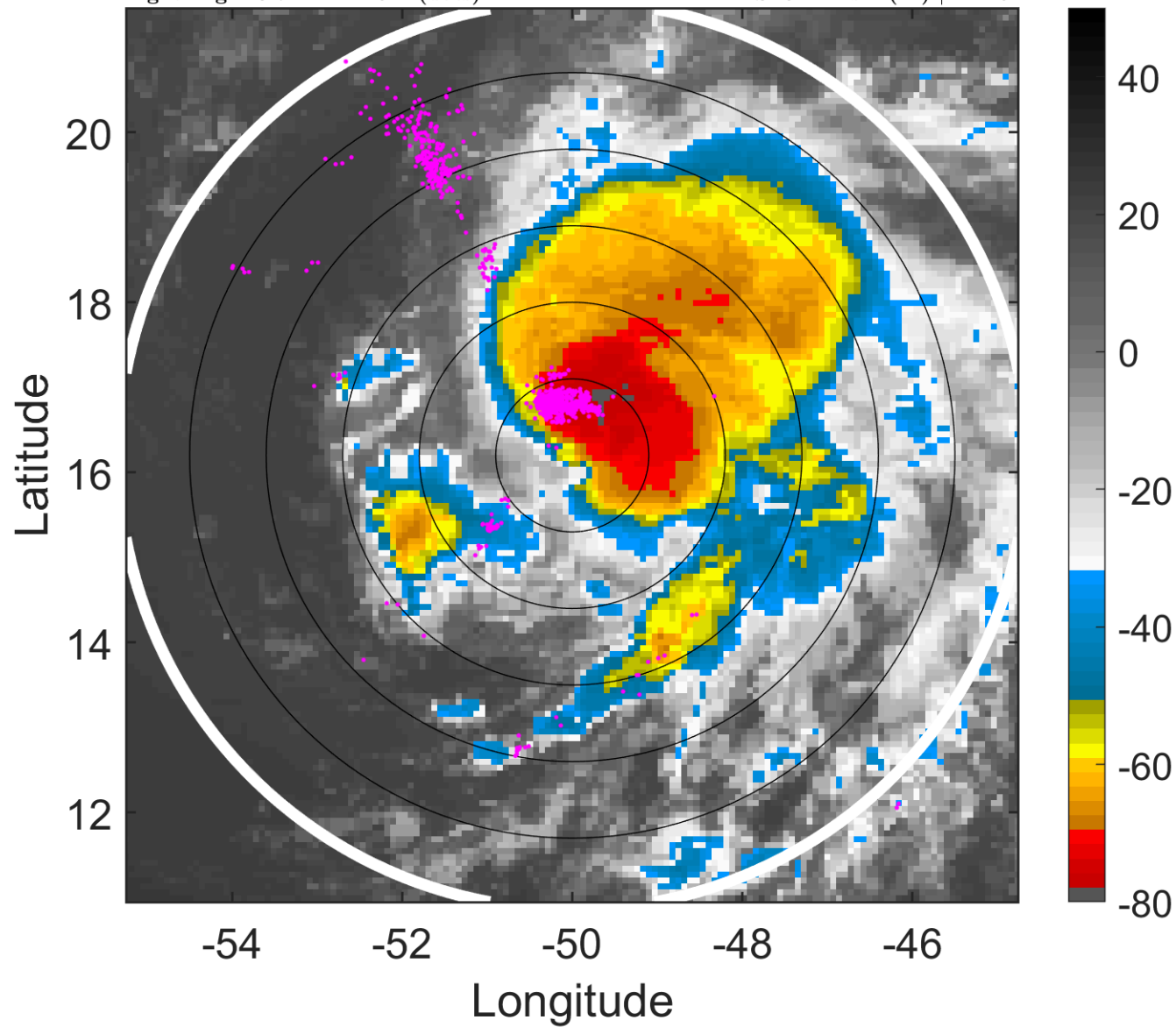

6-h IR BT Differences & Lightning

Δ t: 2011090200 (20.7 LT) - 2011090118 (14.8 LT)

Lightning: 20.7 LT \pm 1.5 h (dots)

PT: LLCP | EA: INACT

12L (KATIA) | 65 kt C1

S: 9.4 m s⁻¹ (M) | H: 45°

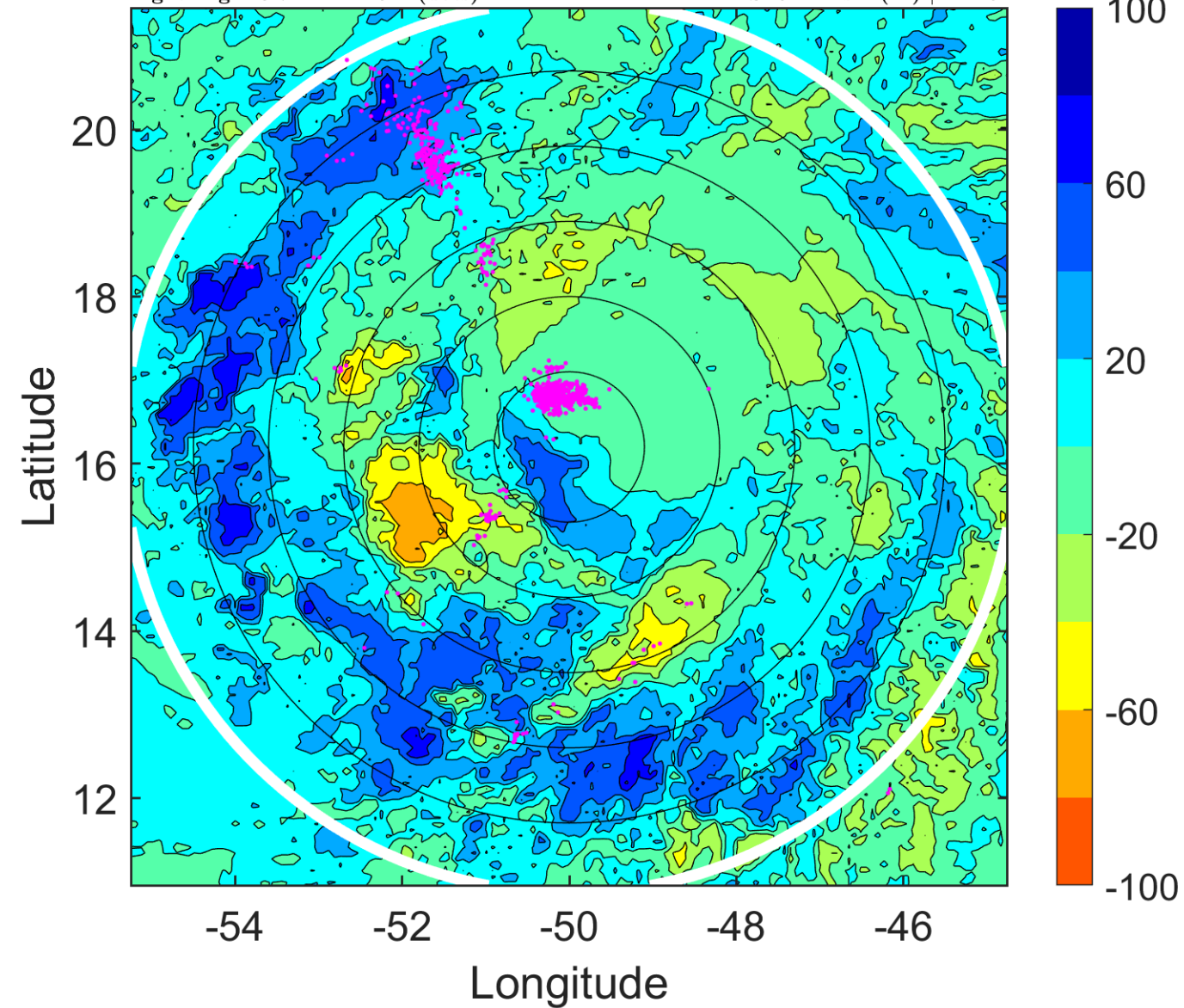

IR BT & Lightning

t: 2011090203 (23.6 LT)

Lightning: 23.6 LT \pm 1.5 h (dots)

PT: LLCP | EA: INACT

12L (KATIA) | 65 kt C1

S: 9.6 m s⁻¹ (M) | H: 52°

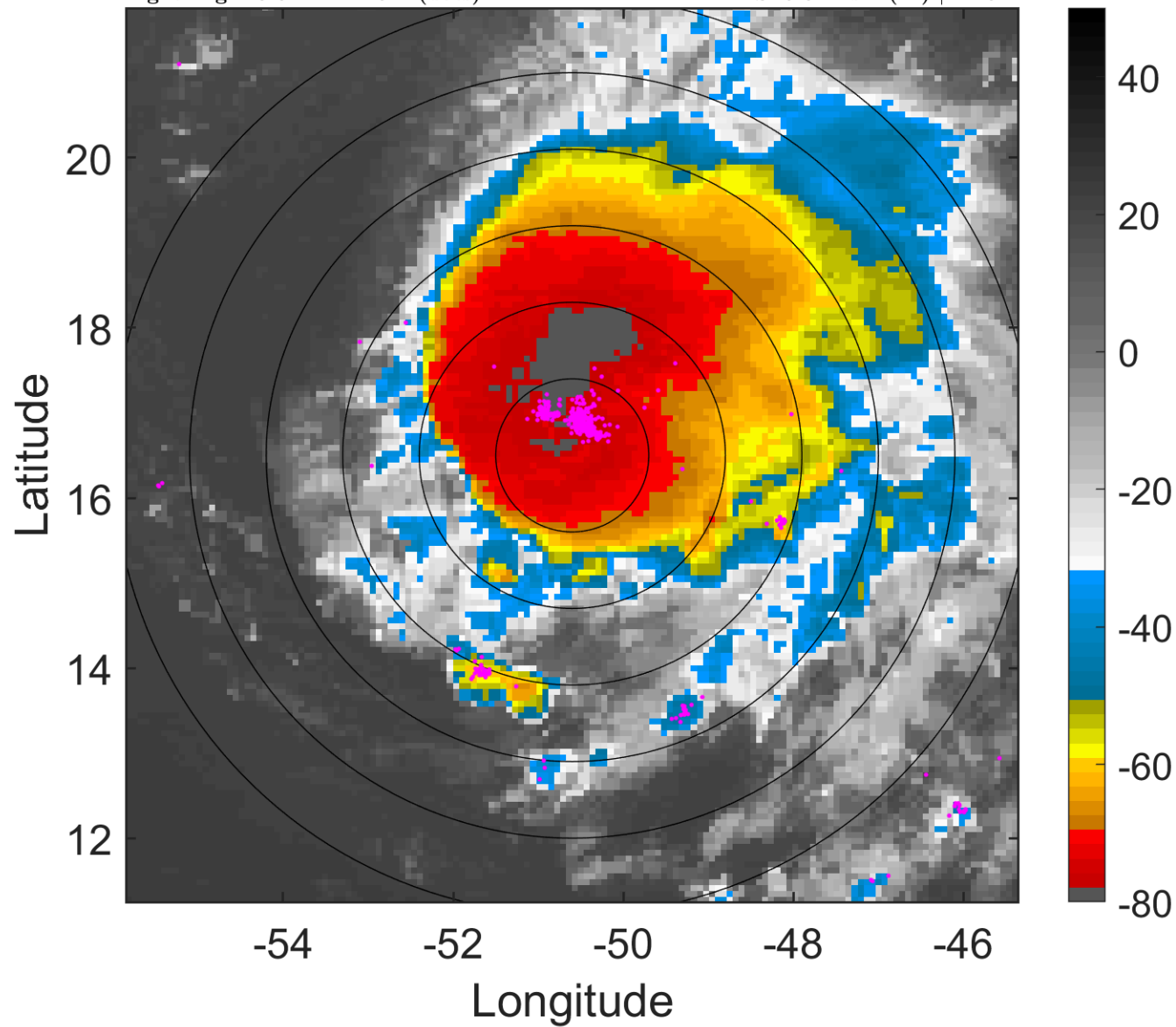

6-h IR BT Differences & Lightning

Δ t: 2011090203 (23.6 LT) - 2011090121 (17.7 LT)

Lightning: 23.6 LT \pm 1.5 h (dots)

PT: LLCP | EA: INACT

12L (KATIA) | 65 kt C1

S: 9.6 m s⁻¹ (M) | H: 52°

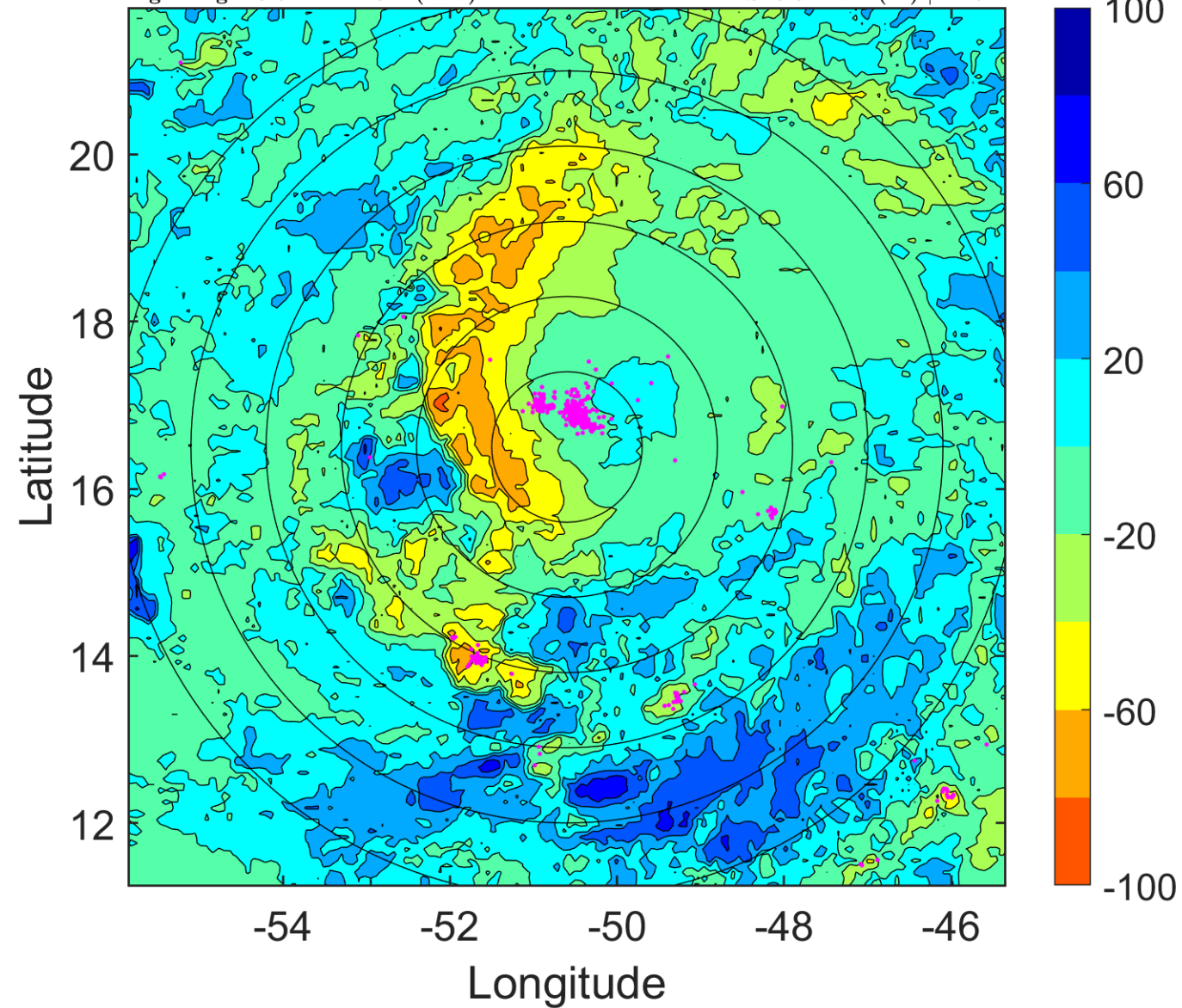

IR BT & Lightning

t: 2011090206 (2.6 LT)

Lightning: 2.6 LT \pm 1.5 h (dots)

PT: SLCP | EA: INACT

12L (KATIA) | 65 kt C1

S: 9.8 m s⁻¹ (M) | H: 59°

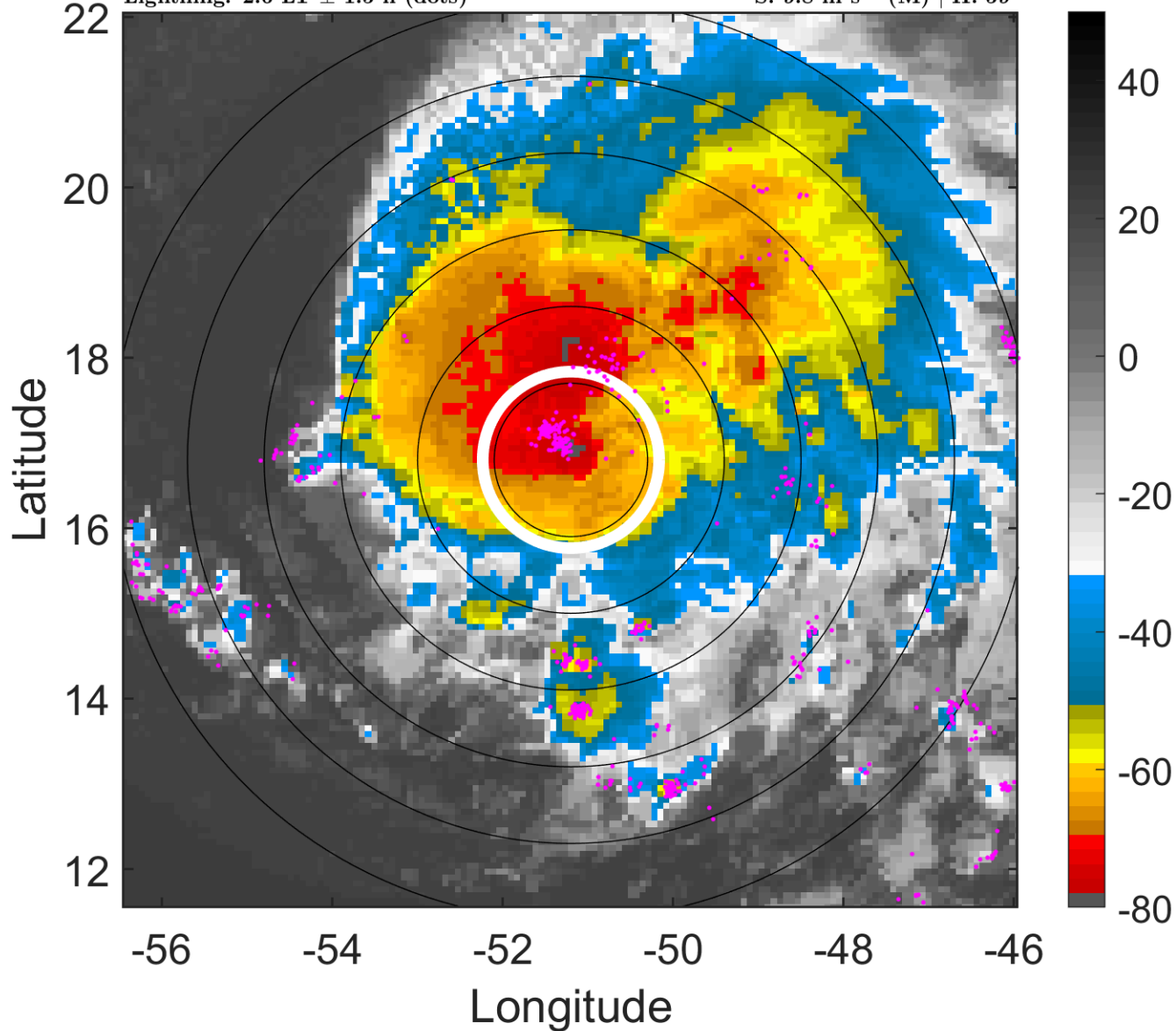

6-h IR BT Differences & Lightning

Δ t: 2011090206 (2.6 LT) - 2011090200 (20.7 LT)

Lightning: 2.6 LT \pm 1.5 h (dots)

PT: SLCP | EA: INACT

12L (KATIA) | 65 kt C1

S: 9.8 m s⁻¹ (M) | H: 59°

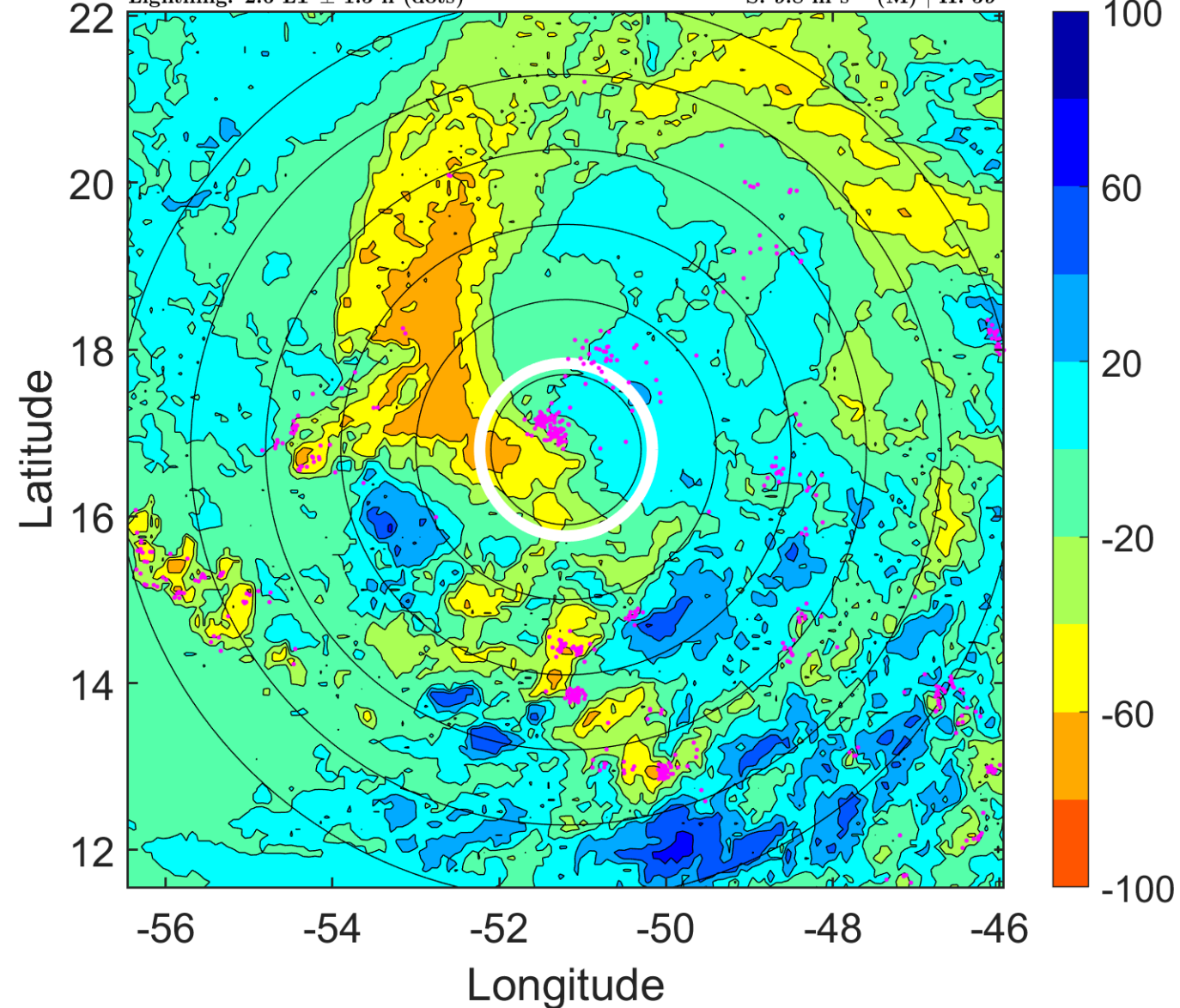

IR BT & Lightning

t: 2011090209 (5.6 LT)

Lightning: 5.6 LT \pm 1.5 h (dots)

PT: SLCP | EA: INACT

12L (KATIA) | 65 kt C1

S: 8.9 m s⁻¹ (M) | H: 64.5°

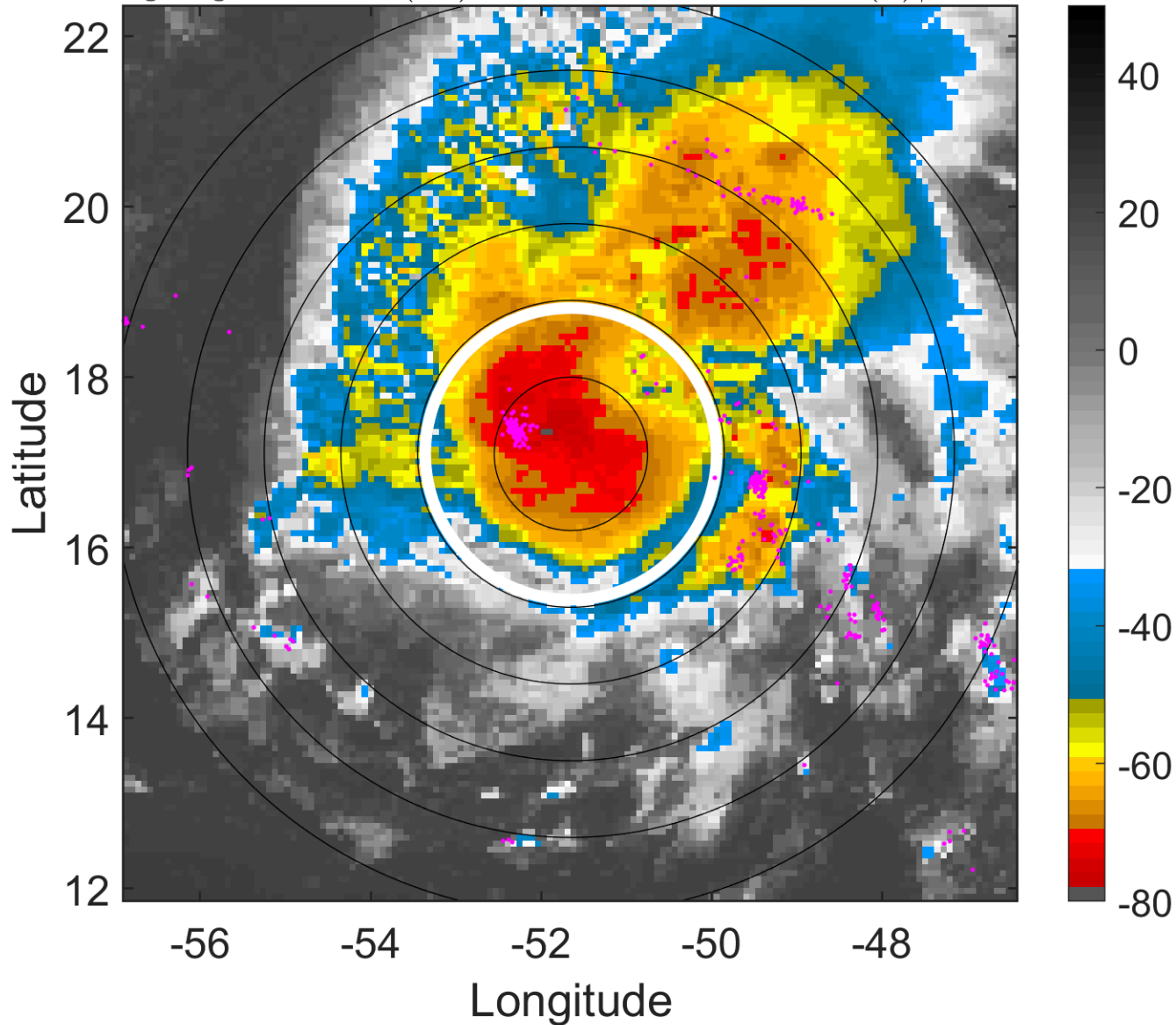

6-h IR BT Differences & Lightning

Δ t: 2011090209 (5.6 LT) - 2011090203 (23.6 LT)

Lightning: 5.6 LT \pm 1.5 h (dots)

PT: SLCP | EA: INACT

12L (KATIA) | 65 kt C1

S: 8.9 m s⁻¹ (M) | H: 64.5°

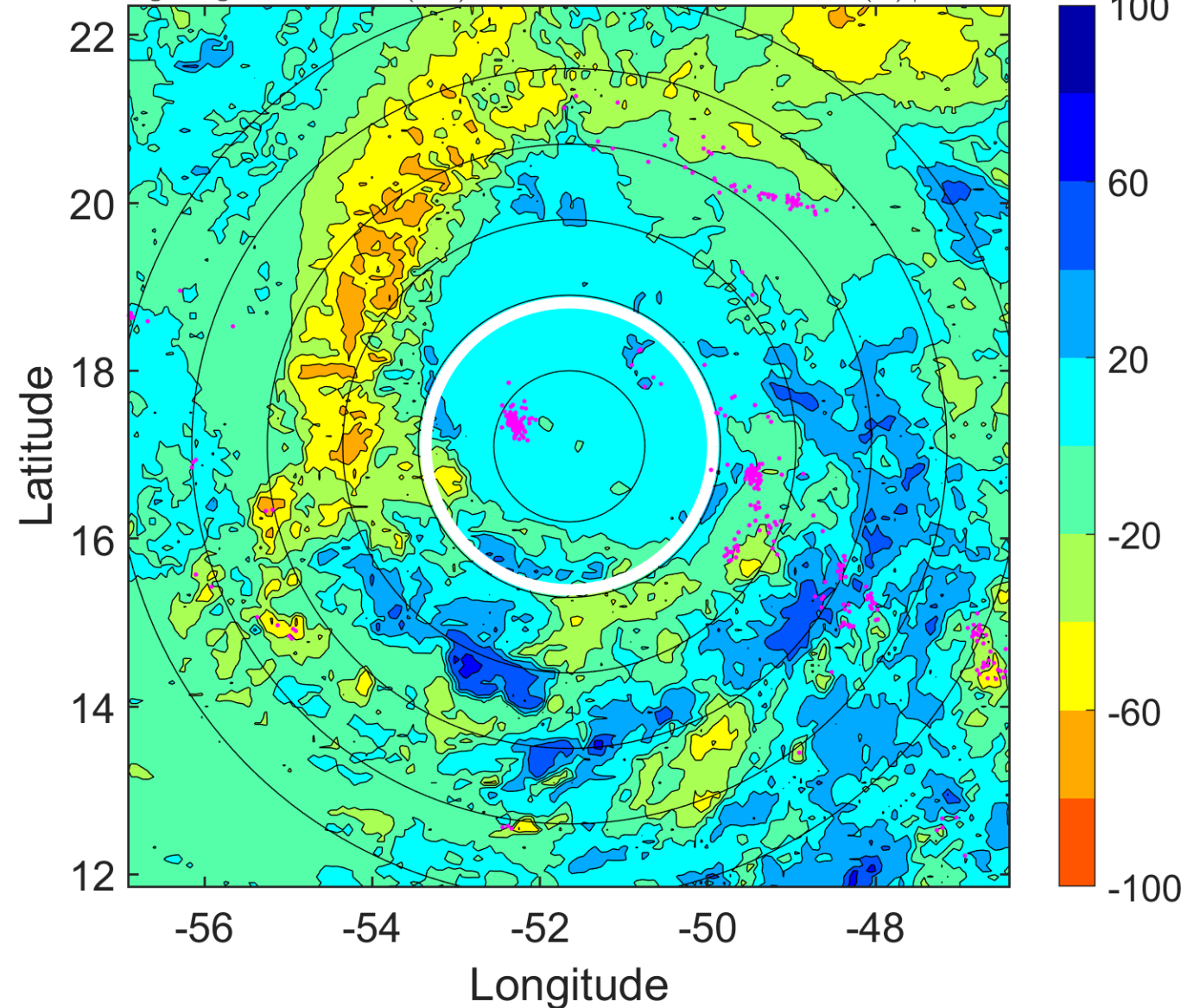

IR BT & Lightning

t: 2011090212 (8.5 LT)

Lightning: 8.5 LT \pm 1.5 h (dots)

PT: SLCP | EA: INACT

12L (KATIA) | 65 kt C1

S: 8.1 m s⁻¹ (M) | H: 70°

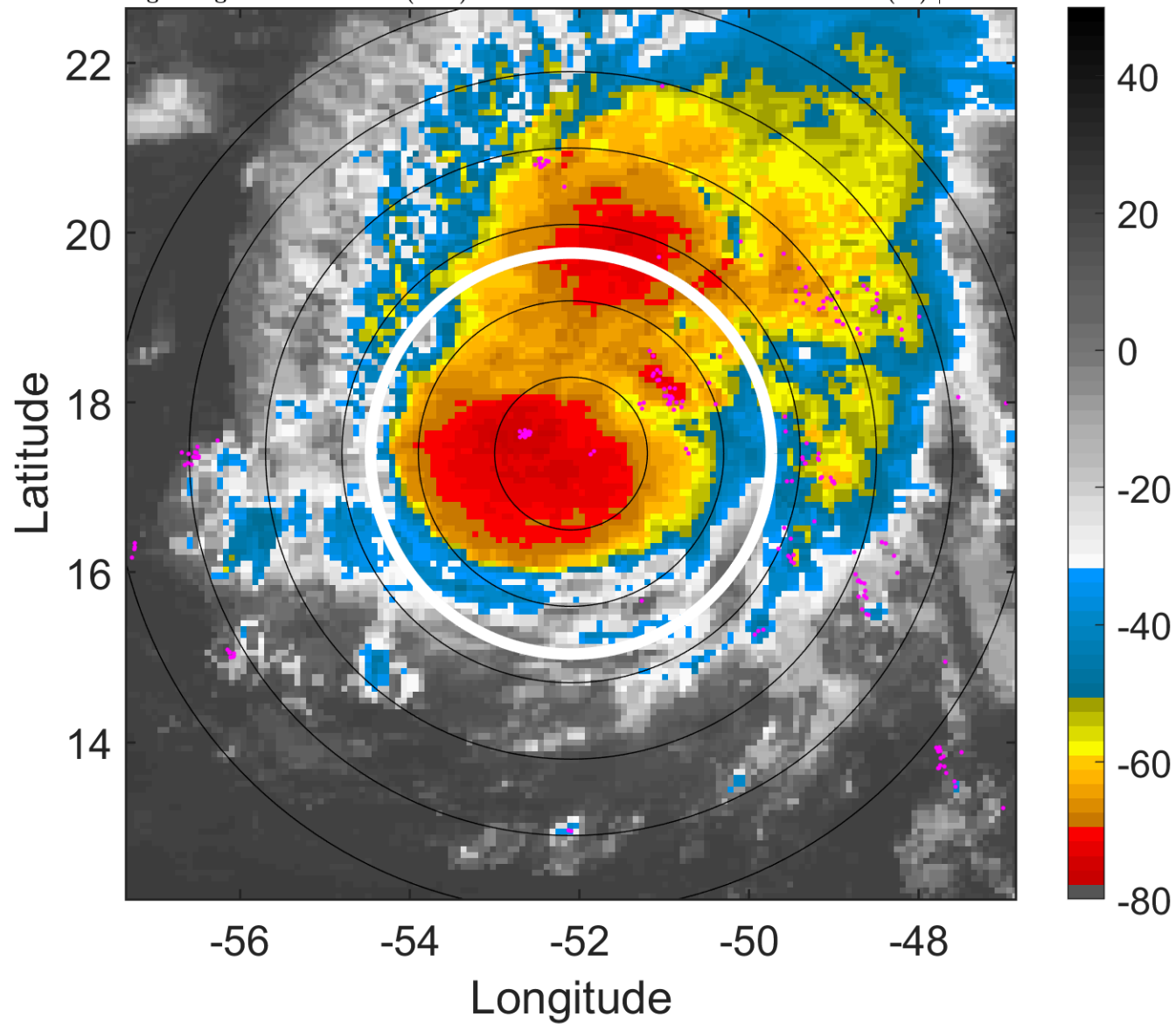

6-h IR BT Differences & Lightning

Δ t: 2011090212 (8.5 LT) - 2011090206 (2.6 LT)

Lightning: 8.5 LT \pm 1.5 h (dots)

PT: SLCP | EA: INACT

12L (KATIA) | 65 kt C1

S: 8.1 m s⁻¹ (M) | H: 70°

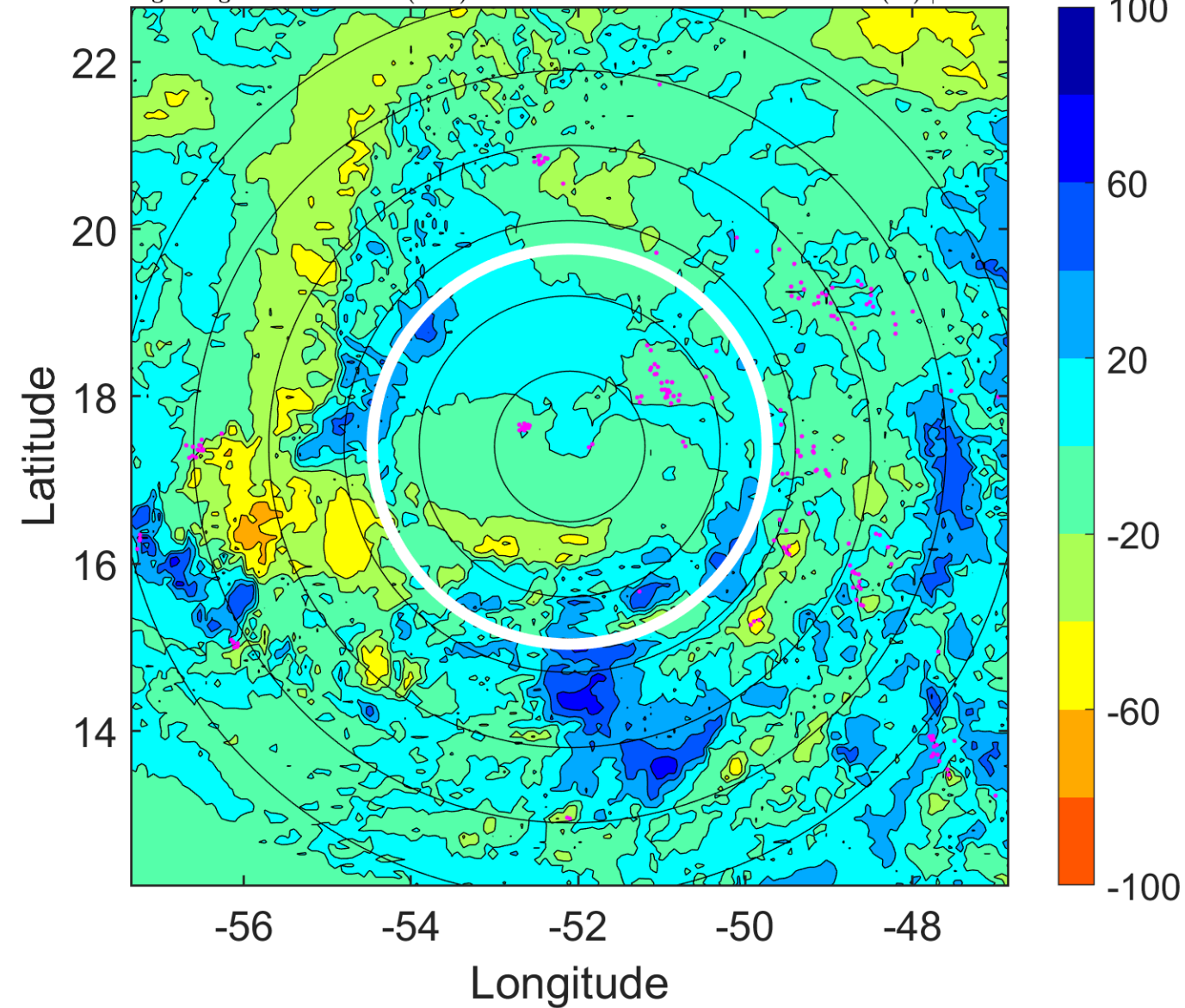

IR BT & Lightning

t: 2011090215 (11.5 LT)

Lightning: 11.5 LT \pm 1.5 h (dots)

PT: SLCP | EA: INACT

12L (KATIA) | 65 kt C1

S: 8 m s⁻¹ (M) | H: 50.5°

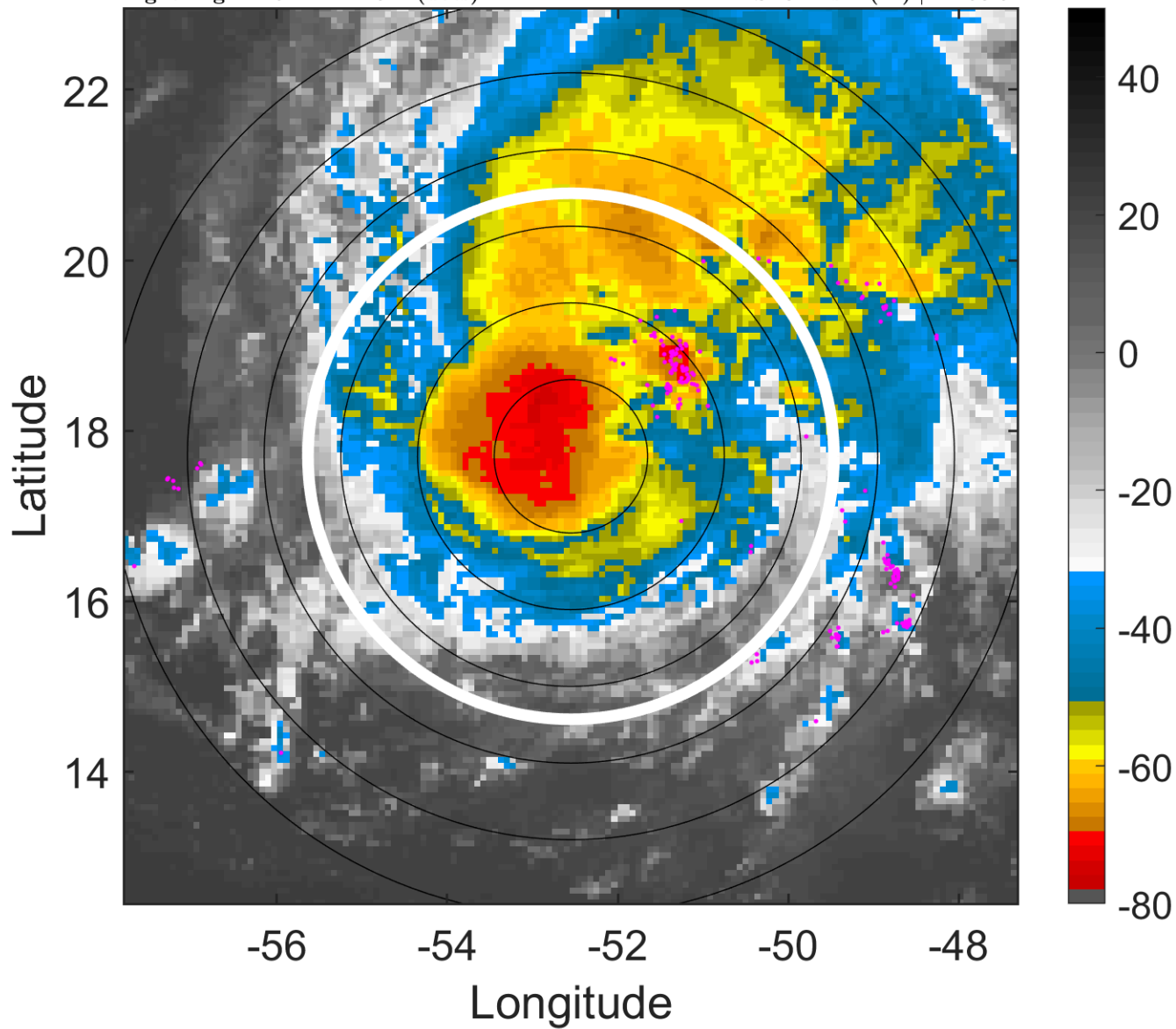

6-h IR BT Differences & Lightning

Δ t: 2011090215 (11.5 LT) - 2011090209 (5.6 LT)

Lightning: 11.5 LT \pm 1.5 h (dots)

PT: SLCP | EA: INACT

12L (KATIA) | 65 kt C1

S: 8 m s⁻¹ (M) | H: 50.5°

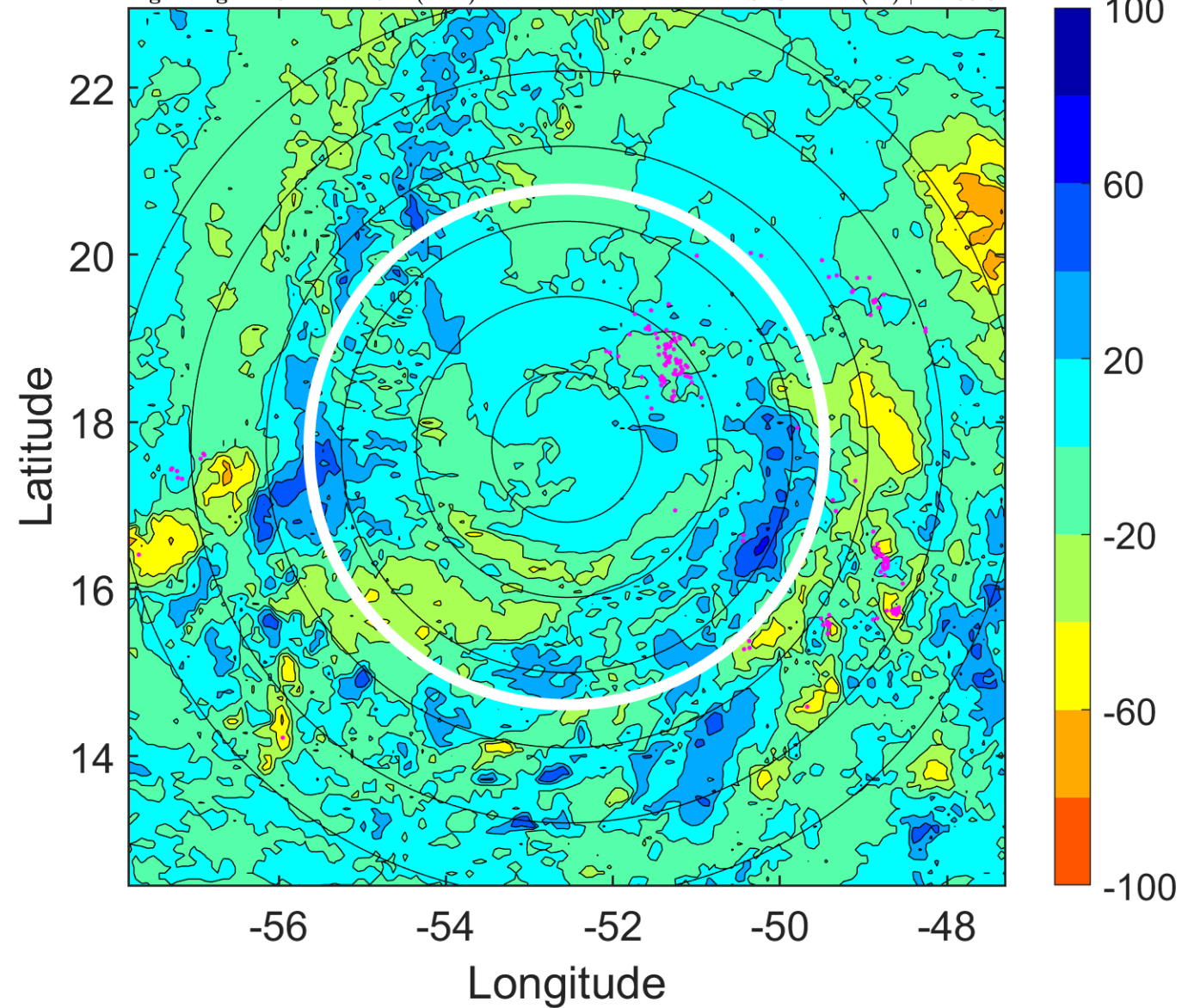

IR BT & Lightning

t: 2011090218 (14.5 LT)

Lightning: 14.5 LT \pm 1.5 h (dots)

PT: SLCP | EA: INACT

12L (KATIA) | 65 kt C1

S: 8 m s⁻¹ (M) | H: 31°

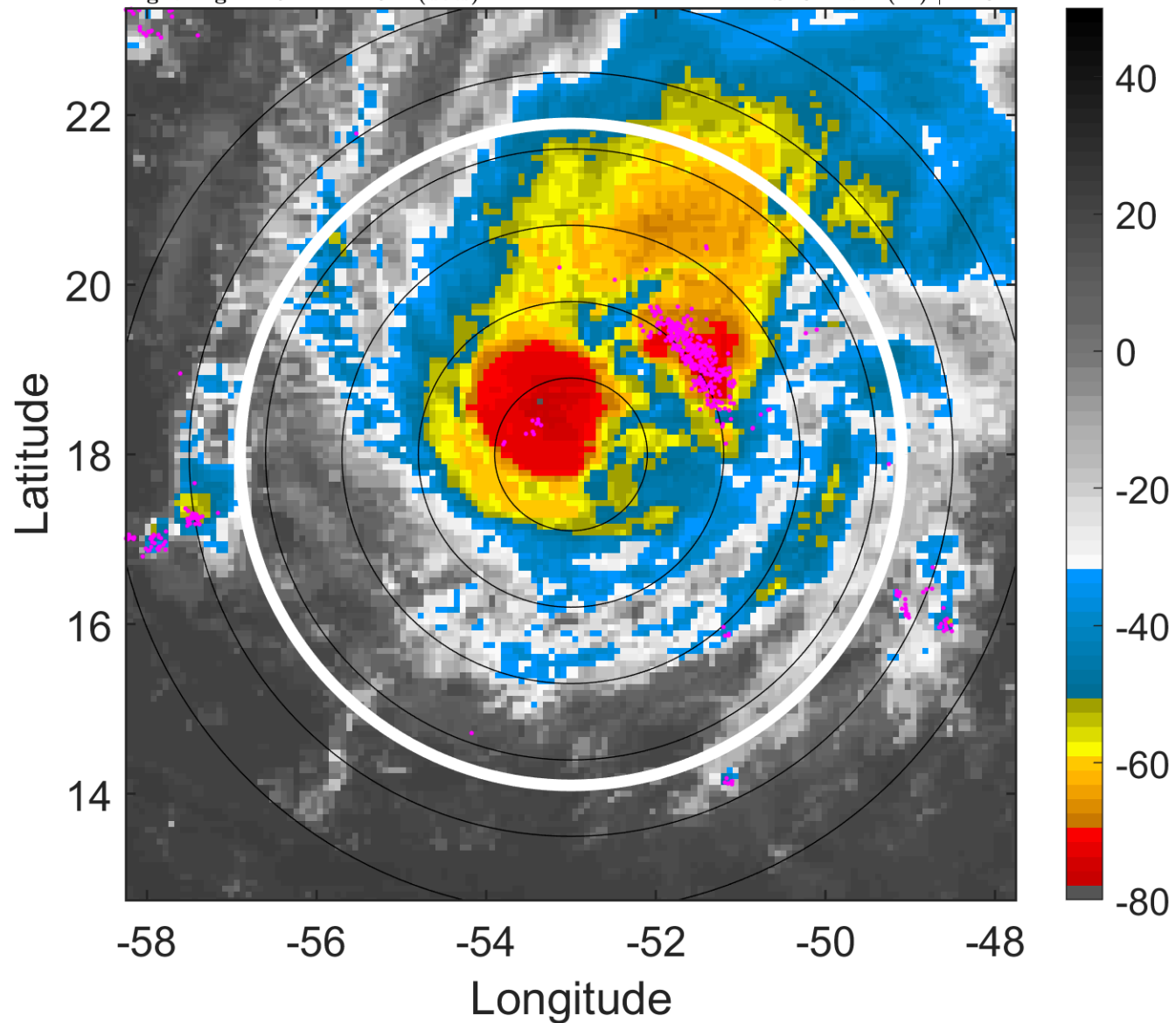

6-h IR BT Differences & Lightning

Δ t: 2011090218 (14.5 LT) - 2011090212 (8.5 LT)

Lightning: 14.5 LT \pm 1.5 h (dots)

PT: SLCP | EA: INACT

12L (KATIA) | 65 kt C1

S: 8 m s⁻¹ (M) | H: 31°

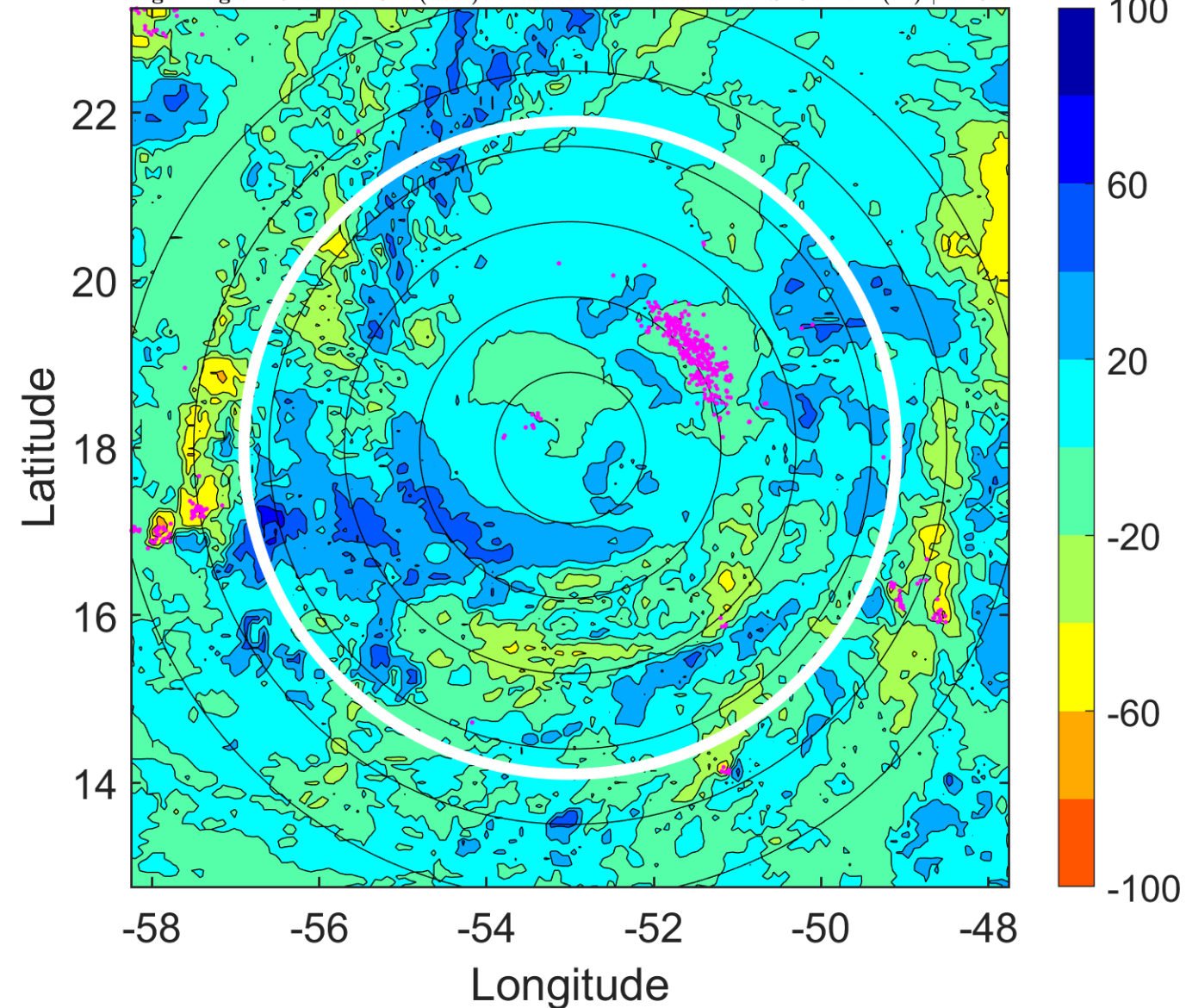

IR BT & Lightning

t: 2011090221 (17.4 LT)

Lightning: 17.4 LT \pm 1.5 h (dots)

PT: SLCP | EA: INACT

12L (KATIA) | 65 kt C1

S: 8.8 m s⁻¹ (M) | H: 29.5°

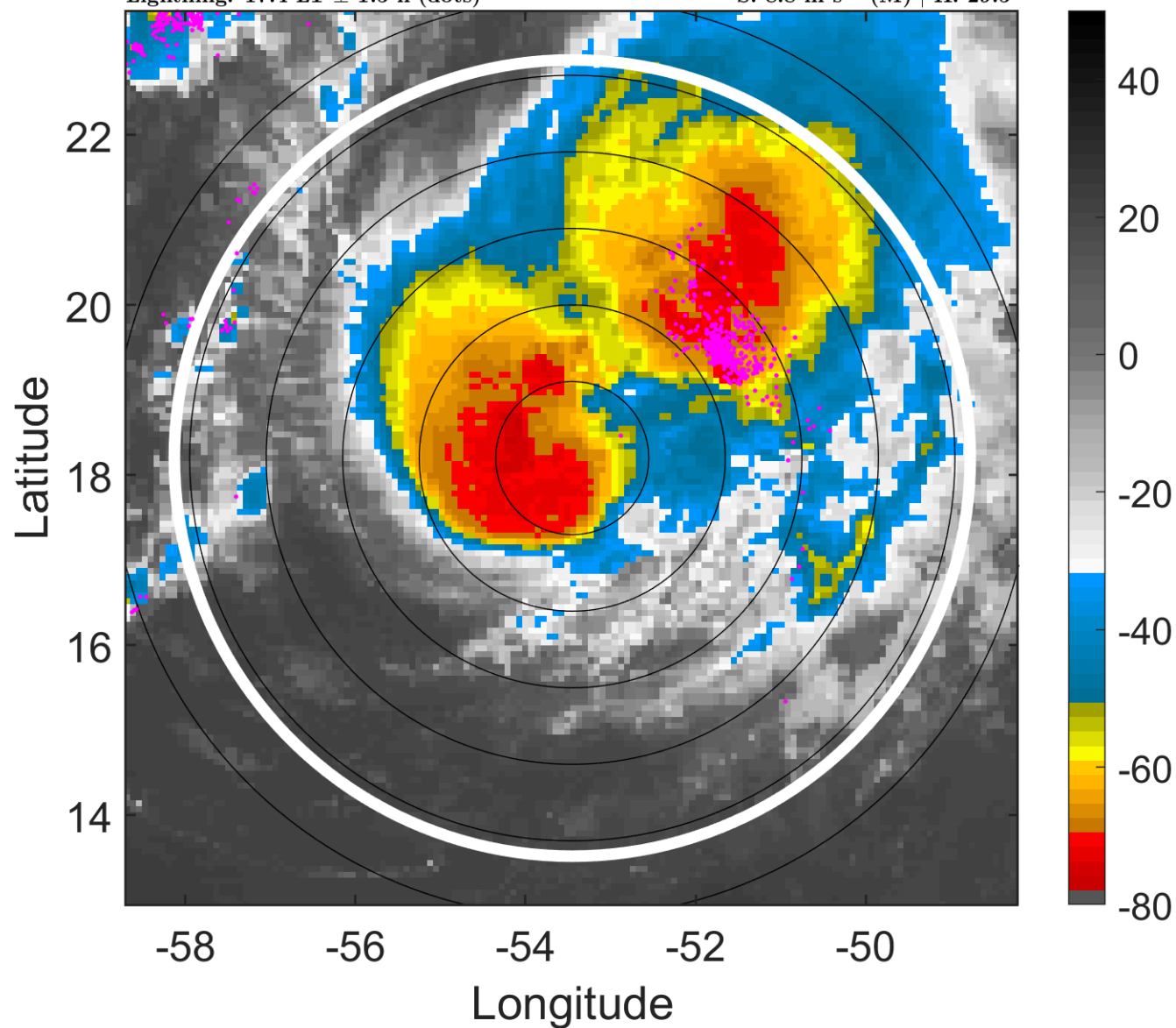

6-h IR BT Differences & Lightning

Δ t: 2011090221 (17.4 LT) - 2011090215 (11.5 LT)

Lightning: 17.4 LT \pm 1.5 h (dots)

PT: SLCP | EA: INACT

12L (KATIA) | 65 kt C1

S: 8.8 m s⁻¹ (M) | H: 29.5°

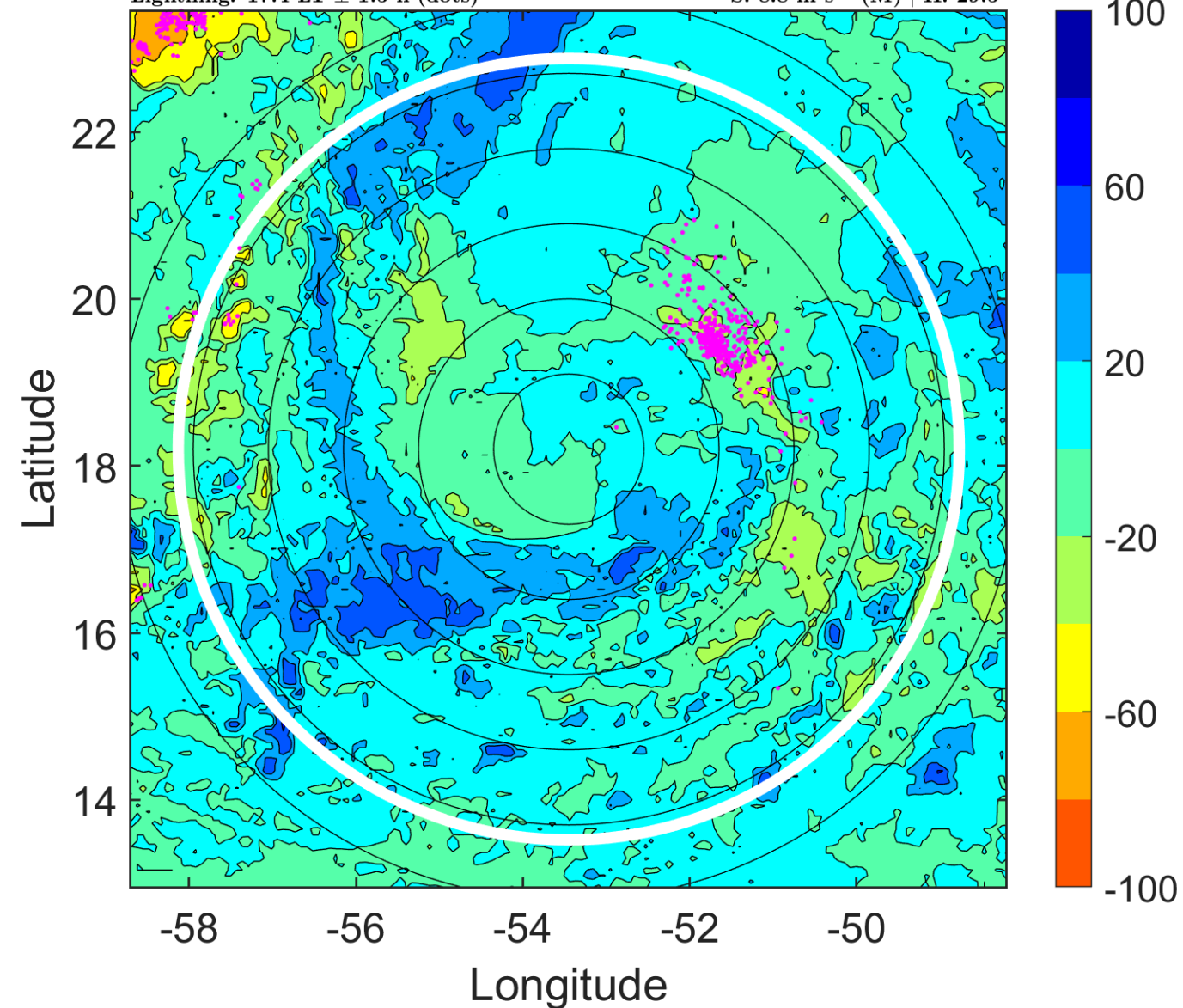

IR BT & Lightning

t: 2011090300 (20.4 LT)

Lightning: 20.4 LT \pm 1.5 h (dots)

PT: SLCP | EA: INACT

12L (KATIA) | 65 kt C1

S: 9.6 m s⁻¹ (M) | H: 28°

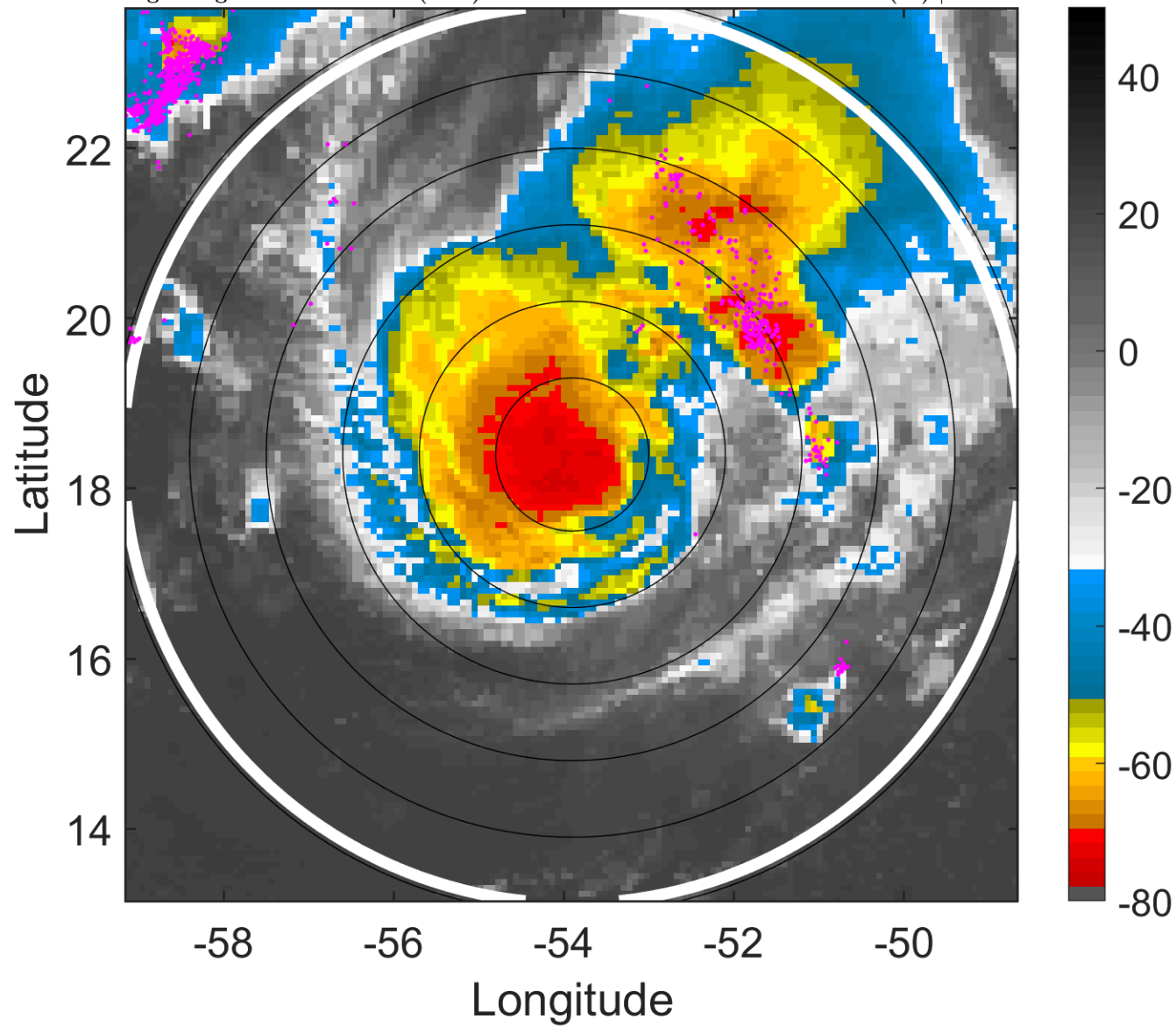

6-h IR BT Differences & Lightning

Δ t: 2011090300 (20.4 LT) - 2011090218 (14.5 LT)

Lightning: 20.4 LT \pm 1.5 h (dots)

PT: SLCP | EA: INACT

12L (KATIA) | 65 kt C1

S: 9.6 m s⁻¹ (M) | H: 28°

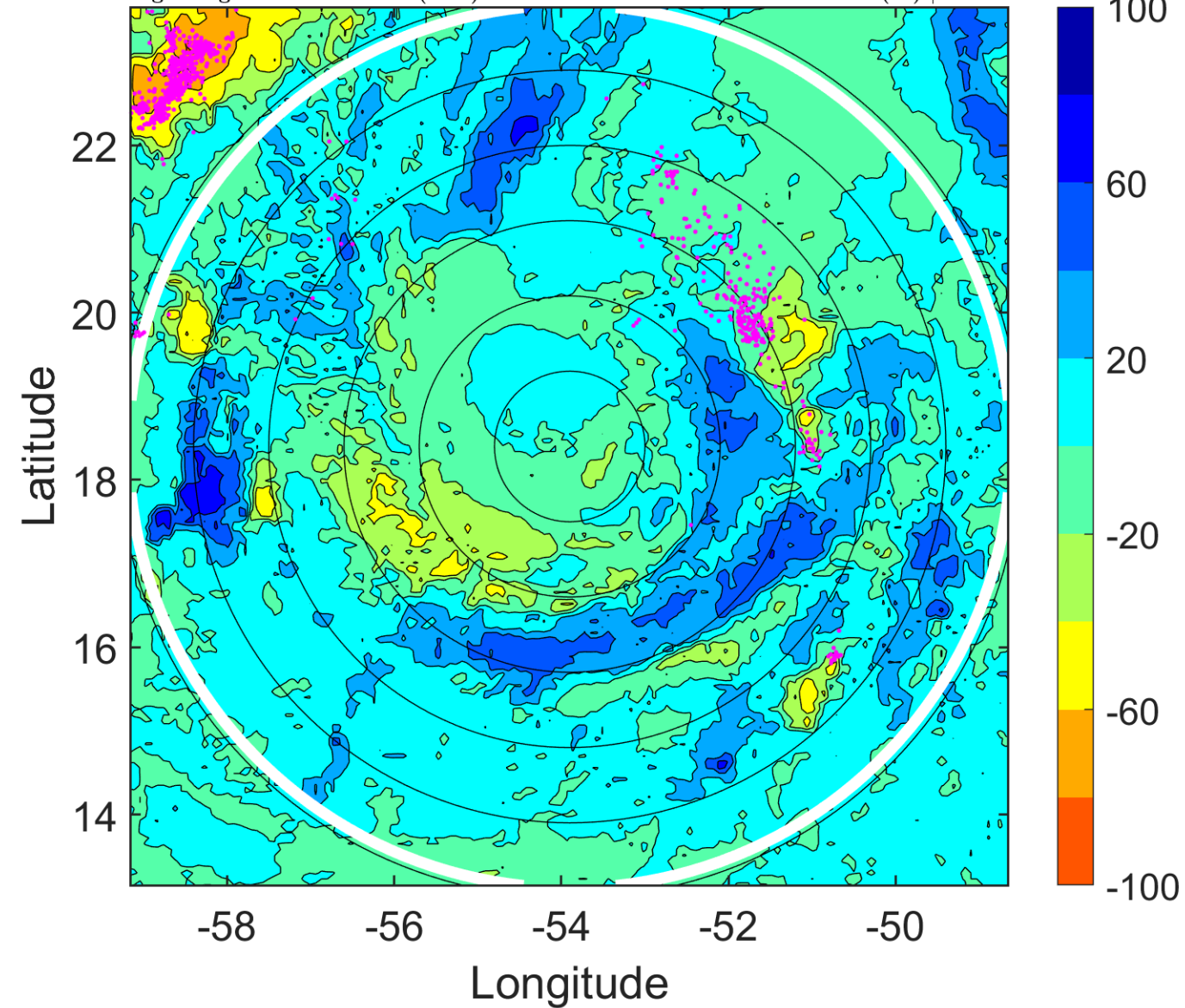

IR BT & Lightning

t: 2011090303 (23.4 LT)

Lightning: 23.4 LT \pm 1.5 h (dots)

PT: SLCP | EA: INACT

12L (KATIA) | 65 kt C1

S: 11 m s⁻¹ (H) | H: 23°

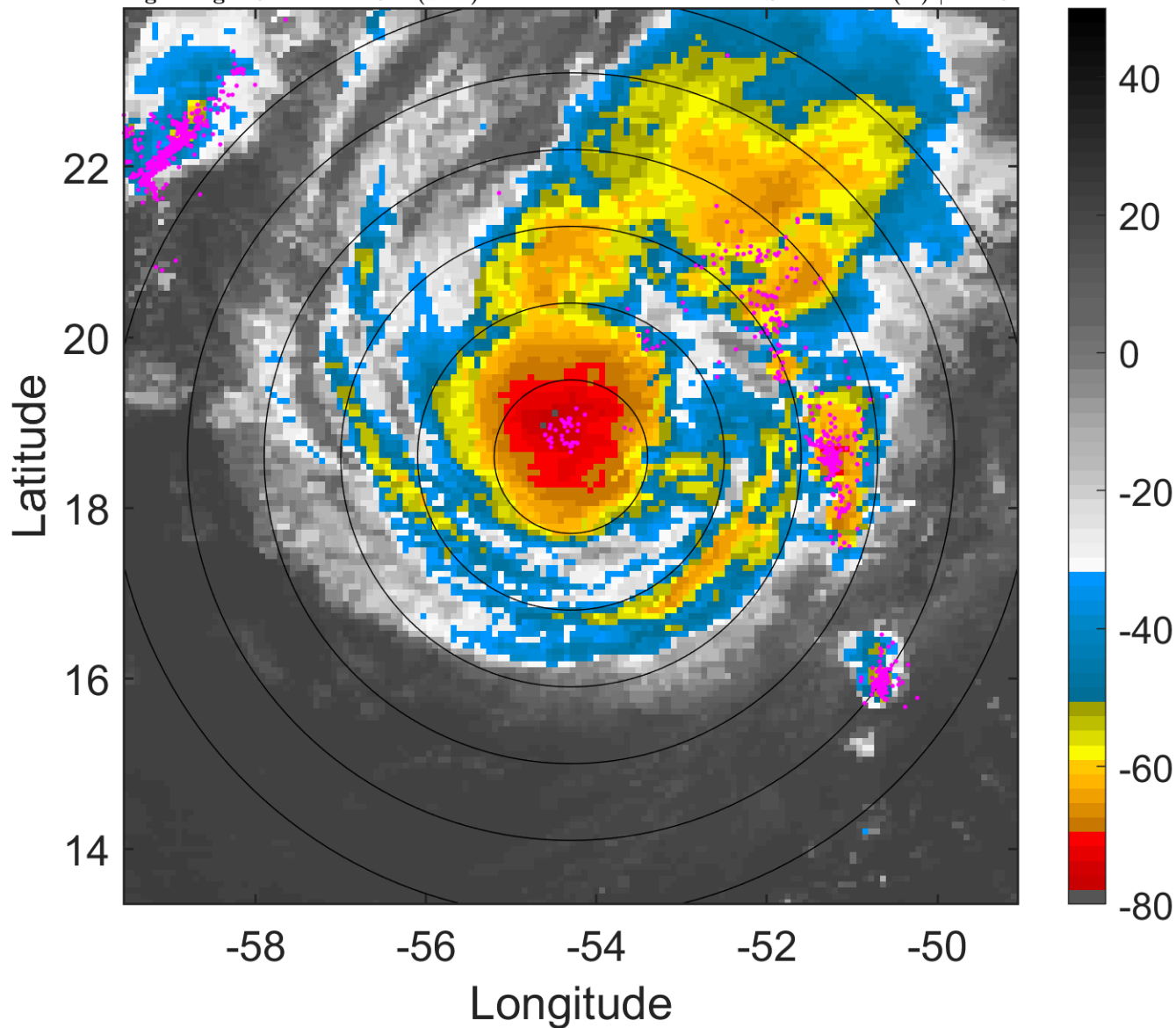

6-h IR BT Differences & Lightning

Δ t: 2011090303 (23.4 LT) - 2011090221 (17.4 LT)

Lightning: 23.4 LT \pm 1.5 h (dots)

PT: SLCP | EA: INACT

12L (KATIA) | 65 kt C1

S: 11 m s⁻¹ (H) | H: 23°

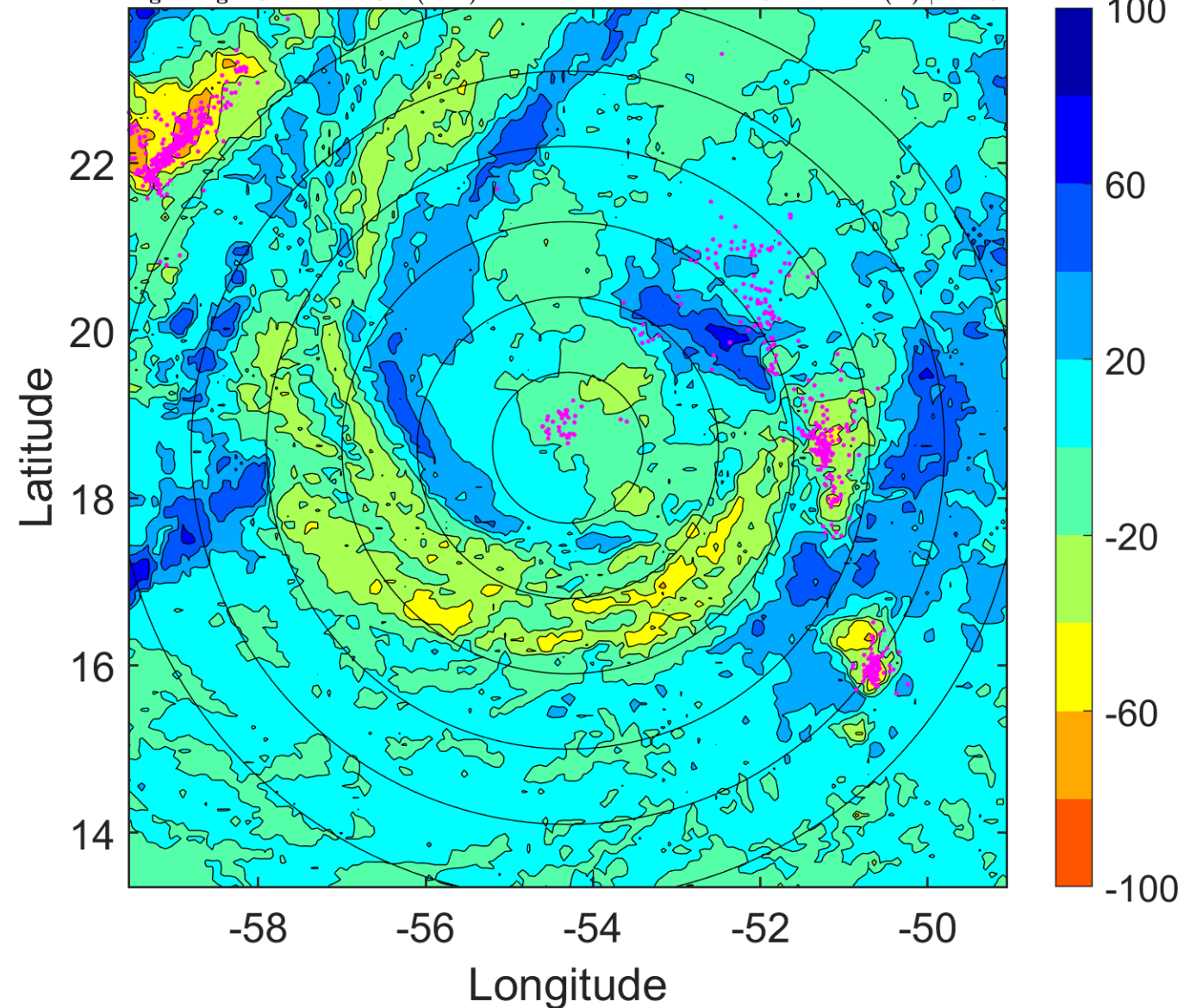

IR BT & Lightning

t: 2011090306 (2.4 LT)

Lightning: 2.4 LT \pm 1.5 h (dots)

PT: SLCP | EA: INACT

12L (KATIA) | 65 kt C1

S: 12.5 m s⁻¹ (H) | H: 18°

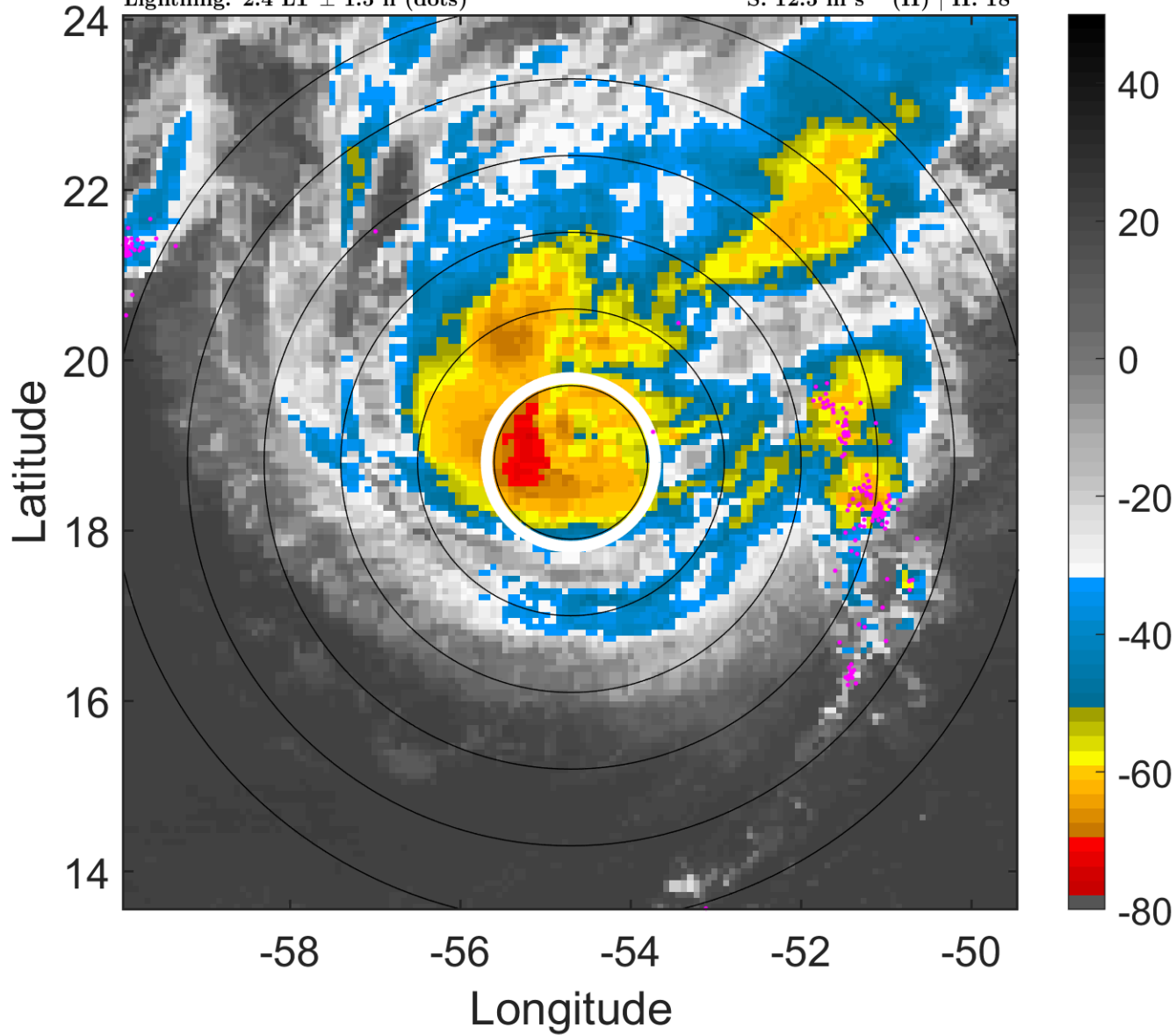

6-h IR BT Differences & Lightning

Δ t: 2011090306 (2.4 LT) - 2011090300 (20.4 LT)

Lightning: 2.4 LT \pm 1.5 h (dots)

PT: SLCP | EA: INACT

12L (KATIA) | 65 kt C1

S: 12.5 m s⁻¹ (H) | H: 18°

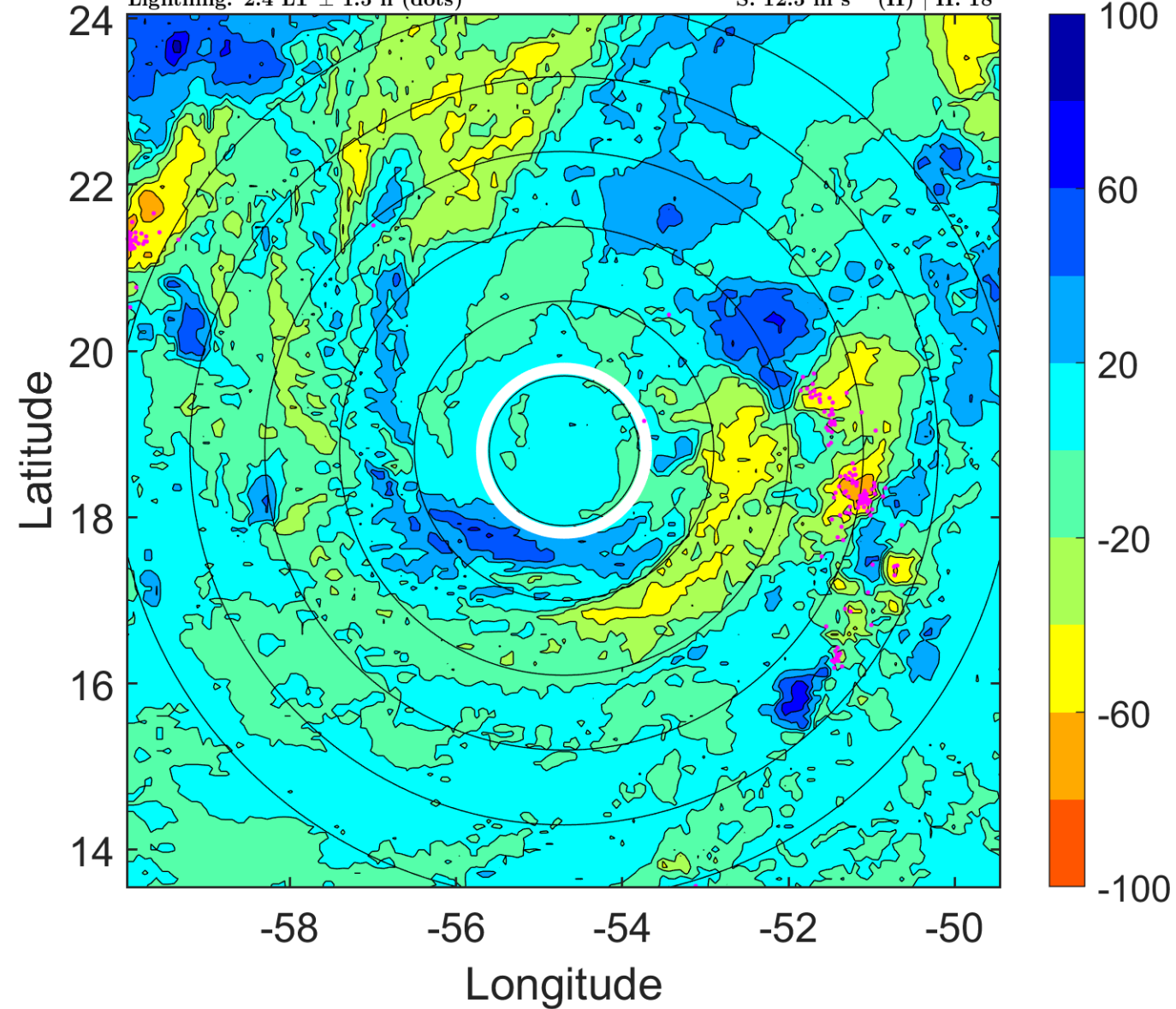

IR BT & Lightning

t: 2011090309 (5.3 LT)

Lightning: 5.3 LT \pm 1.5 h (dots)

PT: SLCP | EA: INACT

12L (KATIA) | 65 kt C1

S: 11.8 m s⁻¹ (H) | H: 13°

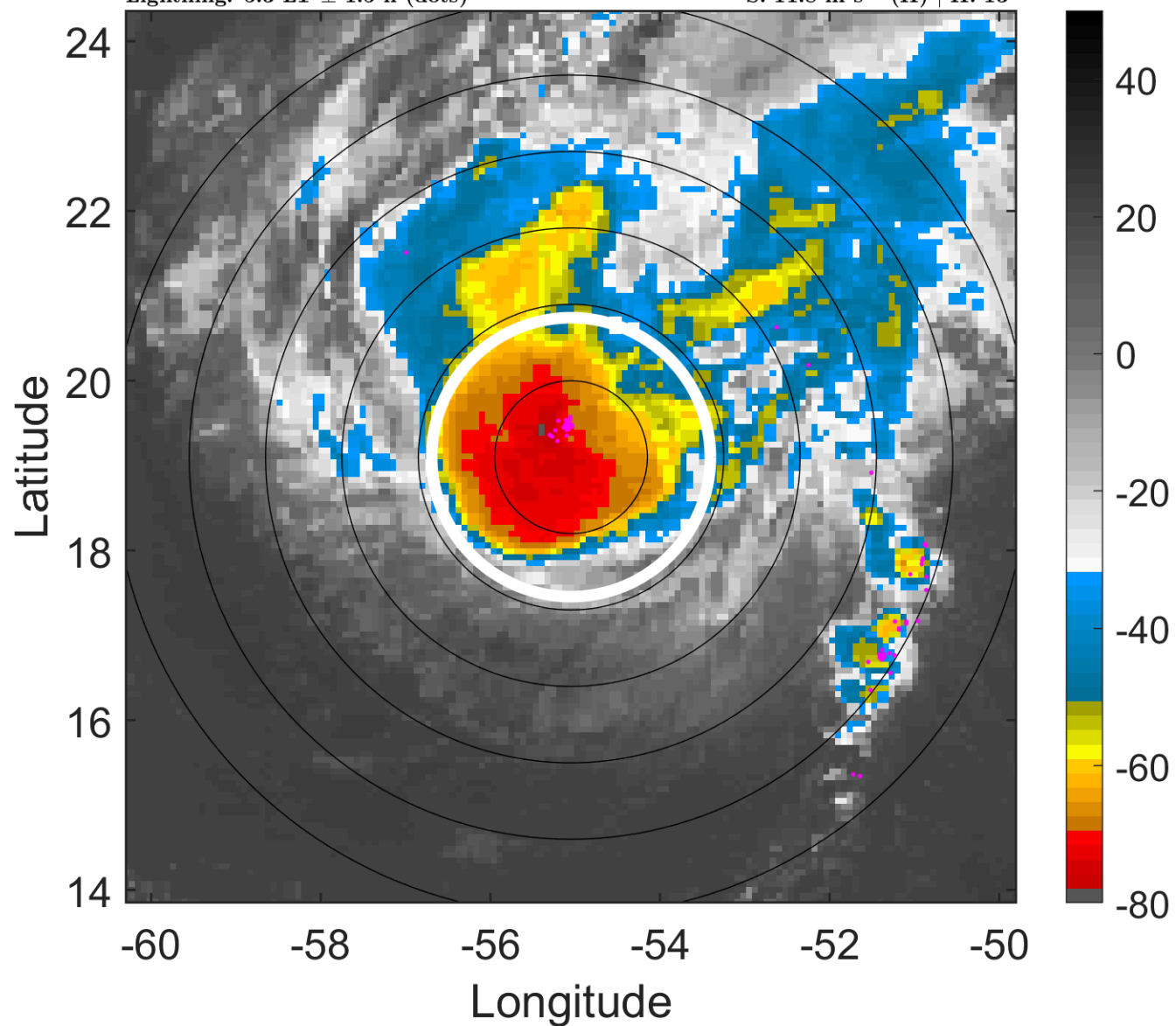

6-h IR BT Differences & Lightning

Δ t: 2011090309 (5.3 LT) - 2011090303 (23.4 LT)

Lightning: 5.3 LT \pm 1.5 h (dots)

PT: SLCP | EA: INACT

12L (KATIA) | 65 kt C1

S: 11.8 m s⁻¹ (H) | H: 13°

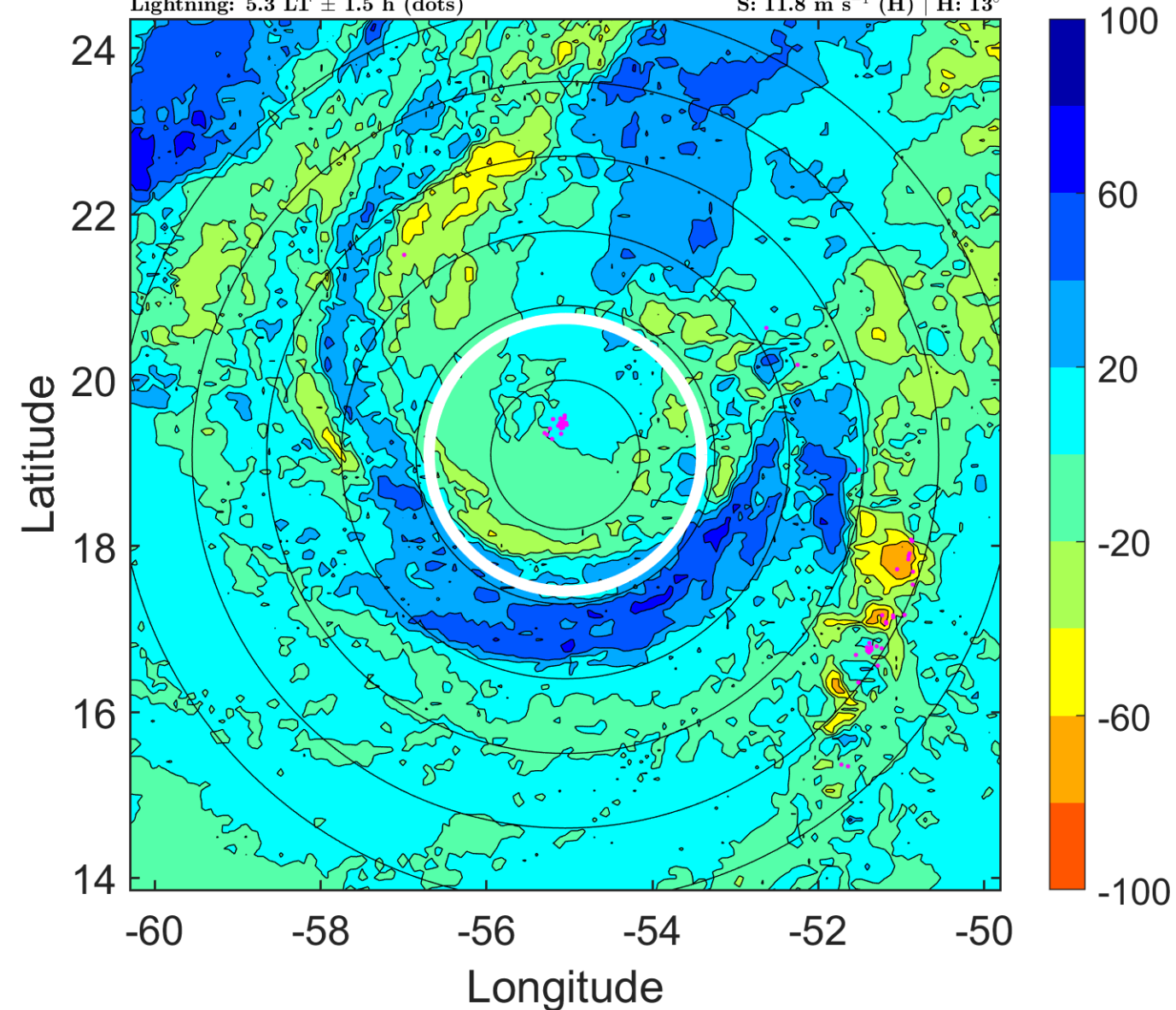

IR BT & Lightning

t: 2011090312 (8.3 LT)

Lightning: 8.3 LT \pm 1.5 h (dots)

PT: SLCP | EA: INACT

12L (KATIA) | 65 kt C1

S: 11.2 m s⁻¹ (H) | H: 8°

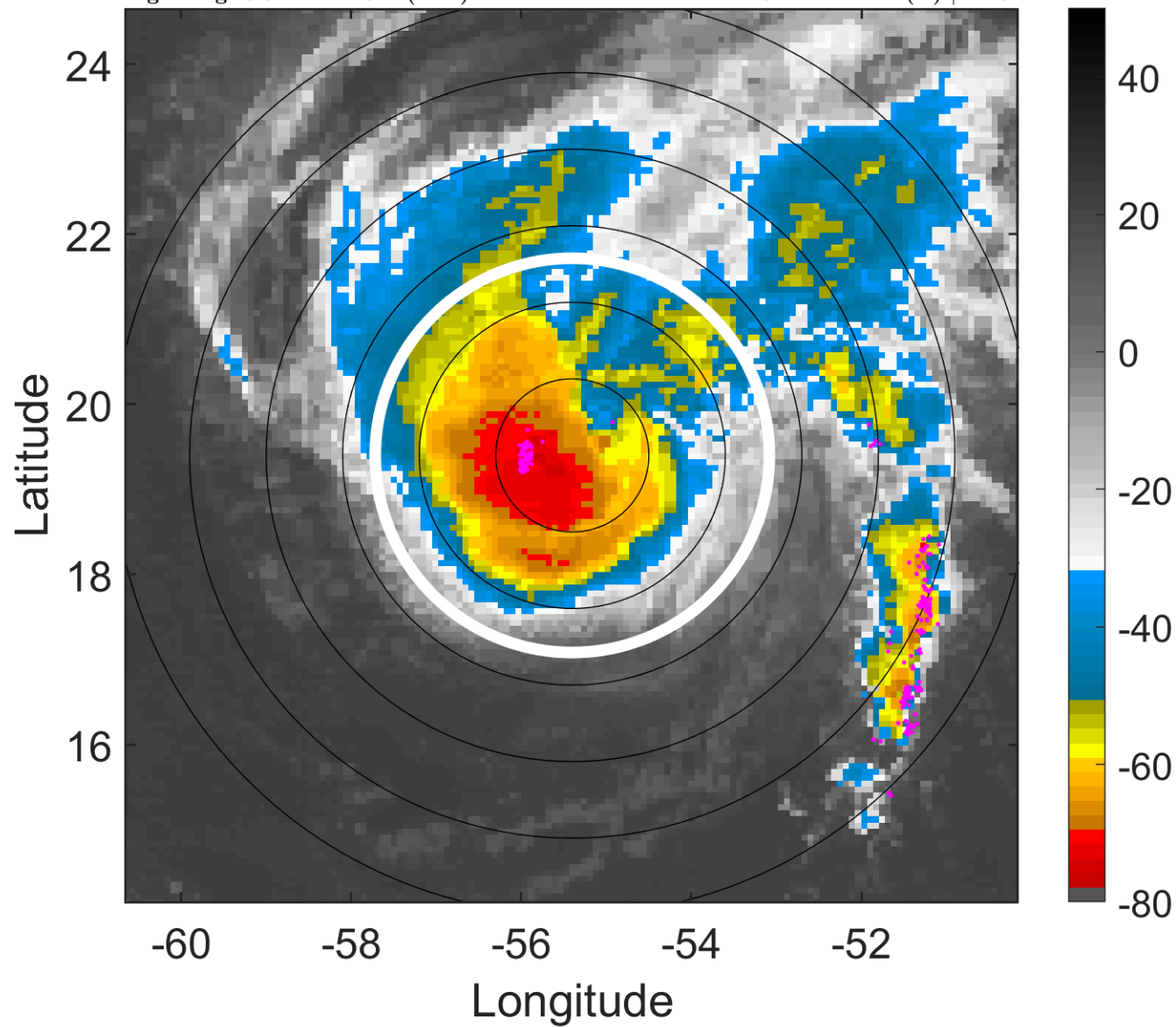

6-h IR BT Differences & Lightning

Δ t: 2011090312 (8.3 LT) - 2011090306 (2.4 LT)

Lightning: 8.3 LT \pm 1.5 h (dots)

PT: SLCP | EA: INACT

12L (KATIA) | 65 kt C1

S: 11.2 m s⁻¹ (H) | H: 8°

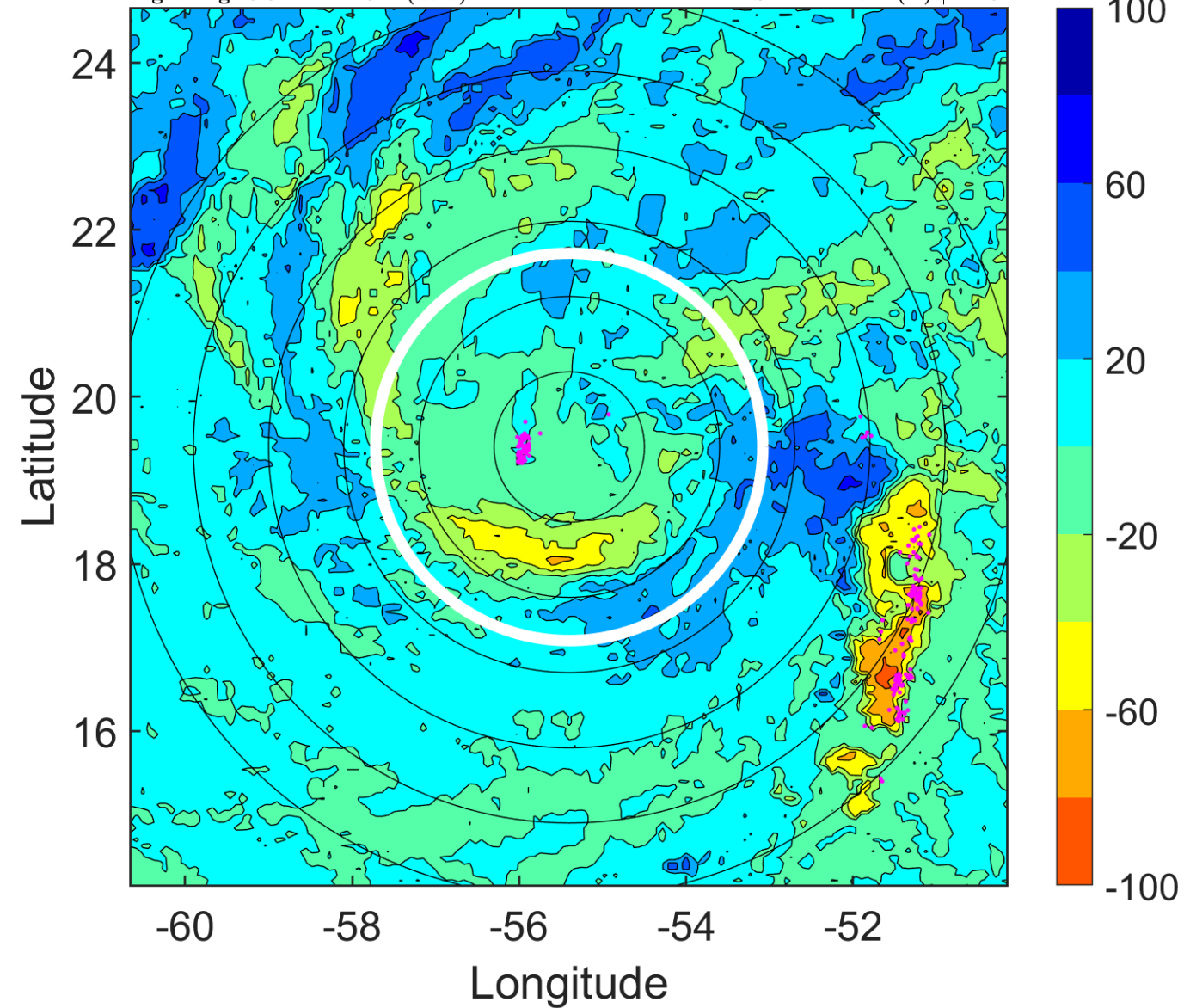

IR BT & Lightning

t: 2011090315 (11.3 LT)
Lightning: 11.3 LT \pm 1.5 h (dots)

PT: SLCP | EA: INACT
12L (KATIA) | 65 kt C1
S: 10.9 m s⁻¹ (H) | H: 183°

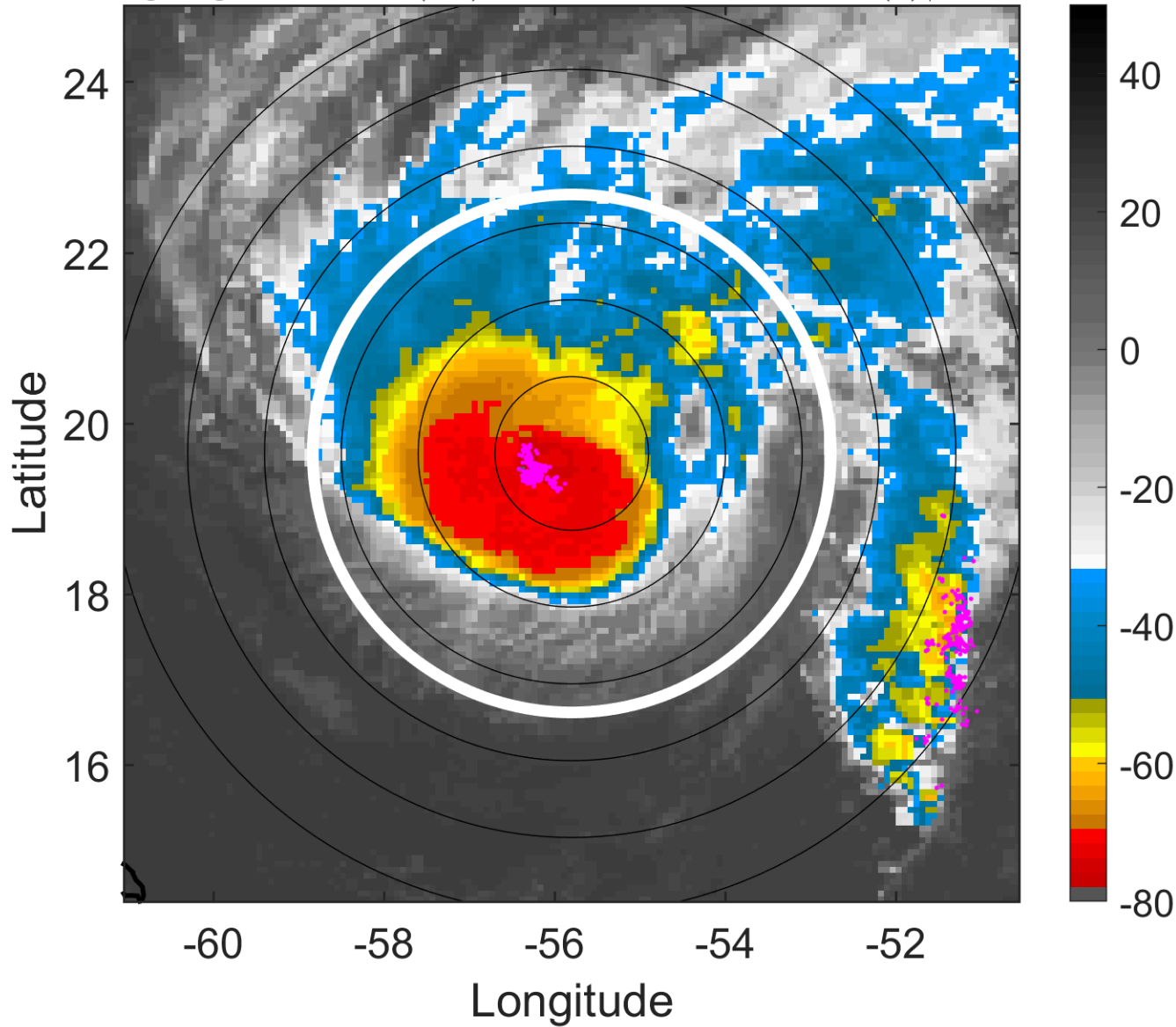

6-h IR BT Differences & Lightning

Δ t: 2011090315 (11.3 LT) - 2011090309 (5.3 LT)
Lightning: 11.3 LT \pm 1.5 h (dots)

PT: SLCP | EA: INACT
12L (KATIA) | 65 kt C1
S: 10.9 m s⁻¹ (H) | H: 183°

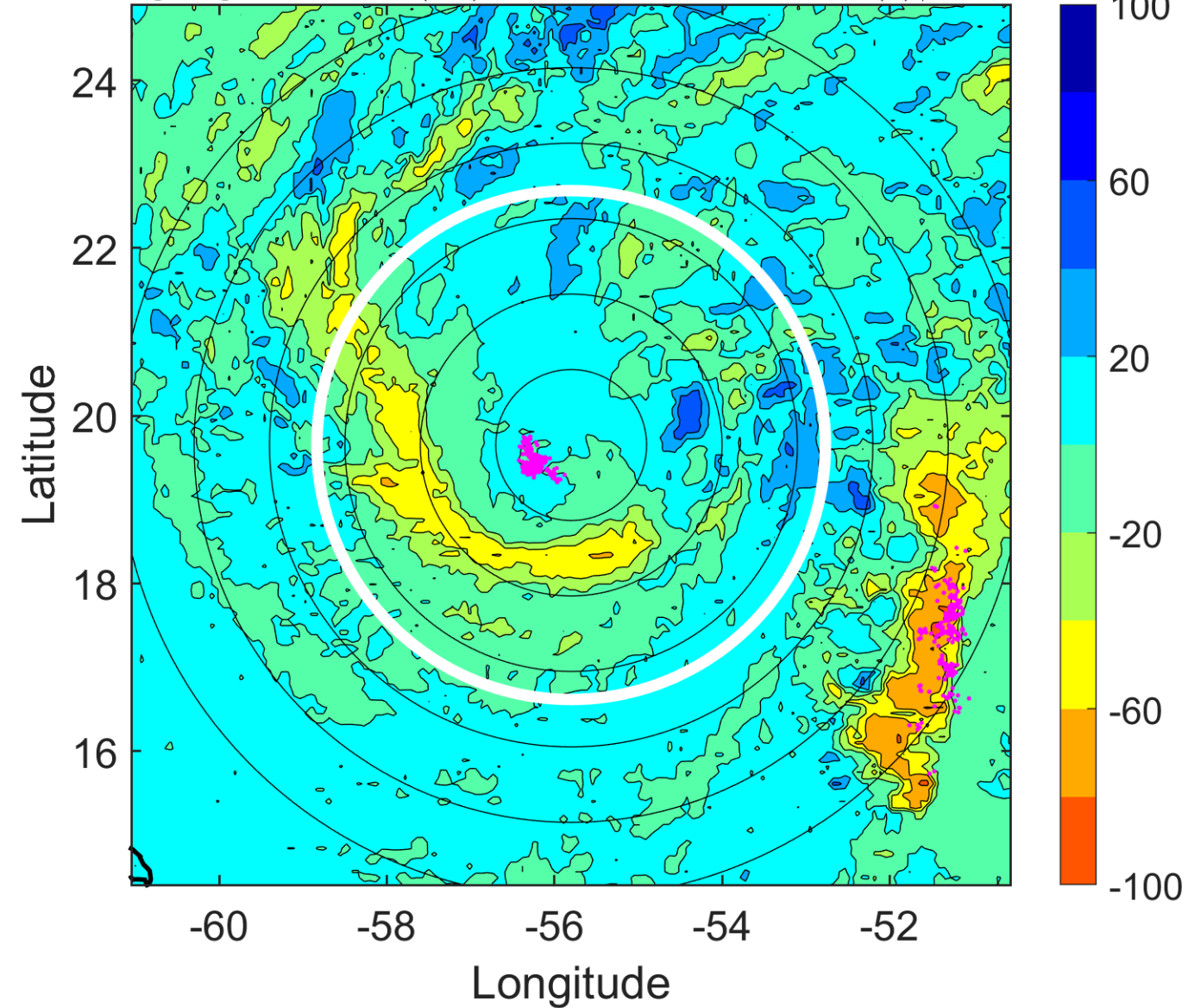

IR BT & Lightning

t: 2011090318 (14.3 LT)

Lightning: 14.3 LT \pm 1.5 h (dots)

PT: SLCP | EA: INACT

12L (KATIA) | 65 kt C1

S: 10.5 m s⁻¹ (M) | H: 358°

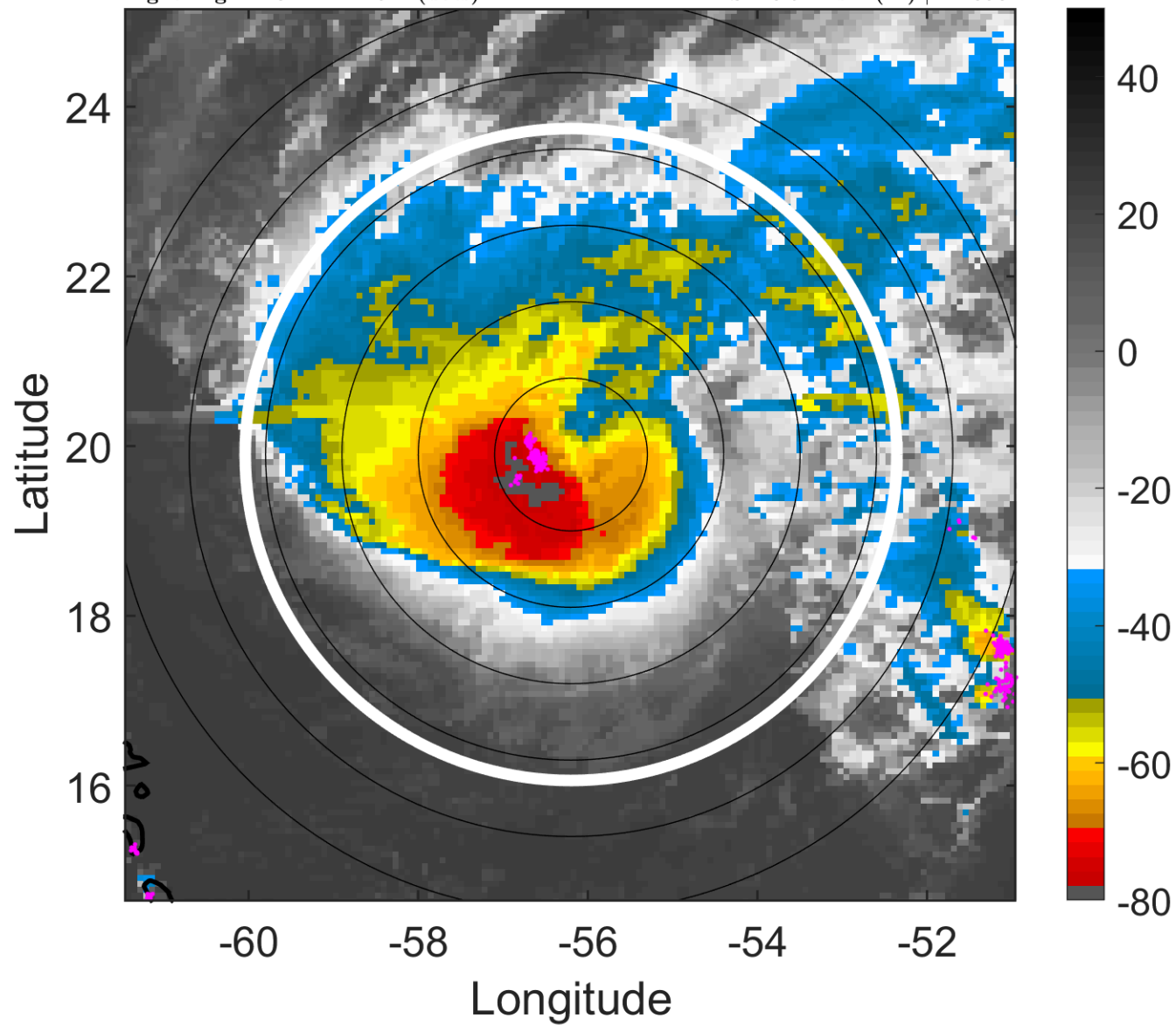

6-h IR BT Differences & Lightning

Δ t: 2011090318 (14.3 LT) - 2011090312 (8.3 LT)

Lightning: 14.3 LT \pm 1.5 h (dots)

PT: SLCP | EA: INACT

12L (KATIA) | 65 kt C1

S: 10.5 m s⁻¹ (M) | H: 358°

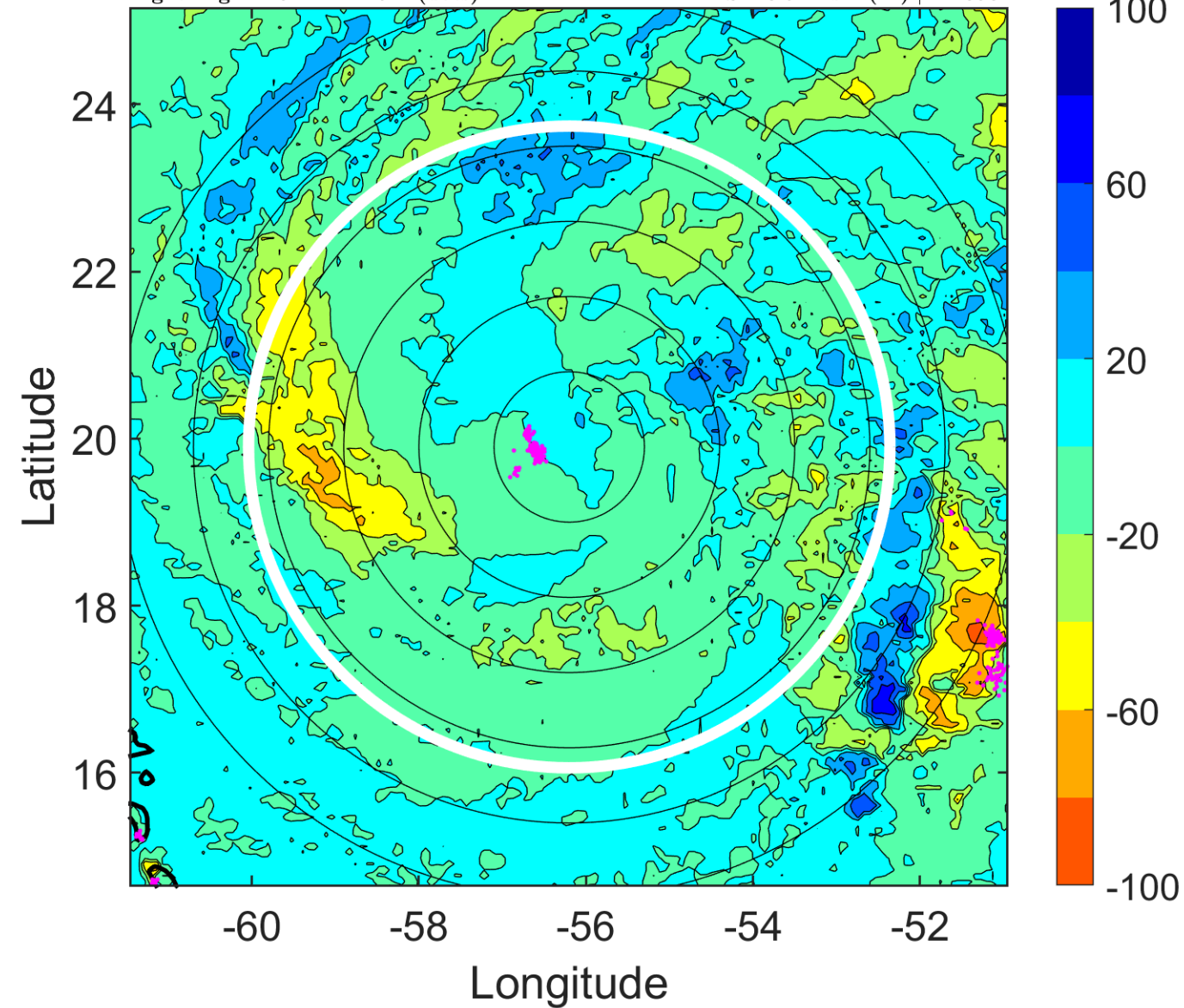

IR BT & Lightning

t: 2011090321 (17.2 LT)

Lightning: 17.2 LT \pm 1.5 h (dots)

PT: SLCP | EA: INACT

12L (KATIA) | 67.5 kt C1

S: 10.2 m s⁻¹ (M) | H: 184.5°

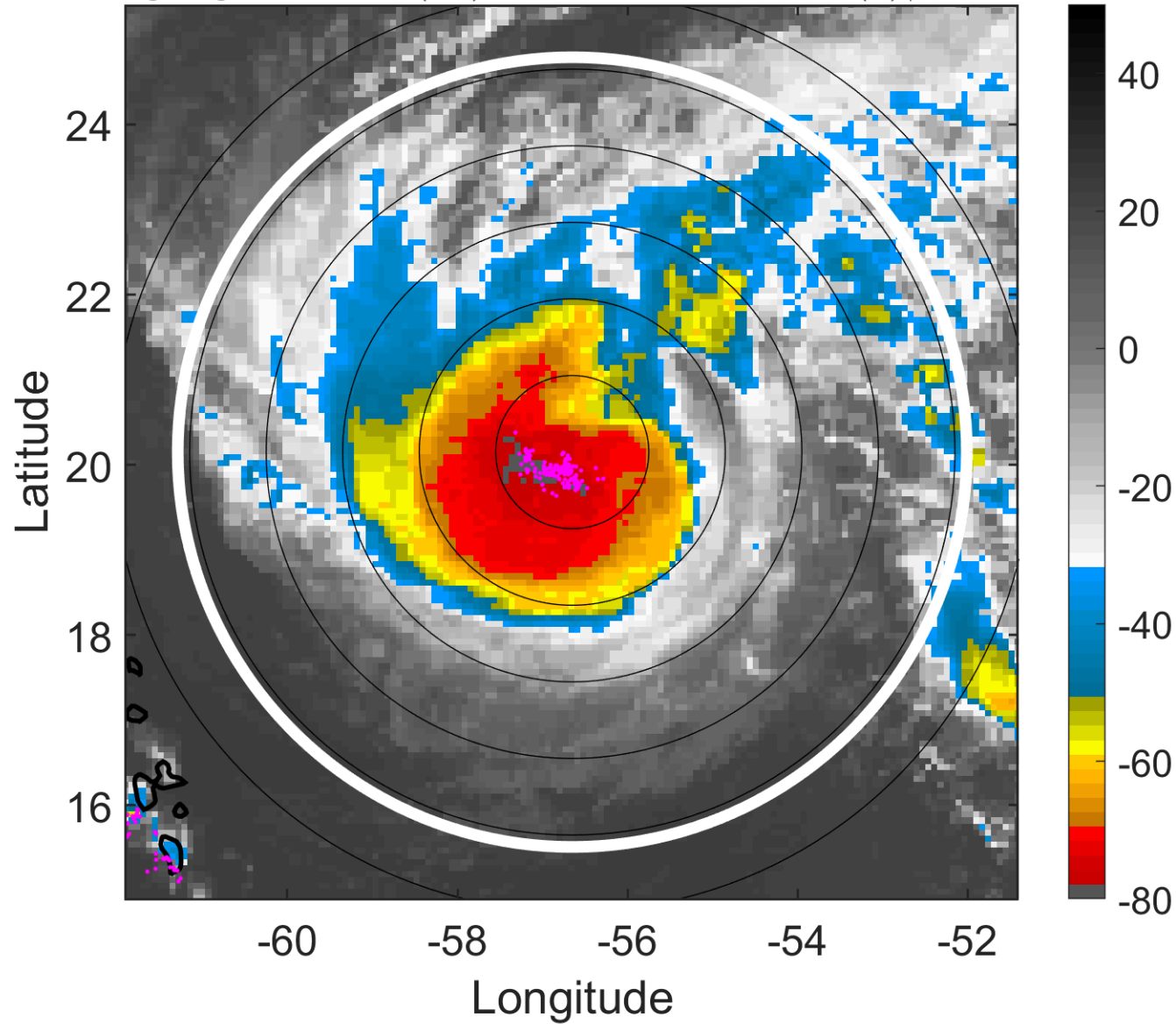

6-h IR BT Differences & Lightning

Δ t: 2011090321 (17.2 LT) - 2011090315 (11.3 LT)

Lightning: 17.2 LT \pm 1.5 h (dots)

PT: SLCP | EA: INACT

12L (KATIA) | 67.5 kt C1

S: 10.2 m s⁻¹ (M) | H: 184.5°

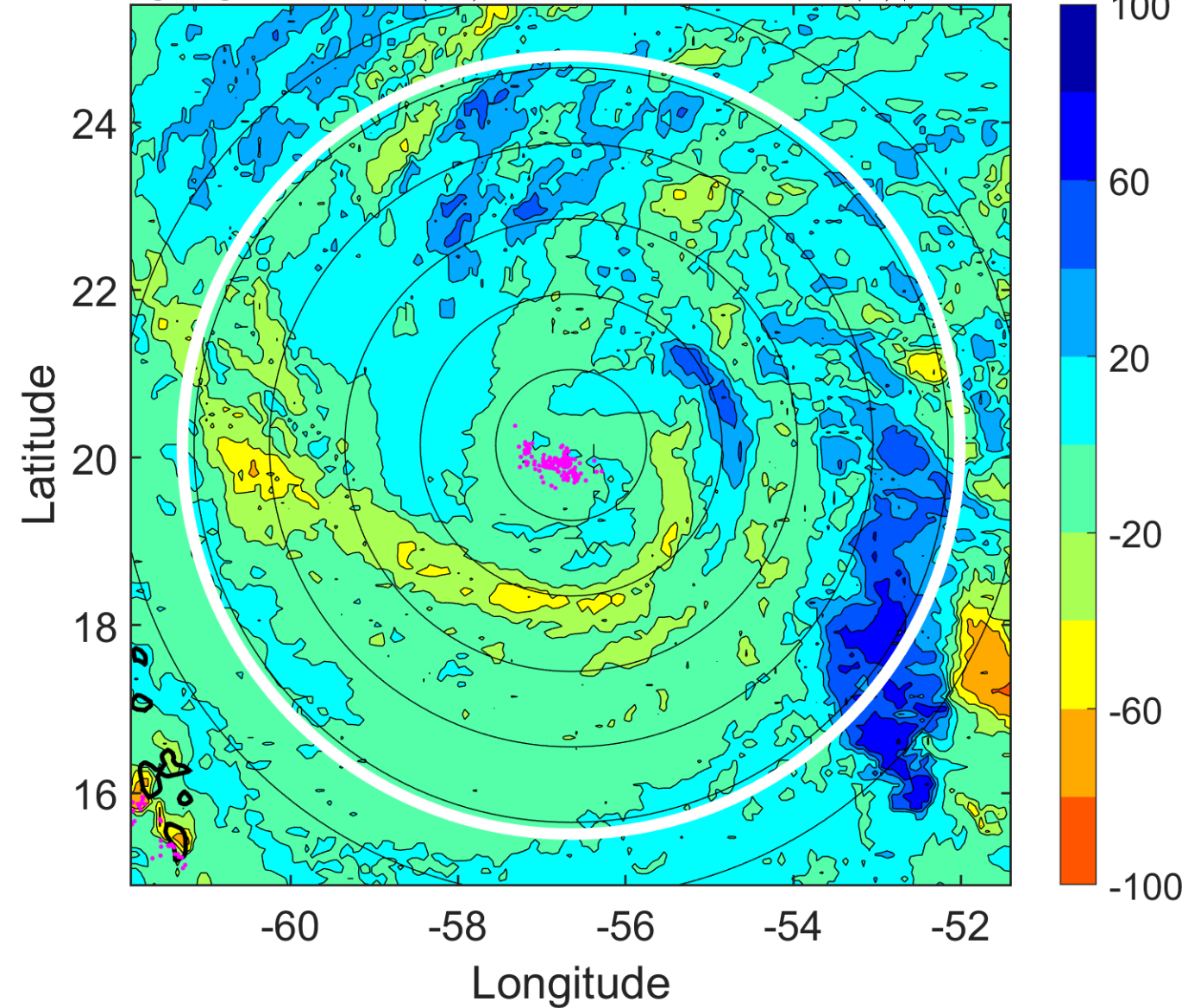

IR BT & Lightning

t: 2011090400 (20.2 LT)

Lightning: 20.2 LT \pm 1.5 h (dots)

PT: SLCP | EA: INACT

12L (KATIA) | 70 kt C1

S: 9.8 m s⁻¹ (M) | H: 11°

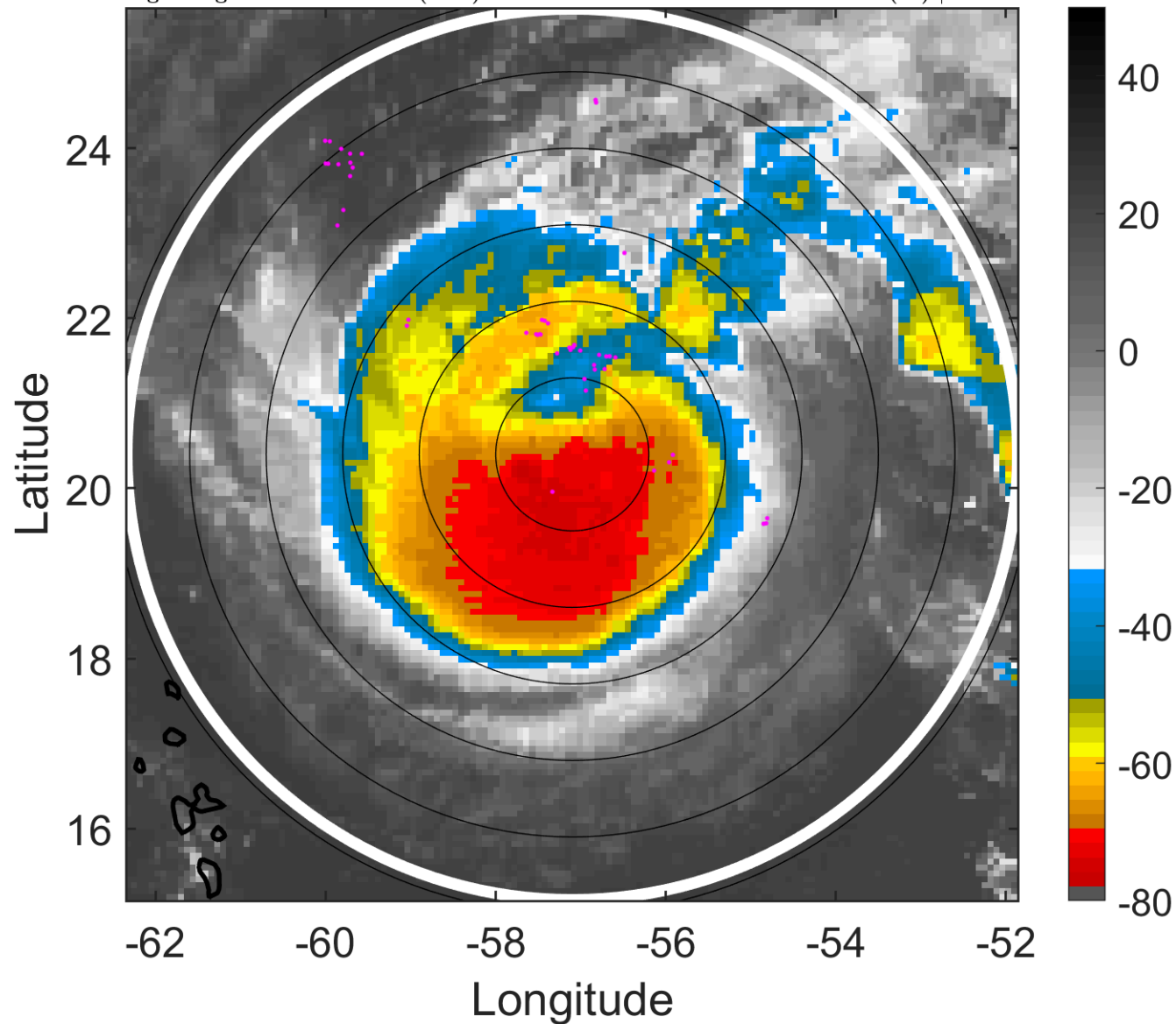

6-h IR BT Differences & Lightning

Δ t: 2011090400 (20.2 LT) - 2011090318 (14.3 LT)

Lightning: 20.2 LT \pm 1.5 h (dots)

PT: SLCP | EA: INACT

12L (KATIA) | 70 kt C1

S: 9.8 m s⁻¹ (M) | H: 11°

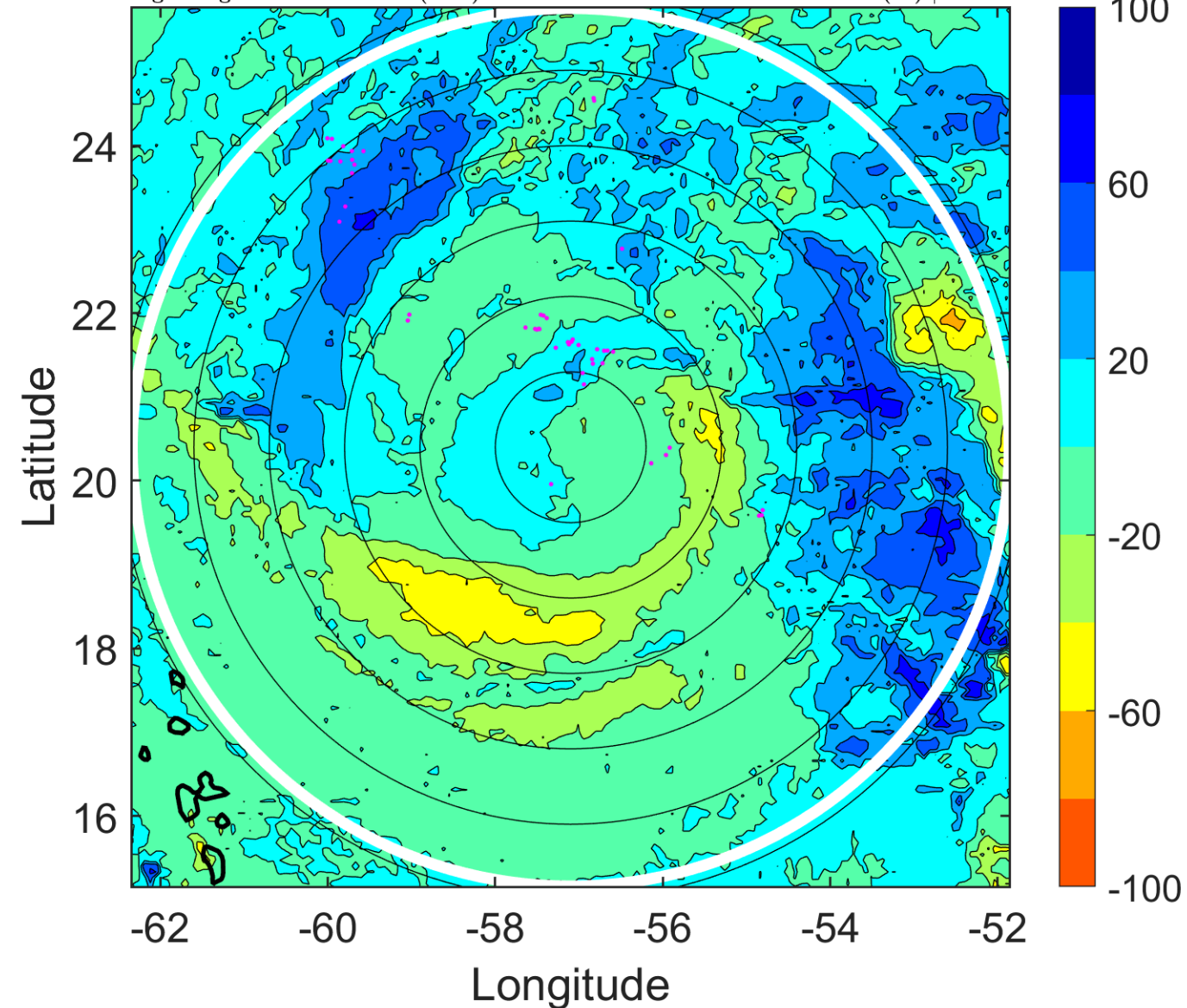

IR BT & Lightning

t: 2011090403 (23.2 LT)

Lightning: 23.2 LT \pm 1.5 h (dots)

PT: SLCP | EA: INACT

12L (KATIA) | 72.5 kt C1

S: 10.1 m s⁻¹ (M) | H: 22°

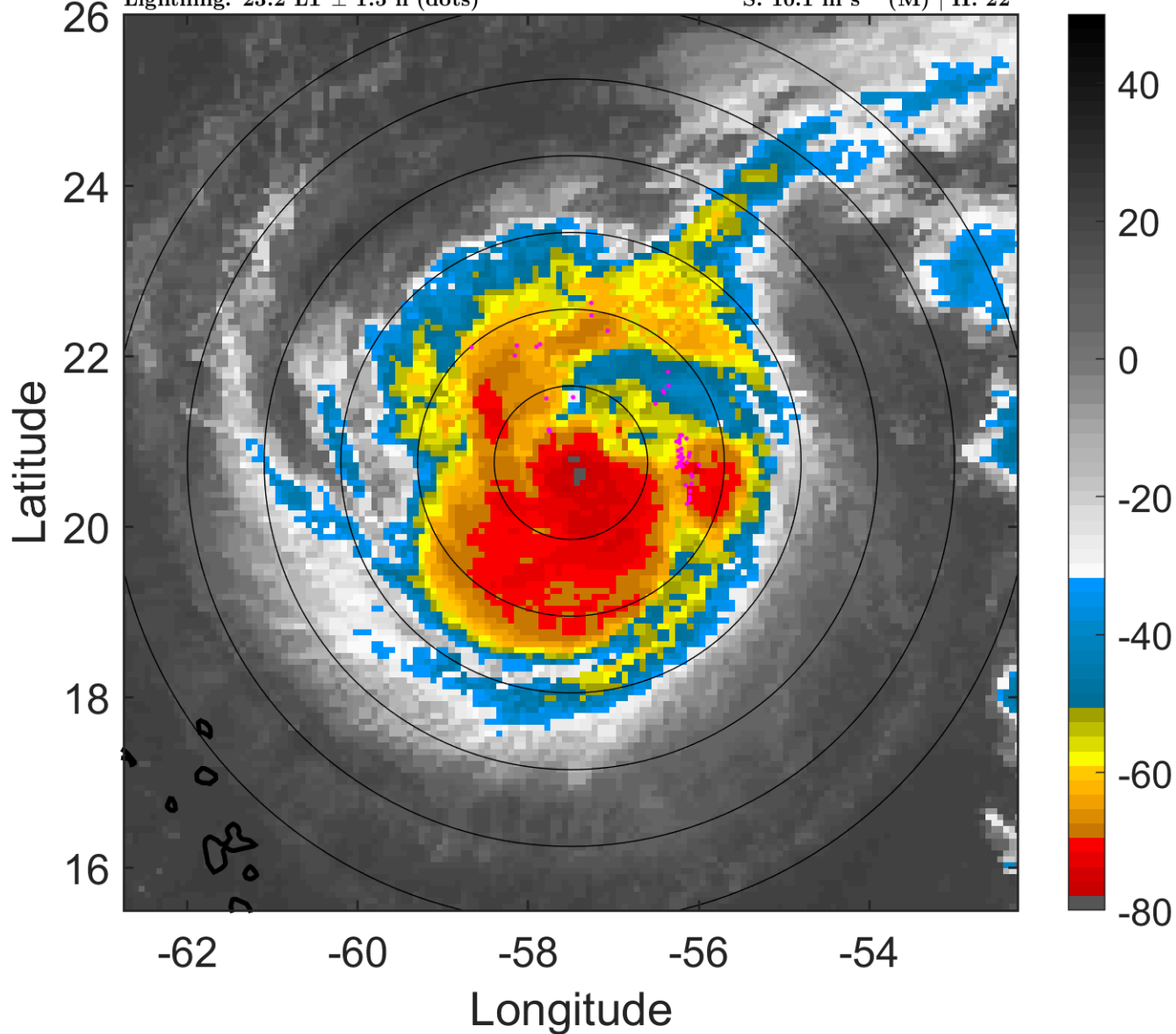

6-h IR BT Differences & Lightning

Δ t: 2011090403 (23.2 LT) - 2011090321 (17.2 LT)

Lightning: 23.2 LT \pm 1.5 h (dots)

PT: SLCP | EA: INACT

12L (KATIA) | 72.5 kt C1

S: 10.1 m s⁻¹ (M) | H: 22°

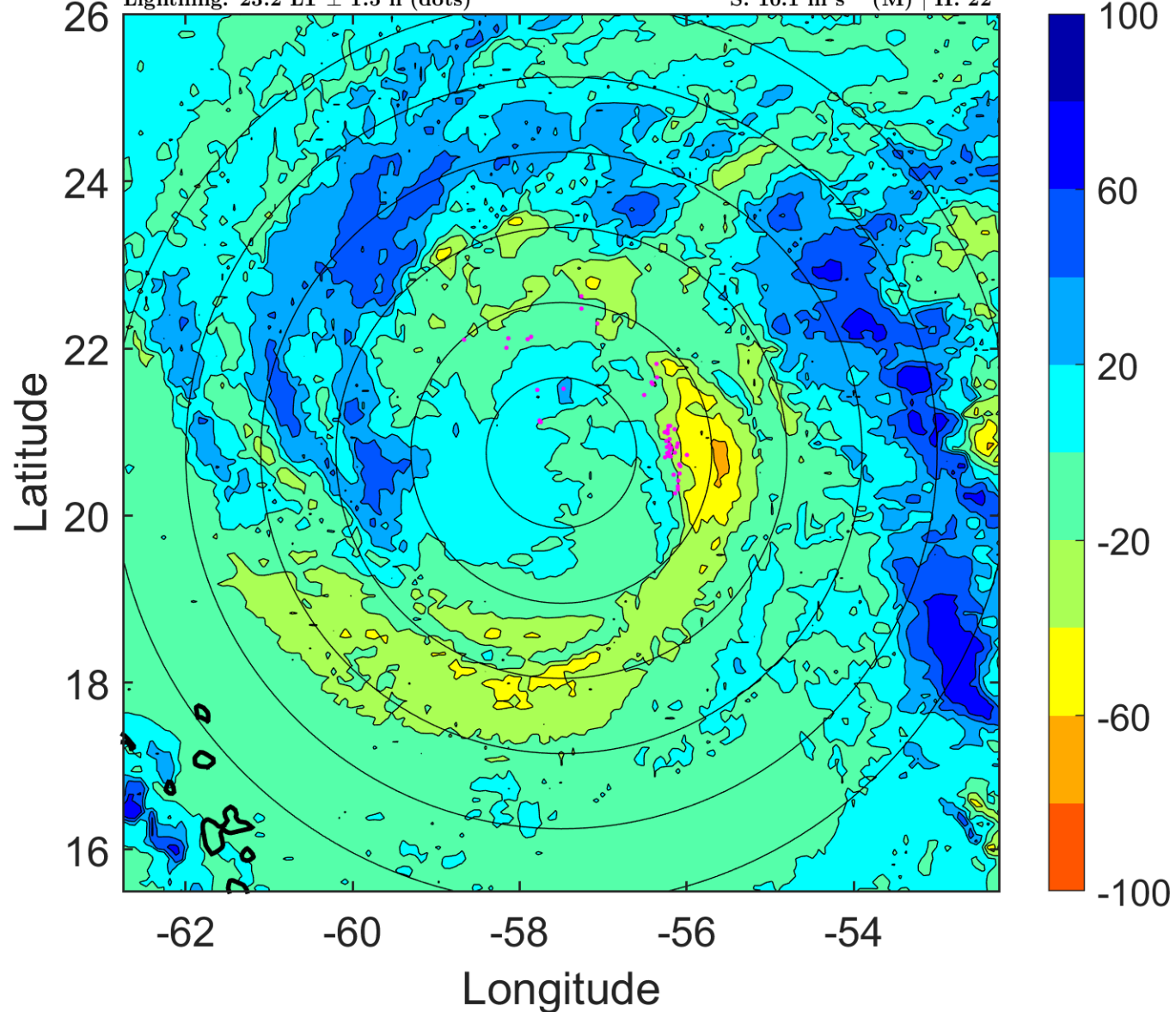

IR BT & Lightning

t: 2011090406 (2.1 LT)

Lightning: 2.1 LT \pm 1.5 h (dots)

PT: LLCP | EA: QUASI

12L (KATIA) | 75 kt C1

S: 10.4 m s⁻¹ (M) | H: 33°

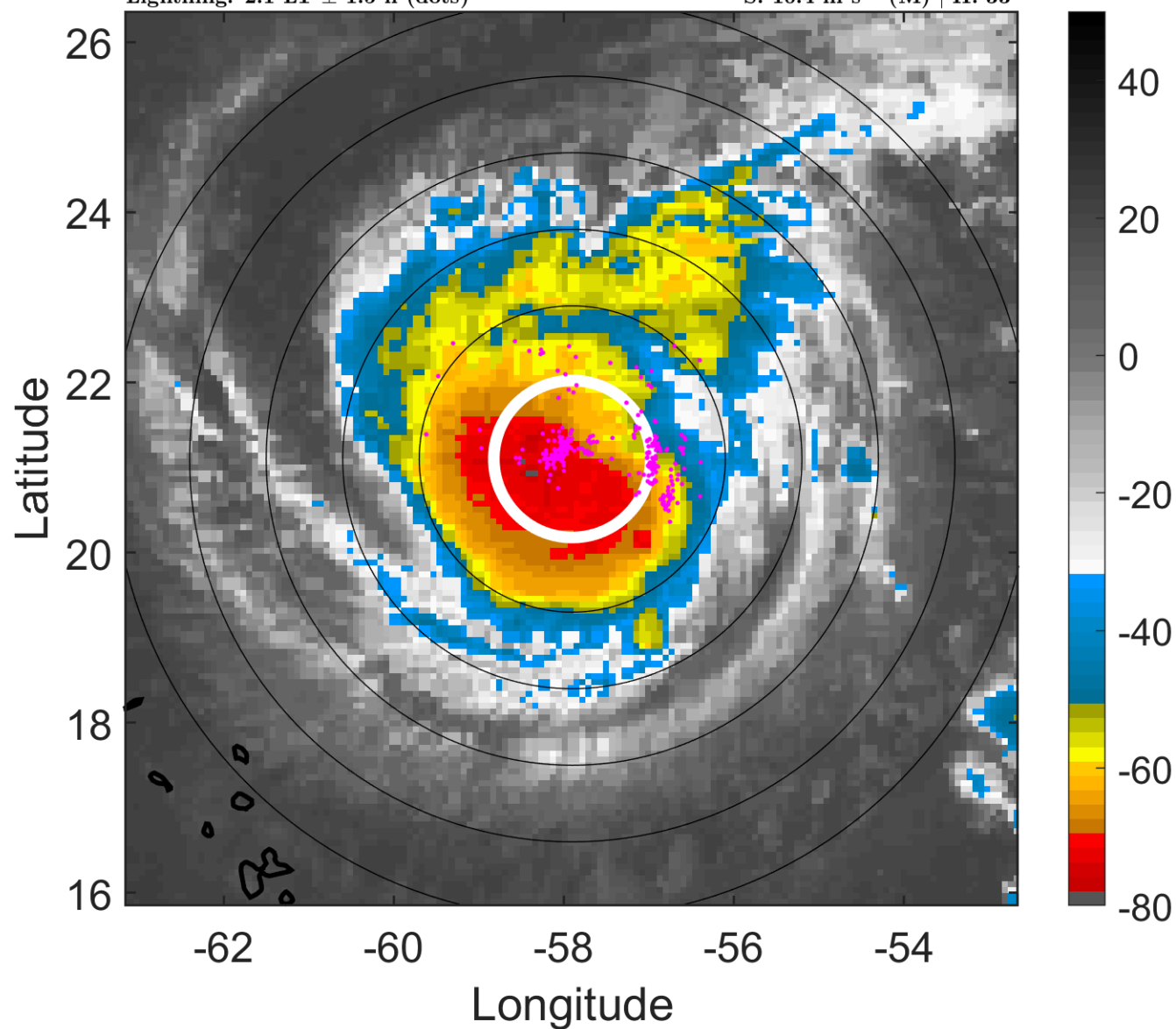

6-h IR BT Differences & Lightning

Δ t: 2011090406 (2.1 LT) - 2011090400 (20.2 LT)

Lightning: 2.1 LT \pm 1.5 h (dots)

PT: LLCP | EA: QUASI

12L (KATIA) | 75 kt C1

S: 10.4 m s⁻¹ (M) | H: 33°

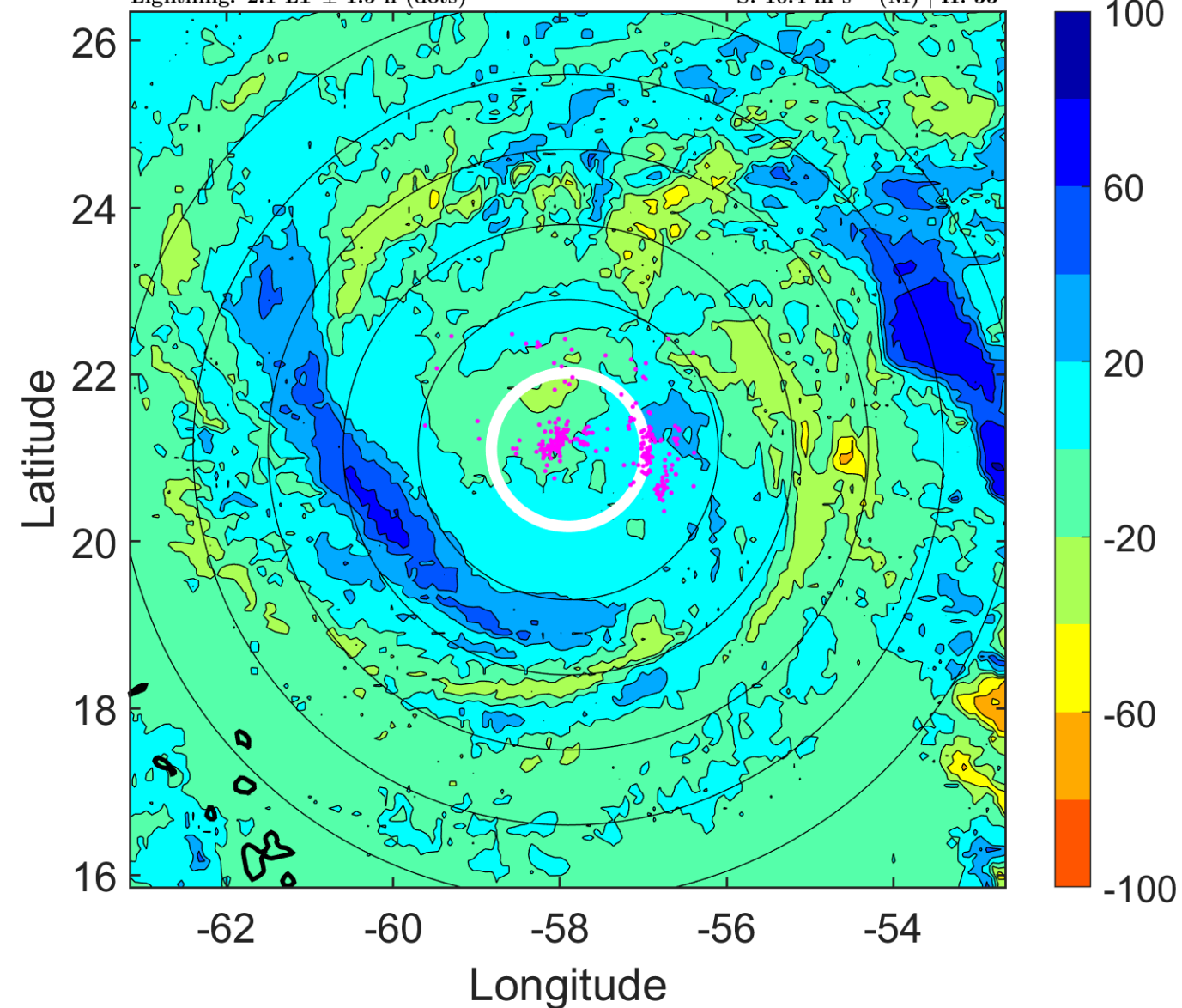

IR BT & Lightning

t: 2011090409 (5.1 LT)

Lightning: 5.1 LT \pm 1.5 h (dots)

PT: LLCP | EA: QUASI

12L (KATIA) | 80 kt C1

S: 8.3 m s⁻¹ (M) | H: 20.5°

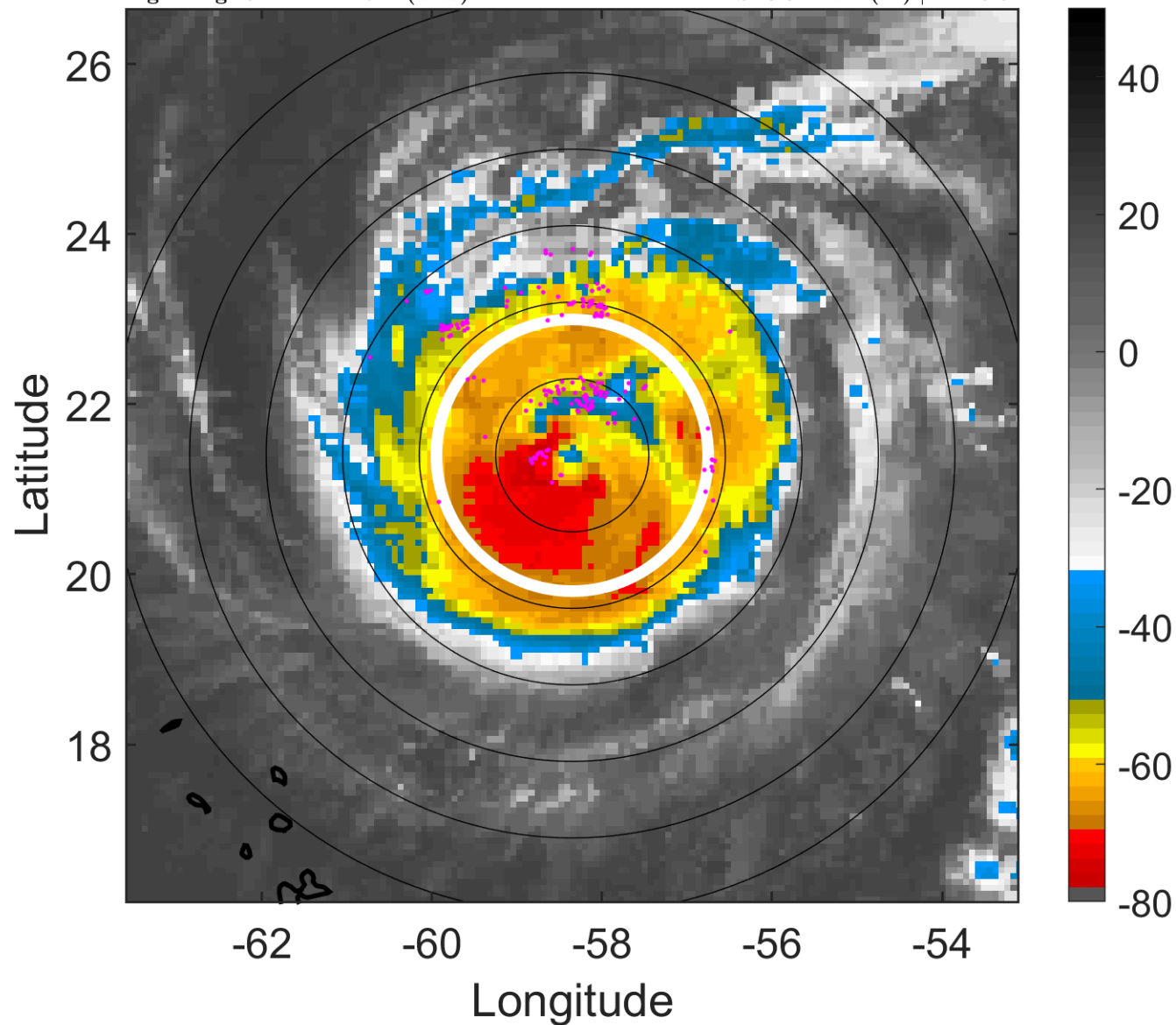

6-h IR BT Differences & Lightning

Δ t: 2011090409 (5.1 LT) - 2011090403 (23.2 LT)

Lightning: 5.1 LT \pm 1.5 h (dots)

PT: LLCP | EA: QUASI

12L (KATIA) | 80 kt C1

S: 8.3 m s⁻¹ (M) | H: 20.5°

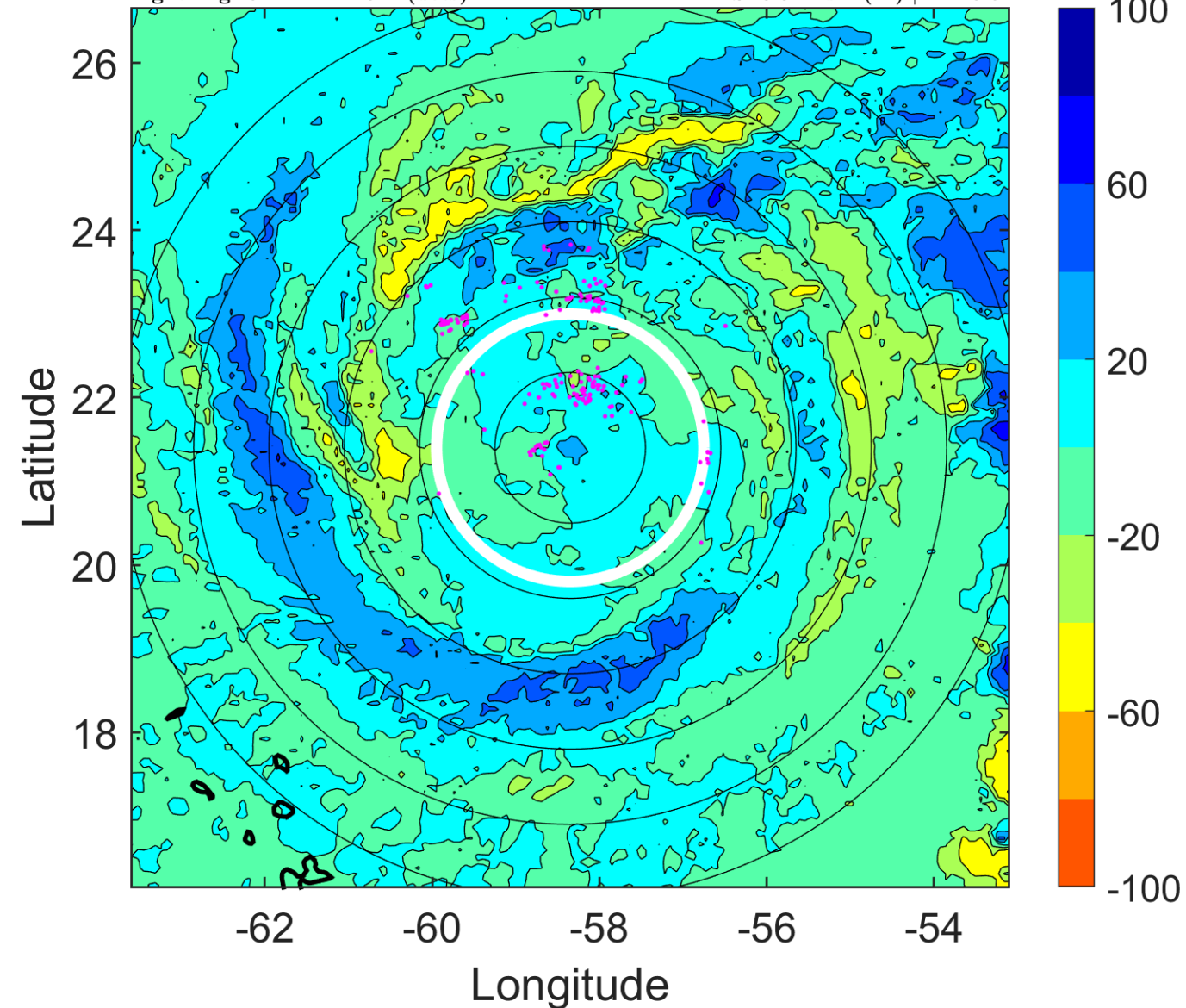

IR BT & Lightning

t: 2011090412 (8.1 LT)

Lightning: 8.1 LT \pm 1.5 h (dots)

PT: LLCP | EA: QUASI

12L (KATIA) | 85 kt C2

S: 6.2 m s⁻¹ (M) | H: 8°

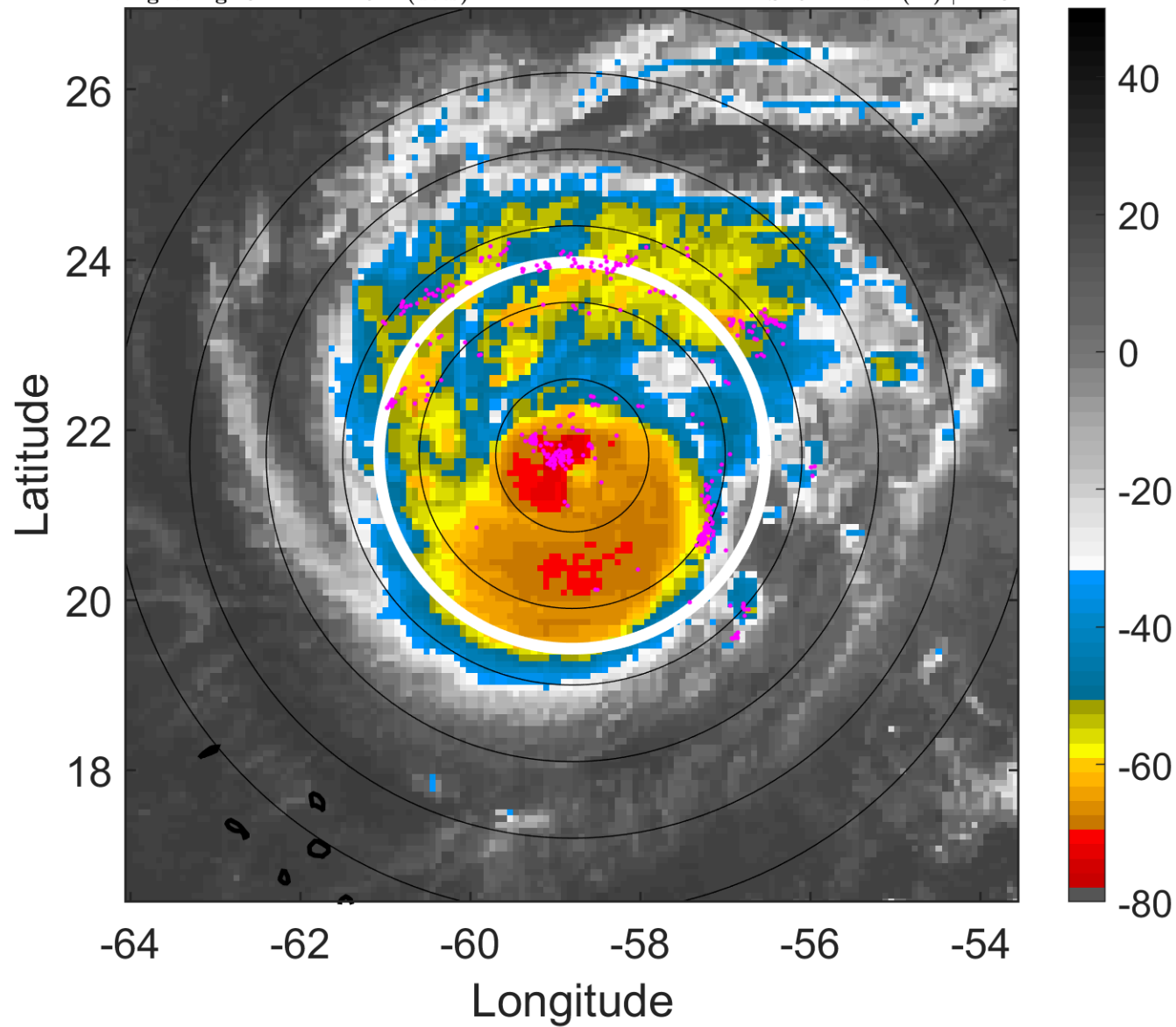

6-h IR BT Differences & Lightning

Δ t: 2011090412 (8.1 LT) - 2011090406 (2.1 LT)

Lightning: 8.1 LT \pm 1.5 h (dots)

PT: LLCP | EA: QUASI

12L (KATIA) | 85 kt C2

S: 6.2 m s⁻¹ (M) | H: 8°

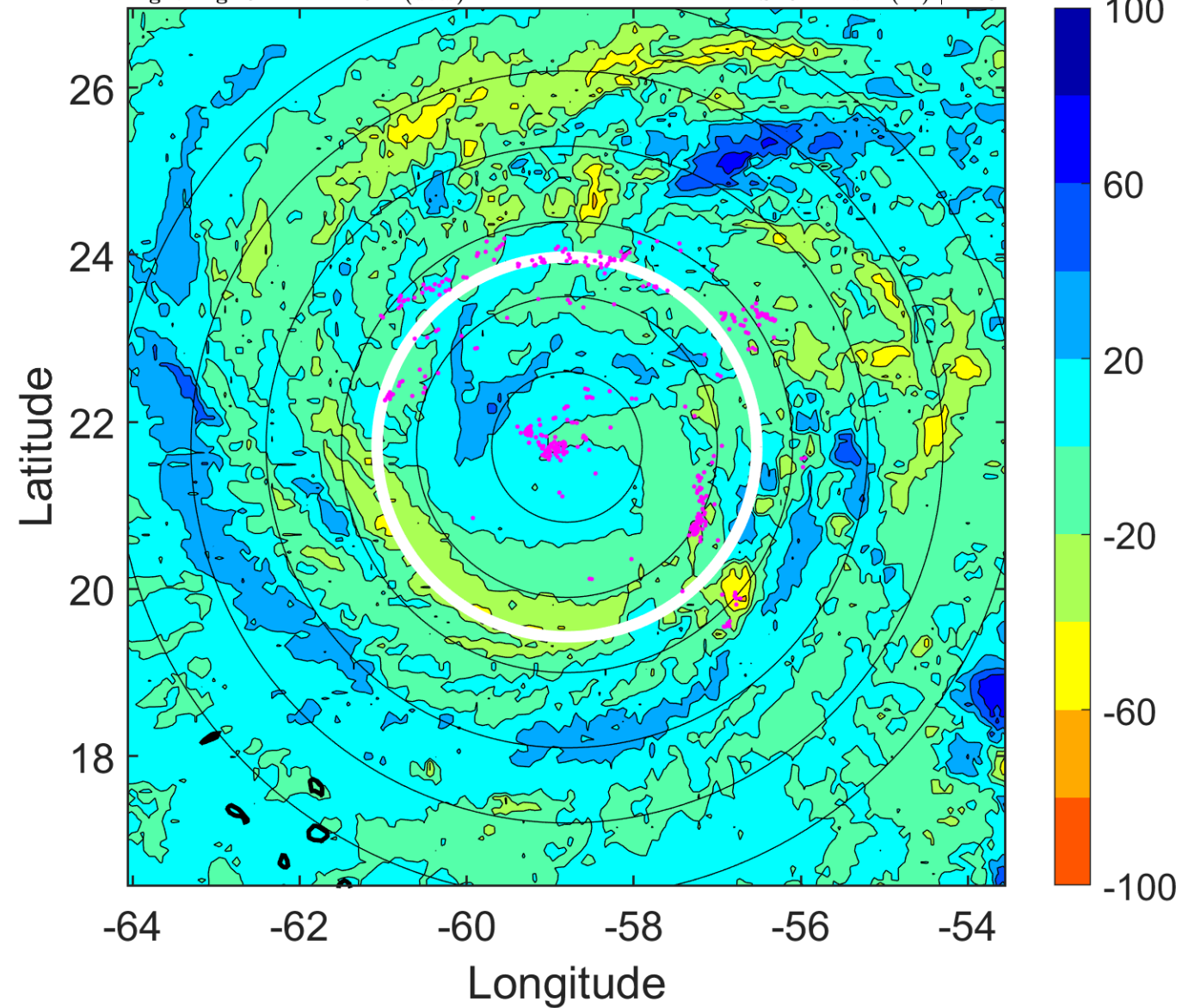

IR BT & Lightning

t: 2011090415 (11.1 LT)

Lightning: 11.1 LT \pm 1.5 h (dots)

PT: LLCP | EA: QUASI

12L (KATIA) | 87.5 kt C2

S: 7.3 m s⁻¹ (M) | H: 182°

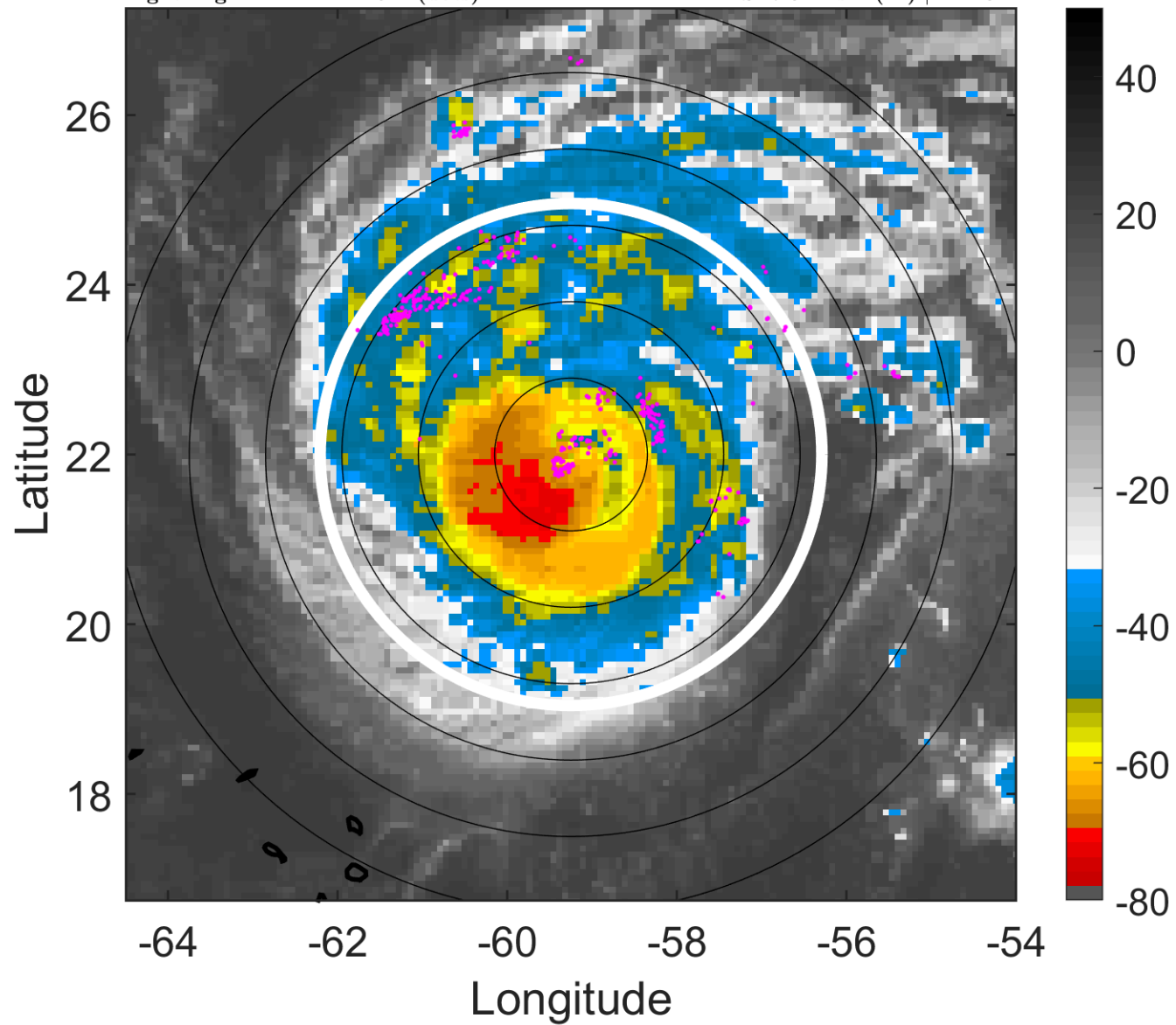

6-h IR BT Differences & Lightning

Δ t: 2011090415 (11.1 LT) - 2011090409 (5.1 LT)

Lightning: 11.1 LT \pm 1.5 h (dots)

PT: LLCP | EA: QUASI

12L (KATIA) | 87.5 kt C2

S: 7.3 m s⁻¹ (M) | H: 182°

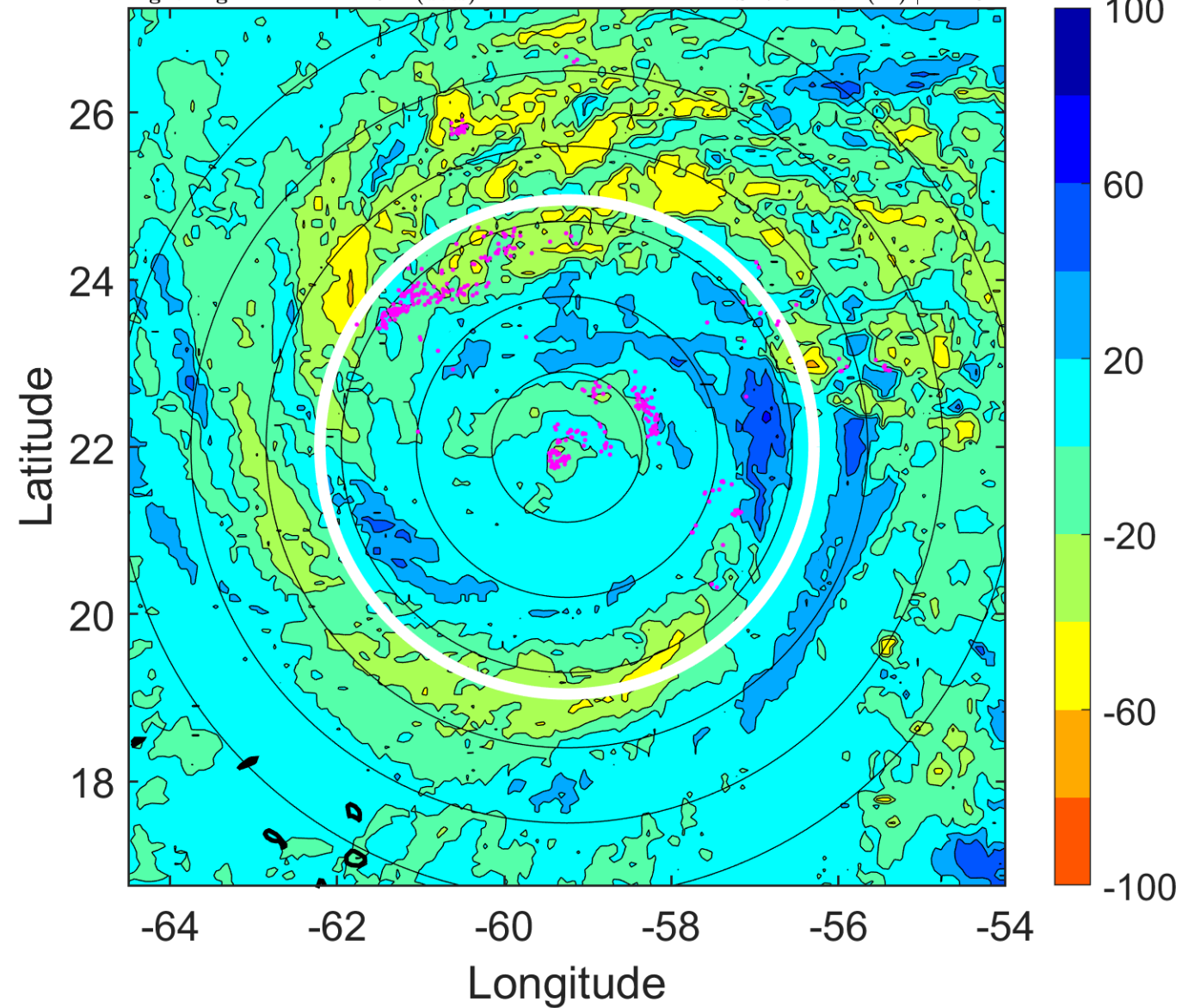

IR BT & Lightning

t: 2011090418 (14 LT)

Lightning: 14 LT \pm 1.5 h (dots)

PT: LLCP | EA: QUASI

12L (KATIA) | 90 kt C2

S: 8.4 m s⁻¹ (M) | H: 356°

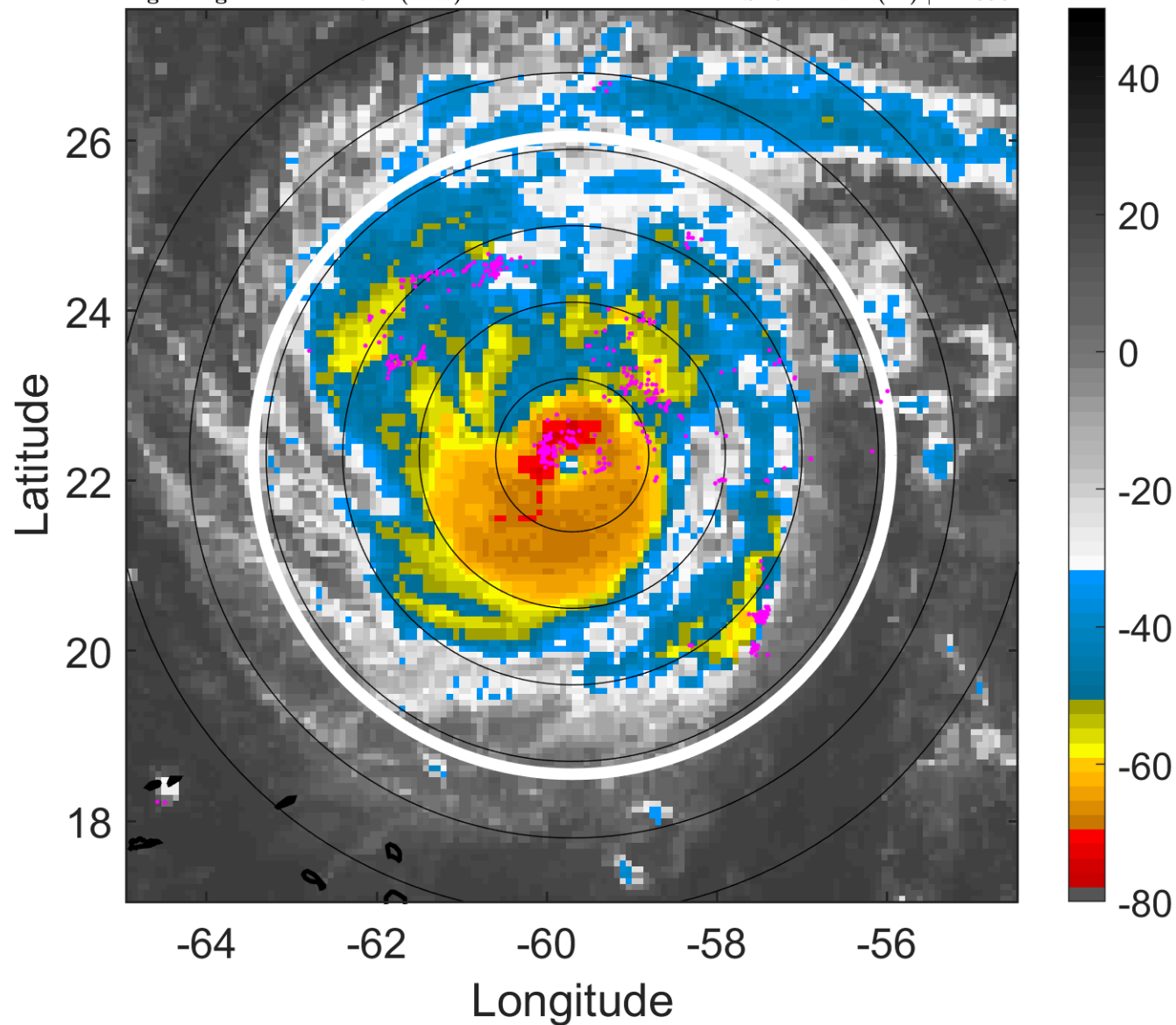

6-h IR BT Differences & Lightning

Δ t: 2011090418 (14 LT) - 2011090412 (8.1 LT)

Lightning: 14 LT \pm 1.5 h (dots)

PT: LLCP | EA: QUASI

12L (KATIA) | 90 kt C2

S: 8.4 m s⁻¹ (M) | H: 356°

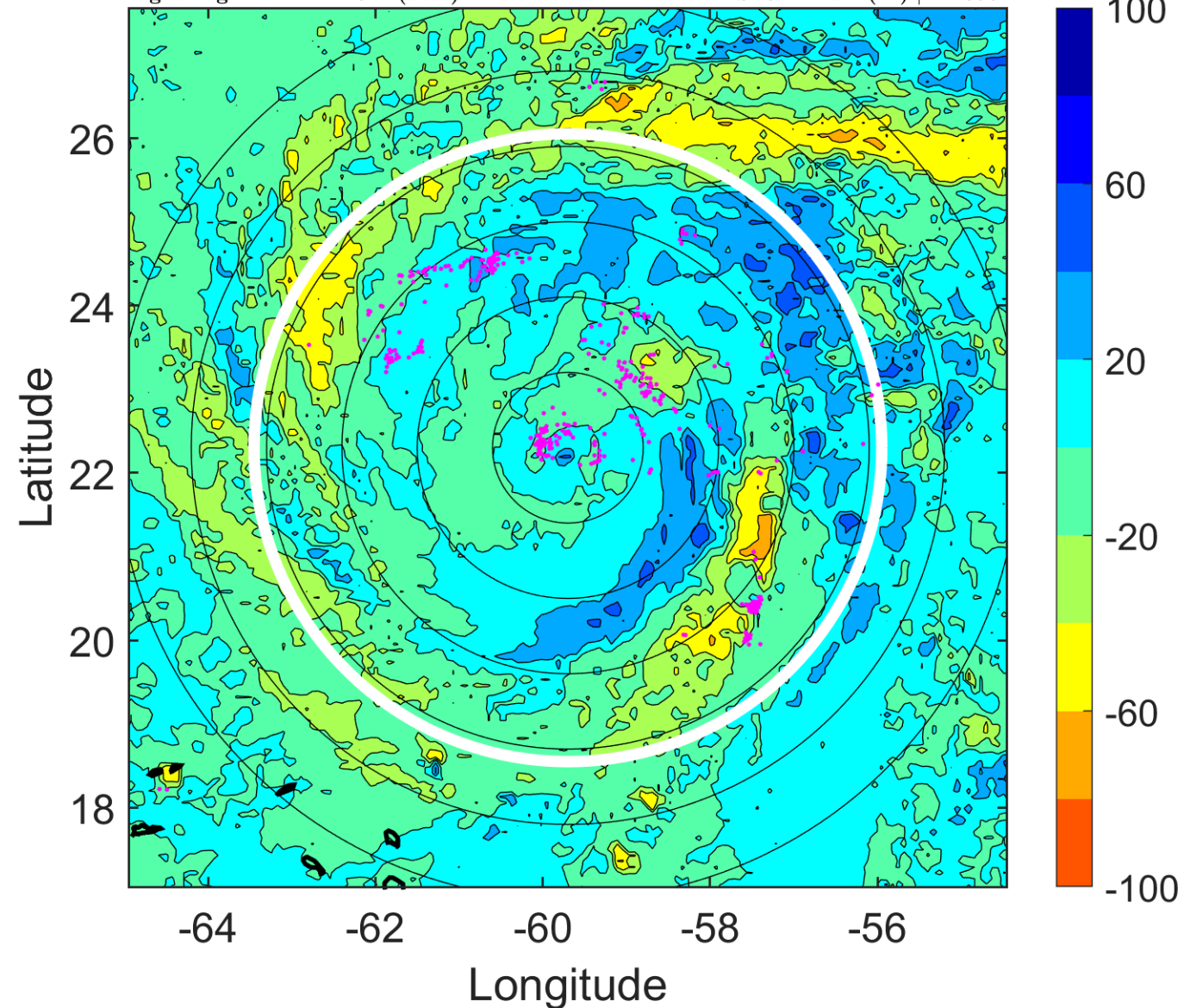

IR BT & Lightning

t: 2011090421 (17 LT)

Lightning: 17 LT \pm 1.5 h (dots)

PT: LLCP | EA: QUASI

12L (KATIA) | 90 kt C2

S: 6.3 m s⁻¹ (M) | H: 352.5°

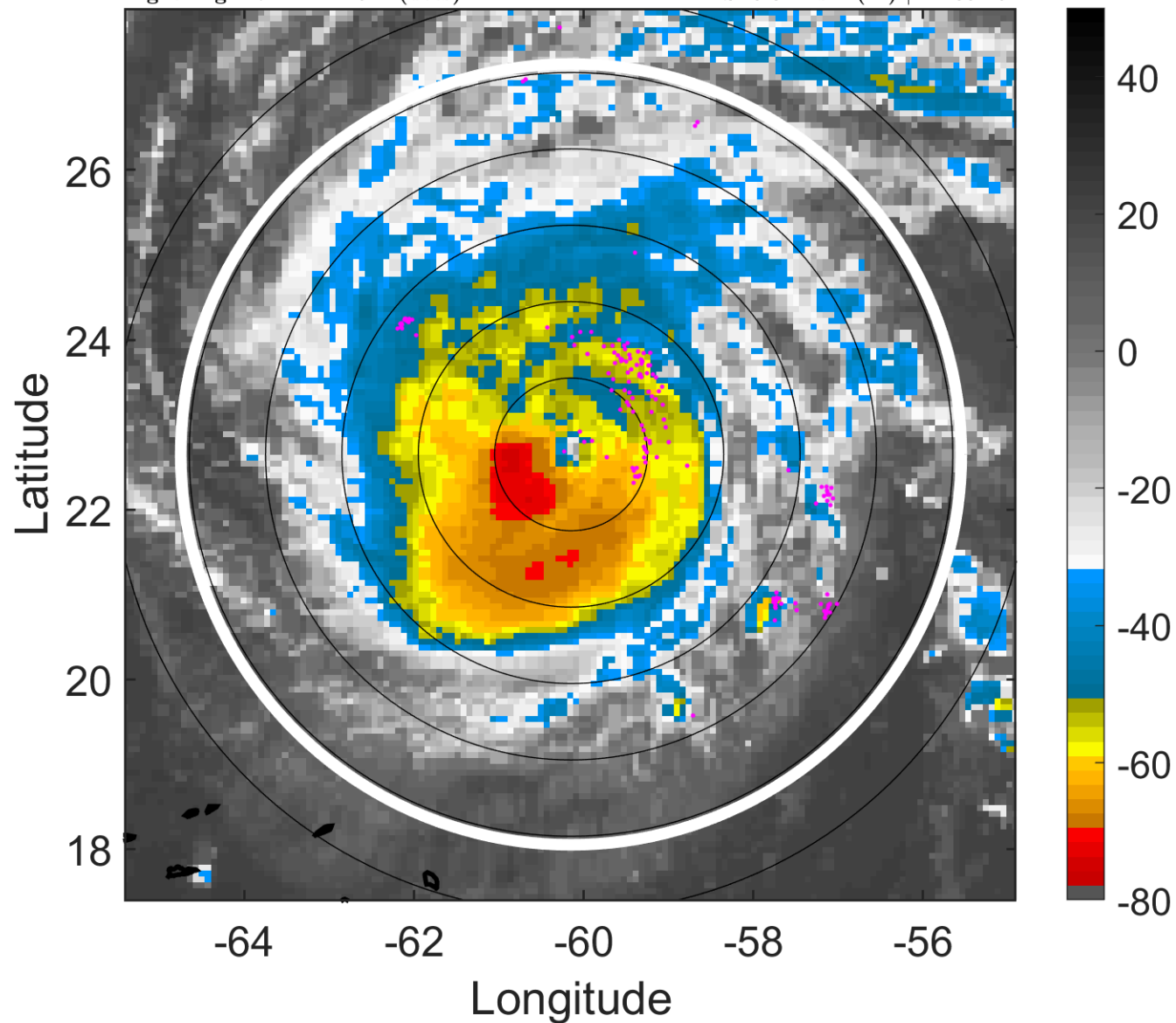

6-h IR BT Differences & Lightning

Δ t: 2011090421 (17 LT) - 2011090415 (11.1 LT)

Lightning: 17 LT \pm 1.5 h (dots)

PT: LLCP | EA: QUASI

12L (KATIA) | 90 kt C2

S: 6.3 m s⁻¹ (M) | H: 352.5°

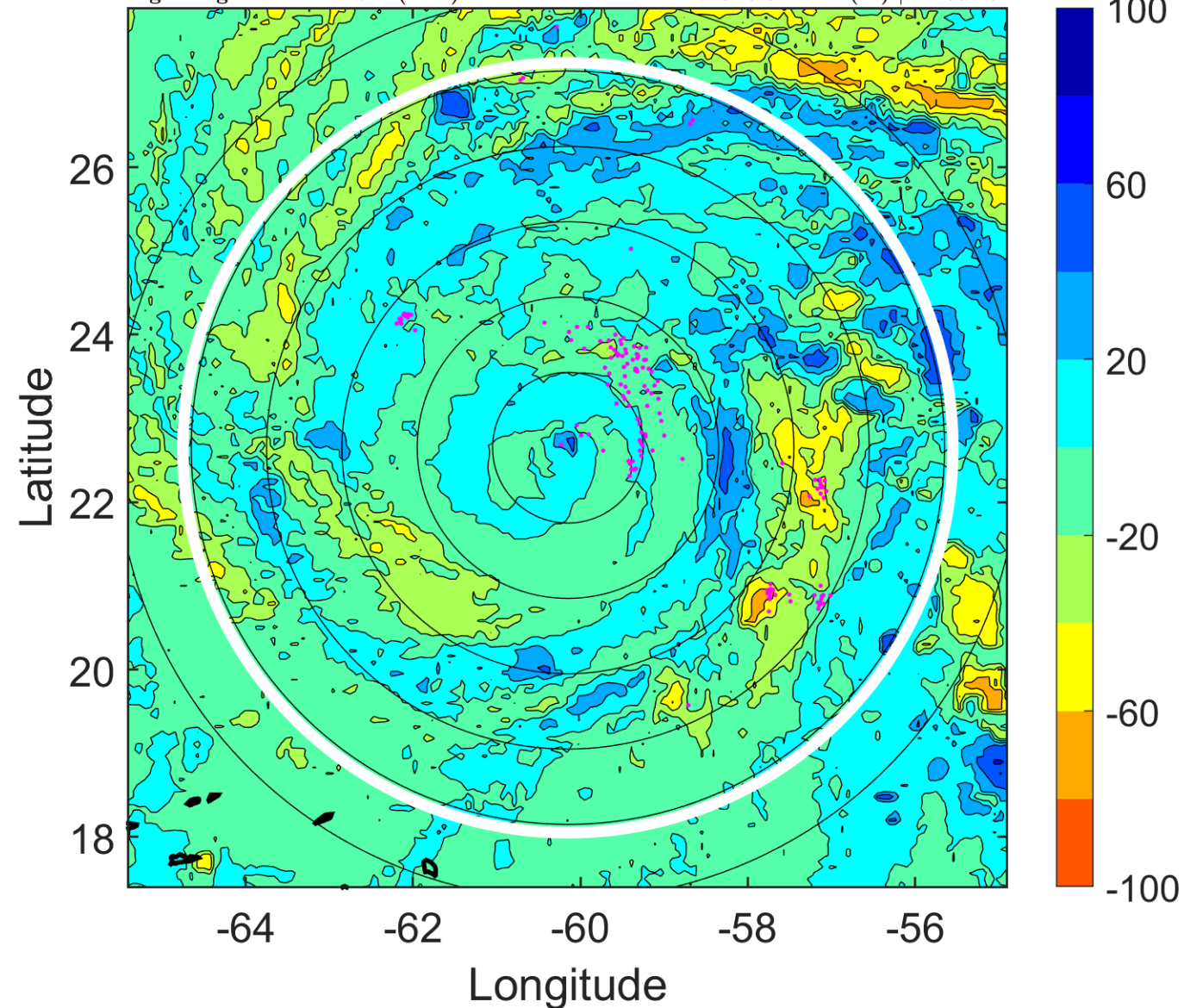

IR BT & Lightning

t: 2011090500 (20 LT)

Lightning: 20 LT \pm 1.5 h (dots)

PT: LLCP | EA: QUASI

12L (KATIA) | 90 kt C2

S: 4.2 m s⁻¹ (L) | H: 349°

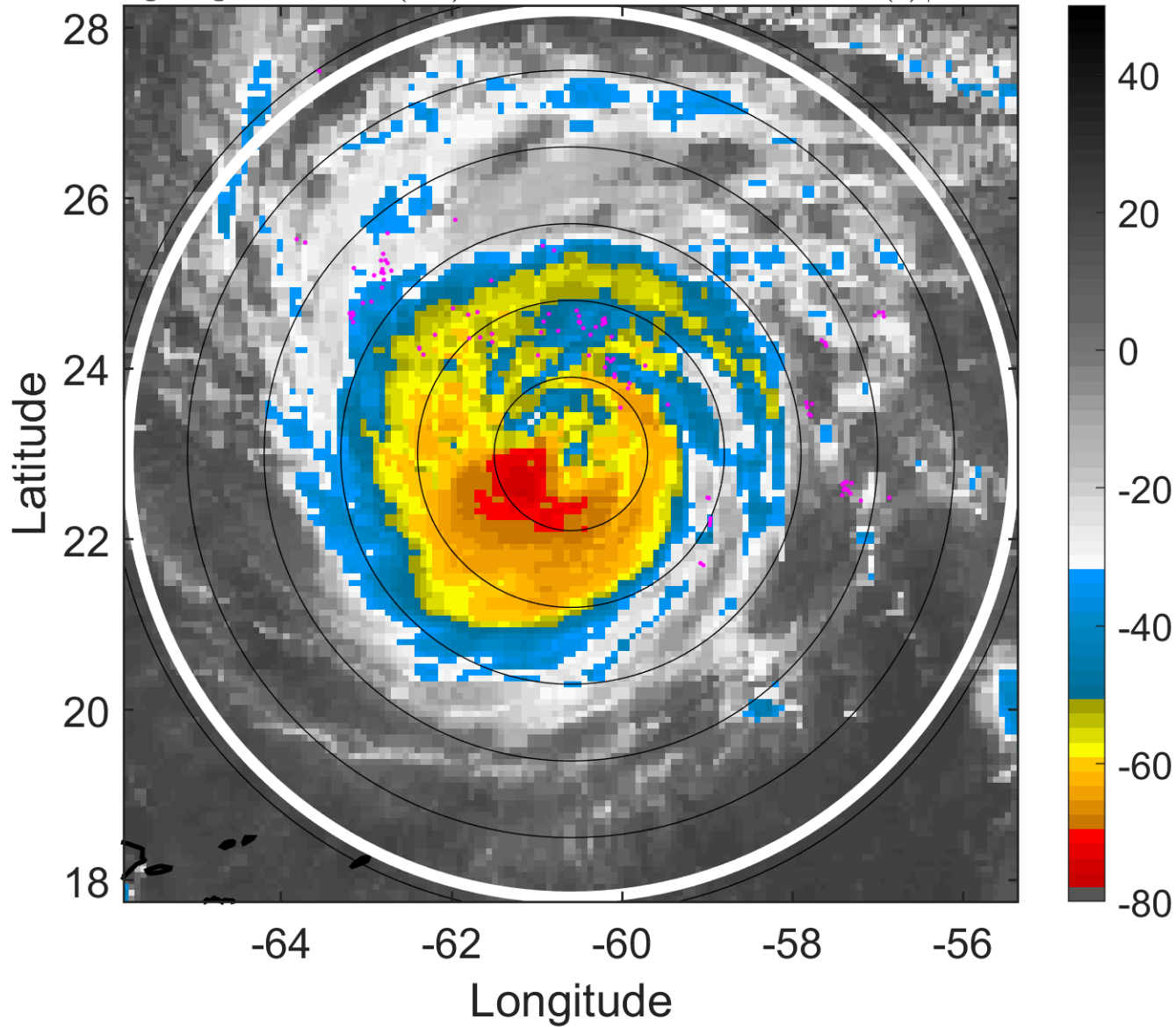

6-h IR BT Differences & Lightning

Δ t: 2011090500 (20 LT) - 2011090418 (14 LT)

Lightning: 20 LT \pm 1.5 h (dots)

PT: LLCP | EA: QUASI

12L (KATIA) | 90 kt C2

S: 4.2 m s⁻¹ (L) | H: 349°

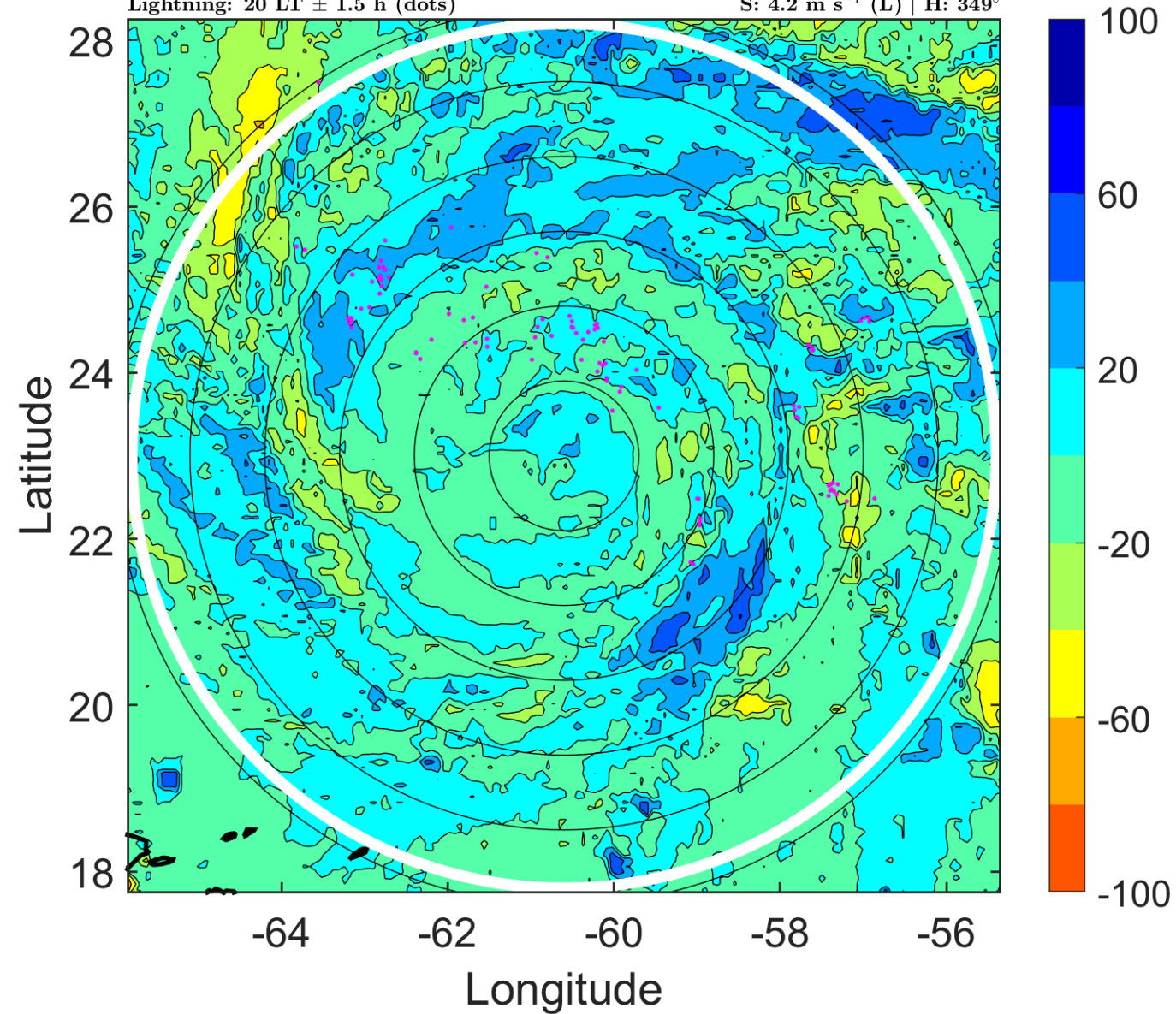

IR BT & Lightning

t: 2011090503 (22.9 LT)

Lightning: 22.9 LT \pm 1.5 h (dots)

PT: LLCP | EA: QUASI

12L (KATIA) | 92.5 kt C2

S: 5 m s⁻¹ (M) | H: 182.5°

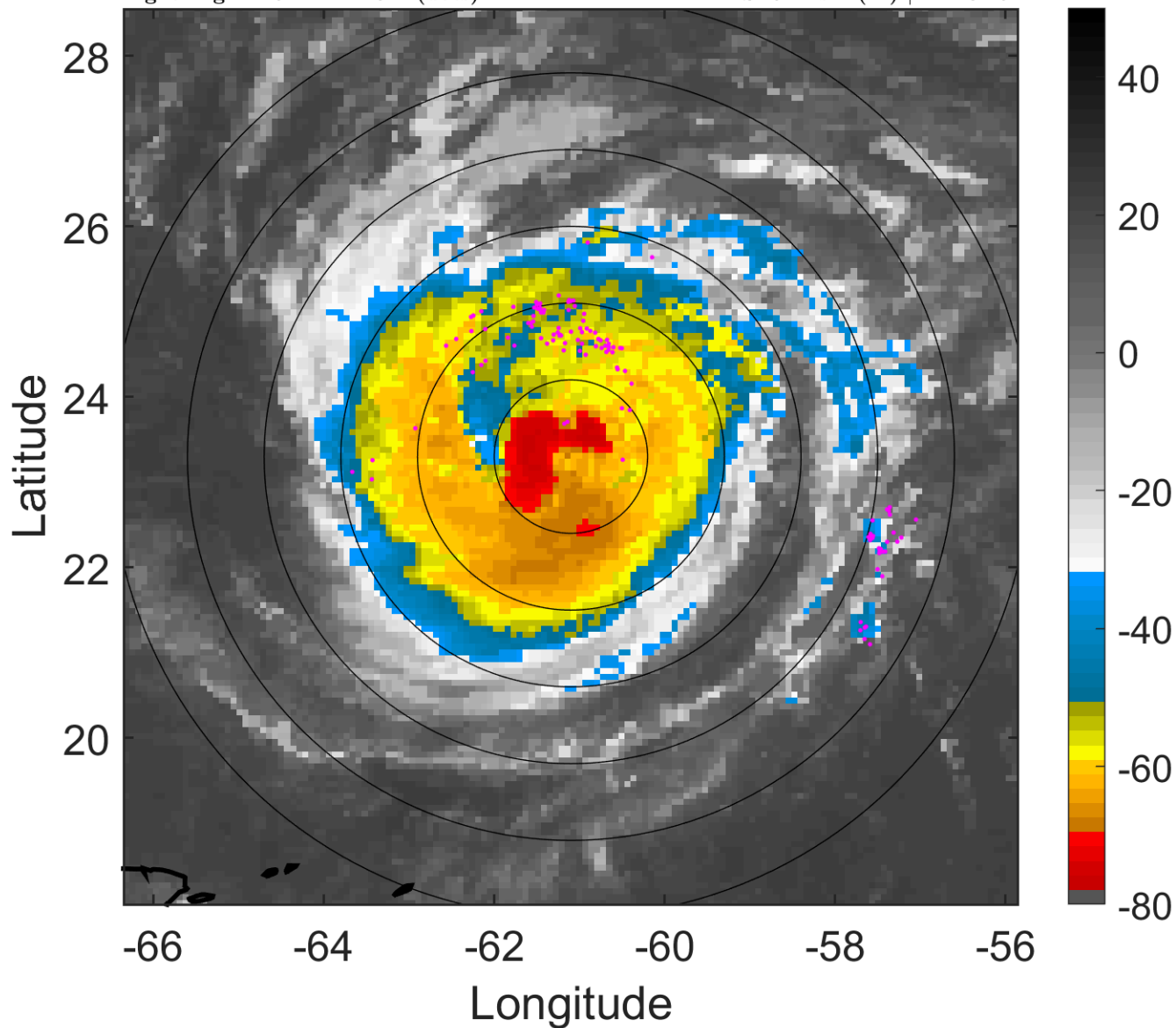

6-h IR BT Differences & Lightning

Δ t: 2011090503 (22.9 LT) - 2011090421 (17 LT)

Lightning: 22.9 LT \pm 1.5 h (dots)

PT: LLCP | EA: QUASI

12L (KATIA) | 92.5 kt C2

S: 5 m s⁻¹ (M) | H: 182.5°

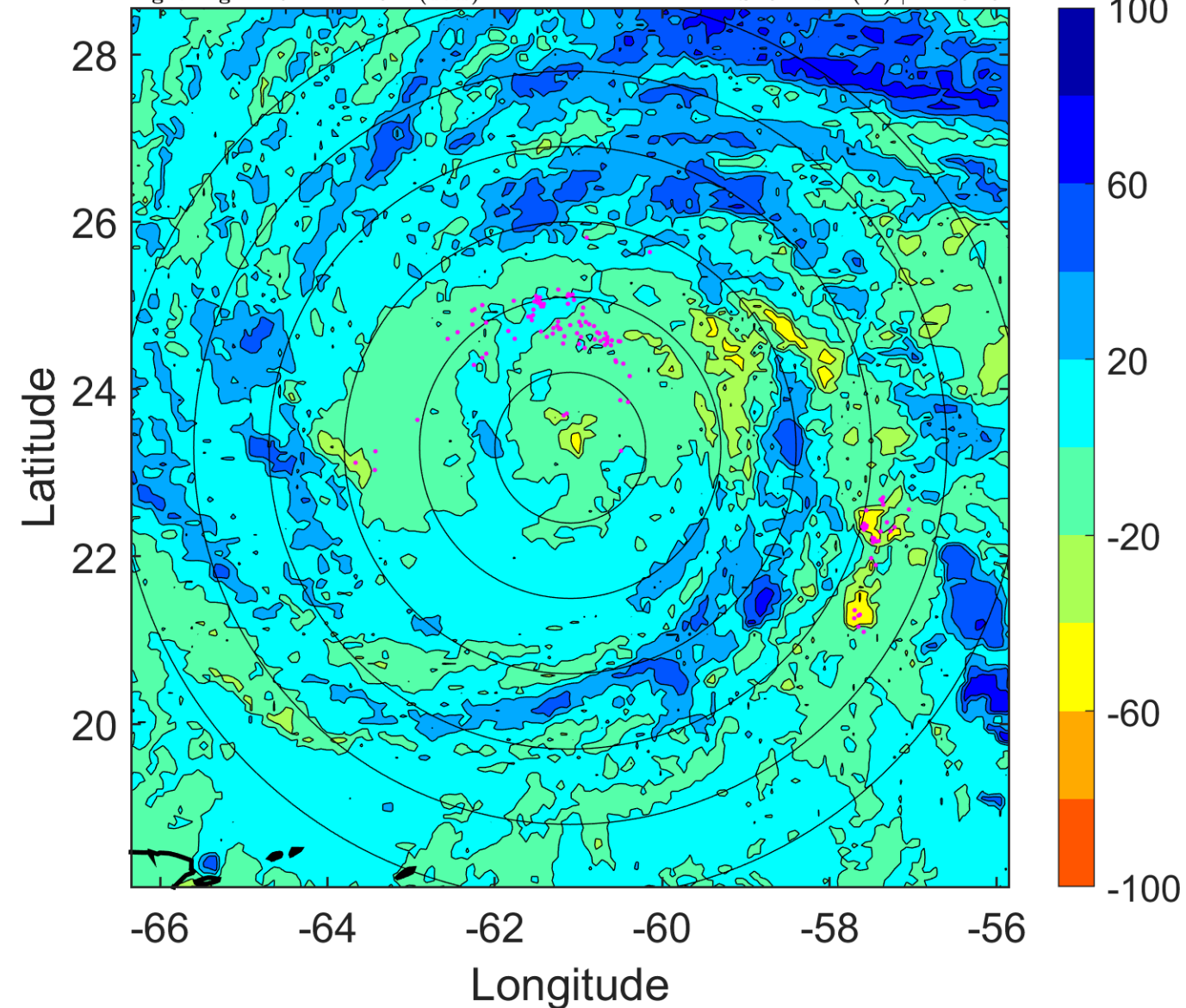

IR BT & Lightning

t: 2011090506 (1.9 LT)

Lightning: 1.9 LT \pm 1.5 h (dots)

PT: LLCP | EA: ACT

12L (KATIA) | 95 kt C2

S: 5.8 m s⁻¹ (M) | H: 16°

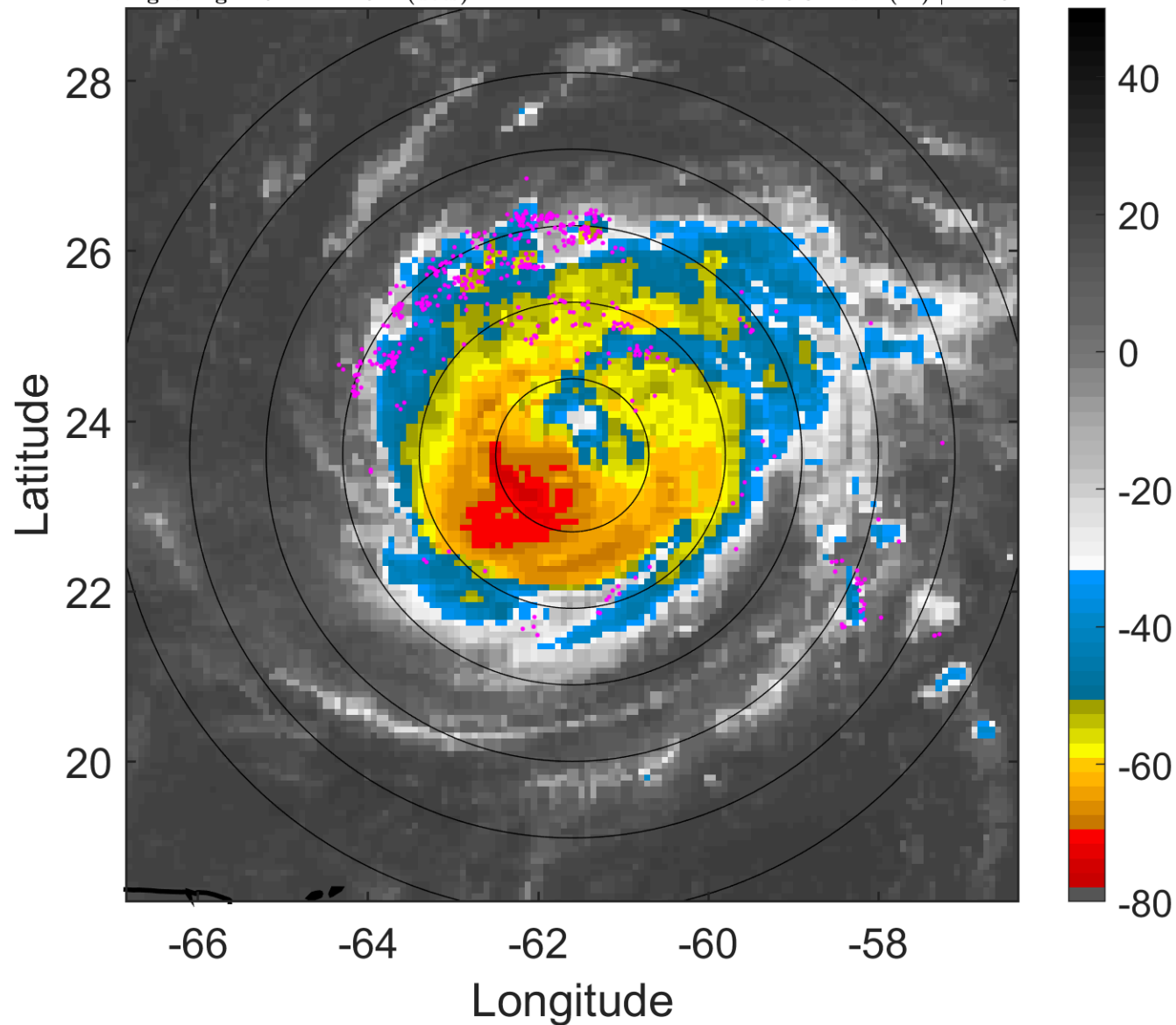

6-h IR BT Differences & Lightning

Δ t: 2011090506 (1.9 LT) - 2011090500 (20 LT)

Lightning: 1.9 LT \pm 1.5 h (dots)

PT: LLCP | EA: ACT

12L (KATIA) | 95 kt C2

S: 5.8 m s⁻¹ (M) | H: 16°

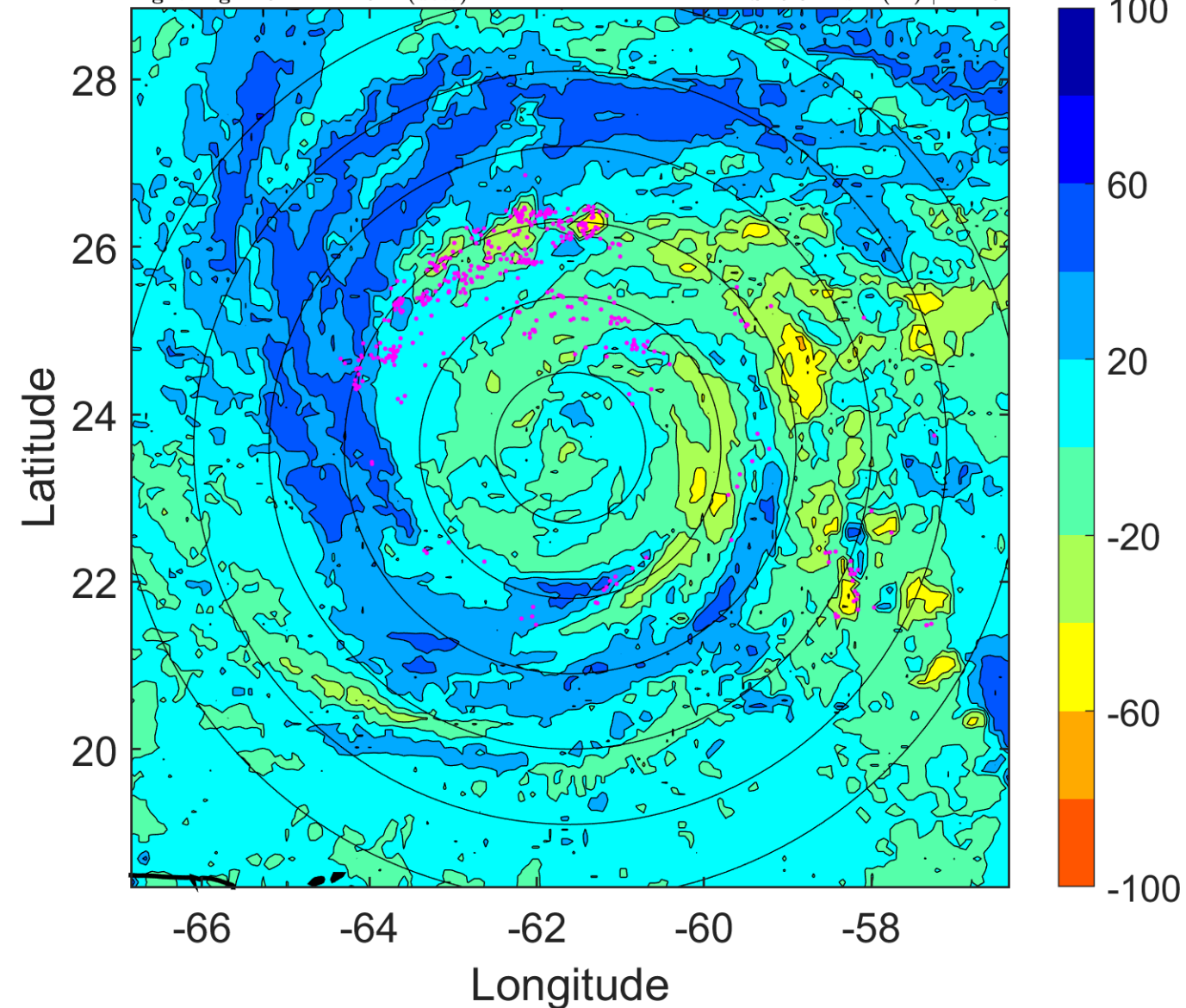

IR BT & Lightning

t: 2011090509 (4.9 LT)

Lightning: 4.9 LT \pm 1.5 h (dots)

PT: LLCP | EA: ACT

12L (KATIA) | 97.5 kt C3

S: 4.1 m s⁻¹ (L) | H: 14°

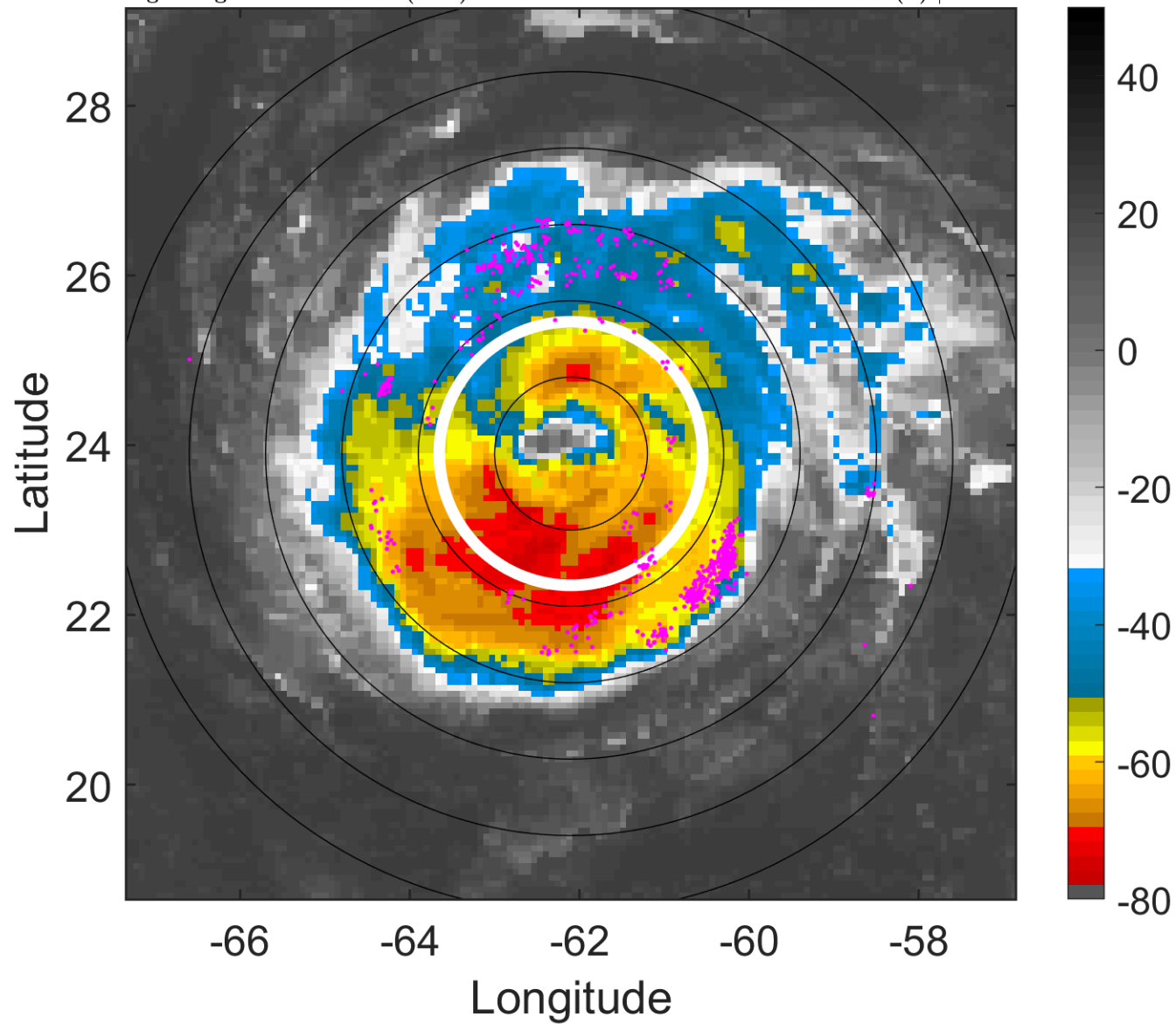

6-h IR BT Differences & Lightning

Δ t: 2011090509 (4.9 LT) - 2011090503 (22.9 LT)

Lightning: 4.9 LT \pm 1.5 h (dots)

PT: LLCP | EA: ACT

12L (KATIA) | 97.5 kt C3

S: 4.1 m s⁻¹ (L) | H: 14°

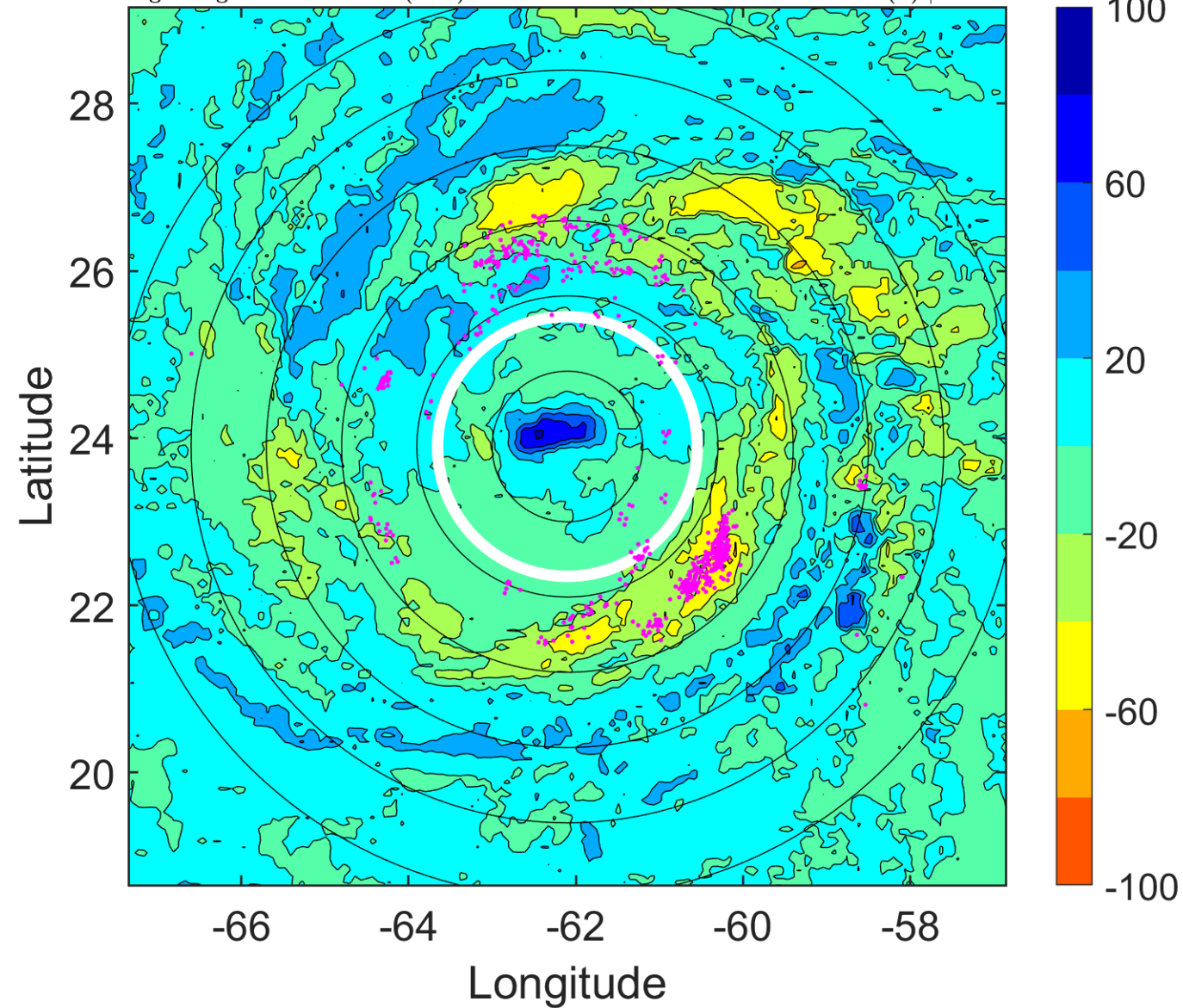

IR BT & Lightning

t: 2011090512 (7.8 LT)

Lightning: 7.8 LT \pm 1.5 h (dots)

PT: LLCP | EA: ACT

12L (KATIA) | 100 kt C3

S: 2.5 m s⁻¹ (L) | H: 12°

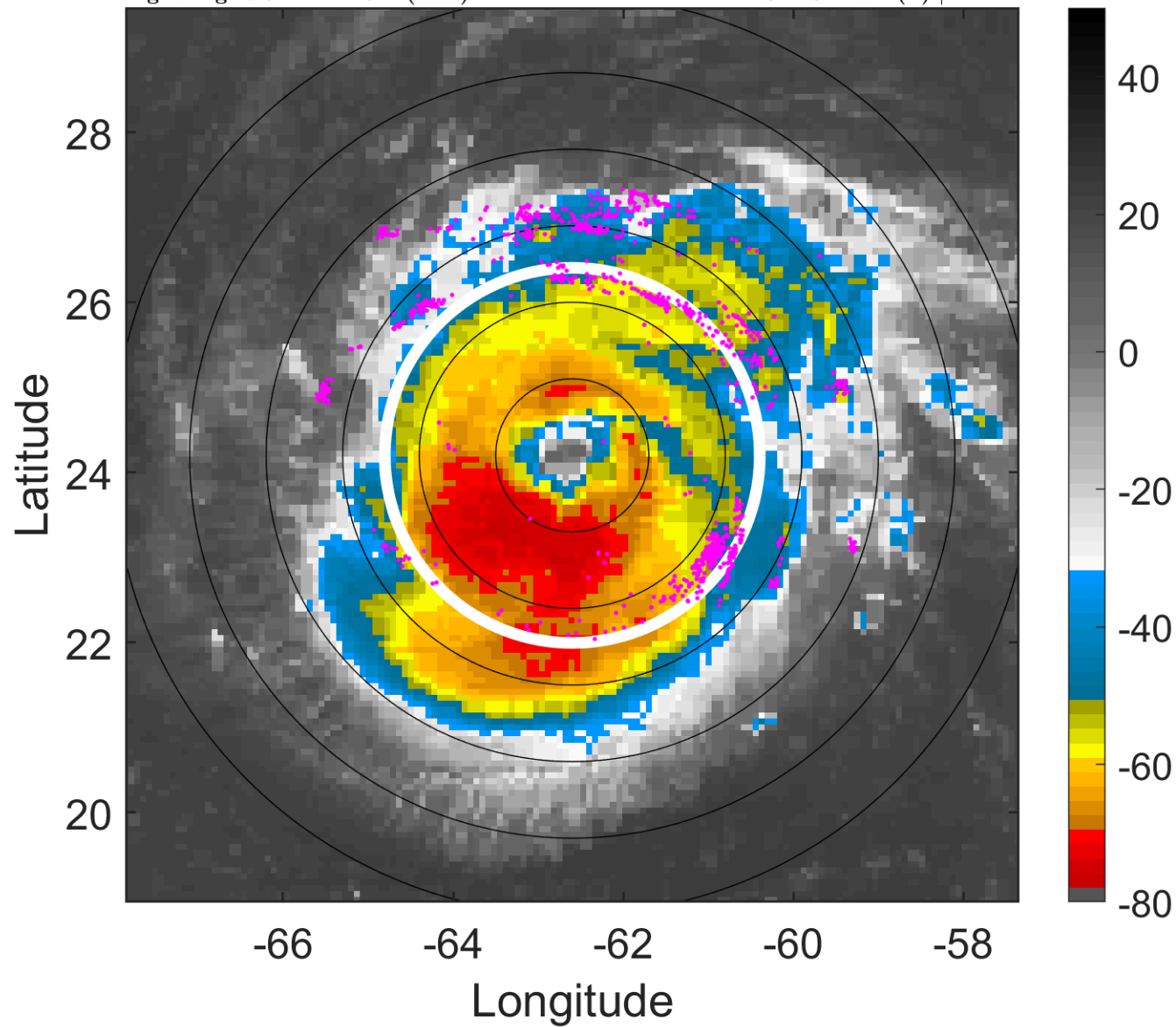

6-h IR BT Differences & Lightning

Δ t: 2011090512 (7.8 LT) - 2011090506 (1.9 LT)

Lightning: 7.8 LT \pm 1.5 h (dots)

PT: LLCP | EA: ACT

12L (KATIA) | 100 kt C3

S: 2.5 m s⁻¹ (L) | H: 12°

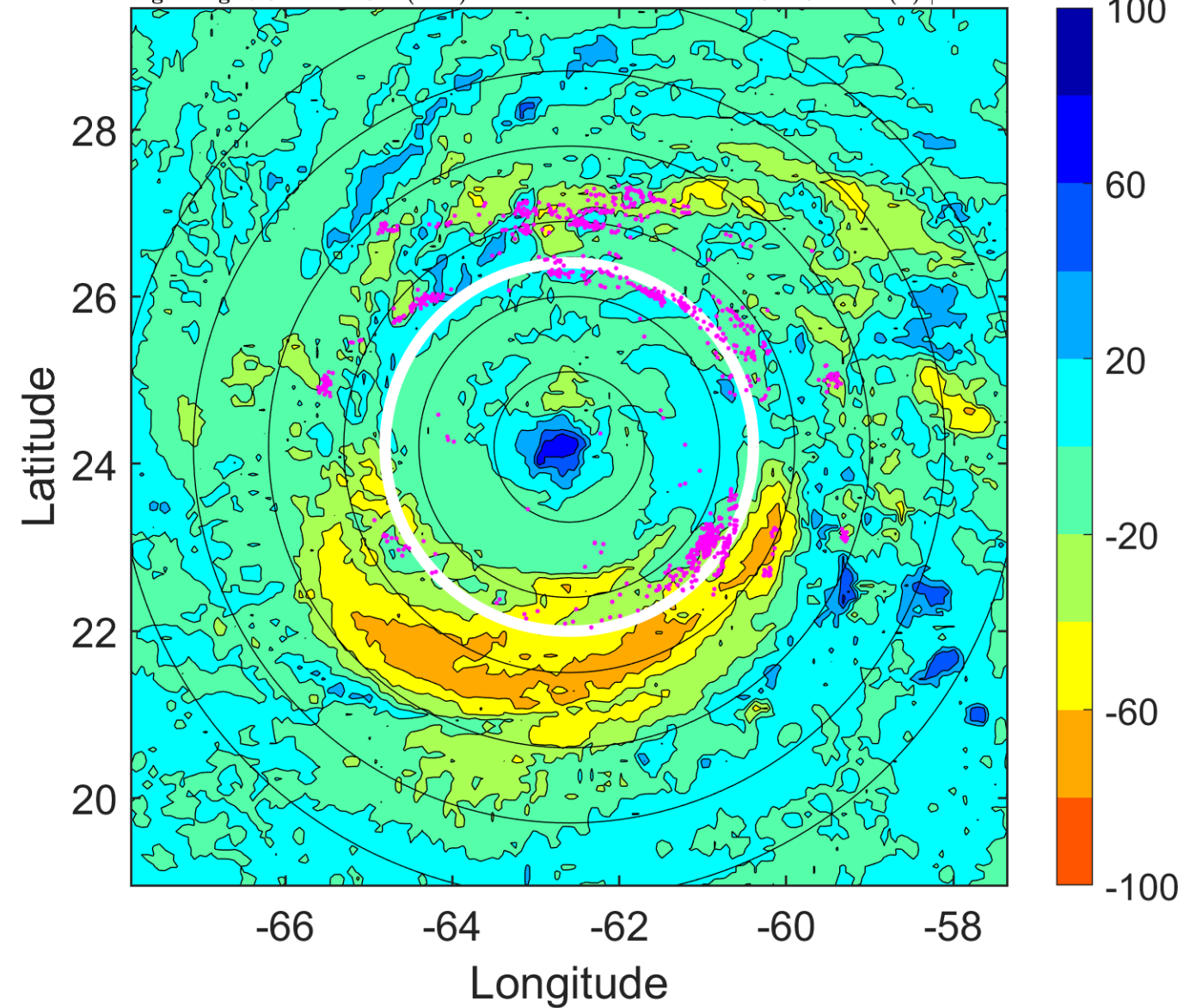

IR BT & Lightning

t: 2011090515 (10.8 LT)

Lightning: 10.8 LT \pm 1.5 h (dots)

PT: LLCP | EA: ACT

12L (KATIA) | 105 kt C3

S: 2 m s⁻¹ (L) | H: 184.5°

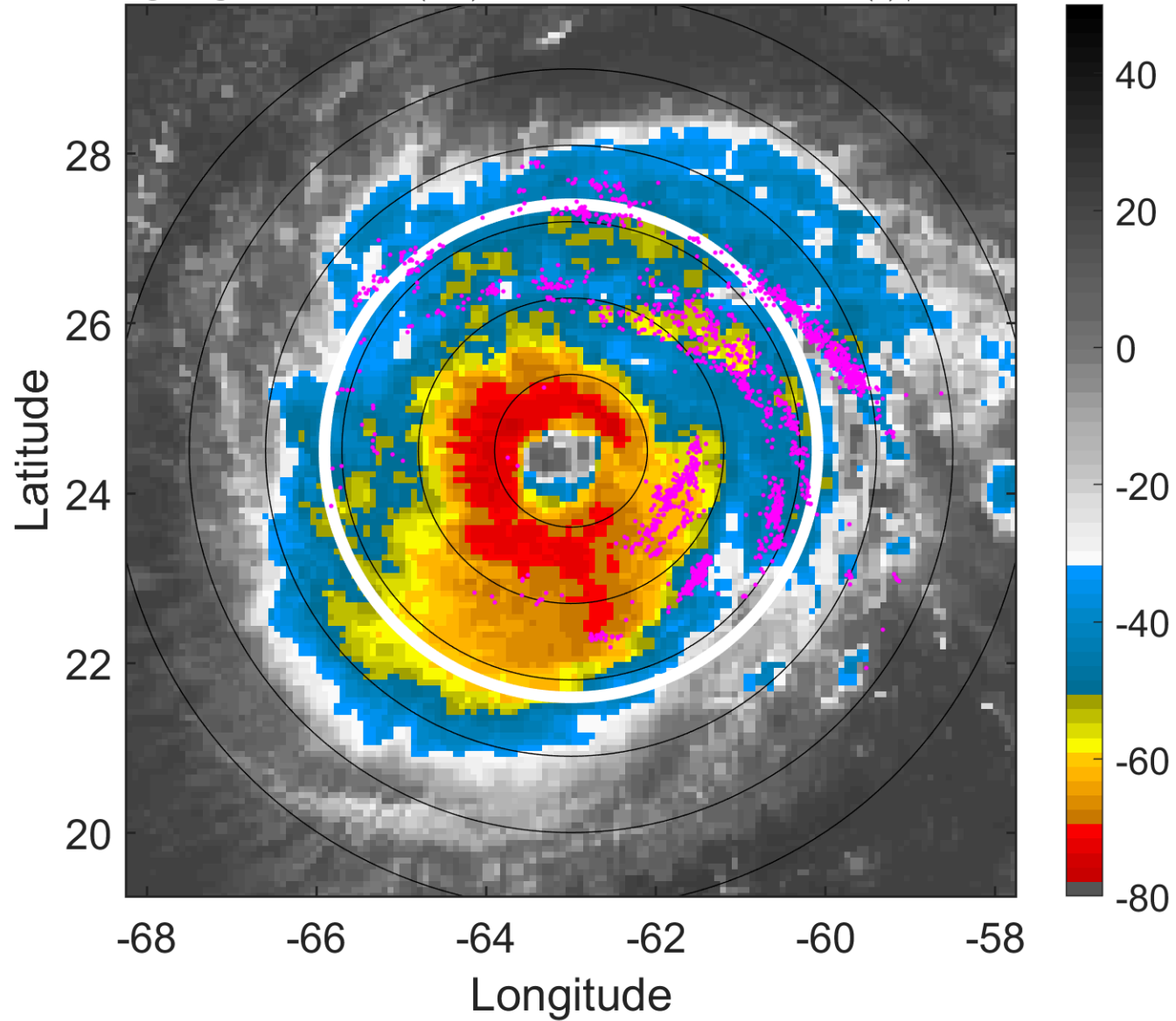

6-h IR BT Differences & Lightning

Δ t: 2011090515 (10.8 LT) - 2011090509 (4.9 LT)

Lightning: 10.8 LT \pm 1.5 h (dots)

PT: LLCP | EA: ACT

12L (KATIA) | 105 kt C3

S: 2 m s⁻¹ (L) | H: 184.5°

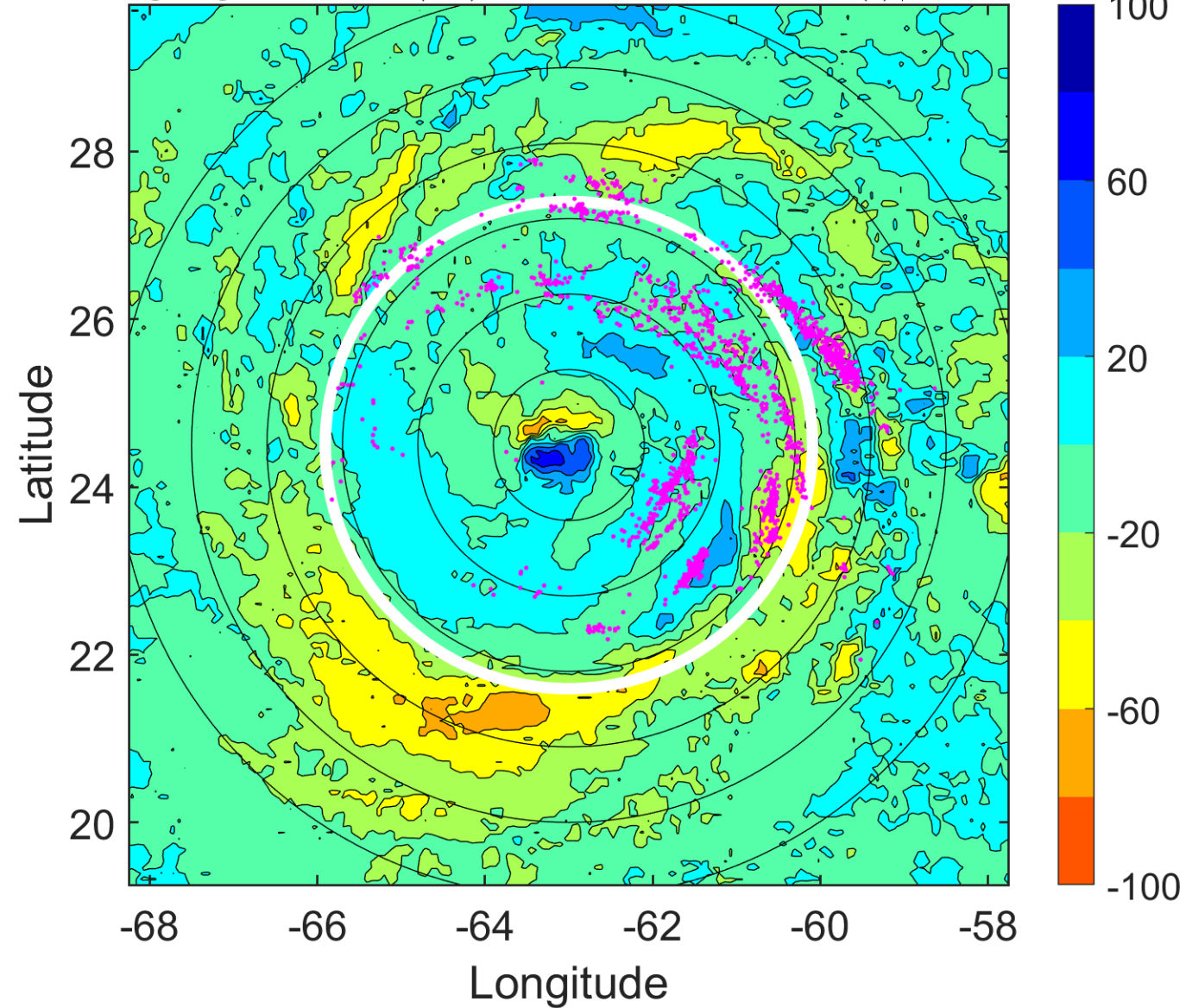

IR BT & Lightning

t: 2011090518 (13.8 LT)

Lightning: 13.8 LT \pm 1.5 h (dots)

PT: LLCP | EA: ACT

12L (KATIA) | 110 kt C3

S: 1.5 m s⁻¹ (L) | H: 357°

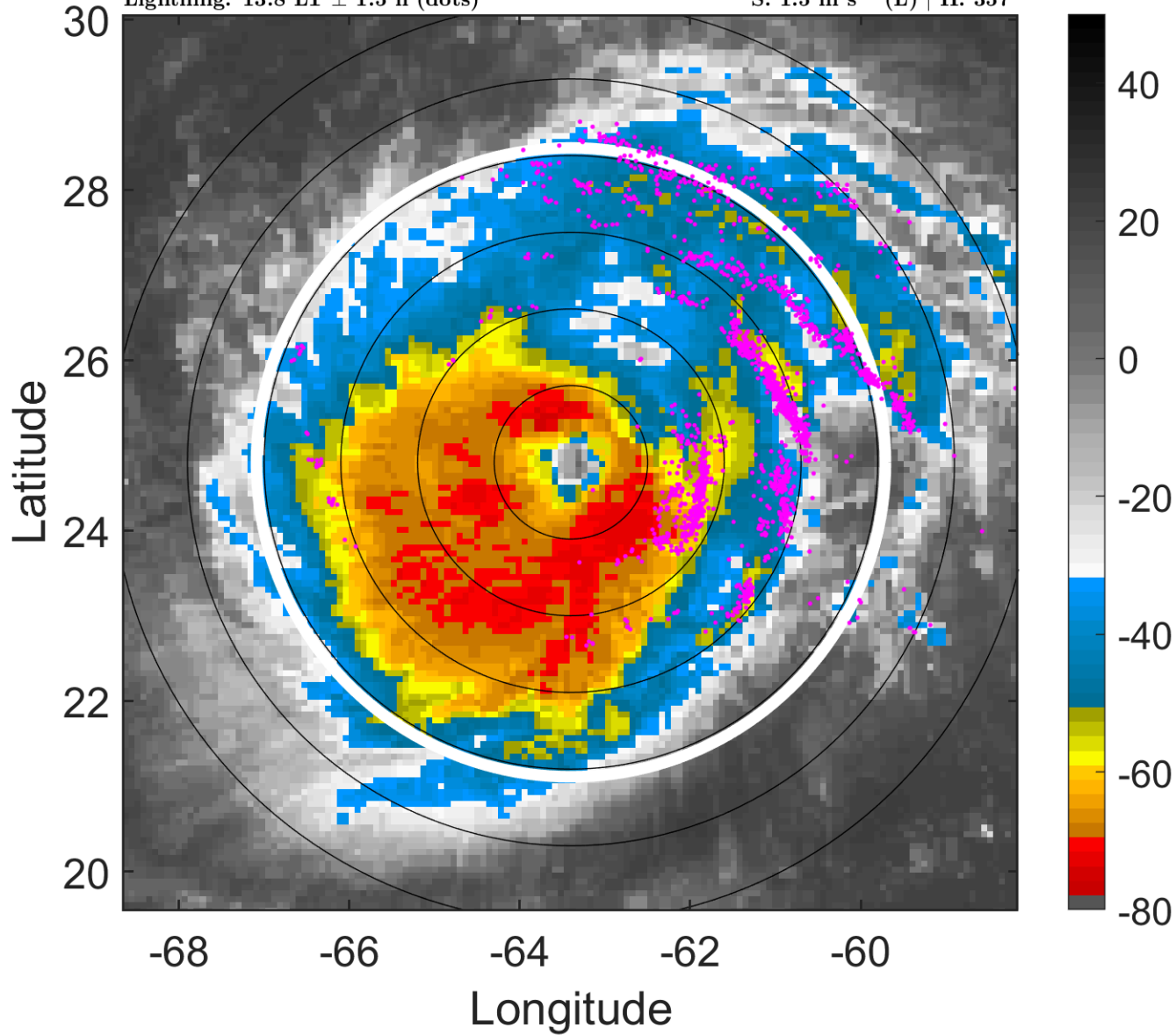

6-h IR BT Differences & Lightning

Δ t: 2011090518 (13.8 LT) - 2011090512 (7.8 LT)

Lightning: 13.8 LT \pm 1.5 h (dots)

PT: LLCP | EA: ACT

12L (KATIA) | 110 kt C3

S: 1.5 m s⁻¹ (L) | H: 357°

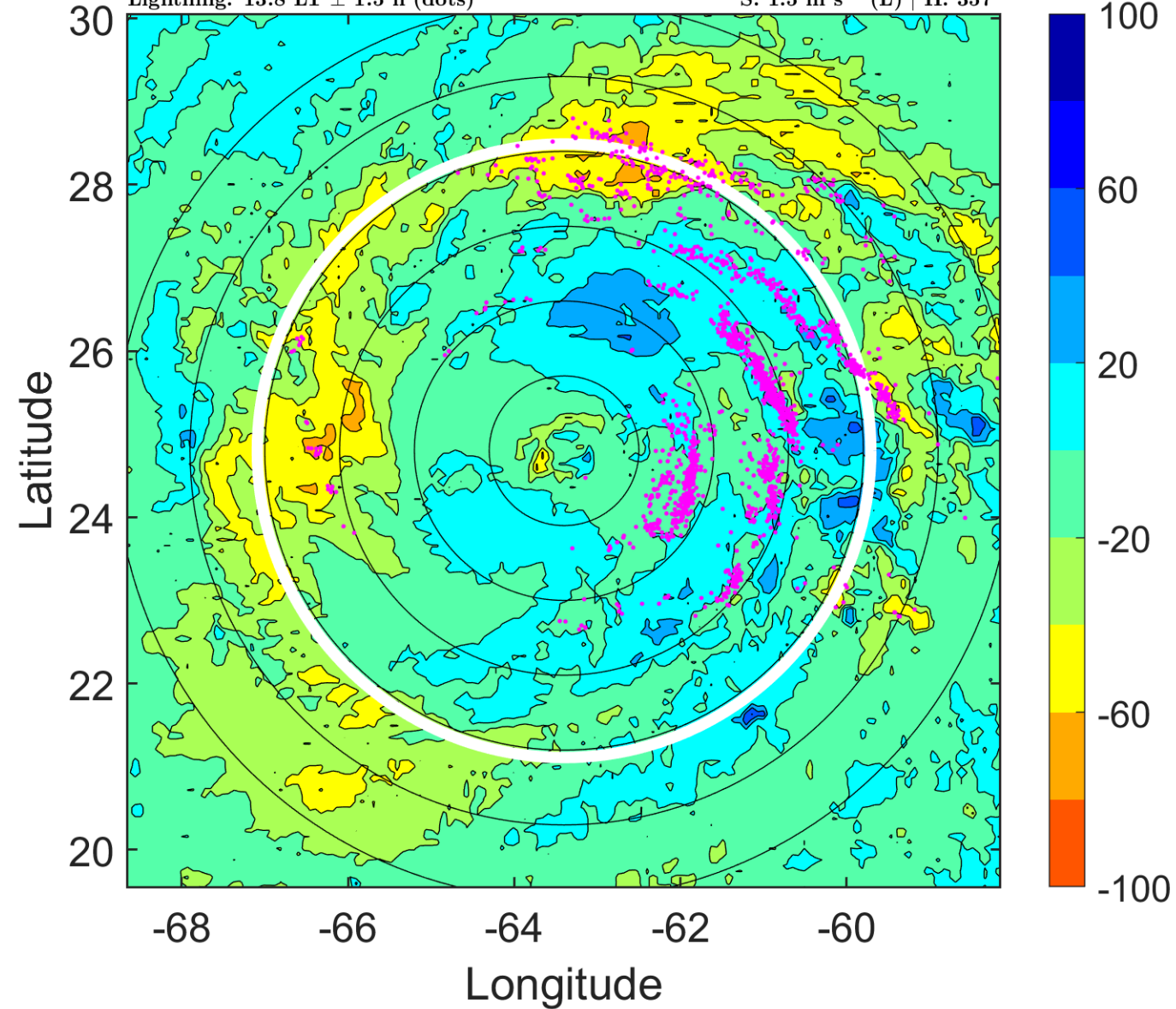

IR BT & Lightning

t: 2011090521 (16.8 LT)

Lightning: 16.8 LT \pm 1.5 h (dots)

PT: LLCP | EA: ACT

12L (KATIA) | 115 kt C4

S: 2.4 m s⁻¹ (L) | H: 266°

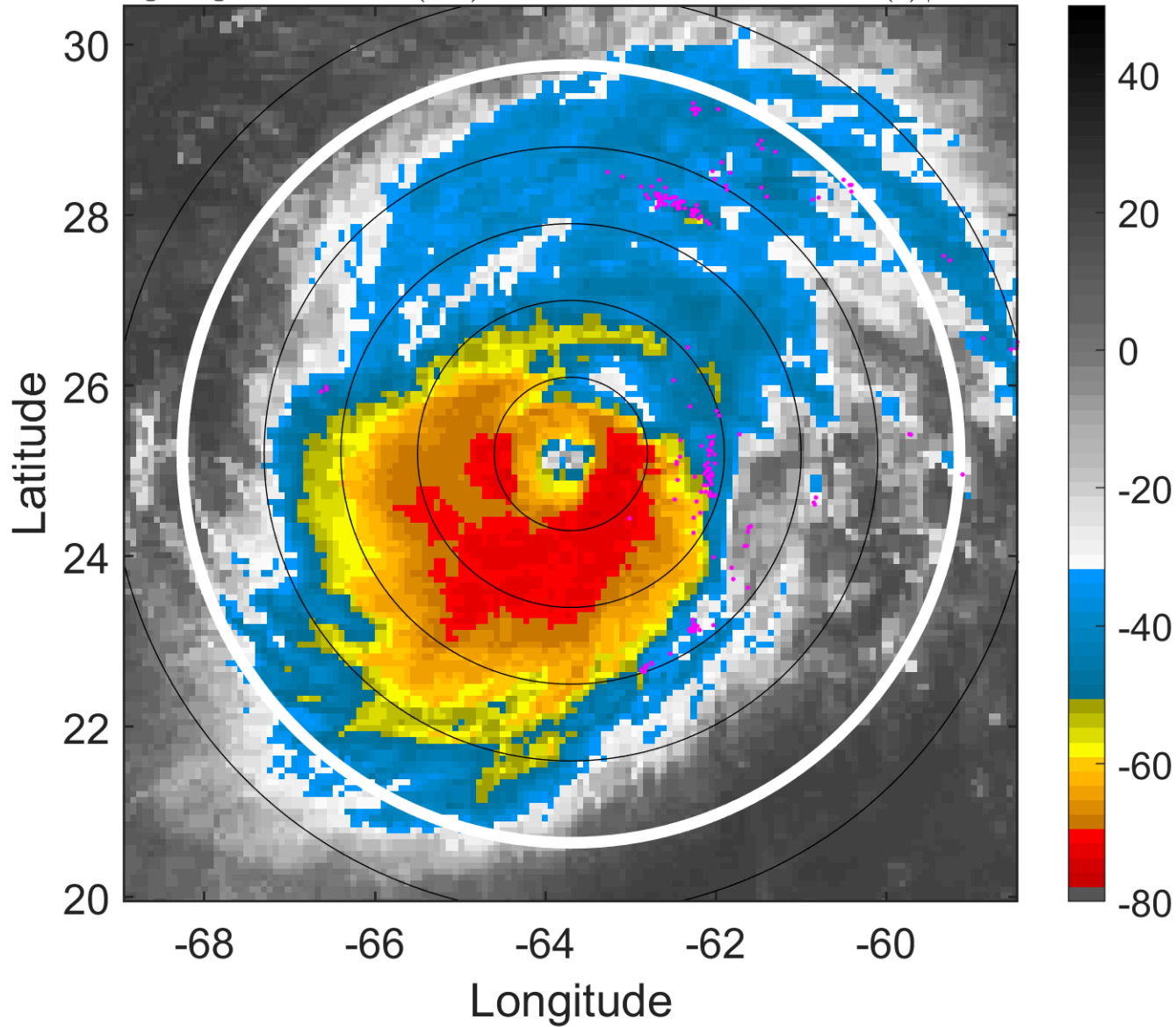

6-h IR BT Differences & Lightning

Δ t: 2011090521 (16.8 LT) - 2011090515 (10.8 LT)

Lightning: 16.8 LT \pm 1.5 h (dots)

PT: LLCP | EA: ACT

12L (KATIA) | 115 kt C4

S: 2.4 m s⁻¹ (L) | H: 266°

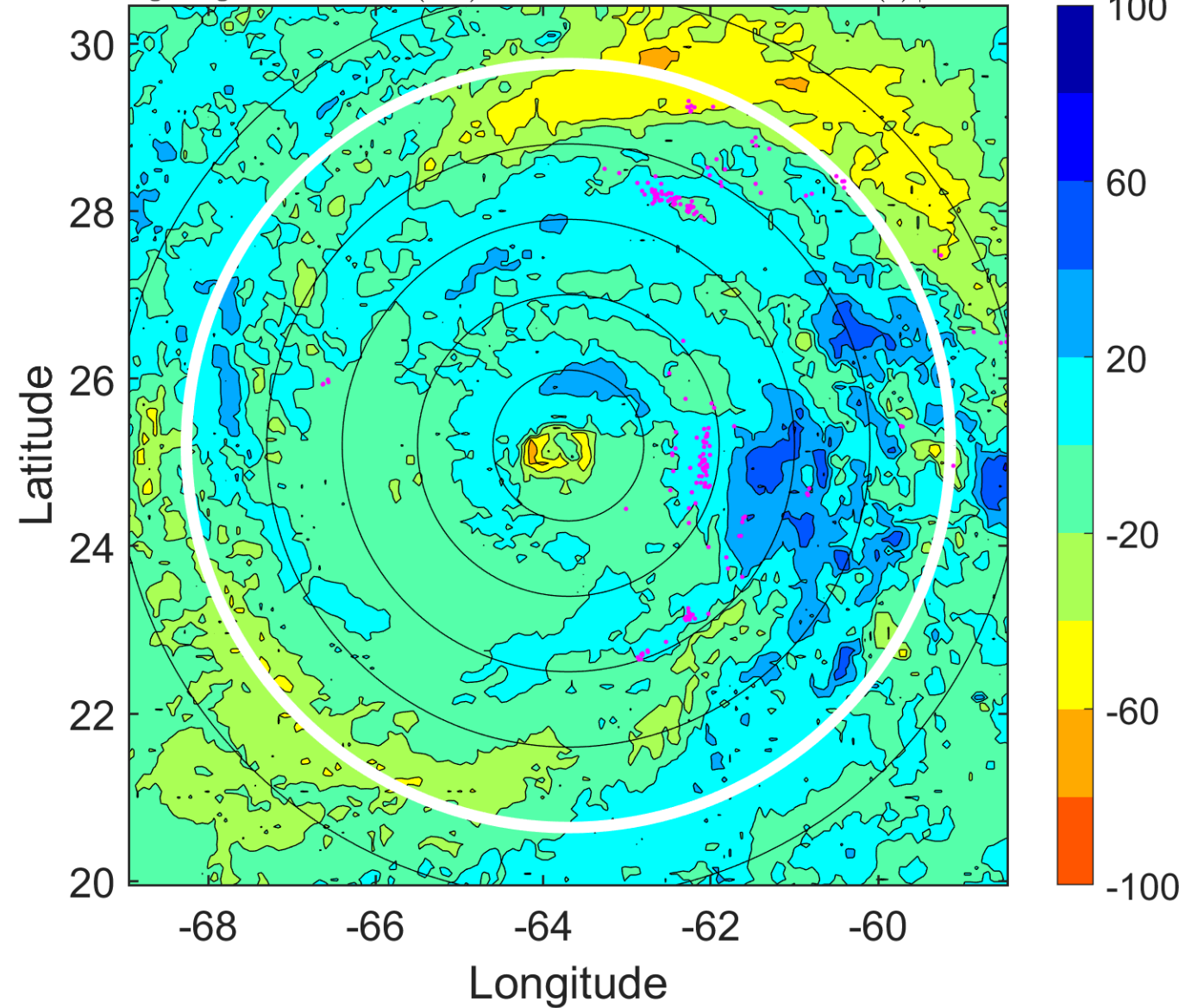

IR BT & Lightning

t: 2011090600 (19.7 LT)

Lightning: 19.7 LT \pm 1.5 h (dots)

PT: LLCP | EA: ACT

12L (KATIA) | 120 kt C4

S: 3.3 m s⁻¹ (L) | H: 175°

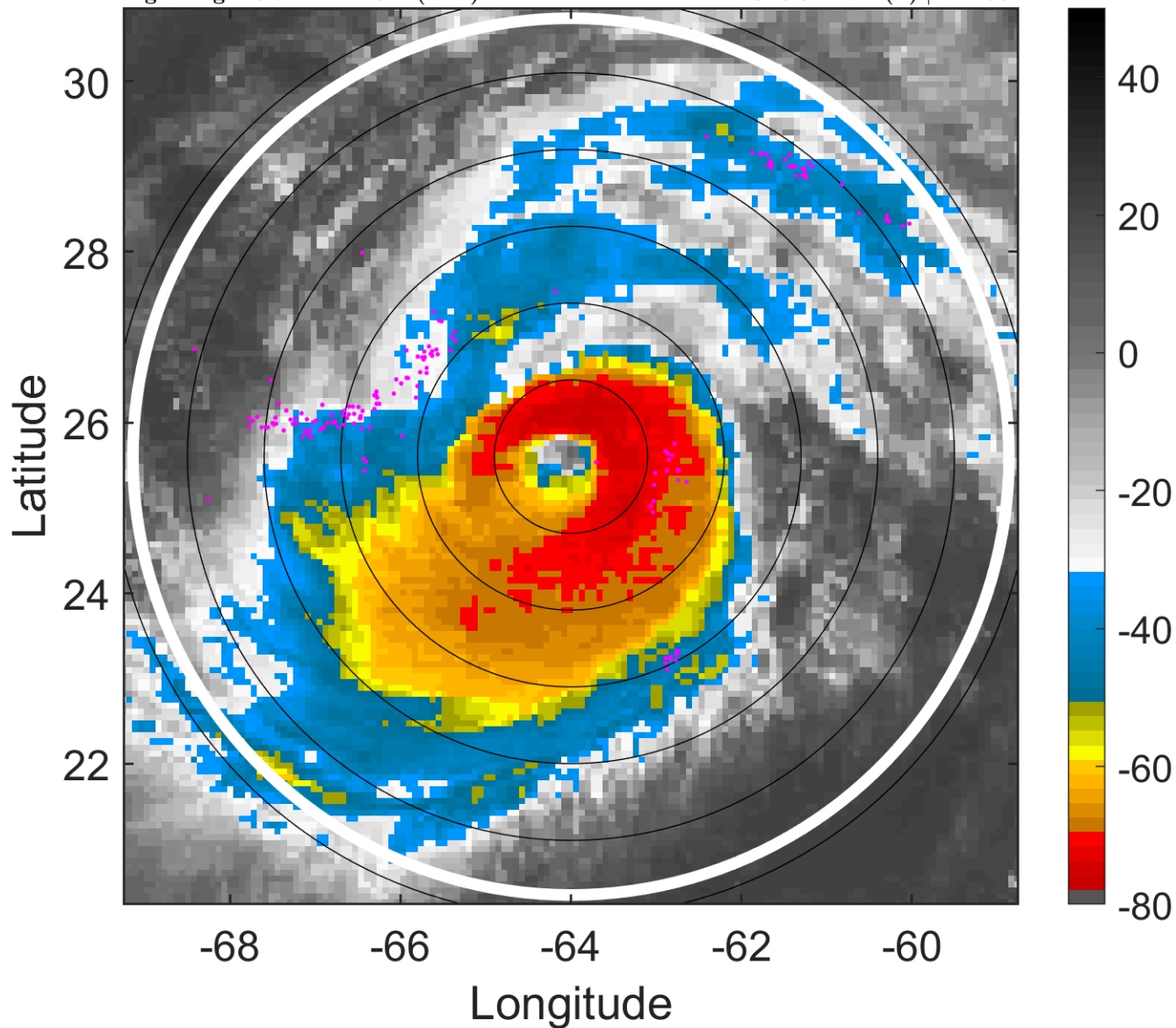

6-h IR BT Differences & Lightning

Δ t: 2011090600 (19.7 LT) - 2011090518 (13.8 LT)

Lightning: 19.7 LT \pm 1.5 h (dots)

PT: LLCP | EA: ACT

12L (KATIA) | 120 kt C4

S: 3.3 m s⁻¹ (L) | H: 175°

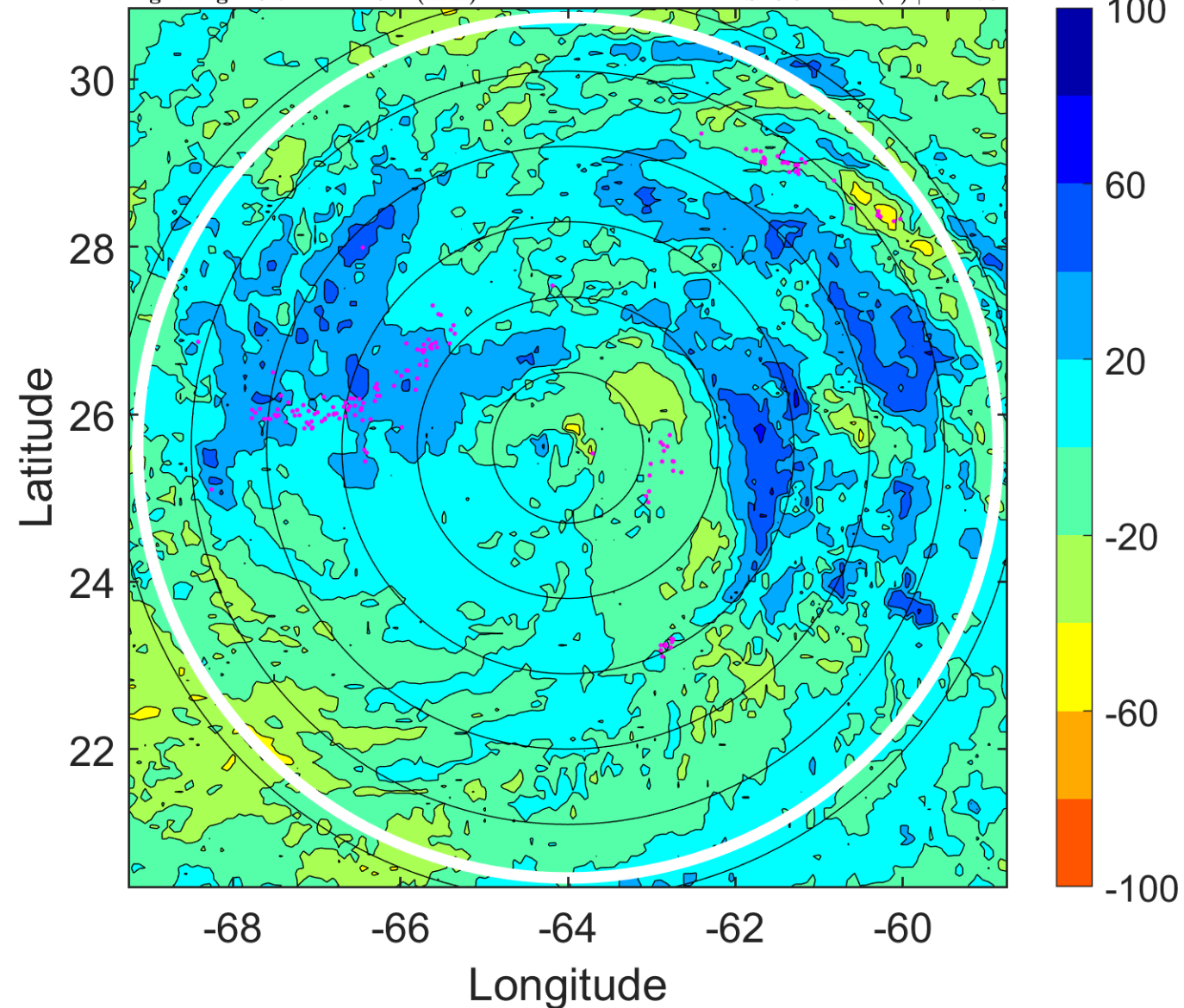

IR BT & Lightning

t: 2011090603 (22.7 LT)

Lightning: 22.7 LT \pm 1.5 h (dots)

PT: LLCP | EA: ACT

12L (KATIA) | 117.5 kt C4

S: 6.3 m s⁻¹ (M) | H: 134.5°

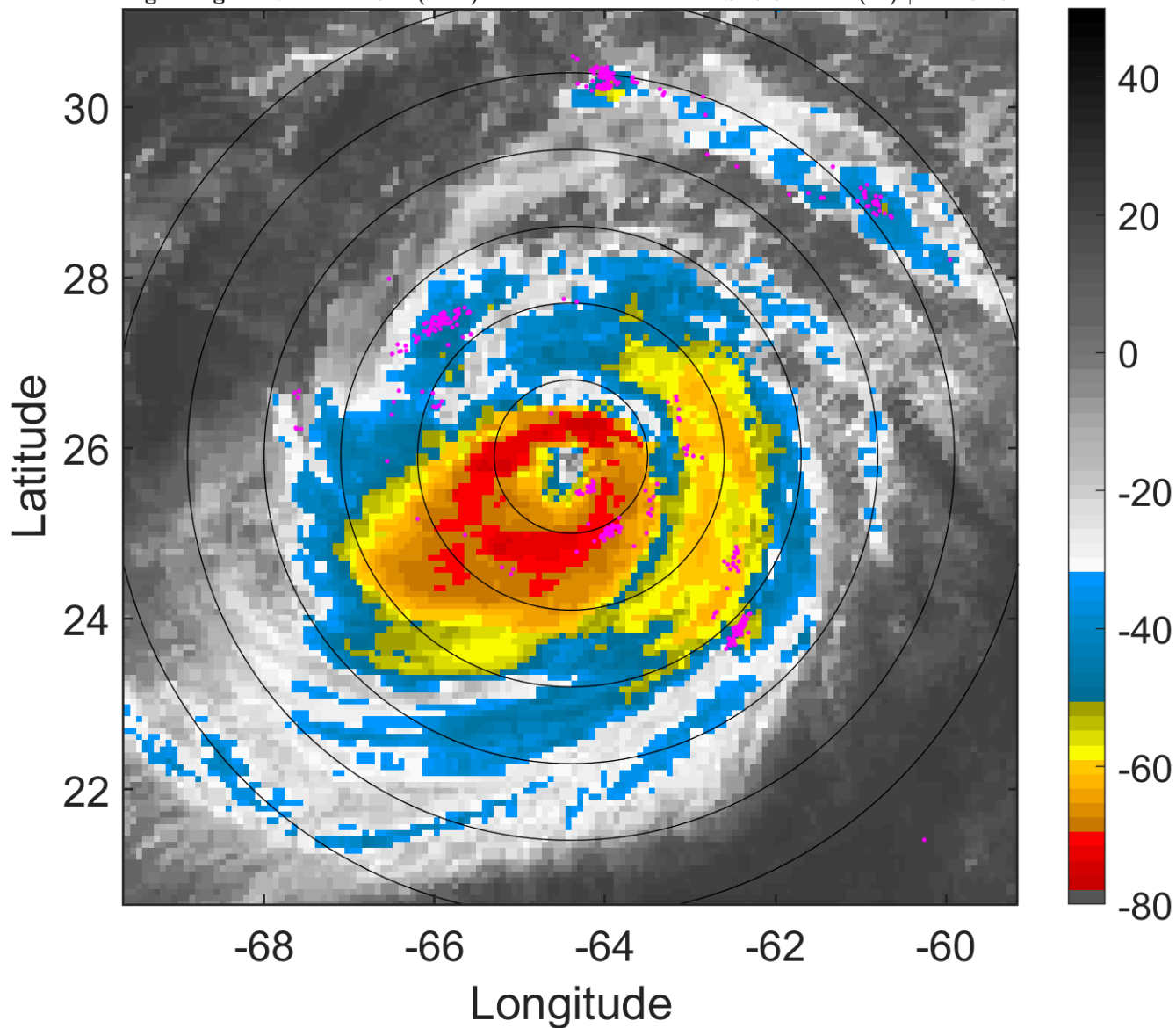

6-h IR BT Differences & Lightning

Δ t: 2011090603 (22.7 LT) - 2011090521 (16.8 LT)

Lightning: 22.7 LT \pm 1.5 h (dots)

PT: LLCP | EA: ACT

12L (KATIA) | 117.5 kt C4

S: 6.3 m s⁻¹ (M) | H: 134.5°

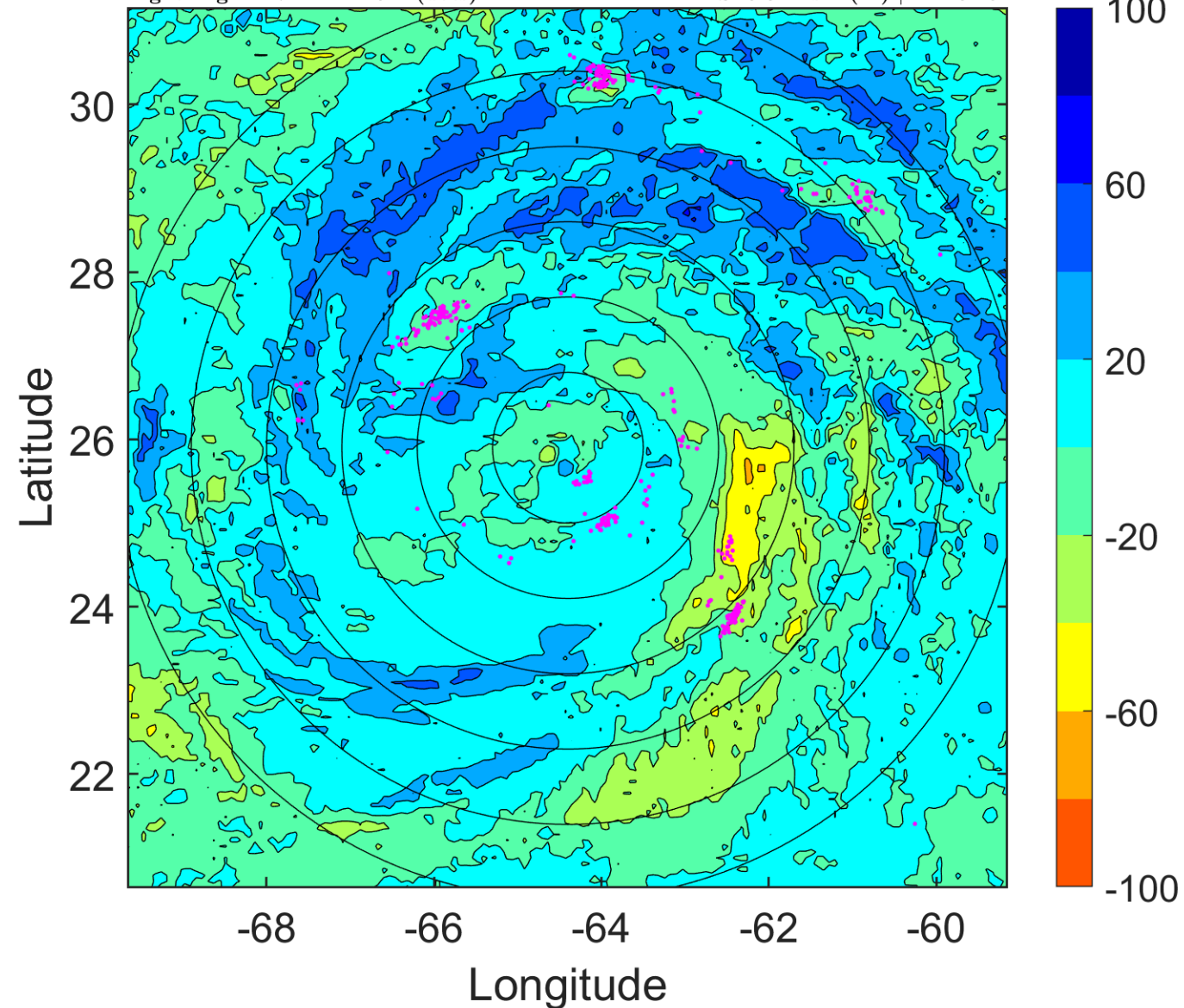

IR BT & Lightning

t: 2011090606 (1.7 LT)

Lightning: 1.7 LT \pm 1.5 h (dots)

PT: LLCP | EA: QUASI

12L (KATIA) | 115 kt C4

S: 9.2 m s⁻¹ (M) | H: 94°

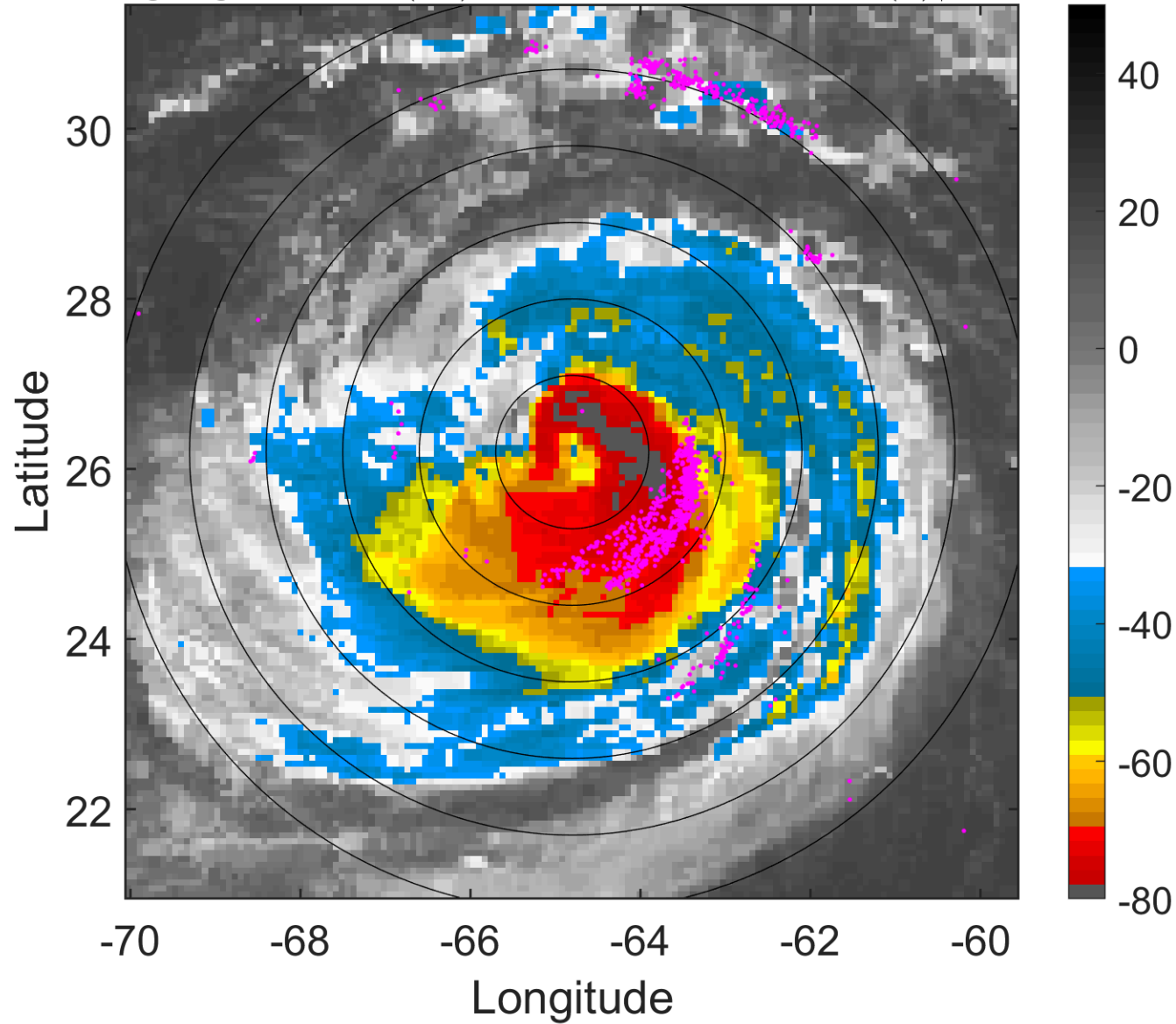

6-h IR BT Differences & Lightning

Δ t: 2011090606 (1.7 LT) - 2011090600 (19.7 LT)

Lightning: 1.7 LT \pm 1.5 h (dots)

PT: LLCP | EA: QUASI

12L (KATIA) | 115 kt C4

S: 9.2 m s⁻¹ (M) | H: 94°

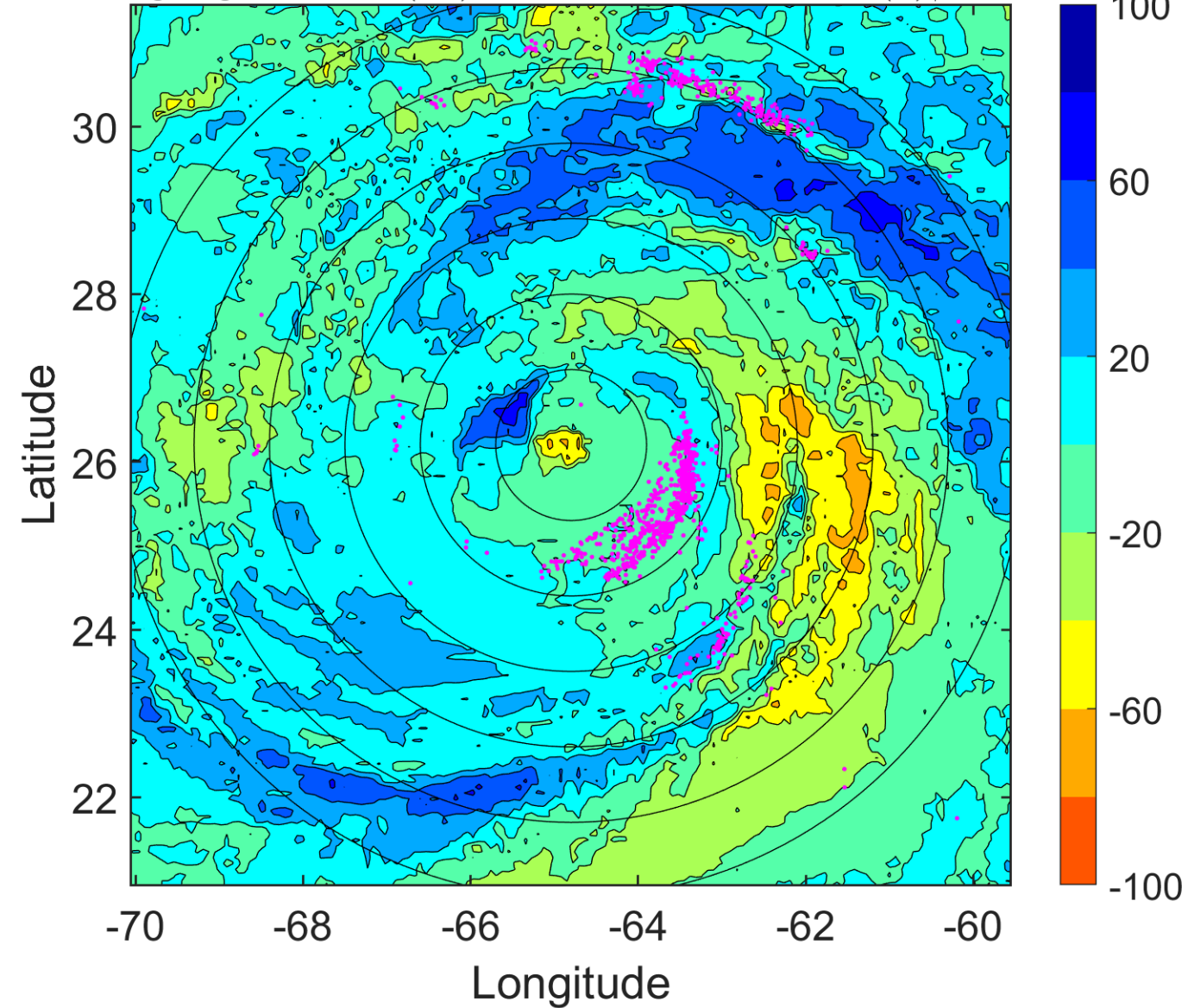

IR BT & Lightning

t: 2011090609 (4.7 LT)

Lightning: 4.7 LT \pm 1.5 h (dots)

PT: LLCP | EA: QUASI

12L (KATIA) | 110 kt C3

S: 6.2 m s⁻¹ (M) | H: 108°

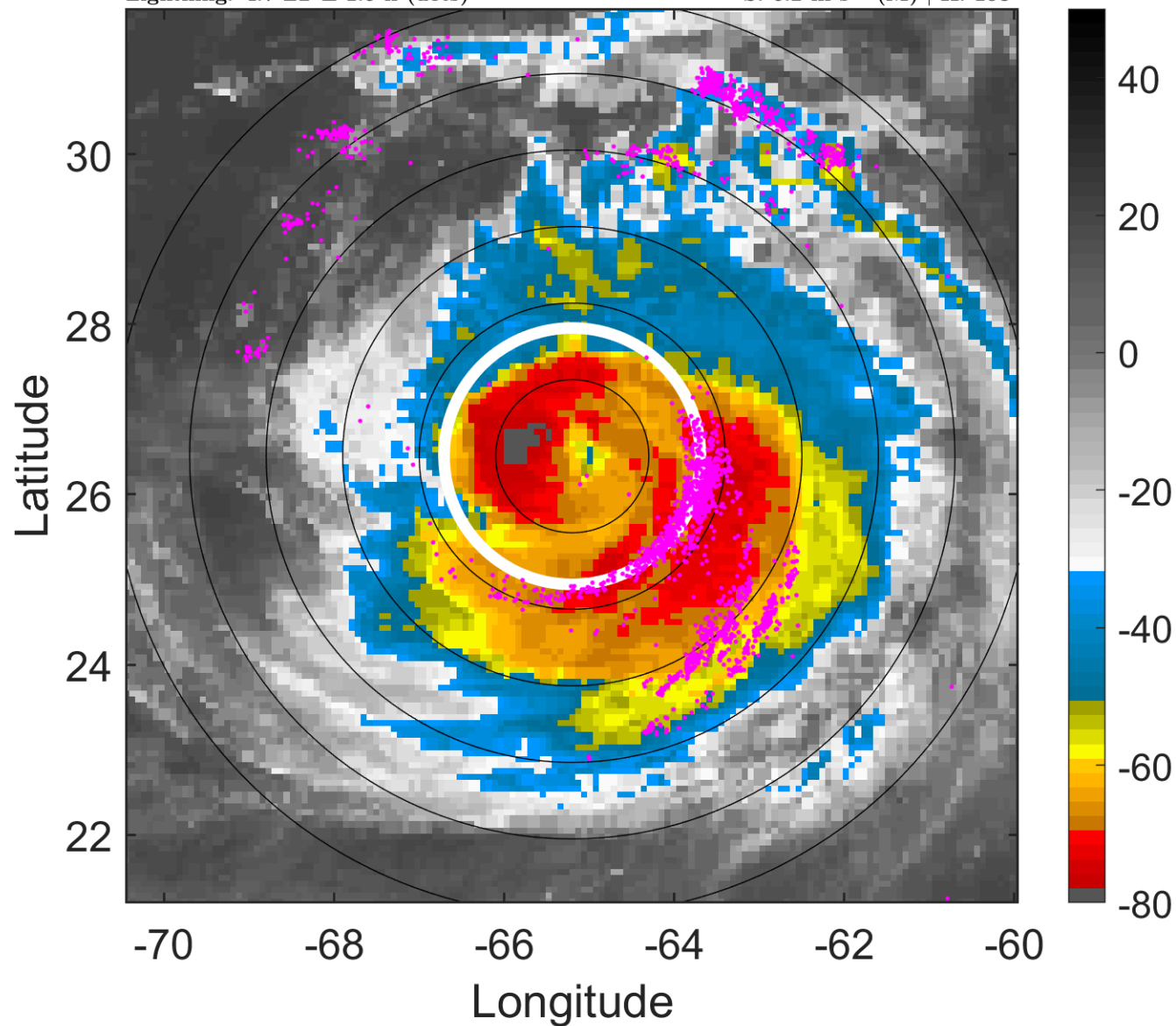

6-h IR BT Differences & Lightning

Δ t: 2011090609 (4.7 LT) - 2011090603 (22.7 LT)

Lightning: 4.7 LT \pm 1.5 h (dots)

PT: LLCP | EA: QUASI

12L (KATIA) | 110 kt C3

S: 6.2 m s⁻¹ (M) | H: 108°

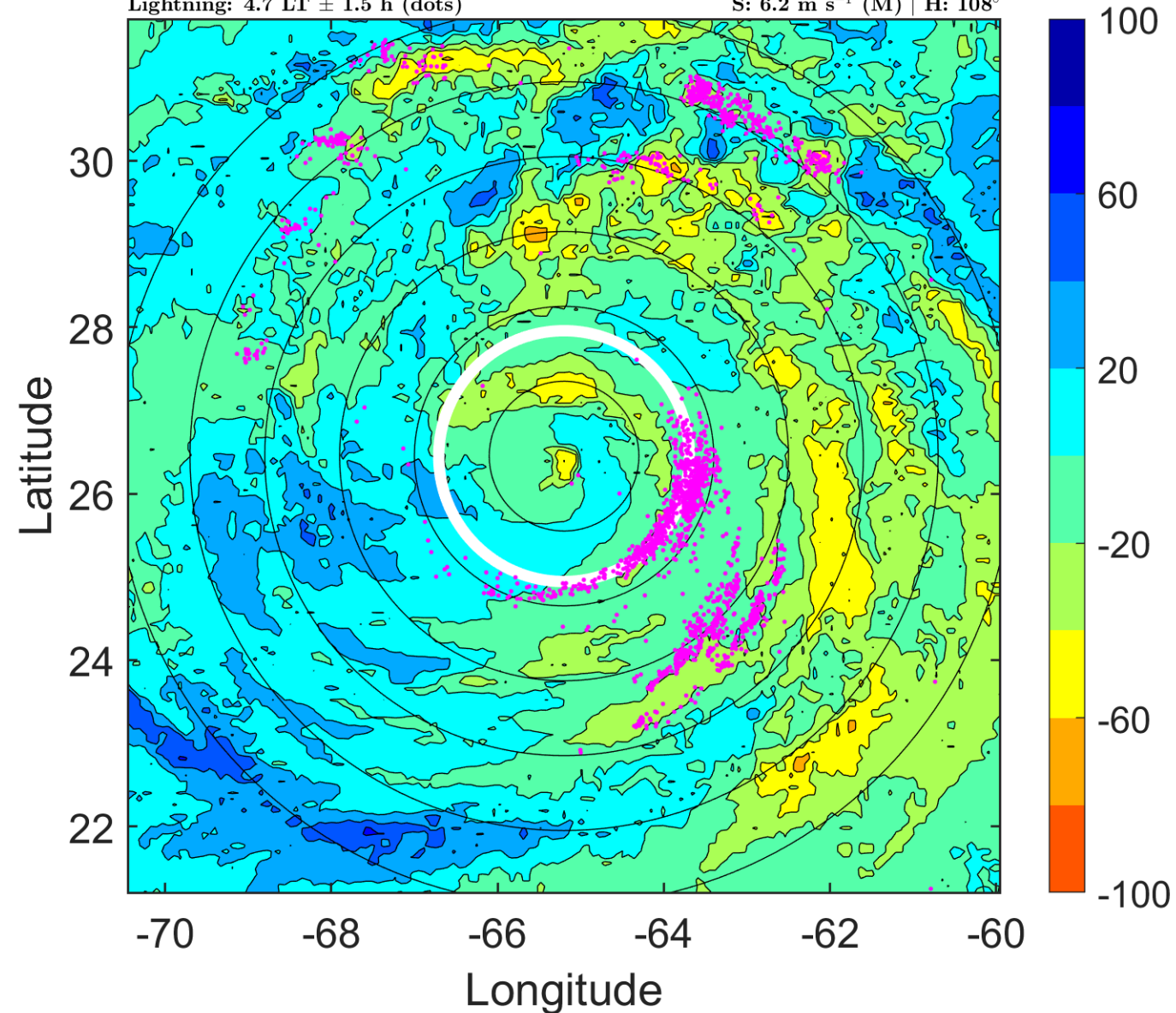

IR BT & Lightning

t: 2011090612 (7.6 LT)

Lightning: 7.6 LT \pm 1.5 h (dots)

PT: LLCP | EA: QUASI

12L (KATIA) | 105 kt C3

S: 3.1 m s⁻¹ (L) | H: 122°

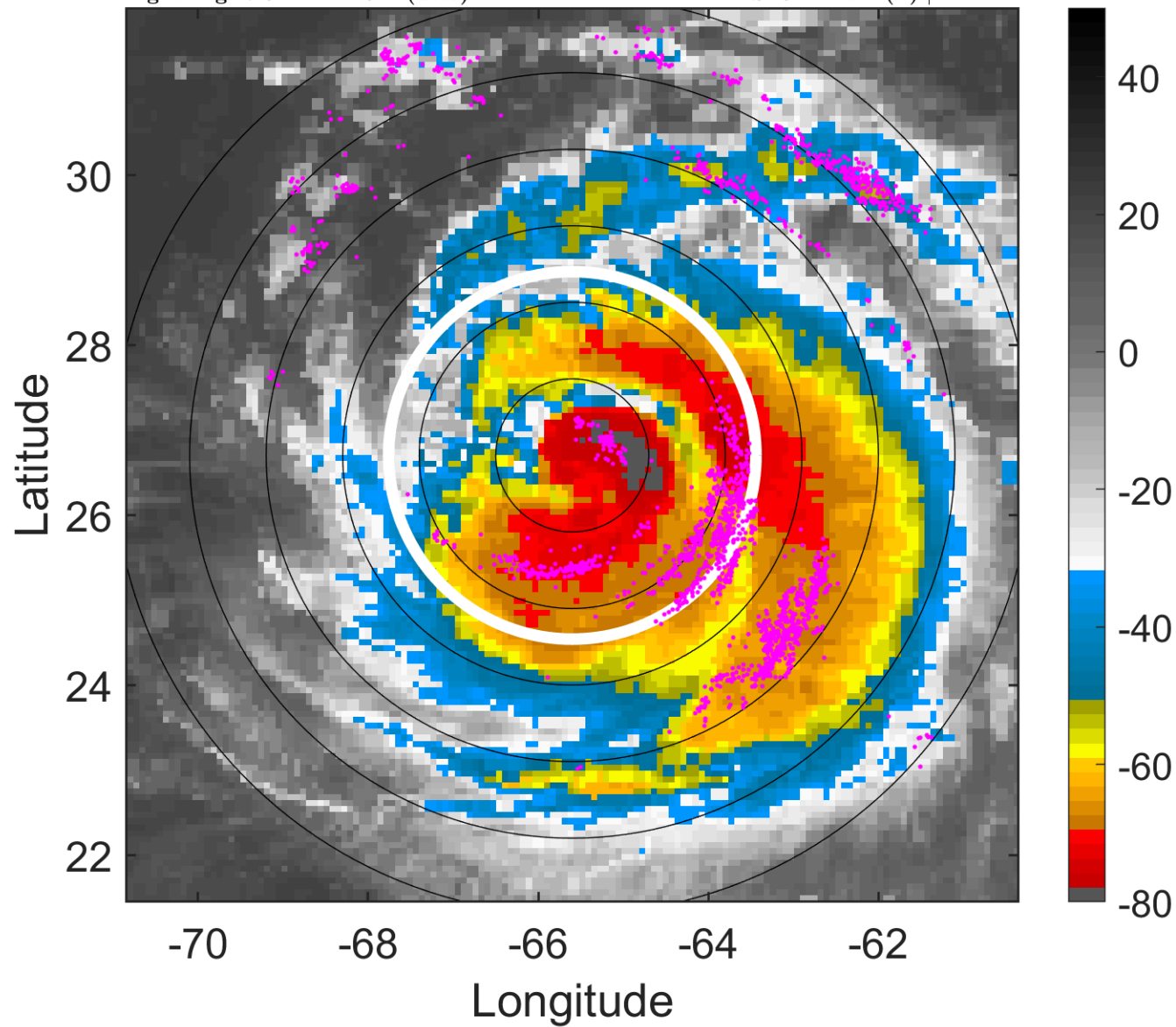

6-h IR BT Differences & Lightning

Δ t: 2011090612 (7.6 LT) - 2011090606 (1.7 LT)

Lightning: 7.6 LT \pm 1.5 h (dots)

PT: LLCP | EA: QUASI

12L (KATIA) | 105 kt C3

S: 3.1 m s⁻¹ (L) | H: 122°

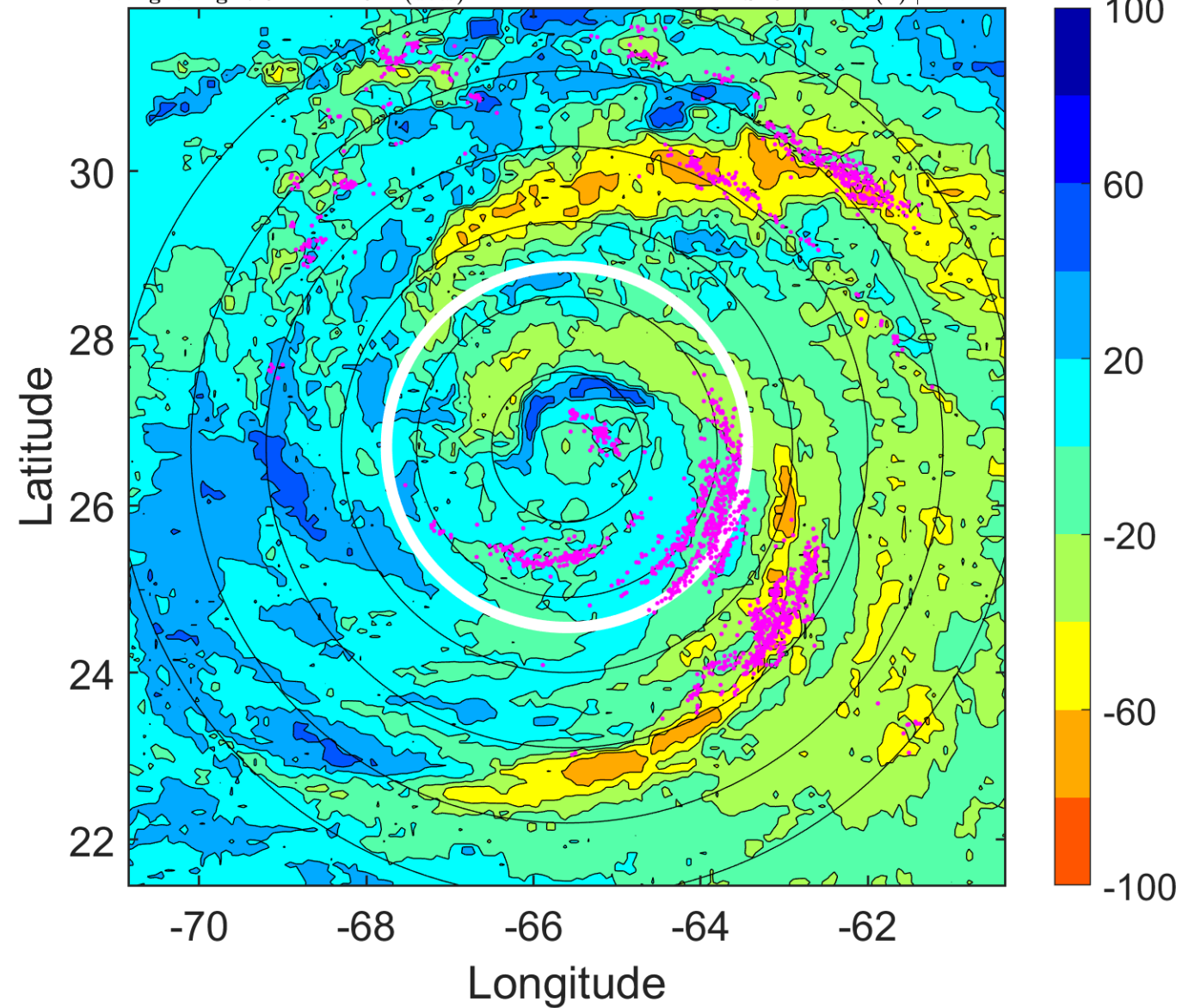

IR BT & Lightning

t: 2011090615 (10.6 LT)

Lightning: 10.6 LT \pm 1.5 h (dots)

PT: LLCP | EA: QUASI

12L (KATIA) | 100 kt C3

S: 5.5 m s⁻¹ (M) | H: 123.5°

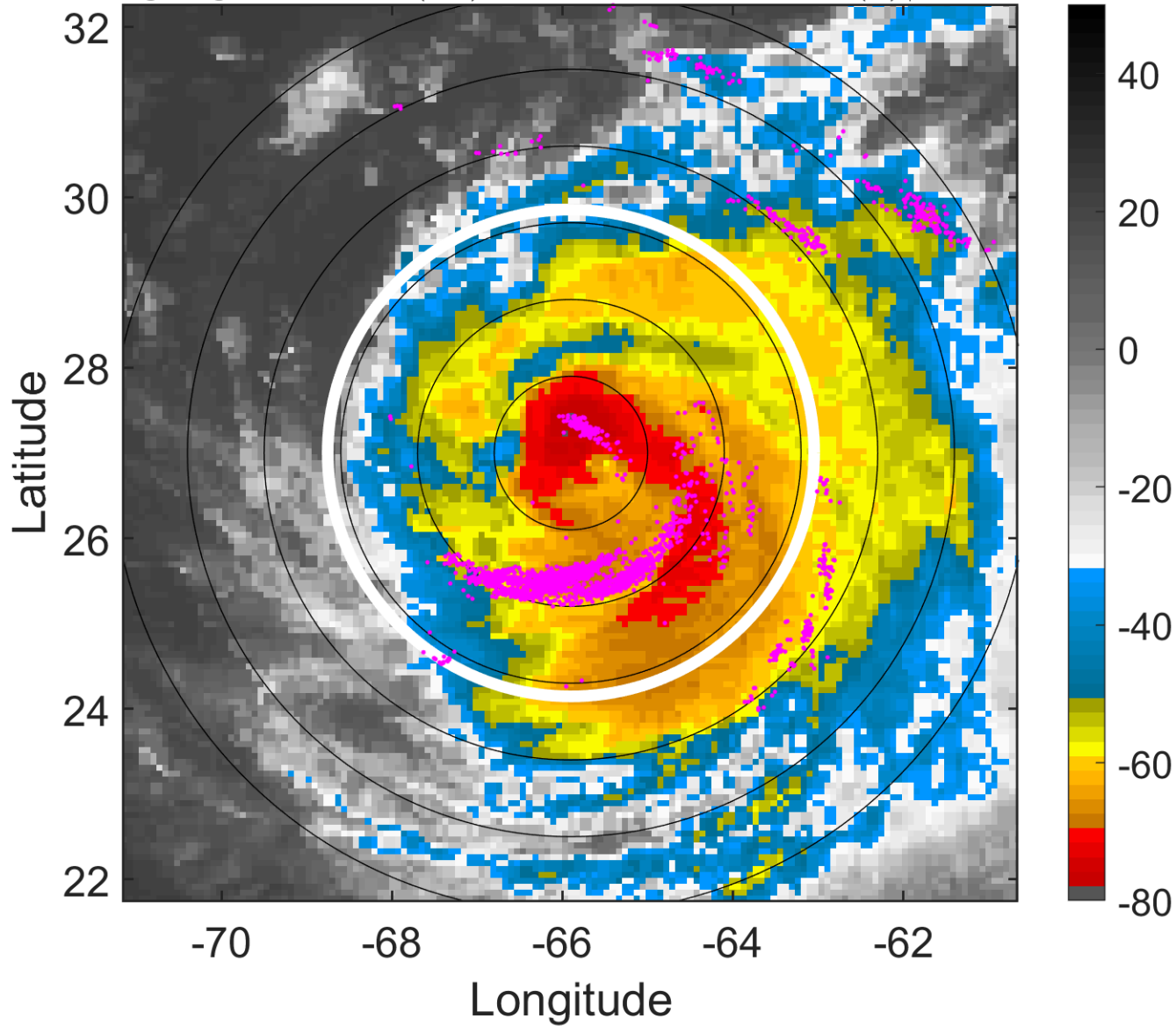

6-h IR BT Differences & Lightning

Δ t: 2011090615 (10.6 LT) - 2011090609 (4.7 LT)

Lightning: 10.6 LT \pm 1.5 h (dots)

PT: LLCP | EA: QUASI

12L (KATIA) | 100 kt C3

S: 5.5 m s⁻¹ (M) | H: 123.5°

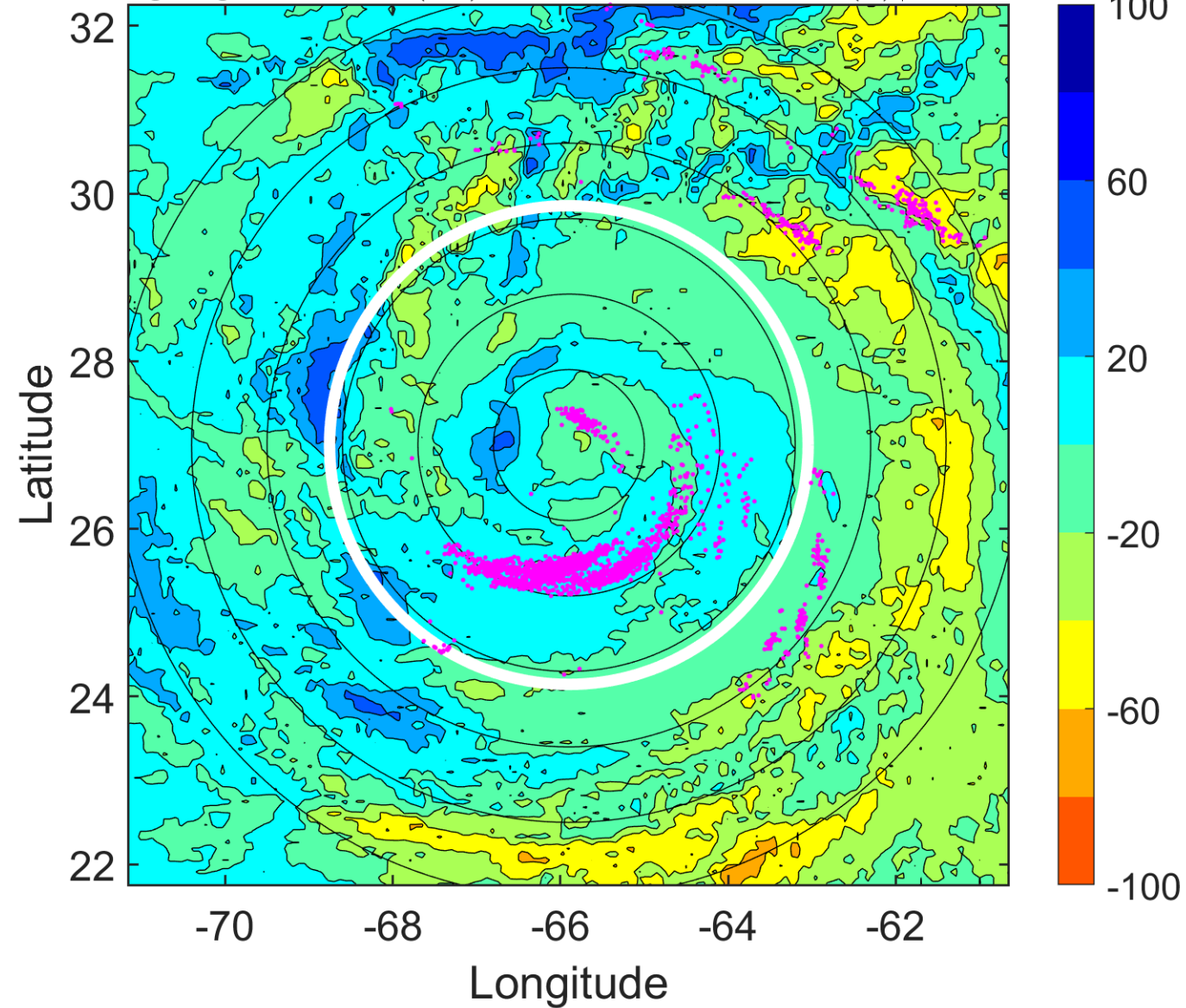

IR BT & Lightning

t: 2011090618 (13.6 LT)

Lightning: 13.6 LT \pm 1.5 h (dots)

PT: LLCP | EA: QUASI

12L (KATIA) | 95 kt C2

S: 7.8 m s⁻¹ (M) | H: 125°

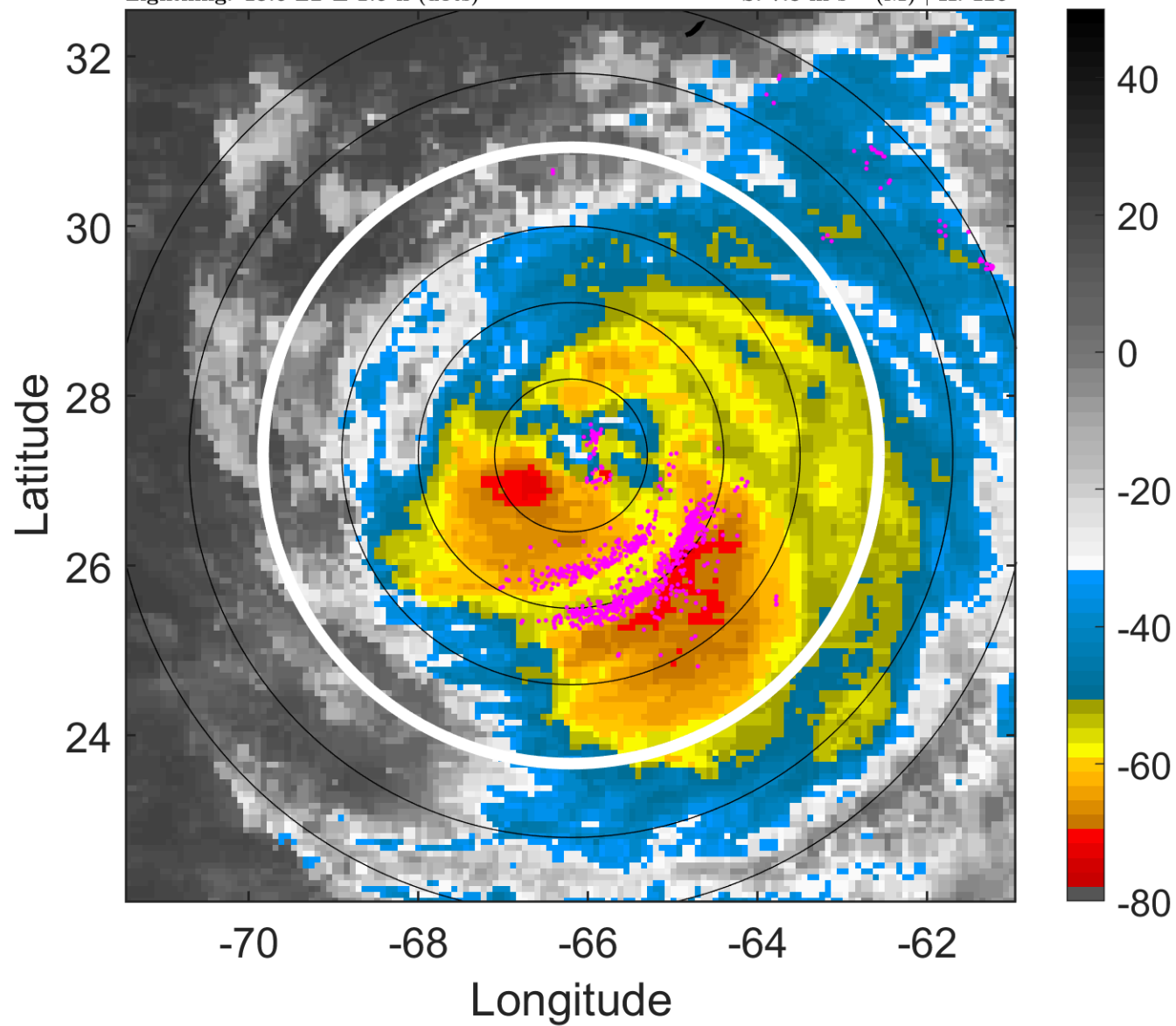

6-h IR BT Differences & Lightning

Δ t: 2011090618 (13.6 LT) - 2011090612 (7.6 LT)

Lightning: 13.6 LT \pm 1.5 h (dots)

PT: LLCP | EA: QUASI

12L (KATIA) | 95 kt C2

S: 7.8 m s⁻¹ (M) | H: 125°

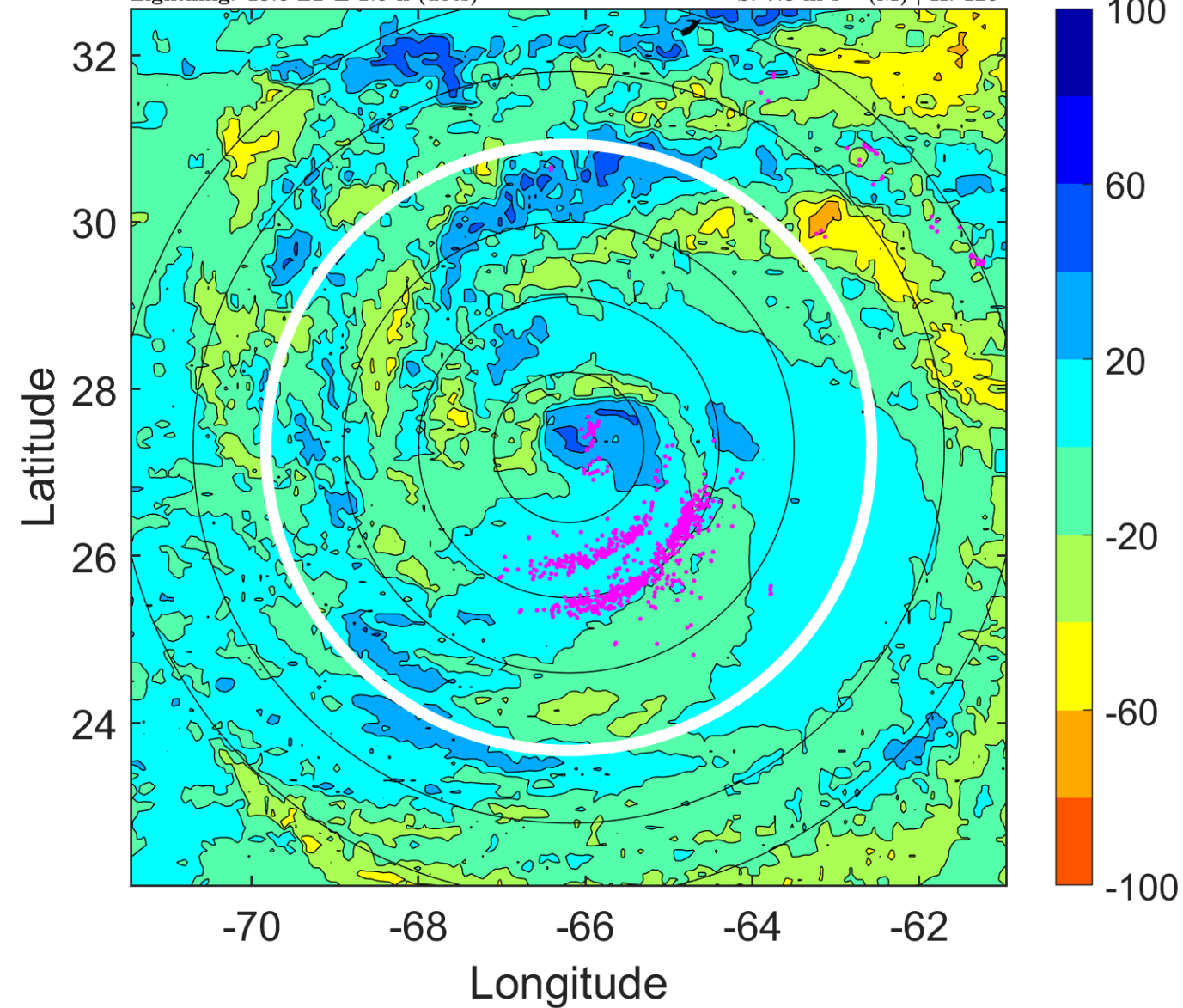

IR BT & Lightning

t: 2011090621 (16.6 LT)

Lightning: 16.6 LT \pm 1.5 h (dots)

PT: LLCP | EA: QUASI

12L (KATIA) | 90 kt C2

S: 7 m s⁻¹ (M) | H: 151°

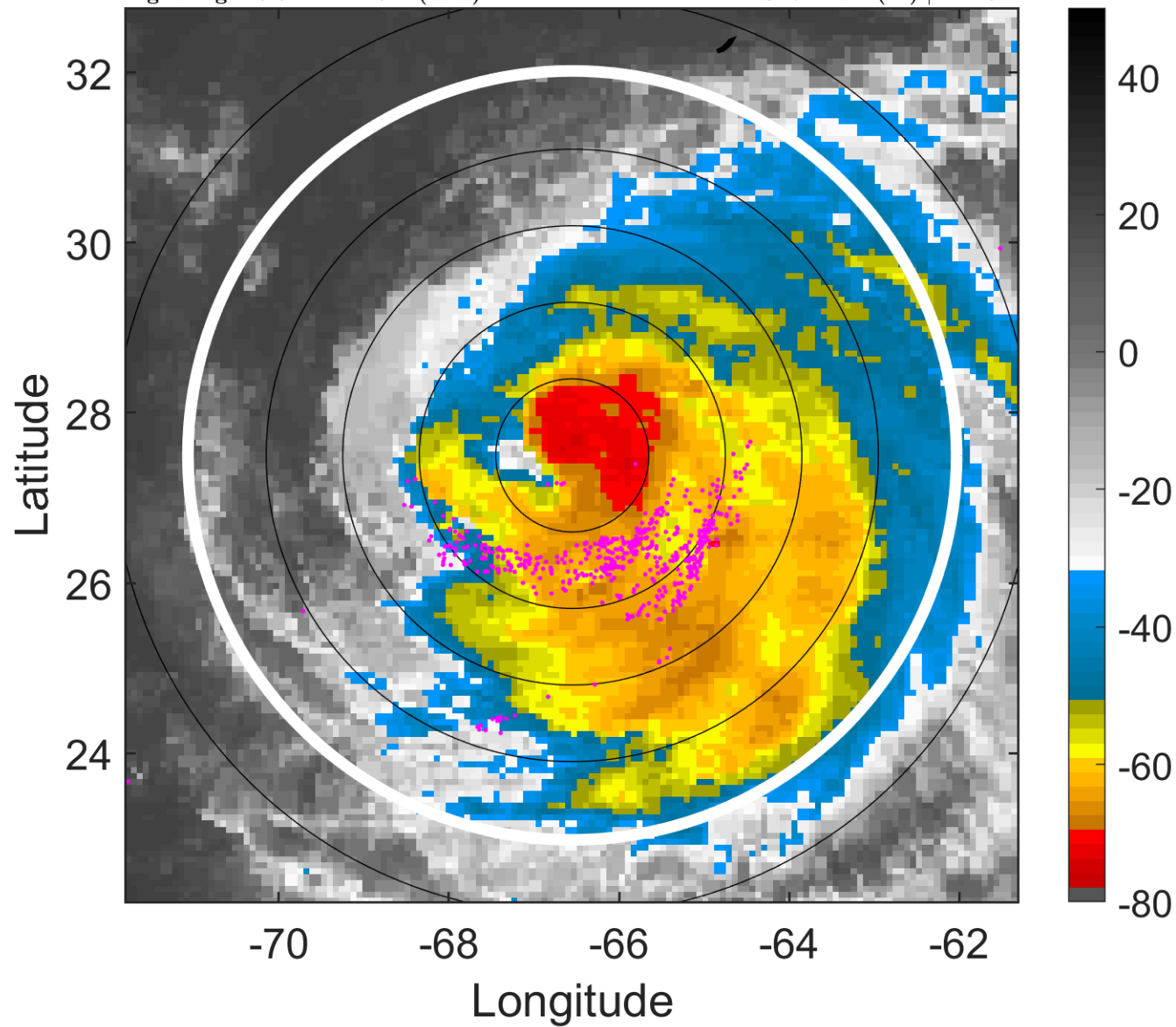

6-h IR BT Differences & Lightning

Δ t: 2011090621 (16.6 LT) - 2011090615 (10.6 LT)

Lightning: 16.6 LT \pm 1.5 h (dots)

PT: LLCP | EA: QUASI

12L (KATIA) | 90 kt C2

S: 7 m s⁻¹ (M) | H: 151°

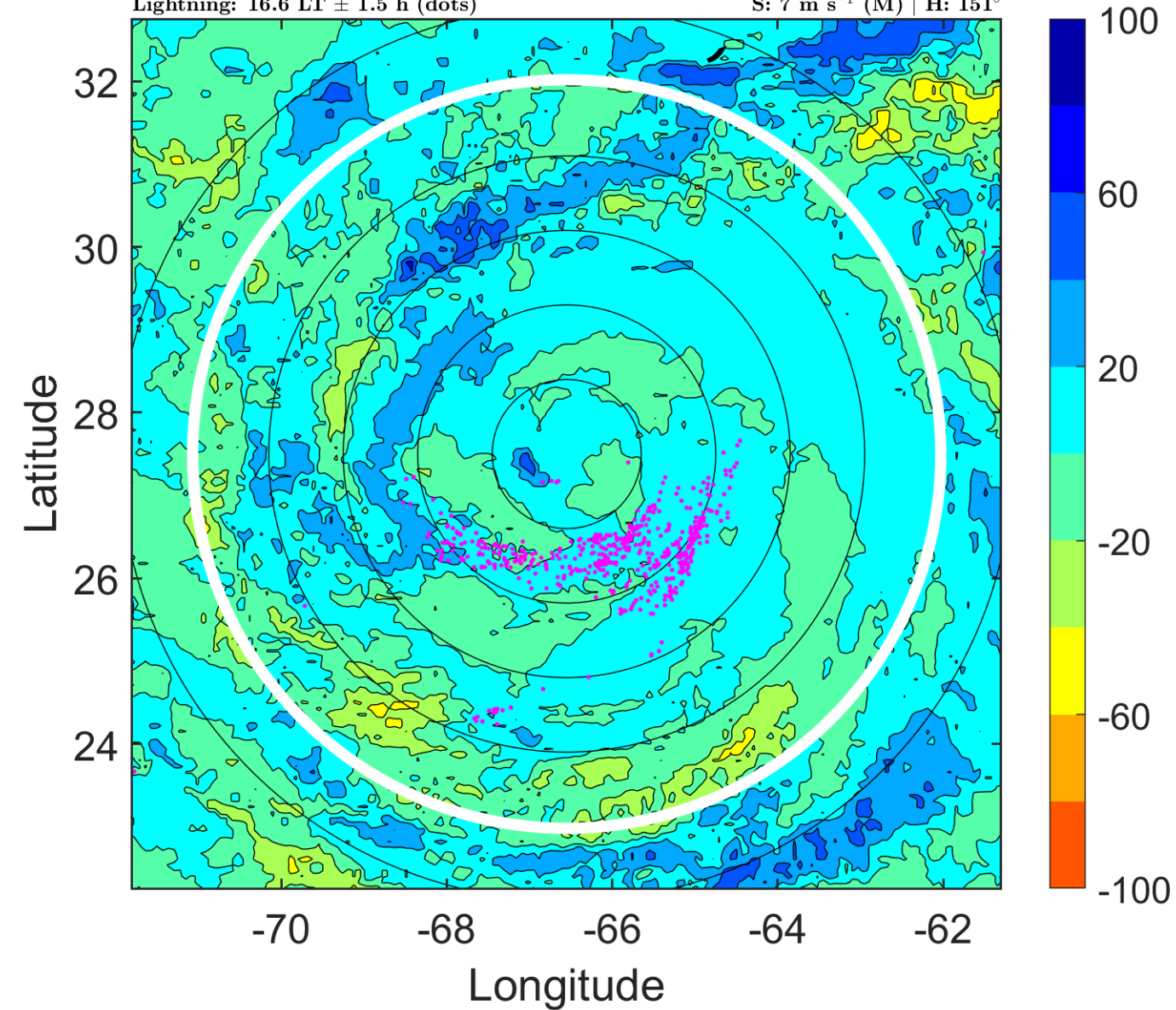

IR BT & Lightning

t: 2011090700 (19.5 LT)

Lightning: 19.5 LT \pm 1.5 h (dots)

PT: LLCP | EA: QUASI

12L (KATIA) | 85 kt C2

S: 6.2 m s⁻¹ (M) | H: 177°

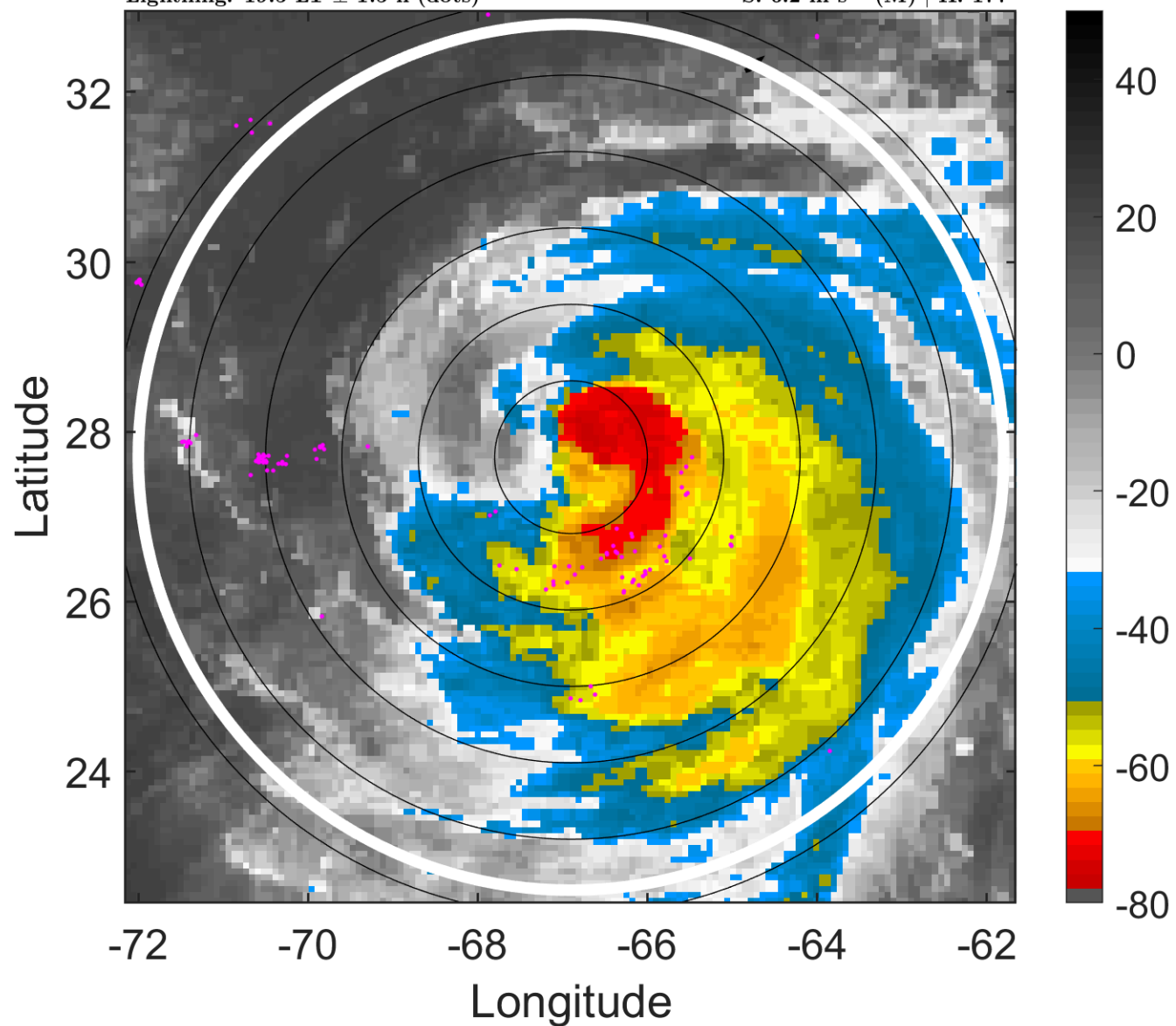

6-h IR BT Differences & Lightning

Δ t: 2011090700 (19.5 LT) - 2011090618 (13.6 LT)

Lightning: 19.5 LT \pm 1.5 h (dots)

PT: LLCP | EA: QUASI

12L (KATIA) | 85 kt C2

S: 6.2 m s⁻¹ (M) | H: 177°

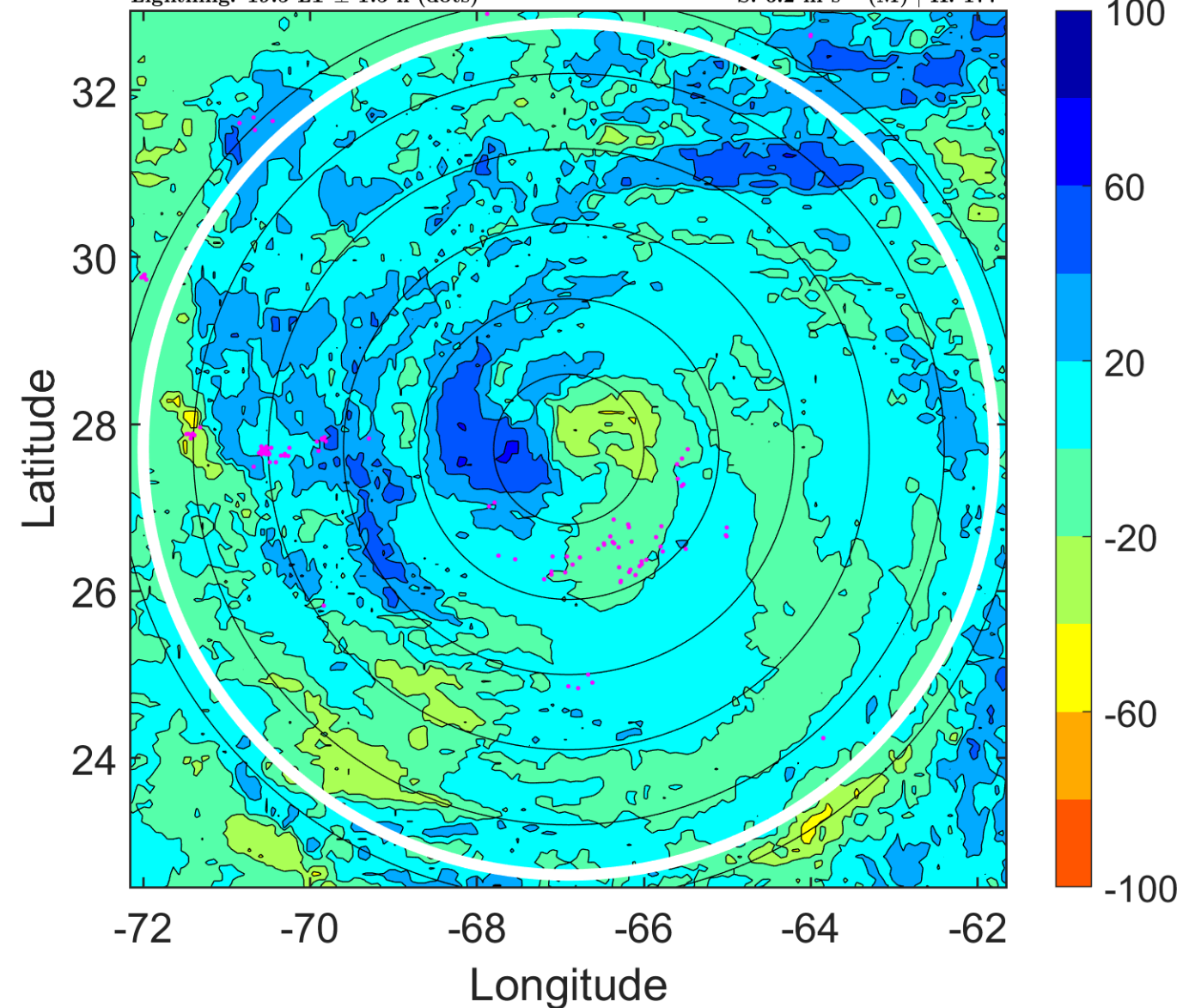

IR BT & Lightning

t: 2011090703 (22.5 LT)

Lightning: 22.5 LT \pm 1.5 h (dots)

PT: LLCP | EA: QUASI

12L (KATIA) | 85 kt C2

S: 7.1 m s⁻¹ (M) | H: 150.5°

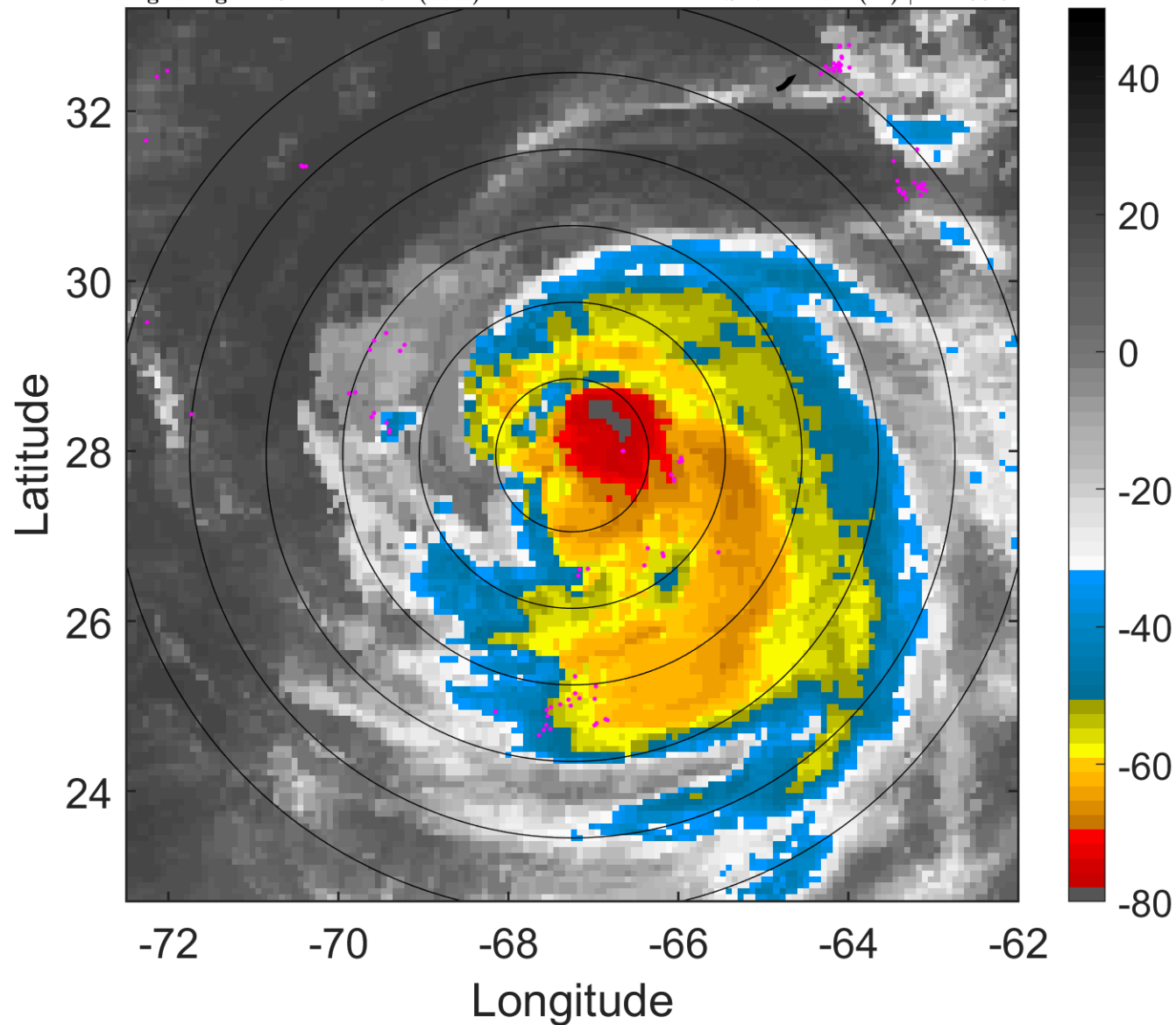

6-h IR BT Differences & Lightning

Δ t: 2011090703 (22.5 LT) - 2011090621 (16.6 LT)

Lightning: 22.5 LT \pm 1.5 h (dots)

PT: LLCP | EA: QUASI

12L (KATIA) | 85 kt C2

S: 7.1 m s⁻¹ (M) | H: 150.5°

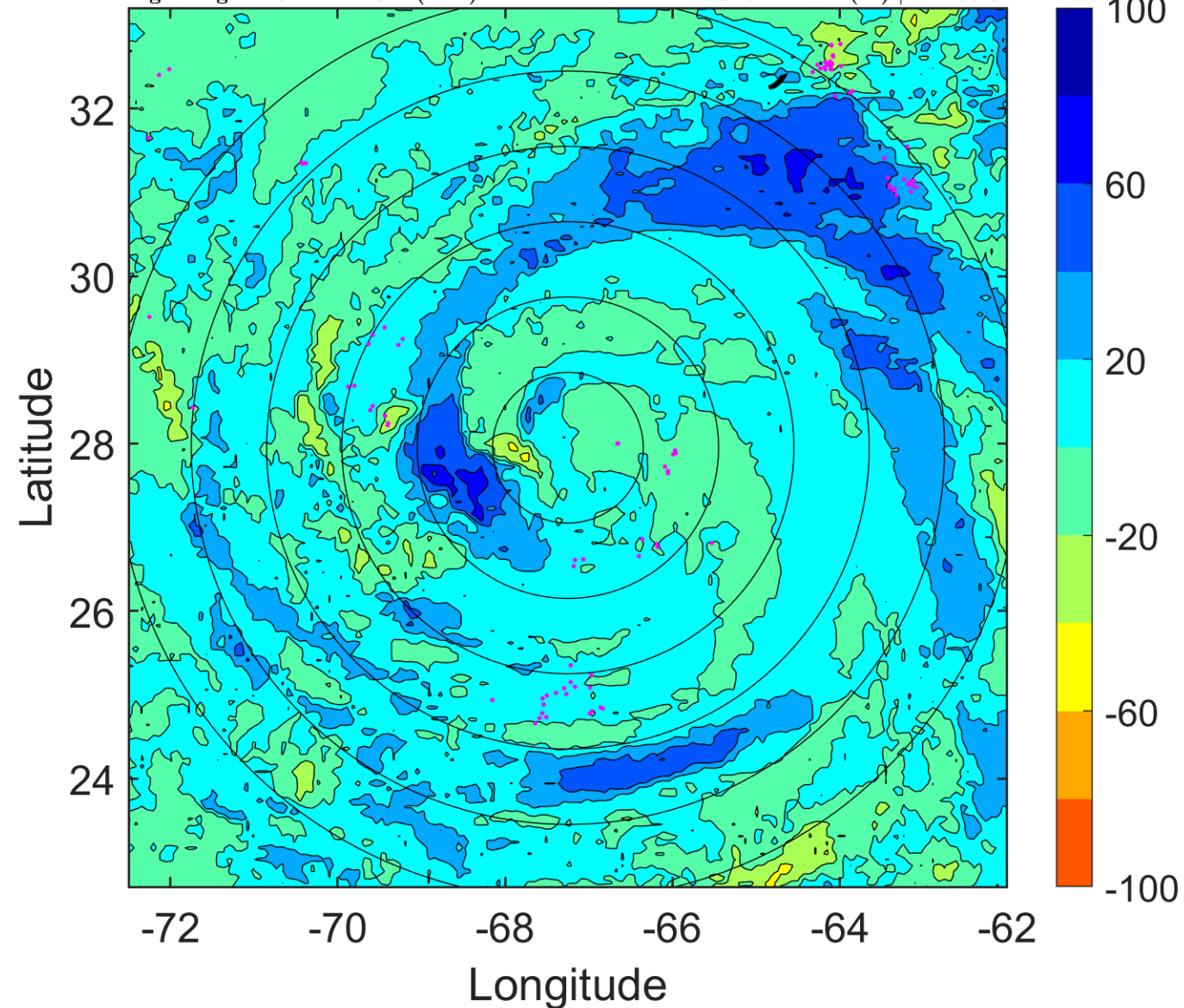

IR BT & Lightning

t: 2011090706 (1.5 LT)

Lightning: 1.5 LT \pm 1.5 h (dots)

PT: LLWP | EA: QUASI

12L (KATIA) | 85 kt C2

S: 8 m s⁻¹ (M) | H: 124°

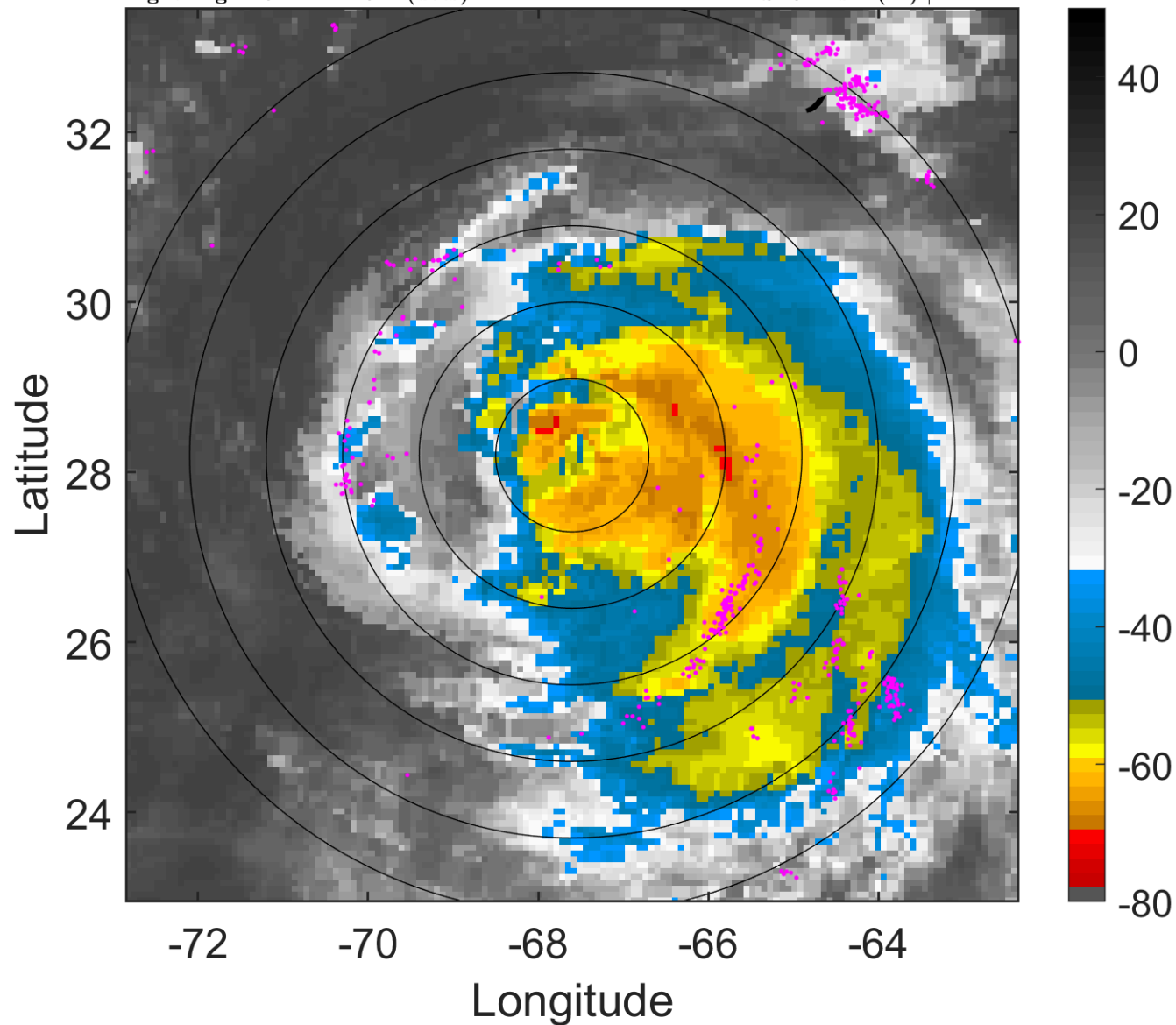

6-h IR BT Differences & Lightning

Δ t: 2011090706 (1.5 LT) - 2011090700 (19.5 LT)

Lightning: 1.5 LT \pm 1.5 h (dots)

PT: LLWP | EA: QUASI

12L (KATIA) | 85 kt C2

S: 8 m s⁻¹ (M) | H: 124°

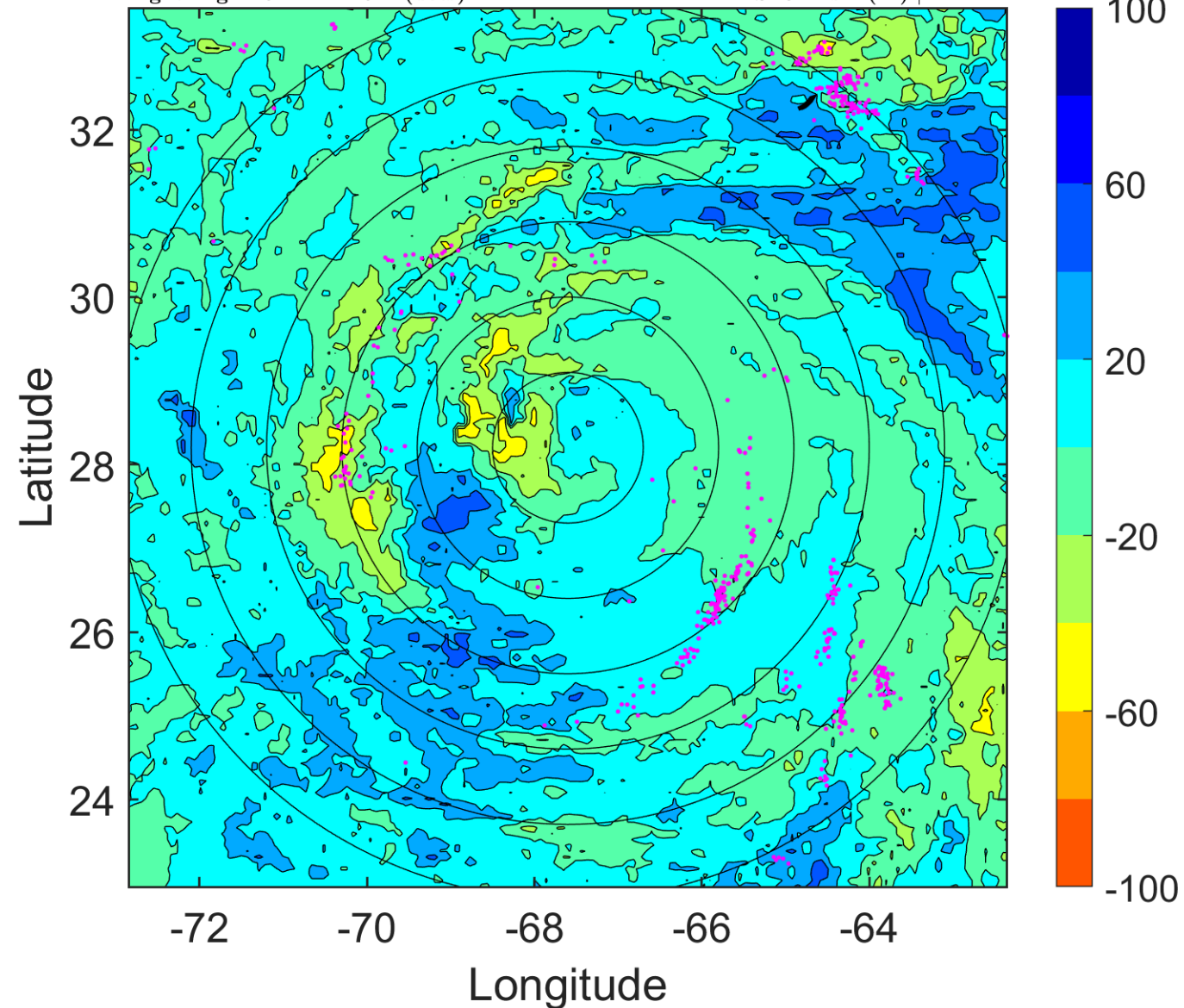

IR BT & Lightning

t: 2011090709 (4.5 LT)

Lightning: 4.5 LT \pm 1.5 h (dots)

PT: LLWP | EA: QUASI

12L (KATIA) | 82.5 kt C1

S: 10 m s⁻¹ (M) | H: 122.5°

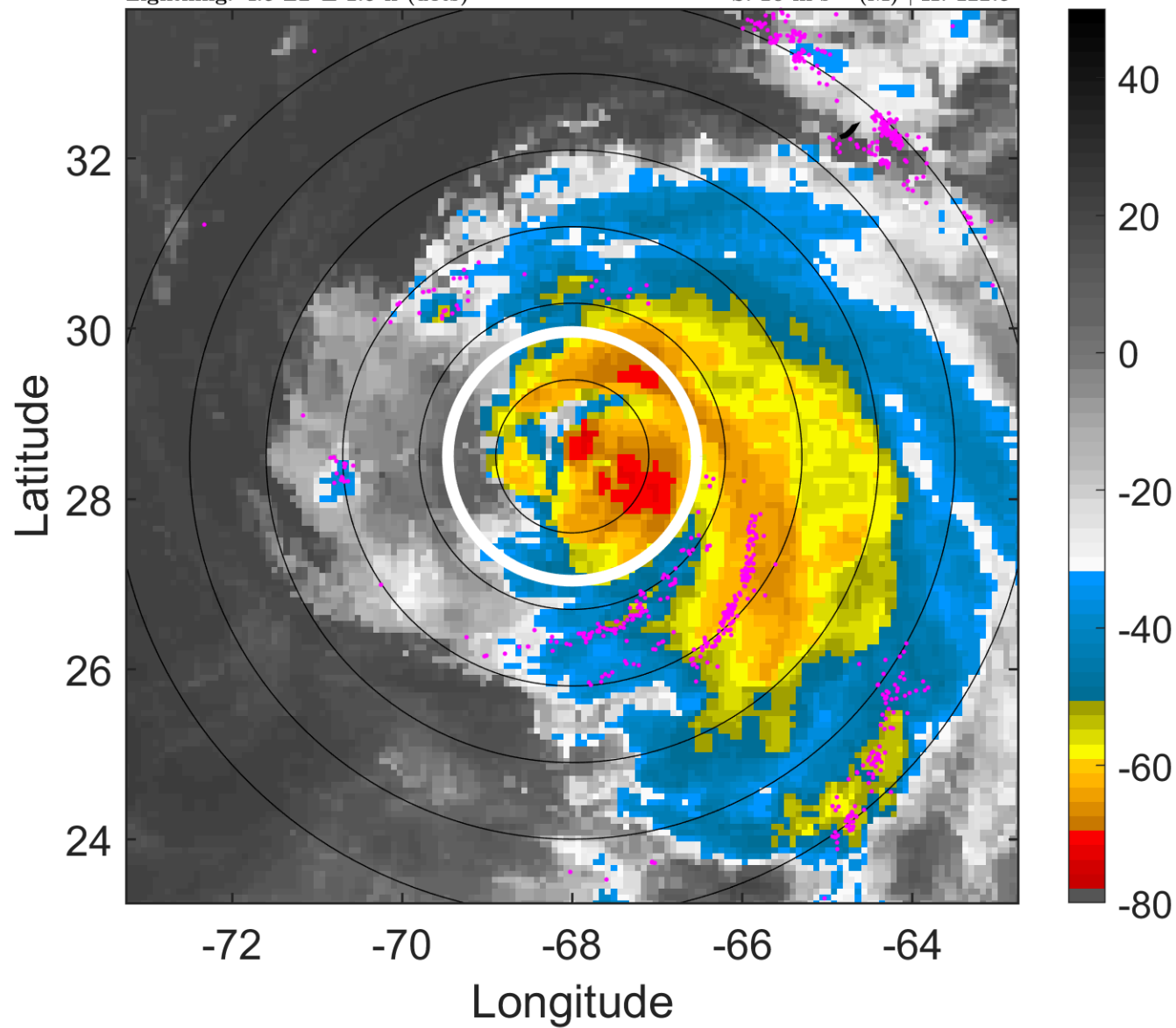

6-h IR BT Differences & Lightning

Δ t: 2011090709 (4.5 LT) - 2011090703 (22.5 LT)

Lightning: 4.5 LT \pm 1.5 h (dots)

PT: LLWP | EA: QUASI

12L (KATIA) | 82.5 kt C1

S: 10 m s⁻¹ (M) | H: 122.5°

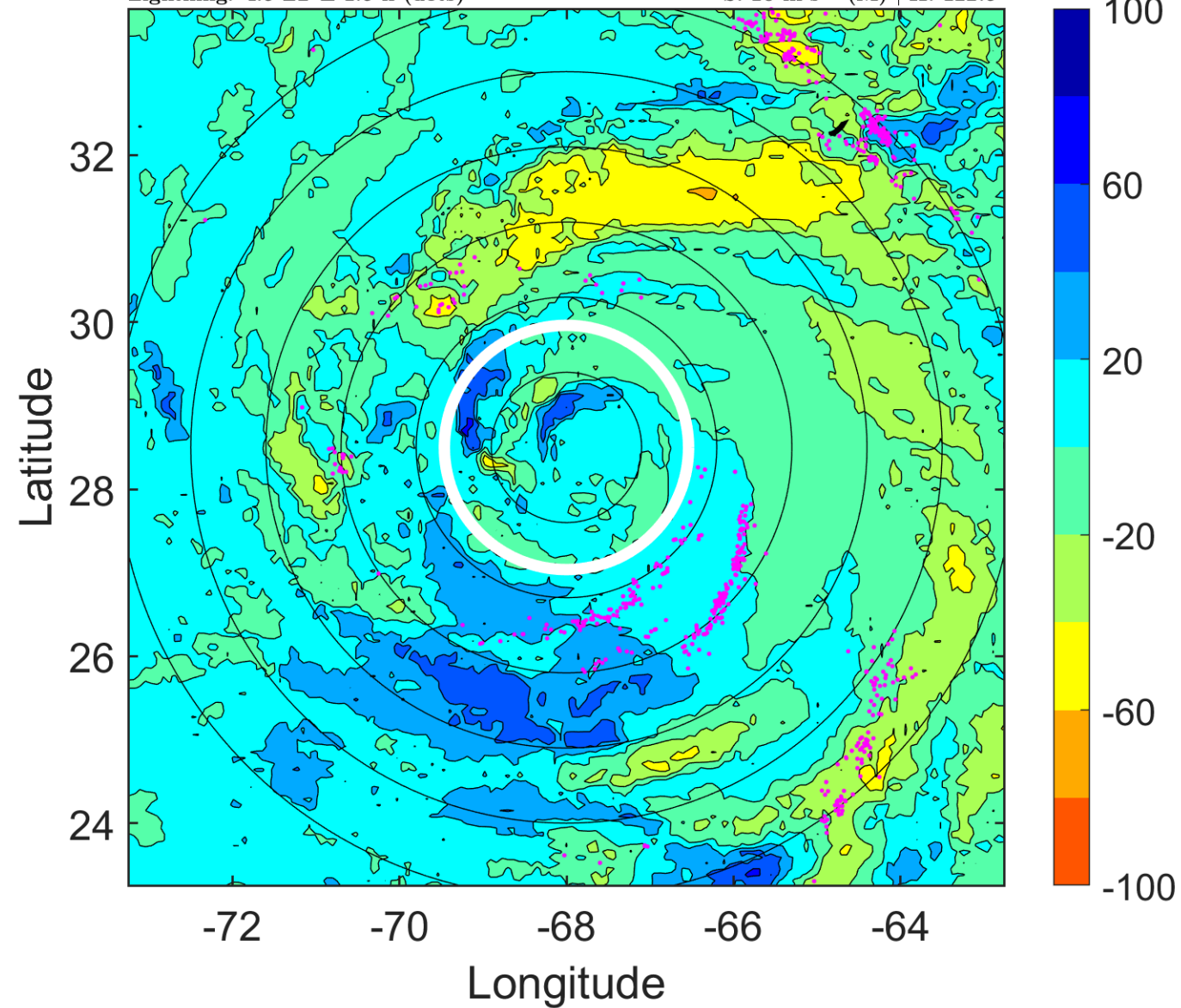

IR BT & Lightning

t: 2011090712 (7.4 LT)

Lightning: 7.4 LT \pm 1.5 h (dots)

PT: LLWP | EA: QUASI

12L (KATIA) | 80 kt C1

S: 12.1 m s⁻¹ (H) | H: 121°

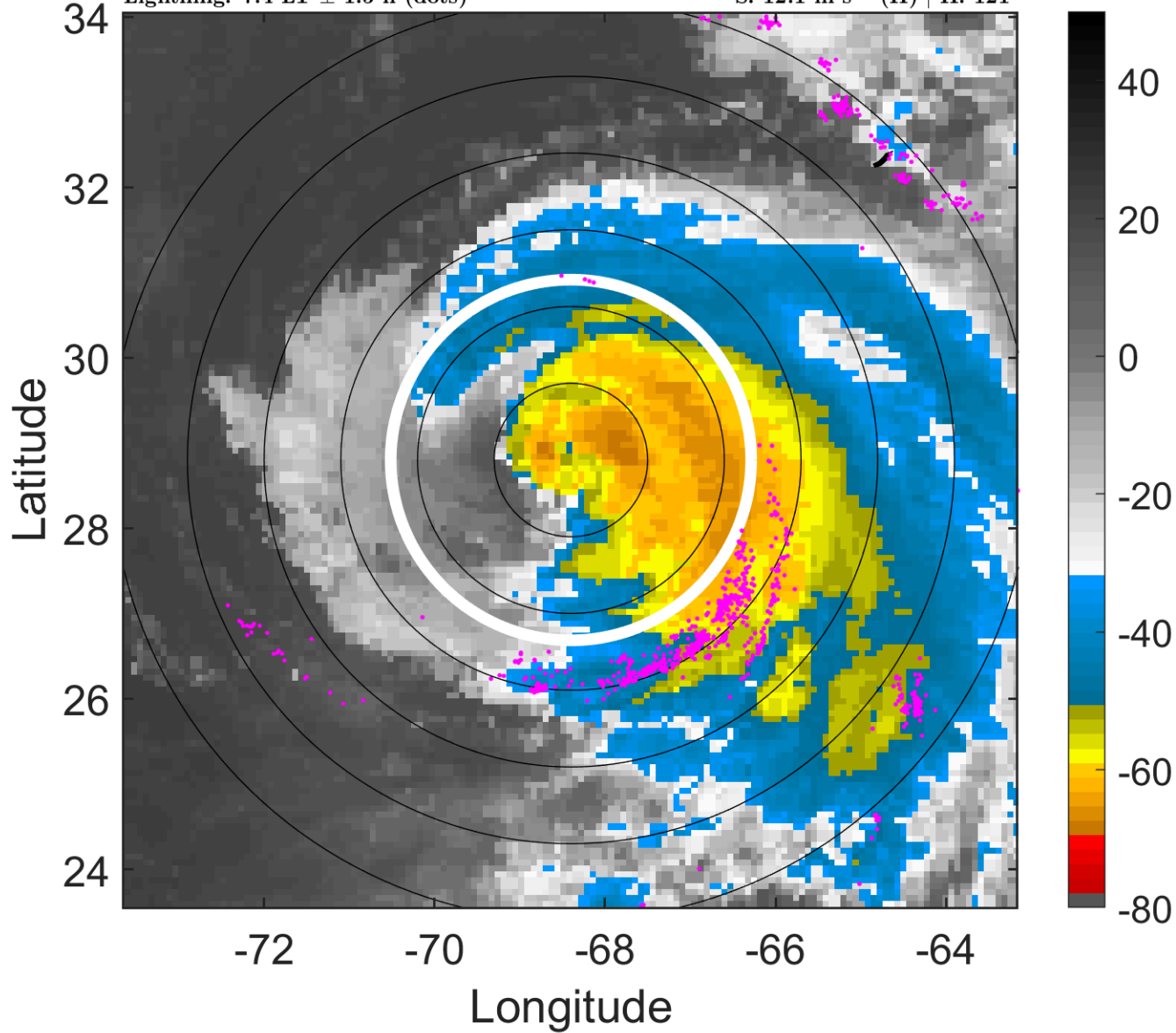

6-h IR BT Differences & Lightning

Δ t: 2011090712 (7.4 LT) - 2011090706 (1.5 LT)

Lightning: 7.4 LT \pm 1.5 h (dots)

PT: LLWP | EA: QUASI

12L (KATIA) | 80 kt C1

S: 12.1 m s⁻¹ (H) | H: 121°

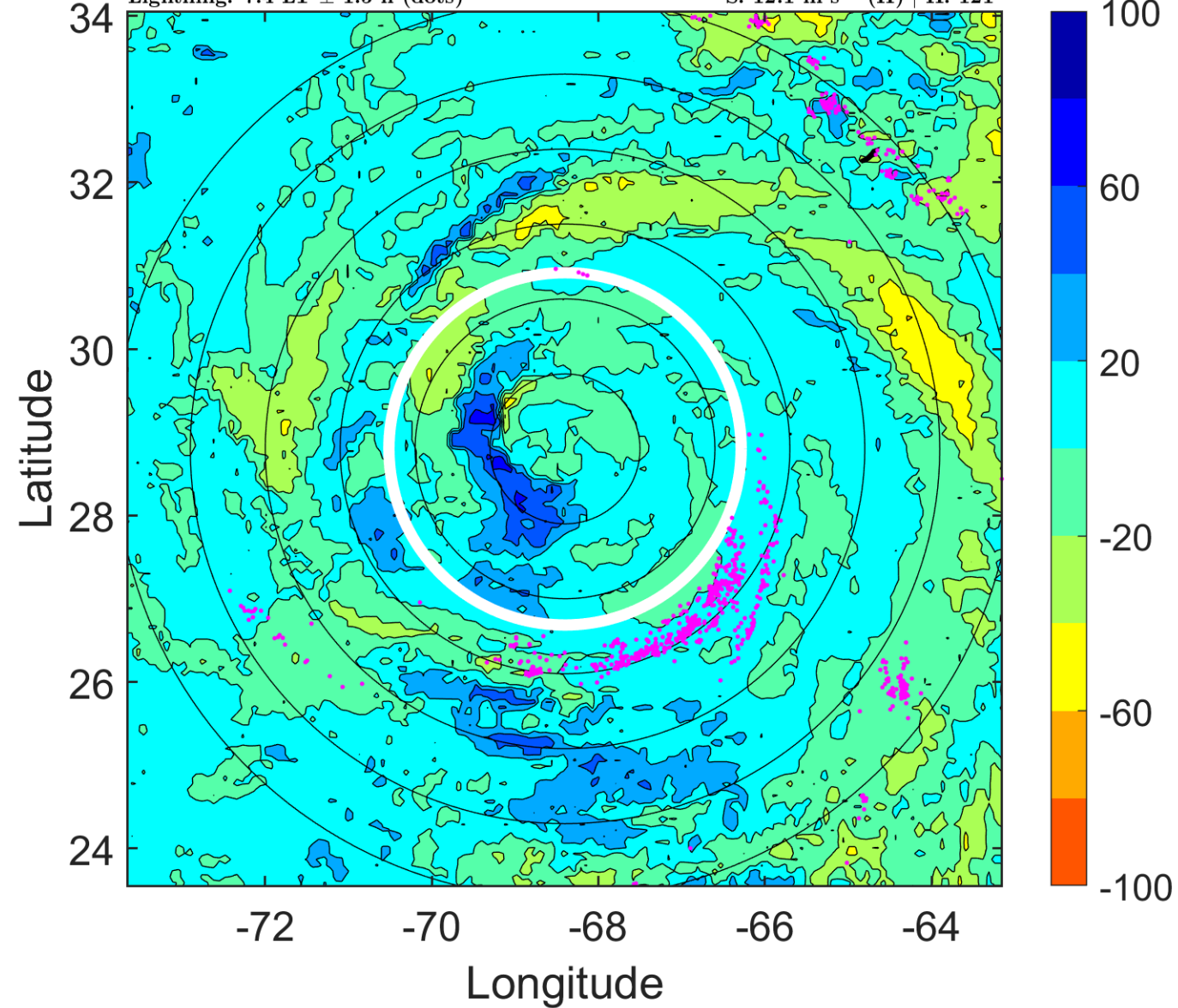

IR BT & Lightning

t: 2011090715 (10.4 LT)

Lightning: 10.4 LT \pm 1.5 h (dots)

PT: LLWP | EA: QUASI

12L (KATIA) | 80 kt C1

S: 11 m s⁻¹ (H) | H: 131°

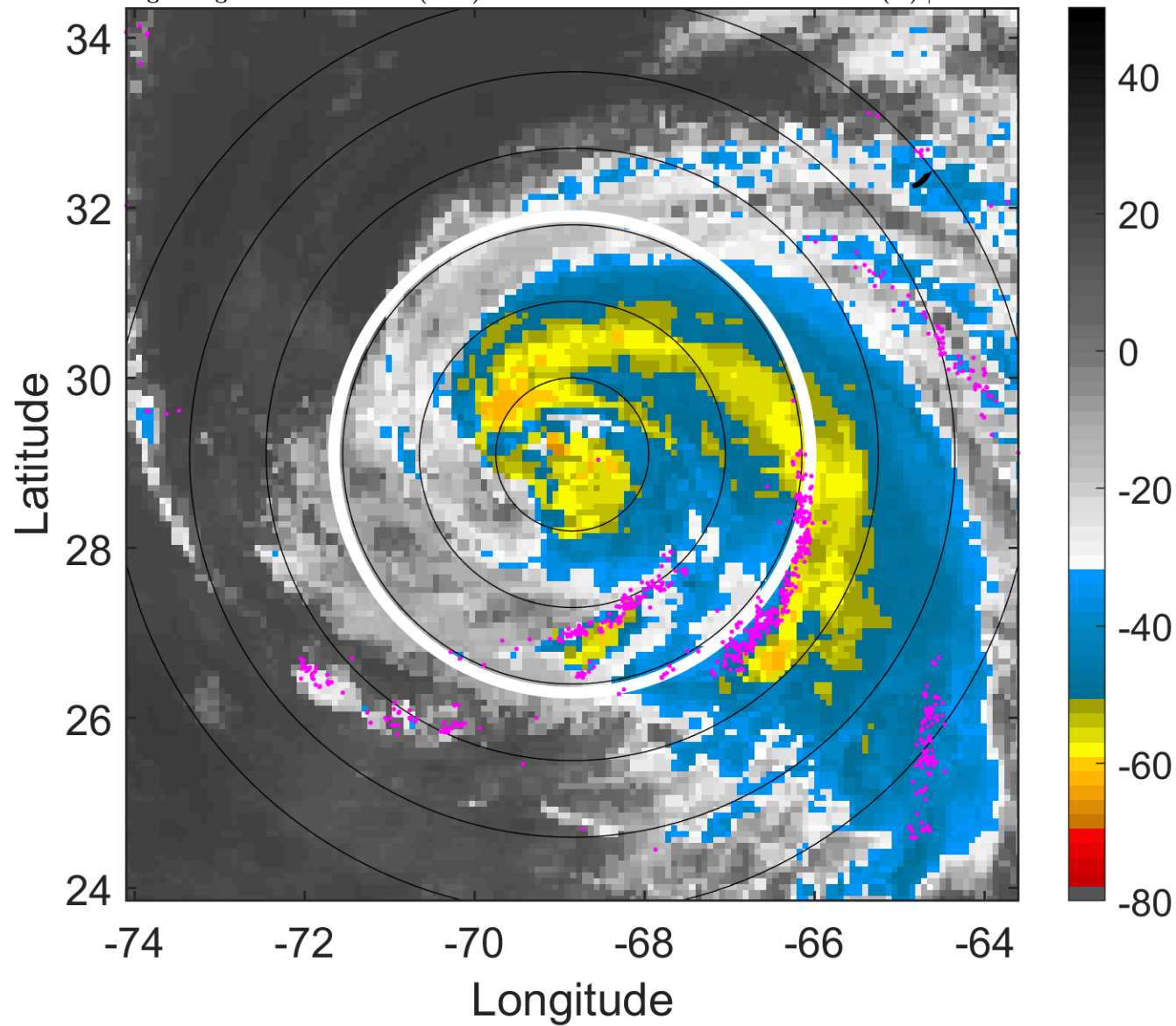

6-h IR BT Differences & Lightning

Δ t: 2011090715 (10.4 LT) - 2011090709 (4.5 LT)

Lightning: 10.4 LT \pm 1.5 h (dots)

PT: LLWP | EA: QUASI

12L (KATIA) | 80 kt C1

S: 11 m s⁻¹ (H) | H: 131°

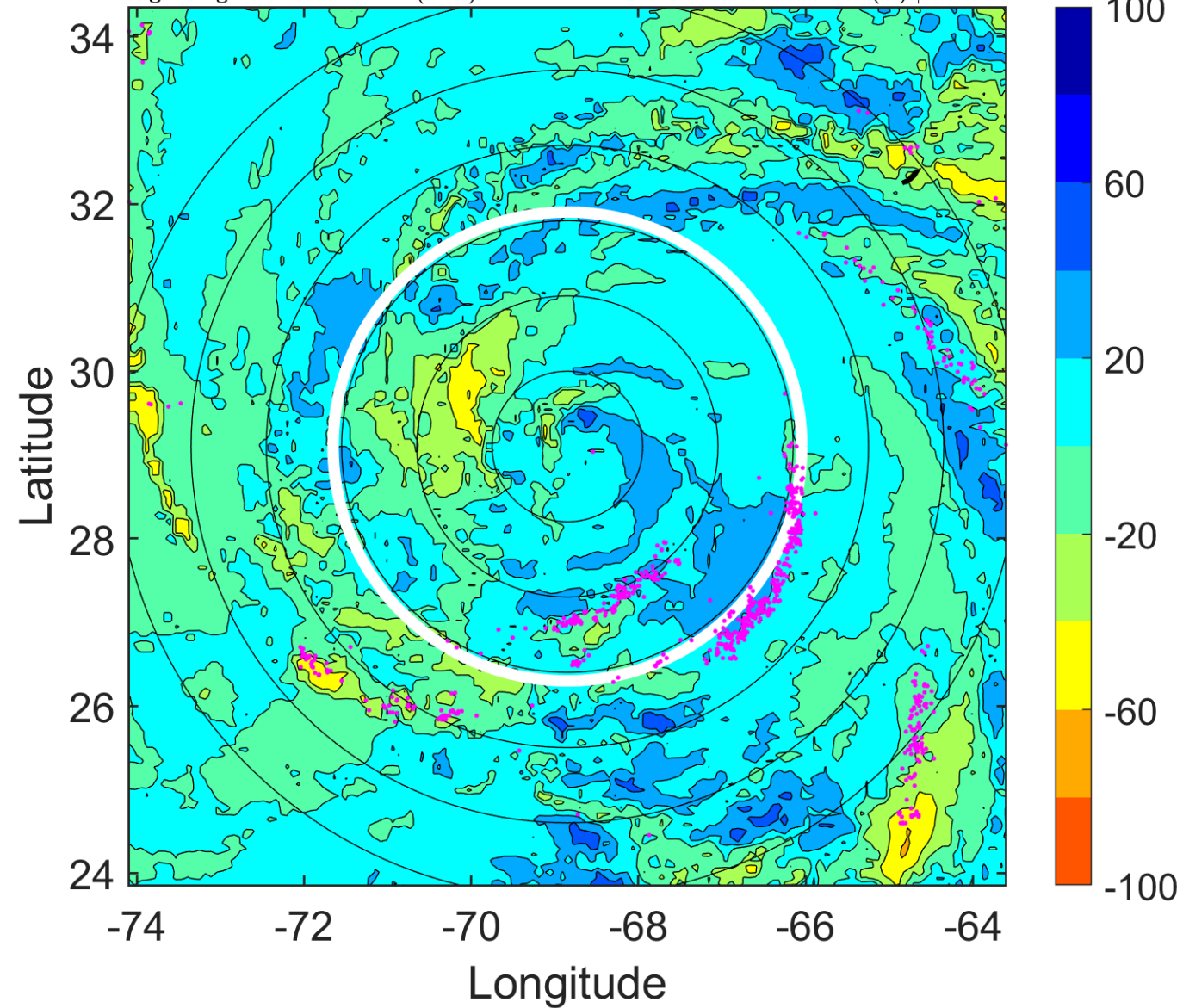

IR BT & Lightning

t: 2011090718 (13.4 LT)

Lightning: 13.4 LT \pm 1.5 h (dots)

PT: LLWP | EA: QUASI

12L (KATIA) | 80 kt C1

S: 9.8 m s⁻¹ (M) | H: 141°

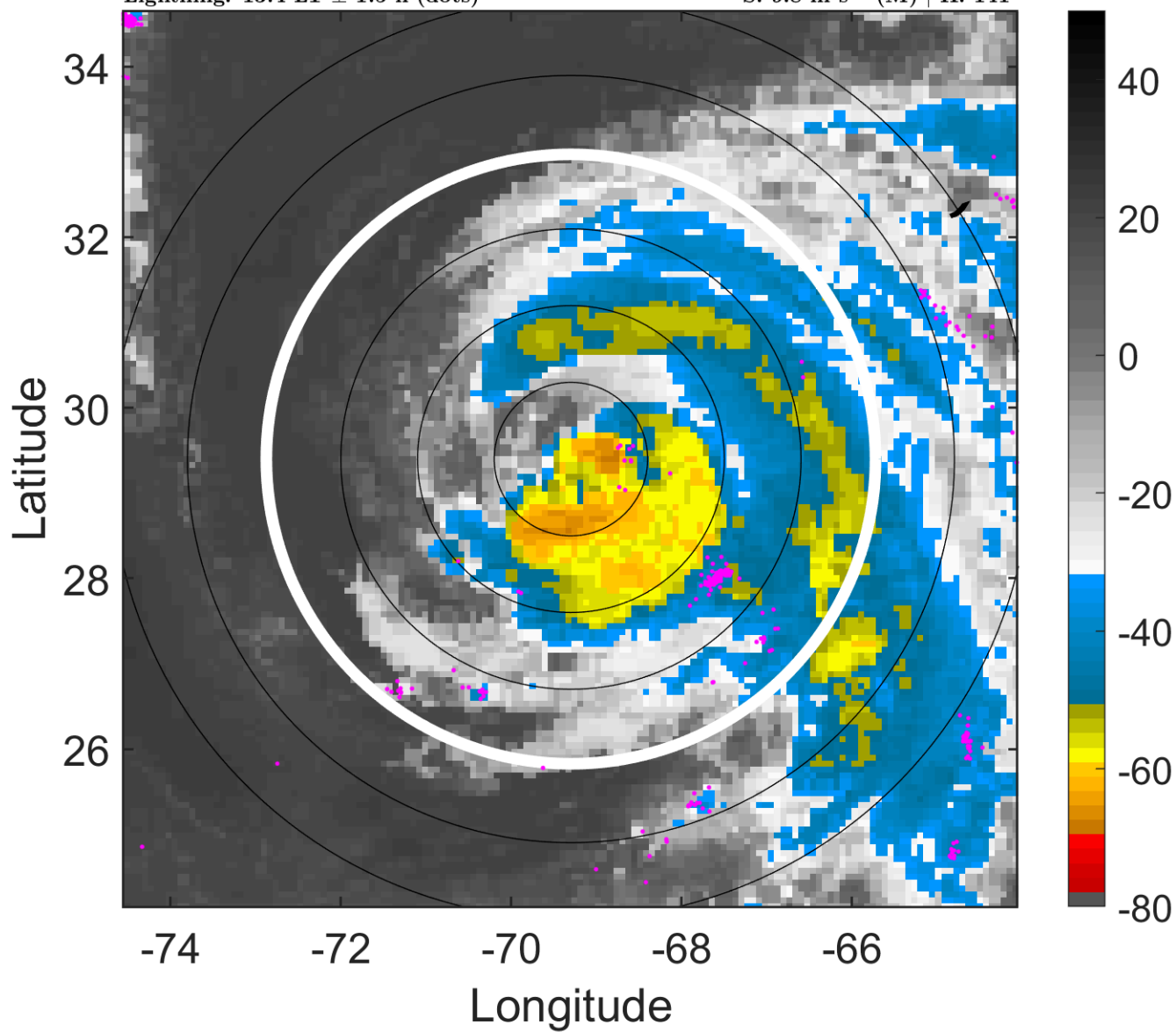

6-h IR BT Differences & Lightning

Δ t: 2011090718 (13.4 LT) - 2011090712 (7.4 LT)

Lightning: 13.4 LT \pm 1.5 h (dots)

PT: LLWP | EA: QUASI

12L (KATIA) | 80 kt C1

S: 9.8 m s⁻¹ (M) | H: 141°

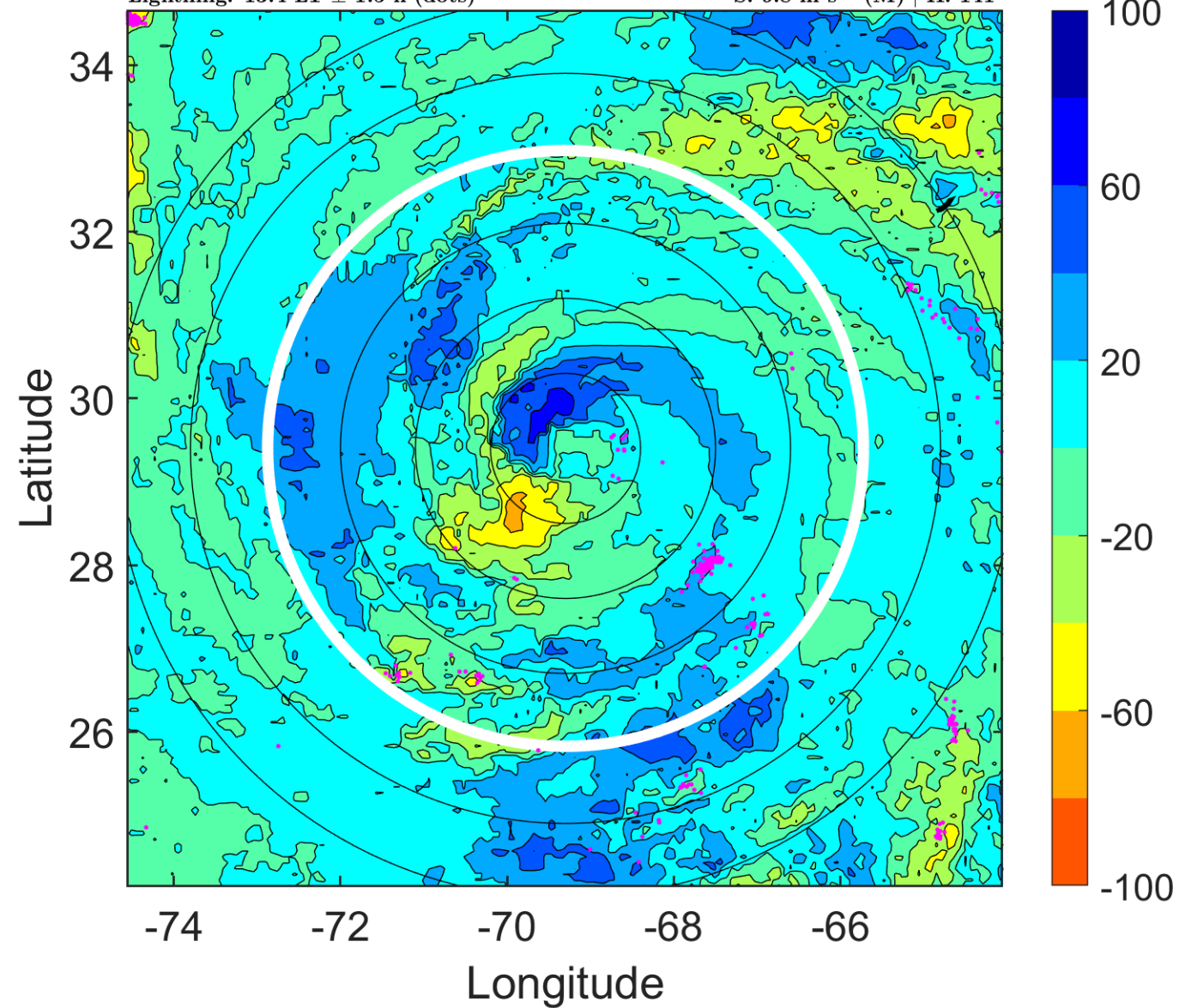

IR BT & Lightning

t: 2011090721 (16.4 LT)

Lightning: 16.4 LT \pm 1.5 h (dots)

PT: LLWP | EA: QUASI

12L (KATIA) | 80 kt C1

S: 8.5 m s⁻¹ (M) | H: 139°

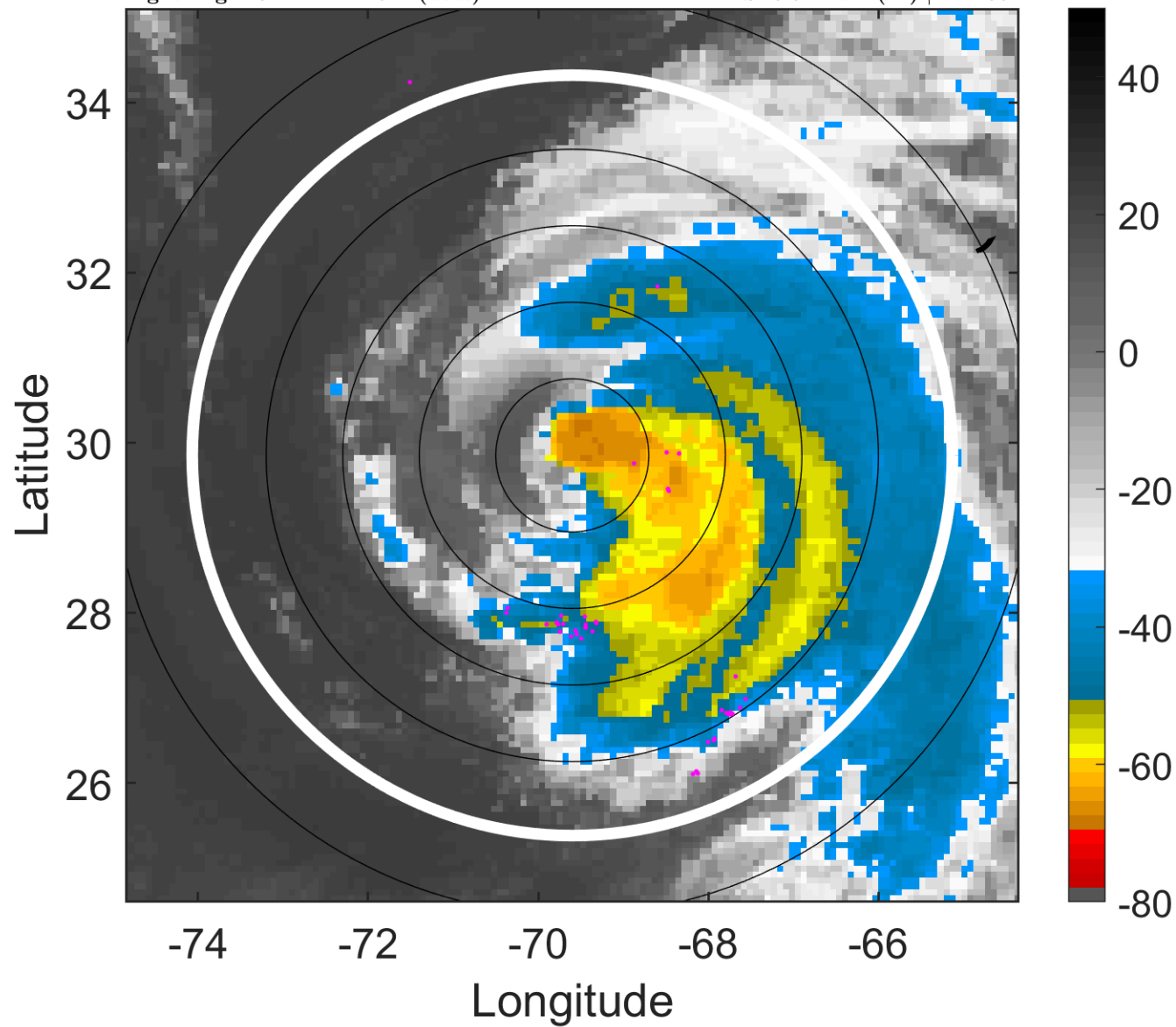

6-h IR BT Differences & Lightning

Δ t: 2011090721 (16.4 LT) - 2011090715 (10.4 LT)

Lightning: 16.4 LT \pm 1.5 h (dots)

PT: LLWP | EA: QUASI

12L (KATIA) | 80 kt C1

S: 8.5 m s⁻¹ (M) | H: 139°

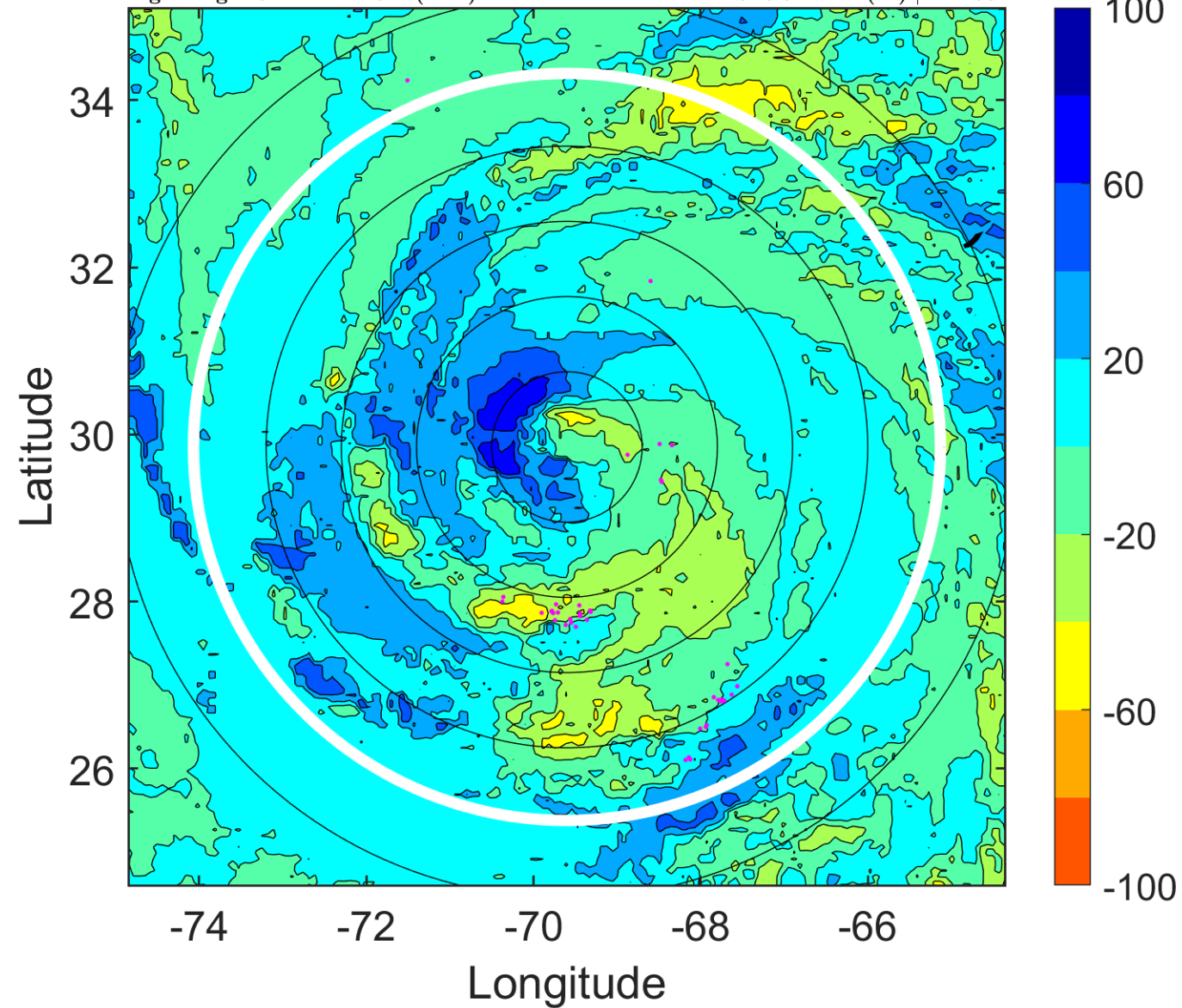

IR BT & Lightning

t: 2011090800 (19.3 LT)

Lightning: 19.3 LT \pm 1.5 h (dots)

PT: LLWP | EA: QUASI

12L (KATIA) | 80 kt C1

S: 7.2 m s⁻¹ (M) | H: 137°

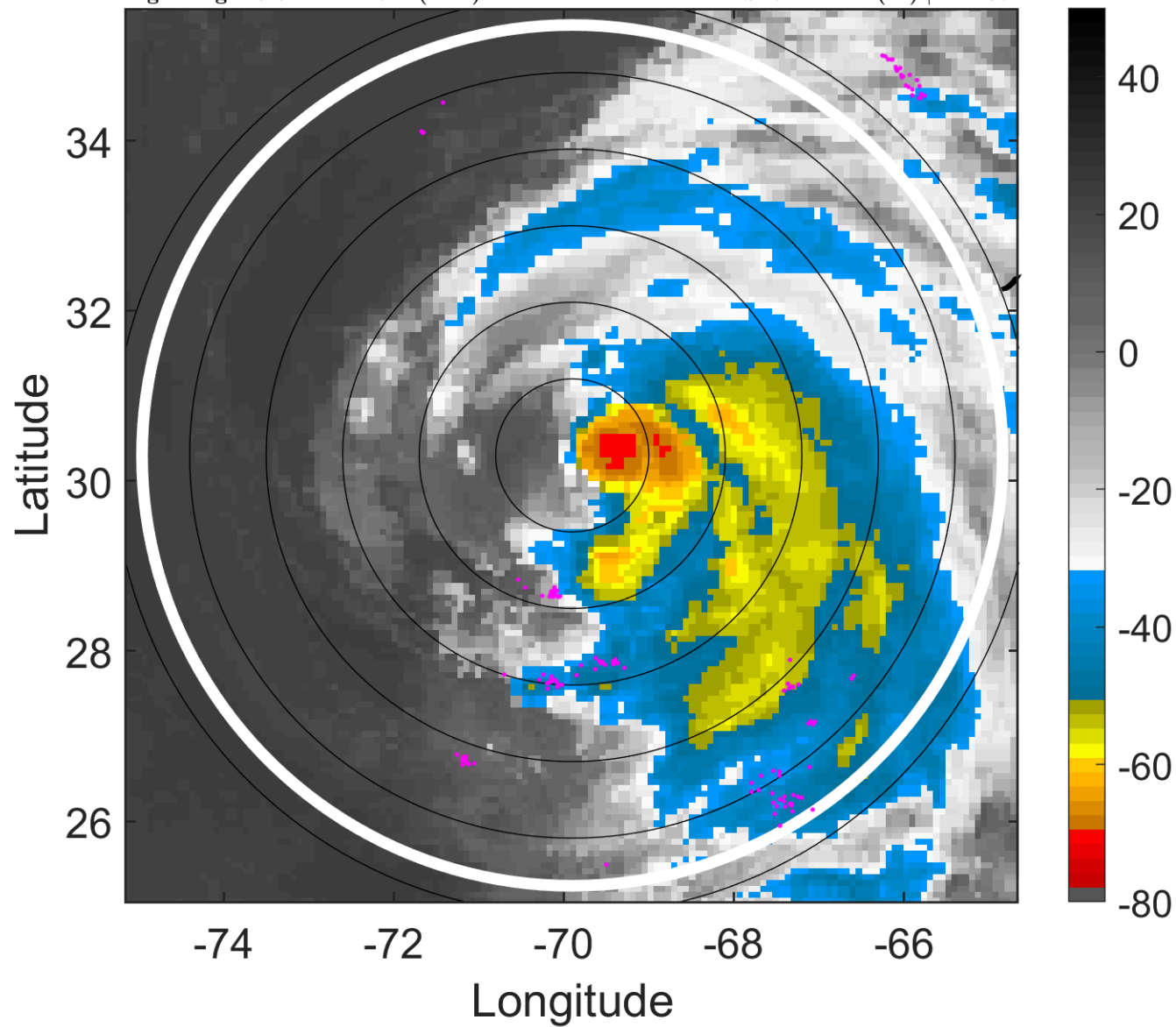

6-h IR BT Differences & Lightning

Δ t: 2011090800 (19.3 LT) - 2011090718 (13.4 LT)

Lightning: 19.3 LT \pm 1.5 h (dots)

PT: LLWP | EA: QUASI

12L (KATIA) | 80 kt C1

S: 7.2 m s⁻¹ (M) | H: 137°

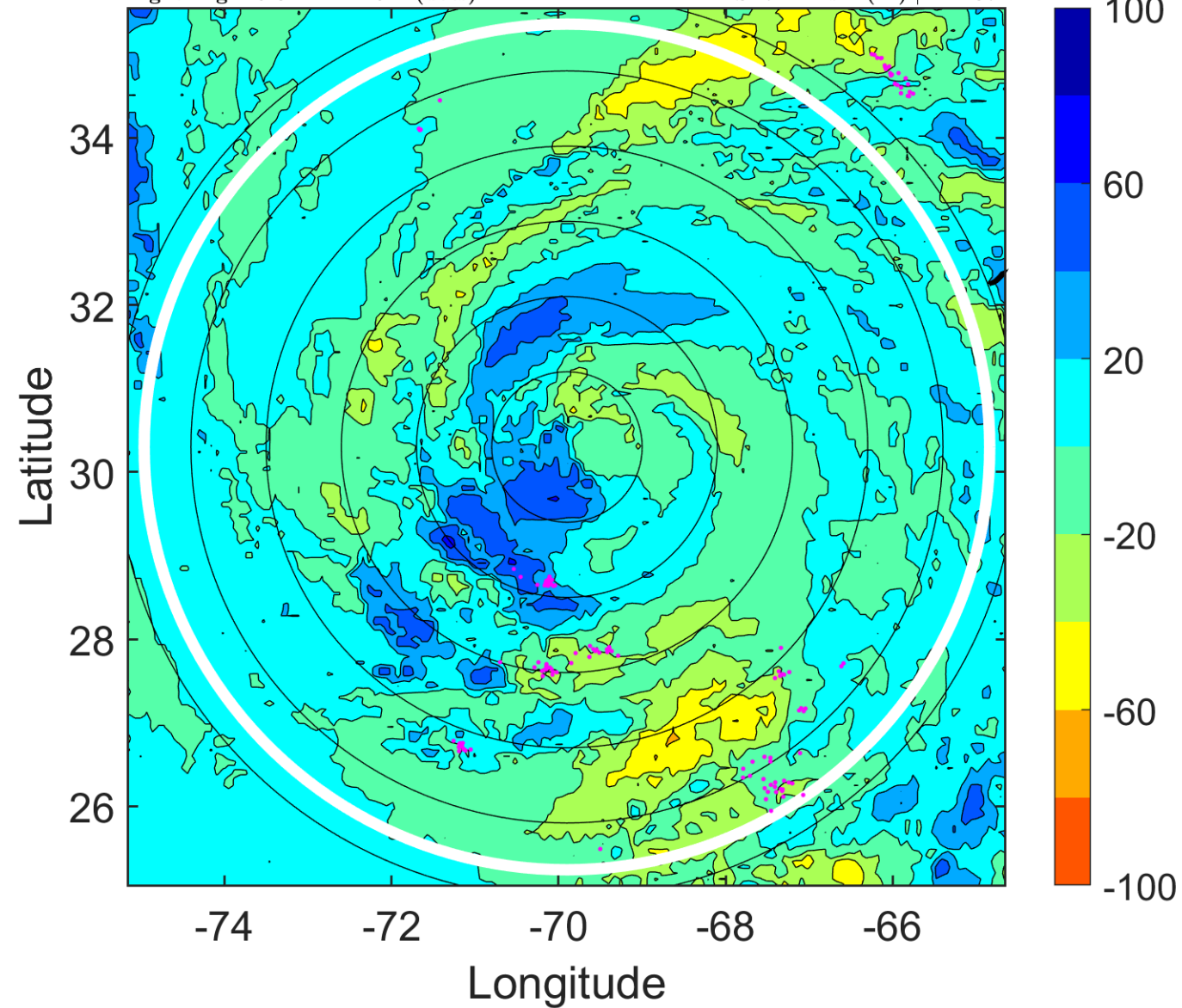

IR BT & Lightning

t: 2011090803 (22.3 LT)

Lightning: 22.3 LT \pm 1.5 h (dots)

PT: LLWP | EA: QUASI

12L (KATIA) | 80 kt C1

S: 8.7 m s⁻¹ (M) | H: 132.5°

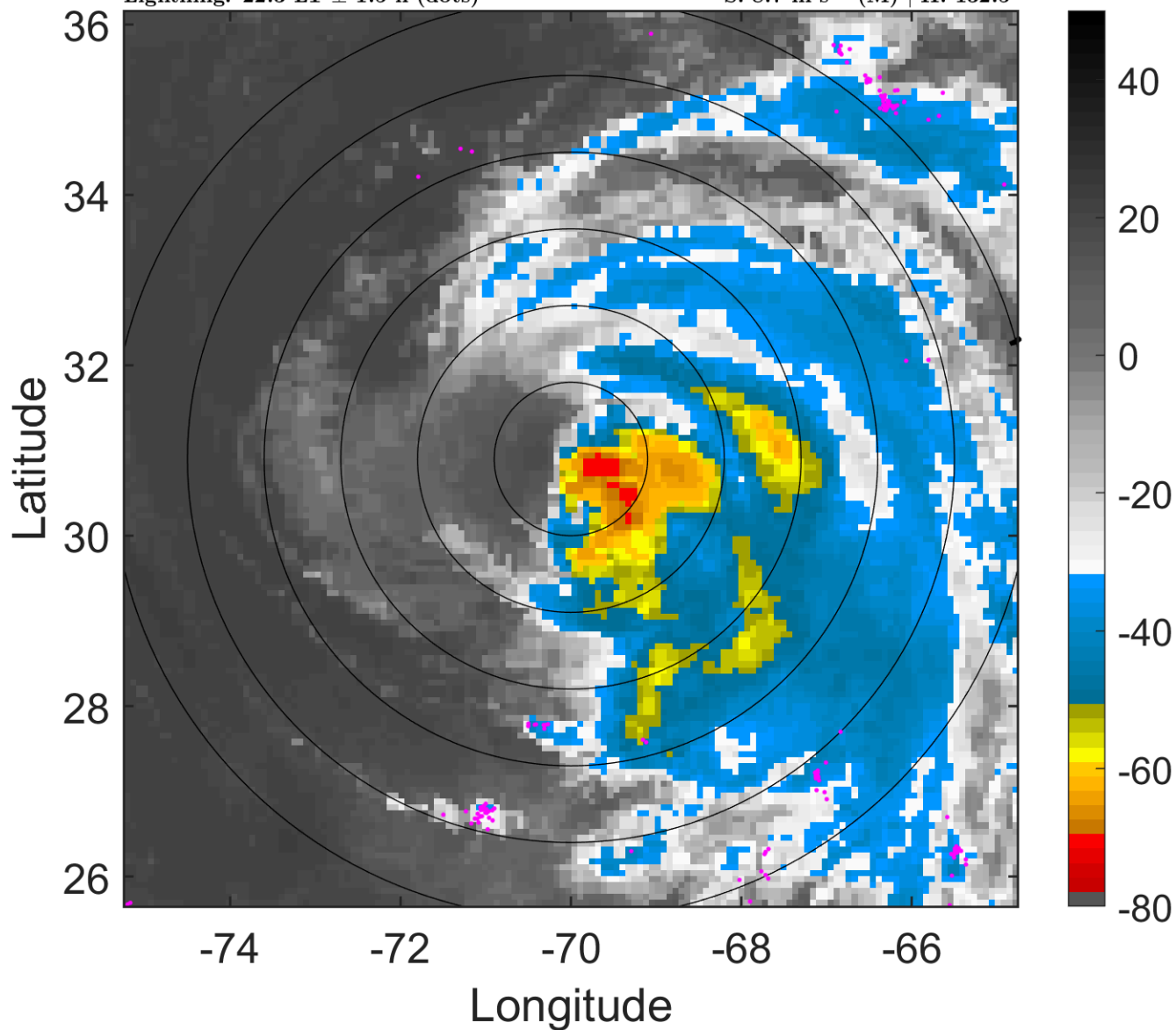

6-h IR BT Differences & Lightning

Δ t: 2011090803 (22.3 LT) - 2011090721 (16.4 LT)

Lightning: 22.3 LT \pm 1.5 h (dots)

PT: LLWP | EA: QUASI

12L (KATIA) | 80 kt C1

S: 8.7 m s⁻¹ (M) | H: 132.5°

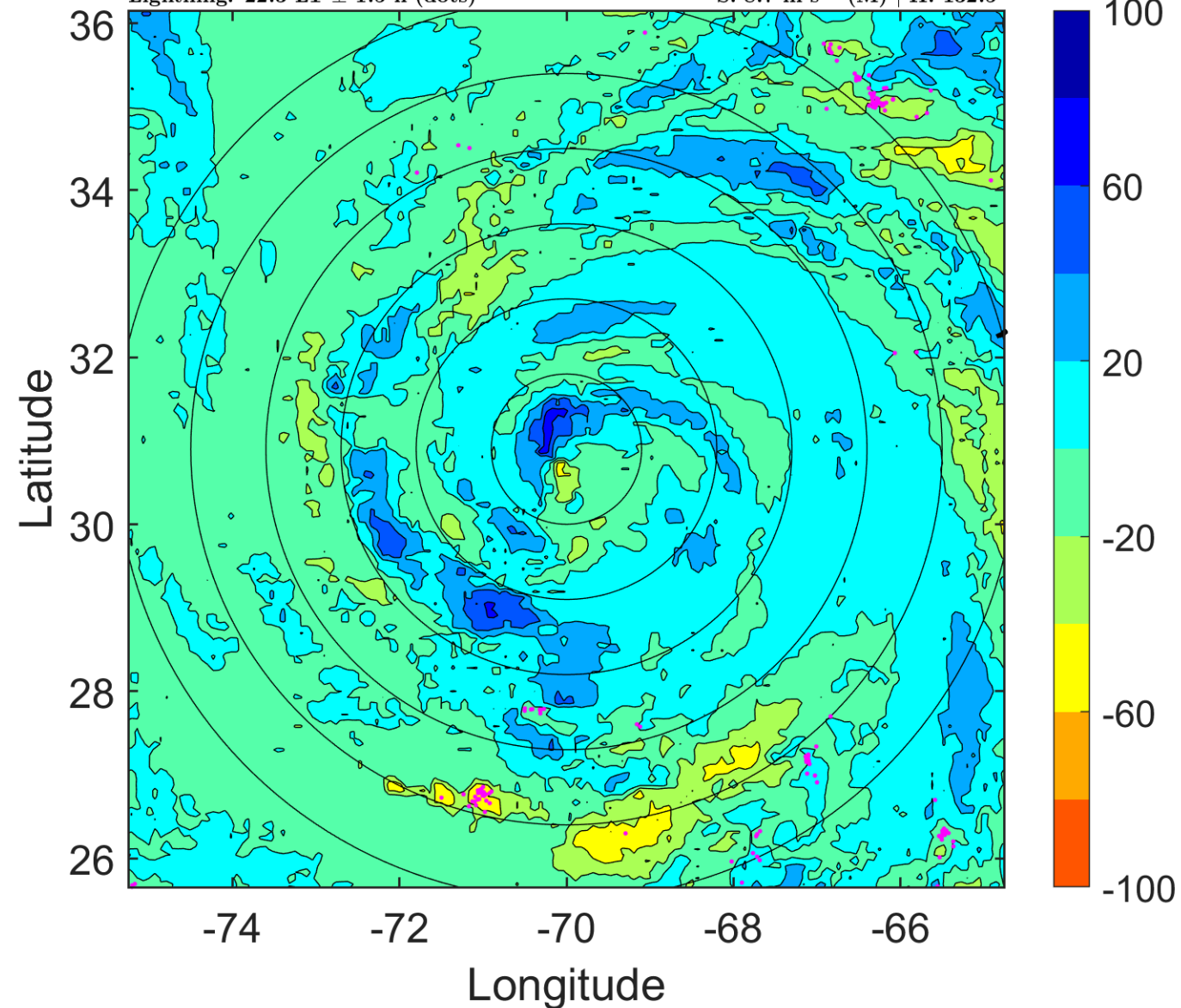

IR BT & Lightning

t: 2011090806 (1.3 LT)

Lightning: 1.3 LT \pm 1.5 h (dots)

PT: LLCP | EA: INACT

12L (KATIA) | 80 kt C1

S: 10.2 m s⁻¹ (M) | H: 128°

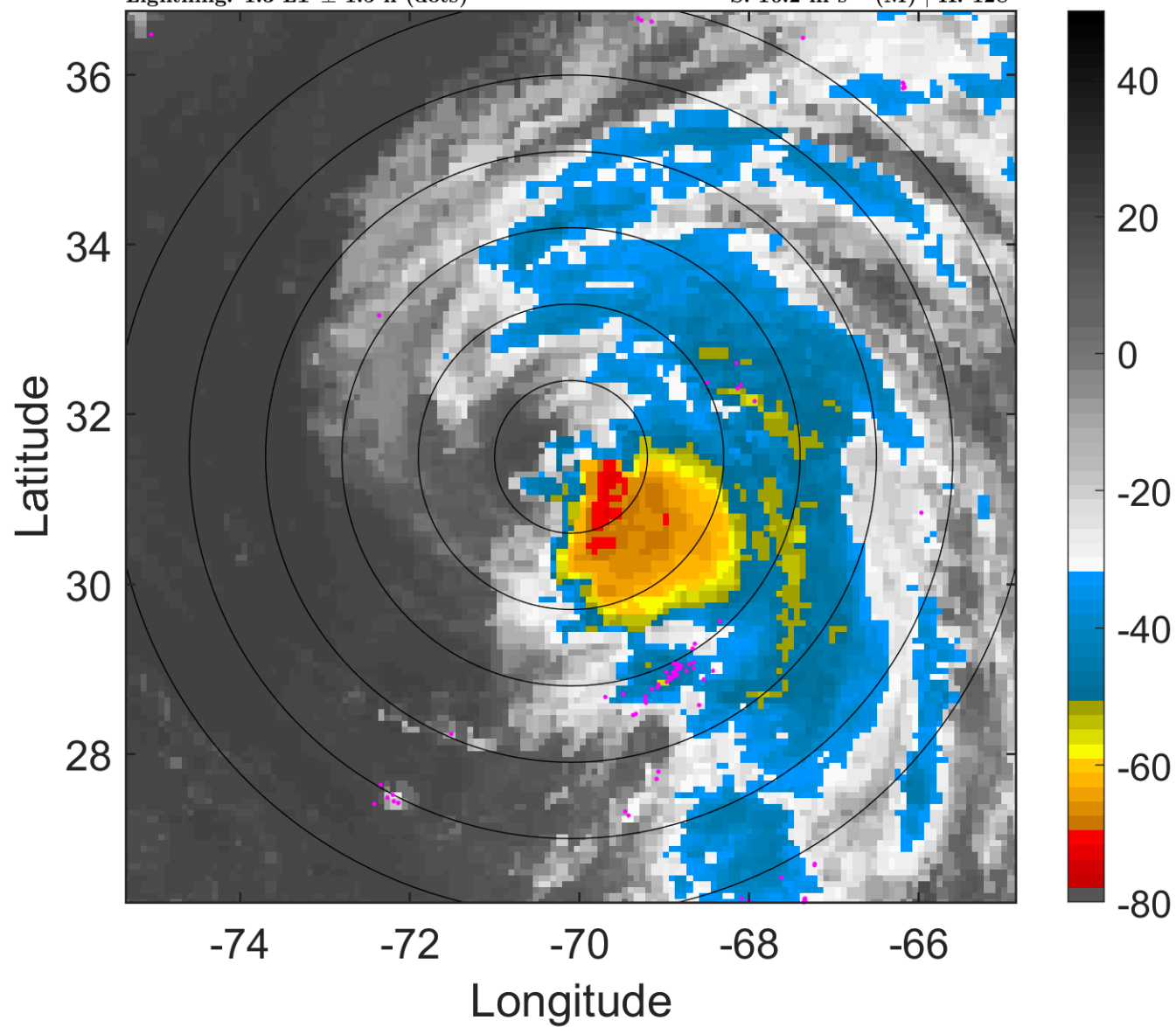

6-h IR BT Differences & Lightning

Δ t: 2011090806 (1.3 LT) - 2011090800 (19.3 LT)

Lightning: 1.3 LT \pm 1.5 h (dots)

PT: LLCP | EA: INACT

12L (KATIA) | 80 kt C1

S: 10.2 m s⁻¹ (M) | H: 128°

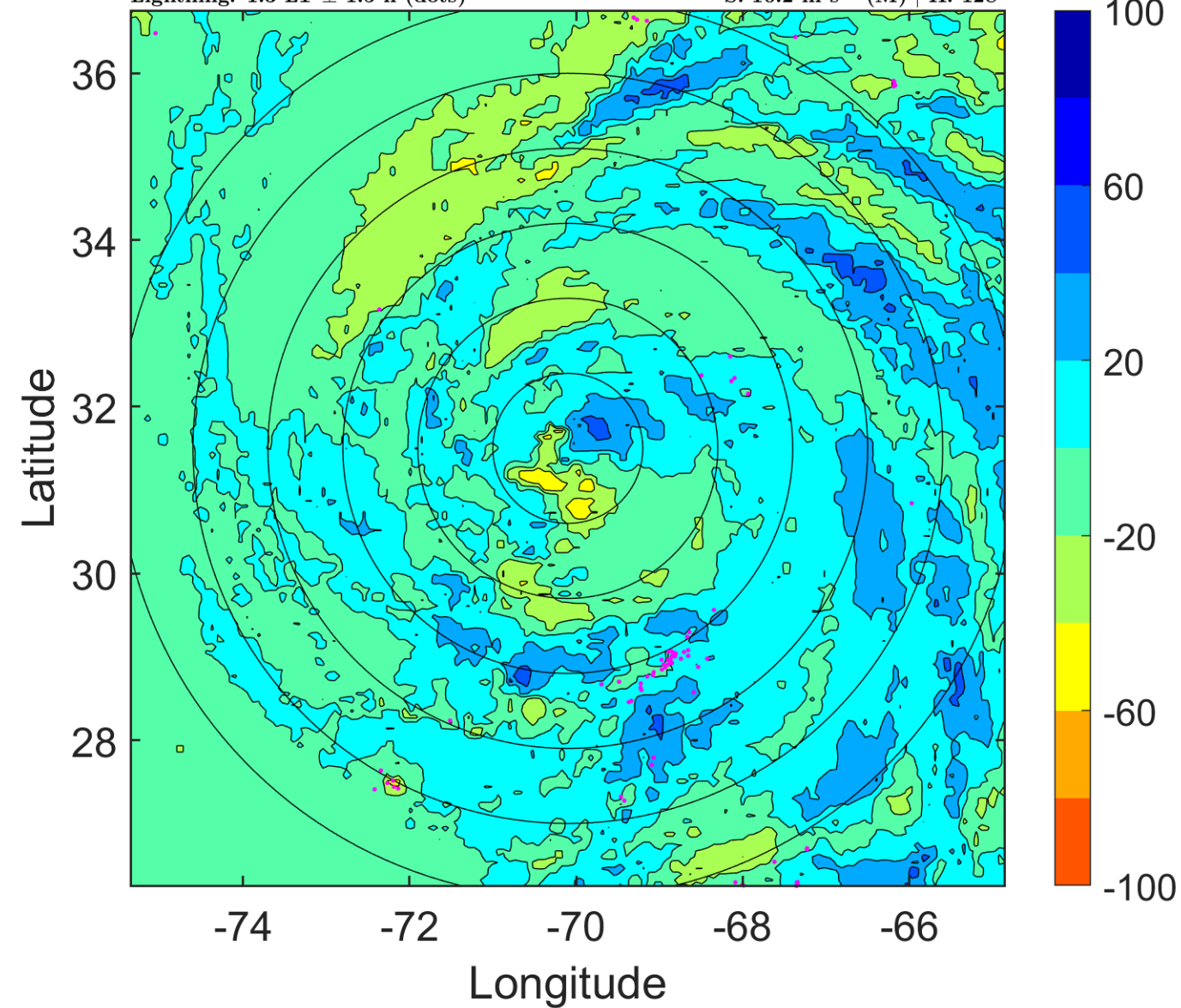

IR BT & Lightning

t: 2011090809 (4.3 LT)

Lightning: 4.3 LT \pm 1.5 h (dots)

PT: LLCP | EA: INACT

12L (KATIA) | 80 kt C1

S: 8.3 m s⁻¹ (M) | H: 135.5°

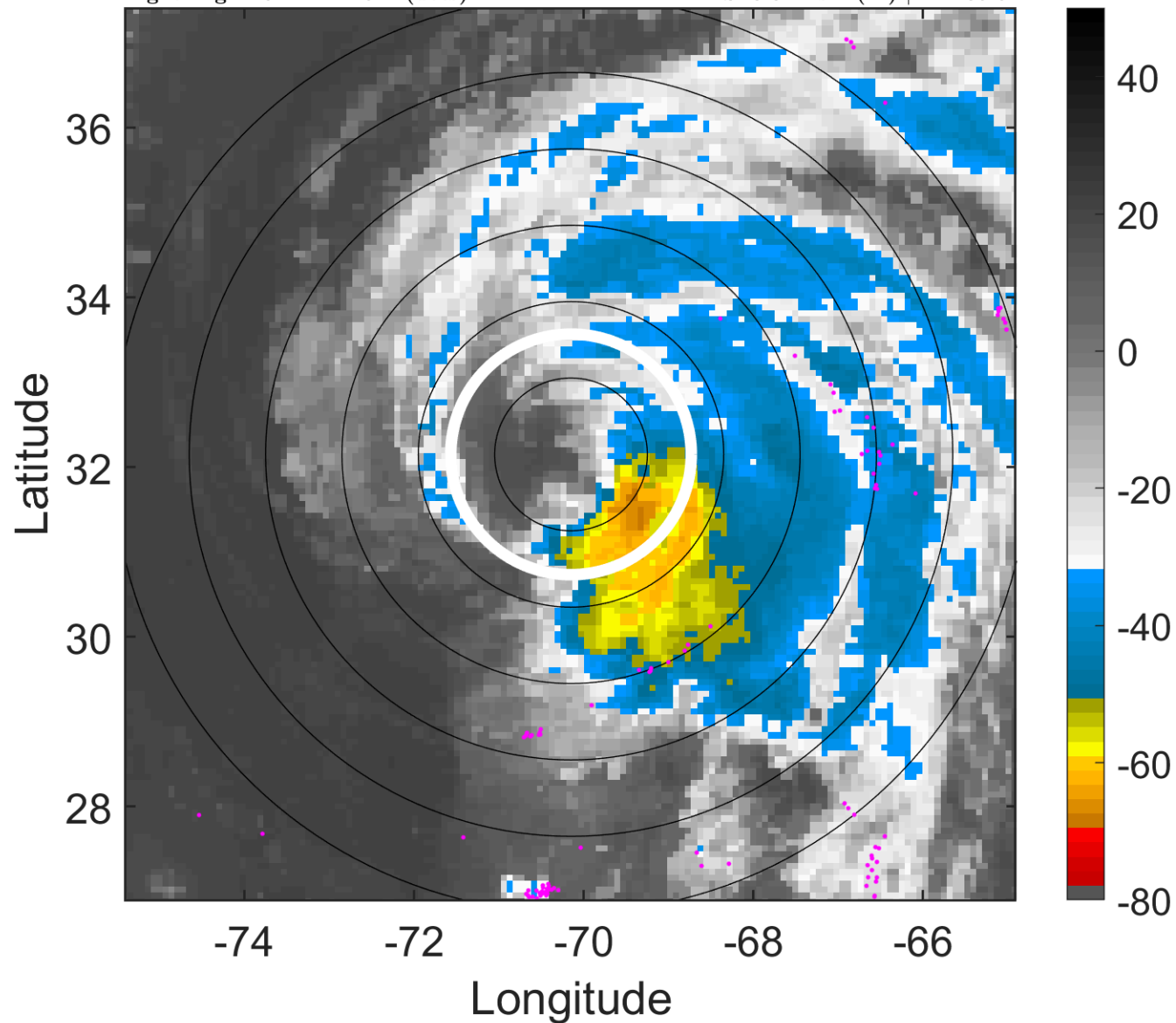

6-h IR BT Differences & Lightning

Δ t: 2011090809 (4.3 LT) - 2011090803 (22.3 LT)

Lightning: 4.3 LT \pm 1.5 h (dots)

PT: LLCP | EA: INACT

12L (KATIA) | 80 kt C1

S: 8.3 m s⁻¹ (M) | H: 135.5°

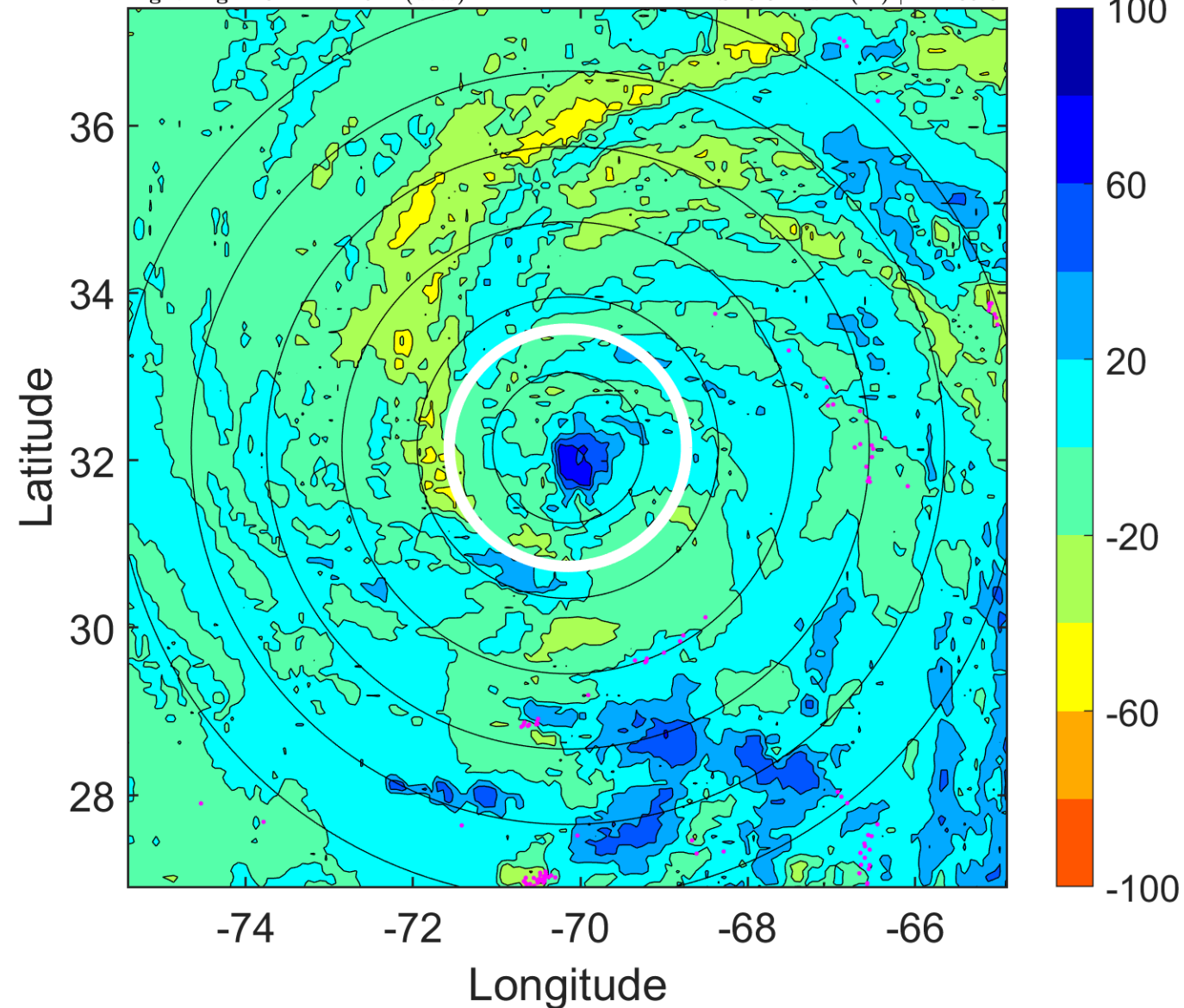

IR BT & Lightning

t: 2011090812 (7.3 LT)

Lightning: 7.3 LT \pm 1.5 h (dots)

PT: LLCP | EA: INACT

12L (KATIA) | 80 kt C1

S: 6.3 m s⁻¹ (M) | H: 143°

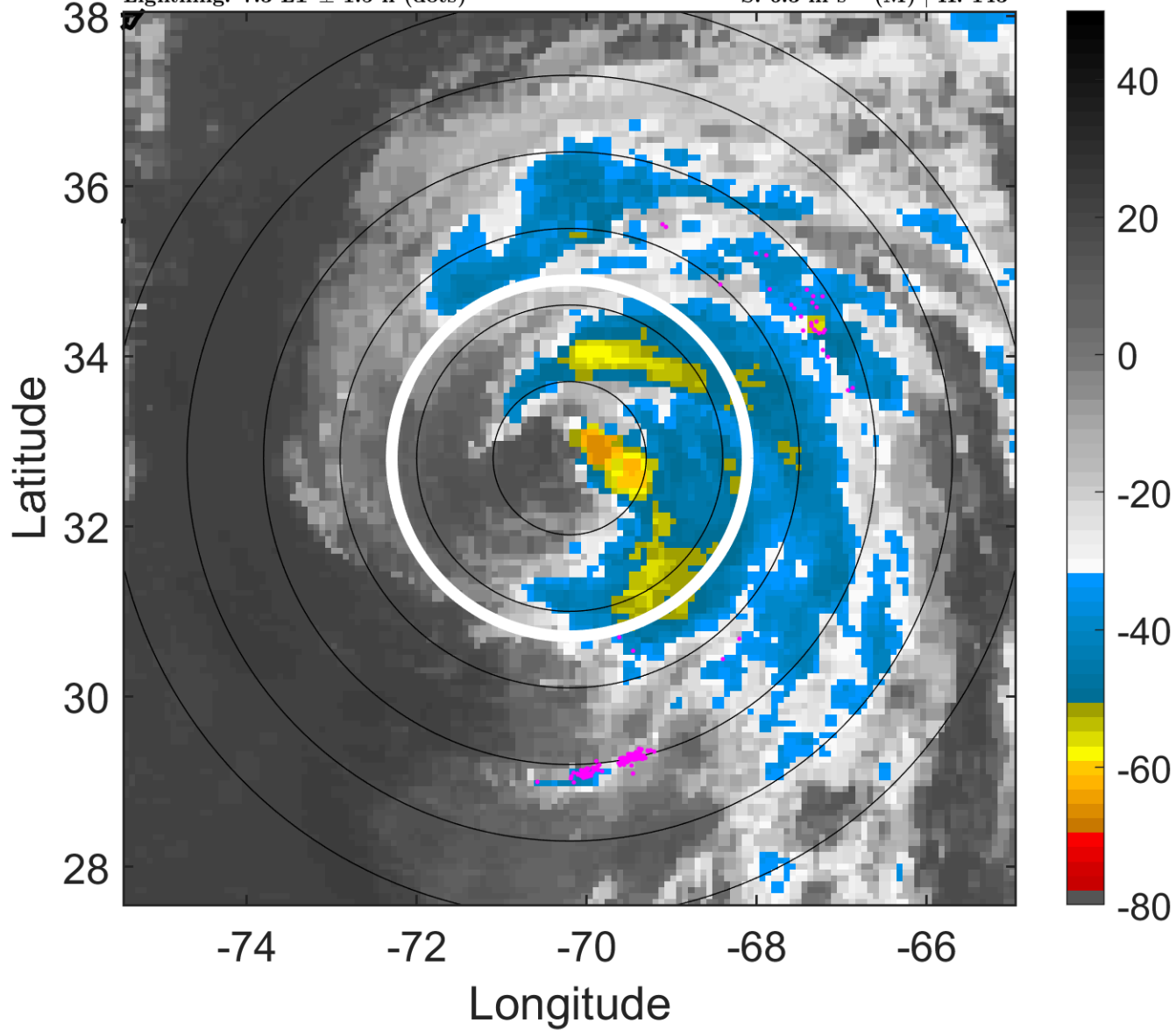

6-h IR BT Differences & Lightning

Δ t: 2011090812 (7.3 LT) - 2011090806 (1.3 LT)

Lightning: 7.3 LT \pm 1.5 h (dots)

PT: LLCP | EA: INACT

12L (KATIA) | 80 kt C1

S: 6.3 m s⁻¹ (M) | H: 143°

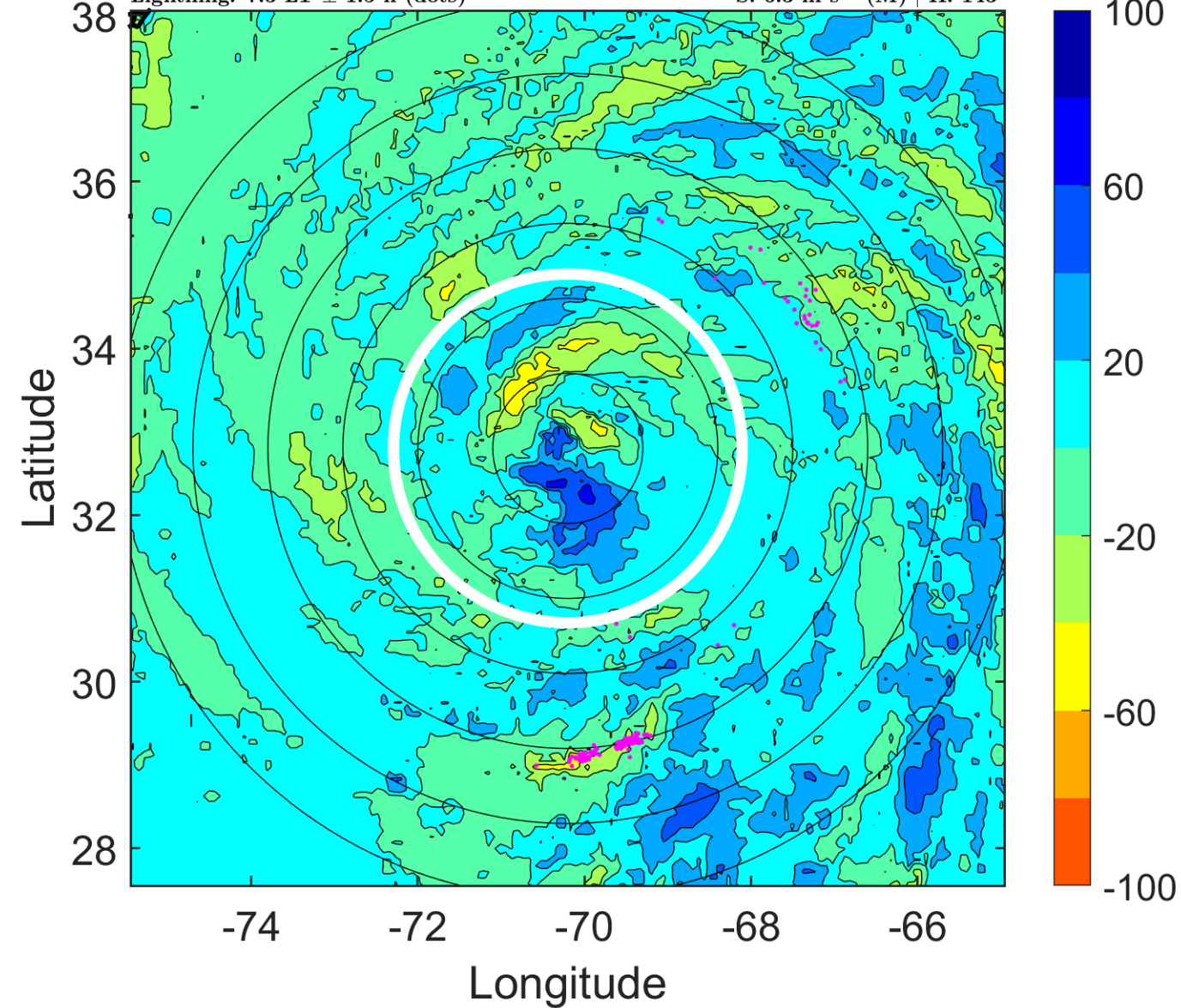

IR BT & Lightning

t: 2011090815 (10.3 LT)

Lightning: 10.3 LT \pm 1.5 h (dots)

PT: LLCP | EA: INACT

12L (KATIA) | 80 kt C1

S: 5.3 m s⁻¹ (M) | H: 115°

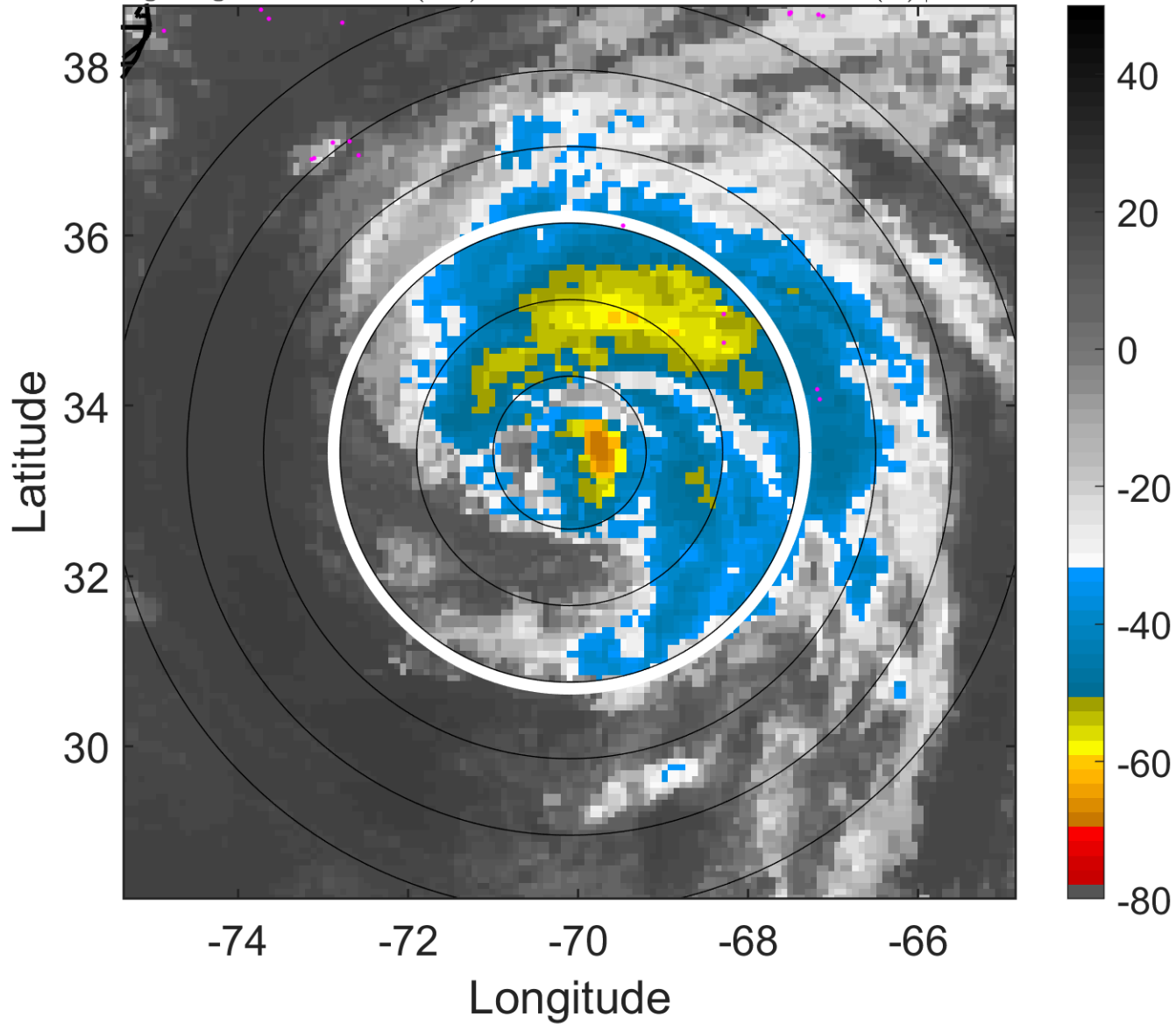

6-h IR BT Differences & Lightning

Δ t: 2011090815 (10.3 LT) - 2011090809 (4.3 LT)

Lightning: 10.3 LT \pm 1.5 h (dots)

PT: LLCP | EA: INACT

12L (KATIA) | 80 kt C1

S: 5.3 m s⁻¹ (M) | H: 115°

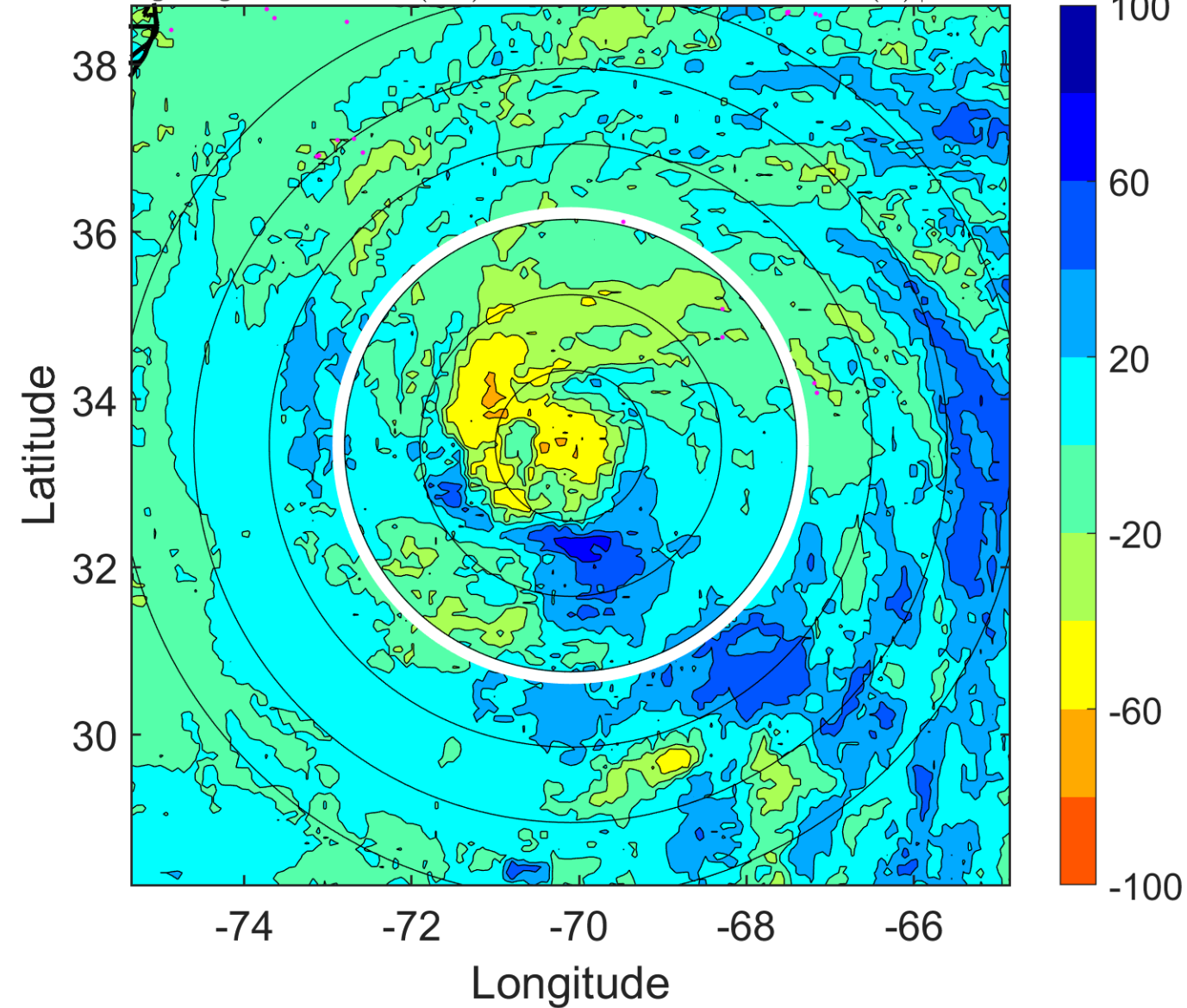

IR BT & Lightning

t: 2011090818 (13.3 LT)

Lightning: 13.3 LT \pm 1.5 h (dots)

PT: LLCP | EA: INACT

12L (KATIA) | 80 kt C1

S: 4.3 m s⁻¹ (L) | H: 87°

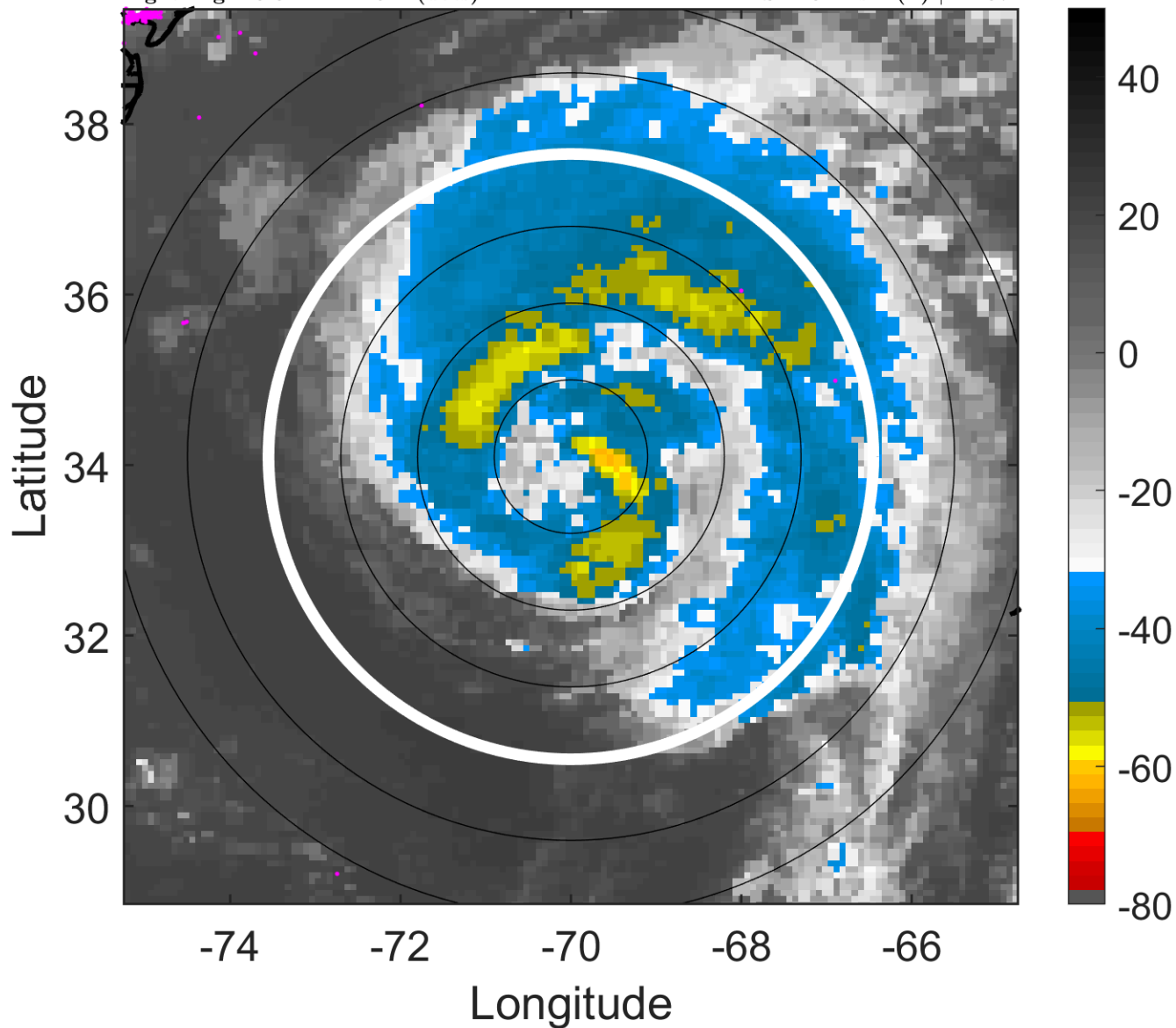

6-h IR BT Differences & Lightning

Δ t: 2011090818 (13.3 LT) - 2011090812 (7.3 LT)

Lightning: 13.3 LT \pm 1.5 h (dots)

PT: LLCP | EA: INACT

12L (KATIA) | 80 kt C1

S: 4.3 m s⁻¹ (L) | H: 87°

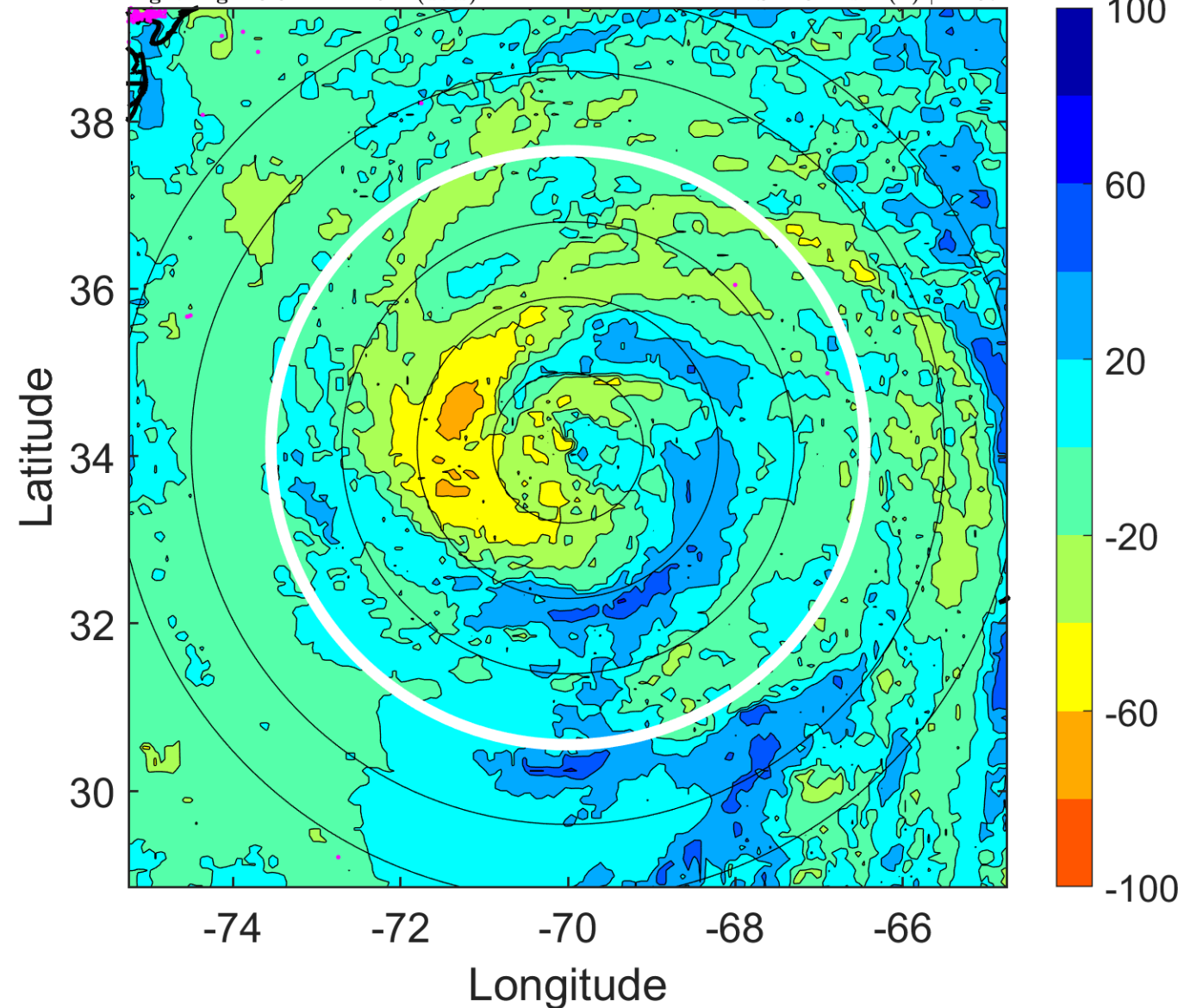

IR BT & Lightning

t: 2011090821 (16.4 LT)

Lightning: 16.4 LT \pm 1.5 h (dots)

PT: LLCP | EA: INACT

12L (KATIA) | 80 kt C1

S: 3.5 m s⁻¹ (L) | H: 201°

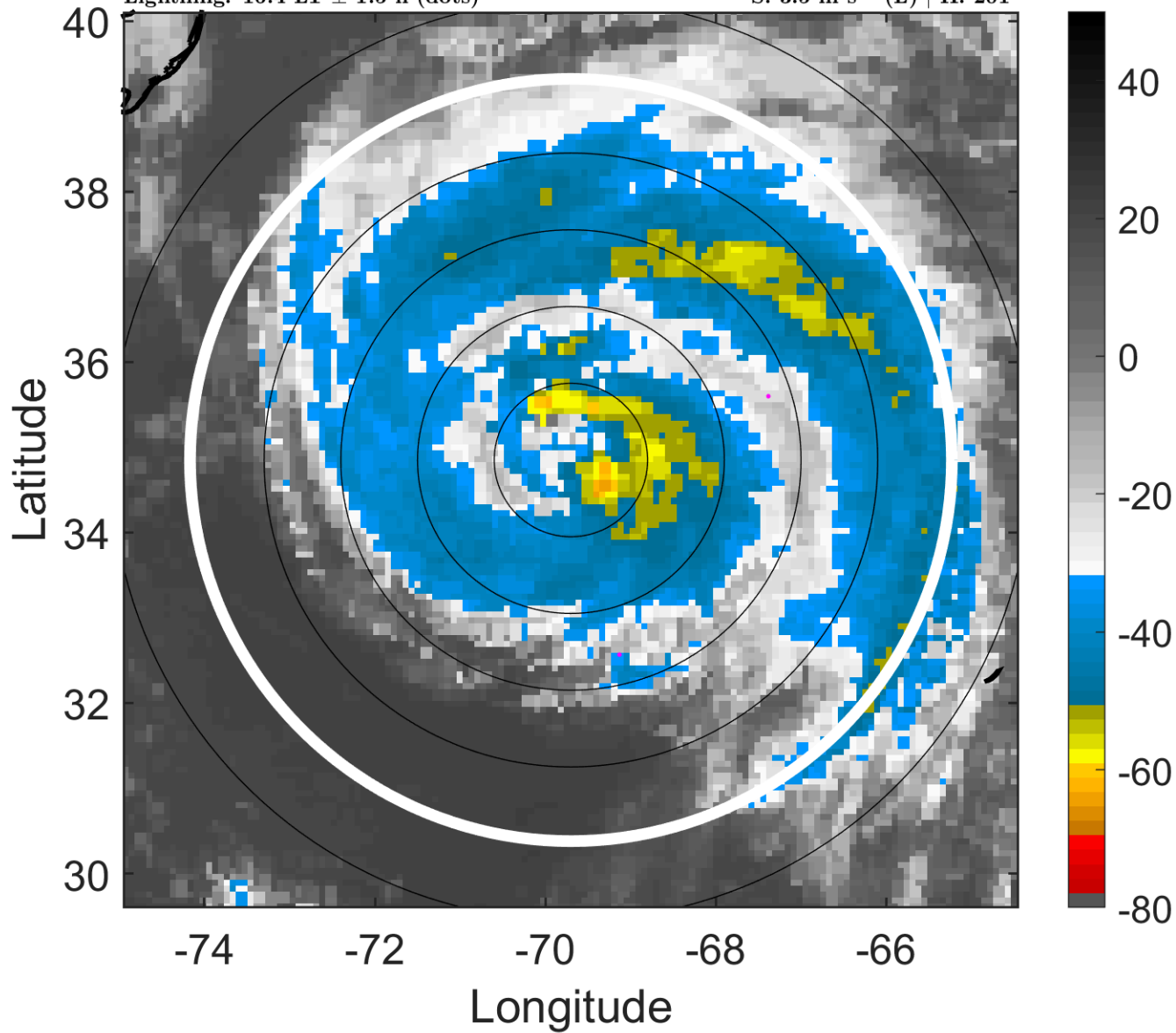

6-h IR BT Differences & Lightning

Δ t: 2011090821 (16.4 LT) - 2011090815 (10.3 LT)

Lightning: 16.4 LT \pm 1.5 h (dots)

PT: LLCP | EA: INACT

12L (KATIA) | 80 kt C1

S: 3.5 m s⁻¹ (L) | H: 201°

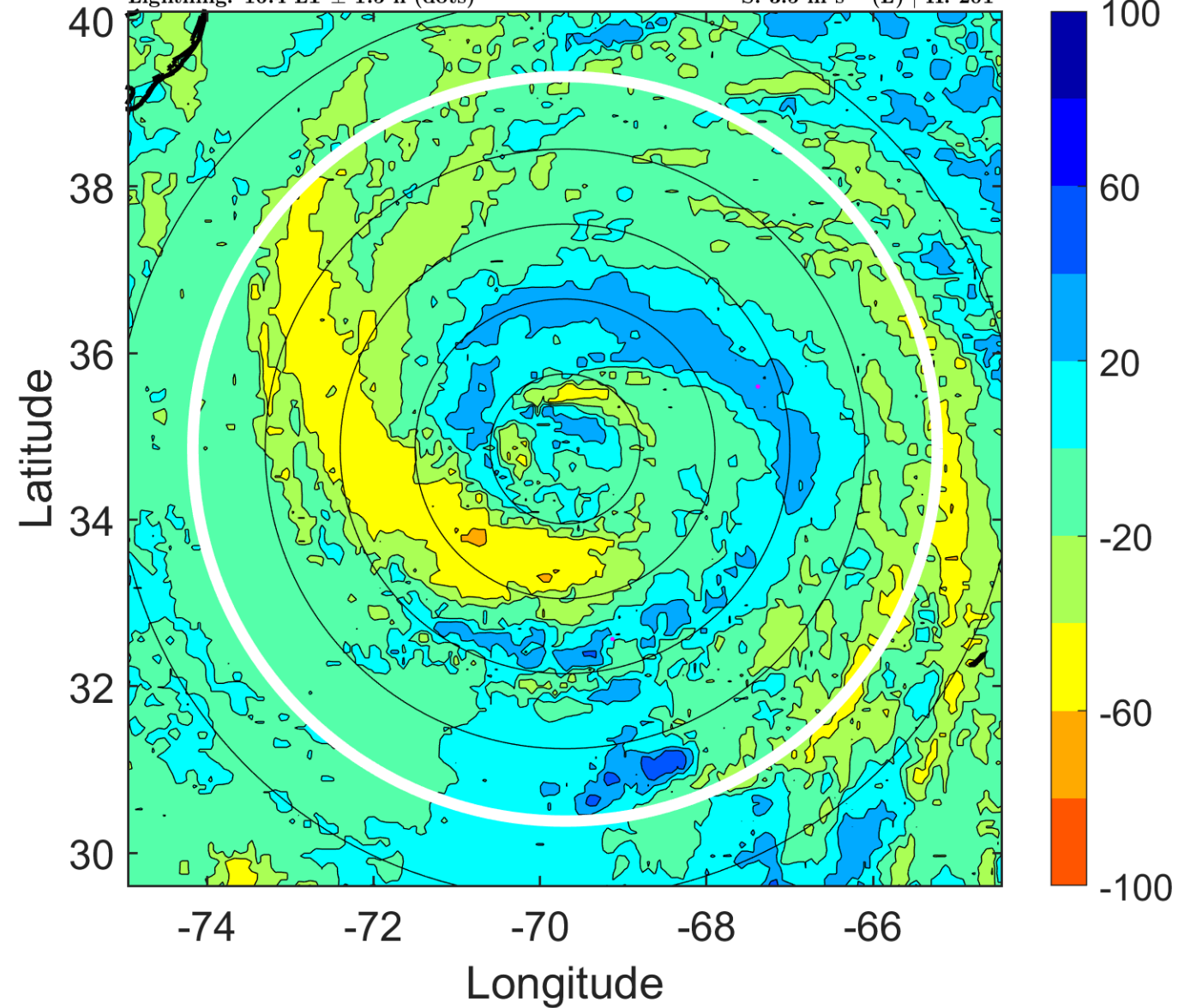

IR BT & Lightning

t: 2011090900 (19.4 LT)

Lightning: 19.4 LT \pm 1.5 h (dots)

PT: LLCP | EA: INACT

12L (KATIA) | 80 kt C1

S: 2.6 m s⁻¹ (L) | H: 315°

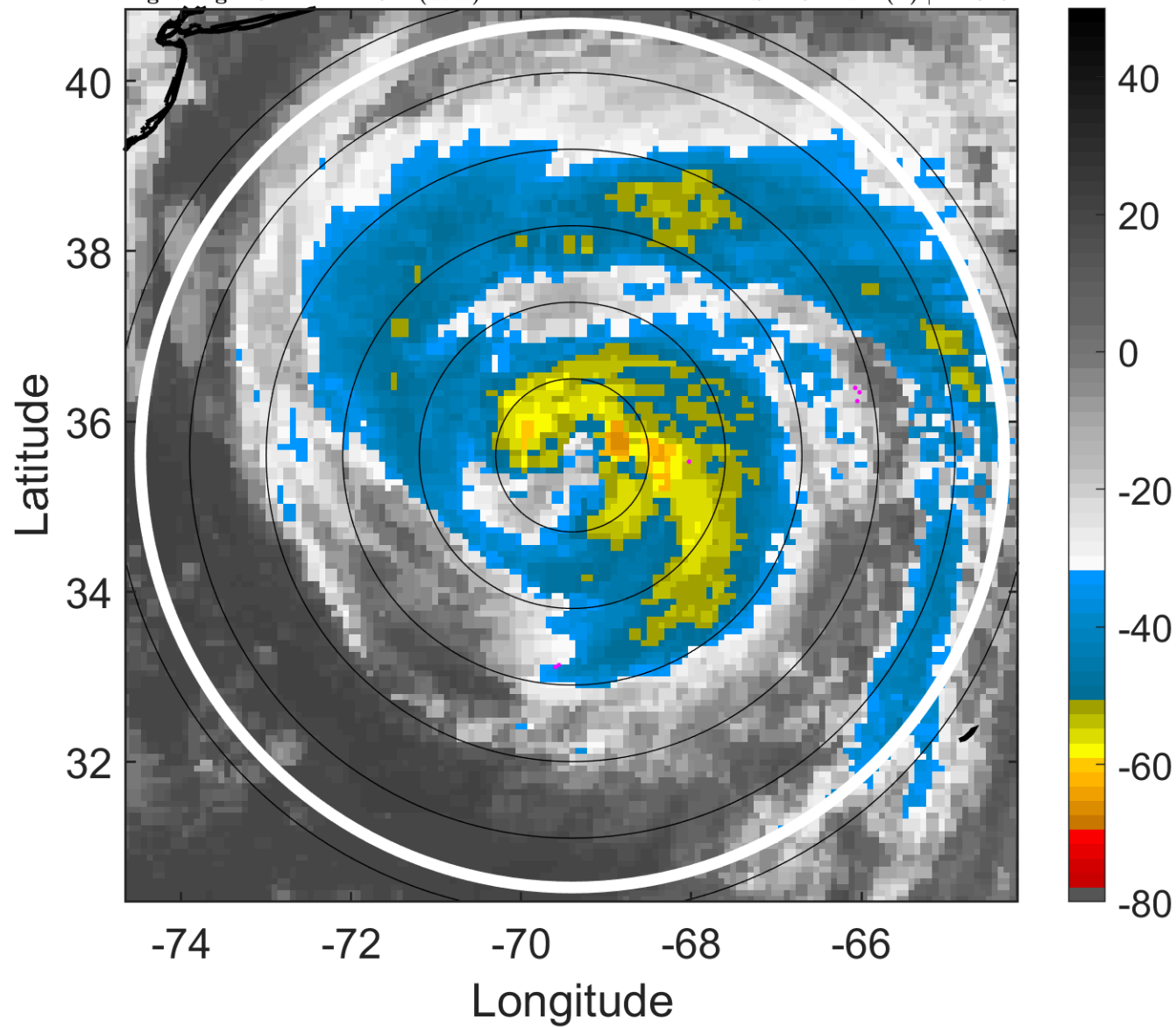

6-h IR BT Differences & Lightning

Δ t: 2011090900 (19.4 LT) - 2011090818 (13.3 LT)

Lightning: 19.4 LT \pm 1.5 h (dots)

PT: LLCP | EA: INACT

12L (KATIA) | 80 kt C1

S: 2.6 m s⁻¹ (L) | H: 315°

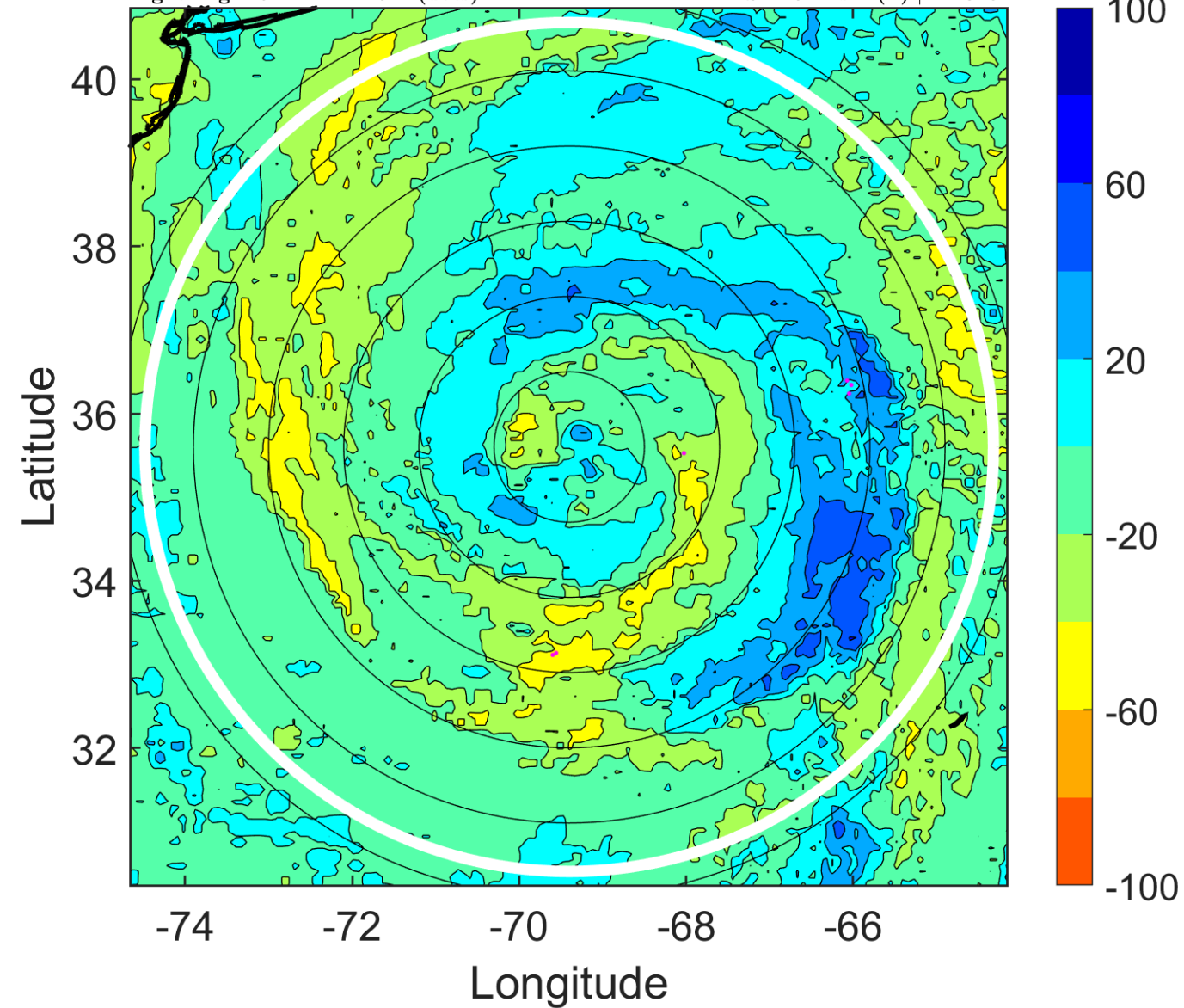

IR BT & Lightning

t: 2011090903 (22.4 LT)

Lightning: 22.4 LT \pm 1.5 h (dots)

PT: LLCP | EA: INACT

12L (KATIA) | 77.5 kt C1

S: 4.3 m s⁻¹ (L) | H: 185°

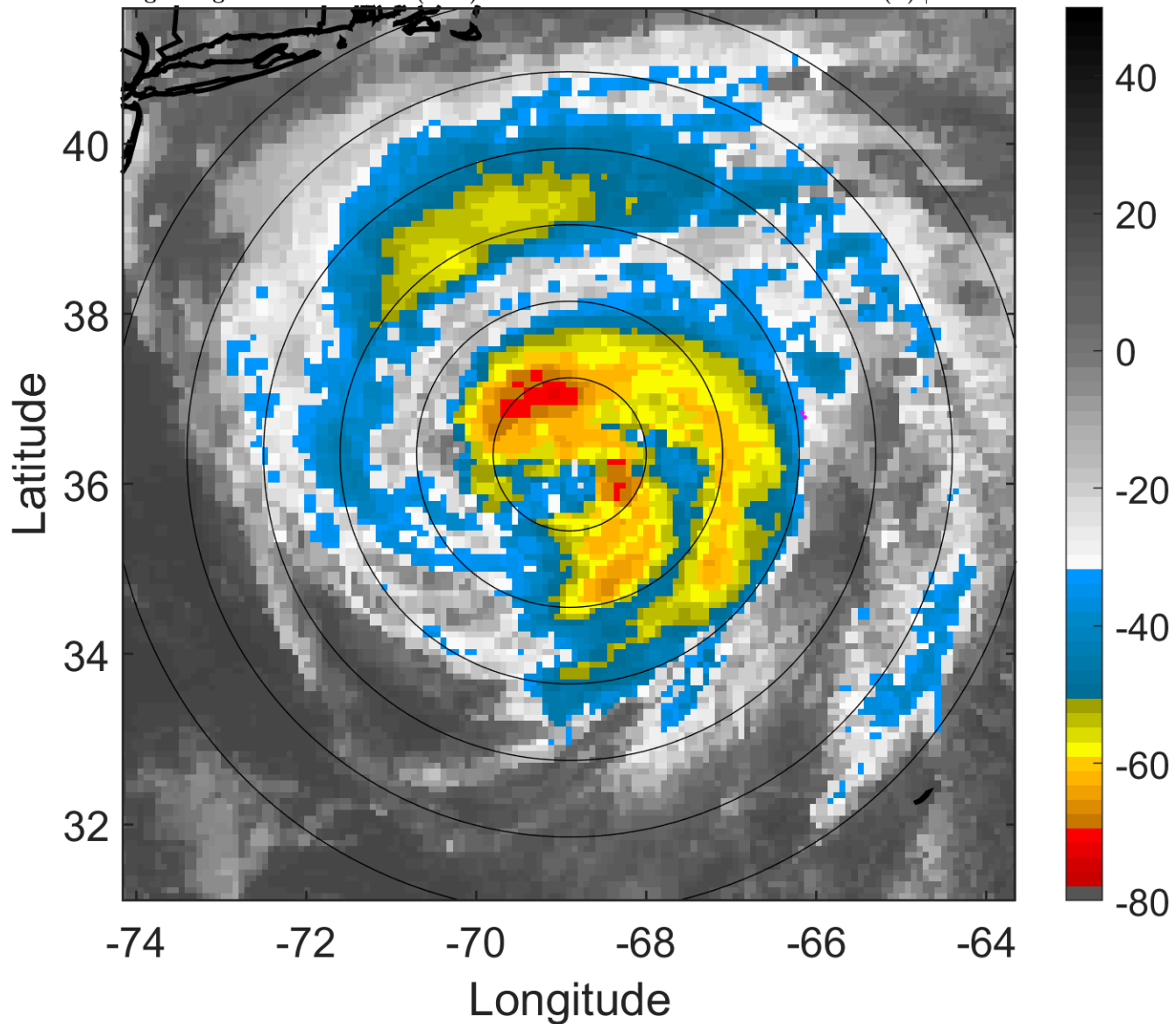

6-h IR BT Differences & Lightning

Δ t: 2011090903 (22.4 LT) - 2011090821 (16.4 LT)

Lightning: 22.4 LT \pm 1.5 h (dots)

PT: LLCP | EA: INACT

12L (KATIA) | 77.5 kt C1

S: 4.3 m s⁻¹ (L) | H: 185°

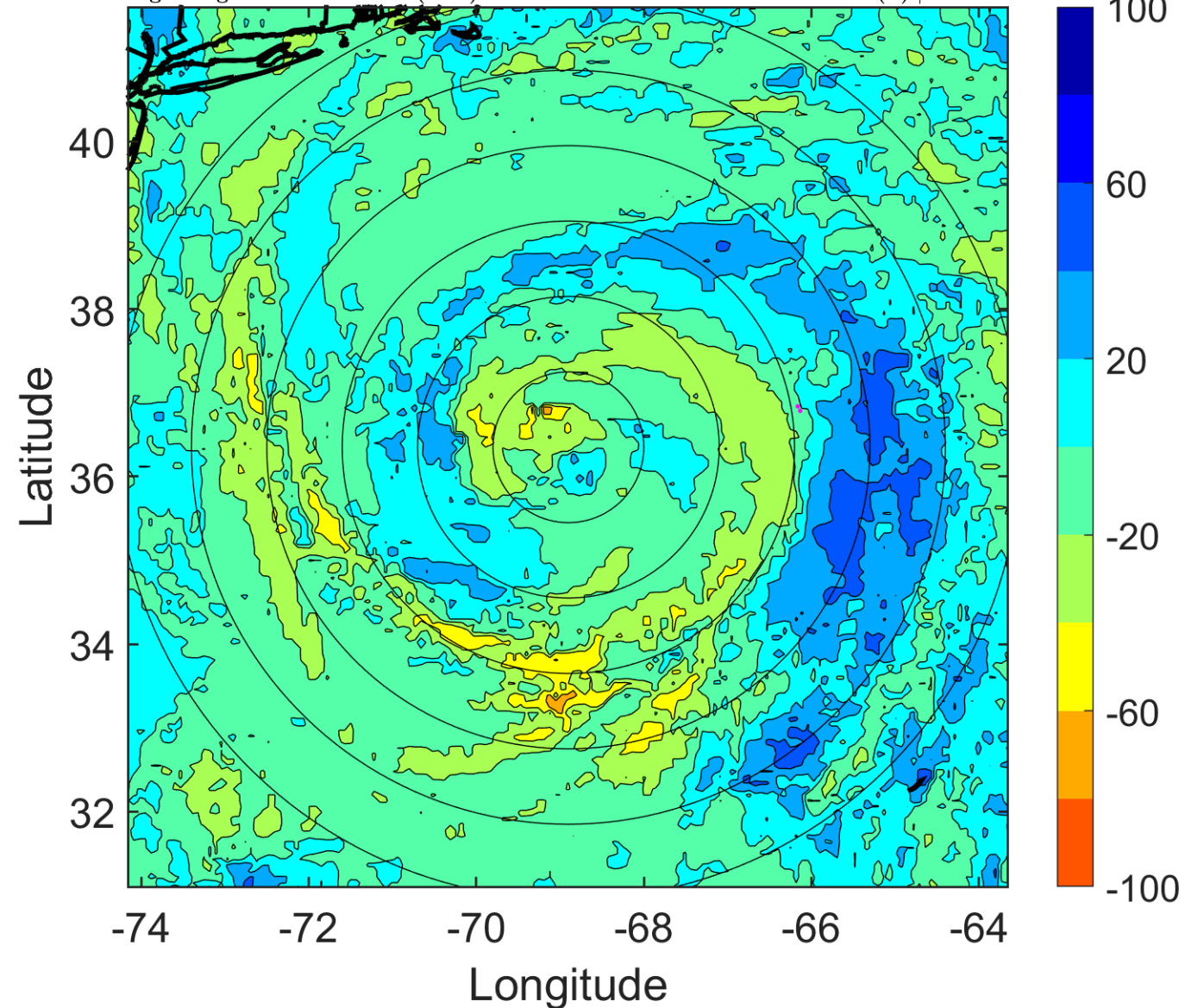

IR BT & Lightning

t: 2011090906 (1.4 LT)

Lightning: 1.4 LT \pm 1.5 h (dots)

PT: LLCP | EA: INACT

12L (KATIA) | 75 kt C1

S: 6.1 m s⁻¹ (M) | H: 55°

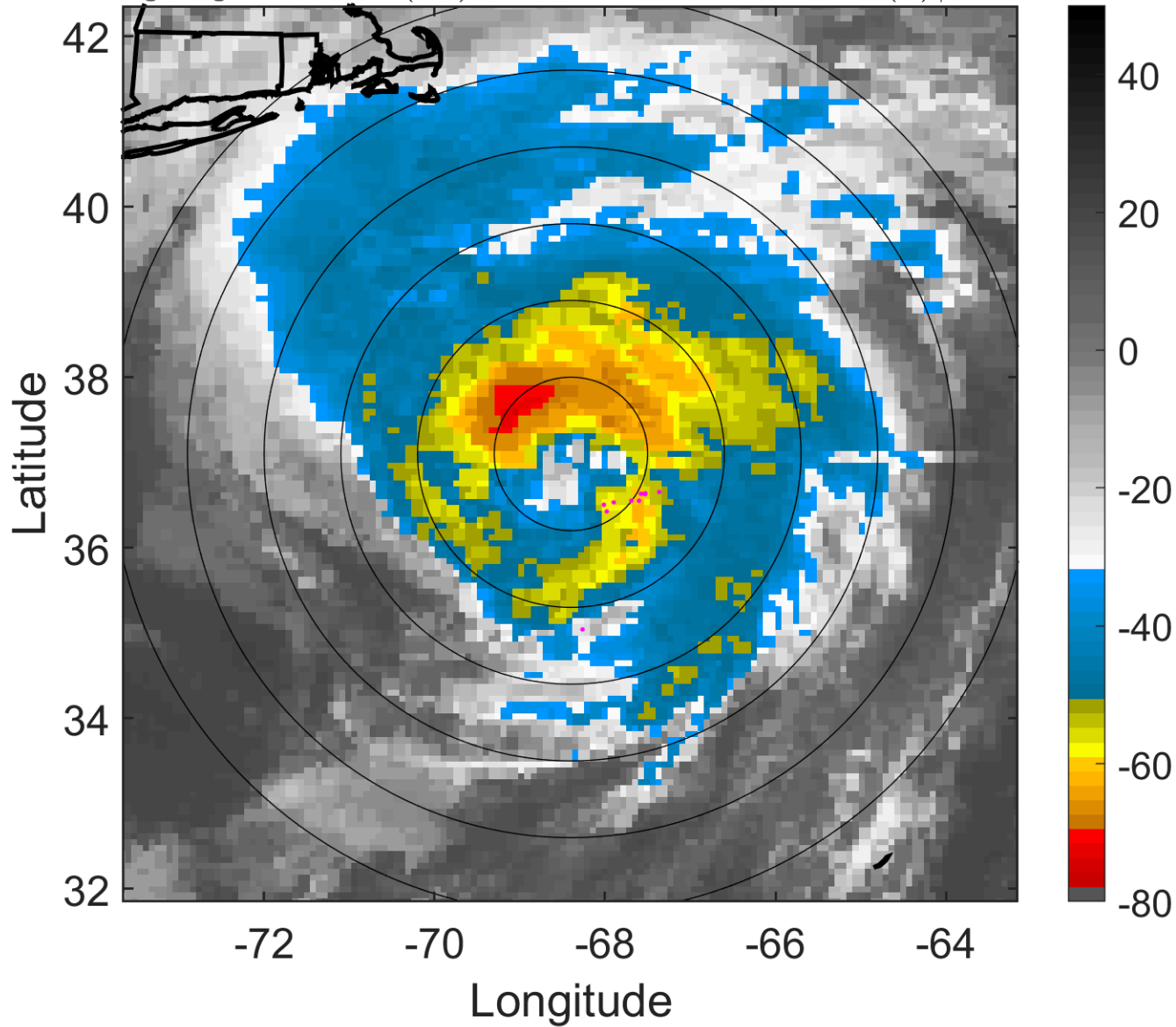

6-h IR BT Differences & Lightning

Δ t: 2011090906 (1.4 LT) - 2011090900 (19.4 LT)

Lightning: 1.4 LT \pm 1.5 h (dots)

PT: LLCP | EA: INACT

12L (KATIA) | 75 kt C1

S: 6.1 m s⁻¹ (M) | H: 55°

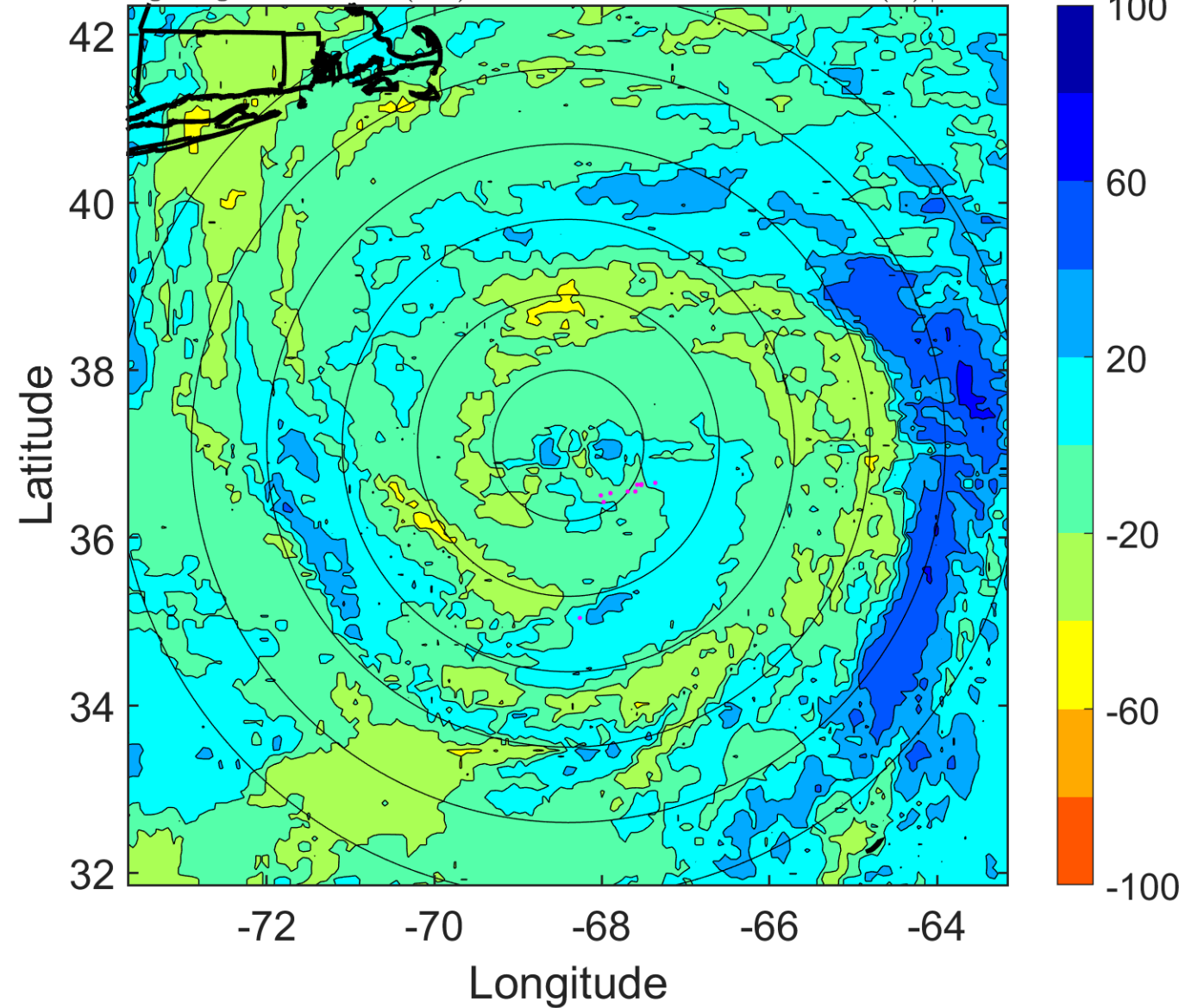

IR BT & Lightning

t: 2011090909 (4.5 LT)

Lightning: 4.5 LT \pm 1.5 h (dots)

PT: LLCP | EA: INACT

12L (KATIA) | 75 kt C1

S: 7.8 m s⁻¹ (M) | H: 51°

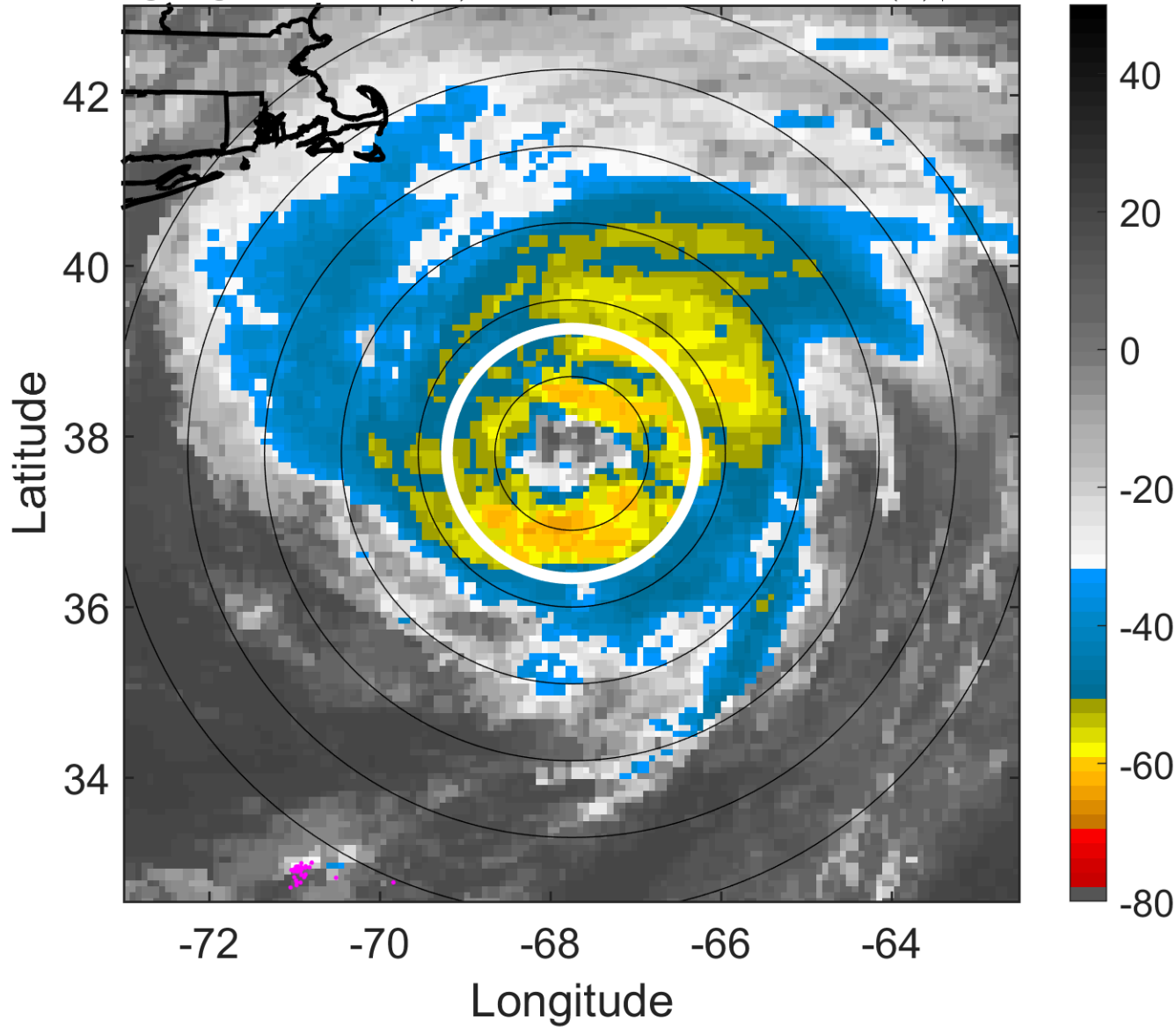

6-h IR BT Differences & Lightning

Δ t: 2011090909 (4.5 LT) - 2011090903 (22.4 LT)

Lightning: 4.5 LT \pm 1.5 h (dots)

PT: LLCP | EA: INACT

12L (KATIA) | 75 kt C1

S: 7.8 m s⁻¹ (M) | H: 51°

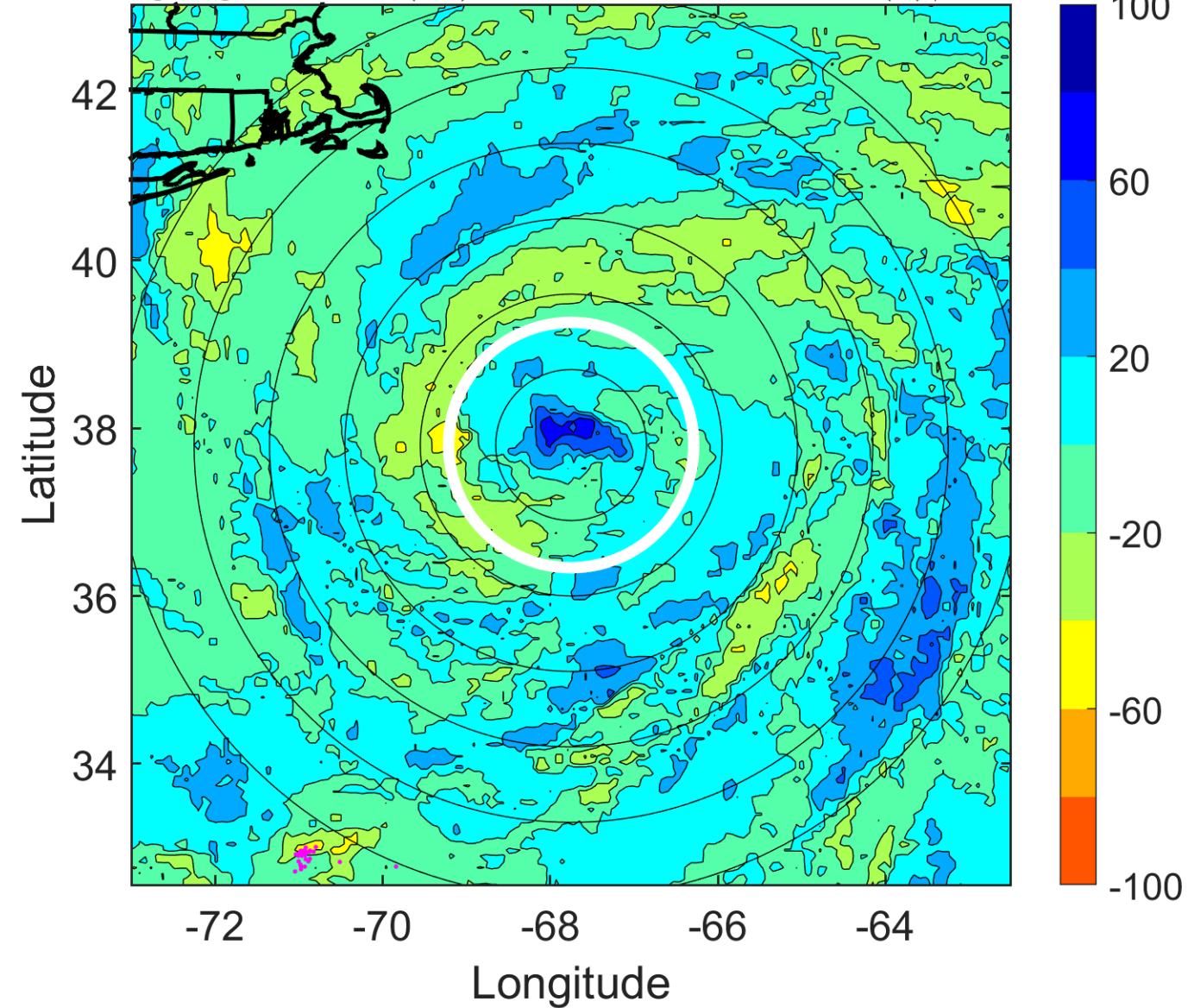

IR BT & Lightning

t: 2011090912 (7.5 LT)

Lightning: 7.5 LT \pm 1.5 h (dots)

PT: LLCP | EA: INACT

12L (KATIA) | 75 kt C1

S: 9.6 m s⁻¹ (M) | H: 47°

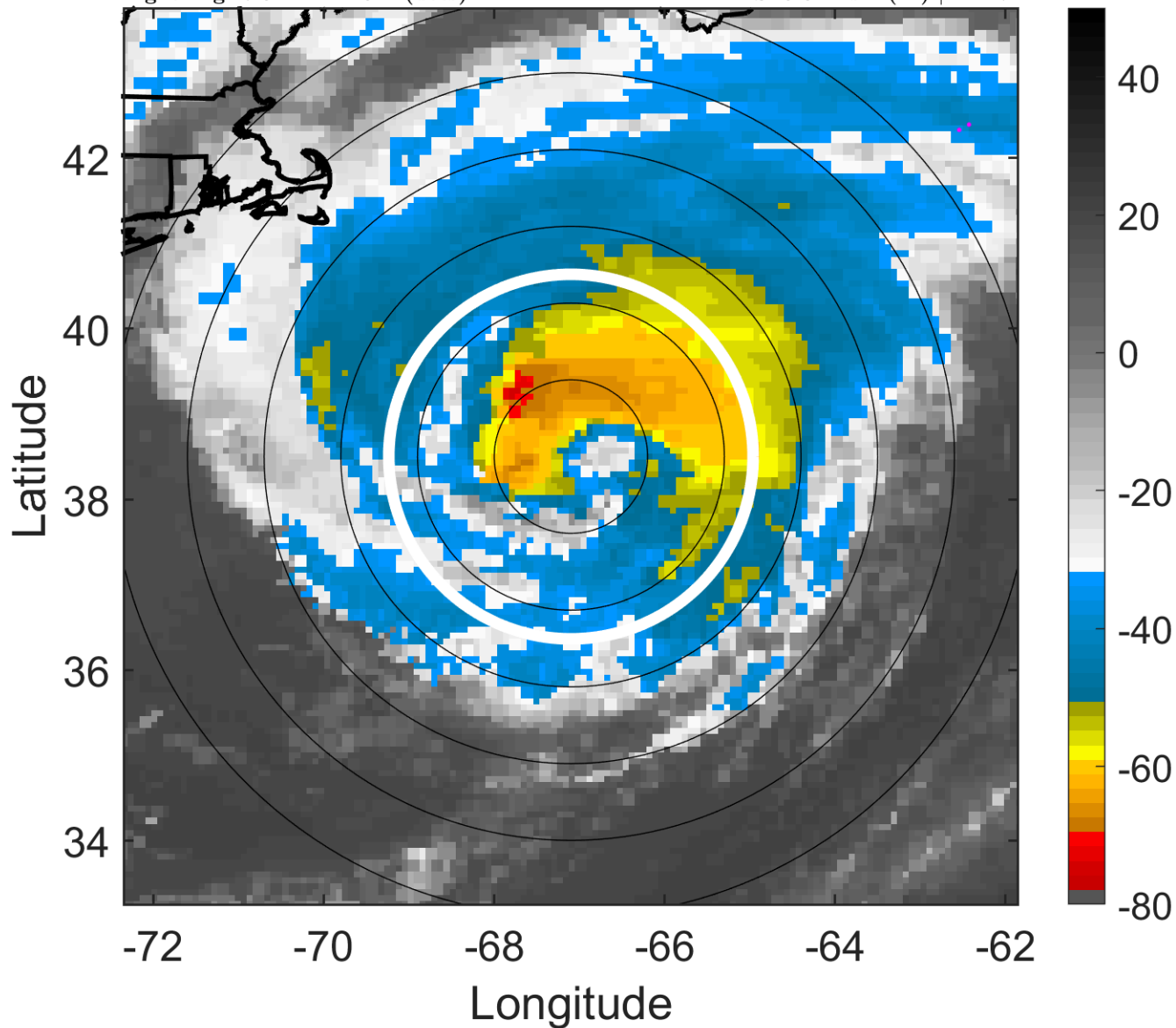

6-h IR BT Differences & Lightning

Δ t: 2011090912 (7.5 LT) - 2011090906 (1.4 LT)

Lightning: 7.5 LT \pm 1.5 h (dots)

PT: LLCP | EA: INACT

12L (KATIA) | 75 kt C1

S: 9.6 m s⁻¹ (M) | H: 47°

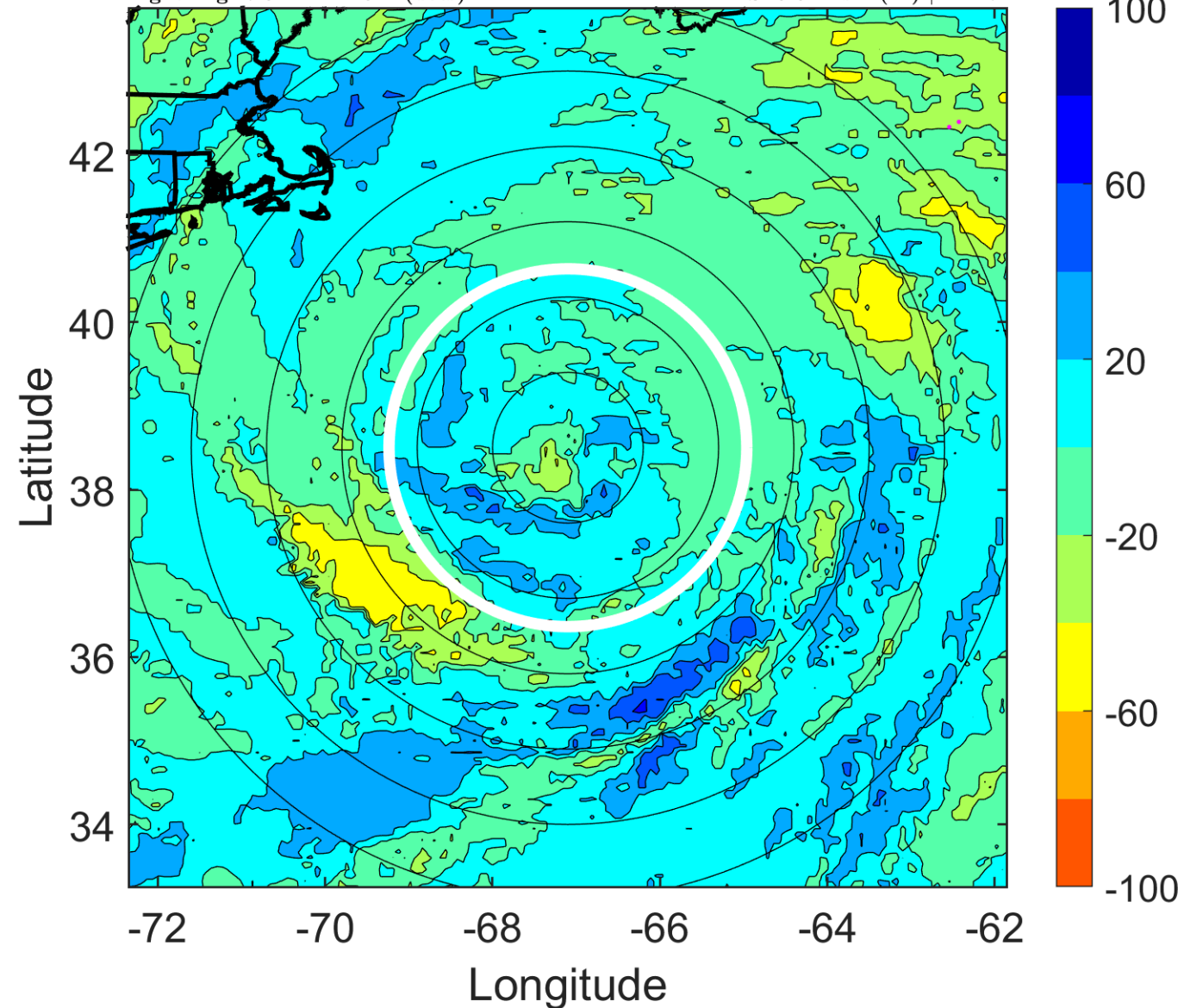

IR BT & Lightning

t: 2011090915 (10.6 LT)

Lightning: 10.6 LT \pm 1.5 h (dots)

PT: LLCP | EA: INACT

12L (KATIA) | 75 kt C1

S: 9.1 m s⁻¹ (M) | H: 44°

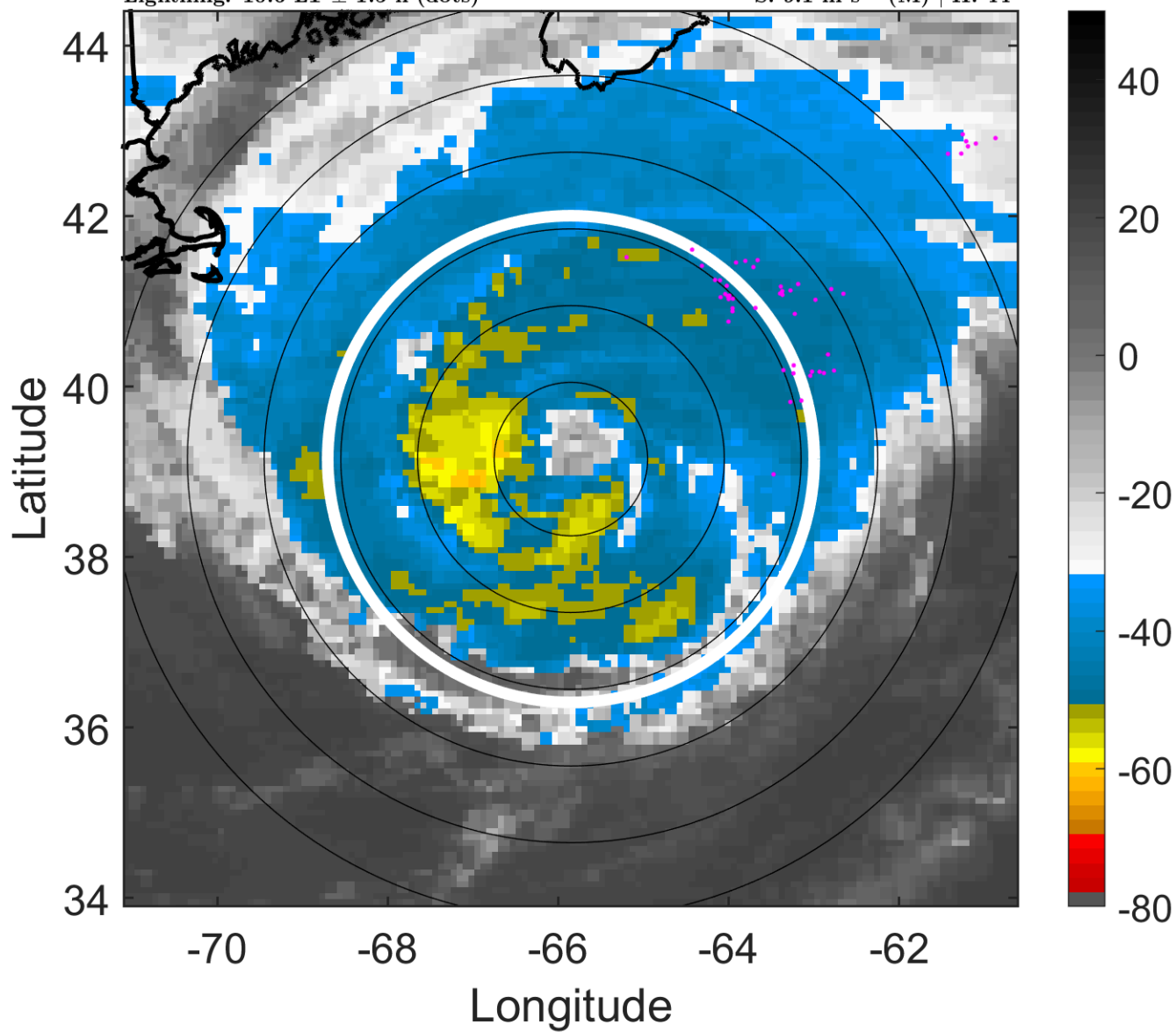

6-h IR BT Differences & Lightning

Δ t: 2011090915 (10.6 LT) - 2011090909 (4.5 LT)

Lightning: 10.6 LT \pm 1.5 h (dots)

PT: LLCP | EA: INACT

12L (KATIA) | 75 kt C1

S: 9.1 m s⁻¹ (M) | H: 44°

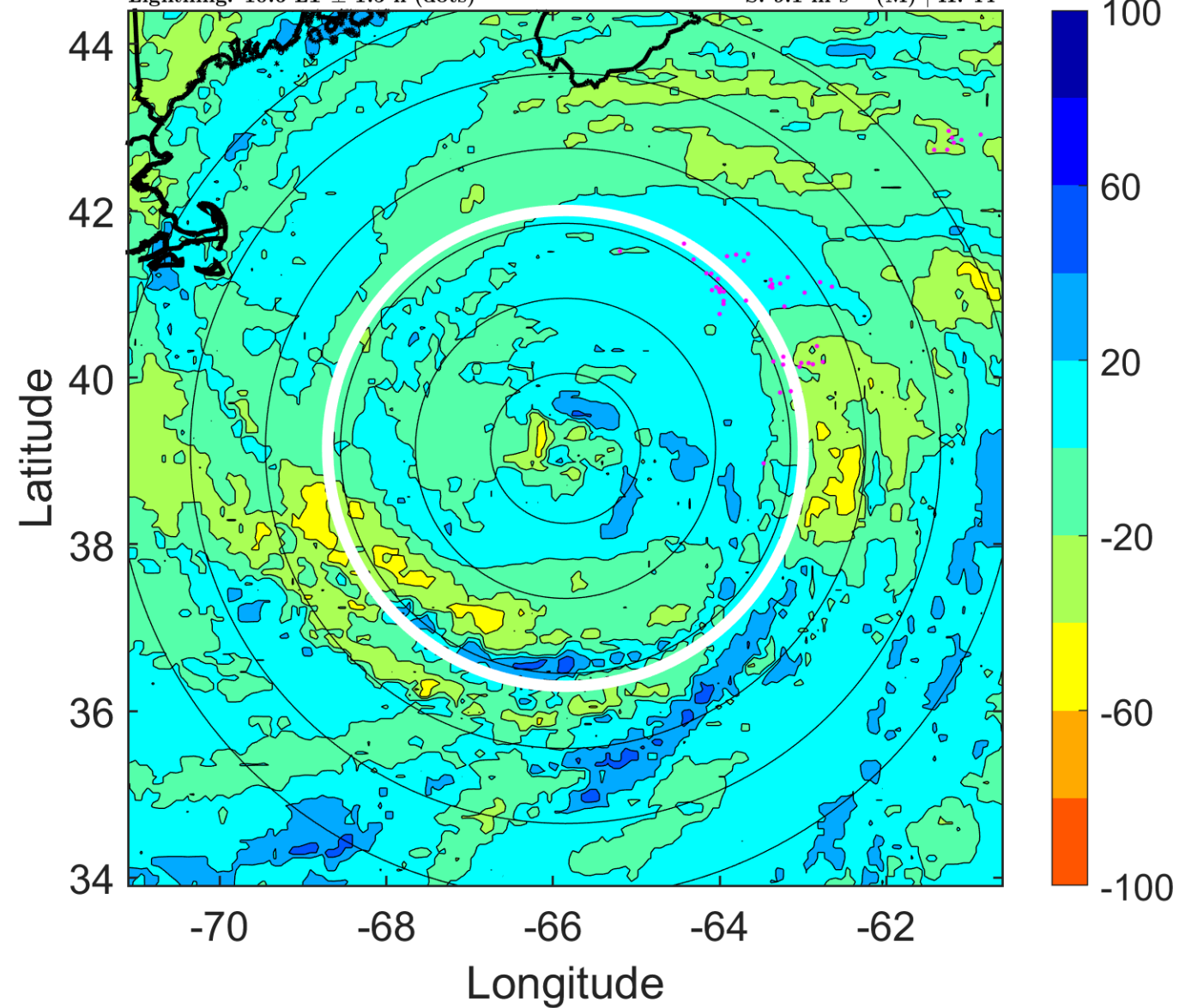

IR BT & Lightning

t: 2011090918 (13.7 LT)

Lightning: 13.7 LT \pm 1.5 h (dots)

PT: LLCP | EA: INACT

12L (KATIA) | 75 kt C1

S: 8.6 m s⁻¹ (M) | H: 41°

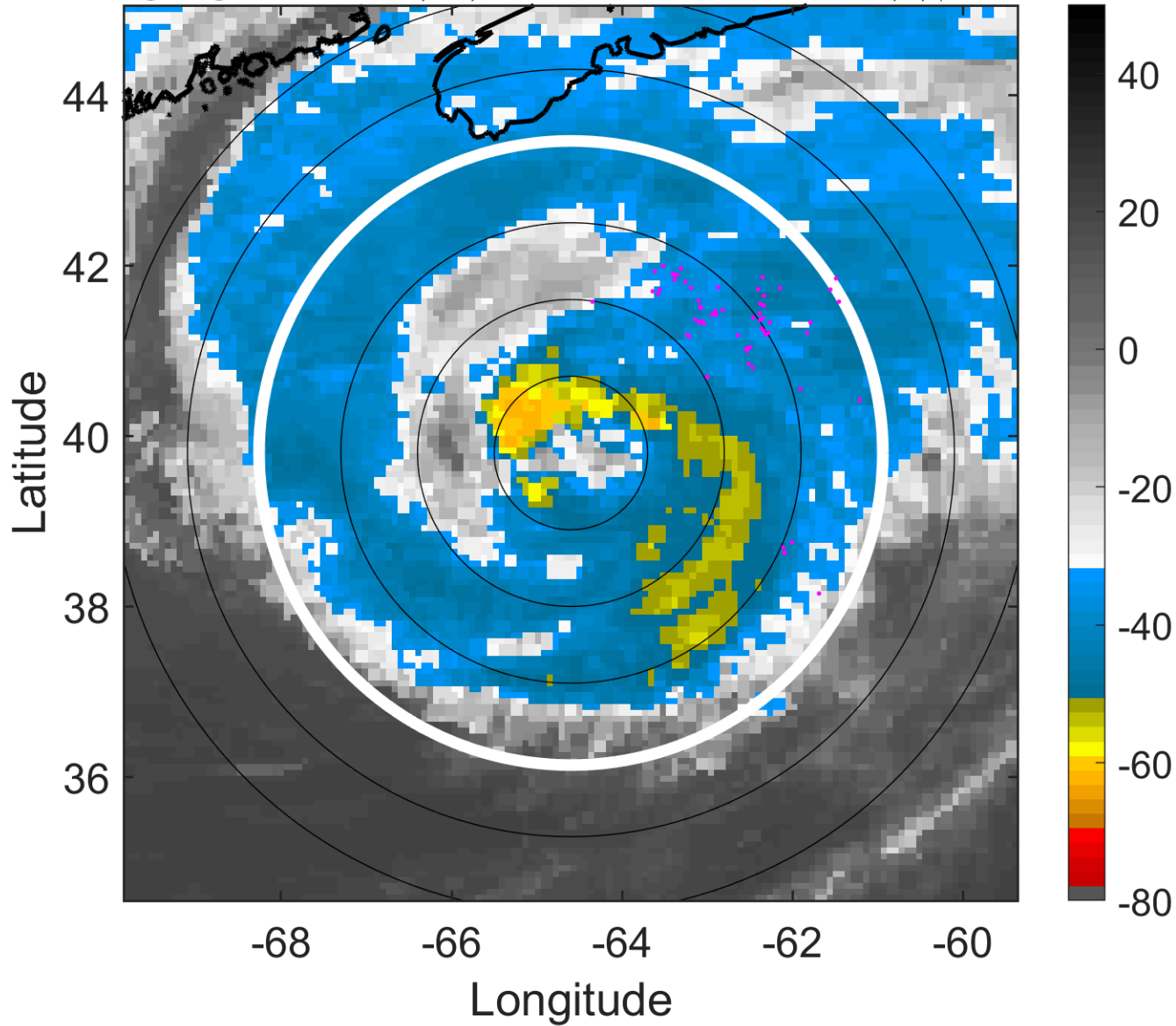

6-h IR BT Differences & Lightning

Δ t: 2011090918 (13.7 LT) - 2011090912 (7.5 LT)

Lightning: 13.7 LT \pm 1.5 h (dots)

PT: LLCP | EA: INACT

12L (KATIA) | 75 kt C1

S: 8.6 m s⁻¹ (M) | H: 41°

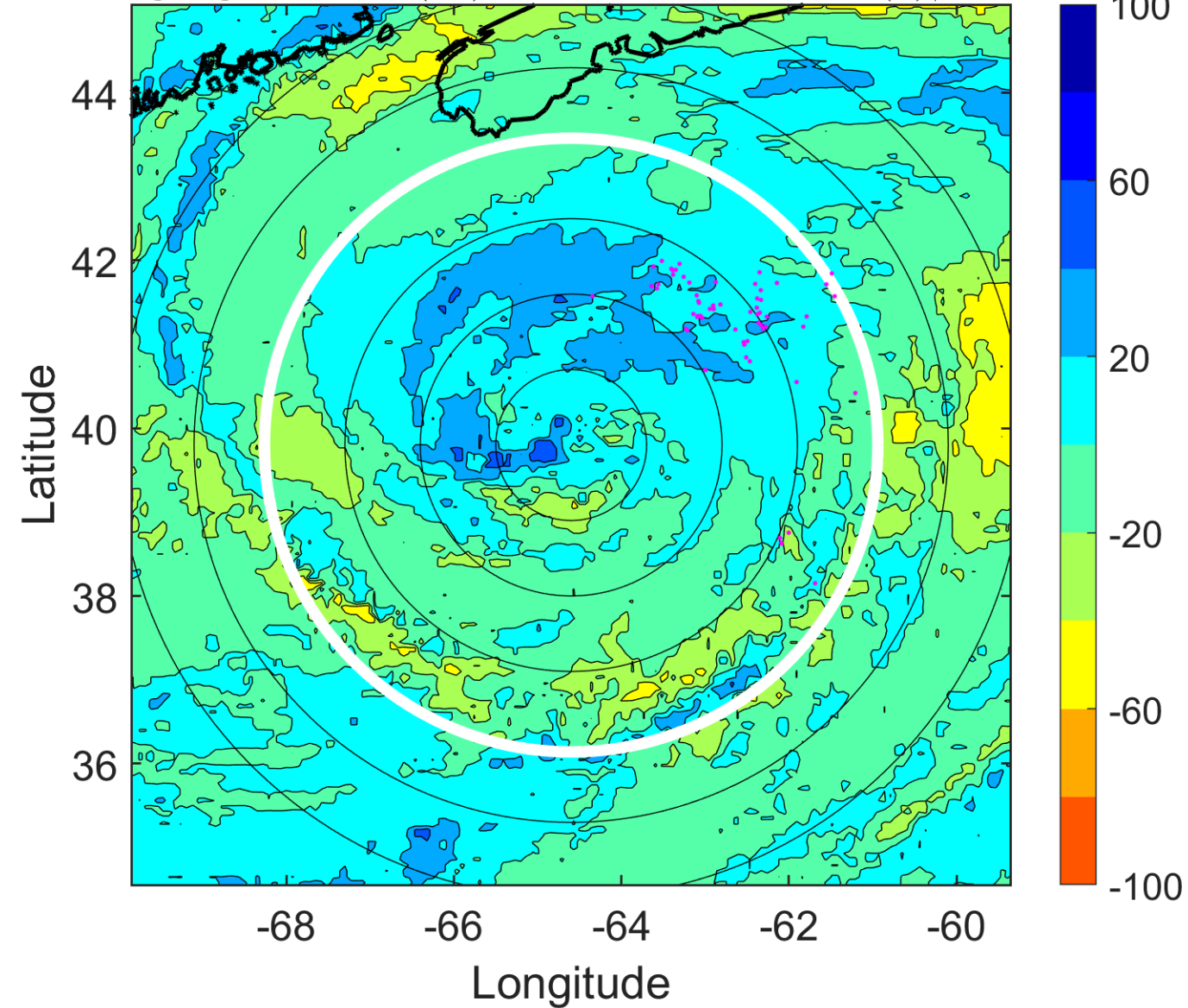

IR BT & Lightning

t: 2011090921 (16.8 LT)

Lightning: 16.8 LT \pm 1.5 h (dots)

PT: LLCP | EA: INACT

12L (KATIA) | 75 kt C1

S: 7.9 m s⁻¹ (M) | H: 56°

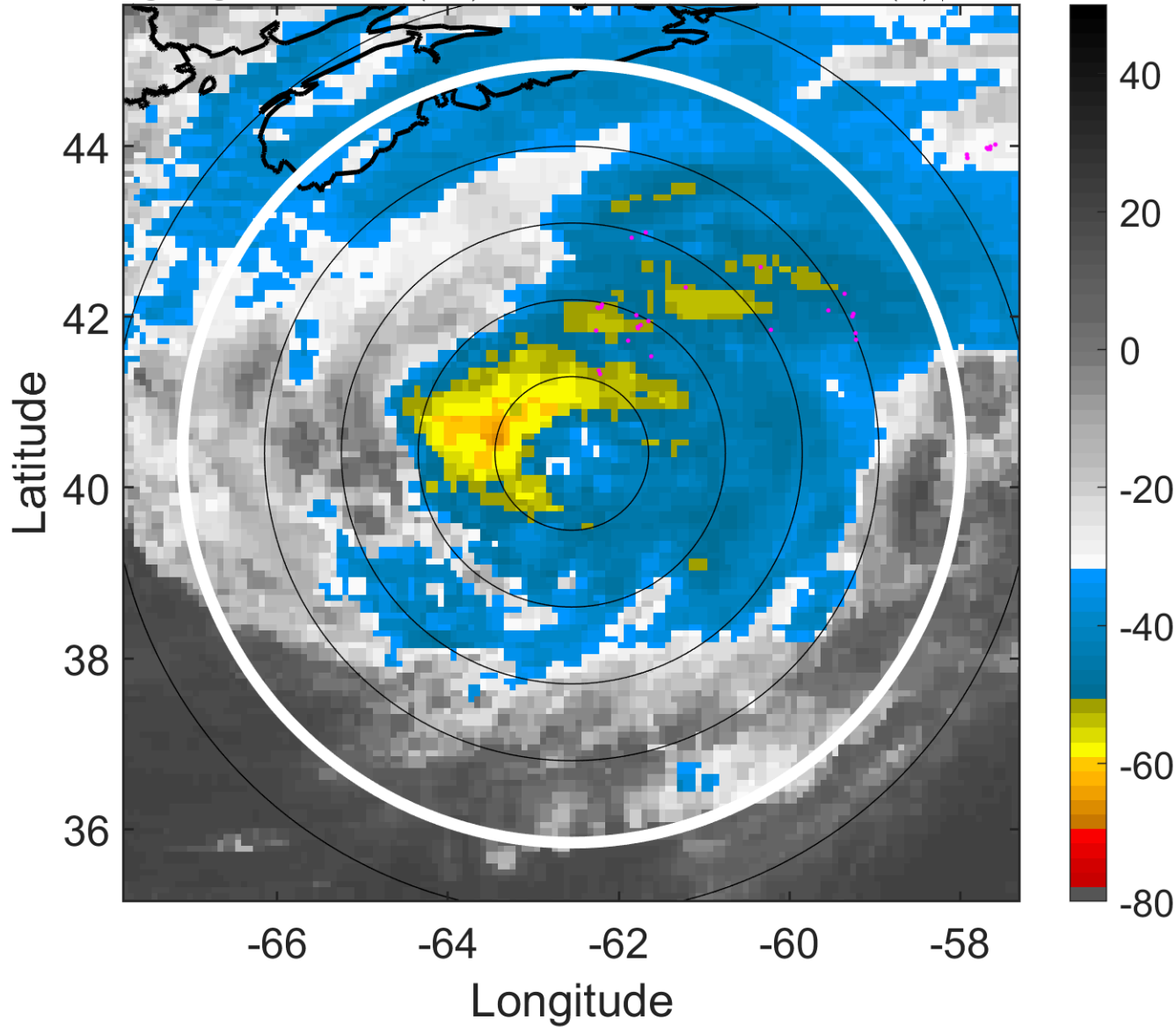

6-h IR BT Differences & Lightning

Δ t: 2011090921 (16.8 LT) - 2011090915 (10.6 LT)

Lightning: 16.8 LT \pm 1.5 h (dots)

PT: LLCP | EA: INACT

12L (KATIA) | 75 kt C1

S: 7.9 m s⁻¹ (M) | H: 56°

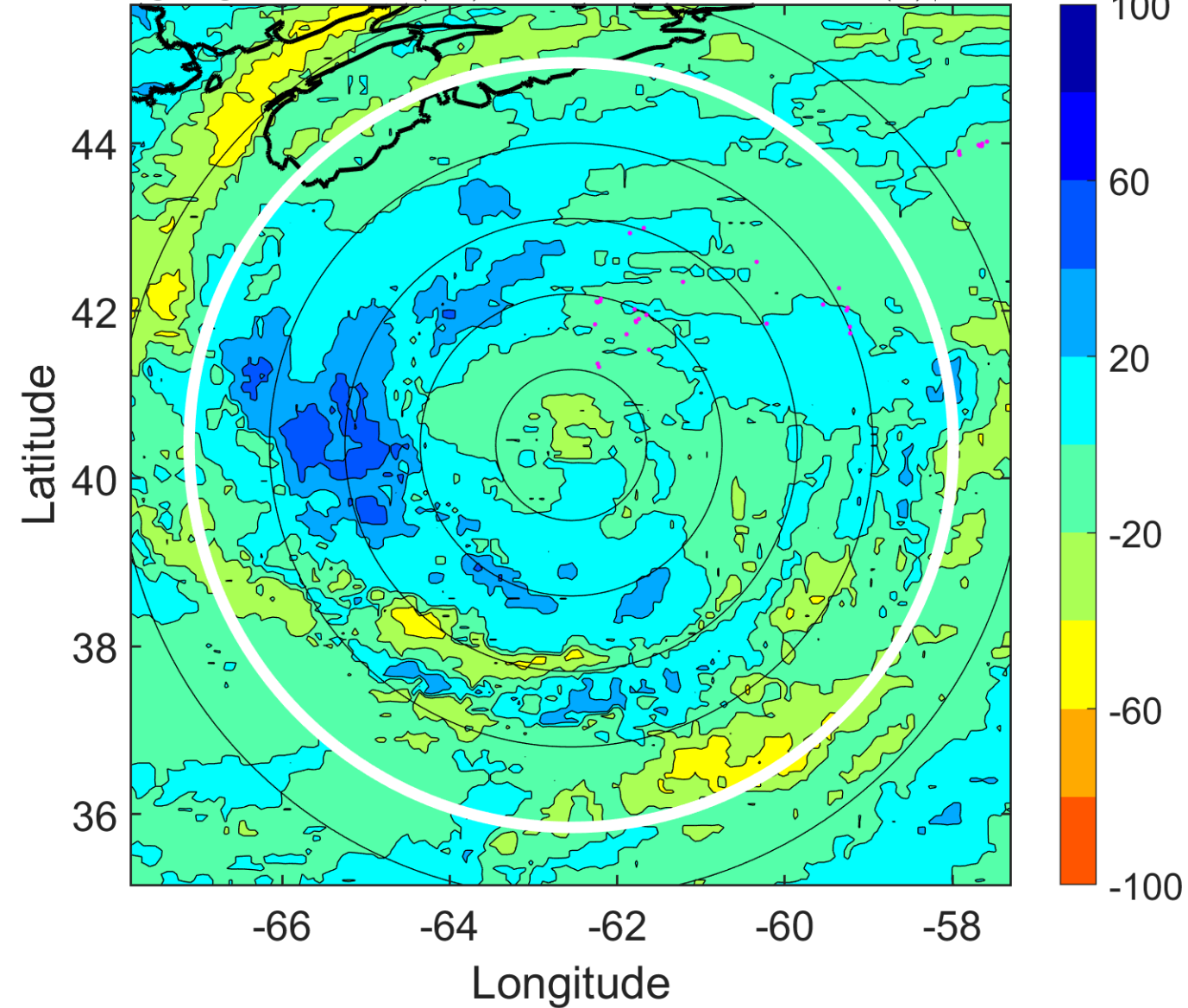

IR BT & Lightning

t: 2011091000 (20 LT)

Lightning: 20 LT \pm 1.5 h (dots)

PT: LLCP | EA: INACT

12L (KATIA) | 75 kt C1

S: 7.3 m s⁻¹ (M) | H: 71°

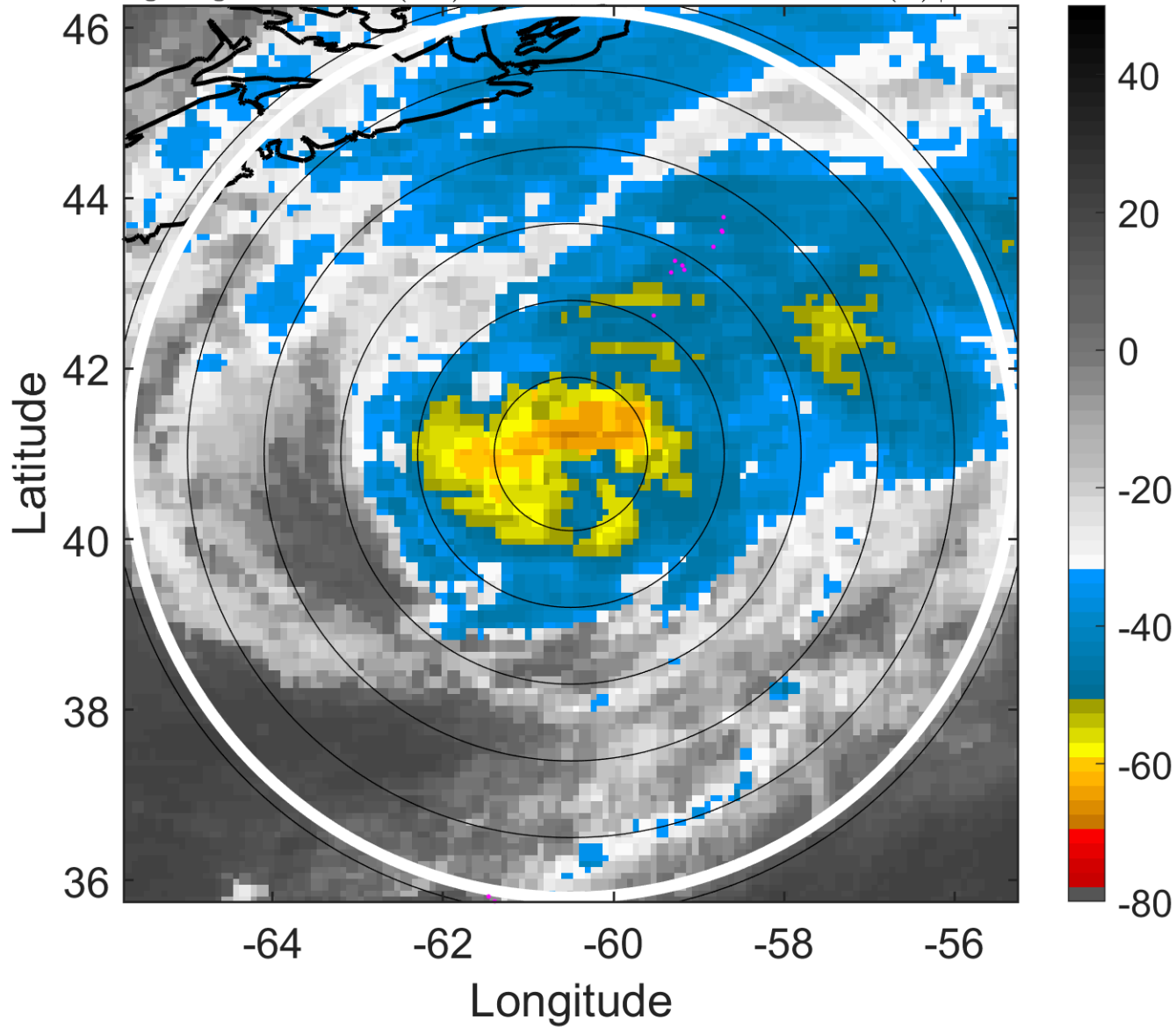

6-h IR BT Differences & Lightning

Δ t: 2011091000 (20 LT) - 2011090918 (13.7 LT)

Lightning: 20 LT \pm 1.5 h (dots)

PT: LLCP | EA: INACT

12L (KATIA) | 75 kt C1

S: 7.3 m s⁻¹ (M) | H: 71°

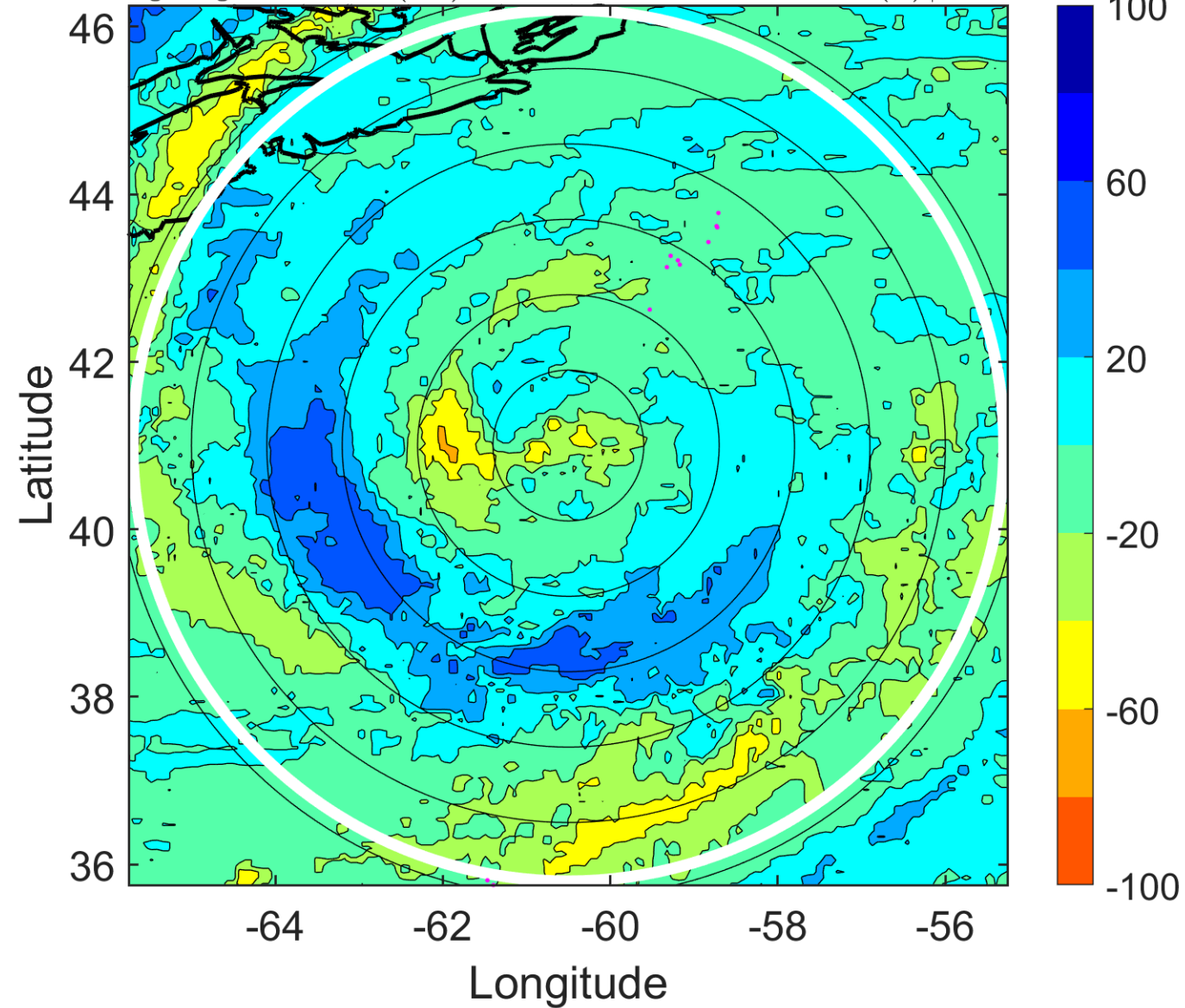

IR BT & Lightning

t: 2011091003 (23.1 LT)

Lightning: 23.1 LT \pm 1.5 h (dots)

PT: LLCP | EA: INACT

12L (KATIA) | 75 kt C1

S: 10.2 m s⁻¹ (M) | H: 62°

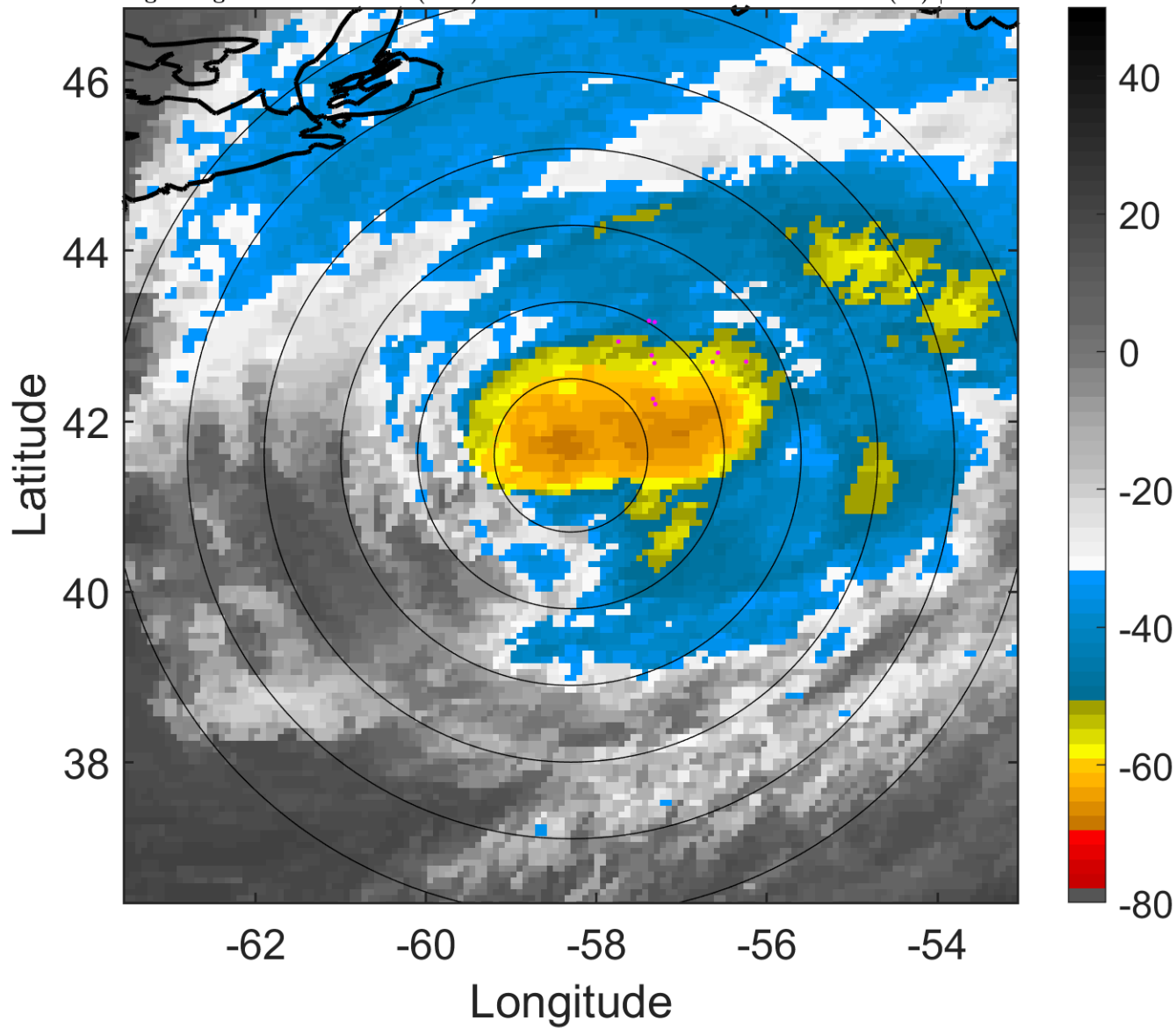

6-h IR BT Differences & Lightning

Δ t: 2011091003 (23.1 LT) - 2011090921 (16.8 LT)

Lightning: 23.1 LT \pm 1.5 h (dots)

PT: LLCP | EA: INACT

12L (KATIA) | 75 kt C1

S: 10.2 m s⁻¹ (M) | H: 62°

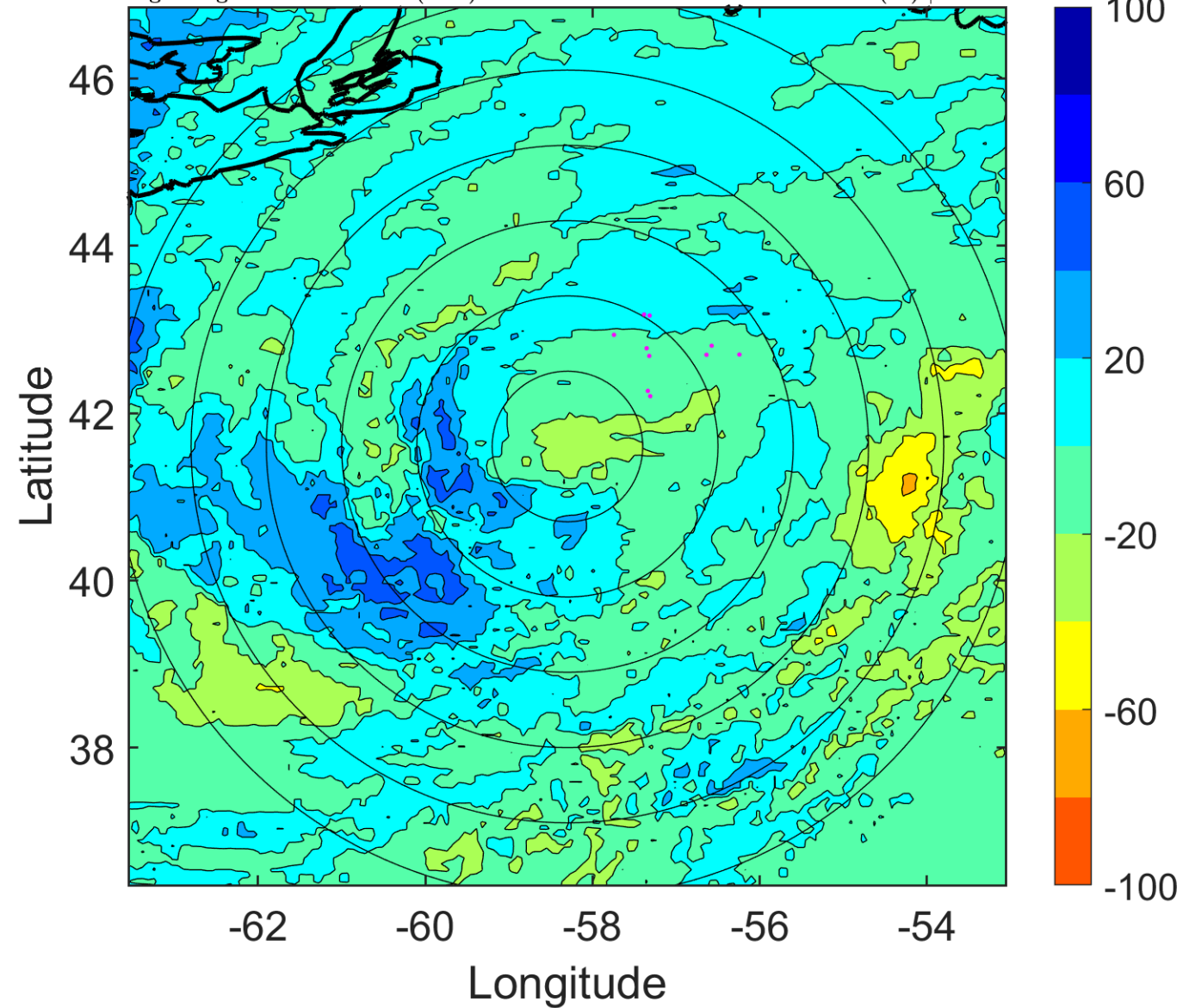

IR BT & Lightning

t: 2011091006 (2.3 LT)

Lightning: 2.3 LT \pm 1.5 h (dots)

PT: LLWP | EA: INACT

12L (KATIA) | 75 kt C1

S: 13.2 m s⁻¹ (H) | H: 53°

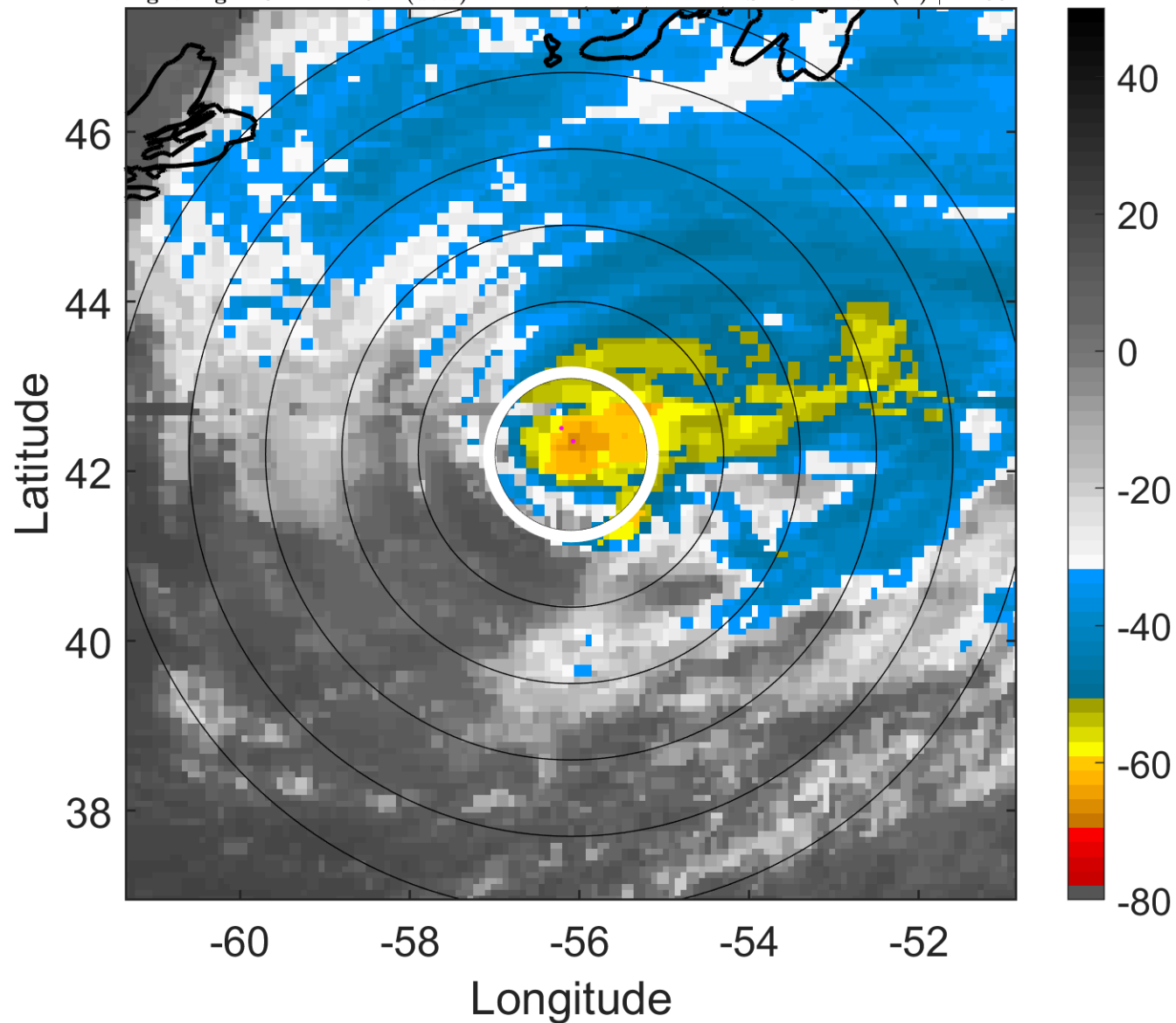

6-h IR BT Differences & Lightning

Δ t: 2011091006 (2.3 LT) - 2011091000 (20 LT)

Lightning: 2.3 LT \pm 1.5 h (dots)

PT: LLWP | EA: INACT

12L (KATIA) | 75 kt C1

S: 13.2 m s⁻¹ (H) | H: 53°

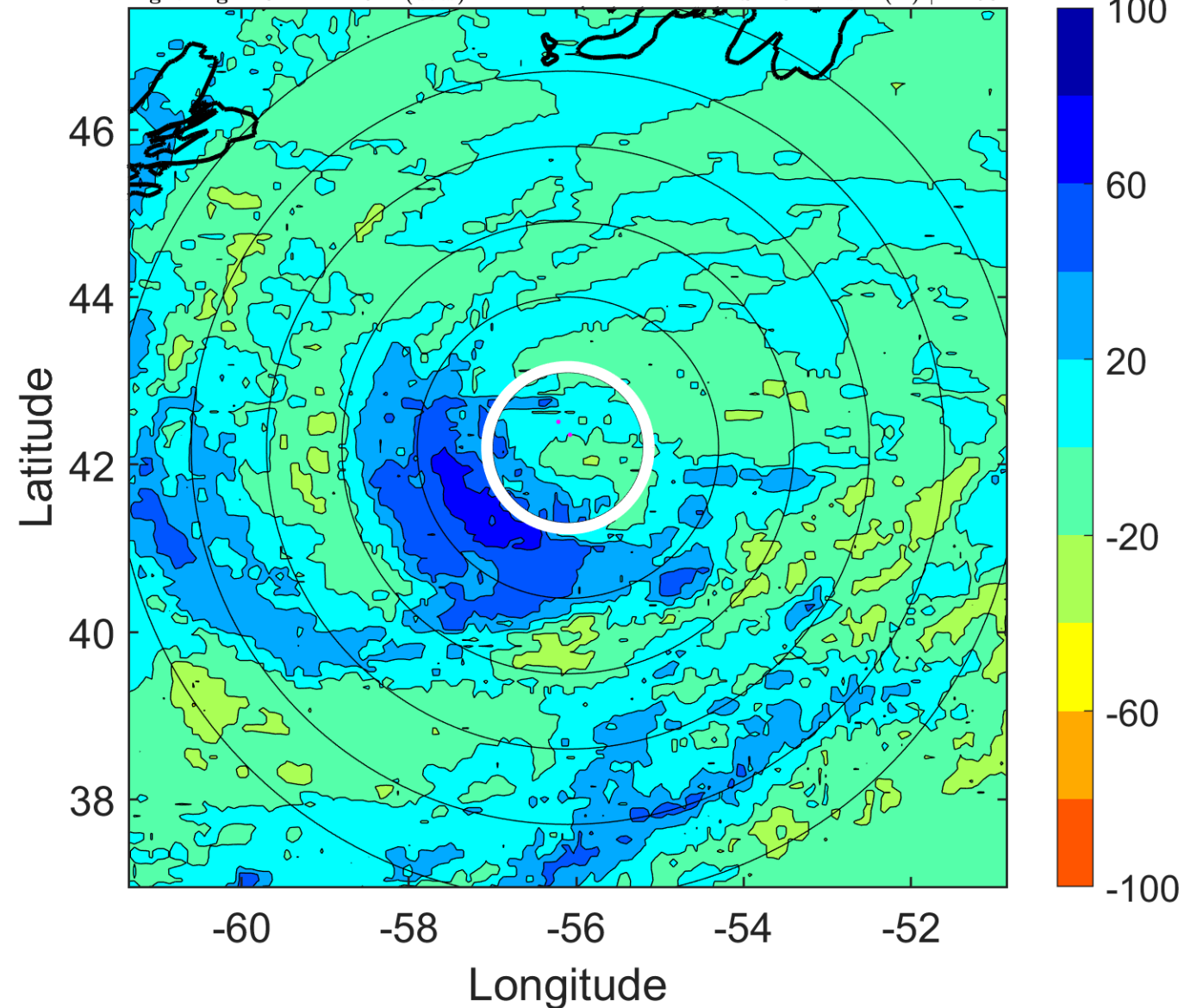

IR BT & Lightning

t: 2011091009 (5.4 LT)

Lightning: 5.4 LT \pm 1.5 h (dots)

PT: LLWP | EA: INACT

12L (KATIA) | 75 kt C1

S: null | H: null

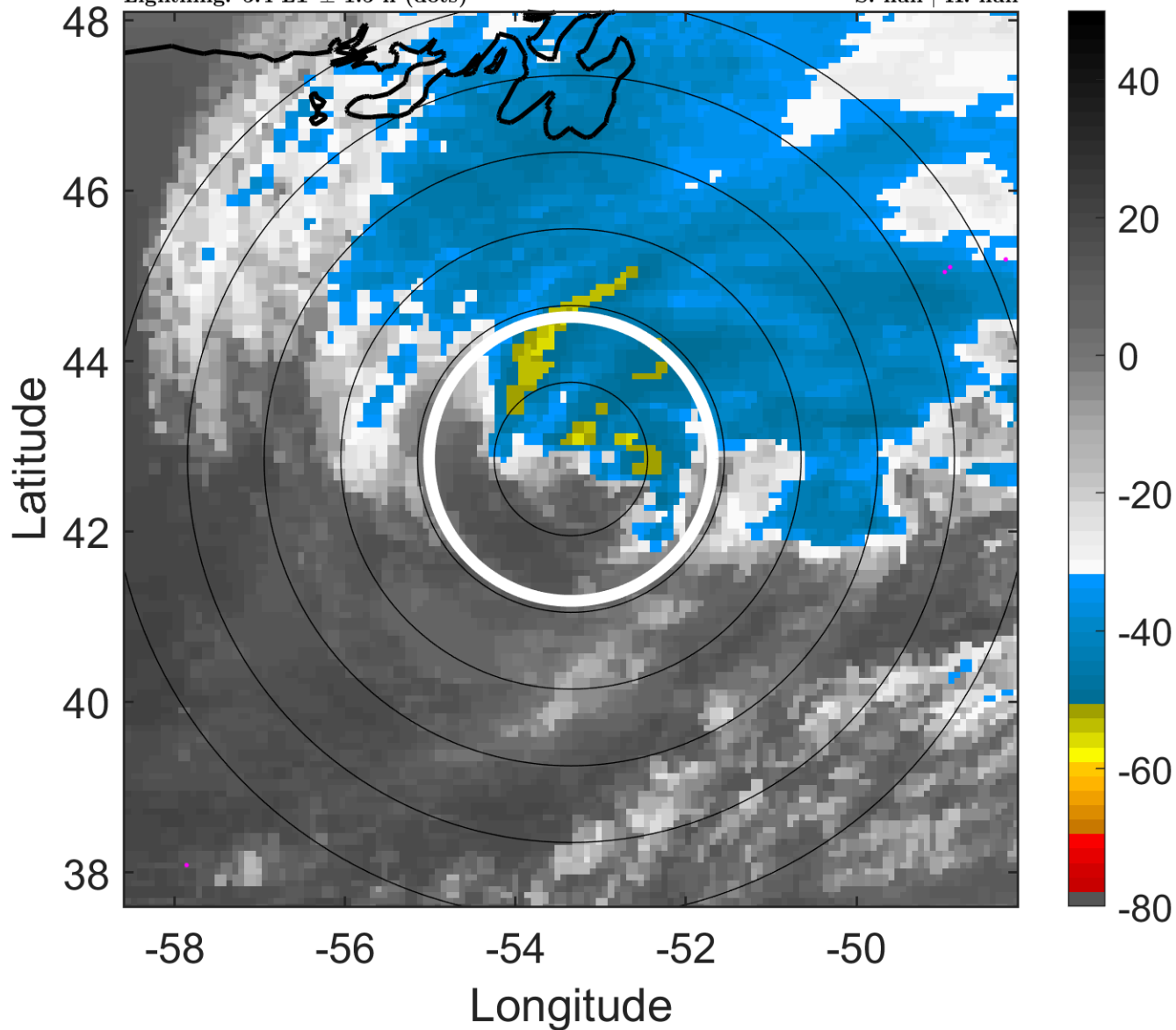

6-h IR BT Differences & Lightning

Δ t: 2011091009 (5.4 LT) - 2011091003 (23.1 LT)

Lightning: 5.4 LT \pm 1.5 h (dots)

PT: LLWP | EA: INACT

12L (KATIA) | 75 kt C1

S: null | H: null

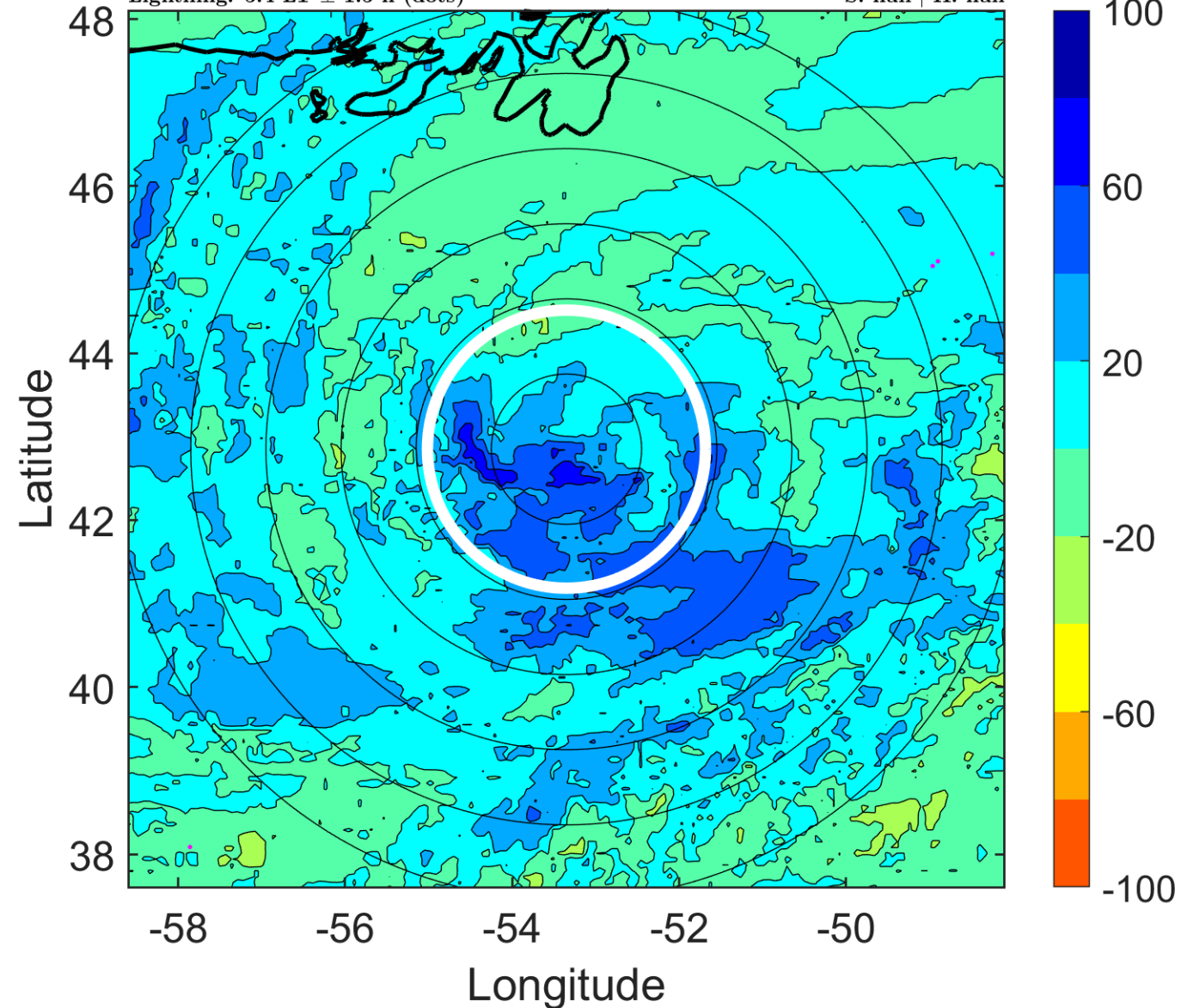

IR BT & Lightning

t: 2011091012 (8.6 LT)

Lightning: 8.6 LT \pm 1.5 h (dots)

PT: LLWP | EA: INACT

12L (KATIA) | 75 kt EX

S: null | H: null

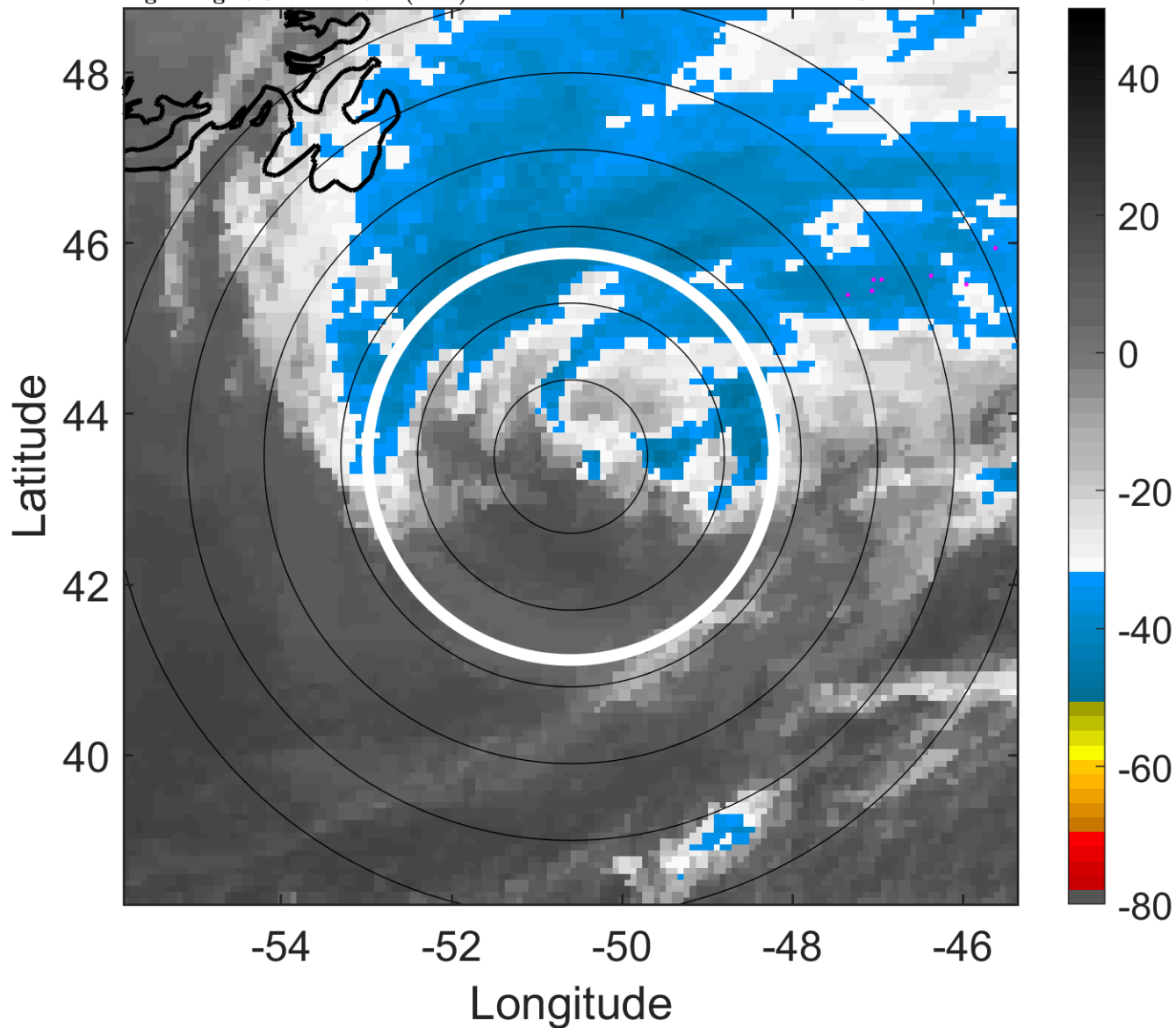

6-h IR BT Differences & Lightning

Δ t: 2011091012 (8.6 LT) - 2011091006 (2.3 LT)

Lightning: 8.6 LT \pm 1.5 h (dots)

PT: LLWP | EA: INACT

12L (KATIA) | 75 kt EX

S: null | H: null

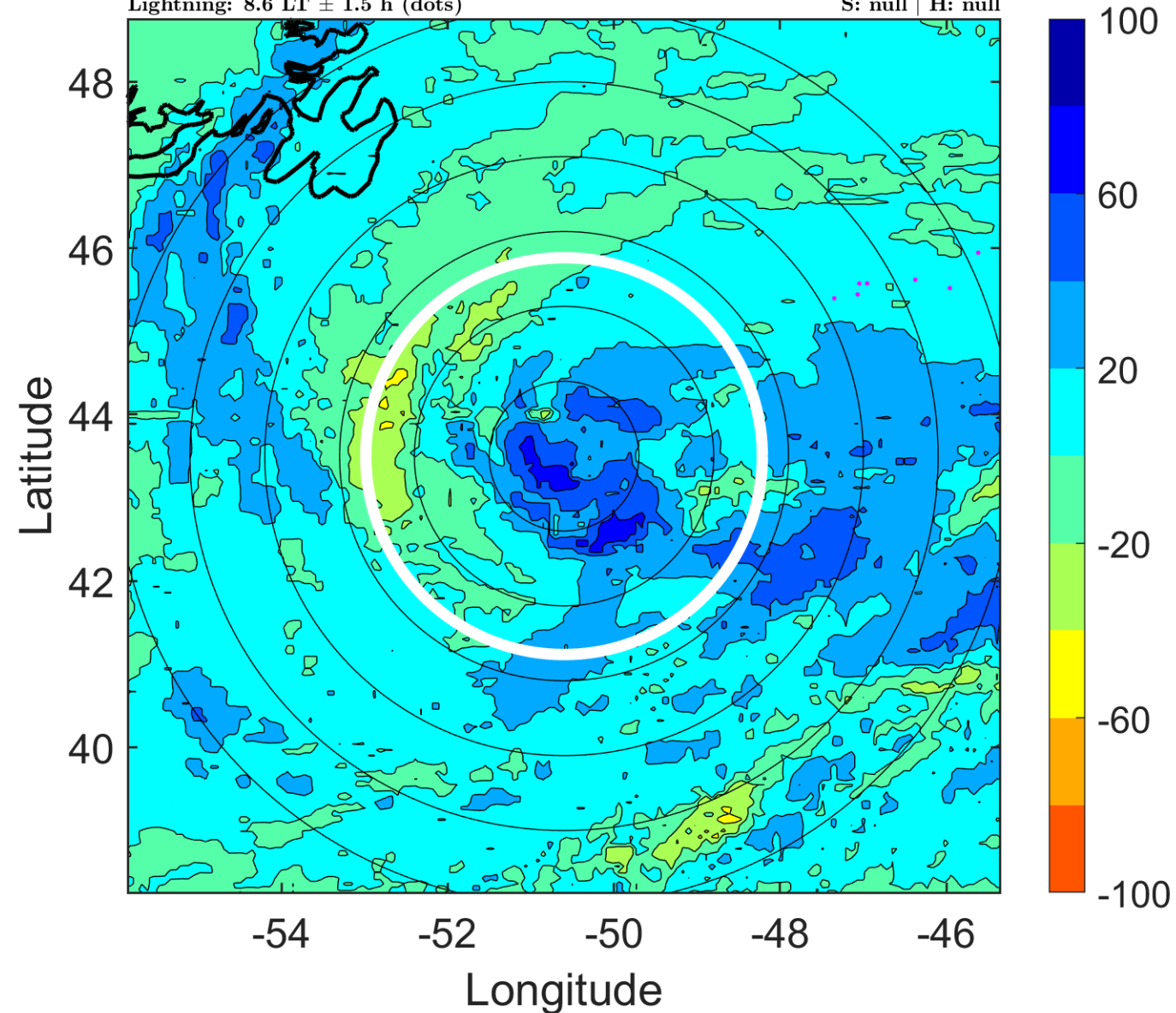

IR BT & Lightning

t: 2011091015 (11.9 LT)

Lightning: 11.9 LT \pm 1.5 h (dots)

PT: LLWP | EA: INACT

12L (KATIA) | 75 kt EX

S: null | H: null

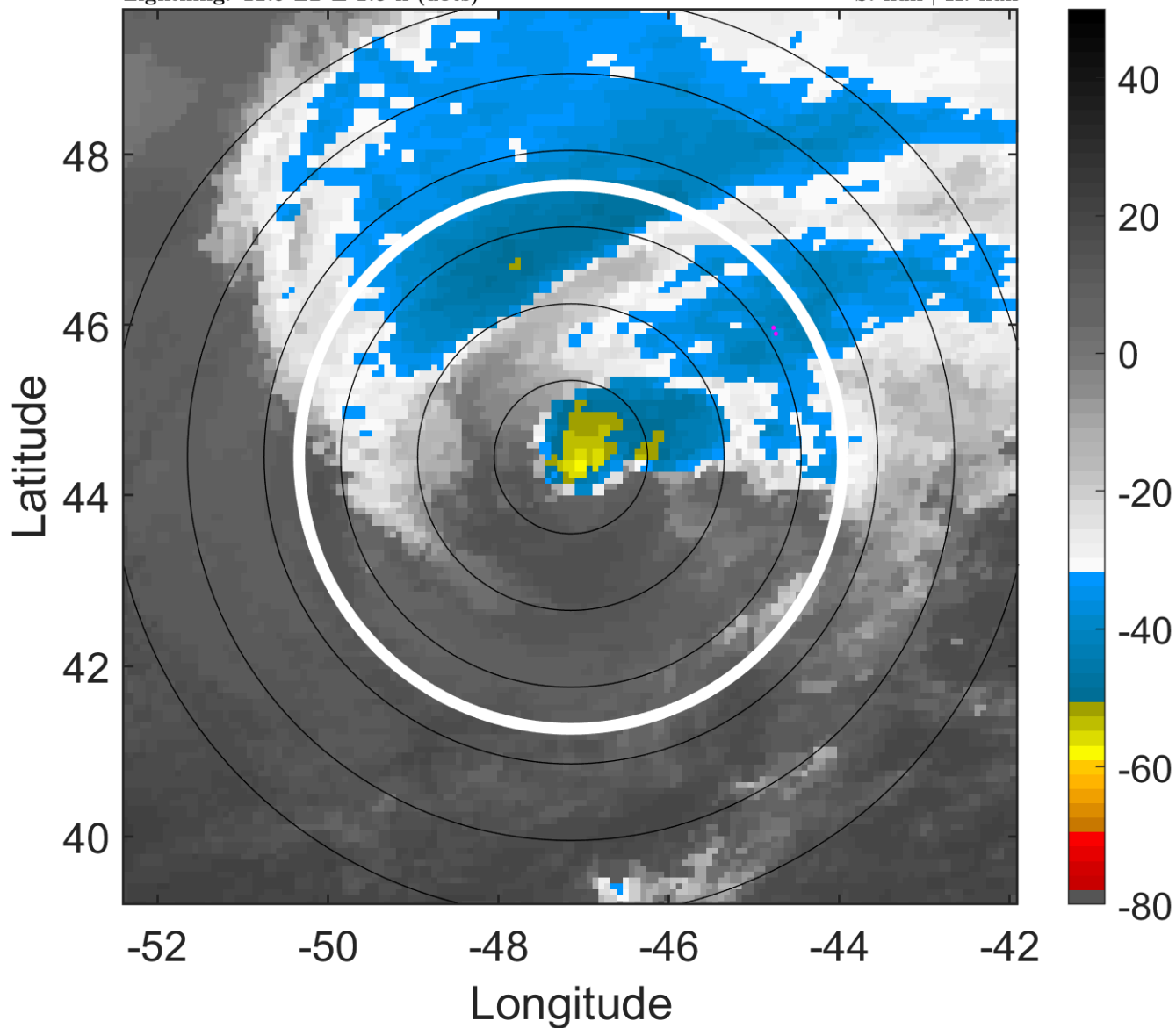

6-h IR BT Differences & Lightning

Δ t: 2011091015 (11.9 LT) - 2011091009 (5.4 LT)

Lightning: 11.9 LT \pm 1.5 h (dots)

PT: LLWP | EA: INACT

12L (KATIA) | 75 kt EX

S: null | H: null

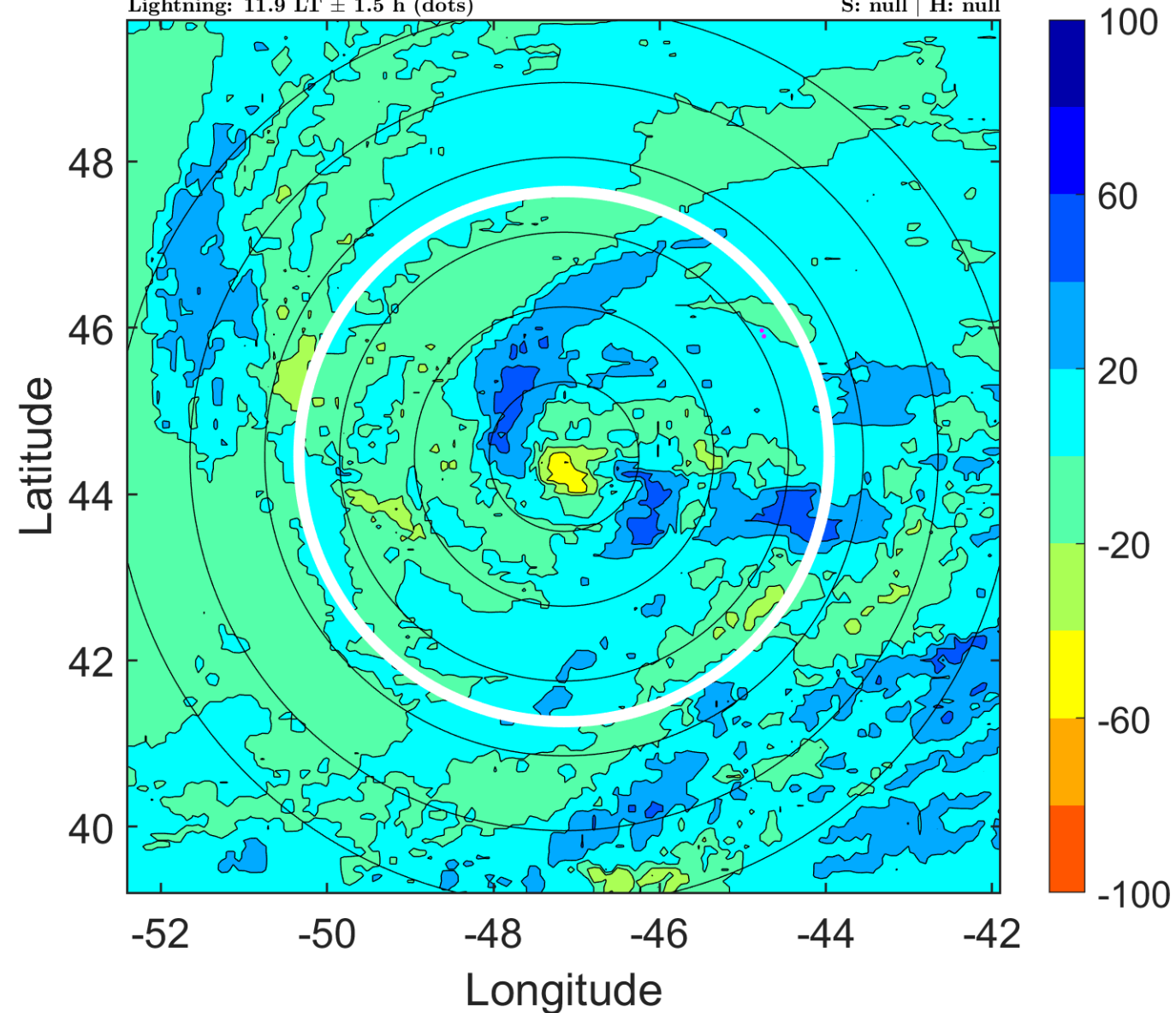

IR BT & Lightning

t: 2011091018 (15.1 LT)

Lightning: 15.1 LT \pm 1.5 h (dots)

PT: LLWP | EA: INACT

12L (KATIA) | 75 kt EX

S: null | H: null

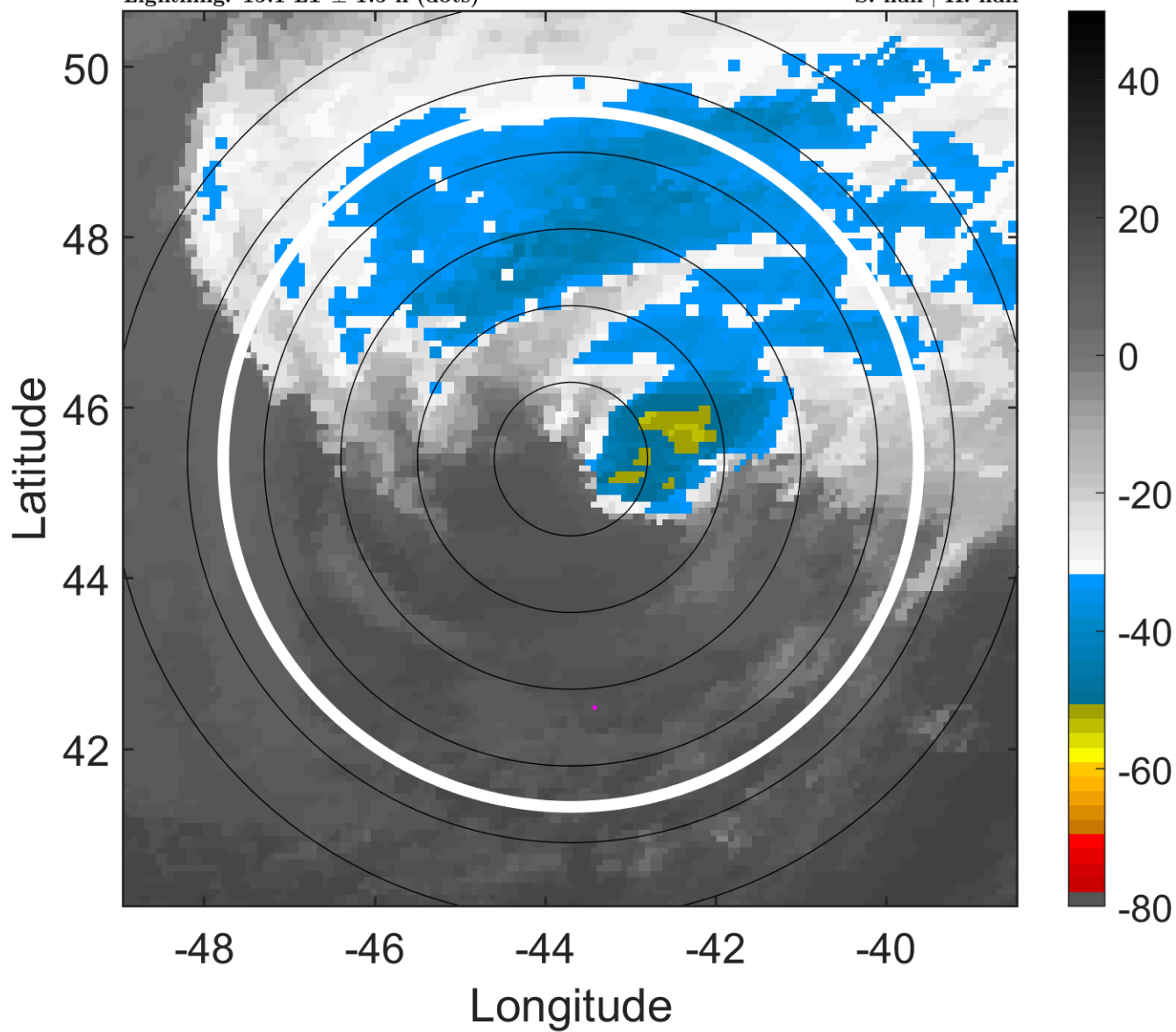

6-h IR BT Differences & Lightning

Δ t: 2011091018 (15.1 LT) - 2011091012 (8.6 LT)

Lightning: 15.1 LT \pm 1.5 h (dots)

PT: LLWP | EA: INACT

12L (KATIA) | 75 kt EX

S: null | H: null

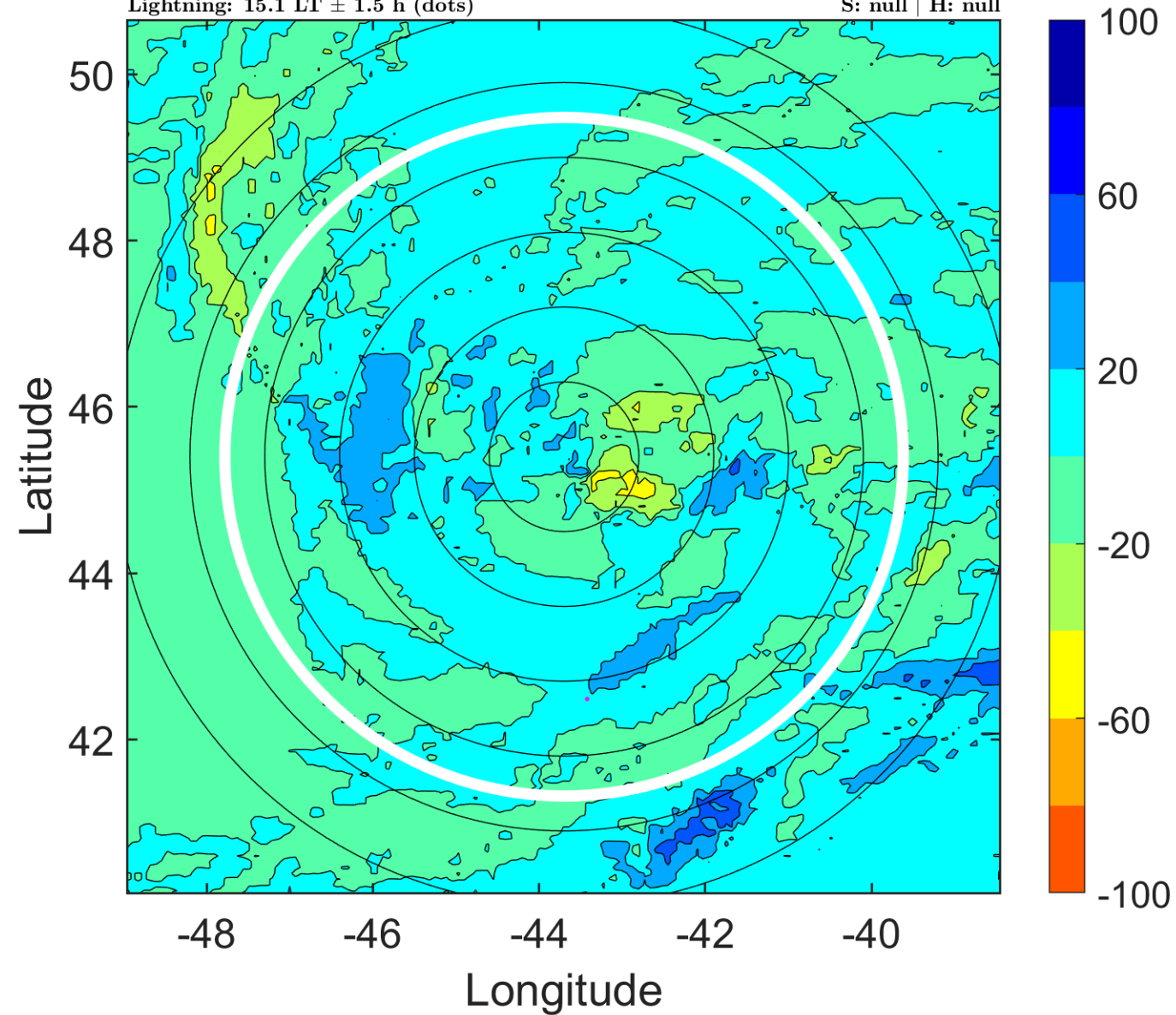

IR BT & Lightning

t: 2011091021 (18.3 LT)

Lightning: 18.3 LT \pm 1.5 h (dots)

PT: LLWP | EA: INACT

12L (KATIA) | 72.5 kt EX

S: null | H: null

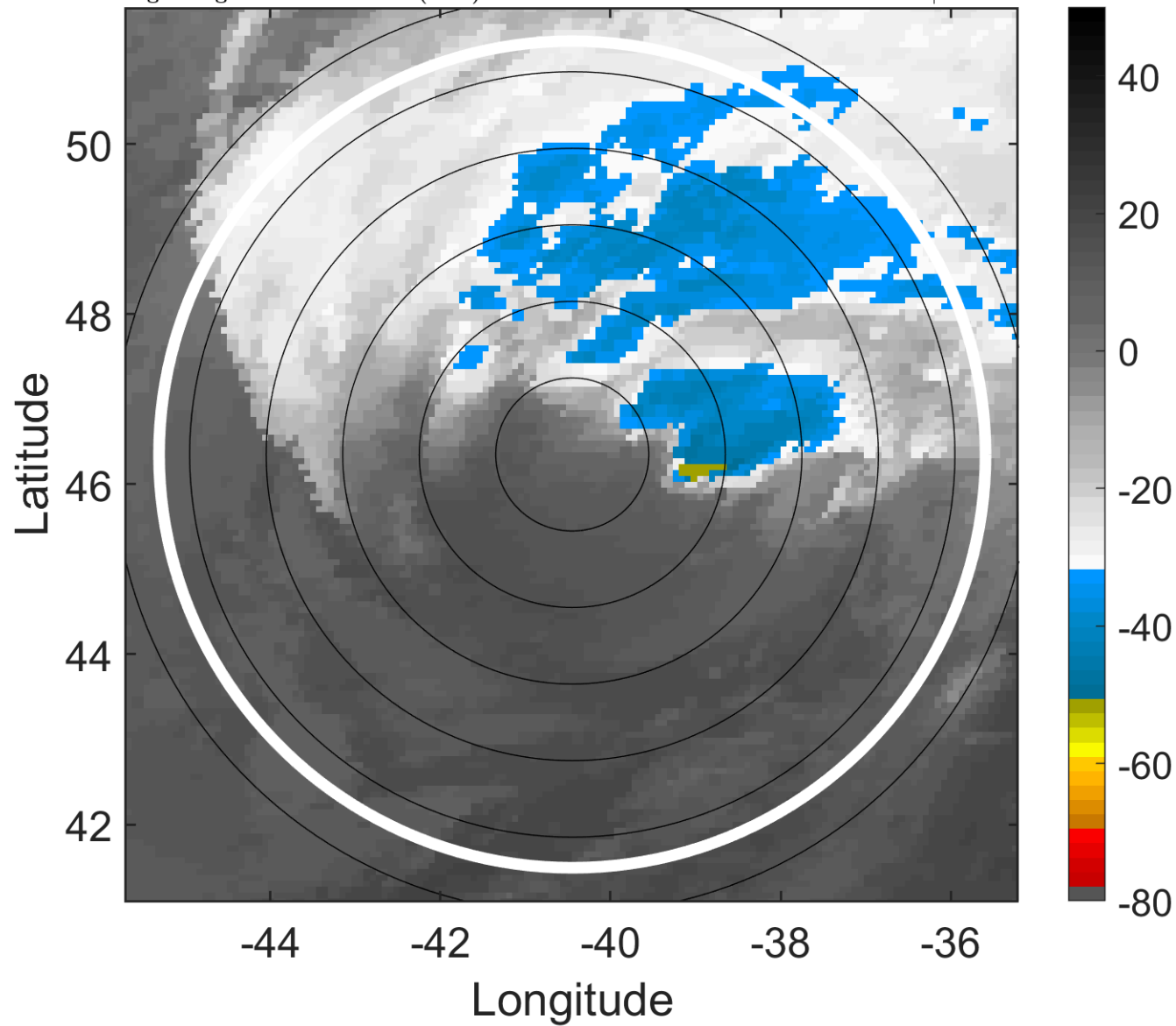

6-h IR BT Differences & Lightning

Δ t: 2011091021 (18.3 LT) - 2011091015 (11.9 LT)

Lightning: 18.3 LT \pm 1.5 h (dots)

PT: LLWP | EA: INACT

12L (KATIA) | 72.5 kt EX

S: null | H: null

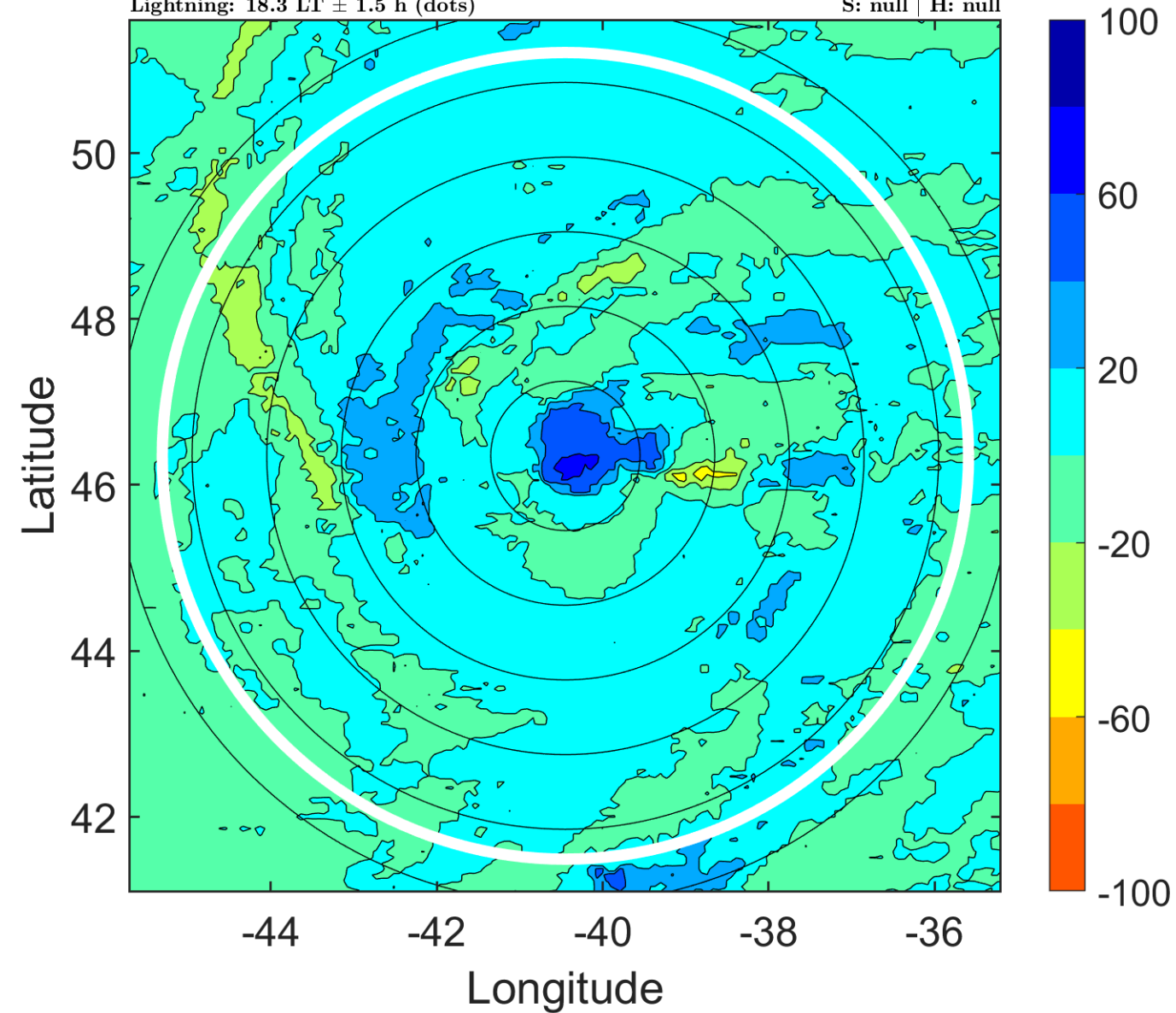

IR BT & Lightning

t: 2011091100 (21.5 LT)

Lightning: 21.5 LT \pm 1.5 h (dots)

PT: LLWP | EA: INACT

12L (KATIA) | 70 kt EX

S: null | H: null

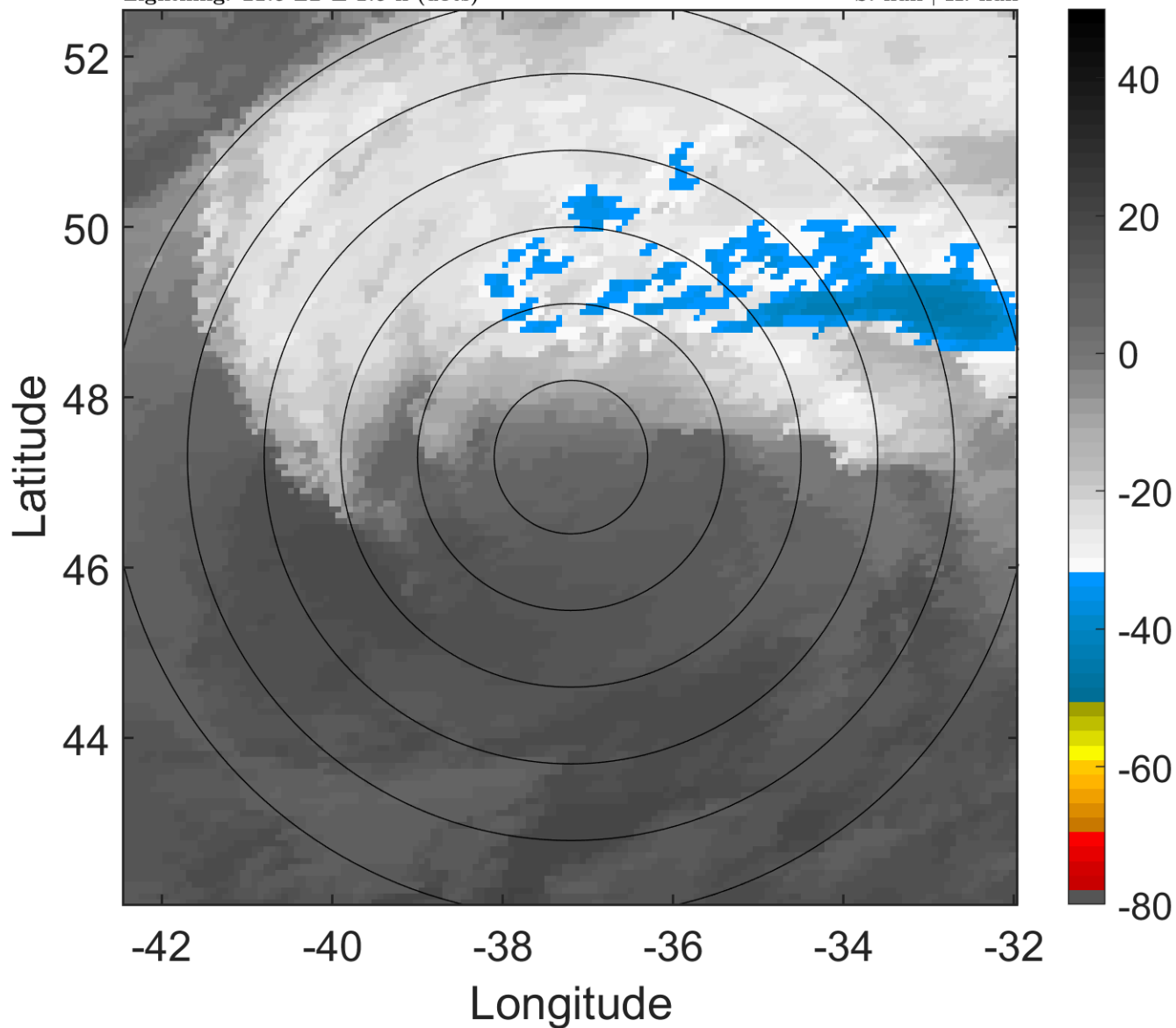

6-h IR BT Differences & Lightning

Δ t: 2011091100 (21.5 LT) - 2011091018 (15.1 LT)

Lightning: 21.5 LT \pm 1.5 h (dots)

PT: LLWP | EA: INACT

12L (KATIA) | 70 kt EX

S: null | H: null

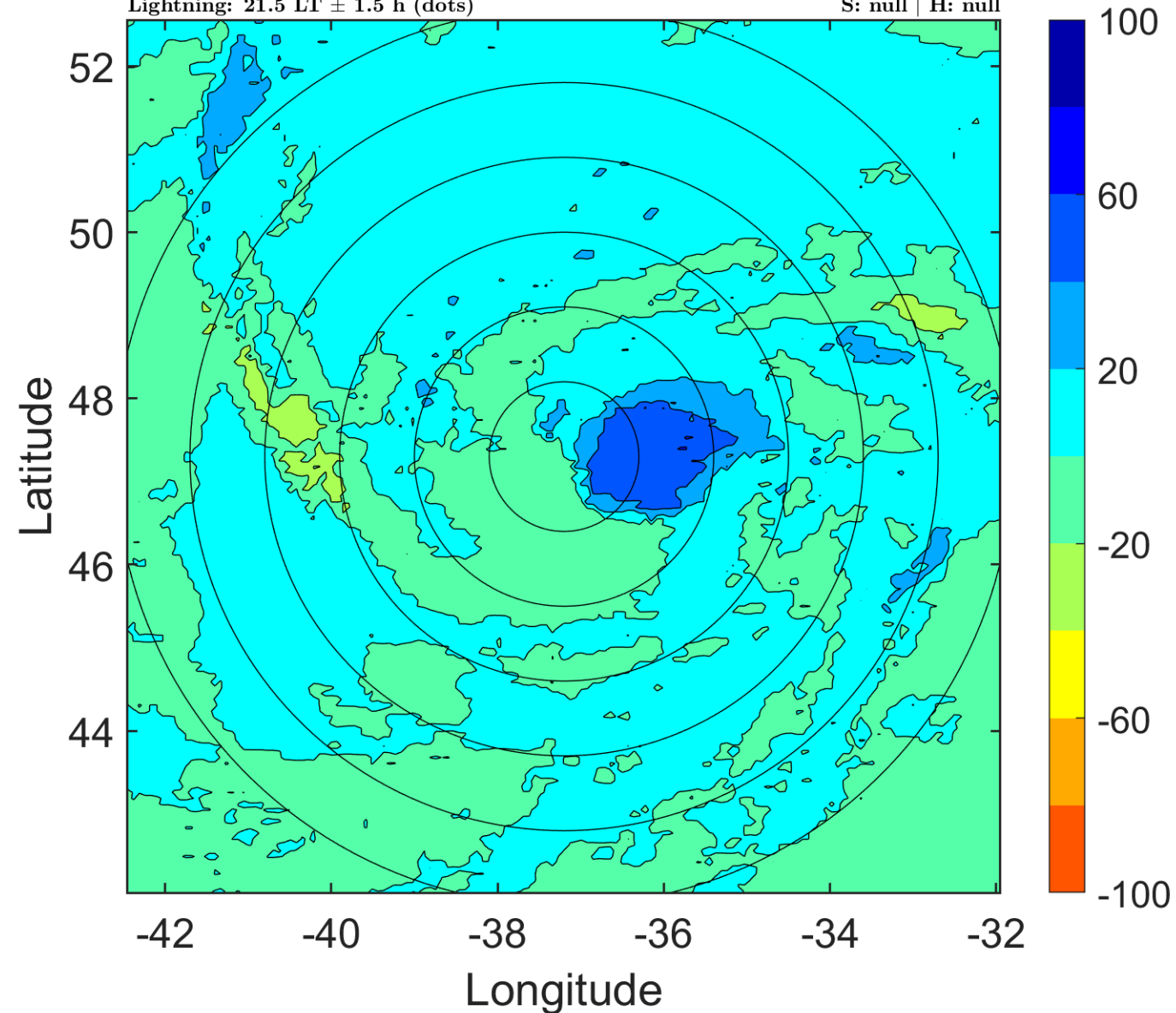

IR BT & Lightning

t: 2011091103 (0.7 LT)

Lightning: 0.7 LT \pm 1.5 h (dots)

PT: SLWP | EA: INACT

12L (KATIA) | 70 kt EX

S: null | H: null

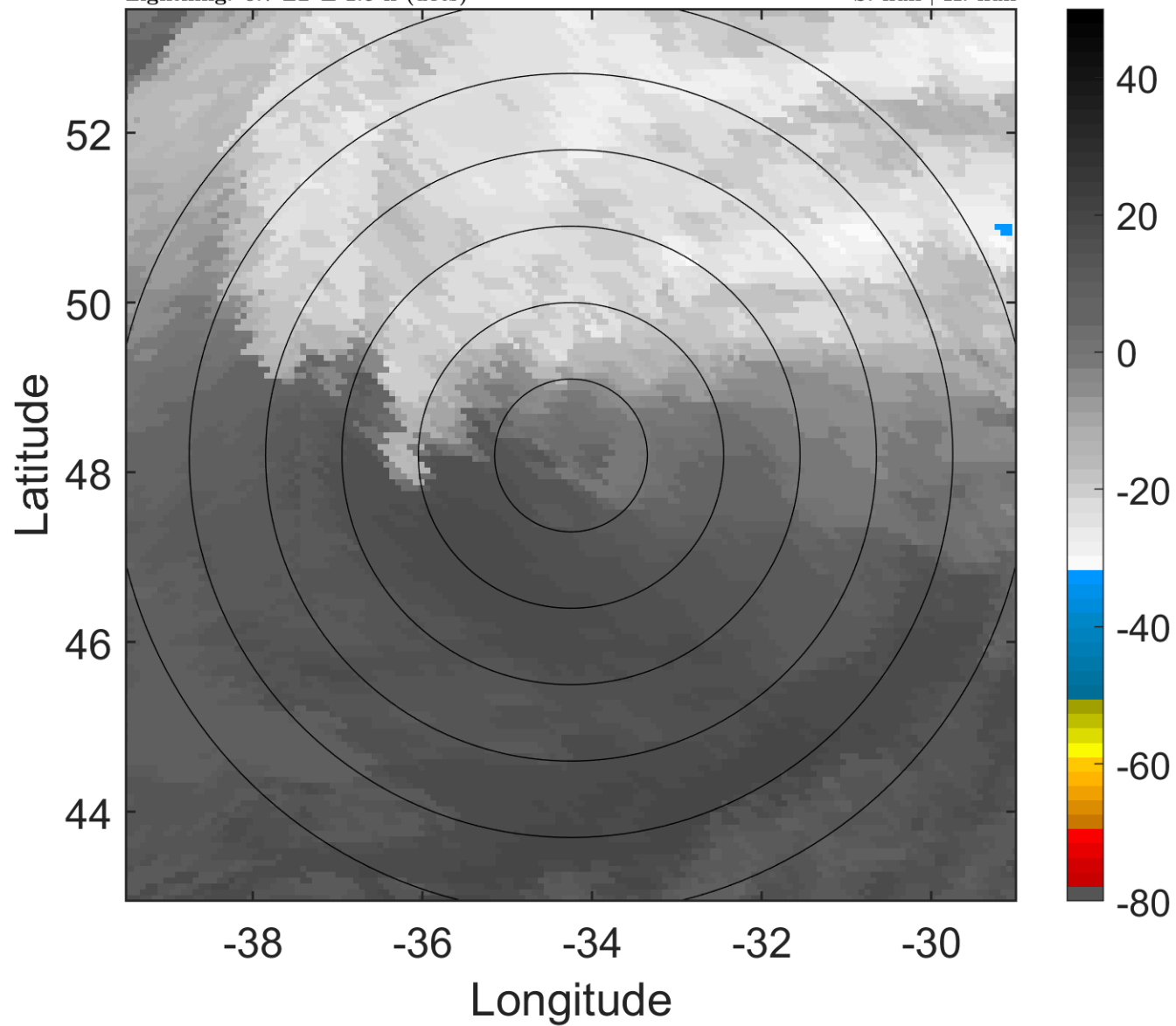

6-h IR BT Differences & Lightning

Δ t: 2011091103 (0.7 LT) - 2011091021 (18.3 LT)

Lightning: 0.7 LT \pm 1.5 h (dots)

PT: SLWP | EA: INACT

12L (KATIA) | 70 kt EX

S: null | H: null

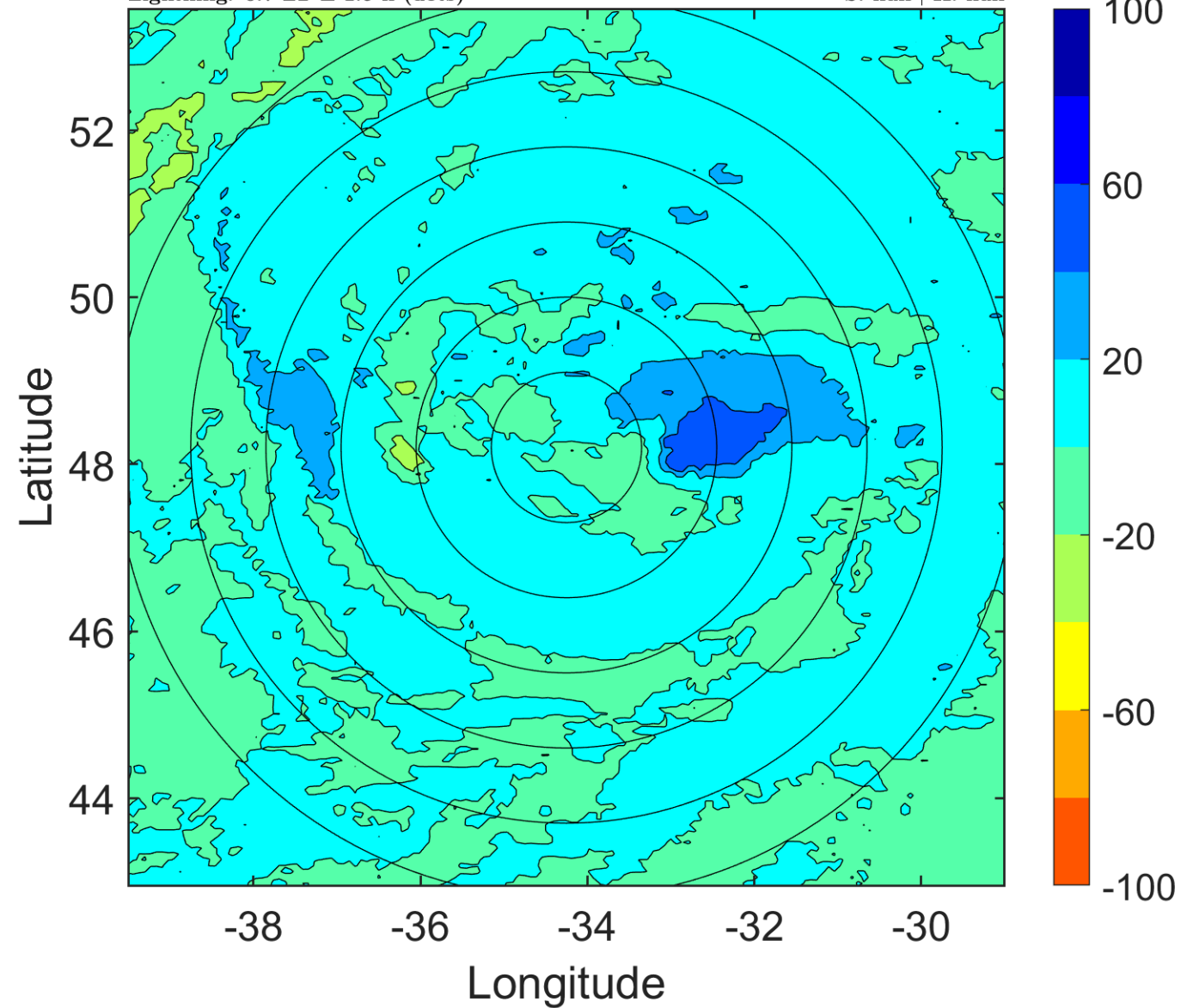

IR BT & Lightning

t: 2011091106 (3.9 LT)

Lightning: 3.9 LT \pm 1.5 h (dots)

PT: SLWP | EA: INACT

12L (KATIA) | 70 kt EX

S: null | H: null

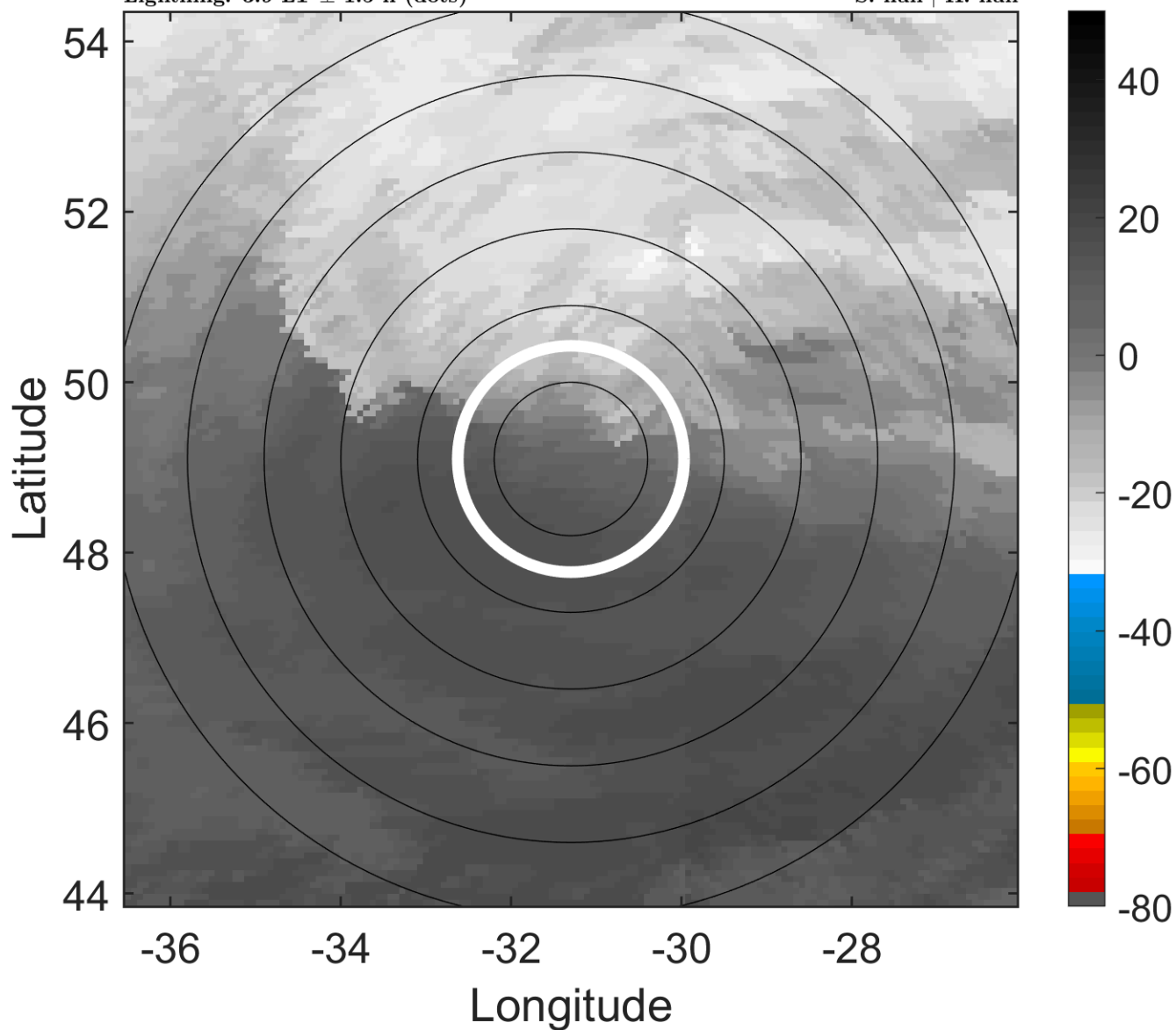

6-h IR BT Differences & Lightning

Δ t: 2011091106 (3.9 LT) - 2011091100 (21.5 LT)

Lightning: 3.9 LT \pm 1.5 h (dots)

PT: SLWP | EA: INACT

12L (KATIA) | 70 kt EX

S: null | H: null

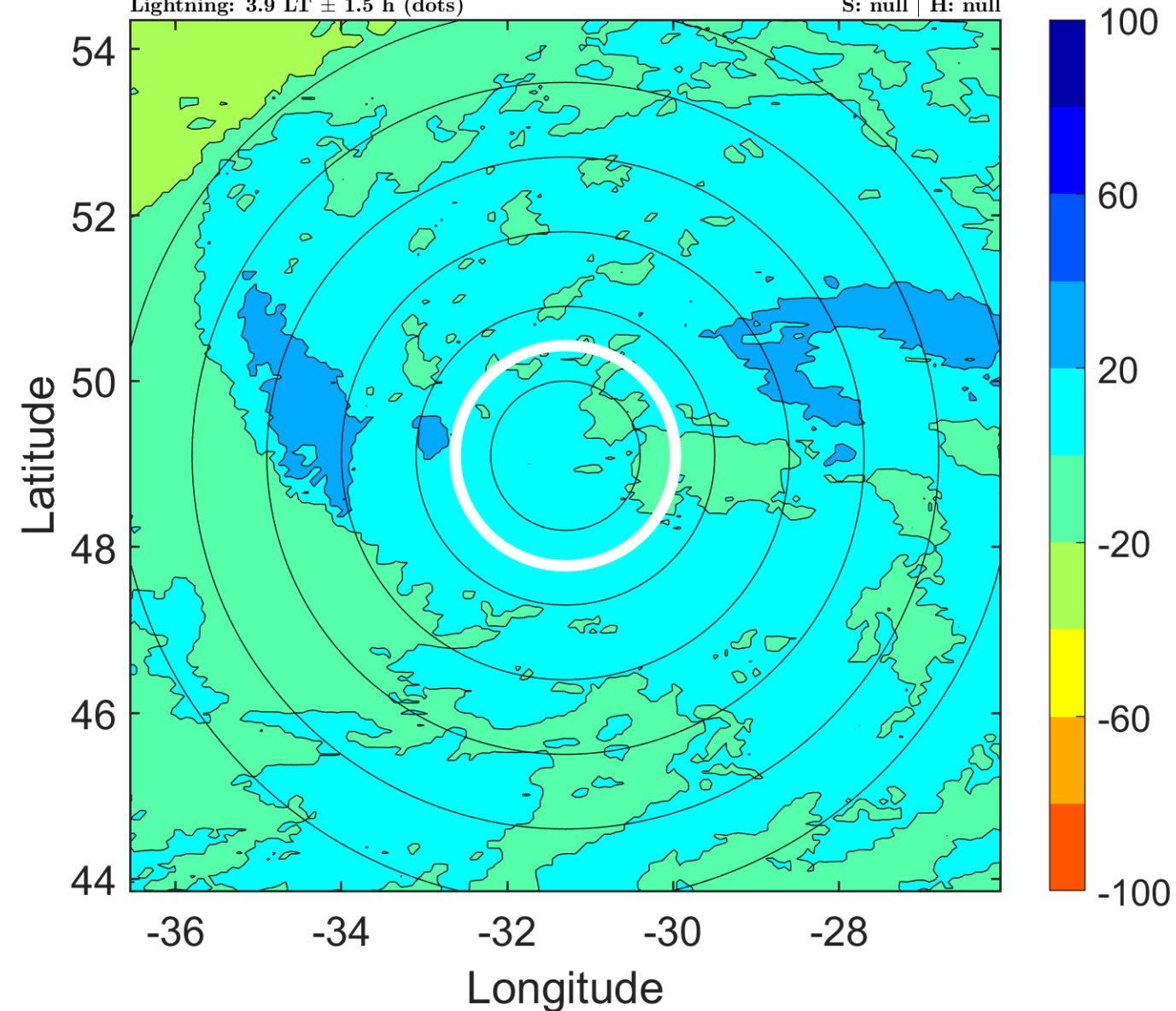

IR BT & Lightning

t: 2011091109 (7.1 LT)

Lightning: 7.1 LT \pm 1.5 h (dots)

PT: SLWP | EA: INACT

12L (KATIA) | 65 kt EX

S: null | H: null

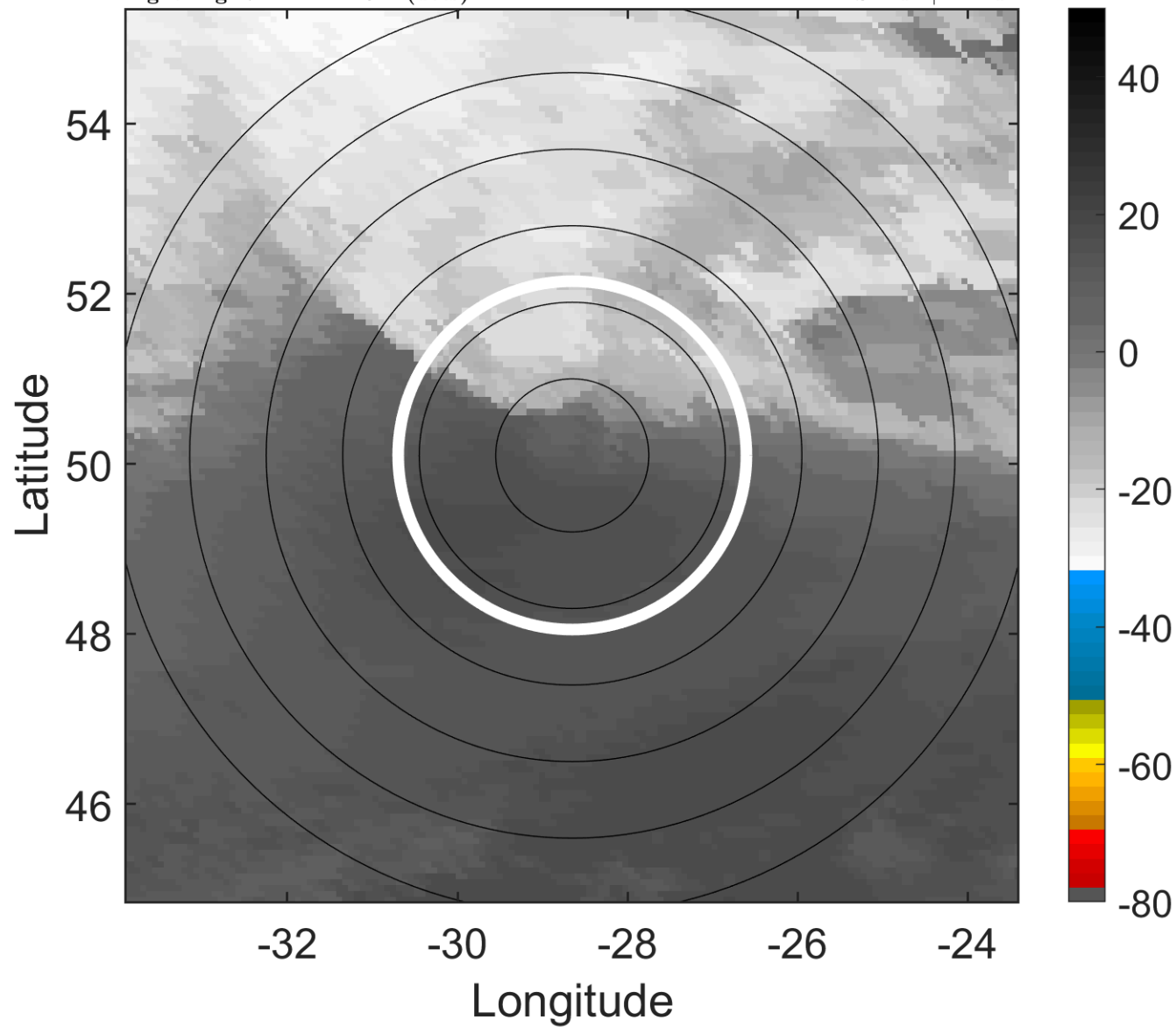

6-h IR BT Differences & Lightning

Δ t: 2011091109 (7.1 LT) - 2011091103 (0.7 LT)

Lightning: 7.1 LT \pm 1.5 h (dots)

PT: SLWP | EA: INACT

12L (KATIA) | 65 kt EX

S: null | H: null

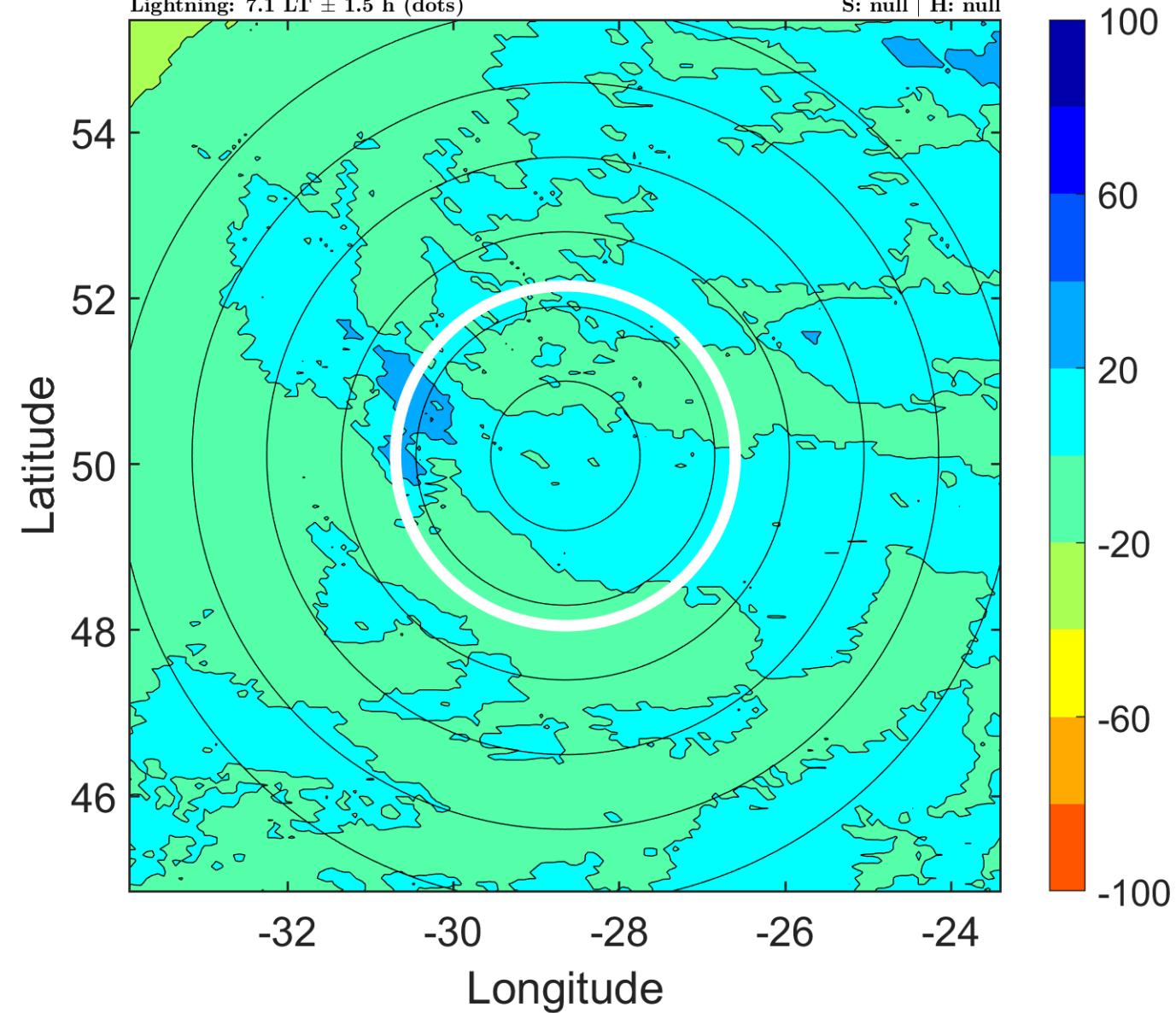

IR BT & Lightning

t: 2011091112 (10.3 LT)

Lightning: 10.3 LT \pm 1.5 h (dots)

PT: SLWP | EA: INACT

12L (KATIA) | 60 kt EX

S: null | H: null

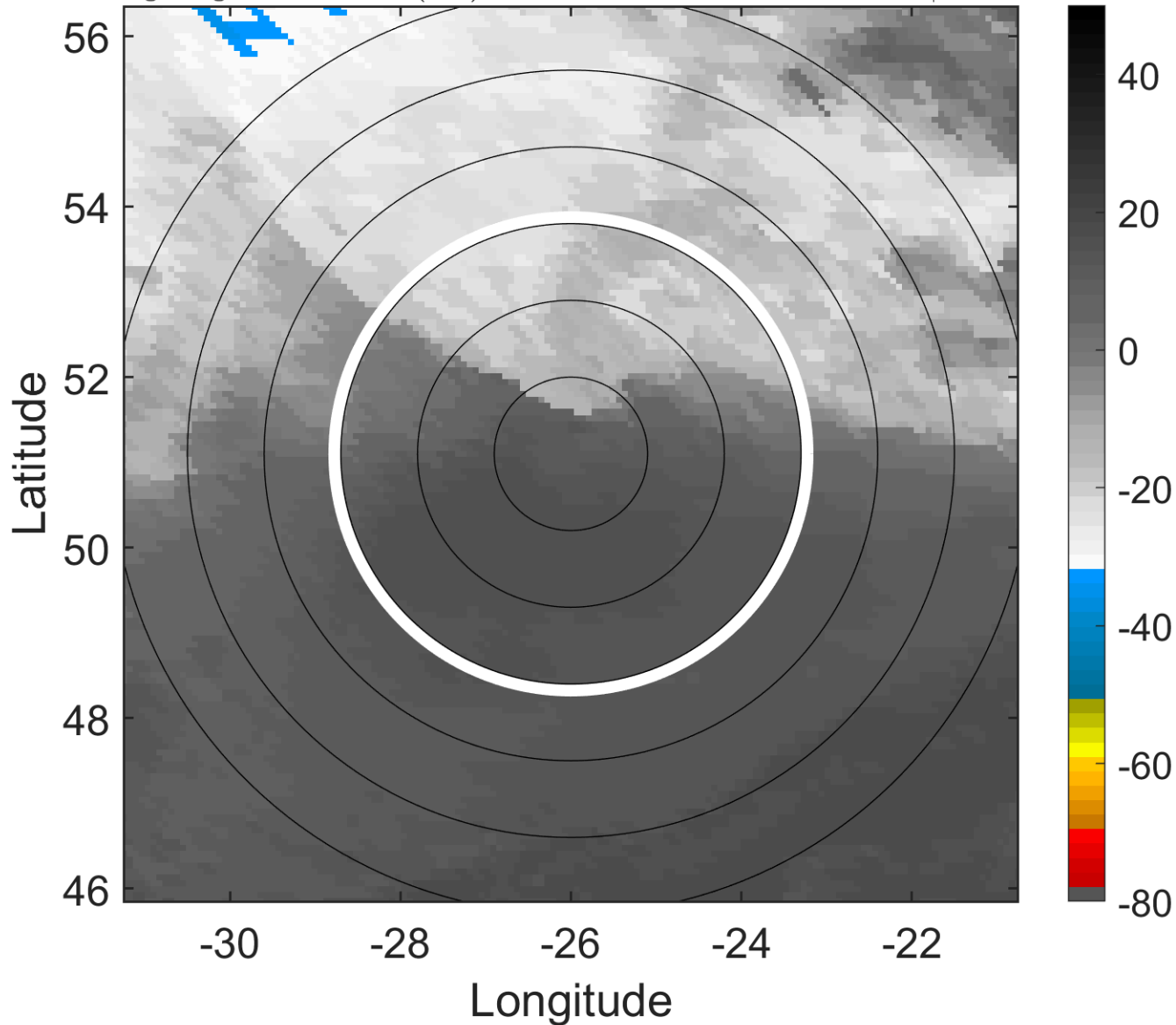

6-h IR BT Differences & Lightning

Δ t: 2011091112 (10.3 LT) - 2011091106 (3.9 LT)

Lightning: 10.3 LT \pm 1.5 h (dots)

PT: SLWP | EA: INACT

12L (KATIA) | 60 kt EX

S: null | H: null

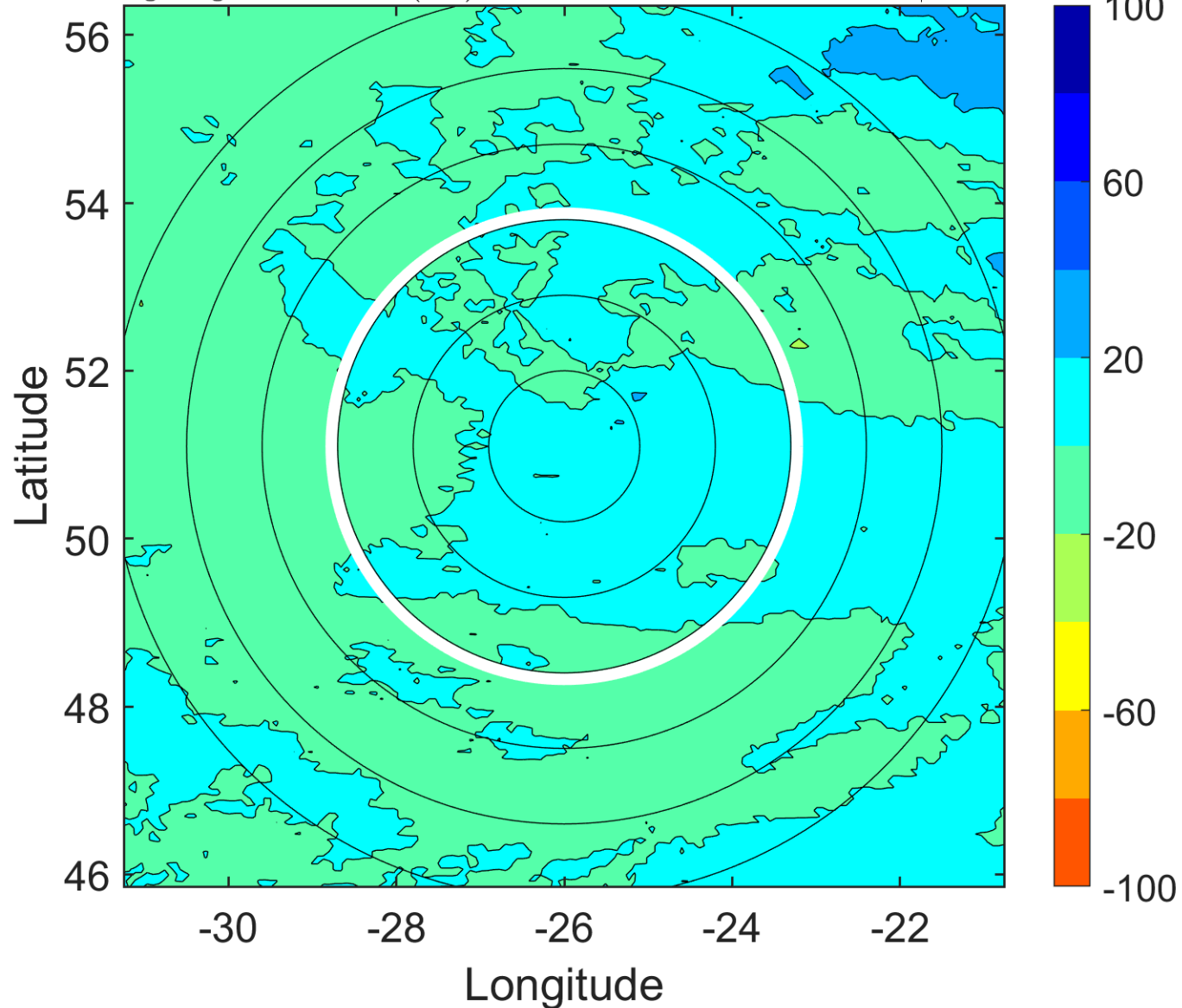

IR BT & Lightning

t: 2011091115 (13.4 LT)

Lightning: 13.4 LT \pm 1.5 h (dots)

PT: SLWP | EA: INACT

12L (KATIA) | 60 kt EX

S: null | H: null

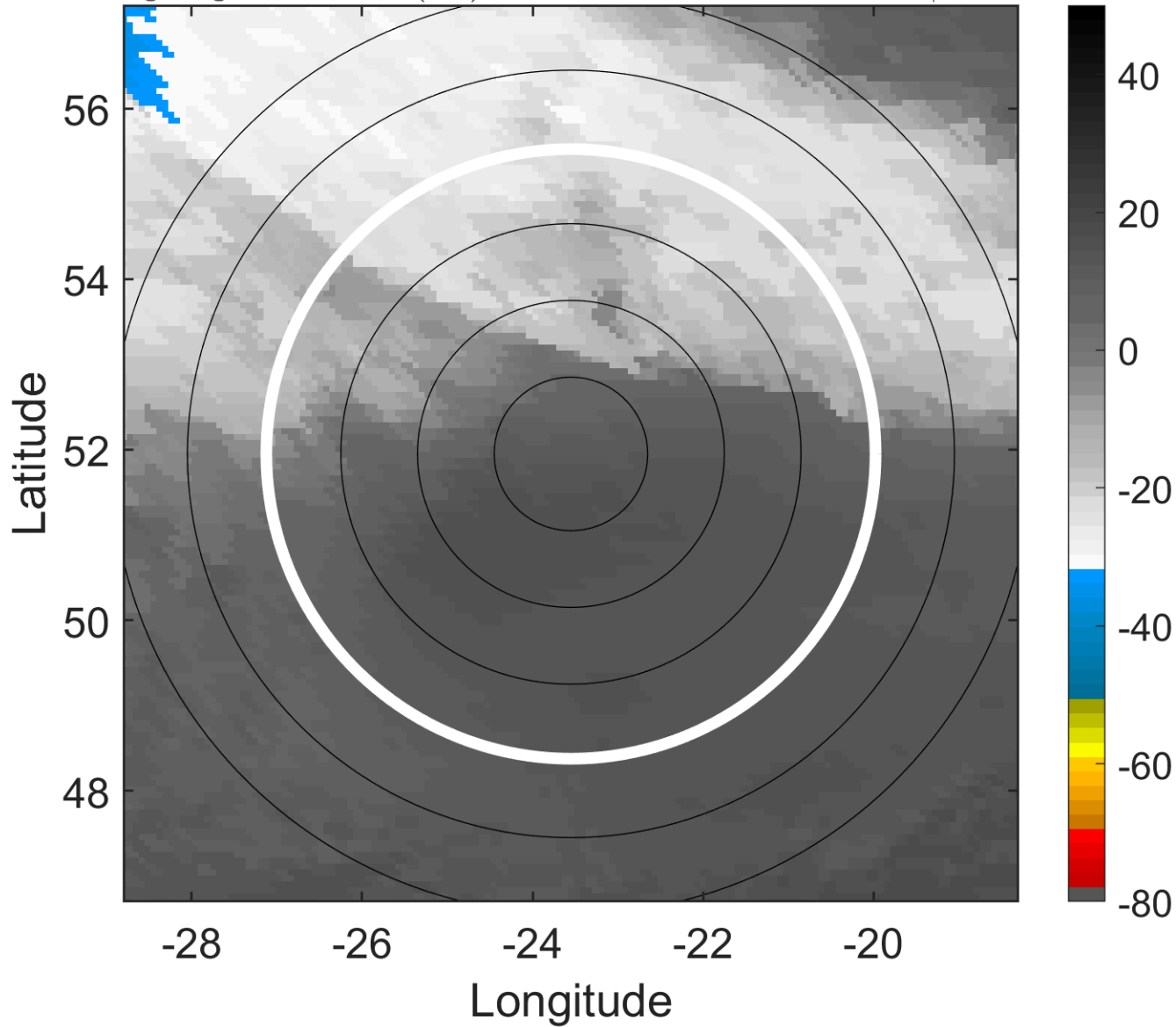

6-h IR BT Differences & Lightning

Δ t: 2011091115 (13.4 LT) - 2011091109 (7.1 LT)

Lightning: 13.4 LT \pm 1.5 h (dots)

PT: SLWP | EA: INACT

12L (KATIA) | 60 kt EX

S: null | H: null

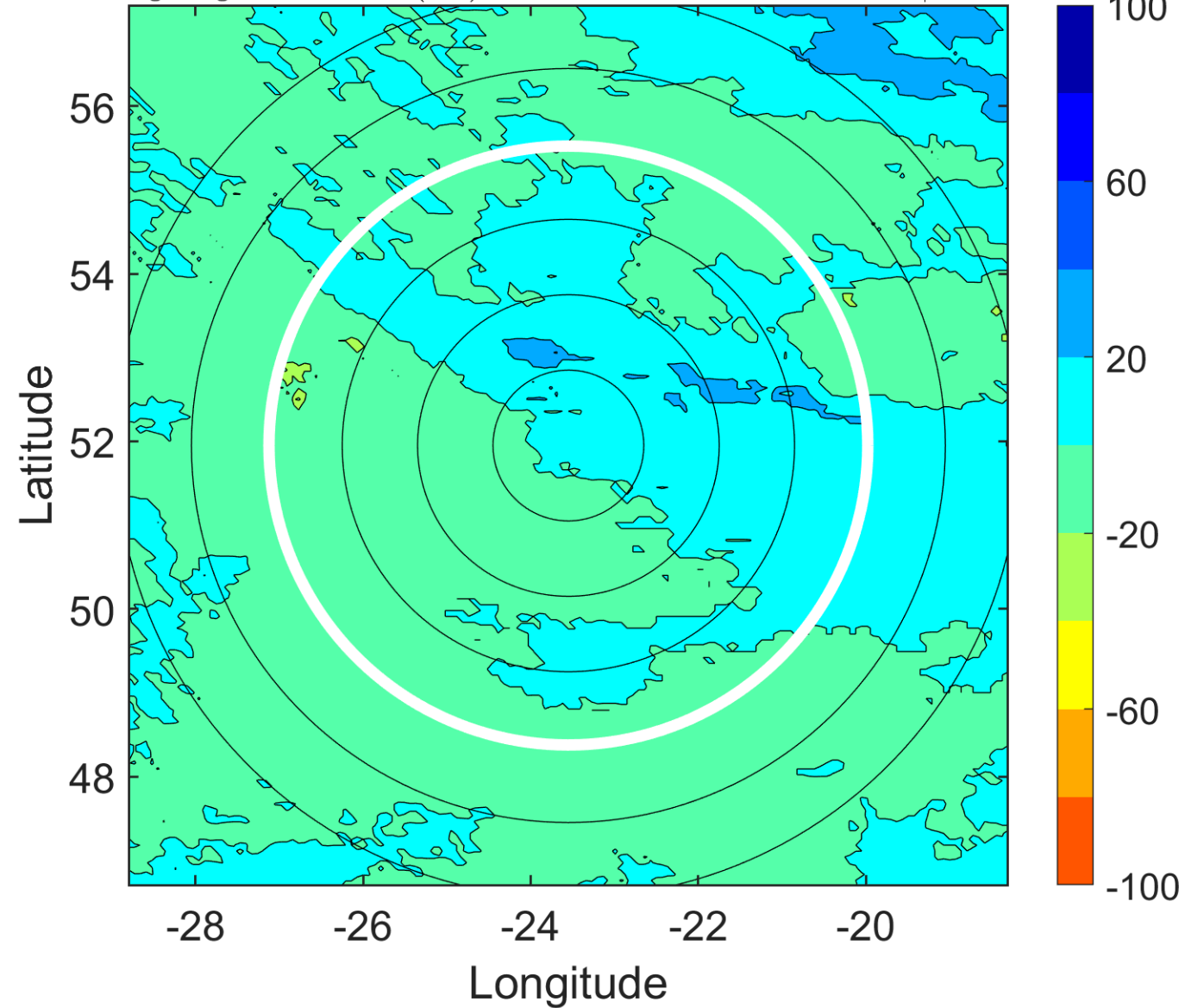

IR BT & Lightning

t: 2011091118 (16.6 LT)

Lightning: 16.6 LT \pm 1.5 h (dots)

PT: SLWP | EA: INACT

12L (KATIA) | 60 kt EX

S: null | H: null

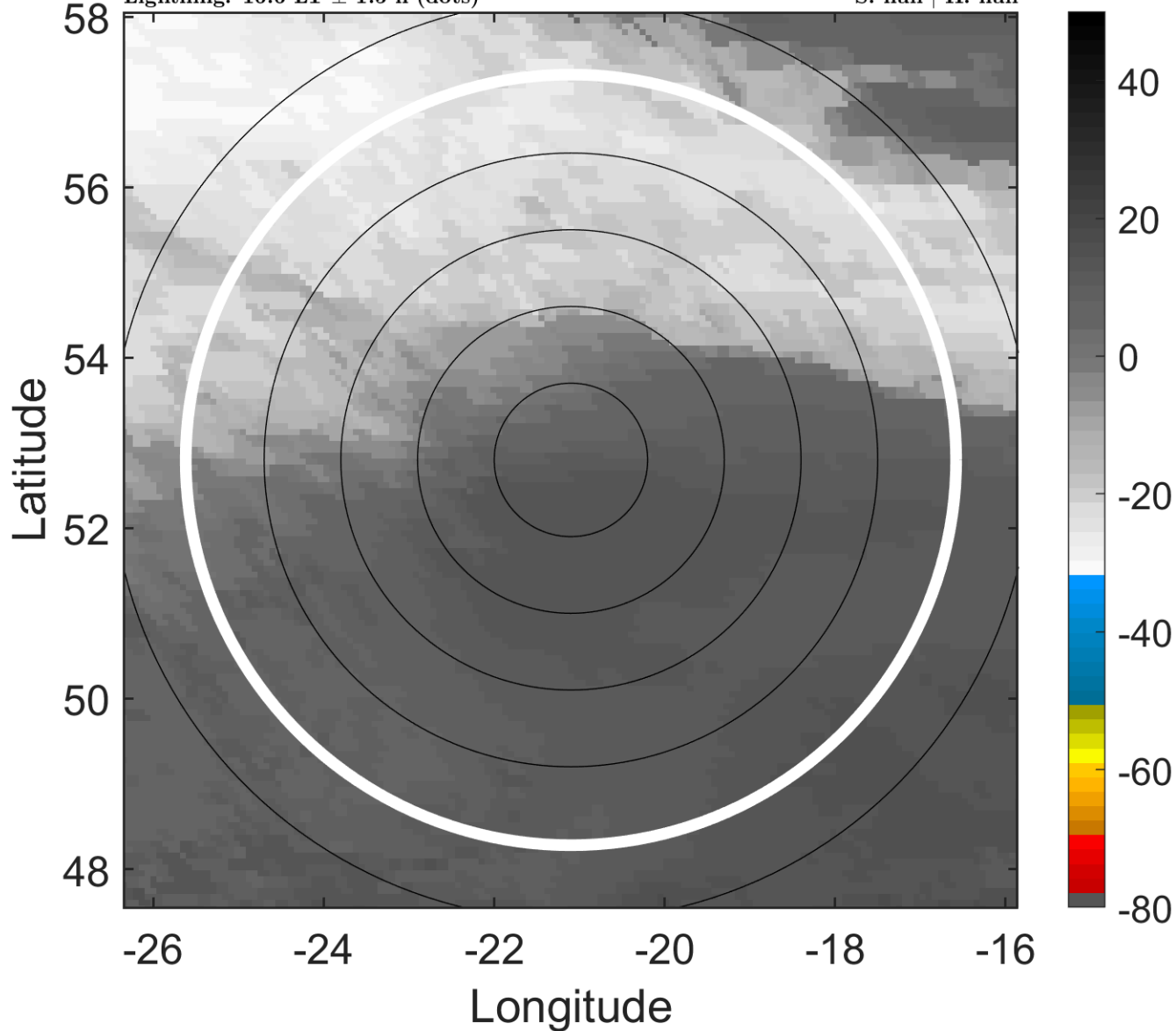

6-h IR BT Differences & Lightning

Δ t: 2011091118 (16.6 LT) - 2011091112 (10.3 LT)

Lightning: 16.6 LT \pm 1.5 h (dots)

PT: SLWP | EA: INACT

12L (KATIA) | 60 kt EX

S: null | H: null

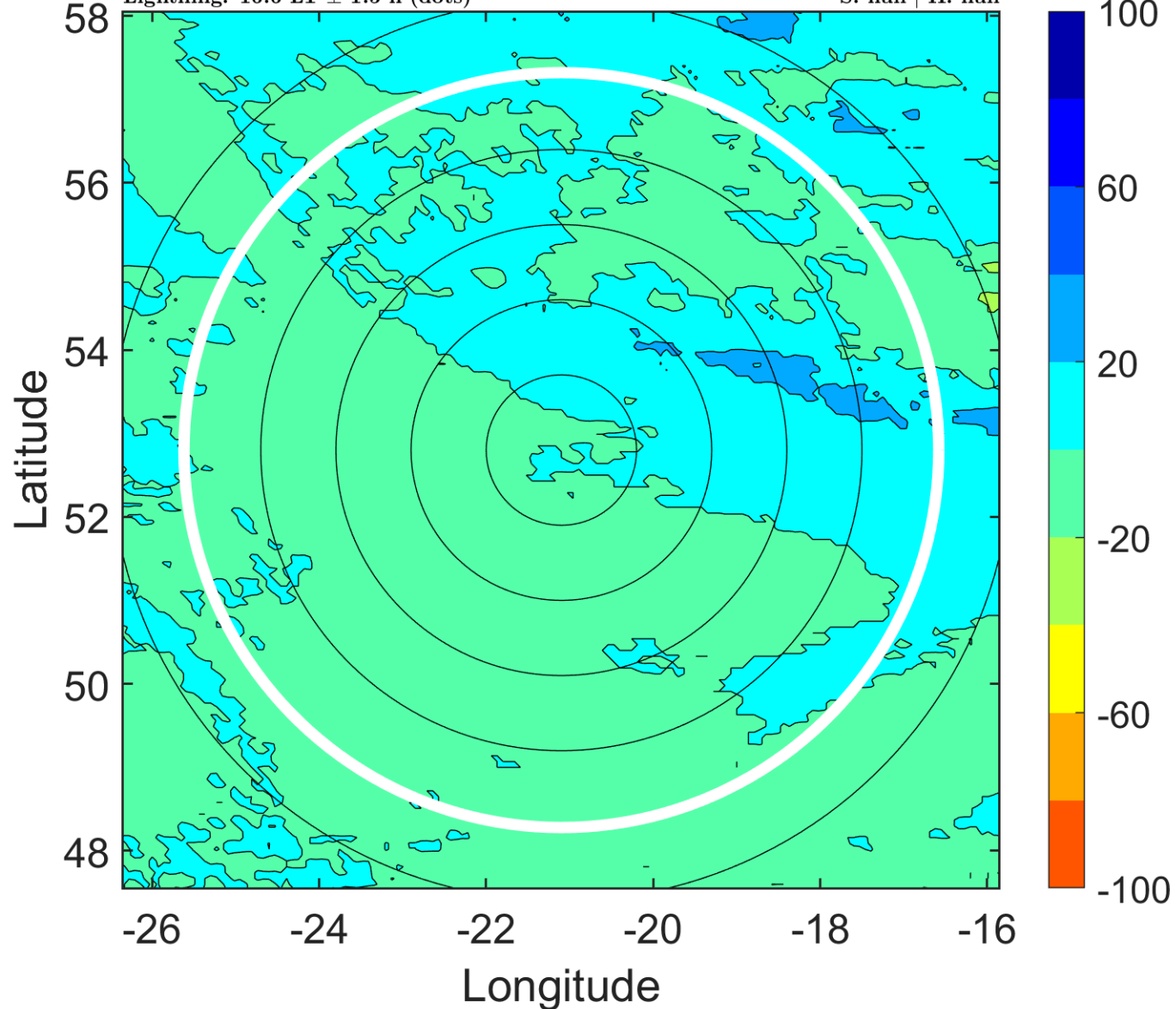

IR BT & Lightning

t: 2011091121 (19.8 LT)

Lightning: 19.8 LT \pm 1.5 h (dots)

PT: SLWP | EA: INACT

12L (KATIA) | 60 kt EX

S: null | H: null

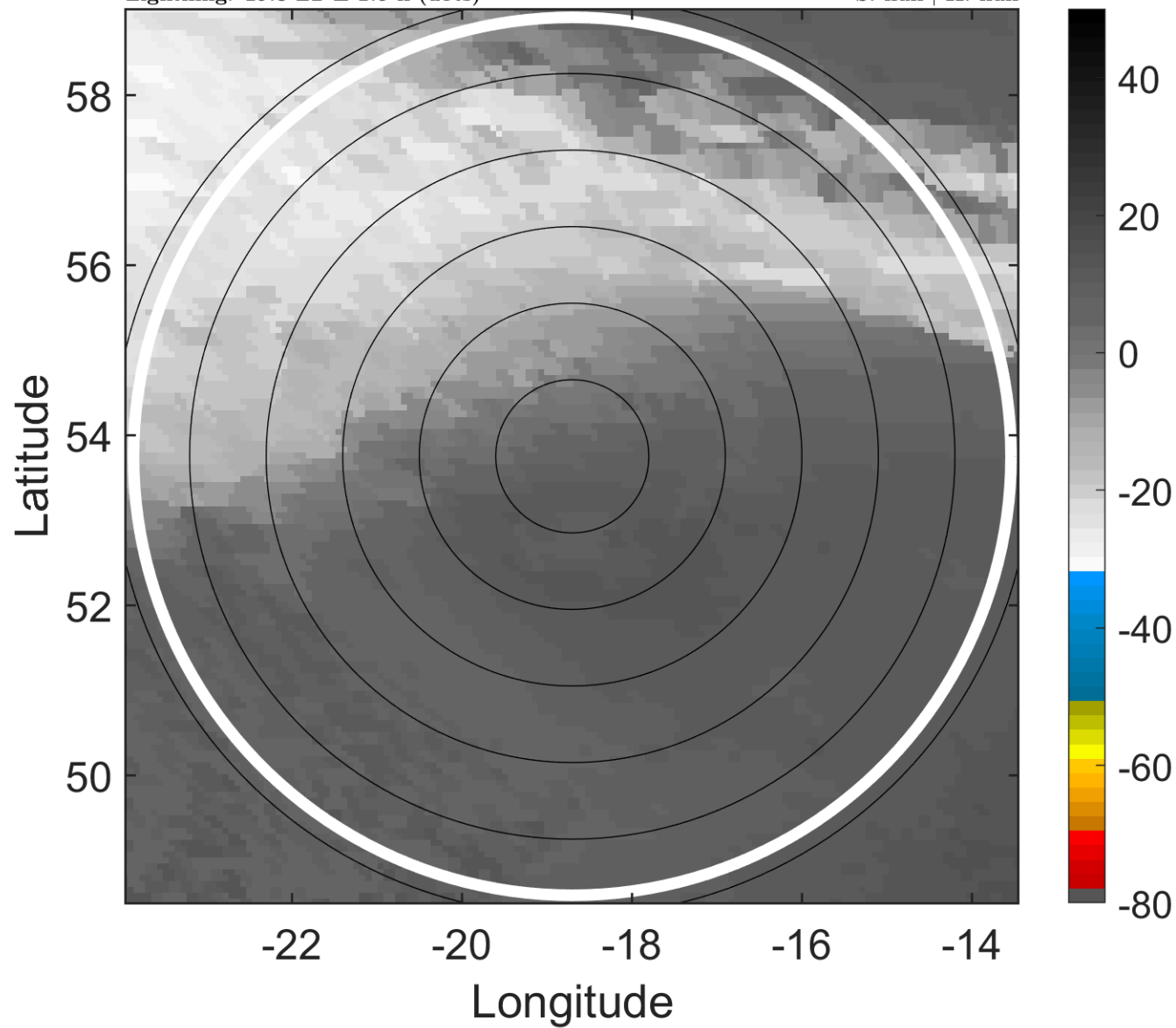

6-h IR BT Differences & Lightning

Δ t: 2011091121 (19.8 LT) - 2011091115 (13.4 LT)

Lightning: 19.8 LT \pm 1.5 h (dots)

PT: SLWP | EA: INACT

12L (KATIA) | 60 kt EX

S: null | H: null

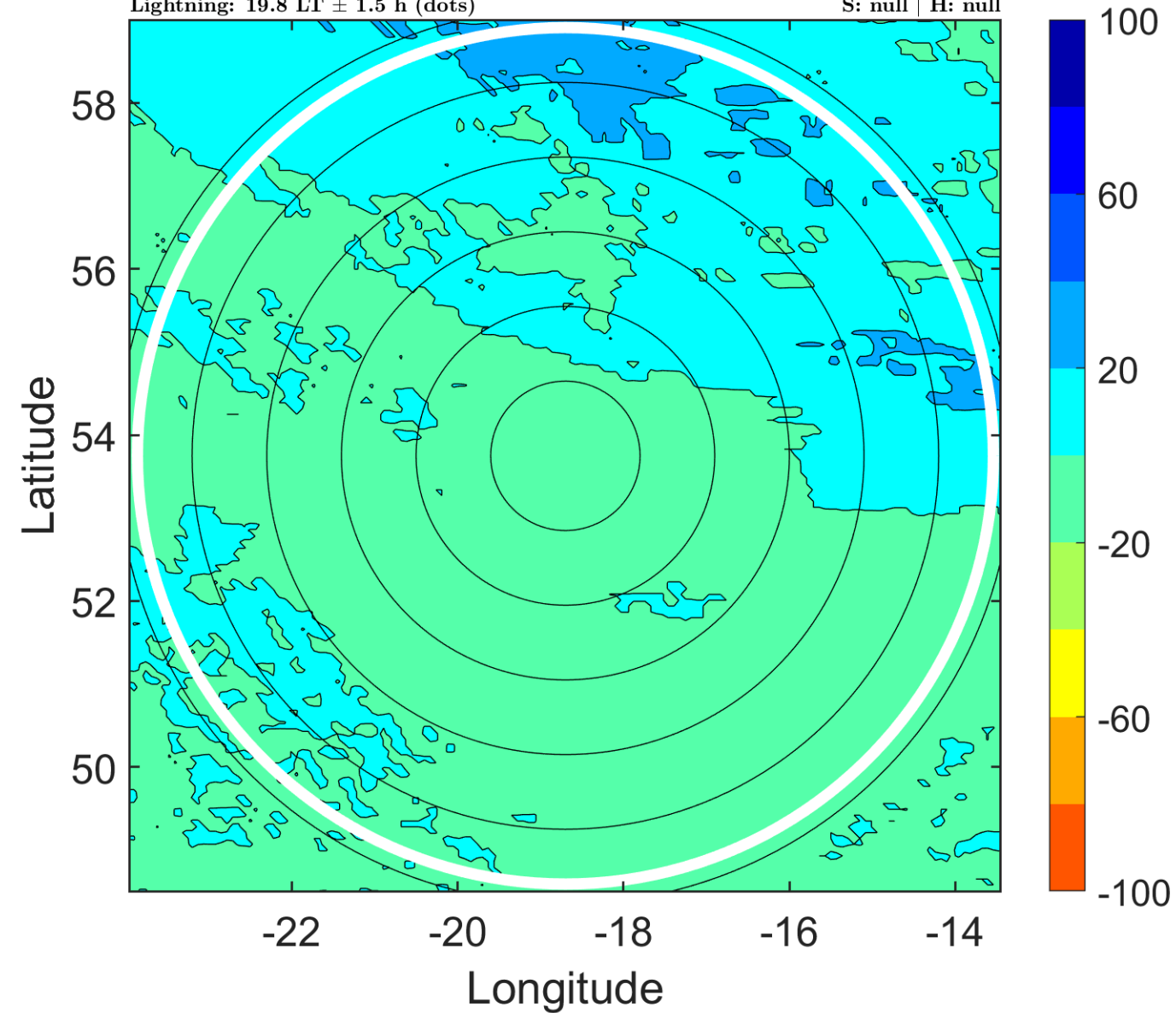

IR BT & Lightning

t: 2011091200 (22.9 LT)

Lightning: 22.9 LT \pm 1.5 h (dots)

PT: SLWP | EA: INACT

12L (KATIA) | 60 kt EX

S: null | H: null

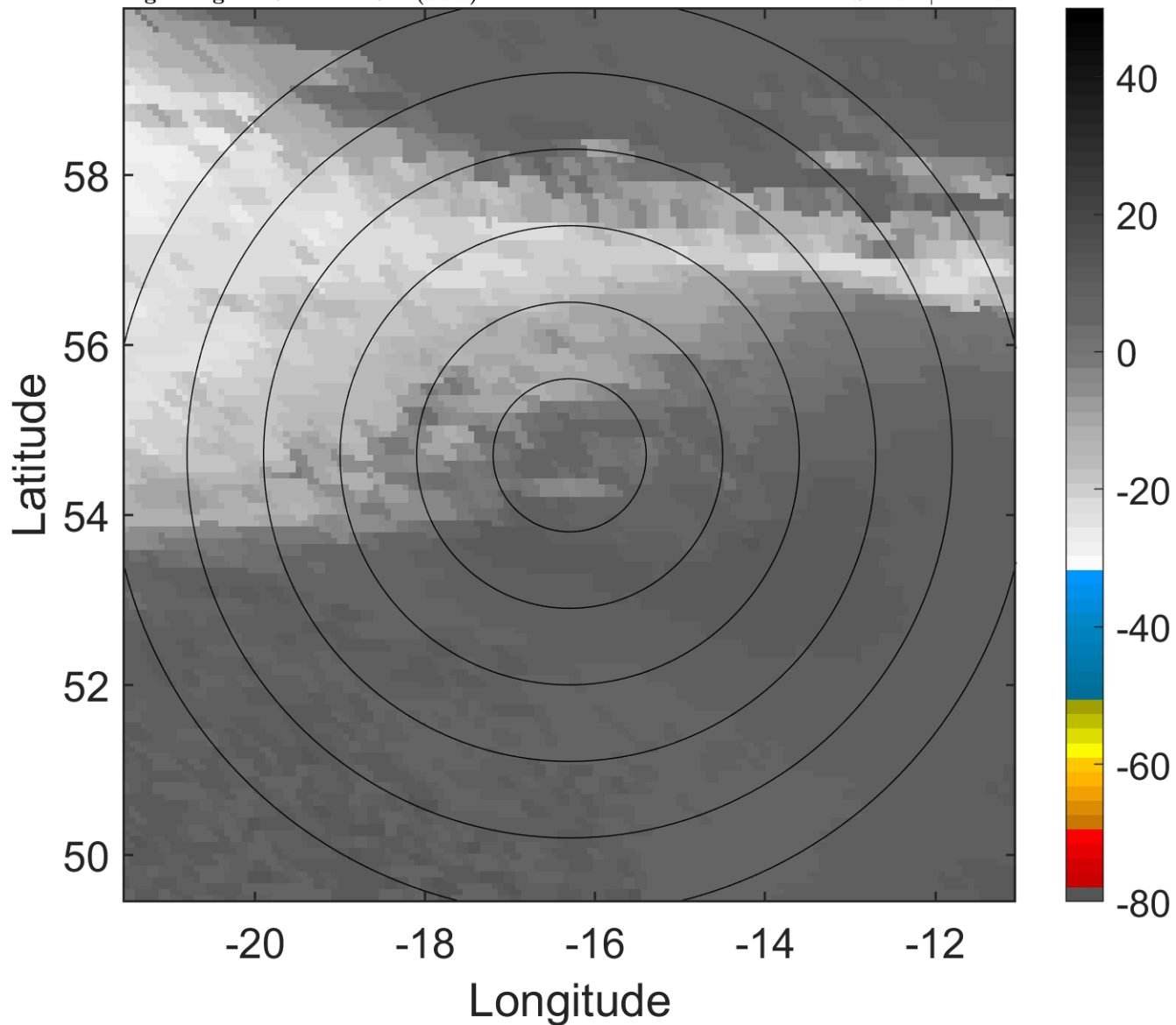

6-h IR BT Differences & Lightning

Δ t: 2011091200 (22.9 LT) - 2011091118 (16.6 LT)

Lightning: 22.9 LT \pm 1.5 h (dots)

PT: SLWP | EA: INACT

12L (KATIA) | 60 kt EX

S: null | H: null

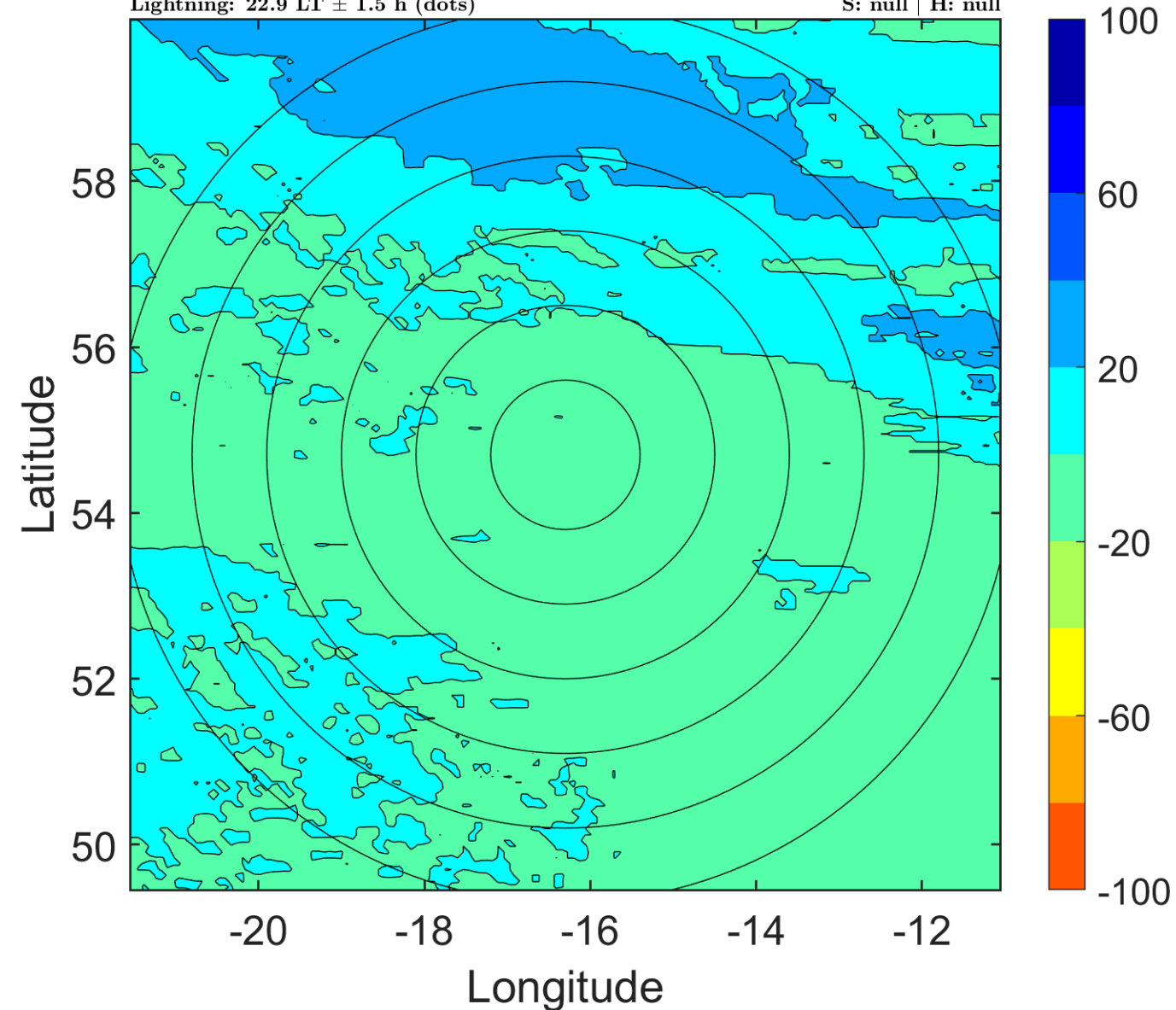

IR BT & Lightning

t: 2011091203 (2.1 LT)

Lightning: 2.1 LT \pm 1.5 h (dots)

PT: null | EA: null

12L (KATIA) | 60 kt EX

S: null | H: null

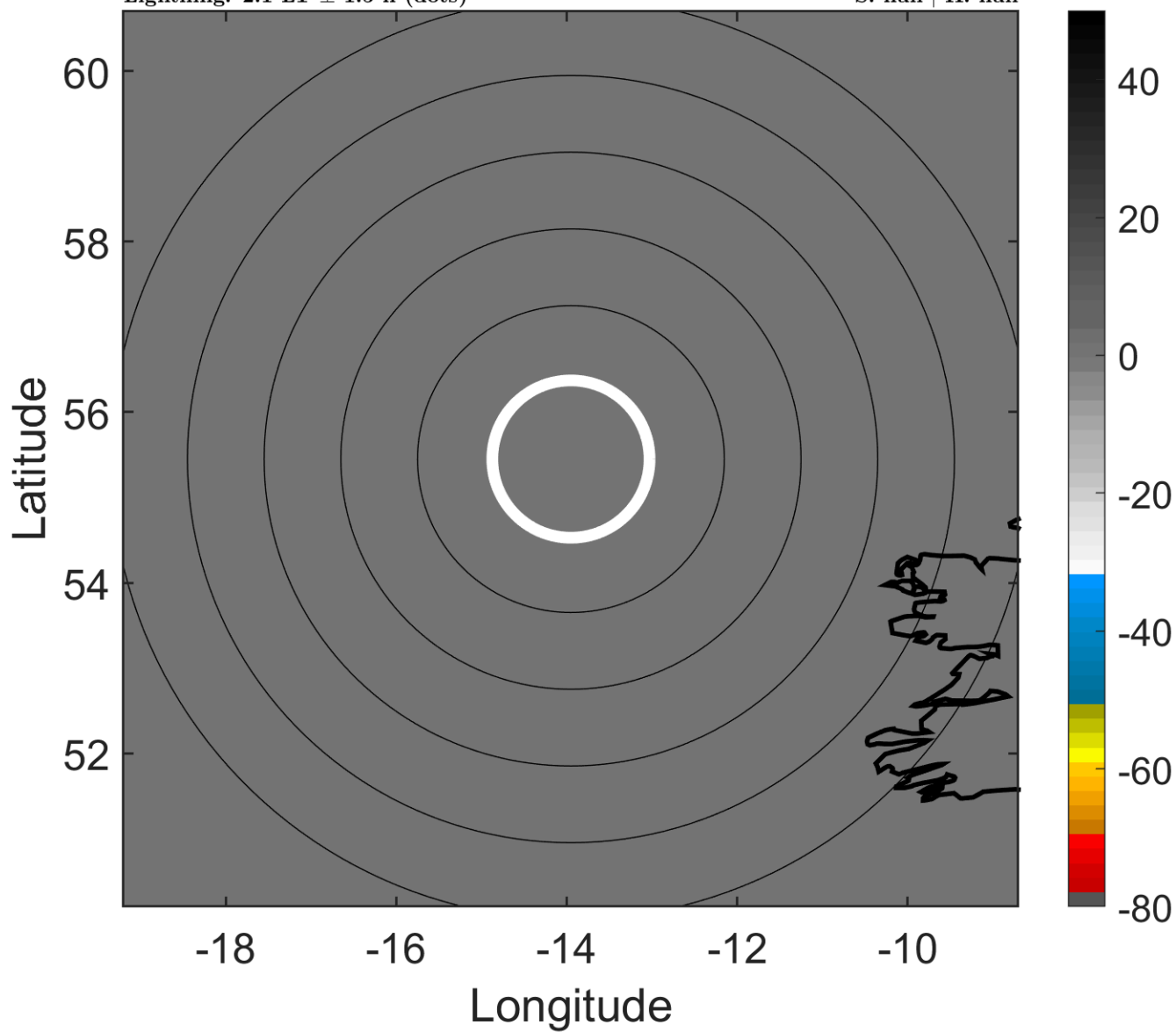

6-h IR BT Differences & Lightning

Δ t: 2011091203 (2.1 LT) - 2011091121 (19.8 LT)

Lightning: 2.1 LT \pm 1.5 h (dots)

PT: null | EA: null

12L (KATIA) | 60 kt EX

S: null | H: null

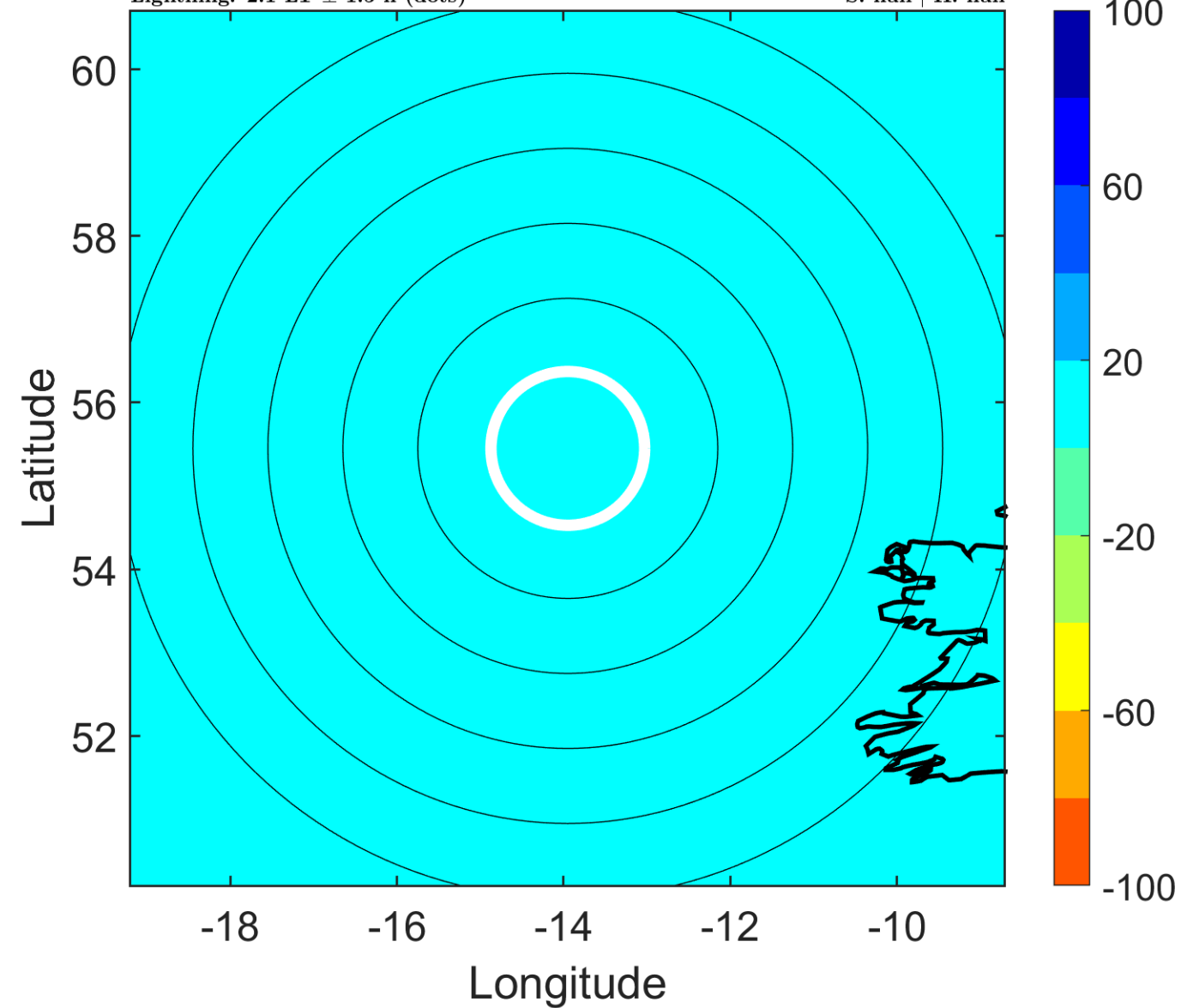

IR BT & Lightning

t: 2011091206 (5.2 LT)

Lightning: 5.2 LT \pm 1.5 h (dots)

PT: null | EA: null

12L (KATIA) | 60 kt EX

S: null | H: null

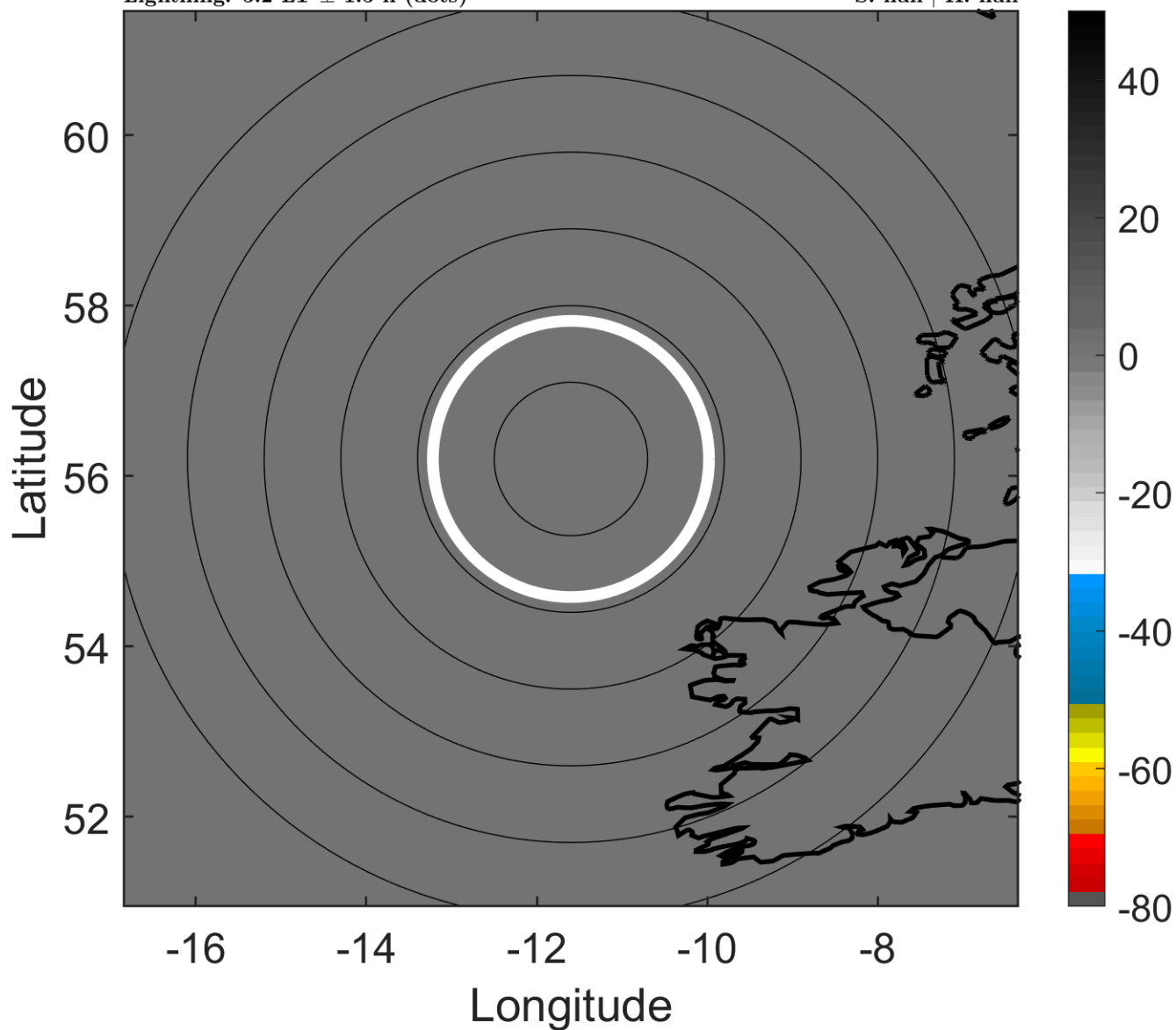

6-h IR BT Differences & Lightning

Δ t: 2011091206 (5.2 LT) - 2011091200 (22.9 LT)

Lightning: 5.2 LT \pm 1.5 h (dots)

PT: null | EA: null

12L (KATIA) | 60 kt EX

S: null | H: null

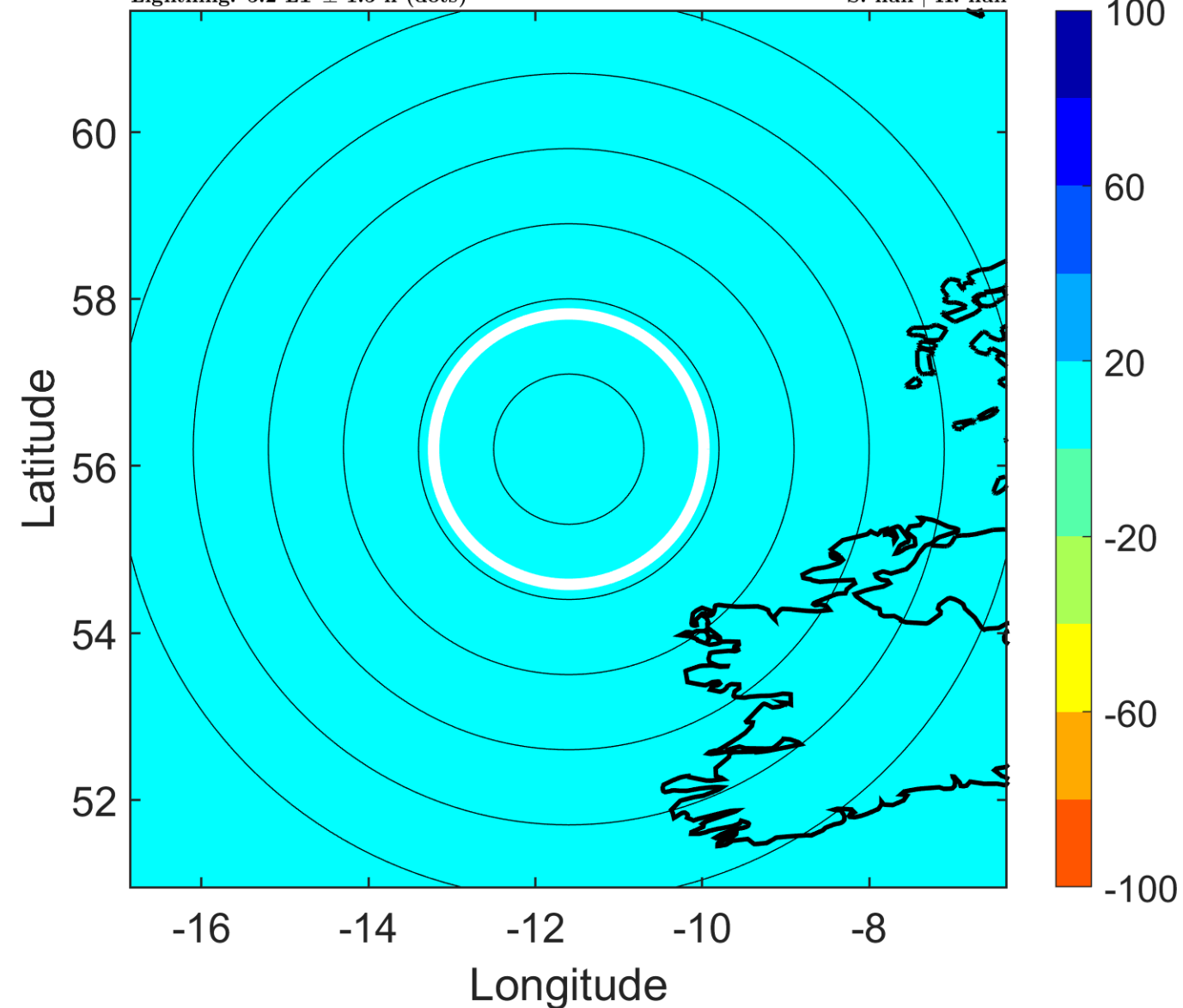

IR BT & Lightning

t: 2011091209 (8.4 LT)

Lightning: 8.4 LT \pm 1.5 h (dots)

PT: null | EA: null

12L (KATIA) | 60 kt EX

S: null | H: null

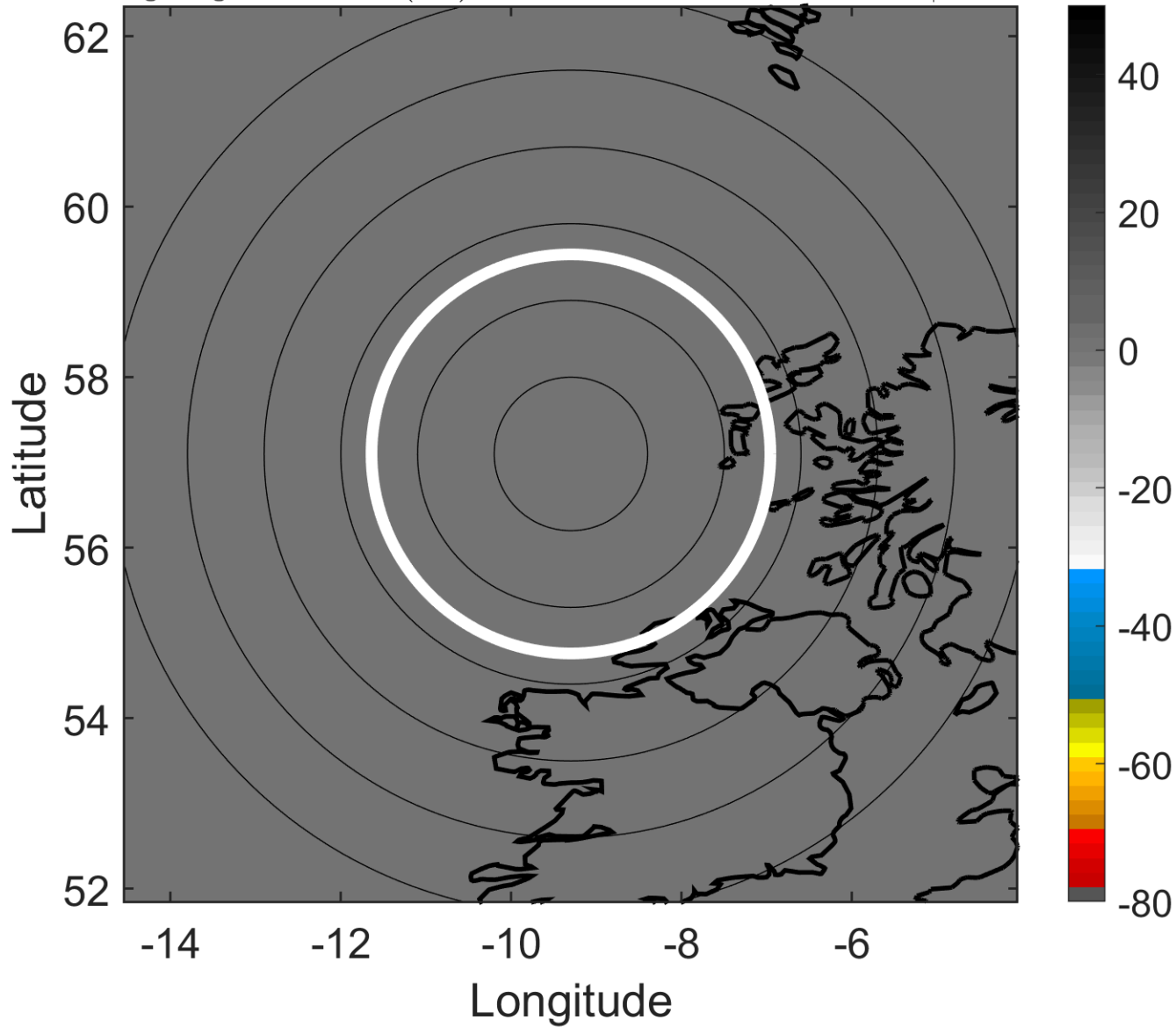

6-h IR BT Differences & Lightning

Δ t: 2011091209 (8.4 LT) - 2011091203 (2.1 LT)

Lightning: 8.4 LT \pm 1.5 h (dots)

PT: null | EA: null

12L (KATIA) | 60 kt EX

S: null | H: null

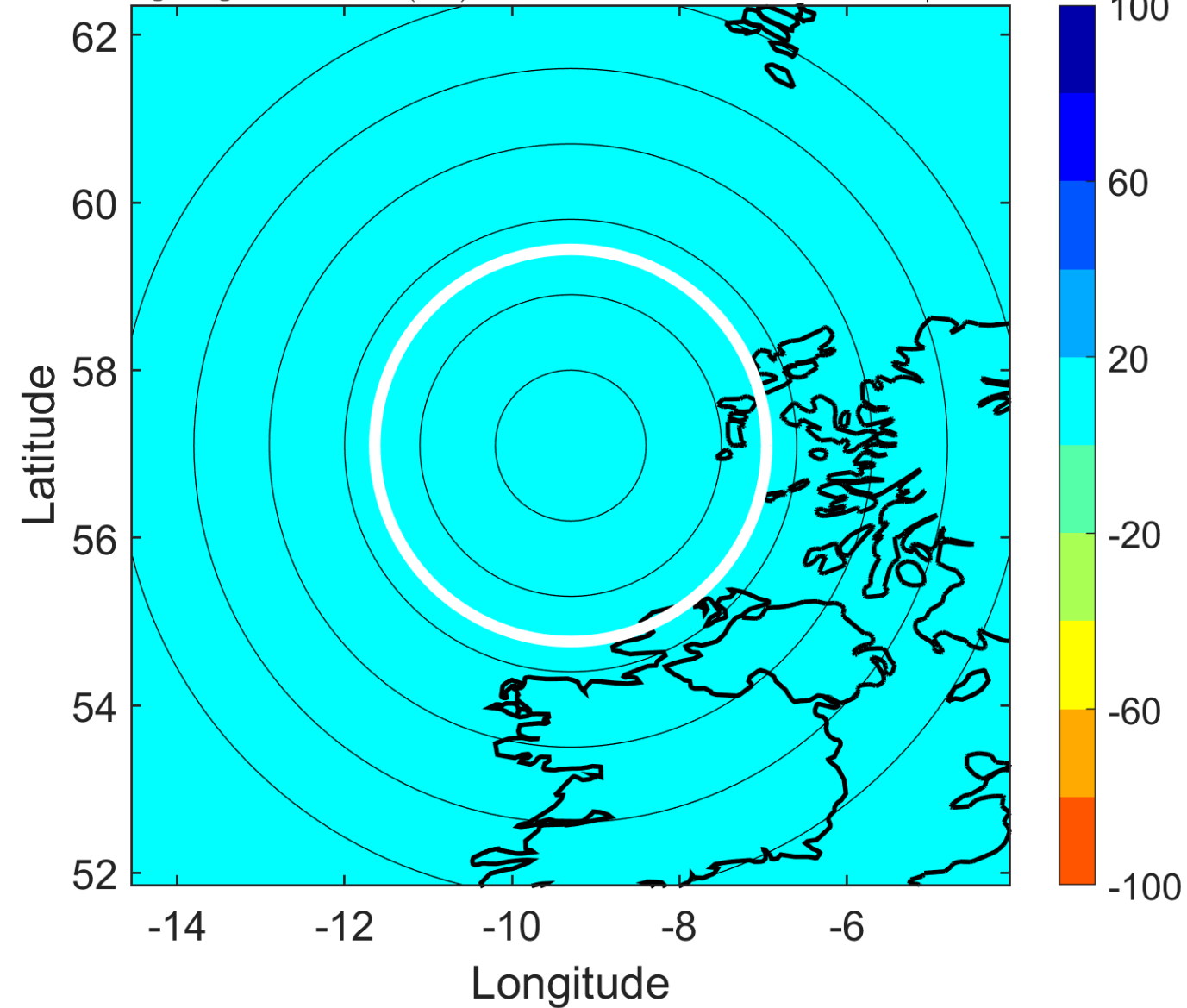

IR BT & Lightning

t: 2011091212 (11.5 LT)

Lightning: 11.5 LT \pm 1.5 h (dots)

PT: null | EA: null

12L (KATIA) | 60 kt EX

S: null | H: null

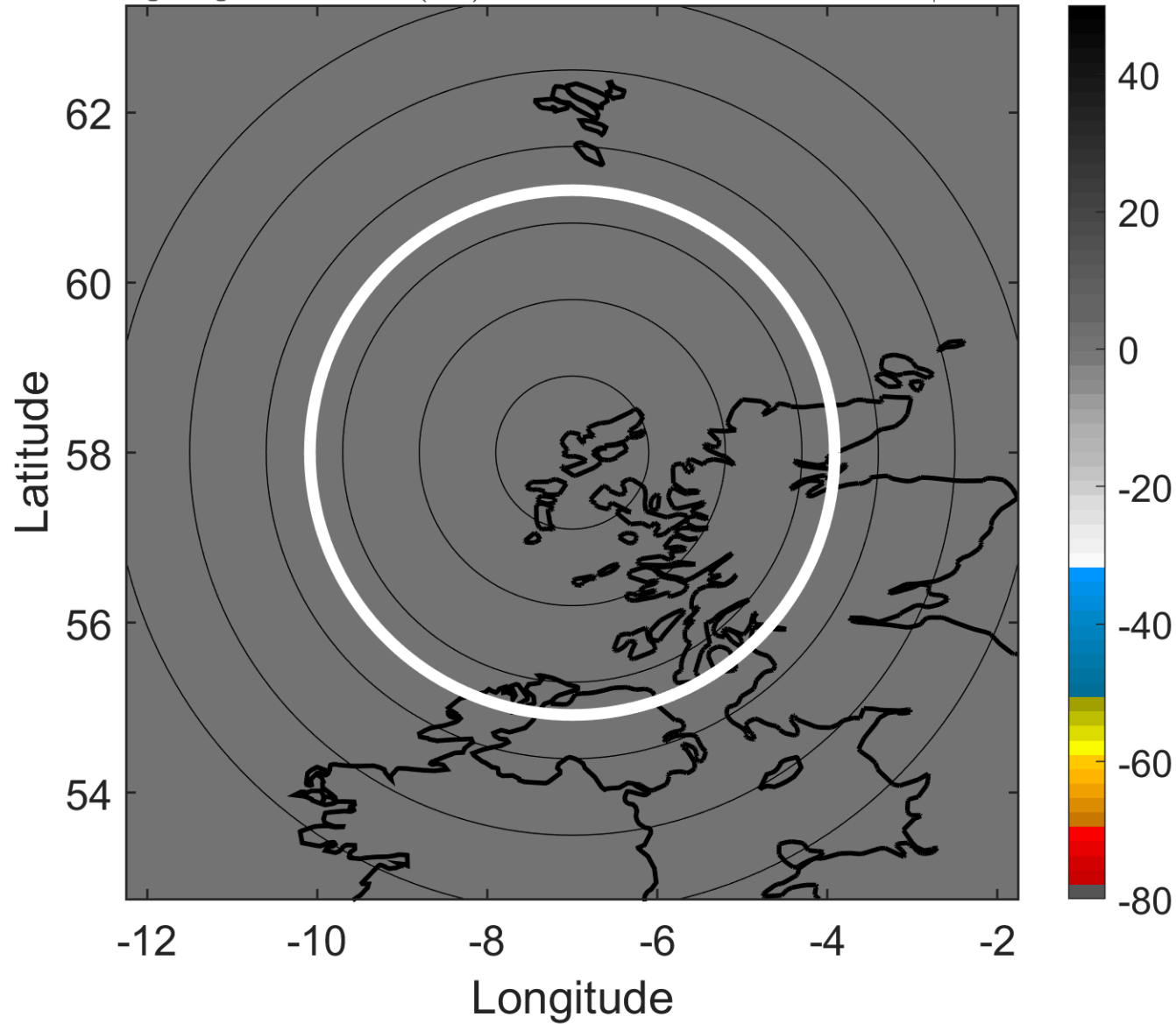

6-h IR BT Differences & Lightning

Δ t: 2011091212 (11.5 LT) - 2011091206 (5.2 LT)

Lightning: 11.5 LT \pm 1.5 h (dots)

PT: null | EA: null

12L (KATIA) | 60 kt EX

S: null | H: null

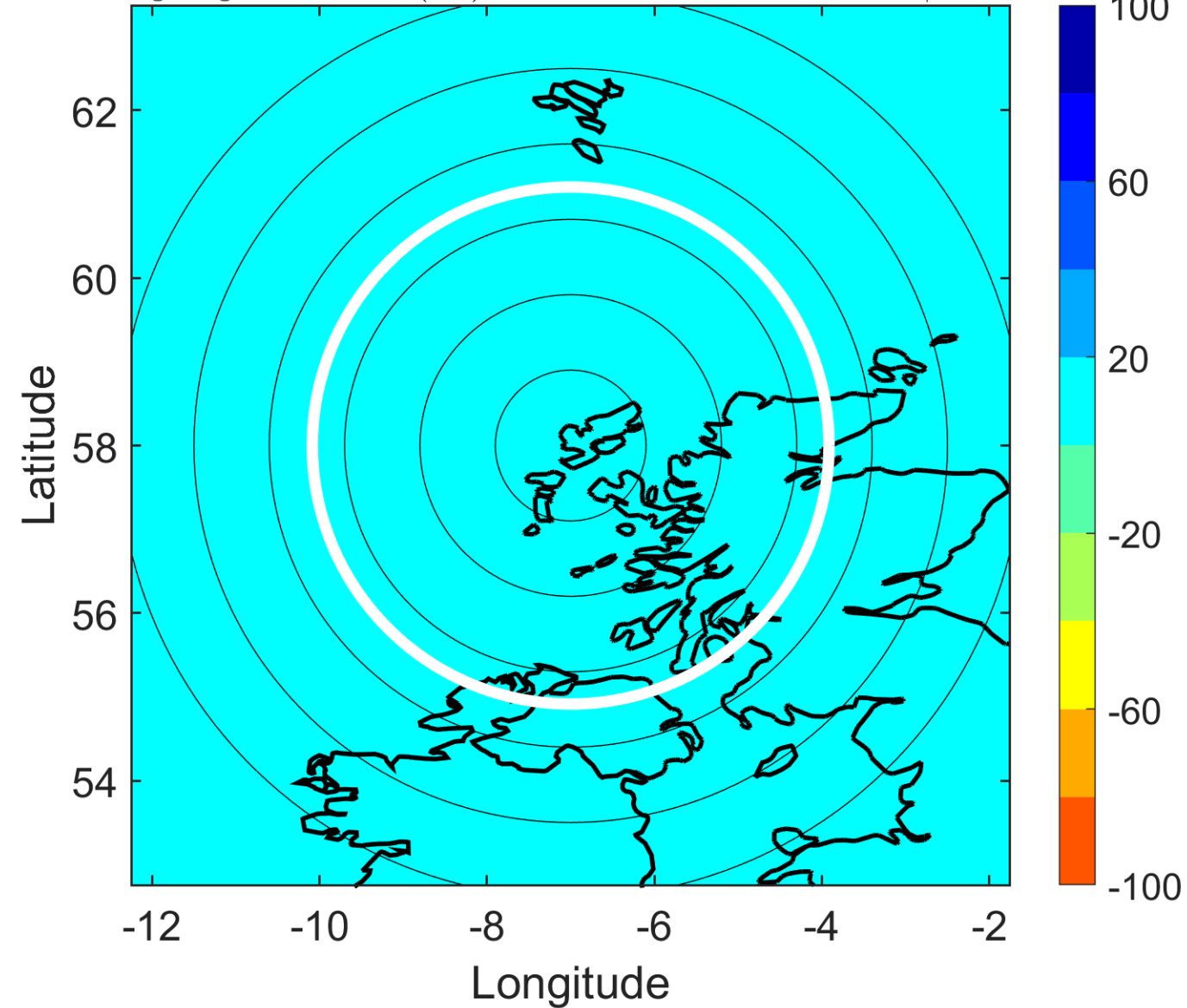

IR BT & Lightning

t: 2011091215 (14.8 LT)

Lightning: 14.8 LT \pm 1.5 h (dots)

PT: null | EA: null

12L (KATIA) | 60 kt EX

S: null | H: null

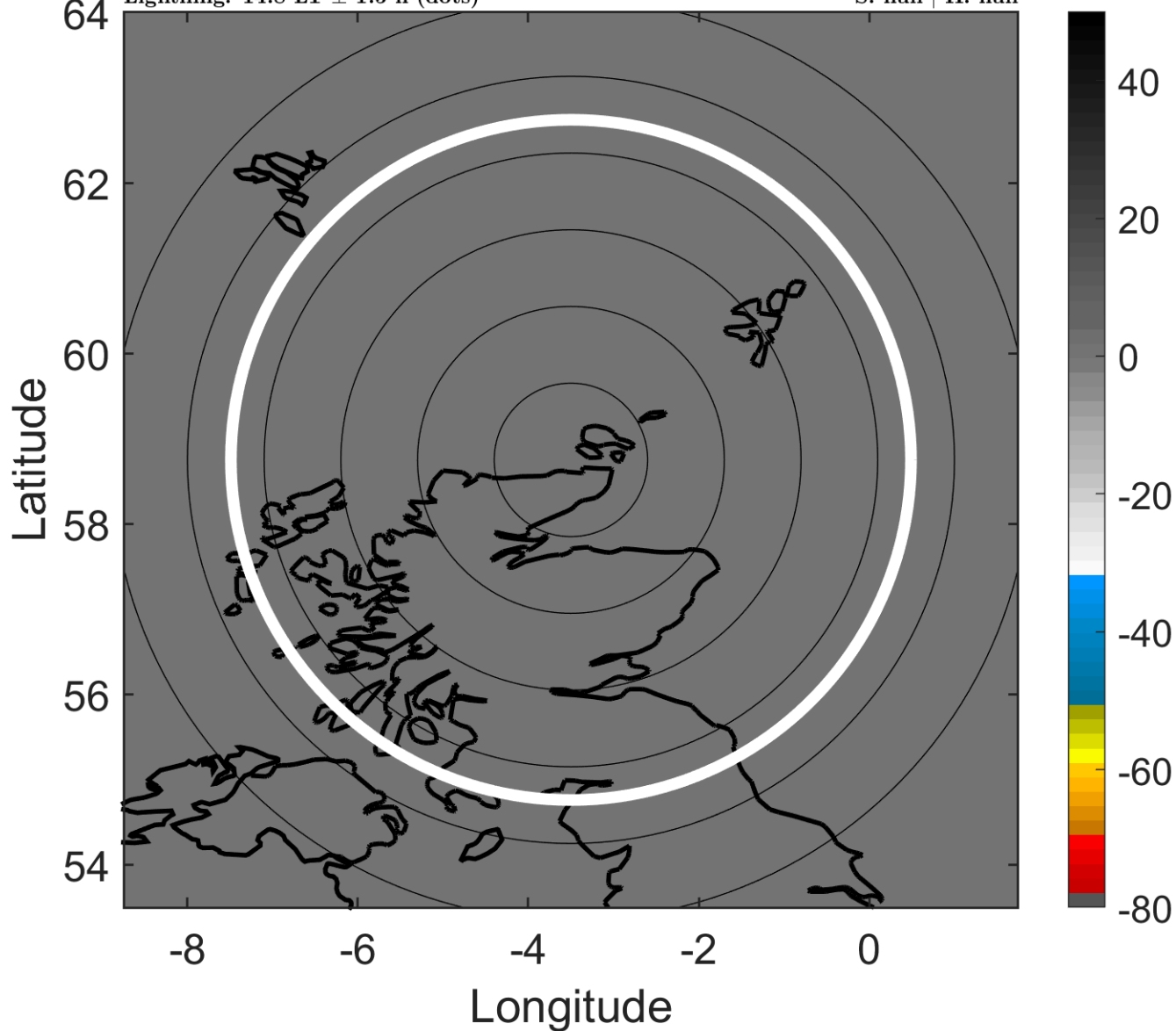

6-h IR BT Differences & Lightning

Δ t: 2011091215 (14.8 LT) - 2011091209 (8.4 LT)

Lightning: 14.8 LT \pm 1.5 h (dots)

PT: null | EA: null

12L (KATIA) | 60 kt EX

S: null | H: null

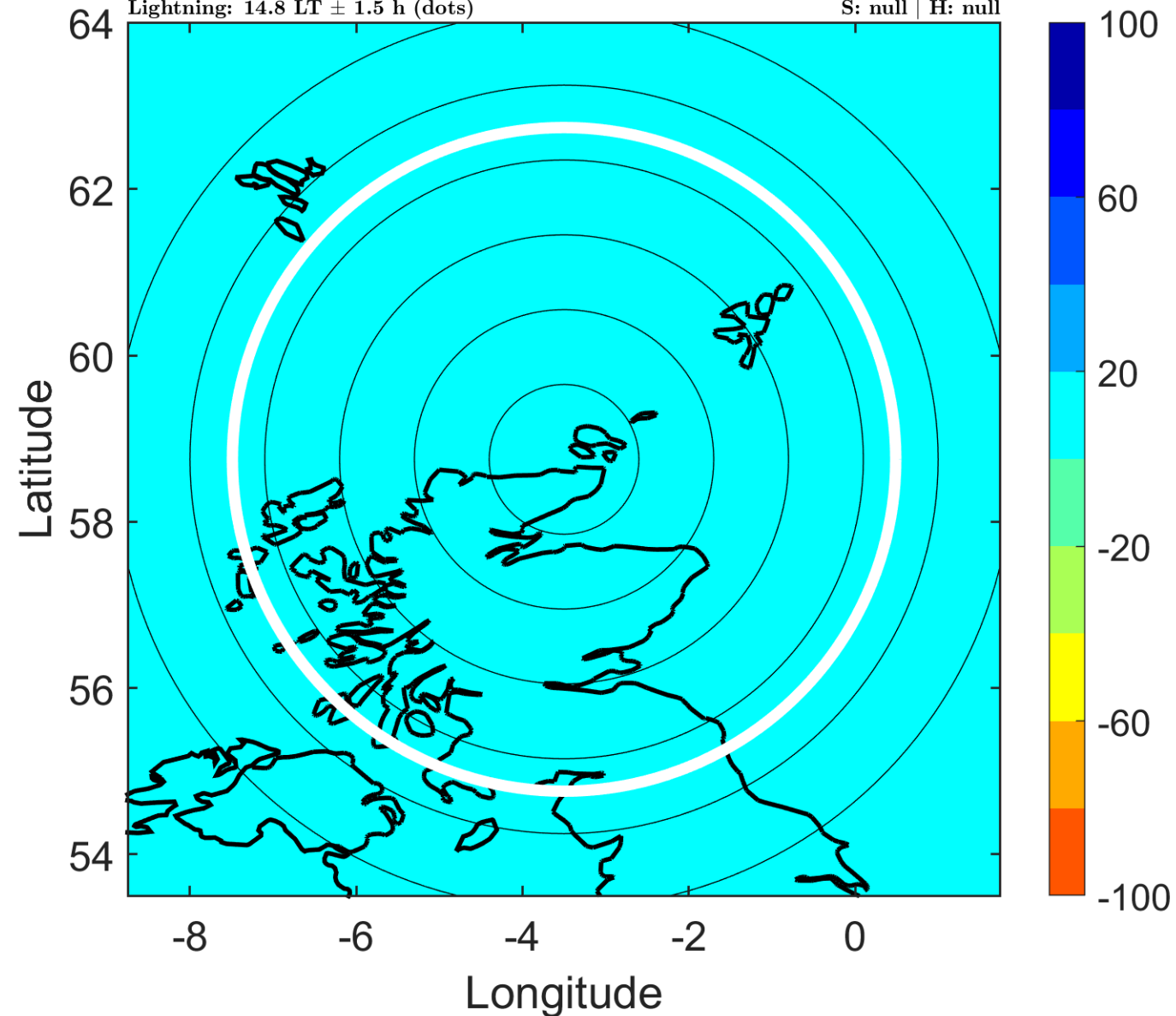

IR BT & Lightning

t: 2011091218 (18 LT)

Lightning: 18 LT \pm 1.5 h (dots)

PT: null | EA: null

12L (KATIA) | 60 kt EX

S: null | H: null

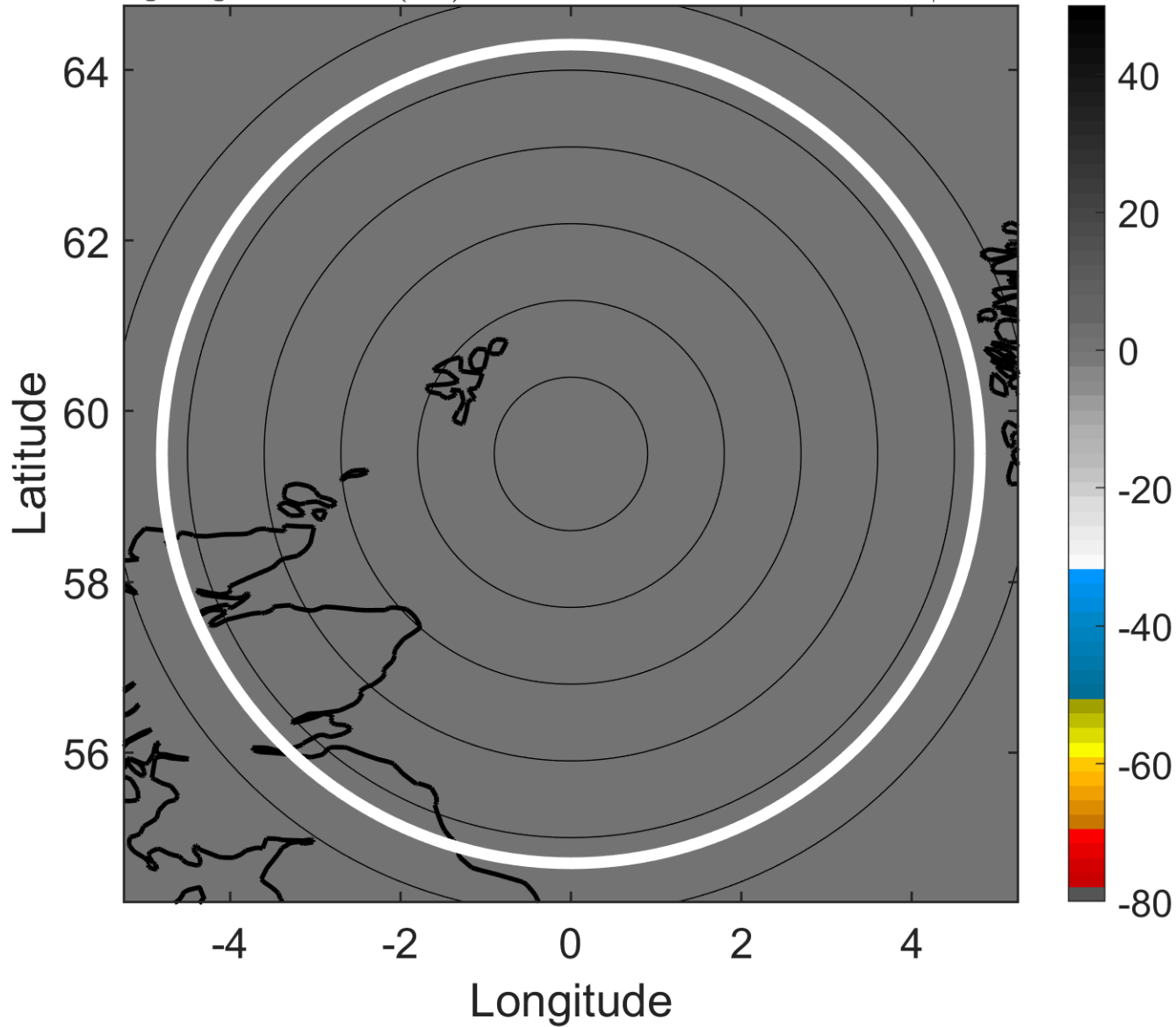

6-h IR BT Differences & Lightning

Δ t: 2011091218 (18 LT) - 2011091212 (11.5 LT)

Lightning: 18 LT \pm 1.5 h (dots)

PT: null | EA: null

12L (KATIA) | 60 kt EX

S: null | H: null

