

IR BT & Lightning

t: 2017090518 (11.5 LT)

Lightning: 11.5 LT \pm 1.5 h (dots)

PT: SLCP | EA: QUASI

13L (KATIA) | 30 kt TD

S: 10.2 m s⁻¹ (M) | H: 96°

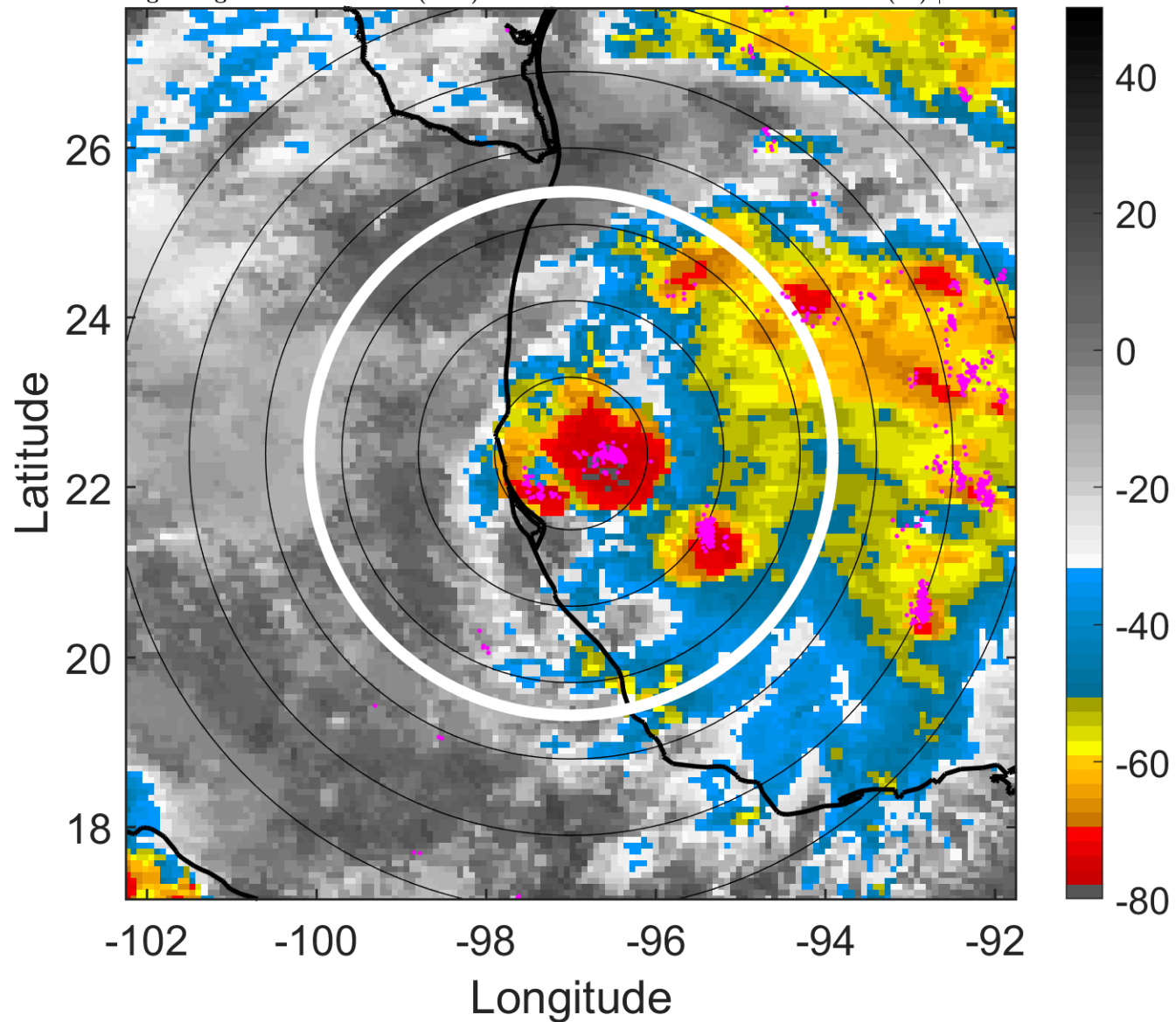

6-h IR BT Differences & Lightning

Δ t: 2017090518 (11.5 LT) - 2017090512 (5.5 LT)

Lightning: 11.5 LT \pm 1.5 h (dots)

PT: SLCP | EA: QUASI

13L (KATIA) | 30 kt TD

S: 10.2 m s⁻¹ (M) | H: 96°

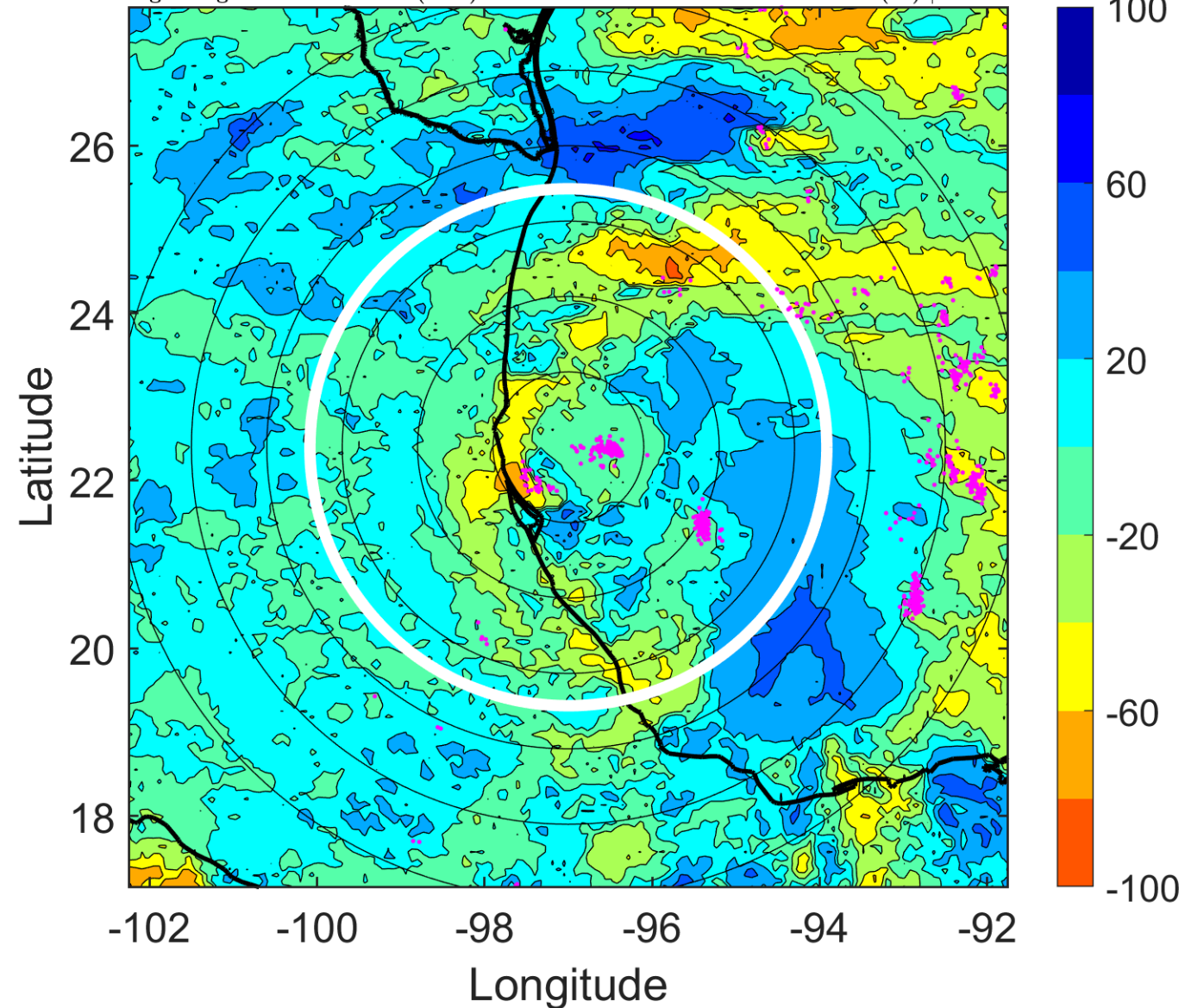

IR BT & Lightning

t: 2017090521 (14.5 LT)

Lightning: 14.5 LT \pm 1.5 h (dots)

PT: SLCP | EA: QUASI

13L (KATIA) | 30 kt TD

S: 11.4 m s⁻¹ (H) | H: 91.5°

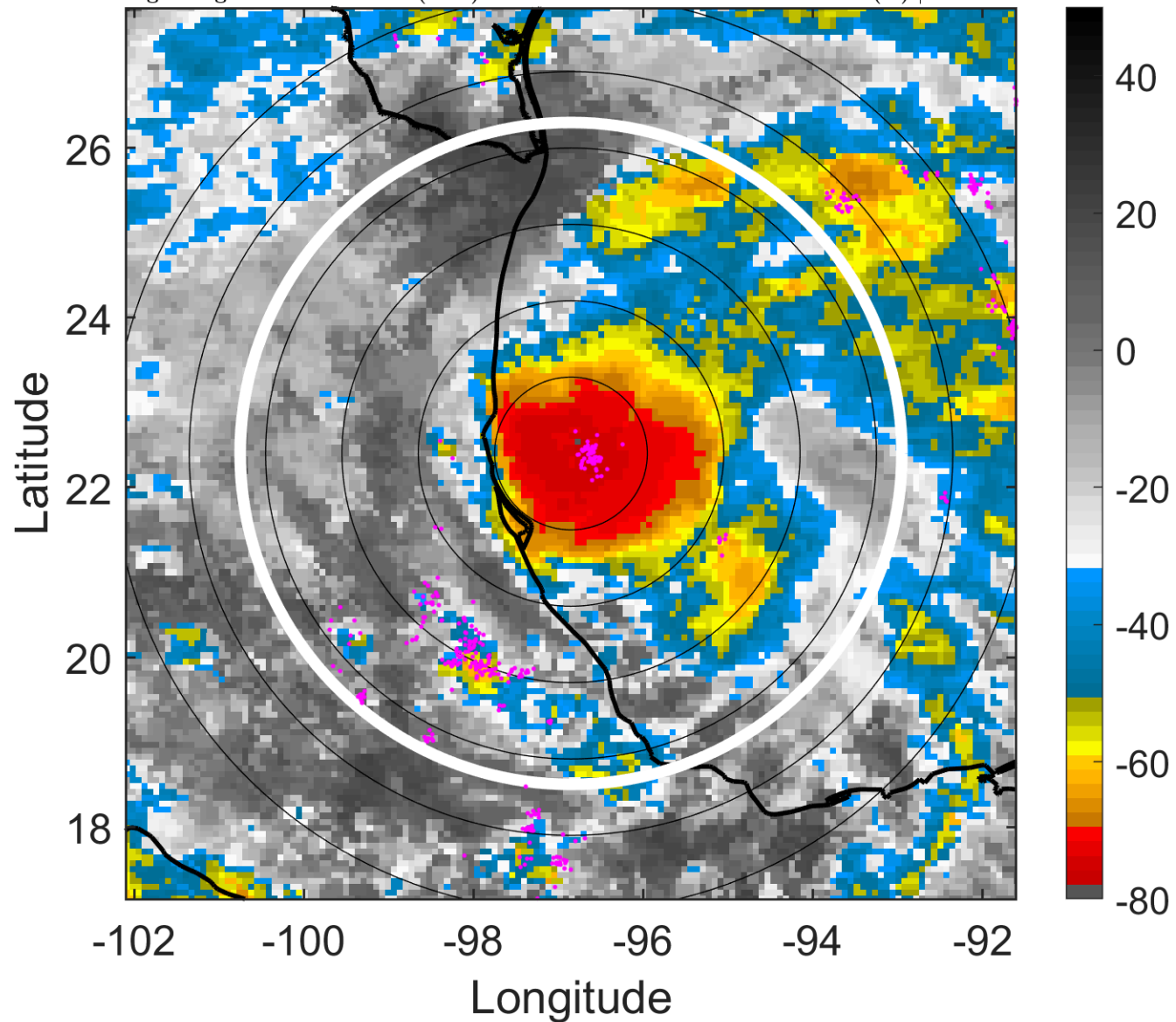

6-h IR BT Differences & Lightning

Δ t: 2017090521 (14.5 LT) - 2017090515 (8.5 LT)

Lightning: 14.5 LT \pm 1.5 h (dots)

PT: SLCP | EA: QUASI

13L (KATIA) | 30 kt TD

S: 11.4 m s⁻¹ (H) | H: 91.5°

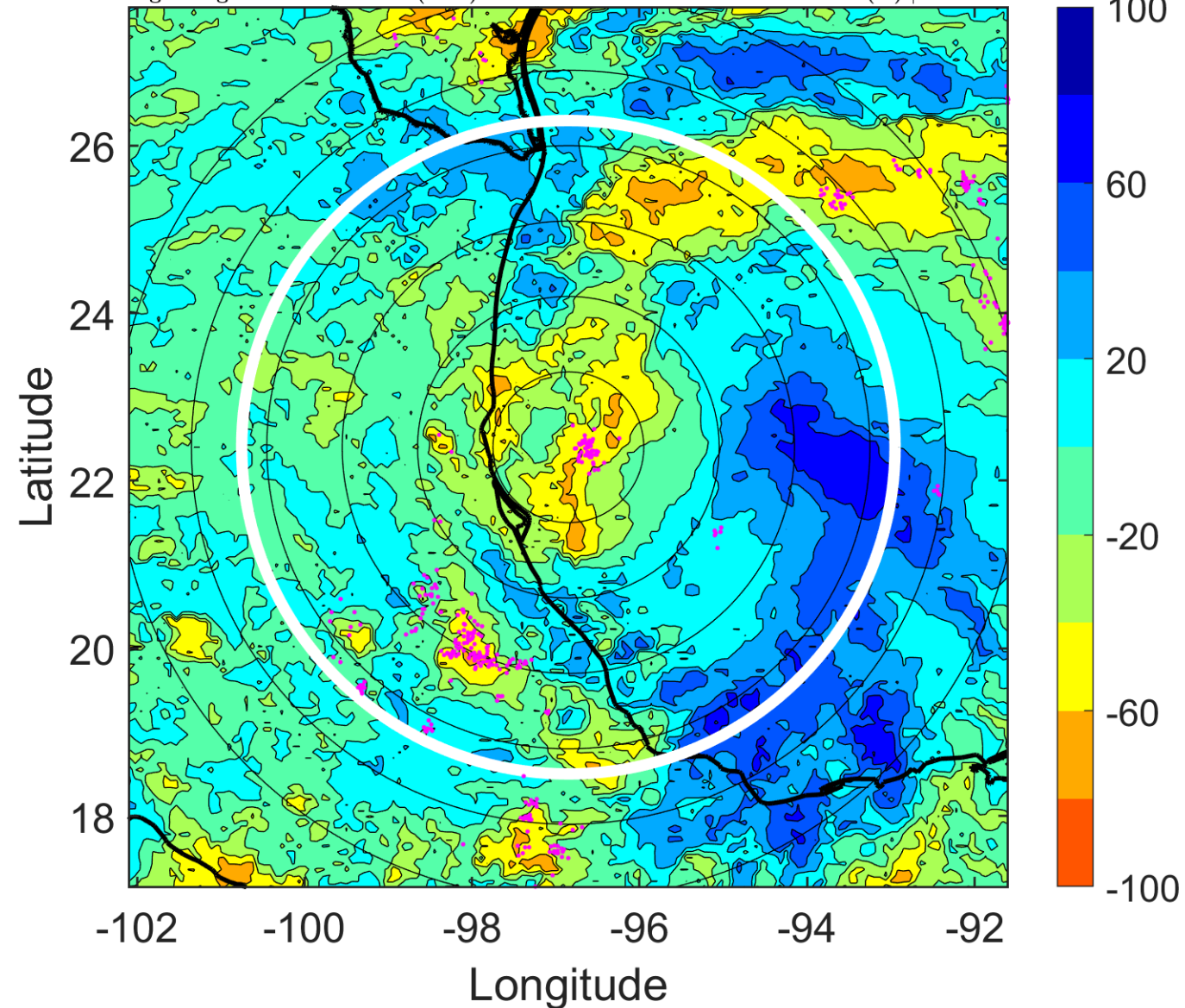

IR BT & Lightning

t: 2017090600 (17.6 LT)

Lightning: 17.6 LT \pm 1.5 h (dots)

PT: SLCP | EA: QUASI

13L (KATIA) | 30 kt TD

S: 12.6 m s⁻¹ (H) | H: 87°

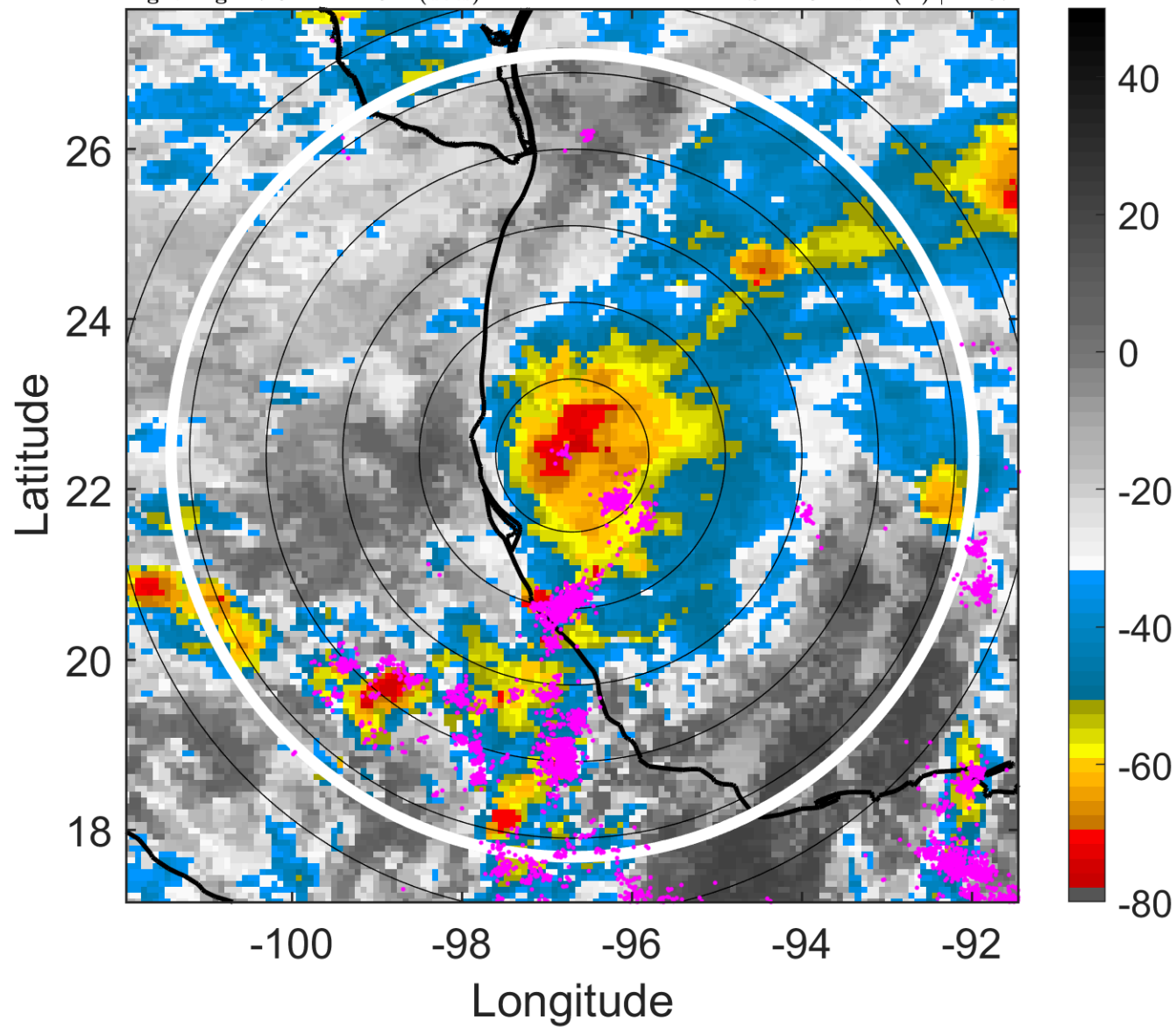

6-h IR BT Differences & Lightning

Δ t: 2017090600 (17.6 LT) - 2017090518 (11.5 LT)

Lightning: 17.6 LT \pm 1.5 h (dots)

PT: SLCP | EA: QUASI

13L (KATIA) | 30 kt TD

S: 12.6 m s⁻¹ (H) | H: 87°

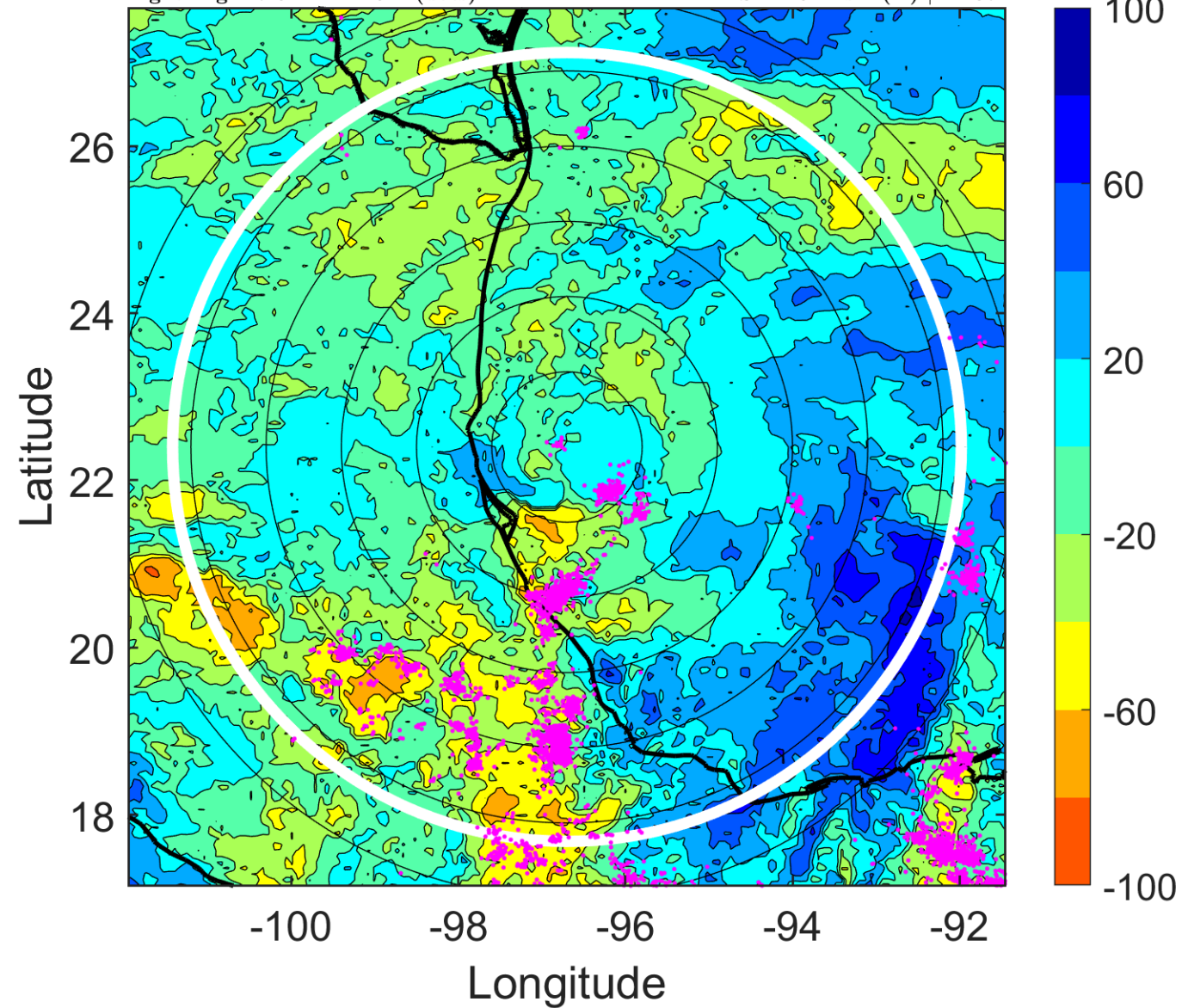

IR BT & Lightning

t: 2017090603 (20.6 LT)

Lightning: 20.6 LT \pm 1.5 h (dots)

PT: SLCP | EA: QUASI

13L (KATIA) | 32.5 kt TD

S: 11.9 m s⁻¹ (H) | H: 89°

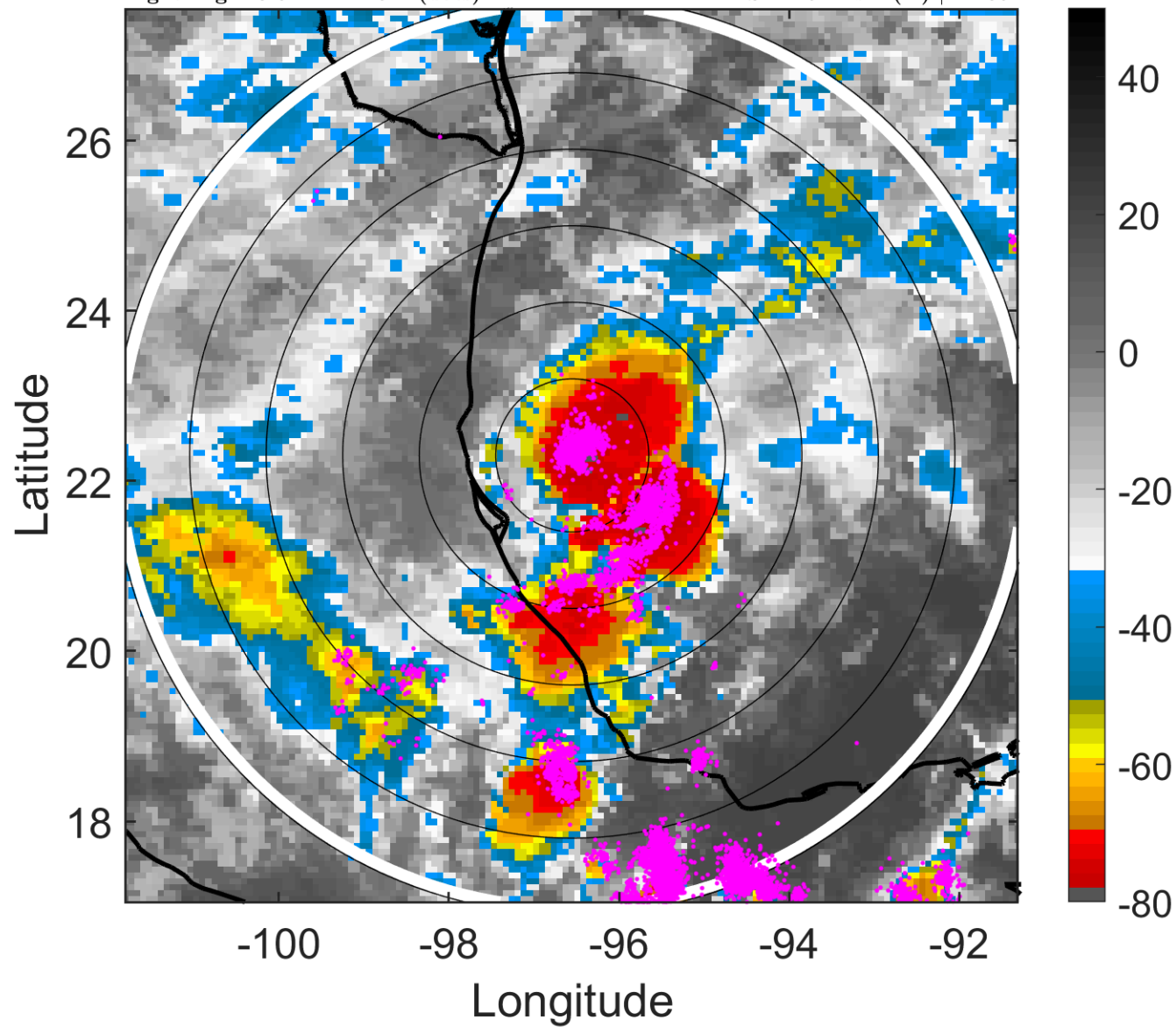

6-h IR BT Differences & Lightning

Δ t: 2017090603 (20.6 LT) - 2017090521 (14.5 LT)

Lightning: 20.6 LT \pm 1.5 h (dots)

PT: SLCP | EA: QUASI

13L (KATIA) | 32.5 kt TD

S: 11.9 m s⁻¹ (H) | H: 89°

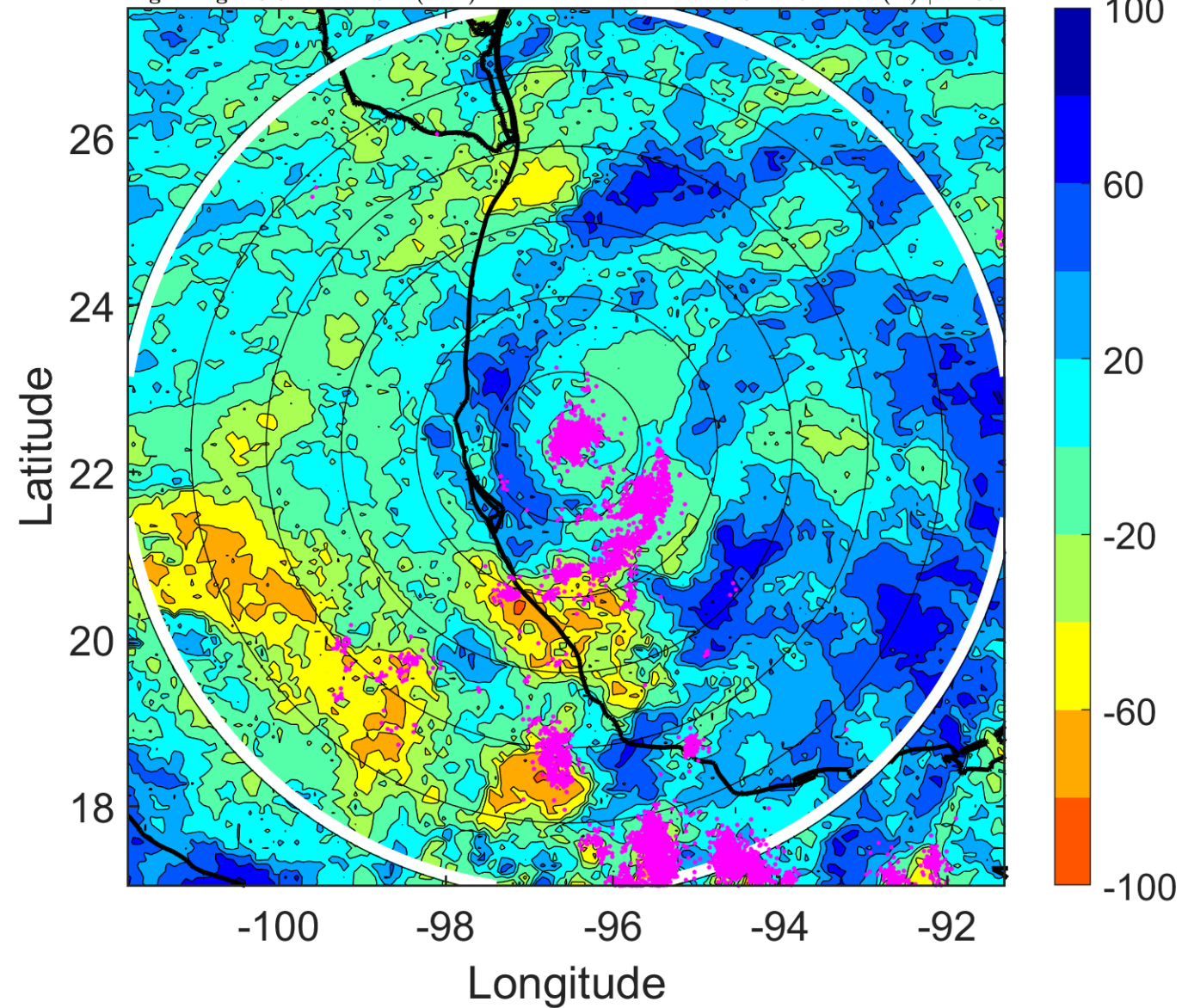

IR BT & Lightning

t: 2017090606 (23.6 LT)

Lightning: 23.6 LT \pm 1.5 h (dots)

PT: SLCP | EA: QUASI

13L (KATIA) | 35 kt TS

S: 11.1 m s⁻¹ (H) | H: 91°

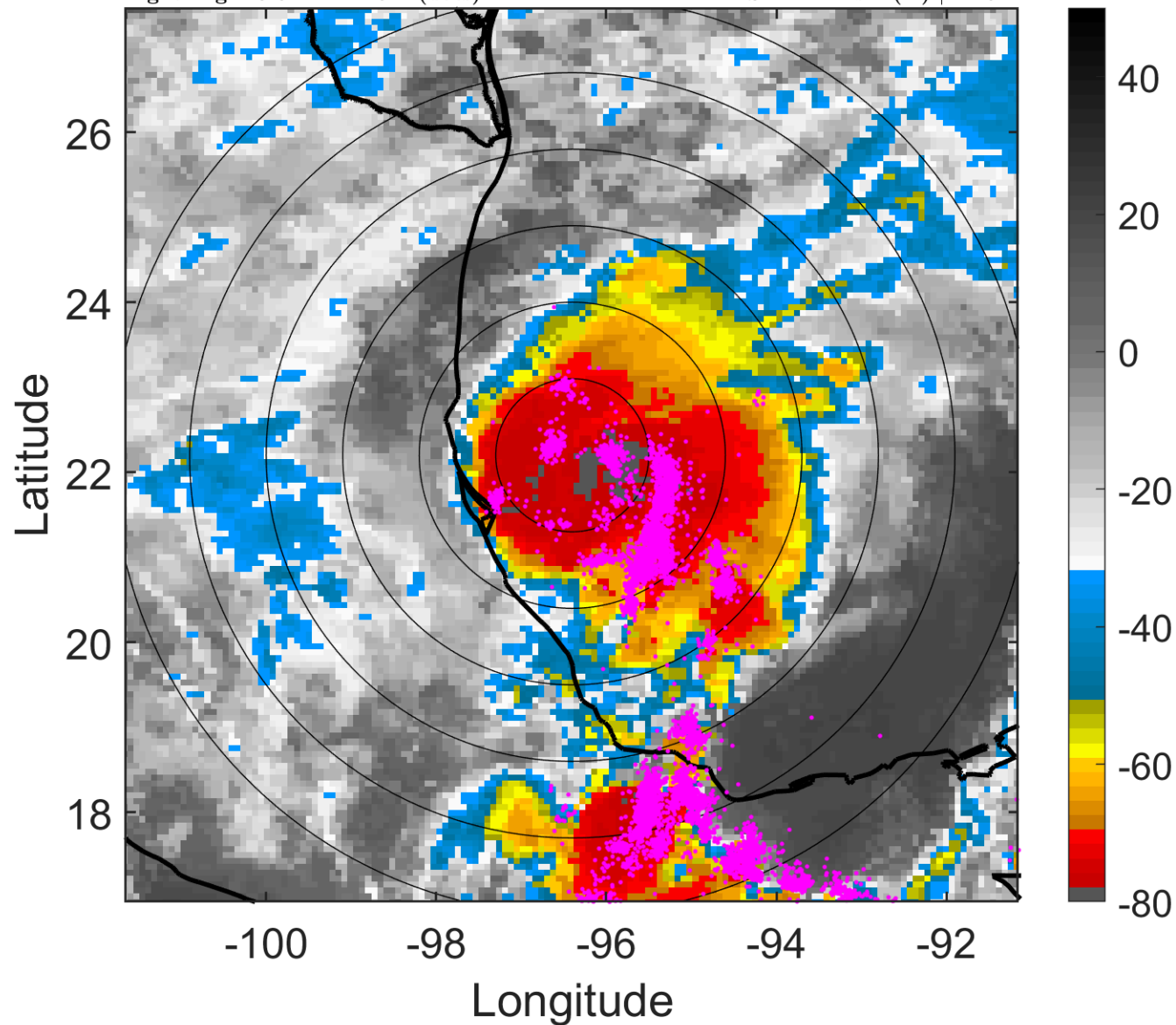

6-h IR BT Differences & Lightning

Δ t: 2017090606 (23.6 LT) - 2017090600 (17.6 LT)

Lightning: 23.6 LT \pm 1.5 h (dots)

PT: SLCP | EA: QUASI

13L (KATIA) | 35 kt TS

S: 11.1 m s⁻¹ (H) | H: 91°

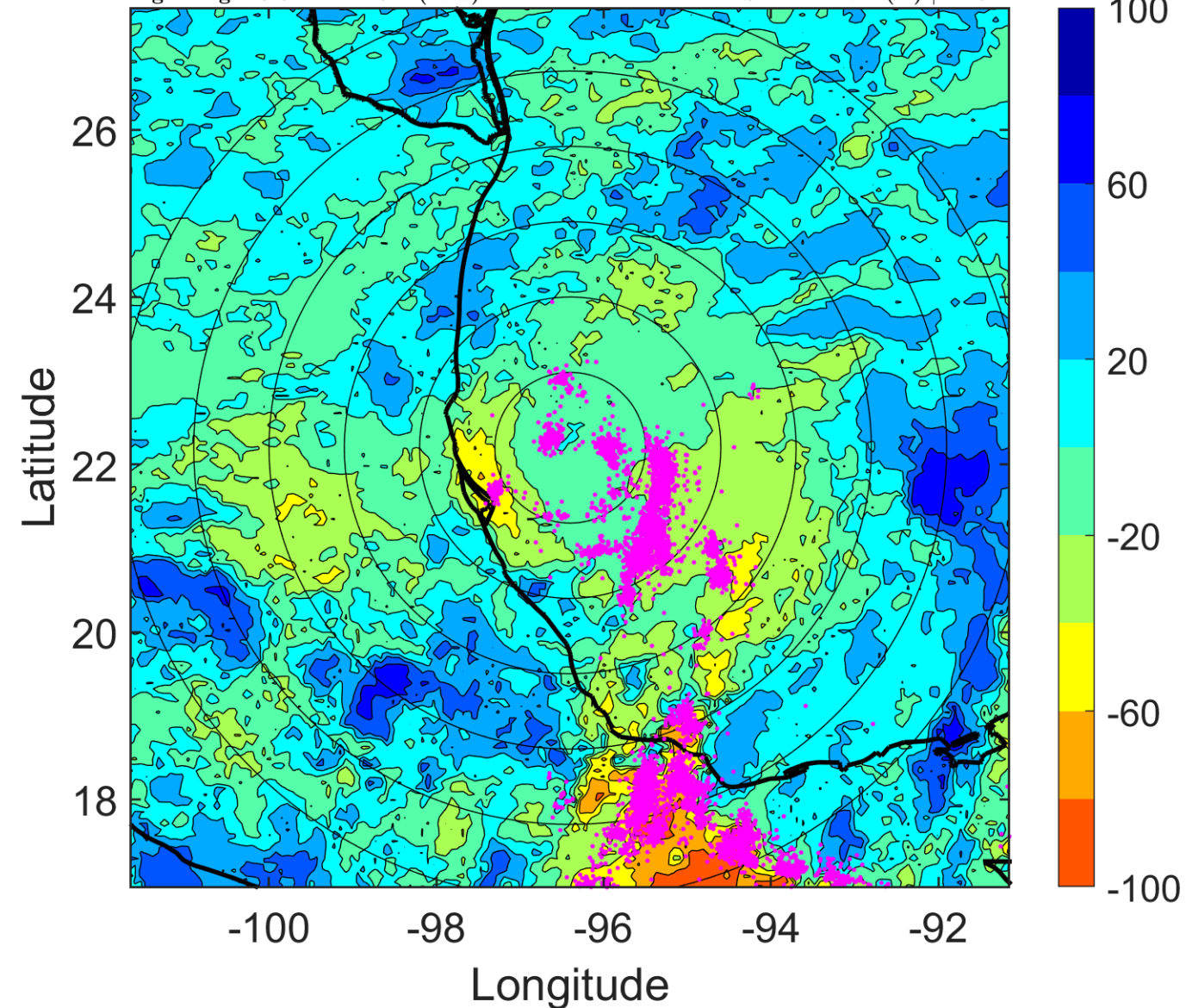

IR BT & Lightning

t: 2017090609 (2.6 LT)

Lightning: 2.6 LT \pm 1.5 h (dots)

PT: LLCP | EA: ACT

13L (KATIA) | 40 kt TS

S: 9.7 m s⁻¹ (M) | H: 89°

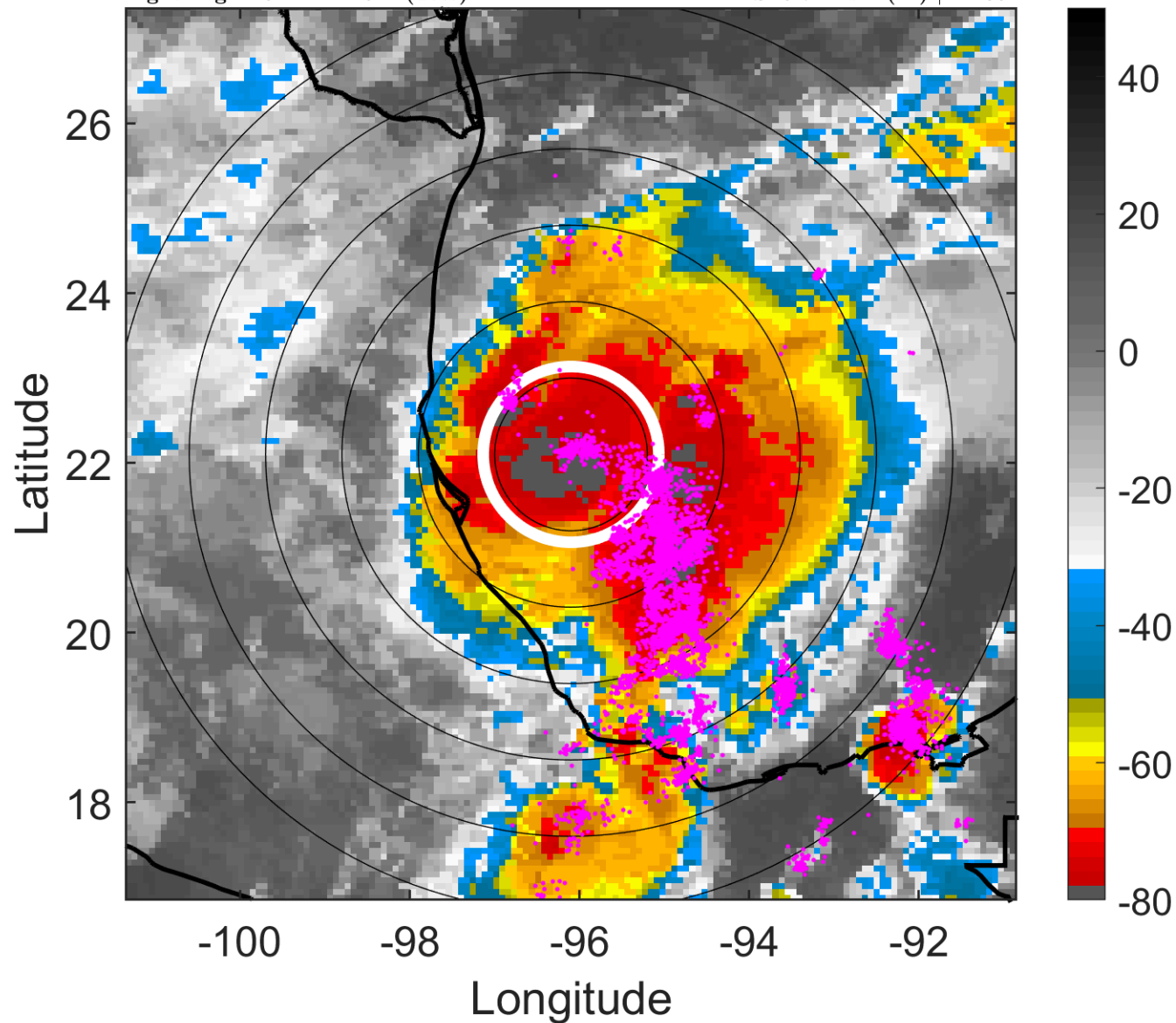

6-h IR BT Differences & Lightning

Δ t: 2017090609 (2.6 LT) - 2017090603 (20.6 LT)

Lightning: 2.6 LT \pm 1.5 h (dots)

PT: LLCP | EA: ACT

13L (KATIA) | 40 kt TS

S: 9.7 m s⁻¹ (M) | H: 89°

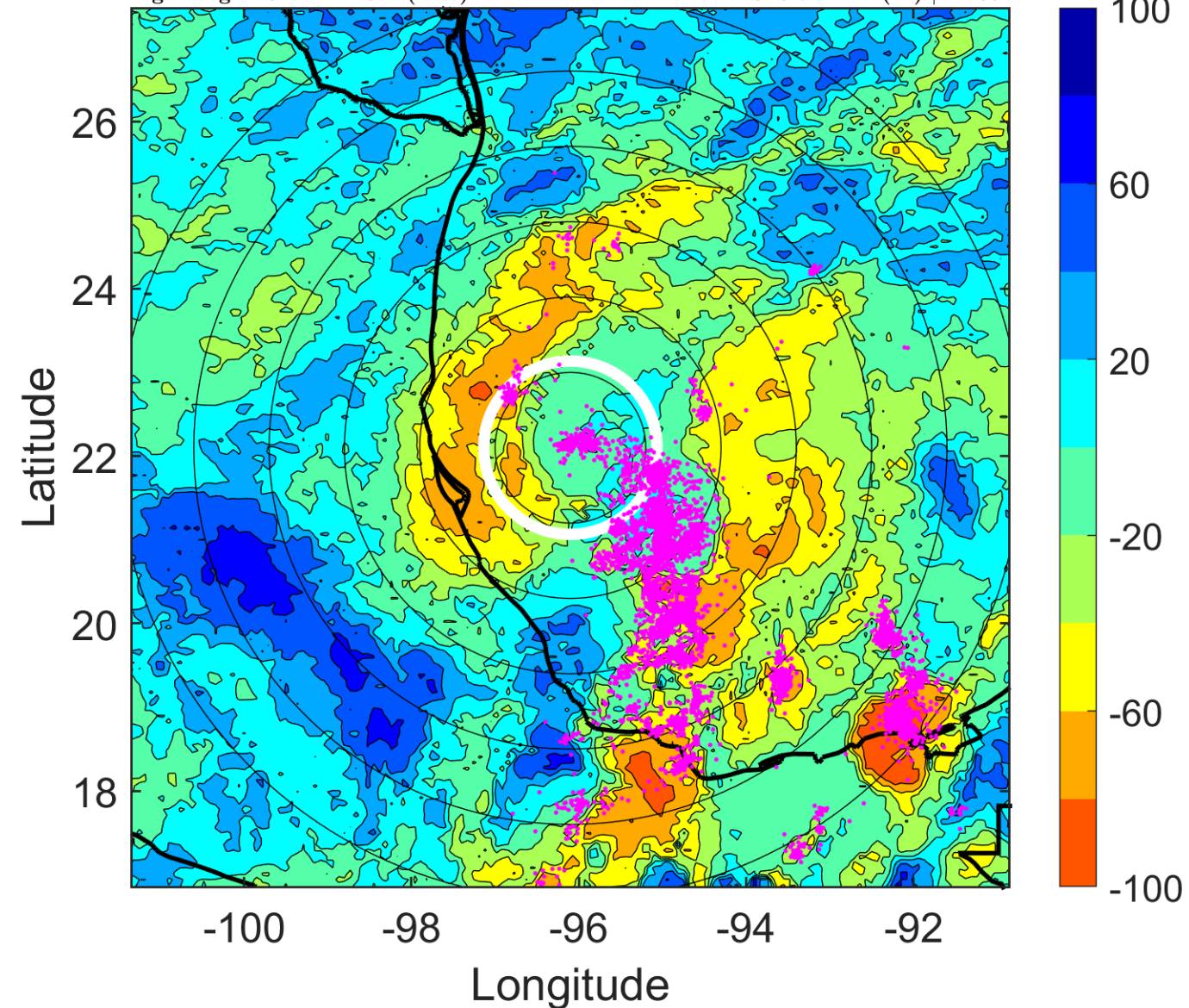

IR BT & Lightning

t: 2017090612 (5.6 LT)

Lightning: 5.6 LT \pm 1.5 h (dots)

PT: LLCP | EA: ACT

13L (KATIA) | 45 kt TS

S: 8.3 m s⁻¹ (M) | H: 87°

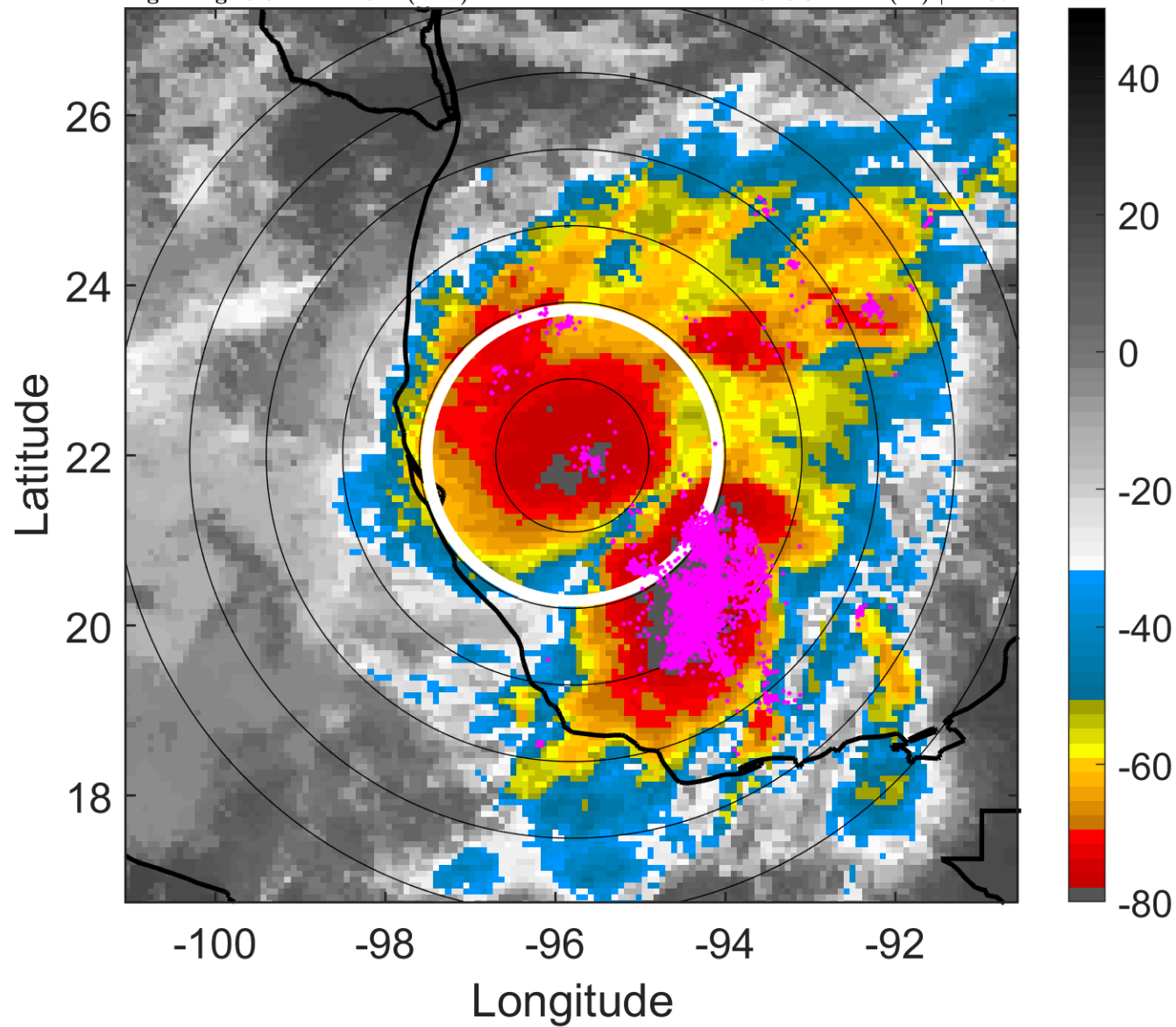

6-h IR BT Differences & Lightning

Δ t: 2017090612 (5.6 LT) - 2017090606 (23.6 LT)

Lightning: 5.6 LT \pm 1.5 h (dots)

PT: LLCP | EA: ACT

13L (KATIA) | 45 kt TS

S: 8.3 m s⁻¹ (M) | H: 87°

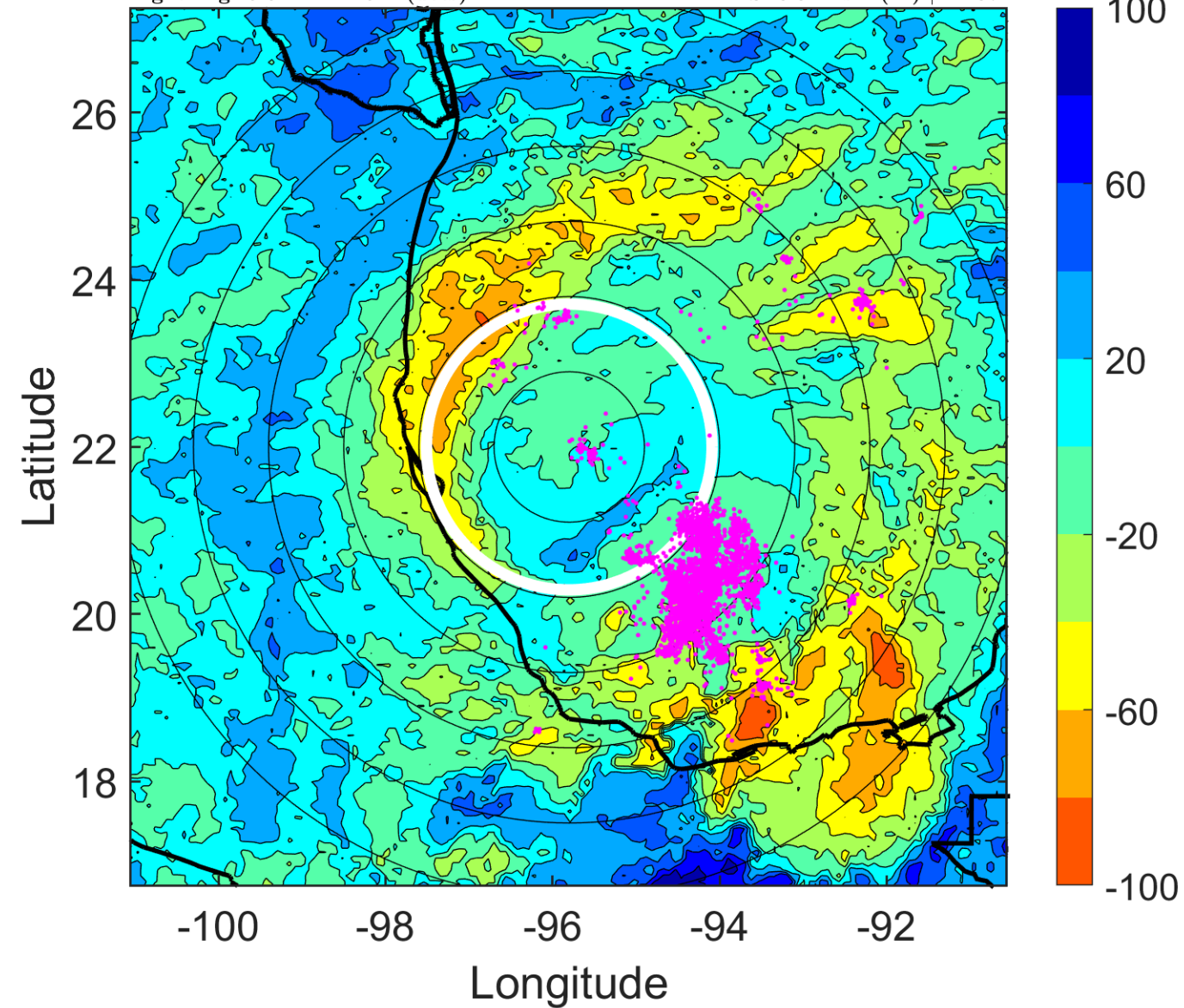

IR BT & Lightning

t: 2017090615 (8.6 LT)

Lightning: 8.6 LT \pm 1.5 h (dots)

PT: LLCP | EA: ACT

13L (KATIA) | 55 kt TS

S: 6 m s⁻¹ (M) | H: 77°

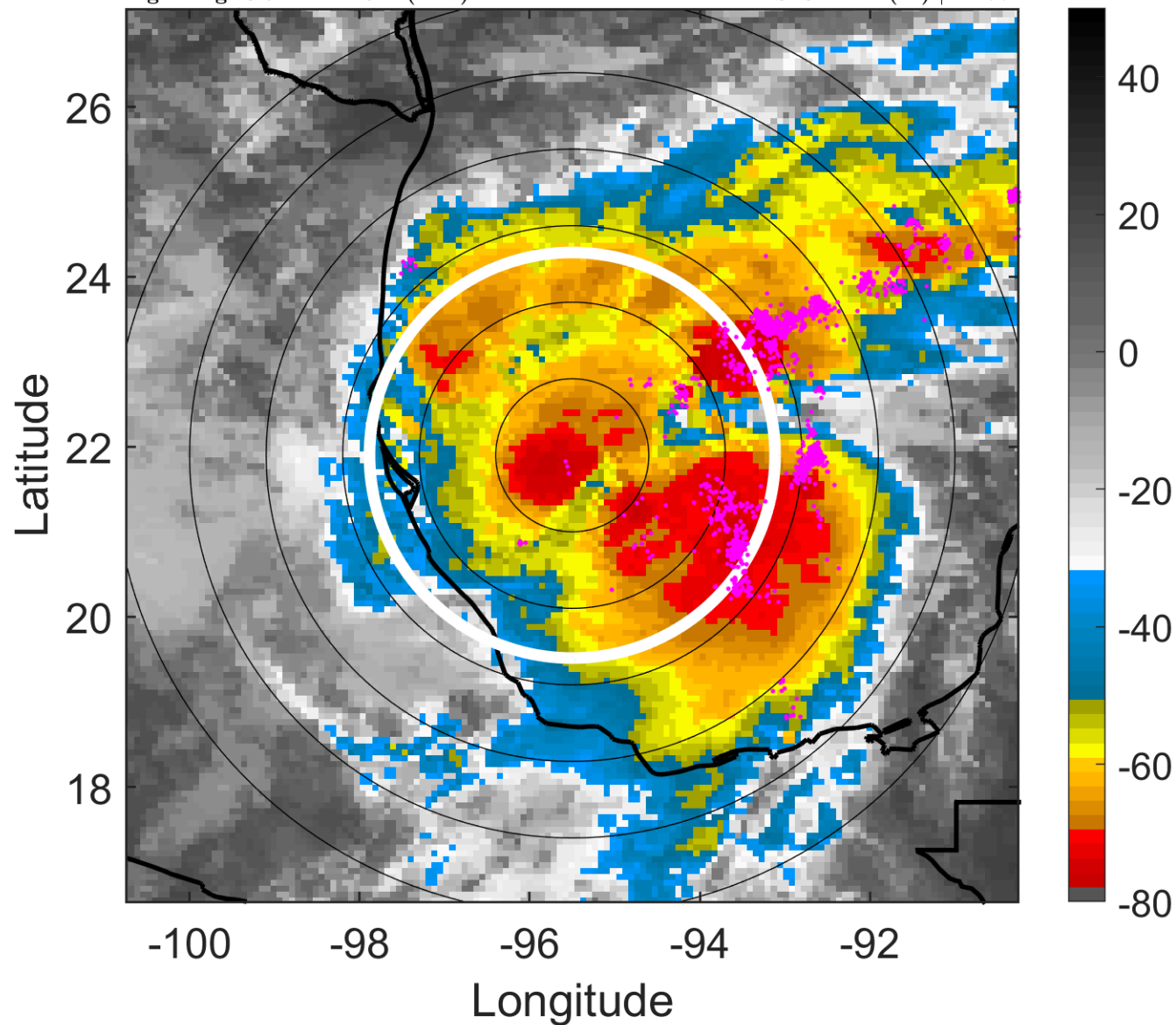

6-h IR BT Differences & Lightning

Δ t: 2017090615 (8.6 LT) - 2017090609 (2.6 LT)

Lightning: 8.6 LT \pm 1.5 h (dots)

PT: LLCP | EA: ACT

13L (KATIA) | 55 kt TS

S: 6 m s⁻¹ (M) | H: 77°

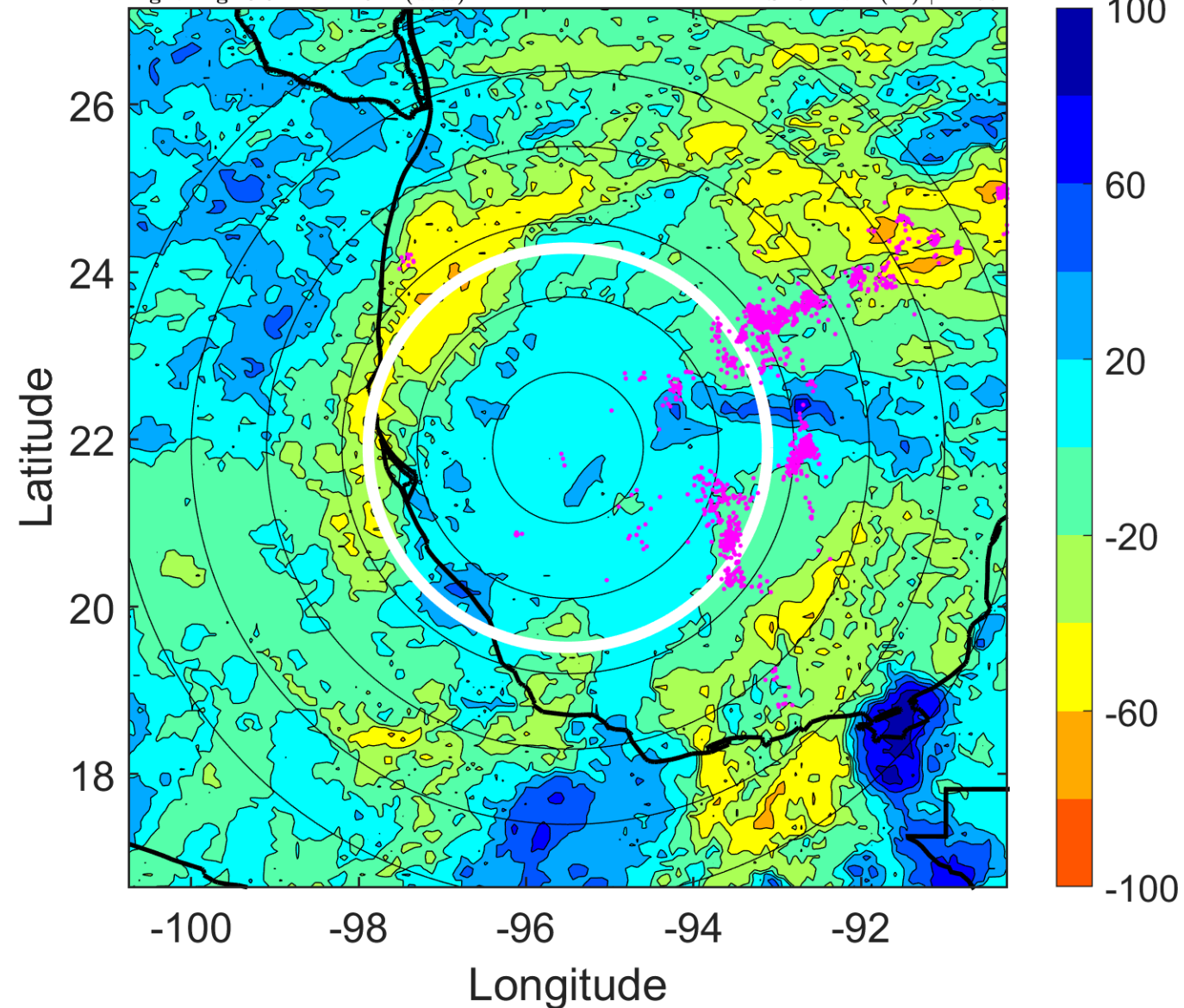

IR BT & Lightning

t: 2017090618 (11.7 LT)

Lightning: 11.7 LT \pm 1.5 h (dots)

PT: LLCP | EA: ACT

13L (KATIA) | 65 kt C1

S: 3.7 m s⁻¹ (L) | H: 67°

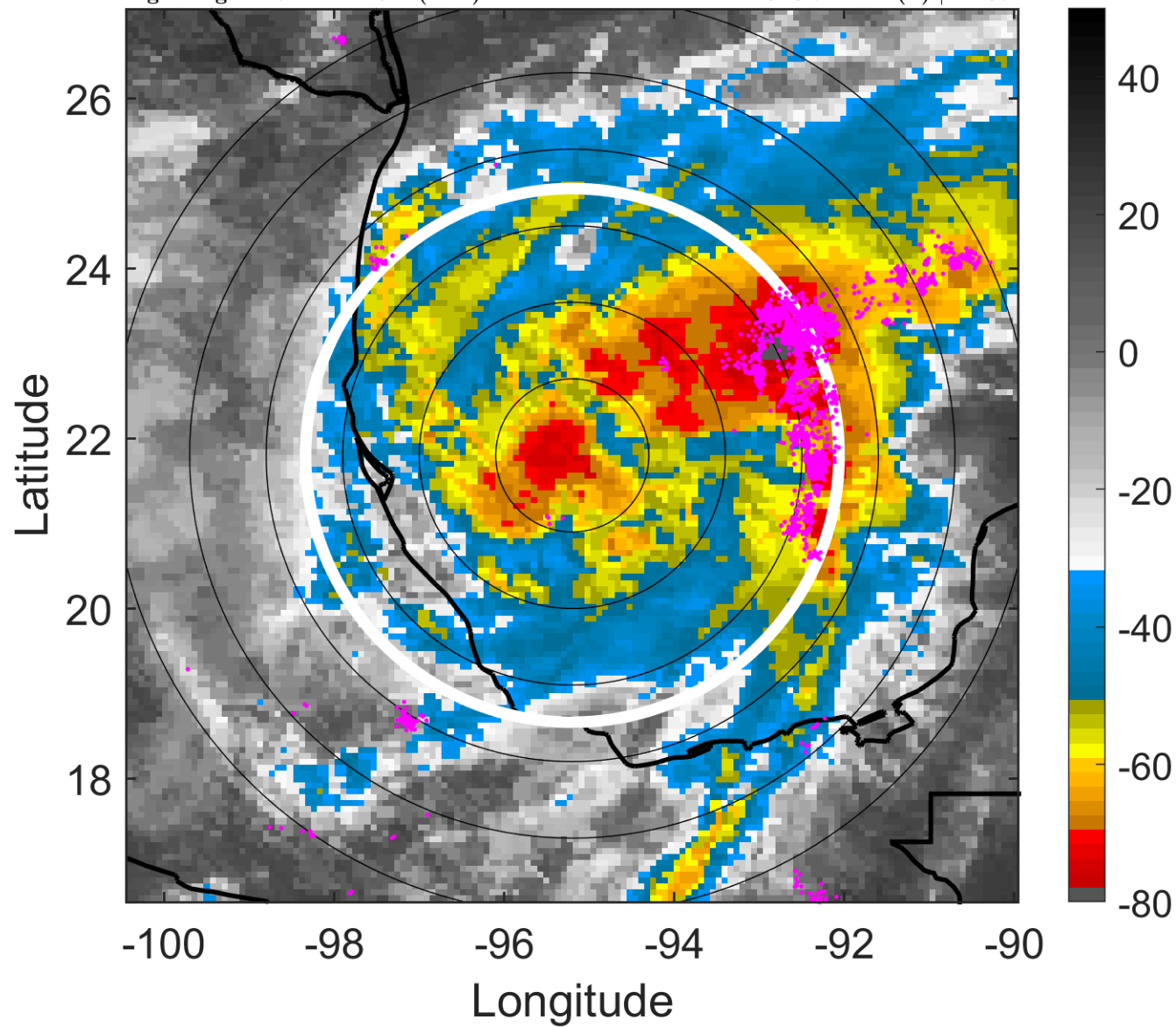

6-h IR BT Differences & Lightning

Δ t: 2017090618 (11.7 LT) - 2017090612 (5.6 LT)

Lightning: 11.7 LT \pm 1.5 h (dots)

PT: LLCP | EA: ACT

13L (KATIA) | 65 kt C1

S: 3.7 m s⁻¹ (L) | H: 67°

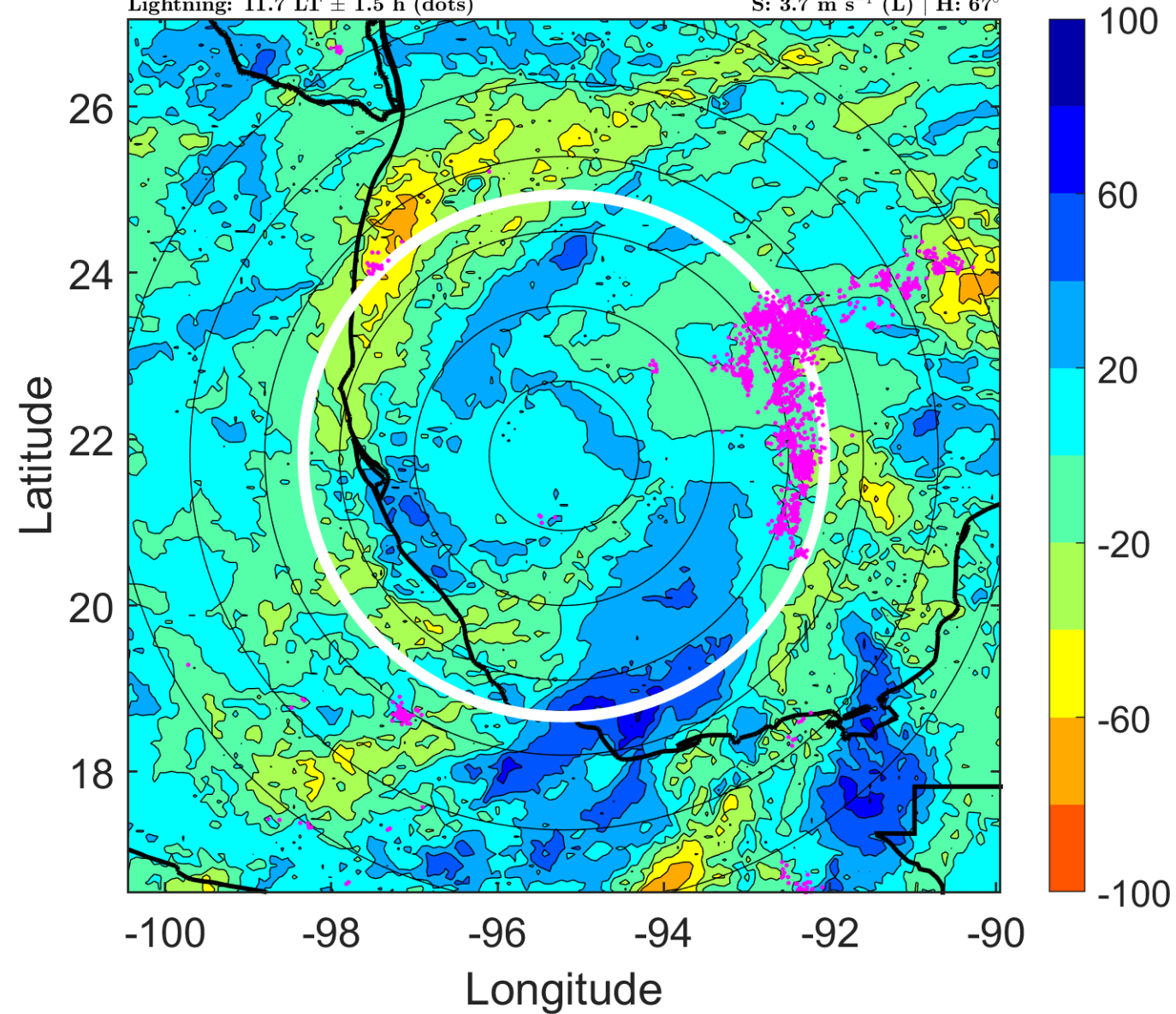

IR BT & Lightning

t: 2017090621 (14.7 LT)

Lightning: 14.7 LT \pm 1.5 h (dots)

PT: LLCP | EA: ACT

13L (KATIA) | 67.5 kt C1

S: 6.2 m s⁻¹ (M) | H: 51.5°

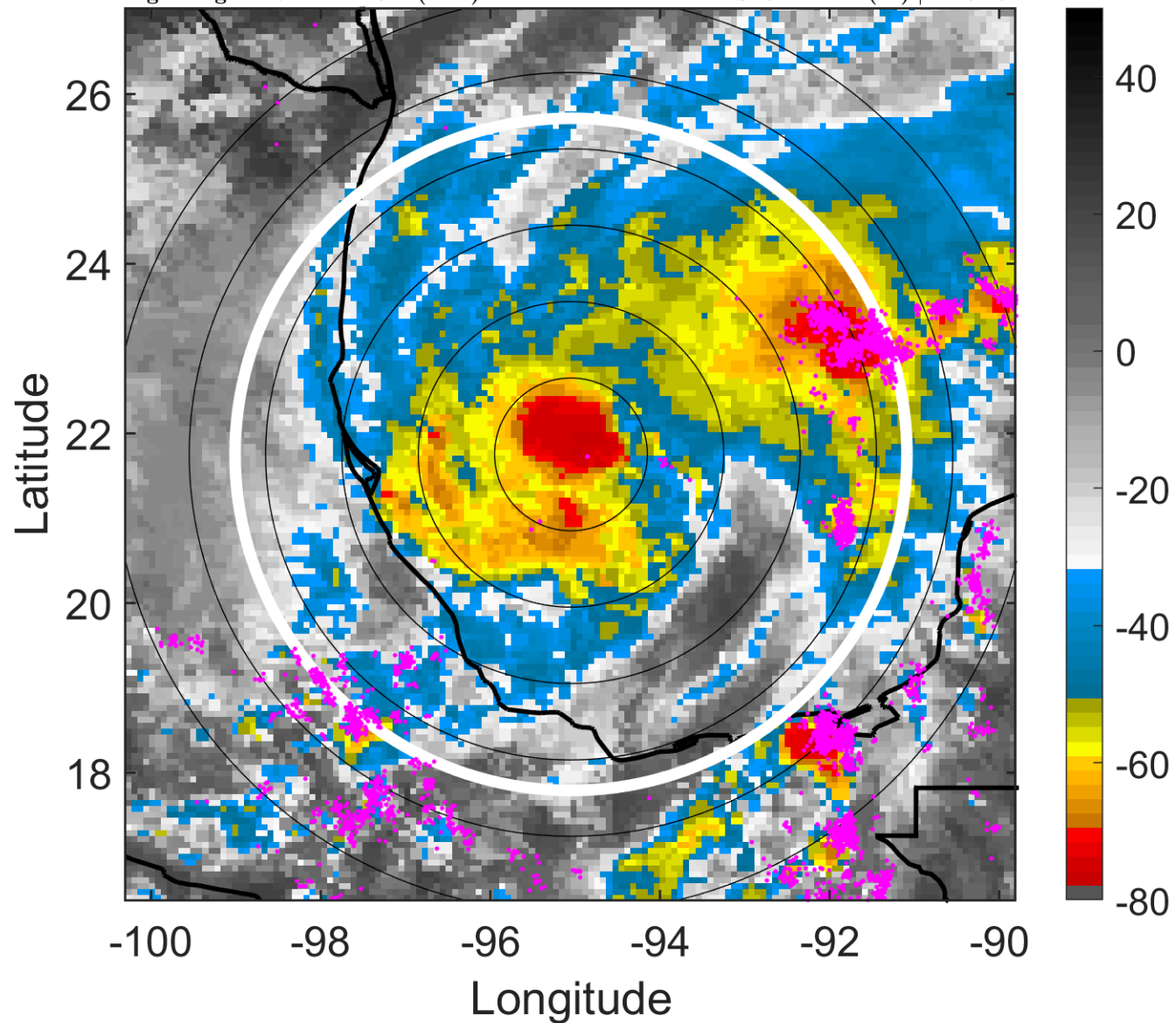

6-h IR BT Differences & Lightning

Δ t: 2017090621 (14.7 LT) - 2017090615 (8.6 LT)

Lightning: 14.7 LT \pm 1.5 h (dots)

PT: LLCP | EA: ACT

13L (KATIA) | 67.5 kt C1

S: 6.2 m s⁻¹ (M) | H: 51.5°

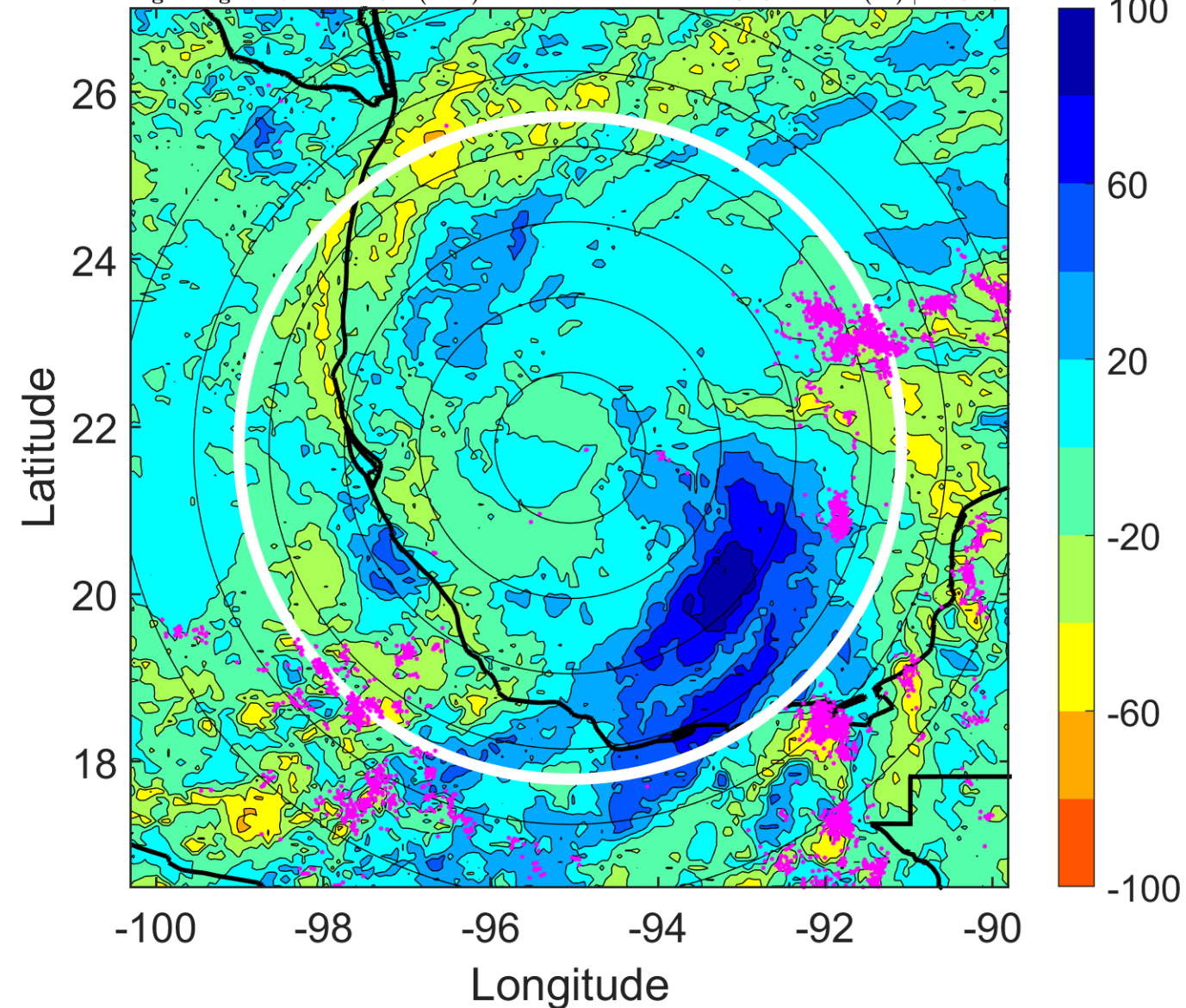

IR BT & Lightning

t: 2017090700 (17.7 LT)

Lightning: 17.7 LT \pm 1.5 h (dots)

PT: LLCP | EA: ACT

13L (KATIA) | 70 kt C1

S: 8.7 m s⁻¹ (M) | H: 36°

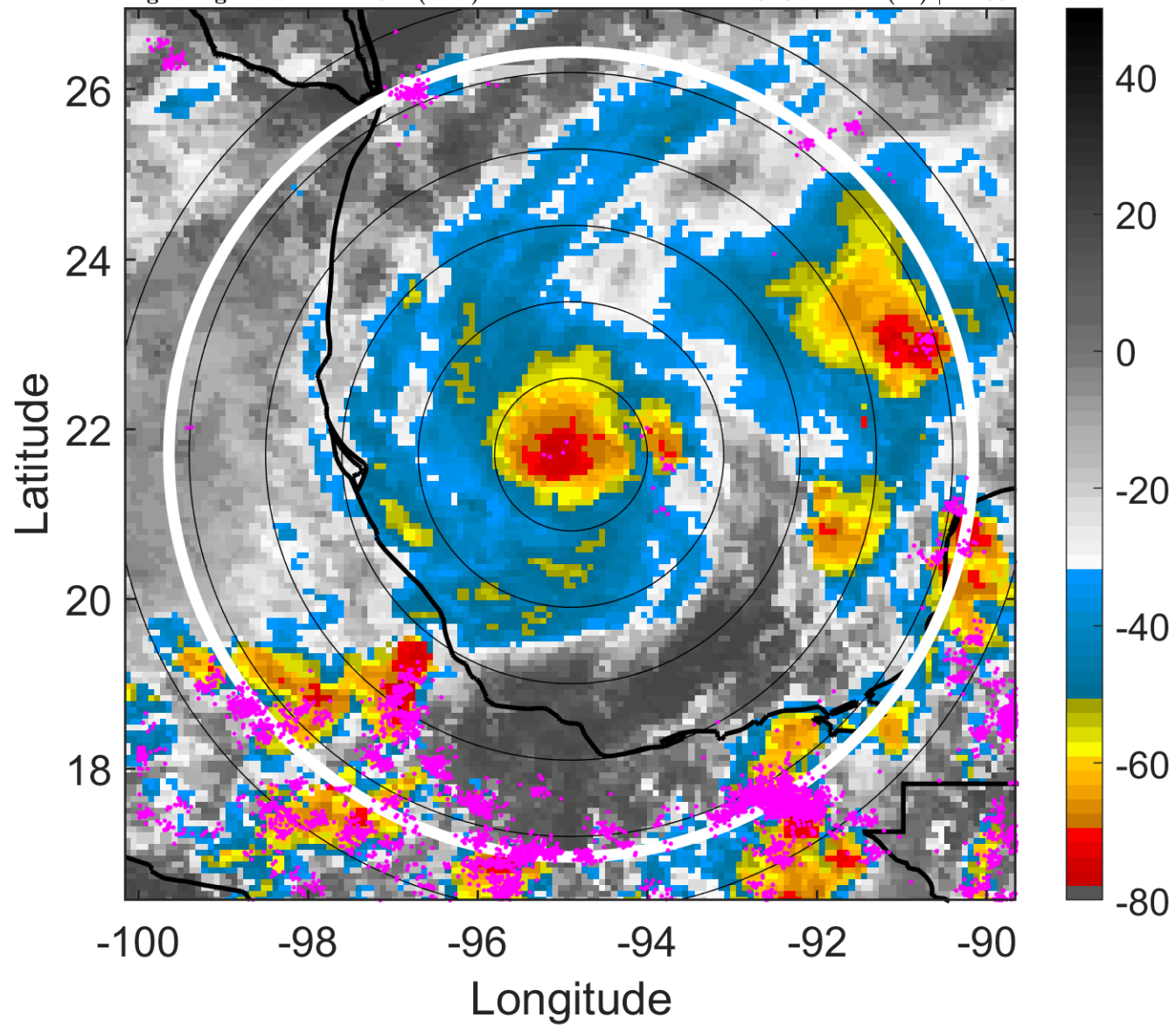

6-h IR BT Differences & Lightning

Δ t: 2017090700 (17.7 LT) - 2017090618 (11.7 LT)

Lightning: 17.7 LT \pm 1.5 h (dots)

PT: LLCP | EA: ACT

13L (KATIA) | 70 kt C1

S: 8.7 m s⁻¹ (M) | H: 36°

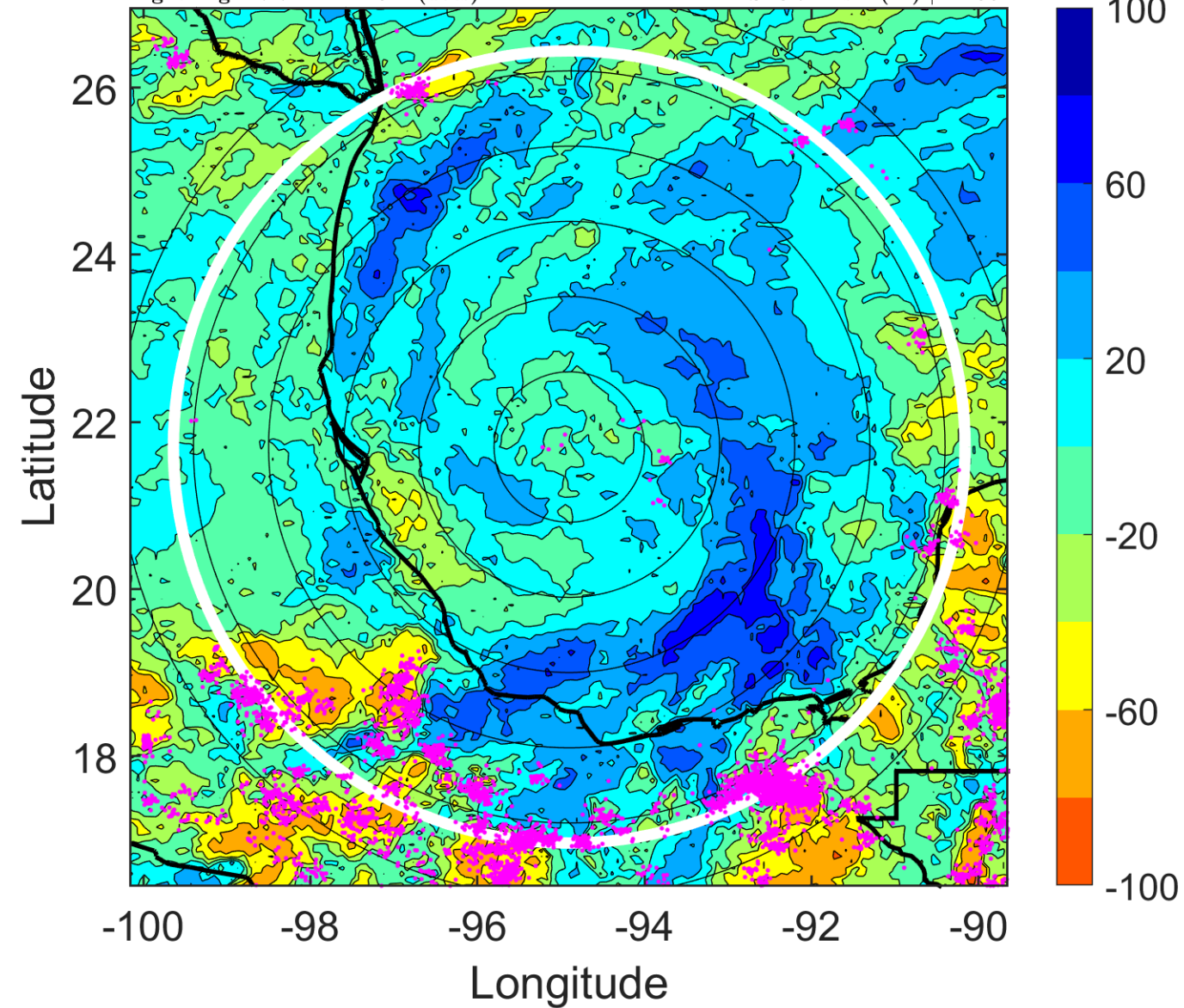

IR BT & Lightning

t: 2017090703 (20.7 LT)

Lightning: 20.7 LT \pm 1.5 h (dots)

PT: LLCP | EA: ACT

13L (KATIA) | 70 kt C1

S: 9.1 m s⁻¹ (M) | H: 42°

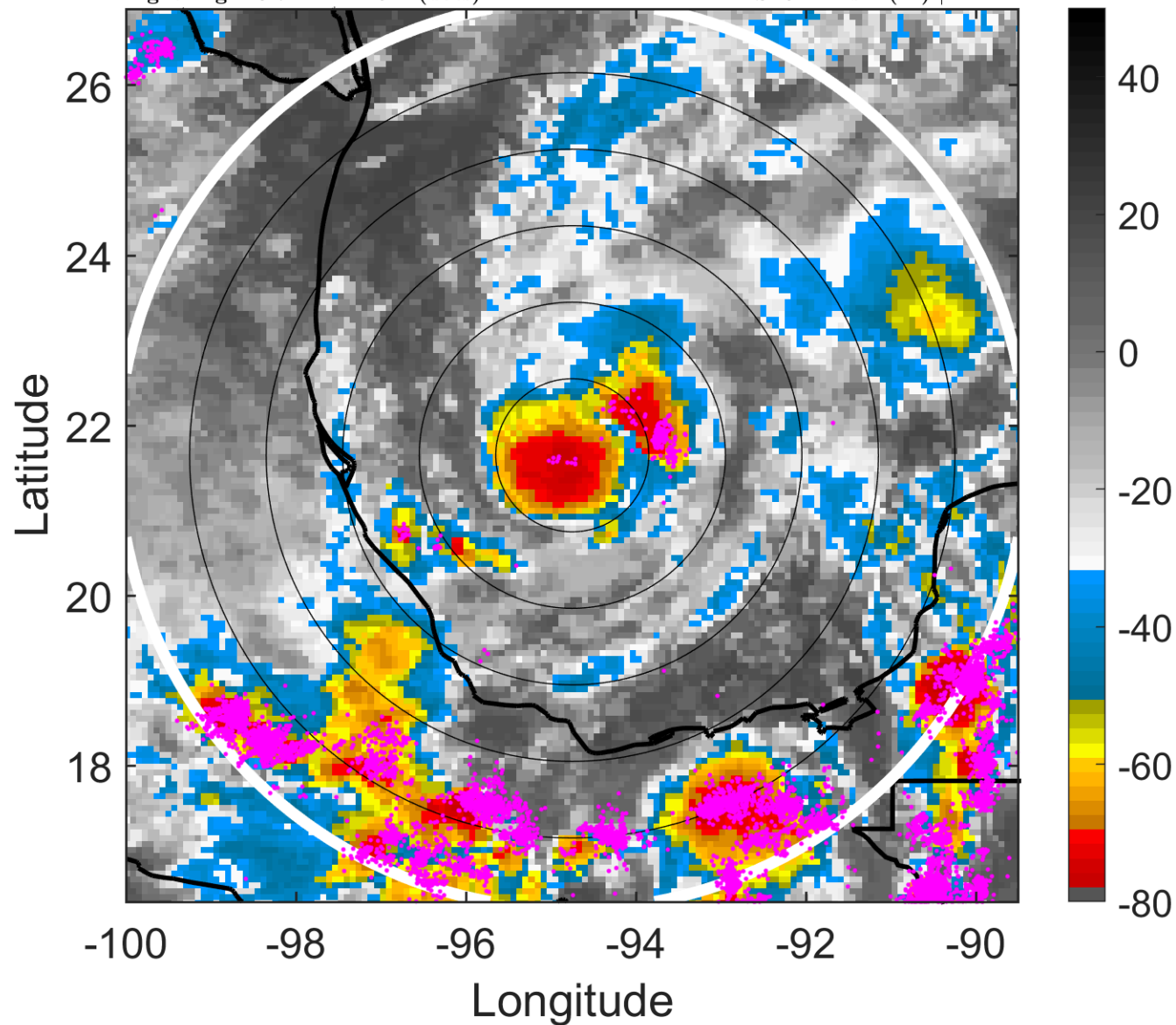

6-h IR BT Differences & Lightning

Δ t: 2017090703 (20.7 LT) - 2017090621 (14.7 LT)

Lightning: 20.7 LT \pm 1.5 h (dots)

PT: LLCP | EA: ACT

13L (KATIA) | 70 kt C1

S: 9.1 m s⁻¹ (M) | H: 42°

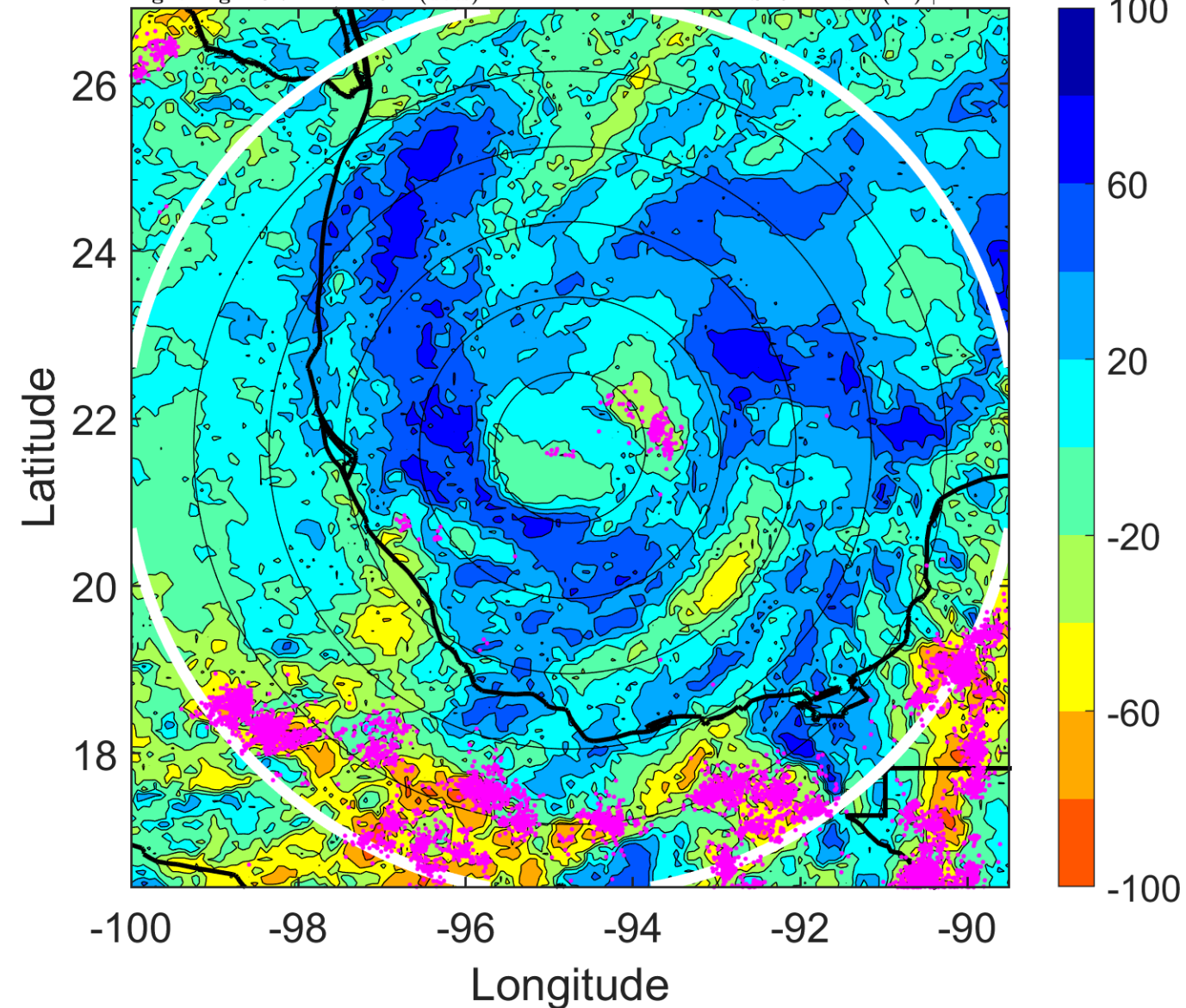

IR BT & Lightning

t: 2017090706 (23.7 LT)

Lightning: 23.7 LT \pm 1.5 h (dots)

PT: LLCP | EA: ACT

13L (KATIA) | 70 kt C1

S: 9.5 m s⁻¹ (M) | H: 48°

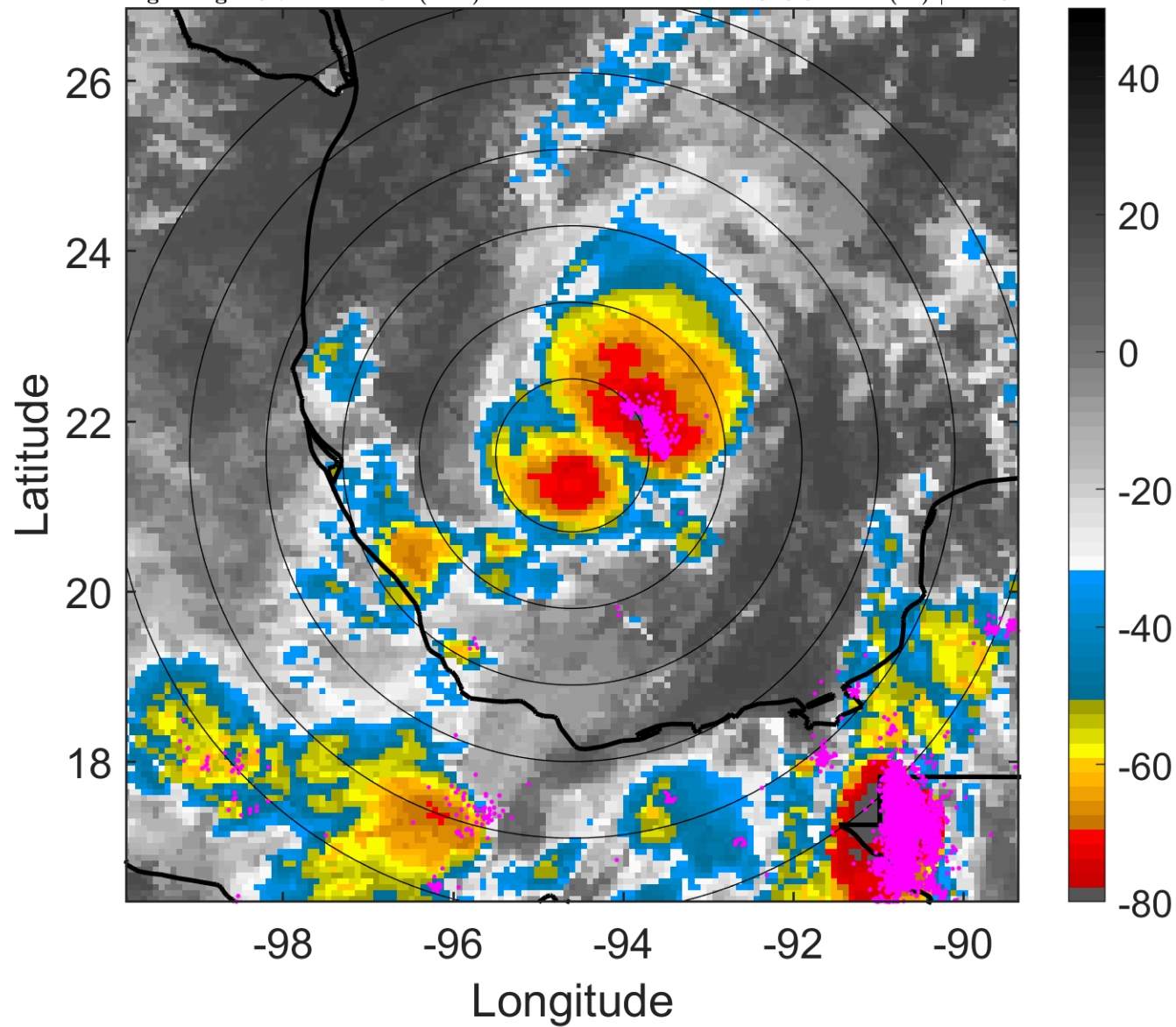

6-h IR BT Differences & Lightning

Δ t: 2017090706 (23.7 LT) - 2017090700 (17.7 LT)

Lightning: 23.7 LT \pm 1.5 h (dots)

PT: LLCP | EA: ACT

13L (KATIA) | 70 kt C1

S: 9.5 m s⁻¹ (M) | H: 48°

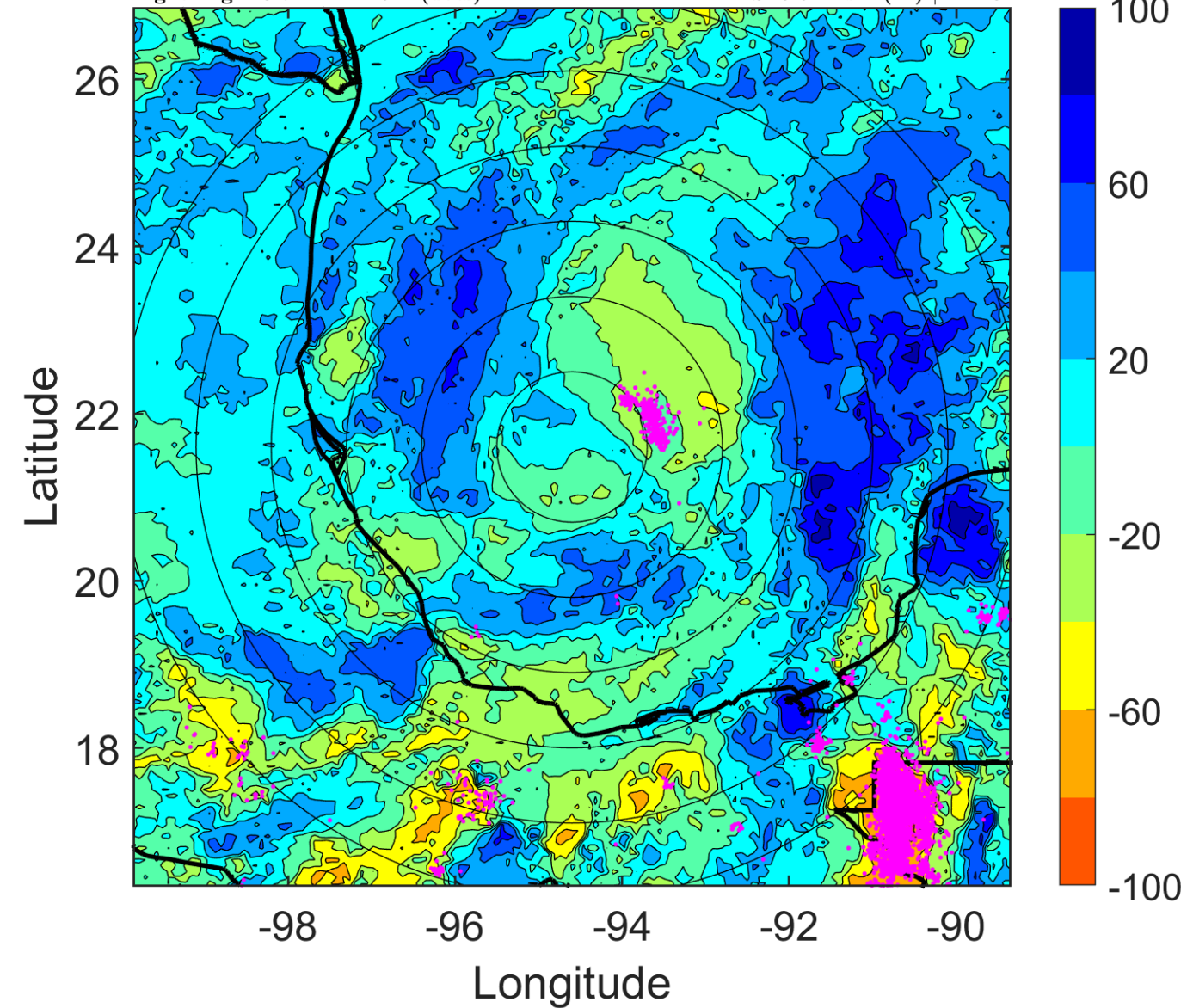

IR BT & Lightning

t: 2017090709 (2.7 LT)

Lightning: 2.7 LT \pm 1.5 h (dots)

PT: LLCP | EA: ACT

13L (KATIA) | 70 kt C1

S: 8.2 m s⁻¹ (M) | H: 57.5°

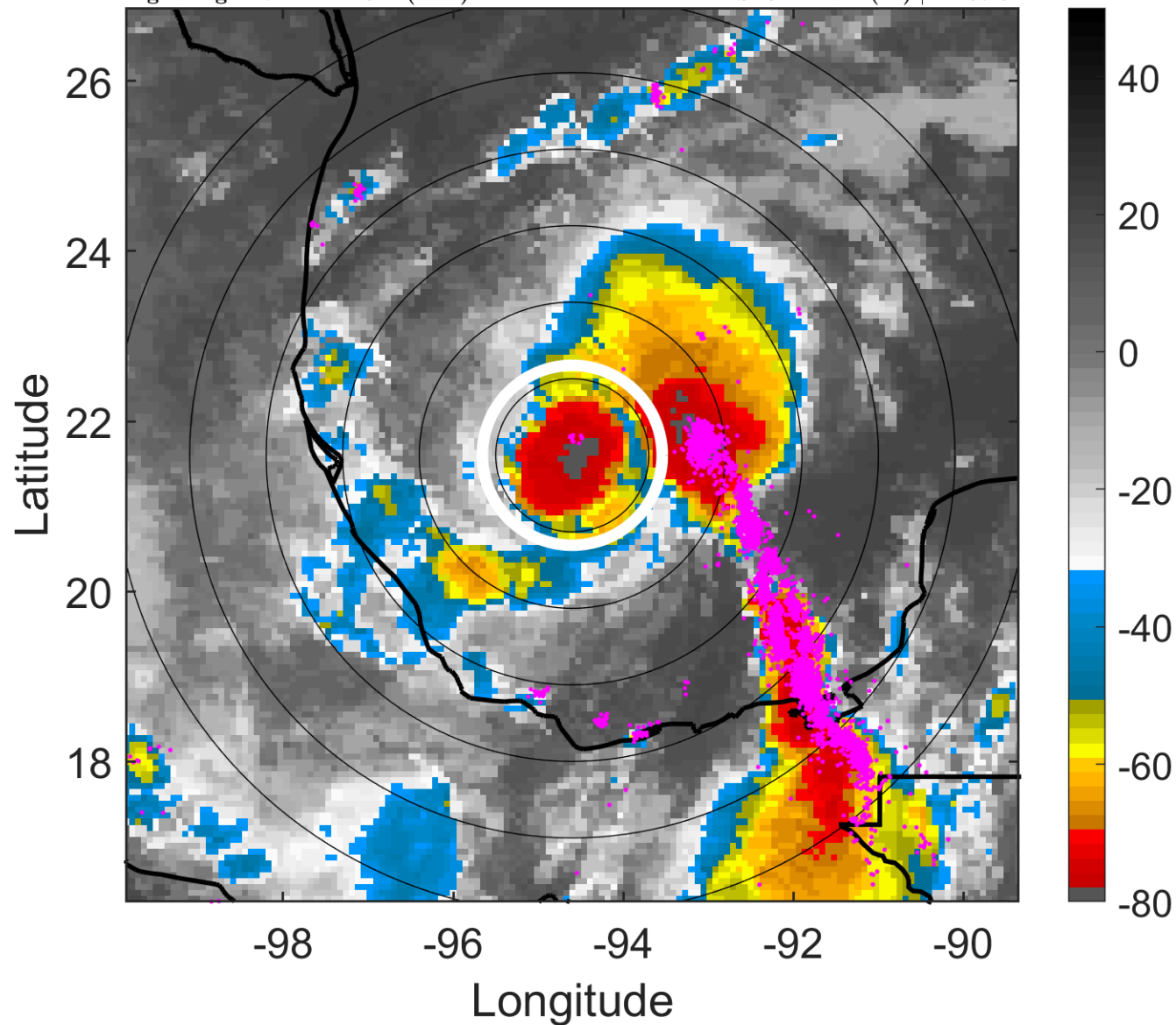

6-h IR BT Differences & Lightning

Δ t: 2017090709 (2.7 LT) - 2017090703 (20.7 LT)

Lightning: 2.7 LT \pm 1.5 h (dots)

PT: LLCP | EA: ACT

13L (KATIA) | 70 kt C1

S: 8.2 m s⁻¹ (M) | H: 57.5°

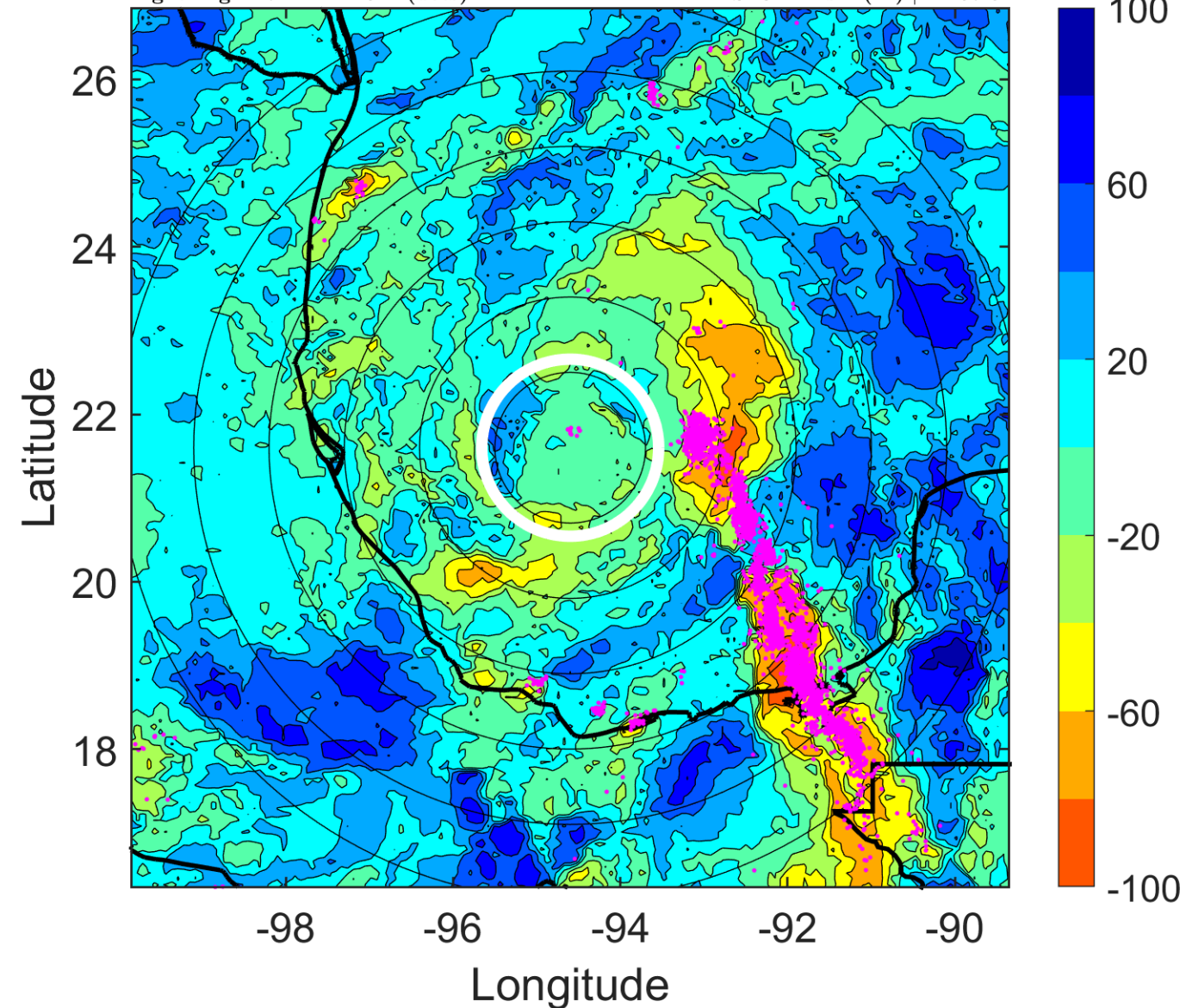

IR BT & Lightning

t: 2017090712 (5.7 LT)

Lightning: 5.7 LT \pm 1.5 h (dots)

PT: LLCP | EA: ACT

13L (KATIA) | 70 kt C1

S: 6.9 m s⁻¹ (M) | H: 67°

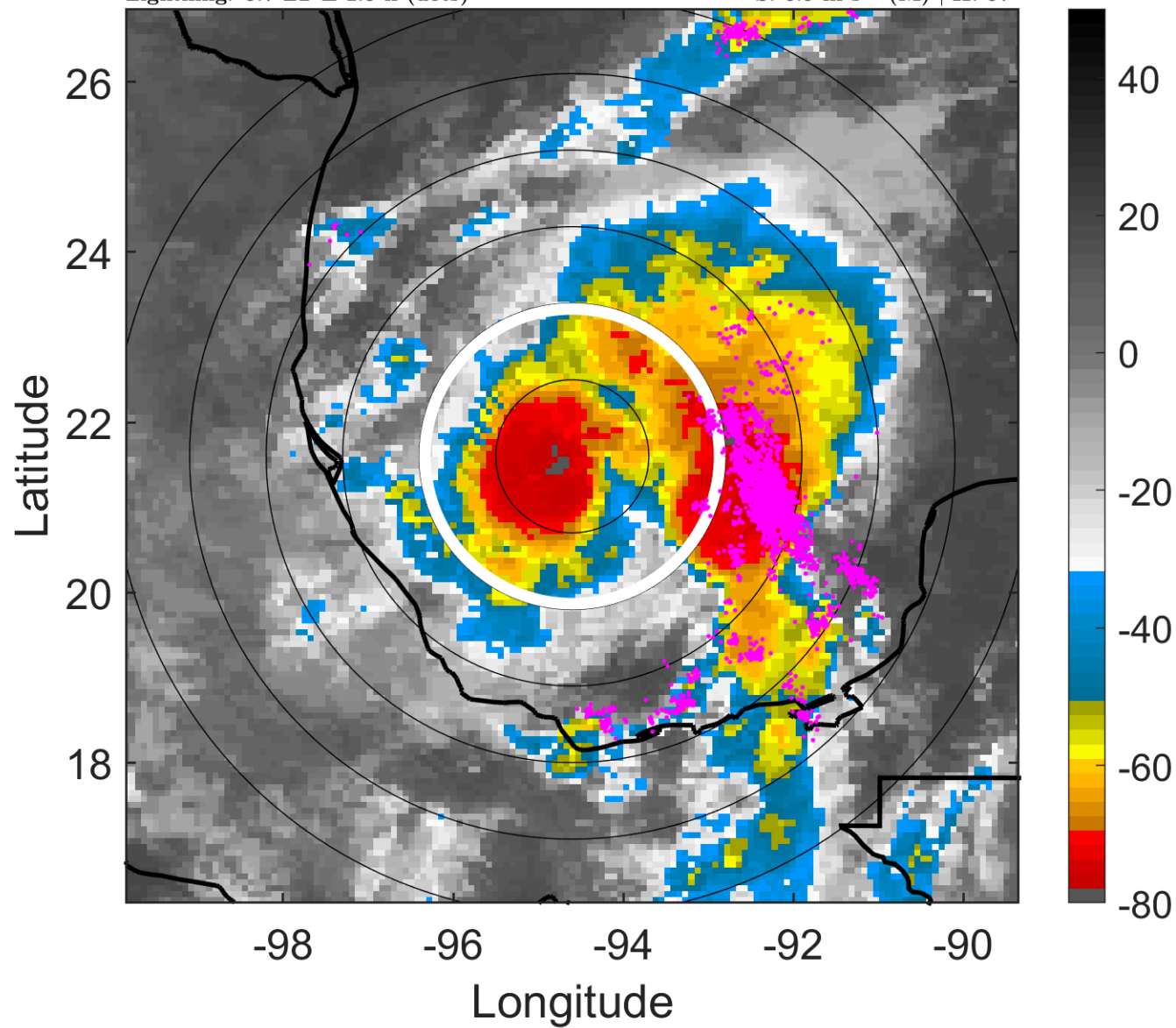

6-h IR BT Differences & Lightning

Δ t: 2017090712 (5.7 LT) - 2017090706 (23.7 LT)

Lightning: 5.7 LT \pm 1.5 h (dots)

PT: LLCP | EA: ACT

13L (KATIA) | 70 kt C1

S: 6.9 m s⁻¹ (M) | H: 67°

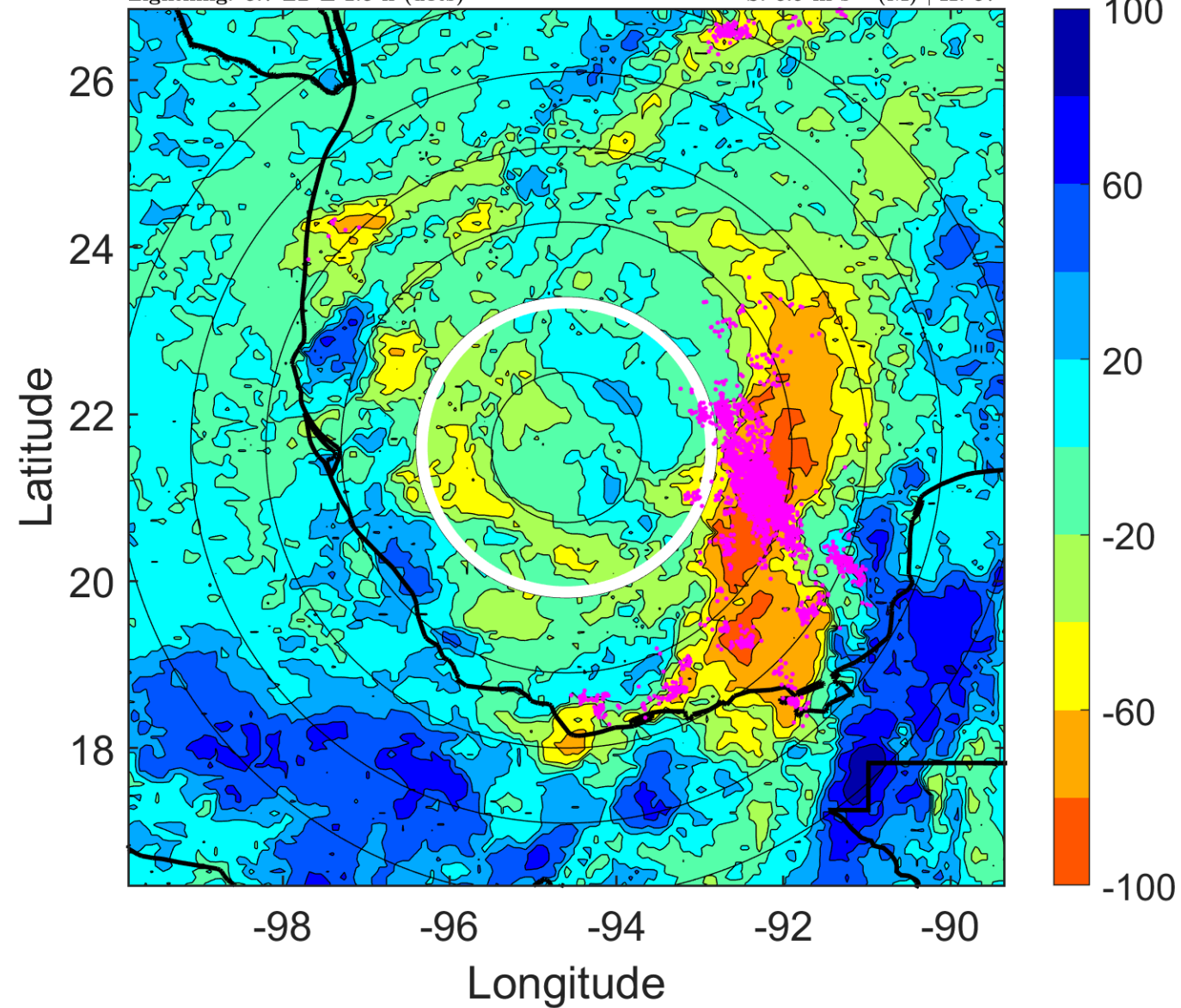

IR BT & Lightning

t: 2017090715 (8.7 LT)

Lightning: 8.7 LT \pm 1.5 h (dots)

PT: LLCP | EA: ACT

13L (KATIA) | 70 kt C1

S: 5.4 m s⁻¹ (M) | H: 55.5°

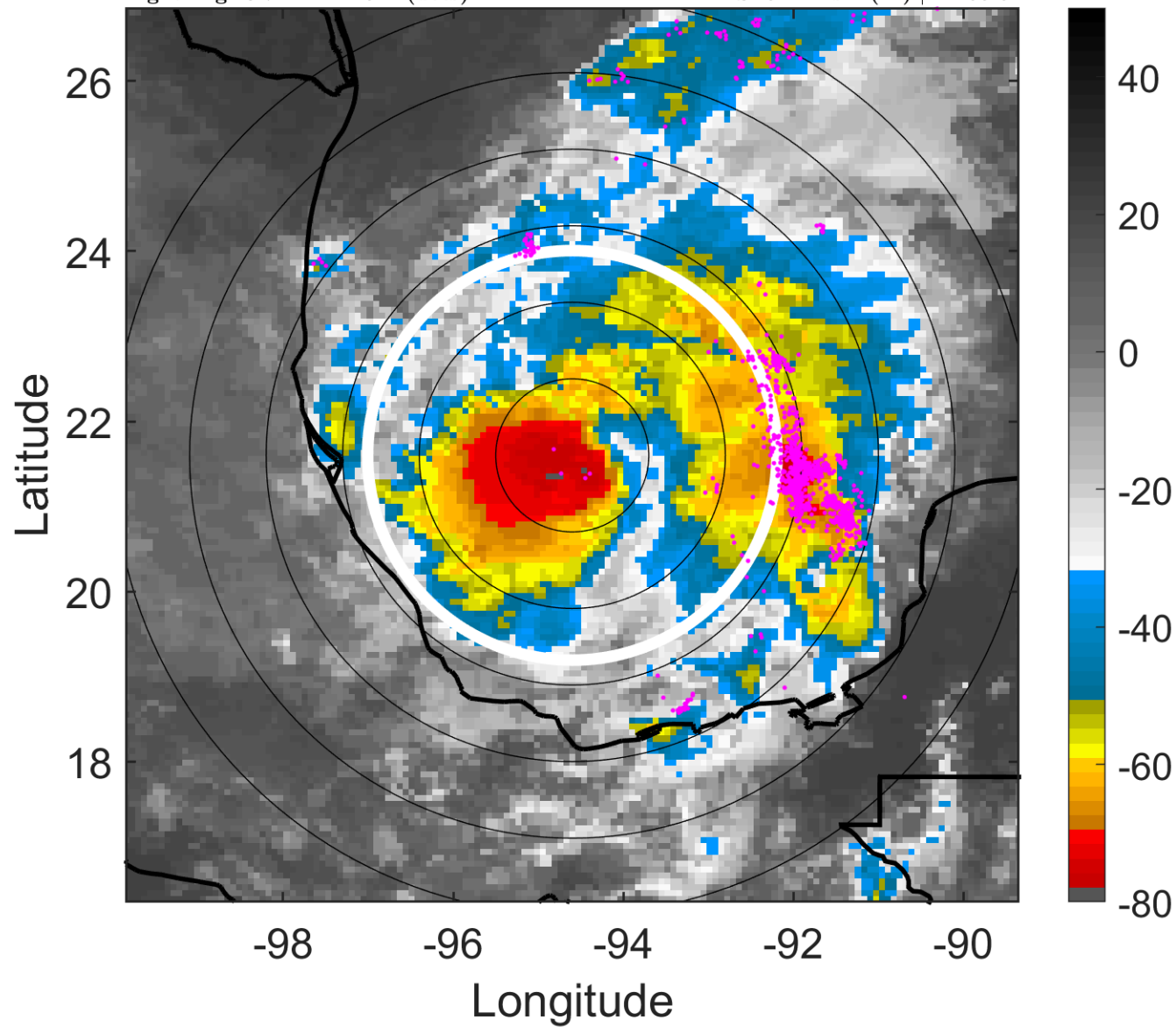

6-h IR BT Differences & Lightning

Δ t: 2017090715 (8.7 LT) - 2017090709 (2.7 LT)

Lightning: 8.7 LT \pm 1.5 h (dots)

PT: LLCP | EA: ACT

13L (KATIA) | 70 kt C1

S: 5.4 m s⁻¹ (M) | H: 55.5°

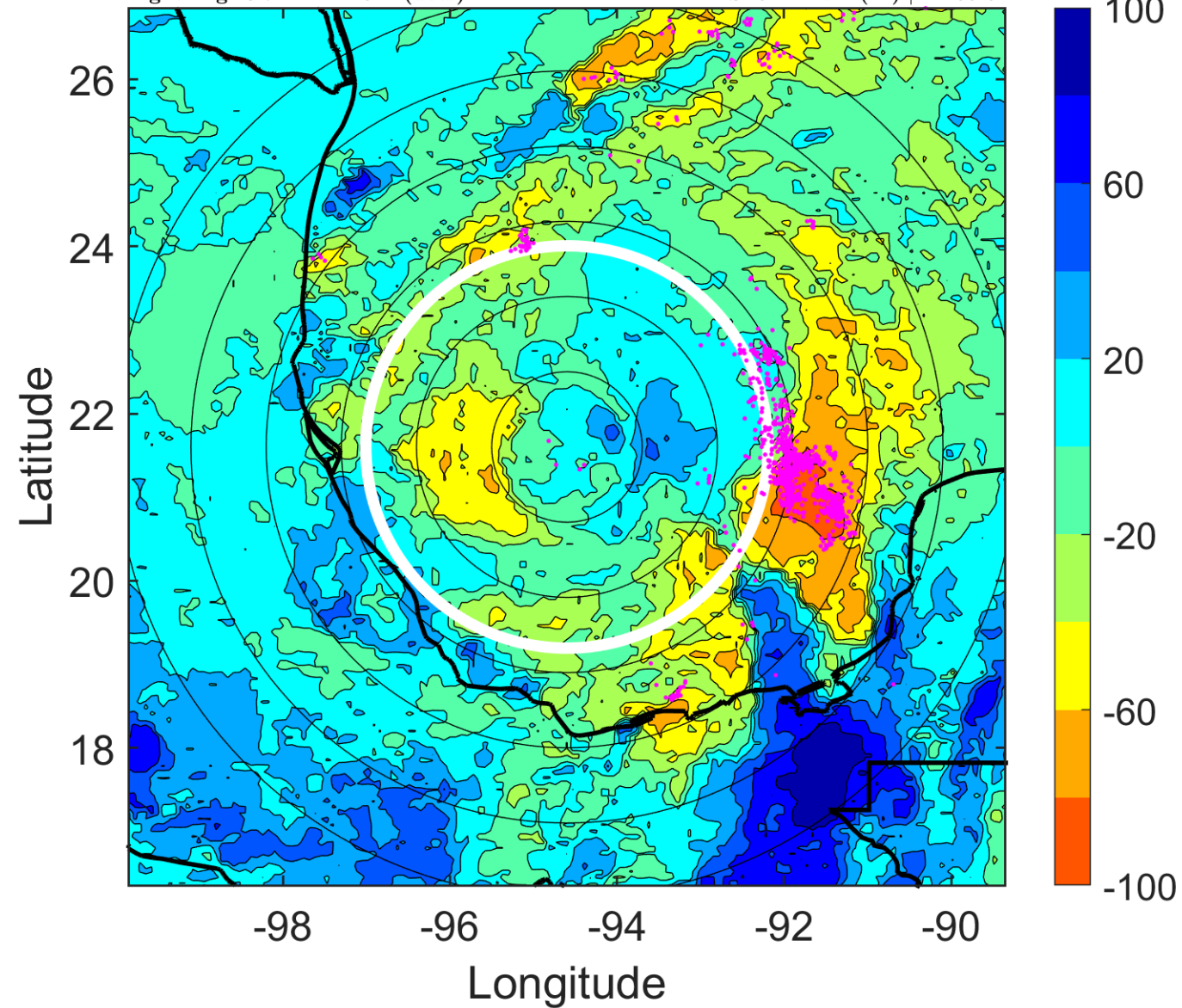

IR BT & Lightning

t: 2017090718 (11.7 LT)

Lightning: 11.7 LT \pm 1.5 h (dots)

PT: LLCP | EA: ACT

13L (KATIA) | 70 kt C1

S: 3.9 m s⁻¹ (L) | H: 44°

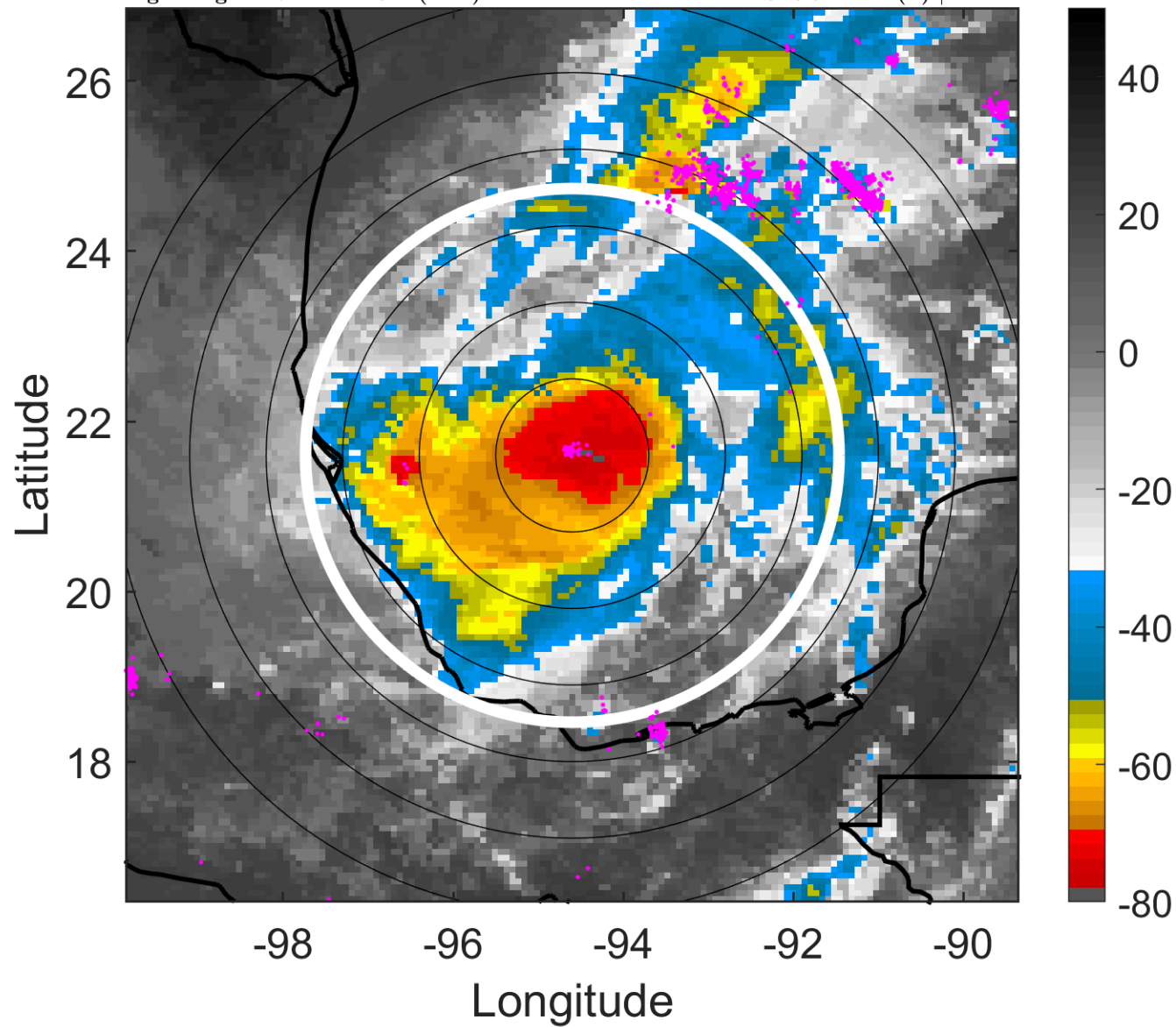

6-h IR BT Differences & Lightning

Δ t: 2017090718 (11.7 LT) - 2017090712 (5.7 LT)

Lightning: 11.7 LT \pm 1.5 h (dots)

PT: LLCP | EA: ACT

13L (KATIA) | 70 kt C1

S: 3.9 m s⁻¹ (L) | H: 44°

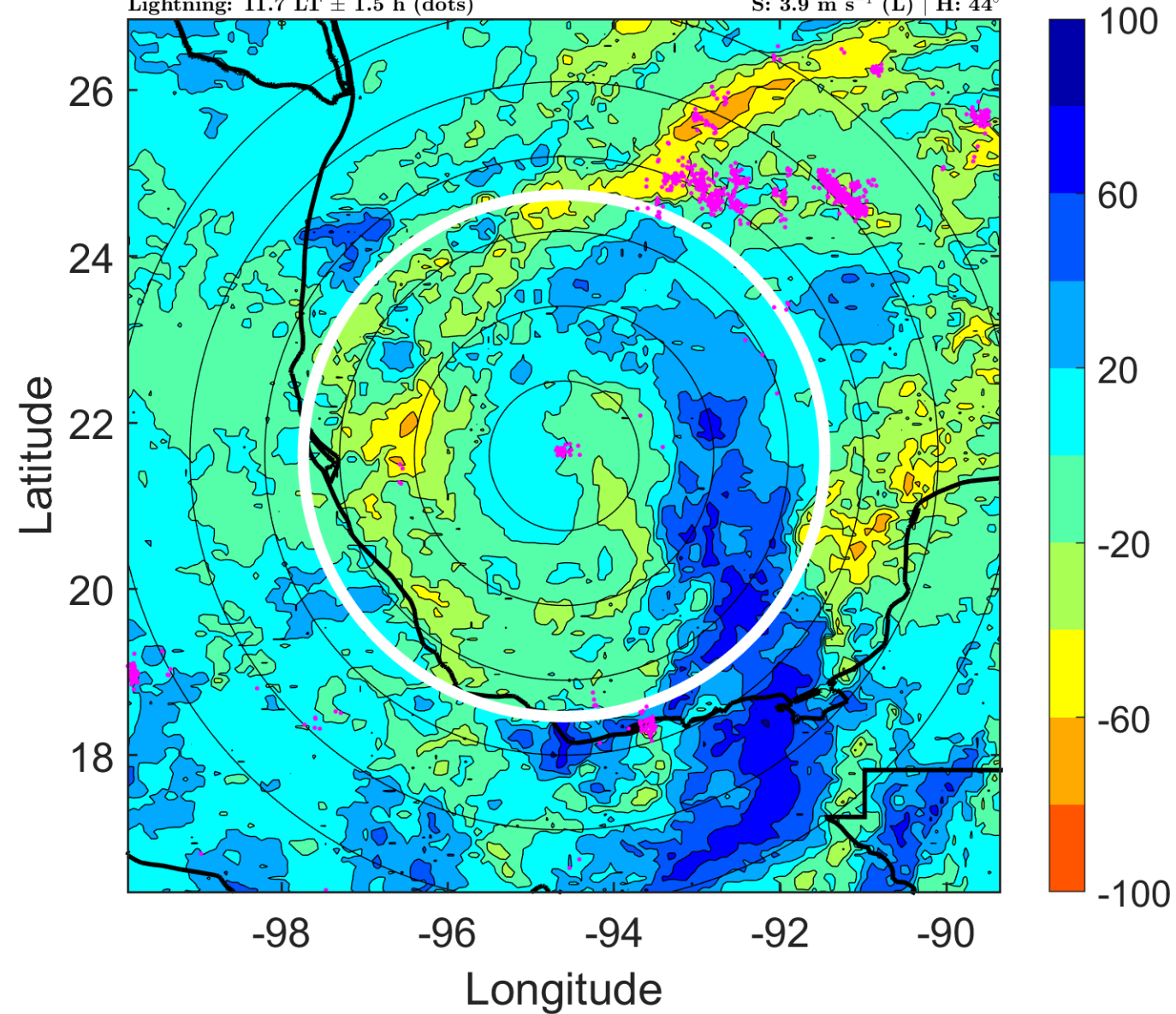

IR BT & Lightning

t: 2017090721 (14.7 LT)

Lightning: 14.7 LT \pm 1.5 h (dots)

PT: LLCP | EA: ACT

13L (KATIA) | 72.5 kt C1

S: 4.2 m s⁻¹ (L) | H: 44.5°

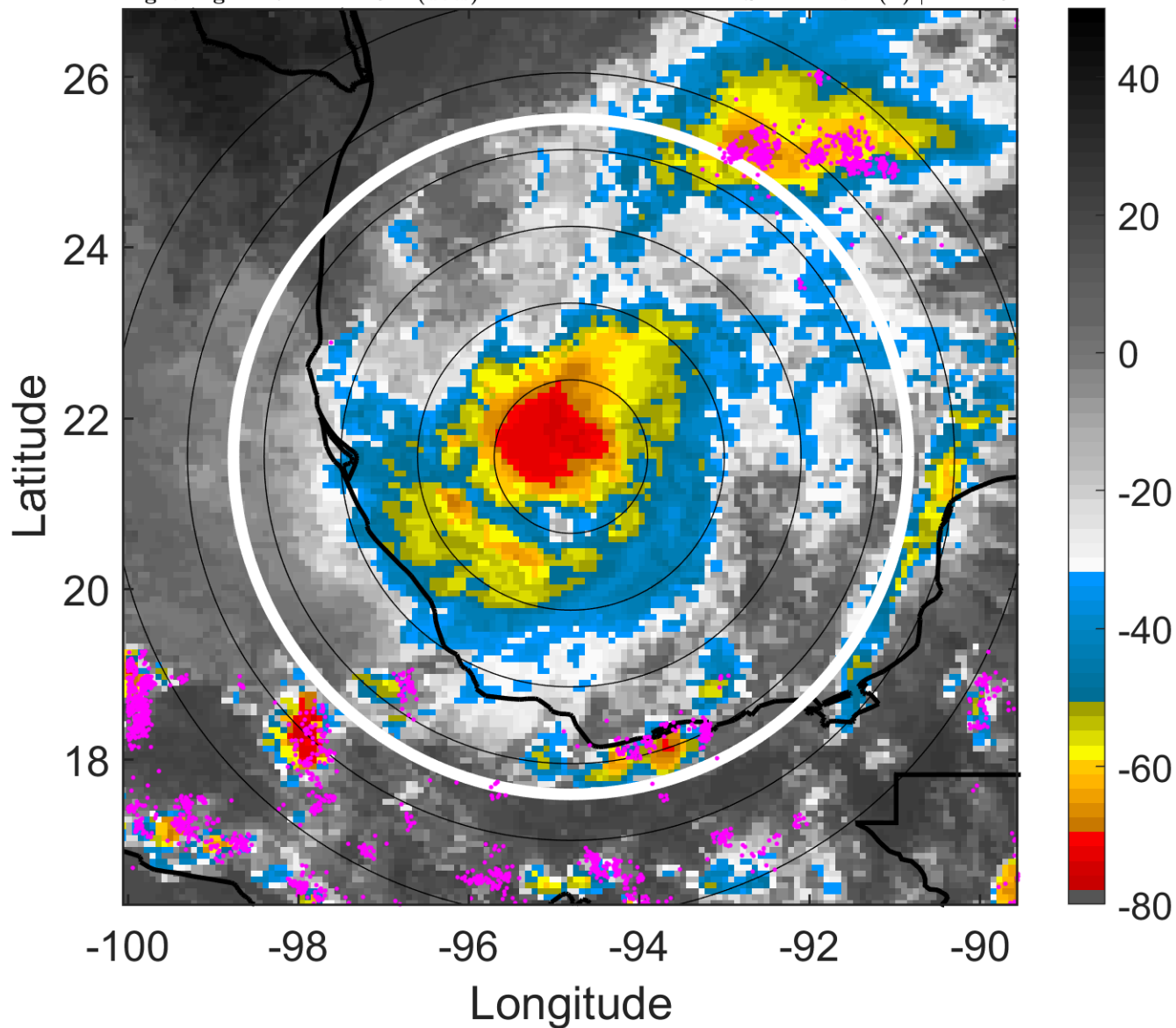

6-h IR BT Differences & Lightning

Δ t: 2017090721 (14.7 LT) - 2017090715 (8.7 LT)

Lightning: 14.7 LT \pm 1.5 h (dots)

PT: LLCP | EA: ACT

13L (KATIA) | 72.5 kt C1

S: 4.2 m s⁻¹ (L) | H: 44.5°

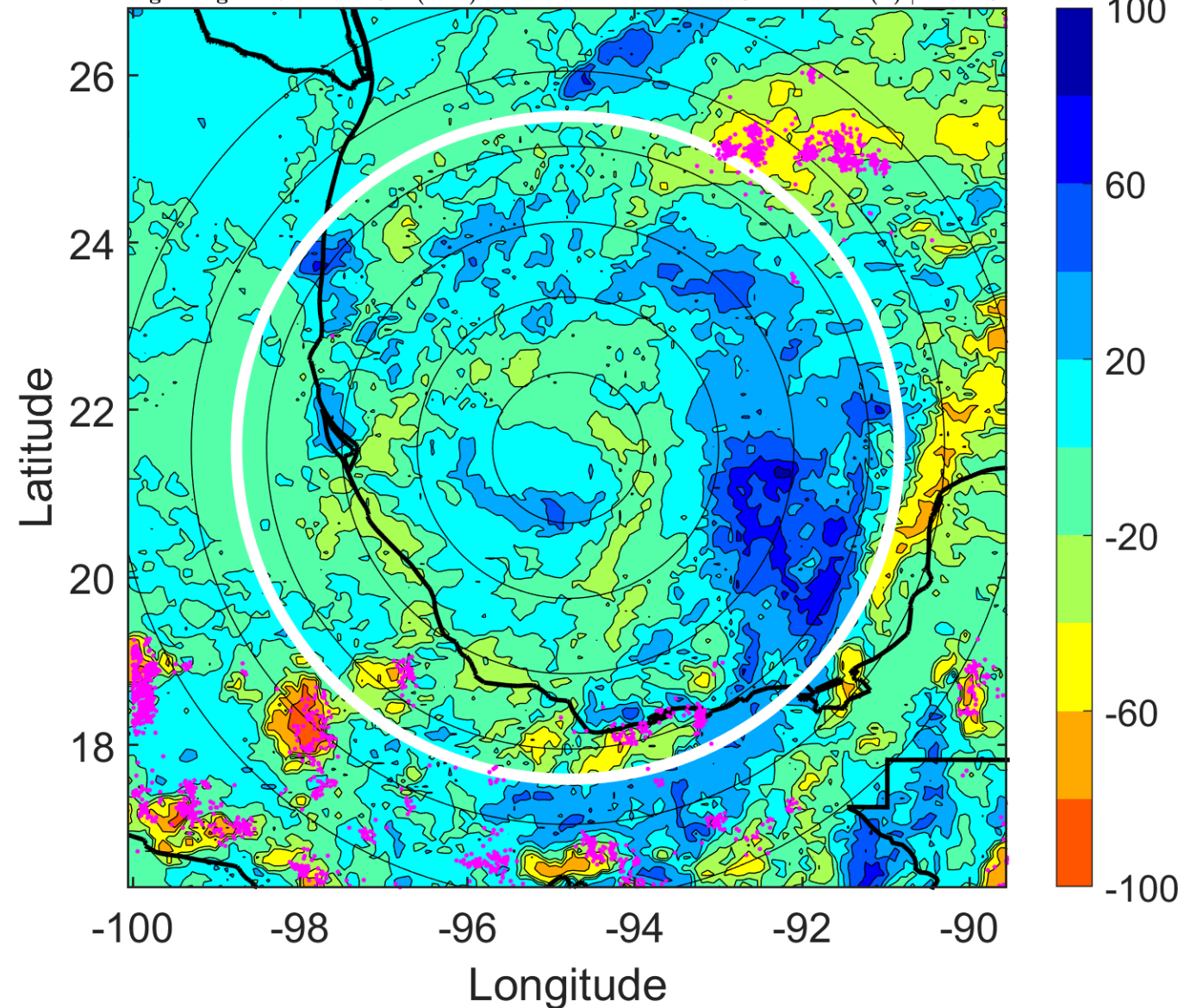

IR BT & Lightning

t: 2017090800 (17.7 LT)

Lightning: 17.7 LT \pm 1.5 h (dots)

PT: LLCP | EA: ACT

13L (KATIA) | 75 kt C1

S: 4.5 m s⁻¹ (M) | H: 45°

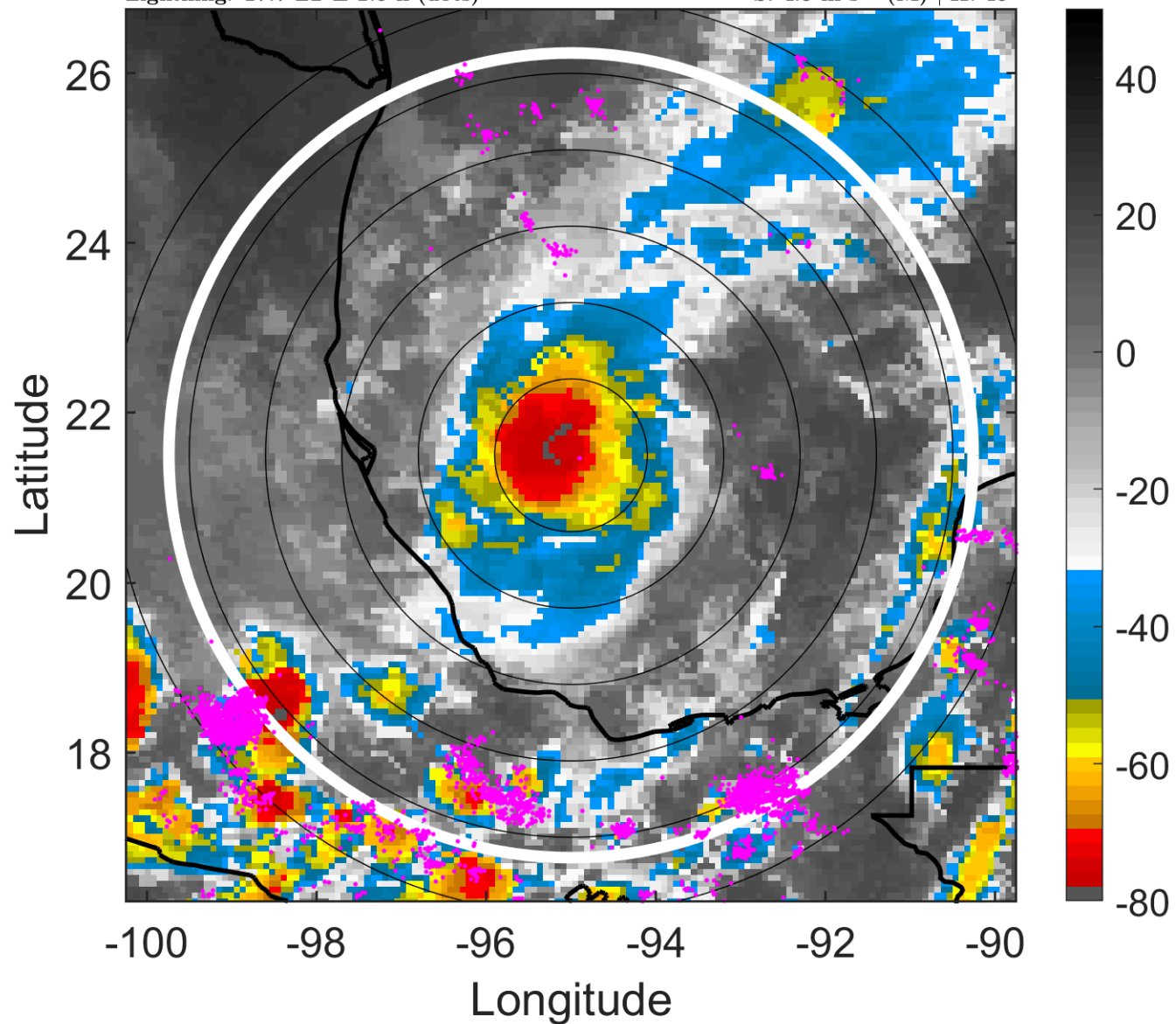

6-h IR BT Differences & Lightning

Δ t: 2017090800 (17.7 LT) - 2017090718 (11.7 LT)

Lightning: 17.7 LT \pm 1.5 h (dots)

PT: LLCP | EA: ACT

13L (KATIA) | 75 kt C1

S: 4.5 m s⁻¹ (M) | H: 45°

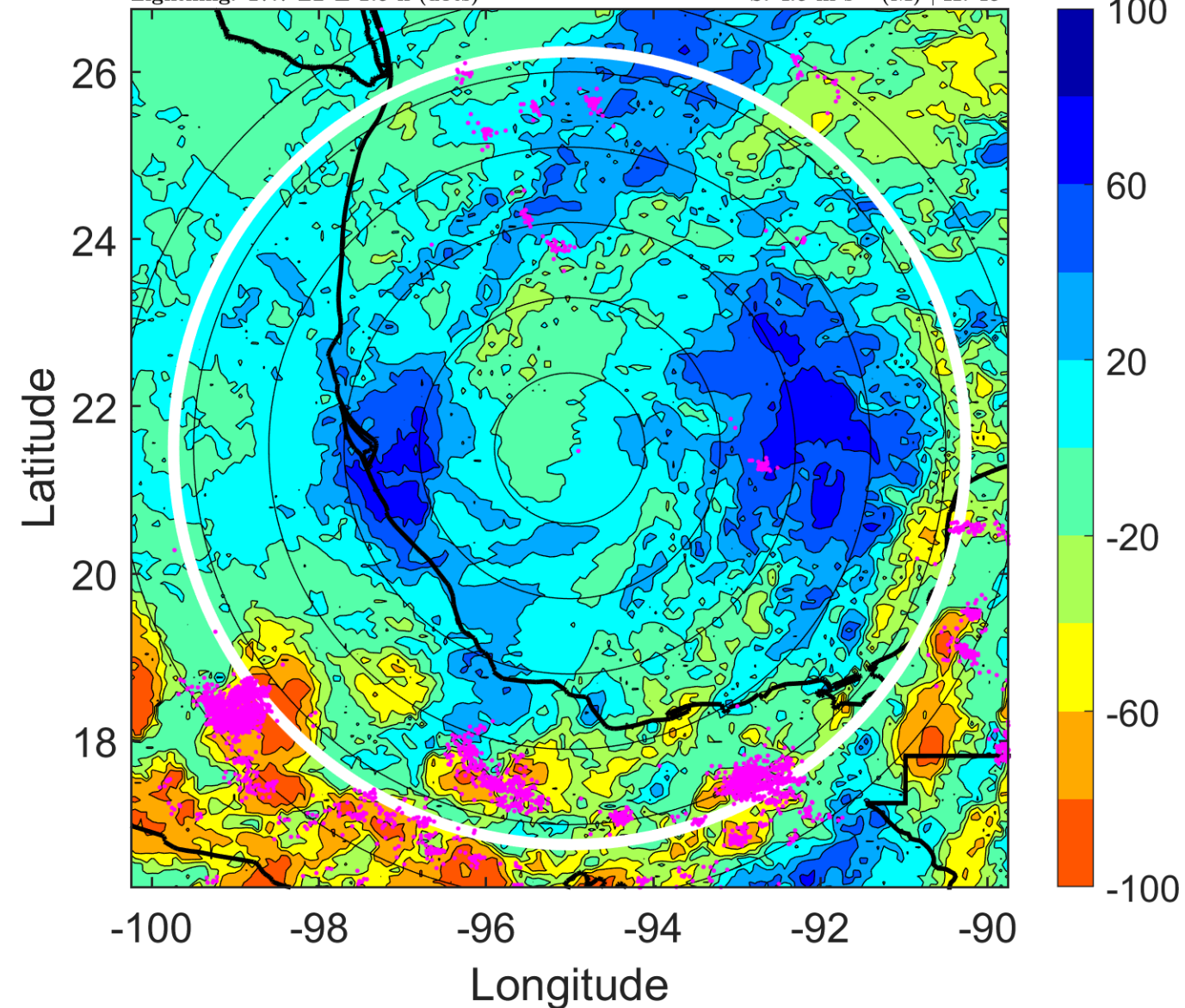

IR BT & Lightning

t: 2017090803 (20.7 LT)

Lightning: 20.7 LT \pm 1.5 h (dots)

PT: LLCP | EA: ACT

13L (KATIA) | 77.5 kt C1

S: 4.3 m s⁻¹ (L) | H: 50°

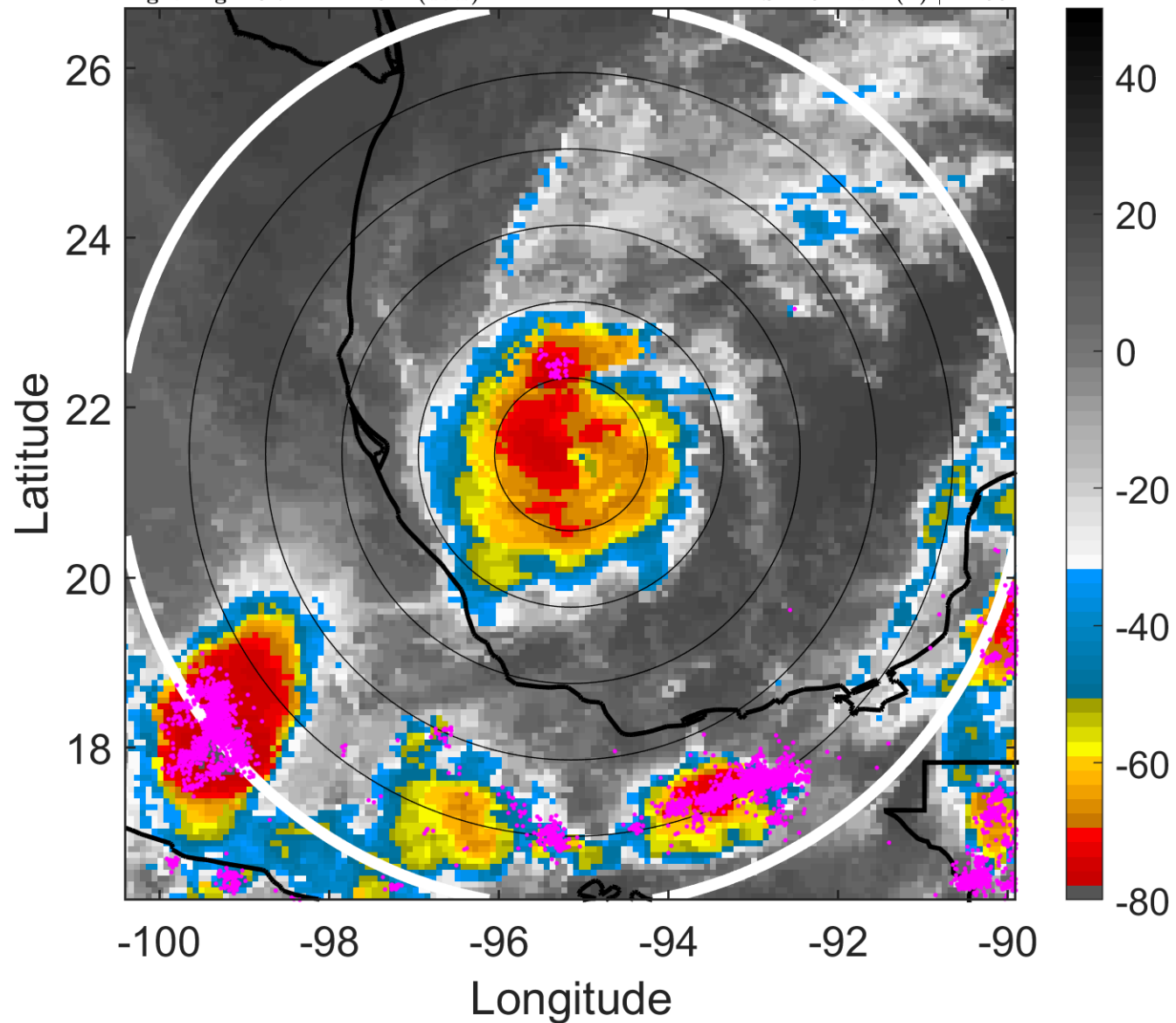

6-h IR BT Differences & Lightning

Δ t: 2017090803 (20.7 LT) - 2017090721 (14.7 LT)

Lightning: 20.7 LT \pm 1.5 h (dots)

PT: LLCP | EA: ACT

13L (KATIA) | 77.5 kt C1

S: 4.3 m s⁻¹ (L) | H: 50°

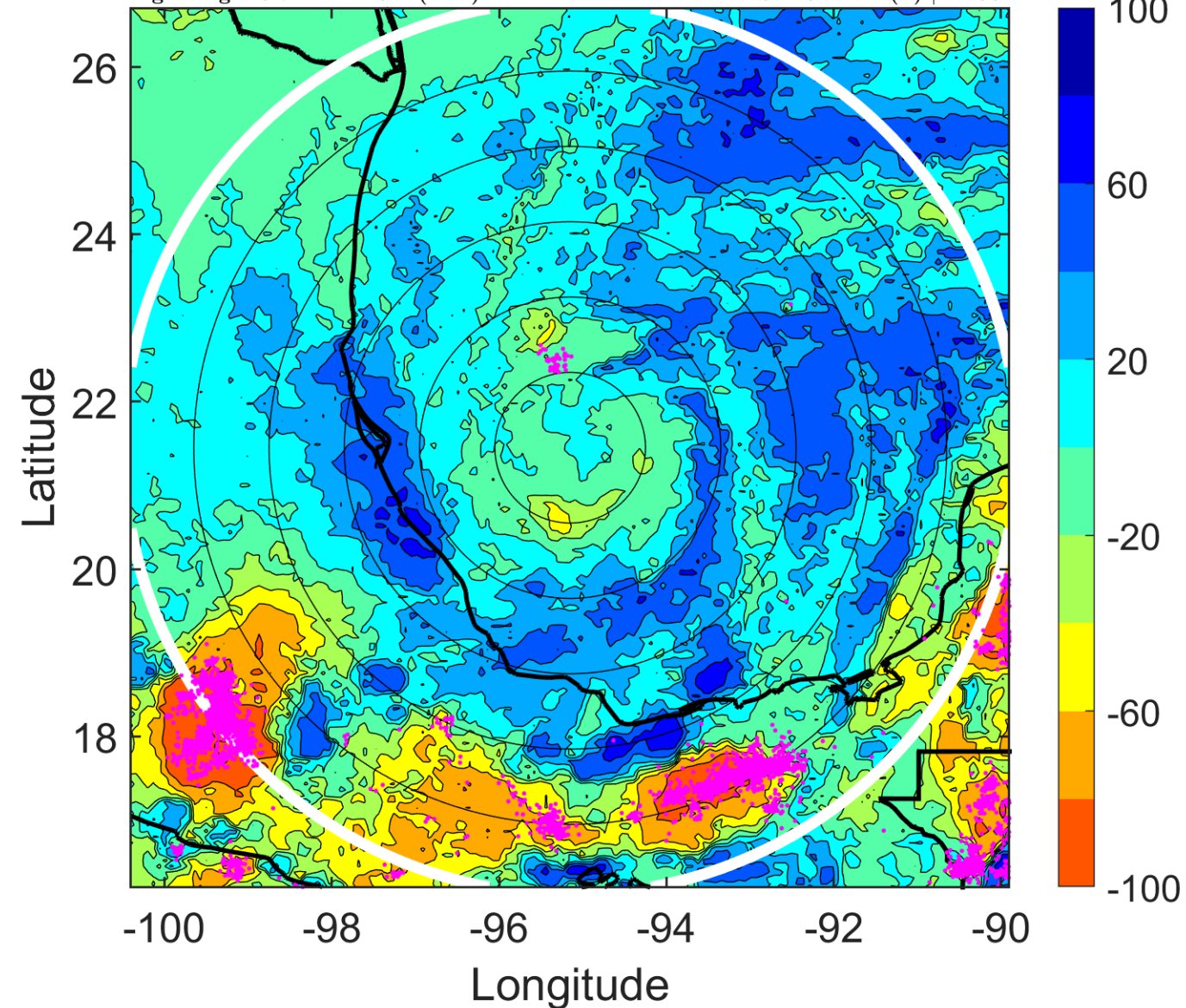

IR BT & Lightning

t: 2017090806 (23.6 LT)

Lightning: 23.6 LT \pm 1.5 h (dots)

PT: LLCP | EA: ACT

13L (KATIA) | 80 kt C1

S: 4 m s⁻¹ (L) | H: 55°

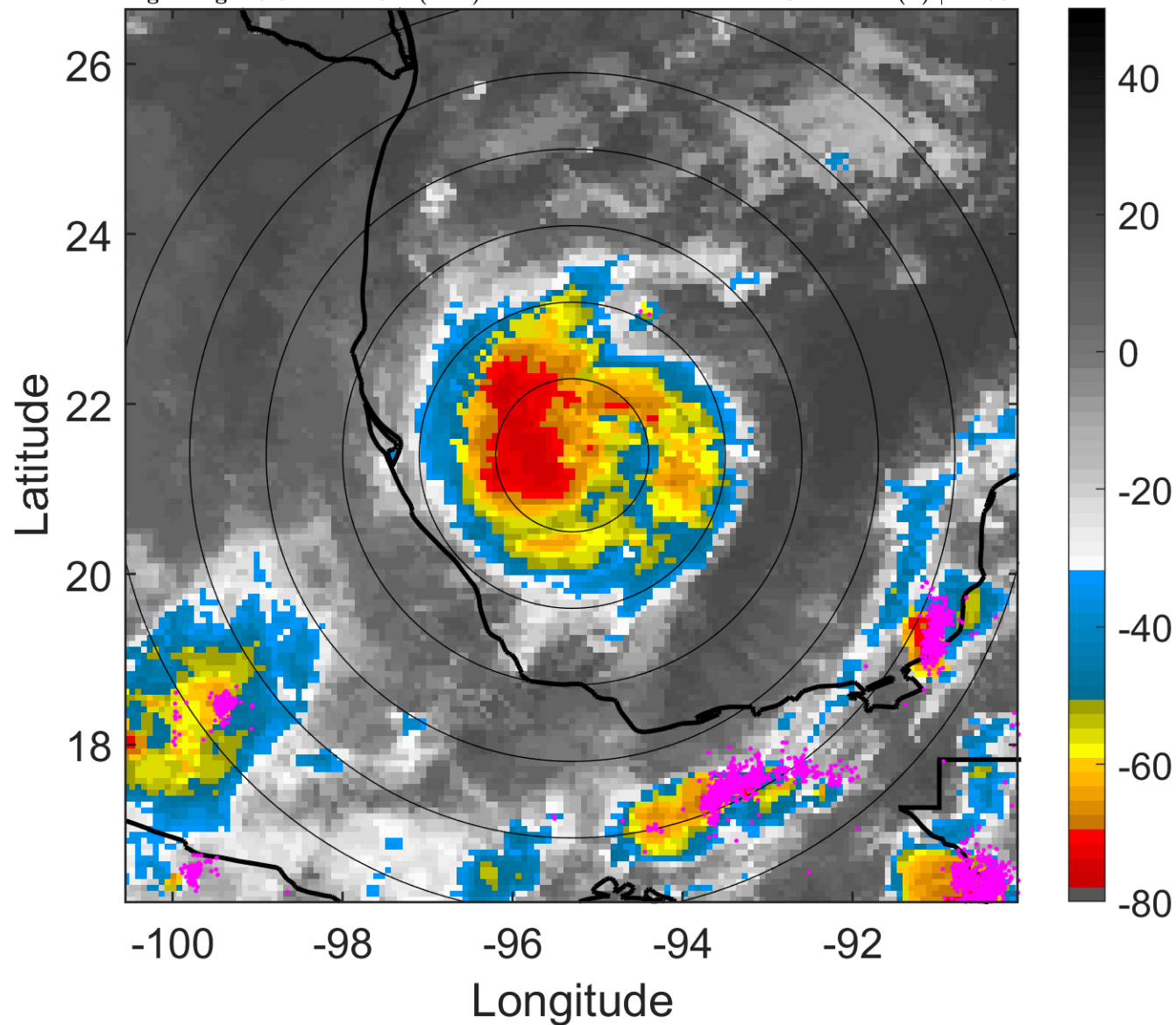

6-h IR BT Differences & Lightning

Δ t: 2017090806 (23.6 LT) - 2017090800 (17.7 LT)

Lightning: 23.6 LT \pm 1.5 h (dots)

PT: LLCP | EA: ACT

13L (KATIA) | 80 kt C1

S: 4 m s⁻¹ (L) | H: 55°

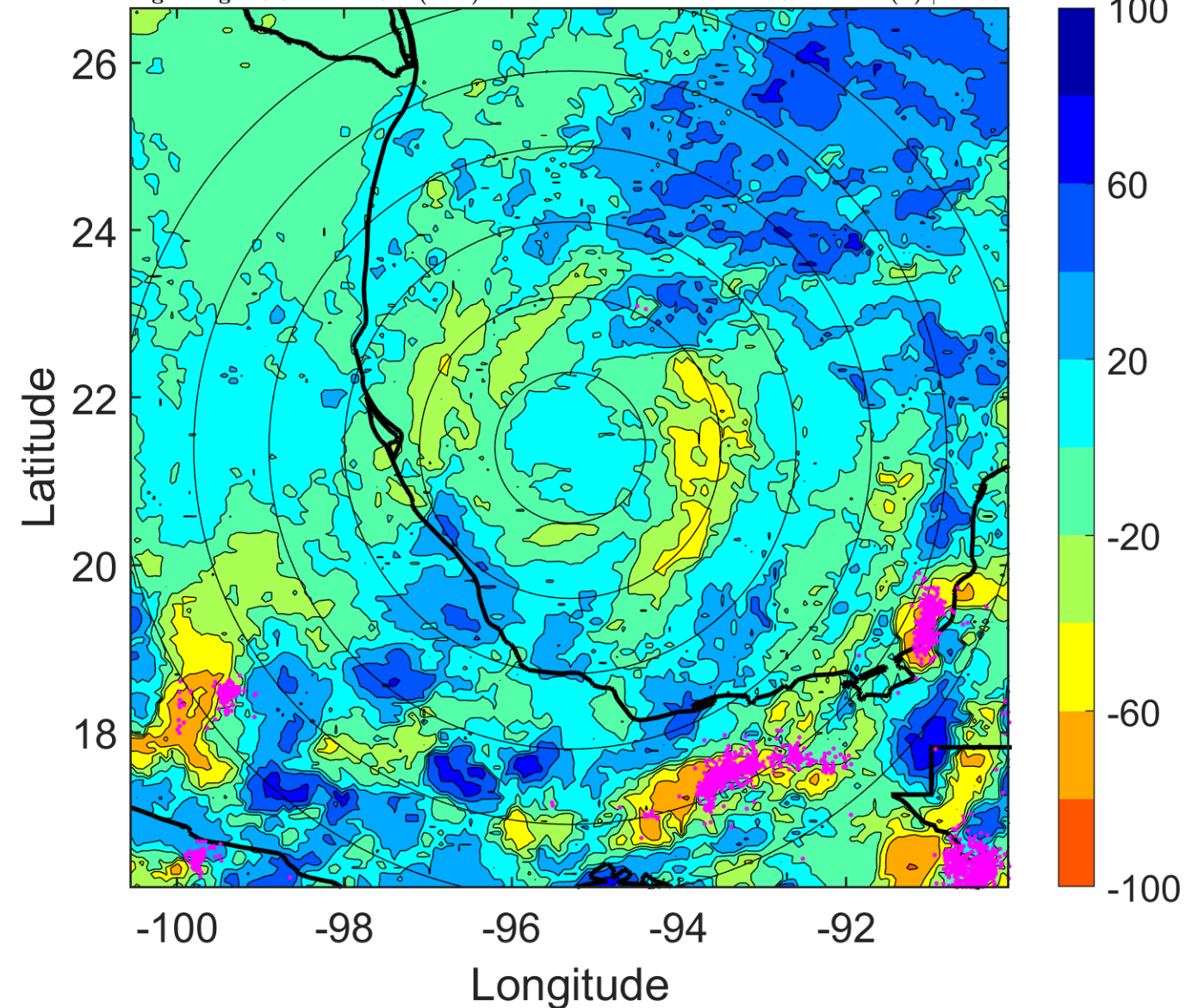

IR BT & Lightning

t: 2017090809 (2.6 LT)

Lightning: 2.6 LT \pm 1.5 h (dots)

PT: LLCP | EA: ACT

13L (KATIA) | 82.5 kt C1

S: 3.3 m s⁻¹ (L) | H: 86°

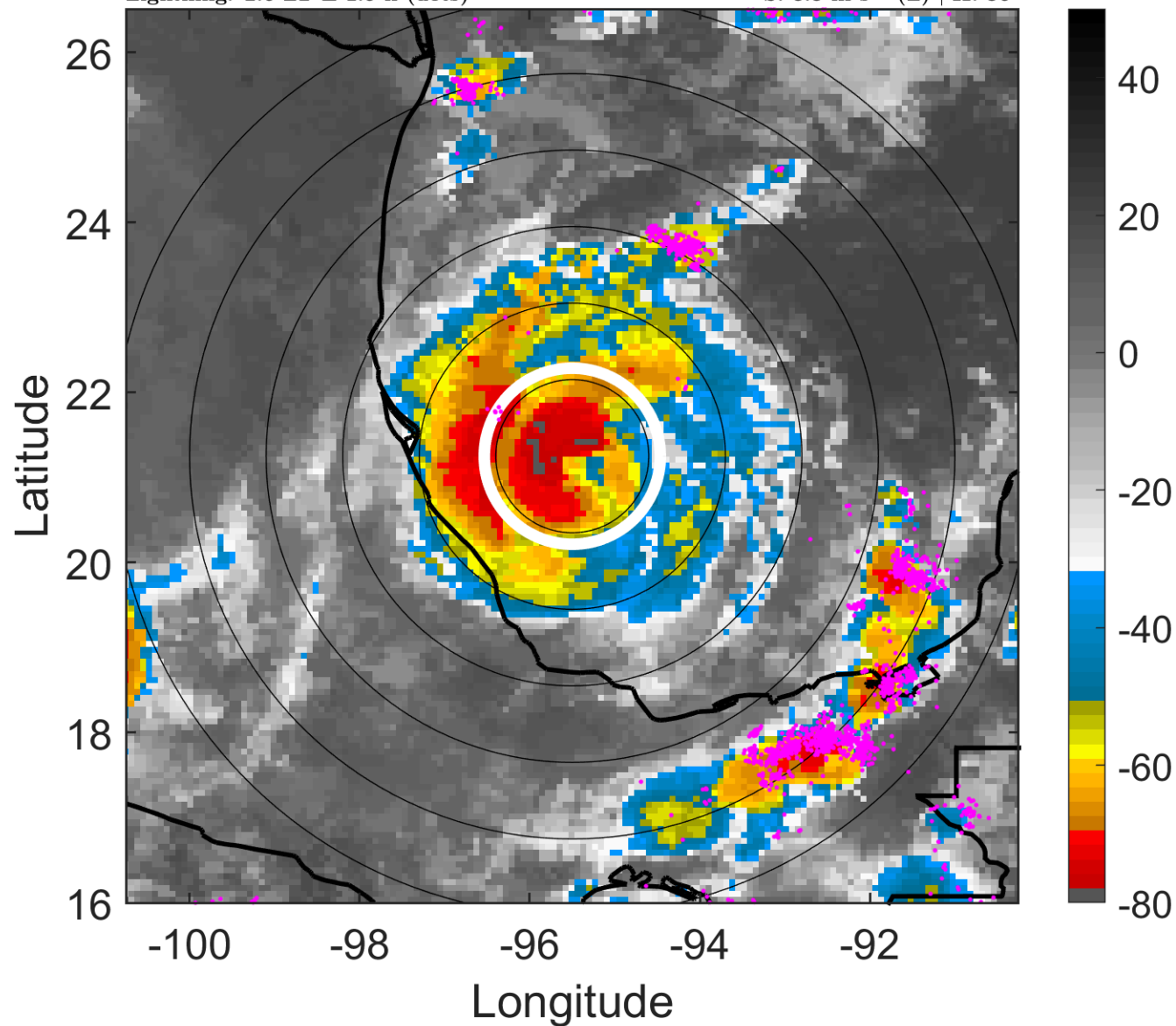

6-h IR BT Differences & Lightning

Δ t: 2017090809 (2.6 LT) - 2017090803 (20.7 LT)

Lightning: 2.6 LT \pm 1.5 h (dots)

PT: LLCP | EA: ACT

13L (KATIA) | 82.5 kt C1

S: 3.3 m s⁻¹ (L) | H: 86°

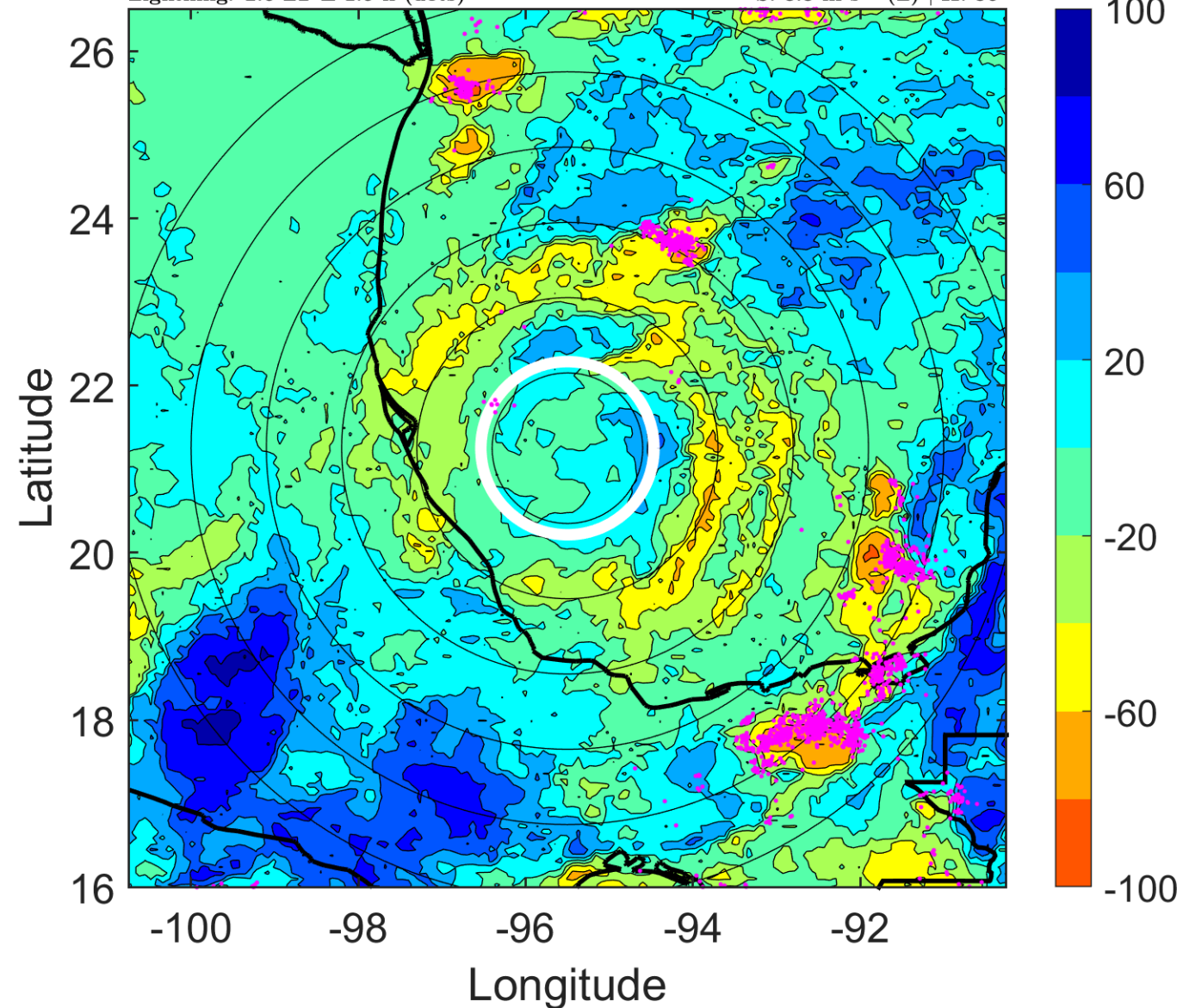

IR BT & Lightning

t: 2017090812 (5.6 LT)

Lightning: 5.6 LT \pm 1.5 h (dots)

PT: LLCP | EA: ACT

13L (KATIA) | 85 kt C2

S: 2.6 m s⁻¹ (L) | H: 117°

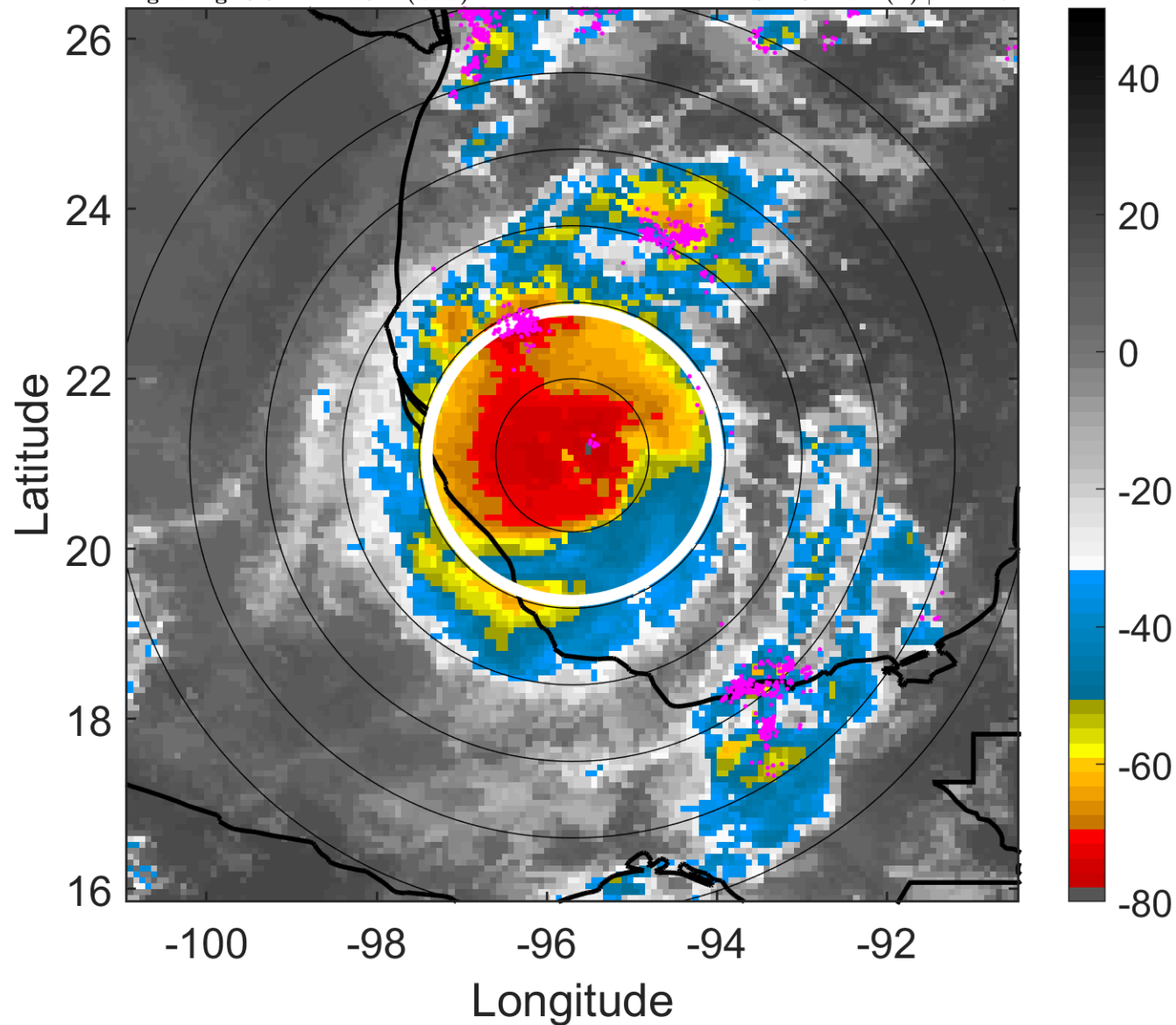

6-h IR BT Differences & Lightning

Δ t: 2017090812 (5.6 LT) - 2017090806 (23.6 LT)

Lightning: 5.6 LT \pm 1.5 h (dots)

PT: LLCP | EA: ACT

13L (KATIA) | 85 kt C2

S: 2.6 m s⁻¹ (L) | H: 117°

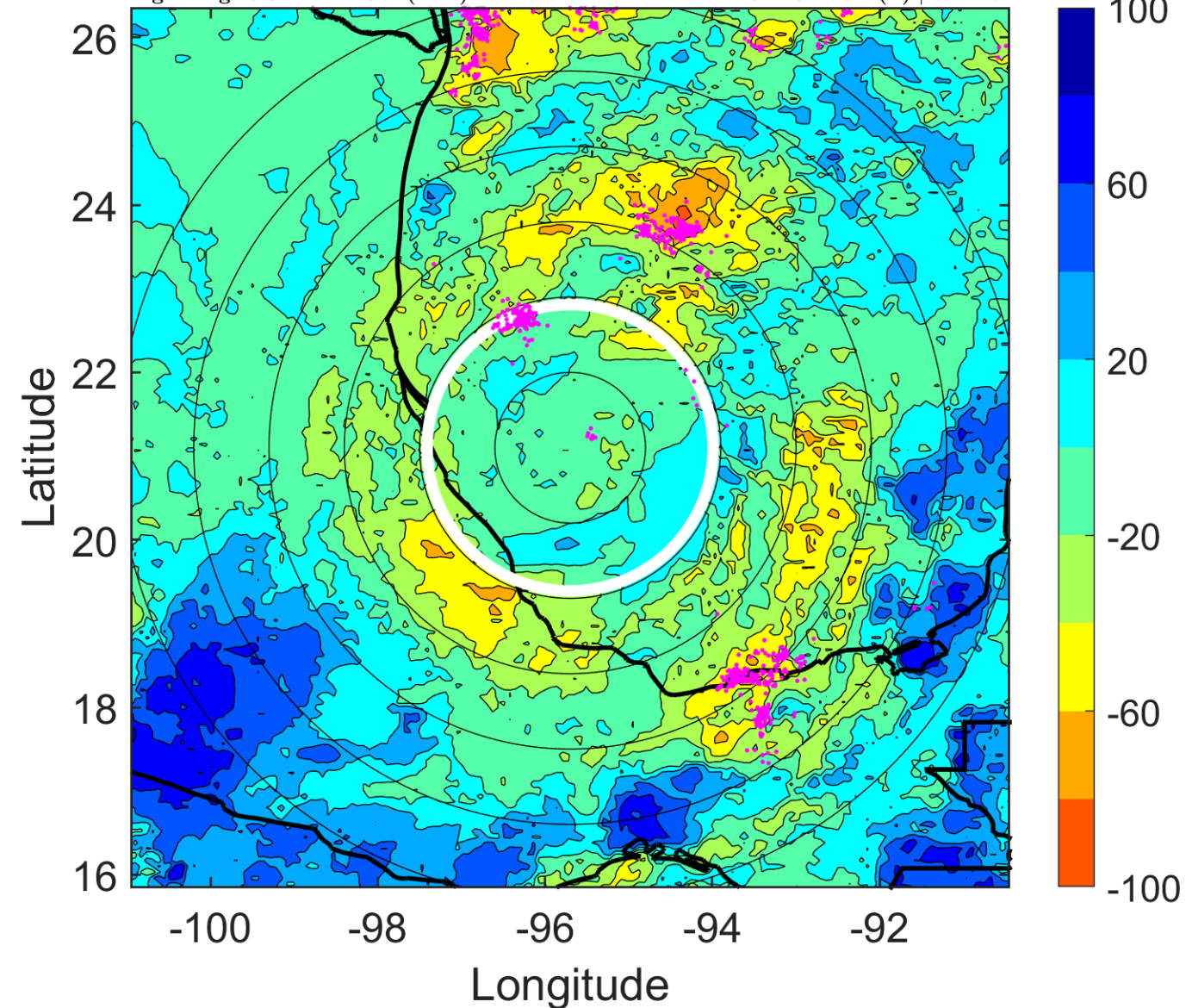

IR BT & Lightning

t: 2017090815 (8.6 LT)

Lightning: 8.6 LT \pm 1.5 h (dots)

PT: LLCP | EA: ACT

13L (KATIA) | 87.5 kt C2

S: 2.9 m s⁻¹ (L) | H: 131°

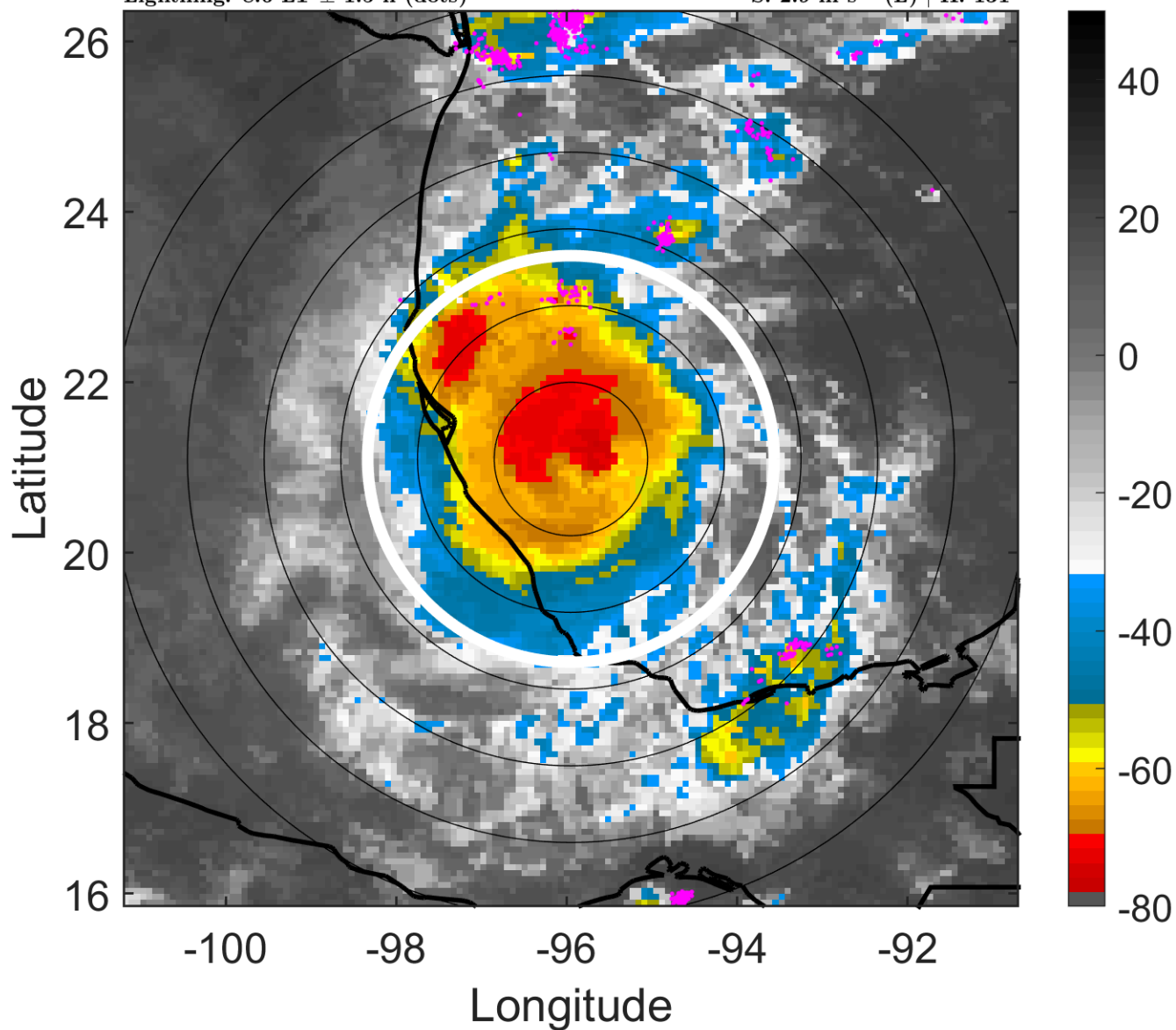

6-h IR BT Differences & Lightning

Δ t: 2017090815 (8.6 LT) - 2017090809 (2.6 LT)

Lightning: 8.6 LT \pm 1.5 h (dots)

PT: LLCP | EA: ACT

13L (KATIA) | 87.5 kt C2

S: 2.9 m s⁻¹ (L) | H: 131°

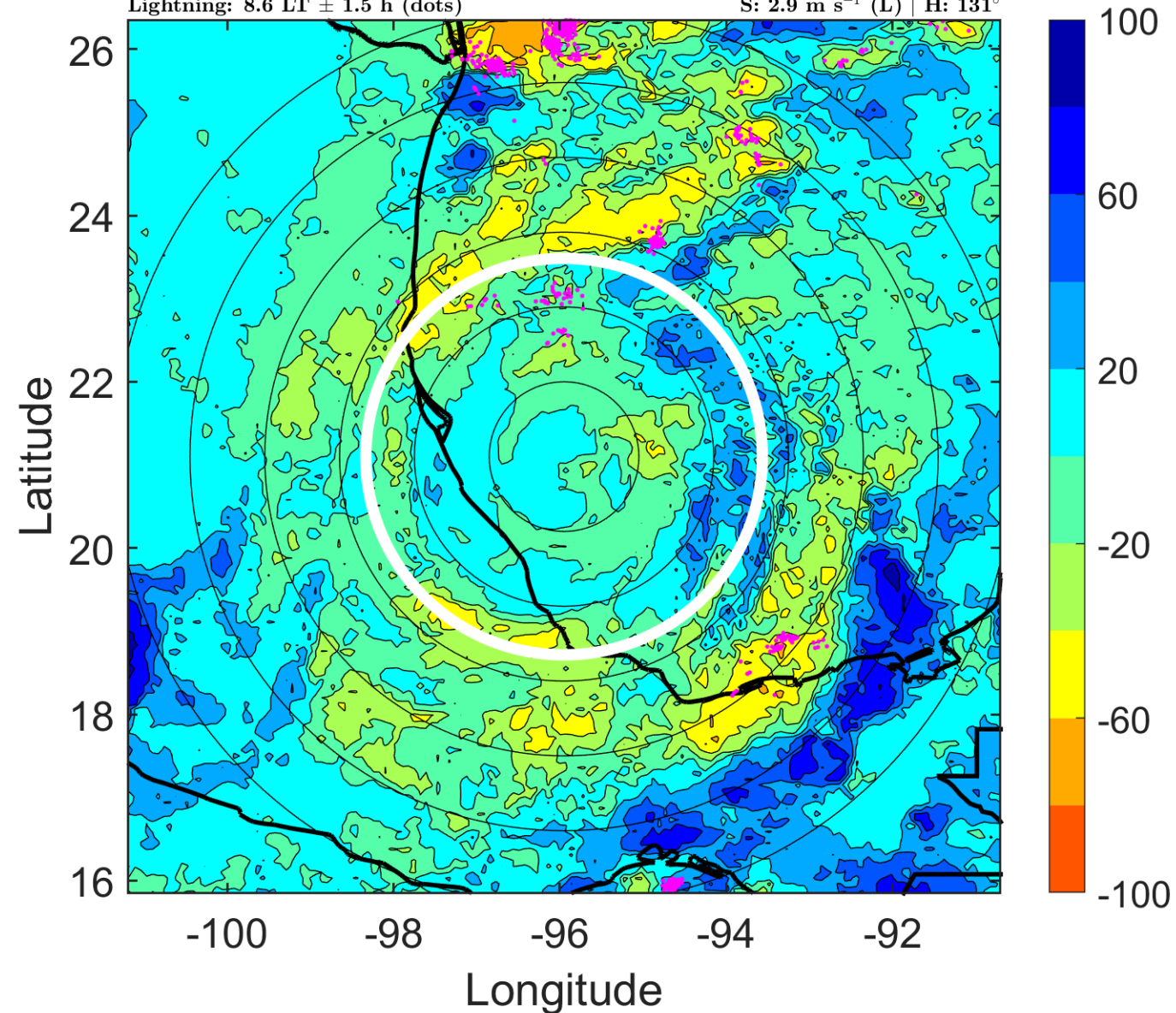

IR BT & Lightning

t: 2017090818 (11.6 LT)

Lightning: 11.6 LT \pm 1.5 h (dots)

PT: LLCP | EA: ACT

13L (KATIA) | 90 kt C2

S: 3.3 m s⁻¹ (L) | H: 145°

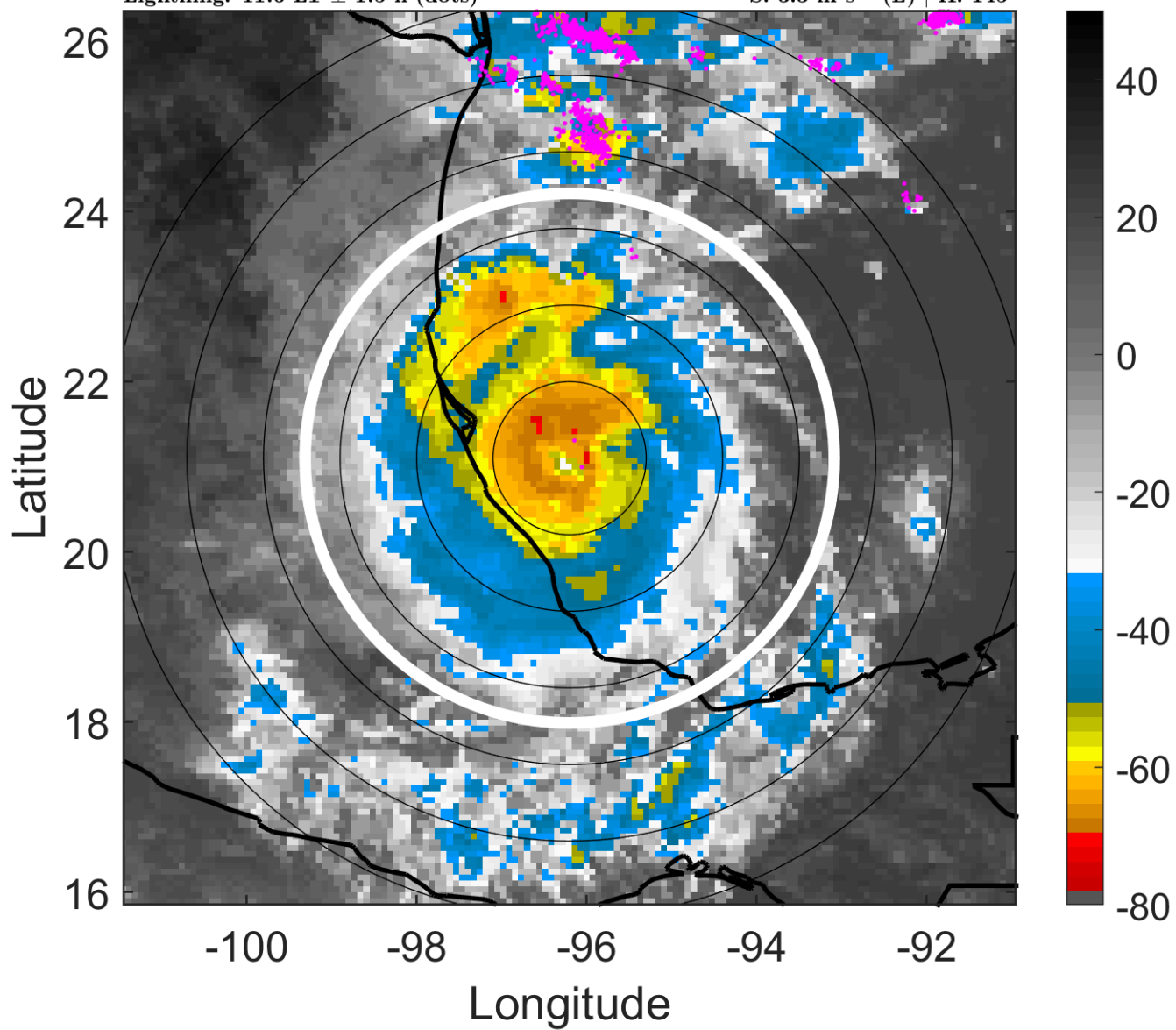

6-h IR BT Differences & Lightning

Δ t: 2017090818 (11.6 LT) - 2017090812 (5.6 LT)

Lightning: 11.6 LT \pm 1.5 h (dots)

PT: LLCP | EA: ACT

13L (KATIA) | 90 kt C2

S: 3.3 m s⁻¹ (L) | H: 145°

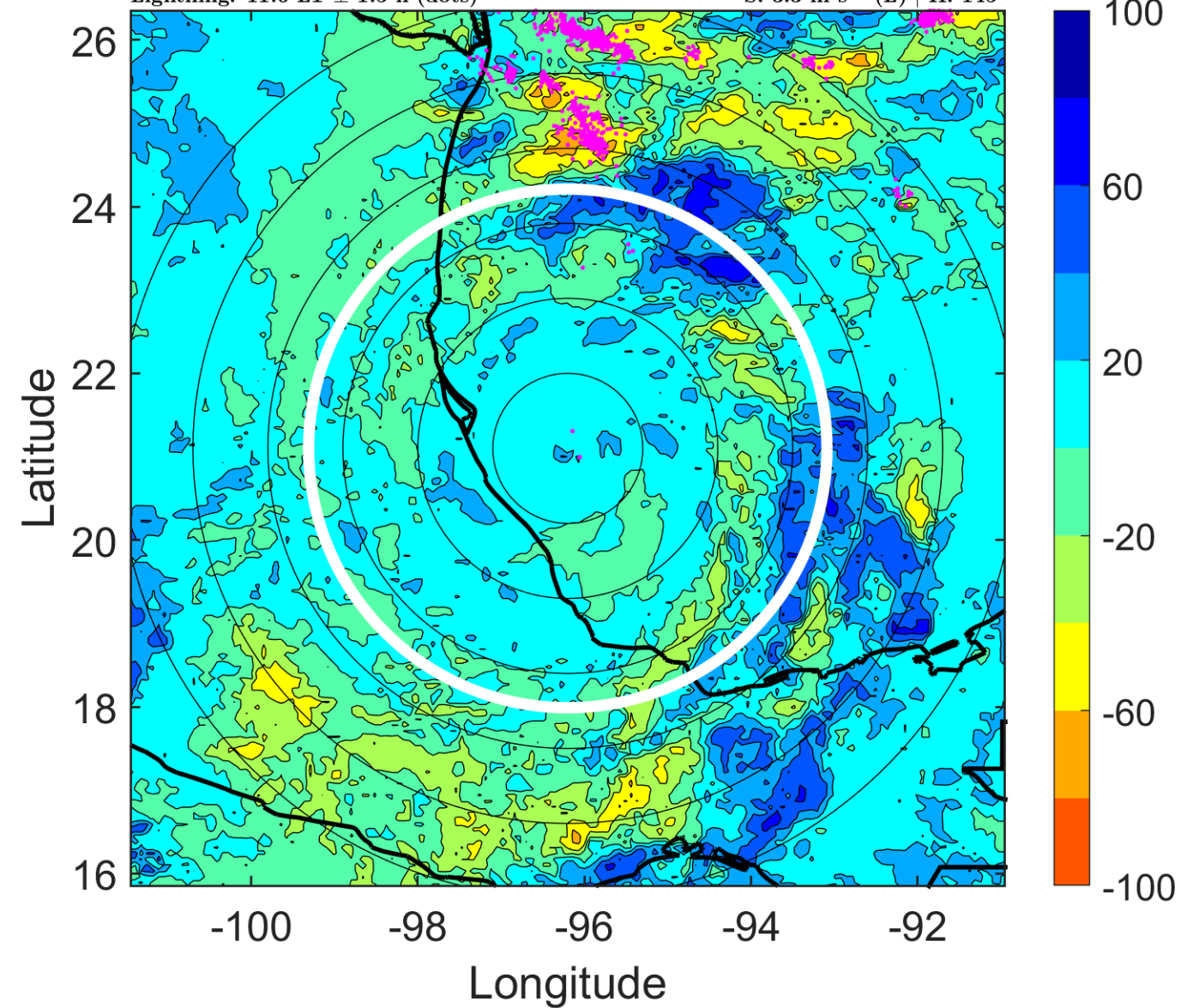

IR BT & Lightning

t: 2017090821 (14.6 LT)

Lightning: 14.6 LT \pm 1.5 h (dots)

PT: LLCP | EA: ACT

13L (KATIA) | 80 kt C1

S: 2.7 m s⁻¹ (L) | H: 139°

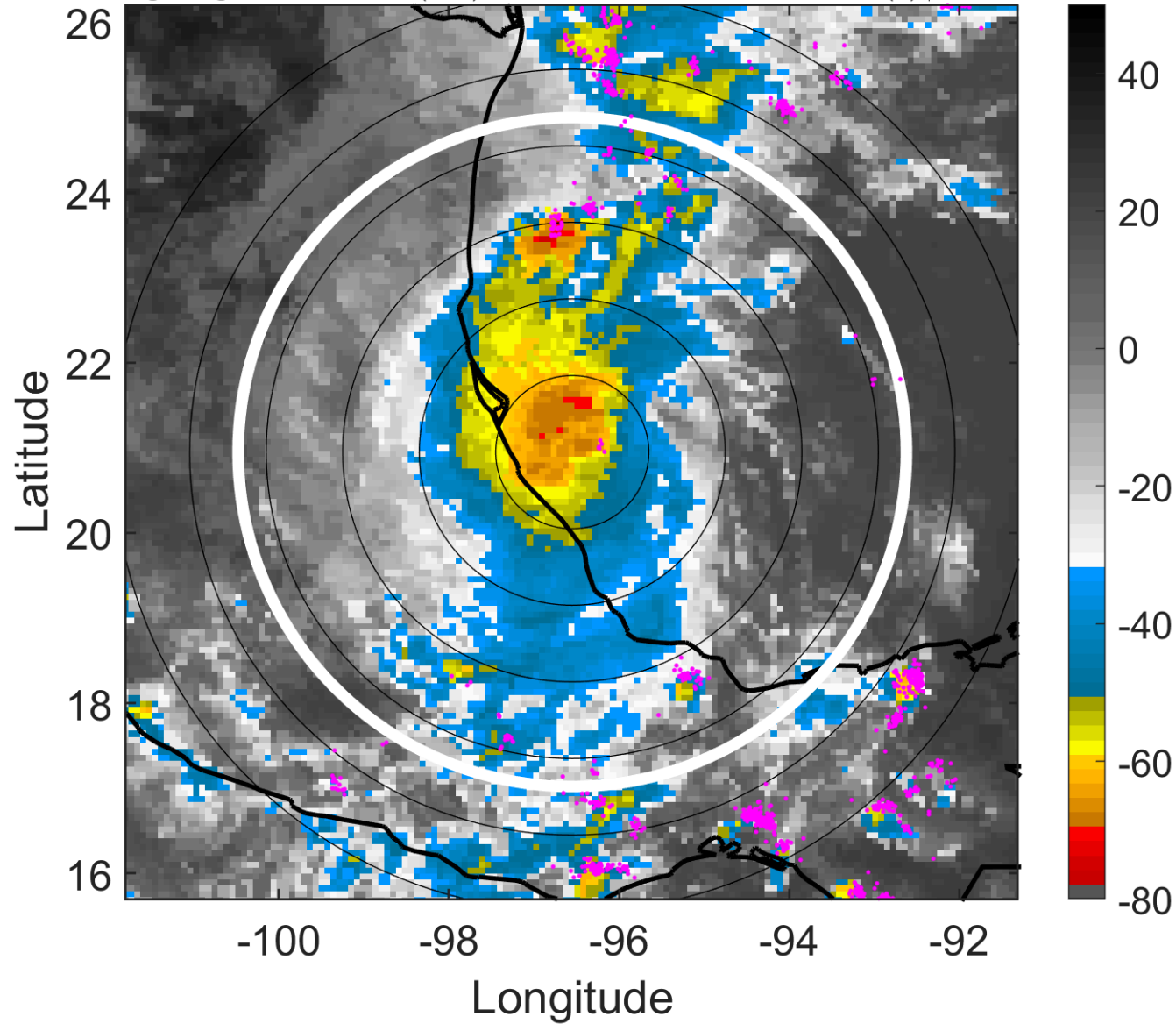

6-h IR BT Differences & Lightning

Δ t: 2017090821 (14.6 LT) - 2017090815 (8.6 LT)

Lightning: 14.6 LT \pm 1.5 h (dots)

PT: LLCP | EA: ACT

13L (KATIA) | 80 kt C1

S: 2.7 m s⁻¹ (L) | H: 139°

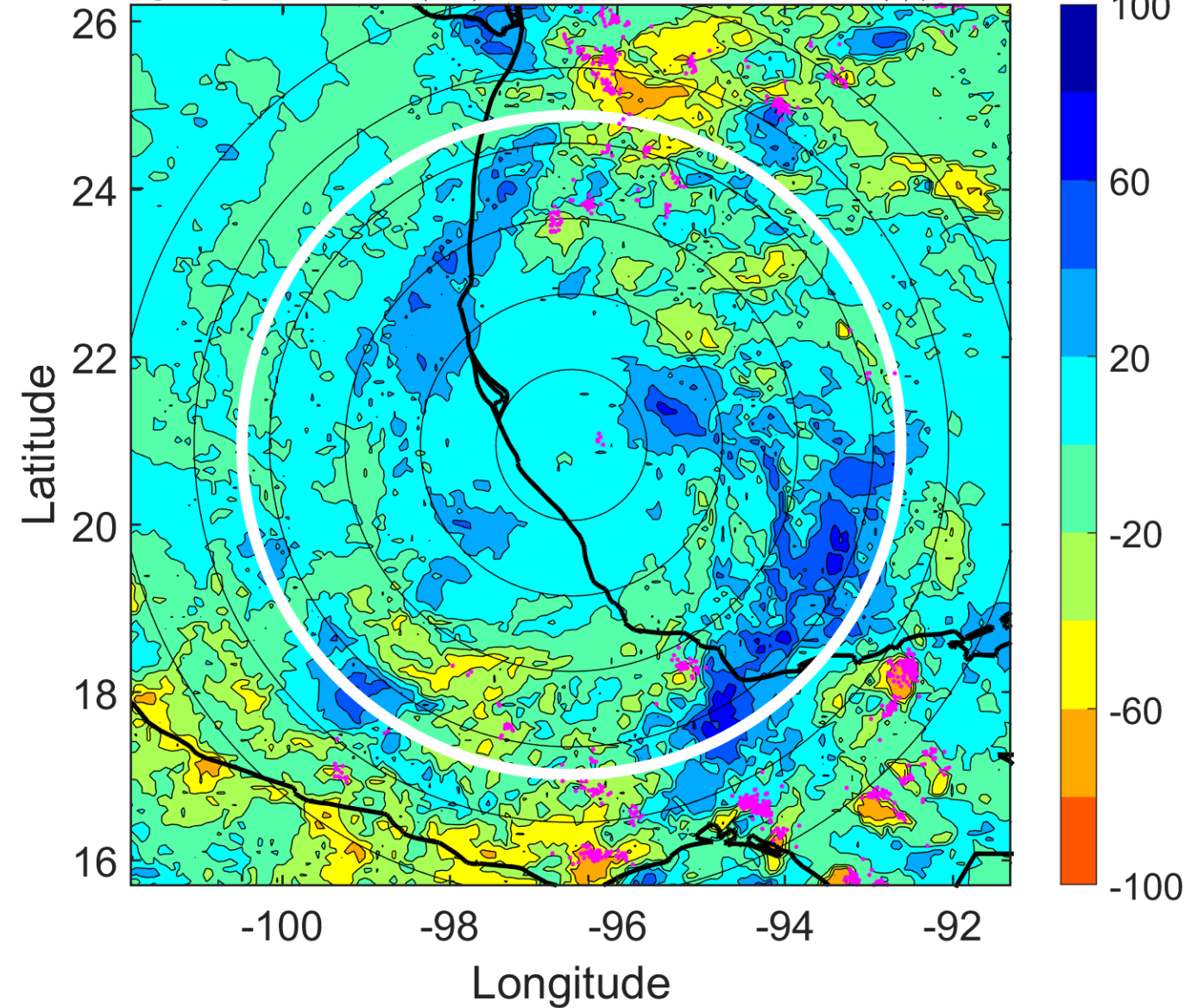

IR BT & Lightning

t: 2017090900 (17.5 LT)

Lightning: 17.5 LT \pm 1.5 h (dots)

PT: LLCP | EA: ACT

13L (KATIA) | 70 kt C1

S: 2.1 m s⁻¹ (L) | H: 133°

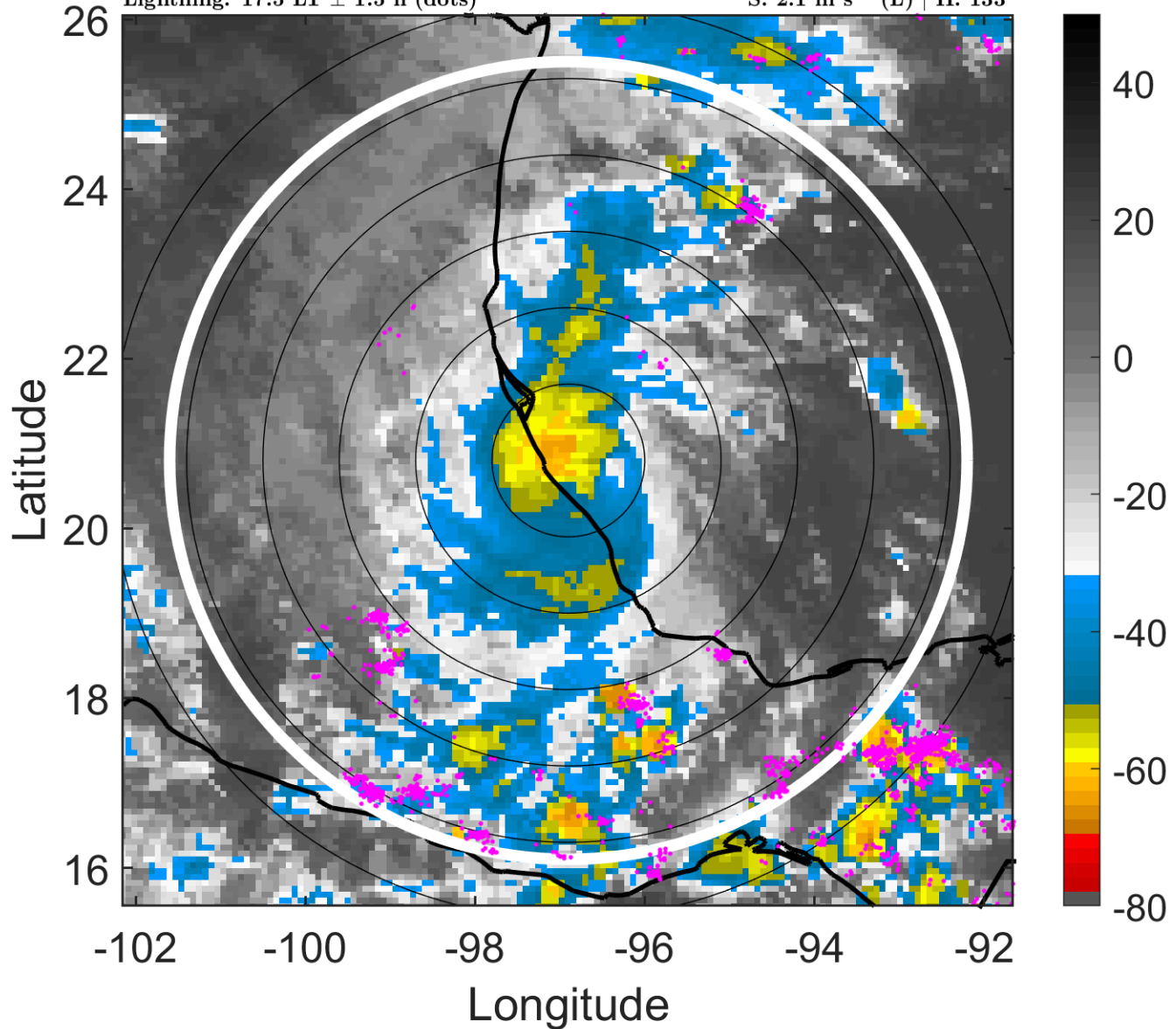

6-h IR BT Differences & Lightning

Δ t: 2017090900 (17.5 LT) - 2017090818 (11.6 LT)

Lightning: 17.5 LT \pm 1.5 h (dots)

PT: LLCP | EA: ACT

13L (KATIA) | 70 kt C1

S: 2.1 m s⁻¹ (L) | H: 133°

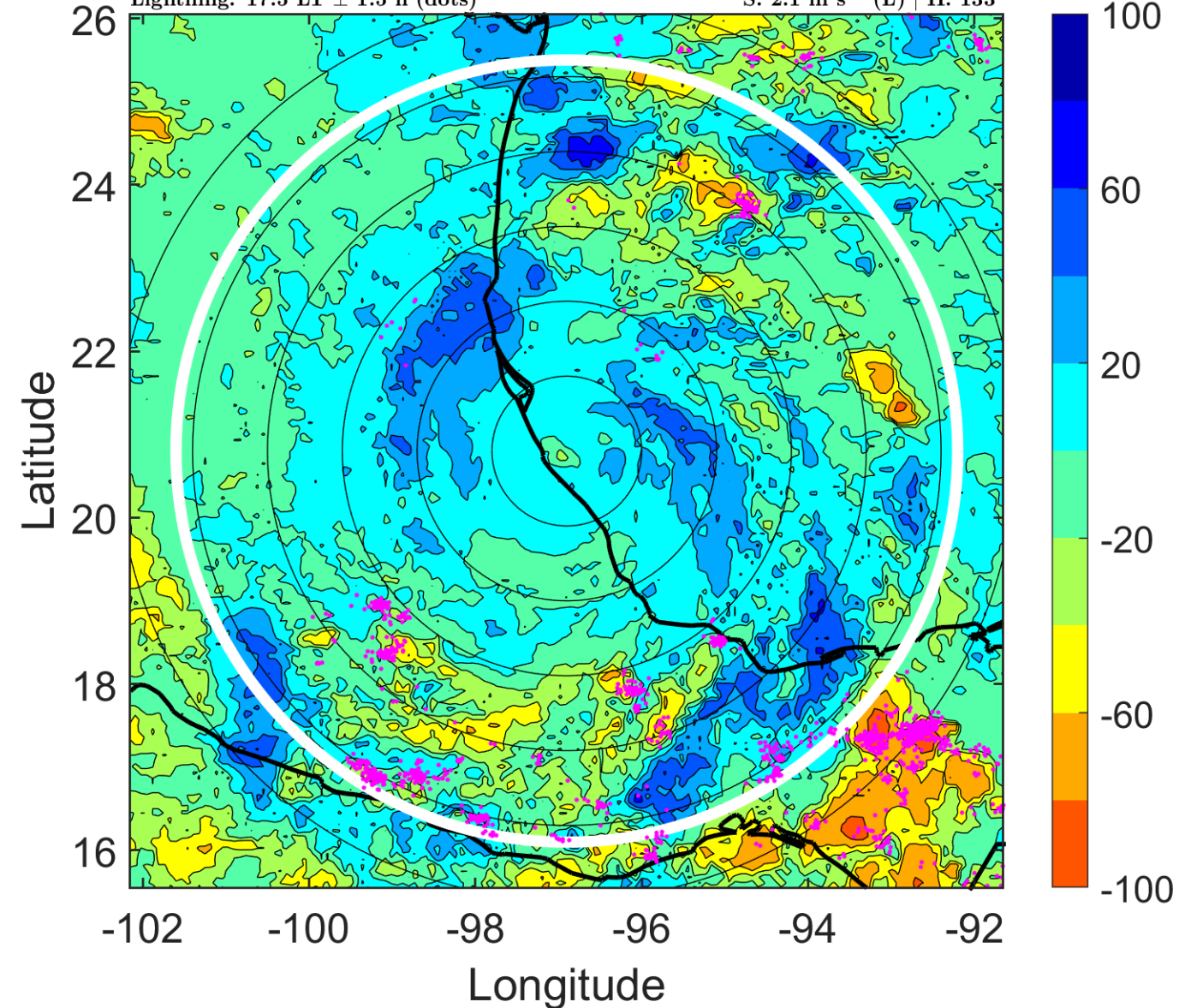

IR BT & Lightning

t: 2017090903 (20.5 LT)

Lightning: 20.5 LT \pm 1.5 h (dots)

PT: LLCP | EA: ACT

13L (KATIA) | 52.5 kt TS

S: 2.1 m s⁻¹ (L) | H: 158.5°

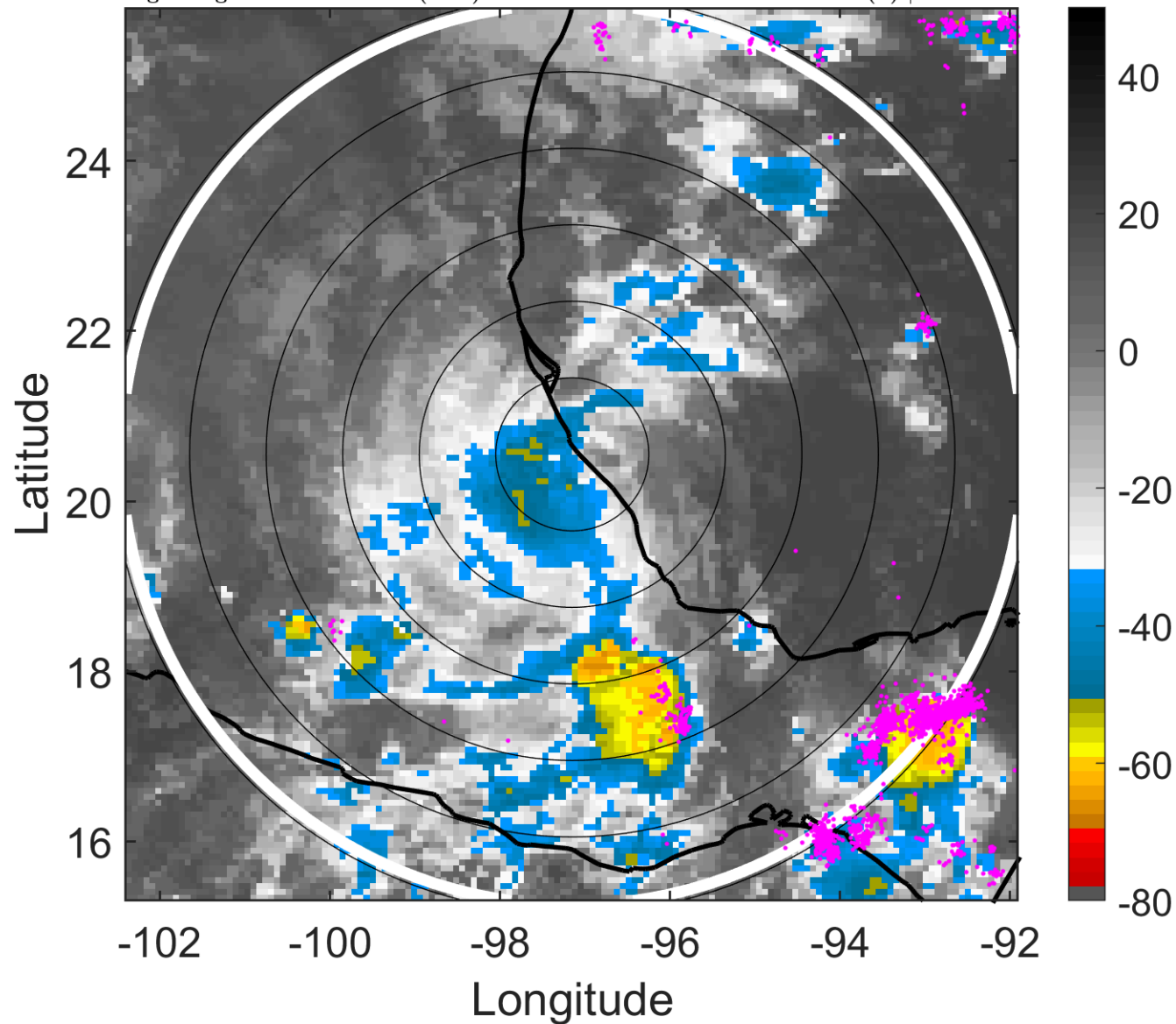

6-h IR BT Differences & Lightning

Δ t: 2017090903 (20.5 LT) - 2017090821 (14.6 LT)

Lightning: 20.5 LT \pm 1.5 h (dots)

PT: LLCP | EA: ACT

13L (KATIA) | 52.5 kt TS

S: 2.1 m s⁻¹ (L) | H: 158.5°

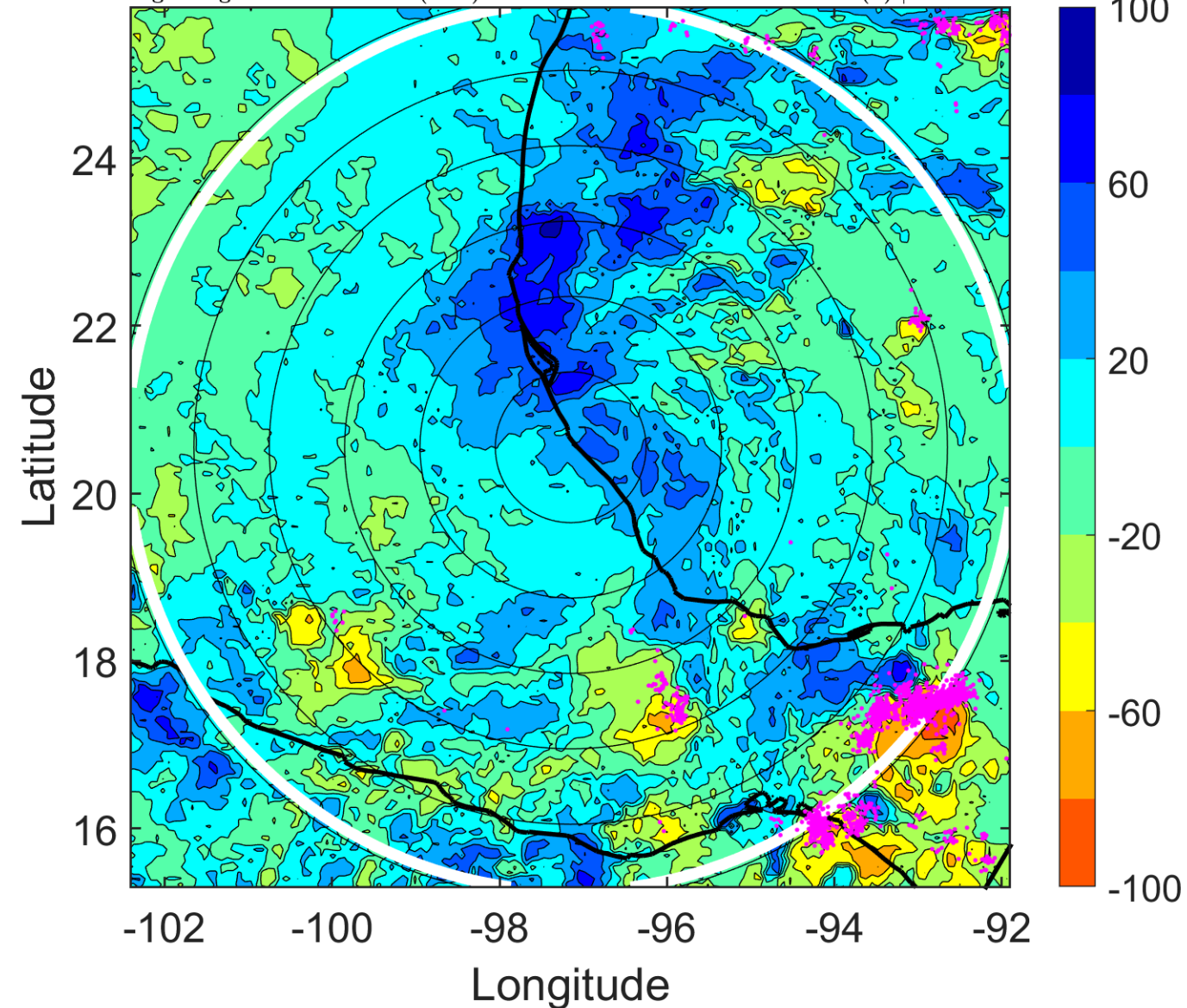

IR BT & Lightning

t: 2017090906 (23.5 LT)

Lightning: 23.5 LT \pm 1.5 h (dots)

PT: LLCP | EA: ACT

13L (KATIA) | 35 kt TS

S: 2.1 m s⁻¹ (L) | H: 184°

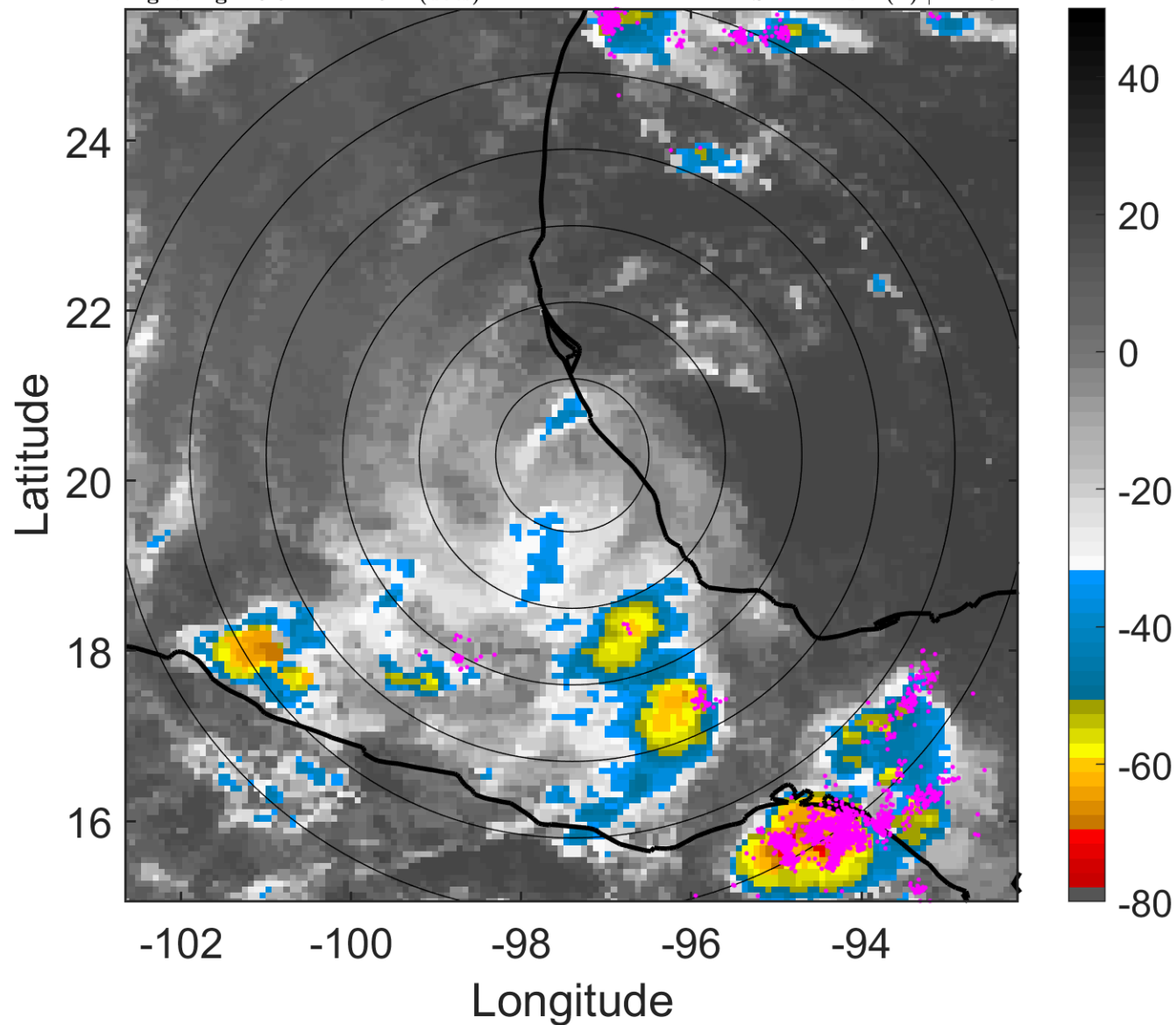

6-h IR BT Differences & Lightning

Δ t: 2017090906 (23.5 LT) - 2017090900 (17.5 LT)

Lightning: 23.5 LT \pm 1.5 h (dots)

PT: LLCP | EA: ACT

13L (KATIA) | 35 kt TS

S: 2.1 m s⁻¹ (L) | H: 184°

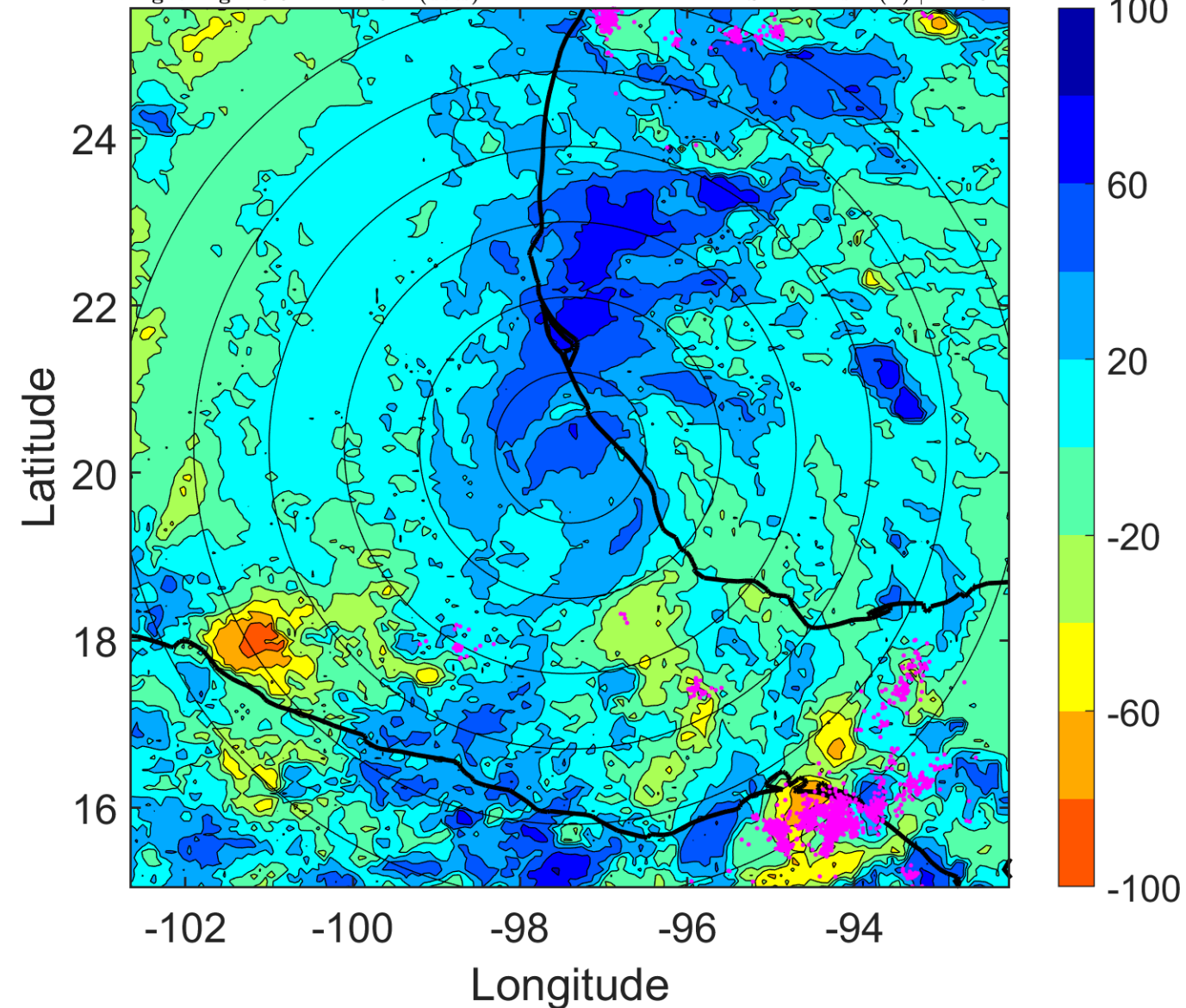

IR BT & Lightning

t: 2017090909 (2.5 LT)

Lightning: 2.5 LT \pm 1.5 h (dots)

LAND EFFECTS

13L (KATIA) | 32.5 kt TD

S: 2.3 m s⁻¹ (L) | H: 192°

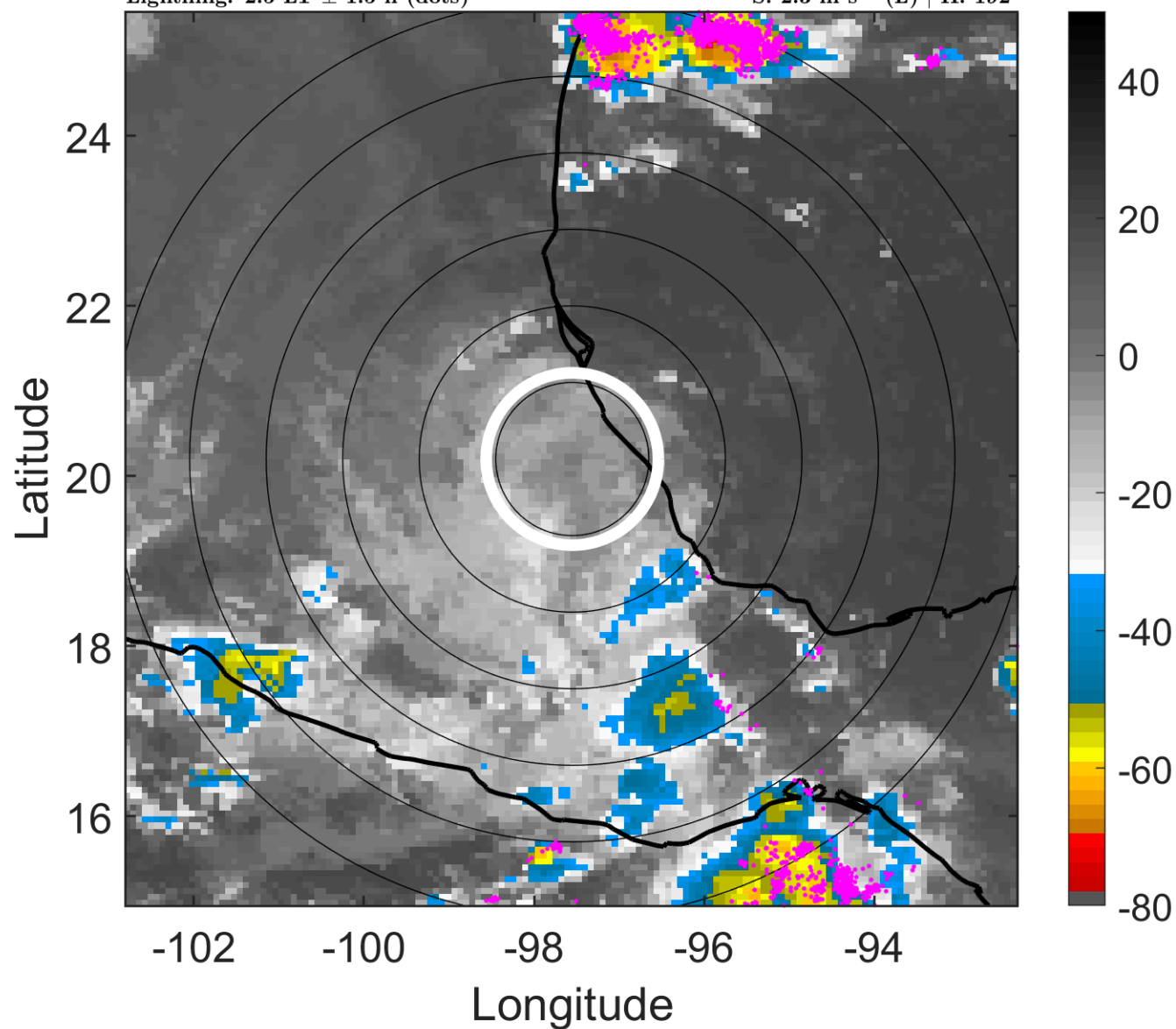

6-h IR BT Differences & Lightning

Δ t: 2017090909 (2.5 LT) - 2017090903 (20.5 LT)

Lightning: 2.5 LT \pm 1.5 h (dots)

LAND EFFECTS

13L (KATIA) | 32.5 kt TD

S: 2.3 m s⁻¹ (L) | H: 192°

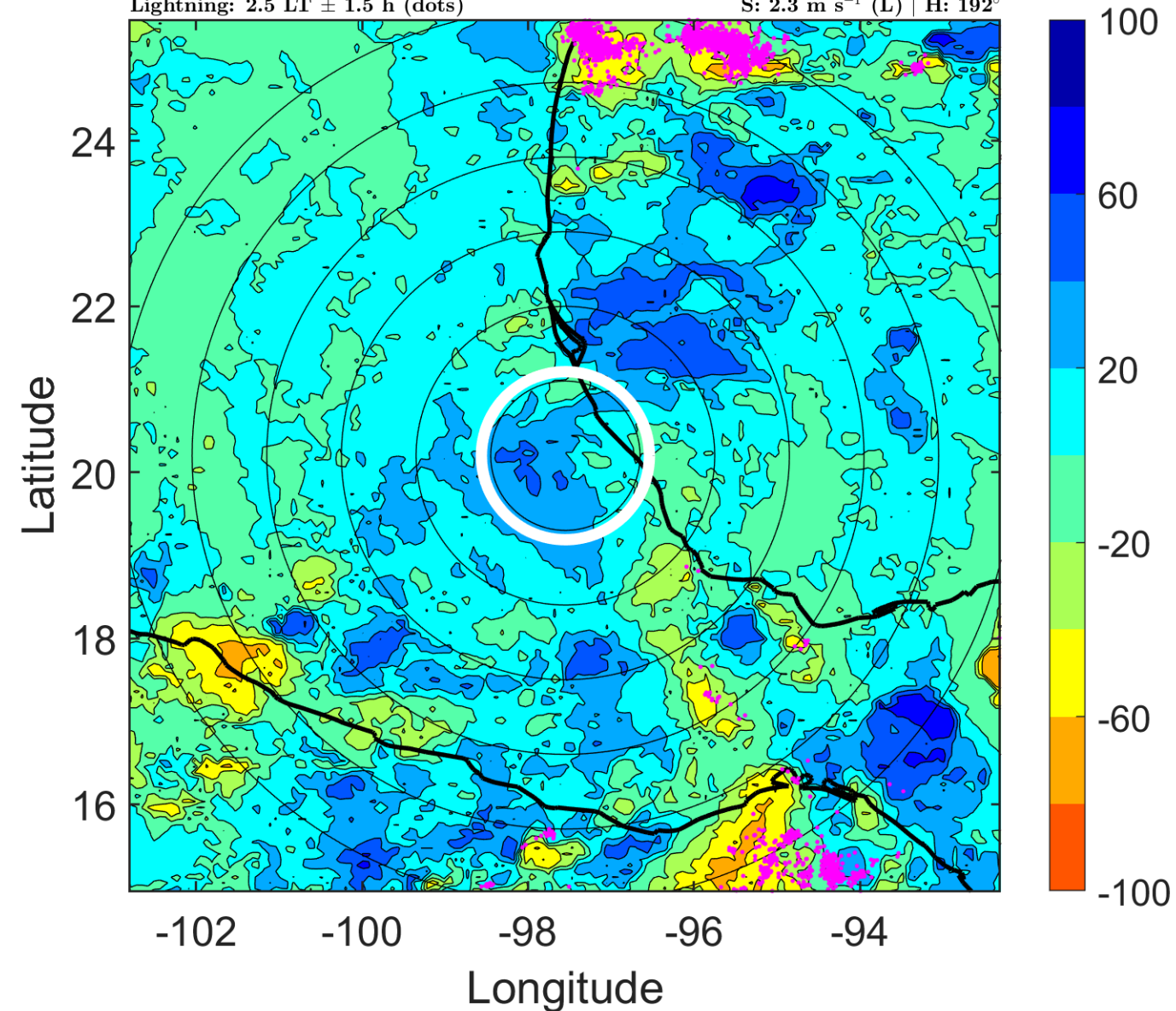

IR BT & Lightning

t: 2017090912 (5.5 LT)

Lightning: 5.5 LT \pm 1.5 h (dots)

LAND EFFECTS

13L (KATIA) | 30 kt TD

S: 2.5 m s⁻¹ (L) | H: 200°

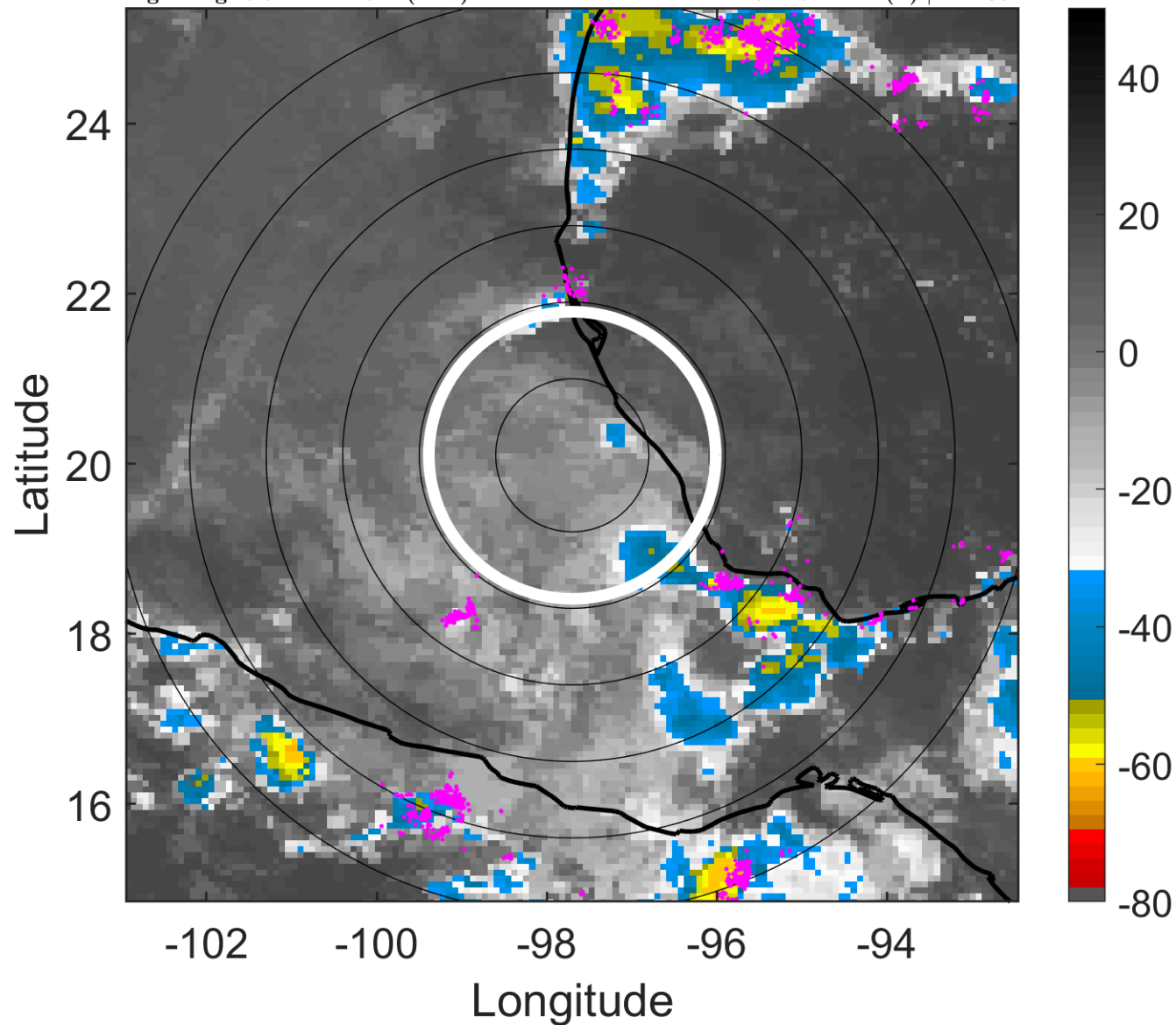

6-h IR BT Differences & Lightning

Δ t: 2017090912 (5.5 LT) - 2017090906 (23.5 LT)

Lightning: 5.5 LT \pm 1.5 h (dots)

LAND EFFECTS

13L (KATIA) | 30 kt TD

S: 2.5 m s⁻¹ (L) | H: 200°

