

IR BT & Lightning

t: 2005082400 (19 LT)

Lightning: 19 LT \pm 1.5 h (dots)

PT: SLWP | EA: INACT

12L (KATRINA) | 30 kt TD

S: 2.3 m s⁻¹ (L) | H: 174°

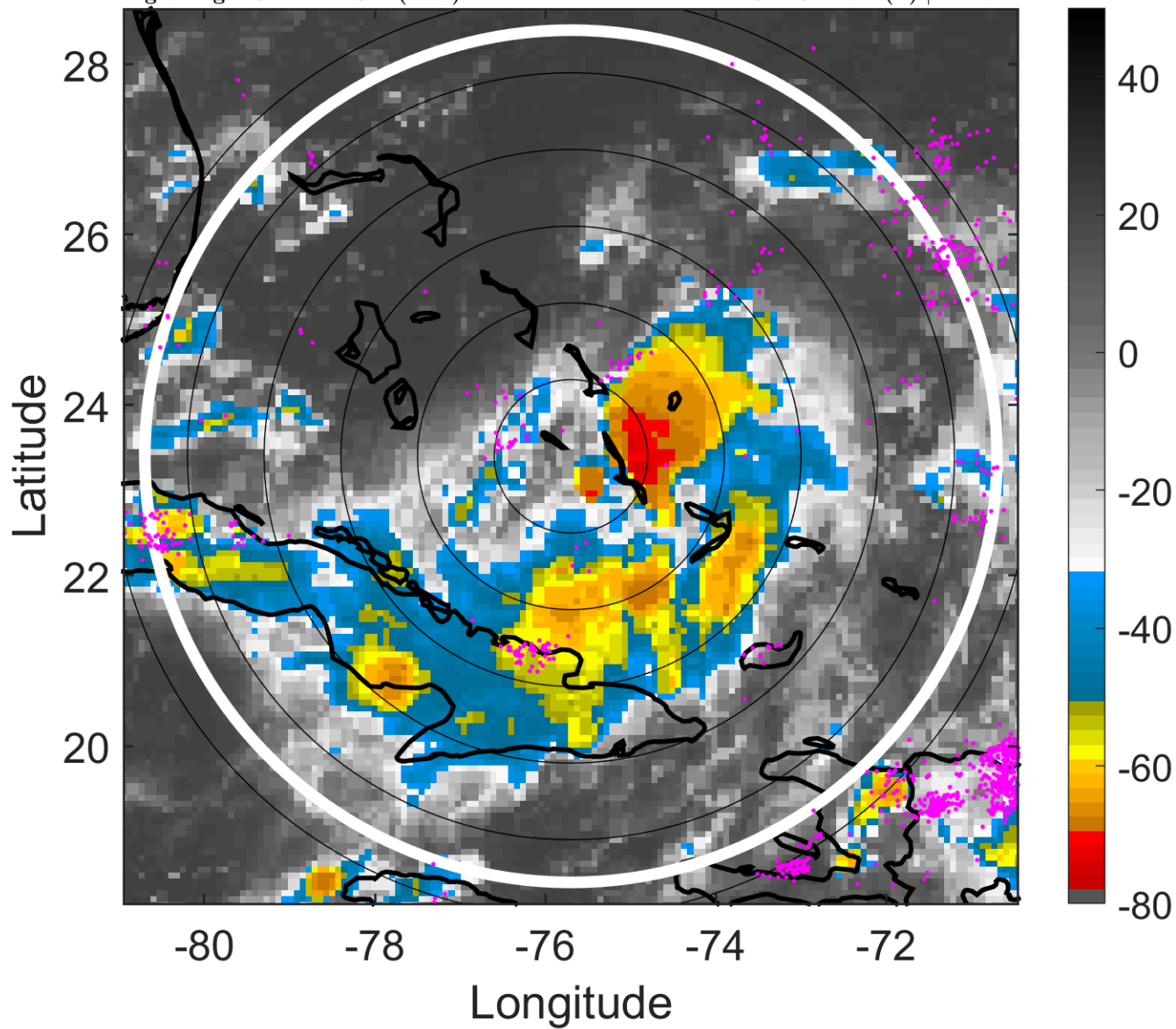

6-h IR BT Differences & Lightning

Δ t: 2005082400 (19 LT) - 2005082318 (13 LT)

Lightning: 19 LT \pm 1.5 h (dots)

PT: SLWP | EA: INACT

12L (KATRINA) | 30 kt TD

S: 2.3 m s⁻¹ (L) | H: 174°

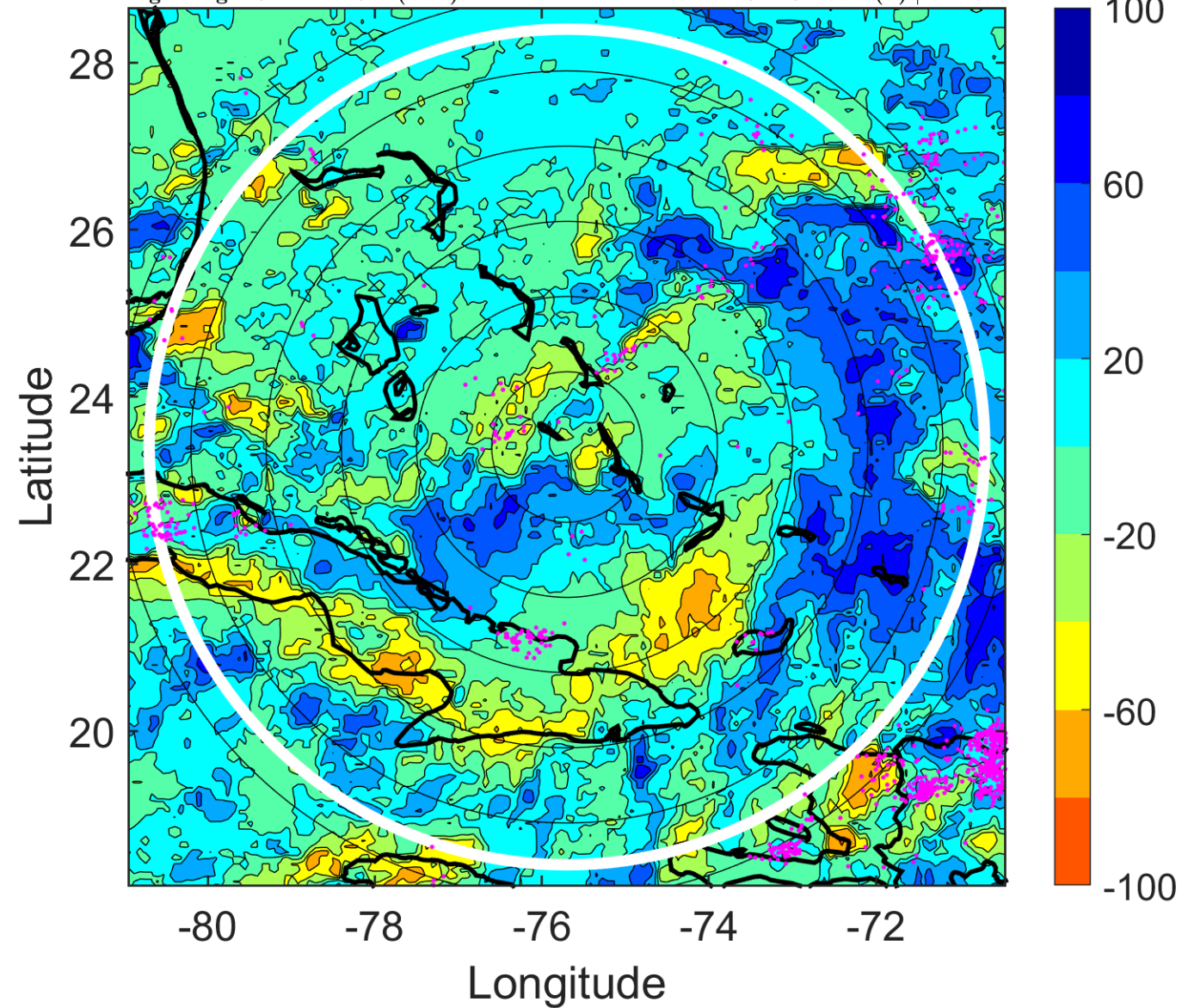

IR BT & Lightning

t: 2005082403 (21.9 LT)

Lightning: 21.9 LT \pm 1.5 h (dots)

PT: SLWP | EA: INACT

12L (KATRINA) | 30 kt TD

S: 3.5 m s⁻¹ (L) | H: 181°

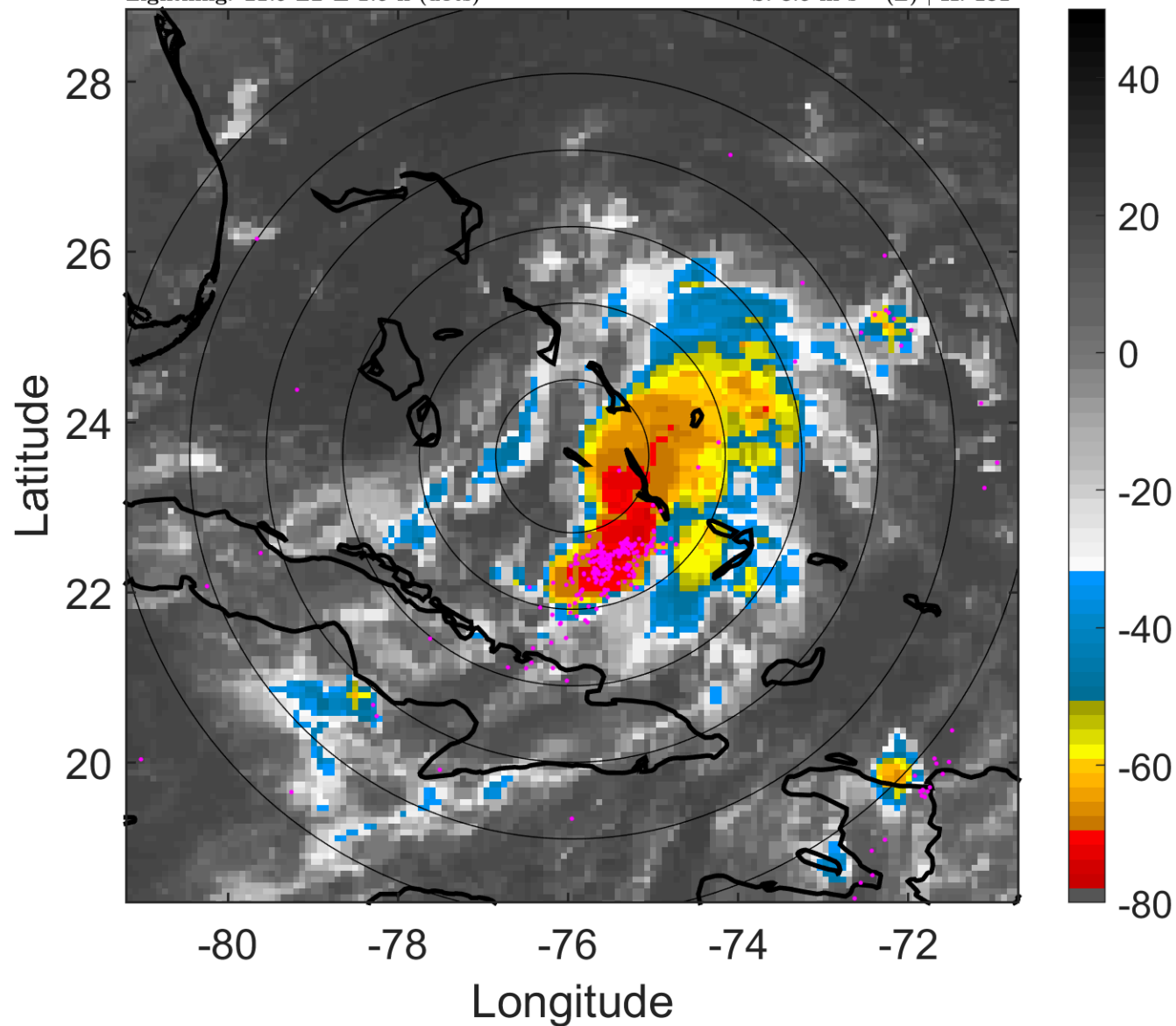

6-h IR BT Differences & Lightning

Δ t: 2005082403 (21.9 LT) - 2005082321 (16 LT)

Lightning: 21.9 LT \pm 1.5 h (dots)

PT: SLWP | EA: INACT

12L (KATRINA) | 30 kt TD

S: 3.5 m s⁻¹ (L) | H: 181°

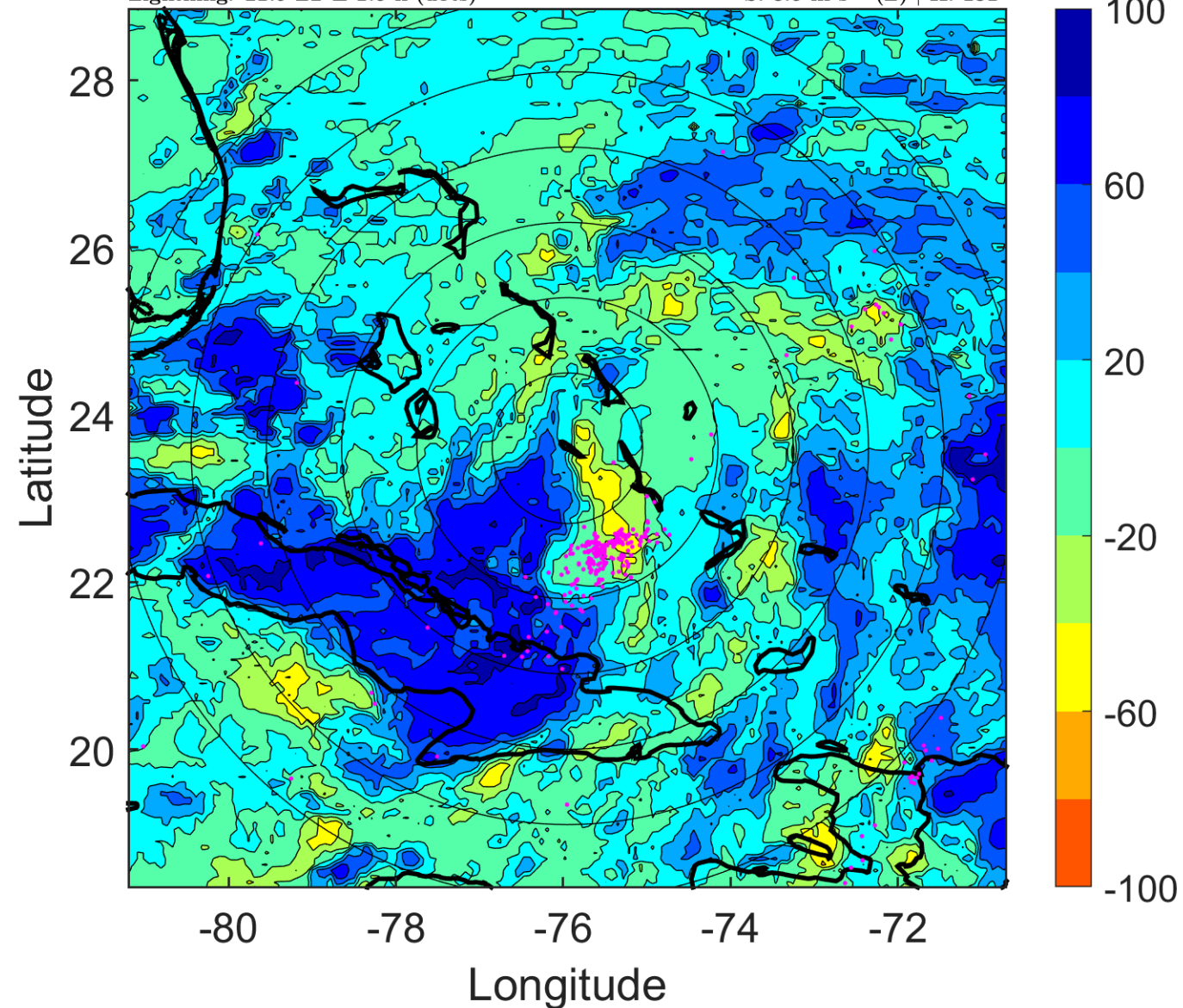

IR BT & Lightning

t: 2005082406 (0.9 LT)

Lightning: 0.9 LT \pm 1.5 h (dots)

PT: LLCP | EA: ACT

12L (KATRINA) | 30 kt TD

S: 4.7 m s⁻¹ (M) | H: 188°

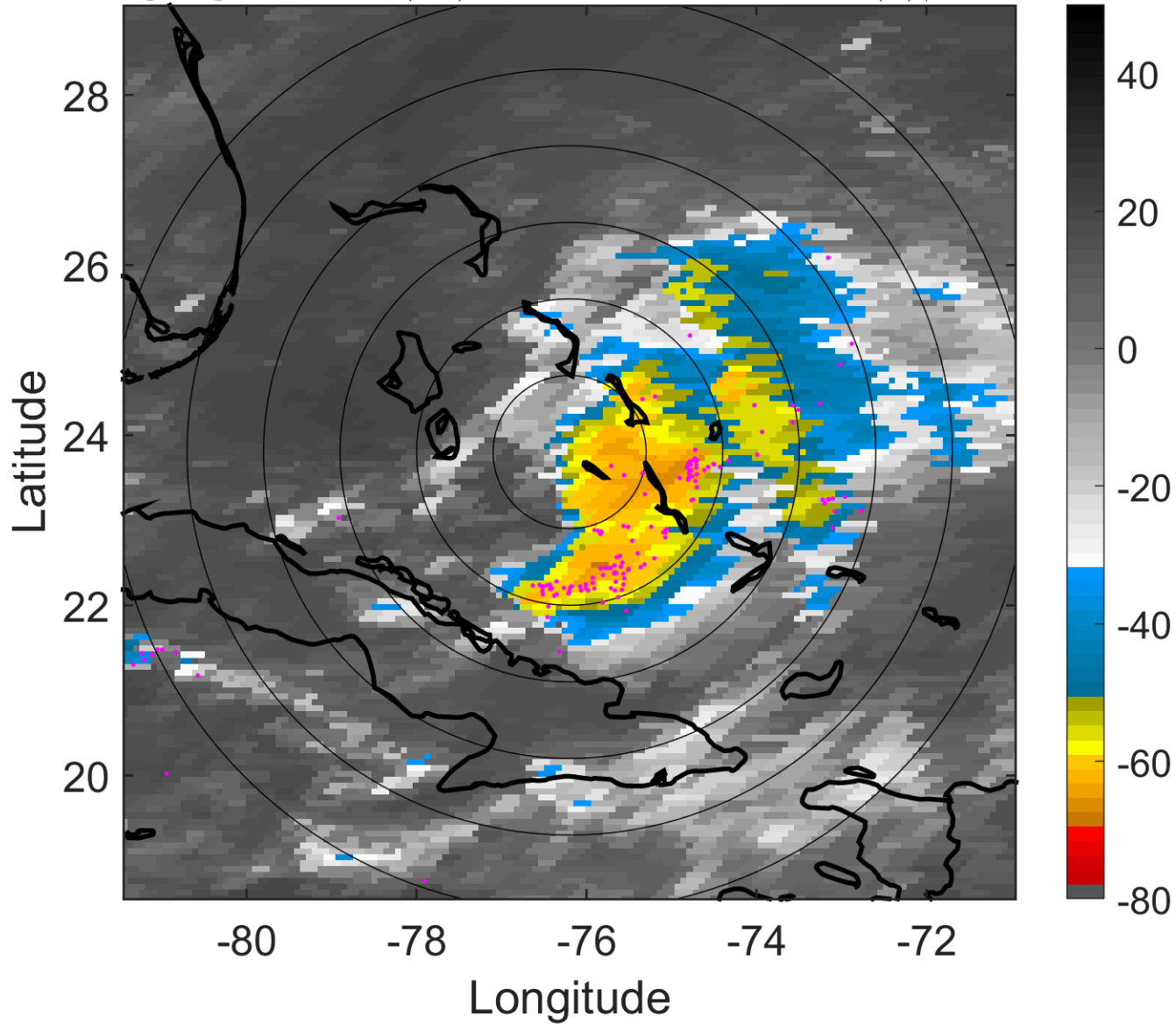

6-h IR BT Differences & Lightning

Δ t: 2005082406 (0.9 LT) - 2005082400 (19 LT)

Lightning: 0.9 LT \pm 1.5 h (dots)

PT: LLCP | EA: ACT

12L (KATRINA) | 30 kt TD

S: 4.7 m s⁻¹ (M) | H: 188°

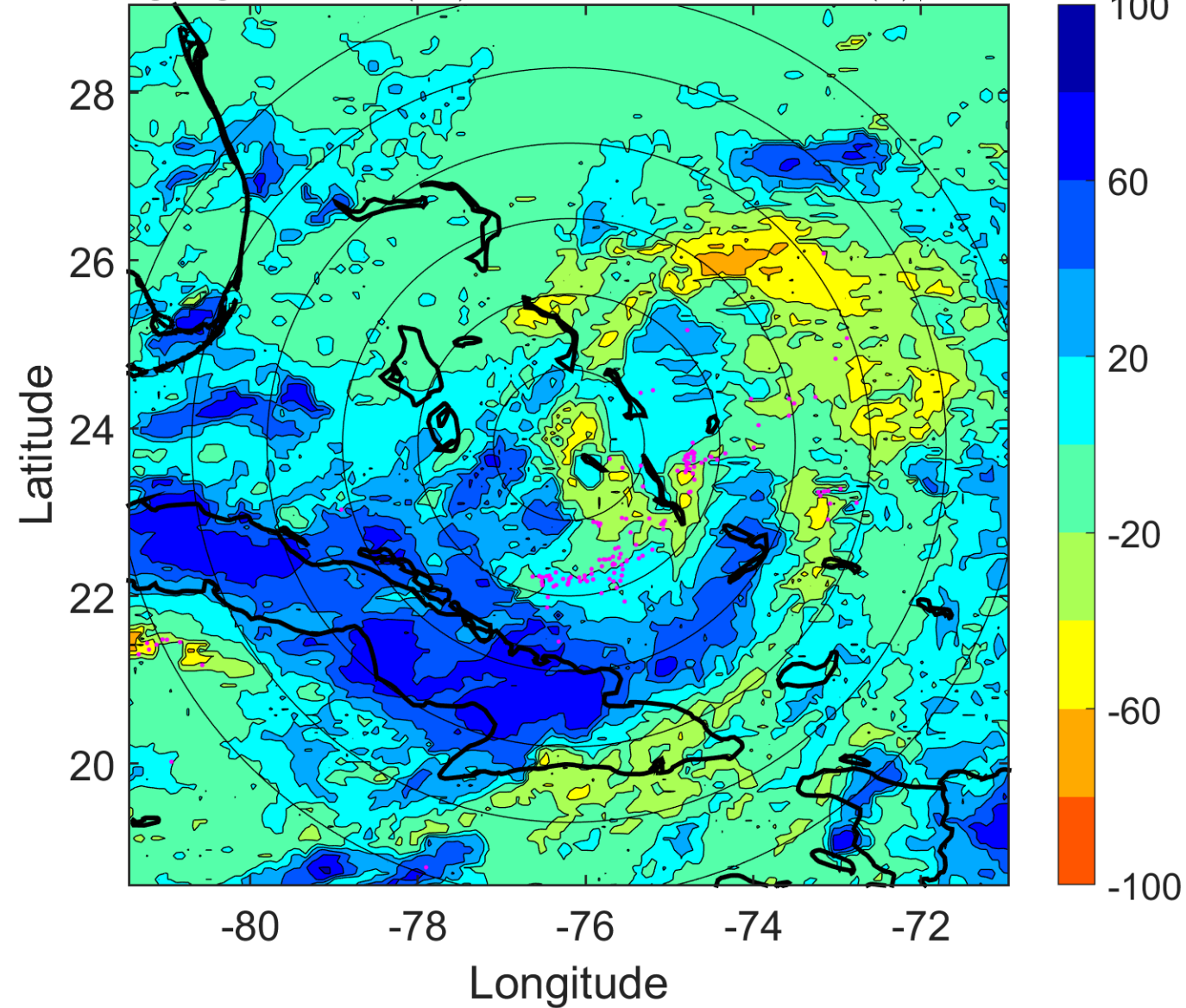

IR BT & Lightning

t: 2005082409 (3.9 LT)

Lightning: 3.9 LT \pm 1.5 h (dots)

PT: LLCP | EA: ACT

12L (KATRINA) | 32.5 kt TD

S: 4.2 m s⁻¹ (L) | H: 181.5°

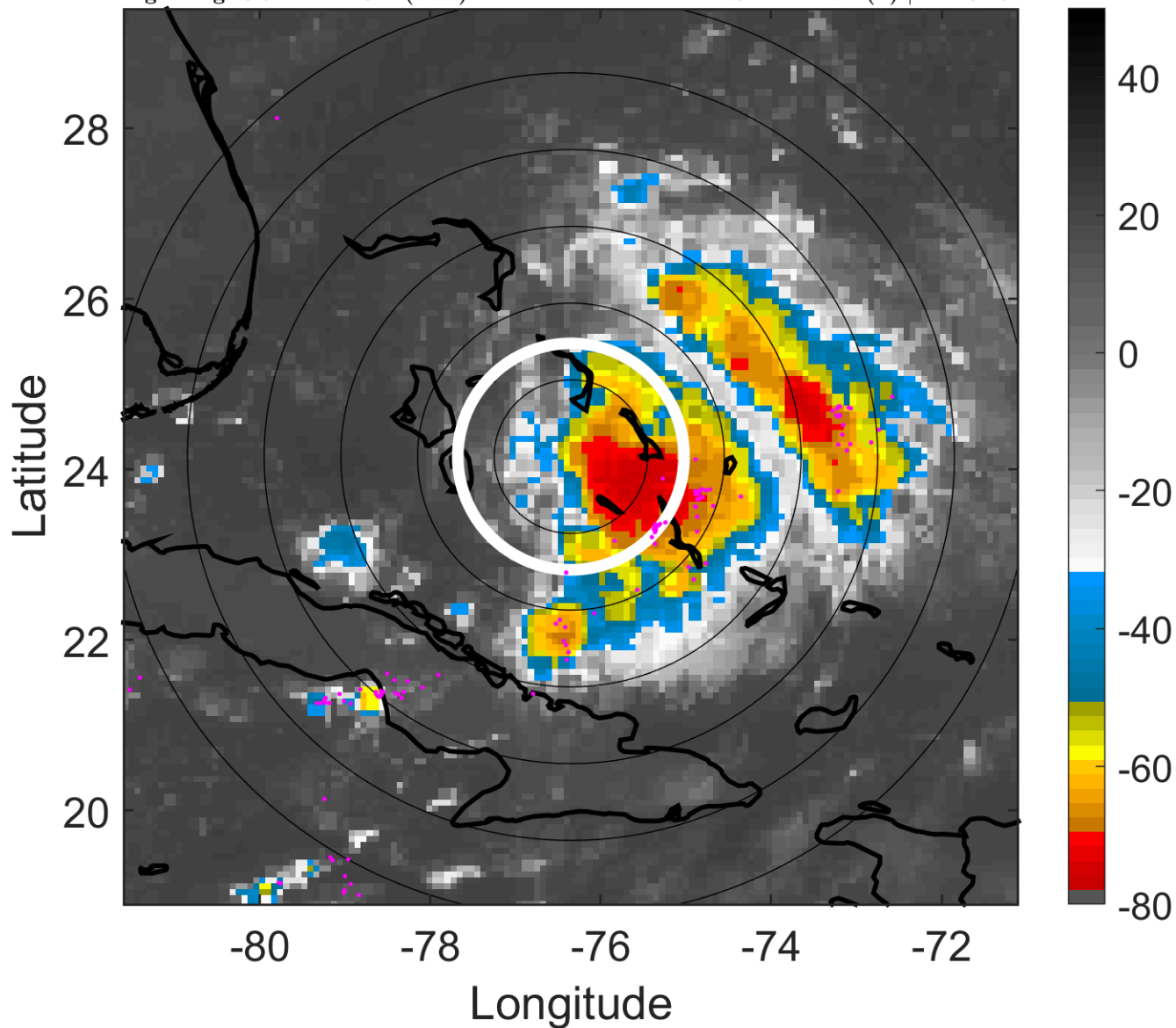

6-h IR BT Differences & Lightning

Δ t: 2005082409 (3.9 LT) - 2005082403 (21.9 LT)

Lightning: 3.9 LT \pm 1.5 h (dots)

PT: LLCP | EA: ACT

12L (KATRINA) | 32.5 kt TD

S: 4.2 m s⁻¹ (L) | H: 181.5°

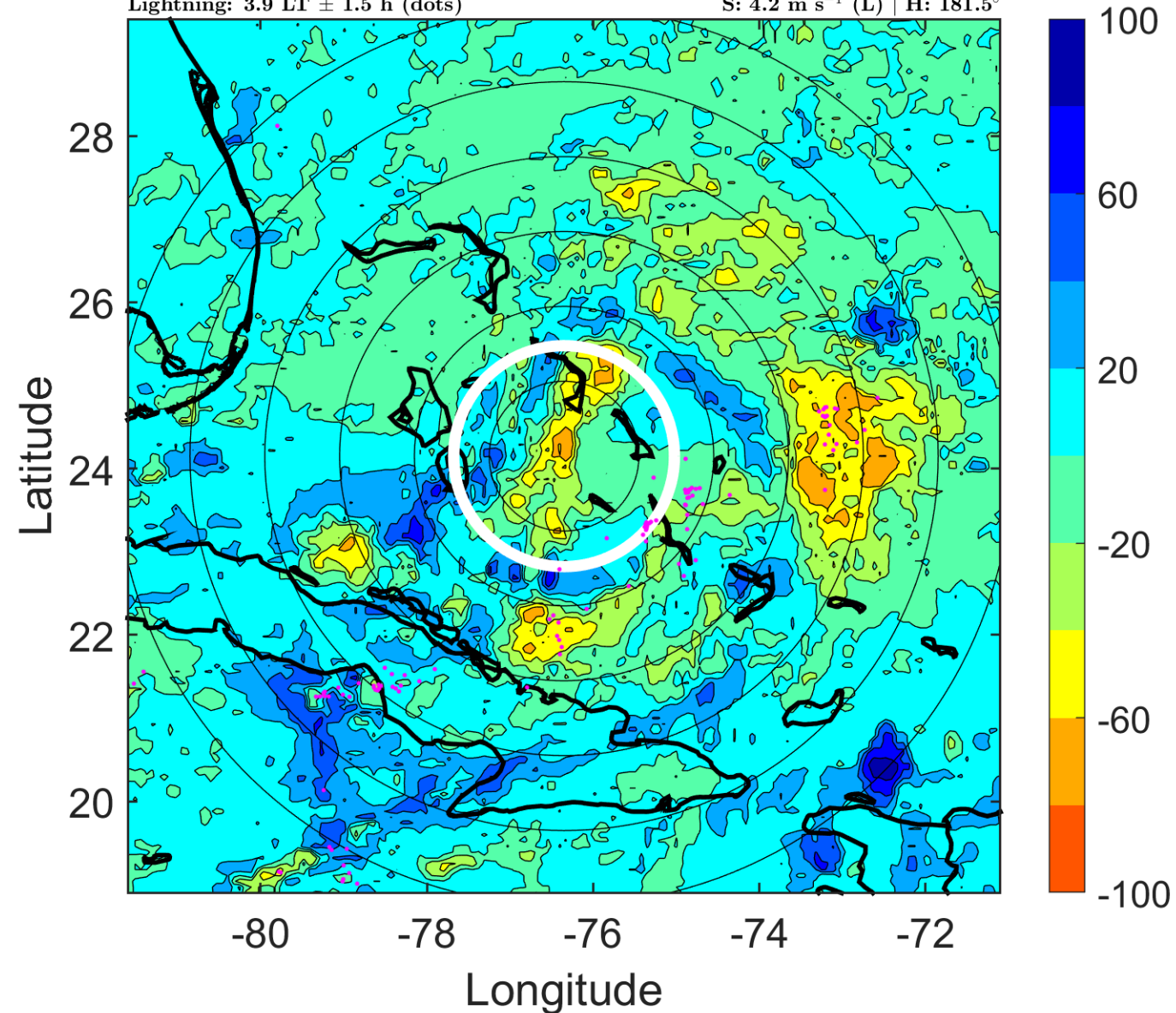

IR BT & Lightning

t: 2005082412 (6.9 LT)

Lightning: 6.9 LT \pm 1.5 h (dots)

PT: LLCP | EA: ACT

12L (KATRINA) | 35 kt TS

S: 3.7 m s⁻¹ (L) | H: 175°

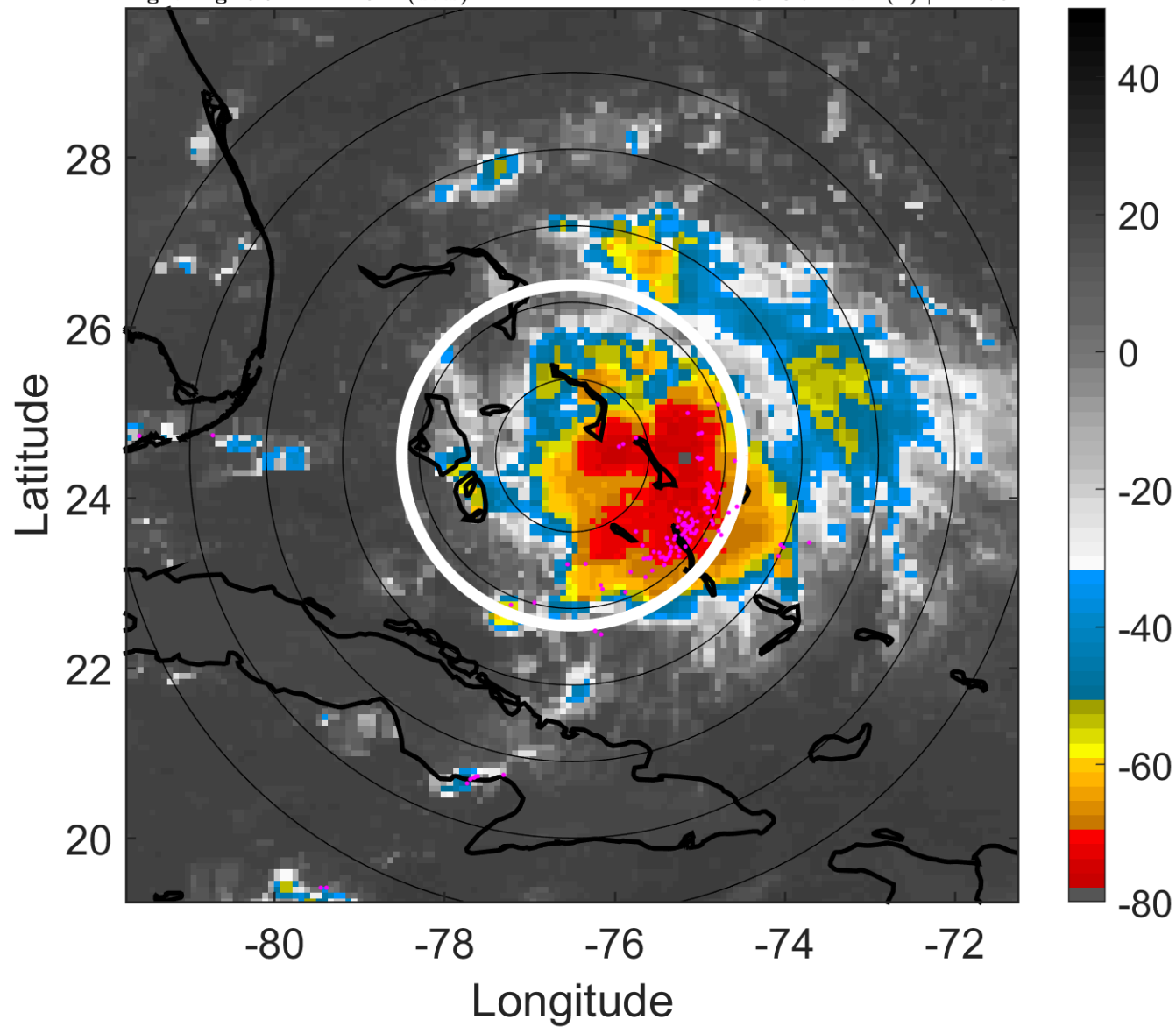

6-h IR BT Differences & Lightning

Δ t: 2005082412 (6.9 LT) - 2005082406 (0.9 LT)

Lightning: 6.9 LT \pm 1.5 h (dots)

PT: LLCP | EA: ACT

12L (KATRINA) | 35 kt TS

S: 3.7 m s⁻¹ (L) | H: 175°

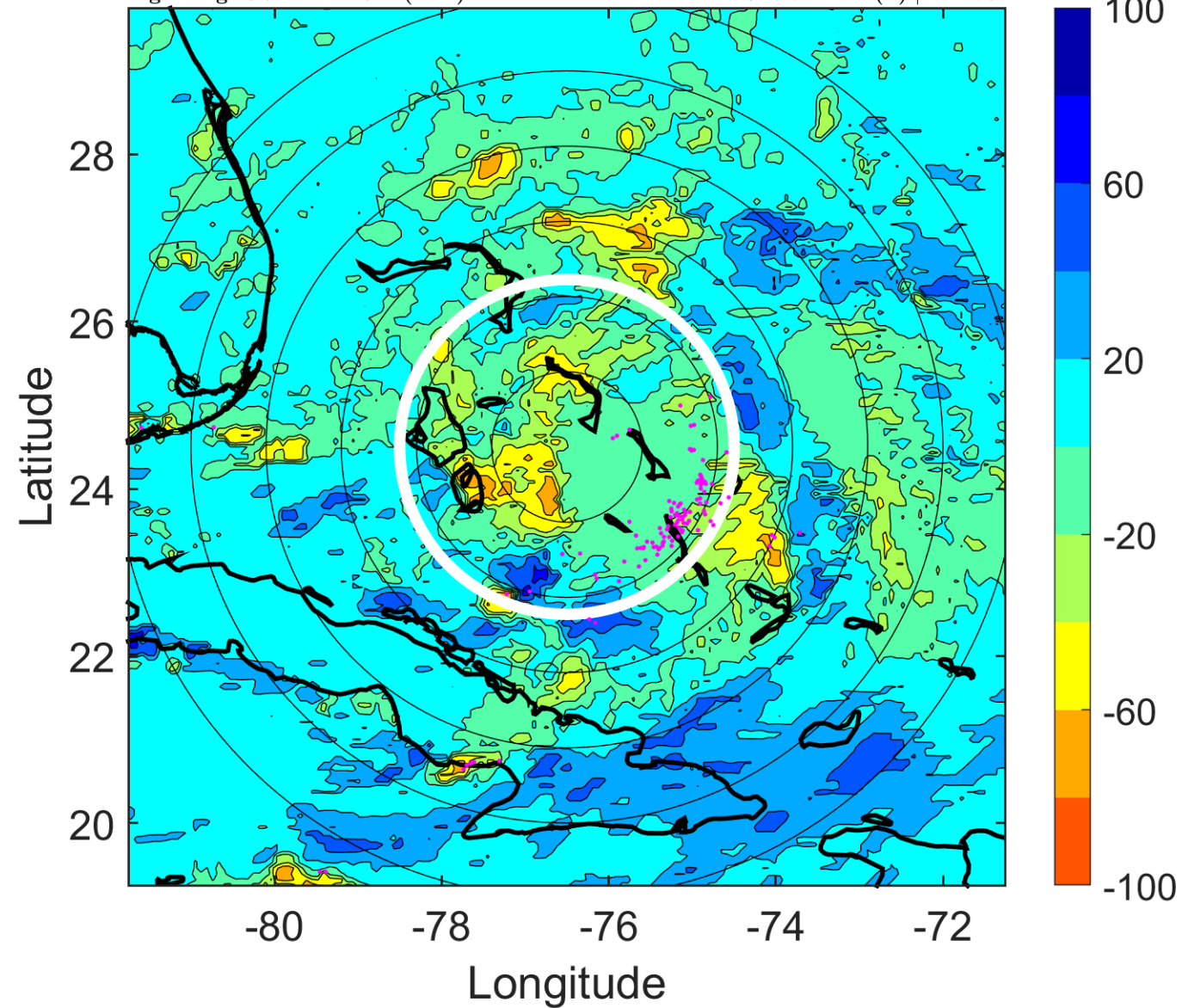

IR BT & Lightning

t: 2005082415 (9.9 LT)

Lightning: 9.9 LT \pm 1.5 h (dots)

PT: LLCP | EA: ACT

12L (KATRINA) | 37.5 kt TS

S: 3.4 m s⁻¹ (L) | H: 211°

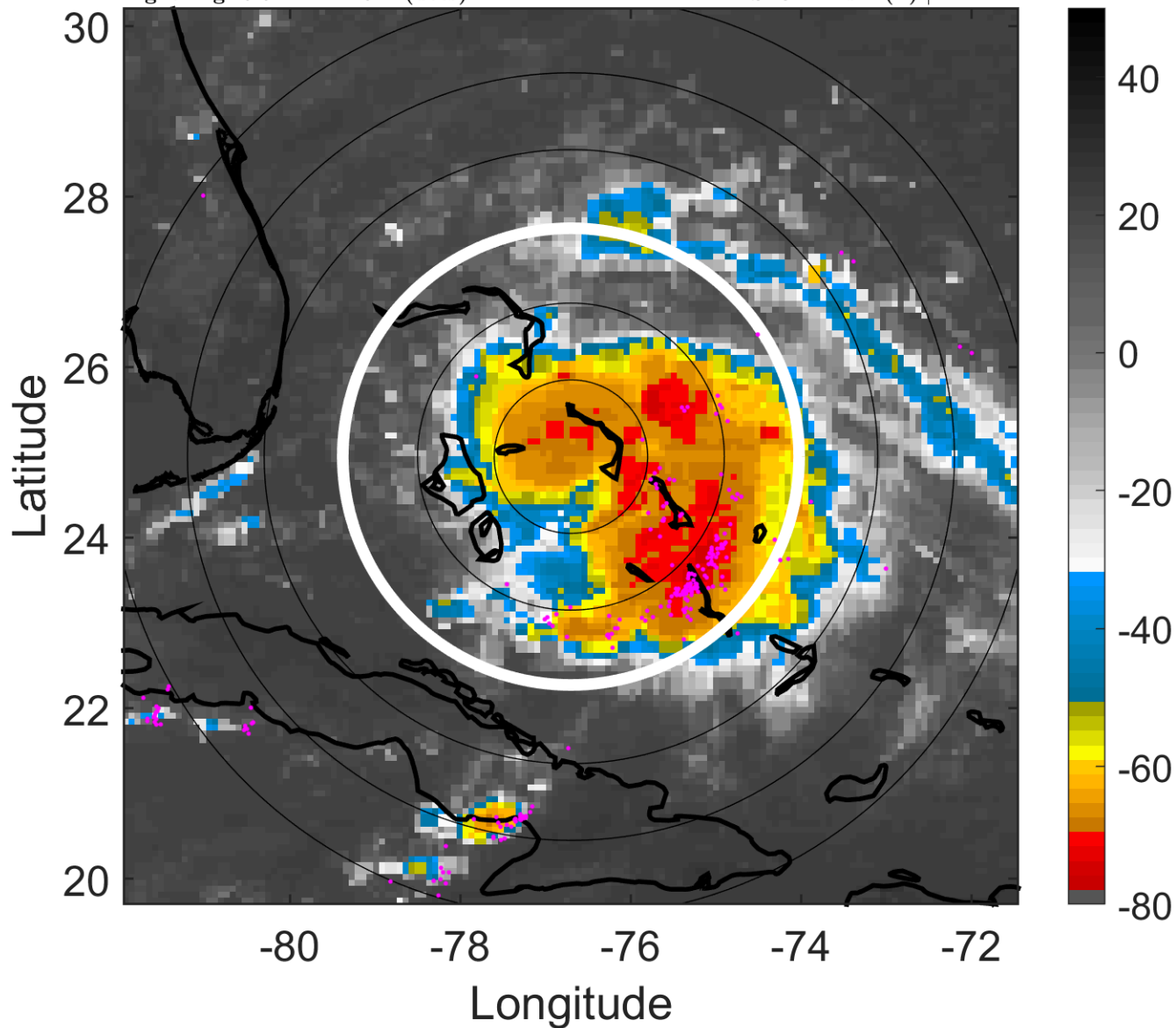

6-h IR BT Differences & Lightning

Δ t: 2005082415 (9.9 LT) - 2005082409 (3.9 LT)

Lightning: 9.9 LT \pm 1.5 h (dots)

PT: LLCP | EA: ACT

12L (KATRINA) | 37.5 kt TS

S: 3.4 m s⁻¹ (L) | H: 211°

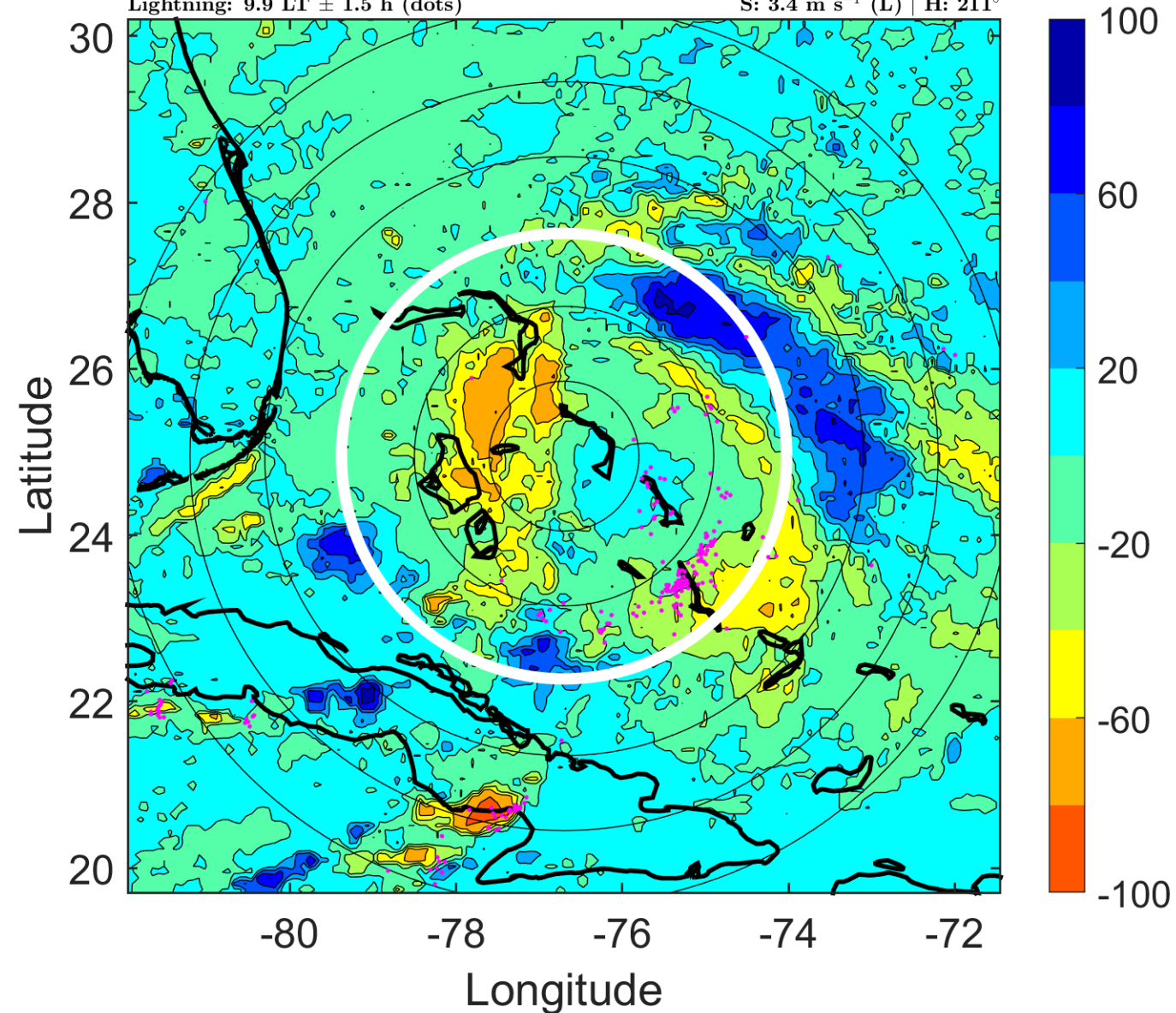

IR BT & Lightning

t: 2005082418 (12.9 LT)

Lightning: 12.9 LT \pm 1.5 h (dots)

PT: LLCP | EA: ACT

12L (KATRINA) | 40 kt TS

S: 3.1 m s⁻¹ (L) | H: 247°

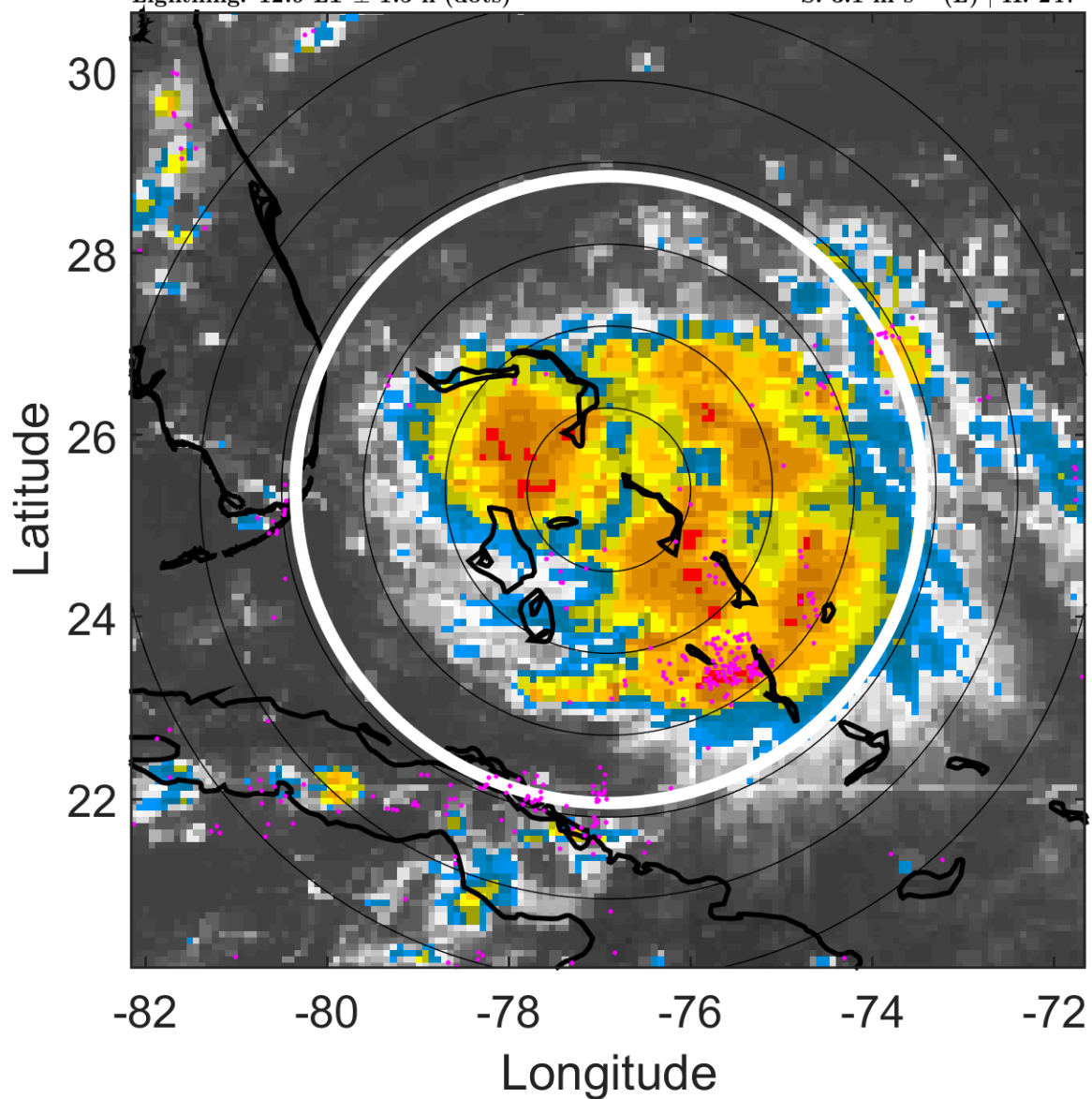

6-h IR BT Differences & Lightning

Δ t: 2005082418 (12.9 LT) - 2005082412 (6.9 LT)

Lightning: 12.9 LT \pm 1.5 h (dots)

PT: LLCP | EA: ACT

12L (KATRINA) | 40 kt TS

S: 3.1 m s⁻¹ (L) | H: 247°

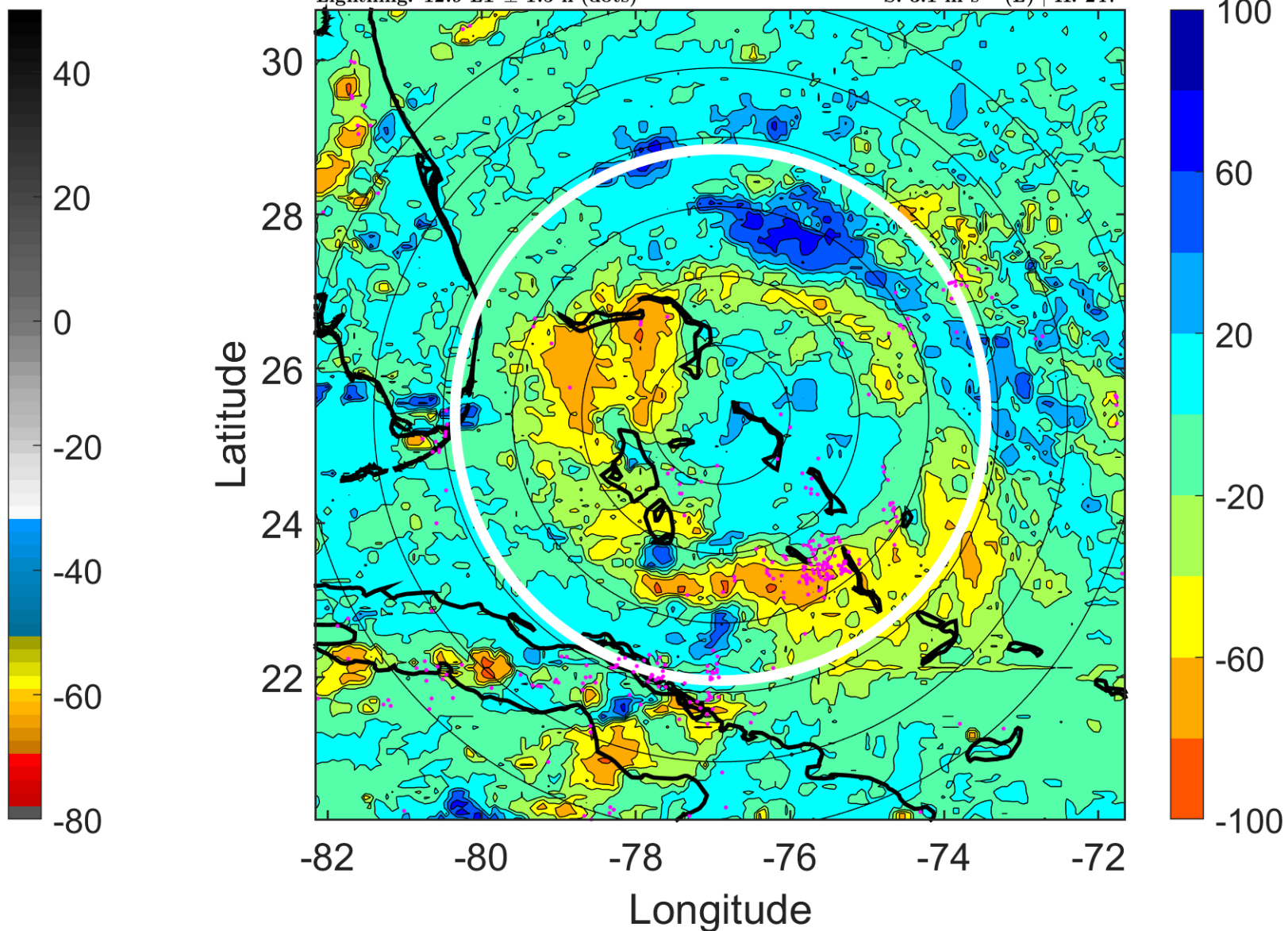

IR BT & Lightning

t: 2005082421 (15.8 LT)

Lightning: 15.8 LT \pm 1.5 h (dots)

PT: LLCP | EA: ACT

12L (KATRINA) | 42.5 kt TS

S: 2.3 m s⁻¹ (L) | H: 208.5°

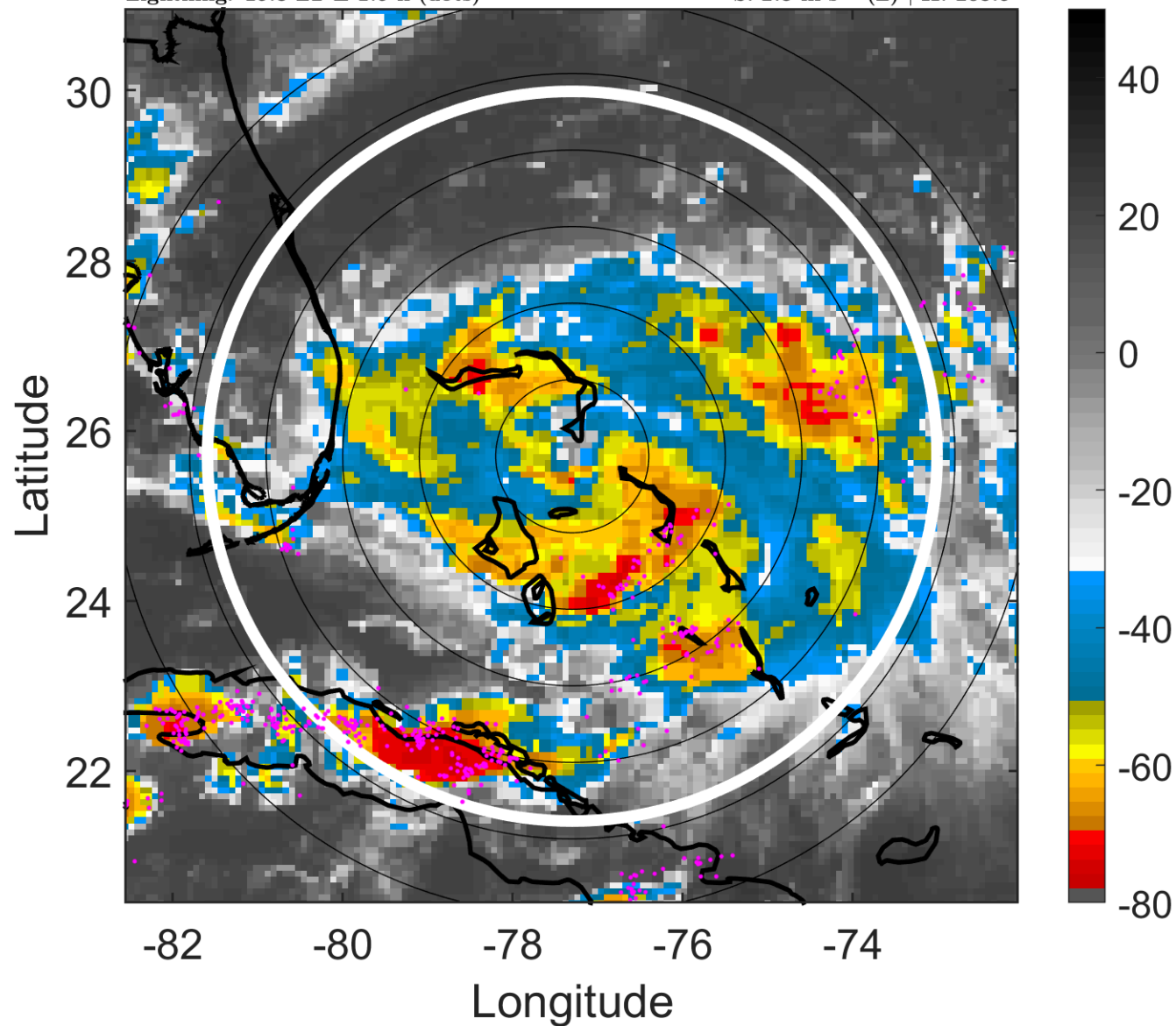

6-h IR BT Differences & Lightning

Δ t: 2005082421 (15.8 LT) - 2005082415 (9.9 LT)

Lightning: 15.8 LT \pm 1.5 h (dots)

PT: LLCP | EA: ACT

12L (KATRINA) | 42.5 kt TS

S: 2.3 m s⁻¹ (L) | H: 208.5°

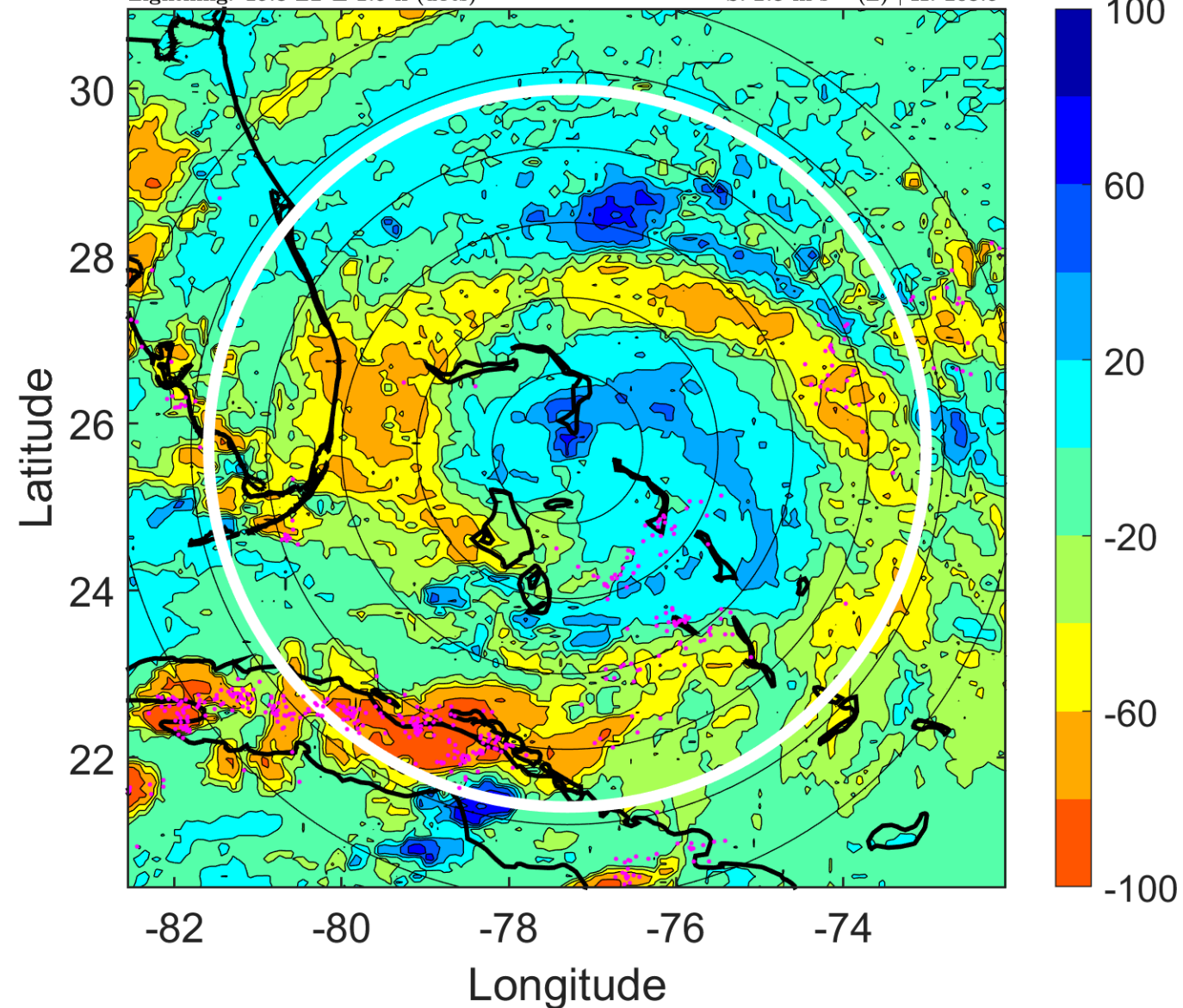

IR BT & Lightning

t: 2005082500 (18.8 LT)

Lightning: 18.8 LT \pm 1.5 h (dots)

PT: LLCP | EA: ACT

12L (KATRINA) | 45 kt TS

S: 1.5 m s⁻¹ (L) | H: 170°

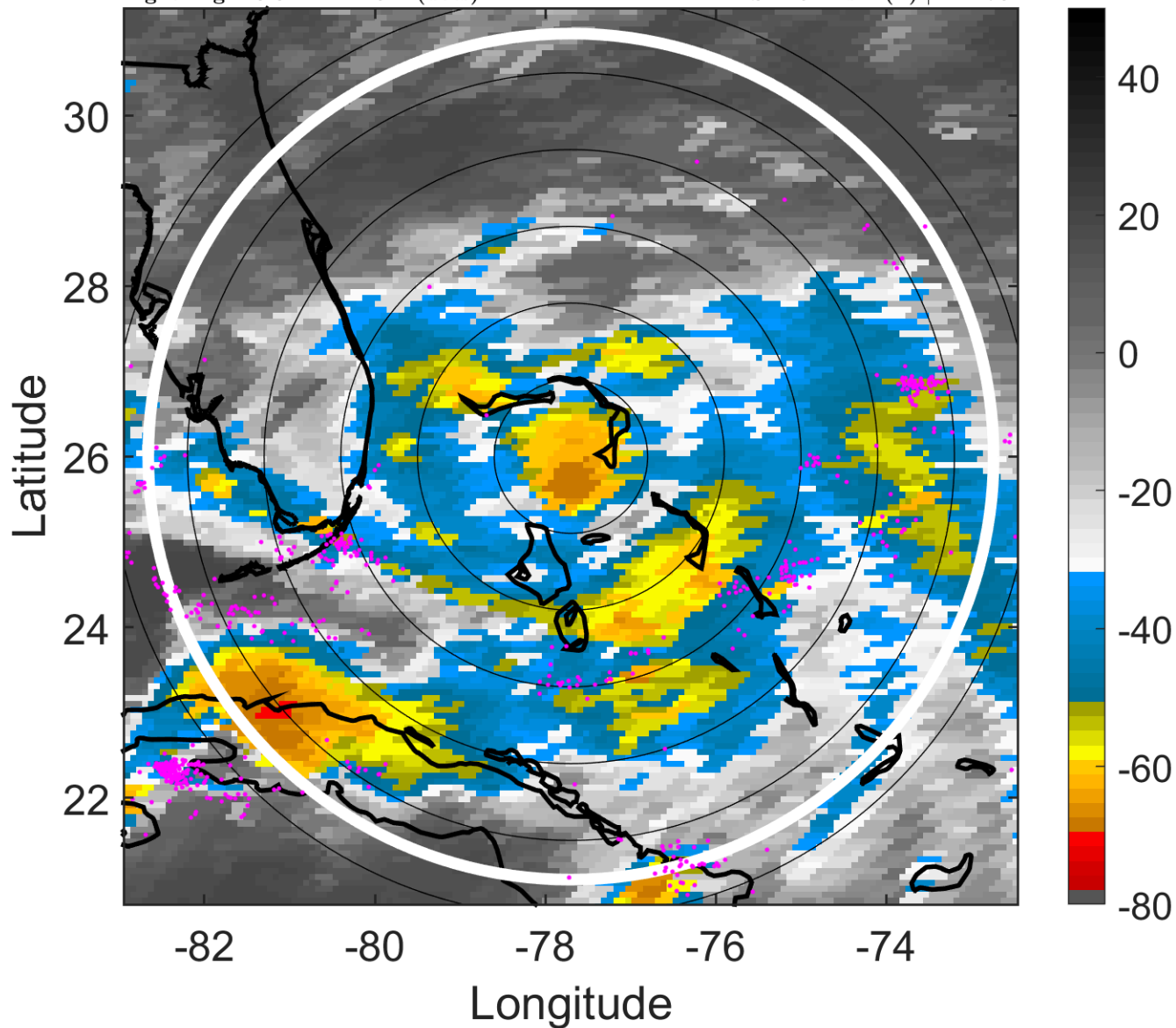

6-h IR BT Differences & Lightning

Δ t: 2005082500 (18.8 LT) - 2005082418 (12.9 LT)

Lightning: 18.8 LT \pm 1.5 h (dots)

PT: LLCP | EA: ACT

12L (KATRINA) | 45 kt TS

S: 1.5 m s⁻¹ (L) | H: 170°

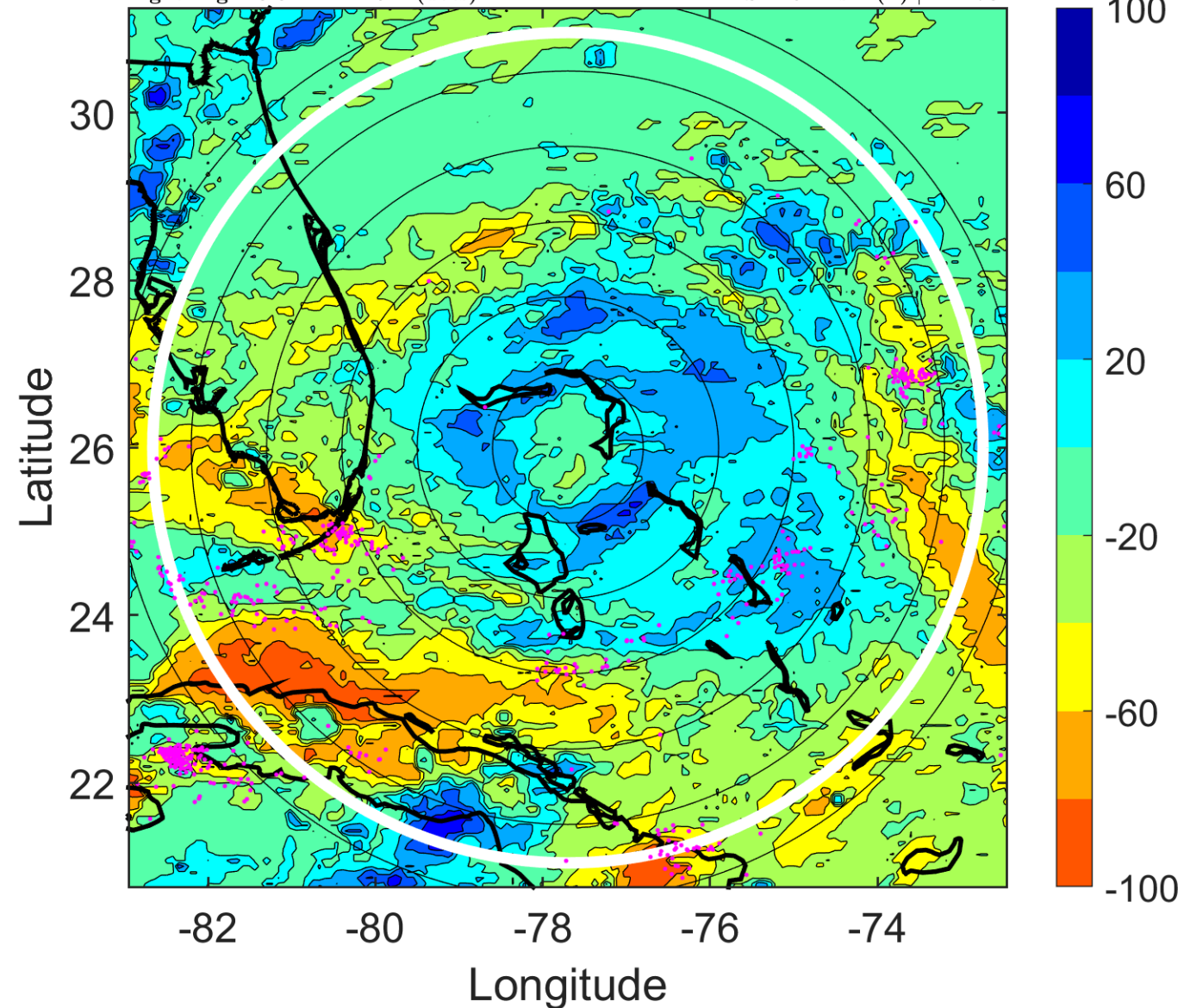

IR BT & Lightning

t: 2005082503 (21.8 LT)

Lightning: 21.8 LT \pm 1.5 h (dots)

PT: LLCP | EA: ACT

12L (KATRINA) | 47.5 kt TS

S: 3.5 m s⁻¹ (L) | H: 150°

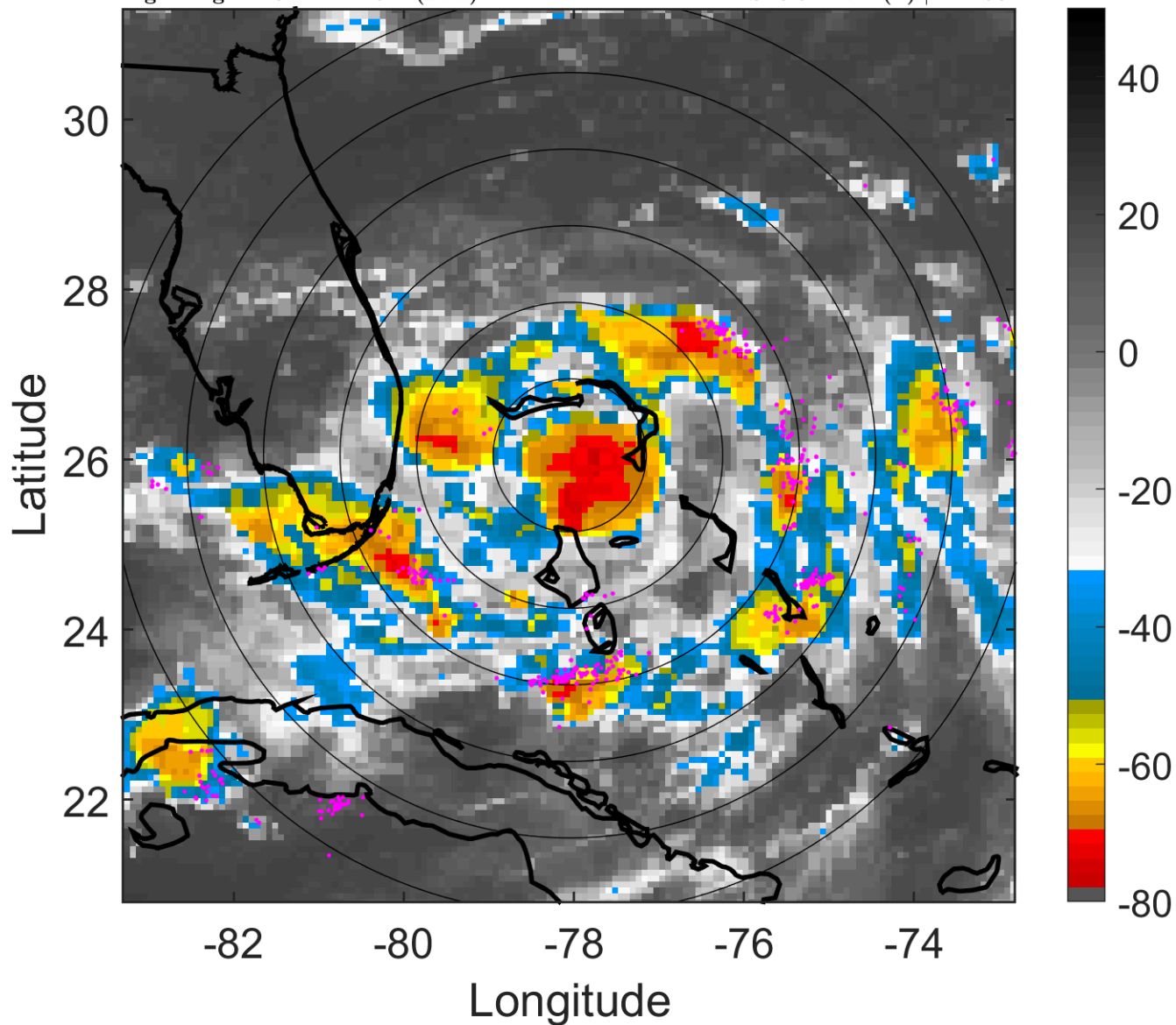

6-h IR BT Differences & Lightning

Δ t: 2005082503 (21.8 LT) - 2005082421 (15.8 LT)

Lightning: 21.8 LT \pm 1.5 h (dots)

PT: LLCP | EA: ACT

12L (KATRINA) | 47.5 kt TS

S: 3.5 m s⁻¹ (L) | H: 150°

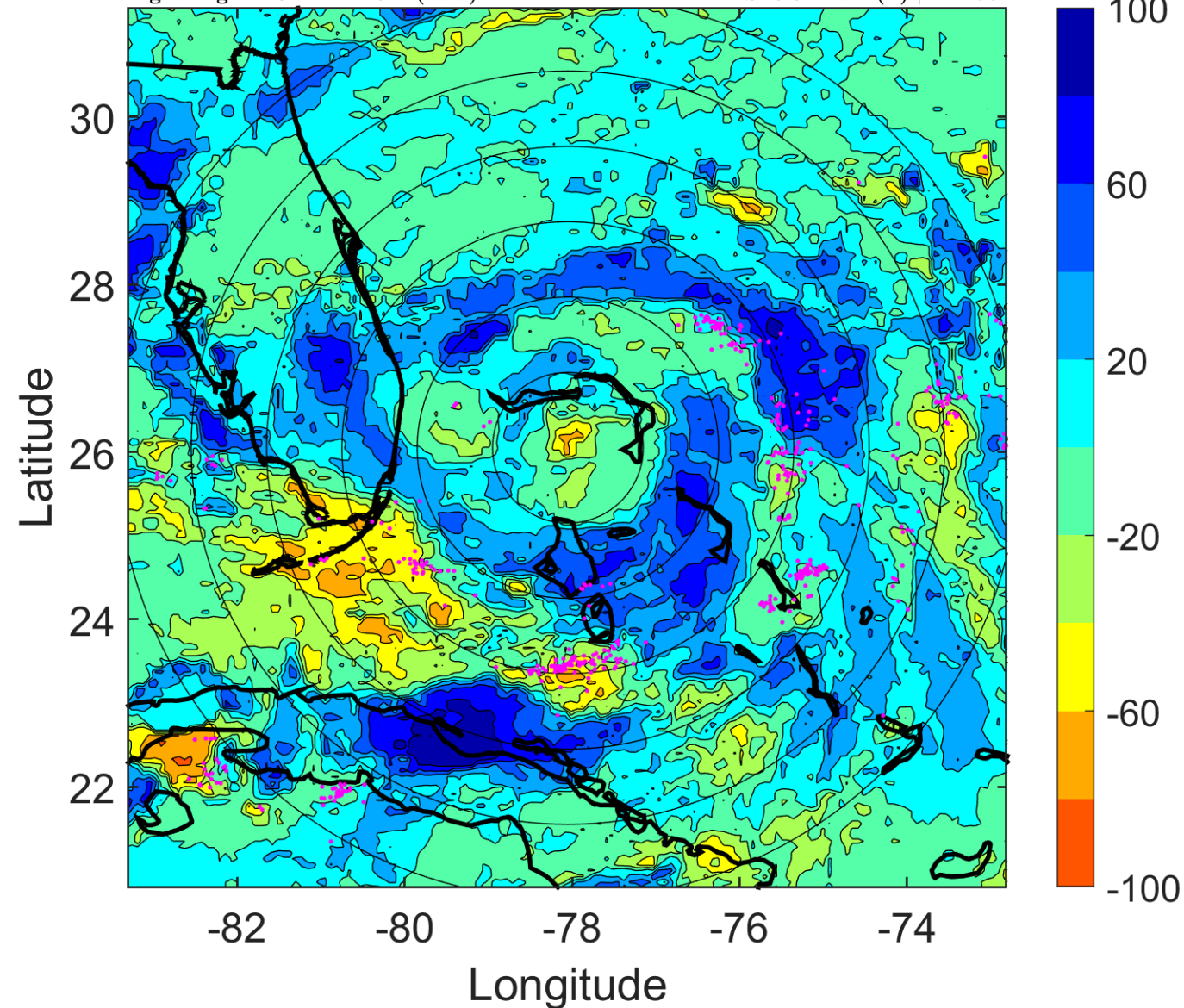

IR BT & Lightning

t: 2005082506 (0.8 LT)

Lightning: 0.8 LT \pm 1.5 h (dots)

PT: LLCP | EA: ACT

12L (KATRINA) | 50 kt TS

S: 5.6 m s⁻¹ (M) | H: 130°

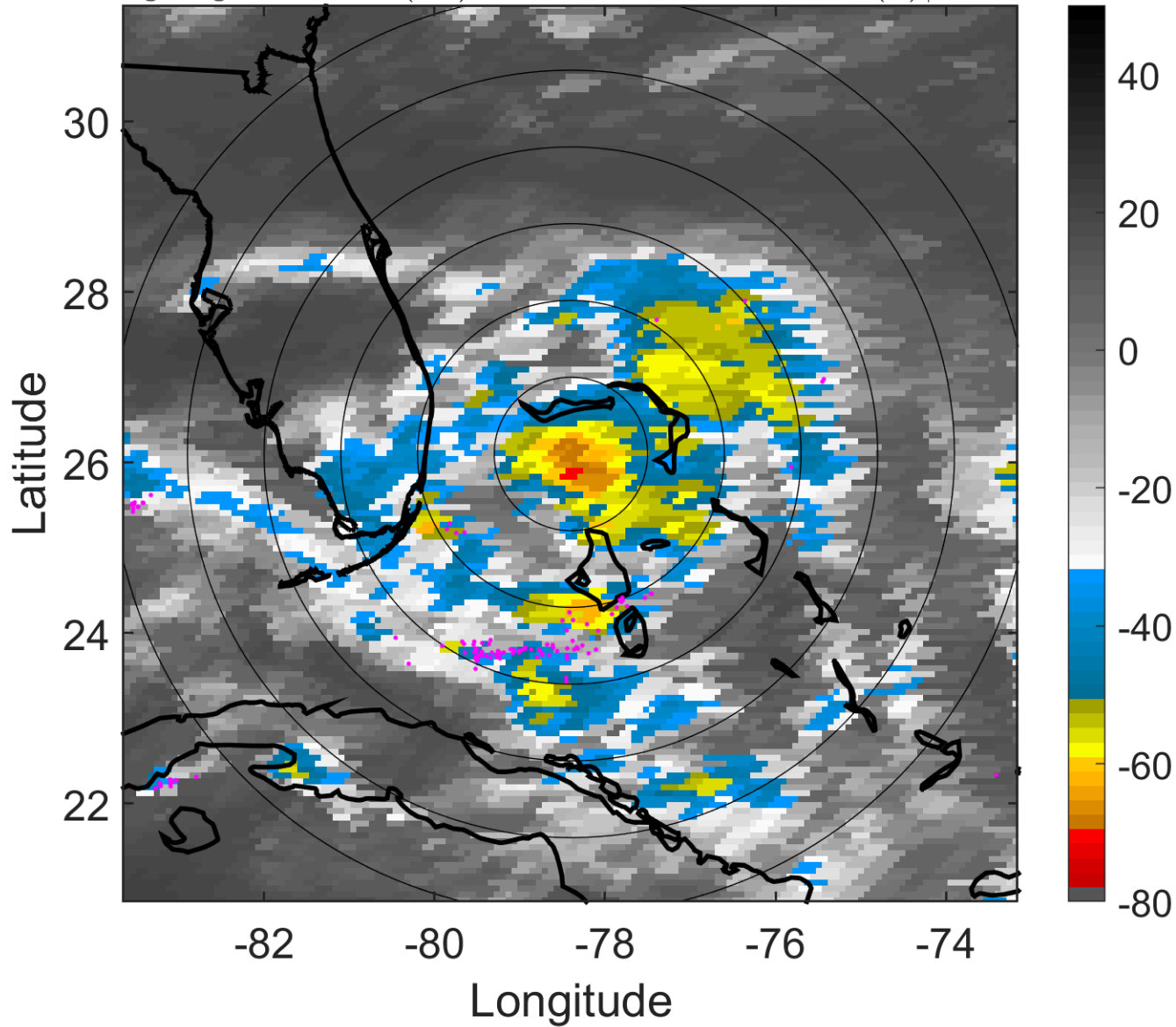

6-h IR BT Differences & Lightning

Δ t: 2005082506 (0.8 LT) - 2005082500 (18.8 LT)

Lightning: 0.8 LT \pm 1.5 h (dots)

PT: LLCP | EA: ACT

12L (KATRINA) | 50 kt TS

S: 5.6 m s⁻¹ (M) | H: 130°

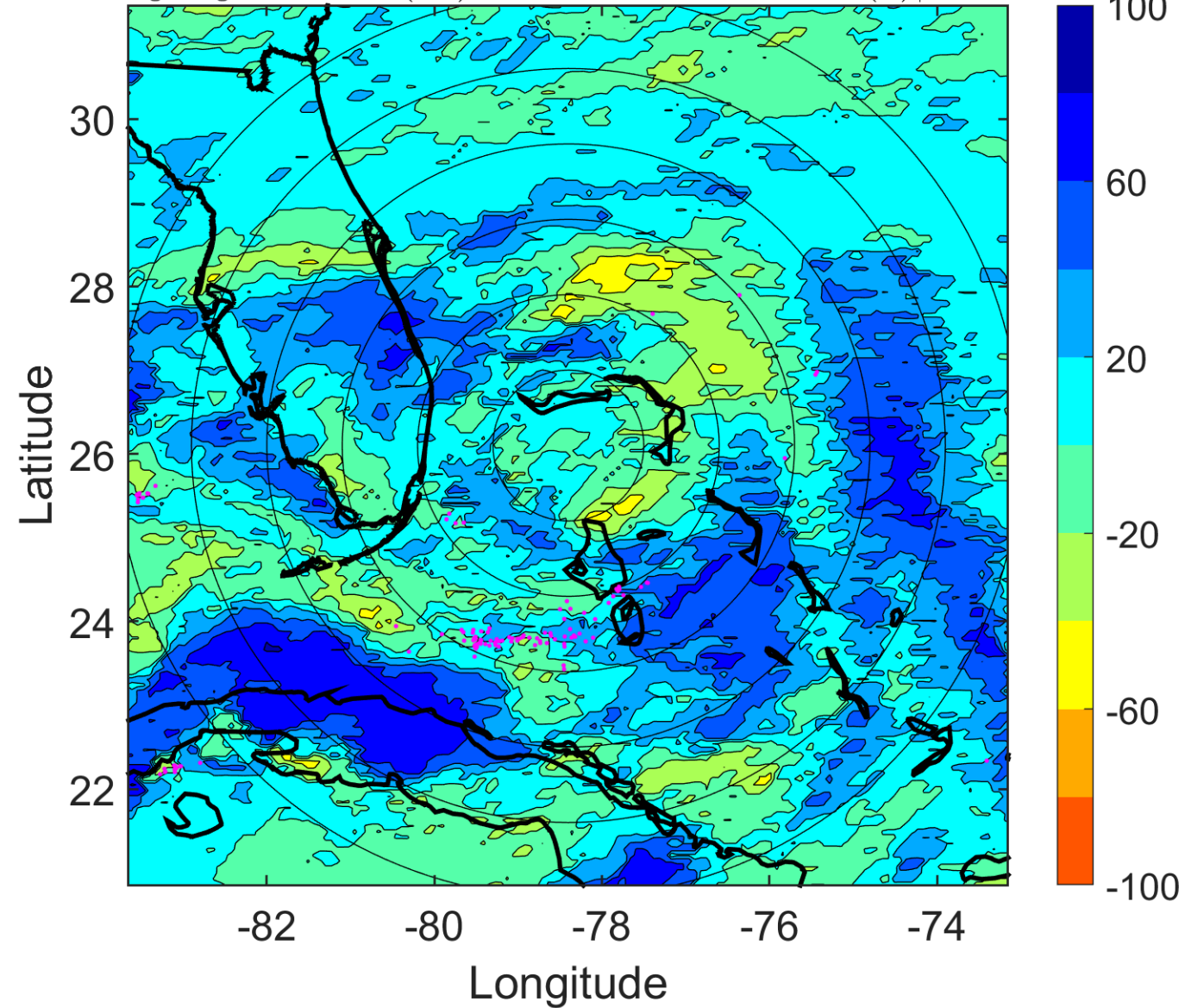

IR BT & Lightning

t: 2005082509 (3.8 LT)

Lightning: 3.8 LT \pm 1.5 h (dots)

PT: LLCP | EA: ACT

12L (KATRINA) | 52.5 kt TS

S: 5.4 m s⁻¹ (M) | H: 148.5°

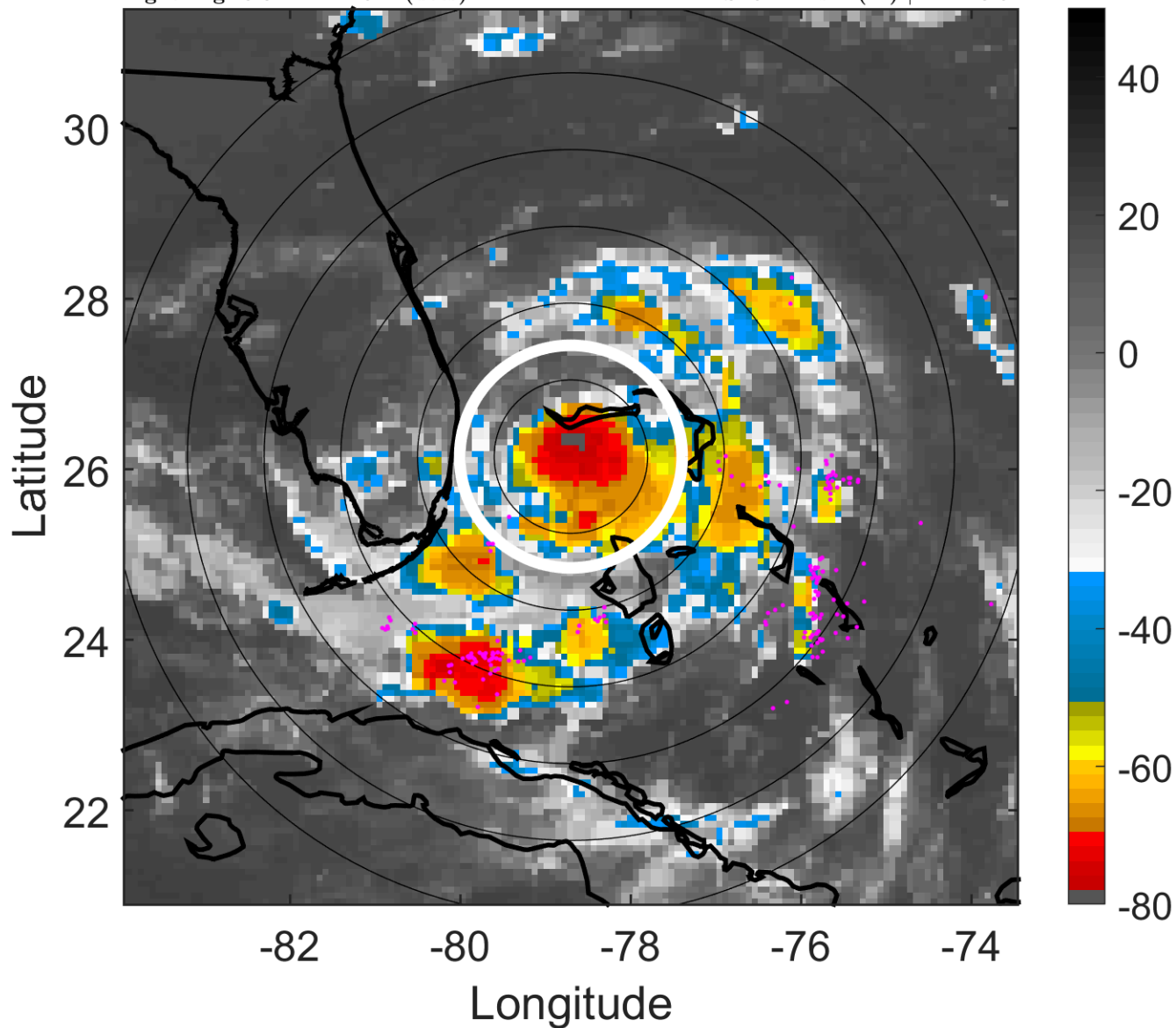

6-h IR BT Differences & Lightning

Δ t: 2005082509 (3.8 LT) - 2005082503 (21.8 LT)

Lightning: 3.8 LT \pm 1.5 h (dots)

PT: LLCP | EA: ACT

12L (KATRINA) | 52.5 kt TS

S: 5.4 m s⁻¹ (M) | H: 148.5°

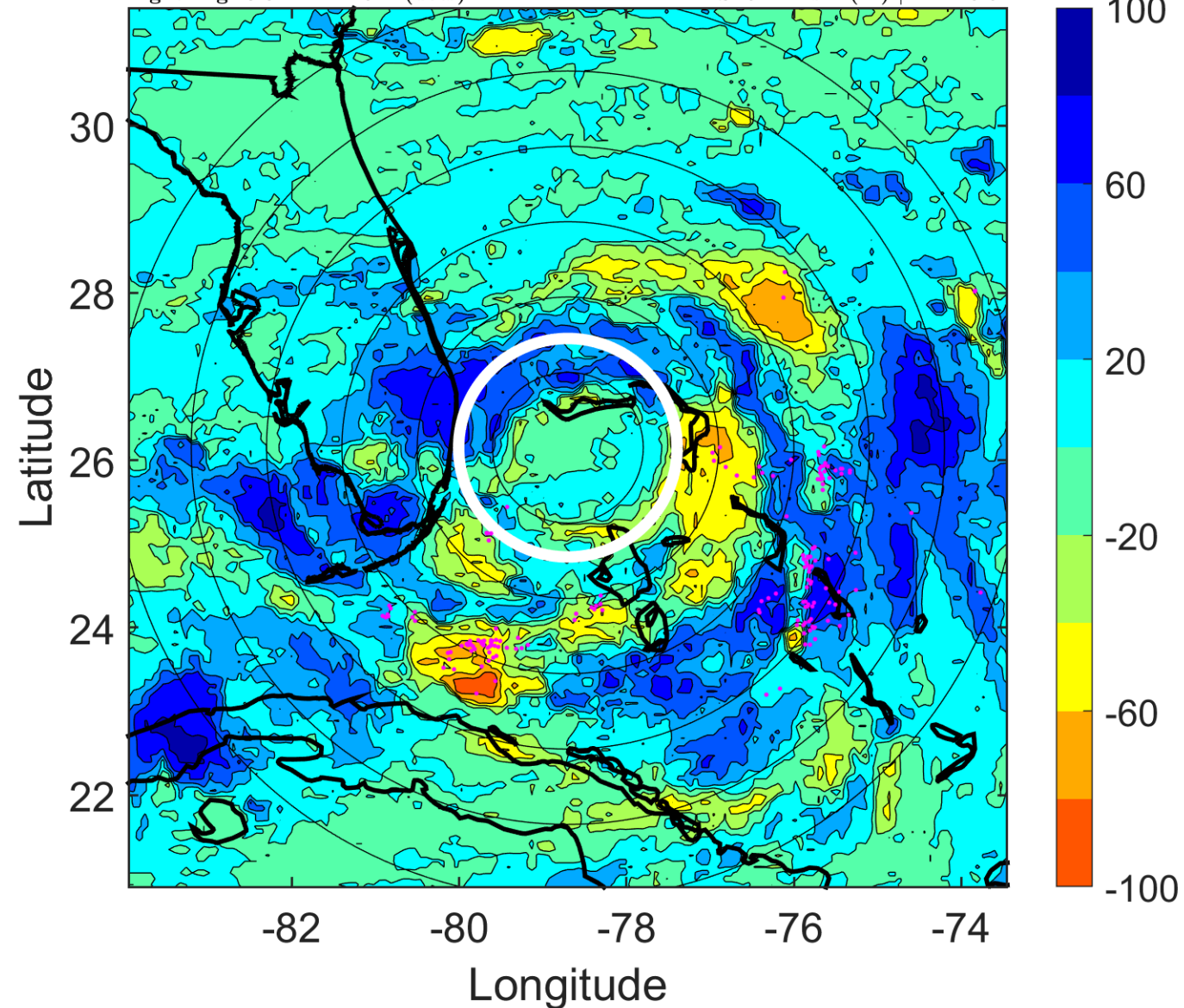

IR BT & Lightning

t: 2005082512 (6.7 LT)

Lightning: 6.7 LT \pm 1.5 h (dots)

PT: LLCP | EA: ACT

12L (KATRINA) | 55 kt TS

S: 5.1 m s⁻¹ (M) | H: 167°

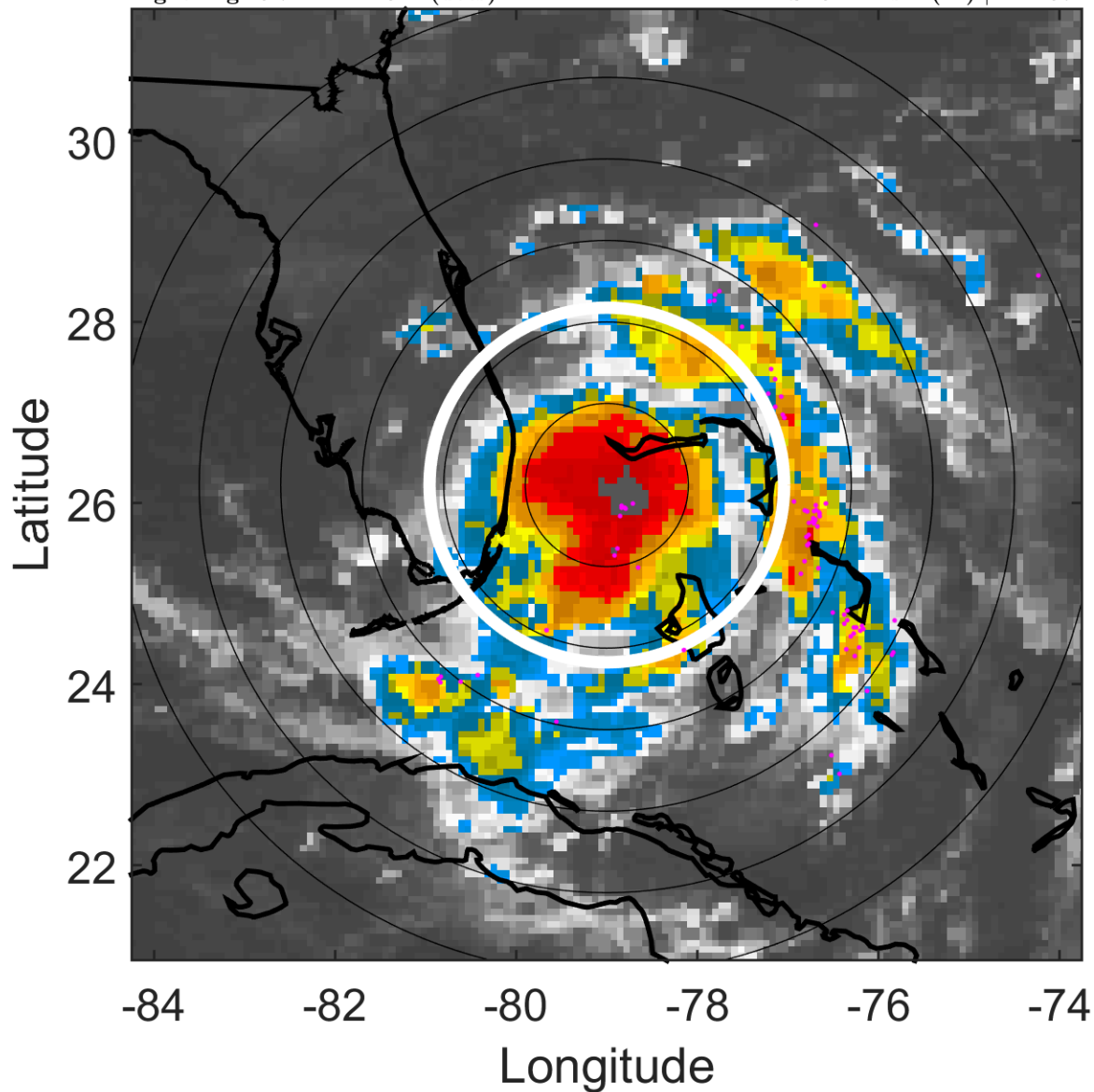

6-h IR BT Differences & Lightning

Δ t: 2005082512 (6.7 LT) - 2005082506 (0.8 LT)

Lightning: 6.7 LT \pm 1.5 h (dots)

PT: LLCP | EA: ACT

12L (KATRINA) | 55 kt TS

S: 5.1 m s⁻¹ (M) | H: 167°

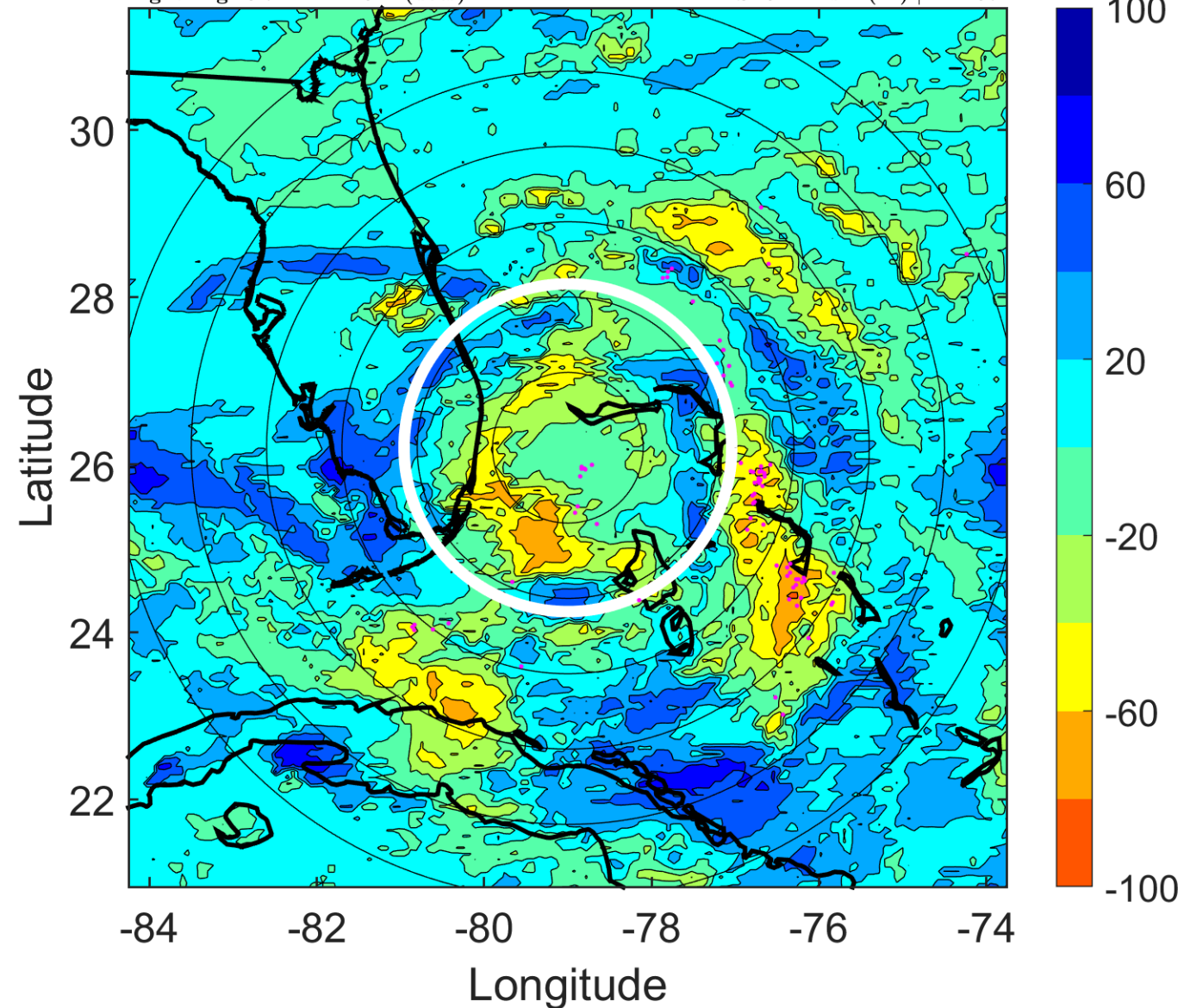

IR BT & Lightning

t: 2005082515 (9.7 LT)

Lightning: 9.7 LT \pm 1.5 h (dots)

PT: LLCP | EA: ACT

12L (KATRINA) | 57.5 kt TS

S: 6 m s⁻¹ (M) | H: 167°

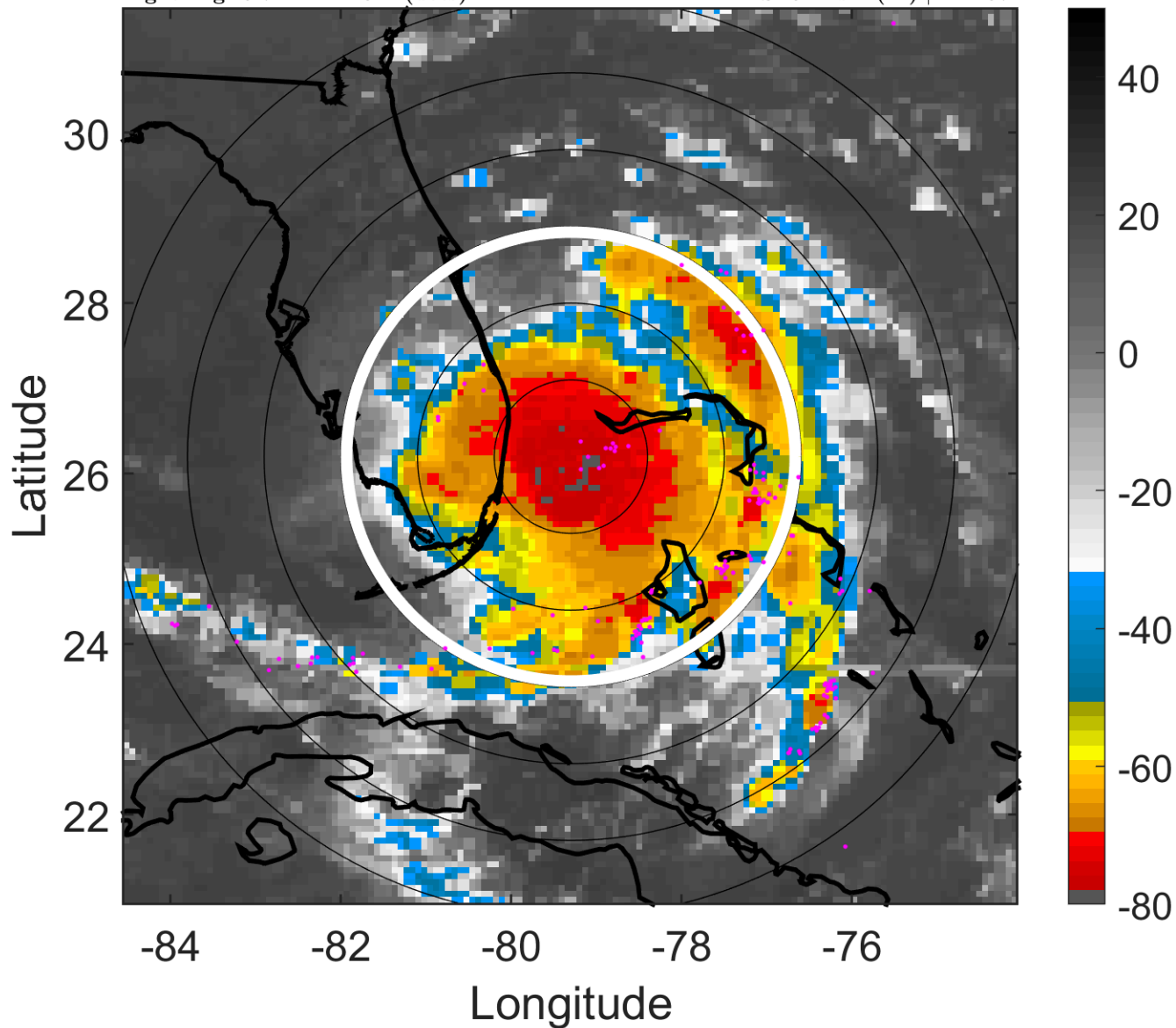

6-h IR BT Differences & Lightning

Δ t: 2005082515 (9.7 LT) - 2005082509 (3.8 LT)

Lightning: 9.7 LT \pm 1.5 h (dots)

PT: LLCP | EA: ACT

12L (KATRINA) | 57.5 kt TS

S: 6 m s⁻¹ (M) | H: 167°

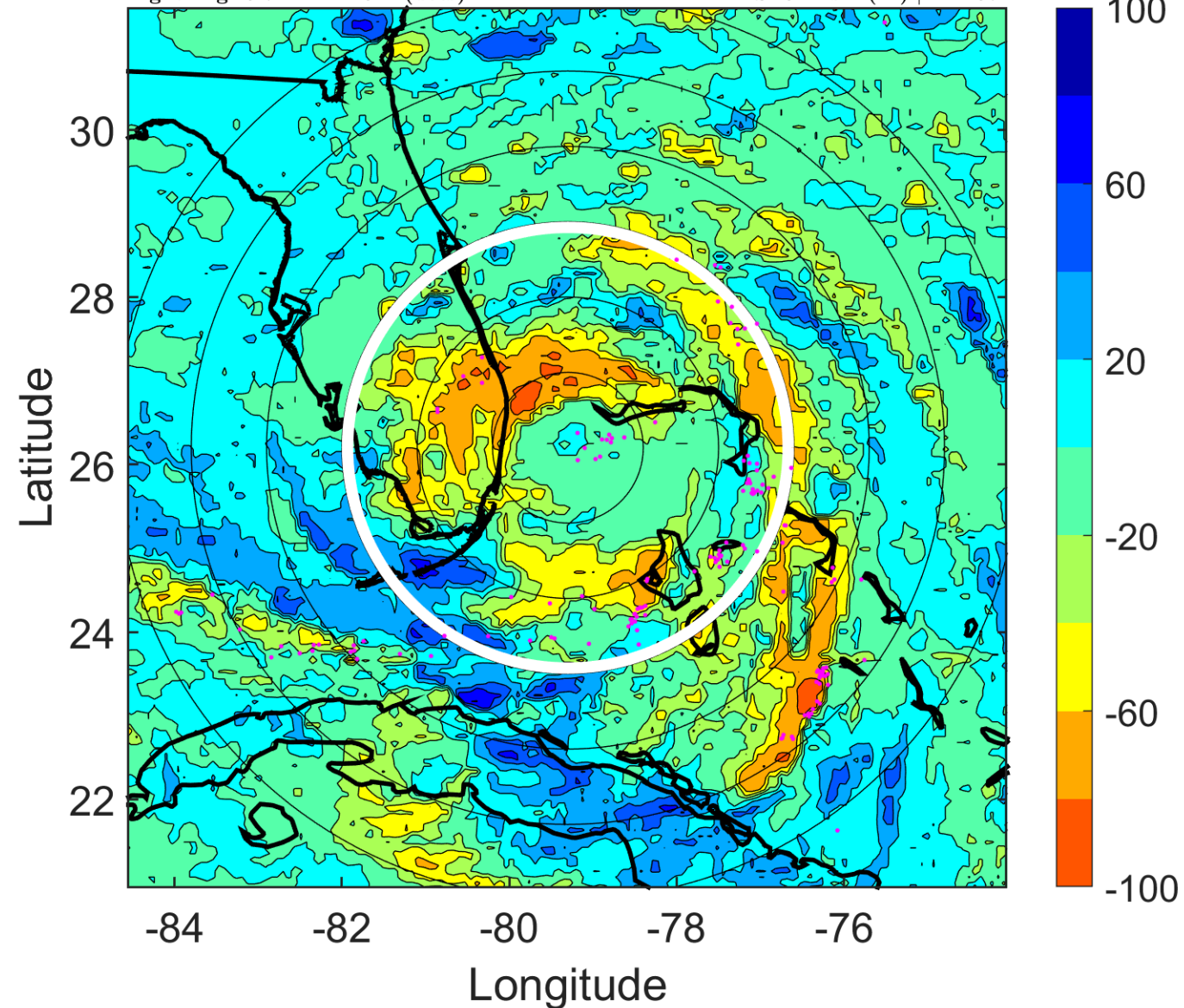

IR BT & Lightning

t: 2005082518 (12.7 LT)

Lightning: 12.7 LT \pm 1.5 h (dots)

PT: LLCP | EA: ACT

12L (KATRINA) | 60 kt TS

S: 6.9 m s⁻¹ (M) | H: 167°

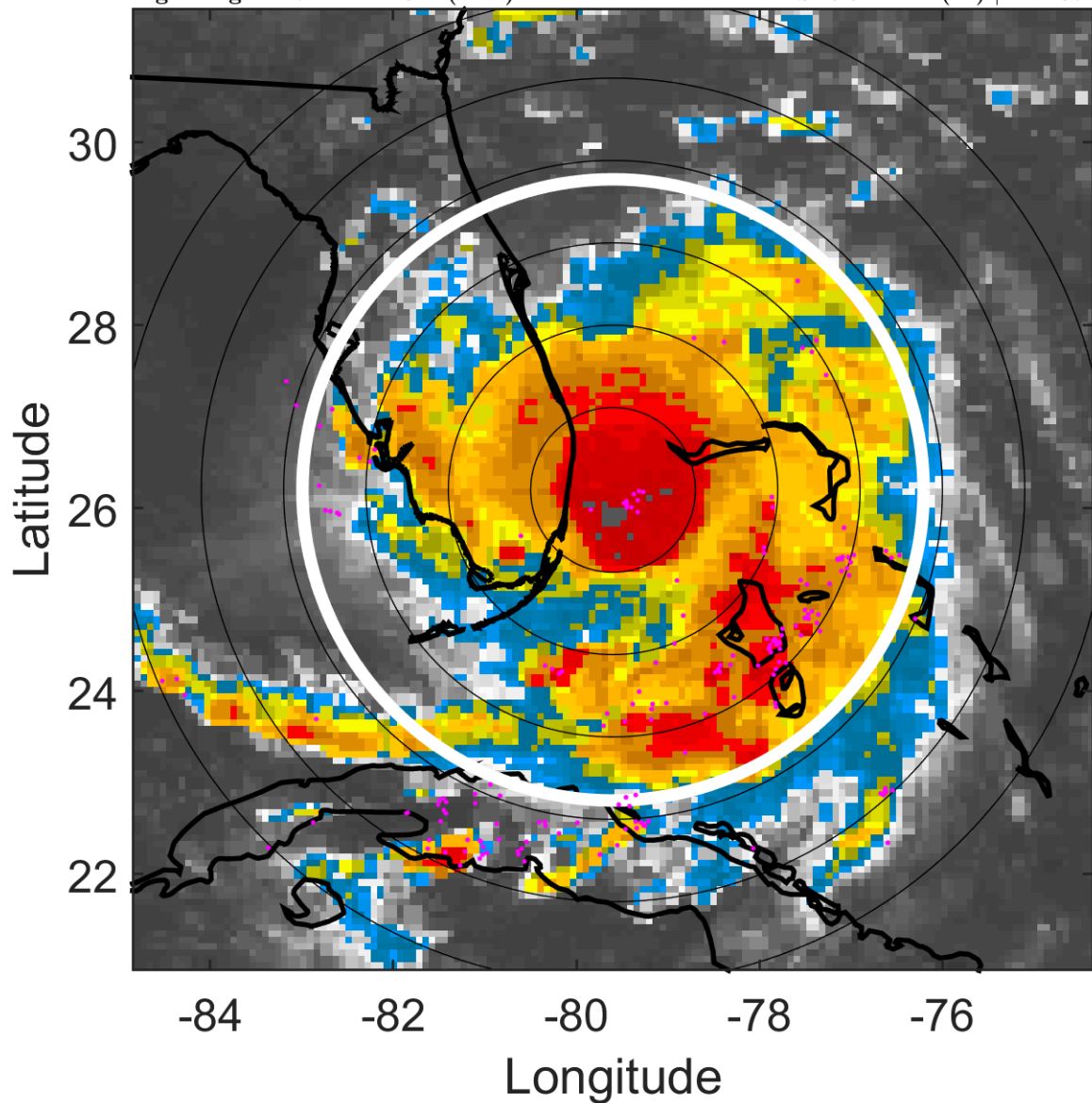

6-h IR BT Differences & Lightning

Δ t: 2005082518 (12.7 LT) - 2005082512 (6.7 LT)

Lightning: 12.7 LT \pm 1.5 h (dots)

PT: LLCP | EA: ACT

12L (KATRINA) | 60 kt TS

S: 6.9 m s⁻¹ (M) | H: 167°

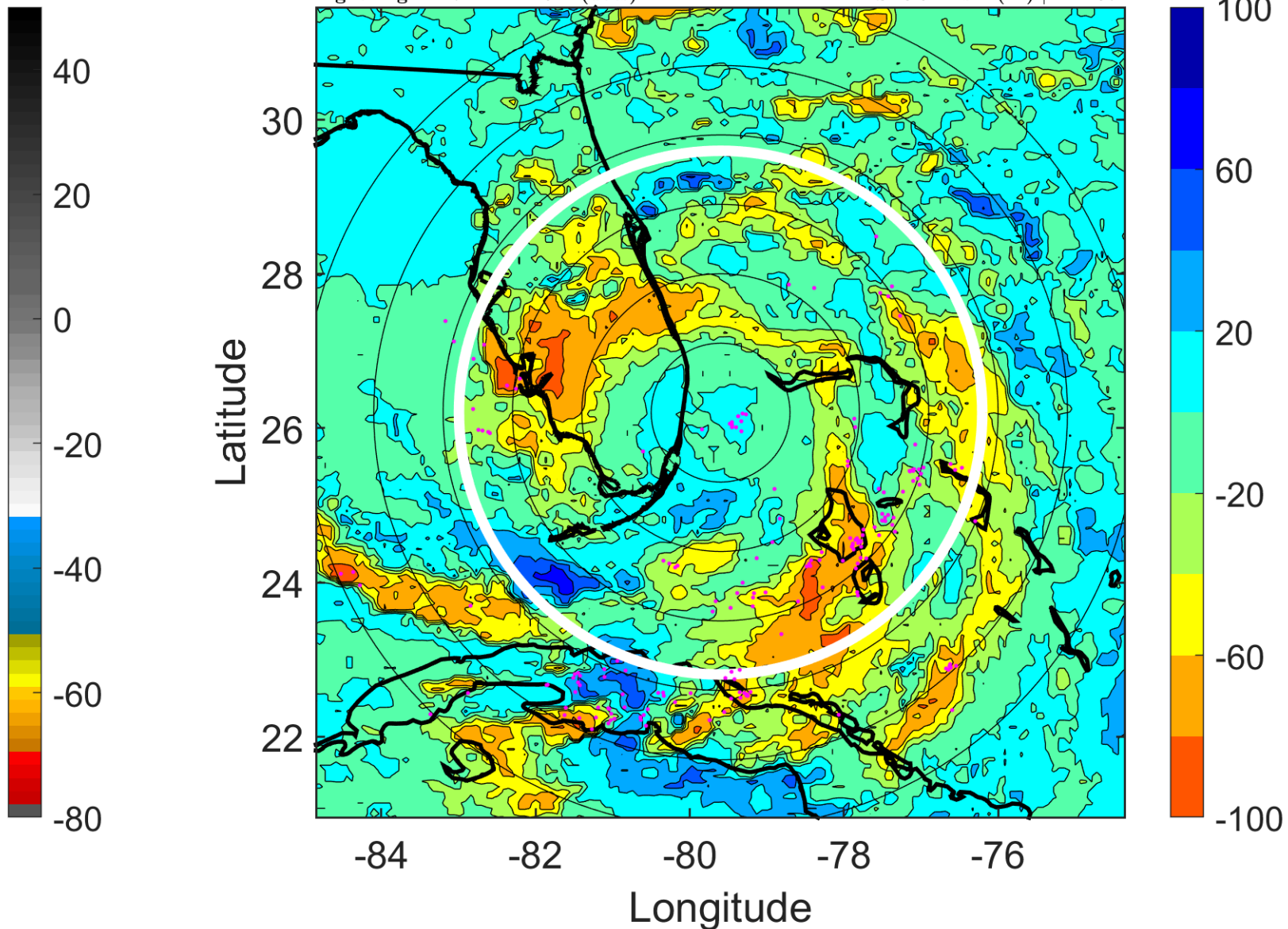

IR BT & Lightning

t: 2005082521 (15.7 LT)

Lightning: 15.7 LT \pm 1.5 h (dots)

PT: LLCP | EA: ACT

12L (KATRINA) | 65 kt C1

S: 6.2 m s⁻¹ (M) | H: 160.5°

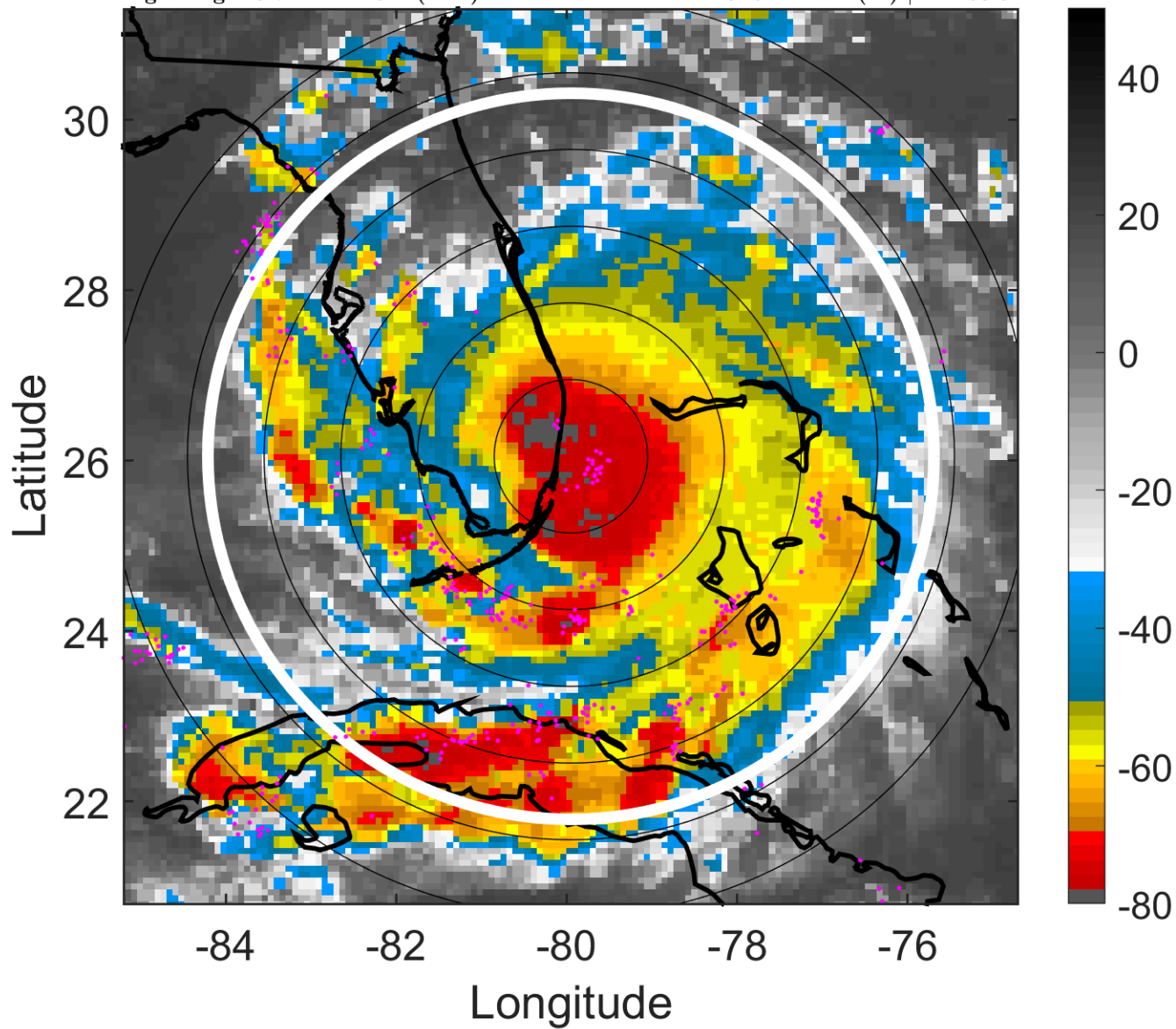

6-h IR BT Differences & Lightning

Δ t: 2005082521 (15.7 LT) - 2005082515 (9.7 LT)

Lightning: 15.7 LT \pm 1.5 h (dots)

PT: LLCP | EA: ACT

12L (KATRINA) | 65 kt C1

S: 6.2 m s⁻¹ (M) | H: 160.5°

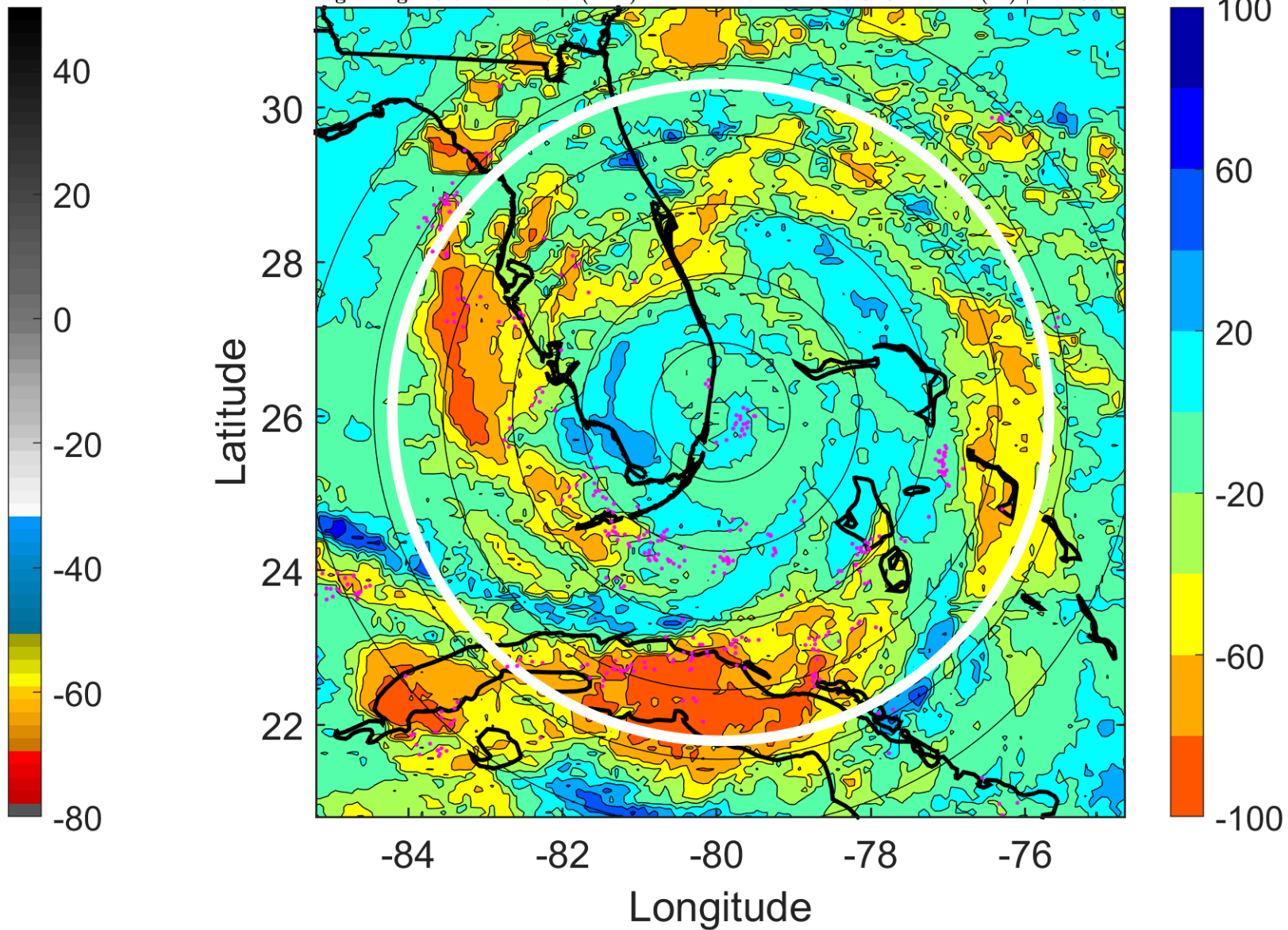

IR BT & Lightning

t: 2005082600 (18.6 LT)

Lightning: 18.6 LT \pm 1.5 h (dots)

PT: LLCP | EA: ACT

12L (KATRINA) | 70 kt C1

S: 5.5 m s⁻¹ (M) | H: 154°

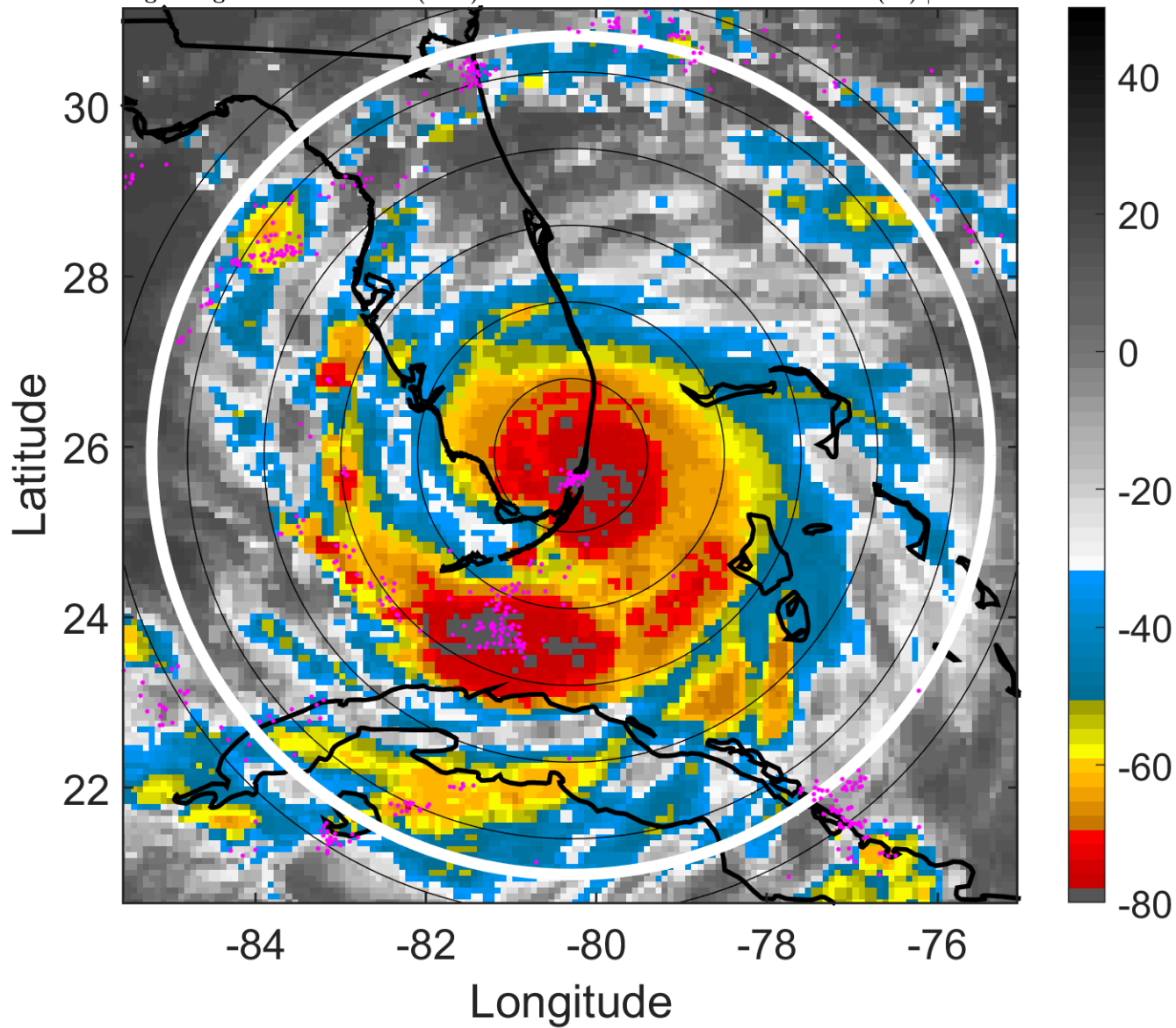

6-h IR BT Differences & Lightning

Δ t: 2005082600 (18.6 LT) - 2005082518 (12.7 LT)

Lightning: 18.6 LT \pm 1.5 h (dots)

PT: LLCP | EA: ACT

12L (KATRINA) | 70 kt C1

S: 5.5 m s⁻¹ (M) | H: 154°

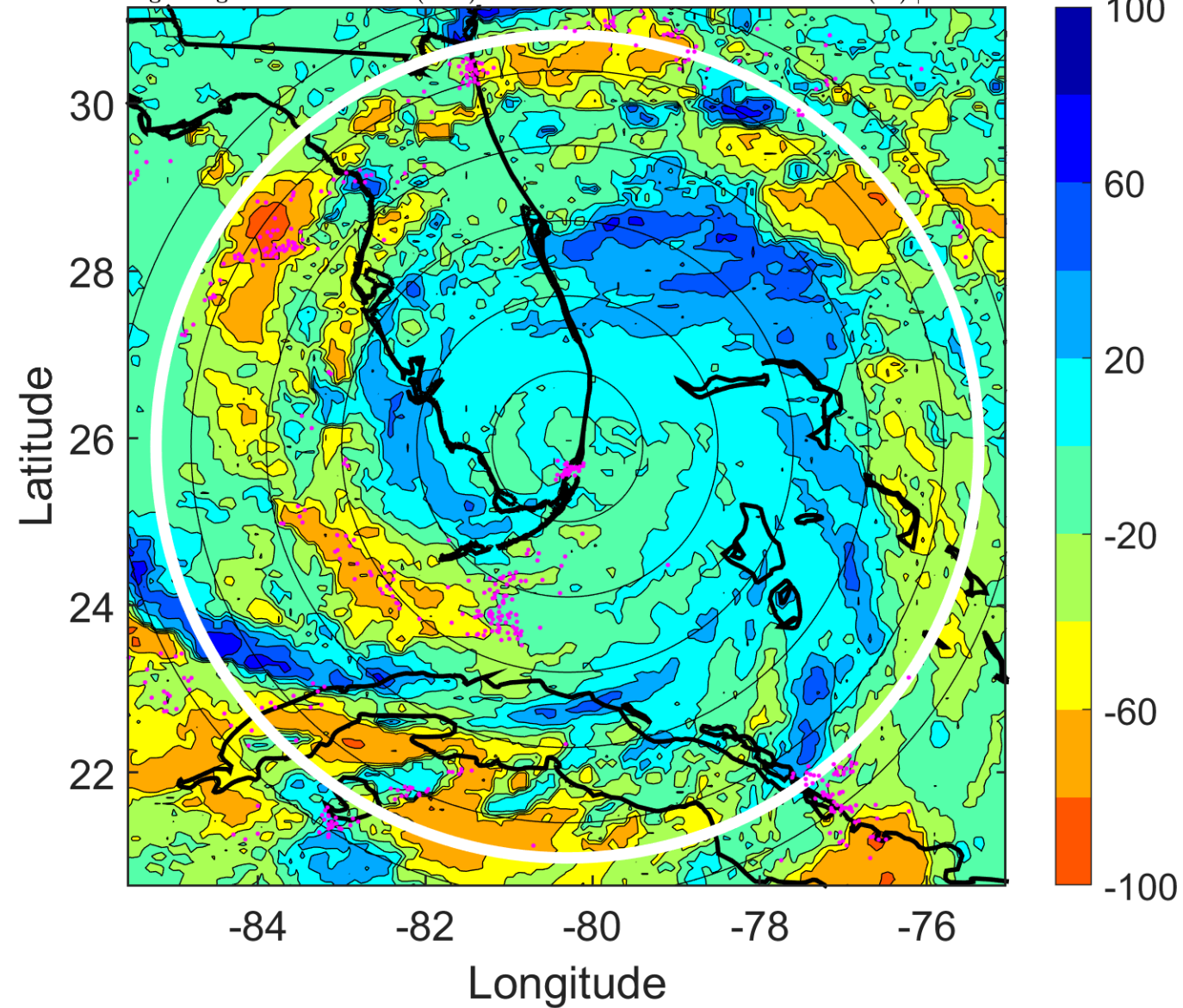

IR BT & Lightning

t: 2005082603 (21.6 LT)

Lightning: 21.6 LT \pm 1.5 h (dots)

PT: LLCP | EA: ACT

12L (KATRINA) | 67.5 kt C1

S: 5.9 m s⁻¹ (M) | H: 155.5°

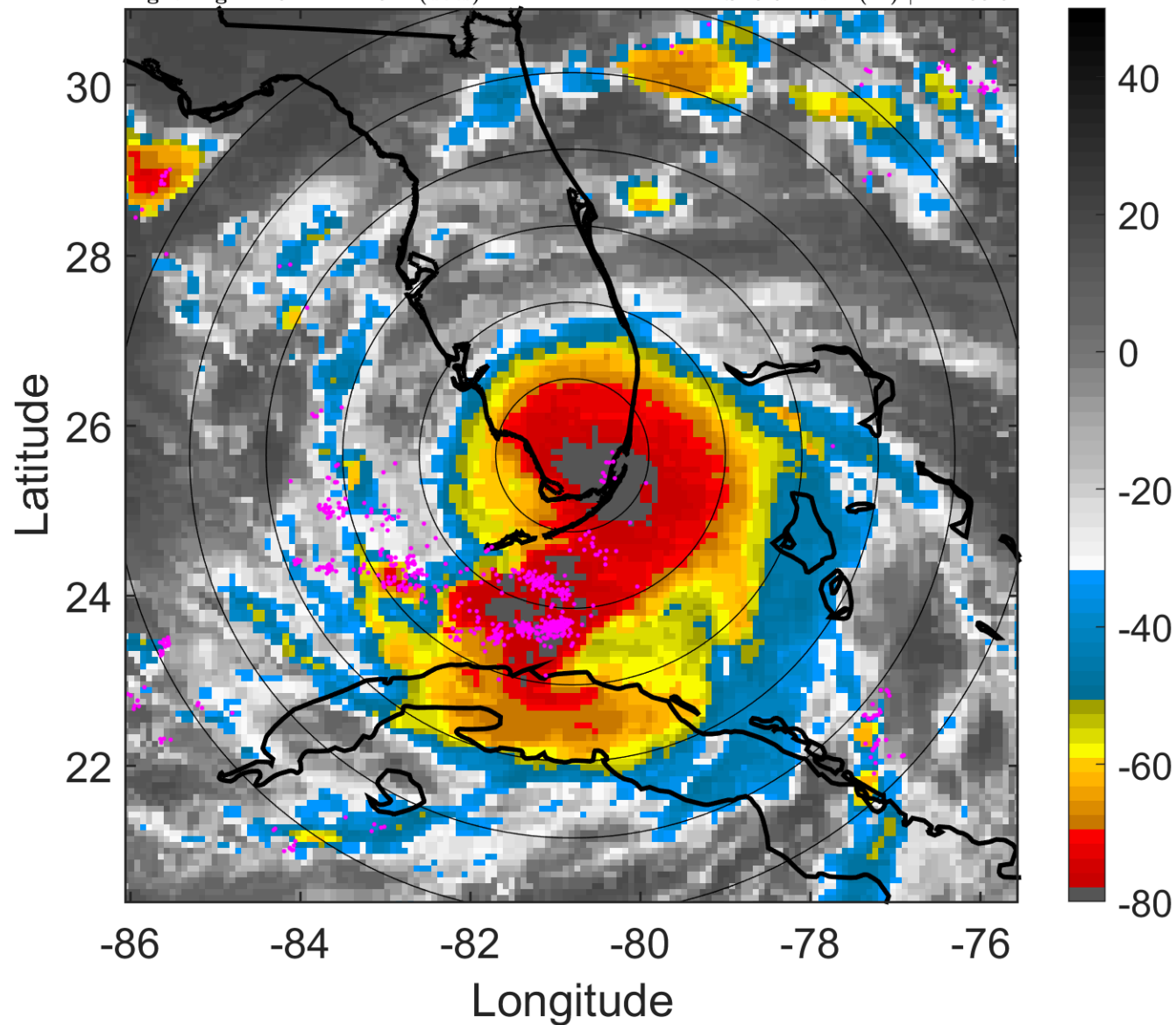

6-h IR BT Differences & Lightning

Δ t: 2005082603 (21.6 LT) - 2005082521 (15.7 LT)

Lightning: 21.6 LT \pm 1.5 h (dots)

PT: LLCP | EA: ACT

12L (KATRINA) | 67.5 kt C1

S: 5.9 m s⁻¹ (M) | H: 155.5°

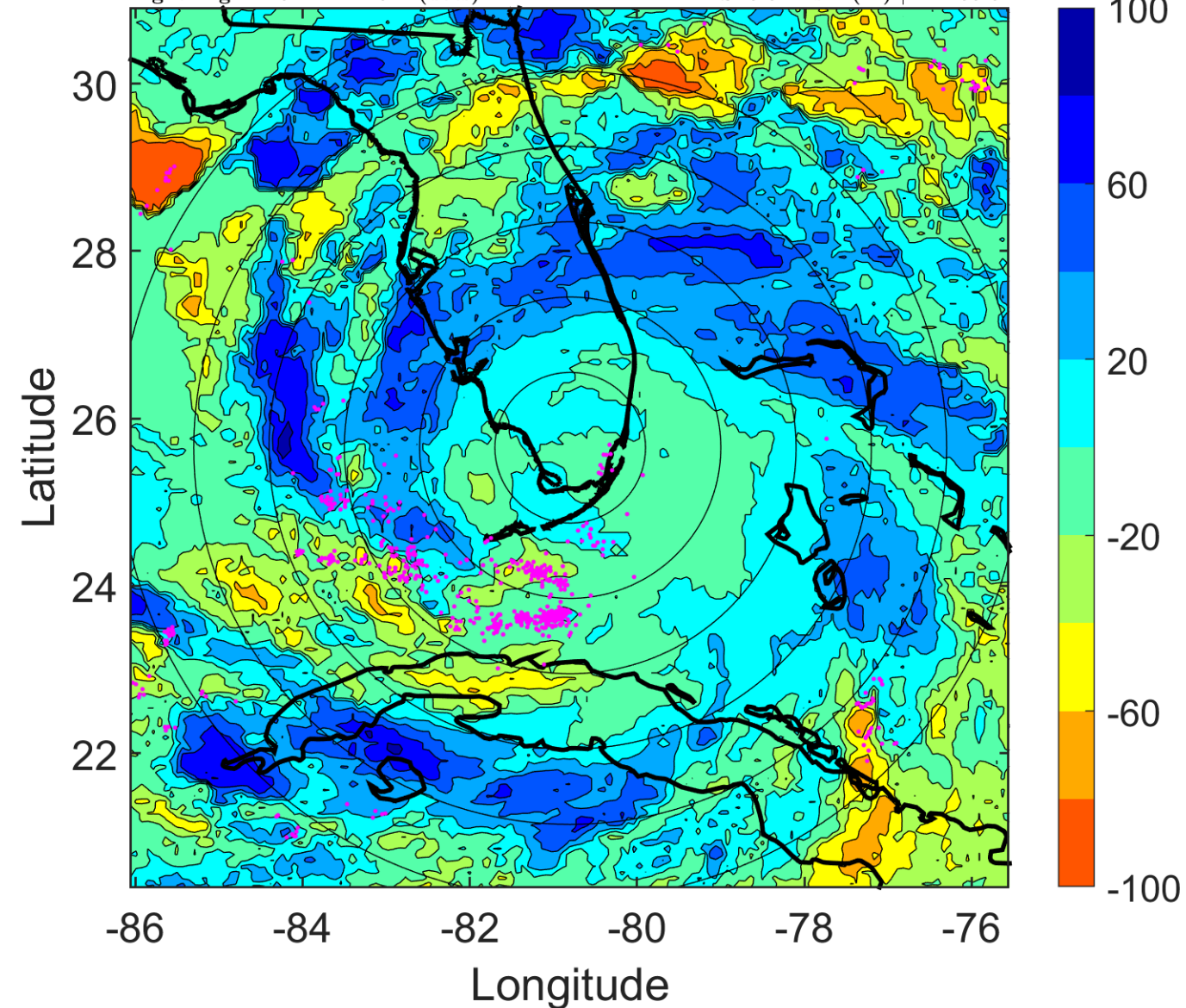

IR BT & Lightning

t: 2005082606 (0.6 LT)

Lightning: 0.6 LT \pm 1.5 h (dots)

PT: LLCP | EA: QUASI

12L (KATRINA) | 65 kt C1

S: 6.3 m s⁻¹ (M) | H: 157°

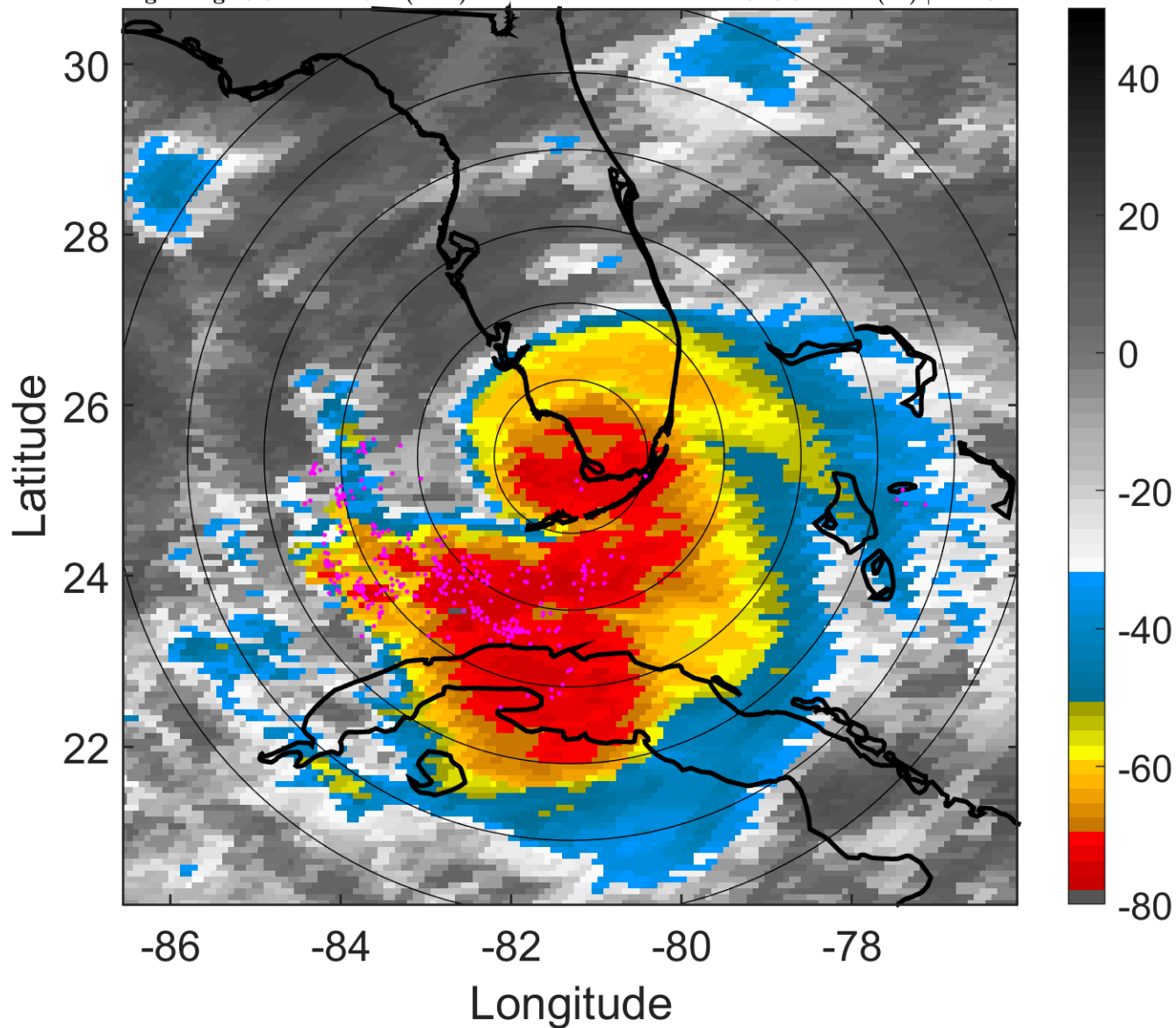

6-h IR BT Differences & Lightning

Δ t: 2005082606 (0.6 LT) - 2005082600 (18.6 LT)

Lightning: 0.6 LT \pm 1.5 h (dots)

PT: LLCP | EA: QUASI

12L (KATRINA) | 65 kt C1

S: 6.3 m s⁻¹ (M) | H: 157°

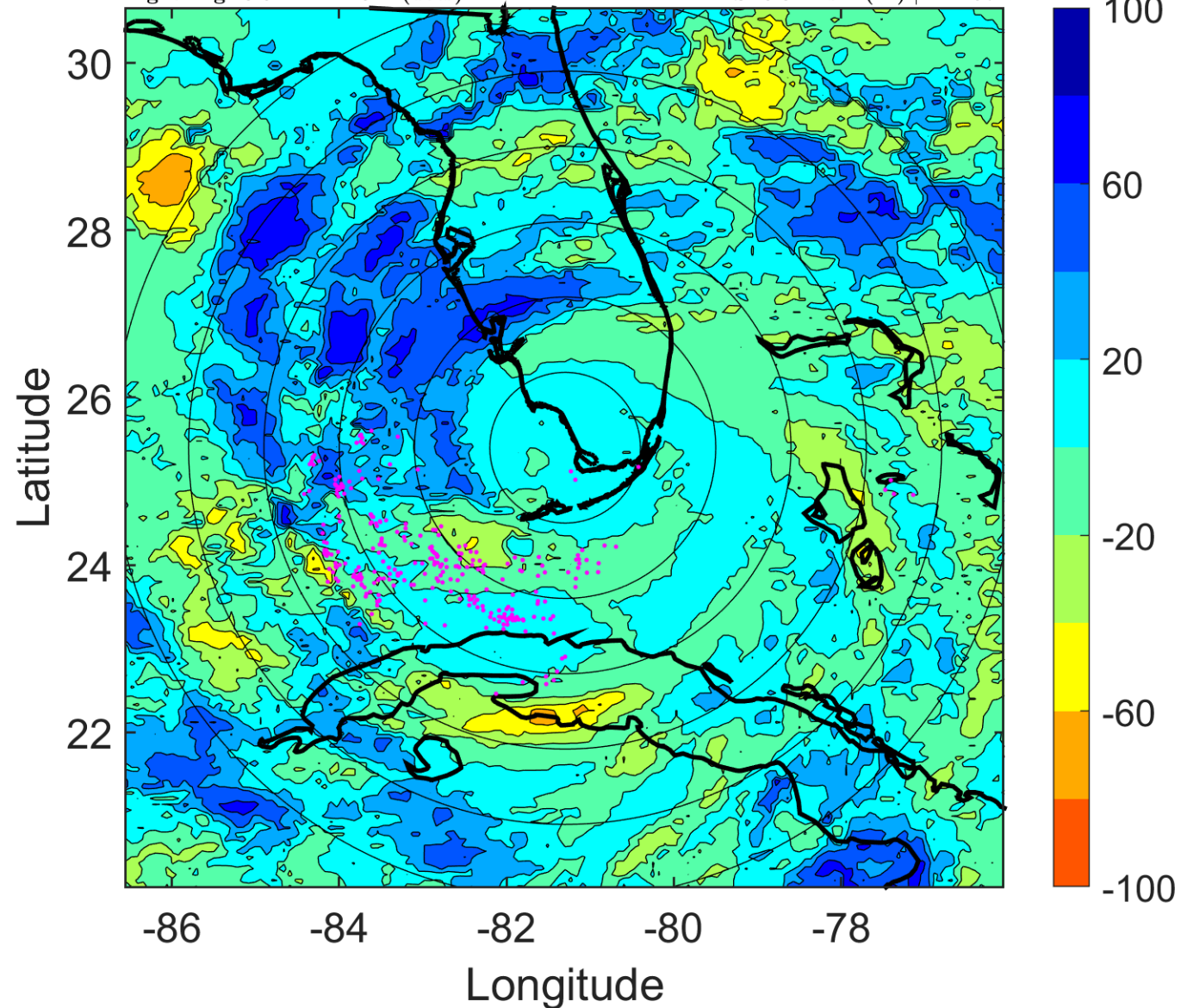

IR BT & Lightning

t: 2005082609 (3.6 LT)

Lightning: 3.6 LT \pm 1.5 h (dots)

PT: LLCP | EA: QUASI

12L (KATRINA) | 70 kt C1

S: 7.1 m s⁻¹ (M) | H: 168°

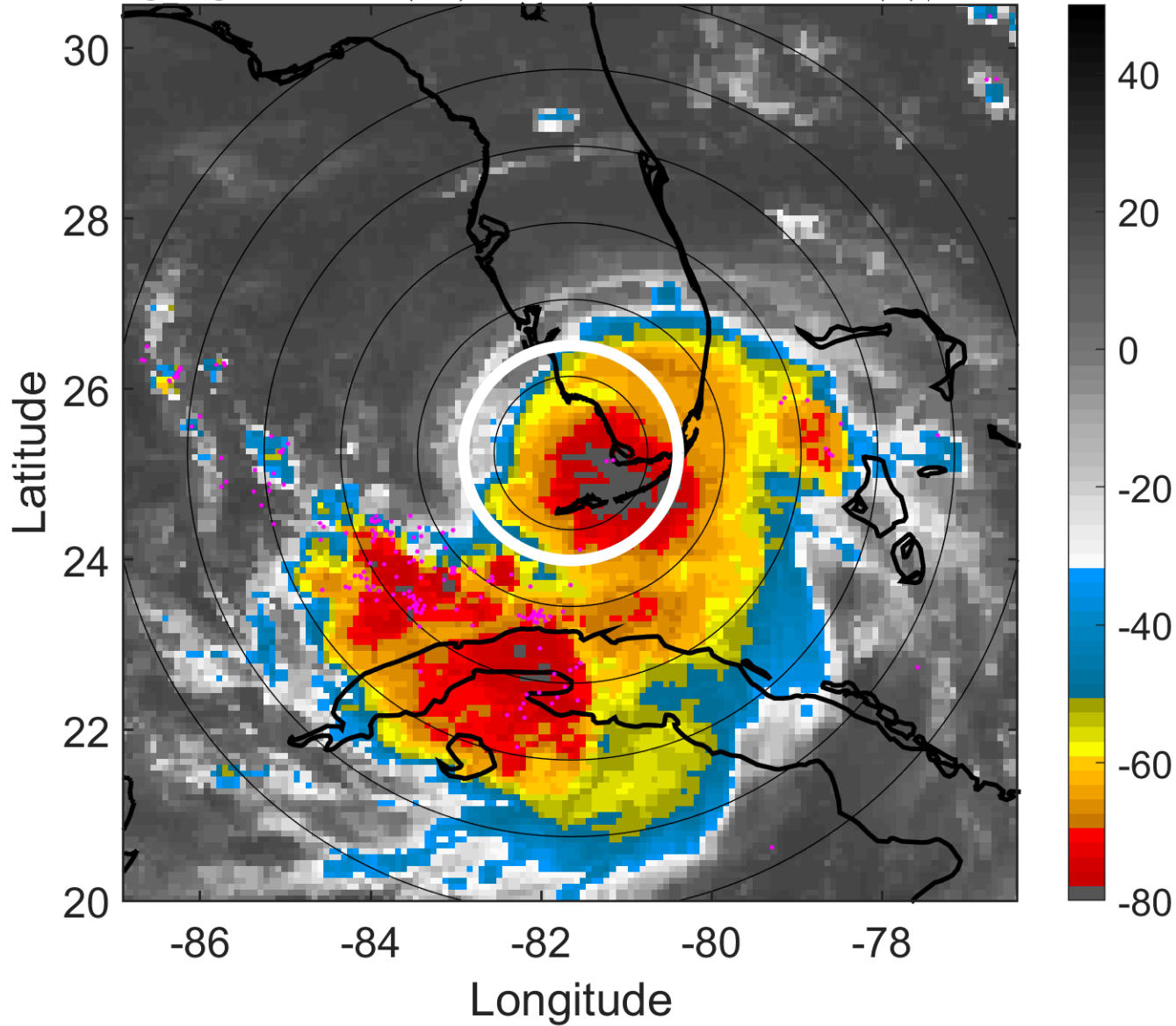

6-h IR BT Differences & Lightning

Δ t: 2005082609 (3.6 LT) - 2005082603 (21.6 LT)

Lightning: 3.6 LT \pm 1.5 h (dots)

PT: LLCP | EA: QUASI

12L (KATRINA) | 70 kt C1

S: 7.1 m s⁻¹ (M) | H: 168°

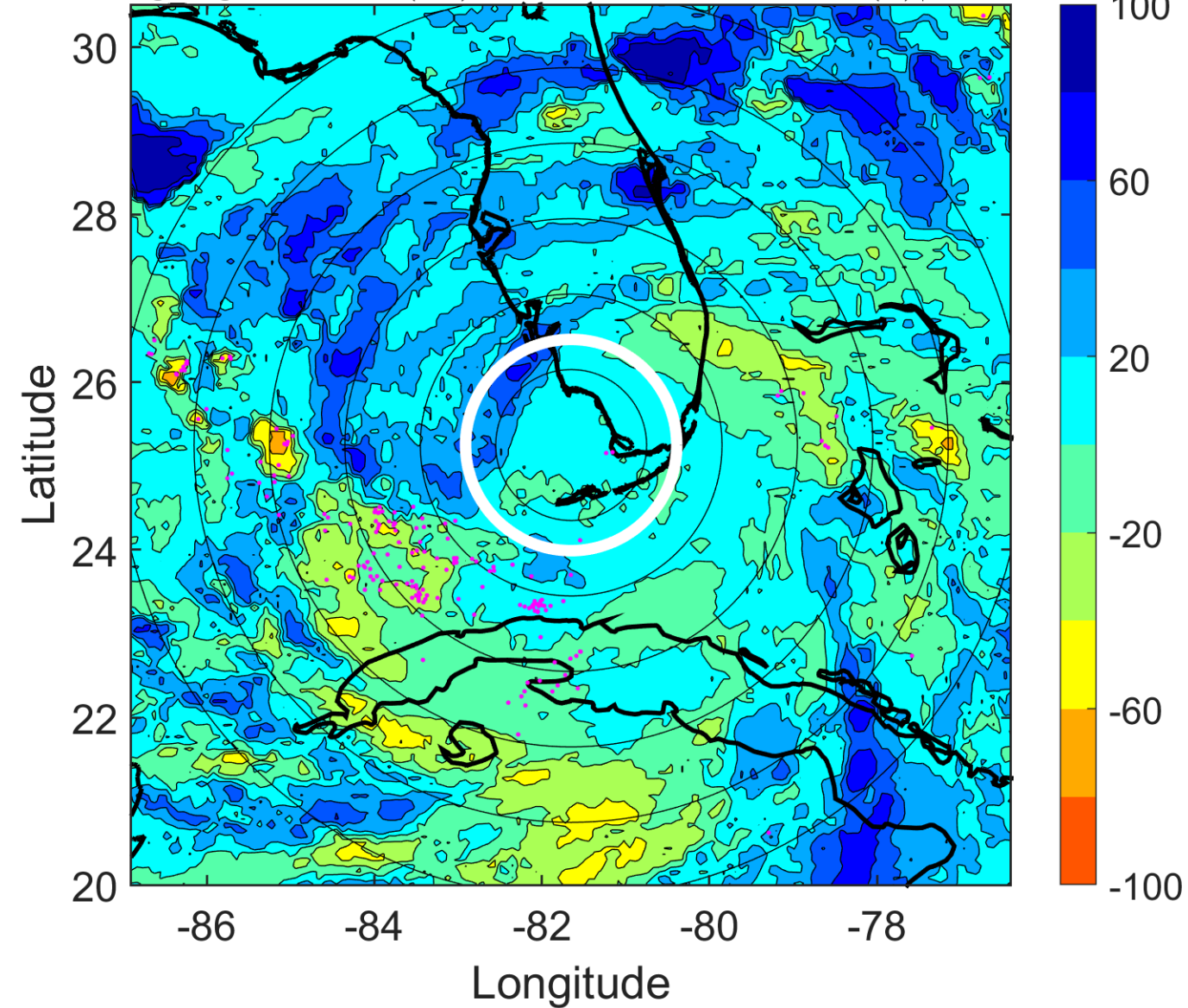

IR BT & Lightning

t: 2005082612 (6.5 LT)

Lightning: 6.5 LT \pm 1.5 h (dots)

PT: LLCP | EA: QUASI

12L (KATRINA) | 75 kt C1

S: 7.9 m s⁻¹ (M) | H: 179°

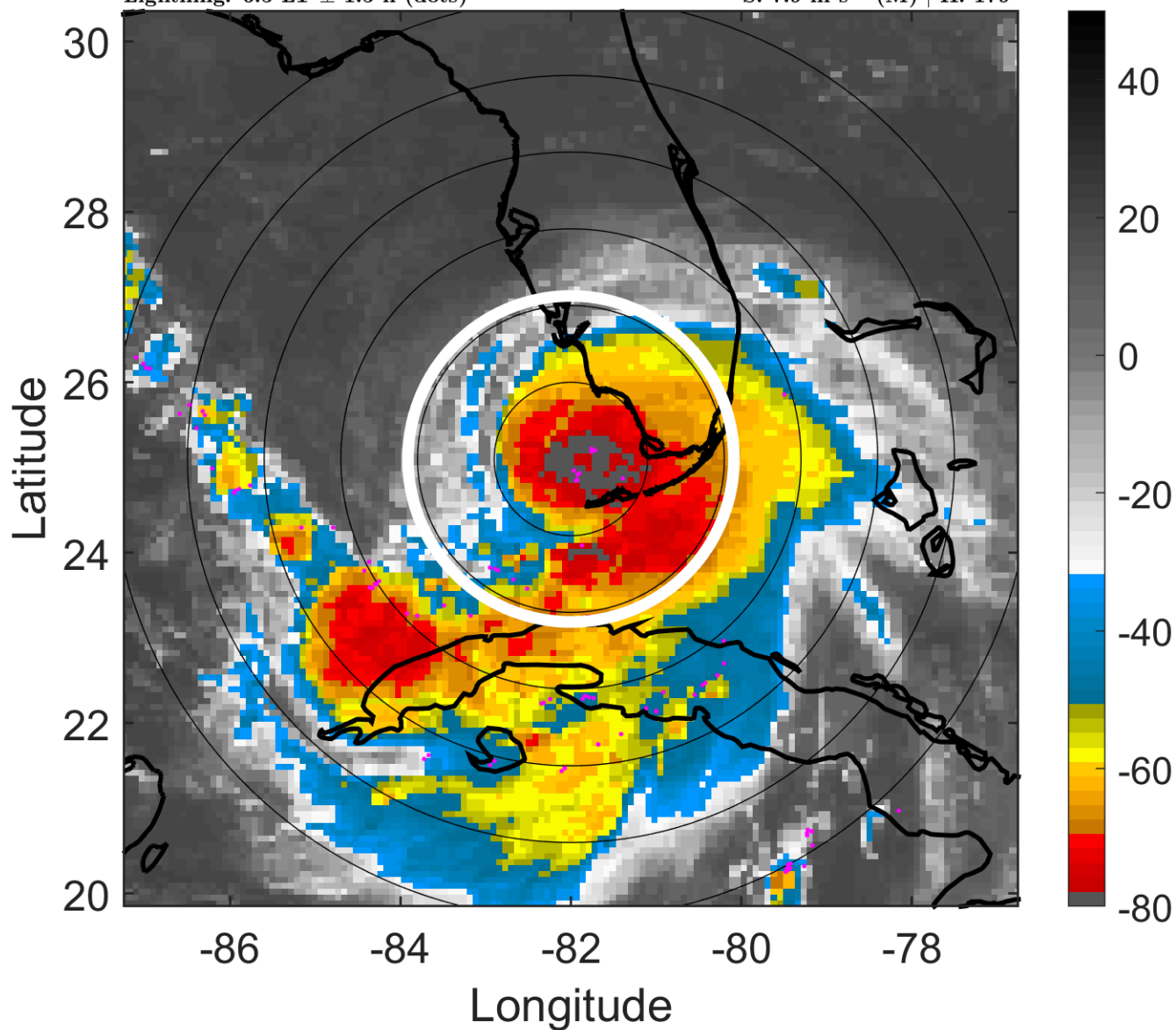

6-h IR BT Differences & Lightning

Δ t: 2005082612 (6.5 LT) - 2005082606 (0.6 LT)

Lightning: 6.5 LT \pm 1.5 h (dots)

PT: LLCP | EA: QUASI

12L (KATRINA) | 75 kt C1

S: 7.9 m s⁻¹ (M) | H: 179°

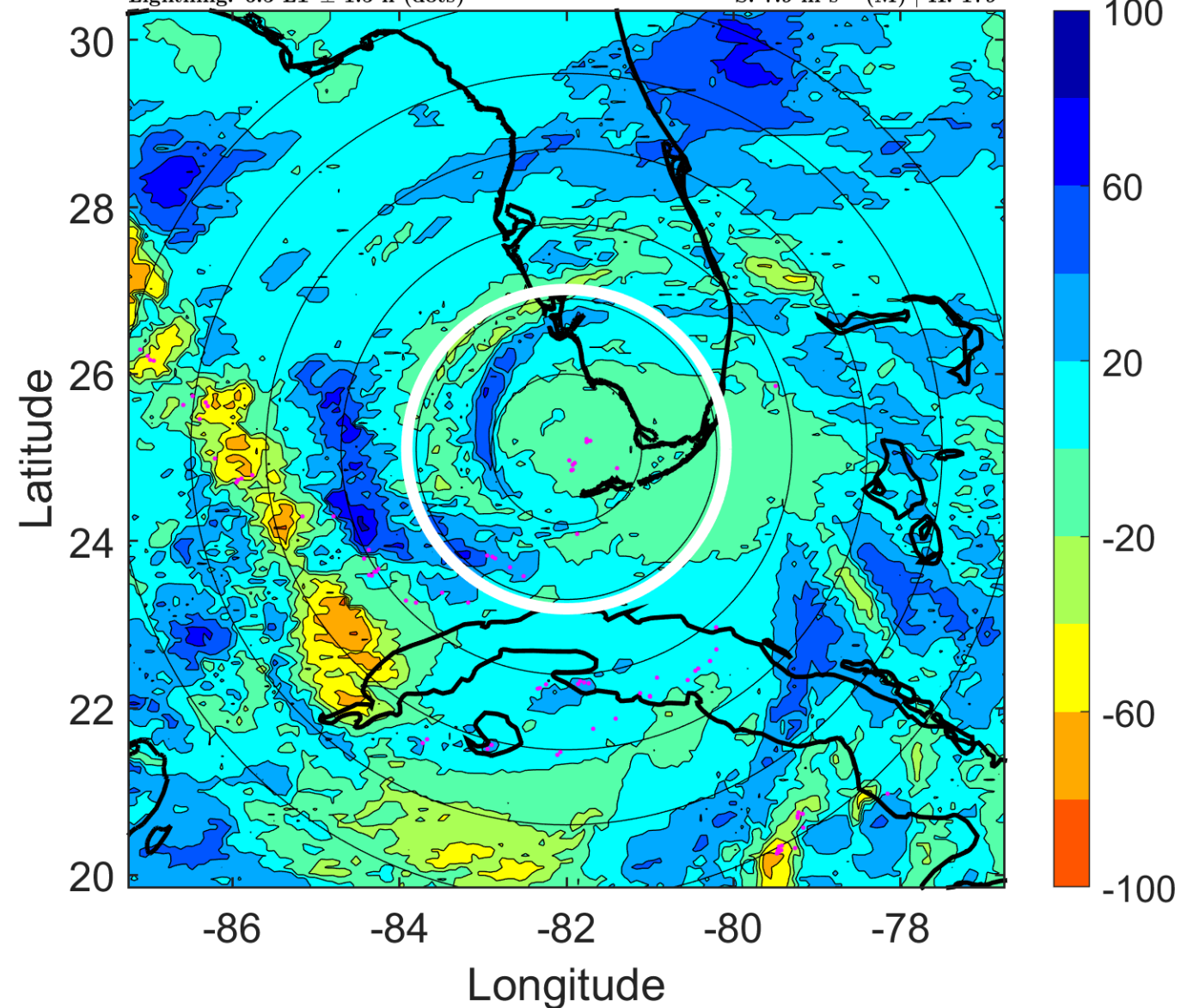

IR BT & Lightning

t: 2005082615 (9.5 LT)

Lightning: 9.5 LT \pm 1.5 h (dots)

PT: LLCP | EA: QUASI

12L (KATRINA) | 80 kt C1

S: 8.4 m s⁻¹ (M) | H: 175.5°

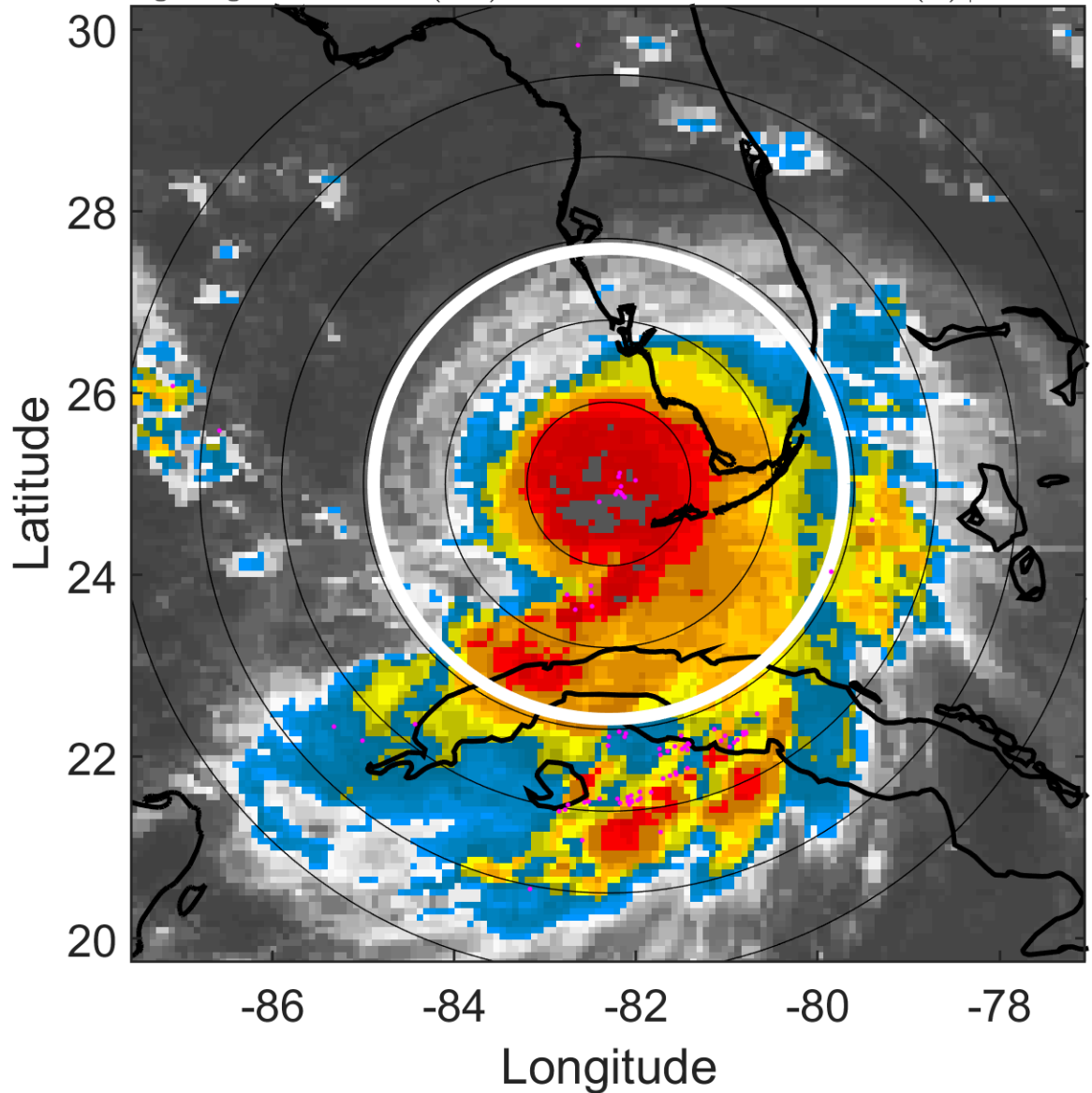

6-h IR BT Differences & Lightning

Δ t: 2005082615 (9.5 LT) - 2005082609 (3.6 LT)

Lightning: 9.5 LT \pm 1.5 h (dots)

PT: LLCP | EA: QUASI

12L (KATRINA) | 80 kt C1

S: 8.4 m s⁻¹ (M) | H: 175.5°

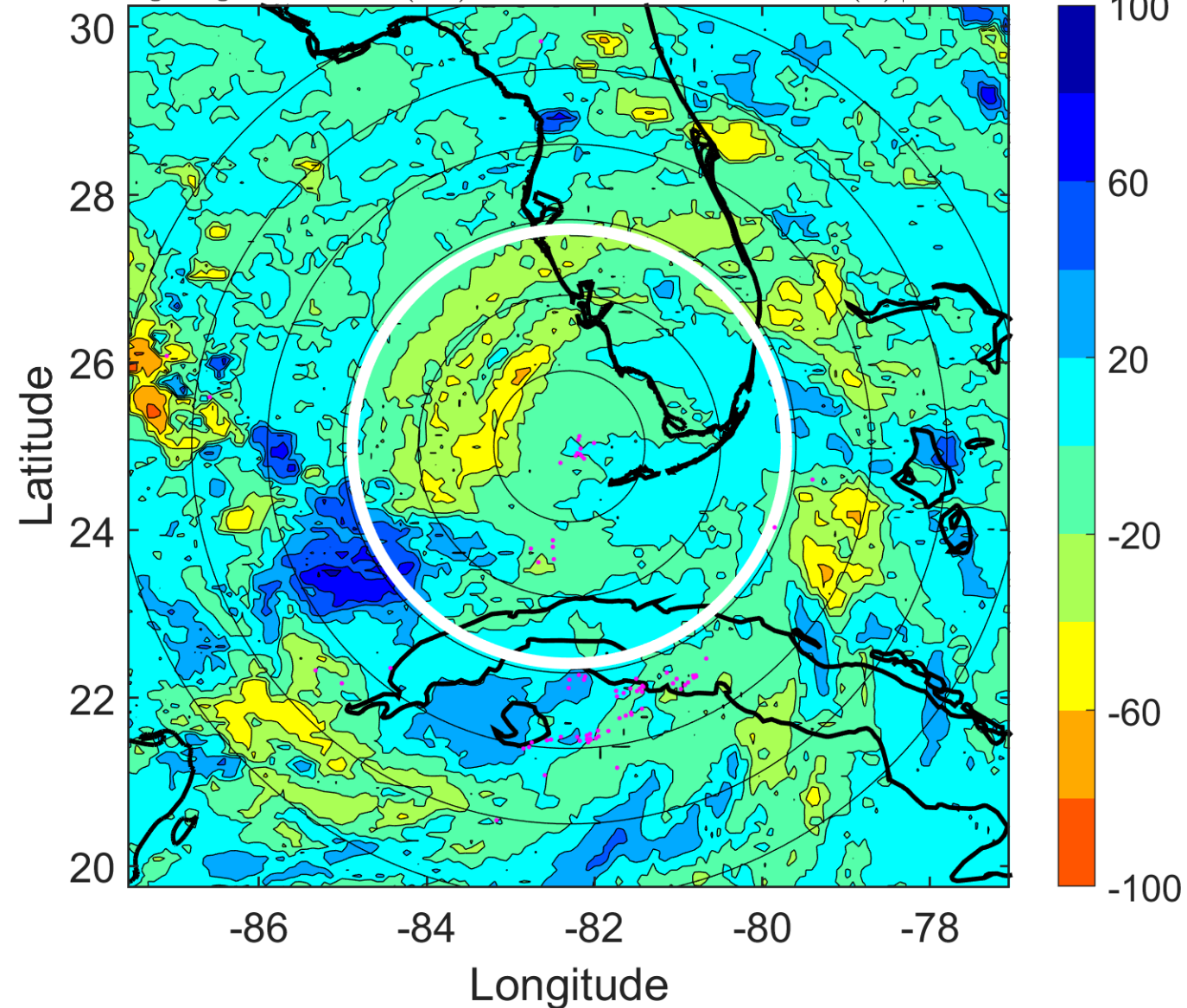

IR BT & Lightning

t: 2005082618 (12.5 LT)

Lightning: 12.5 LT \pm 1.5 h (dots)

PT: LLCP | EA: QUASI

12L (KATRINA) | 85 kt C2

S: 9 m s⁻¹ (M) | H: 172°

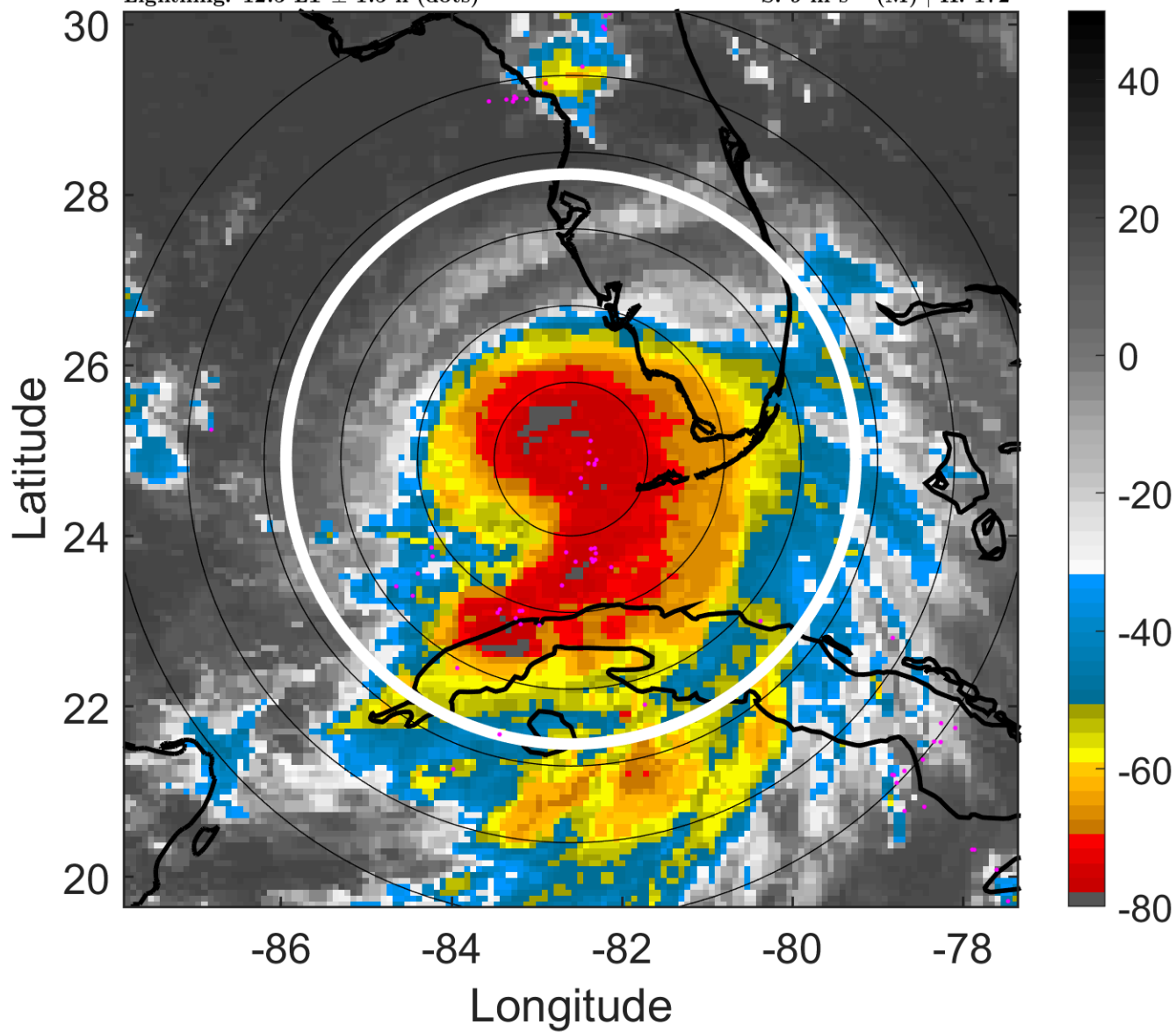

6-h IR BT Differences & Lightning

Δ t: 2005082618 (12.5 LT) - 2005082612 (6.5 LT)

Lightning: 12.5 LT \pm 1.5 h (dots)

PT: LLCP | EA: QUASI

12L (KATRINA) | 85 kt C2

S: 9 m s⁻¹ (M) | H: 172°

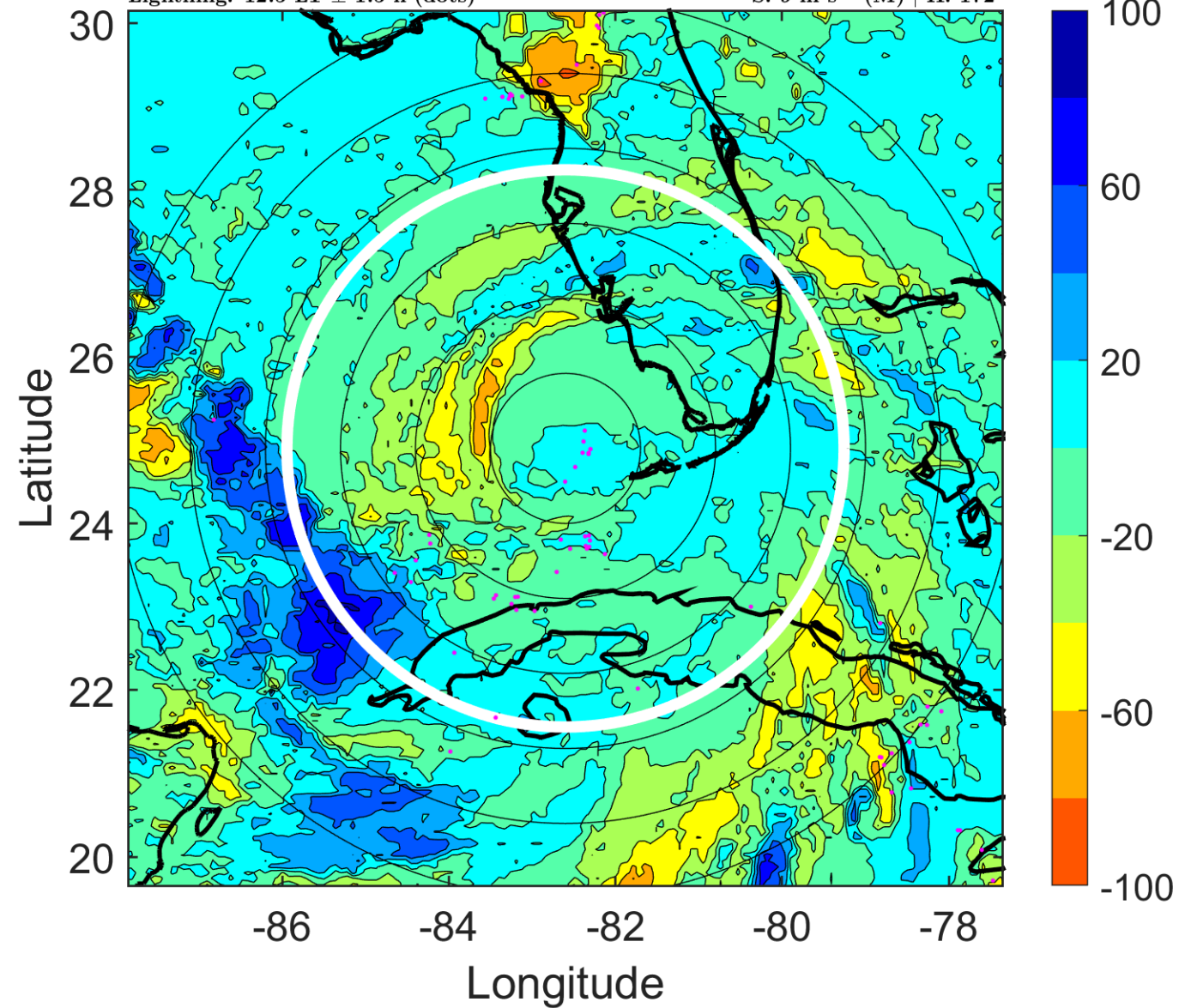

IR BT & Lightning

t: 2005082621 (15.5 LT)

Lightning: 15.5 LT \pm 1.5 h (dots)

PT: LLCP | EA: QUASI

12L (KATRINA) | 87.5 kt C2

S: 7.9 m s⁻¹ (M) | H: 166.5°

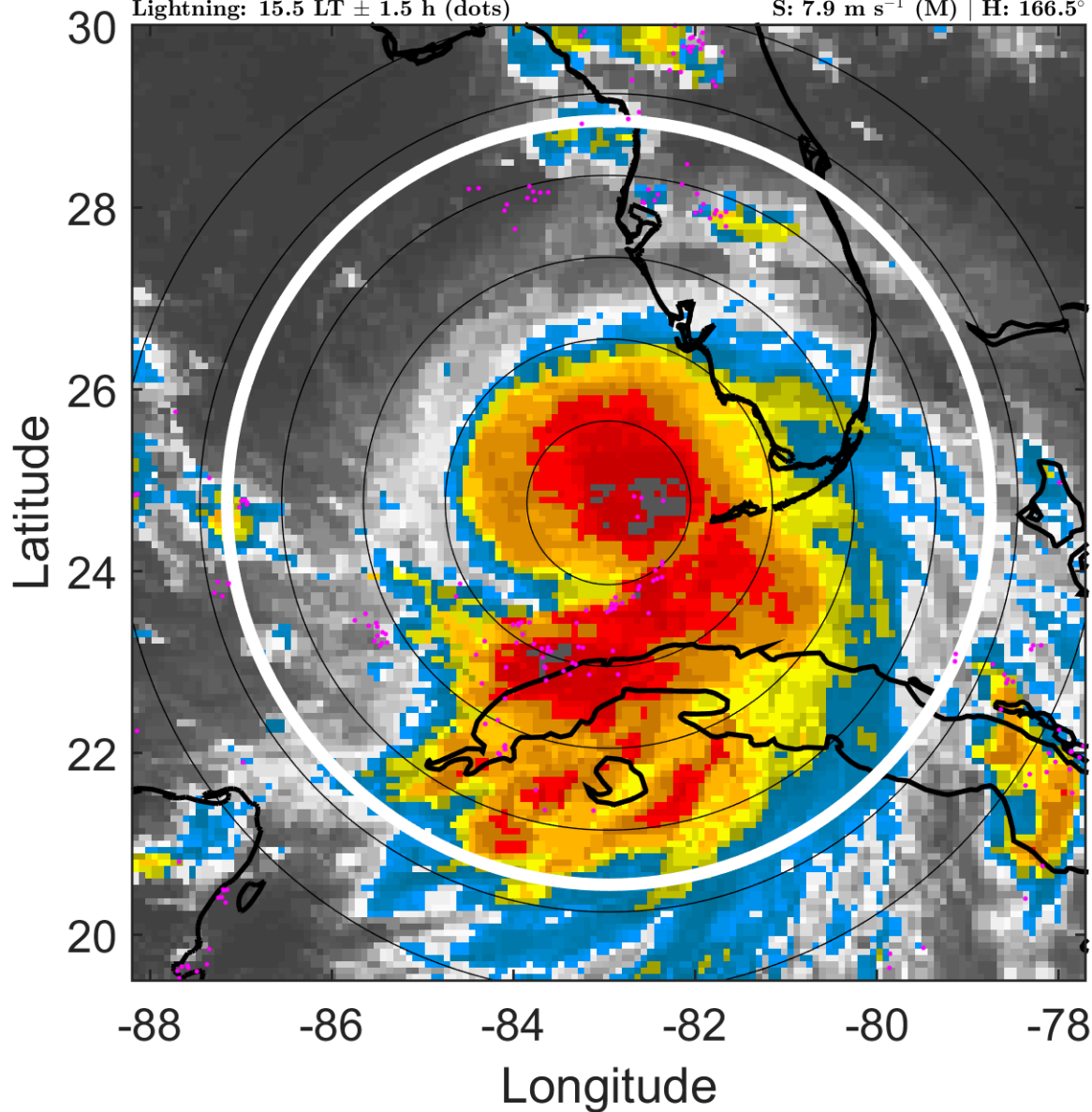

6-h IR BT Differences & Lightning

Δ t: 2005082621 (15.5 LT) - 2005082615 (9.5 LT)

Lightning: 15.5 LT \pm 1.5 h (dots)

PT: LLCP | EA: QUASI

12L (KATRINA) | 87.5 kt C2

S: 7.9 m s⁻¹ (M) | H: 166.5°

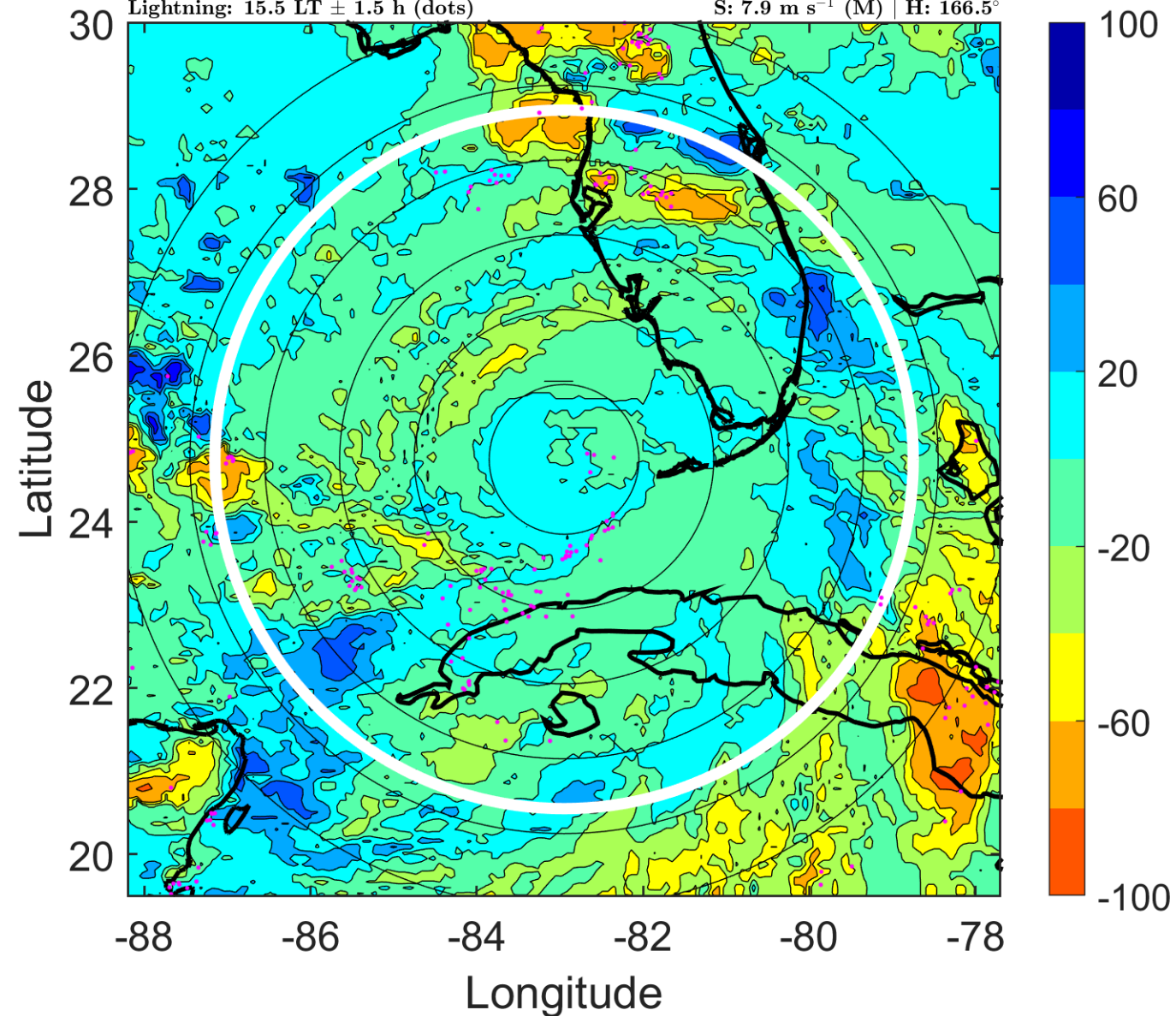

IR BT & Lightning

t: 2005082700 (18.4 LT)

Lightning: 18.4 LT \pm 1.5 h (dots)

PT: LLCP | EA: QUASI

12L (KATRINA) | 90 kt C2

S: 6.8 m s⁻¹ (M) | H: 161°

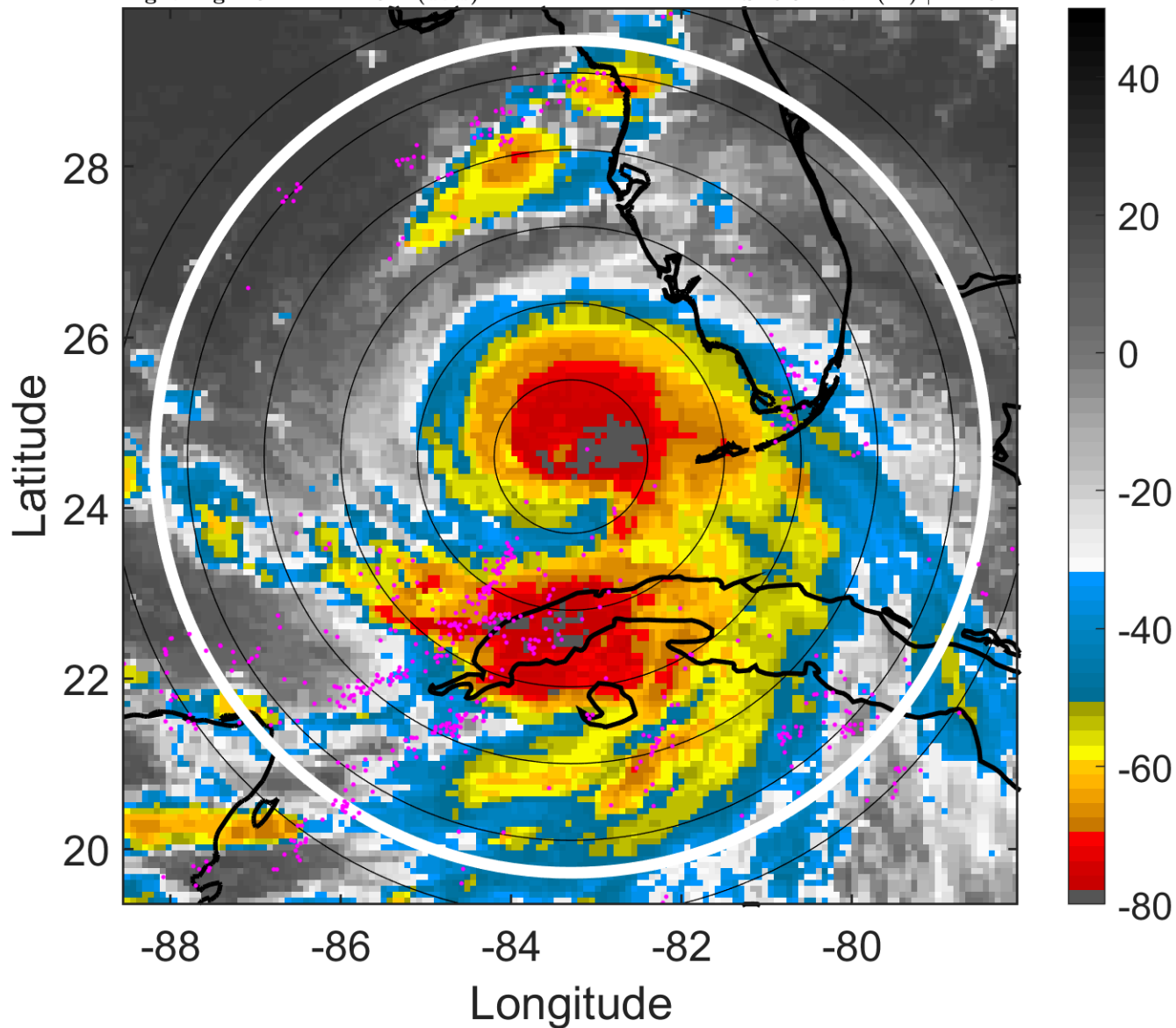

6-h IR BT Differences & Lightning

Δ t: 2005082700 (18.4 LT) - 2005082618 (12.5 LT)

Lightning: 18.4 LT \pm 1.5 h (dots)

PT: LLCP | EA: QUASI

12L (KATRINA) | 90 kt C2

S: 6.8 m s⁻¹ (M) | H: 161°

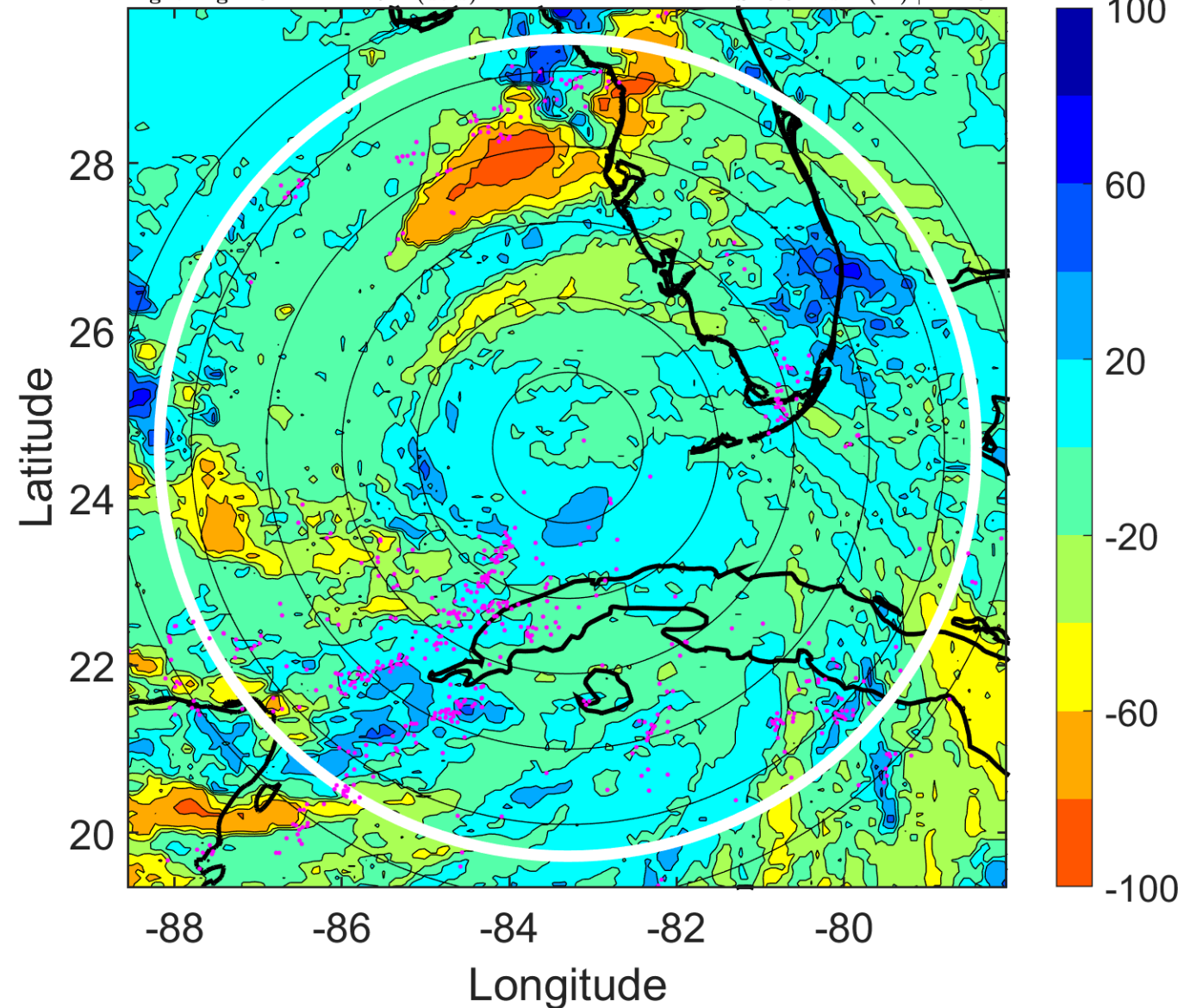

IR BT & Lightning

t: 2005082703 (21.4 LT)

Lightning: 21.4 LT \pm 1.5 h (dots)

PT: LLCP | EA: QUASI

12L (KATRINA) | 92.5 kt C2

S: 7.2 m s⁻¹ (M) | H: 158.5°

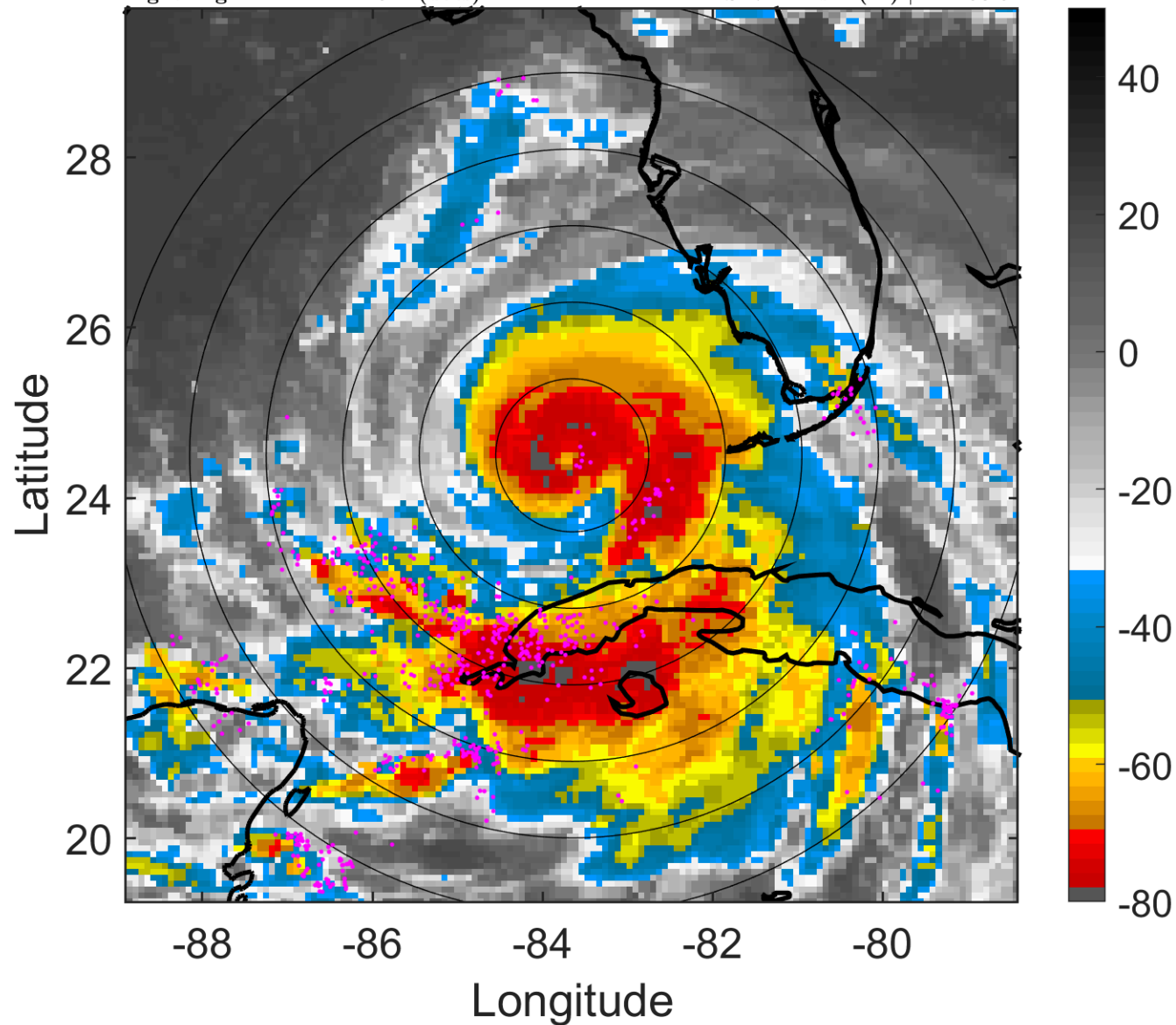

6-h IR BT Differences & Lightning

Δ t: 2005082703 (21.4 LT) - 2005082621 (15.5 LT)

Lightning: 21.4 LT \pm 1.5 h (dots)

PT: LLCP | EA: QUASI

12L (KATRINA) | 92.5 kt C2

S: 7.2 m s⁻¹ (M) | H: 158.5°

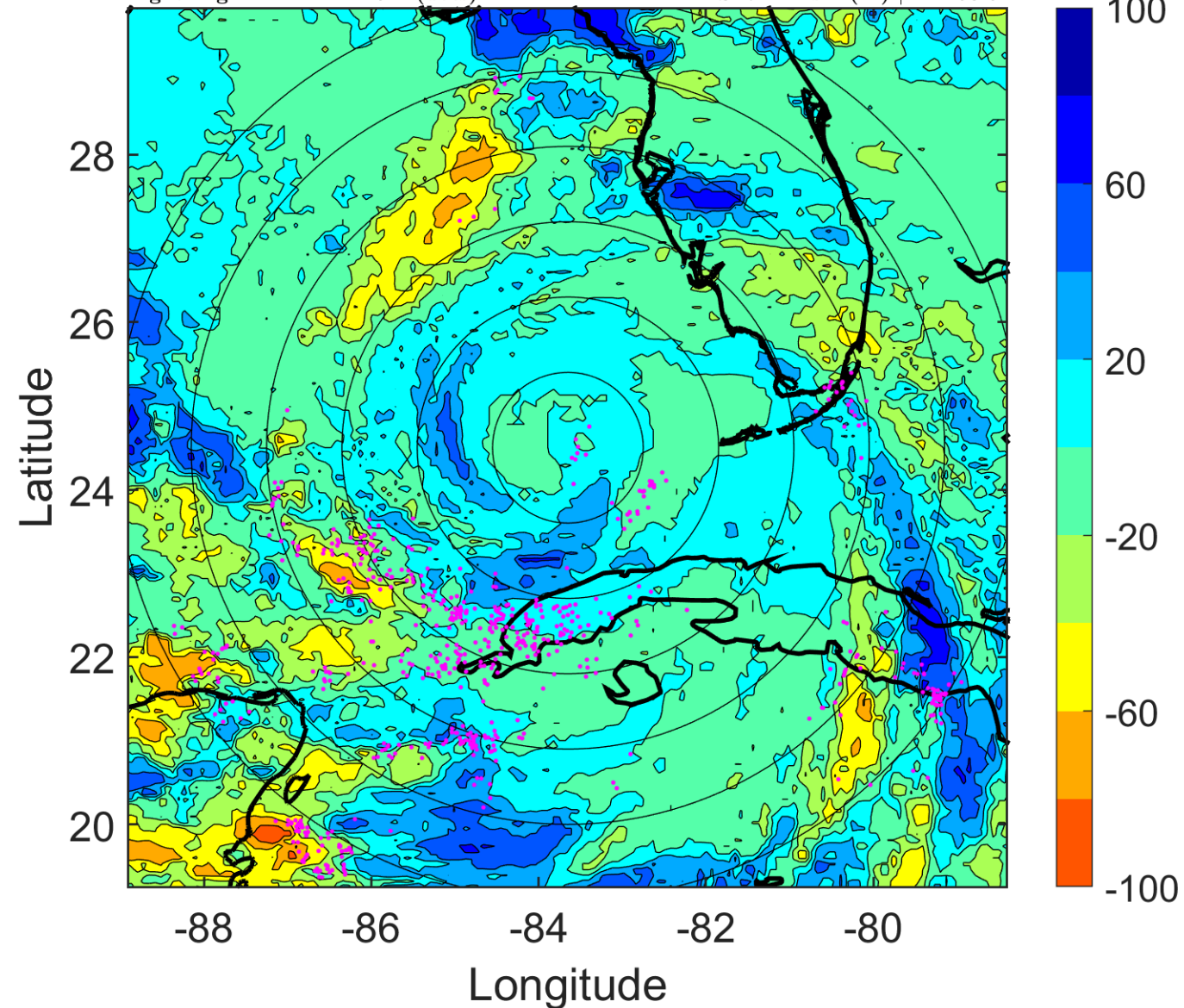

IR BT & Lightning

t: 2005082706 (0.4 LT)

Lightning: 0.4 LT \pm 1.5 h (dots)

PT: LLCP | EA: ACT

12L (KATRINA) | 95 kt C2

S: 7.6 m s⁻¹ (M) | H: 156°

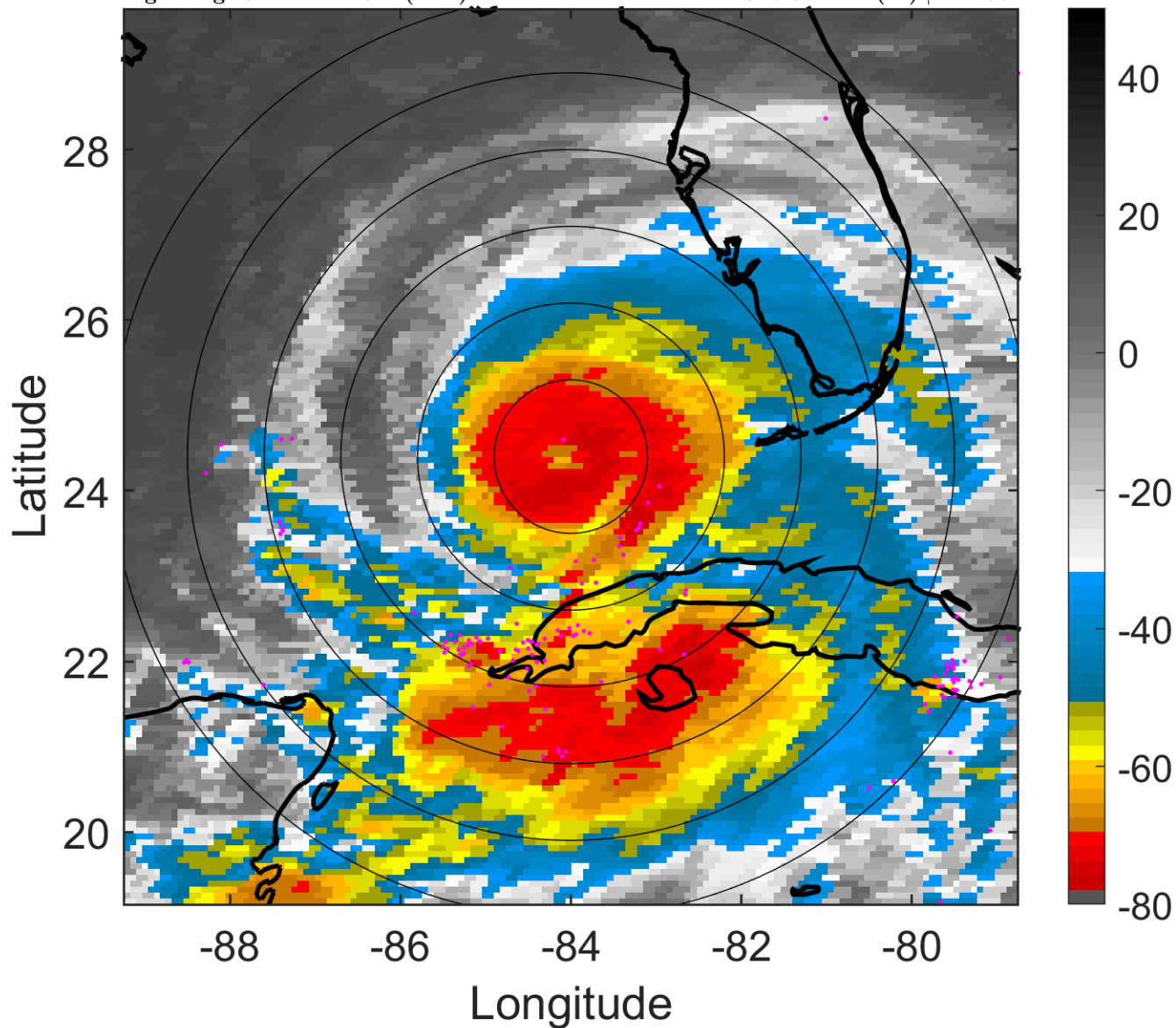

6-h IR BT Differences & Lightning

Δ t: 2005082706 (0.4 LT) - 2005082700 (18.4 LT)

Lightning: 0.4 LT \pm 1.5 h (dots)

PT: LLCP | EA: ACT

12L (KATRINA) | 95 kt C2

S: 7.6 m s⁻¹ (M) | H: 156°

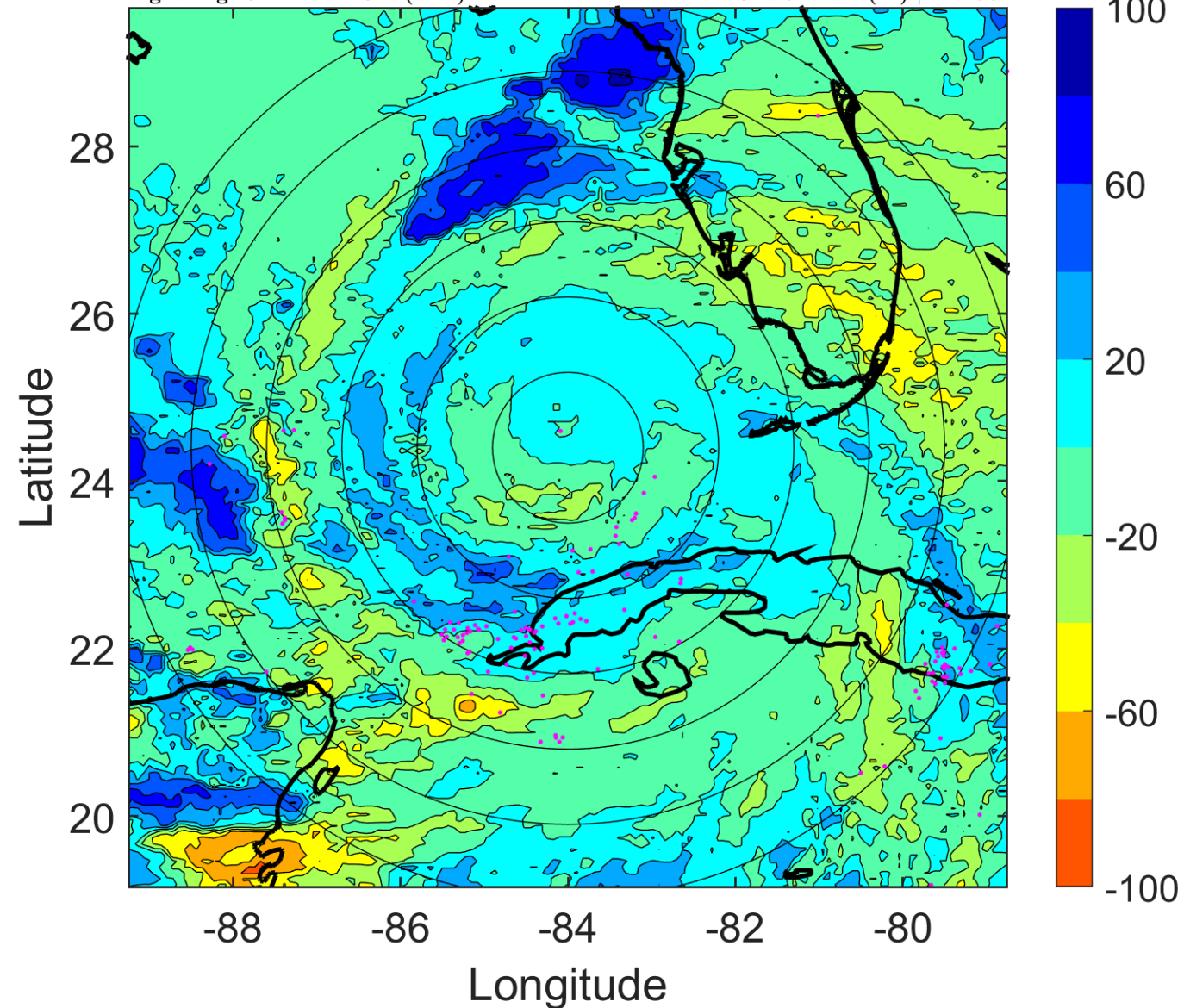

IR BT & Lightning

t: 2005082709 (3.4 LT)

Lightning: 3.4 LT \pm 1.5 h (dots)

PT: LLCP | EA: ACT

12L (KATRINA) | 97.5 kt C3

S: 6.6 m s⁻¹ (M) | H: 179°

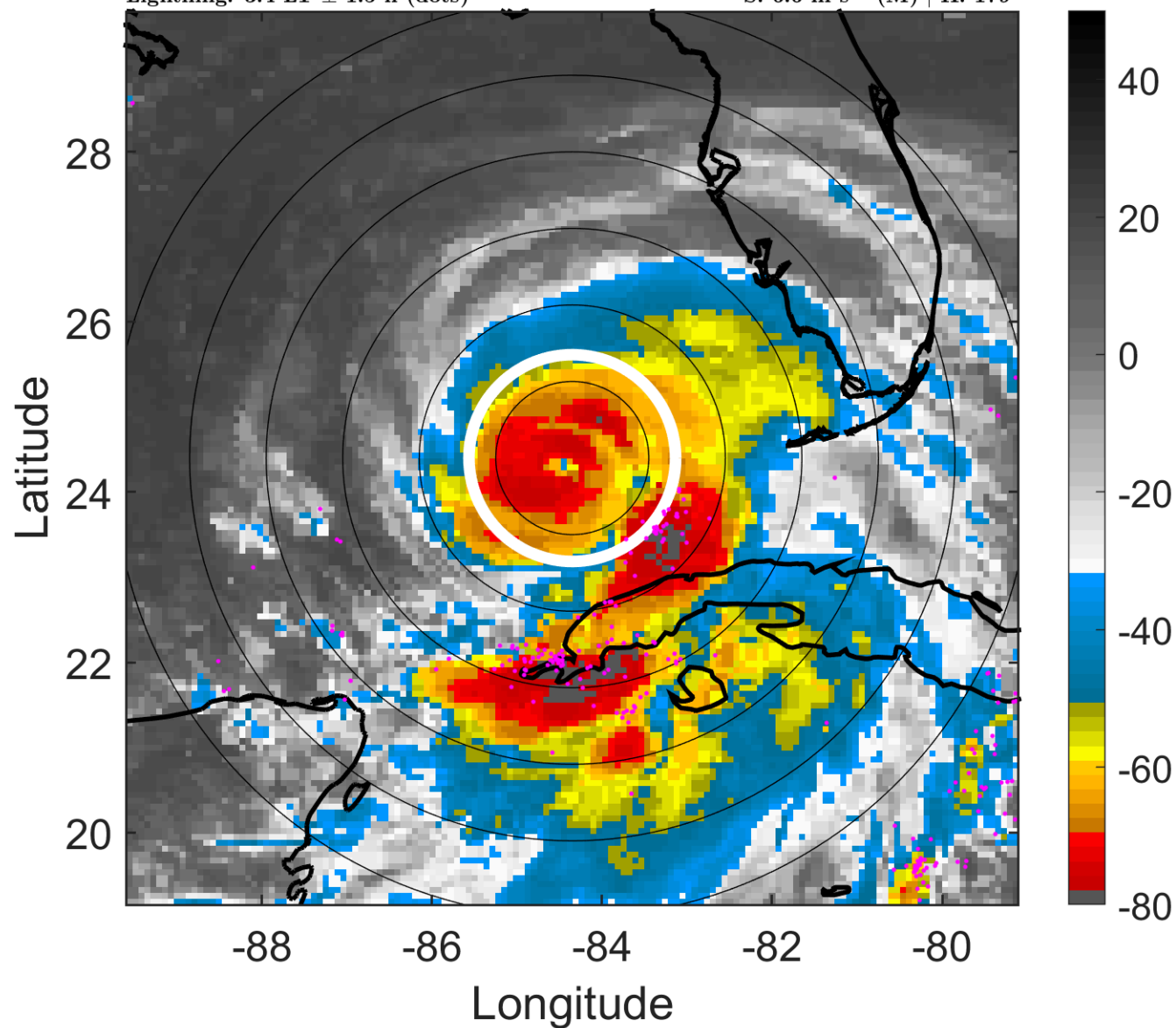

6-h IR BT Differences & Lightning

Δ t: 2005082709 (3.4 LT) - 2005082703 (21.4 LT)

Lightning: 3.4 LT \pm 1.5 h (dots)

PT: LLCP | EA: ACT

12L (KATRINA) | 97.5 kt C3

S: 6.6 m s⁻¹ (M) | H: 179°

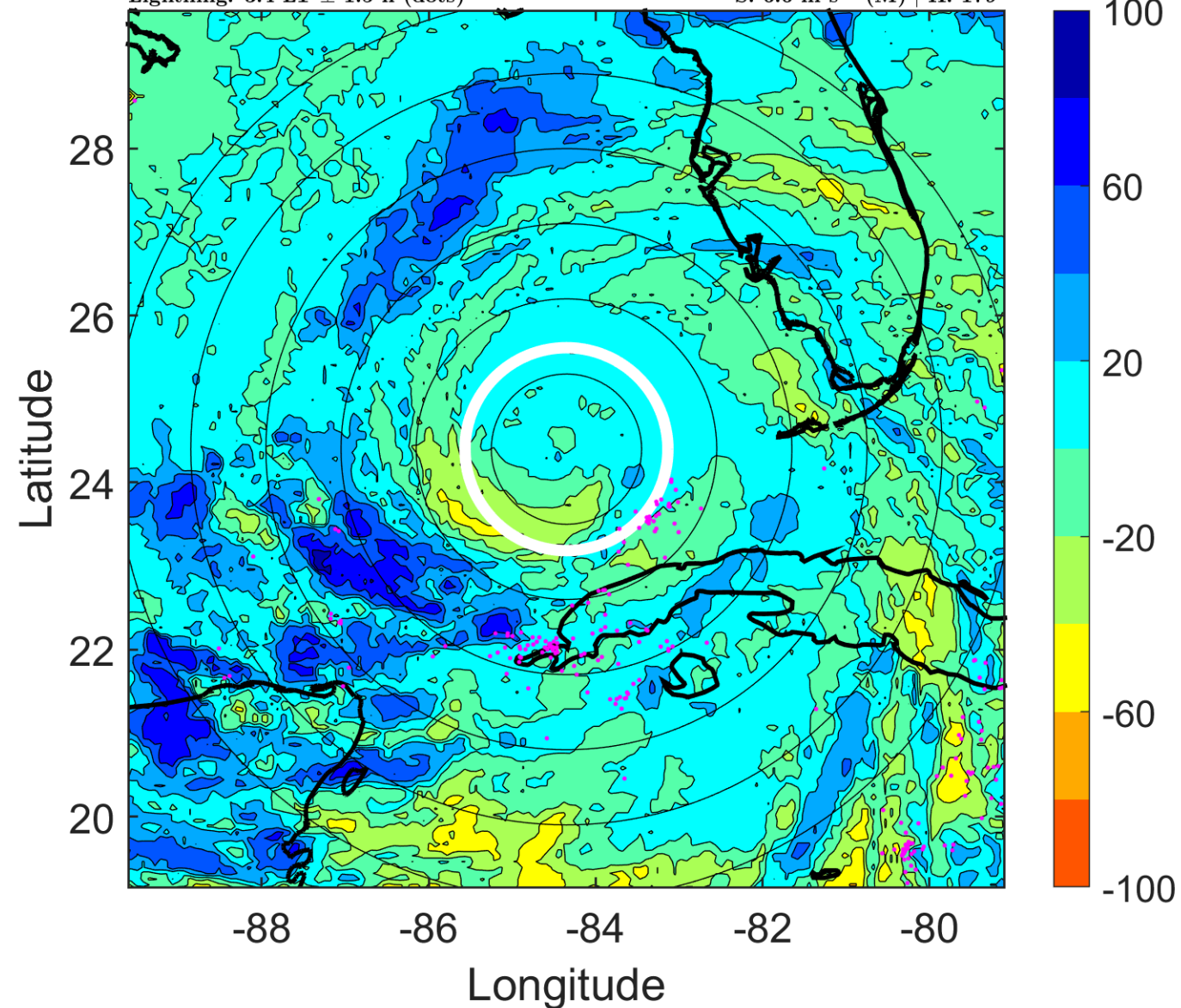

IR BT & Lightning

t: 2005082712 (6.4 LT)

Lightning: 6.4 LT \pm 1.5 h (dots)

PT: LLCP | EA: ACT

12L (KATRINA) | 100 kt C3

S: 5.7 m s⁻¹ (M) | H: 202°

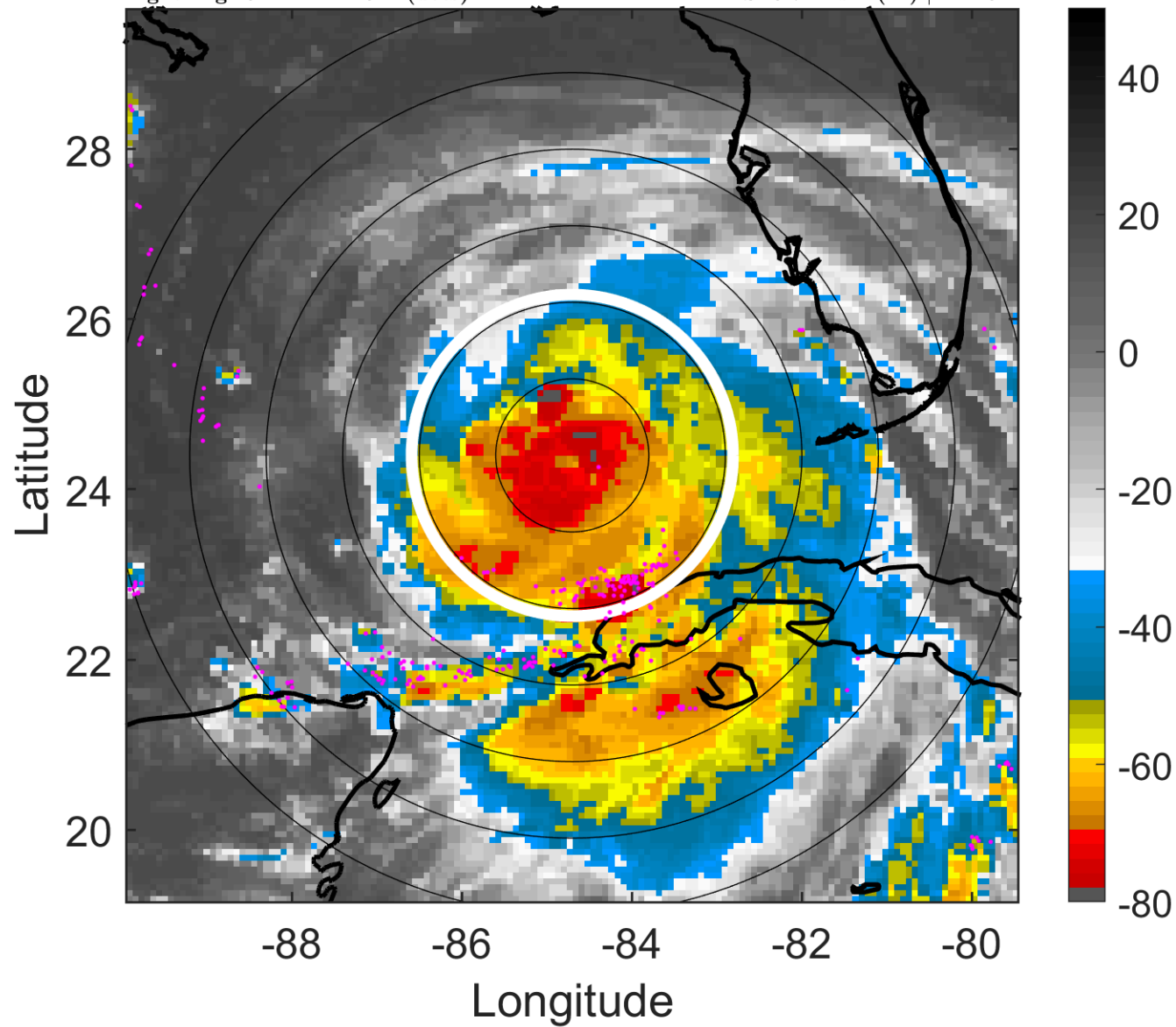

6-h IR BT Differences & Lightning

Δ t: 2005082712 (6.4 LT) - 2005082706 (0.4 LT)

Lightning: 6.4 LT \pm 1.5 h (dots)

PT: LLCP | EA: ACT

12L (KATRINA) | 100 kt C3

S: 5.7 m s⁻¹ (M) | H: 202°

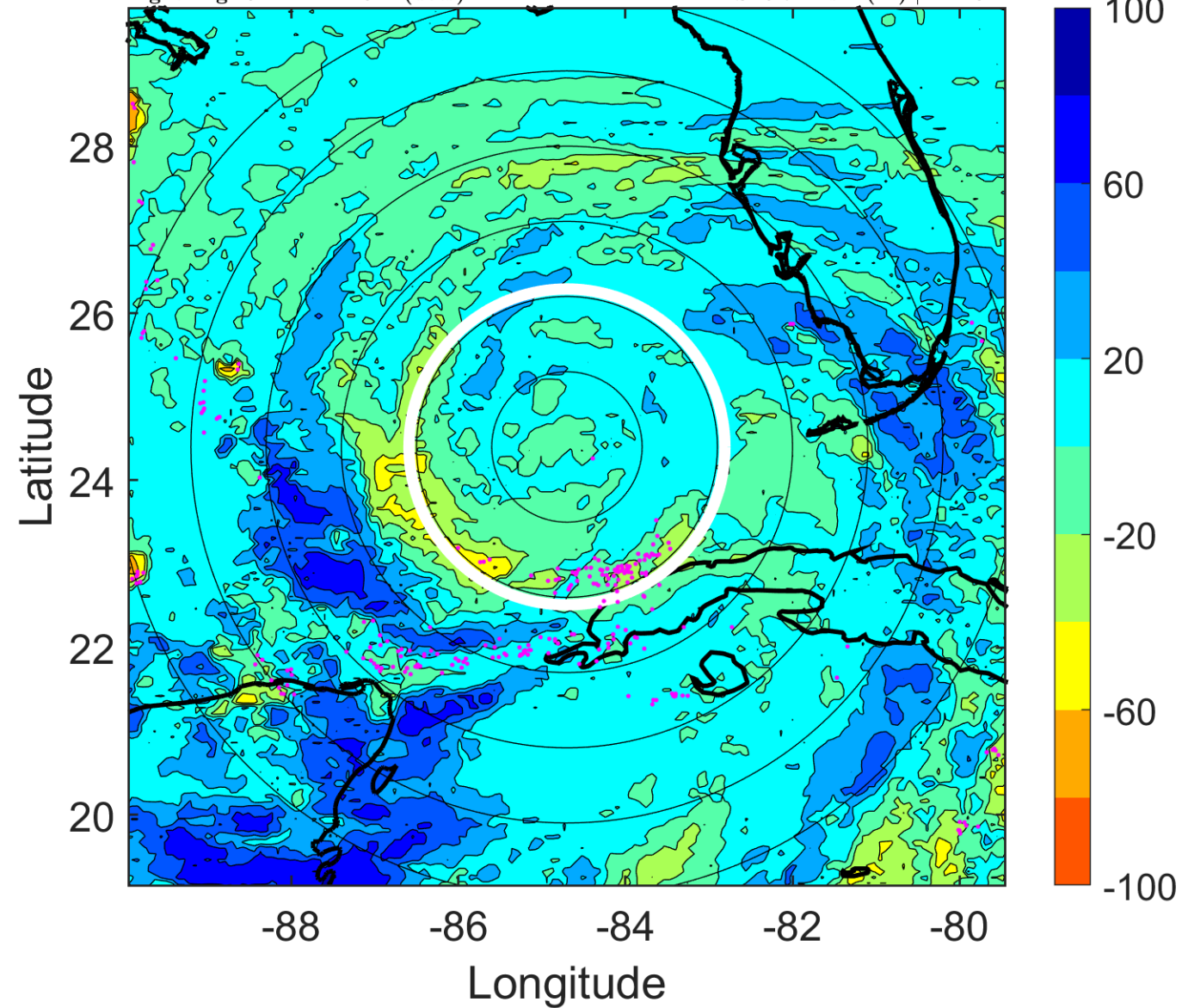

IR BT & Lightning

t: 2005082715 (9.3 LT)

Lightning: 9.3 LT \pm 1.5 h (dots)

PT: LLCP | EA: ACT

12L (KATRINA) | 100 kt C3

S: 3.9 m s⁻¹ (L) | H: 216°

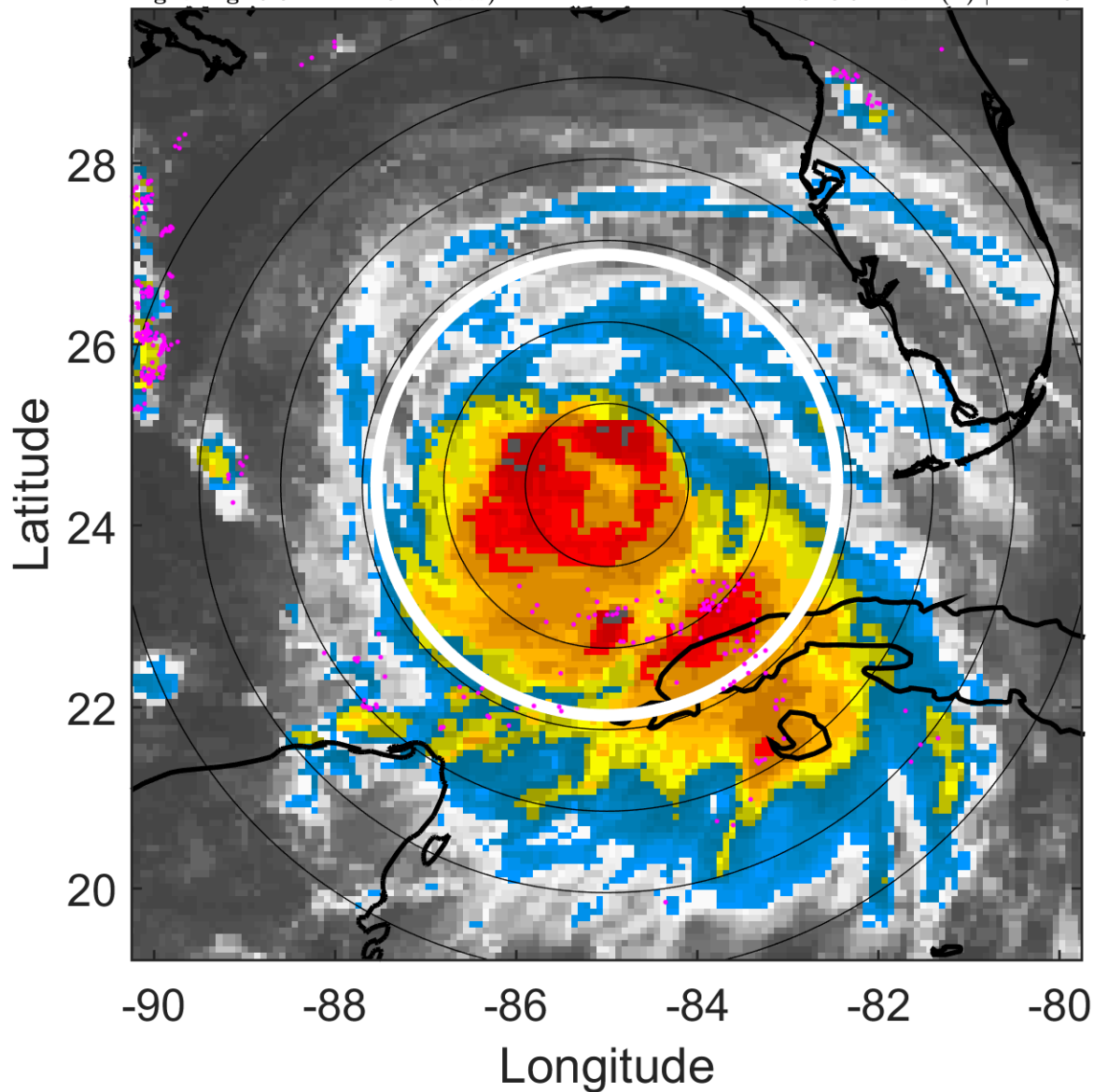

6-h IR BT Differences & Lightning

Δ t: 2005082715 (9.3 LT) - 2005082709 (3.4 LT)

Lightning: 9.3 LT \pm 1.5 h (dots)

PT: LLCP | EA: ACT

12L (KATRINA) | 100 kt C3

S: 3.9 m s⁻¹ (L) | H: 216°

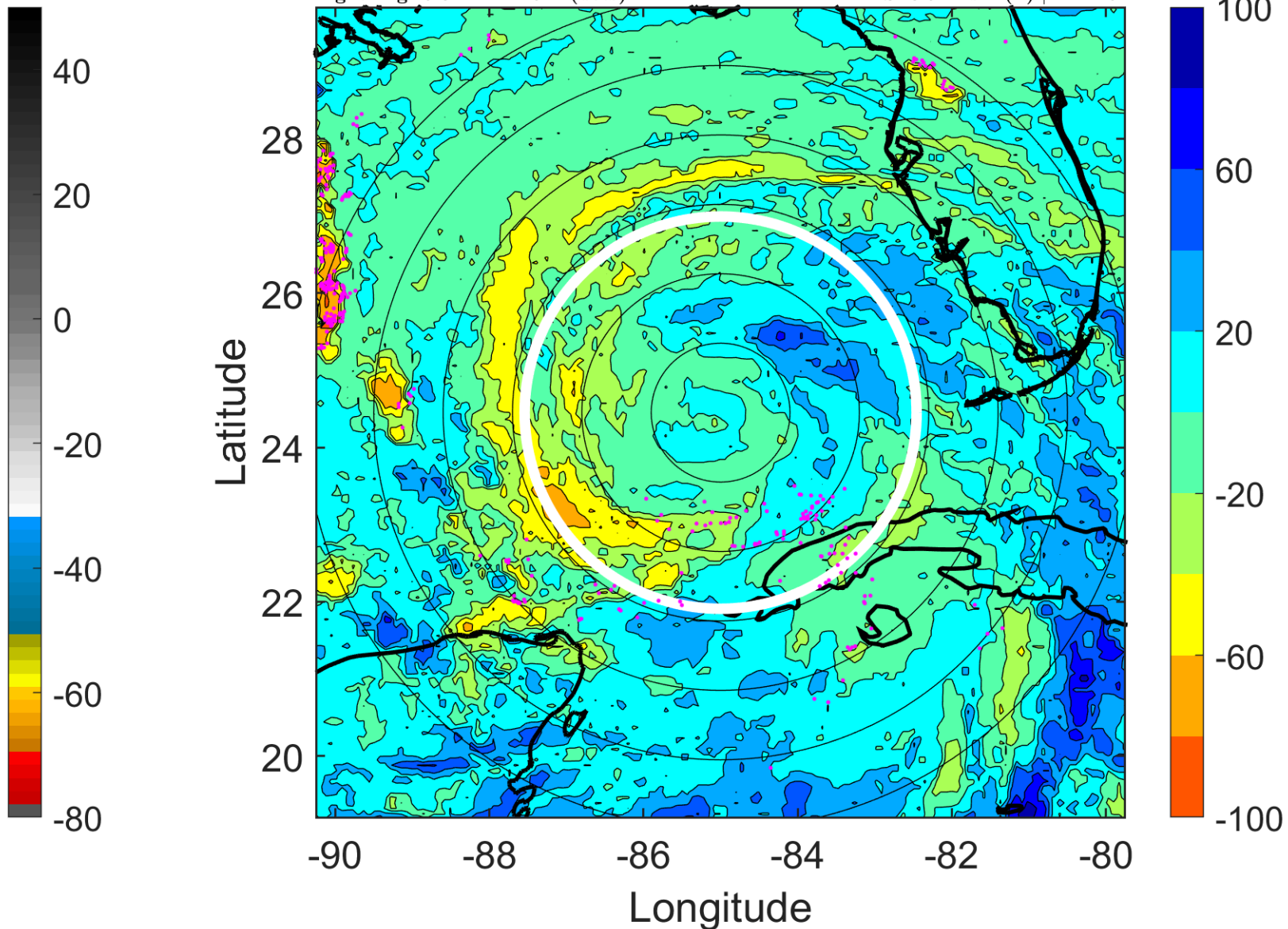

IR BT & Lightning

t: 2005082718 (12.3 LT)

Lightning: 12.3 LT \pm 1.5 h (dots)

PT: LLCP | EA: ACT

12L (KATRINA) | 100 kt C3

S: 2.1 m s⁻¹ (L) | H: 230°

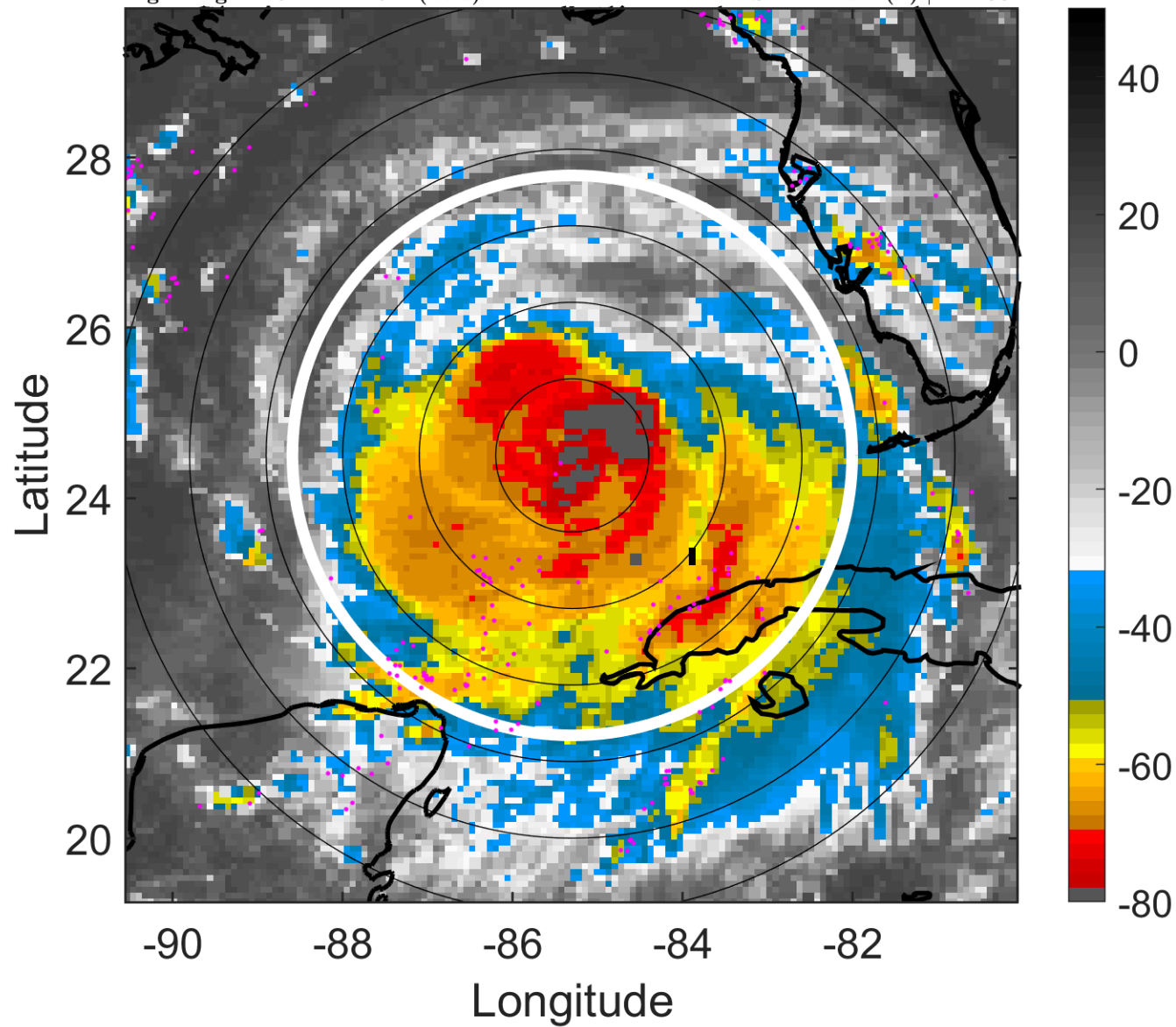

6-h IR BT Differences & Lightning

Δ t: 2005082718 (12.3 LT) - 2005082712 (6.4 LT)

Lightning: 12.3 LT \pm 1.5 h (dots)

PT: LLCP | EA: ACT

12L (KATRINA) | 100 kt C3

S: 2.1 m s⁻¹ (L) | H: 230°

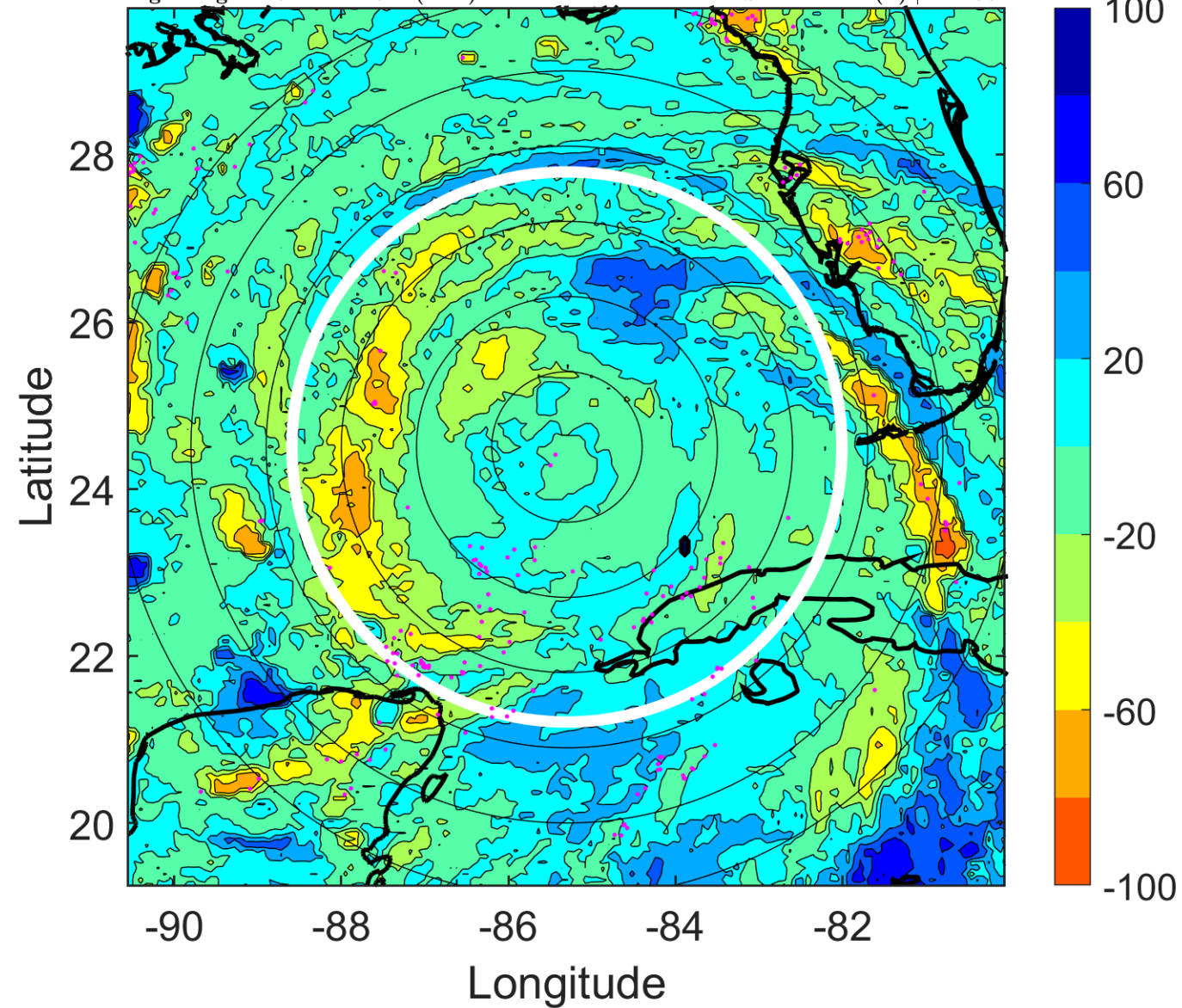

IR BT & Lightning

t: 2005082721 (15.3 LT)

Lightning: 15.3 LT \pm 1.5 h (dots)

PT: LLCP | EA: ACT

12L (KATRINA) | 100 kt C3

S: 1.8 m s⁻¹ (L) | H: 159°

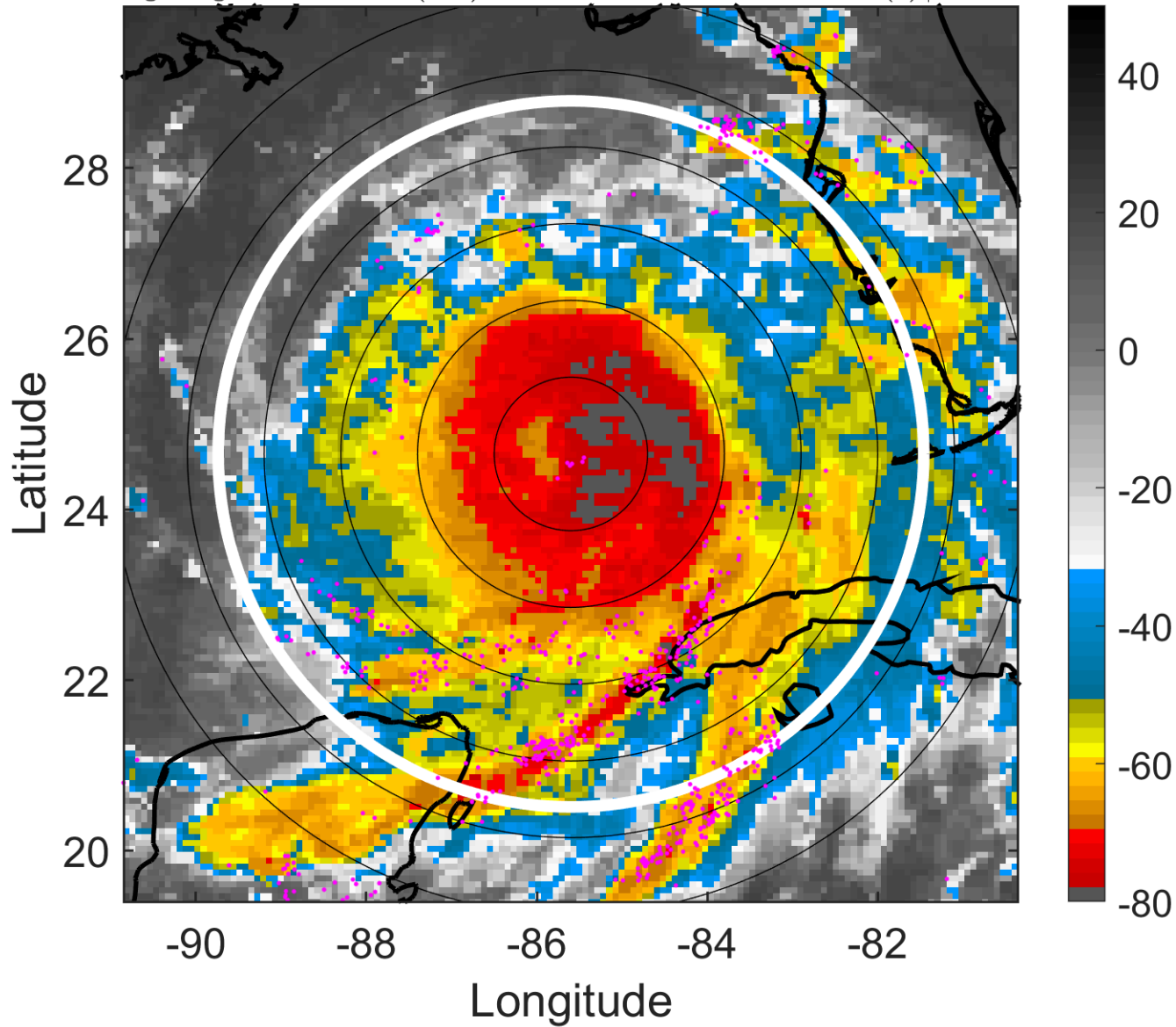

6-h IR BT Differences & Lightning

Δ t: 2005082721 (15.3 LT) - 2005082715 (9.3 LT)

Lightning: 15.3 LT \pm 1.5 h (dots)

PT: LLCP | EA: ACT

12L (KATRINA) | 100 kt C3

S: 1.8 m s⁻¹ (L) | H: 159°

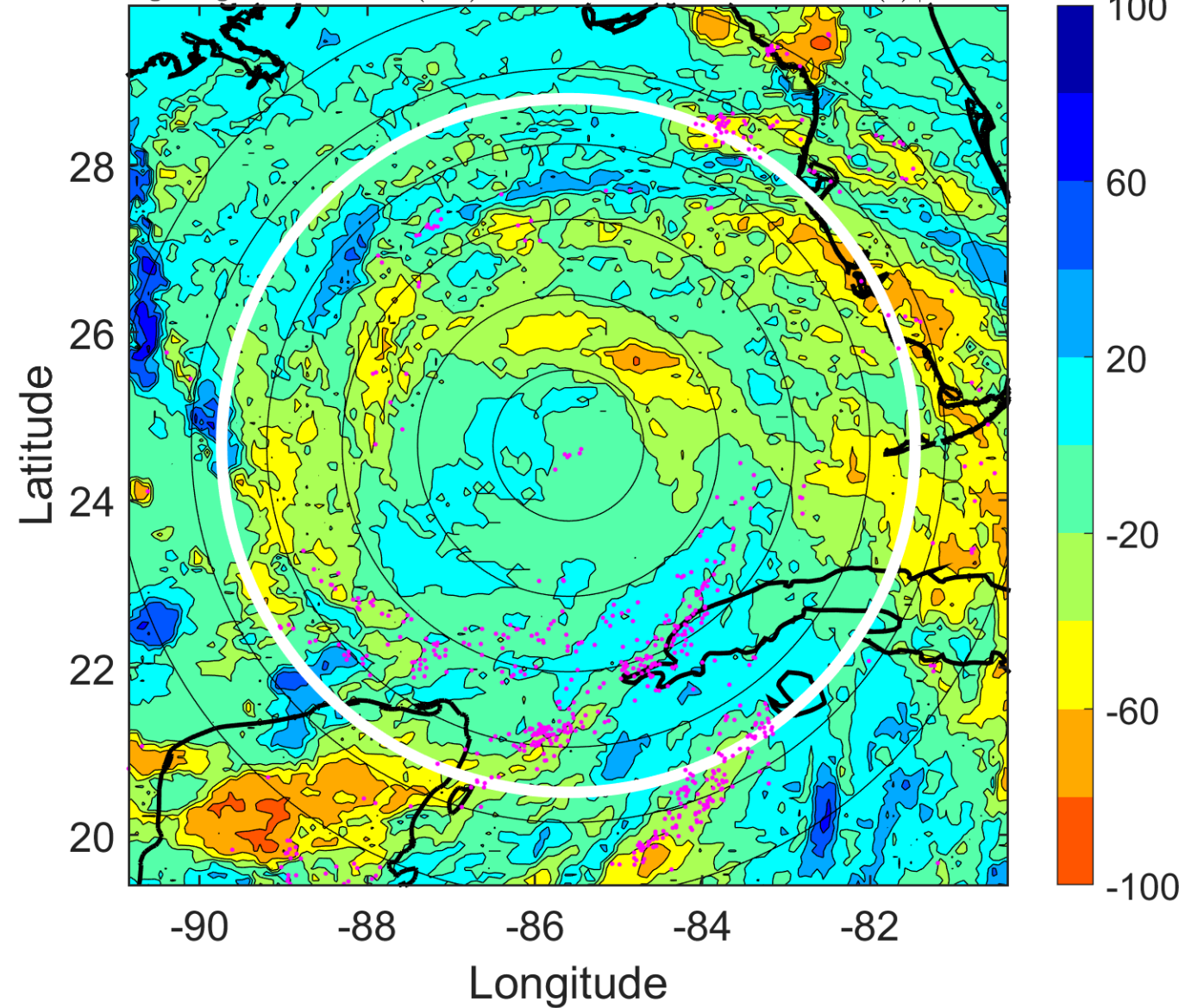

IR BT & Lightning

t: 2005082800 (18.3 LT)

Lightning: 18.3 LT \pm 1.5 h (dots)

PT: LLCP | EA: ACT

12L (KATRINA) | 100 kt C3

S: 1.5 m s⁻¹ (L) | H: 88°

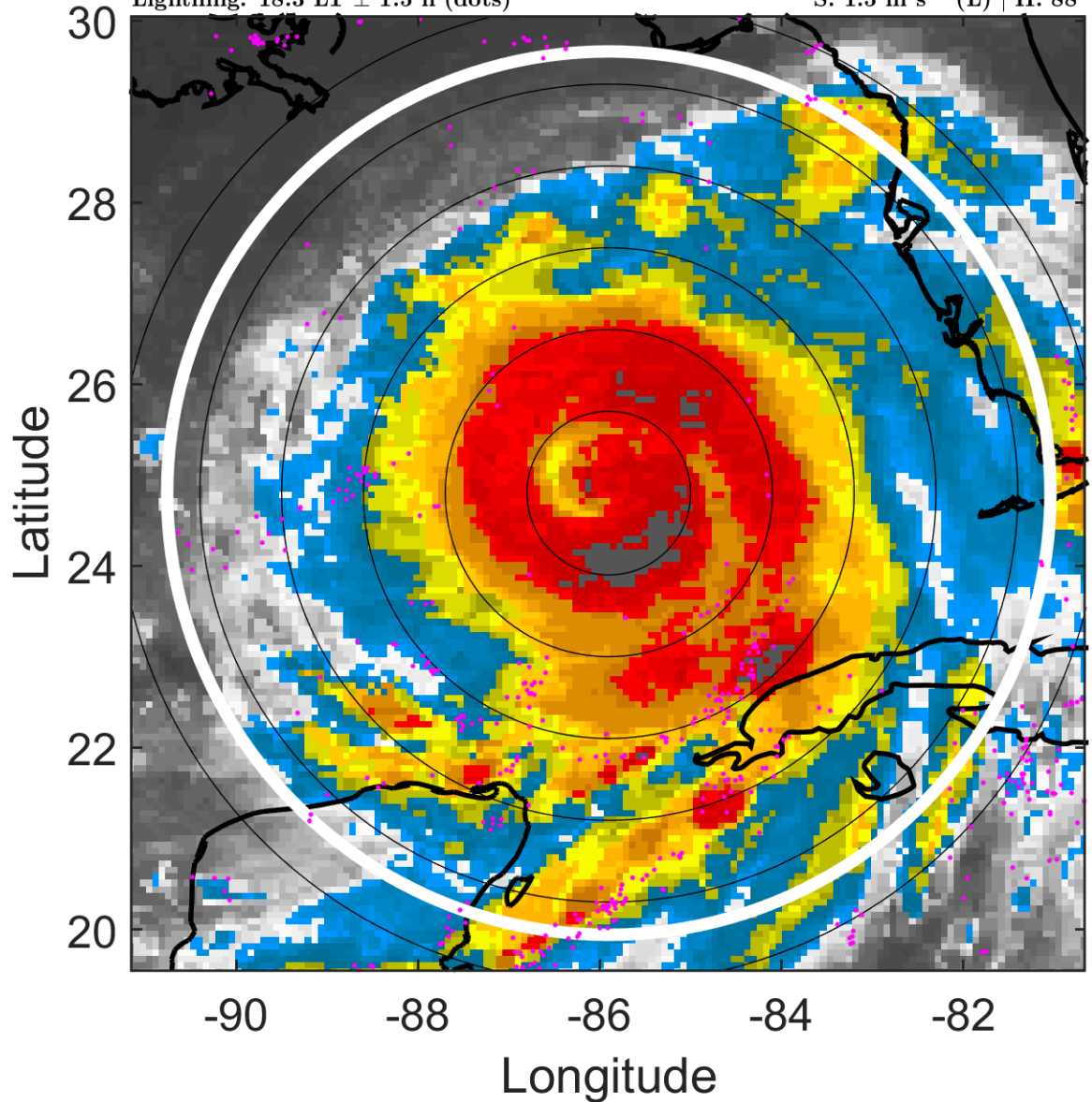

6-h IR BT Differences & Lightning

Δ t: 2005082800 (18.3 LT) - 2005082718 (12.3 LT)

Lightning: 18.3 LT \pm 1.5 h (dots)

PT: LLCP | EA: ACT

12L (KATRINA) | 100 kt C3

S: 1.5 m s⁻¹ (L) | H: 88°

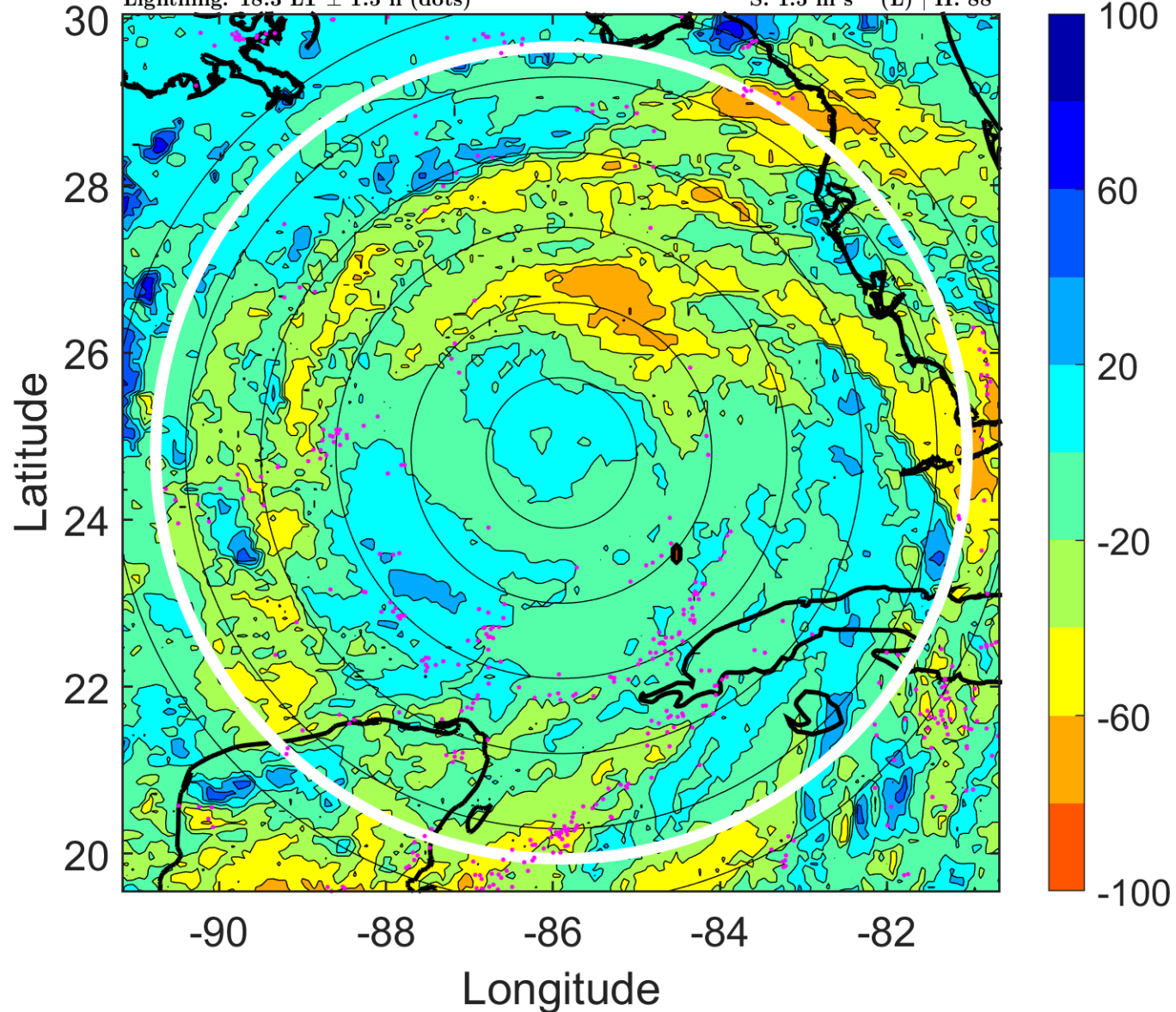

IR BT & Lightning

t: 2005082803 (21.2 LT)

Lightning: 21.2 LT \pm 1.5 h (dots)

PT: LLCP | EA: ACT

12L (KATRINA) | 112.5 kt C3

S: 4 m s⁻¹ (L) | H: 108.5°

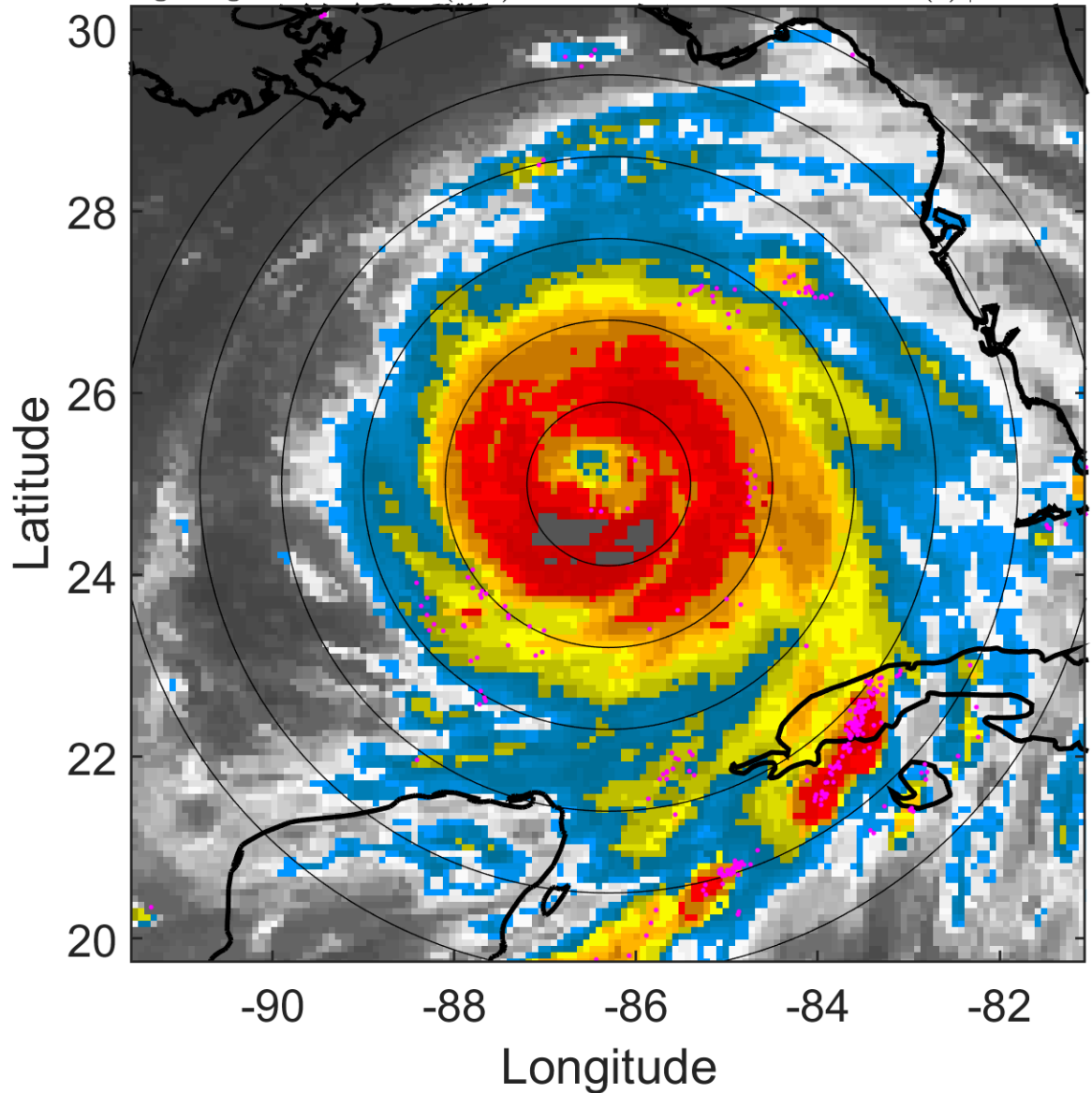

6-h IR BT Differences & Lightning

Δ t: 2005082803 (21.2 LT) - 2005082721 (15.3 LT)

Lightning: 21.2 LT \pm 1.5 h (dots)

PT: LLCP | EA: ACT

12L (KATRINA) | 112.5 kt C3

S: 4 m s⁻¹ (L) | H: 108.5°

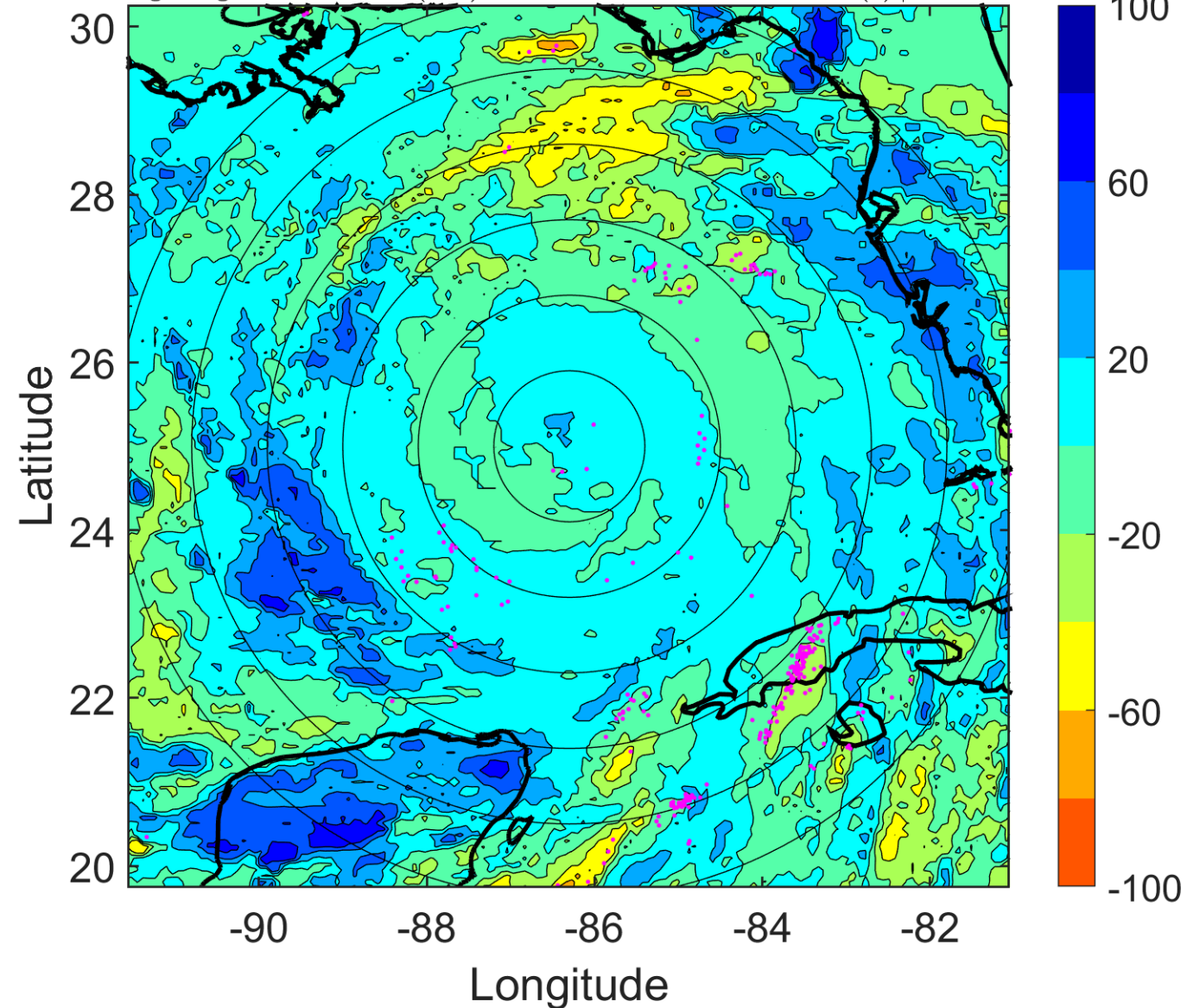

IR BT & Lightning

t: 2005082806 (0.2 LT)

Lightning: 0.2 LT \pm 1.5 h (dots)

PT: LLCP | EA: ACT

12L (KATRINA) | 125 kt C4

S: 6.4 m s⁻¹ (M) | H: 129°

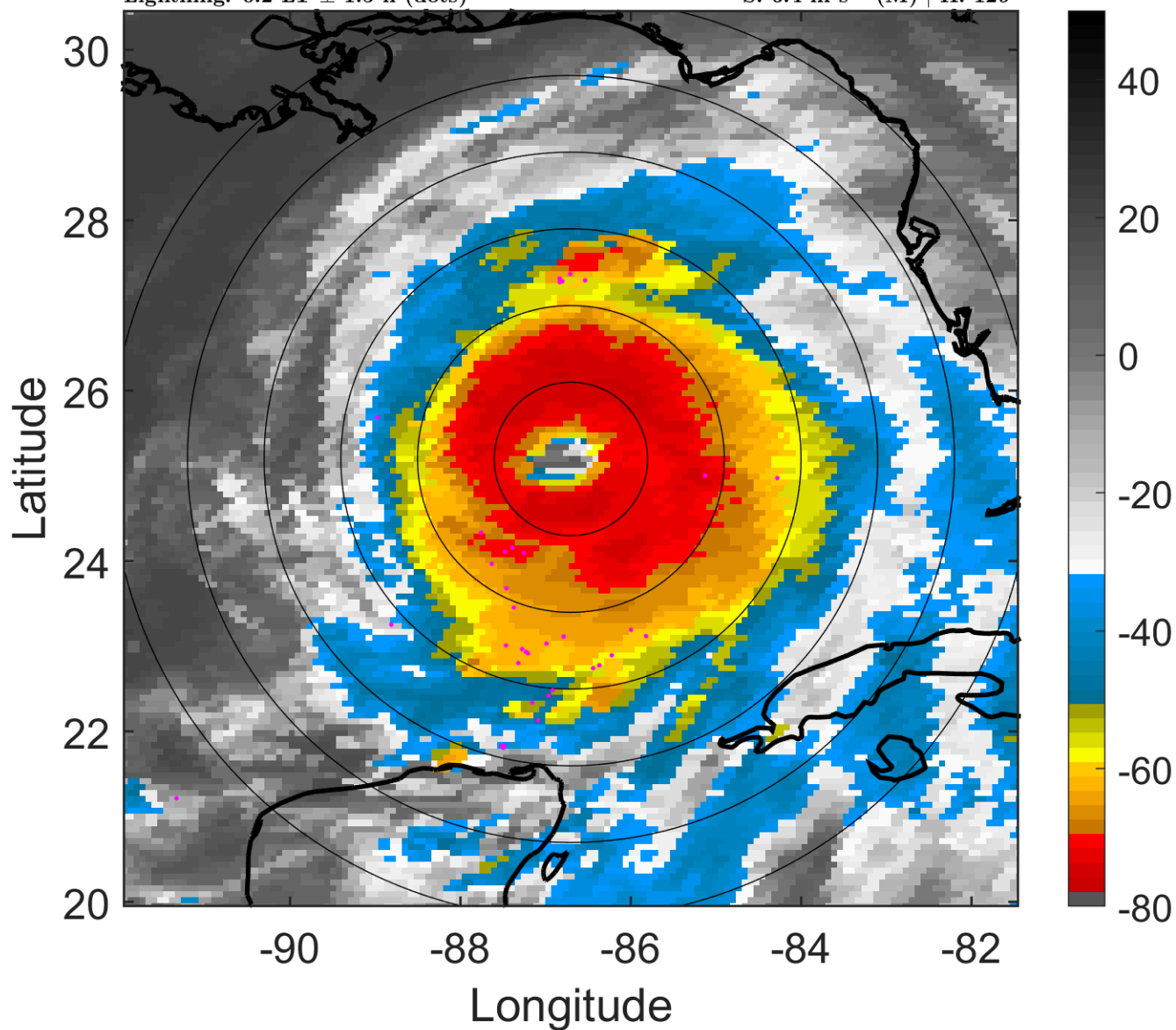

6-h IR BT Differences & Lightning

Δ t: 2005082806 (0.2 LT) - 2005082800 (18.3 LT)

Lightning: 0.2 LT \pm 1.5 h (dots)

PT: LLCP | EA: ACT

12L (KATRINA) | 125 kt C4

S: 6.4 m s⁻¹ (M) | H: 129°

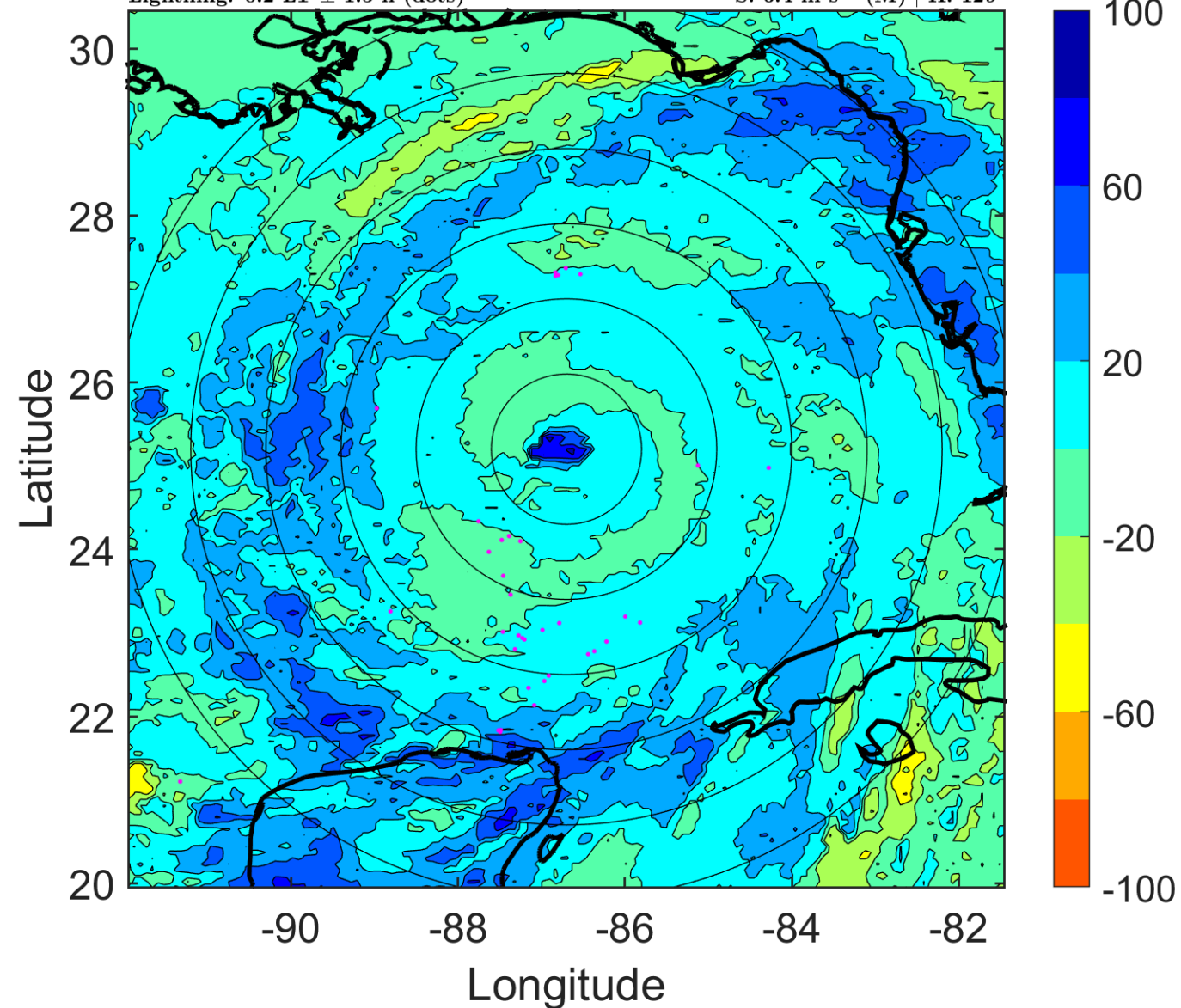

IR BT & Lightning

t: 2005082809 (3.2 LT)

Lightning: 3.2 LT \pm 1.5 h (dots)

PT: LLCP | EA: ACT

12L (KATRINA) | 135 kt C5

S: 5.7 m s⁻¹ (M) | H: 140°

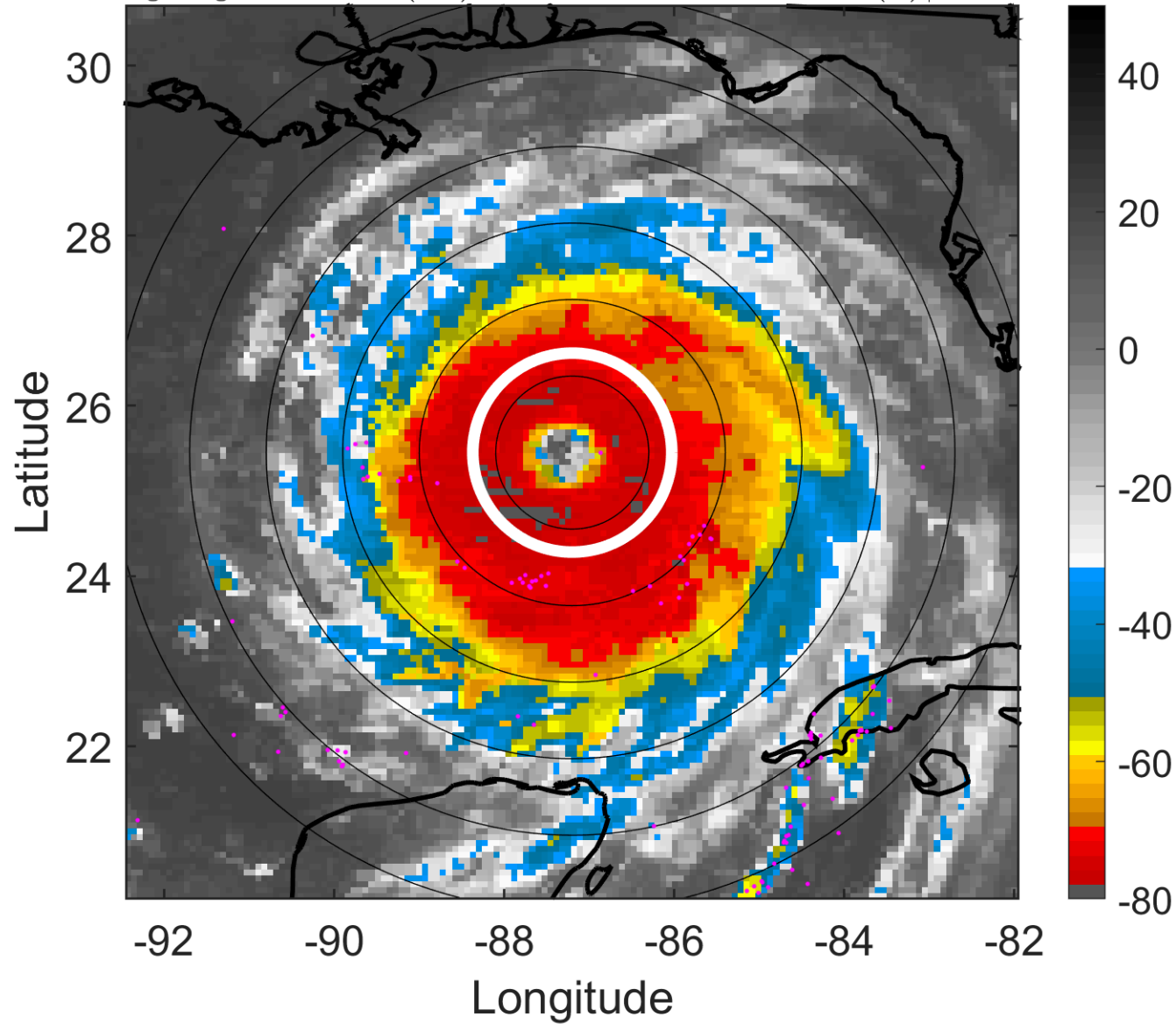

6-h IR BT Differences & Lightning

Δ t: 2005082809 (3.2 LT) - 2005082803 (21.2 LT)

Lightning: 3.2 LT \pm 1.5 h (dots)

PT: LLCP | EA: ACT

12L (KATRINA) | 135 kt C5

S: 5.7 m s⁻¹ (M) | H: 140°

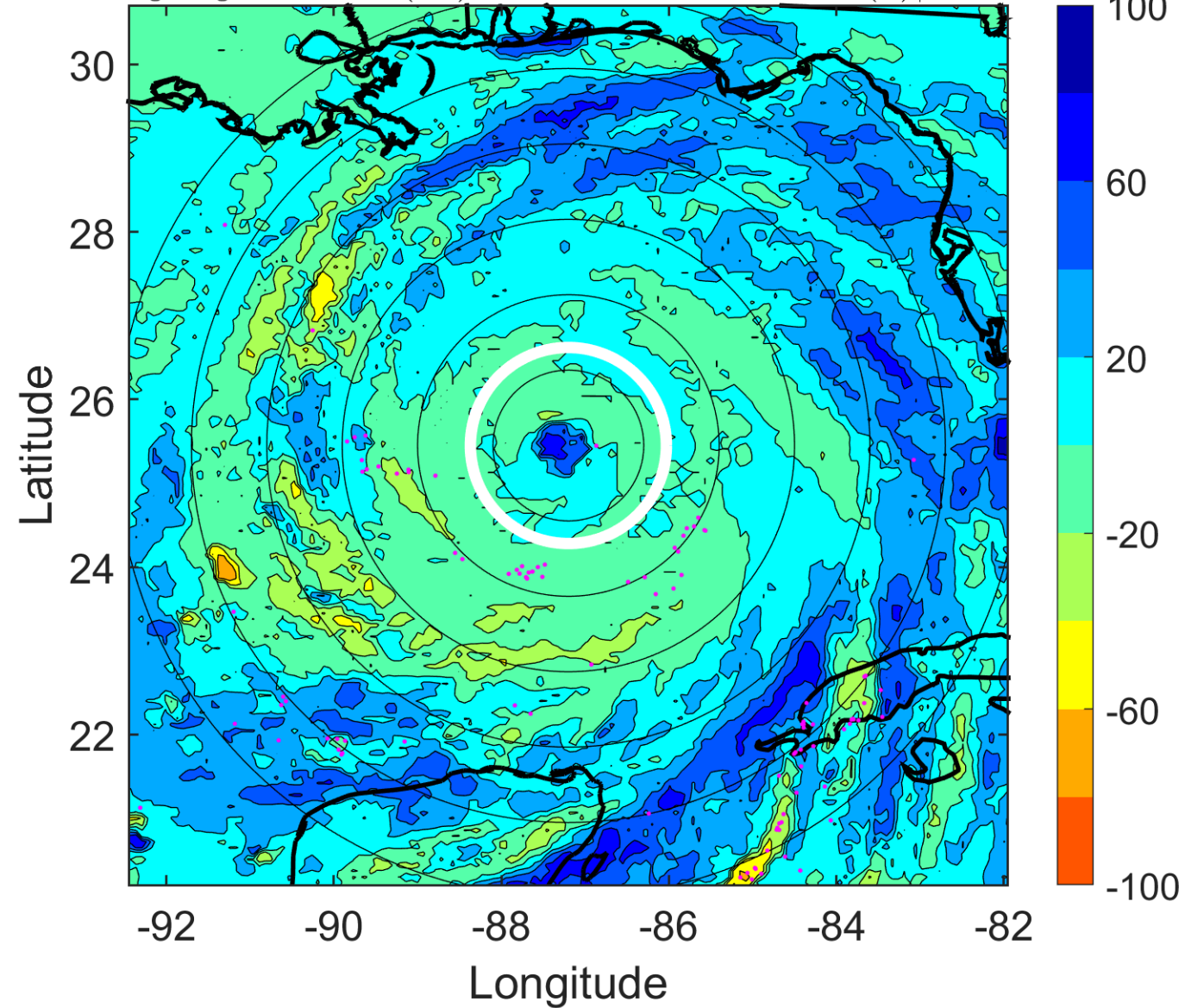

IR BT & Lightning

t: 2005082812 (6.2 LT)

Lightning: 6.2 LT \pm 1.5 h (dots)

PT: LLCP | EA: ACT

12L (KATRINA) | 145 kt C5

S: 5 m s⁻¹ (M) | H: 151°

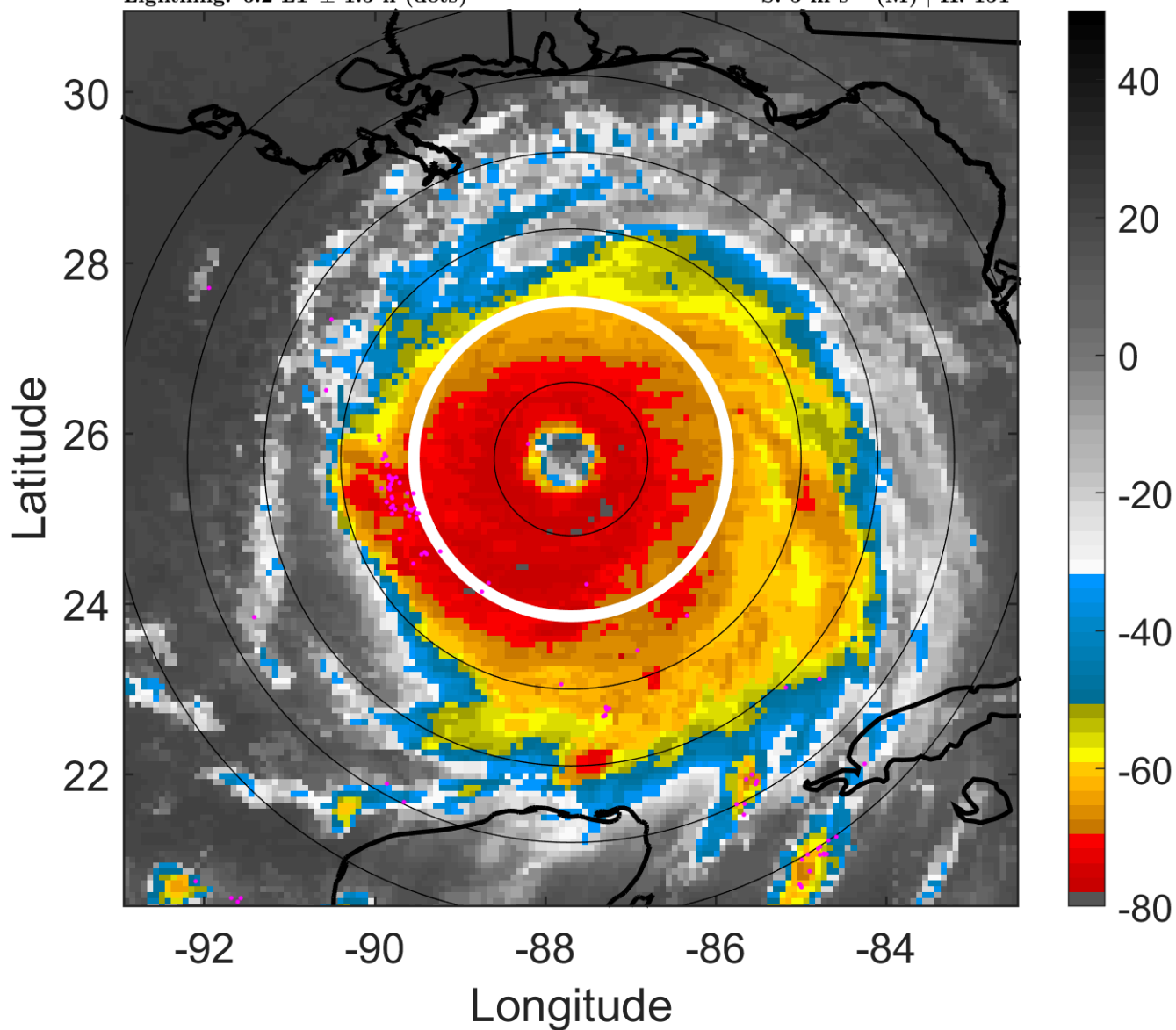

6-h IR BT Differences & Lightning

Δ t: 2005082812 (6.2 LT) - 2005082806 (0.2 LT)

Lightning: 6.2 LT \pm 1.5 h (dots)

PT: LLCP | EA: ACT

12L (KATRINA) | 145 kt C5

S: 5 m s⁻¹ (M) | H: 151°

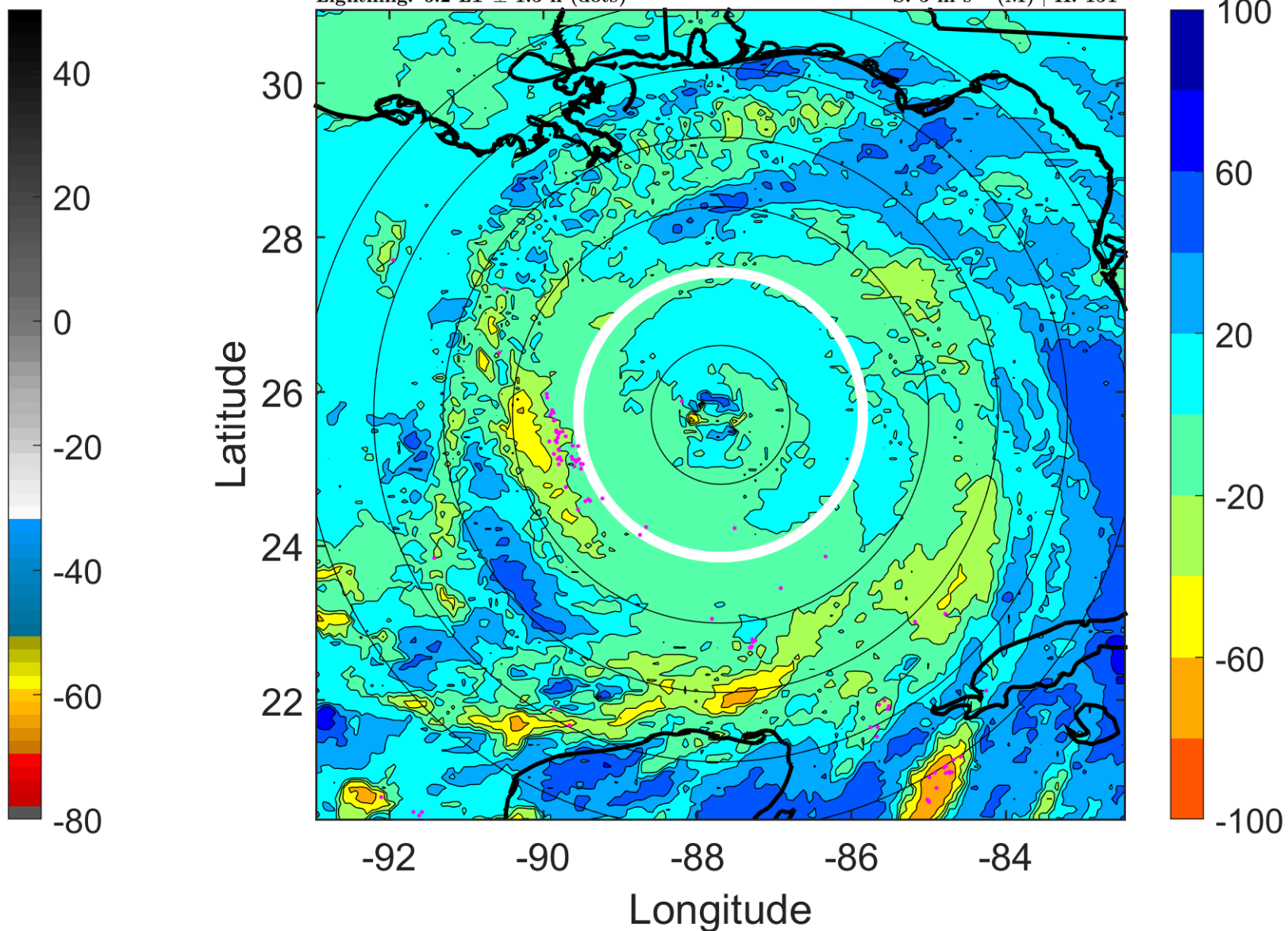

IR BT & Lightning

t: 2005082815 (9.1 LT)

Lightning: 9.1 LT \pm 1.5 h (dots)

PT: LLCP | EA: ACT

12L (KATRINA) | 147.5 kt C5

S: 3.1 m s⁻¹ (L) | H: 180°

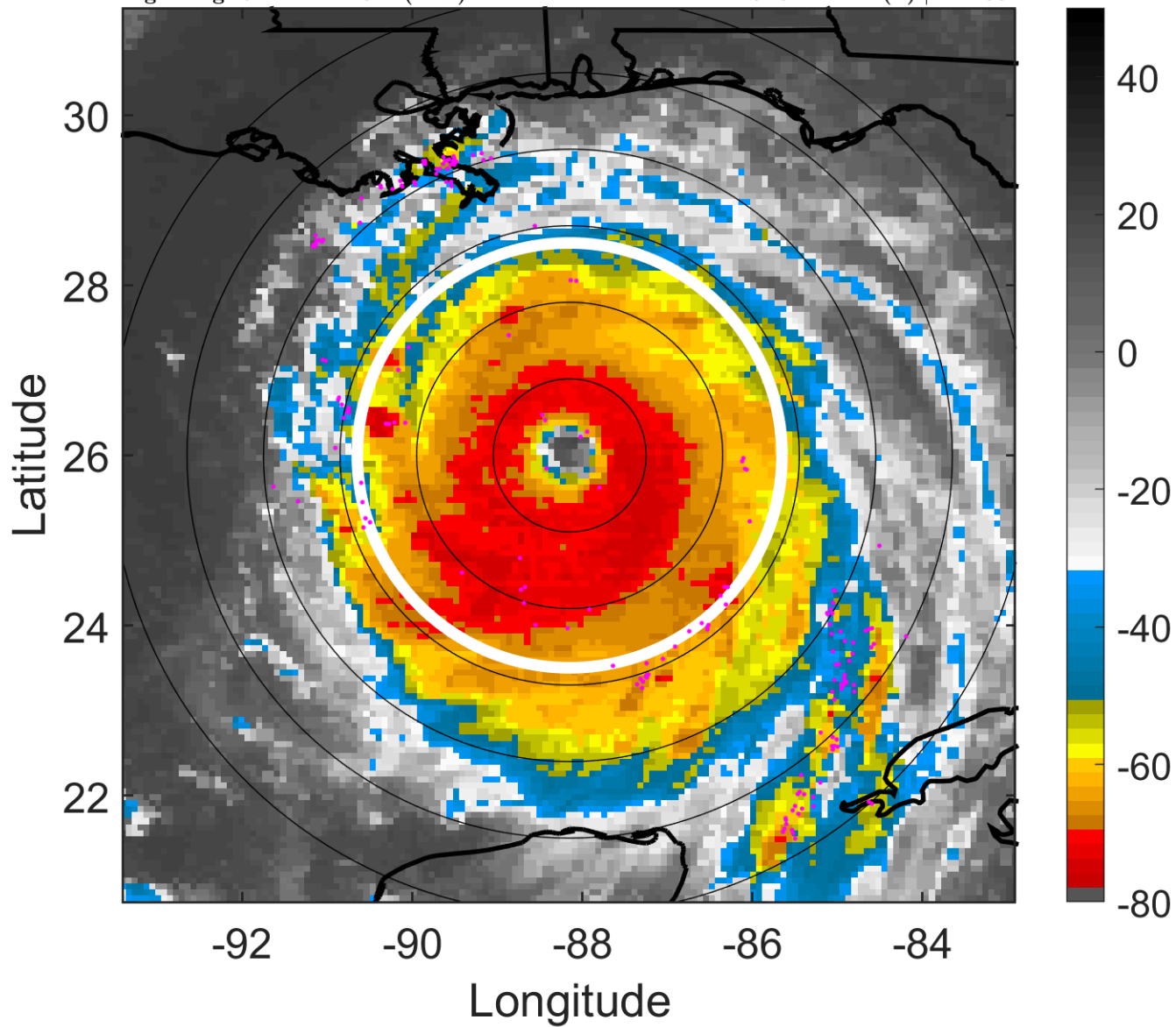

6-h IR BT Differences & Lightning

Δ t: 2005082815 (9.1 LT) - 2005082809 (3.2 LT)

Lightning: 9.1 LT \pm 1.5 h (dots)

PT: LLCP | EA: ACT

12L (KATRINA) | 147.5 kt C5

S: 3.1 m s⁻¹ (L) | H: 180°

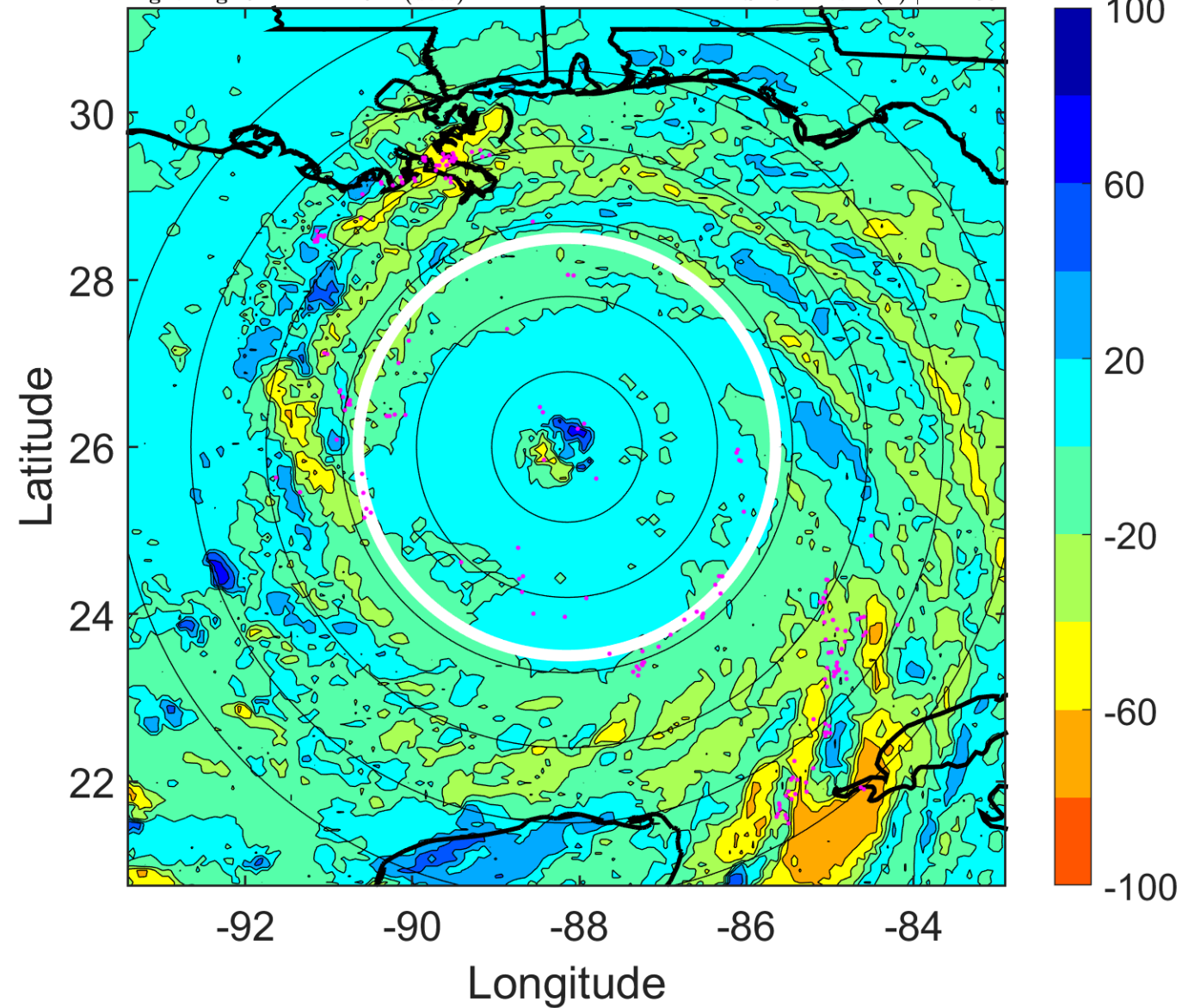

IR BT & Lightning

t: 2005082818 (12.1 LT)

Lightning: 12.1 LT \pm 1.5 h (dots)

PT: LLCP | EA: ACT

12L (KATRINA) | 150 kt C5

S: 1.2 m s⁻¹ (L) | H: 209°

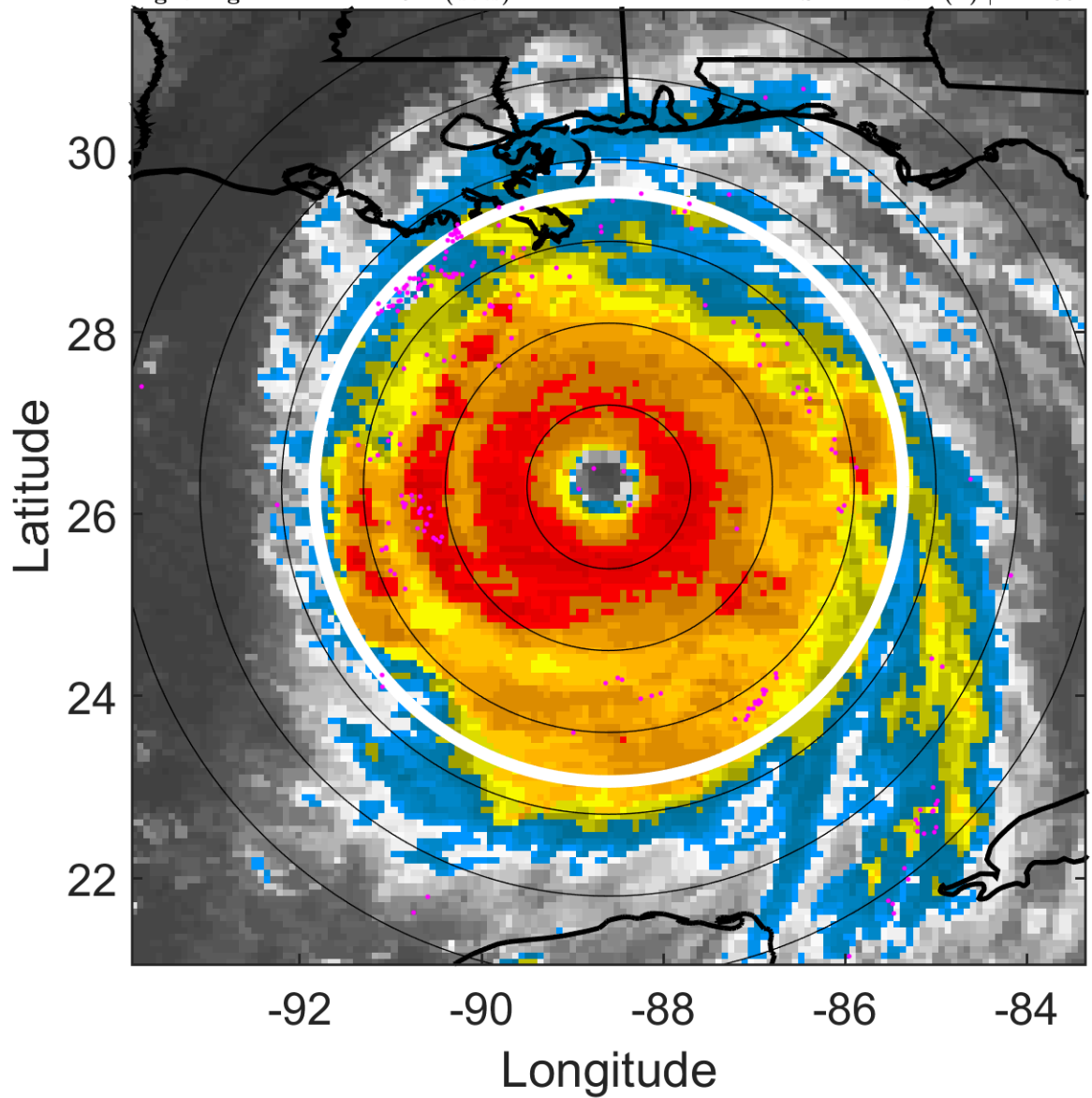

6-h IR BT Differences & Lightning

Δ t: 2005082818 (12.1 LT) - 2005082812 (6.2 LT)

Lightning: 12.1 LT \pm 1.5 h (dots)

PT: LLCP | EA: ACT

12L (KATRINA) | 150 kt C5

S: 1.2 m s⁻¹ (L) | H: 209°

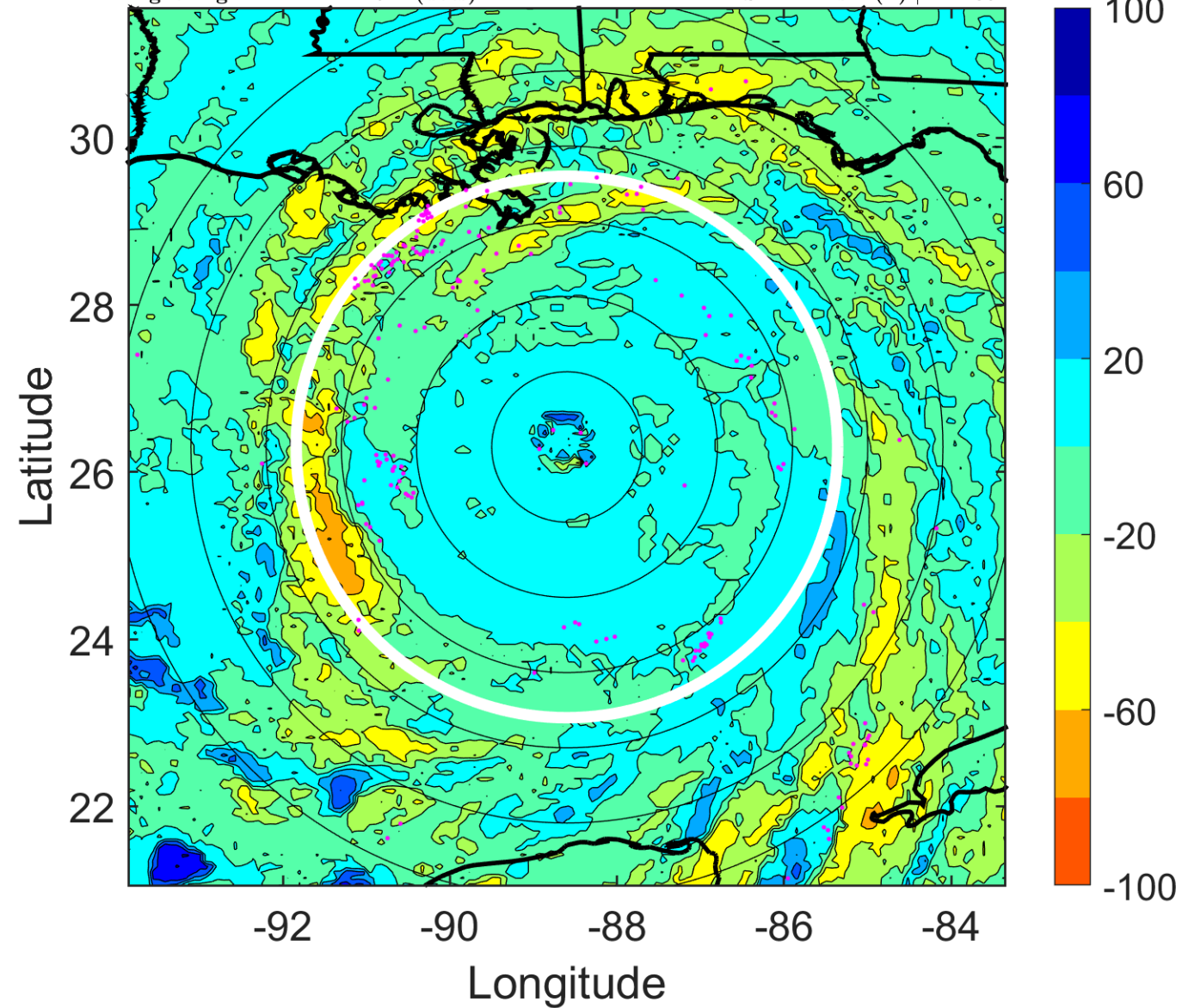

IR BT & Lightning

t: 2005082821 (15.1 LT)

Lightning: 15.1 LT \pm 1.5 h (dots)

PT: LLCP | EA: ACT

12L (KATRINA) | 145 kt C5

S: 1.9 m s⁻¹ (L) | H: 125°

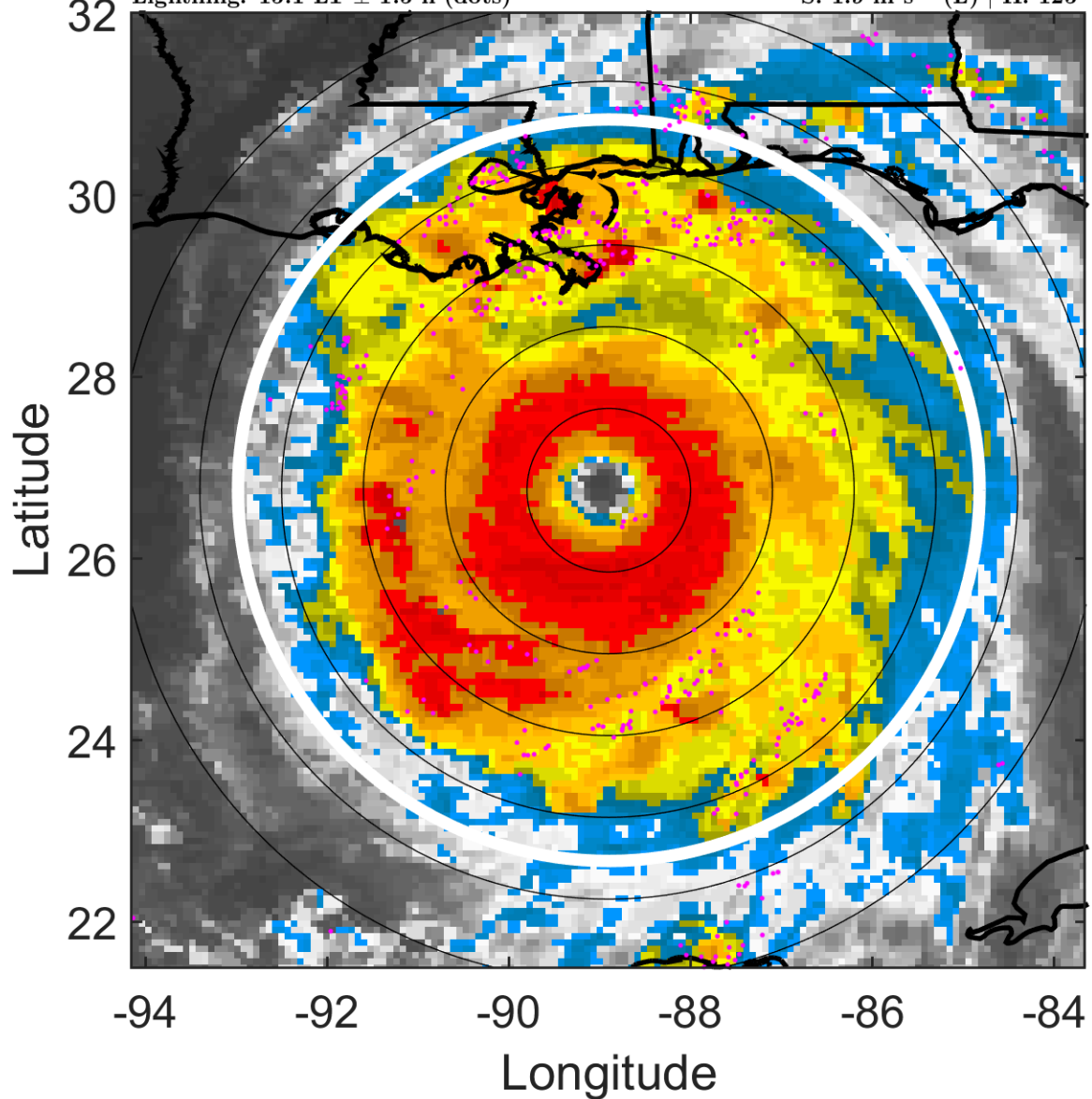

6-h IR BT Differences & Lightning

Δ t: 2005082821 (15.1 LT) - 2005082815 (9.1 LT)

Lightning: 15.1 LT \pm 1.5 h (dots)

PT: LLCP | EA: ACT

12L (KATRINA) | 145 kt C5

S: 1.9 m s⁻¹ (L) | H: 125°

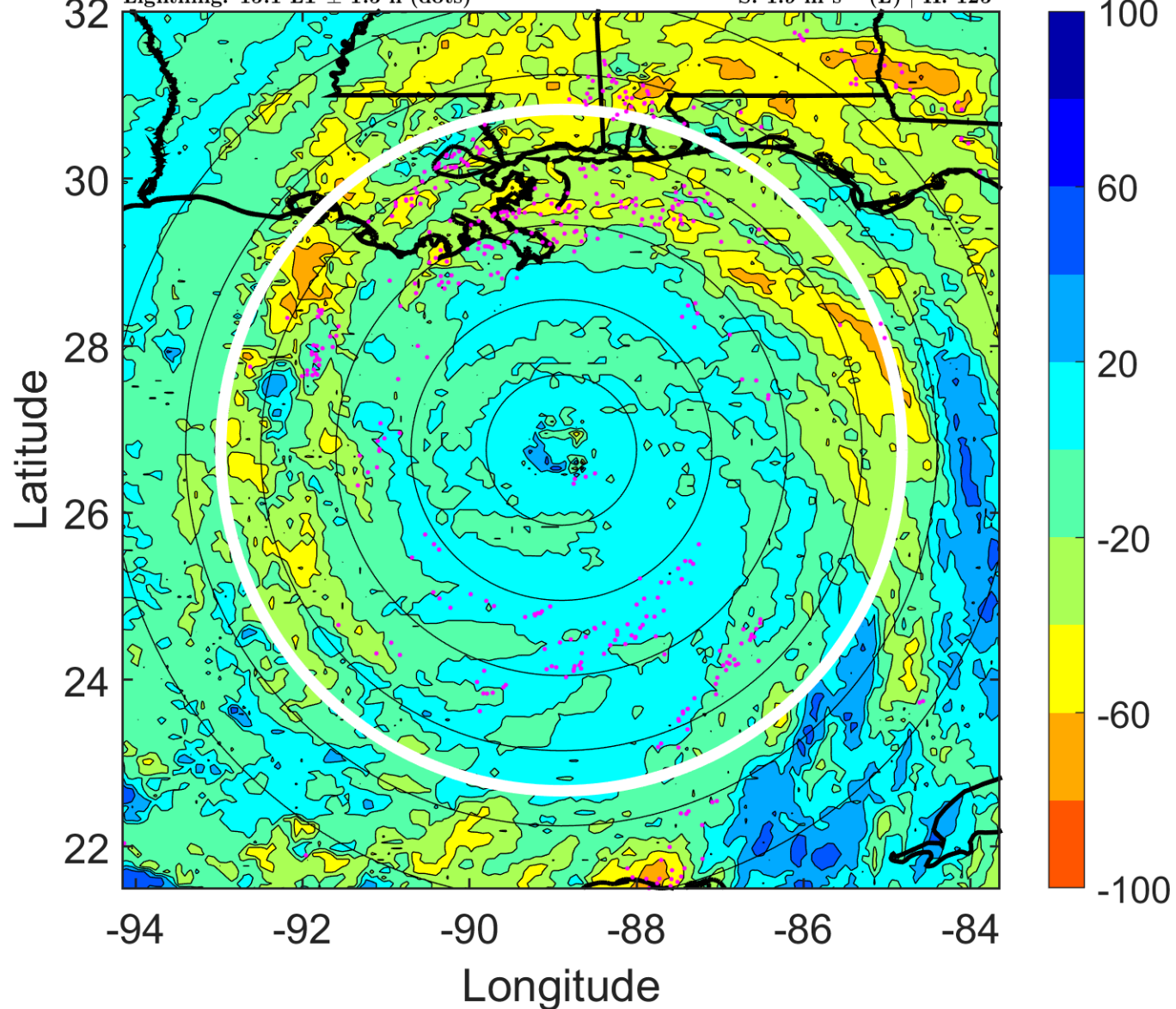

IR BT & Lightning

t: 2005082900 (18.1 LT)

Lightning: 18.1 LT \pm 1.5 h (dots)

PT: LLCP | EA: ACT

12L (KATRINA) | 140 kt C5

S: 2.5 m s⁻¹ (L) | H: 41°

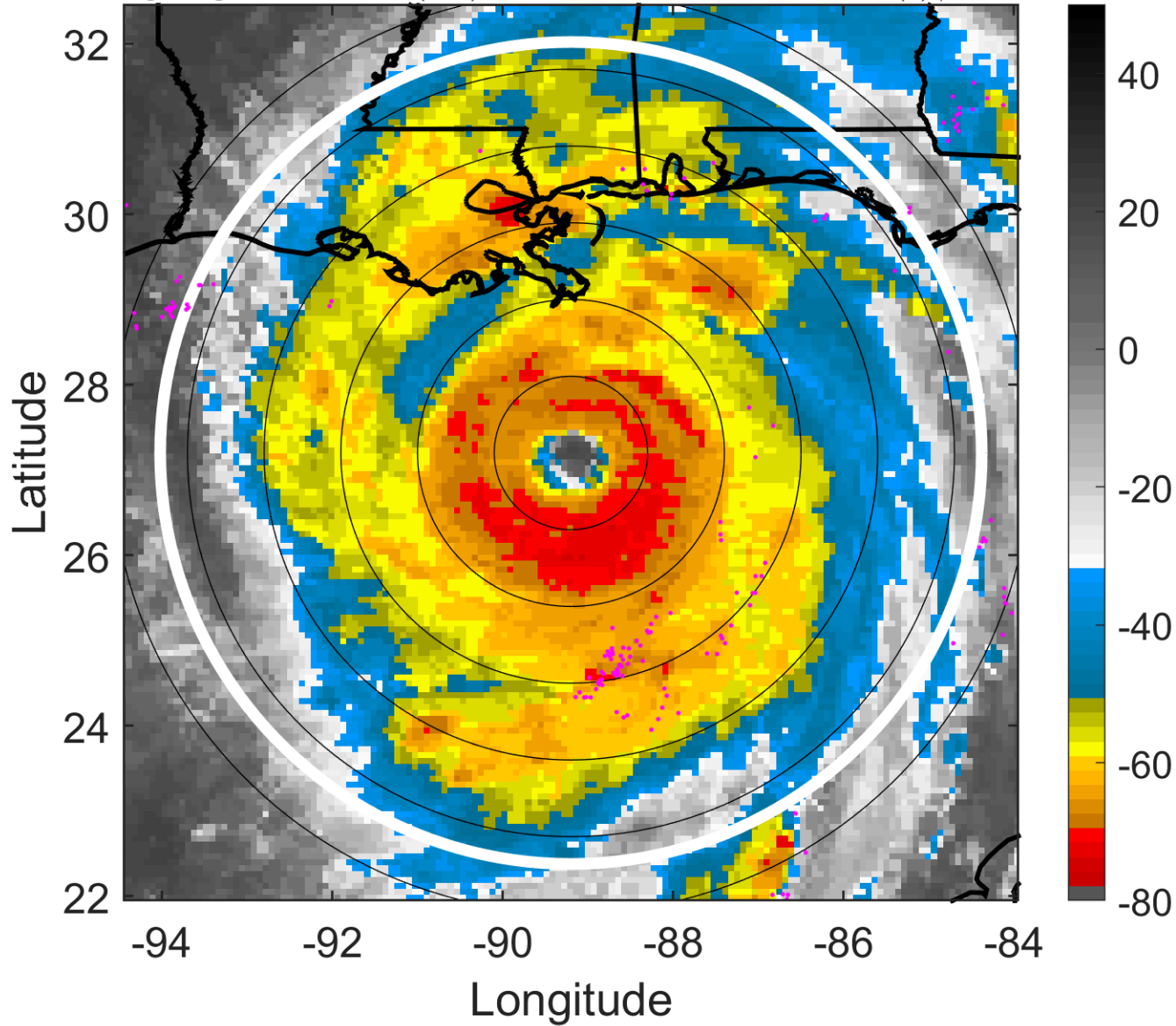

6-h IR BT Differences & Lightning

Δ t: 2005082900 (18.1 LT) - 2005082818 (12.1 LT)

Lightning: 18.1 LT \pm 1.5 h (dots)

PT: LLCP | EA: ACT

12L (KATRINA) | 140 kt C5

S: 2.5 m s⁻¹ (L) | H: 41°

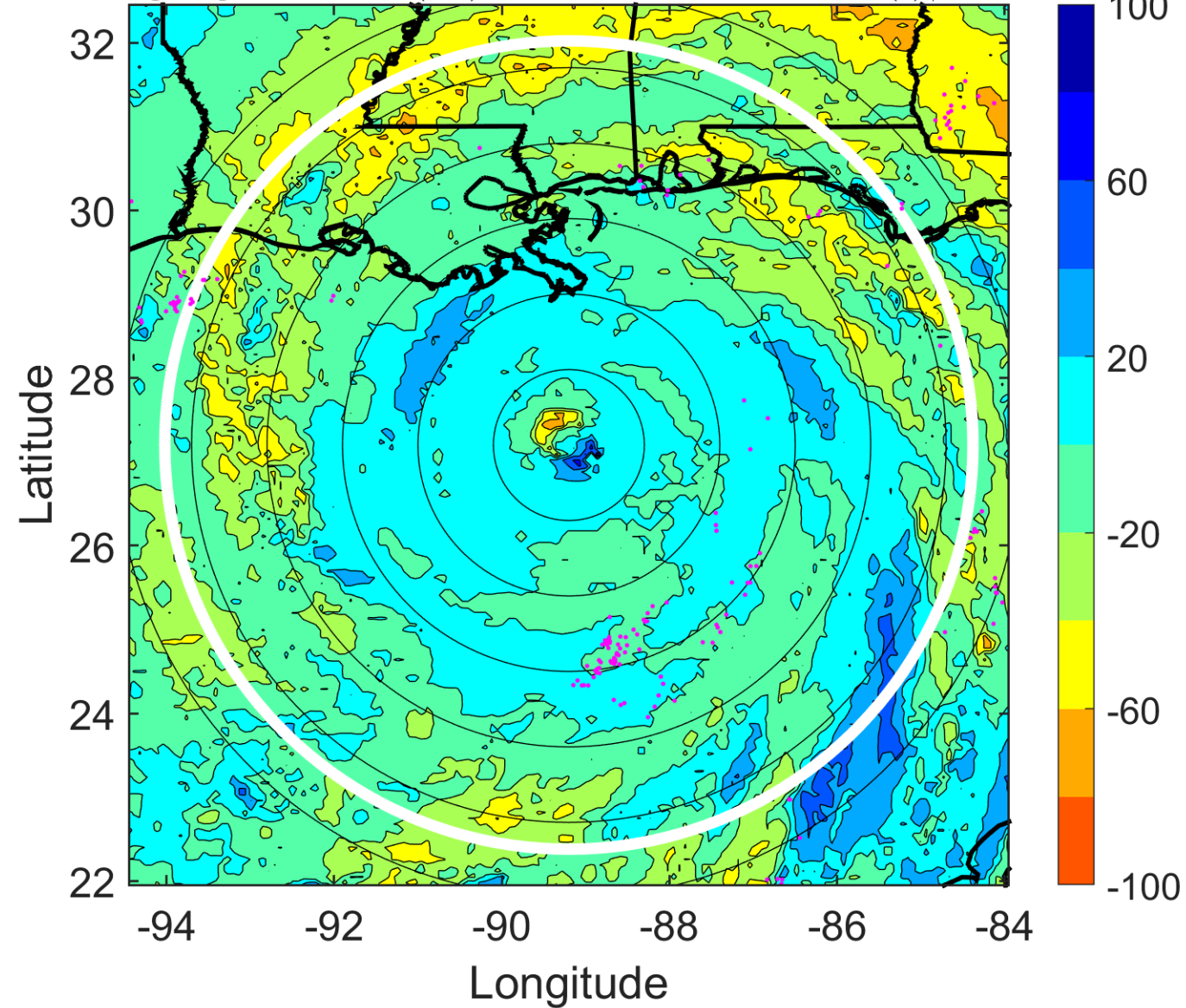

IR BT & Lightning

t: 2005082903 (21 LT)

Lightning: 21 LT \pm 1.5 h (dots)

PT: LLCP | EA: ACT

12L (KATRINA) | 132.5 kt C4

S: 4.7 m s⁻¹ (M) | H: 72.5°

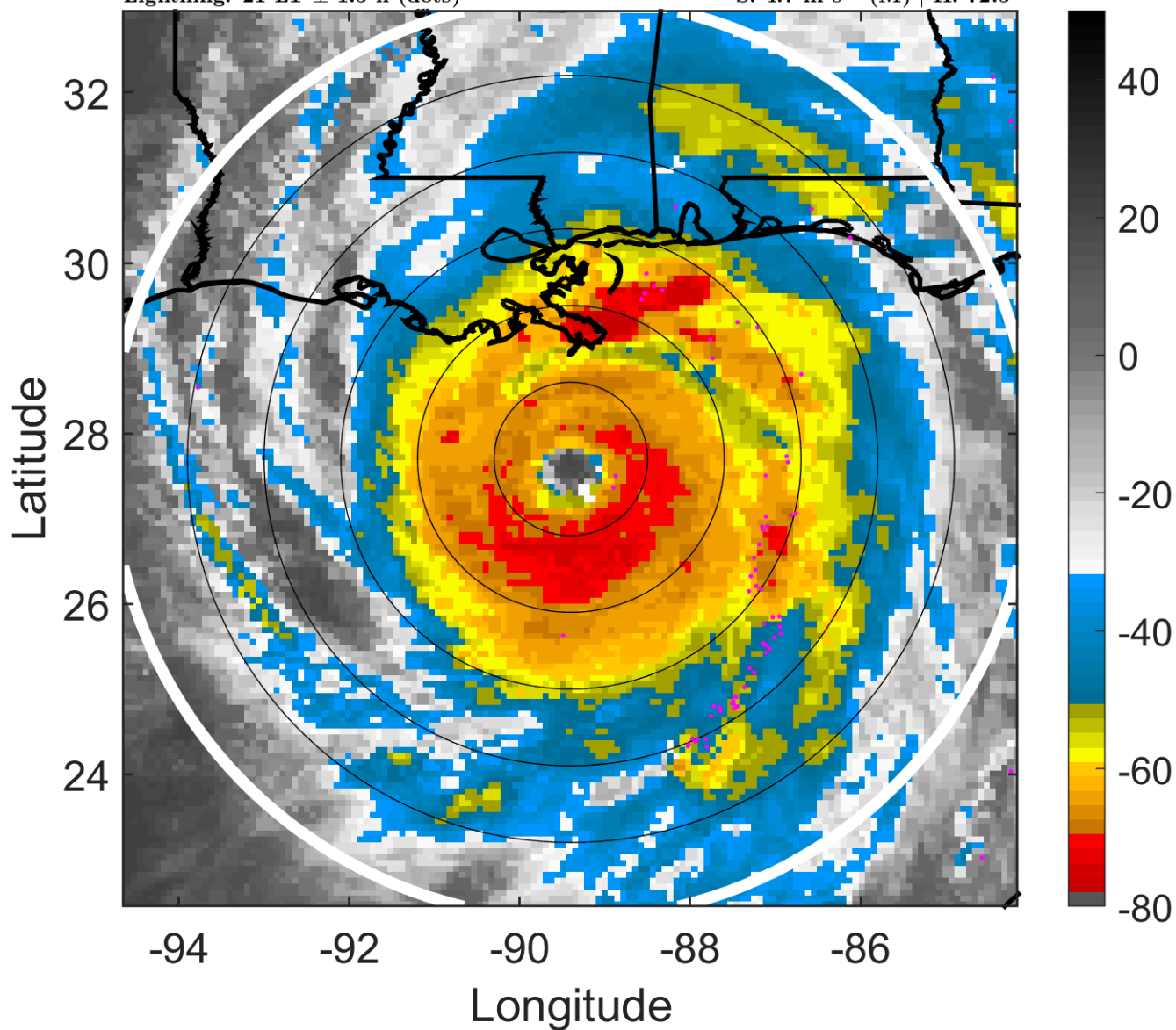

6-h IR BT Differences & Lightning

Δ t: 2005082903 (21 LT) - 2005082821 (15.1 LT)

Lightning: 21 LT \pm 1.5 h (dots)

PT: LLCP | EA: ACT

12L (KATRINA) | 132.5 kt C4

S: 4.7 m s⁻¹ (M) | H: 72.5°

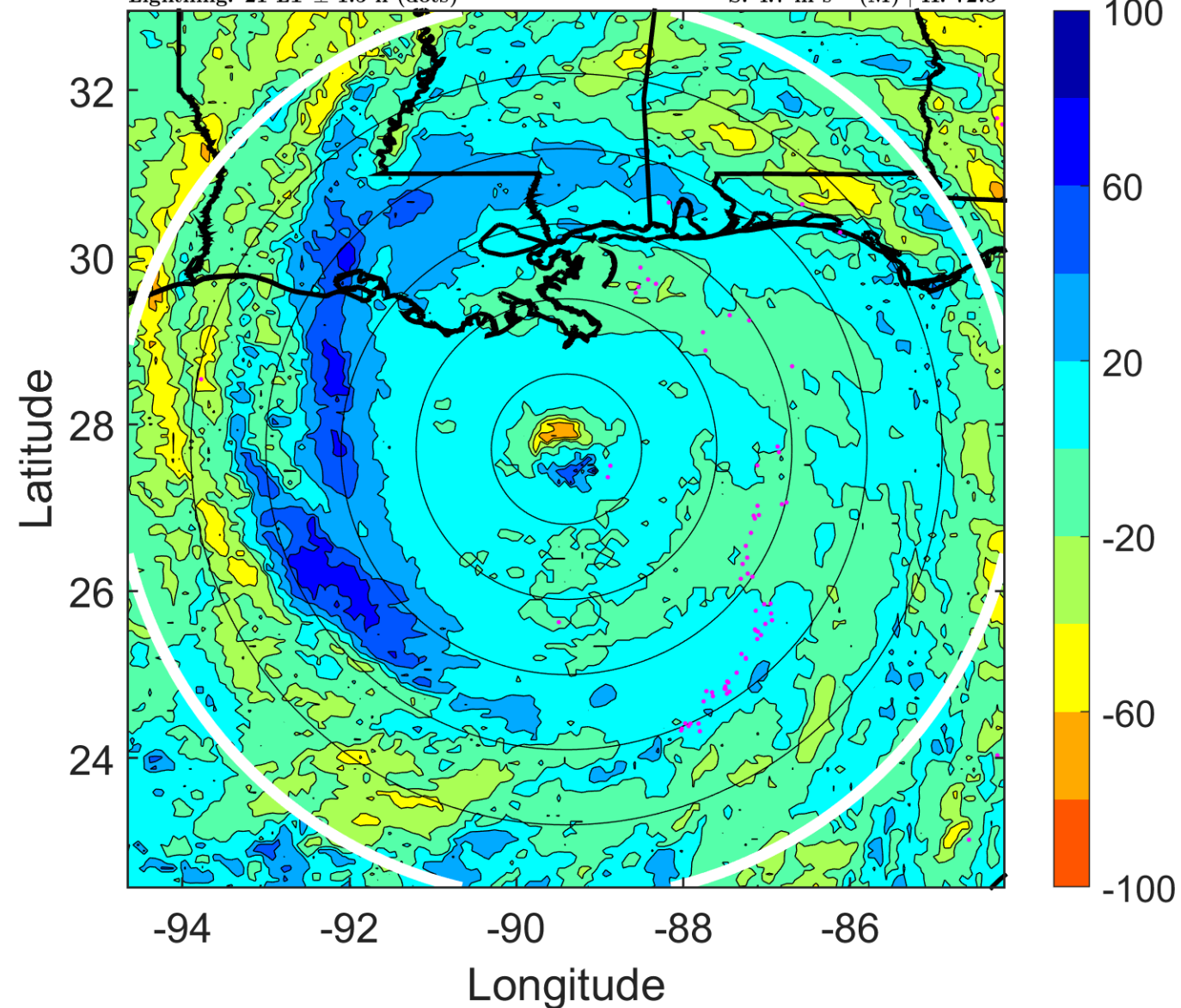

IR BT & Lightning

t: 2005082906 (0 LT)

Lightning: 0 LT \pm 1.5 h (dots)

LAND EFFECTS

12L (KATRINA) | 125 kt C4

S: 6.9 m s⁻¹ (M) | H: 104°

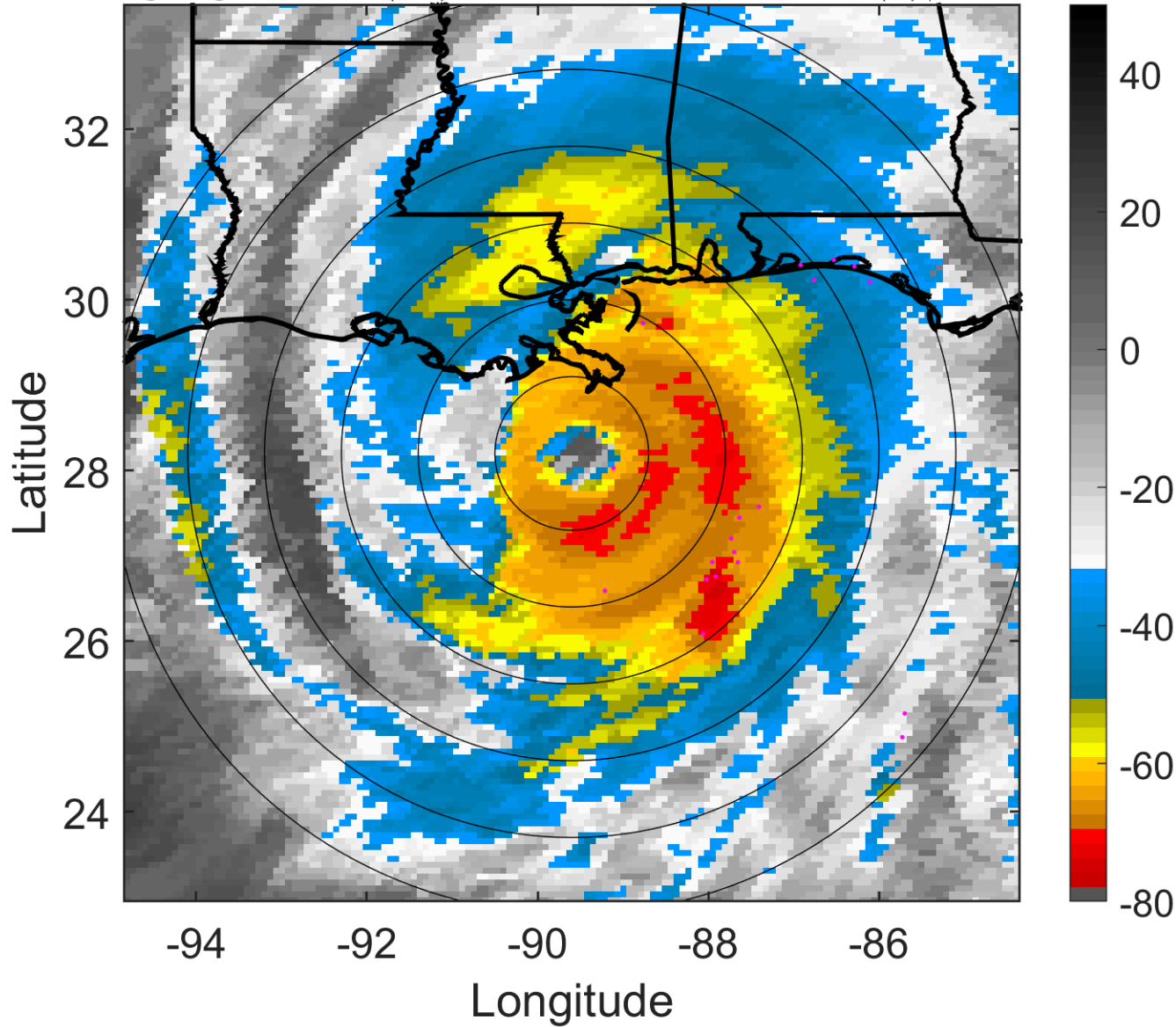

6-h IR BT Differences & Lightning

Δ t: 2005082906 (0 LT) - 2005082900 (18.1 LT)

Lightning: 0 LT \pm 1.5 h (dots)

LAND EFFECTS

12L (KATRINA) | 125 kt C4

S: 6.9 m s⁻¹ (M) | H: 104°

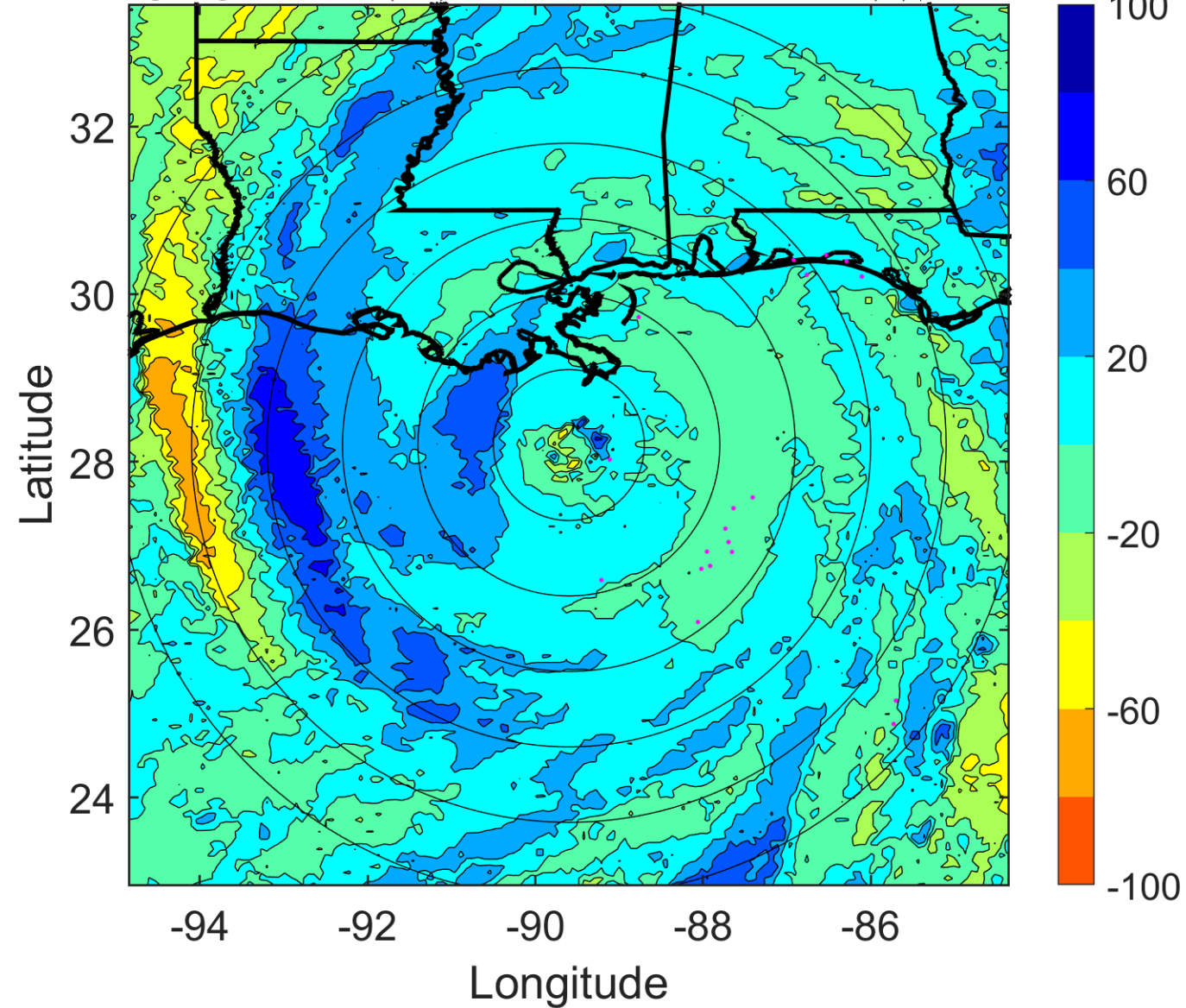

IR BT & Lightning

t: 2005082909 (3 LT)

Lightning: 3 LT \pm 1.5 h (dots)

LAND EFFECTS

12L (KATRINA) | 117.5 kt C4

S: 6.1 m s⁻¹ (M) | H: 92.5°

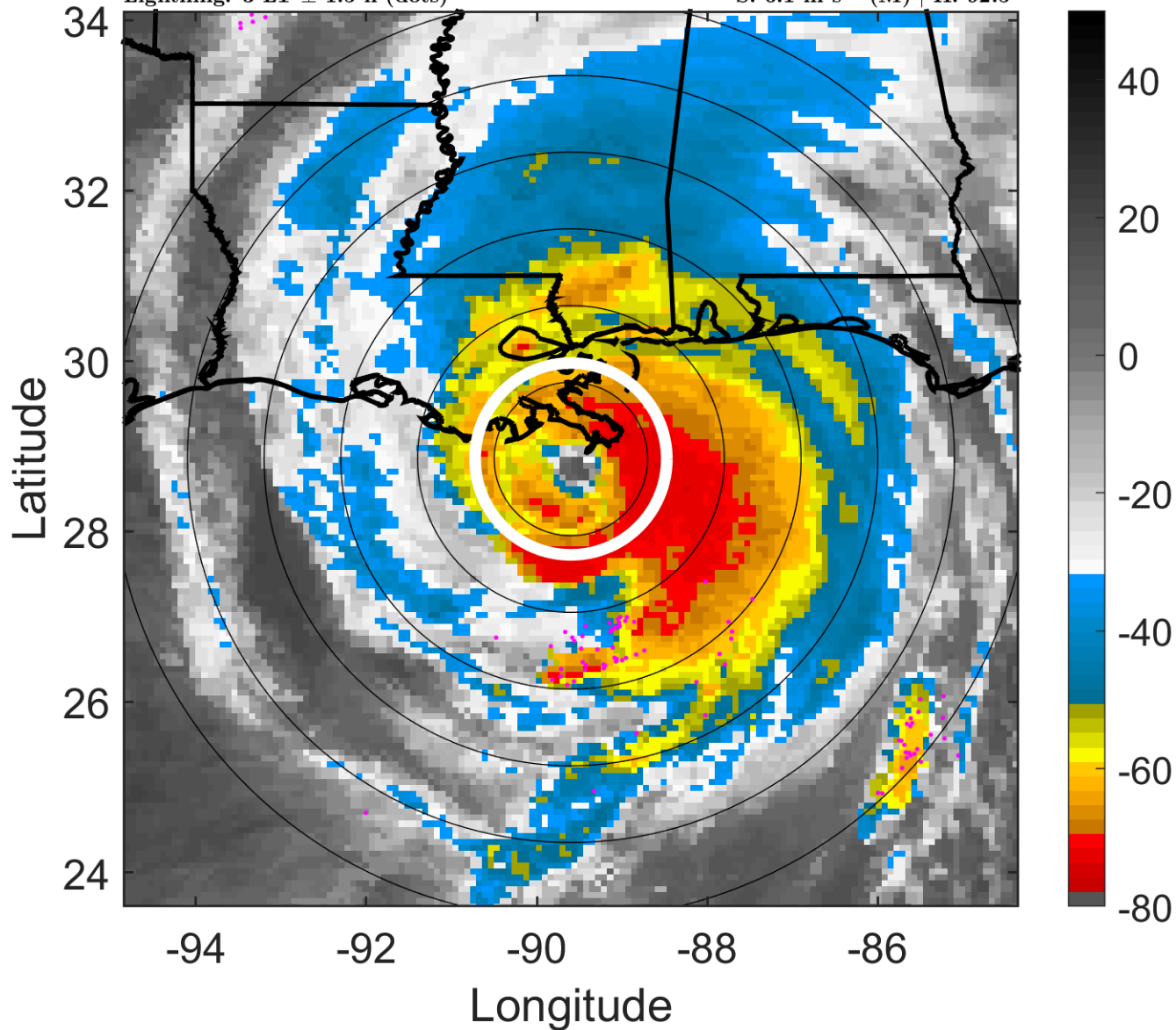

6-h IR BT Differences & Lightning

Δ t: 2005082909 (3 LT) - 2005082903 (21 LT)

Lightning: 3 LT \pm 1.5 h (dots)

LAND EFFECTS

12L (KATRINA) | 117.5 kt C4

S: 6.1 m s⁻¹ (M) | H: 92.5°

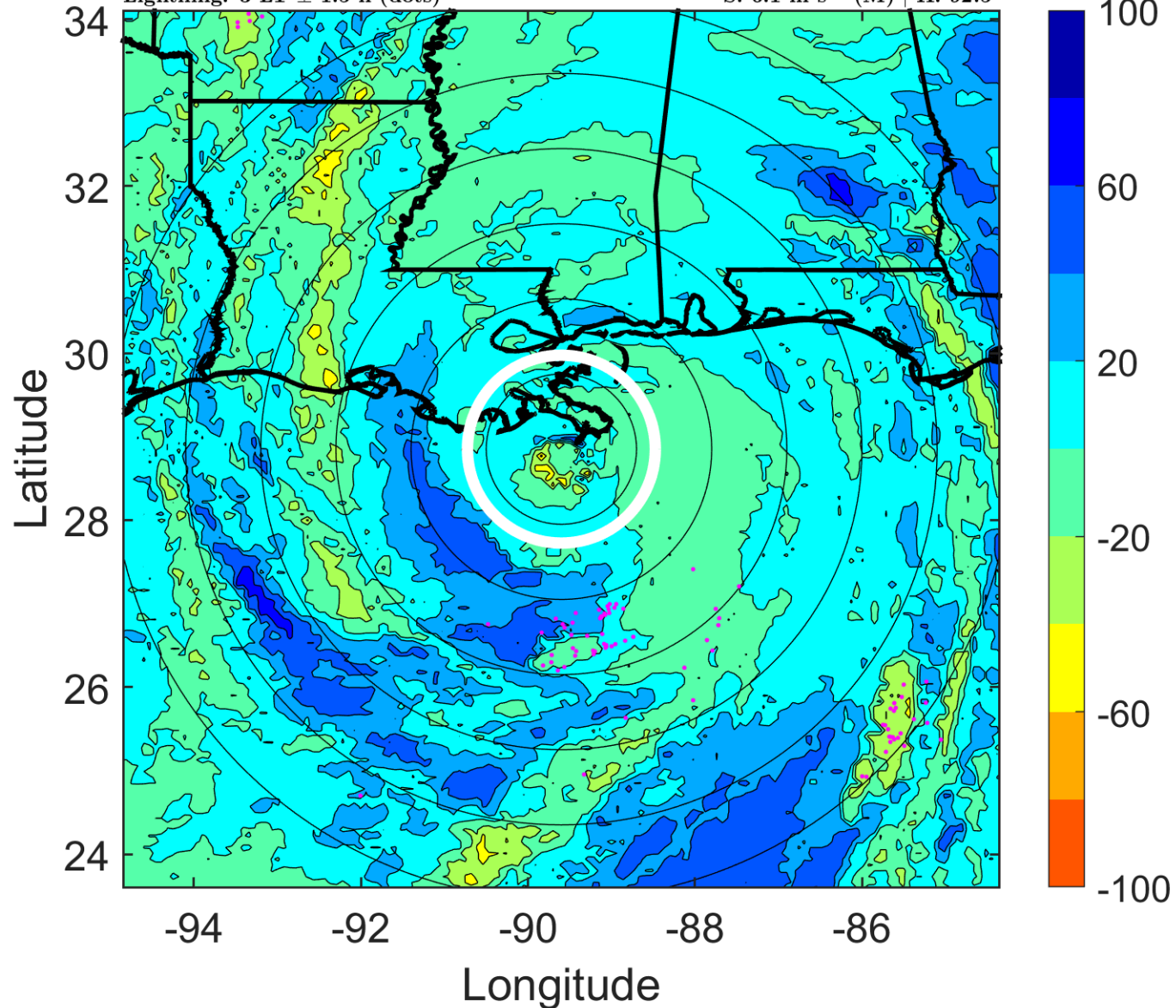

IR BT & Lightning

t: 2005082912 (6 LT)

Lightning: 6 LT \pm 1.5 h (dots)

LAND EFFECTS

12L (KATRINA) | 110 kt C3

S: 5.2 m s⁻¹ (M) | H: 81°

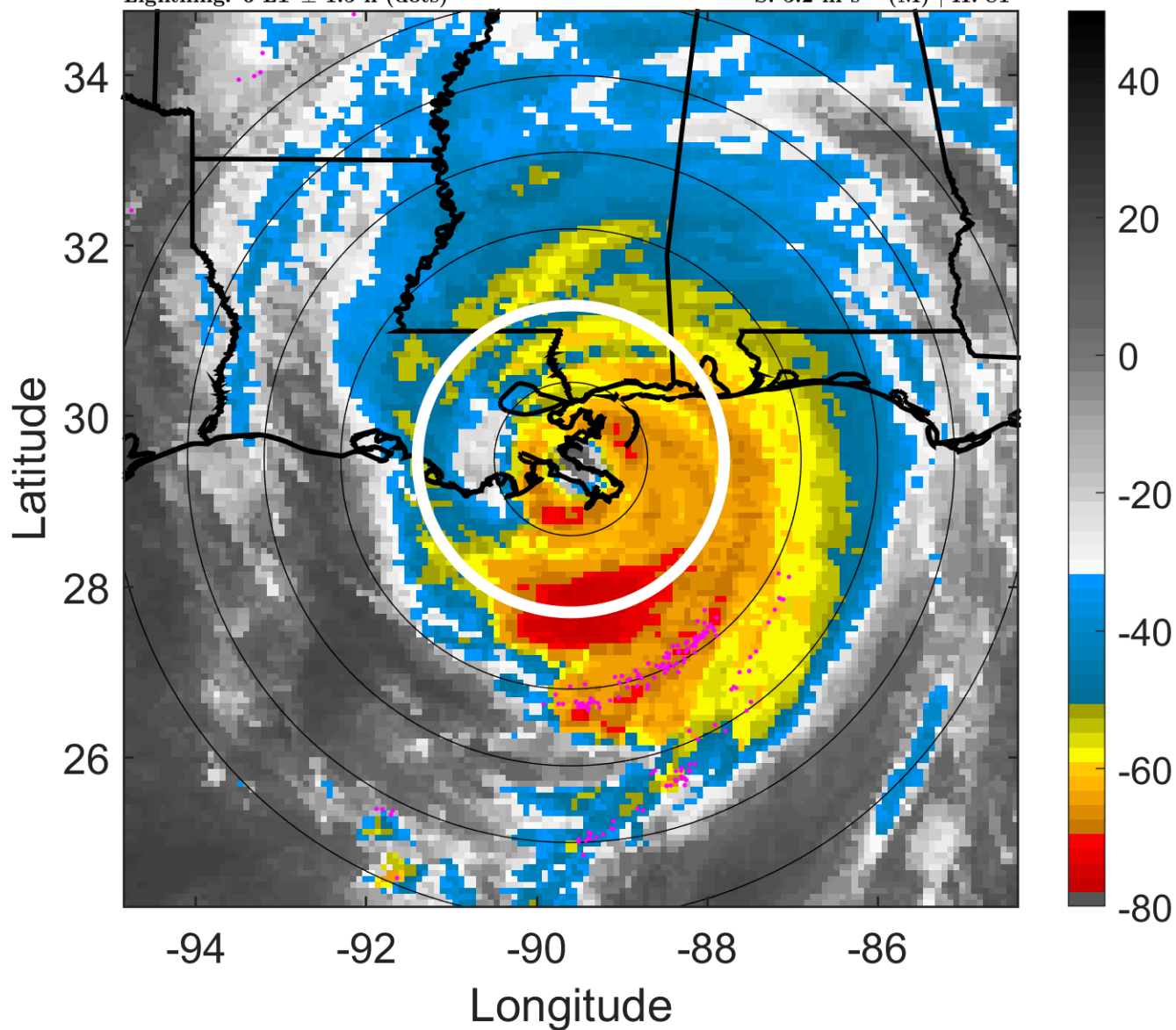

6-h IR BT Differences & Lightning

Δ t: 2005082912 (6 LT) - 2005082906 (0 LT)

Lightning: 6 LT \pm 1.5 h (dots)

LAND EFFECTS

12L (KATRINA) | 110 kt C3

S: 5.2 m s⁻¹ (M) | H: 81°

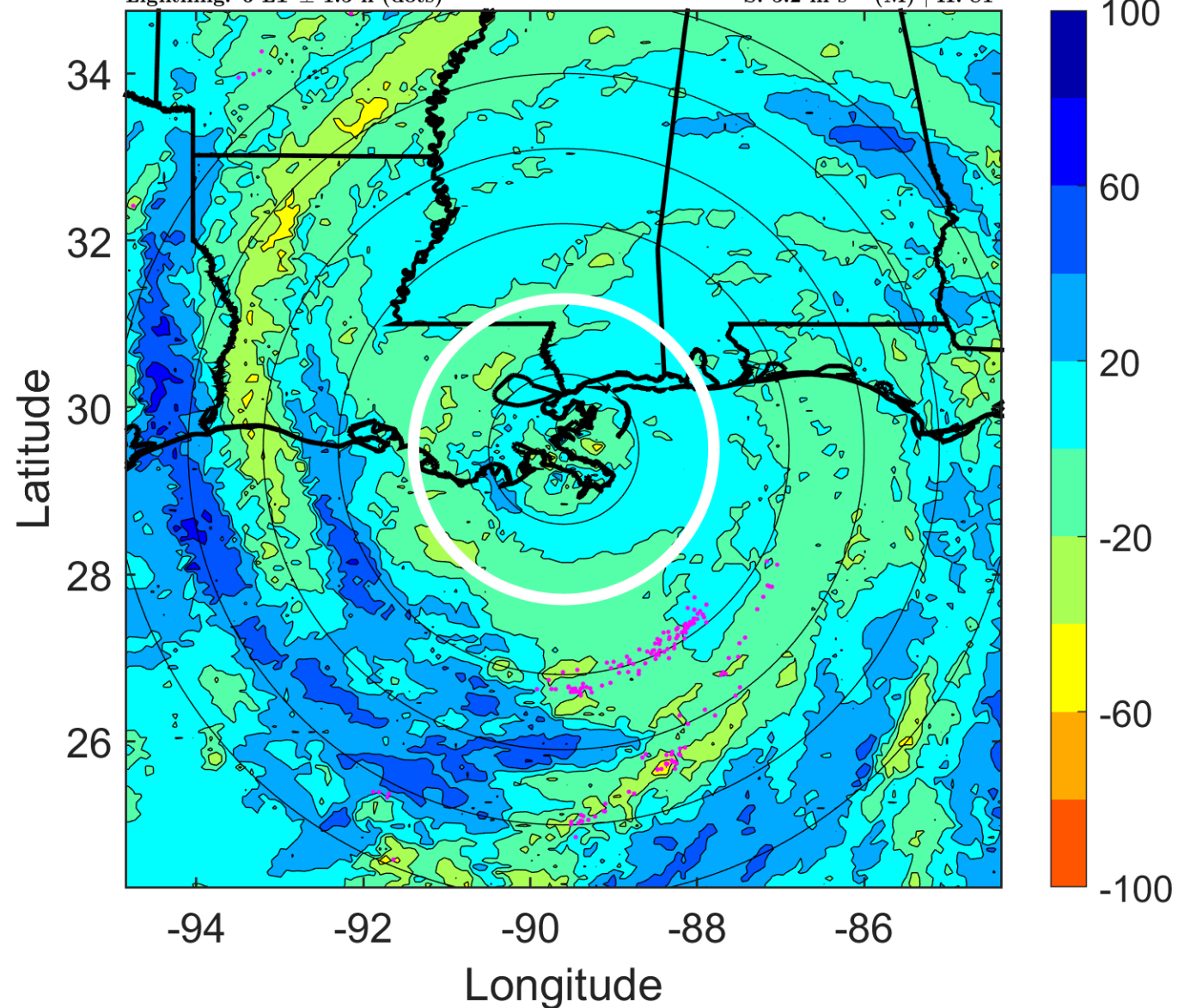

IR BT & Lightning

t: 2005082915 (9 LT)

Lightning: 9 LT \pm 1.5 h (dots)

LAND EFFECTS

12L (KATRINA) | 95 kt C2

S: 7.3 m s⁻¹ (M) | H: 53°

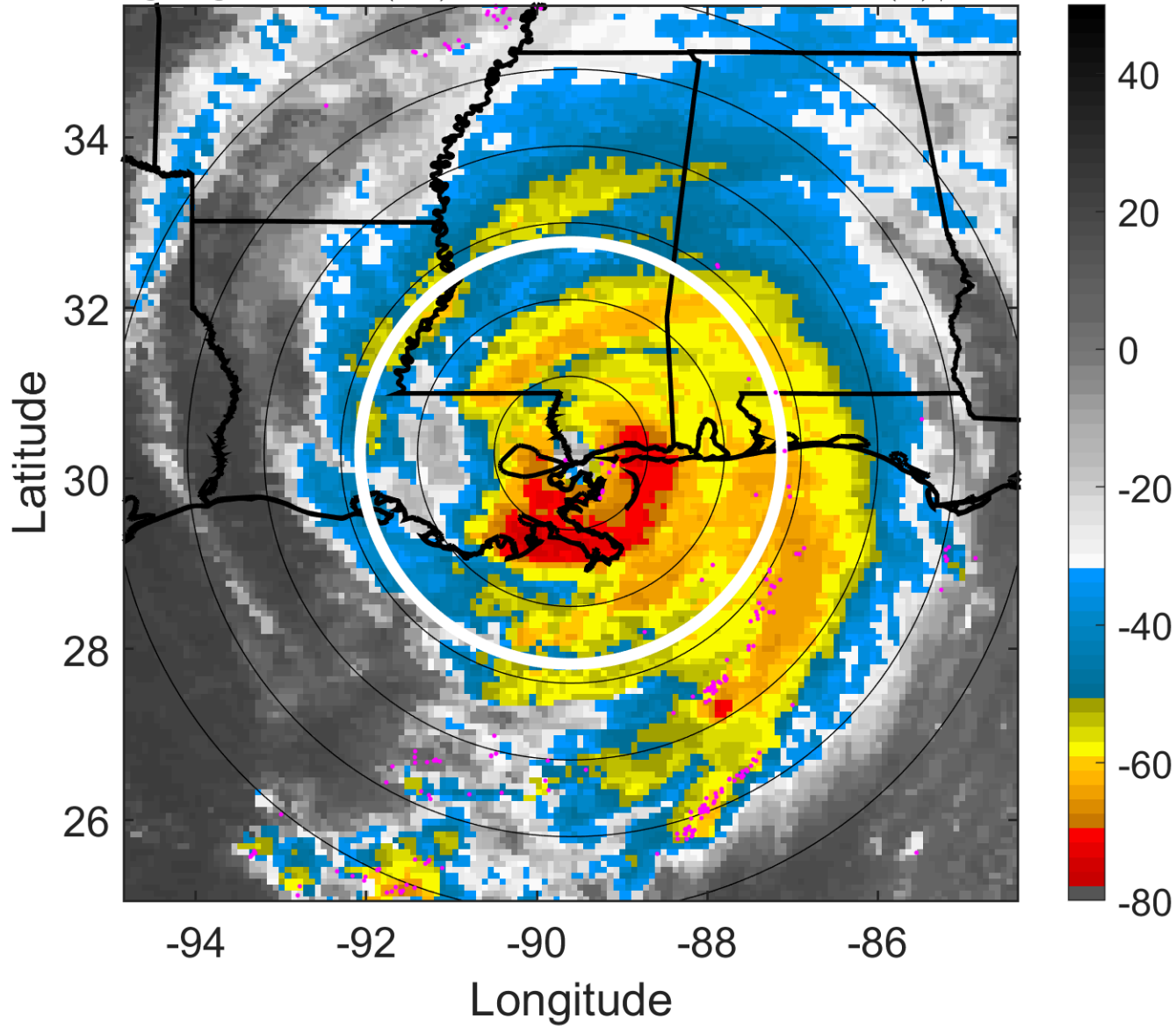

6-h IR BT Differences & Lightning

Δ t: 2005082915 (9 LT) - 2005082909 (3 LT)

Lightning: 9 LT \pm 1.5 h (dots)

LAND EFFECTS

12L (KATRINA) | 95 kt C2

S: 7.3 m s⁻¹ (M) | H: 53°

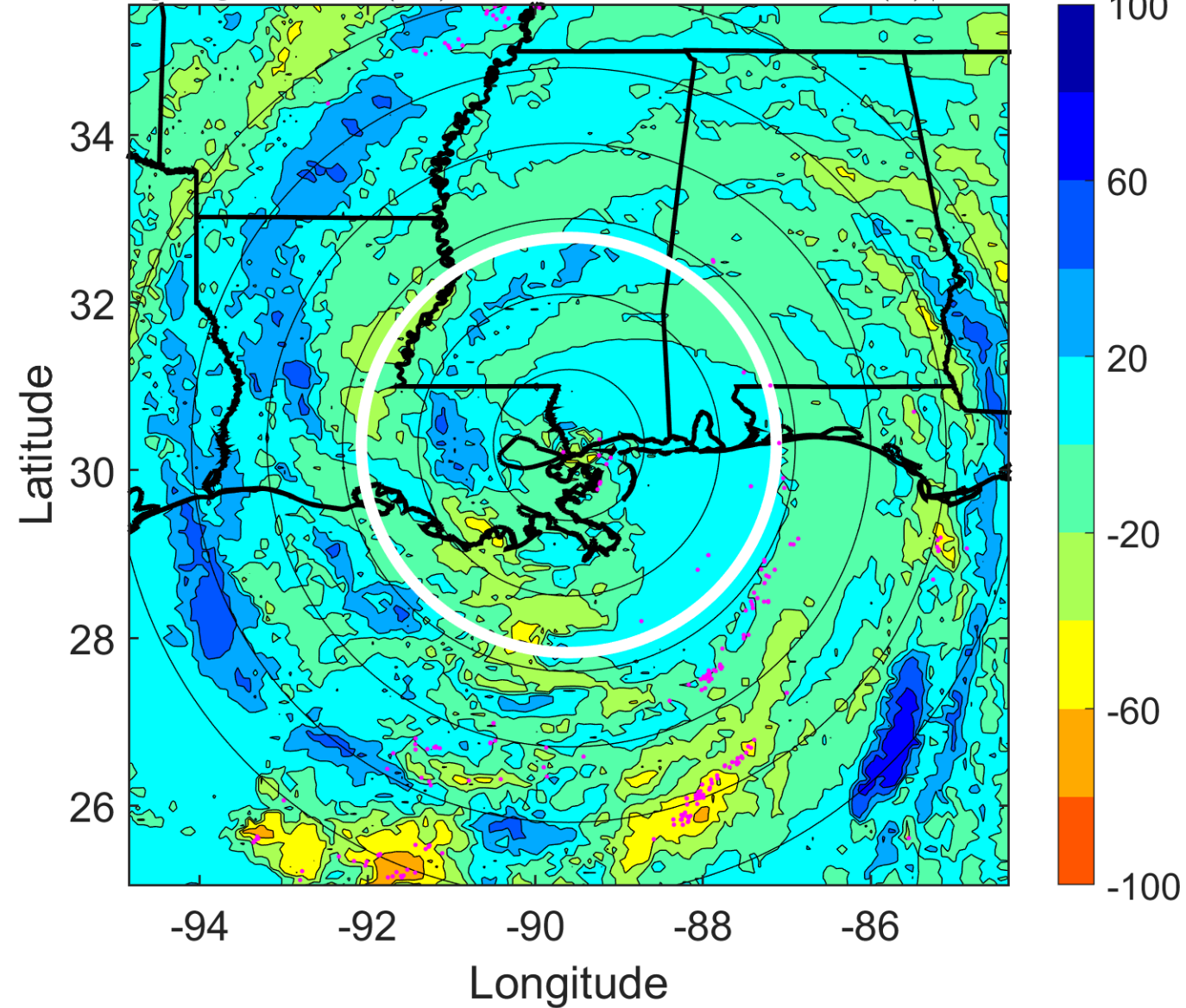

IR BT & Lightning

t: 2005082918 (12 LT)

Lightning: 12 LT \pm 1.5 h (dots)

LAND EFFECTS

12L (KATRINA) | 80 kt C1

S: 9.4 m s⁻¹ (M) | H: 25°

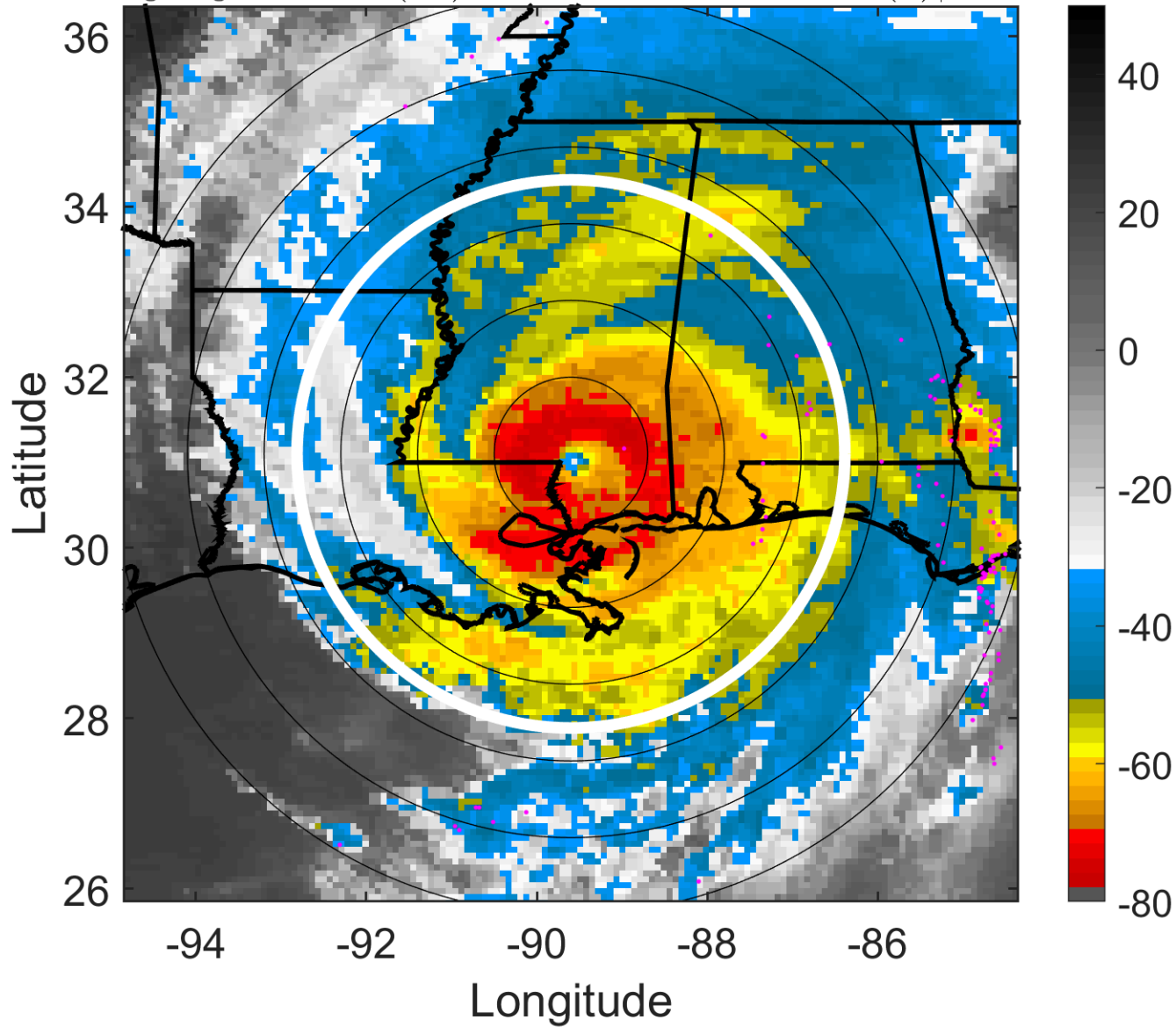

6-h IR BT Differences & Lightning

Δ t: 2005082918 (12 LT) - 2005082912 (6 LT)

Lightning: 12 LT \pm 1.5 h (dots)

LAND EFFECTS

12L (KATRINA) | 80 kt C1

S: 9.4 m s⁻¹ (M) | H: 25°

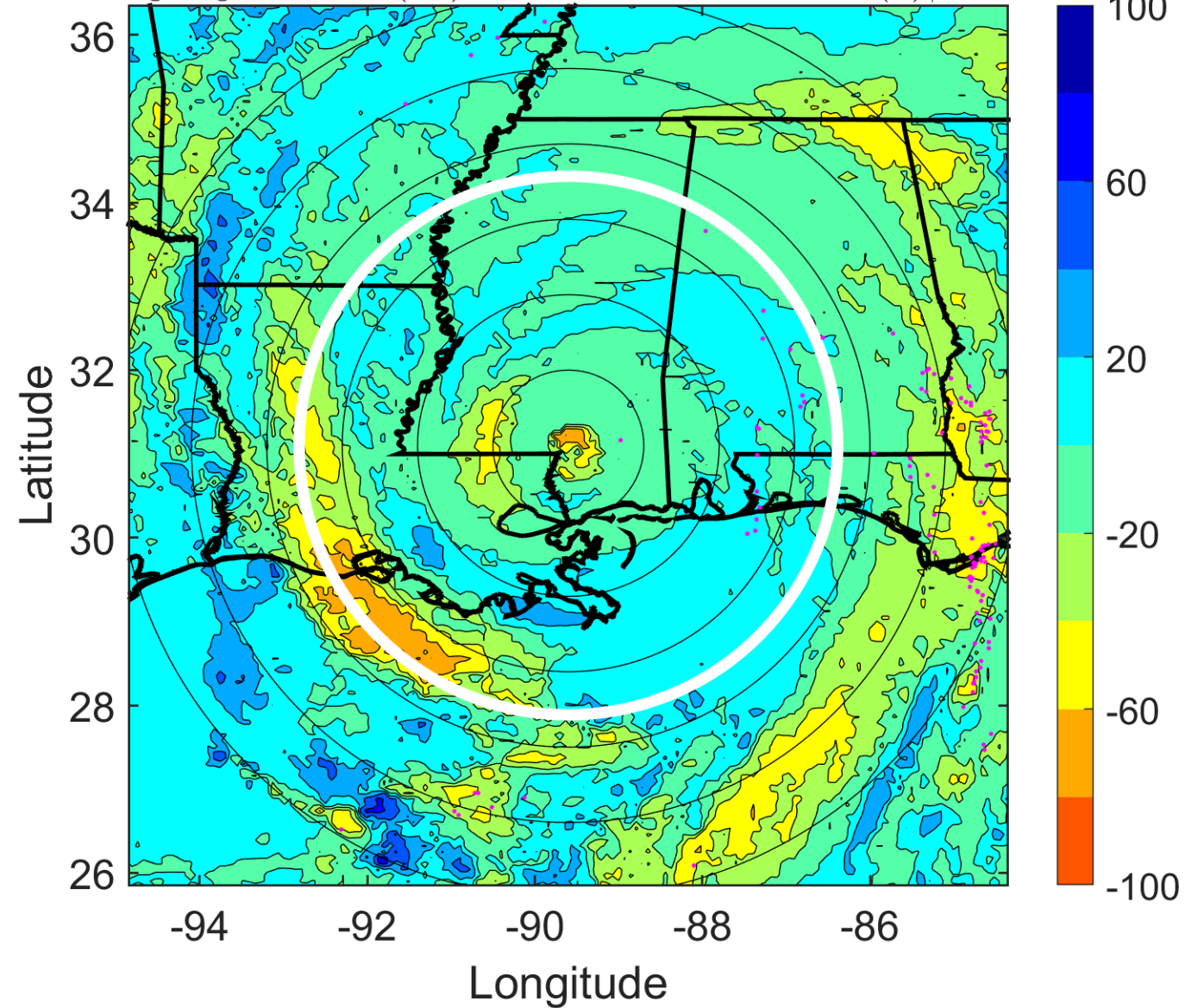

IR BT & Lightning

t: 2005082921 (15 LT)

Lightning: 15 LT \pm 1.5 h (dots)

LAND EFFECTS

12L (KATRINA) | 65 kt C1

S: 12.8 m s⁻¹ (H) | H: 26.5°

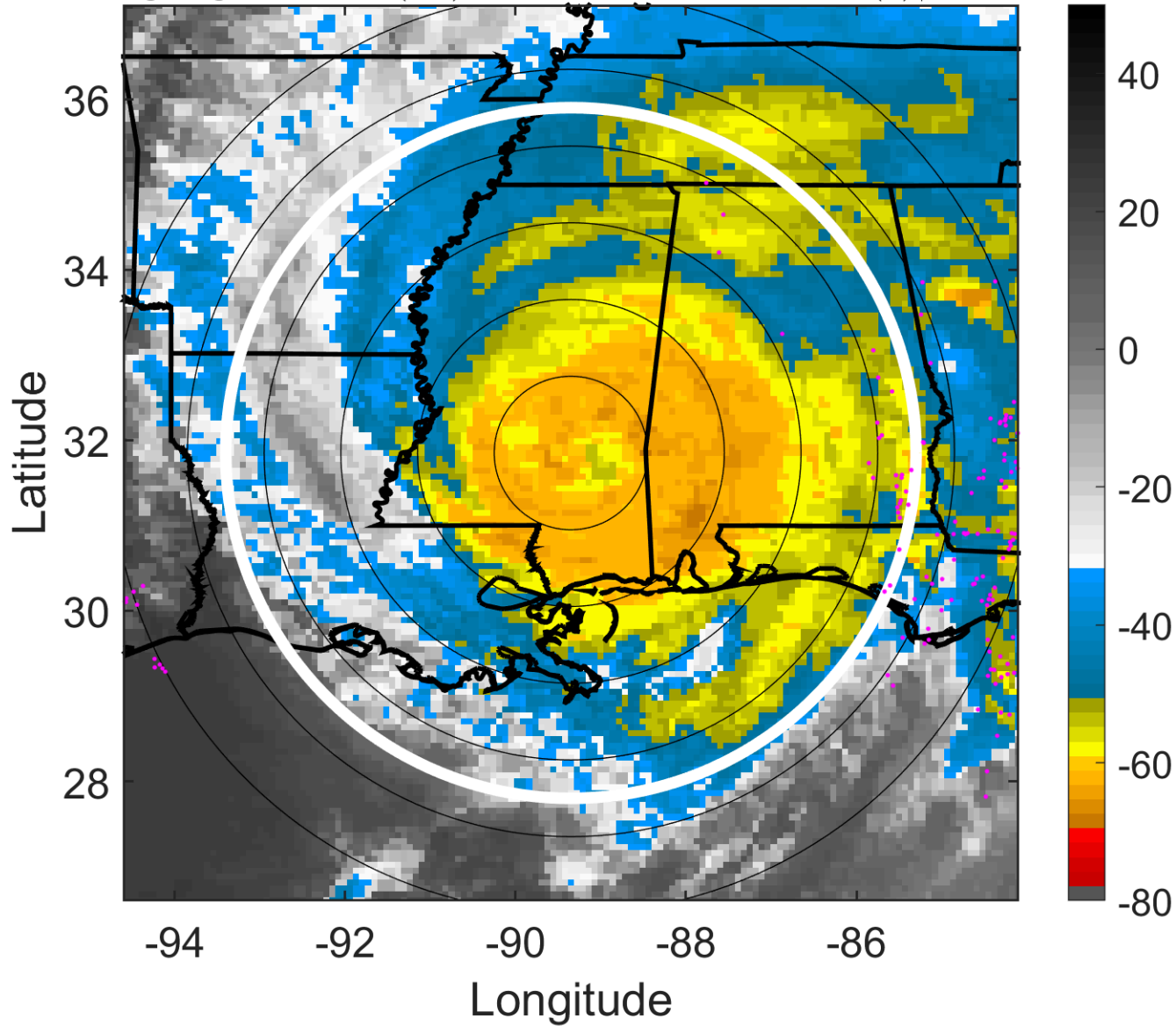

6-h IR BT Differences & Lightning

Δ t: 2005082921 (15 LT) - 2005082915 (9 LT)

Lightning: 15 LT \pm 1.5 h (dots)

LAND EFFECTS

12L (KATRINA) | 65 kt C1

S: 12.8 m s⁻¹ (H) | H: 26.5°

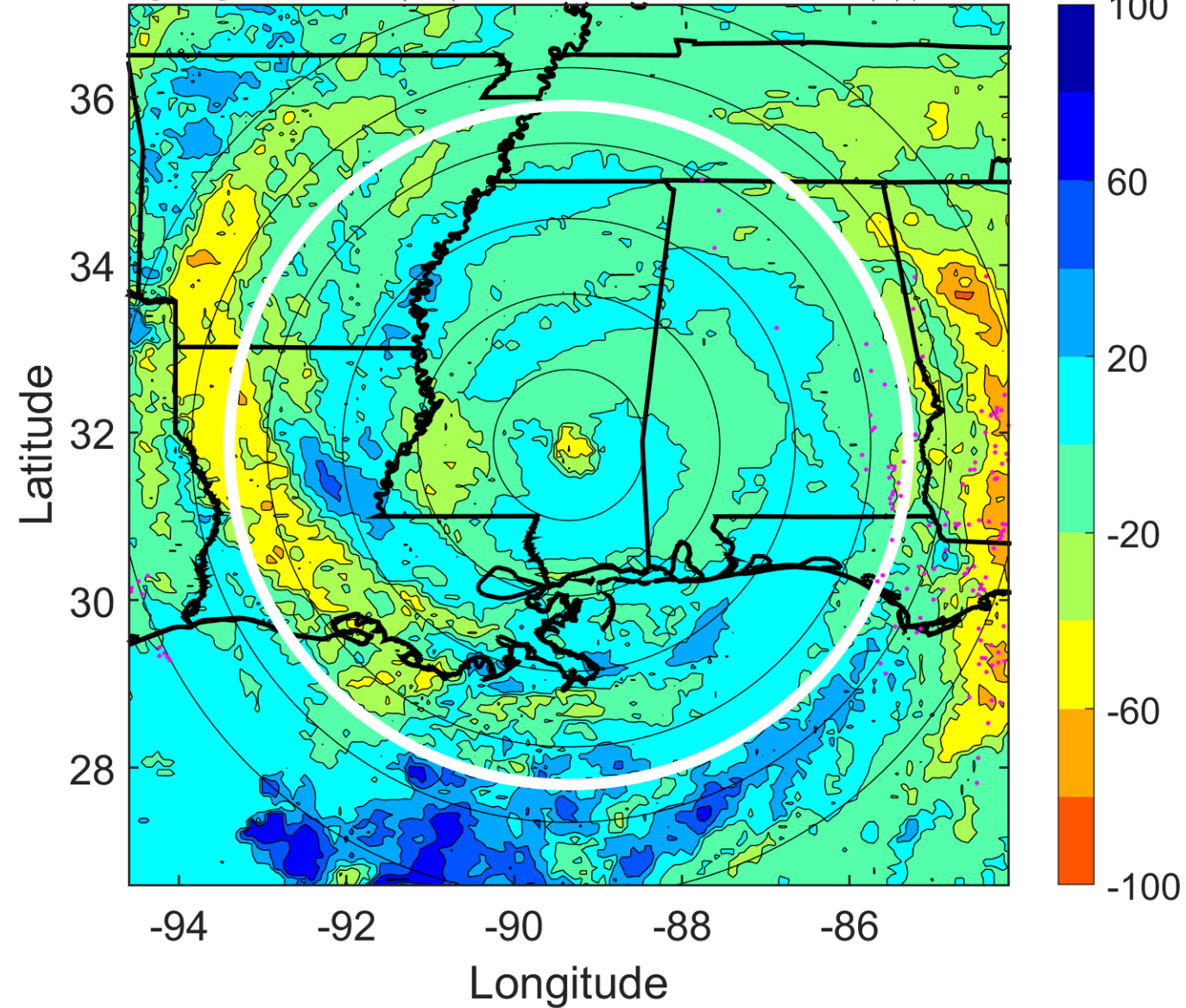

IR BT & Lightning

t: 2005083000 (18.1 LT)

Lightning: 18.1 LT \pm 1.5 h (dots)

LAND EFFECTS

12L (KATRINA) | 50 kt TS

S: 16.2 m s⁻¹ (H) | H: 28°

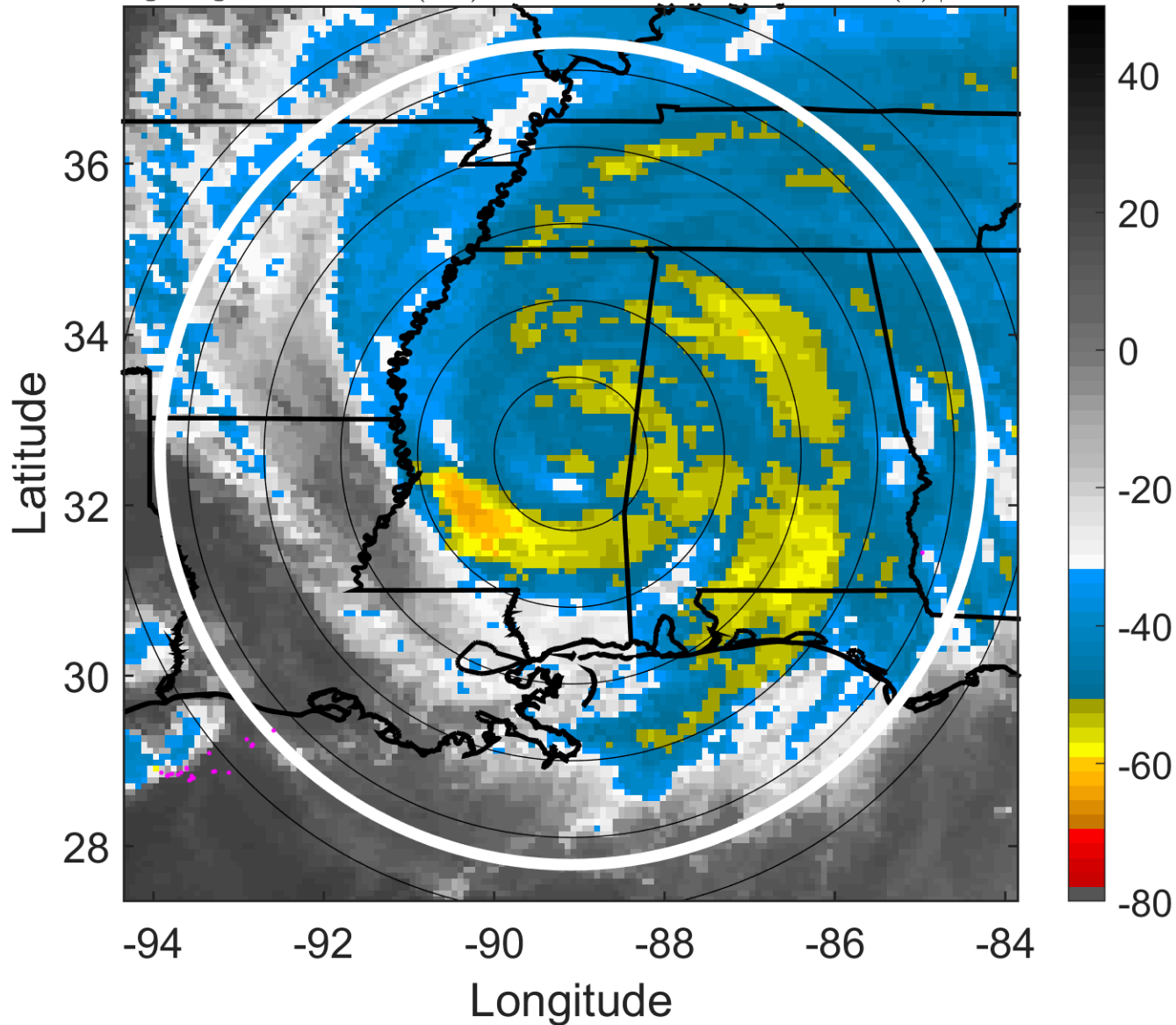

6-h IR BT Differences & Lightning

Δ t: 2005083000 (18.1 LT) - 2005082918 (12 LT)

Lightning: 18.1 LT \pm 1.5 h (dots)

LAND EFFECTS

12L (KATRINA) | 50 kt TS

S: 16.2 m s⁻¹ (H) | H: 28°

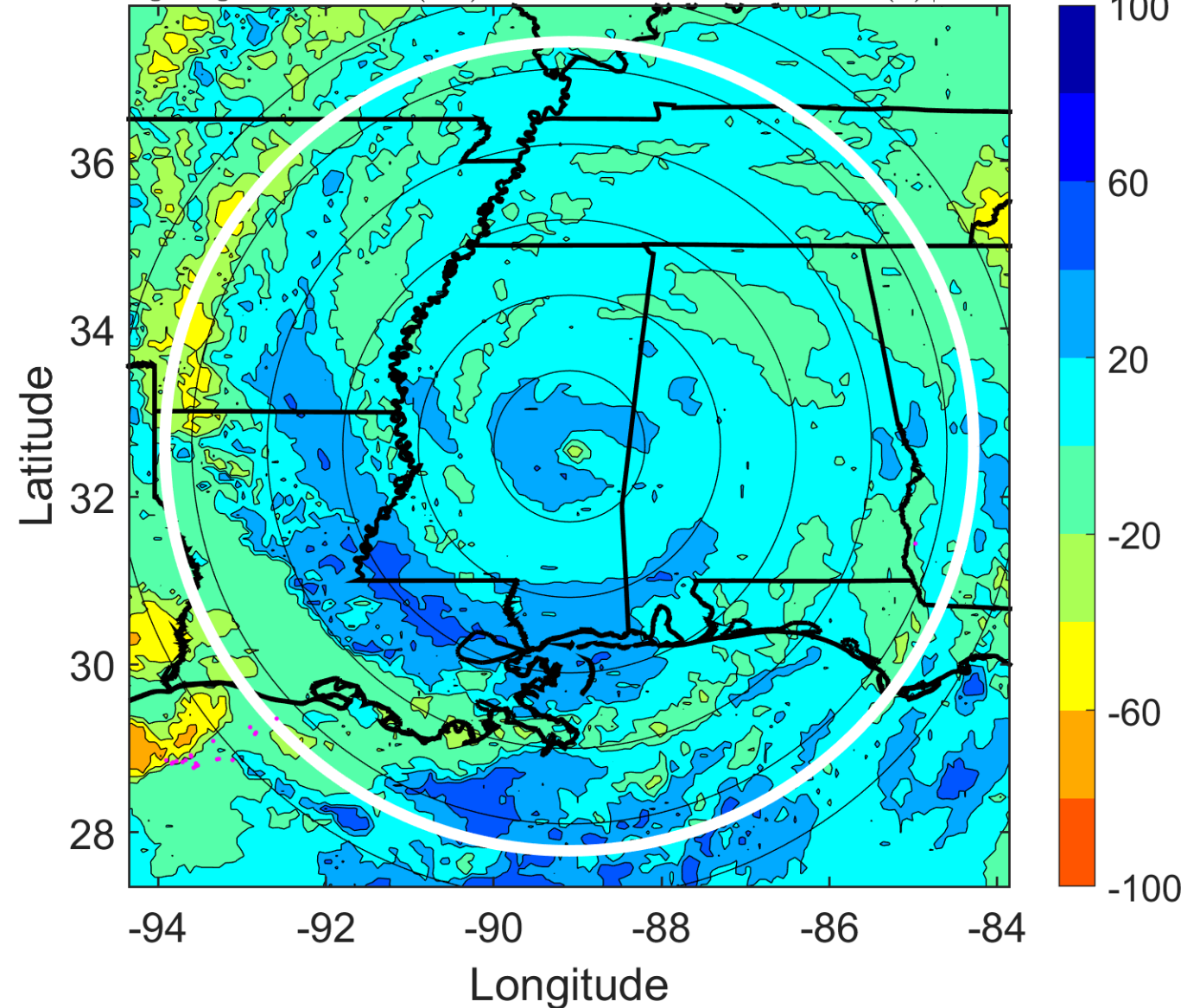

IR BT & Lightning

t: 2005083003 (21.1 LT)

Lightning: 21.1 LT \pm 1.5 h (dots)

LAND EFFECTS

12L (KATRINA) | 45 kt TS

S: 17.2 m s⁻¹ (H) | H: 36°

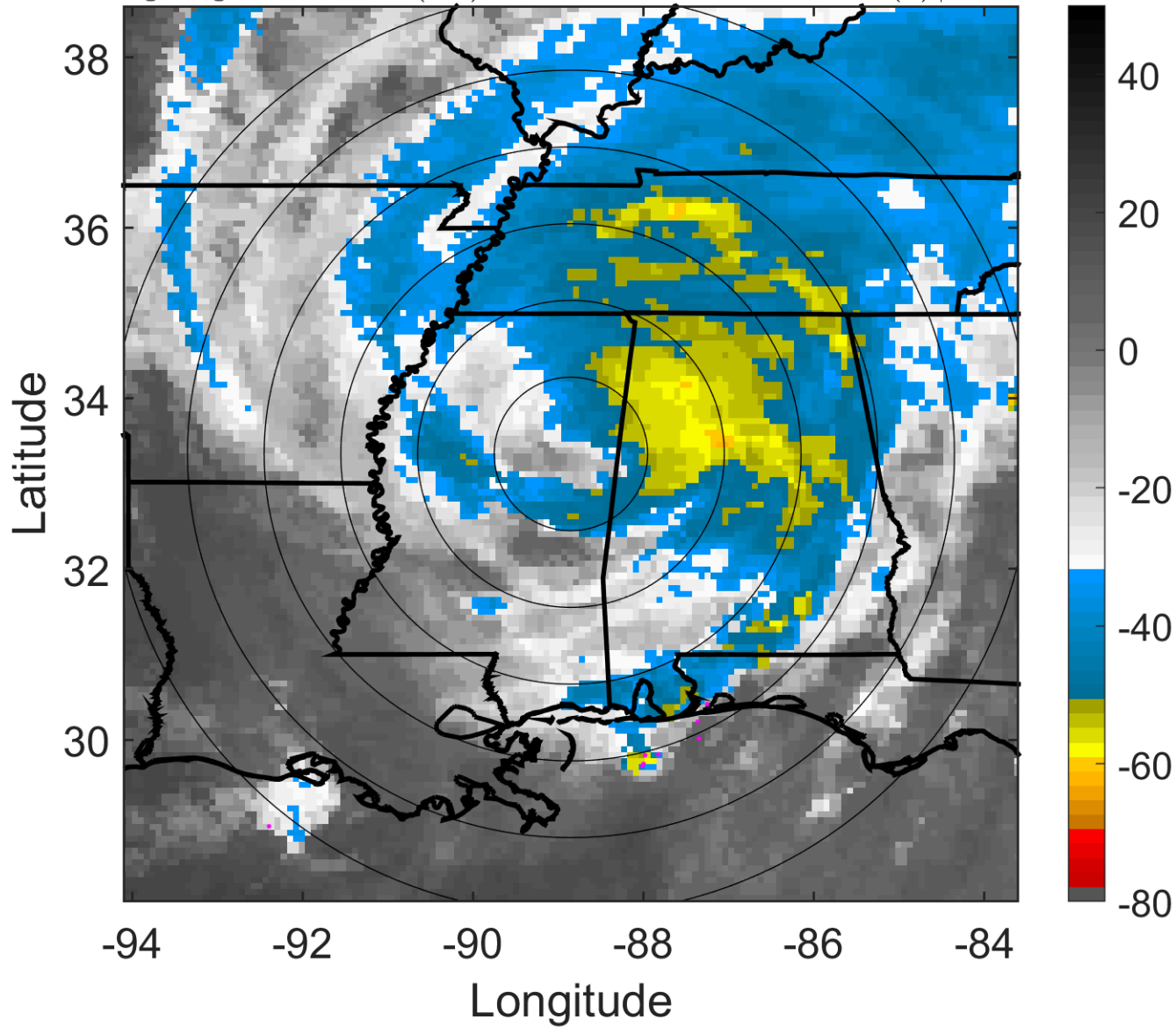

6-h IR BT Differences & Lightning

Δ t: 2005083003 (21.1 LT) - 2005082921 (15 LT)

Lightning: 21.1 LT \pm 1.5 h (dots)

LAND EFFECTS

12L (KATRINA) | 45 kt TS

S: 17.2 m s⁻¹ (H) | H: 36°

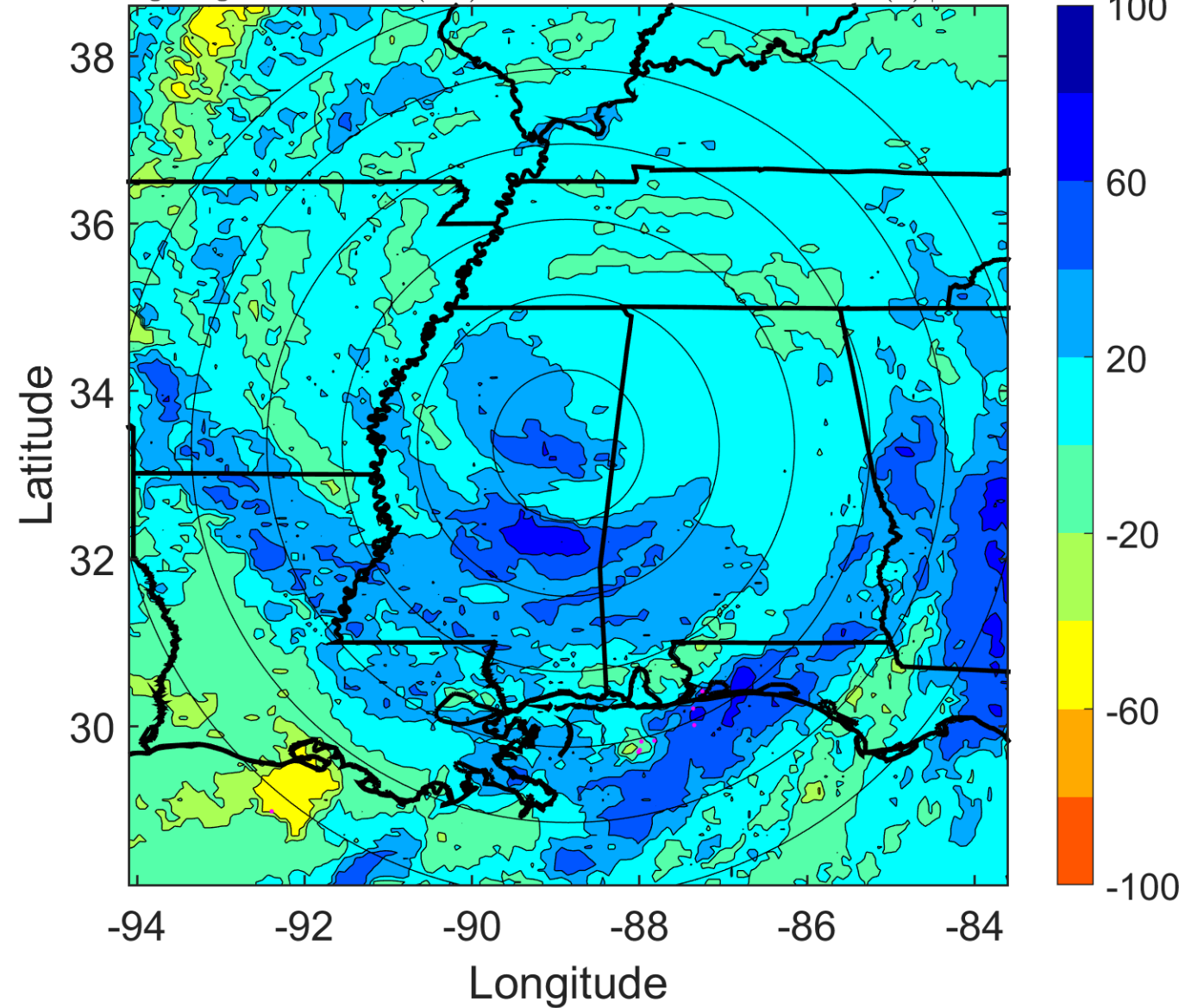

IR BT & Lightning

t: 2005083006 (0.1 LT)

Lightning: 0.1 LT \pm 1.5 h (dots)

LAND EFFECTS

12L (KATRINA) | 40 kt TS

S: 18.2 m s⁻¹ (H) | H: 44°

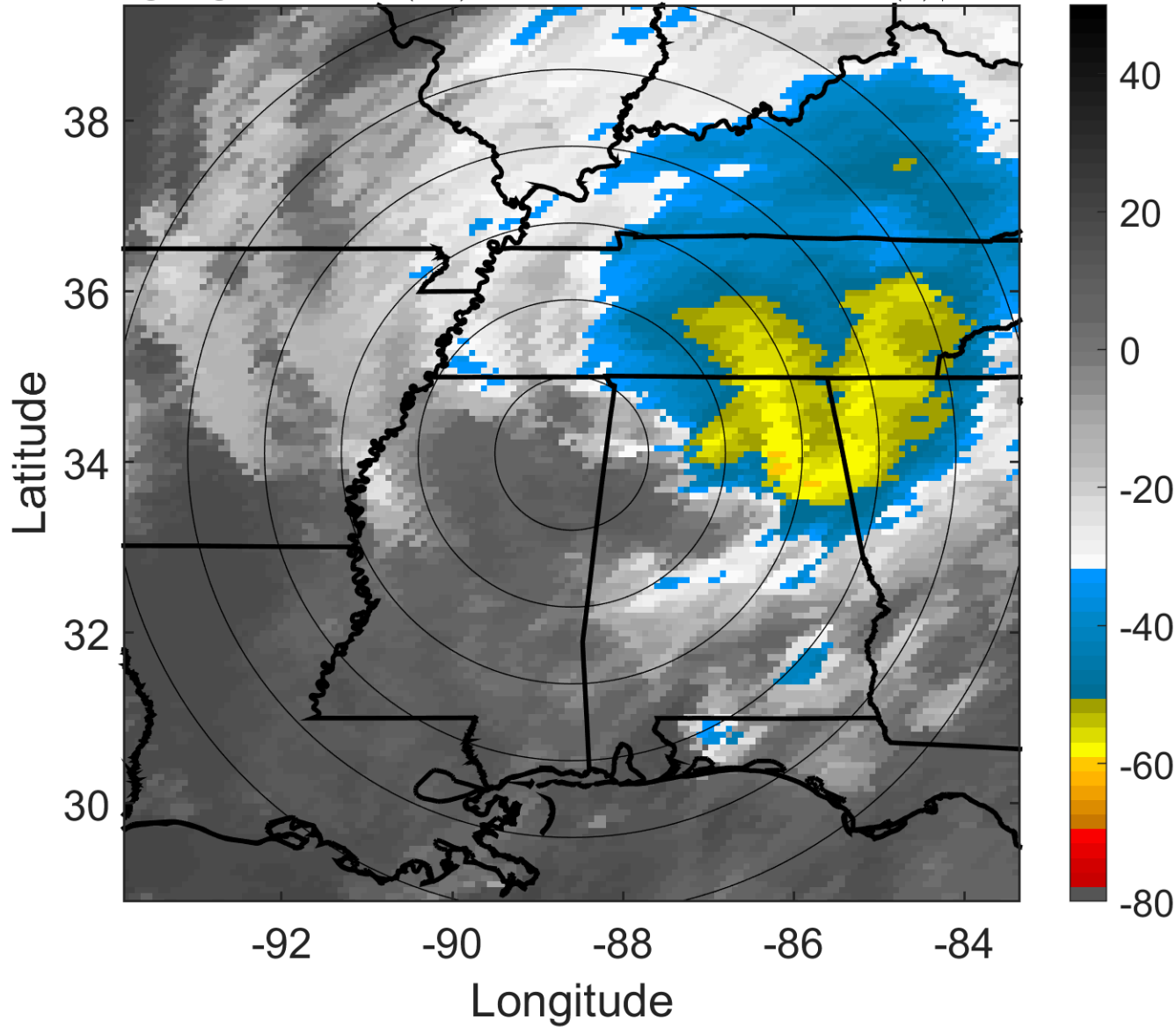

6-h IR BT Differences & Lightning

Δ t: 2005083006 (0.1 LT) - 2005083000 (18.1 LT)

Lightning: 0.1 LT \pm 1.5 h (dots)

LAND EFFECTS

12L (KATRINA) | 40 kt TS

S: 18.2 m s⁻¹ (H) | H: 44°

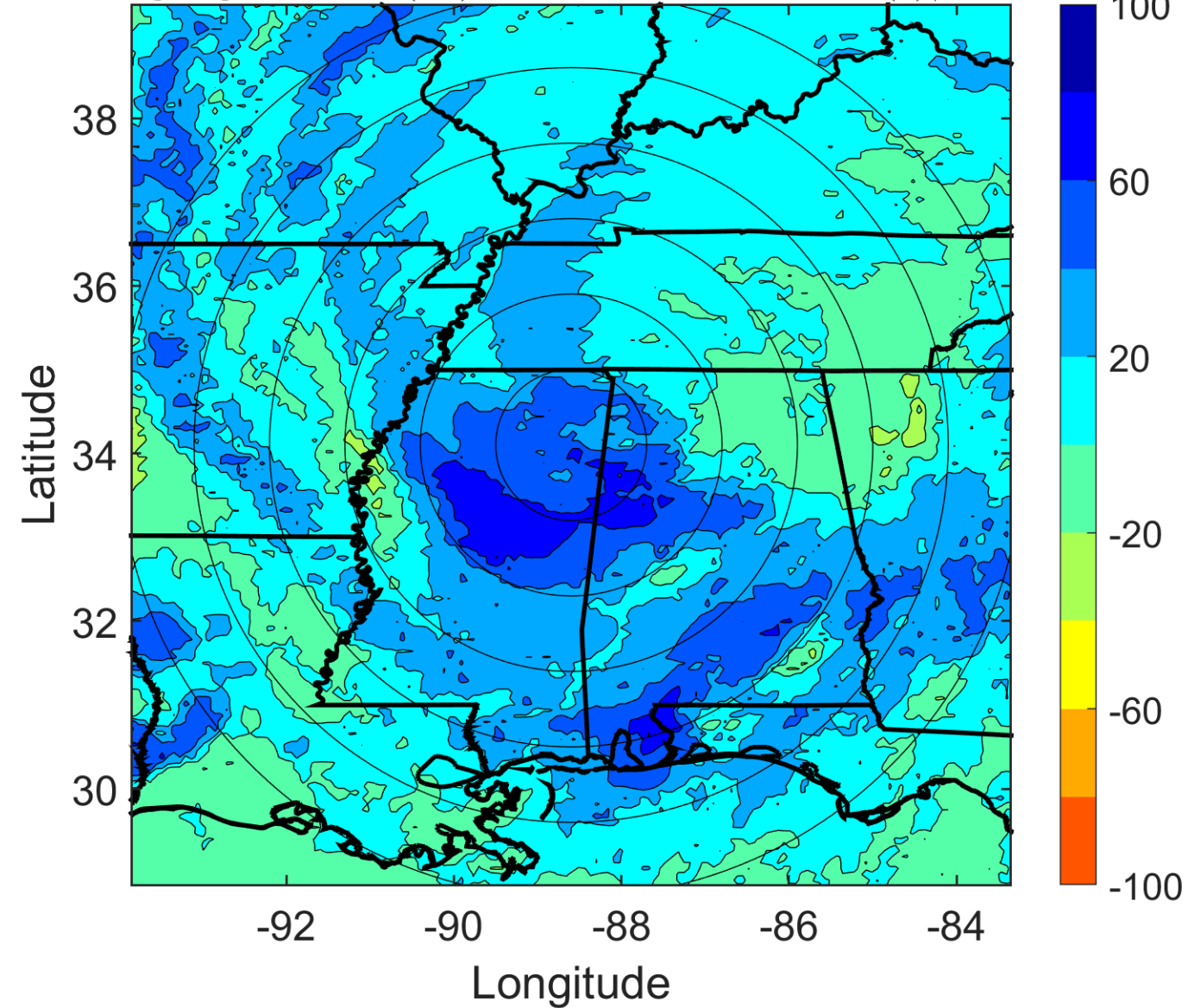

IR BT & Lightning

t: 2005083009 (3.1 LT)

Lightning: 3.1 LT \pm 1.5 h (dots)

LAND EFFECTS

12L (KATRINA) | 35 kt TS

S: 17.9 m s⁻¹ (H) | H: 42.5°

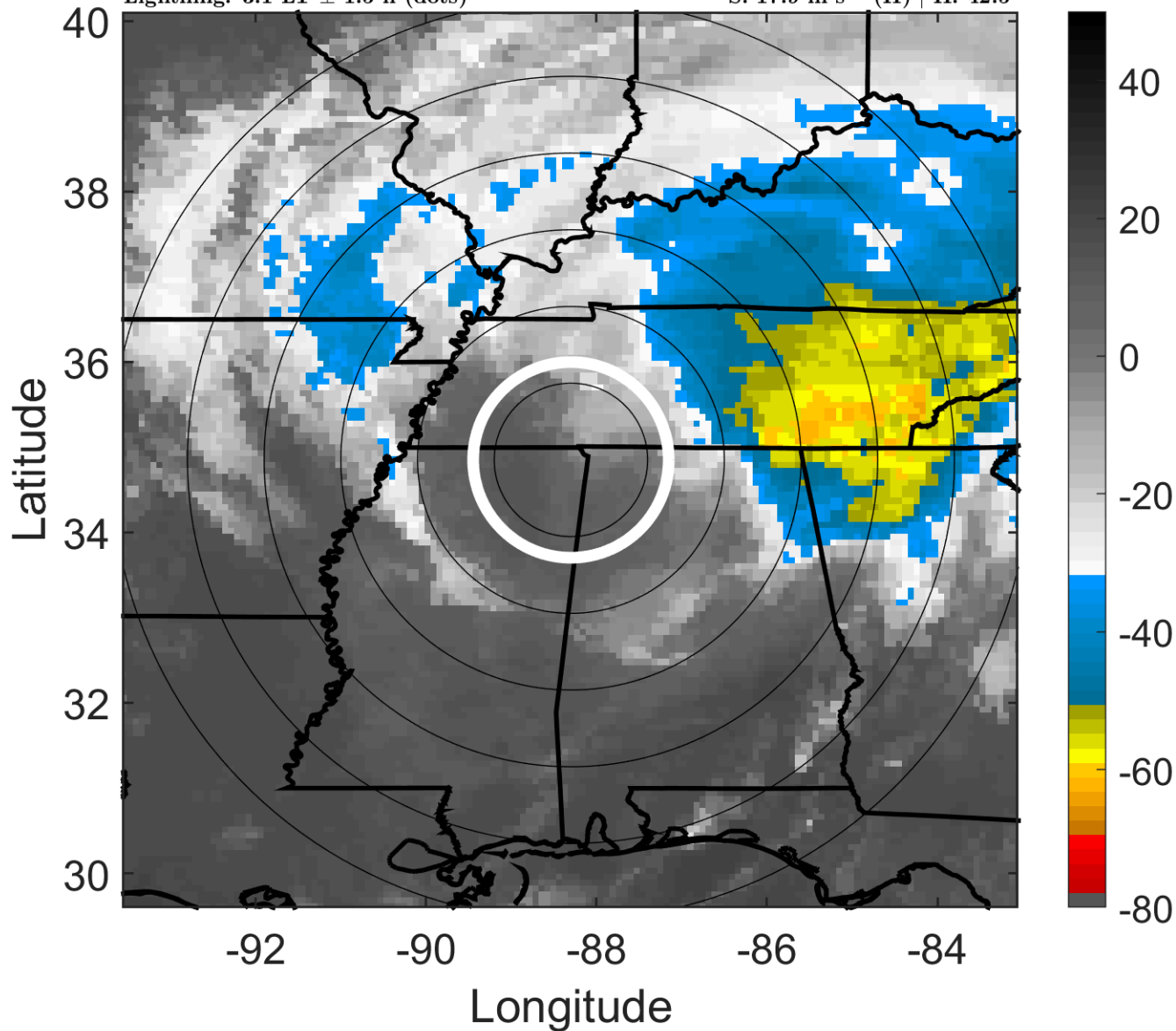

6-h IR BT Differences & Lightning

Δ t: 2005083009 (3.1 LT) - 2005083003 (21.1 LT)

Lightning: 3.1 LT \pm 1.5 h (dots)

LAND EFFECTS

12L (KATRINA) | 35 kt TS

S: 17.9 m s⁻¹ (H) | H: 42.5°

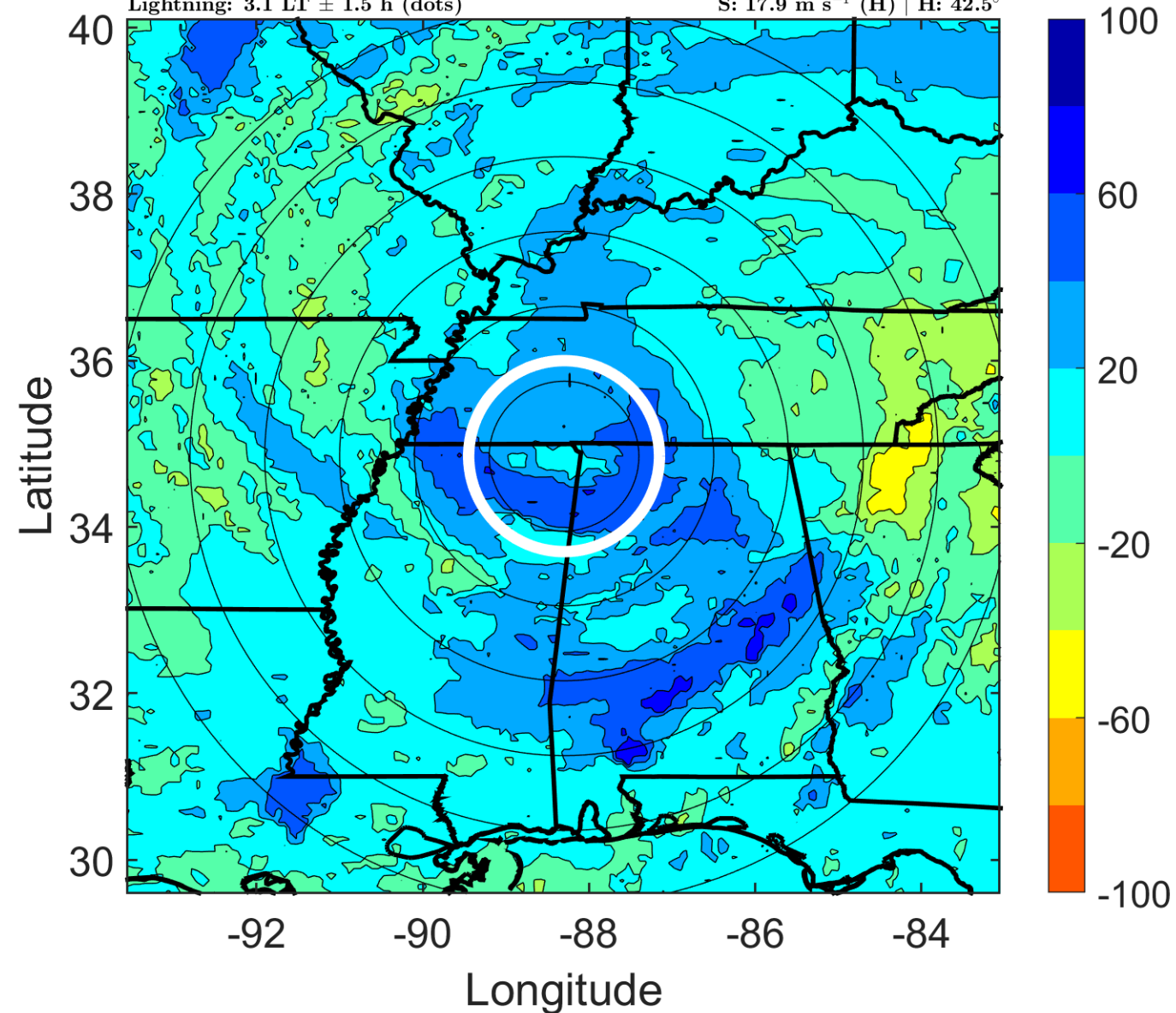

IR BT & Lightning

t: 2005083012 (6.1 LT)

Lightning: 6.1 LT \pm 1.5 h (dots)

LAND EFFECTS

12L (KATRINA) | 30 kt TD

S: 17.6 m s⁻¹ (H) | H: 41°

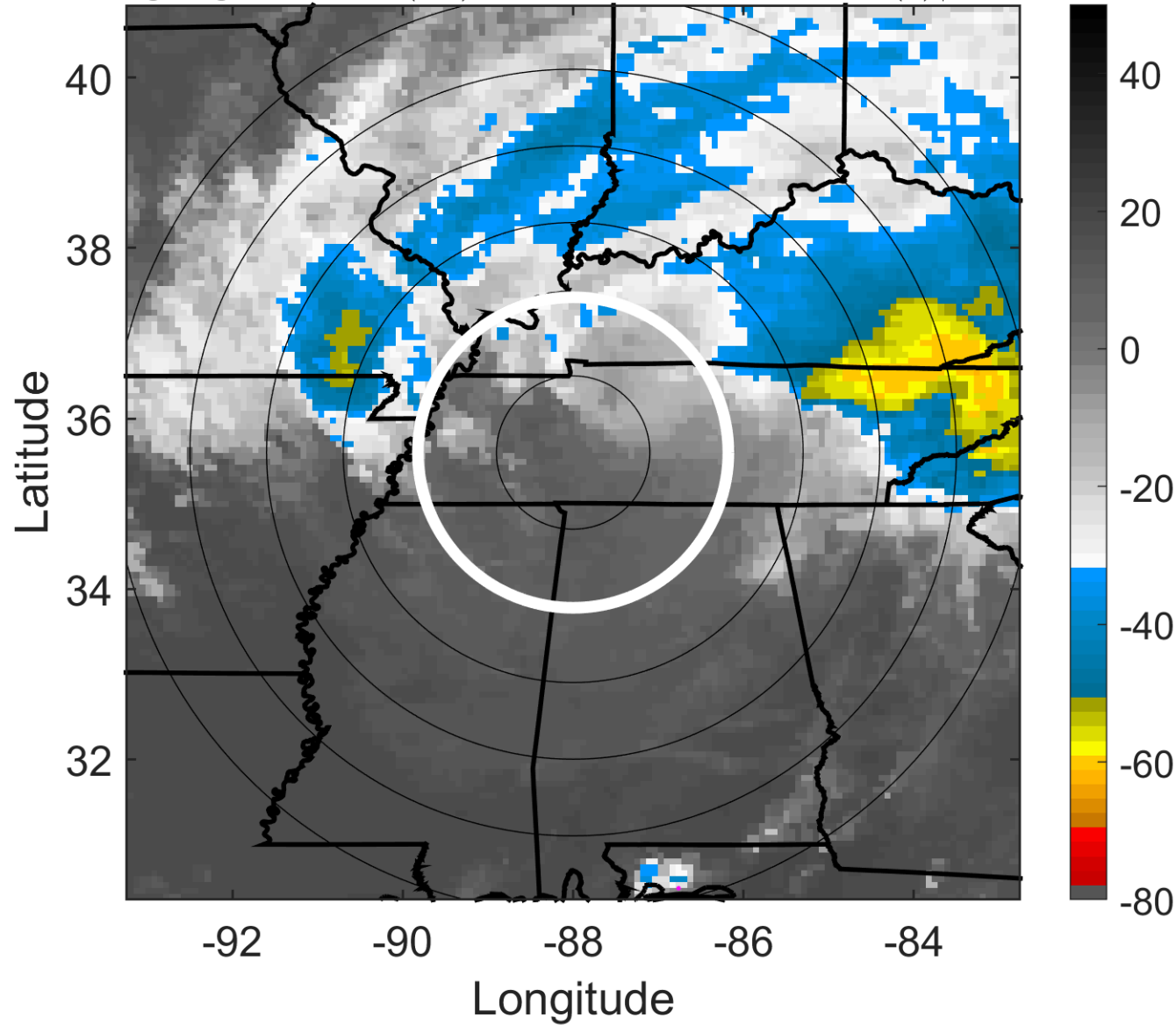

6-h IR BT Differences & Lightning

Δ t: 2005083012 (6.1 LT) - 2005083006 (0.1 LT)

Lightning: 6.1 LT \pm 1.5 h (dots)

LAND EFFECTS

12L (KATRINA) | 30 kt TD

S: 17.6 m s⁻¹ (H) | H: 41°

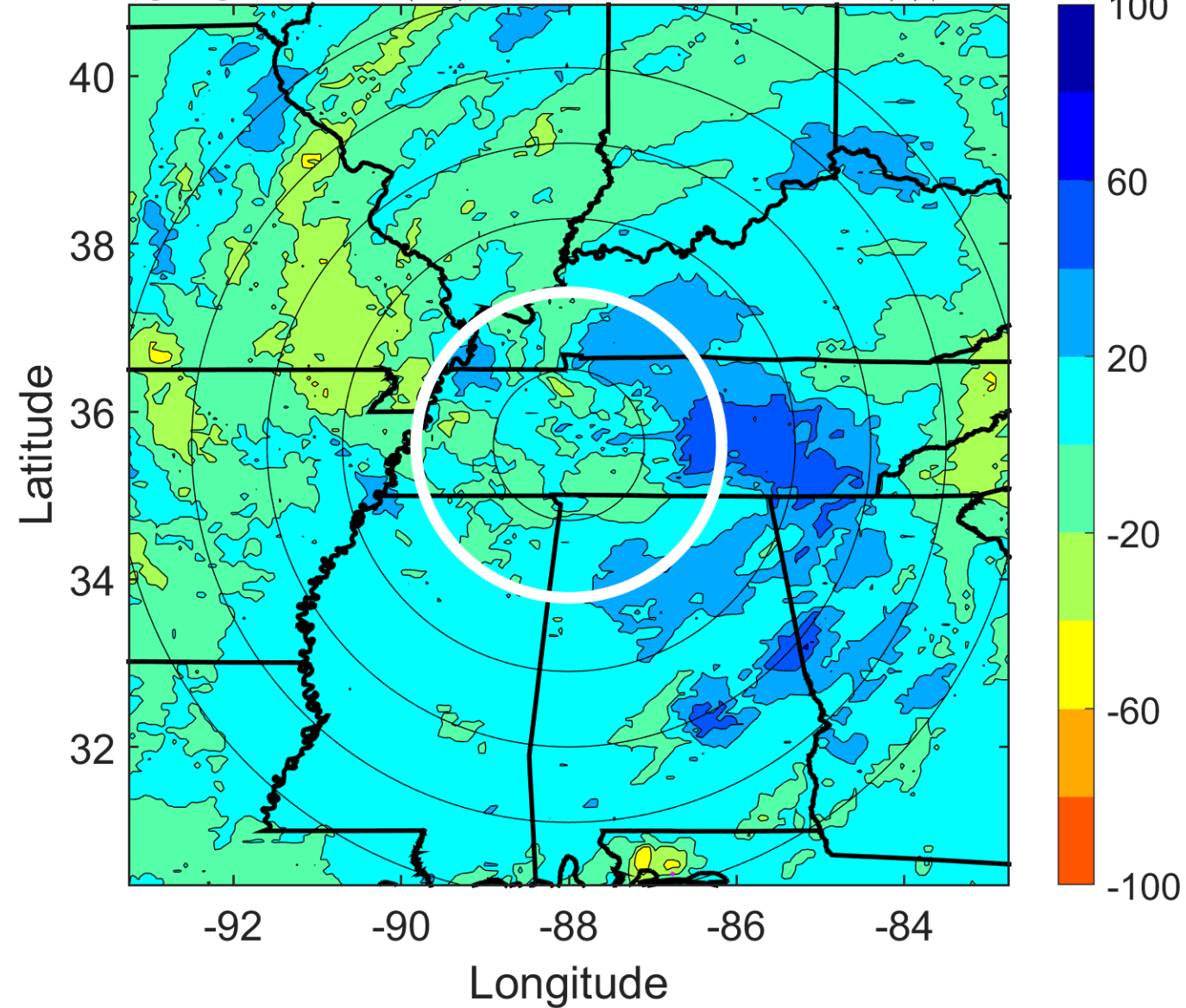

IR BT & Lightning

t: 2005083015 (9.2 LT)

Lightning: 9.2 LT \pm 1.5 h (dots)

LAND EFFECTS

12L (KATRINA) | 30 kt TD

S: 17.8 m s⁻¹ (H) | H: 40.5°

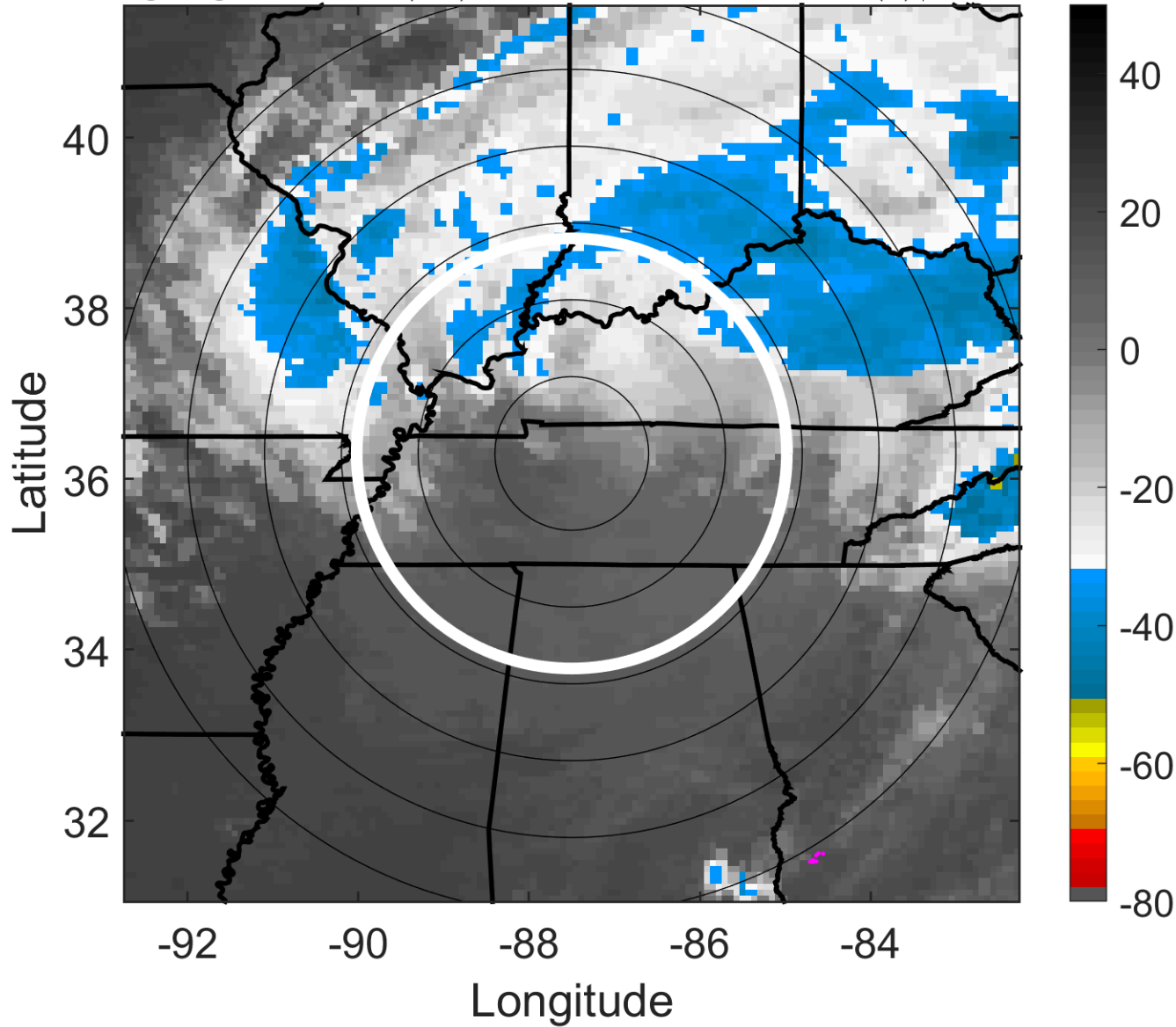

6-h IR BT Differences & Lightning

Δ t: 2005083015 (9.2 LT) - 2005083009 (3.1 LT)

Lightning: 9.2 LT \pm 1.5 h (dots)

LAND EFFECTS

12L (KATRINA) | 30 kt TD

S: 17.8 m s⁻¹ (H) | H: 40.5°

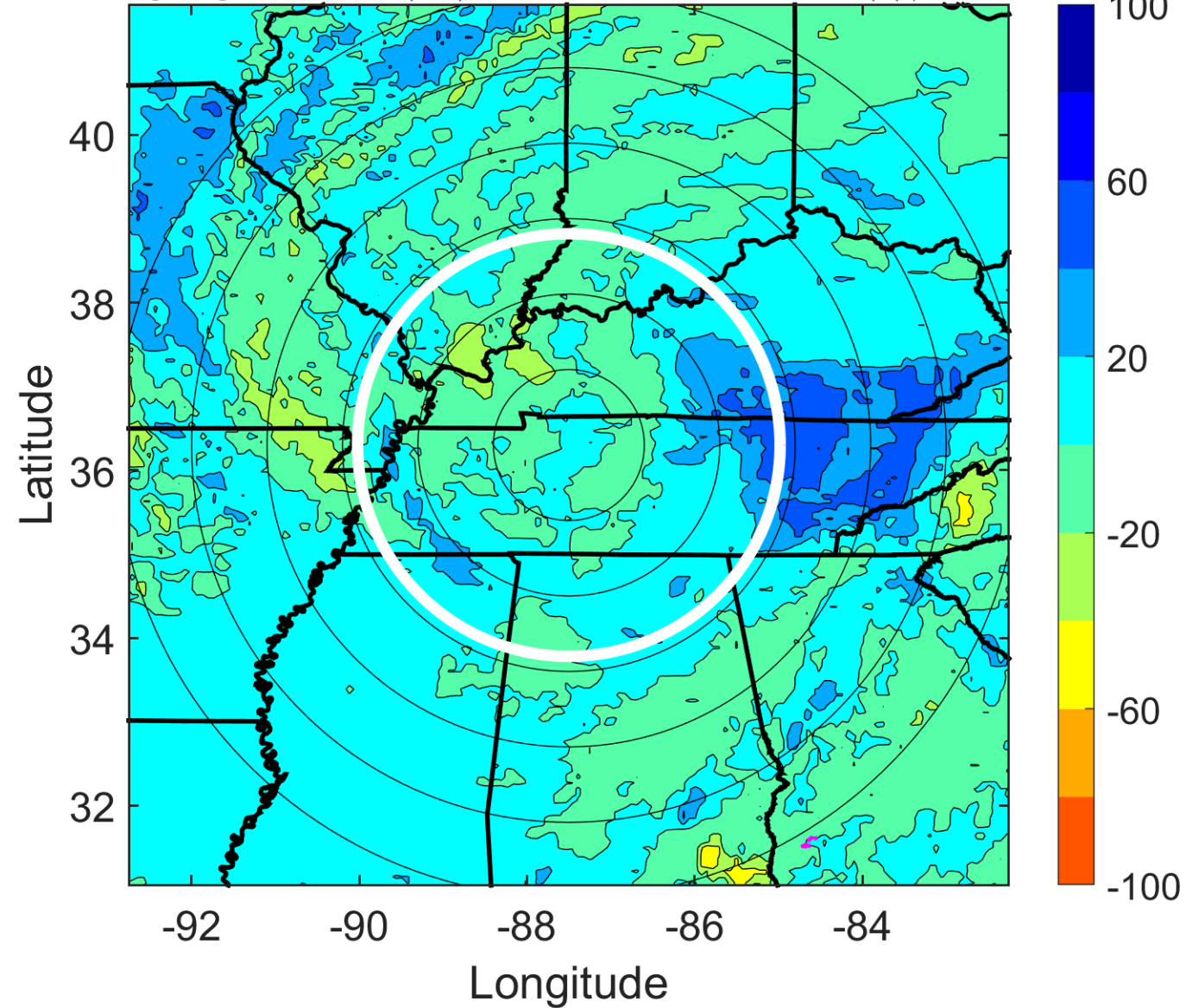

IR BT & Lightning

t: 2005083018 (12.2 LT)

Lightning: 12.2 LT \pm 1.5 h (dots)

LAND EFFECTS

12L (KATRINA) | 30 kt TD

S: 18.1 m s⁻¹ (H) | H: 40°

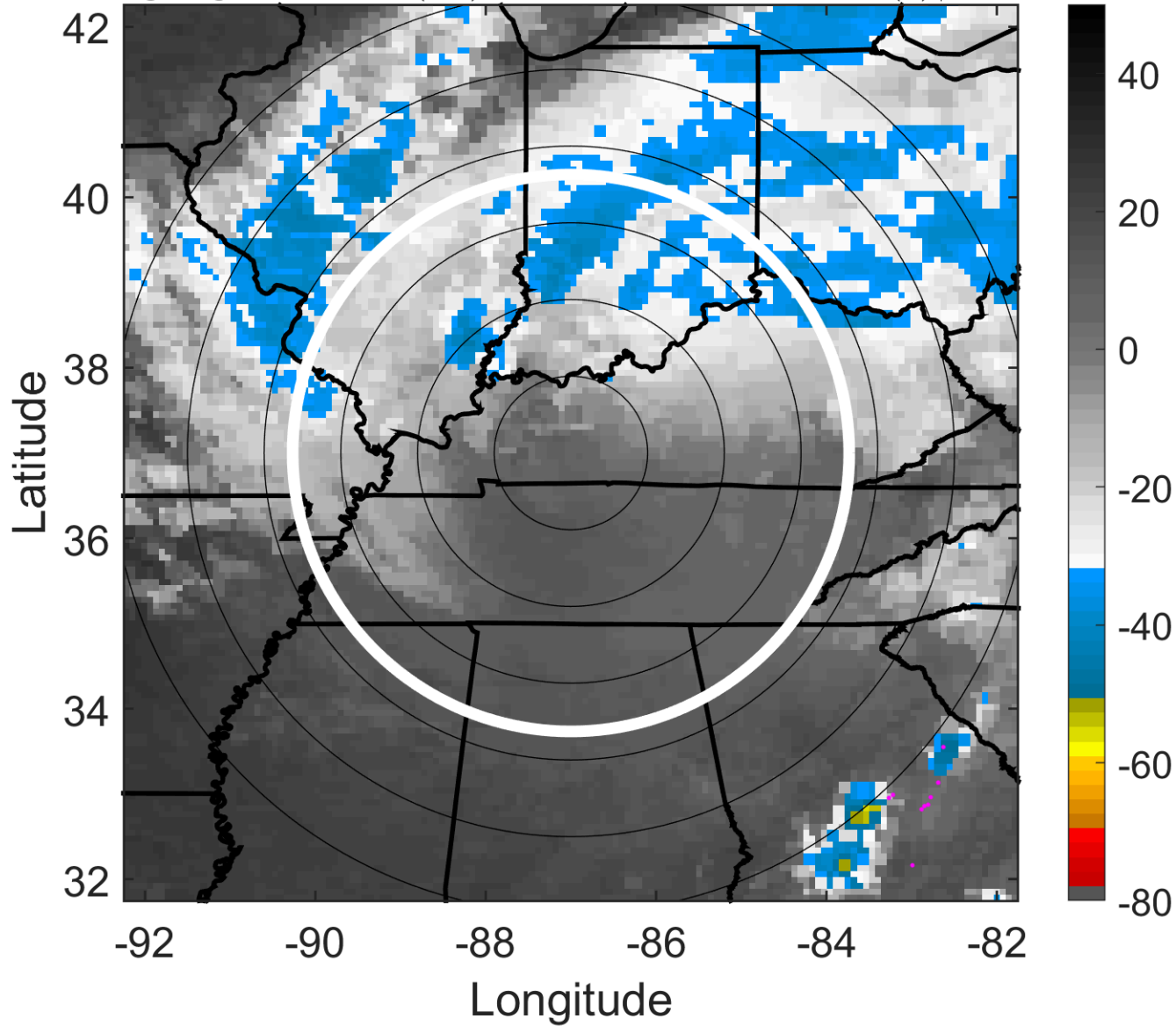

6-h IR BT Differences & Lightning

Δ t: 2005083018 (12.2 LT) - 2005083012 (6.1 LT)

Lightning: 12.2 LT \pm 1.5 h (dots)

LAND EFFECTS

12L (KATRINA) | 30 kt TD

S: 18.1 m s⁻¹ (H) | H: 40°

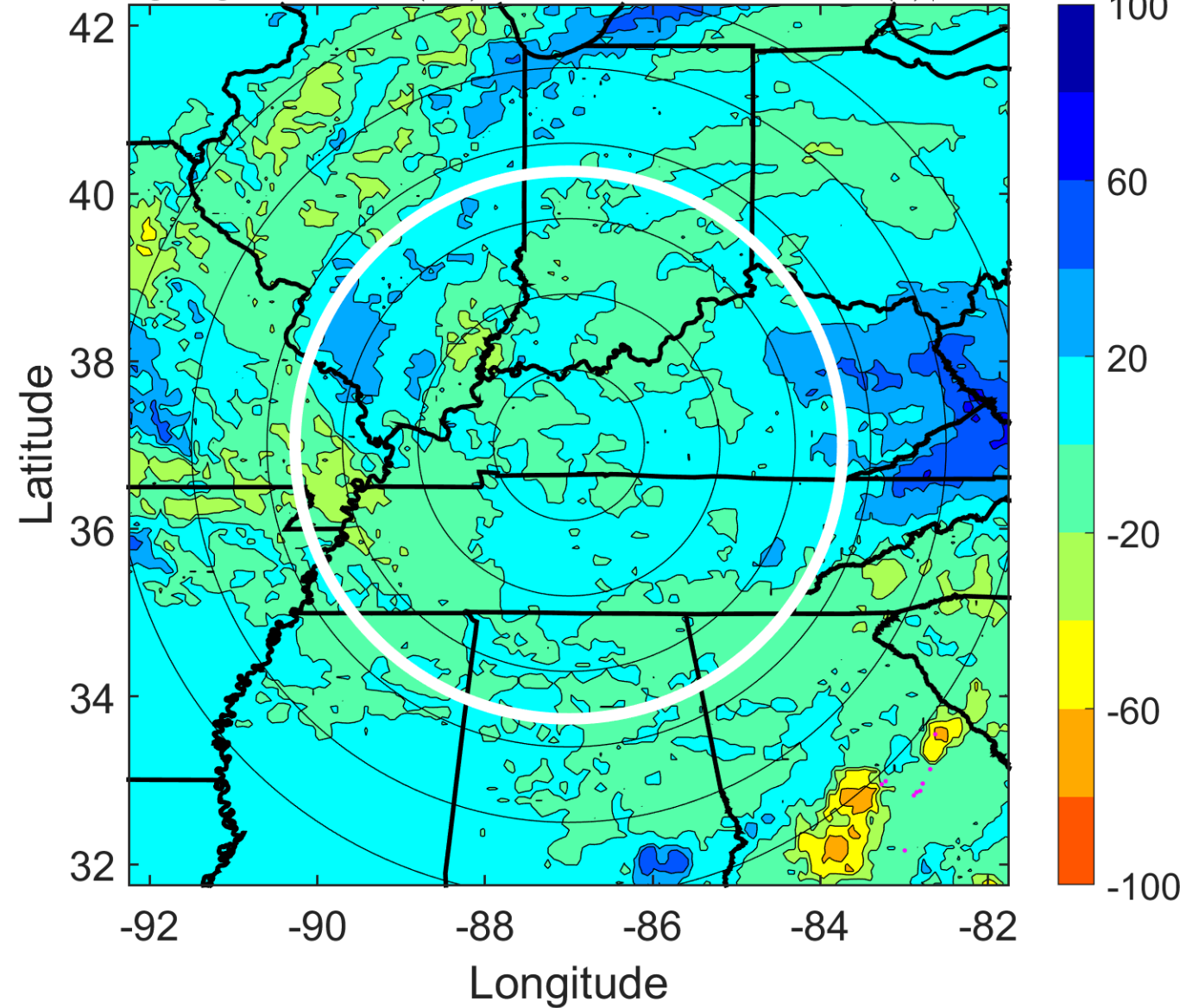

IR BT & Lightning

t: 2005083021 (15.3 LT)

Lightning: 15.3 LT \pm 1.5 h (dots)

LAND EFFECTS

12L (KATRINA) | 30 kt TD

S: null | H: null

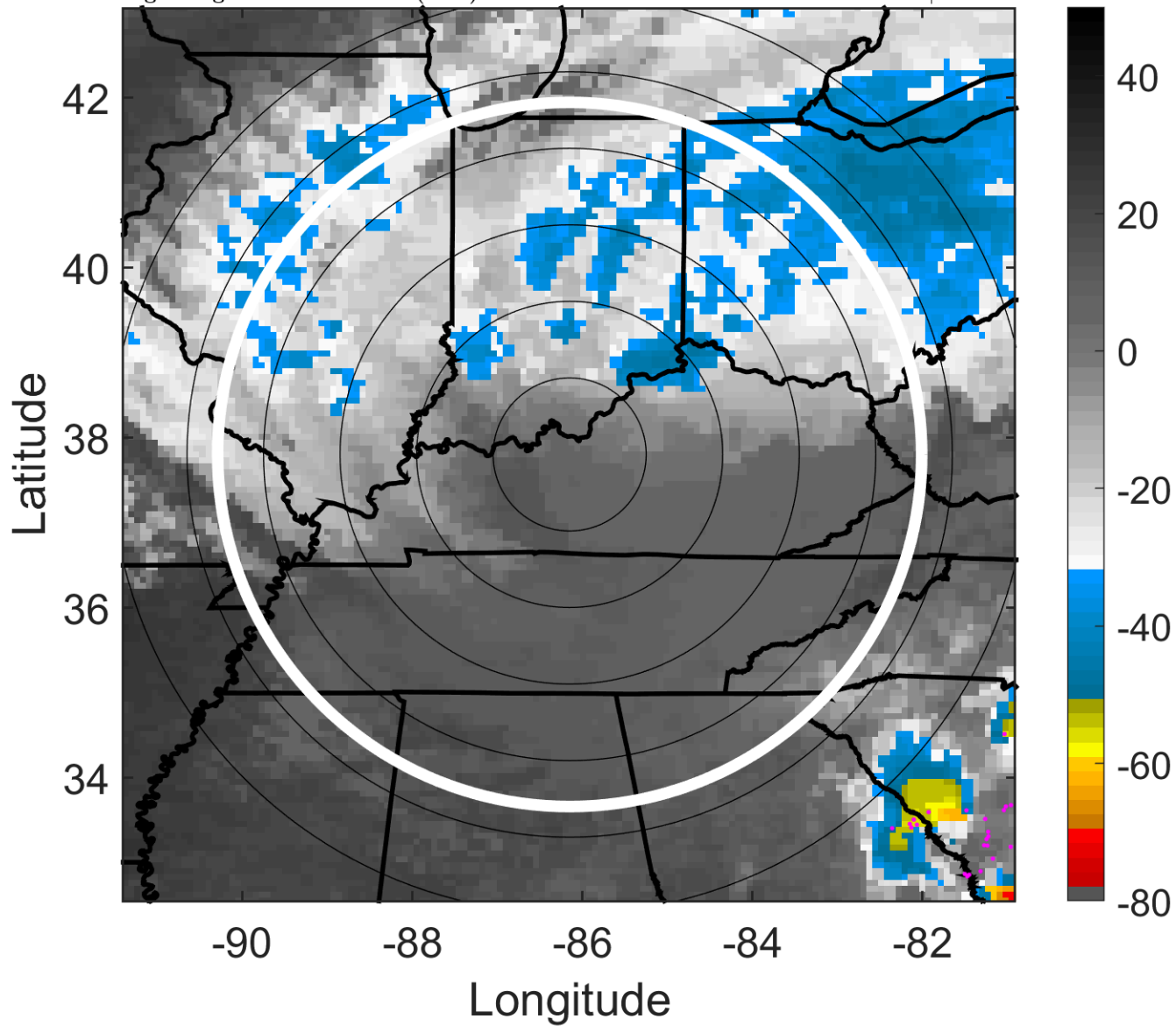

6-h IR BT Differences & Lightning

Δ t: 2005083021 (15.3 LT) - 2005083015 (9.2 LT)

Lightning: 15.3 LT \pm 1.5 h (dots)

LAND EFFECTS

12L (KATRINA) | 30 kt TD

S: null | H: null

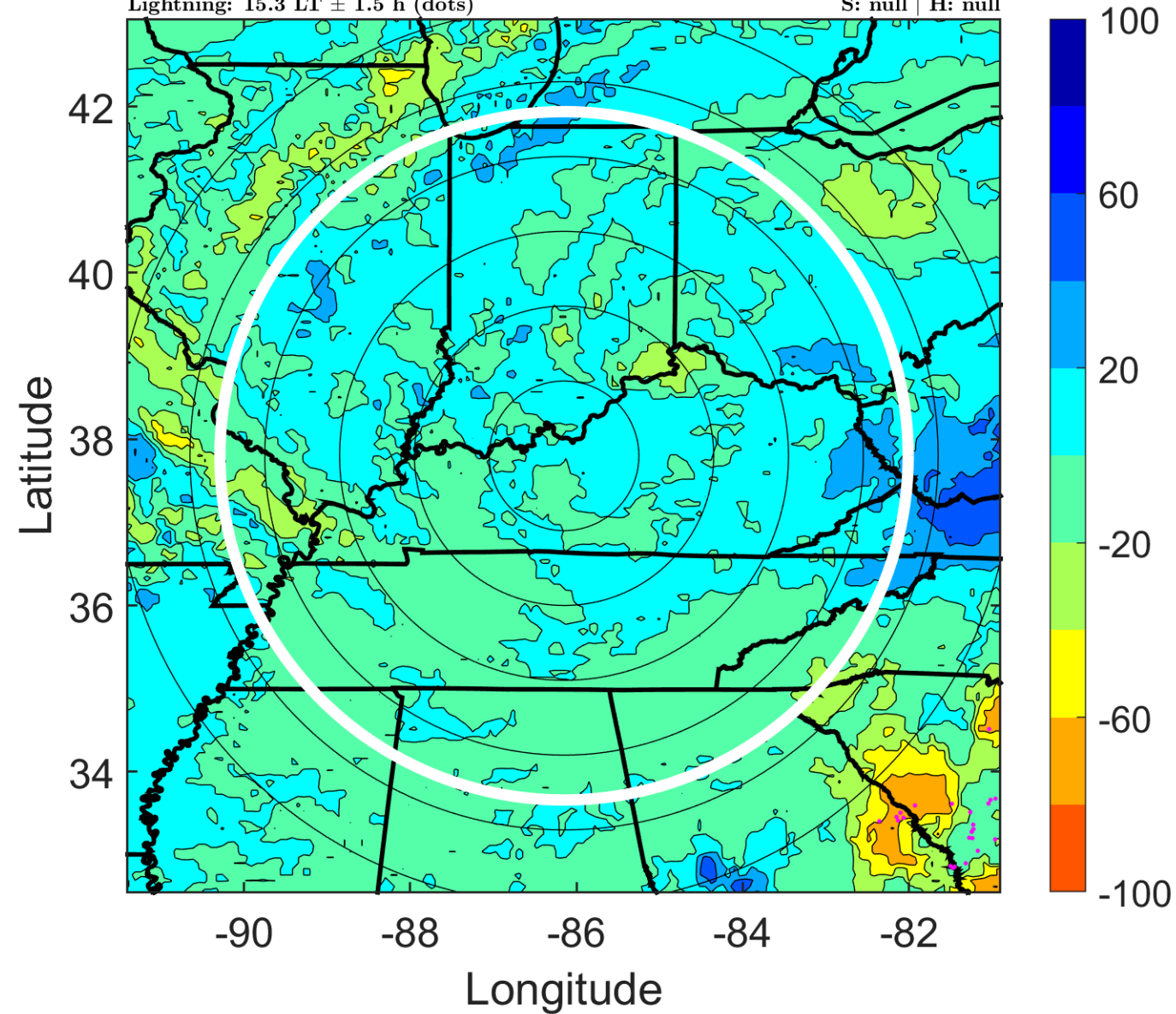

IR BT & Lightning

t: 2005083100 (18.3 LT)

Lightning: 18.3 LT \pm 1.5 h (dots)

LAND EFFECTS

12L (KATRINA) | 30 kt EX

S: null | H: null

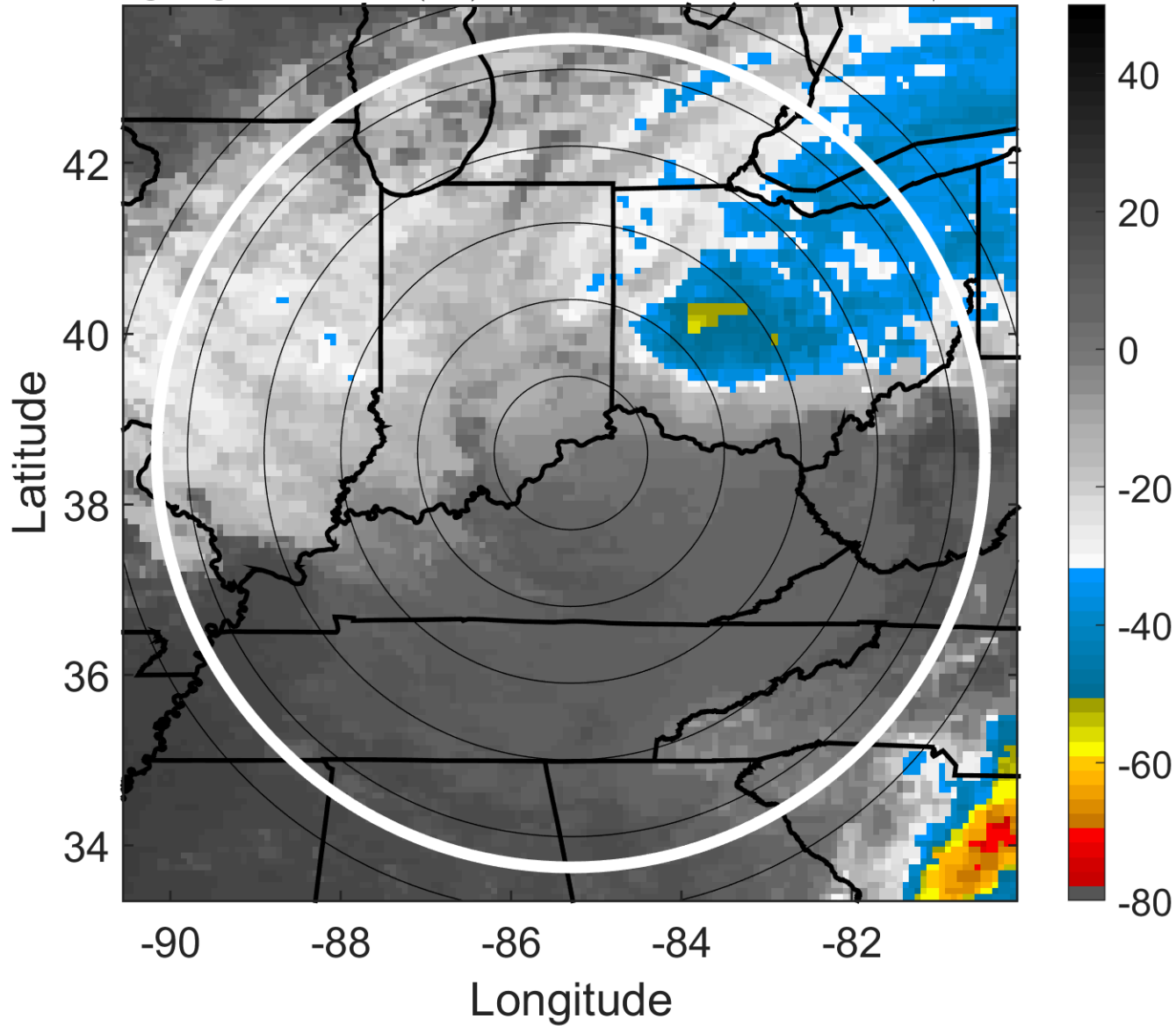

6-h IR BT Differences & Lightning

Δ t: 2005083100 (18.3 LT) - 2005083018 (12.2 LT)

Lightning: 18.3 LT \pm 1.5 h (dots)

LAND EFFECTS

12L (KATRINA) | 30 kt EX

S: null | H: null

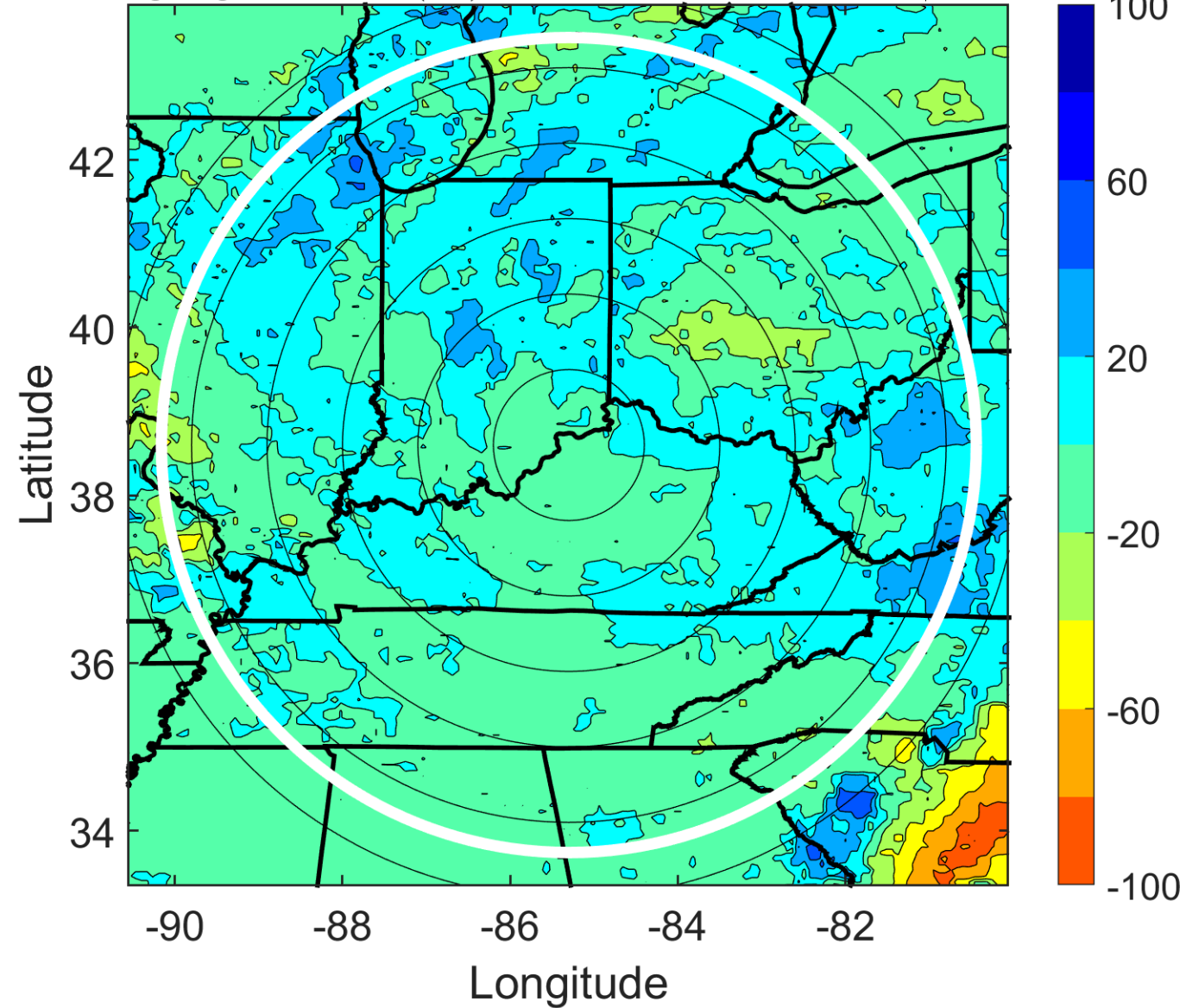

IR BT & Lightning

t: 2005083103 (21.4 LT)

Lightning: 21.4 LT \pm 1.5 h (dots)

LAND EFFECTS

12L (KATRINA) | 27.5 kt EX

S: null | H: null

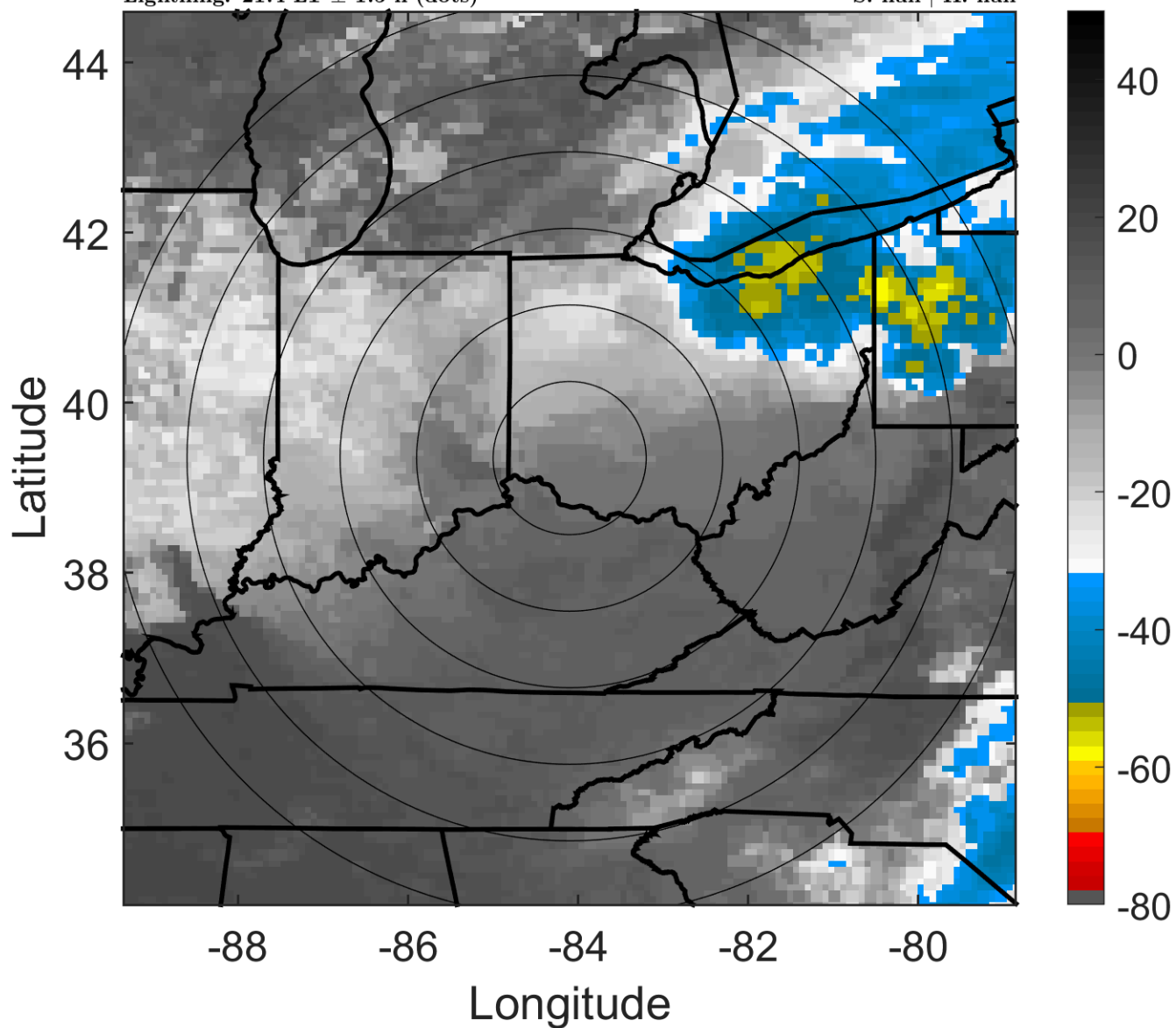

6-h IR BT Differences & Lightning

Δ t: 2005083103 (21.4 LT) - 2005083021 (15.3 LT)

Lightning: 21.4 LT \pm 1.5 h (dots)

LAND EFFECTS

12L (KATRINA) | 27.5 kt EX

S: null | H: null

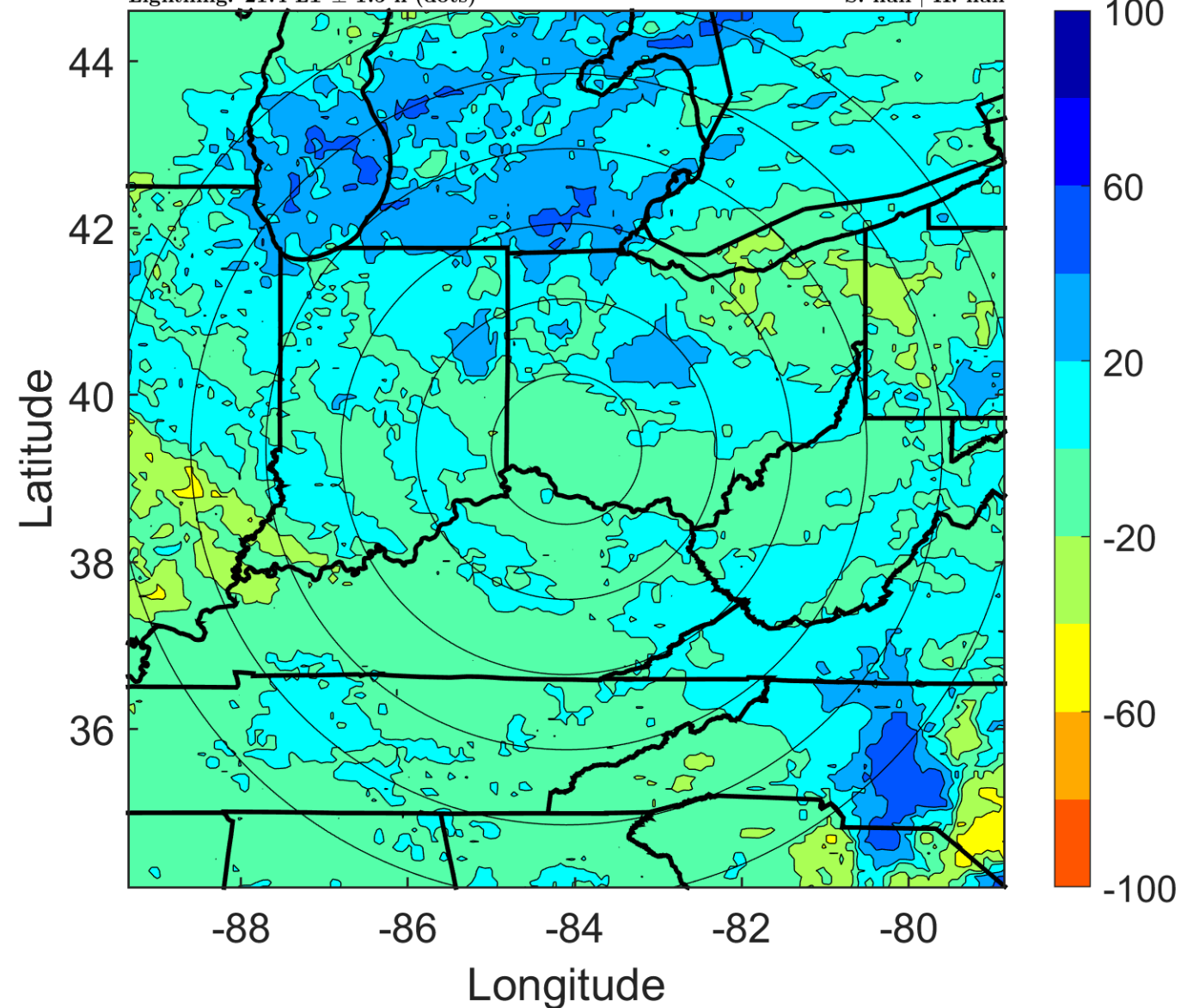

IR BT & Lightning

t: 2005083106 (0.5 LT)

Lightning: 0.5 LT \pm 1.5 h (dots)

LAND EFFECTS

12L (KATRINA) | 25 kt EX

S: null | H: null

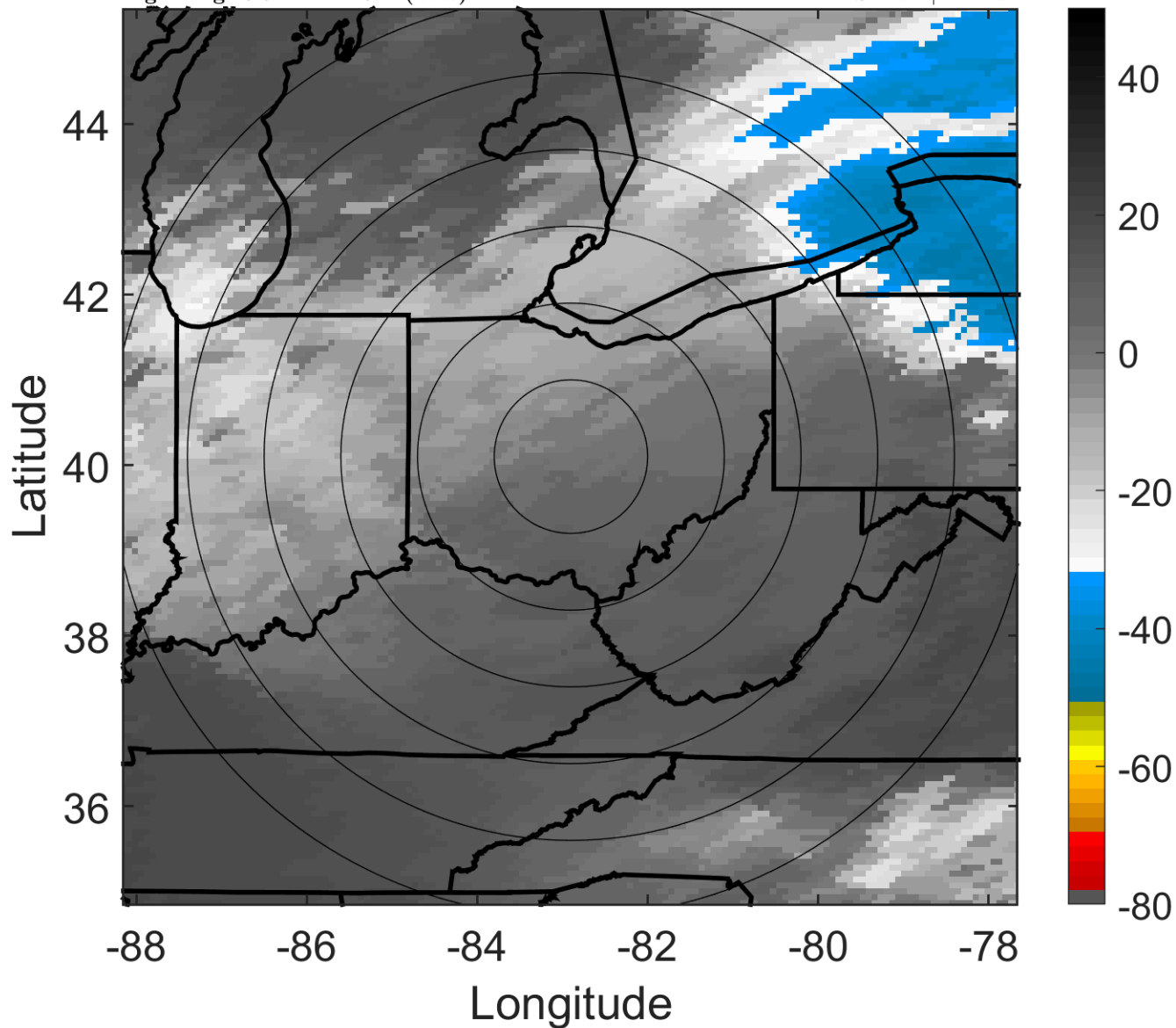

6-h IR BT Differences & Lightning

Δ t: 2005083106 (0.5 LT) - 2005083100 (18.3 LT)

Lightning: 0.5 LT \pm 1.5 h (dots)

LAND EFFECTS

12L (KATRINA) | 25 kt EX

S: null | H: null

