

IR BT & Lightning

t: 2012082900 (21 LT)

Lightning: 21 LT \pm 1.5 h (dots)

PT: NP | EA: INACT

11L (KIRK) | 40 kt TS

S: 10.5 m s⁻¹ (M) | H: 64°

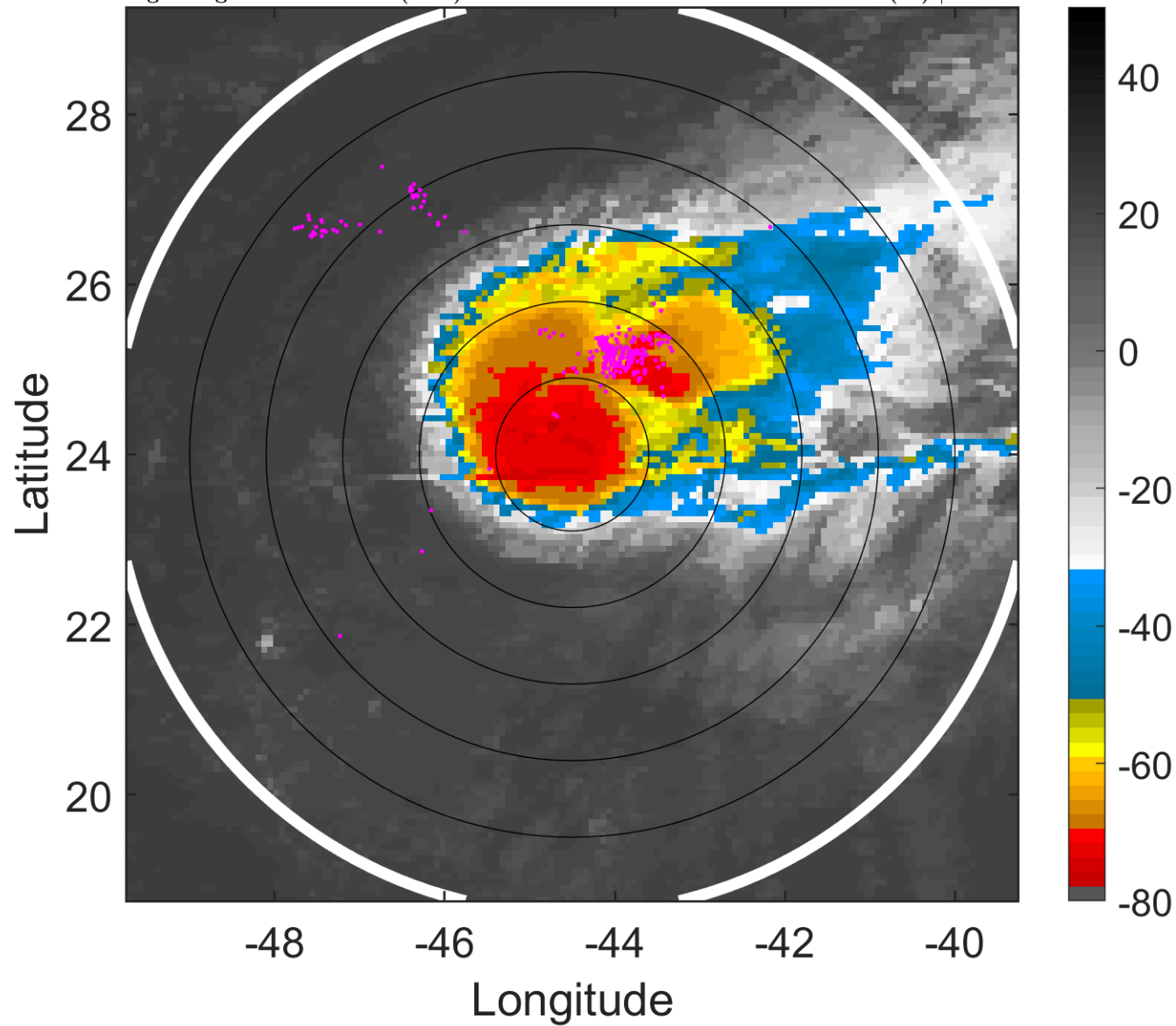

6-h IR BT Differences & Lightning

Δ t: 2012082900 (21 LT) - 2012082818 (15.1 LT)

Lightning: 21 LT \pm 1.5 h (dots)

PT: NP | EA: INACT

11L (KIRK) | 40 kt TS

S: 10.5 m s⁻¹ (M) | H: 64°

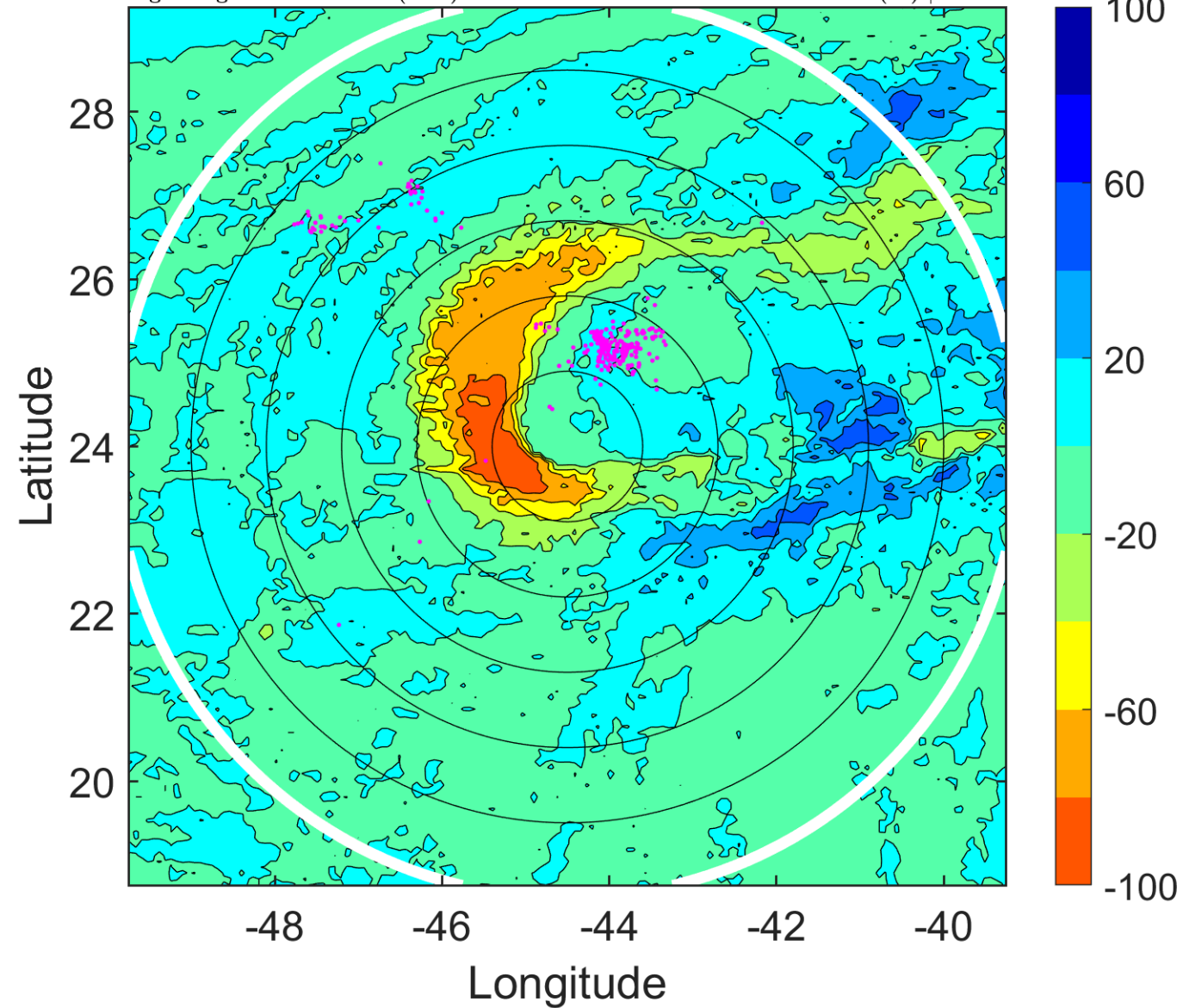

IR BT & Lightning

t: 2012082903 (0 LT)

Lightning: 0 LT \pm 1.5 h (dots)

PT: LLWP | EA: QUASI

11L (KIRK) | 40 kt TS

S: 9.9 m s⁻¹ (M) | H: 67°

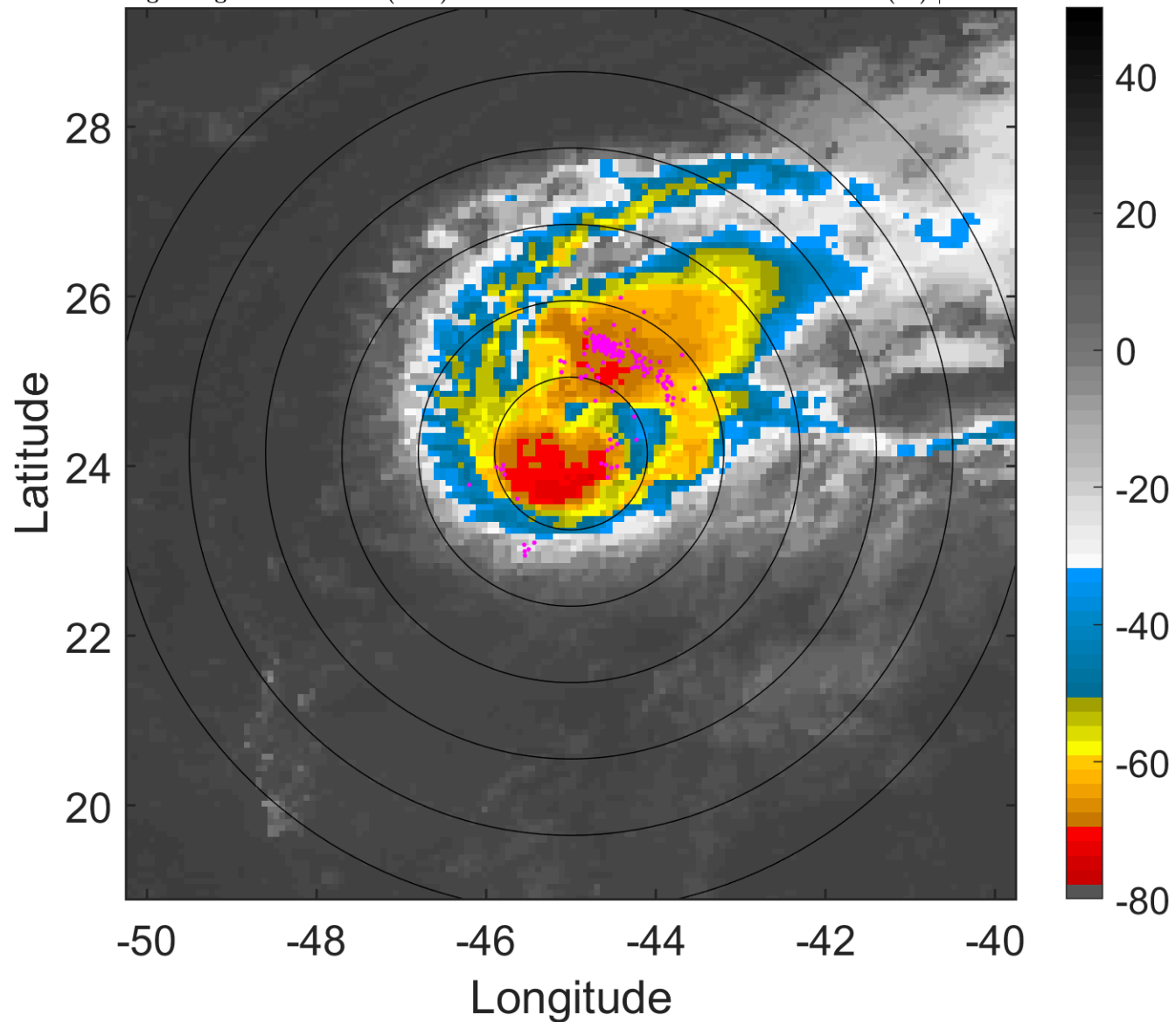

6-h IR BT Differences & Lightning

Δ t: 2012082903 (0 LT) - 2012082821 (18.1 LT)

Lightning: 0 LT \pm 1.5 h (dots)

PT: LLWP | EA: QUASI

11L (KIRK) | 40 kt TS

S: 9.9 m s⁻¹ (M) | H: 67°

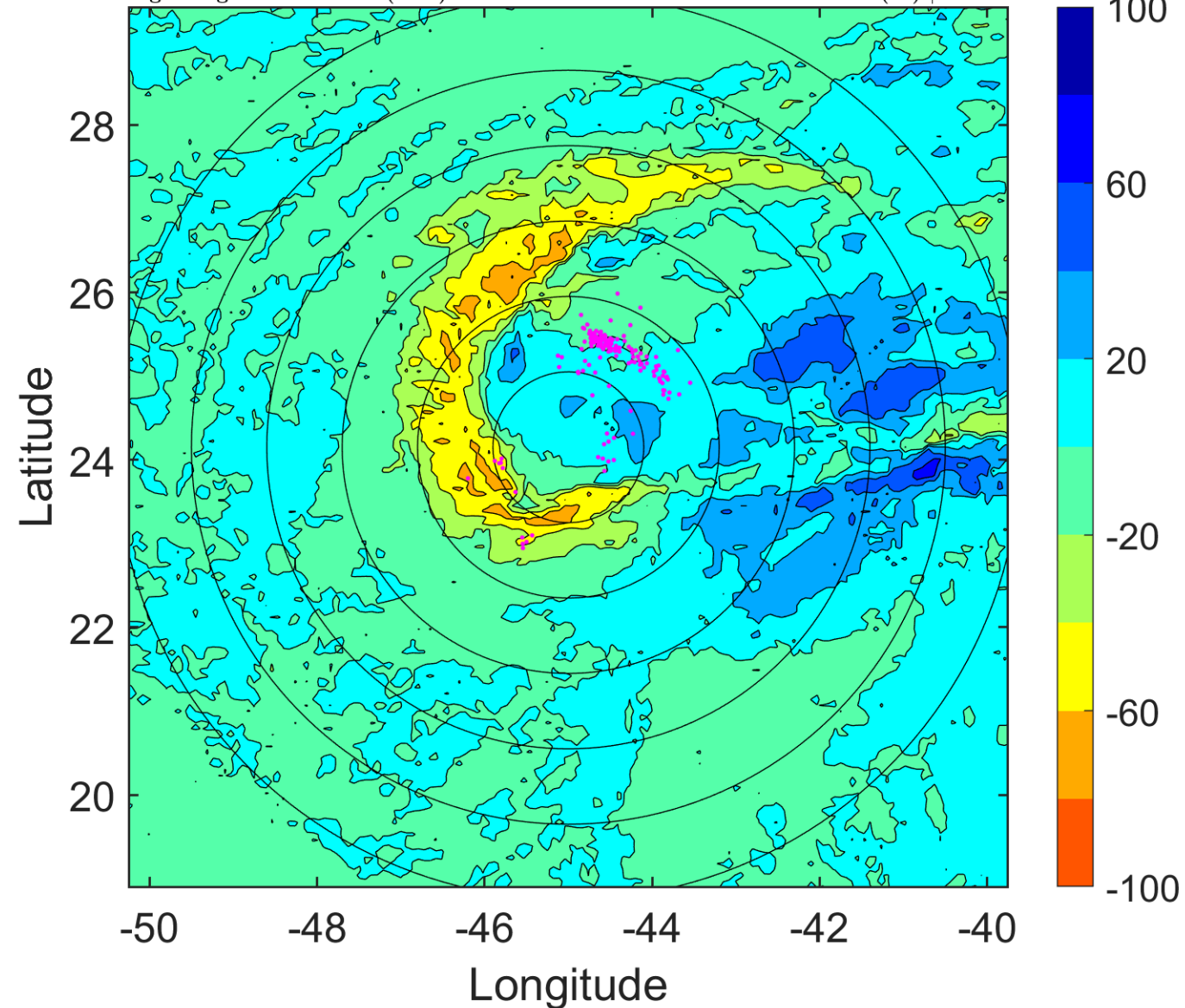

IR BT & Lightning

t: 2012082906 (3 LT)

Lightning: 3 LT \pm 1.5 h (dots)

PT: LLWP | EA: QUASI

11L (KIRK) | 40 kt TS

S: 9.2 m s⁻¹ (M) | H: 70°

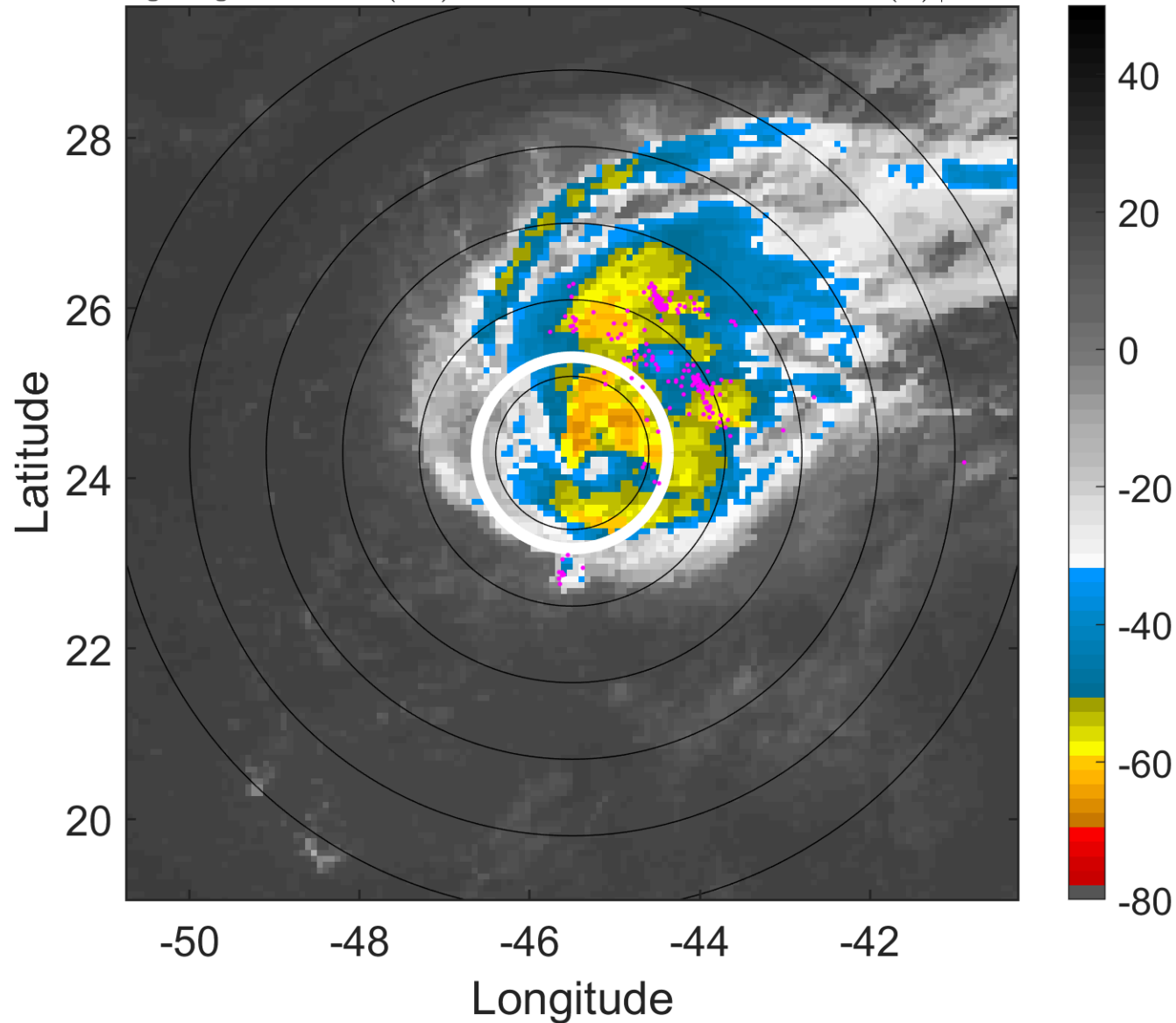

6-h IR BT Differences & Lightning

Δ t: 2012082906 (3 LT) - 2012082900 (21 LT)

Lightning: 3 LT \pm 1.5 h (dots)

PT: LLWP | EA: QUASI

11L (KIRK) | 40 kt TS

S: 9.2 m s⁻¹ (M) | H: 70°

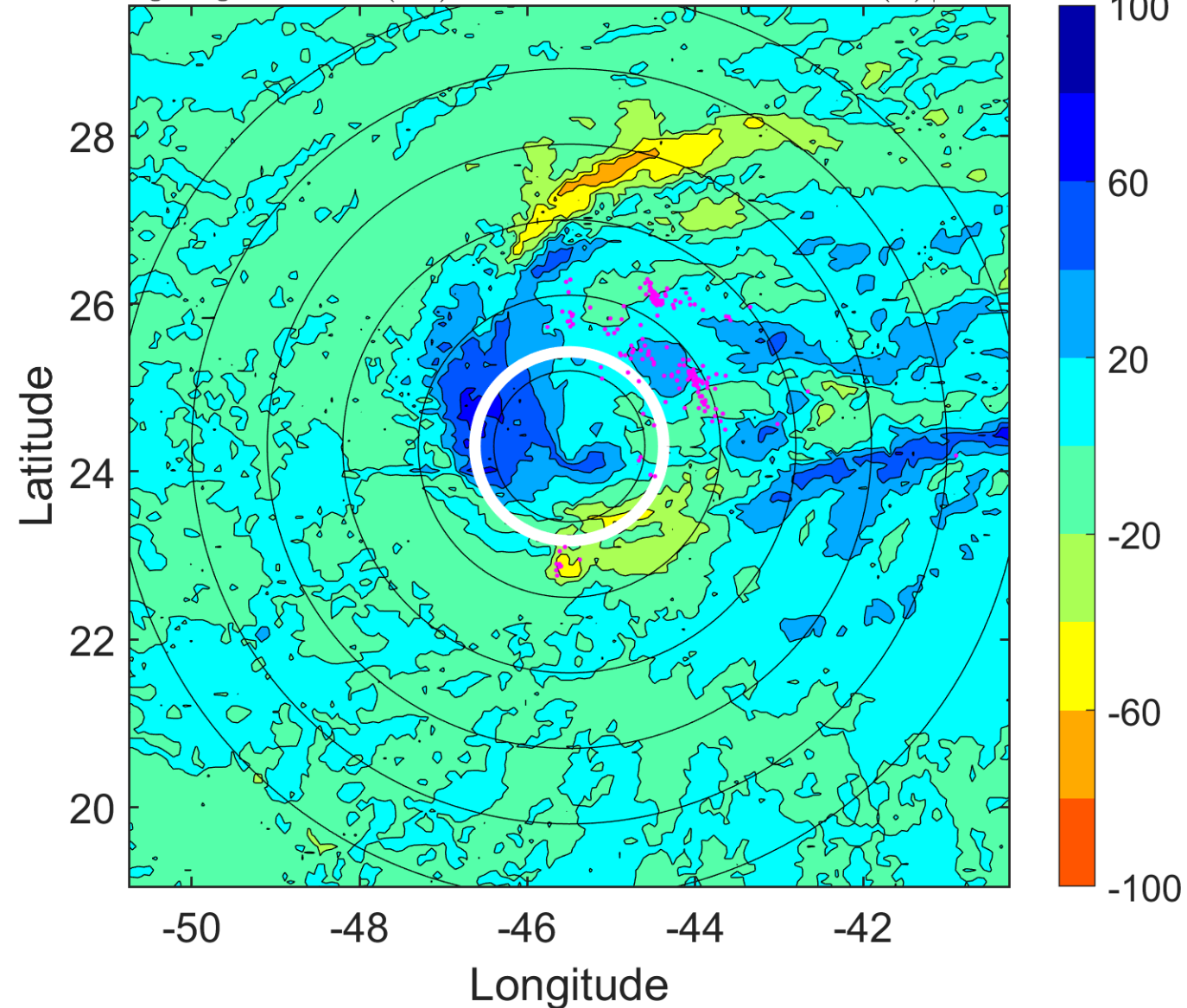

IR BT & Lightning

t: 2012082909 (5.9 LT)

Lightning: 5.9 LT \pm 1.5 h (dots)

PT: LLWP | EA: QUASI

11L (KIRK) | 42.5 kt TS

S: 8.5 m s⁻¹ (M) | H: 68°

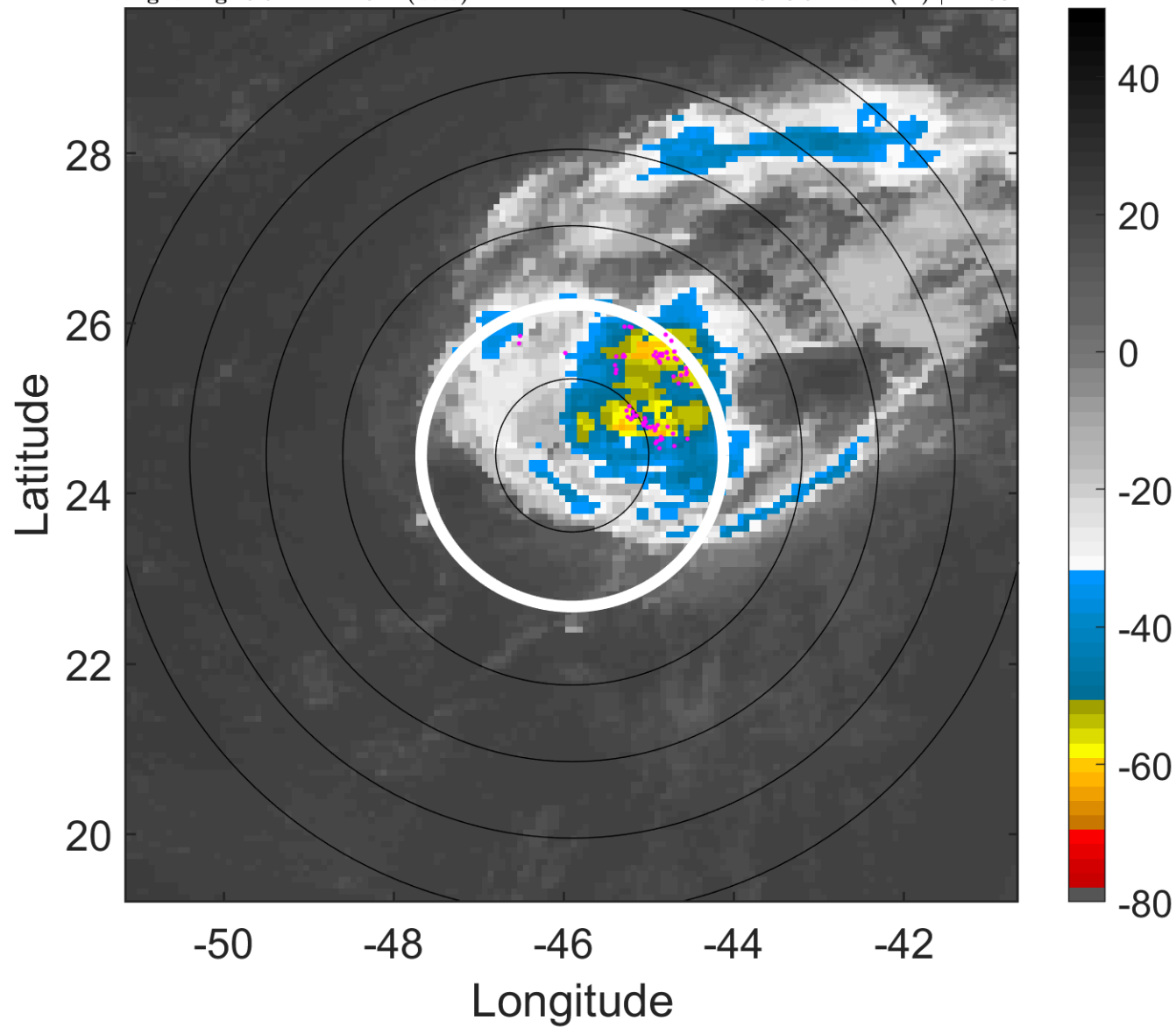

6-h IR BT Differences & Lightning

Δ t: 2012082909 (5.9 LT) - 2012082903 (0 LT)

Lightning: 5.9 LT \pm 1.5 h (dots)

PT: LLWP | EA: QUASI

11L (KIRK) | 42.5 kt TS

S: 8.5 m s⁻¹ (M) | H: 68°

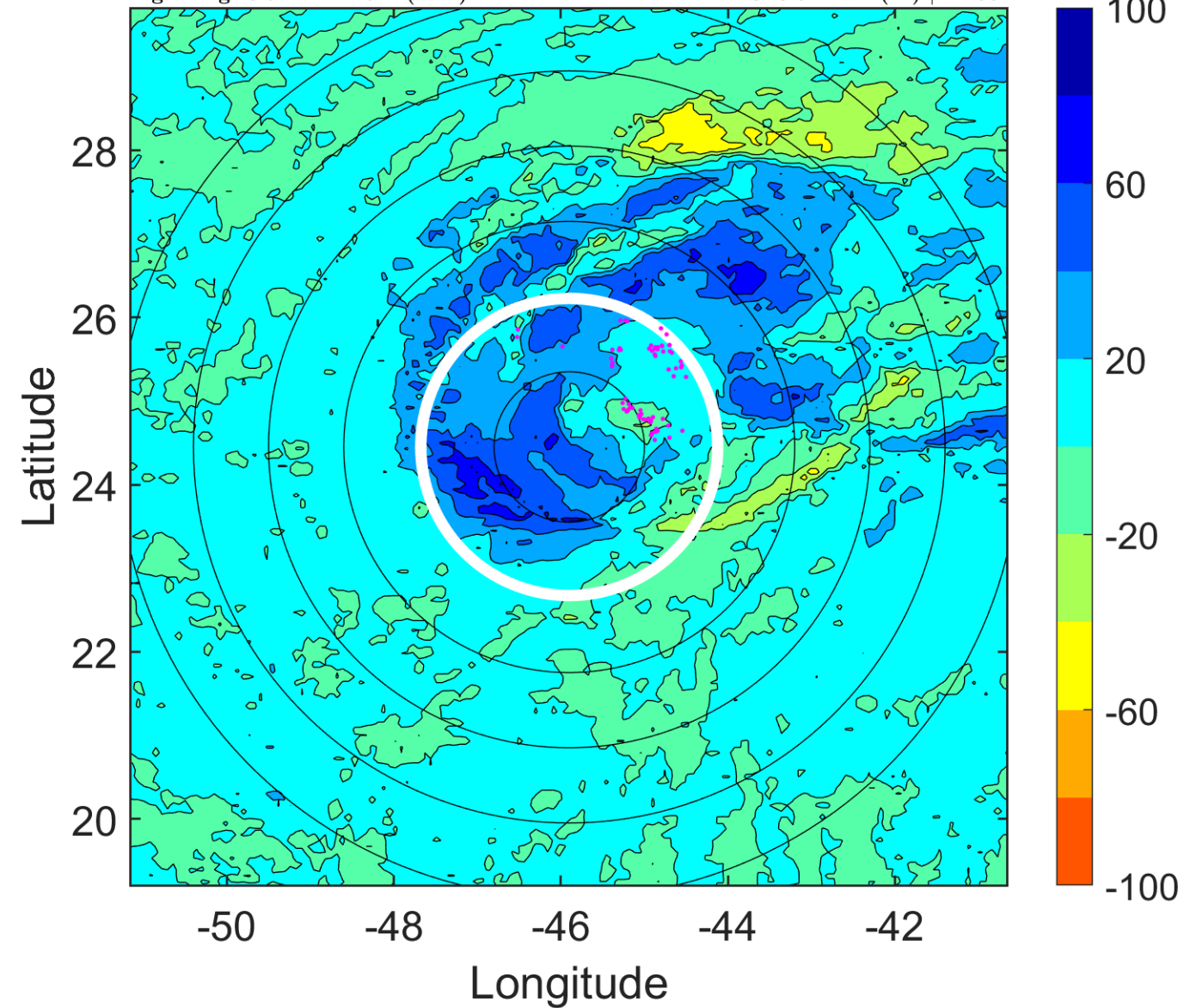

IR BT & Lightning

t: 2012082912 (8.9 LT)

Lightning: 8.9 LT \pm 1.5 h (dots)

PT: LLWP | EA: QUASI

11L (KIRK) | 45 kt TS

S: 7.8 m s⁻¹ (M) | H: 66°

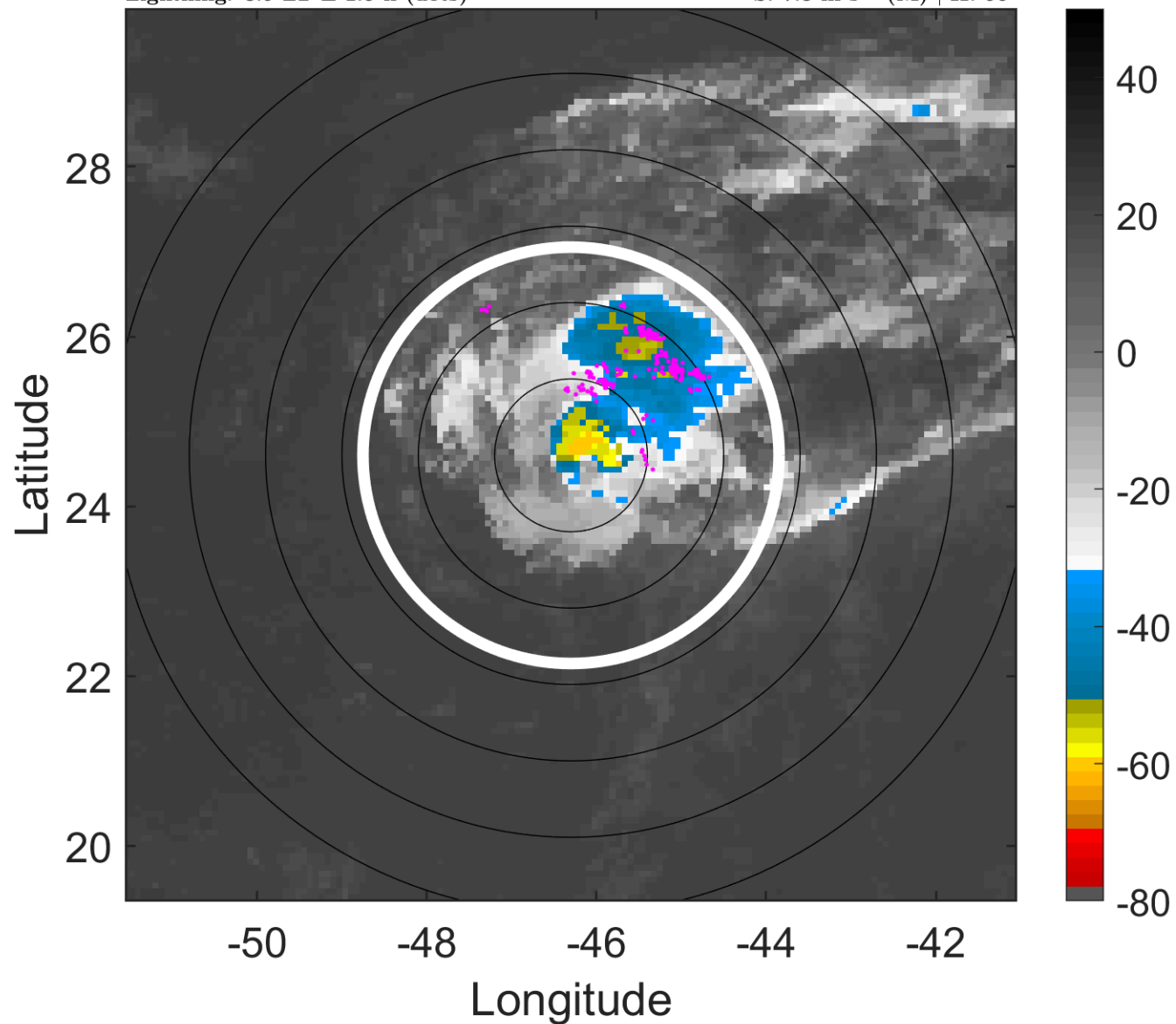

6-h IR BT Differences & Lightning

Δ t: 2012082912 (8.9 LT) - 2012082906 (3 LT)

Lightning: 8.9 LT \pm 1.5 h (dots)

PT: LLWP | EA: QUASI

11L (KIRK) | 45 kt TS

S: 7.8 m s⁻¹ (M) | H: 66°

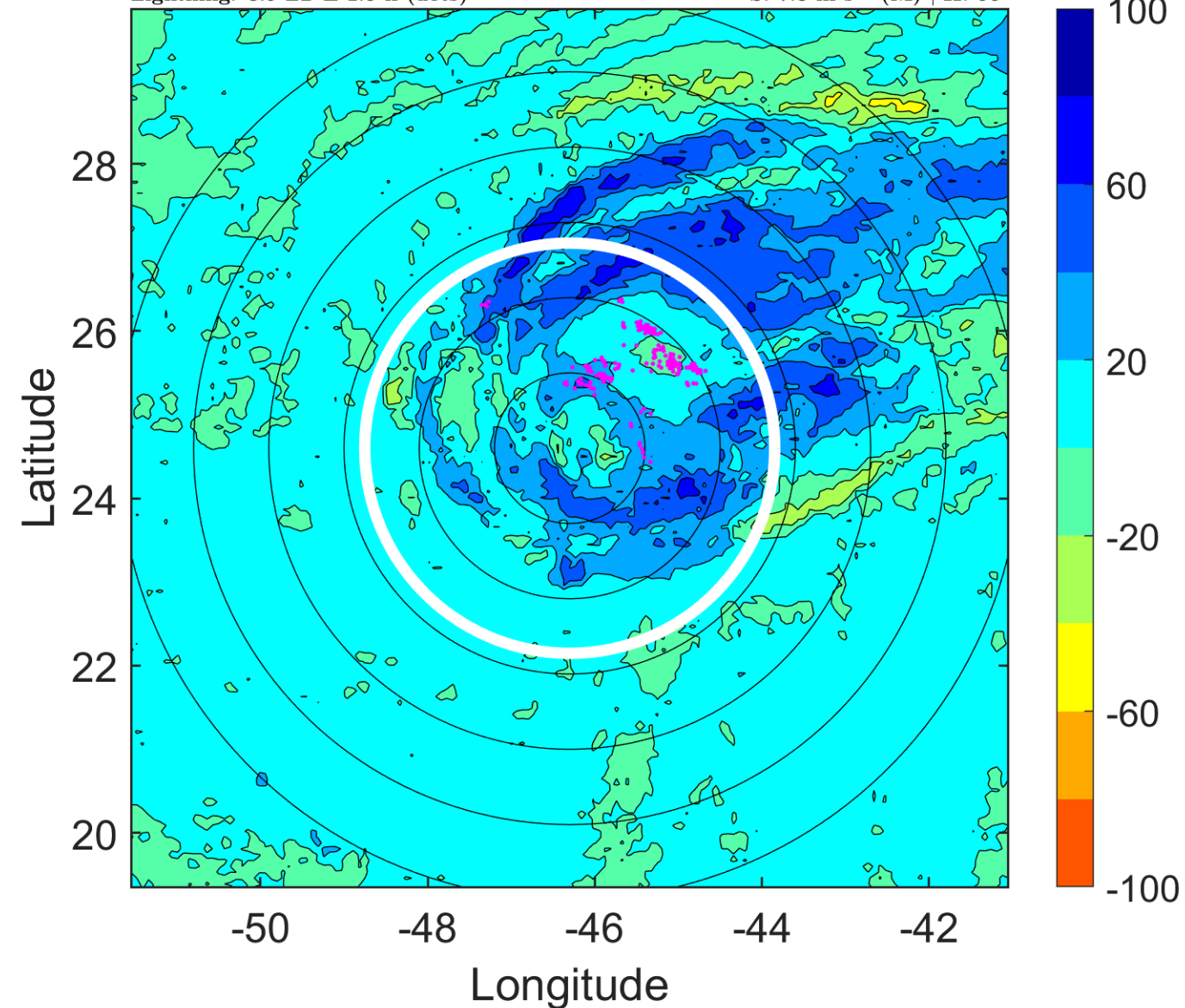

IR BT & Lightning

t: 2012082915 (11.9 LT)

Lightning: 11.9 LT \pm 1.5 h (dots)

PT: LLWP | EA: QUASI

11L (KIRK) | 45 kt TS

S: 6.6 m s⁻¹ (M) | H: 59°

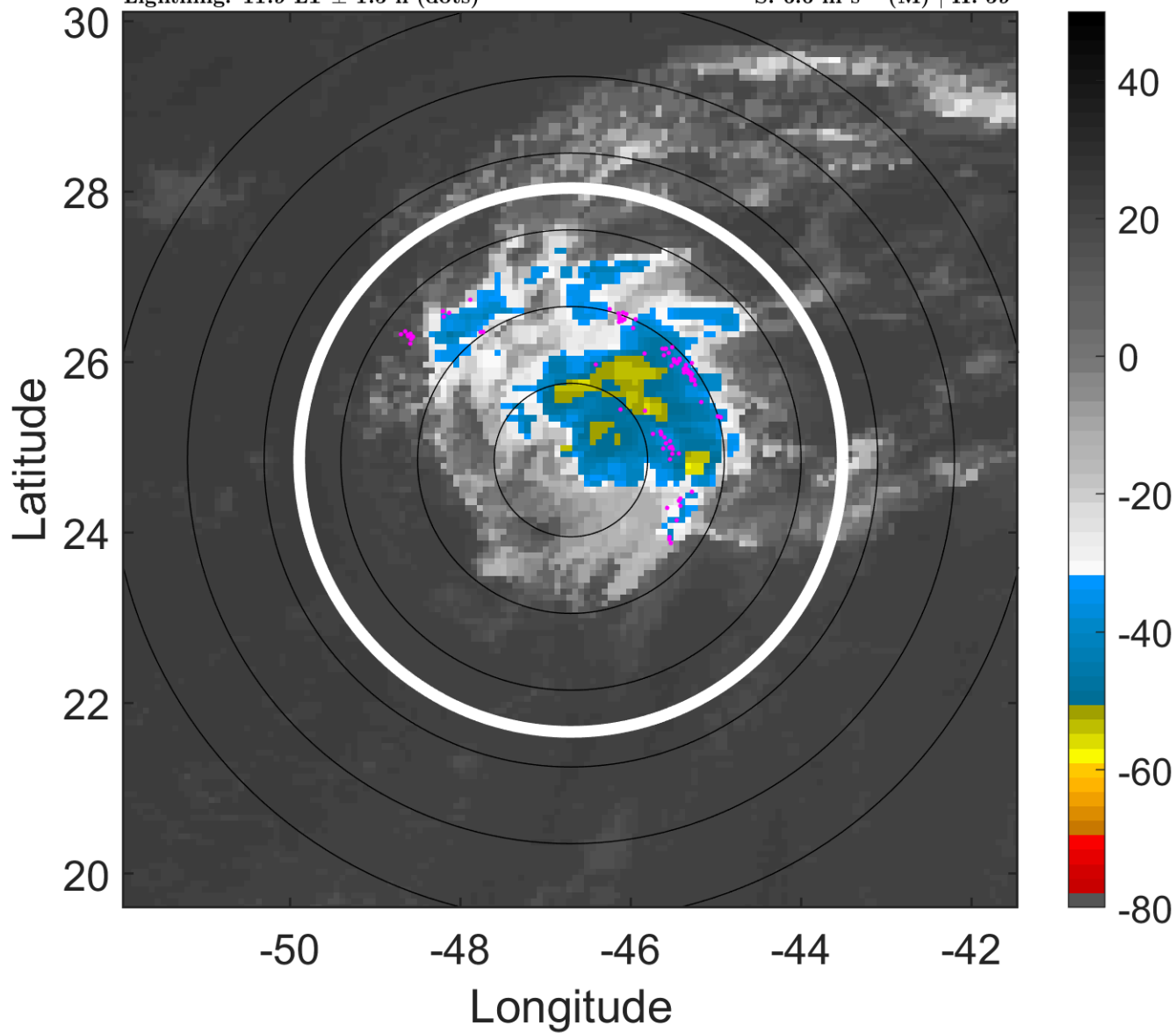

6-h IR BT Differences & Lightning

Δ t: 2012082915 (11.9 LT) - 2012082909 (5.9 LT)

Lightning: 11.9 LT \pm 1.5 h (dots)

PT: LLWP | EA: QUASI

11L (KIRK) | 45 kt TS

S: 6.6 m s⁻¹ (M) | H: 59°

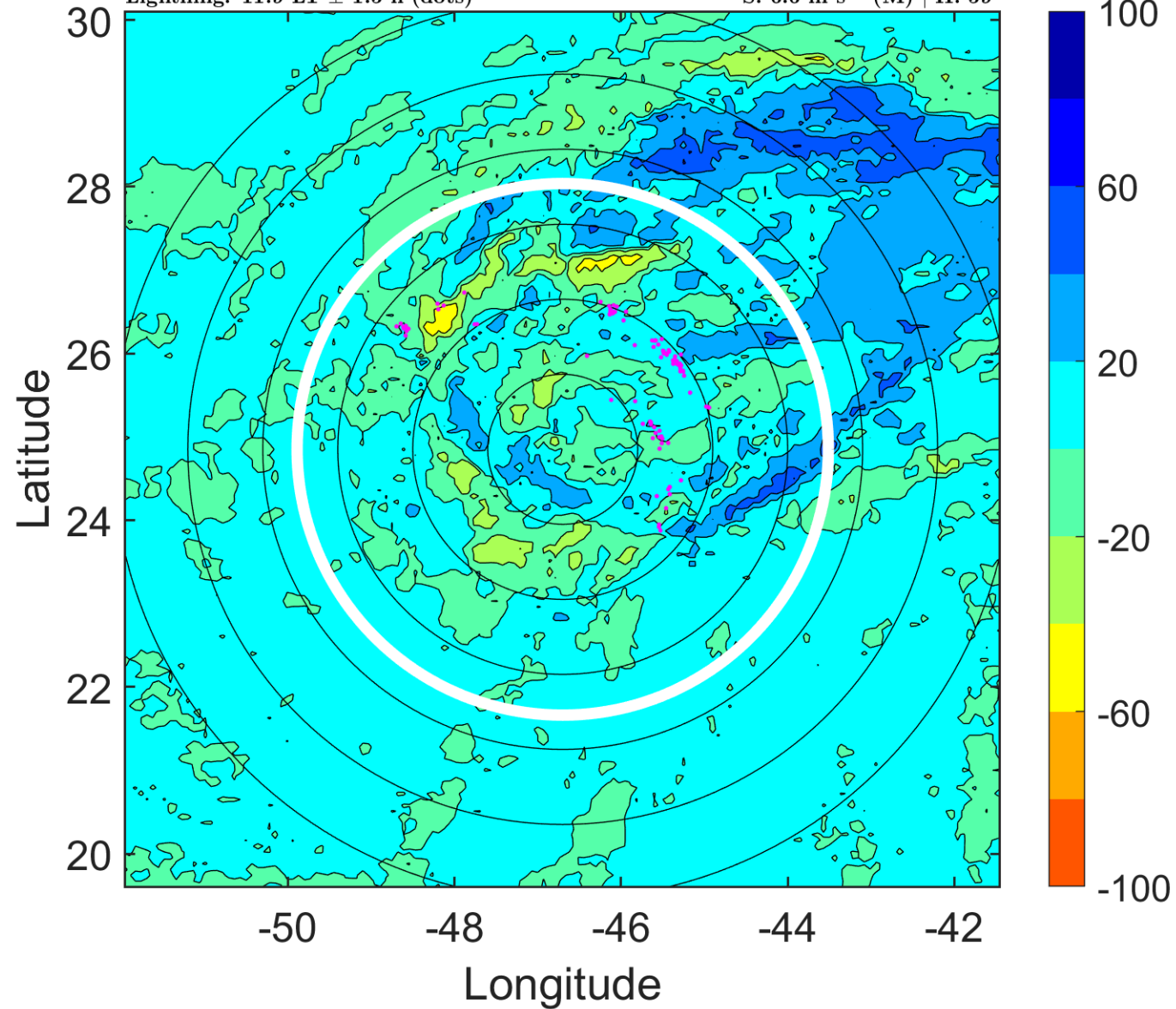

IR BT & Lightning

t: 2012082918 (14.9 LT)

Lightning: 14.9 LT \pm 1.5 h (dots)

PT: LLWP | EA: QUASI

11L (KIRK) | 45 kt TS

S: 5.5 m s⁻¹ (M) | H: 52°

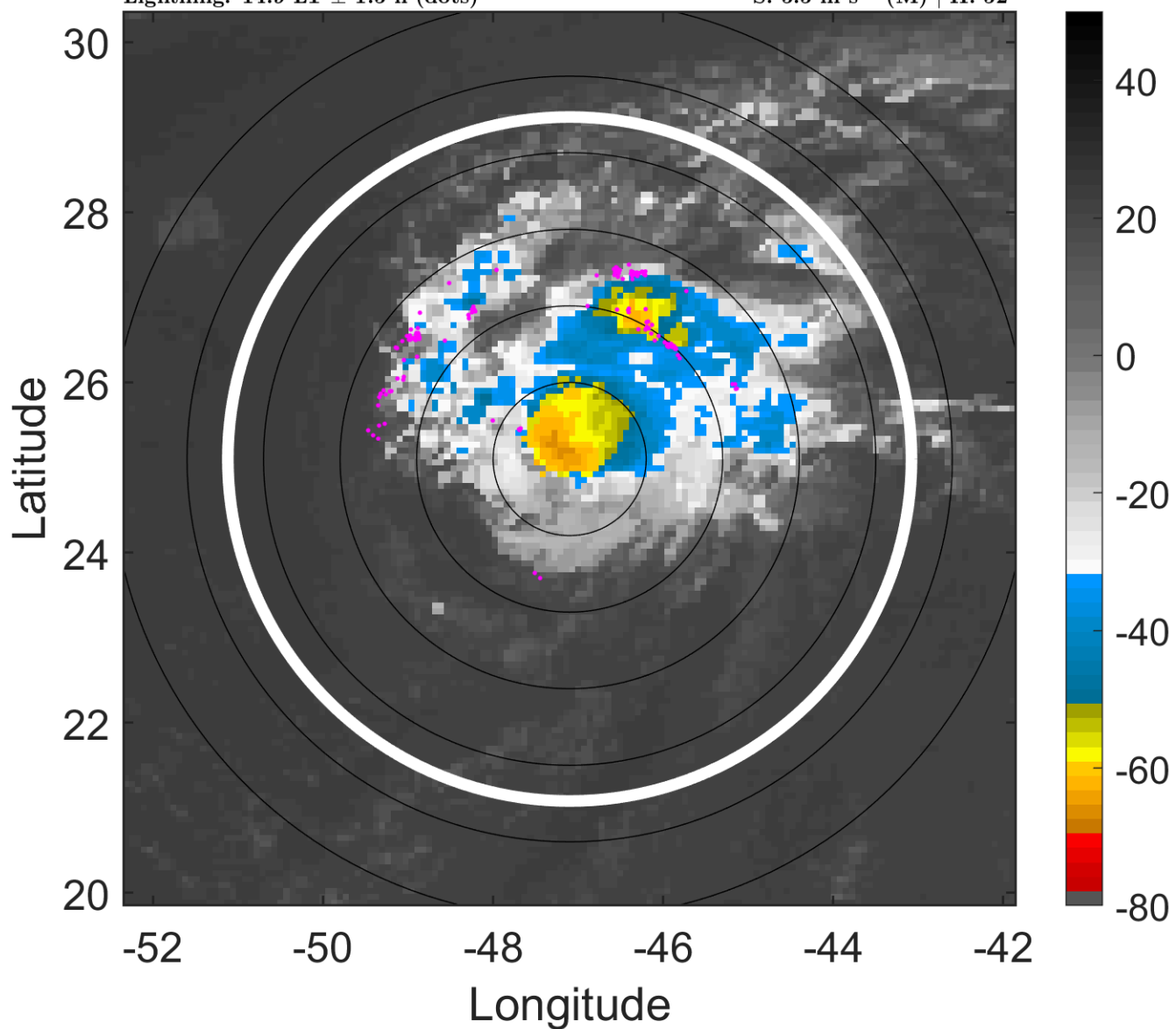

6-h IR BT Differences & Lightning

Δ t: 2012082918 (14.9 LT) - 2012082912 (8.9 LT)

Lightning: 14.9 LT \pm 1.5 h (dots)

PT: LLWP | EA: QUASI

11L (KIRK) | 45 kt TS

S: 5.5 m s⁻¹ (M) | H: 52°

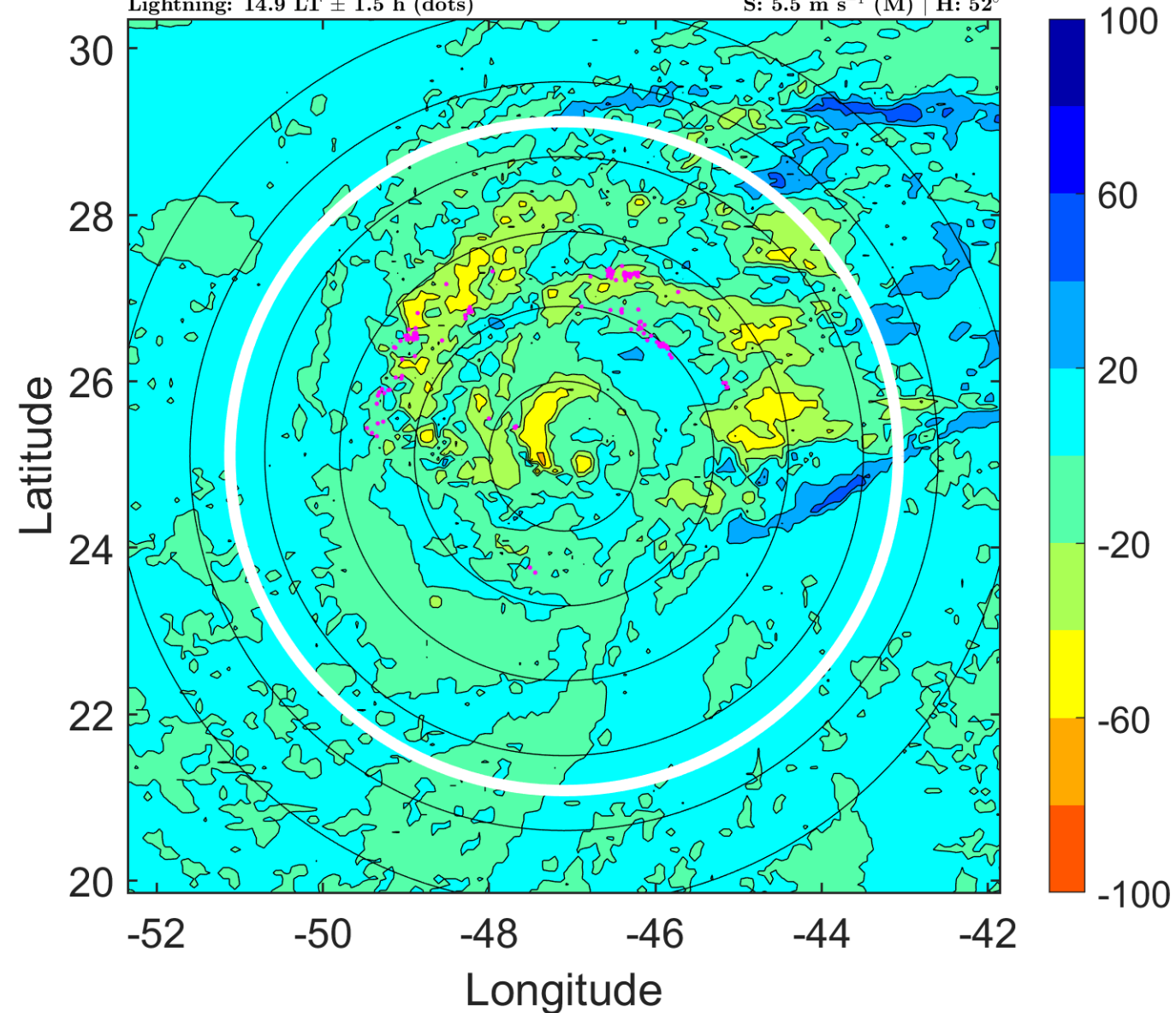

IR BT & Lightning

t: 2012082921 (17.8 LT)

Lightning: 17.8 LT \pm 1.5 h (dots)

PT: LLWP | EA: QUASI

11L (KIRK) | 47.5 kt TS

S: 6.1 m s⁻¹ (M) | H: 51°

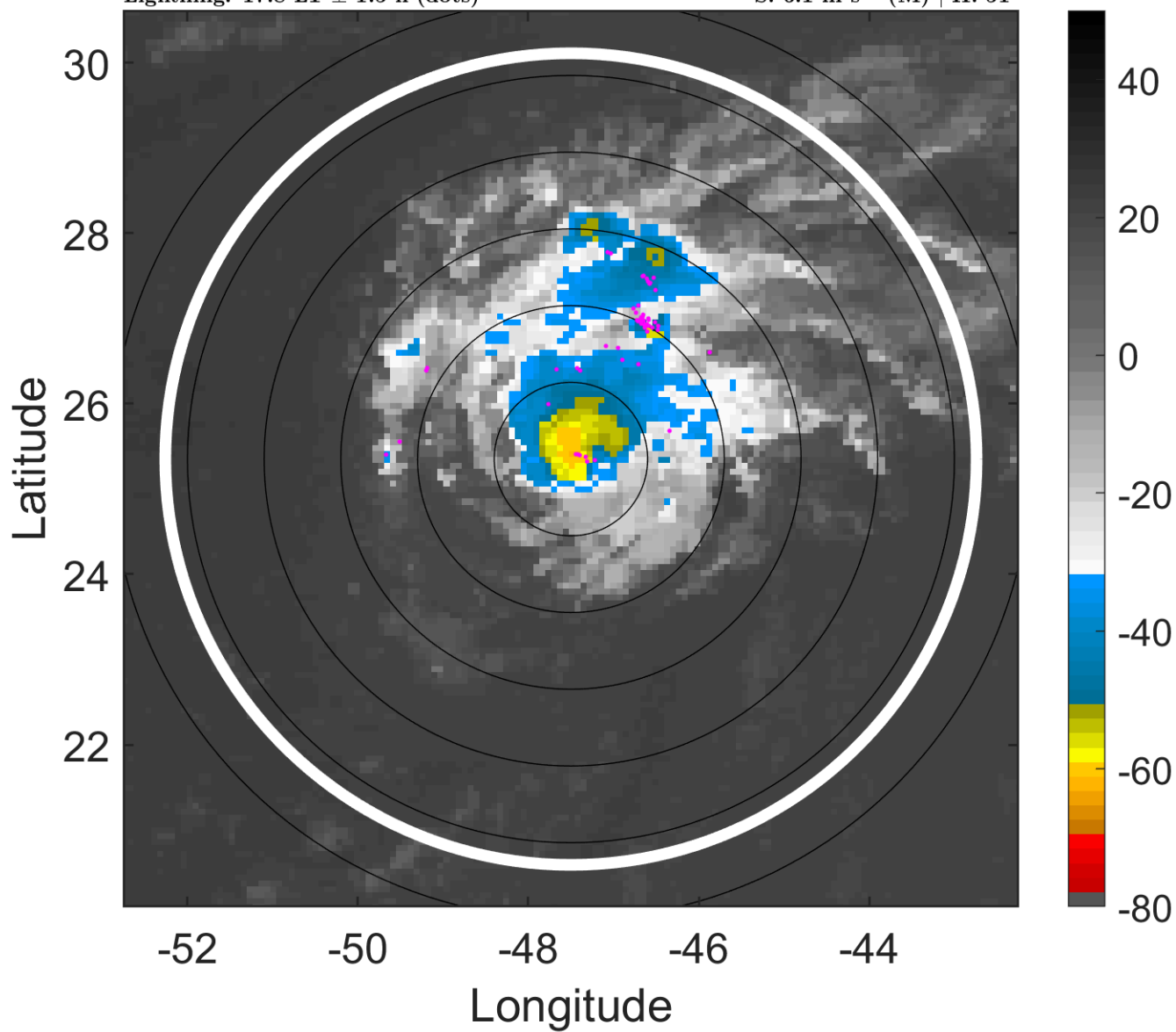

6-h IR BT Differences & Lightning

Δ t: 2012082921 (17.8 LT) - 2012082915 (11.9 LT)

Lightning: 17.8 LT \pm 1.5 h (dots)

PT: LLWP | EA: QUASI

11L (KIRK) | 47.5 kt TS

S: 6.1 m s⁻¹ (M) | H: 51°

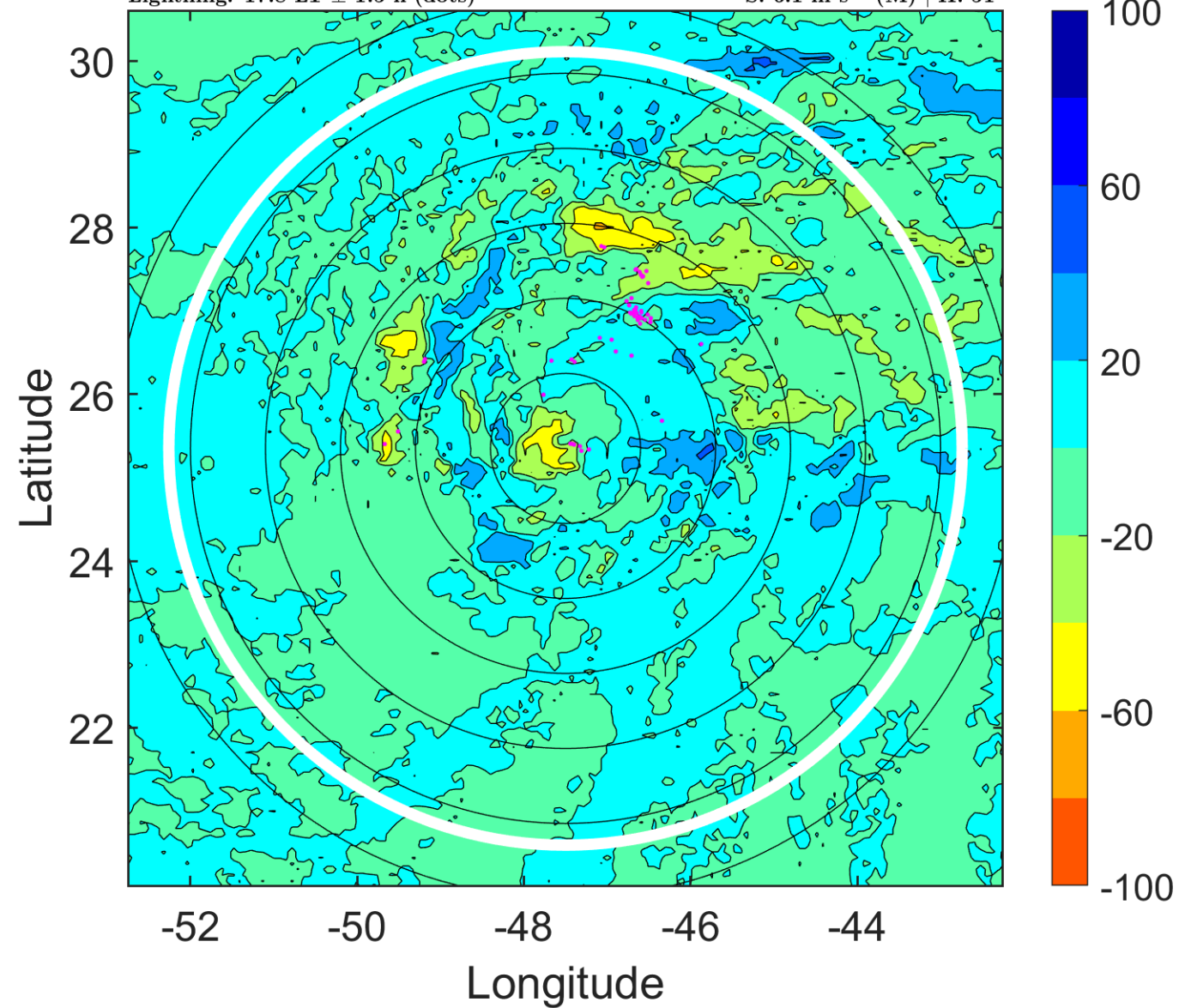

IR BT & Lightning

t: 2012083000 (20.8 LT)

Lightning: 20.8 LT \pm 1.5 h (dots)

PT: LLWP | EA: QUASI

11L (KIRK) | 50 kt TS

S: 6.6 m s⁻¹ (M) | H: 50°

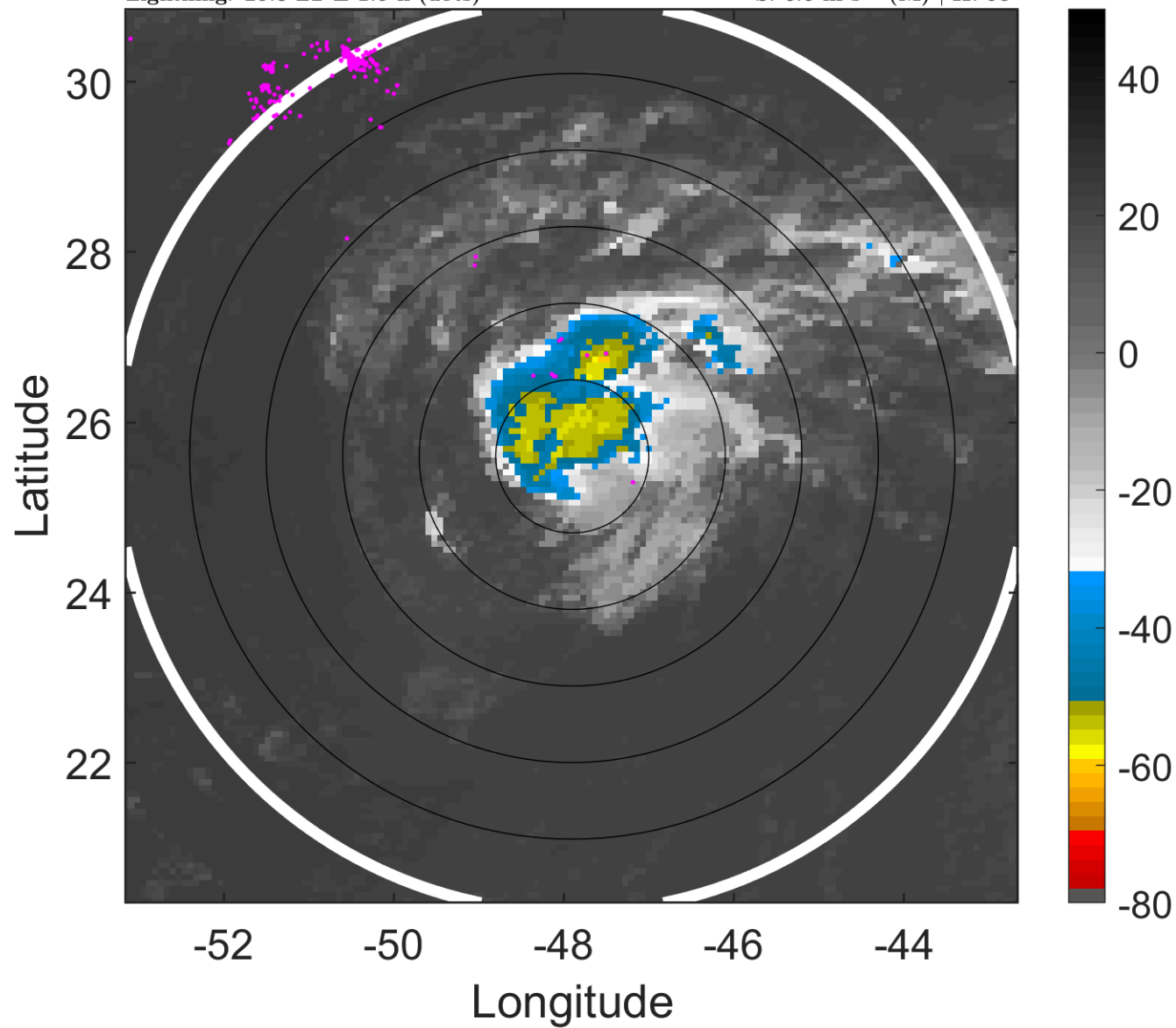

6-h IR BT Differences & Lightning

Δ t: 2012083000 (20.8 LT) - 2012082918 (14.9 LT)

Lightning: 20.8 LT \pm 1.5 h (dots)

PT: LLWP | EA: QUASI

11L (KIRK) | 50 kt TS

S: 6.6 m s⁻¹ (M) | H: 50°

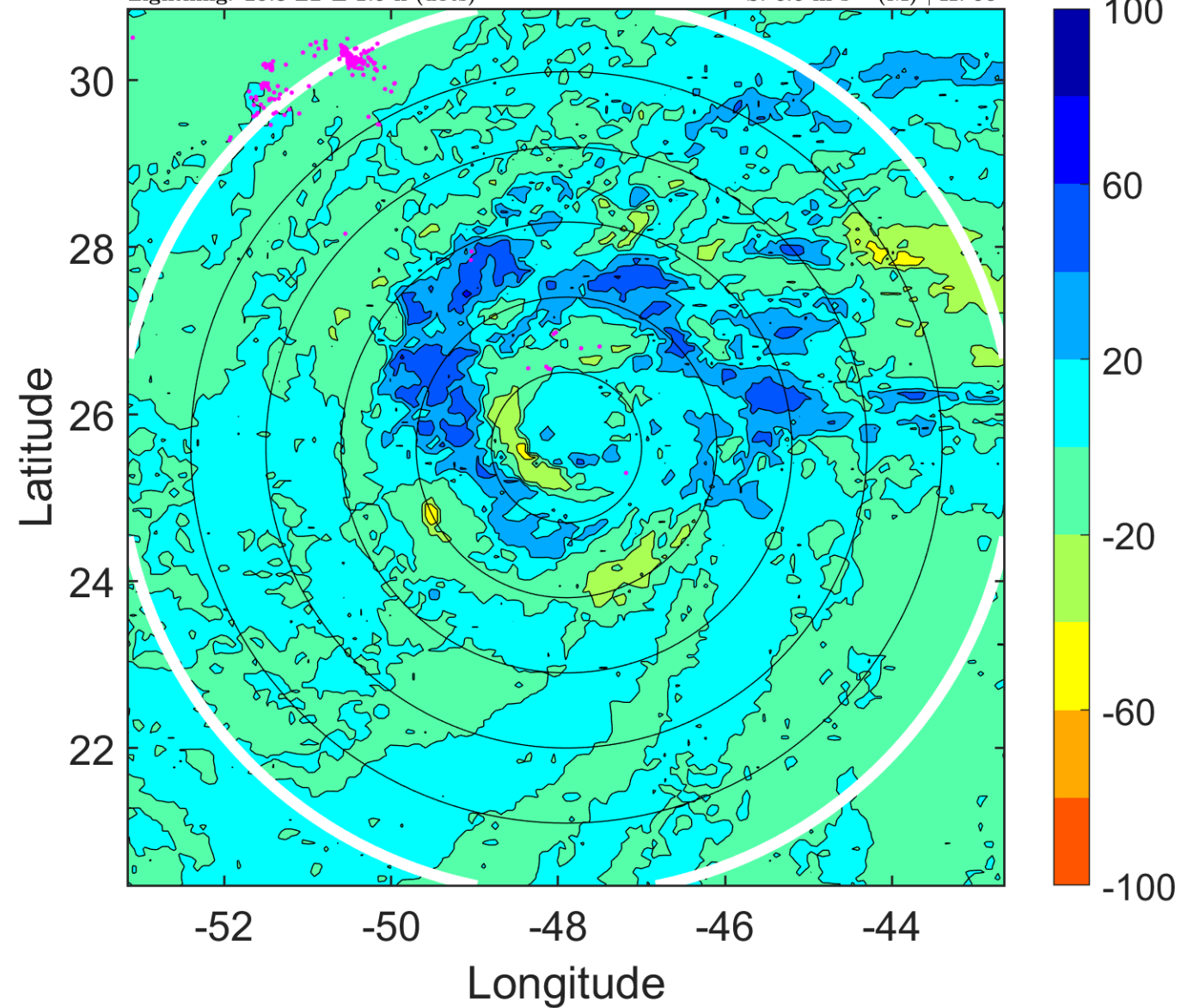

IR BT & Lightning

t: 2012083003 (23.8 LT)

Lightning: 23.8 LT \pm 1.5 h (dots)

PT: LLWP | EA: QUASI

11L (KIRK) | 52.5 kt TS

S: 6.1 m s⁻¹ (M) | H: 46°

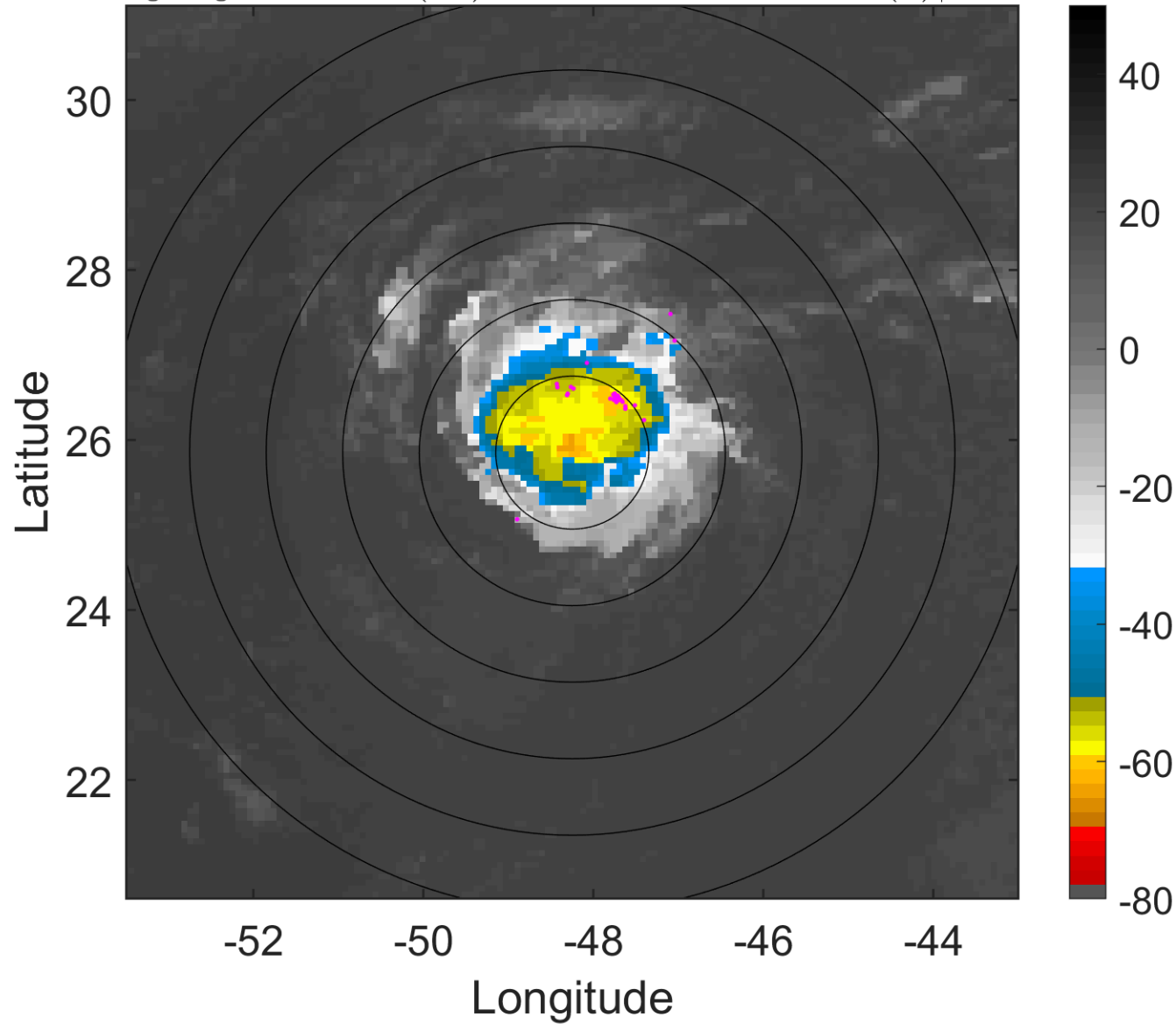

6-h IR BT Differences & Lightning

Δ t: 2012083003 (23.8 LT) - 2012082921 (17.8 LT)

Lightning: 23.8 LT \pm 1.5 h (dots)

PT: LLWP | EA: QUASI

11L (KIRK) | 52.5 kt TS

S: 6.1 m s⁻¹ (M) | H: 46°

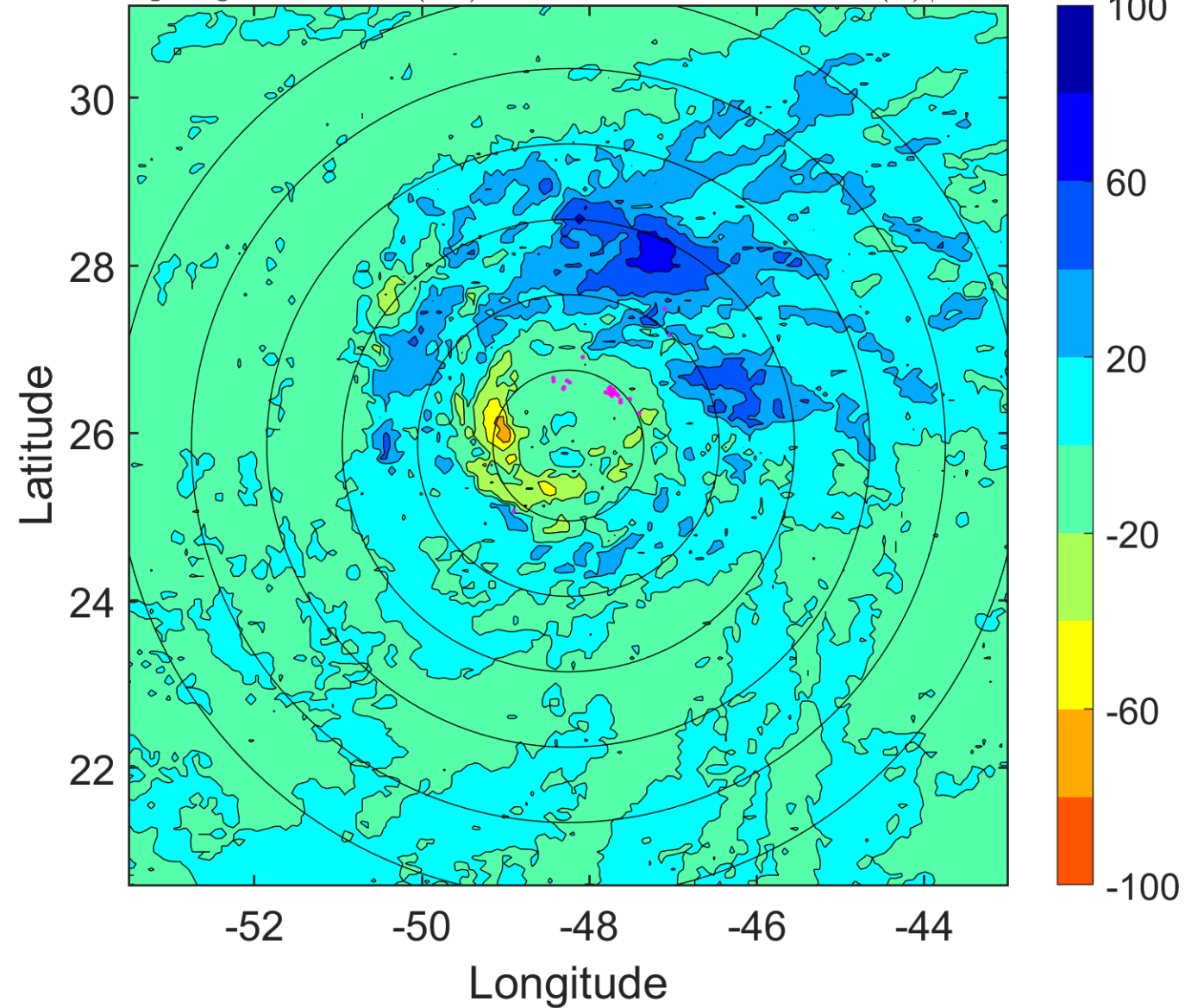

IR BT & Lightning

t: 2012083006 (2.8 LT)

Lightning: 2.8 LT \pm 1.5 h (dots)

PT: SLCP | EA: QUASI

11L (KIRK) | 55 kt TS

S: 5.6 m s⁻¹ (M) | H: 42°

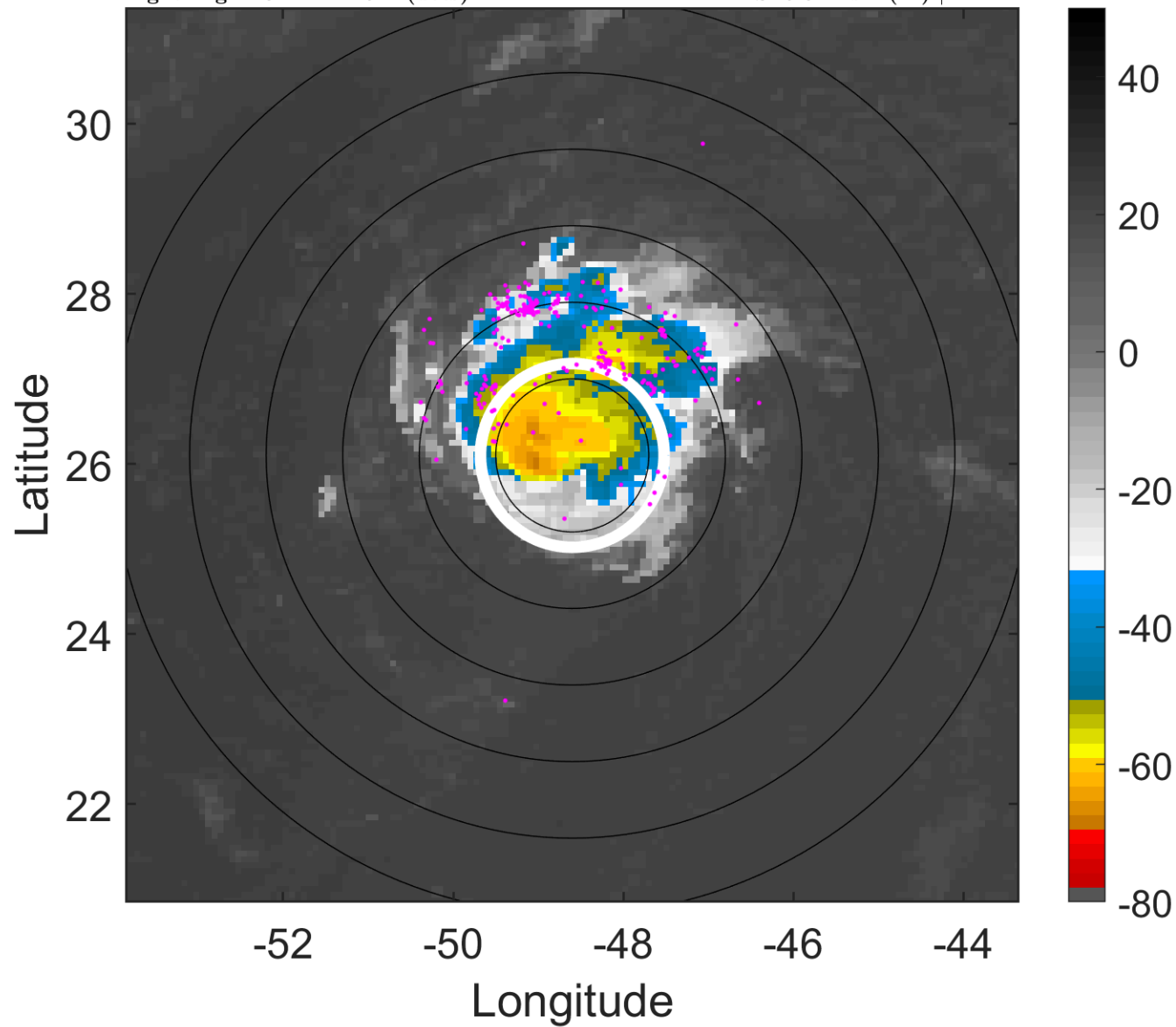

6-h IR BT Differences & Lightning

Δ t: 2012083006 (2.8 LT) - 2012083000 (20.8 LT)

Lightning: 2.8 LT \pm 1.5 h (dots)

PT: SLCP | EA: QUASI

11L (KIRK) | 55 kt TS

S: 5.6 m s⁻¹ (M) | H: 42°

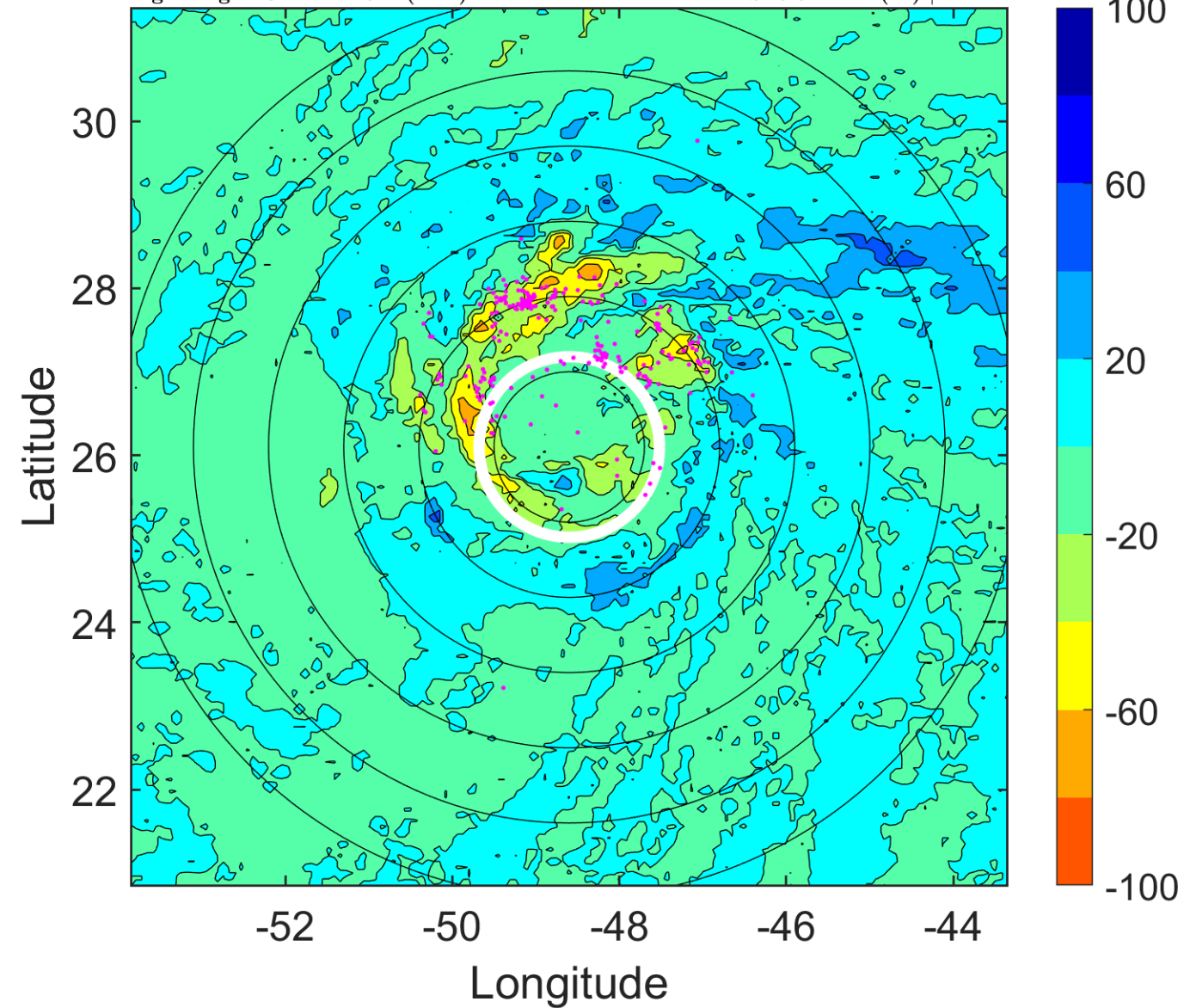

IR BT & Lightning

t: 2012083009 (5.7 LT)

Lightning: 5.7 LT \pm 1.5 h (dots)

PT: SLCP | EA: QUASI

11L (KIRK) | 60 kt TS

S: 6.9 m s⁻¹ (M) | H: 48.5°

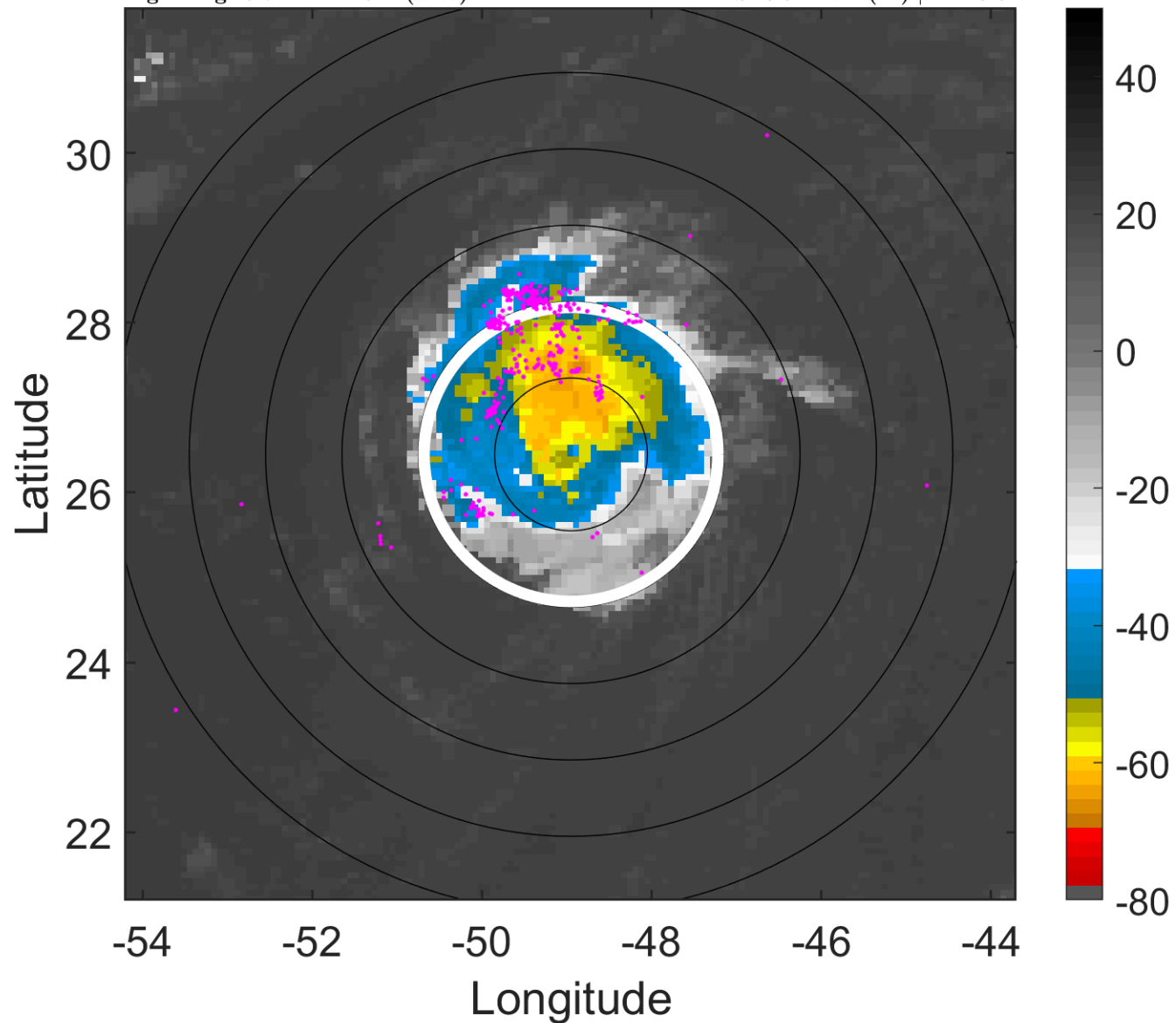

6-h IR BT Differences & Lightning

Δ t: 2012083009 (5.7 LT) - 2012083003 (23.8 LT)

Lightning: 5.7 LT \pm 1.5 h (dots)

PT: SLCP | EA: QUASI

11L (KIRK) | 60 kt TS

S: 6.9 m s⁻¹ (M) | H: 48.5°

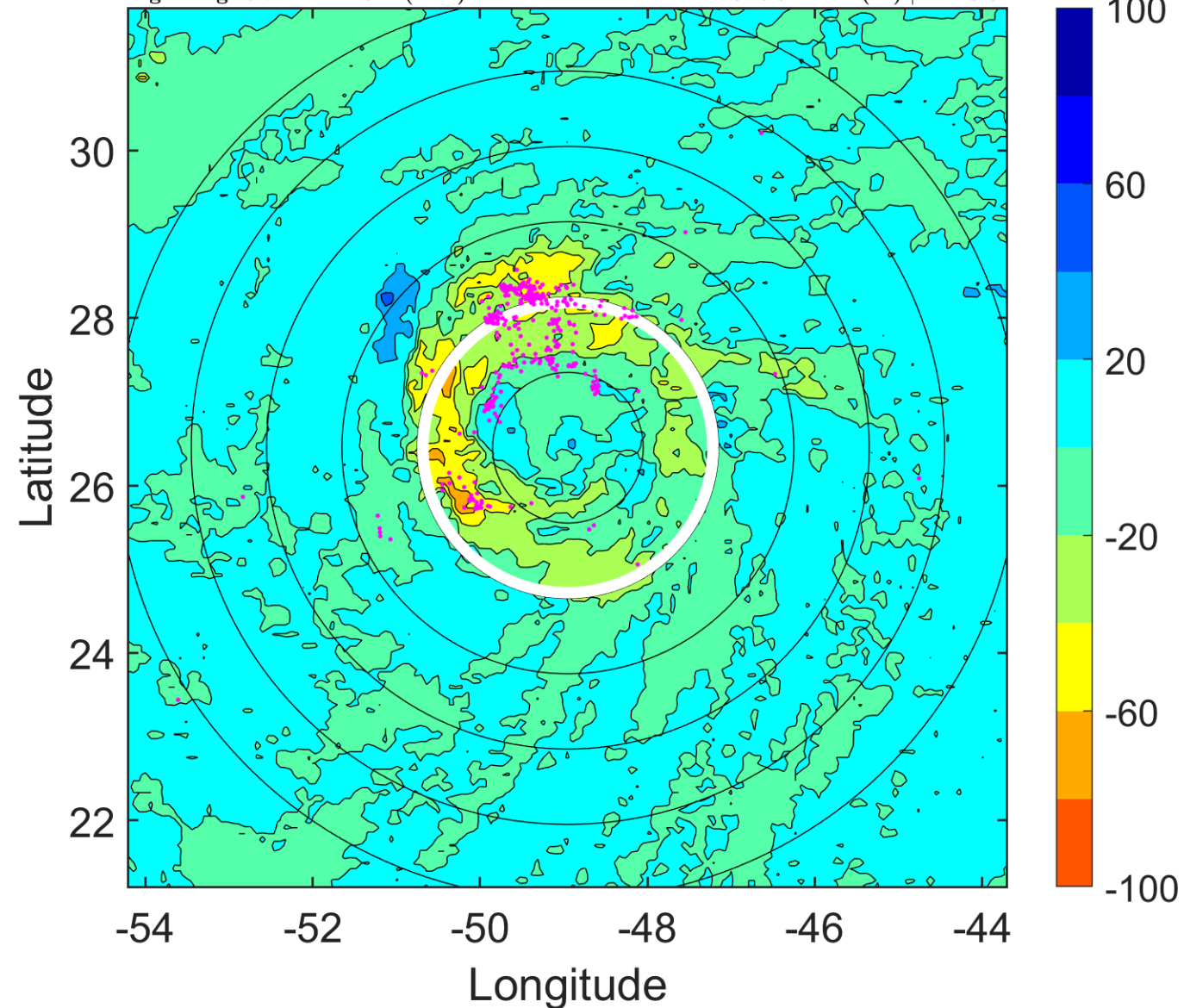

IR BT & Lightning

t: 2012083012 (8.7 LT)

Lightning: 8.7 LT \pm 1.5 h (dots)

PT: SLCP | EA: QUASI

11L (KIRK) | 65 kt C1

S: 8.2 m s⁻¹ (M) | H: 55°

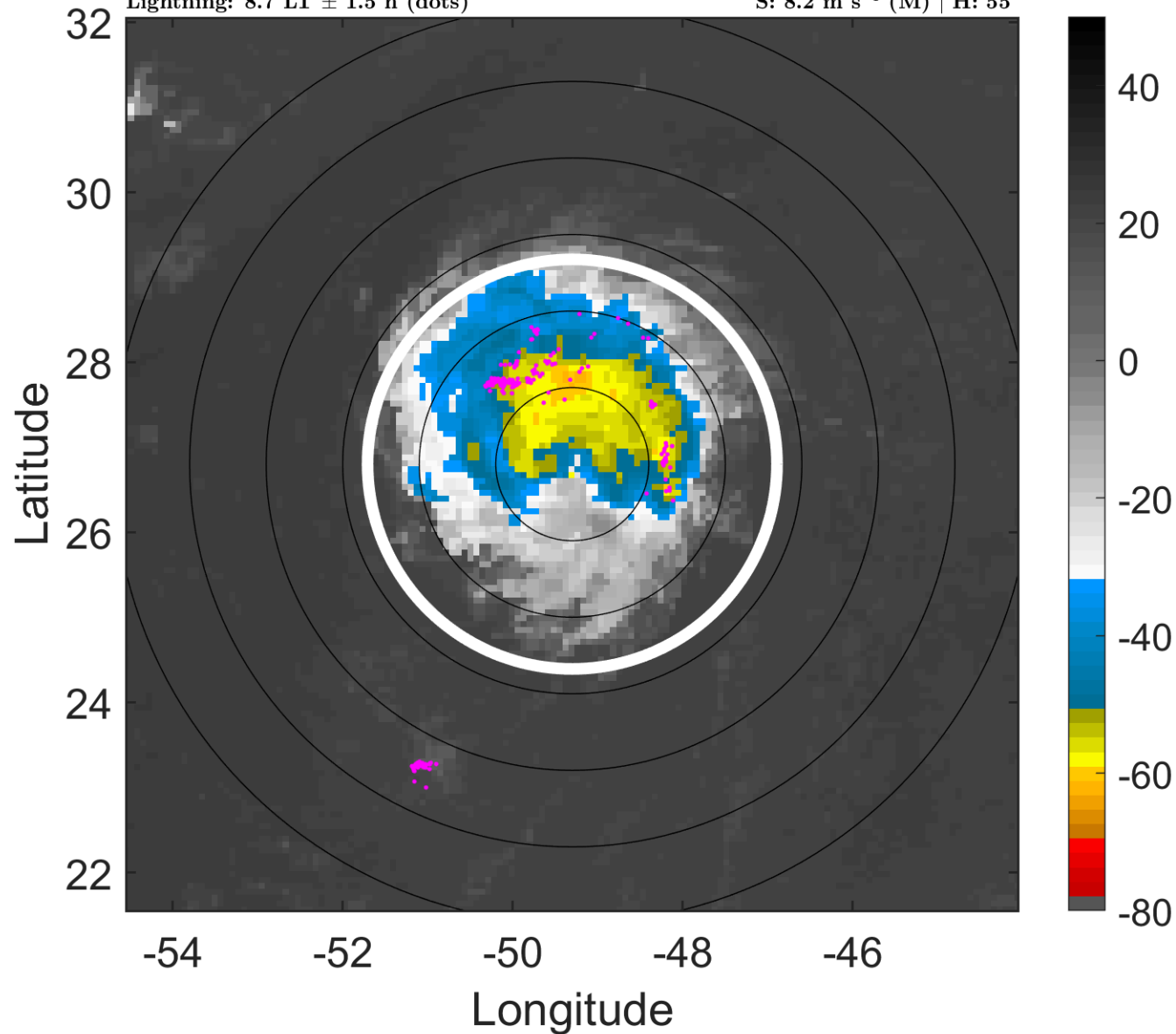

6-h IR BT Differences & Lightning

Δ t: 2012083012 (8.7 LT) - 2012083006 (2.8 LT)

Lightning: 8.7 LT \pm 1.5 h (dots)

PT: SLCP | EA: QUASI

11L (KIRK) | 65 kt C1

S: 8.2 m s⁻¹ (M) | H: 55°

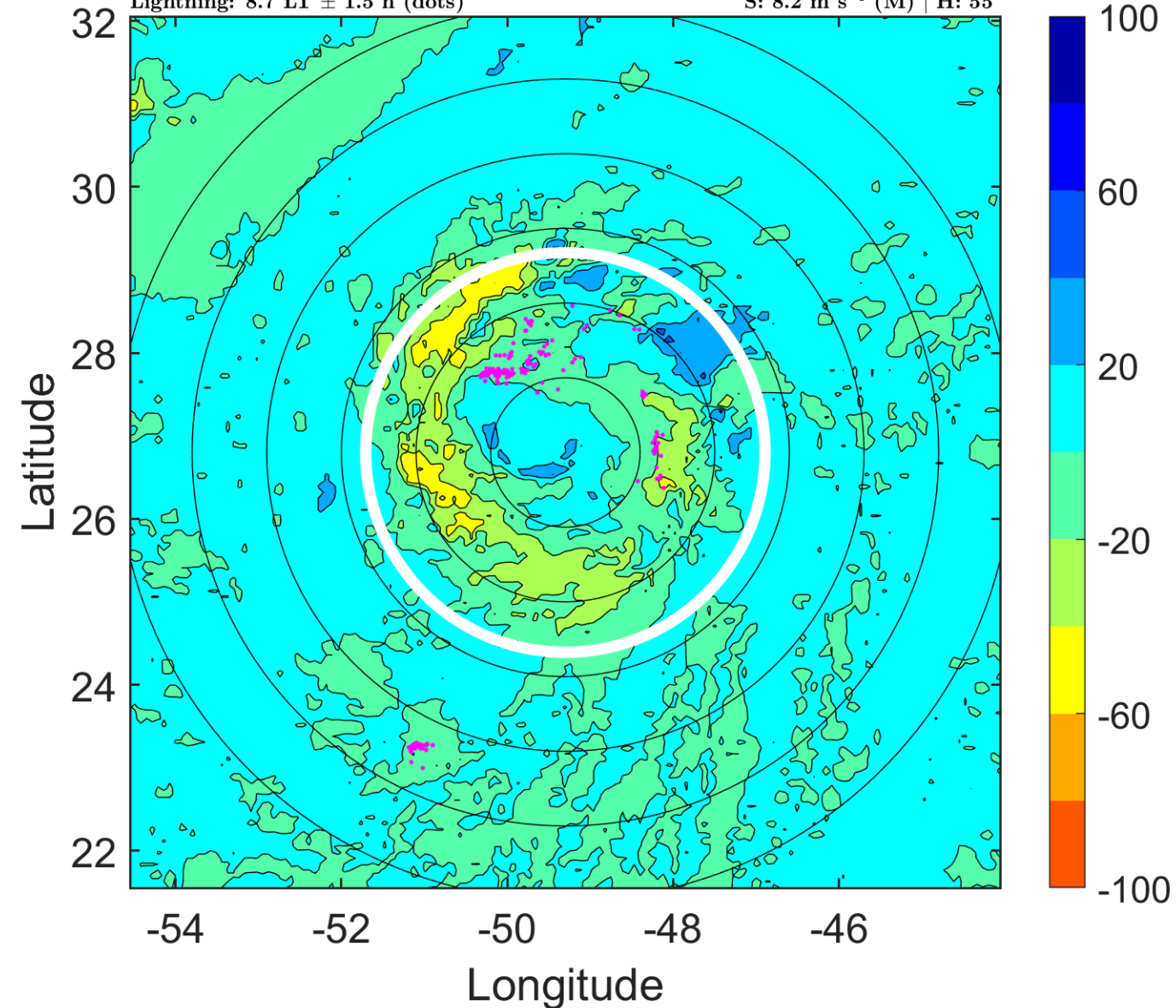

IR BT & Lightning

t: 2012083015 (11.7 LT)

Lightning: 11.7 LT \pm 1.5 h (dots)

PT: SLCP | EA: QUASI

11L (KIRK) | 70 kt C1

S: 6.9 m s⁻¹ (M) | H: 65.5°

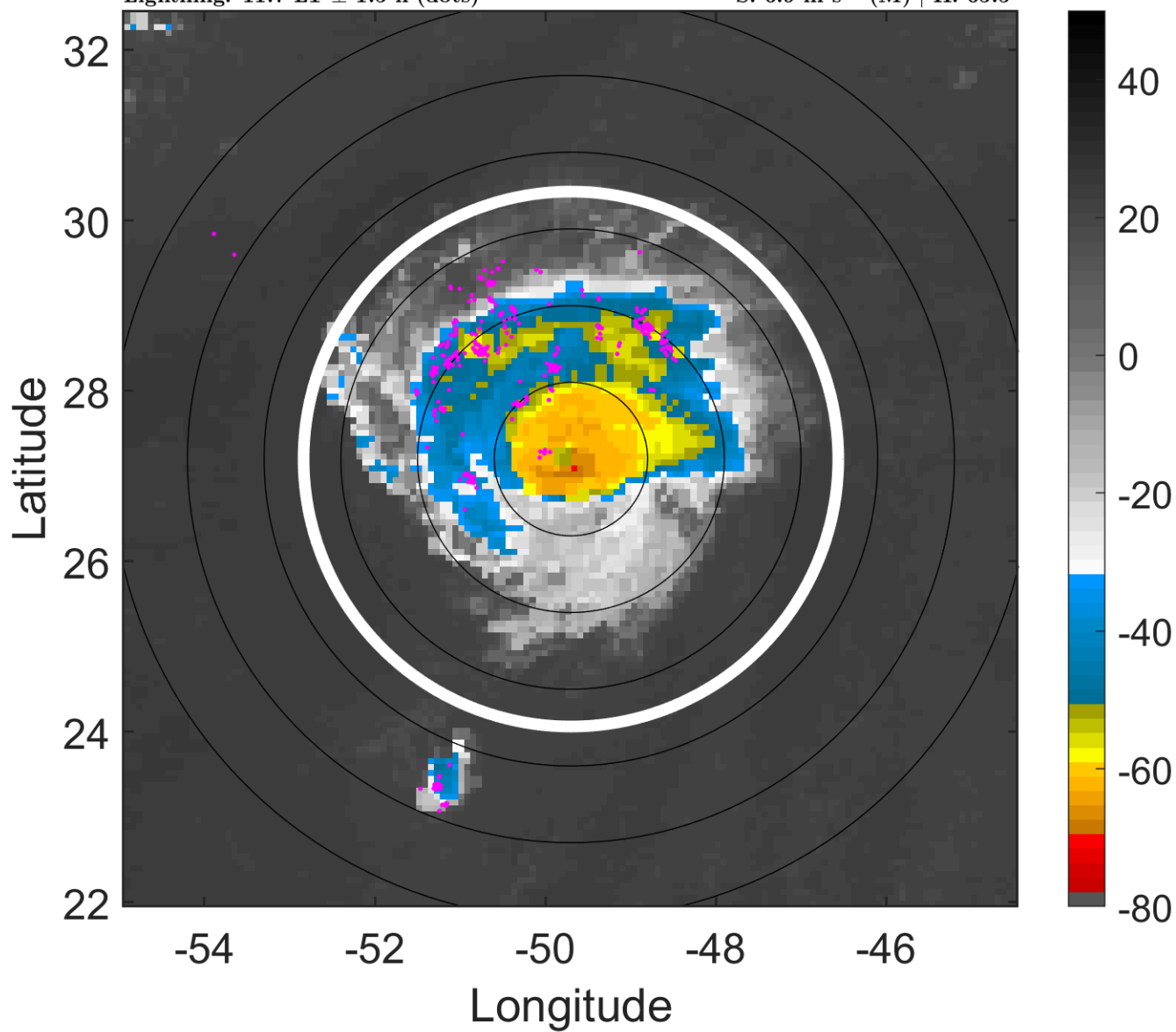

6-h IR BT Differences & Lightning

Δ t: 2012083015 (11.7 LT) - 2012083009 (5.7 LT)

Lightning: 11.7 LT \pm 1.5 h (dots)

PT: SLCP | EA: QUASI

11L (KIRK) | 70 kt C1

S: 6.9 m s⁻¹ (M) | H: 65.5°

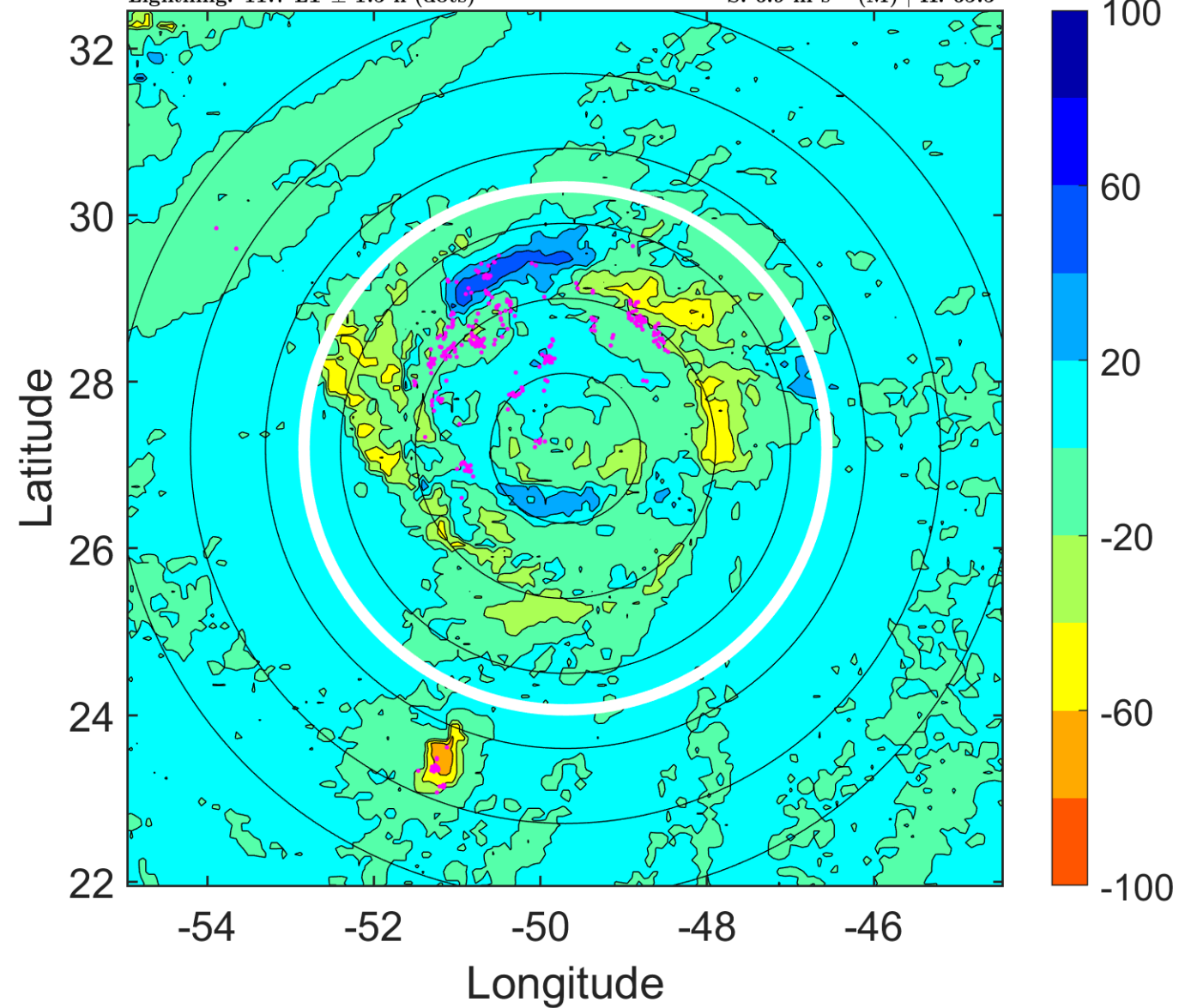

IR BT & Lightning

t: 2012083018 (14.7 LT)

Lightning: 14.7 LT \pm 1.5 h (dots)

PT: SLCP | EA: QUASI

11L (KIRK) | 75 kt C1

S: 5.6 m s⁻¹ (M) | H: 76°

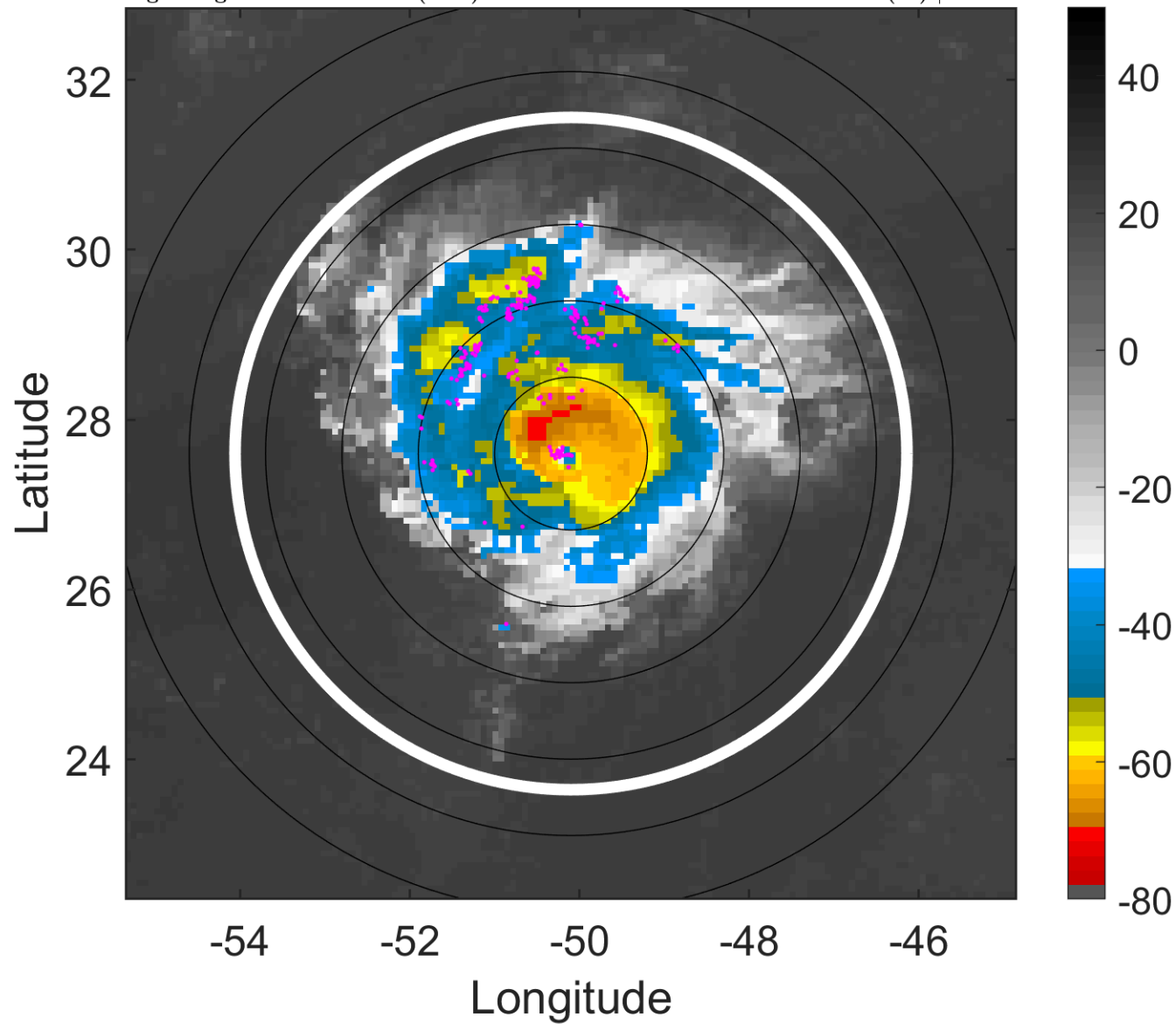

6-h IR BT Differences & Lightning

Δ t: 2012083018 (14.7 LT) - 2012083012 (8.7 LT)

Lightning: 14.7 LT \pm 1.5 h (dots)

PT: SLCP | EA: QUASI

11L (KIRK) | 75 kt C1

S: 5.6 m s⁻¹ (M) | H: 76°

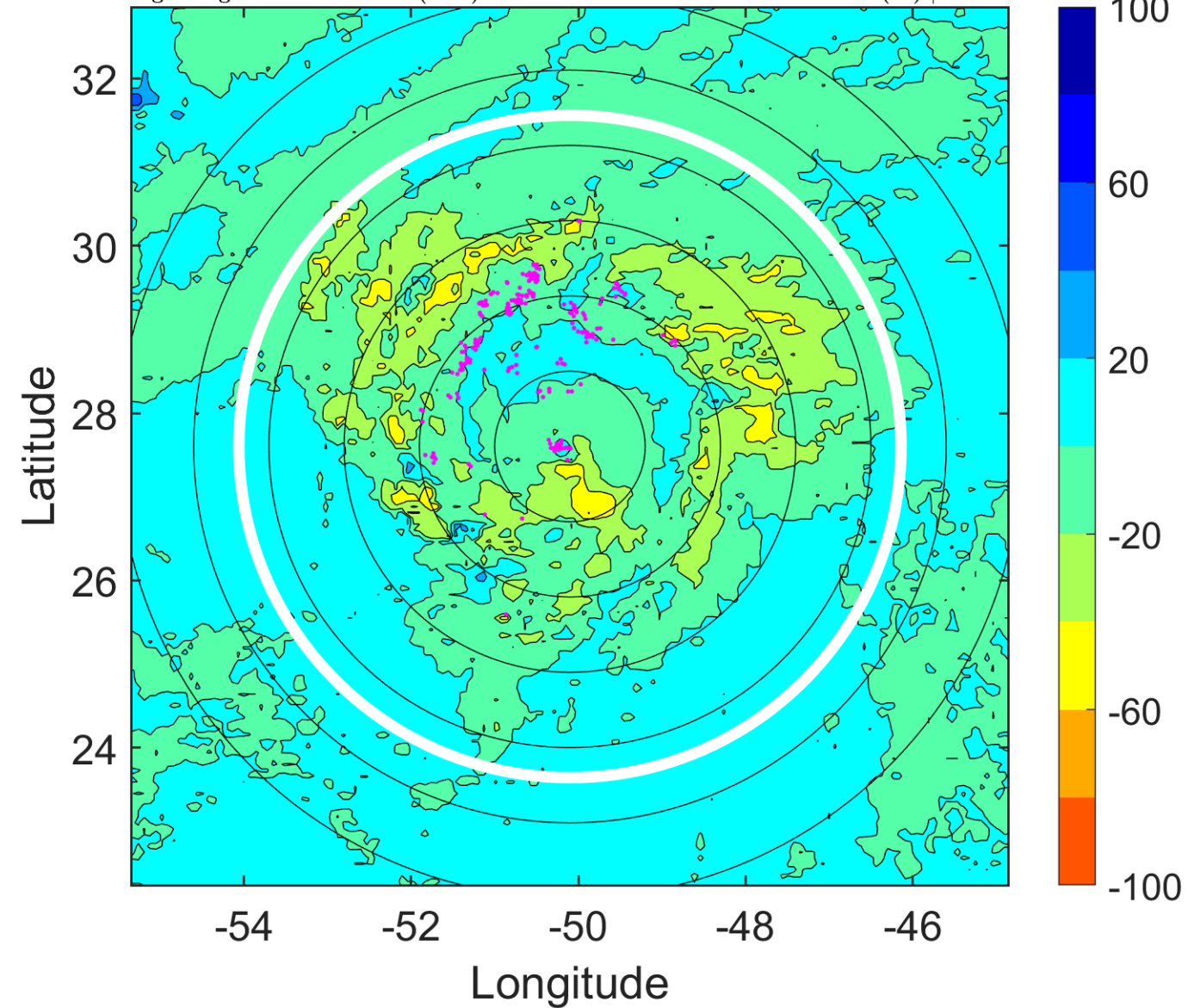

IR BT & Lightning

t: 2012083021 (17.6 LT)

Lightning: 17.6 LT \pm 1.5 h (dots)

PT: SLCP | EA: QUASI

11L (KIRK) | 77.5 kt C1

S: 4.4 m s⁻¹ (M) | H: 87.5°

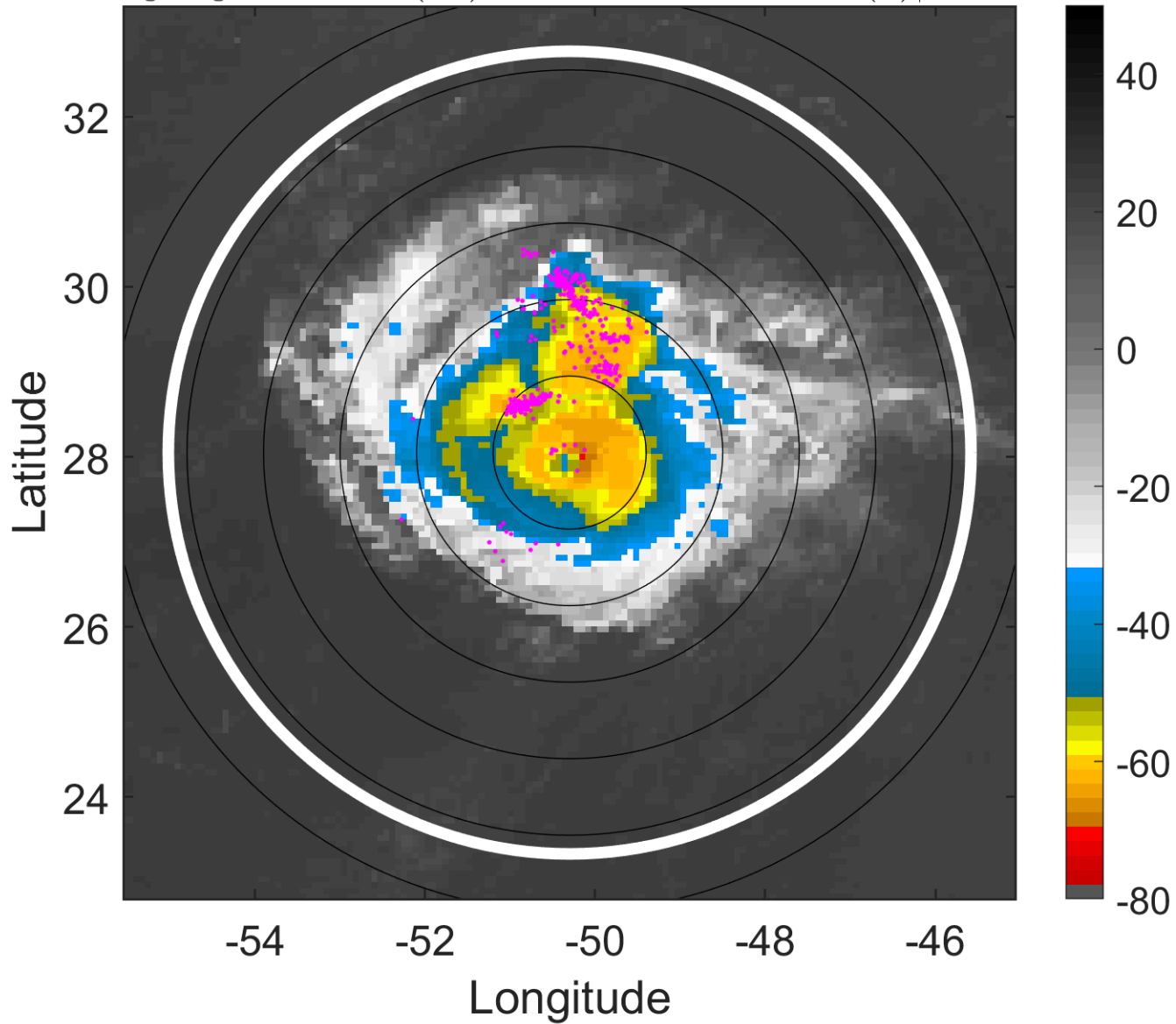

6-h IR BT Differences & Lightning

Δ t: 2012083021 (17.6 LT) - 2012083015 (11.7 LT)

Lightning: 17.6 LT \pm 1.5 h (dots)

PT: SLCP | EA: QUASI

11L (KIRK) | 77.5 kt C1

S: 4.4 m s⁻¹ (M) | H: 87.5°

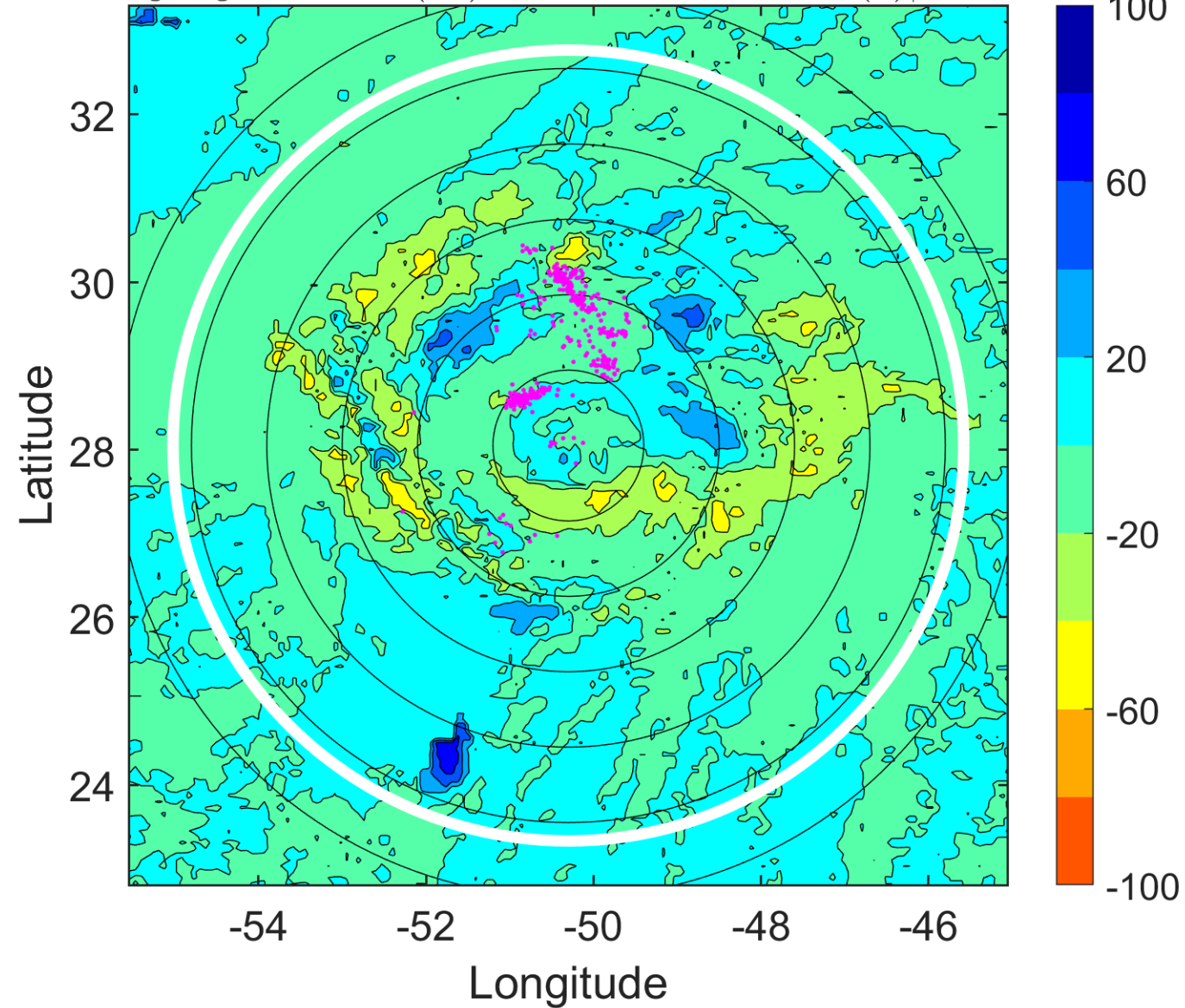

IR BT & Lightning

t: 2012083100 (20.6 LT)

Lightning: 20.6 LT \pm 1.5 h (dots)

PT: SLCP | EA: QUASI

11L (KIRK) | 80 kt C1

S: 3.3 m s⁻¹ (L) | H: 99°

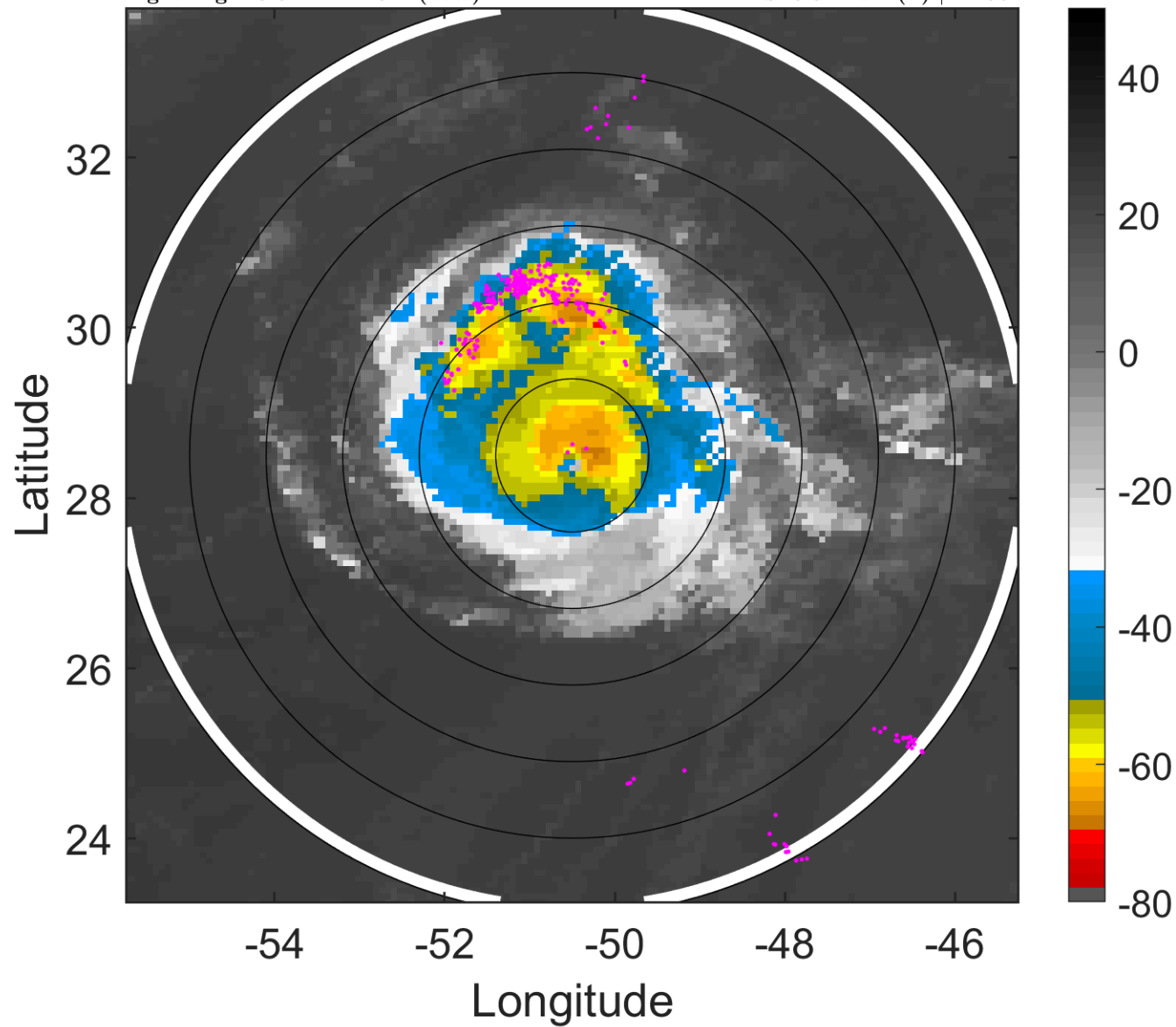

6-h IR BT Differences & Lightning

Δ t: 2012083100 (20.6 LT) - 2012083018 (14.7 LT)

Lightning: 20.6 LT \pm 1.5 h (dots)

PT: SLCP | EA: QUASI

11L (KIRK) | 80 kt C1

S: 3.3 m s⁻¹ (L) | H: 99°

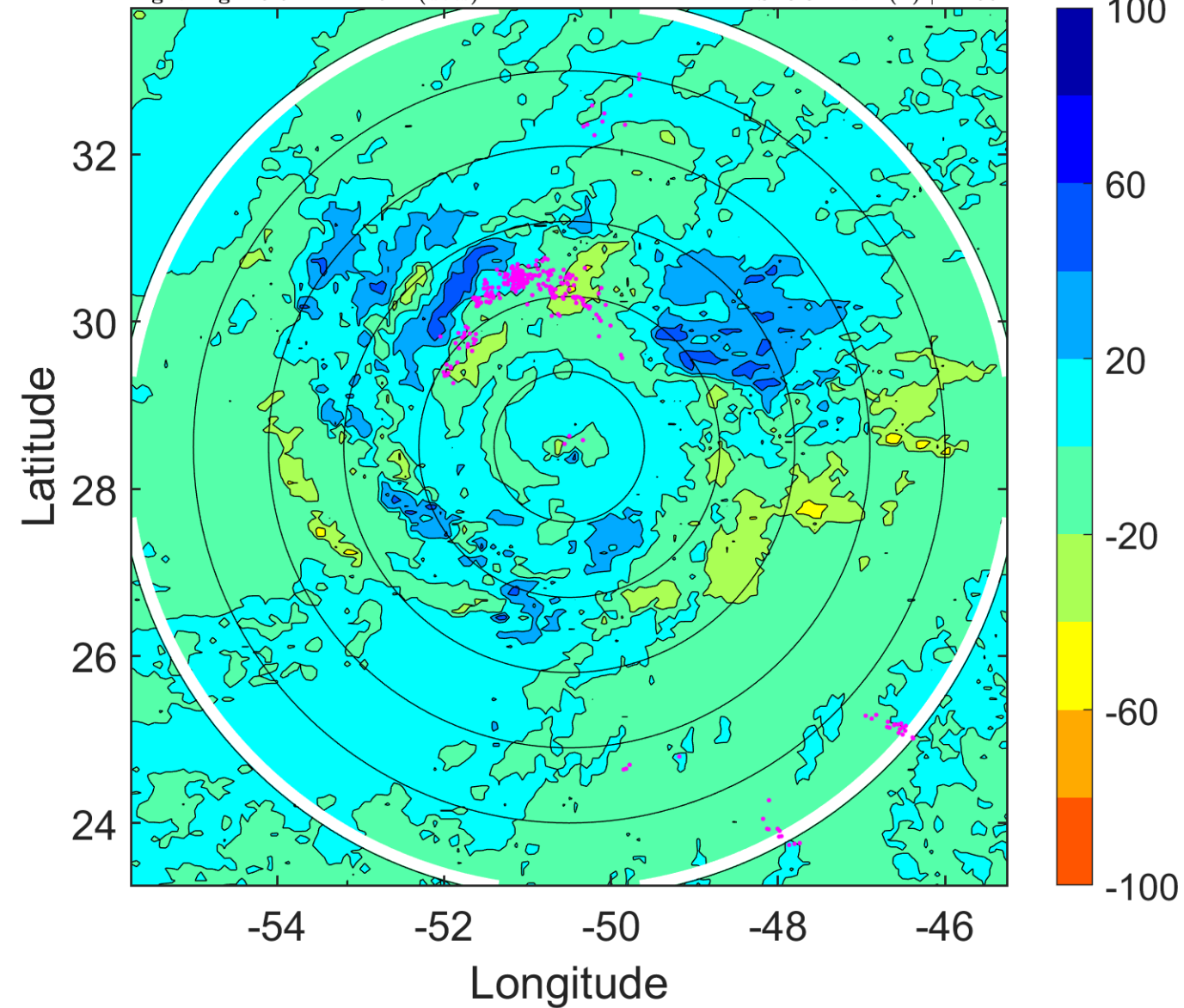

IR BT & Lightning

t: 2012083103 (23.6 LT)

Lightning: 23.6 LT \pm 1.5 h (dots)

PT: SLCP | EA: QUASI

11L (KIRK) | 85 kt C2

S: 4.2 m s⁻¹ (L) | H: 117.5°

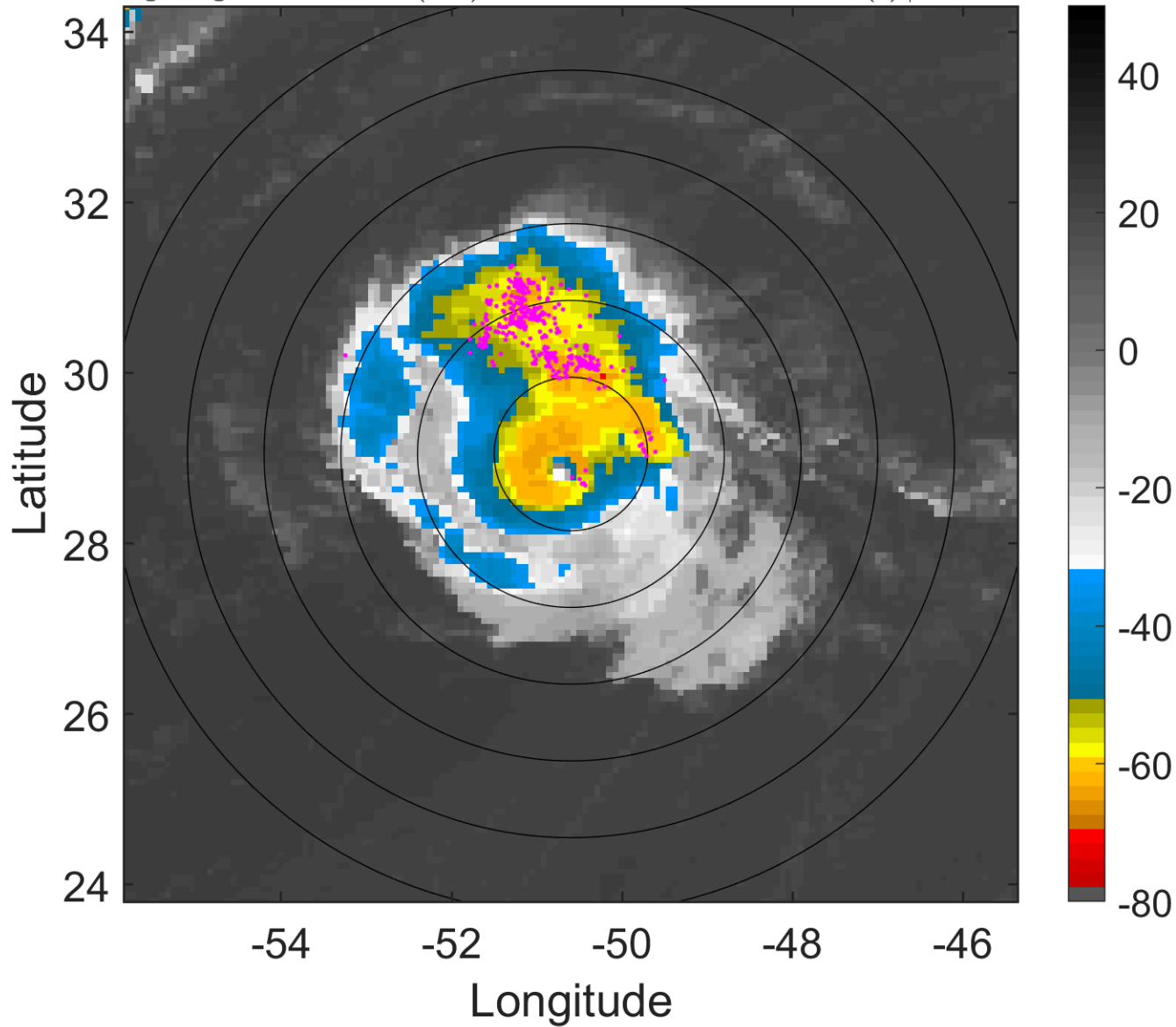

6-h IR BT Differences & Lightning

Δ t: 2012083103 (23.6 LT) - 2012083021 (17.6 LT)

Lightning: 23.6 LT \pm 1.5 h (dots)

PT: SLCP | EA: QUASI

11L (KIRK) | 85 kt C2

S: 4.2 m s⁻¹ (L) | H: 117.5°

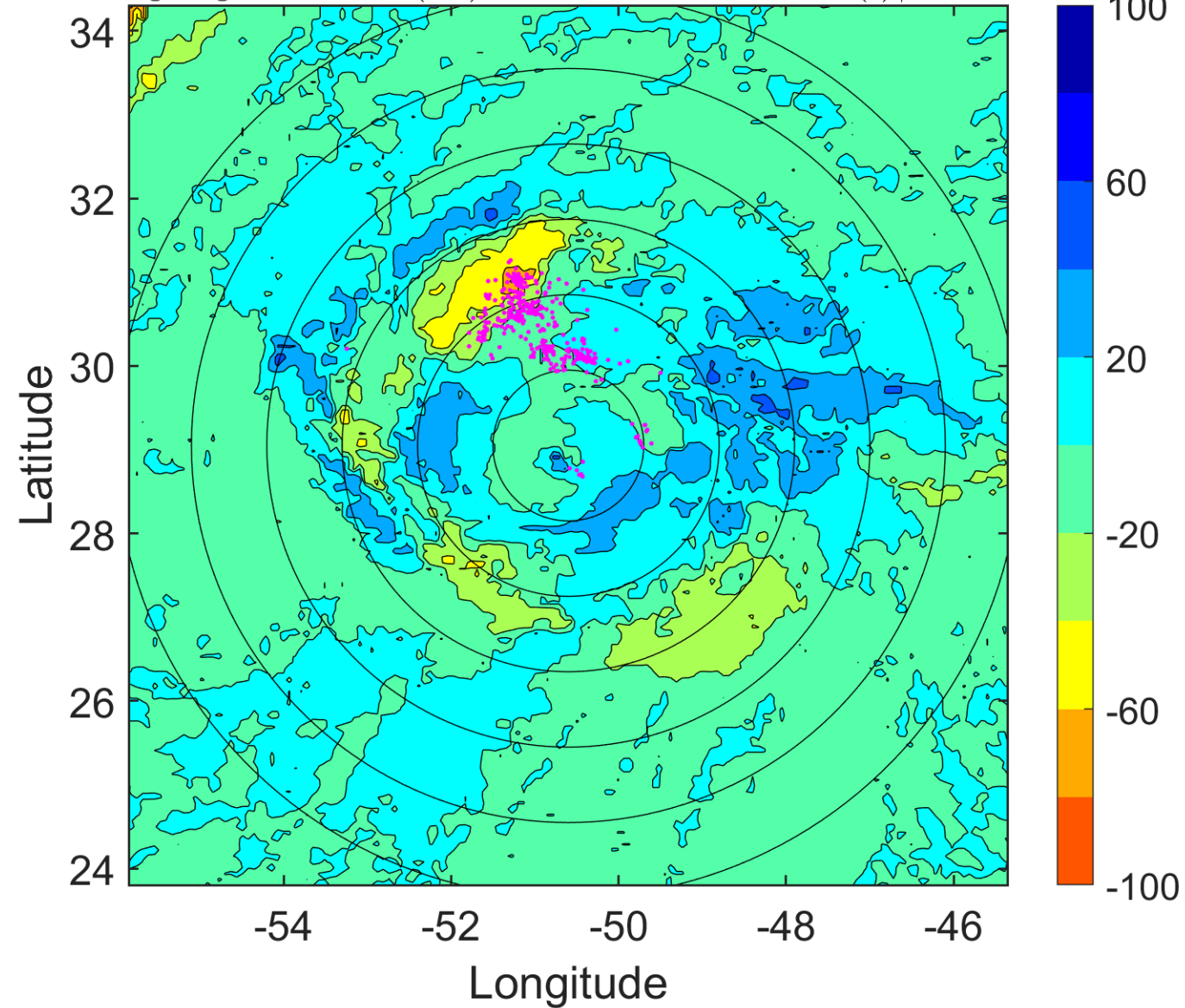

IR BT & Lightning

t: 2012083106 (2.6 LT)

Lightning: 2.6 LT \pm 1.5 h (dots)

PT: SLCP | EA: INACT

11L (KIRK) | 90 kt C2

S: 5 m s⁻¹ (M) | H: 136°

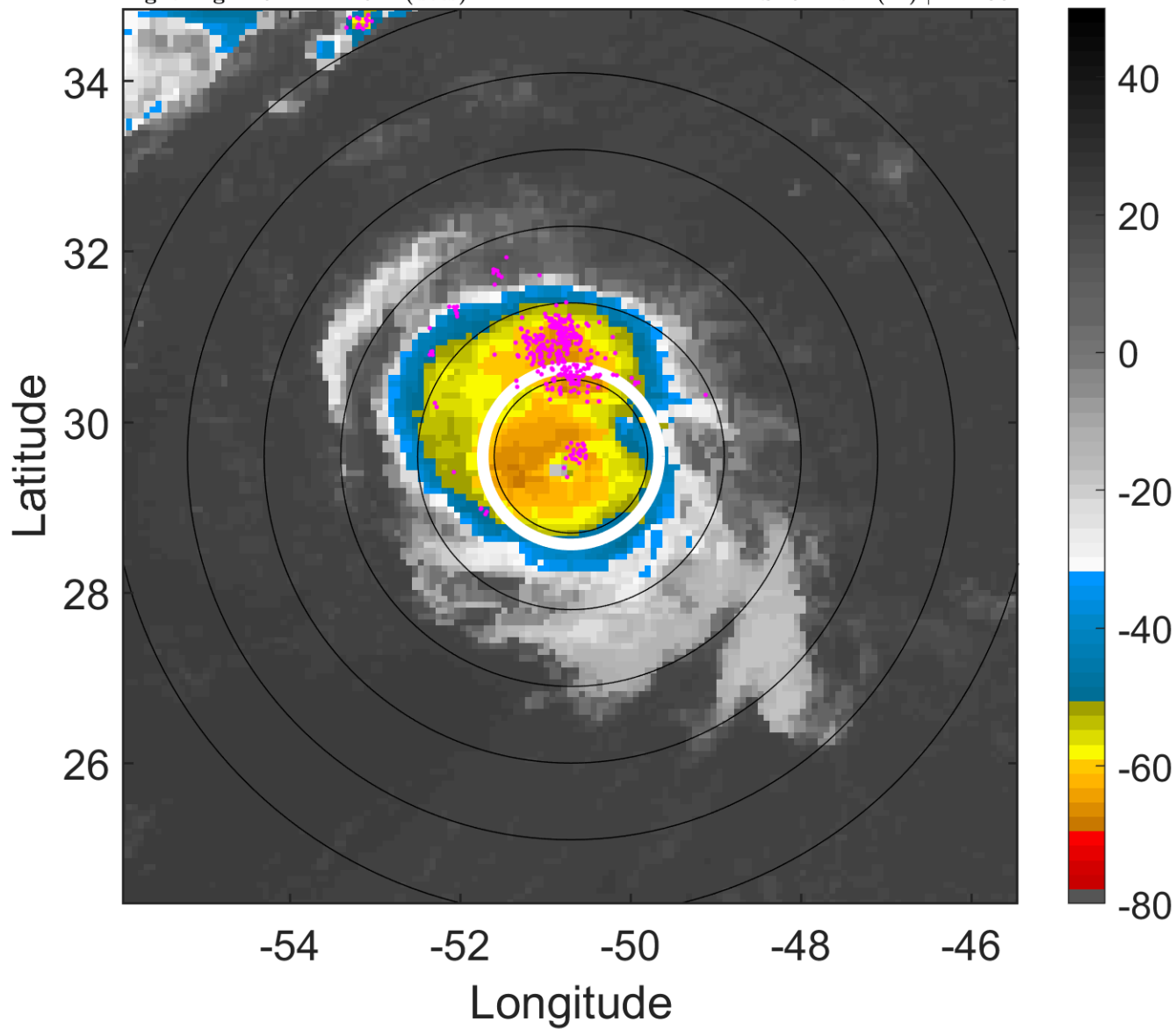

6-h IR BT Differences & Lightning

Δ t: 2012083106 (2.6 LT) - 2012083100 (20.6 LT)

Lightning: 2.6 LT \pm 1.5 h (dots)

PT: SLCP | EA: INACT

11L (KIRK) | 90 kt C2

S: 5 m s⁻¹ (M) | H: 136°

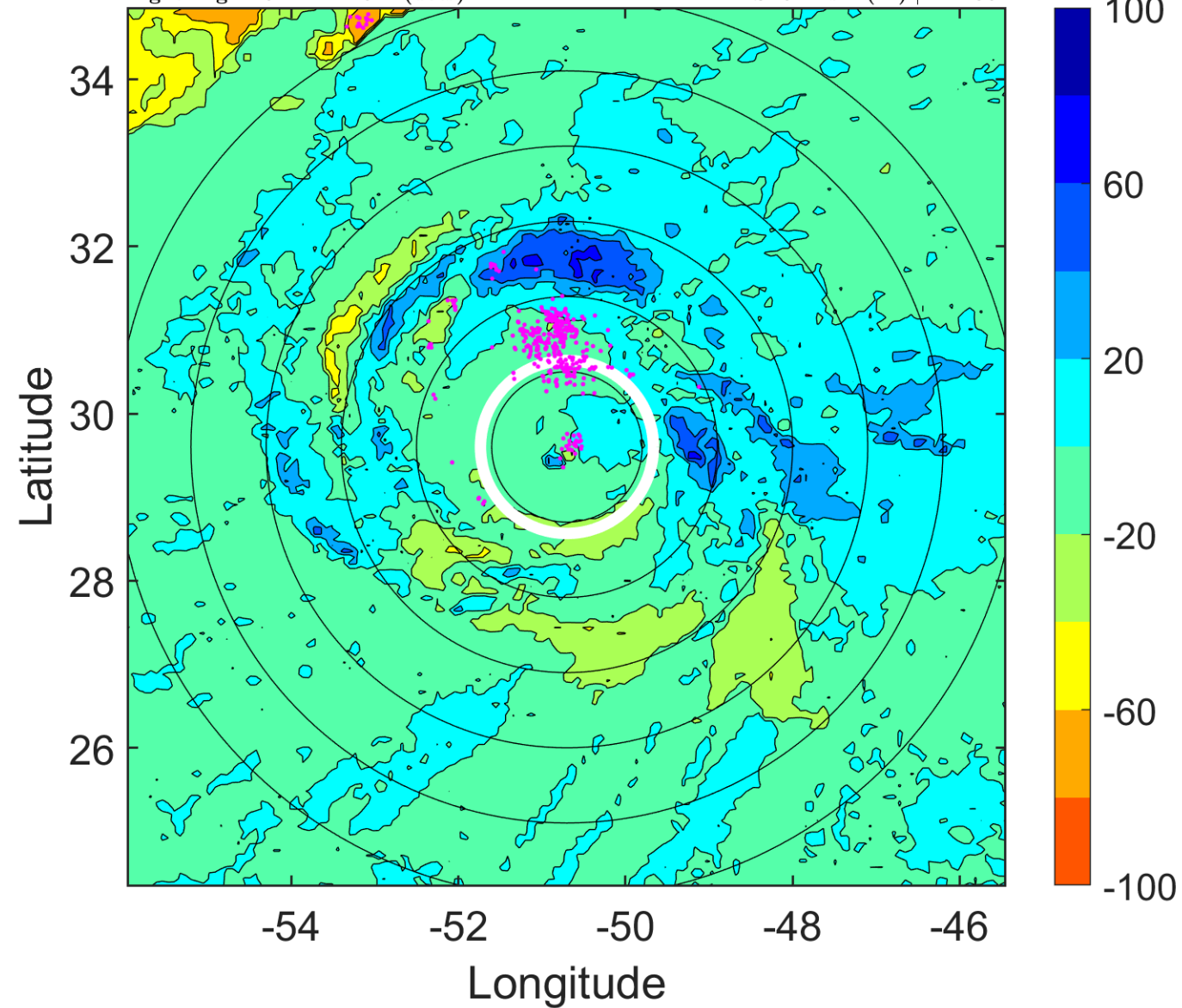

IR BT & Lightning

t: 2012083109 (5.6 LT)

Lightning: 5.6 LT \pm 1.5 h (dots)

PT: SLCP | EA: INACT

11L (KIRK) | 90 kt C2

S: 4.9 m s⁻¹ (M) | H: 151.5°

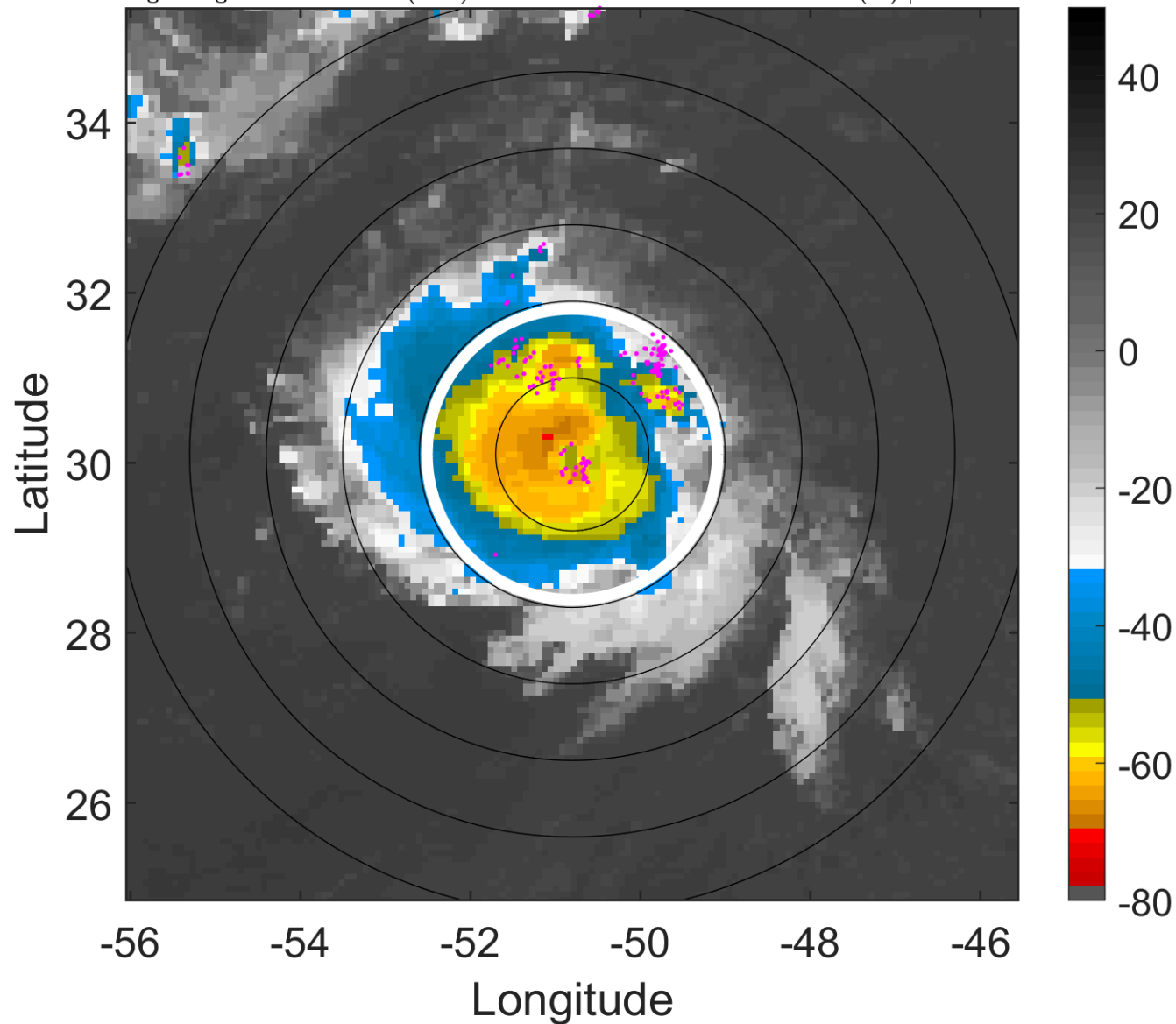

6-h IR BT Differences & Lightning

Δ t: 2012083109 (5.6 LT) - 2012083103 (23.6 LT)

Lightning: 5.6 LT \pm 1.5 h (dots)

PT: SLCP | EA: INACT

11L (KIRK) | 90 kt C2

S: 4.9 m s⁻¹ (M) | H: 151.5°

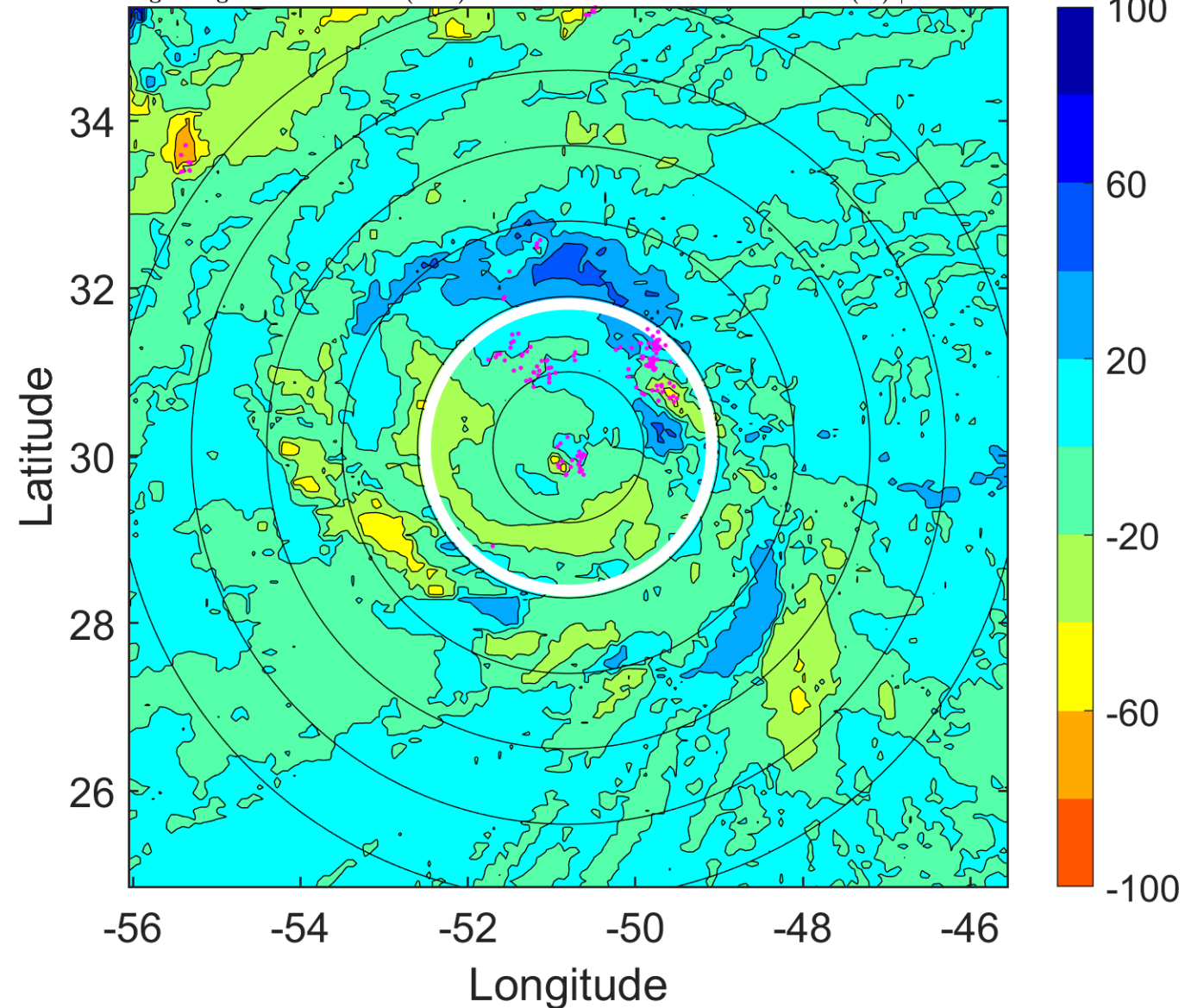

IR BT & Lightning

t: 2012083112 (8.6 LT)

Lightning: 8.6 LT \pm 1.5 h (dots)

PT: SLCP | EA: INACT

11L (KIRK) | 90 kt C2

S: 4.7 m s⁻¹ (M) | H: 167°

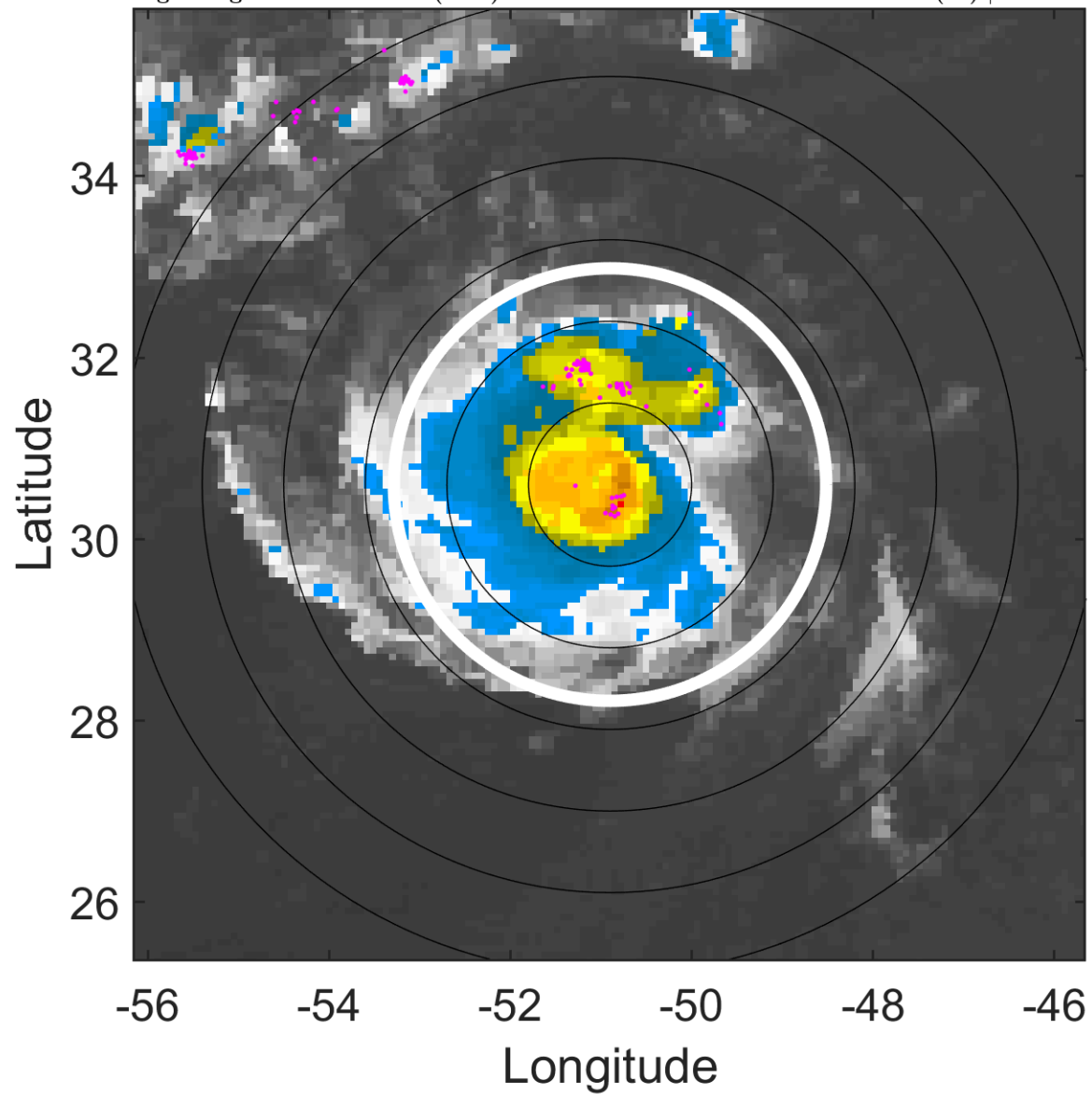

6-h IR BT Differences & Lightning

Δ t: 2012083112 (8.6 LT) - 2012083106 (2.6 LT)

Lightning: 8.6 LT \pm 1.5 h (dots)

PT: SLCP | EA: INACT

11L (KIRK) | 90 kt C2

S: 4.7 m s⁻¹ (M) | H: 167°

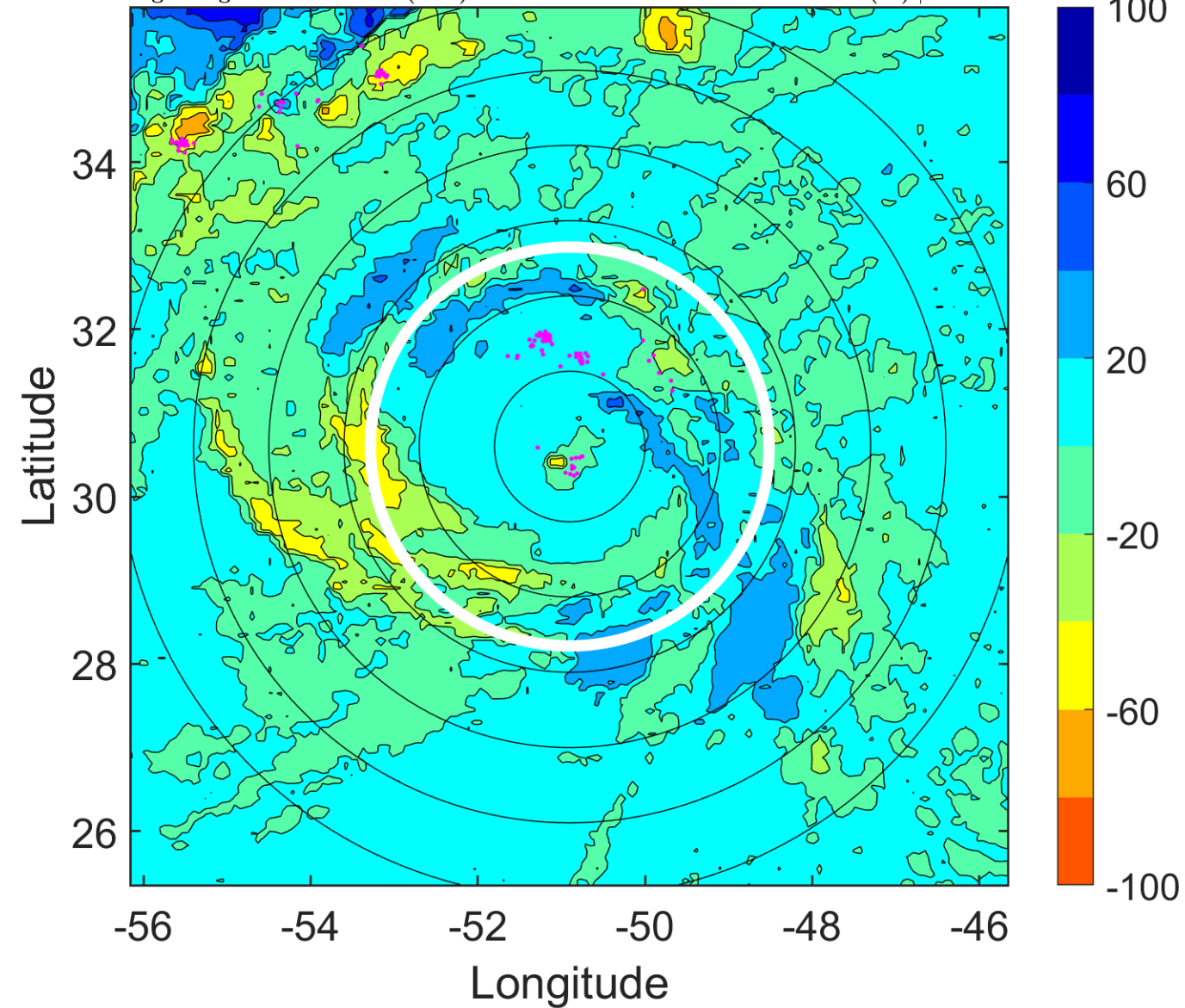

IR BT & Lightning

t: 2012083115 (11.6 LT)

Lightning: 11.6 LT \pm 1.5 h (dots)

PT: SLCP | EA: INACT

11L (KIRK) | 85 kt C2

S: 5.1 m s⁻¹ (M) | H: 161°

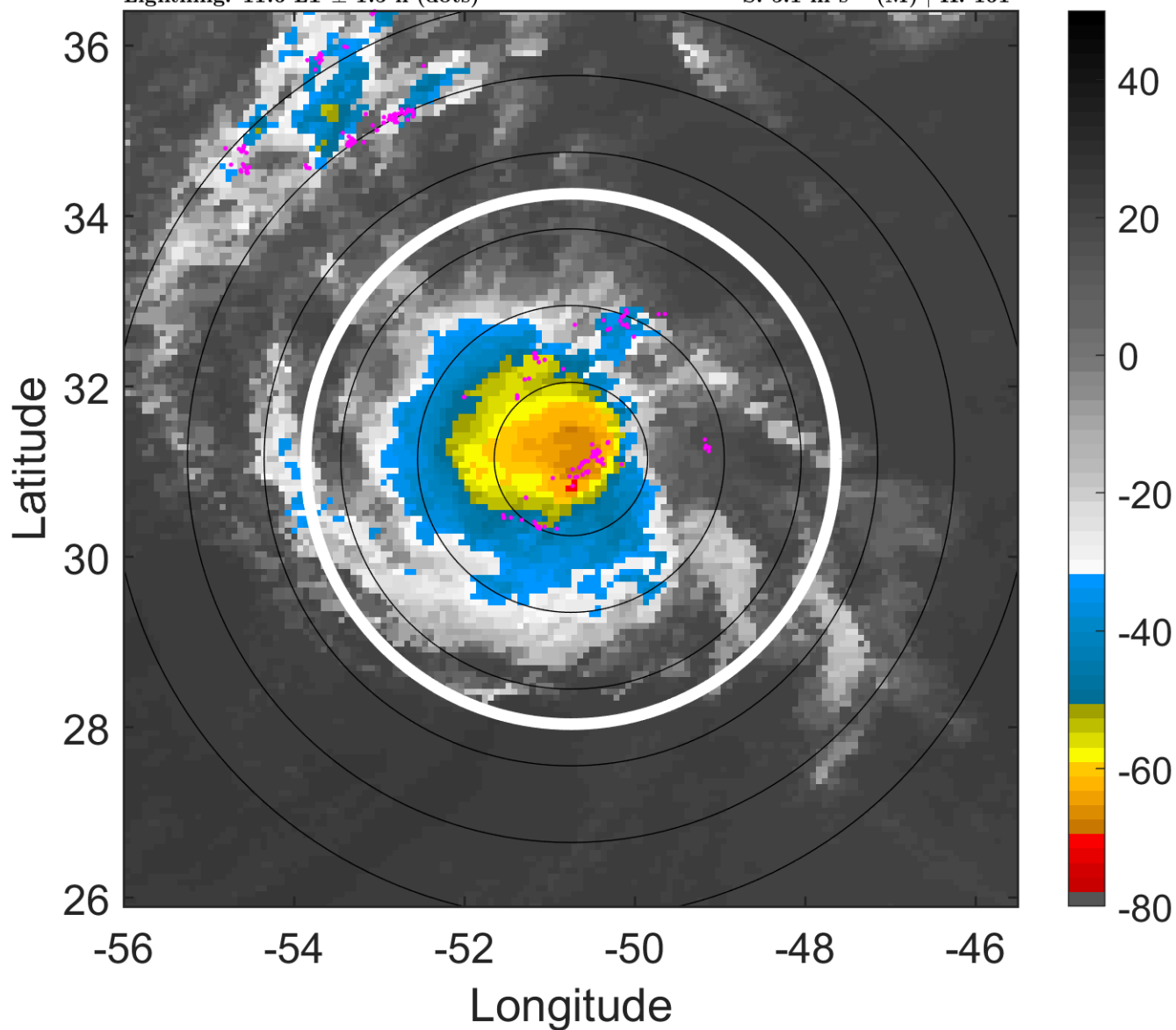

6-h IR BT Differences & Lightning

Δ t: 2012083115 (11.6 LT) - 2012083109 (5.6 LT)

Lightning: 11.6 LT \pm 1.5 h (dots)

PT: SLCP | EA: INACT

11L (KIRK) | 85 kt C2

S: 5.1 m s⁻¹ (M) | H: 161°

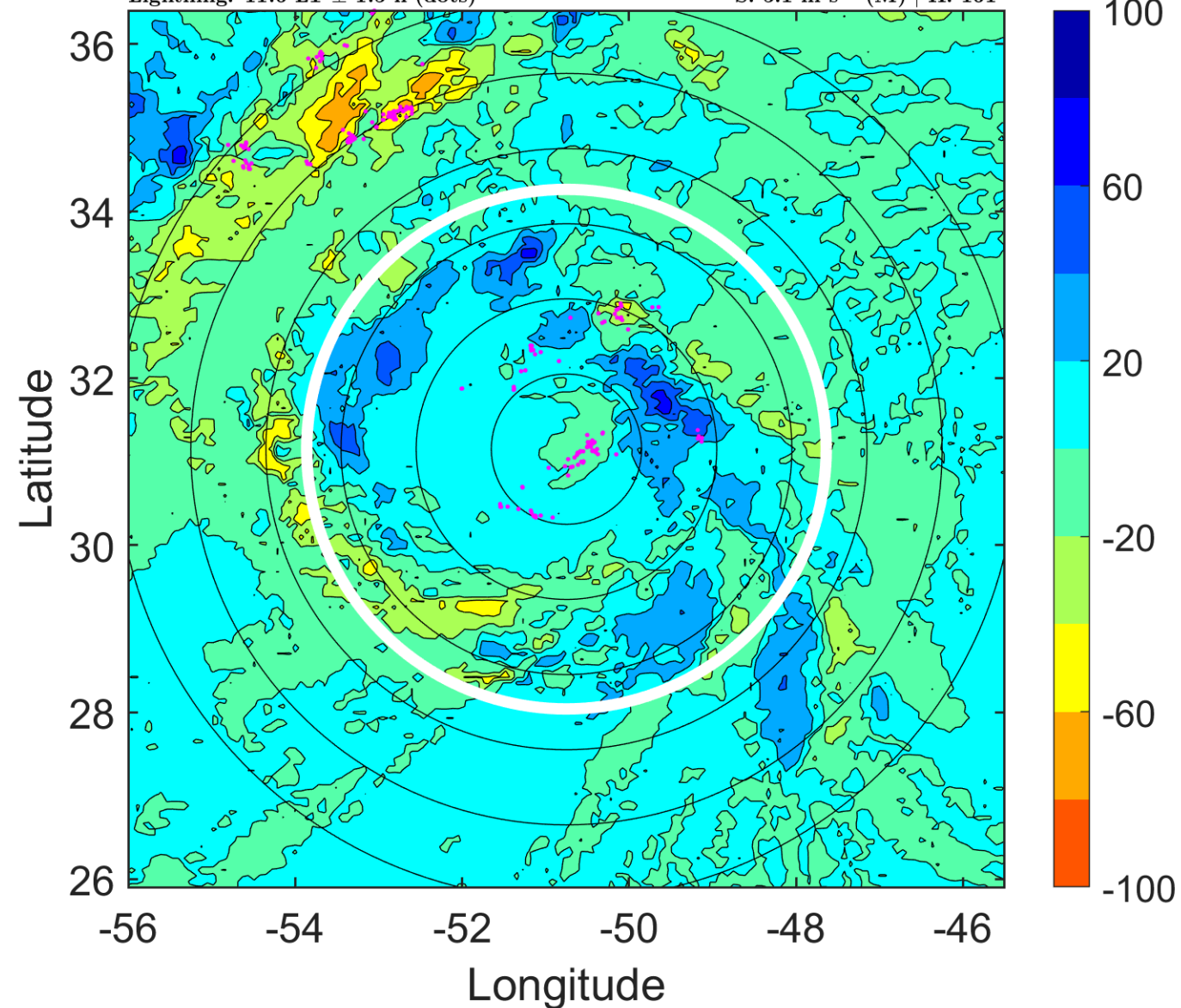

IR BT & Lightning

t: 2012083118 (14.6 LT)

Lightning: 14.6 LT \pm 1.5 h (dots)

PT: SLCP | EA: INACT

11L (KIRK) | 80 kt C1

S: 5.4 m s⁻¹ (M) | H: 155°

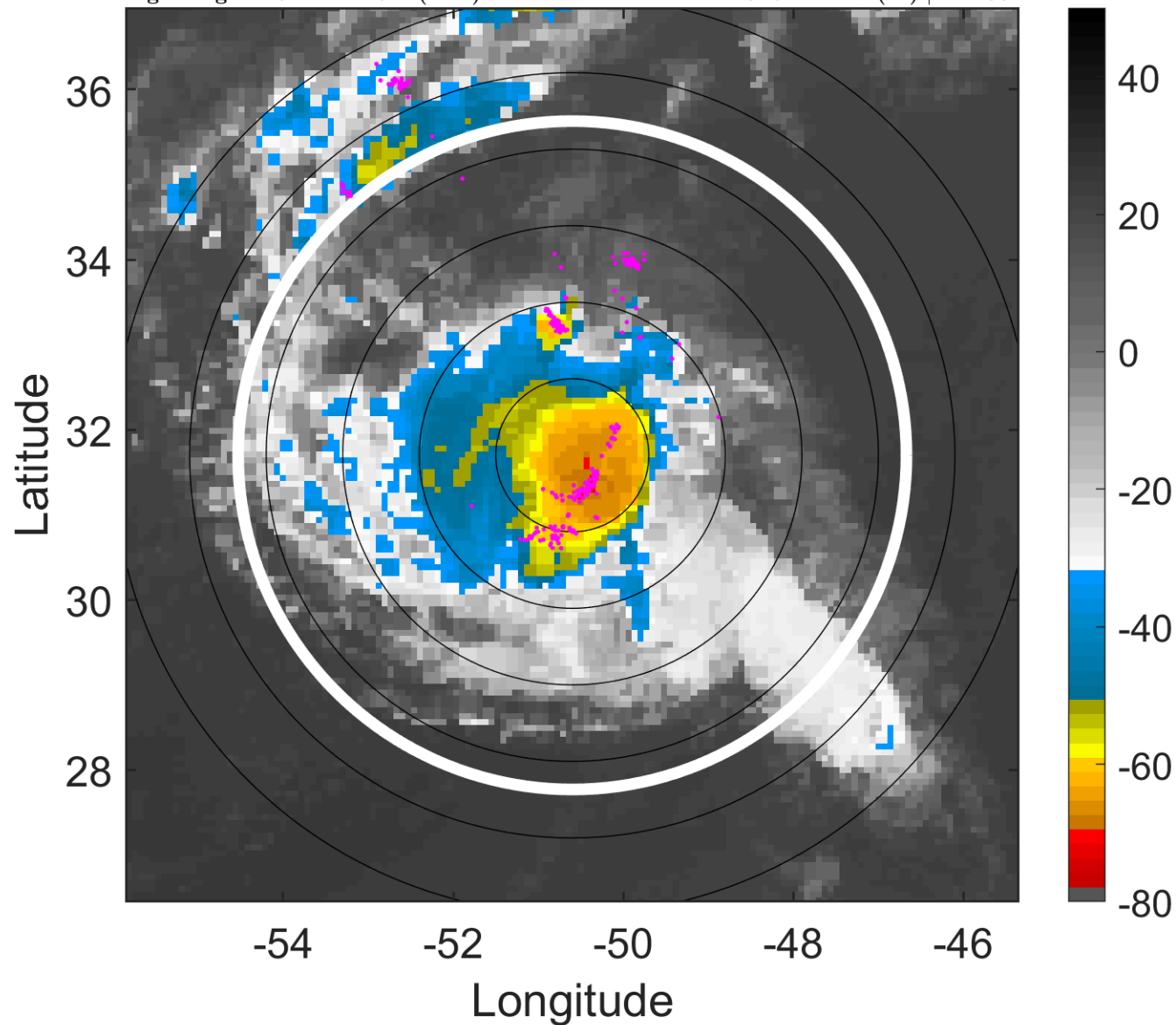

6-h IR BT Differences & Lightning

Δ t: 2012083118 (14.6 LT) - 2012083112 (8.6 LT)

Lightning: 14.6 LT \pm 1.5 h (dots)

PT: SLCP | EA: INACT

11L (KIRK) | 80 kt C1

S: 5.4 m s⁻¹ (M) | H: 155°

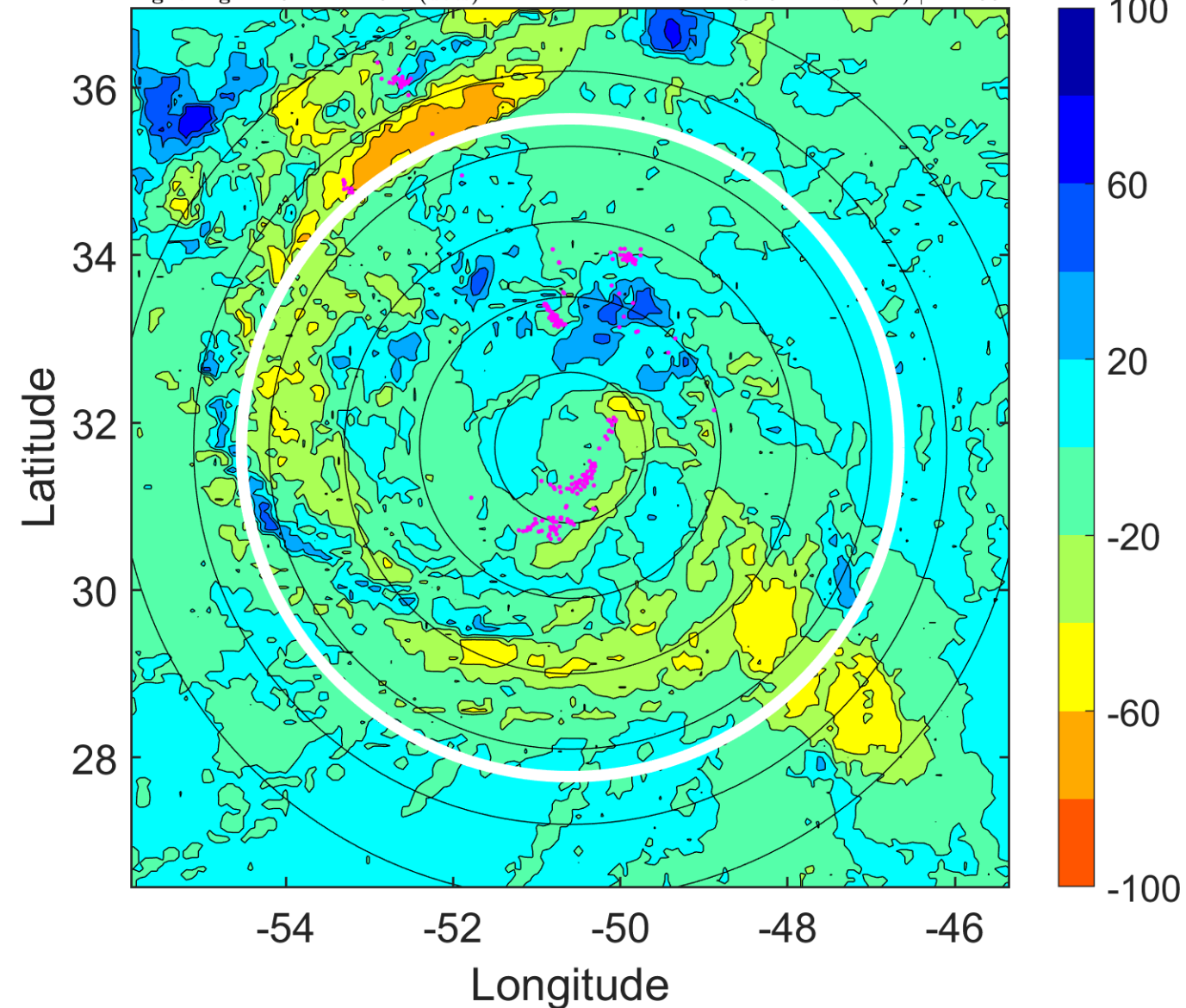

IR BT & Lightning

t: 2012083121 (17.6 LT)

Lightning: 17.6 LT \pm 1.5 h (dots)

PT: SLCP | EA: INACT

11L (KIRK) | 75 kt C1

S: 4.5 m s⁻¹ (M) | H: 175.5°

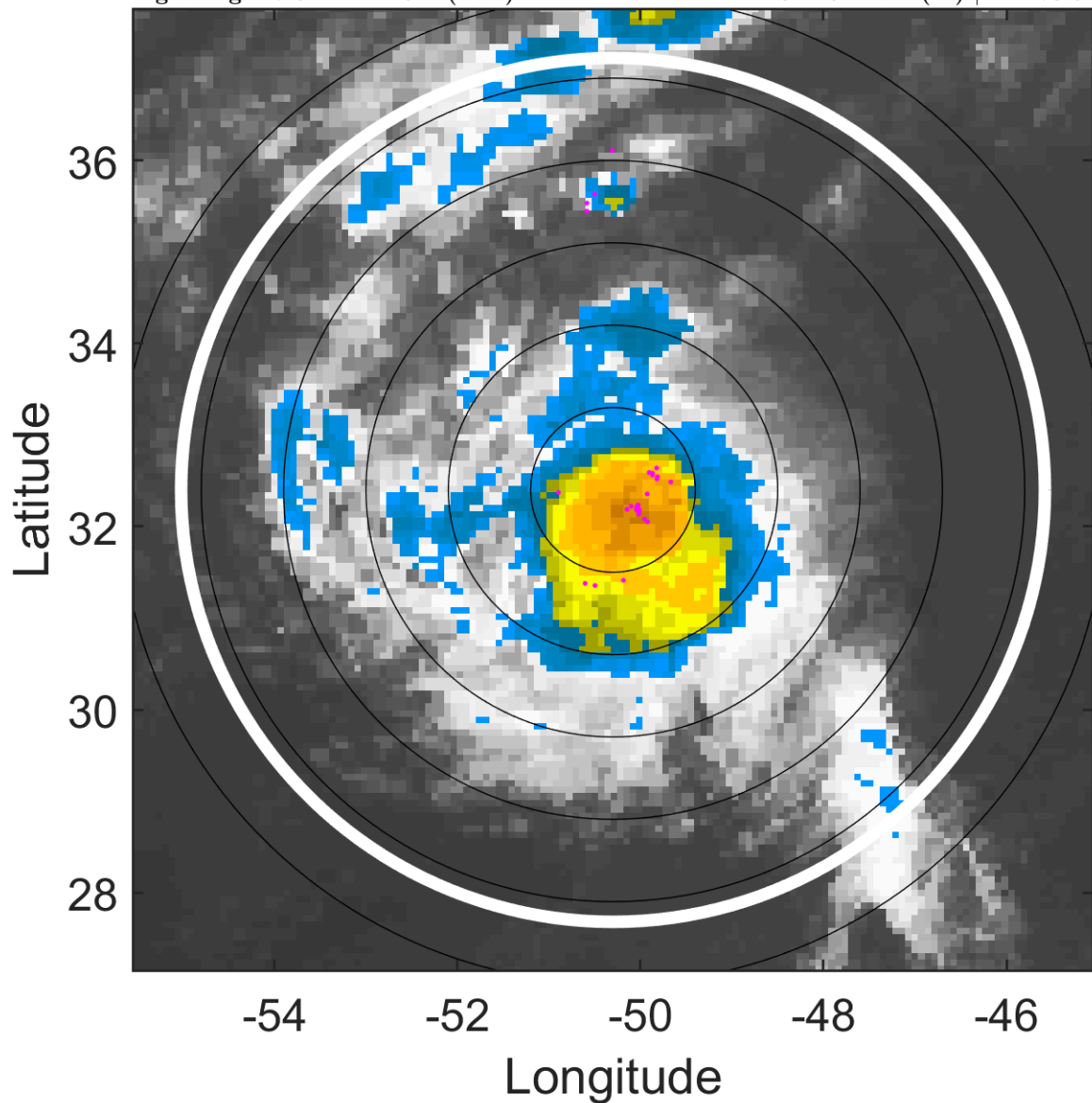

6-h IR BT Differences & Lightning

Δ t: 2012083121 (17.6 LT) - 2012083115 (11.6 LT)

Lightning: 17.6 LT \pm 1.5 h (dots)

PT: SLCP | EA: INACT

11L (KIRK) | 75 kt C1

S: 4.5 m s⁻¹ (M) | H: 175.5°

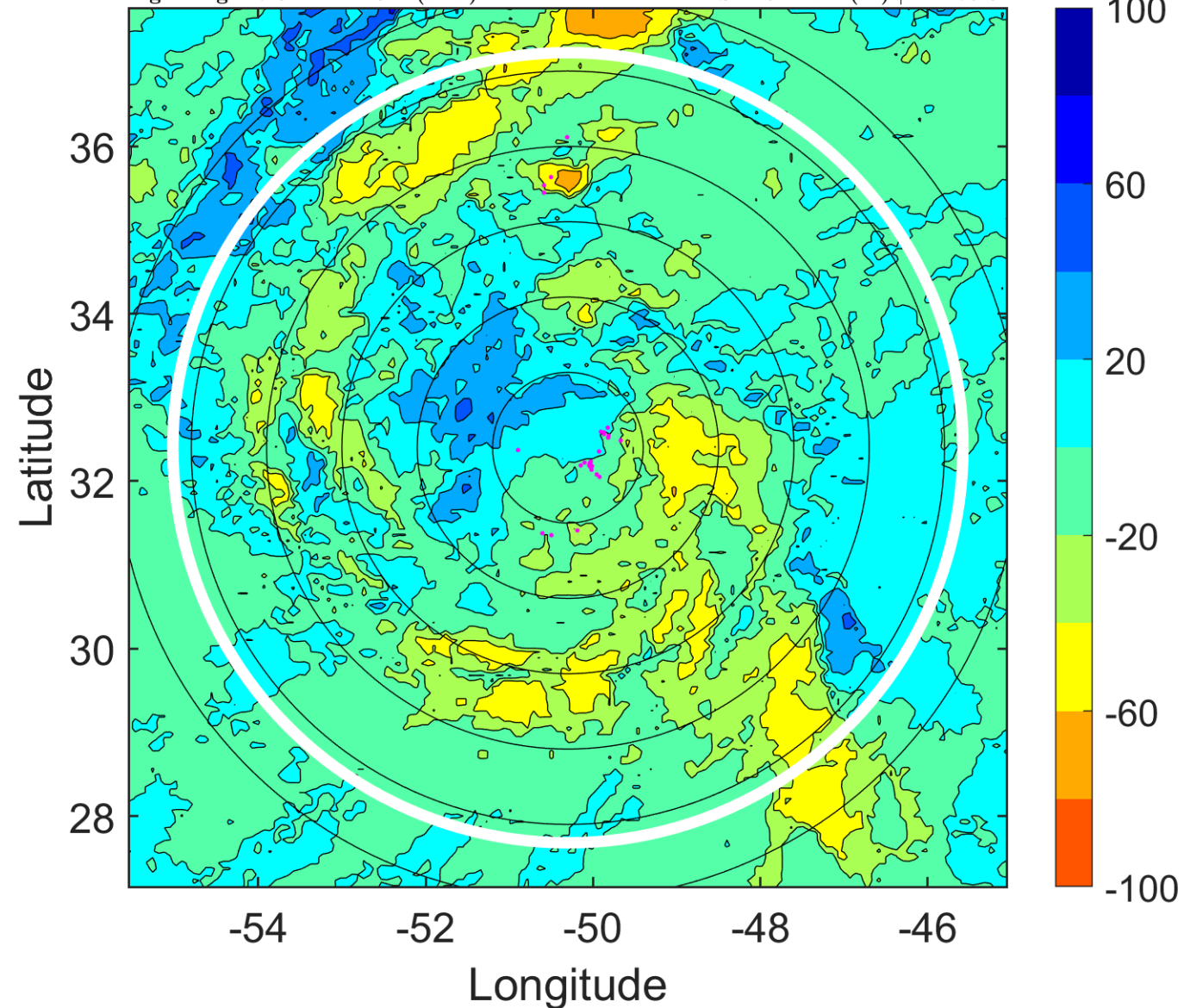

IR BT & Lightning

t: 2012090100 (20.7 LT)

Lightning: 20.7 LT \pm 1.5 h (dots)

PT: SLCP | EA: INACT

11L (KIRK) | 70 kt C1

S: 3.6 m s⁻¹ (L) | H: 196°

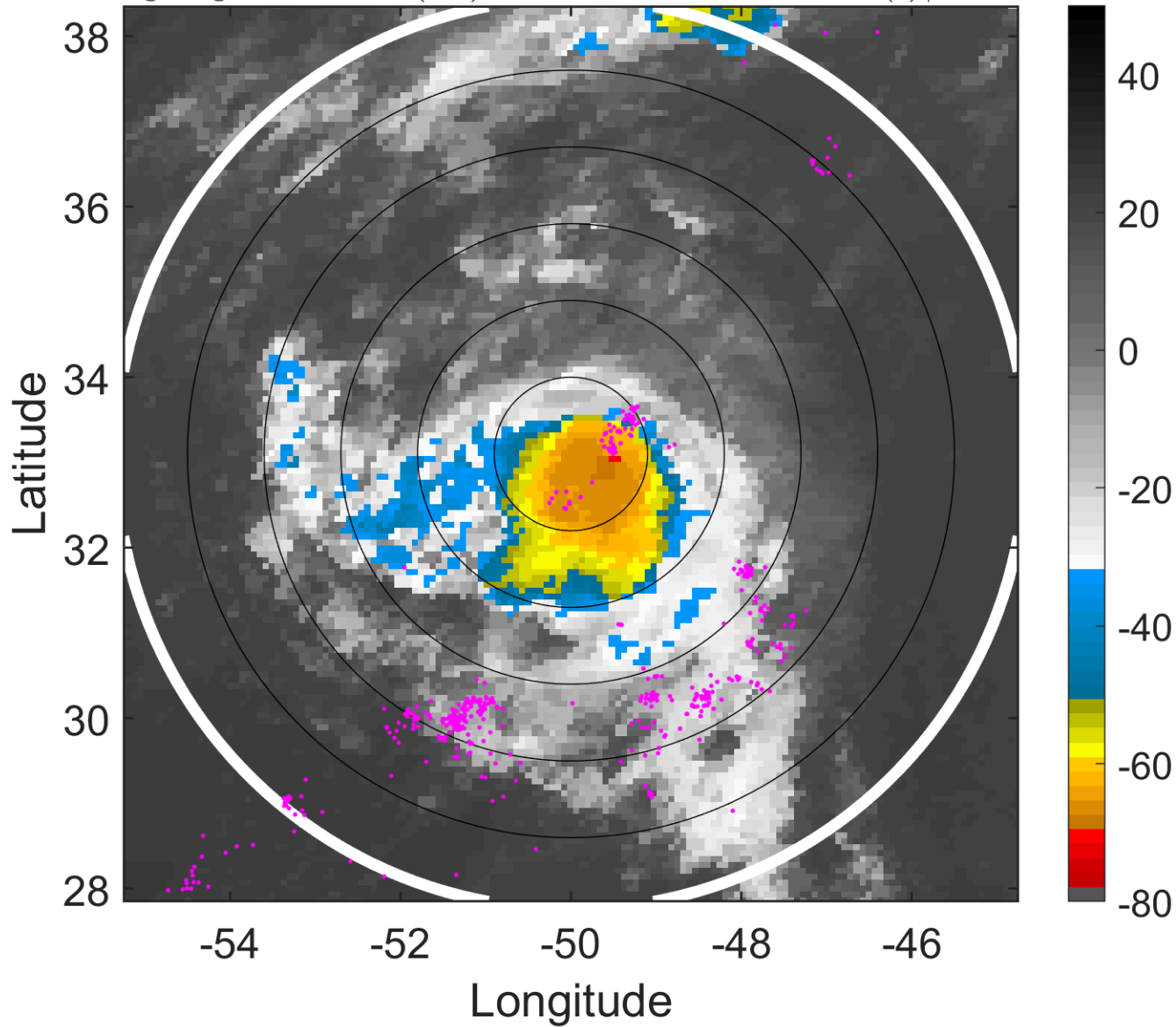

6-h IR BT Differences & Lightning

Δ t: 2012090100 (20.7 LT) - 2012083118 (14.6 LT)

Lightning: 20.7 LT \pm 1.5 h (dots)

PT: SLCP | EA: INACT

11L (KIRK) | 70 kt C1

S: 3.6 m s⁻¹ (L) | H: 196°

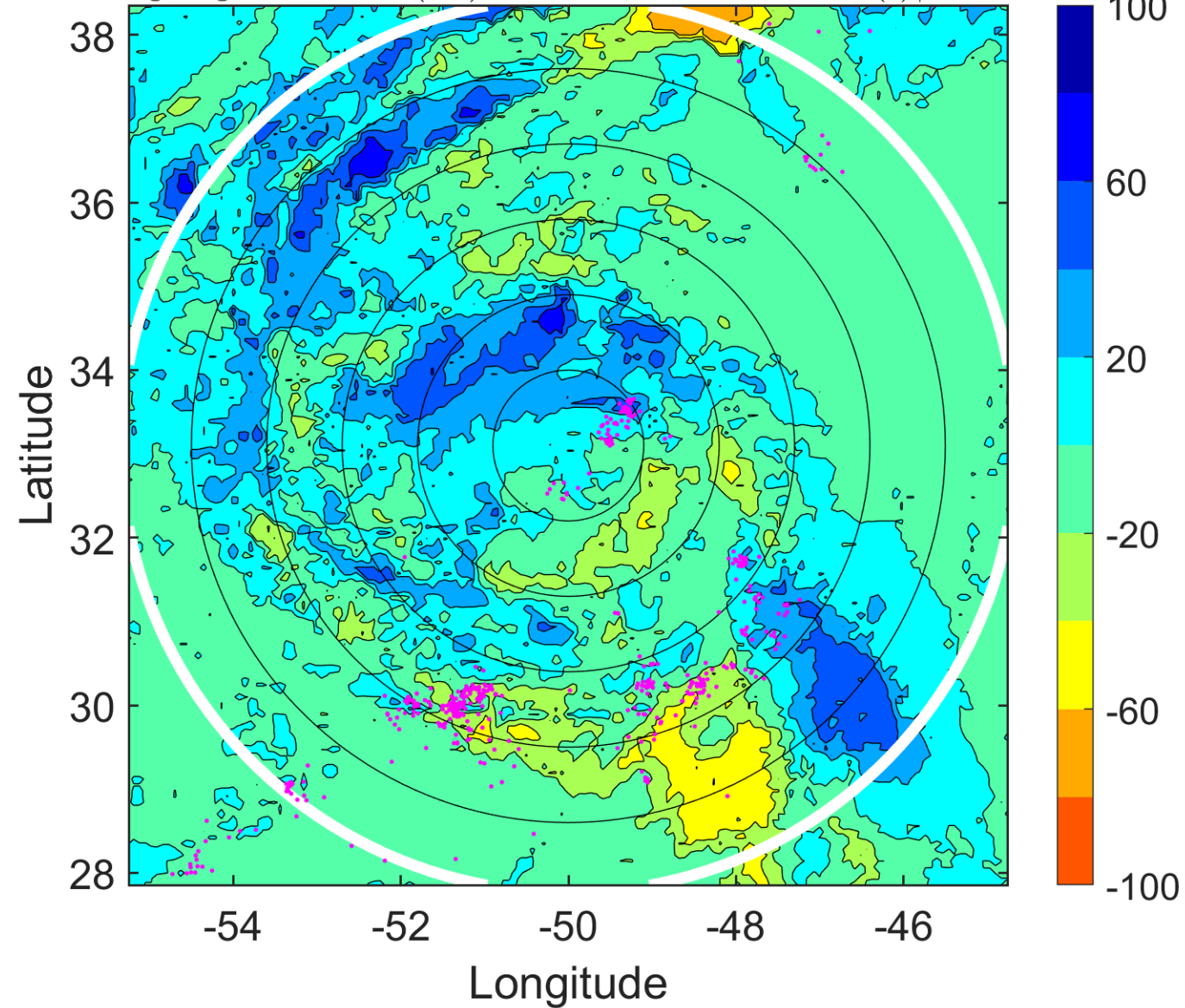

IR BT & Lightning

t: 2012090103 (23.7 LT)

Lightning: 23.7 LT \pm 1.5 h (dots)

PT: SLCP | EA: INACT

11L (KIRK) | 67.5 kt C1

S: 3.7 m s⁻¹ (L) | H: 187°

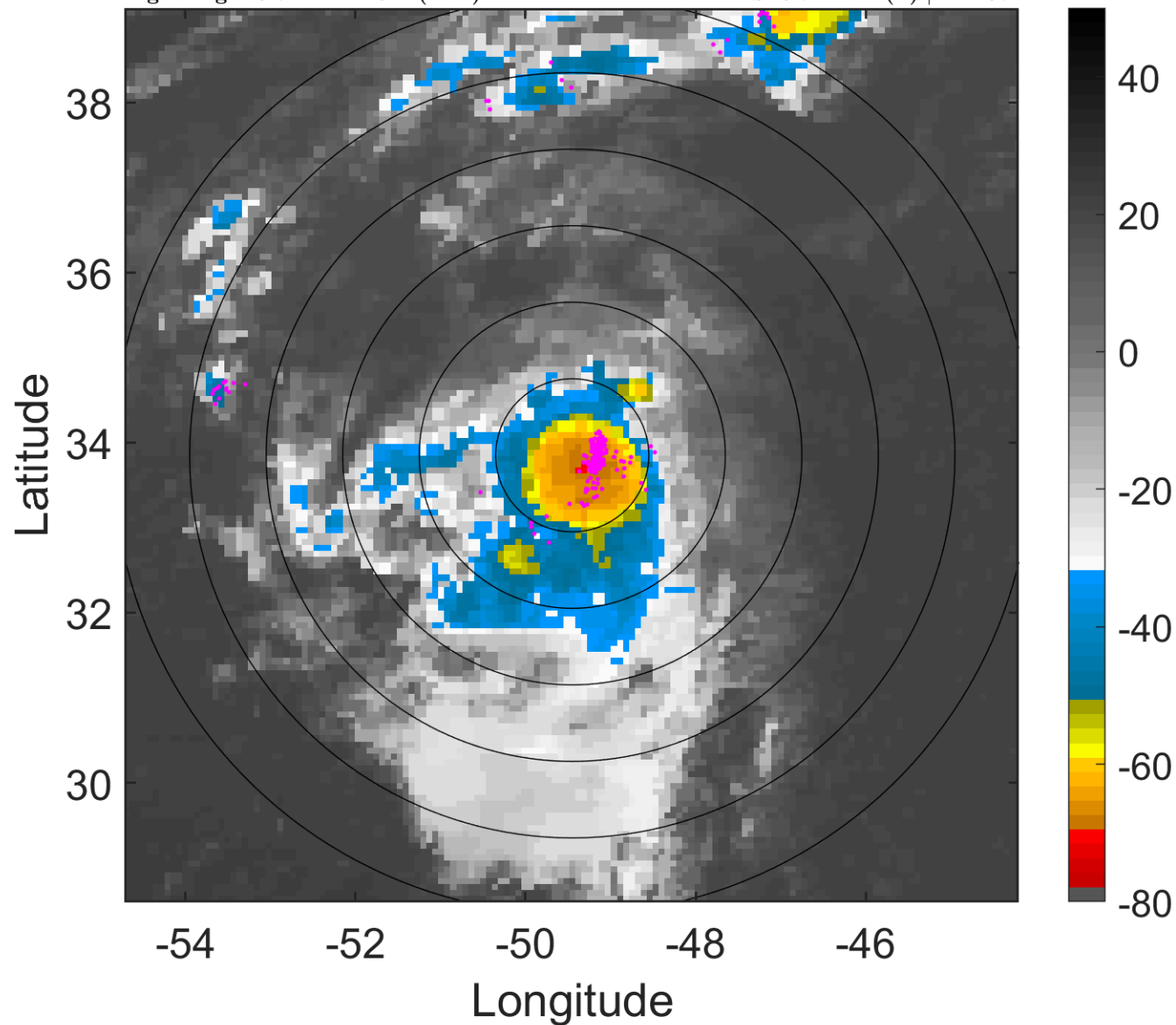

6-h IR BT Differences & Lightning

Δ t: 2012090103 (23.7 LT) - 2012083121 (17.6 LT)

Lightning: 23.7 LT \pm 1.5 h (dots)

PT: SLCP | EA: INACT

11L (KIRK) | 67.5 kt C1

S: 3.7 m s⁻¹ (L) | H: 187°

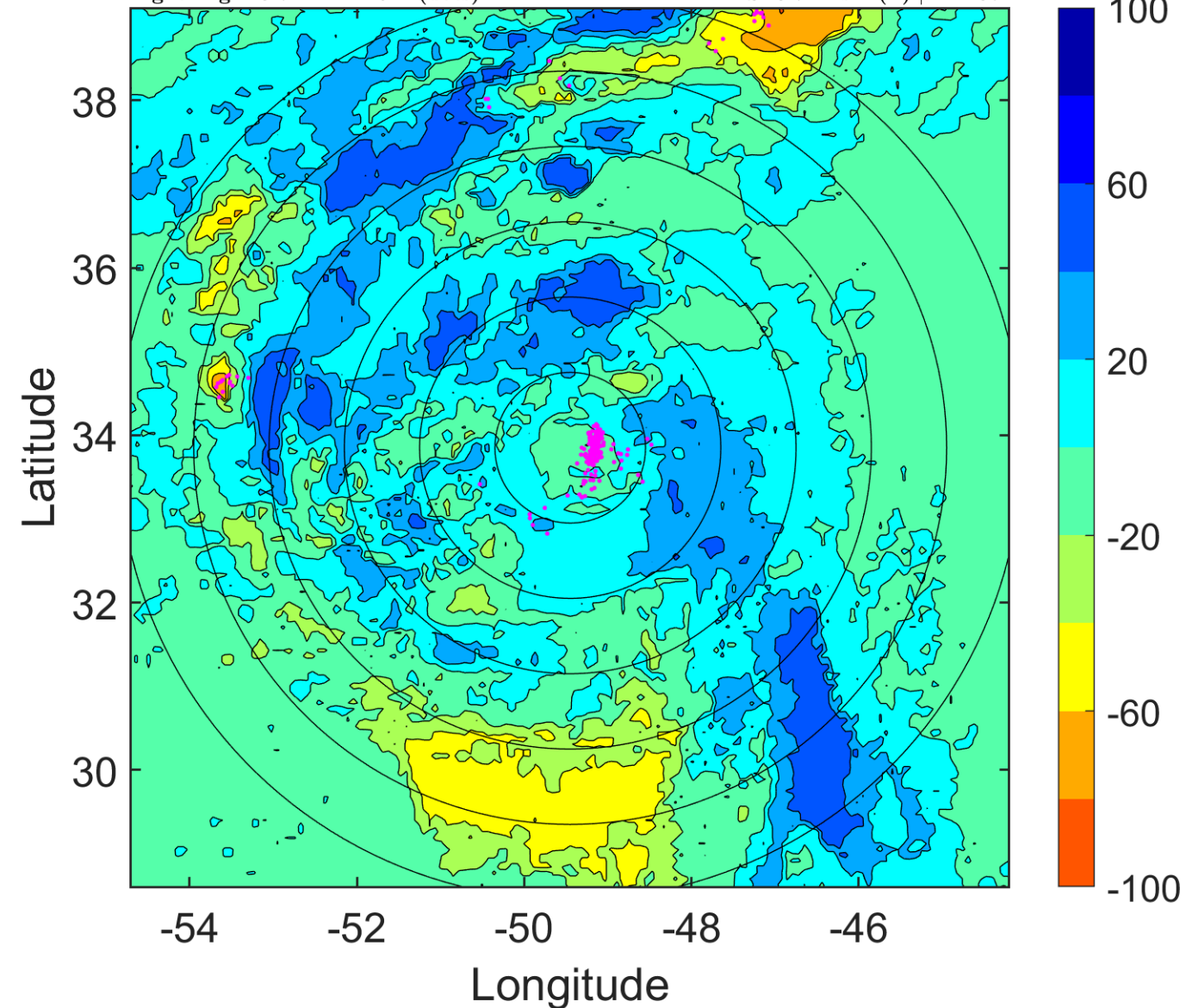

IR BT & Lightning

t: 2012090106 (2.7 LT)

Lightning: 2.7 LT \pm 1.5 h (dots)

PT: LLCP | EA: QUASI

11L (KIRK) | 65 kt C1

S: 3.9 m s⁻¹ (L) | H: 178°

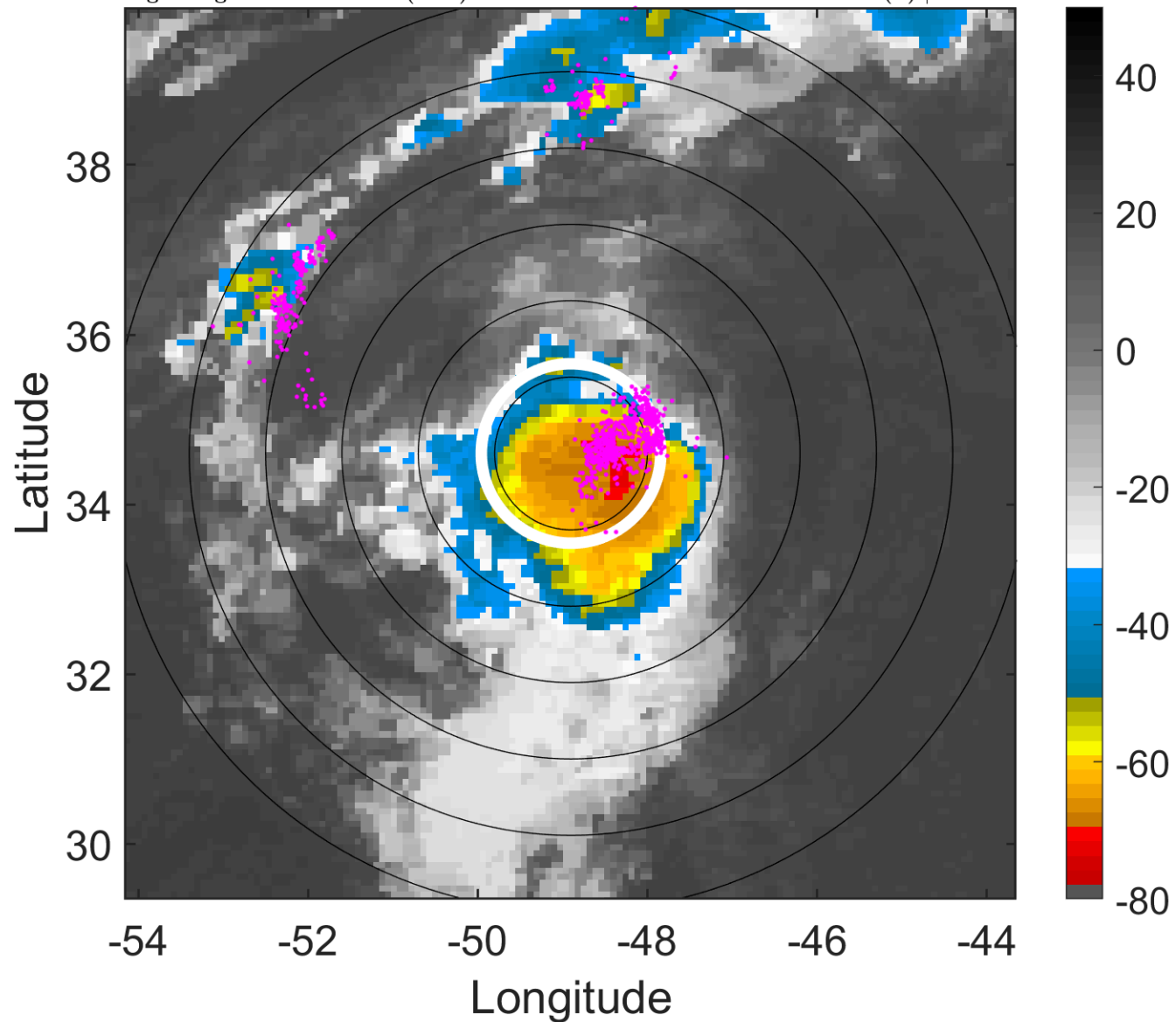

6-h IR BT Differences & Lightning

Δ t: 2012090106 (2.7 LT) - 2012090100 (20.7 LT)

Lightning: 2.7 LT \pm 1.5 h (dots)

PT: LLCP | EA: QUASI

11L (KIRK) | 65 kt C1

S: 3.9 m s⁻¹ (L) | H: 178°

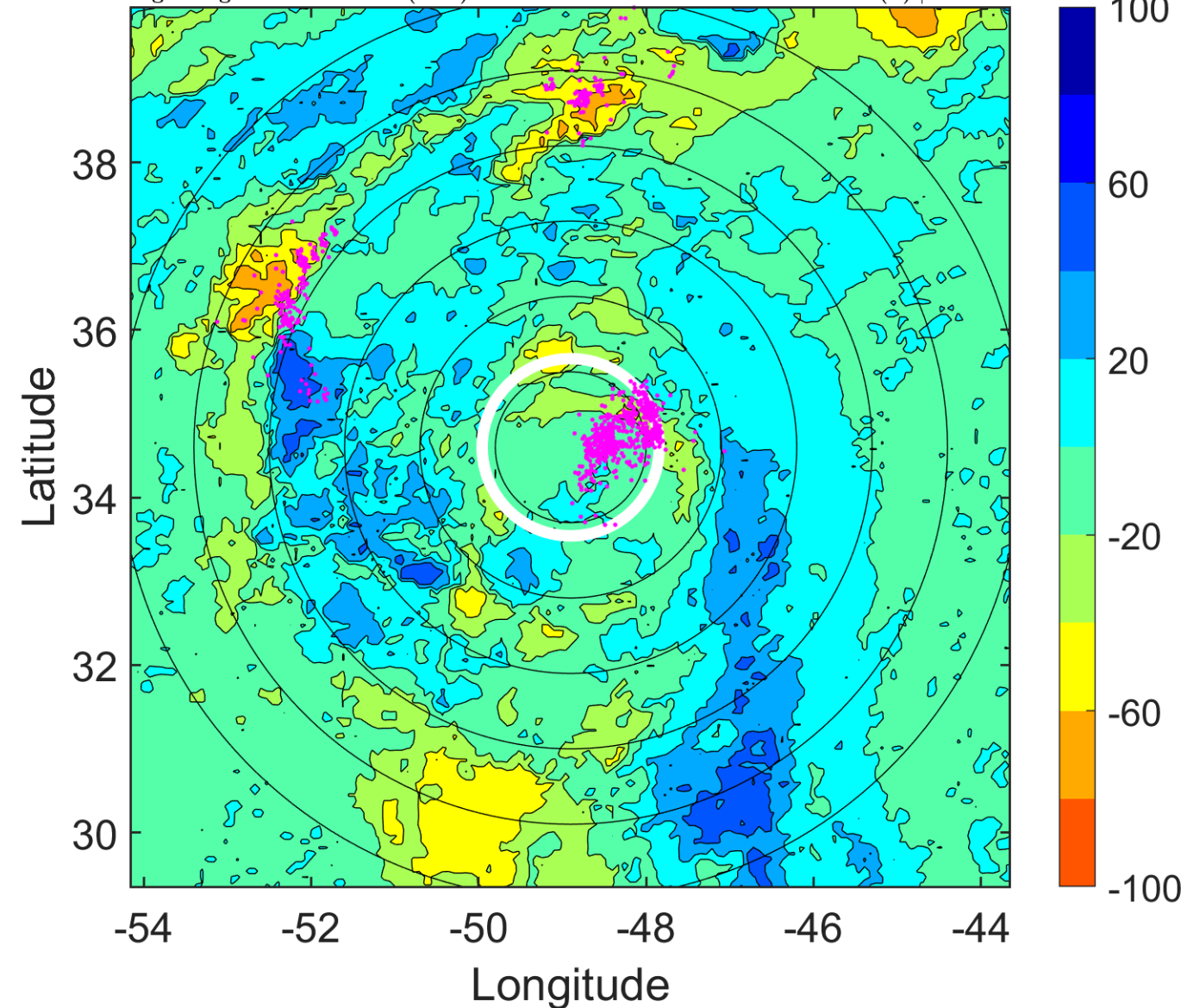

IR BT & Lightning

t: 2012090109 (5.8 LT)

Lightning: 5.8 LT \pm 1.5 h (dots)

PT: LLCP | EA: QUASI

11L (KIRK) | 62.5 kt TS

S: 3.3 m s⁻¹ (L) | H: 154°

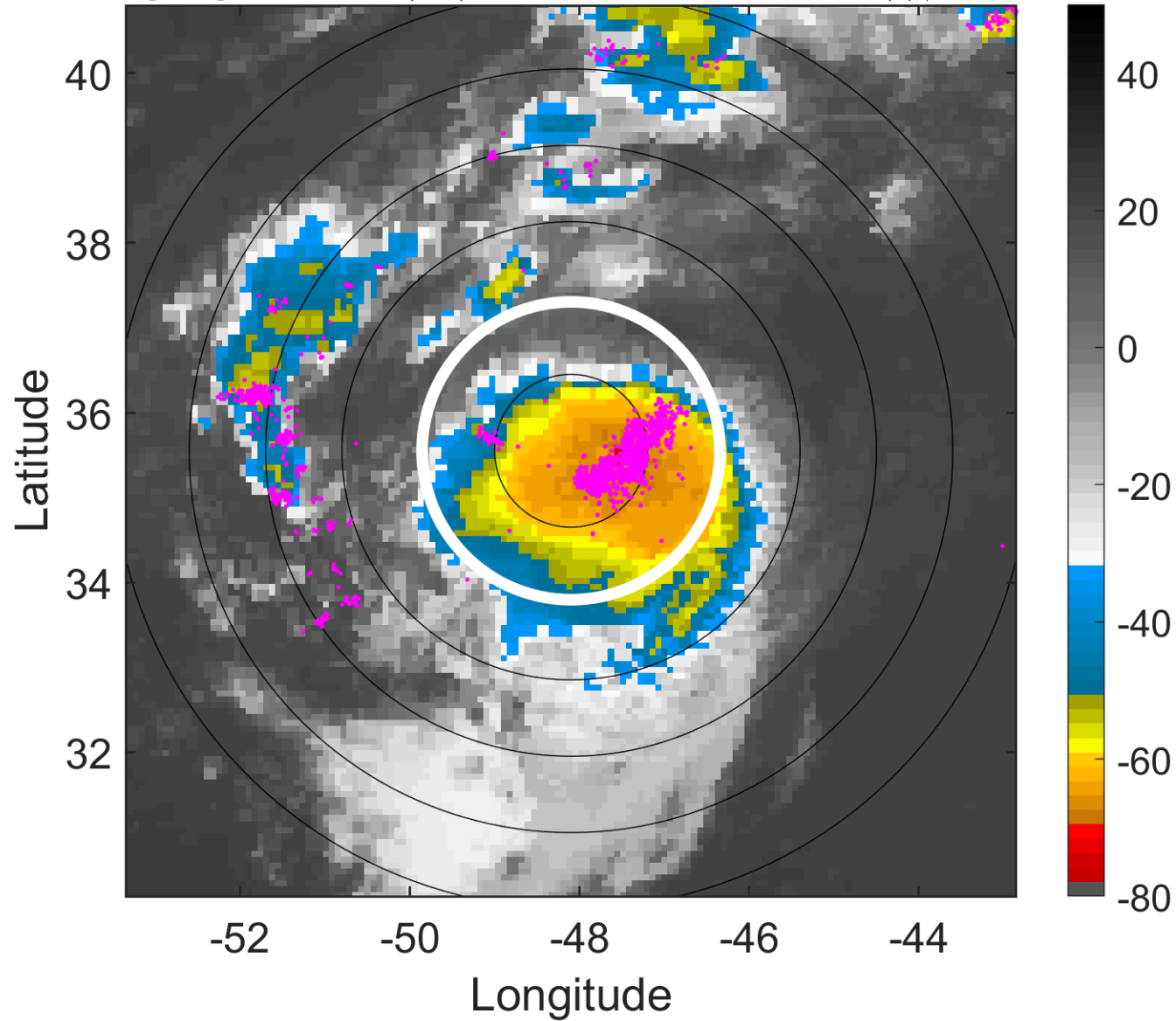

6-h IR BT Differences & Lightning

Δ t: 2012090109 (5.8 LT) - 2012090103 (23.7 LT)

Lightning: 5.8 LT \pm 1.5 h (dots)

PT: LLCP | EA: QUASI

11L (KIRK) | 62.5 kt TS

S: 3.3 m s⁻¹ (L) | H: 154°

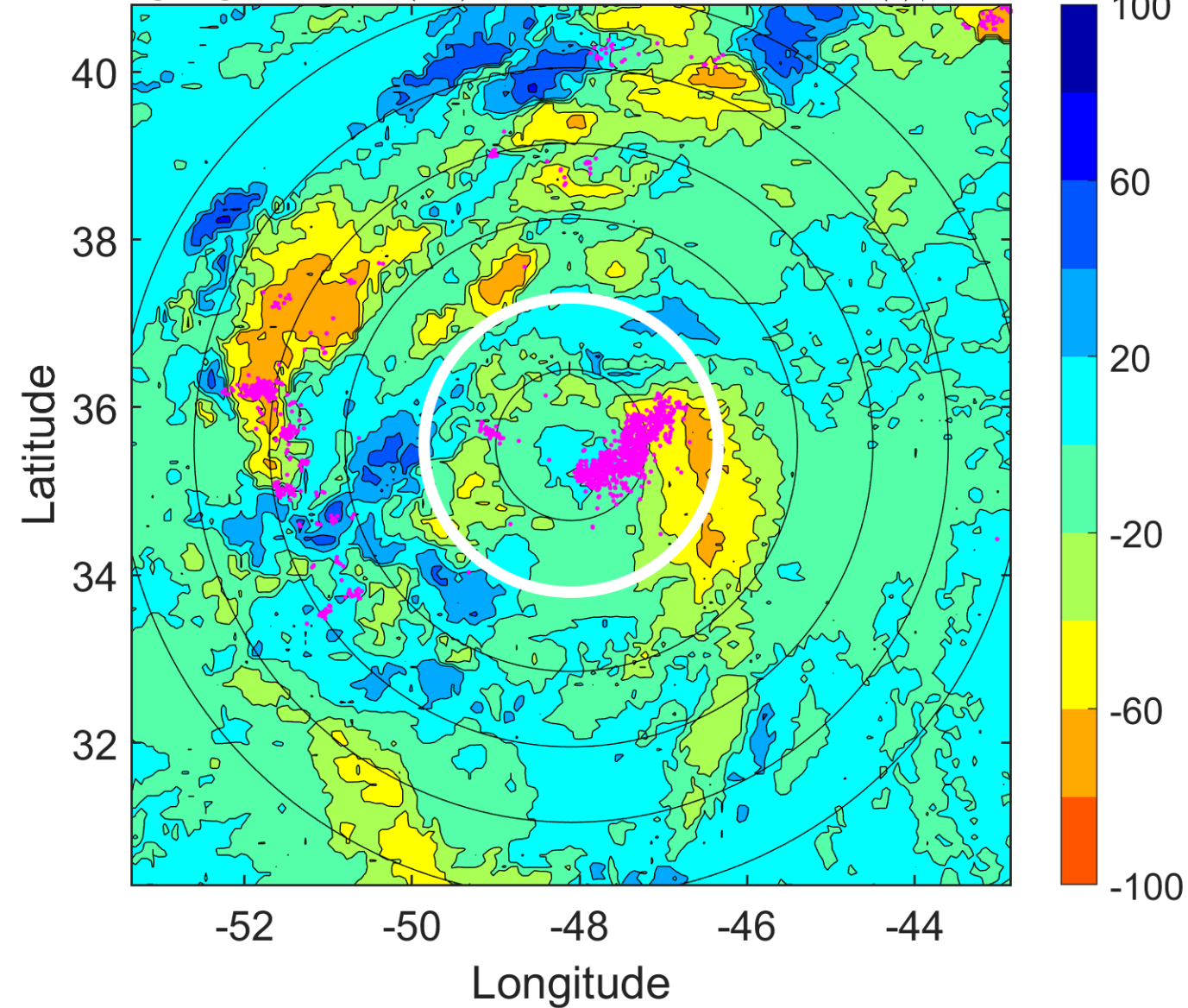

IR BT & Lightning

t: 2012090112 (8.8 LT)

Lightning: 8.8 LT \pm 1.5 h (dots)

PT: LLCP | EA: QUASI

11L (KIRK) | 60 kt TS

S: 2.7 m s⁻¹ (L) | H: 130°

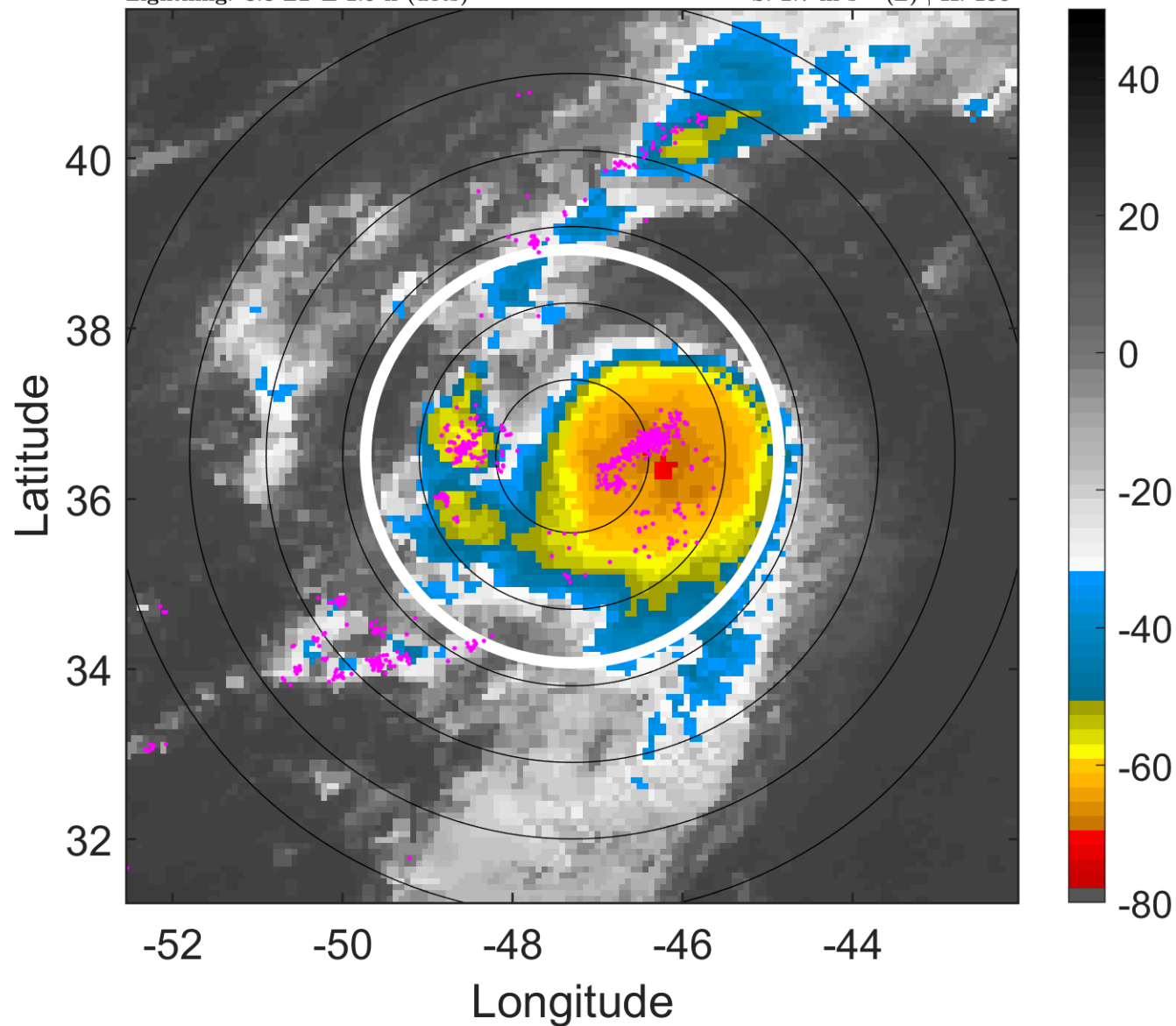

6-h IR BT Differences & Lightning

Δ t: 2012090112 (8.8 LT) - 2012090106 (2.7 LT)

Lightning: 8.8 LT \pm 1.5 h (dots)

PT: LLCP | EA: QUASI

11L (KIRK) | 60 kt TS

S: 2.7 m s⁻¹ (L) | H: 130°

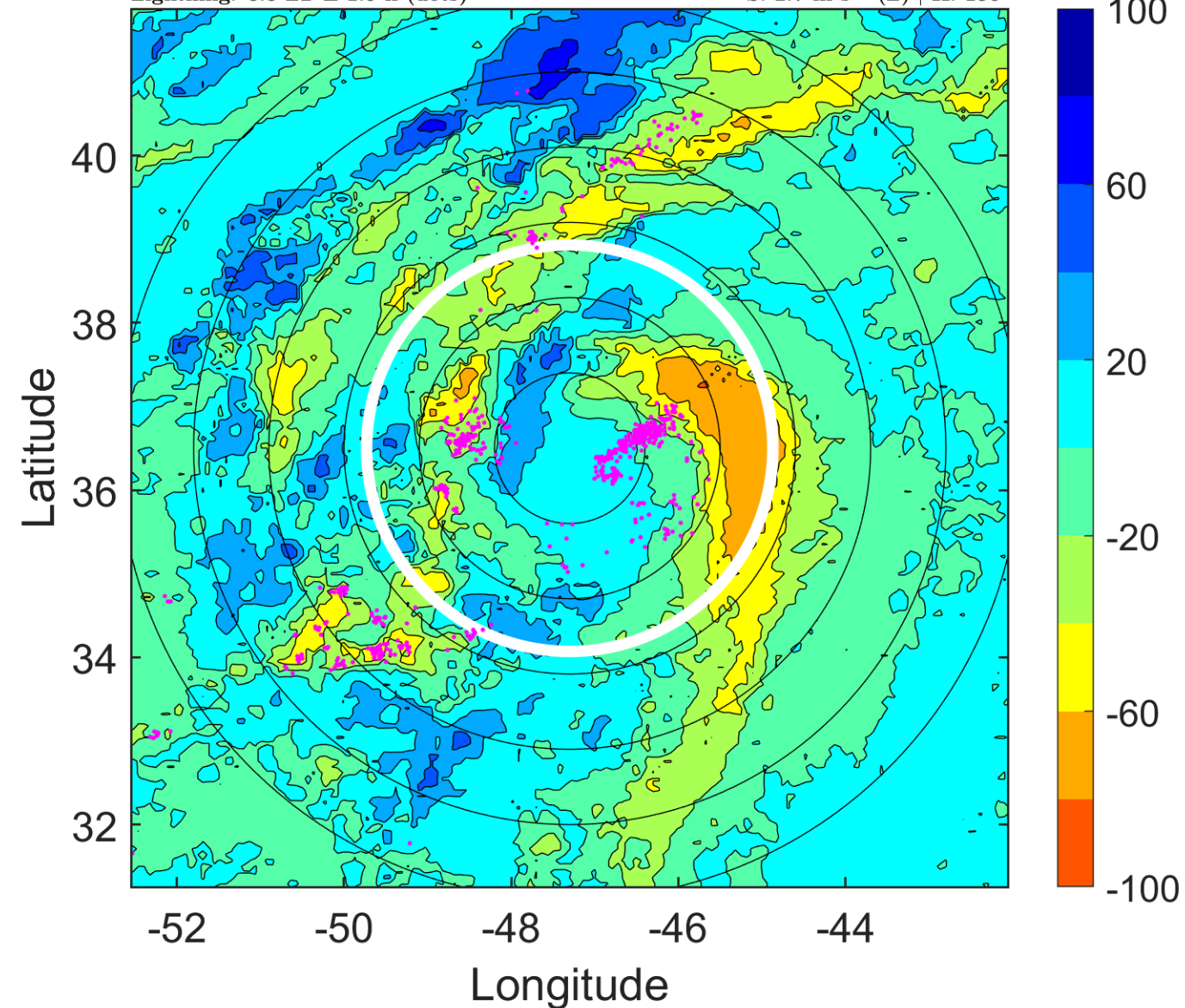

IR BT & Lightning

t: 2012090115 (11.9 LT)

Lightning: 11.9 LT \pm 1.5 h (dots)

PT: LLCP | EA: QUASI

11L (KIRK) | 57.5 kt TS

S: 2.1 m s⁻¹ (L) | H: 79.5°

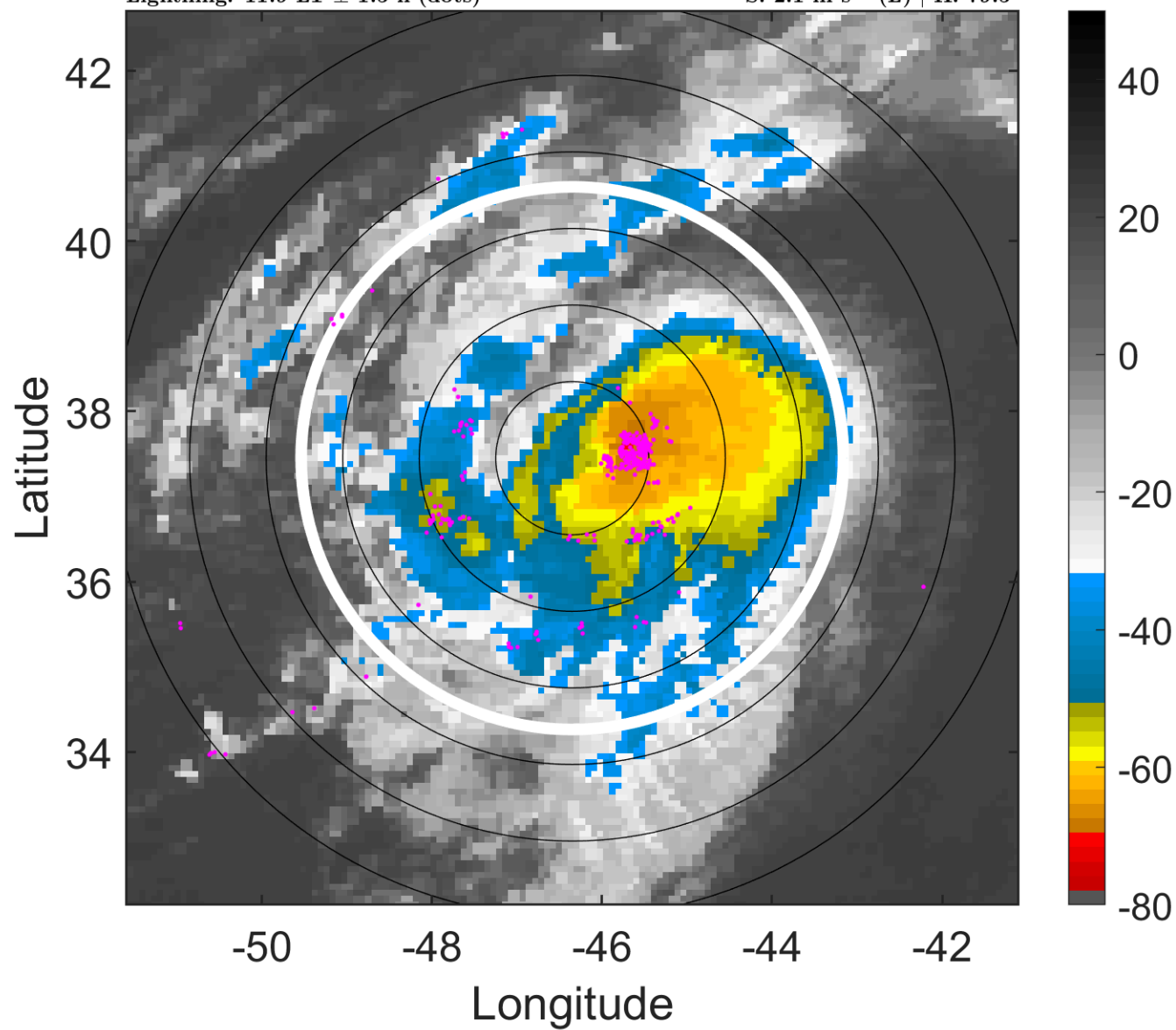

6-h IR BT Differences & Lightning

Δ t: 2012090115 (11.9 LT) - 2012090109 (5.8 LT)

Lightning: 11.9 LT \pm 1.5 h (dots)

PT: LLCP | EA: QUASI

11L (KIRK) | 57.5 kt TS

S: 2.1 m s⁻¹ (L) | H: 79.5°

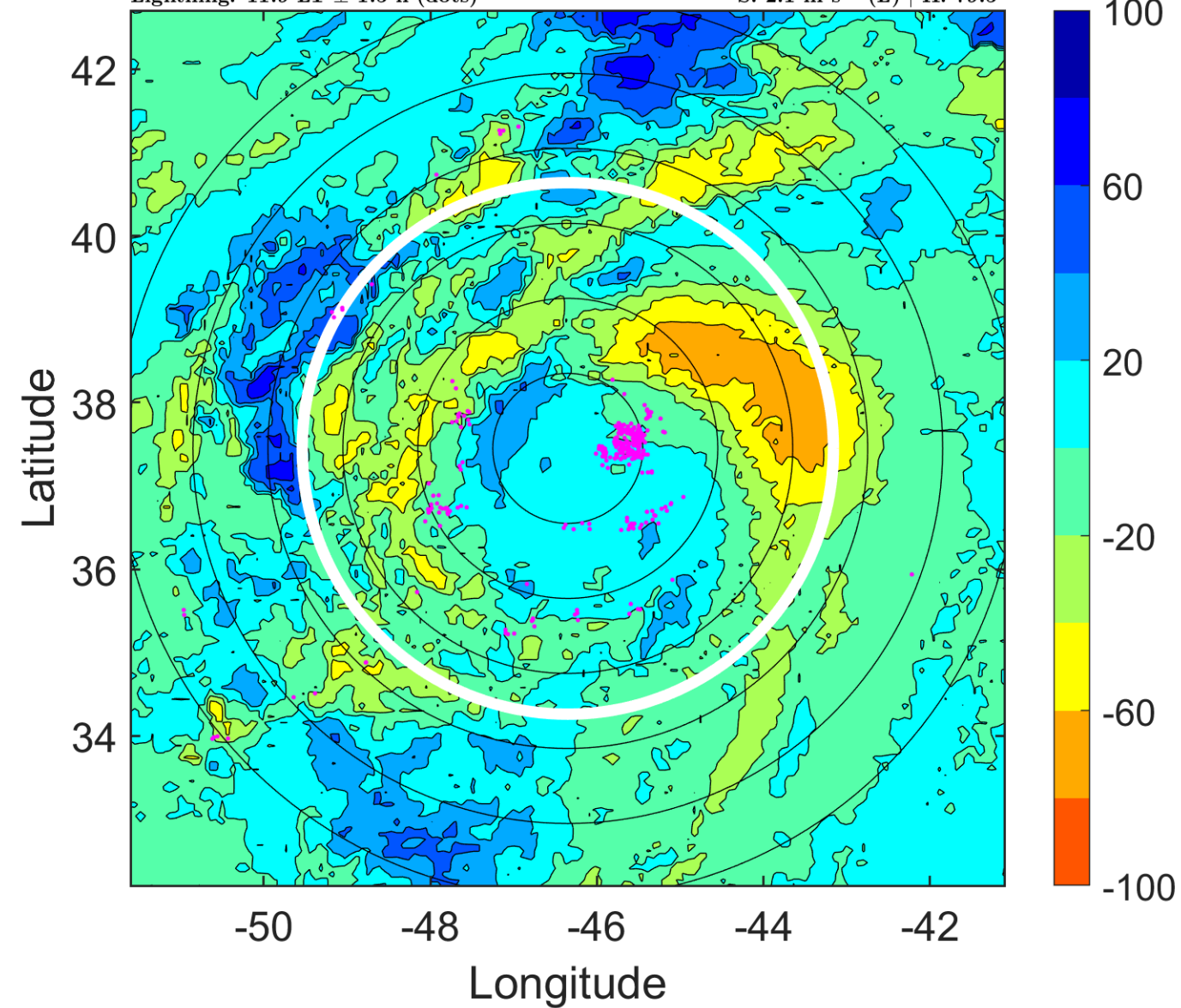

IR BT & Lightning

t: 2012090118 (15 LT)

Lightning: 15 LT \pm 1.5 h (dots)

PT: LLCP | EA: QUASI

11L (KIRK) | 55 kt TS

S: 1.5 m s⁻¹ (L) | H: 29°

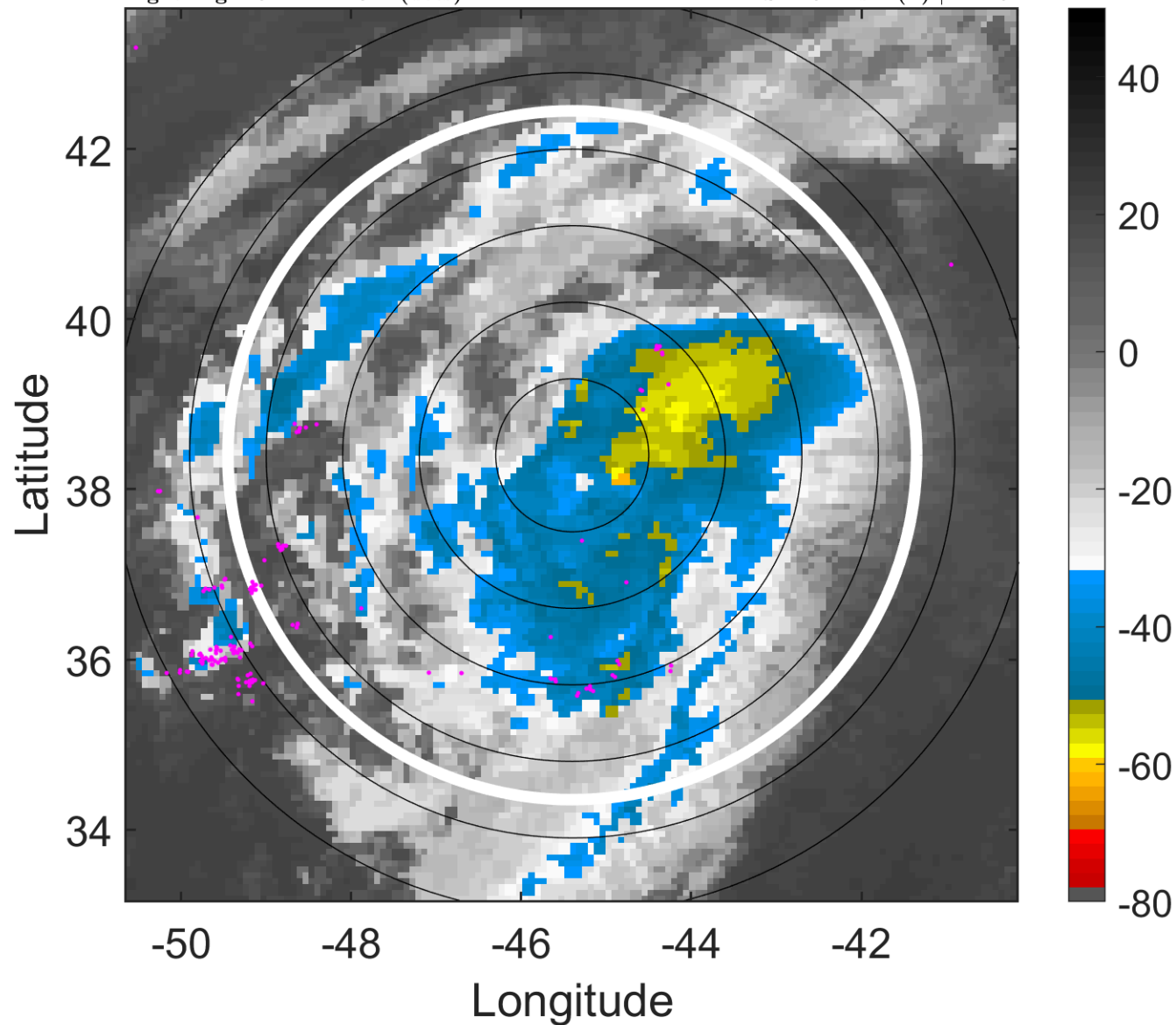

6-h IR BT Differences & Lightning

Δ t: 2012090118 (15 LT) - 2012090112 (8.8 LT)

Lightning: 15 LT \pm 1.5 h (dots)

PT: LLCP | EA: QUASI

11L (KIRK) | 55 kt TS

S: 1.5 m s⁻¹ (L) | H: 29°

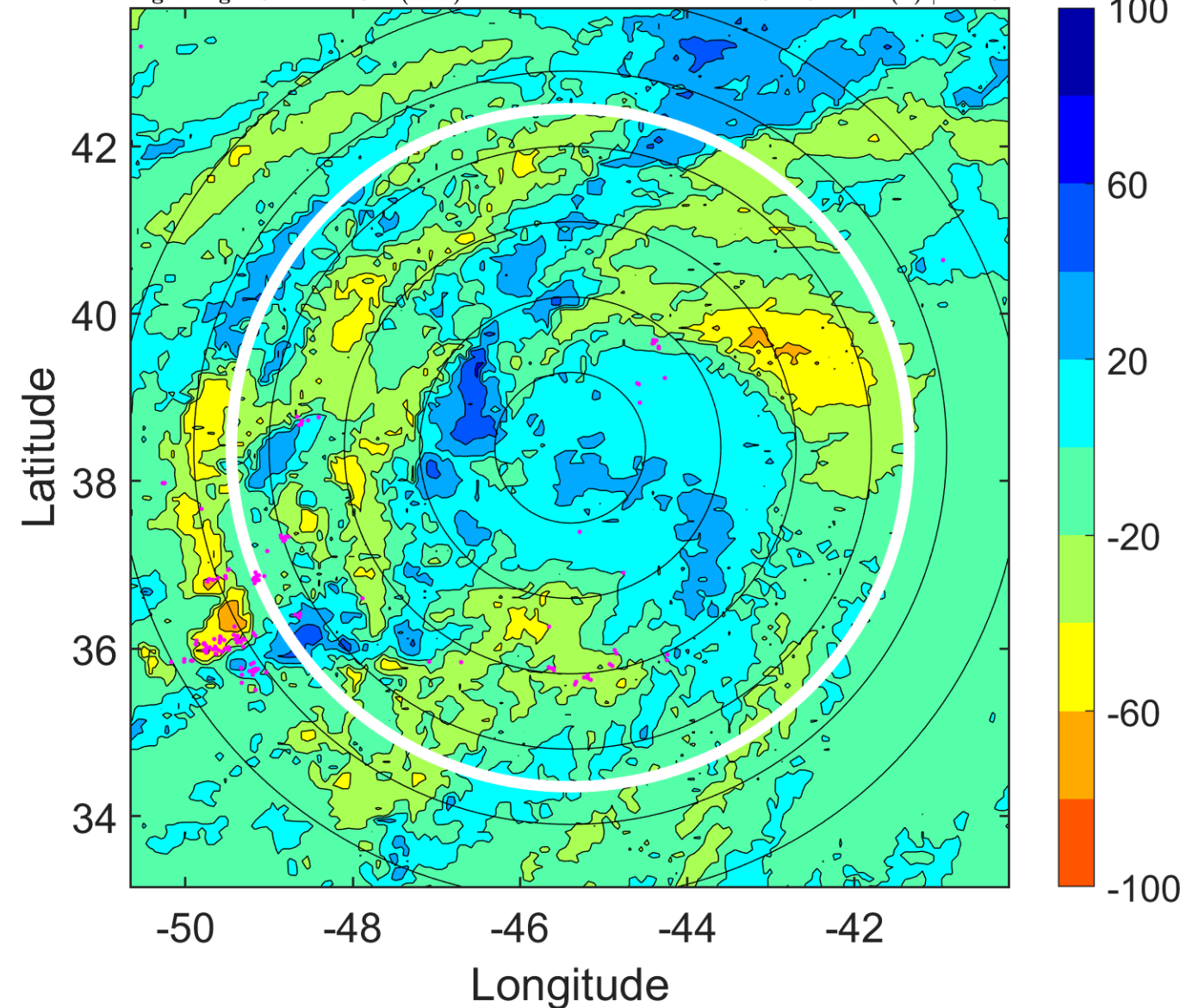

IR BT & Lightning

t: 2012090121 (18.1 LT)

Lightning: 18.1 LT \pm 1.5 h (dots)

PT: LLCP | EA: QUASI

11L (KIRK) | 55 kt TS

S: 3.8 m s⁻¹ (L) | H: 33°

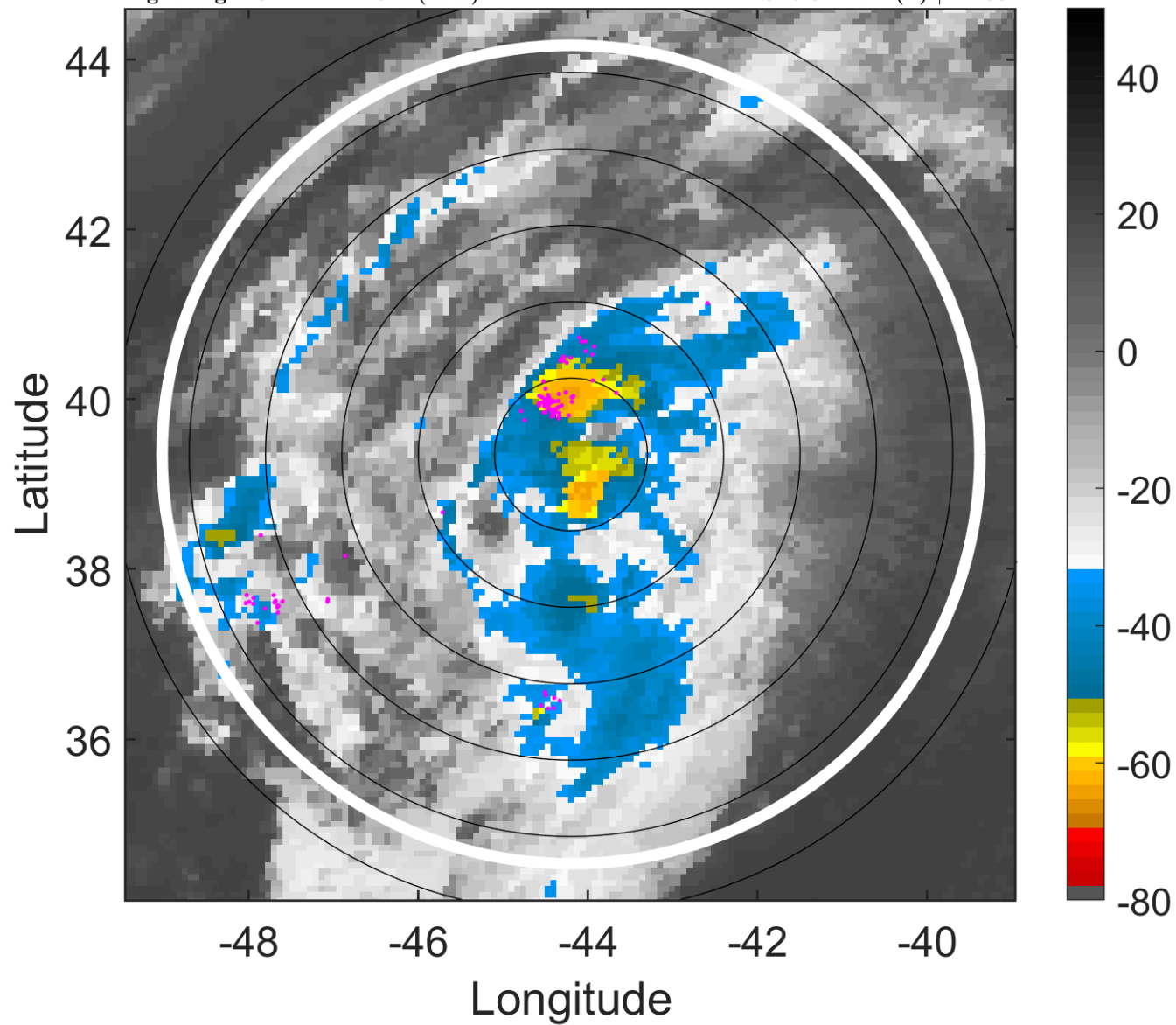

6-h IR BT Differences & Lightning

Δ t: 2012090121 (18.1 LT) - 2012090115 (11.9 LT)

Lightning: 18.1 LT \pm 1.5 h (dots)

PT: LLCP | EA: QUASI

11L (KIRK) | 55 kt TS

S: 3.8 m s⁻¹ (L) | H: 33°

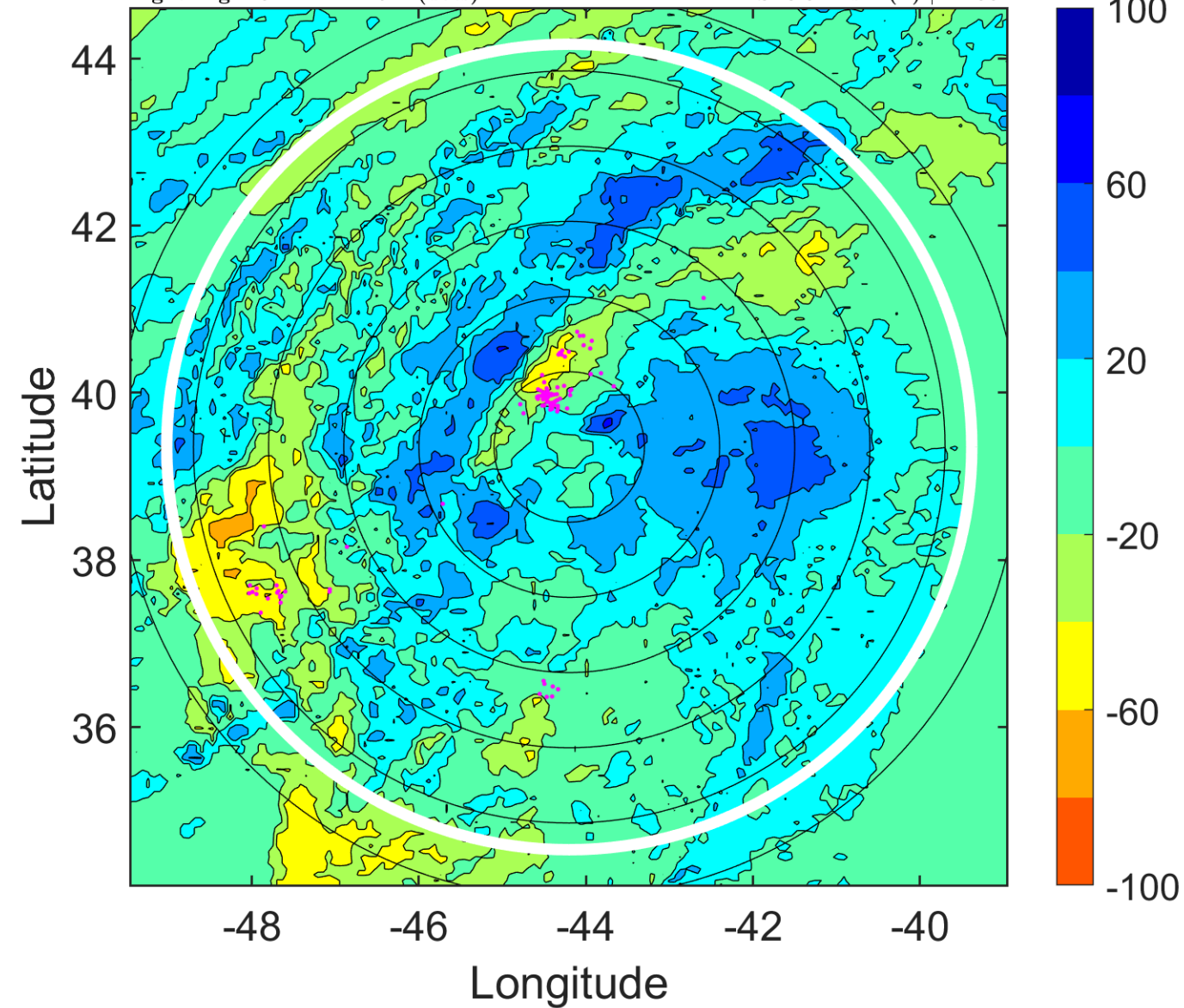

IR BT & Lightning

t: 2012090200 (21.1 LT)

Lightning: 21.1 LT \pm 1.5 h (dots)

PT: LLCP | EA: QUASI

11L (KIRK) | 55 kt TS

S: 6 m s⁻¹ (M) | H: 37°

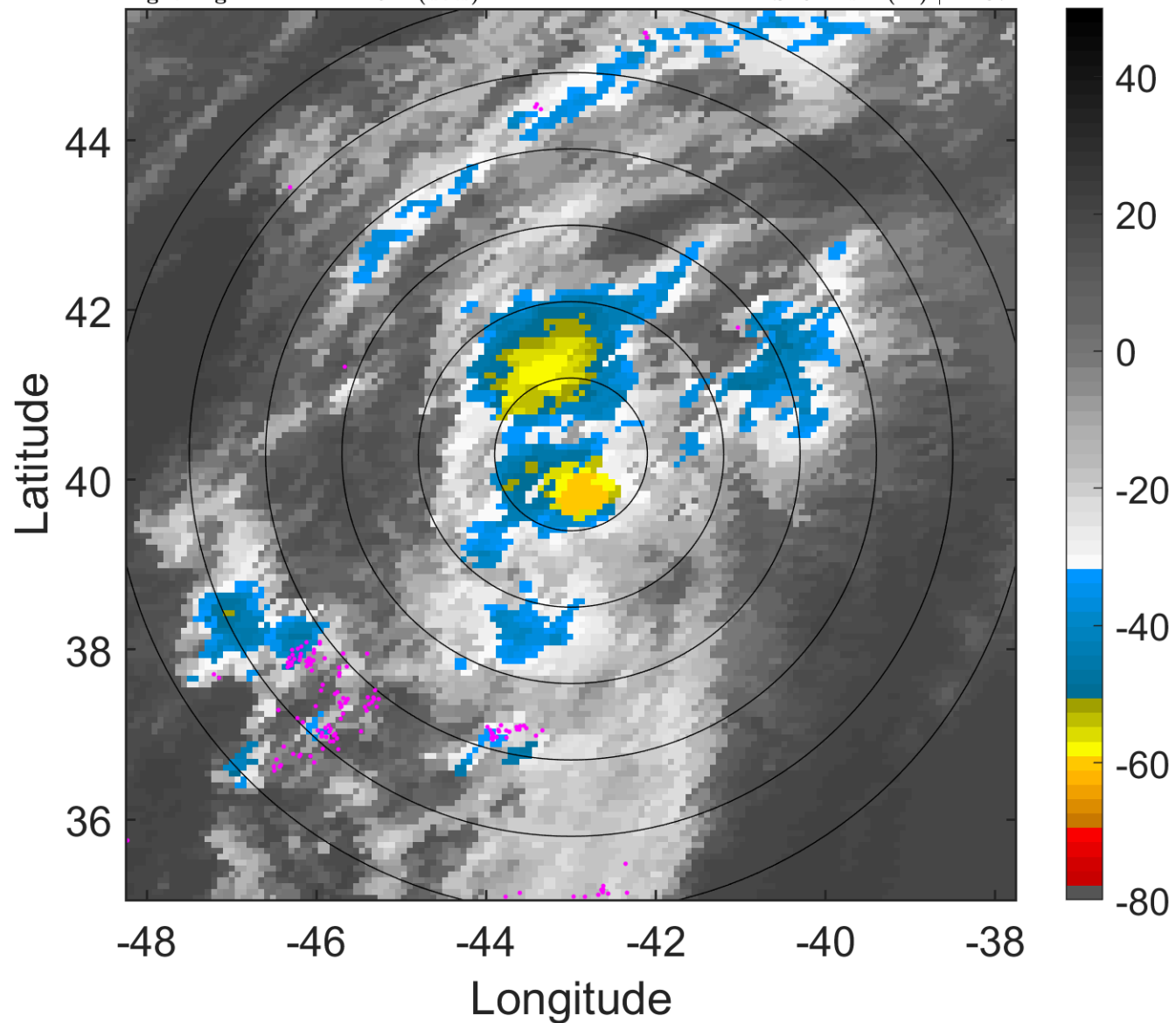

6-h IR BT Differences & Lightning

Δ t: 2012090200 (21.1 LT) - 2012090118 (15 LT)

Lightning: 21.1 LT \pm 1.5 h (dots)

PT: LLCP | EA: QUASI

11L (KIRK) | 55 kt TS

S: 6 m s⁻¹ (M) | H: 37°

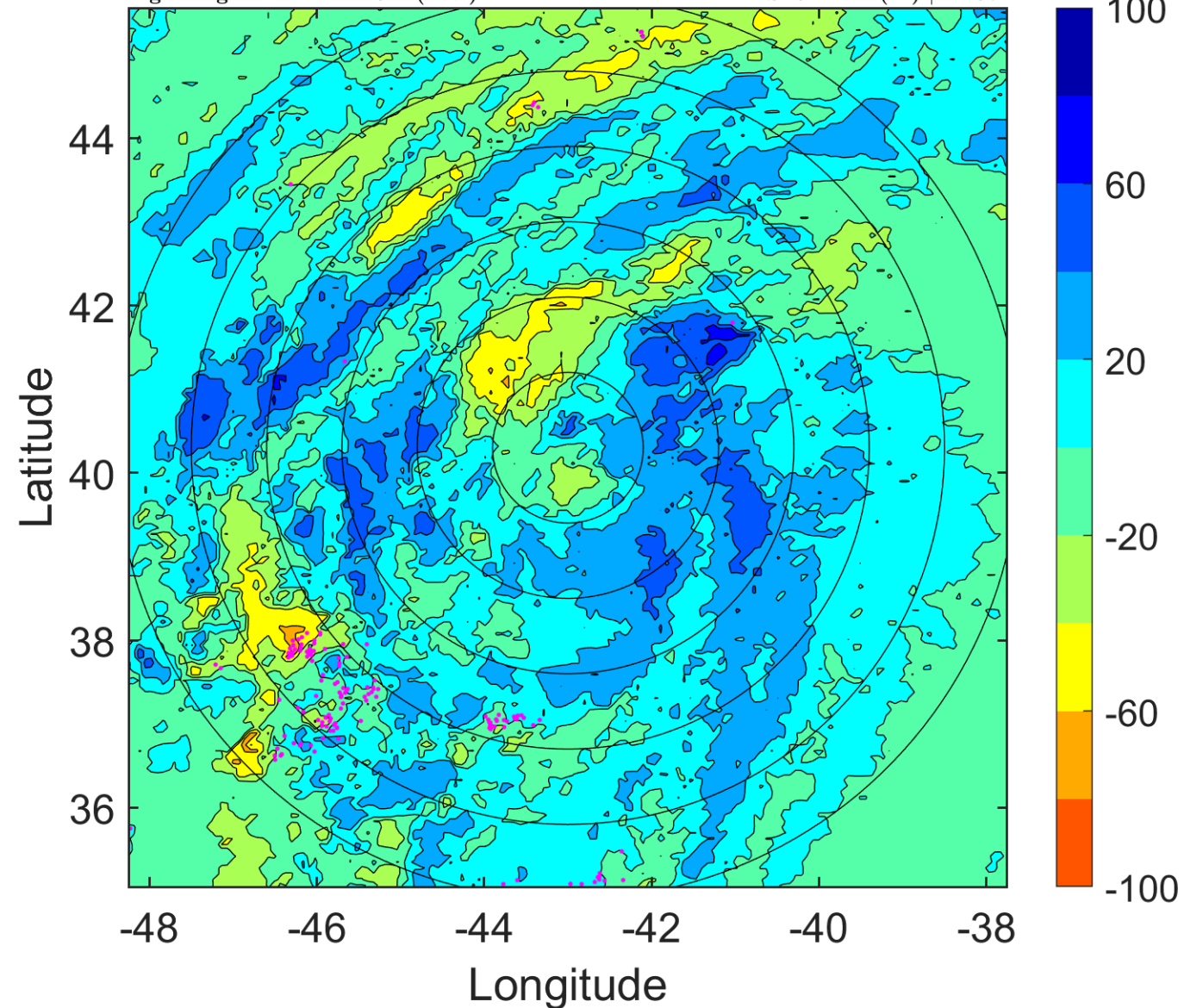

IR BT & Lightning

t: 2012090203 (0.2 LT)

Lightning: 0.2 LT \pm 1.5 h (dots)

PT: LLCP | EA: INACT

11L (KIRK) | 52.5 kt TS

S: 8.2 m s⁻¹ (M) | H: 38.5°

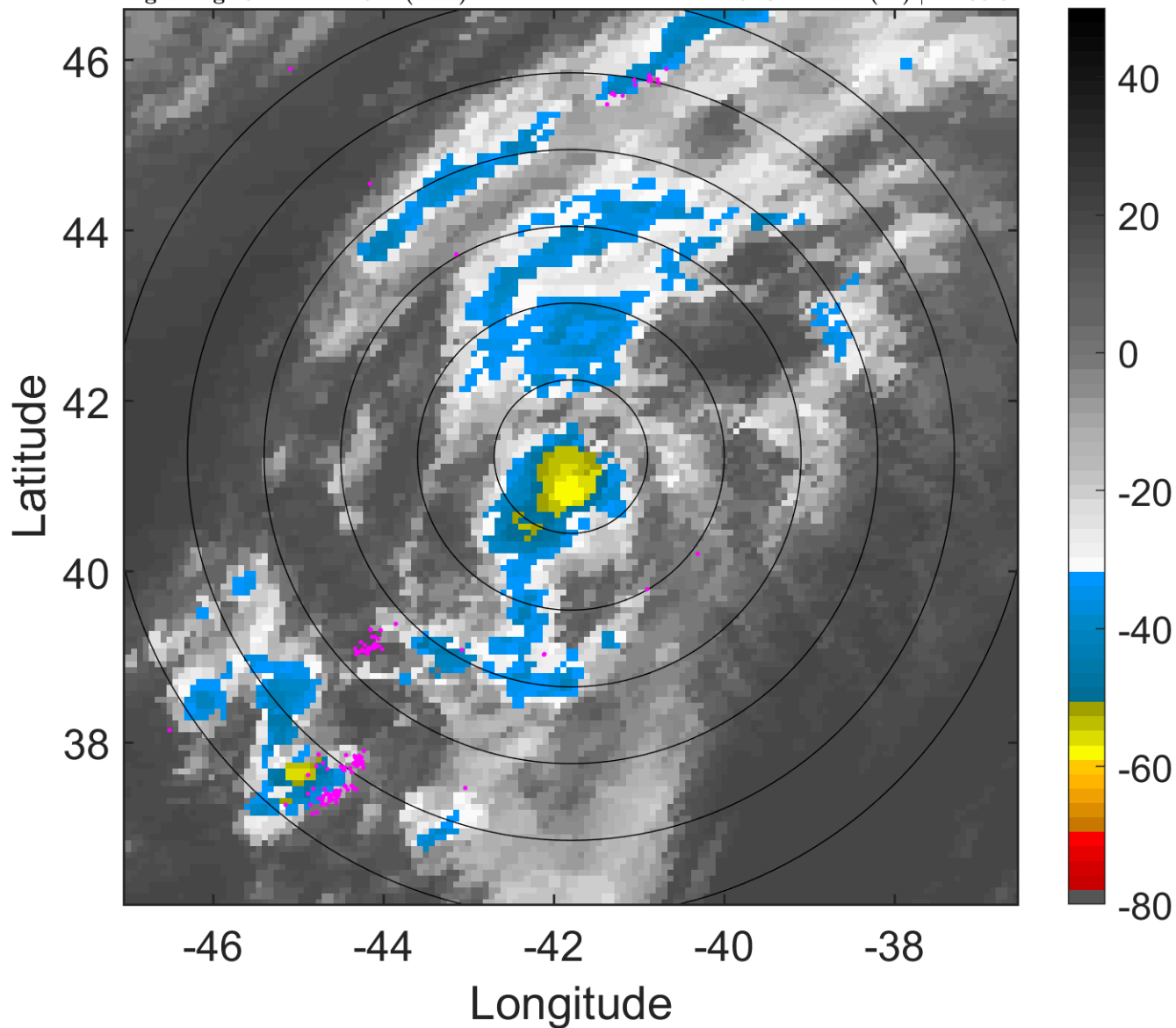

6-h IR BT Differences & Lightning

Δ t: 2012090203 (0.2 LT) - 2012090121 (18.1 LT)

Lightning: 0.2 LT \pm 1.5 h (dots)

PT: LLCP | EA: INACT

11L (KIRK) | 52.5 kt TS

S: 8.2 m s⁻¹ (M) | H: 38.5°

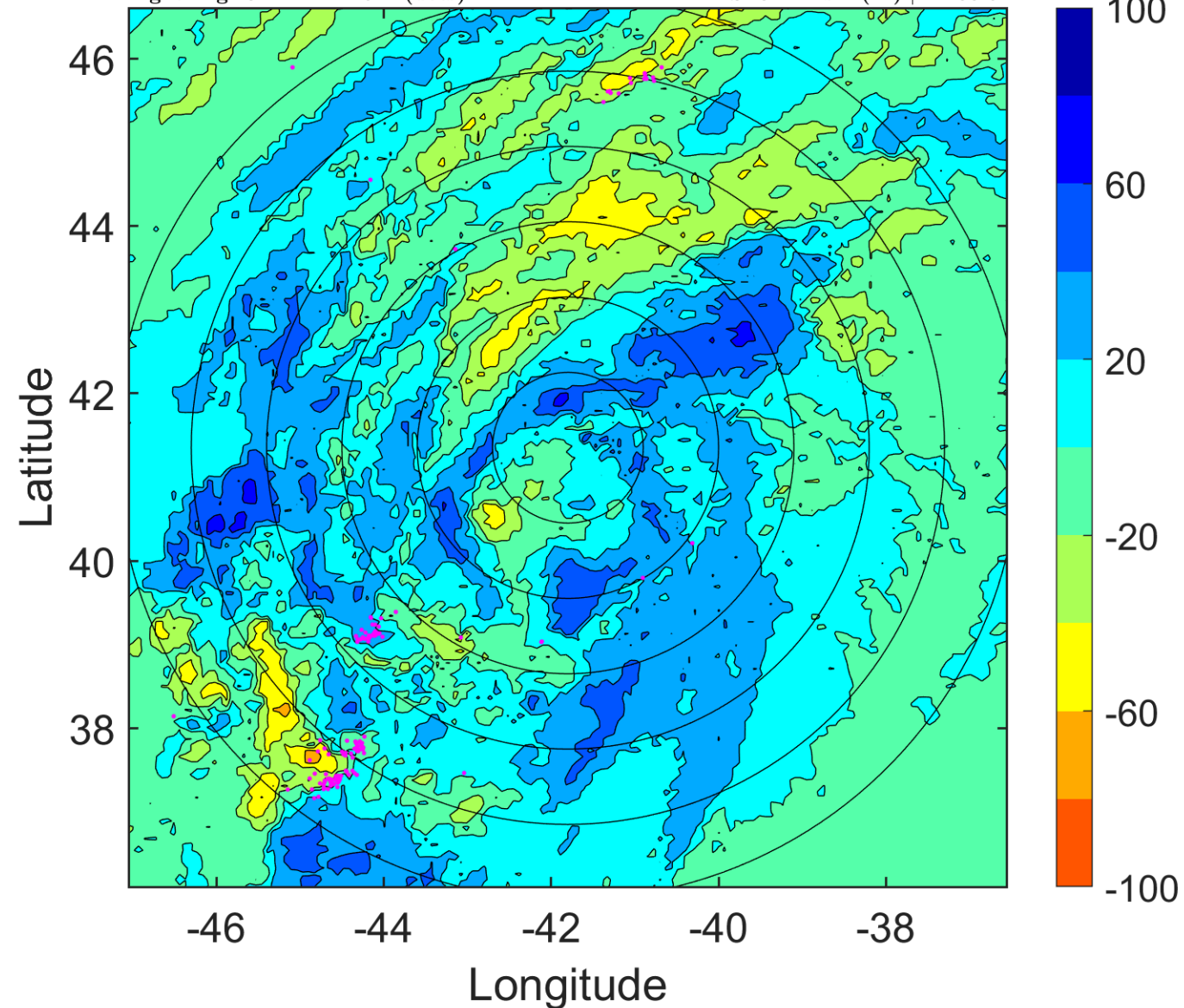

IR BT & Lightning

t: 2012090206 (3.3 LT)

Lightning: 3.3 LT \pm 1.5 h (dots)

PT: LLCP | EA: INACT

11L (KIRK) | 50 kt TS

S: 10.4 m s⁻¹ (M) | H: 40°

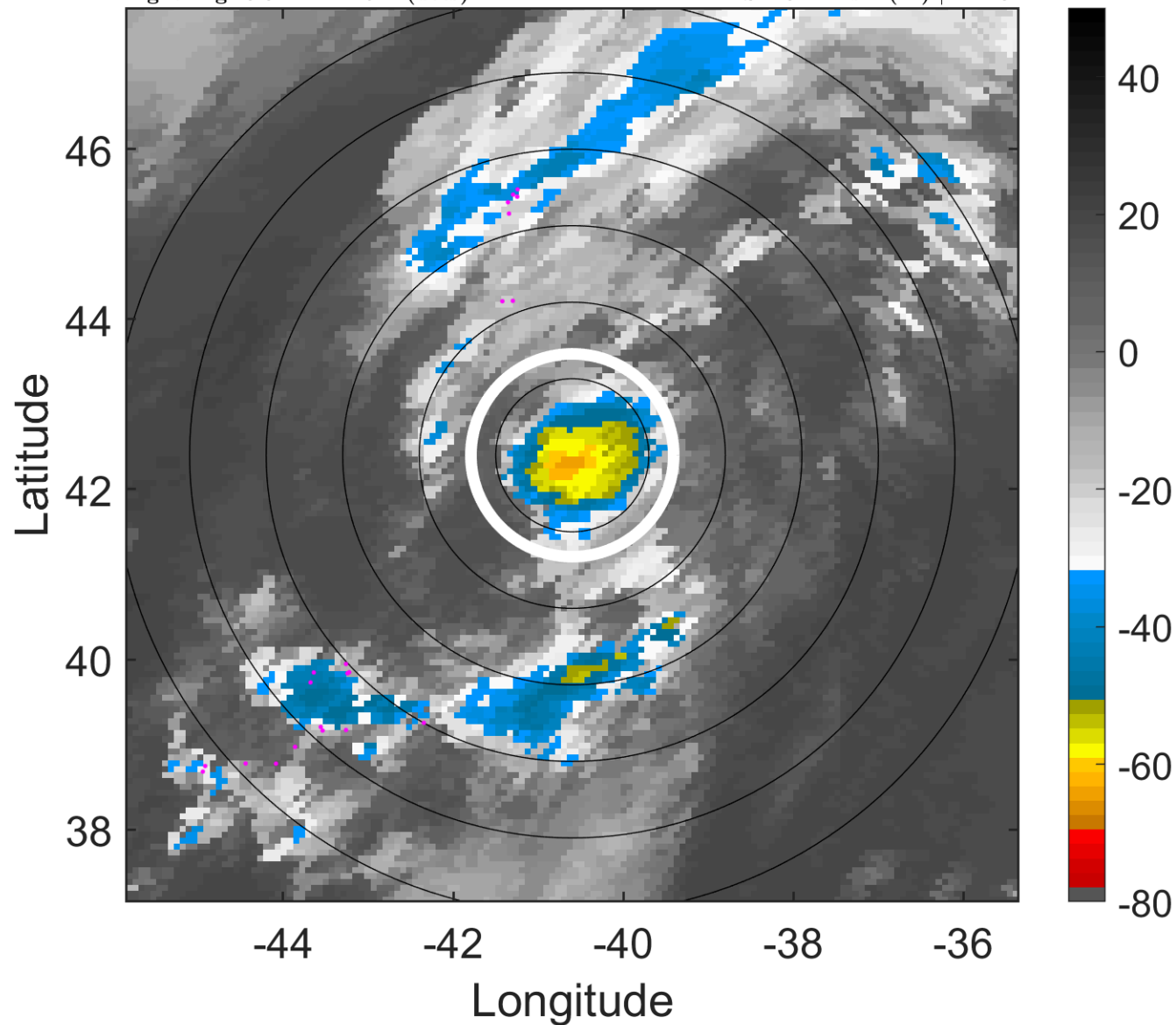

6-h IR BT Differences & Lightning

Δ t: 2012090206 (3.3 LT) - 2012090200 (21.1 LT)

Lightning: 3.3 LT \pm 1.5 h (dots)

PT: LLCP | EA: INACT

11L (KIRK) | 50 kt TS

S: 10.4 m s⁻¹ (M) | H: 40°

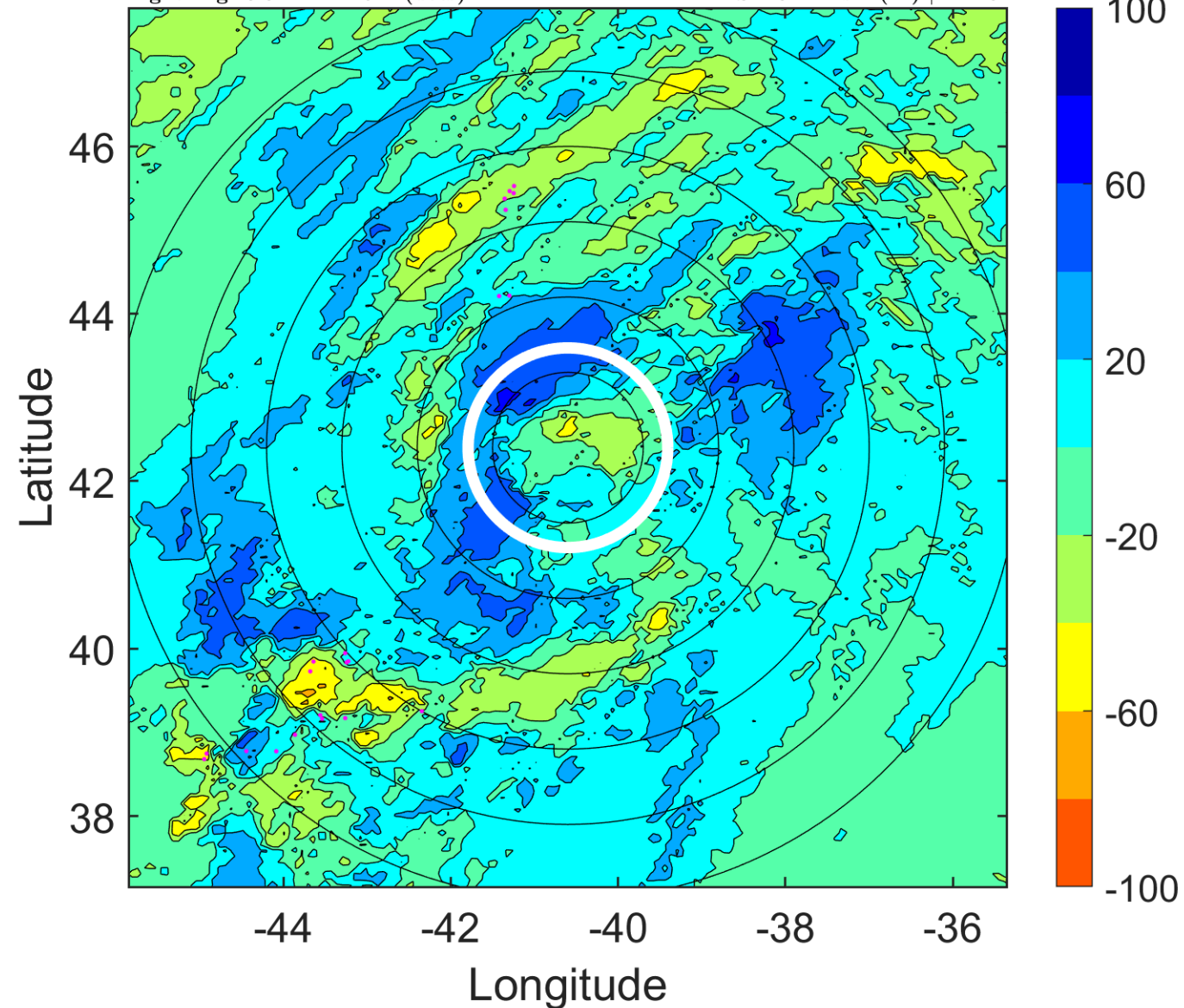

IR BT & Lightning

t: 2012090209 (6.4 LT)

Lightning: 6.4 LT \pm 1.5 h (dots)

PT: LLCP | EA: INACT

11L (KIRK) | 50 kt TS

S: 12.1 m s⁻¹ (H) | H: 41°

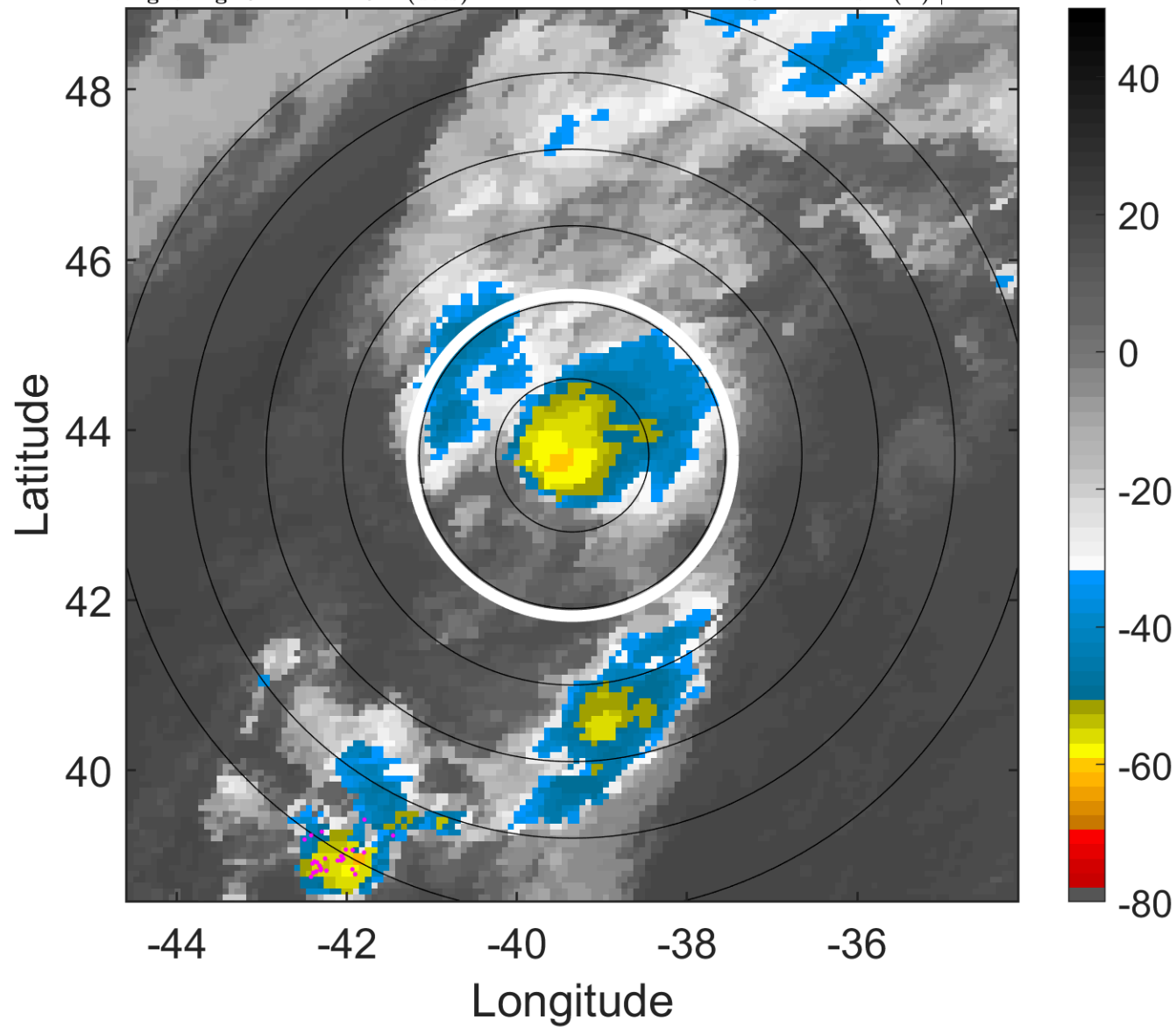

6-h IR BT Differences & Lightning

Δ t: 2012090209 (6.4 LT) - 2012090203 (0.2 LT)

Lightning: 6.4 LT \pm 1.5 h (dots)

PT: LLCP | EA: INACT

11L (KIRK) | 50 kt TS

S: 12.1 m s⁻¹ (H) | H: 41°

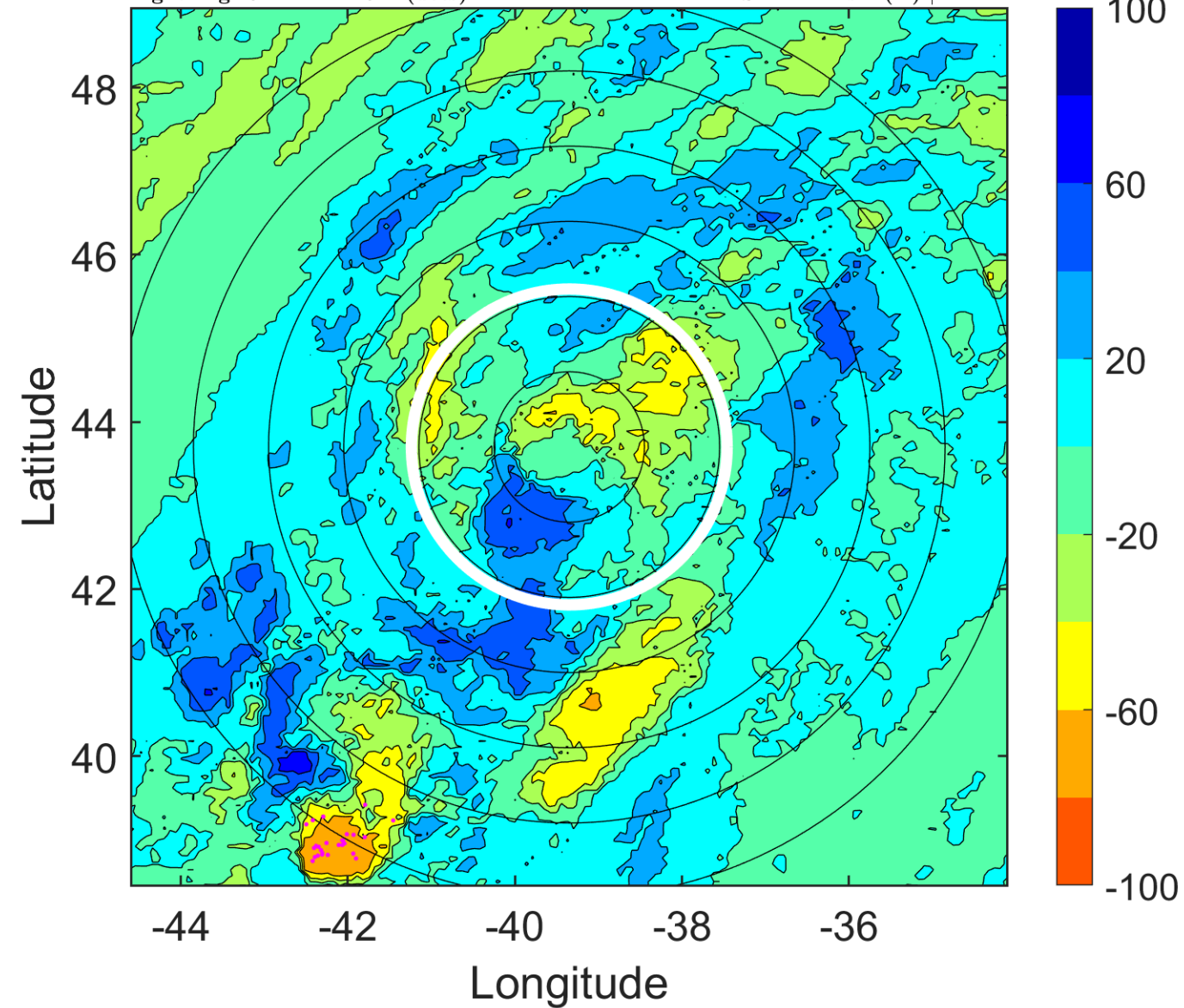

IR BT & Lightning

t: 2012090212 (9.5 LT)

Lightning: 9.5 LT \pm 1.5 h (dots)

PT: LLCP | EA: INACT

11L (KIRK) | 50 kt TS

S: 13.8 m s⁻¹ (H) | H: 42°

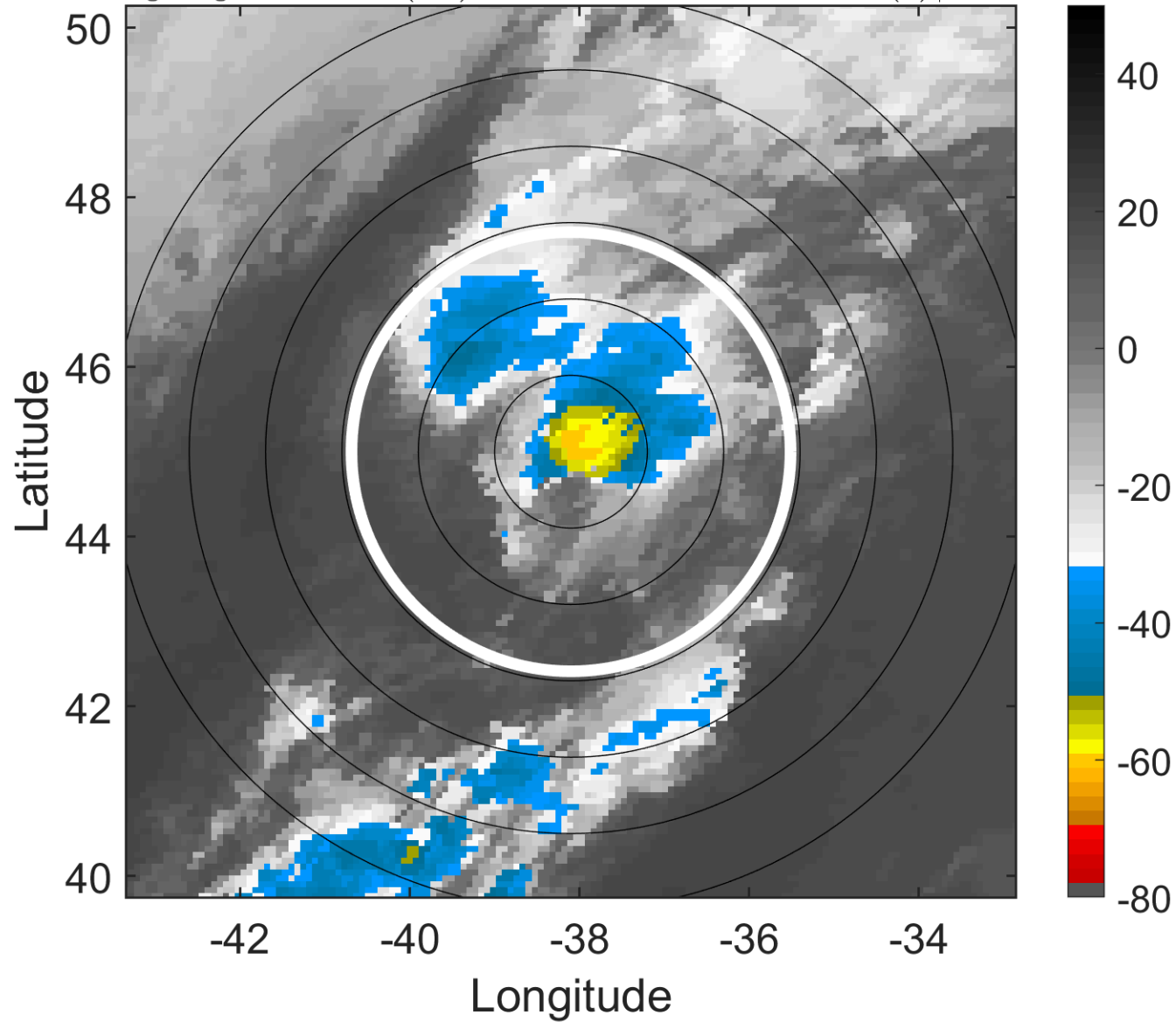

6-h IR BT Differences & Lightning

Δ t: 2012090212 (9.5 LT) - 2012090206 (3.3 LT)

Lightning: 9.5 LT \pm 1.5 h (dots)

PT: LLCP | EA: INACT

11L (KIRK) | 50 kt TS

S: 13.8 m s⁻¹ (H) | H: 42°

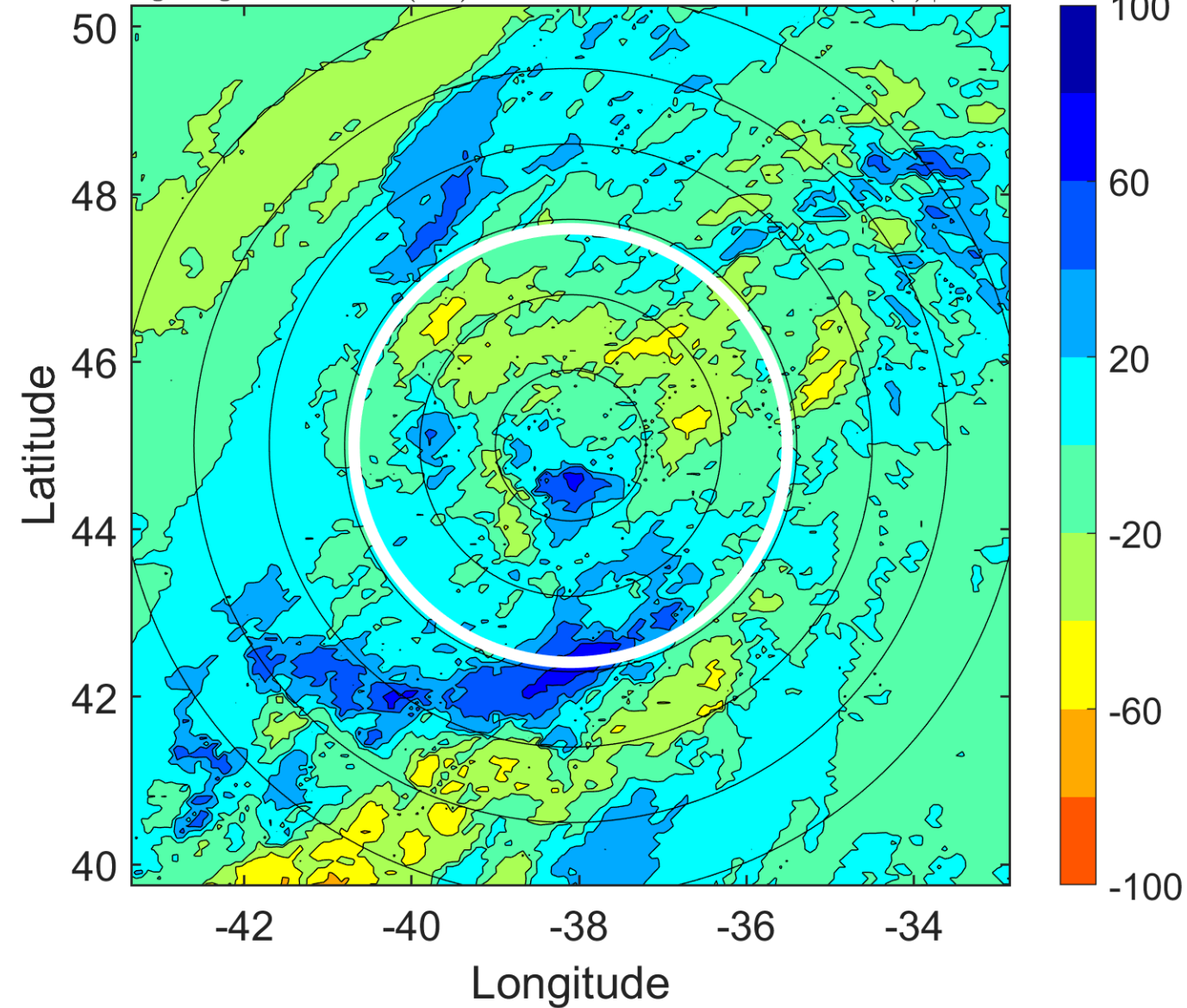

IR BT & Lightning

t: 2012090215 (12.6 LT)

Lightning: 12.6 LT \pm 1.5 h (dots)

PT: LLCP | EA: INACT

11L (KIRK) | 47.5 kt TS

S: 16.3 m s⁻¹ (H) | H: 38°

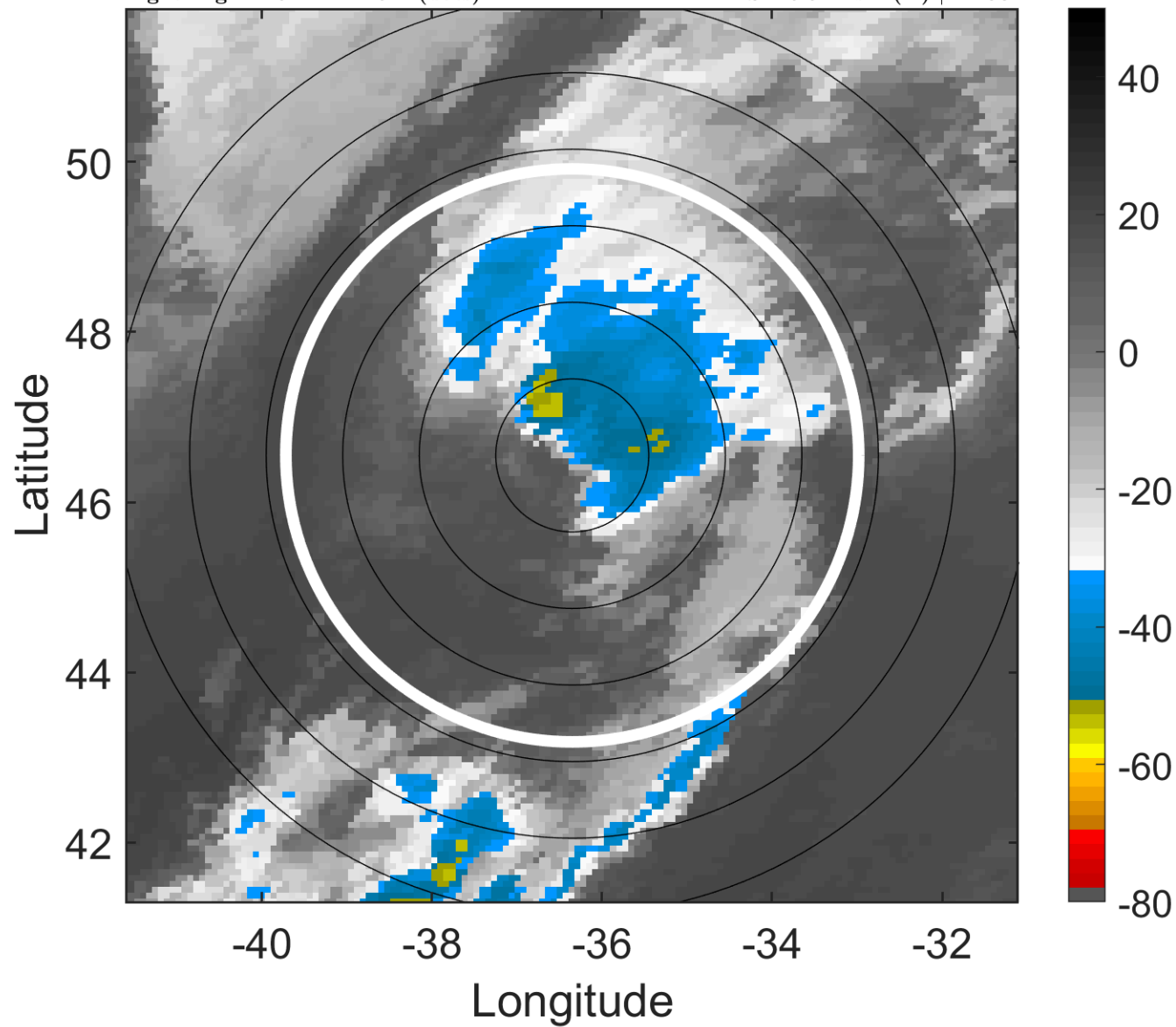

6-h IR BT Differences & Lightning

Δ t: 2012090215 (12.6 LT) - 2012090209 (6.4 LT)

Lightning: 12.6 LT \pm 1.5 h (dots)

PT: LLCP | EA: INACT

11L (KIRK) | 47.5 kt TS

S: 16.3 m s⁻¹ (H) | H: 38°

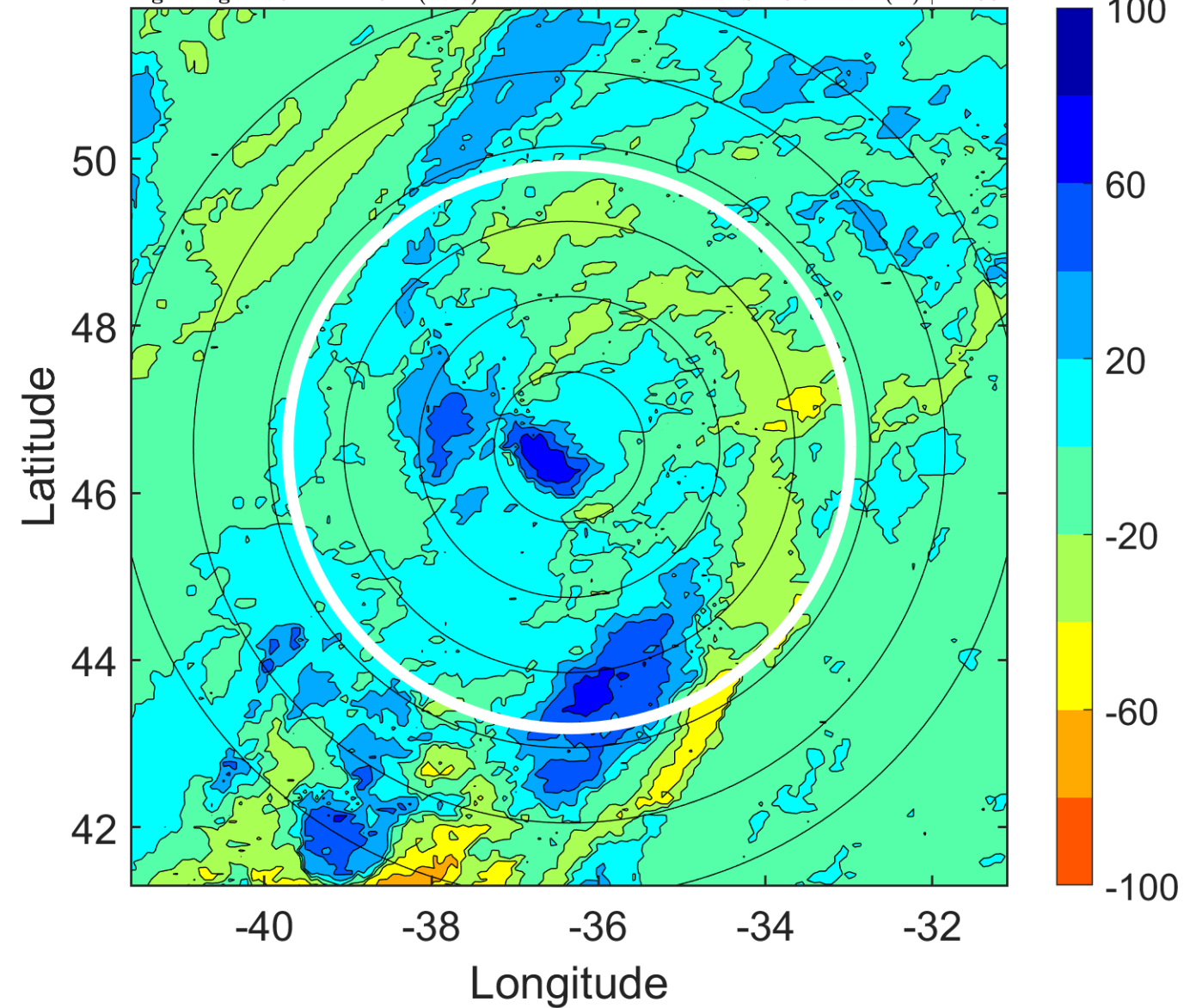

IR BT & Lightning

t: 2012090218 (15.7 LT)

Lightning: 15.7 LT \pm 1.5 h (dots)

PT: LLCP | EA: INACT

11L (KIRK) | 45 kt TS

S: 18.8 m s⁻¹ (H) | H: 34°

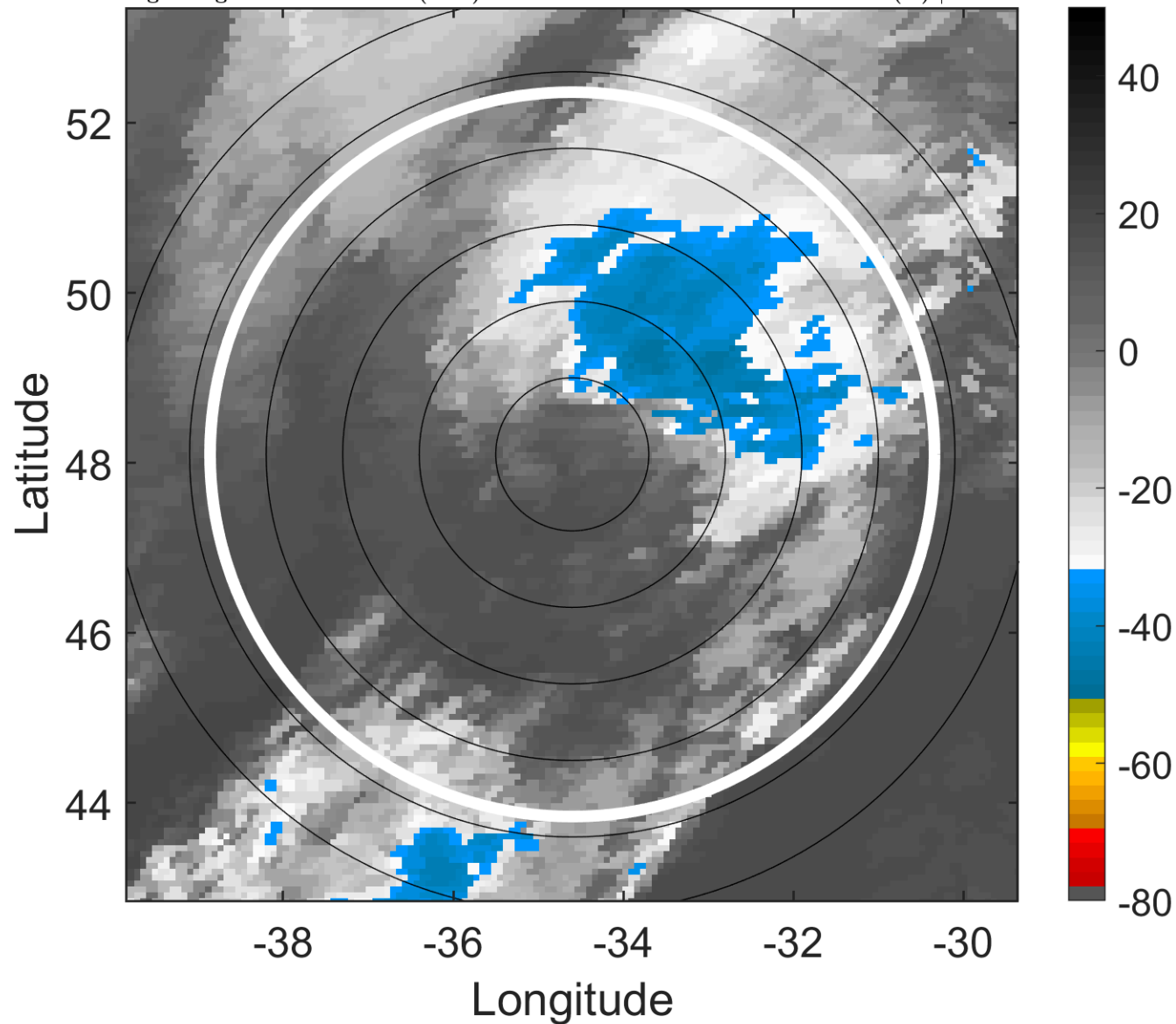

6-h IR BT Differences & Lightning

Δ t: 2012090218 (15.7 LT) - 2012090212 (9.5 LT)

Lightning: 15.7 LT \pm 1.5 h (dots)

PT: LLCP | EA: INACT

11L (KIRK) | 45 kt TS

S: 18.8 m s⁻¹ (H) | H: 34°

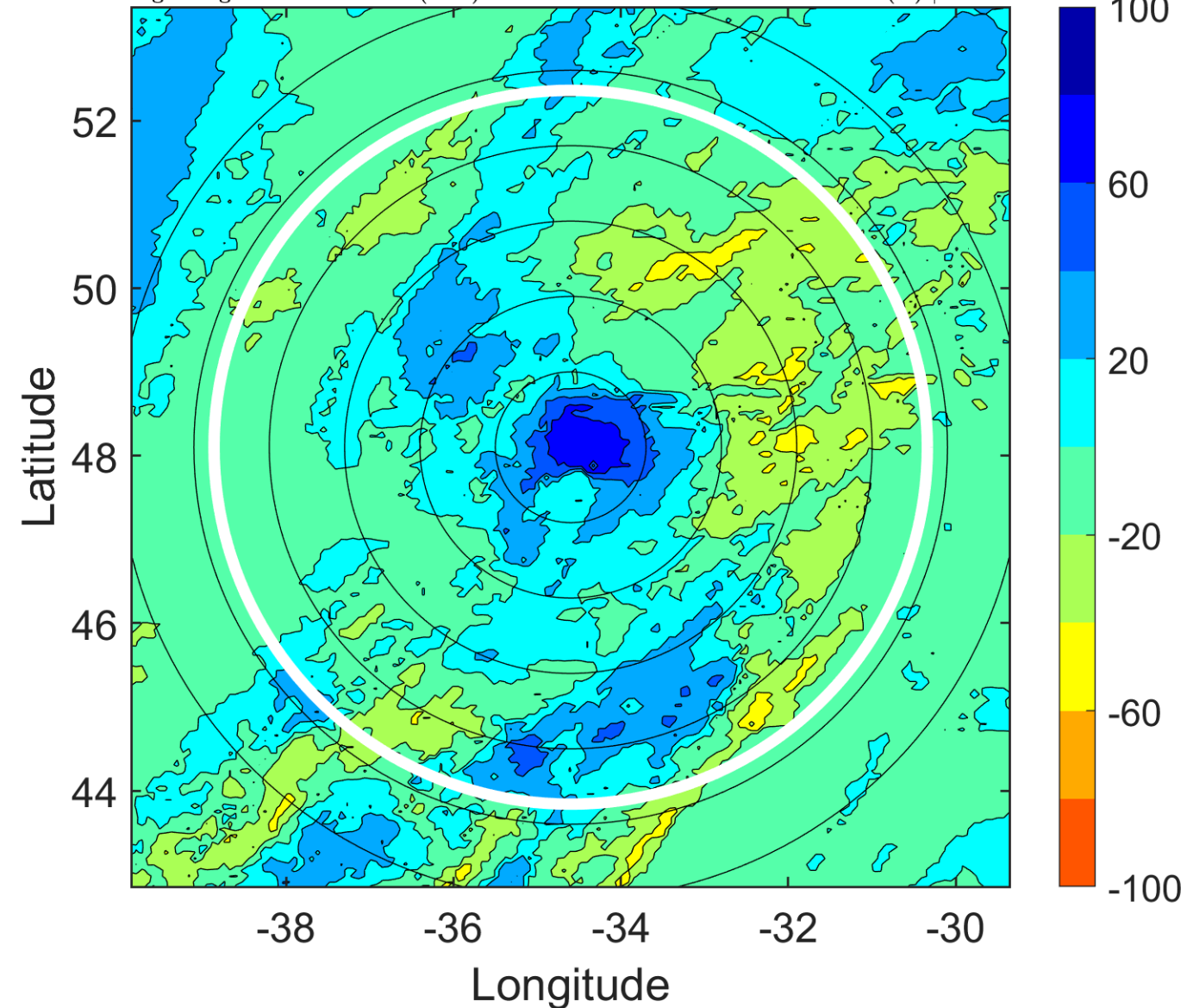

IR BT & Lightning

t: 2012090221 (18.8 LT)

Lightning: 18.8 LT \pm 1.5 h (dots)

PT: LLCP | EA: INACT

11L (KIRK) | 45 kt TS

S: null | H: null

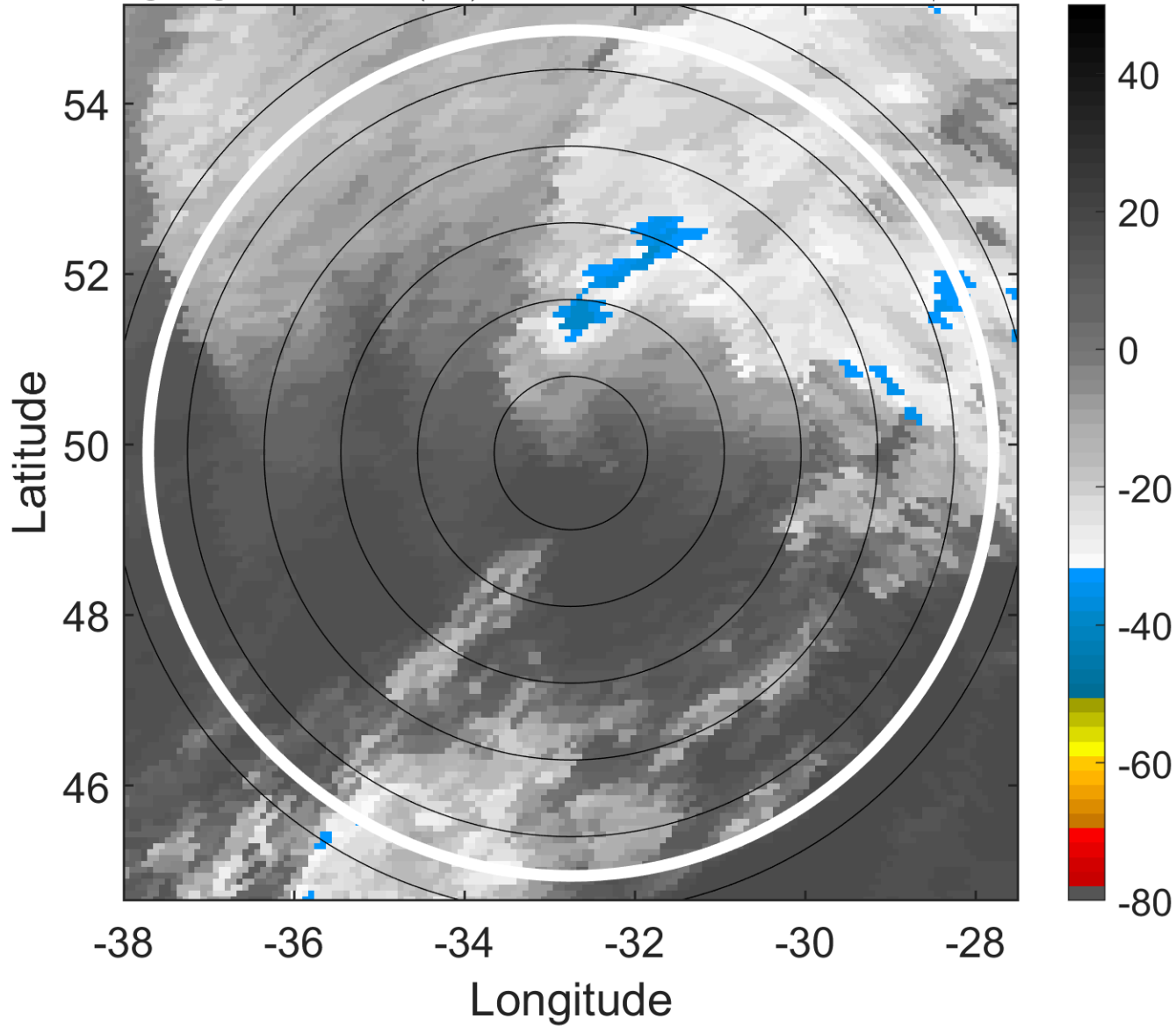

6-h IR BT Differences & Lightning

Δ t: 2012090221 (18.8 LT) - 2012090215 (12.6 LT)

Lightning: 18.8 LT \pm 1.5 h (dots)

PT: LLCP | EA: INACT

11L (KIRK) | 45 kt TS

S: null | H: null

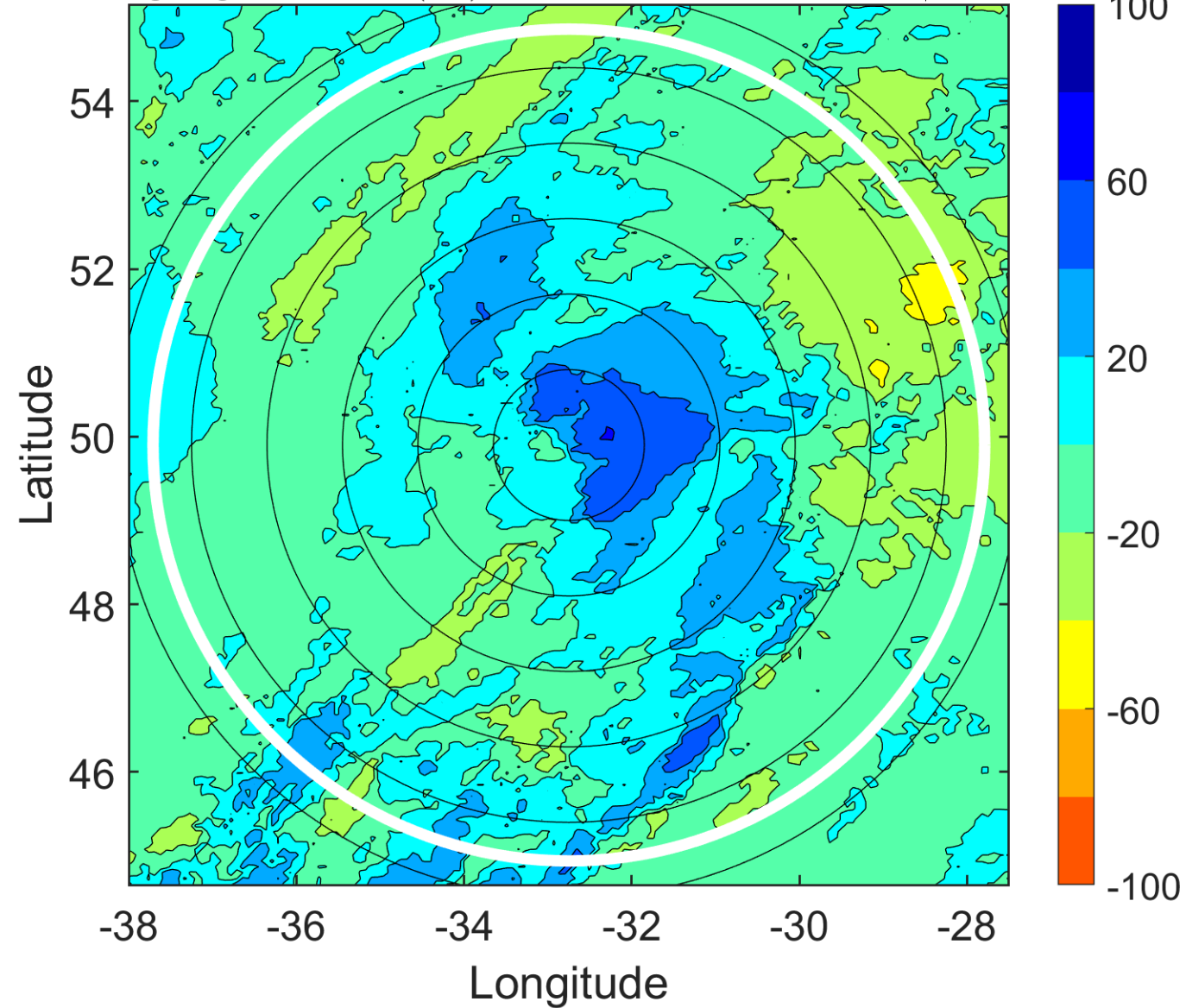

IR BT & Lightning

t: 2012090300 (21.9 LT)

Lightning: 21.9 LT \pm 1.5 h (dots)

PT: LLCP | EA: INACT

11L (KIRK) | 45 kt EX

S: null | H: null

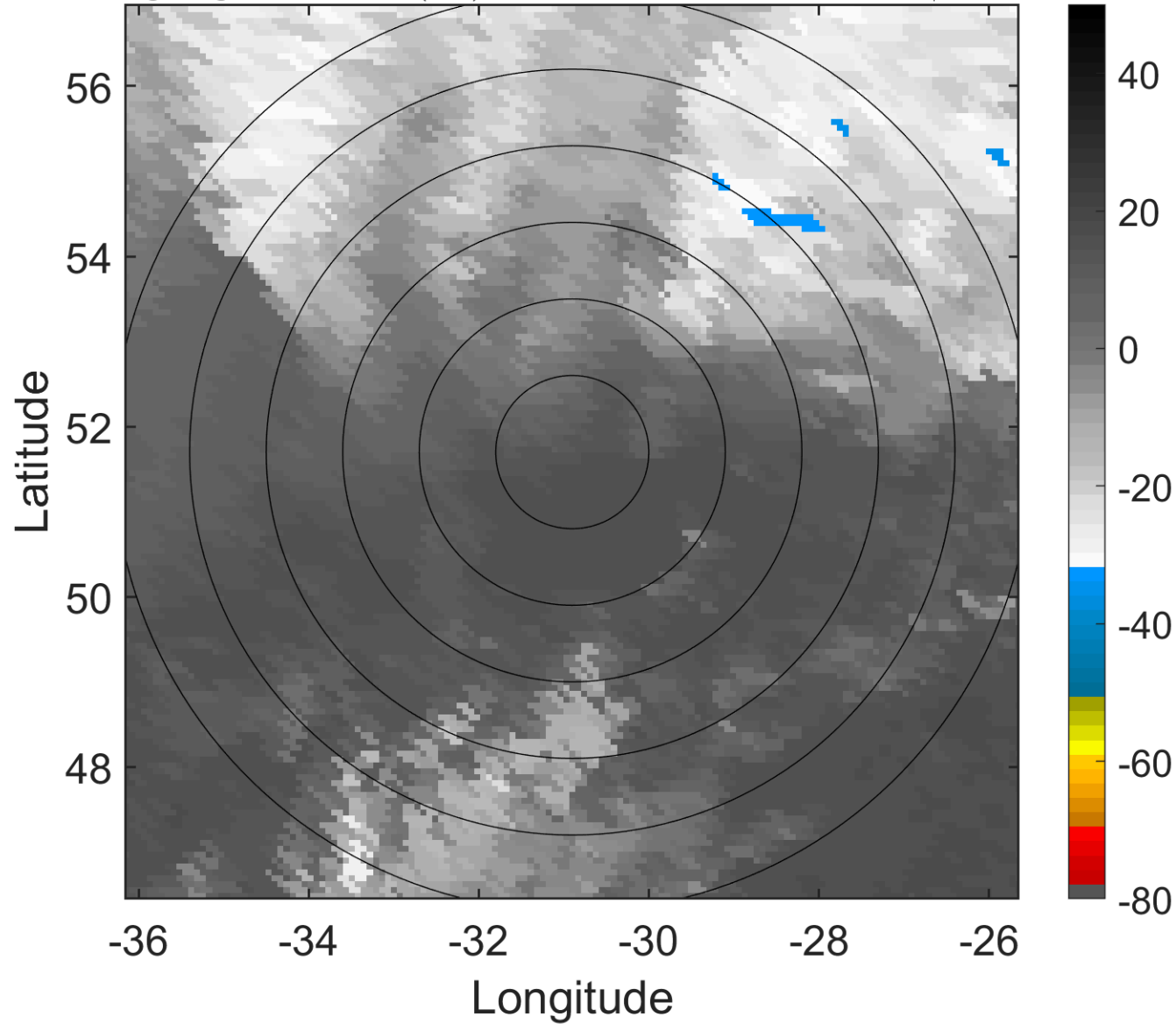

6-h IR BT Differences & Lightning

Δ t: 2012090300 (21.9 LT) - 2012090218 (15.7 LT)

Lightning: 21.9 LT \pm 1.5 h (dots)

PT: LLCP | EA: INACT

11L (KIRK) | 45 kt EX

S: null | H: null

