

IR BT & Lightning

t: 2018092212 (10.5 LT)

Lightning: 10.5 LT \pm 1.5 h (dots)

PT: LLCP | EA: INACT

12L (KIRK) | 35 kt TS

S: 4.7 m s⁻¹ (M) | H: 239°

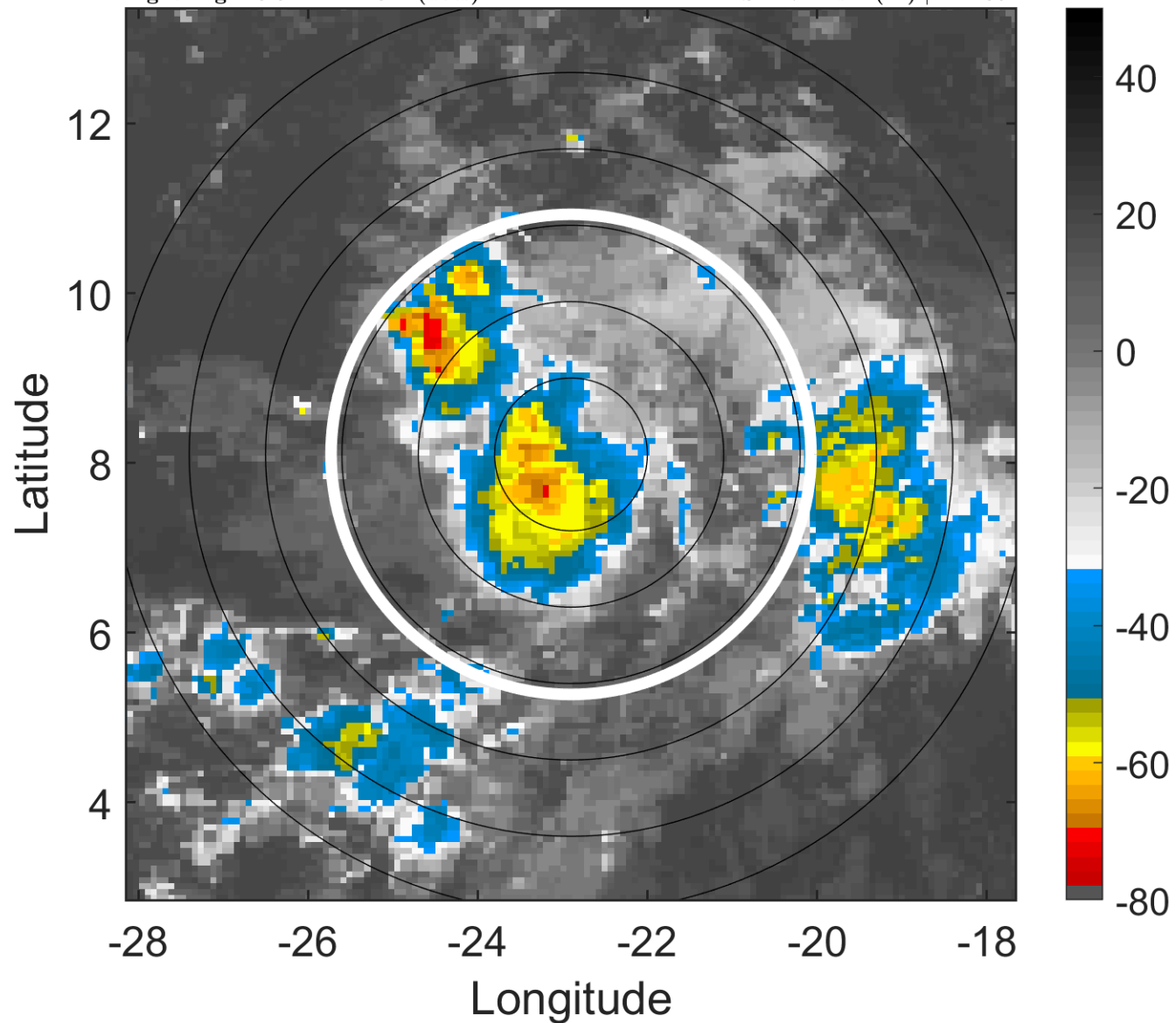

6-h IR BT Differences & Lightning

Δ t: 2018092212 (10.5 LT) - 2018092206 (4.5 LT)

Lightning: 10.5 LT \pm 1.5 h (dots)

PT: LLCP | EA: INACT

12L (KIRK) | 35 kt TS

S: 4.7 m s⁻¹ (M) | H: 239°

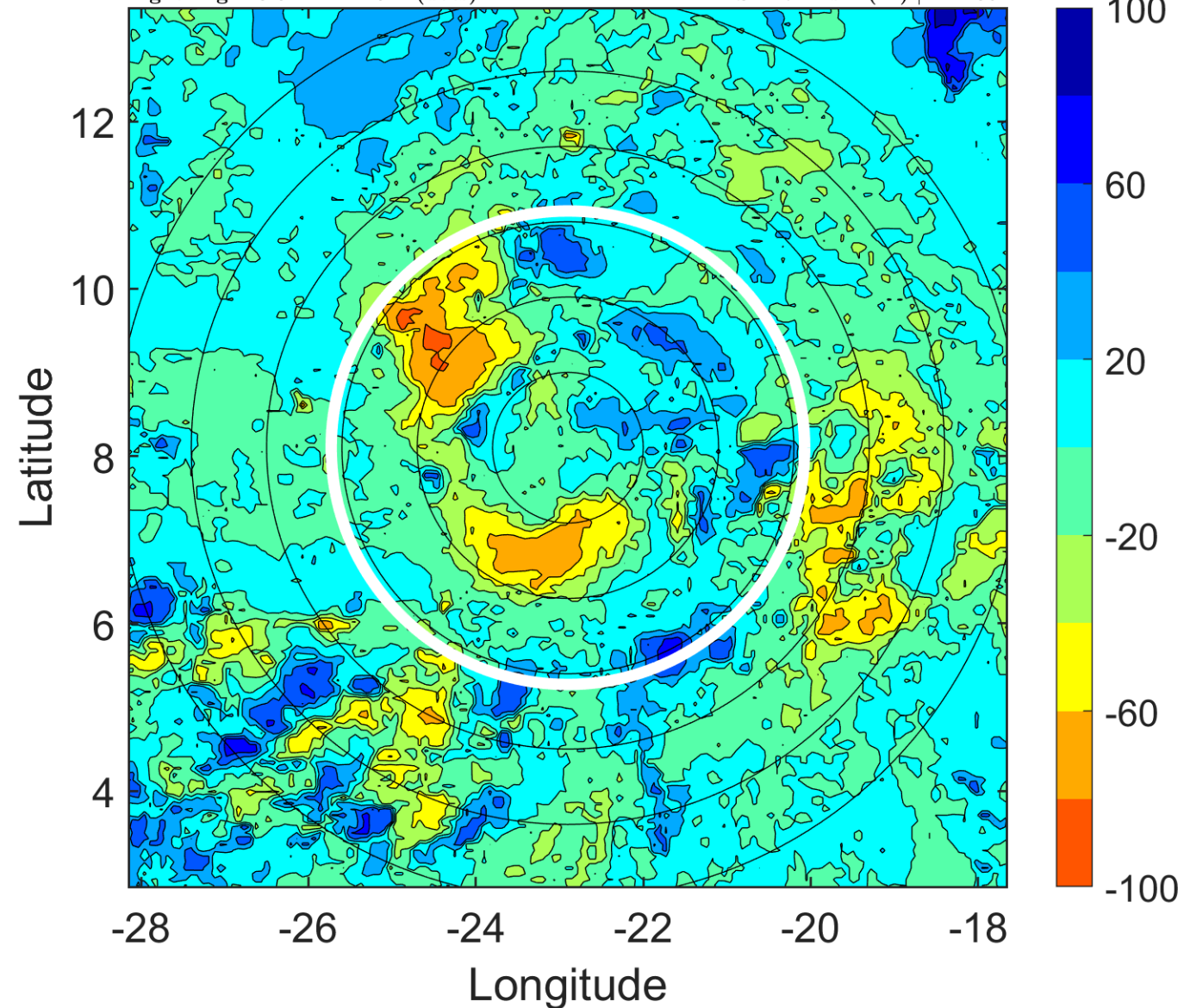

IR BT & Lightning

t: 2018092215 (13.4 LT)

Lightning: 13.4 LT \pm 1.5 h (dots)

PT: LLCP | EA: INACT

12L (KIRK) | 35 kt TS

S: 4.2 m s⁻¹ (L) | H: 242°

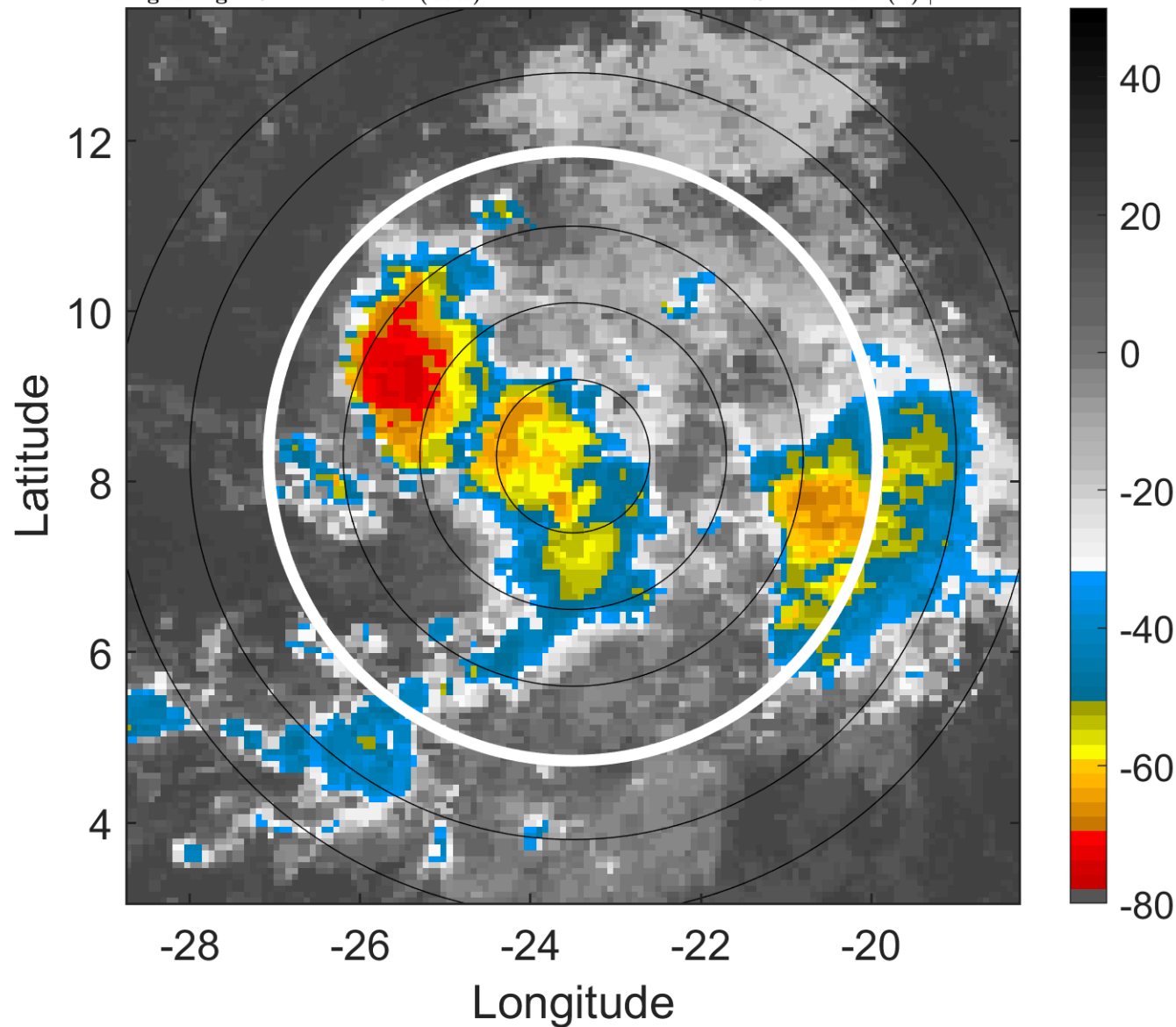

6-h IR BT Differences & Lightning

Δ t: 2018092215 (13.4 LT) - 2018092209 (7.5 LT)

Lightning: 13.4 LT \pm 1.5 h (dots)

PT: LLCP | EA: INACT

12L (KIRK) | 35 kt TS

S: 4.2 m s⁻¹ (L) | H: 242°

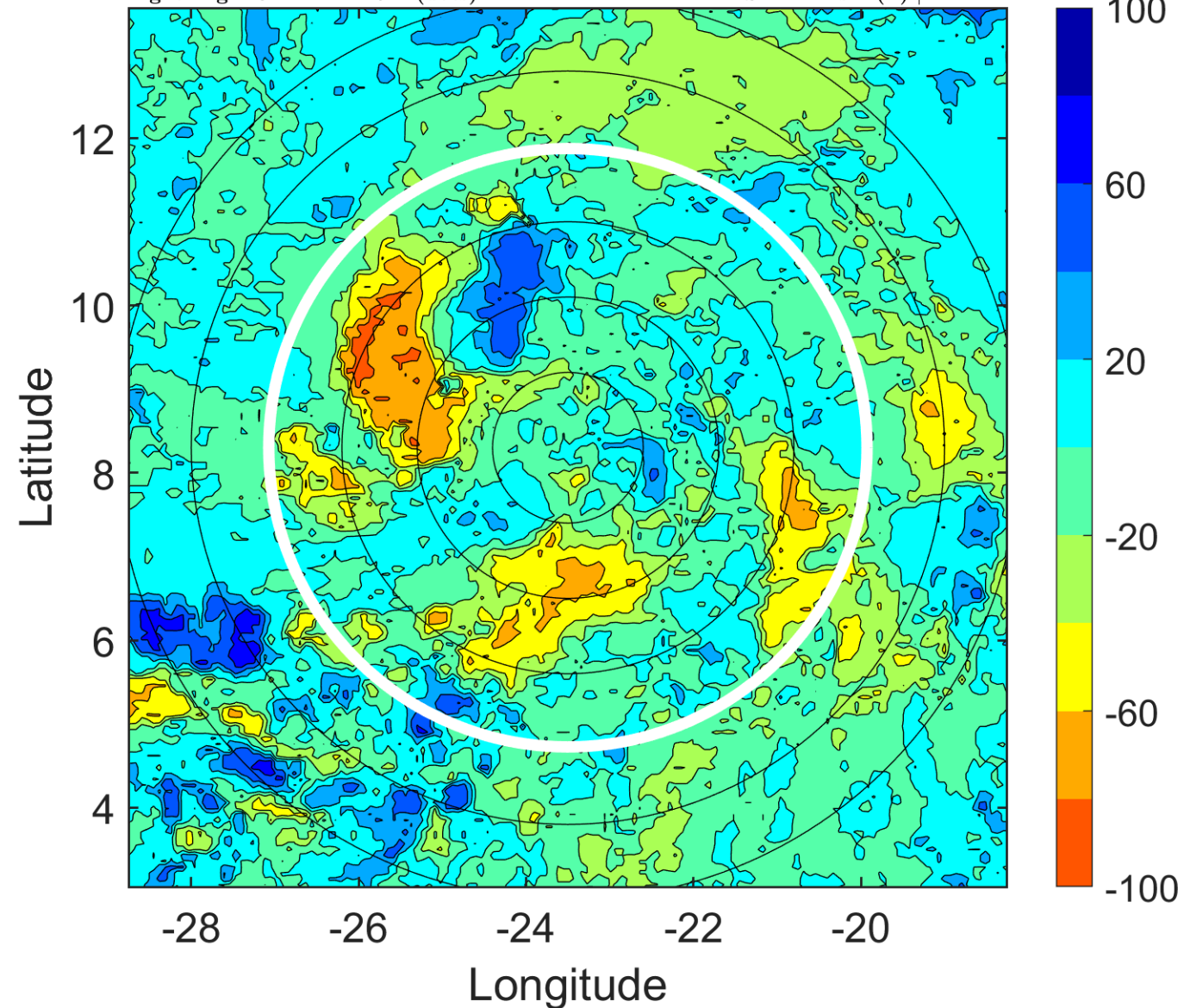

IR BT & Lightning

t: 2018092218 (16.4 LT)

Lightning: 16.4 LT \pm 1.5 h (dots)

PT: LLCP | EA: INACT

12L (KIRK) | 35 kt TS

S: 3.7 m s⁻¹ (L) | H: 245°

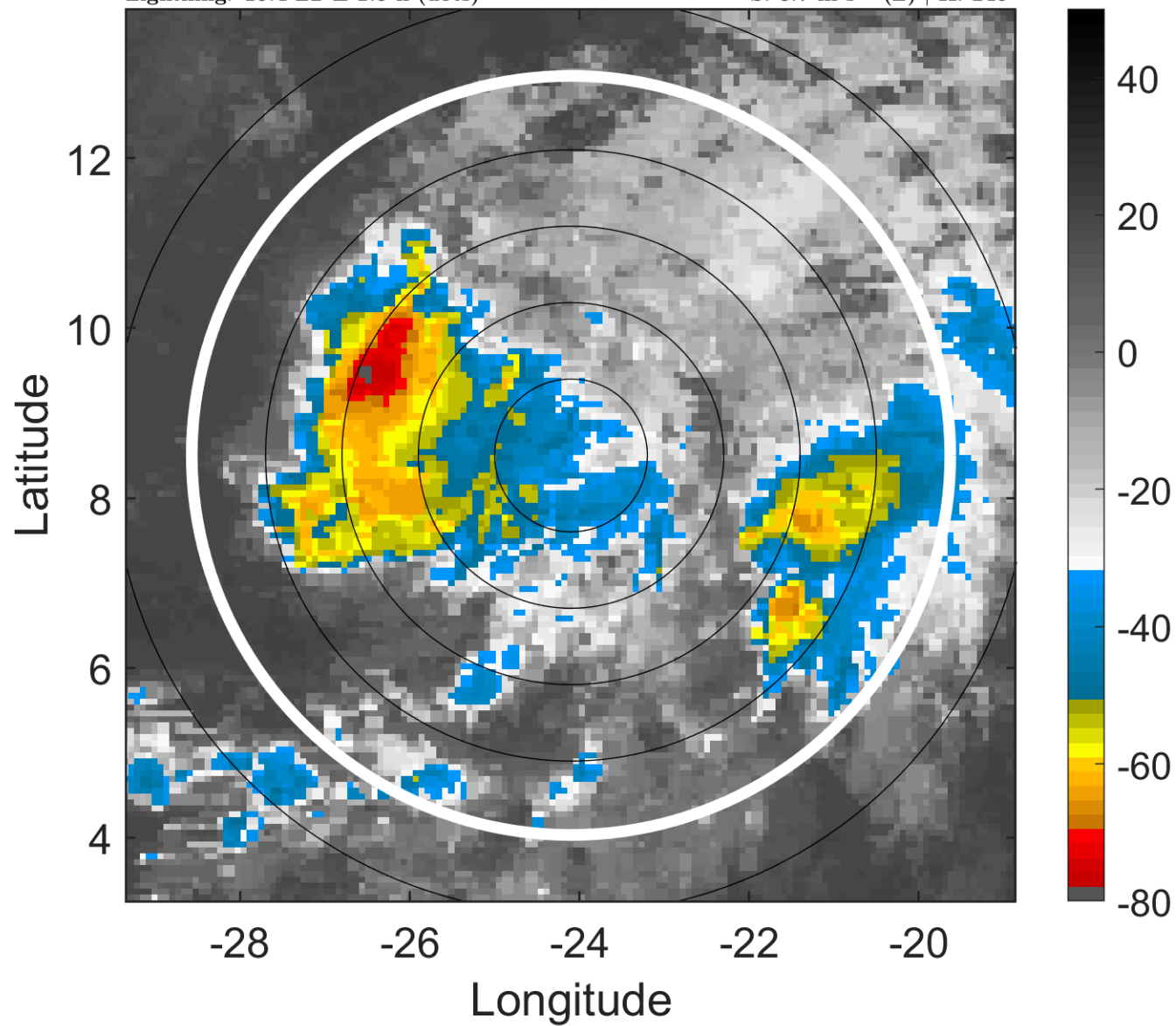

6-h IR BT Differences & Lightning

Δ t: 2018092218 (16.4 LT) - 2018092212 (10.5 LT)

Lightning: 16.4 LT \pm 1.5 h (dots)

PT: LLCP | EA: INACT

12L (KIRK) | 35 kt TS

S: 3.7 m s⁻¹ (L) | H: 245°

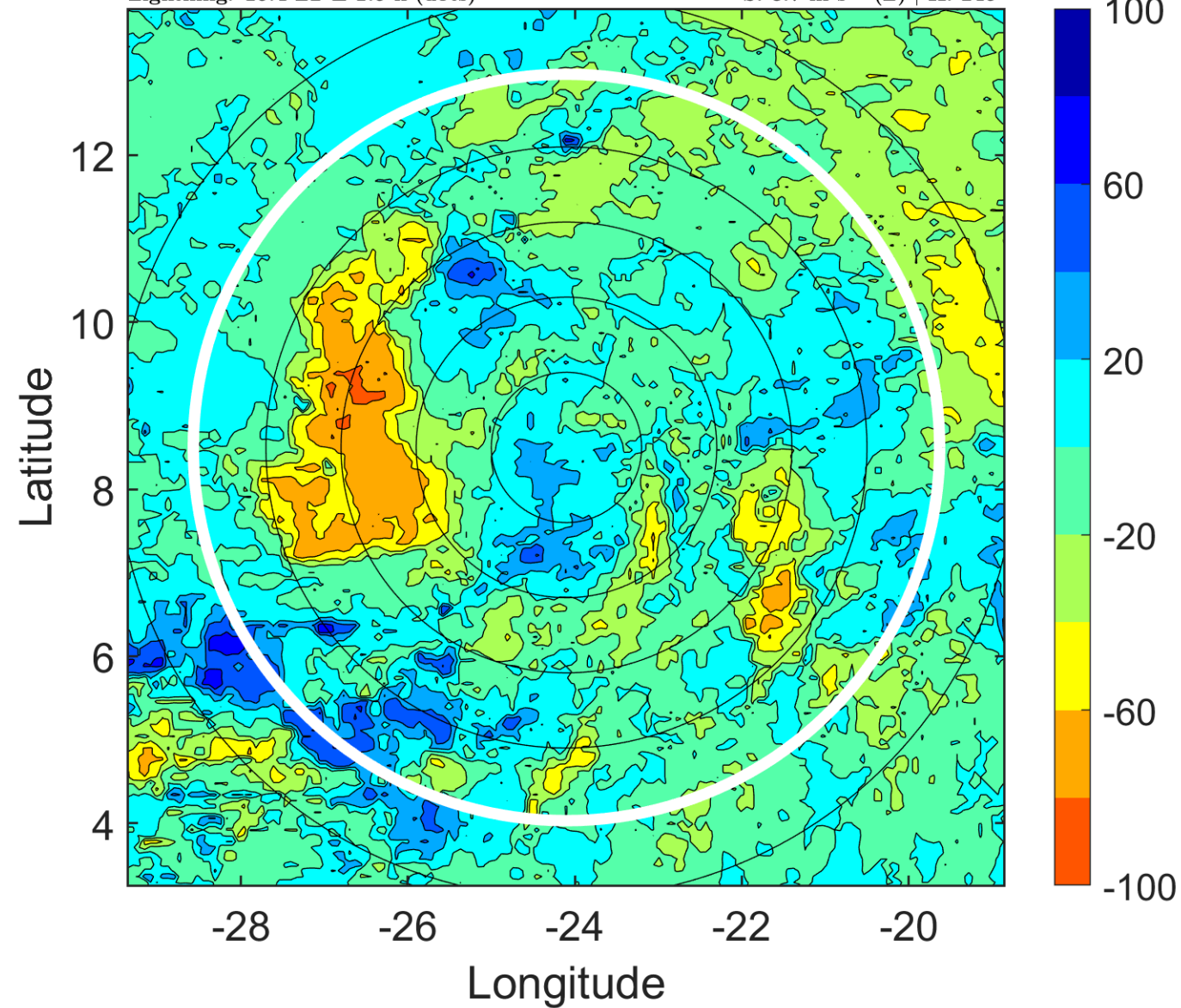

IR BT & Lightning

t: 2018092221 (19.3 LT)

Lightning: 19.3 LT \pm 1.5 h (dots)

PT: LLCP | EA: INACT

12L (KIRK) | 35 kt TS

S: 2.1 m s⁻¹ (L) | H: 124.5°

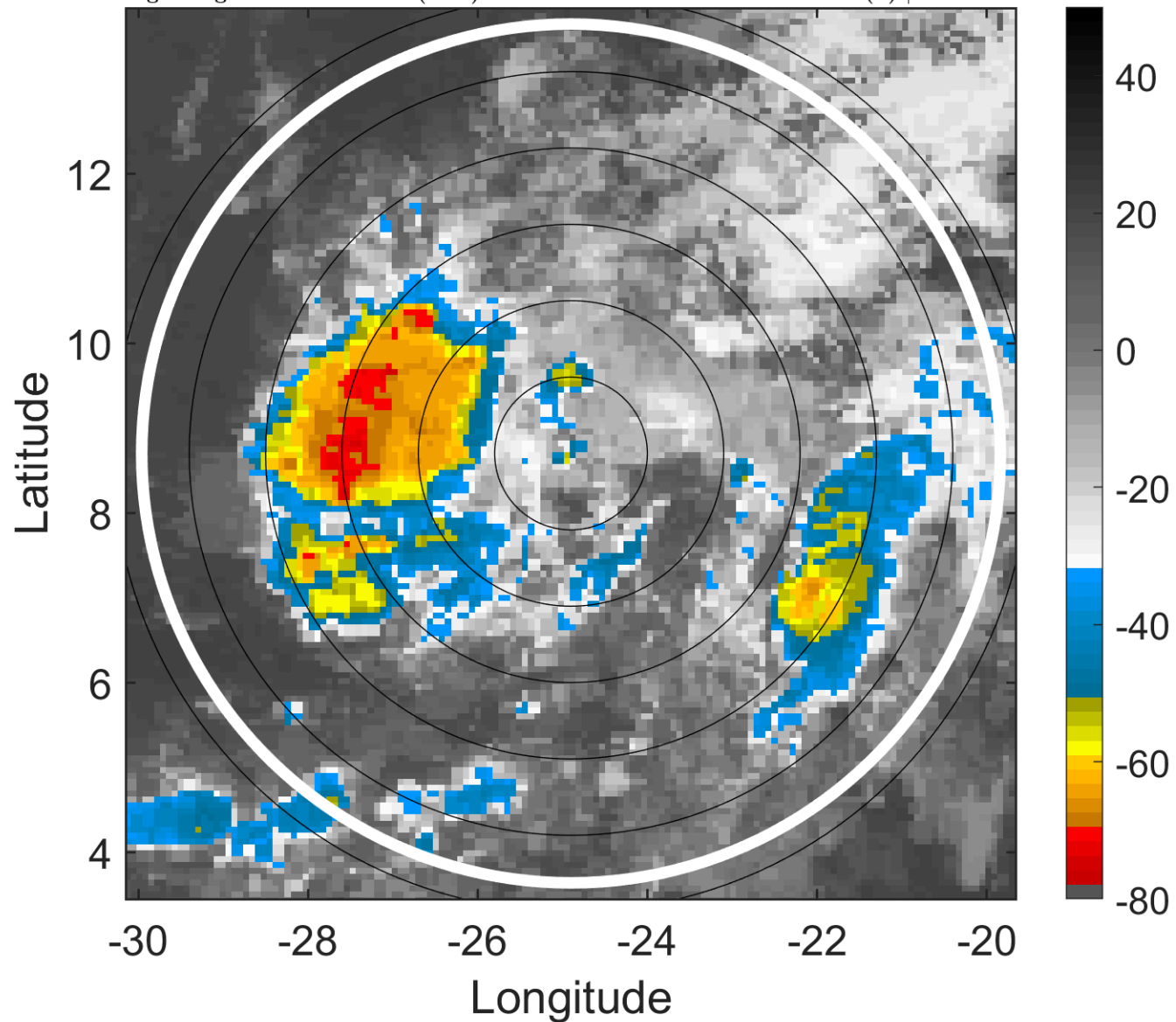

6-h IR BT Differences & Lightning

Δ t: 2018092221 (19.3 LT) - 2018092215 (13.4 LT)

Lightning: 19.3 LT \pm 1.5 h (dots)

PT: LLCP | EA: INACT

12L (KIRK) | 35 kt TS

S: 2.1 m s⁻¹ (L) | H: 124.5°

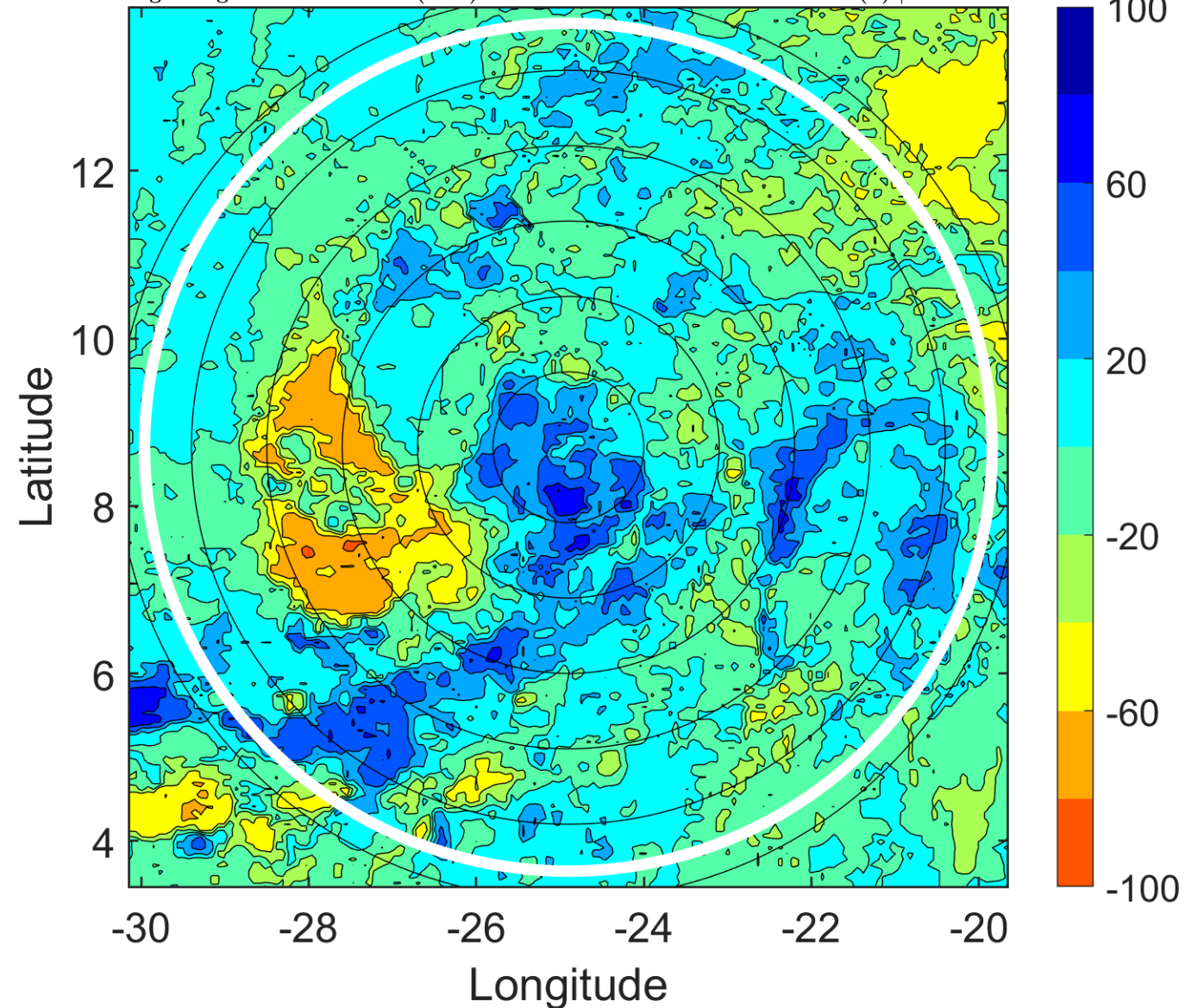

IR BT & Lightning

t: 2018092300 (22.3 LT)

Lightning: 22.3 LT \pm 1.5 h (dots)

PT: LLCP | EA: INACT

12L (KIRK) | 35 kt TS

S: 0.5 m s⁻¹ (L) | H: 4°

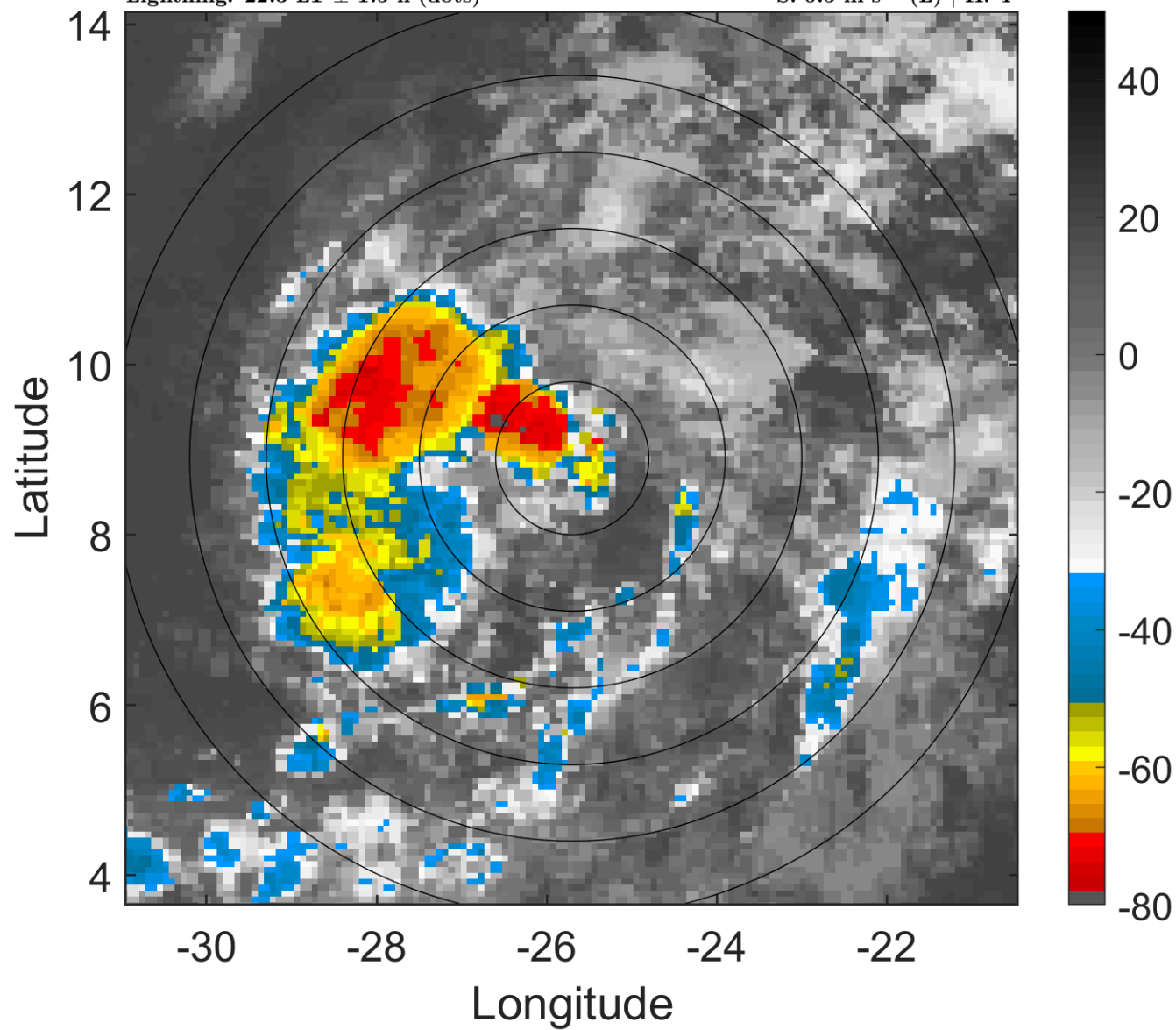

6-h IR BT Differences & Lightning

Δ t: 2018092300 (22.3 LT) - 2018092218 (16.4 LT)

Lightning: 22.3 LT \pm 1.5 h (dots)

PT: LLCP | EA: INACT

12L (KIRK) | 35 kt TS

S: 0.5 m s⁻¹ (L) | H: 4°

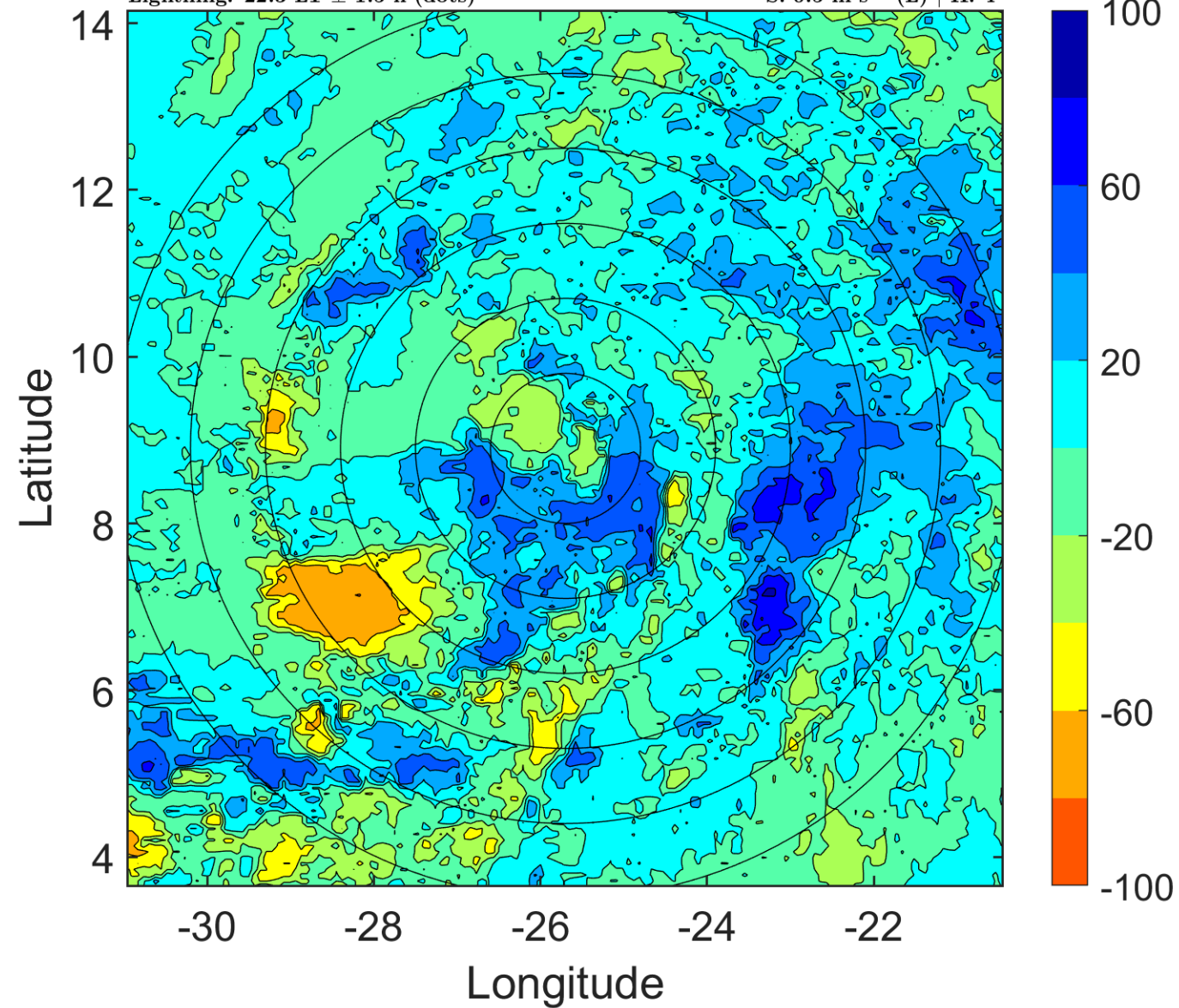

IR BT & Lightning

t: 2018092303 (1.2 LT)

Lightning: 1.2 LT \pm 1.5 h (dots)

PT: LLCP | EA: ACT

12L (KIRK) | 35 kt TS

S: 0.8 m s⁻¹ (L) | H: 53°

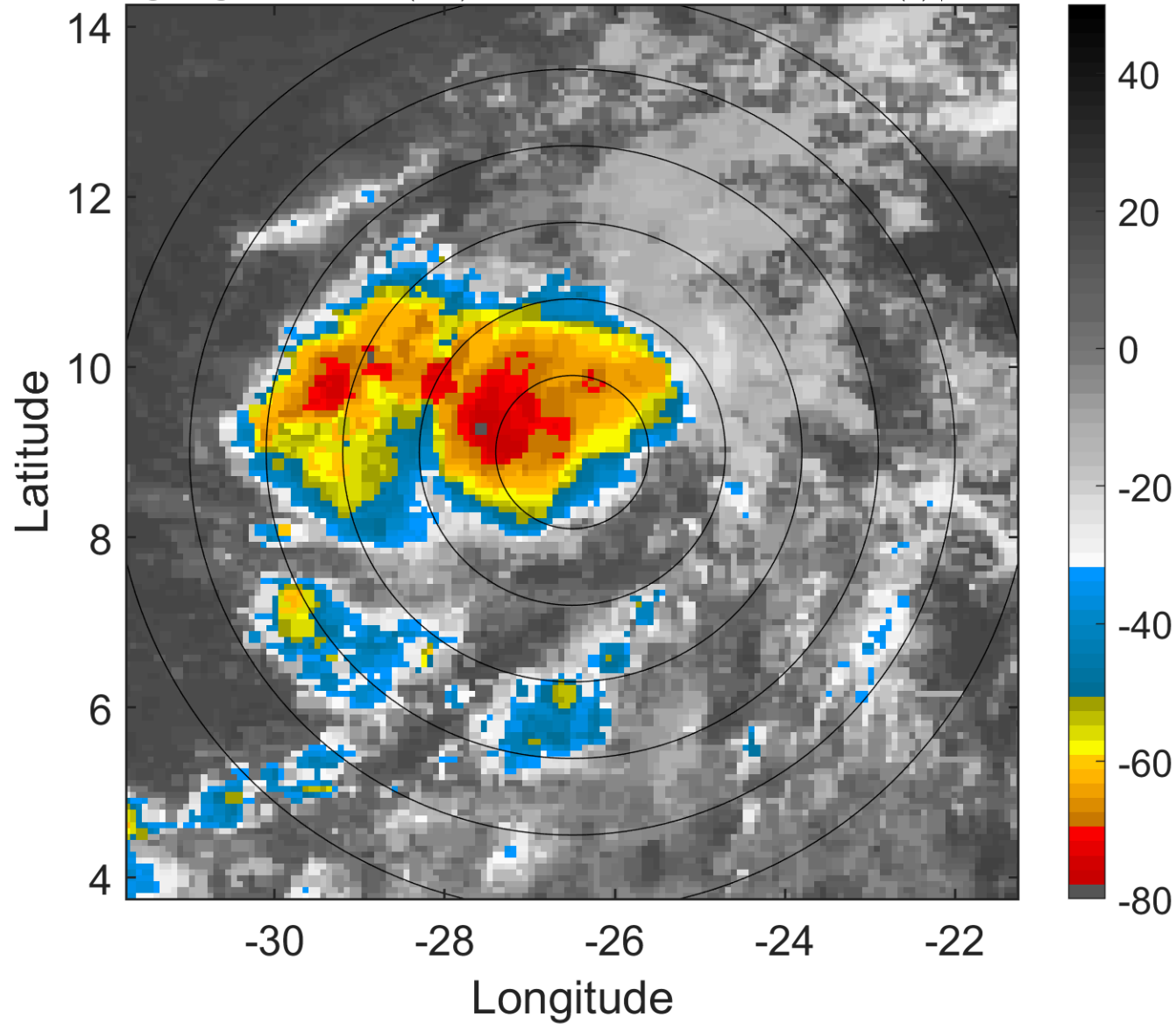

6-h IR BT Differences & Lightning

Δ t: 2018092303 (1.2 LT) - 2018092221 (19.3 LT)

Lightning: 1.2 LT \pm 1.5 h (dots)

PT: LLCP | EA: ACT

12L (KIRK) | 35 kt TS

S: 0.8 m s⁻¹ (L) | H: 53°

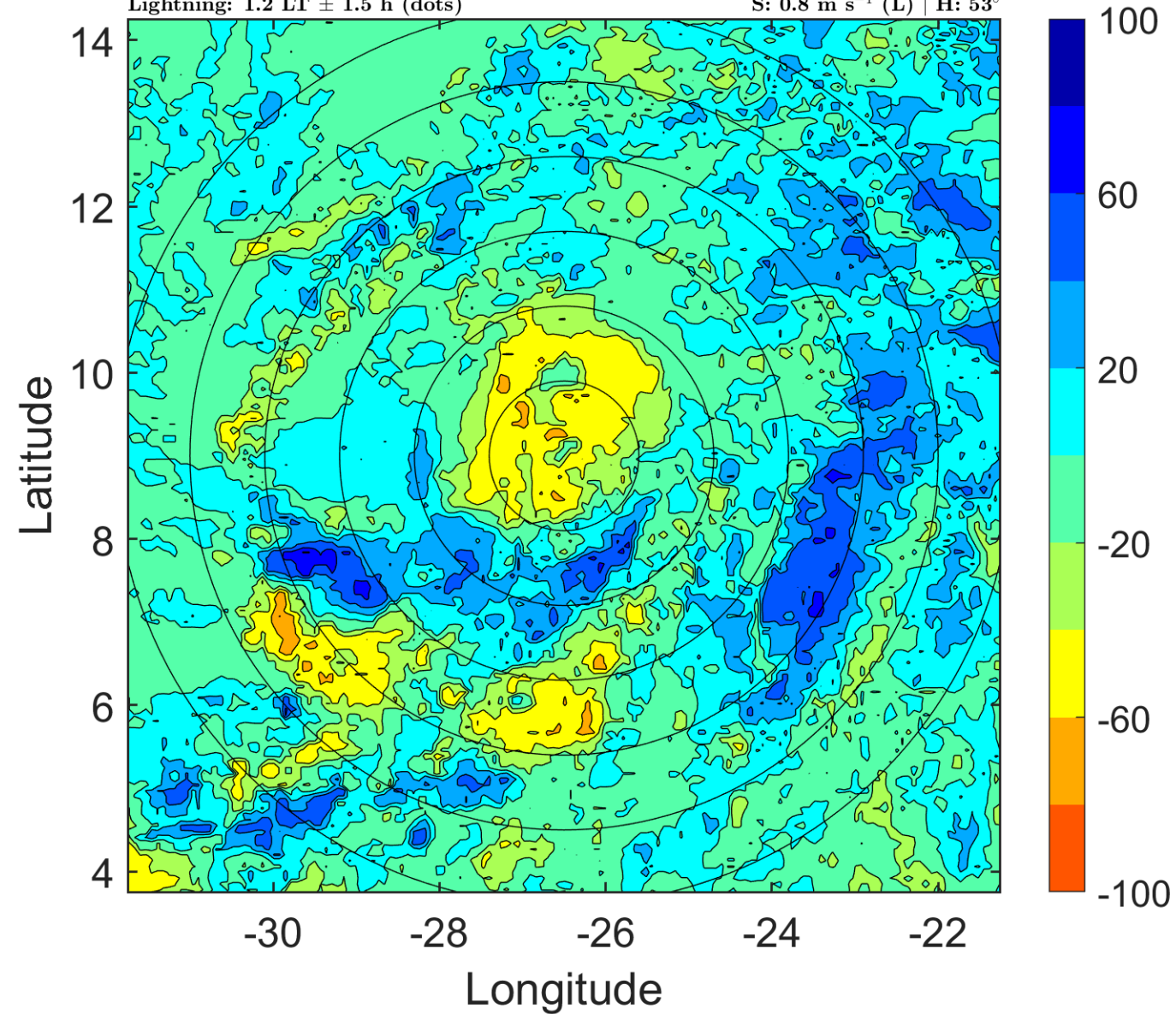

IR BT & Lightning

t: 2018092306 (4.2 LT)

Lightning: 4.2 LT \pm 1.5 h (dots)

PT: LLCP | EA: ACT

12L (KIRK) | 35 kt TS

S: 1.1 m s⁻¹ (L) | H: 102°

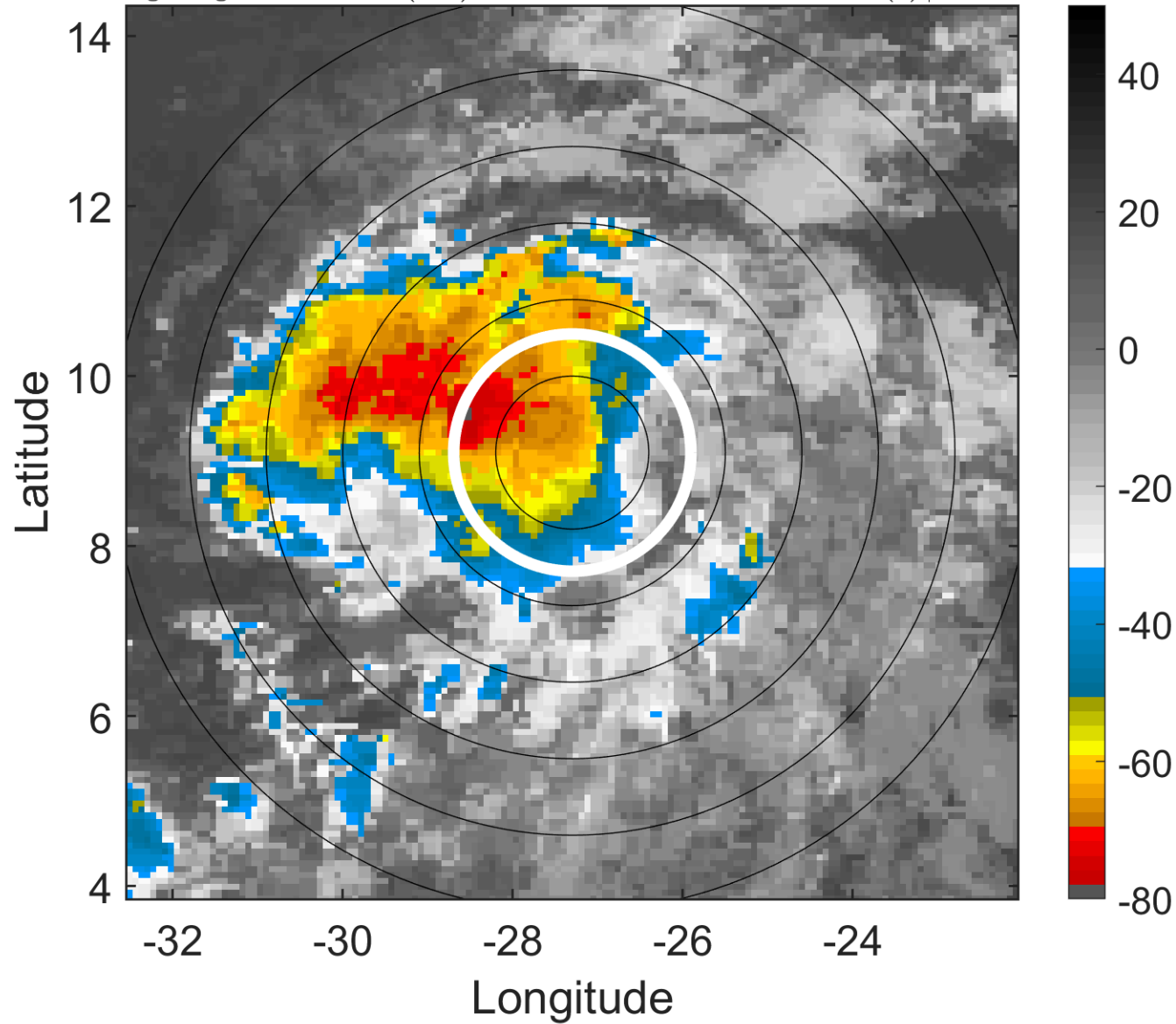

6-h IR BT Differences & Lightning

Δ t: 2018092306 (4.2 LT) - 2018092300 (22.3 LT)

Lightning: 4.2 LT \pm 1.5 h (dots)

PT: LLCP | EA: ACT

12L (KIRK) | 35 kt TS

S: 1.1 m s⁻¹ (L) | H: 102°

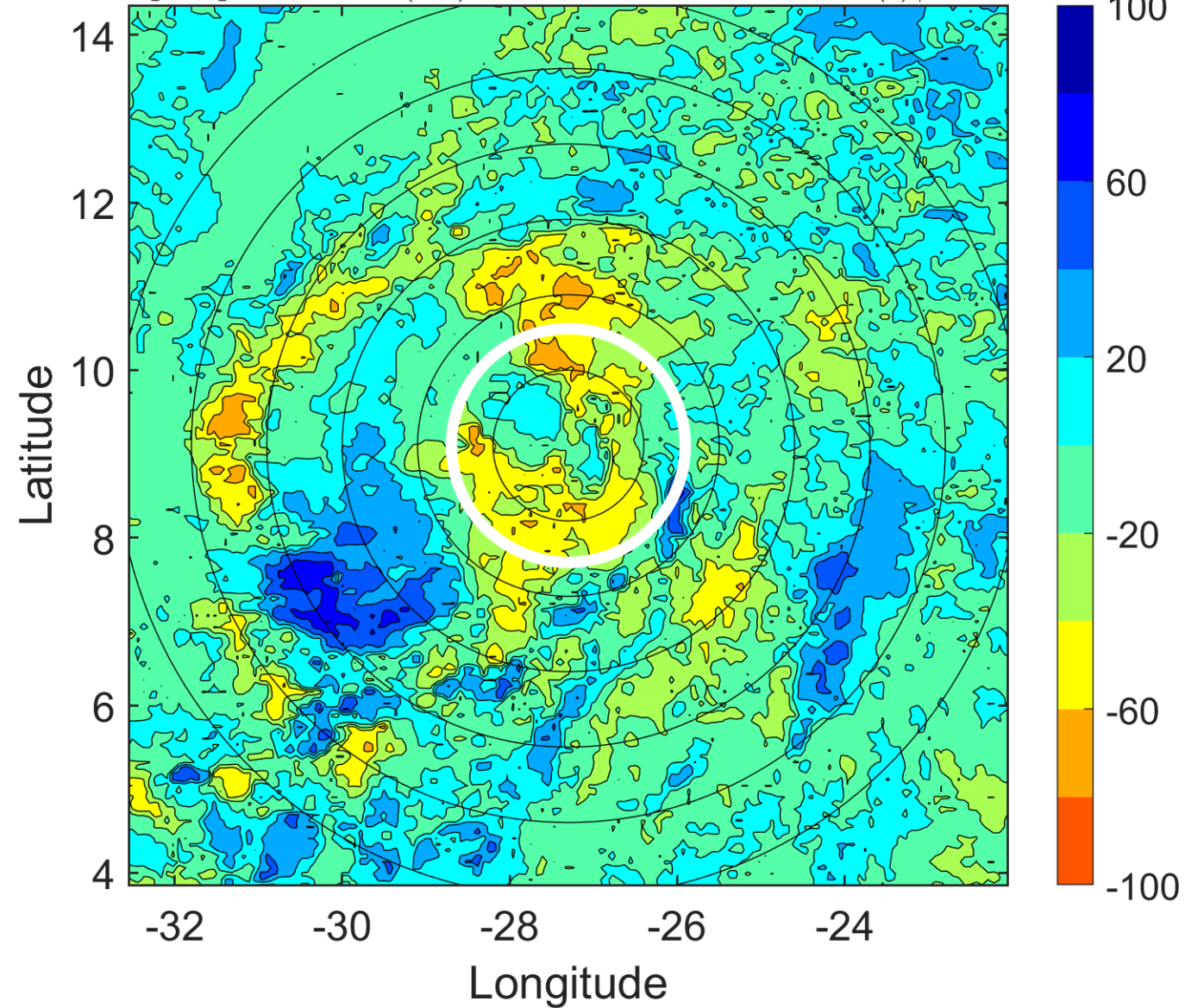

IR BT & Lightning

t: 2018092309 (7.1 LT)

Lightning: 7.1 LT \pm 1.5 h (dots)

PT: LLCP | EA: ACT

12L (KIRK) | 35 kt TS

S: 3.3 m s⁻¹ (L) | H: 101°

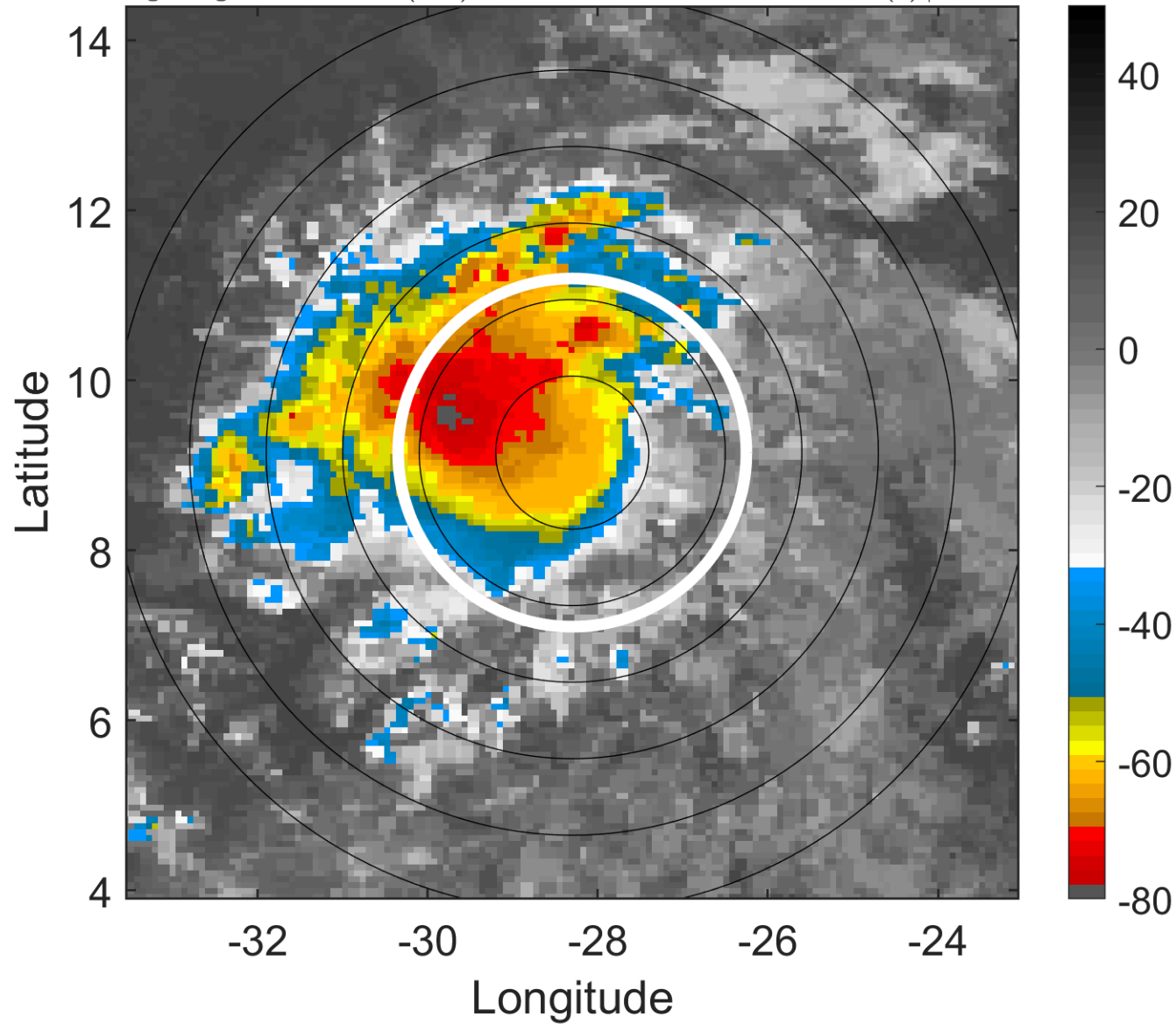

6-h IR BT Differences & Lightning

Δ t: 2018092309 (7.1 LT) - 2018092303 (1.2 LT)

Lightning: 7.1 LT \pm 1.5 h (dots)

PT: LLCP | EA: ACT

12L (KIRK) | 35 kt TS

S: 3.3 m s⁻¹ (L) | H: 101°

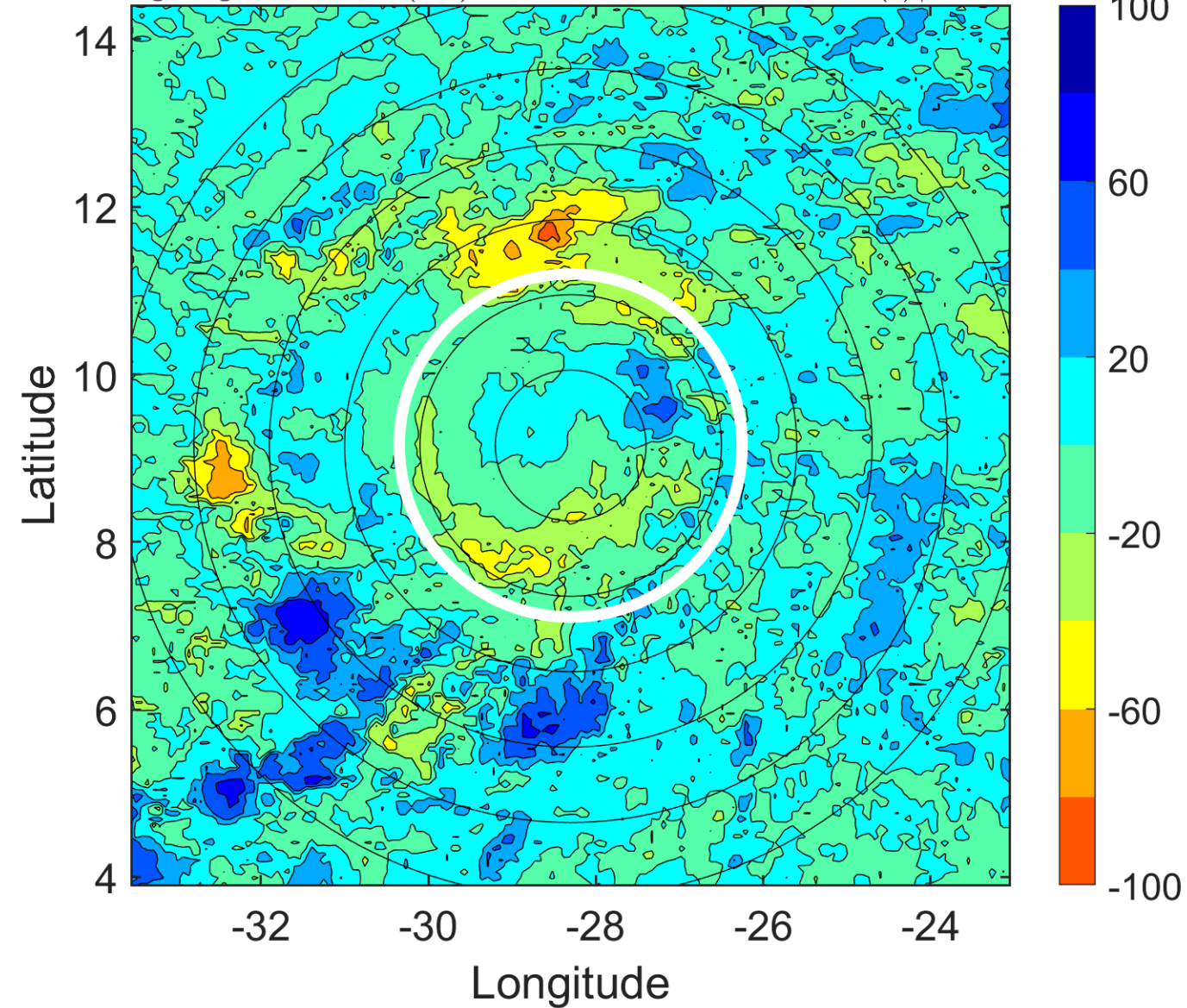

IR BT & Lightning

t: 2018092312 (10 LT)

Lightning: 10 LT \pm 1.5 h (dots)

PT: LLCP | EA: ACT

12L (KIRK) | 35 kt WV

S: null | H: null

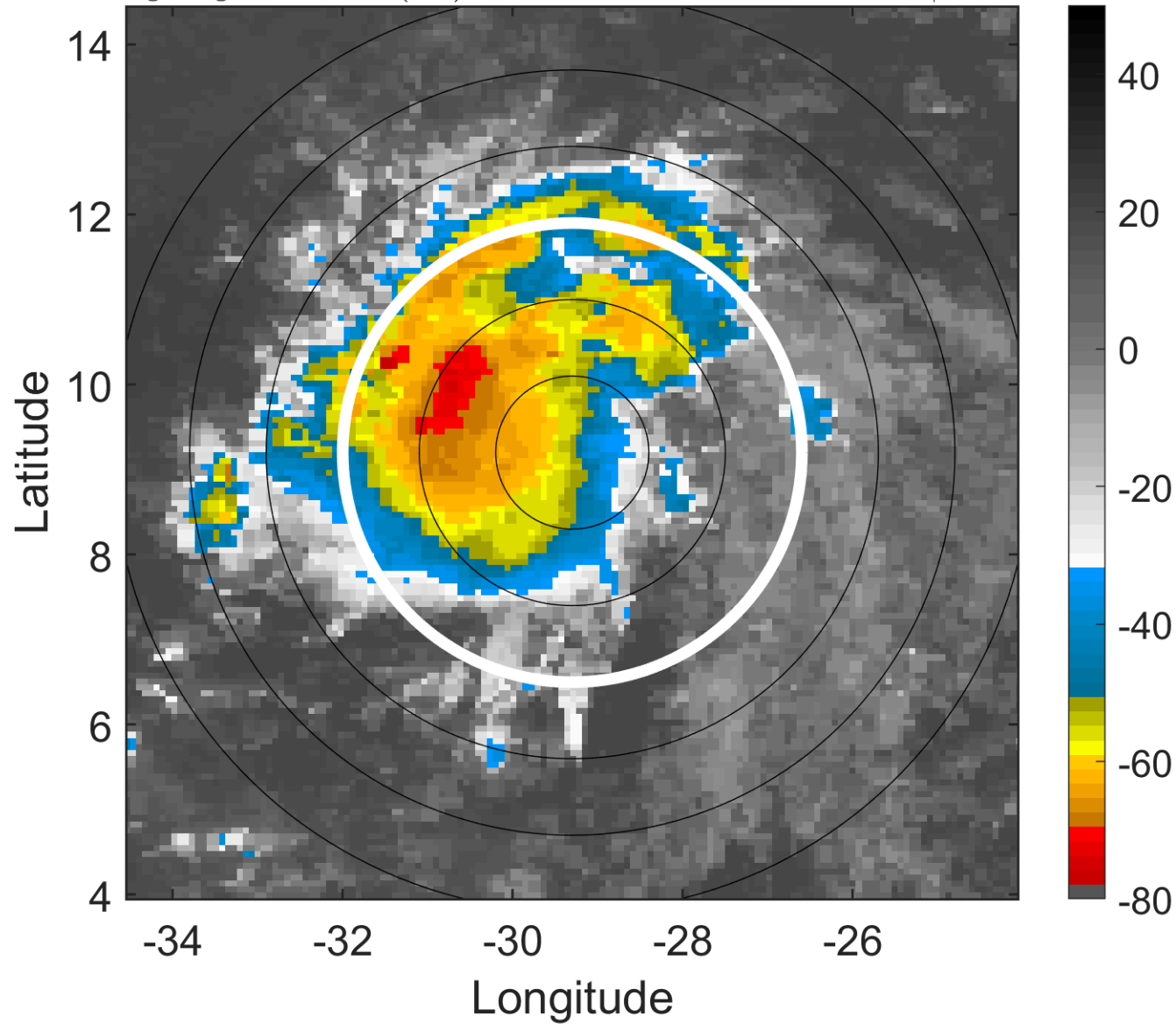

6-h IR BT Differences & Lightning

Δ t: 2018092312 (10 LT) - 2018092306 (4.2 LT)

Lightning: 10 LT \pm 1.5 h (dots)

PT: LLCP | EA: ACT

12L (KIRK) | 35 kt WV

S: null | H: null

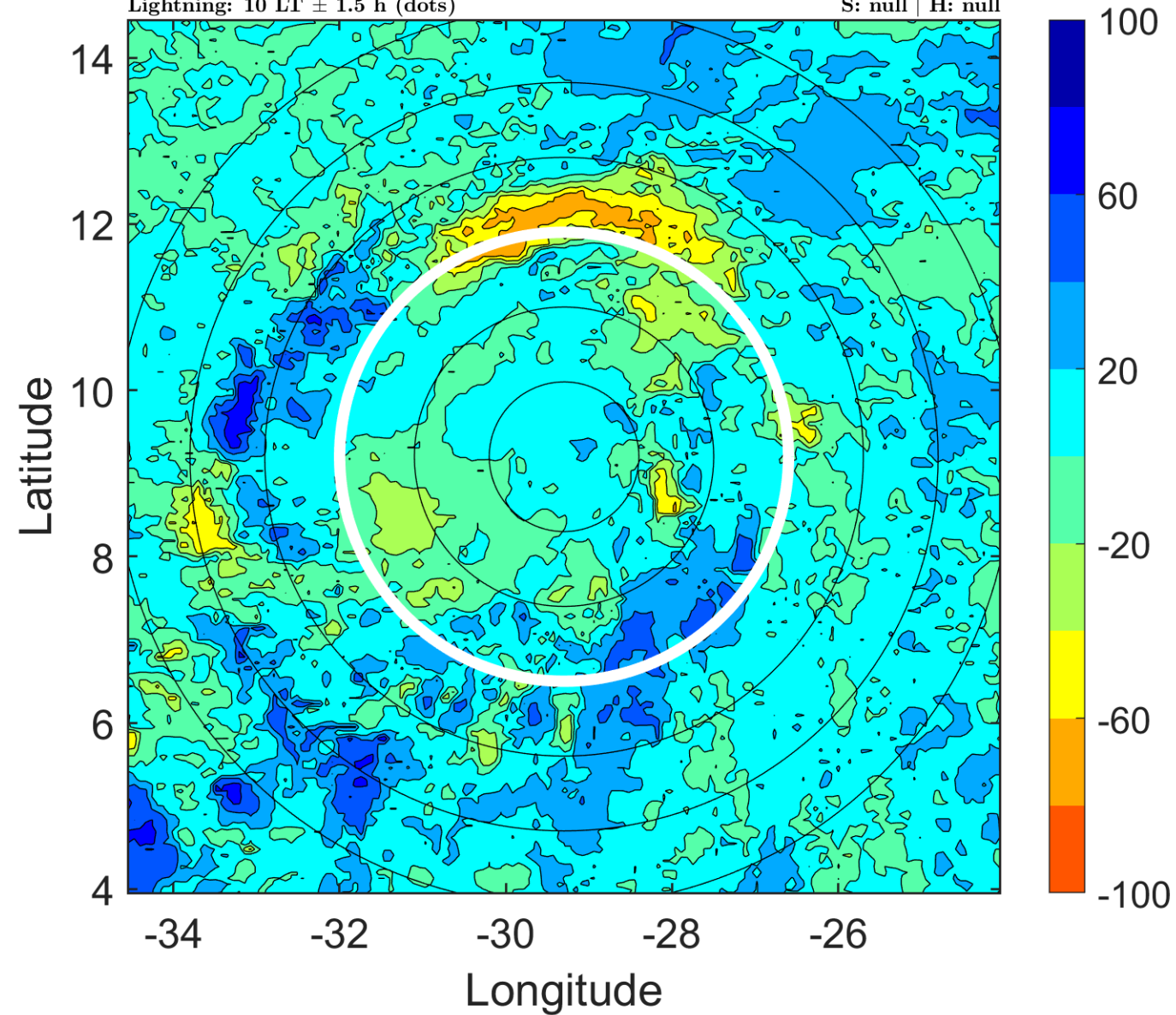

IR BT & Lightning

t: 2018092315 (13 LT)

Lightning: 13 LT \pm 1.5 h (dots)

PT: LLCP | EA: ACT

12L (KIRK) | 32.5 kt WV

S: null | H: null

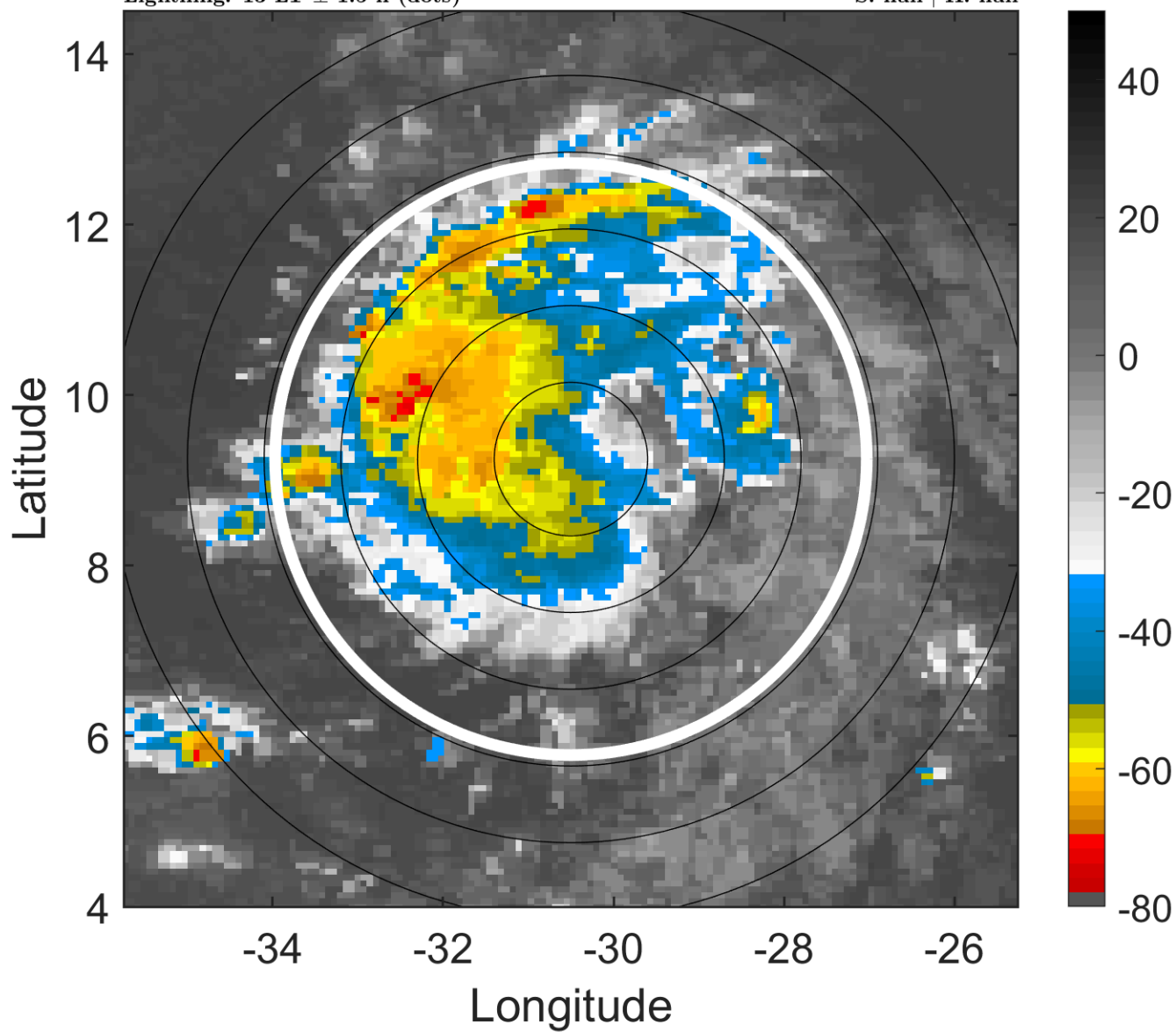

6-h IR BT Differences & Lightning

Δ t: 2018092315 (13 LT) - 2018092309 (7.1 LT)

Lightning: 13 LT \pm 1.5 h (dots)

PT: LLCP | EA: ACT

12L (KIRK) | 32.5 kt WV

S: null | H: null

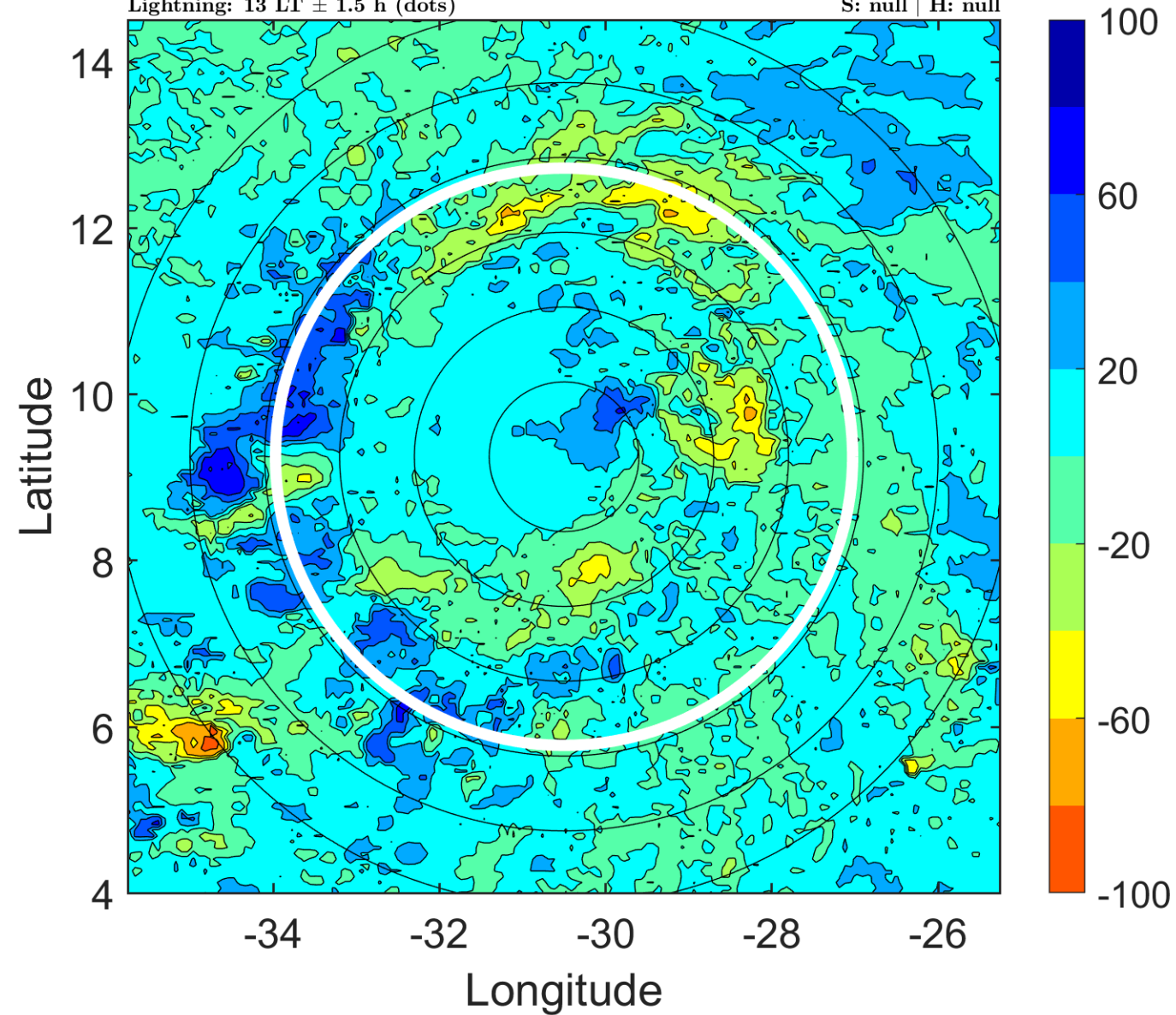

IR BT & Lightning

t: 2018092318 (15.9 LT)

Lightning: 15.9 LT \pm 1.5 h (dots)

PT: LLCP | EA: ACT

12L (KIRK) | 30 kt WV

S: null | H: null

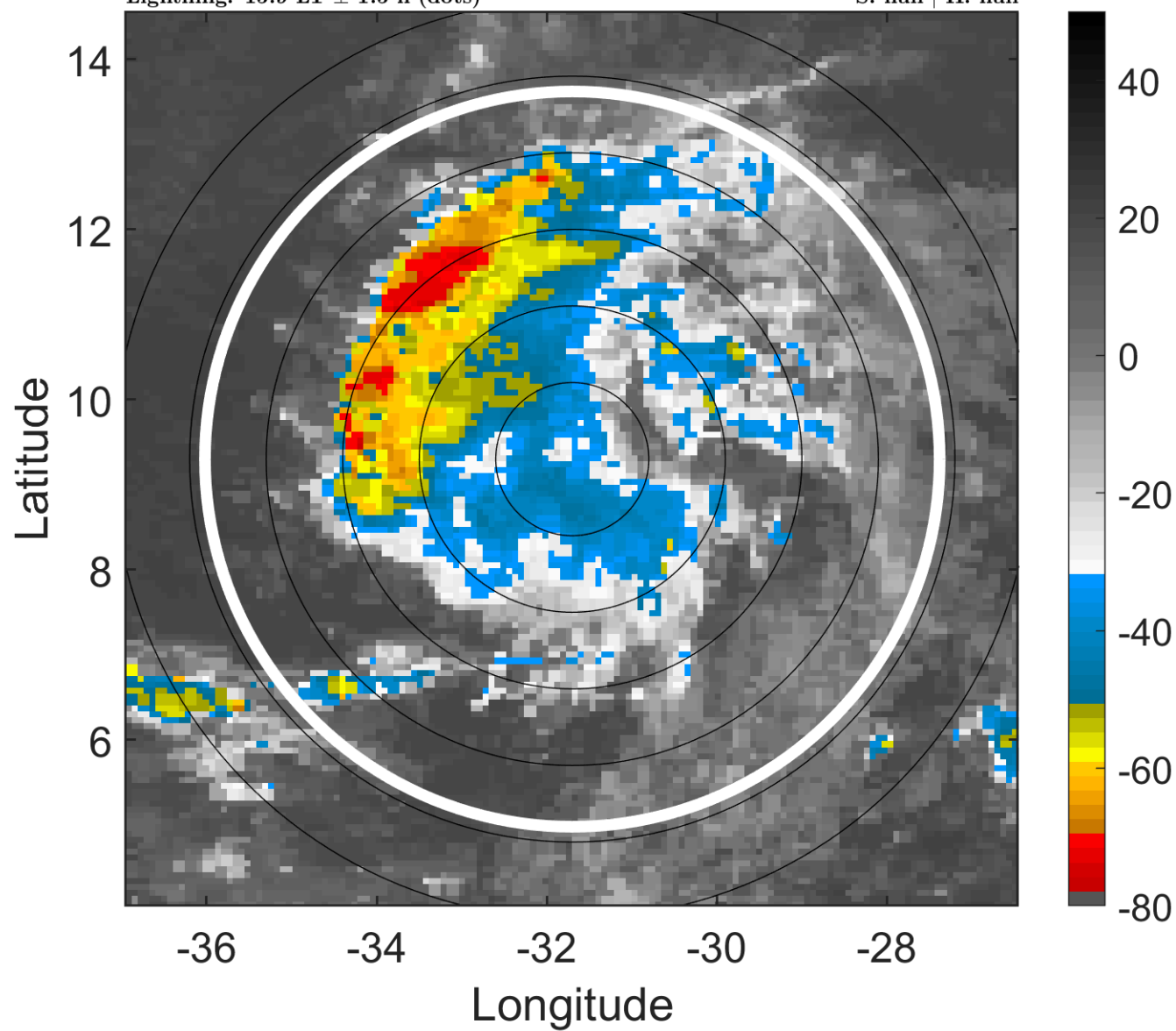

6-h IR BT Differences & Lightning

Δ t: 2018092318 (15.9 LT) - 2018092312 (10 LT)

Lightning: 15.9 LT \pm 1.5 h (dots)

PT: LLCP | EA: ACT

12L (KIRK) | 30 kt WV

S: null | H: null

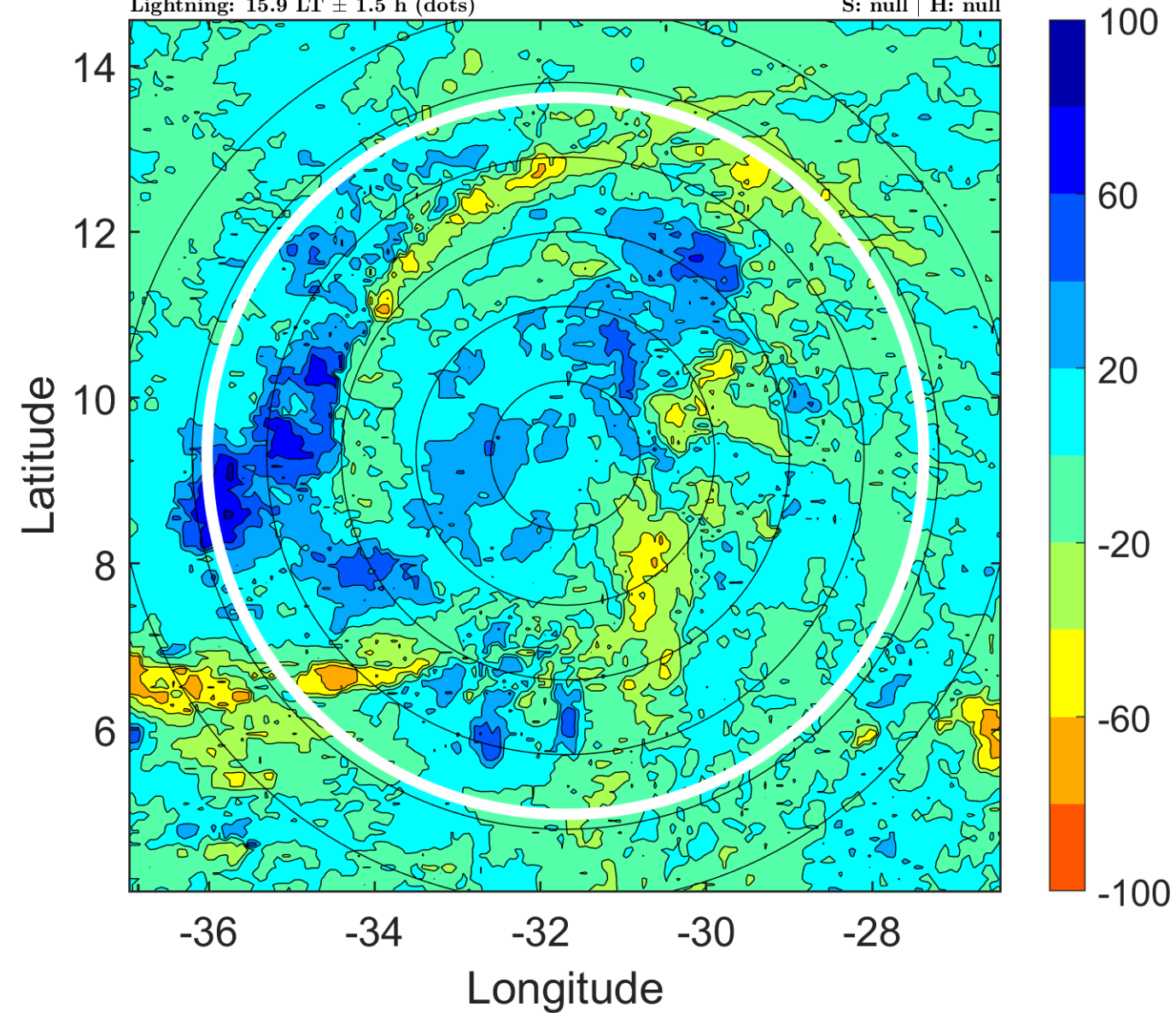

IR BT & Lightning

t: 2018092321 (18.8 LT)

Lightning: 18.8 LT \pm 1.5 h (dots)

PT: LLCP | EA: ACT

12L (KIRK) | 27.5 kt WV

S: null | H: null

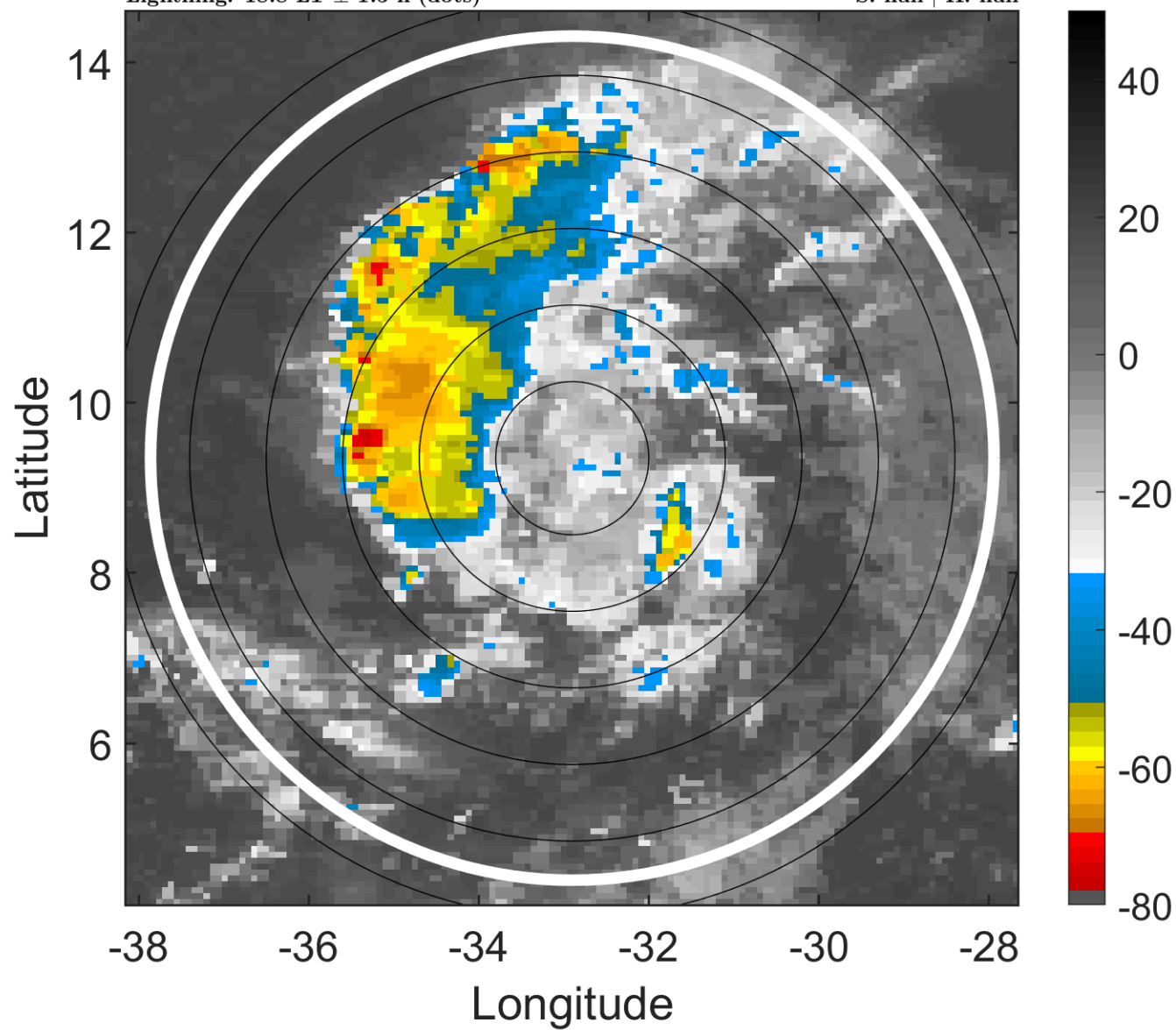

6-h IR BT Differences & Lightning

Δ t: 2018092321 (18.8 LT) - 2018092315 (13 LT)

Lightning: 18.8 LT \pm 1.5 h (dots)

PT: LLCP | EA: ACT

12L (KIRK) | 27.5 kt WV

S: null | H: null

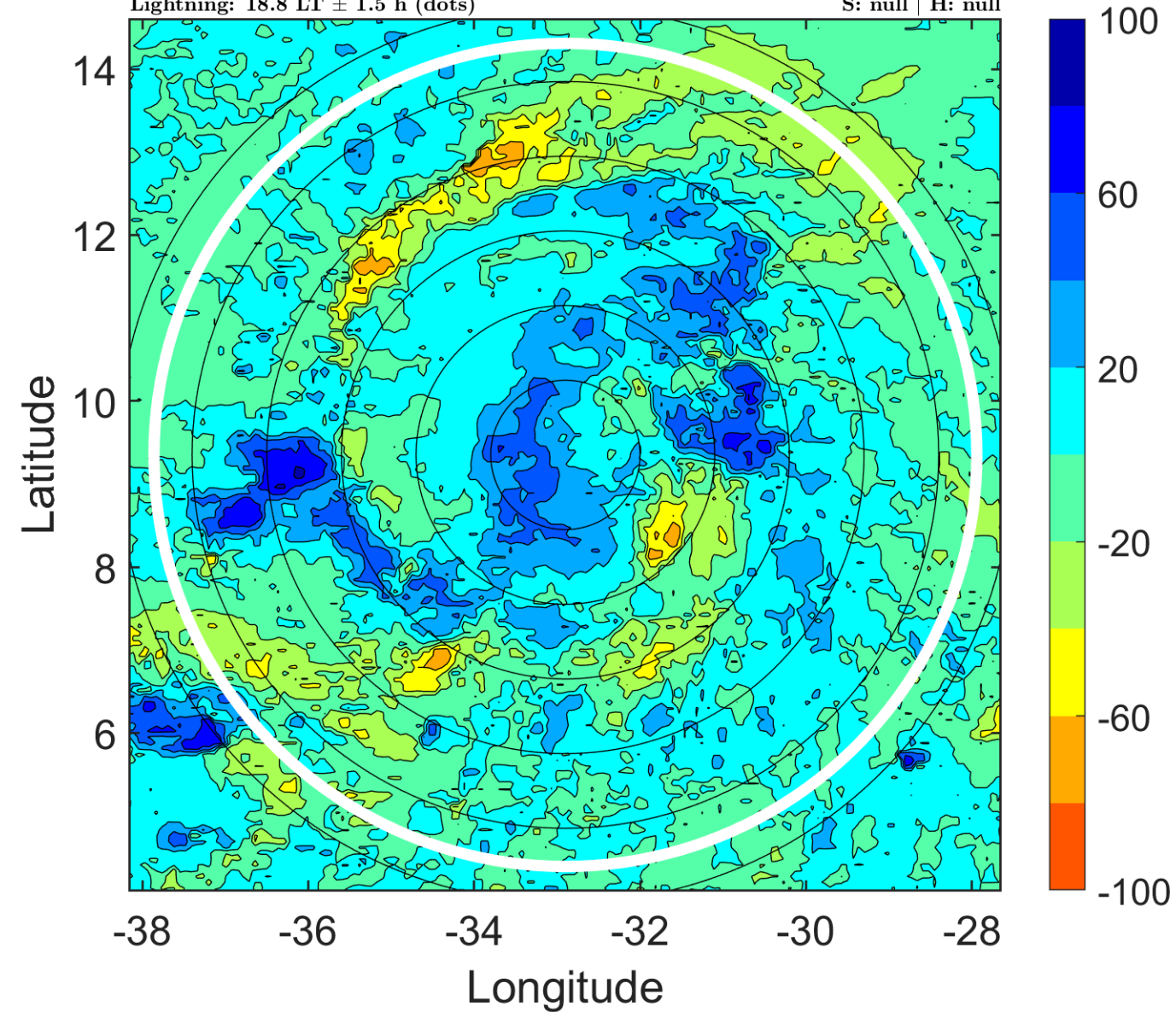

IR BT & Lightning

t: 2018092400 (21.7 LT)

Lightning: 21.7 LT \pm 1.5 h (dots)

PT: LLCP | EA: ACT

12L (KIRK) | 25 kt WV

S: null | H: null

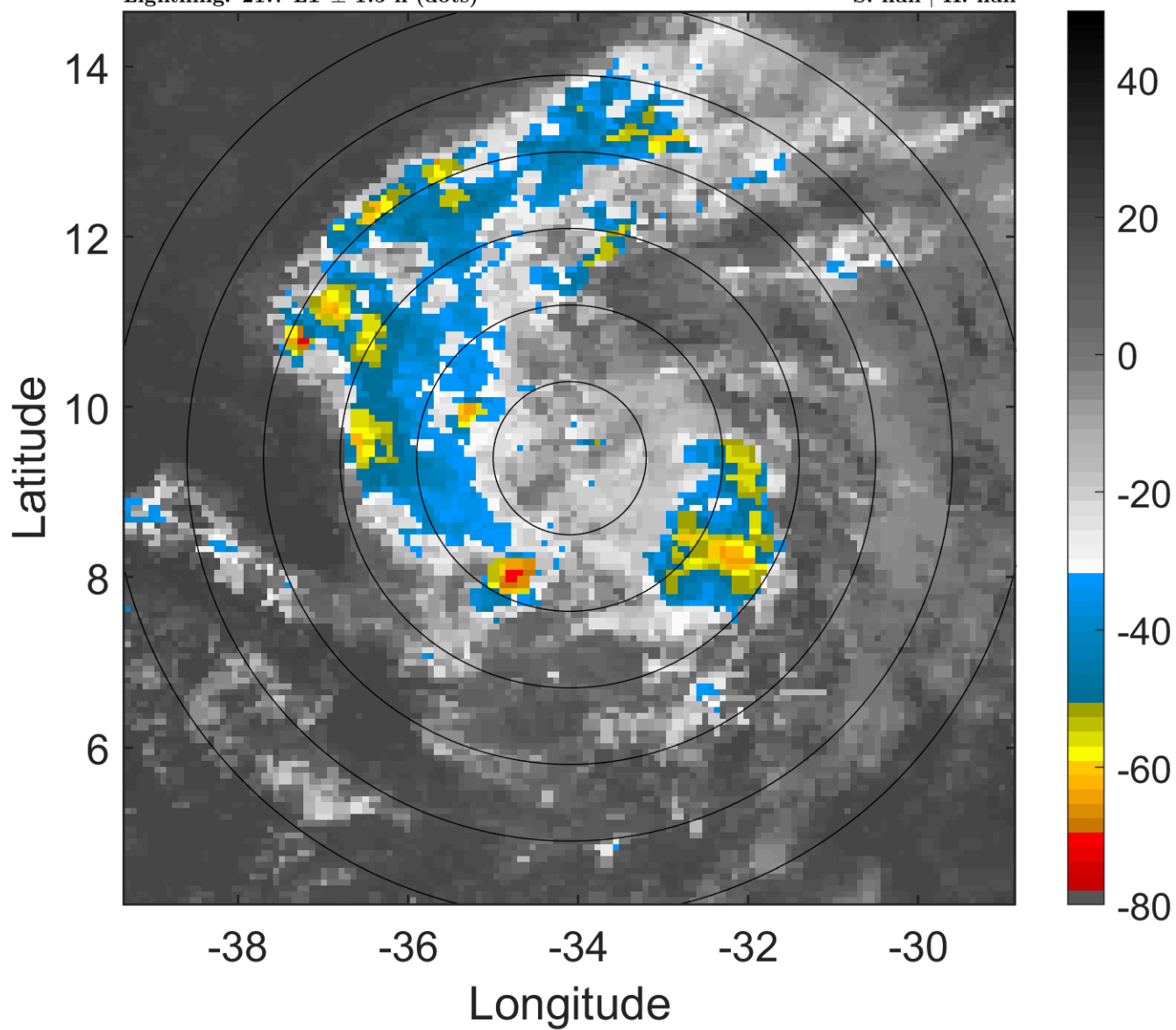

6-h IR BT Differences & Lightning

Δ t: 2018092400 (21.7 LT) - 2018092318 (15.9 LT)

Lightning: 21.7 LT \pm 1.5 h (dots)

PT: LLCP | EA: ACT

12L (KIRK) | 25 kt WV

S: null | H: null

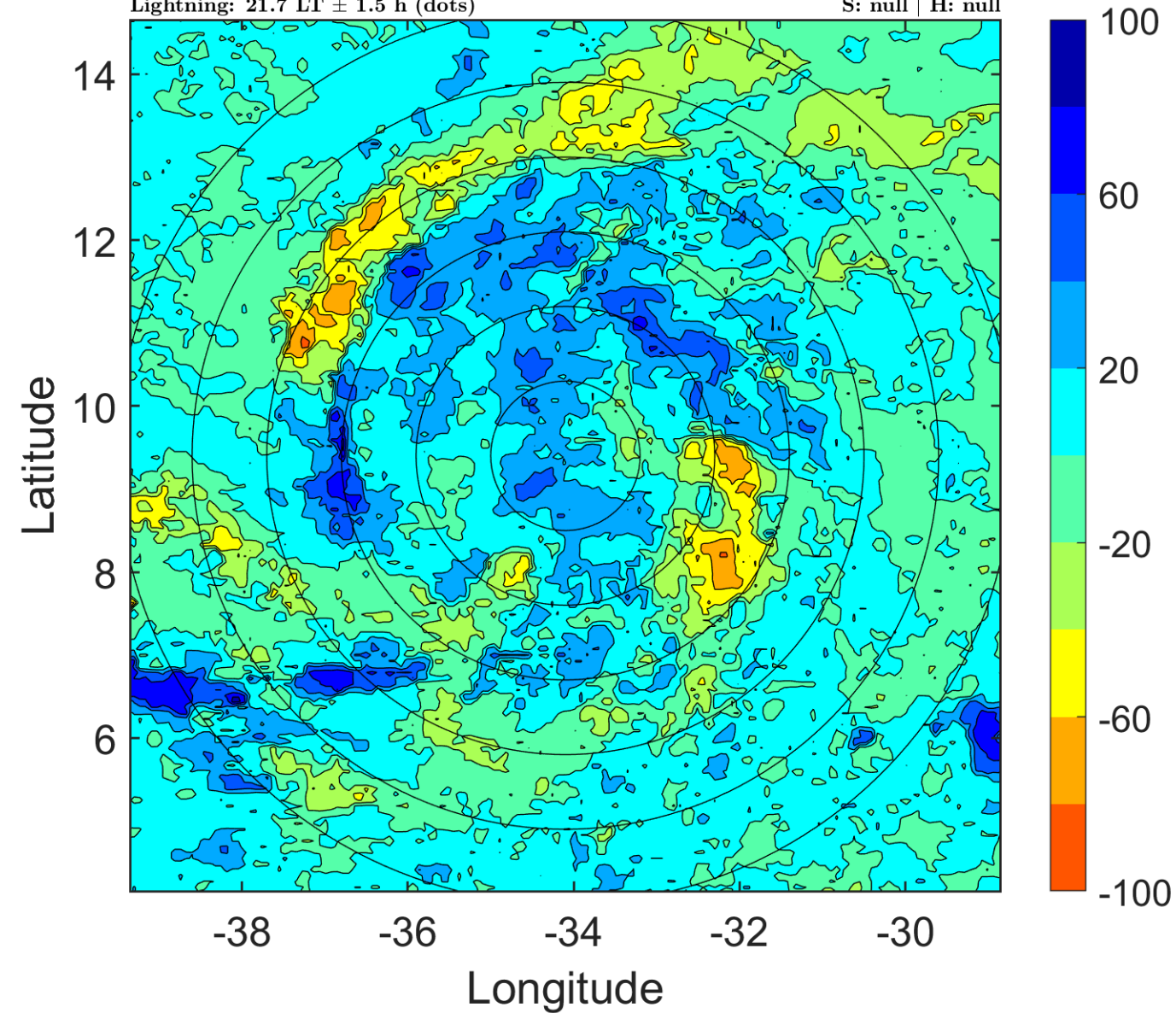

IR BT & Lightning

t: 2018092403 (0.6 LT)

Lightning: 0.6 LT \pm 1.5 h (dots)

PT: LLCP | EA: ACT

12L (KIRK) | 27.5 kt WV

S: null | H: null

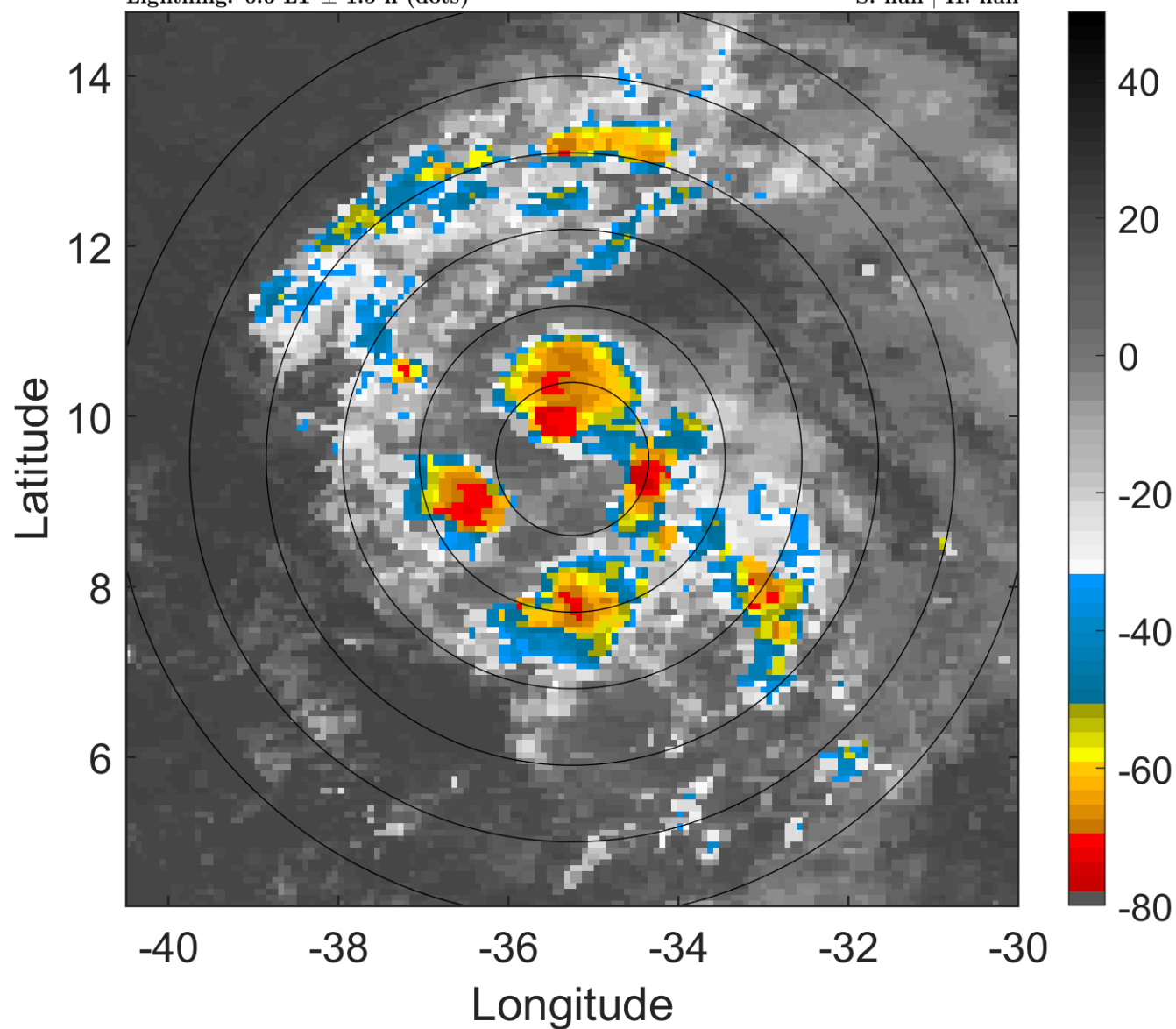

6-h IR BT Differences & Lightning

Δ t: 2018092403 (0.6 LT) - 2018092321 (18.8 LT)

Lightning: 0.6 LT \pm 1.5 h (dots)

PT: LLCP | EA: ACT

12L (KIRK) | 27.5 kt WV

S: null | H: null

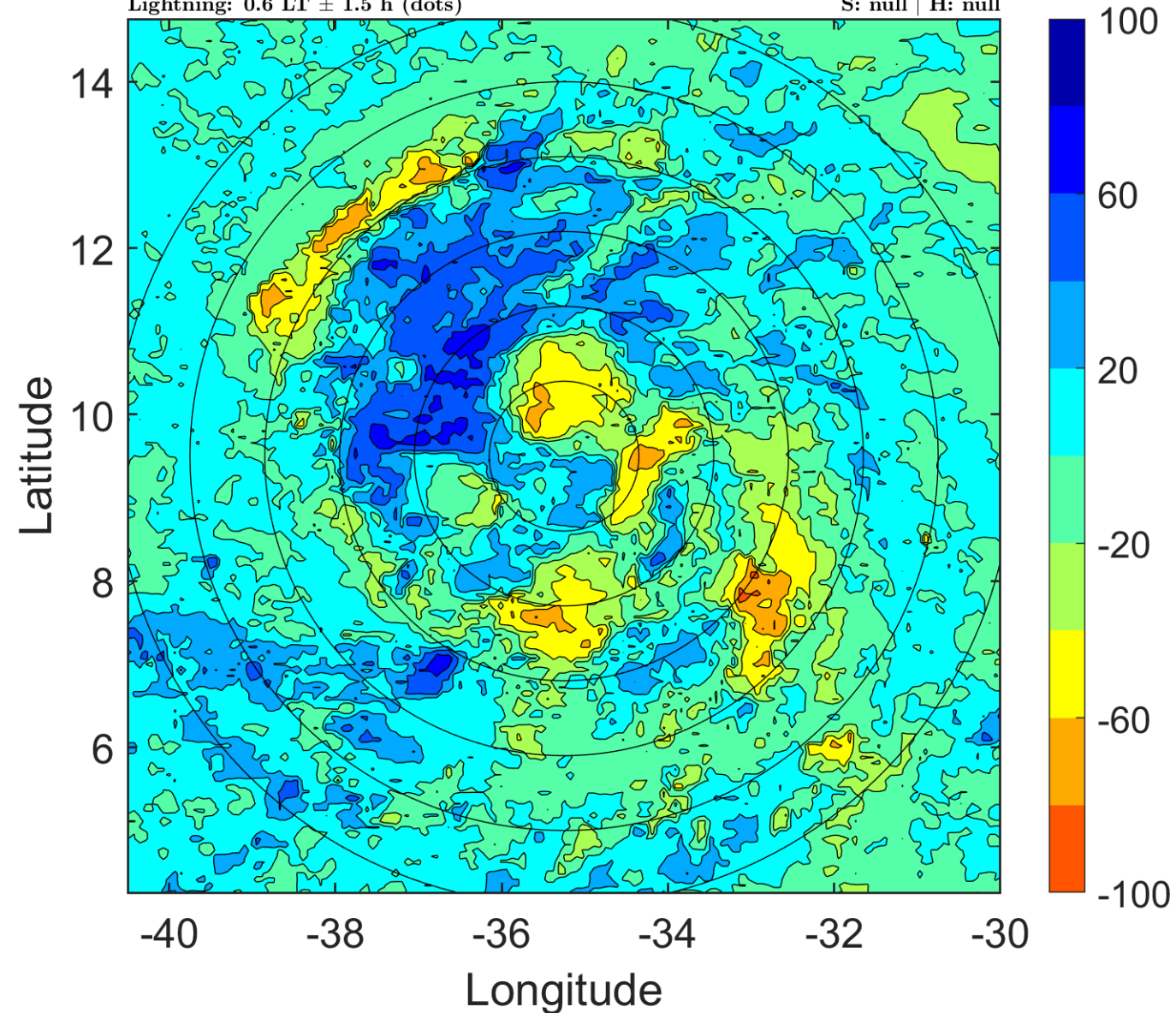

IR BT & Lightning

t: 2018092406 (3.6 LT)

Lightning: 3.6 LT \pm 1.5 h (dots)

PT: LLCP | EA: ACT

12L (KIRK) | 30 kt WV

S: null | H: null

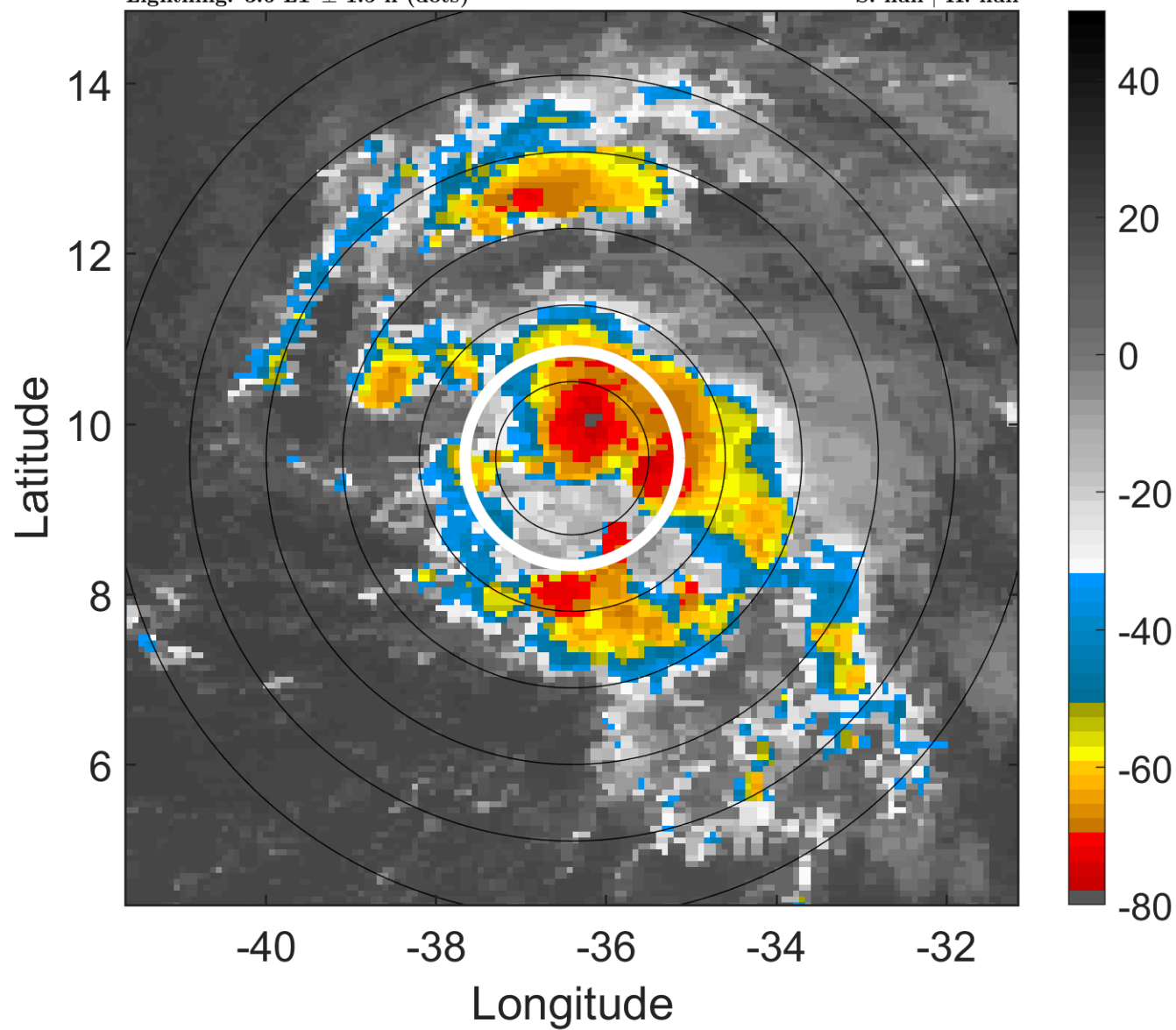

6-h IR BT Differences & Lightning

Δ t: 2018092406 (3.6 LT) - 2018092400 (21.7 LT)

Lightning: 3.6 LT \pm 1.5 h (dots)

PT: LLCP | EA: ACT

12L (KIRK) | 30 kt WV

S: null | H: null

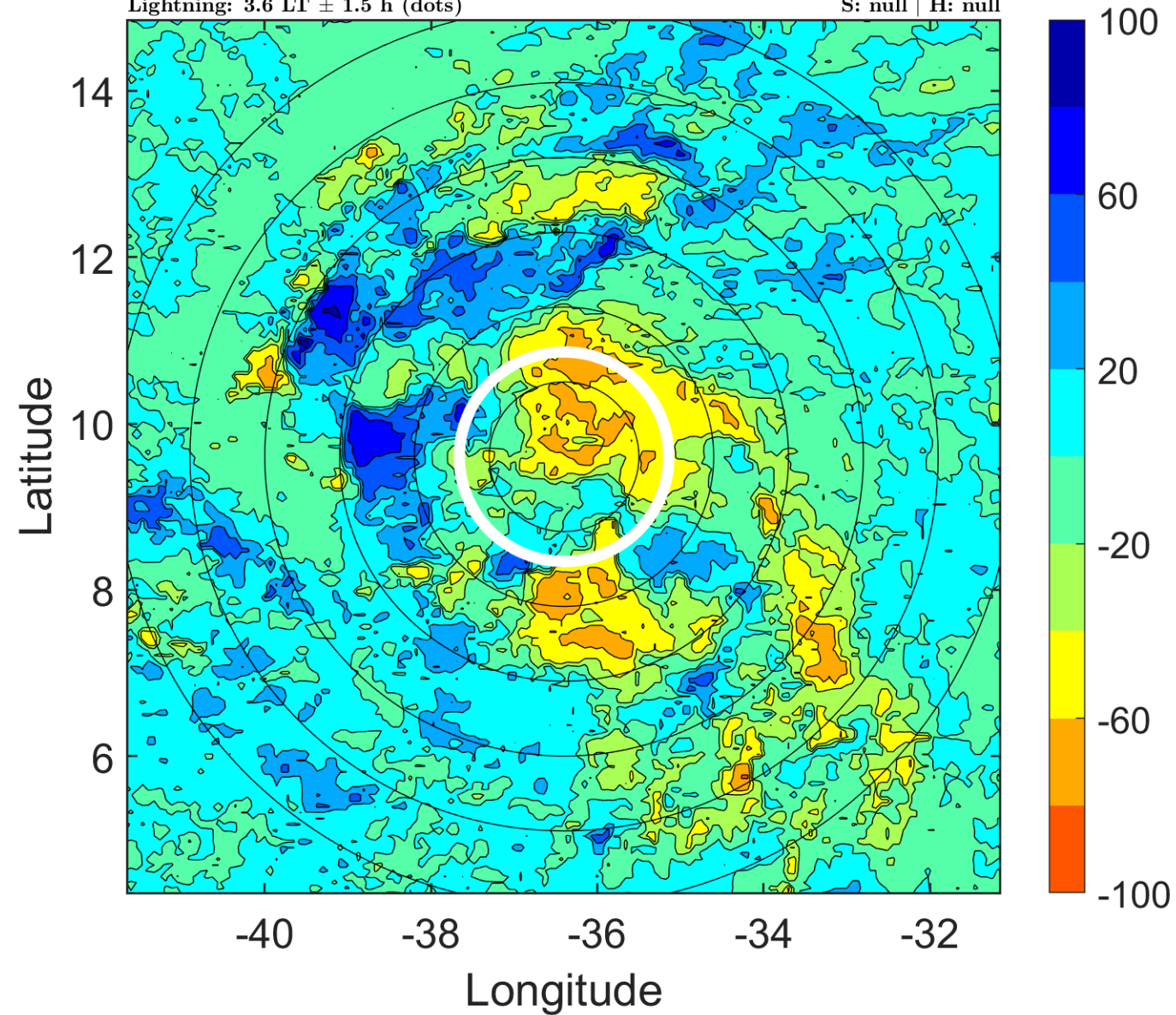

IR BT & Lightning

t: 2018092409 (6.5 LT)

Lightning: 6.5 LT \pm 1.5 h (dots)

PT: LLCP | EA: ACT

12L (KIRK) | 32.5 kt WV

S: null | H: null

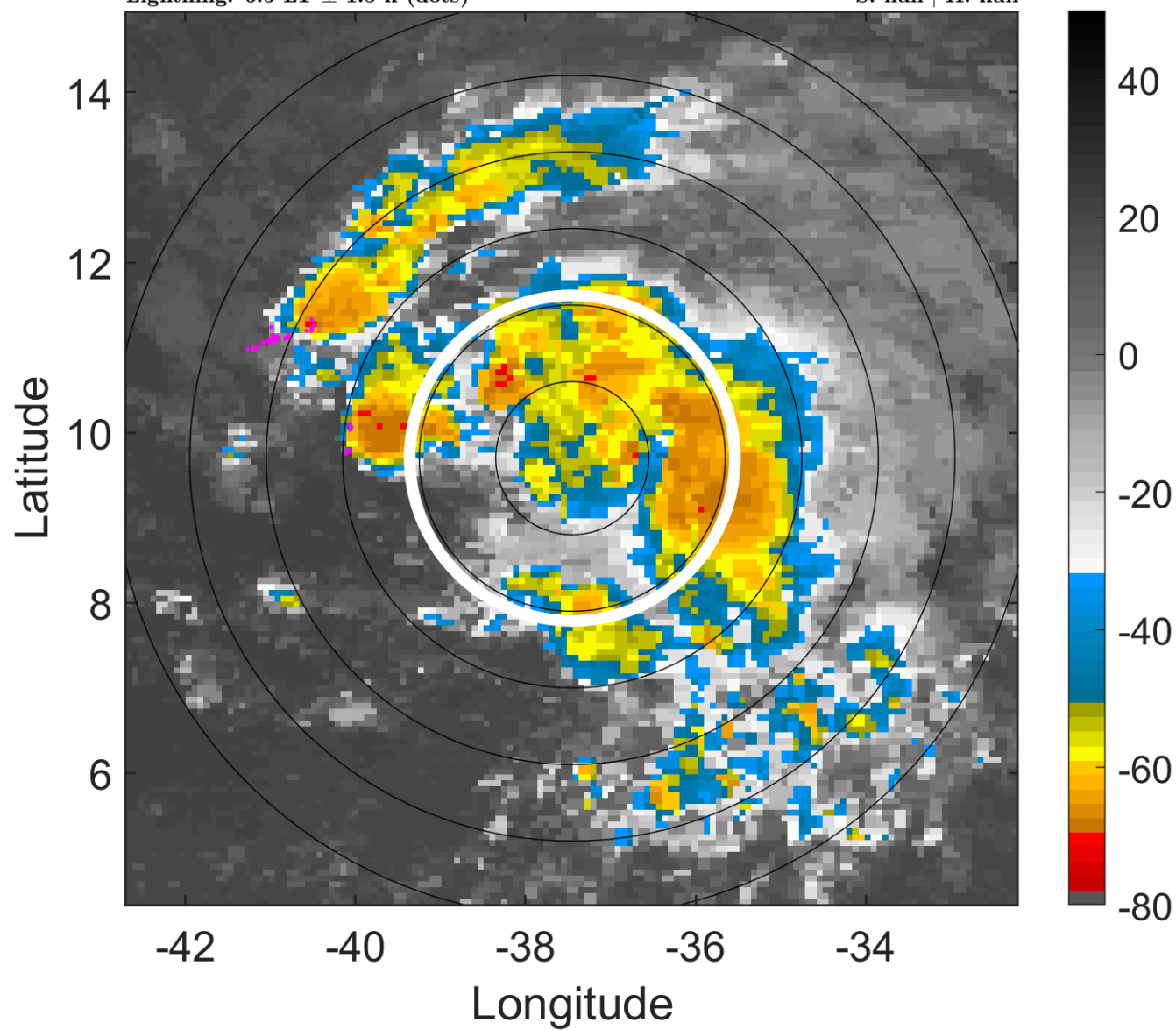

6-h IR BT Differences & Lightning

Δ t: 2018092409 (6.5 LT) - 2018092403 (0.6 LT)

Lightning: 6.5 LT \pm 1.5 h (dots)

PT: LLCP | EA: ACT

12L (KIRK) | 32.5 kt WV

S: null | H: null

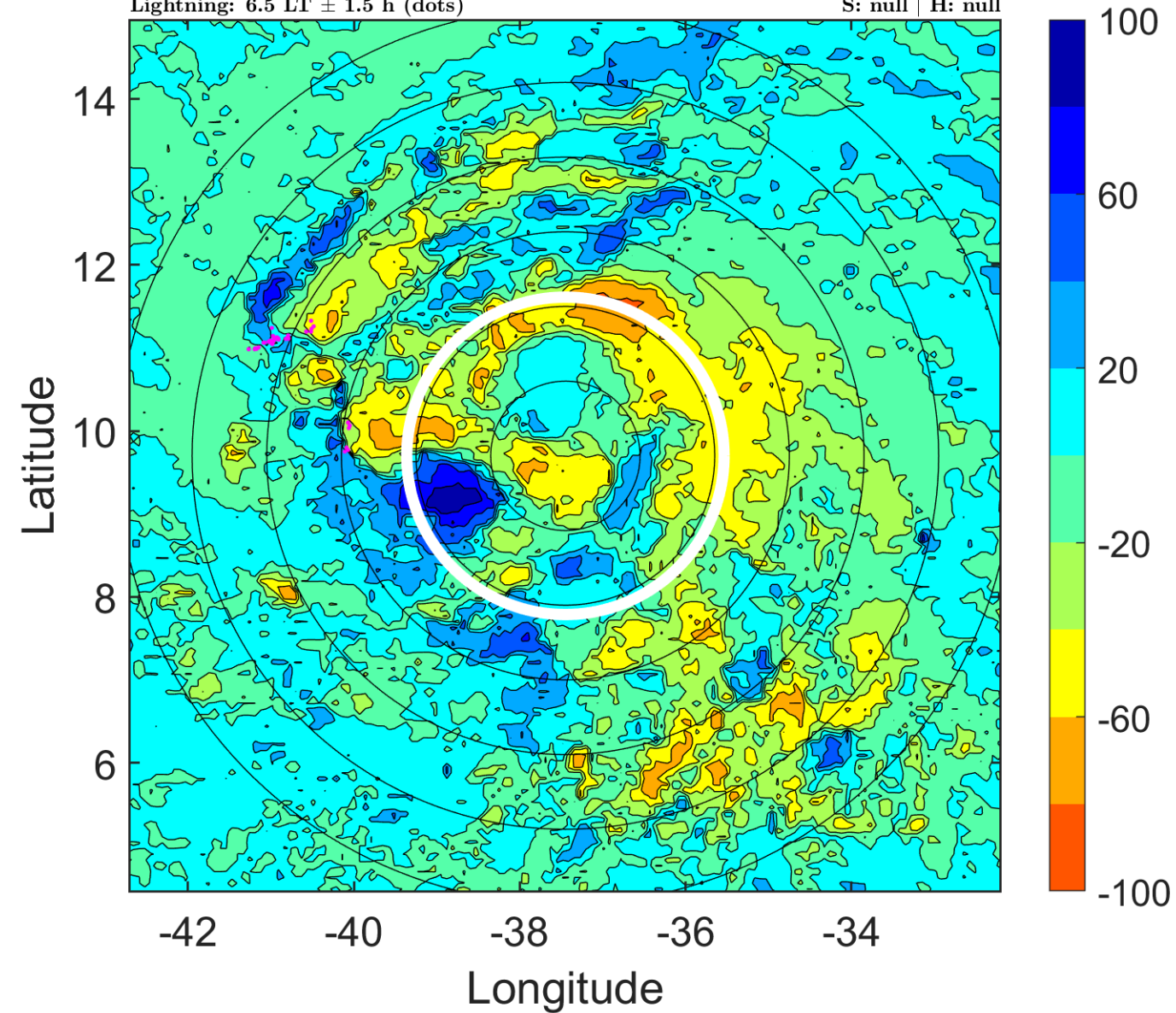

IR BT & Lightning

t: 2018092412 (9.4 LT)

Lightning: 9.4 LT \pm 1.5 h (dots)

PT: LLCP | EA: ACT

12L (KIRK) | 35 kt WV

S: null | H: null

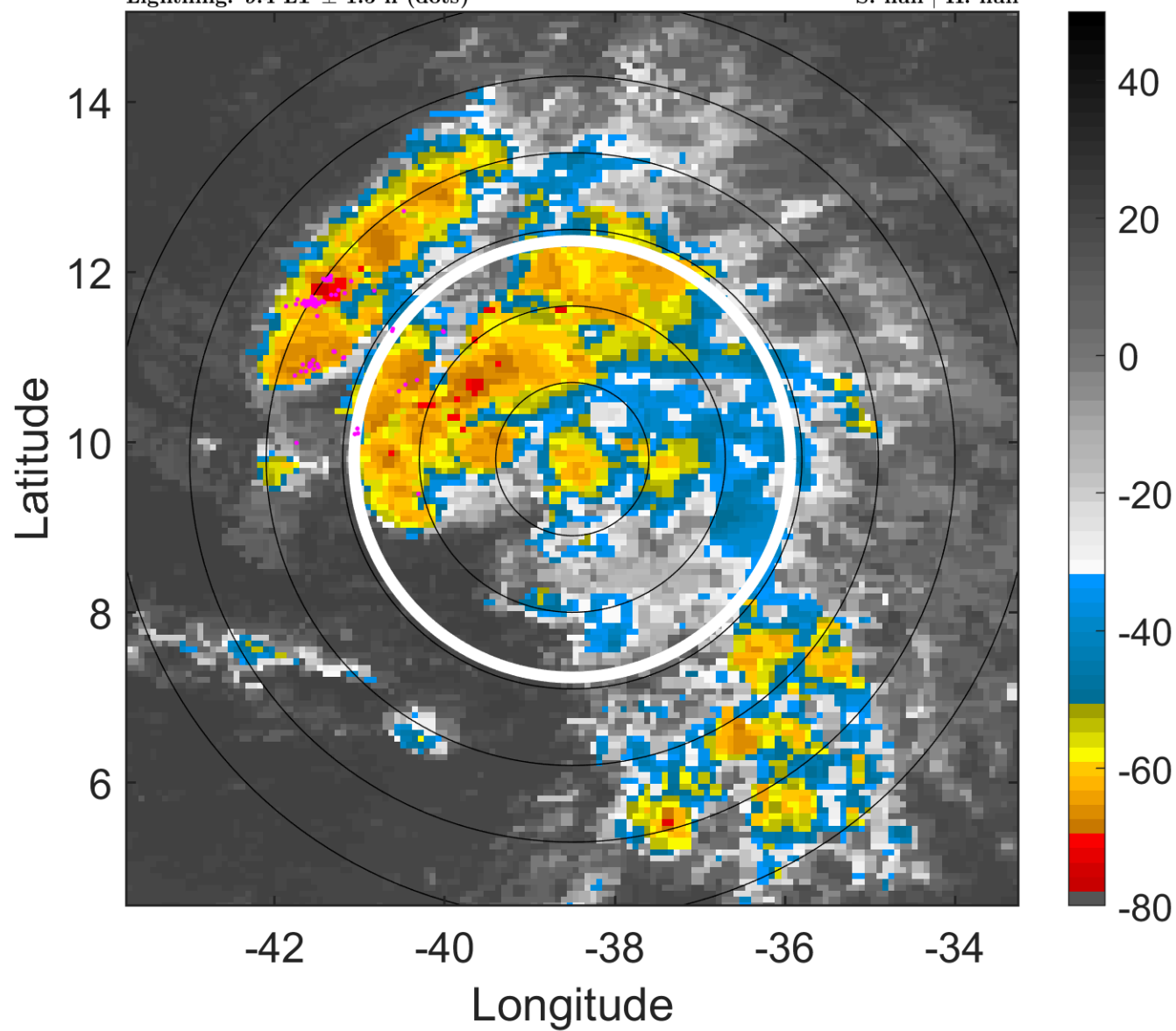

6-h IR BT Differences & Lightning

Δ t: 2018092412 (9.4 LT) - 2018092406 (3.6 LT)

Lightning: 9.4 LT \pm 1.5 h (dots)

PT: LLCP | EA: ACT

12L (KIRK) | 35 kt WV

S: null | H: null

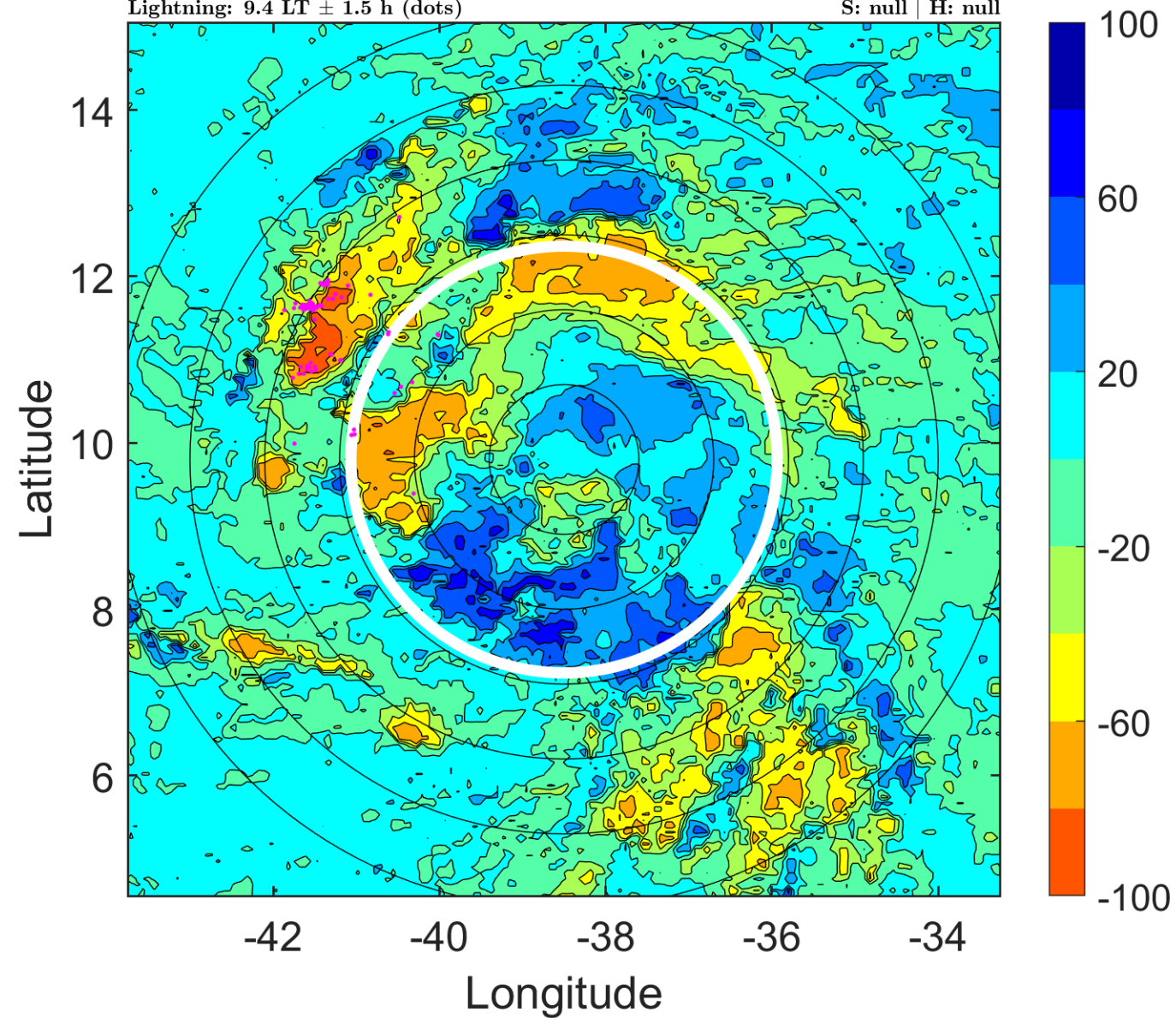

IR BT & Lightning

t: 2018092415 (12.4 LT)

Lightning: 12.4 LT \pm 1.5 h (dots)

PT: LLCP | EA: ACT

12L (KIRK) | 35 kt WV

S: null | H: null

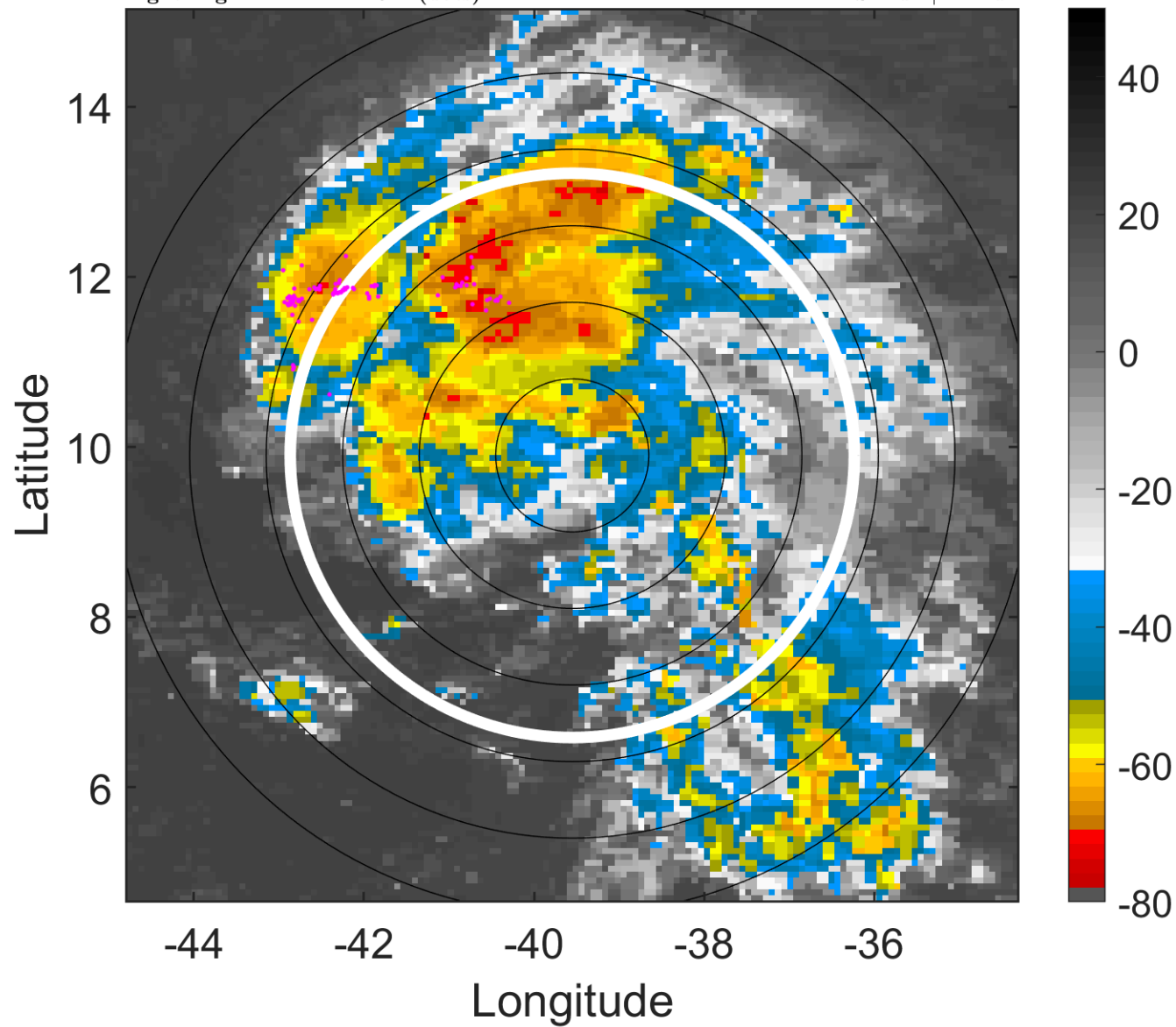

6-h IR BT Differences & Lightning

Δ t: 2018092415 (12.4 LT) - 2018092409 (6.5 LT)

Lightning: 12.4 LT \pm 1.5 h (dots)

PT: LLCP | EA: ACT

12L (KIRK) | 35 kt WV

S: null | H: null

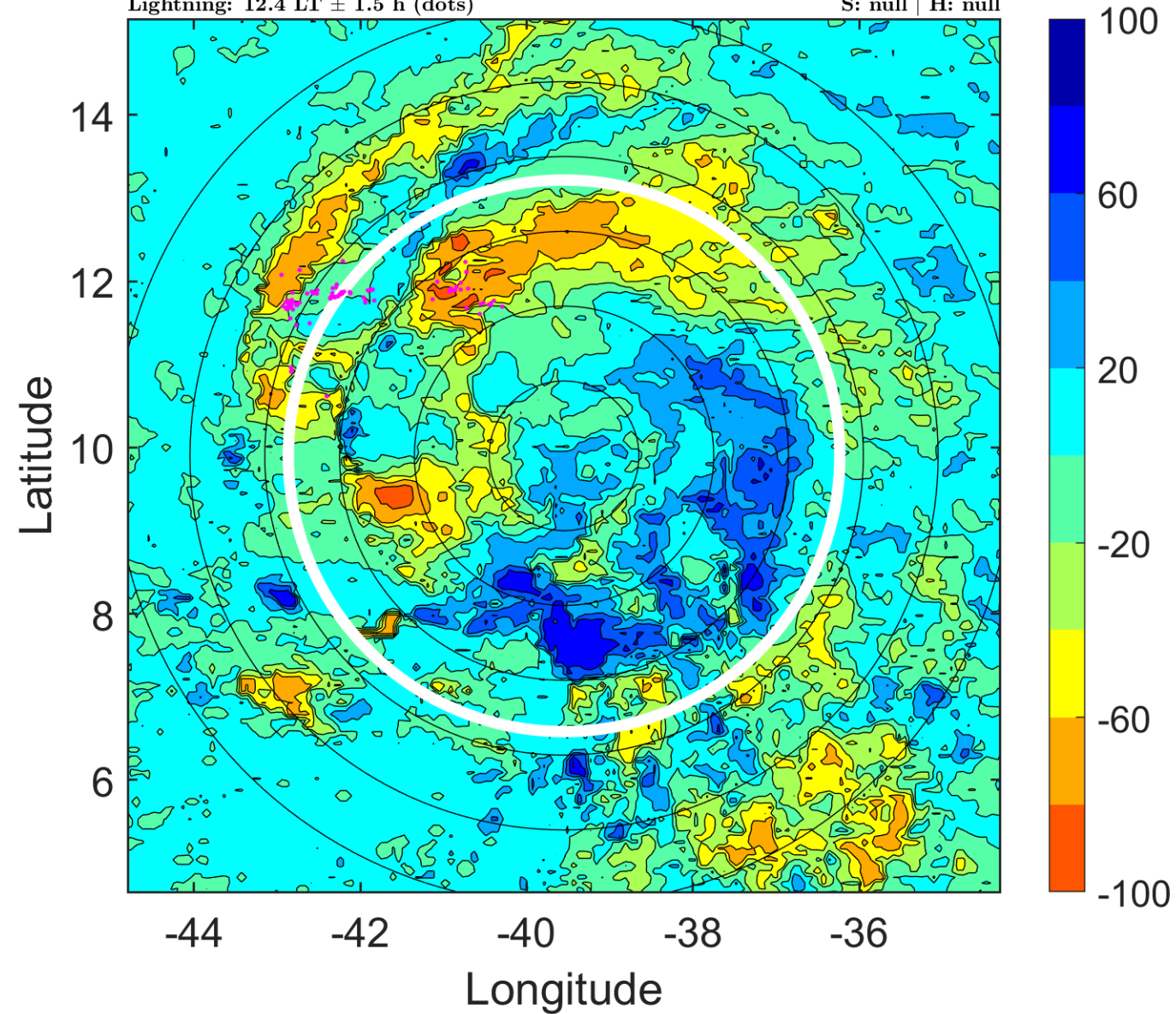

IR BT & Lightning

t: 2018092418 (15.3 LT)

Lightning: 15.3 LT \pm 1.5 h (dots)

PT: LLCP | EA: ACT

12L (KIRK) | 35 kt WV

S: null | H: null

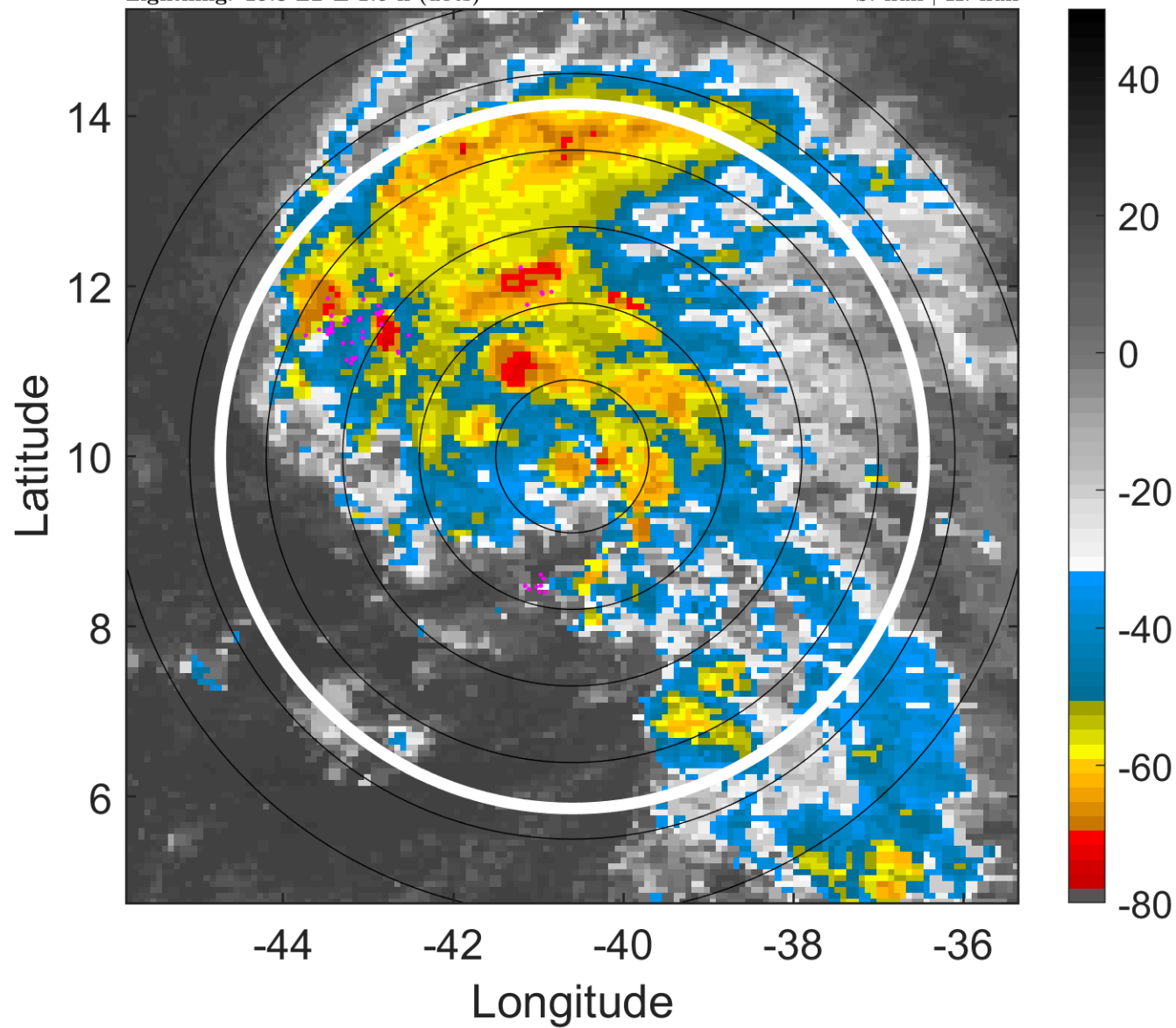

6-h IR BT Differences & Lightning

Δ t: 2018092418 (15.3 LT) - 2018092412 (9.4 LT)

Lightning: 15.3 LT \pm 1.5 h (dots)

PT: LLCP | EA: ACT

12L (KIRK) | 35 kt WV

S: null | H: null

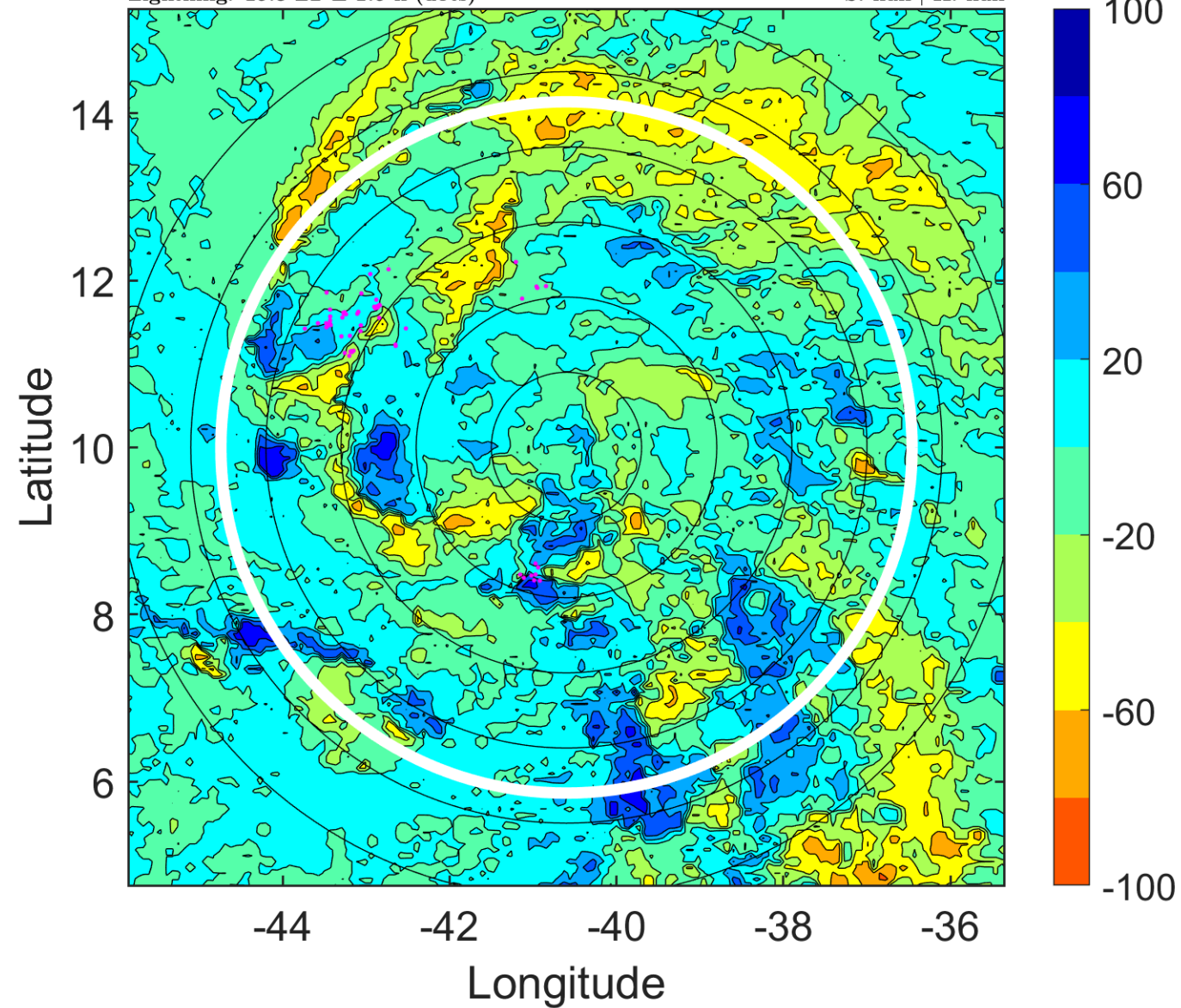

IR BT & Lightning

t: 2018092421 (18.2 LT)

Lightning: 18.2 LT \pm 1.5 h (dots)

PT: LLCP | EA: ACT

12L (KIRK) | 35 kt WV

S: null | H: null

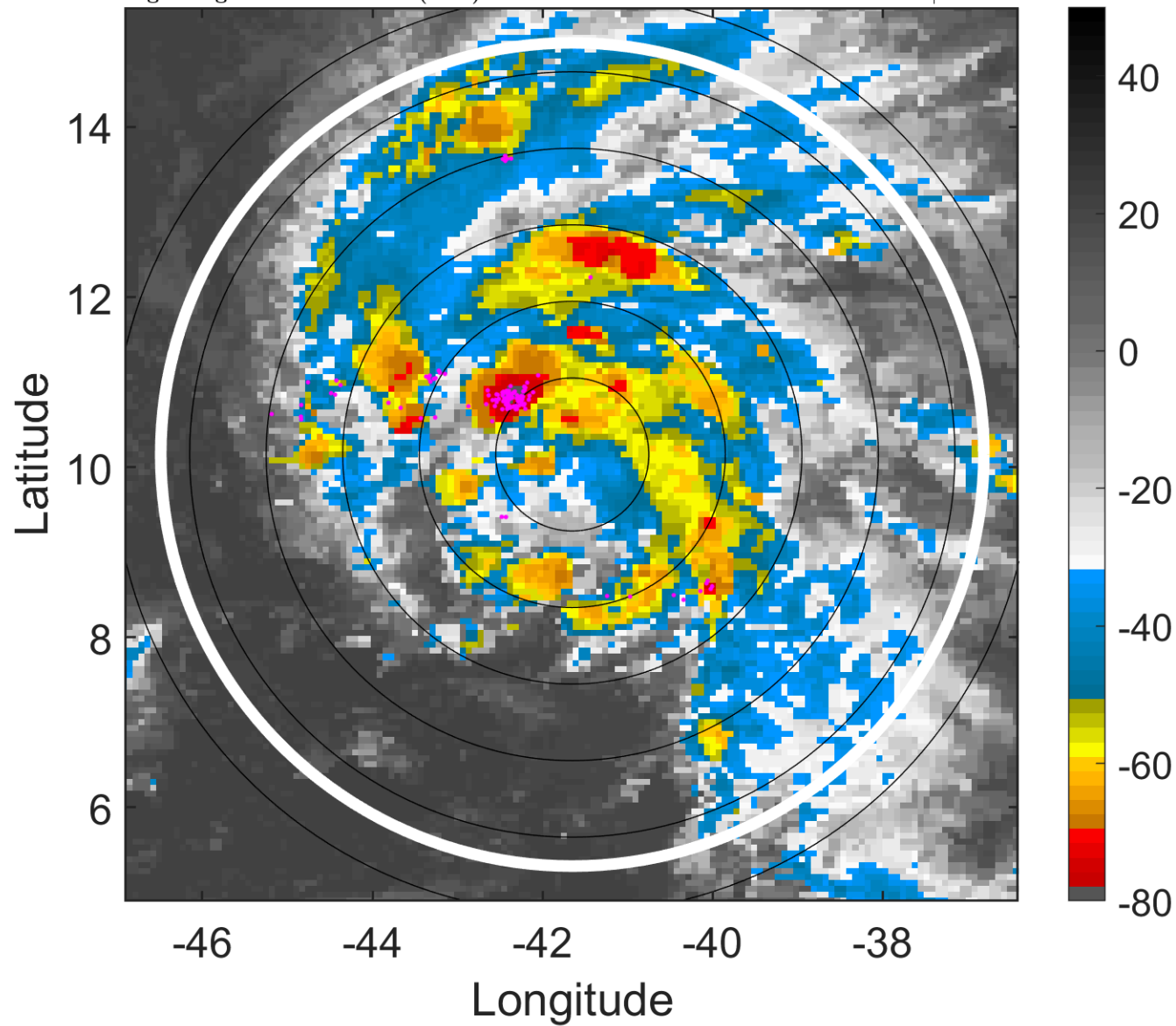

6-h IR BT Differences & Lightning

Δ t: 2018092421 (18.2 LT) - 2018092415 (12.4 LT)

Lightning: 18.2 LT \pm 1.5 h (dots)

PT: LLCP | EA: ACT

12L (KIRK) | 35 kt WV

S: null | H: null

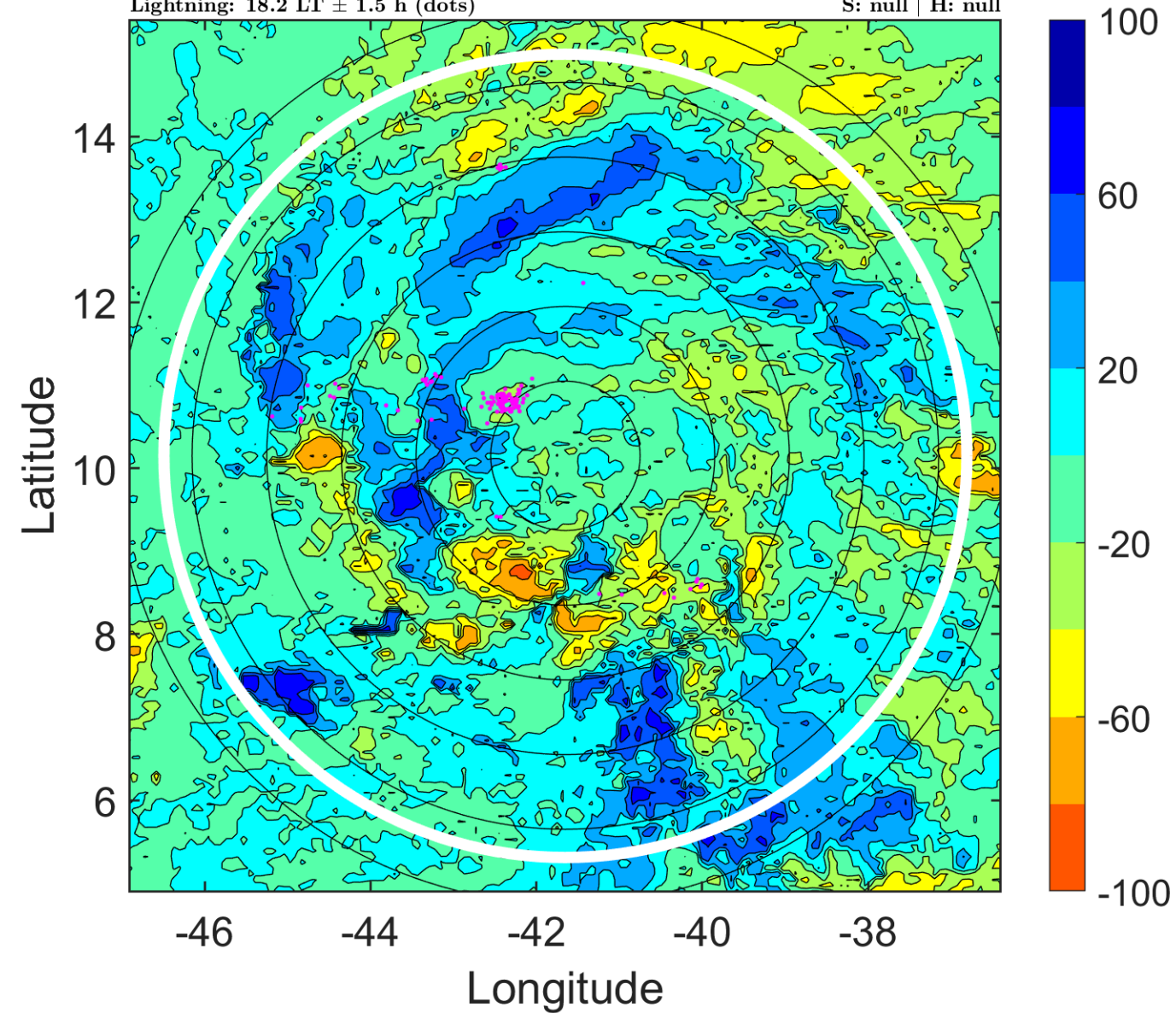

IR BT & Lightning

t: 2018092500 (21.2 LT)

Lightning: 21.2 LT \pm 1.5 h (dots)

PT: LLCP | EA: ACT

12L (KIRK) | 35 kt WV

S: null | H: null

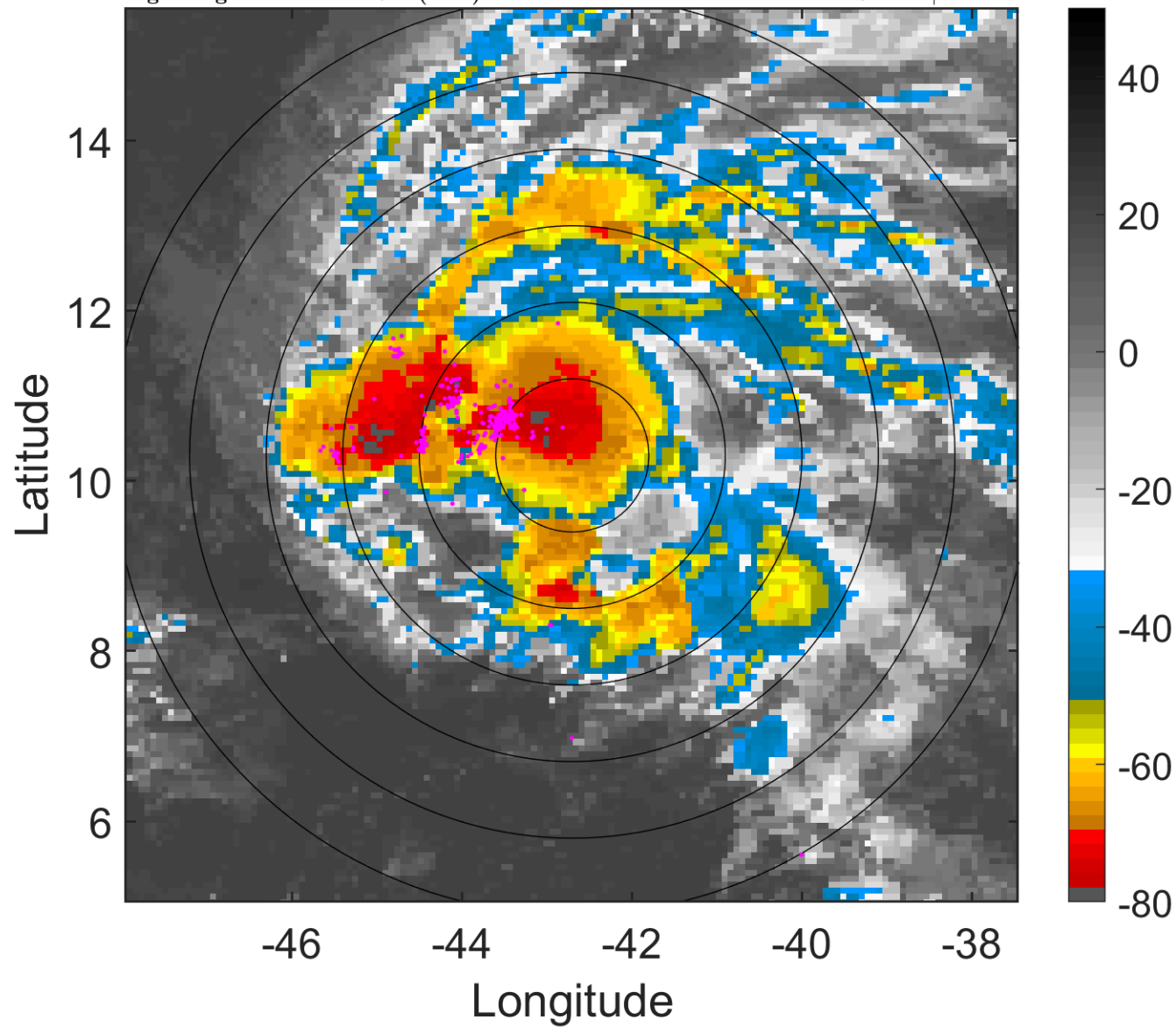

6-h IR BT Differences & Lightning

Δ t: 2018092500 (21.2 LT) - 2018092418 (15.3 LT)

Lightning: 21.2 LT \pm 1.5 h (dots)

PT: LLCP | EA: ACT

12L (KIRK) | 35 kt WV

S: null | H: null

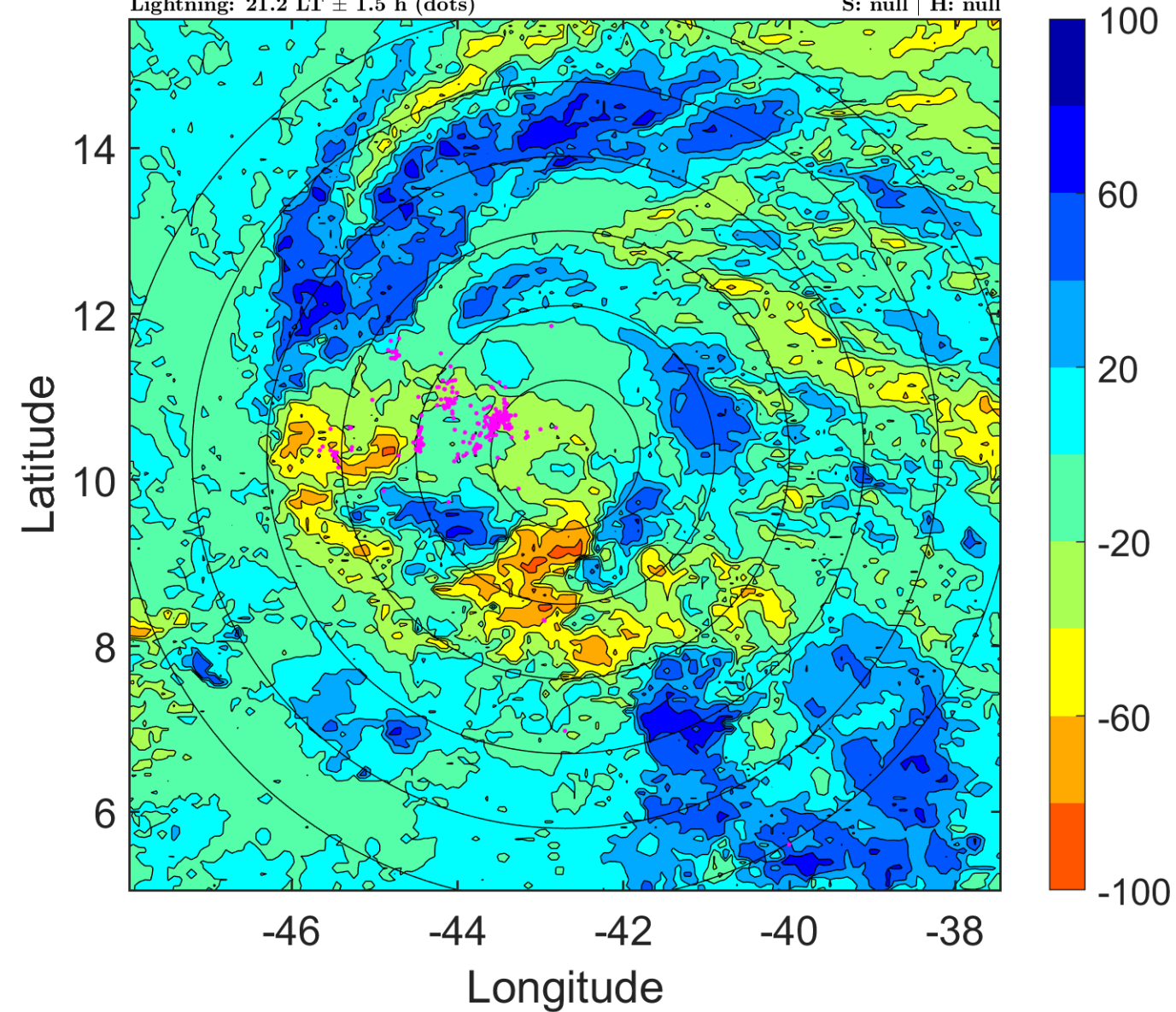

IR BT & Lightning

t: 2018092503 (0.1 LT)

Lightning: 0.1 LT \pm 1.5 h (dots)

PT: LLCP | EA: QUASI

12L (KIRK) | 35 kt WV

S: null | H: null

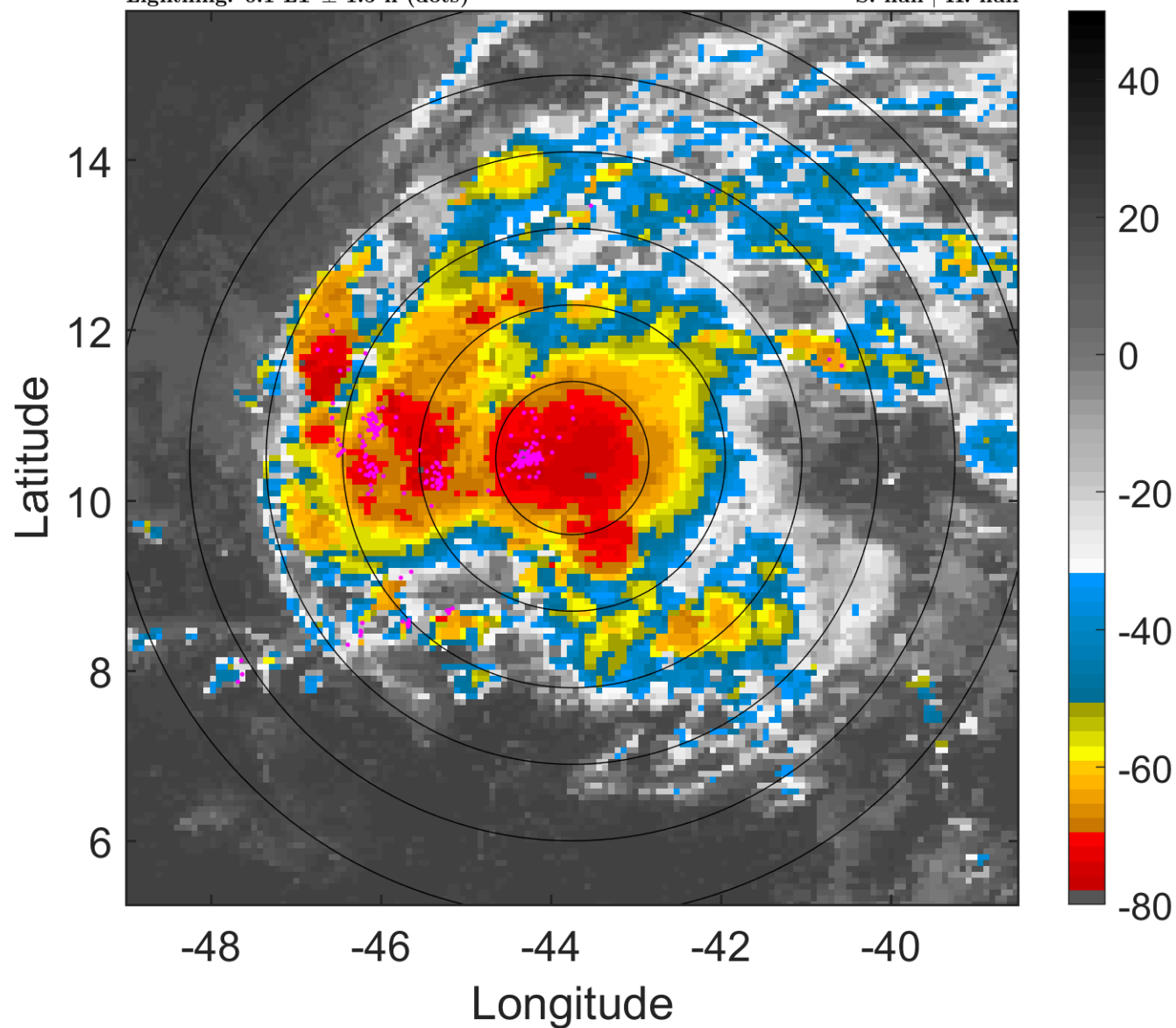

6-h IR BT Differences & Lightning

Δ t: 2018092503 (0.1 LT) - 2018092421 (18.2 LT)

Lightning: 0.1 LT \pm 1.5 h (dots)

PT: LLCP | EA: QUASI

12L (KIRK) | 35 kt WV

S: null | H: null

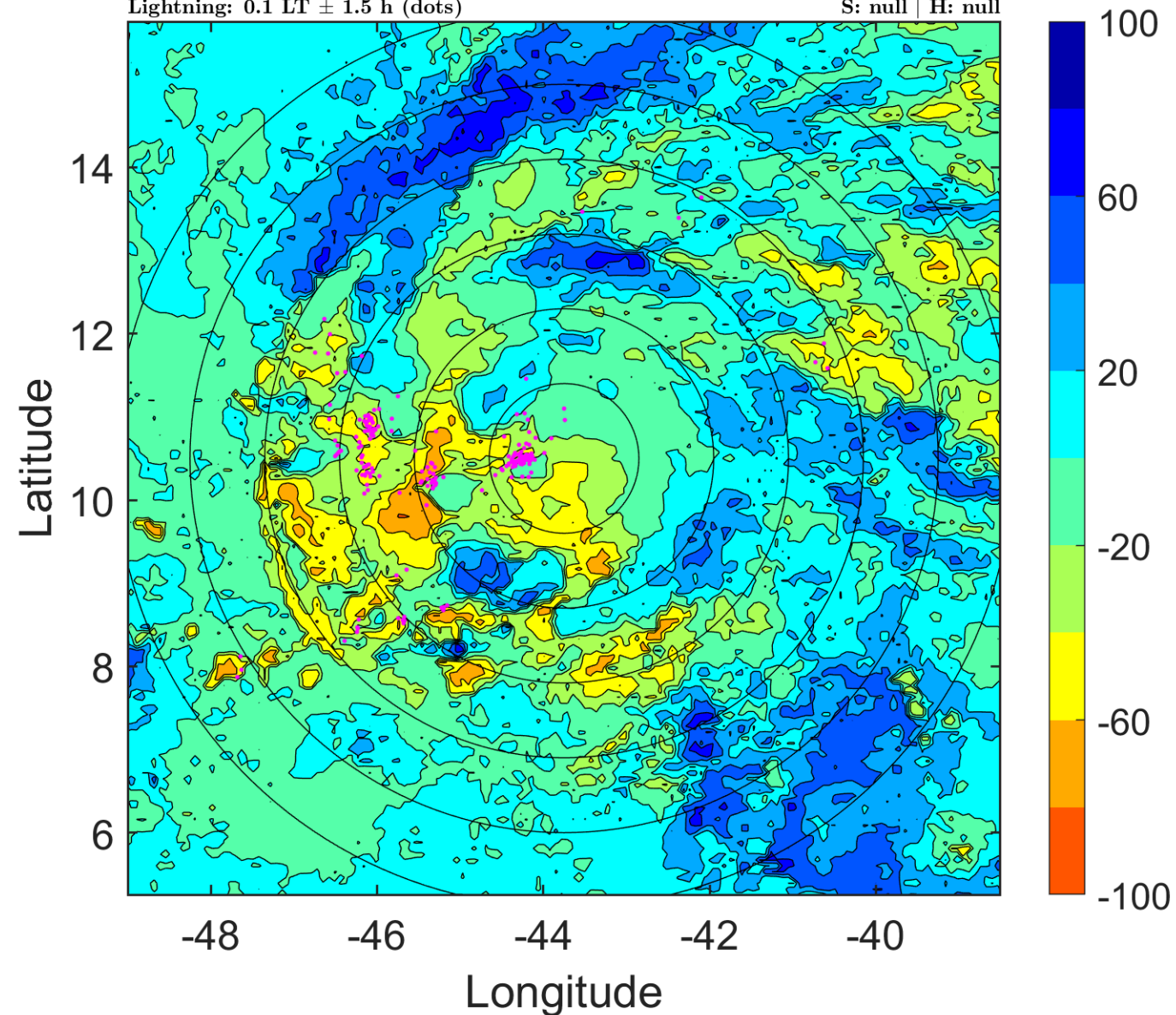

IR BT & Lightning

t: 2018092506 (3 LT)

Lightning: 3 LT \pm 1.5 h (dots)

PT: LLCP | EA: QUASI

12L (KIRK) | 35 kt WV

S: null | H: null

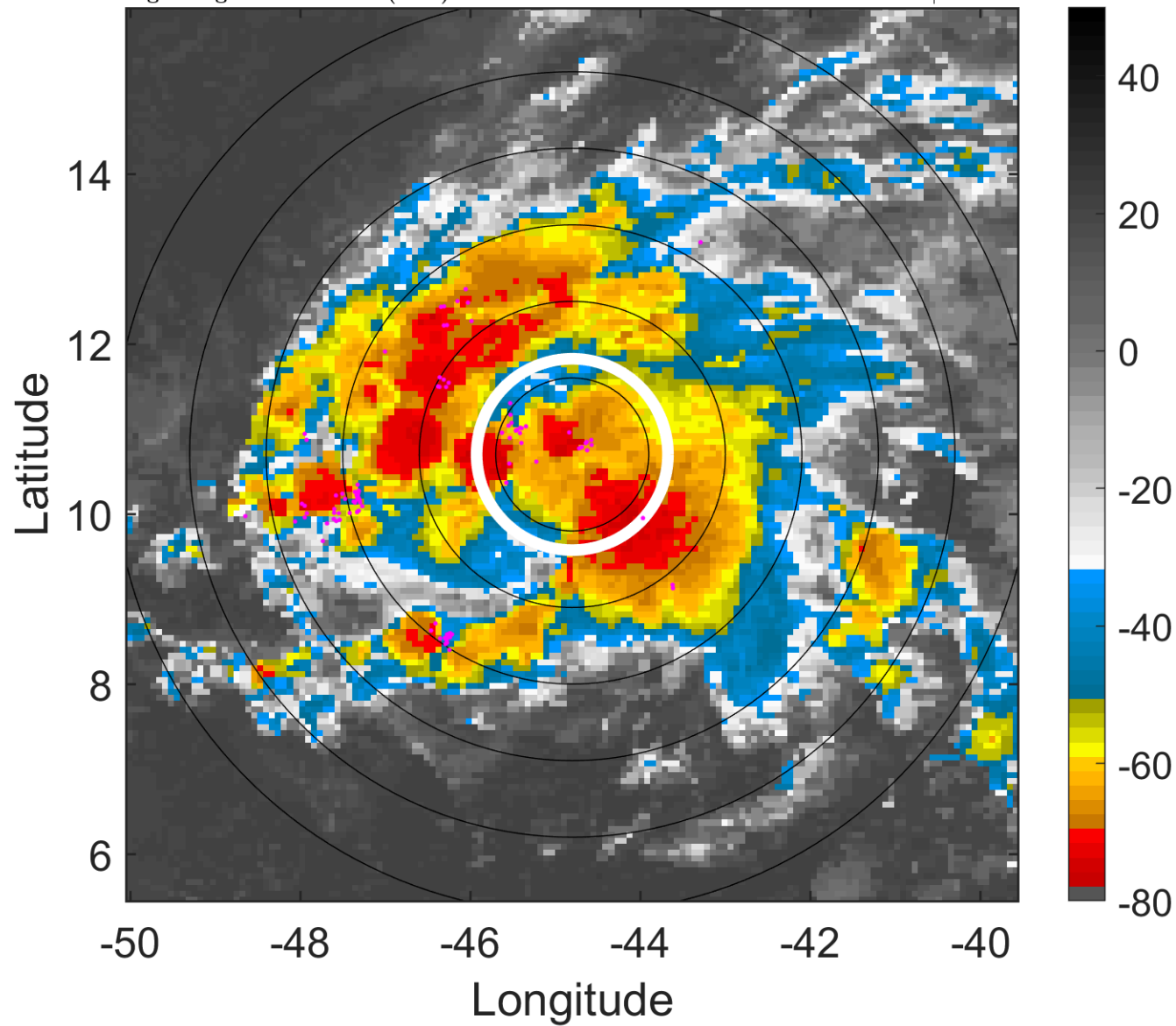

6-h IR BT Differences & Lightning

Δ t: 2018092506 (3 LT) - 2018092500 (21.2 LT)

Lightning: 3 LT \pm 1.5 h (dots)

PT: LLCP | EA: QUASI

12L (KIRK) | 35 kt WV

S: null | H: null

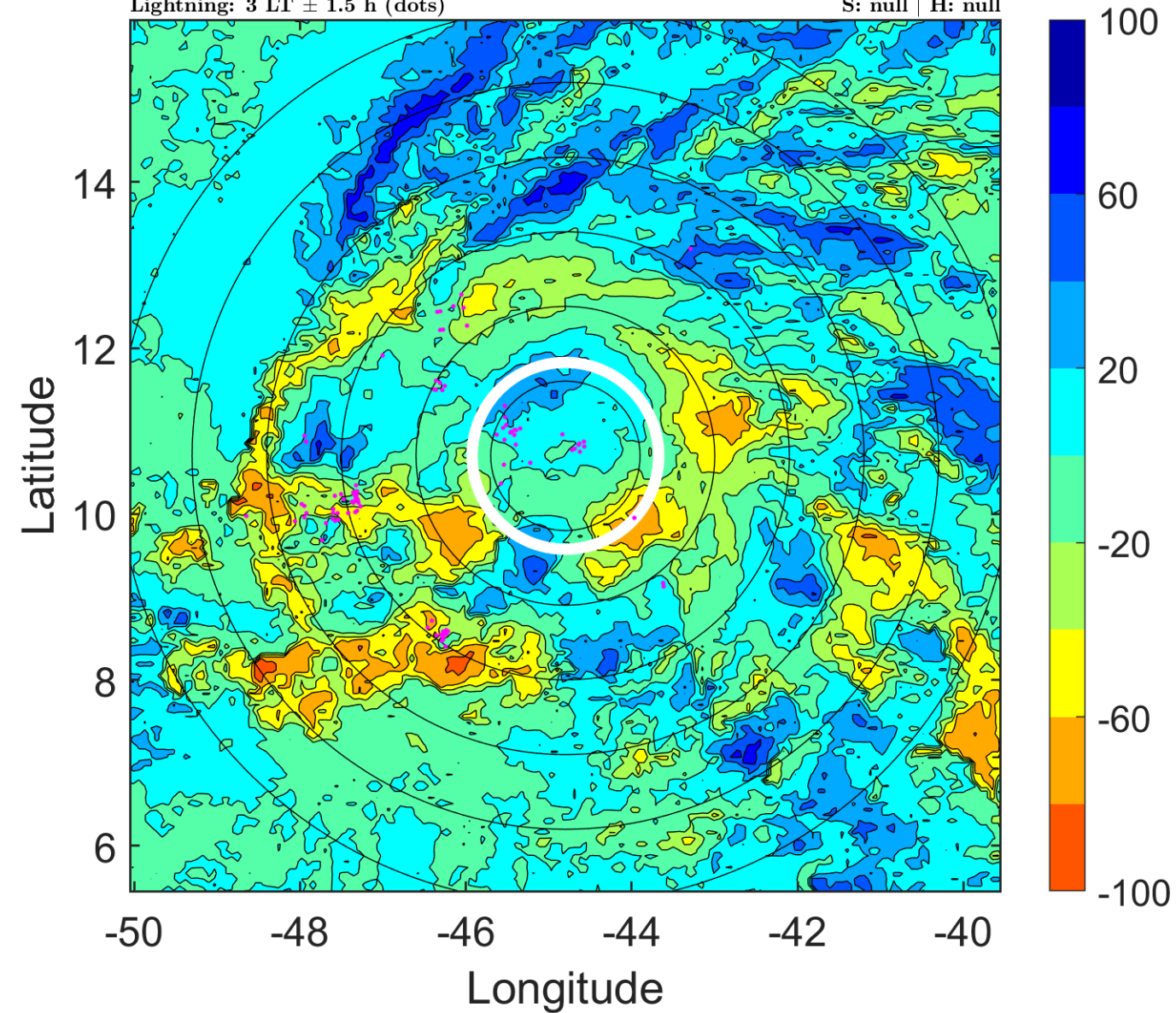

IR BT & Lightning

t: 2018092509 (5.9 LT)

Lightning: 5.9 LT \pm 1.5 h (dots)

PT: LLCP | EA: QUASI

12L (KIRK) | 35 kt WV

S: null | H: null

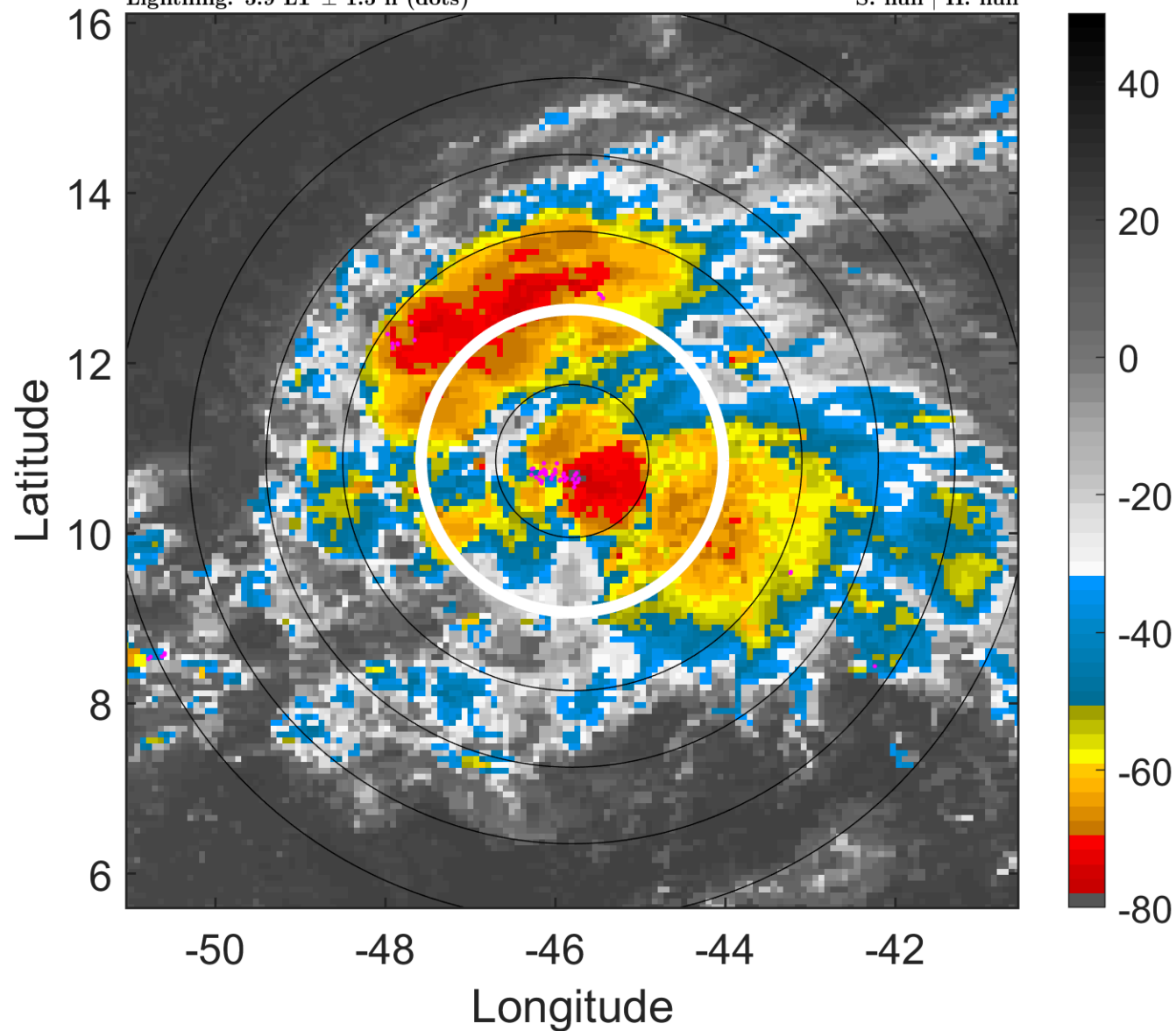

6-h IR BT Differences & Lightning

Δ t: 2018092509 (5.9 LT) - 2018092503 (0.1 LT)

Lightning: 5.9 LT \pm 1.5 h (dots)

PT: LLCP | EA: QUASI

12L (KIRK) | 35 kt WV

S: null | H: null

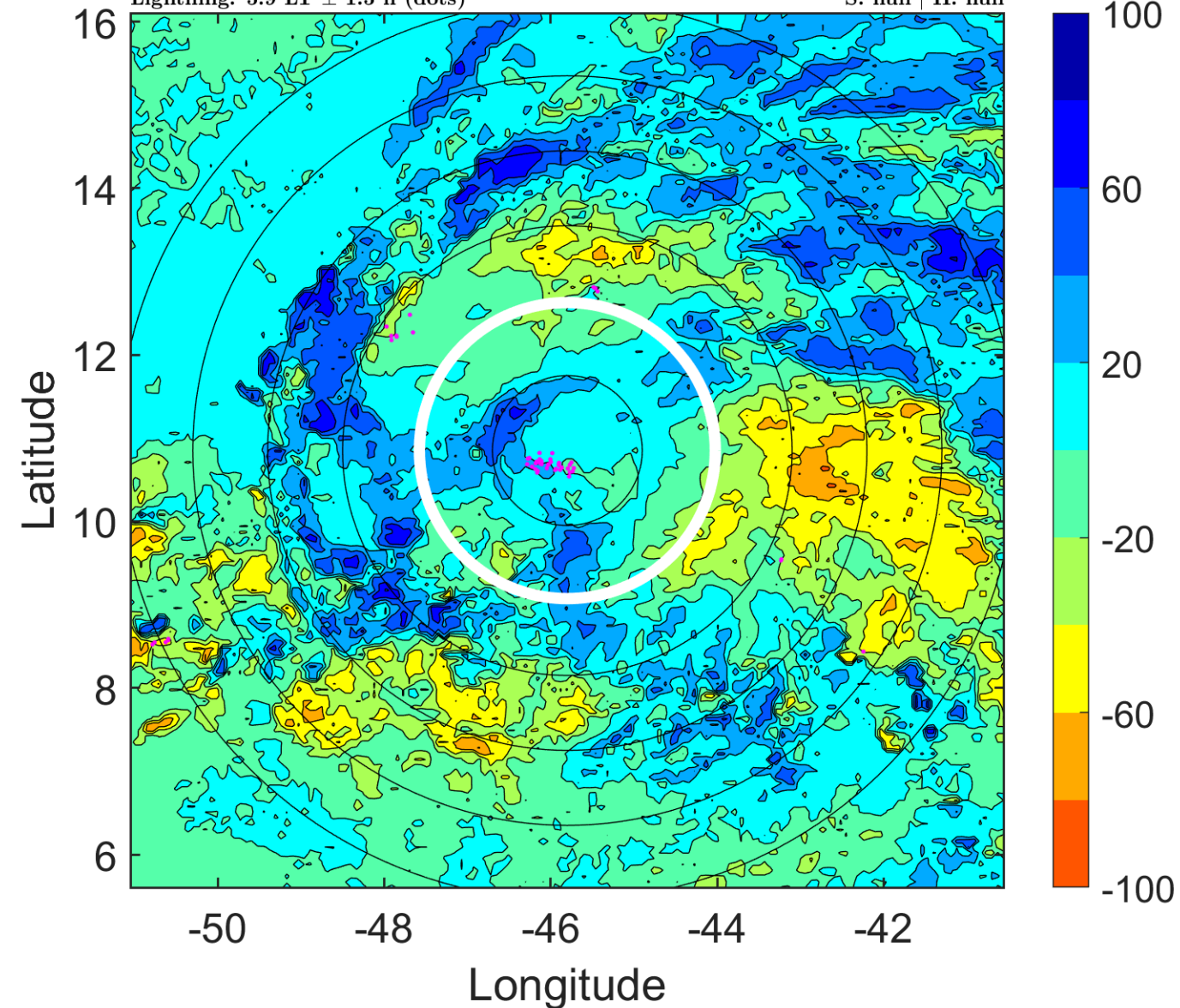

IR BT & Lightning

t: 2018092512 (8.9 LT)

Lightning: 8.9 LT \pm 1.5 h (dots)

PT: LLCP | EA: QUASI

12L (KIRK) | 35 kt WV

S: null | H: null

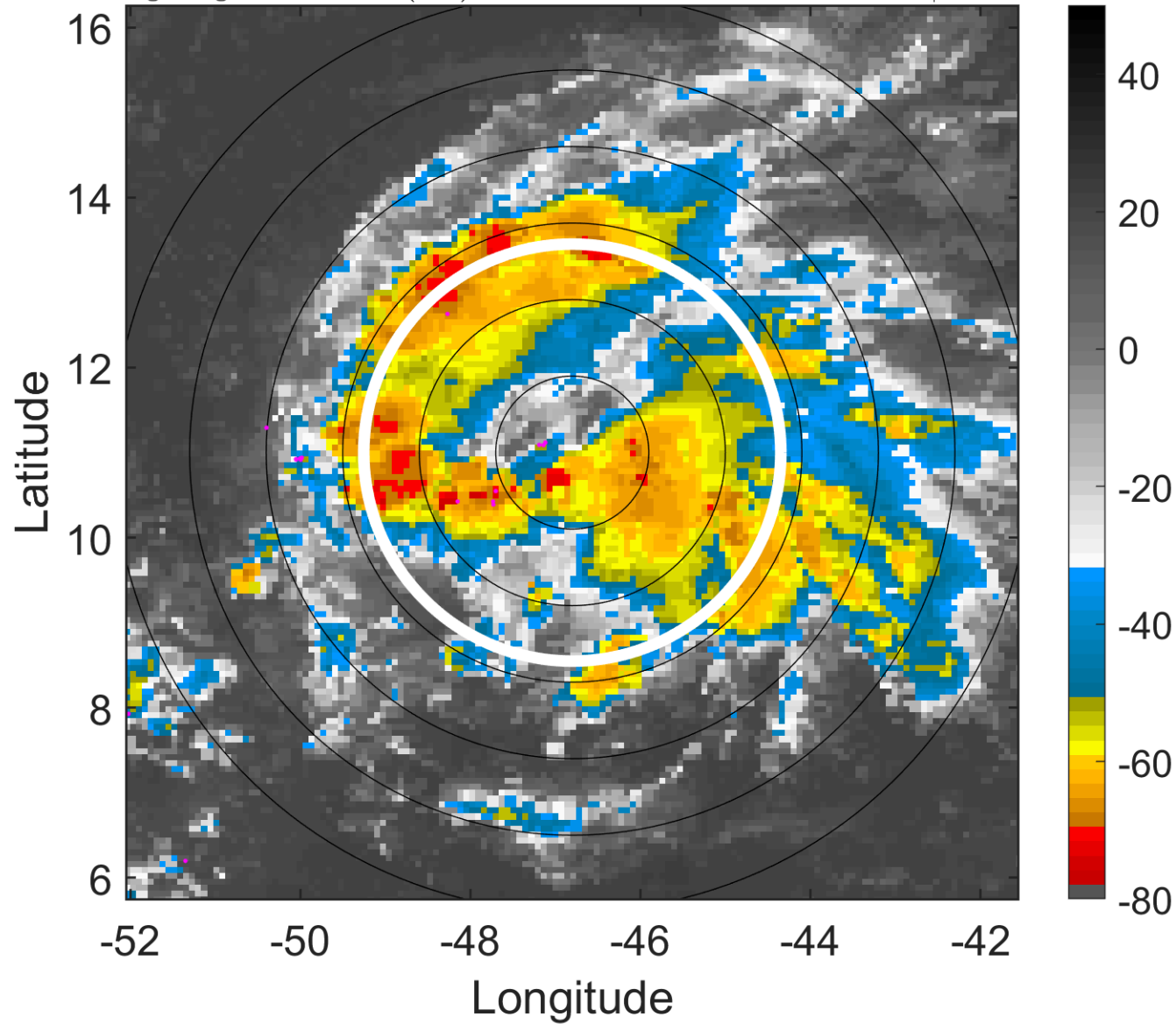

6-h IR BT Differences & Lightning

Δ t: 2018092512 (8.9 LT) - 2018092506 (3 LT)

Lightning: 8.9 LT \pm 1.5 h (dots)

PT: LLCP | EA: QUASI

12L (KIRK) | 35 kt WV

S: null | H: null

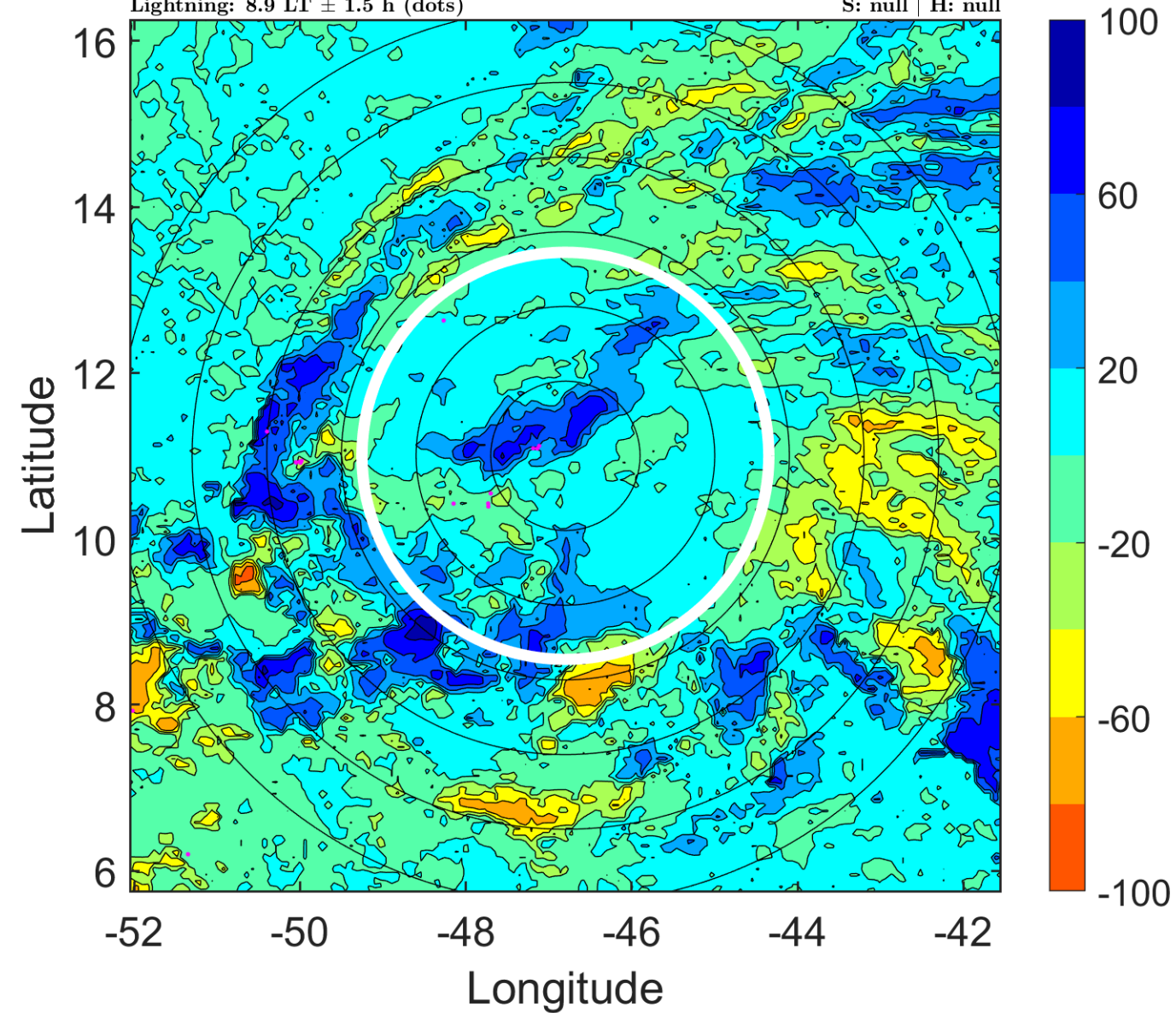

IR BT & Lightning

t: 2018092515 (11.8 LT)

Lightning: 11.8 LT \pm 1.5 h (dots)

PT: LLCP | EA: QUASI

12L (KIRK) | 37.5 kt WV

S: null | H: null

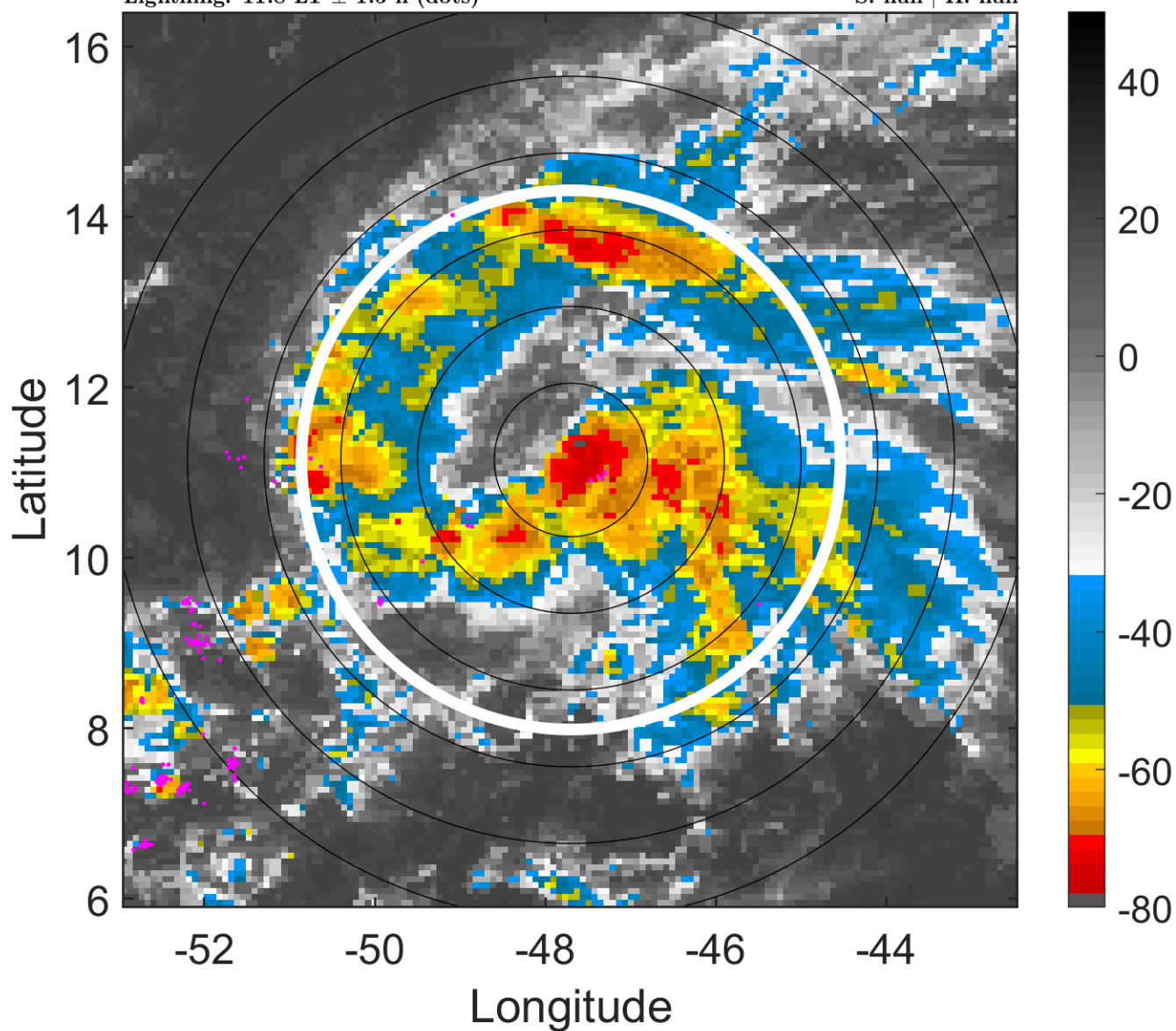

6-h IR BT Differences & Lightning

Δ t: 2018092515 (11.8 LT) - 2018092509 (5.9 LT)

Lightning: 11.8 LT \pm 1.5 h (dots)

PT: LLCP | EA: QUASI

12L (KIRK) | 37.5 kt WV

S: null | H: null

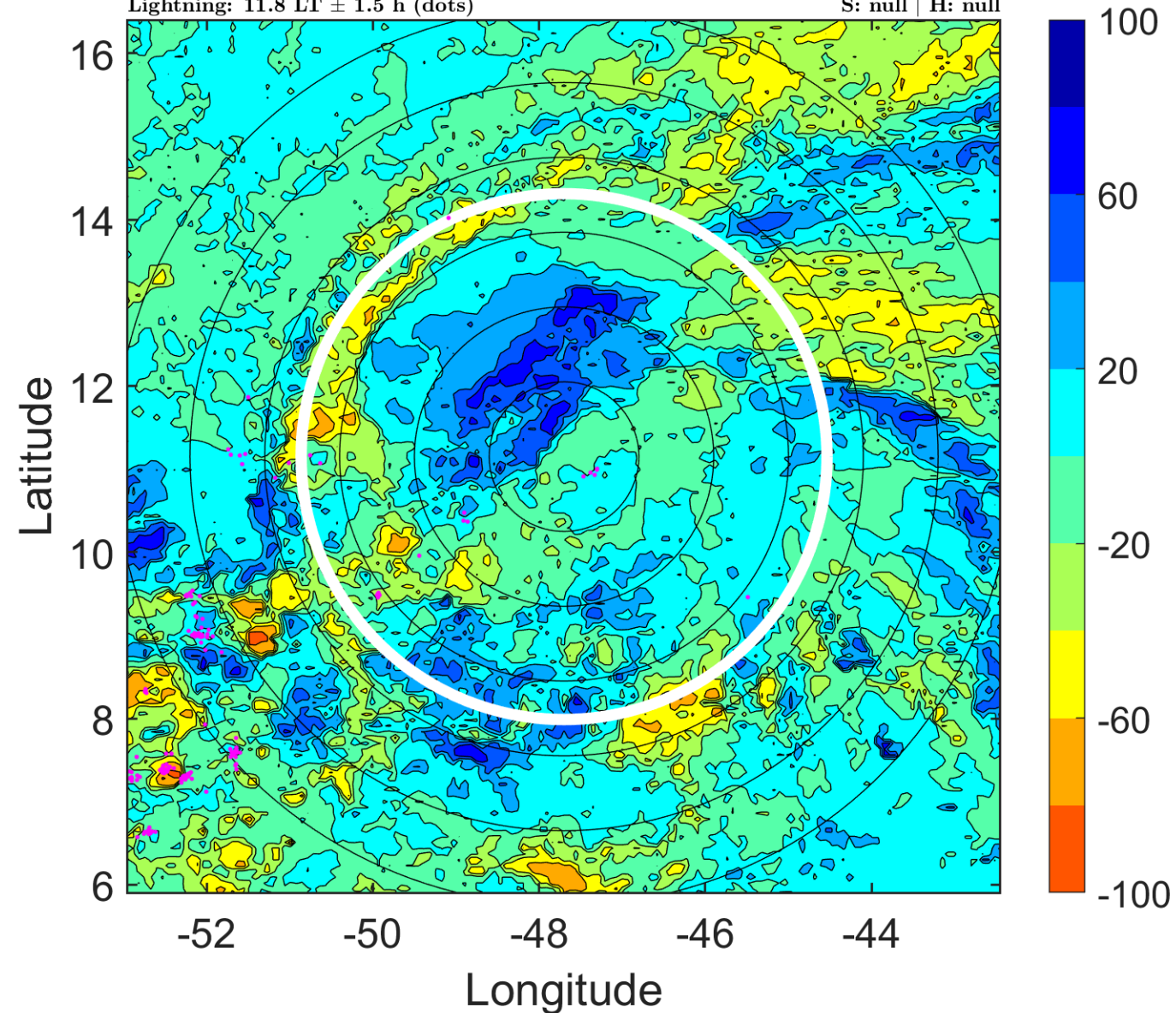

IR BT & Lightning

t: 2018092518 (14.8 LT)

Lightning: 14.8 LT \pm 1.5 h (dots)

PT: LLCP | EA: QUASI

12L (KIRK) | 40 kt WV

S: null | H: null

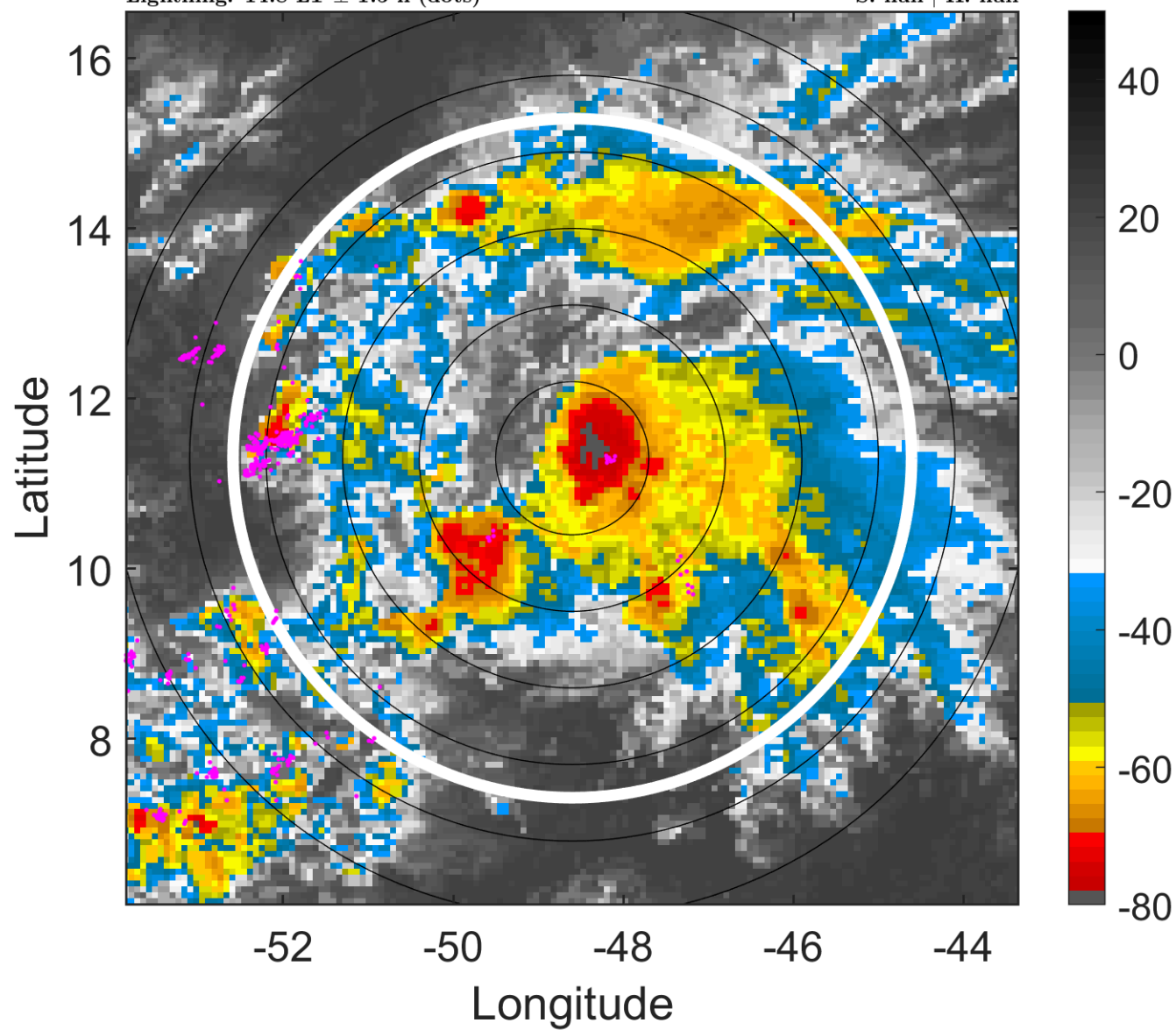

6-h IR BT Differences & Lightning

Δ t: 2018092518 (14.8 LT) - 2018092512 (8.9 LT)

Lightning: 14.8 LT \pm 1.5 h (dots)

PT: LLCP | EA: QUASI

12L (KIRK) | 40 kt WV

S: null | H: null

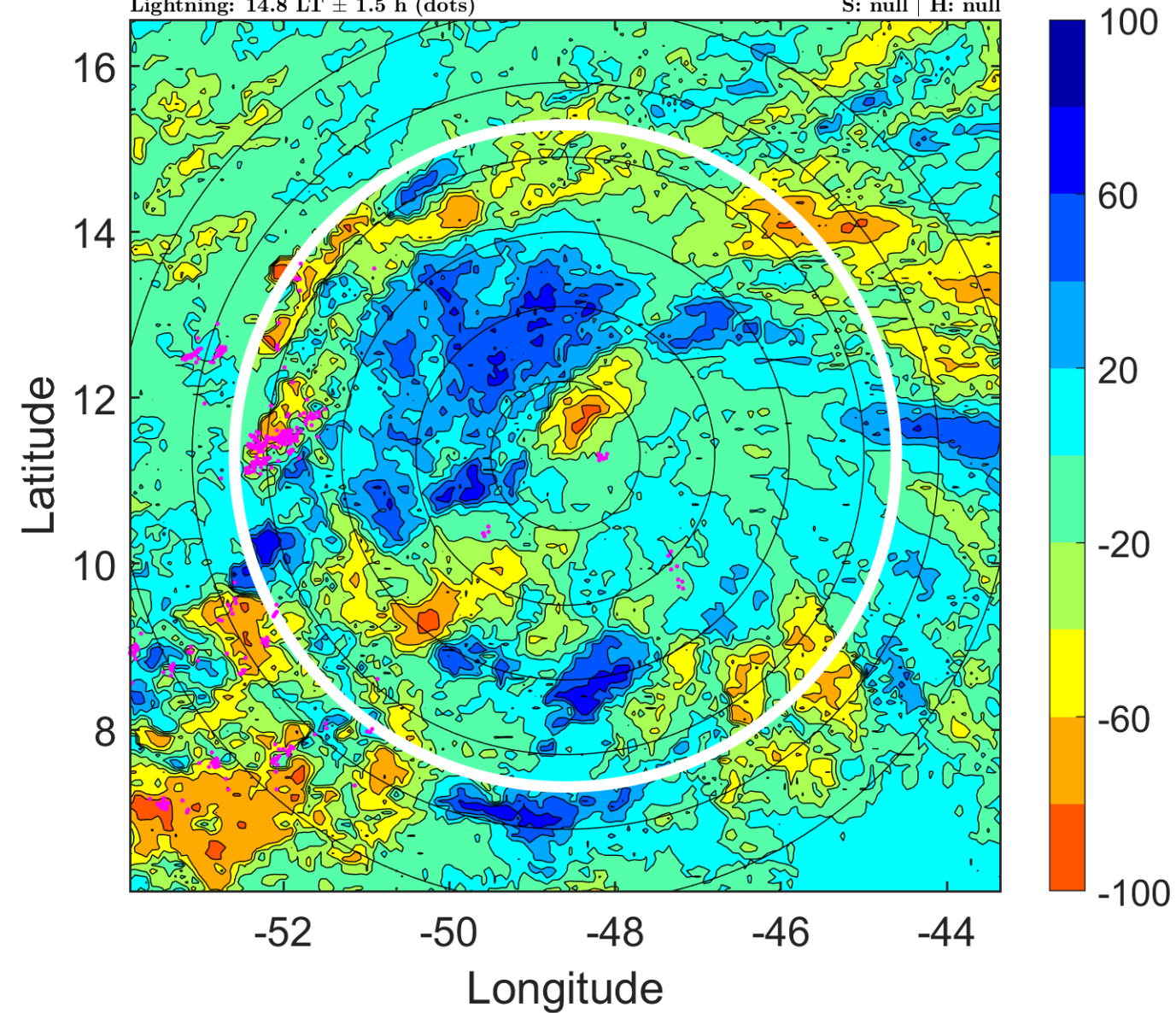

IR BT & Lightning

t: 2018092521 (17.7 LT)

Lightning: 17.7 LT \pm 1.5 h (dots)

PT: LLCP | EA: QUASI

12L (KIRK) | 42.5 kt WV

S: null | H: null

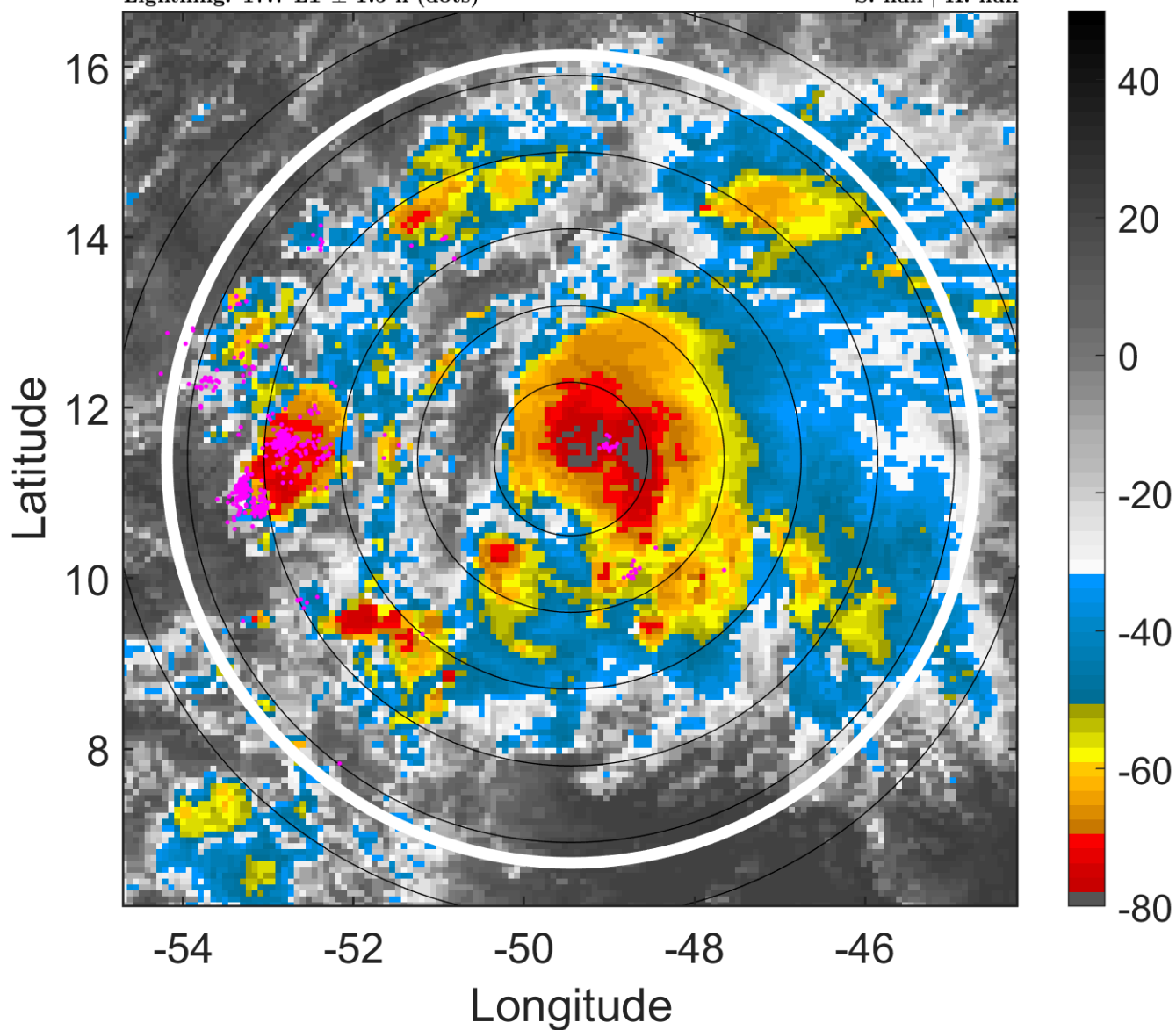

6-h IR BT Differences & Lightning

Δ t: 2018092521 (17.7 LT) - 2018092515 (11.8 LT)

Lightning: 17.7 LT \pm 1.5 h (dots)

PT: LLCP | EA: QUASI

12L (KIRK) | 42.5 kt WV

S: null | H: null

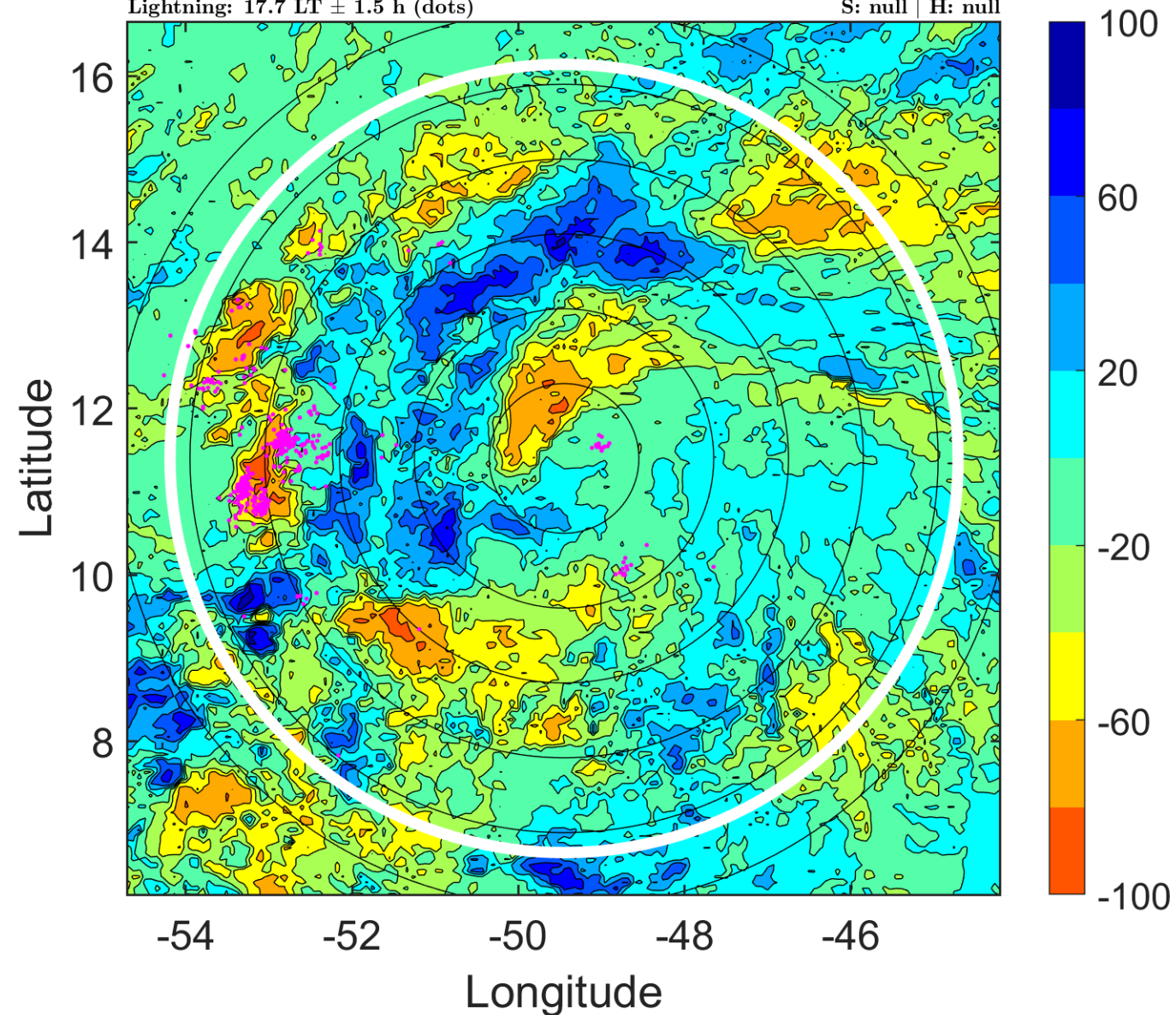

IR BT & Lightning

t: 2018092600 (20.6 LT)

Lightning: 20.6 LT \pm 1.5 h (dots)

PT: LLCP | EA: QUASI

12L (KIRK) | 45 kt TS

S: 5.4 m s⁻¹ (M) | H: 100°

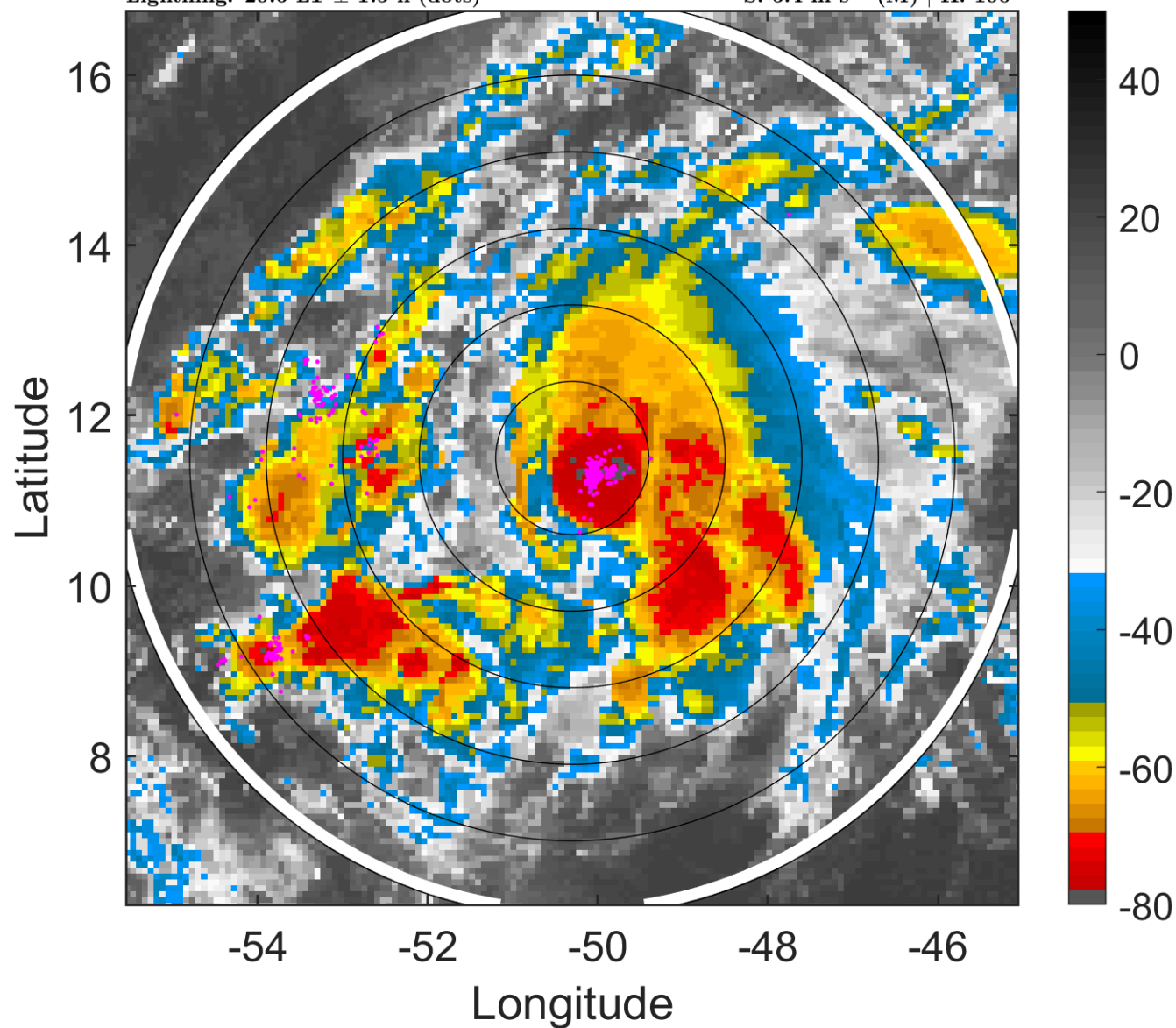

6-h IR BT Differences & Lightning

Δ t: 2018092600 (20.6 LT) - 2018092518 (14.8 LT)

Lightning: 20.6 LT \pm 1.5 h (dots)

PT: LLCP | EA: QUASI

12L (KIRK) | 45 kt TS

S: 5.4 m s⁻¹ (M) | H: 100°

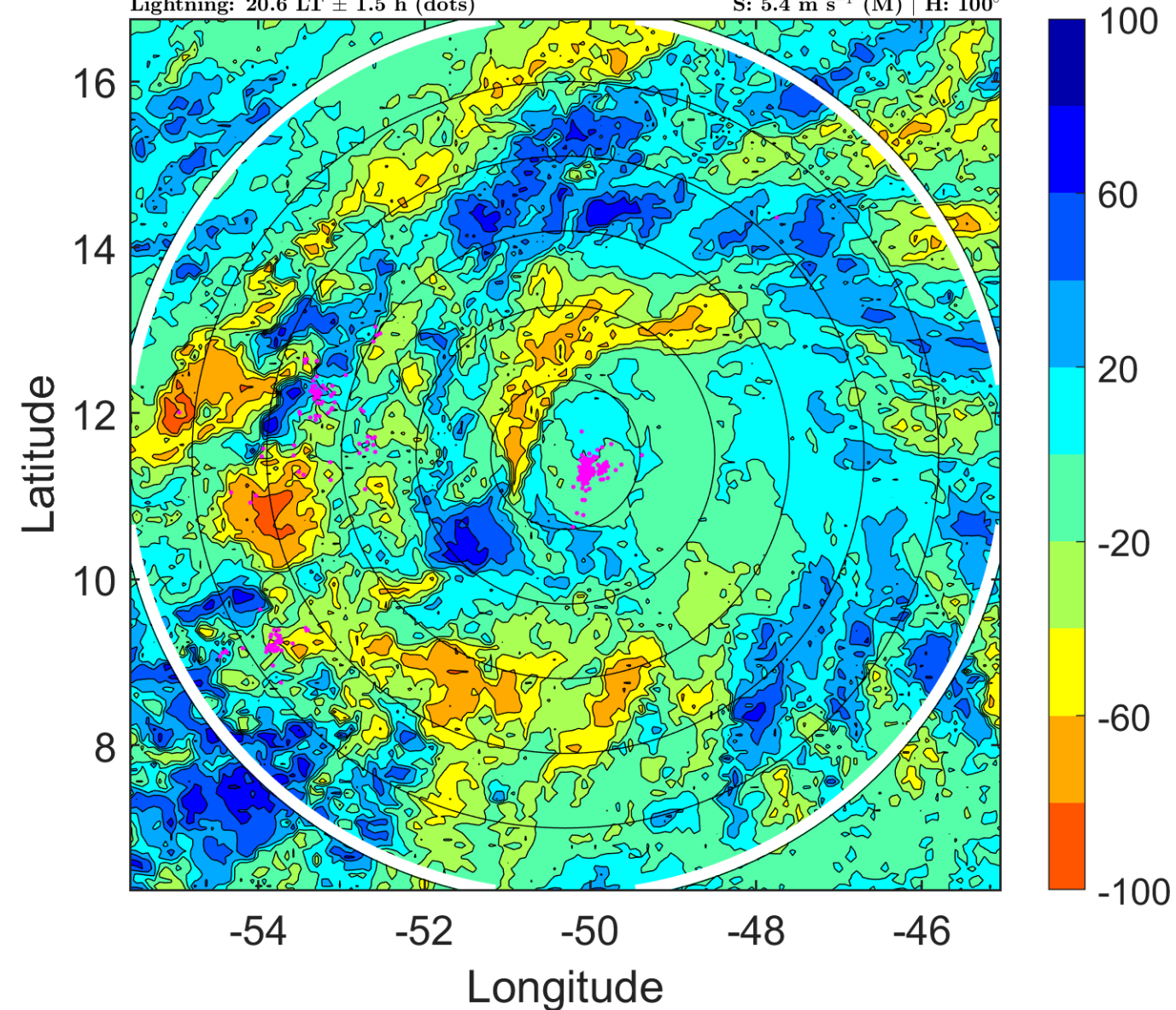

IR BT & Lightning

t: 2018092603 (23.6 LT)

Lightning: 23.6 LT \pm 1.5 h (dots)

PT: LLCP | EA: QUASI

12L (KIRK) | 47.5 kt TS

S: 5.6 m s⁻¹ (M) | H: 97.5°

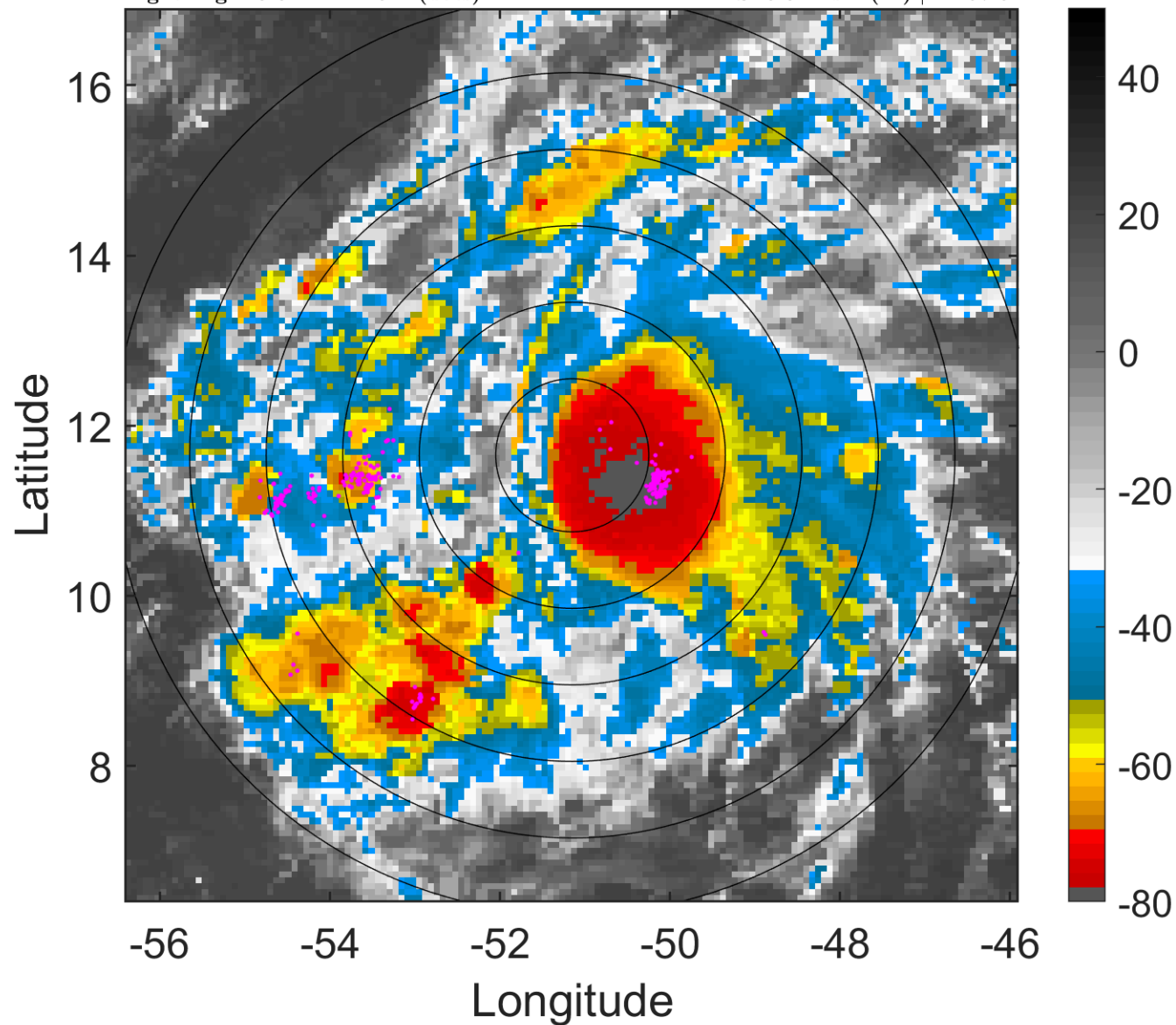

6-h IR BT Differences & Lightning

Δ t: 2018092603 (23.6 LT) - 2018092521 (17.7 LT)

Lightning: 23.6 LT \pm 1.5 h (dots)

PT: LLCP | EA: QUASI

12L (KIRK) | 47.5 kt TS

S: 5.6 m s⁻¹ (M) | H: 97.5°

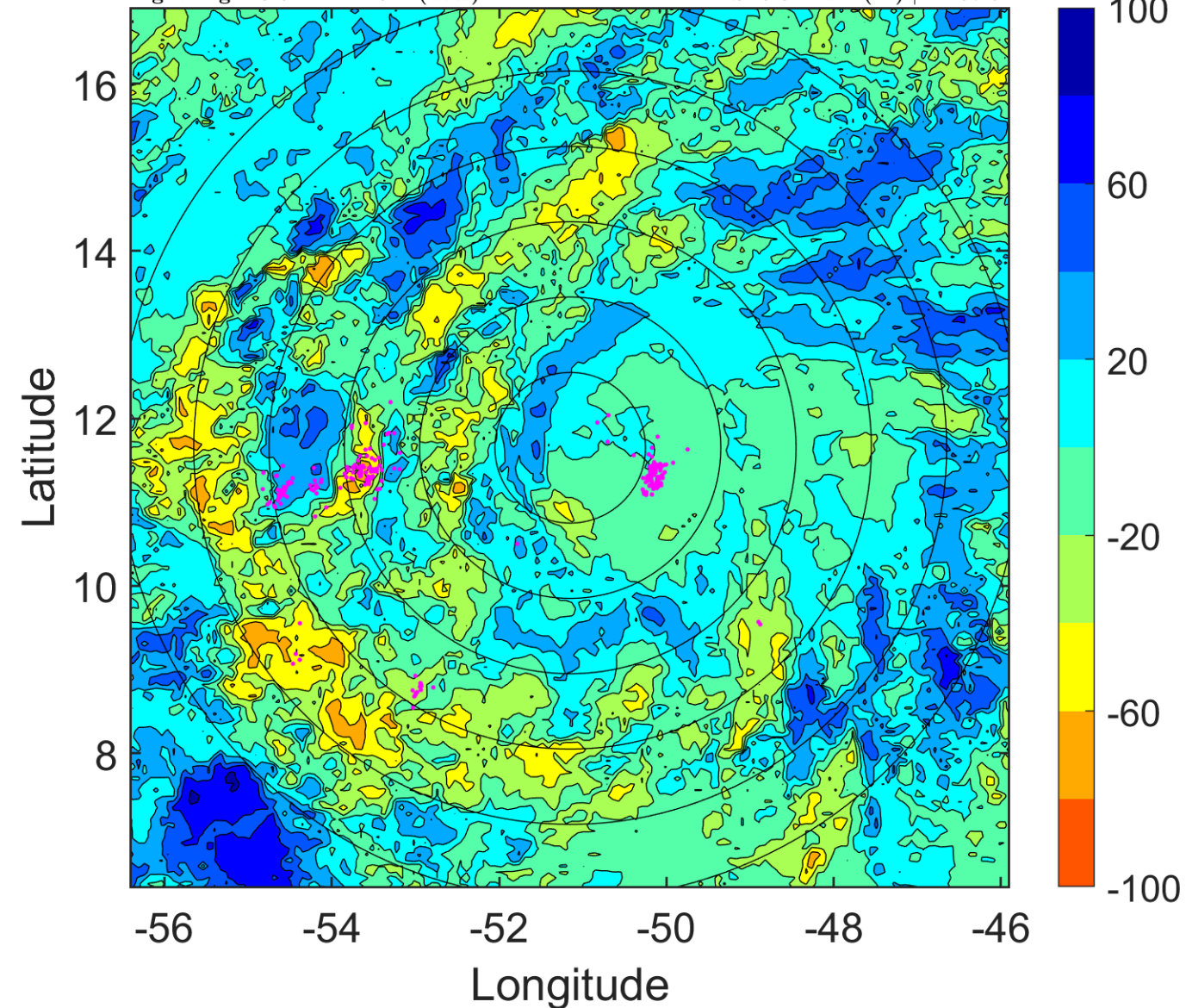

IR BT & Lightning

t: 2018092606 (2.5 LT)

Lightning: 2.5 LT \pm 1.5 h (dots)

PT: LLCP | EA: QUASI

12L (KIRK) | 50 kt TS

S: 5.7 m s⁻¹ (M) | H: 95°

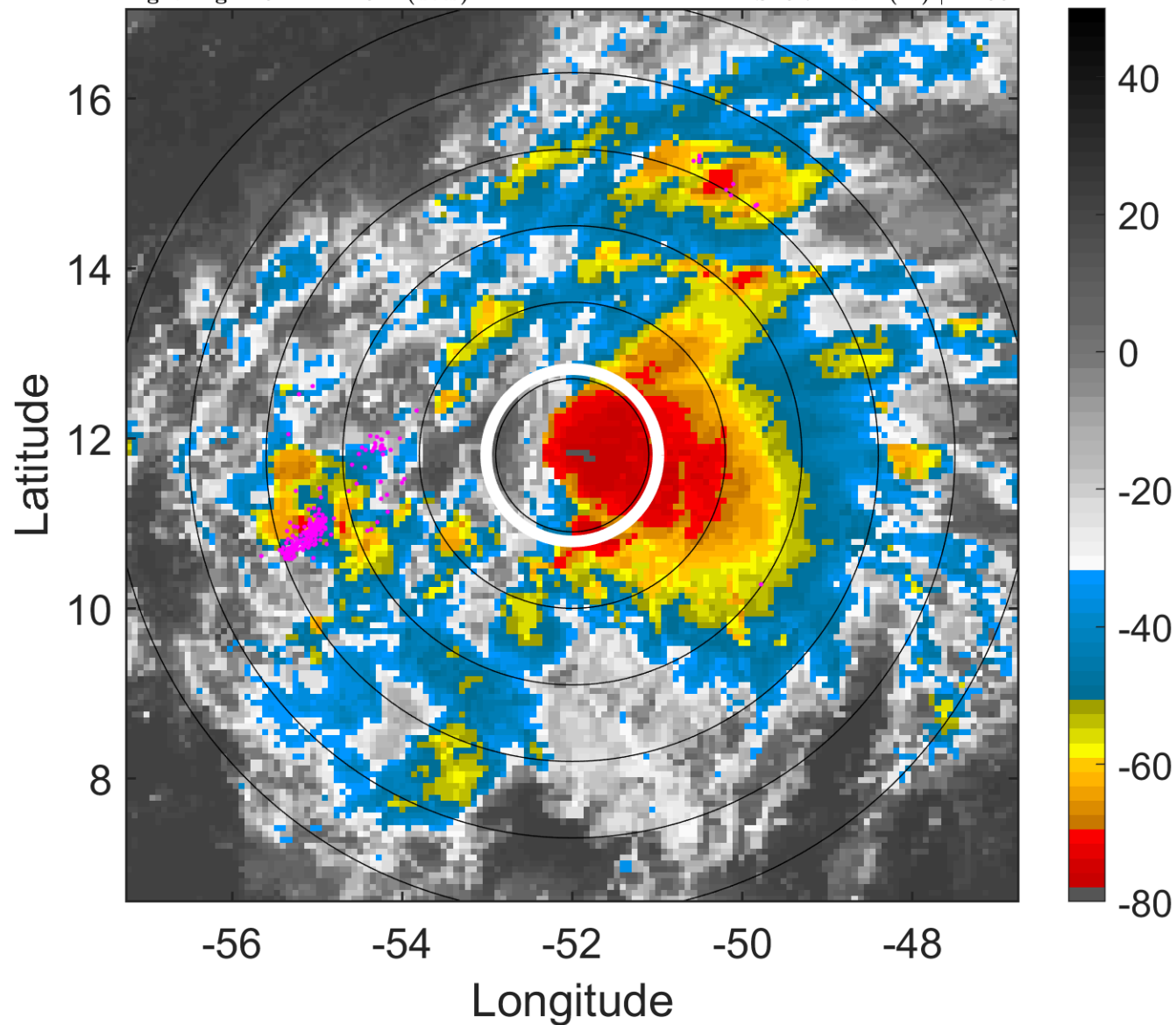

6-h IR BT Differences & Lightning

Δ t: 2018092606 (2.5 LT) - 2018092600 (20.6 LT)

Lightning: 2.5 LT \pm 1.5 h (dots)

PT: LLCP | EA: QUASI

12L (KIRK) | 50 kt TS

S: 5.7 m s⁻¹ (M) | H: 95°

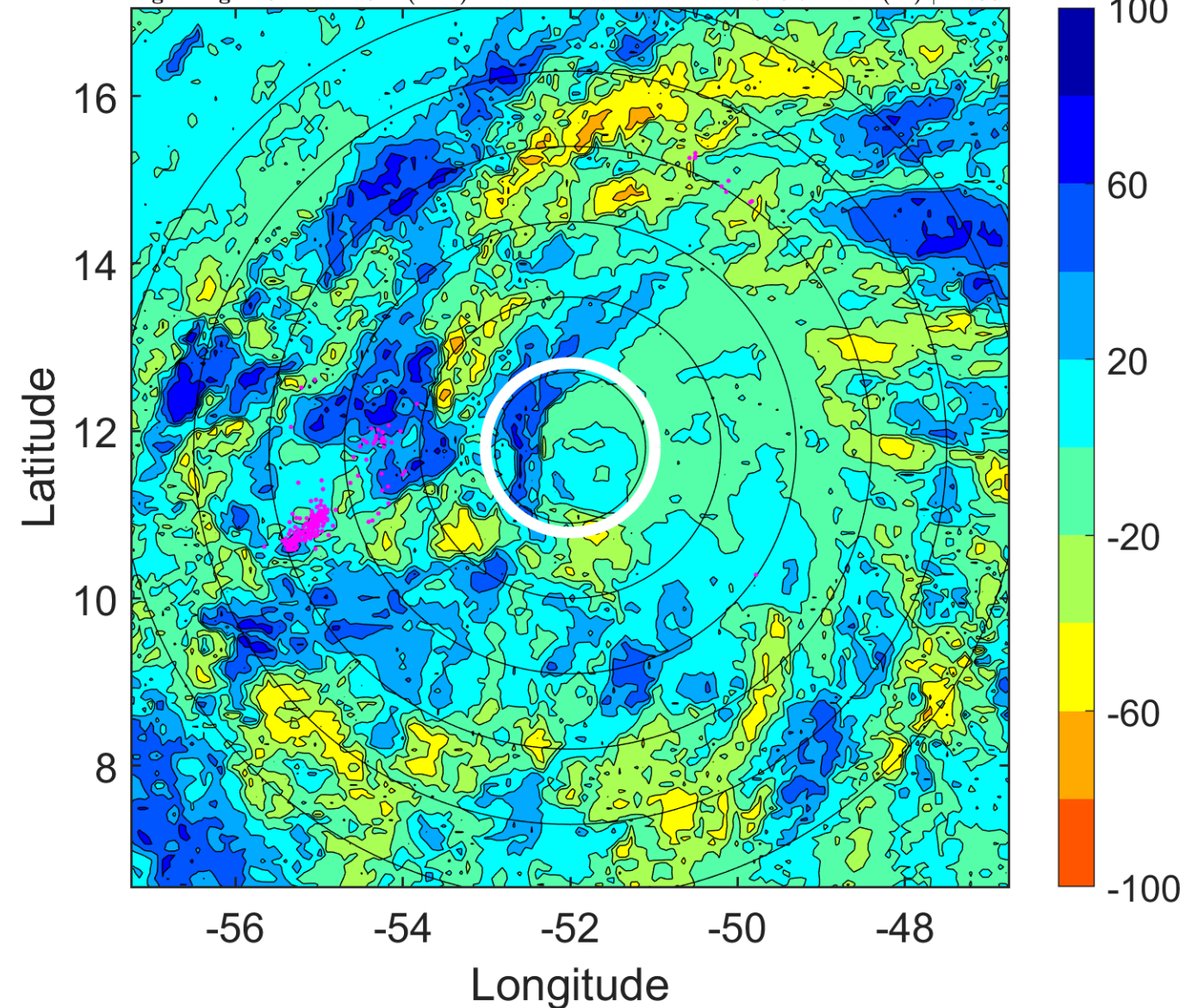

IR BT & Lightning

t: 2018092609 (5.5 LT)

Lightning: 5.5 LT \pm 1.5 h (dots)

PT: LLCP | EA: QUASI

12L (KIRK) | 52.5 kt TS

S: 5.2 m s⁻¹ (M) | H: 112°

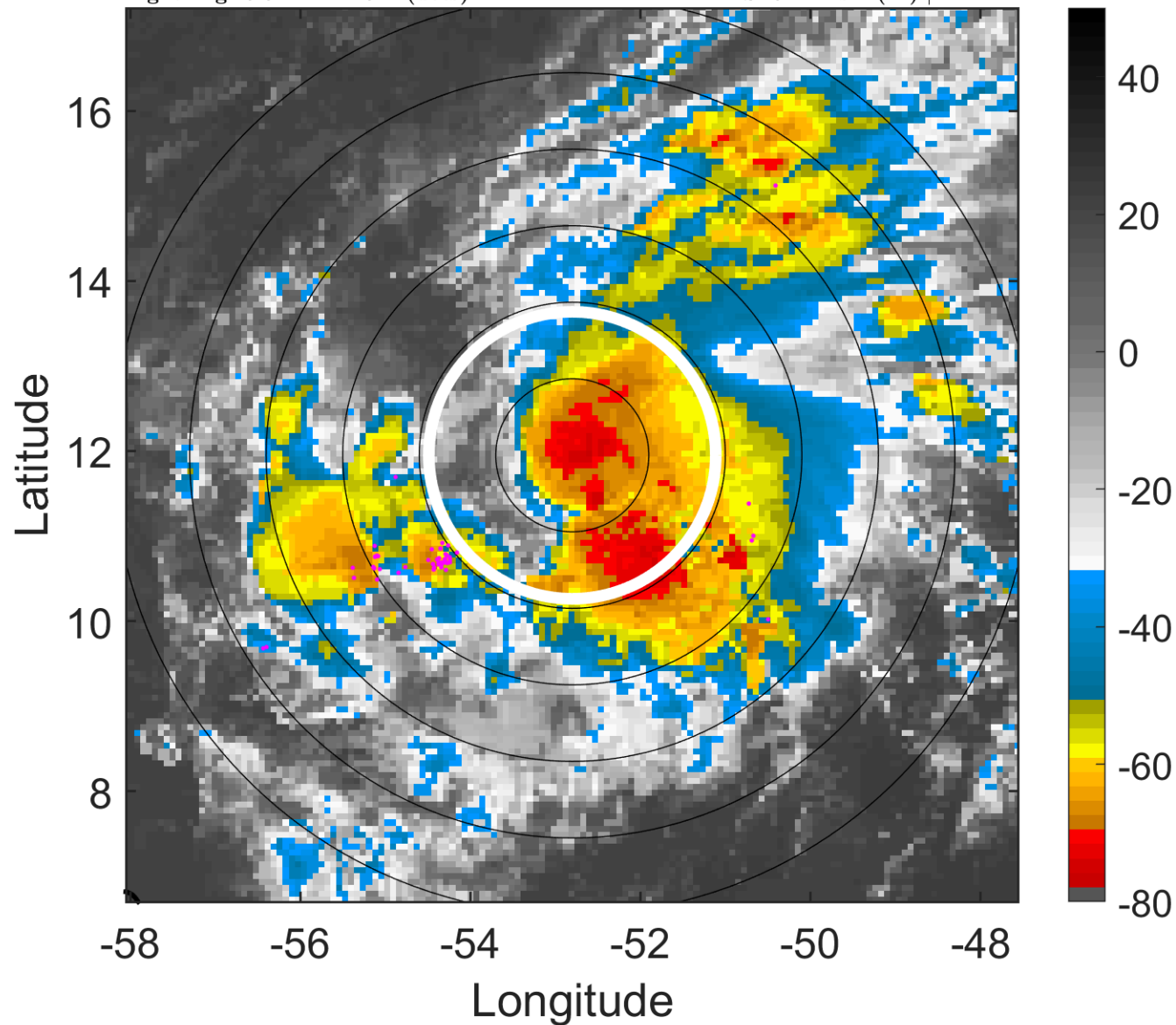

6-h IR BT Differences & Lightning

Δ t: 2018092609 (5.5 LT) - 2018092603 (23.6 LT)

Lightning: 5.5 LT \pm 1.5 h (dots)

PT: LLCP | EA: QUASI

12L (KIRK) | 52.5 kt TS

S: 5.2 m s⁻¹ (M) | H: 112°

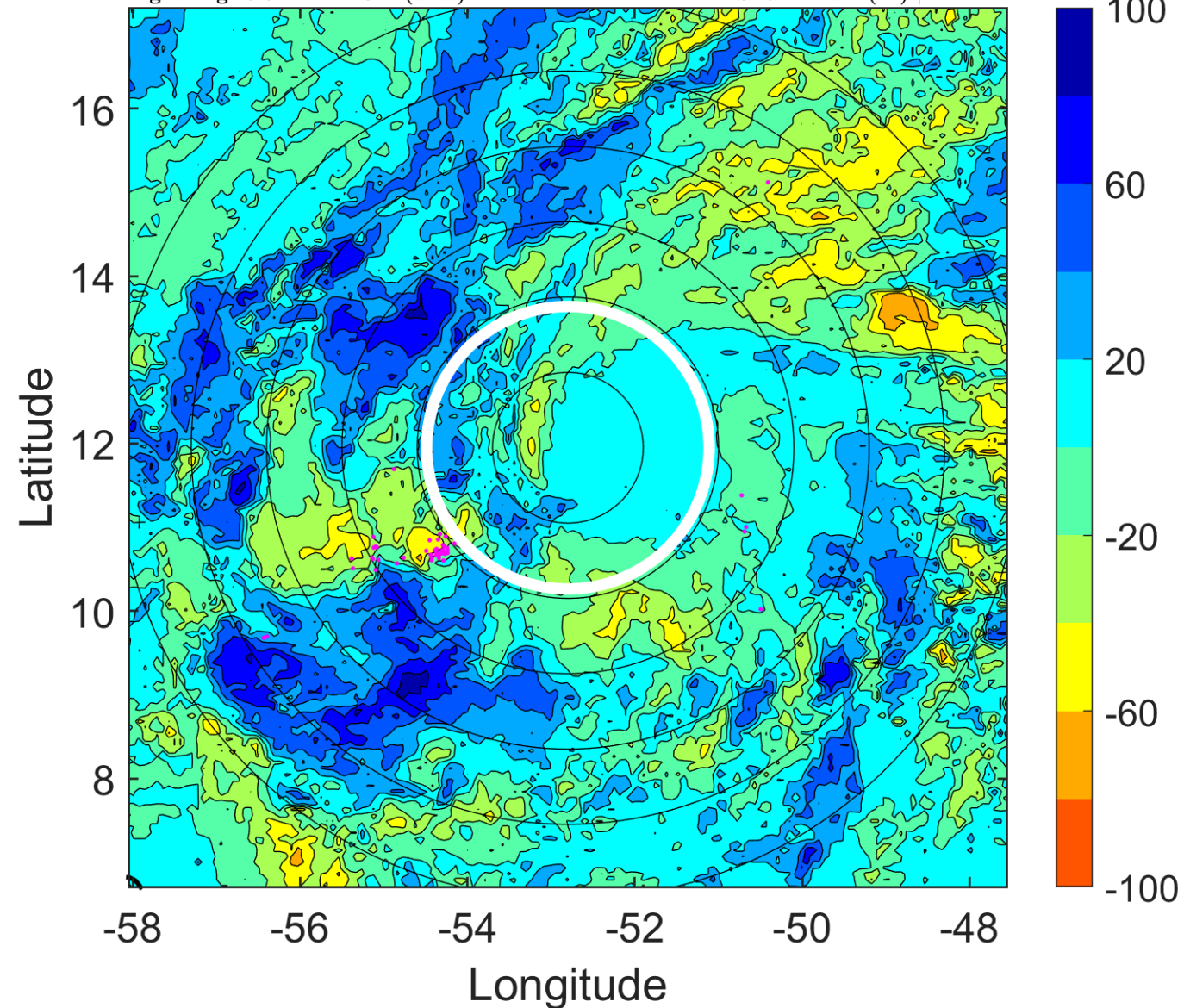

IR BT & Lightning

t: 2018092612 (8.4 LT)

Lightning: 8.4 LT \pm 1.5 h (dots)

PT: LLCP | EA: QUASI

12L (KIRK) | 55 kt TS

S: 4.6 m s⁻¹ (M) | H: 129°

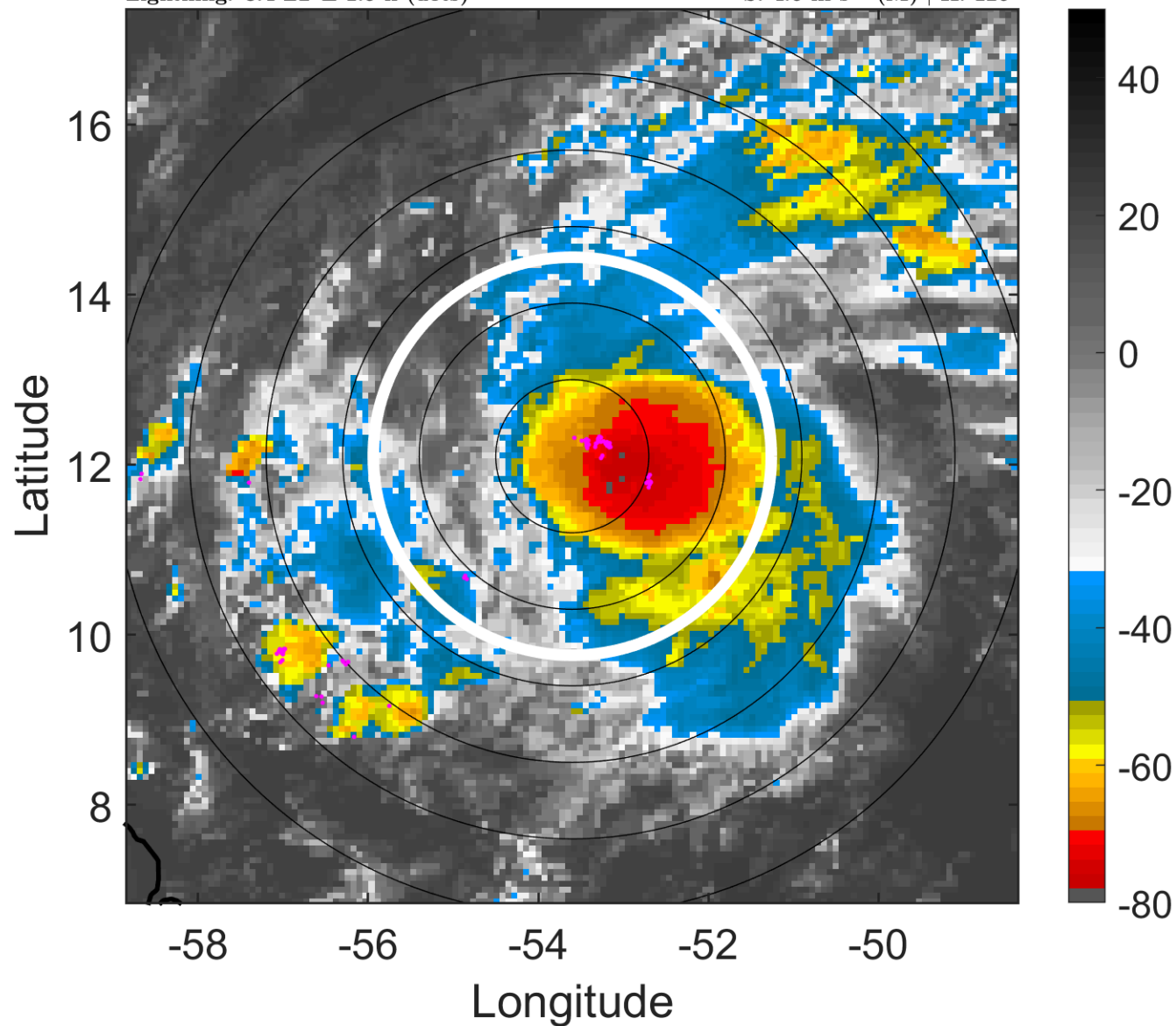

6-h IR BT Differences & Lightning

Δ t: 2018092612 (8.4 LT) - 2018092606 (2.5 LT)

Lightning: 8.4 LT \pm 1.5 h (dots)

PT: LLCP | EA: QUASI

12L (KIRK) | 55 kt TS

S: 4.6 m s⁻¹ (M) | H: 129°

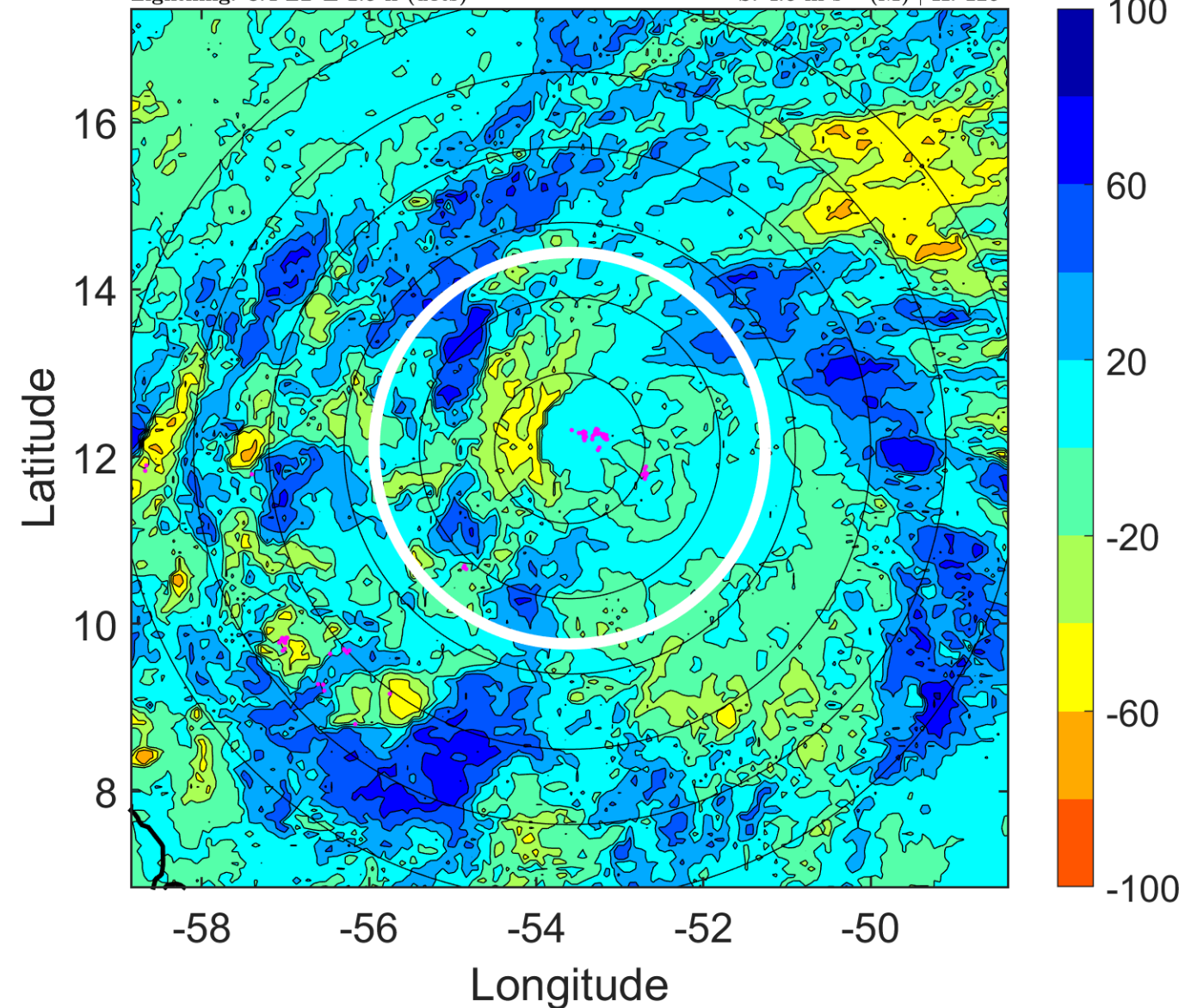

IR BT & Lightning

t: 2018092615 (11.4 LT)

Lightning: 11.4 LT \pm 1.5 h (dots)

PT: LLCP | EA: QUASI

12L (KIRK) | 55 kt TS

S: 4.4 m s⁻¹ (M) | H: 110.5°

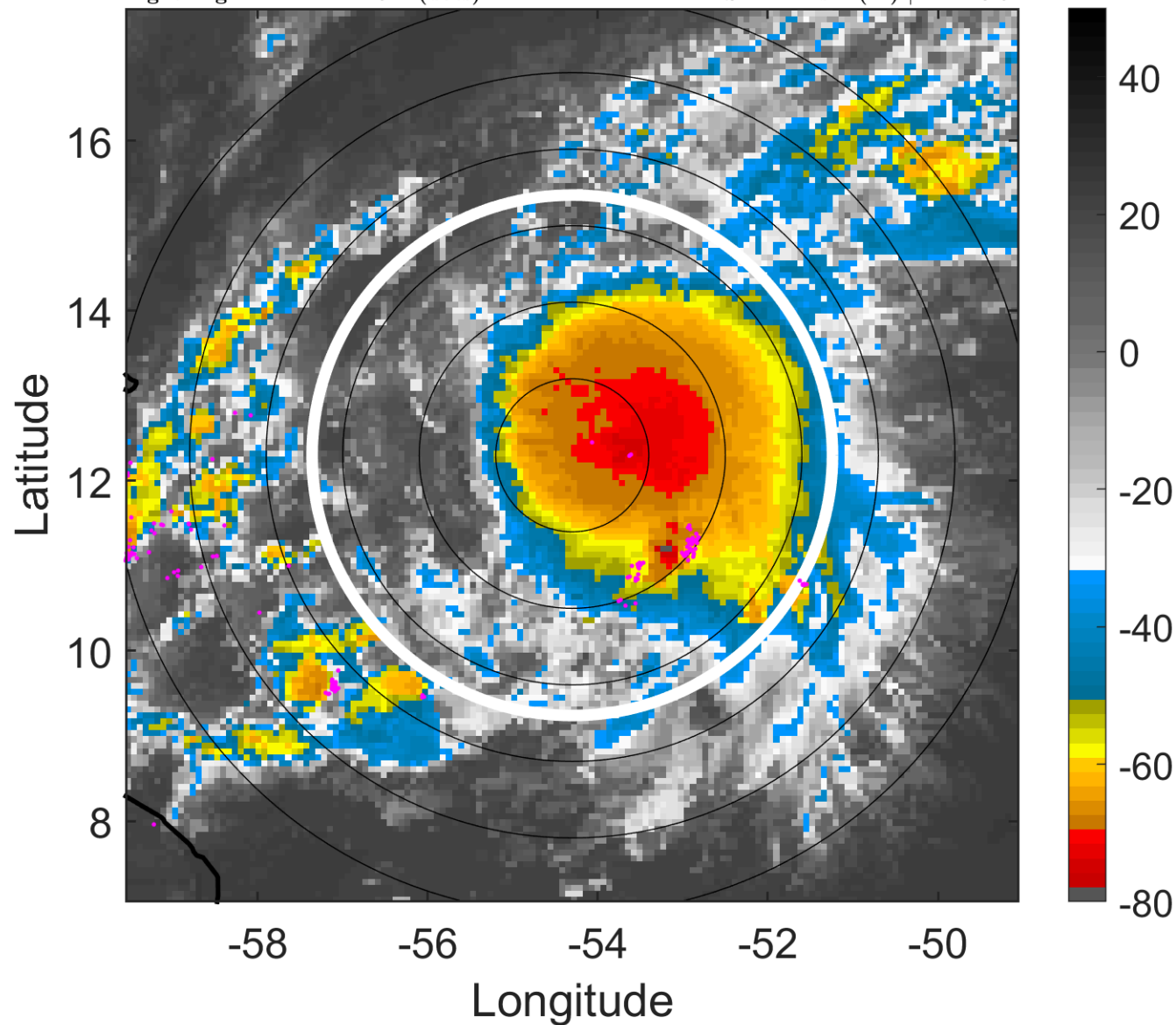

6-h IR BT Differences & Lightning

Δ t: 2018092615 (11.4 LT) - 2018092609 (5.5 LT)

Lightning: 11.4 LT \pm 1.5 h (dots)

PT: LLCP | EA: QUASI

12L (KIRK) | 55 kt TS

S: 4.4 m s⁻¹ (M) | H: 110.5°

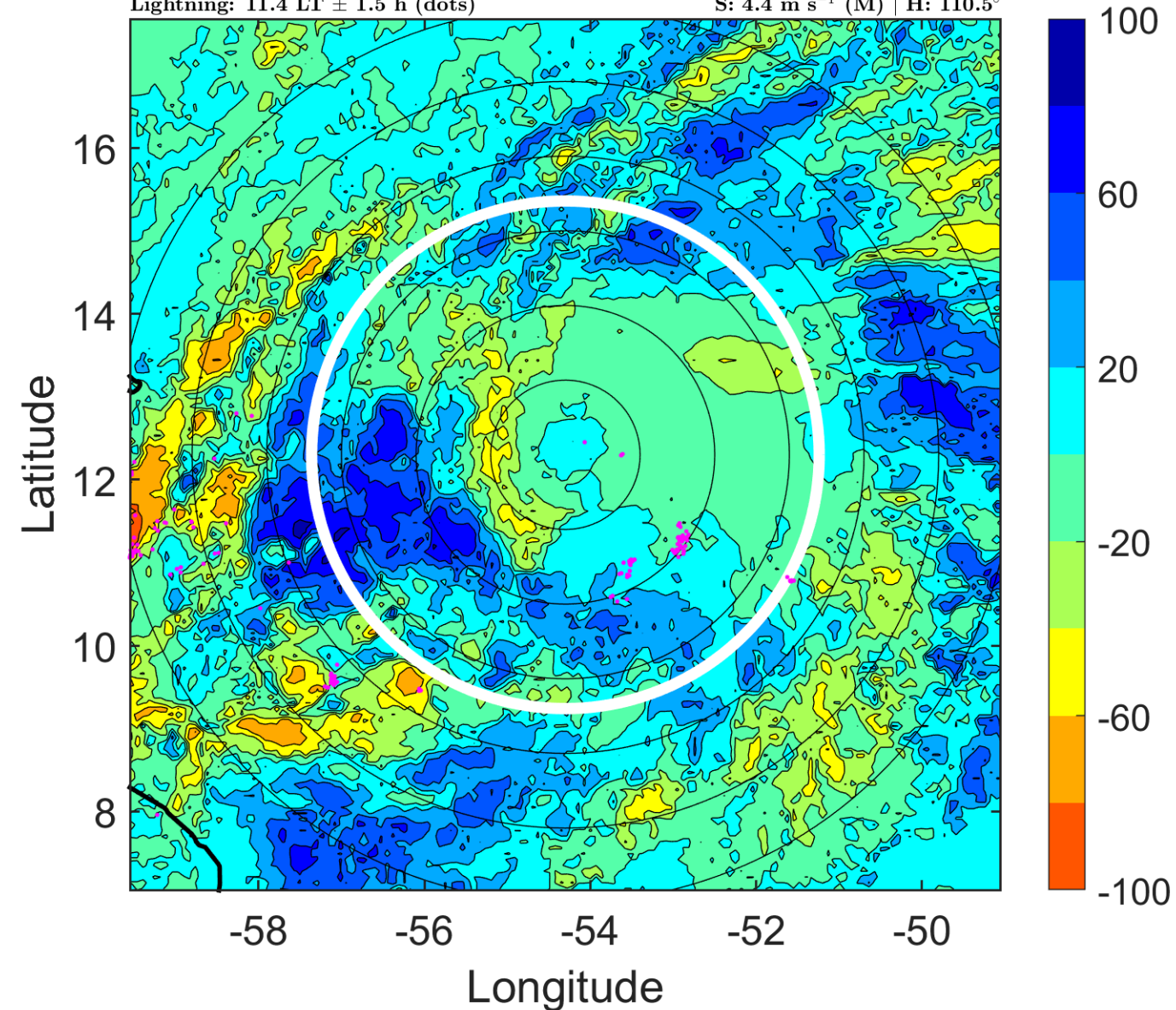

IR BT & Lightning

t: 2018092618 (14.3 LT)

Lightning: 14.3 LT \pm 1.5 h (dots)

PT: LLCP | EA: QUASI

12L (KIRK) | 55 kt TS

S: 4.2 m s⁻¹ (L) | H: 92°

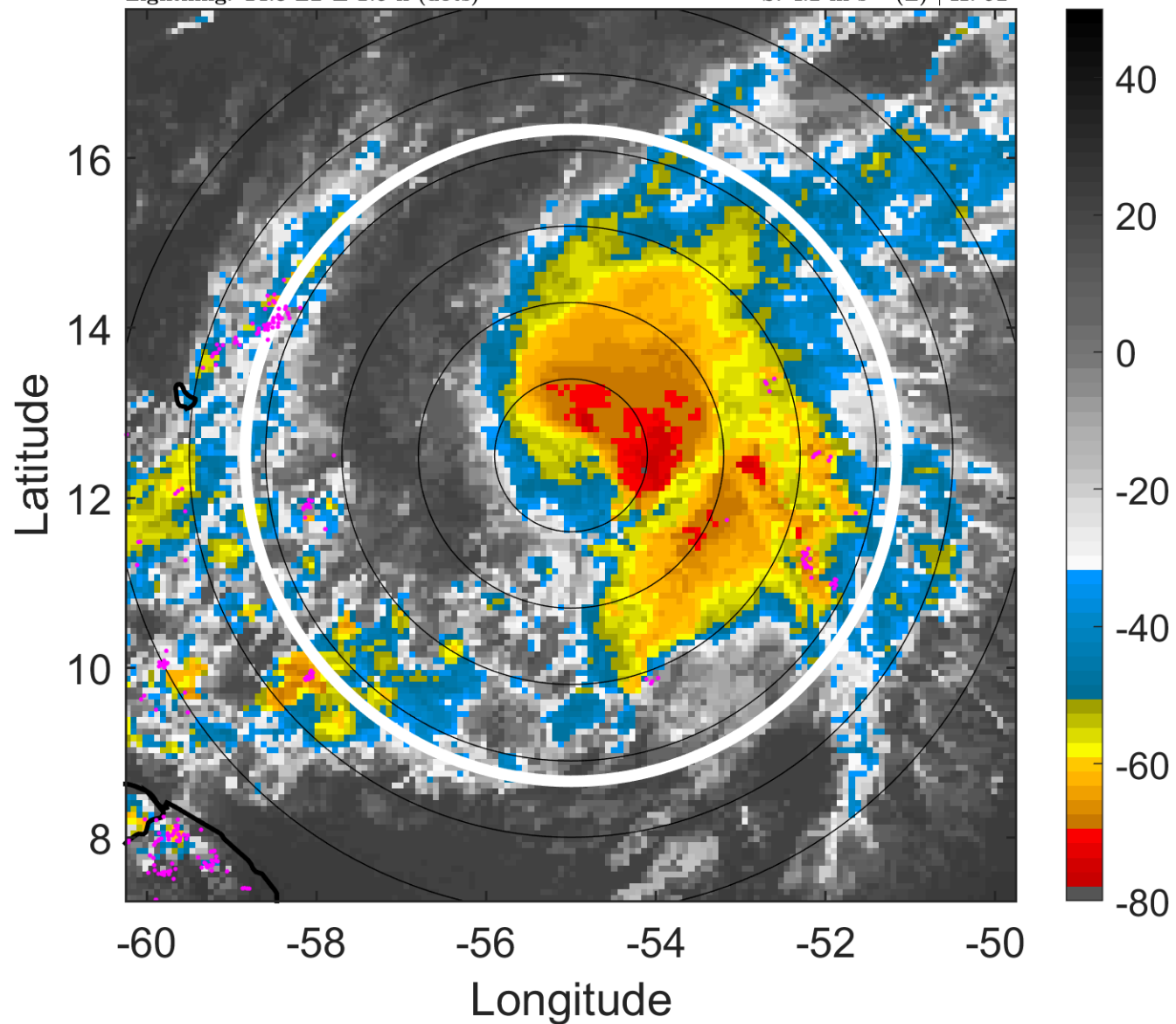

6-h IR BT Differences & Lightning

Δ t: 2018092618 (14.3 LT) - 2018092612 (8.4 LT)

Lightning: 14.3 LT \pm 1.5 h (dots)

PT: LLCP | EA: QUASI

12L (KIRK) | 55 kt TS

S: 4.2 m s⁻¹ (L) | H: 92°

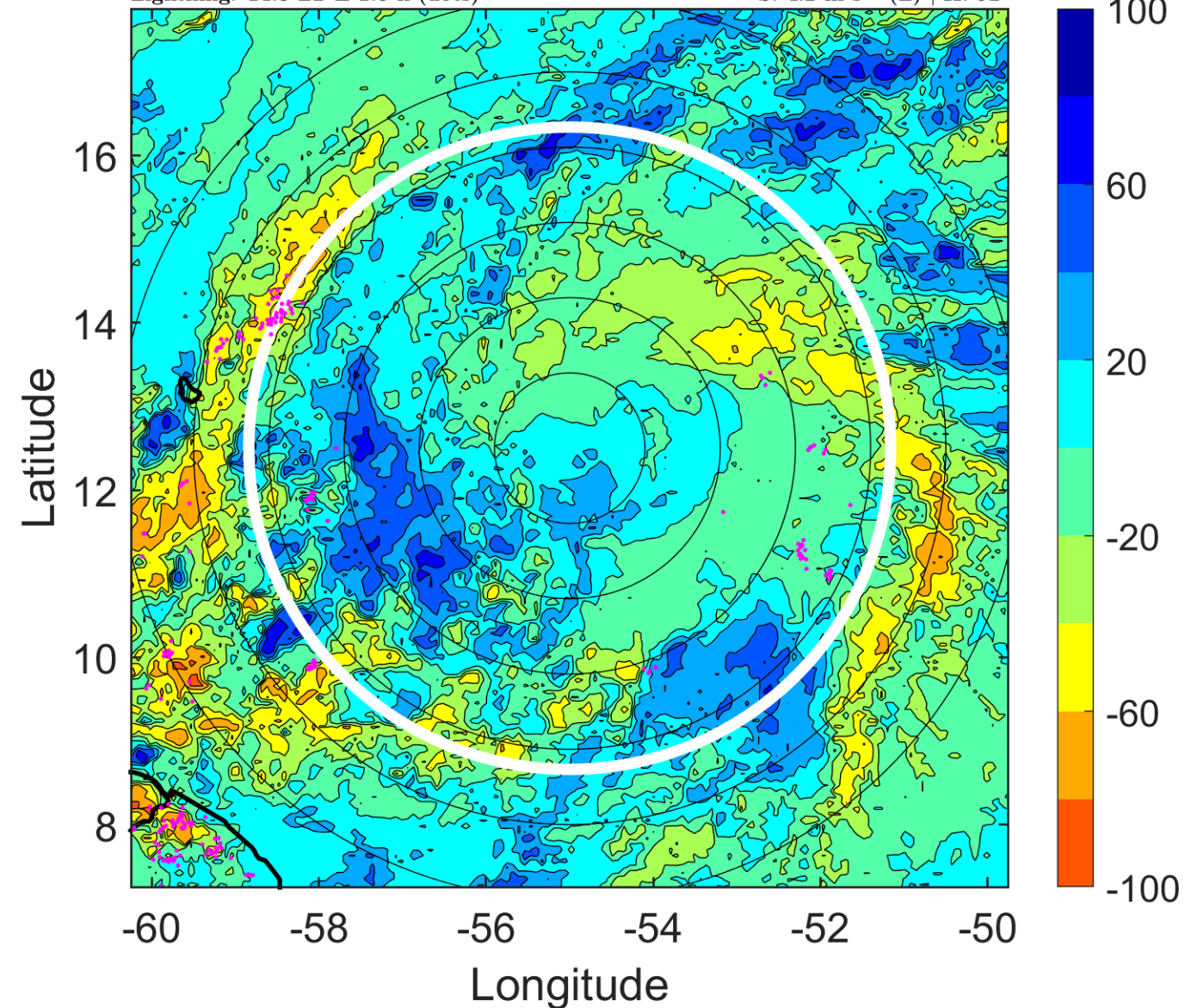

IR BT & Lightning

t: 2018092621 (17.3 LT)

Lightning: 17.3 LT \pm 1.5 h (dots)

PT: LLCP | EA: QUASI

12L (KIRK) | 52.5 kt TS

S: 6.2 m s⁻¹ (M) | H: 84°

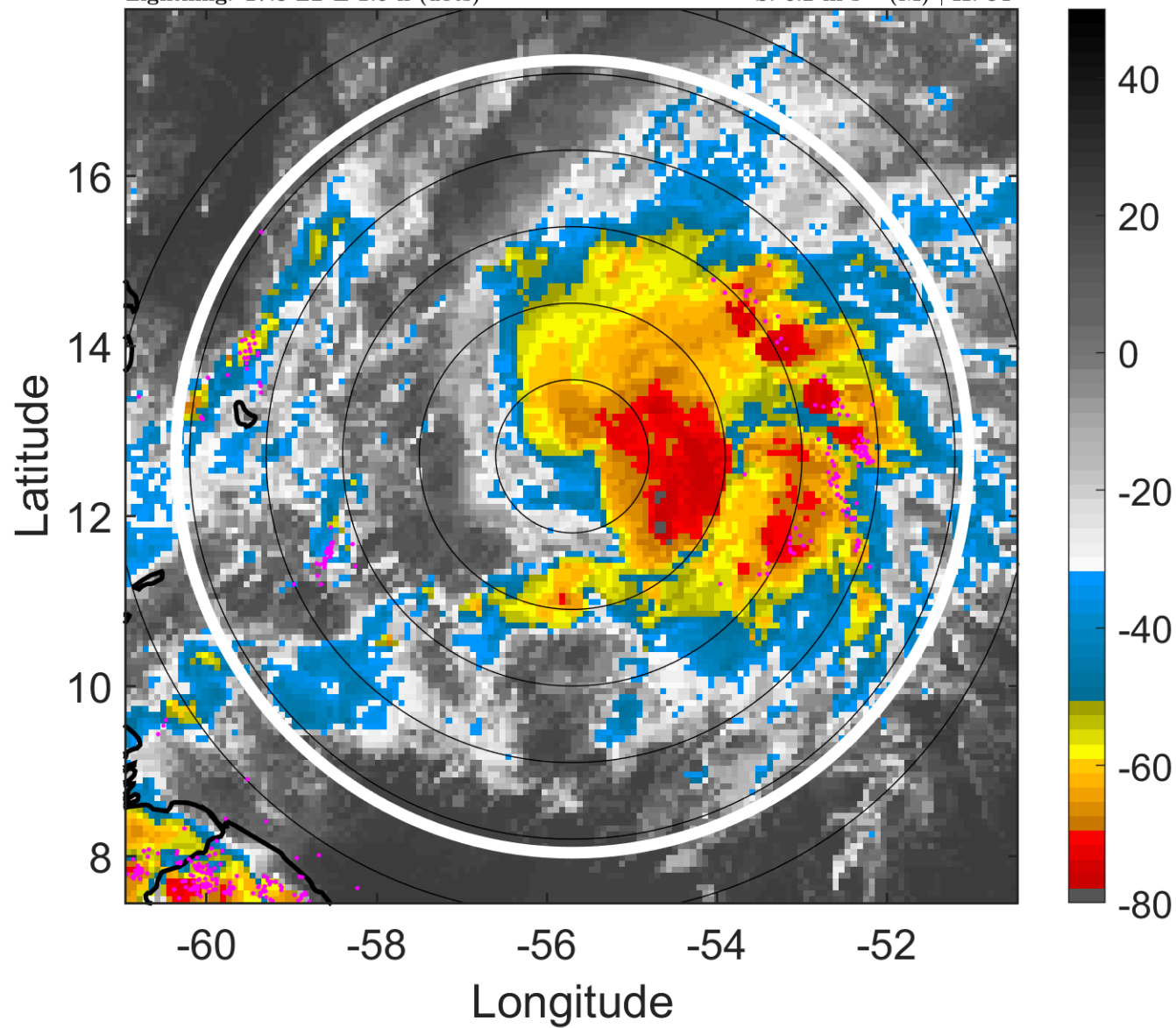

6-h IR BT Differences & Lightning

Δ t: 2018092621 (17.3 LT) - 2018092615 (11.4 LT)

Lightning: 17.3 LT \pm 1.5 h (dots)

PT: LLCP | EA: QUASI

12L (KIRK) | 52.5 kt TS

S: 6.2 m s⁻¹ (M) | H: 84°

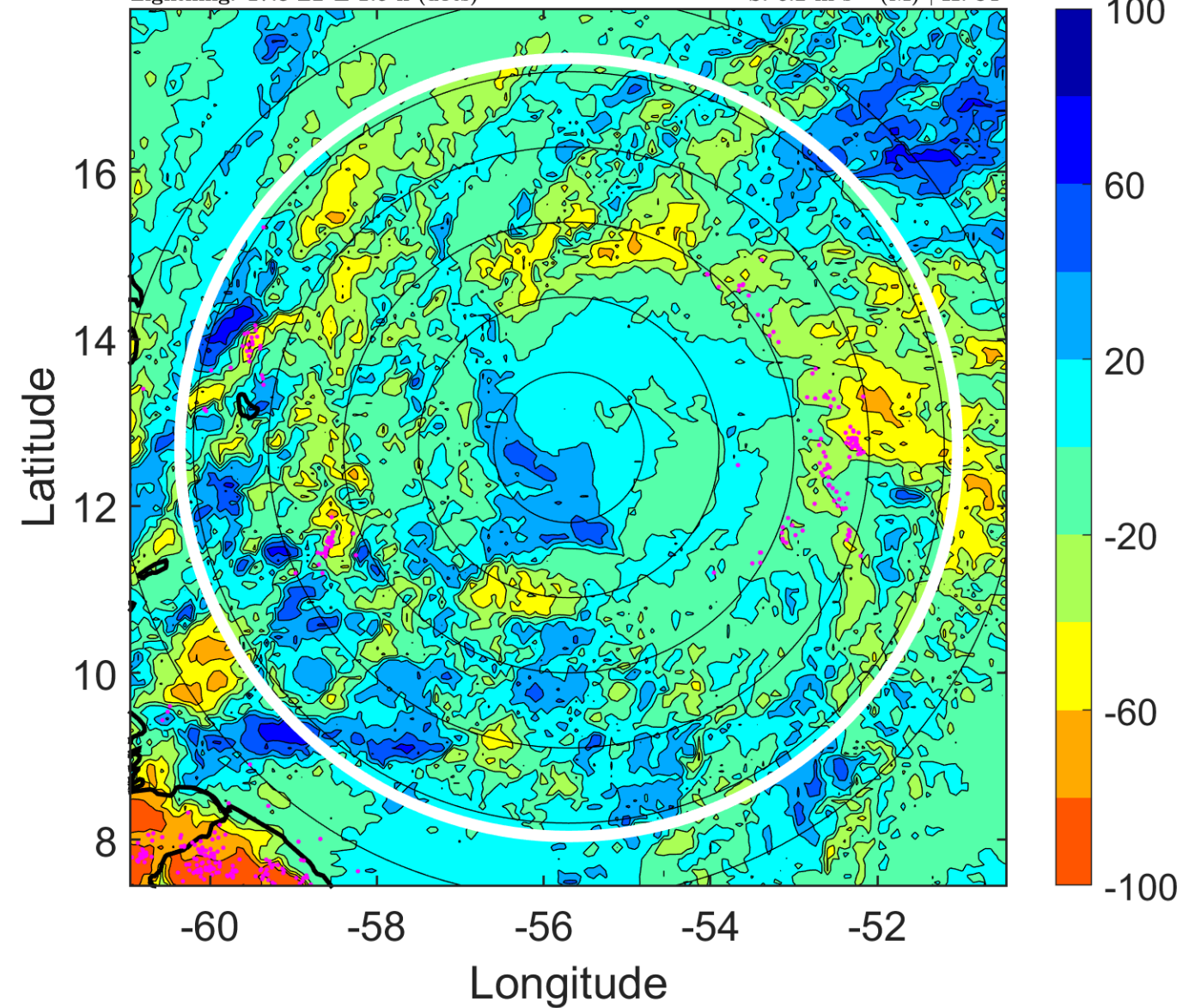

IR BT & Lightning

t: 2018092700 (20.2 LT)

Lightning: 20.2 LT \pm 1.5 h (dots)

PT: LLCP | EA: QUASI

12L (KIRK) | 50 kt TS

S: 8.2 m s⁻¹ (M) | H: 76°

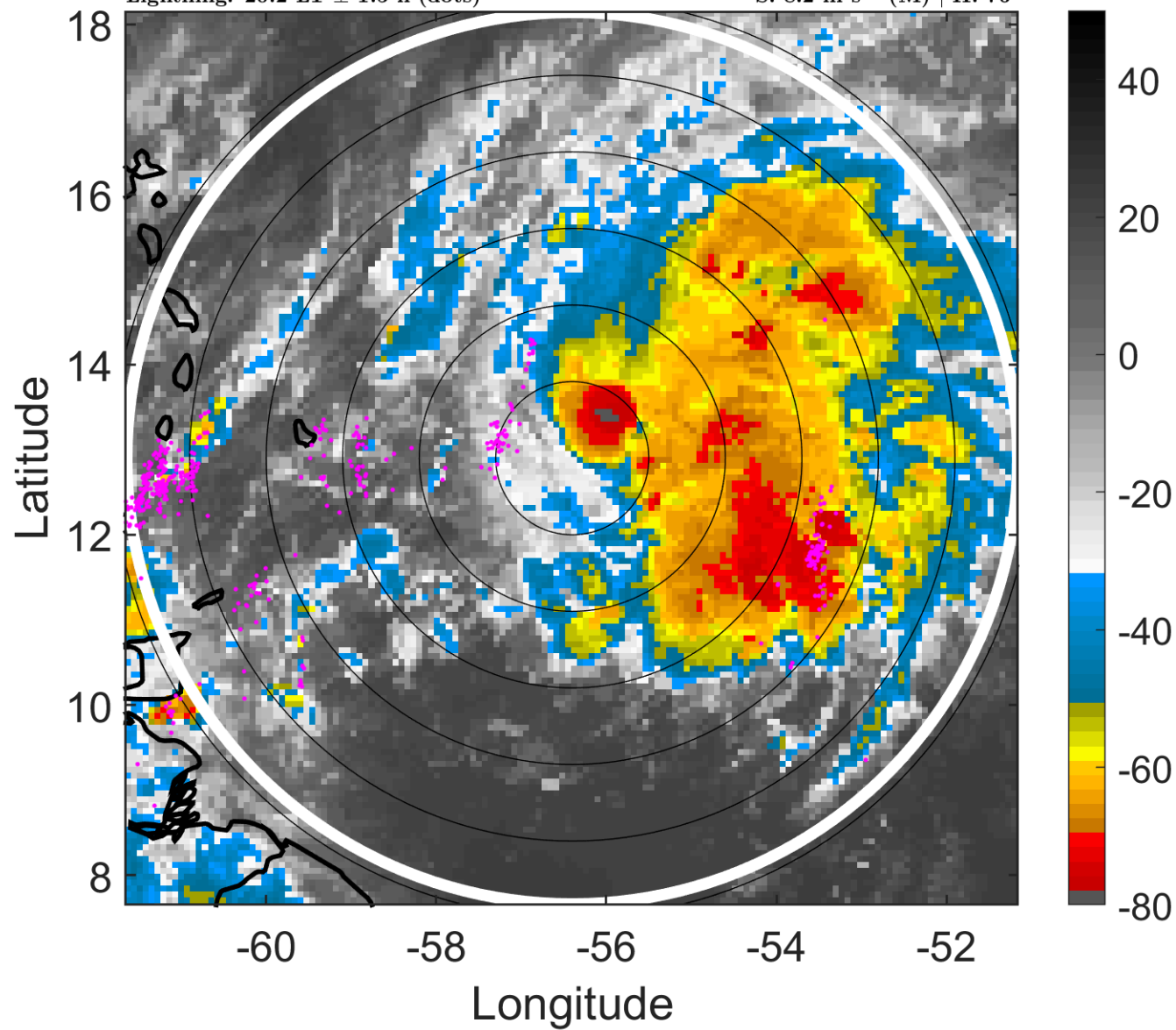

6-h IR BT Differences & Lightning

Δ t: 2018092700 (20.2 LT) - 2018092618 (14.3 LT)

Lightning: 20.2 LT \pm 1.5 h (dots)

PT: LLCP | EA: QUASI

12L (KIRK) | 50 kt TS

S: 8.2 m s⁻¹ (M) | H: 76°

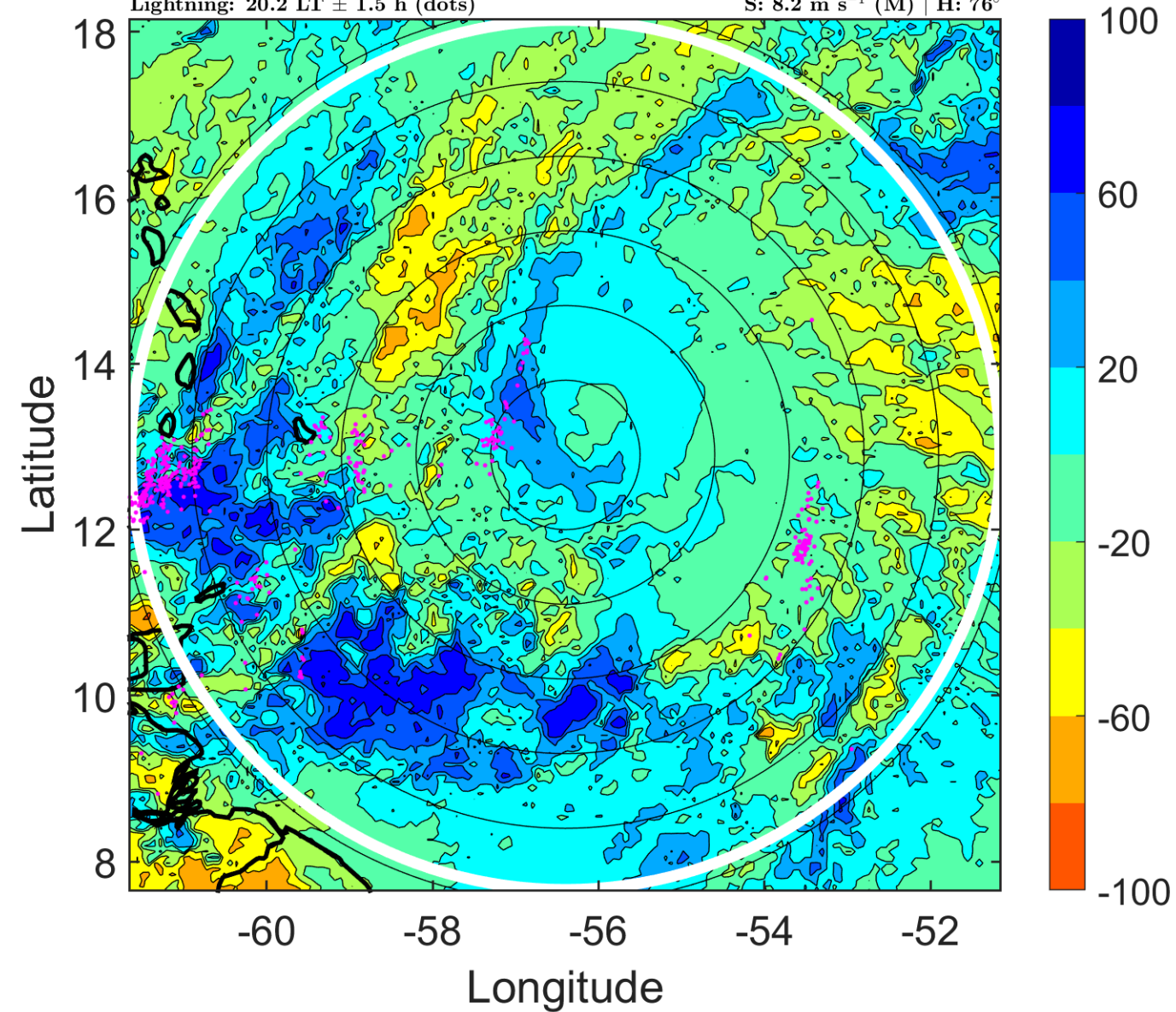

IR BT & Lightning

t: 2018092703 (23.2 LT)

Lightning: 23.2 LT \pm 1.5 h (dots)

PT: LLCP | EA: QUASI

12L (KIRK) | 50 kt TS

S: 10.2 m s⁻¹ (M) | H: 78.5°

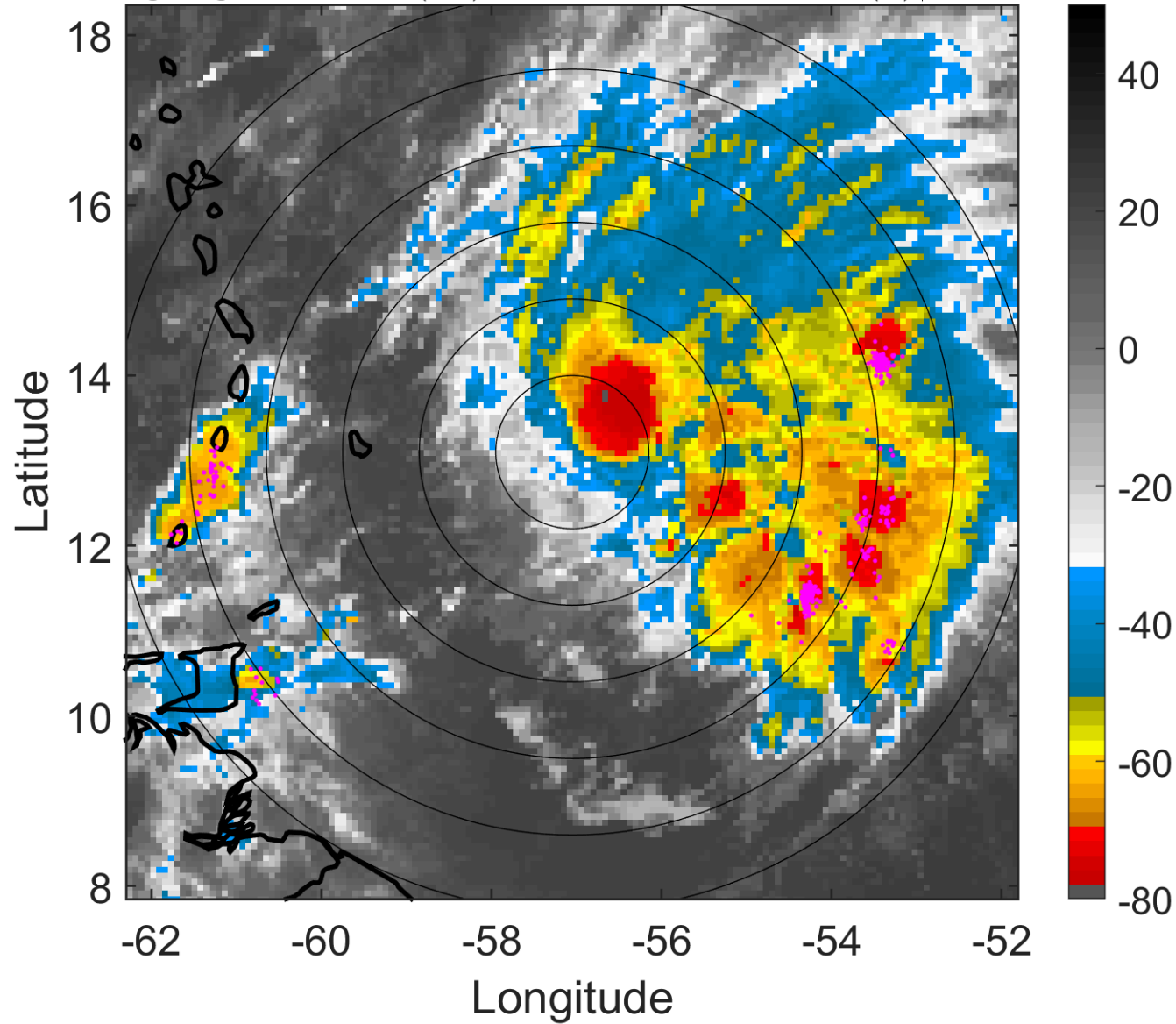

6-h IR BT Differences & Lightning

Δ t: 2018092703 (23.2 LT) - 2018092621 (17.3 LT)

Lightning: 23.2 LT \pm 1.5 h (dots)

PT: LLCP | EA: QUASI

12L (KIRK) | 50 kt TS

S: 10.2 m s⁻¹ (M) | H: 78.5°

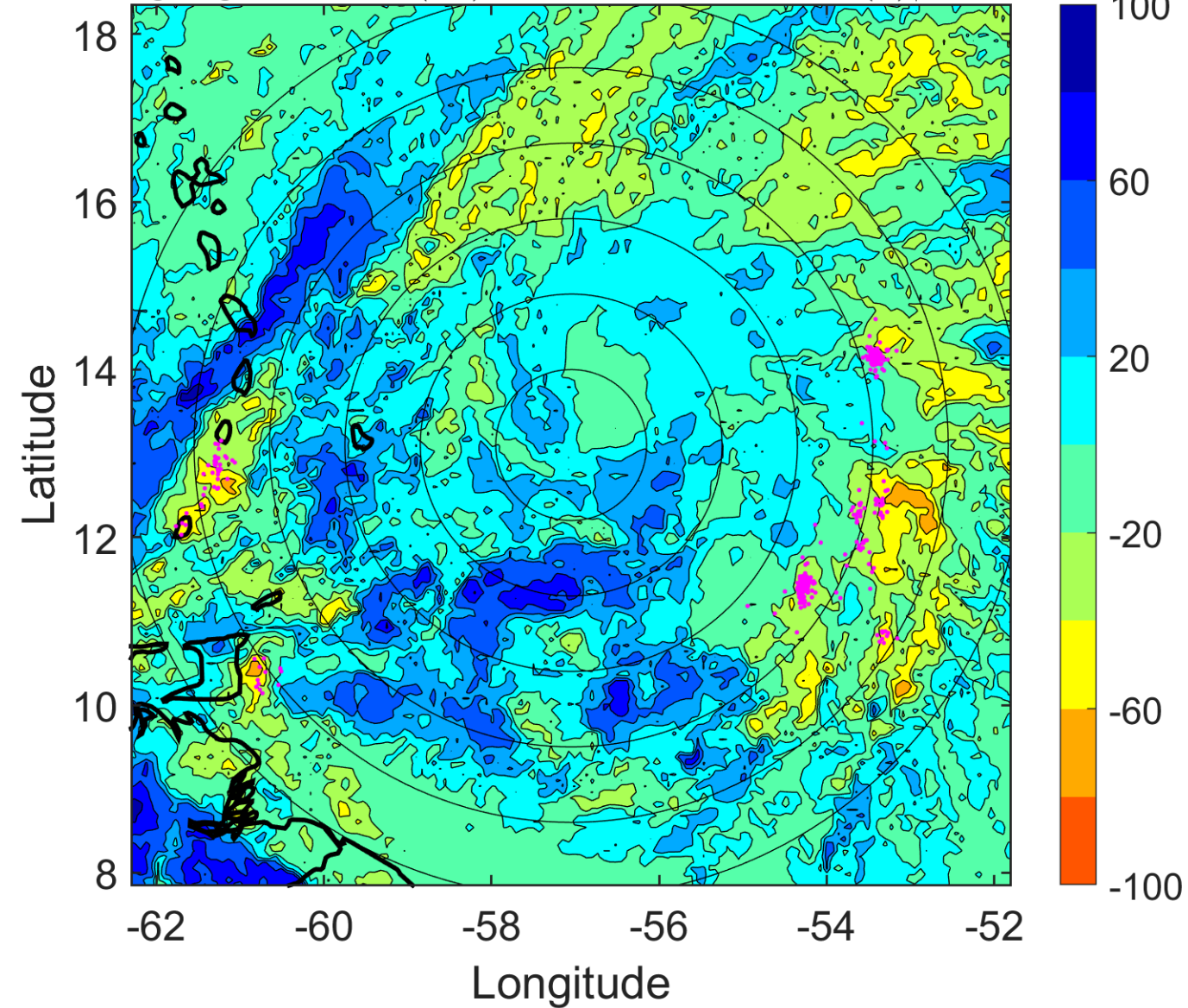

IR BT & Lightning

t: 2018092706 (2.2 LT)

Lightning: 2.2 LT \pm 1.5 h (dots)

PT: LLCP | EA: QUASI

12L (KIRK) | 50 kt TS

S: 12.1 m s⁻¹ (H) | H: 81°

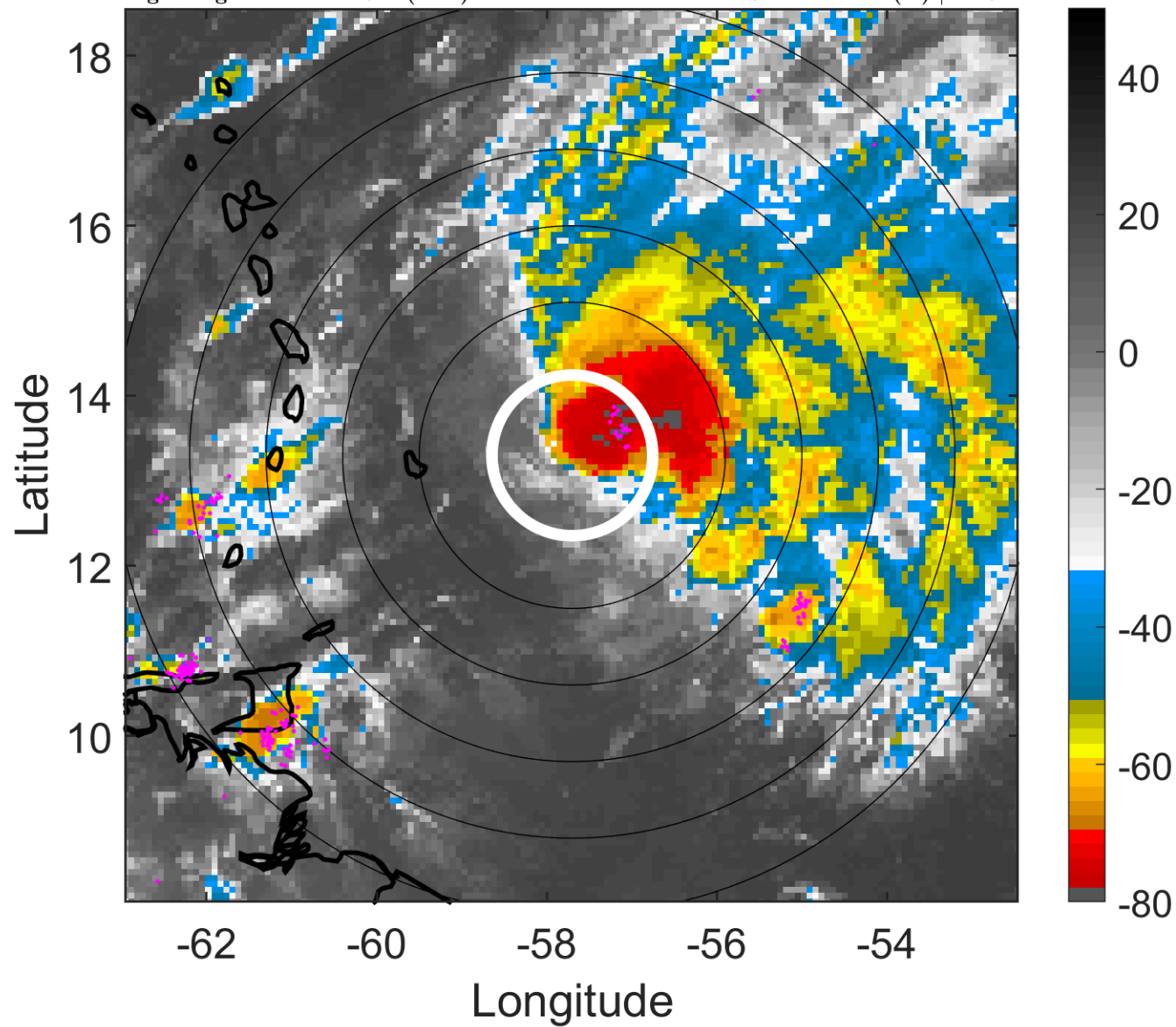

6-h IR BT Differences & Lightning

Δ t: 2018092706 (2.2 LT) - 2018092700 (20.2 LT)

Lightning: 2.2 LT \pm 1.5 h (dots)

PT: LLCP | EA: QUASI

12L (KIRK) | 50 kt TS

S: 12.1 m s⁻¹ (H) | H: 81°

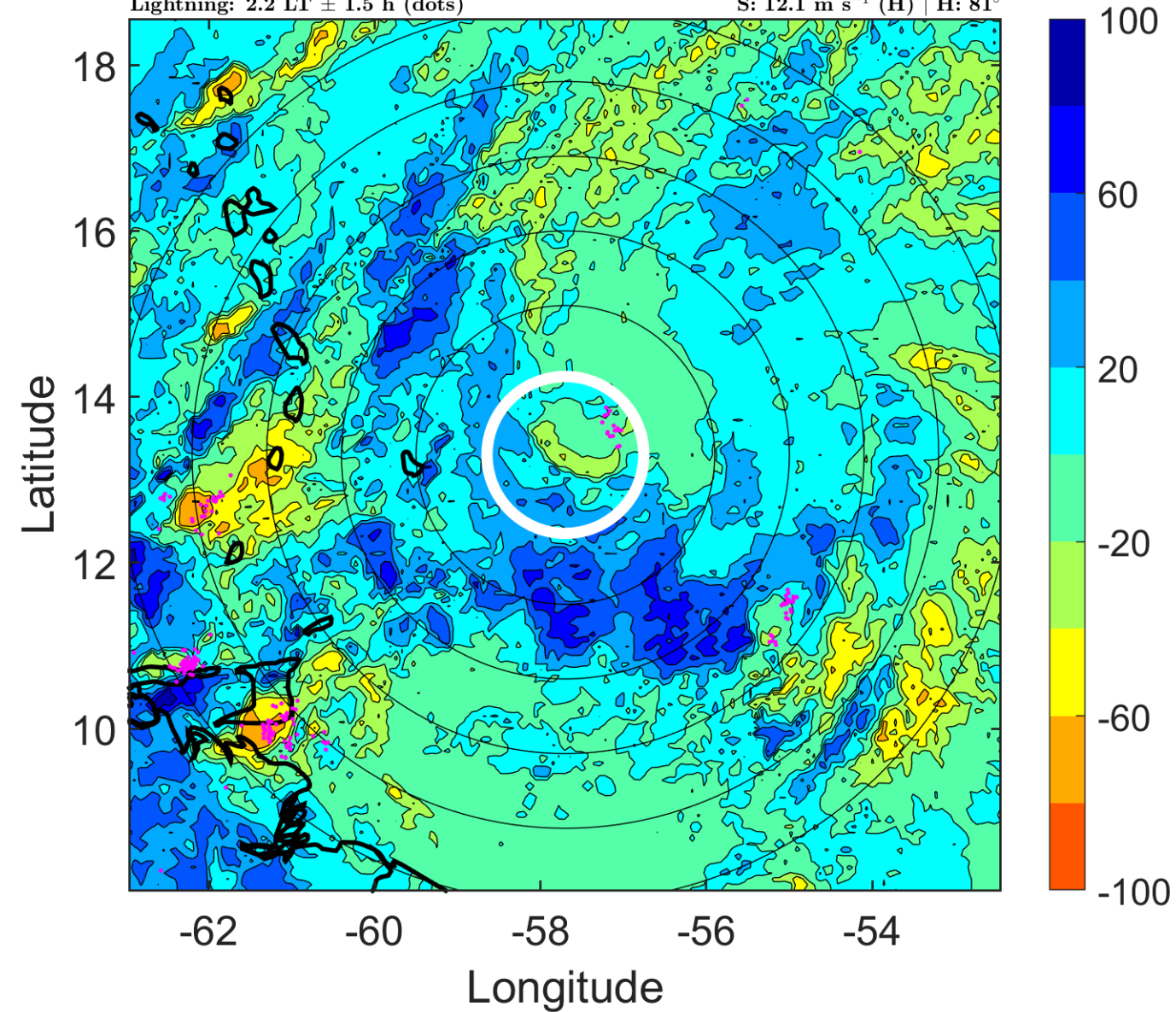

IR BT & Lightning

t: 2018092709 (5.1 LT)

Lightning: 5.1 LT \pm 1.5 h (dots)

PT: LLCP | EA: QUASI

12L (KIRK) | 50 kt TS

S: 12.8 m s⁻¹ (H) | H: 84.5°

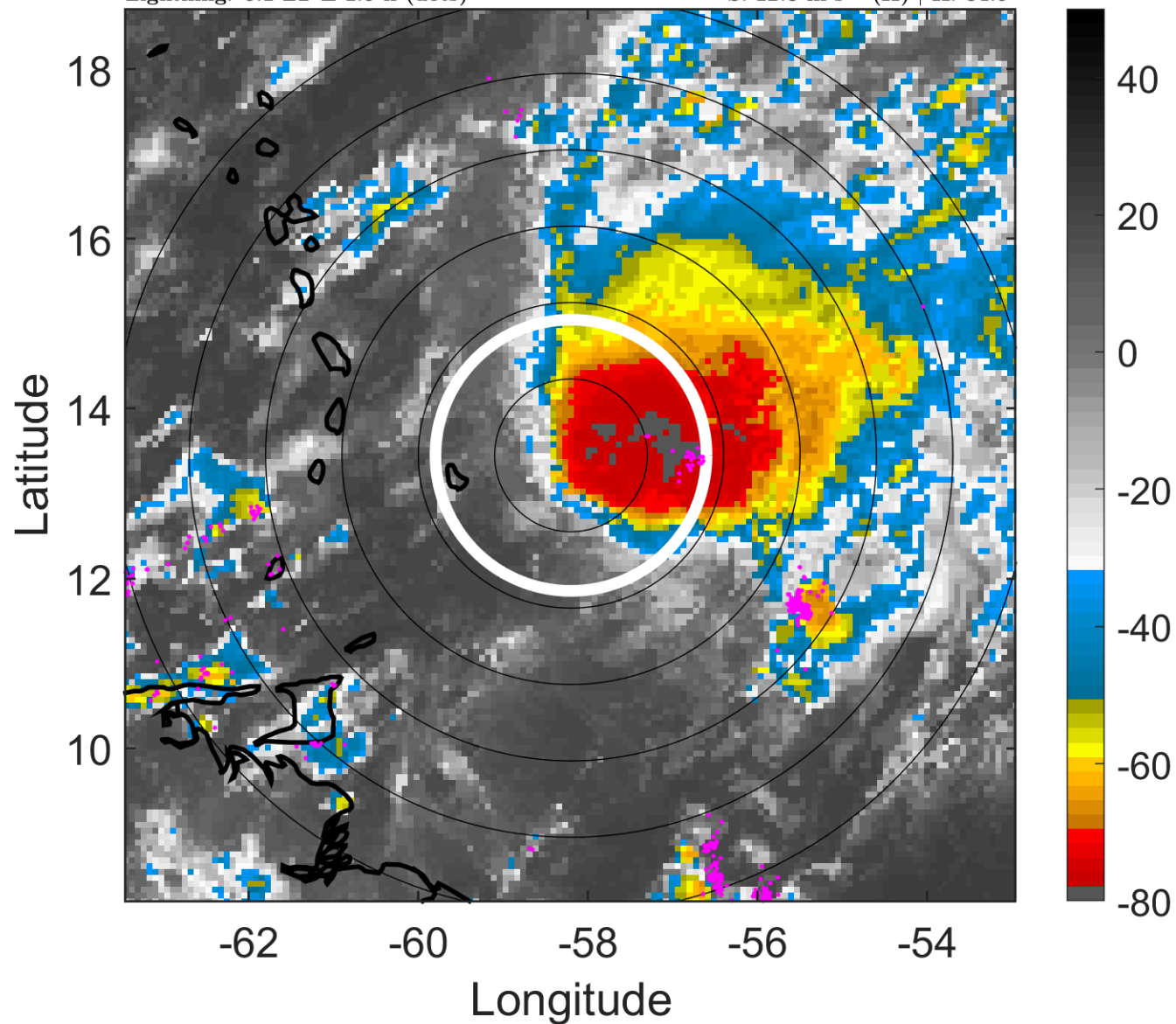

6-h IR BT Differences & Lightning

Δ t: 2018092709 (5.1 LT) - 2018092703 (23.2 LT)

Lightning: 5.1 LT \pm 1.5 h (dots)

PT: LLCP | EA: QUASI

12L (KIRK) | 50 kt TS

S: 12.8 m s⁻¹ (H) | H: 84.5°

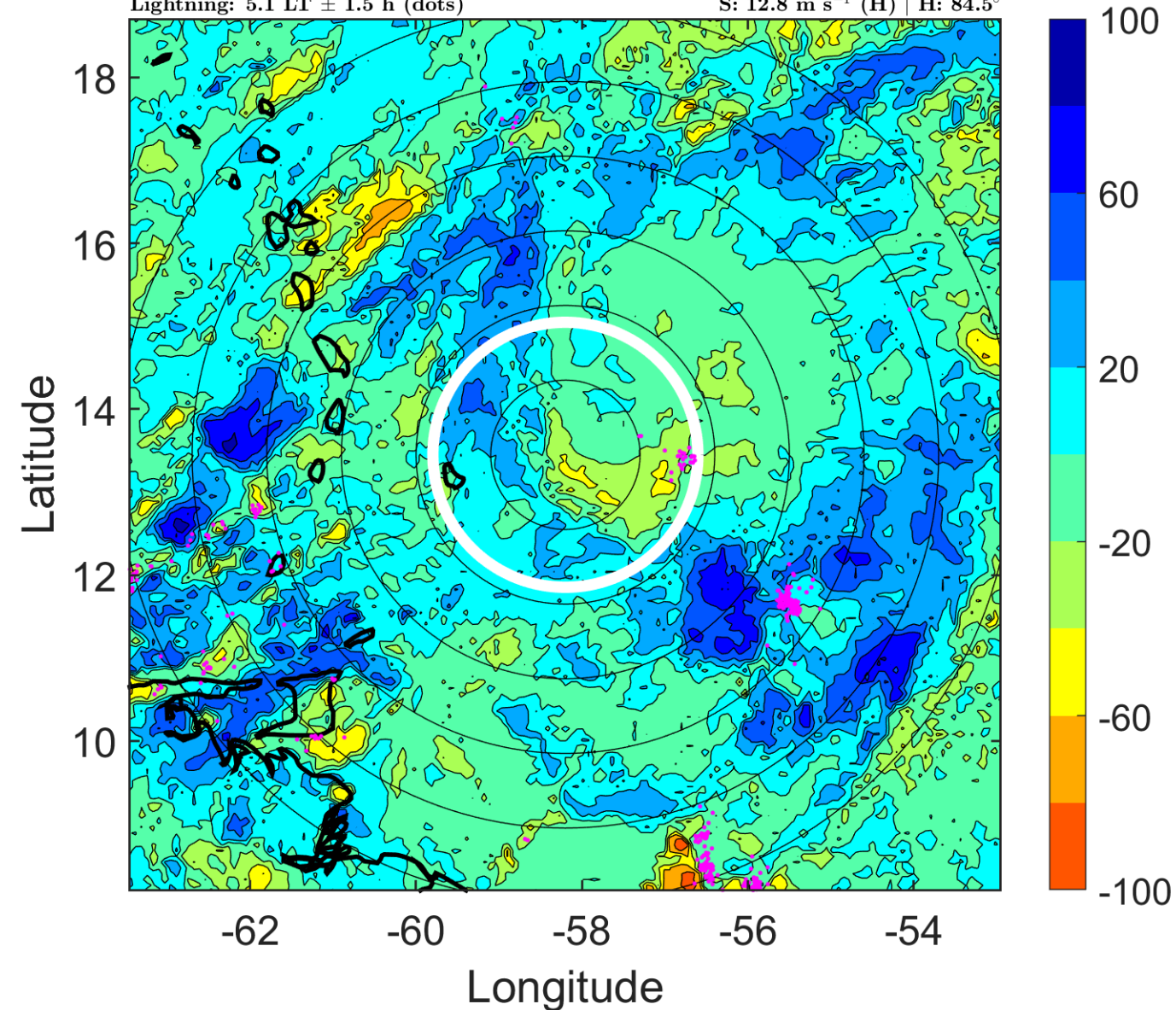

IR BT & Lightning

t: 2018092712 (8.1 LT)

Lightning: 8.1 LT \pm 1.5 h (dots)

PT: LLCP | EA: QUASI

12L (KIRK) | 50 kt TS

S: 13.4 m s⁻¹ (H) | H: 88°

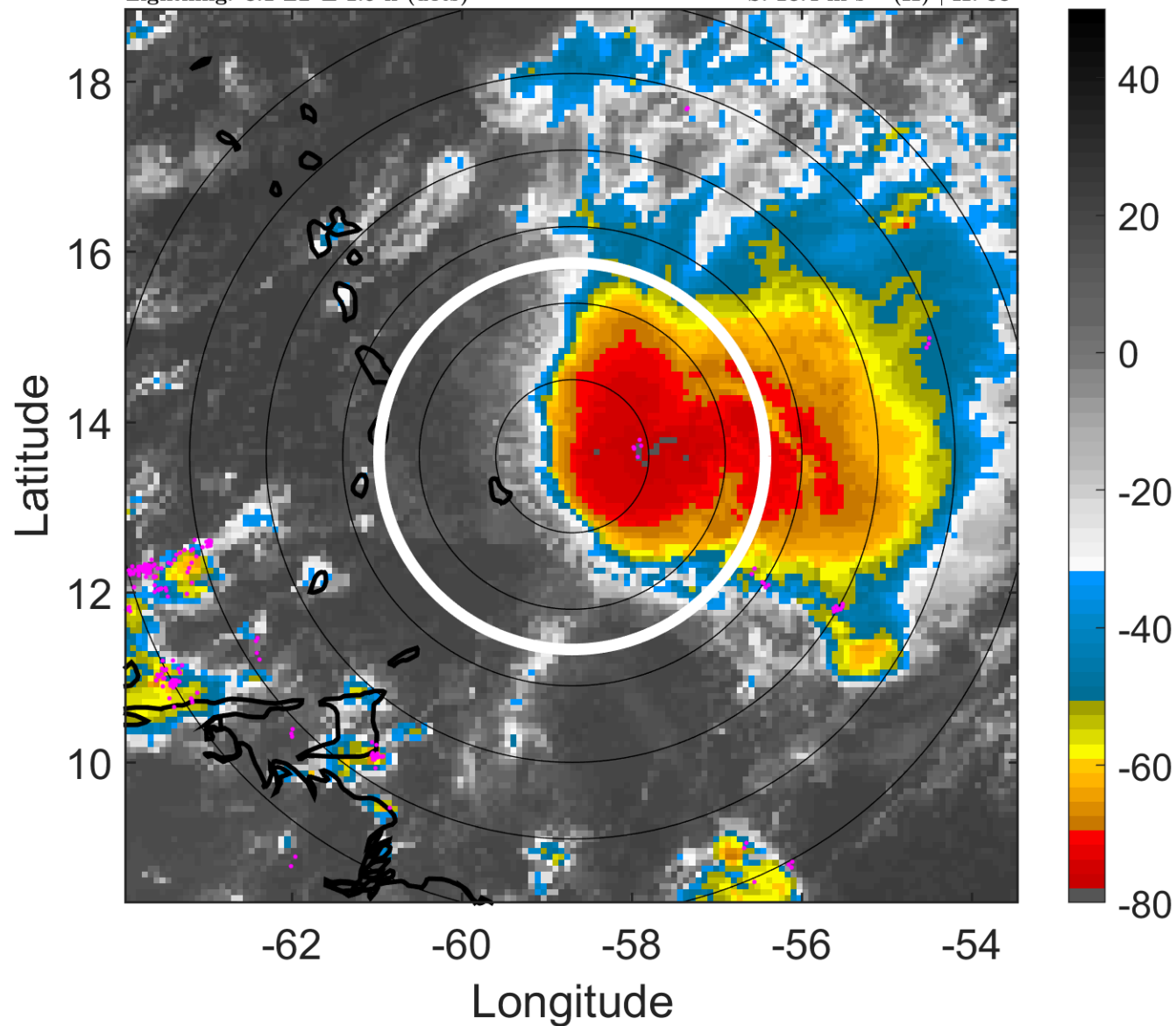

6-h IR BT Differences & Lightning

Δ t: 2018092712 (8.1 LT) - 2018092706 (2.2 LT)

Lightning: 8.1 LT \pm 1.5 h (dots)

PT: LLCP | EA: QUASI

12L (KIRK) | 50 kt TS

S: 13.4 m s⁻¹ (H) | H: 88°

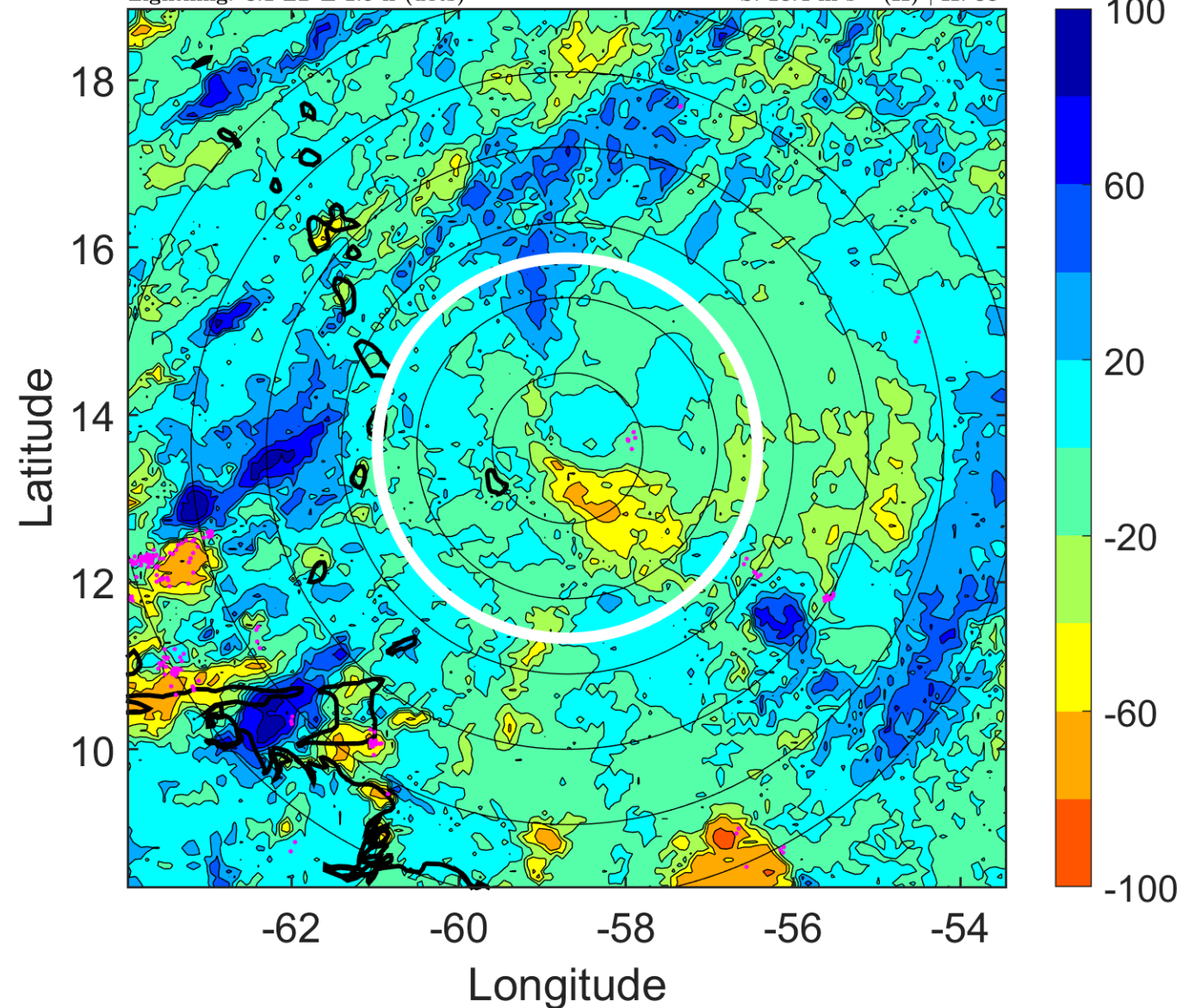

IR BT & Lightning

t: 2018092715 (11.1 LT)

Lightning: 11.1 LT \pm 1.5 h (dots)

PT: LLCP | EA: QUASI

12L (KIRK) | 50 kt TS

S: 13.5 m s⁻¹ (H) | H: 87°

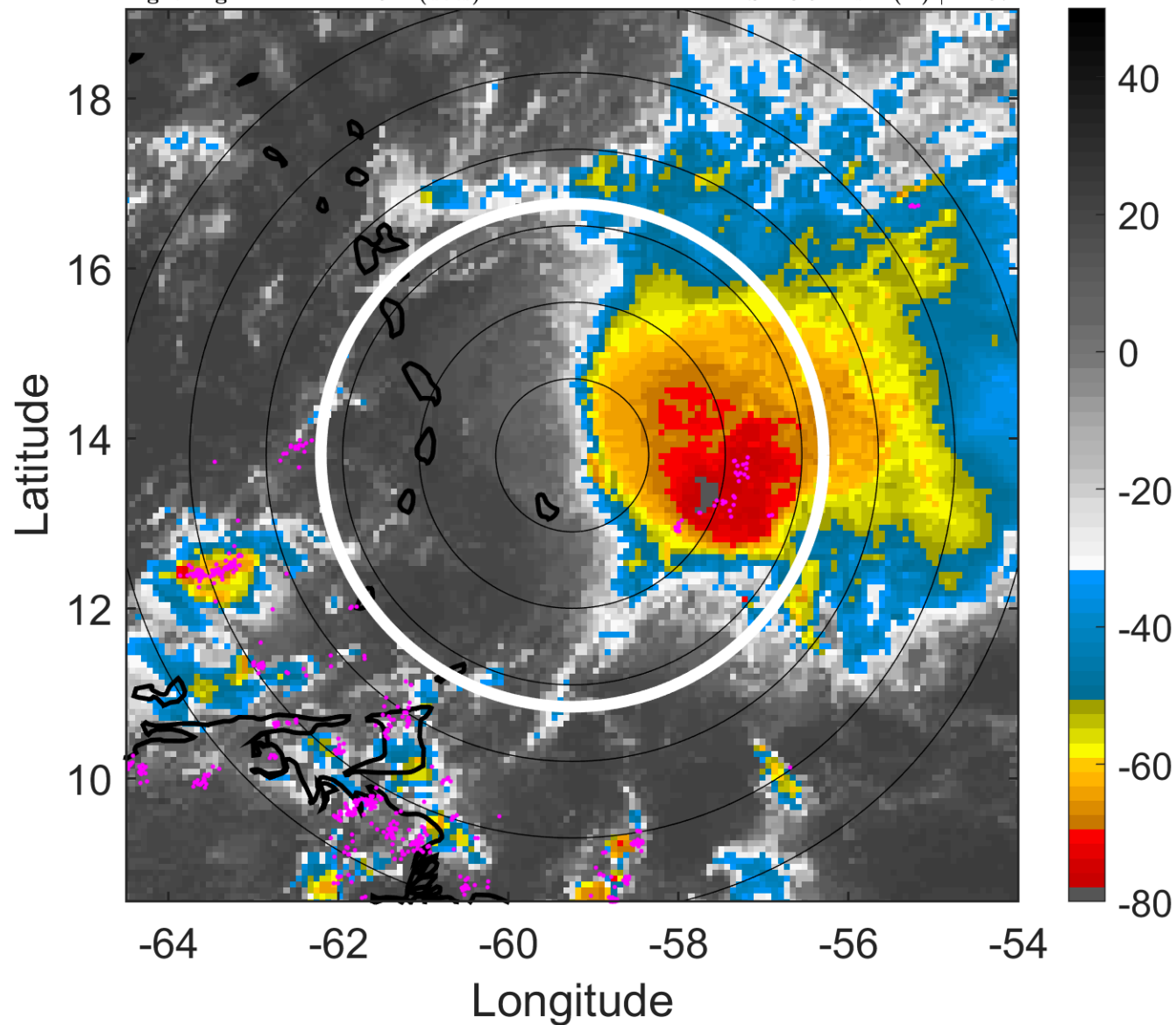

6-h IR BT Differences & Lightning

Δ t: 2018092715 (11.1 LT) - 2018092709 (5.1 LT)

Lightning: 11.1 LT \pm 1.5 h (dots)

PT: LLCP | EA: QUASI

12L (KIRK) | 50 kt TS

S: 13.5 m s⁻¹ (H) | H: 87°

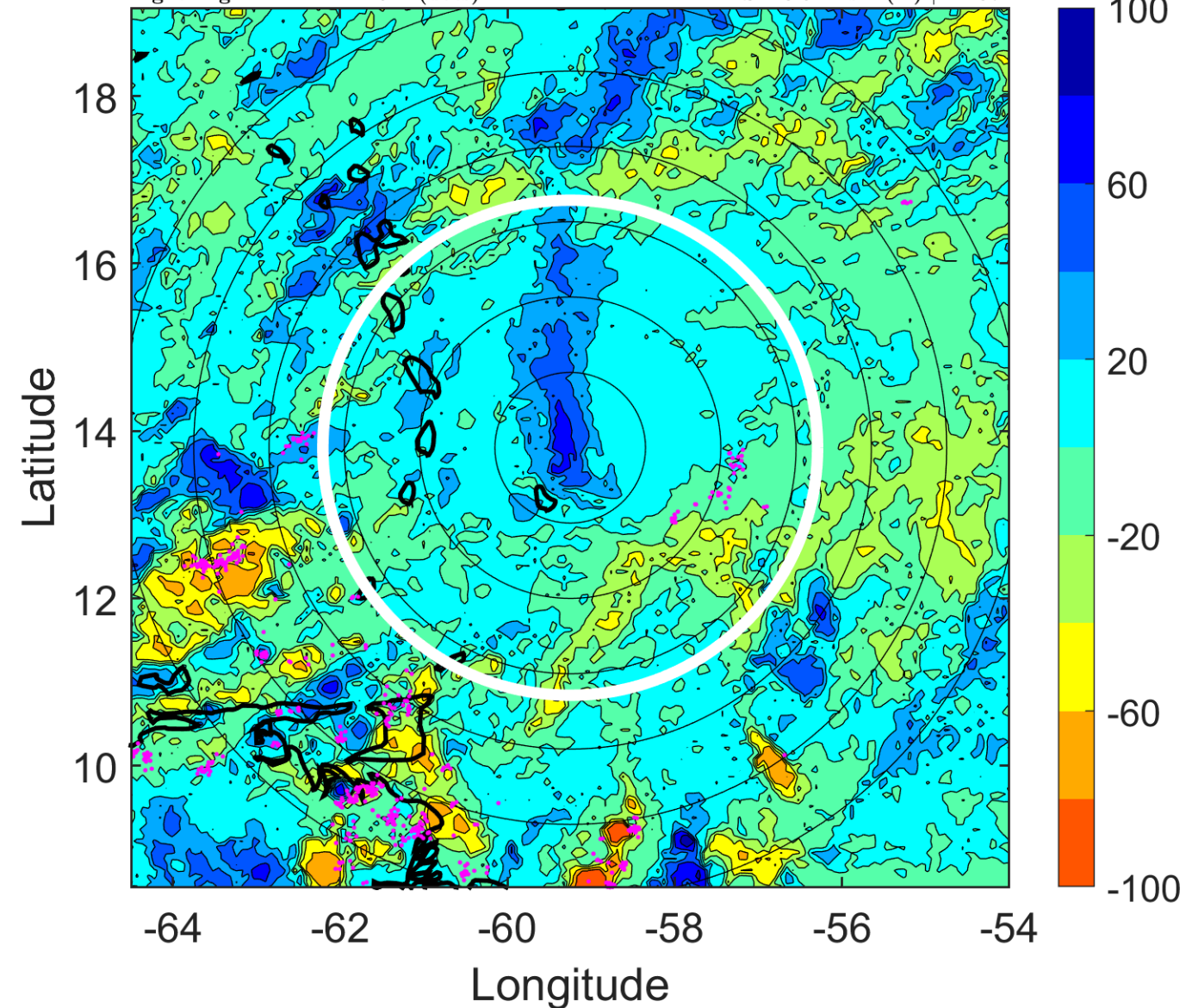

IR BT & Lightning

t: 2018092718 (14 LT)

Lightning: 14 LT \pm 1.5 h (dots)

PT: LLCP | EA: QUASI

12L (KIRK) | 50 kt TS

S: 13.5 m s⁻¹ (H) | H: 86°

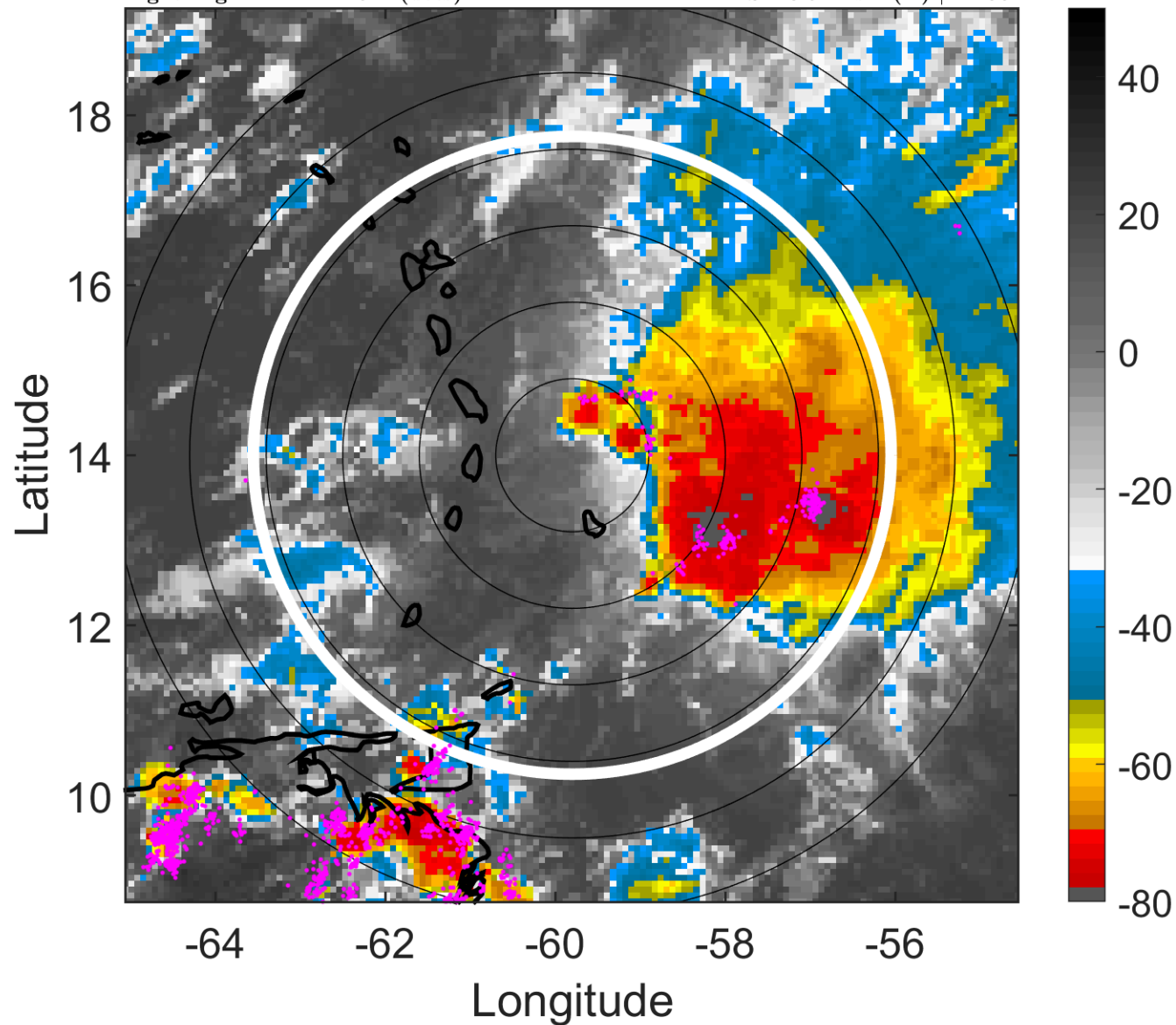

6-h IR BT Differences & Lightning

Δ t: 2018092718 (14 LT) - 2018092712 (8.1 LT)

Lightning: 14 LT \pm 1.5 h (dots)

PT: LLCP | EA: QUASI

12L (KIRK) | 50 kt TS

S: 13.5 m s⁻¹ (H) | H: 86°

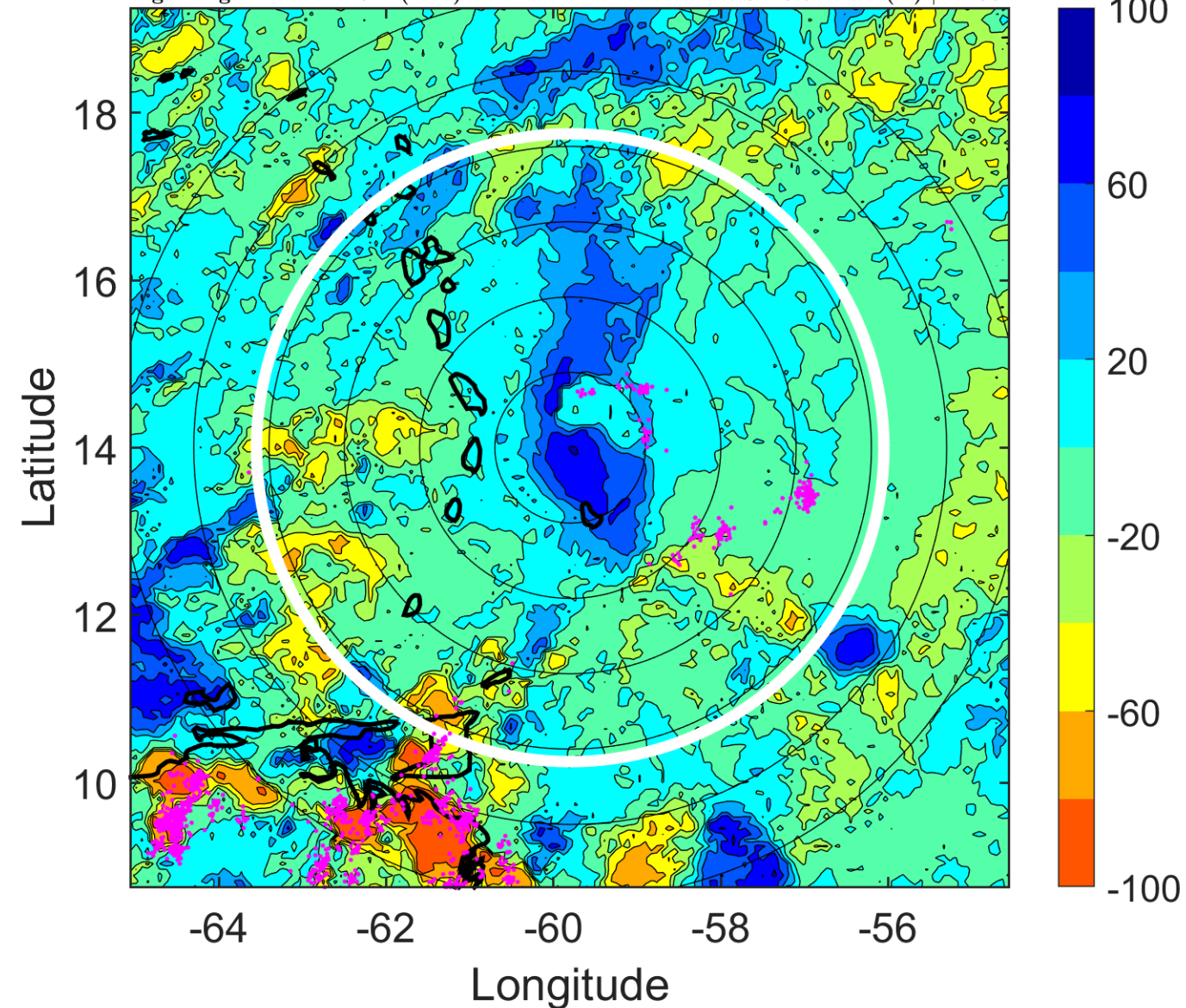

IR BT & Lightning

t: 2018092721 (17 LT)

Lightning: 17 LT \pm 1.5 h (dots)

PT: LLCP | EA: QUASI

12L (KIRK) | 47.5 kt TS

S: 14.6 m s⁻¹ (H) | H: 83°

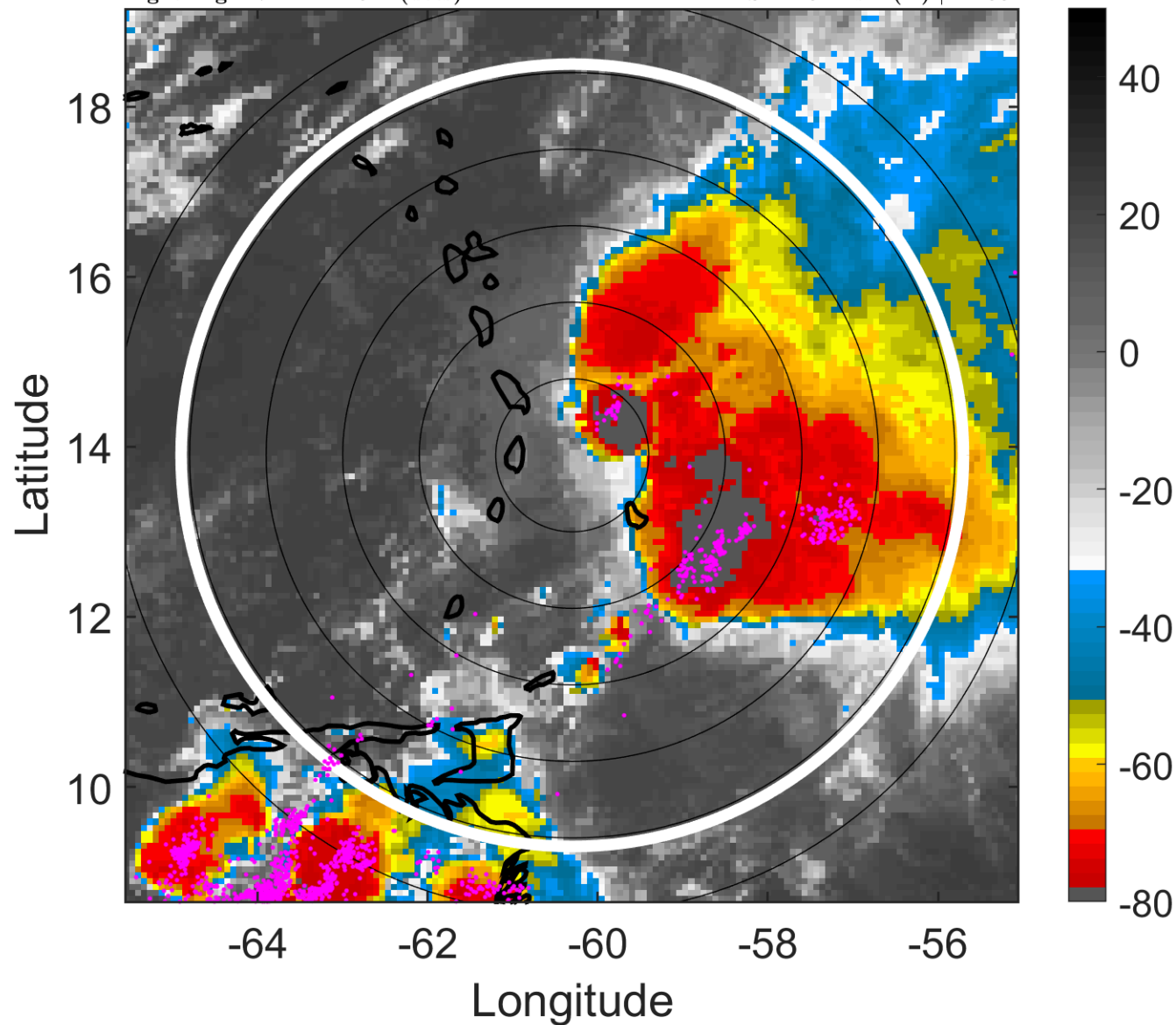

6-h IR BT Differences & Lightning

Δ t: 2018092721 (17 LT) - 2018092715 (11.1 LT)

Lightning: 17 LT \pm 1.5 h (dots)

PT: LLCP | EA: QUASI

12L (KIRK) | 47.5 kt TS

S: 14.6 m s⁻¹ (H) | H: 83°

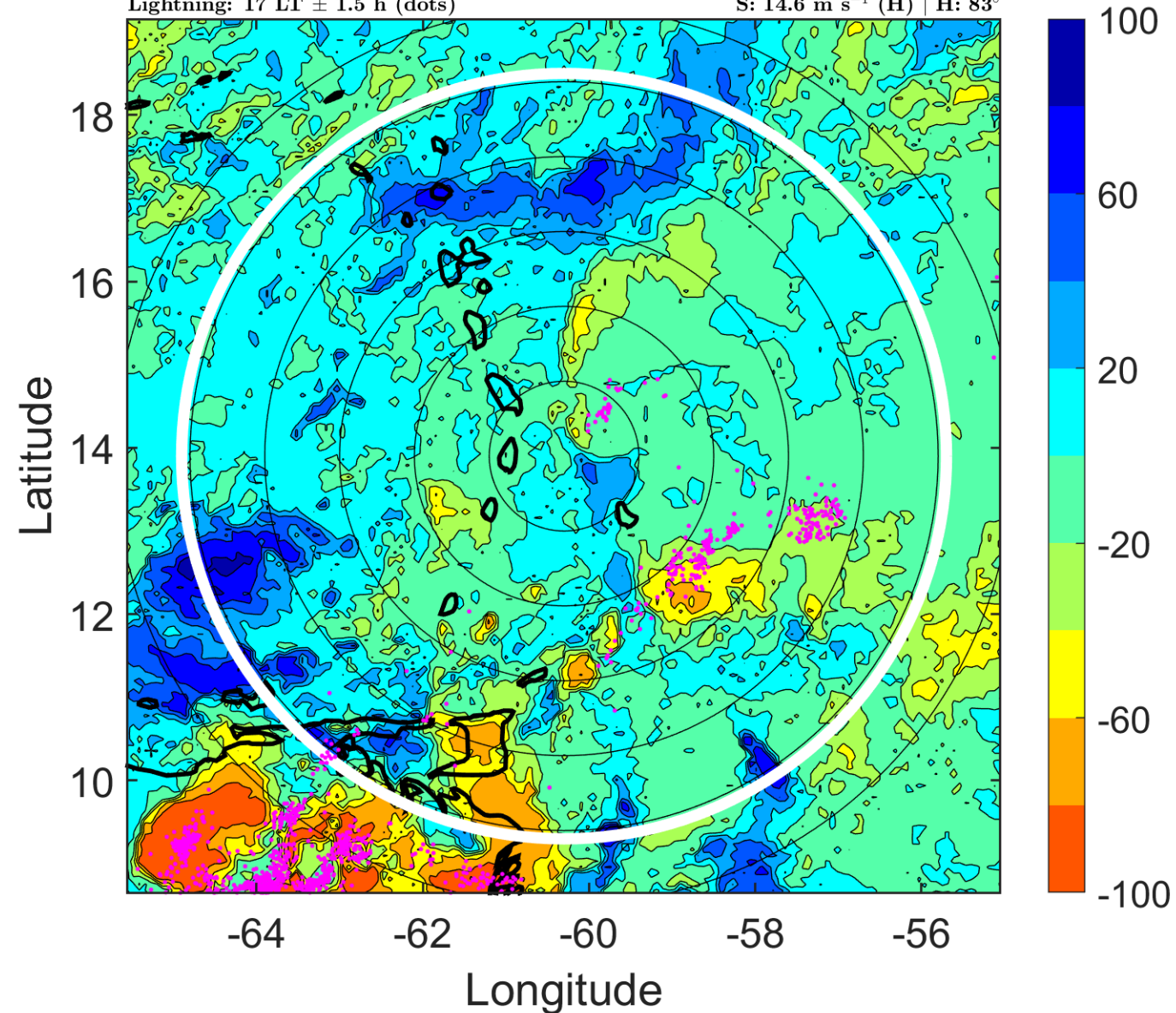

IR BT & Lightning

t: 2018092800 (19.9 LT)

Lightning: 19.9 LT \pm 1.5 h (dots)

PT: LLCP | EA: QUASI

12L (KIRK) | 45 kt TS

S: 15.7 m s⁻¹ (H) | H: 80°

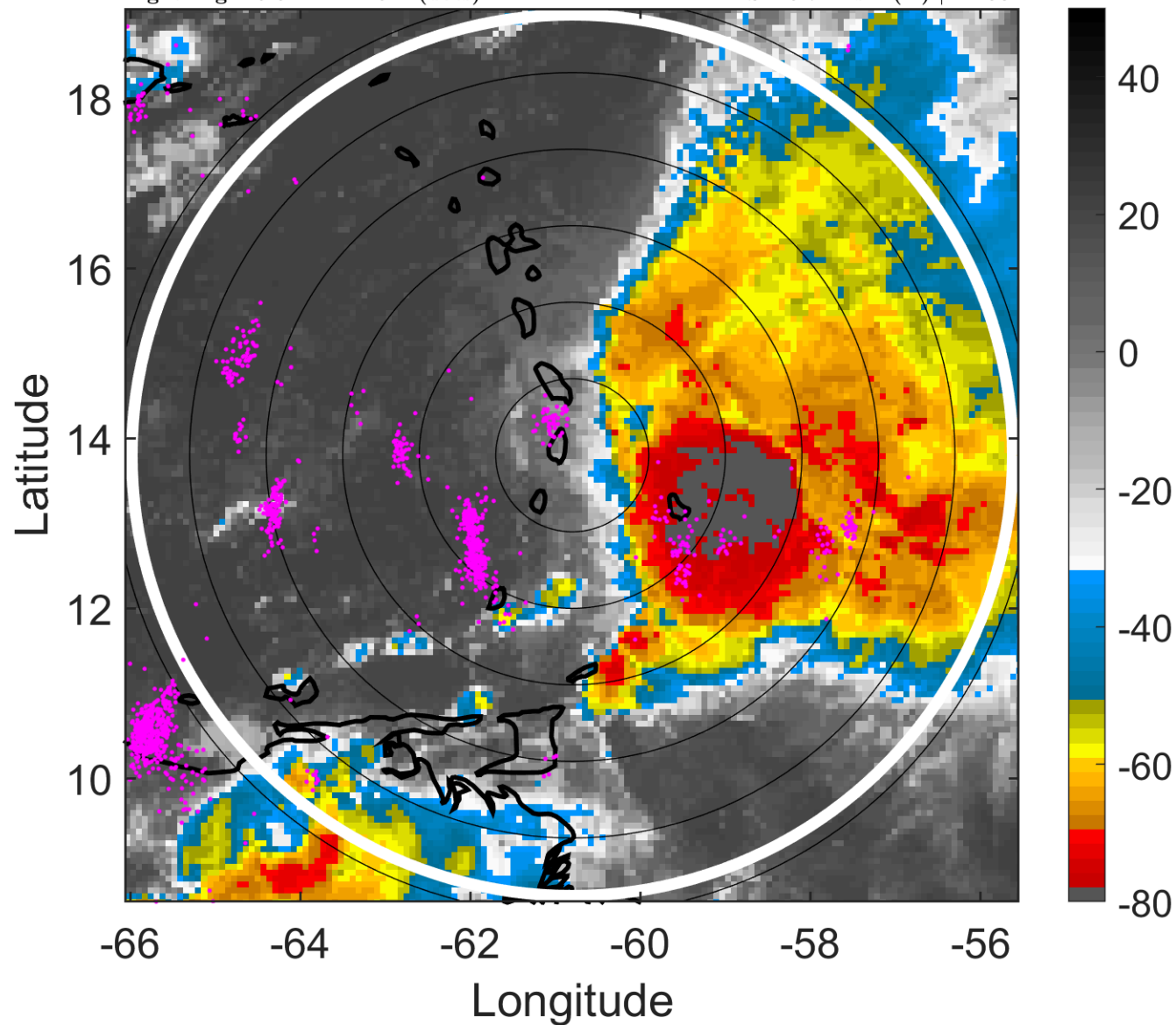

6-h IR BT Differences & Lightning

Δ t: 2018092800 (19.9 LT) - 2018092718 (14 LT)

Lightning: 19.9 LT \pm 1.5 h (dots)

PT: LLCP | EA: QUASI

12L (KIRK) | 45 kt TS

S: 15.7 m s⁻¹ (H) | H: 80°

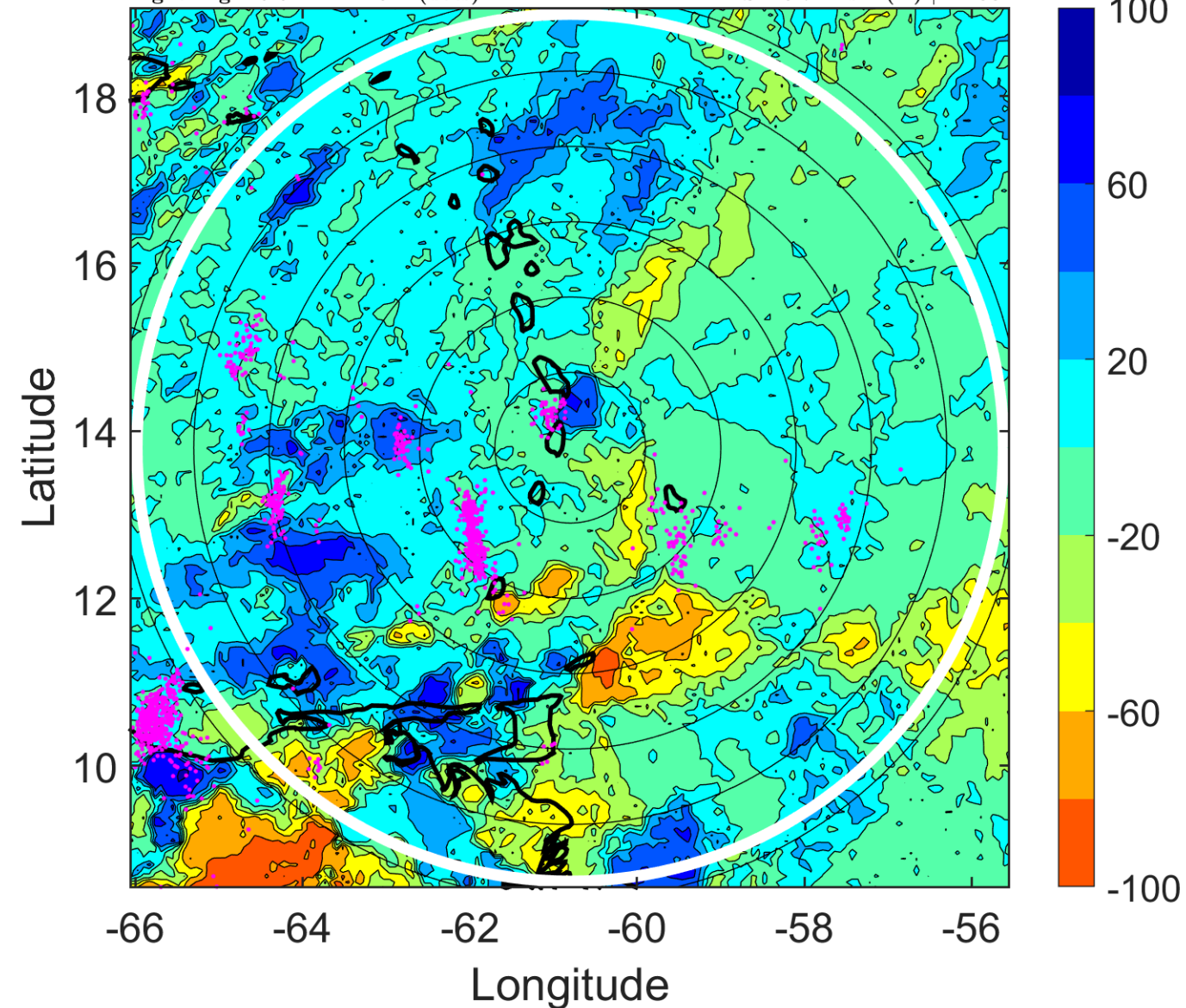

IR BT & Lightning

t: 2018092803 (22.9 LT)

Lightning: 22.9 LT \pm 1.5 h (dots)

PT: LLCP | EA: QUASI

12L (KIRK) | 45 kt TS

S: 15.2 m s⁻¹ (H) | H: 89.5°

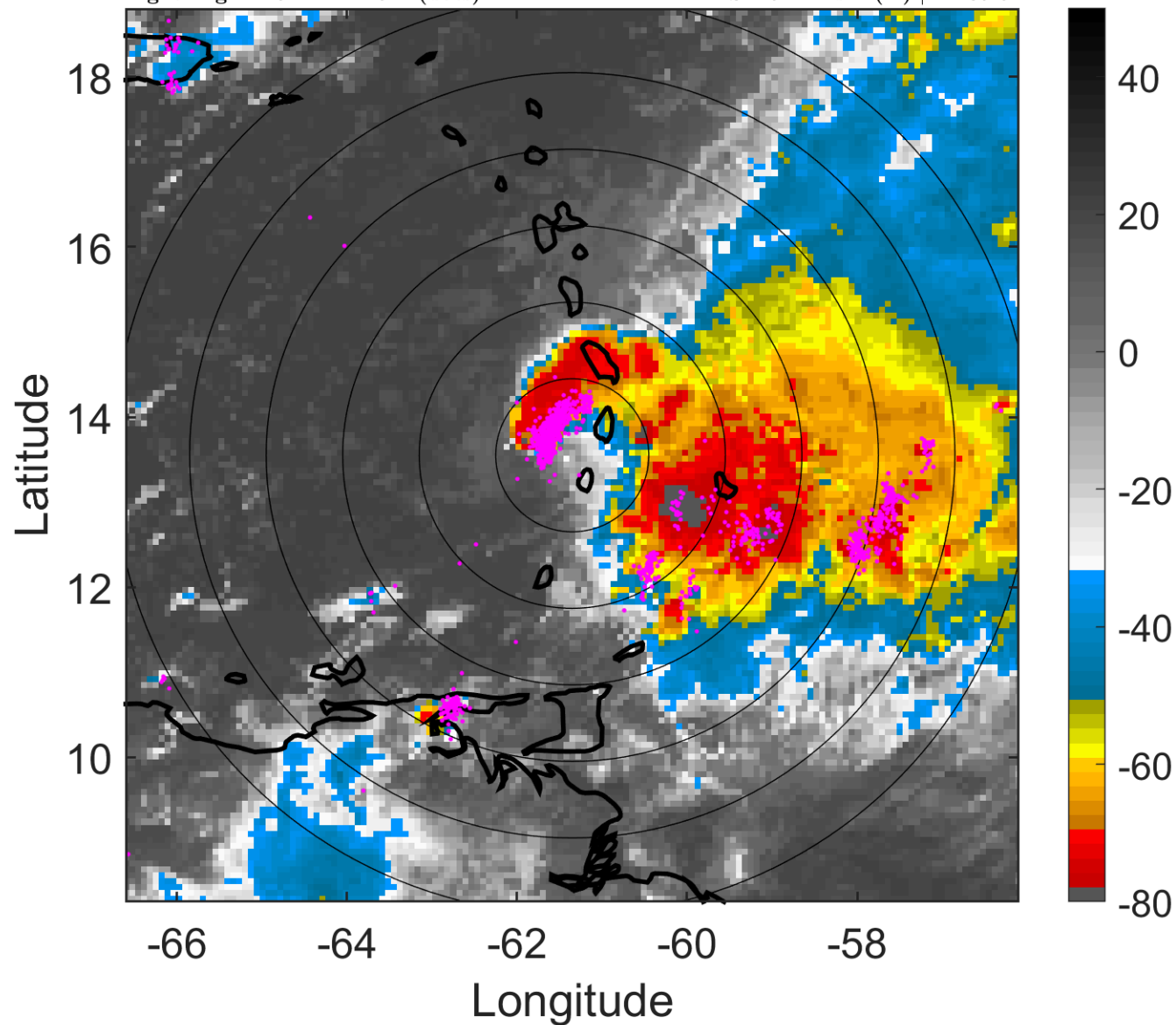

6-h IR BT Differences & Lightning

Δ t: 2018092803 (22.9 LT) - 2018092721 (17 LT)

Lightning: 22.9 LT \pm 1.5 h (dots)

PT: LLCP | EA: QUASI

12L (KIRK) | 45 kt TS

S: 15.2 m s⁻¹ (H) | H: 89.5°

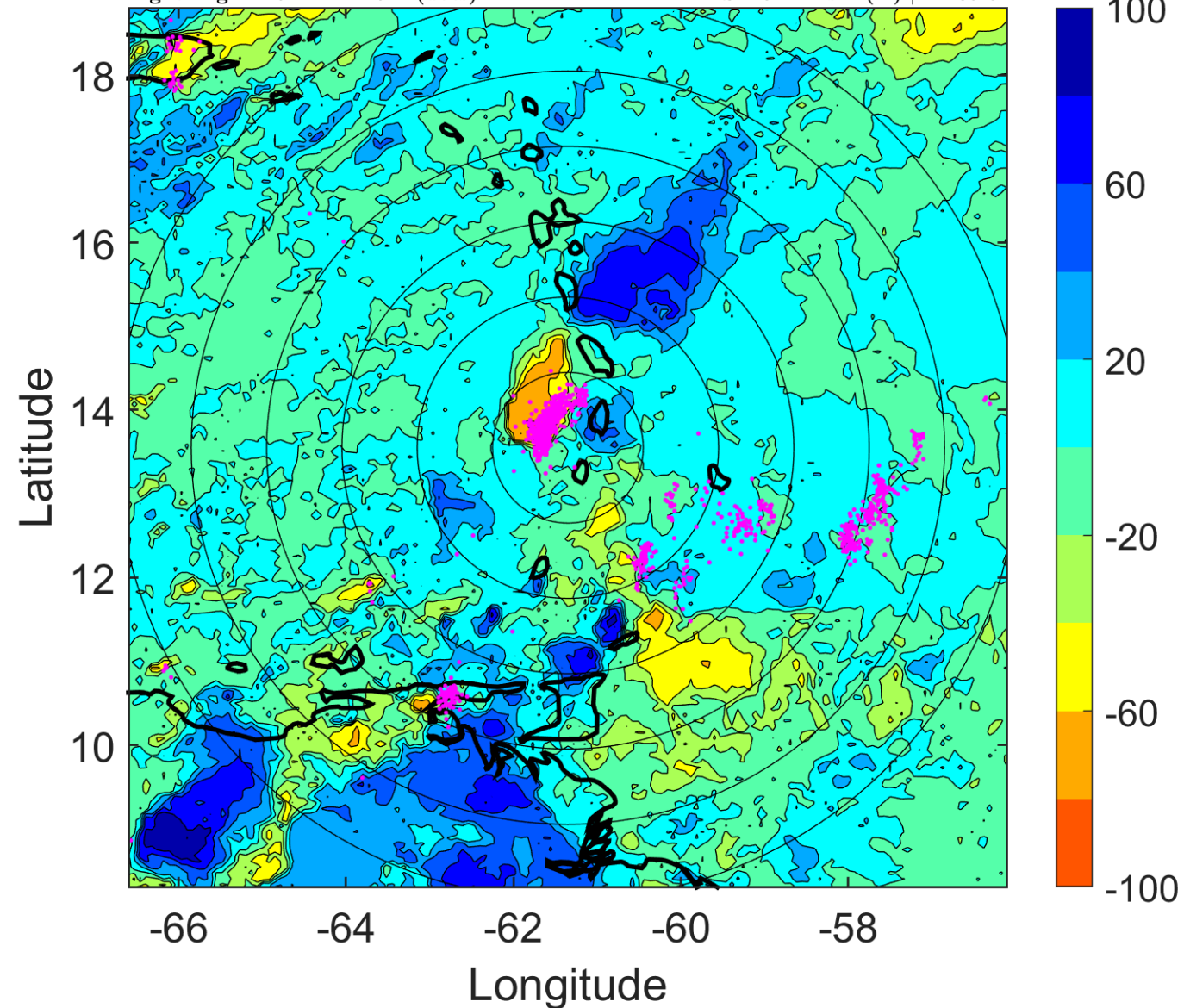

IR BT & Lightning

t: 2018092806 (1.9 LT)

Lightning: 1.9 LT \pm 1.5 h (dots)

PT: LLWP | EA: QUASI

12L (KIRK) | 45 kt TS

S: 14.6 m s⁻¹ (H) | H: 99°

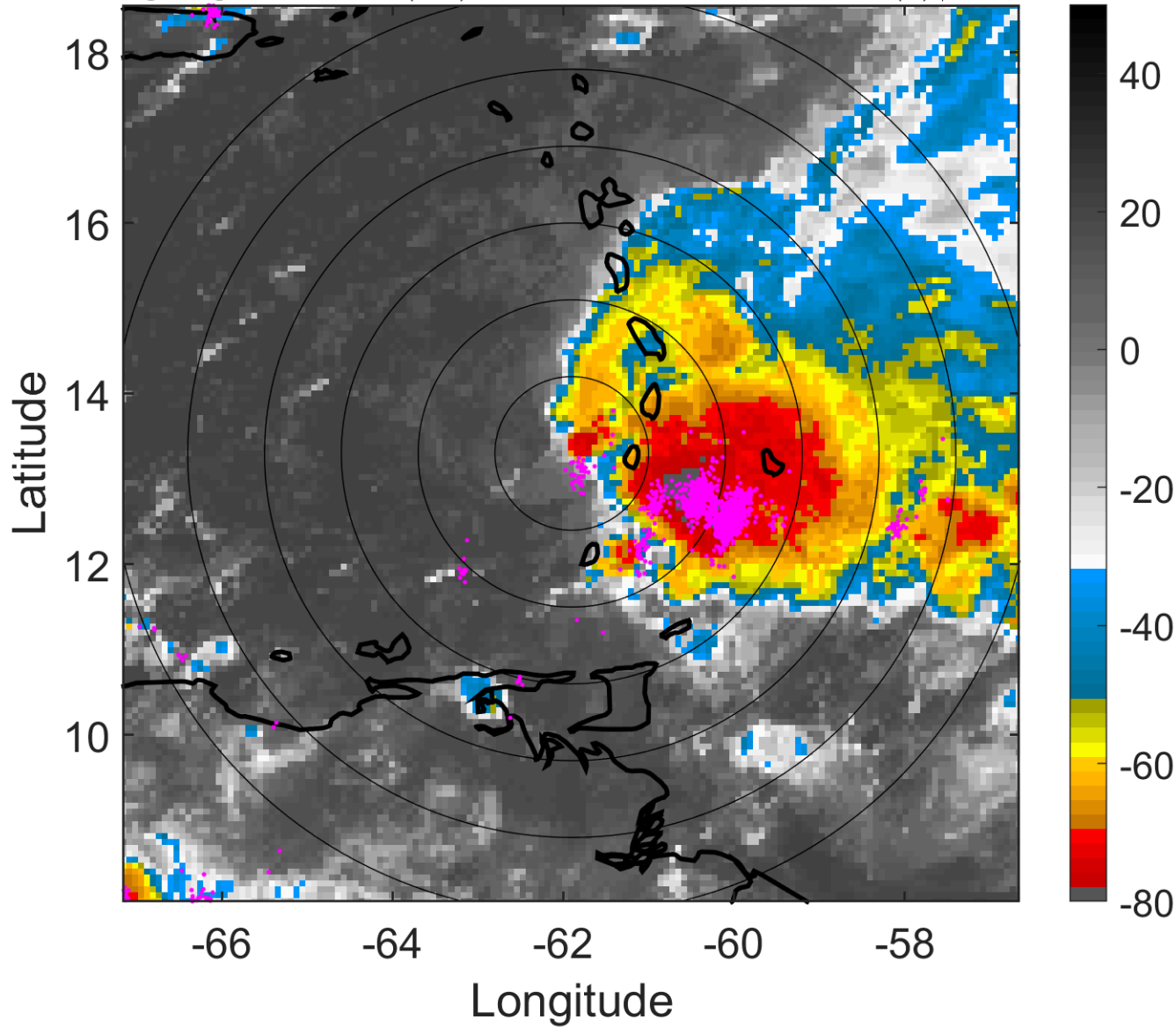

6-h IR BT Differences & Lightning

Δ t: 2018092806 (1.9 LT) - 2018092800 (19.9 LT)

Lightning: 1.9 LT \pm 1.5 h (dots)

PT: LLWP | EA: QUASI

12L (KIRK) | 45 kt TS

S: 14.6 m s⁻¹ (H) | H: 99°

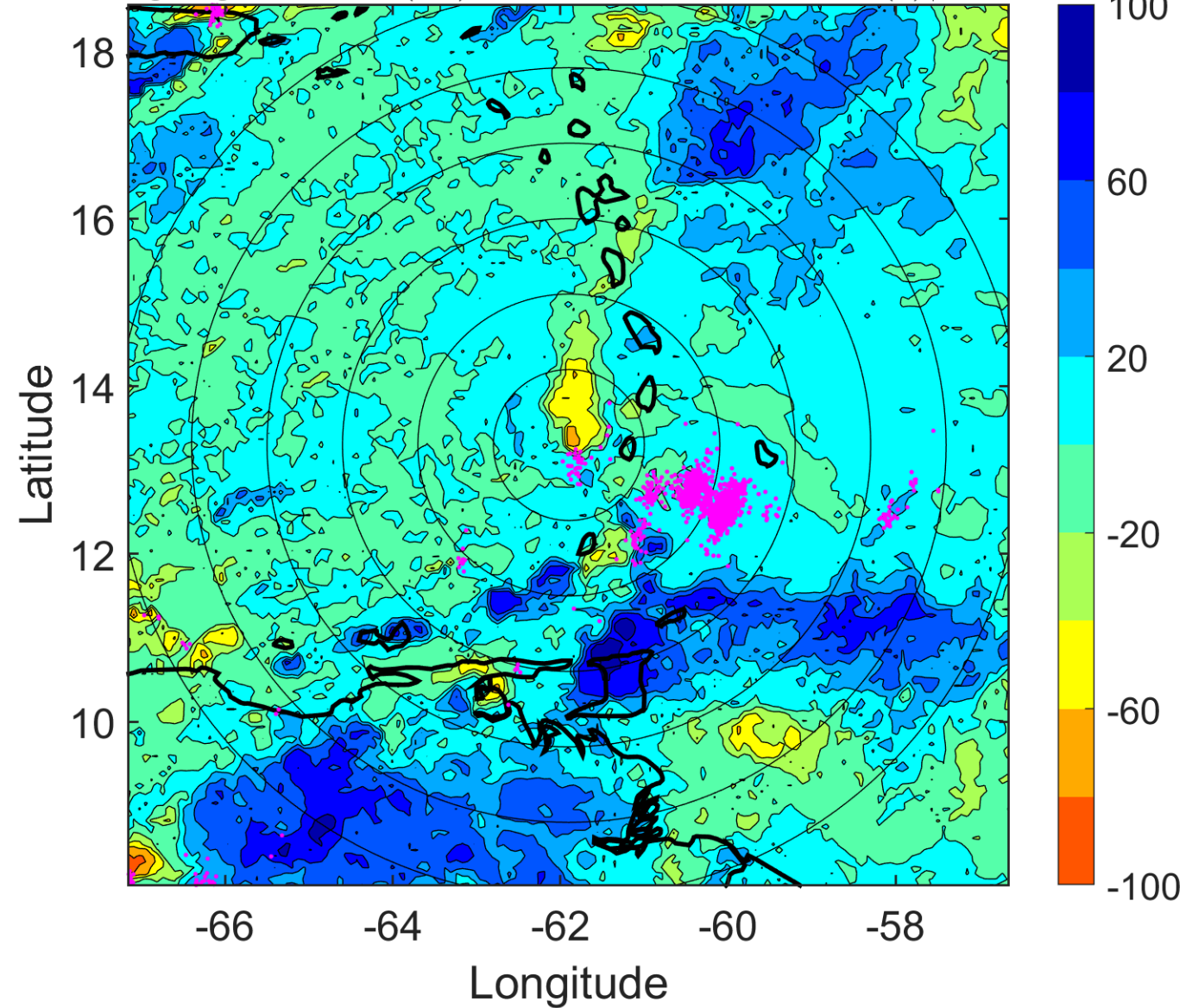

IR BT & Lightning

t: 2018092809 (4.8 LT)

Lightning: 4.8 LT \pm 1.5 h (dots)

PT: LLWP | EA: QUASI

12L (KIRK) | 42.5 kt TS

S: 15 m s⁻¹ (H) | H: 100°

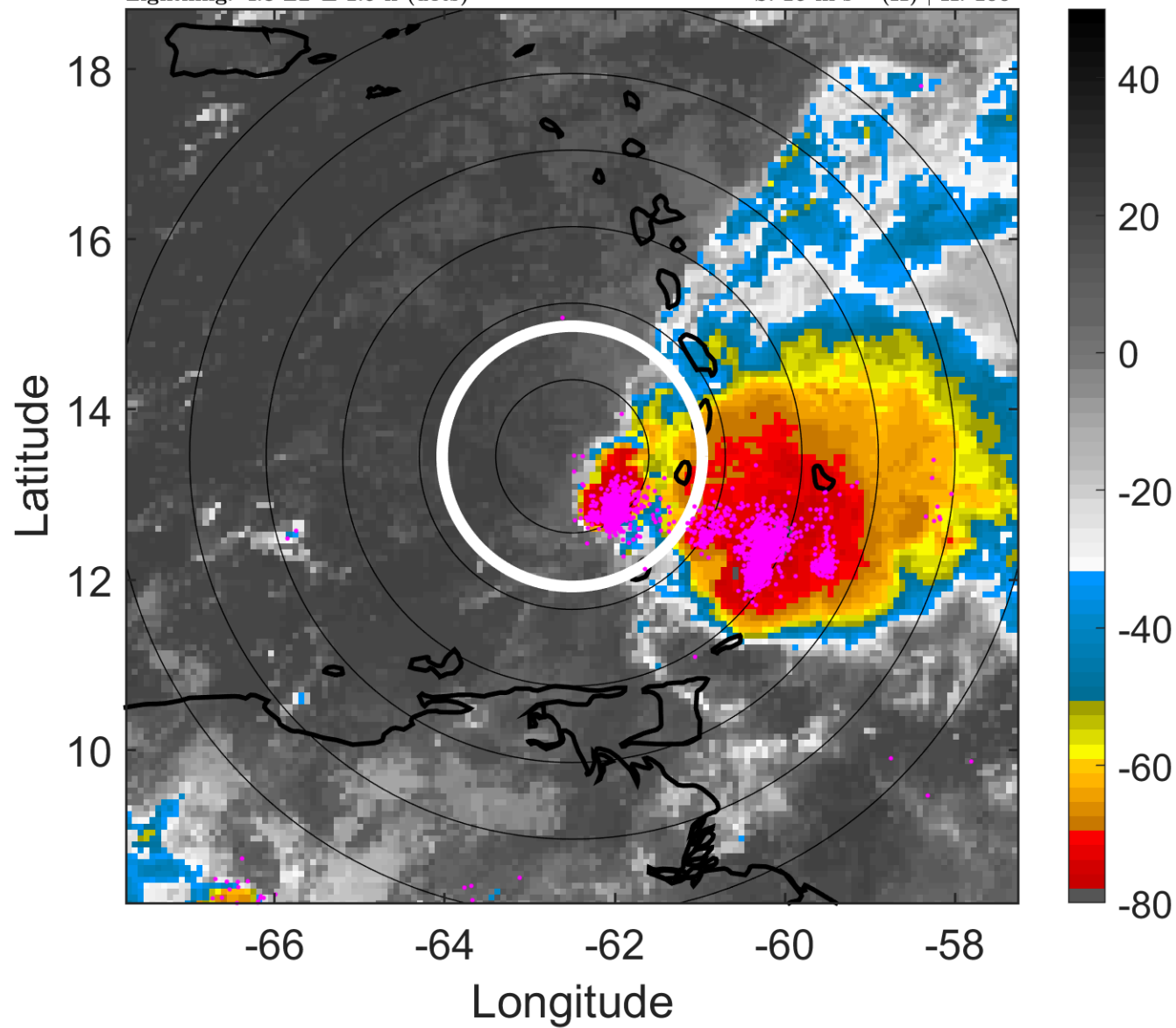

6-h IR BT Differences & Lightning

Δ t: 2018092809 (4.8 LT) - 2018092803 (22.9 LT)

Lightning: 4.8 LT \pm 1.5 h (dots)

PT: LLWP | EA: QUASI

12L (KIRK) | 42.5 kt TS

S: 15 m s⁻¹ (H) | H: 100°

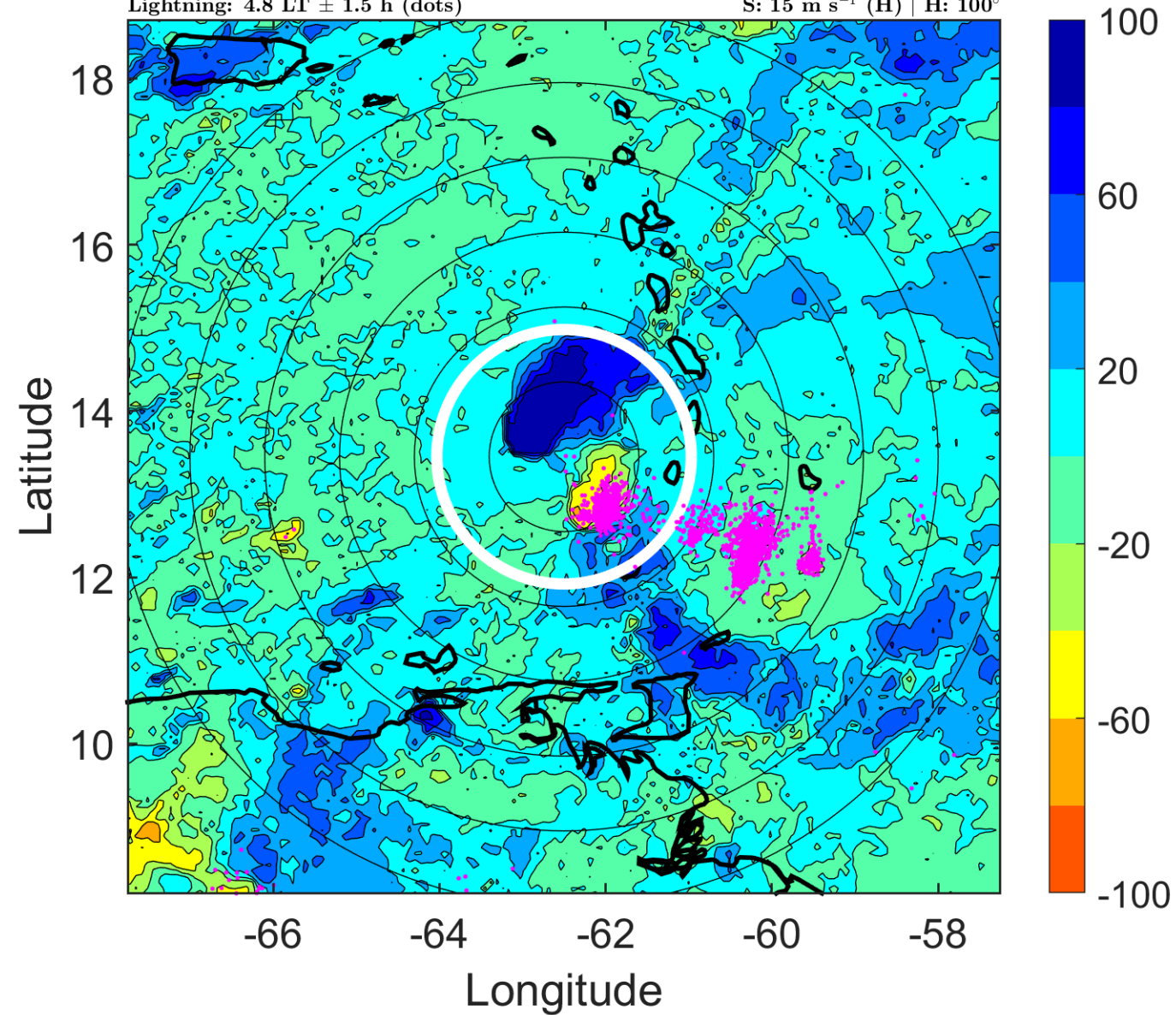

IR BT & Lightning

t: 2018092812 (7.8 LT)

Lightning: 7.8 LT \pm 1.5 h (dots)

PT: LLWP | EA: QUASI

12L (KIRK) | 40 kt TS

S: 15.5 m s⁻¹ (H) | H: 101°

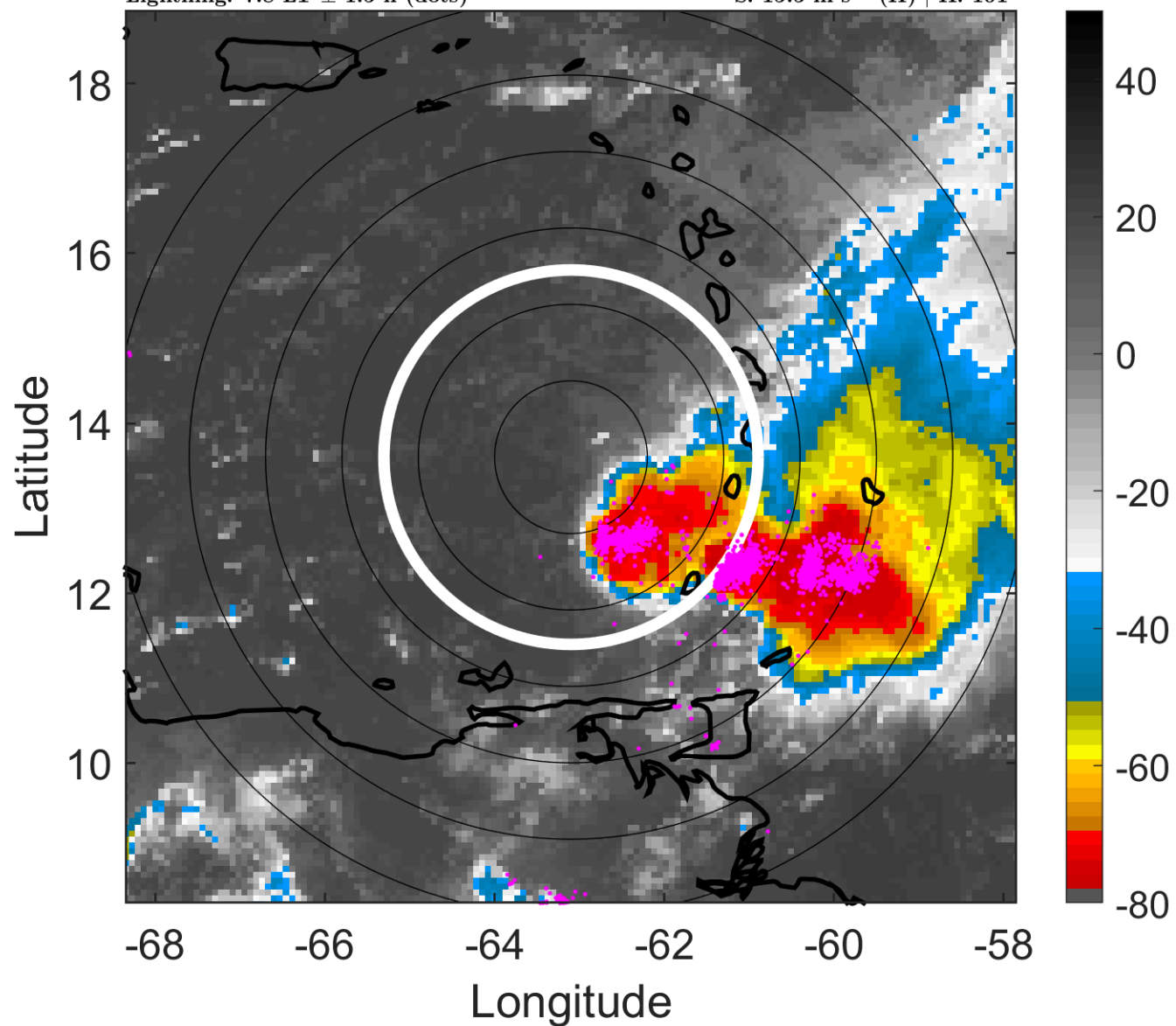

6-h IR BT Differences & Lightning

Δ t: 2018092812 (7.8 LT) - 2018092806 (1.9 LT)

Lightning: 7.8 LT \pm 1.5 h (dots)

PT: LLWP | EA: QUASI

12L (KIRK) | 40 kt TS

S: 15.5 m s⁻¹ (H) | H: 101°

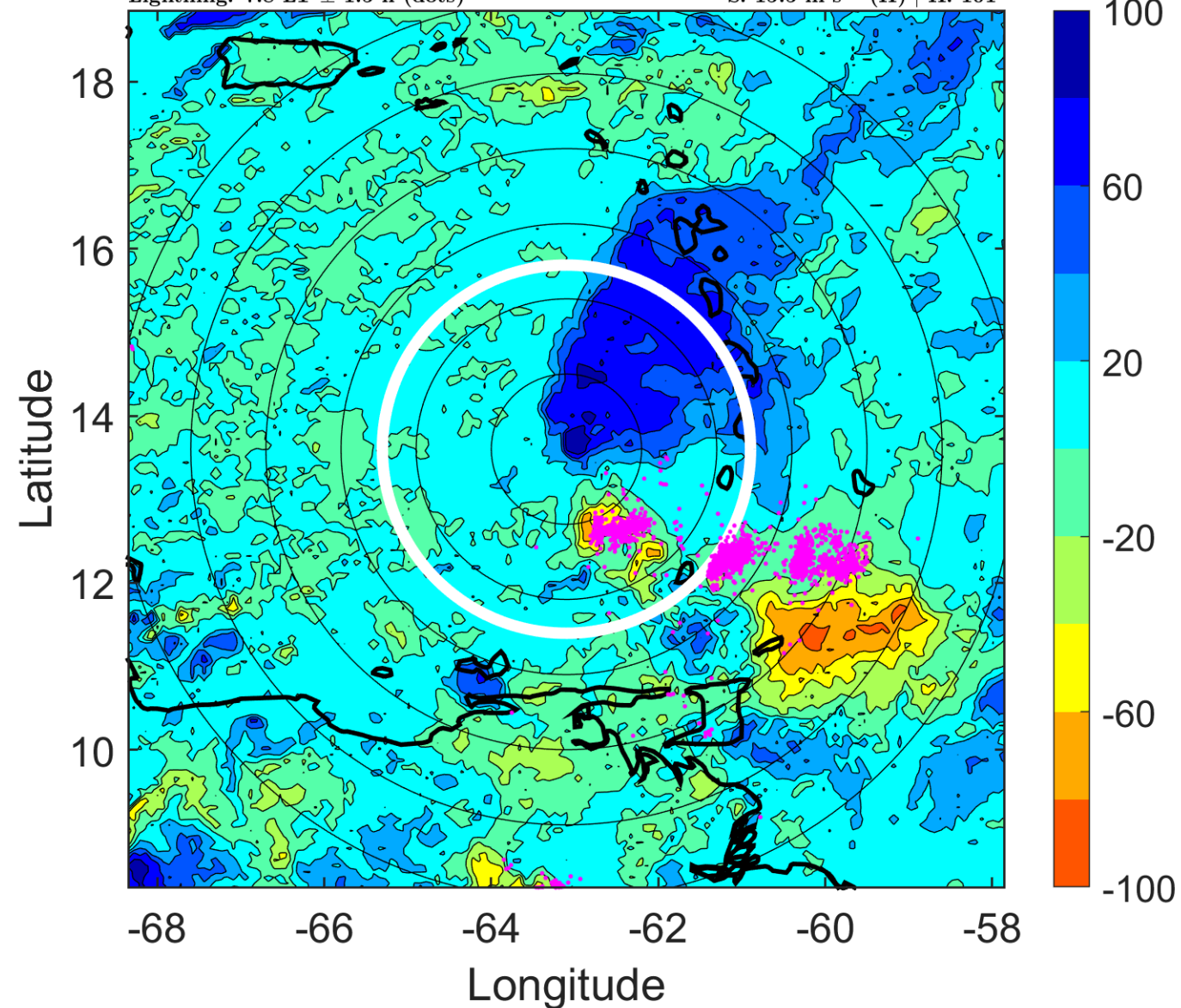

IR BT & Lightning

t: 2018092815 (10.8 LT)

Lightning: 10.8 LT \pm 1.5 h (dots)

PT: LLWP | EA: QUASI

12L (KIRK) | 37.5 kt TS

S: 15.2 m s⁻¹ (H) | H: 94°

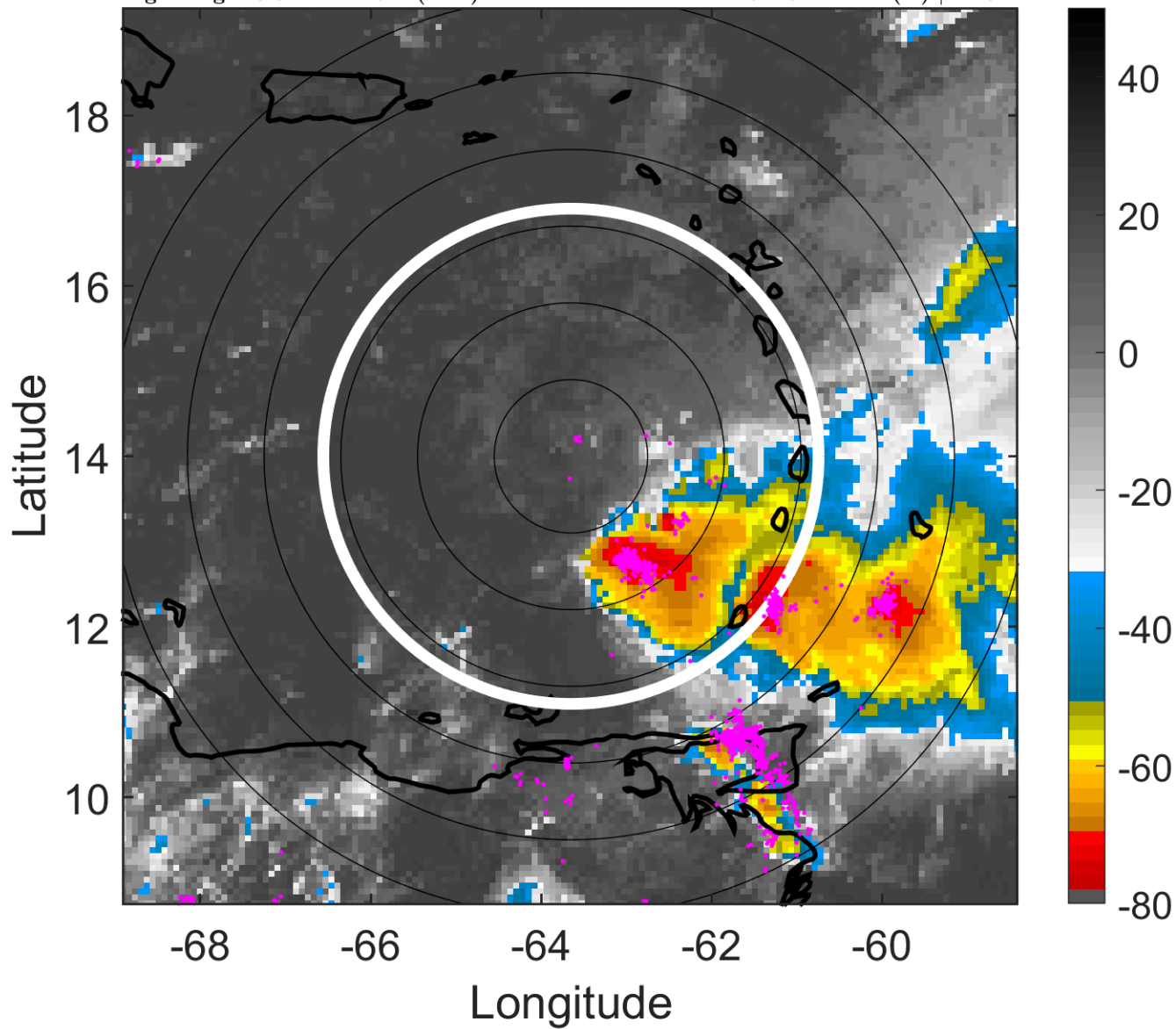

6-h IR BT Differences & Lightning

Δ t: 2018092815 (10.8 LT) - 2018092809 (4.8 LT)

Lightning: 10.8 LT \pm 1.5 h (dots)

PT: LLWP | EA: QUASI

12L (KIRK) | 37.5 kt TS

S: 15.2 m s⁻¹ (H) | H: 94°

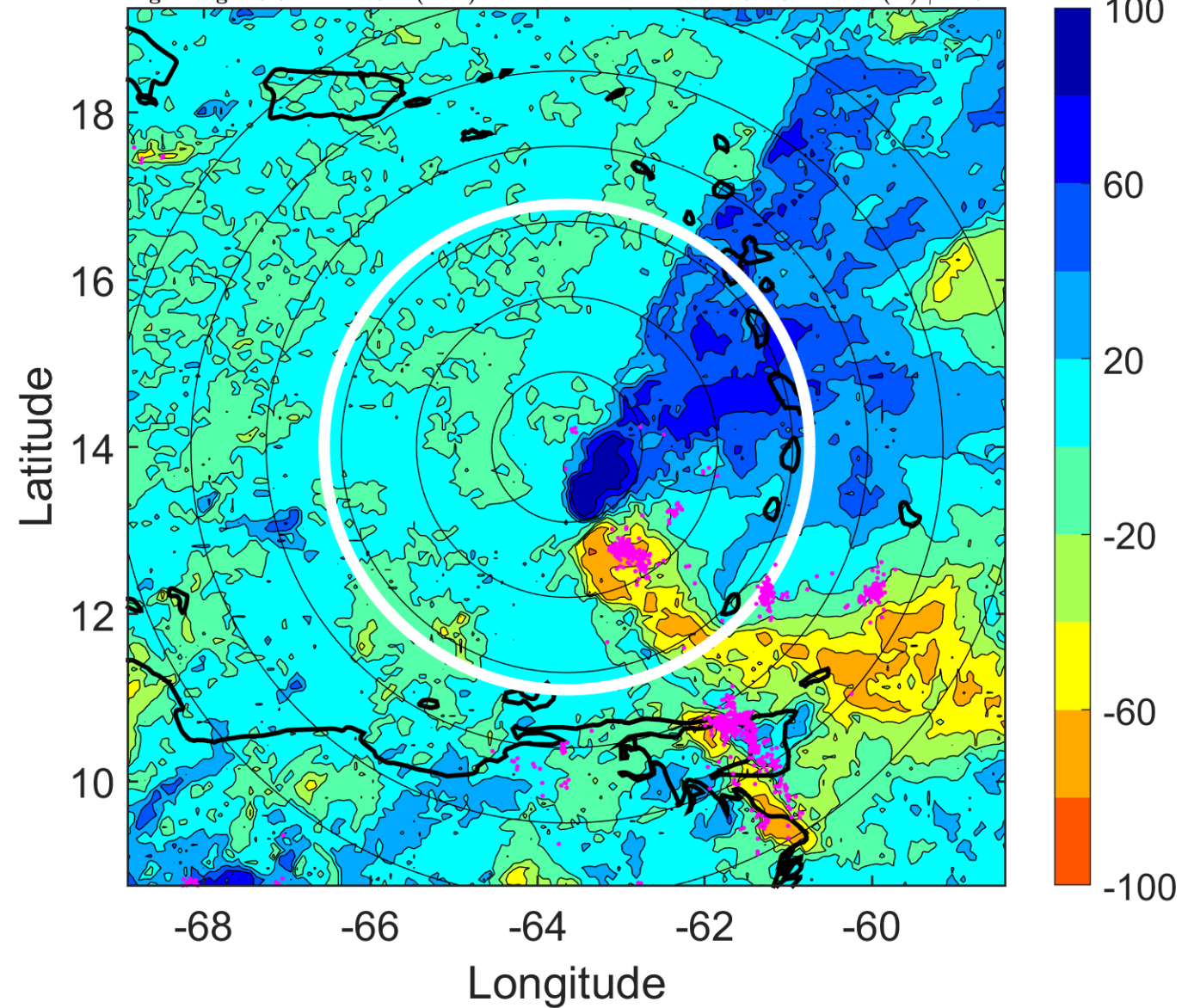

IR BT & Lightning

t: 2018092818 (13.7 LT)

Lightning: 13.7 LT \pm 1.5 h (dots)

PT: LLWP | EA: QUASI

12L (KIRK) | 35 kt TS

S: 14.9 m s⁻¹ (H) | H: 87°

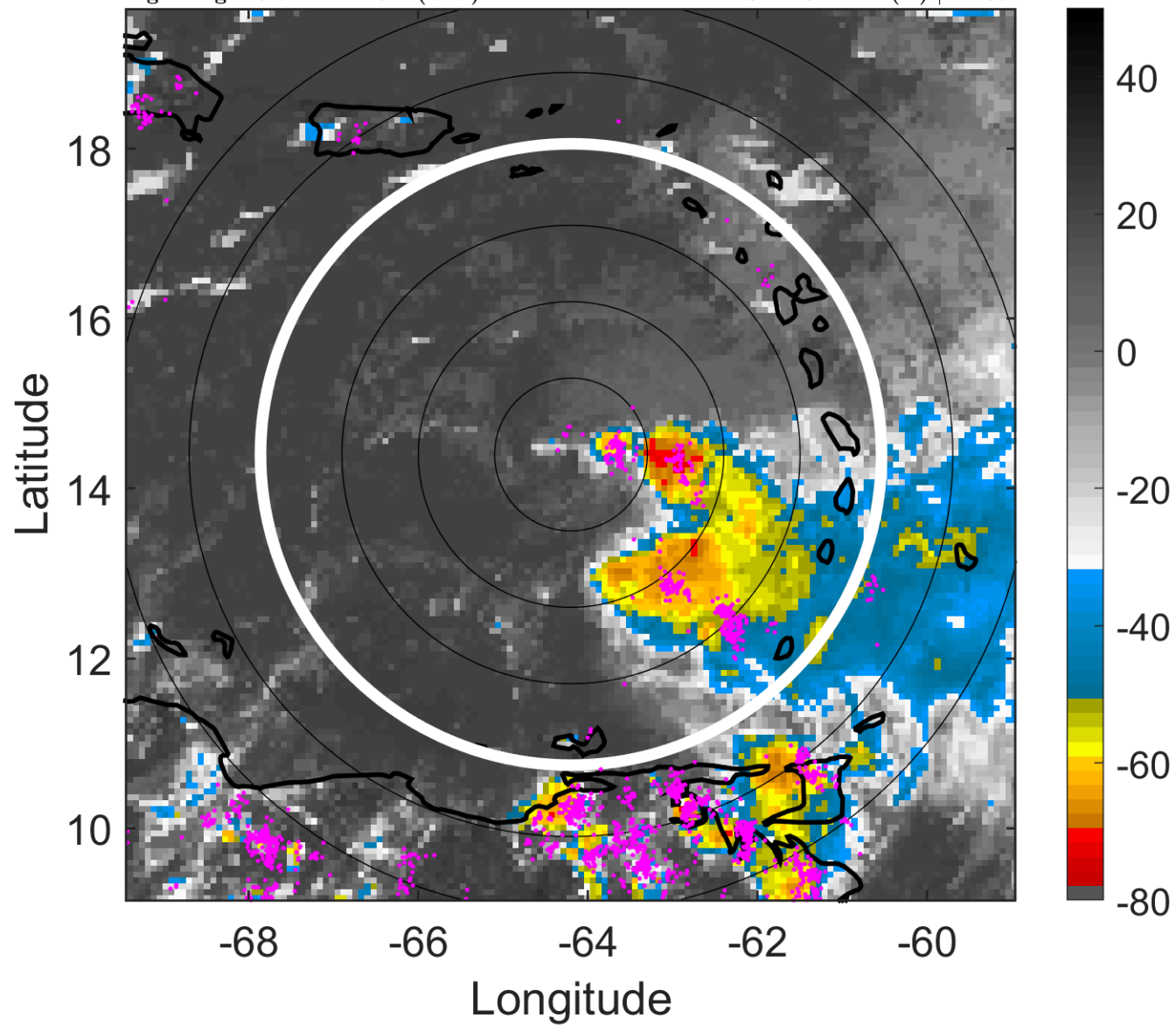

6-h IR BT Differences & Lightning

Δ t: 2018092818 (13.7 LT) - 2018092812 (7.8 LT)

Lightning: 13.7 LT \pm 1.5 h (dots)

PT: LLWP | EA: QUASI

12L (KIRK) | 35 kt TS

S: 14.9 m s⁻¹ (H) | H: 87°

