

IR BT & Lightning

t: 2008092506 (1.4 LT)

Lightning: 1.4 LT \pm 1.5 h (dots)

PT: LLCP | EA: ACT

11L (KYLE) | 35 kt TS

S: 12.8 m s⁻¹ (H) | H: 74°

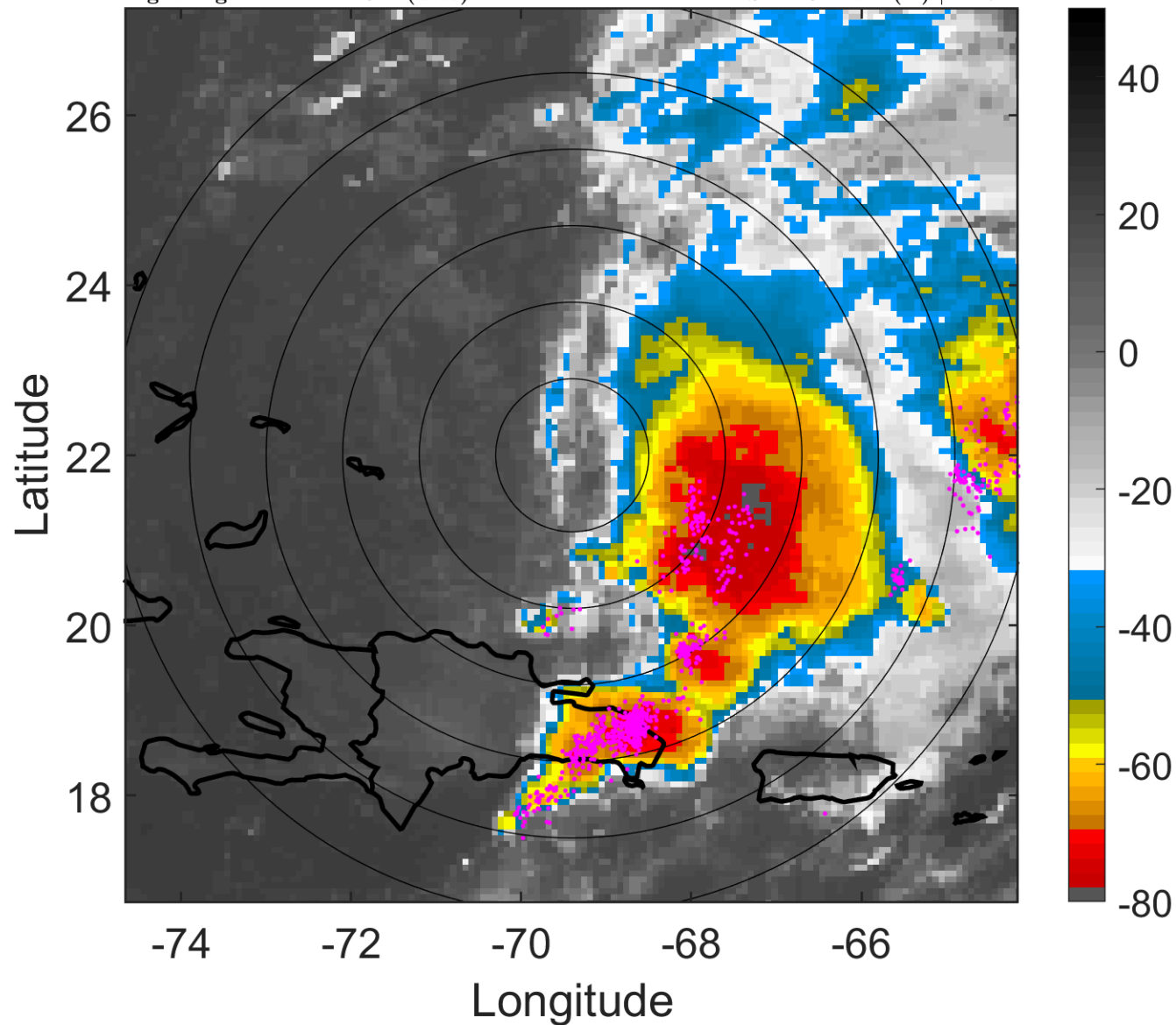

6-h IR BT Differences & Lightning

Δ t: 2008092506 (1.4 LT) - 2008092500 (19.3 LT)

Lightning: 1.4 LT \pm 1.5 h (dots)

PT: LLCP | EA: ACT

11L (KYLE) | 35 kt TS

S: 12.8 m s⁻¹ (H) | H: 74°

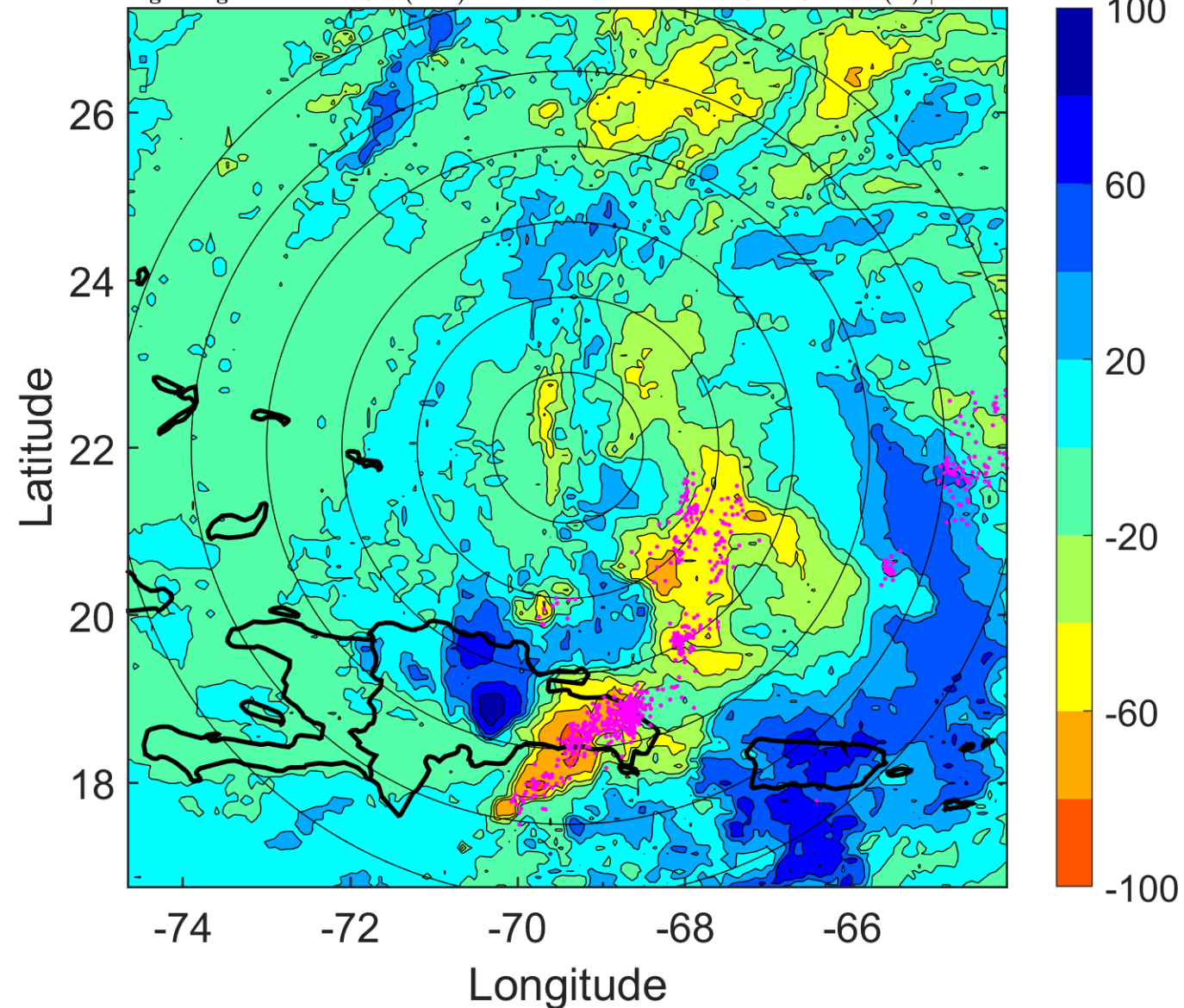

IR BT & Lightning

t: 2008092509 (4.4 LT)

Lightning: 4.4 LT \pm 1.5 h (dots)

PT: LLCP | EA: ACT

11L (KYLE) | 37.5 kt TS

S: 12 m s⁻¹ (H) | H: 82.5°

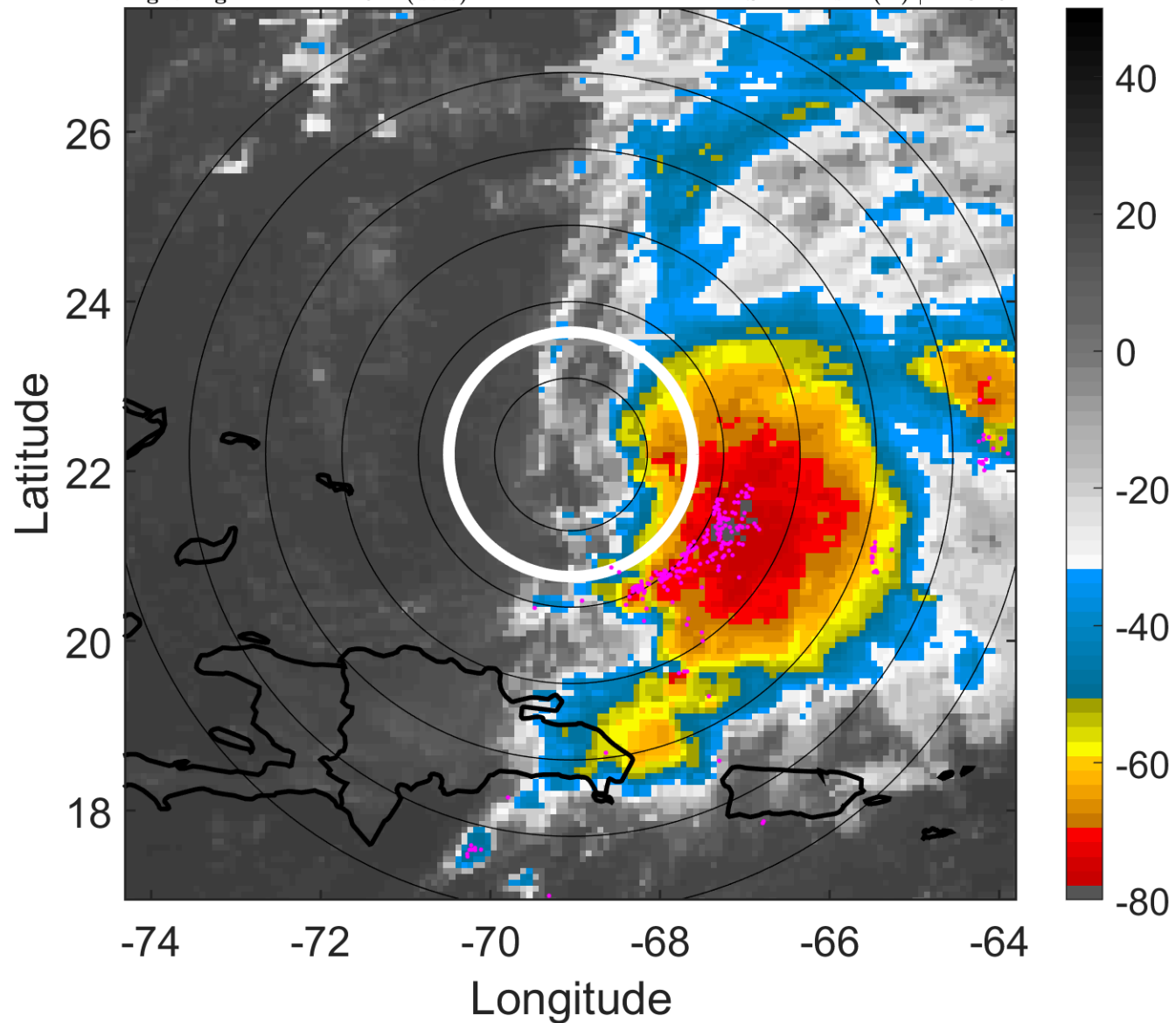

6-h IR BT Differences & Lightning

Δ t: 2008092509 (4.4 LT) - 2008092503 (22.4 LT)

Lightning: 4.4 LT \pm 1.5 h (dots)

PT: LLCP | EA: ACT

11L (KYLE) | 37.5 kt TS

S: 12 m s⁻¹ (H) | H: 82.5°

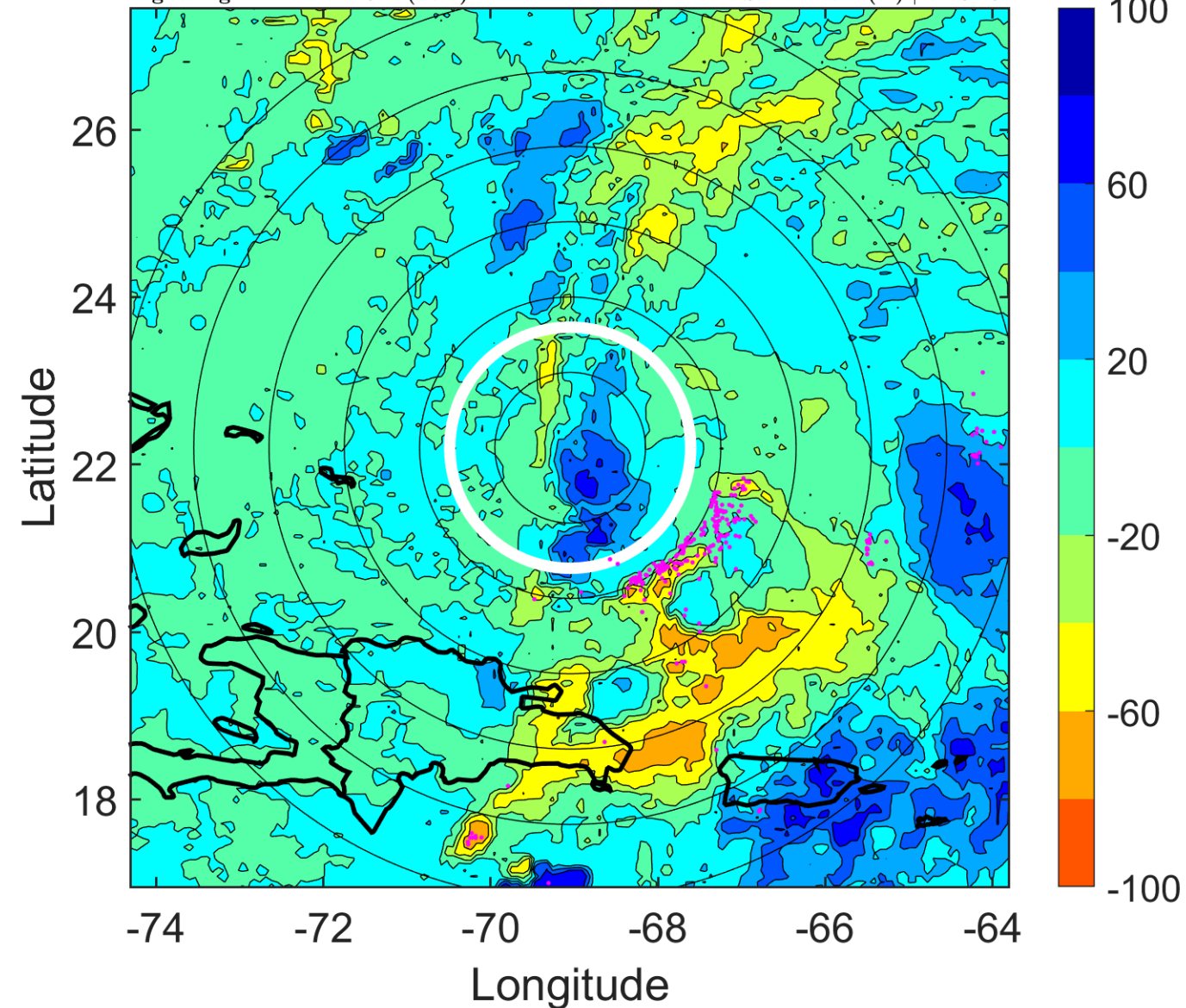

IR BT & Lightning

t: 2008092512 (7.4 LT)

Lightning: 7.4 LT \pm 1.5 h (dots)

PT: LLCP | EA: ACT

11L (KYLE) | 40 kt TS

S: 11.3 m s⁻¹ (H) | H: 91°

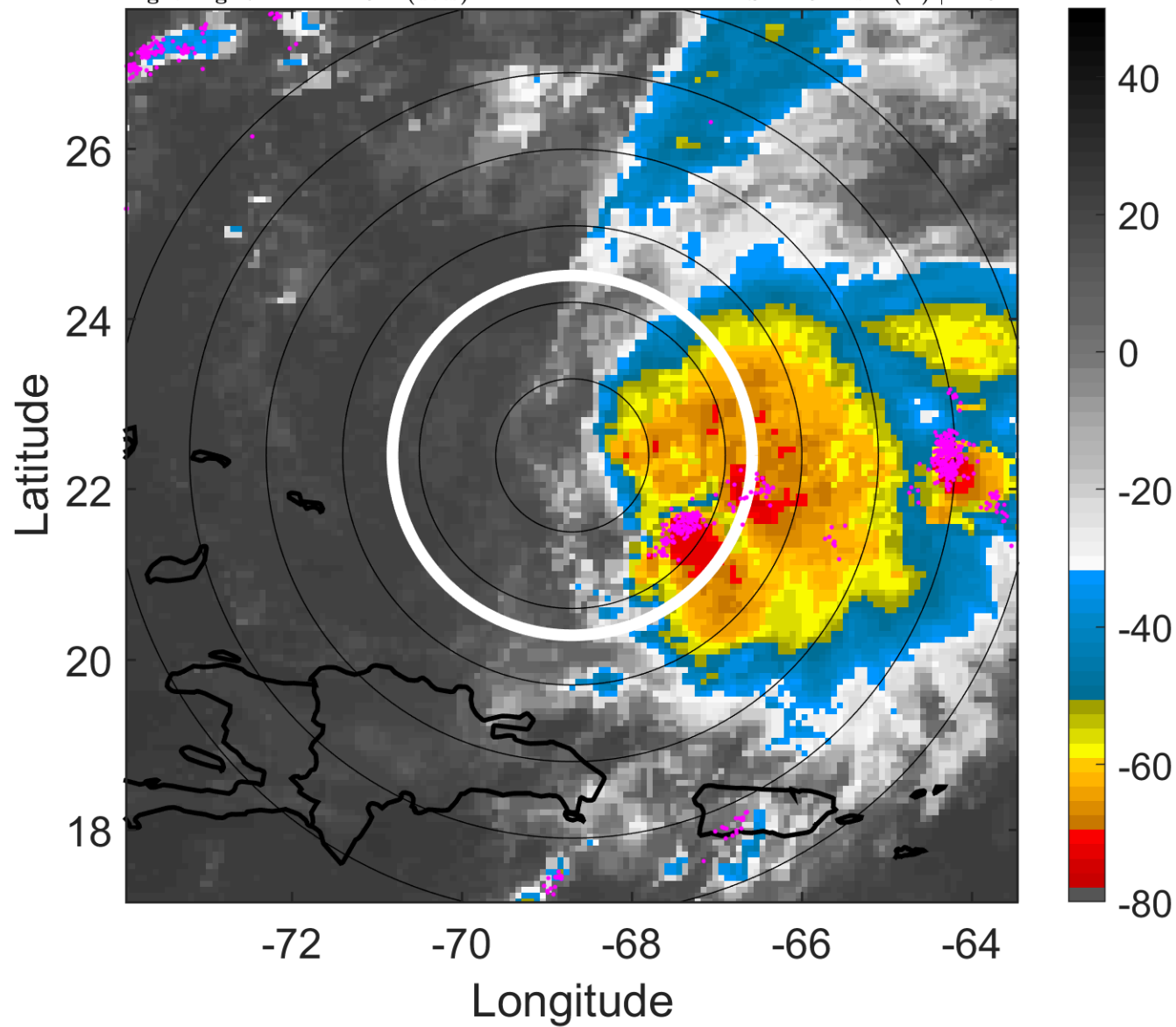

6-h IR BT Differences & Lightning

Δ t: 2008092512 (7.4 LT) - 2008092506 (1.4 LT)

Lightning: 7.4 LT \pm 1.5 h (dots)

PT: LLCP | EA: ACT

11L (KYLE) | 40 kt TS

S: 11.3 m s⁻¹ (H) | H: 91°

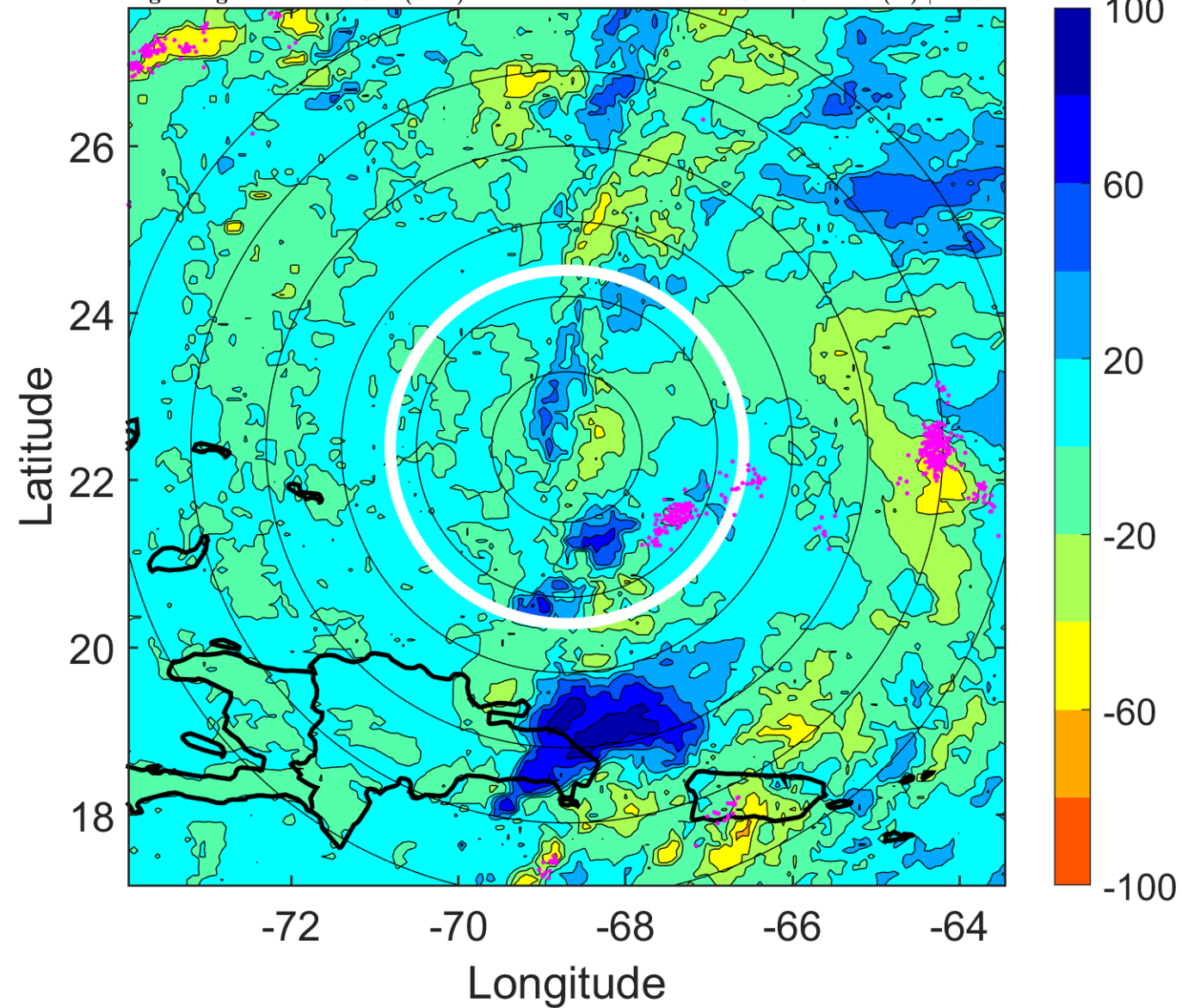

IR BT & Lightning

t: 2008092515 (10.4 LT)

Lightning: 10.4 LT \pm 1.5 h (dots)

PT: LLCP | EA: ACT

11L (KYLE) | 40 kt TS

S: 9.6 m s⁻¹ (M) | H: 93°



6-h IR BT Differences & Lightning

Δ t: 2008092515 (10.4 LT) - 2008092509 (4.4 LT)

Lightning: 10.4 LT \pm 1.5 h (dots)

PT: LLCP | EA: ACT

11L (KYLE) | 40 kt TS

S: 9.6 m s⁻¹ (M) | H: 93°

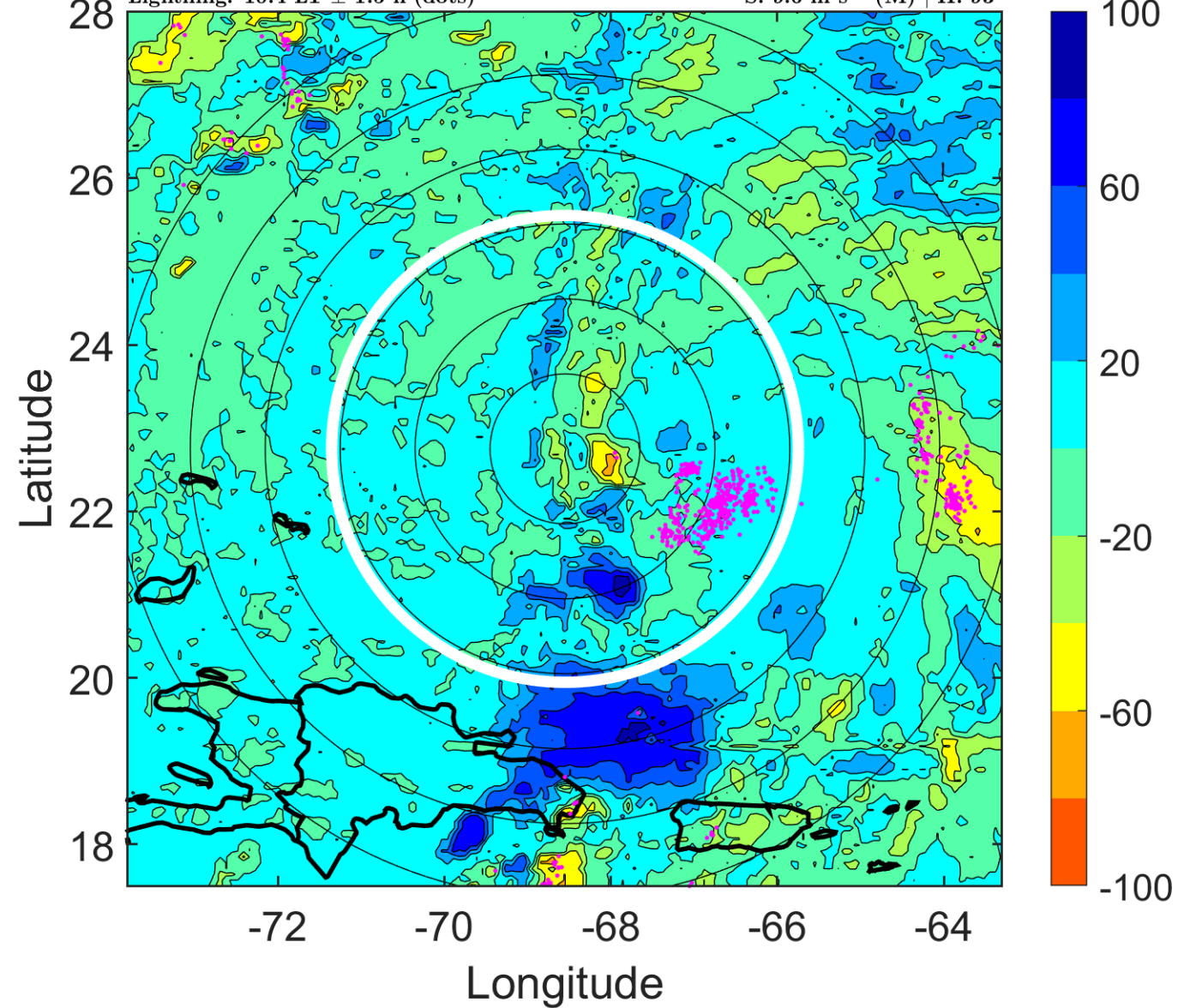

IR BT & Lightning

t: 2008092518 (13.4 LT)

Lightning: 13.4 LT \pm 1.5 h (dots)

PT: LLCP | EA: ACT

11L (KYLE) | 40 kt TS

S: 8 m s⁻¹ (M) | H: 95°

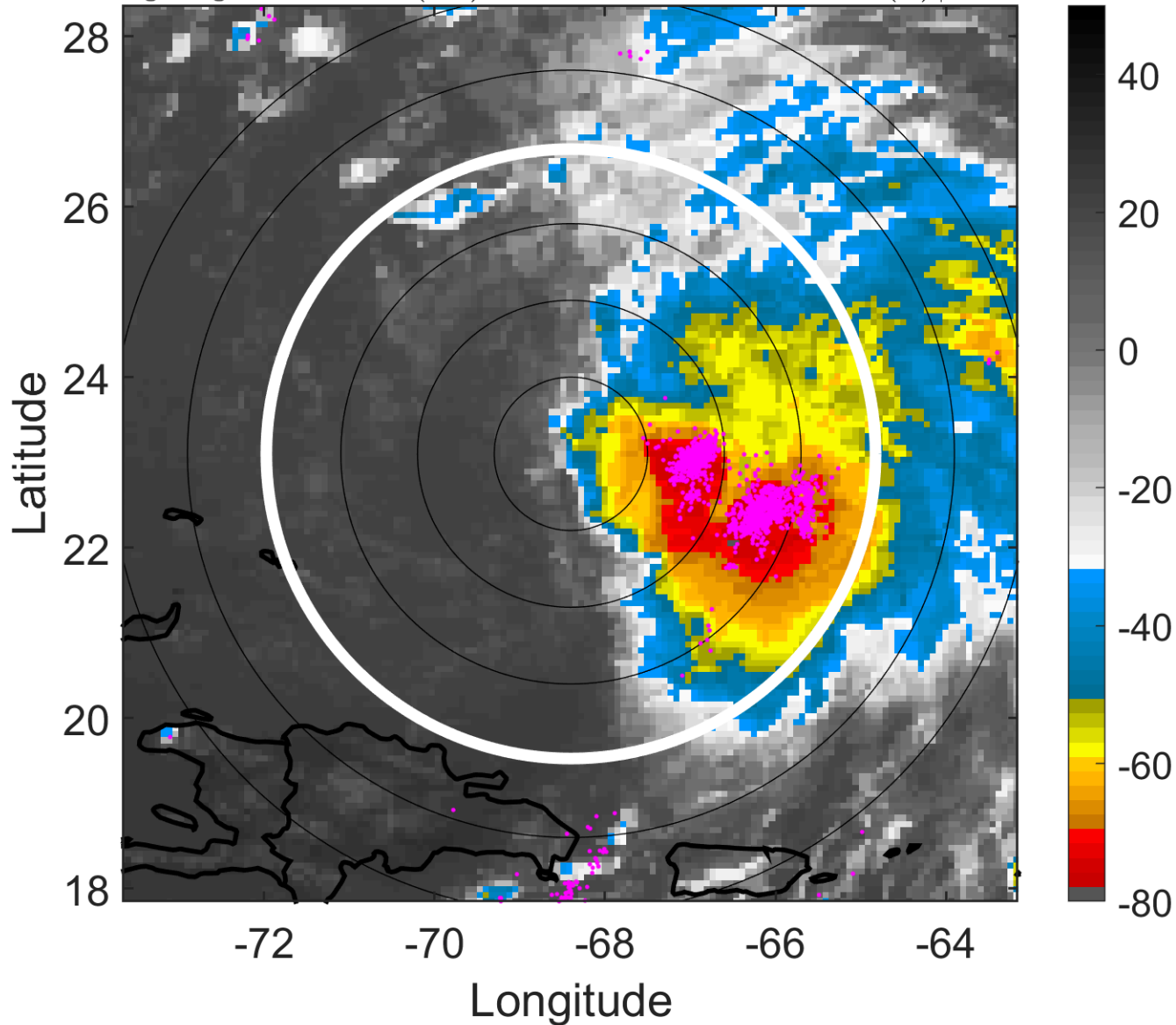

6-h IR BT Differences & Lightning

Δ t: 2008092518 (13.4 LT) - 2008092512 (7.4 LT)

Lightning: 13.4 LT \pm 1.5 h (dots)

PT: LLCP | EA: ACT

11L (KYLE) | 40 kt TS

S: 8 m s⁻¹ (M) | H: 95°

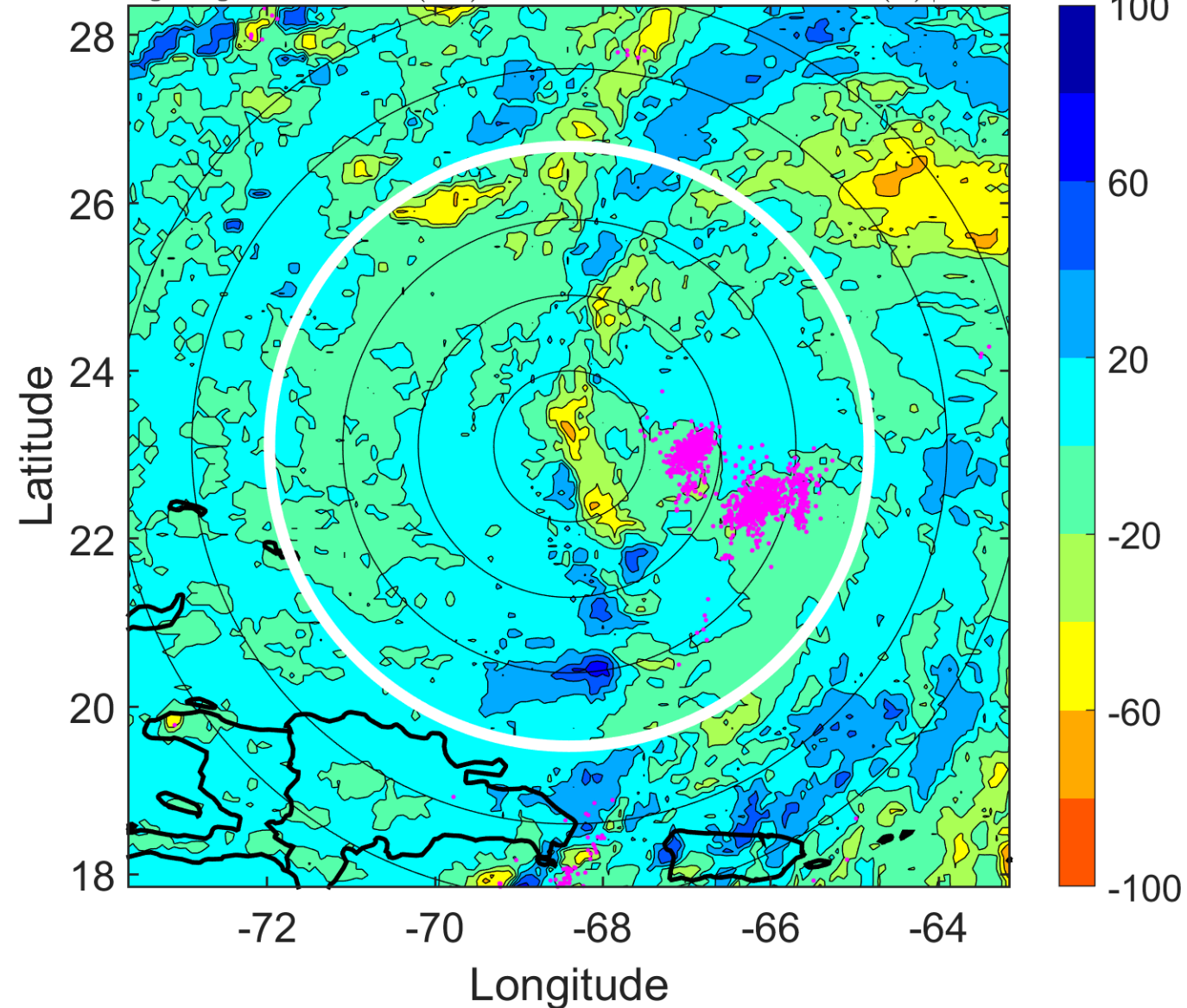

IR BT & Lightning

t: 2008092521 (16.5 LT)

Lightning: 16.5 LT \pm 1.5 h (dots)

PT: LLCP | EA: ACT

11L (KYLE) | 42.5 kt TS

S: 8.9 m s⁻¹ (M) | H: 87.5°

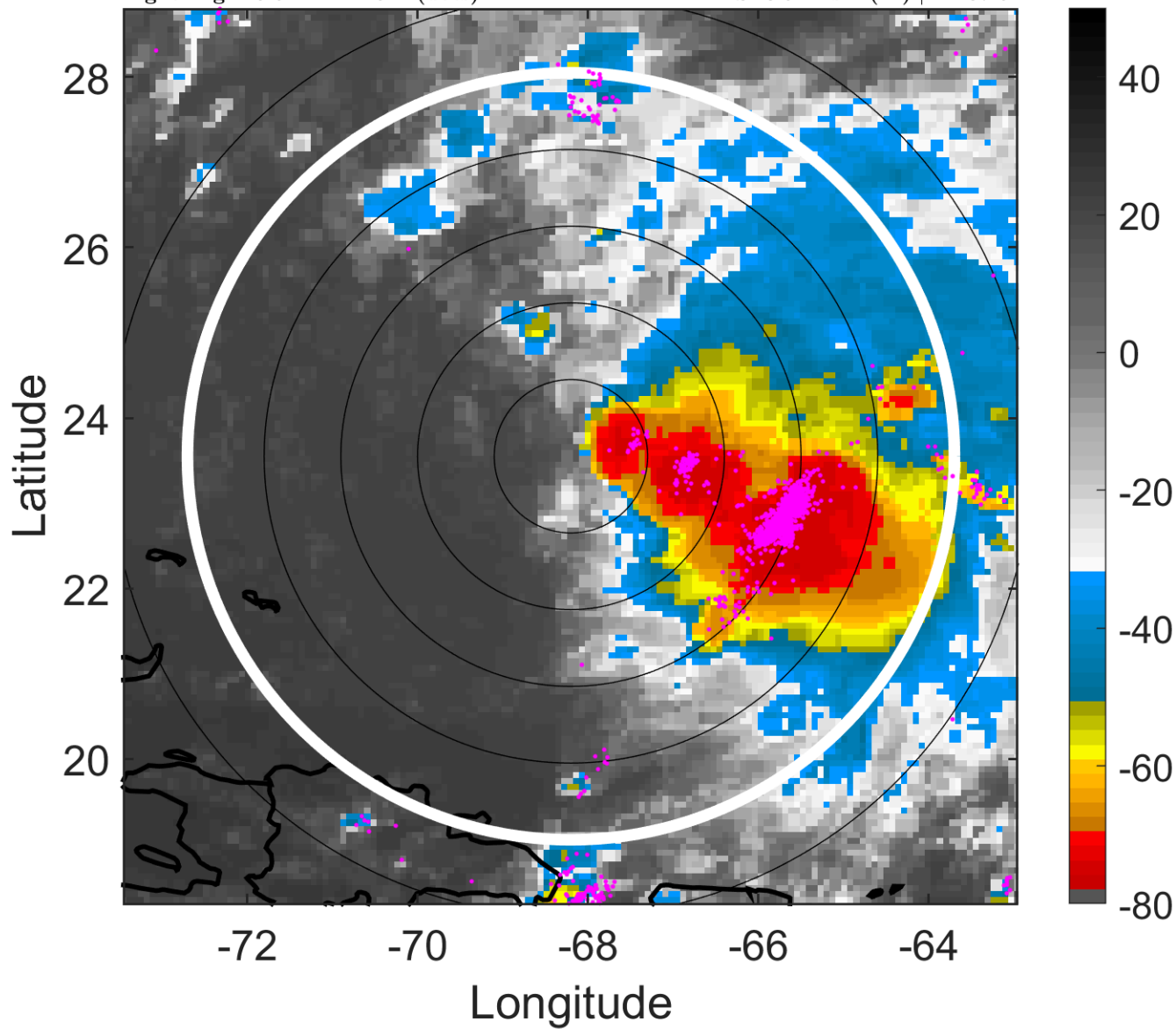

6-h IR BT Differences & Lightning

Δ t: 2008092521 (16.5 LT) - 2008092515 (10.4 LT)

Lightning: 16.5 LT \pm 1.5 h (dots)

PT: LLCP | EA: ACT

11L (KYLE) | 42.5 kt TS

S: 8.9 m s⁻¹ (M) | H: 87.5°

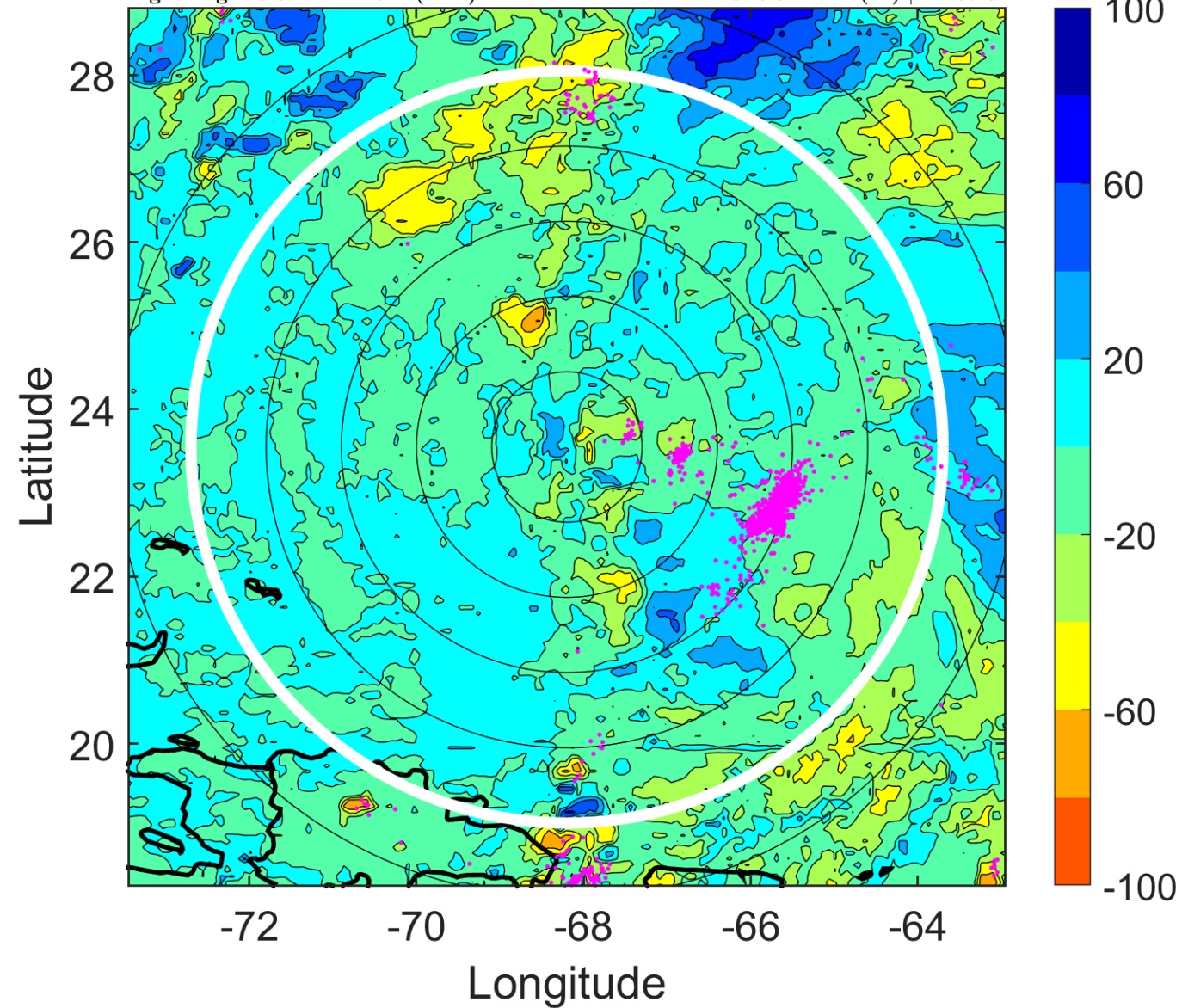

IR BT & Lightning

t: 2008092600 (19.5 LT)

Lightning: 19.5 LT \pm 1.5 h (dots)

PT: LLCP | EA: ACT

11L (KYLE) | 45 kt TS

S: 9.8 m s⁻¹ (M) | H: 80°

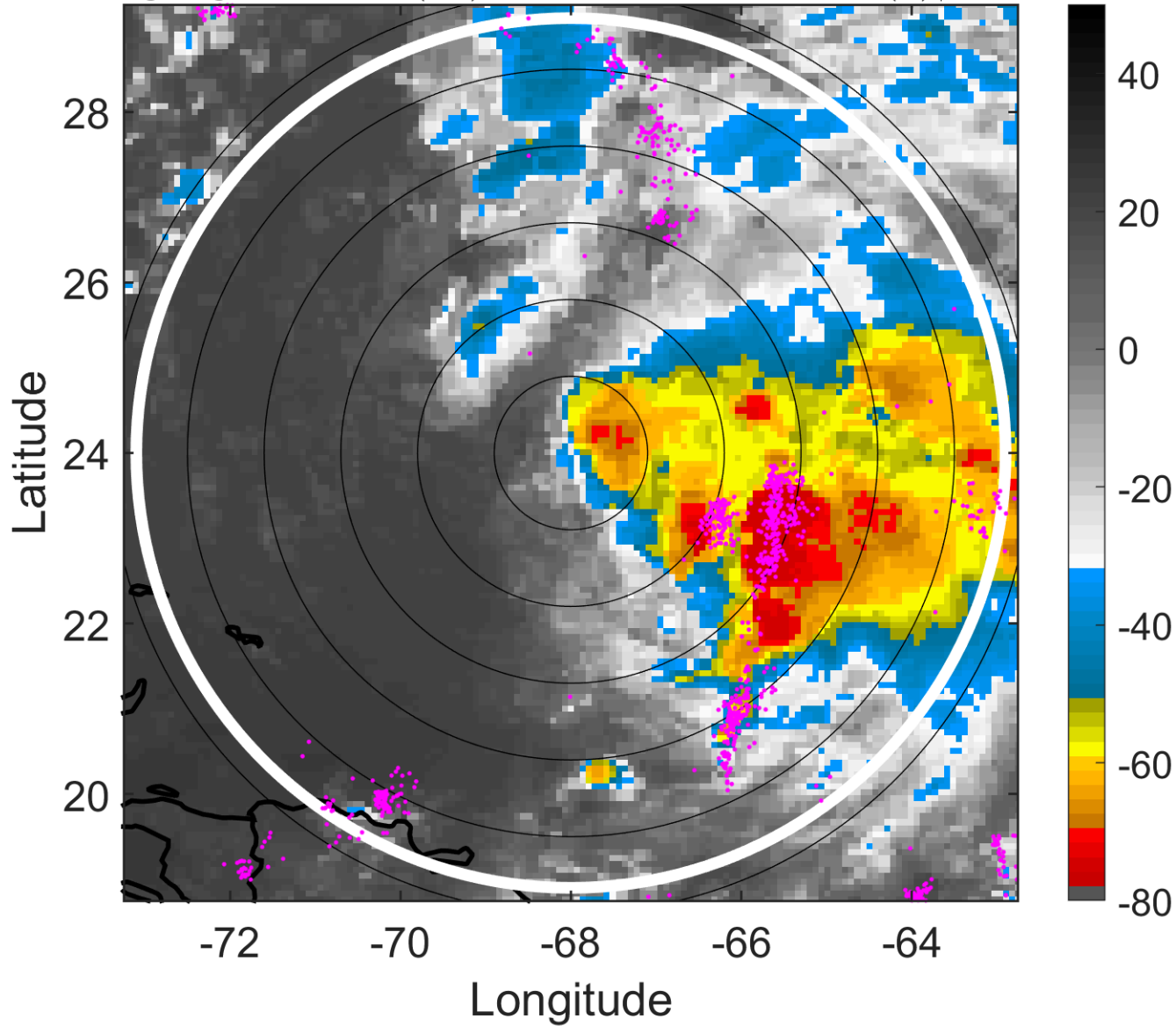

6-h IR BT Differences & Lightning

Δ t: 2008092600 (19.5 LT) - 2008092518 (13.4 LT)

Lightning: 19.5 LT \pm 1.5 h (dots)

PT: LLCP | EA: ACT

11L (KYLE) | 45 kt TS

S: 9.8 m s⁻¹ (M) | H: 80°

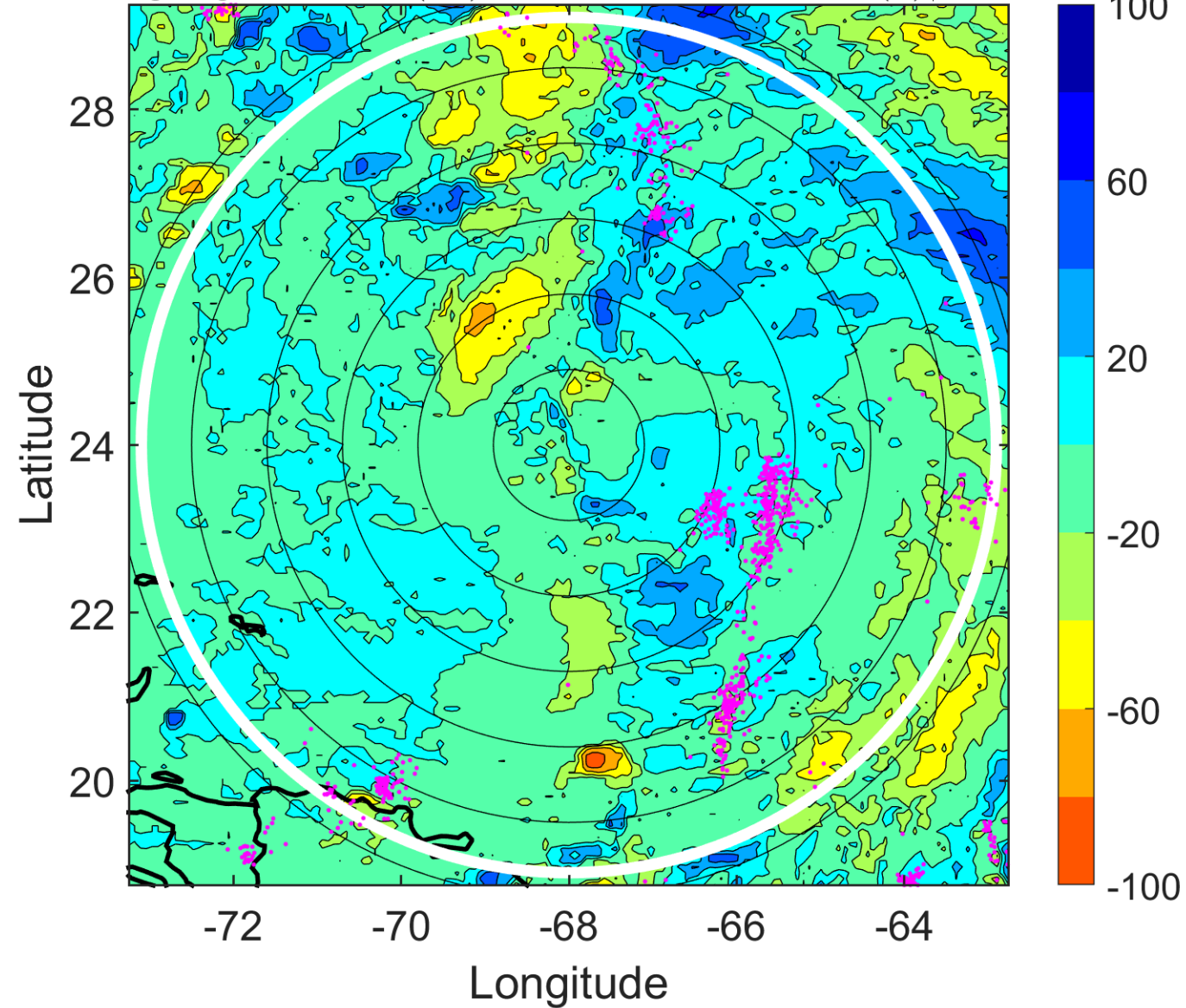

IR BT & Lightning

t: 2008092603 (22.5 LT)

Lightning: 22.5 LT \pm 1.5 h (dots)

PT: LLCP | EA: ACT

11L (KYLE) | 47.5 kt TS

S: 12.5 m s⁻¹ (H) | H: 82.5°

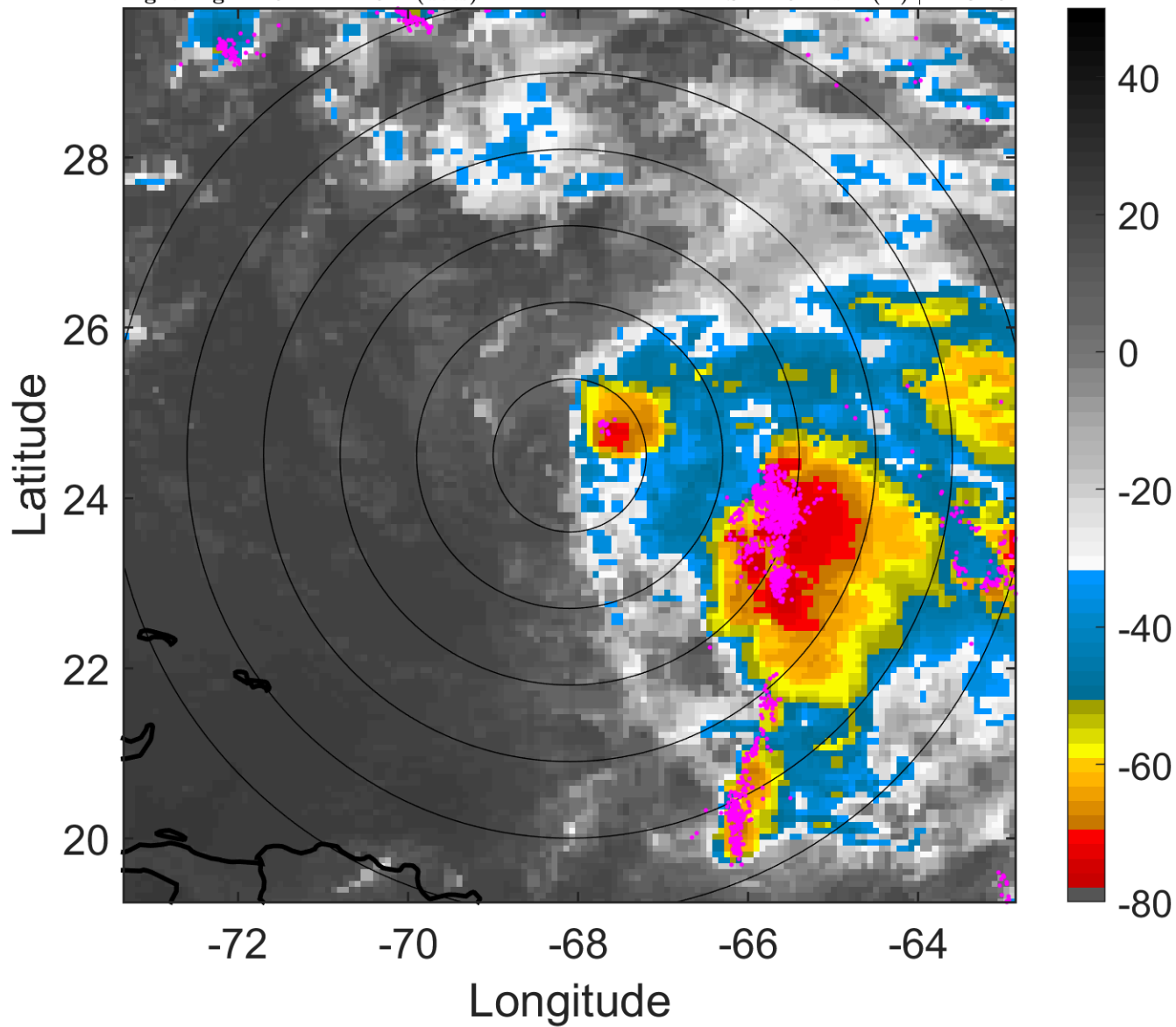

6-h IR BT Differences & Lightning

Δ t: 2008092603 (22.5 LT) - 2008092521 (16.5 LT)

Lightning: 22.5 LT \pm 1.5 h (dots)

PT: LLCP | EA: ACT

11L (KYLE) | 47.5 kt TS

S: 12.5 m s⁻¹ (H) | H: 82.5°

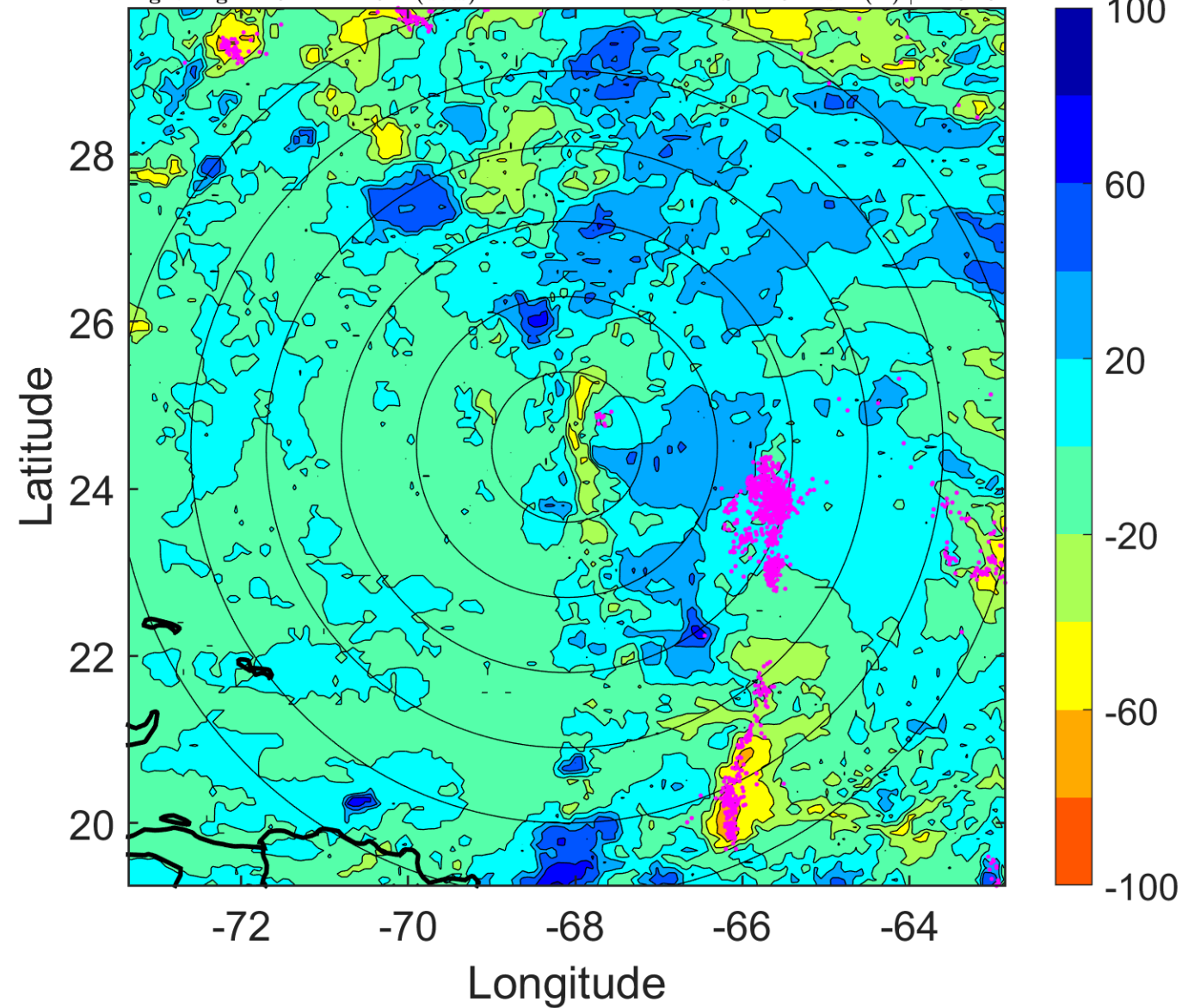

IR BT & Lightning

t: 2008092606 (1.5 LT)

Lightning: 1.5 LT \pm 1.5 h (dots)

PT: SLCP | EA: QUASI

11L (KYLE) | 50 kt TS

S: 15.1 m s⁻¹ (H) | H: 85°

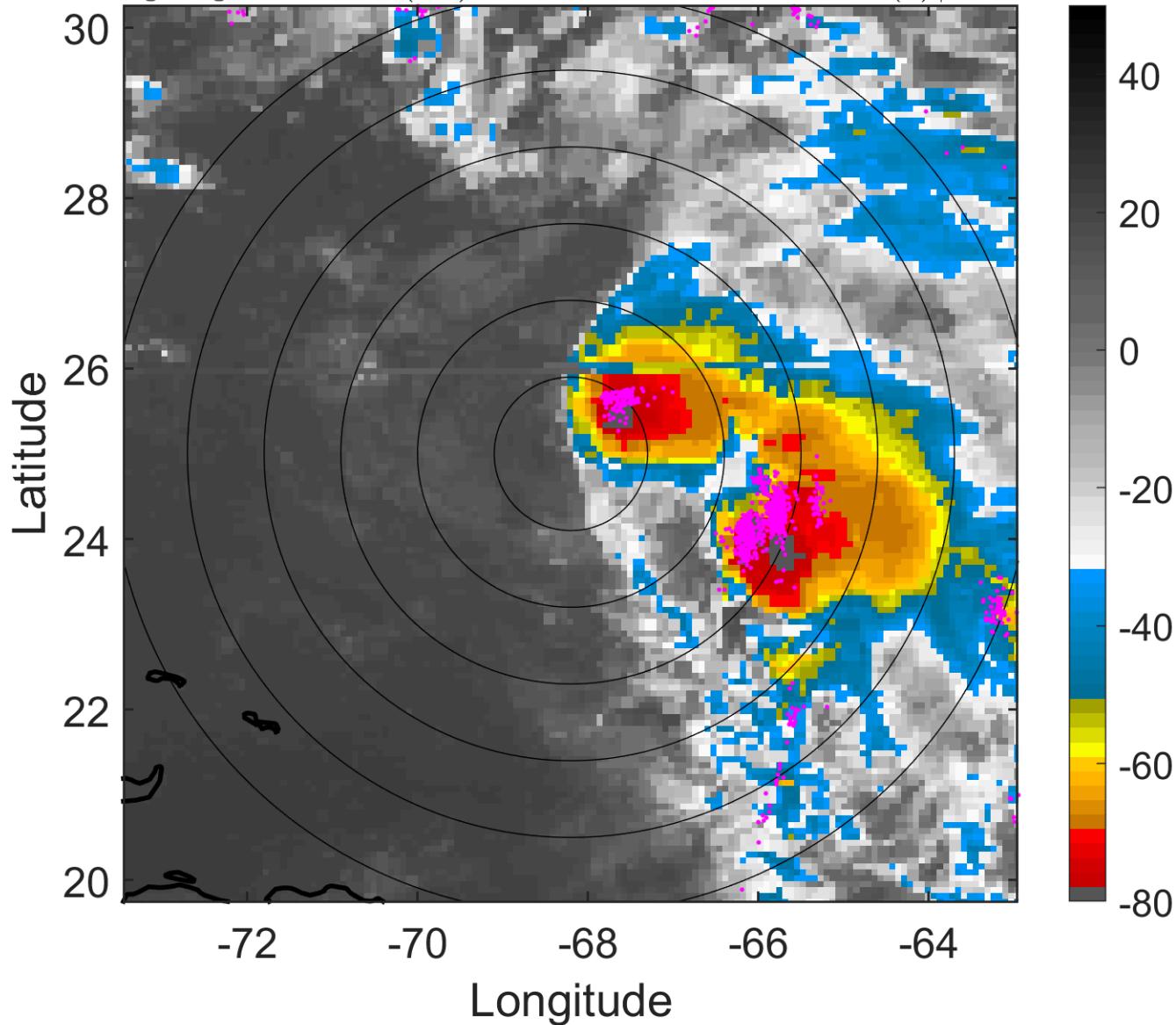

6-h IR BT Differences & Lightning

Δ t: 2008092606 (1.5 LT) - 2008092600 (19.5 LT)

Lightning: 1.5 LT \pm 1.5 h (dots)

PT: SLCP | EA: QUASI

11L (KYLE) | 50 kt TS

S: 15.1 m s⁻¹ (H) | H: 85°

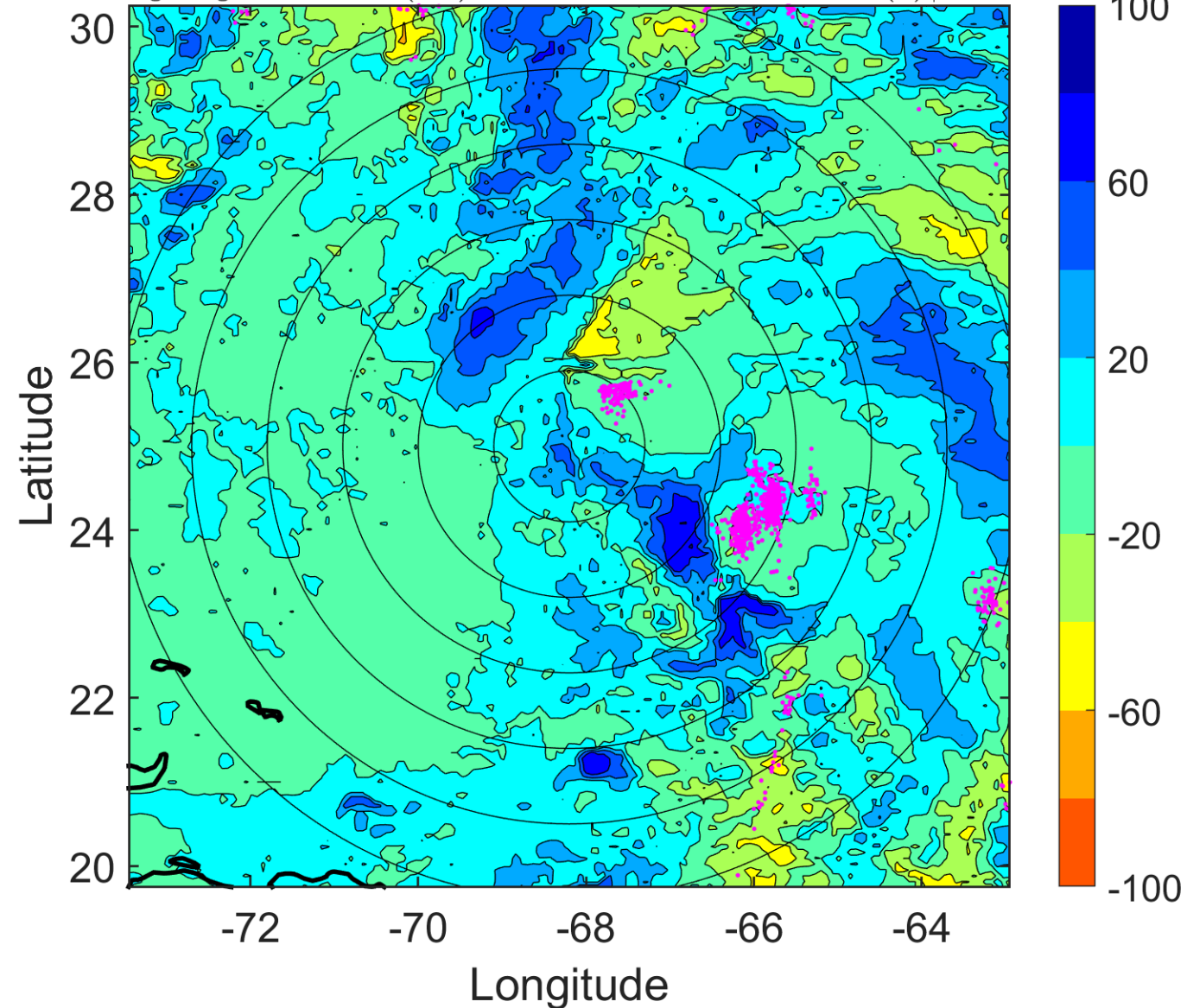

IR BT & Lightning

t: 2008092609 (4.4 LT)

Lightning: 4.4 LT \pm 1.5 h (dots)

PT: SLCP | EA: QUASI

11L (KYLE) | 50 kt TS

S: 11.5 m s⁻¹ (H) | H: 94.5°

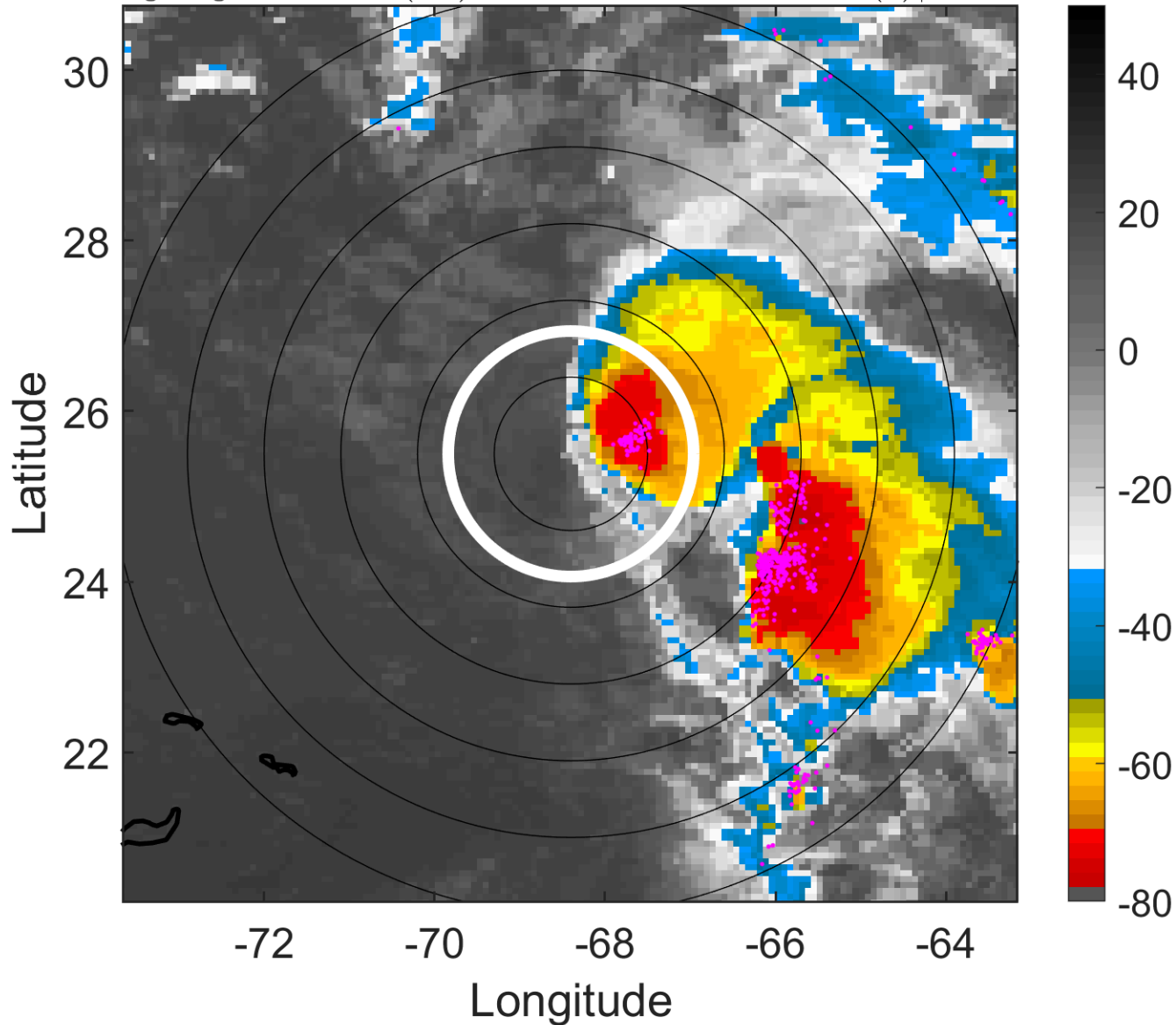

6-h IR BT Differences & Lightning

Δ t: 2008092609 (4.4 LT) - 2008092603 (22.5 LT)

Lightning: 4.4 LT \pm 1.5 h (dots)

PT: SLCP | EA: QUASI

11L (KYLE) | 50 kt TS

S: 11.5 m s⁻¹ (H) | H: 94.5°

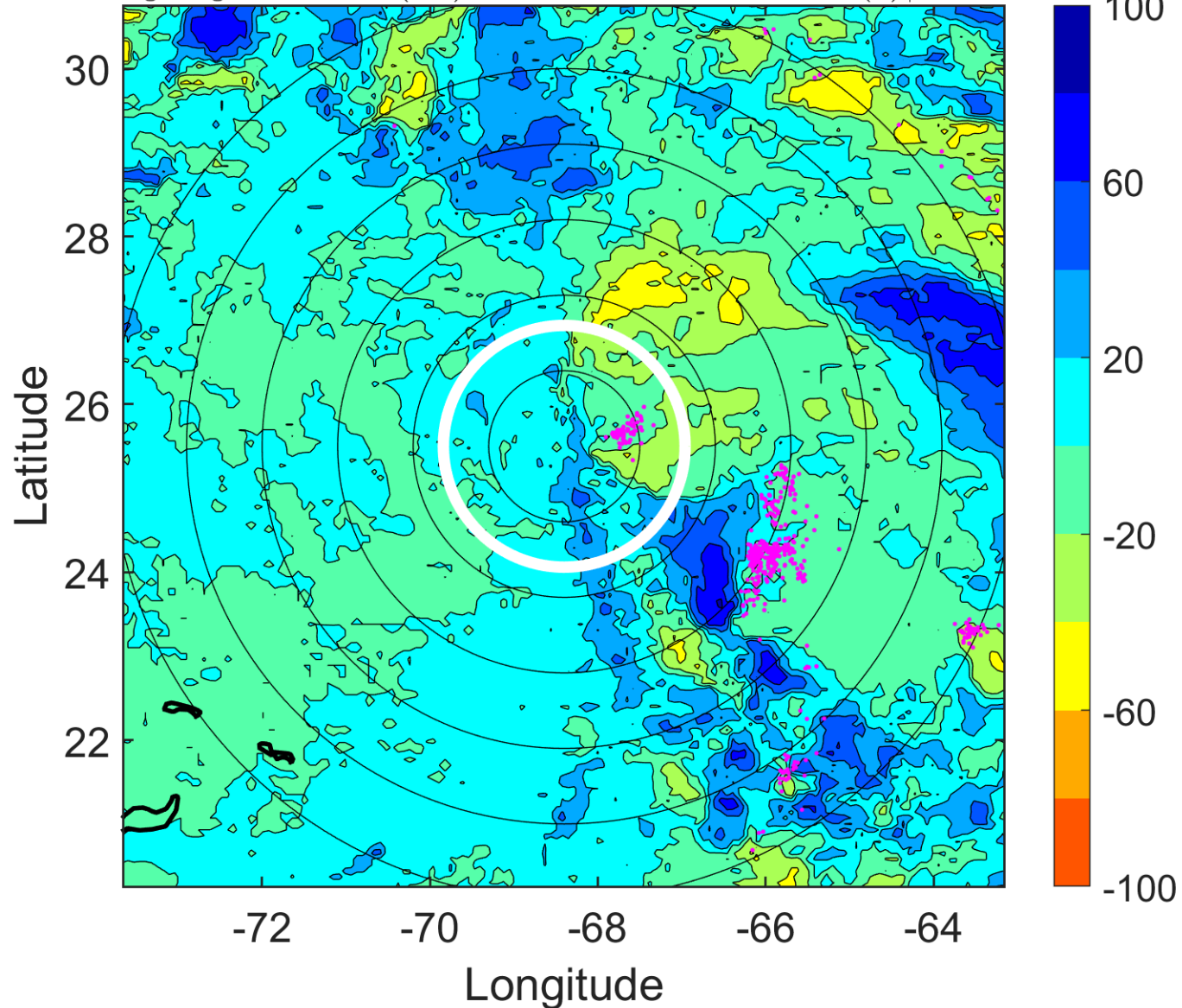

IR BT & Lightning

t: 2008092612 (7.4 LT)

Lightning: 7.4 LT \pm 1.5 h (dots)

PT: SLCP | EA: QUASI

11L (KYLE) | 50 kt TS

S: 7.8 m s⁻¹ (M) | H: 104°

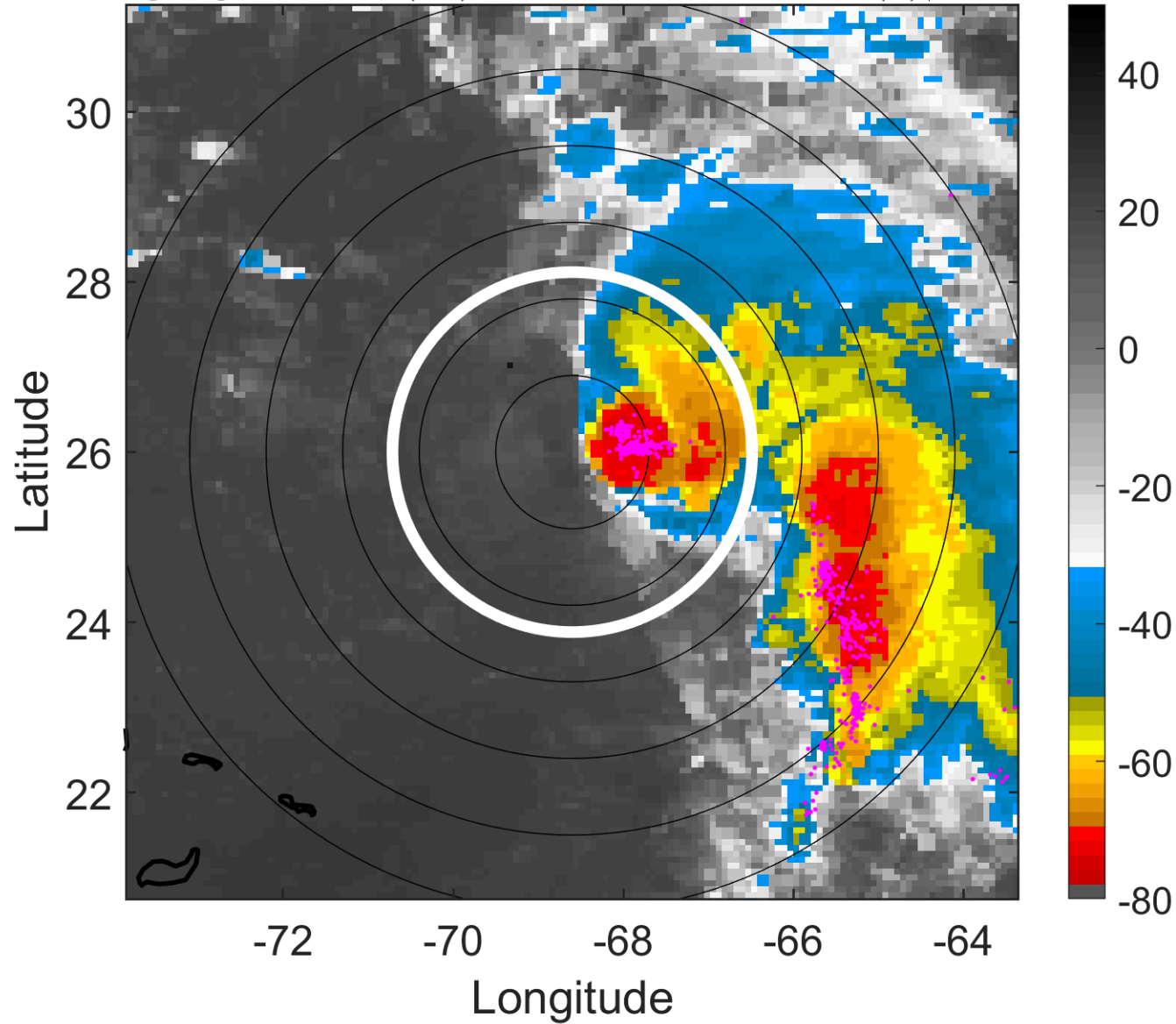

6-h IR BT Differences & Lightning

Δ t: 2008092612 (7.4 LT) - 2008092606 (1.5 LT)

Lightning: 7.4 LT \pm 1.5 h (dots)

PT: SLCP | EA: QUASI

11L (KYLE) | 50 kt TS

S: 7.8 m s⁻¹ (M) | H: 104°

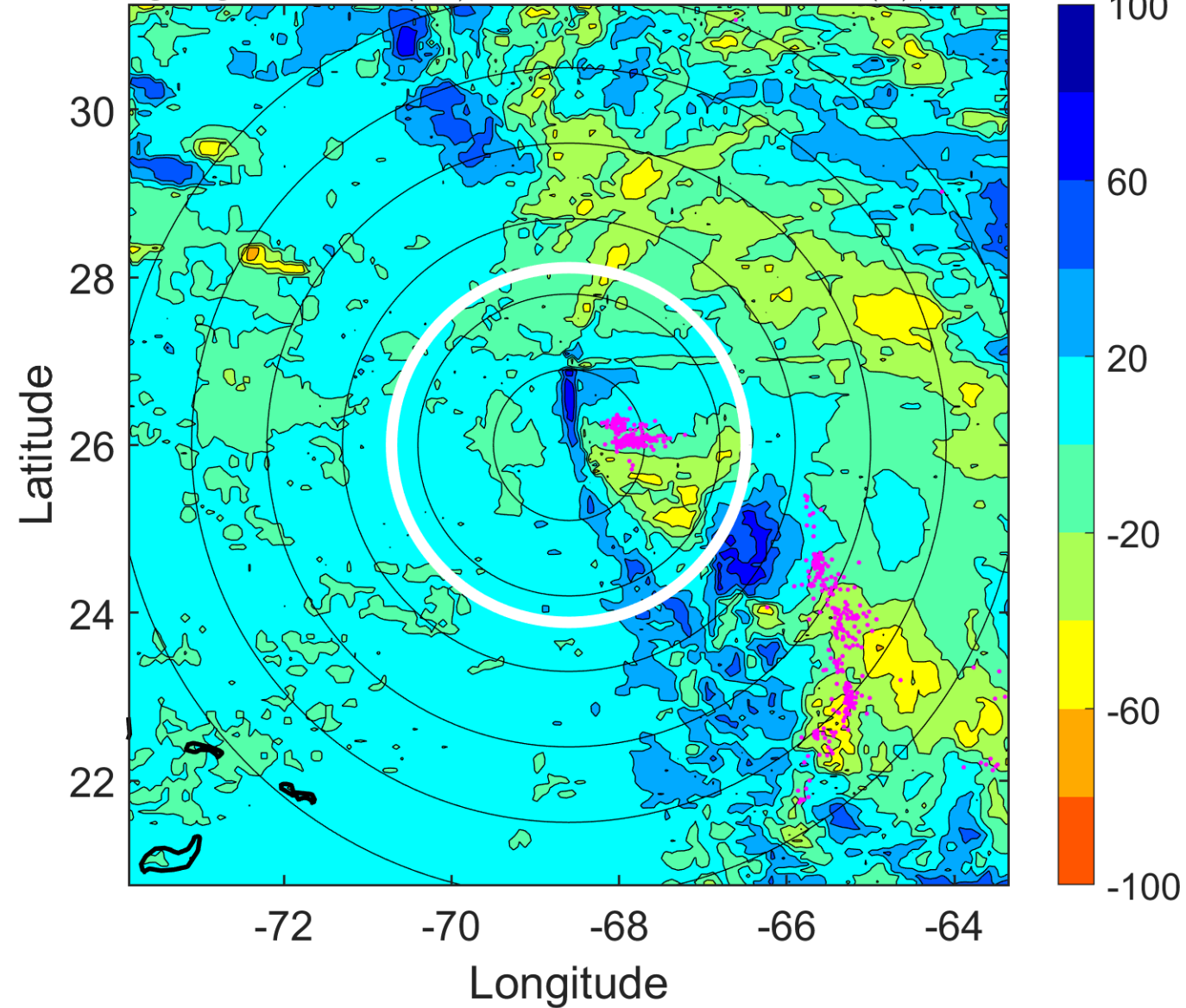

IR BT & Lightning

t: 2008092615 (10.4 LT)

Lightning: 10.4 LT \pm 1.5 h (dots)

PT: SLCP | EA: QUASI

11L (KYLE) | 50 kt TS

S: 8.1 m s⁻¹ (M) | H: 104°

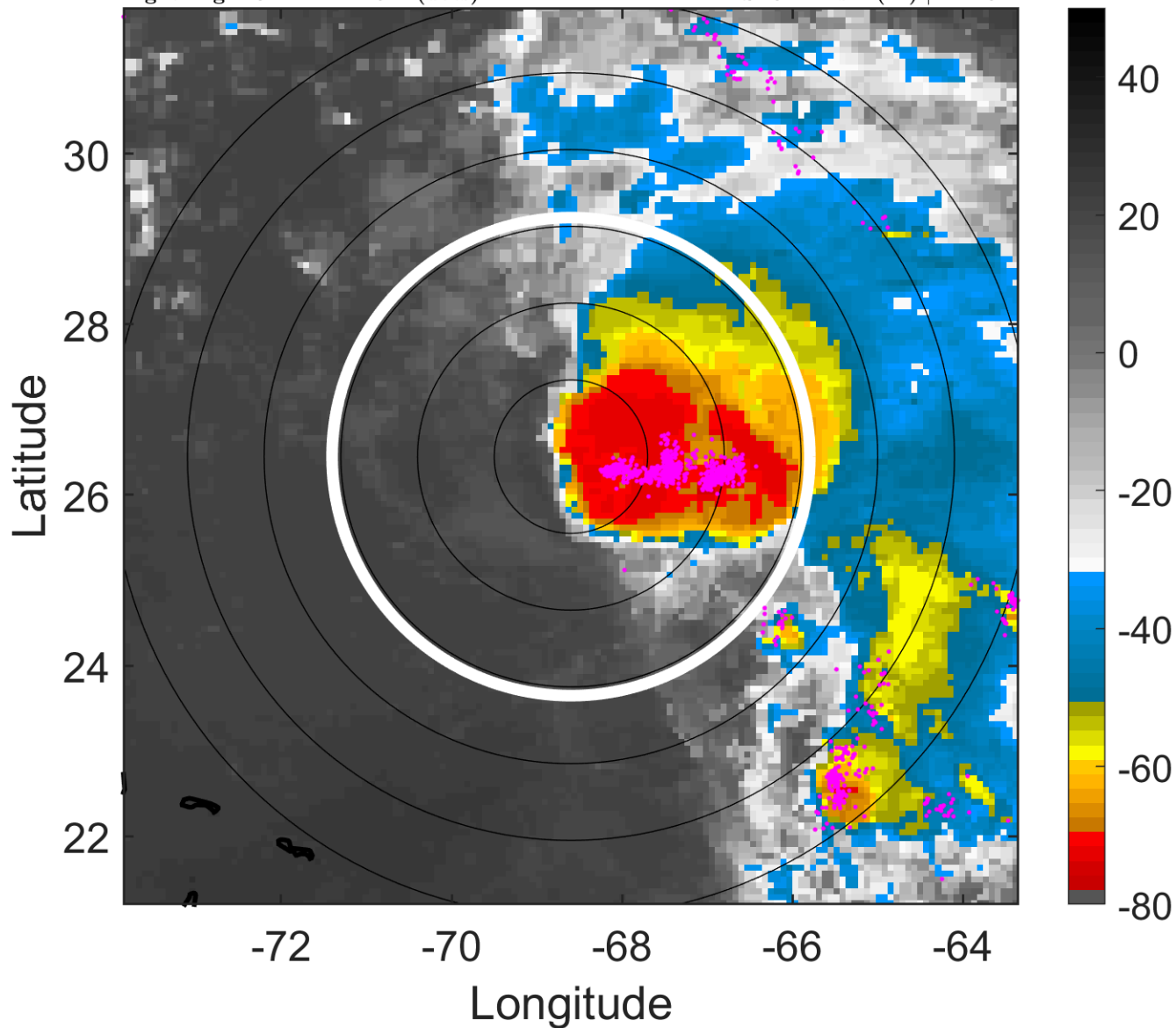

6-h IR BT Differences & Lightning

Δ t: 2008092615 (10.4 LT) - 2008092609 (4.4 LT)

Lightning: 10.4 LT \pm 1.5 h (dots)

PT: SLCP | EA: QUASI

11L (KYLE) | 50 kt TS

S: 8.1 m s⁻¹ (M) | H: 104°

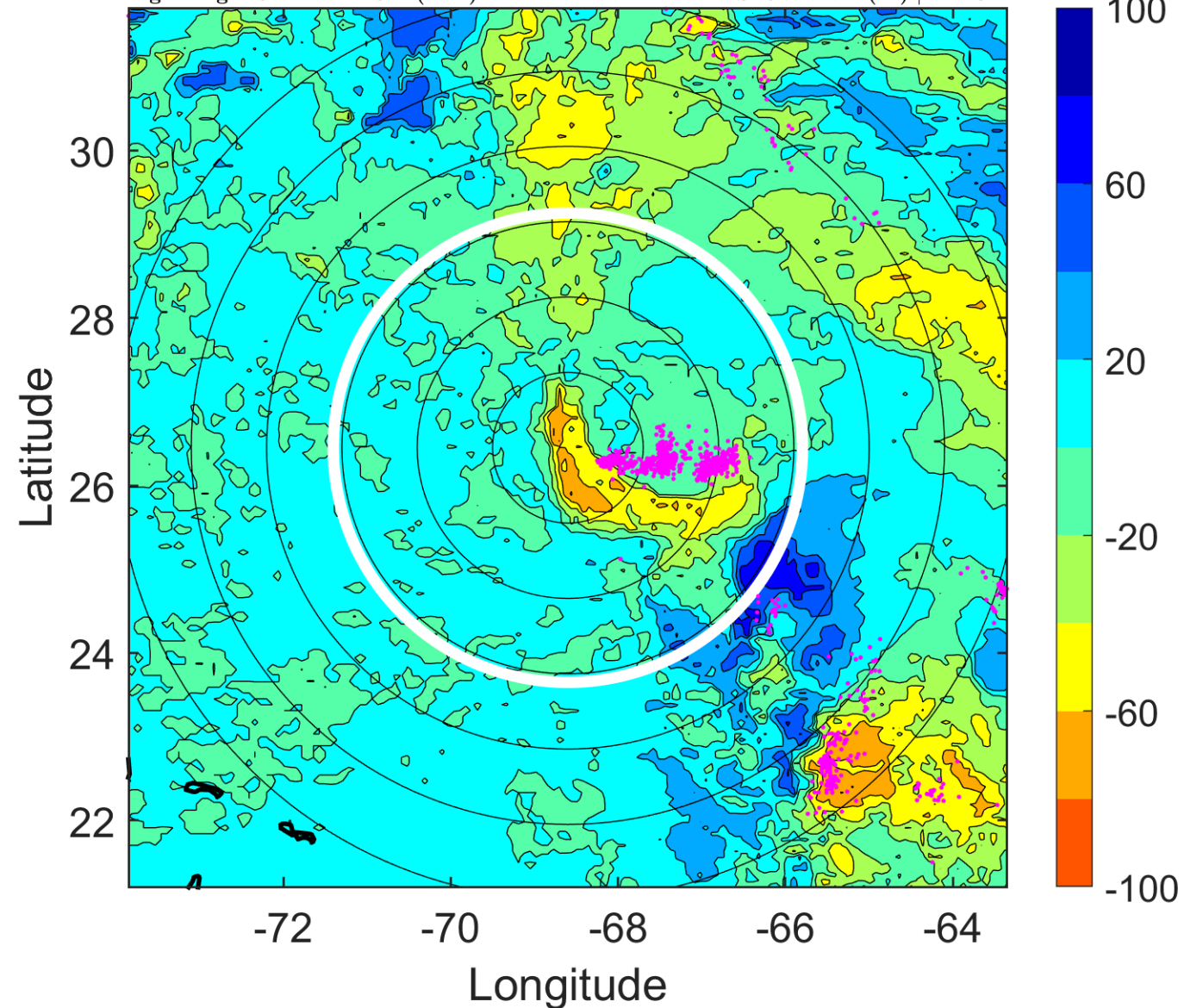

IR BT & Lightning

t: 2008092618 (13.4 LT)

Lightning: 13.4 LT \pm 1.5 h (dots)

PT: SLCP | EA: QUASI

11L (KYLE) | 50 kt TS

S: 8.4 m s⁻¹ (M) | H: 104°

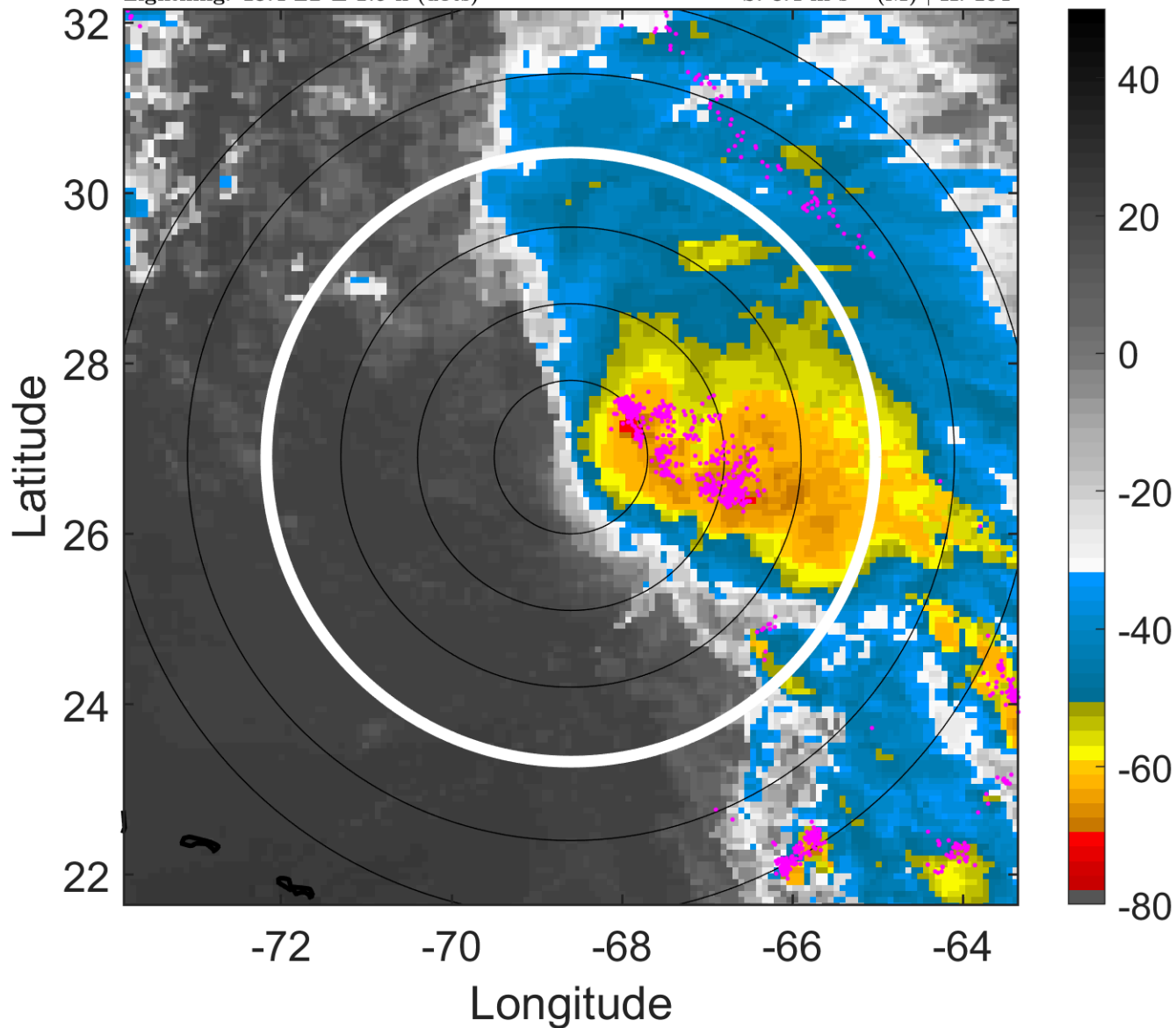

6-h IR BT Differences & Lightning

Δ t: 2008092618 (13.4 LT) - 2008092612 (7.4 LT)

Lightning: 13.4 LT \pm 1.5 h (dots)

PT: SLCP | EA: QUASI

11L (KYLE) | 50 kt TS

S: 8.4 m s⁻¹ (M) | H: 104°

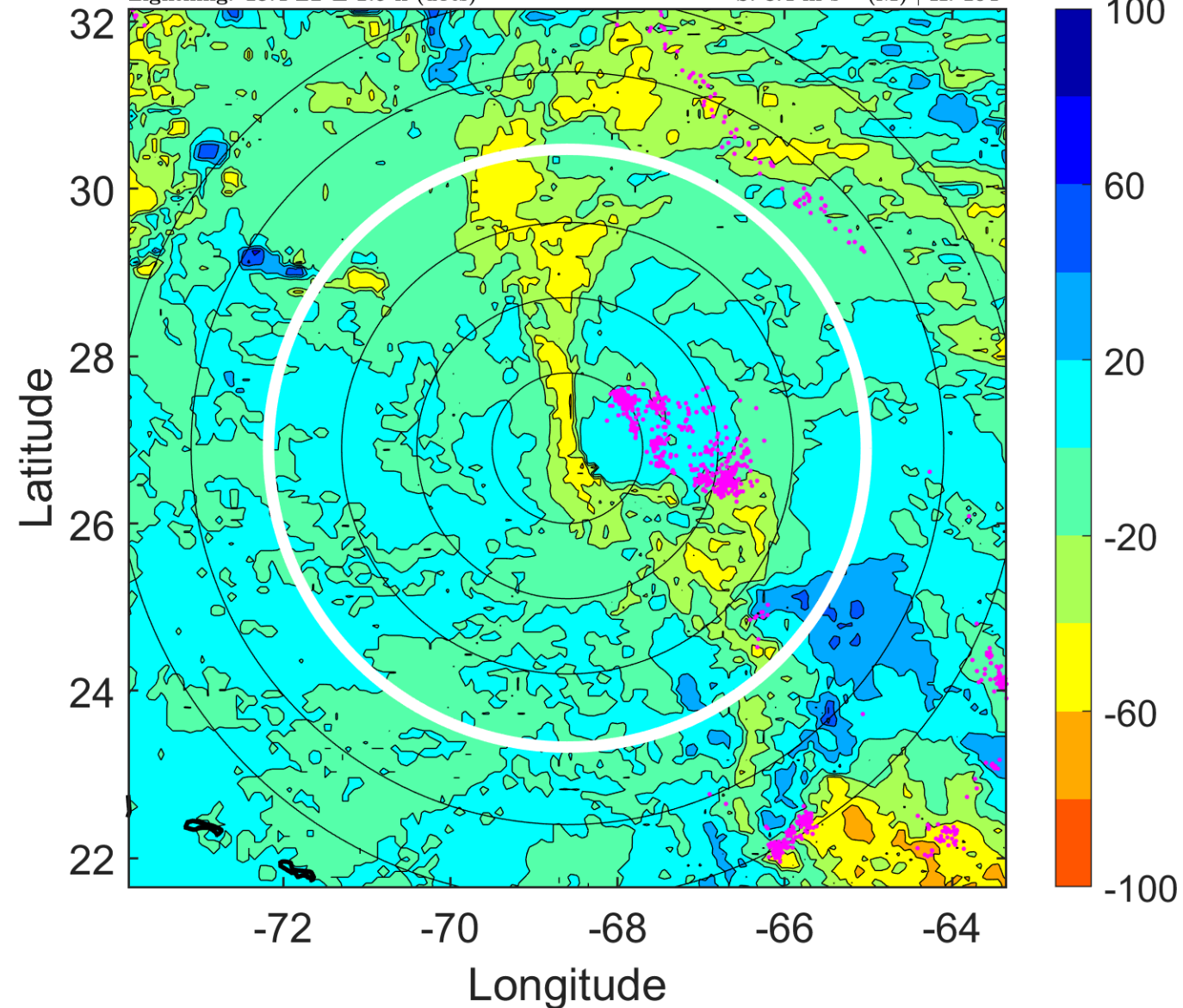

IR BT & Lightning

t: 2008092621 (16.4 LT)
Lightning: 16.4 LT \pm 1.5 h (dots)

PT: SLCP | EA: QUASI
11L (KYLE) | 52.5 kt TS
S: 7.8 m s⁻¹ (M) | H: 100.5°

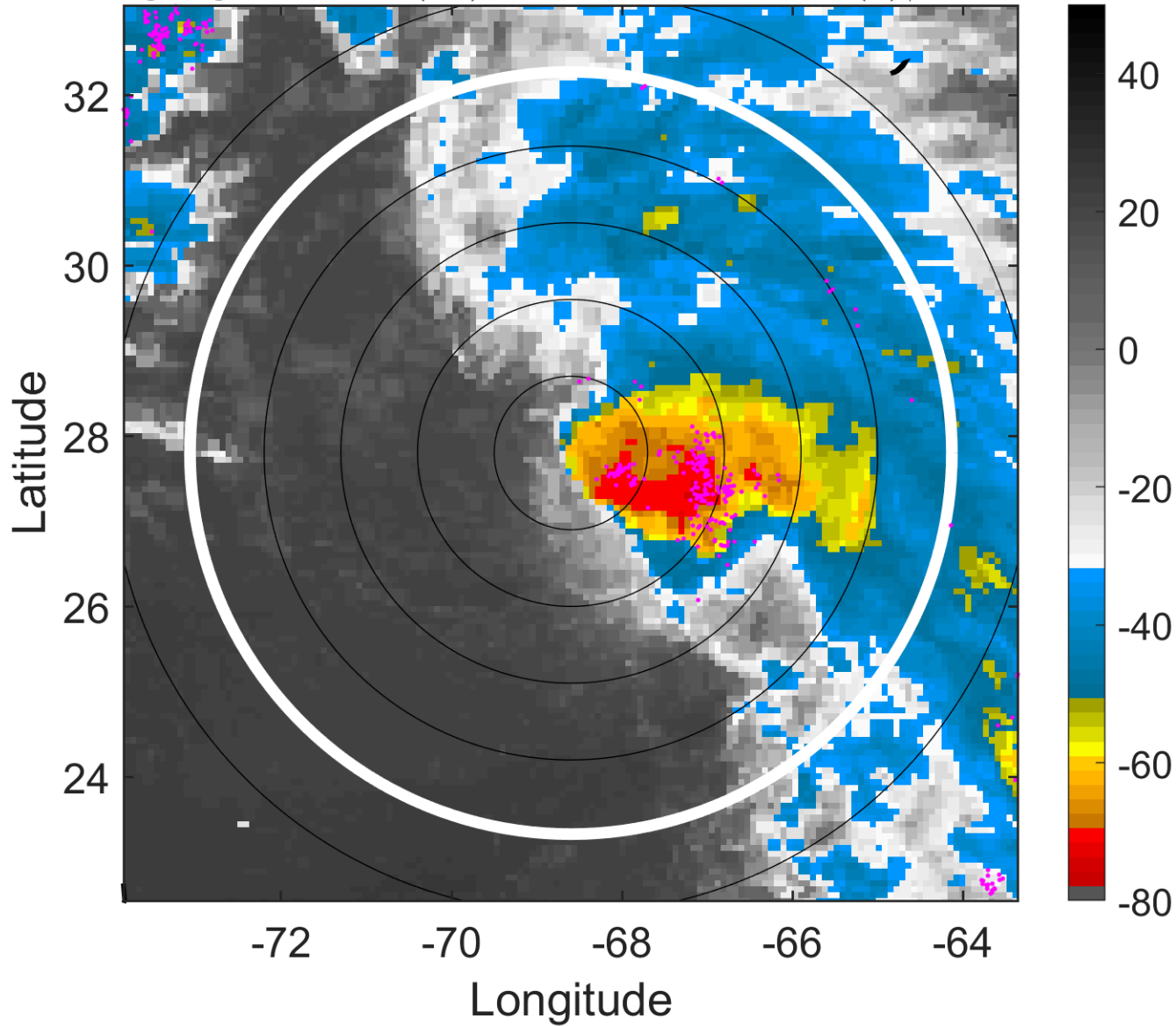

6-h IR BT Differences & Lightning

Δ t: 2008092621 (16.4 LT) - 2008092615 (10.4 LT)
Lightning: 16.4 LT \pm 1.5 h (dots)

PT: SLCP | EA: QUASI
11L (KYLE) | 52.5 kt TS
S: 7.8 m s⁻¹ (M) | H: 100.5°

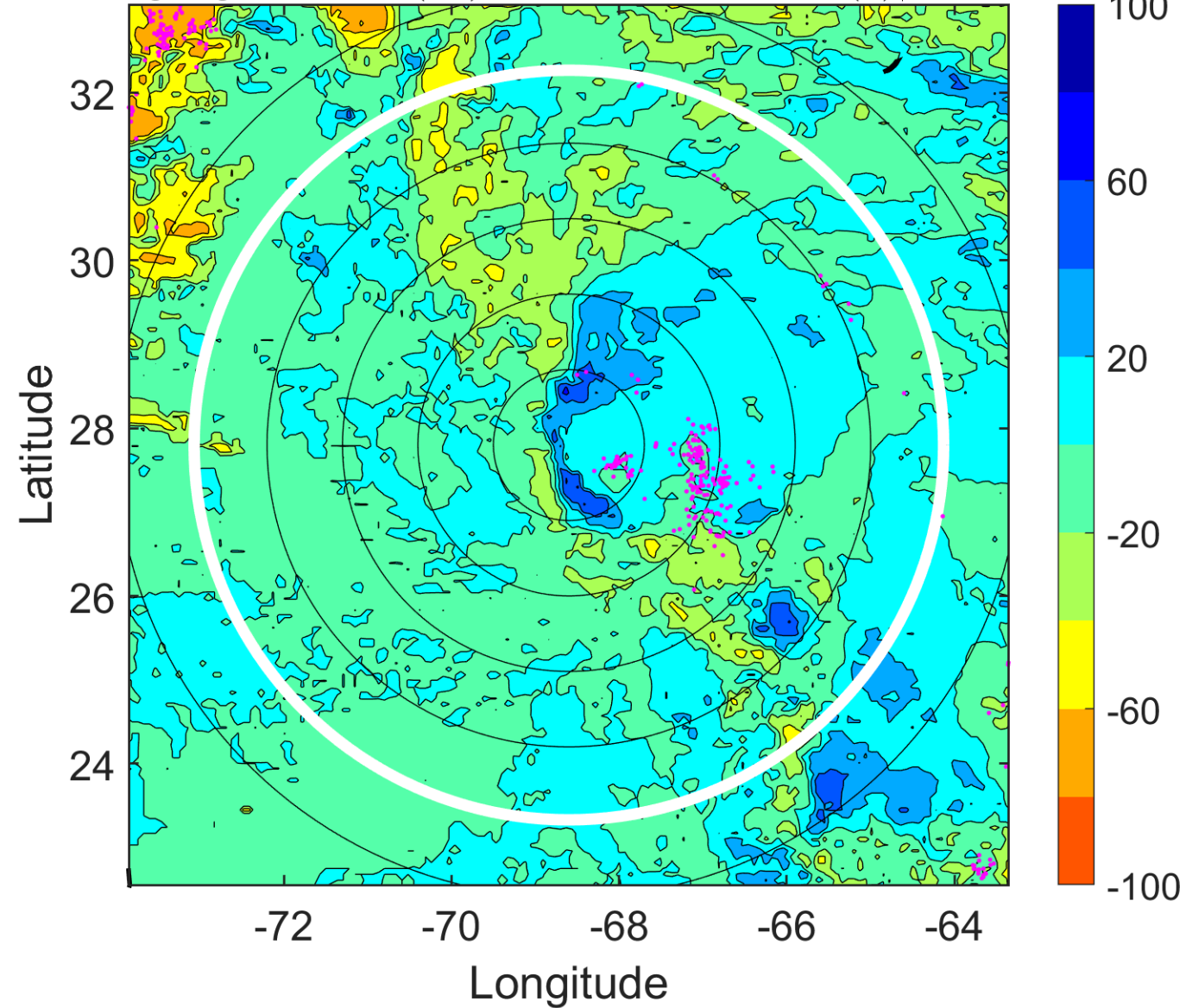

IR BT & Lightning

t: 2008092700 (19.4 LT)

Lightning: 19.4 LT \pm 1.5 h (dots)

PT: SLCP | EA: QUASI

11L (KYLE) | 55 kt TS

S: 7.2 m s⁻¹ (M) | H: 97°

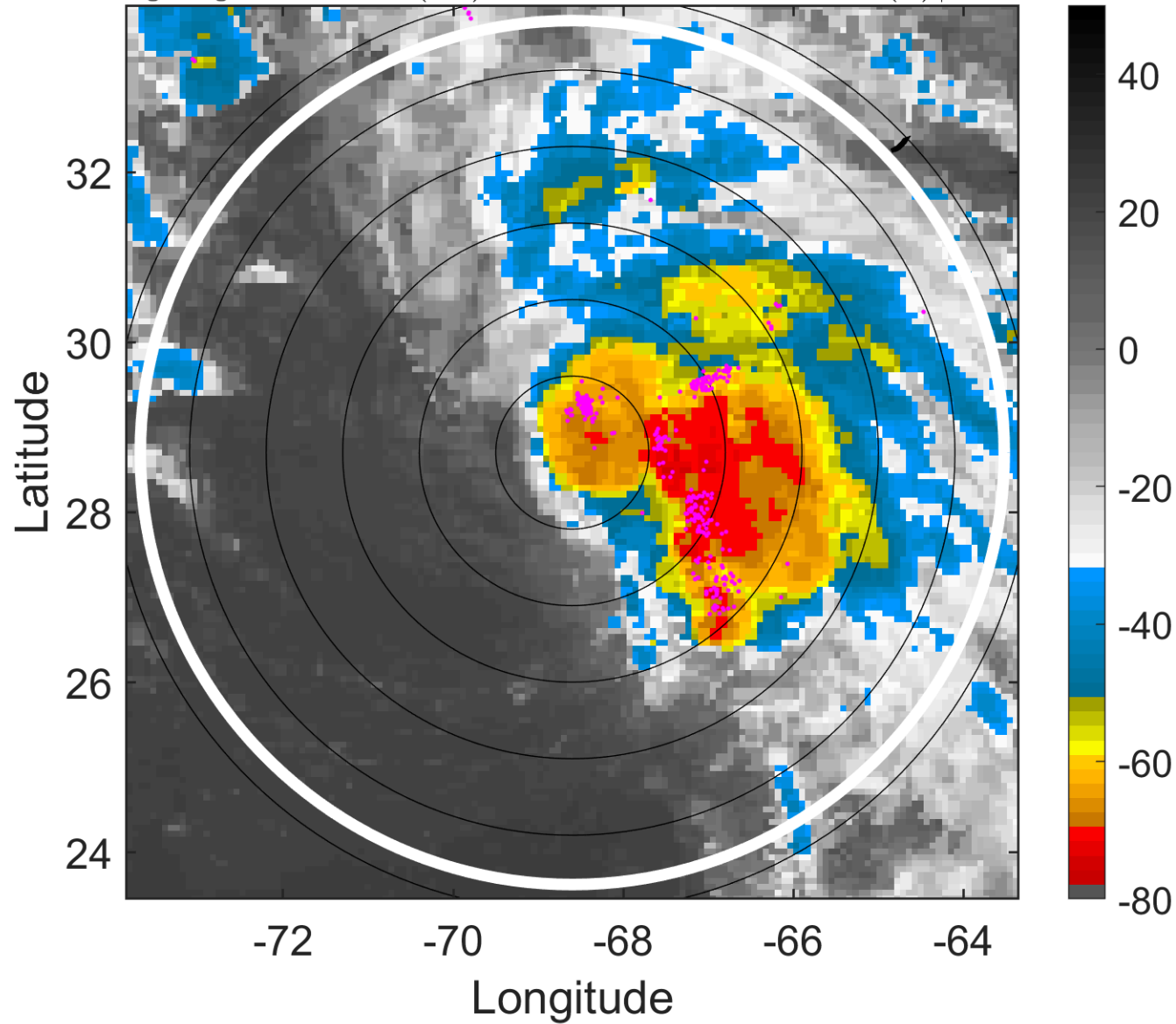

6-h IR BT Differences & Lightning

Δ t: 2008092700 (19.4 LT) - 2008092618 (13.4 LT)

Lightning: 19.4 LT \pm 1.5 h (dots)

PT: SLCP | EA: QUASI

11L (KYLE) | 55 kt TS

S: 7.2 m s⁻¹ (M) | H: 97°

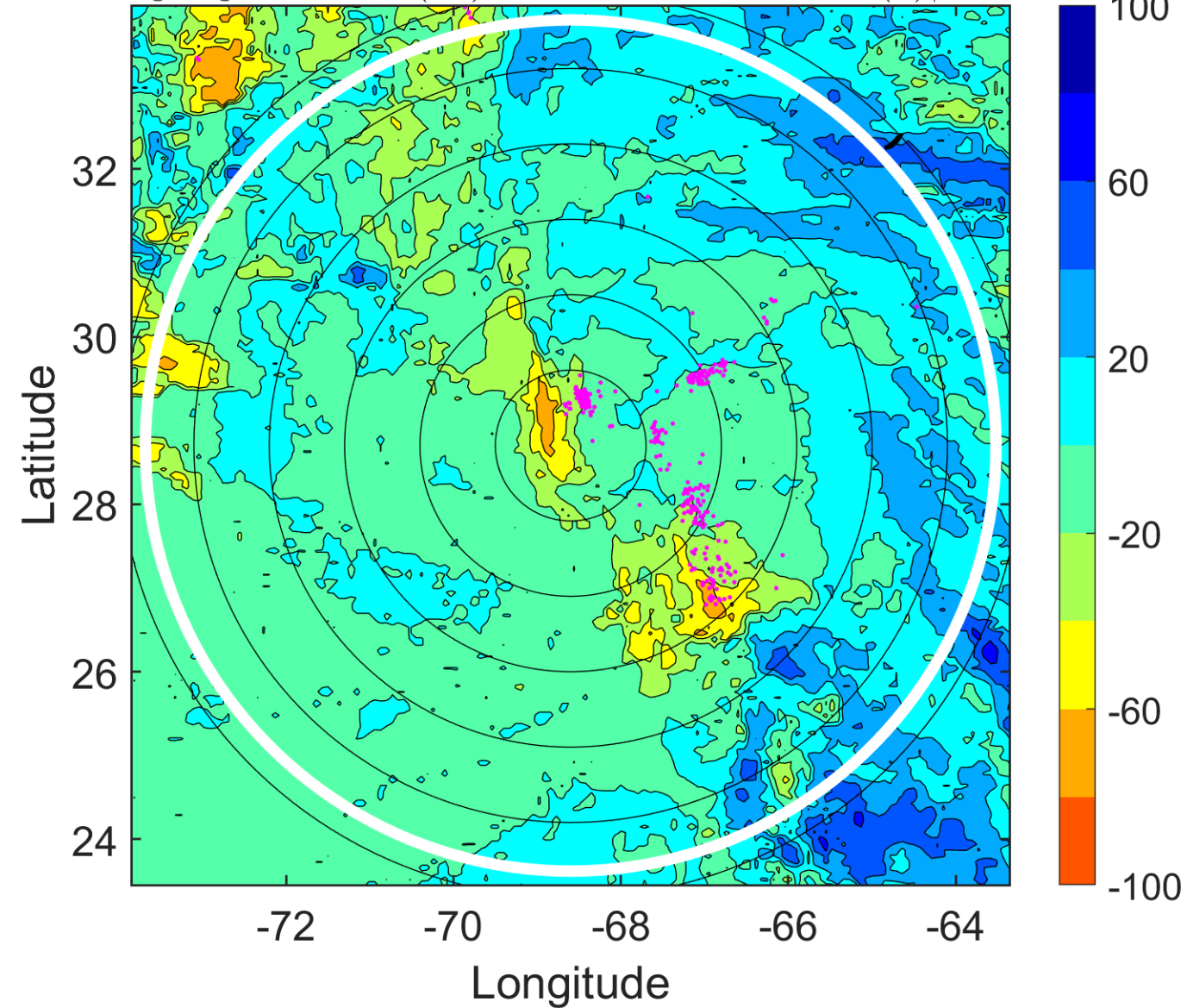

IR BT & Lightning

t: 2008092703 (22.4 LT)
Lightning: 22.4 LT \pm 1.5 h (dots)

PT: SLCP | EA: QUASI
11L (KYLE) | 57.5 kt TS
S: 7.5 m s⁻¹ (M) | H: 84°

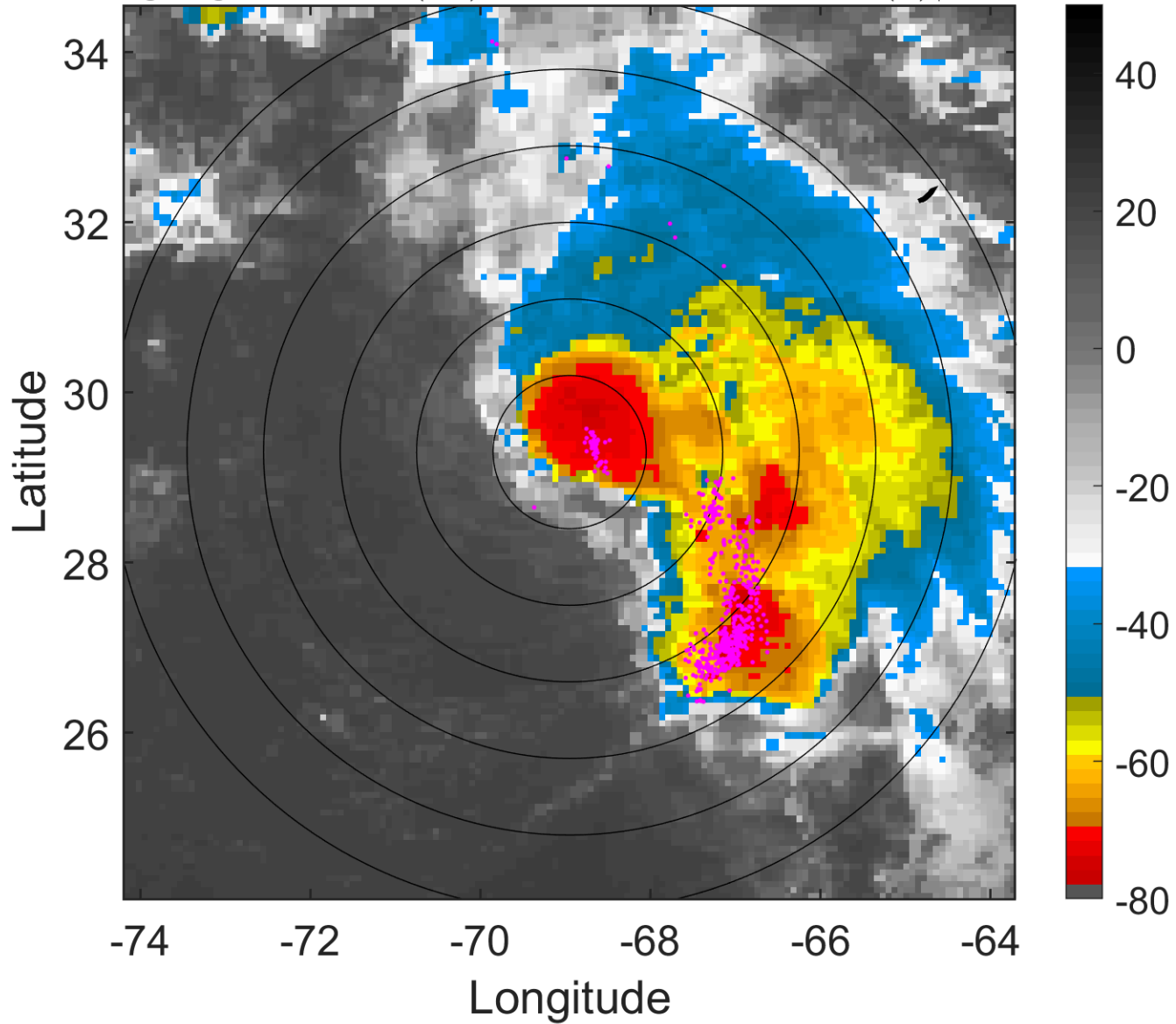

6-h IR BT Differences & Lightning

Δ t: 2008092703 (22.4 LT) - 2008092621 (16.4 LT)
Lightning: 22.4 LT \pm 1.5 h (dots)

PT: SLCP | EA: QUASI
11L (KYLE) | 57.5 kt TS
S: 7.5 m s⁻¹ (M) | H: 84°

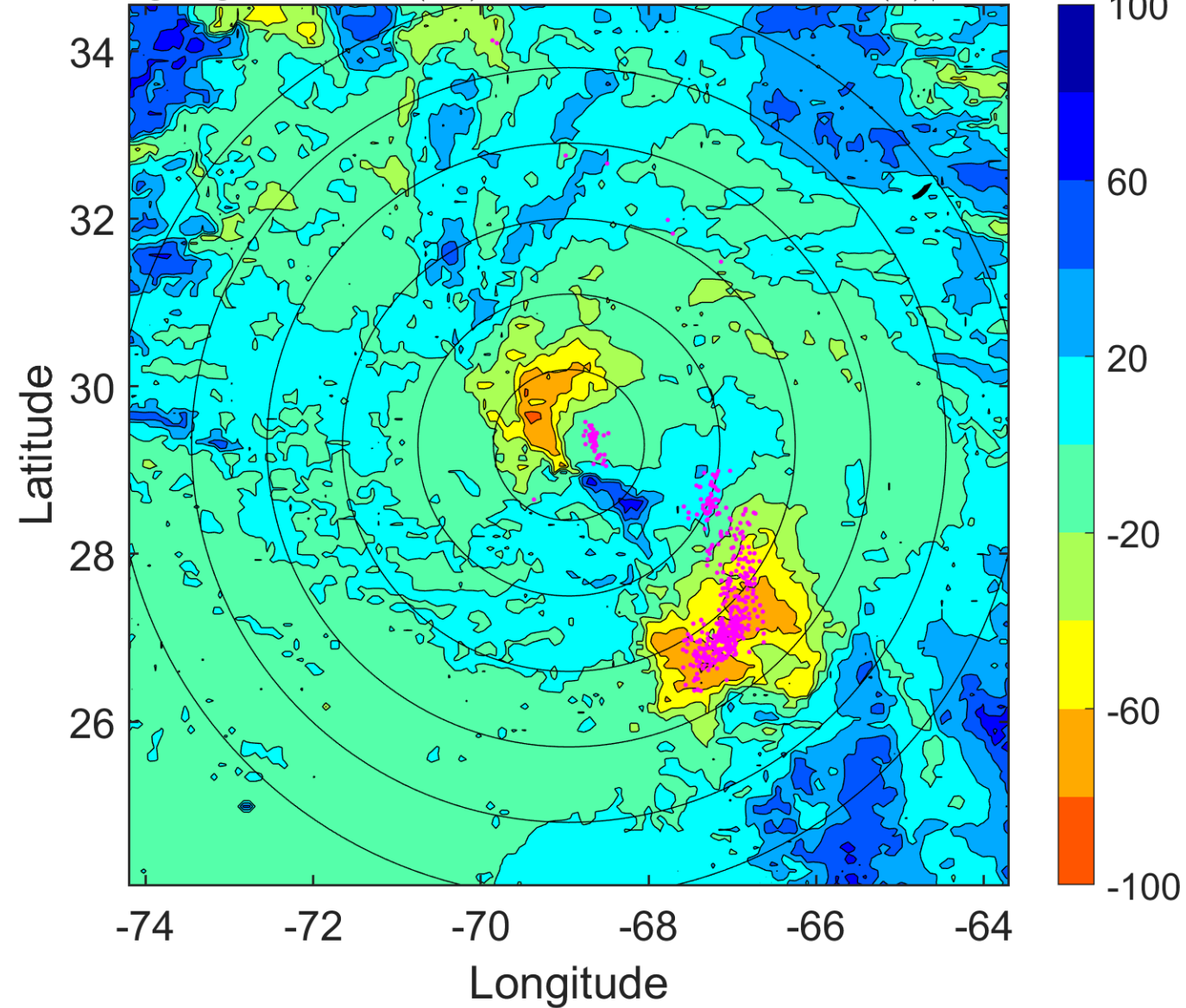

IR BT & Lightning

t: 2008092706 (1.4 LT)

Lightning: 1.4 LT \pm 1.5 h (dots)

PT: LLCP | EA: INACT

11L (KYLE) | 60 kt TS

S: 7.8 m s⁻¹ (M) | H: 71°

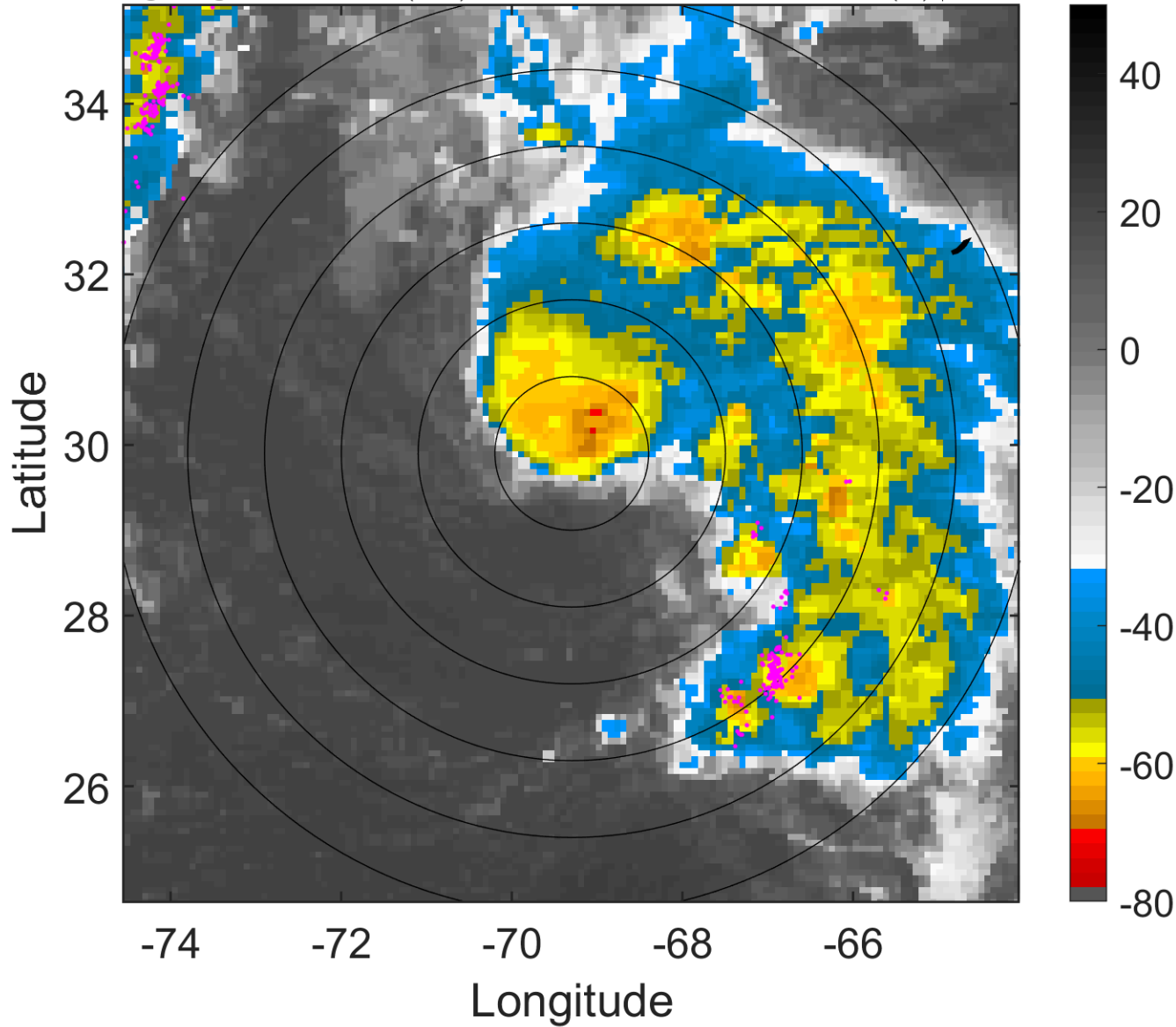

6-h IR BT Differences & Lightning

Δ t: 2008092706 (1.4 LT) - 2008092700 (19.4 LT)

Lightning: 1.4 LT \pm 1.5 h (dots)

PT: LLCP | EA: INACT

11L (KYLE) | 60 kt TS

S: 7.8 m s⁻¹ (M) | H: 71°

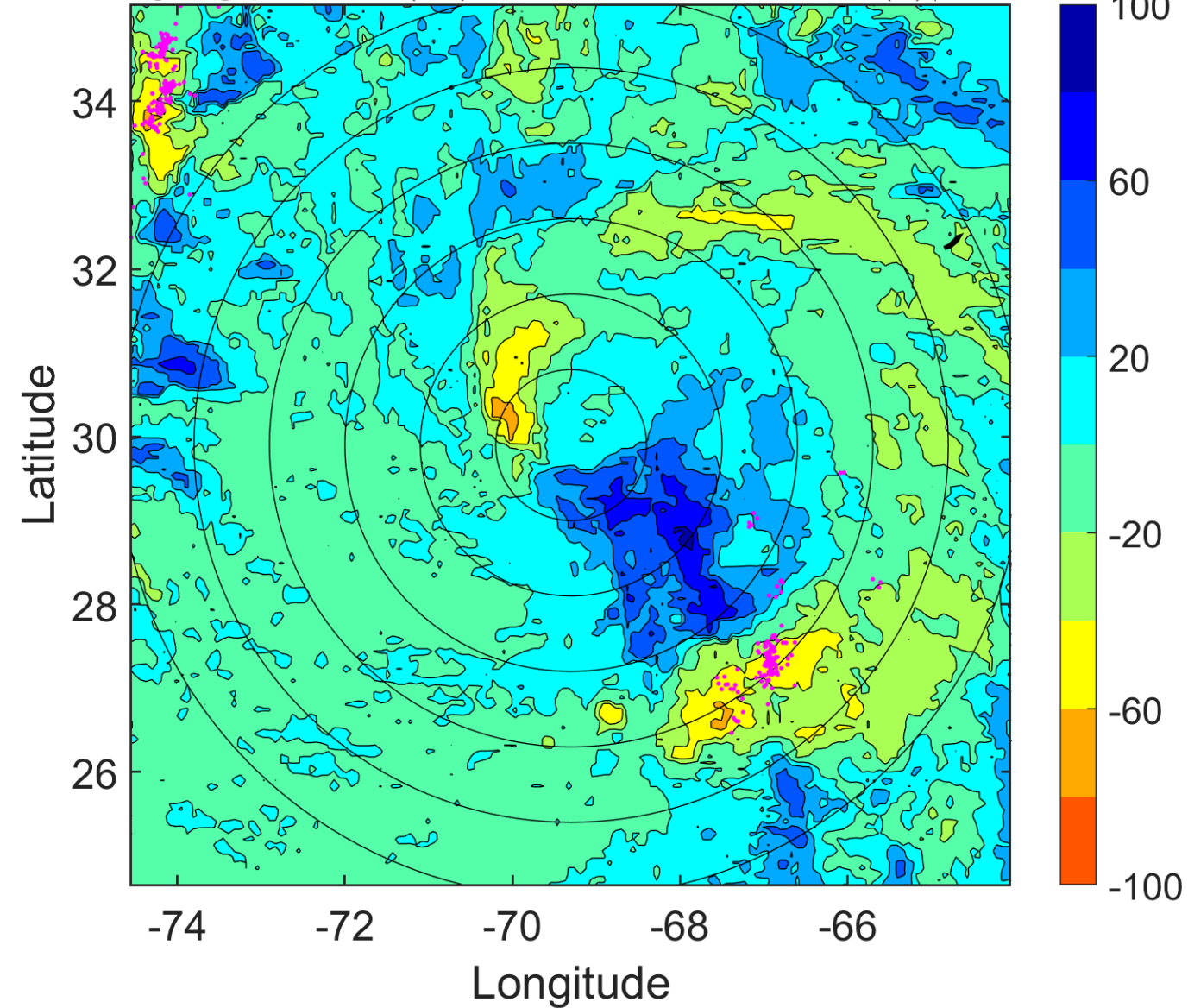

IR BT & Lightning

t: 2008092709 (4.4 LT)

Lightning: 4.4 LT \pm 1.5 h (dots)

PT: LLCP | EA: INACT

11L (KYLE) | 62.5 kt TS

S: 6.4 m s⁻¹ (M) | H: 76.5°

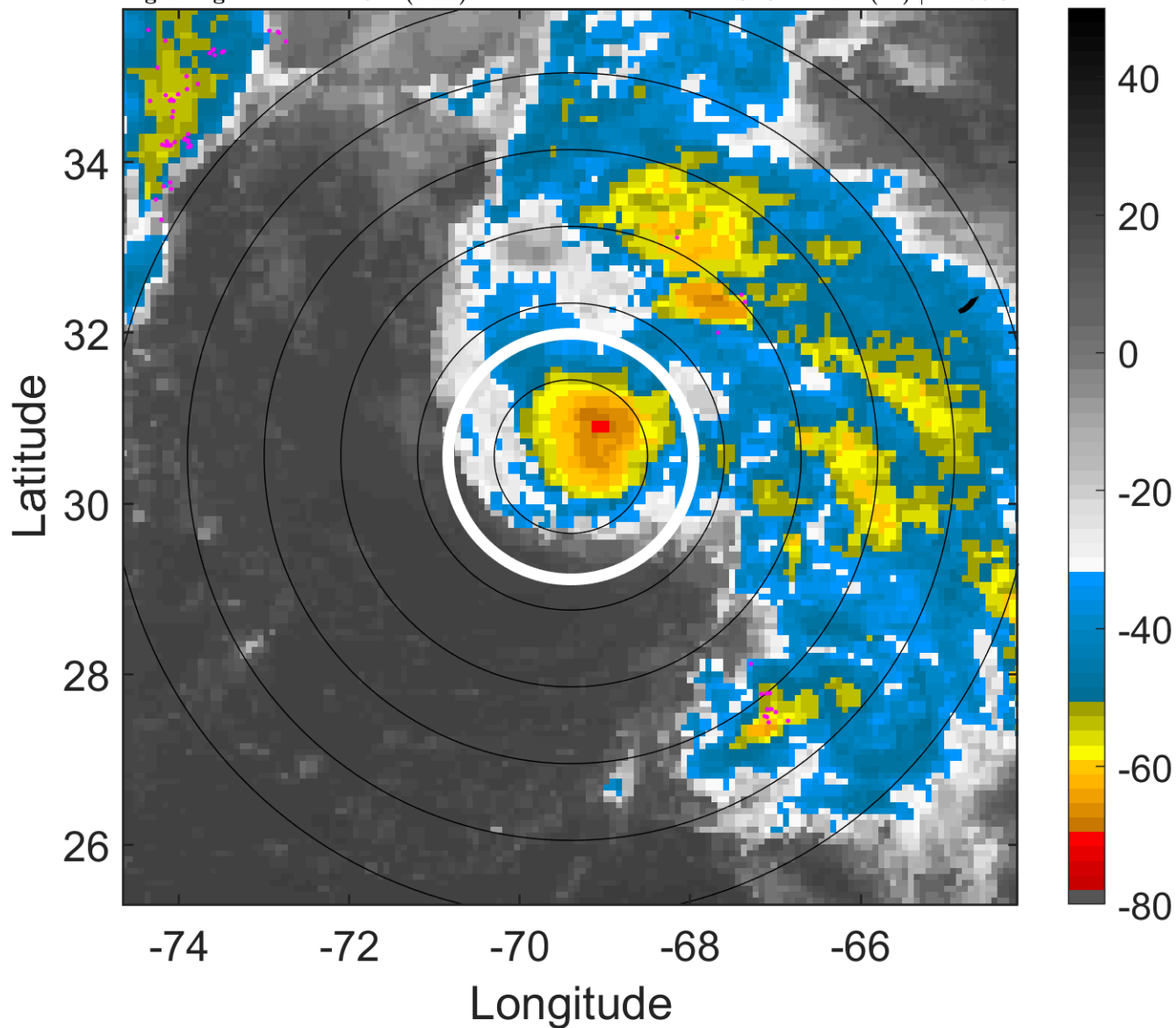

6-h IR BT Differences & Lightning

Δ t: 2008092709 (4.4 LT) - 2008092703 (22.4 LT)

Lightning: 4.4 LT \pm 1.5 h (dots)

PT: LLCP | EA: INACT

11L (KYLE) | 62.5 kt TS

S: 6.4 m s⁻¹ (M) | H: 76.5°

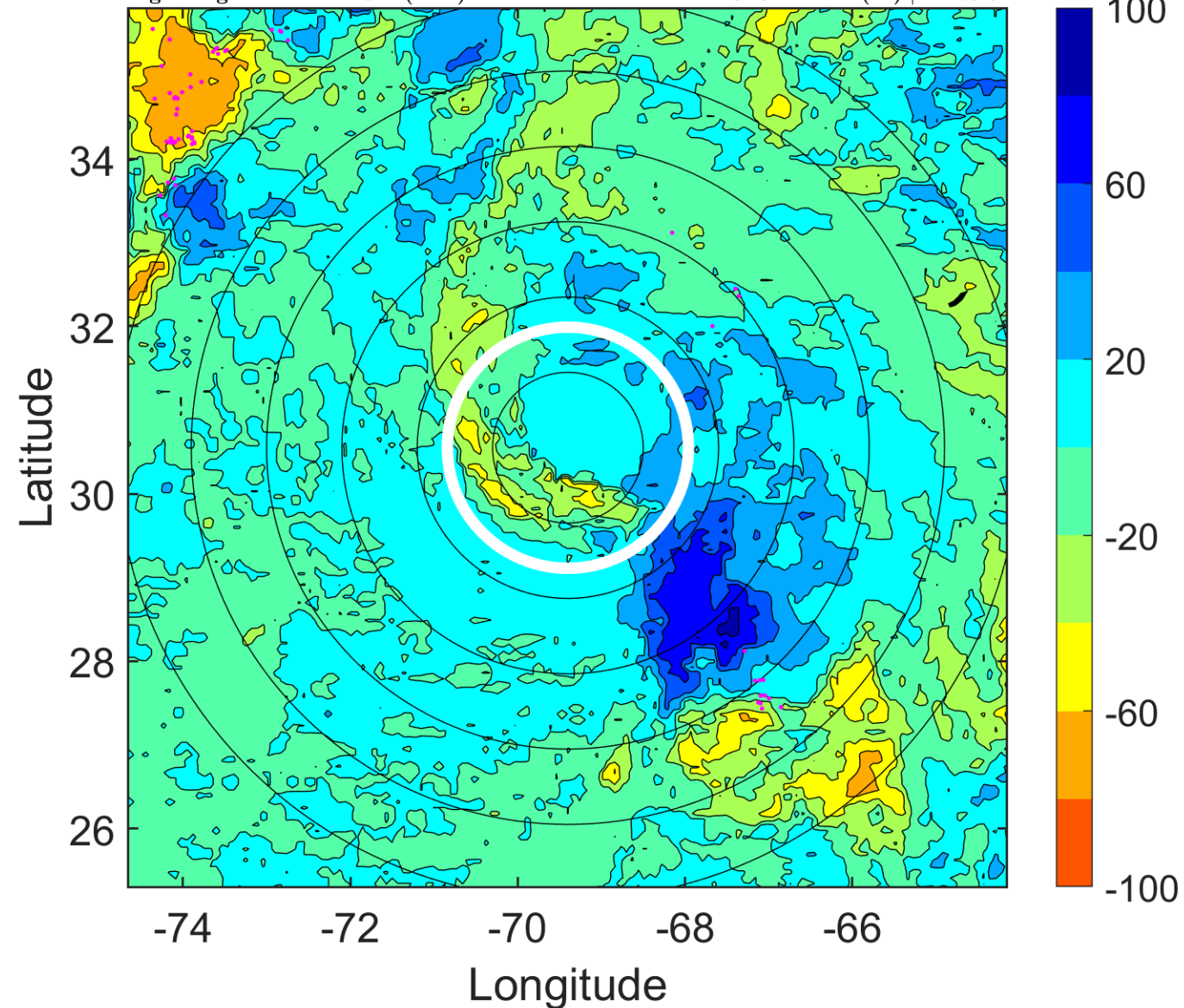

IR BT & Lightning

t: 2008092712 (7.4 LT)

Lightning: 7.4 LT \pm 1.5 h (dots)

PT: LLCP | EA: INACT

11L (KYLE) | 65 kt C1

S: 5 m s⁻¹ (M) | H: 82°

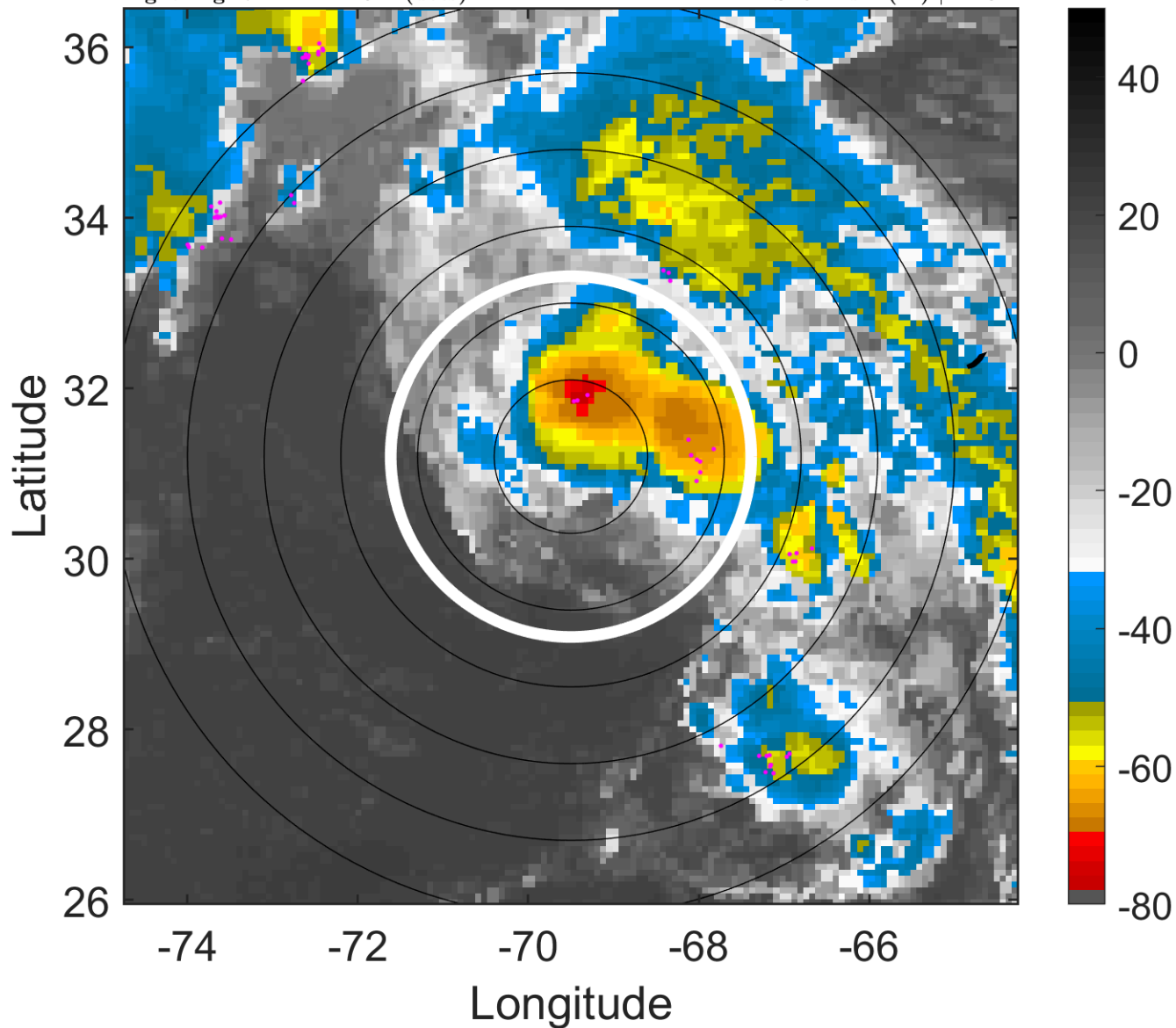

6-h IR BT Differences & Lightning

Δ t: 2008092712 (7.4 LT) - 2008092706 (1.4 LT)

Lightning: 7.4 LT \pm 1.5 h (dots)

PT: LLCP | EA: INACT

11L (KYLE) | 65 kt C1

S: 5 m s⁻¹ (M) | H: 82°

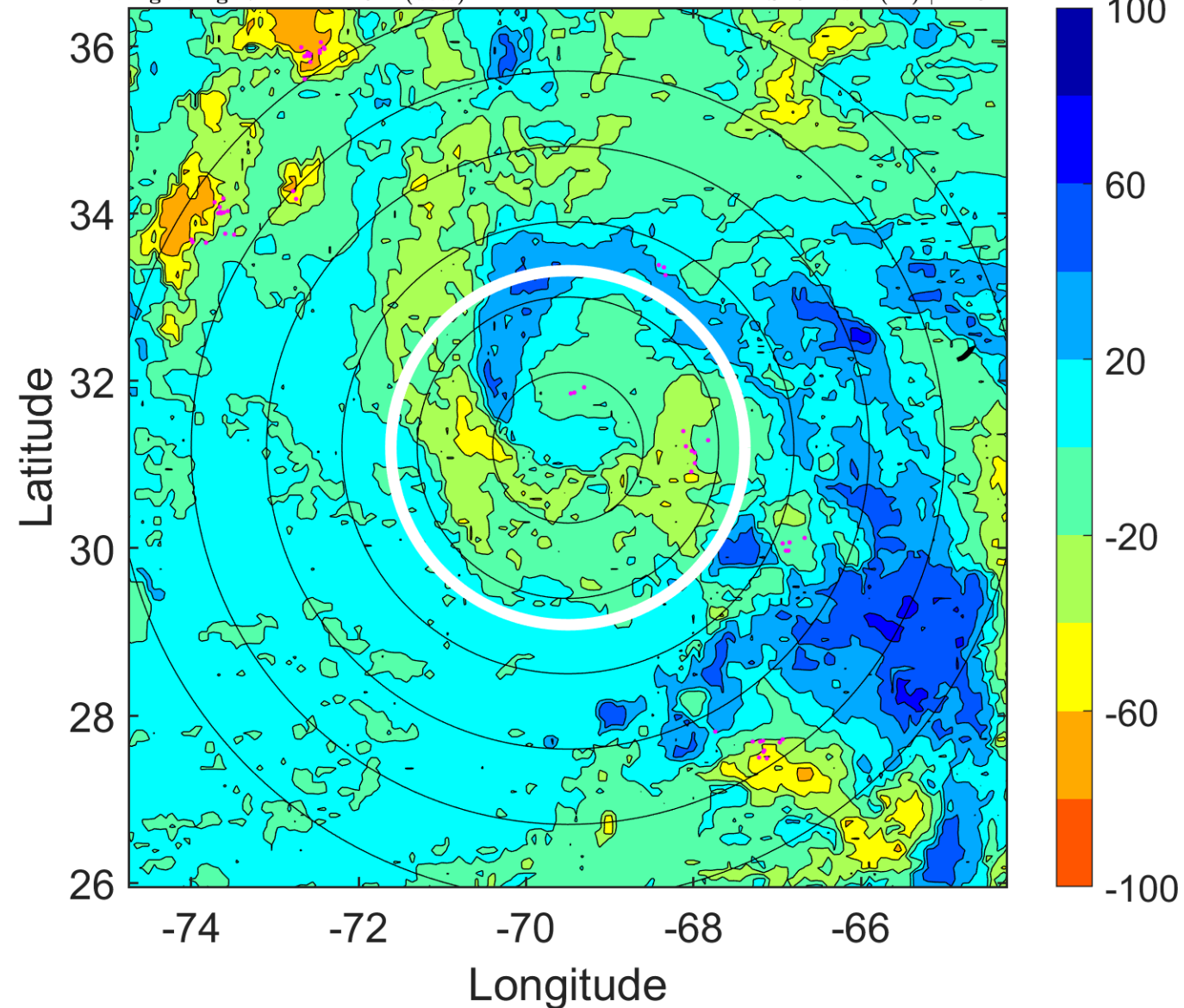

IR BT & Lightning

t: 2008092715 (10.4 LT)
Lightning: 10.4 LT \pm 1.5 h (dots)

PT: LLCP | EA: INACT
11L (KYLE) | 67.5 kt C1
S: 7.2 m s⁻¹ (M) | H: 62°

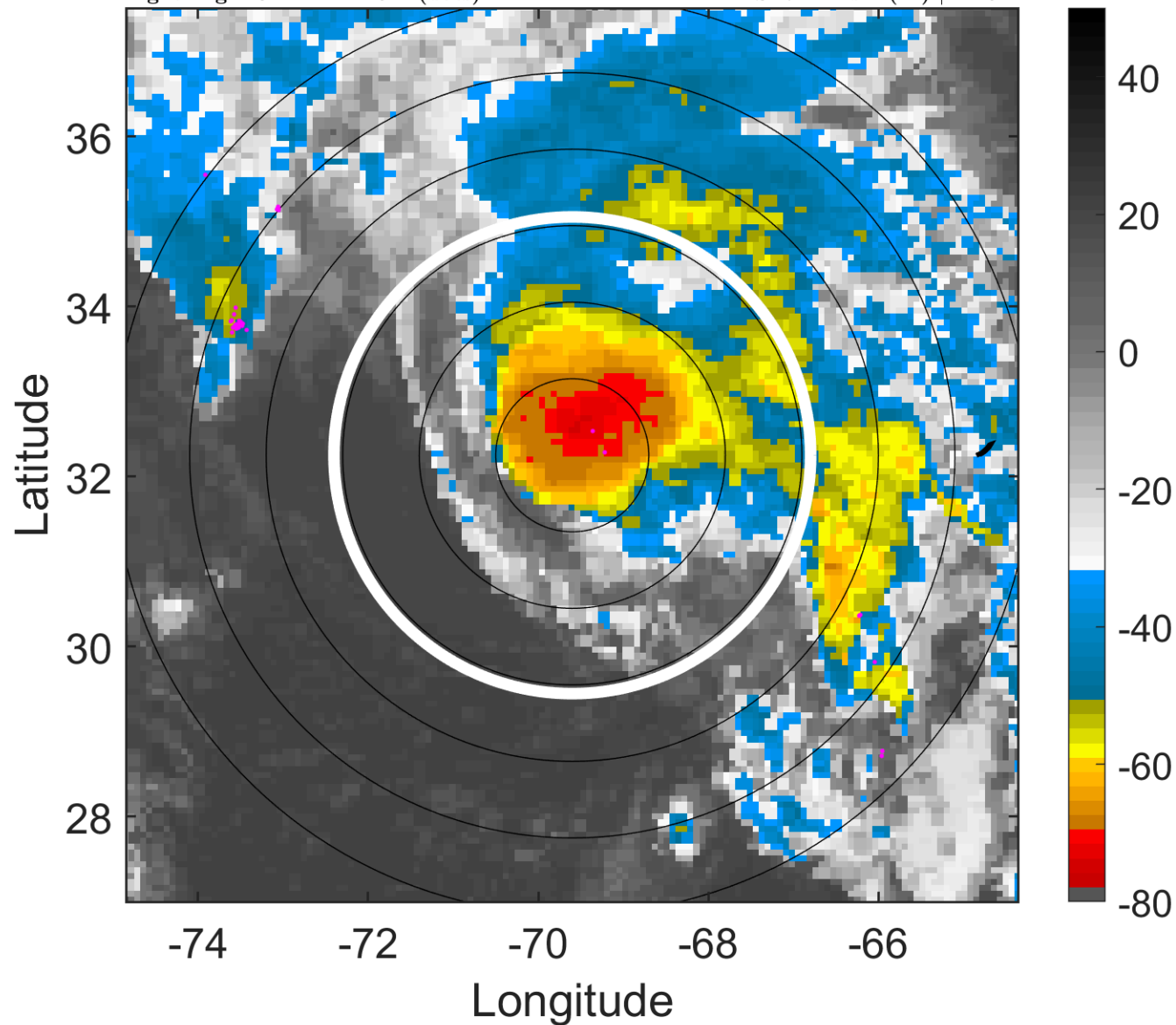

6-h IR BT Differences & Lightning

Δ t: 2008092715 (10.4 LT) - 2008092709 (4.4 LT)
Lightning: 10.4 LT \pm 1.5 h (dots)

PT: LLCP | EA: INACT
11L (KYLE) | 67.5 kt C1
S: 7.2 m s⁻¹ (M) | H: 62°

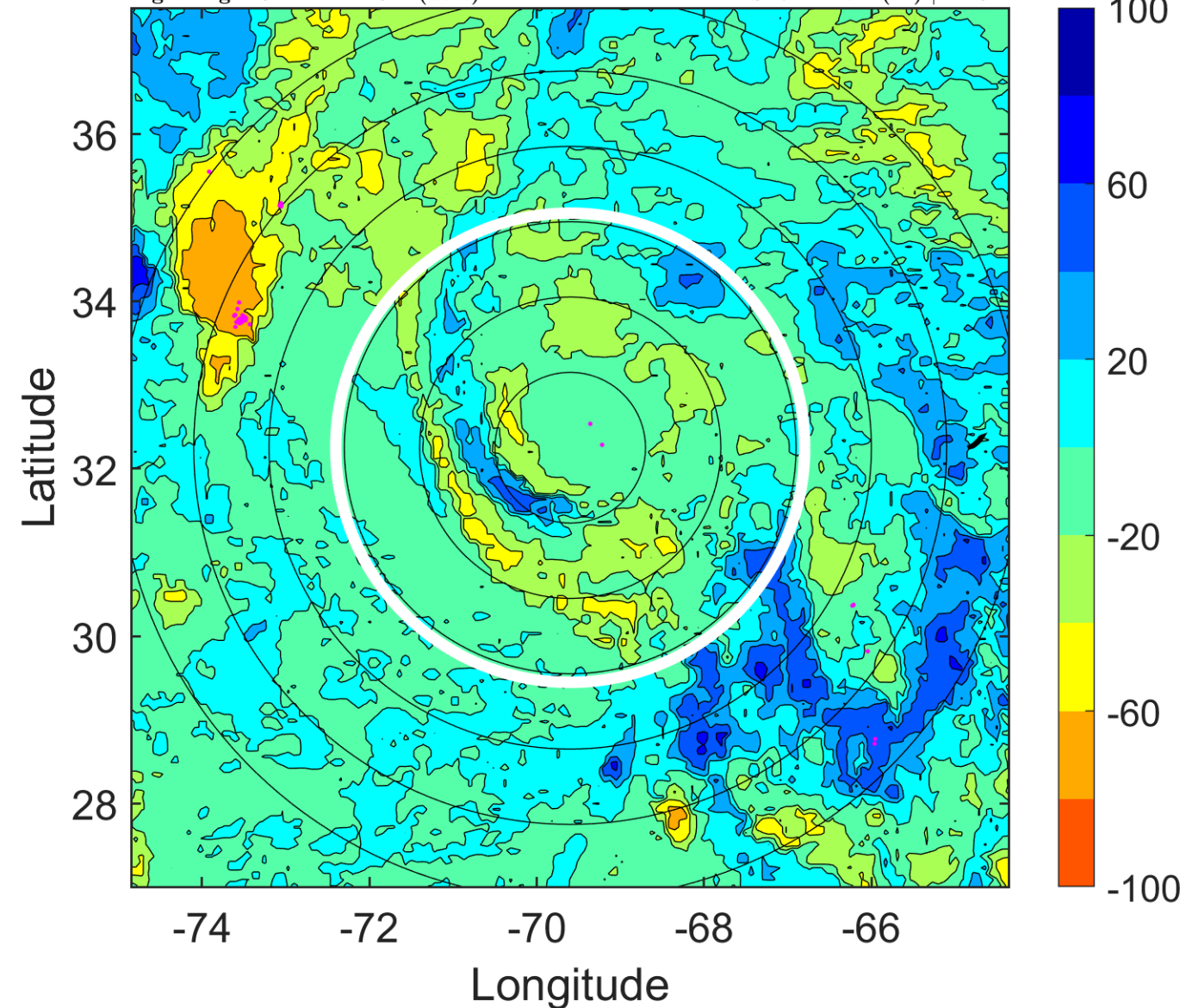

IR BT & Lightning

t: 2008092718 (13.4 LT)

Lightning: 13.4 LT \pm 1.5 h (dots)

PT: LLCP | EA: INACT

11L (KYLE) | 70 kt C1

S: 9.4 m s⁻¹ (M) | H: 42°

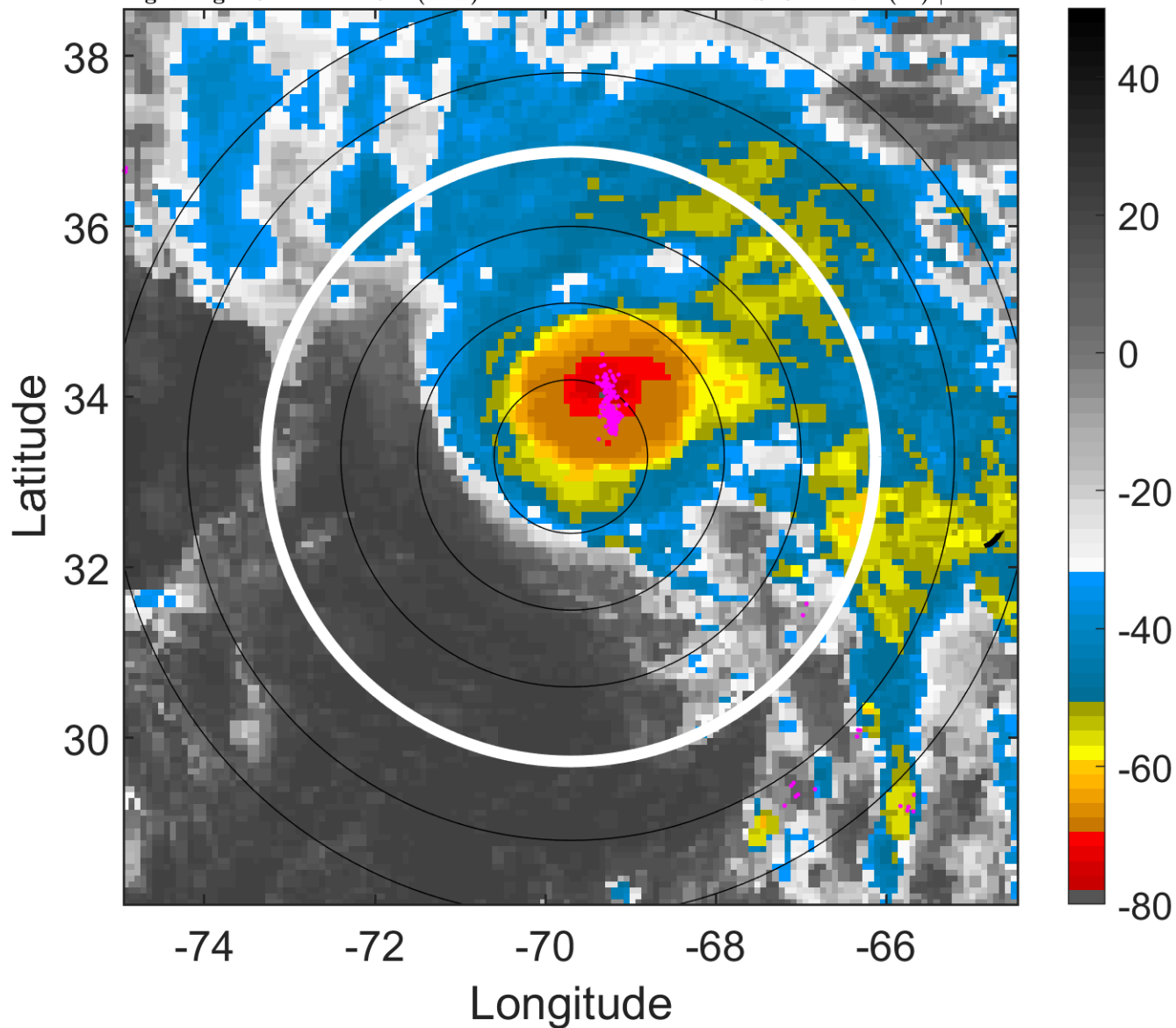

6-h IR BT Differences & Lightning

Δ t: 2008092718 (13.4 LT) - 2008092712 (7.4 LT)

Lightning: 13.4 LT \pm 1.5 h (dots)

PT: LLCP | EA: INACT

11L (KYLE) | 70 kt C1

S: 9.4 m s⁻¹ (M) | H: 42°

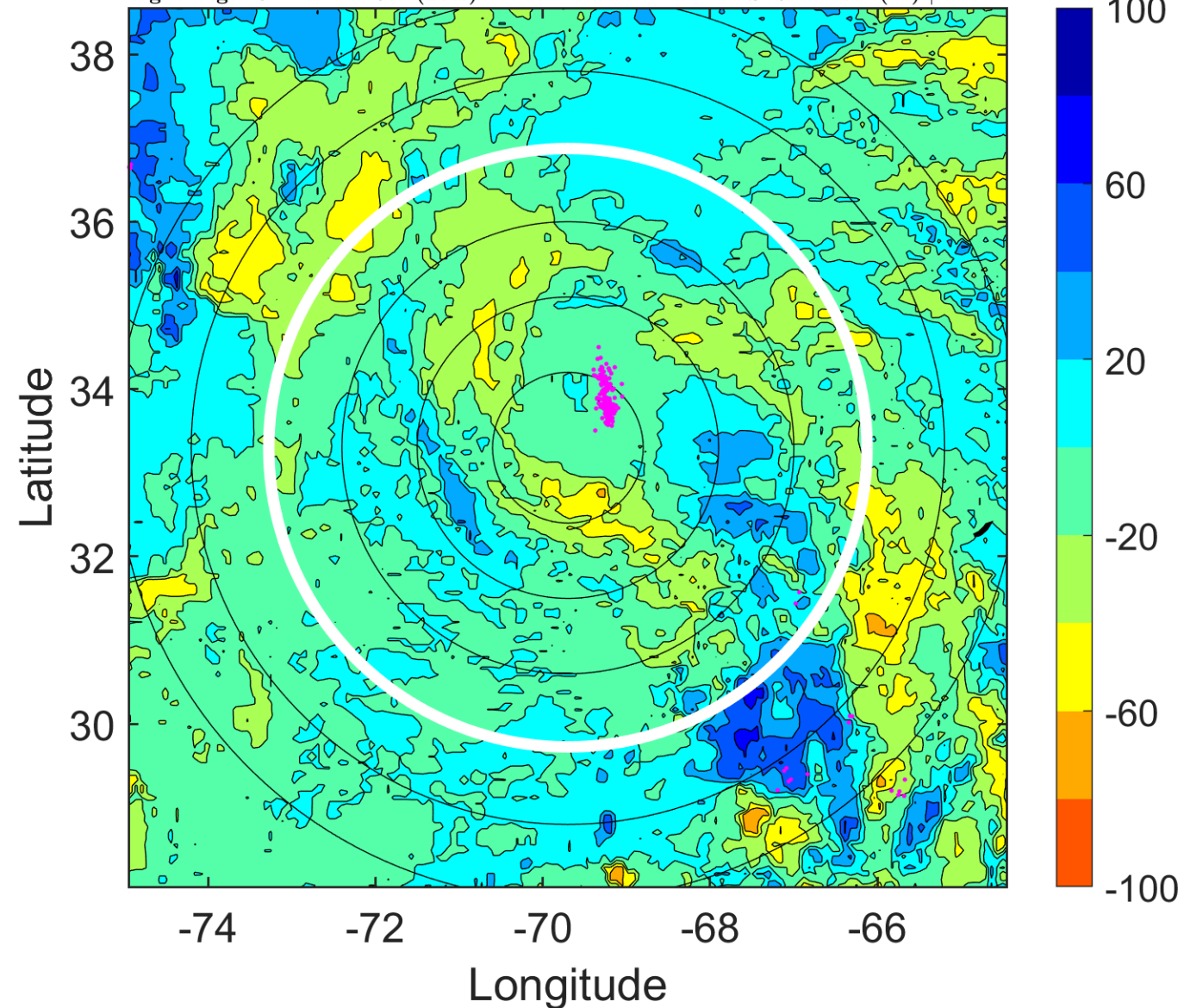

IR BT & Lightning

t: 2008092721 (16.4 LT)
Lightning: 16.4 LT \pm 1.5 h (dots)

PT: LLCP | EA: INACT
11L (KYLE) | 70 kt C1
S: 11.3 m s⁻¹ (H) | H: 46.5°

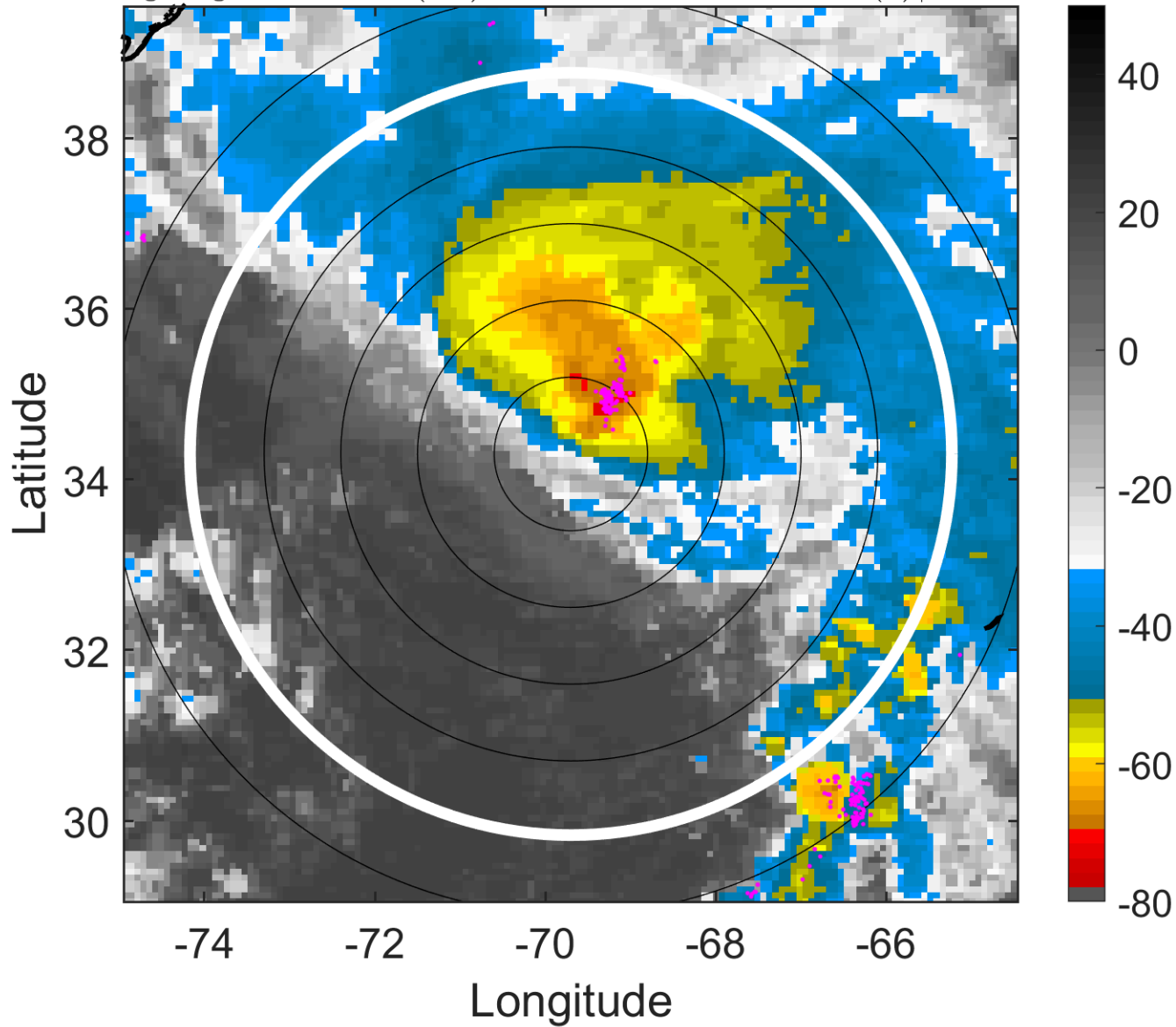

6-h IR BT Differences & Lightning

Δ t: 2008092721 (16.4 LT) - 2008092715 (10.4 LT)
Lightning: 16.4 LT \pm 1.5 h (dots)

PT: LLCP | EA: INACT
11L (KYLE) | 70 kt C1
S: 11.3 m s⁻¹ (H) | H: 46.5°

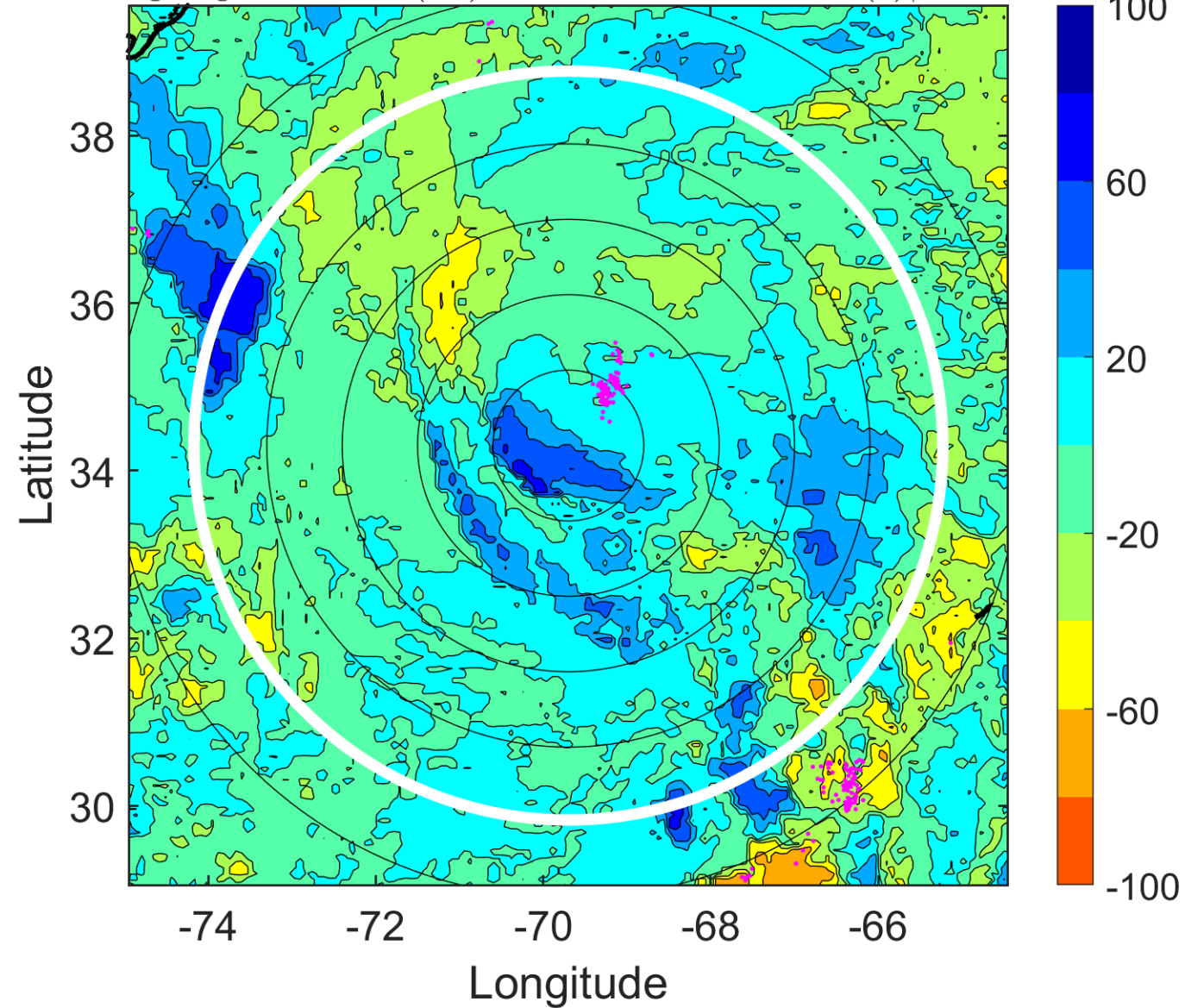

IR BT & Lightning

t: 2008092800 (19.4 LT)

Lightning: 19.4 LT \pm 1.5 h (dots)

PT: LLCP | EA: INACT

11L (KYLE) | 70 kt C1

S: 13.2 m s⁻¹ (H) | H: 51°

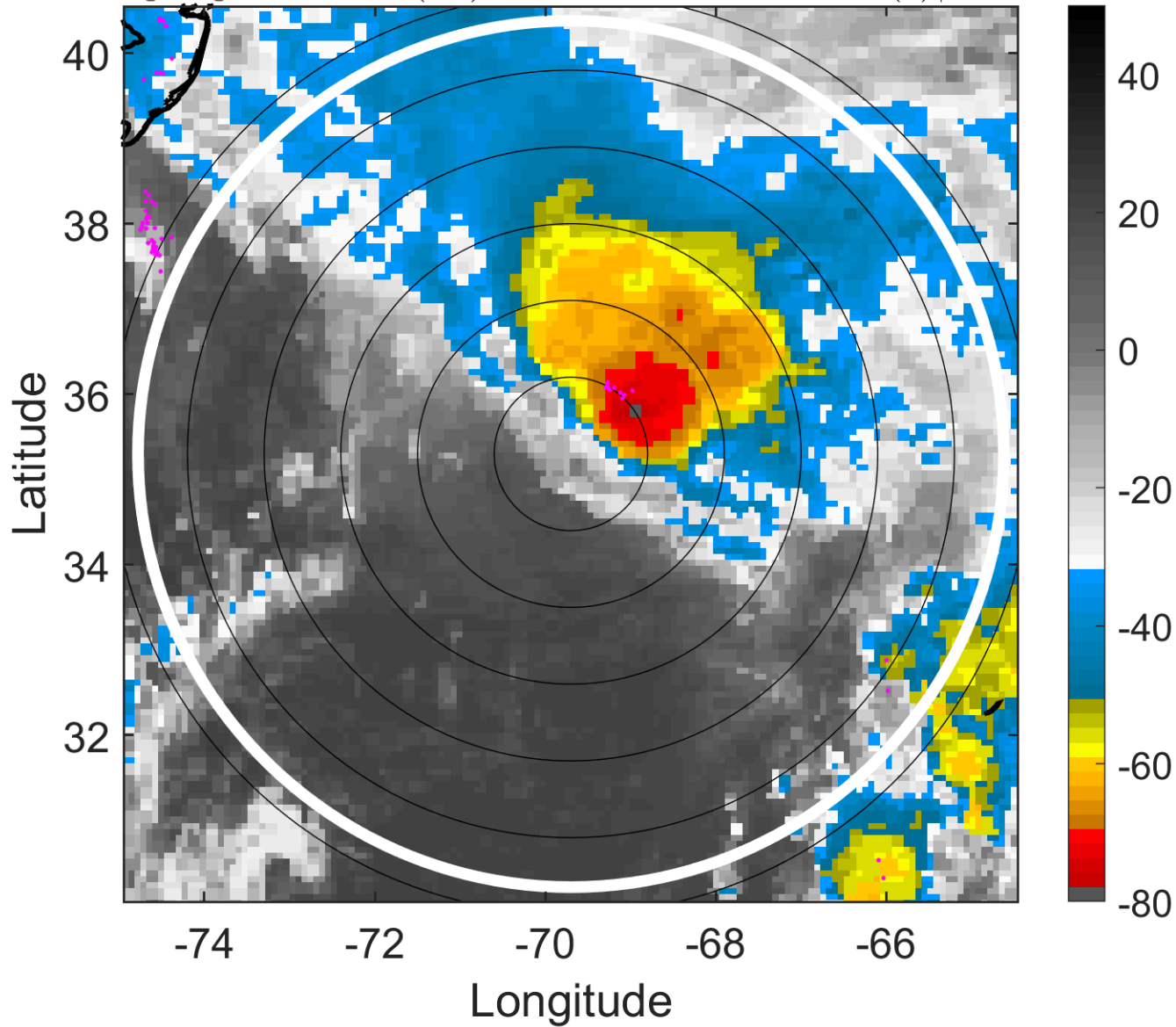

6-h IR BT Differences & Lightning

Δ t: 2008092800 (19.4 LT) - 2008092718 (13.4 LT)

Lightning: 19.4 LT \pm 1.5 h (dots)

PT: LLCP | EA: INACT

11L (KYLE) | 70 kt C1

S: 13.2 m s⁻¹ (H) | H: 51°

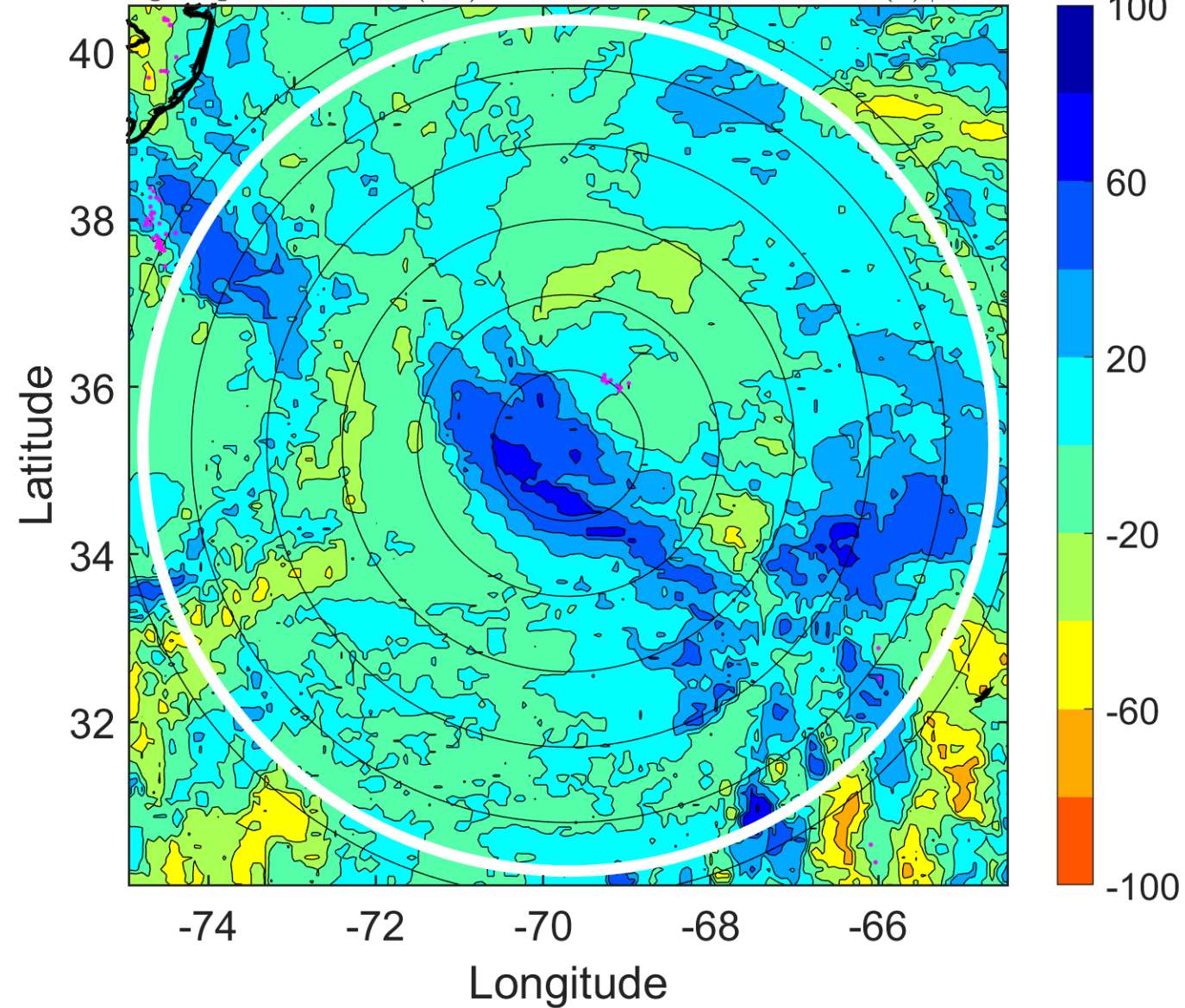

IR BT & Lightning

t: 2008092803 (22.4 LT)

Lightning: 22.4 LT \pm 1.5 h (dots)

PT: LLCP | EA: INACT

11L (KYLE) | 70 kt C1

S: 12.8 m s⁻¹ (H) | H: 52°

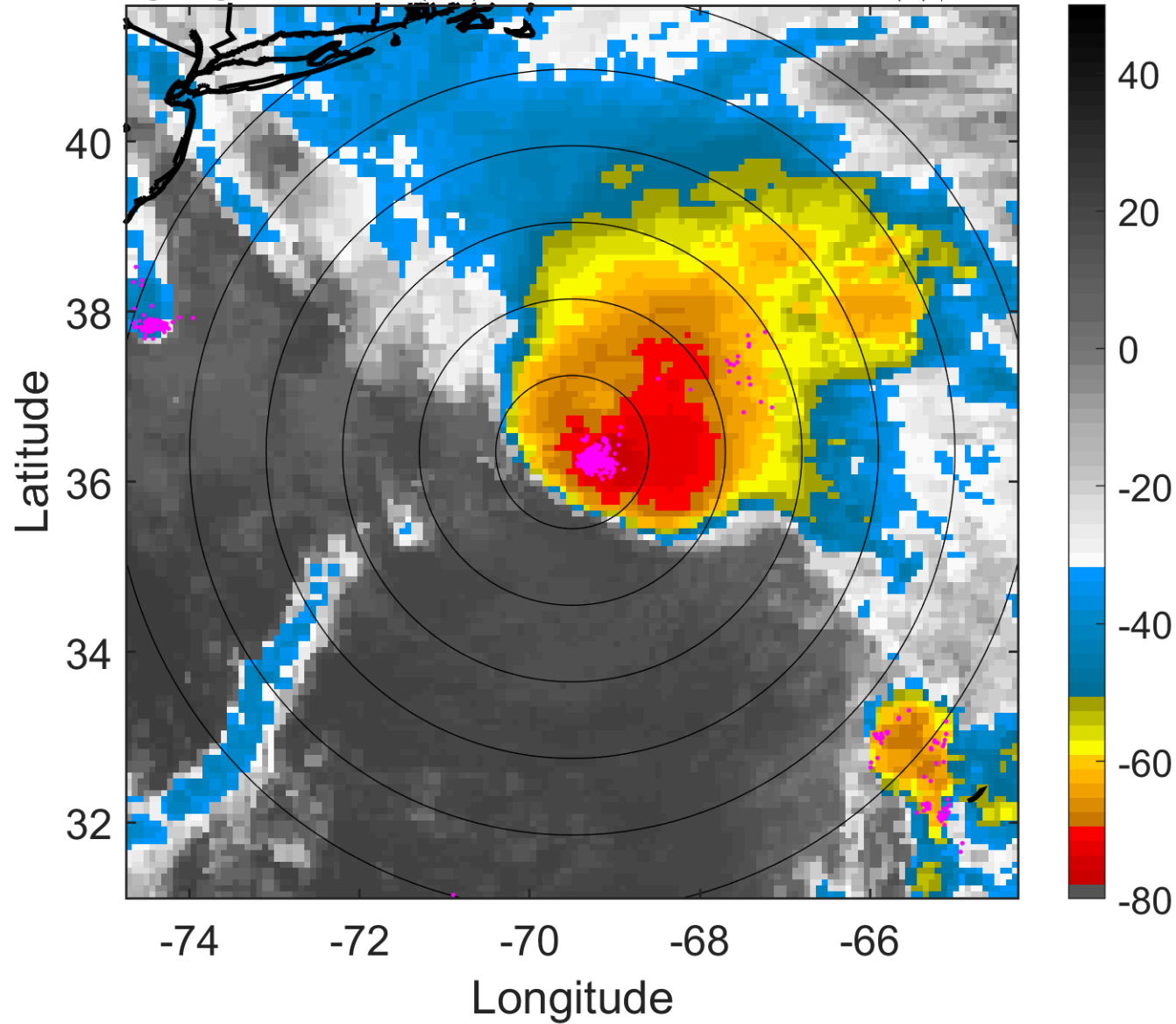

6-h IR BT Differences & Lightning

Δ t: 2008092803 (22.4 LT) - 2008092721 (16.4 LT)

Lightning: 22.4 LT \pm 1.5 h (dots)

PT: LLCP | EA: INACT

11L (KYLE) | 70 kt C1

S: 12.8 m s⁻¹ (H) | H: 52°

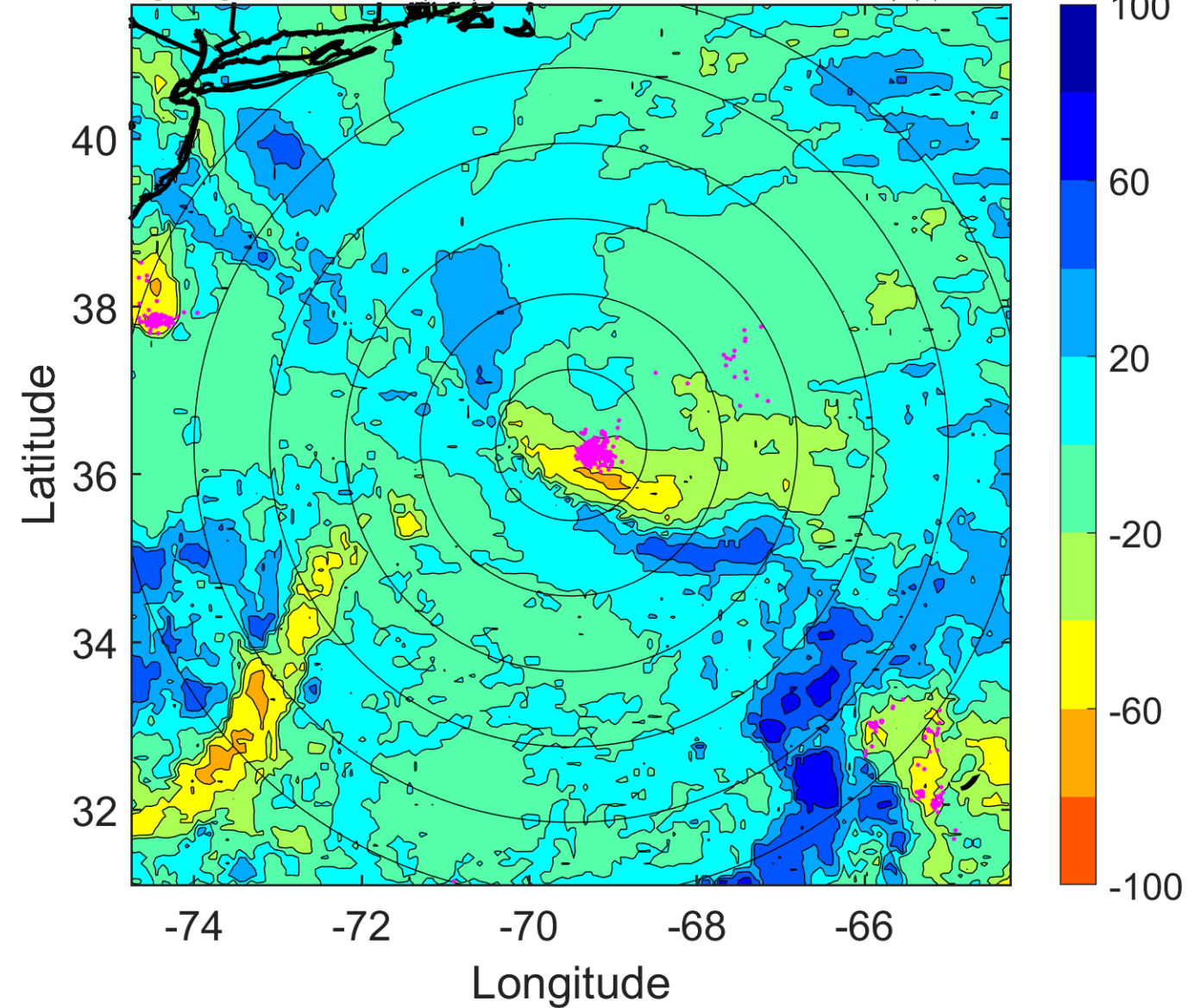

IR BT & Lightning

t: 2008092806 (1.4 LT)

Lightning: 1.4 LT \pm 1.5 h (dots)

PT: LLWP | EA: INACT

11L (KYLE) | 70 kt C1

S: 12.5 m s⁻¹ (H) | H: 53°

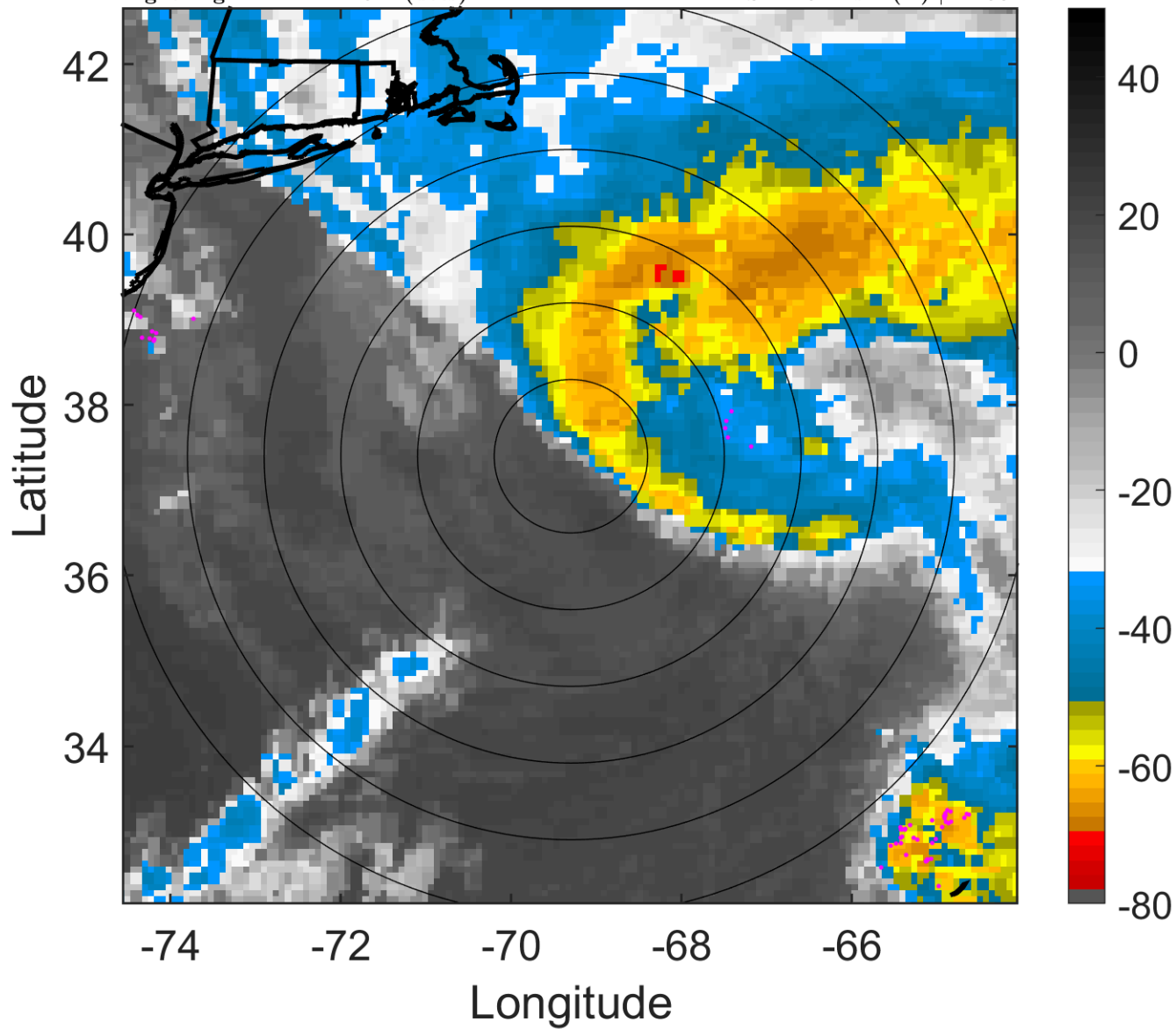

6-h IR BT Differences & Lightning

Δ t: 2008092806 (1.4 LT) - 2008092800 (19.4 LT)

Lightning: 1.4 LT \pm 1.5 h (dots)

PT: LLWP | EA: INACT

11L (KYLE) | 70 kt C1

S: 12.5 m s⁻¹ (H) | H: 53°

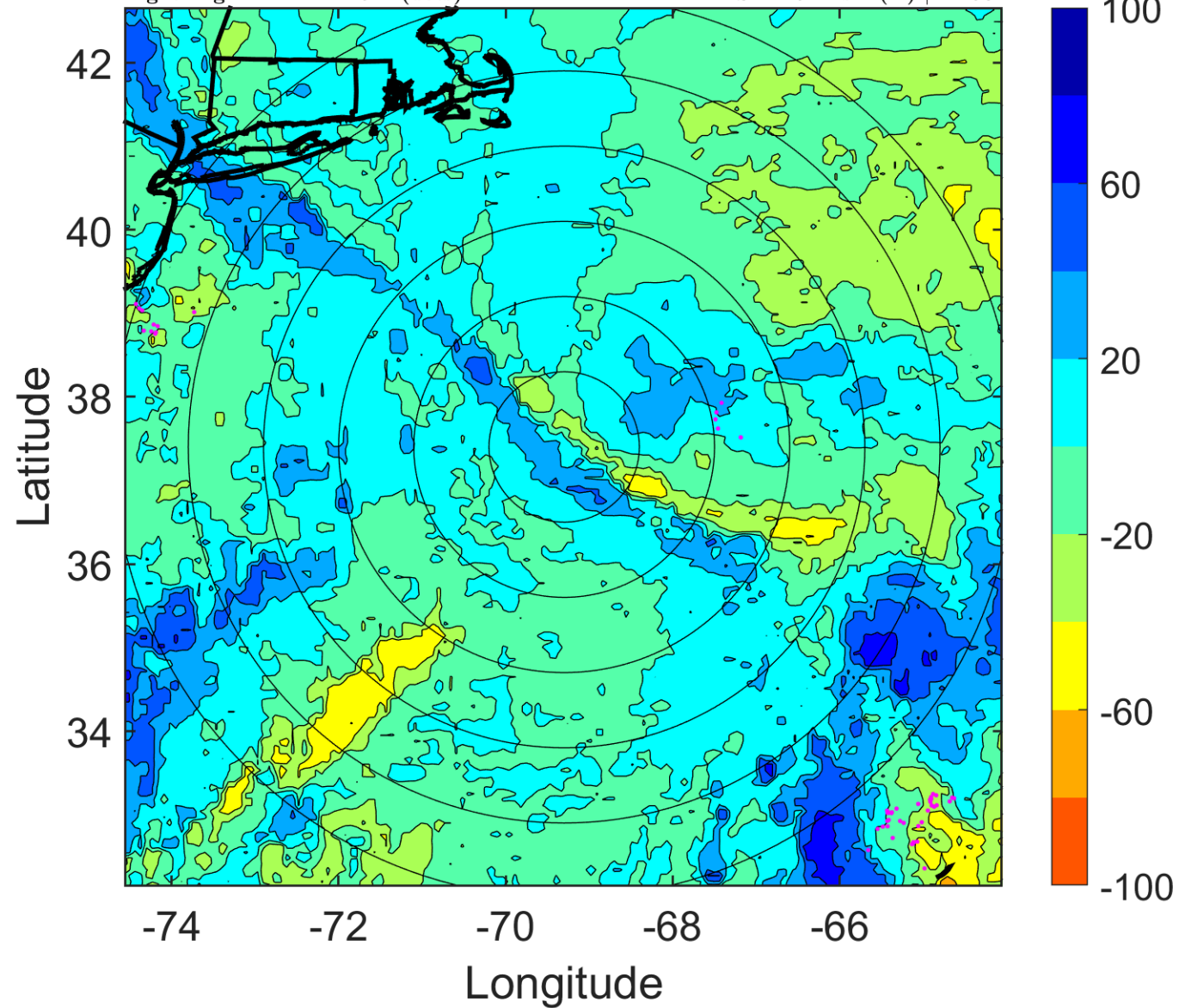

IR BT & Lightning

t: 2008092809 (4.4 LT)

Lightning: 4.4 LT \pm 1.5 h (dots)

PT: LLWP | EA: INACT

11L (KYLE) | 72.5 kt C1

S: 12.8 m s⁻¹ (H) | H: 37.5°

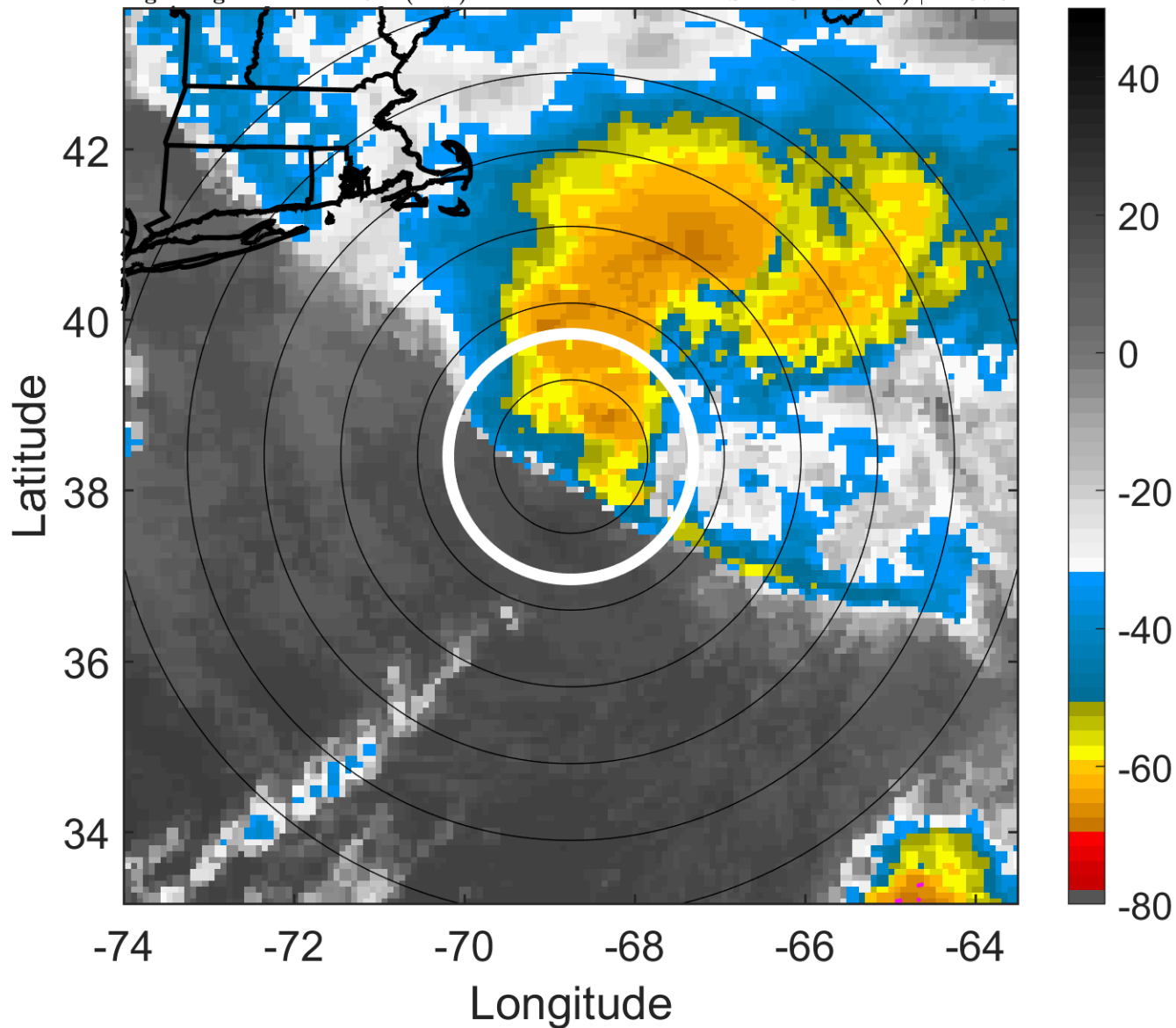

6-h IR BT Differences & Lightning

Δ t: 2008092809 (4.4 LT) - 2008092803 (22.4 LT)

Lightning: 4.4 LT \pm 1.5 h (dots)

PT: LLWP | EA: INACT

11L (KYLE) | 72.5 kt C1

S: 12.8 m s⁻¹ (H) | H: 37.5°

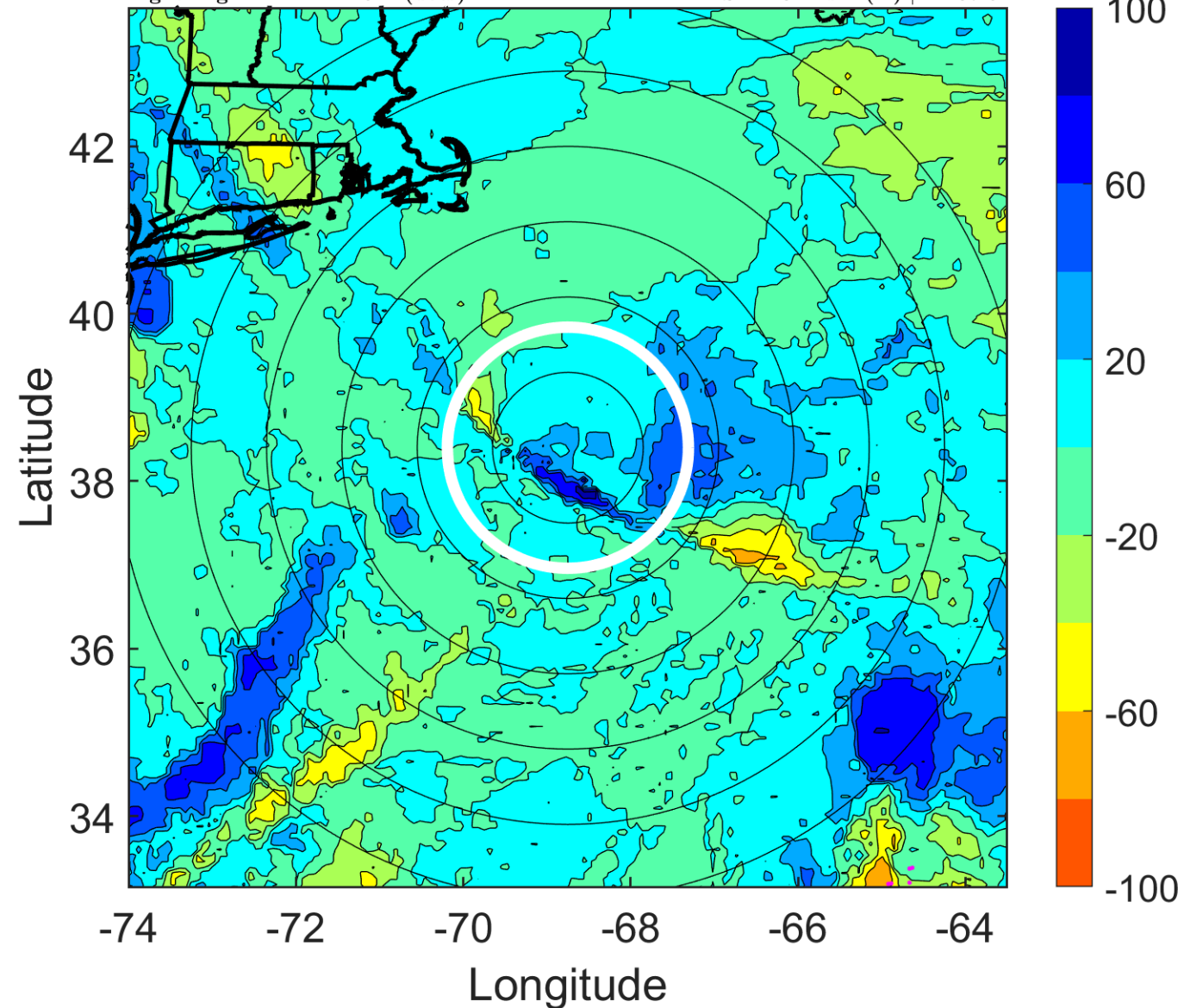

IR BT & Lightning

t: 2008092812 (7.5 LT)

Lightning: 7.5 LT \pm 1.5 h (dots)

PT: LLWP | EA: INACT

11L (KYLE) | 75 kt C1

S: 13.2 m s⁻¹ (H) | H: 22°

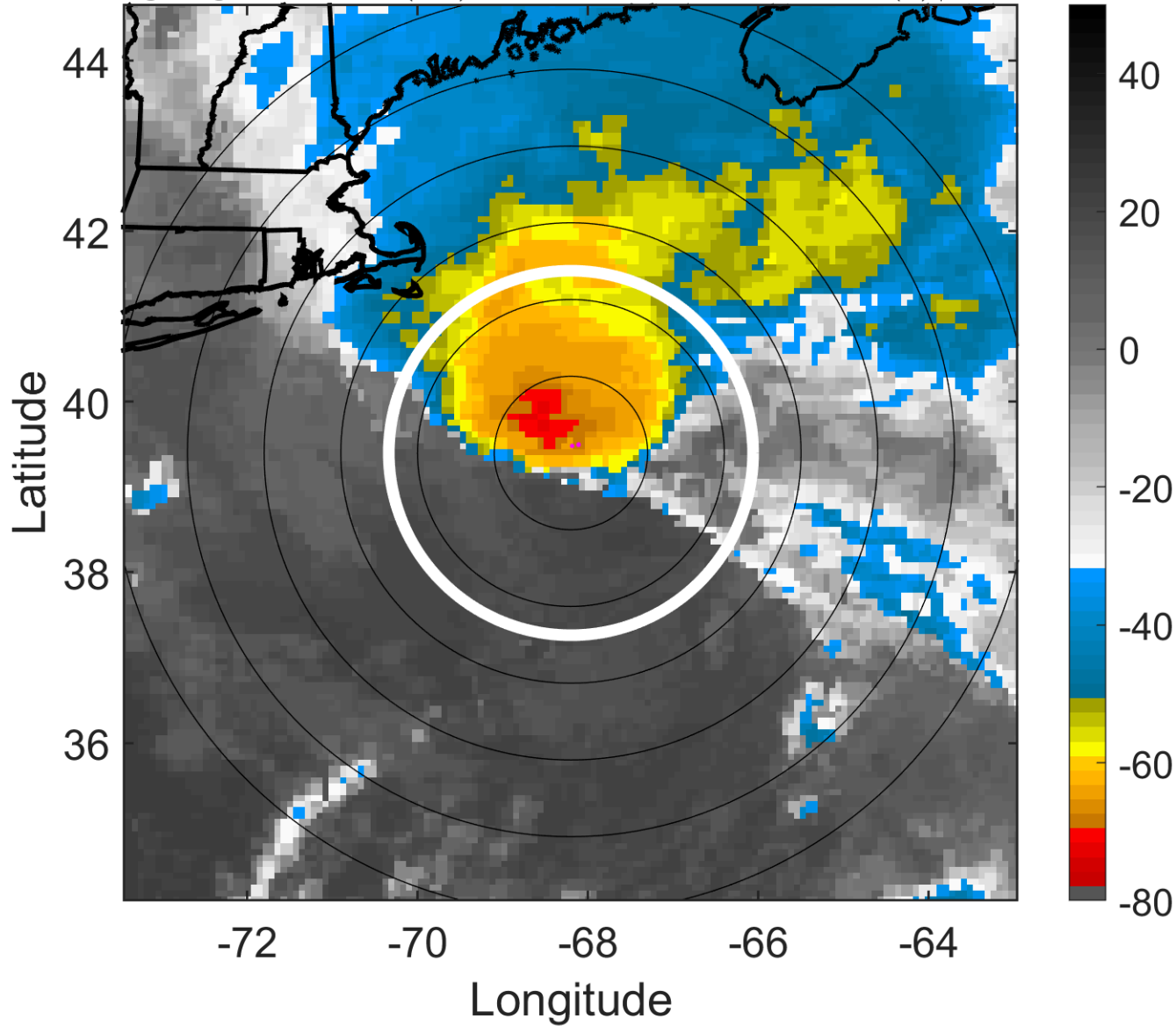

6-h IR BT Differences & Lightning

Δ t: 2008092812 (7.5 LT) - 2008092806 (1.4 LT)

Lightning: 7.5 LT \pm 1.5 h (dots)

PT: LLWP | EA: INACT

11L (KYLE) | 75 kt C1

S: 13.2 m s⁻¹ (H) | H: 22°

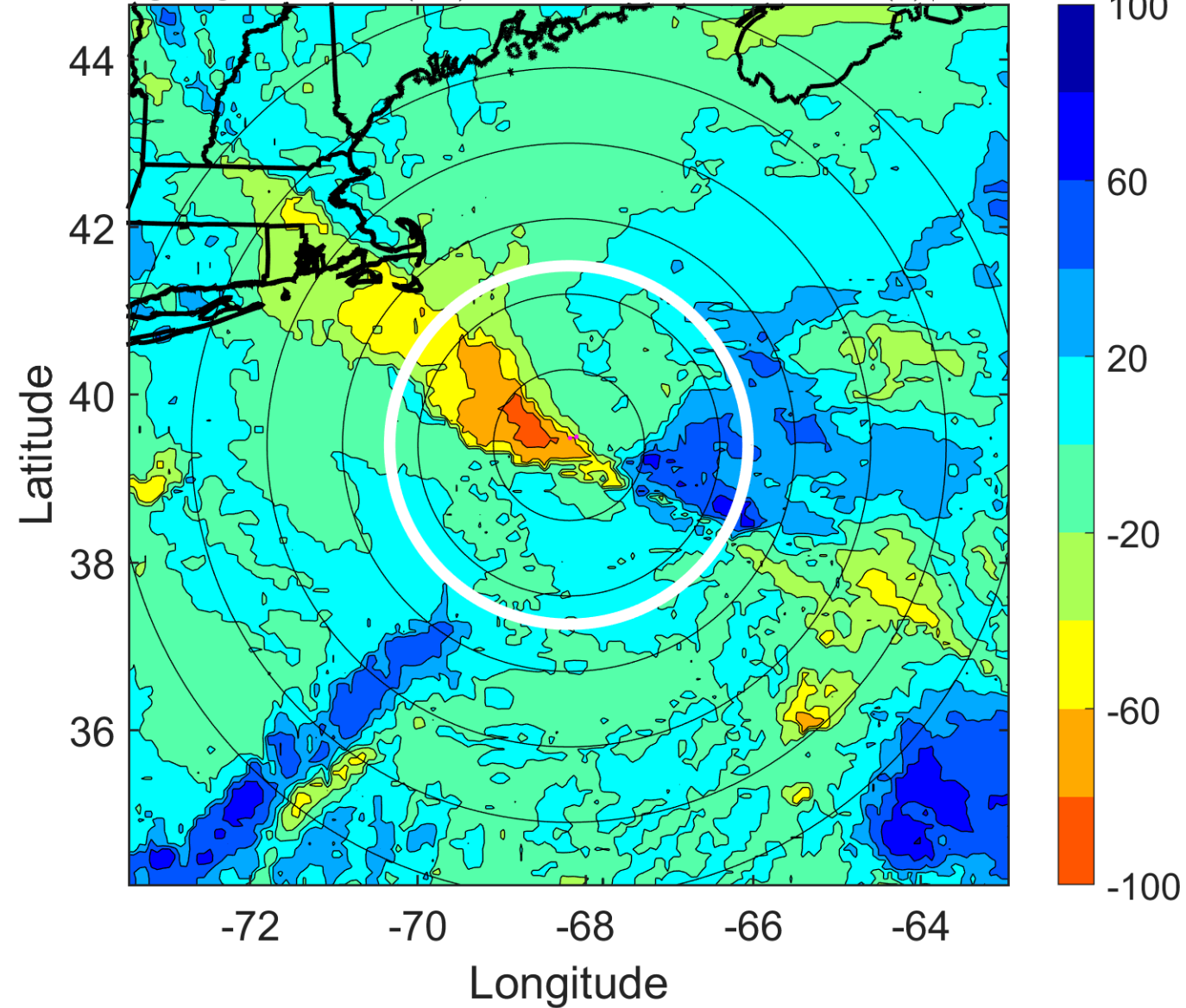

IR BT & Lightning

t: 2008092815 (10.5 LT)

Lightning: 10.5 LT \pm 1.5 h (dots)

PT: LLWP | EA: INACT

11L (KYLE) | 72.5 kt C1

S: 12.7 m s⁻¹ (H) | H: 19.5°

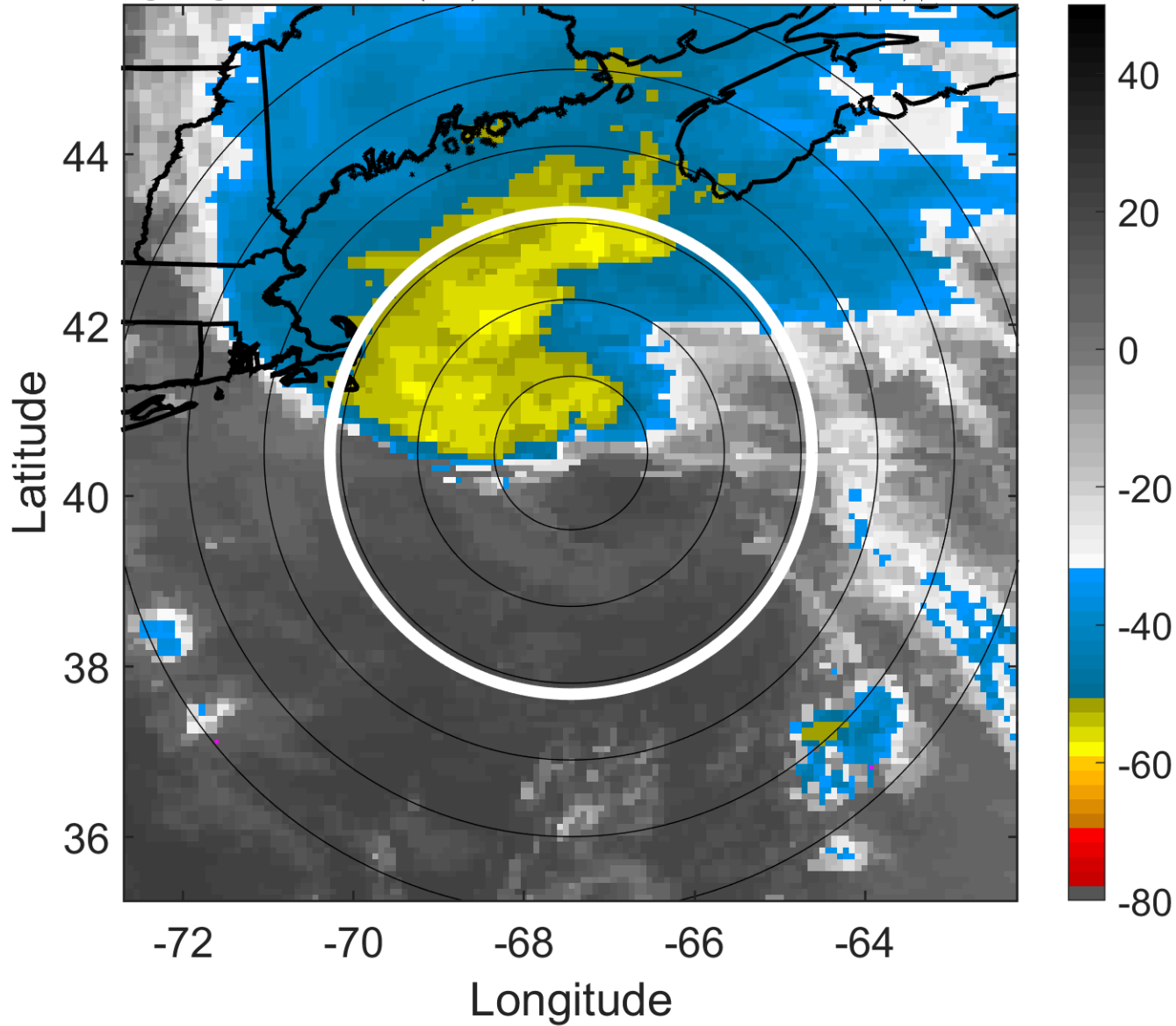

6-h IR BT Differences & Lightning

Δ t: 2008092815 (10.5 LT) - 2008092809 (4.4 LT)

Lightning: 10.5 LT \pm 1.5 h (dots)

PT: LLWP | EA: INACT

11L (KYLE) | 72.5 kt C1

S: 12.7 m s⁻¹ (H) | H: 19.5°

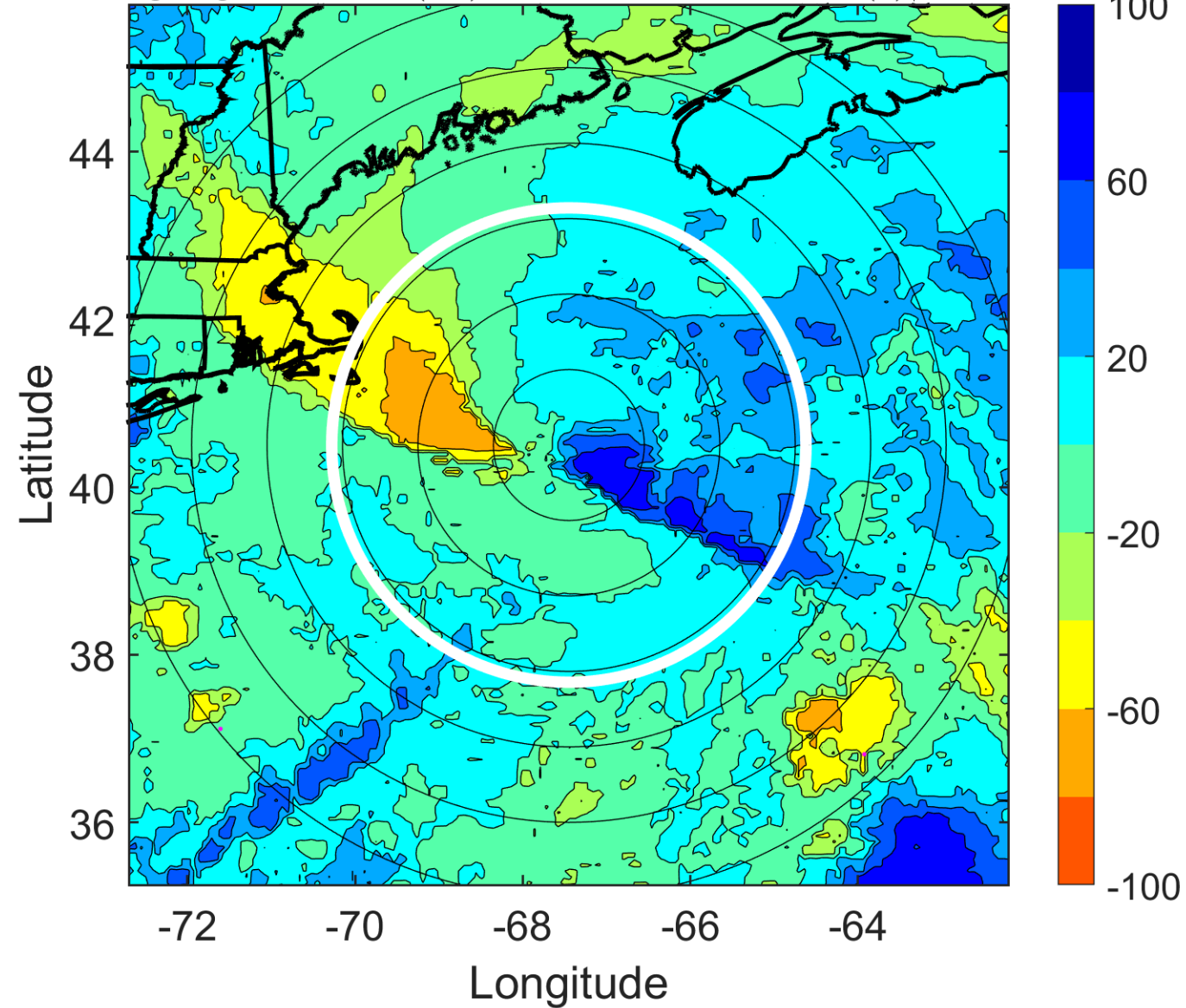

IR BT & Lightning

t: 2008092818 (13.6 LT)

Lightning: 13.6 LT \pm 1.5 h (dots)

PT: LLWP | EA: INACT

11L (KYLE) | 70 kt C1

S: 12.2 m s⁻¹ (H) | H: 17°

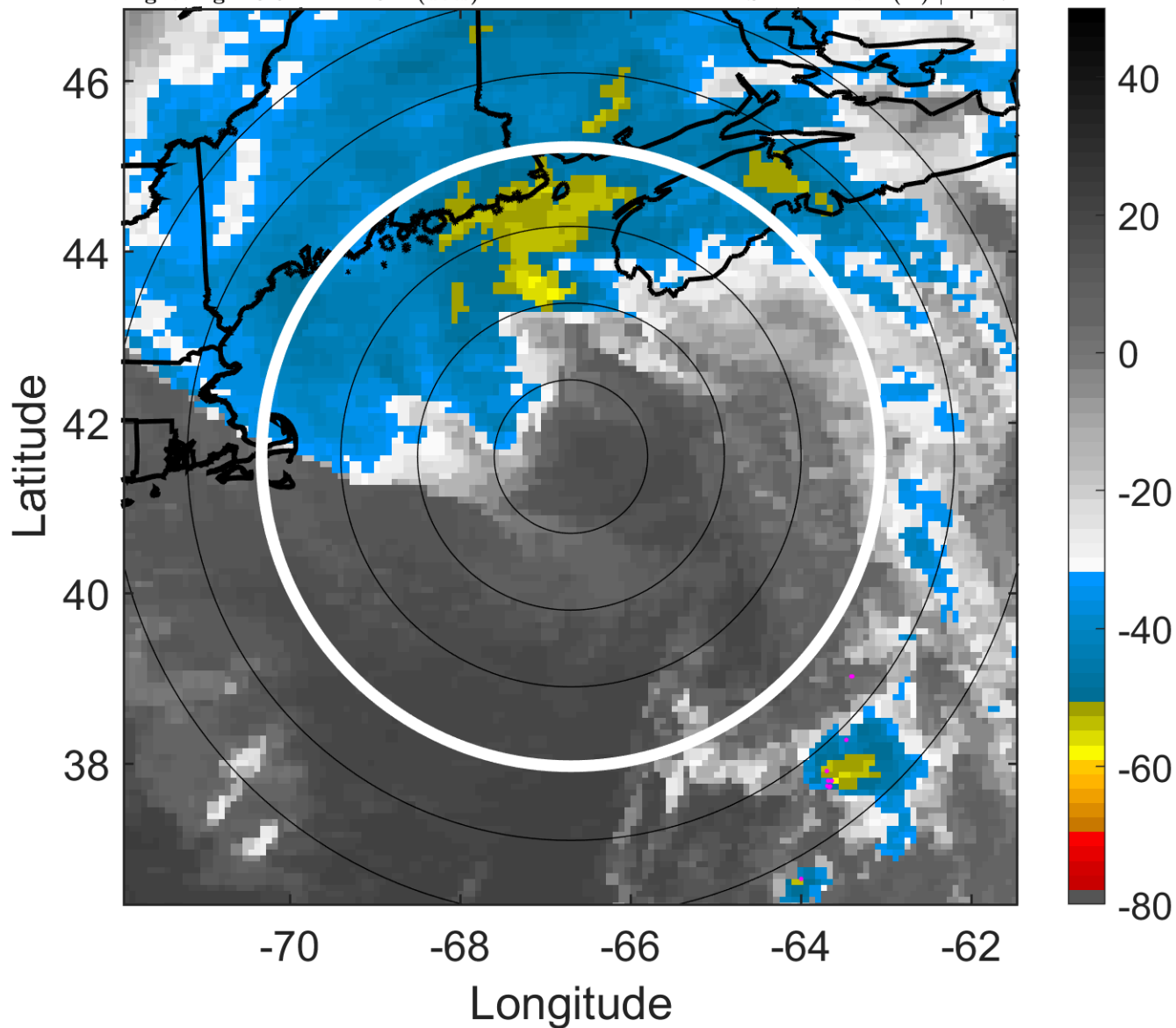

6-h IR BT Differences & Lightning

Δ t: 2008092818 (13.6 LT) - 2008092812 (7.5 LT)

Lightning: 13.6 LT \pm 1.5 h (dots)

PT: LLWP | EA: INACT

11L (KYLE) | 70 kt C1

S: 12.2 m s⁻¹ (H) | H: 17°

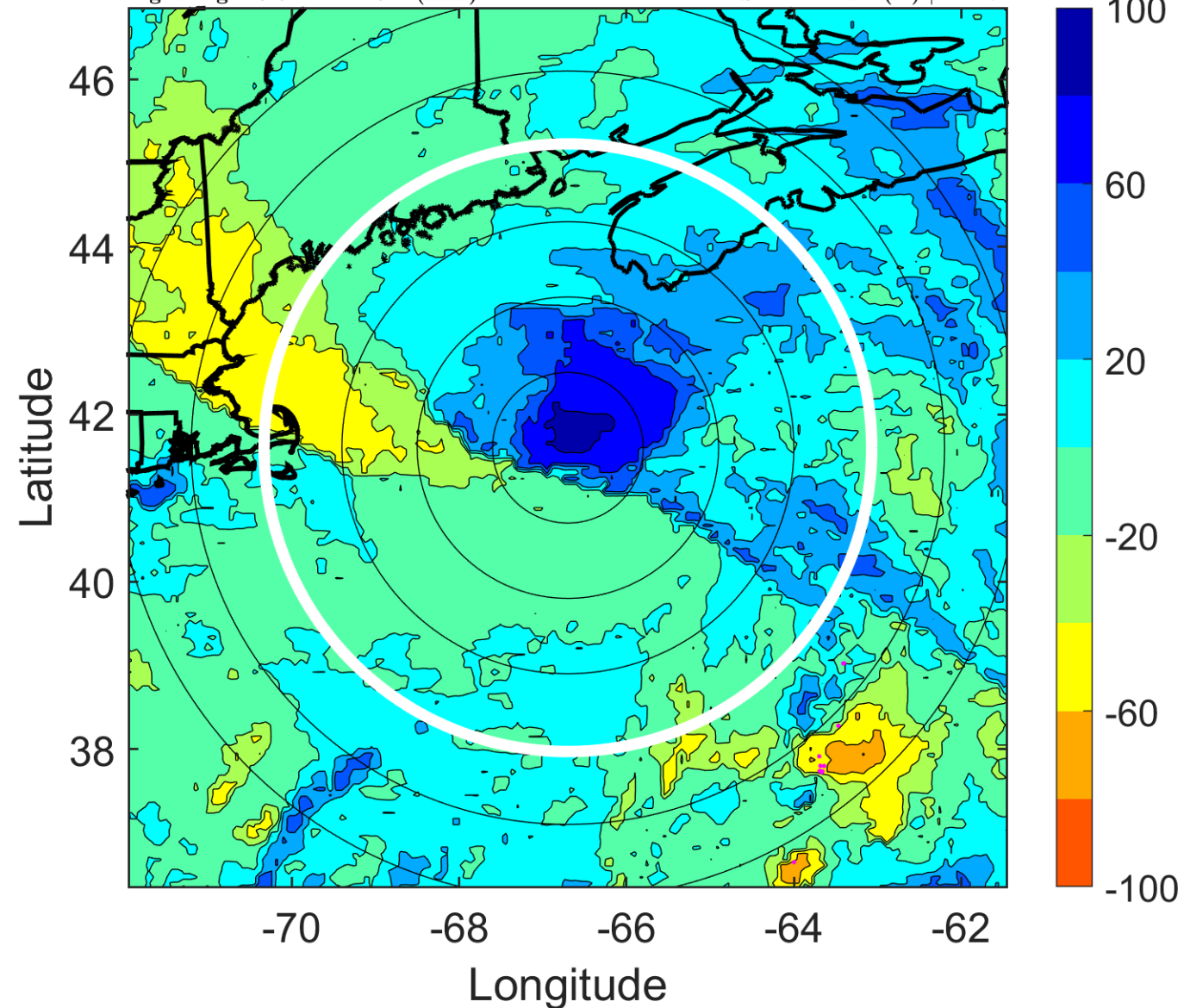

IR BT & Lightning

t: 2008092821 (16.6 LT)

Lightning: 16.6 LT \pm 1.5 h (dots)

PT: LLWP | EA: INACT

11L (KYLE) | 67.5 kt C1

S: 13.6 m s⁻¹ (H) | H: 16°

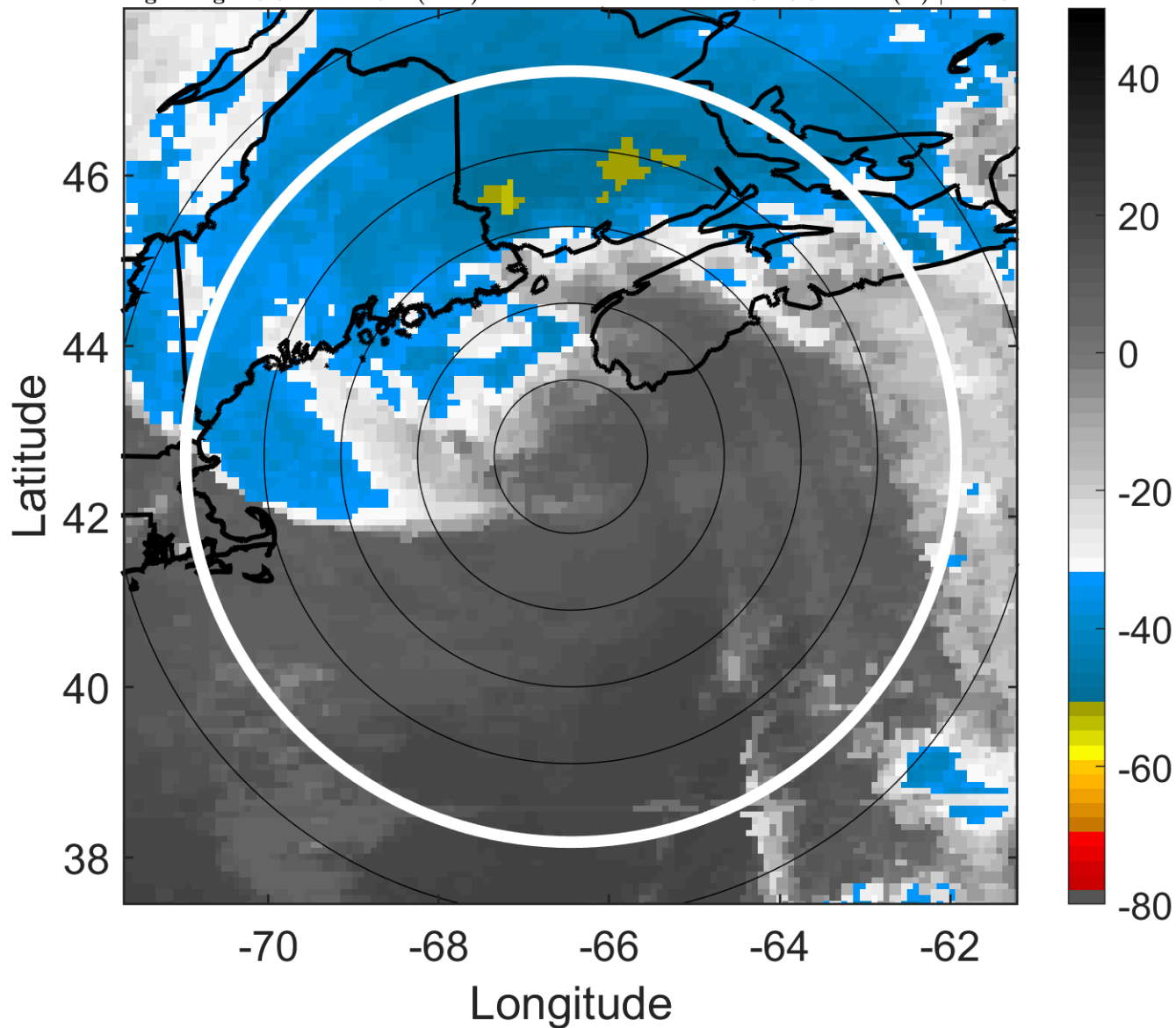

6-h IR BT Differences & Lightning

Δ t: 2008092821 (16.6 LT) - 2008092815 (10.5 LT)

Lightning: 16.6 LT \pm 1.5 h (dots)

PT: LLWP | EA: INACT

11L (KYLE) | 67.5 kt C1

S: 13.6 m s⁻¹ (H) | H: 16°

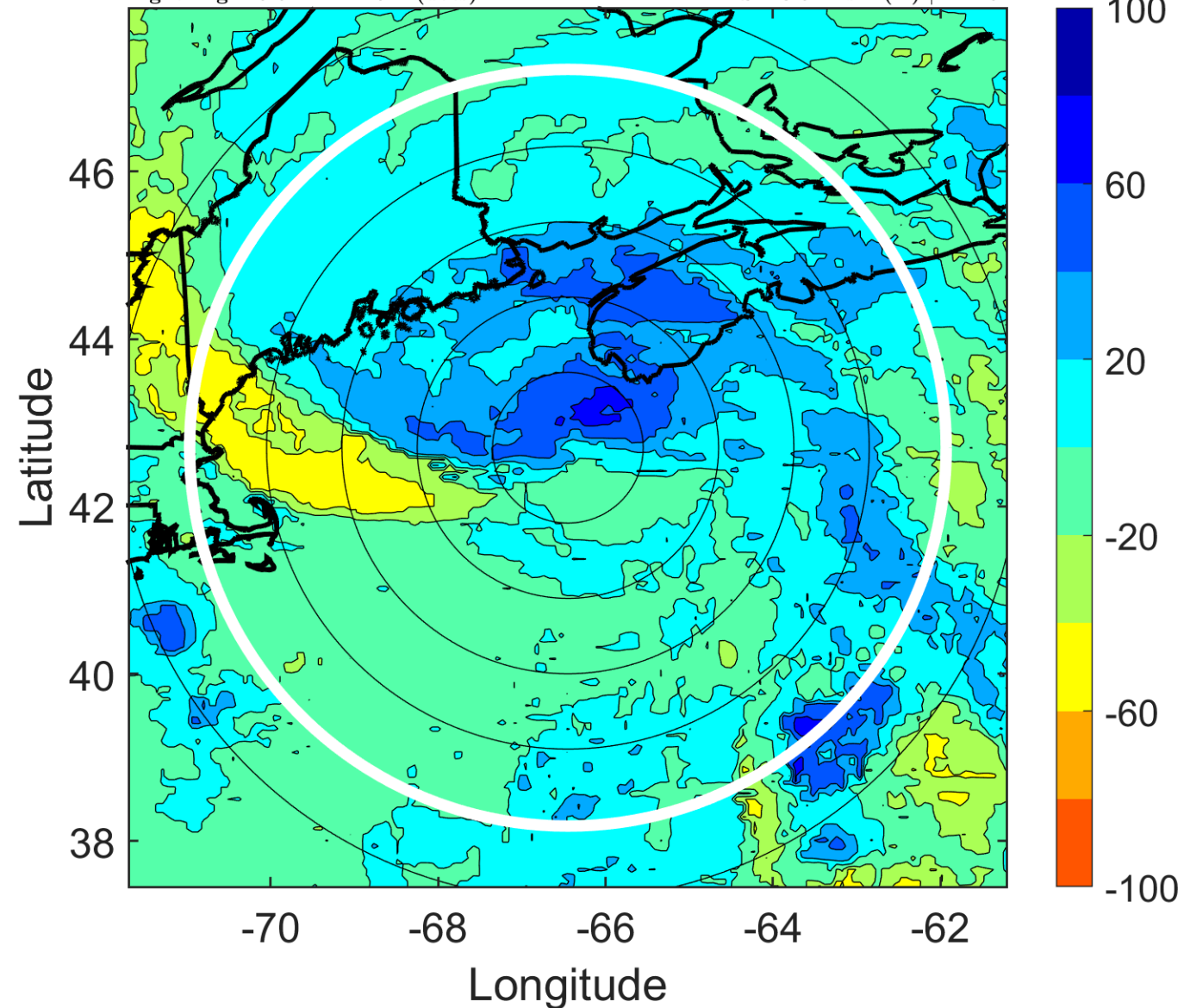

IR BT & Lightning

t: 2008092900 (19.6 LT)

Lightning: 19.6 LT \pm 1.5 h (dots)

PT: LLWP | EA: INACT

11L (KYLE) | 65 kt C1

S: 14.9 m s⁻¹ (H) | H: 15°

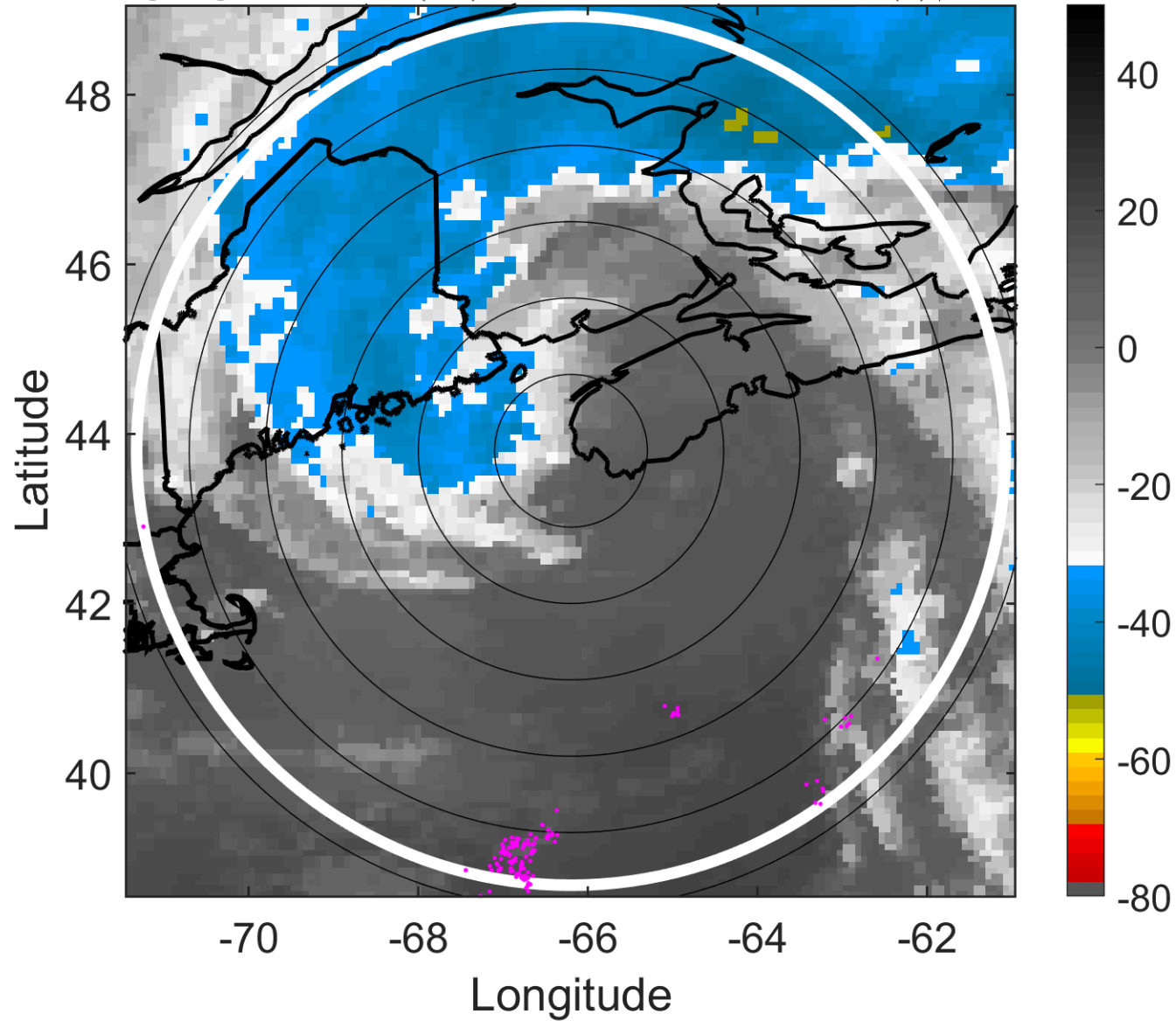

6-h IR BT Differences & Lightning

Δ t: 2008092900 (19.6 LT) - 2008092818 (13.6 LT)

Lightning: 19.6 LT \pm 1.5 h (dots)

PT: LLWP | EA: INACT

11L (KYLE) | 65 kt C1

S: 14.9 m s⁻¹ (H) | H: 15°

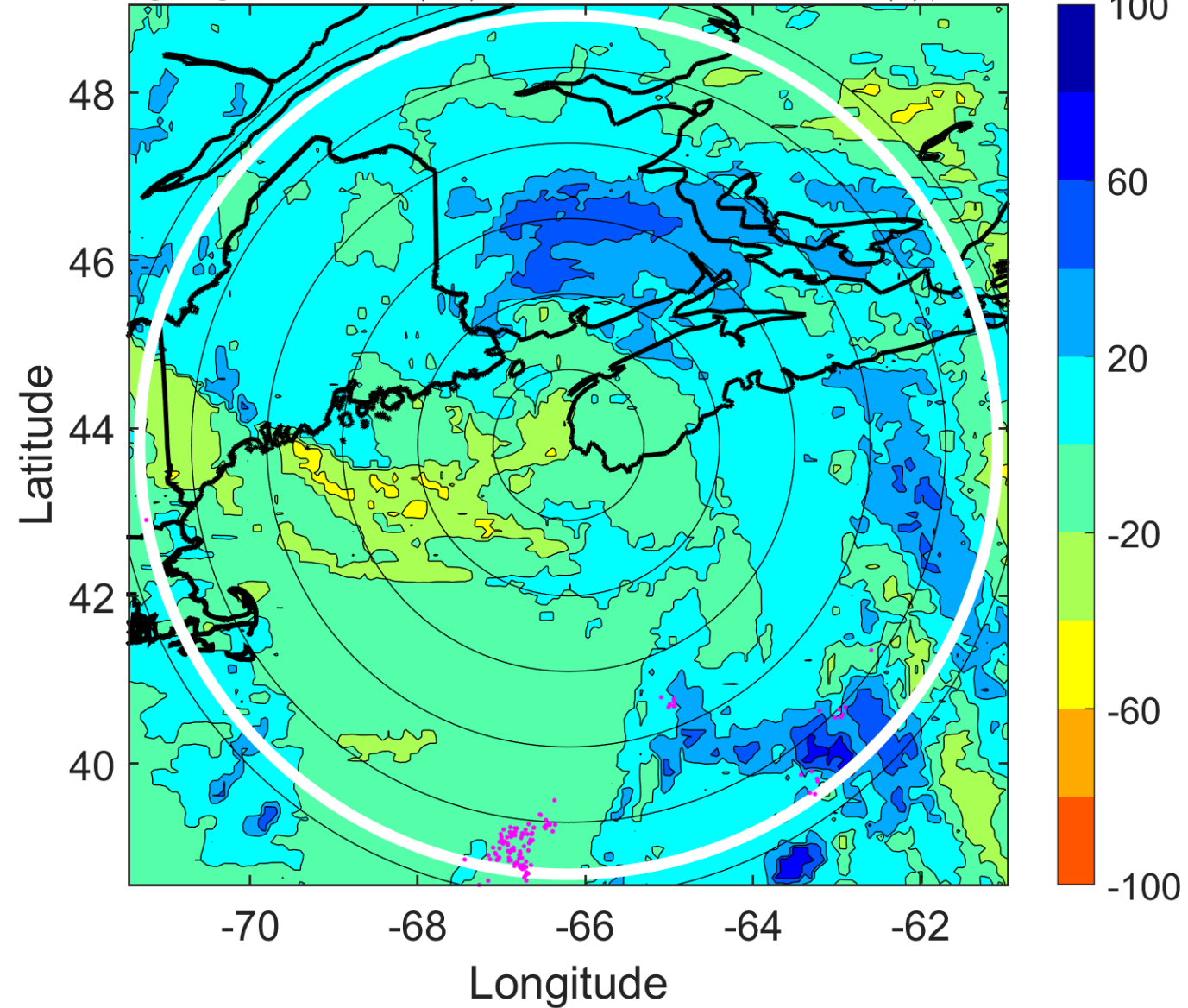

IR BT & Lightning

t: 2008092903 (22.6 LT)

Lightning: 22.6 LT \pm 1.5 h (dots)

PT: LLWP | EA: INACT

11L (KYLE) | 57.5 kt TS

S: null | H: null

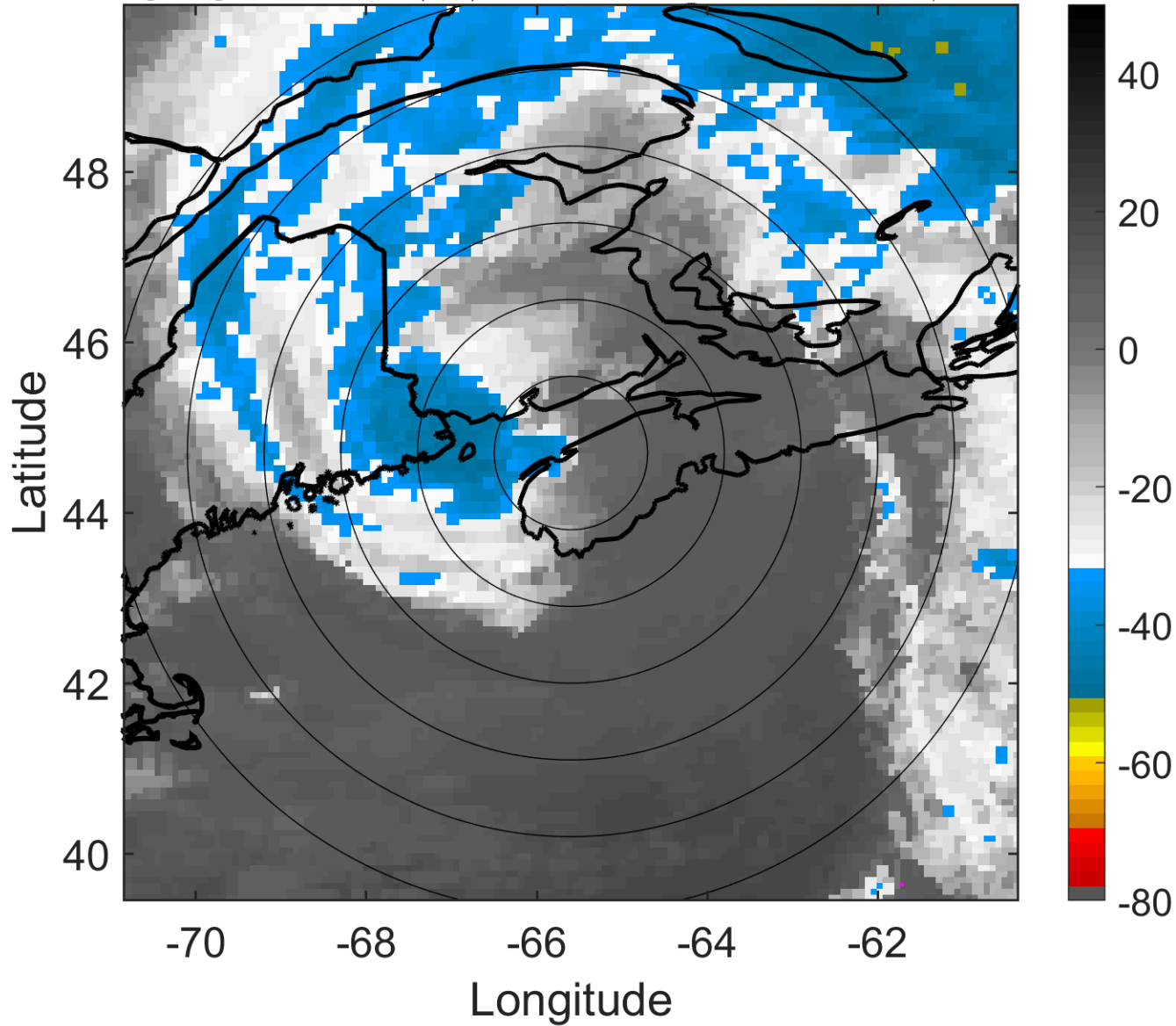

6-h IR BT Differences & Lightning

Δ t: 2008092903 (22.6 LT) - 2008092821 (16.6 LT)

Lightning: 22.6 LT \pm 1.5 h (dots)

PT: LLWP | EA: INACT

11L (KYLE) | 57.5 kt TS

S: null | H: null

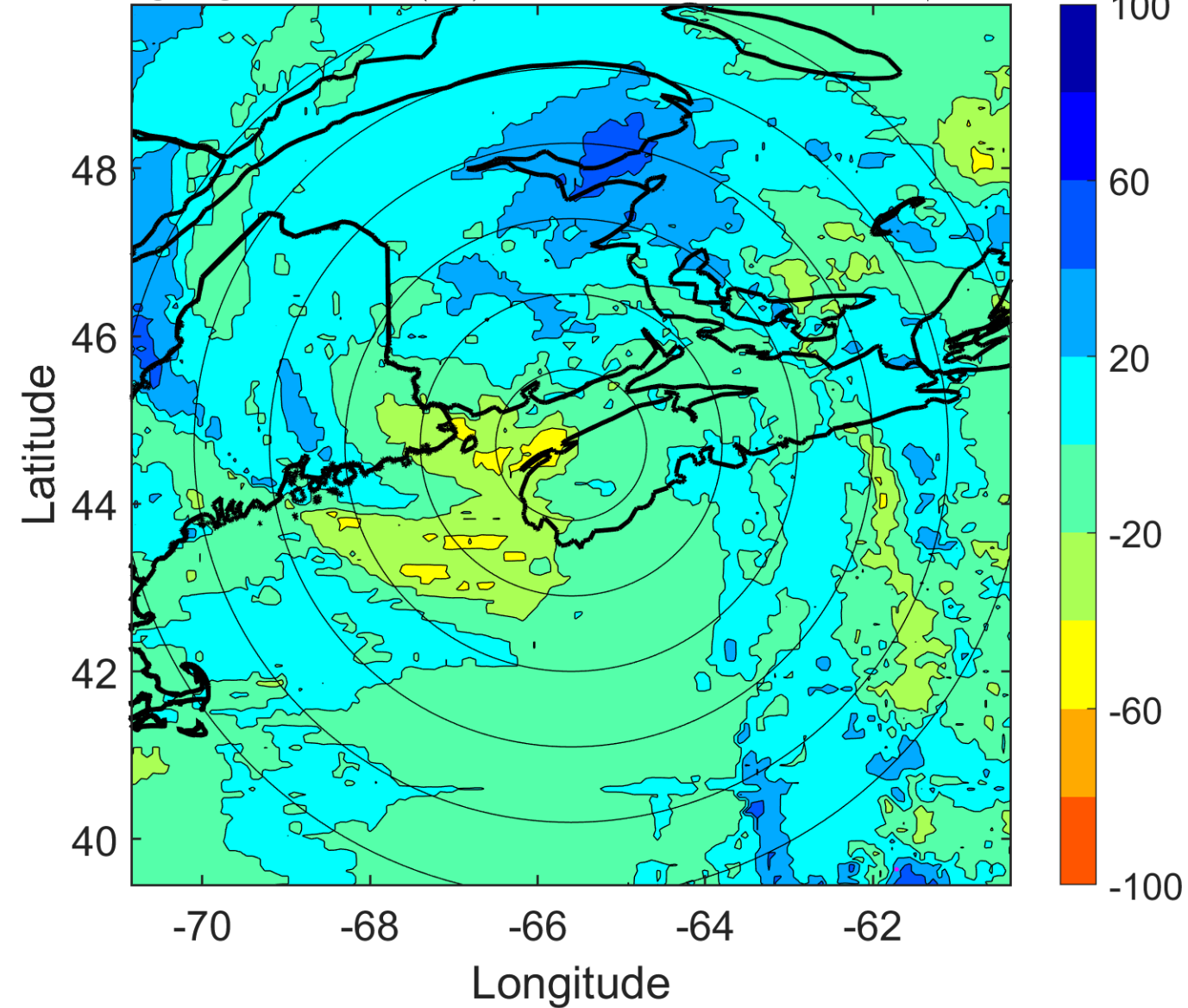

IR BT & Lightning

t: 2008092906 (1.7 LT)

Lightning: 1.7 LT \pm 1.5 h (dots)

PT: LLCP | EA: INACT

11L (KYLE) | 50 kt EX

S: null | H: null

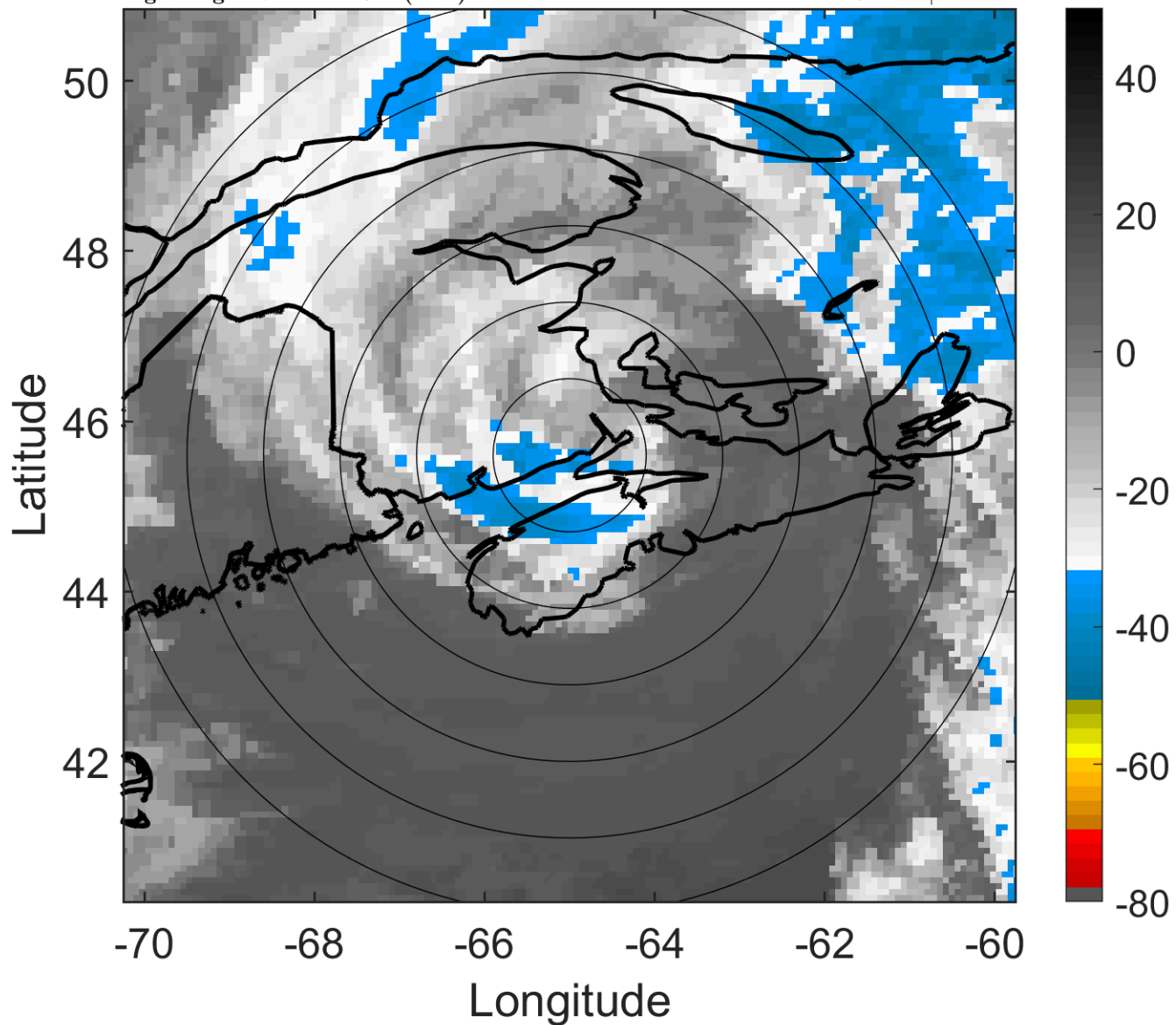

6-h IR BT Differences & Lightning

Δ t: 2008092906 (1.7 LT) - 2008092900 (19.6 LT)

Lightning: 1.7 LT \pm 1.5 h (dots)

PT: LLCP | EA: INACT

11L (KYLE) | 50 kt EX

S: null | H: null

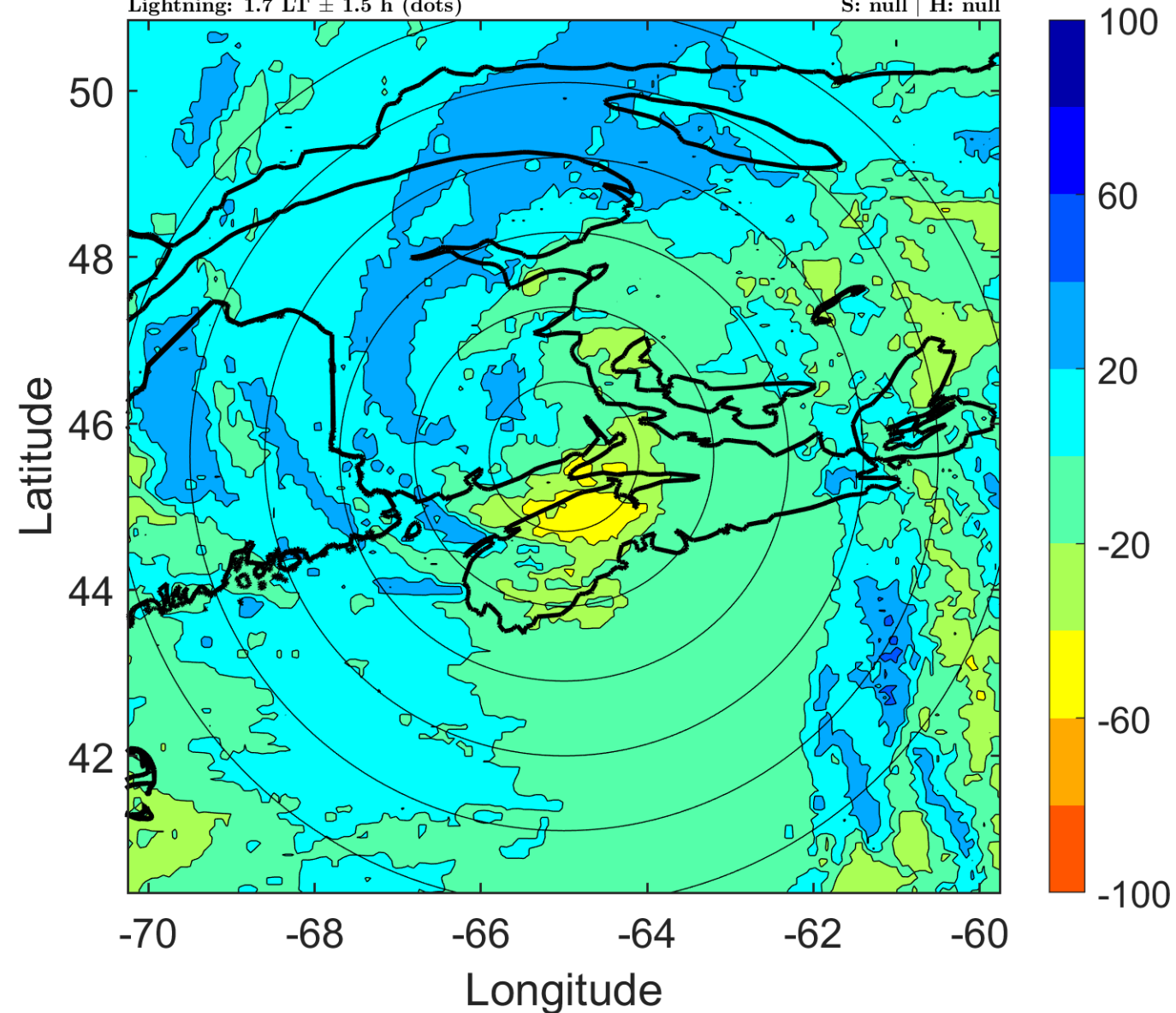

IR BT & Lightning

t: 2008092909 (4.7 LT)

Lightning: 4.7 LT \pm 1.5 h (dots)

PT: LLCP | EA: INACT

11L (KYLE) | 47.5 kt EX

S: null | H: null

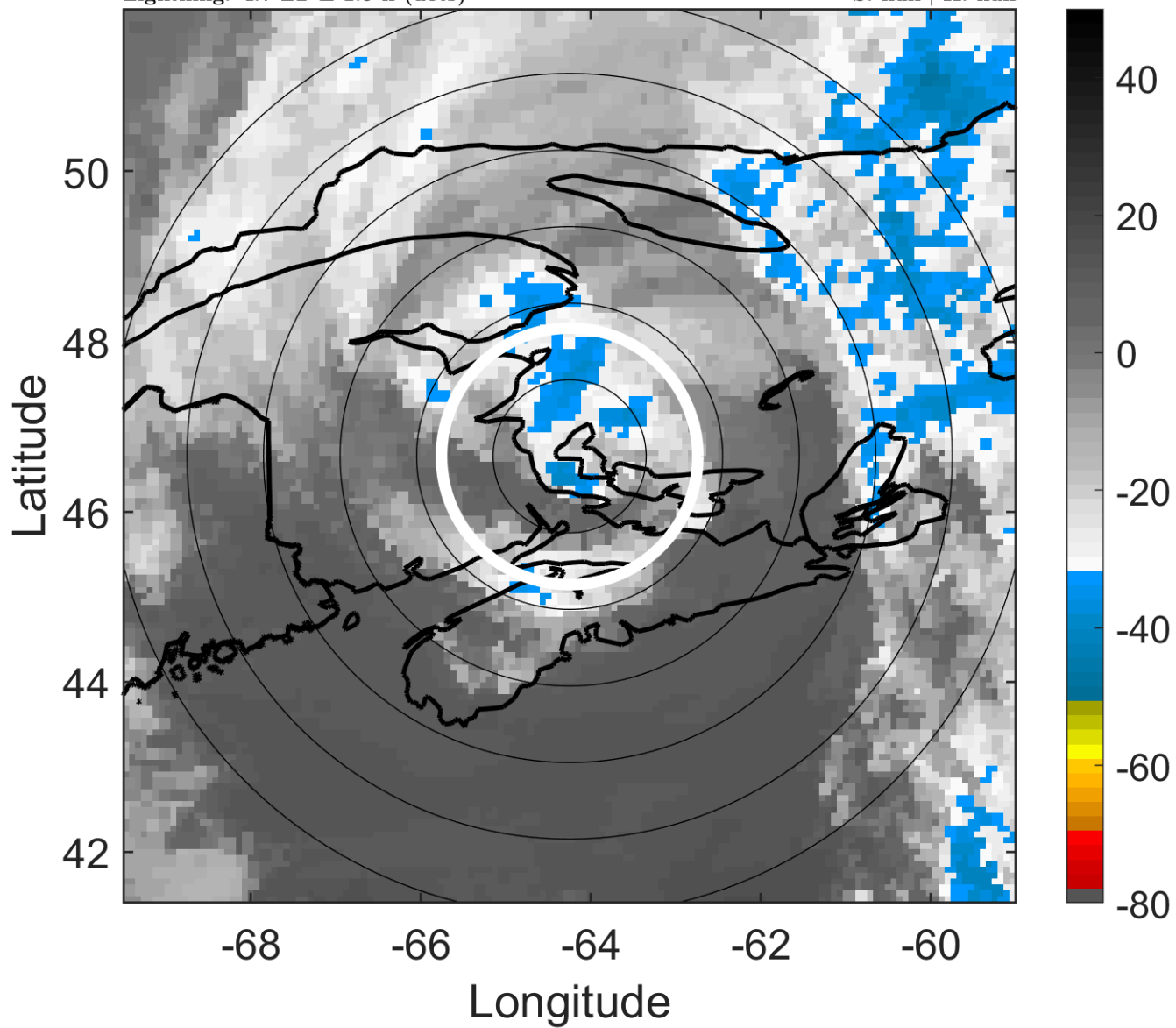

6-h IR BT Differences & Lightning

Δ t: 2008092909 (4.7 LT) - 2008092903 (22.6 LT)

Lightning: 4.7 LT \pm 1.5 h (dots)

PT: LLCP | EA: INACT

11L (KYLE) | 47.5 kt EX

S: null | H: null

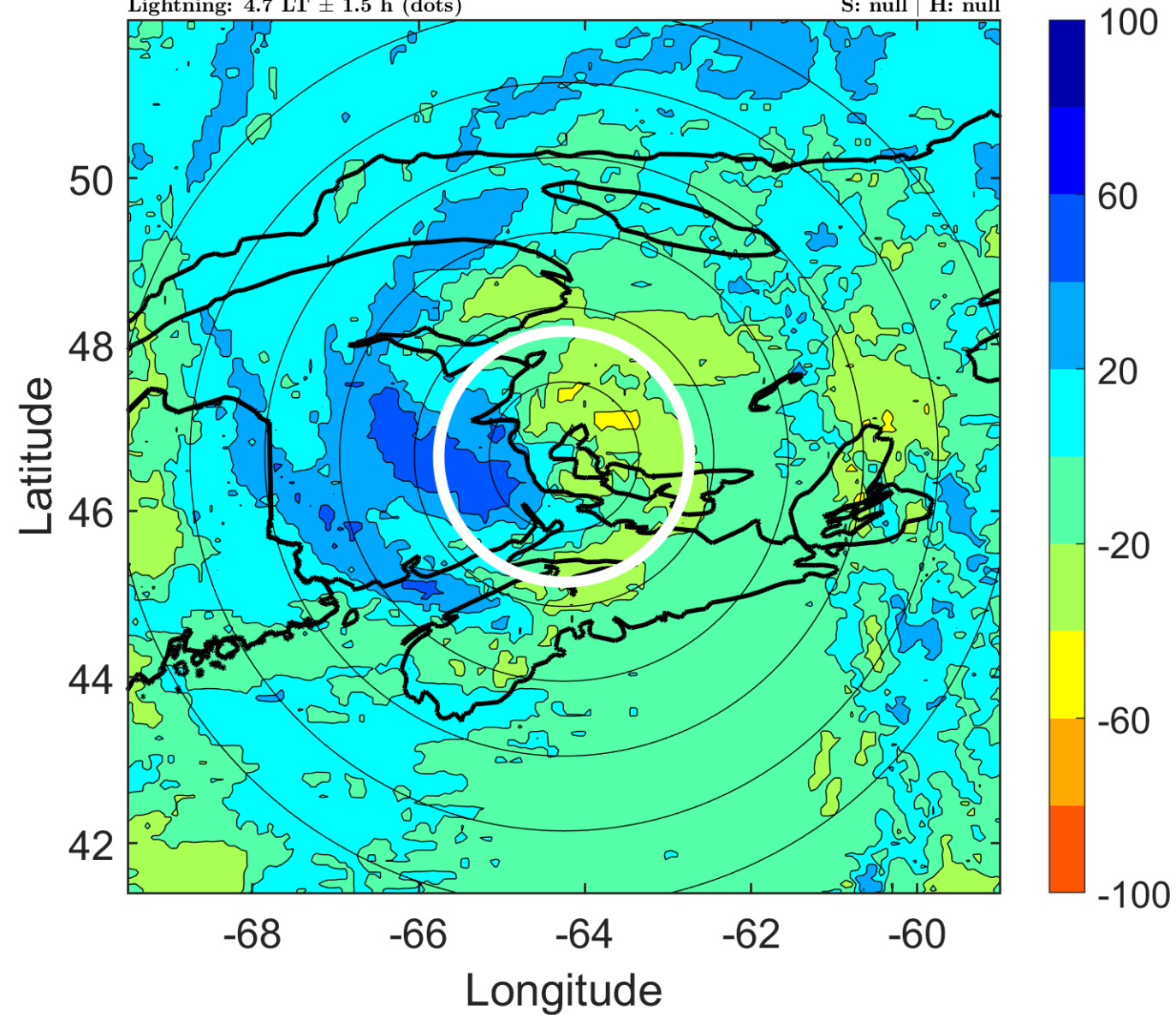

IR BT & Lightning

t: 2008092912 (7.8 LT)

Lightning: 7.8 LT \pm 1.5 h (dots)

PT: LLCP | EA: INACT

11L (KYLE) | 45 kt EX

S: null | H: null

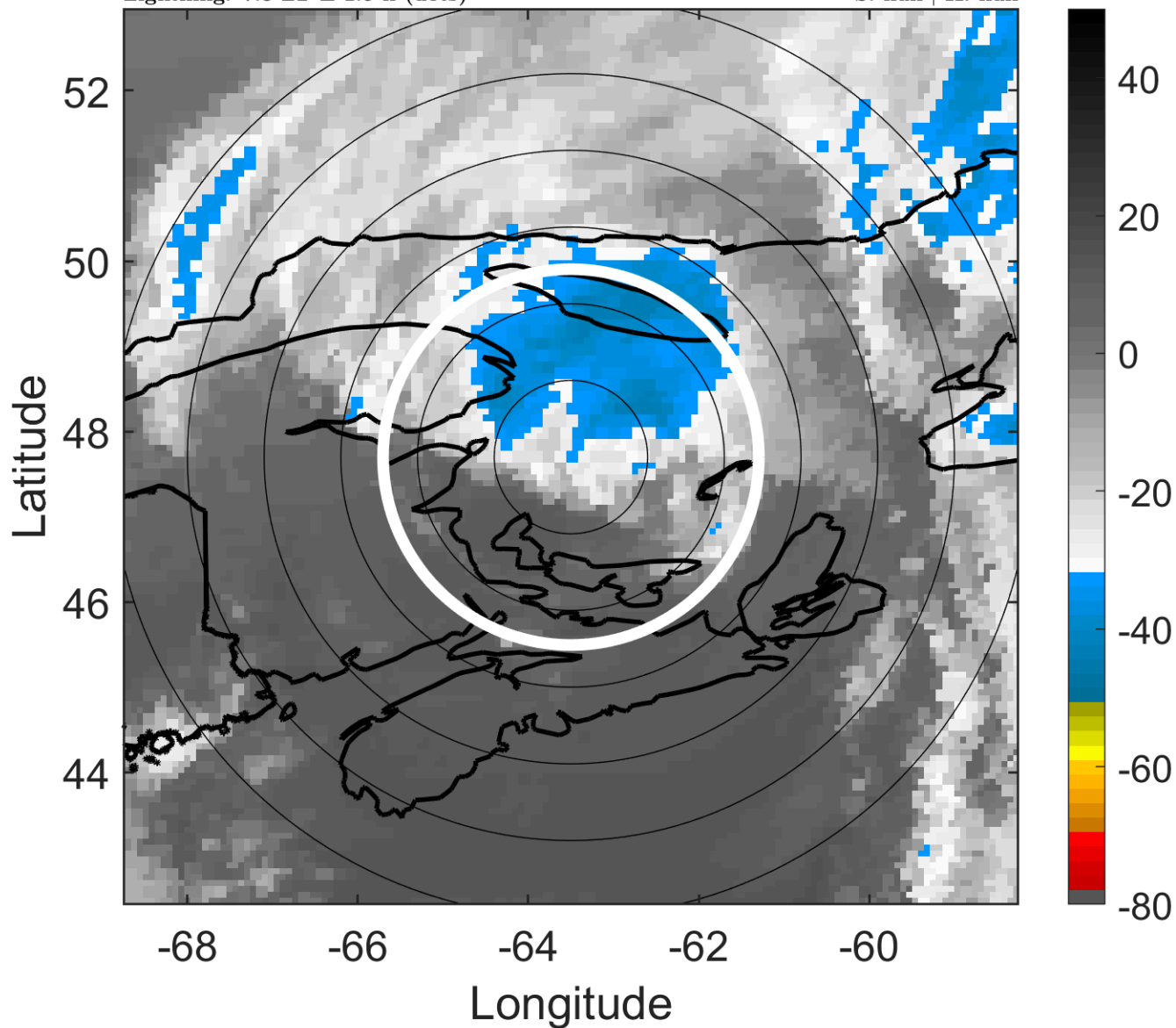

6-h IR BT Differences & Lightning

Δ t: 2008092912 (7.8 LT) - 2008092906 (1.7 LT)

Lightning: 7.8 LT \pm 1.5 h (dots)

PT: LLCP | EA: INACT

11L (KYLE) | 45 kt EX

S: null | H: null

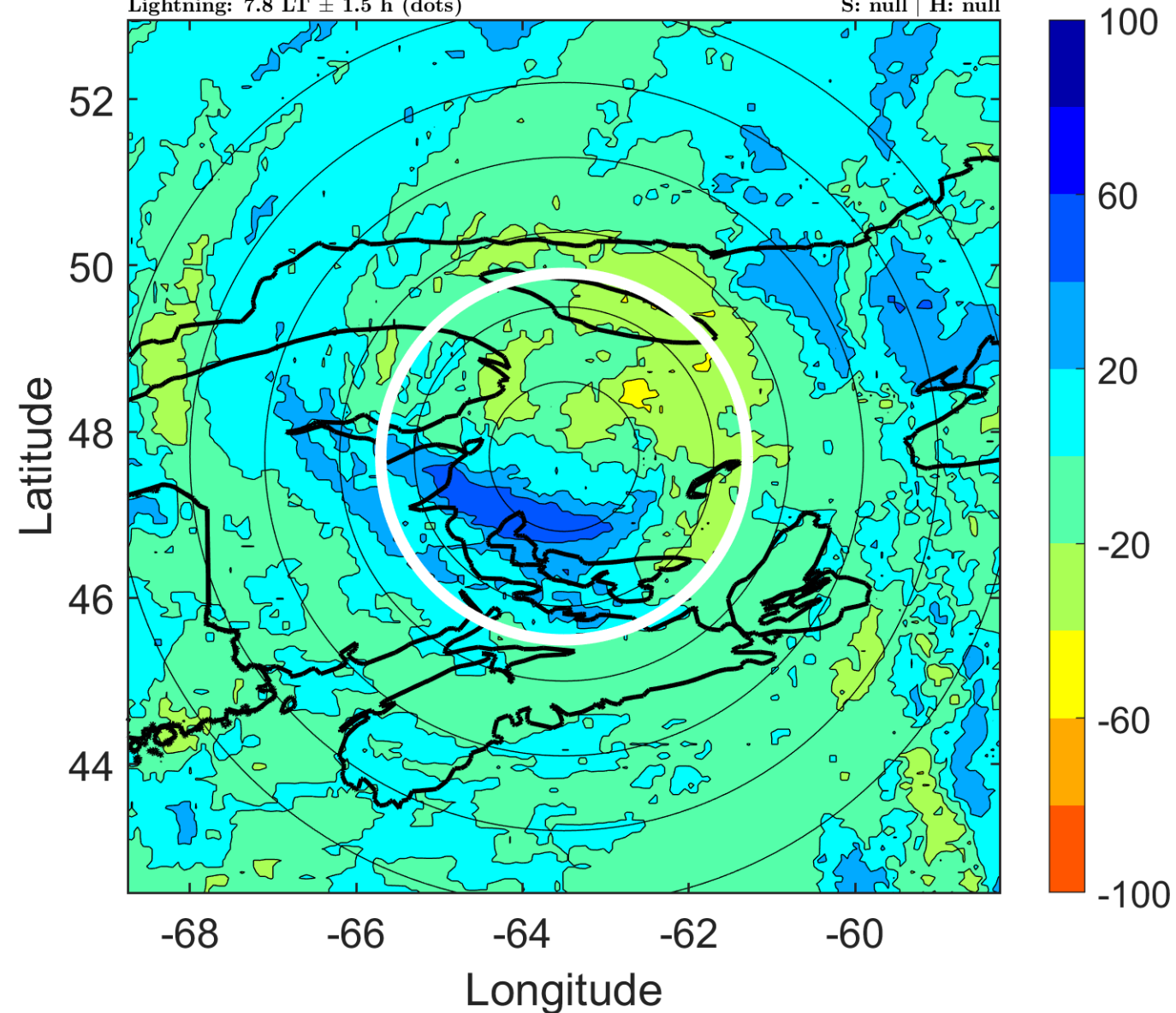

IR BT & Lightning

t: 2008092915 (10.8 LT)

Lightning: 10.8 LT \pm 1.5 h (dots)

PT: LLCP | EA: INACT

11L (KYLE) | 42.5 kt EX

S: null | H: null

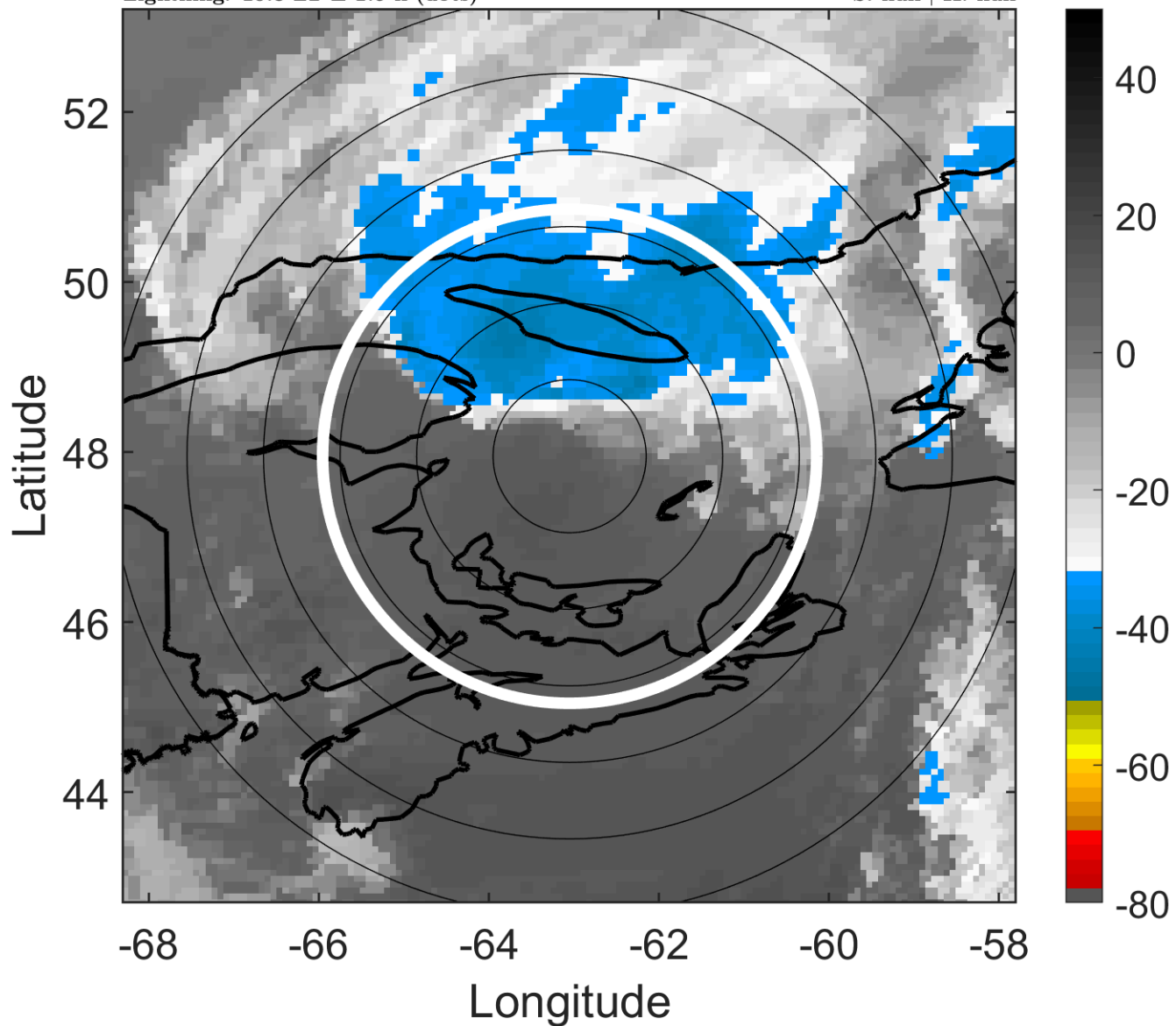

6-h IR BT Differences & Lightning

Δ t: 2008092915 (10.8 LT) - 2008092909 (4.7 LT)

Lightning: 10.8 LT \pm 1.5 h (dots)

PT: LLCP | EA: INACT

11L (KYLE) | 42.5 kt EX

S: null | H: null

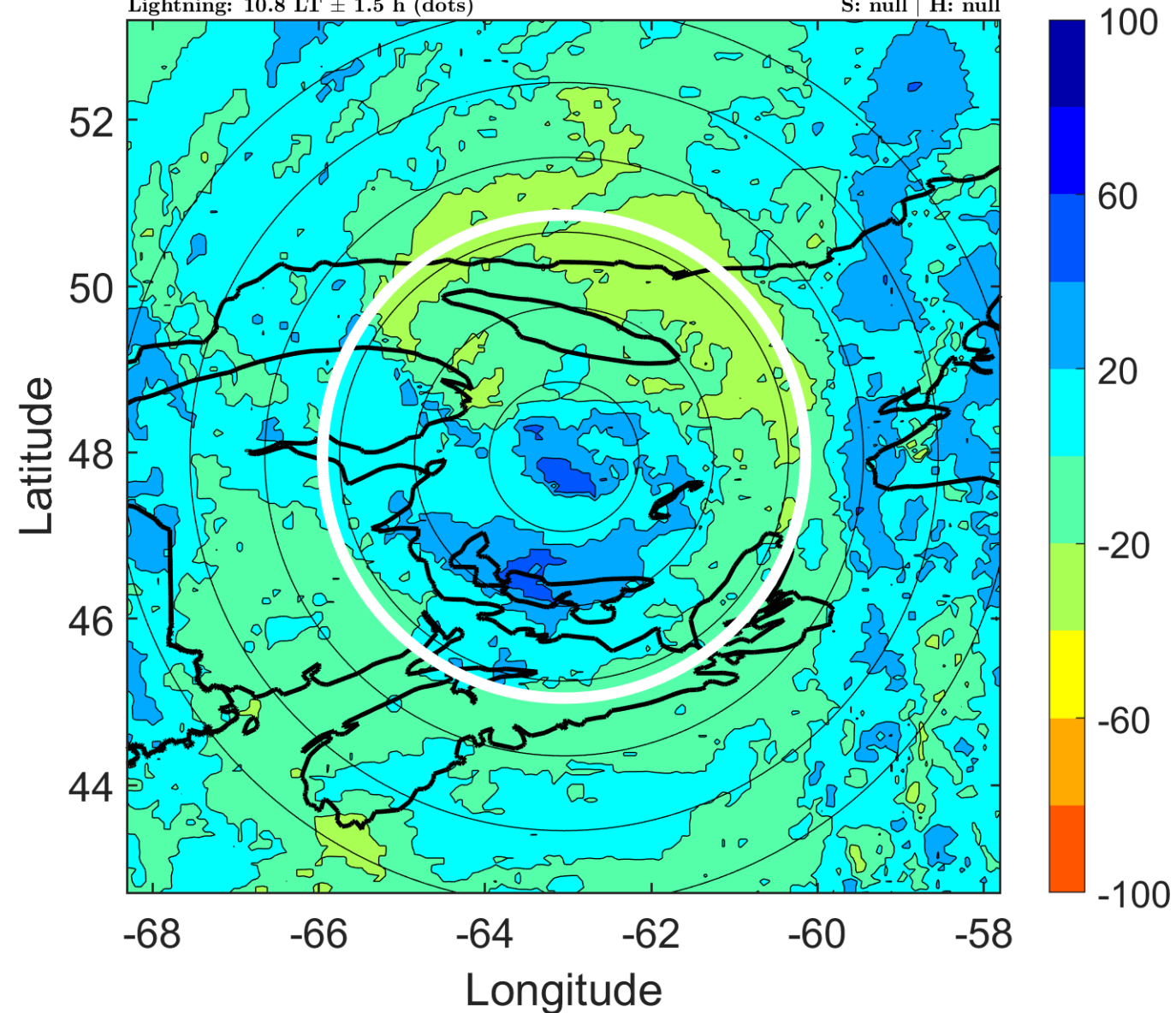

IR BT & Lightning

t: 2008092918 (13.8 LT)

Lightning: 13.8 LT \pm 1.5 h (dots)

PT: LLCP | EA: INACT

11L (KYLE) | 40 kt EX

S: null | H: null

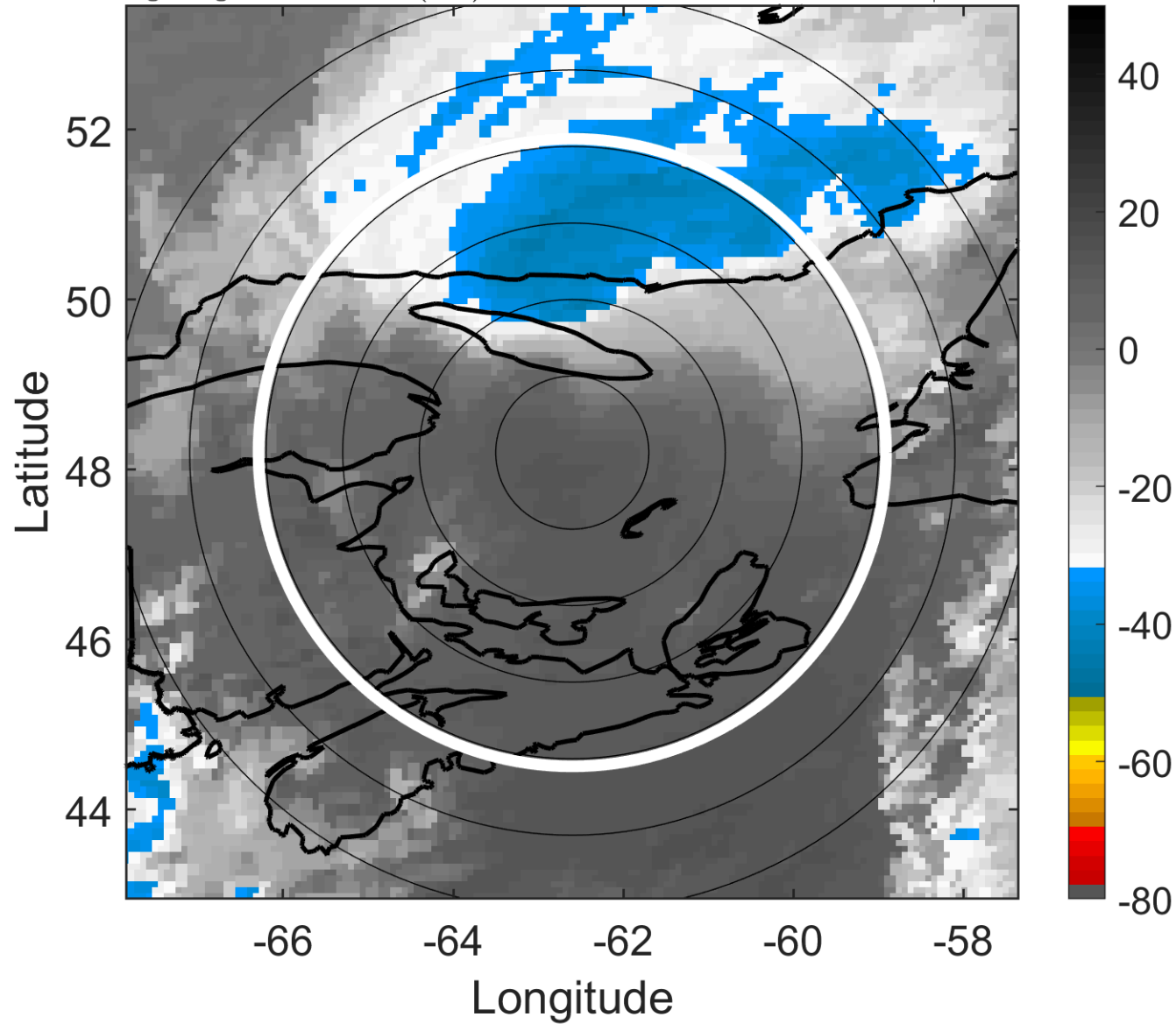

6-h IR BT Differences & Lightning

Δ t: 2008092918 (13.8 LT) - 2008092912 (7.8 LT)

Lightning: 13.8 LT \pm 1.5 h (dots)

PT: LLCP | EA: INACT

11L (KYLE) | 40 kt EX

S: null | H: null

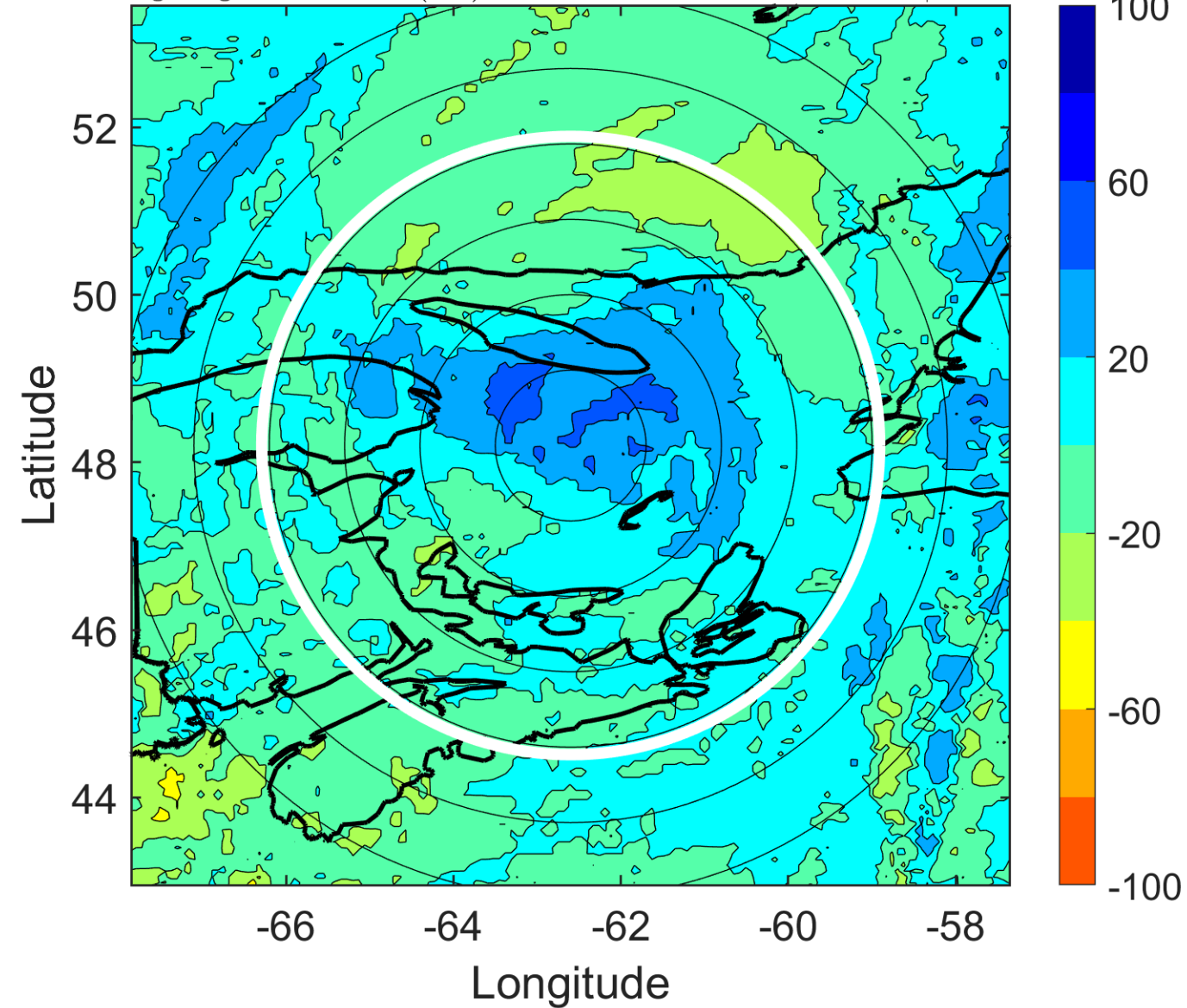

IR BT & Lightning

t: 2008092921 (16.9 LT)

Lightning: 16.9 LT \pm 1.5 h (dots)

PT: LLCP | EA: INACT

11L (KYLE) | 37.5 kt EX

S: null | H: null

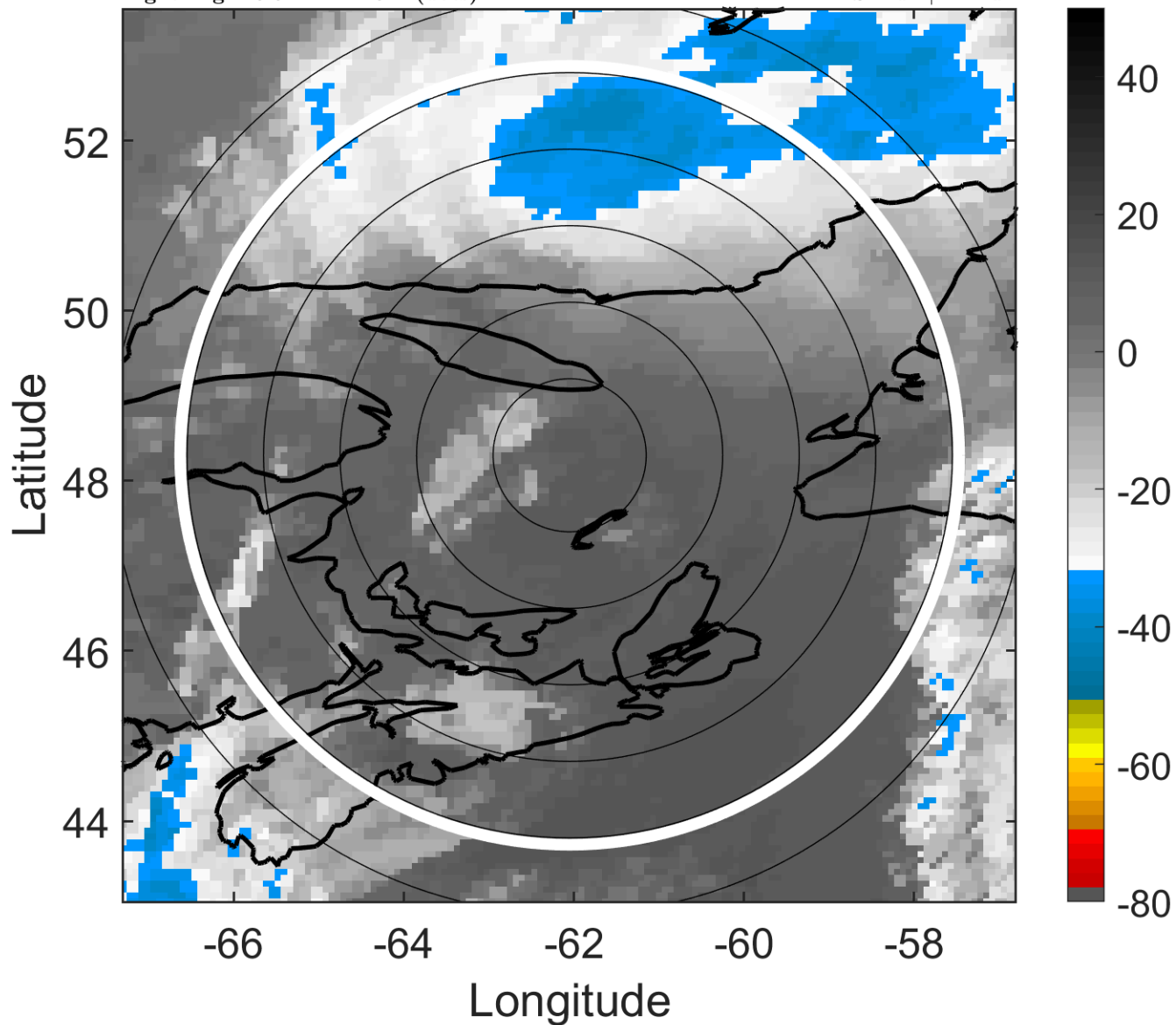

6-h IR BT Differences & Lightning

Δ t: 2008092921 (16.9 LT) - 2008092915 (10.8 LT)

Lightning: 16.9 LT \pm 1.5 h (dots)

PT: LLCP | EA: INACT

11L (KYLE) | 37.5 kt EX

S: null | H: null

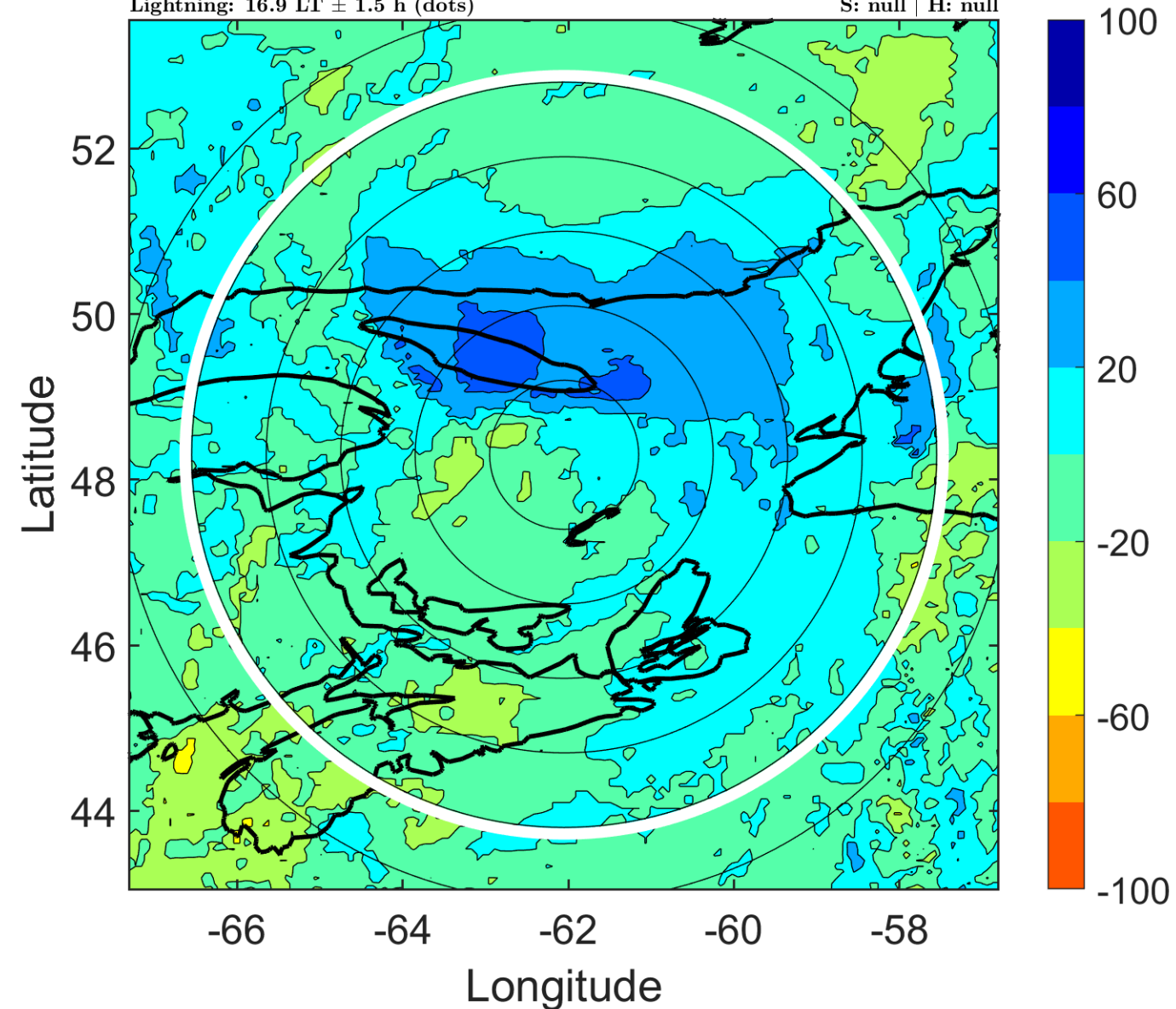

IR BT & Lightning

t: 2008093000 (19.9 LT)

Lightning: 19.9 LT \pm 1.5 h (dots)

PT: LLCP | EA: INACT

11L (KYLE) | 35 kt EX

S: null | H: null

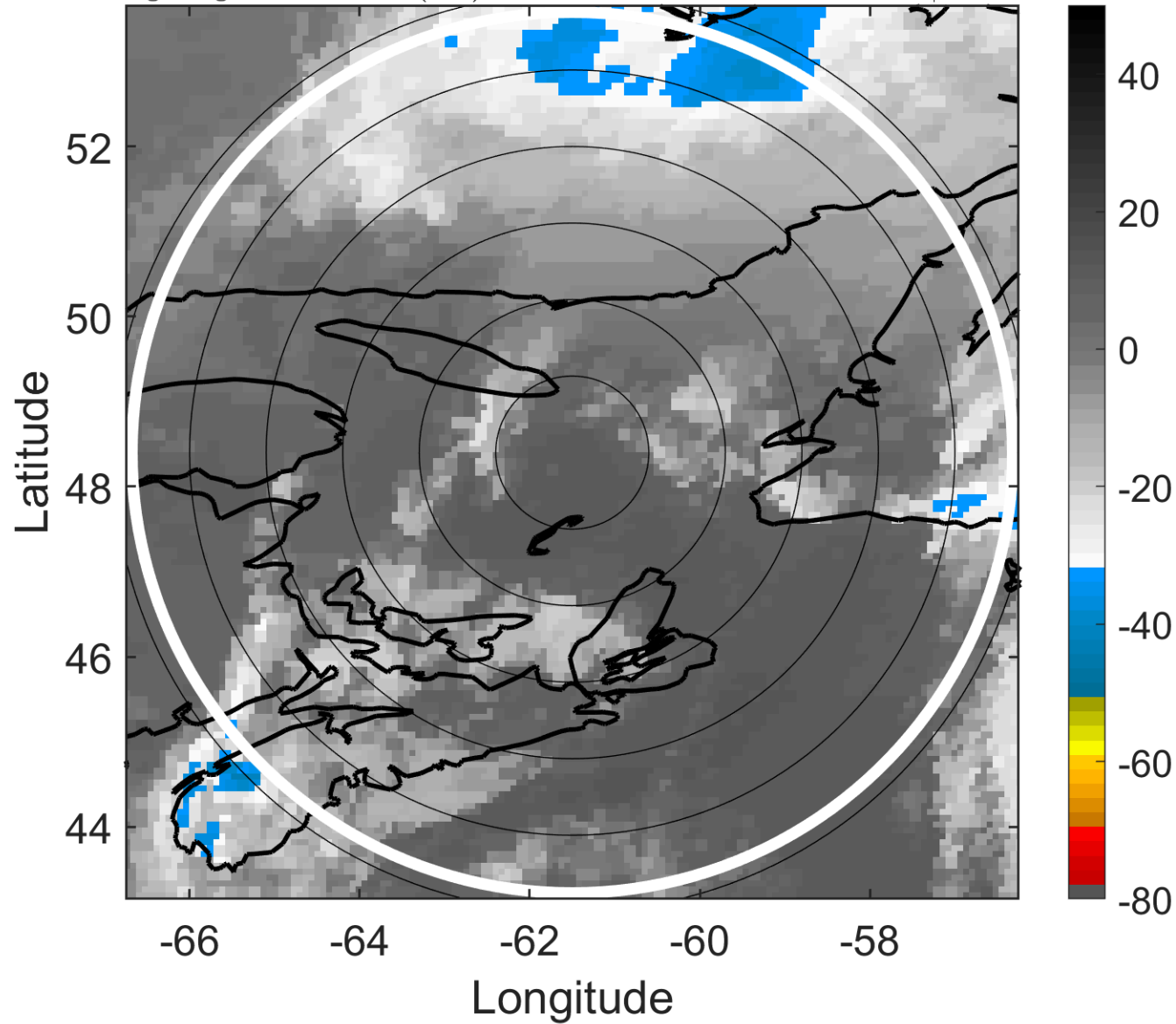

6-h IR BT Differences & Lightning

Δ t: 2008093000 (19.9 LT) - 2008092918 (13.8 LT)

Lightning: 19.9 LT \pm 1.5 h (dots)

PT: LLCP | EA: INACT

11L (KYLE) | 35 kt EX

S: null | H: null

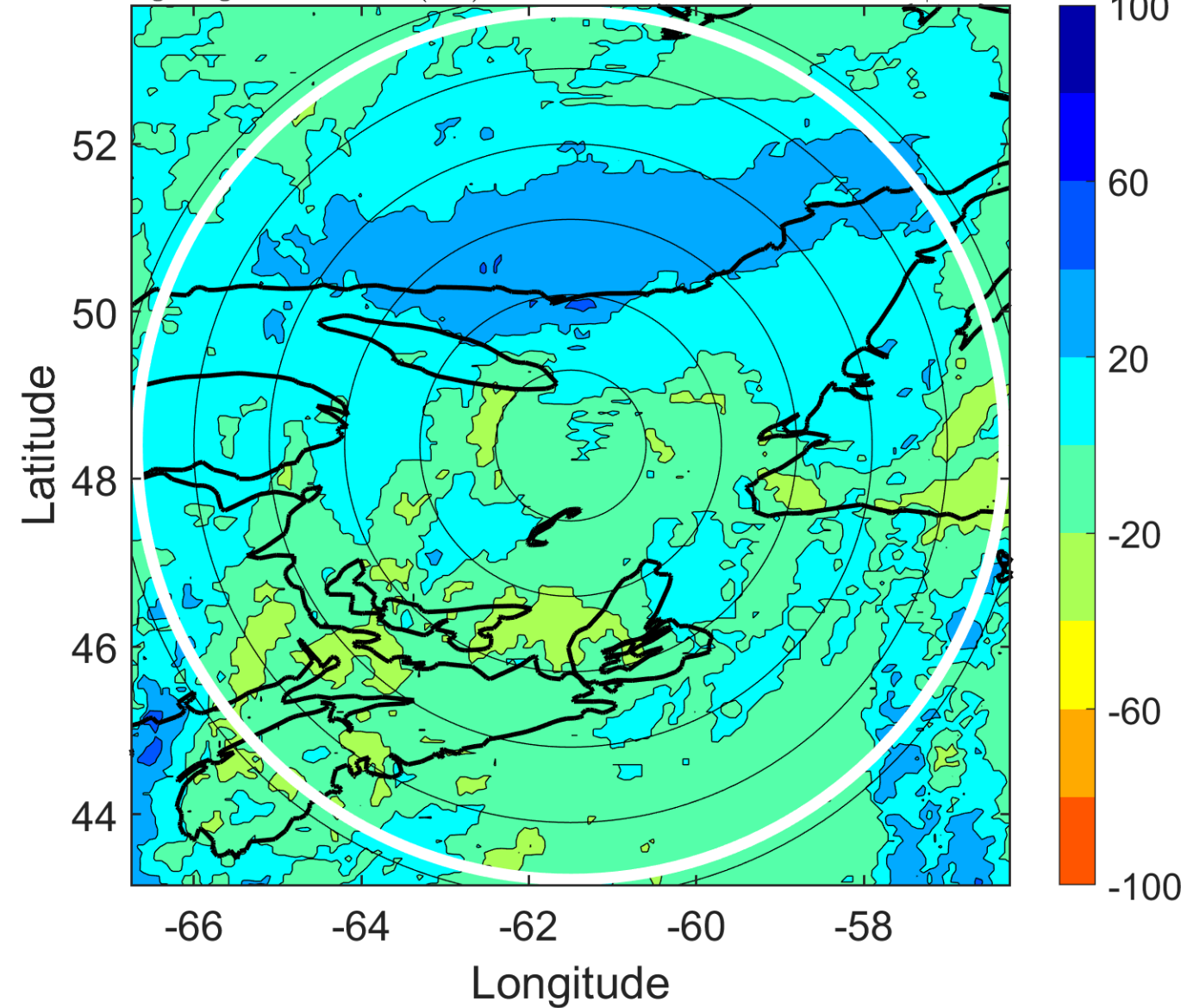

IR BT & Lightning

t: 2008093003 (22.9 LT)

Lightning: 22.9 LT \pm 1.5 h (dots)

PT: LLCP | EA: INACT

11L (KYLE) | 32.5 kt EX

S: null | H: null

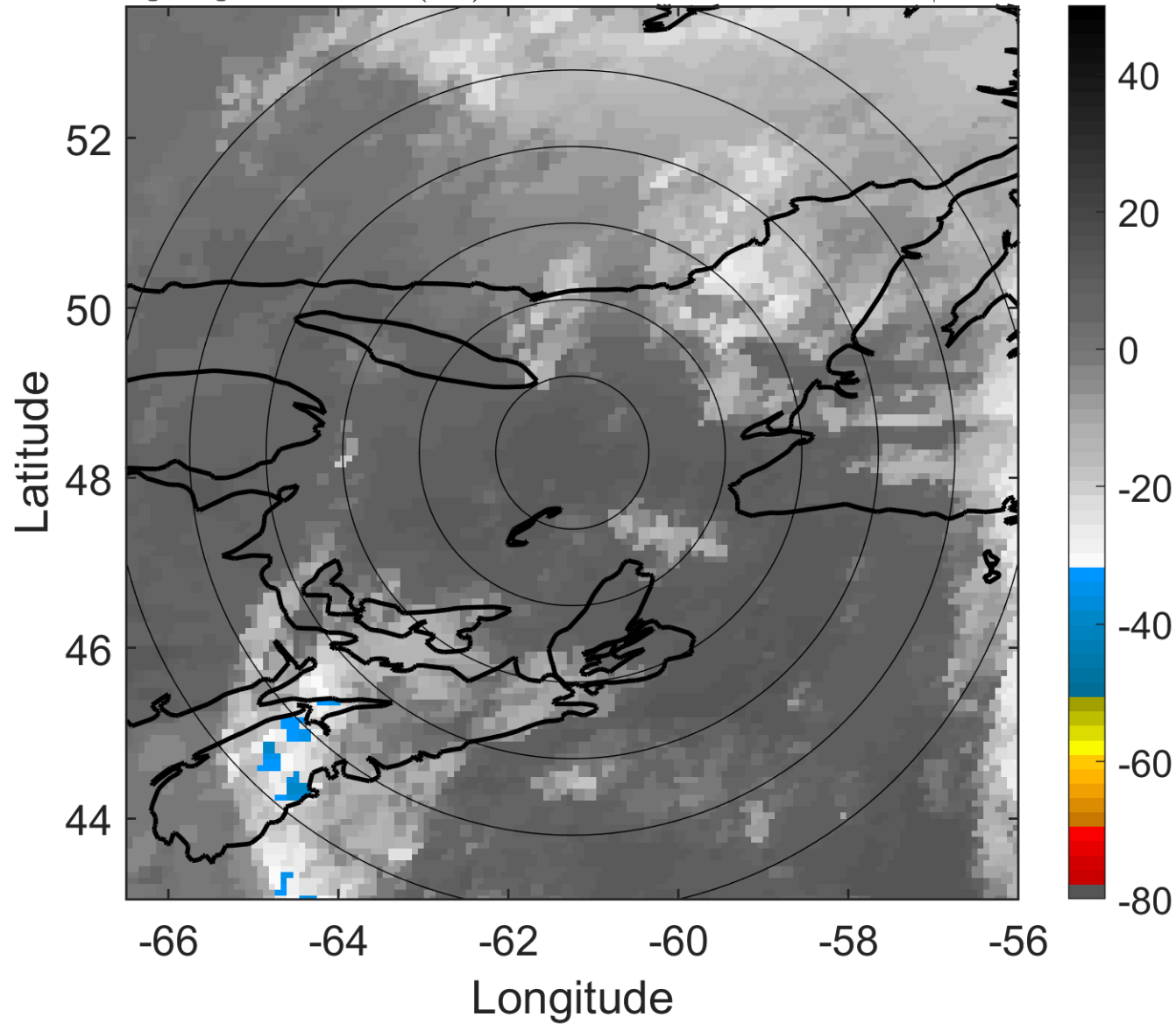

6-h IR BT Differences & Lightning

Δ t: 2008093003 (22.9 LT) - 2008092921 (16.9 LT)

Lightning: 22.9 LT \pm 1.5 h (dots)

PT: LLCP | EA: INACT

11L (KYLE) | 32.5 kt EX

S: null | H: null

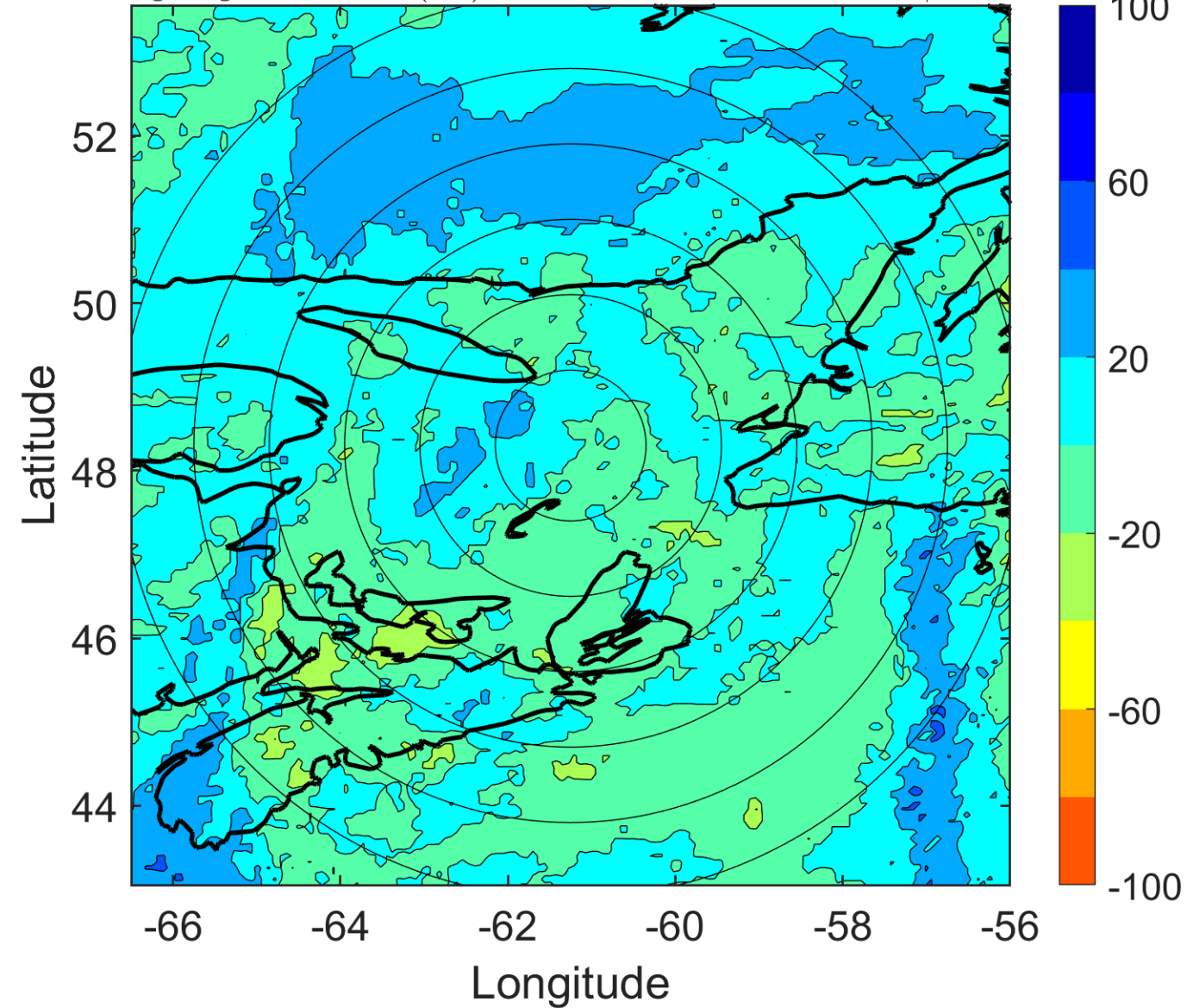

IR BT & Lightning

t: 2008093006 (1.9 LT)

Lightning: 1.9 LT \pm 1.5 h (dots)

PT: SLCP | EA: INACT

11L (KYLE) | 30 kt EX

S: null | H: null

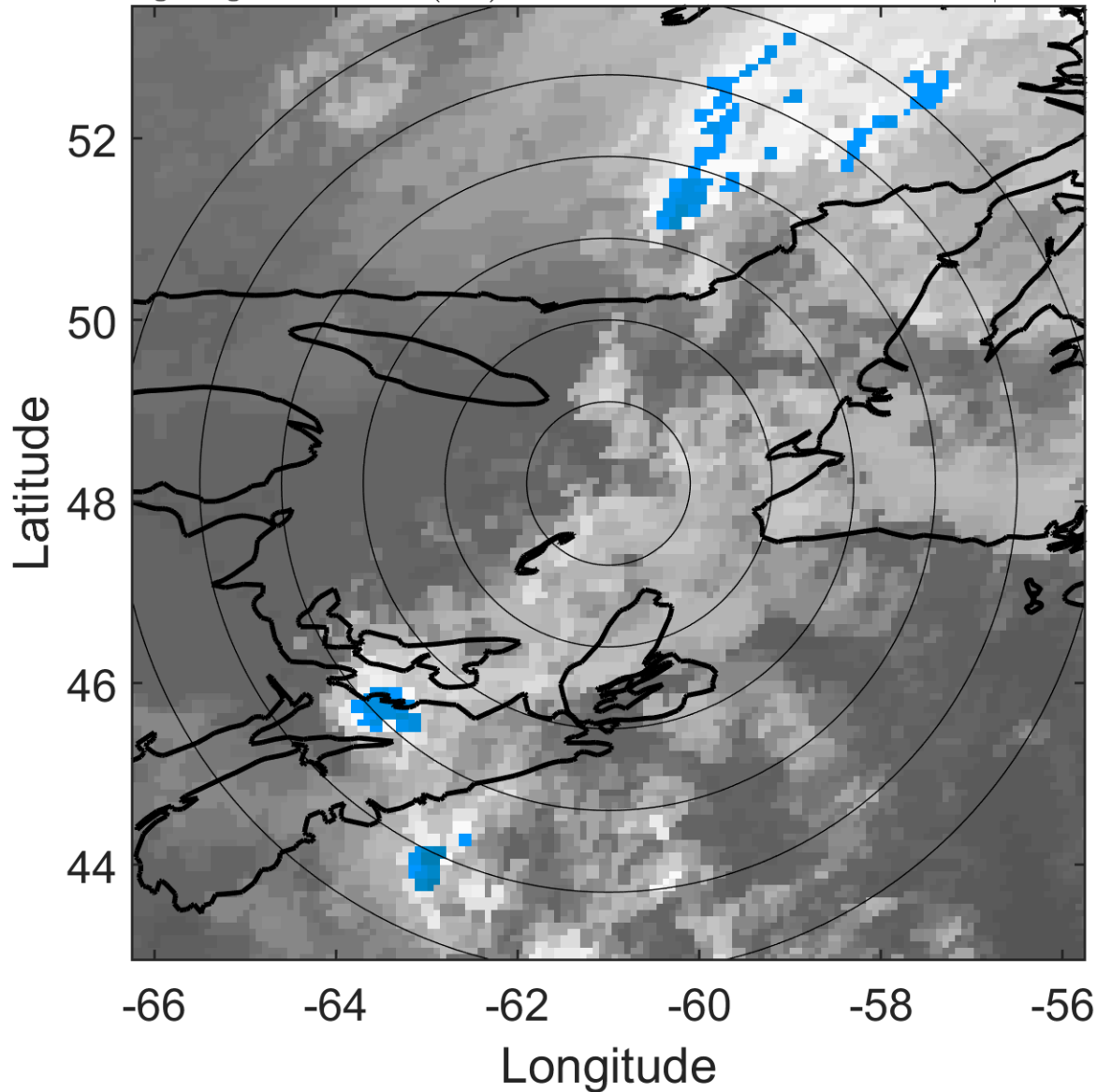

6-h IR BT Differences & Lightning

Δ t: 2008093006 (1.9 LT) - 2008093000 (19.9 LT)

Lightning: 1.9 LT \pm 1.5 h (dots)

PT: SLCP | EA: INACT

11L (KYLE) | 30 kt EX

S: null | H: null

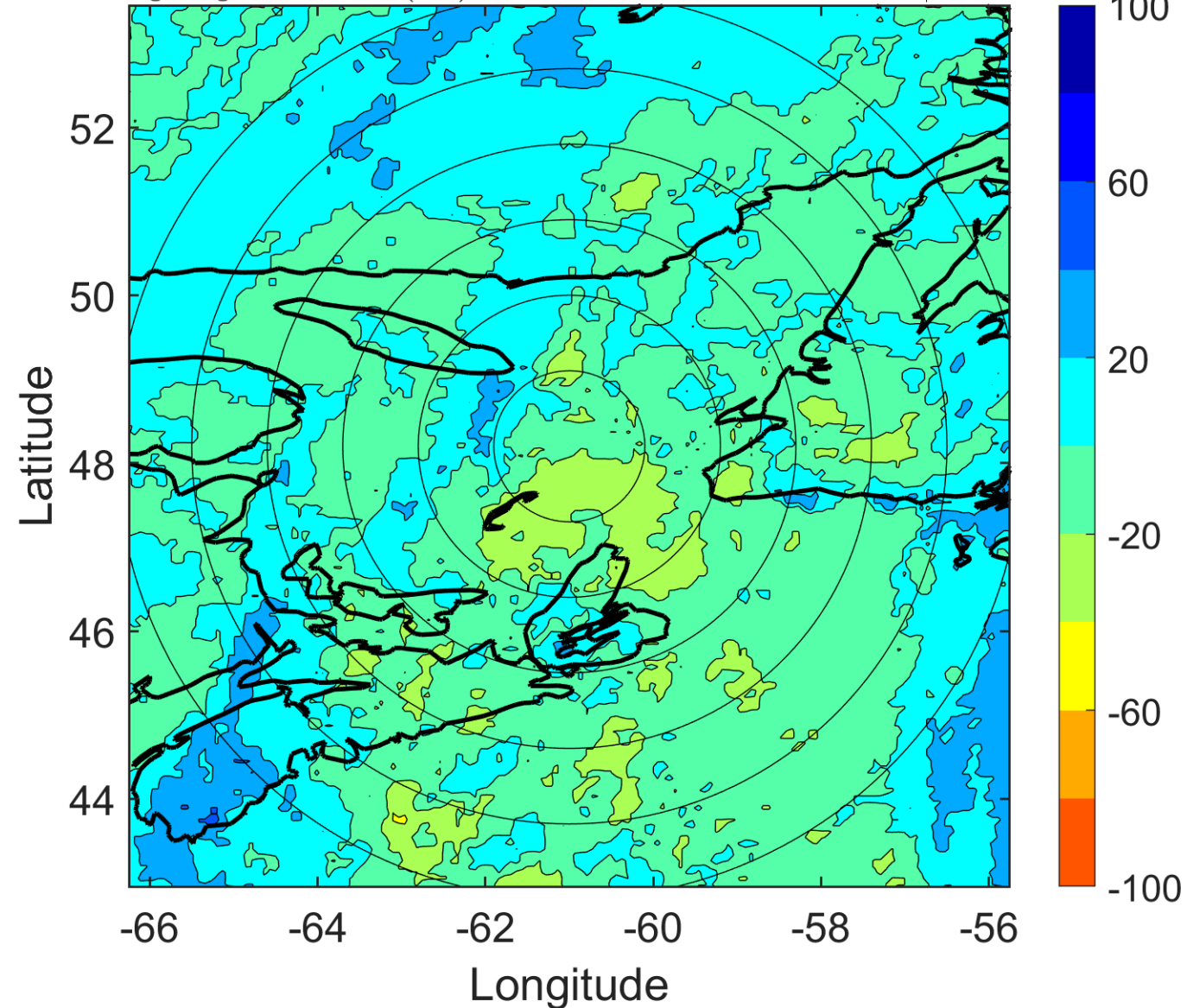

IR BT & Lightning

t: 2008093009 (4.9 LT)

Lightning: 4.9 LT \pm 1.5 h (dots)

PT: SLCP | EA: INACT

11L (KYLE) | 27.5 kt EX

S: null | H: null

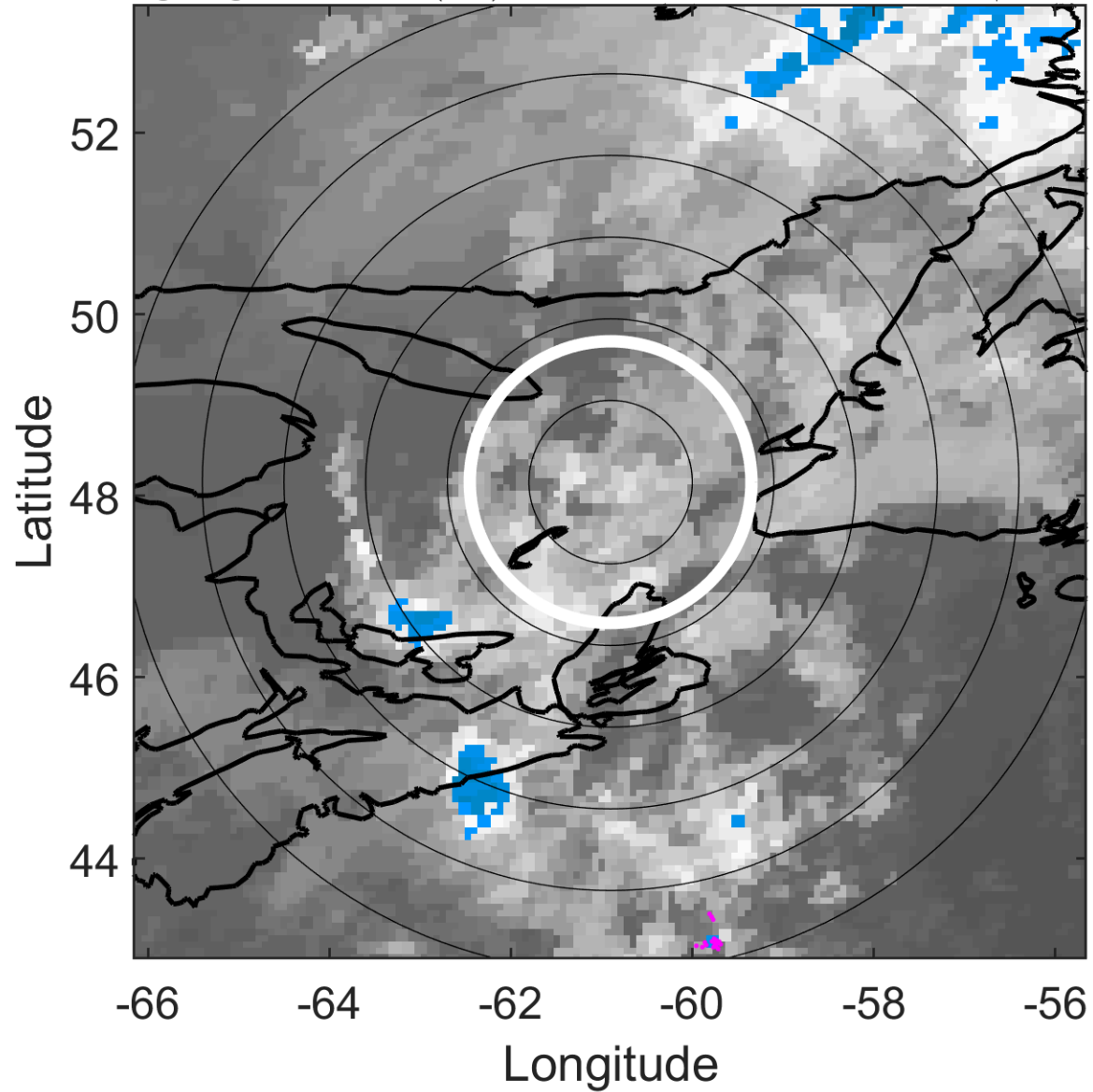

6-h IR BT Differences & Lightning

Δ t: 2008093009 (4.9 LT) - 2008093003 (22.9 LT)

Lightning: 4.9 LT \pm 1.5 h (dots)

PT: SLCP | EA: INACT

11L (KYLE) | 27.5 kt EX

S: null | H: null

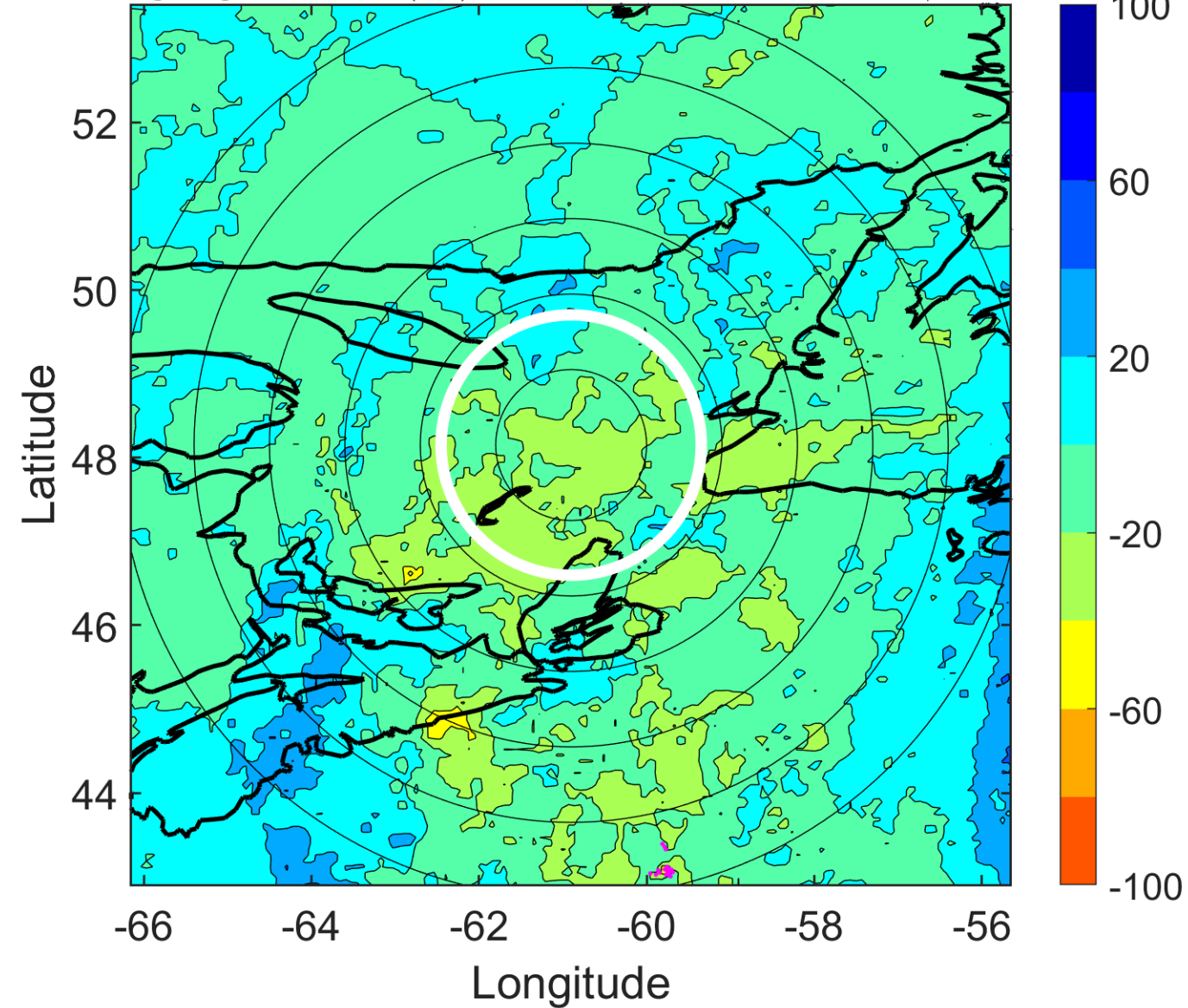

IR BT & Lightning

t: 2008093012 (7.9 LT)

Lightning: 7.9 LT \pm 1.5 h (dots)

PT: SLCP | EA: INACT

11L (KYLE) | 25 kt EX

S: null | H: null

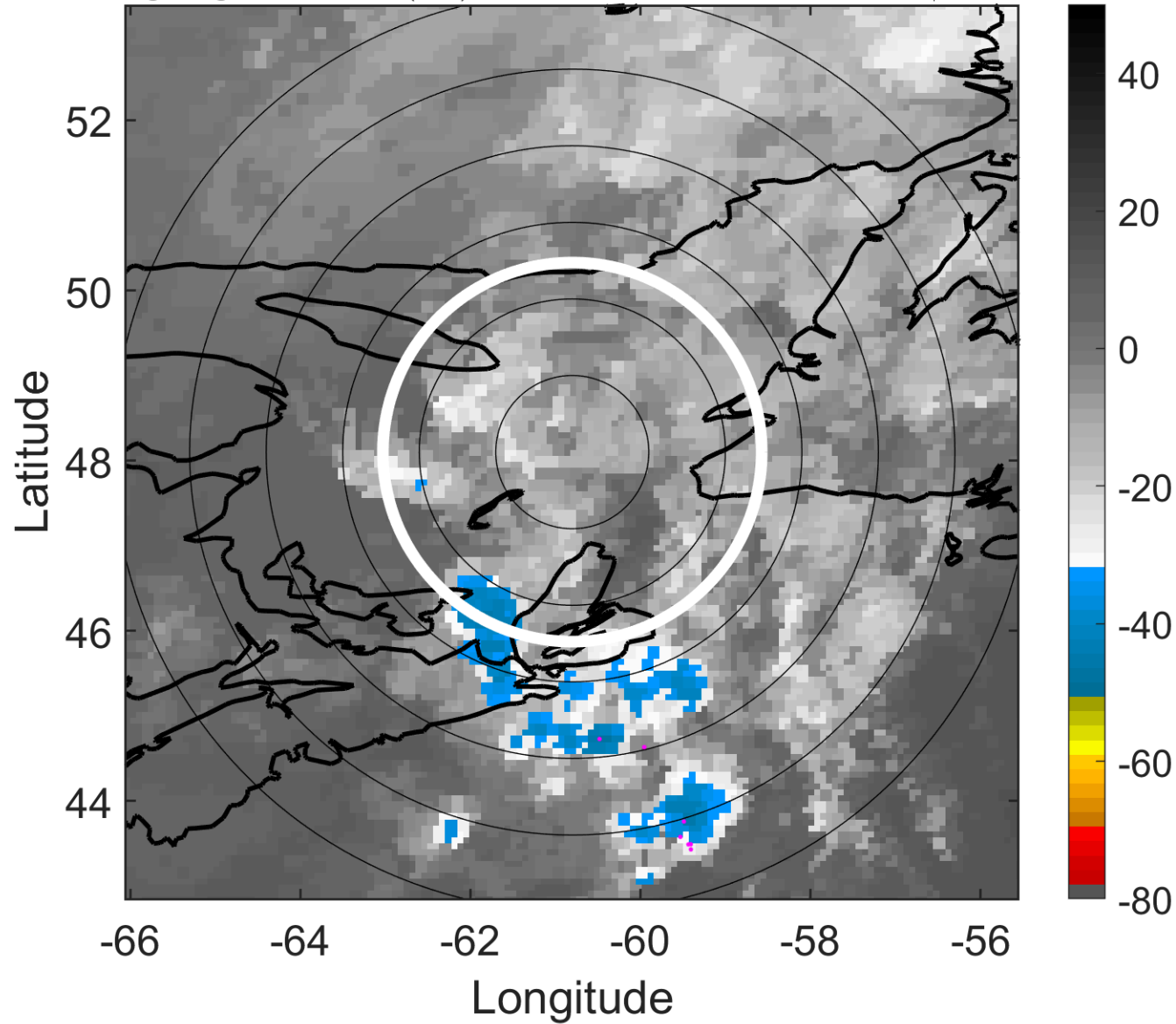

6-h IR BT Differences & Lightning

Δ t: 2008093012 (7.9 LT) - 2008093006 (1.9 LT)

Lightning: 7.9 LT \pm 1.5 h (dots)

PT: SLCP | EA: INACT

11L (KYLE) | 25 kt EX

S: null | H: null

