

IR BT & Lightning

t: 2021090100 (22.5 LT)

Lightning: 22.5 LT \pm 1.5 h (dots)

PT: NP | EA: INACT

12L (LARRY) | 35 kt TS

S: 1.7 m s⁻¹ (L) | H: 235°

6-h IR BT Differences & Lightning

Δ t: 2021090100 (22.5 LT) - 2021083118 (16.6 LT)

Lightning: 22.5 LT \pm 1.5 h (dots)

PT: NP | EA: INACT

12L (LARRY) | 35 kt TS

S: 1.7 m s⁻¹ (L) | H: 235°

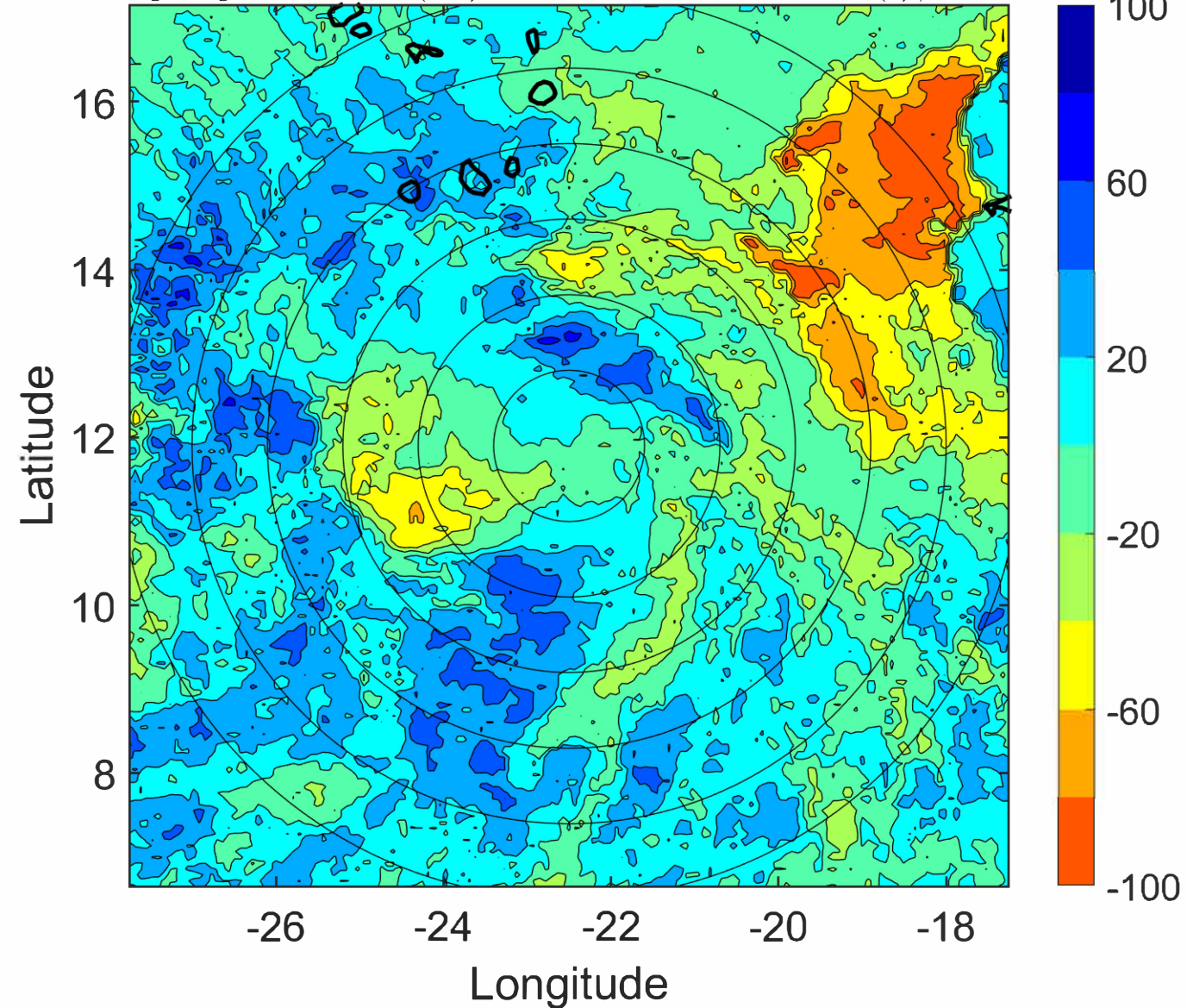
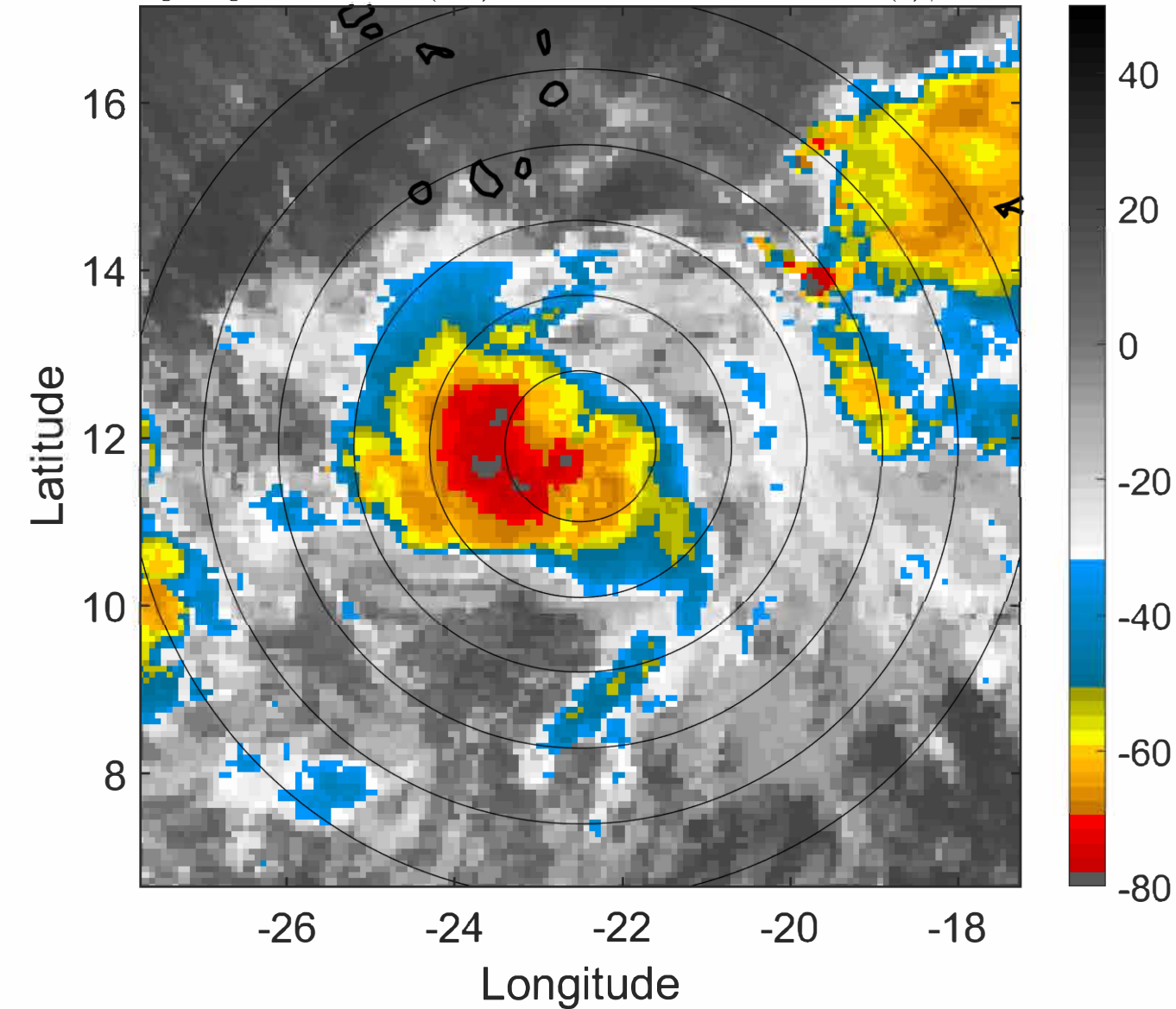

IR BT & Lightning

t: 2021090103 (1.4 LT)

Lightning: 1.4 LT \pm 1.5 h (dots)

PT: LLCP | EA: QUASI

12L (LARRY) | 37.5 kt TS

S: 2.1 m s⁻¹ (L) | H: 233°

6-h IR BT Differences & Lightning

Δ t: 2021090103 (1.4 LT) - 2021083121 (19.6 LT)

Lightning: 1.4 LT \pm 1.5 h (dots)

PT: LLCP | EA: QUASI

12L (LARRY) | 37.5 kt TS

S: 2.1 m s⁻¹ (L) | H: 233°

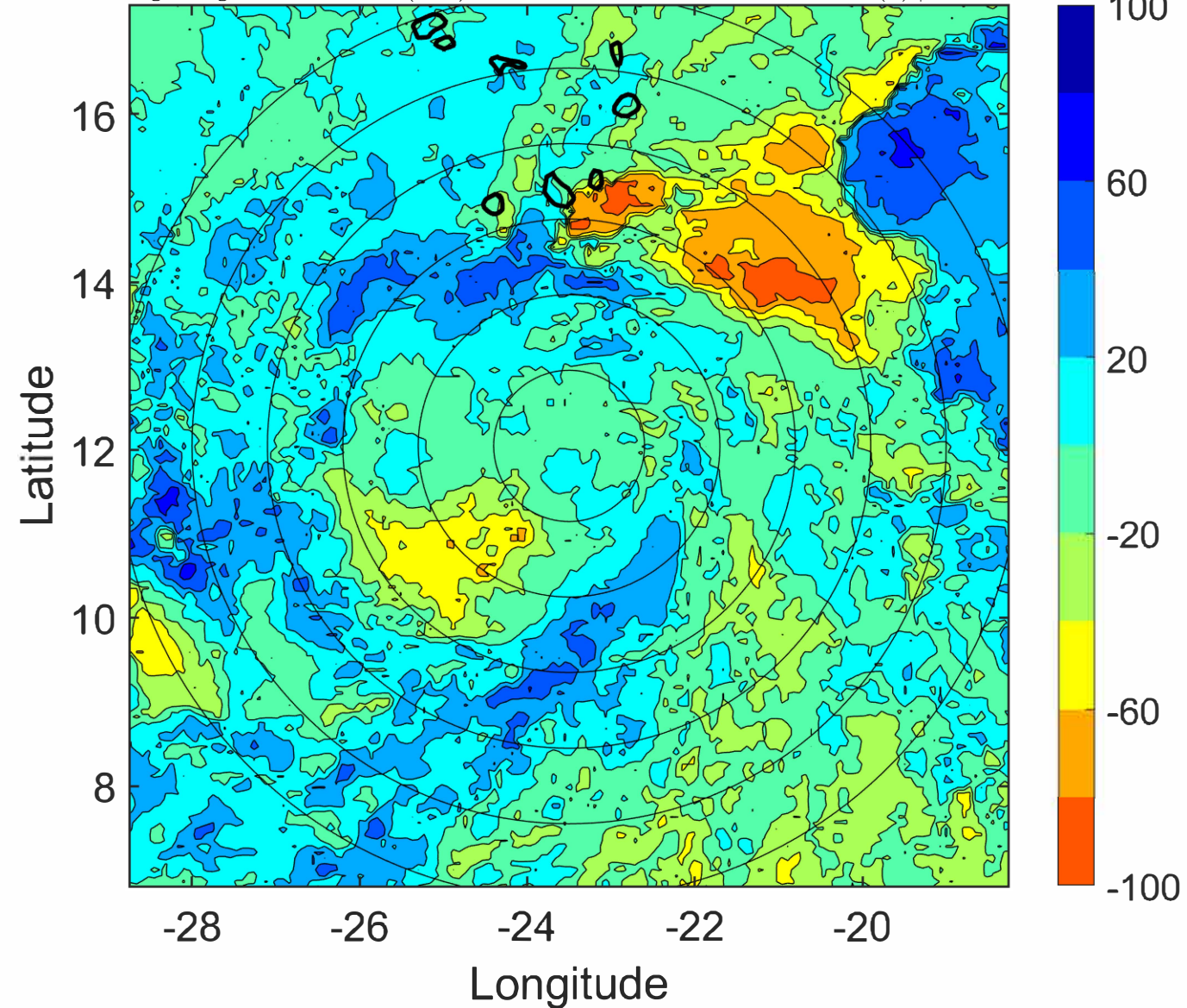
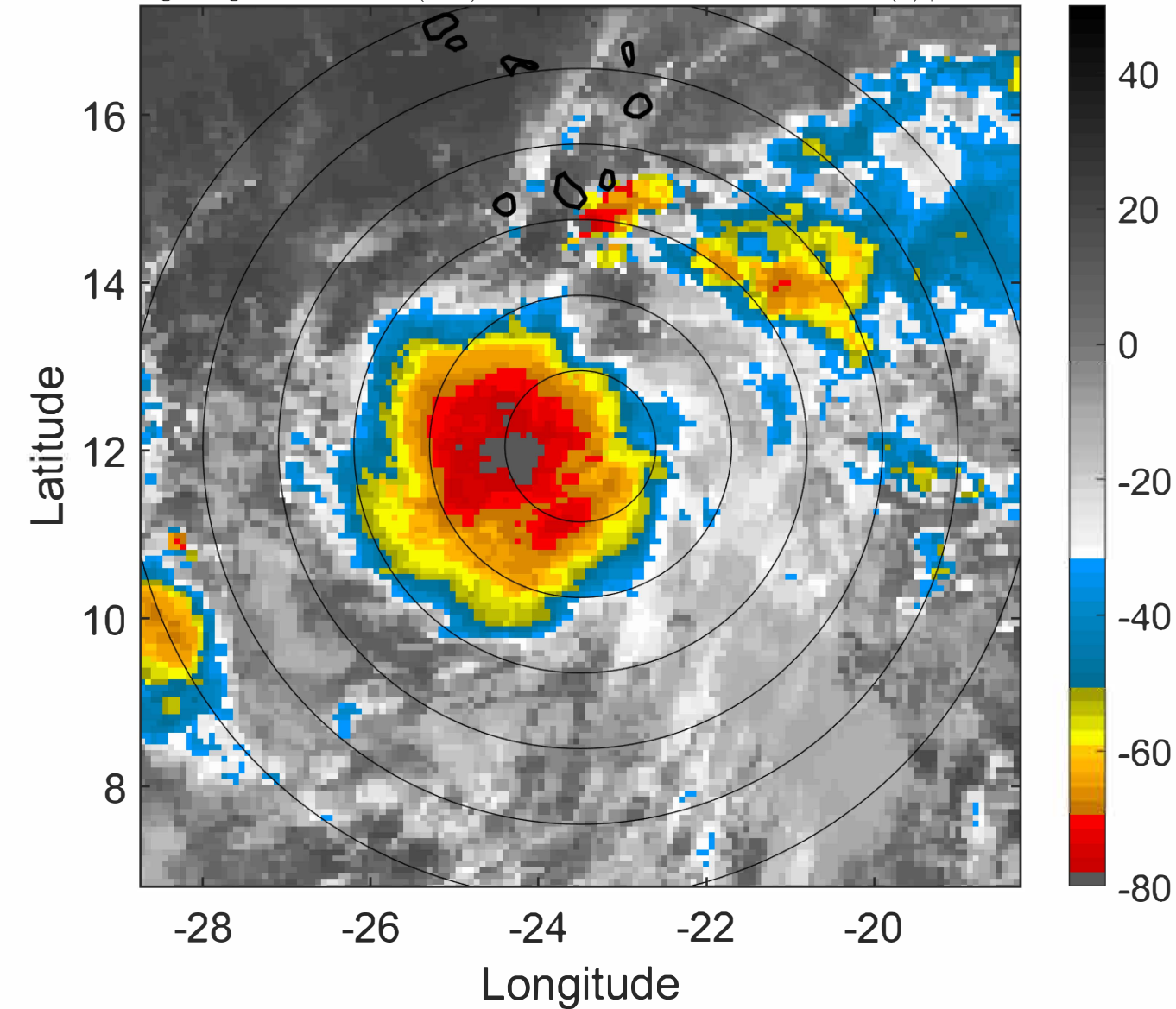

IR BT & Lightning

t: 2021090106 (4.4 LT)

Lightning: 4.4 LT \pm 1.5 h (dots)

PT: LLCP | EA: QUASI

12L (LARRY) | 40 kt TS

S: 2.4 m s⁻¹ (L) | H: 231°

6-h IR BT Differences & Lightning

Δ t: 2021090106 (4.4 LT) - 2021090100 (22.5 LT)

Lightning: 4.4 LT \pm 1.5 h (dots)

PT: LLCP | EA: QUASI

12L (LARRY) | 40 kt TS

S: 2.4 m s⁻¹ (L) | H: 231°

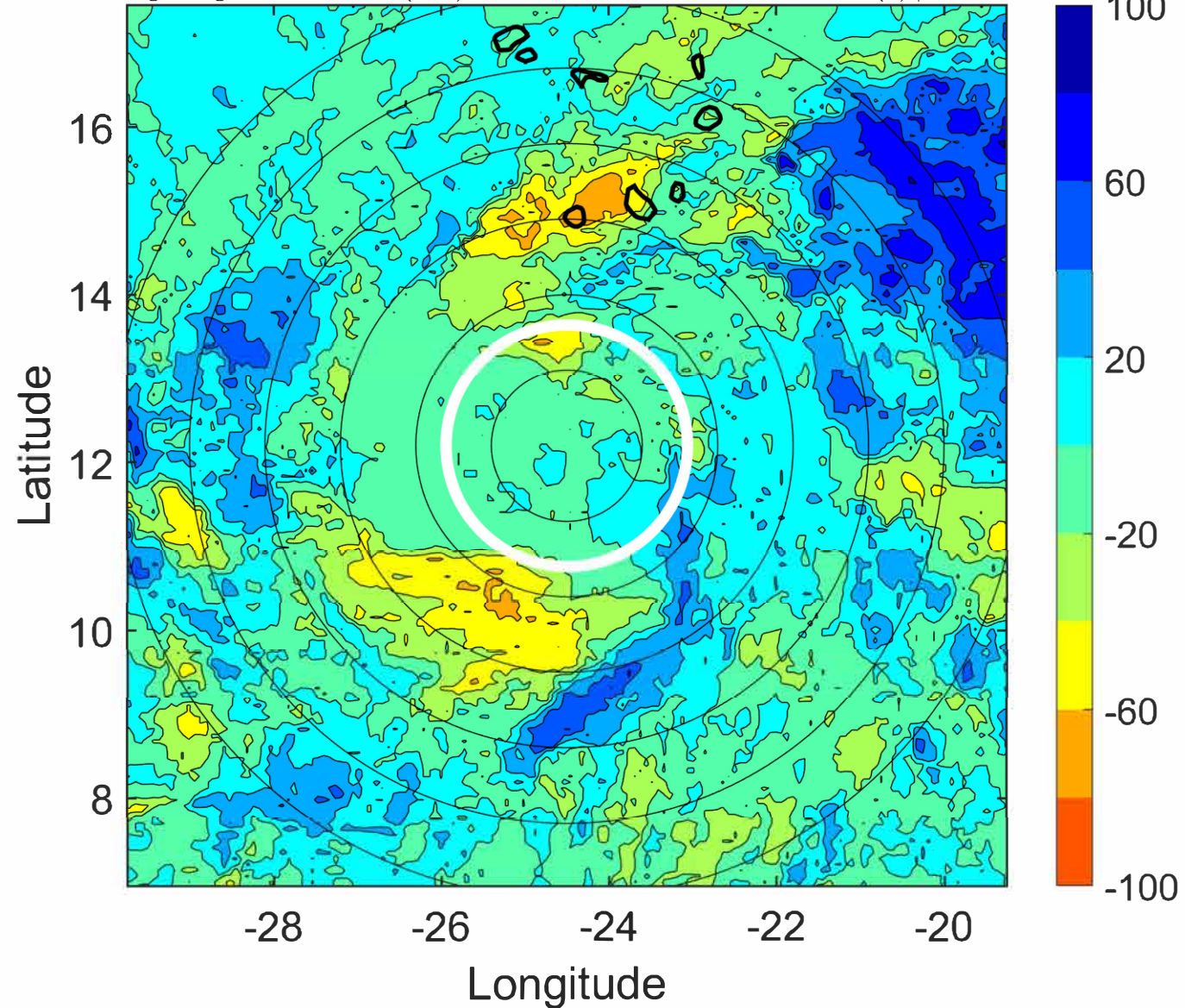
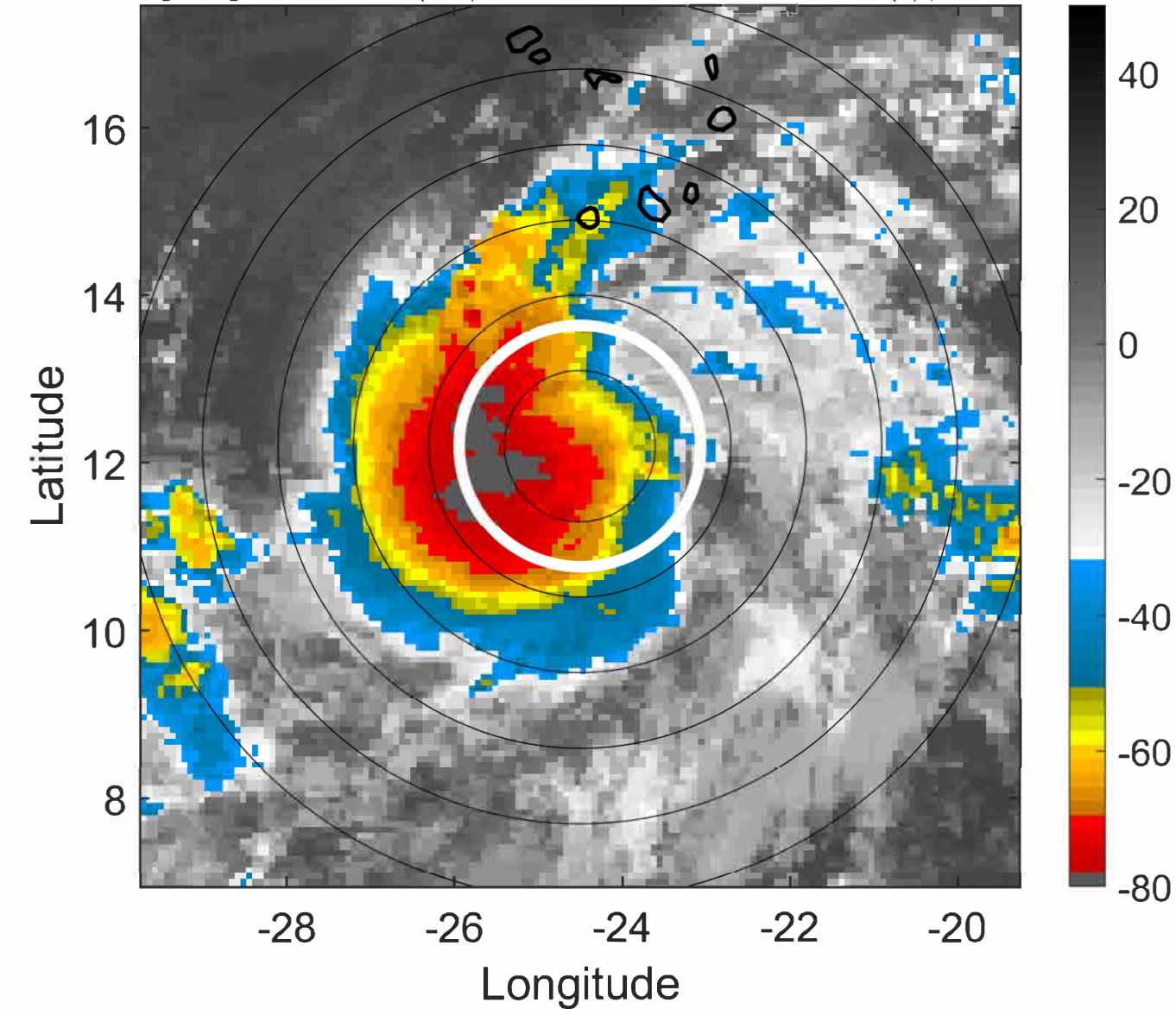

IR BT & Lightning

t: 2021090109 (7.3 LT)

Lightning: 7.3 LT \pm 1.5 h (dots)

PT: LLCP | EA: QUASI

12L (LARRY) | 42.5 kt TS

S: 2 m s⁻¹ (L) | H: 234.5°

6-h IR BT Differences & Lightning

Δ t: 2021090109 (7.3 LT) - 2021090103 (1.4 LT)

Lightning: 7.3 LT \pm 1.5 h (dots)

PT: LLCP | EA: QUASI

12L (LARRY) | 42.5 kt TS

S: 2 m s⁻¹ (L) | H: 234.5°

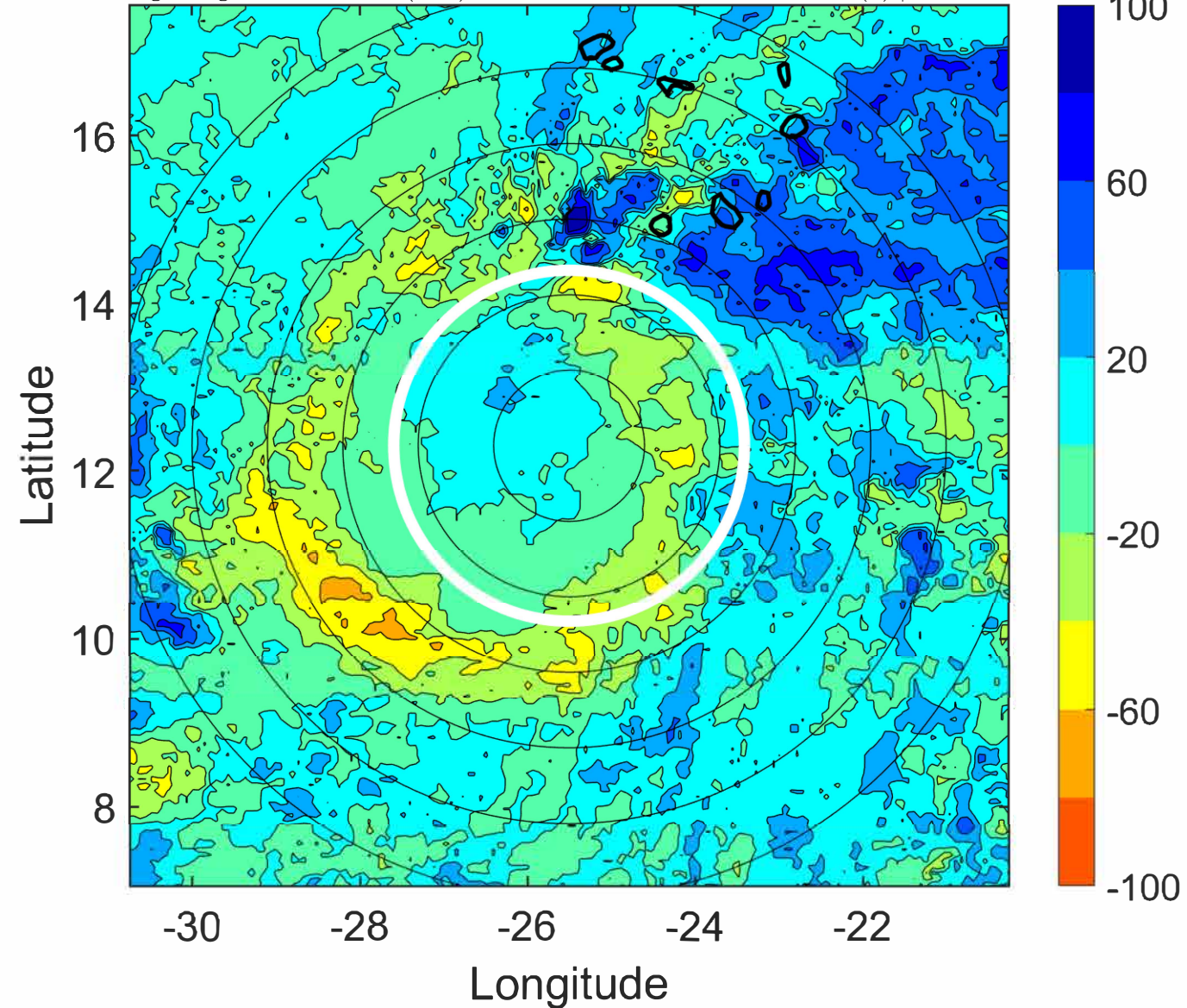
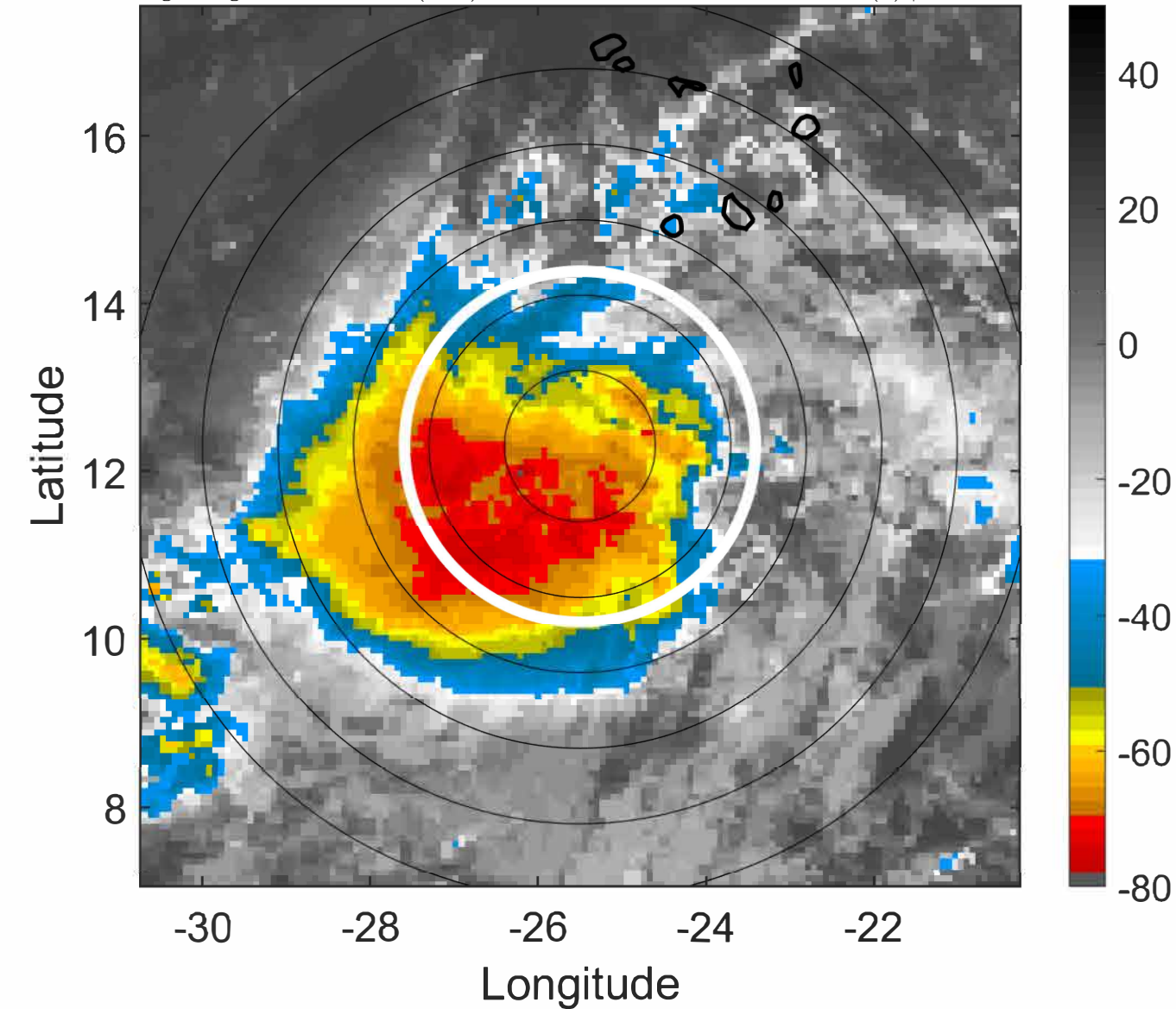

IR BT & Lightning

t: 2021090112 (10.2 LT)

Lightning: 10.2 LT \pm 1.5 h (dots)

PT: LLCP | EA: QUASI

12L (LARRY) | 45 kt TS

S: 1.6 m s⁻¹ (L) | H: 238°

6-h IR BT Differences & Lightning

Δ t: 2021090112 (10.2 LT) - 2021090106 (4.4 LT)

Lightning: 10.2 LT \pm 1.5 h (dots)

PT: LLCP | EA: QUASI

12L (LARRY) | 45 kt TS

S: 1.6 m s⁻¹ (L) | H: 238°

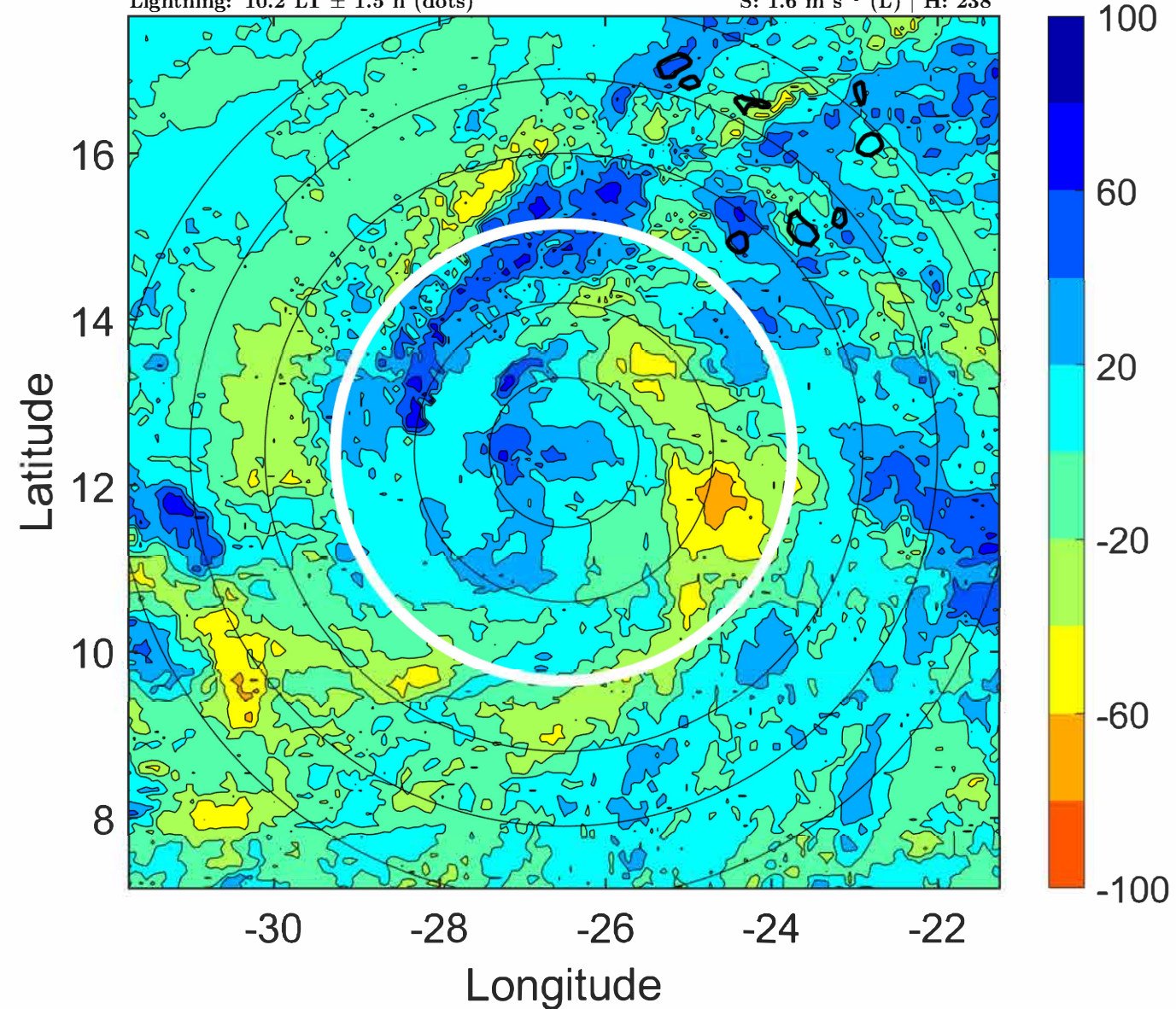
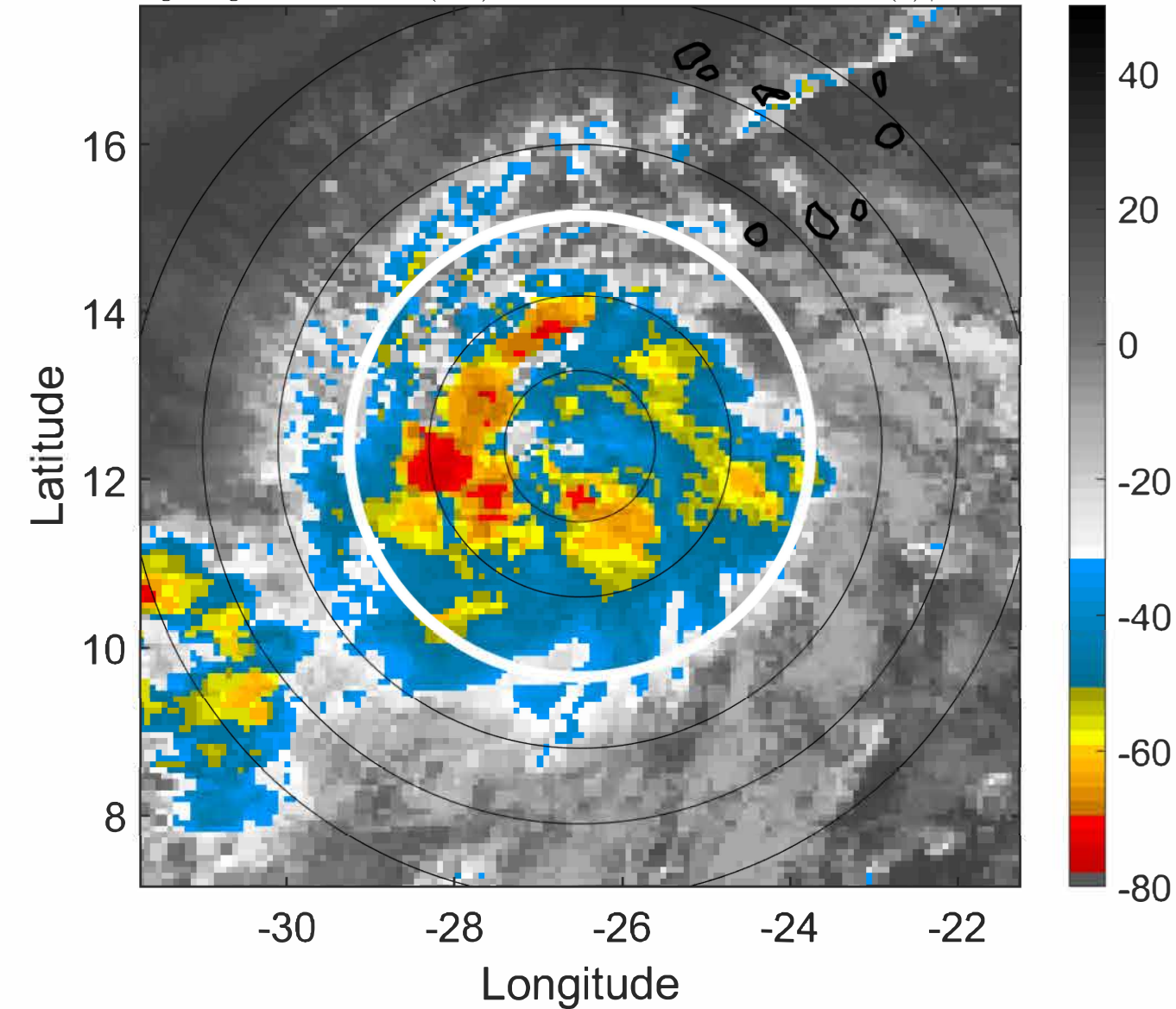

IR BT & Lightning

t: 2021090115 (13.2 LT)

Lightning: 13.2 LT \pm 1.5 h (dots)

PT: LLCP | EA: QUASI

12L (LARRY) | 50 kt TS

S: 1.1 m s⁻¹ (L) | H: 172.5°

6-h IR BT Differences & Lightning

Δ t: 2021090115 (13.2 LT) - 2021090109 (7.3 LT)

Lightning: 13.2 LT \pm 1.5 h (dots)

PT: LLCP | EA: QUASI

12L (LARRY) | 50 kt TS

S: 1.1 m s⁻¹ (L) | H: 172.5°

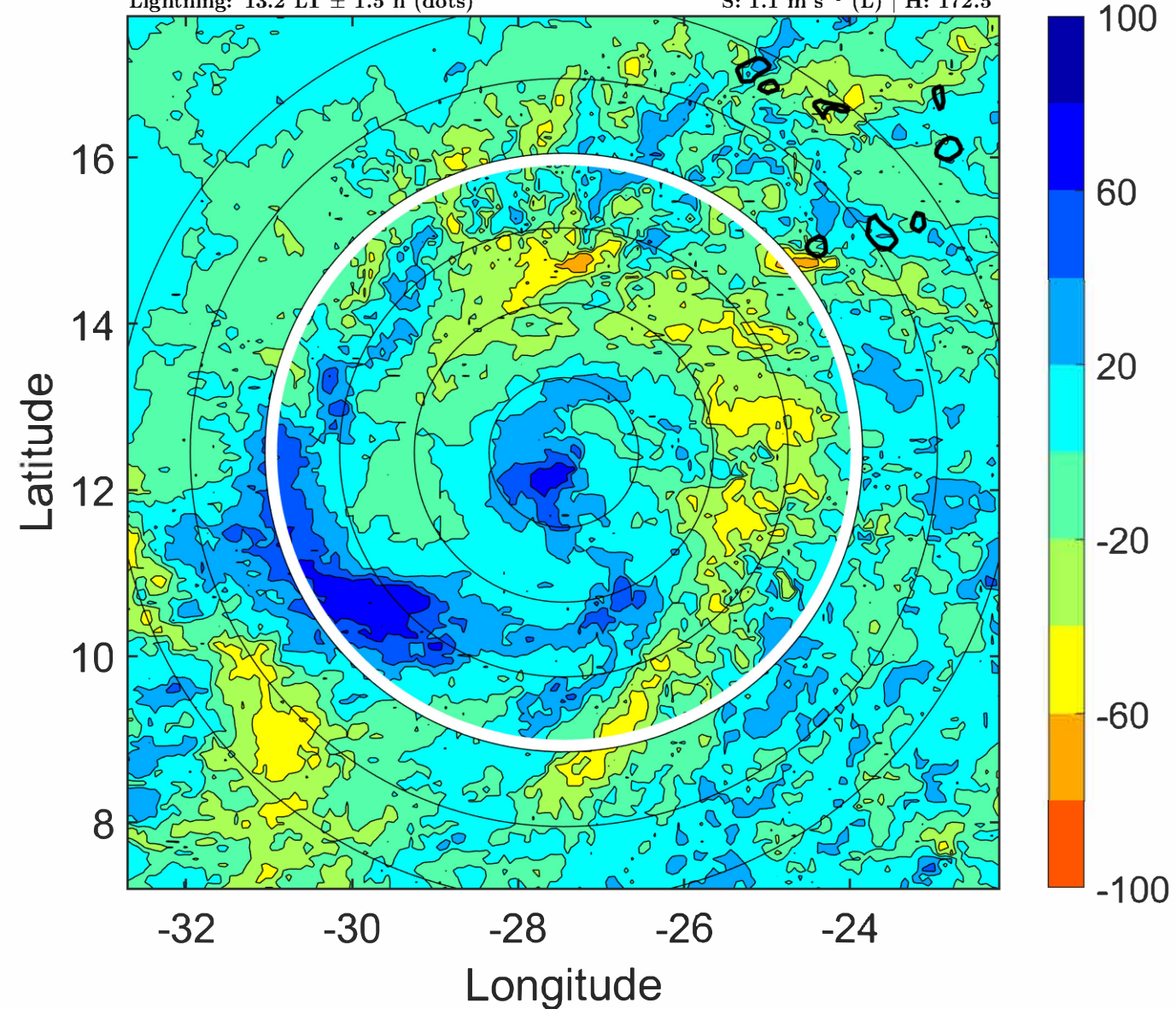
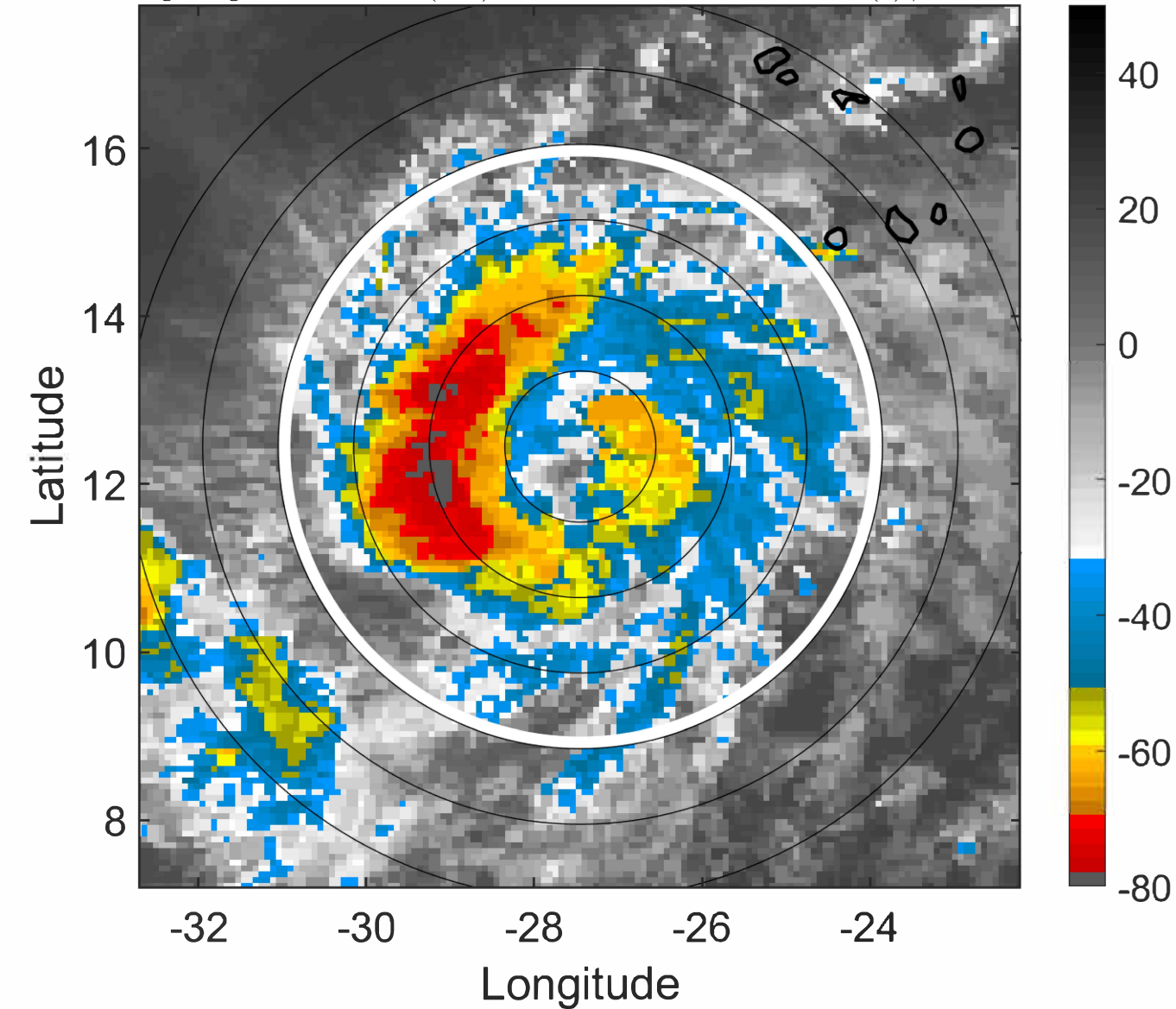

IR BT & Lightning

t: 2021090118 (16.1 LT)

Lightning: 16.1 LT \pm 1.5 h (dots)

PT: LLCP | EA: QUASI

12L (LARRY) | 55 kt TS

S: 0.6 m s⁻¹ (L) | H: 107°

6-h IR BT Differences & Lightning

Δ t: 2021090118 (16.1 LT) - 2021090112 (10.2 LT)

Lightning: 16.1 LT \pm 1.5 h (dots)

PT: LLCP | EA: QUASI

12L (LARRY) | 55 kt TS

S: 0.6 m s⁻¹ (L) | H: 107°

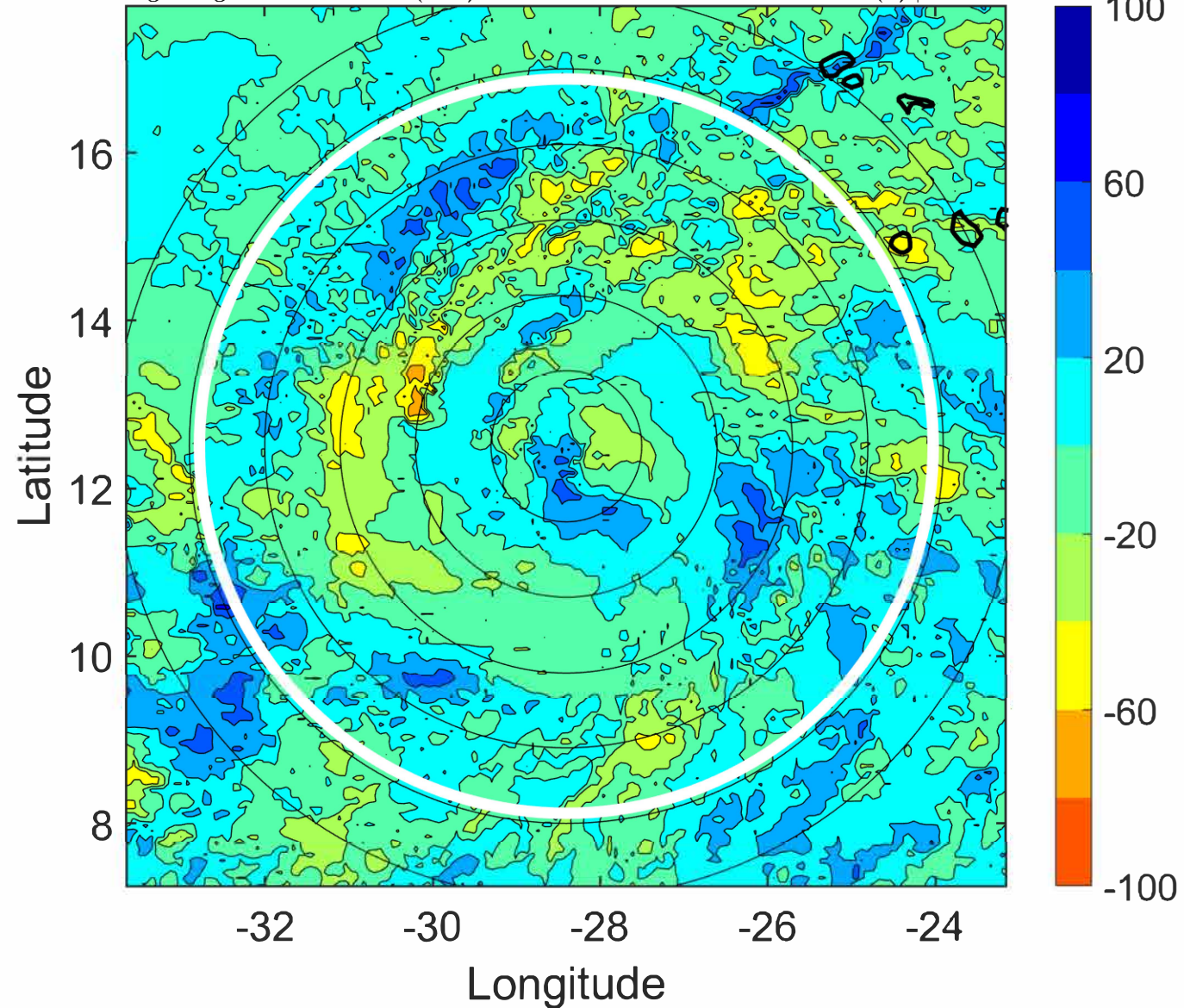
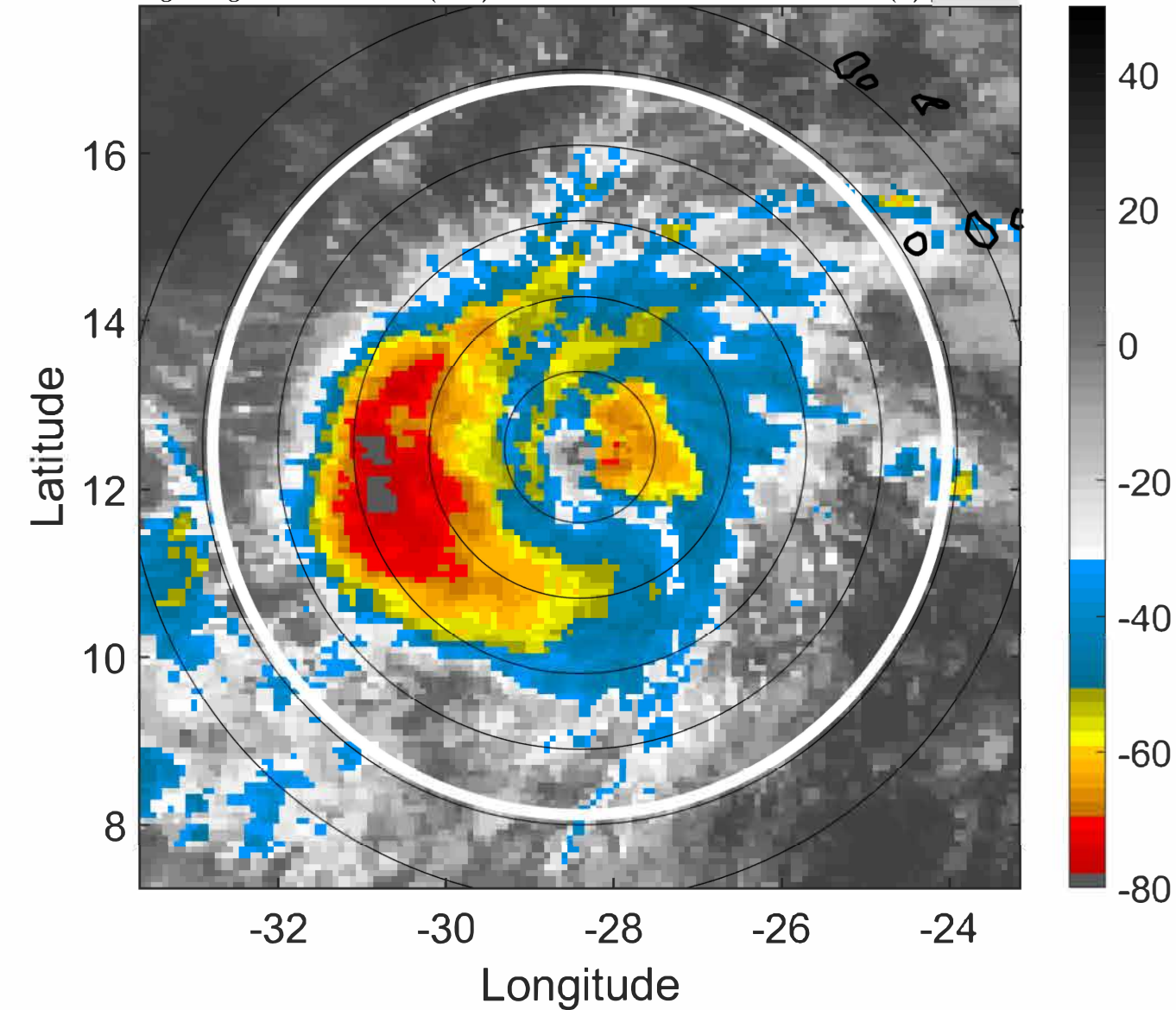

IR BT & Lightning

t: 2021090121 (19.1 LT)

Lightning: 19.1 LT \pm 1.5 h (dots)

PT: LLCP | EA: QUASI

12L (LARRY) | 57.5 kt TS

S: 1 m s⁻¹ (L) | H: 107.5°

6-h IR BT Differences & Lightning

Δ t: 2021090121 (19.1 LT) - 2021090115 (13.2 LT)

Lightning: 19.1 LT \pm 1.5 h (dots)

PT: LLCP | EA: QUASI

12L (LARRY) | 57.5 kt TS

S: 1 m s⁻¹ (L) | H: 107.5°

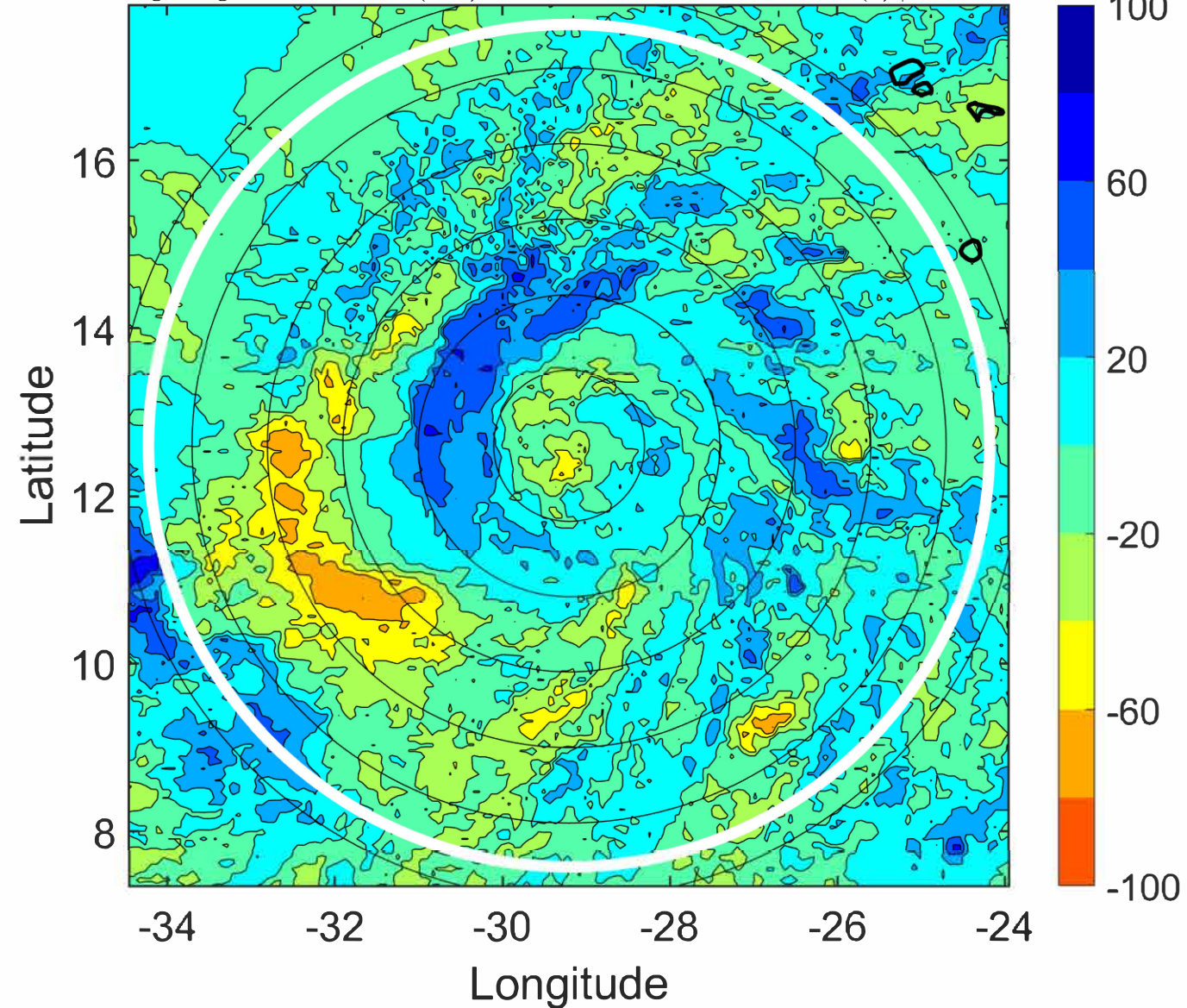
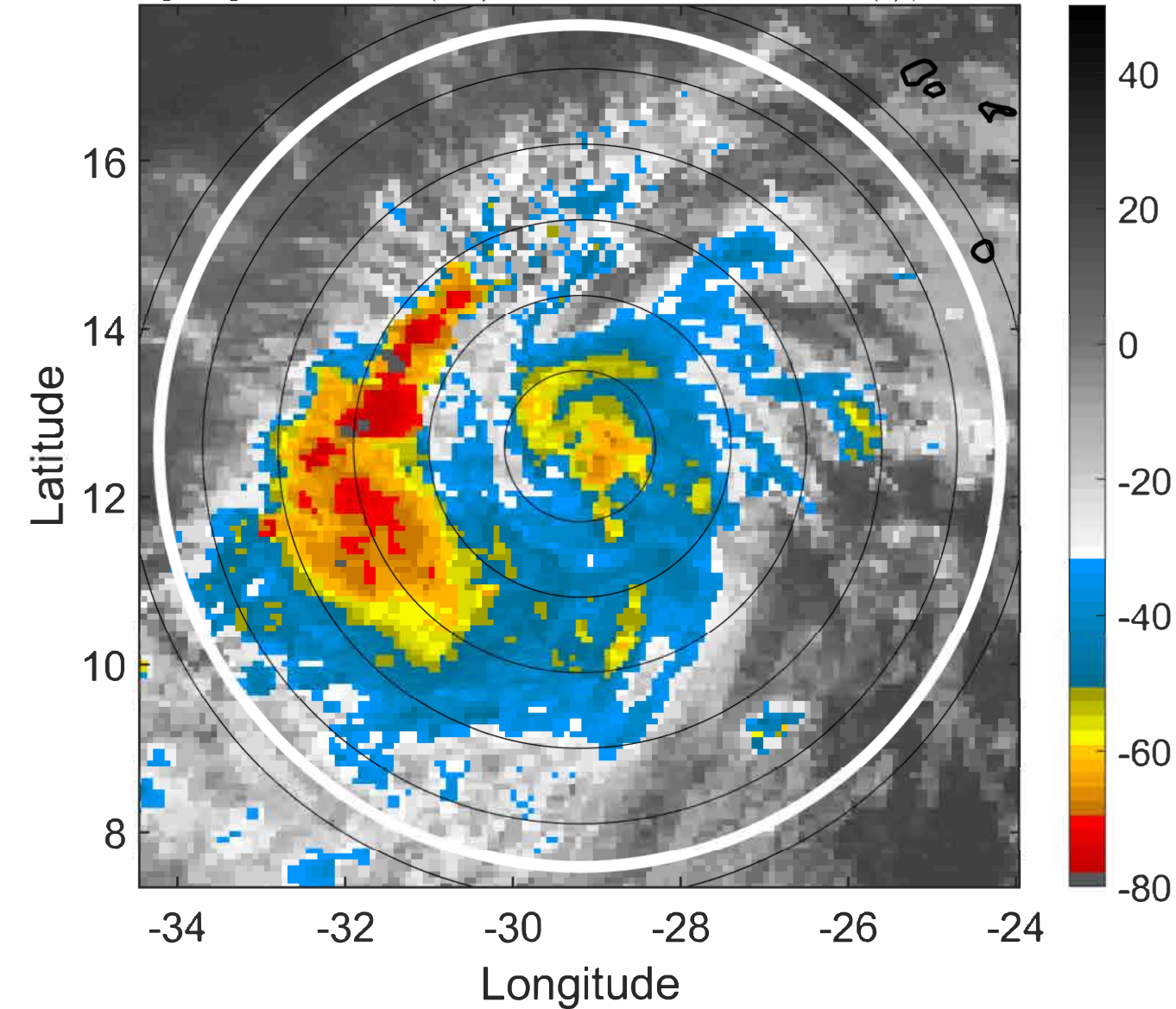

IR BT & Lightning

t: 2021090200 (22 LT)

Lightning: 22 LT \pm 1.5 h (dots)

PT: LLCP | EA: QUASI

12L (LARRY) | 60 kt TS

S: 1.3 m s⁻¹ (L) | H: 108°

6-h IR BT Differences & Lightning

Δ t: 2021090200 (22 LT) - 2021090118 (16.1 LT)

Lightning: 22 LT \pm 1.5 h (dots)

PT: LLCP | EA: QUASI

12L (LARRY) | 60 kt TS

S: 1.3 m s⁻¹ (L) | H: 108°

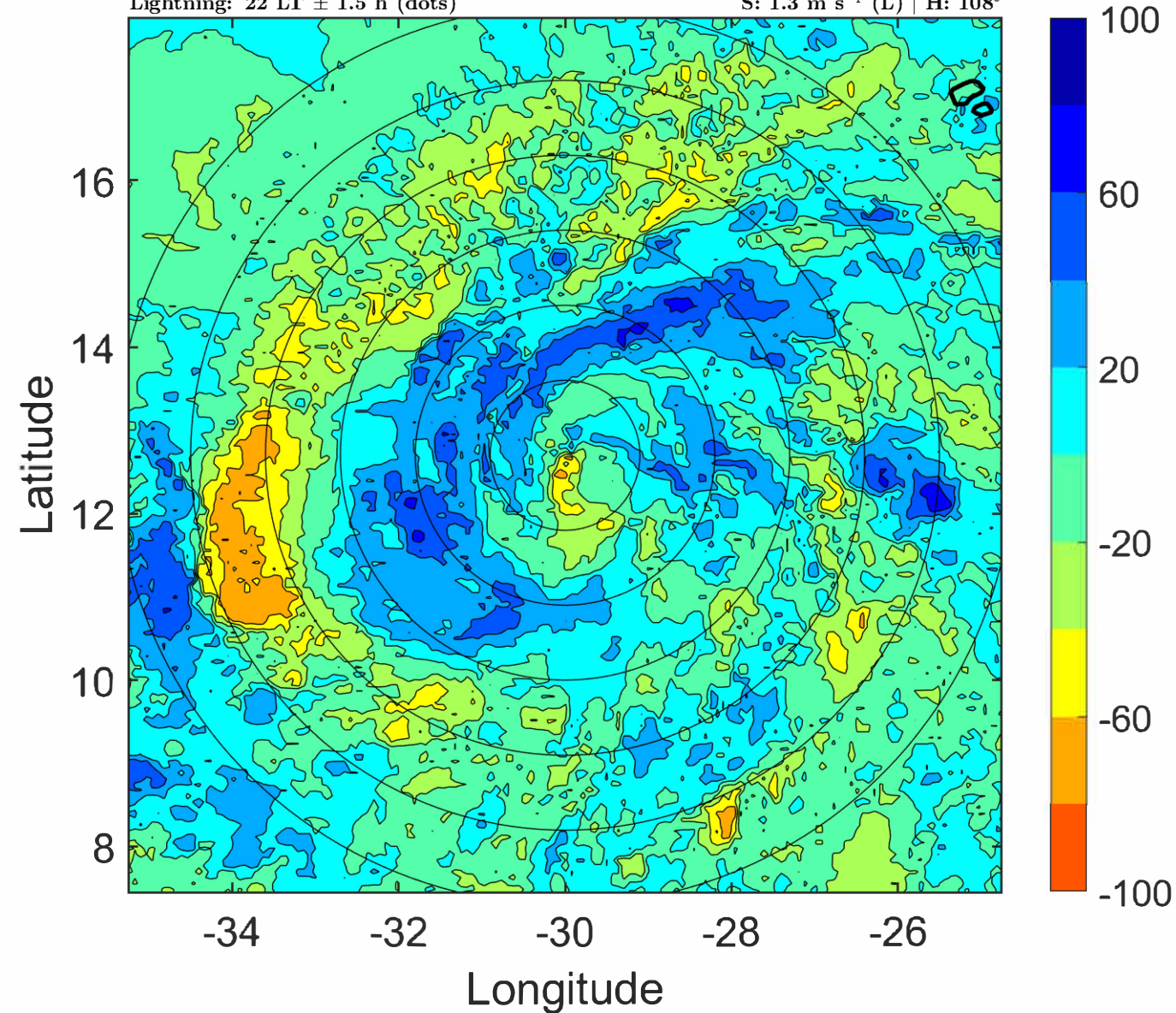
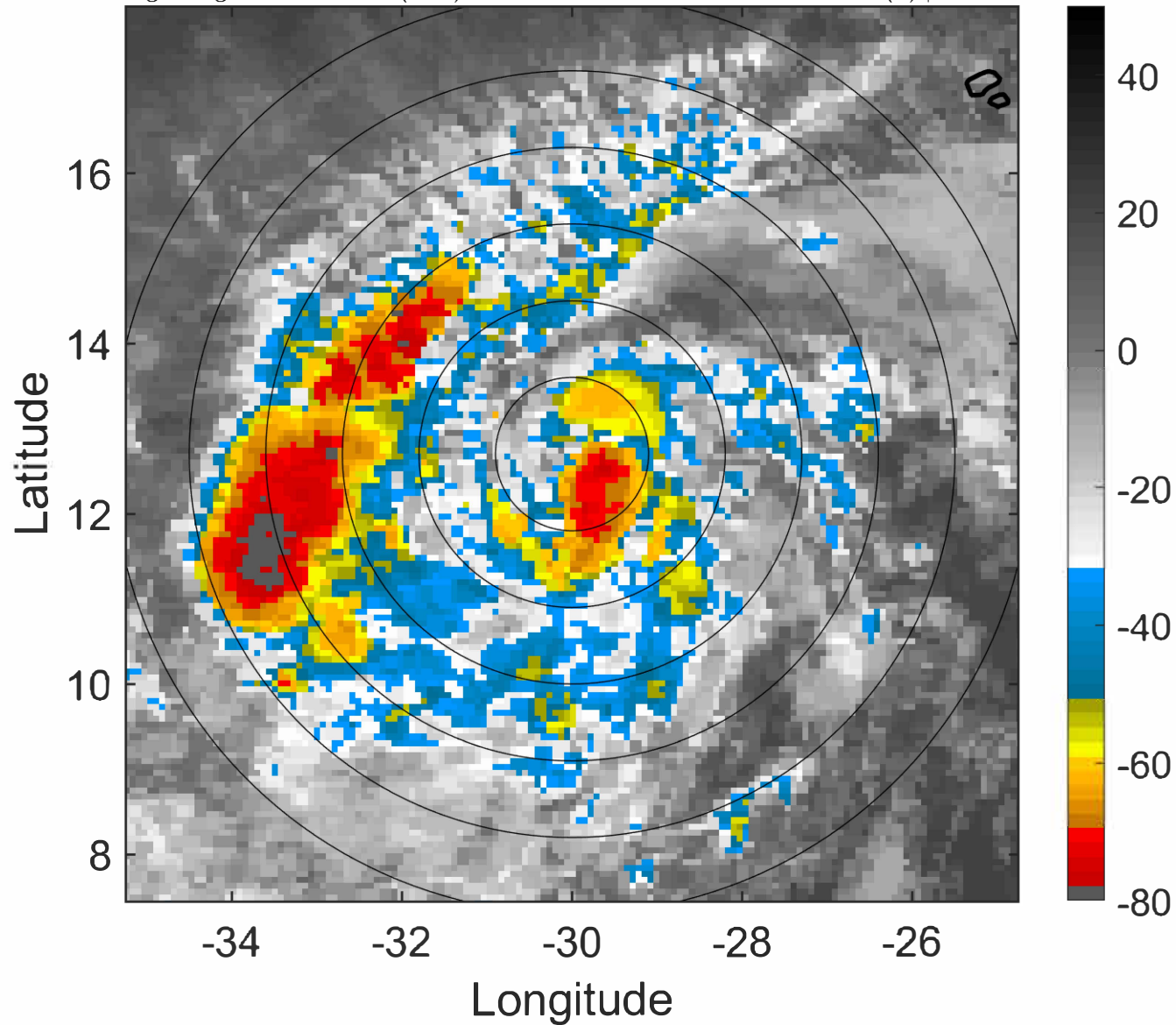

IR BT & Lightning

t: 2021090203 (0.9 LT)

Lightning: 0.9 LT \pm 1.5 h (dots)

PT: LLCP | EA: INACT

12L (LARRY) | 62.5 kt TS

S: 1.2 m s⁻¹ (L) | H: 102°

6-h IR BT Differences & Lightning

Δ t: 2021090203 (0.9 LT) - 2021090121 (19.1 LT)

Lightning: 0.9 LT \pm 1.5 h (dots)

PT: LLCP | EA: INACT

12L (LARRY) | 62.5 kt TS

S: 1.2 m s⁻¹ (L) | H: 102°

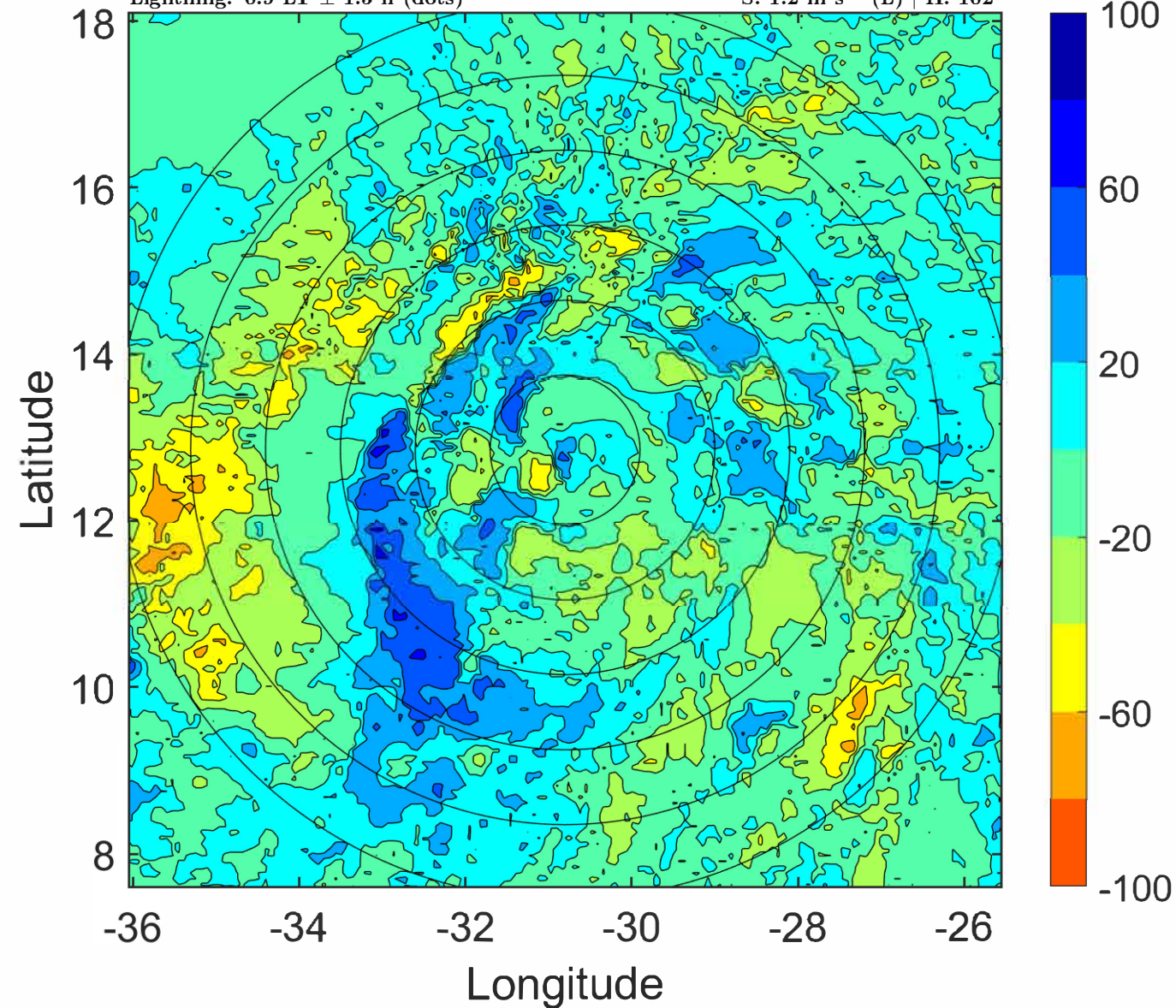
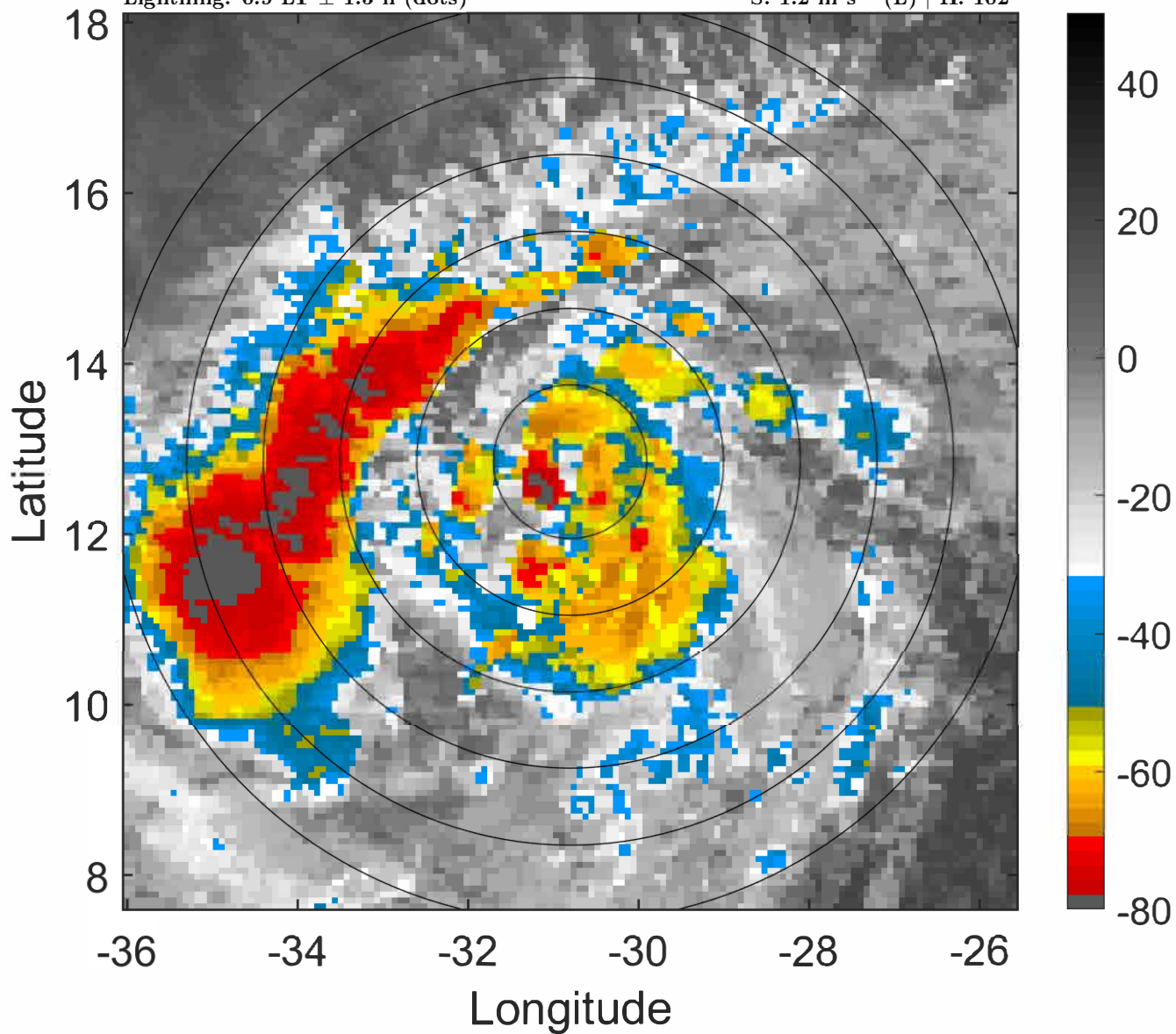

IR BT & Lightning

t: 2021090206 (3.9 LT)

Lightning: 3.9 LT \pm 1.5 h (dots)

PT: LLCP | EA: INACT

12L (LARRY) | 65 kt C1

S: 1.1 m s⁻¹ (L) | H: 96°

6-h IR BT Differences & Lightning

Δ t: 2021090206 (3.9 LT) - 2021090200 (22 LT)

Lightning: 3.9 LT \pm 1.5 h (dots)

PT: LLCP | EA: INACT

12L (LARRY) | 65 kt C1

S: 1.1 m s⁻¹ (L) | H: 96°

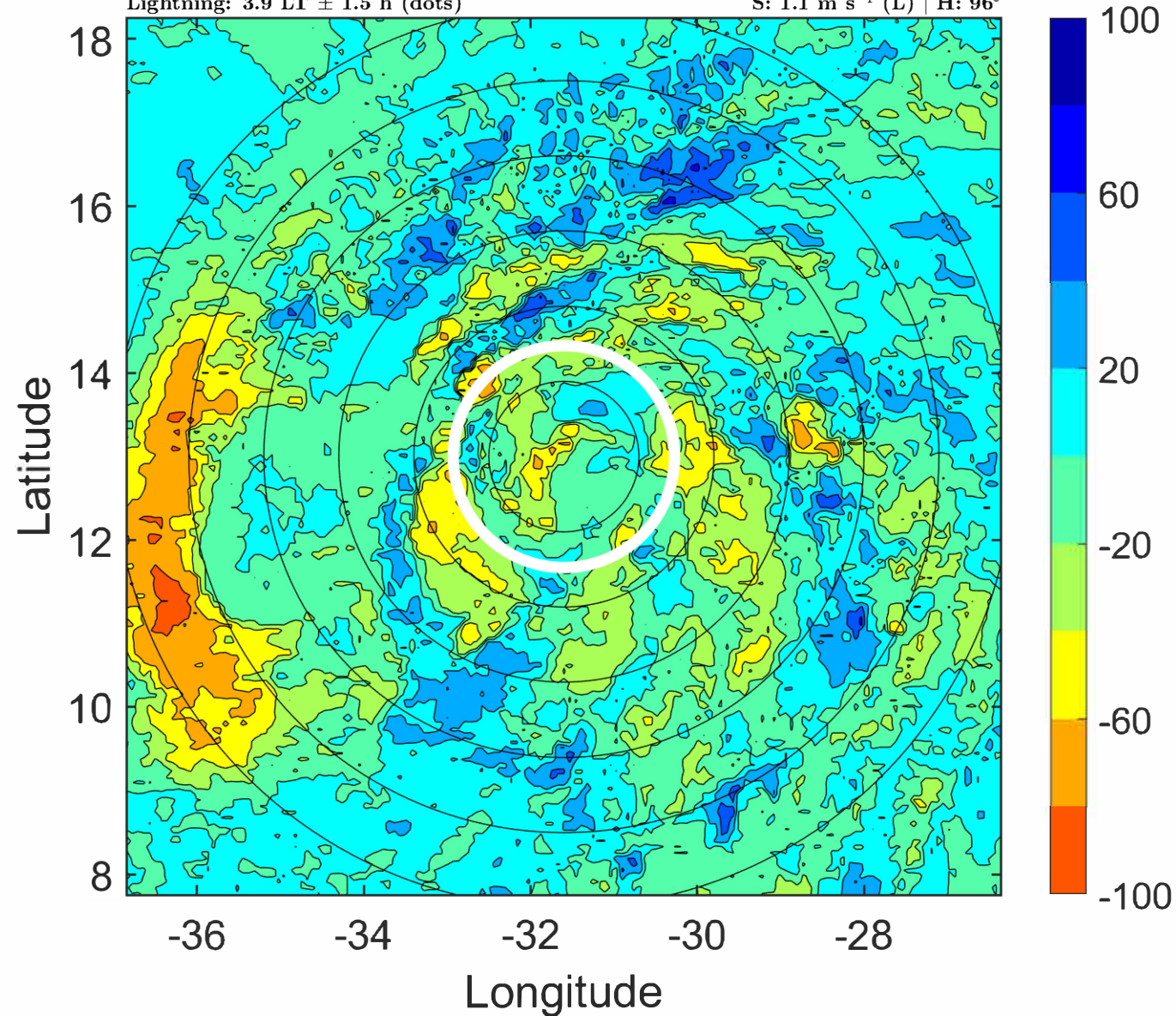
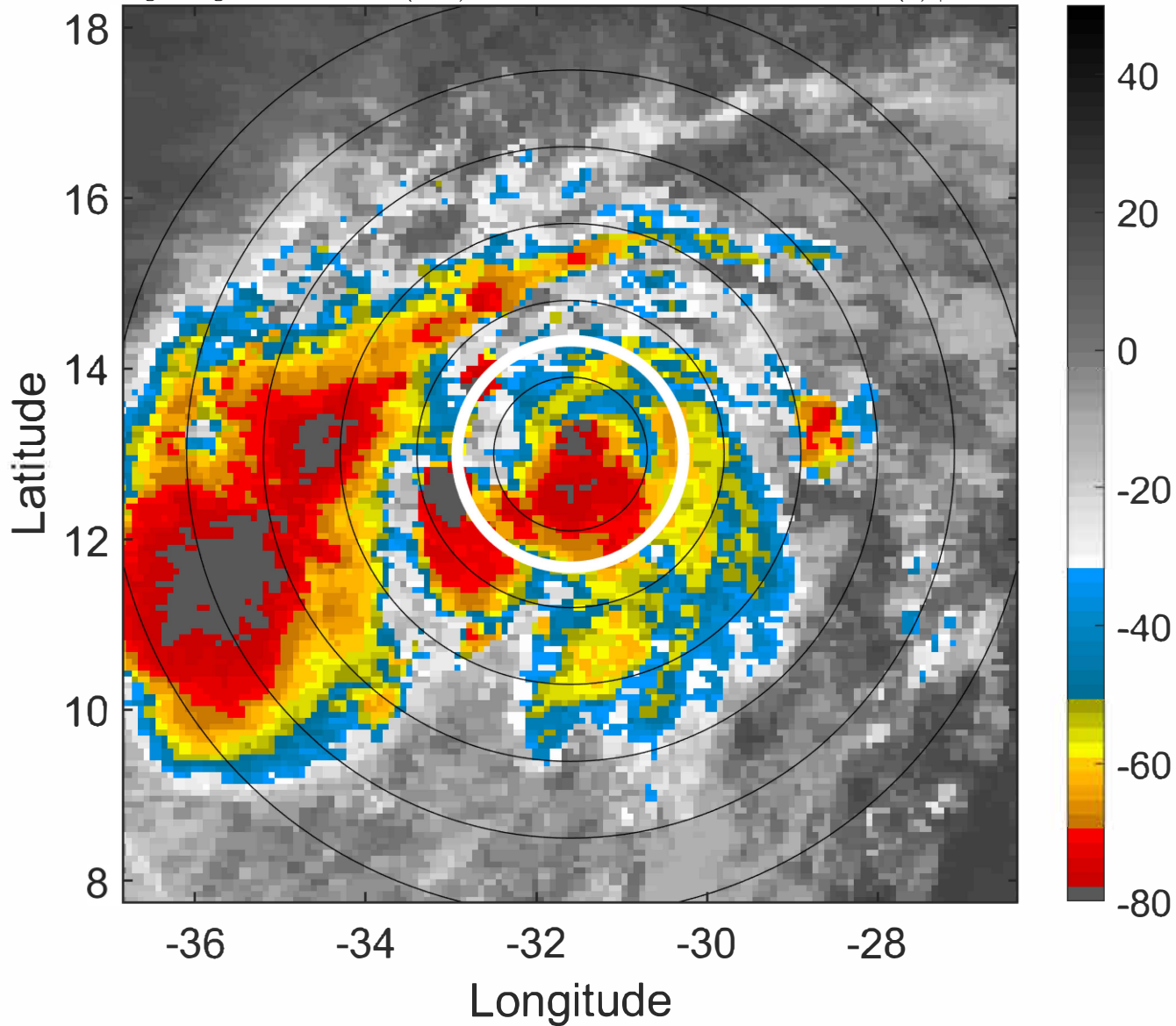

IR BT & Lightning

t: 2021090209 (6.8 LT)

Lightning: 6.8 LT \pm 1.5 h (dots)

PT: LLCP | EA: INACT

12L (LARRY) | 67.5 kt C1

S: 1.2 m s⁻¹ (L) | H: 122°

6-h IR BT Differences & Lightning

Δ t: 2021090209 (6.8 LT) - 2021090203 (0.9 LT)

Lightning: 6.8 LT \pm 1.5 h (dots)

PT: LLCP | EA: INACT

12L (LARRY) | 67.5 kt C1

S: 1.2 m s⁻¹ (L) | H: 122°

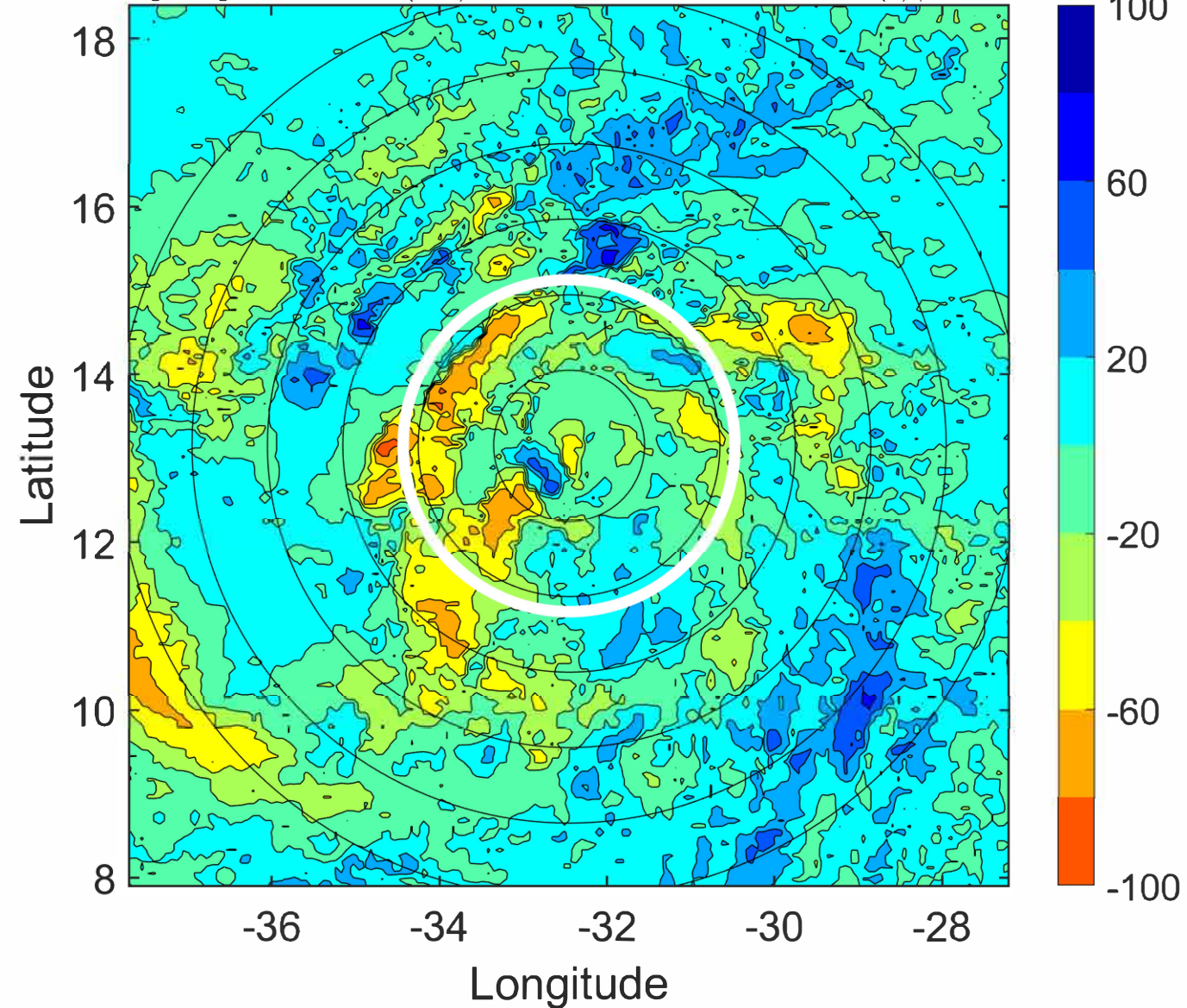
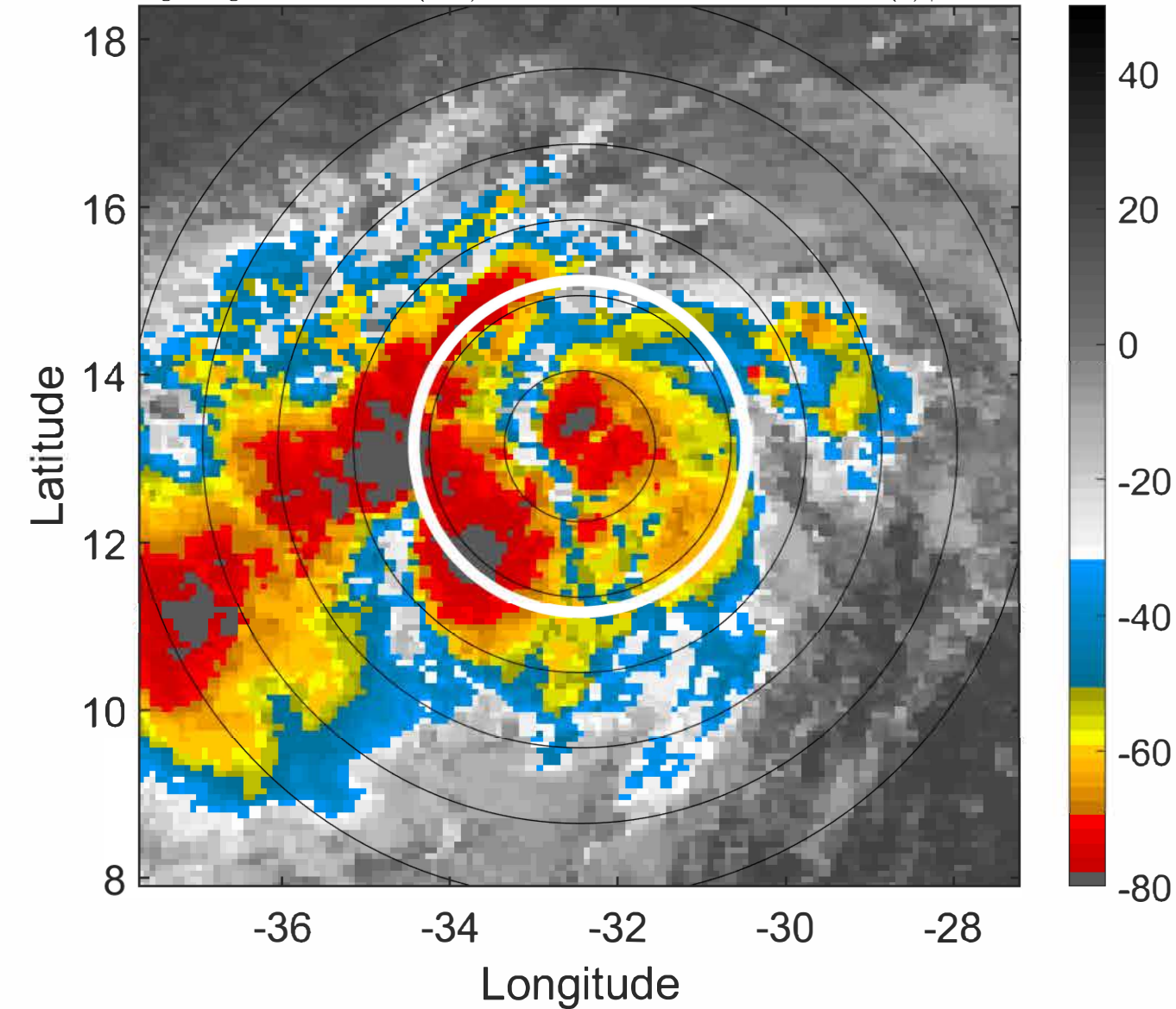

IR BT & Lightning

t: 2021090212 (9.8 LT)

Lightning: 9.8 LT \pm 1.5 h (dots)

PT: LLCP | EA: INACT

12L (LARRY) | 70 kt C1

S: 1.2 m s⁻¹ (L) | H: 148°

6-h IR BT Differences & Lightning

Δ t: 2021090212 (9.8 LT) - 2021090206 (3.9 LT)

Lightning: 9.8 LT \pm 1.5 h (dots)

PT: LLCP | EA: INACT

12L (LARRY) | 70 kt C1

S: 1.2 m s⁻¹ (L) | H: 148°

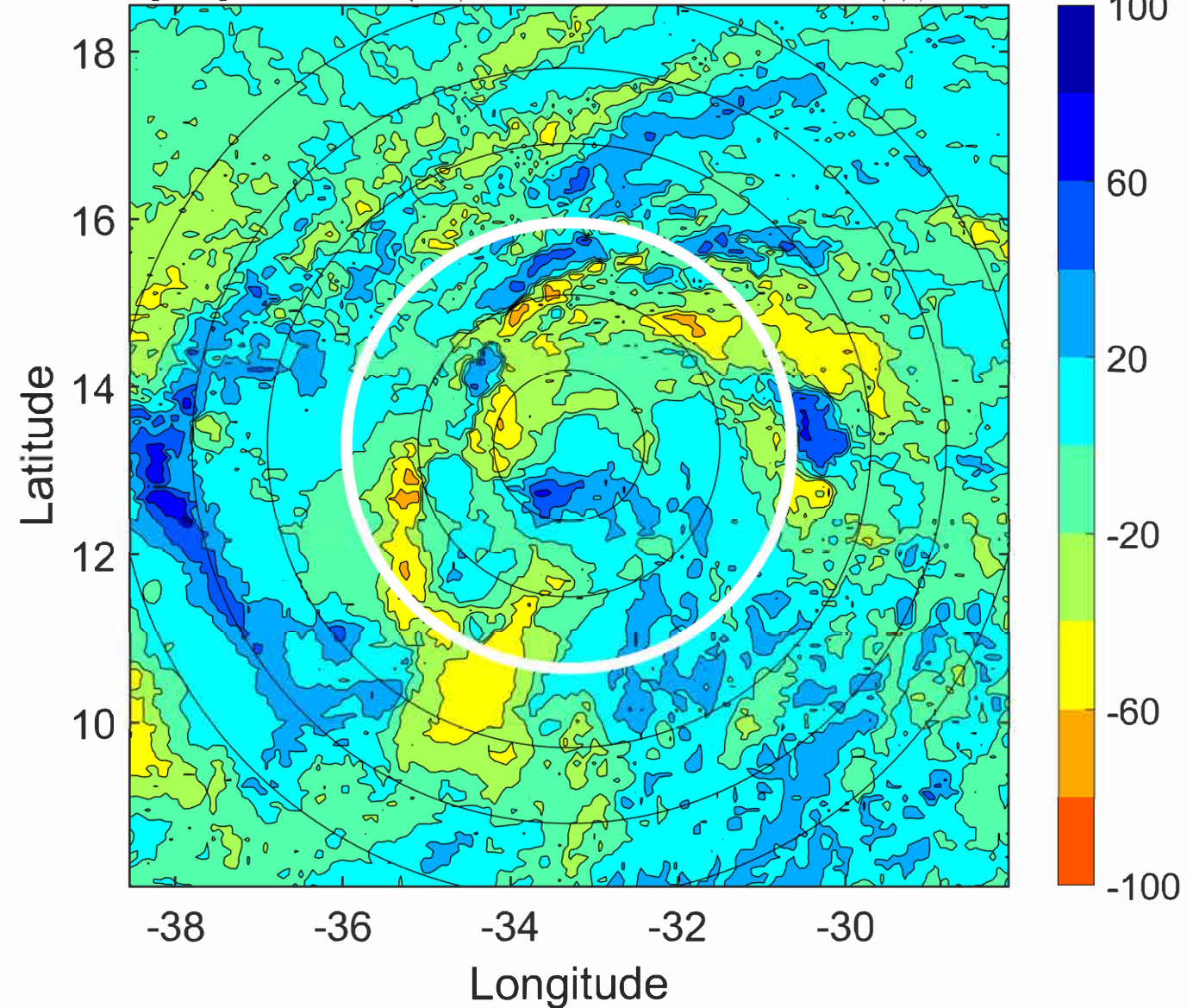
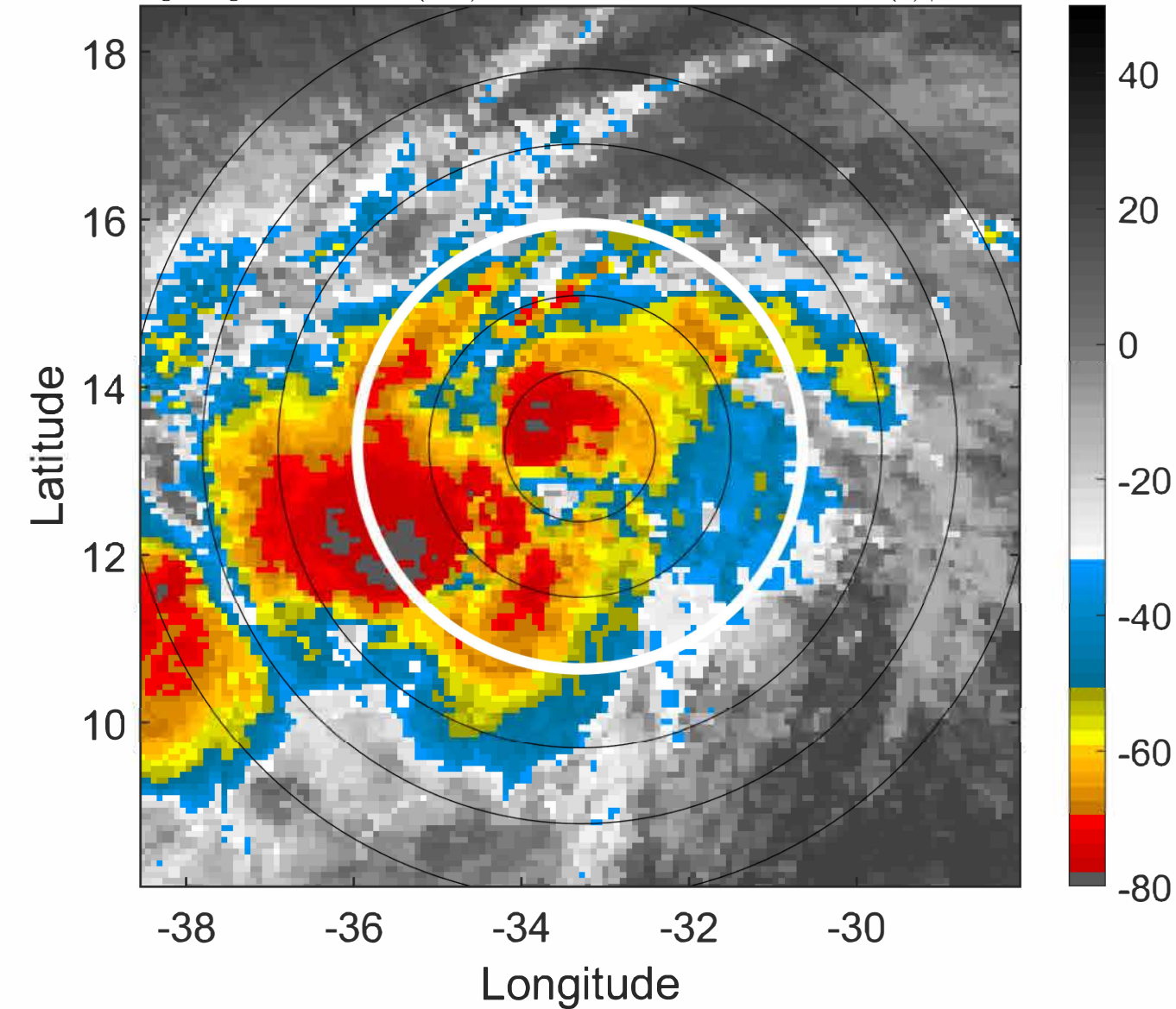

IR BT & Lightning

t: 2021090215 (12.7 LT)

Lightning: 12.7 LT \pm 1.5 h (dots)

PT: LLCP | EA: INACT

12L (LARRY) | 70 kt C1

S: 1.3 m s⁻¹ (L) | H: 114.5°

6-h IR BT Differences & Lightning

Δ t: 2021090215 (12.7 LT) - 2021090209 (6.8 LT)

Lightning: 12.7 LT \pm 1.5 h (dots)

PT: LLCP | EA: INACT

12L (LARRY) | 70 kt C1

S: 1.3 m s⁻¹ (L) | H: 114.5°

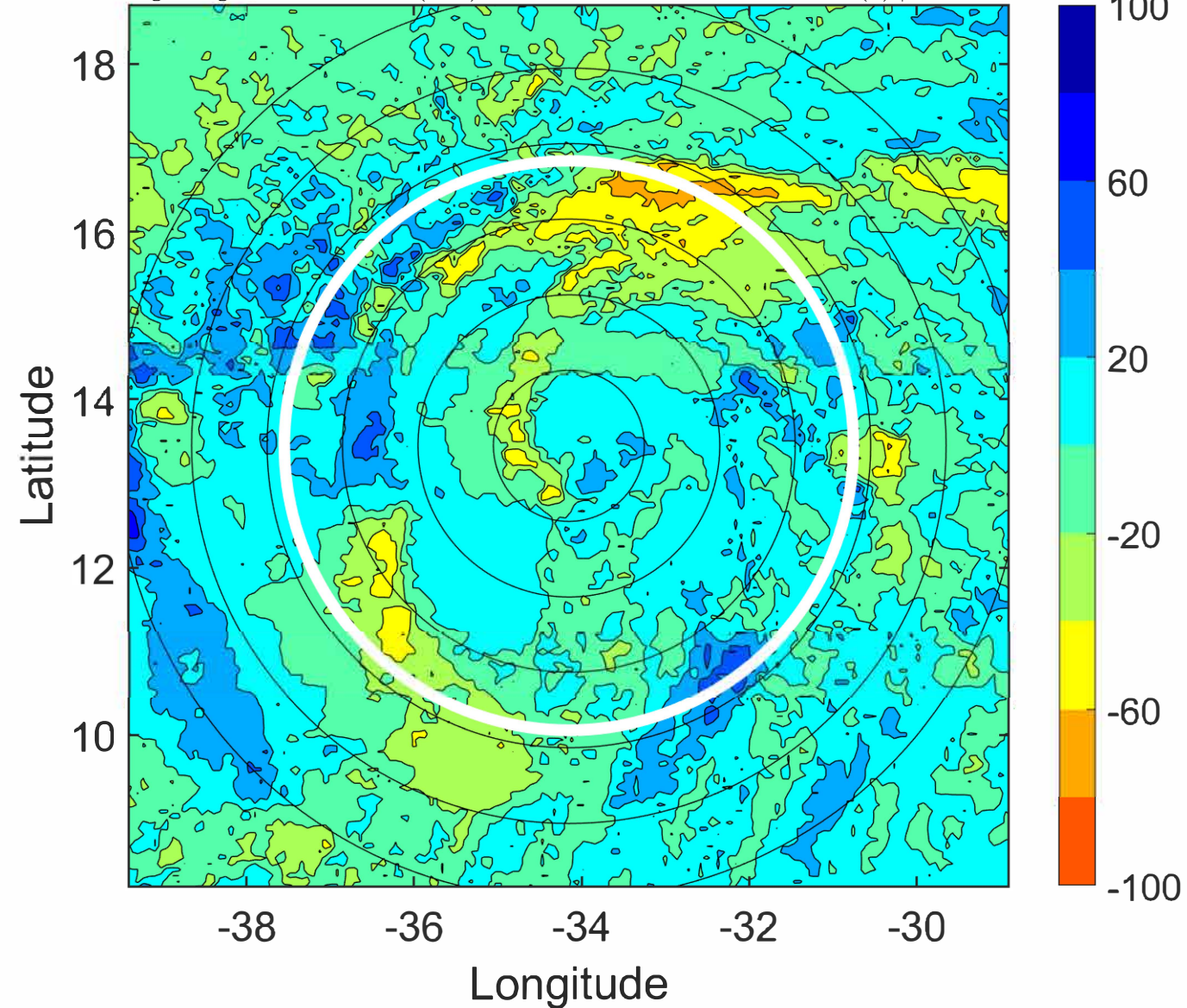
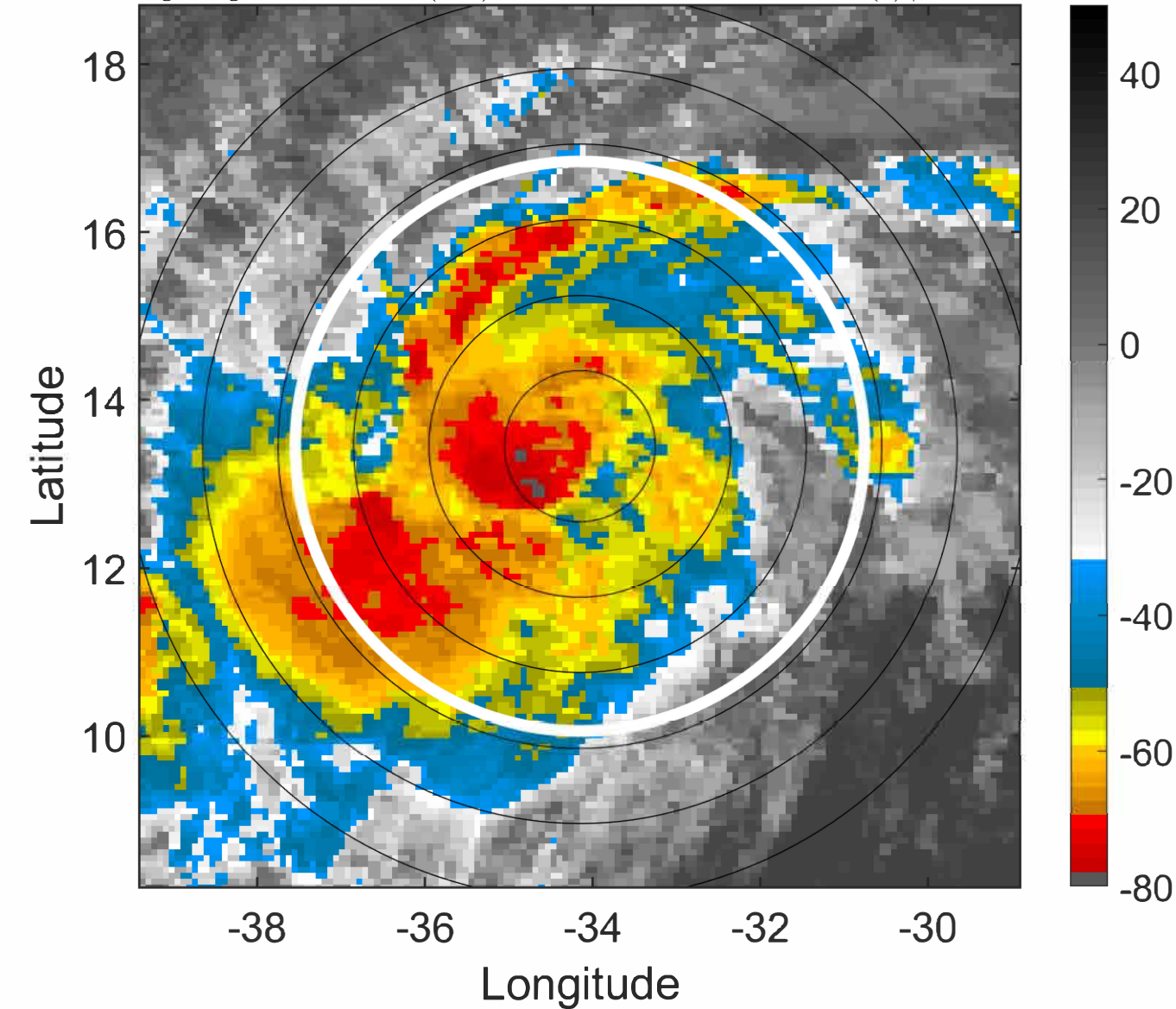

IR BT & Lightning

t: 2021090218 (15.7 LT)

Lightning: 15.7 LT \pm 1.5 h (dots)

PT: LLCP | EA: INACT

12L (LARRY) | 70 kt C1

S: 1.3 m s⁻¹ (L) | H: 81°

6-h IR BT Differences & Lightning

Δ t: 2021090218 (15.7 LT) - 2021090212 (9.8 LT)

Lightning: 15.7 LT \pm 1.5 h (dots)

PT: LLCP | EA: INACT

12L (LARRY) | 70 kt C1

S: 1.3 m s⁻¹ (L) | H: 81°

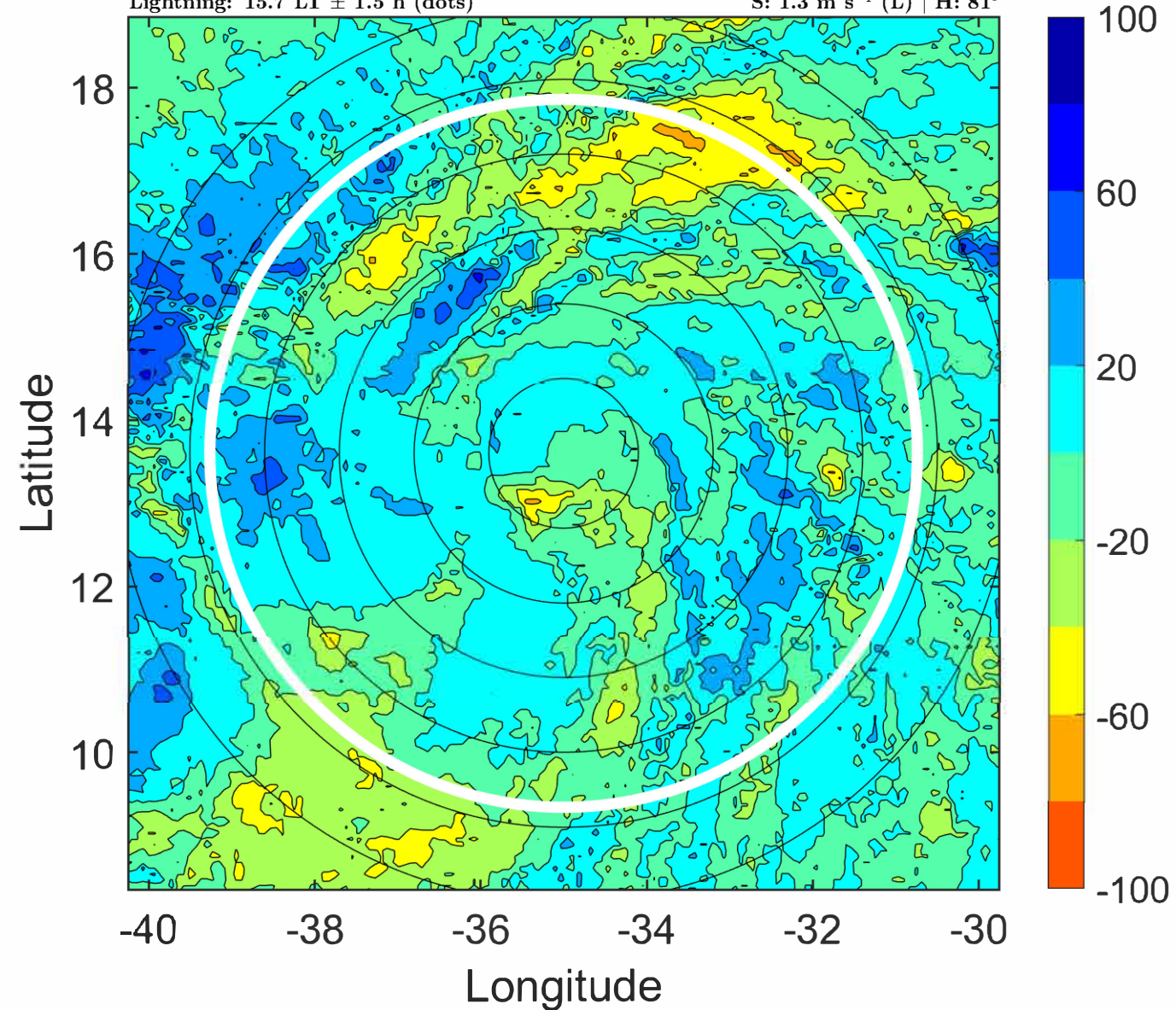
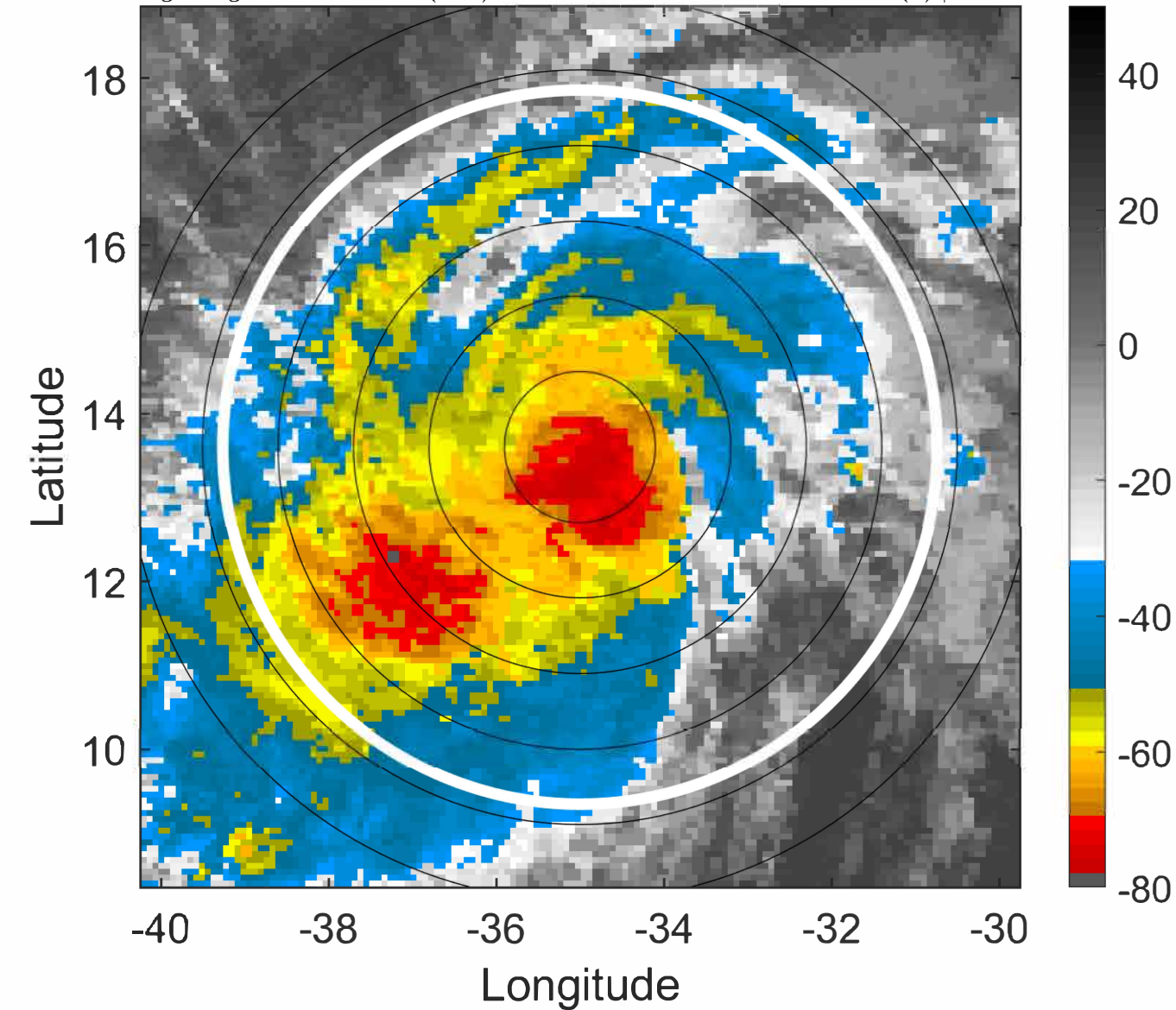

IR BT & Lightning

t: 2021090221 (18.6 LT)

Lightning: 18.6 LT \pm 1.5 h (dots)

PT: LLCP | EA: INACT

12L (LARRY) | 72.5 kt C1

S: 1.3 m s⁻¹ (L) | H: 68°

6-h IR BT Differences & Lightning

Δ t: 2021090221 (18.6 LT) - 2021090215 (12.7 LT)

Lightning: 18.6 LT \pm 1.5 h (dots)

PT: LLCP | EA: INACT

12L (LARRY) | 72.5 kt C1

S: 1.3 m s⁻¹ (L) | H: 68°

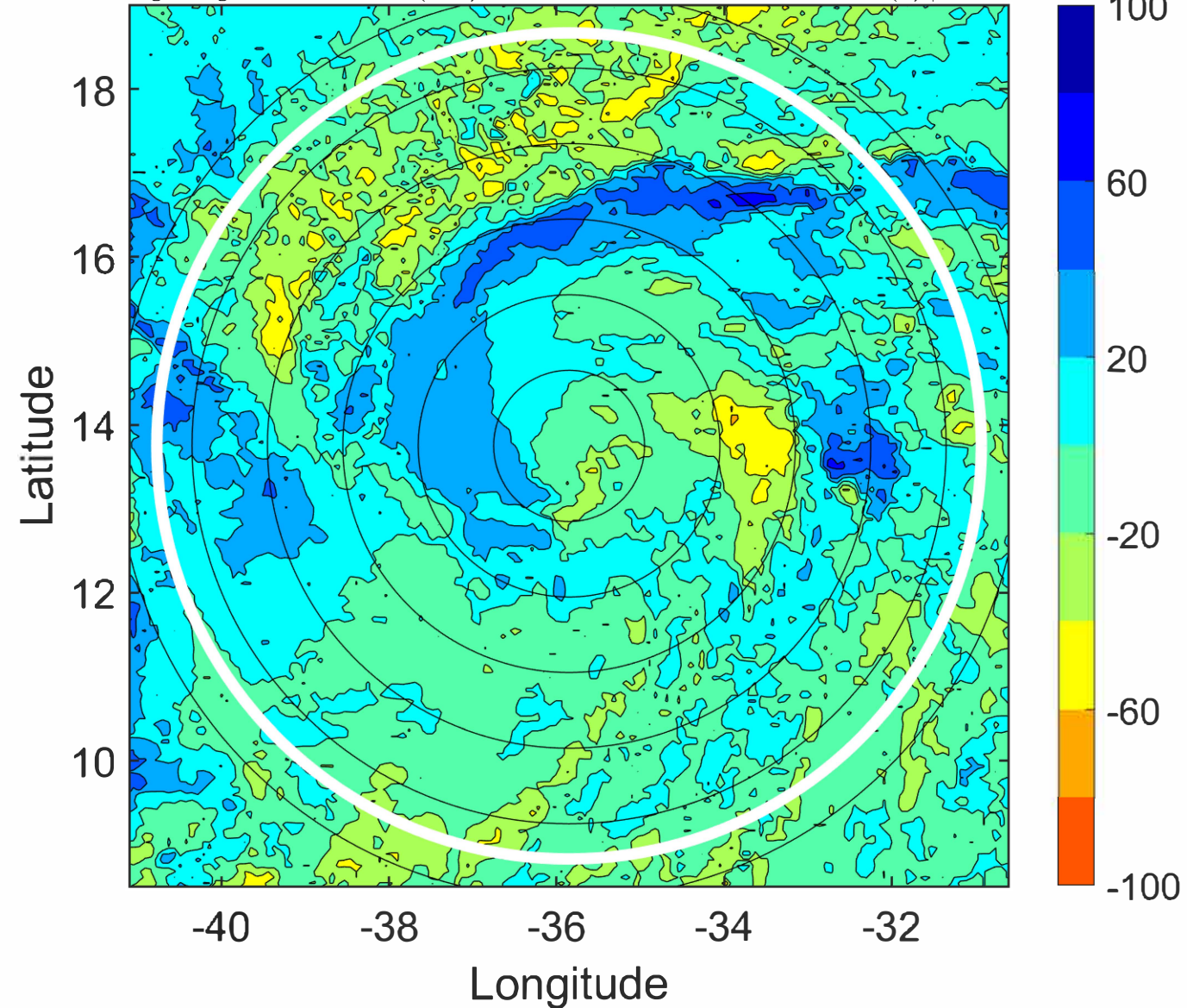
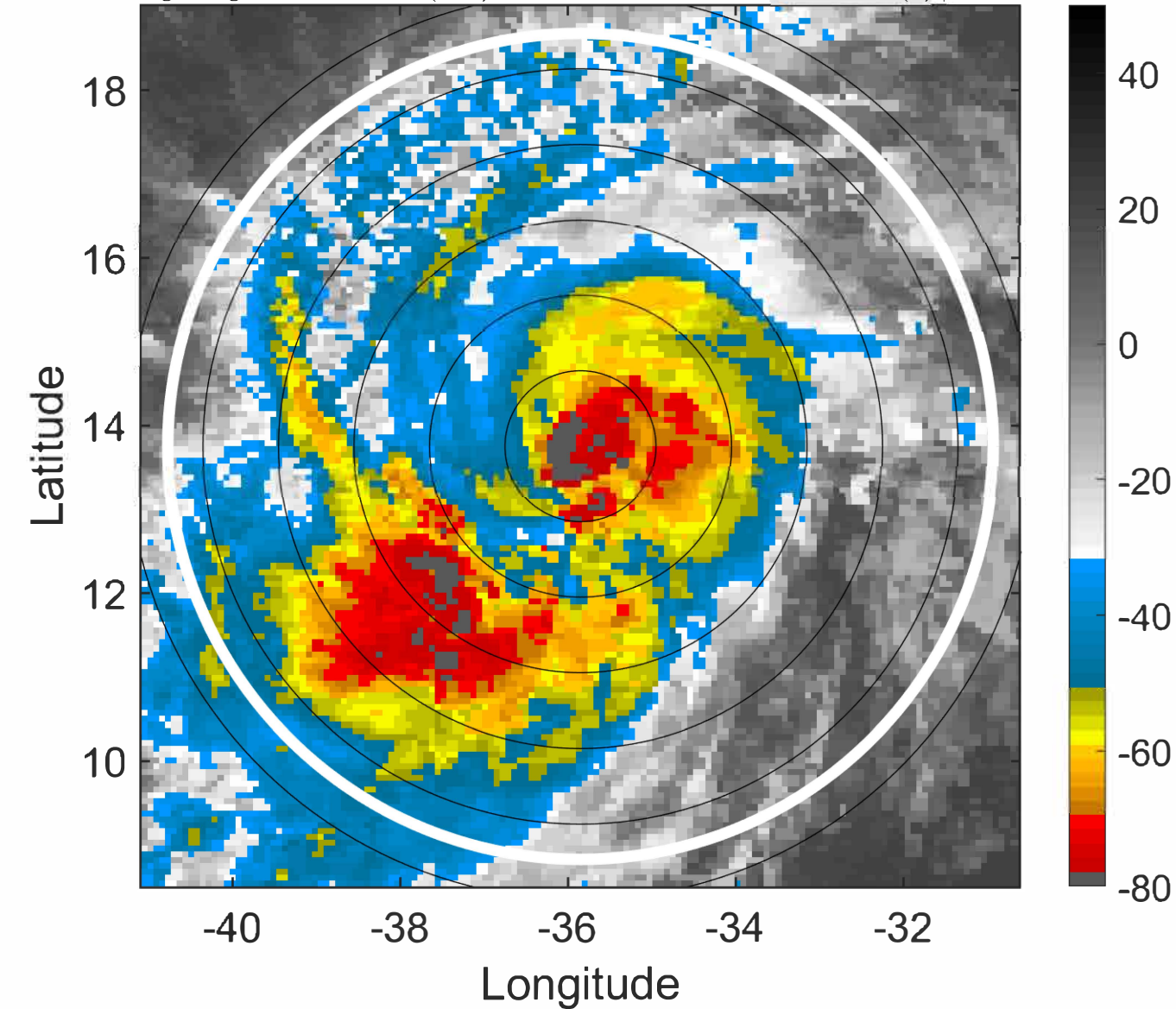

IR BT & Lightning

t: 2021090300 (21.6 LT)

Lightning: 21.6 LT \pm 1.5 h (dots)

PT: LLCP | EA: INACT

12L (LARRY) | 75 kt C1

S: 1.2 m s⁻¹ (L) | H: 55°

6-h IR BT Differences & Lightning

Δ t: 2021090300 (21.6 LT) - 2021090218 (15.7 LT)

Lightning: 21.6 LT \pm 1.5 h (dots)

PT: LLCP | EA: INACT

12L (LARRY) | 75 kt C1

S: 1.2 m s⁻¹ (L) | H: 55°

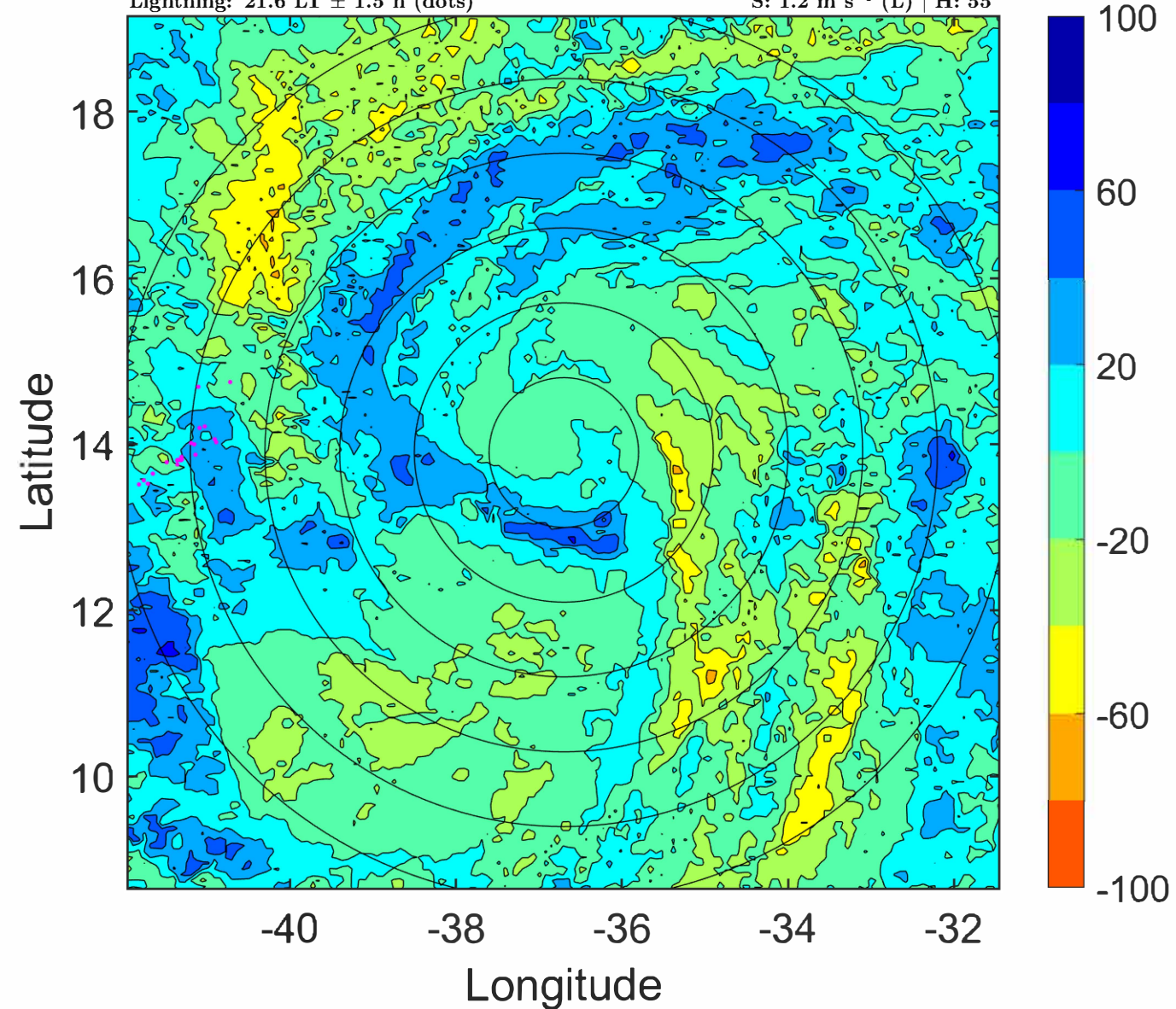
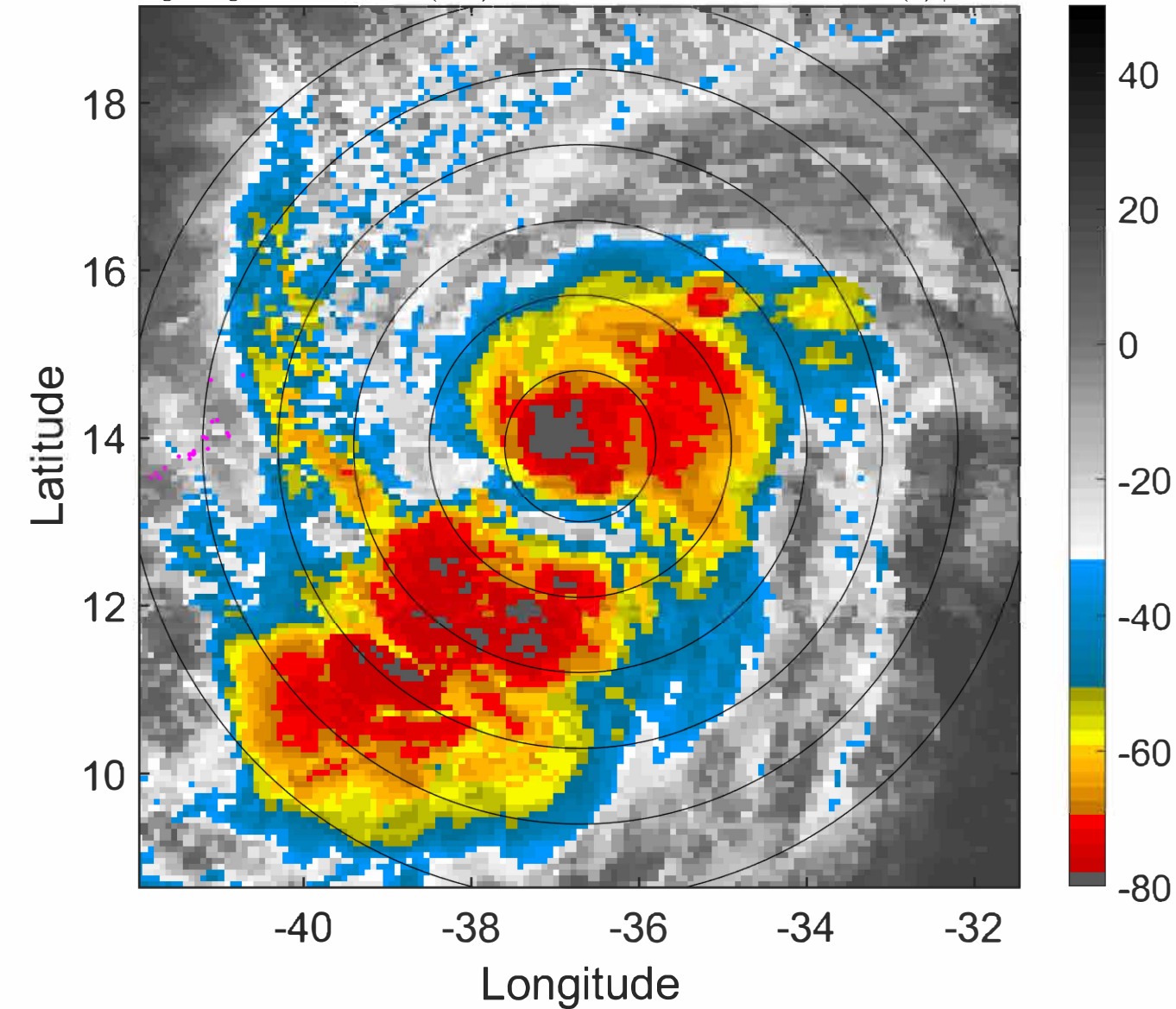

IR BT & Lightning

t: 2021090303 (0.5 LT)

Lightning: 0.5 LT \pm 1.5 h (dots)

PT: LLCP | EA: INACT

12L (LARRY) | 77.5 kt C1

S: 0.9 m s⁻¹ (L) | H: 51.5°

6-h IR BT Differences & Lightning

Δ t: 2021090303 (0.5 LT) - 2021090221 (18.6 LT)

Lightning: 0.5 LT \pm 1.5 h (dots)

PT: LLCP | EA: INACT

12L (LARRY) | 77.5 kt C1

S: 0.9 m s⁻¹ (L) | H: 51.5°

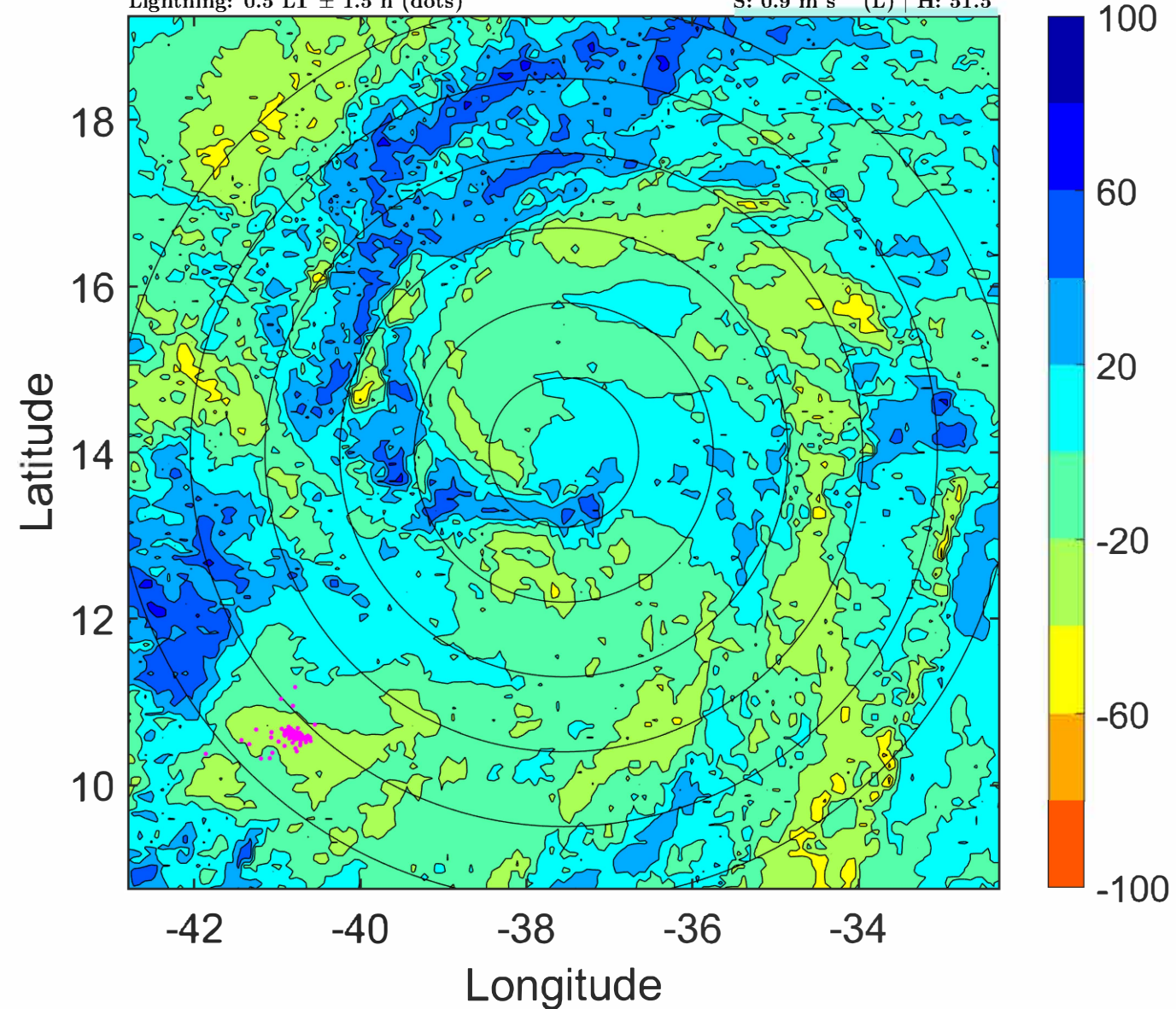
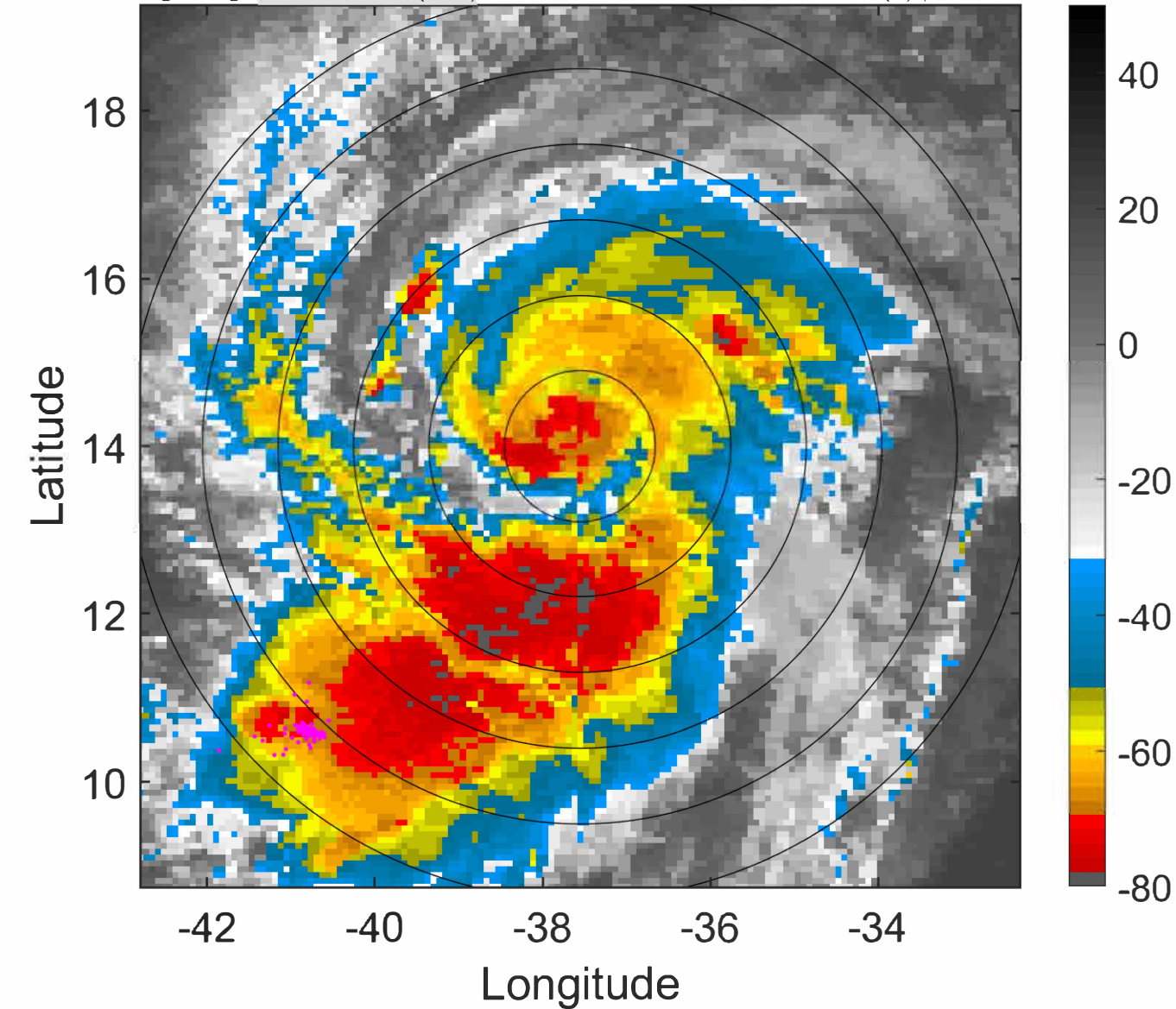

IR BT & Lightning

t: 2021090306 (3.4 LT)

Lightning: 3.4 LT \pm 1.5 h (dots)

PT: LLCP | EA: INACT

12L (LARRY) | 80 kt C1

S: 0.6 m s⁻¹ (L) | H: 48°

6-h IR BT Differences & Lightning

Δ t: 2021090306 (3.4 LT) - 2021090300 (21.6 LT)

Lightning: 3.4 LT \pm 1.5 h (dots)

PT: LLCP | EA: INACT

12L (LARRY) | 80 kt C1

S: 0.6 m s⁻¹ (L) | H: 48°

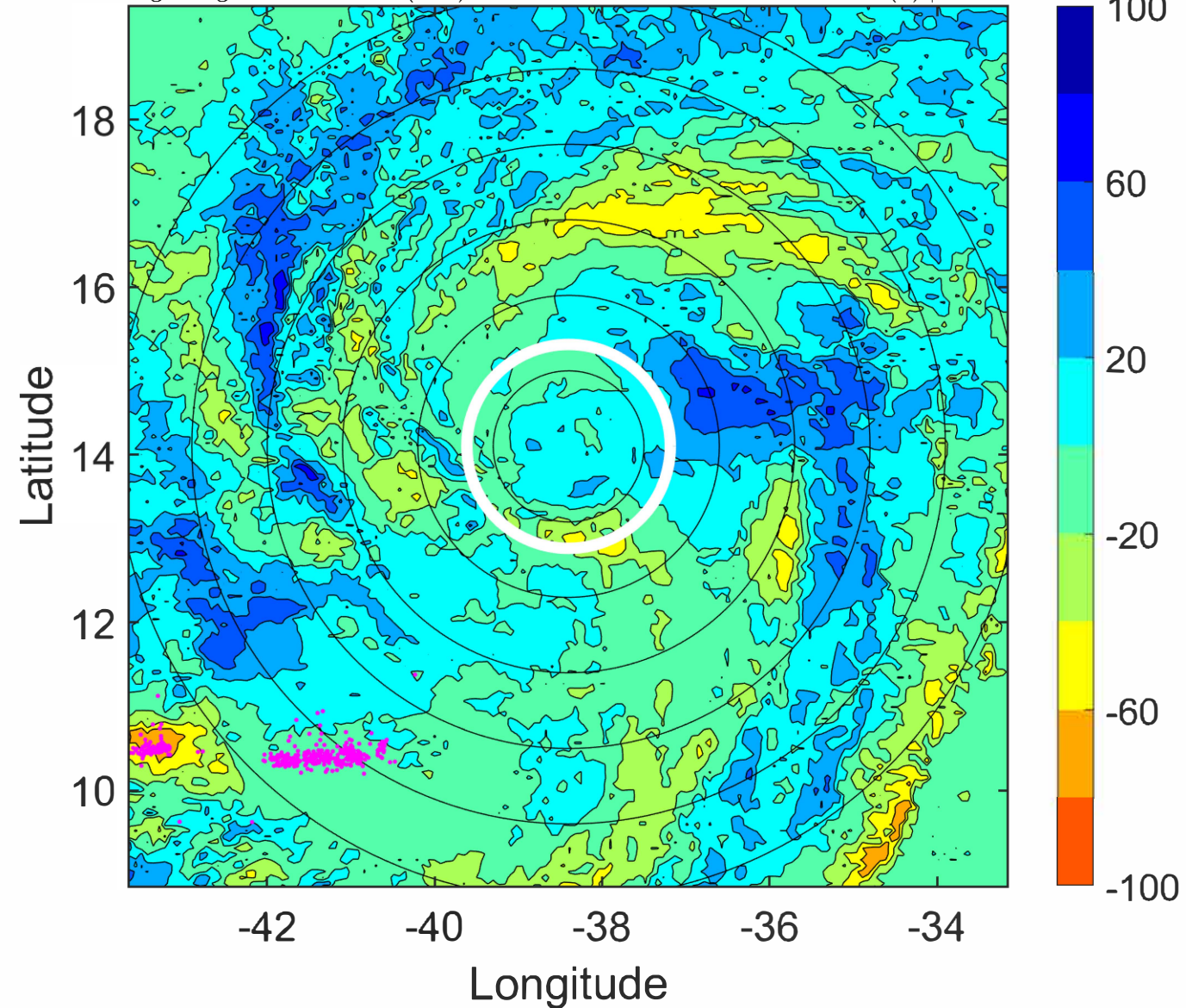
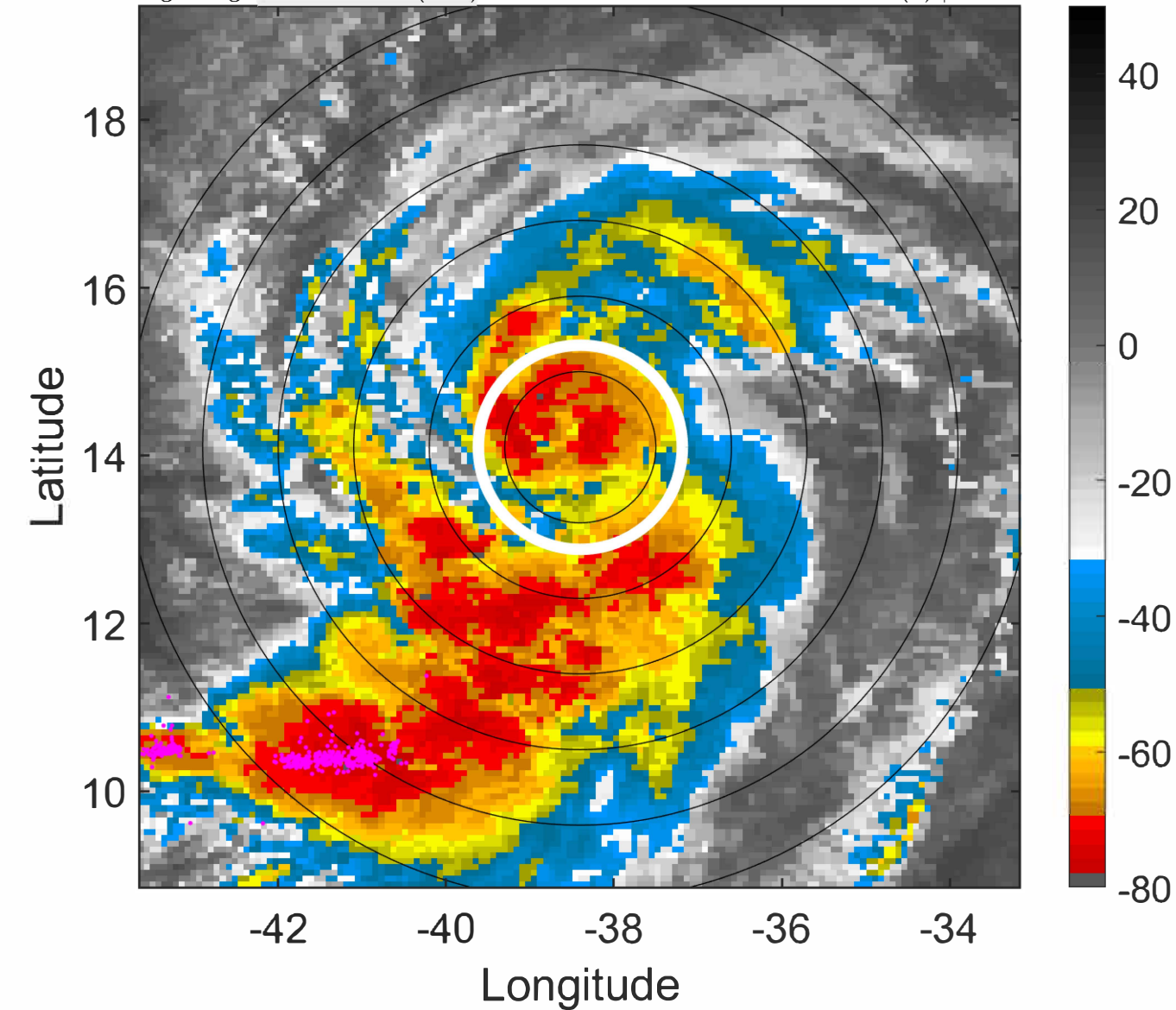

IR BT & Lightning

t: 2021090309 (6.4 LT)

Lightning: 6.4 LT \pm 1.5 h (dots)

PT: LLCP | EA: INACT

12L (LARRY) | 80 kt C1

S: 0.6 m s⁻¹ (L) | H: 28°

6-h IR BT Differences & Lightning

Δ t: 2021090309 (6.4 LT) - 2021090303 (0.5 LT)

Lightning: 6.4 LT \pm 1.5 h (dots)

PT: LLCP | EA: INACT

12L (LARRY) | 80 kt C1

S: 0.6 m s⁻¹ (L) | H: 28°

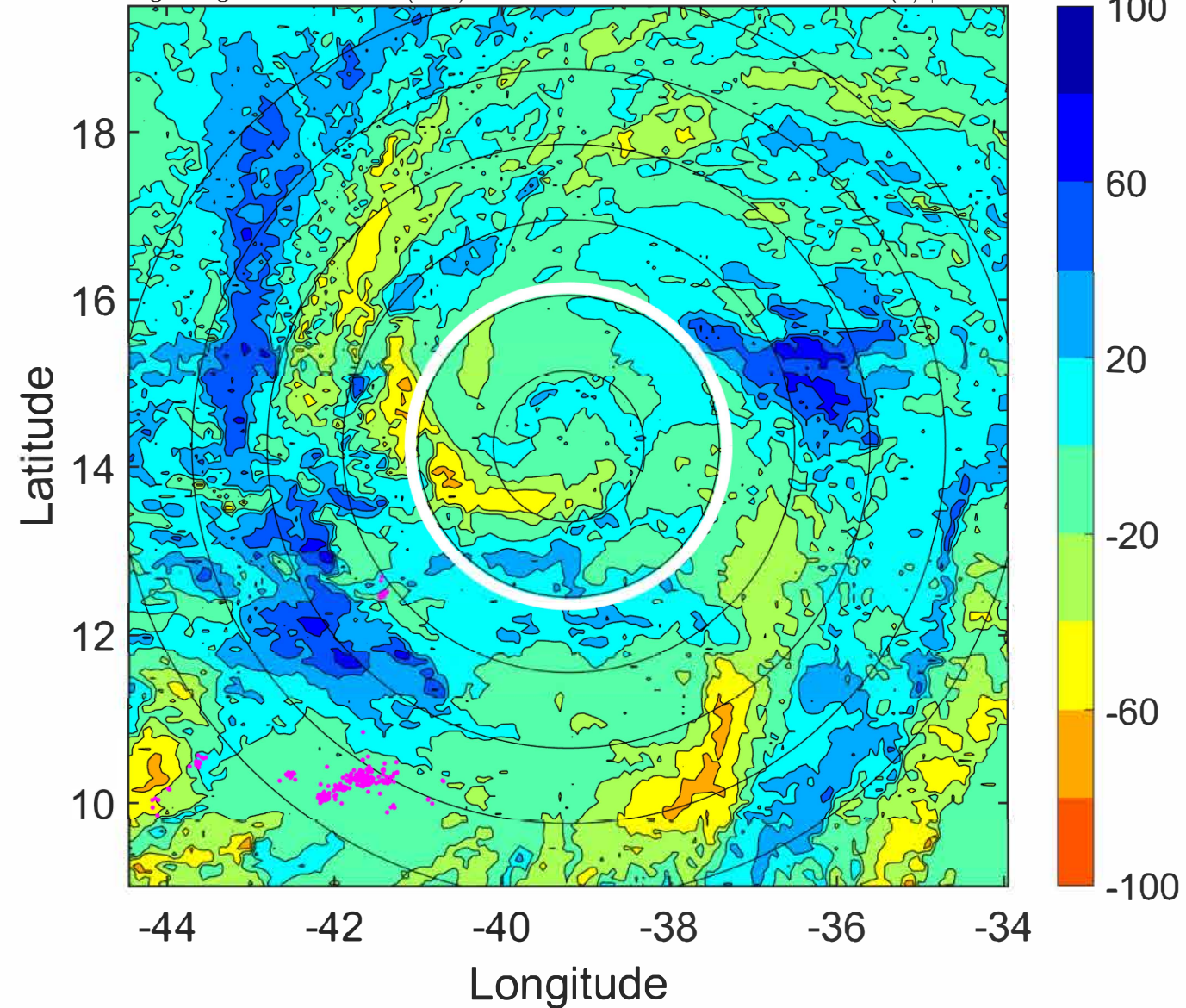
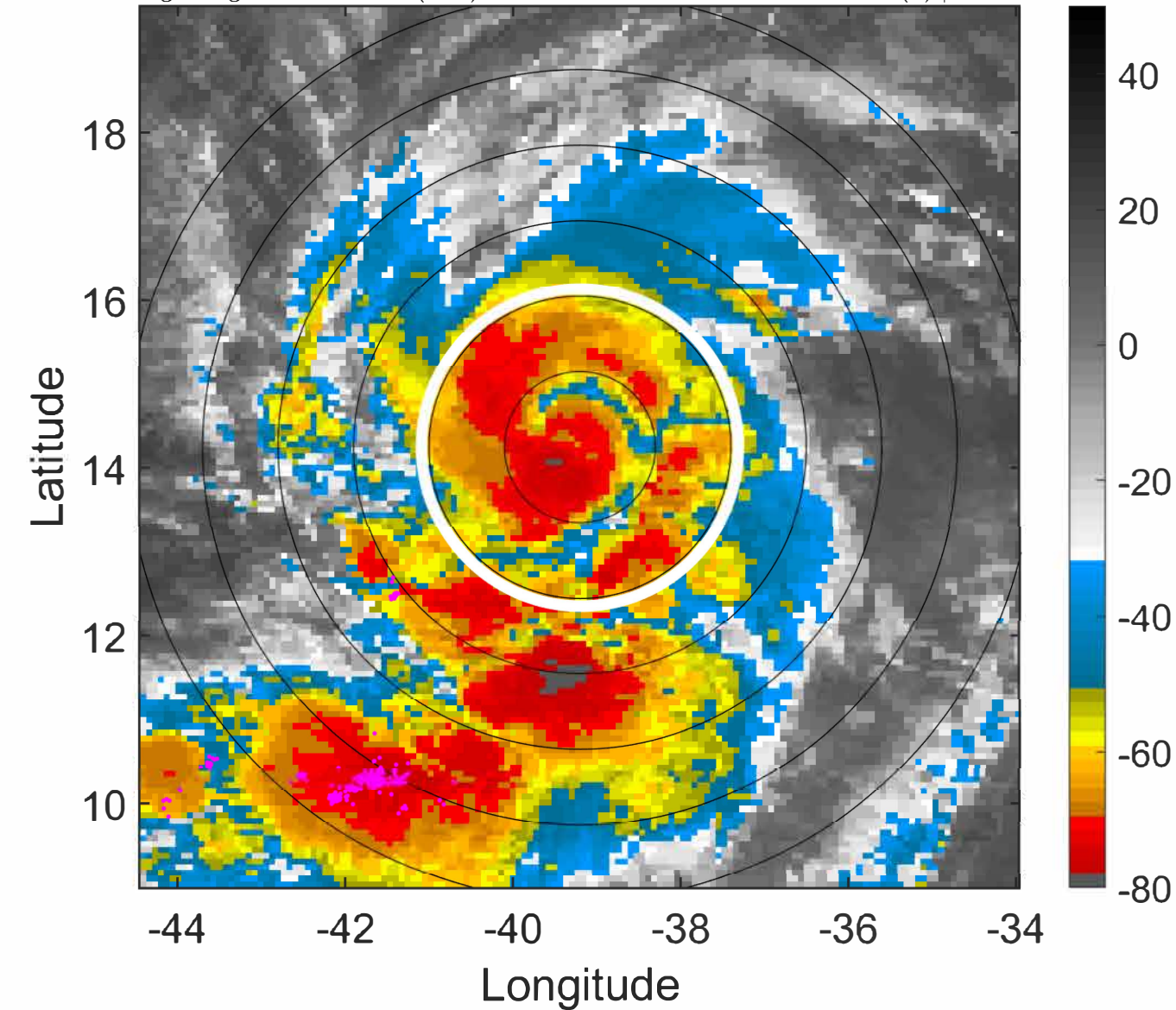

IR BT & Lightning

t: 2021090312 (9.3 LT)

Lightning: 9.3 LT \pm 1.5 h (dots)

PT: LLCP | EA: INACT

12L (LARRY) | 80 kt C1

S: 0.6 m s⁻¹ (L) | H: 8°

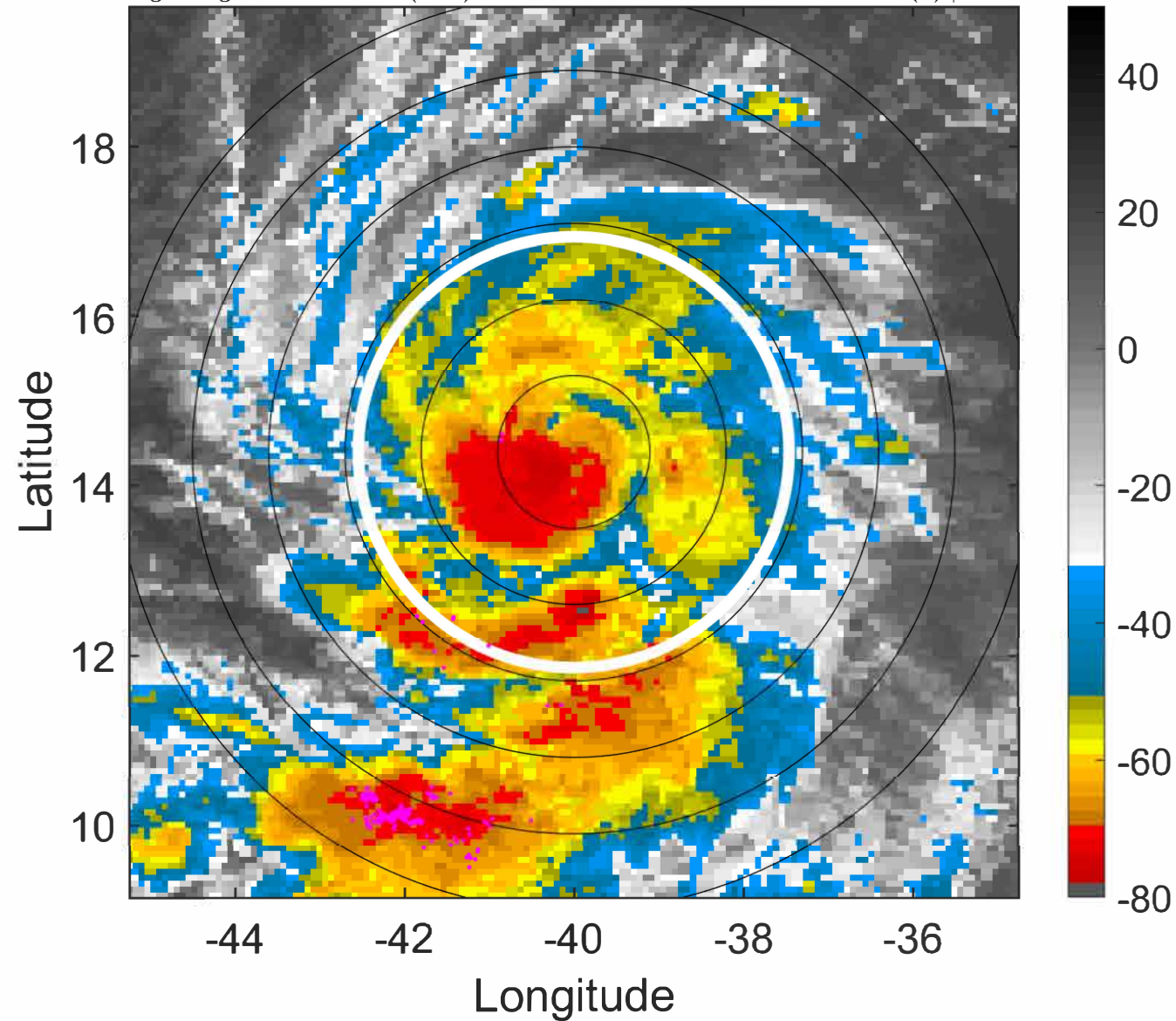

6-h IR BT Differences & Lightning

Δ t: 2021090312 (9.3 LT) - 2021090306 (3.4 LT)

Lightning: 9.3 LT \pm 1.5 h (dots)

PT: LLCP | EA: INACT

12L (LARRY) | 80 kt C1

S: 0.6 m s⁻¹ (L) | H: 8°

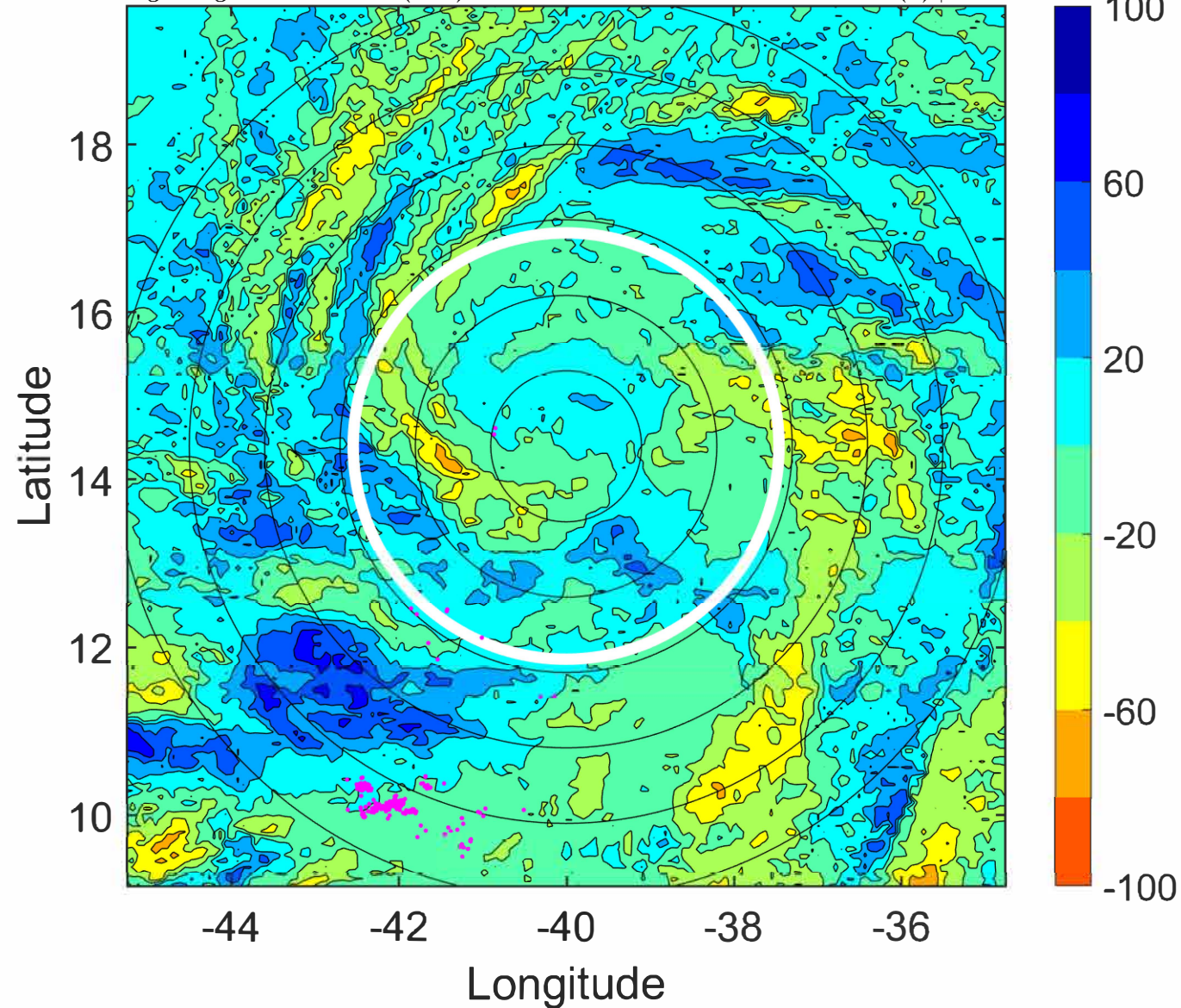

IR BT & Lightning

t: 2021090315 (12.3 LT)

Lightning: 12.3 LT \pm 1.5 h (dots)

PT: LLCP | EA: INACT

12L (LARRY) | 85 kt C2

S: 1 m s⁻¹ (L) | H: 153.5°

6-h IR BT Differences & Lightning

Δ t: 2021090315 (12.3 LT) - 2021090309 (6.4 LT)

Lightning: 12.3 LT \pm 1.5 h (dots)

PT: LLCP | EA: INACT

12L (LARRY) | 85 kt C2

S: 1 m s⁻¹ (L) | H: 153.5°

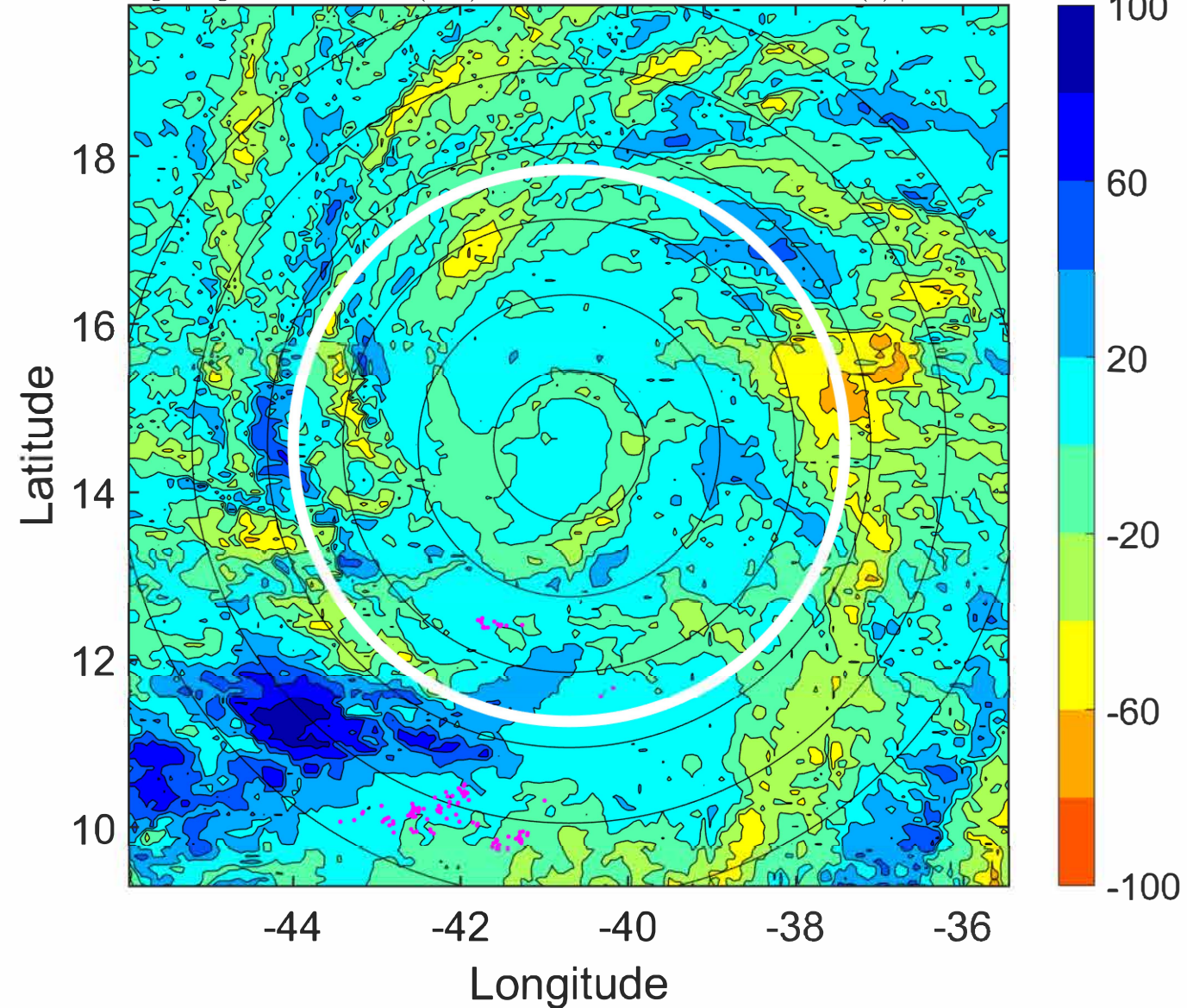
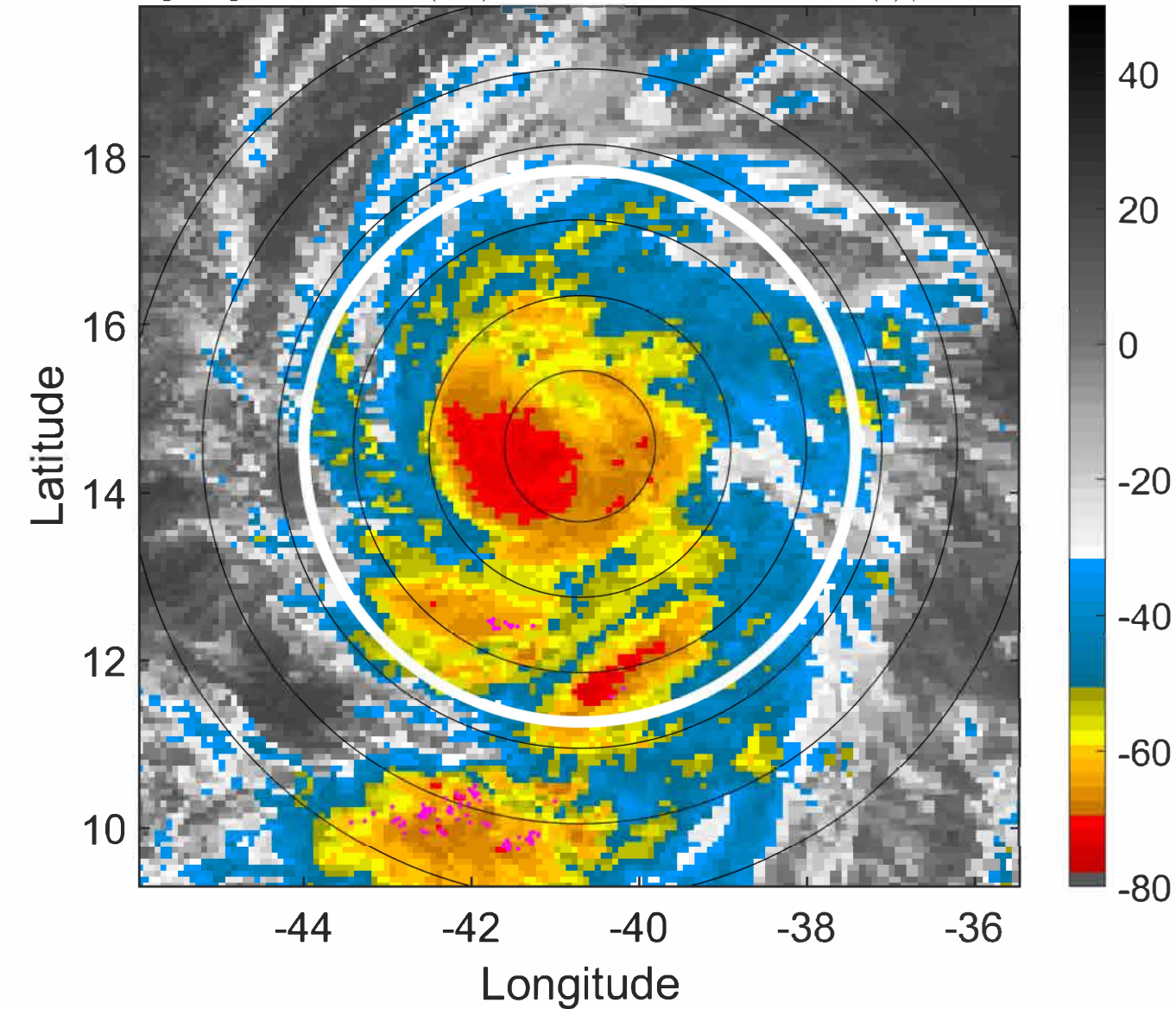

IR BT & Lightning

t: 2021090318 (15.2 LT)

Lightning: 15.2 LT \pm 1.5 h (dots)

PT: LLCP | EA: INACT

12L (LARRY) | 90 kt C2

S: 1.4 m s⁻¹ (L) | H: 299°

6-h IR BT Differences & Lightning

Δ t: 2021090318 (15.2 LT) - 2021090312 (9.3 LT)

Lightning: 15.2 LT \pm 1.5 h (dots)

PT: LLCP | EA: INACT

12L (LARRY) | 90 kt C2

S: 1.4 m s⁻¹ (L) | H: 299°

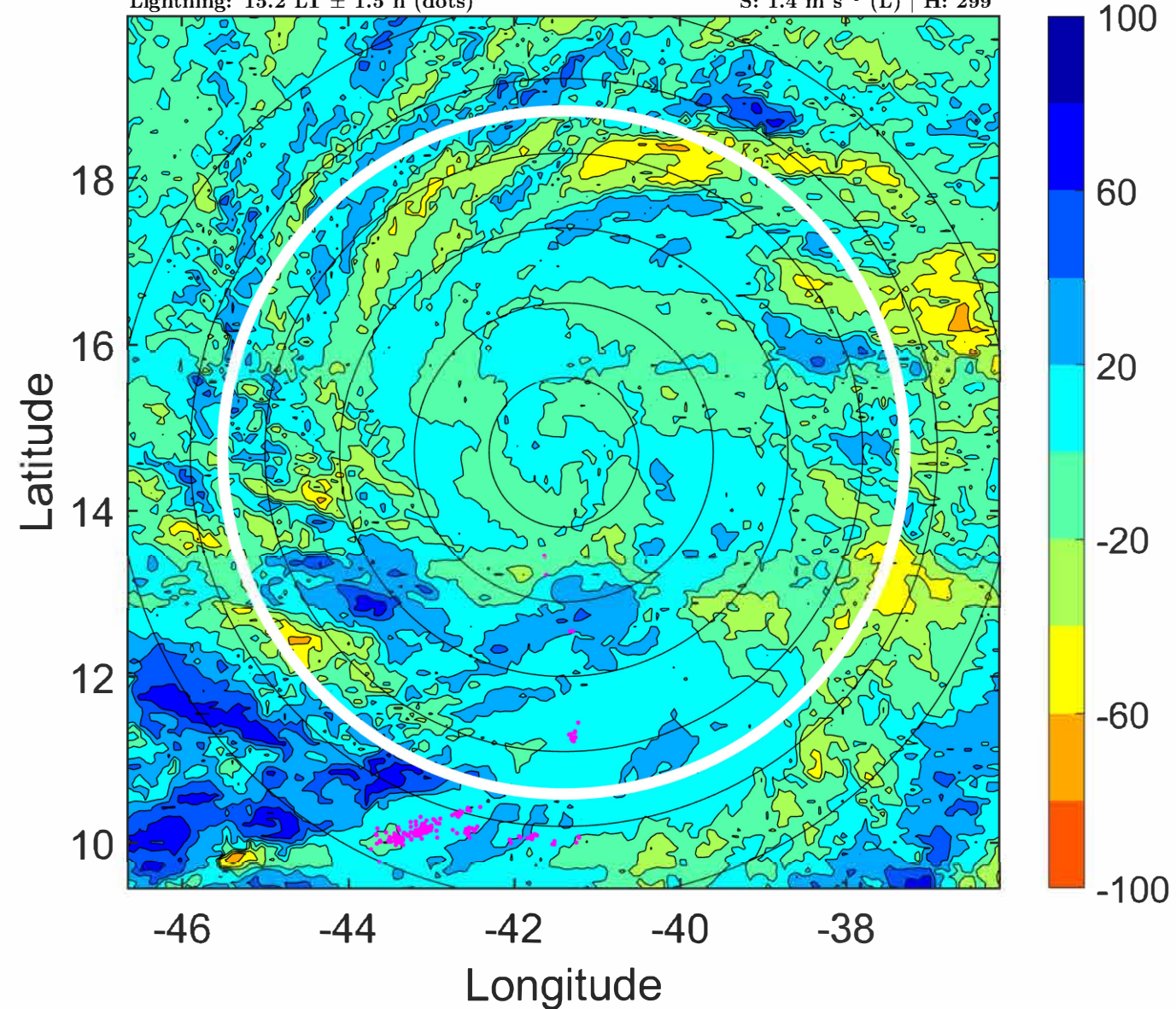
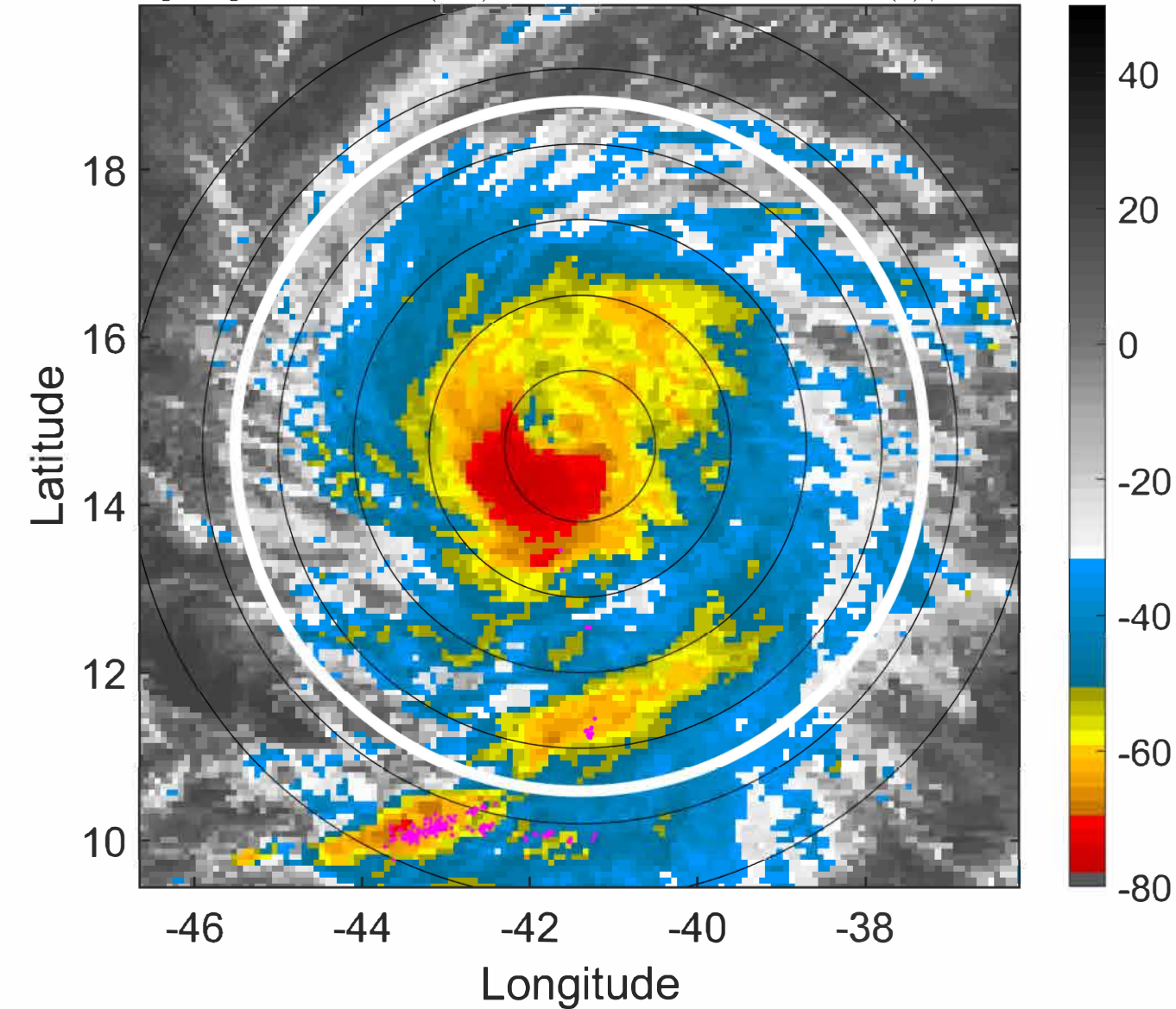

IR BT & Lightning

t: 2021090321 (18.2 LT)

Lightning: 18.2 LT \pm 1.5 h (dots)

PT: LLCP | EA: INACT

12L (LARRY) | 95 kt C2

S: 1.3 m s⁻¹ (L) | H: 314°

6-h IR BT Differences & Lightning

Δ t: 2021090321 (18.2 LT) - 2021090315 (12.3 LT)

Lightning: 18.2 LT \pm 1.5 h (dots)

PT: LLCP | EA: INACT

12L (LARRY) | 95 kt C2

S: 1.3 m s⁻¹ (L) | H: 314°

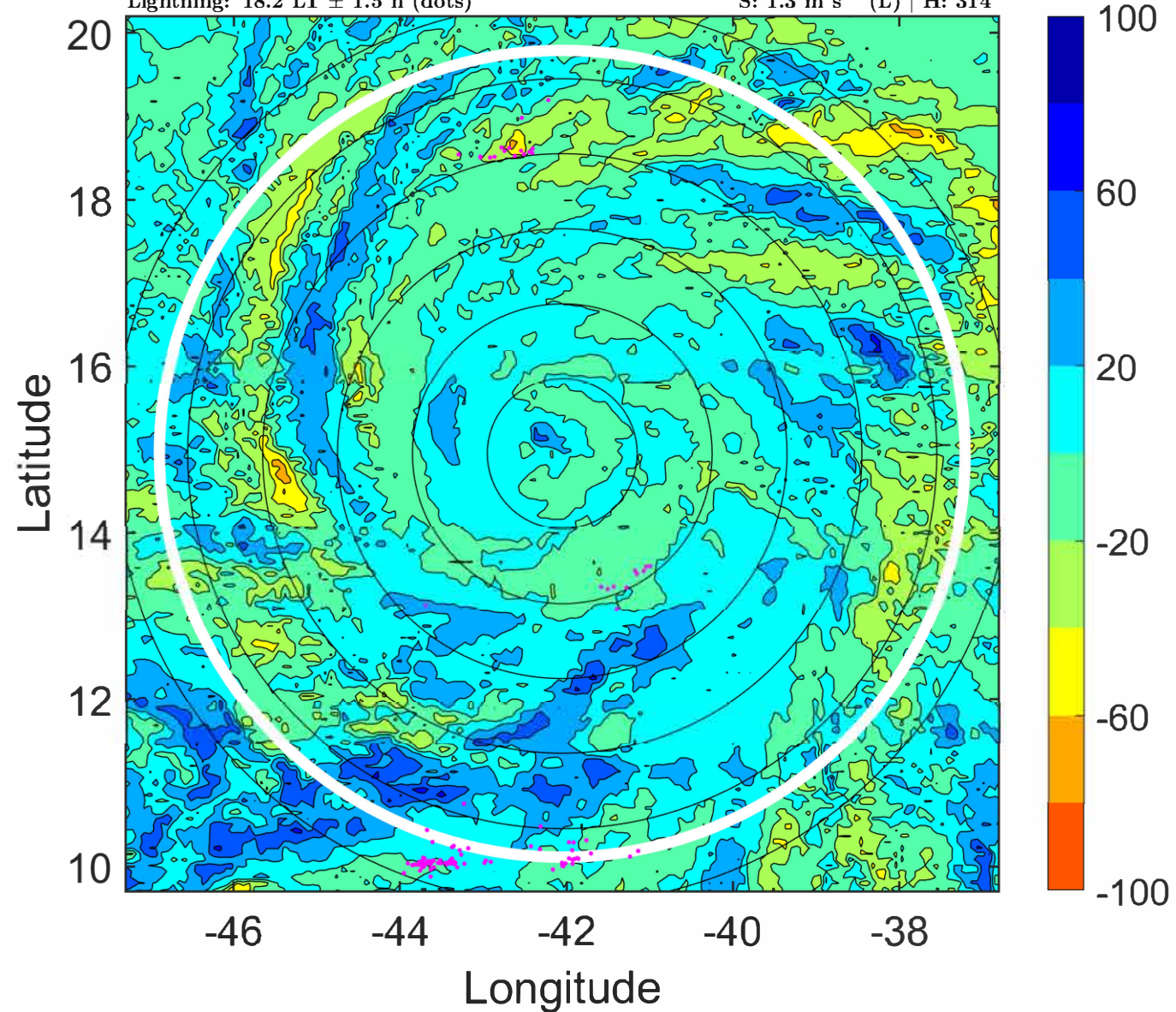
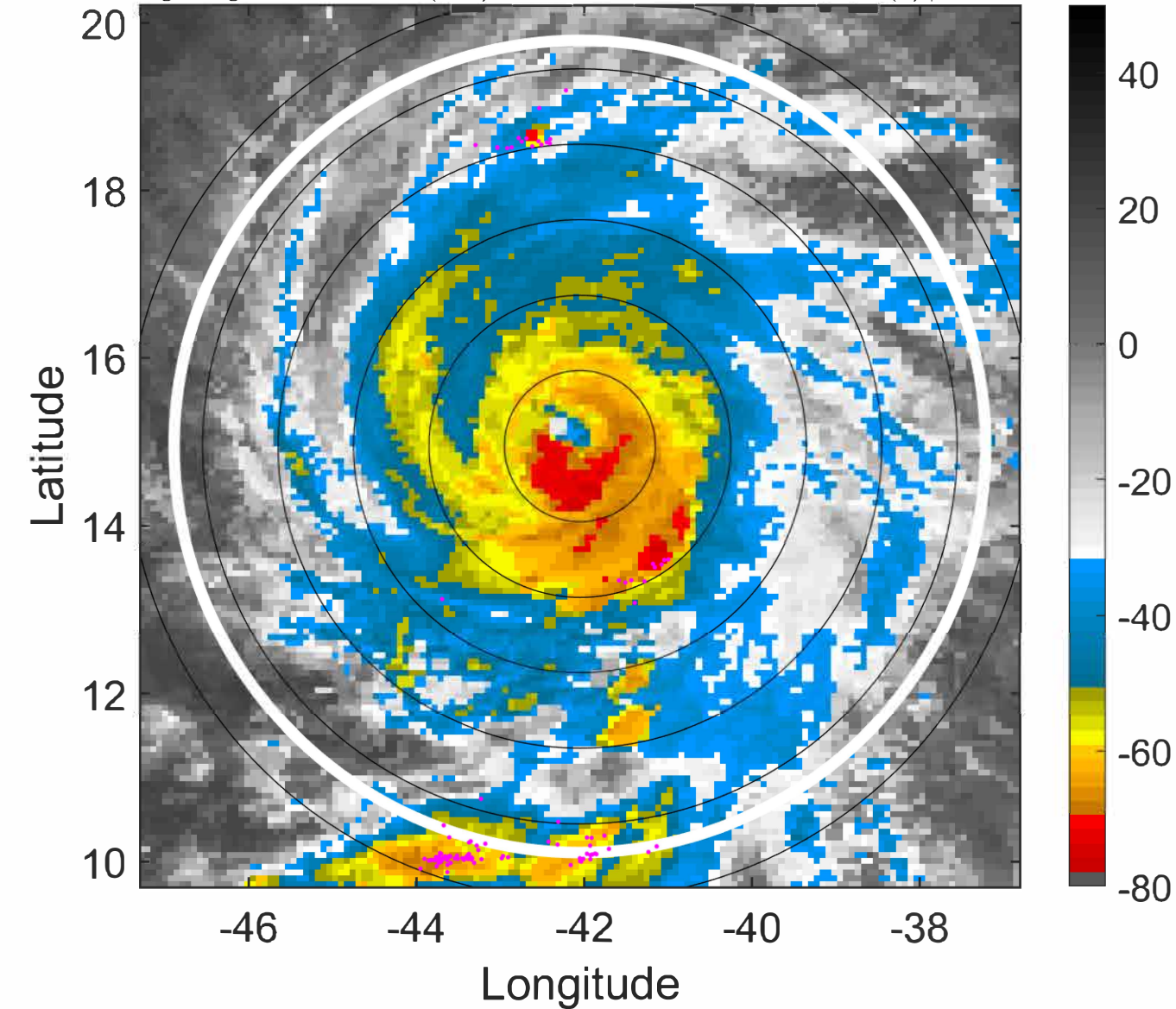

IR BT & Lightning

t: 2021090400 (21.2 LT)

Lightning: 21.2 LT \pm 1.5 h (dots)

PT: LLCP | EA: INACT

12L (LARRY) | 100 kt C3

S: 1.1 m s⁻¹ (L) | H: 329°

6-h IR BT Differences & Lightning

Δ t: 2021090400 (21.2 LT) - 2021090318 (15.2 LT)

Lightning: 21.2 LT \pm 1.5 h (dots)

PT: LLCP | EA: INACT

12L (LARRY) | 100 kt C3

S: 1.1 m s⁻¹ (L) | H: 329°

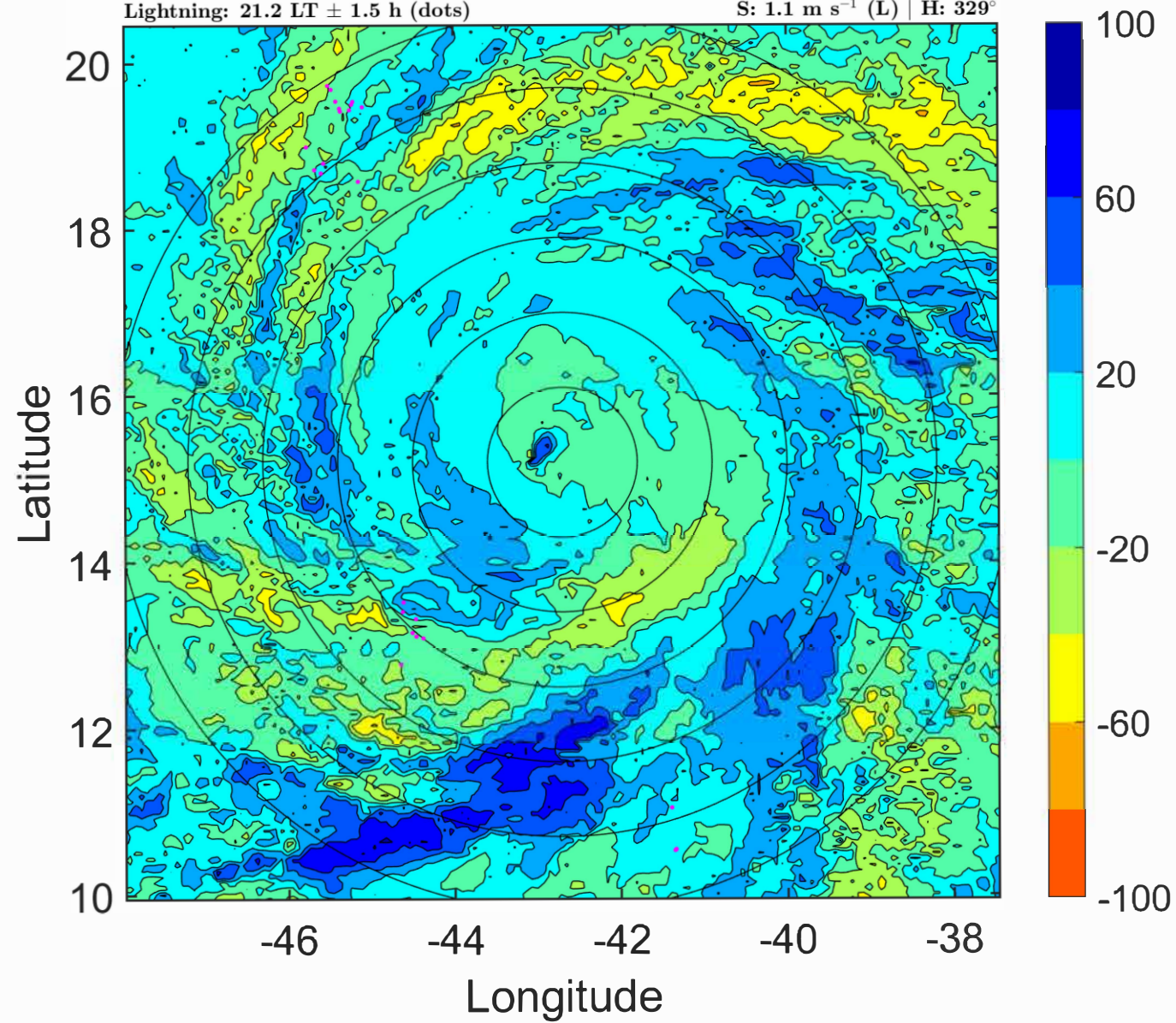
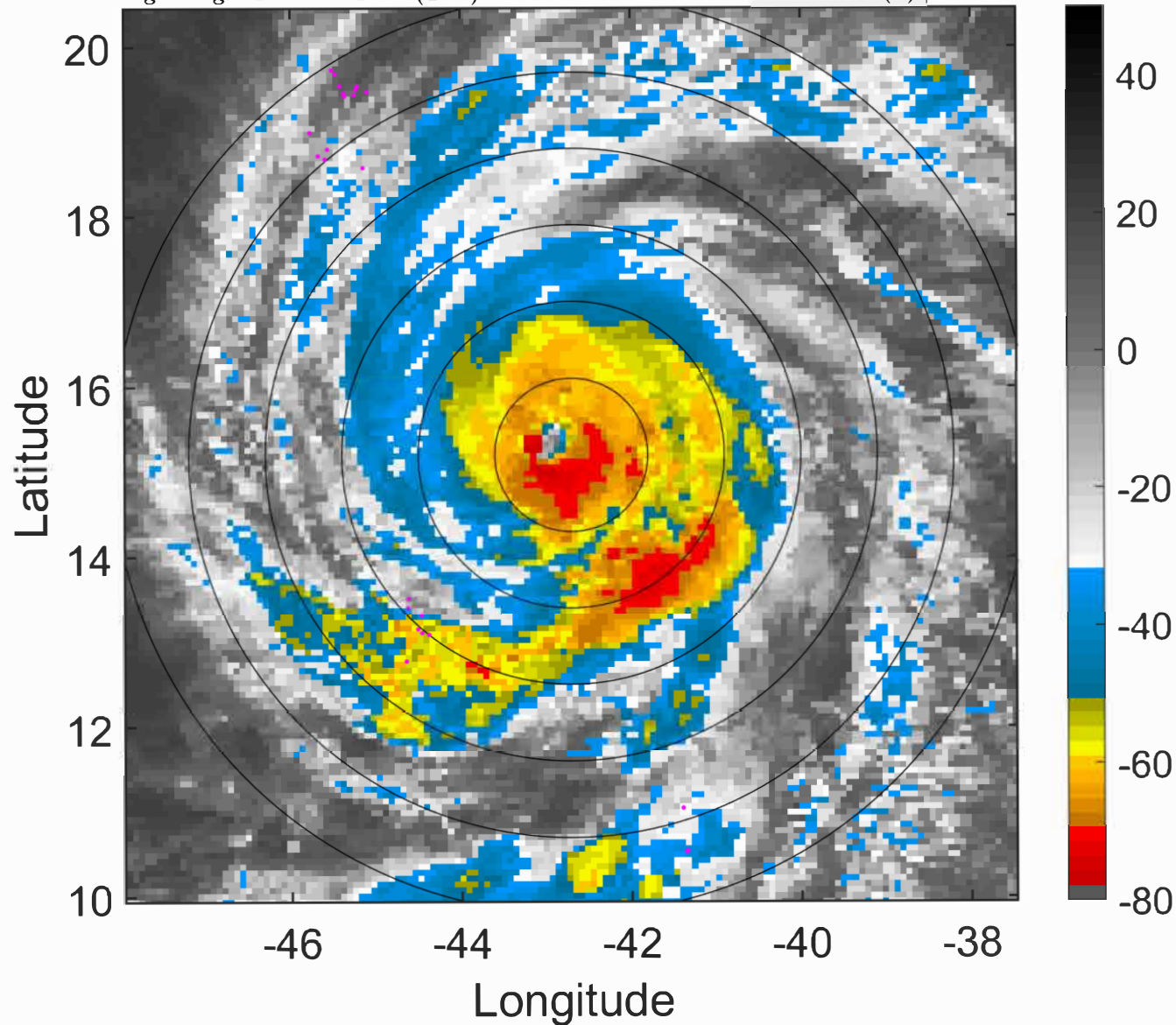

IR BT & Lightning

t: 2021090403 (0.1 LT)

Lightning: 0.1 LT \pm 1.5 h (dots)

PT: LLCP | EA: INACT

12L (LARRY) | 105 kt C3

S: 1 m s⁻¹ (L) | H: 167°

6-h IR BT Differences & Lightning

Δ t: 2021090403 (0.1 LT) - 2021090321 (18.2 LT)

Lightning: 0.1 LT \pm 1.5 h (dots)

PT: LLCP | EA: INACT

12L (LARRY) | 105 kt C3

S: 1 m s⁻¹ (L) | H: 167°

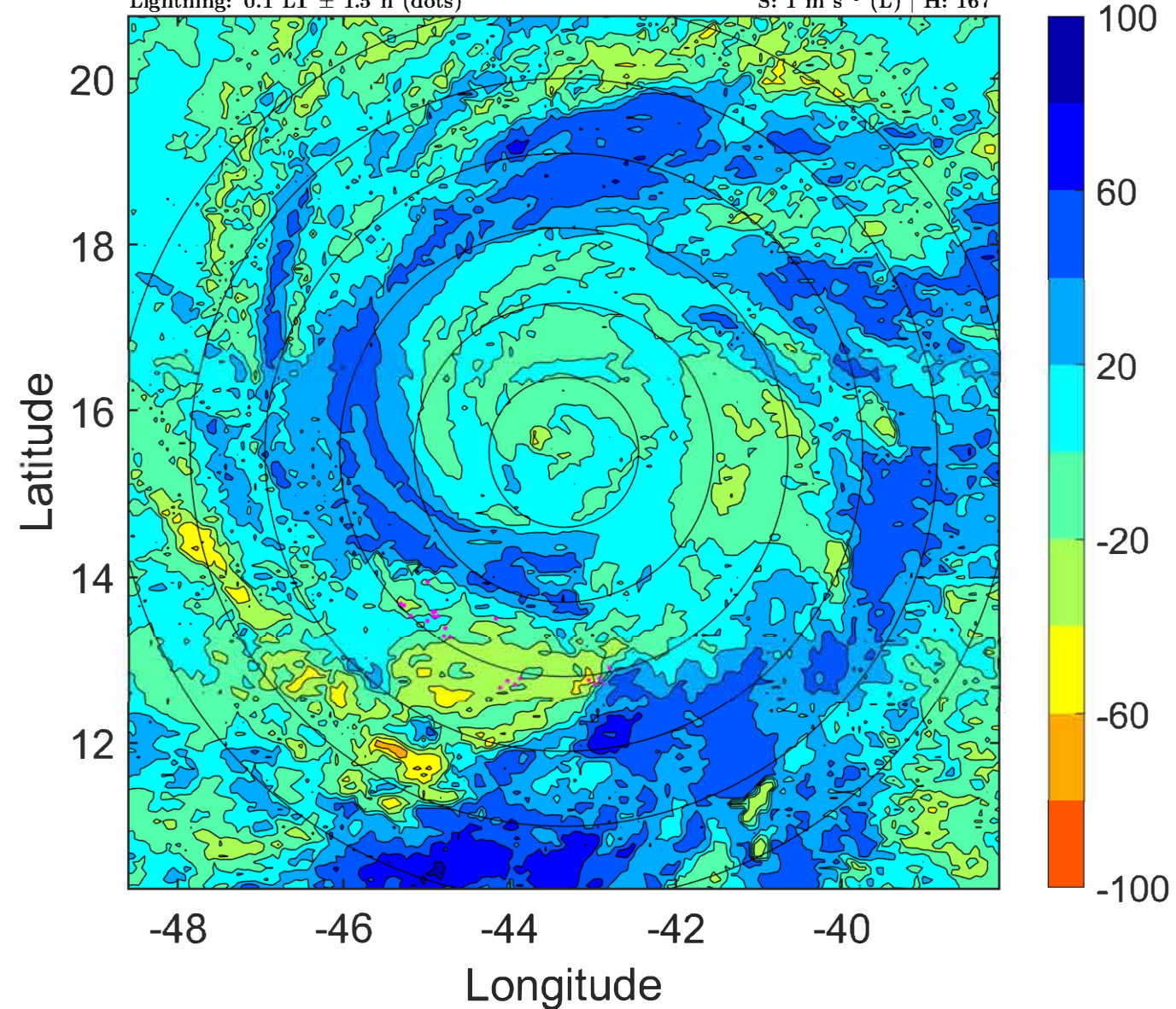
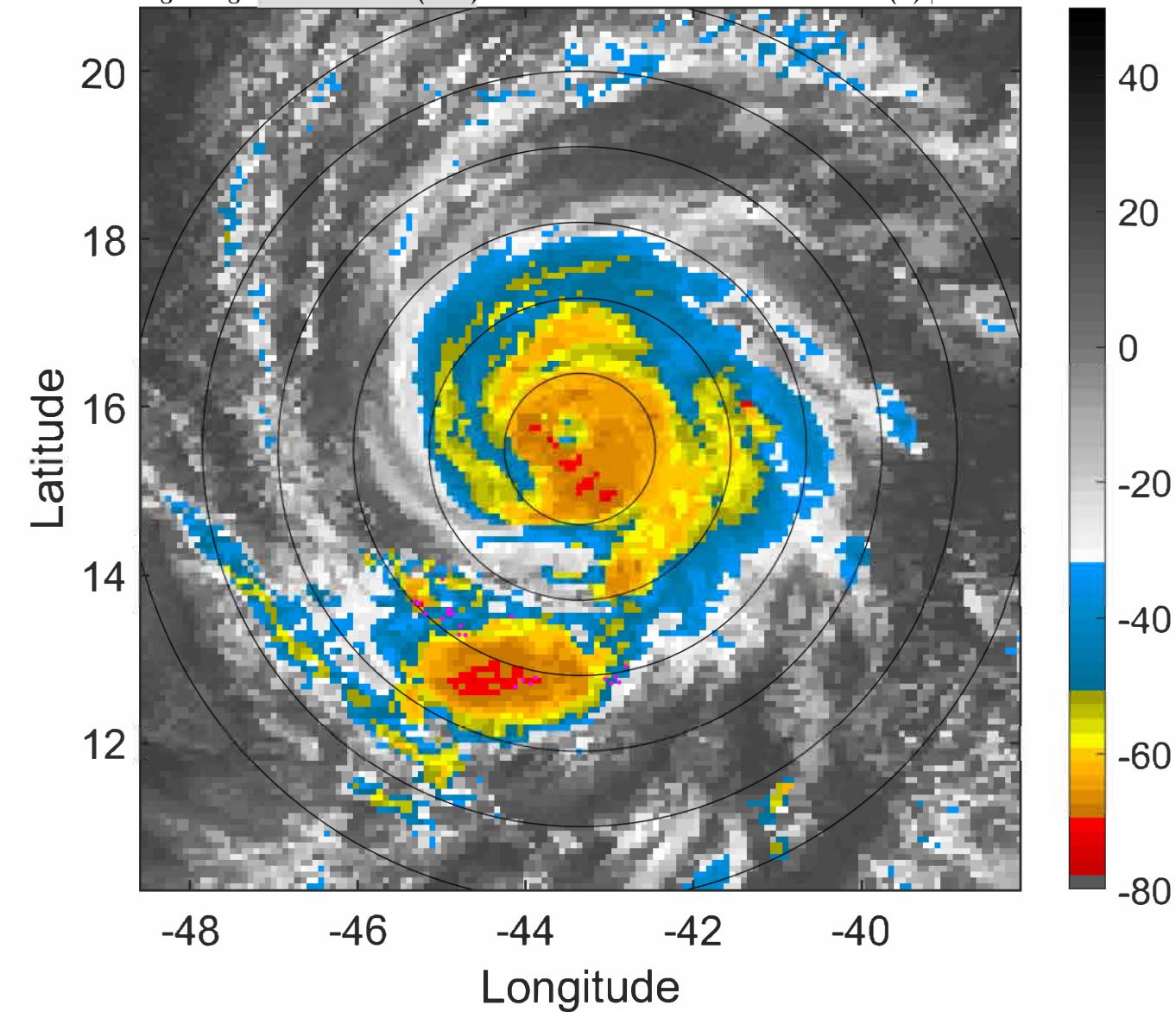

IR BT & Lightning

t: 2021090406 (3.1 LT)

Lightning: 3.1 LT \pm 1.5 h (dots)

PT: LLCP | EA: INACT

12L (LARRY) | 110 kt C3

S: 0.8 m s⁻¹ (L) | H: 5°

6-h IR BT Differences & Lightning

Δ t: 2021090406 (3.1 LT) - 2021090400 (21.2 LT)

Lightning: 3.1 LT \pm 1.5 h (dots)

PT: LLCP | EA: INACT

12L (LARRY) | 110 kt C3

S: 0.8 m s⁻¹ (L) | H: 5°

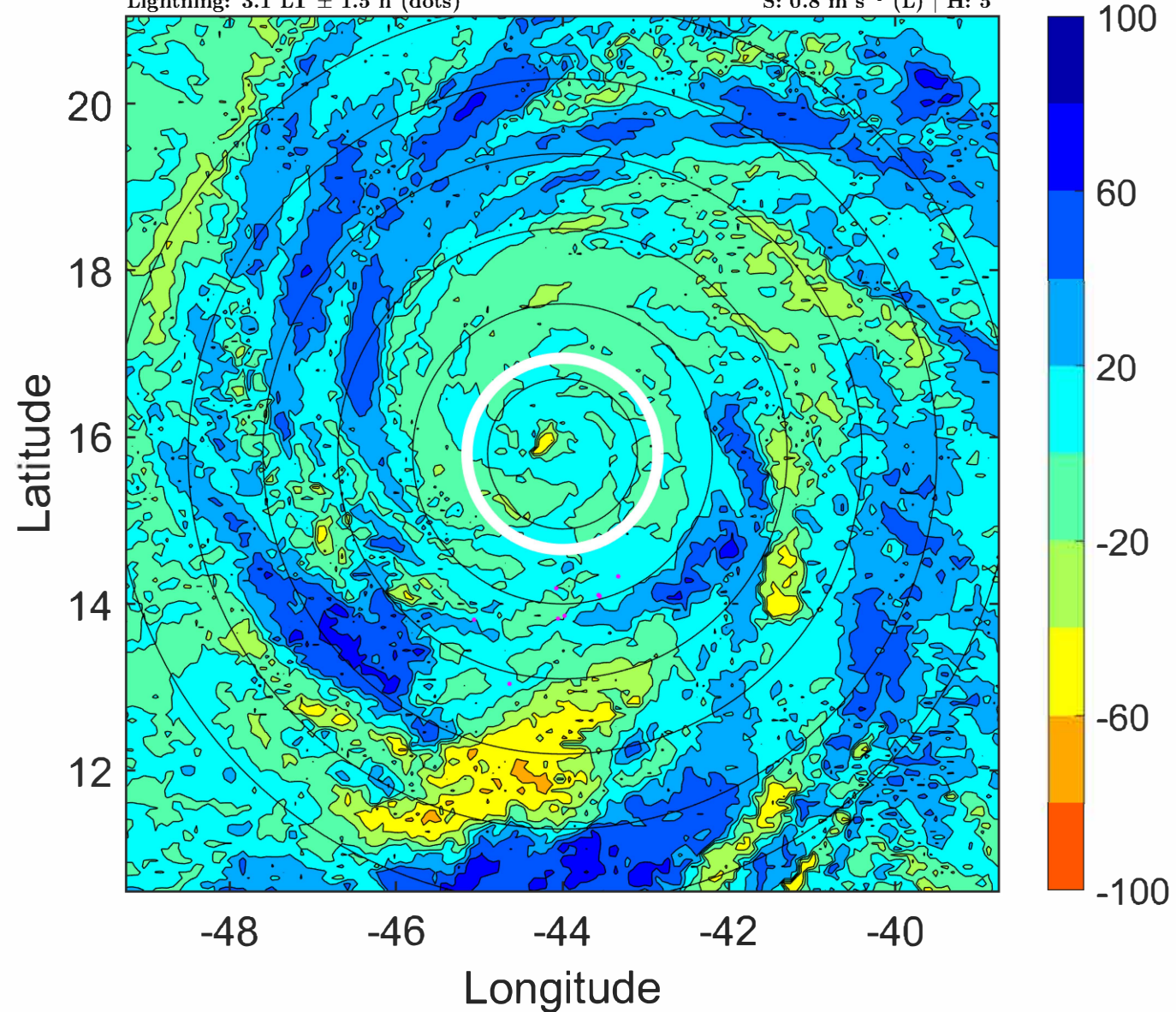
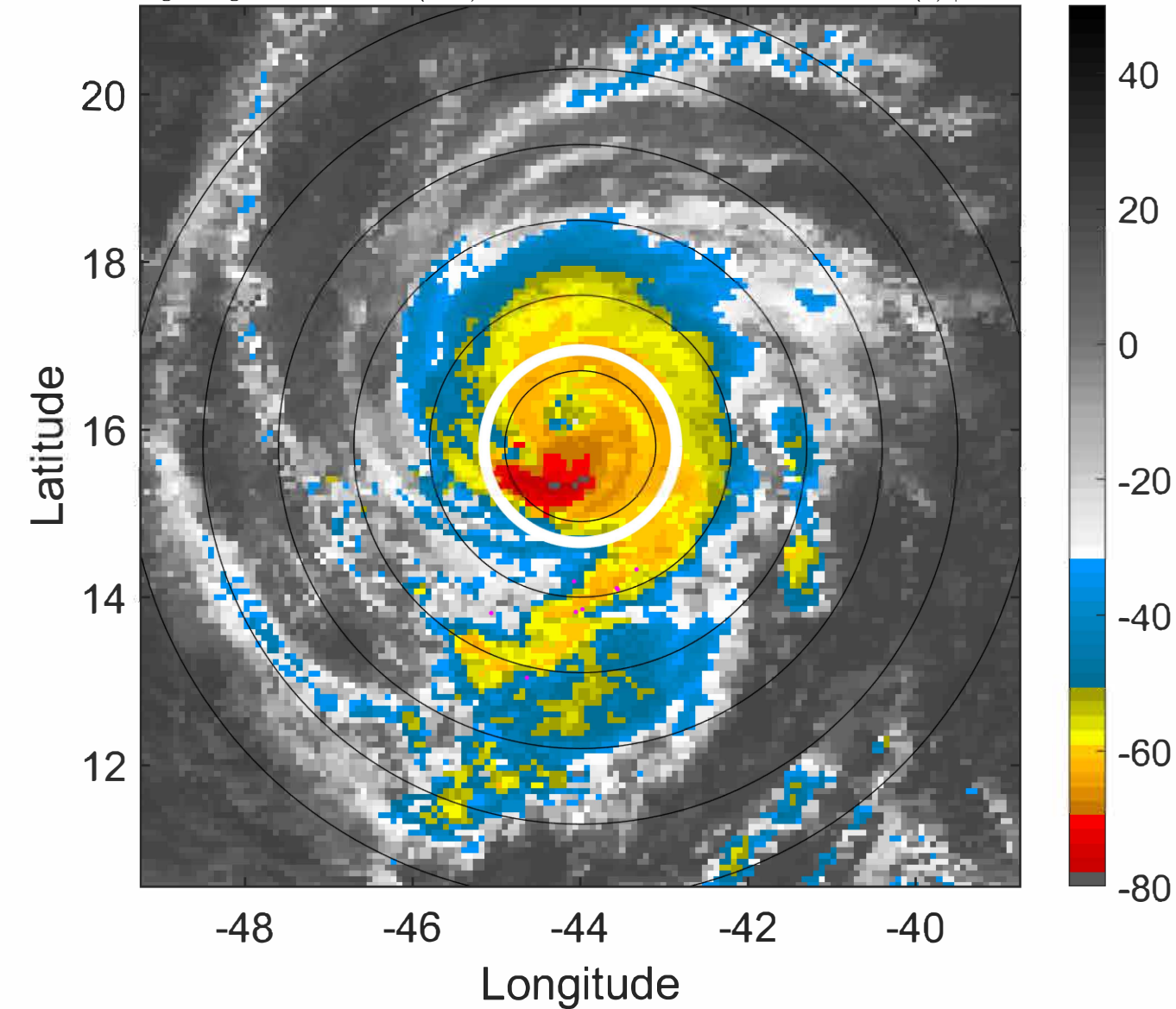

IR BT & Lightning

t: 2021090409 (6 LT)

Lightning: 6 LT \pm 1.5 h (dots)

PT: LLCP | EA: INACT

12L (LARRY) | 110 kt C3

S: 0.8 m s⁻¹ (L) | H: 3.5°

6-h IR BT Differences & Lightning

Δ t: 2021090409 (6 LT) - 2021090403 (0.1 LT)

Lightning: 6 LT \pm 1.5 h (dots)

PT: LLCP | EA: INACT

12L (LARRY) | 110 kt C3

S: 0.8 m s⁻¹ (L) | H: 3.5°

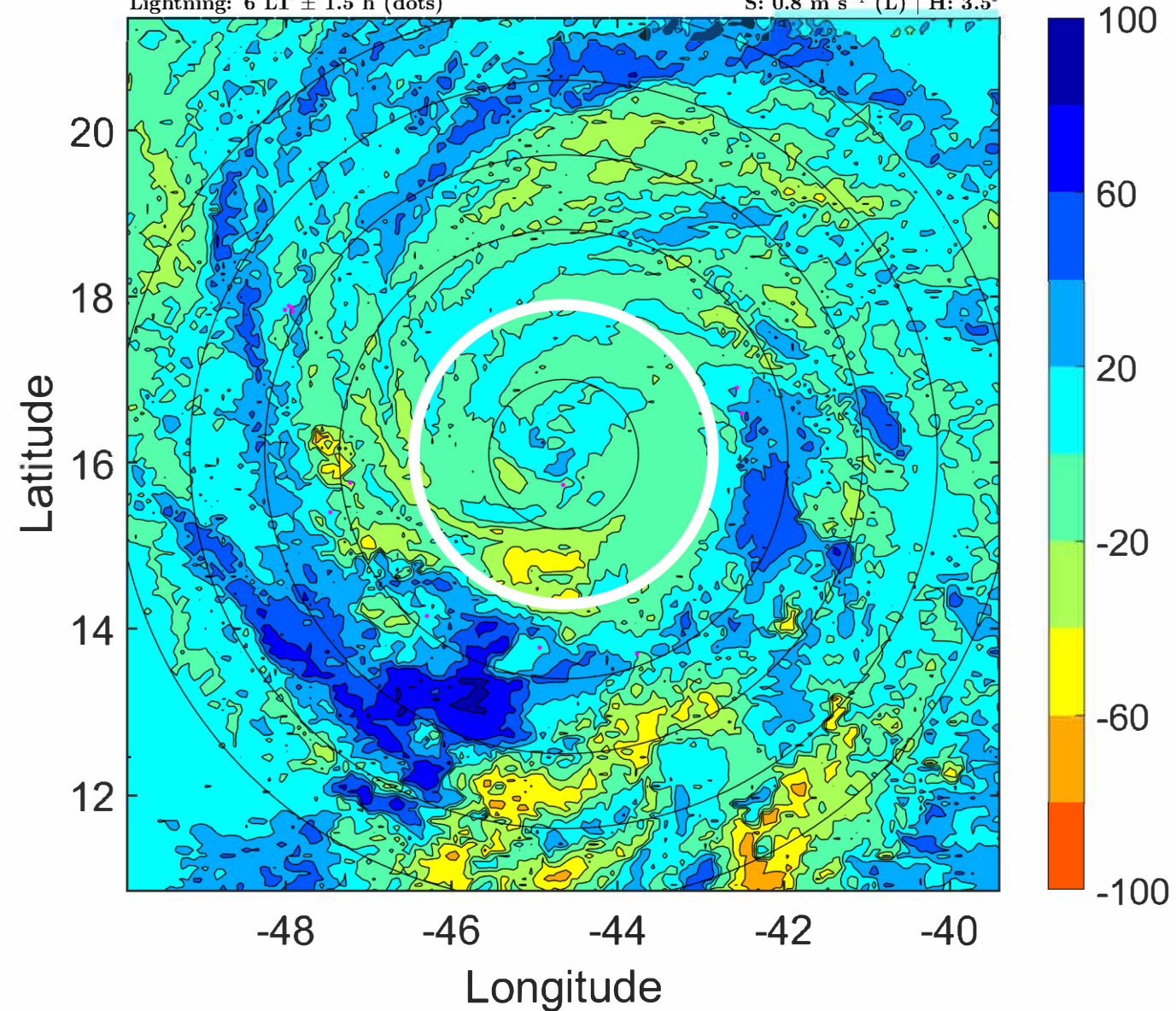
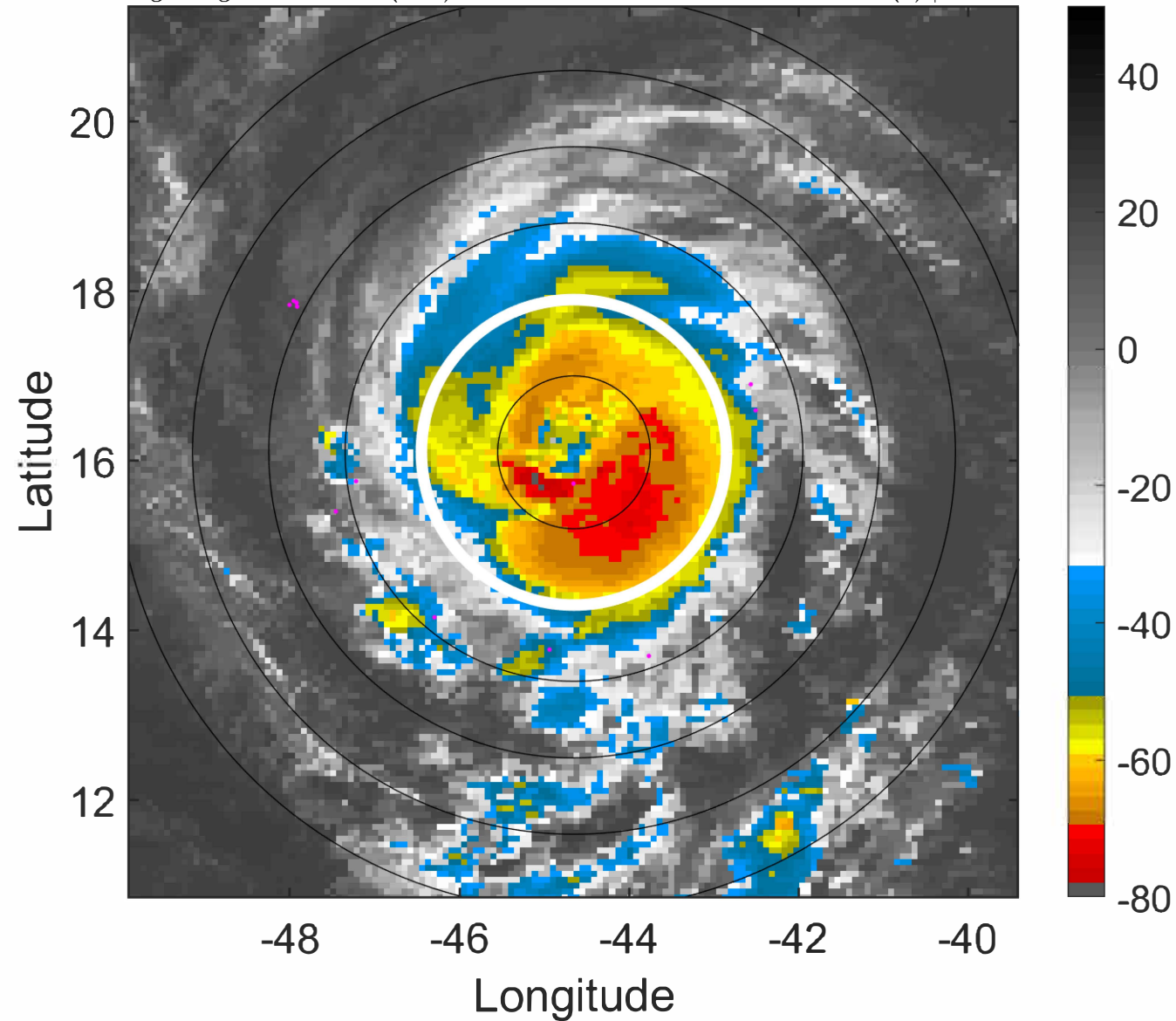

IR BT & Lightning

t: 2021090412 (9 LT)

Lightning: 9 LT \pm 1.5 h (dots)

PT: LLCP | EA: INACT

12L (LARRY) | 110 kt C3

S: 0.8 m s⁻¹ (L) | H: 2°

6-h IR BT Differences & Lightning

Δ t: 2021090412 (9 LT) - 2021090406 (3.1 LT)

Lightning: 9 LT \pm 1.5 h (dots)

PT: LLCP | EA: INACT

12L (LARRY) | 110 kt C3

S: 0.8 m s⁻¹ (L) | H: 2°

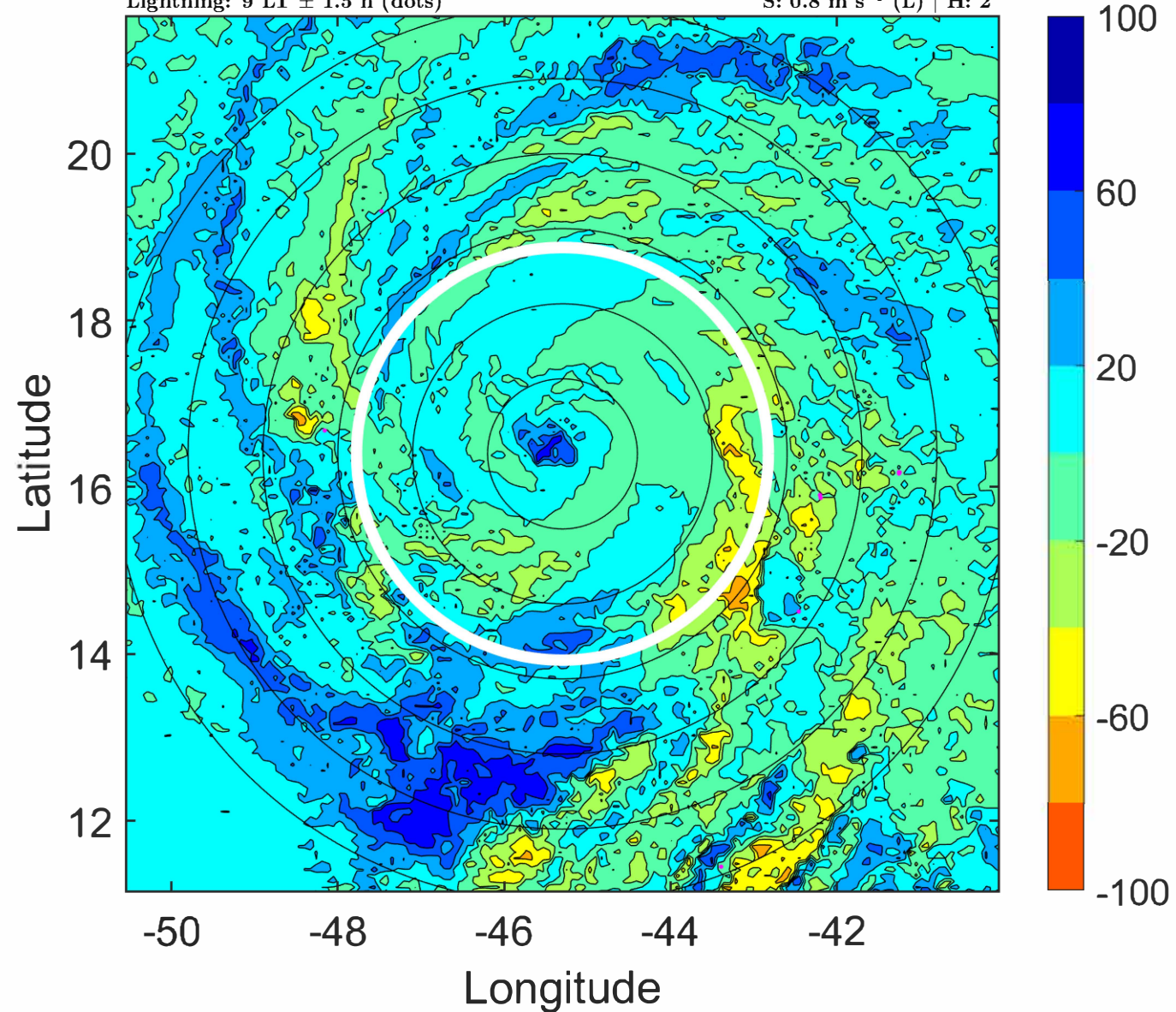
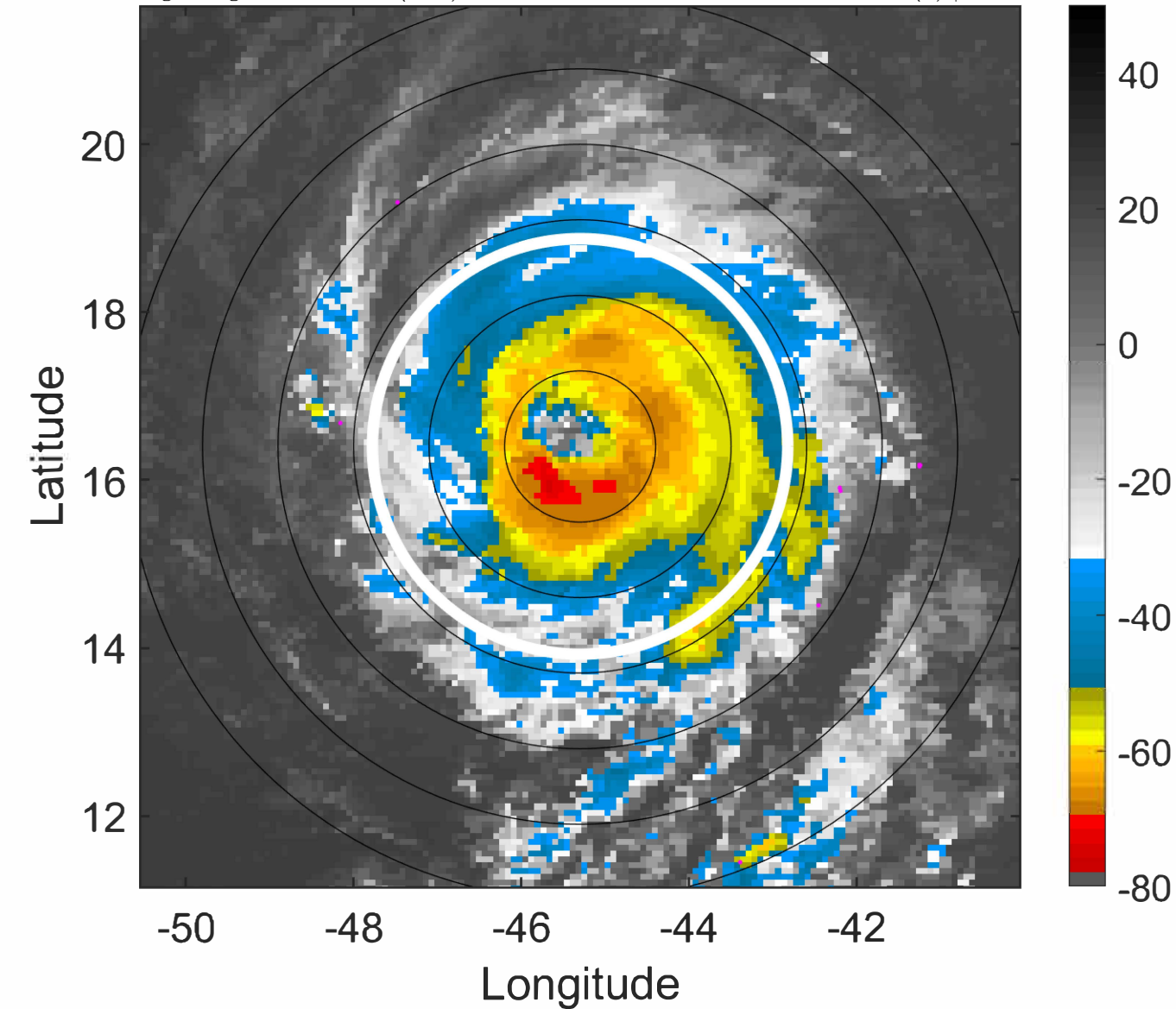

IR BT & Lightning

t: 2021090415 (11.9 LT)

Lightning: 11.9 LT \pm 1.5 h (dots)

PT: LLCP | EA: INACT

12L (LARRY) | 107.5 kt C3

S: 1.1 m s⁻¹ (L) | H: 31°

6-h IR BT Differences & Lightning

Δ t: 2021090415 (11.9 LT) - 2021090409 (6 LT)

Lightning: 11.9 LT \pm 1.5 h (dots)

PT: LLCP | EA: INACT

12L (LARRY) | 107.5 kt C3

S: 1.1 m s⁻¹ (L) | H: 31°

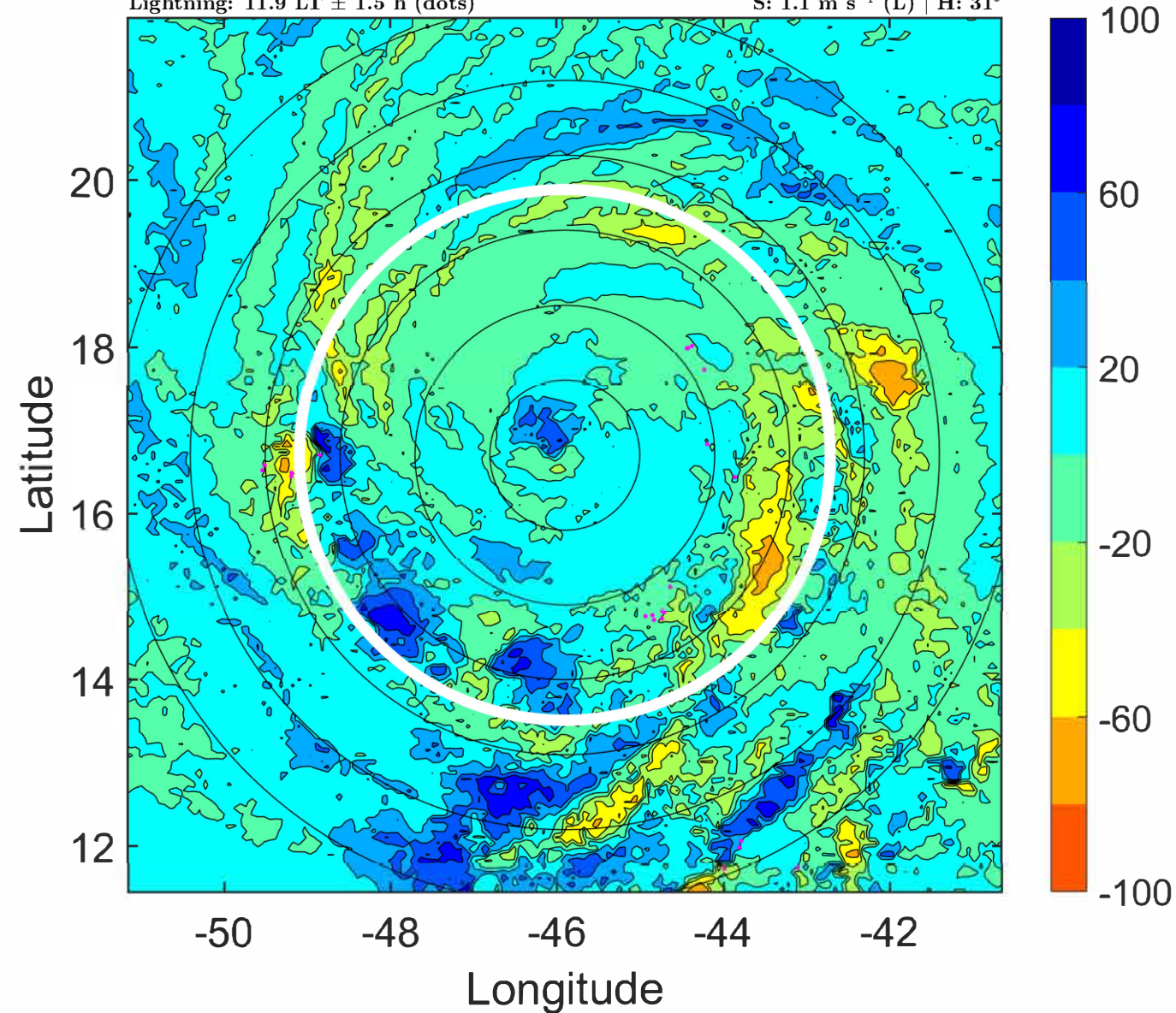
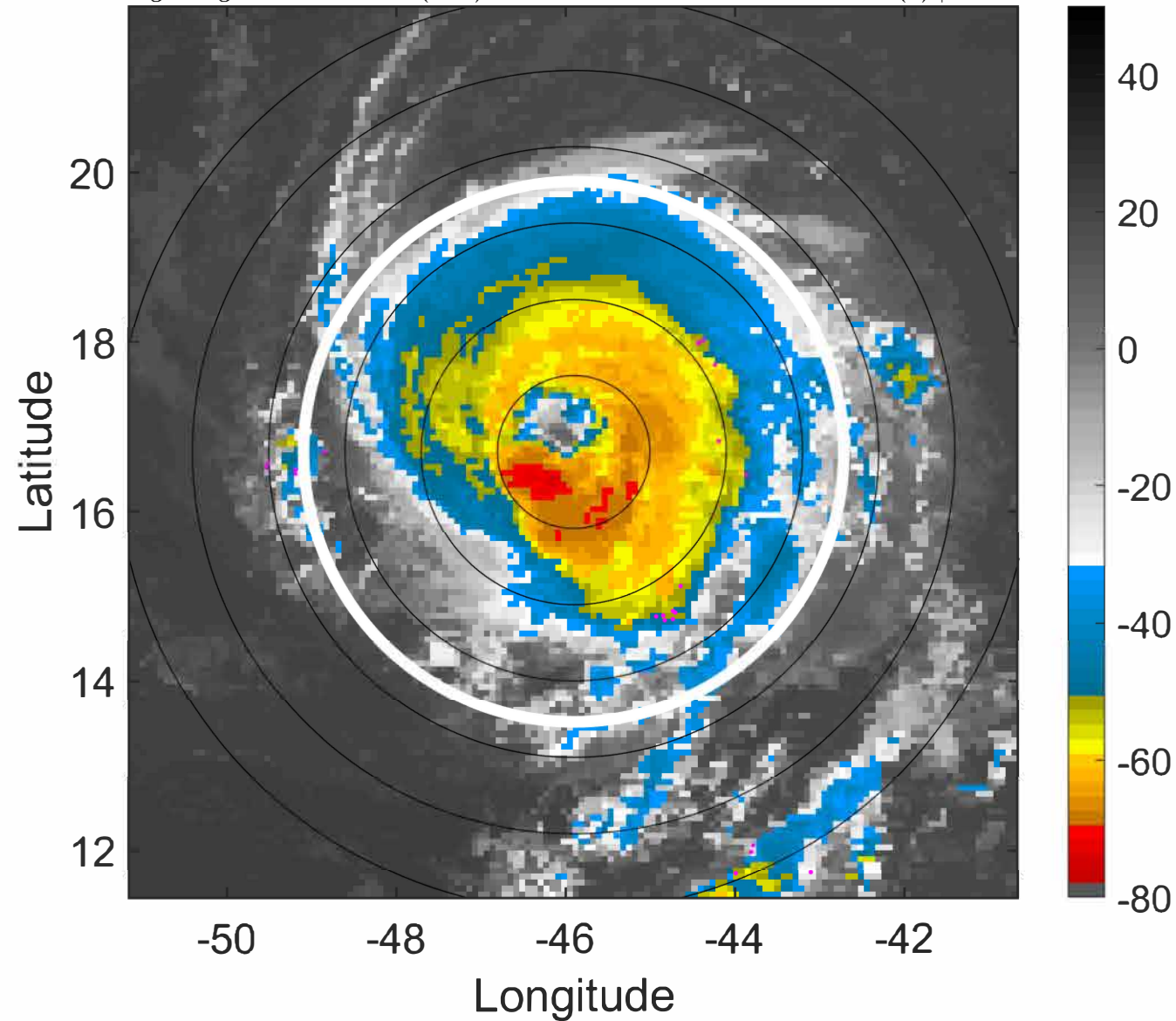

IR BT & Lightning

t: 2021090418 (14.9 LT)

Lightning: 14.9 LT \pm 1.5 h (dots)

PT: LLCP | EA: INACT

12L (LARRY) | 105 kt C3

S: 1.4 m s⁻¹ (L) | H: 60°

6-h IR BT Differences & Lightning

Δ t: 2021090418 (14.9 LT) - 2021090412 (9 LT)

Lightning: 14.9 LT \pm 1.5 h (dots)

PT: LLCP | EA: INACT

12L (LARRY) | 105 kt C3

S: 1.4 m s⁻¹ (L) | H: 60°

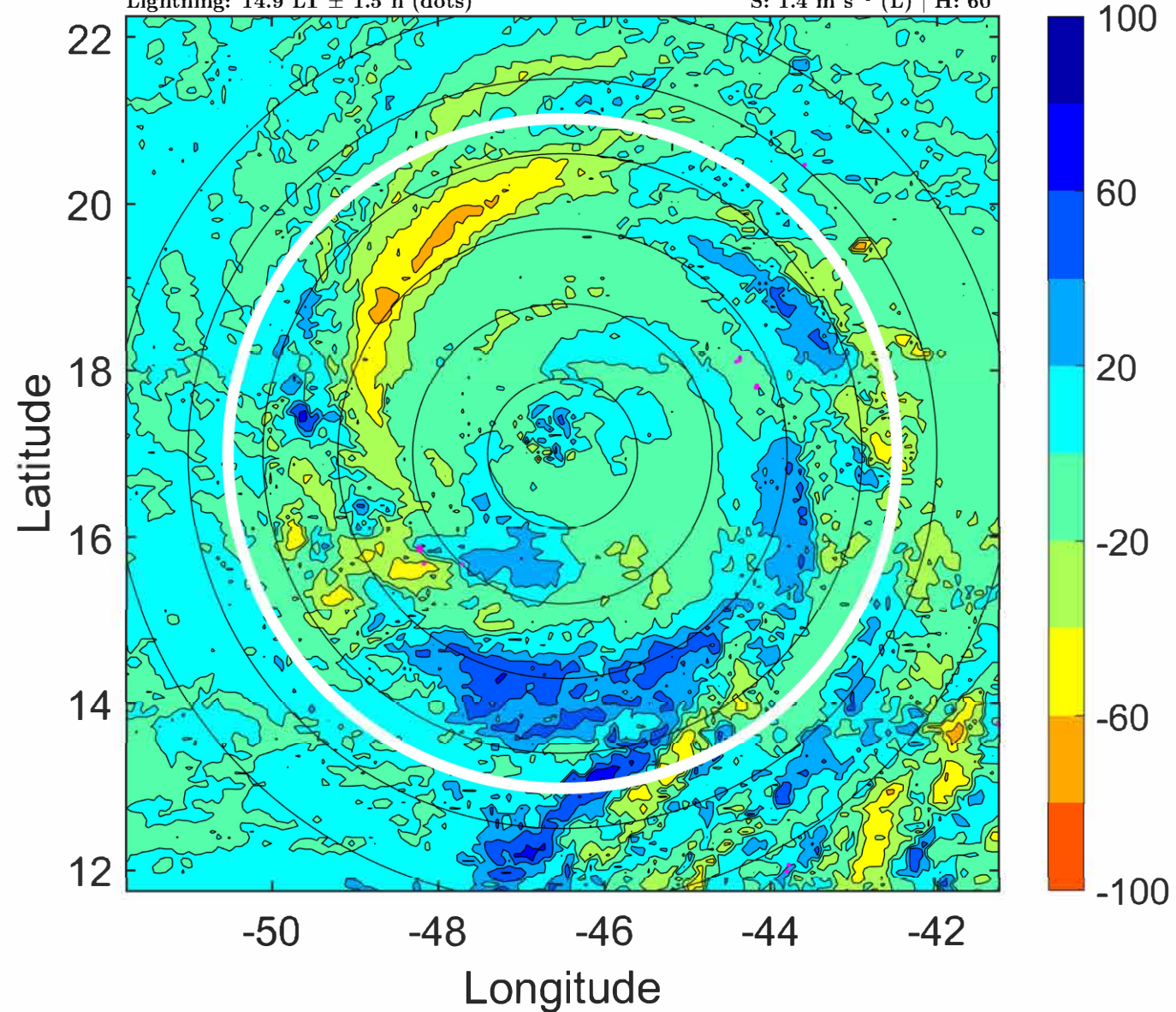
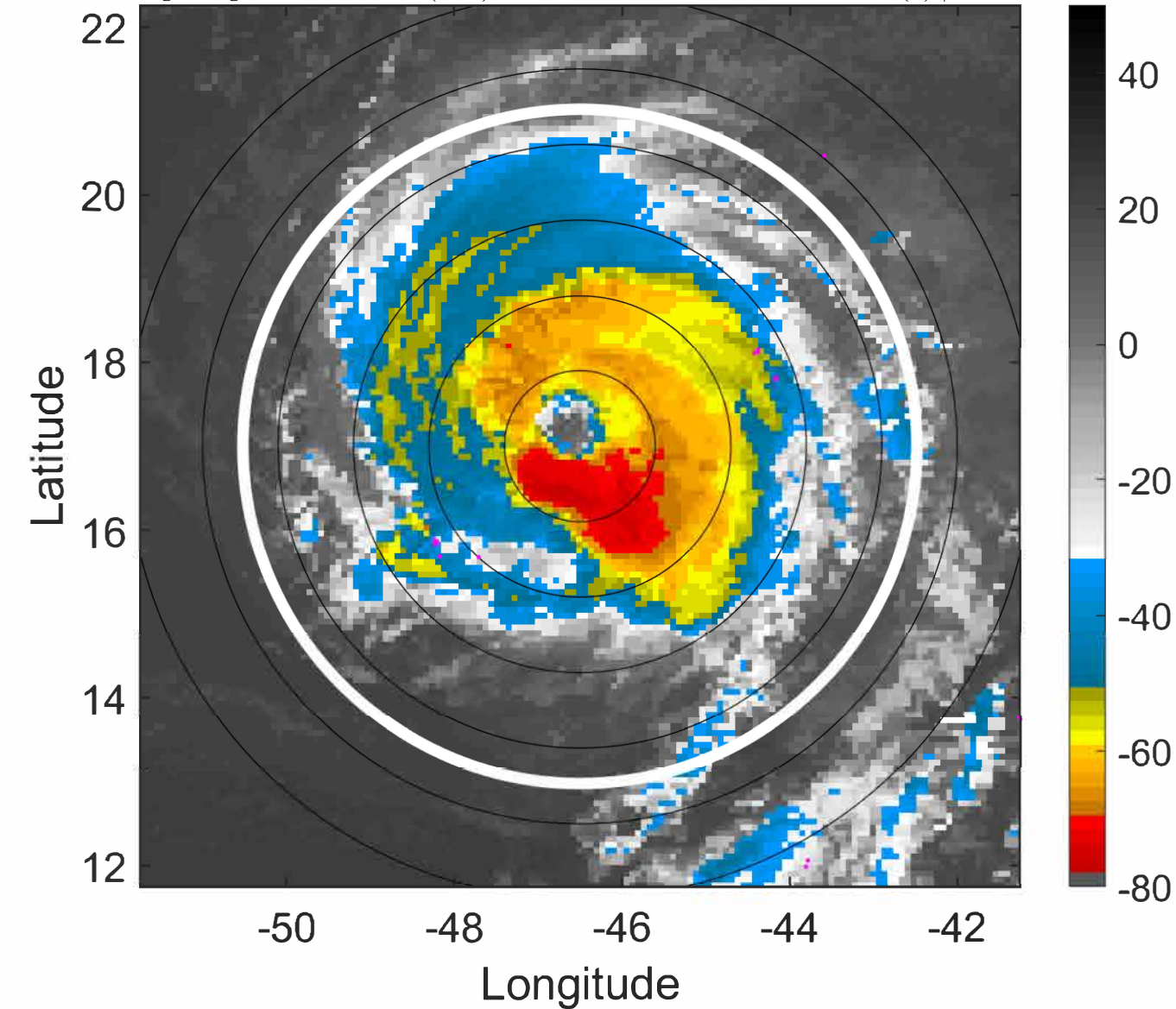

IR BT & Lightning

t: 2021090421 (17.9 LT)

Lightning: 17.9 LT \pm 1.5 h (dots)

PT: LLCP | EA: INACT

12L (LARRY) | 105 kt C3

S: 1.6 m s⁻¹ (L) | H: 70.5°

6-h IR BT Differences & Lightning

Δ t: 2021090421 (17.9 LT) - 2021090415 (11.9 LT)

Lightning: 17.9 LT \pm 1.5 h (dots)

PT: LLCP | EA: INACT

12L (LARRY) | 105 kt C3

S: 1.6 m s⁻¹ (L) | H: 70.5°

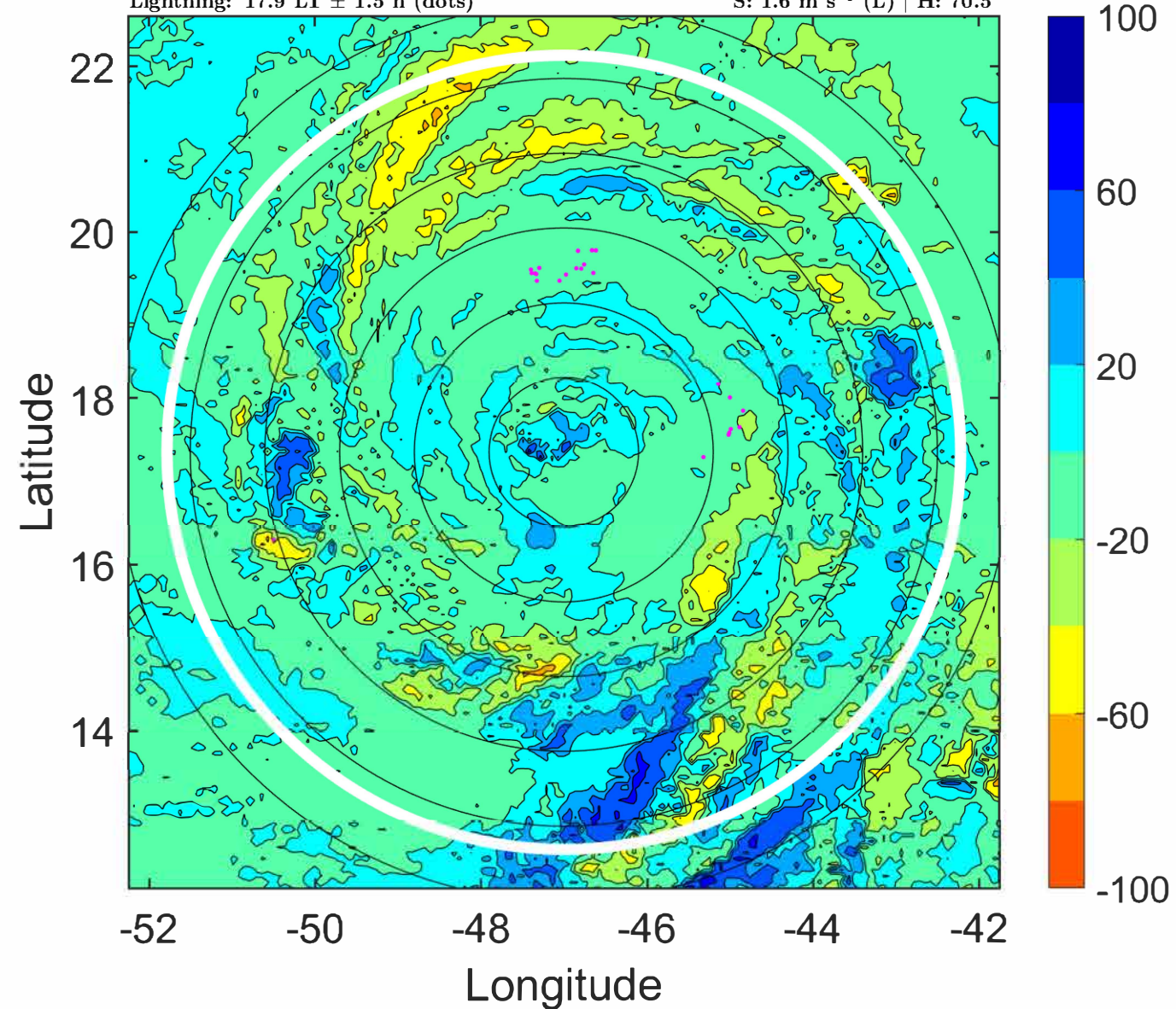
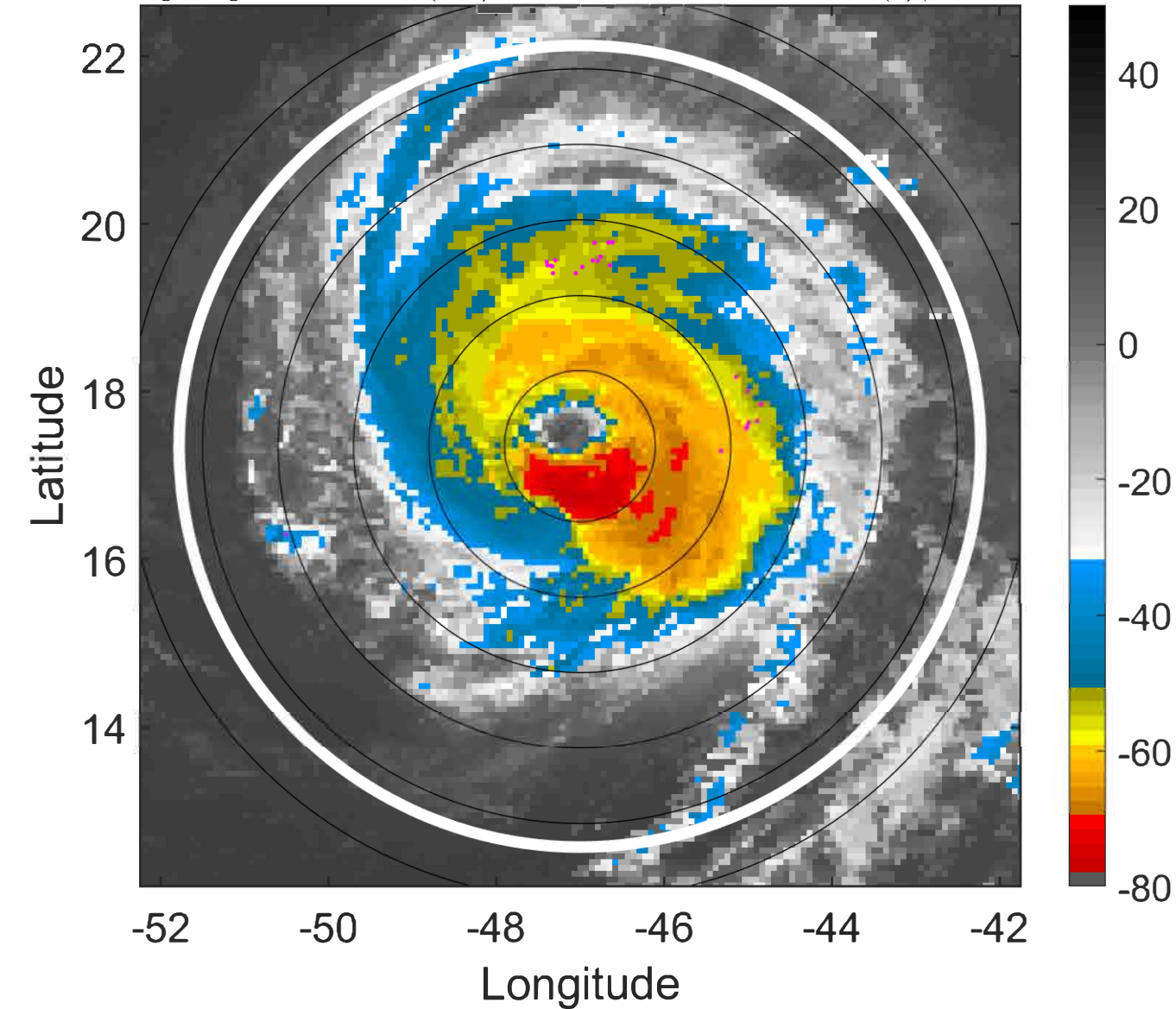

IR BT & Lightning

t: 2021090500 (20.8 LT)

Lightning: 20.8 LT \pm 1.5 h (dots)

PT: LLCP | EA: INACT

12L (LARRY) | 105 kt C3

S: 1.7 m s⁻¹ (L) | H: 81°

6-h IR BT Differences & Lightning

Δ t: 2021090500 (20.8 LT) - 2021090418 (14.9 LT)

Lightning: 20.8 LT \pm 1.5 h (dots)

PT: LLCP | EA: INACT

12L (LARRY) | 105 kt C3

S: 1.7 m s⁻¹ (L) | H: 81°

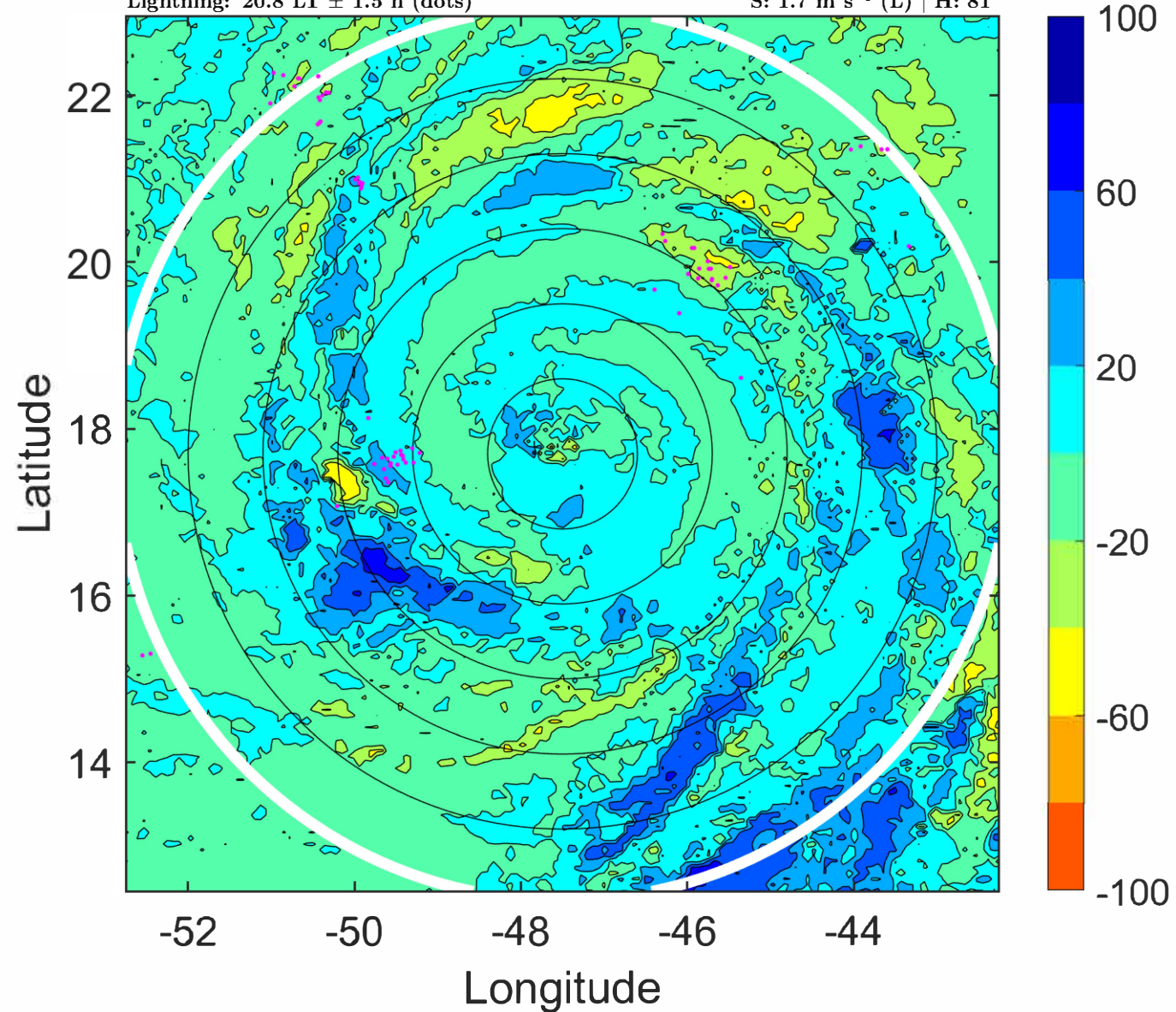
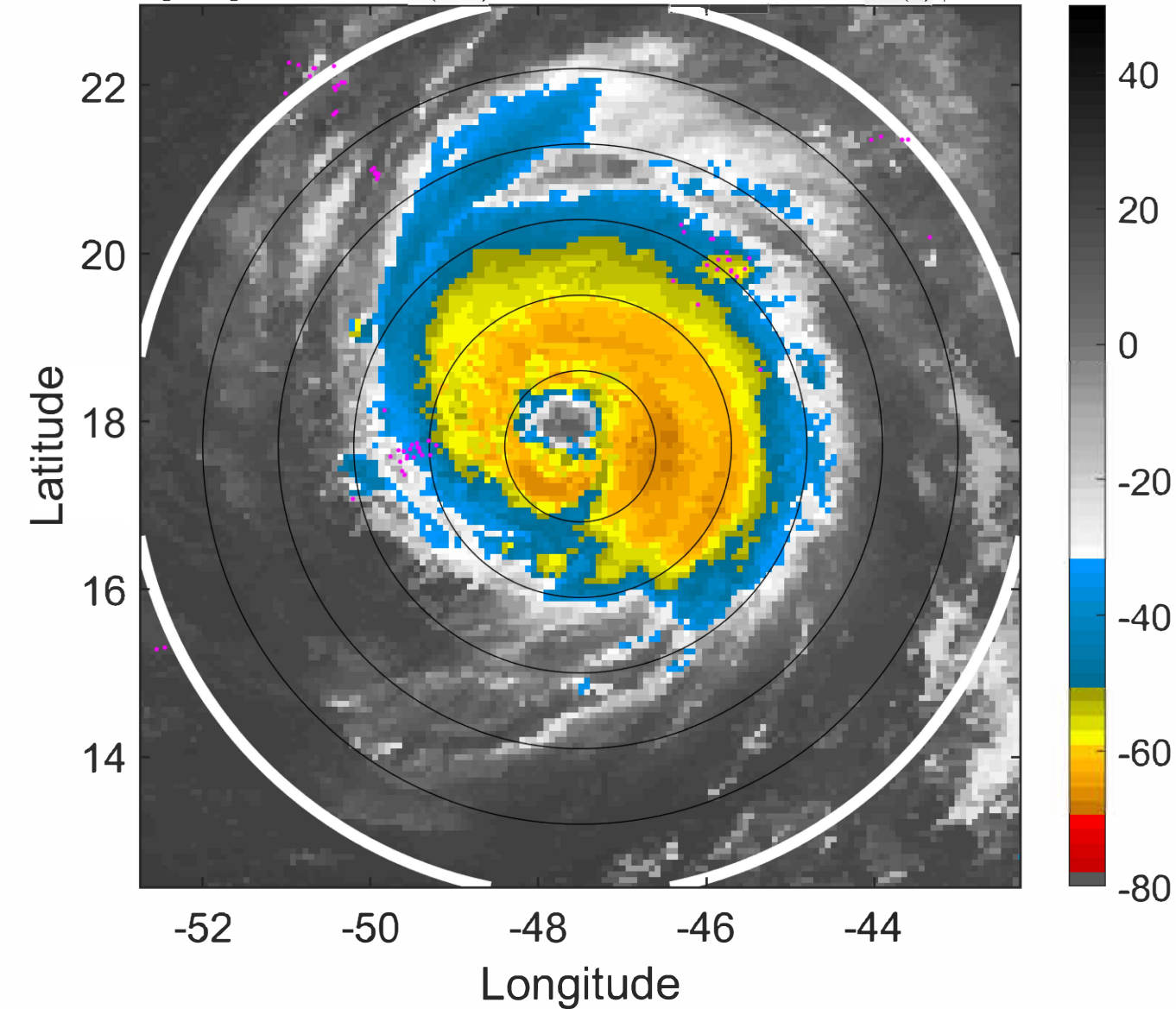

IR BT & Lightning

t: 2021090503 (23.8 LT)

Lightning: 23.8 LT \pm 1.5 h (dots)

PT: LLCP | EA: INACT

12L (LARRY) | 105 kt C3

S: 2 m s⁻¹ (L) | H: 73°

6-h IR BT Differences & Lightning

Δ t: 2021090503 (23.8 LT) - 2021090421 (17.9 LT)

Lightning: 23.8 LT \pm 1.5 h (dots)

PT: LLCP | EA: INACT

12L (LARRY) | 105 kt C3

S: 2 m s⁻¹ (L) | H: 73°

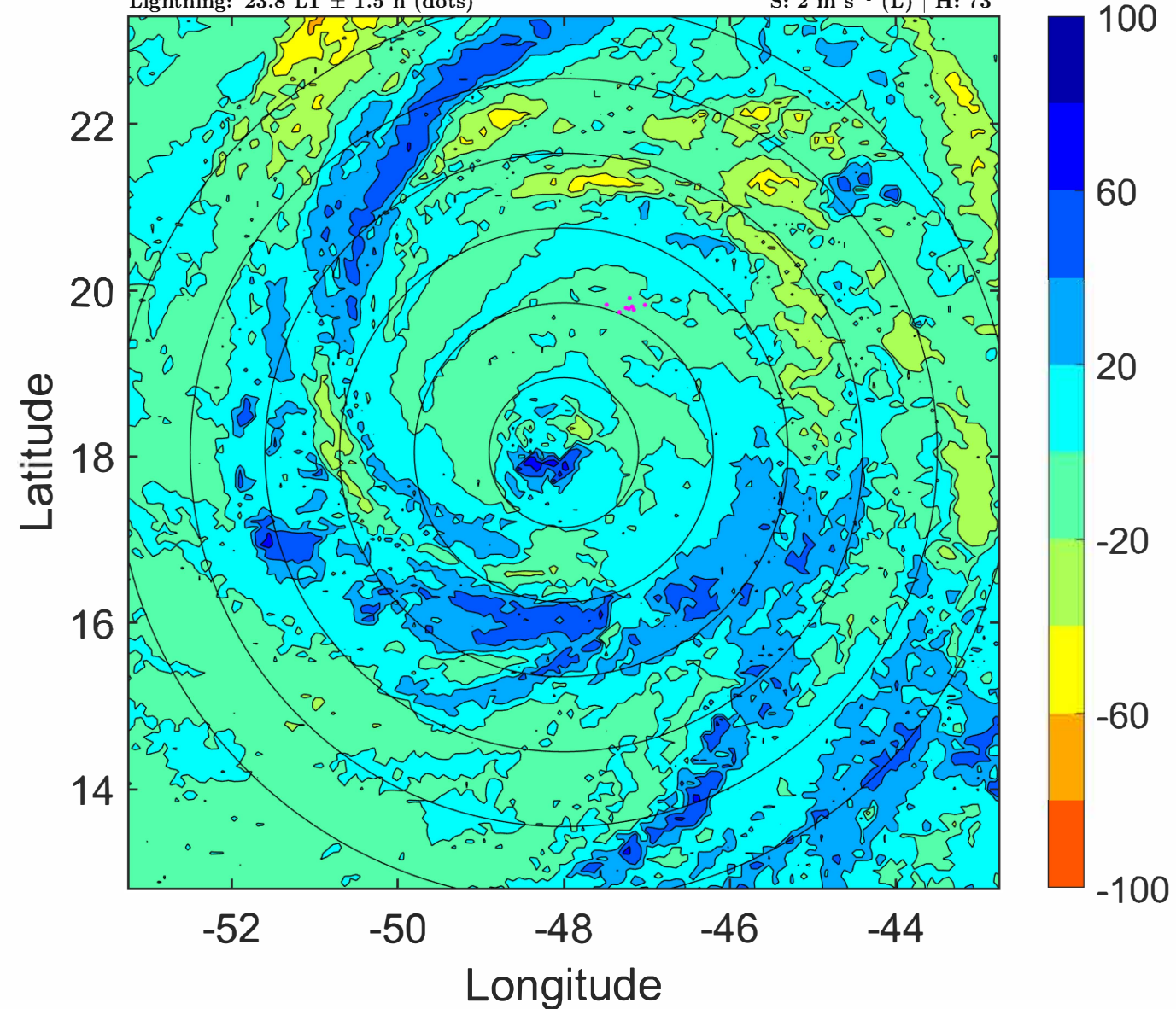
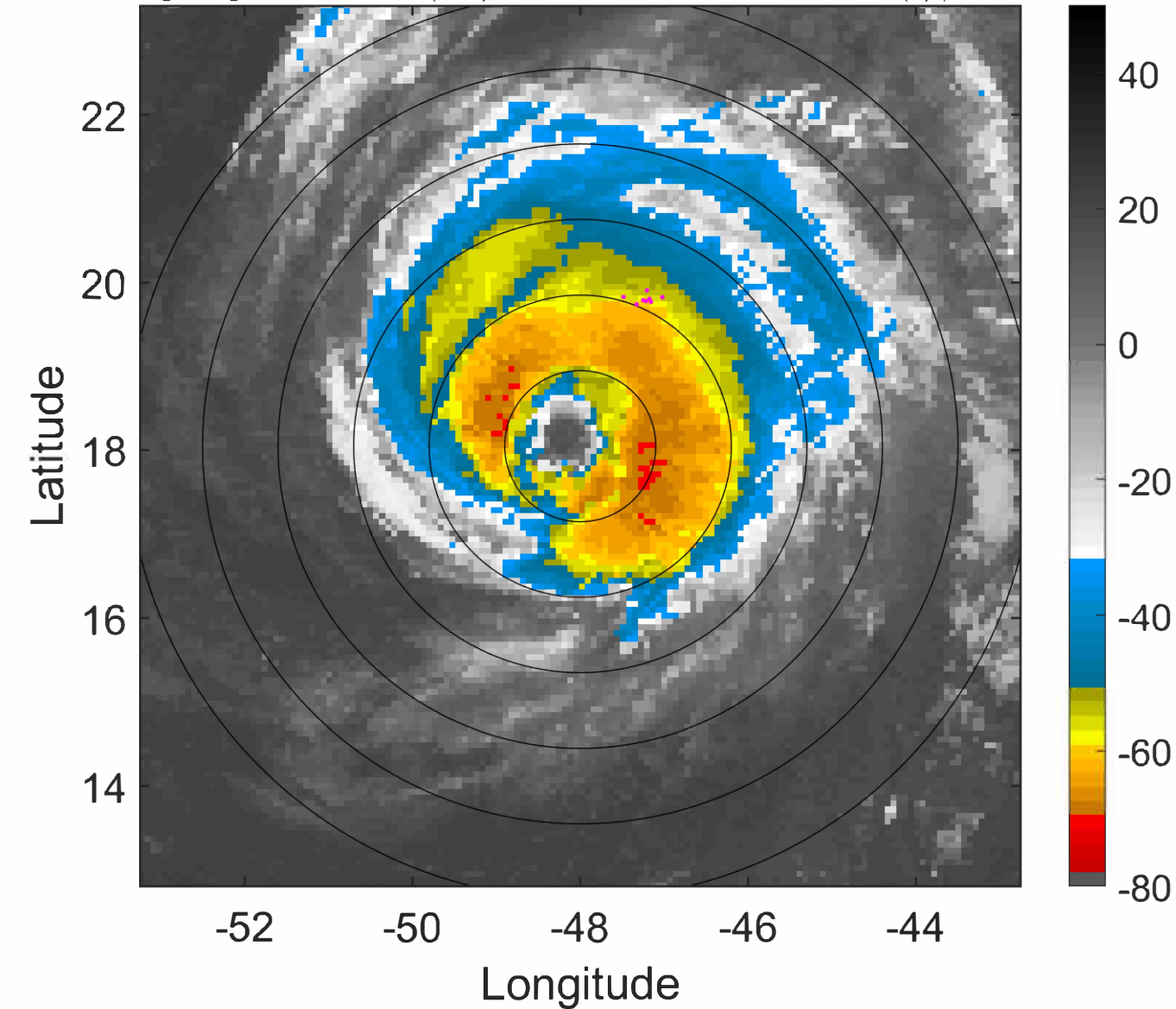

IR BT & Lightning

t: 2021090506 (2.8 LT)

Lightning: 2.8 LT \pm 1.5 h (dots)

PT: LLCP | EA: INACT

12L (LARRY) | 105 kt C3

S: 2.2 m s⁻¹ (L) | H: 65°

6-h IR BT Differences & Lightning

Δ t: 2021090506 (2.8 LT) - 2021090500 (20.8 LT)

Lightning: 2.8 LT \pm 1.5 h (dots)

PT: LLCP | EA: INACT

12L (LARRY) | 105 kt C3

S: 2.2 m s⁻¹ (L) | H: 65°

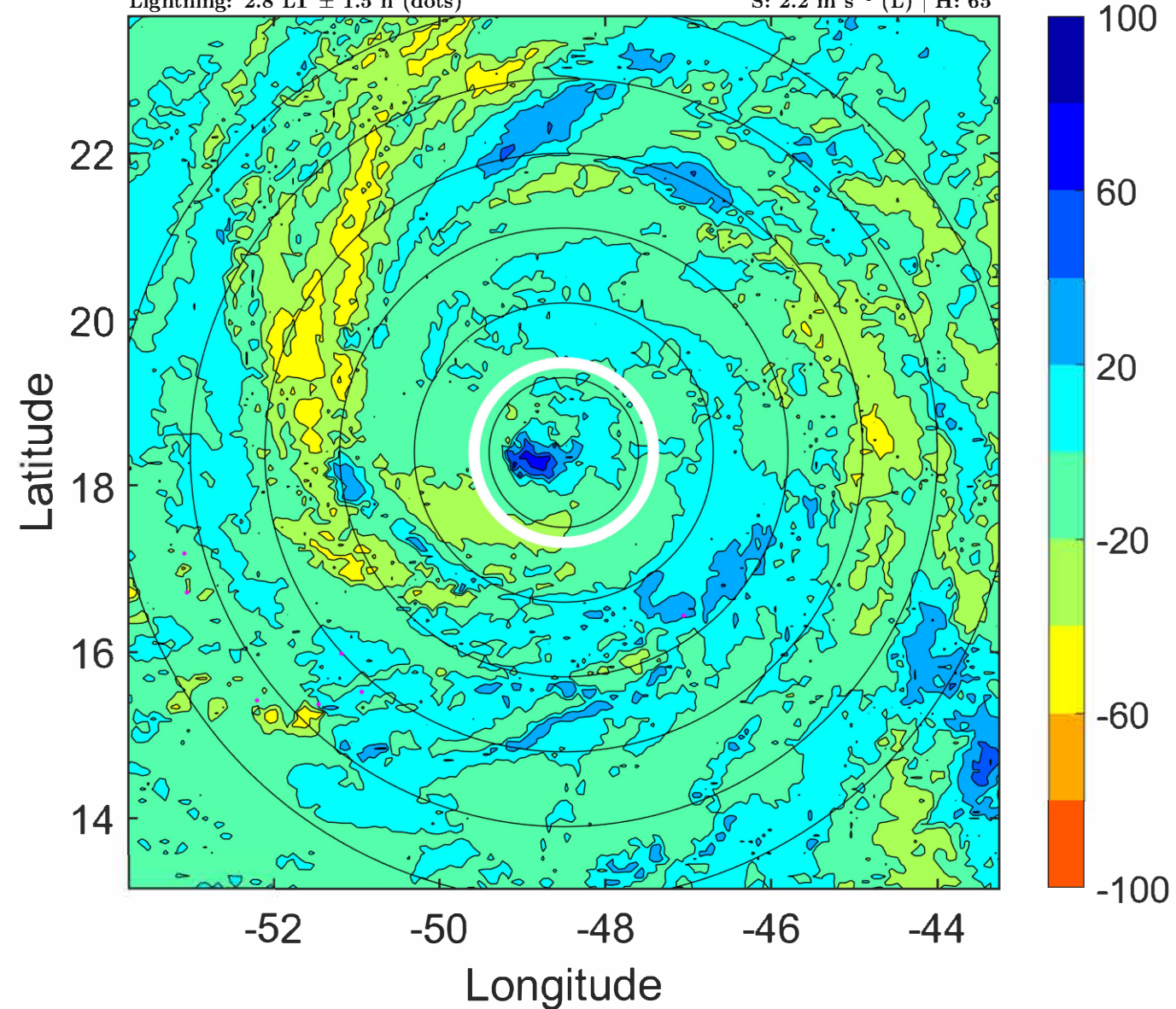
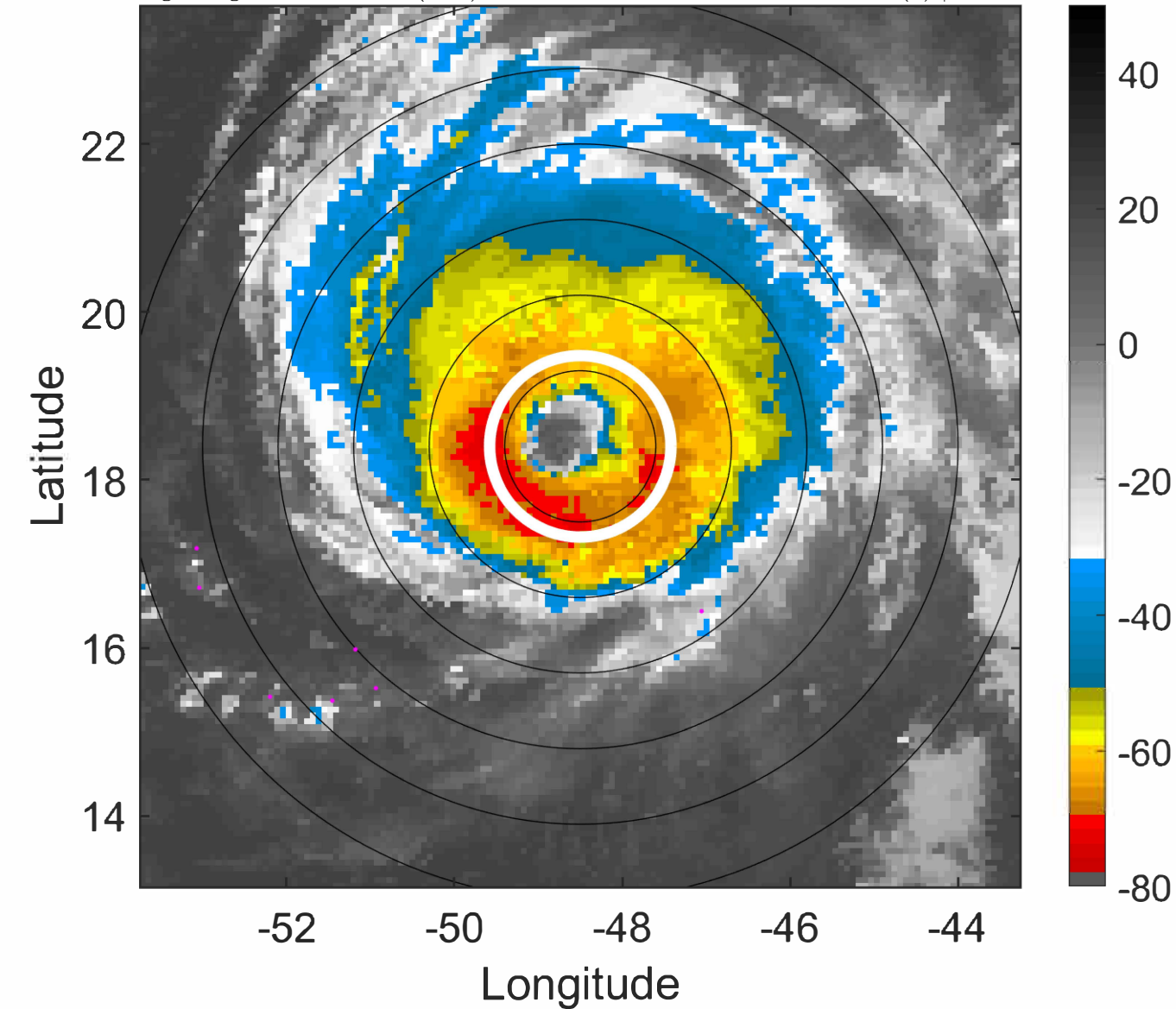

IR BT & Lightning

t: 2021090509 (5.7 LT)

Lightning: 5.7 LT \pm 1.5 h (dots)

PT: LLCP | EA: INACT

12L (LARRY) | 107.5 kt C3

S: 2.5 m s⁻¹ (L) | H: 68°

6-h IR BT Differences & Lightning

Δ t: 2021090509 (5.7 LT) - 2021090503 (23.8 LT)

Lightning: 5.7 LT \pm 1.5 h (dots)

PT: LLCP | EA: INACT

12L (LARRY) | 107.5 kt C3

S: 2.5 m s⁻¹ (L) | H: 68°

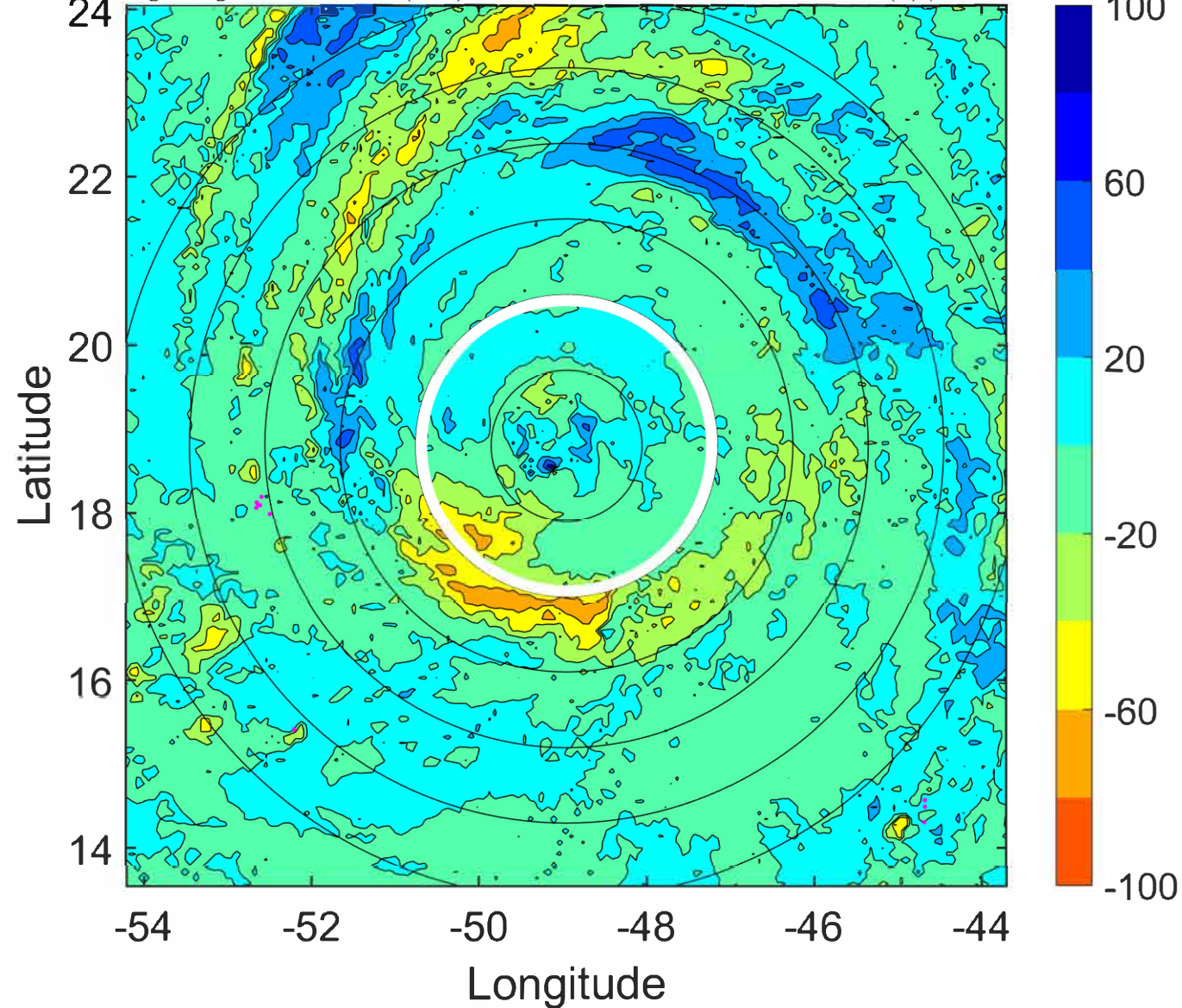
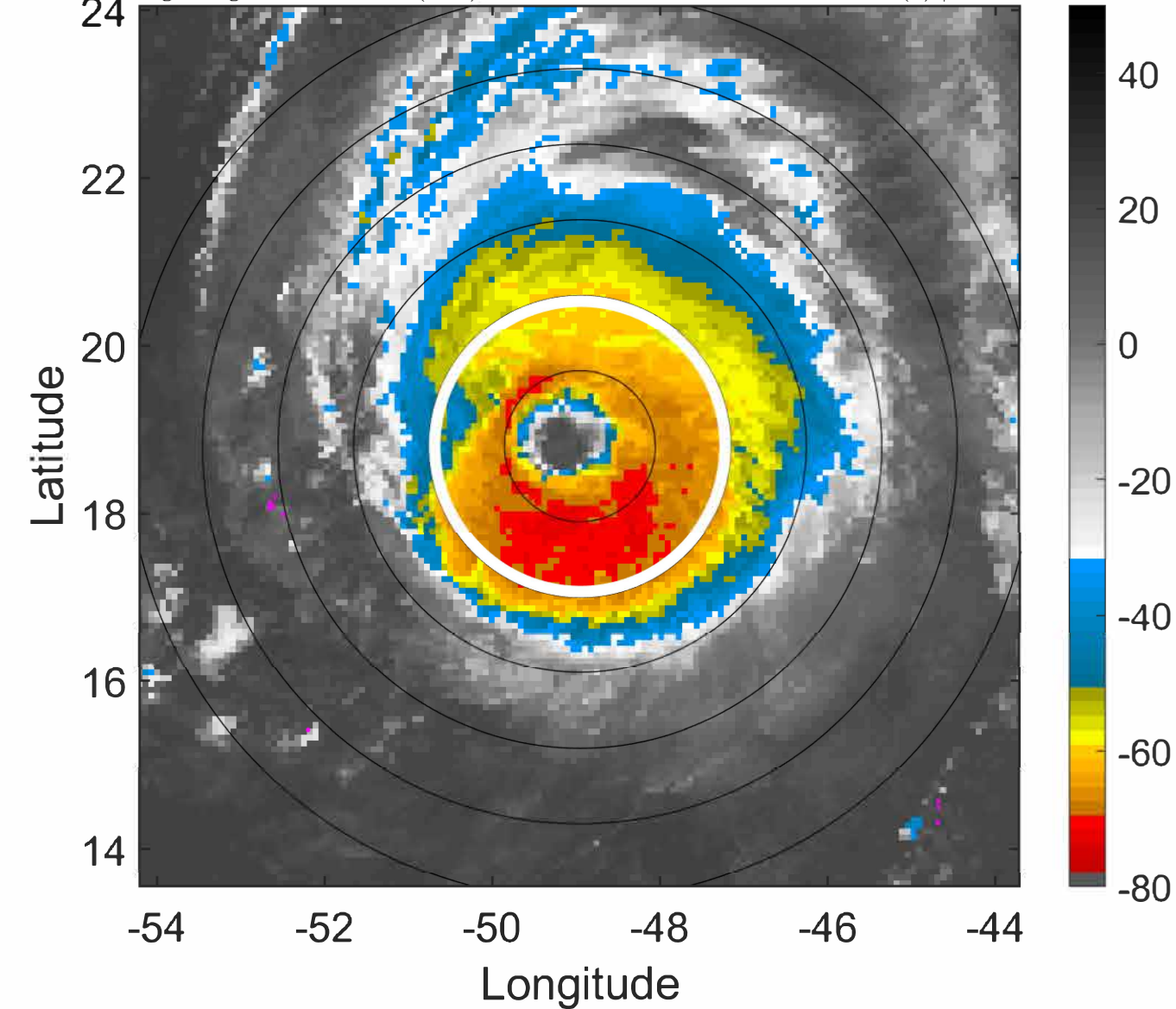

IR BT & Lightning

t: 2021090512 (8.7 LT)

Lightning: 8.7 LT \pm 1.5 h (dots)

PT: LLCP | EA: INACT

12L (LARRY) | 110 kt C3

S: 2.9 m s⁻¹ (L) | H: 71°

6-h IR BT Differences & Lightning

Δ t: 2021090512 (8.7 LT) - 2021090506 (2.8 LT)

Lightning: 8.7 LT \pm 1.5 h (dots)

PT: LLCP | EA: INACT

12L (LARRY) | 110 kt C3

S: 2.9 m s⁻¹ (L) | H: 71°

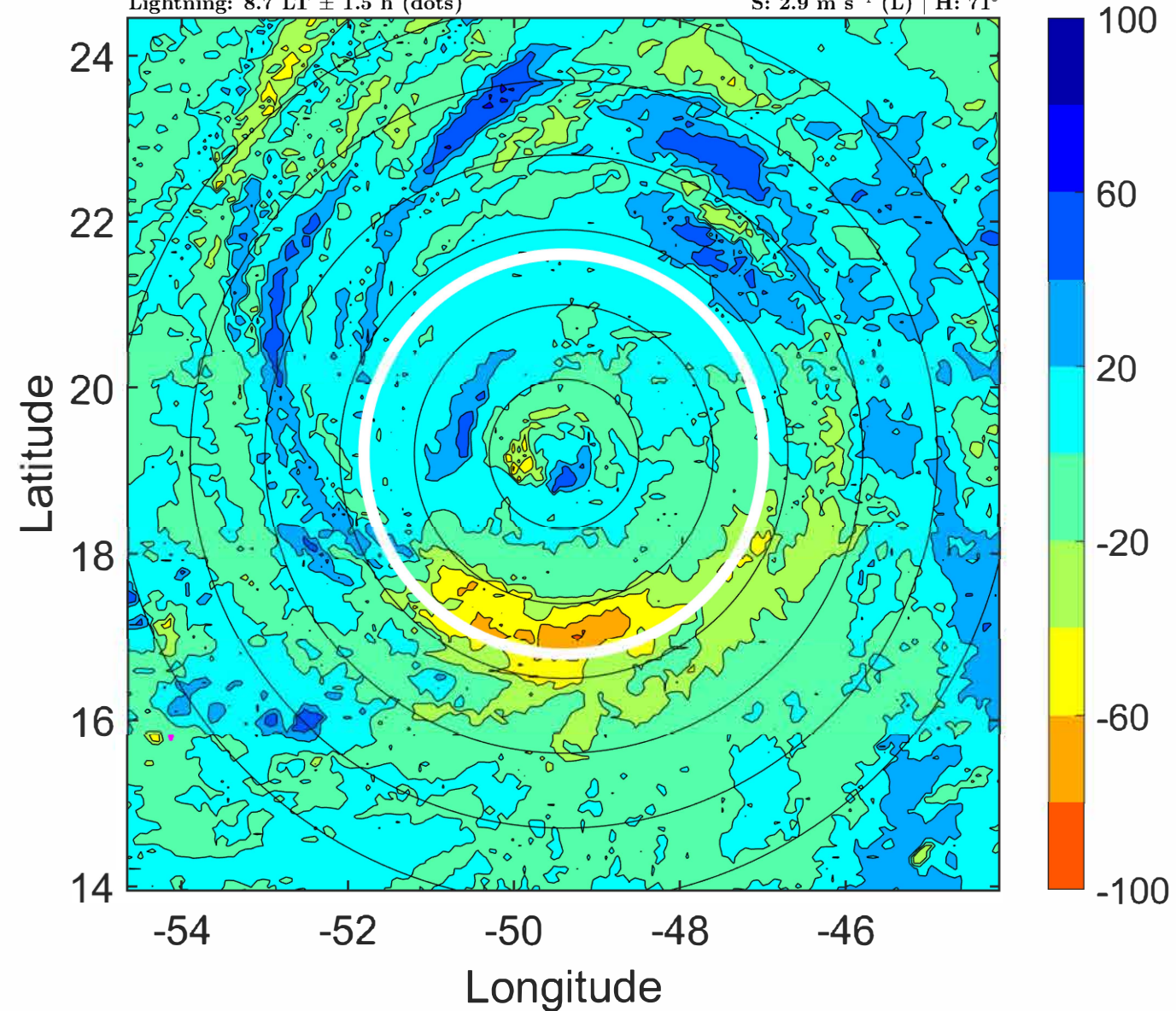
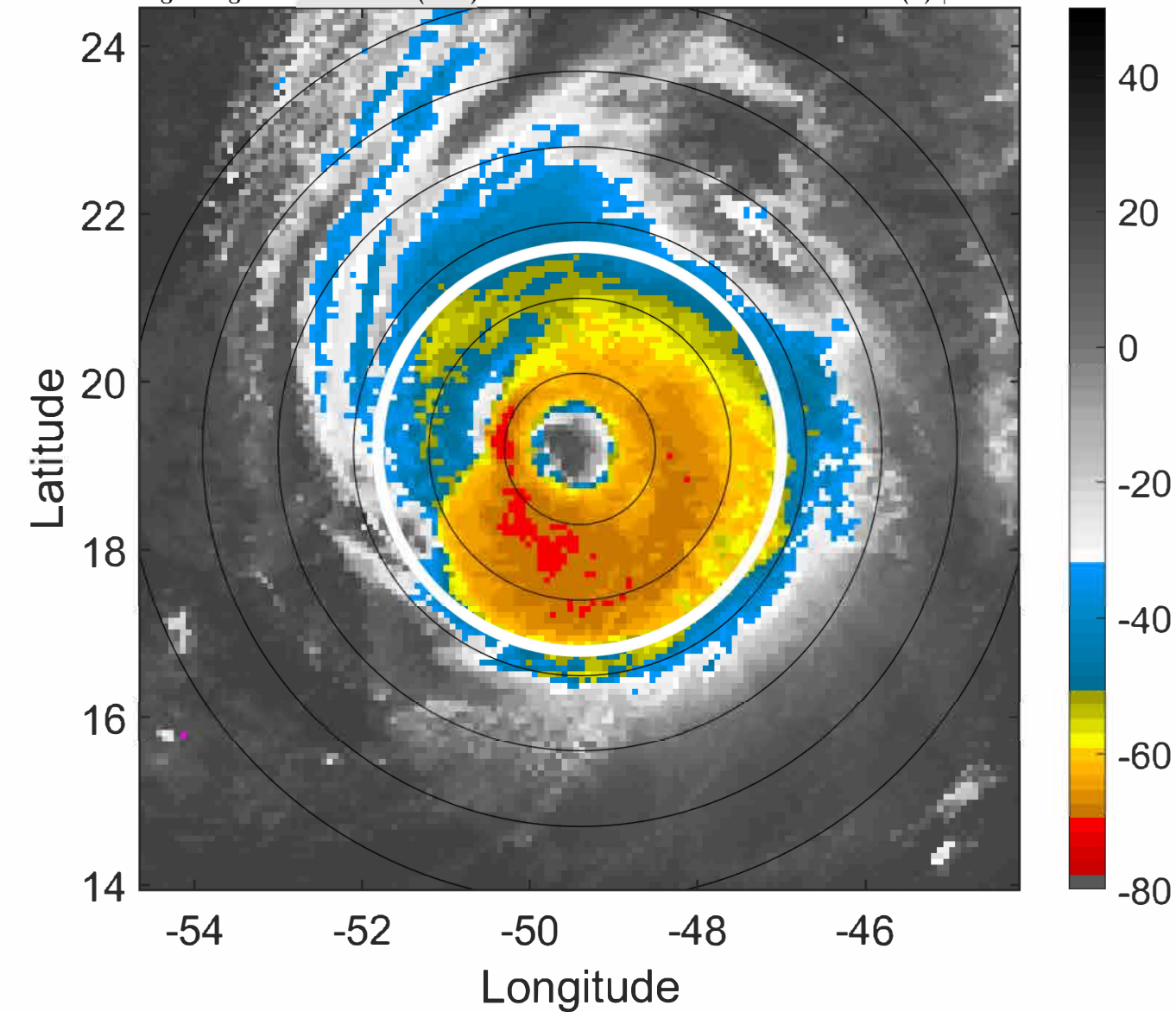

IR BT & Lightning

t: 2021090515 (11.7 LT)

Lightning: 11.7 LT \pm 1.5 h (dots)

PT: LLCP | EA: INACT

12L (LARRY) | 110 kt C3

S: 3 m s⁻¹ (L) | H: 71.5°

6-h IR BT Differences & Lightning

Δ t: 2021090515 (11.7 LT) - 2021090509 (5.7 LT)

Lightning: 11.7 LT \pm 1.5 h (dots)

PT: LLCP | EA: INACT

12L (LARRY) | 110 kt C3

S: 3 m s⁻¹ (L) | H: 71.5°

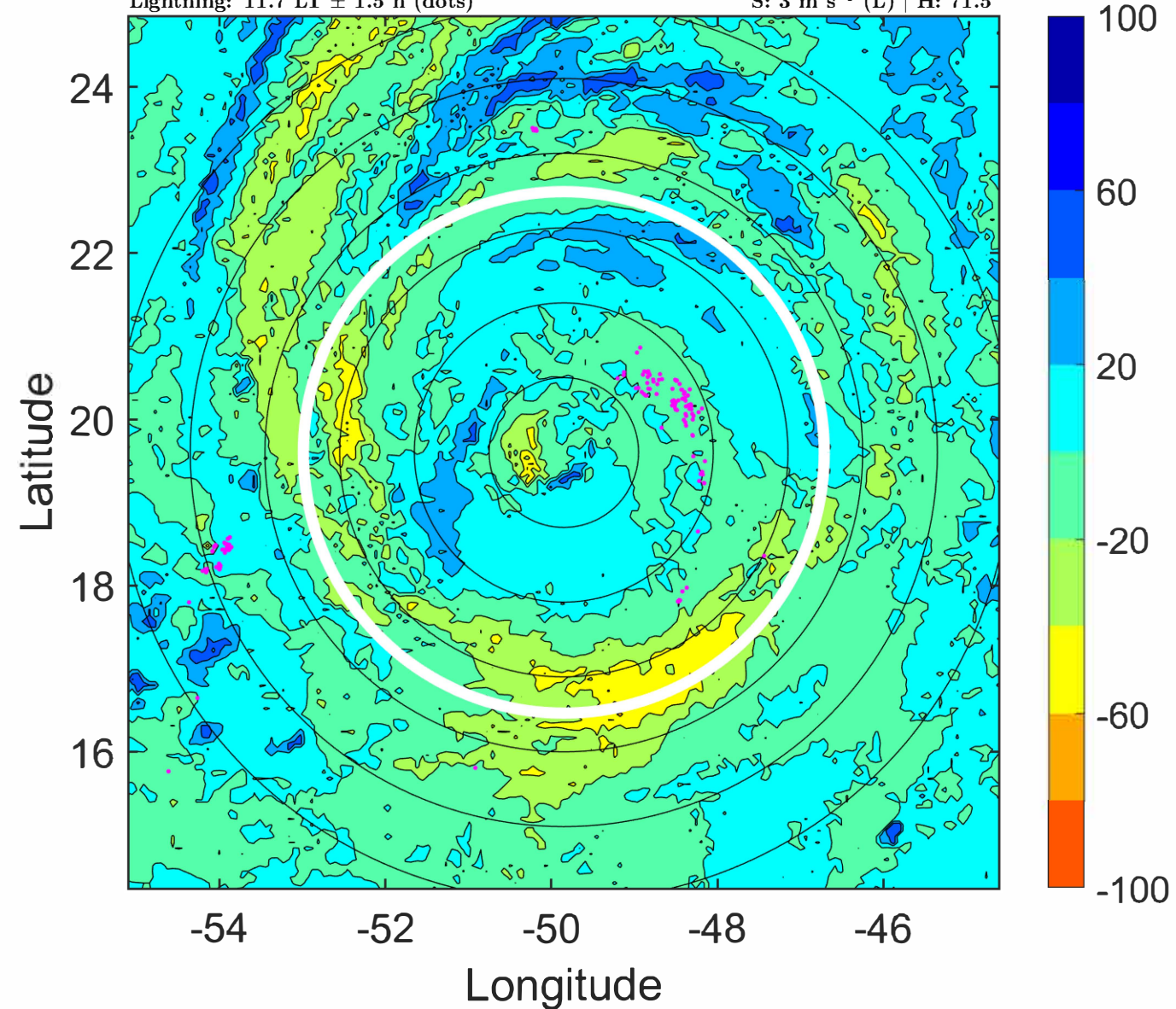
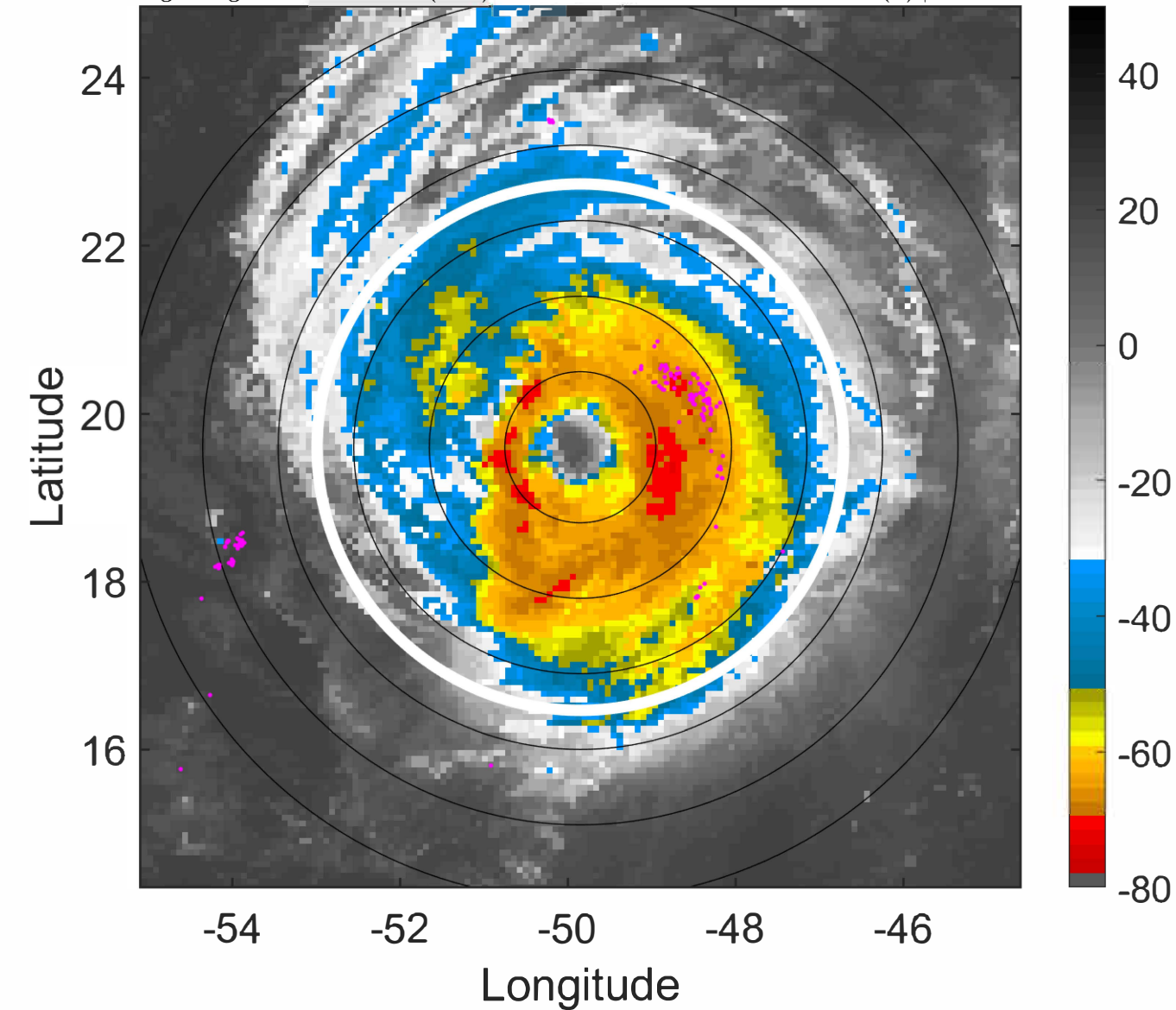

IR BT & Lightning

t: 2021090518 (14.6 LT)

Lightning: 14.6 LT \pm 1.5 h (dots)

PT: LLCP | EA: INACT

12L (LARRY) | 110 kt C3

S: 3 m s⁻¹ (L) | H: 72°

6-h IR BT Differences & Lightning

Δ t: 2021090518 (14.6 LT) - 2021090512 (8.7 LT)

Lightning: 14.6 LT \pm 1.5 h (dots)

PT: LLCP | EA: INACT

12L (LARRY) | 110 kt C3

S: 3 m s⁻¹ (L) | H: 72°

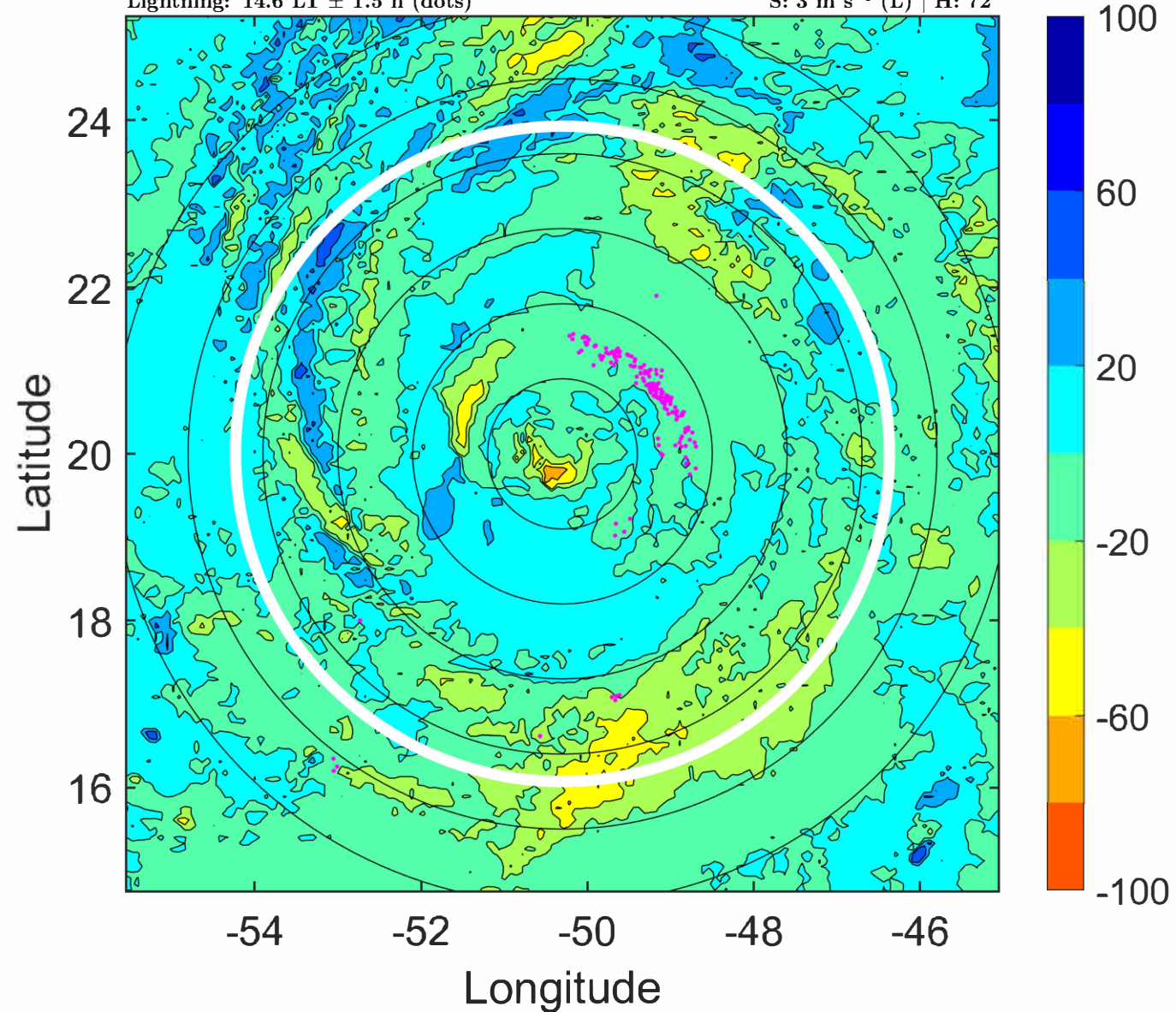
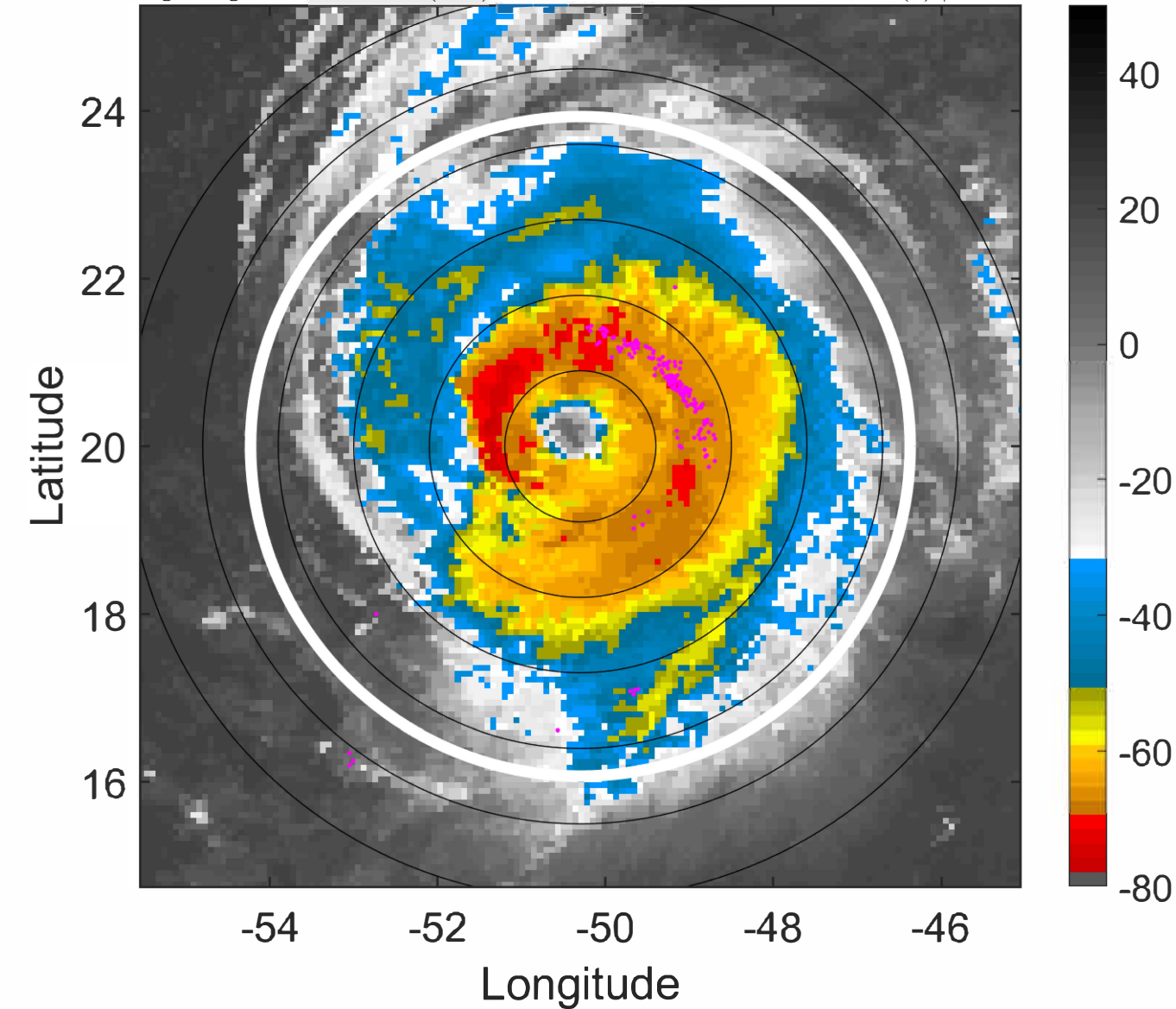

IR BT & Lightning

t: 2021090521 (17.6 LT)

Lightning: 17.6 LT \pm 1.5 h (dots)

PT: LLCP | EA: INACT

12L (LARRY) | 110 kt C3

S: 3.4 m s⁻¹ (L) | H: 69.5°

6-h IR BT Differences & Lightning

Δ t: 2021090521 (17.6 LT) - 2021090515 (11.7 LT)

Lightning: 17.6 LT \pm 1.5 h (dots)

PT: LLCP | EA: INACT

12L (LARRY) | 110 kt C3

S: 3.4 m s⁻¹ (L) | H: 69.5°

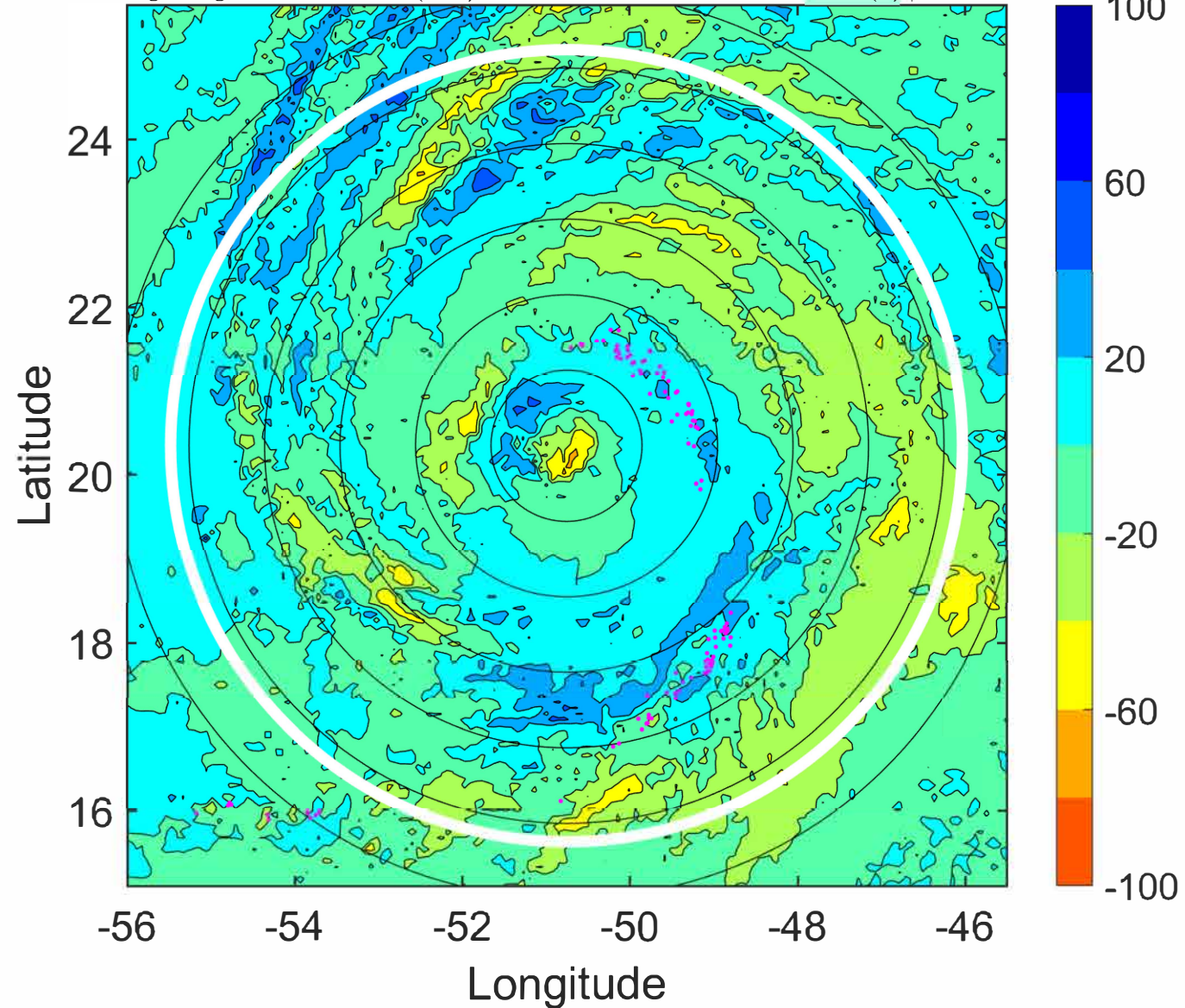
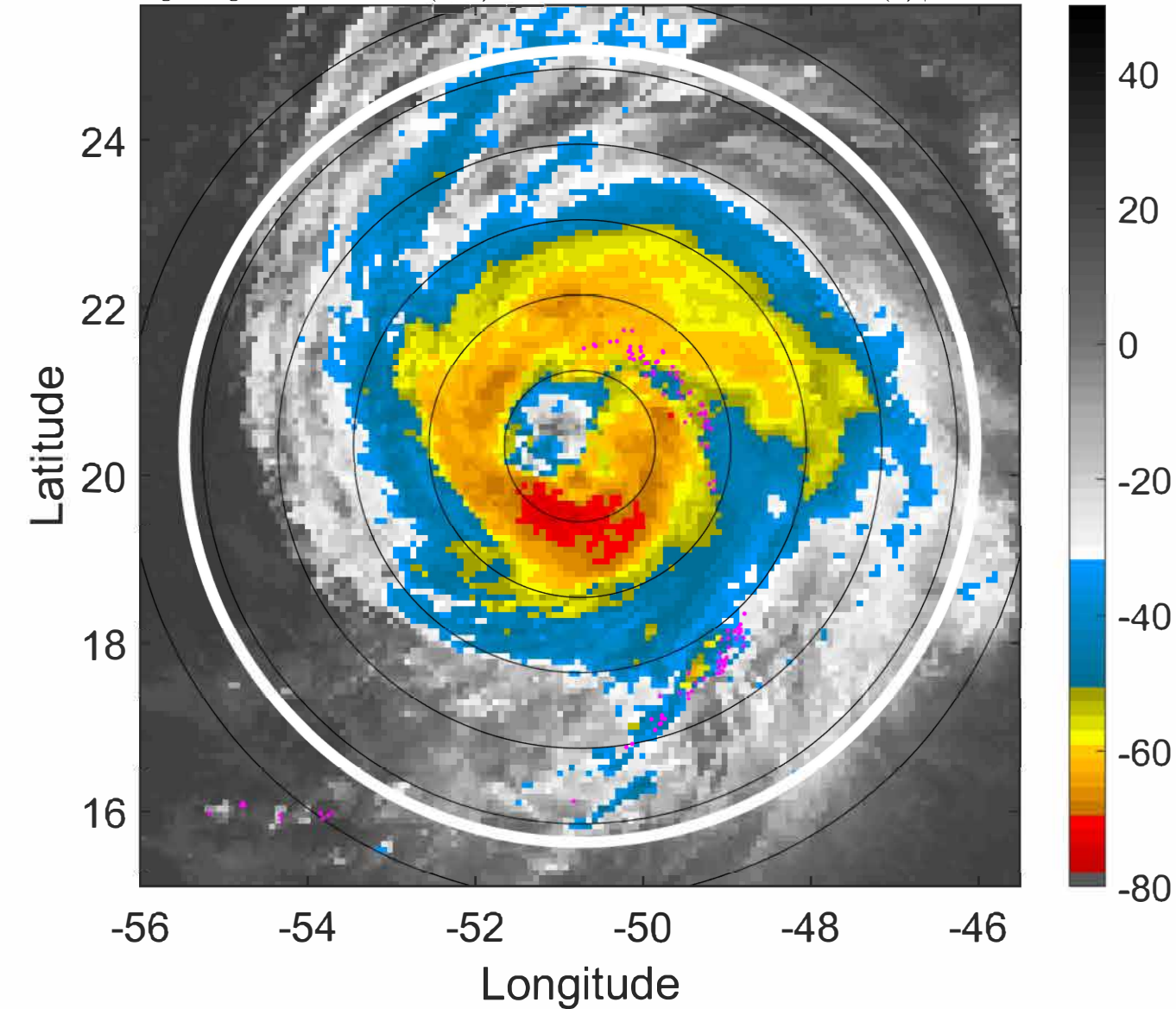

IR BT & Lightning

t: 2021090600 (20.6 LT)

Lightning: 20.6 LT \pm 1.5 h (dots)

PT: LLCP | EA: INACT

12L (LARRY) | 110 kt C3

S: 3.7 m s⁻¹ (L) | H: 67°

6-h IR BT Differences & Lightning

Δ t: 2021090600 (20.6 LT) - 2021090518 (14.6 LT)

Lightning: 20.6 LT \pm 1.5 h (dots)

PT: LLCP | EA: INACT

12L (LARRY) | 110 kt C3

S: 3.7 m s⁻¹ (L) | H: 67°

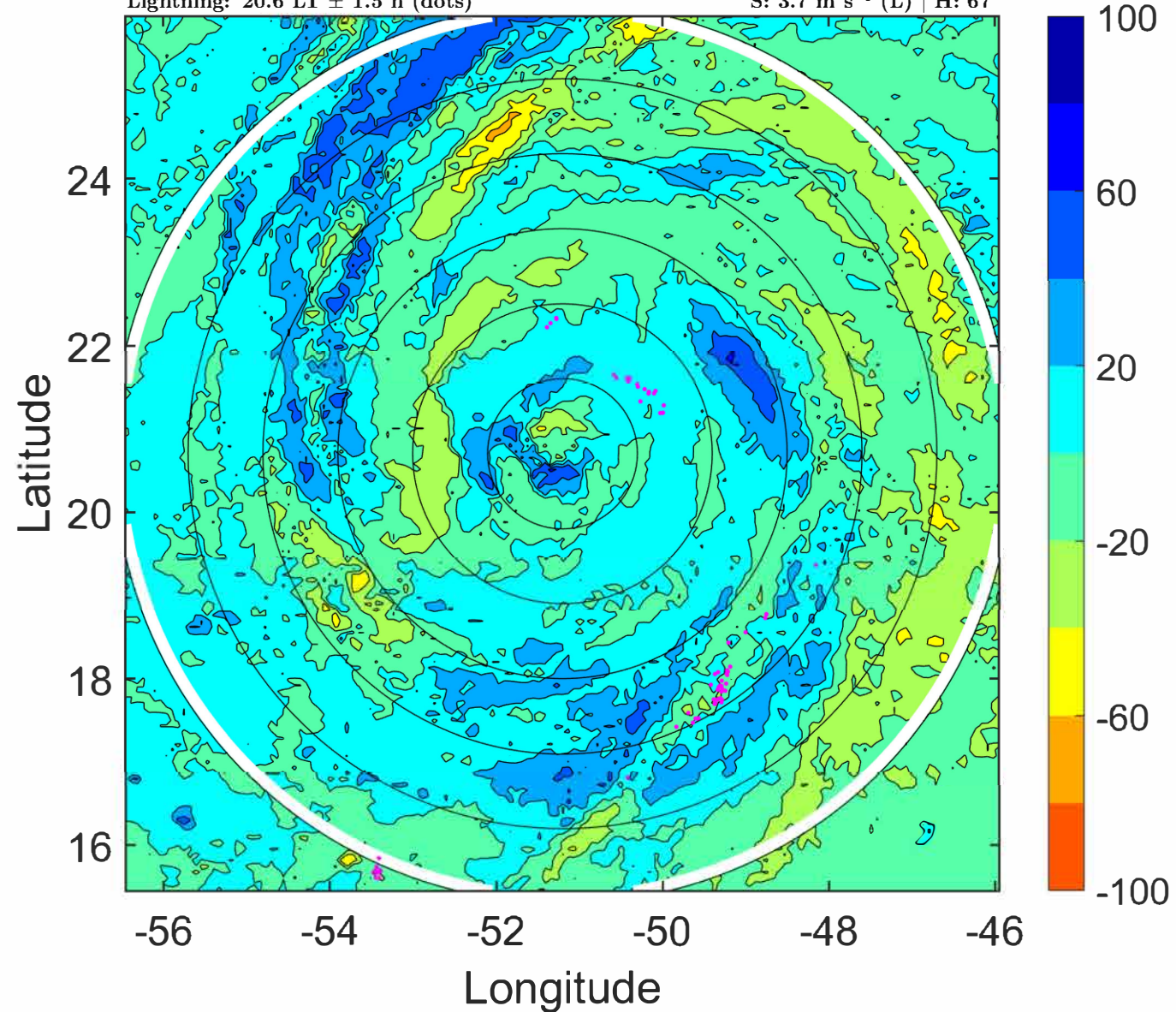
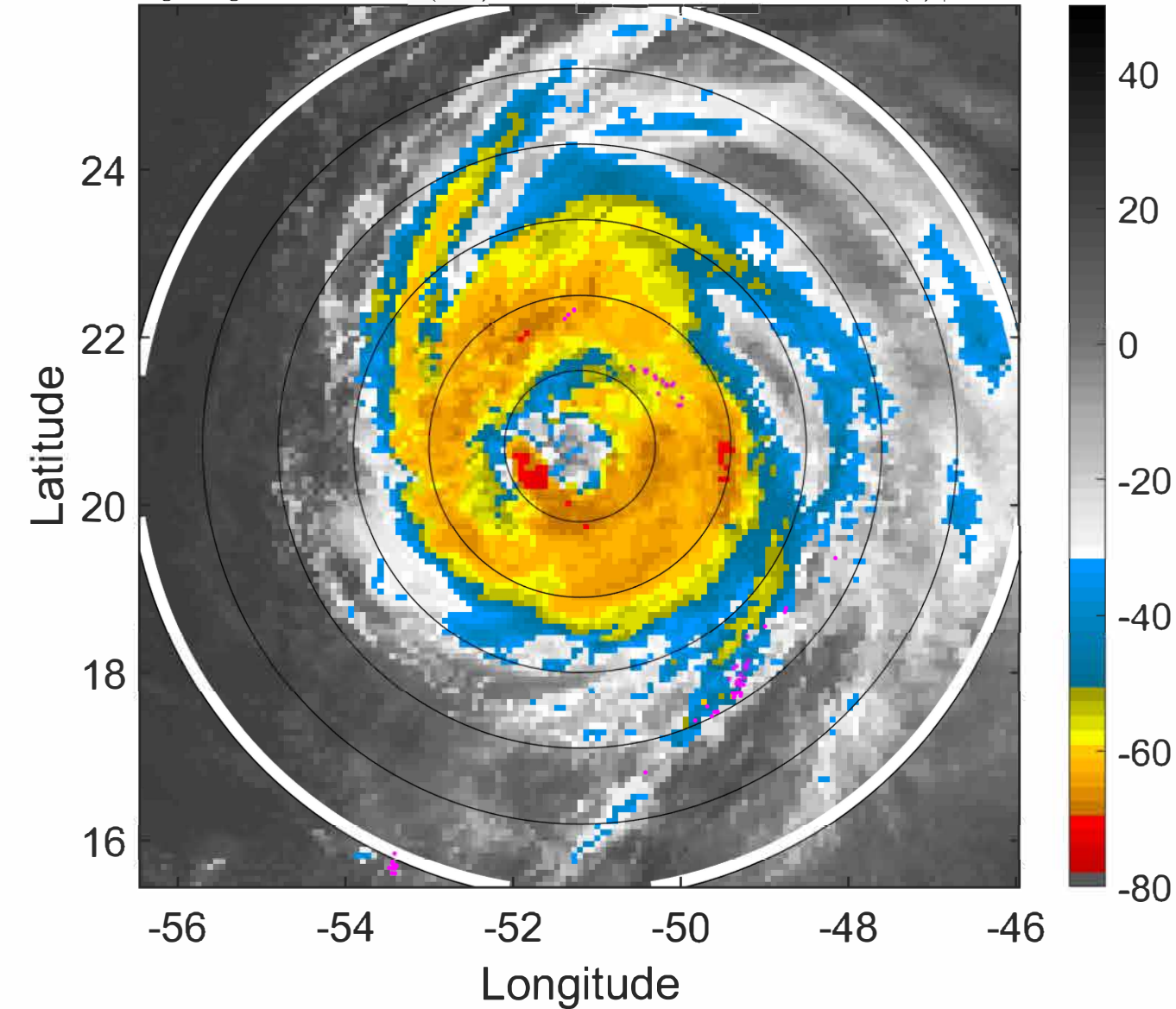

IR BT & Lightning

t: 2021090603 (23.6 LT)

Lightning: 23.6 LT \pm 1.5 h (dots)

PT: LLCP | EA: INACT

12L (LARRY) | 107.5 kt C3

S: 2.7 m s⁻¹ (L) | H: 71.5°

6-h IR BT Differences & Lightning

Δ t: 2021090603 (23.6 LT) - 2021090521 (17.6 LT)

Lightning: 23.6 LT \pm 1.5 h (dots)

PT: LLCP | EA: INACT

12L (LARRY) | 107.5 kt C3

S: 2.7 m s⁻¹ (L) | H: 71.5°

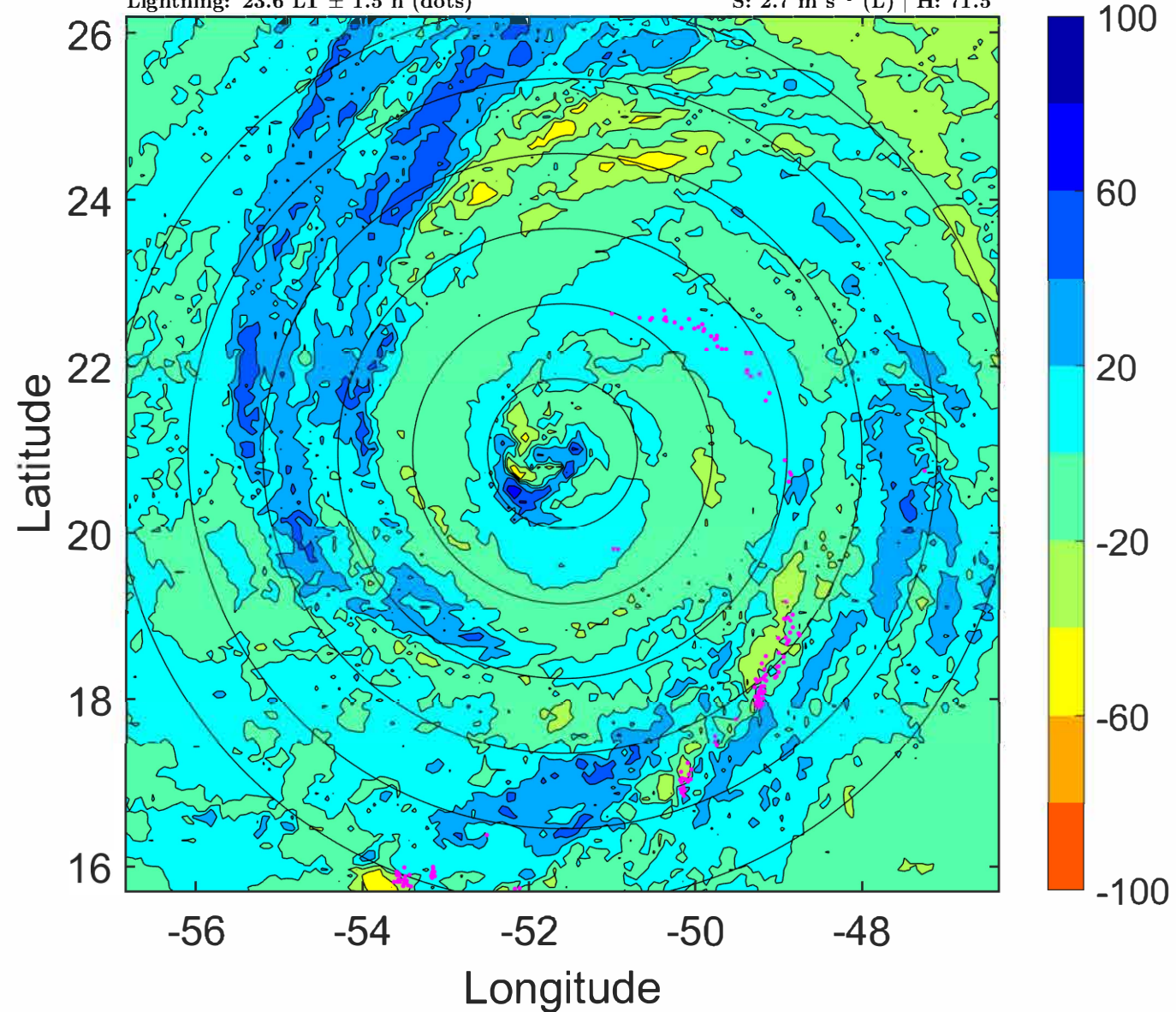
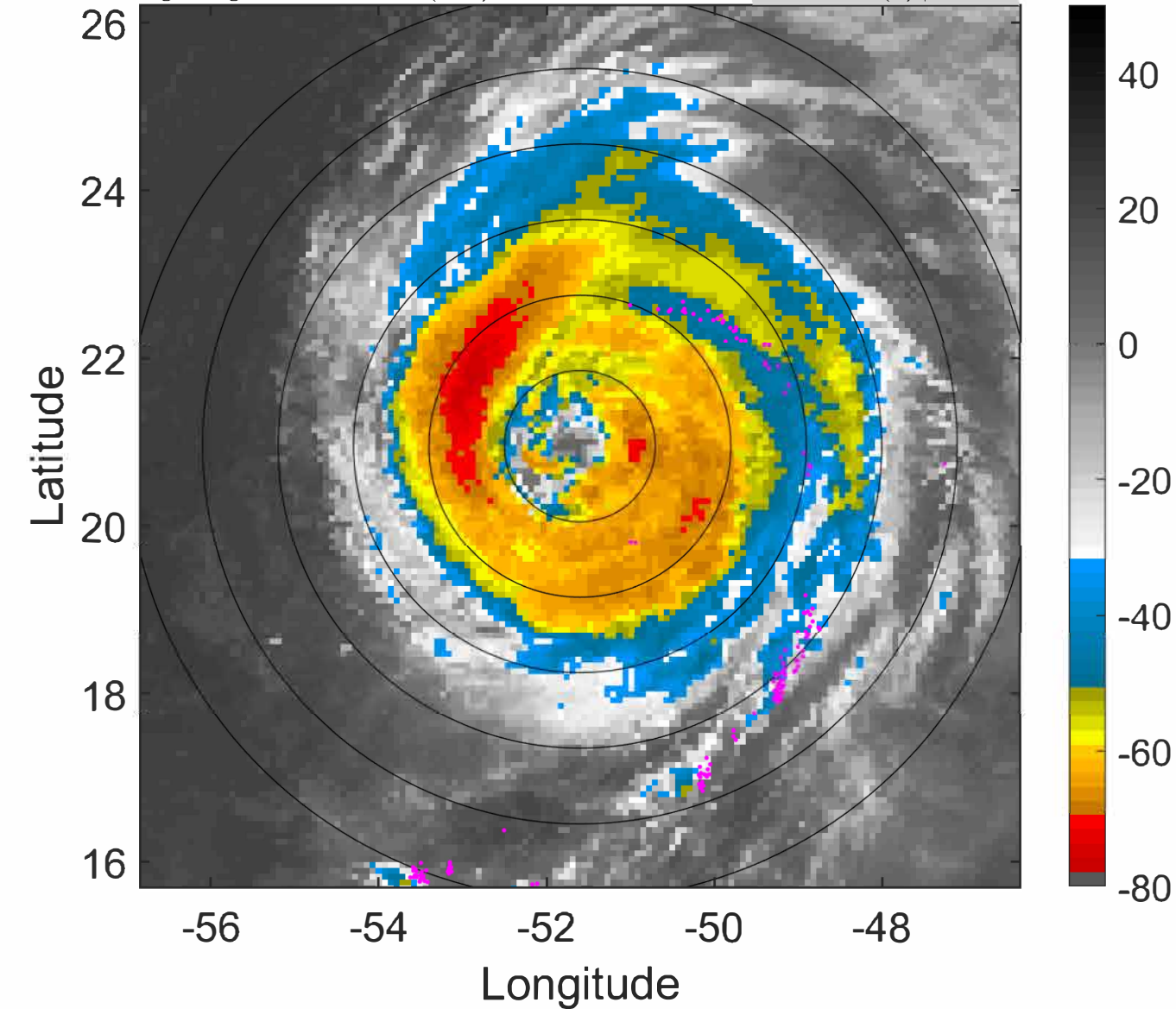

IR BT & Lightning

t: 2021090606 (2.5 LT)

Lightning: 2.5 LT \pm 1.5 h (dots)

PT: LLCP | EA: QUASI

12L (LARRY) | 105 kt C3

S: 1.7 m s⁻¹ (L) | H: 76°

6-h IR BT Differences & Lightning

Δ t: 2021090606 (2.5 LT) - 2021090600 (20.6 LT)

Lightning: 2.5 LT \pm 1.5 h (dots)

PT: LLCP | EA: QUASI

12L (LARRY) | 105 kt C3

S: 1.7 m s⁻¹ (L) | H: 76°

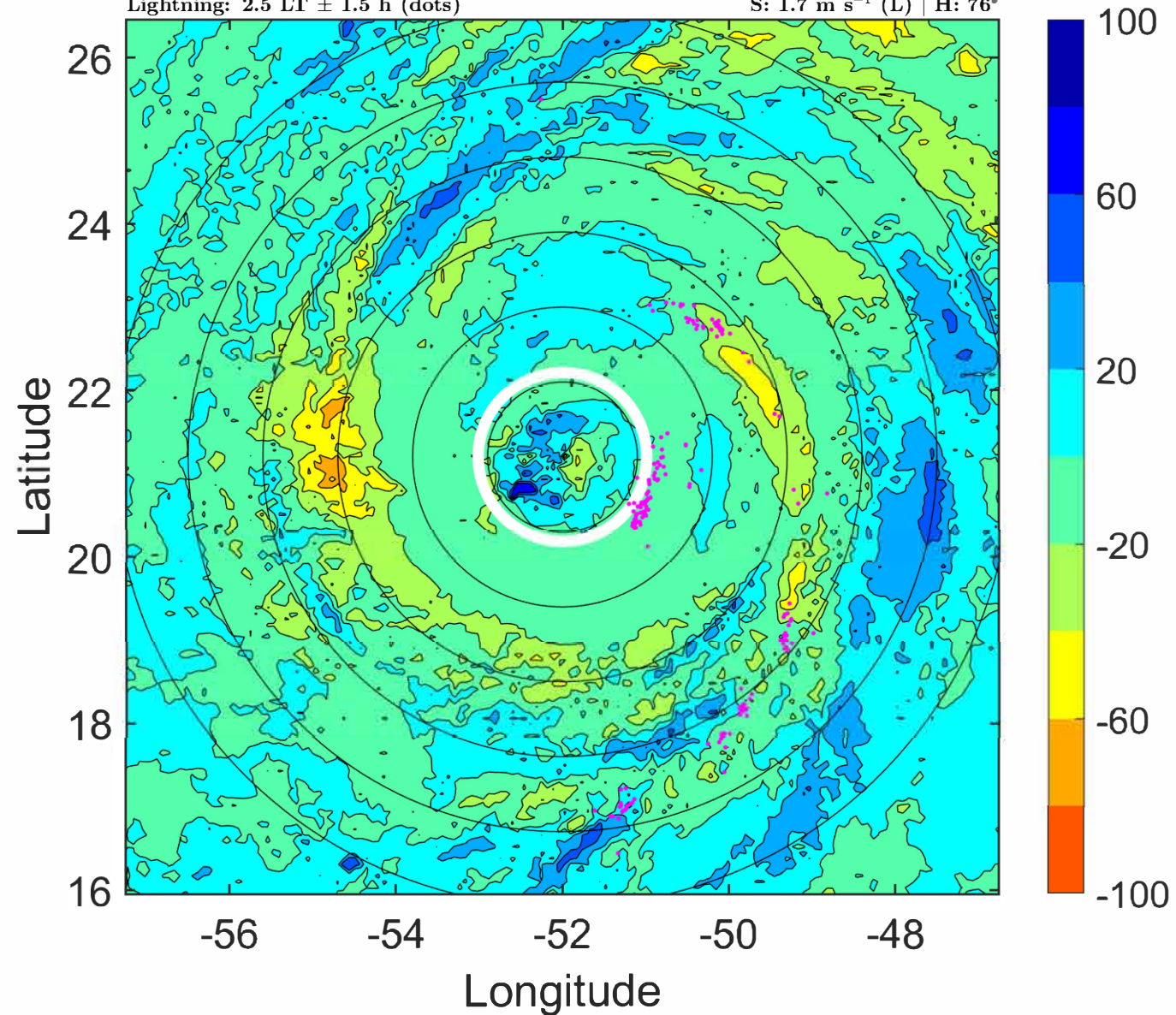
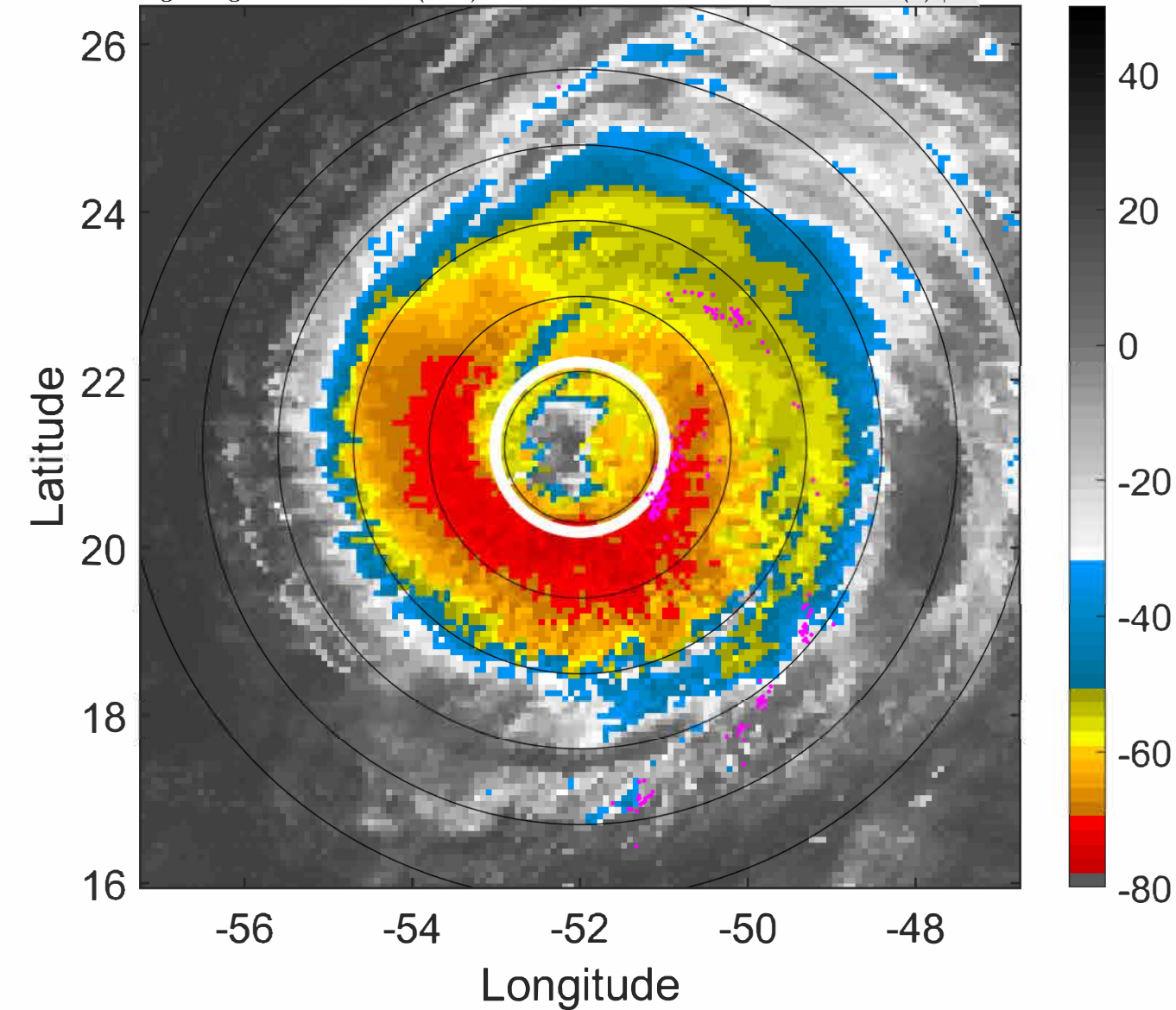

IR BT & Lightning

t: 2021090609 (5.5 LT)

Lightning: 5.5 LT \pm 1.5 h (dots)

PT: LLCP | EA: QUASI

12L (LARRY) | 105 kt C3

S: 2.5 m s⁻¹ (L) | H: 79°

6-h IR BT Differences & Lightning

Δ t: 2021090609 (5.5 LT) - 2021090603 (23.6 LT)

Lightning: 5.5 LT \pm 1.5 h (dots)

PT: LLCP | EA: QUASI

12L (LARRY) | 105 kt C3

S: 2.5 m s⁻¹ (L) | H: 79°

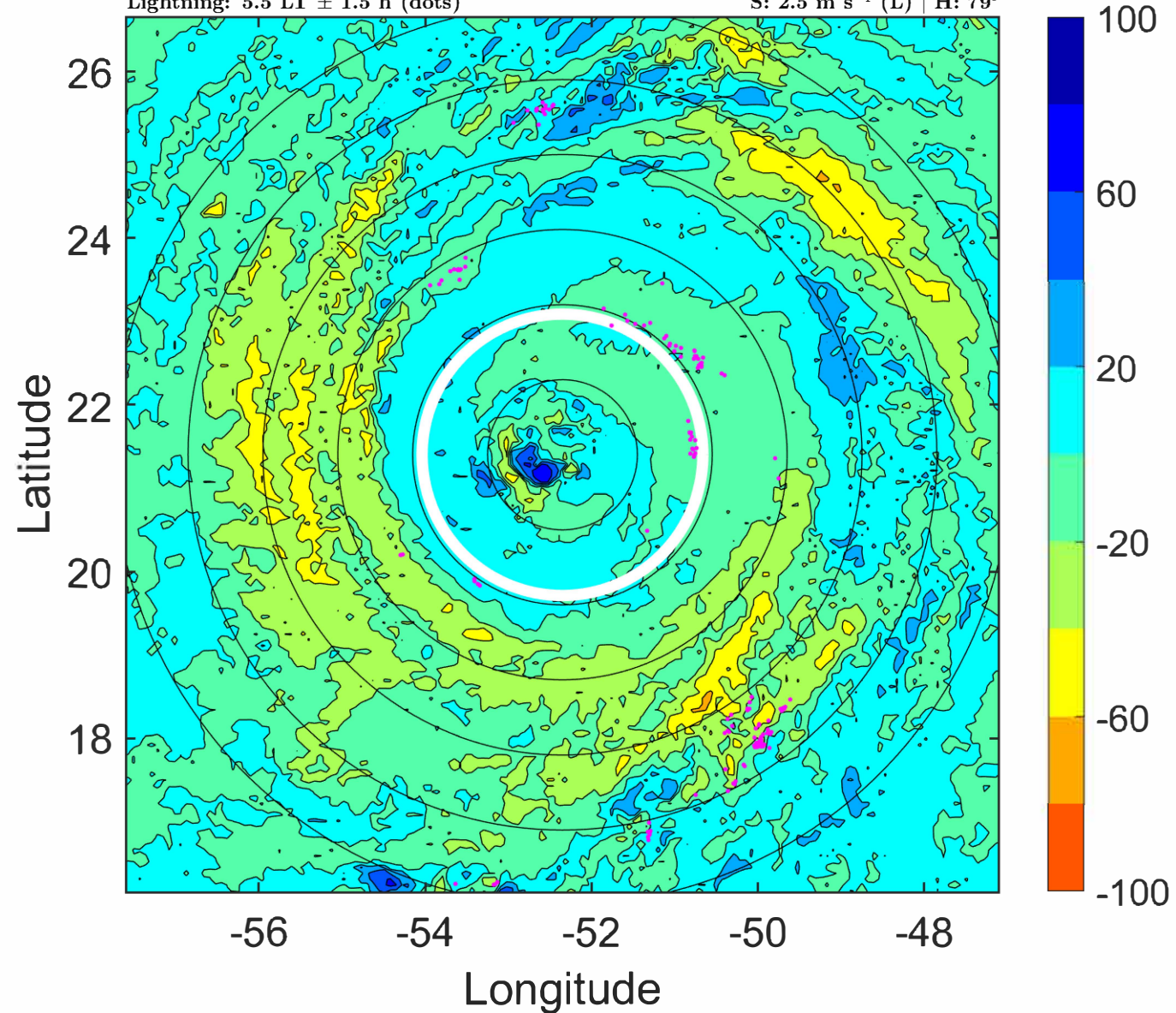
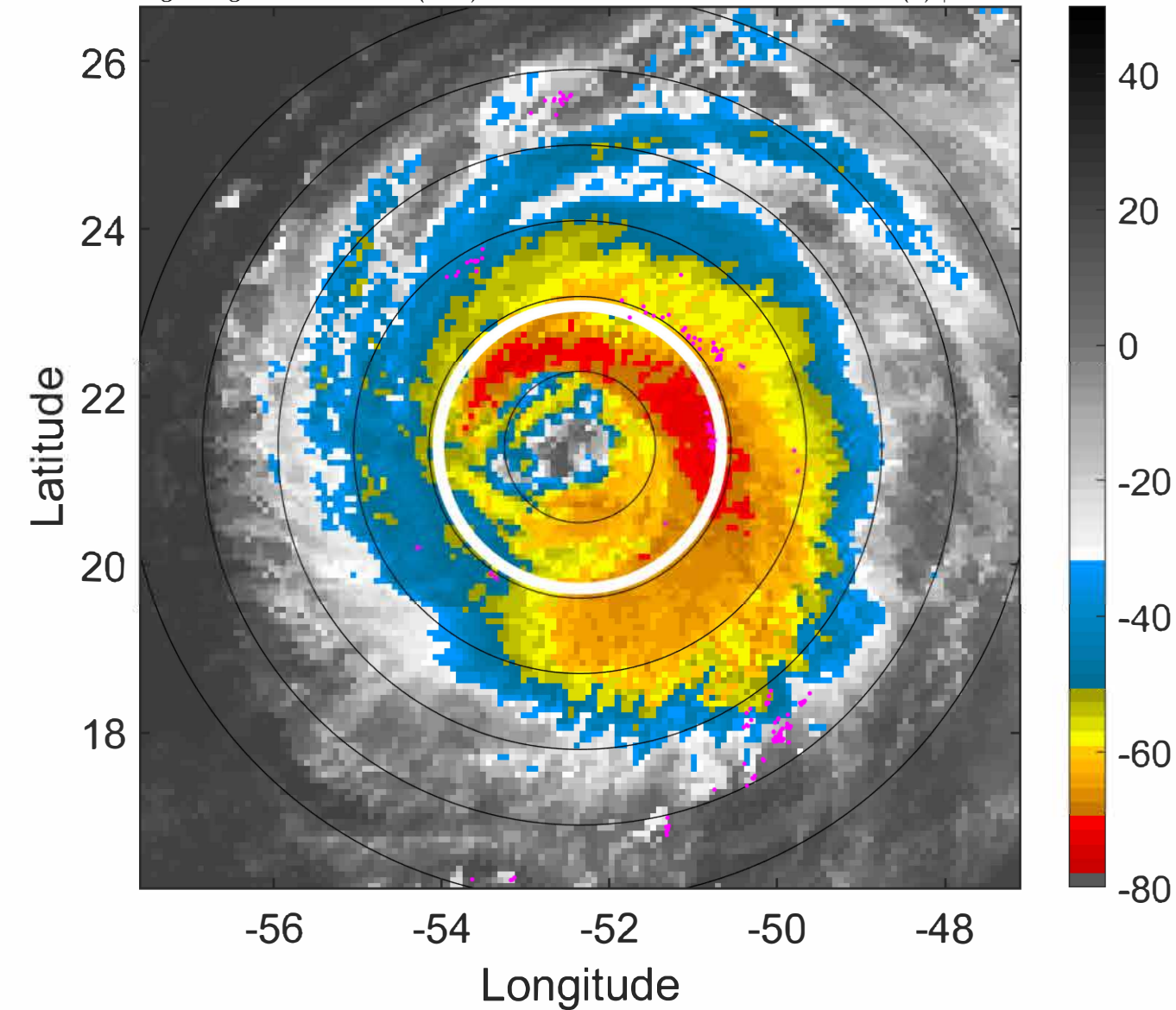

IR BT & Lightning

t: 2021090612 (8.5 LT)

Lightning: 8.5 LT \pm 1.5 h (dots)

PT: LLCP | EA: QUASI

12L (LARRY) | 105 kt C3

S: 3.4 m s⁻¹ (L) | H: 82°

6-h IR BT Differences & Lightning

Δ t: 2021090612 (8.5 LT) - 2021090606 (2.5 LT)

Lightning: 8.5 LT \pm 1.5 h (dots)

PT: LLCP | EA: QUASI

12L (LARRY) | 105 kt C3

S: 3.4 m s⁻¹ (L) | H: 82°

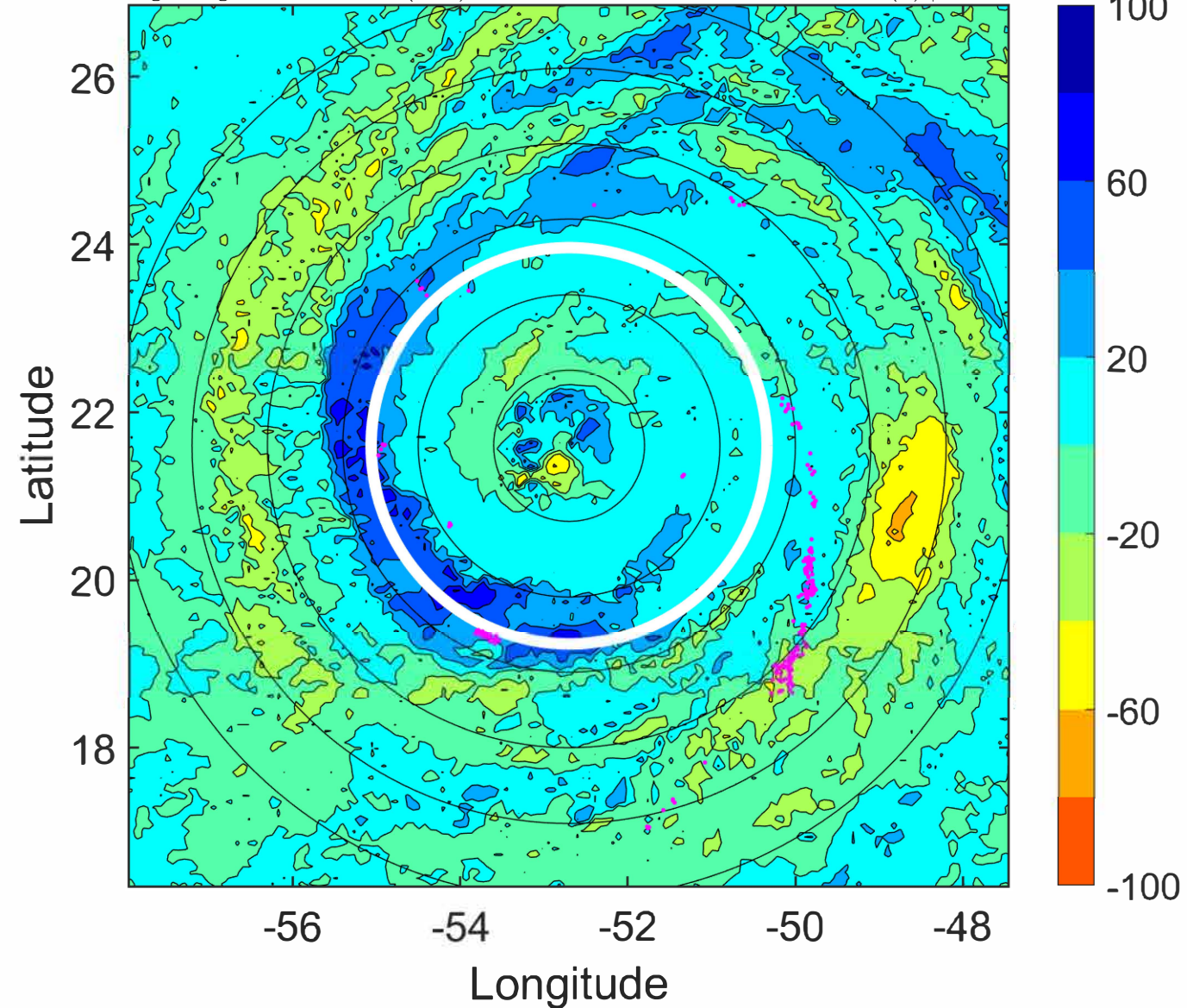
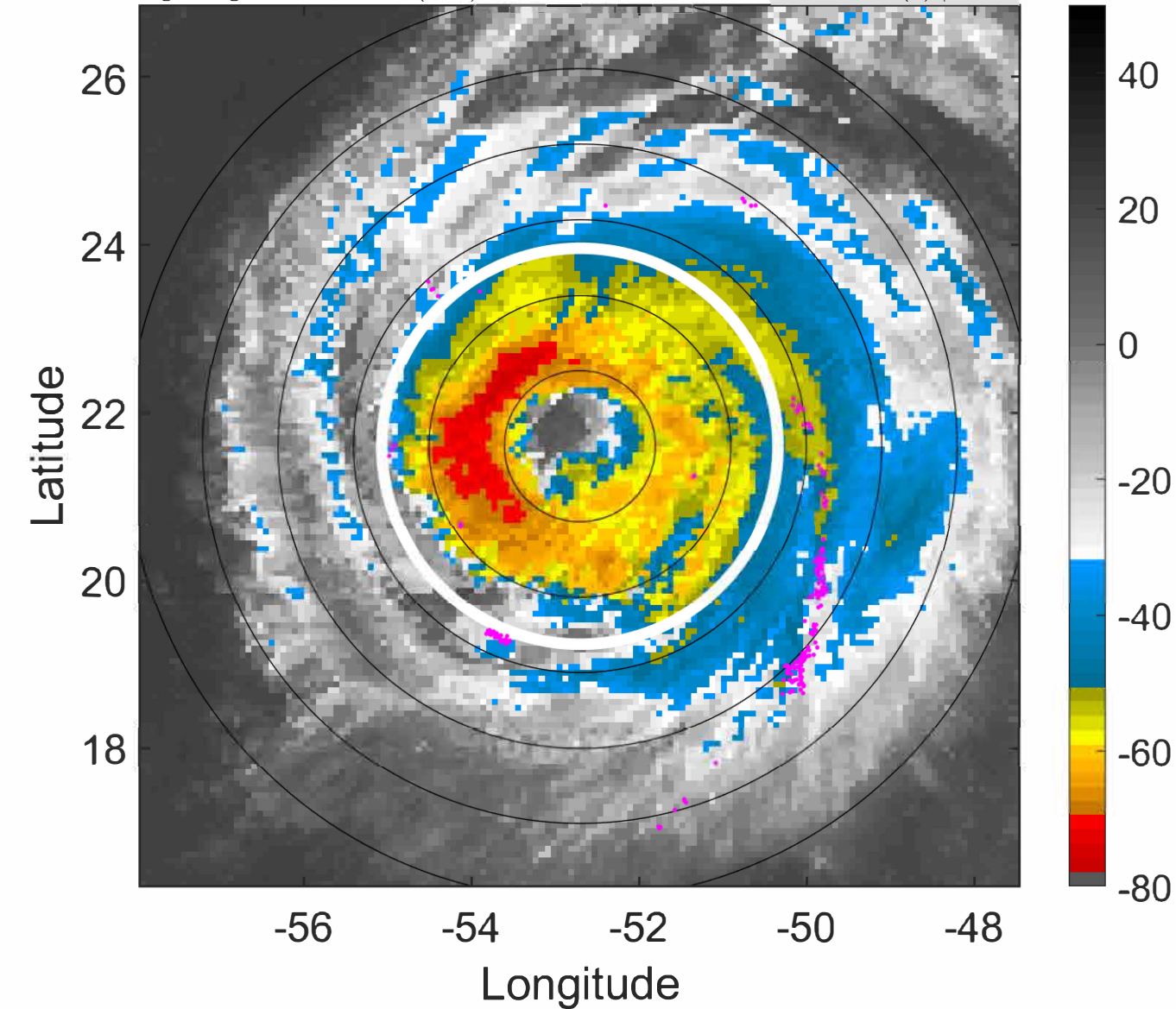

IR BT & Lightning

t: 2021090615 (11.5 LT)

Lightning: 11.5 LT \pm 1.5 h (dots)

PT: LLCP | EA: QUASI

12L (LARRY) | 105 kt C3

S: 3 m s⁻¹ (L) | H: 76.5°

6-h IR BT Differences & Lightning

Δ t: 2021090615 (11.5 LT) - 2021090609 (5.5 LT)

Lightning: 11.5 LT \pm 1.5 h (dots)

PT: LLCP | EA: QUASI

12L (LARRY) | 105 kt C3

S: 3 m s⁻¹ (L) | H: 76.5°

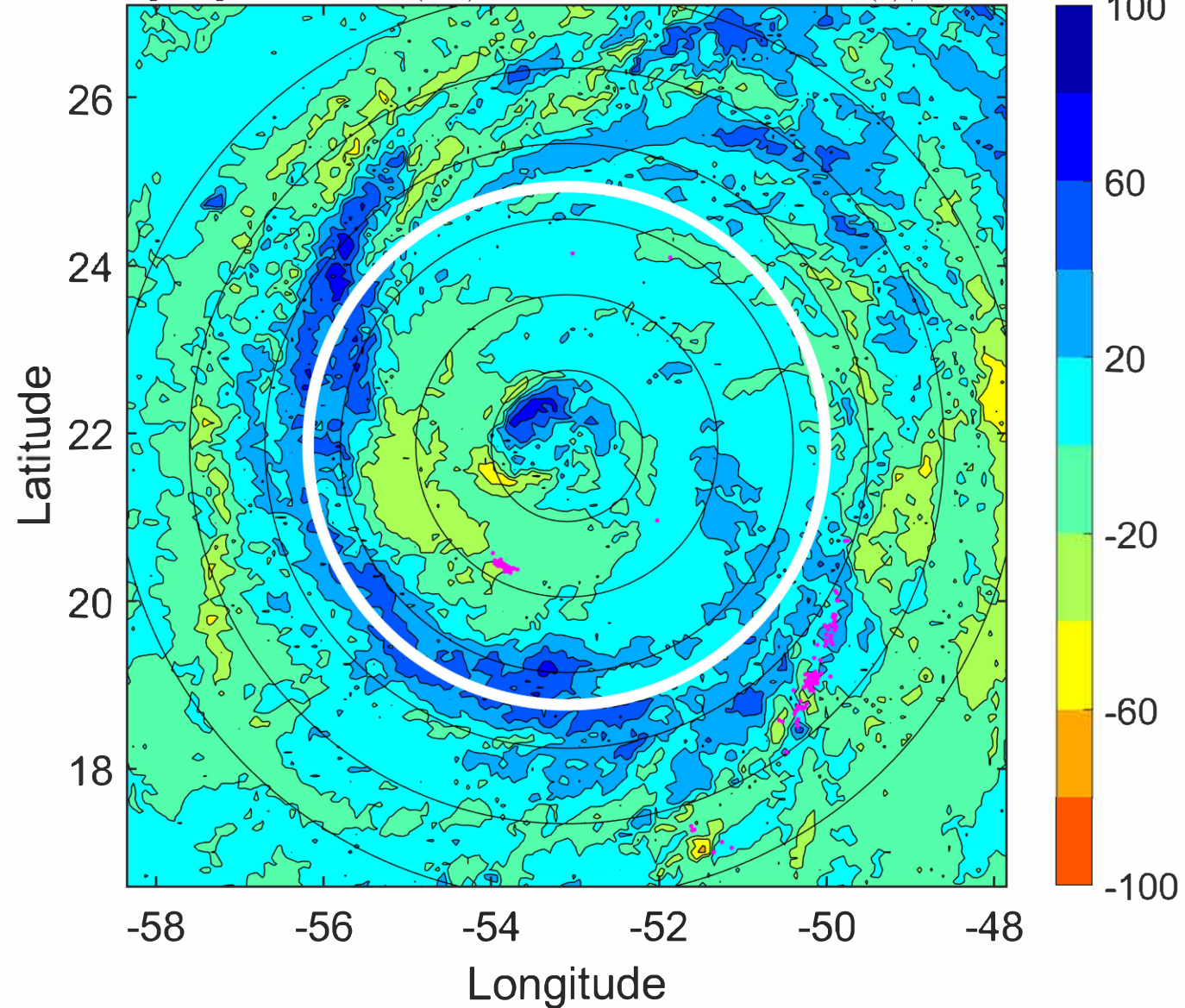
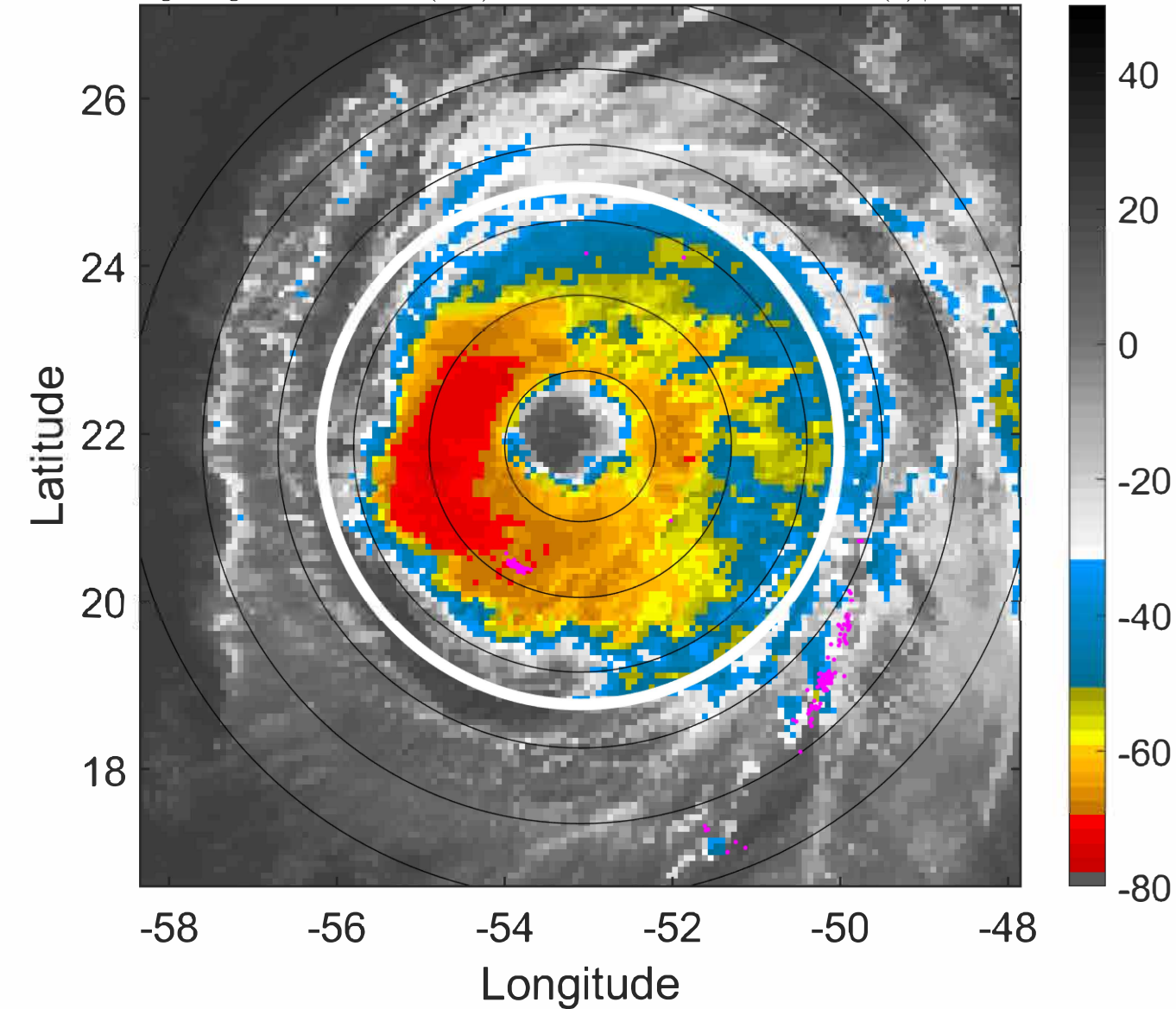

IR BT & Lightning

t: 2021090618 (14.4 LT)

Lightning: 14.4 LT \pm 1.5 h (dots)

PT: LLCP | EA: QUASI

12L (LARRY) | 105 kt C3

S: 2.6 m s⁻¹ (L) | H: 71°

6-h IR BT Differences & Lightning

Δ t: 2021090618 (14.4 LT) - 2021090612 (8.5 LT)

Lightning: 14.4 LT \pm 1.5 h (dots)

PT: LLCP | EA: QUASI

12L (LARRY) | 105 kt C3

S: 2.6 m s⁻¹ (L) | H: 71°

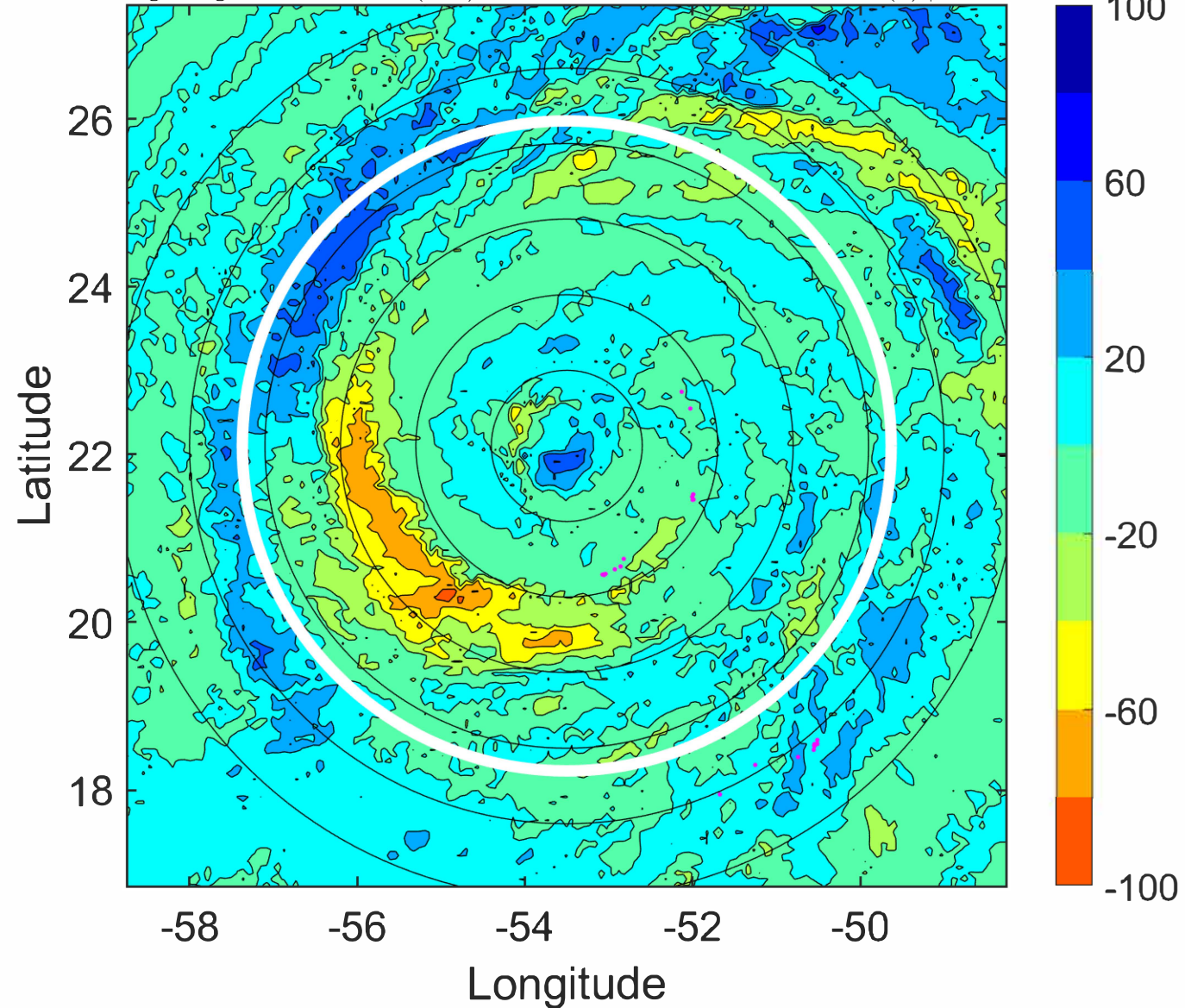
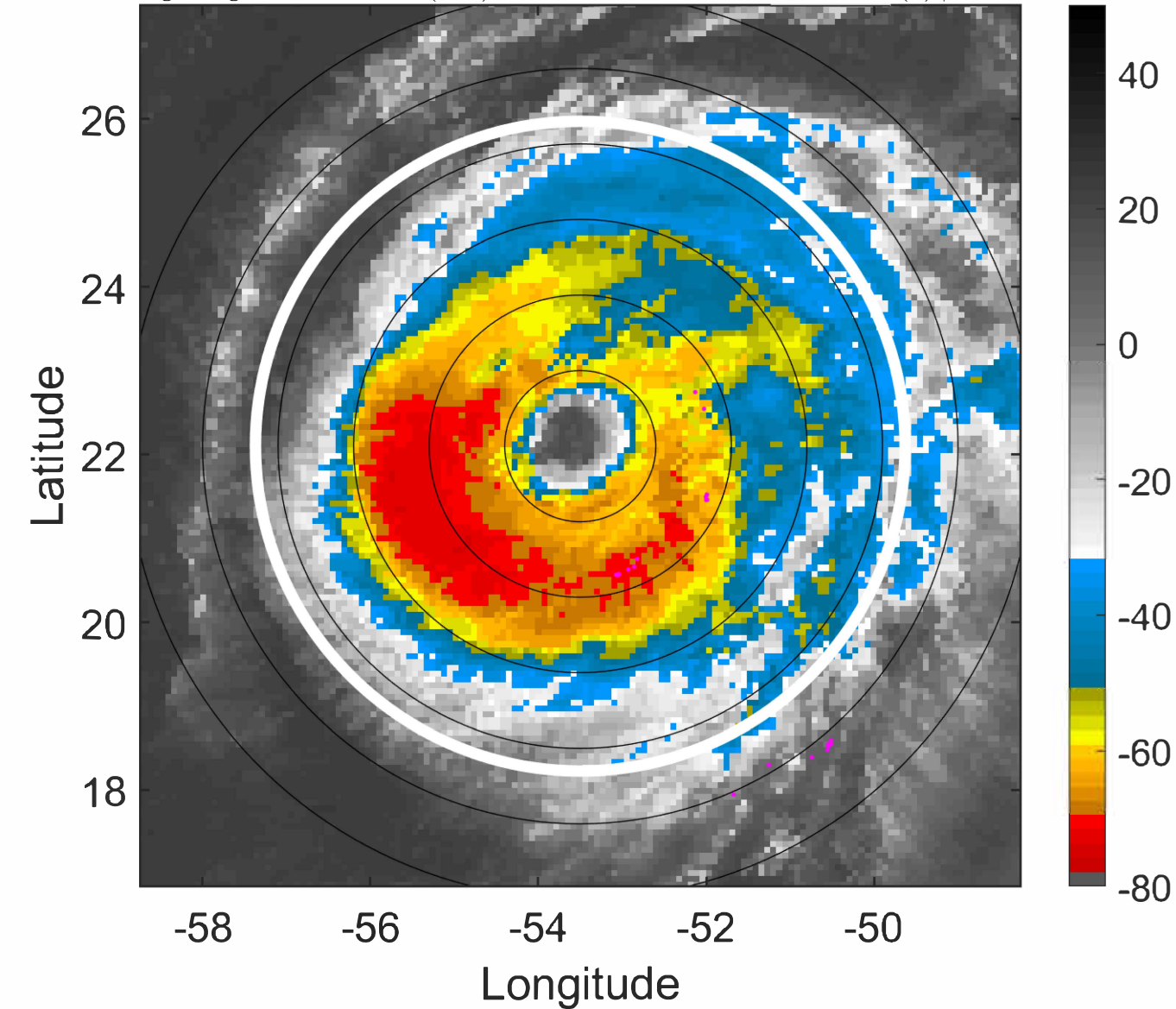

IR BT & Lightning

t: 2021090621 (17.4 LT)

Lightning: 17.4 LT \pm 1.5 h (dots)

PT: LLCP | EA: QUASI

12L (LARRY) | 105 kt C3

S: 3.2 m s⁻¹ (L) | H: 73°

6-h IR BT Differences & Lightning

Δ t: 2021090621 (17.4 LT) - 2021090615 (11.5 LT)

Lightning: 17.4 LT \pm 1.5 h (dots)

PT: LLCP | EA: QUASI

12L (LARRY) | 105 kt C3

S: 3.2 m s⁻¹ (L) | H: 73°

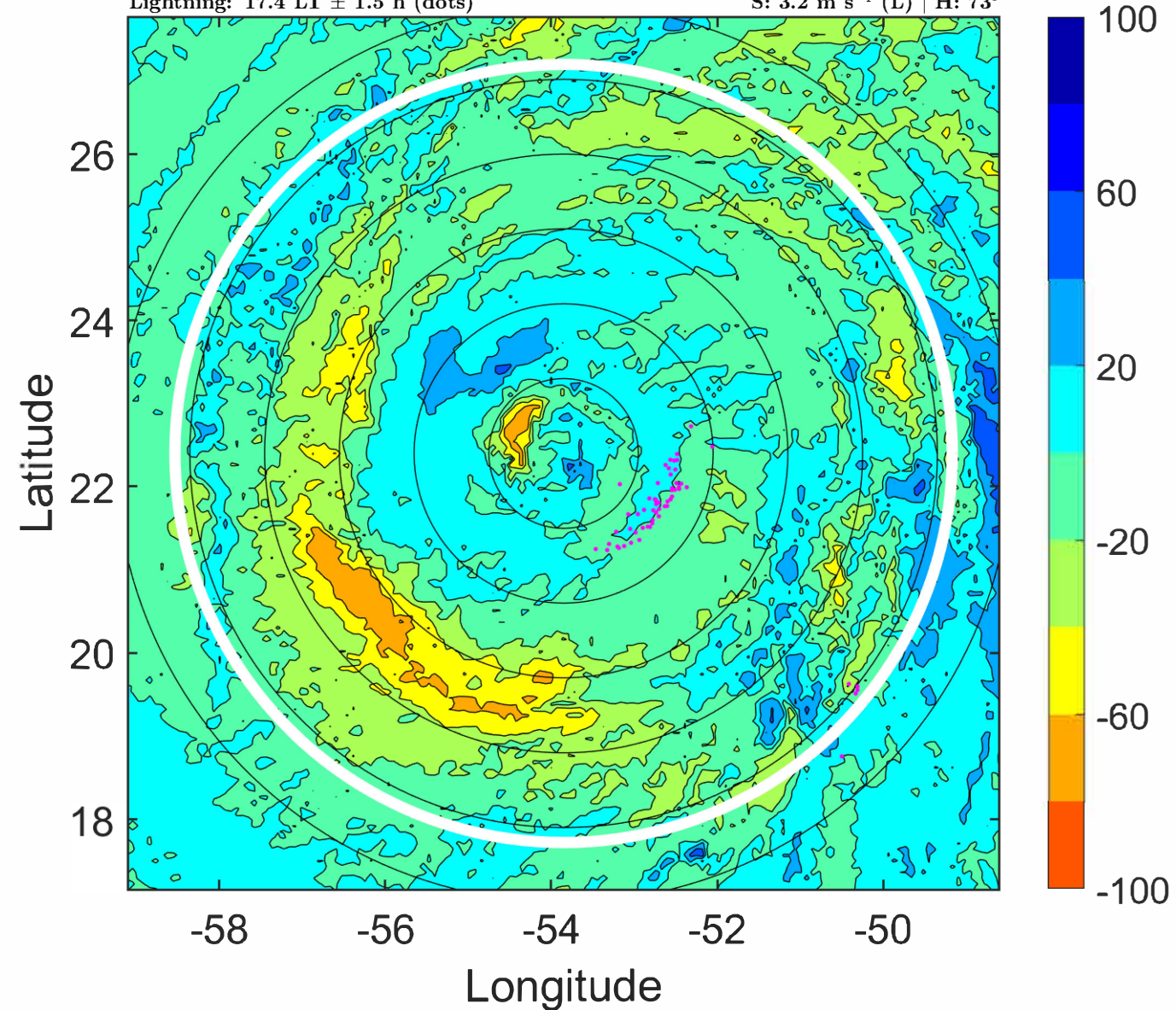
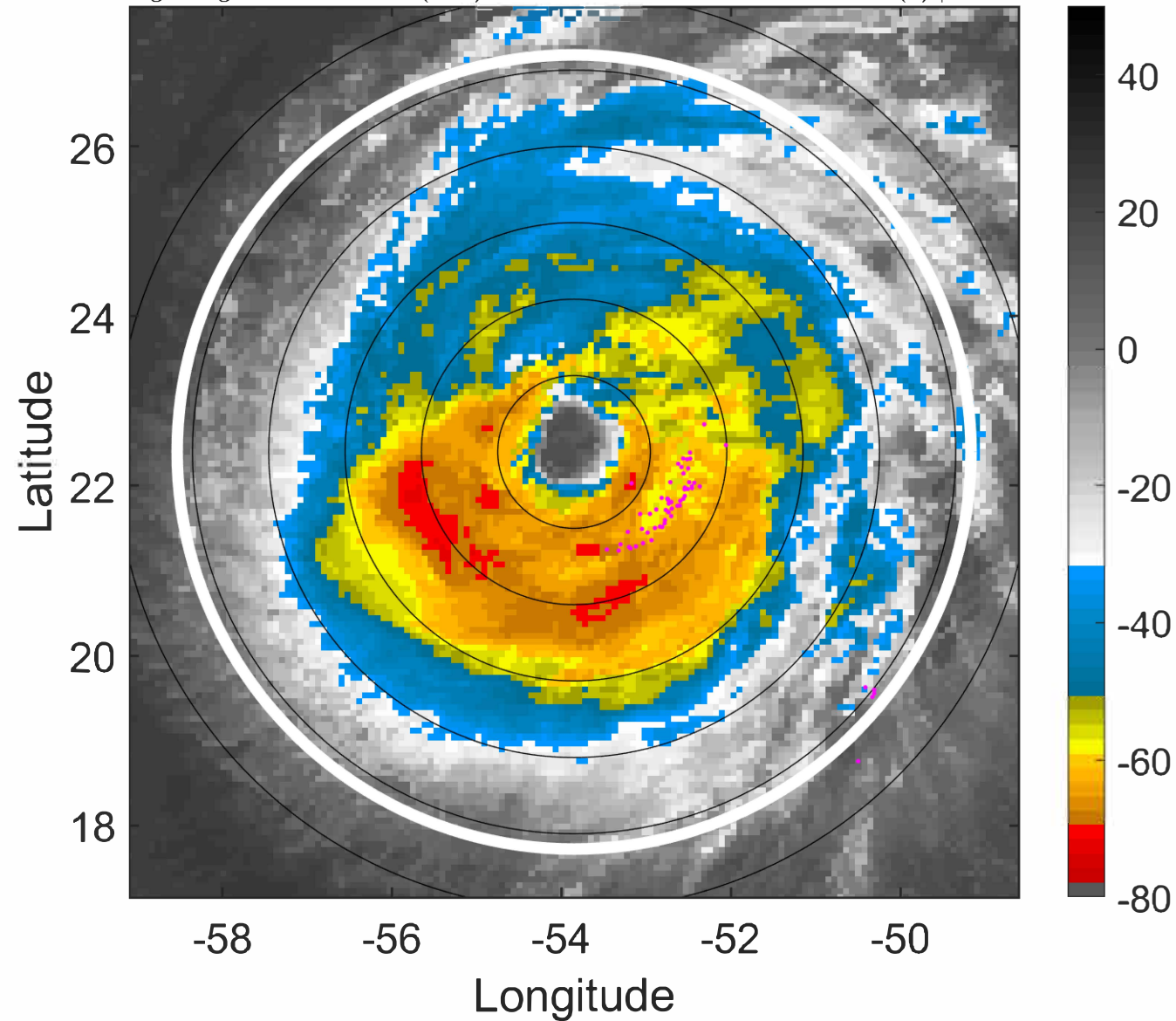

IR BT & Lightning

t: 2021090700 (20.4 LT)

Lightning: 20.4 LT \pm 1.5 h (dots)

PT: LLCP | EA: QUASI

12L (LARRY) | 105 kt C3

S: 3.7 m s⁻¹ (L) | H: 75°

6-h IR BT Differences & Lightning

Δ t: 2021090700 (20.4 LT) - 2021090618 (14.4 LT)

Lightning: 20.4 LT \pm 1.5 h (dots)

PT: LLCP | EA: QUASI

12L (LARRY) | 105 kt C3

S: 3.7 m s⁻¹ (L) | H: 75°

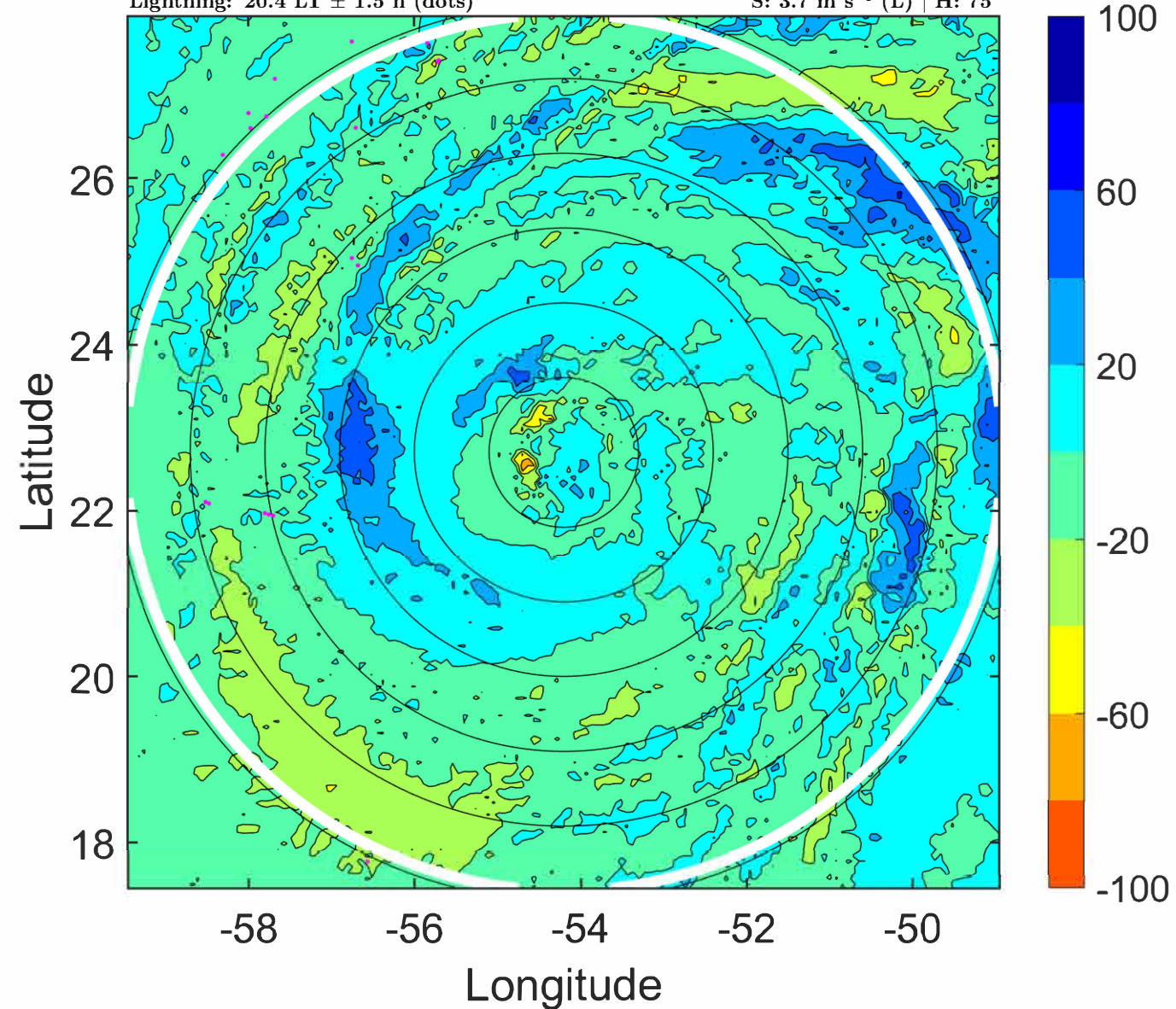
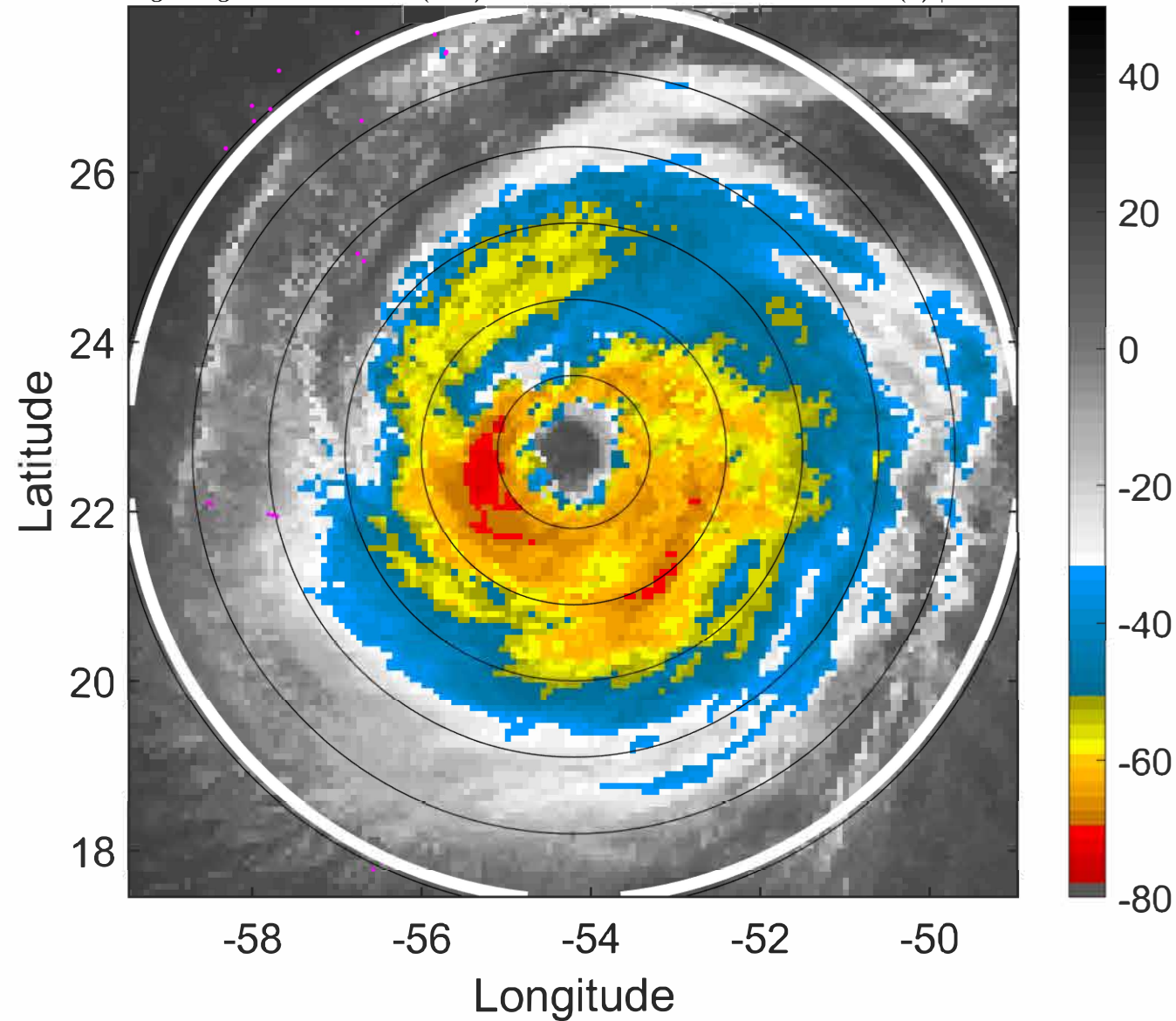

IR BT & Lightning

t: 2021090703 (23.4 LT)

Lightning: 23.4 LT \pm 1.5 h (dots)

PT: LLCP | EA: QUASI

12L (LARRY) | 102.5 kt C3

S: 3.7 m s⁻¹ (L) | H: 92°

6-h IR BT Differences & Lightning

Δ t: 2021090703 (23.4 LT) - 2021090621 (17.4 LT)

Lightning: 23.4 LT \pm 1.5 h (dots)

PT: LLCP | EA: QUASI

12L (LARRY) | 102.5 kt C3

S: 3.7 m s⁻¹ (L) | H: 92°

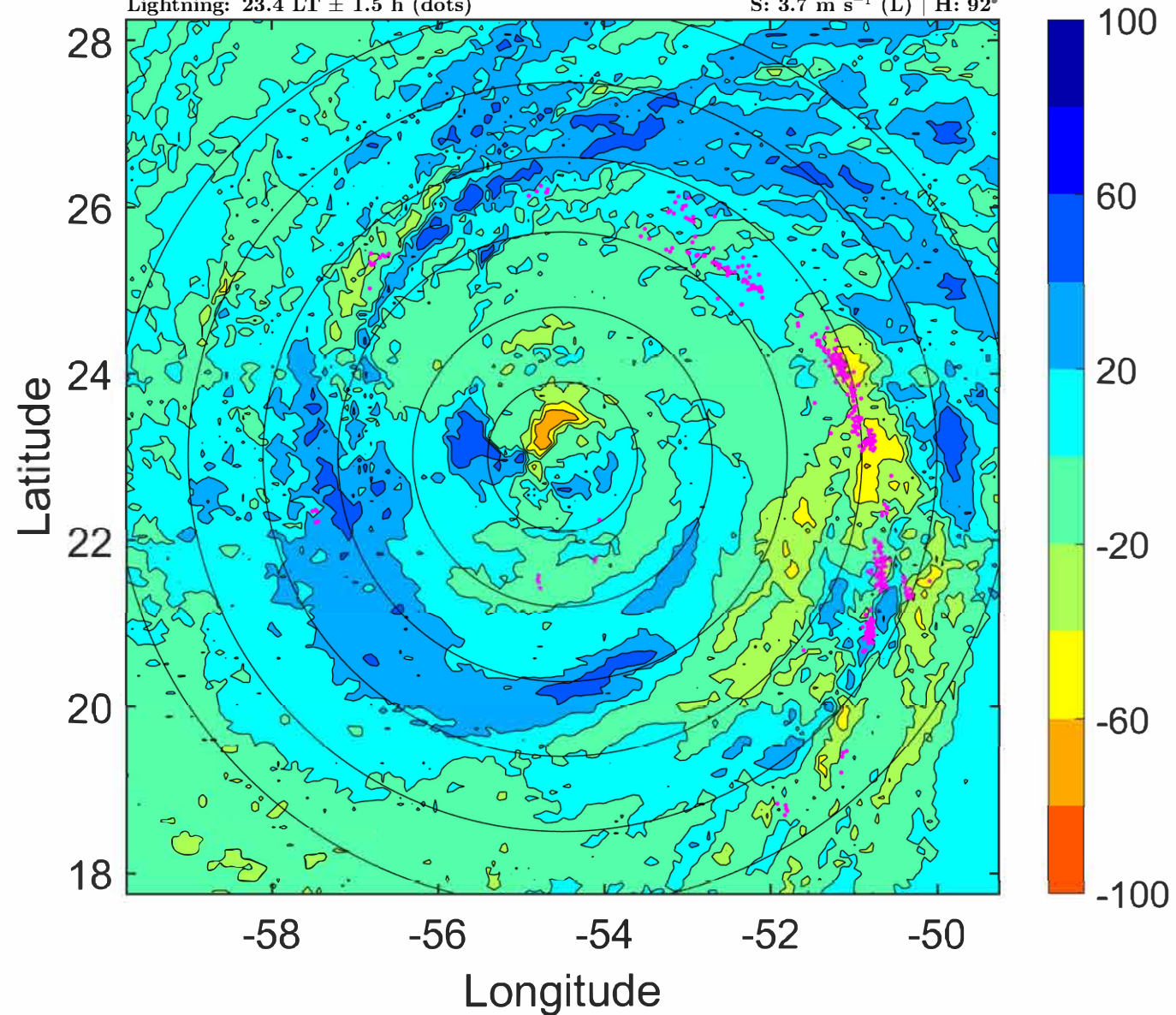
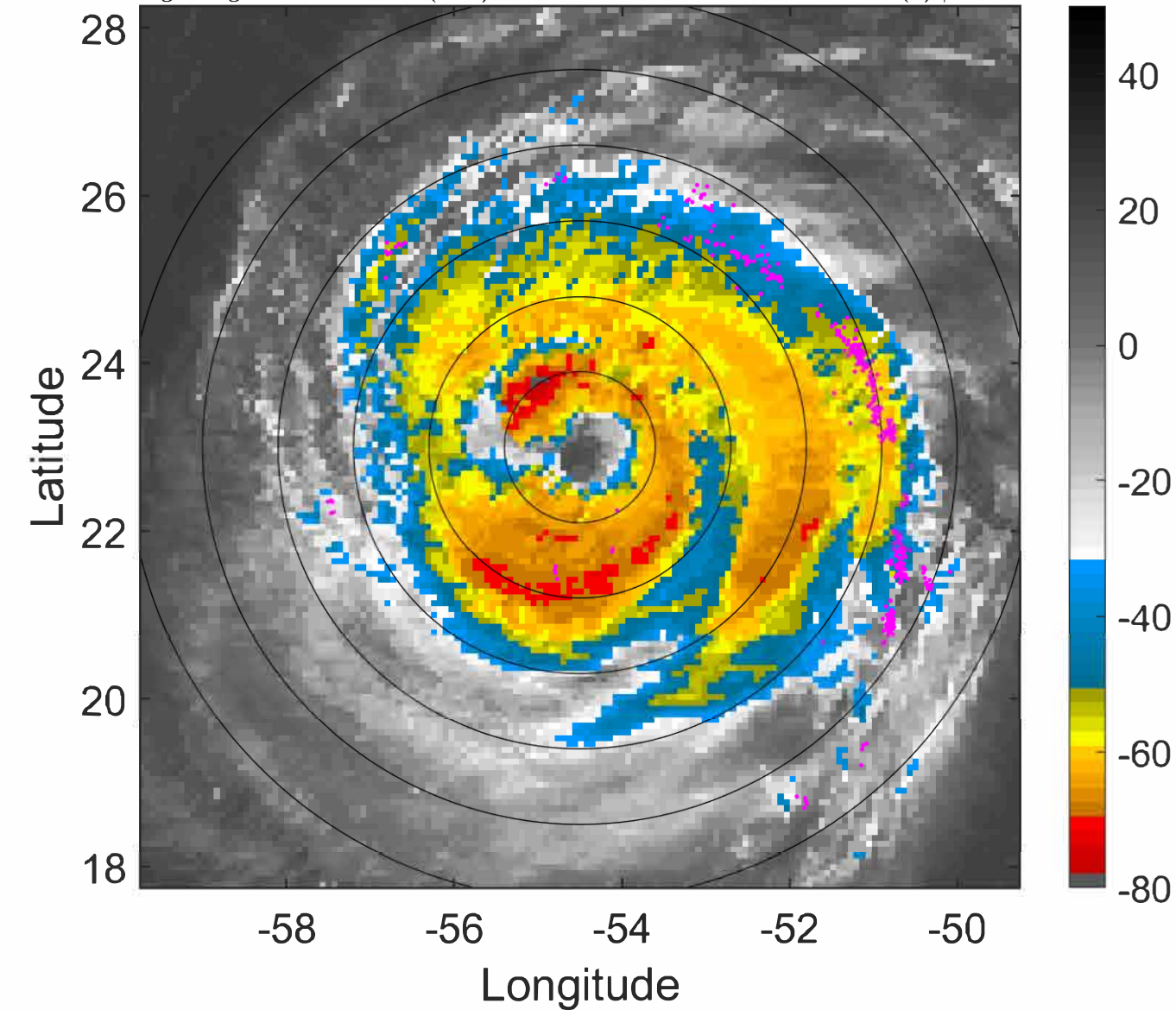

IR BT & Lightning

t: 2021090706 (2.3 LT)

Lightning: 2.3 LT \pm 1.5 h (dots)

PT: LLWP | EA: QUASI

12L (LARRY) | 100 kt C3

S: 3.6 m s⁻¹ (L) | H: 109°

6-h IR BT Differences & Lightning

Δ t: 2021090706 (2.3 LT) - 2021090700 (20.4 LT)

Lightning: 2.3 LT \pm 1.5 h (dots)

PT: LLWP | EA: QUASI

12L (LARRY) | 100 kt C3

S: 3.6 m s⁻¹ (L) | H: 109°

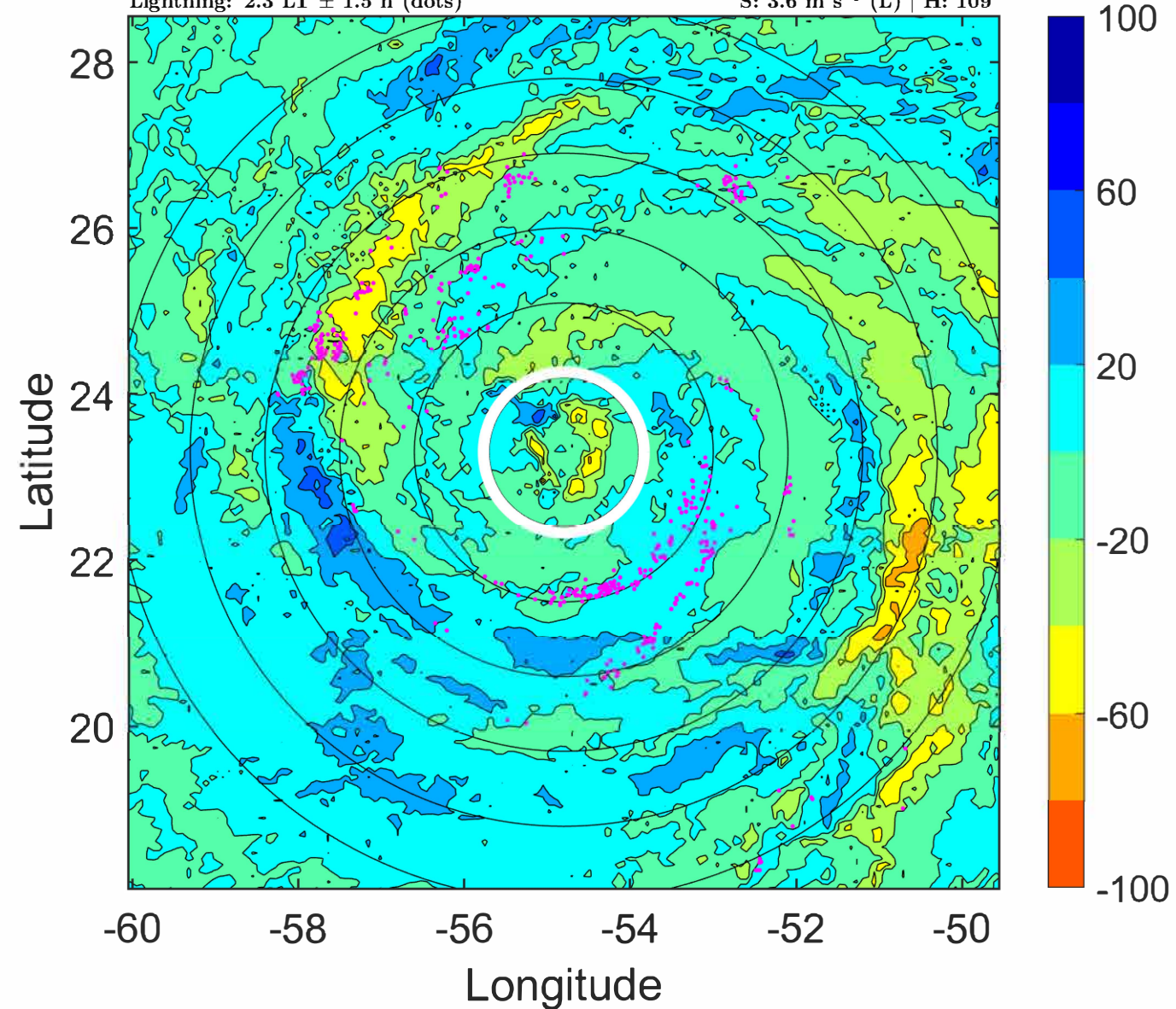
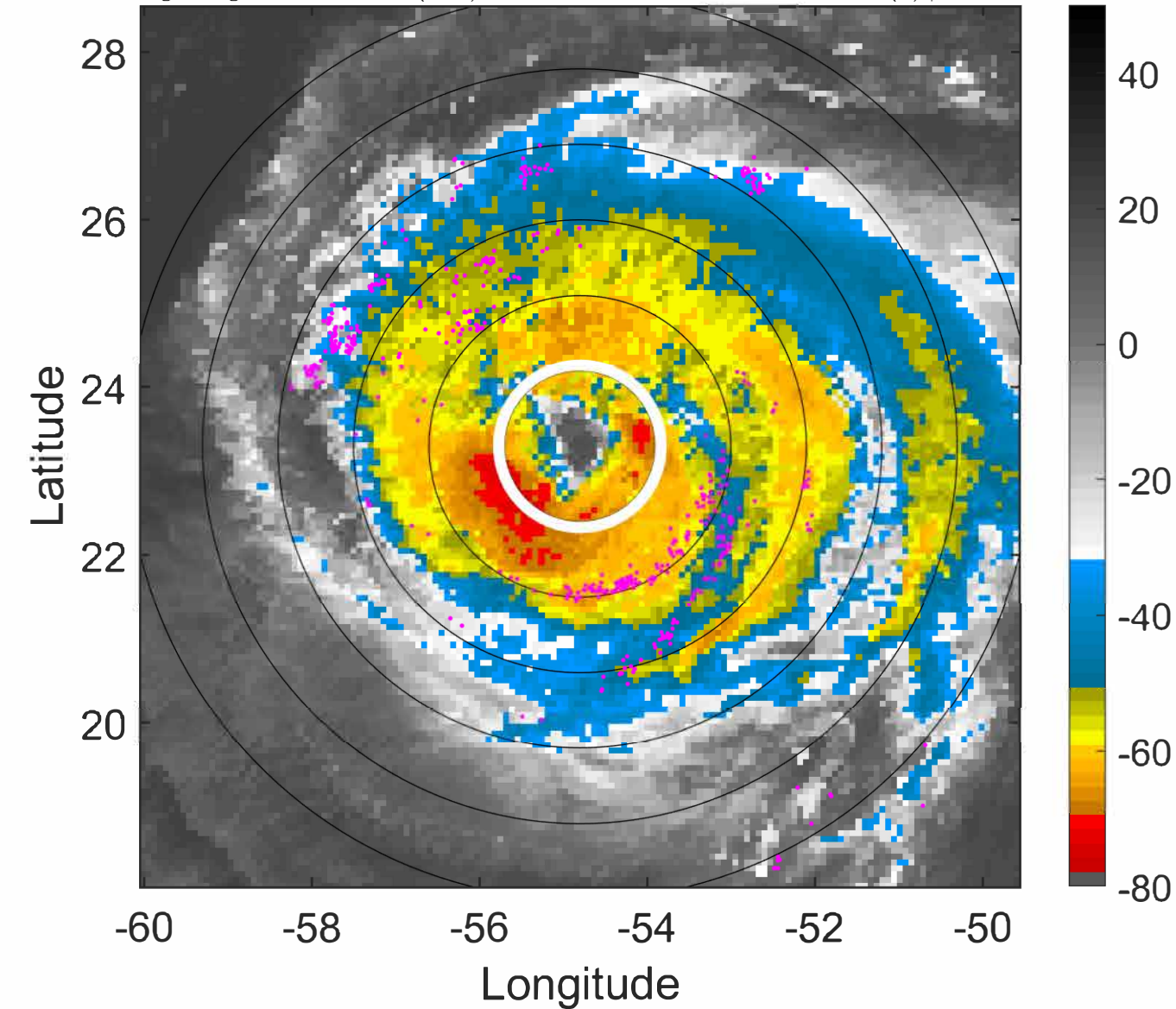

IR BT & Lightning

t: 2021090709 (5.3 LT)

Lightning: 5.3 LT \pm 1.5 h (dots)

PT: LLWP | EA: QUASI

12L (LARRY) | 97.5 kt C3

S: 3.3 m s⁻¹ (L) | H: 104.5°

6-h IR BT Differences & Lightning

Δ t: 2021090709 (5.3 LT) - 2021090703 (23.4 LT)

Lightning: 5.3 LT \pm 1.5 h (dots)

PT: LLWP | EA: QUASI

12L (LARRY) | 97.5 kt C3

S: 3.3 m s⁻¹ (L) | H: 104.5°

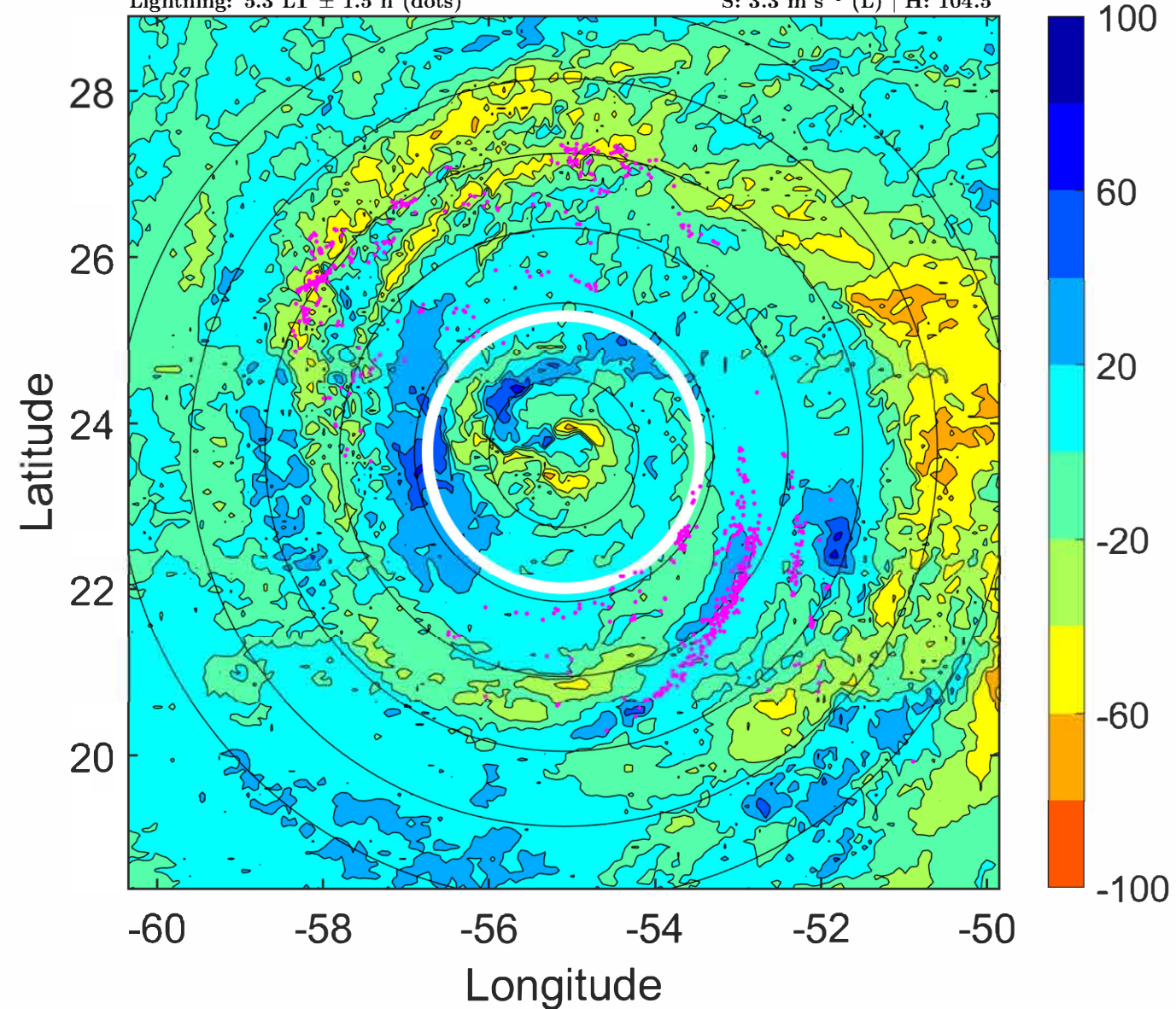
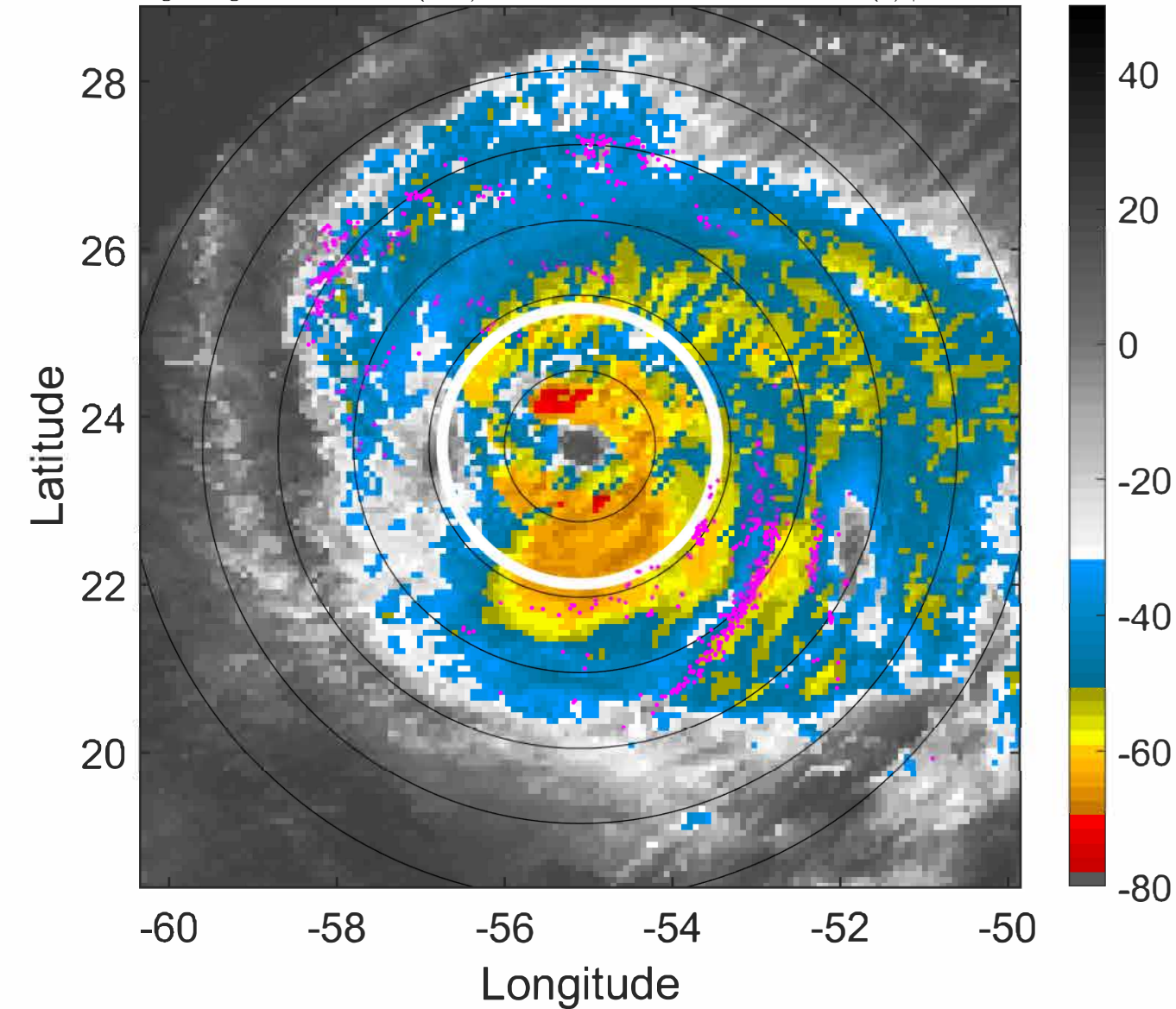

IR BT & Lightning

t: 2021090712 (8.3 LT)

Lightning: 8.3 LT \pm 1.5 h (dots)

PT: LLWP | EA: QUASI

12L (LARRY) | 95 kt C2

S: 2.9 m s⁻¹ (L) | H: 100°

6-h IR BT Differences & Lightning

Δ t: 2021090712 (8.3 LT) - 2021090706 (2.3 LT)

Lightning: 8.3 LT \pm 1.5 h (dots)

PT: LLWP | EA: QUASI

12L (LARRY) | 95 kt C2

S: 2.9 m s⁻¹ (L) | H: 100°

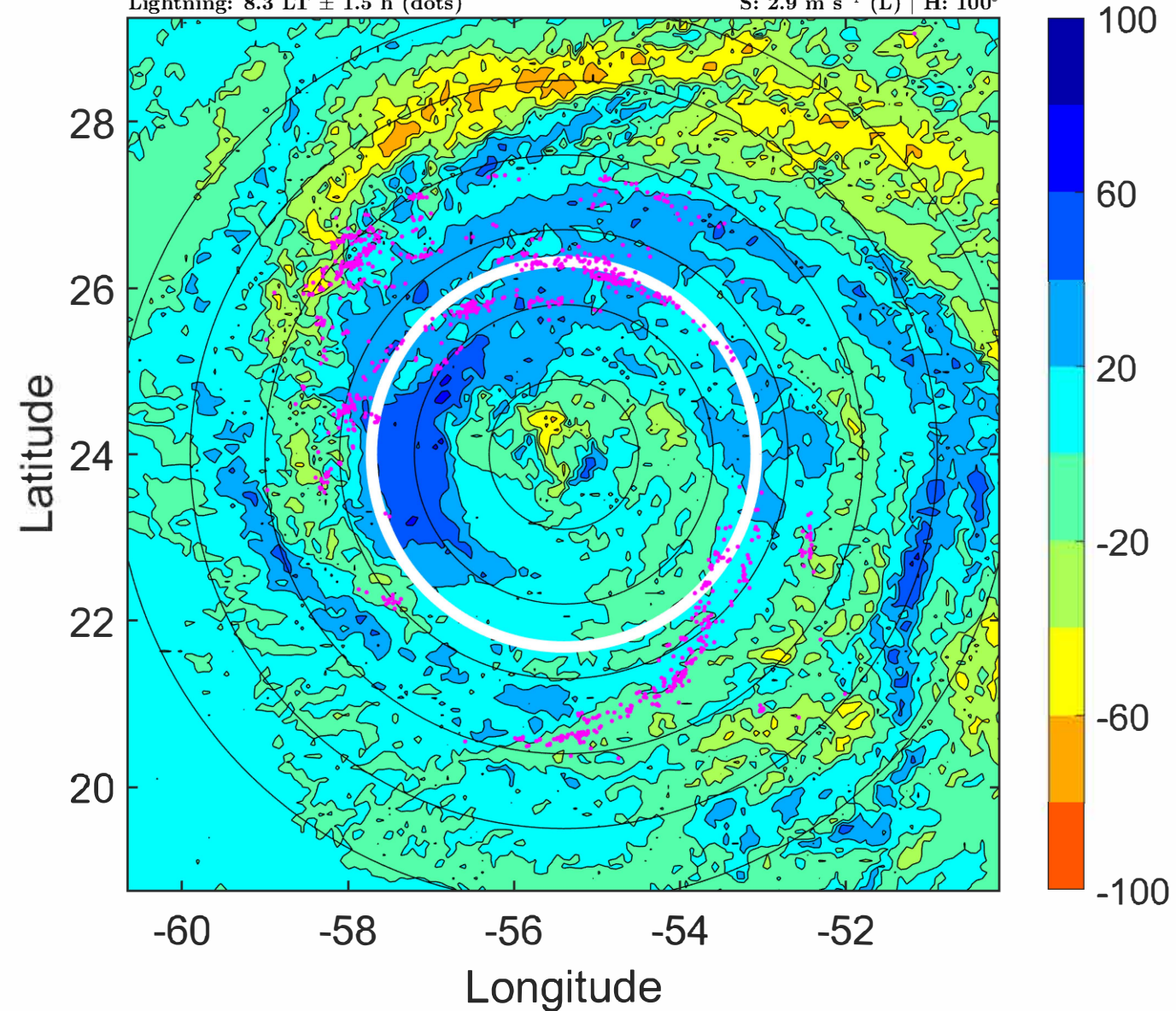
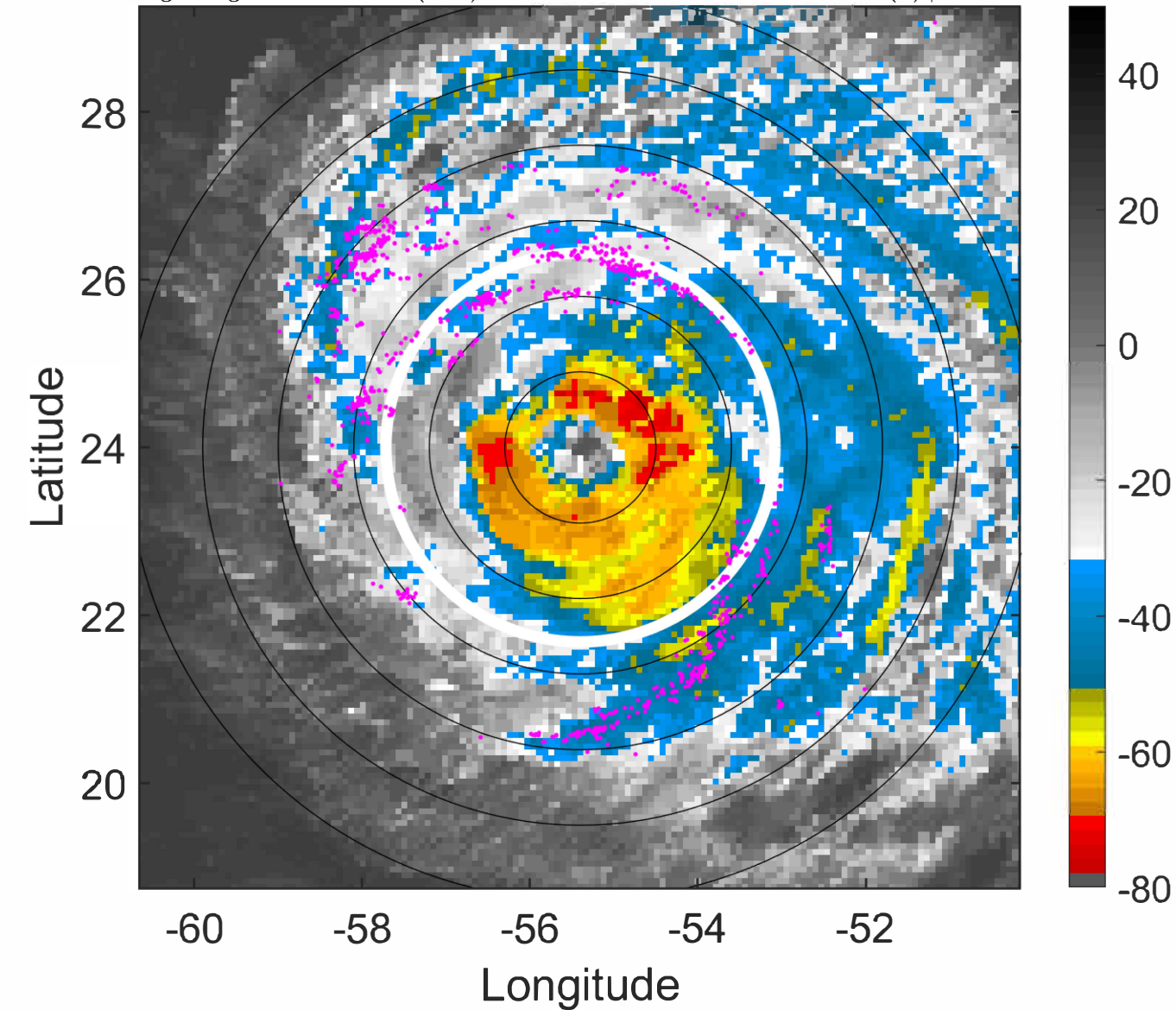

IR BT & Lightning

t: 2021090715 (11.3 LT)

Lightning: 11.3 LT \pm 1.5 h (dots)

PT: LLWP | EA: QUASI

12L (LARRY) | 95 kt C2

S: 2.9 m s⁻¹ (L) | H: 106.5°

6-h IR BT Differences & Lightning

Δ t: 2021090715 (11.3 LT) - 2021090709 (5.3 LT)

Lightning: 11.3 LT \pm 1.5 h (dots)

PT: LLWP | EA: QUASI

12L (LARRY) | 95 kt C2

S: 2.9 m s⁻¹ (L) | H: 106.5°

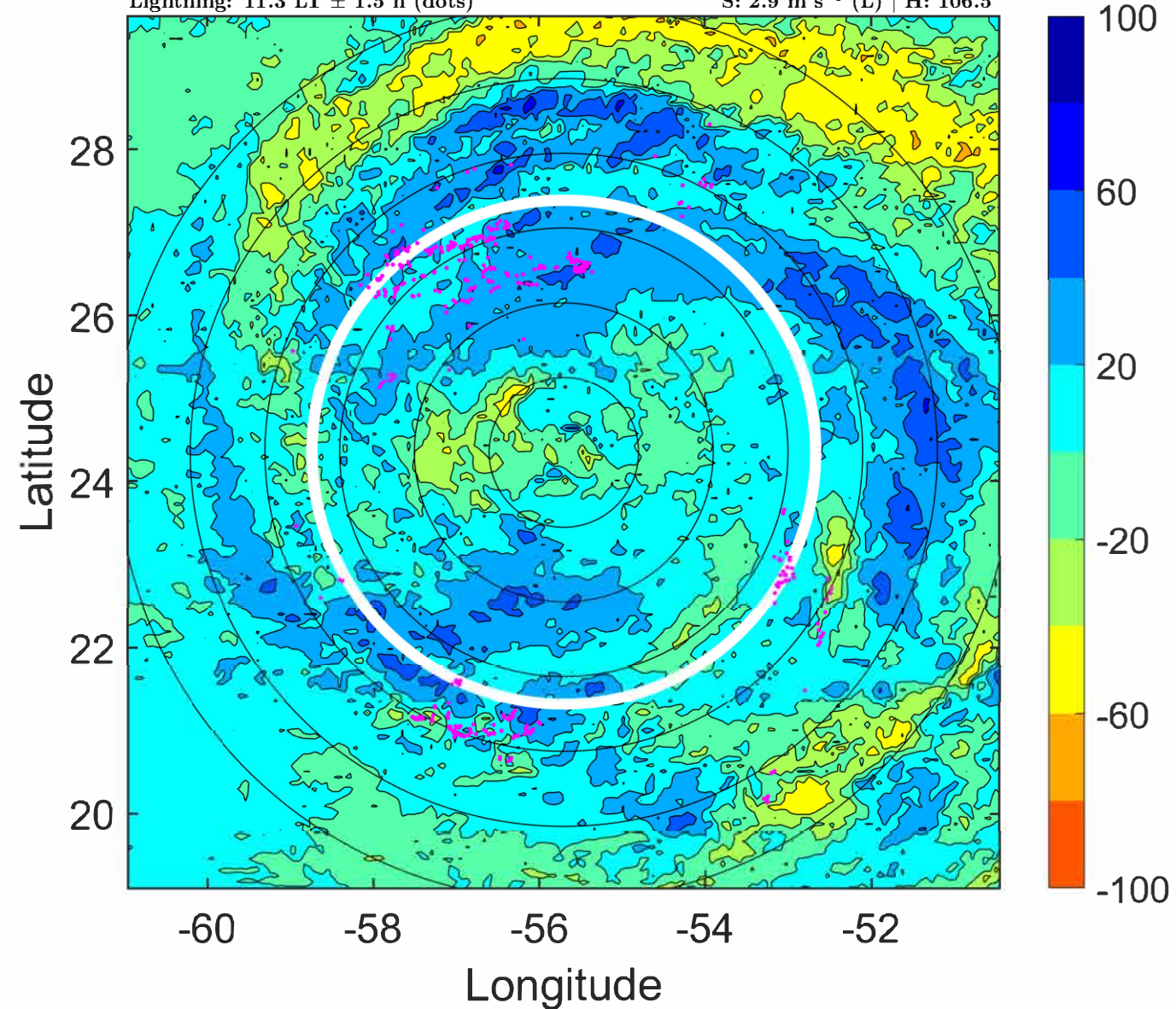
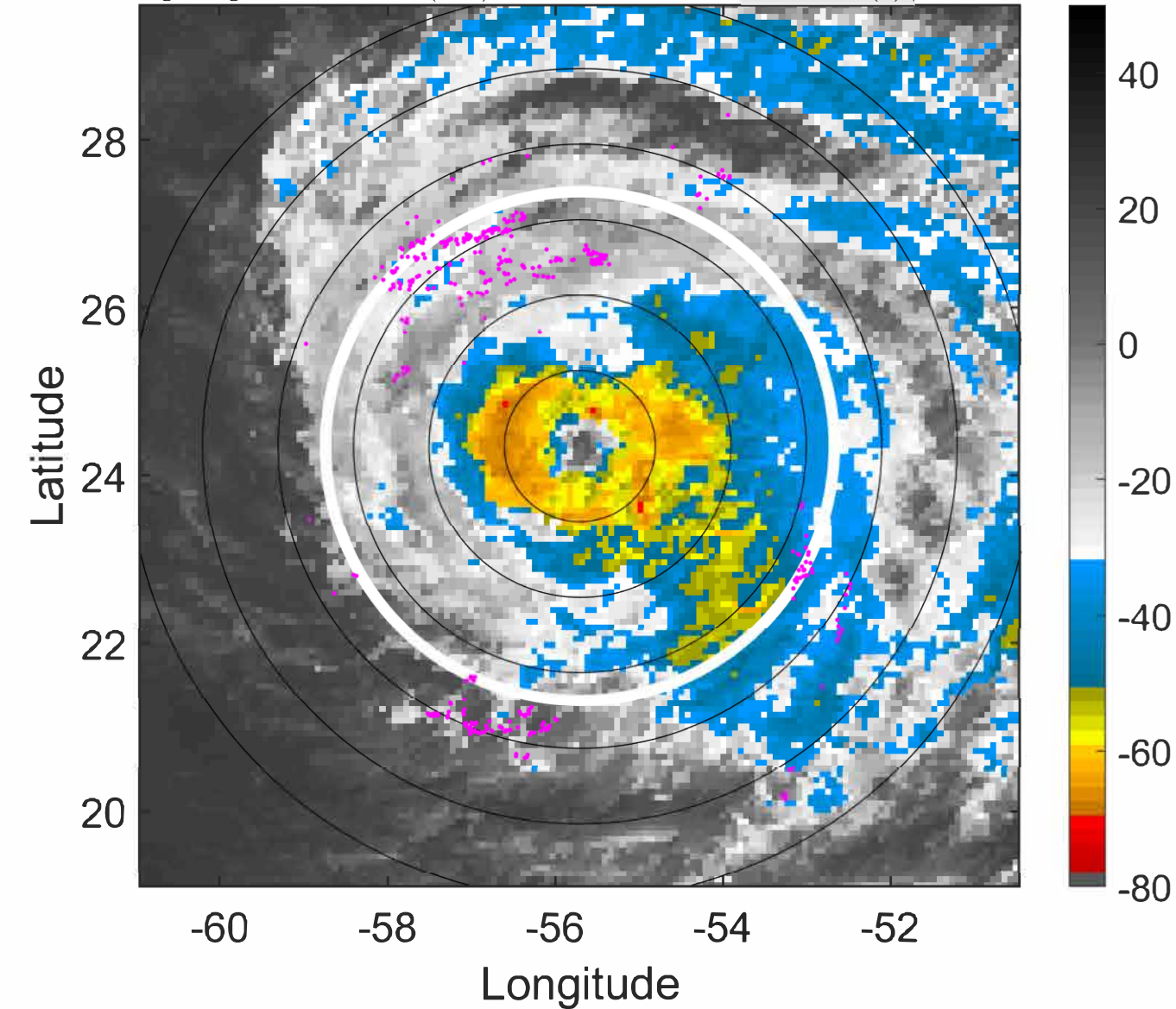

IR BT & Lightning

t: 2021090718 (14.3 LT)

Lightning: 14.3 LT \pm 1.5 h (dots)

PT: LLWP | EA: QUASI

12L (LARRY) | 95 kt C2

S: 2.8 m s⁻¹ (L) | H: 113°

6-h IR BT Differences & Lightning

Δ t: 2021090718 (14.3 LT) - 2021090712 (8.3 LT)

Lightning: 14.3 LT \pm 1.5 h (dots)

PT: LLWP | EA: QUASI

12L (LARRY) | 95 kt C2

S: 2.8 m s⁻¹ (L) | H: 113°

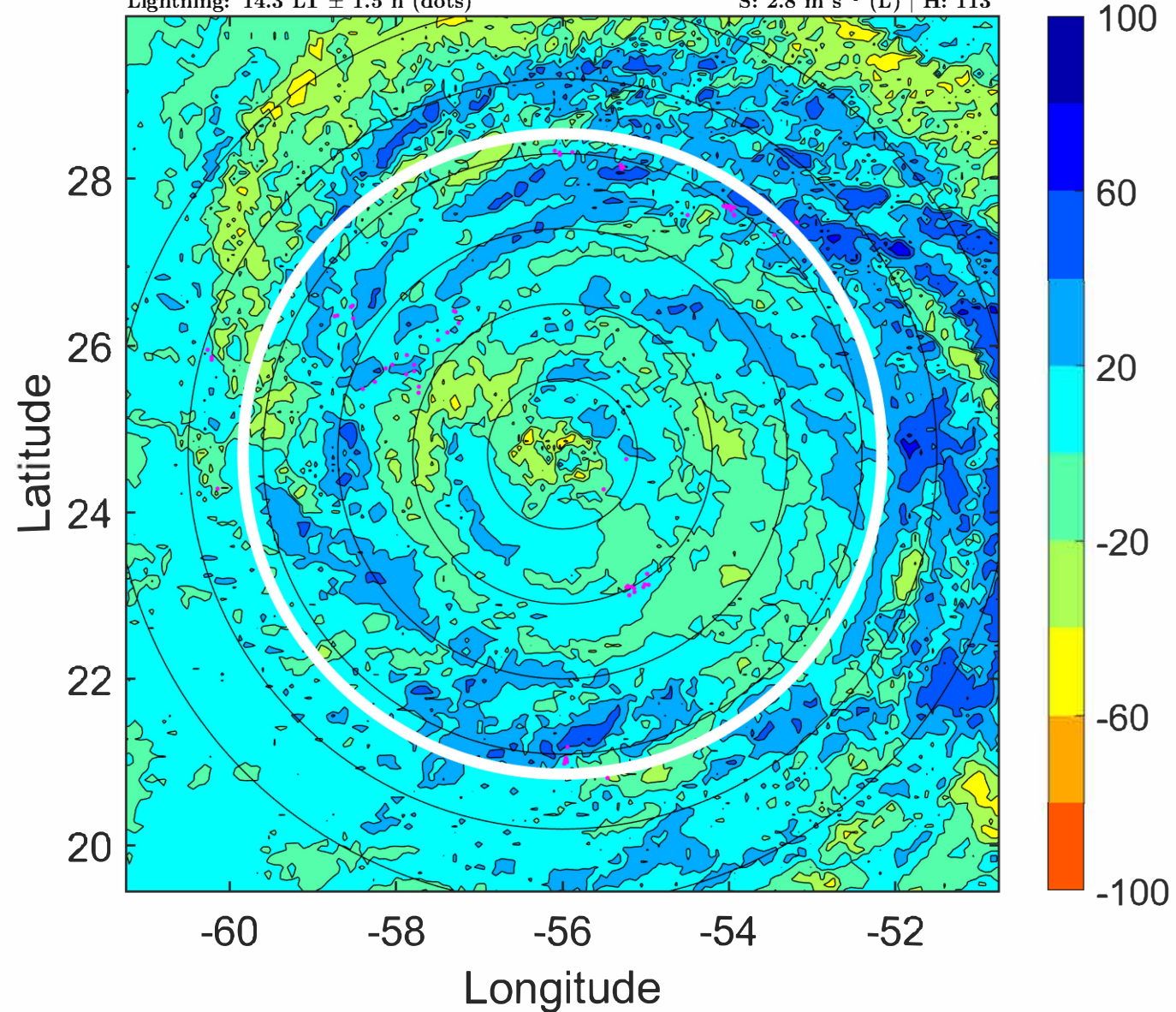
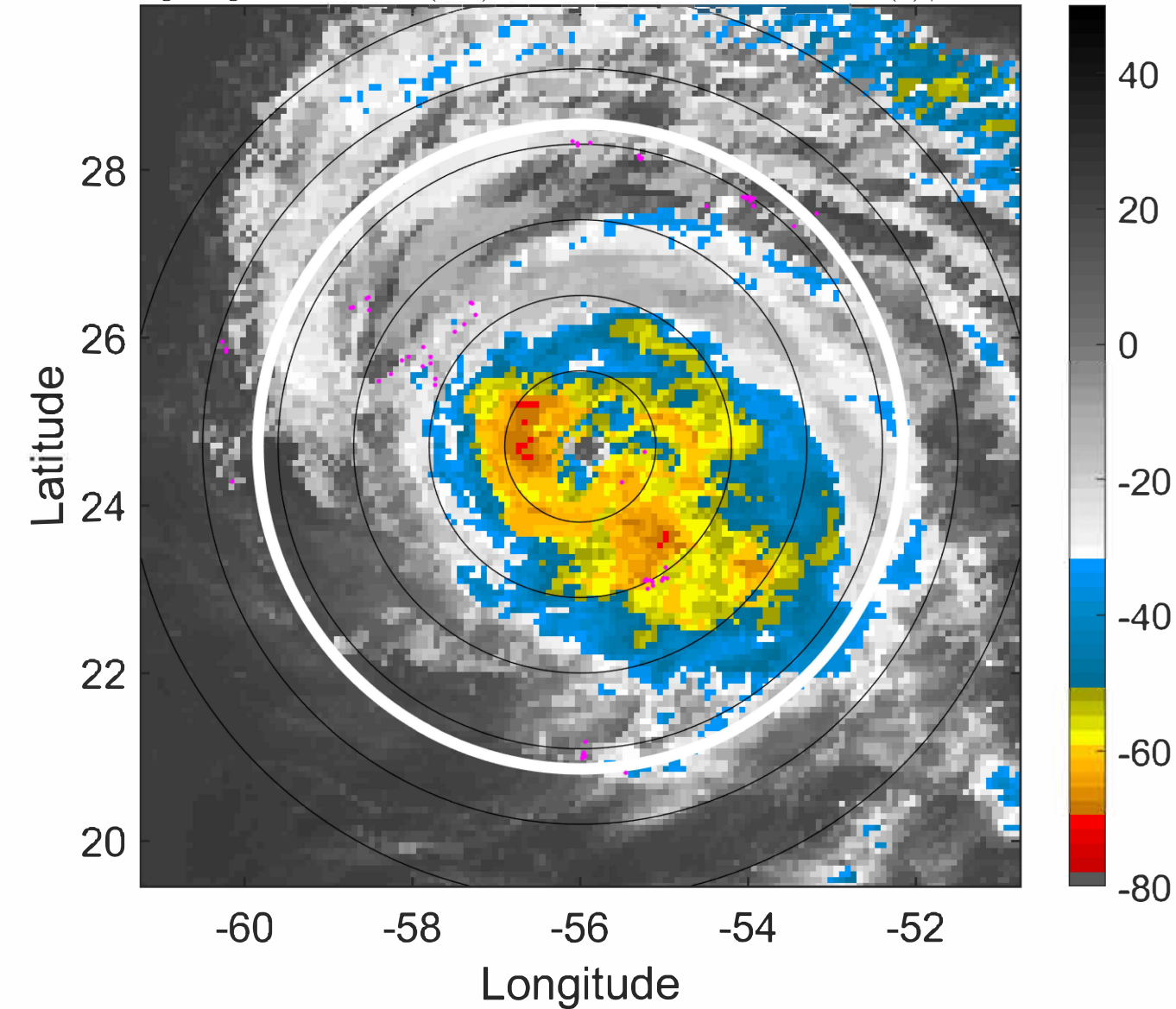

IR BT & Lightning

t: 2021090721 (17.3 LT)

Lightning: 17.3 LT \pm 1.5 h (dots)

PT: LLWP | EA: QUASI

12L (LARRY) | 95 kt C2

S: 2.8 m s⁻¹ (L) | H: 108°

6-h IR BT Differences & Lightning

Δ t: 2021090721 (17.3 LT) - 2021090715 (11.3 LT)

Lightning: 17.3 LT \pm 1.5 h (dots)

PT: LLWP | EA: QUASI

12L (LARRY) | 95 kt C2

S: 2.8 m s⁻¹ (L) | H: 108°

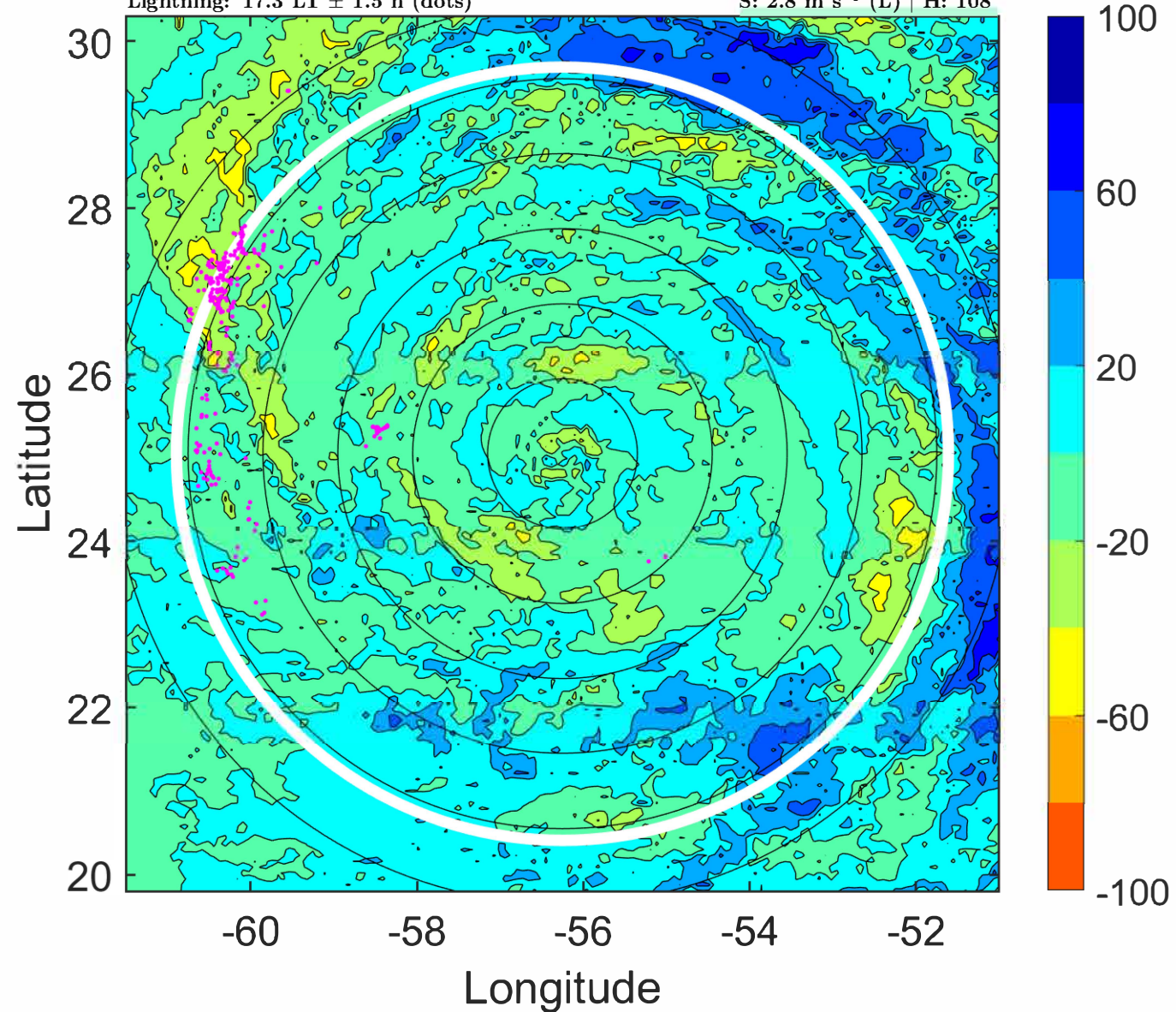
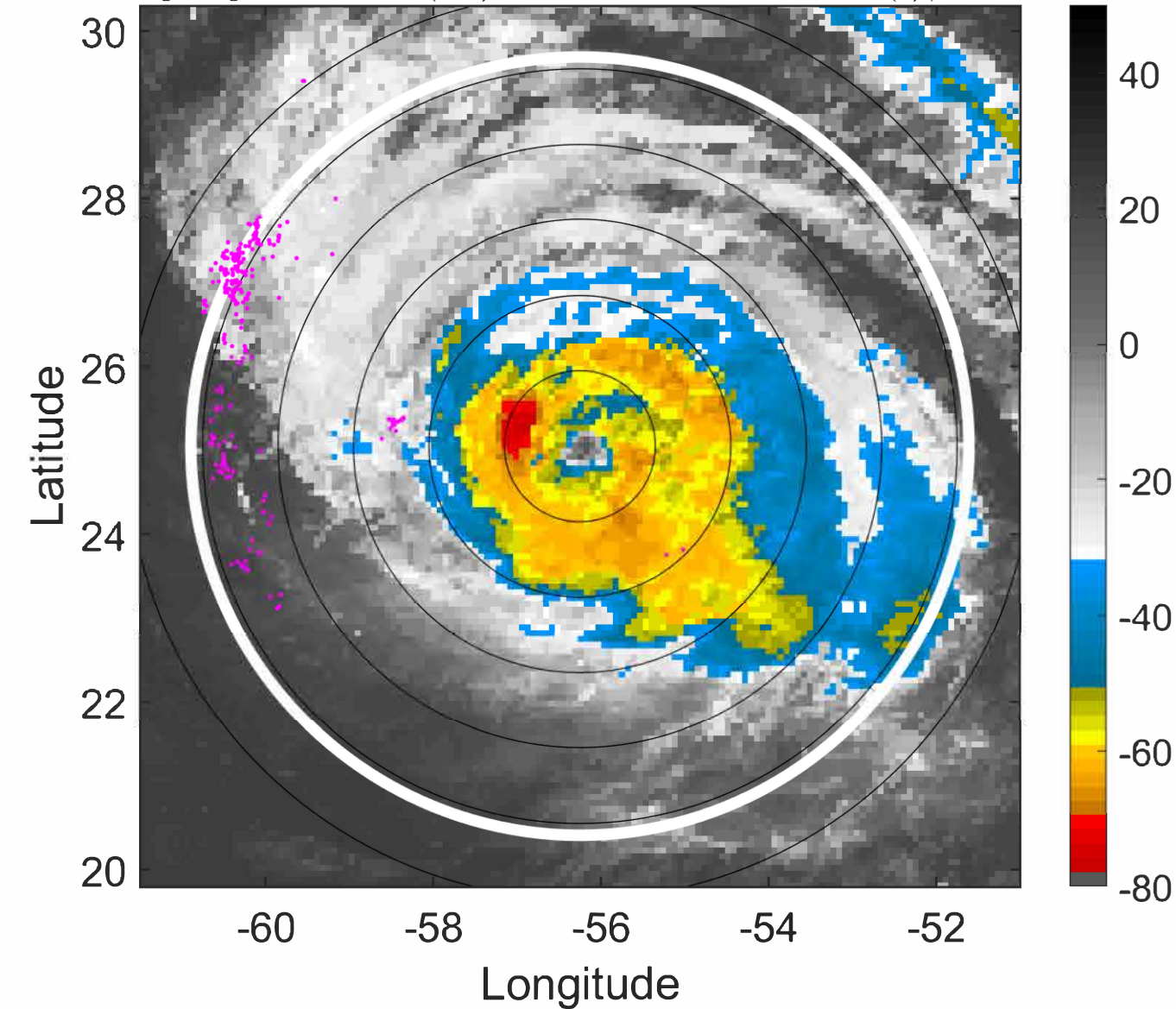

IR BT & Lightning

t: 2021090800 (20.2 LT)

Lightning: 20.2 LT \pm 1.5 h (dots)

PT: LLWP | EA: QUASI

12L (LARRY) | 95 kt C2

S: 2.8 m s⁻¹ (L) | H: 103°

6-h IR BT Differences & Lightning

Δ t: 2021090800 (20.2 LT) - 2021090718 (14.3 LT)

Lightning: 20.2 LT \pm 1.5 h (dots)

PT: LLWP | EA: QUASI

12L (LARRY) | 95 kt C2

S: 2.8 m s⁻¹ (L) | H: 103°

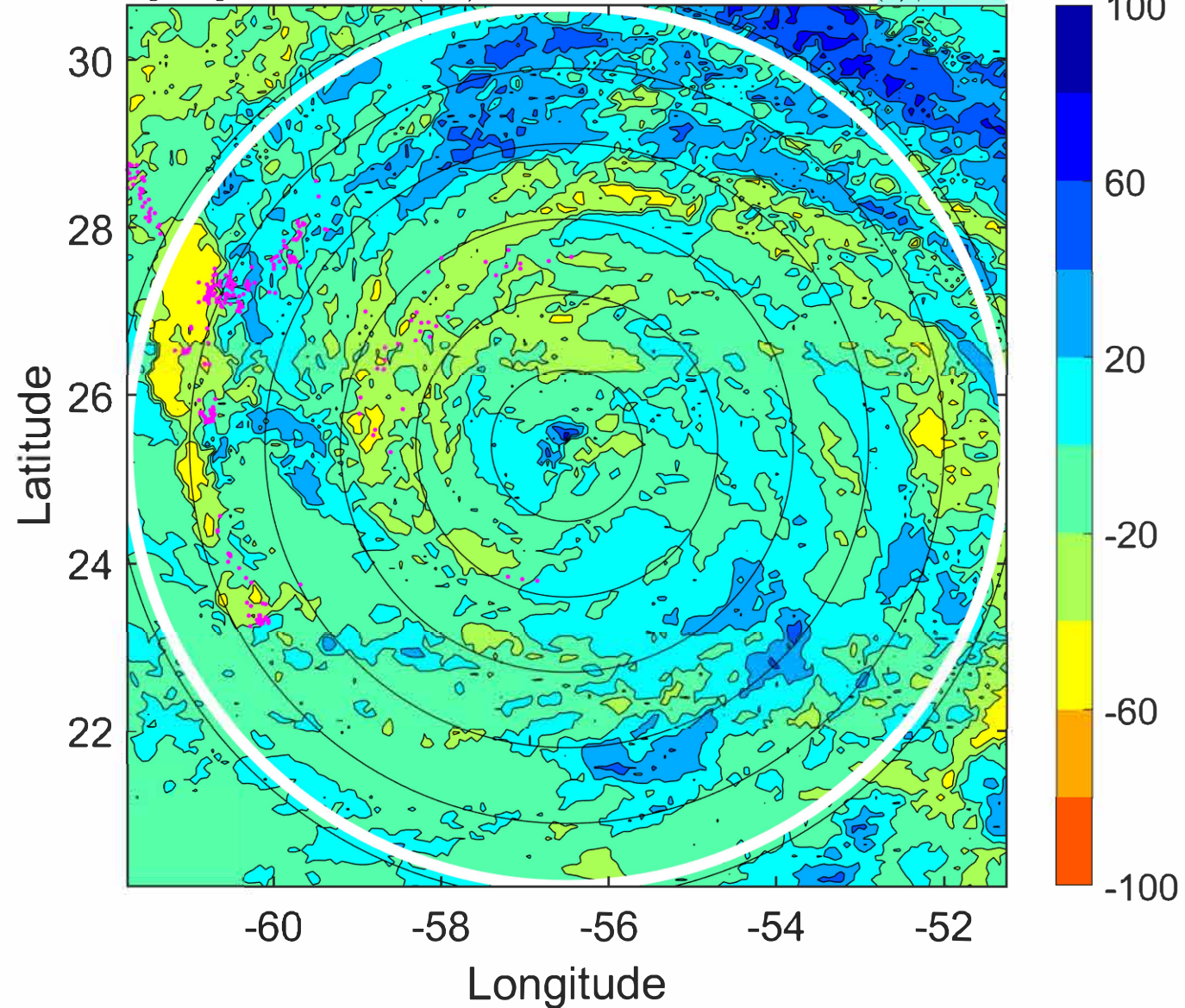
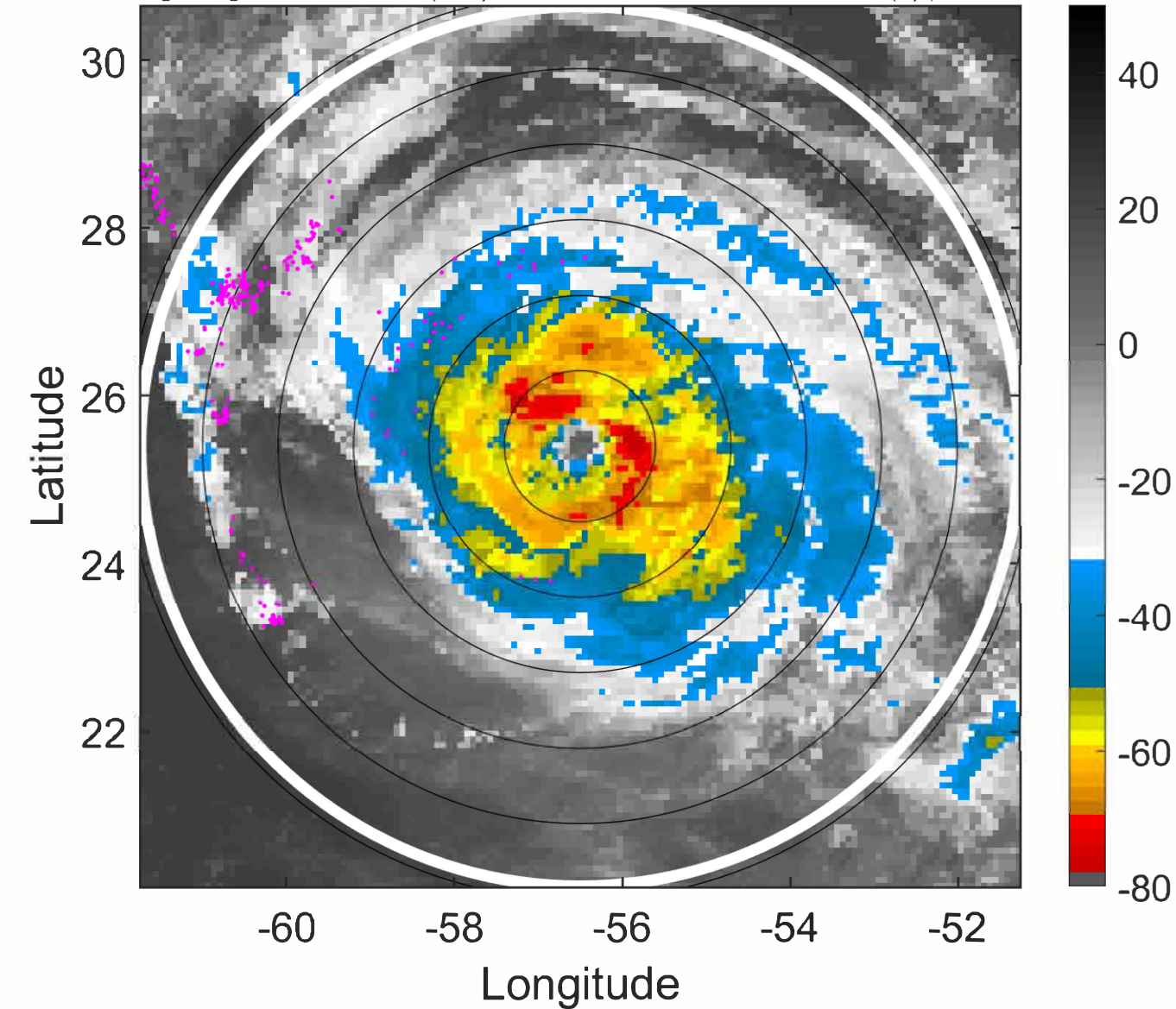

IR BT & Lightning

t: 2021090803 (23.2 LT)

Lightning: 23.2 LT \pm 1.5 h (dots)

PT: LLWP | EA: QUASI

12L (LARRY) | 95 kt C2

S: 2.1 m s⁻¹ (L) | H: 105°

6-h IR BT Differences & Lightning

Δ t: 2021090803 (23.2 LT) - 2021090721 (17.3 LT)

Lightning: 23.2 LT \pm 1.5 h (dots)

PT: LLWP | EA: QUASI

12L (LARRY) | 95 kt C2

S: 2.1 m s⁻¹ (L) | H: 105°

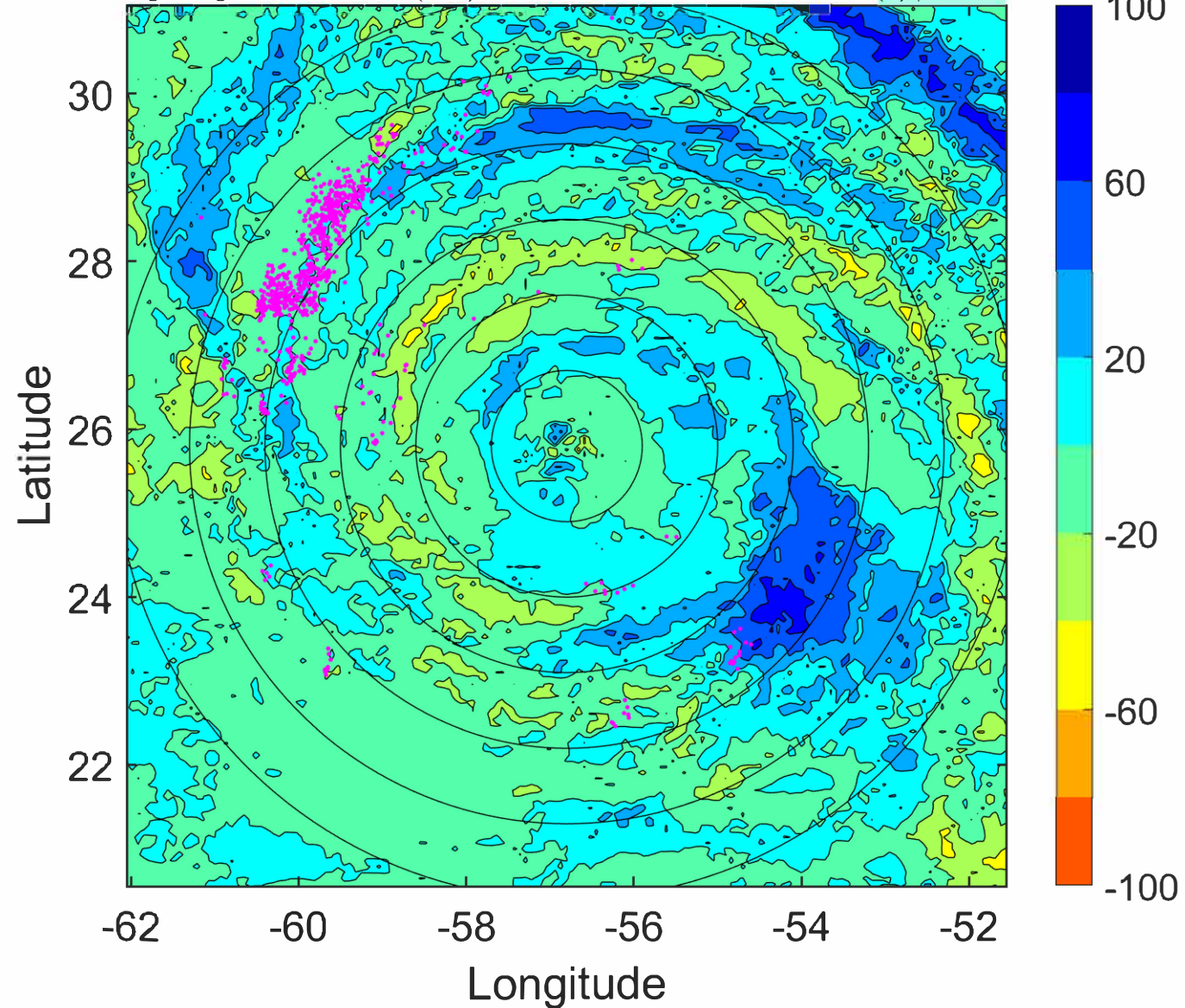
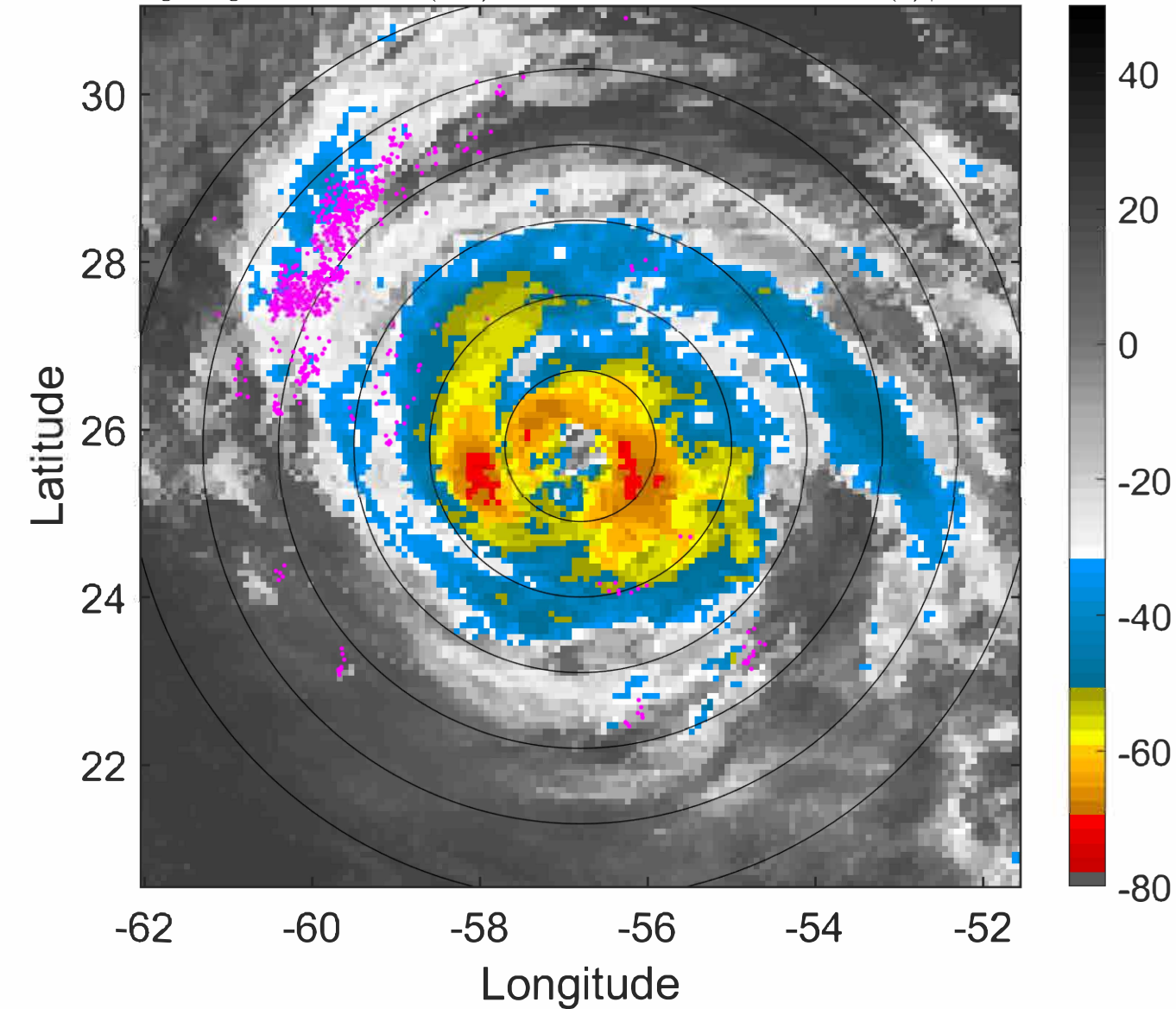

IR BT & Lightning

t: 2021090806 (2.2 LT)

Lightning: 2.2 LT \pm 1.5 h (dots)

PT: LLCP | EA: QUASI

12L (LARRY) | 95 kt C2

S: 1.5 m s⁻¹ (L) | H: 107°

6-h IR BT Differences & Lightning

Δ t: 2021090806 (2.2 LT) - 2021090800 (20.2 LT)

Lightning: 2.2 LT \pm 1.5 h (dots)

PT: LLCP | EA: QUASI

12L (LARRY) | 95 kt C2

S: 1.5 m s⁻¹ (L) | H: 107°

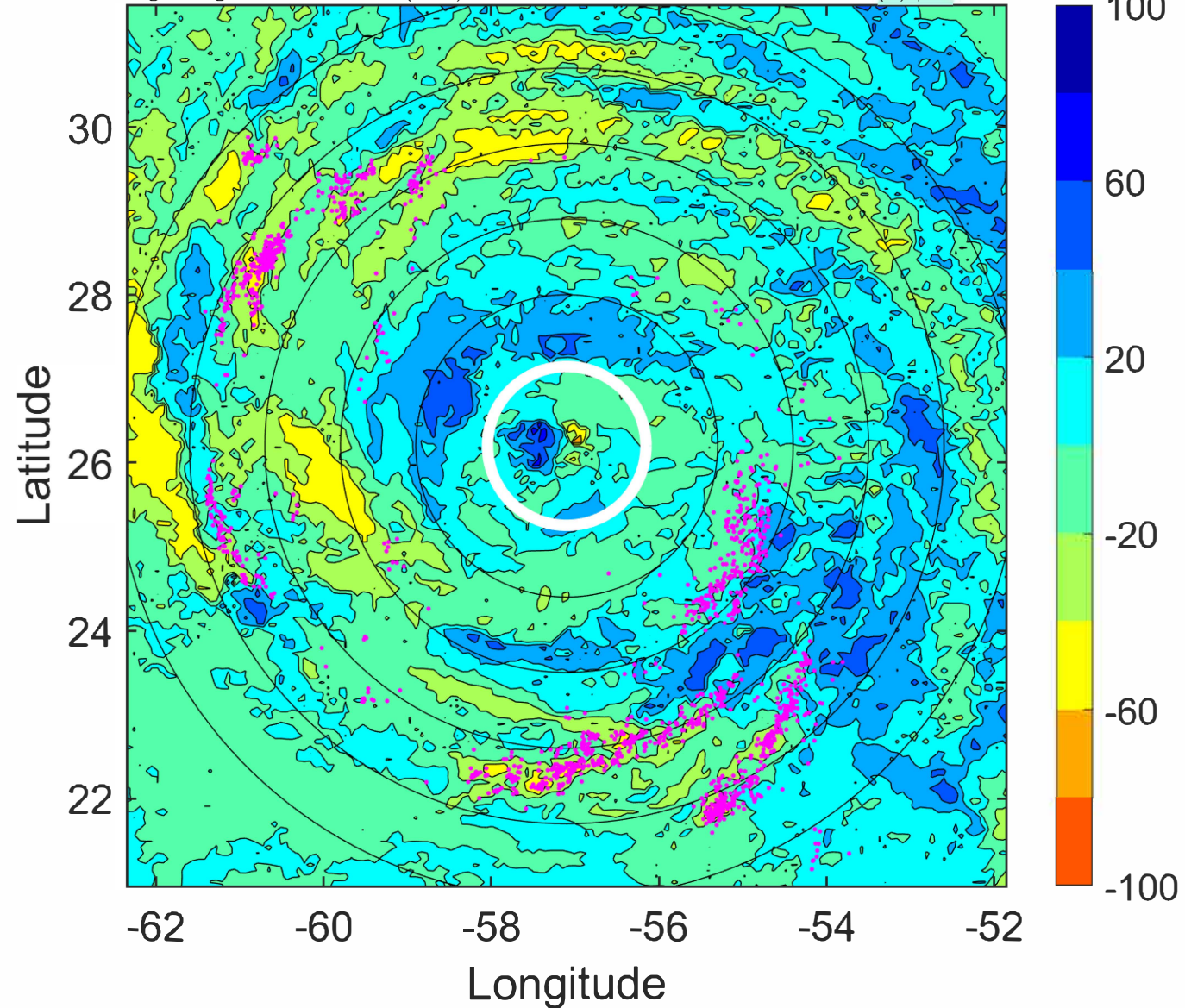
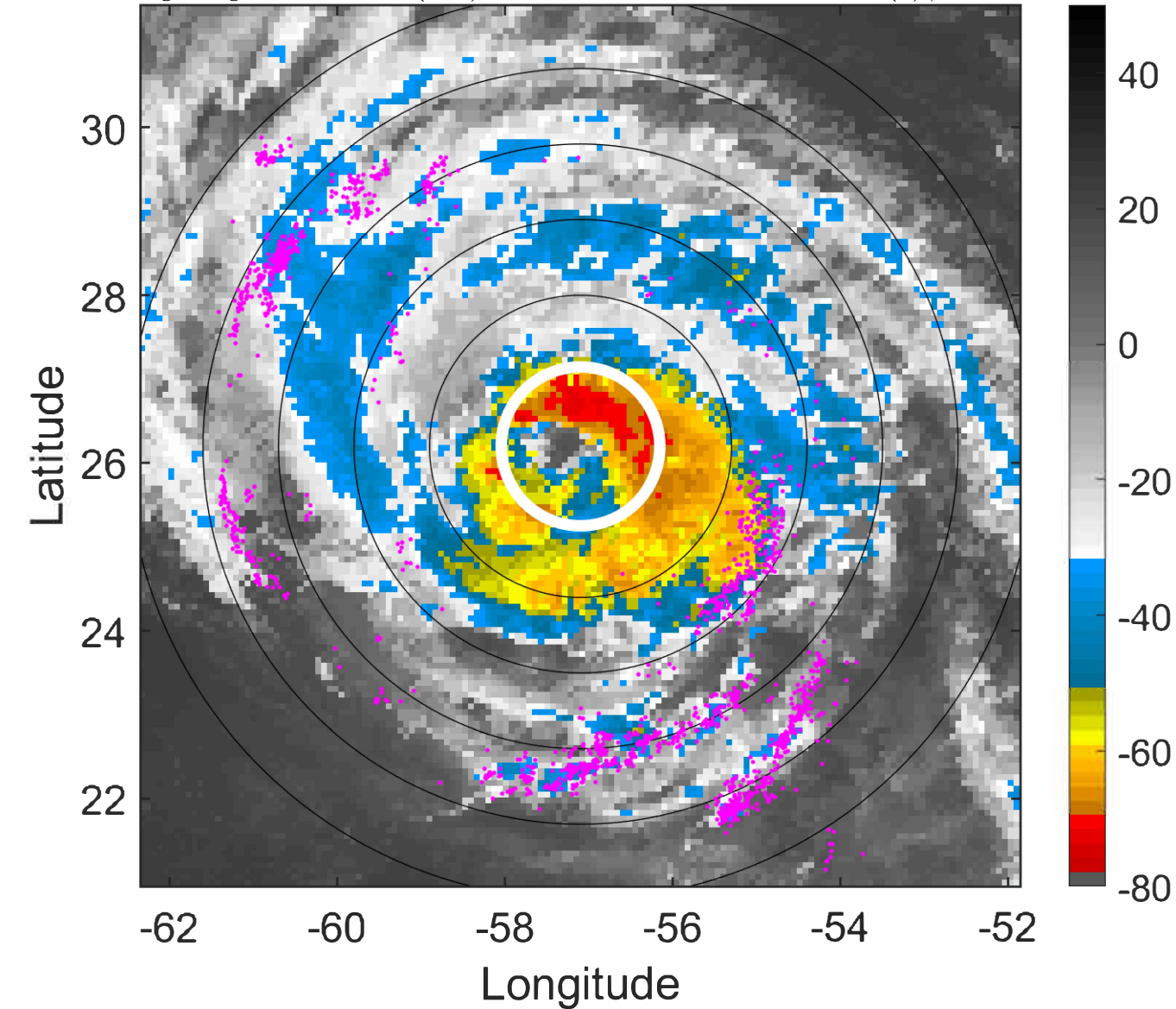

IR BT & Lightning

t: 2021090809 (5.2 LT)

Lightning: 5.2 LT \pm 1.5 h (dots)

PT: LLCP | EA: QUASI

12L (LARRY) | 92.5 kt C2

S: 1.5 m s⁻¹ (L) | H: 91°

6-h IR BT Differences & Lightning

Δ t: 2021090809 (5.2 LT) - 2021090803 (23.2 LT)

Lightning: 5.2 LT \pm 1.5 h (dots)

PT: LLCP | EA: QUASI

12L (LARRY) | 92.5 kt C2

S: 1.5 m s⁻¹ (L) | H: 91°

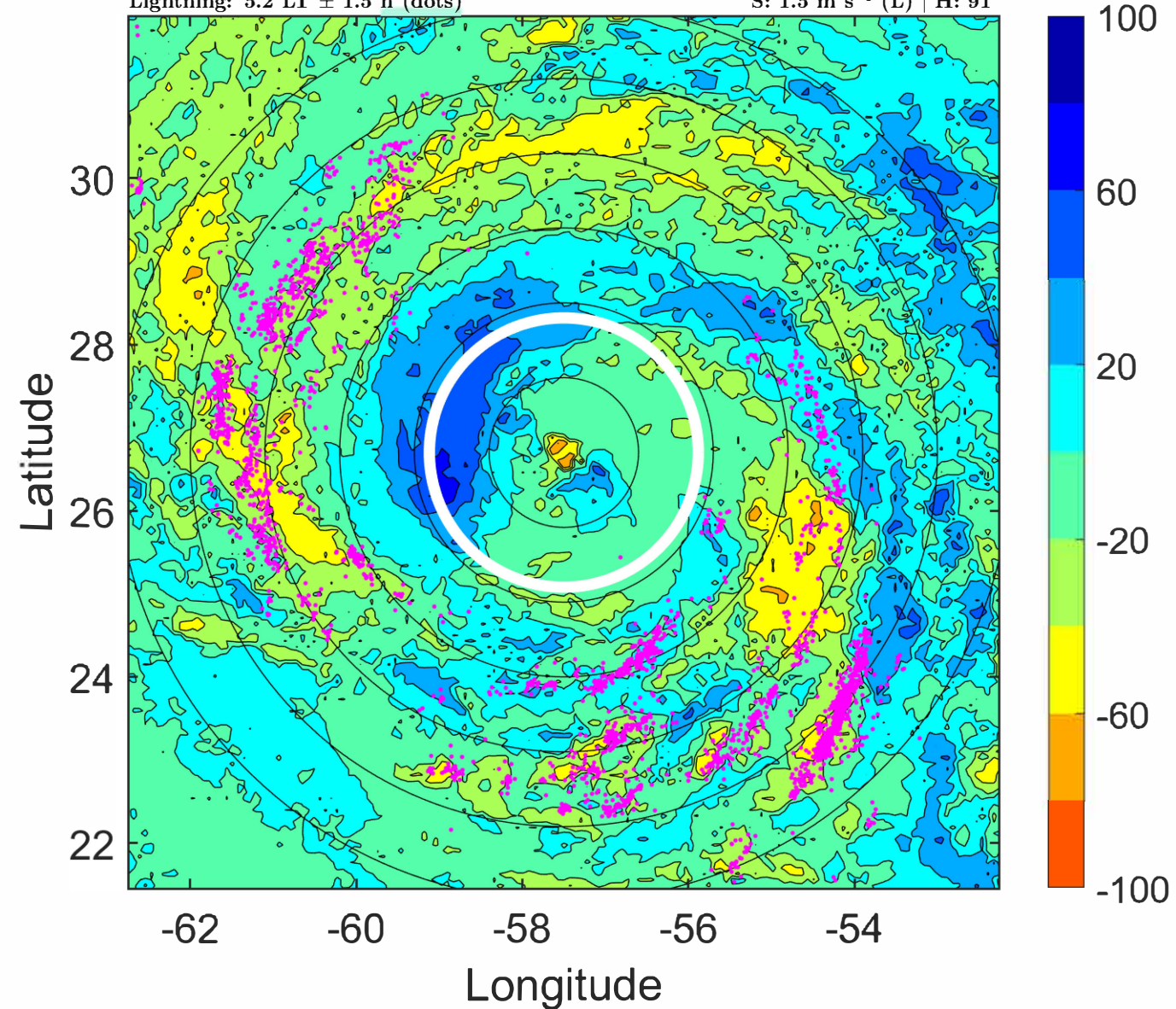
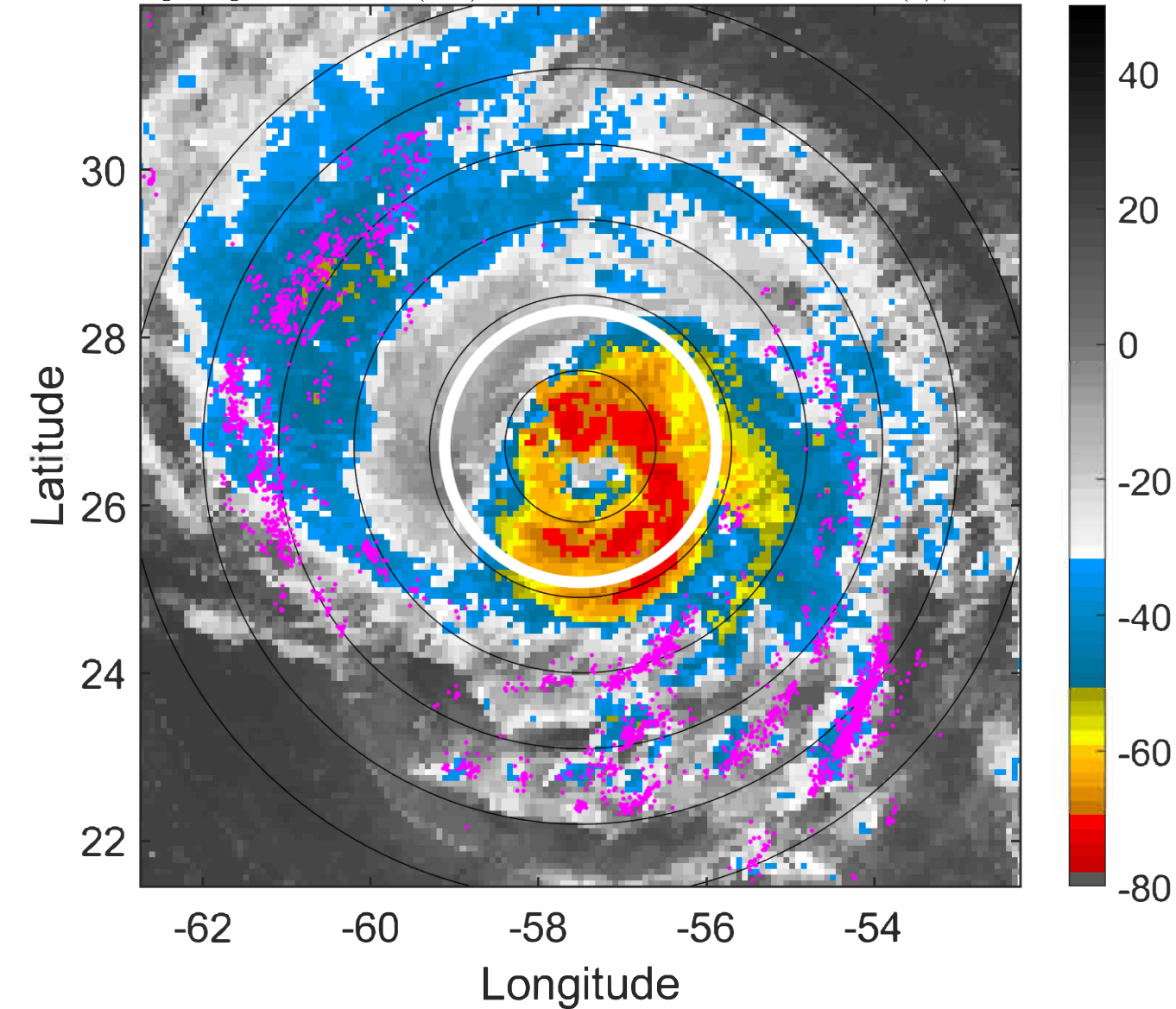

IR BT & Lightning

t: 2021090812 (8.1 LT)

Lightning: 8.1 LT \pm 1.5 h (dots)

PT: LLCP | EA: QUASI

12L (LARRY) | 90 kt C2

S: 1.6 m s⁻¹ (L) | H: 75°

6-h IR BT Differences & Lightning

Δ t: 2021090812 (8.1 LT) - 2021090806 (2.2 LT)

Lightning: 8.1 LT \pm 1.5 h (dots)

PT: LLCP | EA: QUASI

12L (LARRY) | 90 kt C2

S: 1.6 m s⁻¹ (L) | H: 75°

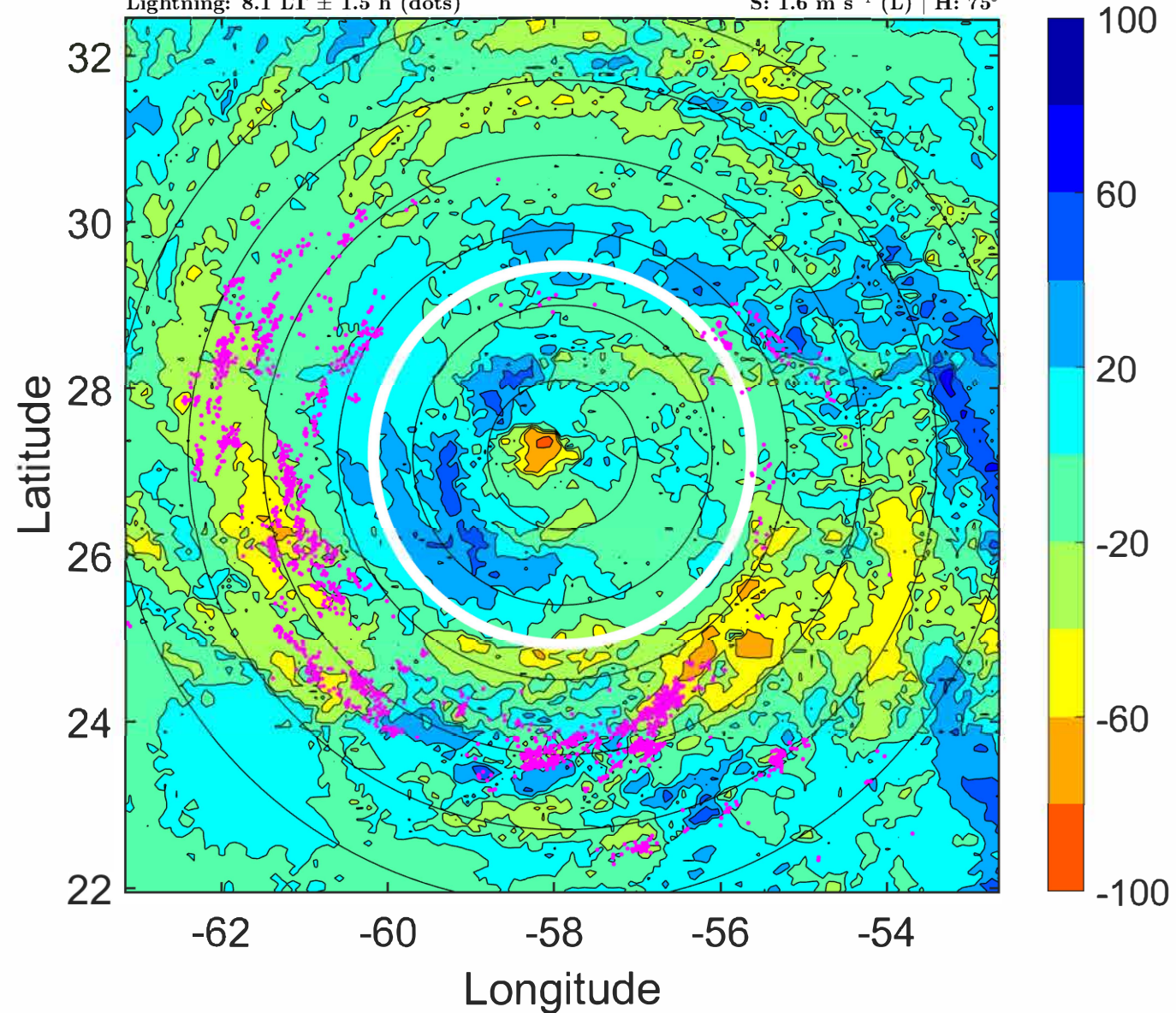
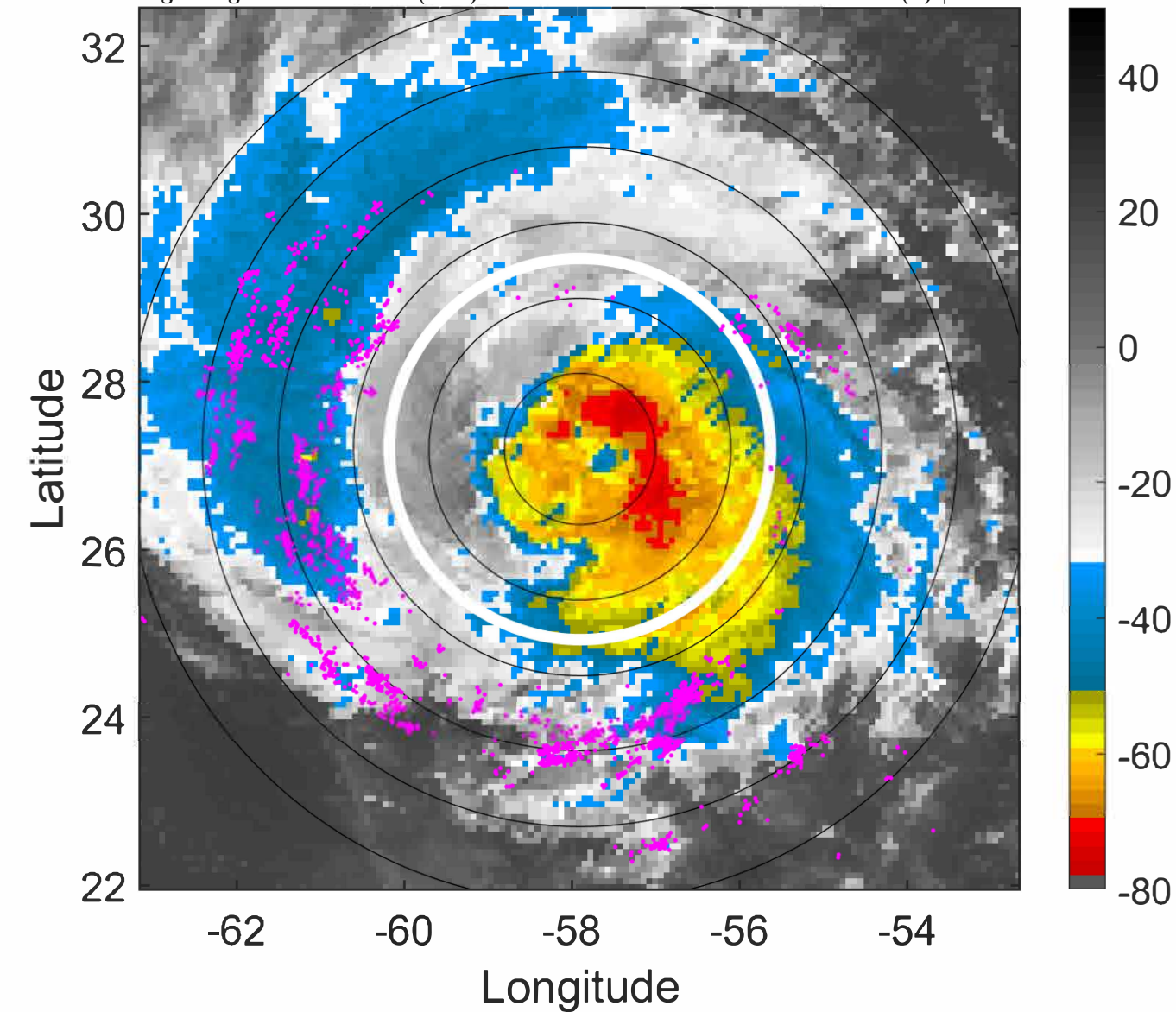

IR BT & Lightning

t: 2021090815 (11.1 LT)

Lightning: 11.1 LT \pm 1.5 h (dots)

PT: LLCP | EA: QUASI

12L (LARRY) | 90 kt C2

S: 1.8 m s⁻¹ (L) | H: 56.5°

6-h IR BT Differences & Lightning

Δ t: 2021090815 (11.1 LT) - 2021090809 (5.2 LT)

Lightning: 11.1 LT \pm 1.5 h (dots)

PT: LLCP | EA: QUASI

12L (LARRY) | 90 kt C2

S: 1.8 m s⁻¹ (L) | H: 56.5°

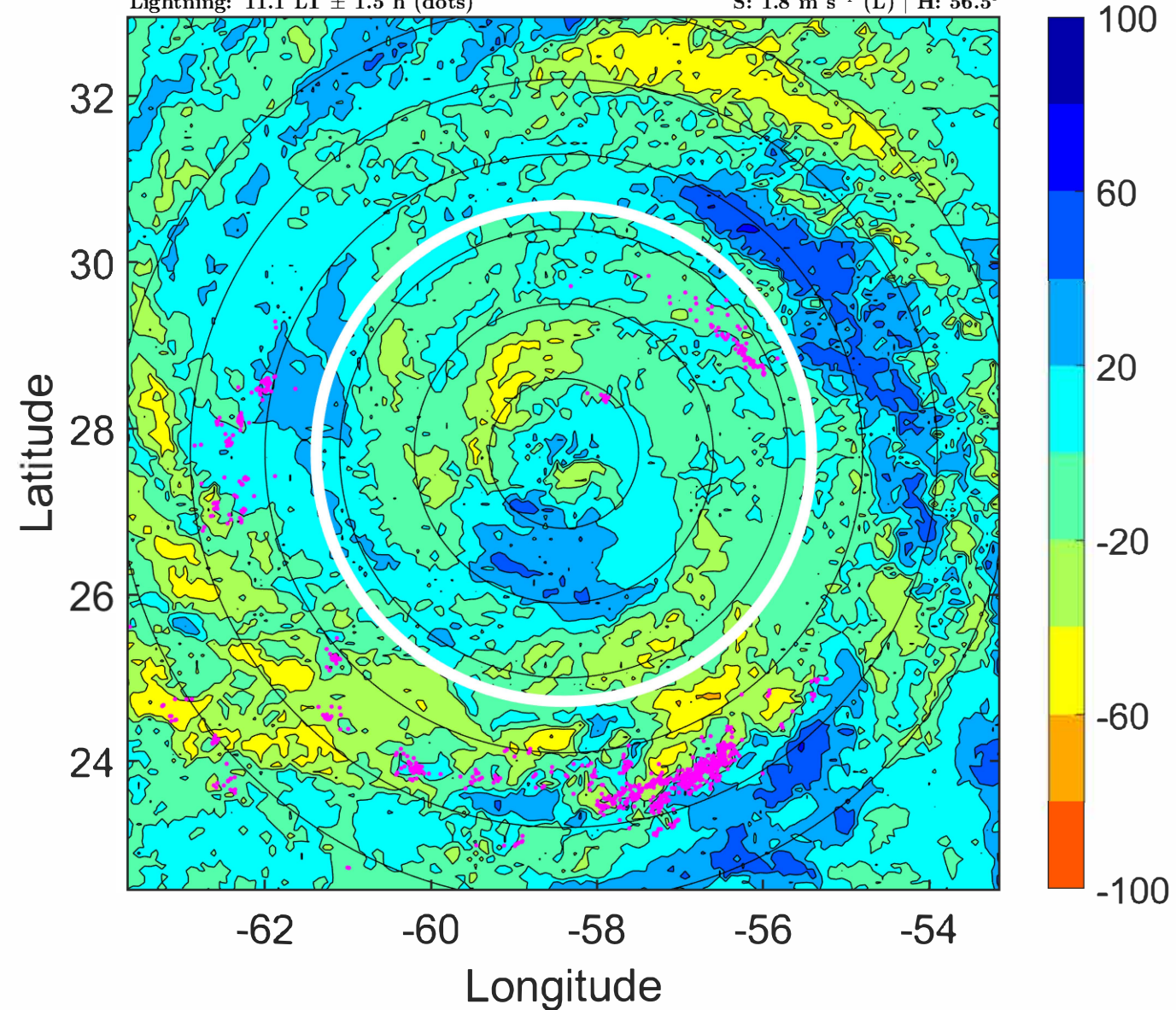
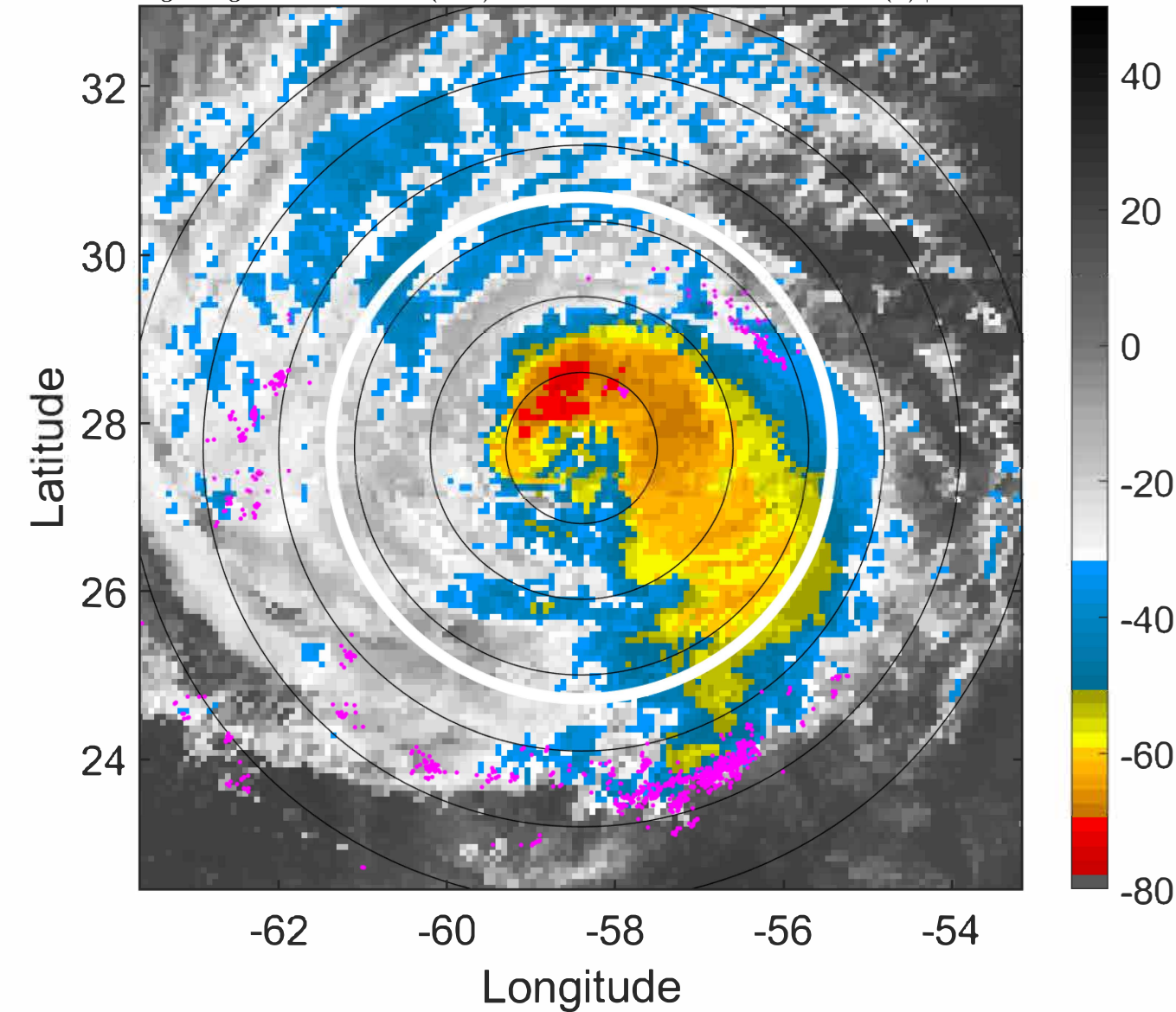

IR BT & Lightning

t: 2021090818 (14.1 LT)

Lightning: 14.1 LT \pm 1.5 h (dots)

PT: LLCP | EA: QUASI

12L (LARRY) | 90 kt C2

S: 2 m s⁻¹ (L) | H: 38°

6-h IR BT Differences & Lightning

Δ t: 2021090818 (14.1 LT) - 2021090812 (8.1 LT)

Lightning: 14.1 LT \pm 1.5 h (dots)

PT: LLCP | EA: QUASI

12L (LARRY) | 90 kt C2

S: 2 m s⁻¹ (L) | H: 38°

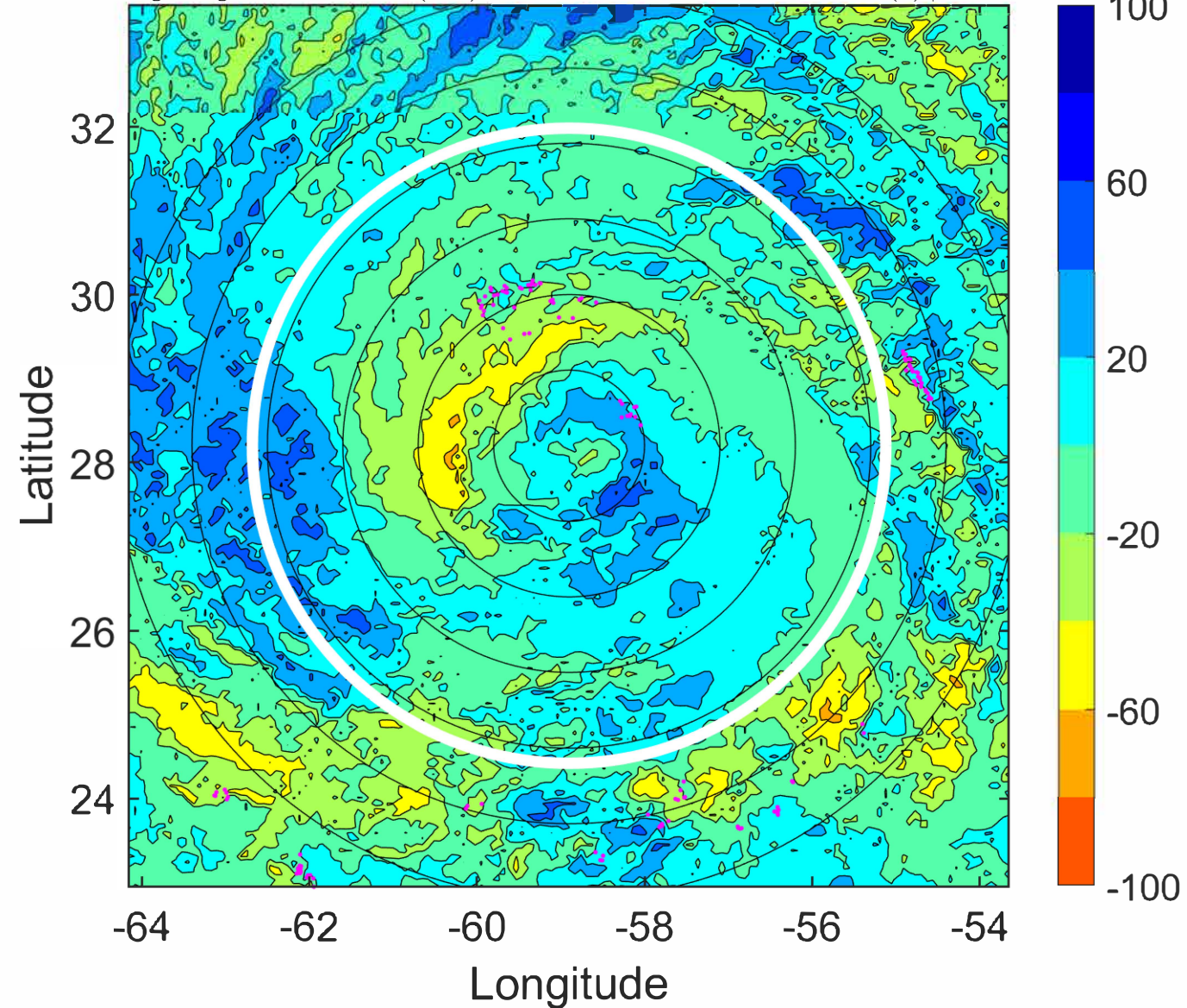
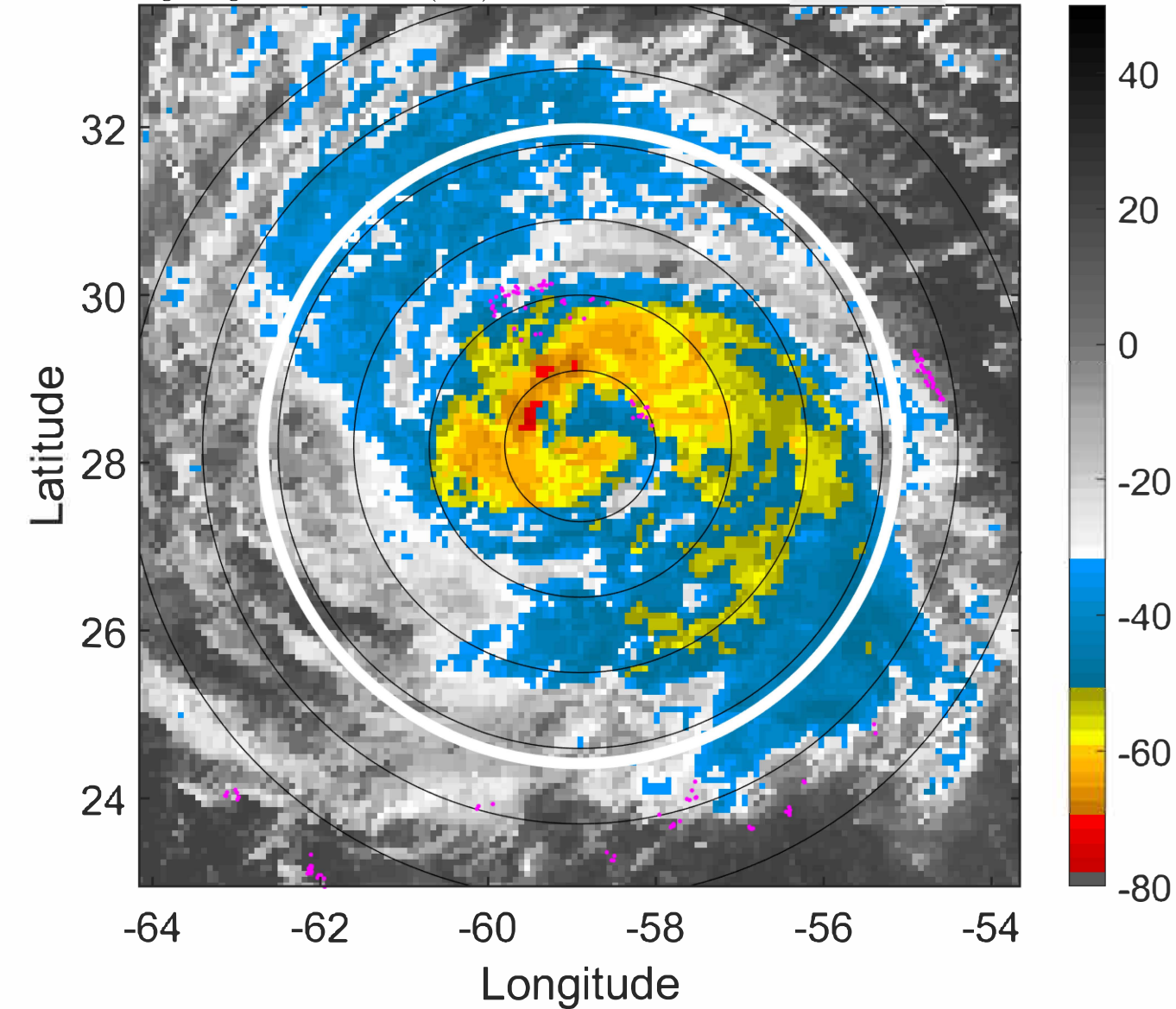

IR BT & Lightning

t: 2021090821 (17 LT)

Lightning: 17 LT \pm 1.5 h (dots)

PT: LLCP | EA: QUASI

12L (LARRY) | 87.5 kt C2

S: 1.6 m s⁻¹ (L) | H: 197.5°

6-h IR BT Differences & Lightning

Δ t: 2021090821 (17 LT) - 2021090815 (11.1 LT)

Lightning: 17 LT \pm 1.5 h (dots)

PT: LLCP | EA: QUASI

12L (LARRY) | 87.5 kt C2

S: 1.6 m s⁻¹ (L) | H: 197.5°

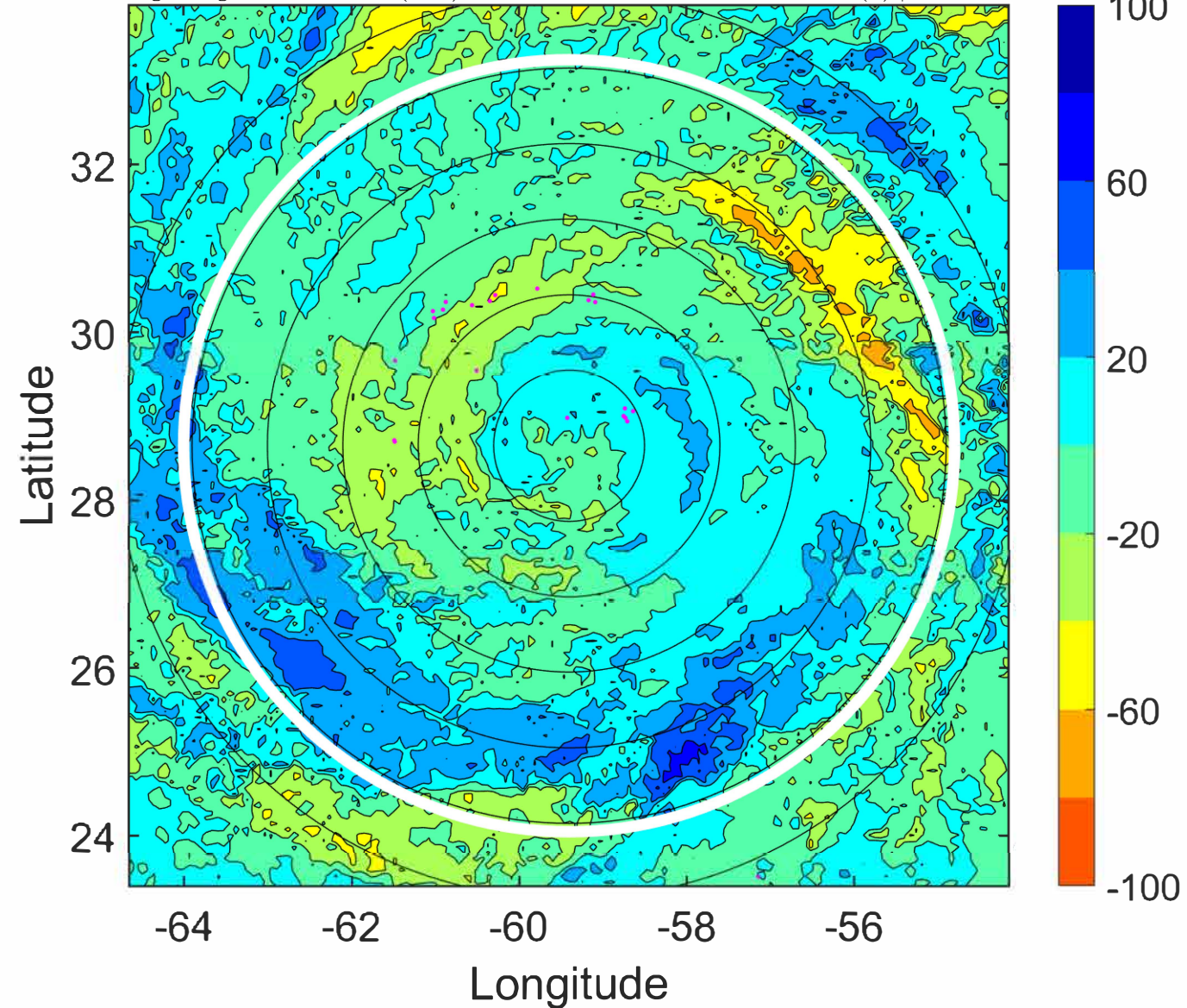
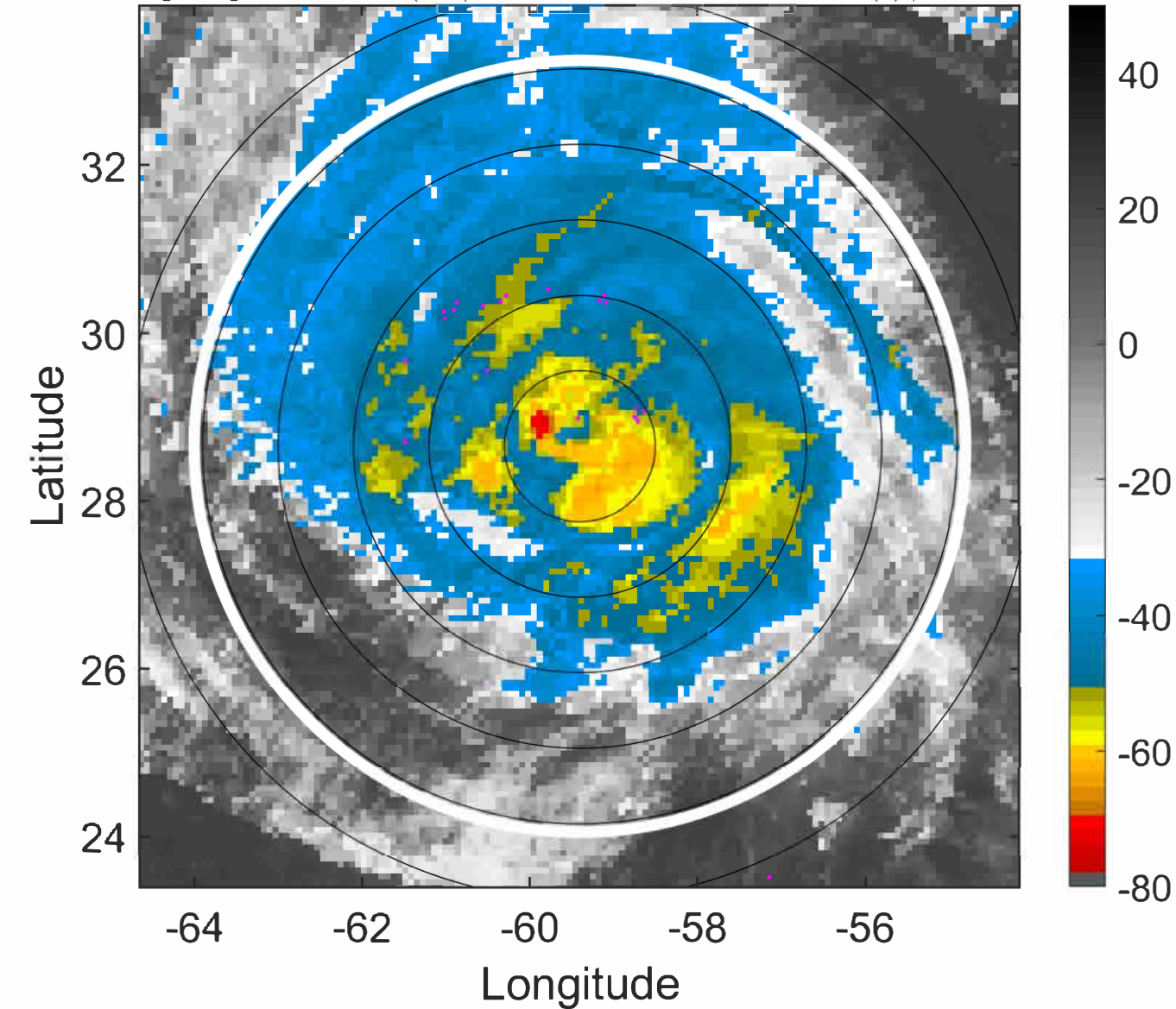

IR BT & Lightning

t: 2021090900 (20 LT)

Lightning: 20 LT \pm 1.5 h (dots)

PT: LLCP | EA: QUASI

12L (LARRY) | 85 kt C2

S: 1.3 m s⁻¹ (L) | H: 357°

6-h IR BT Differences & Lightning

Δ t: 2021090900 (20 LT) - 2021090818 (14.1 LT)

Lightning: 20 LT \pm 1.5 h (dots)

PT: LLCP | EA: QUASI

12L (LARRY) | 85 kt C2

S: 1.3 m s⁻¹ (L) | H: 357°

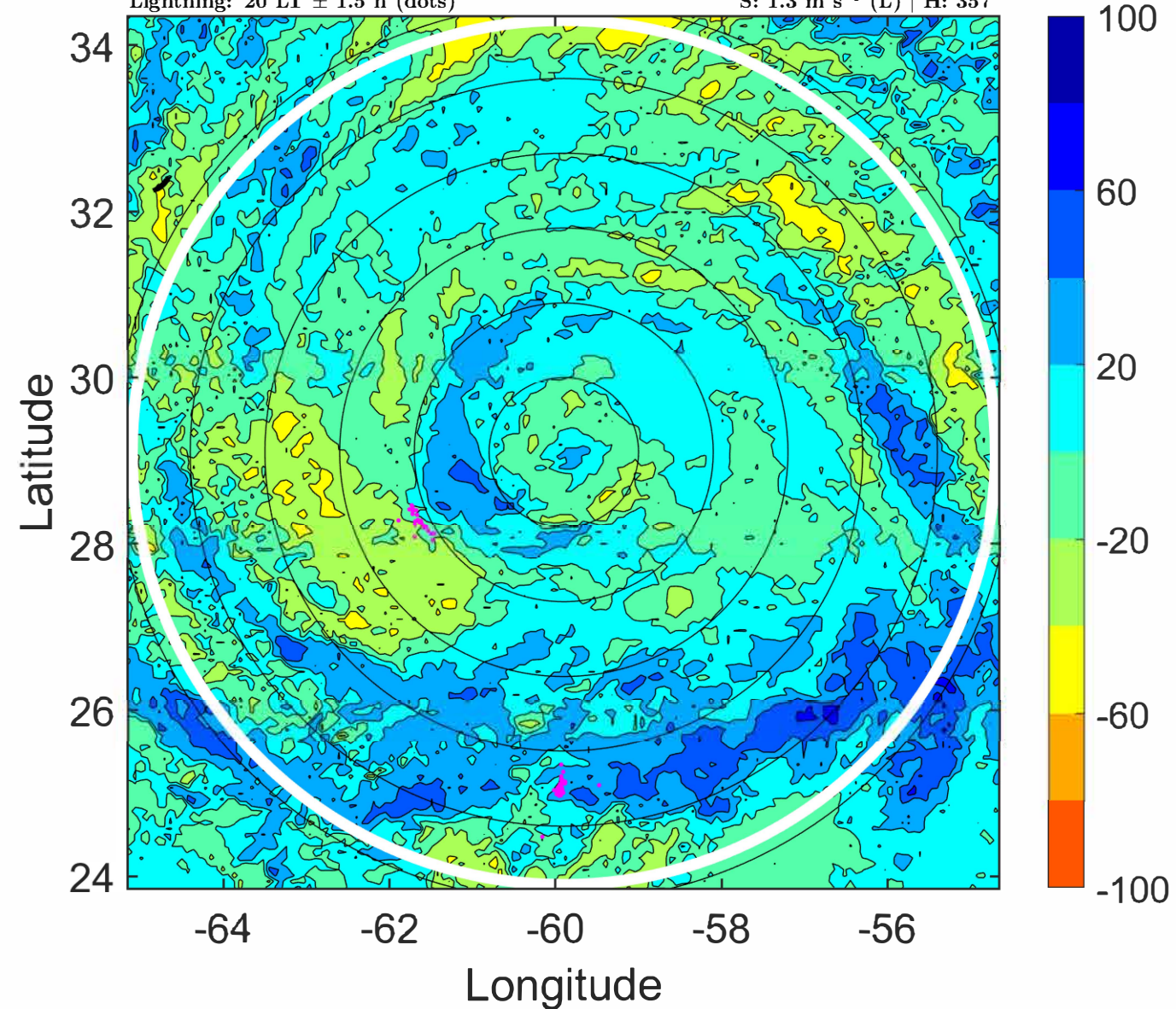
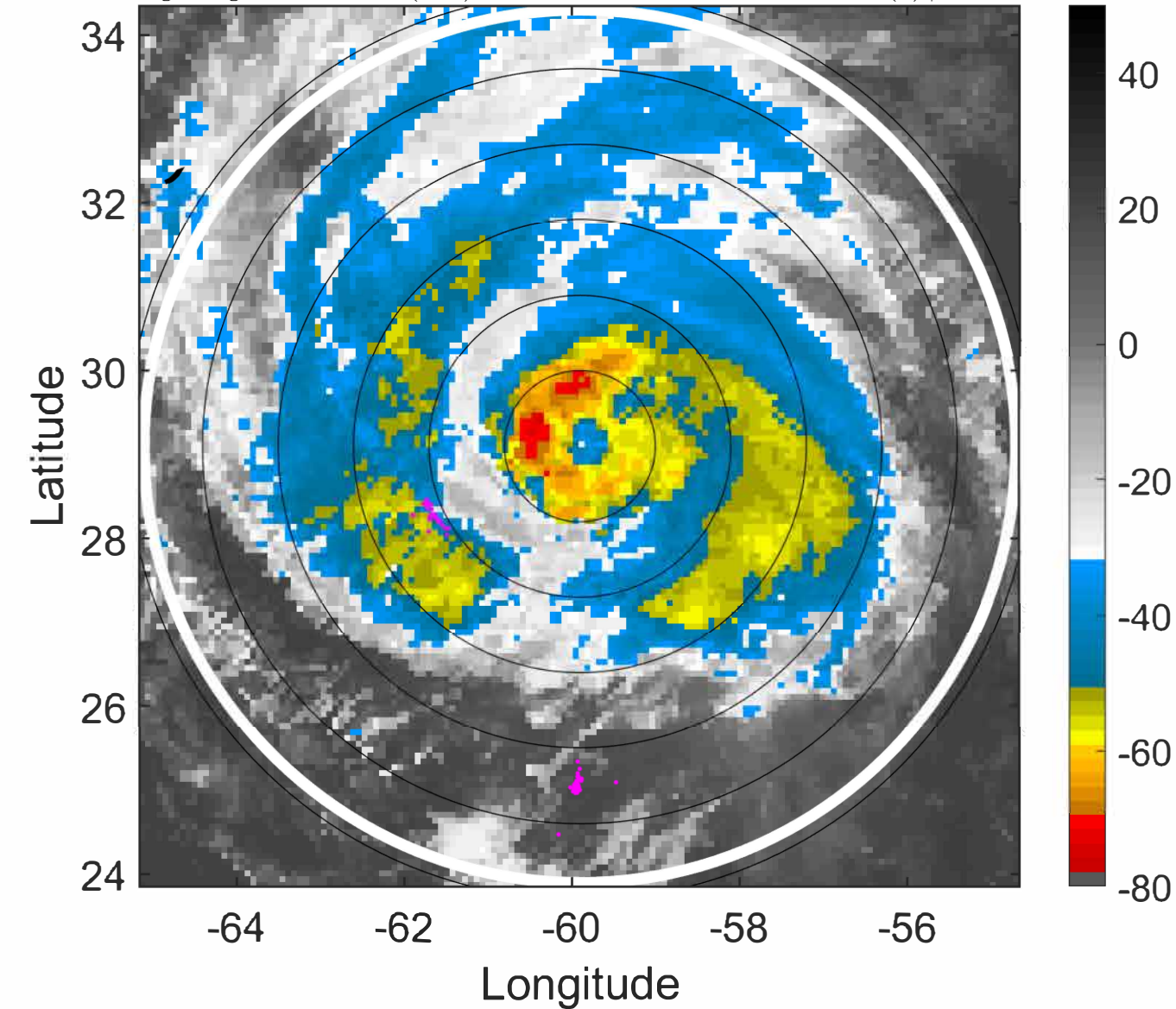

IR BT & Lightning

t: 2021090903 (23 LT)

Lightning: 23 LT \pm 1.5 h (dots)

PT: LLCP | EA: QUASI

12L (LARRY) | 82.5 kt C1

S: 1.3 m s⁻¹ (L) | H: 199.5°

6-h IR BT Differences & Lightning

Δ t: 2021090903 (23 LT) - 2021090821 (17 LT)

Lightning: 23 LT \pm 1.5 h (dots)

PT: LLCP | EA: QUASI

12L (LARRY) | 82.5 kt C1

S: 1.3 m s⁻¹ (L) | H: 199.5°

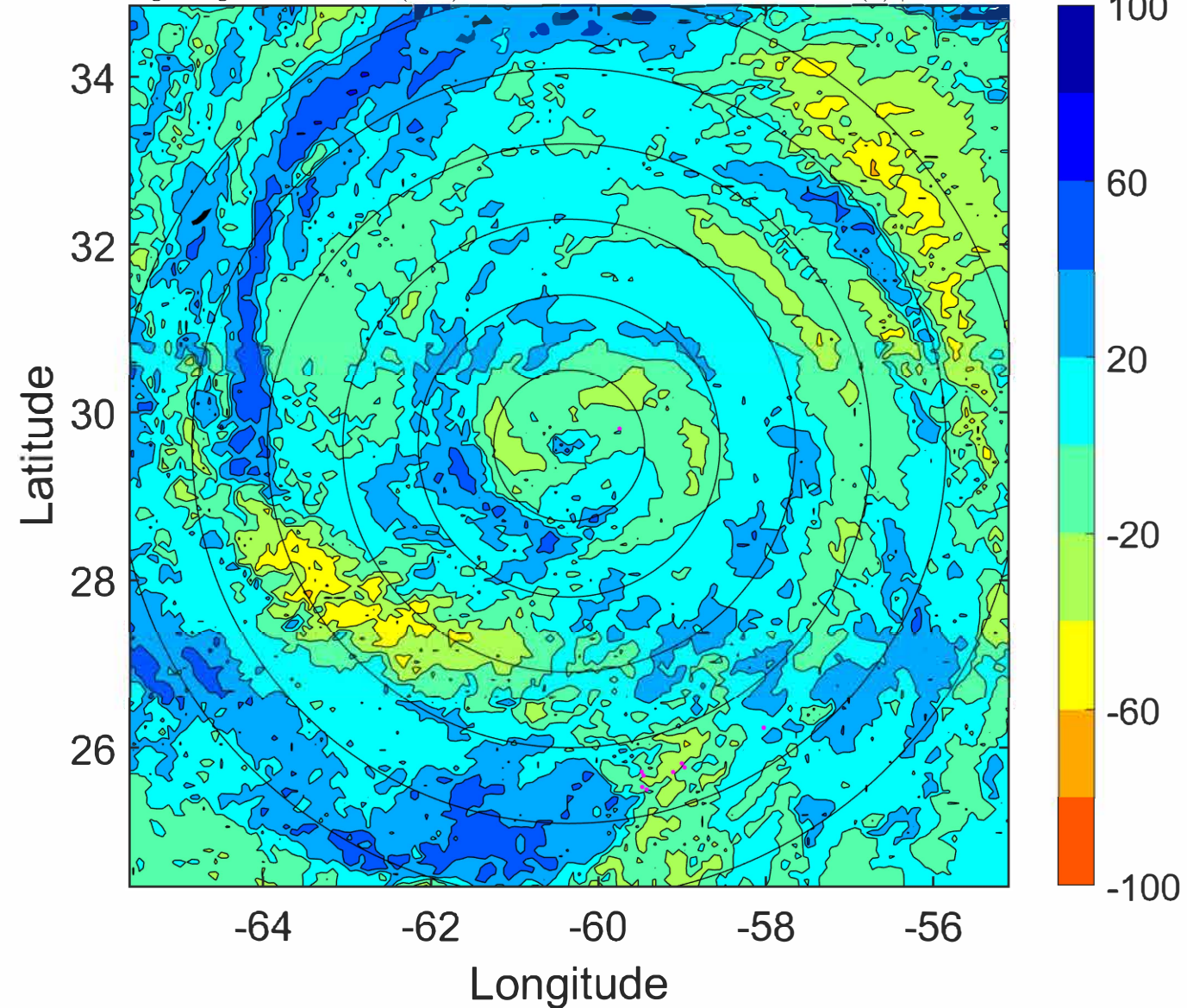
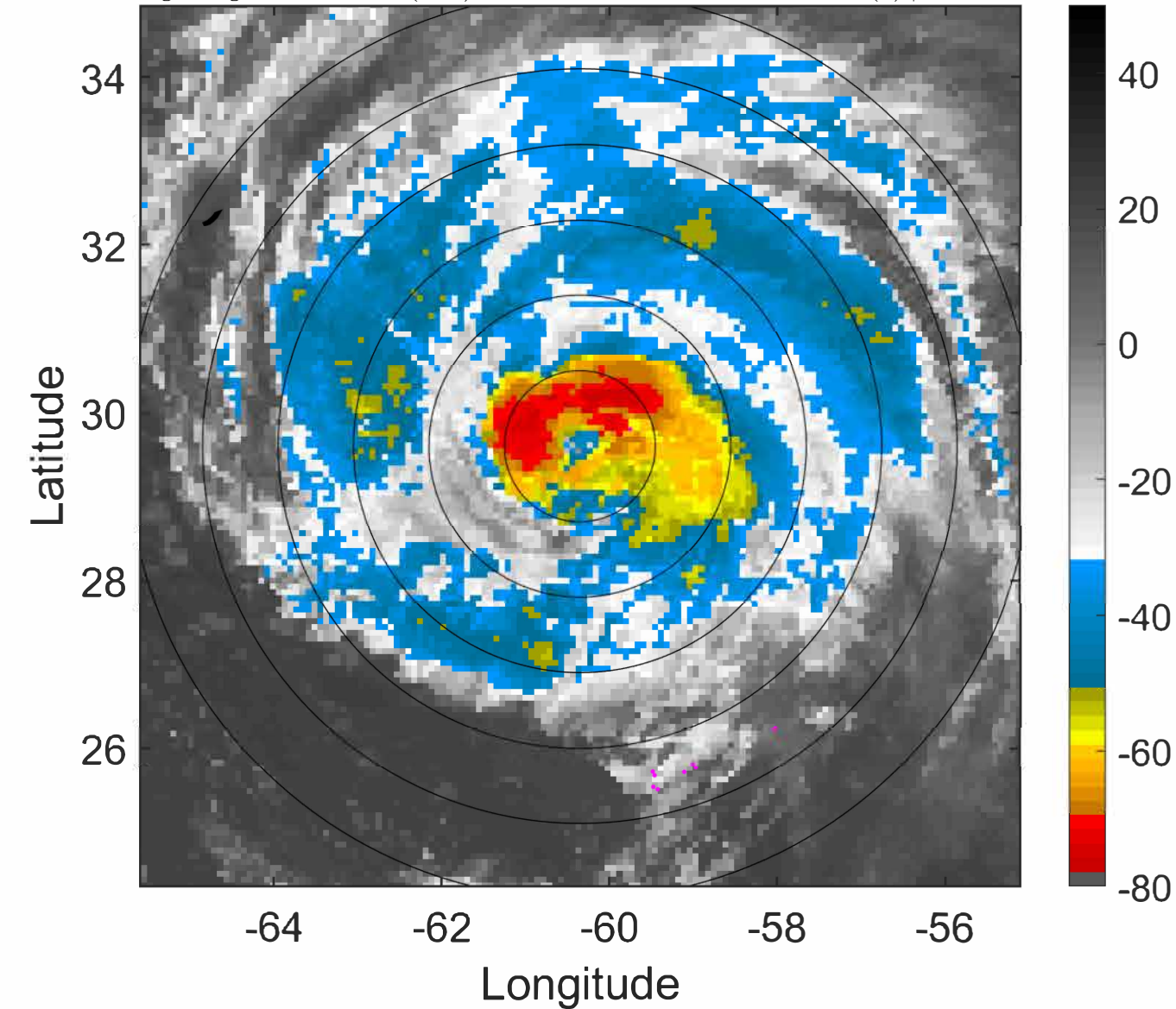

IR BT & Lightning

t: 2021090906 (1.9 LT)

Lightning: 1.9 LT \pm 1.5 h (dots)

PT: LLCP | EA: INACT

12L (LARRY) | 80 kt C1

S: 1.2 m s⁻¹ (L) | H: 42°

6-h IR BT Differences & Lightning

Δ t: 2021090906 (1.9 LT) - 2021090900 (20 LT)

Lightning: 1.9 LT \pm 1.5 h (dots)

PT: LLCP | EA: INACT

12L (LARRY) | 80 kt C1

S: 1.2 m s⁻¹ (L) | H: 42°

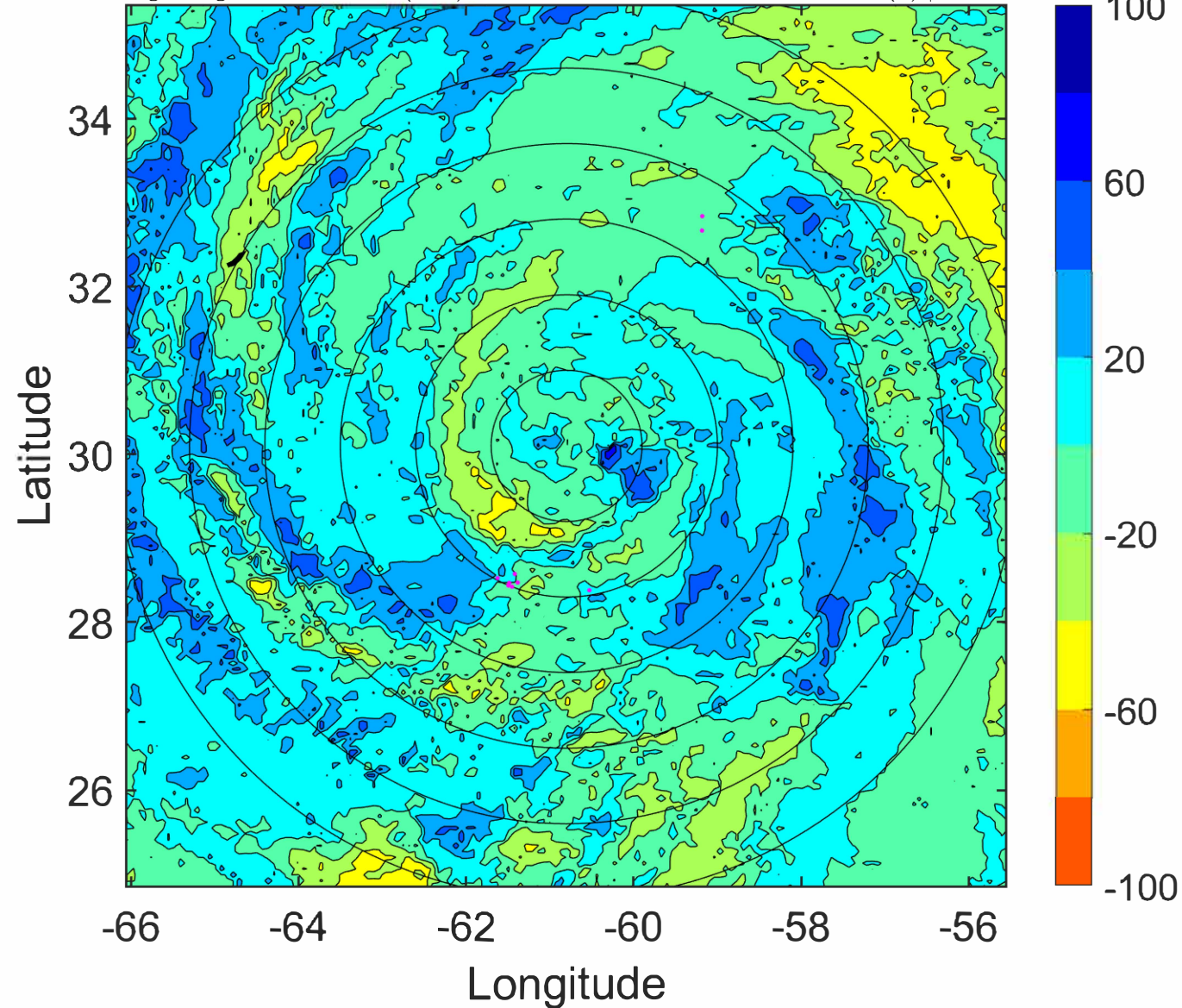
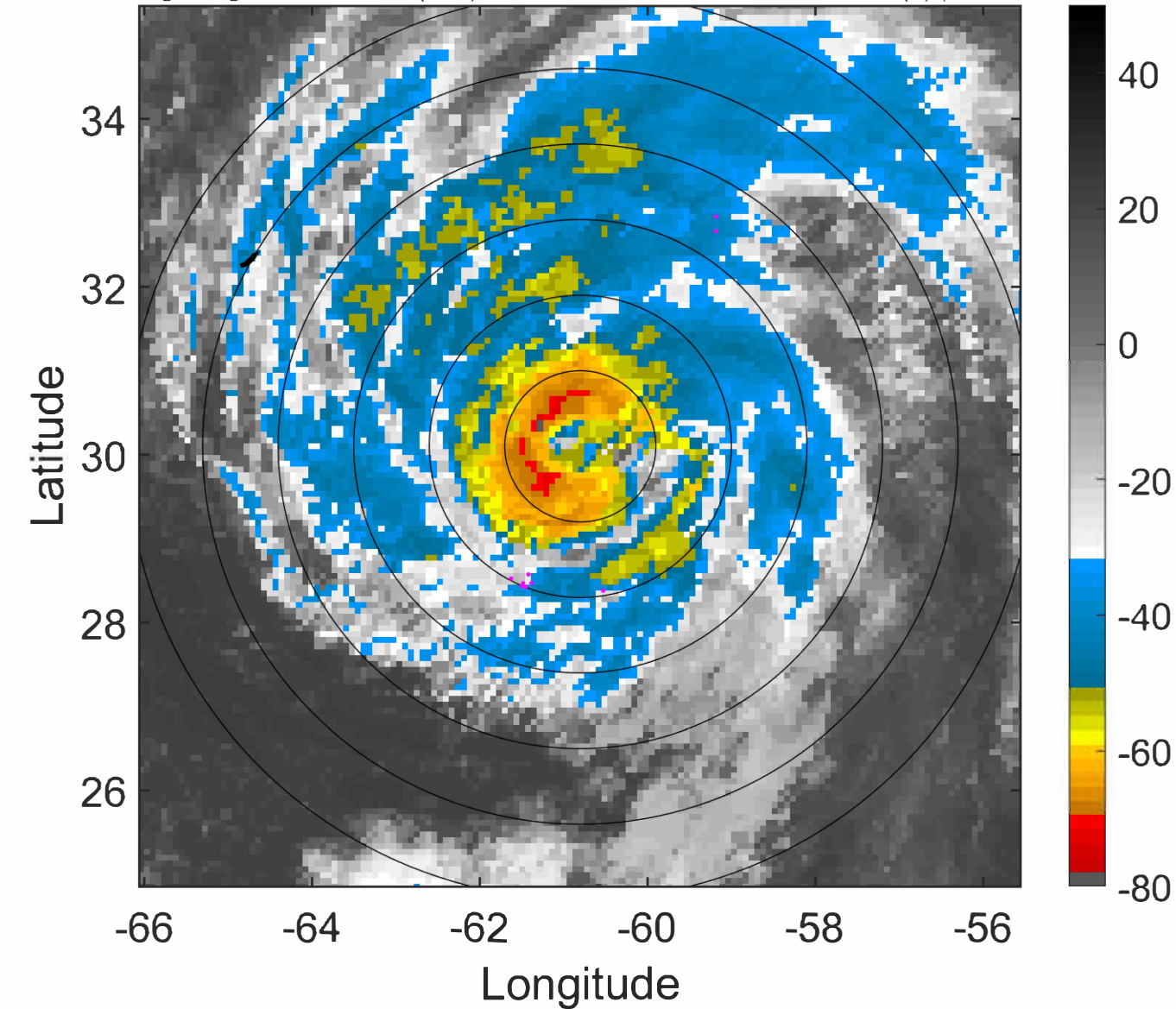

IR BT & Lightning

t: 2021090909 (4.9 LT)

Lightning: 4.9 LT \pm 1.5 h (dots)

PT: LLCP | EA: INACT

12L (LARRY) | 80 kt C1

S: 1.5 m s⁻¹ (L) | H: 24.5°

6-h IR BT Differences & Lightning

Δ t: 2021090909 (4.9 LT) - 2021090903 (23 LT)

Lightning: 4.9 LT \pm 1.5 h (dots)

PT: LLCP | EA: INACT

12L (LARRY) | 80 kt C1

S: 1.5 m s⁻¹ (L) | H: 24.5°

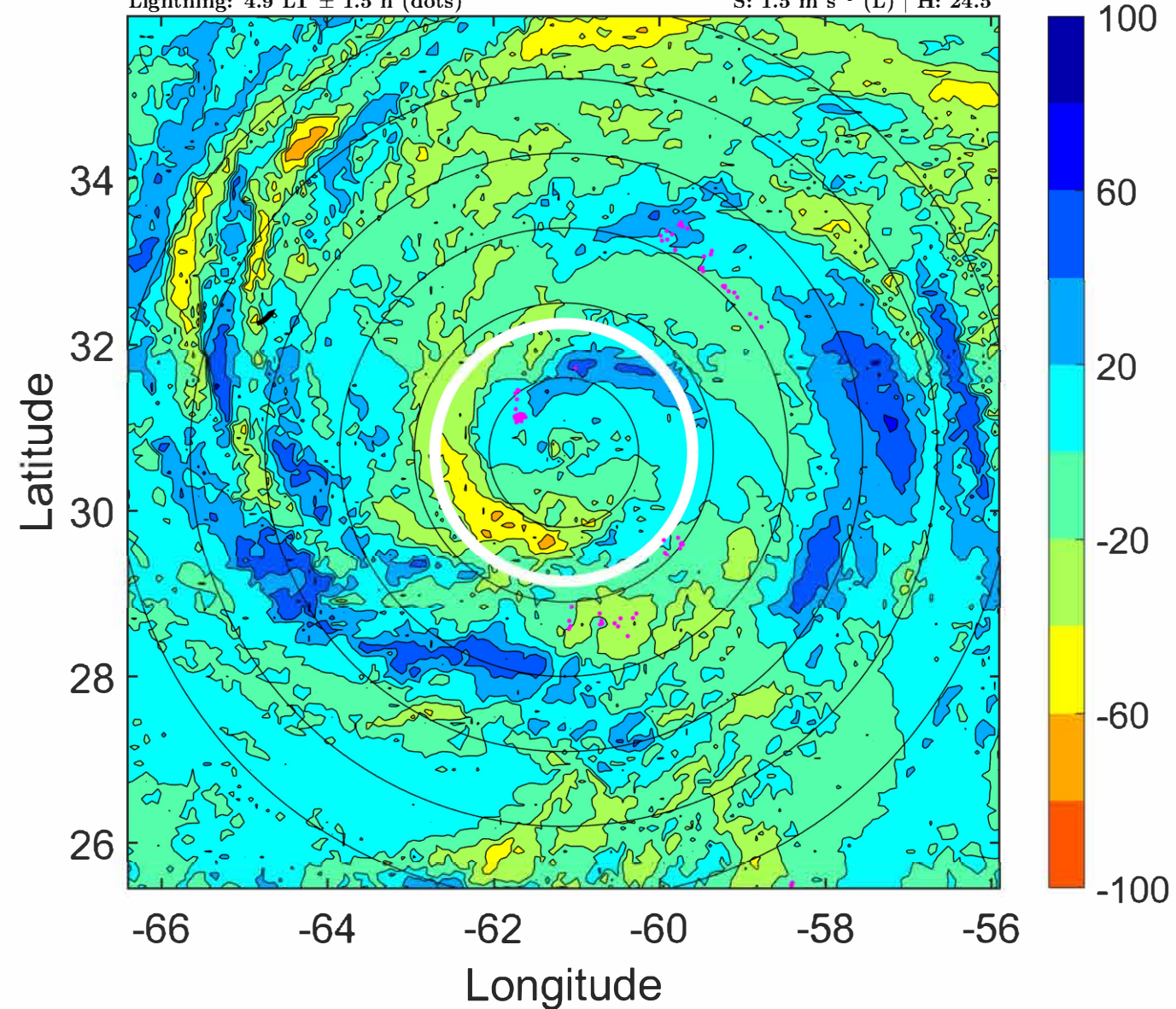
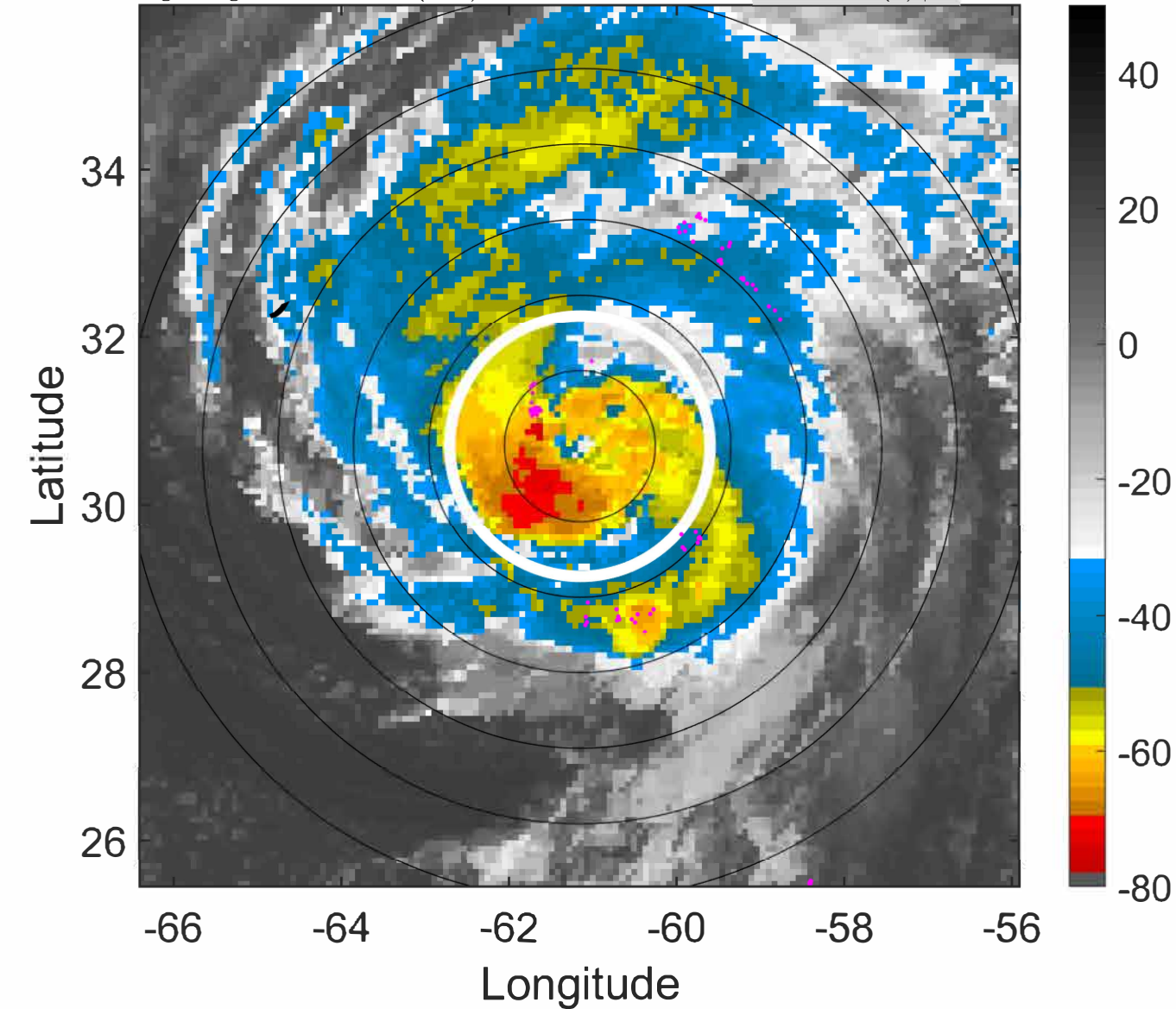

IR BT & Lightning

t: 2021090912 (7.9 LT)

Lightning: 7.9 LT \pm 1.5 h (dots)

PT: LLCP | EA: INACT

12L (LARRY) | 80 kt C1

S: 1.8 m s⁻¹ (L) | H: 7°

6-h IR BT Differences & Lightning

Δ t: 2021090912 (7.9 LT) - 2021090906 (1.9 LT)

Lightning: 7.9 LT \pm 1.5 h (dots)

PT: LLCP | EA: INACT

12L (LARRY) | 80 kt C1

S: 1.8 m s⁻¹ (L) | H: 7°

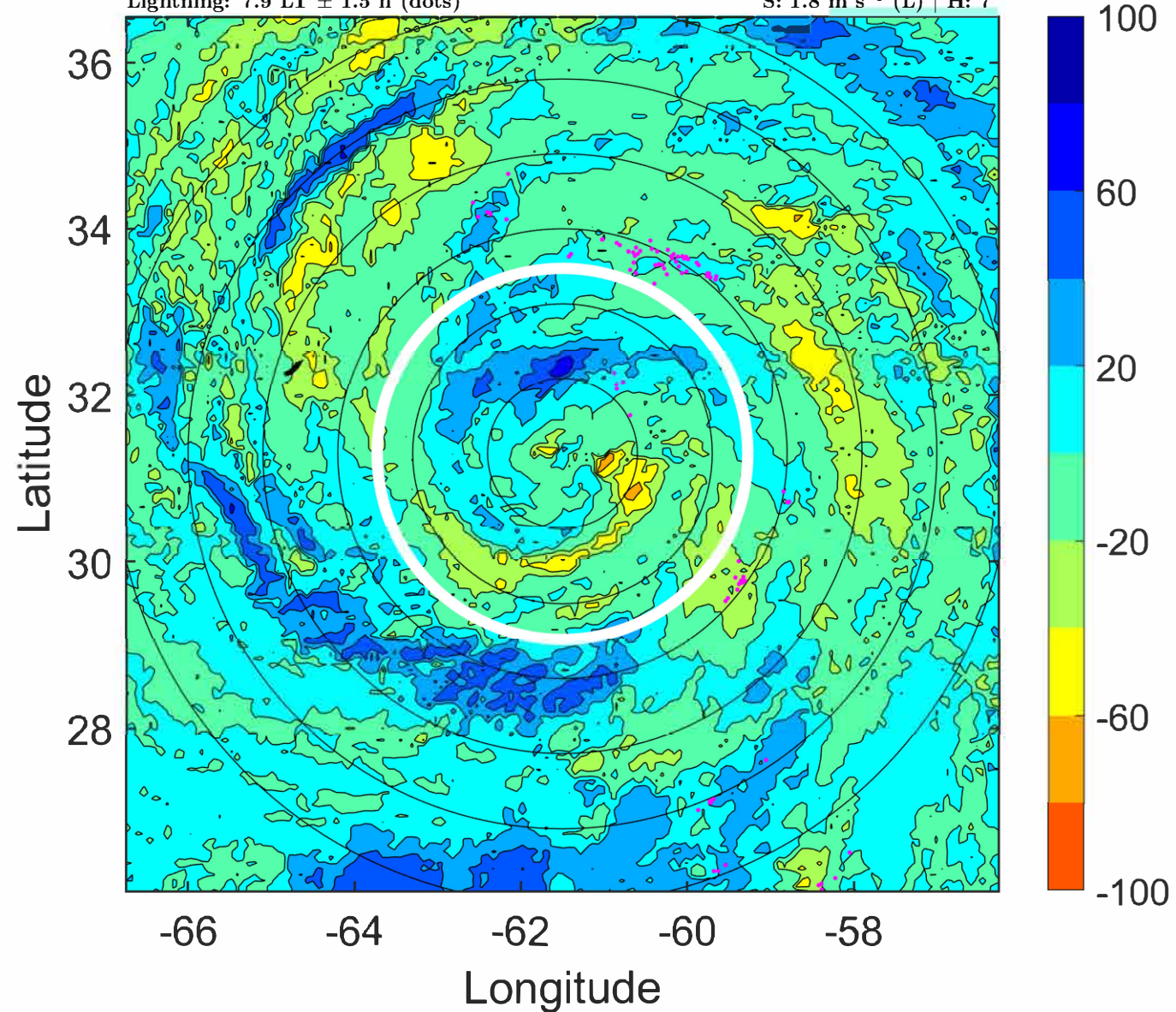
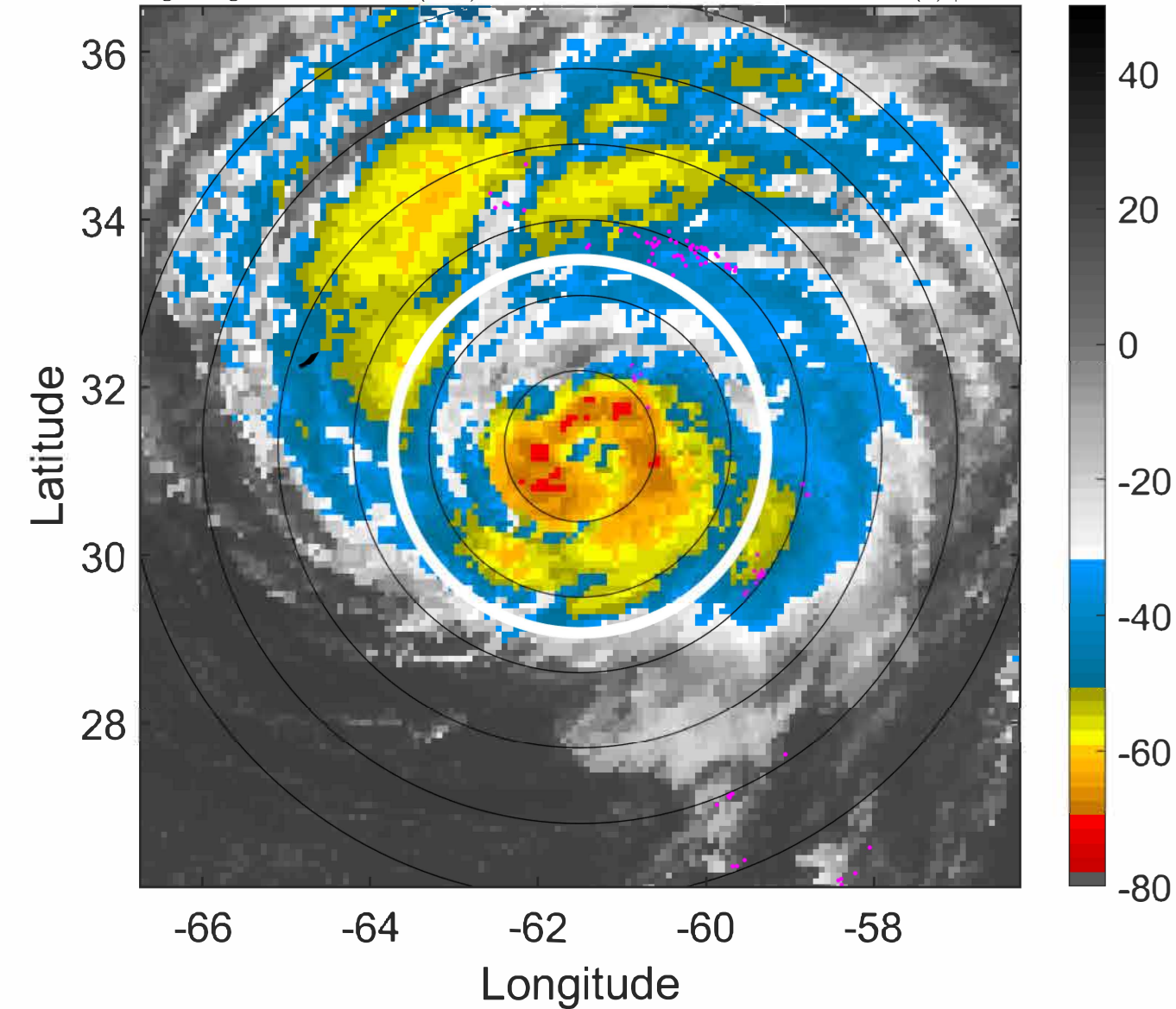

IR BT & Lightning

t: 2021090915 (10.9 LT)

Lightning: 10.9 LT \pm 1.5 h (dots)

PT: LLCP | EA: INACT

12L (LARRY) | 80 kt C1

S: 1.4 m s⁻¹ (L) | H: 173°

6-h IR BT Differences & Lightning

Δ t: 2021090915 (10.9 LT) - 2021090909 (4.9 LT)

Lightning: 10.9 LT \pm 1.5 h (dots)

PT: LLCP | EA: INACT

12L (LARRY) | 80 kt C1

S: 1.4 m s⁻¹ (L) | H: 173°

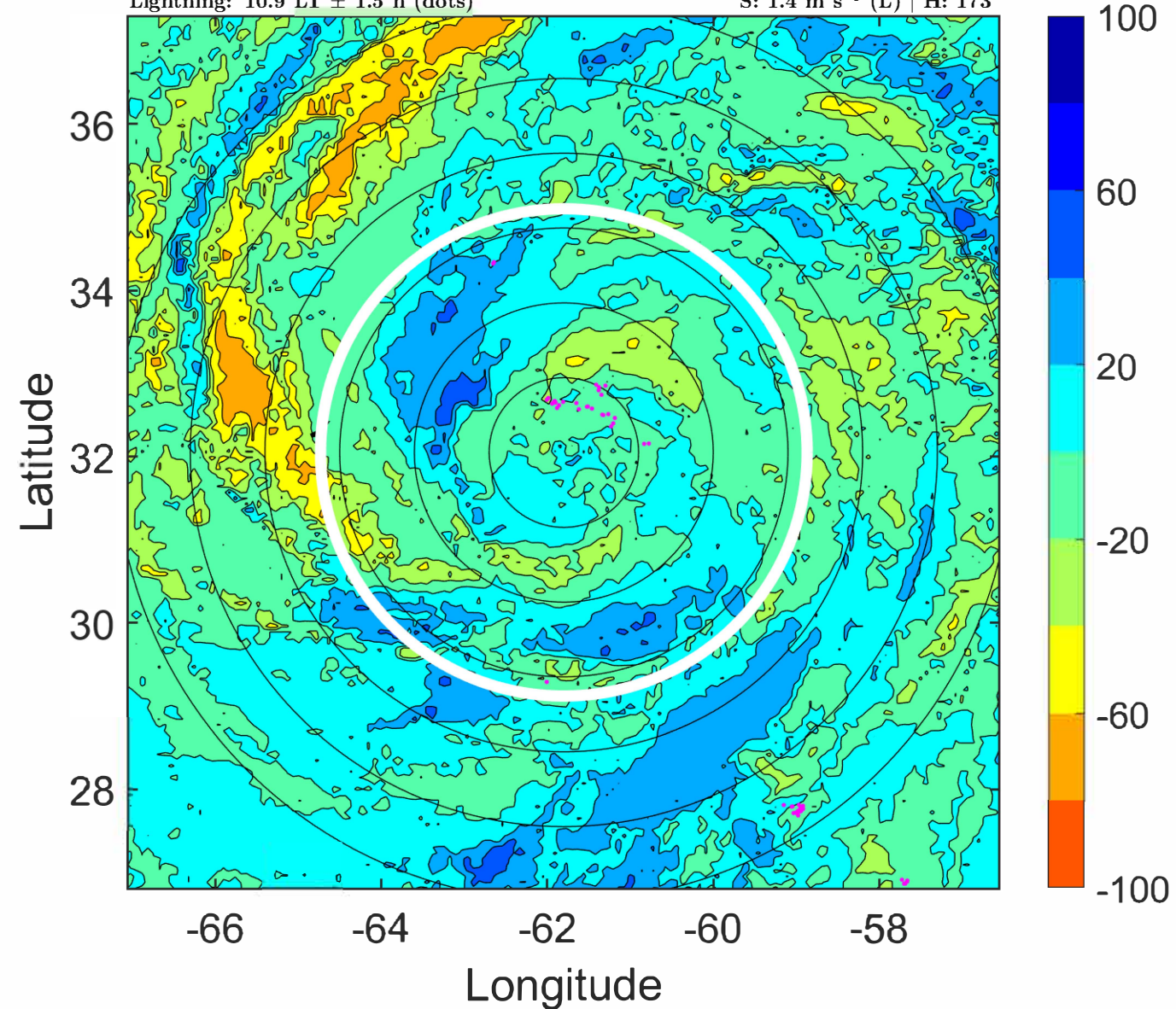
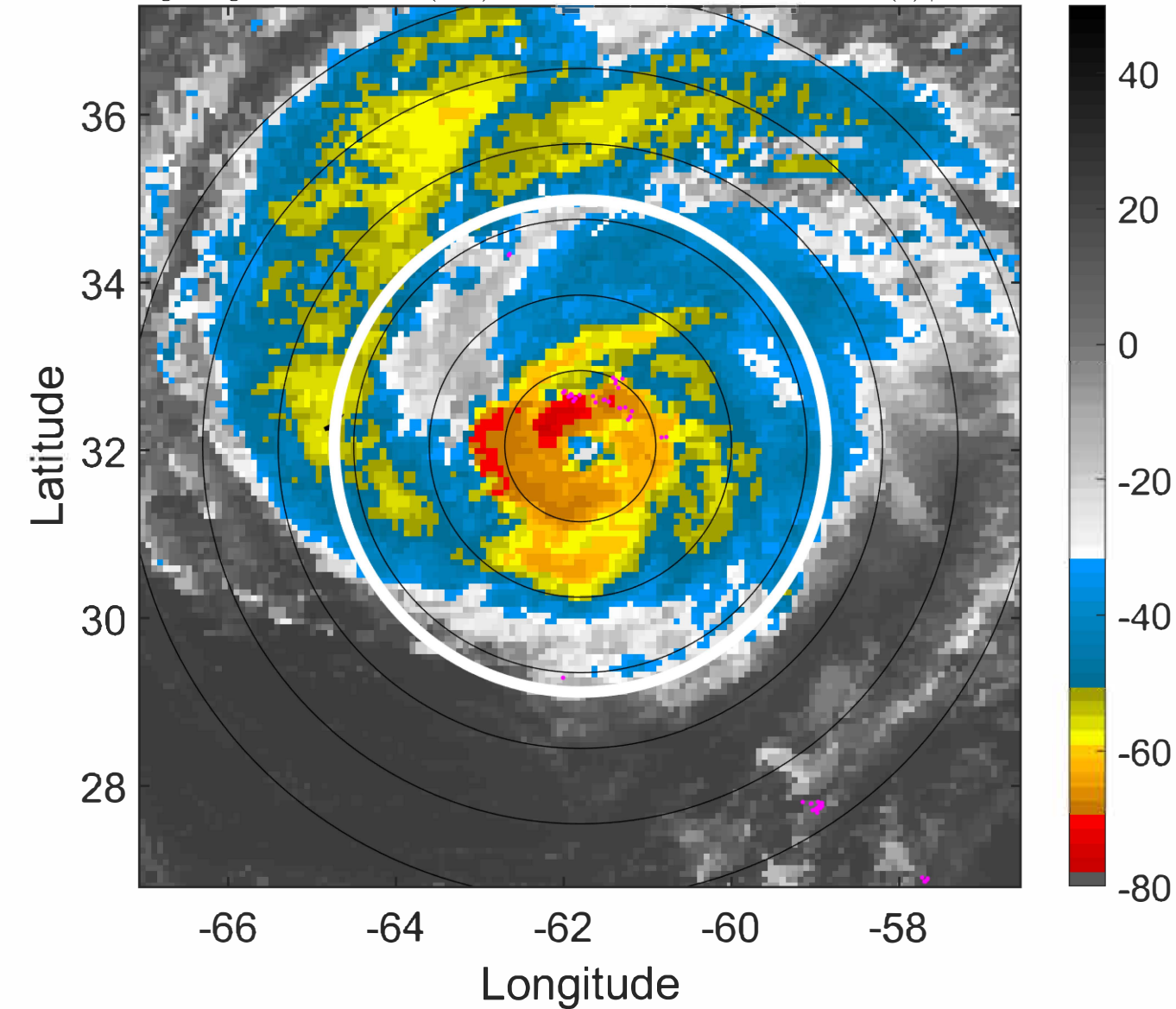

IR BT & Lightning

t: 2021090918 (13.9 LT)

Lightning: 13.9 LT \pm 1.5 h (dots)

PT: LLCP | EA: INACT

12L (LARRY) | 80 kt C1

S: 1.1 m s⁻¹ (L) | H: 339°

6-h IR BT Differences & Lightning

Δ t: 2021090918 (13.9 LT) - 2021090912 (7.9 LT)

Lightning: 13.9 LT \pm 1.5 h (dots)

PT: LLCP | EA: INACT

12L (LARRY) | 80 kt C1

S: 1.1 m s⁻¹ (L) | H: 339°

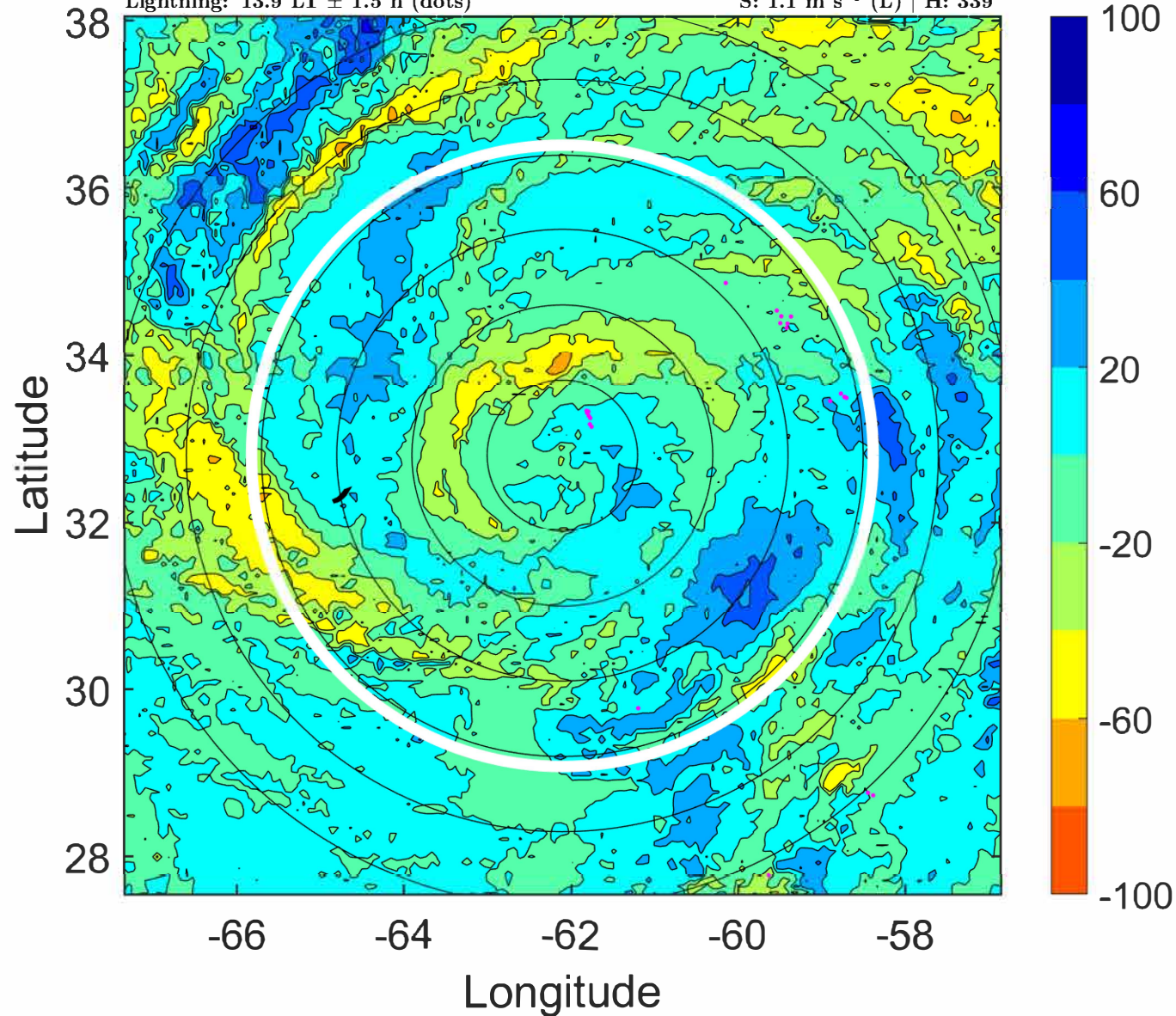
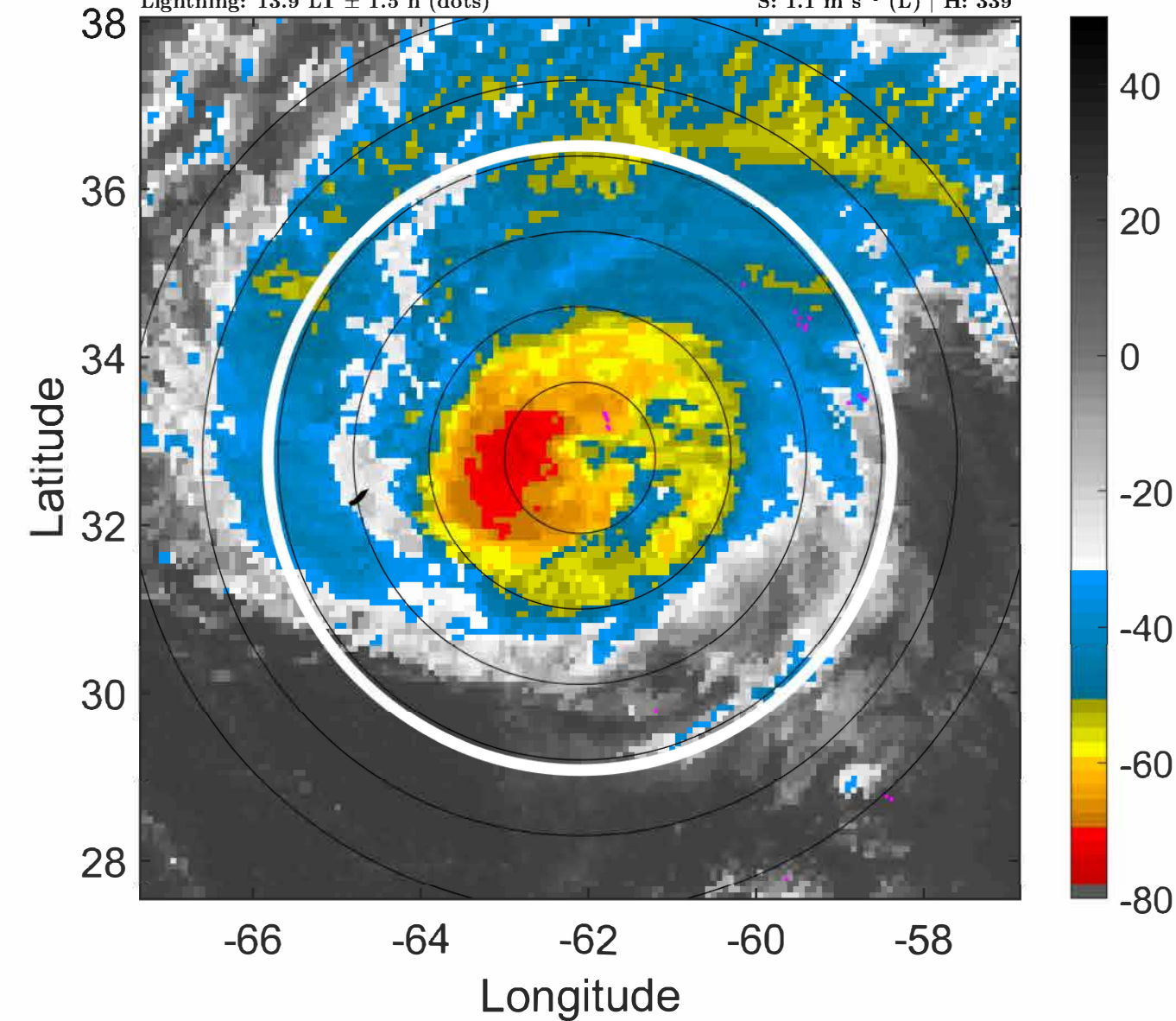

IR BT & Lightning

t: 2021090921 (16.9 LT)

Lightning: 16.9 LT \pm 1.5 h (dots)

PT: LLCP | EA: INACT

12L (LARRY) | 80 kt C1

S: 1.2 m s⁻¹ (L) | H: 169.5°

6-h IR BT Differences & Lightning

Δ t: 2021090921 (16.9 LT) - 2021090915 (10.9 LT)

Lightning: 16.9 LT \pm 1.5 h (dots)

PT: LLCP | EA: INACT

12L (LARRY) | 80 kt C1

S: 1.2 m s⁻¹ (L) | H: 169.5°

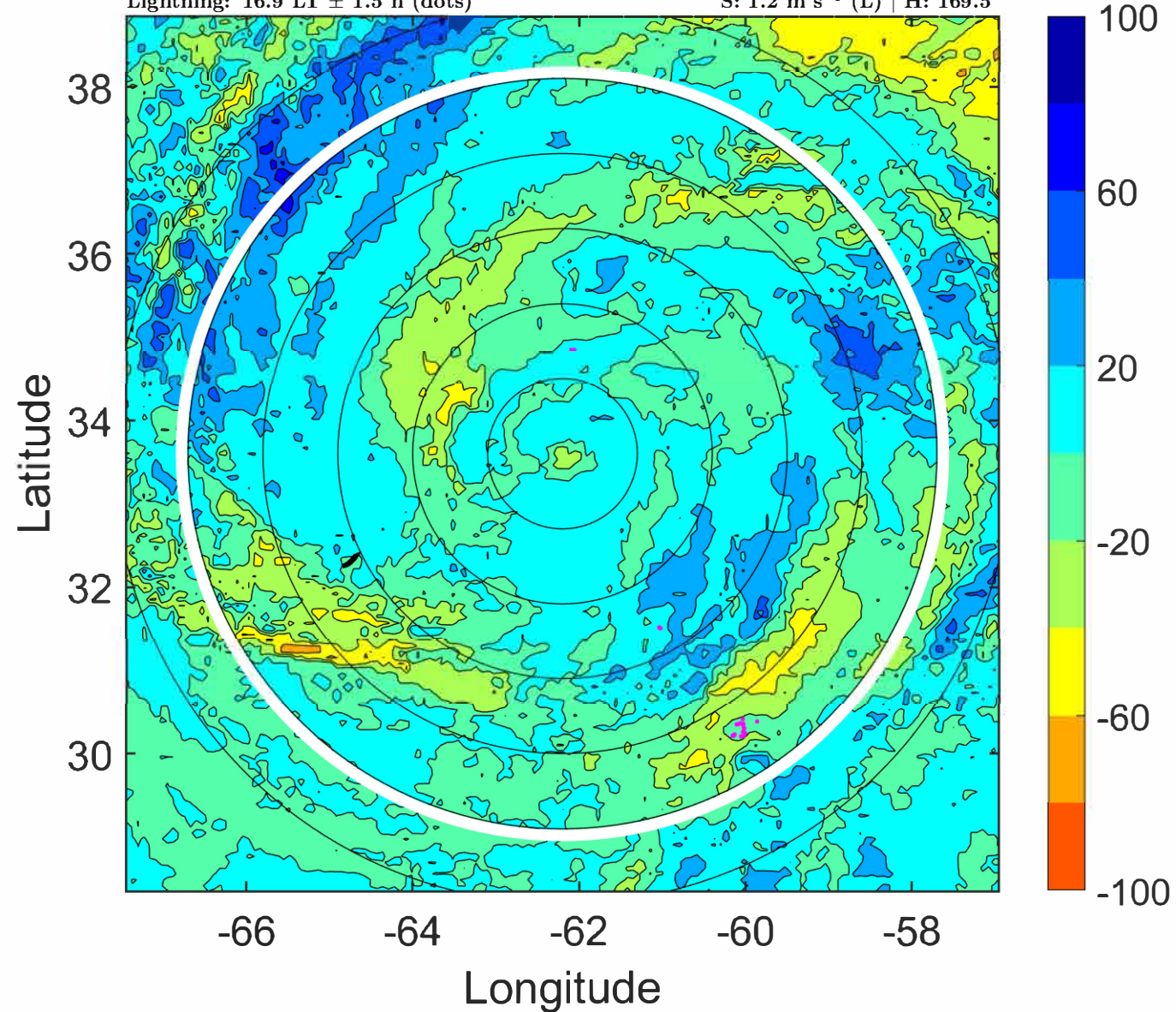
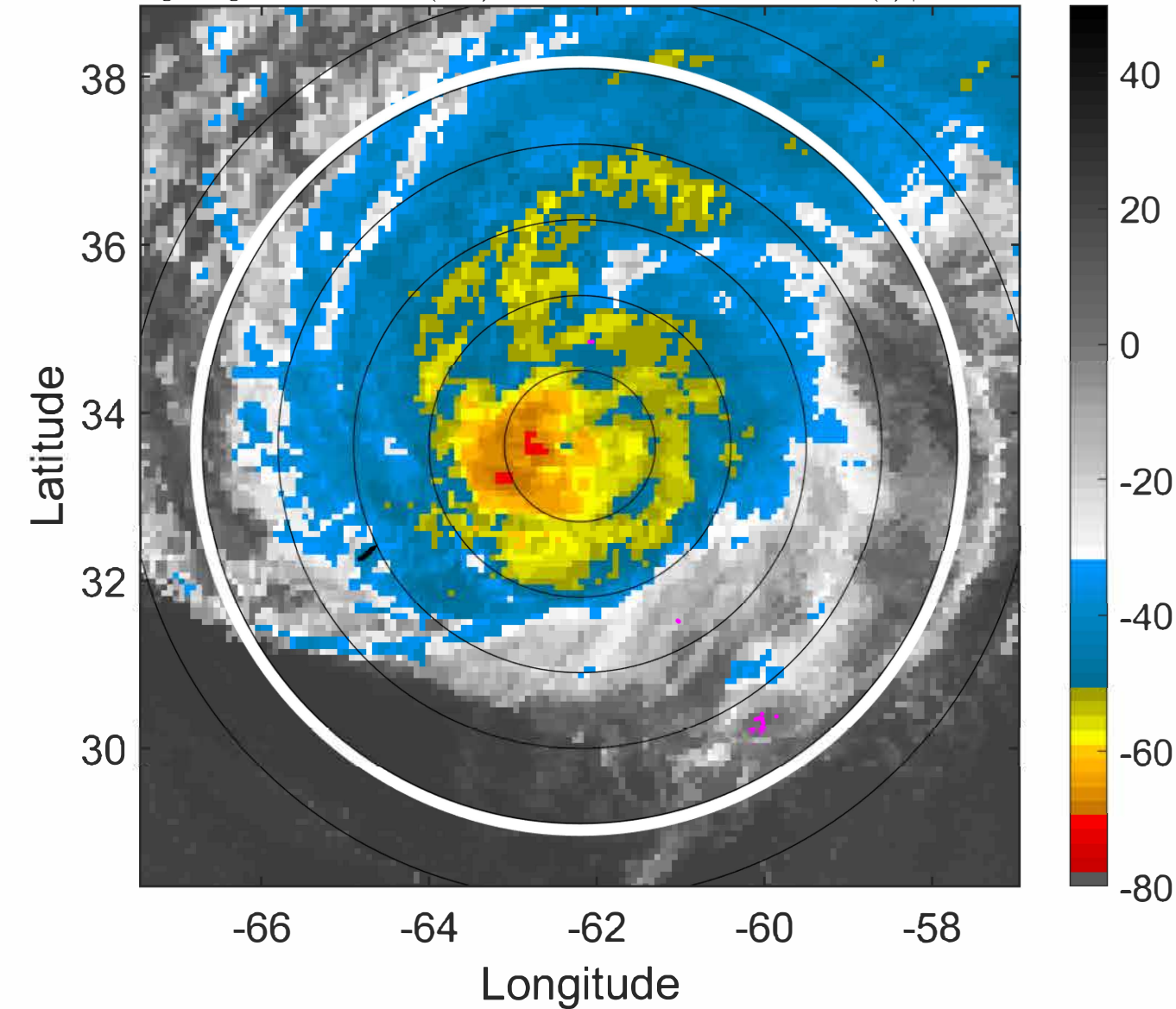

IR BT & Lightning

t: 2021091000 (19.8 LT)

Lightning: 19.8 LT \pm 1.5 h (dots)

PT: LLCP | EA: INACT

12L (LARRY) | 80 kt C1

S: 1.4 m s⁻¹ (L) | H: 0°

6-h IR BT Differences & Lightning

Δ t: 2021091000 (19.8 LT) - 2021090918 (13.9 LT)

Lightning: 19.8 LT \pm 1.5 h (dots)

PT: LLCP | EA: INACT

12L (LARRY) | 80 kt C1

S: 1.4 m s⁻¹ (L) | H: 0°

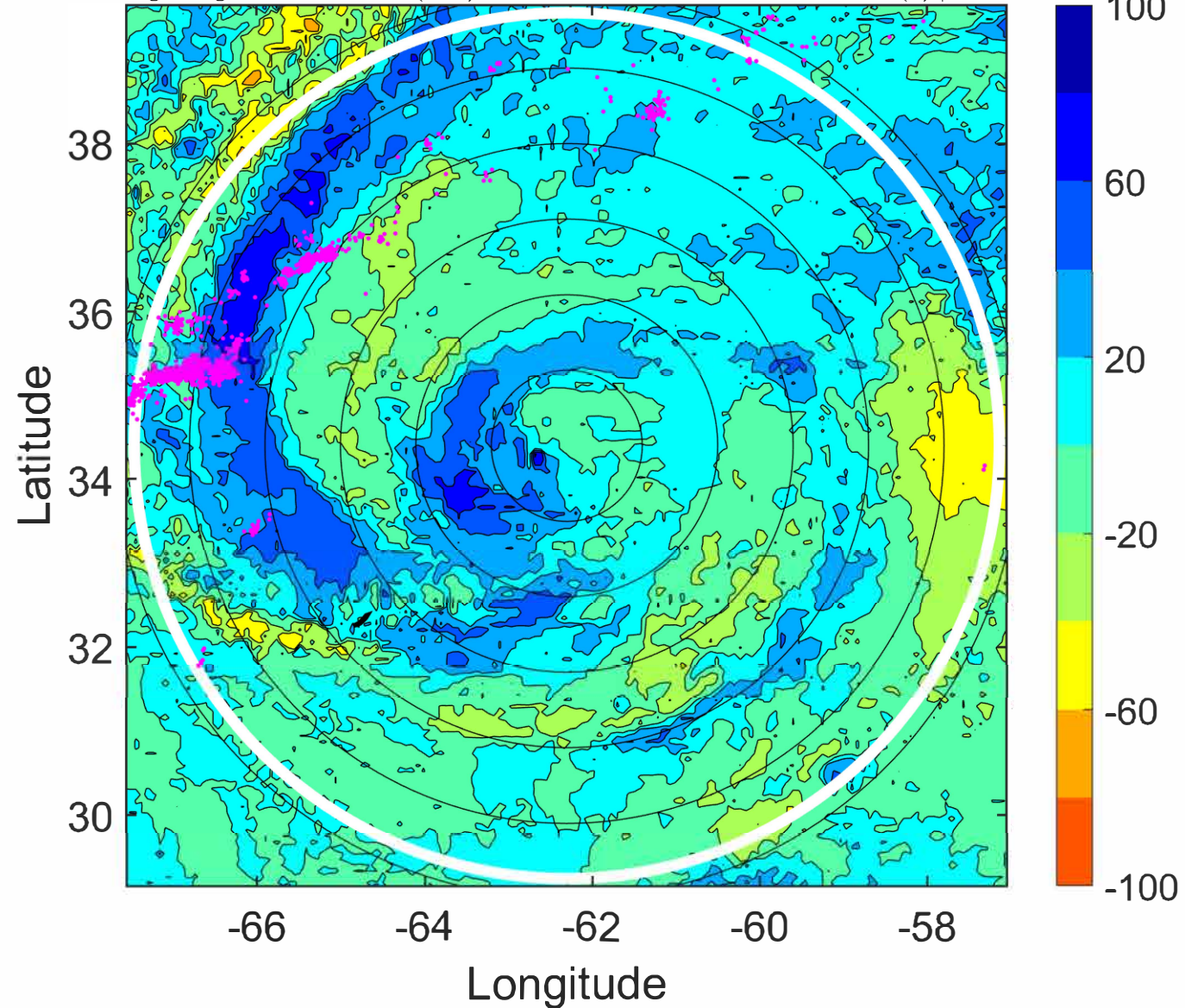
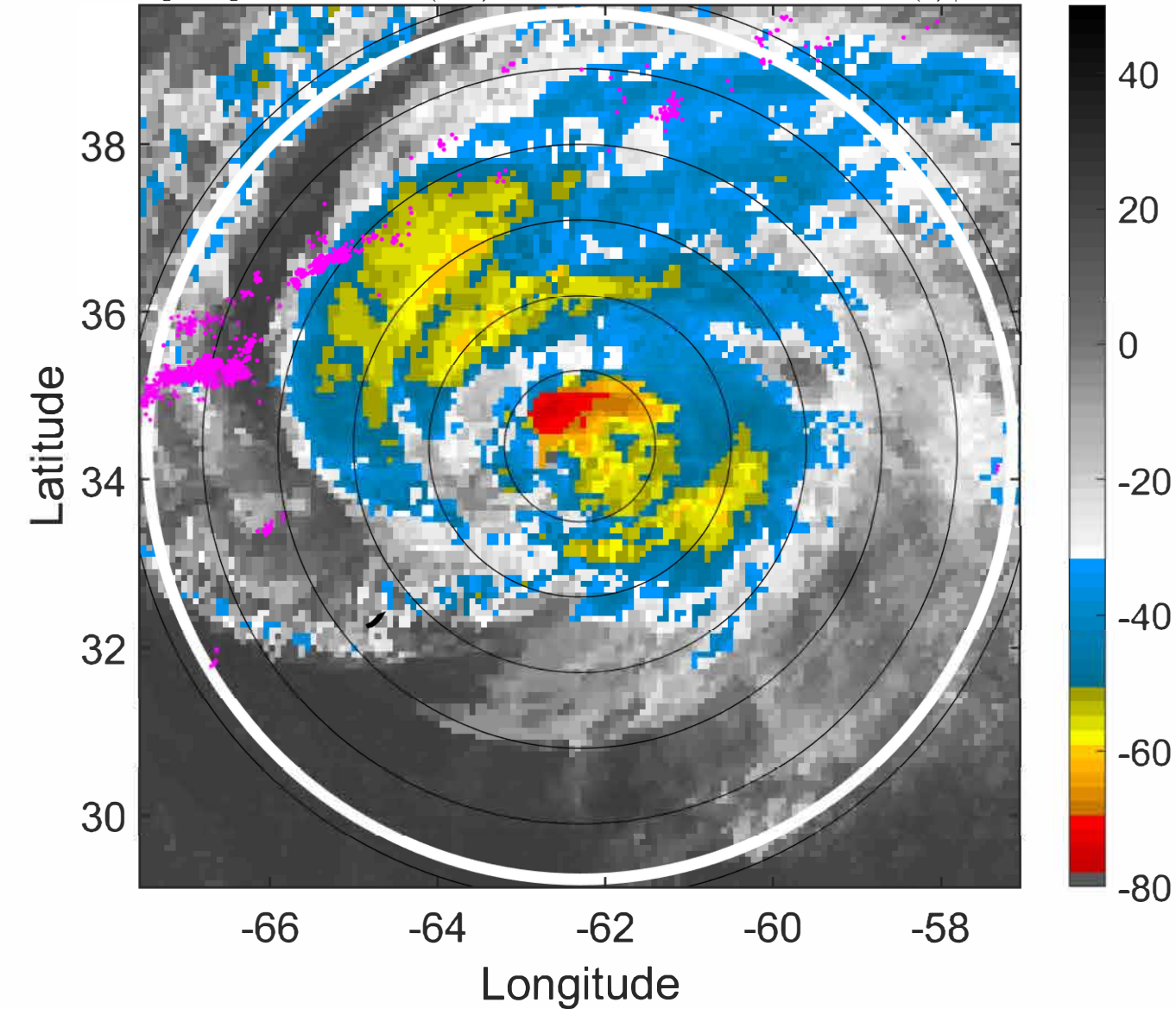

IR BT & Lightning

t: 2021091003 (22.9 LT)

Lightning: 22.9 LT \pm 1.5 h (dots)

PT: LLCP | EA: INACT

12L (LARRY) | 77.5 kt C1

S: 1.7 m s⁻¹ (L) | H: 4°

6-h IR BT Differences & Lightning

Δ t: 2021091003 (22.9 LT) - 2021090921 (16.9 LT)

Lightning: 22.9 LT \pm 1.5 h (dots)

PT: LLCP | EA: INACT

12L (LARRY) | 77.5 kt C1

S: 1.7 m s⁻¹ (L) | H: 4°

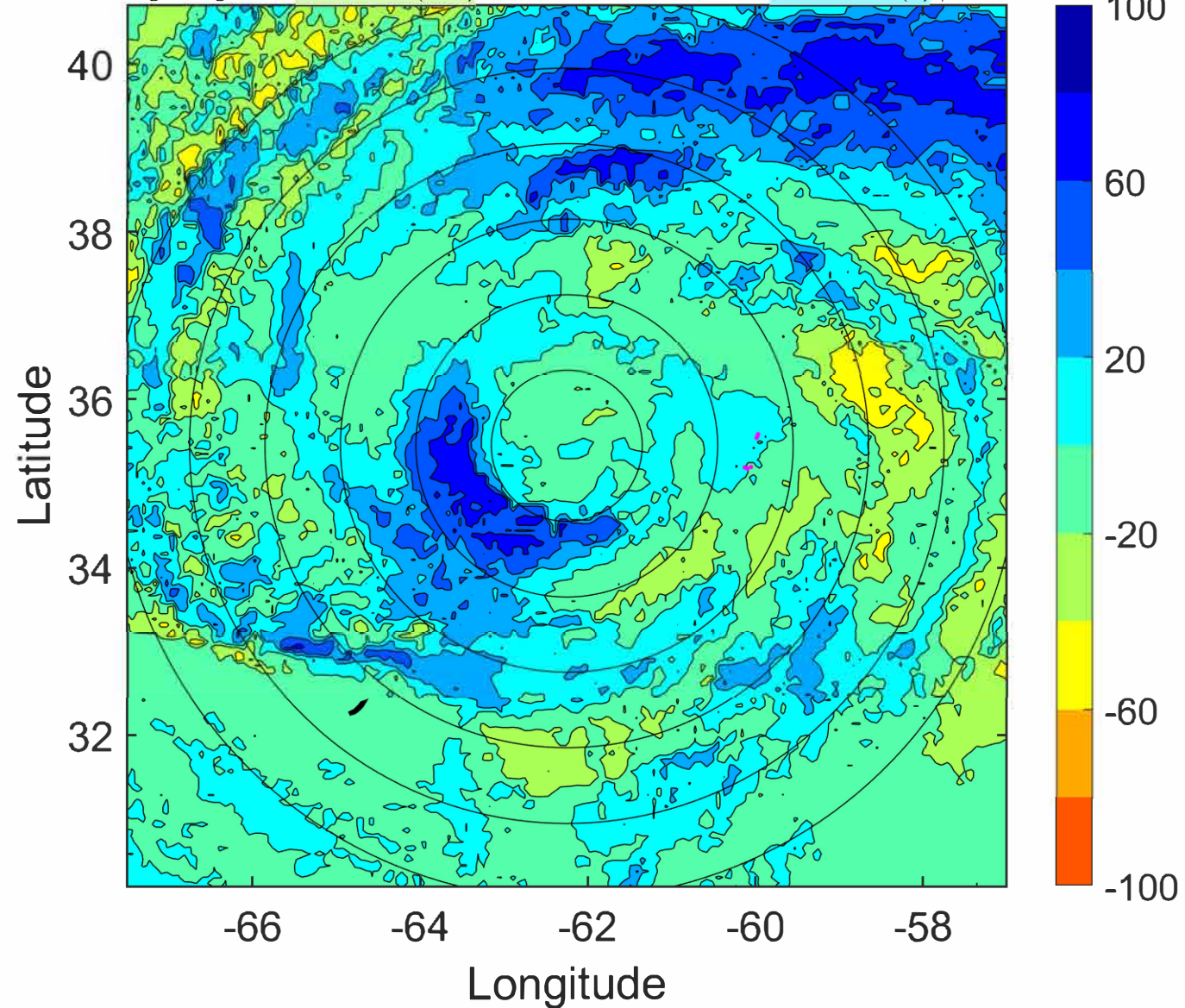
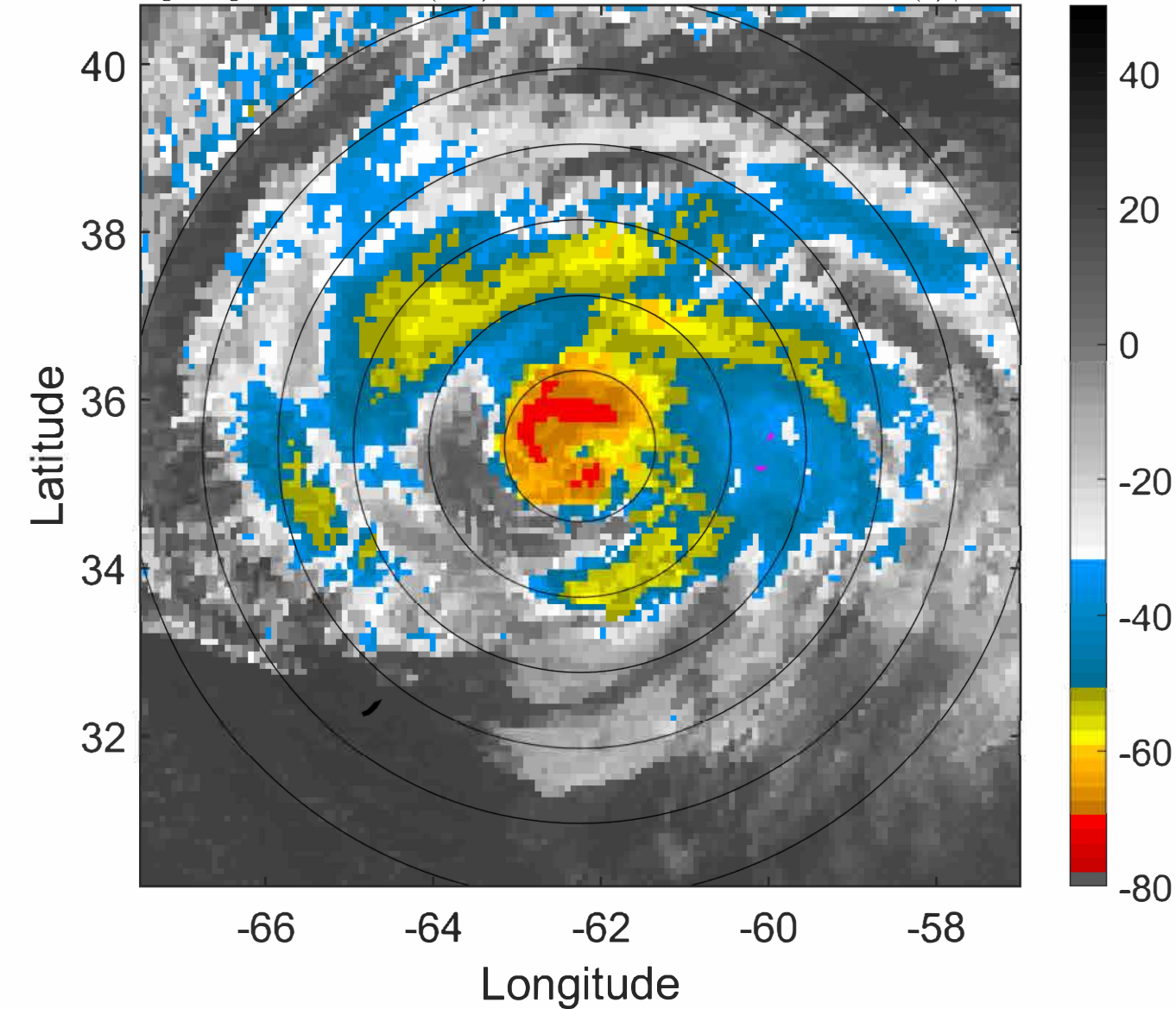

IR BT & Lightning

t: 2021091006 (1.9 LT)

Lightning: 1.9 LT \pm 1.5 h (dots)

PT: LLCP | EA: INACT

12L (LARRY) | 75 kt C1

S: 2 m s⁻¹ (L) | H: 8°

6-h IR BT Differences & Lightning

Δ t: 2021091006 (1.9 LT) - 2021091000 (19.8 LT)

Lightning: 1.9 LT \pm 1.5 h (dots)

PT: LLCP | EA: INACT

12L (LARRY) | 75 kt C1

S: 2 m s⁻¹ (L) | H: 8°

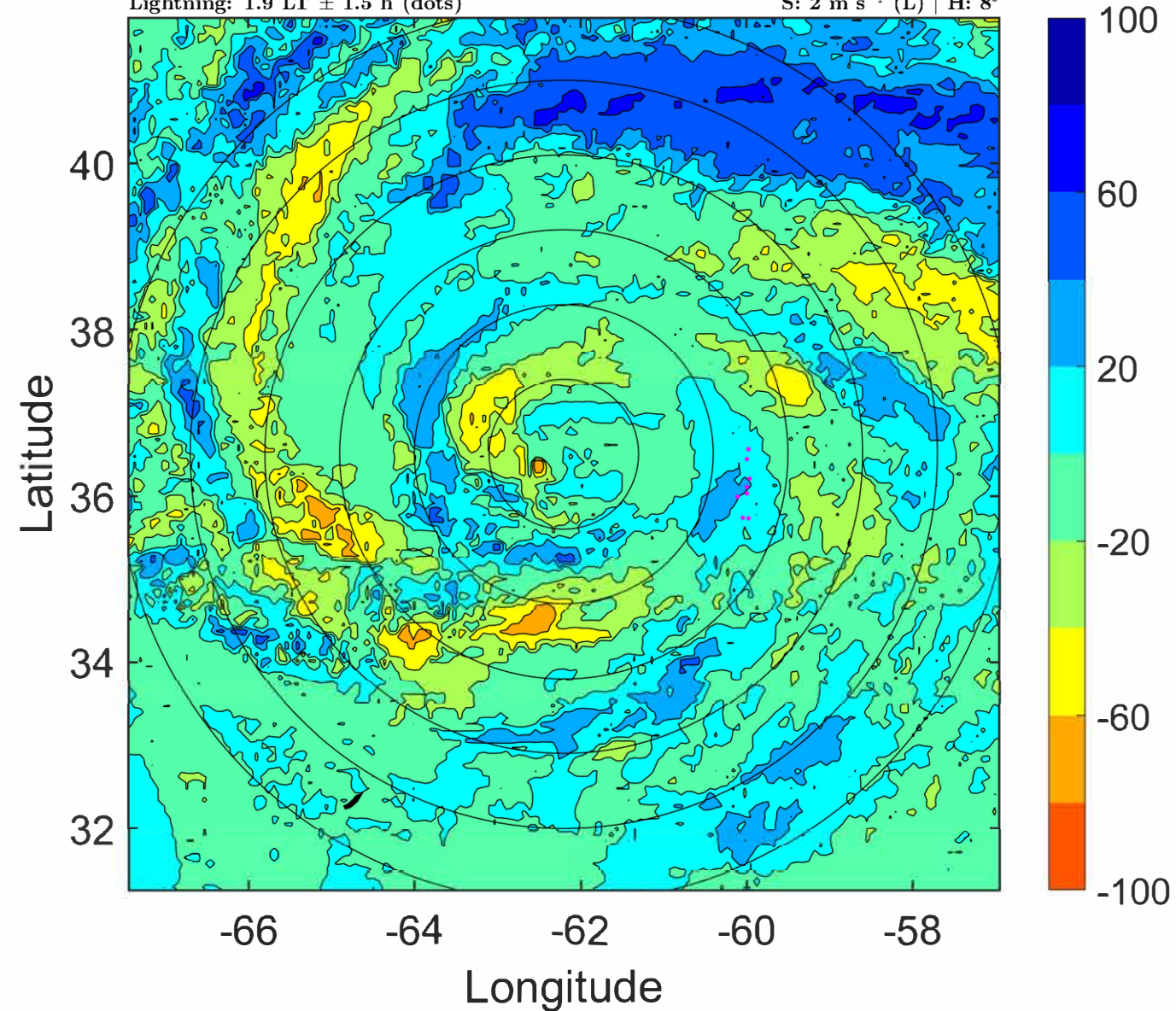
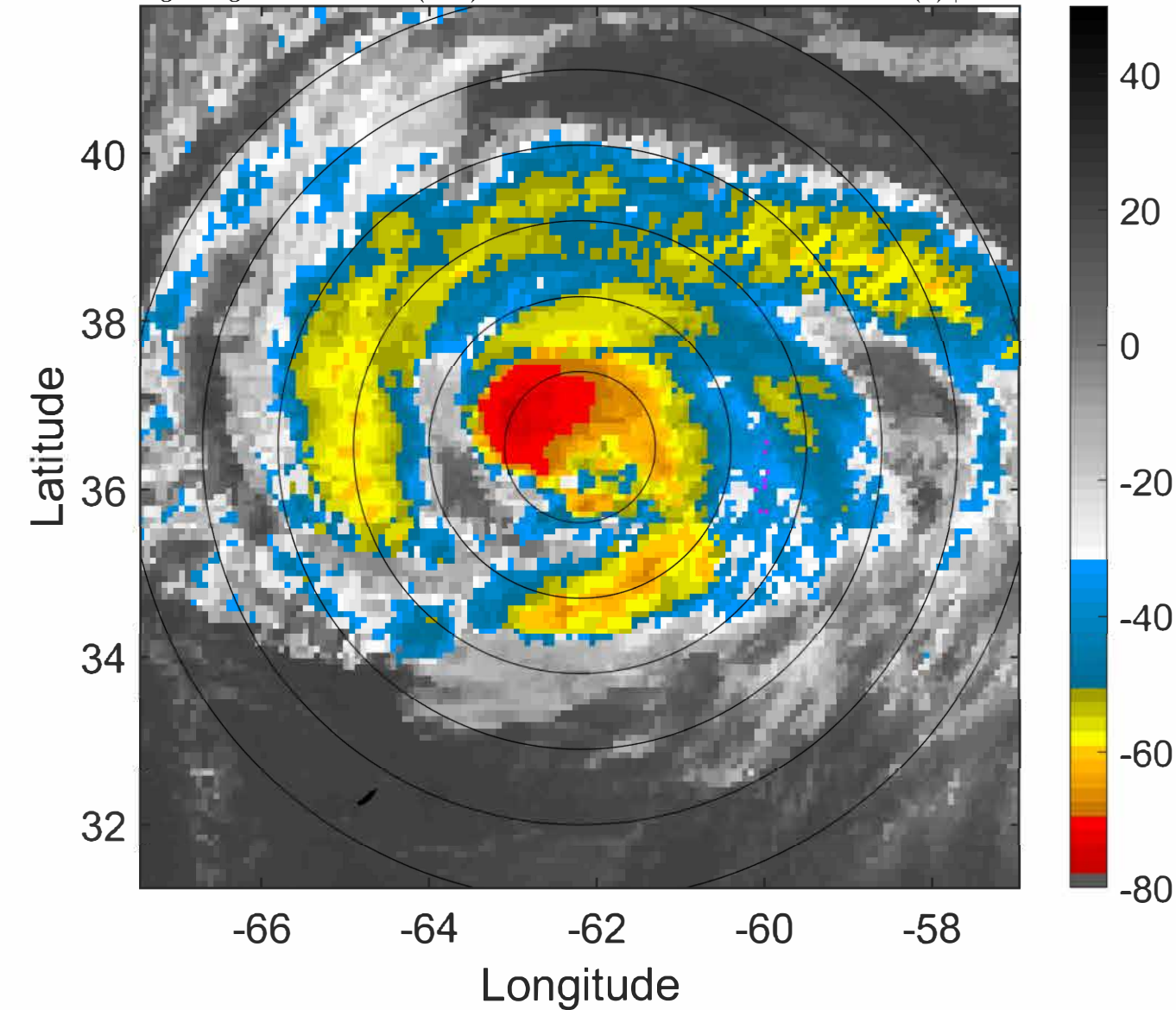

IR BT & Lightning

t: 2021091009 (4.9 LT)

Lightning: 4.9 LT \pm 1.5 h (dots)

PT: LLCP | EA: INACT

12L (LARRY) | 72.5 kt C1

S: 2.4 m s⁻¹ (L) | H: 14°

6-h IR BT Differences & Lightning

Δ t: 2021091009 (4.9 LT) - 2021091003 (22.9 LT)

Lightning: 4.9 LT \pm 1.5 h (dots)

PT: LLCP | EA: INACT

12L (LARRY) | 72.5 kt C1

S: 2.4 m s⁻¹ (L) | H: 14°

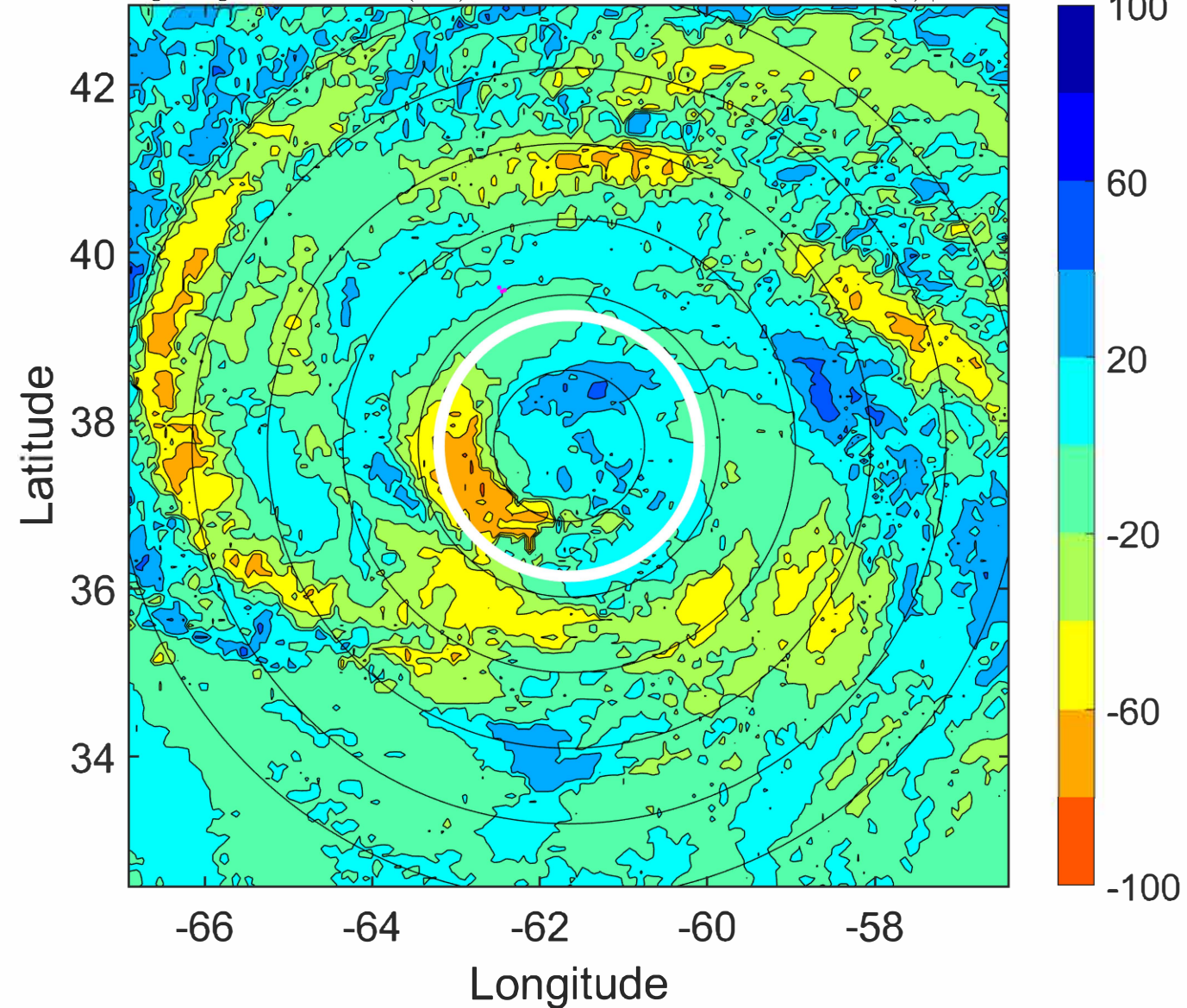
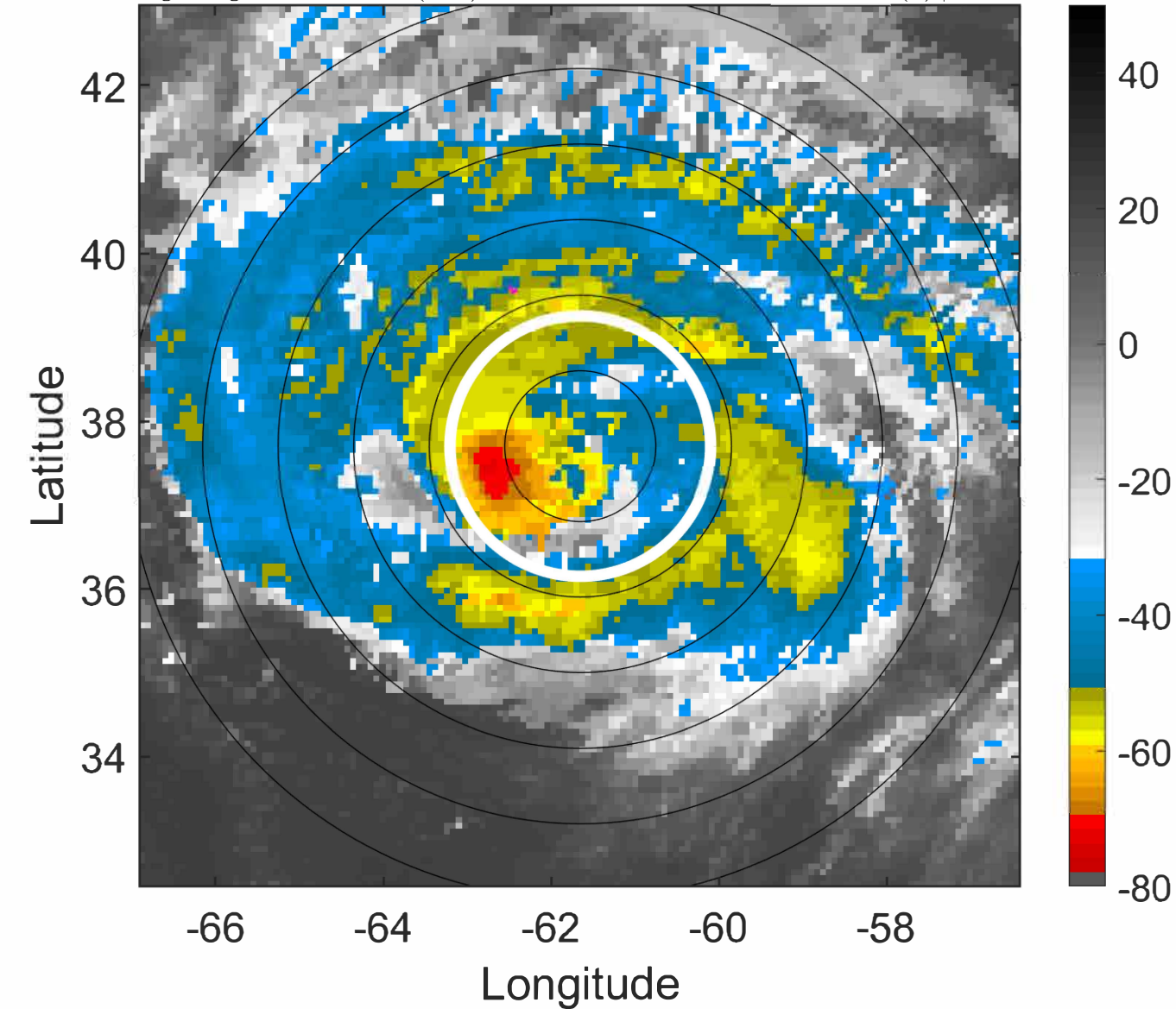

IR BT & Lightning

t: 2021091012 (7.9 LT)

Lightning: 7.9 LT \pm 1.5 h (dots)

PT: LLCP | EA: INACT

12L (LARRY) | 70 kt C1

S: 2.7 m s⁻¹ (L) | H: 20°

6-h IR BT Differences & Lightning

Δ t: 2021091012 (7.9 LT) - 2021091006 (1.9 LT)

Lightning: 7.9 LT \pm 1.5 h (dots)

PT: LLCP | EA: INACT

12L (LARRY) | 70 kt C1

S: 2.7 m s⁻¹ (L) | H: 20°

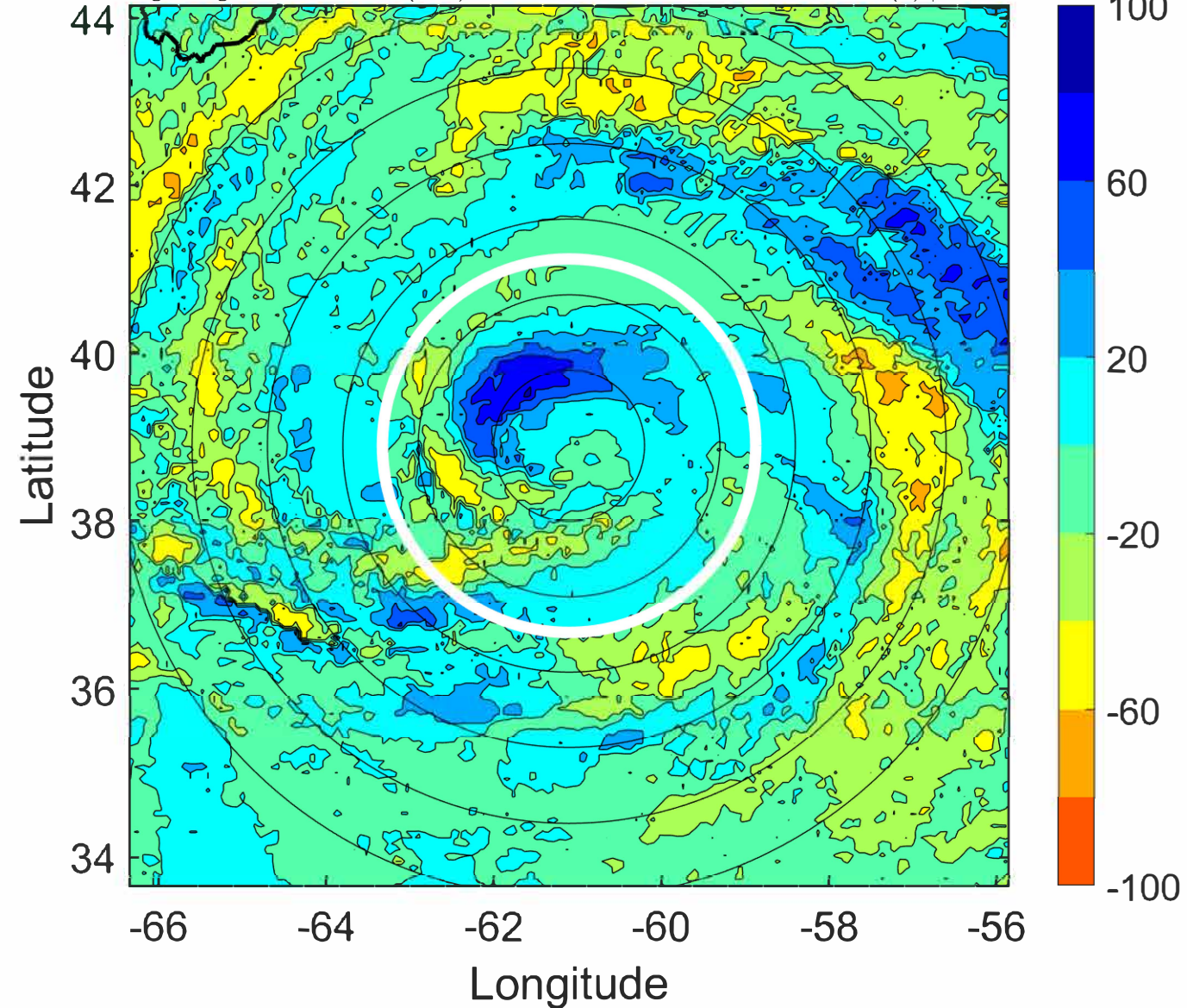
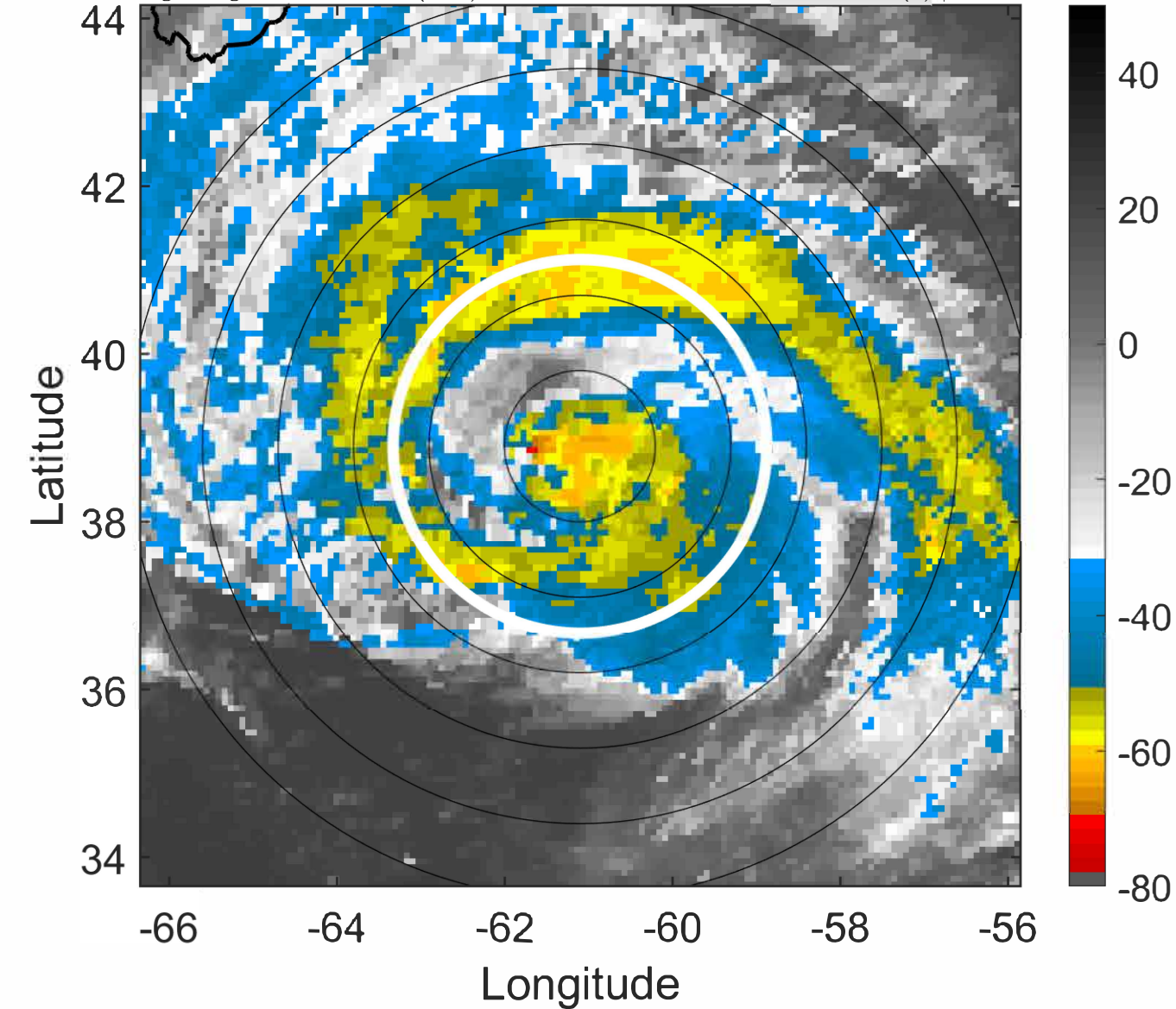

IR BT & Lightning

t: 2021091015 (11 LT)

Lightning: 11 LT \pm 1.5 h (dots)

PT: LLCP | EA: INACT

12L (LARRY) | 70 kt C1

S: 3 m s⁻¹ (L) | H: 25°

6-h IR BT Differences & Lightning

Δ t: 2021091015 (11 LT) - 2021091009 (4.9 LT)

Lightning: 11 LT \pm 1.5 h (dots)

PT: LLCP | EA: INACT

12L (LARRY) | 70 kt C1

S: 3 m s⁻¹ (L) | H: 25°

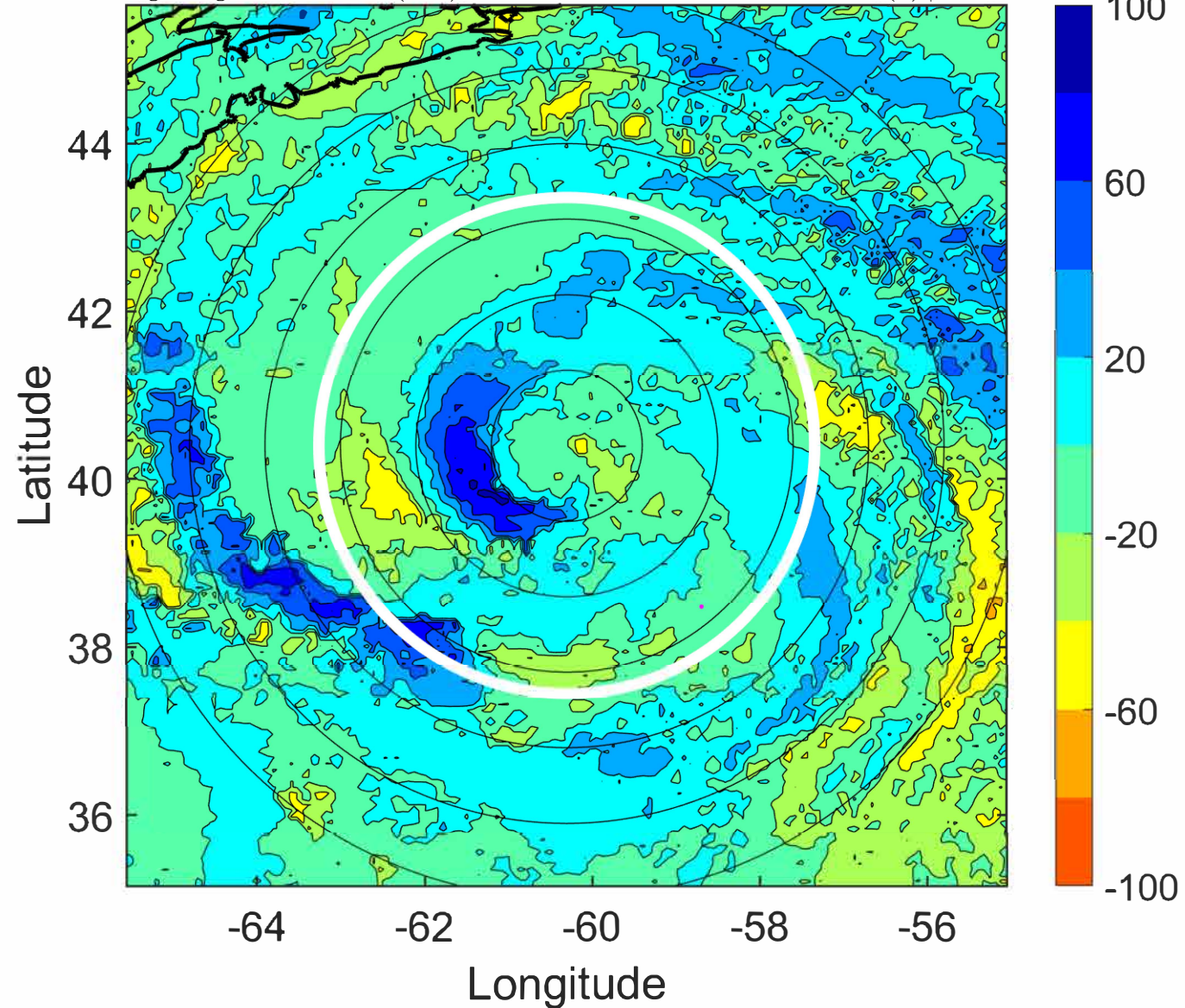
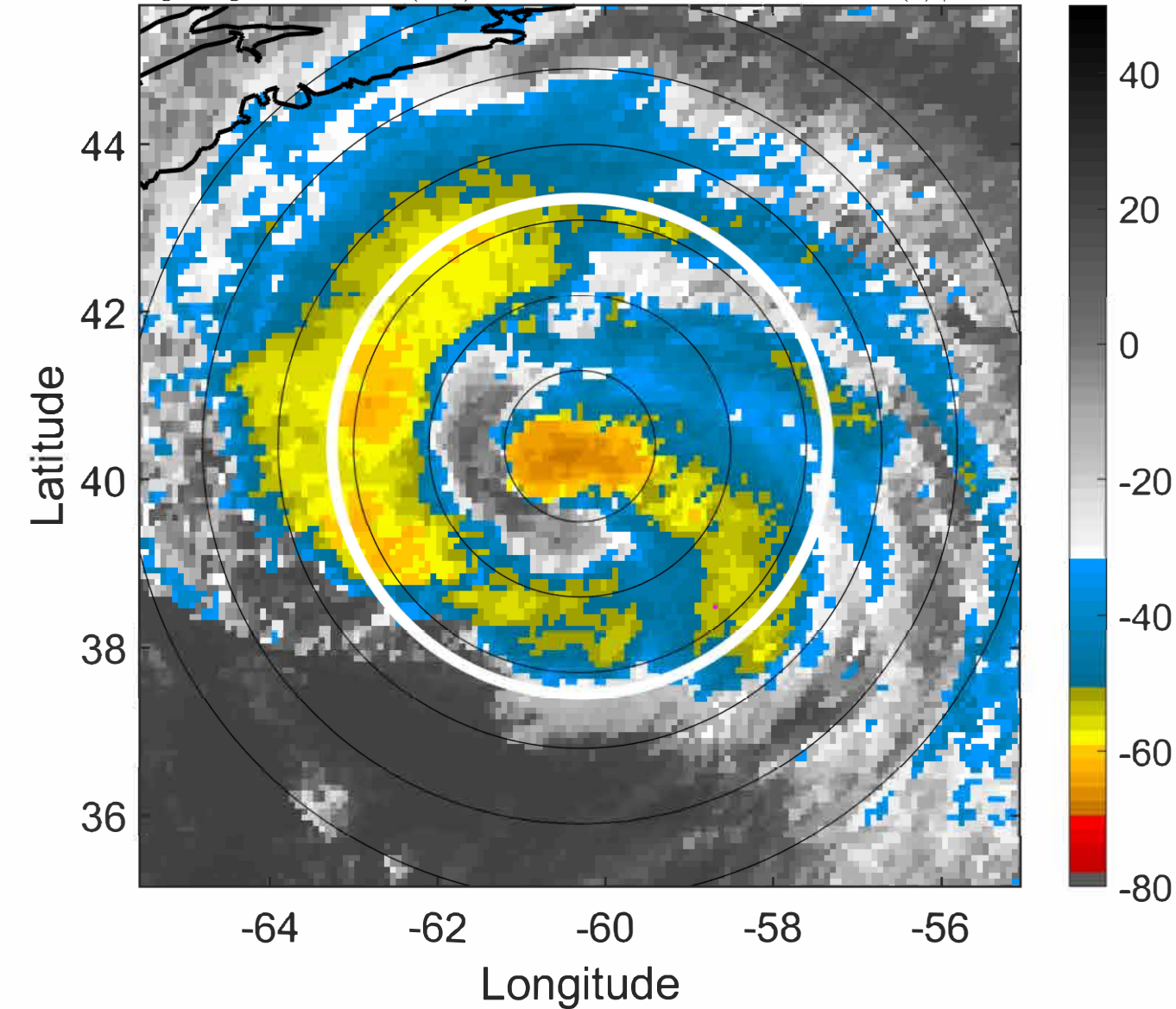

IR BT & Lightning

t: 2021091018 (14 LT)

Lightning: 14 LT \pm 1.5 h (dots)

PT: LLCP | EA: INACT

12L (LARRY) | 70 kt C1

S: 3.3 m s⁻¹ (L) | H: 30°

6-h IR BT Differences & Lightning

Δ t: 2021091018 (14 LT) - 2021091012 (7.9 LT)

Lightning: 14 LT \pm 1.5 h (dots)

PT: LLCP | EA: INACT

12L (LARRY) | 70 kt C1

S: 3.3 m s⁻¹ (L) | H: 30°

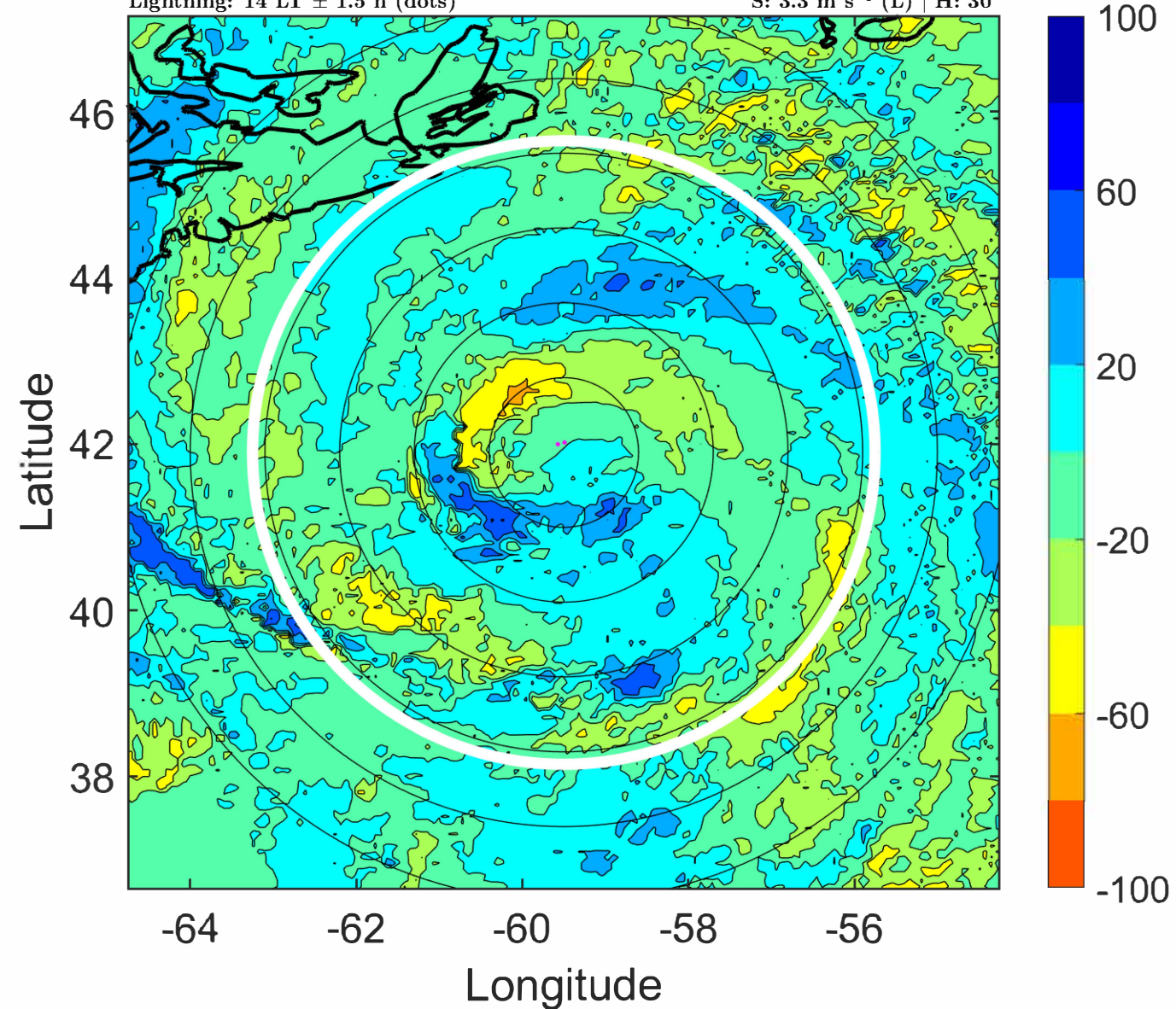
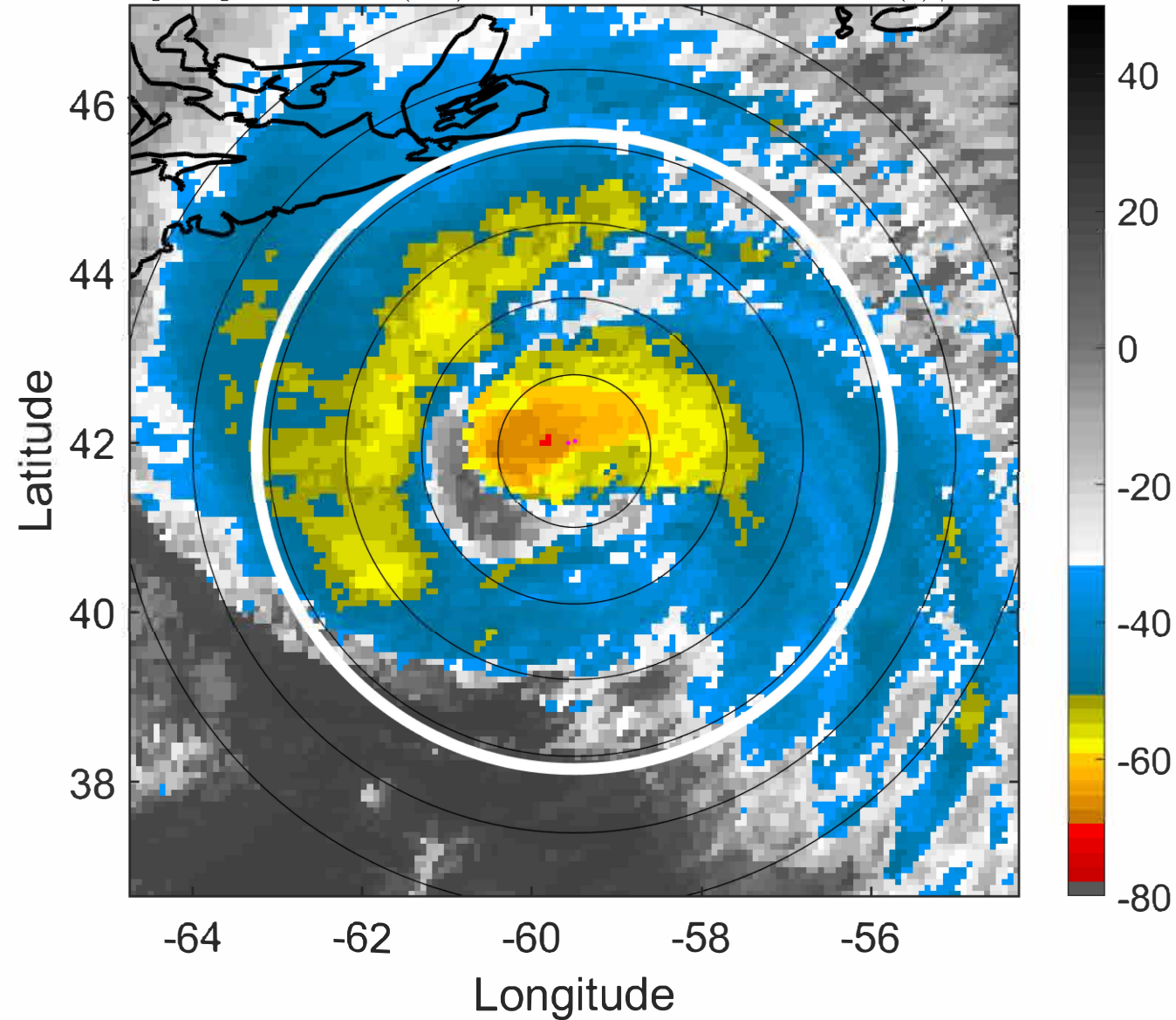

IR BT & Lightning

t: 2021091021 (17.1 LT)

Lightning: 17.1 LT \pm 1.5 h (dots)

PT: LLCP | EA: INACT

12L (LARRY) | 70 kt C1

S: 3.8 m s⁻¹ (L) | H: 29.5°

6-h IR BT Differences & Lightning

Δ t: 2021091021 (17.1 LT) - 2021091015 (11 LT)

Lightning: 17.1 LT \pm 1.5 h (dots)

PT: LLCP | EA: INACT

12L (LARRY) | 70 kt C1

S: 3.8 m s⁻¹ (L) | H: 29.5°

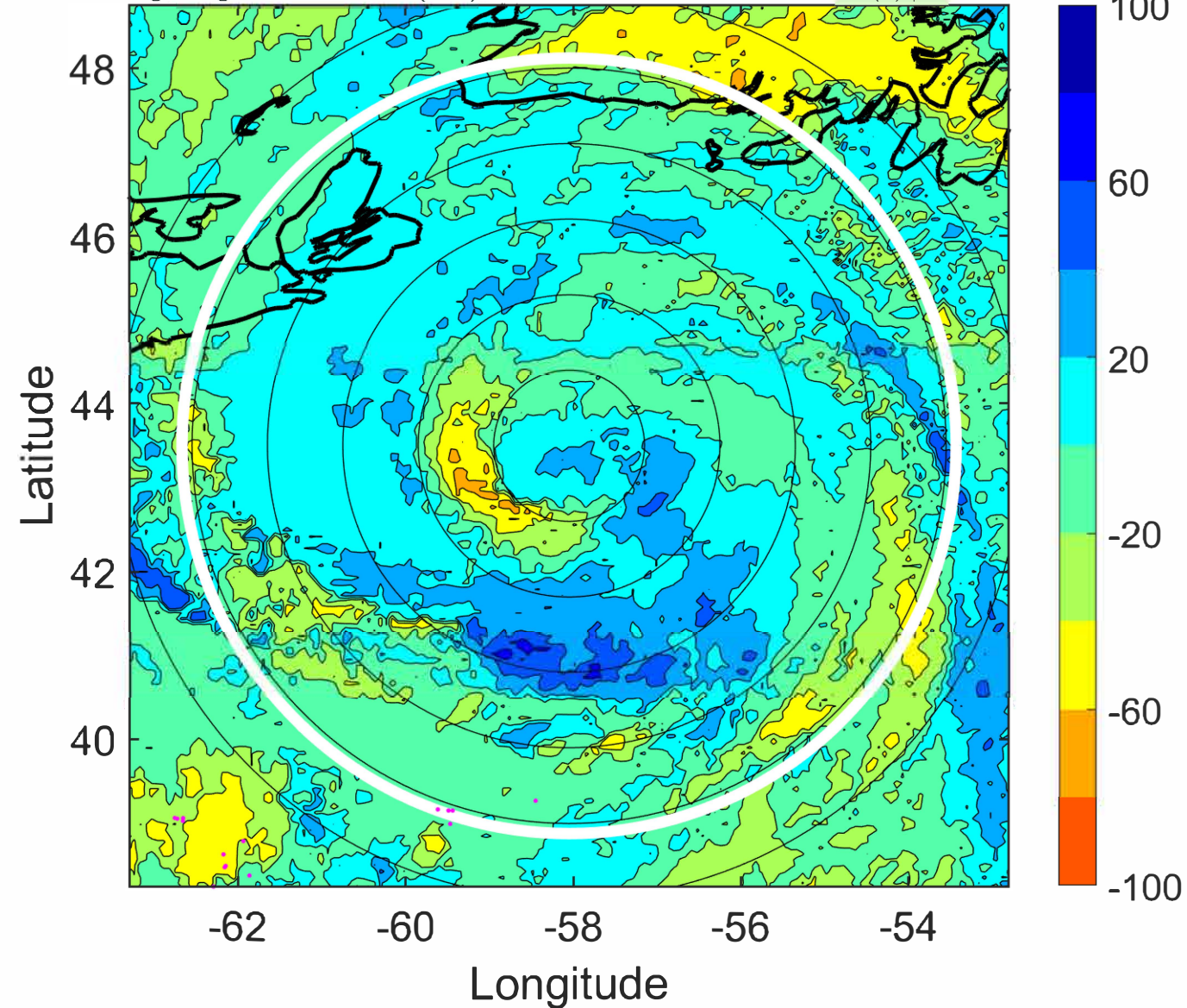
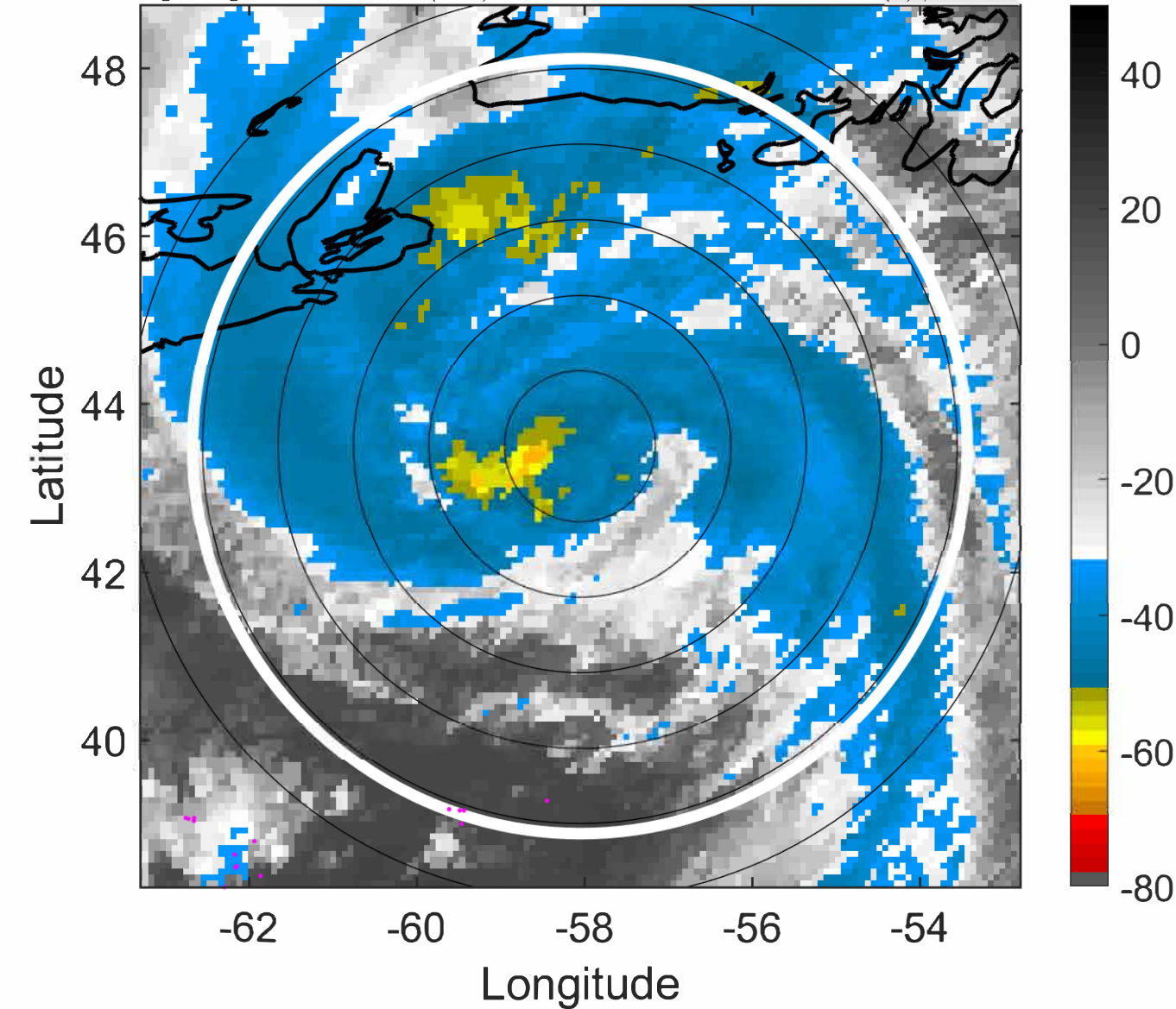

IR BT & Lightning

t: 2021091100 (20.2 LT)

Lightning: 20.2 LT \pm 1.5 h (dots)

PT: LLCP | EA: INACT

12L (LARRY) | 70 kt C1

S: 4.3 m s⁻¹ (L) | H: 29°

6-h IR BT Differences & Lightning

Δ t: 2021091100 (20.2 LT) - 2021091018 (14 LT)

Lightning: 20.2 LT \pm 1.5 h (dots)

PT: LLCP | EA: INACT

12L (LARRY) | 70 kt C1

S: 4.3 m s⁻¹ (L) | H: 29°

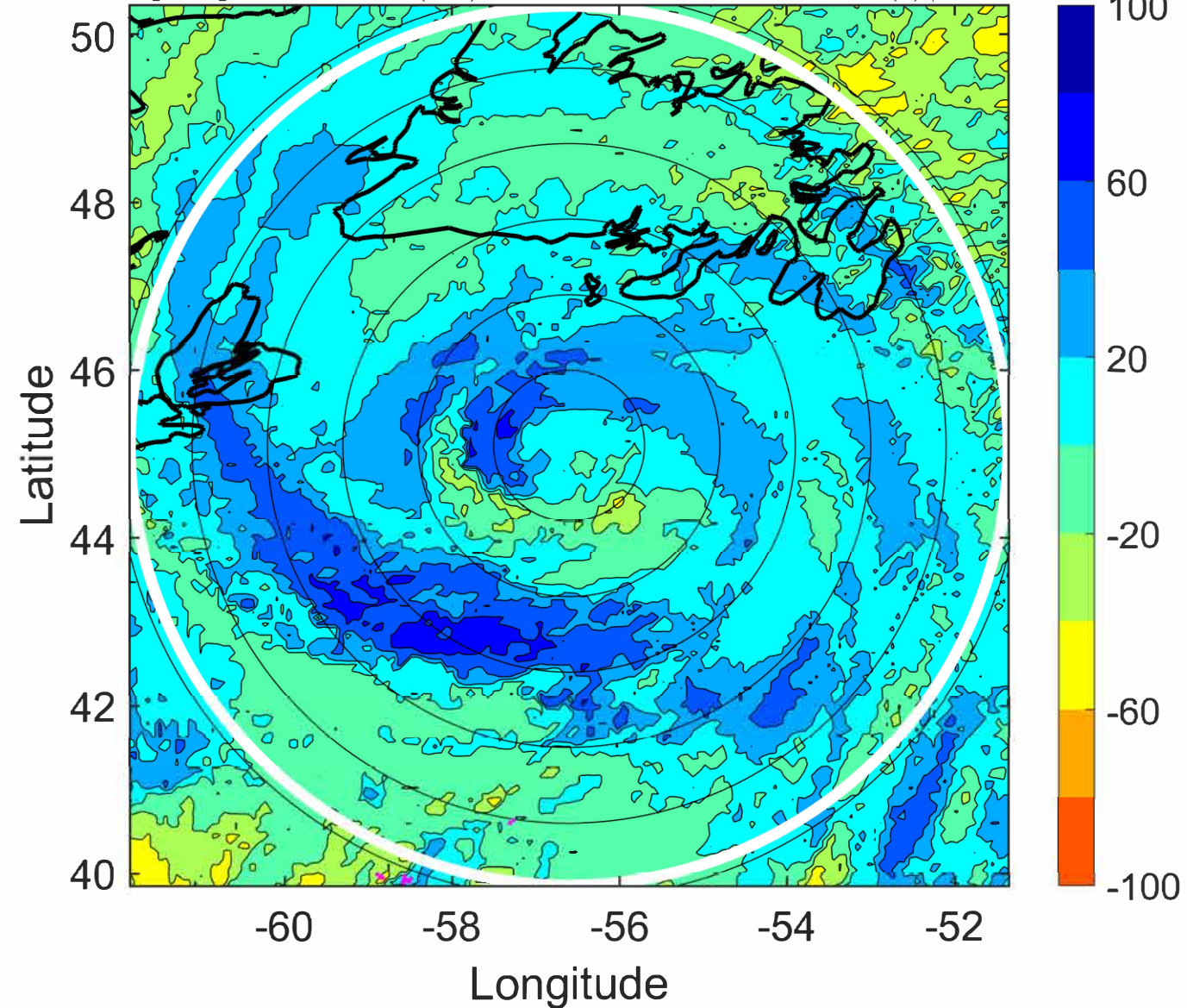
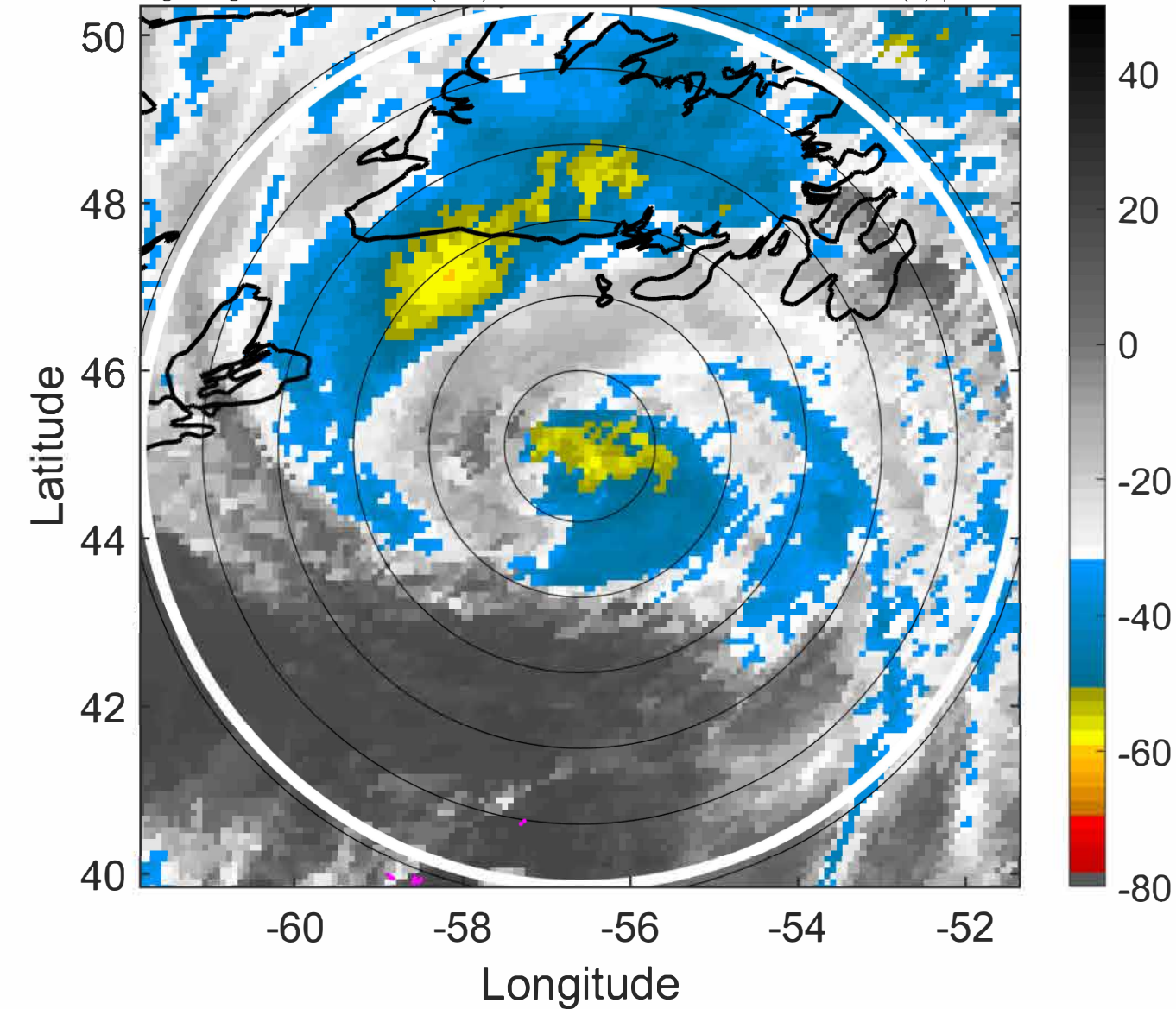

IR BT & Lightning

t: 2021091103 (23.3 LT)

Lightning: 23.3 LT \pm 1.5 h (dots)

PT: LLCP | EA: INACT

12L (LARRY) | 67.5 kt C1

S: 5.1 m s⁻¹ (M) | H: 26.5°

6-h IR BT Differences & Lightning

Δ t: 2021091103 (23.3 LT) - 2021091021 (17.1 LT)

Lightning: 23.3 LT \pm 1.5 h (dots)

PT: LLCP | EA: INACT

12L (LARRY) | 67.5 kt C1

S: 5.1 m s⁻¹ (M) | H: 26.5°

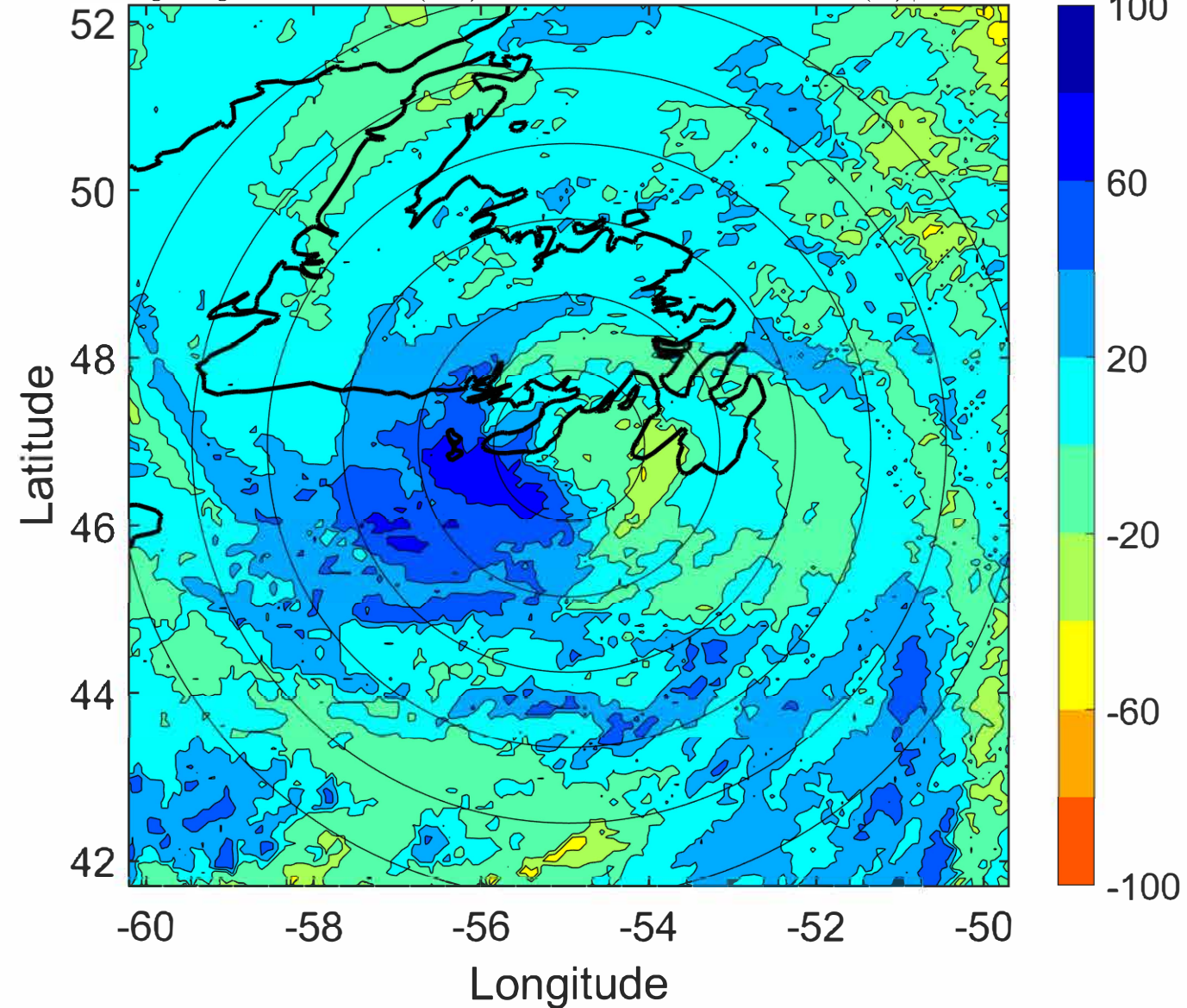
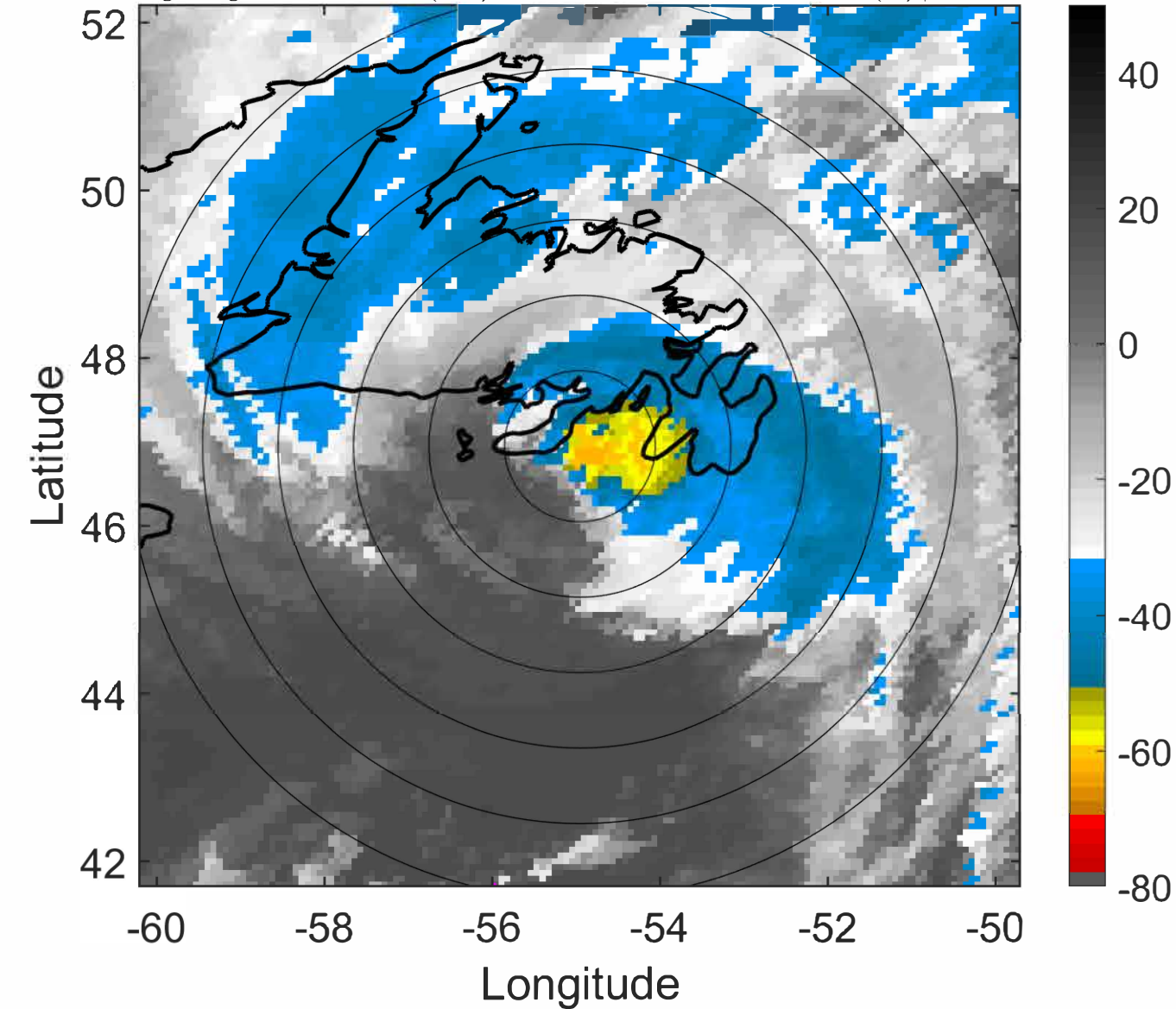

IR BT & Lightning

t: 2021091106 (2.4 LT)

Lightning: 2.4 LT \pm 1.5 h (dots)

PT: SLCP | EA: INACT

12L (LARRY) | 65 kt C1

S: 5.8 m s⁻¹ (M) | H: 24°

6-h IR BT Differences & Lightning

Δ t: 2021091106 (2.4 LT) - 2021091100 (20.2 LT)

Lightning: 2.4 LT \pm 1.5 h (dots)

PT: SLCP | EA: INACT

12L (LARRY) | 65 kt C1

S: 5.8 m s⁻¹ (M) | H: 24°

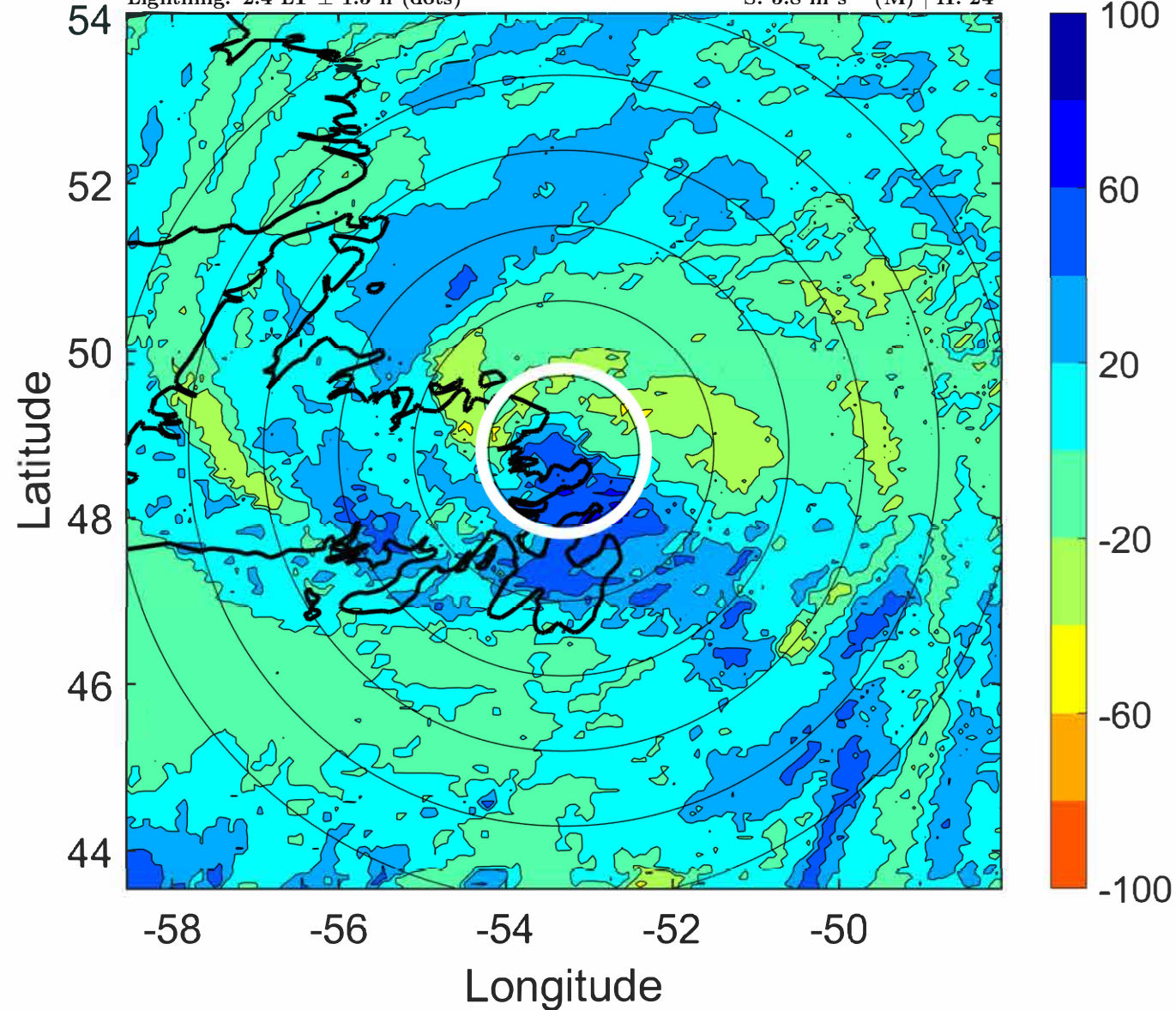
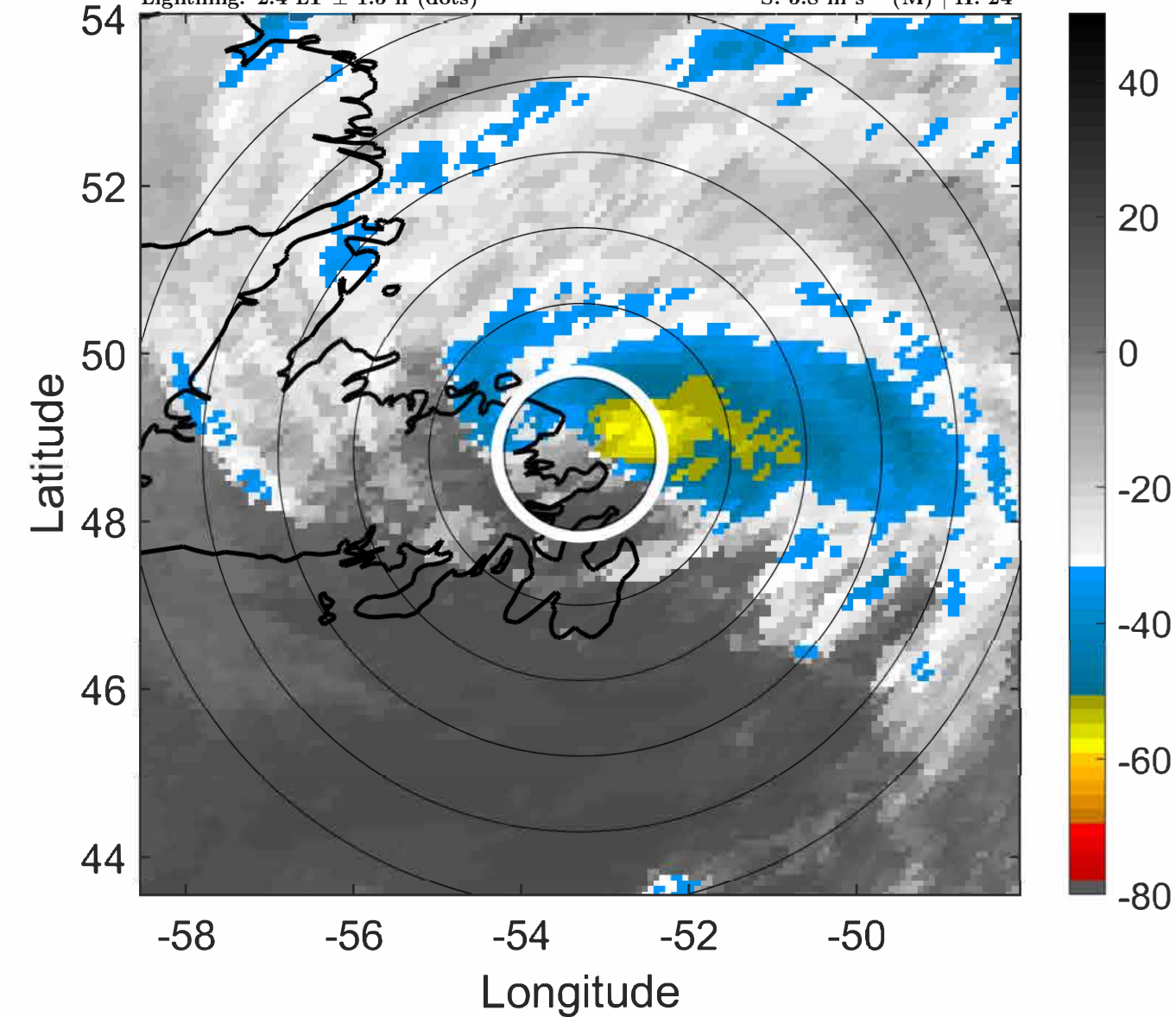

IR BT & Lightning

t: 2021091109 (5.6 LT)

Lightning: 5.6 LT \pm 1.5 h (dots)

PT: SLCP | EA: INACT

12L (LARRY) | 62.5 kt TS

S: null | H: null

6-h IR BT Differences & Lightning

Δ t: 2021091109 (5.6 LT) - 2021091103 (23.3 LT)

Lightning: 5.6 LT \pm 1.5 h (dots)

PT: SLCP | EA: INACT

12L (LARRY) | 62.5 kt TS

S: null | H: null

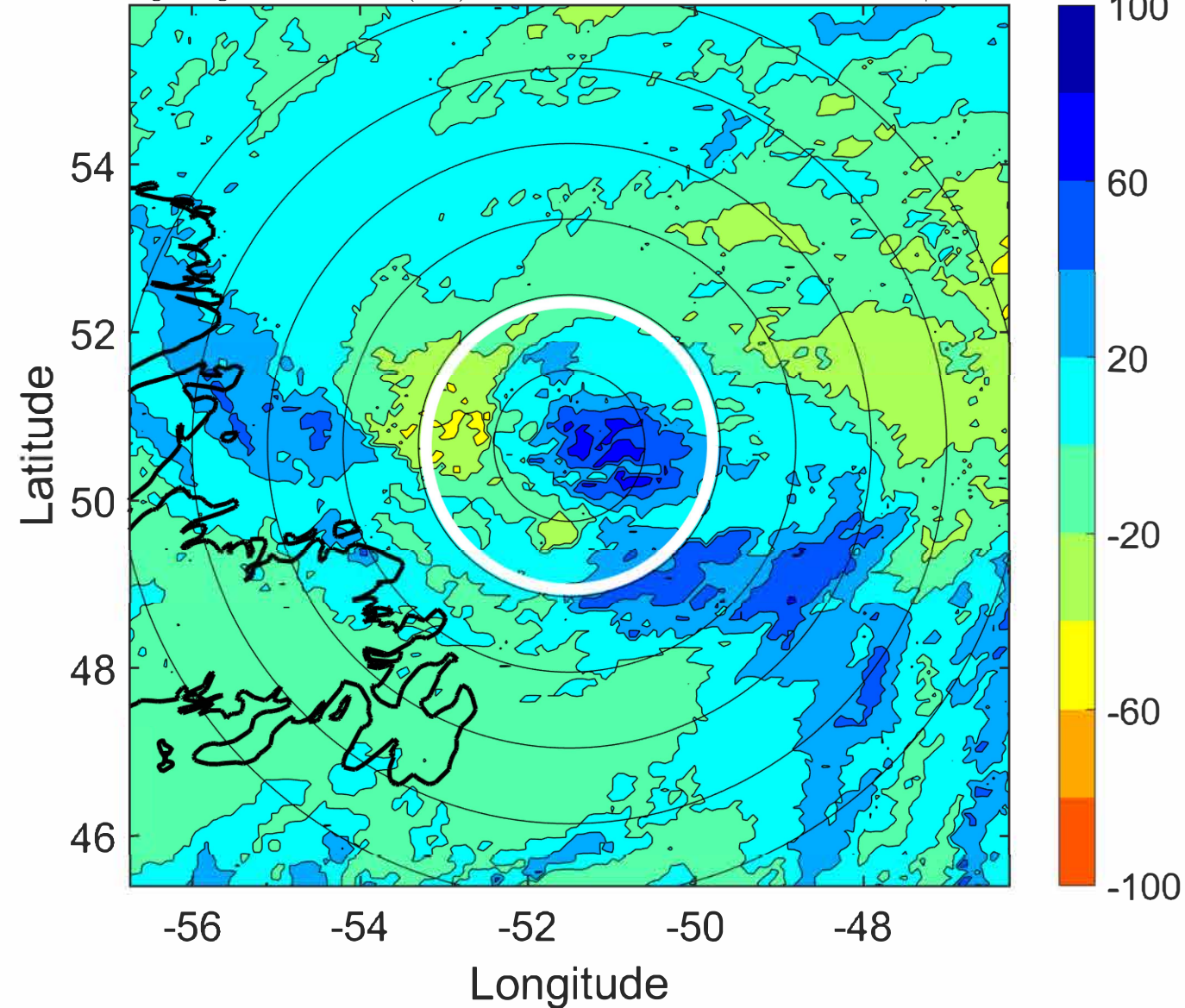
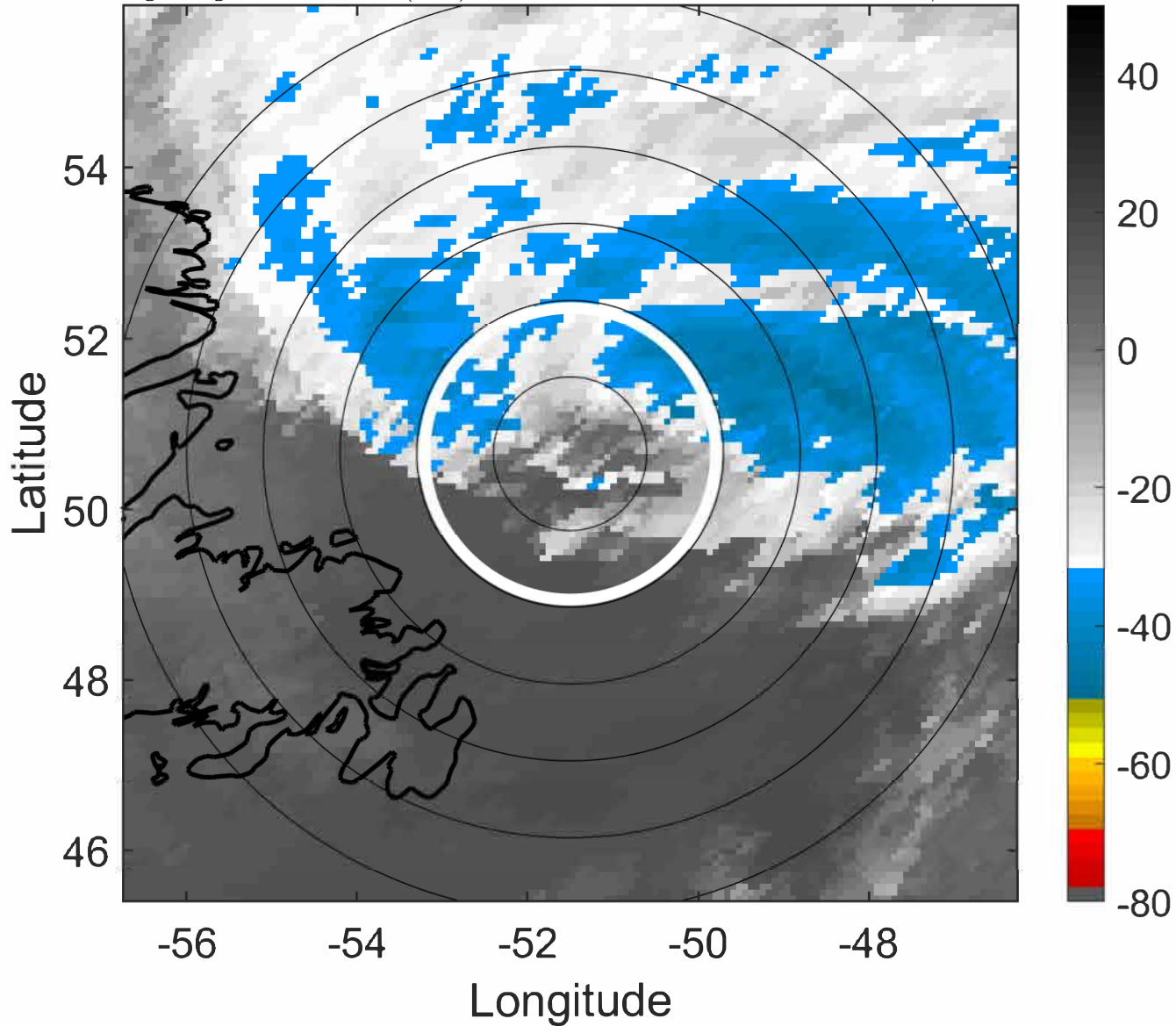

IR BT & Lightning

t: 2021091112 (8.7 LT)

Lightning: 8.7 LT \pm 1.5 h (dots)

PT: SLCP | EA: INACT

12L (LARRY) | 60 kt EX

S: null | H: null

6-h IR BT Differences & Lightning

Δ t: 2021091112 (8.7 LT) - 2021091106 (2.4 LT)

Lightning: 8.7 LT \pm 1.5 h (dots)

PT: SLCP | EA: INACT

12L (LARRY) | 60 kt EX

S: null | H: null

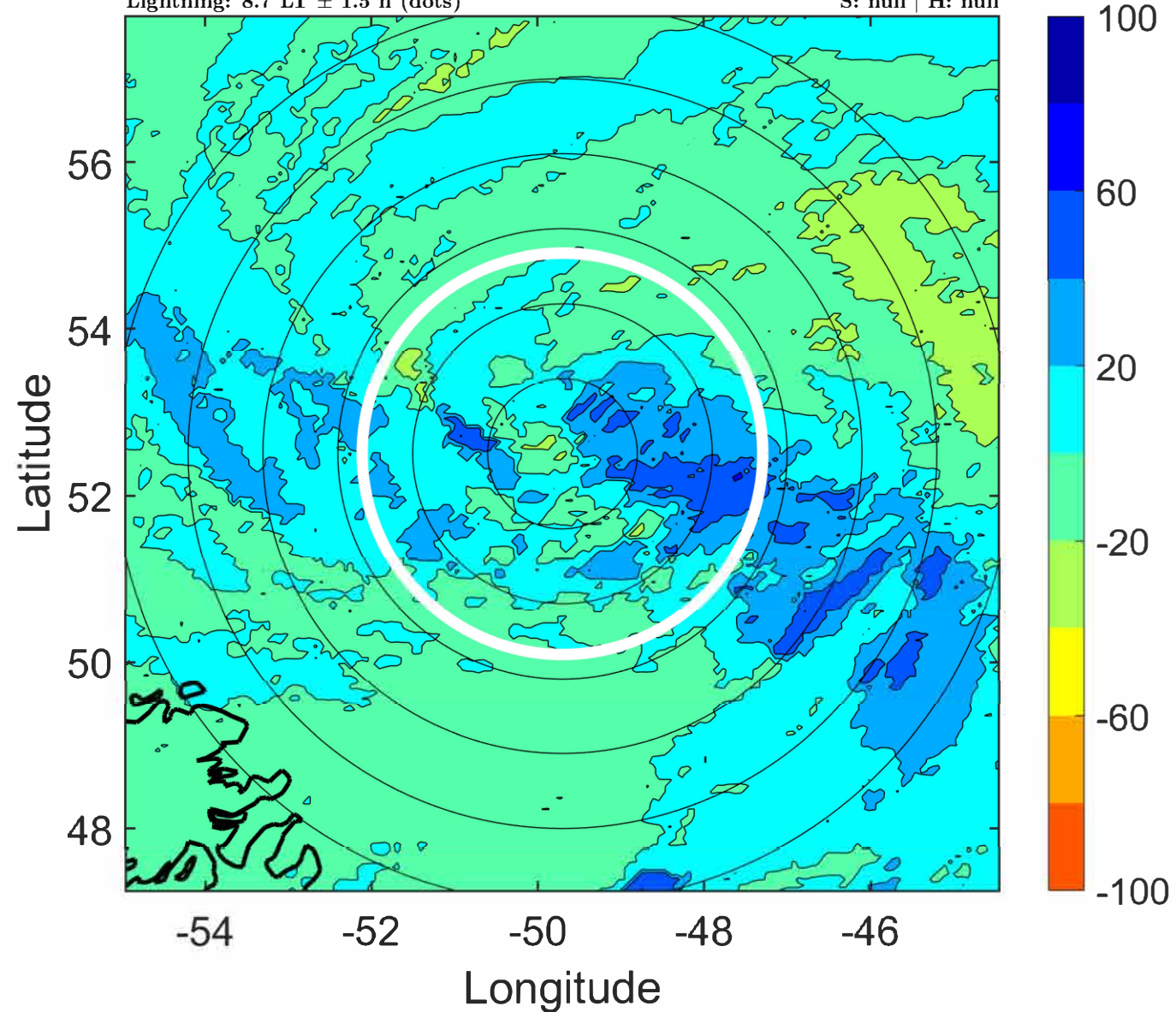
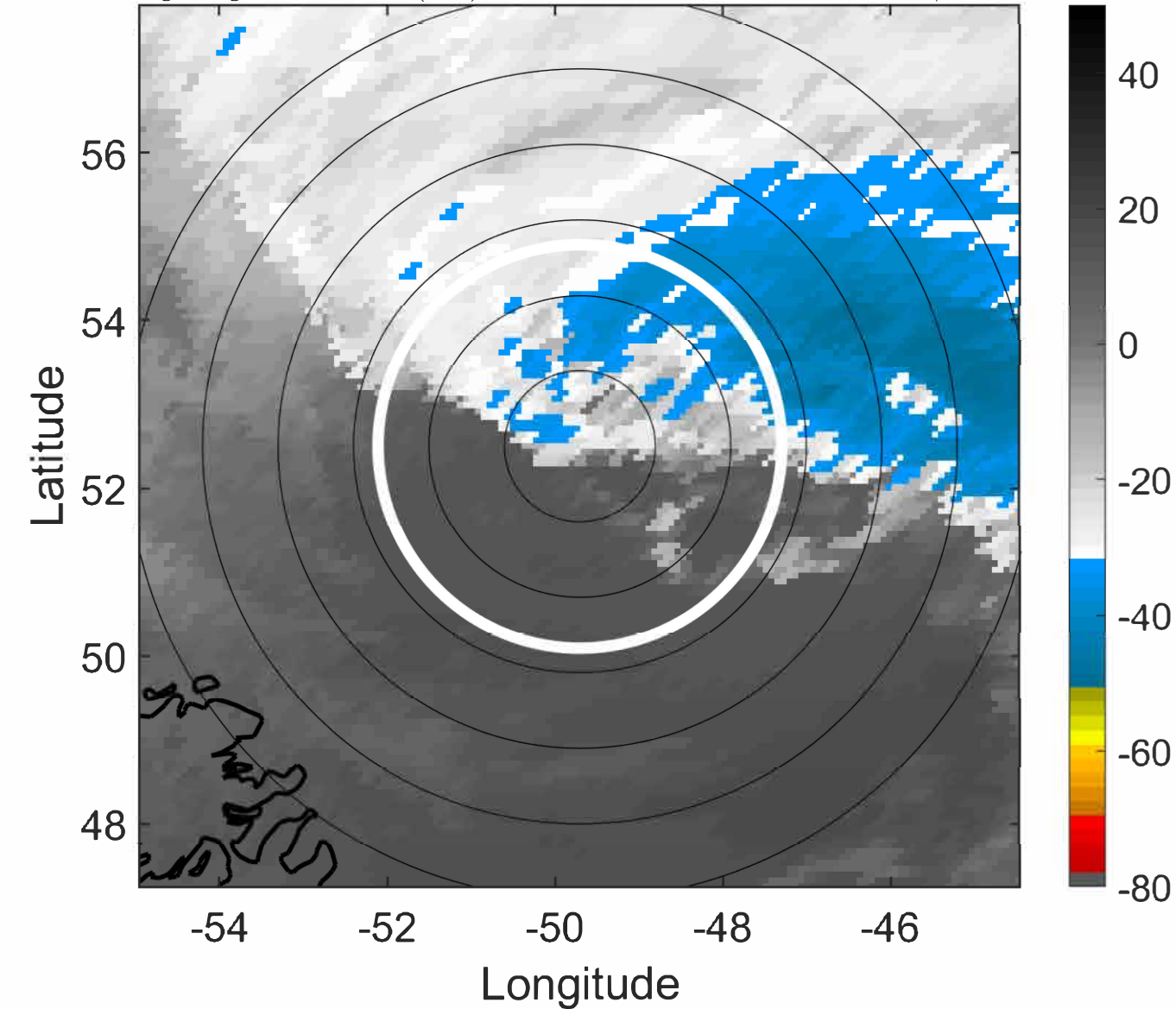

IR BT & Lightning

t: 2021091115 (11.8 LT)

Lightning: 11.8 LT \pm 1.5 h (dots)

PT: SLCP | EA: INACT

12L (LARRY) | 57.5 kt EX

S: null | H: null

6-h IR BT Differences & Lightning

Δ t: 2021091115 (11.8 LT) - 2021091109 (5.6 LT)

Lightning: 11.8 LT \pm 1.5 h (dots)

PT: SLCP | EA: INACT

12L (LARRY) | 57.5 kt EX

S: null | H: null

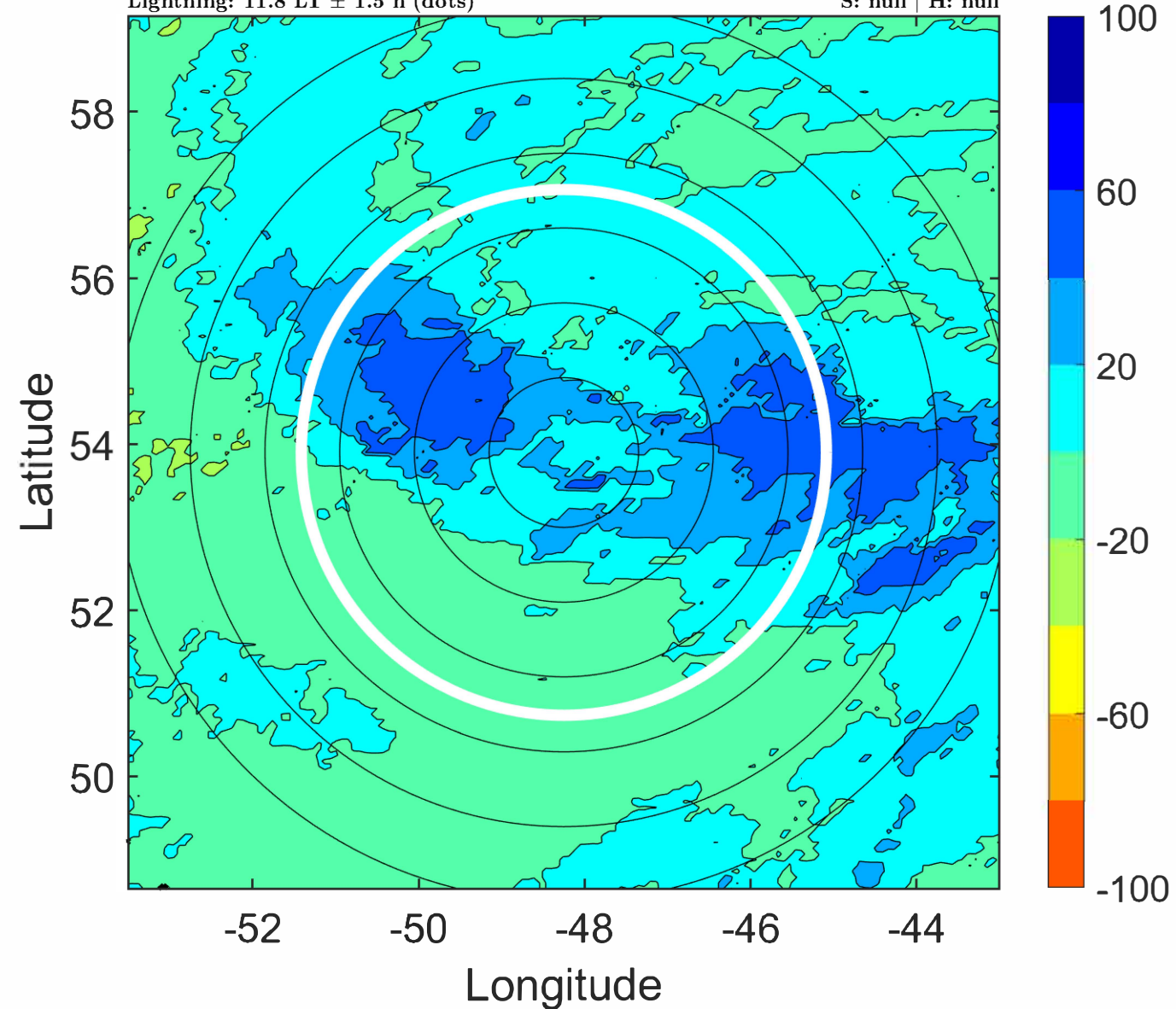
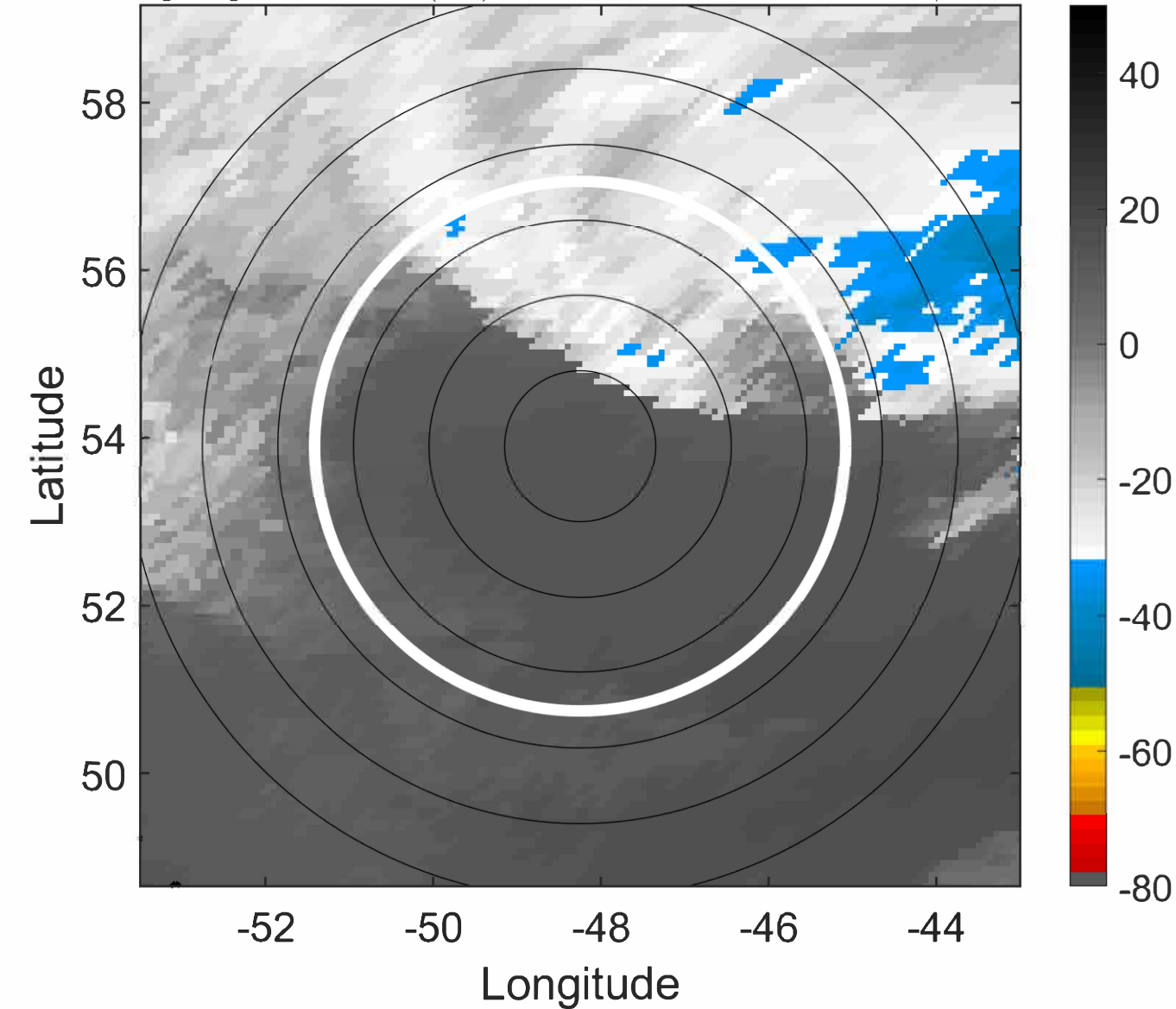

IR BT & Lightning

t: 2021091118 (14.9 LT)

Lightning: 14.9 LT \pm 1.5 h (dots)

PT: null | EA: null

12L (LARRY) | 55 kt EX

S: null | H: null

6-h IR BT Differences & Lightning

Δ t: 2021091118 (14.9 LT) - 2021091112 (8.7 LT)

Lightning: 14.9 LT \pm 1.5 h (dots)

PT: null | EA: null

12L (LARRY) | 55 kt EX

S: null | H: null

