

### IR BT & Lightning

t: 2008092606 (3.7 LT)

Lightning: 3.7 LT  $\pm$  1.5 h (dots)

PT: LLCP | EA: INACT

12L (LAURA) | 45 kt EX

S: null | H: null

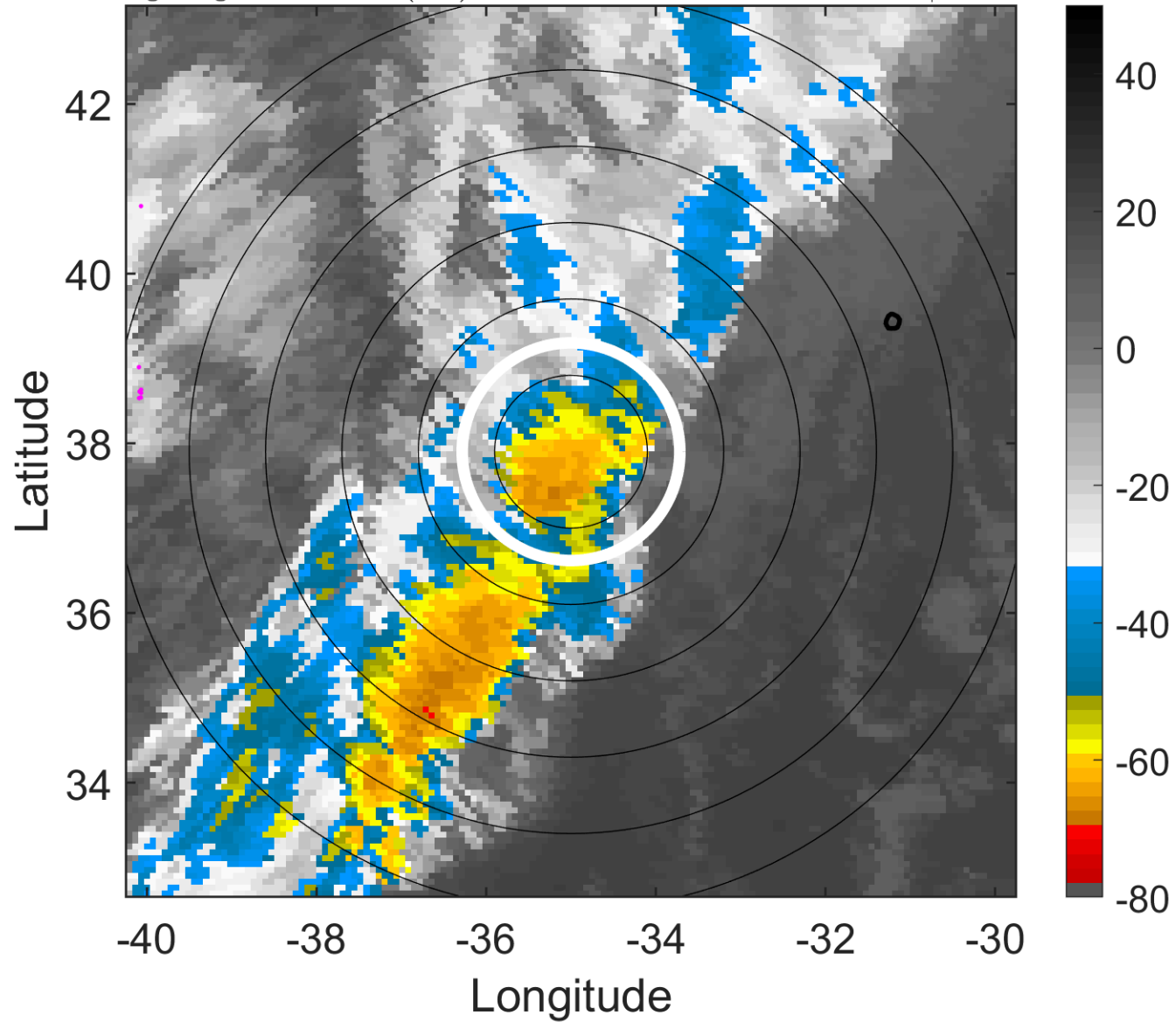

### 6-h IR BT Differences & Lightning

$\Delta$ t: 2008092606 (3.7 LT) - 2008092600 (21.7 LT)

Lightning: 3.7 LT  $\pm$  1.5 h (dots)

PT: LLCP | EA: INACT

12L (LAURA) | 45 kt EX

S: null | H: null

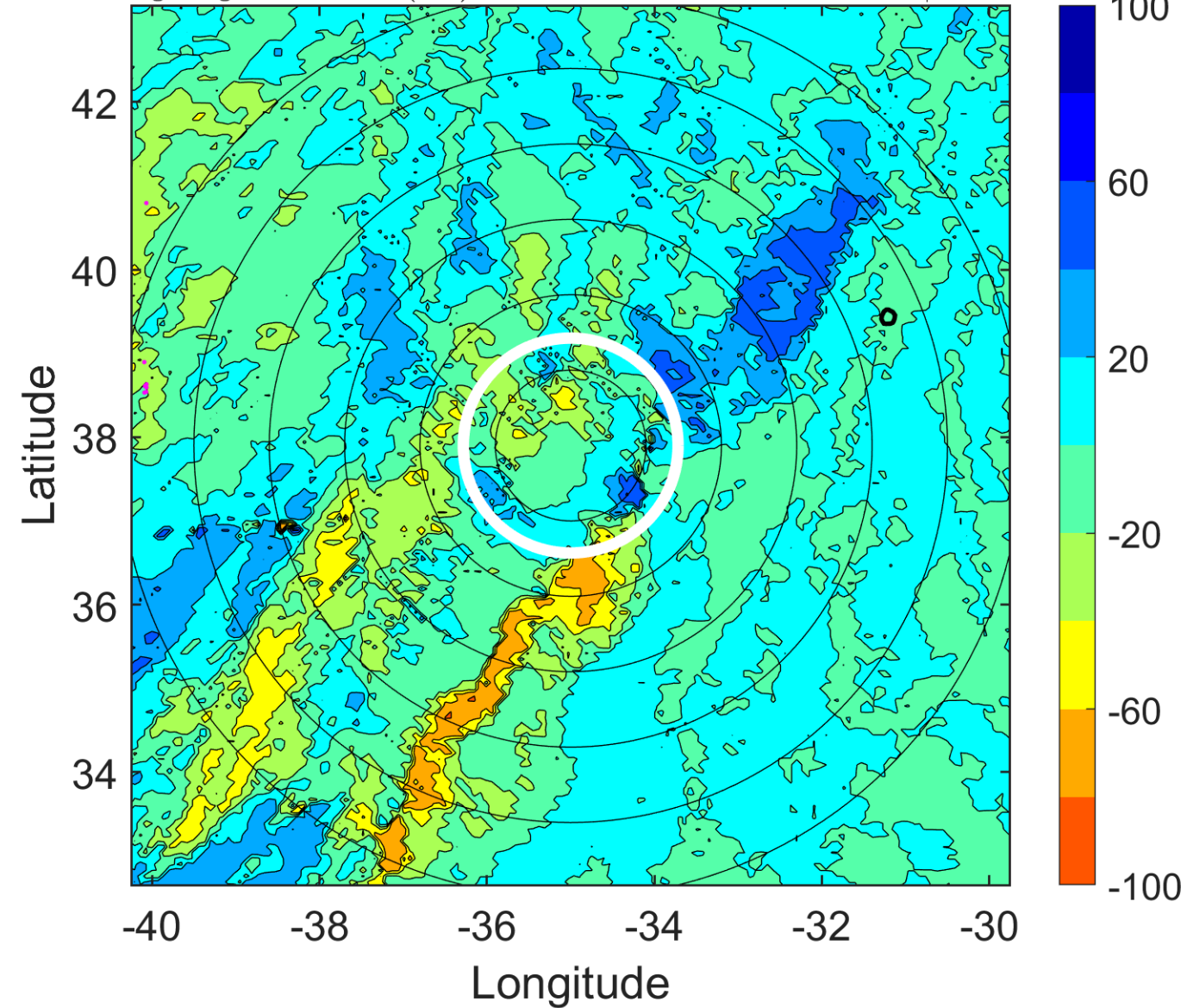

### IR BT & Lightning

t: 2008092609 (6.7 LT)

Lightning: 6.7 LT  $\pm$  1.5 h (dots)

PT: LLCP | EA: INACT

12L (LAURA) | 47.5 kt EX

S: null | H: null

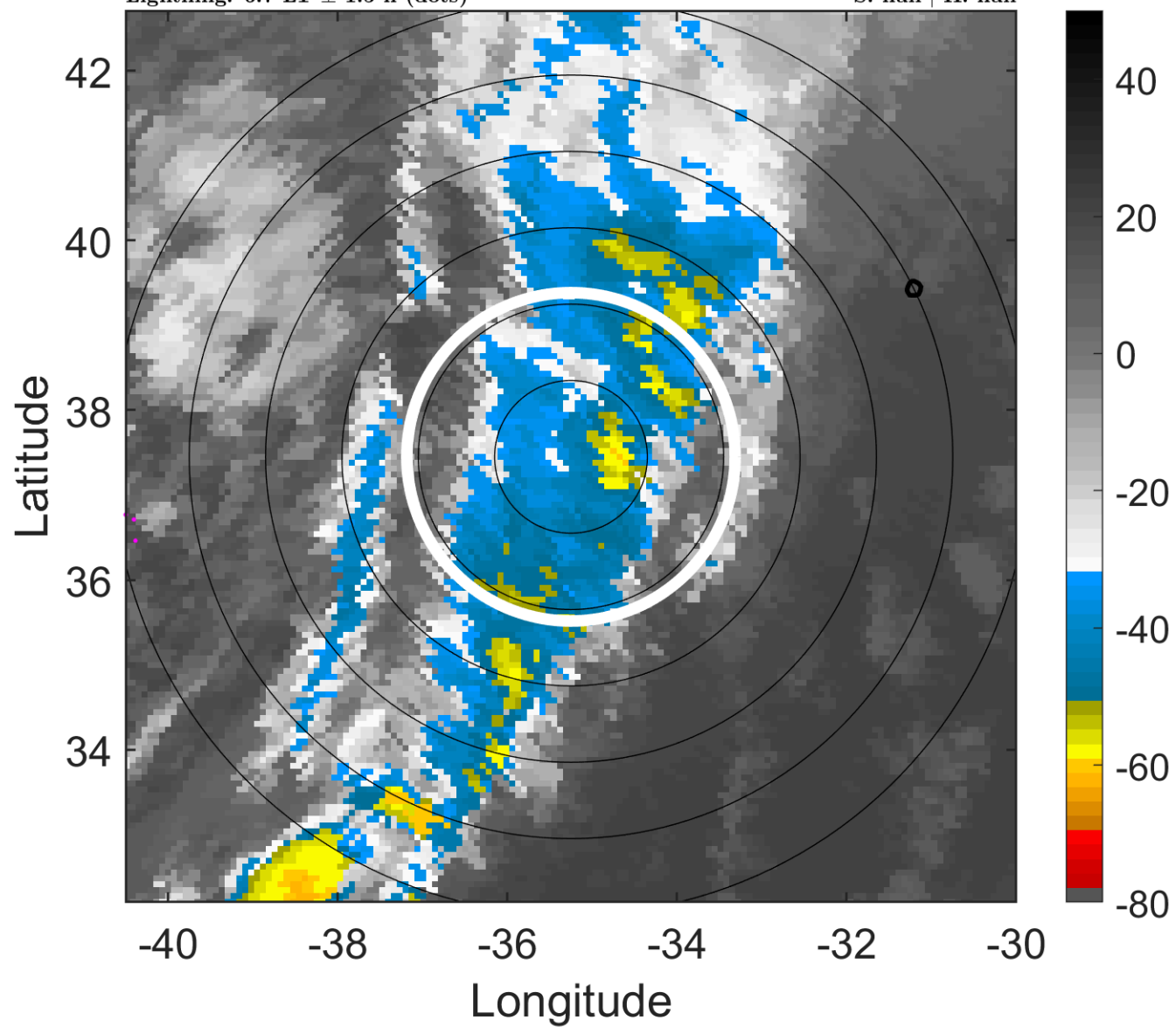

### 6-h IR BT Differences & Lightning

$\Delta$ t: 2008092609 (6.7 LT) - 2008092603 (0.7 LT)

Lightning: 6.7 LT  $\pm$  1.5 h (dots)

PT: LLCP | EA: INACT

12L (LAURA) | 47.5 kt EX

S: null | H: null

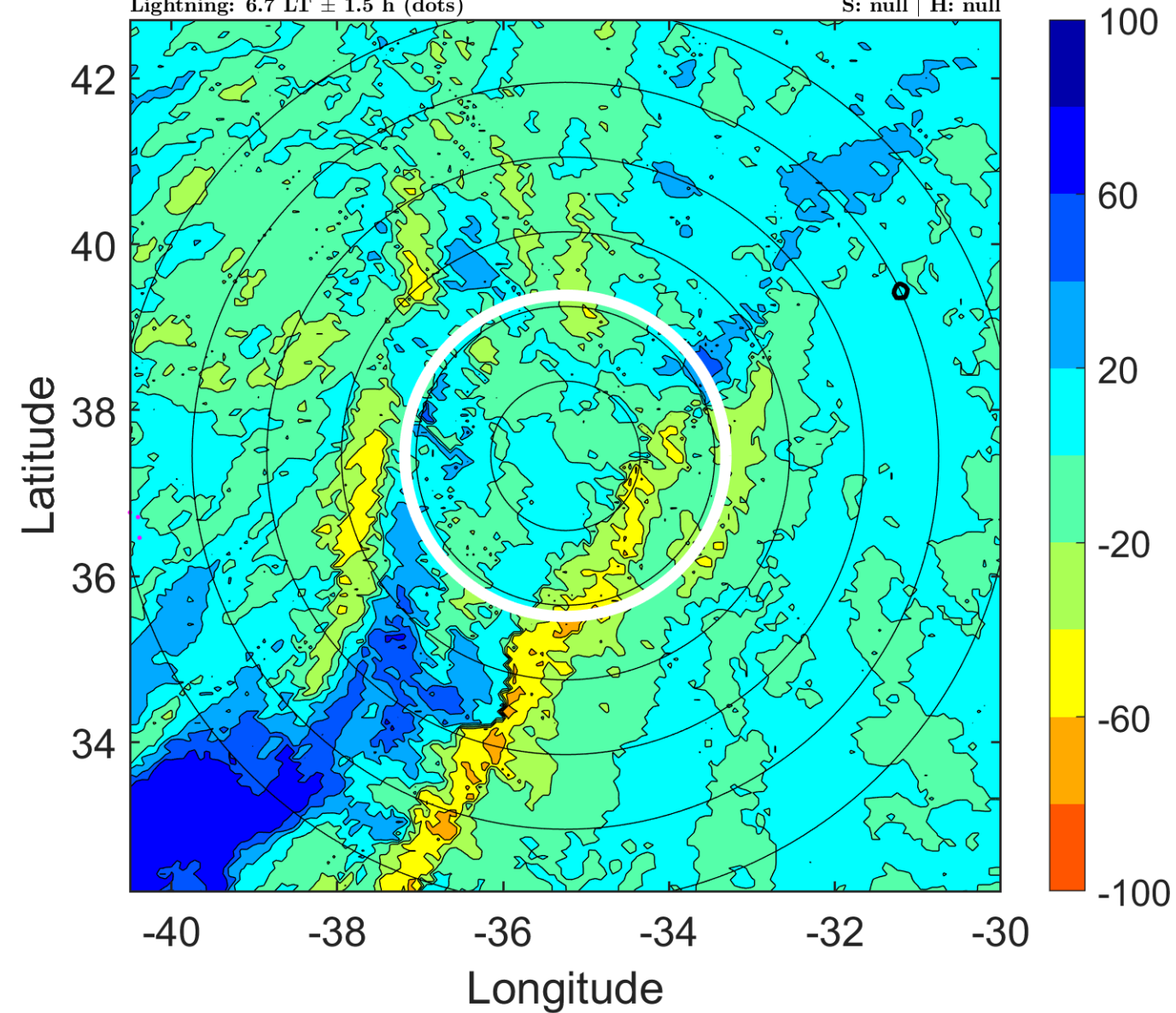

### IR BT & Lightning

t: 2008092612 (9.6 LT)

Lightning: 9.6 LT  $\pm$  1.5 h (dots)

PT: LLCP | EA: INACT

12L (LAURA) | 50 kt EX

S: null | H: null

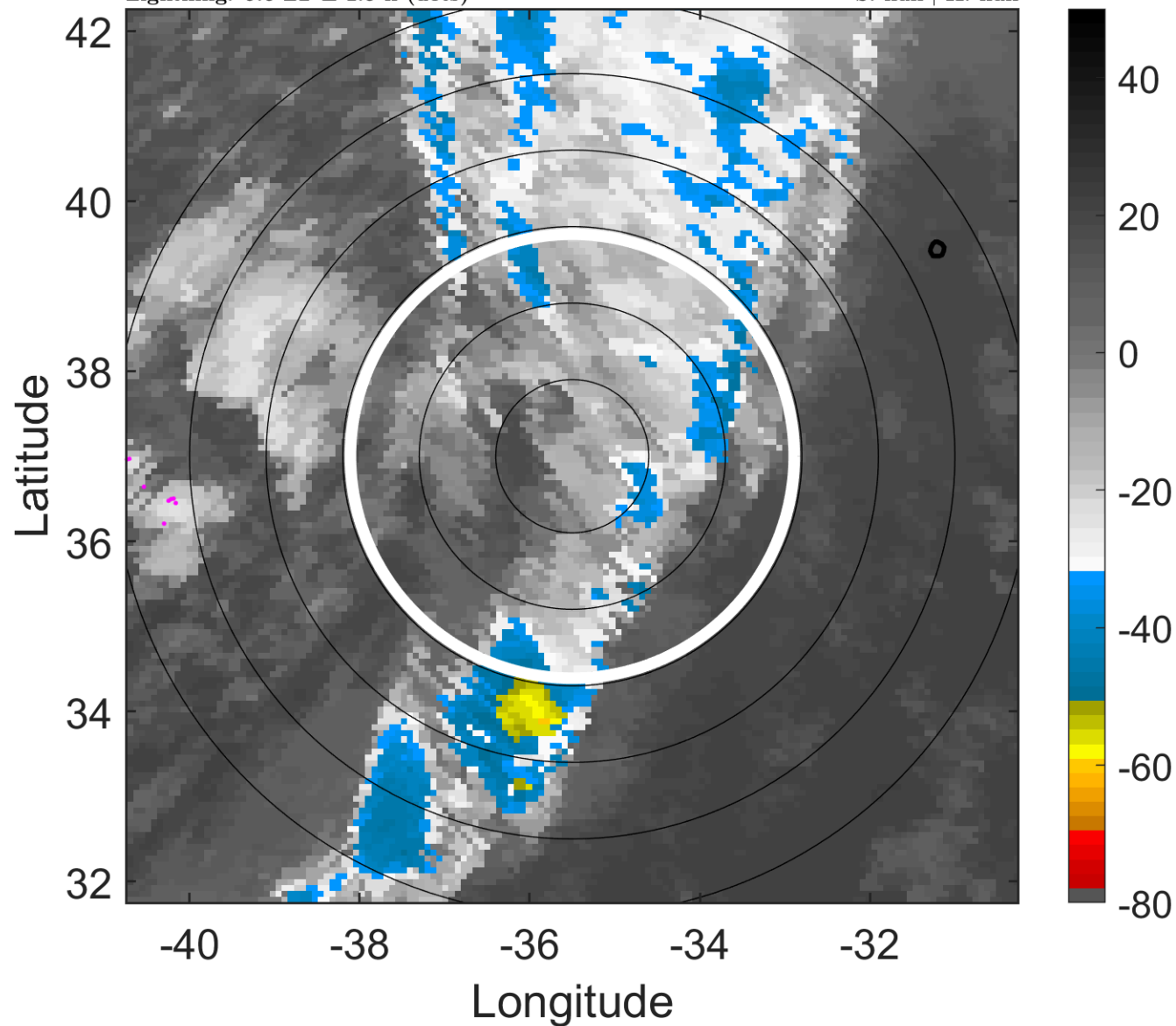

### 6-h IR BT Differences & Lightning

$\Delta$ t: 2008092612 (9.6 LT) - 2008092606 (3.7 LT)

Lightning: 9.6 LT  $\pm$  1.5 h (dots)

PT: LLCP | EA: INACT

12L (LAURA) | 50 kt EX

S: null | H: null

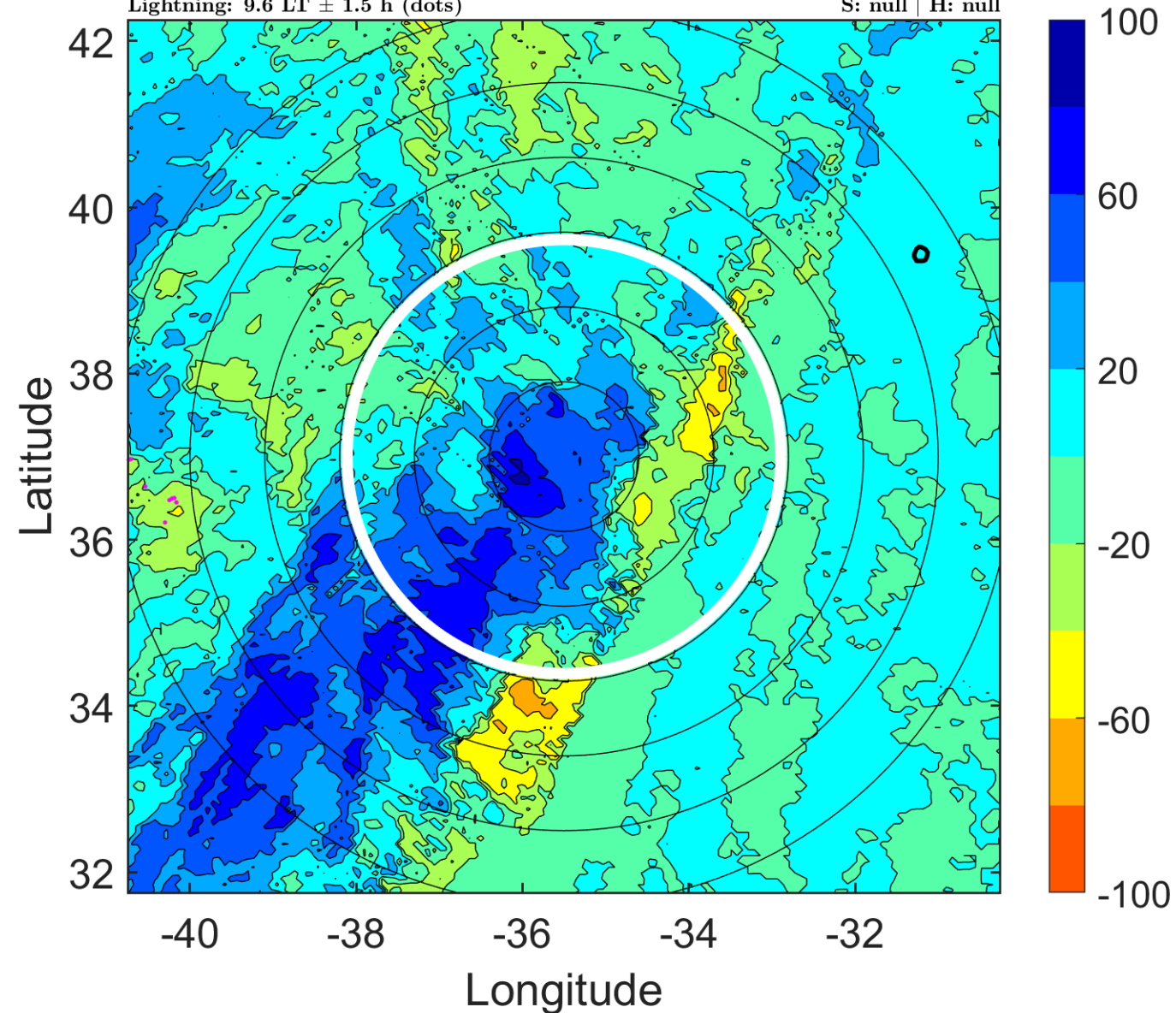



### IR BT & Lightning

t: 2008092615 (12.6 LT)

Lightning: 12.6 LT  $\pm$  1.5 h (dots)

PT: LLCP | EA: INACT

12L (LAURA) | 52.5 kt EX

S: null | H: null

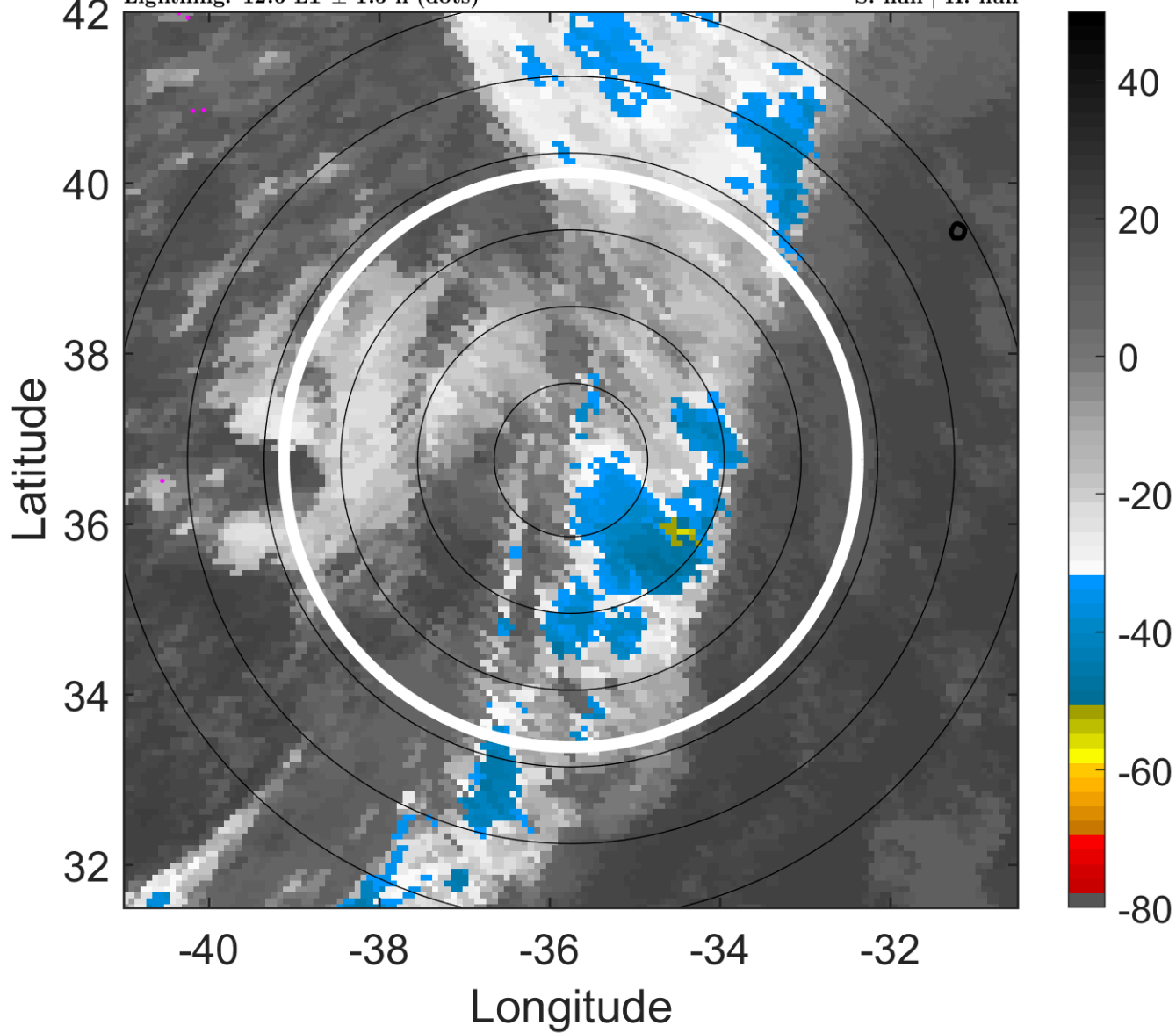

### 6-h IR BT Differences & Lightning

$\Delta$ t: 2008092615 (12.6 LT) - 2008092609 (6.7 LT)

Lightning: 12.6 LT  $\pm$  1.5 h (dots)

PT: LLCP | EA: INACT

12L (LAURA) | 52.5 kt EX

S: null | H: null

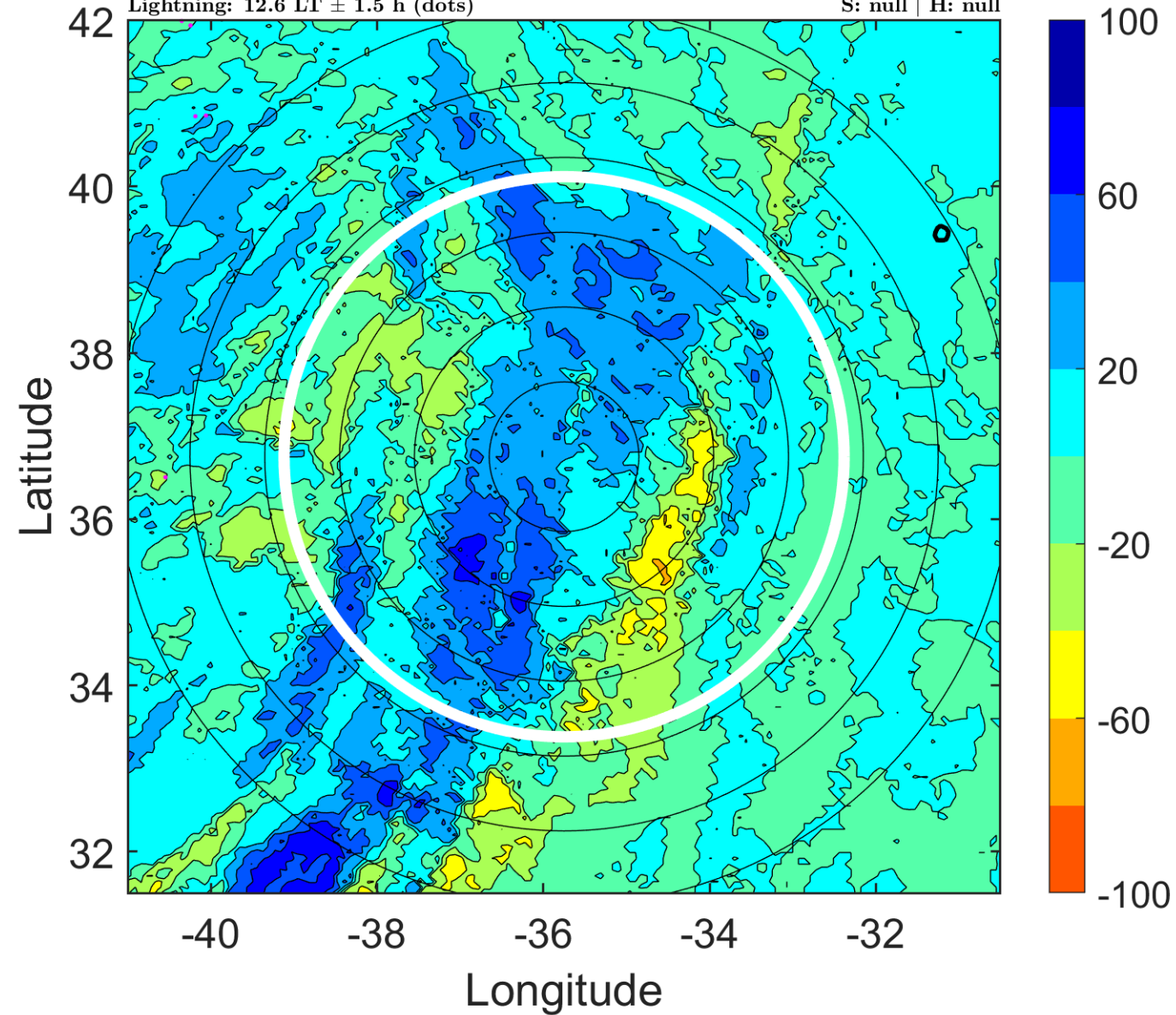



### IR BT & Lightning

t: 2008092618 (15.6 LT)

Lightning: 15.6 LT  $\pm$  1.5 h (dots)

PT: LLCP | EA: INACT

12L (LAURA) | 55 kt EX

S: null | H: null

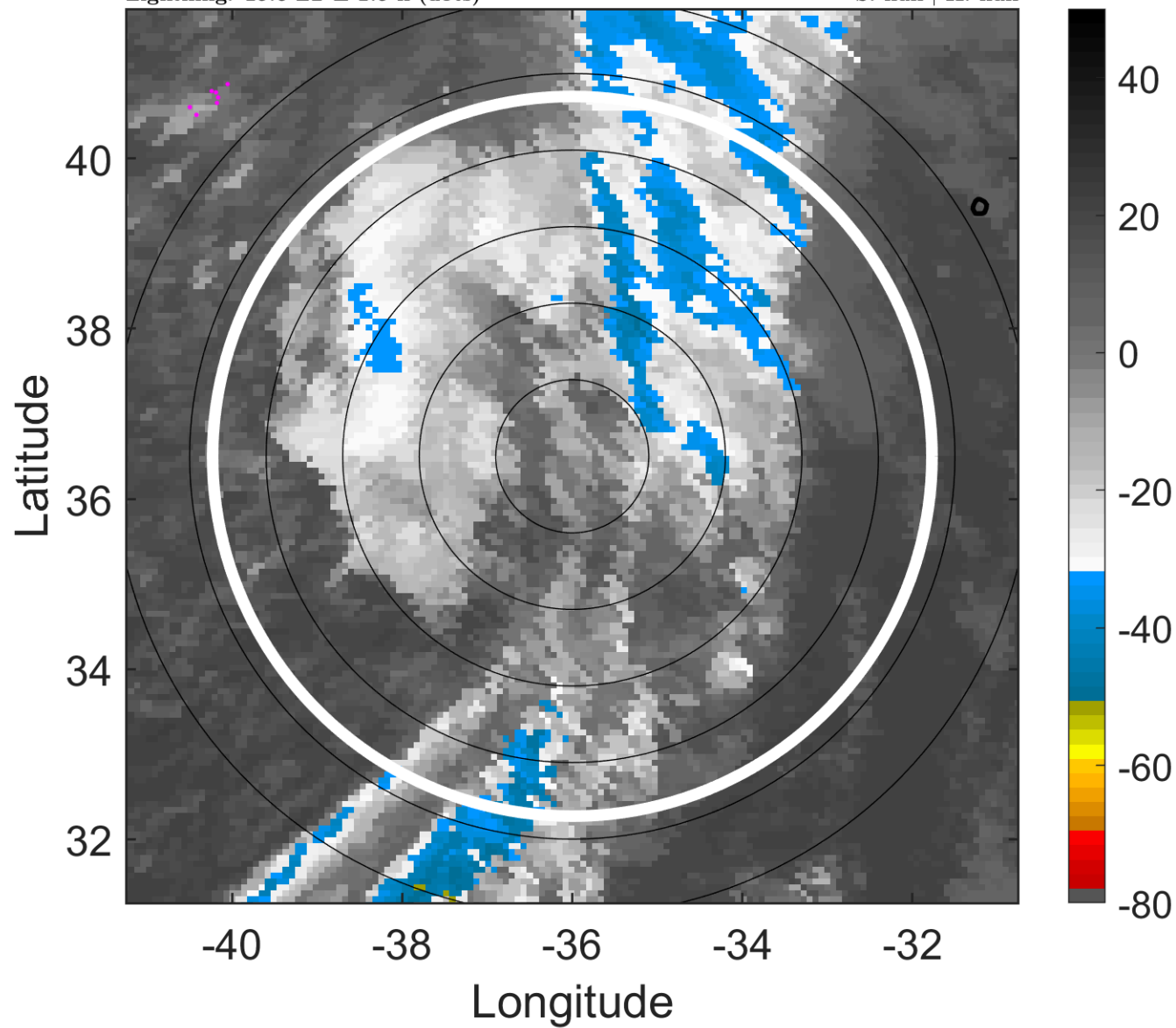

### 6-h IR BT Differences & Lightning

$\Delta$ t: 2008092618 (15.6 LT) - 2008092612 (9.6 LT)

Lightning: 15.6 LT  $\pm$  1.5 h (dots)

PT: LLCP | EA: INACT

12L (LAURA) | 55 kt EX

S: null | H: null

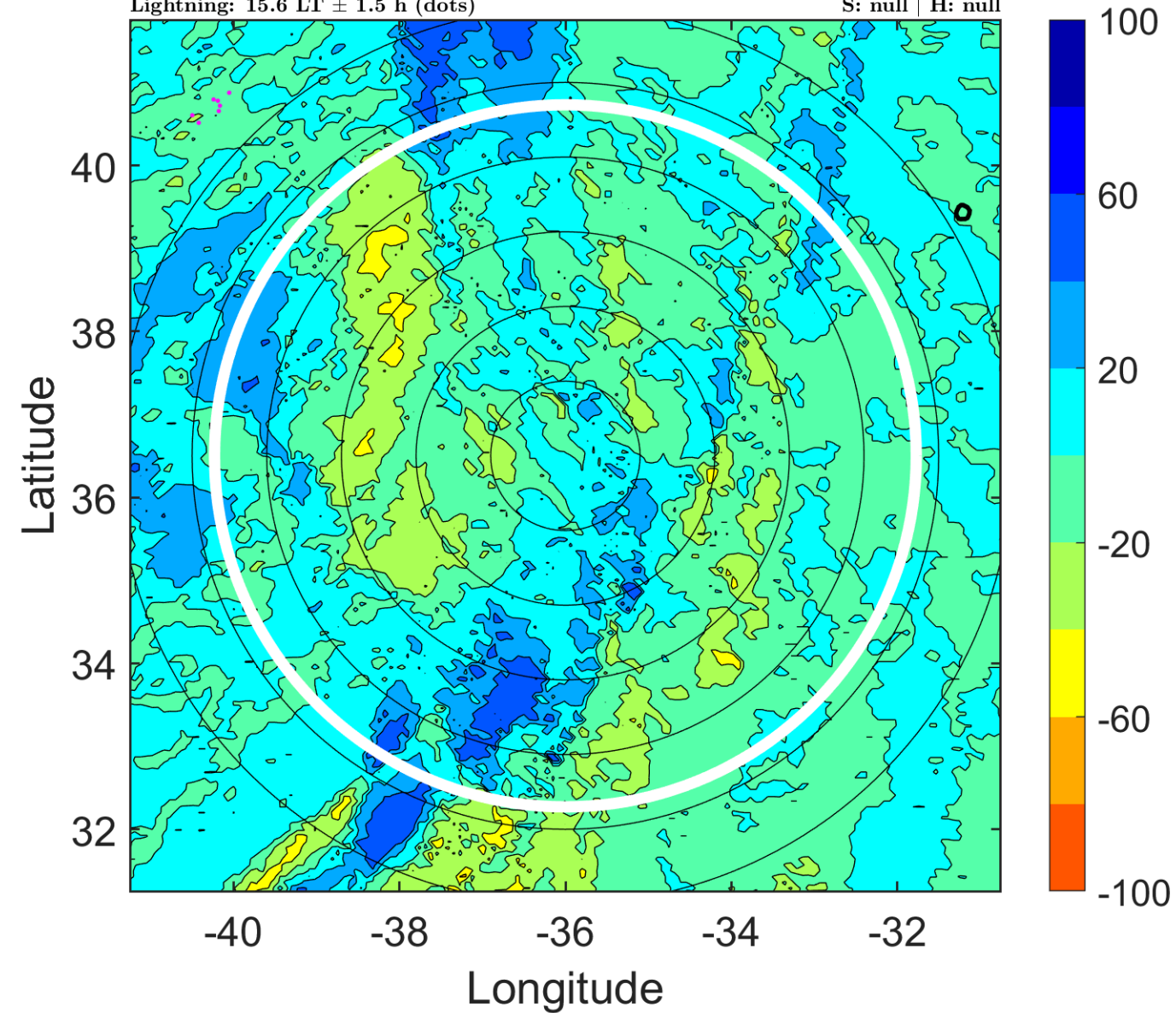

### IR BT & Lightning

t: 2008092621 (18.6 LT)

Lightning: 18.6 LT  $\pm$  1.5 h (dots)

PT: LLCP | EA: INACT

12L (LAURA) | 57.5 kt EX

S: null | H: null

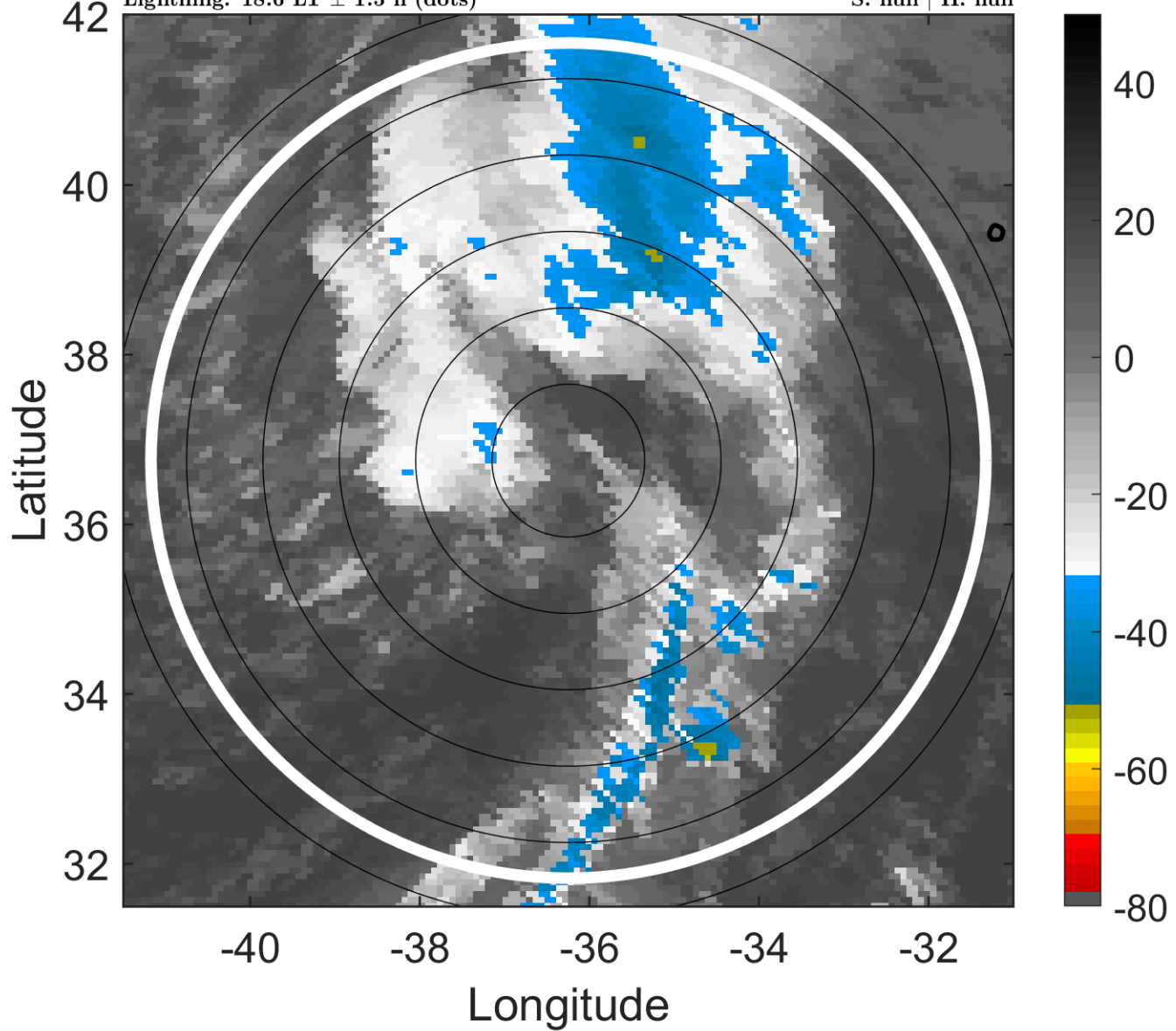

### 6-h IR BT Differences & Lightning

$\Delta$ t: 2008092621 (18.6 LT) - 2008092615 (12.6 LT)

Lightning: 18.6 LT  $\pm$  1.5 h (dots)

PT: LLCP | EA: INACT

12L (LAURA) | 57.5 kt EX

S: null | H: null

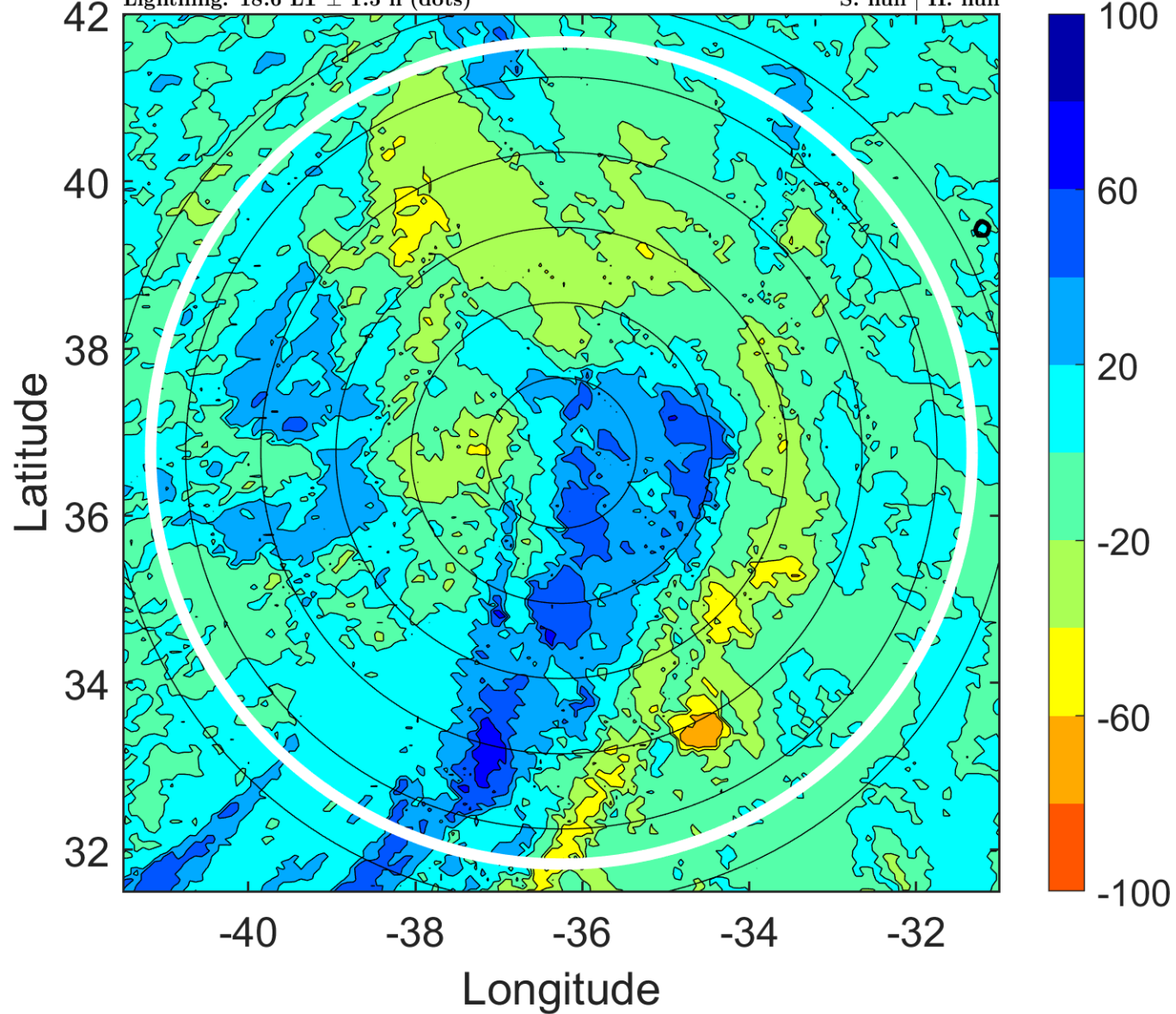

### IR BT & Lightning

t: 2008092700 (21.6 LT)

Lightning: 21.6 LT  $\pm$  1.5 h (dots)

PT: LLCP | EA: INACT

12L (LAURA) | 60 kt EX

S: null | H: null

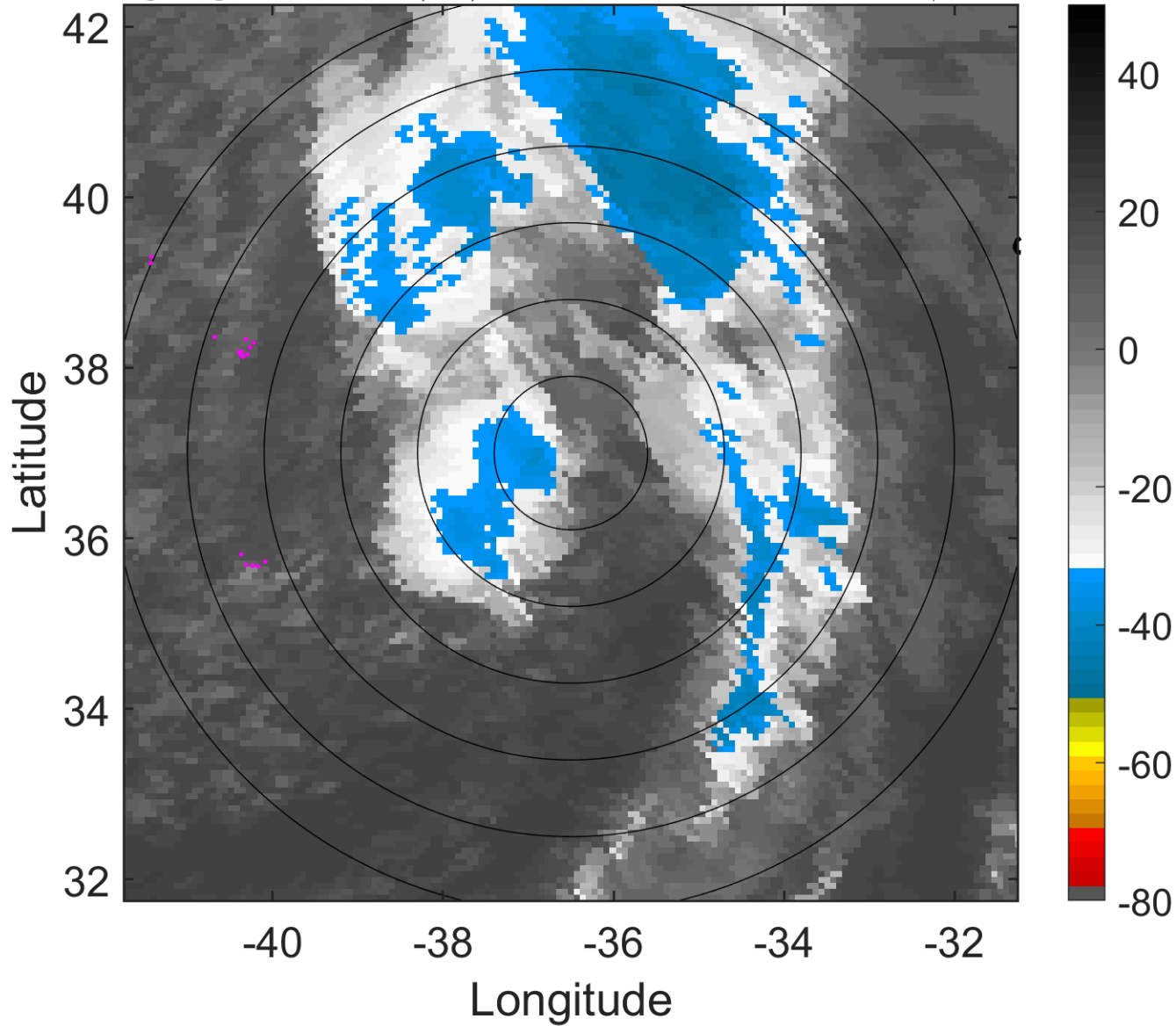

### 6-h IR BT Differences & Lightning

$\Delta$ t: 2008092700 (21.6 LT) - 2008092618 (15.6 LT)

Lightning: 21.6 LT  $\pm$  1.5 h (dots)

PT: LLCP | EA: INACT

12L (LAURA) | 60 kt EX

S: null | H: null

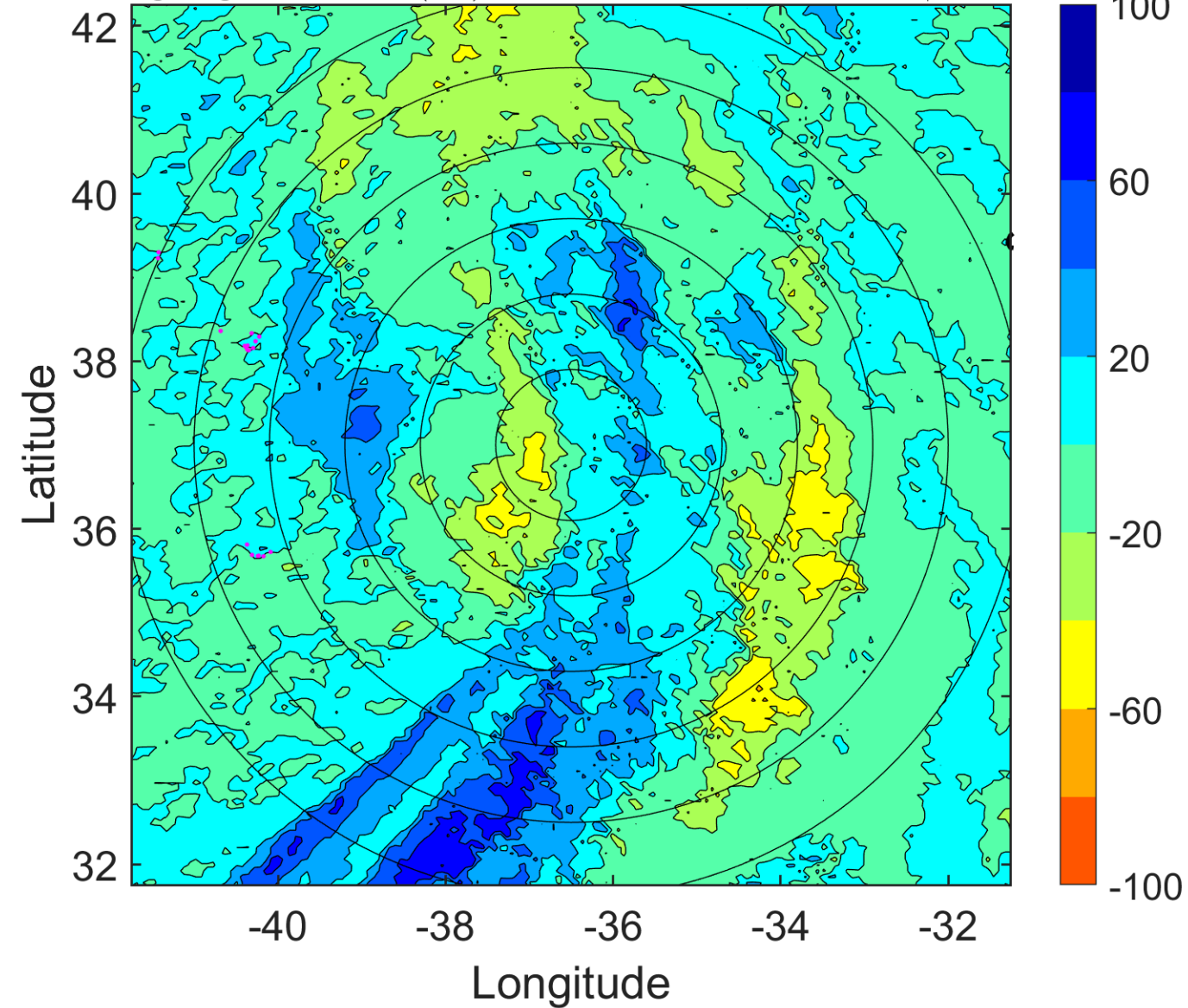



### IR BT & Lightning

t: 2008092703 (0.5 LT)

Lightning: 0.5 LT  $\pm$  1.5 h (dots)

PT: SLCP | EA: INACT

12L (LAURA) | 62.5 kt EX

S: null | H: null

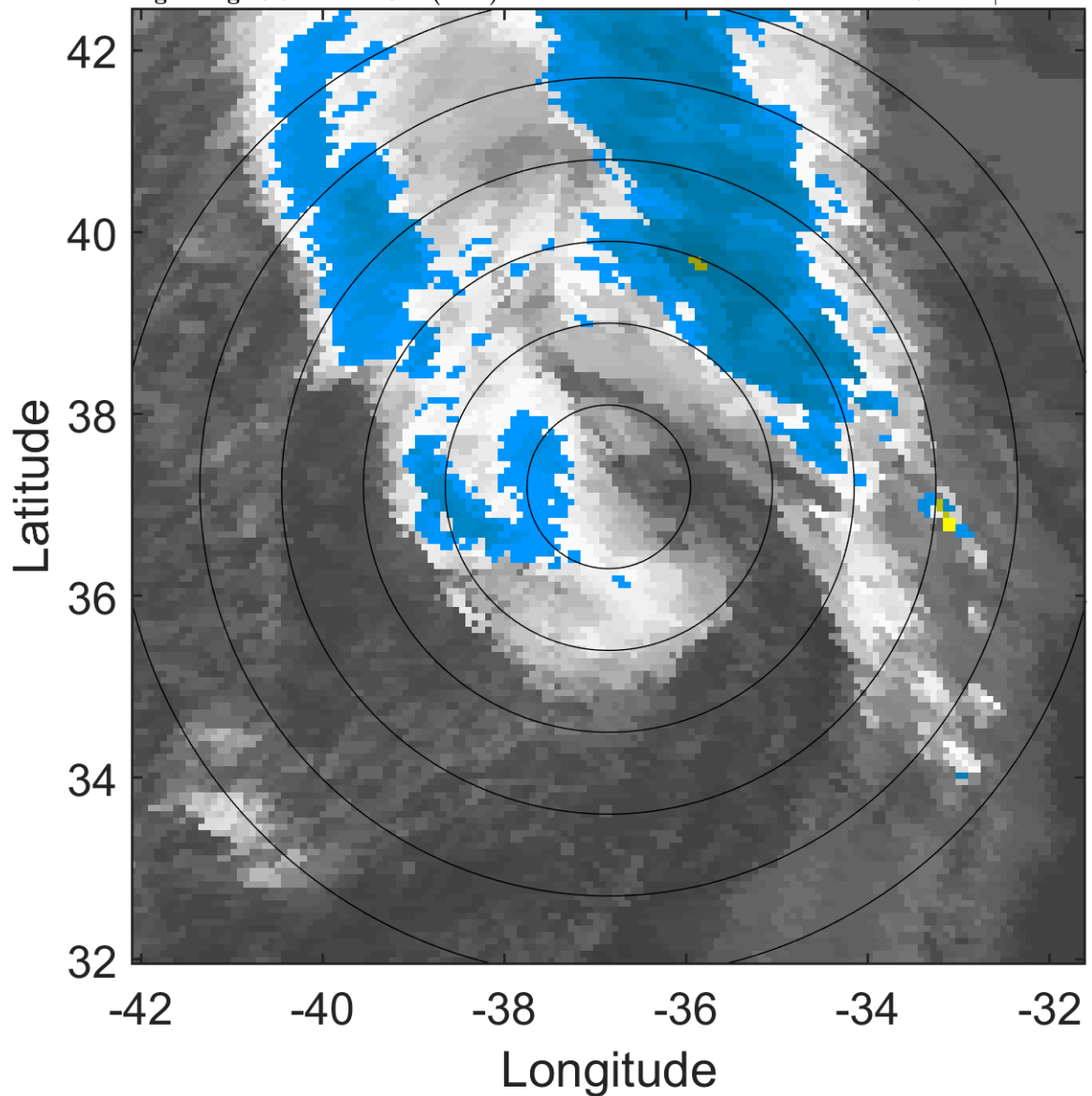

### 6-h IR BT Differences & Lightning

$\Delta$ t: 2008092703 (0.5 LT) - 2008092621 (18.6 LT)

Lightning: 0.5 LT  $\pm$  1.5 h (dots)

PT: SLCP | EA: INACT

12L (LAURA) | 62.5 kt EX

S: null | H: null

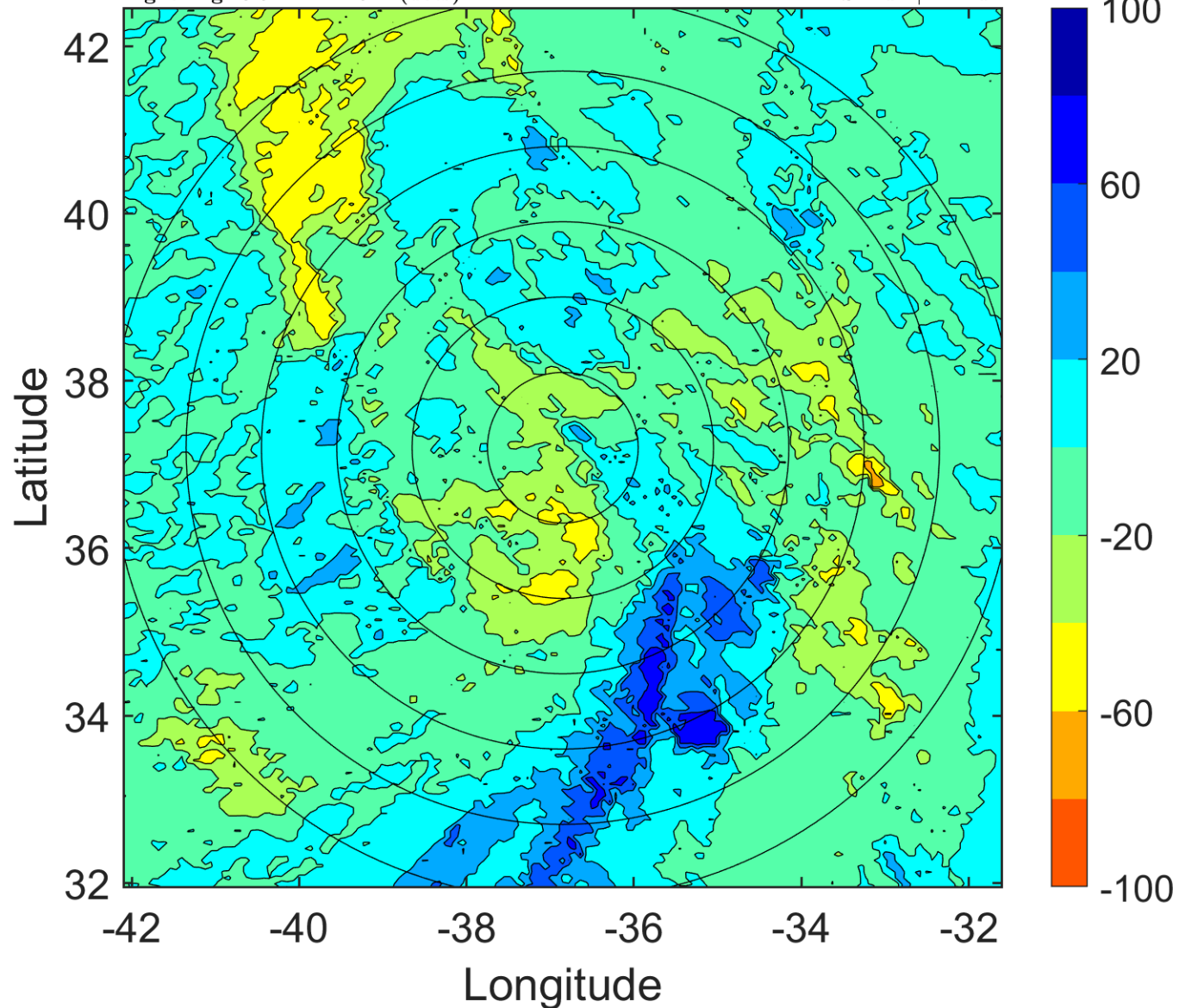

### IR BT & Lightning

t: 2008092706 (3.5 LT)

Lightning: 3.5 LT  $\pm$  1.5 h (dots)

PT: SLCP | EA: INACT

12L (LAURA) | 65 kt EX

S: null | H: null

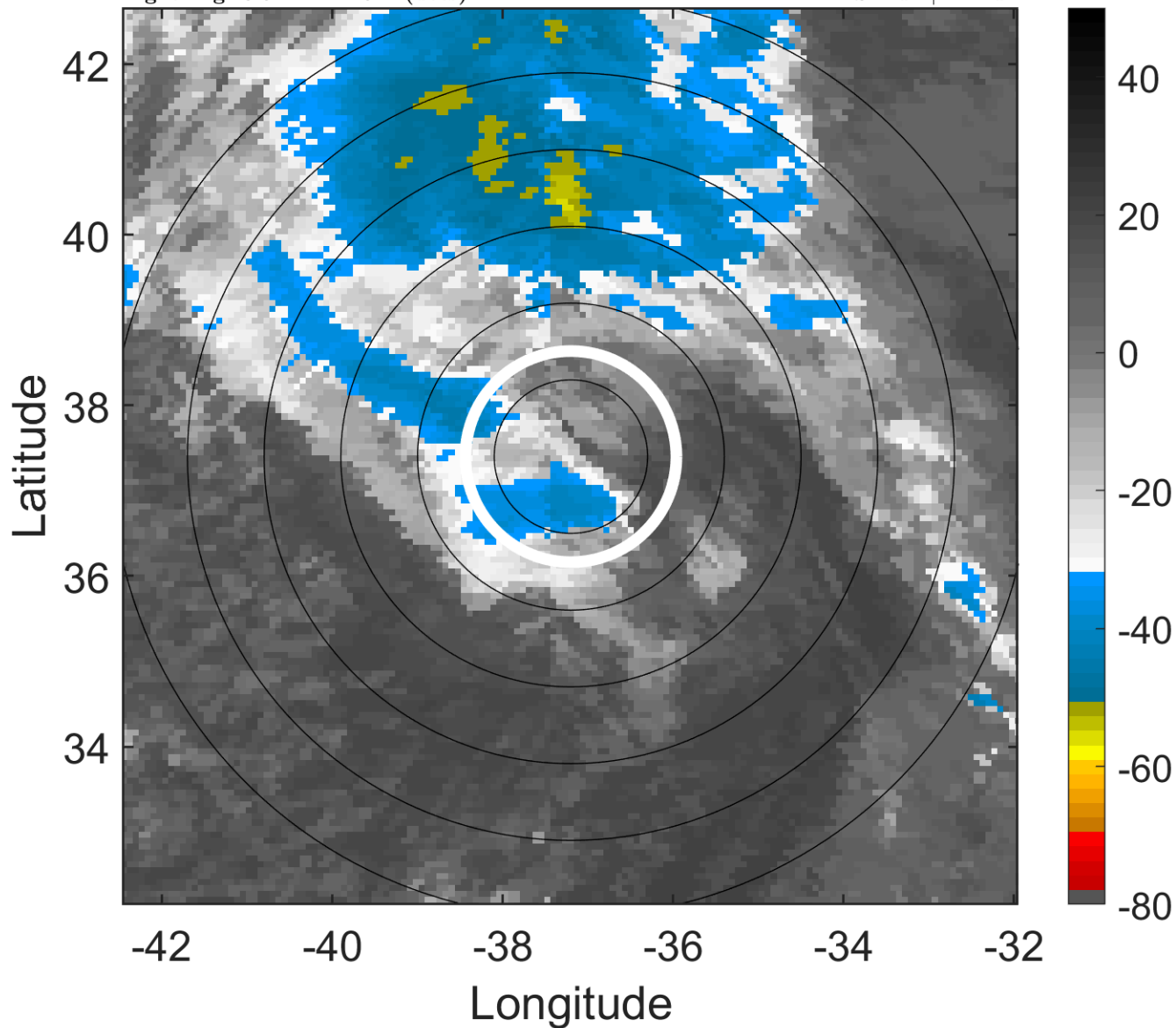

### 6-h IR BT Differences & Lightning

$\Delta$ t: 2008092706 (3.5 LT) - 2008092700 (21.6 LT)

Lightning: 3.5 LT  $\pm$  1.5 h (dots)

PT: SLCP | EA: INACT

12L (LAURA) | 65 kt EX

S: null | H: null

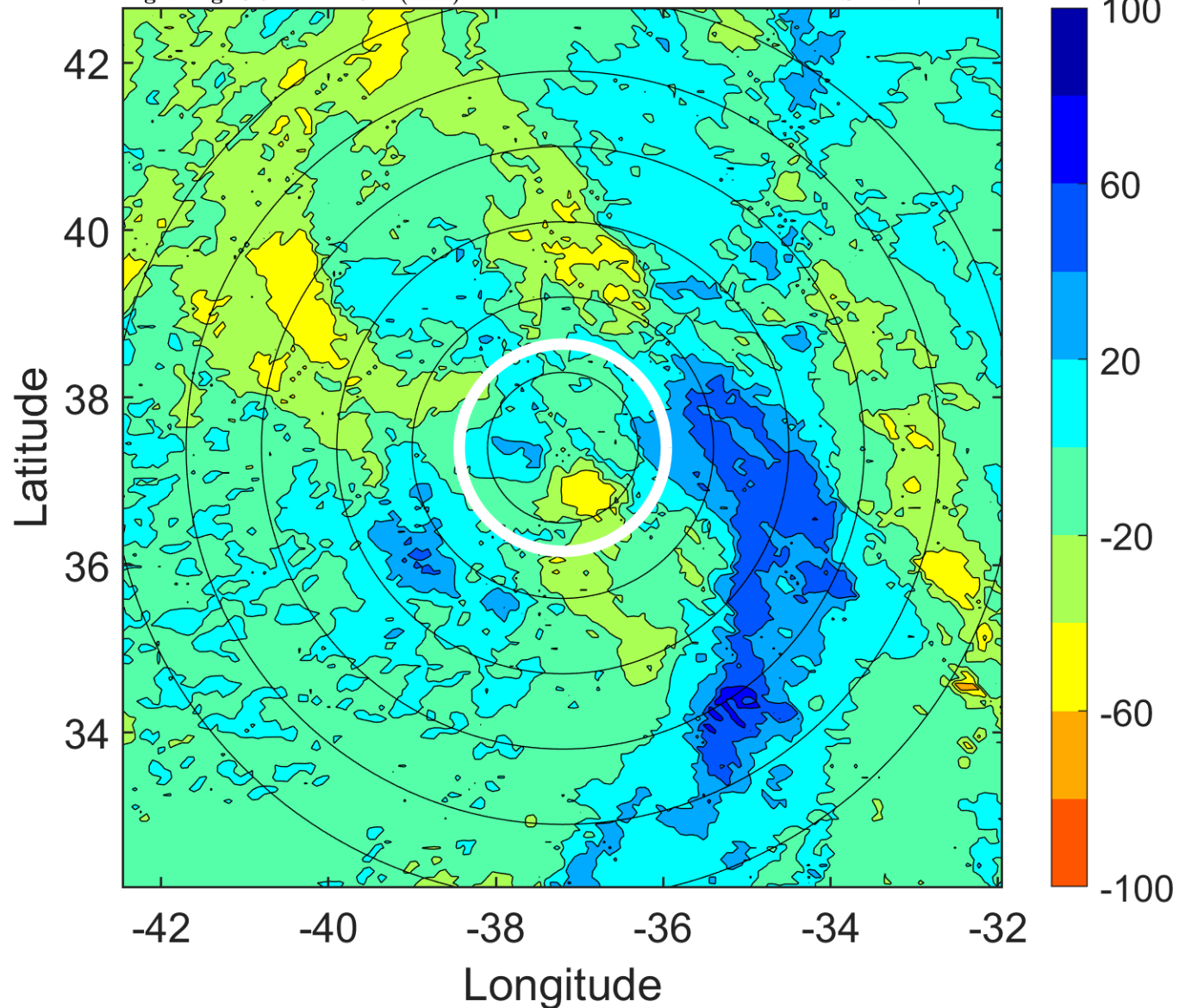

### IR BT & Lightning

t: 2008092709 (6.5 LT)

Lightning: 6.5 LT  $\pm$  1.5 h (dots)

PT: SLCP | EA: INACT

12L (LAURA) | 67.5 kt EX

S: null | H: null

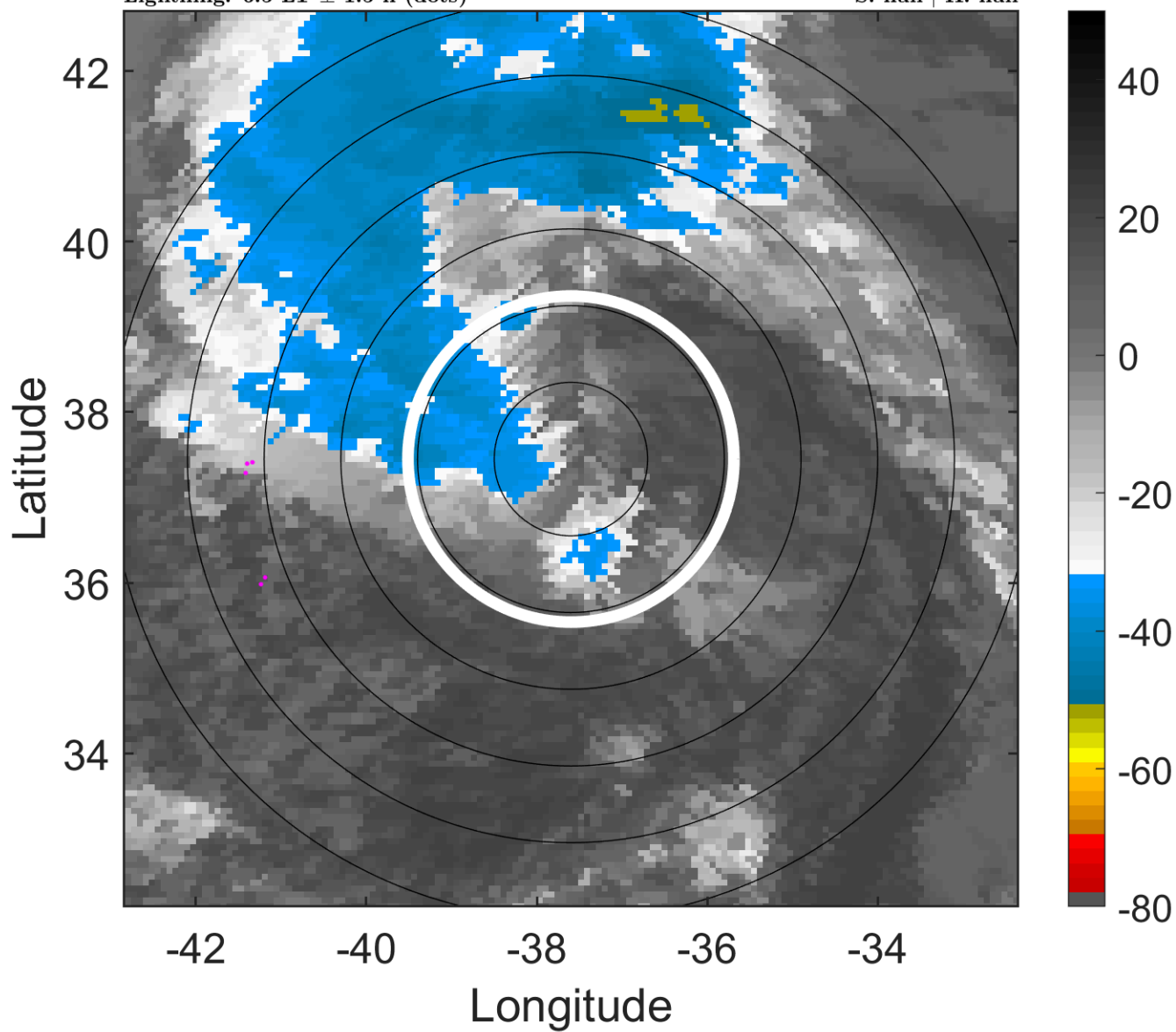

### 6-h IR BT Differences & Lightning

$\Delta$ t: 2008092709 (6.5 LT) - 2008092703 (0.5 LT)

Lightning: 6.5 LT  $\pm$  1.5 h (dots)

PT: SLCP | EA: INACT

12L (LAURA) | 67.5 kt EX

S: null | H: null

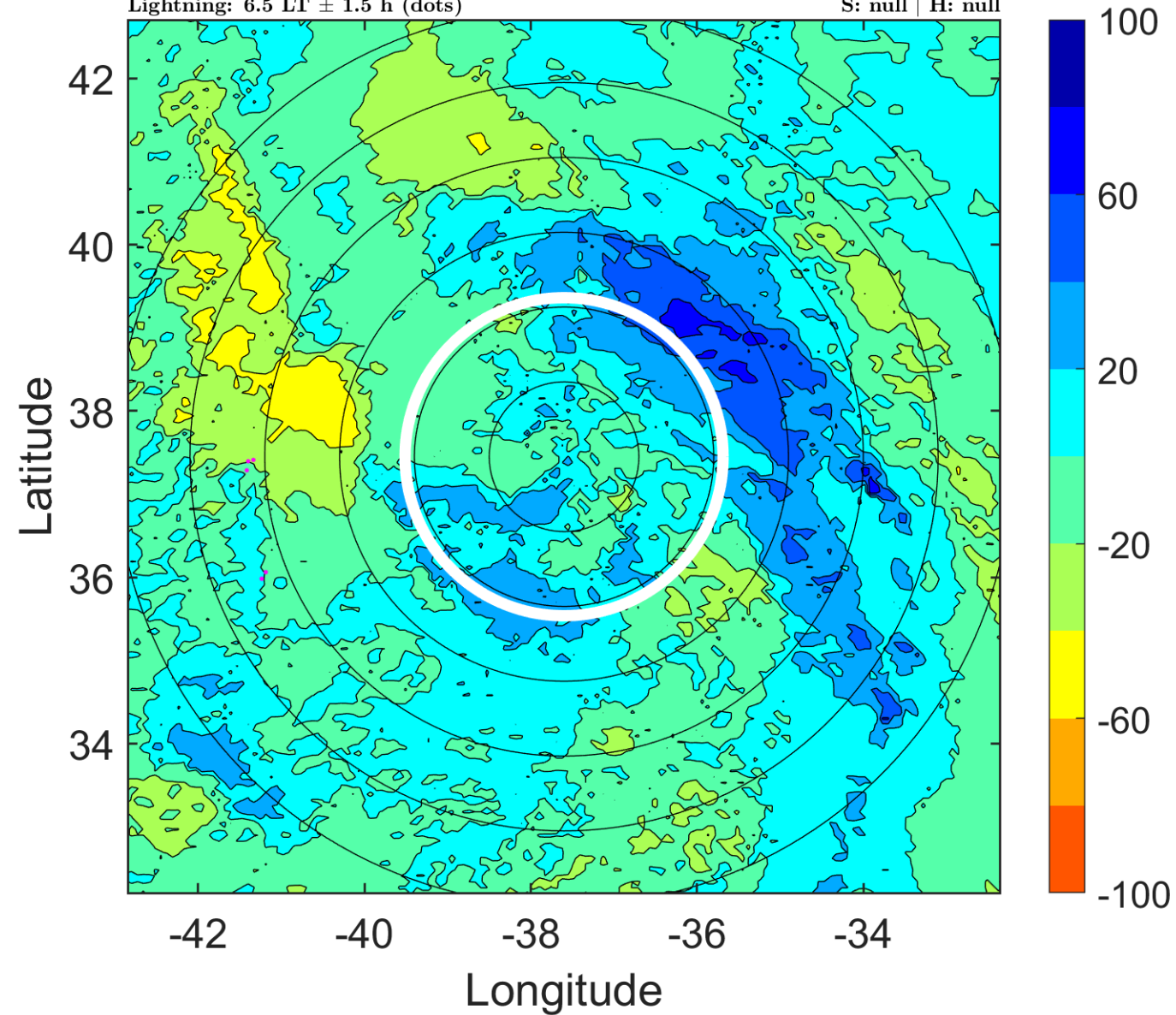



### IR BT & Lightning

t: 2008092712 (9.5 LT)

Lightning: 9.5 LT  $\pm$  1.5 h (dots)

PT: SLCP | EA: INACT

12L (LAURA) | 70 kt EX

S: null | H: null

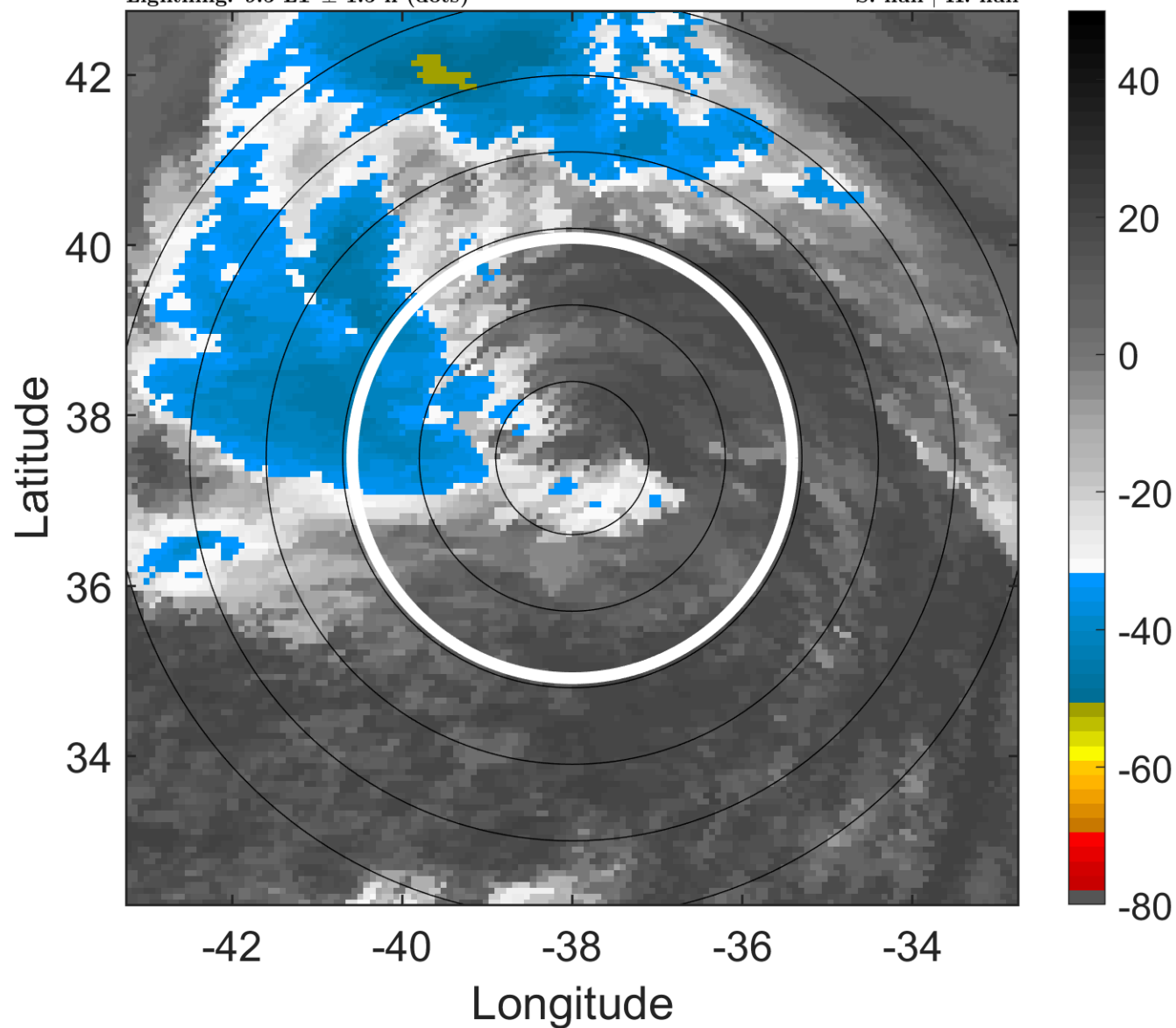

### 6-h IR BT Differences & Lightning

$\Delta$ t: 2008092712 (9.5 LT) - 2008092706 (3.5 LT)

Lightning: 9.5 LT  $\pm$  1.5 h (dots)

PT: SLCP | EA: INACT

12L (LAURA) | 70 kt EX

S: null | H: null

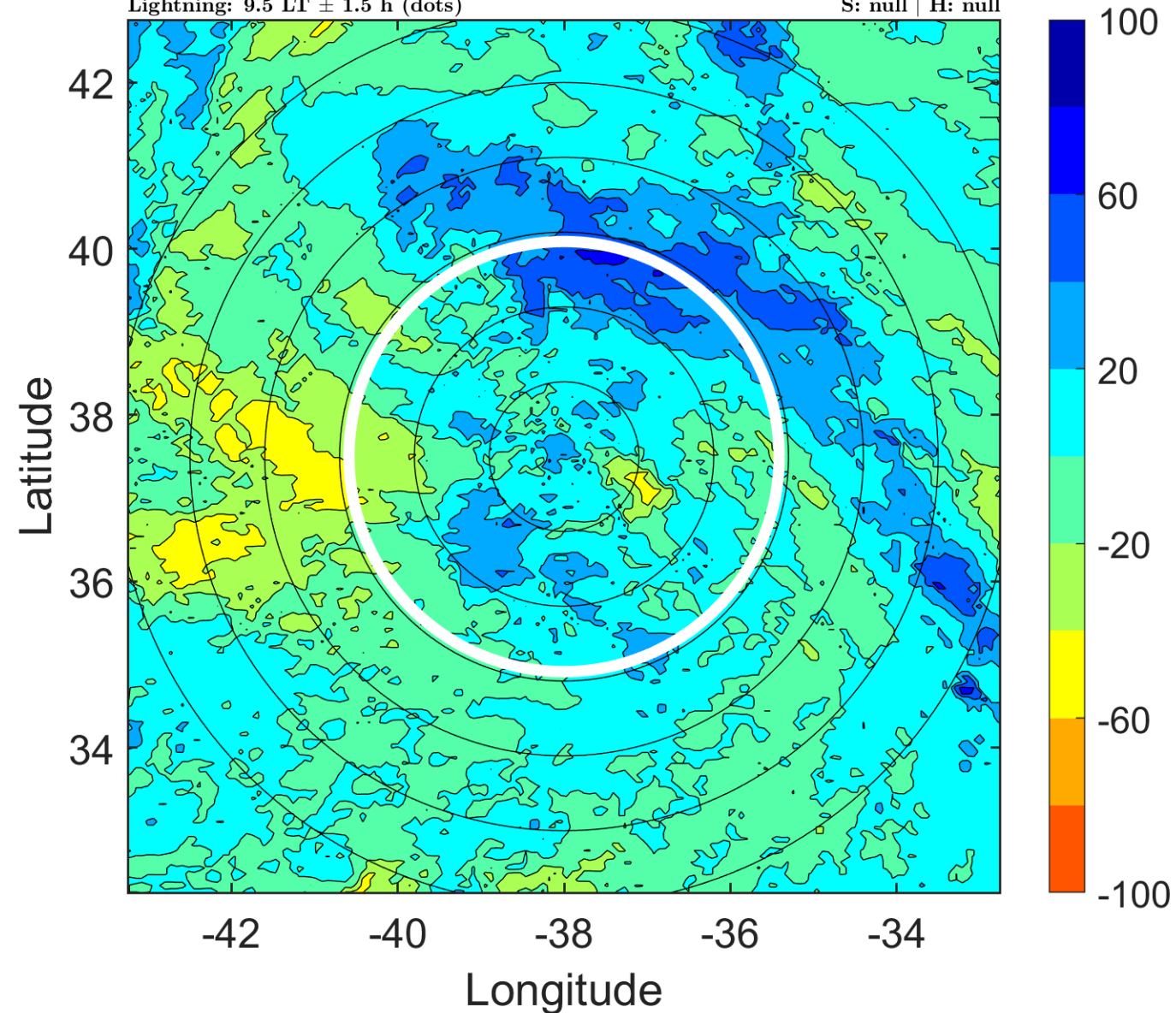

### IR BT & Lightning

t: 2008092715 (12.4 LT)

Lightning: 12.4 LT  $\pm$  1.5 h (dots)

PT: SLCP | EA: INACT

12L (LAURA) | 70 kt EX

S: null | H: null

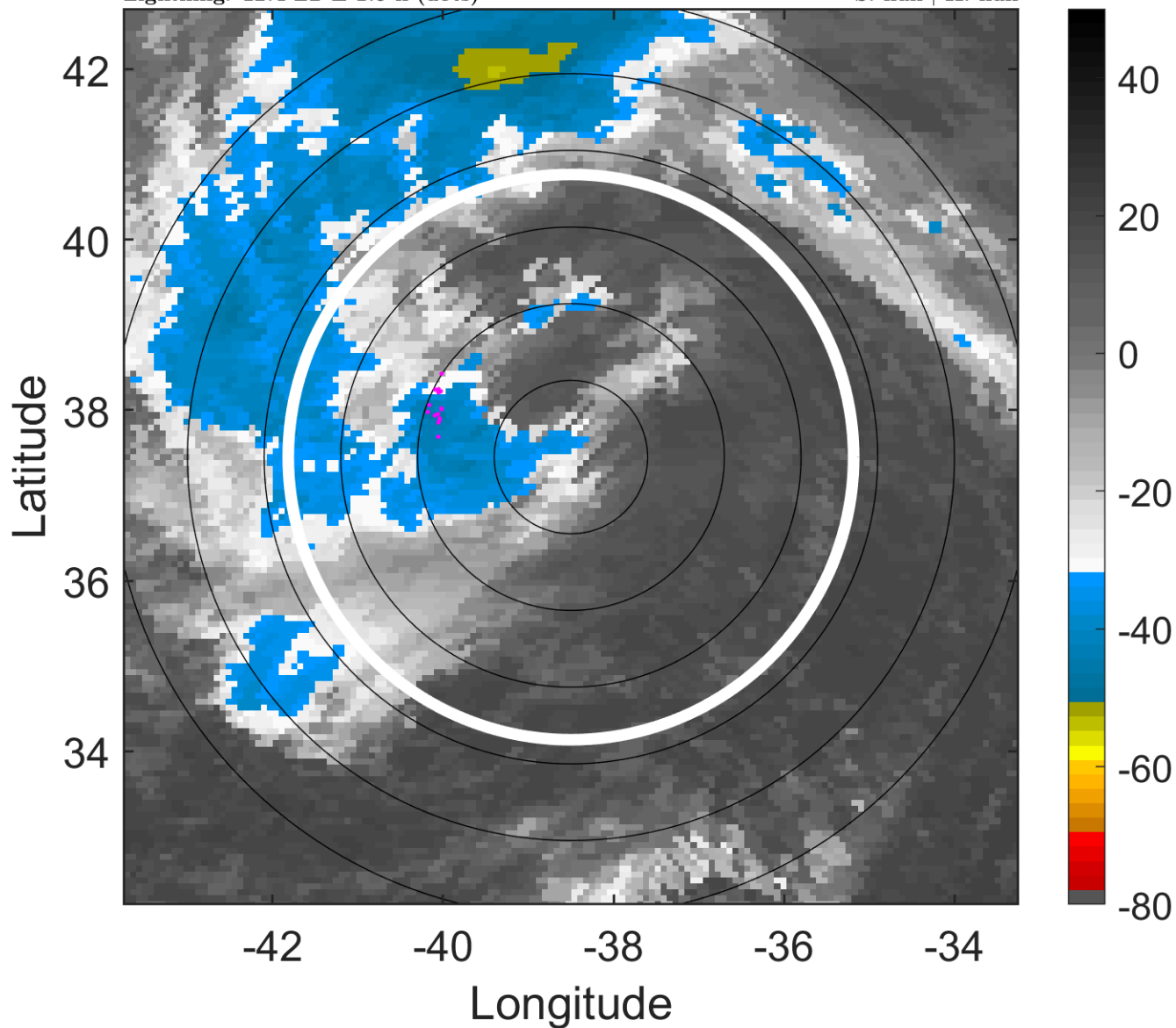

### 6-h IR BT Differences & Lightning

$\Delta$ t: 2008092715 (12.4 LT) - 2008092709 (6.5 LT)

Lightning: 12.4 LT  $\pm$  1.5 h (dots)

PT: SLCP | EA: INACT

12L (LAURA) | 70 kt EX

S: null | H: null

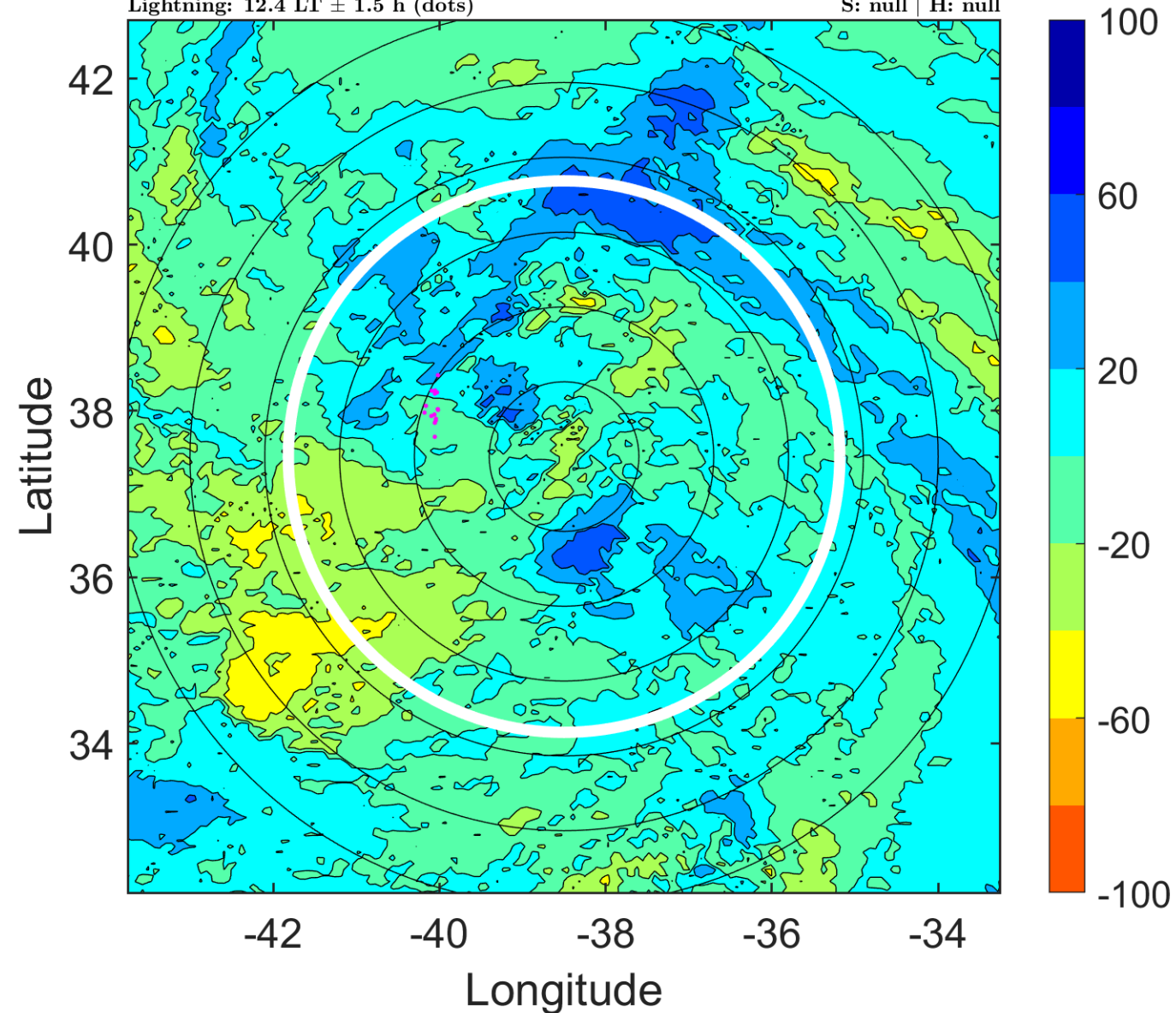

### IR BT & Lightning

t: 2008092718 (15.4 LT)

Lightning: 15.4 LT  $\pm$  1.5 h (dots)

PT: SLCP | EA: INACT

12L (LAURA) | 70 kt EX

S: null | H: null

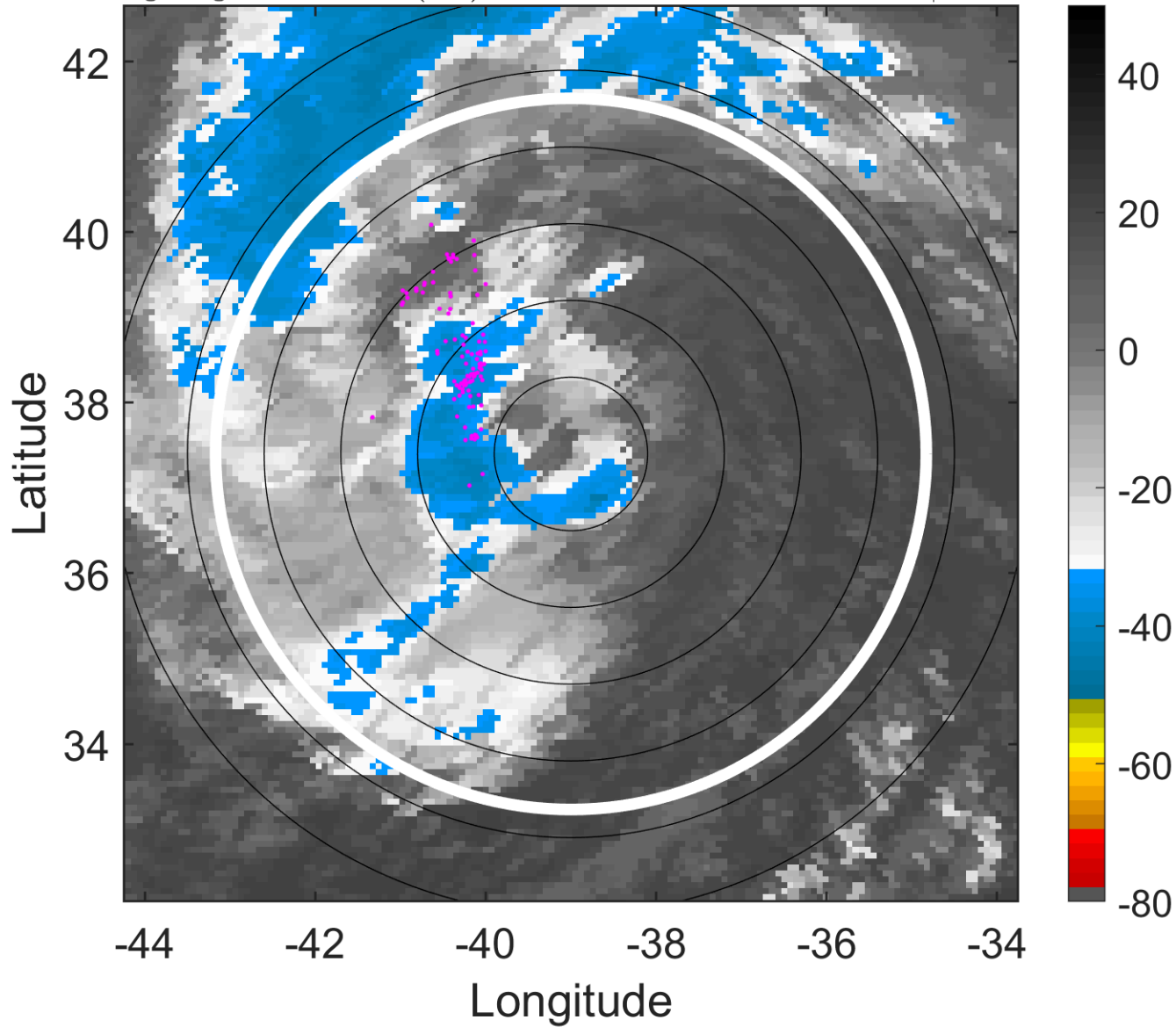

### 6-h IR BT Differences & Lightning

$\Delta$ t: 2008092718 (15.4 LT) - 2008092712 (9.5 LT)

Lightning: 15.4 LT  $\pm$  1.5 h (dots)

PT: SLCP | EA: INACT

12L (LAURA) | 70 kt EX

S: null | H: null

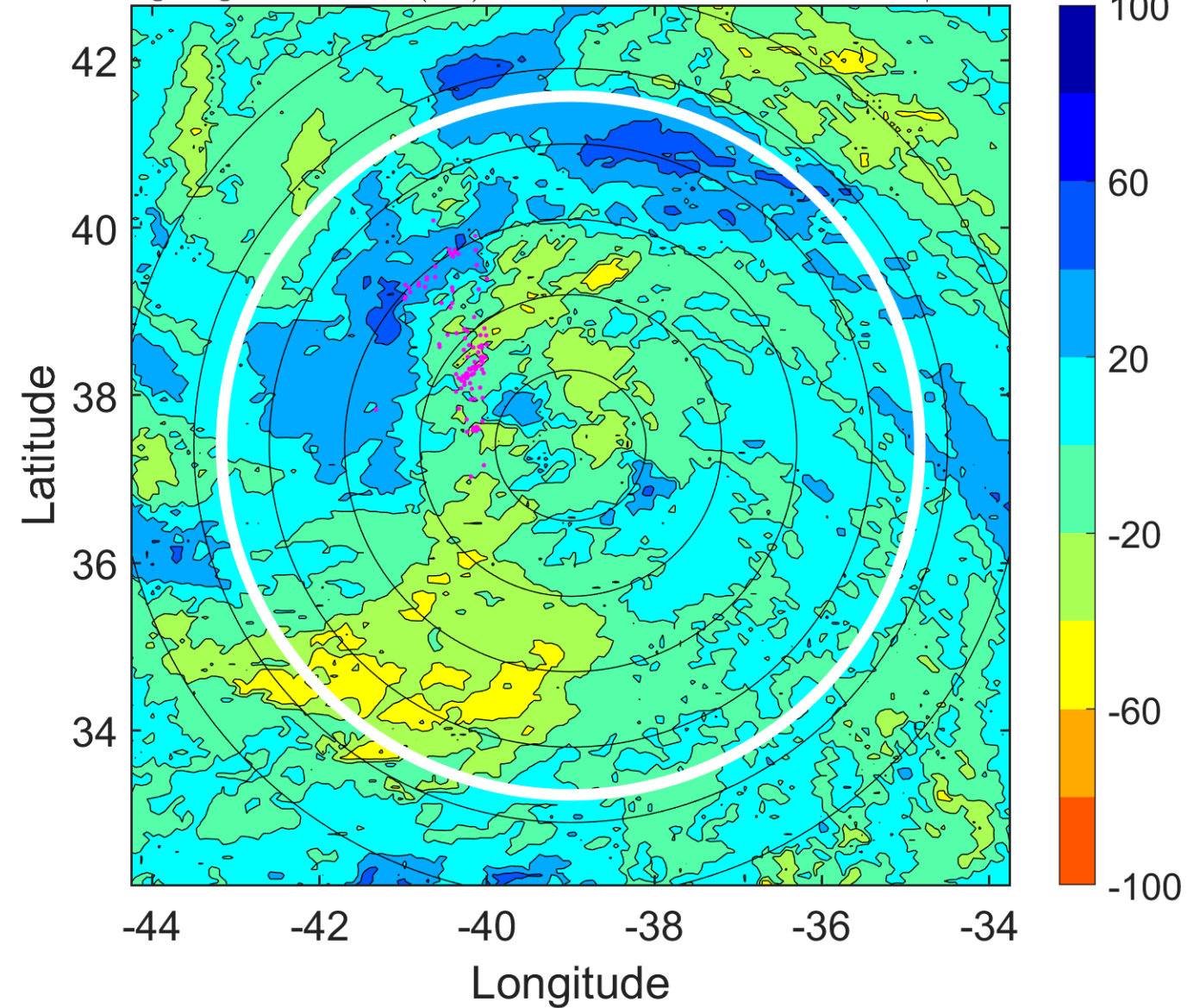



### IR BT & Lightning

t: 2008092721 (18.4 LT)

Lightning: 18.4 LT  $\pm$  1.5 h (dots)

PT: SLCP | EA: INACT

12L (LAURA) | 65 kt EX

S: null | H: null

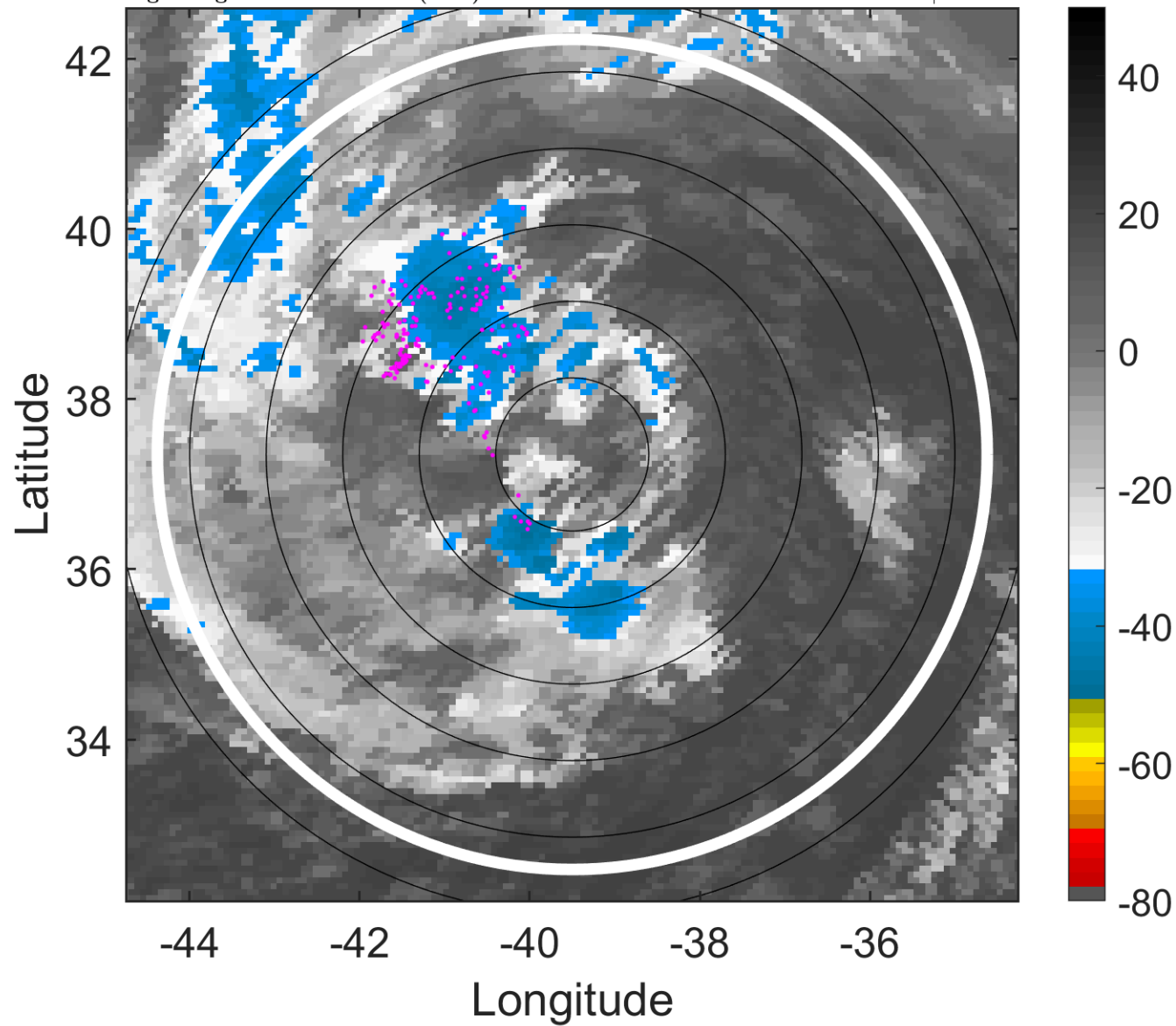

### 6-h IR BT Differences & Lightning

$\Delta$ t: 2008092721 (18.4 LT) - 2008092715 (12.4 LT)

Lightning: 18.4 LT  $\pm$  1.5 h (dots)

PT: SLCP | EA: INACT

12L (LAURA) | 65 kt EX

S: null | H: null

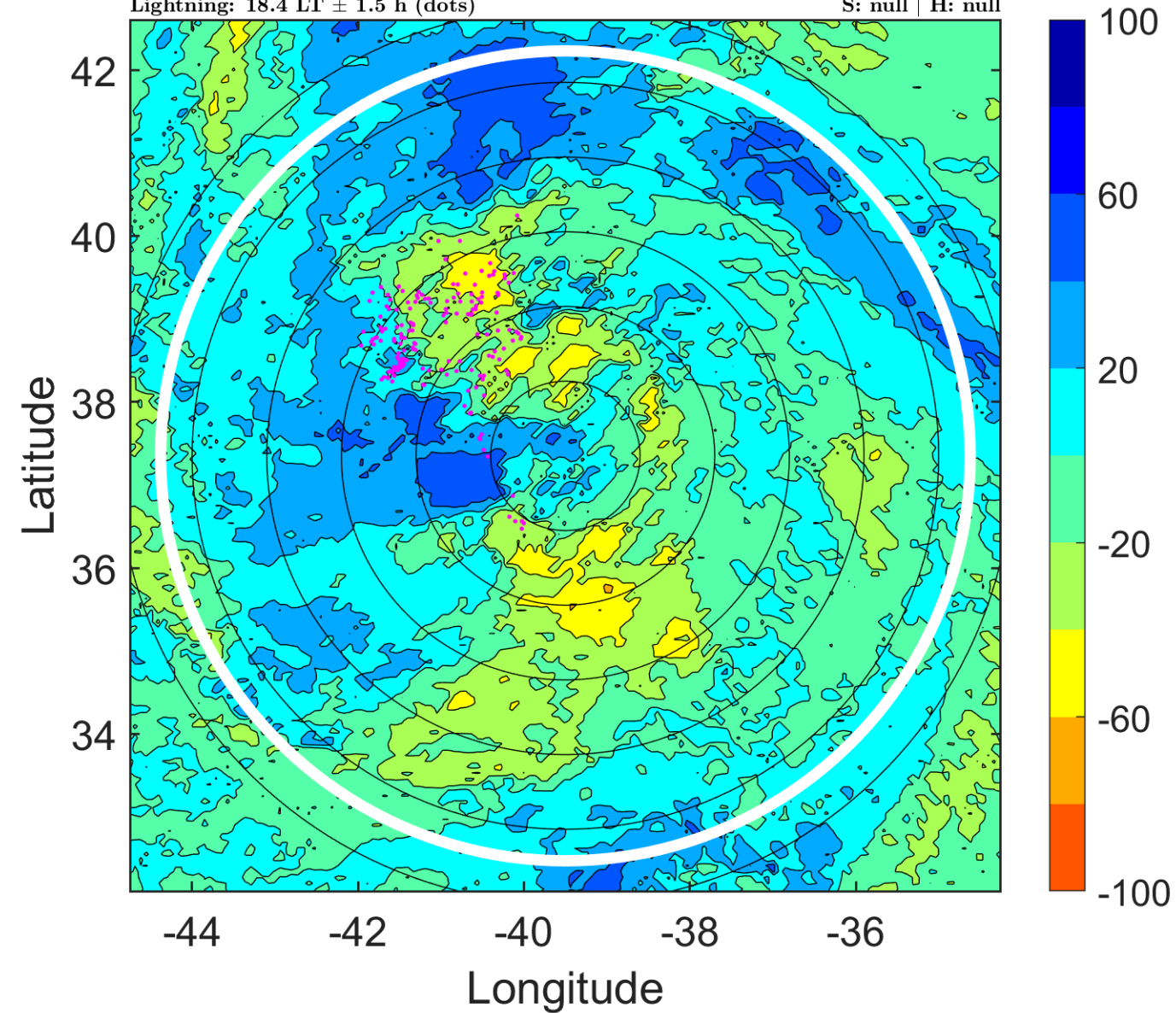

### IR BT & Lightning

t: 2008092800 (21.3 LT)

Lightning: 21.3 LT  $\pm$  1.5 h (dots)

PT: SLCP | EA: INACT

12L (LAURA) | 60 kt EX

S: null | H: null

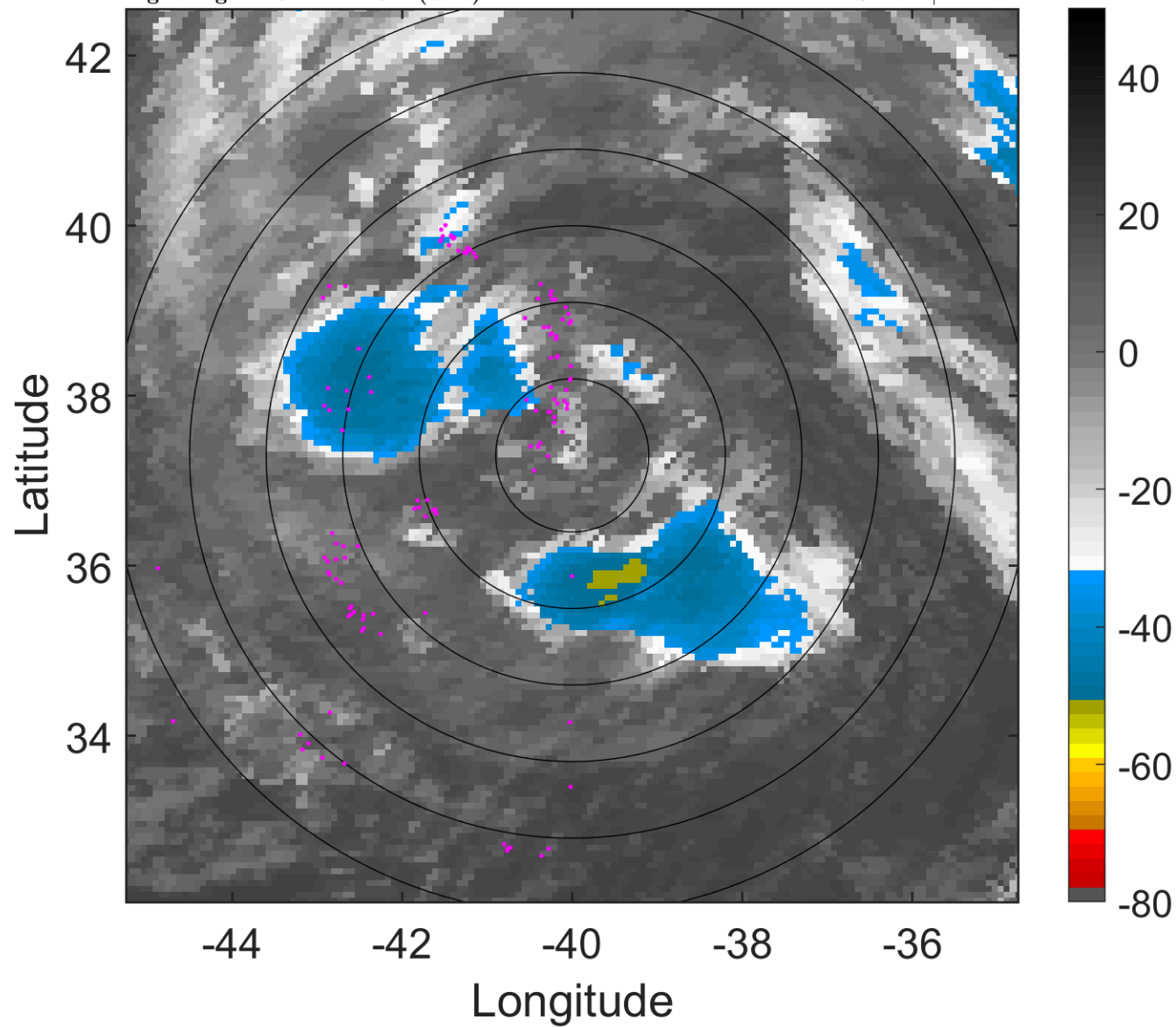

### 6-h IR BT Differences & Lightning

$\Delta$ t: 2008092800 (21.3 LT) - 2008092718 (15.4 LT)

Lightning: 21.3 LT  $\pm$  1.5 h (dots)

PT: SLCP | EA: INACT

12L (LAURA) | 60 kt EX

S: null | H: null

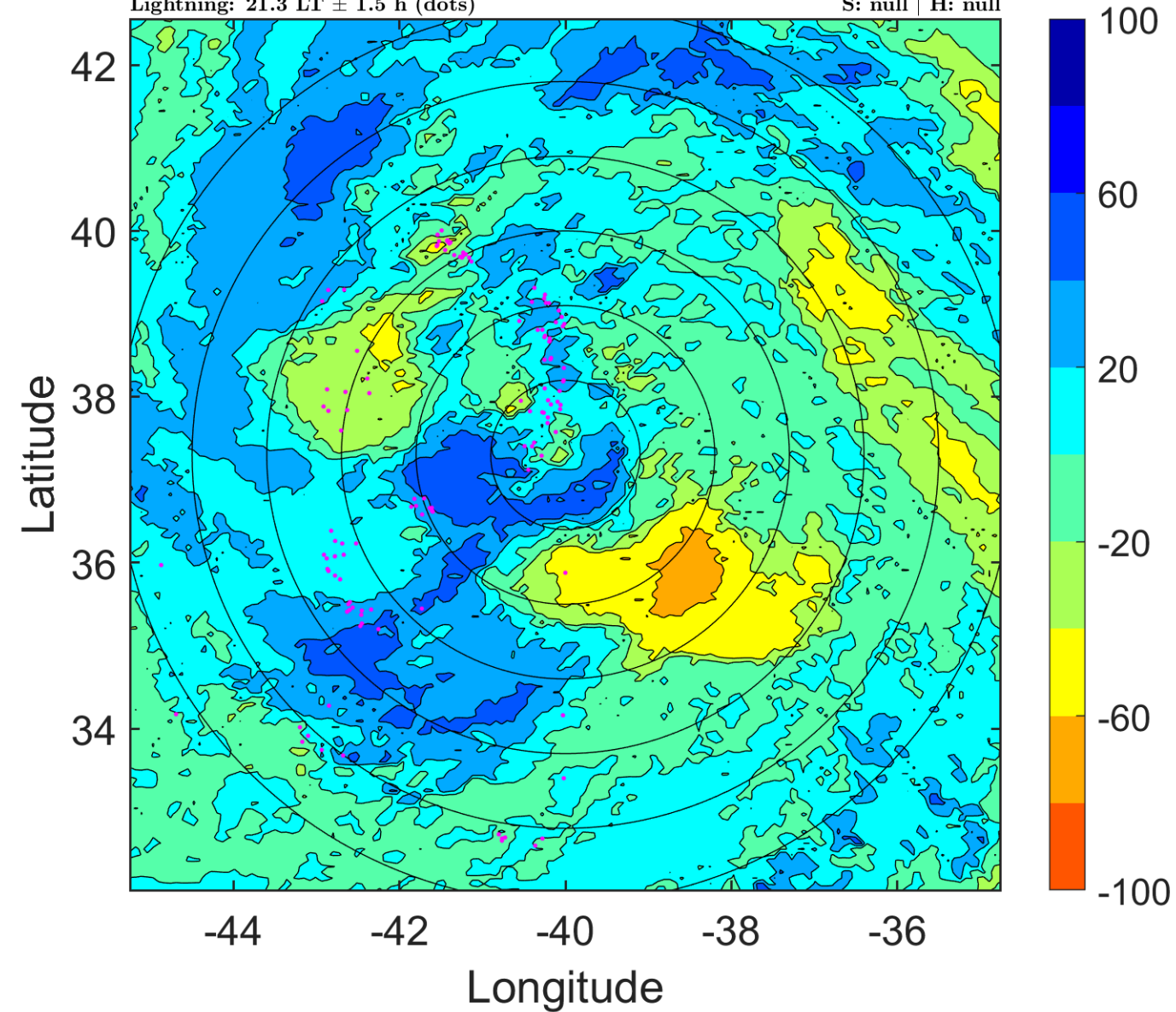

### IR BT & Lightning

t: 2008092803 (0.3 LT)

Lightning: 0.3 LT  $\pm$  1.5 h (dots)

PT: LLCP | EA: ACT

12L (LAURA) | 57.5 kt EX

S: null | H: null

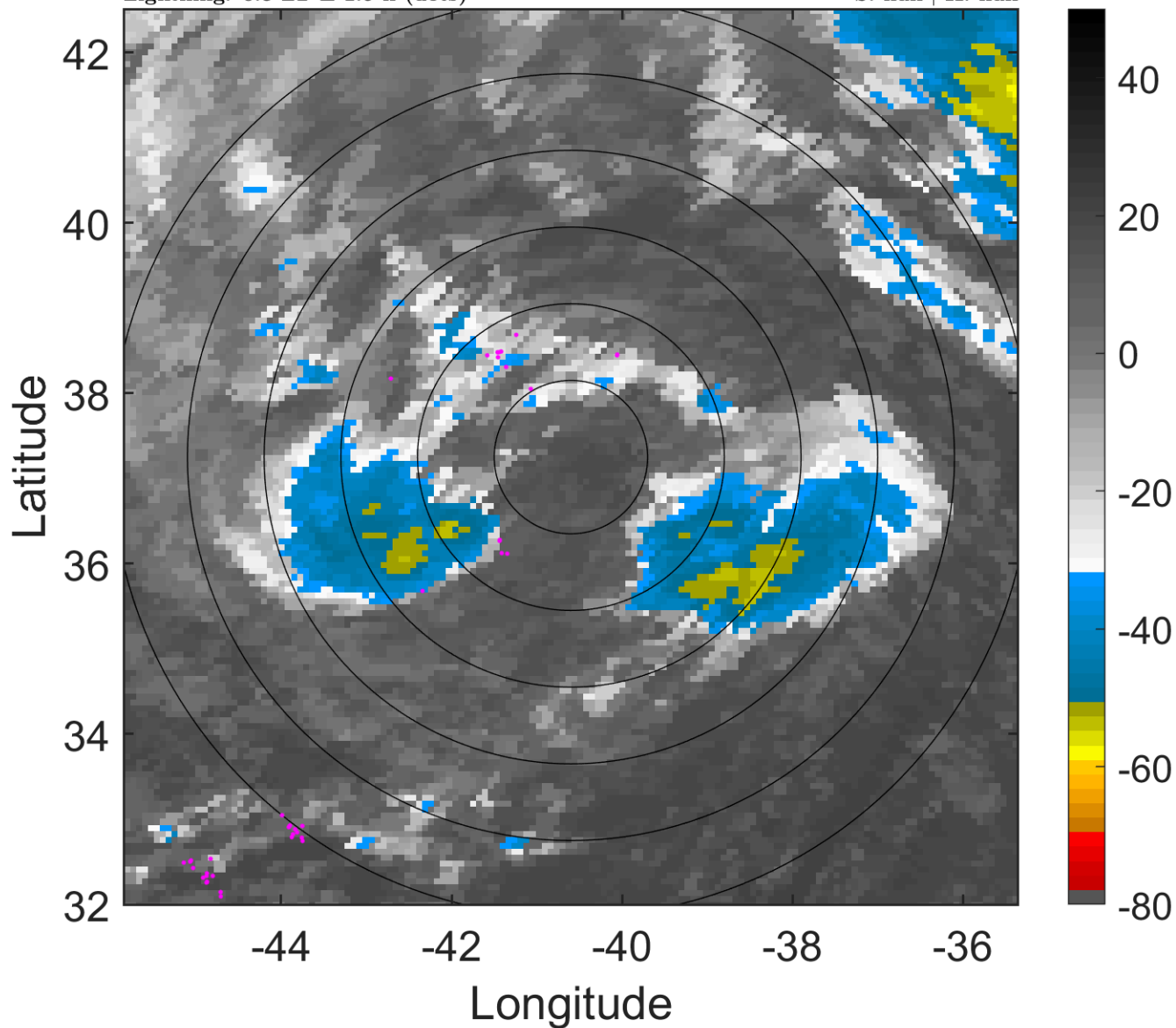

### 6-h IR BT Differences & Lightning

$\Delta$ t: 2008092803 (0.3 LT) - 2008092721 (18.4 LT)

Lightning: 0.3 LT  $\pm$  1.5 h (dots)

PT: LLCP | EA: ACT

12L (LAURA) | 57.5 kt EX

S: null | H: null

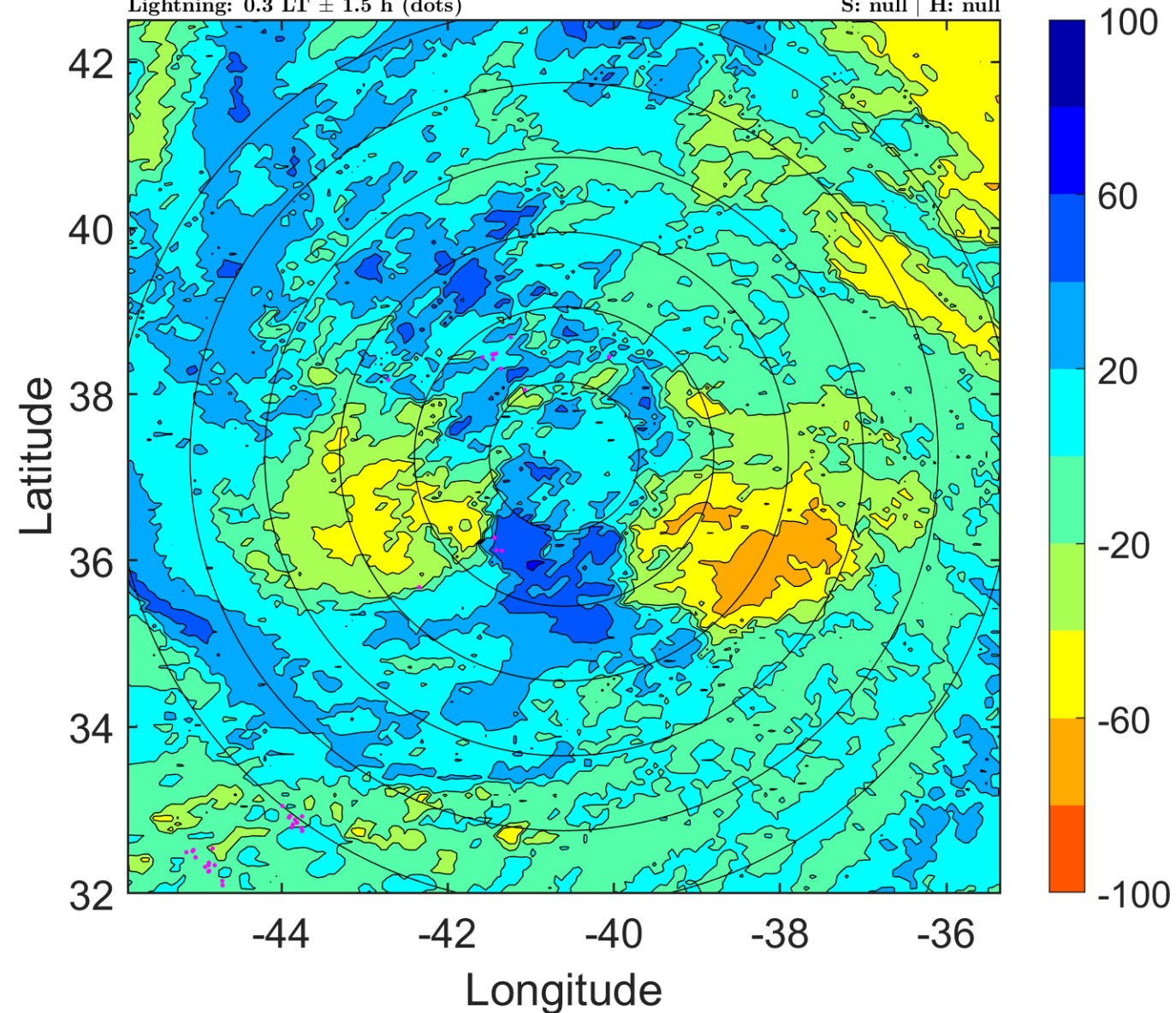



### IR BT & Lightning

t: 2008092806 (3.3 LT)

Lightning: 3.3 LT  $\pm$  1.5 h (dots)

PT: LLCP | EA: ACT

12L (LAURA) | 55 kt EX

S: null | H: null

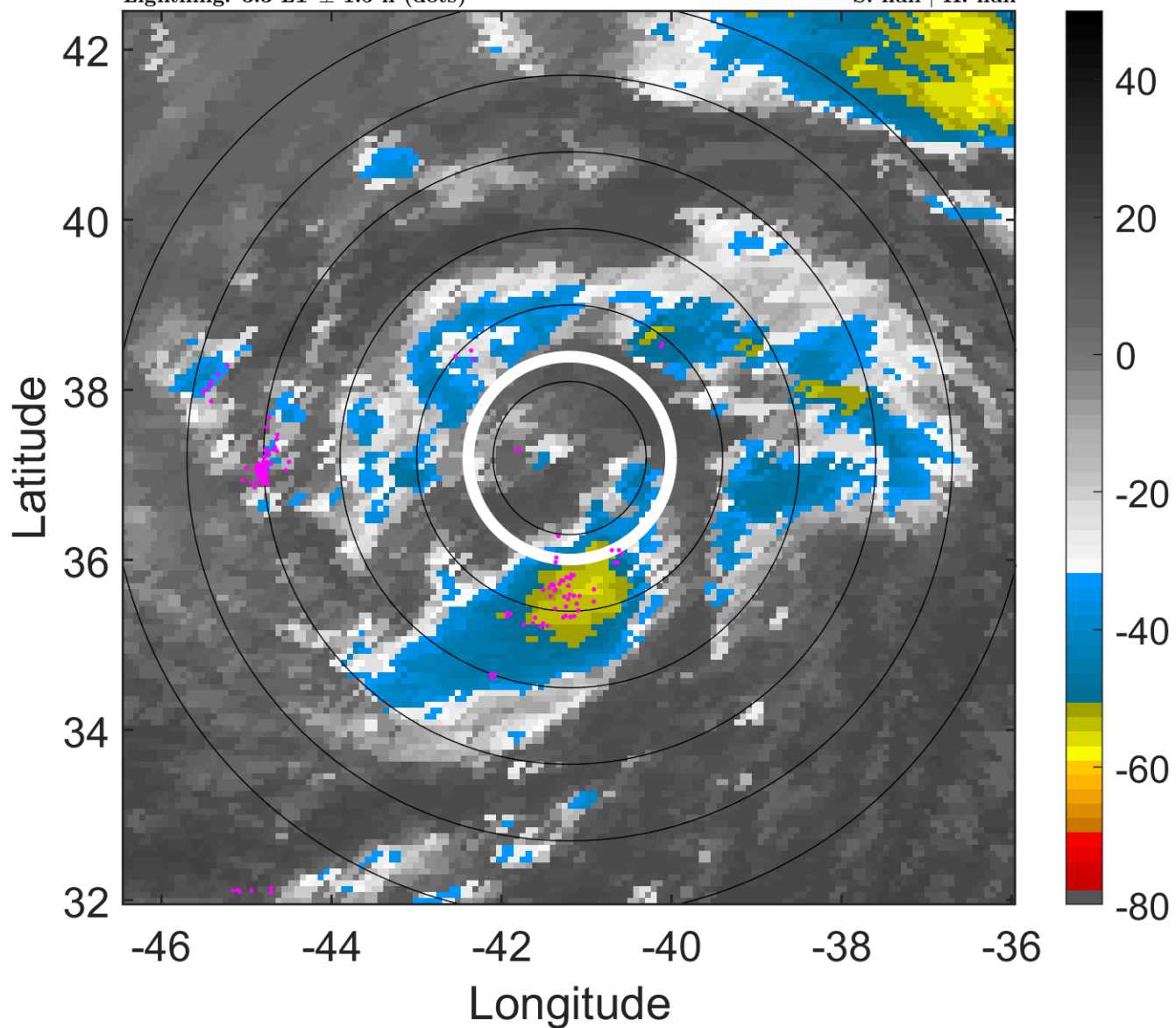

### 6-h IR BT Differences & Lightning

$\Delta$ t: 2008092806 (3.3 LT) - 2008092800 (21.3 LT)

Lightning: 3.3 LT  $\pm$  1.5 h (dots)

PT: LLCP | EA: ACT

12L (LAURA) | 55 kt EX

S: null | H: null

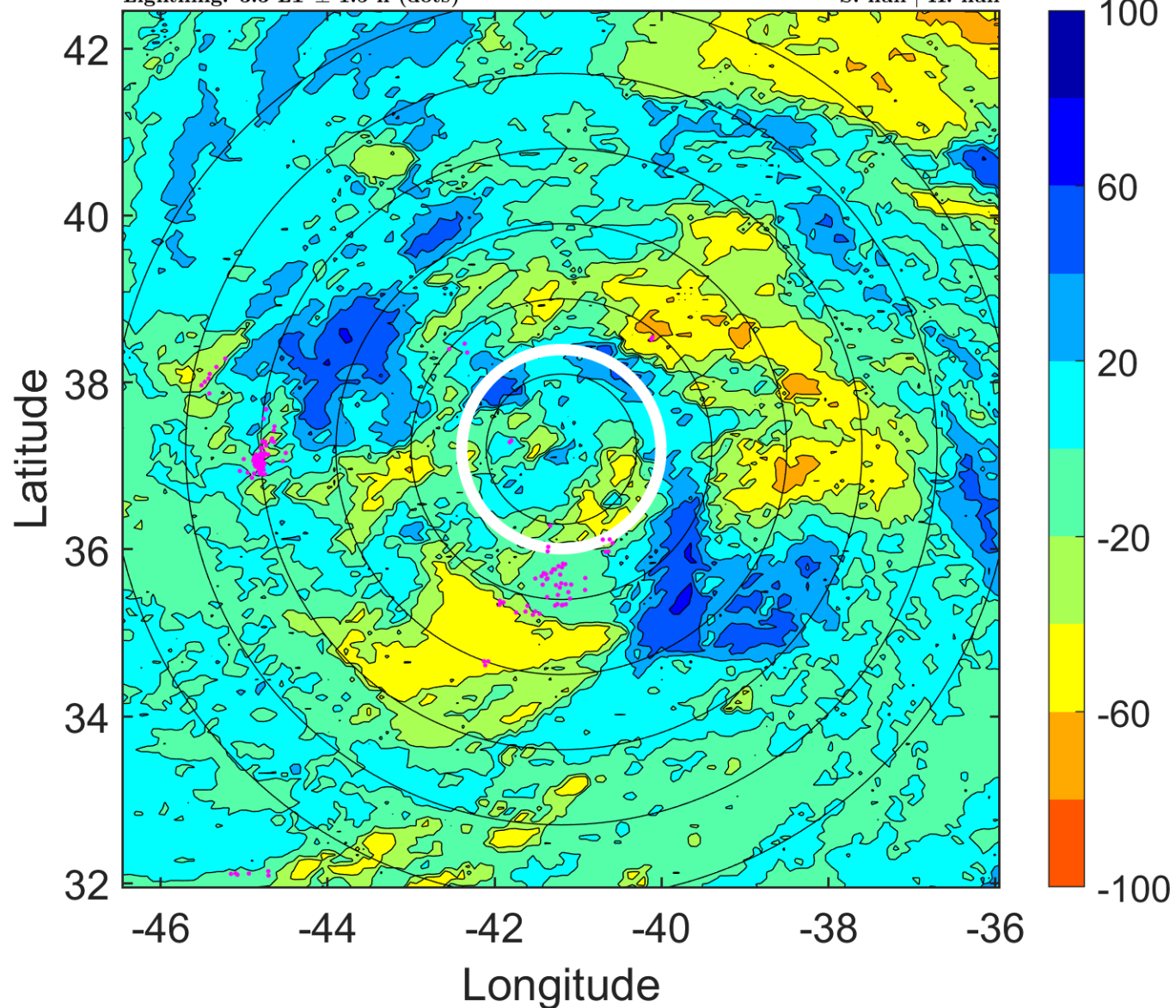

### IR BT & Lightning

t: 2008092809 (6.2 LT)

Lightning: 6.2 LT  $\pm$  1.5 h (dots)

PT: LLCP | EA: ACT

12L (LAURA) | 52.5 kt EX

S: null | H: null

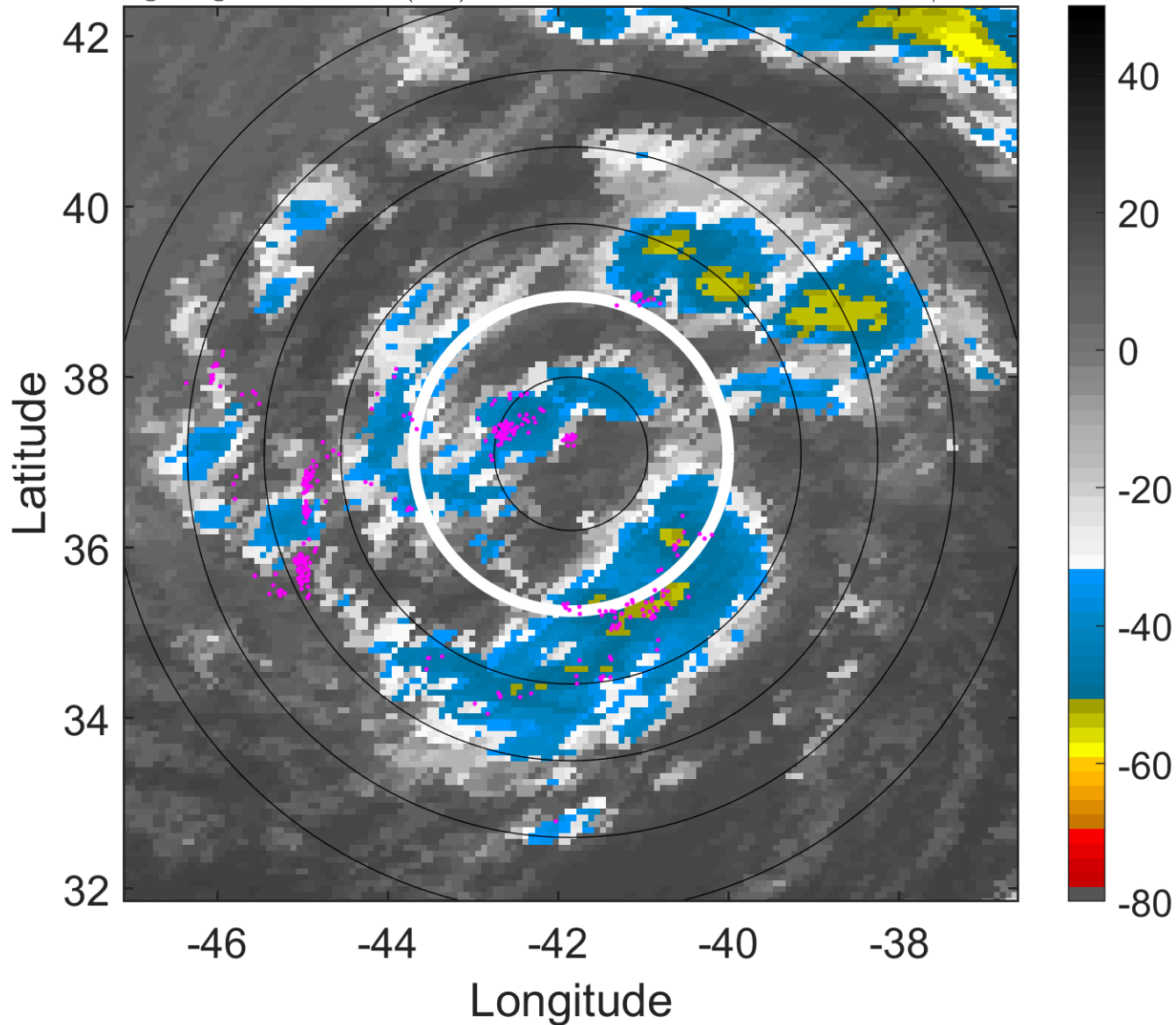

### 6-h IR BT Differences & Lightning

$\Delta$ t: 2008092809 (6.2 LT) - 2008092803 (0.3 LT)

Lightning: 6.2 LT  $\pm$  1.5 h (dots)

PT: LLCP | EA: ACT

12L (LAURA) | 52.5 kt EX

S: null | H: null

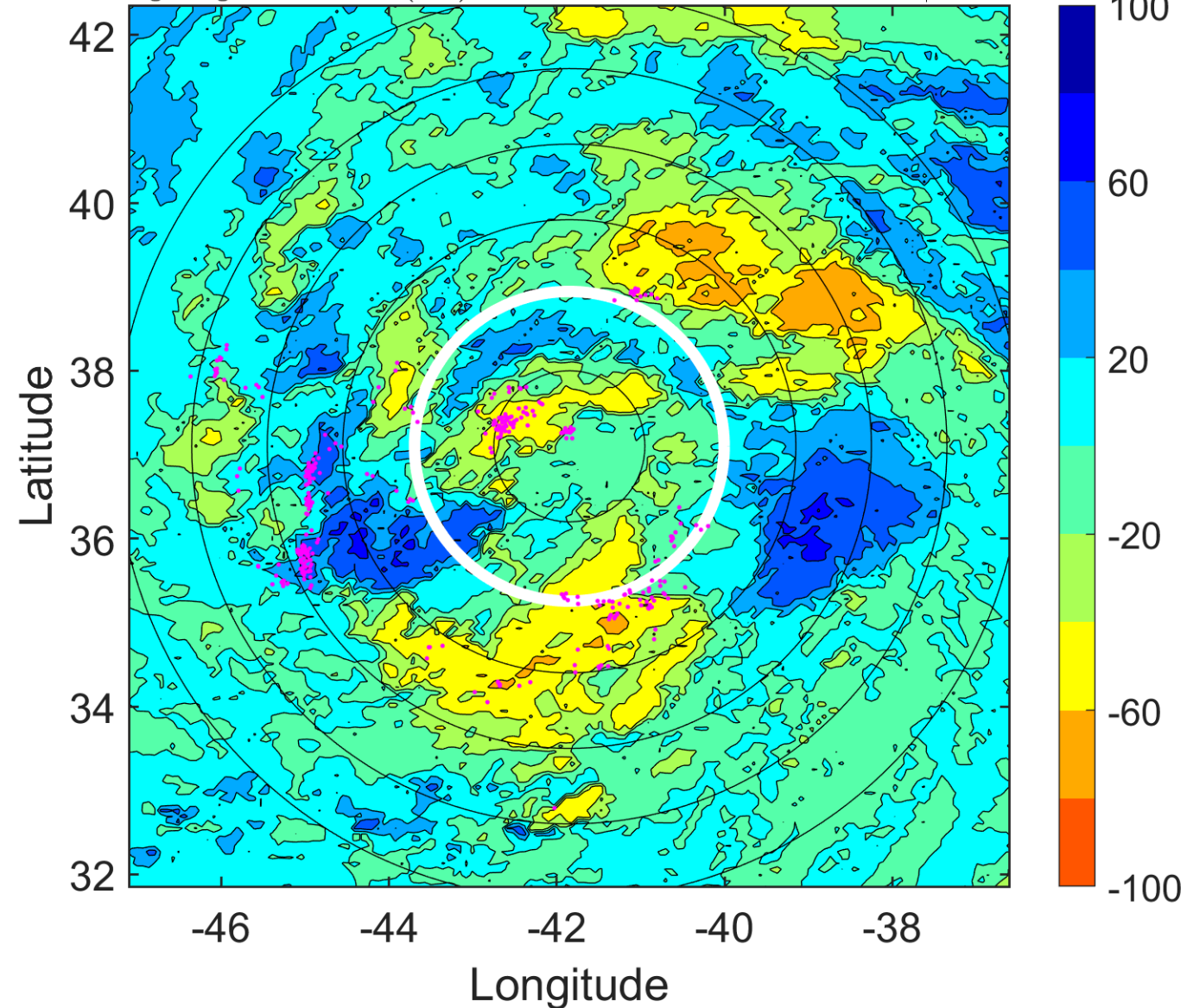



### IR BT & Lightning

t: 2008092812 (9.2 LT)

Lightning: 9.2 LT  $\pm$  1.5 h (dots)

PT: LLCP | EA: ACT

12L (LAURA) | 50 kt EX

S: null | H: null

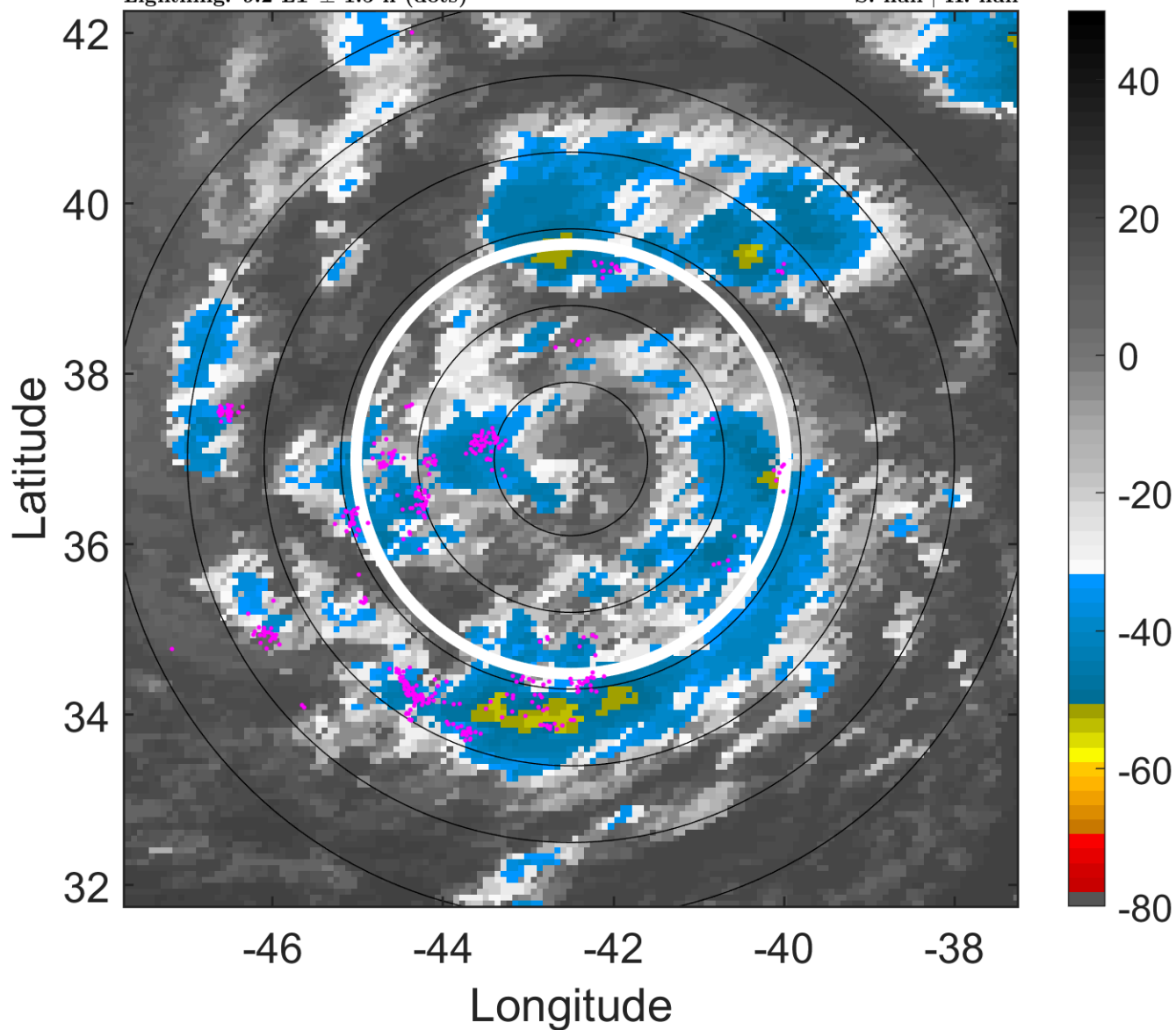

### 6-h IR BT Differences & Lightning

$\Delta$ t: 2008092812 (9.2 LT) - 2008092806 (3.3 LT)

Lightning: 9.2 LT  $\pm$  1.5 h (dots)

PT: LLCP | EA: ACT

12L (LAURA) | 50 kt EX

S: null | H: null

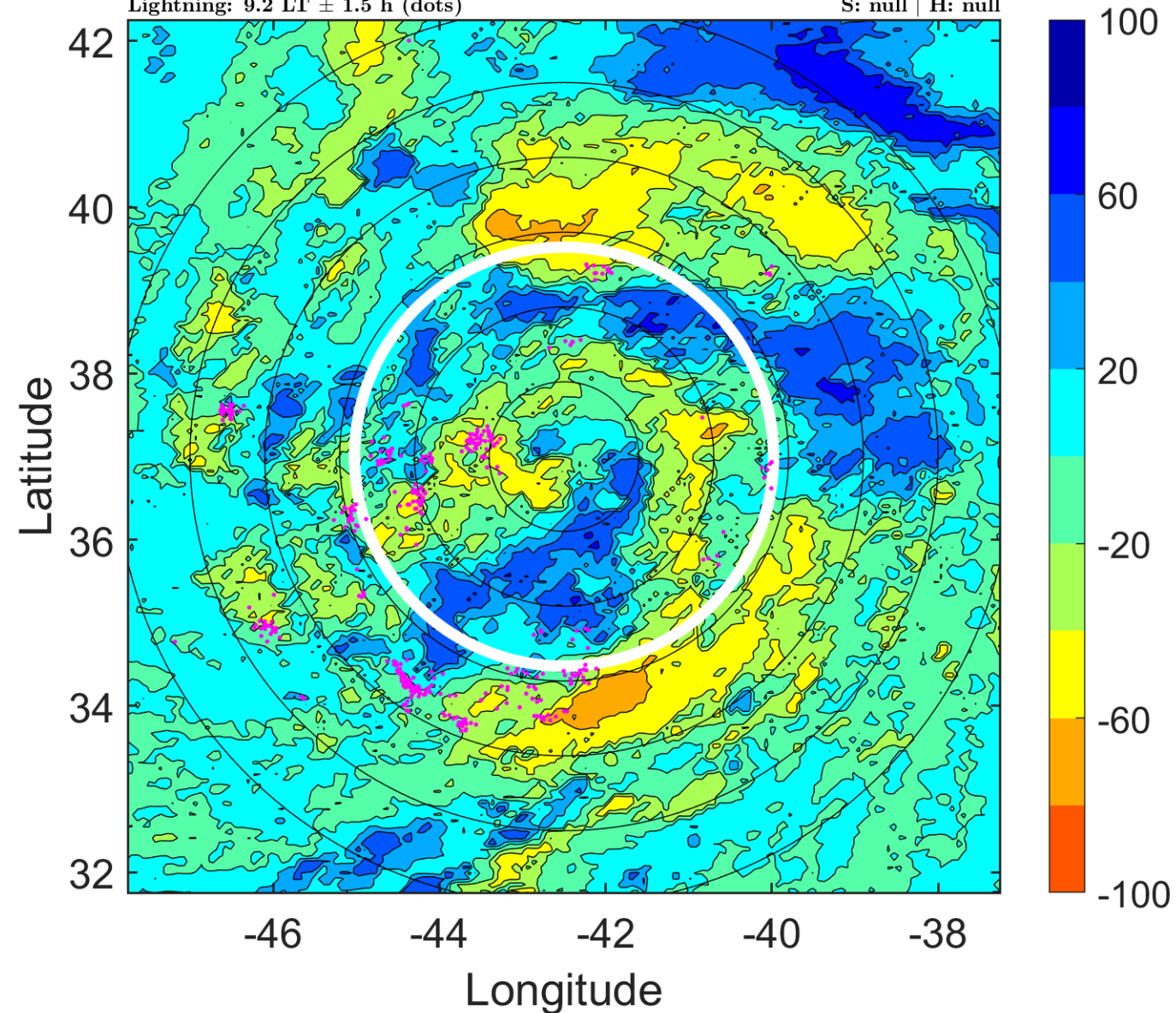



### IR BT & Lightning

t: 2008092815 (12.1 LT)

Lightning: 12.1 LT  $\pm$  1.5 h (dots)

PT: LLCP | EA: ACT

12L (LAURA) | 50 kt EX

S: null | H: null

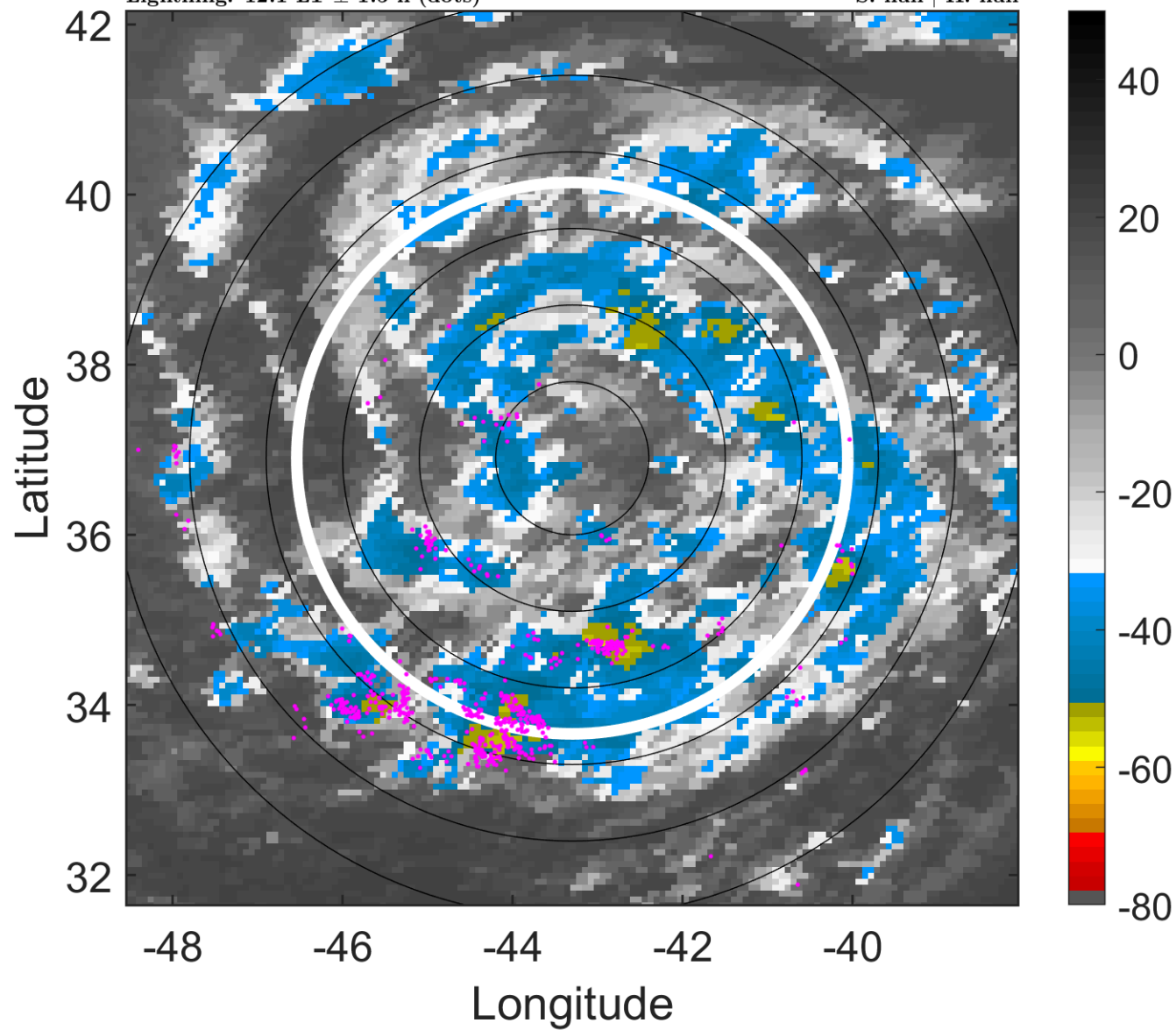

### 6-h IR BT Differences & Lightning

$\Delta$ t: 2008092815 (12.1 LT) - 2008092809 (6.2 LT)

Lightning: 12.1 LT  $\pm$  1.5 h (dots)

PT: LLCP | EA: ACT

12L (LAURA) | 50 kt EX

S: null | H: null

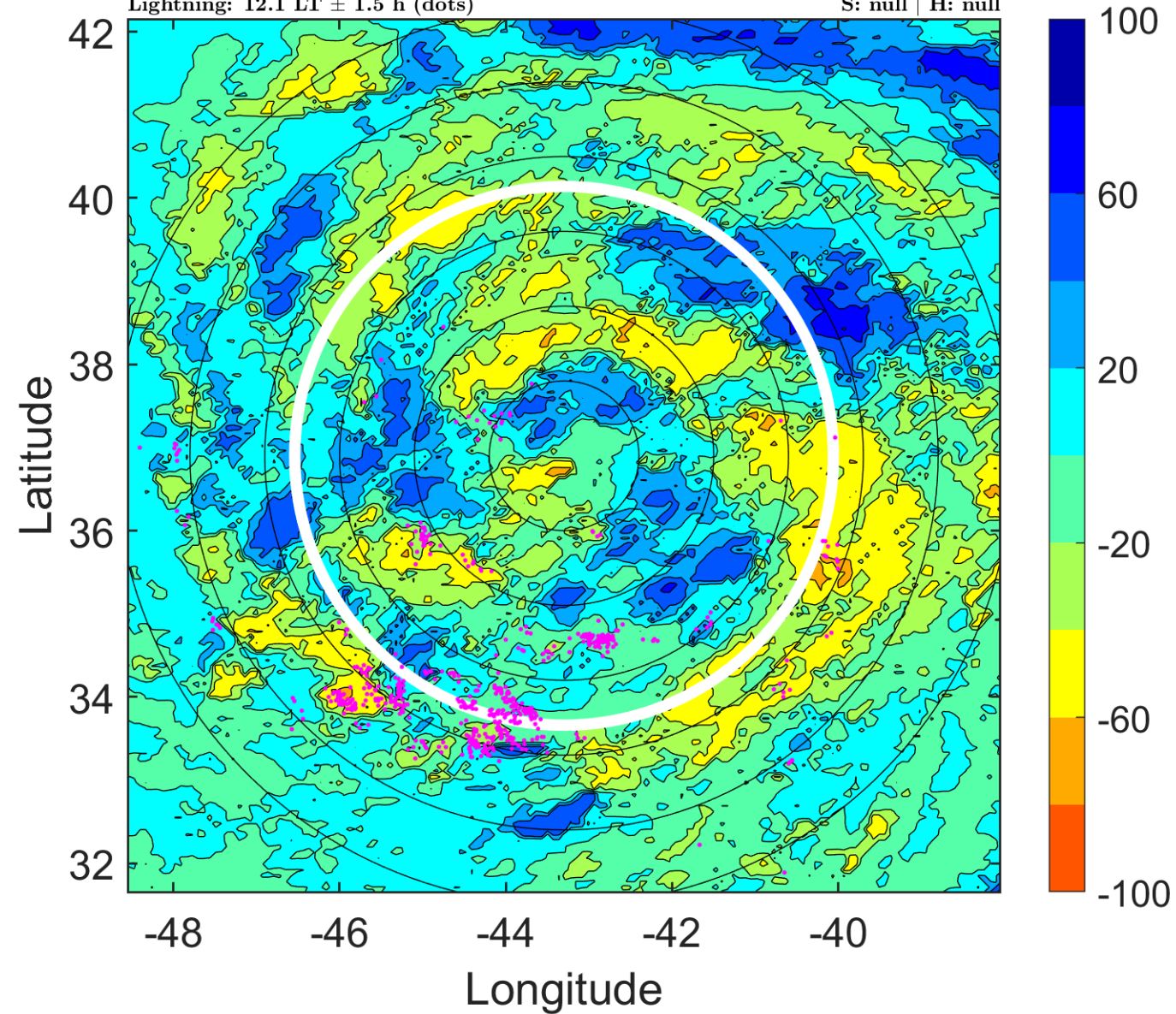

### IR BT & Lightning

t: 2008092818 (15.1 LT)

Lightning: 15.1 LT  $\pm$  1.5 h (dots)

PT: LLCP | EA: ACT

12L (LAURA) | 50 kt EX

S: null | H: null

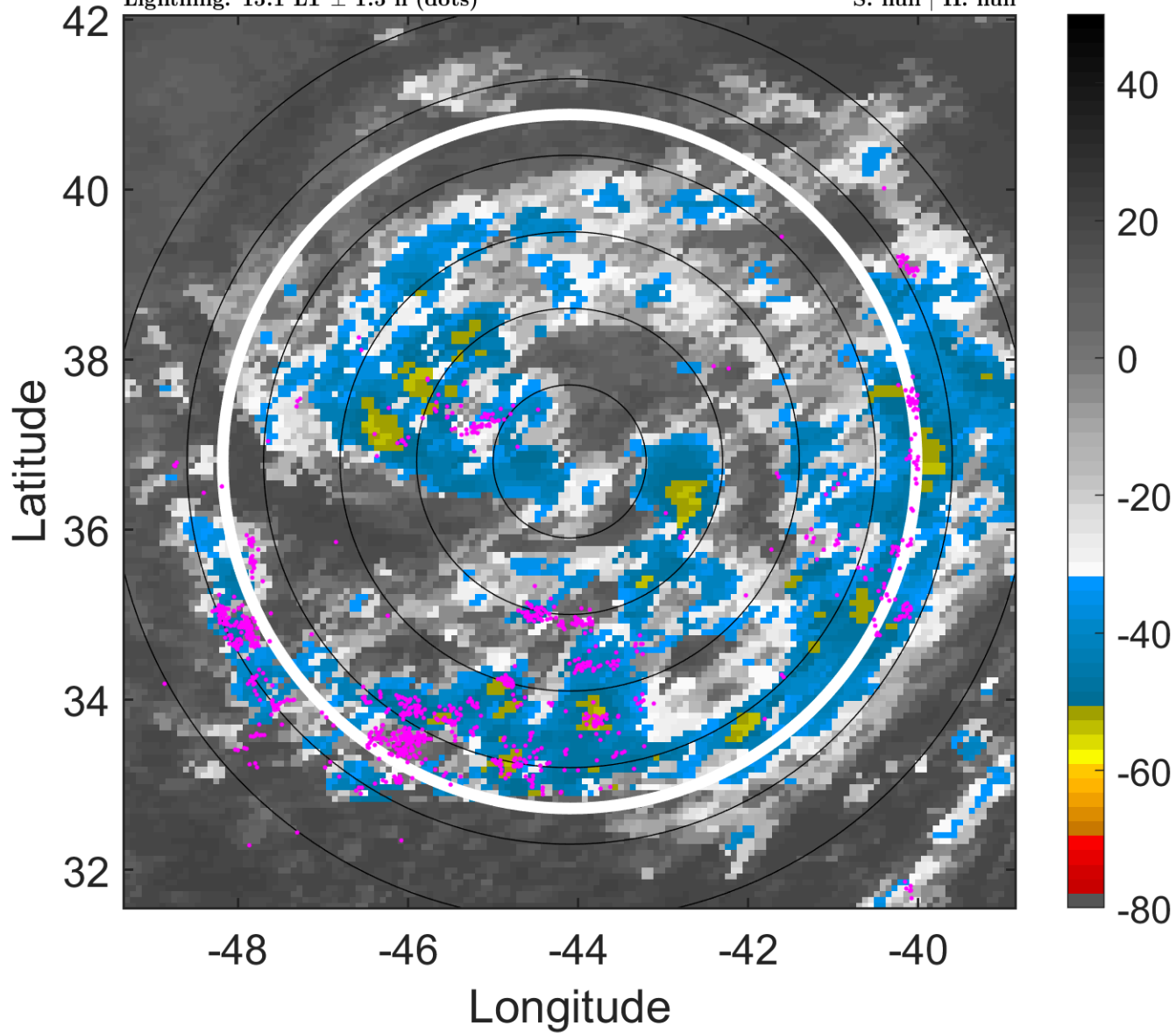

### 6-h IR BT Differences & Lightning

$\Delta$ t: 2008092818 (15.1 LT) - 2008092812 (9.2 LT)

Lightning: 15.1 LT  $\pm$  1.5 h (dots)

PT: LLCP | EA: ACT

12L (LAURA) | 50 kt EX

S: null | H: null

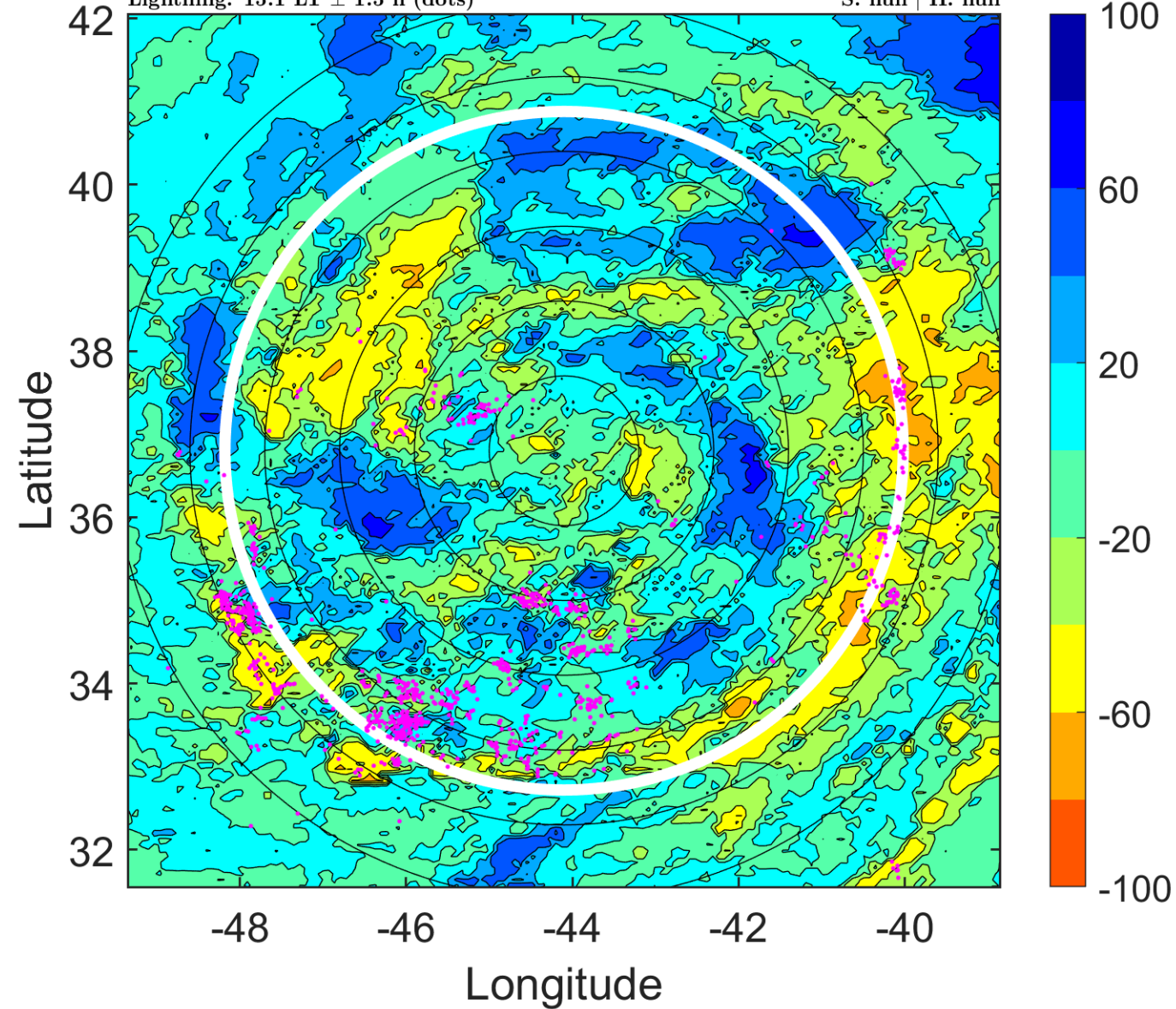



### IR BT & Lightning

t: 2008092821 (18 LT)

Lightning: 18 LT  $\pm$  1.5 h (dots)

PT: LLCP | EA: ACT

12L (LAURA) | 50 kt EX

S: null | H: null

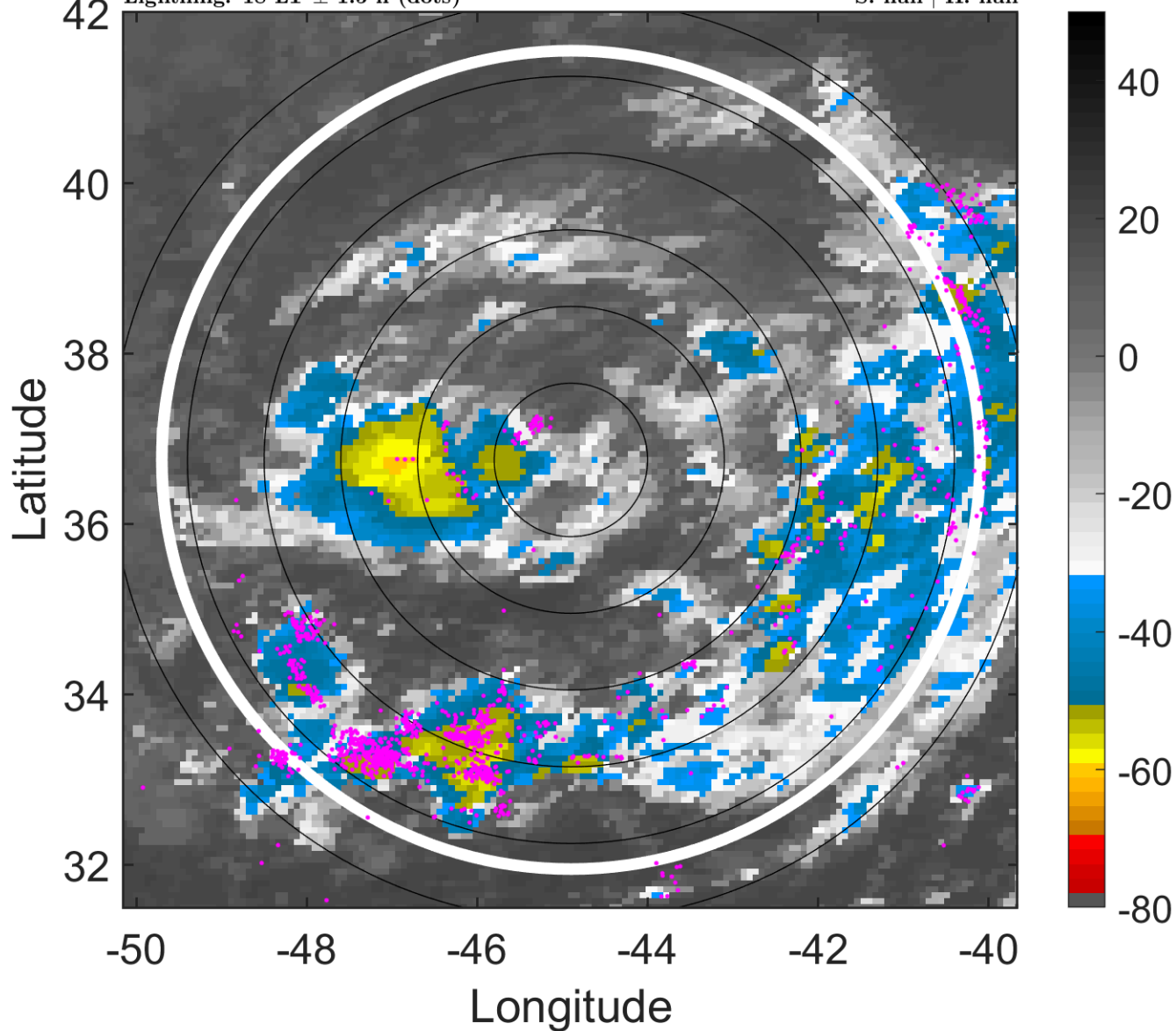

### 6-h IR BT Differences & Lightning

$\Delta$ t: 2008092821 (18 LT) - 2008092815 (12.1 LT)

Lightning: 18 LT  $\pm$  1.5 h (dots)

PT: LLCP | EA: ACT

12L (LAURA) | 50 kt EX

S: null | H: null

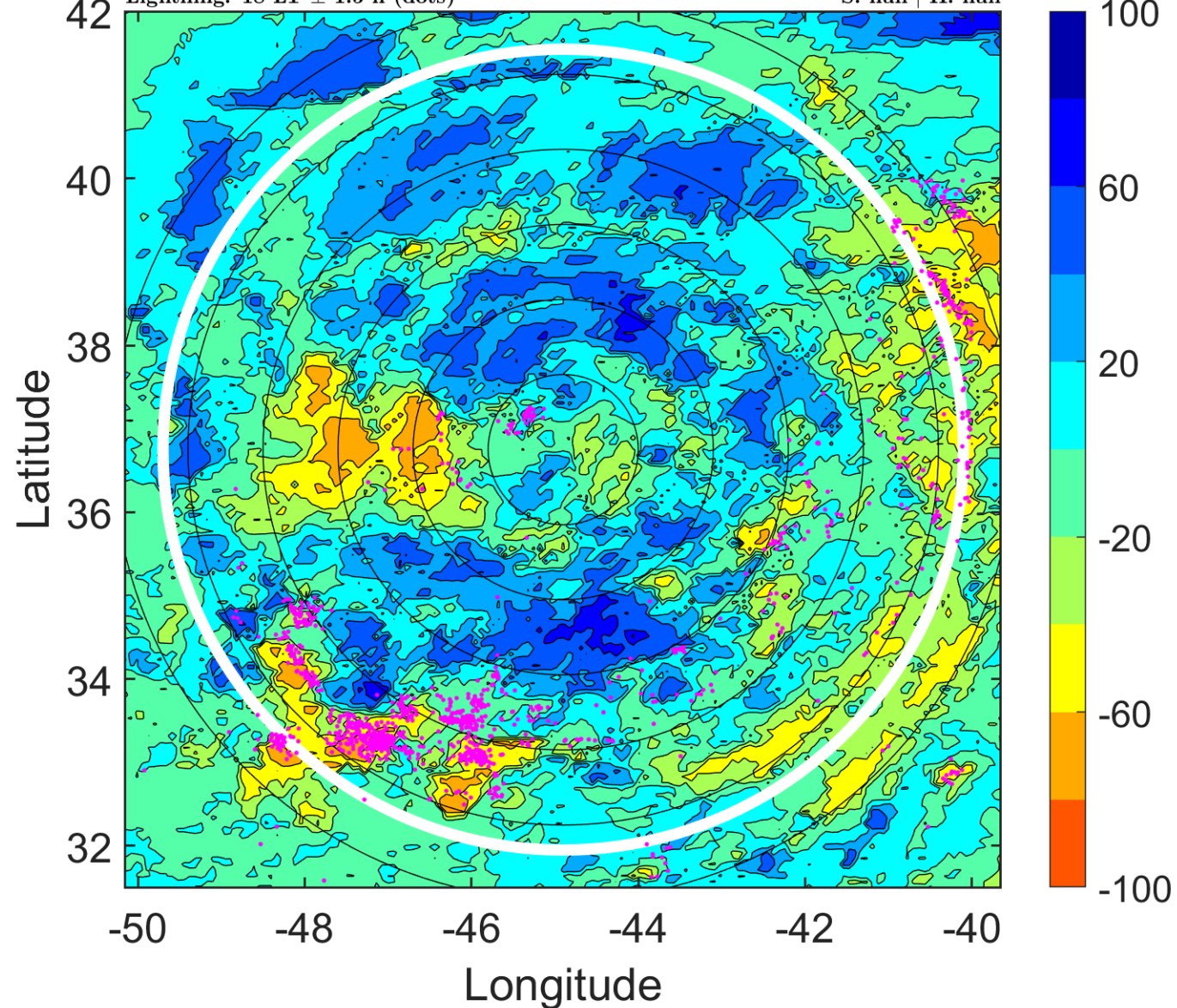



### IR BT & Lightning

t: 2008092900 (21 LT)

Lightning: 21 LT  $\pm$  1.5 h (dots)

PT: LLCP | EA: ACT

12L (LAURA) | 50 kt EX

S: null | H: null

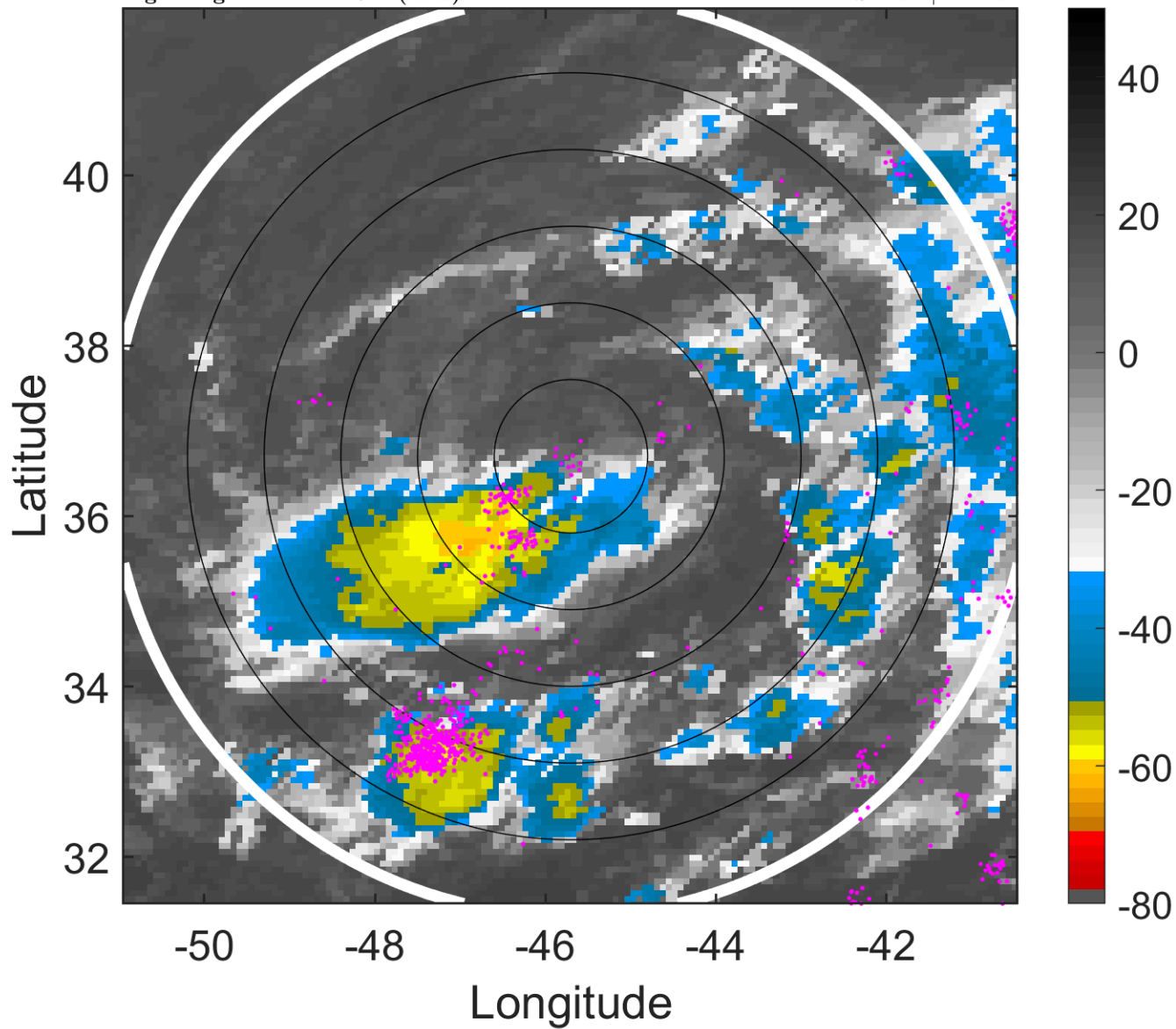

### 6-h IR BT Differences & Lightning

$\Delta$ t: 2008092900 (21 LT) - 2008092818 (15.1 LT)

Lightning: 21 LT  $\pm$  1.5 h (dots)

PT: LLCP | EA: ACT

12L (LAURA) | 50 kt EX

S: null | H: null

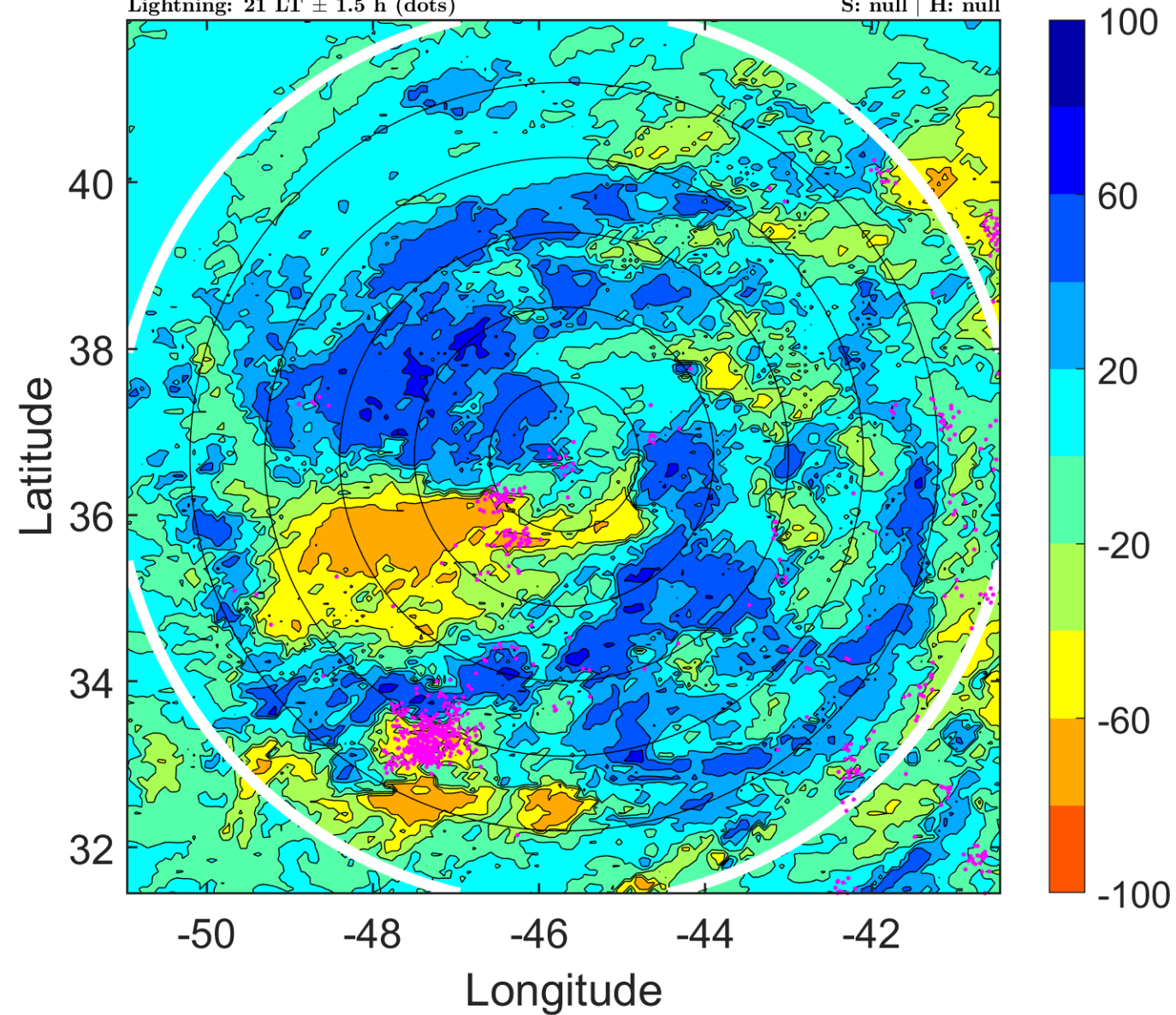

### IR BT & Lightning

t: 2008092903 (23.9 LT)

Lightning: 23.9 LT  $\pm$  1.5 h (dots)

PT: LLCP | EA: ACT

12L (LAURA) | 50 kt EX

S: null | H: null

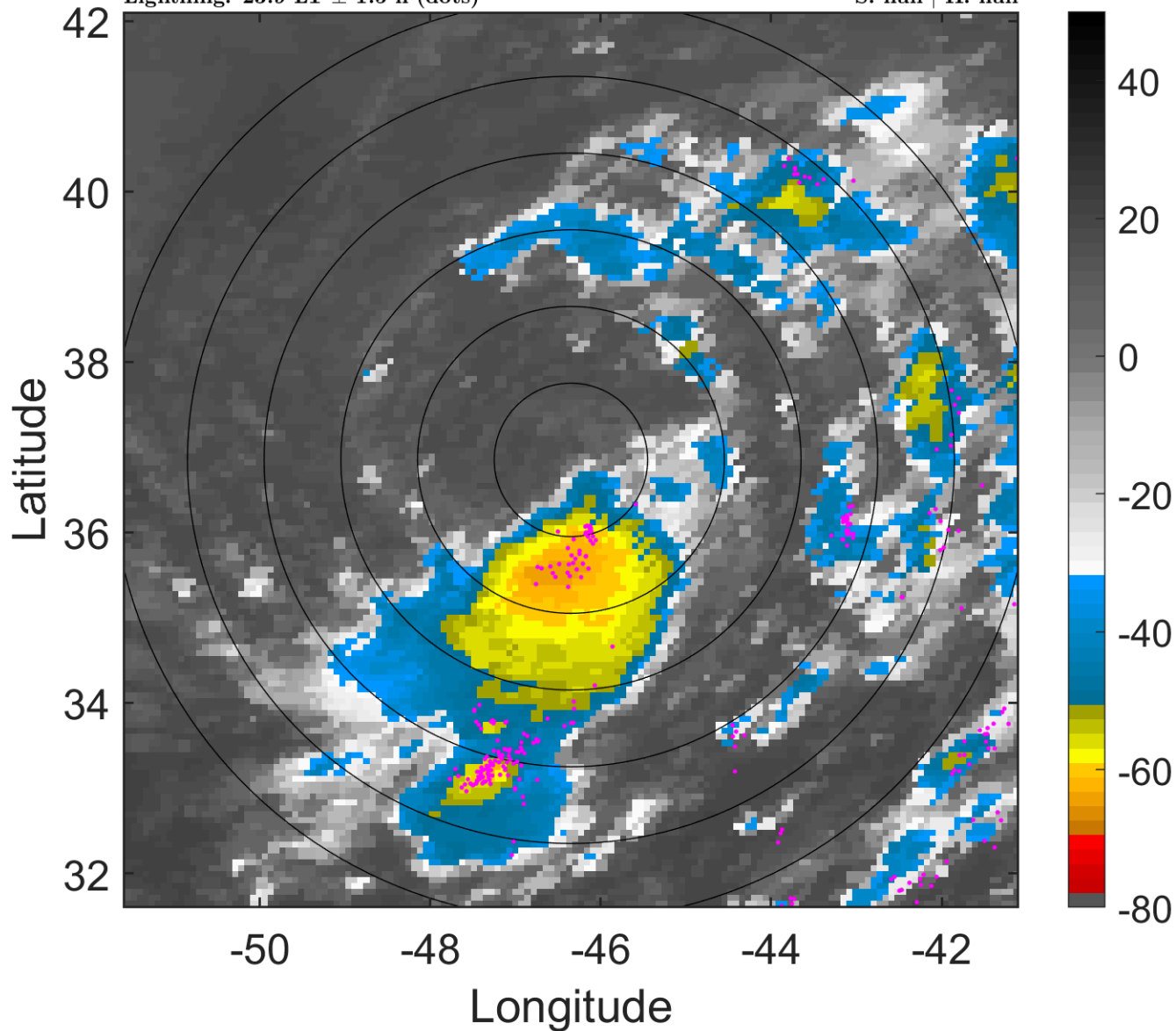

### 6-h IR BT Differences & Lightning

$\Delta$ t: 2008092903 (23.9 LT) - 2008092821 (18 LT)

Lightning: 23.9 LT  $\pm$  1.5 h (dots)

PT: LLCP | EA: ACT

12L (LAURA) | 50 kt EX

S: null | H: null

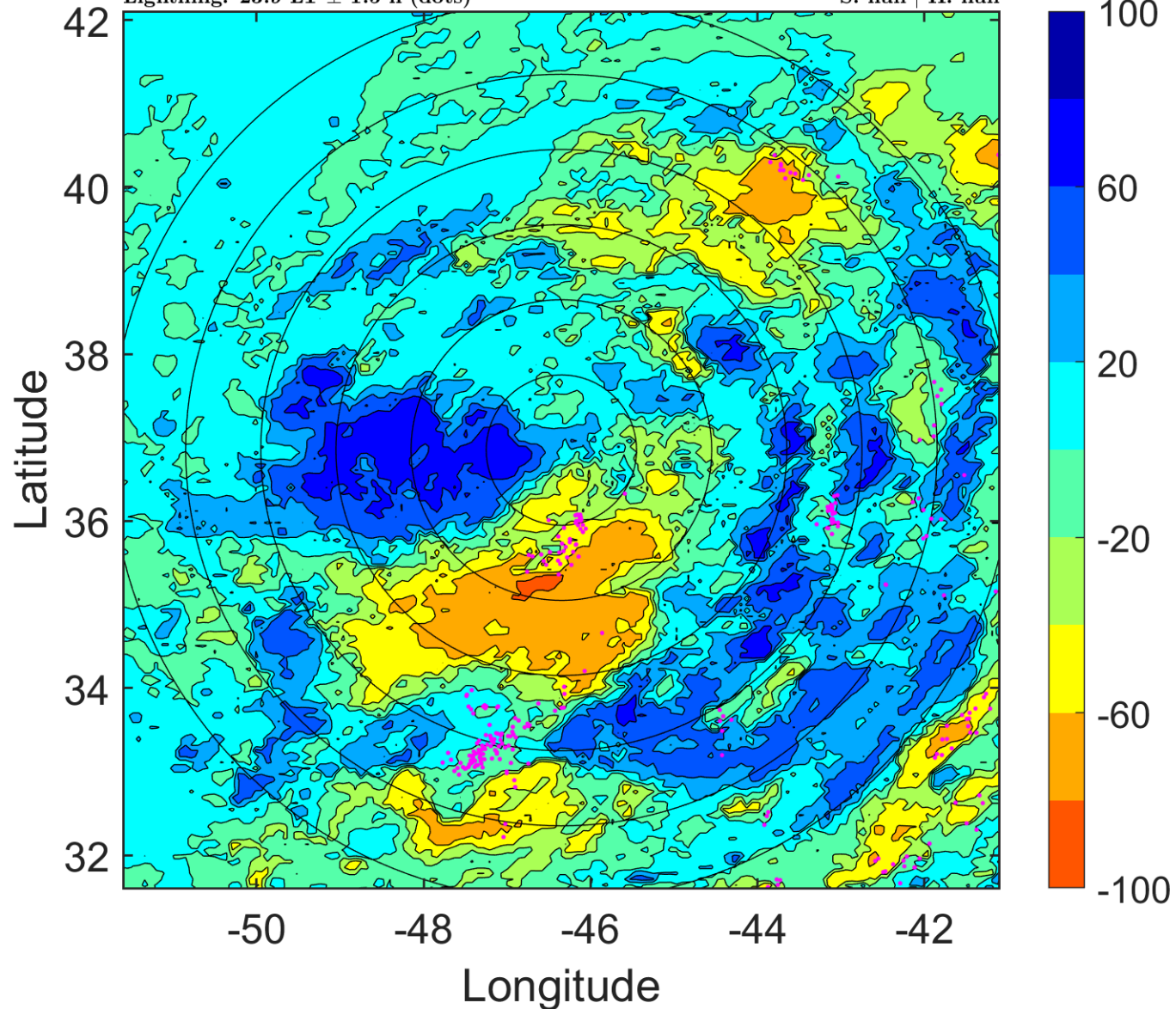



### IR BT & Lightning

t: 2008092906 (2.9 LT)

Lightning: 2.9 LT  $\pm$  1.5 h (dots)

PT: LLCP | EA: ACT

12L (LAURA) | 50 kt SS

S: 12.9 m s<sup>-1</sup> (H) | H: 186°

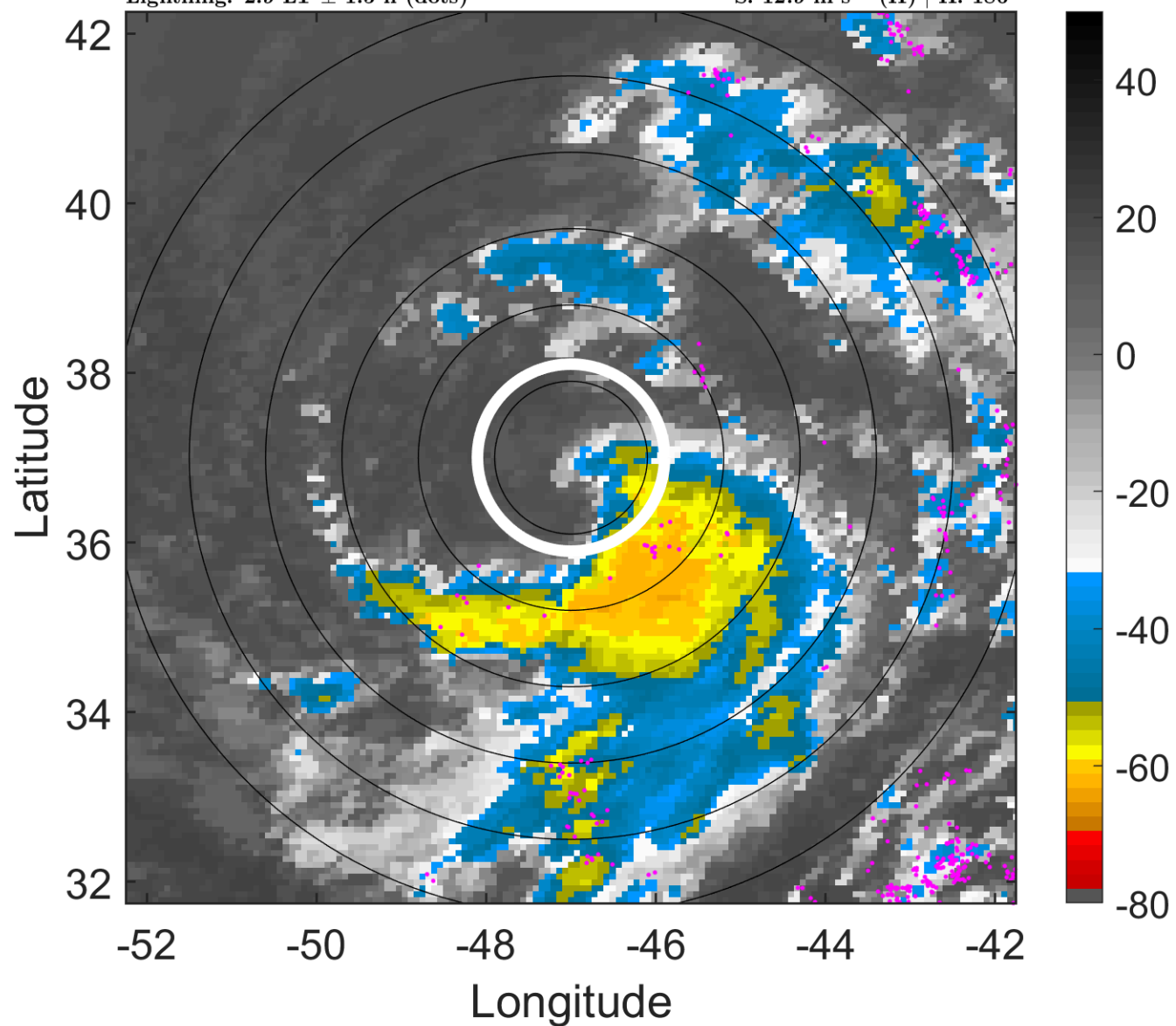

### 6-h IR BT Differences & Lightning

$\Delta$ t: 2008092906 (2.9 LT) - 2008092900 (21 LT)

Lightning: 2.9 LT  $\pm$  1.5 h (dots)

PT: LLCP | EA: ACT

12L (LAURA) | 50 kt SS

S: 12.9 m s<sup>-1</sup> (H) | H: 186°

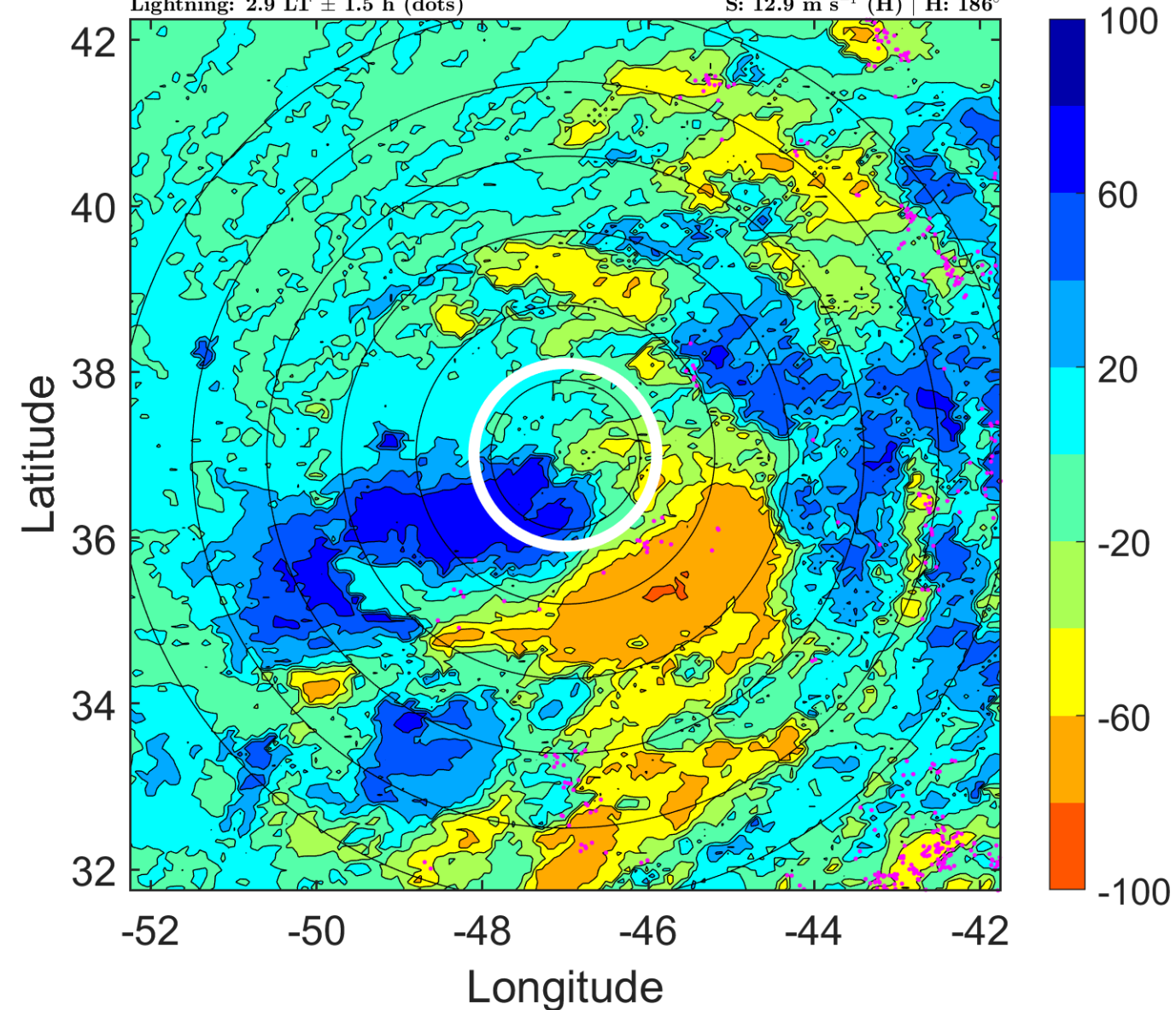



### IR BT & Lightning

t: 2008092909 (5.8 LT)

Lightning: 5.8 LT  $\pm$  1.5 h (dots)

PT: LLCP | EA: ACT

12L (LAURA) | 50 kt SS

S: 11.8 m s<sup>-1</sup> (H) | H: 183°

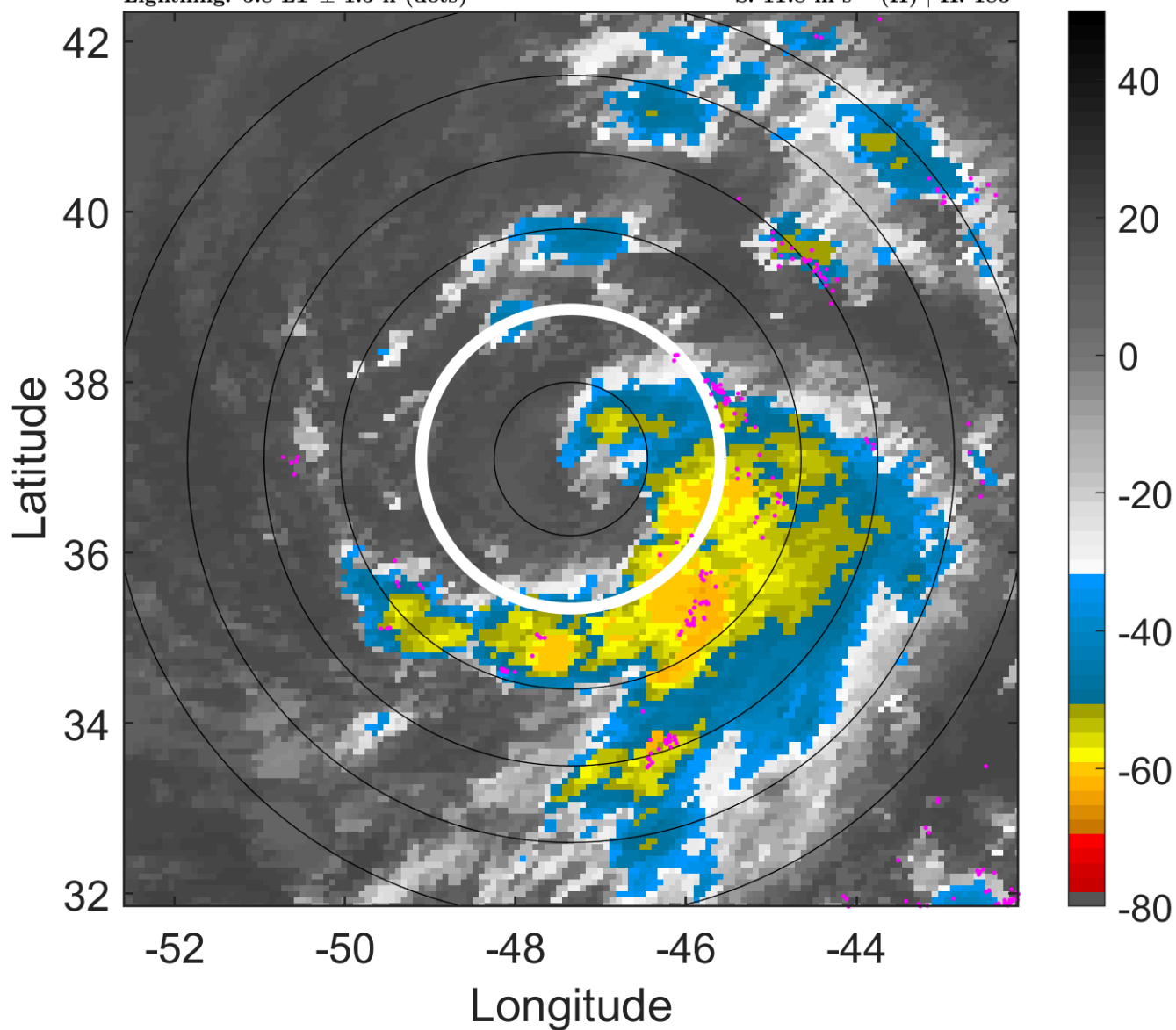

### 6-h IR BT Differences & Lightning

$\Delta$ t: 2008092909 (5.8 LT) - 2008092903 (23.9 LT)

Lightning: 5.8 LT  $\pm$  1.5 h (dots)

PT: LLCP | EA: ACT

12L (LAURA) | 50 kt SS

S: 11.8 m s<sup>-1</sup> (H) | H: 183°

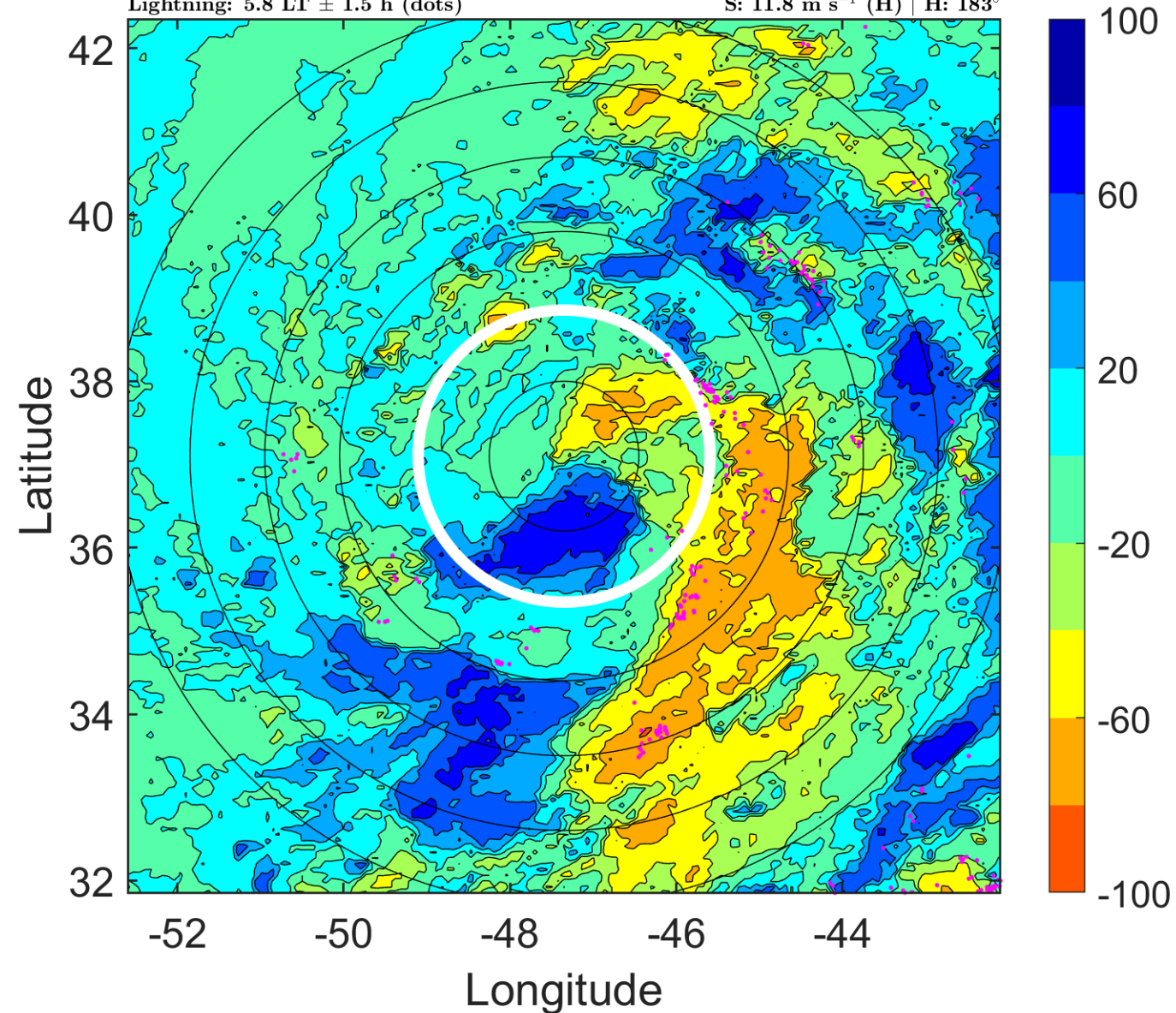

### IR BT & Lightning

t: 2008092912 (8.8 LT)

Lightning: 8.8 LT  $\pm$  1.5 h (dots)

PT: LLCP | EA: ACT

12L (LAURA) | 50 kt SS

S: 10.7 m s<sup>-1</sup> (H) | H: 180°

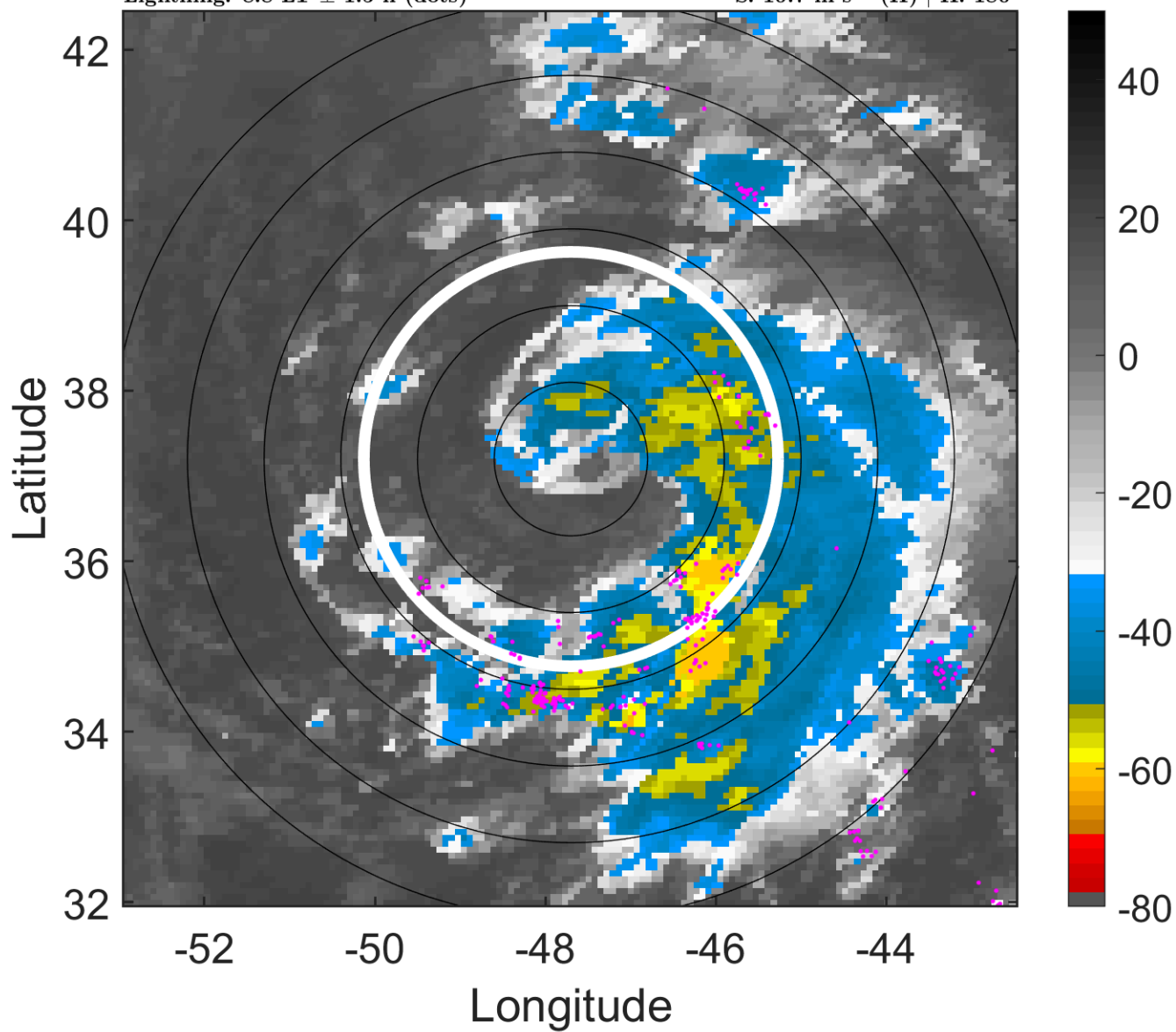

### 6-h IR BT Differences & Lightning

$\Delta$ t: 2008092912 (8.8 LT) - 2008092906 (2.9 LT)

Lightning: 8.8 LT  $\pm$  1.5 h (dots)

PT: LLCP | EA: ACT

12L (LAURA) | 50 kt SS

S: 10.7 m s<sup>-1</sup> (H) | H: 180°

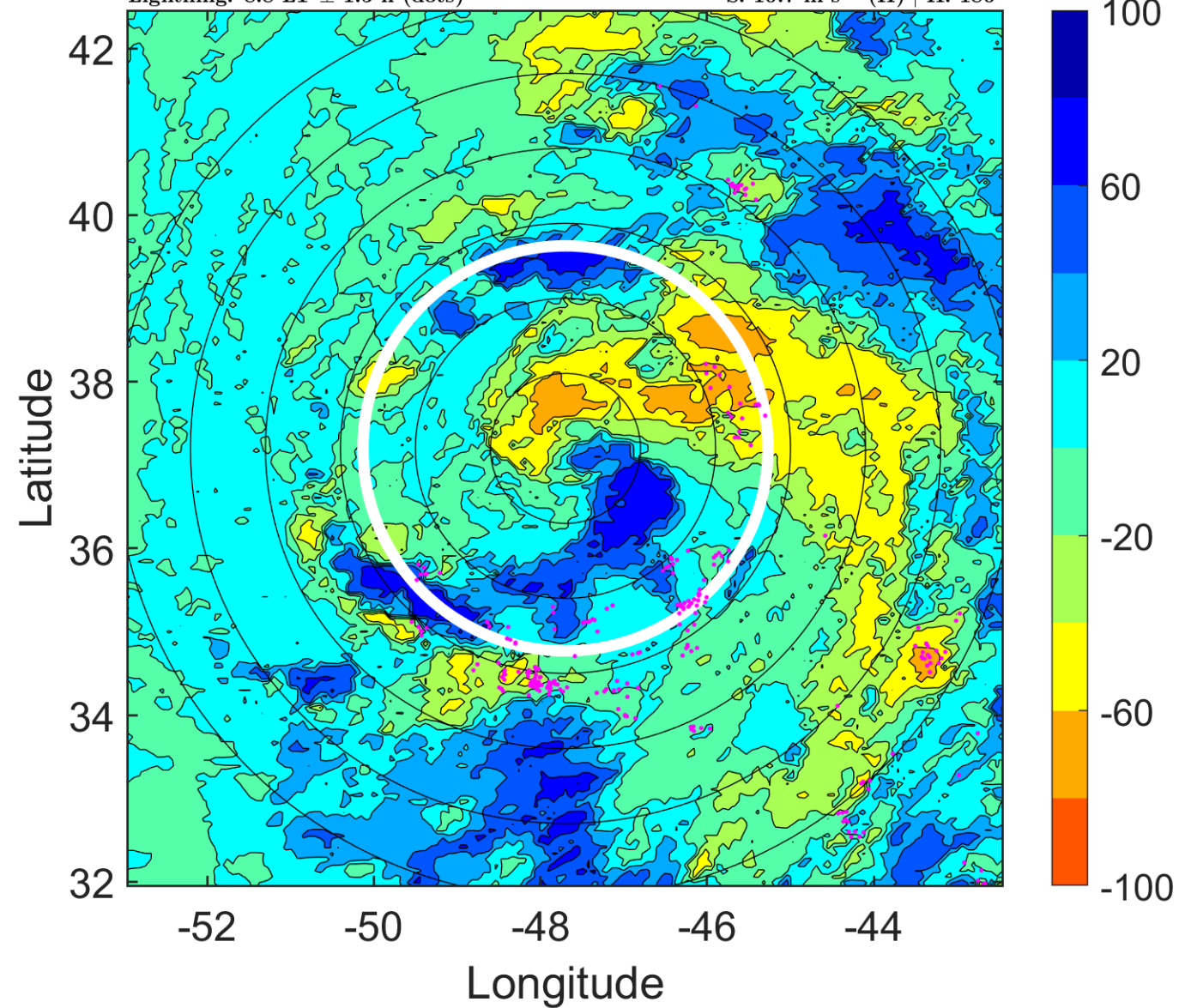



### IR BT & Lightning

t: 2008092915 (11.8 LT)

Lightning: 11.8 LT  $\pm$  1.5 h (dots)

PT: LLCP | EA: ACT

12L (LAURA) | 50 kt SS

S: 12.9 m s<sup>-1</sup> (H) | H: 165.5°

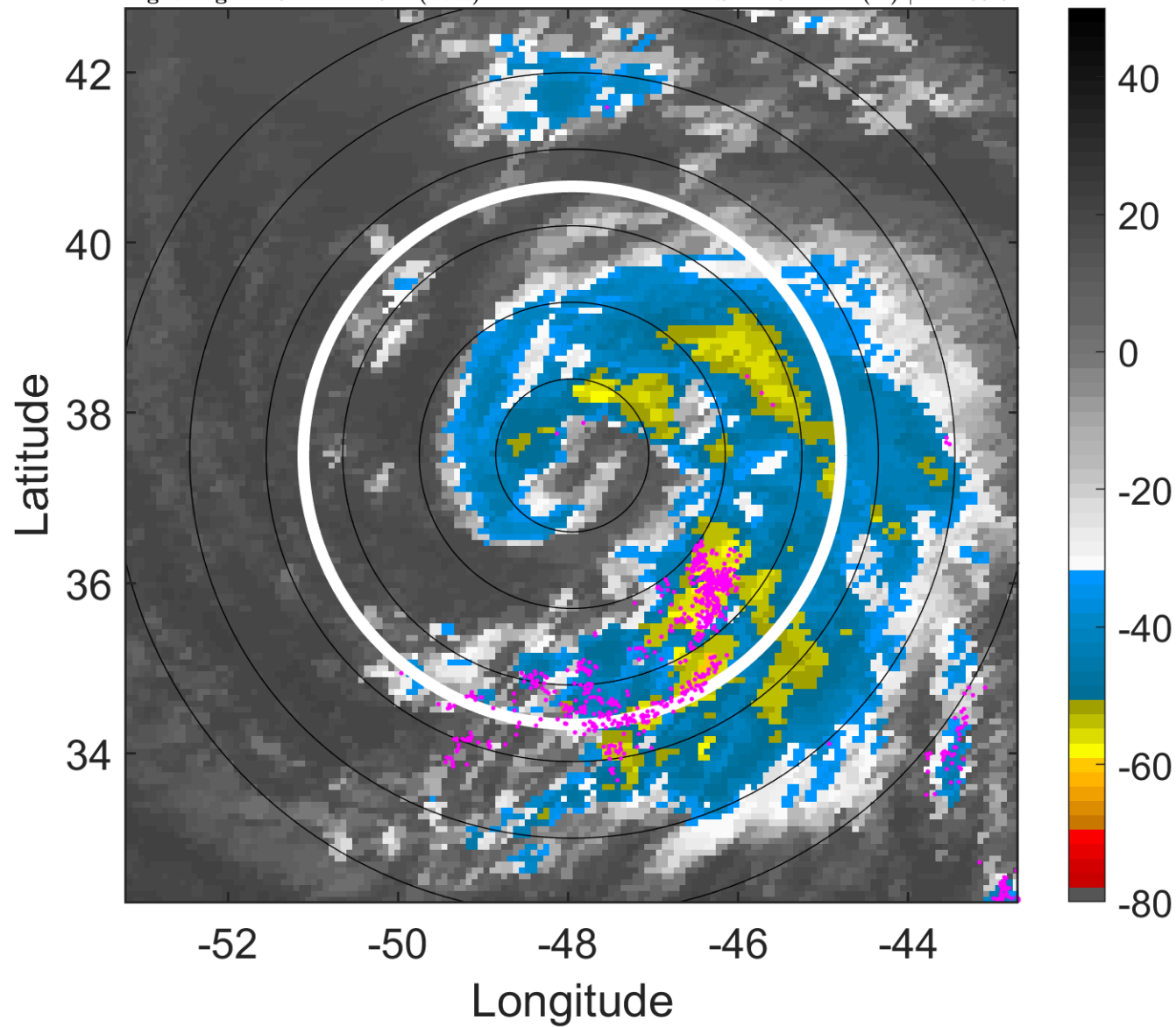

### 6-h IR BT Differences & Lightning

$\Delta$ t: 2008092915 (11.8 LT) - 2008092909 (5.8 LT)

Lightning: 11.8 LT  $\pm$  1.5 h (dots)

PT: LLCP | EA: ACT

12L (LAURA) | 50 kt SS

S: 12.9 m s<sup>-1</sup> (H) | H: 165.5°

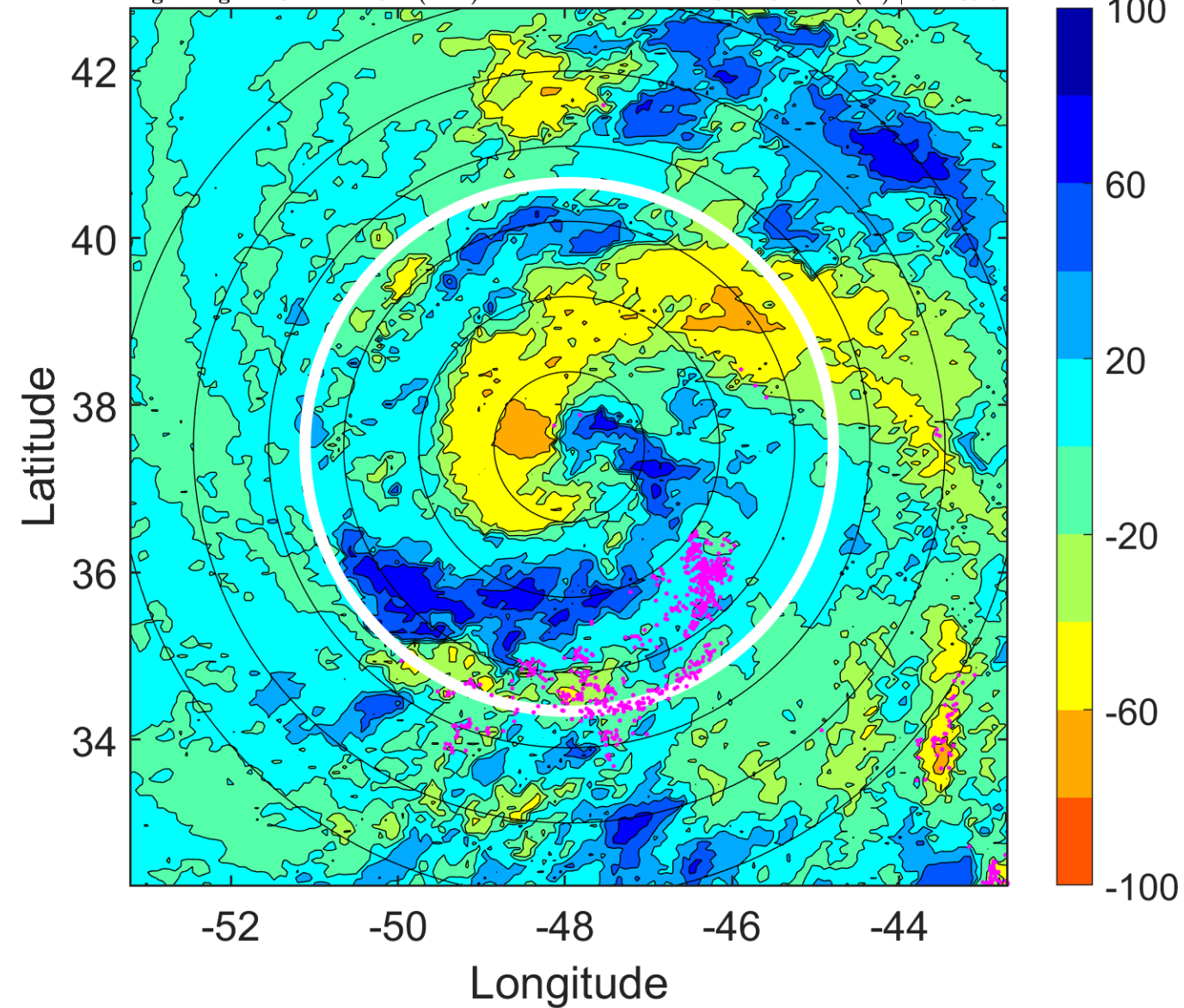



### IR BT & Lightning

t: 2008092918 (14.8 LT)

Lightning: 14.8 LT  $\pm$  1.5 h (dots)

PT: LLCP | EA: ACT

12L (LAURA) | 50 kt SS

S: 15 m s<sup>-1</sup> (H) | H: 151°

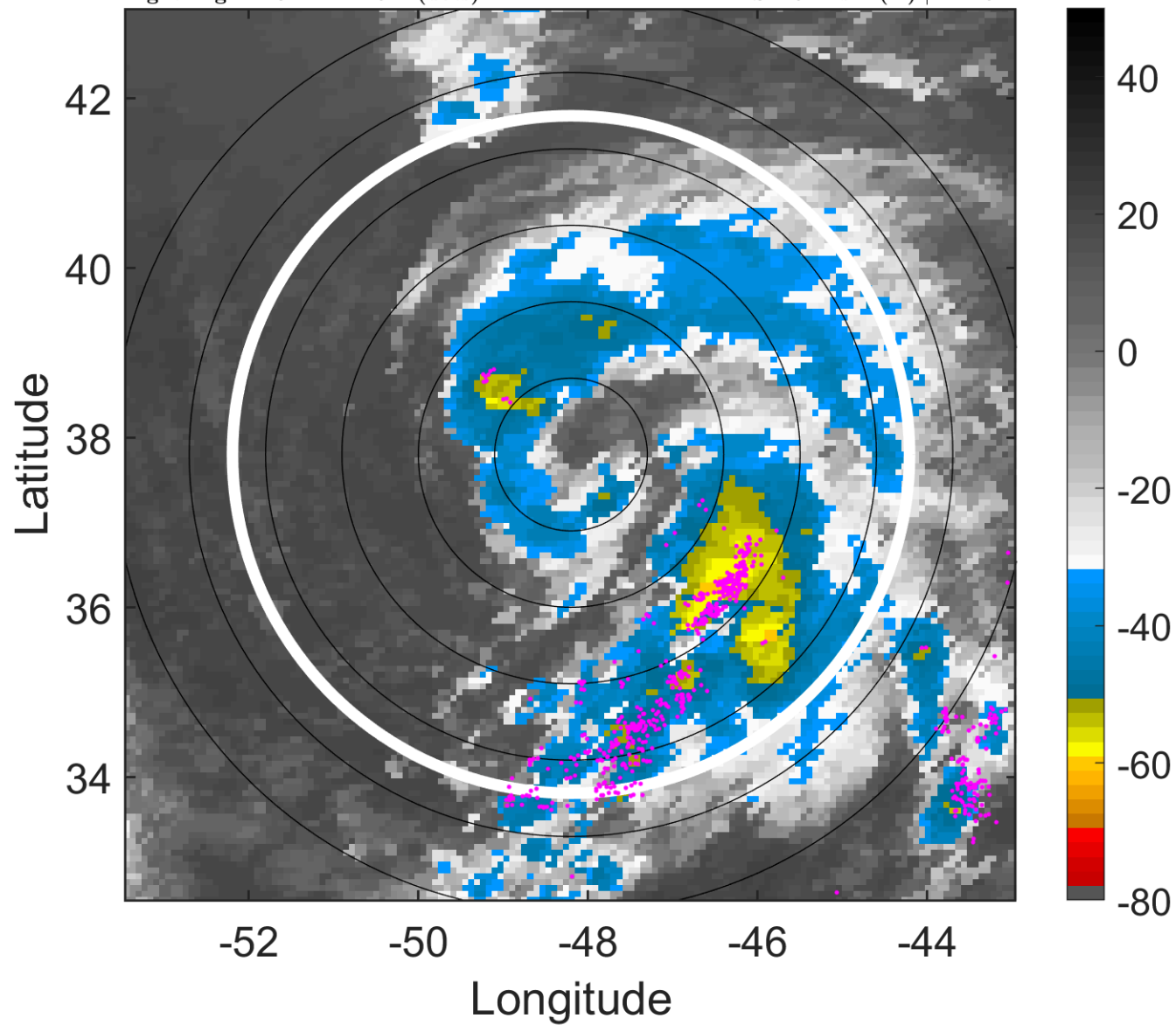

### 6-h IR BT Differences & Lightning

$\Delta$ t: 2008092918 (14.8 LT) - 2008092912 (8.8 LT)

Lightning: 14.8 LT  $\pm$  1.5 h (dots)

PT: LLCP | EA: ACT

12L (LAURA) | 50 kt SS

S: 15 m s<sup>-1</sup> (H) | H: 151°

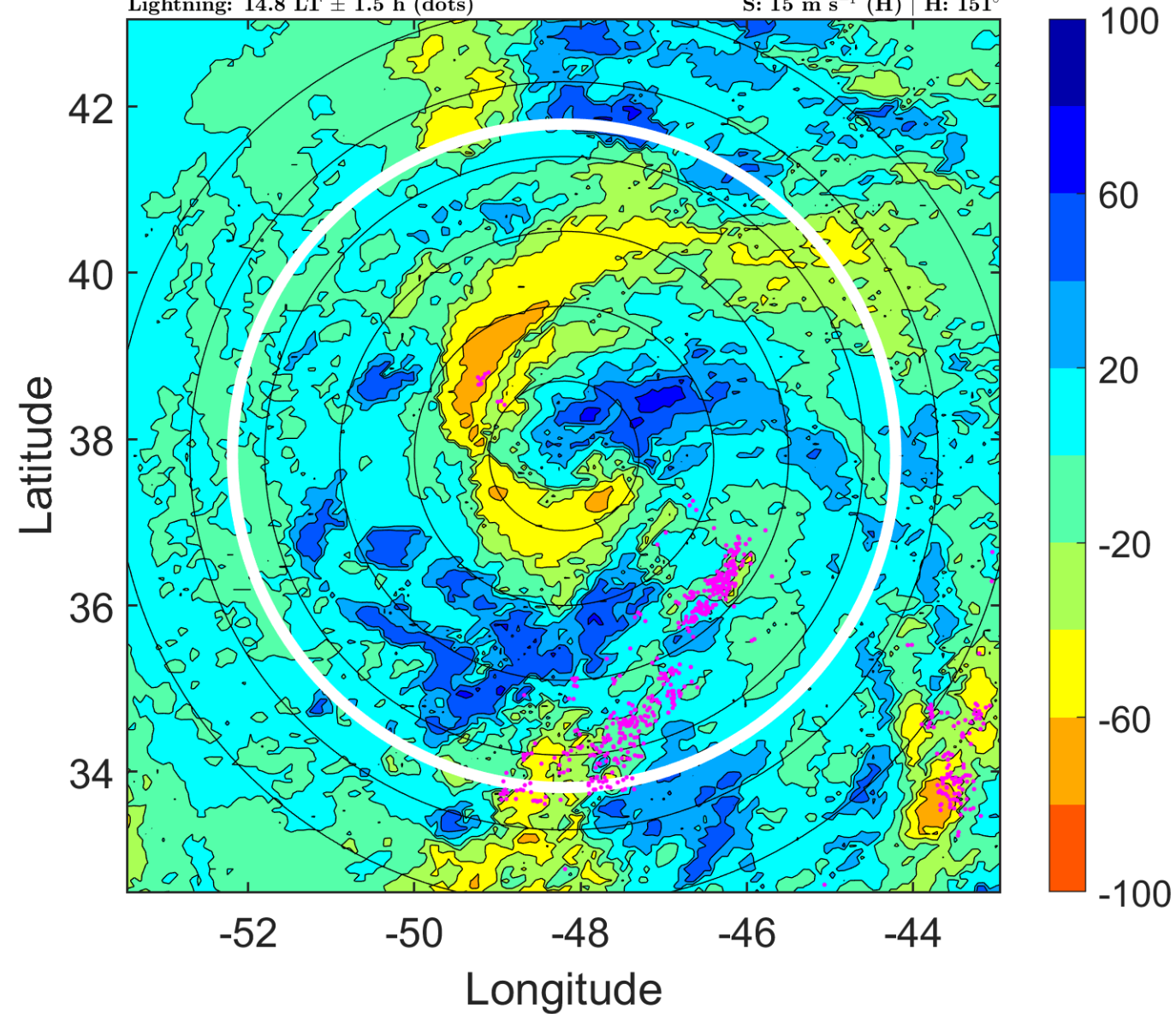

### IR BT & Lightning

t: 2008092921 (17.8 LT)

Lightning: 17.8 LT  $\pm$  1.5 h (dots)

PT: LLCP | EA: ACT

12L (LAURA) | 50 kt SS

S: 13.8 m s<sup>-1</sup> (H) | H: 154°

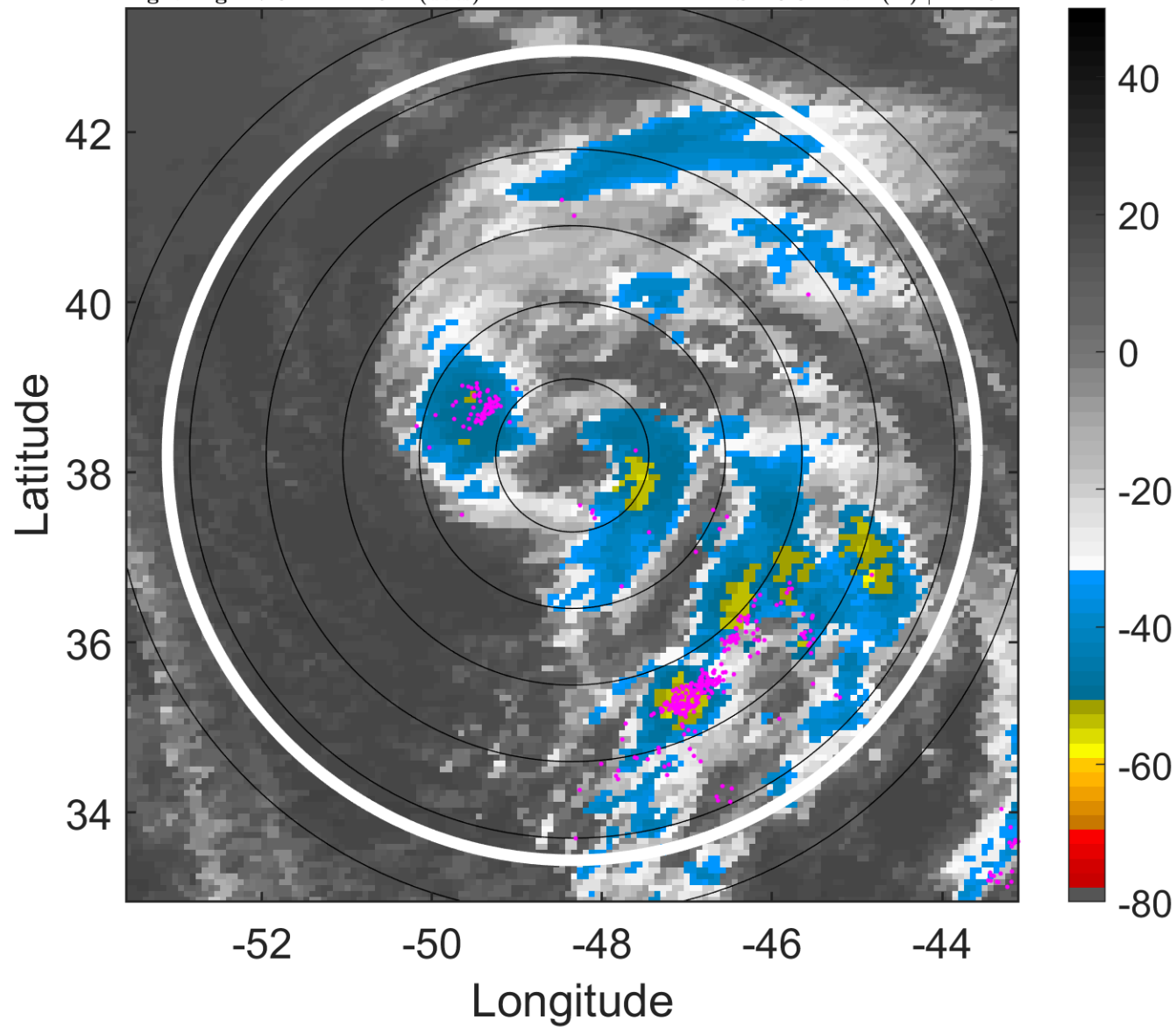

### 6-h IR BT Differences & Lightning

$\Delta$ t: 2008092921 (17.8 LT) - 2008092915 (11.8 LT)

Lightning: 17.8 LT  $\pm$  1.5 h (dots)

PT: LLCP | EA: ACT

12L (LAURA) | 50 kt SS

S: 13.8 m s<sup>-1</sup> (H) | H: 154°

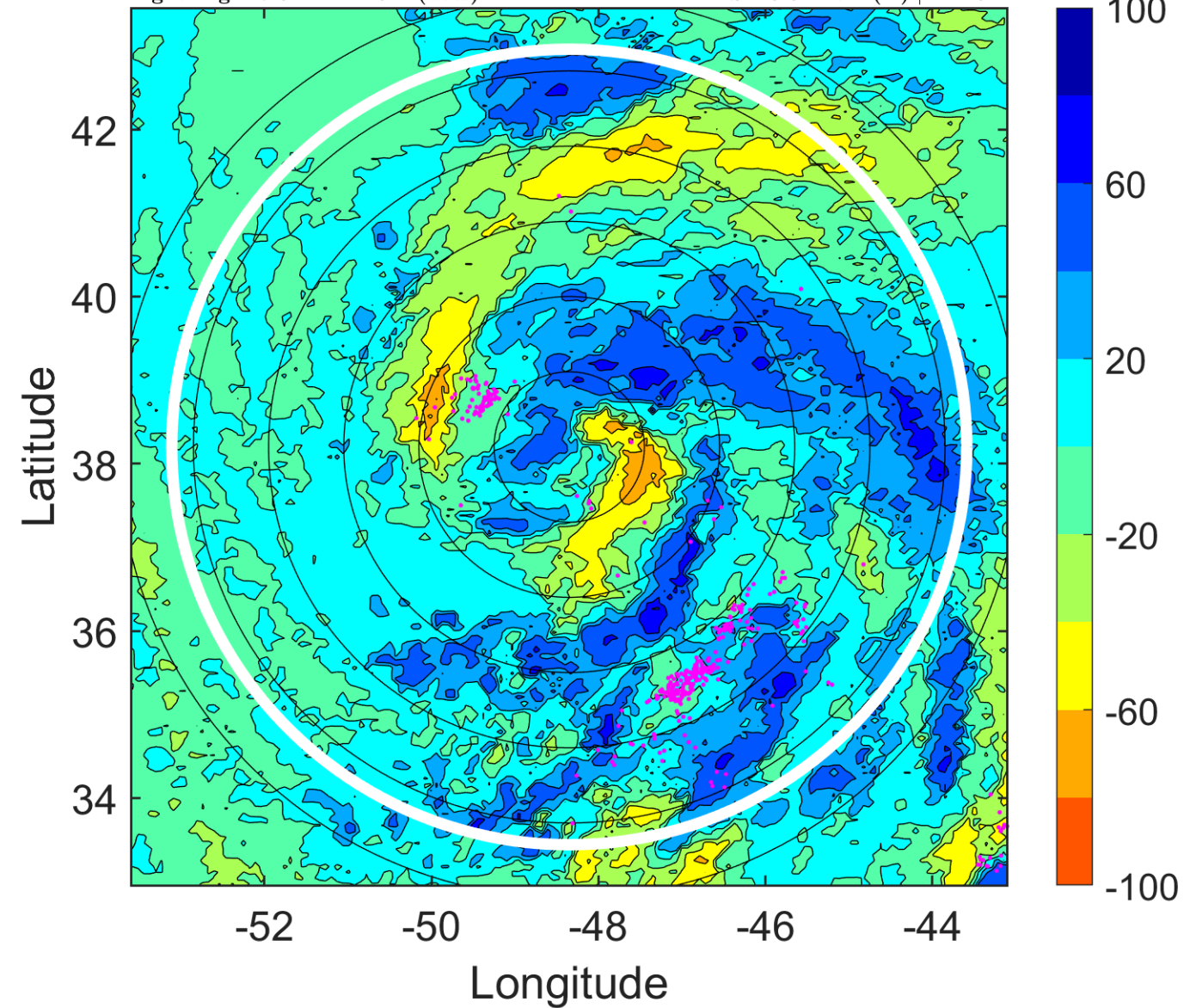

### IR BT & Lightning

t: 2008093000 (20.8 LT)

Lightning: 20.8 LT  $\pm$  1.5 h (dots)

PT: LLCP | EA: ACT

12L (LAURA) | 50 kt SS

S: 12.6 m s<sup>-1</sup> (H) | H: 157°

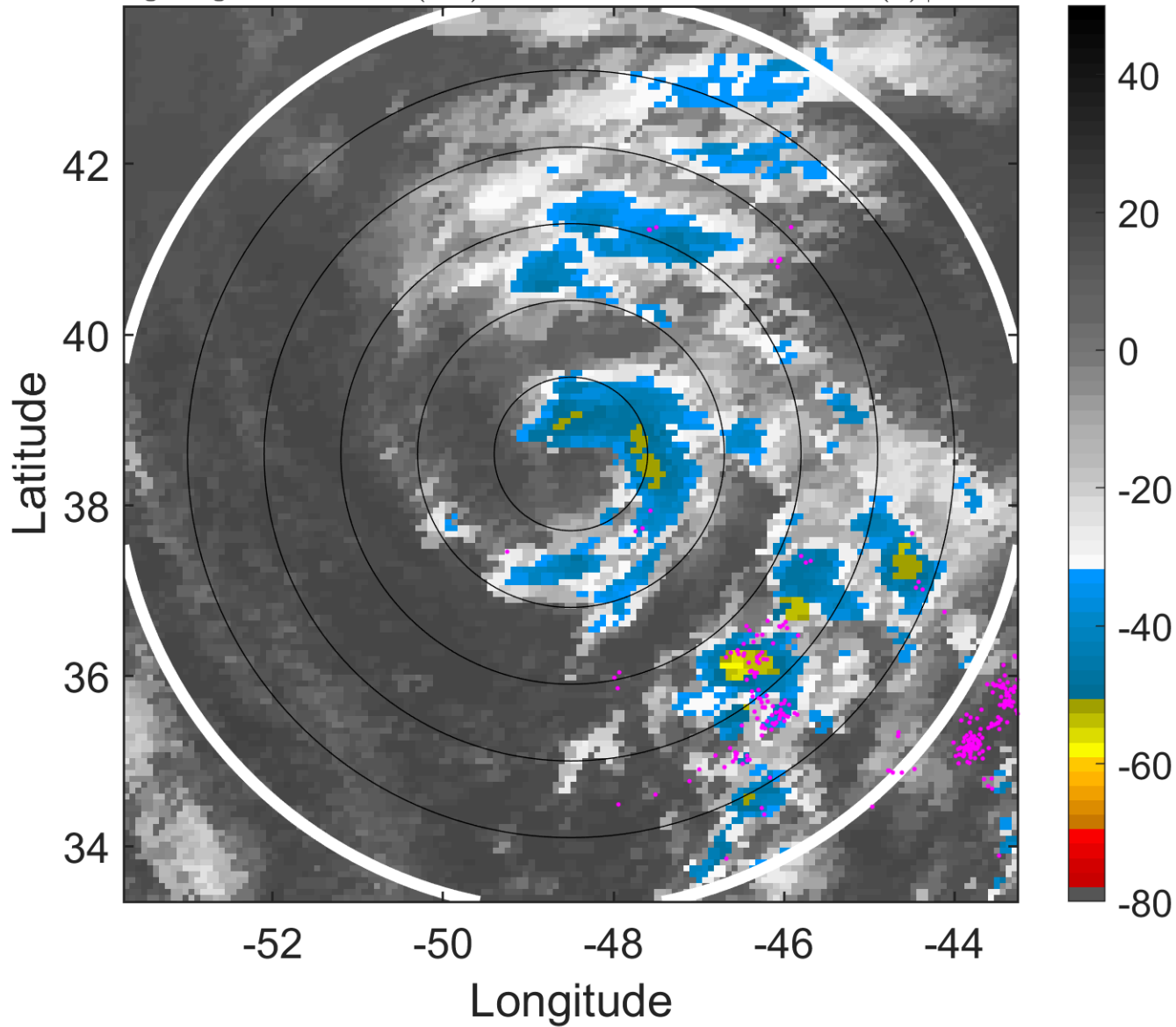

### 6-h IR BT Differences & Lightning

$\Delta$ t: 2008093000 (20.8 LT) - 2008092918 (14.8 LT)

Lightning: 20.8 LT  $\pm$  1.5 h (dots)

PT: LLCP | EA: ACT

12L (LAURA) | 50 kt SS

S: 12.6 m s<sup>-1</sup> (H) | H: 157°

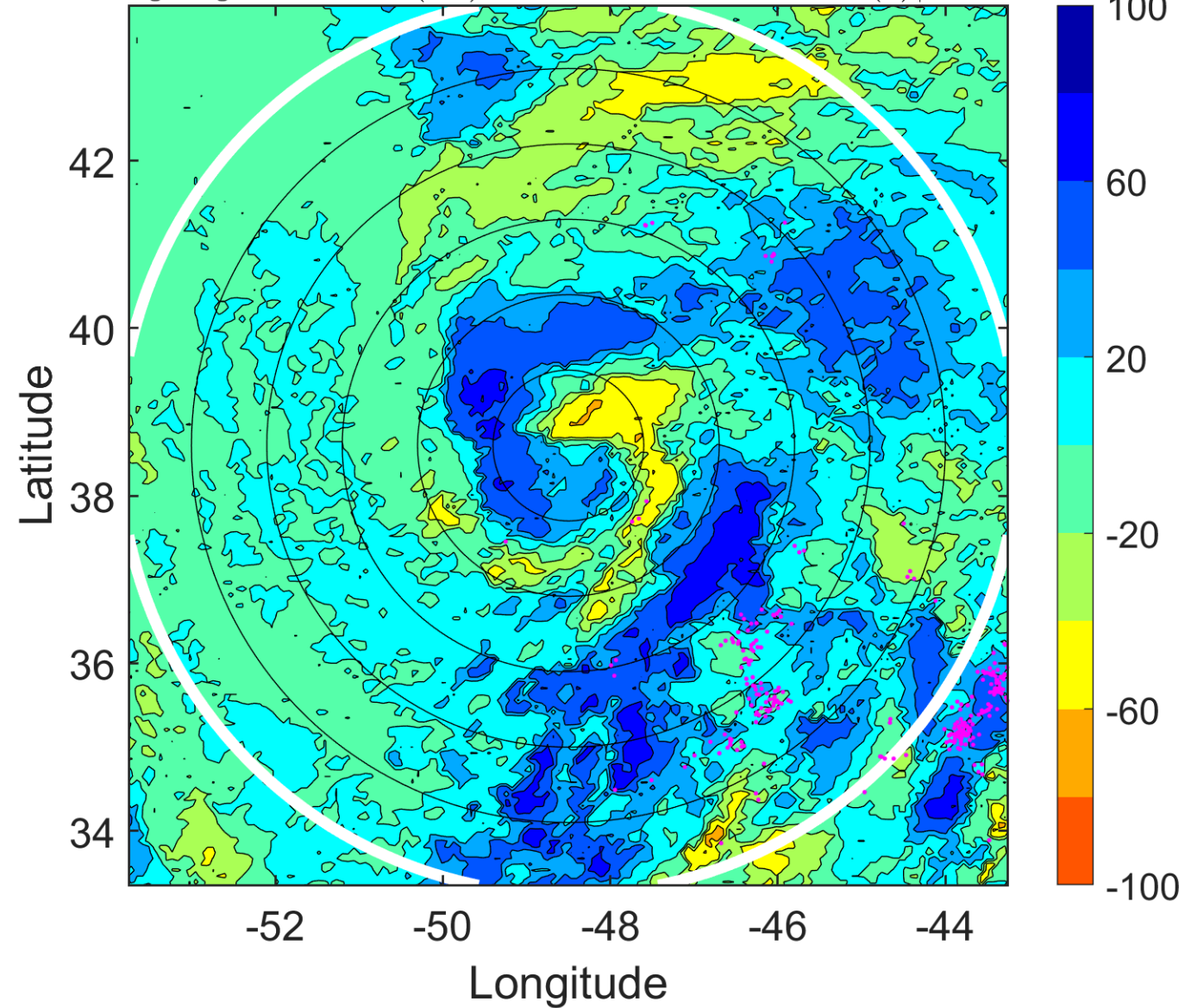



### IR BT & Lightning

t: 2008093003 (23.8 LT)

Lightning: 23.8 LT  $\pm$  1.5 h (dots)

PT: LLCP | EA: ACT

12L (LAURA) | 50 kt SS

S: 12.1 m s<sup>-1</sup> (H) | H: 146.5°

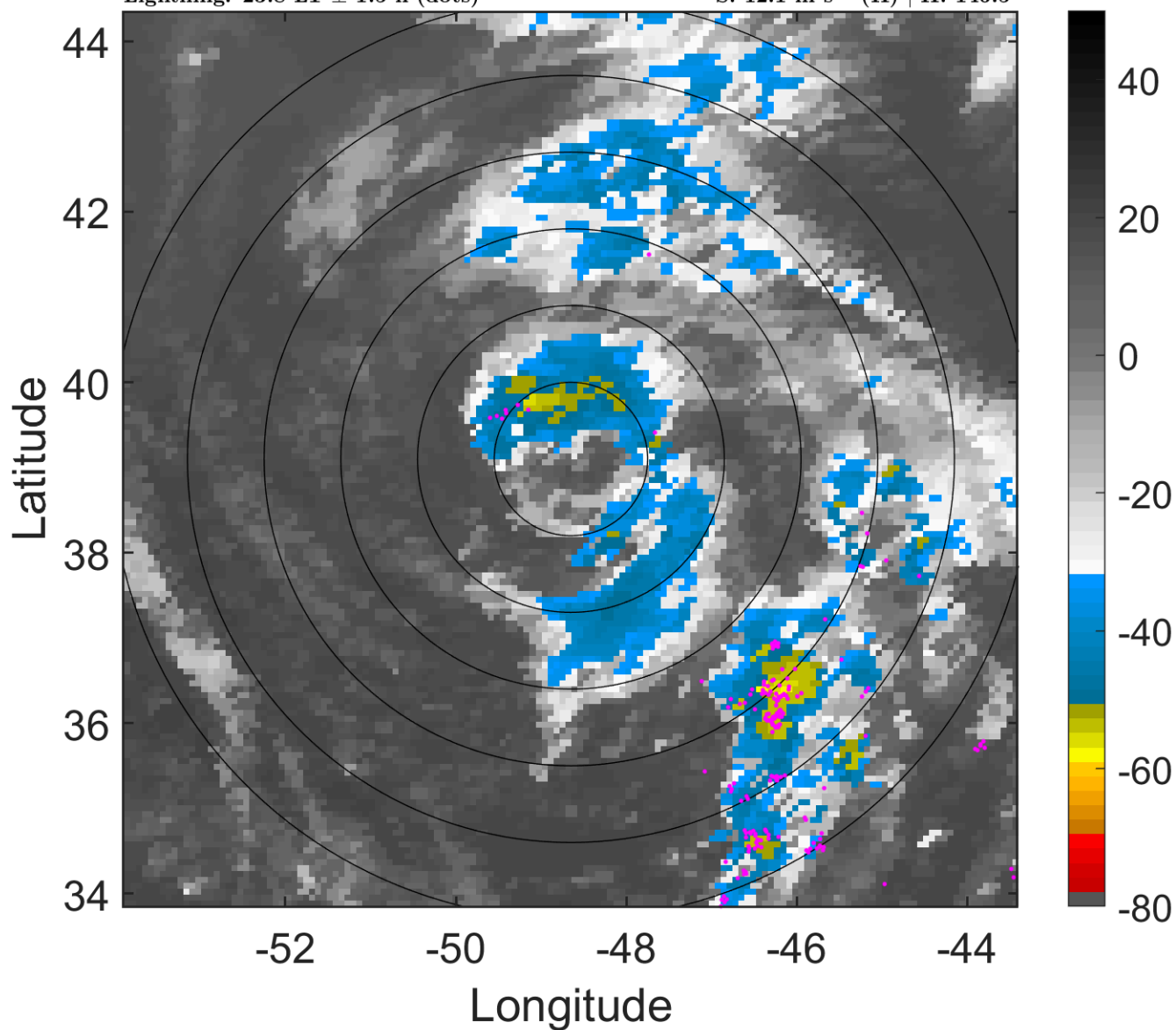

### 6-h IR BT Differences & Lightning

$\Delta$ t: 2008093003 (23.8 LT) - 2008092921 (17.8 LT)

Lightning: 23.8 LT  $\pm$  1.5 h (dots)

PT: LLCP | EA: ACT

12L (LAURA) | 50 kt SS

S: 12.1 m s<sup>-1</sup> (H) | H: 146.5°

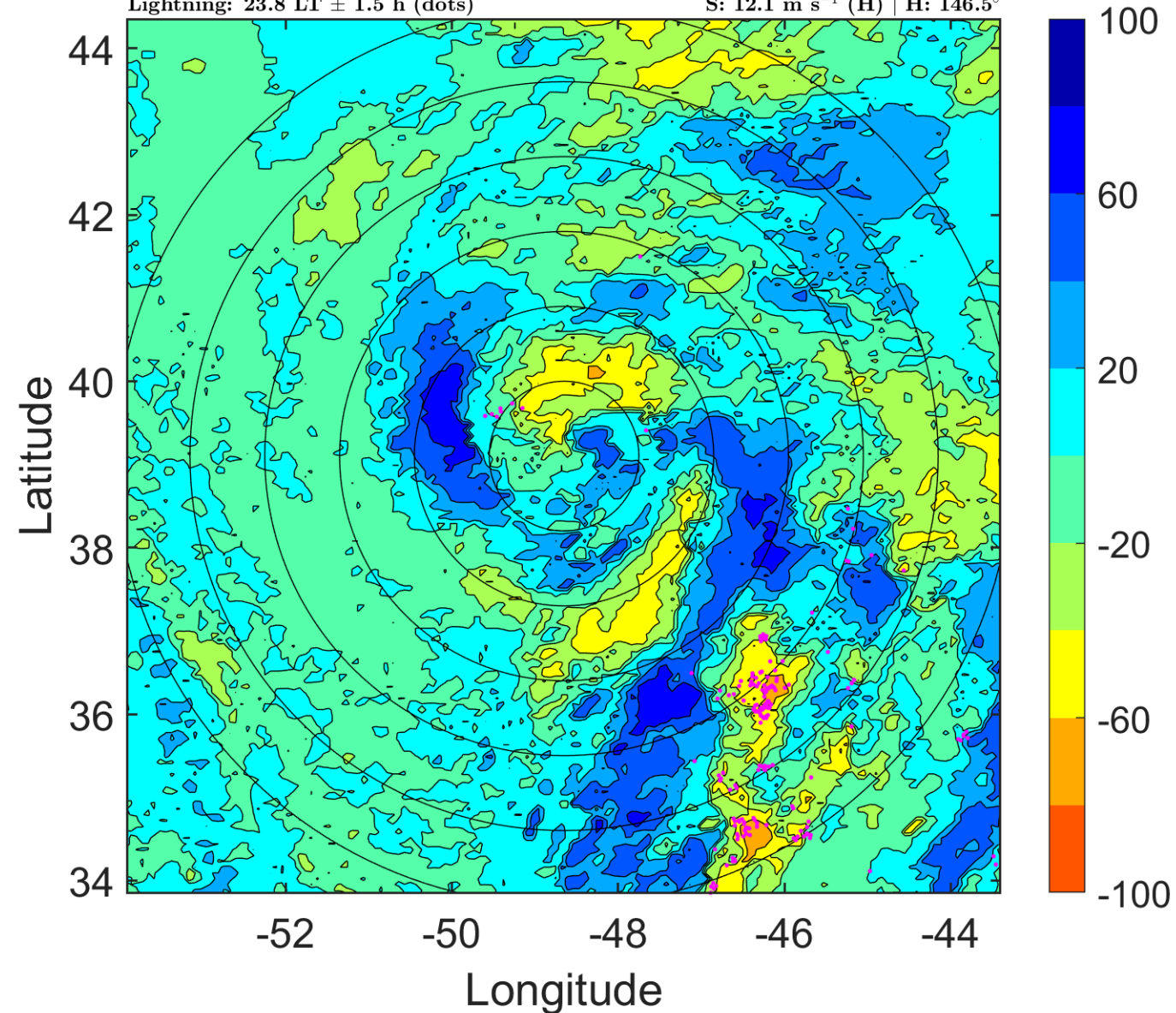

### IR BT & Lightning

t: 2008093006 (2.7 LT)

Lightning: 2.7 LT  $\pm$  1.5 h (dots)

PT: SLCP | EA: QUASI

12L (LAURA) | 50 kt SS

S: 11.5 m s<sup>-1</sup> (H) | H: 136°

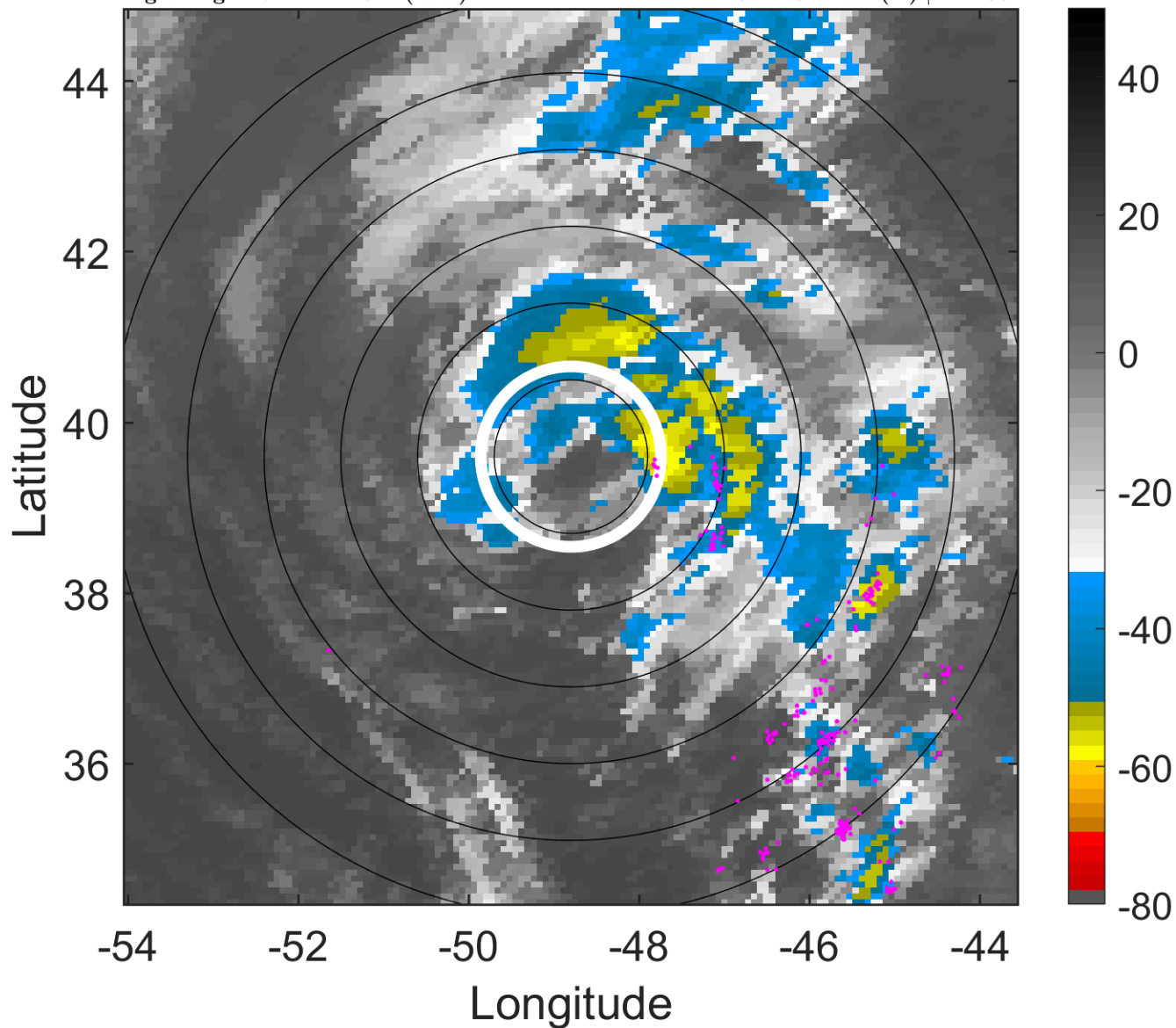

### 6-h IR BT Differences & Lightning

$\Delta$ t: 2008093006 (2.7 LT) - 2008093000 (20.8 LT)

Lightning: 2.7 LT  $\pm$  1.5 h (dots)

PT: SLCP | EA: QUASI

12L (LAURA) | 50 kt SS

S: 11.5 m s<sup>-1</sup> (H) | H: 136°

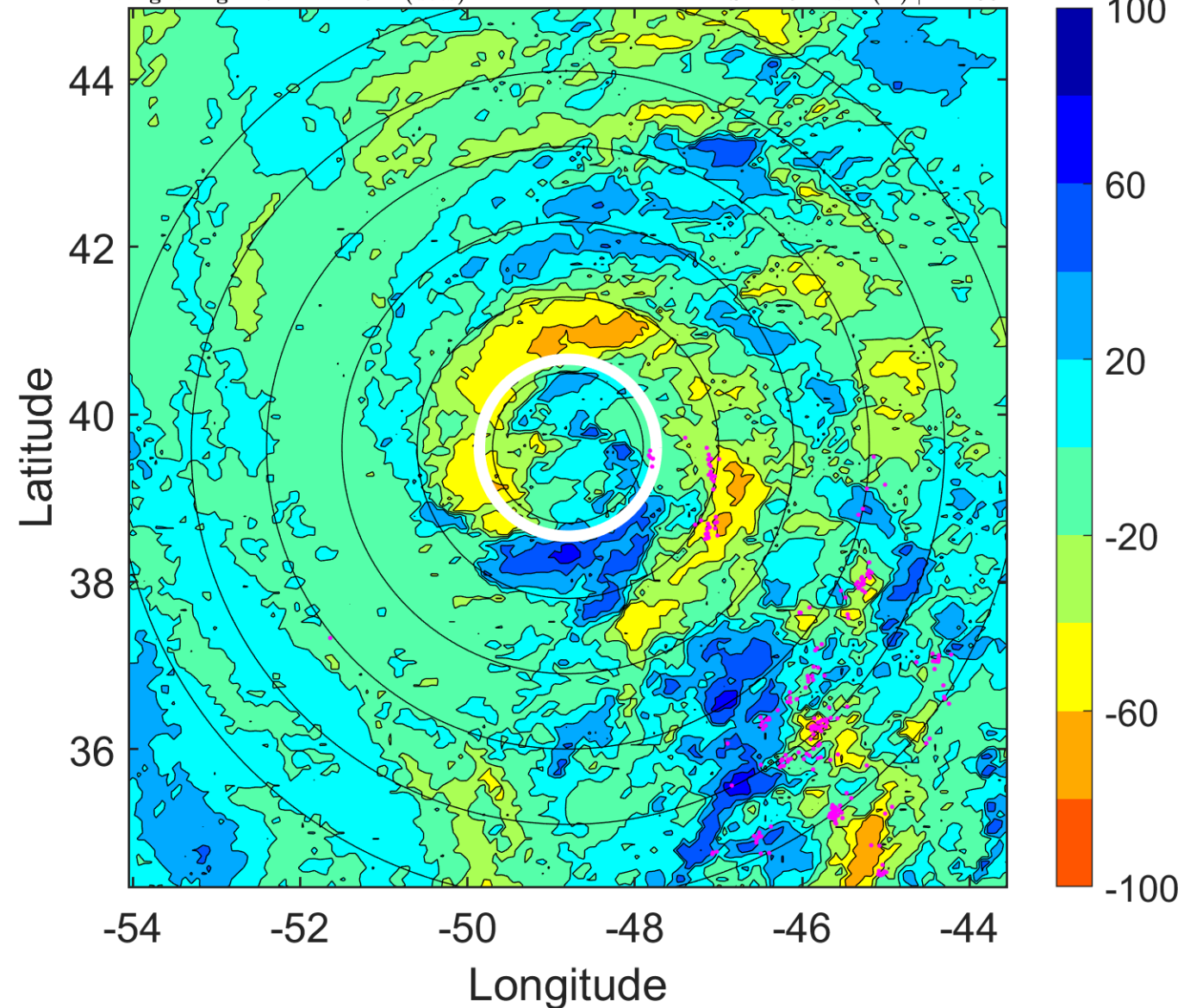

### IR BT & Lightning

t: 2008093009 (5.7 LT)

Lightning: 5.7 LT  $\pm$  1.5 h (dots)

PT: SLCP | EA: QUASI

12L (LAURA) | 50 kt SS

S: 8.6 m s<sup>-1</sup> (M) | H: 124°

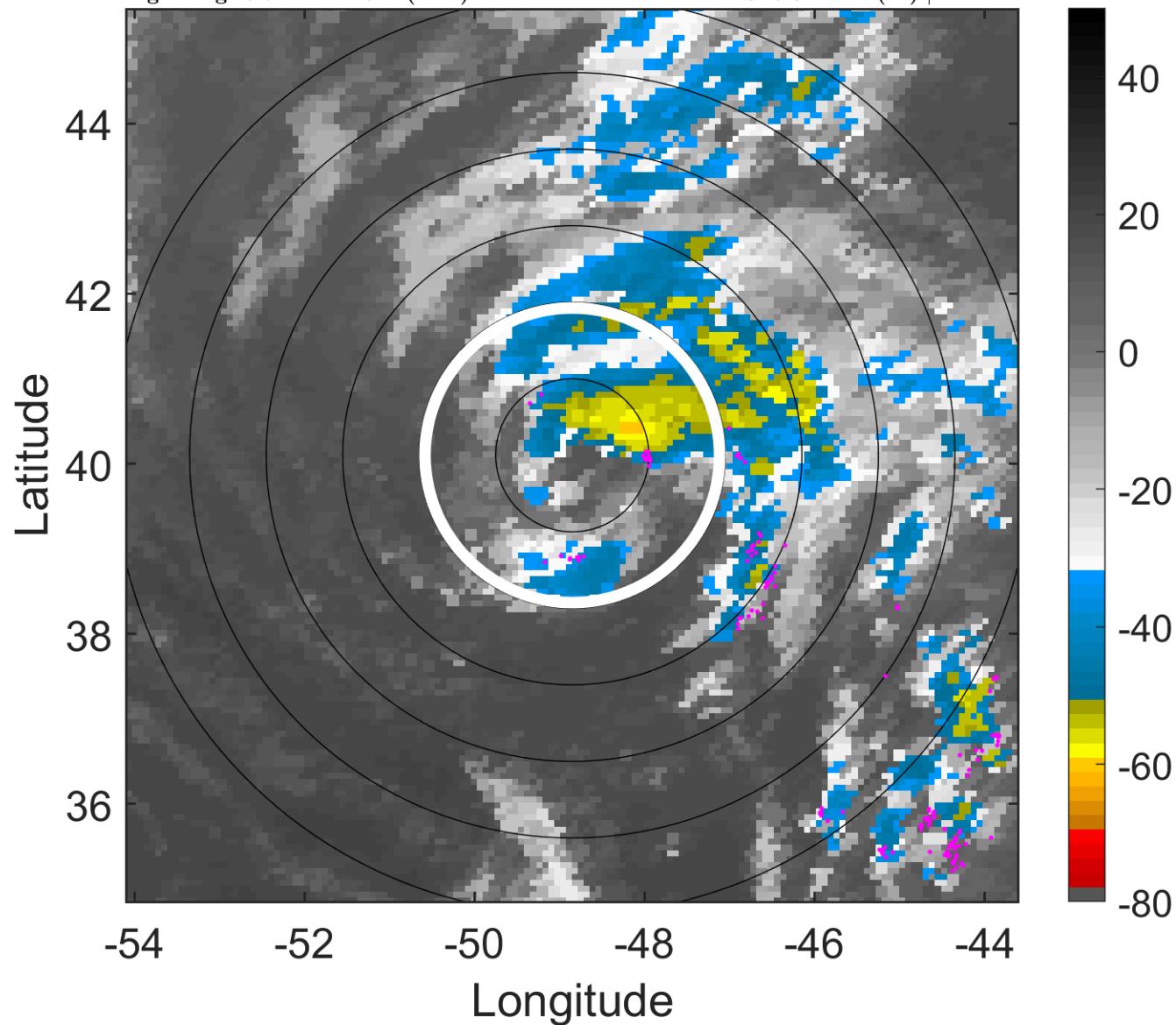

### 6-h IR BT Differences & Lightning

$\Delta$ t: 2008093009 (5.7 LT) - 2008093003 (23.8 LT)

Lightning: 5.7 LT  $\pm$  1.5 h (dots)

PT: SLCP | EA: QUASI

12L (LAURA) | 50 kt SS

S: 8.6 m s<sup>-1</sup> (M) | H: 124°

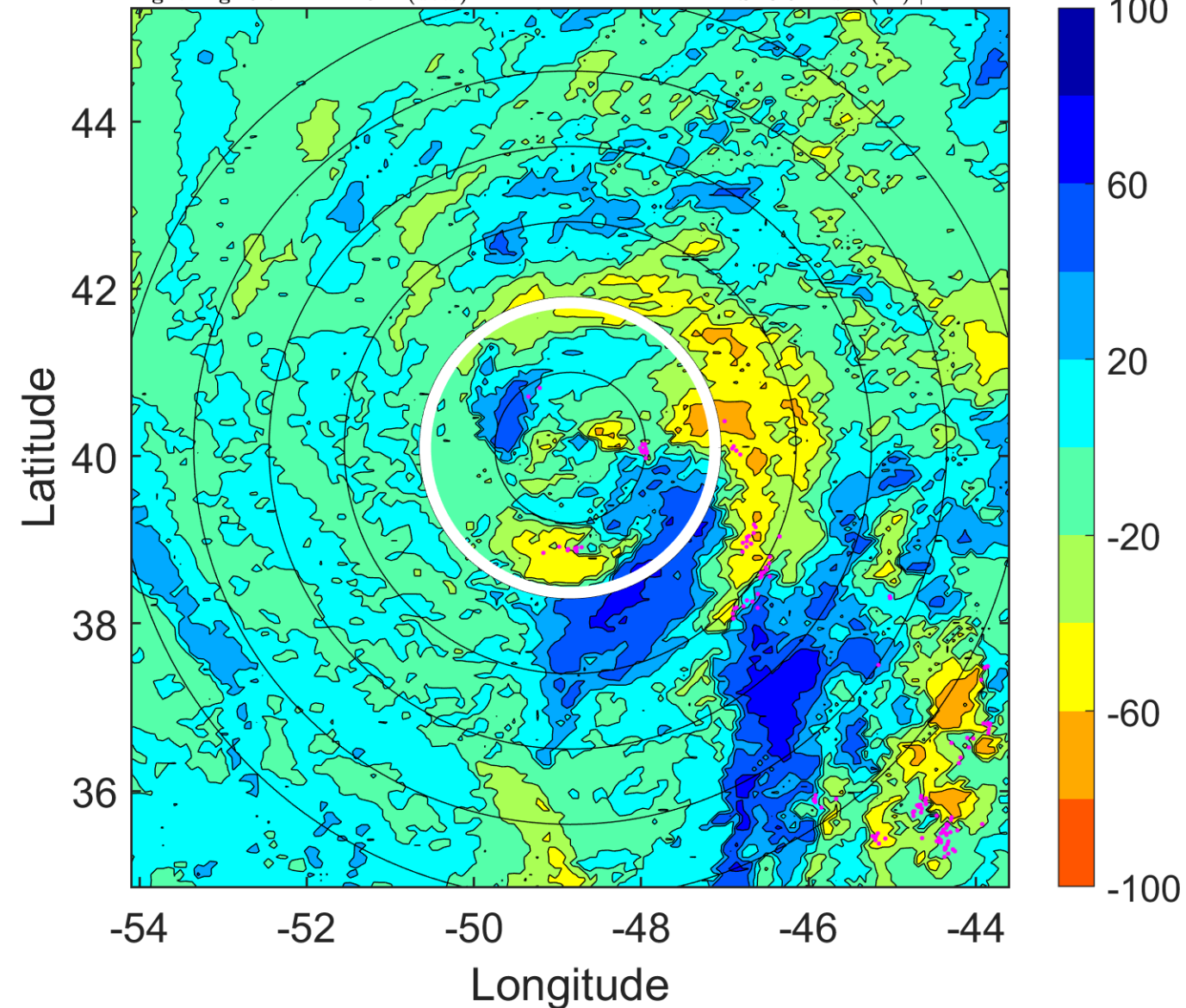



### IR BT & Lightning

t: 2008093012 (8.7 LT)

Lightning: 8.7 LT  $\pm$  1.5 h (dots)

PT: SLCP | EA: QUASI

12L (LAURA) | 50 kt TS

S: 5.7 m s<sup>-1</sup> (M) | H: 112°

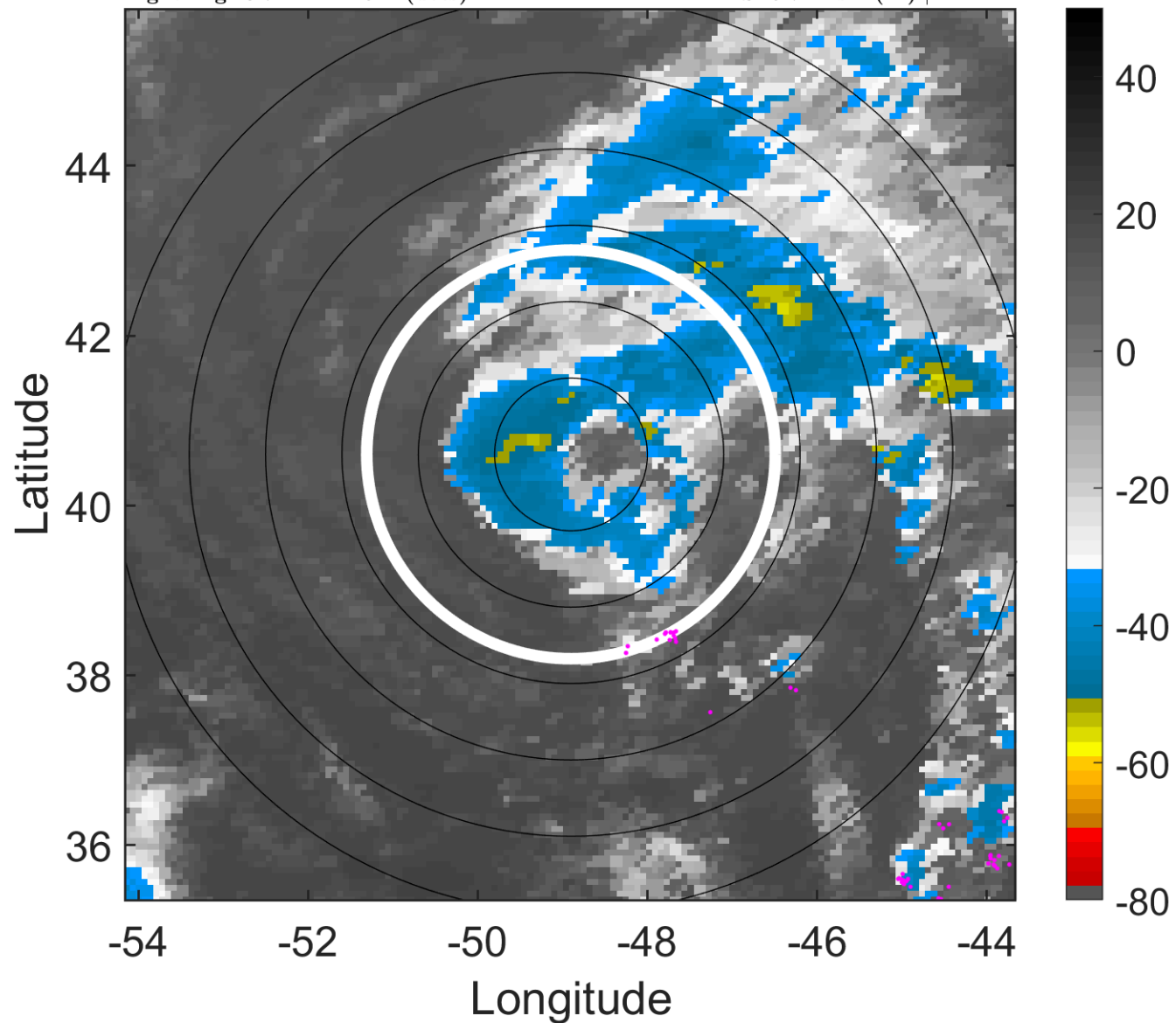

### 6-h IR BT Differences & Lightning

$\Delta$ t: 2008093012 (8.7 LT) - 2008093006 (2.7 LT)

Lightning: 8.7 LT  $\pm$  1.5 h (dots)

PT: SLCP | EA: QUASI

12L (LAURA) | 50 kt TS

S: 5.7 m s<sup>-1</sup> (M) | H: 112°

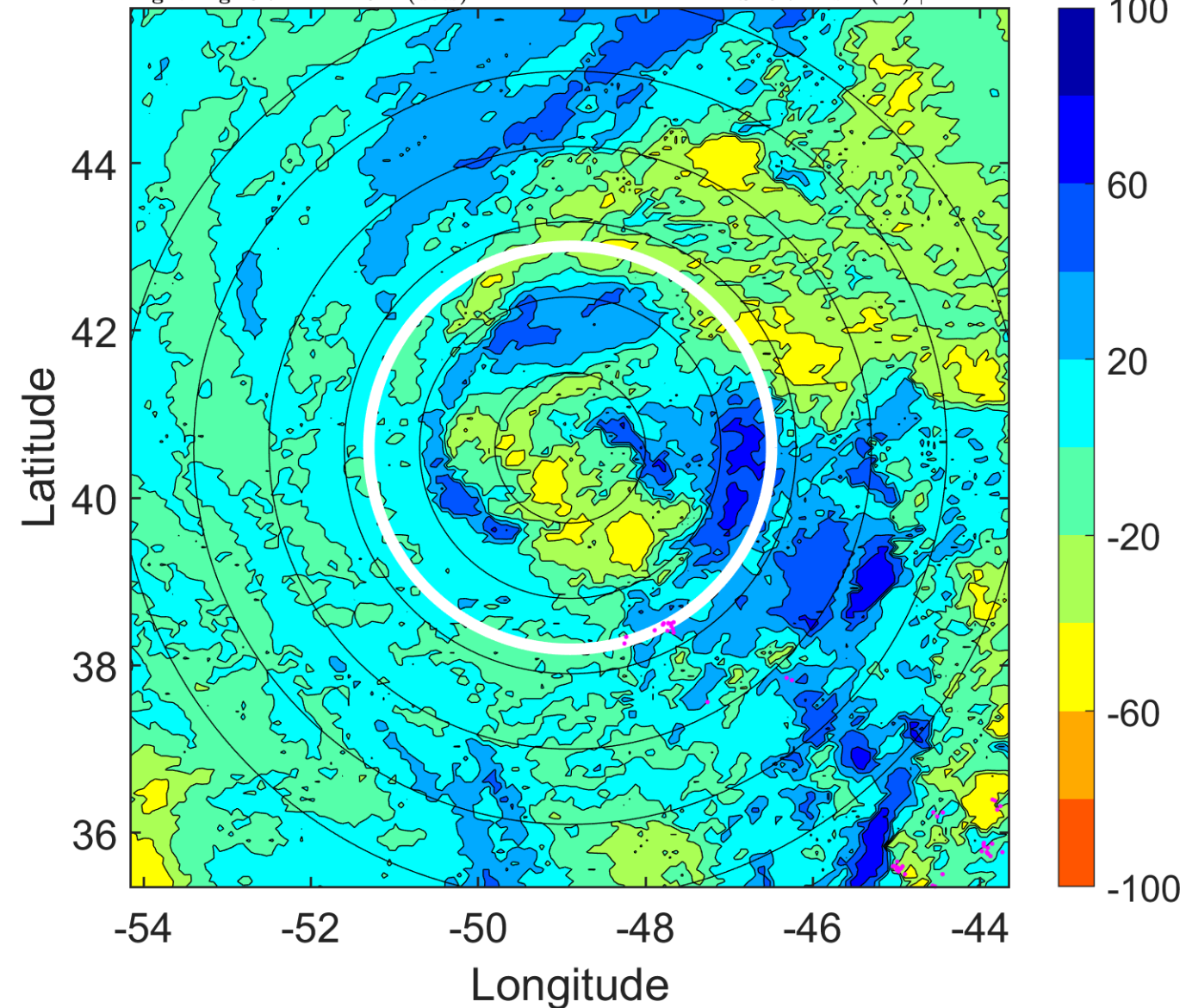

### IR BT & Lightning

t: 2008093015 (11.7 LT)

Lightning: 11.7 LT  $\pm$  1.5 h (dots)

PT: SLCP | EA: QUASI

12L (LAURA) | 50 kt TS

S: 6.1 m s<sup>-1</sup> (M) | H: 107°

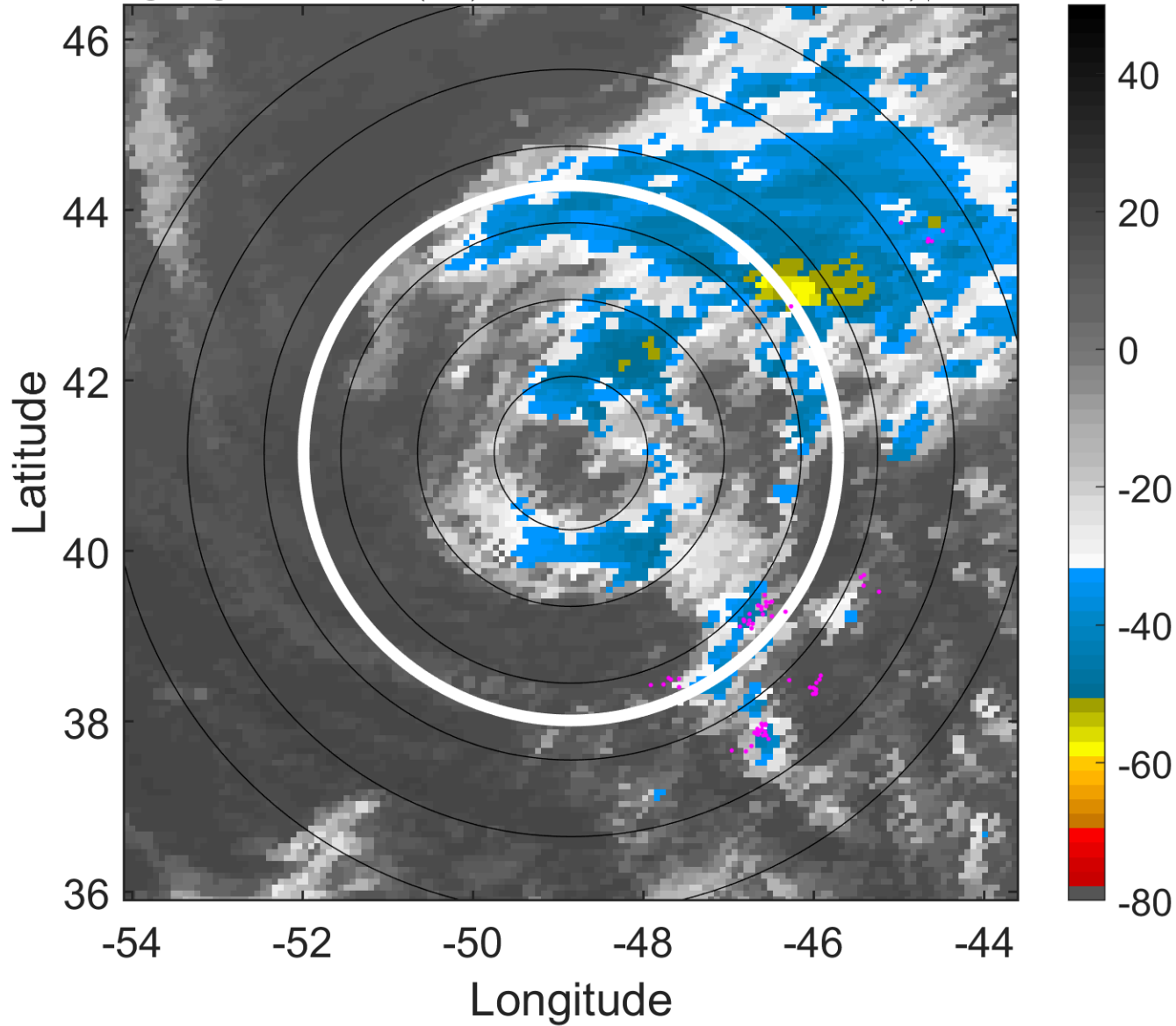

### 6-h IR BT Differences & Lightning

$\Delta$ t: 2008093015 (11.7 LT) - 2008093009 (5.7 LT)

Lightning: 11.7 LT  $\pm$  1.5 h (dots)

PT: SLCP | EA: QUASI

12L (LAURA) | 50 kt TS

S: 6.1 m s<sup>-1</sup> (M) | H: 107°

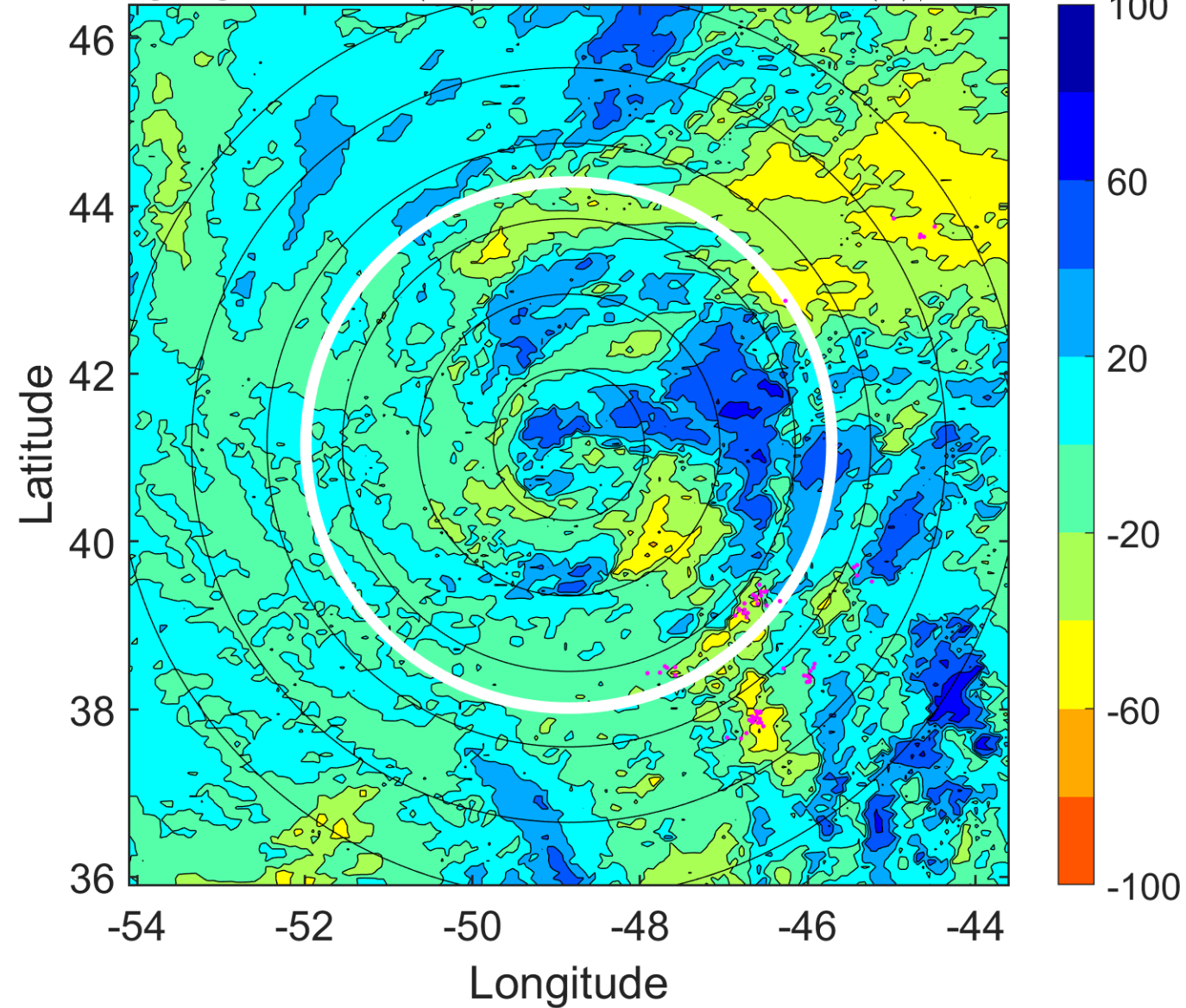

### IR BT & Lightning

t: 2008093018 (14.7 LT)  
Lightning: 14.7 LT  $\pm$  1.5 h (dots)

PT: SLCP | EA: QUASI  
12L (LAURA) | 50 kt TS  
S: 6.6 m s<sup>-1</sup> (M) | H: 102°

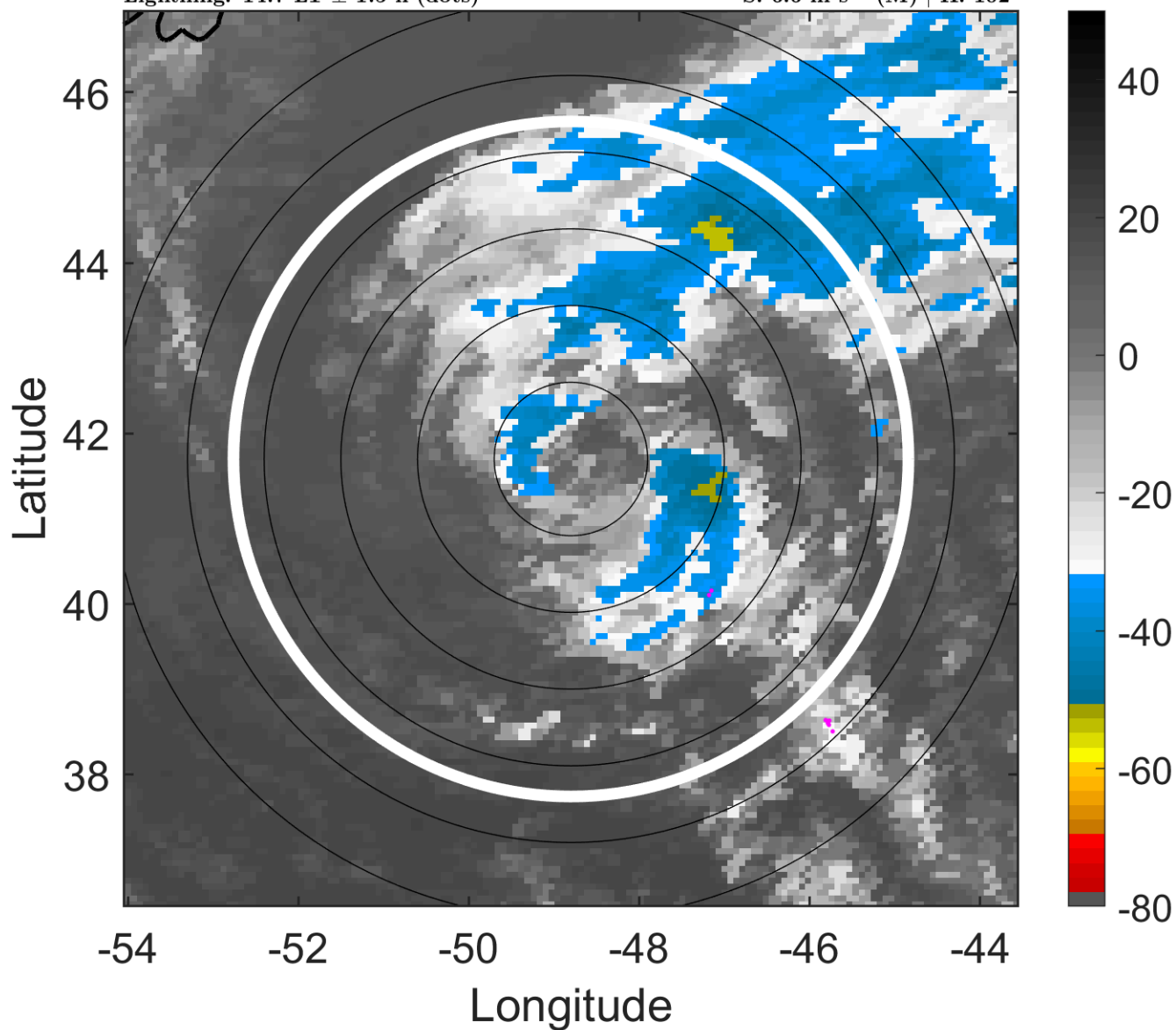

### 6-h IR BT Differences & Lightning

$\Delta$ t: 2008093018 (14.7 LT) - 2008093012 (8.7 LT)  
Lightning: 14.7 LT  $\pm$  1.5 h (dots)

PT: SLCP | EA: QUASI  
12L (LAURA) | 50 kt TS  
S: 6.6 m s<sup>-1</sup> (M) | H: 102°

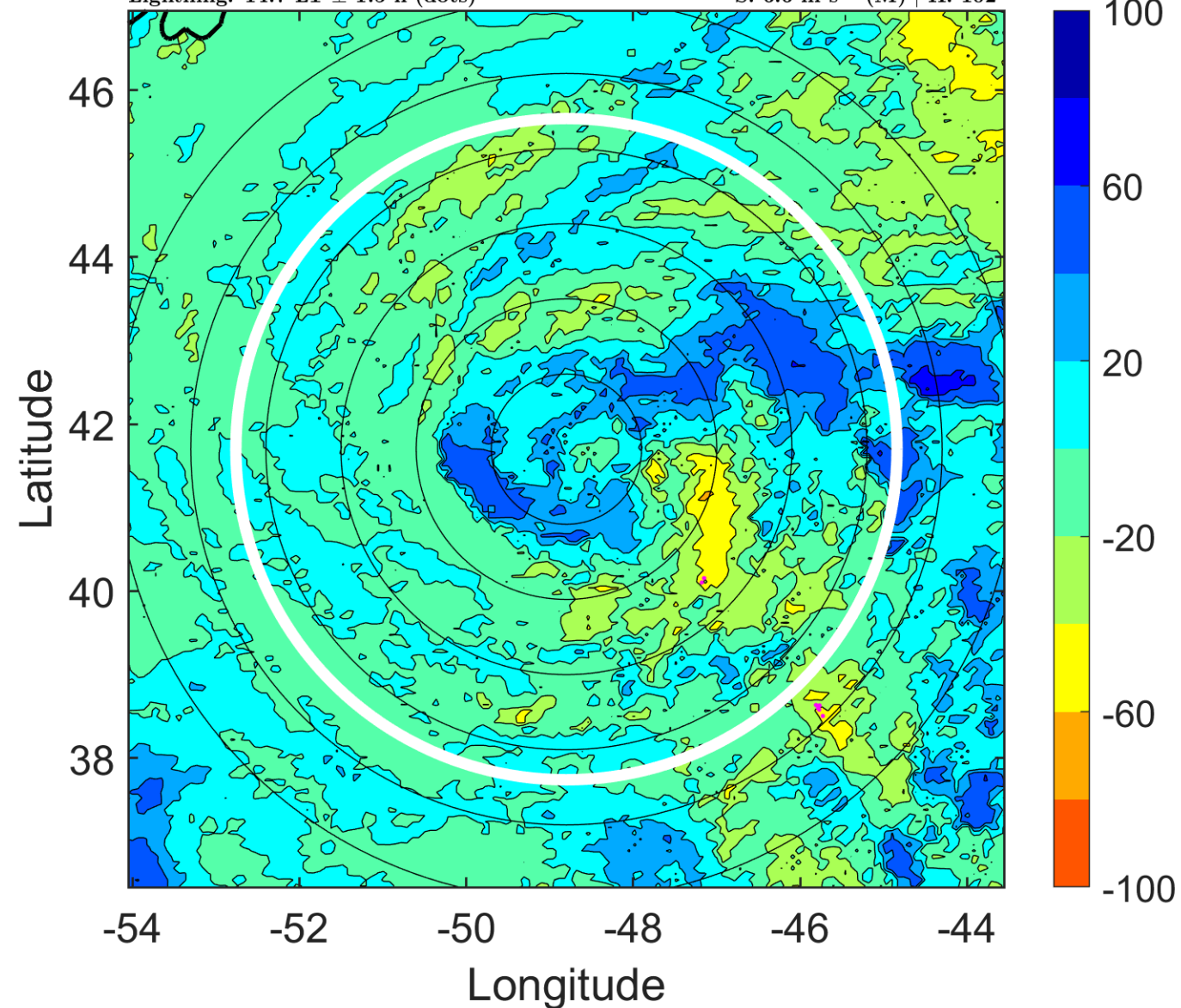



### IR BT & Lightning

t: 2008093021 (17.8 LT)

Lightning: 17.8 LT  $\pm$  1.5 h (dots)

PT: SLCP | EA: QUASI

12L (LAURA) | 47.5 kt TS

S: 4.9 m s<sup>-1</sup> (M) | H: 107.5°

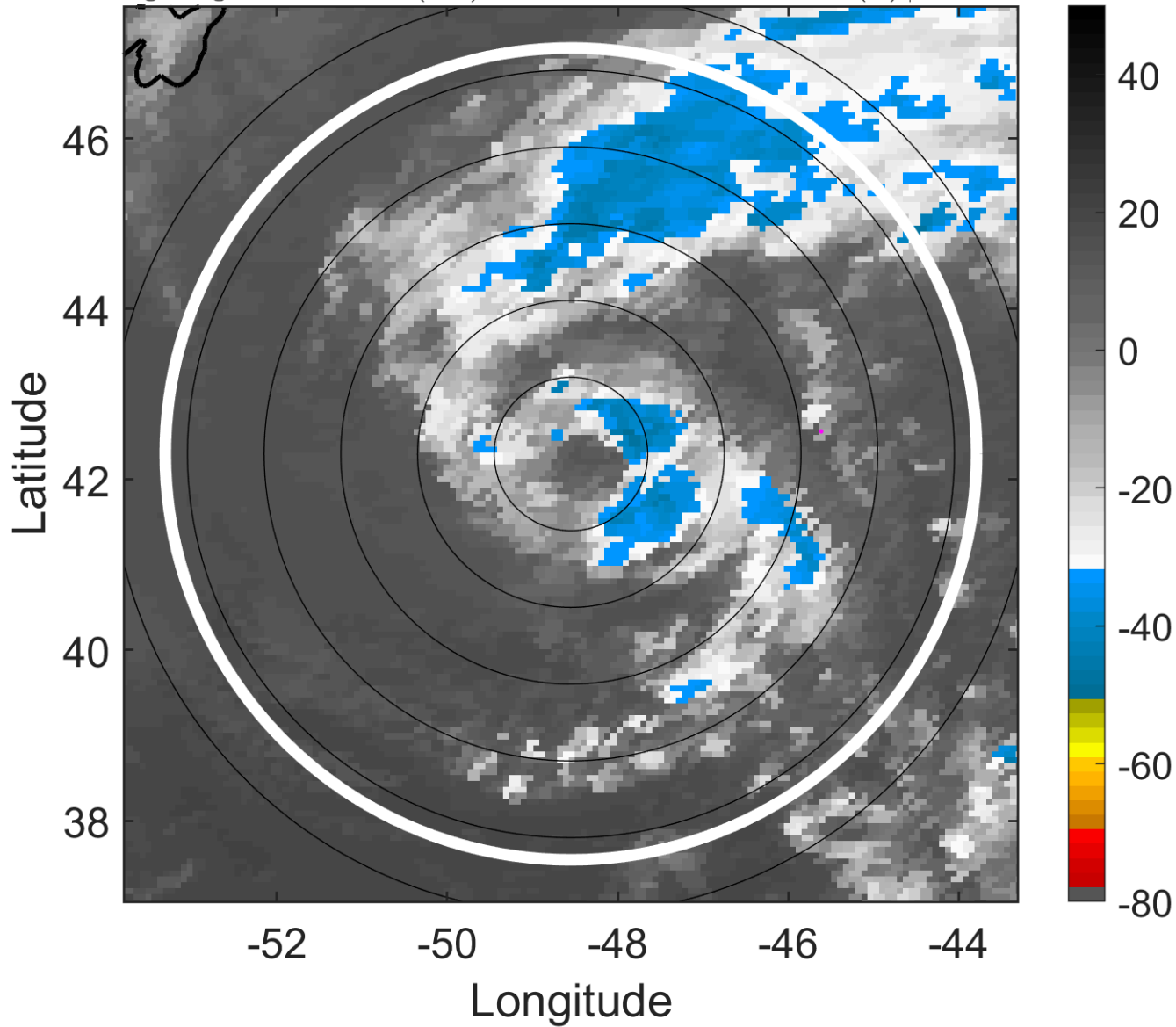

### 6-h IR BT Differences & Lightning

$\Delta$ t: 2008093021 (17.8 LT) - 2008093015 (11.7 LT)

Lightning: 17.8 LT  $\pm$  1.5 h (dots)

PT: SLCP | EA: QUASI

12L (LAURA) | 47.5 kt TS

S: 4.9 m s<sup>-1</sup> (M) | H: 107.5°

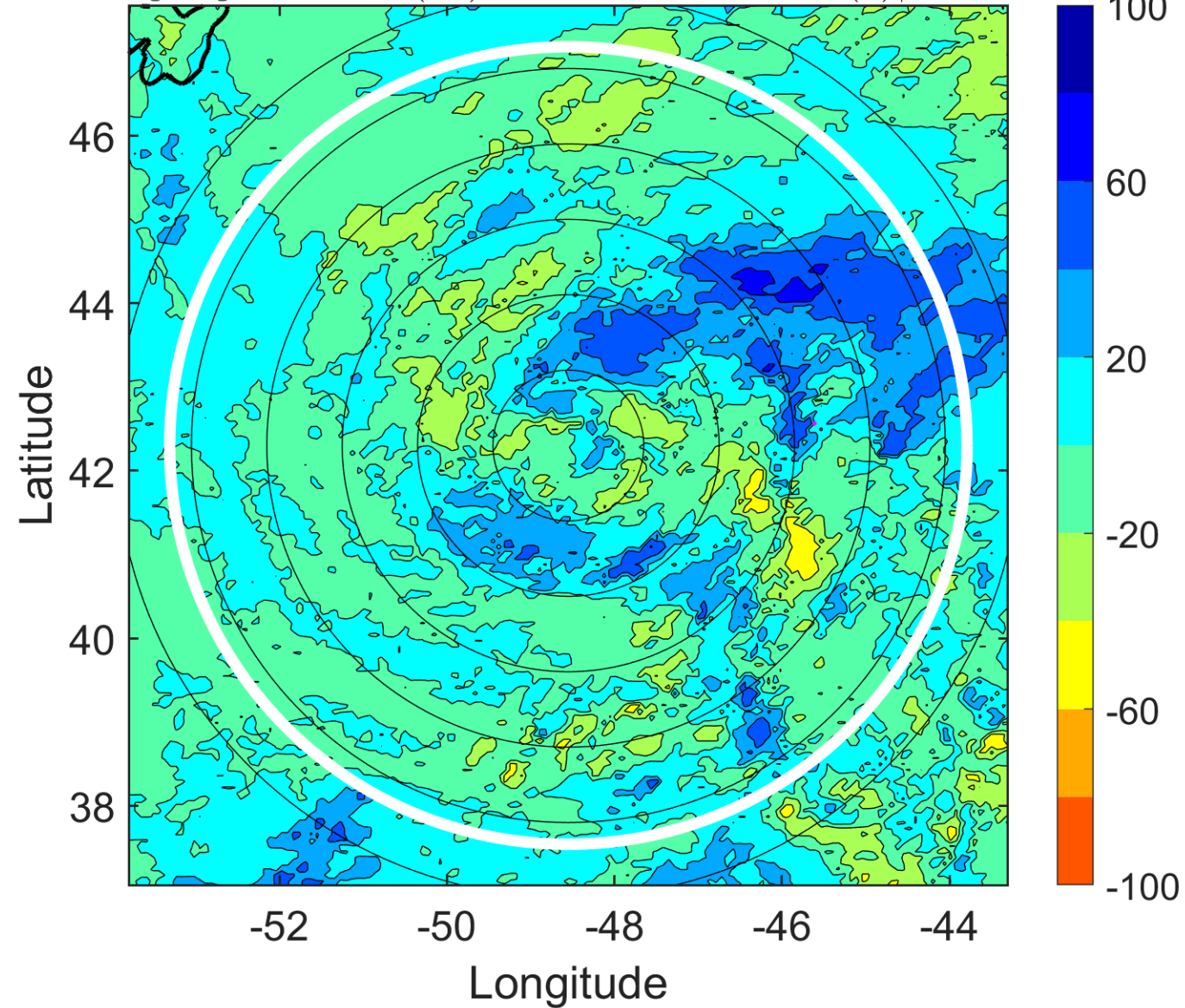

### IR BT & Lightning

t: 2008100100 (20.8 LT)

Lightning: 20.8 LT  $\pm$  1.5 h (dots)

PT: SLCP | EA: QUASI

12L (LAURA) | 45 kt TS

S: 3.2 m s<sup>-1</sup> (L) | H: 113°

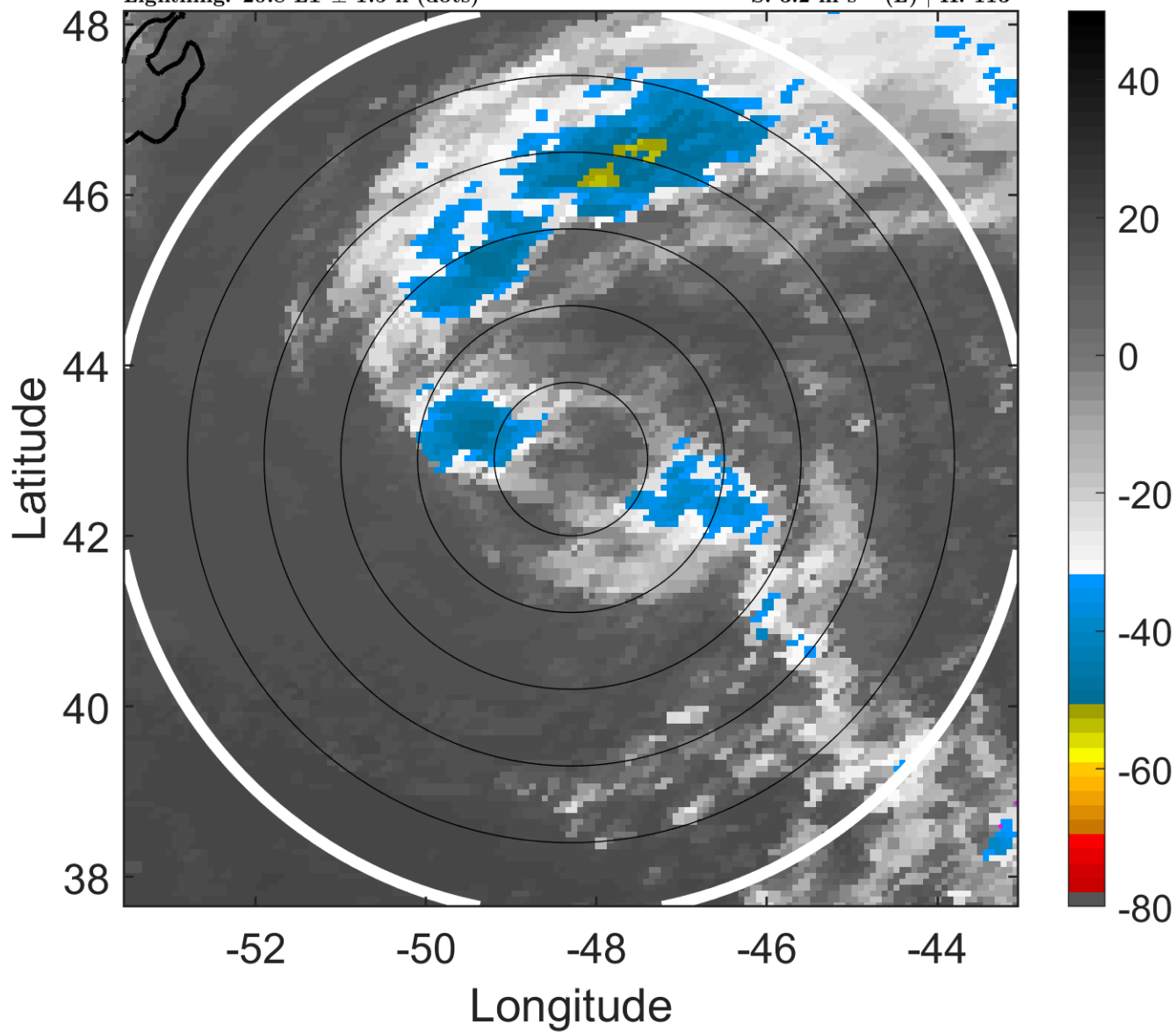

### 6-h IR BT Differences & Lightning

$\Delta$ t: 2008100100 (20.8 LT) - 2008093018 (14.7 LT)

Lightning: 20.8 LT  $\pm$  1.5 h (dots)

PT: SLCP | EA: QUASI

12L (LAURA) | 45 kt TS

S: 3.2 m s<sup>-1</sup> (L) | H: 113°

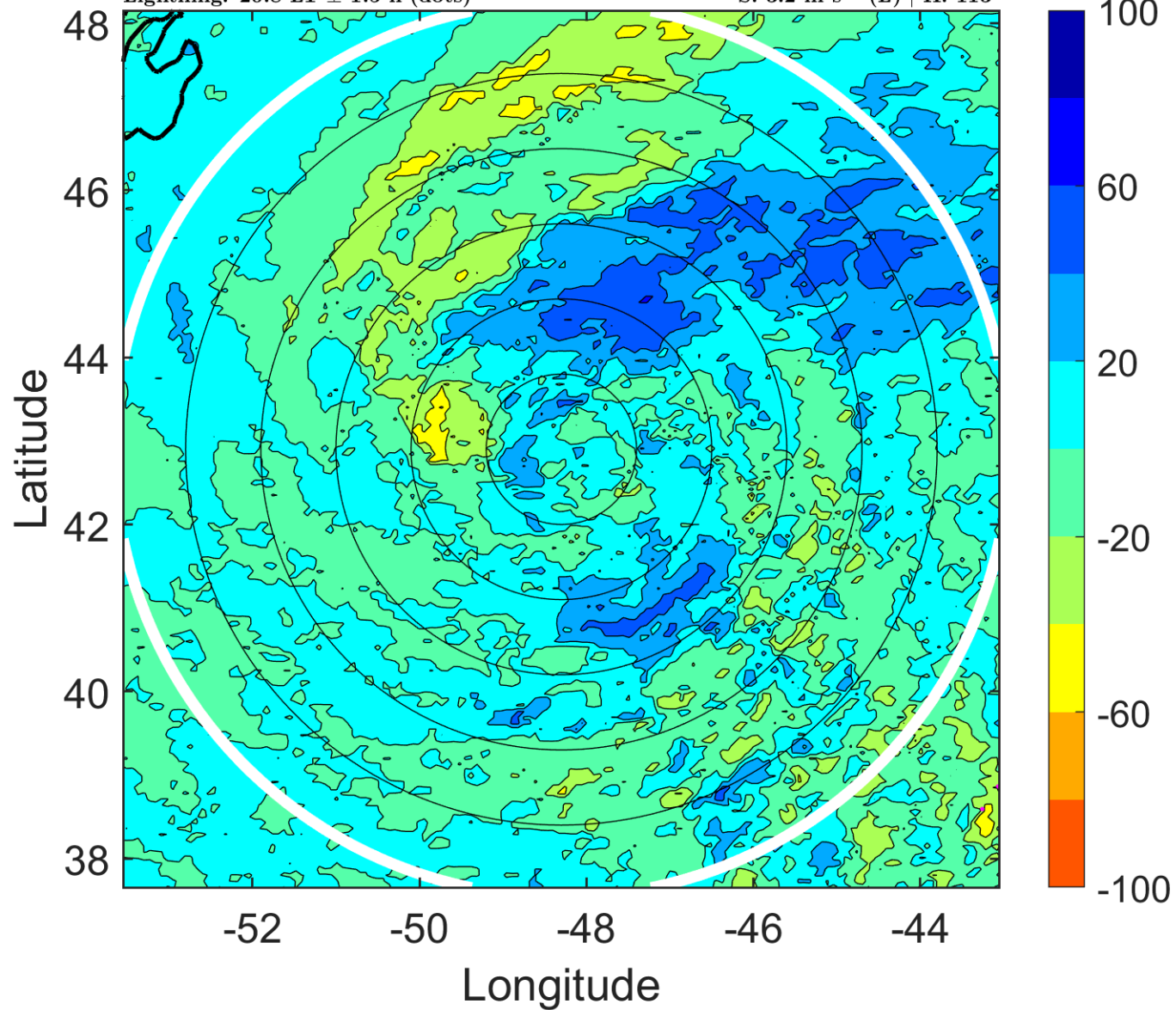

### IR BT & Lightning

t: 2008100103 (23.8 LT)

Lightning: 23.8 LT  $\pm$  1.5 h (dots)

PT: SLCP | EA: QUASI

12L (LAURA) | 45 kt TS

S: 3 m s<sup>-1</sup> (L) | H: 96.5°

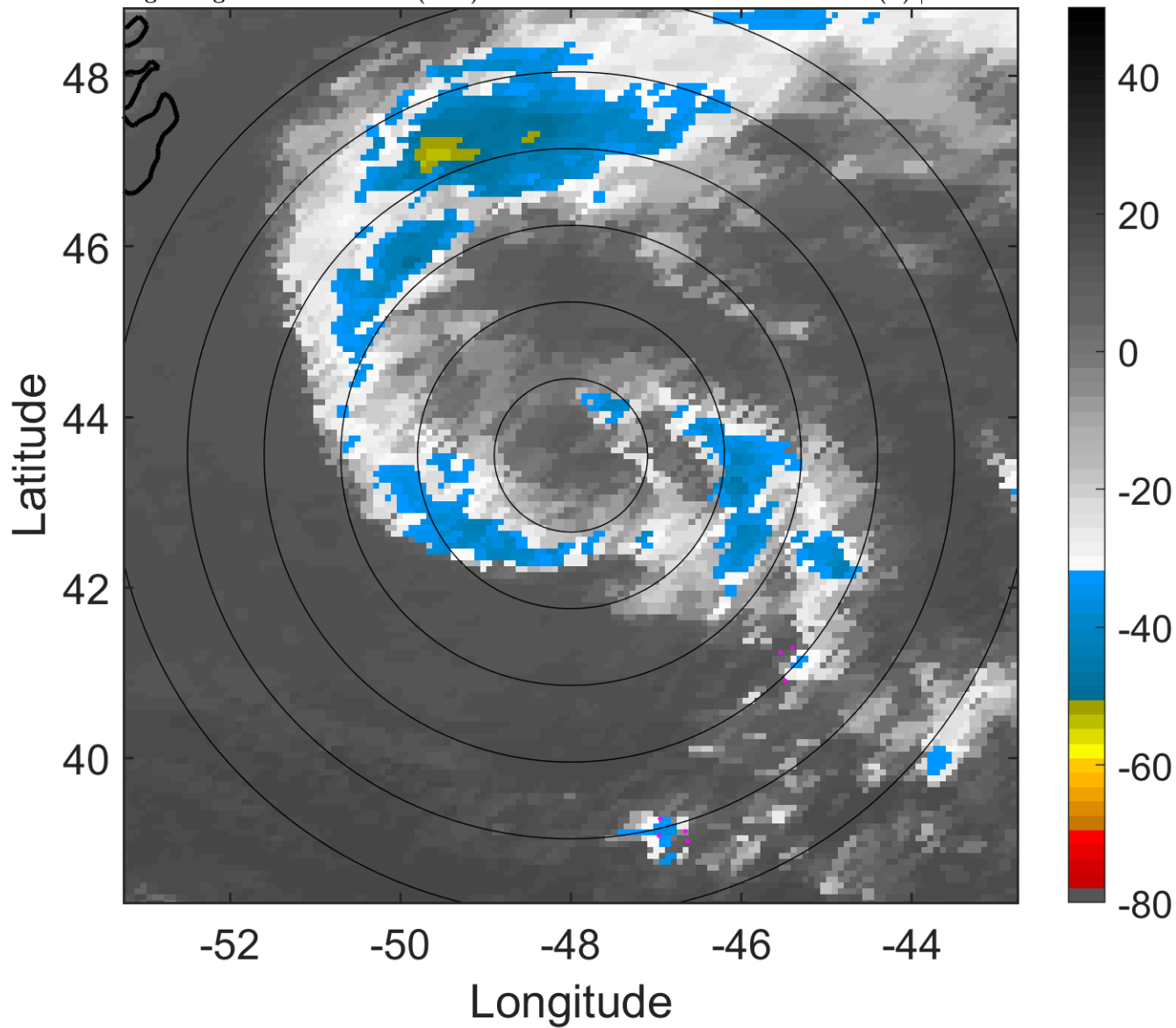

### 6-h IR BT Differences & Lightning

$\Delta$ t: 2008100103 (23.8 LT) - 2008093021 (17.8 LT)

Lightning: 23.8 LT  $\pm$  1.5 h (dots)

PT: SLCP | EA: QUASI

12L (LAURA) | 45 kt TS

S: 3 m s<sup>-1</sup> (L) | H: 96.5°

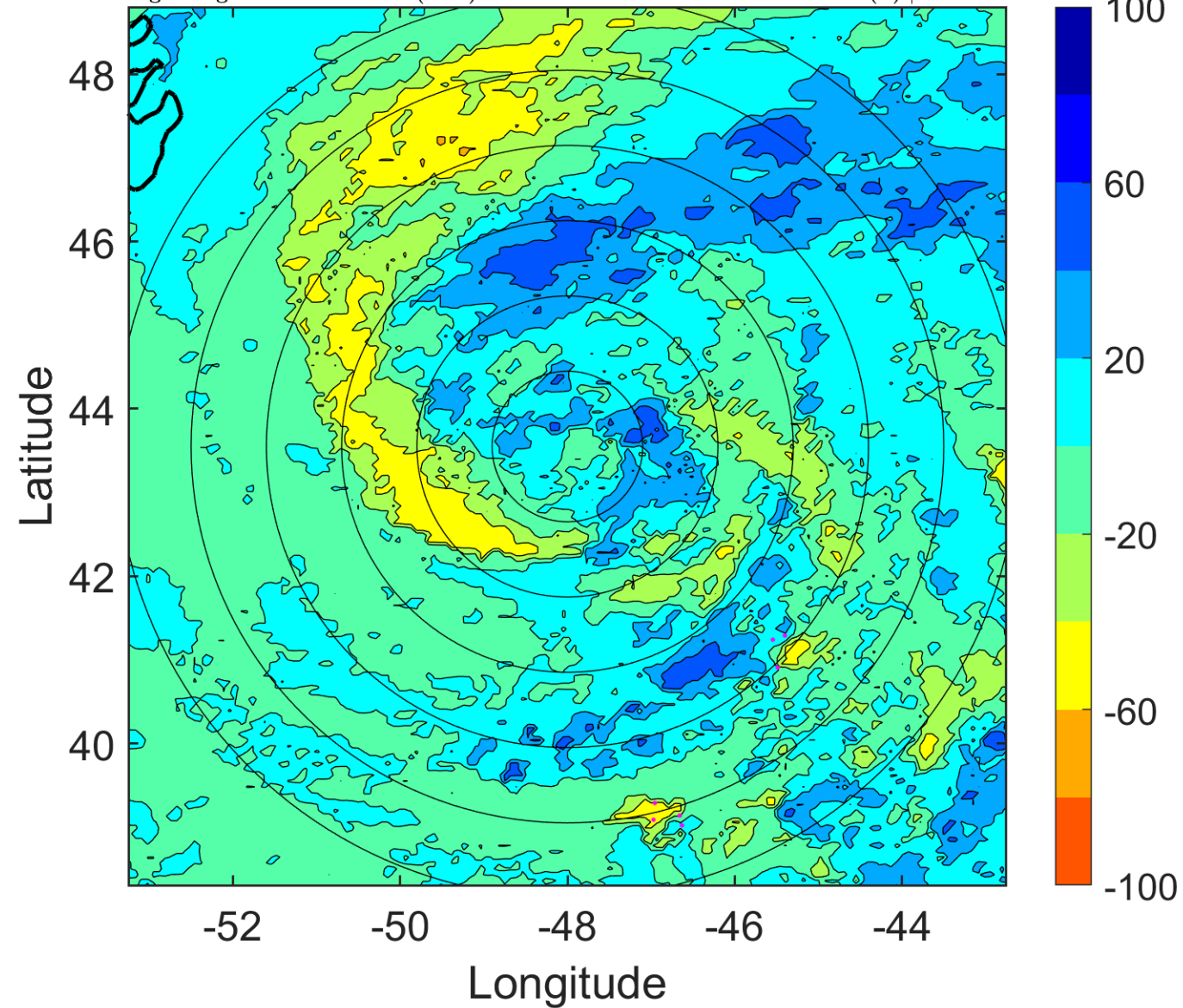



### IR BT & Lightning

t: 2008100106 (2.8 LT)

Lightning: 2.8 LT  $\pm$  1.5 h (dots)

PT: SLCP | EA: INACT

12L (LAURA) | 45 kt TS

S: 2.8 m s<sup>-1</sup> (L) | H: 80°

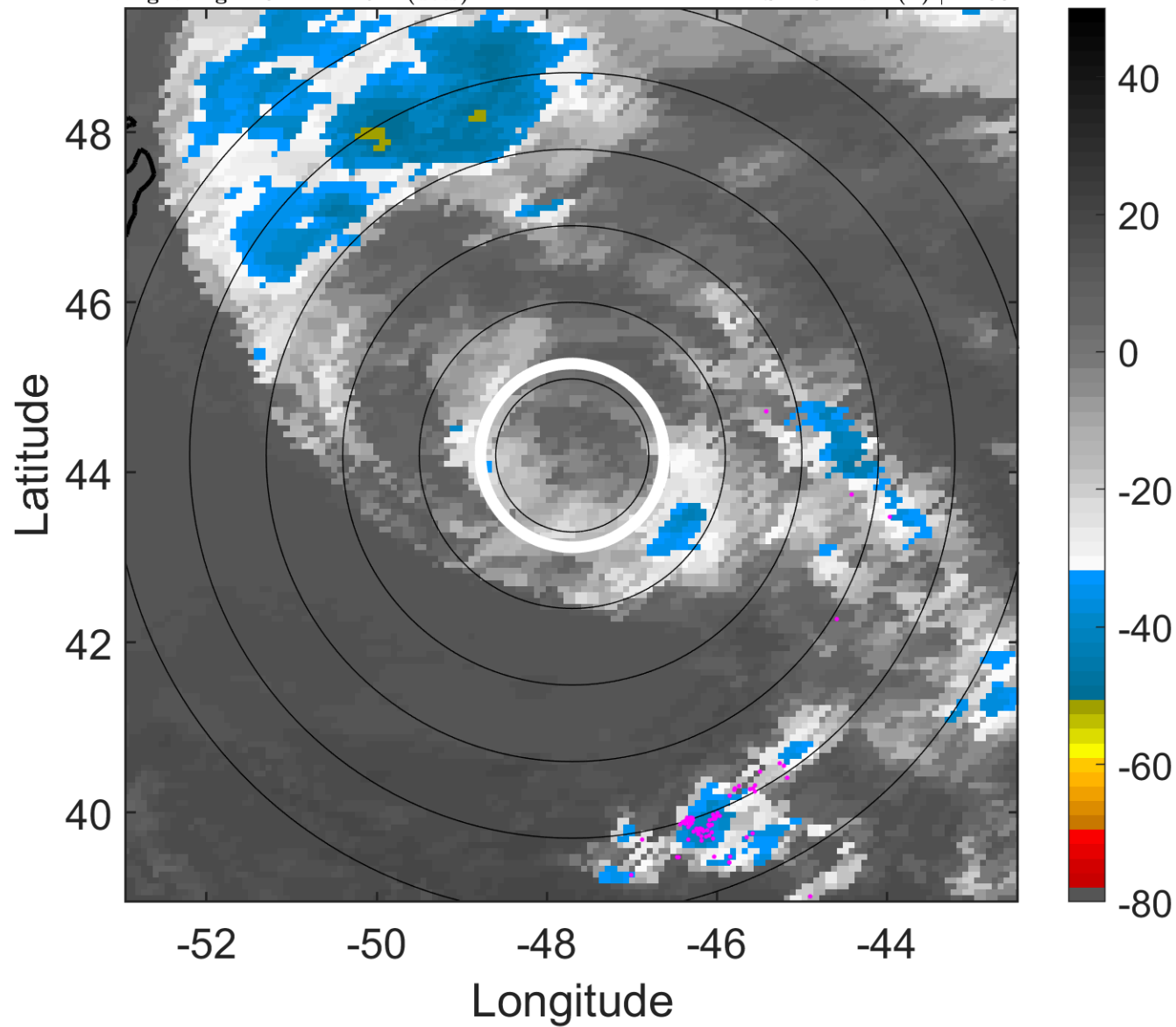

### 6-h IR BT Differences & Lightning

$\Delta$ t: 2008100106 (2.8 LT) - 2008100100 (20.8 LT)

Lightning: 2.8 LT  $\pm$  1.5 h (dots)

PT: SLCP | EA: INACT

12L (LAURA) | 45 kt TS

S: 2.8 m s<sup>-1</sup> (L) | H: 80°

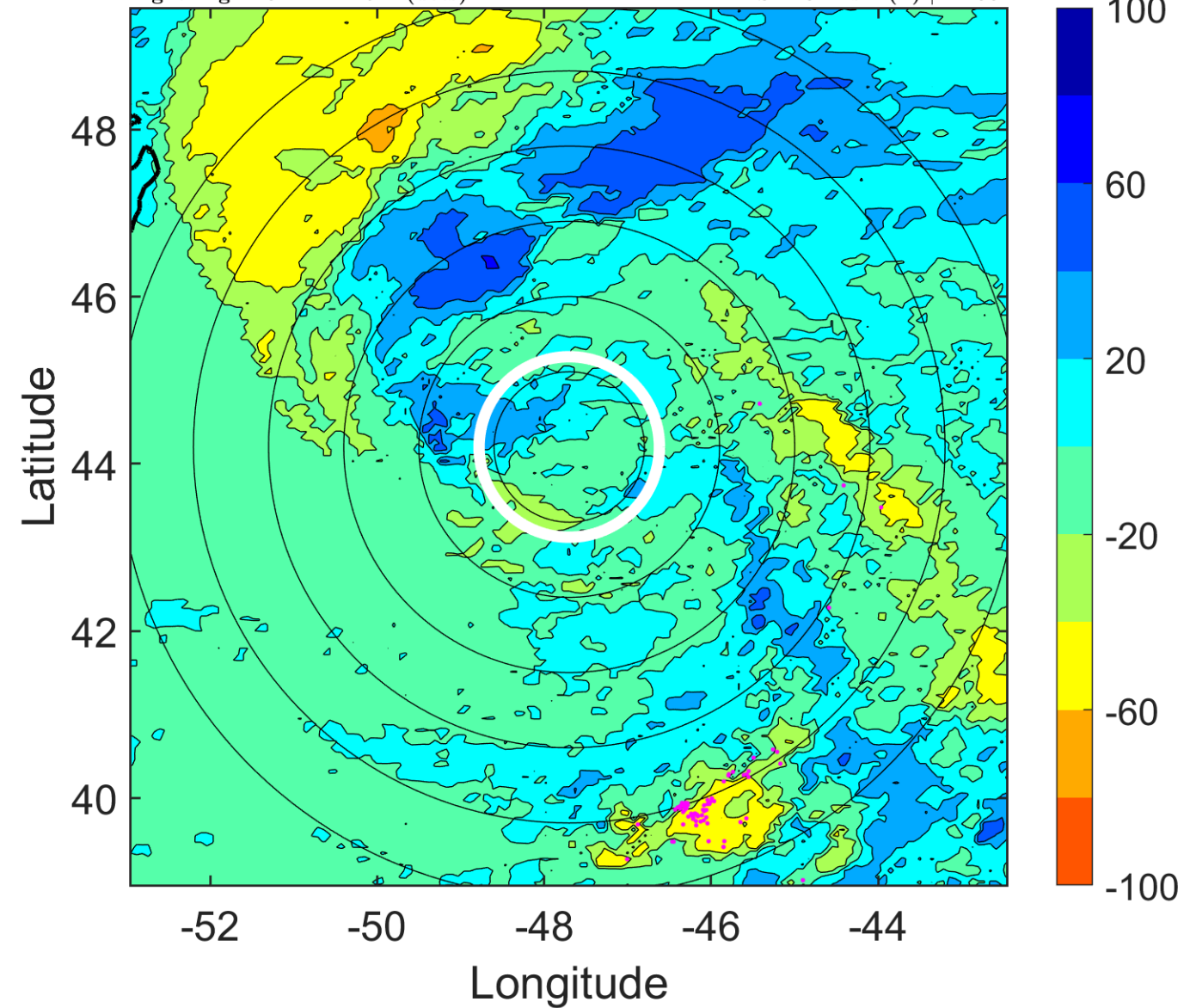

### IR BT & Lightning

t: 2008100109 (5.8 LT)

Lightning: 5.8 LT  $\pm$  1.5 h (dots)

PT: SLCP | EA: INACT

12L (LAURA) | 42.5 kt TS

S: null | H: null

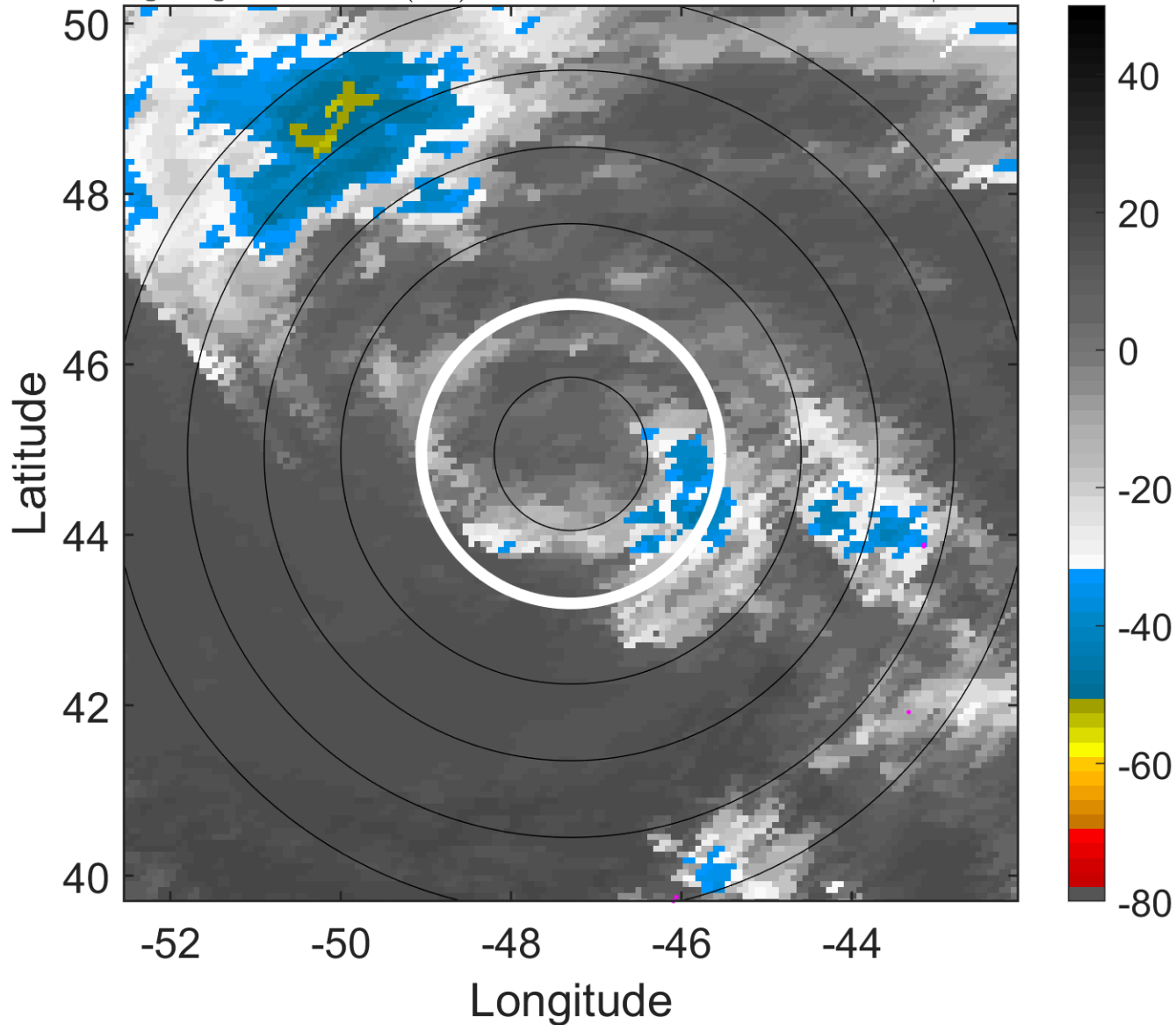

### 6-h IR BT Differences & Lightning

$\Delta$ t: 2008100109 (5.8 LT) - 2008100103 (23.8 LT)

Lightning: 5.8 LT  $\pm$  1.5 h (dots)

PT: SLCP | EA: INACT

12L (LAURA) | 42.5 kt TS

S: null | H: null

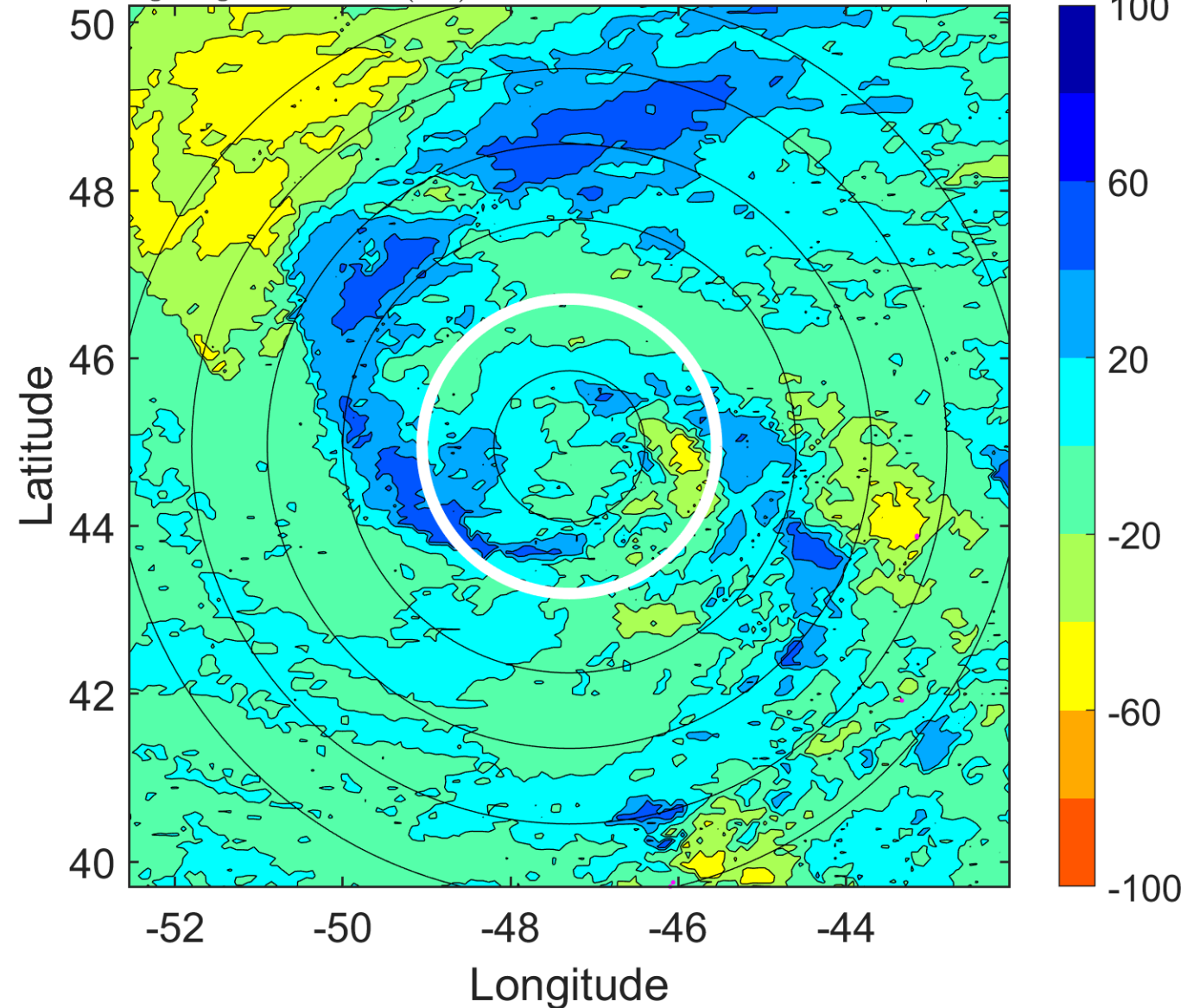

### IR BT & Lightning

t: 2008100112 (8.9 LT)

Lightning: 8.9 LT  $\pm$  1.5 h (dots)

PT: SLCP | EA: INACT

12L (LAURA) | 40 kt LO

S: null | H: null

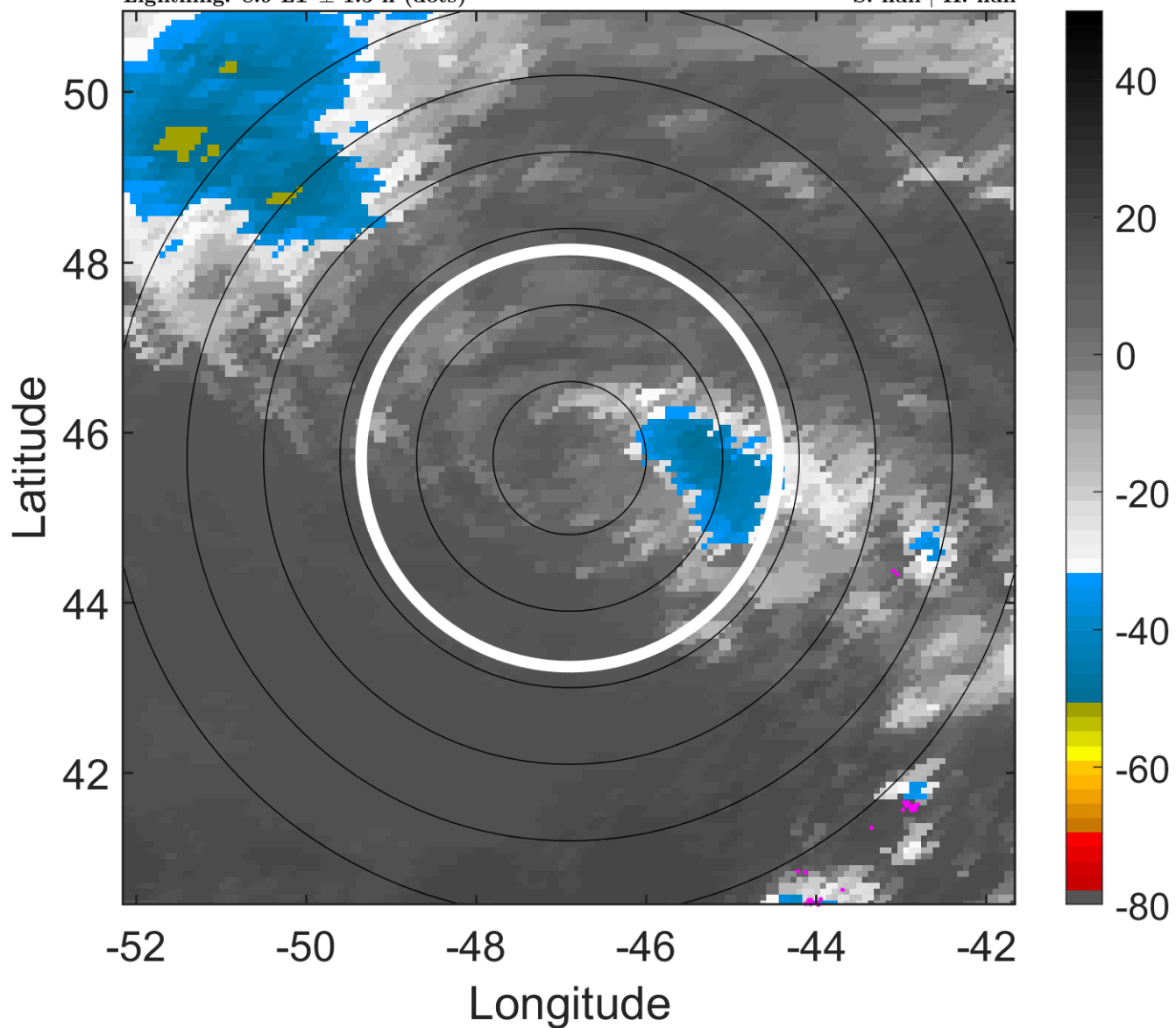

### 6-h IR BT Differences & Lightning

$\Delta$ t: 2008100112 (8.9 LT) - 2008100106 (2.8 LT)

Lightning: 8.9 LT  $\pm$  1.5 h (dots)

PT: SLCP | EA: INACT

12L (LAURA) | 40 kt LO

S: null | H: null

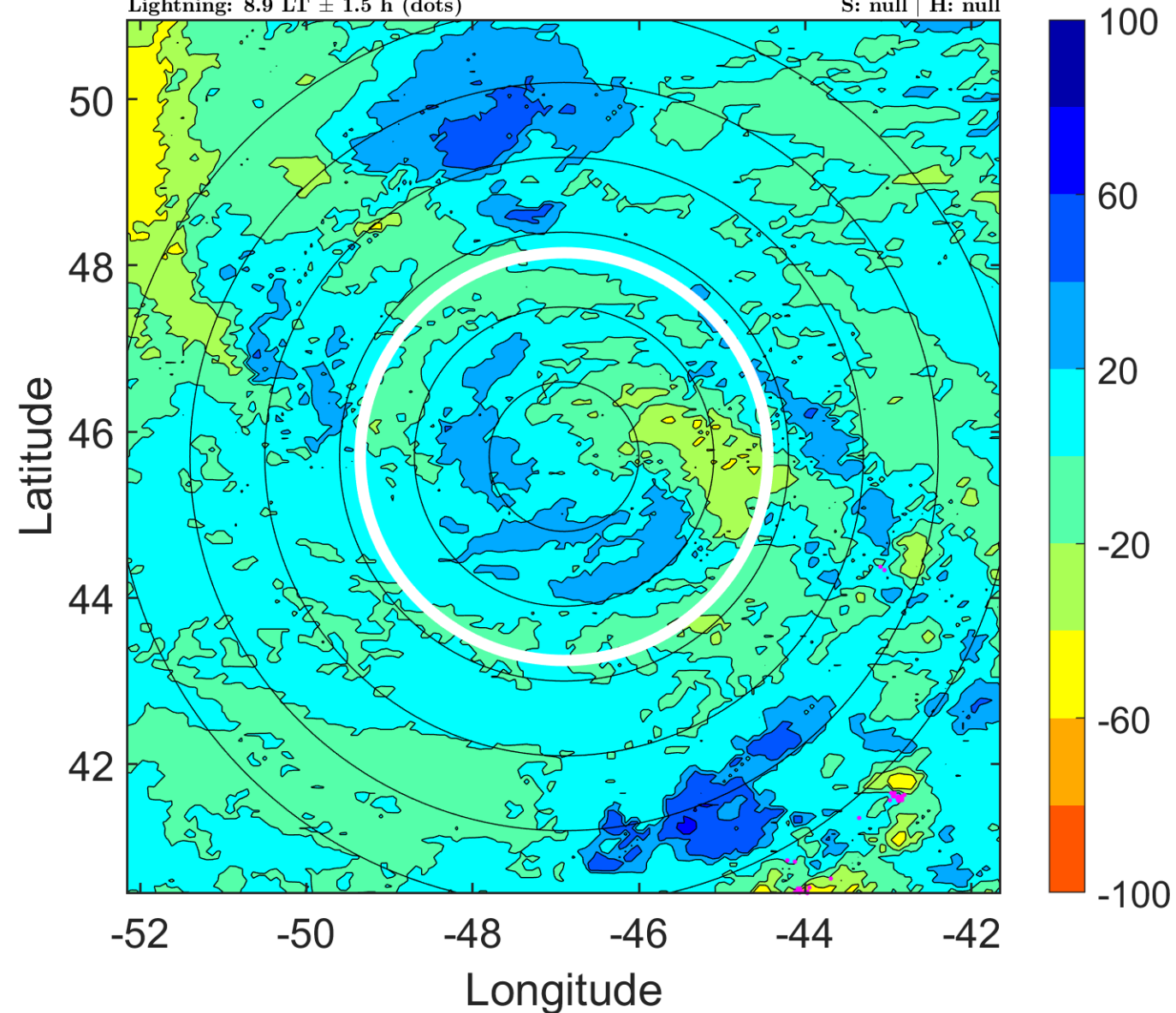



### IR BT & Lightning

t: 2008100115 (11.9 LT)

Lightning: 11.9 LT  $\pm$  1.5 h (dots)

PT: SLCP | EA: INACT

12L (LAURA) | 40 kt LO

S: null | H: null

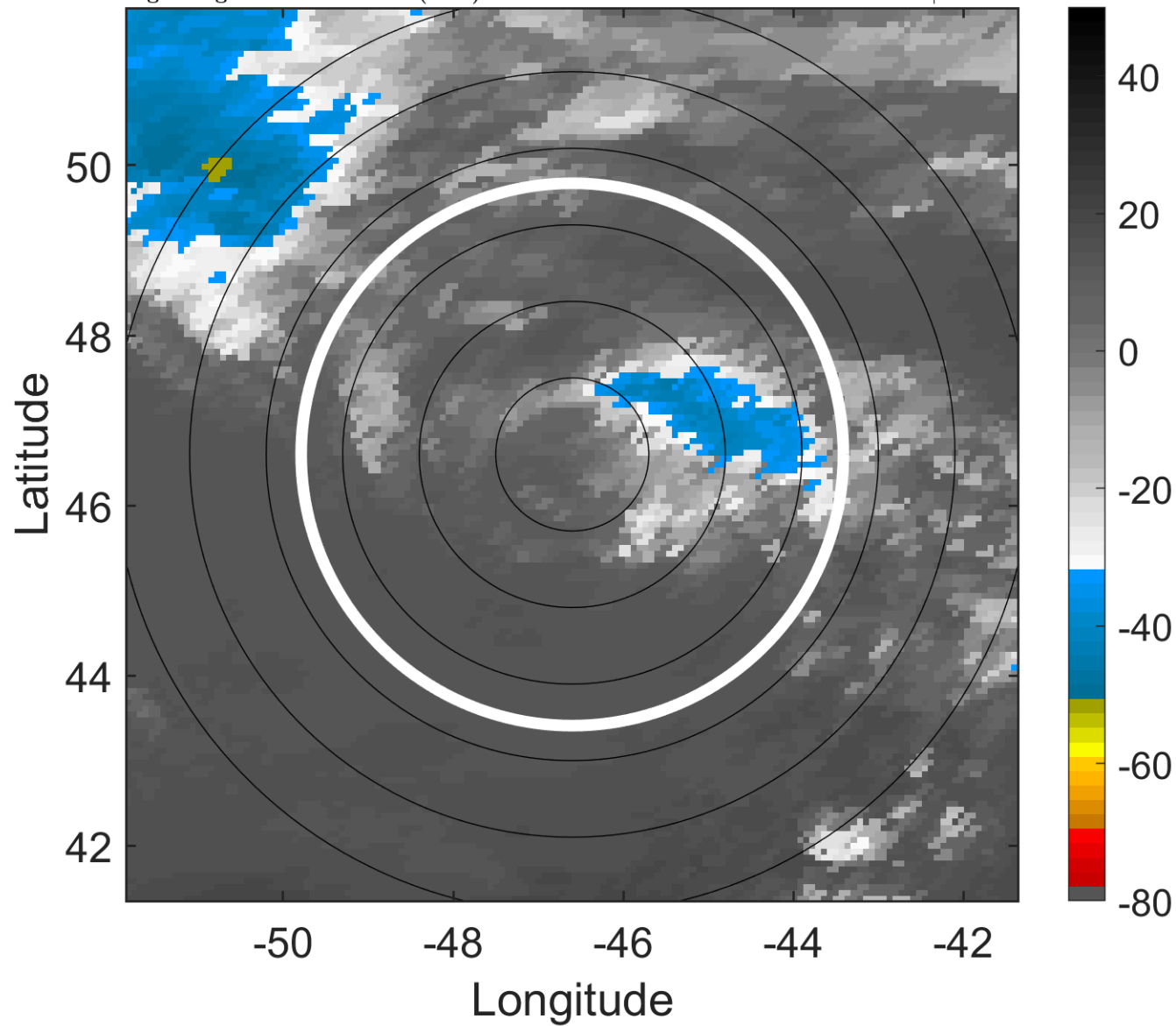

### 6-h IR BT Differences & Lightning

$\Delta$ t: 2008100115 (11.9 LT) - 2008100109 (5.8 LT)

Lightning: 11.9 LT  $\pm$  1.5 h (dots)

PT: SLCP | EA: INACT

12L (LAURA) | 40 kt LO

S: null | H: null

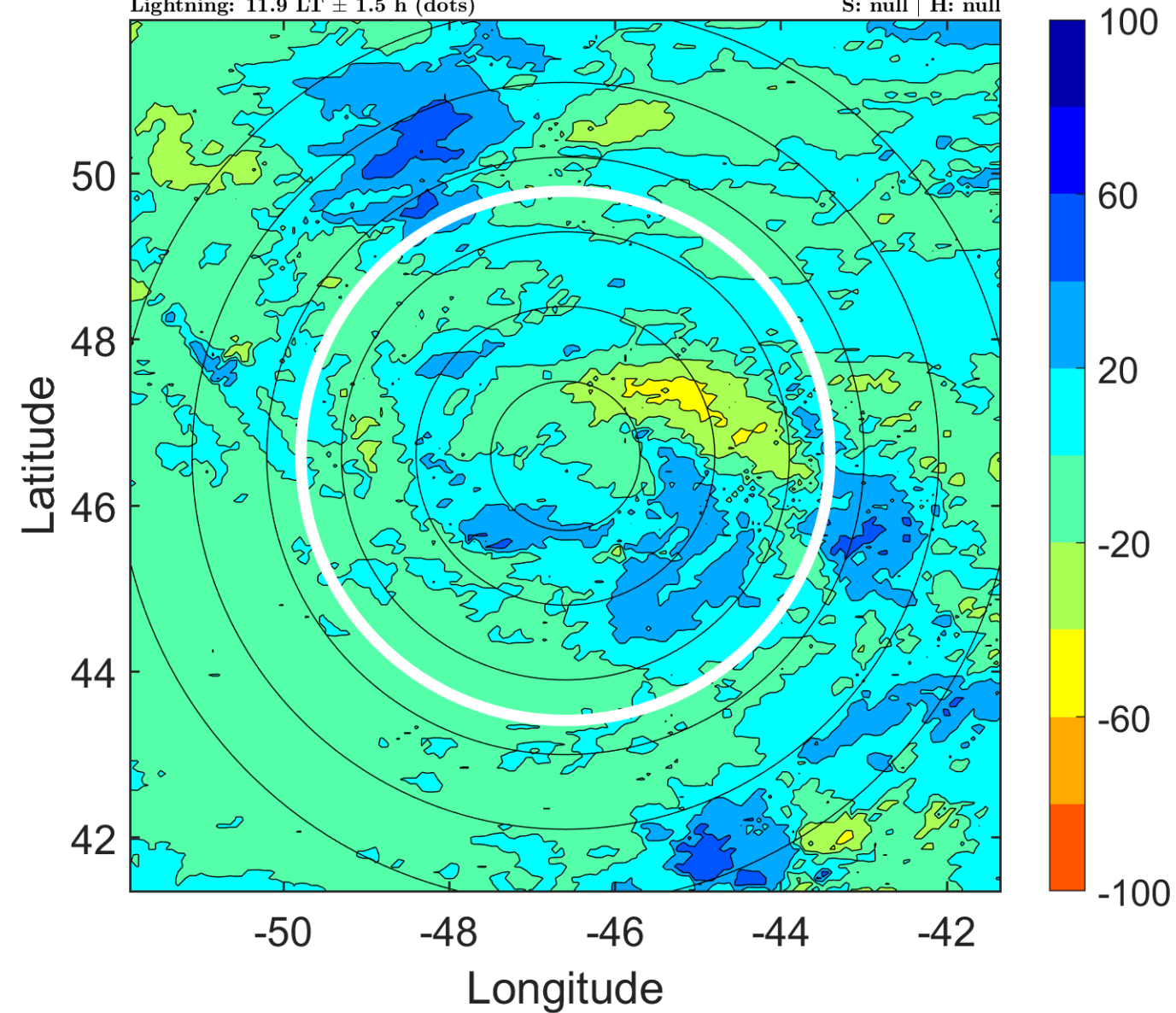

### IR BT & Lightning

t: 2008100118 (14.9 LT)

Lightning: 14.9 LT  $\pm$  1.5 h (dots)

PT: SLCP | EA: INACT

12L (LAURA) | 40 kt LO

S: null | H: null

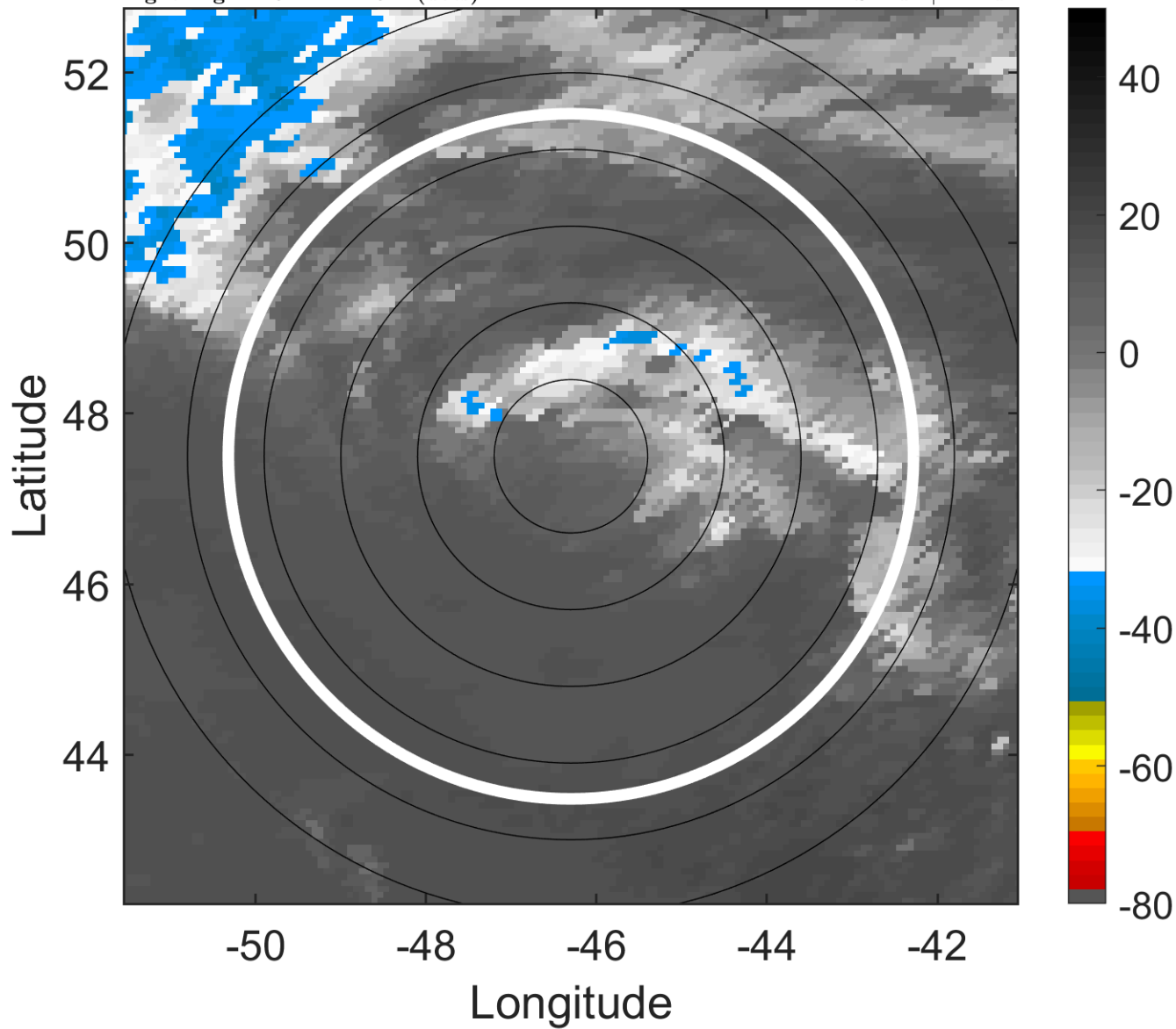

### 6-h IR BT Differences & Lightning

$\Delta$ t: 2008100118 (14.9 LT) - 2008100112 (8.9 LT)

Lightning: 14.9 LT  $\pm$  1.5 h (dots)

PT: SLCP | EA: INACT

12L (LAURA) | 40 kt LO

S: null | H: null

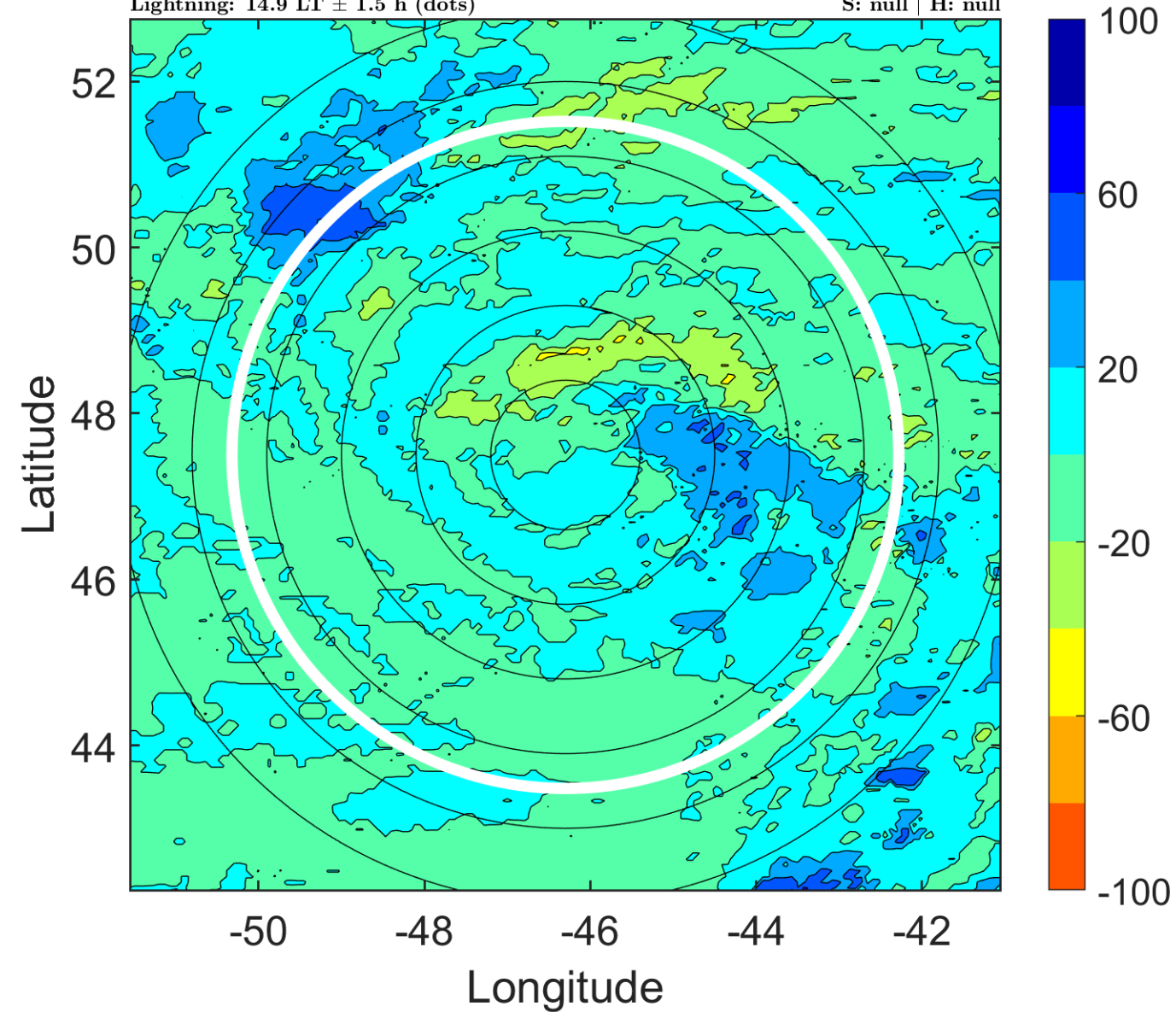

### IR BT & Lightning

t: 2008100121 (17.9 LT)

Lightning: 17.9 LT  $\pm$  1.5 h (dots)

PT: SLCP | EA: INACT

12L (LAURA) | 37.5 kt LO

S: null | H: null

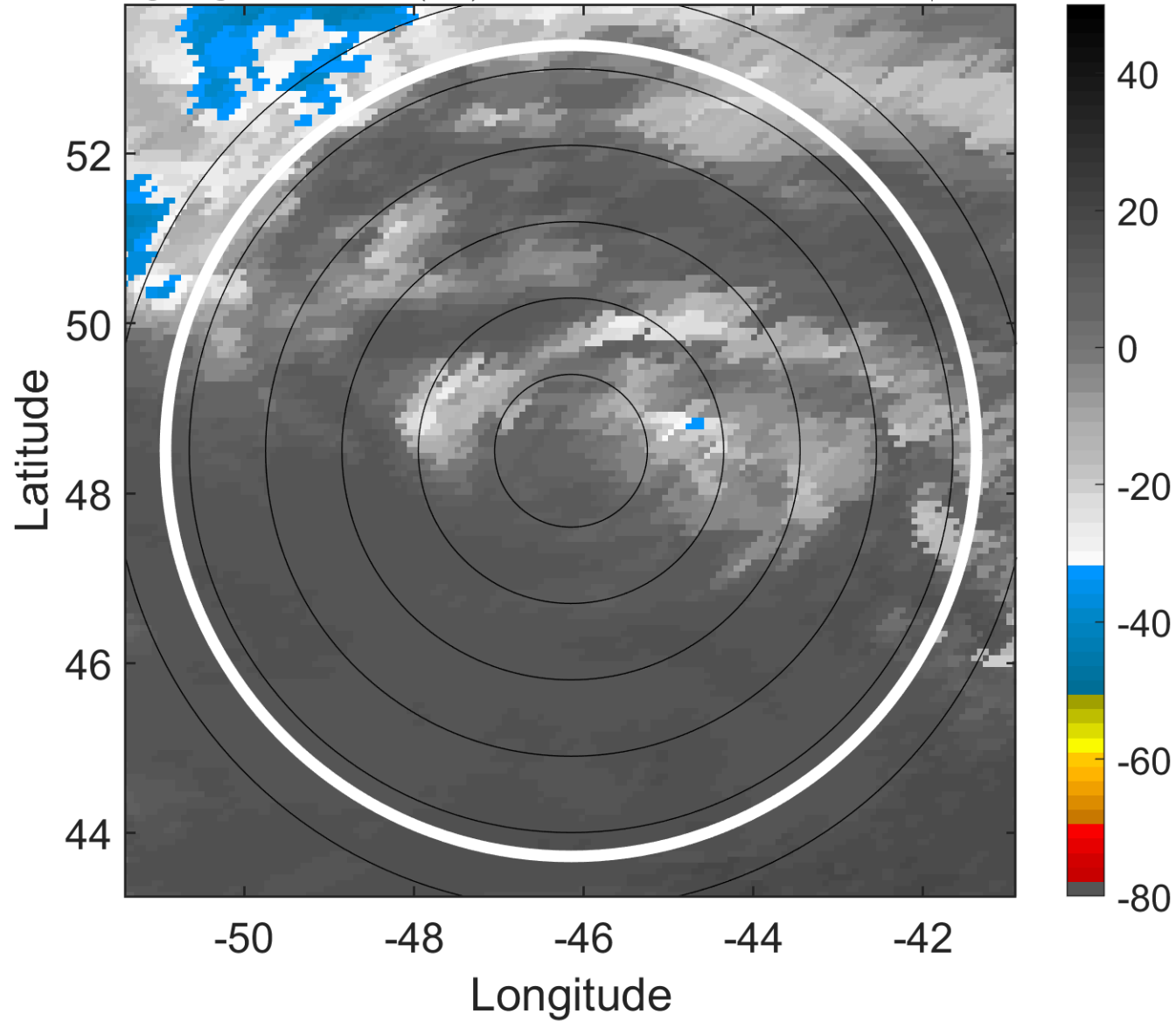

### 6-h IR BT Differences & Lightning

$\Delta$ t: 2008100121 (17.9 LT) - 2008100115 (11.9 LT)

Lightning: 17.9 LT  $\pm$  1.5 h (dots)

PT: SLCP | EA: INACT

12L (LAURA) | 37.5 kt LO

S: null | H: null

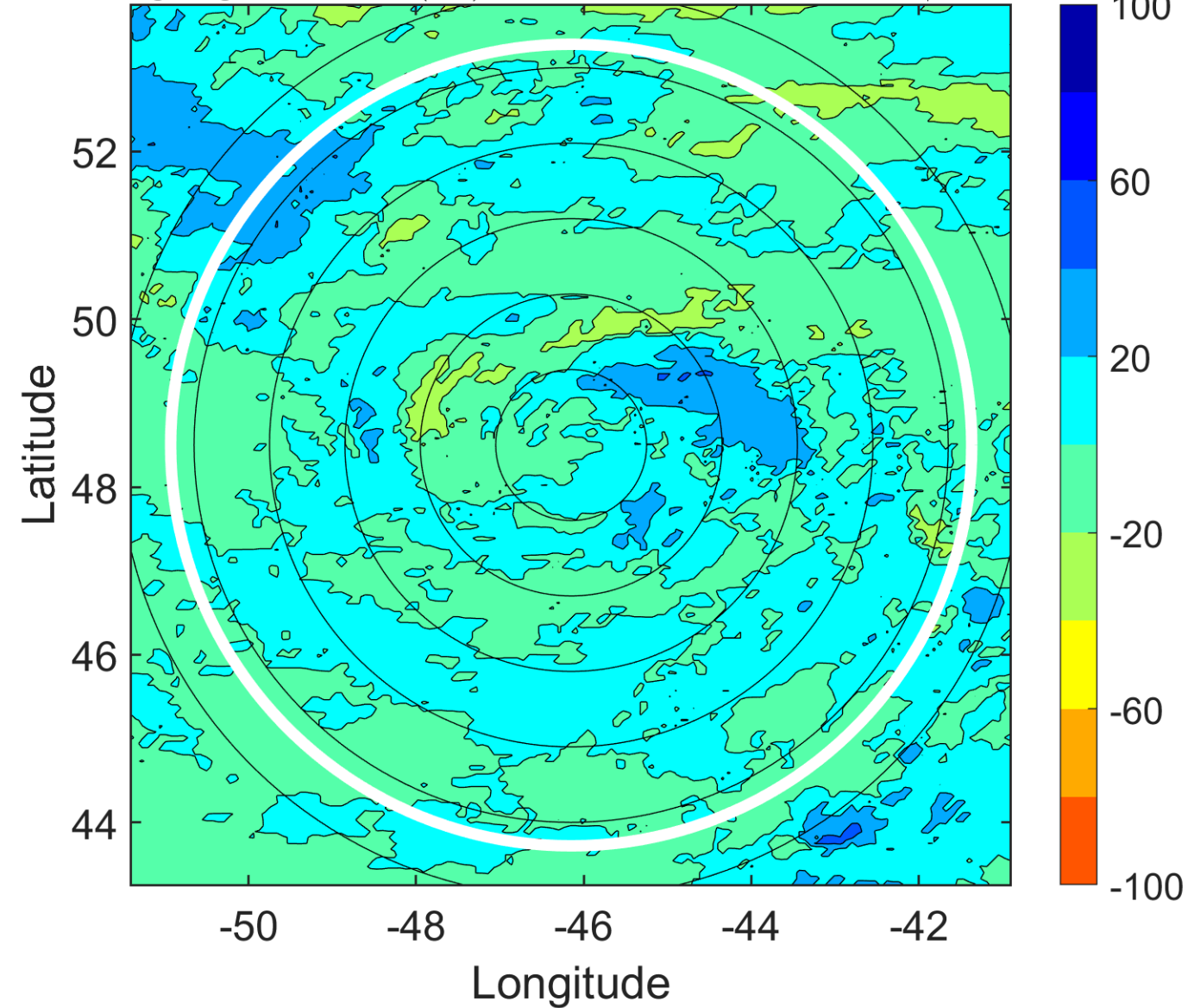



### IR BT & Lightning

t: 2008100200 (20.9 LT)

Lightning: 20.9 LT  $\pm$  1.5 h (dots)

PT: SLCP | EA: INACT

12L (LAURA) | 35 kt LO

S: null | H: null

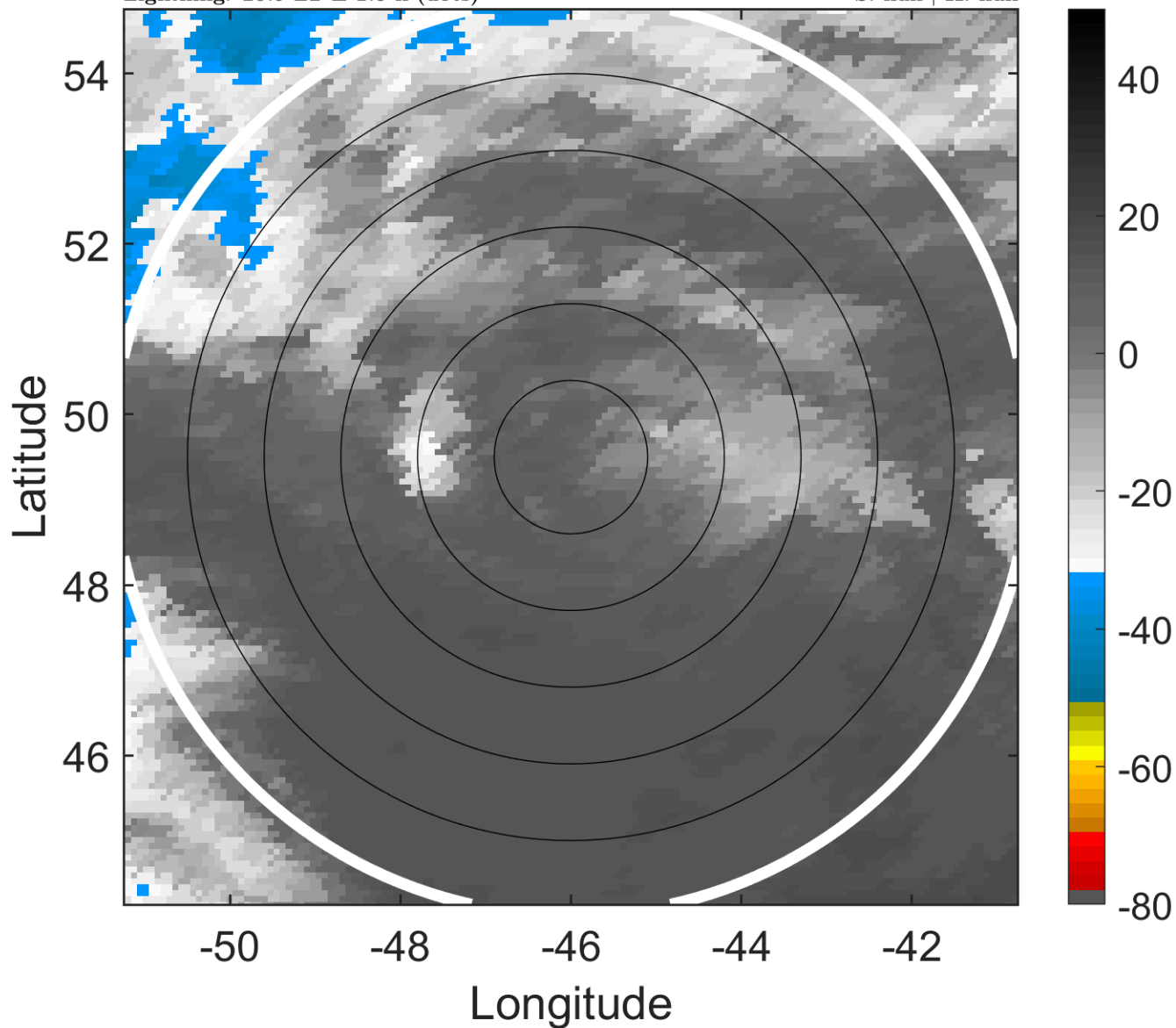

### 6-h IR BT Differences & Lightning

$\Delta$ t: 2008100200 (20.9 LT) - 2008100118 (14.9 LT)

Lightning: 20.9 LT  $\pm$  1.5 h (dots)

PT: SLCP | EA: INACT

12L (LAURA) | 35 kt LO

S: null | H: null

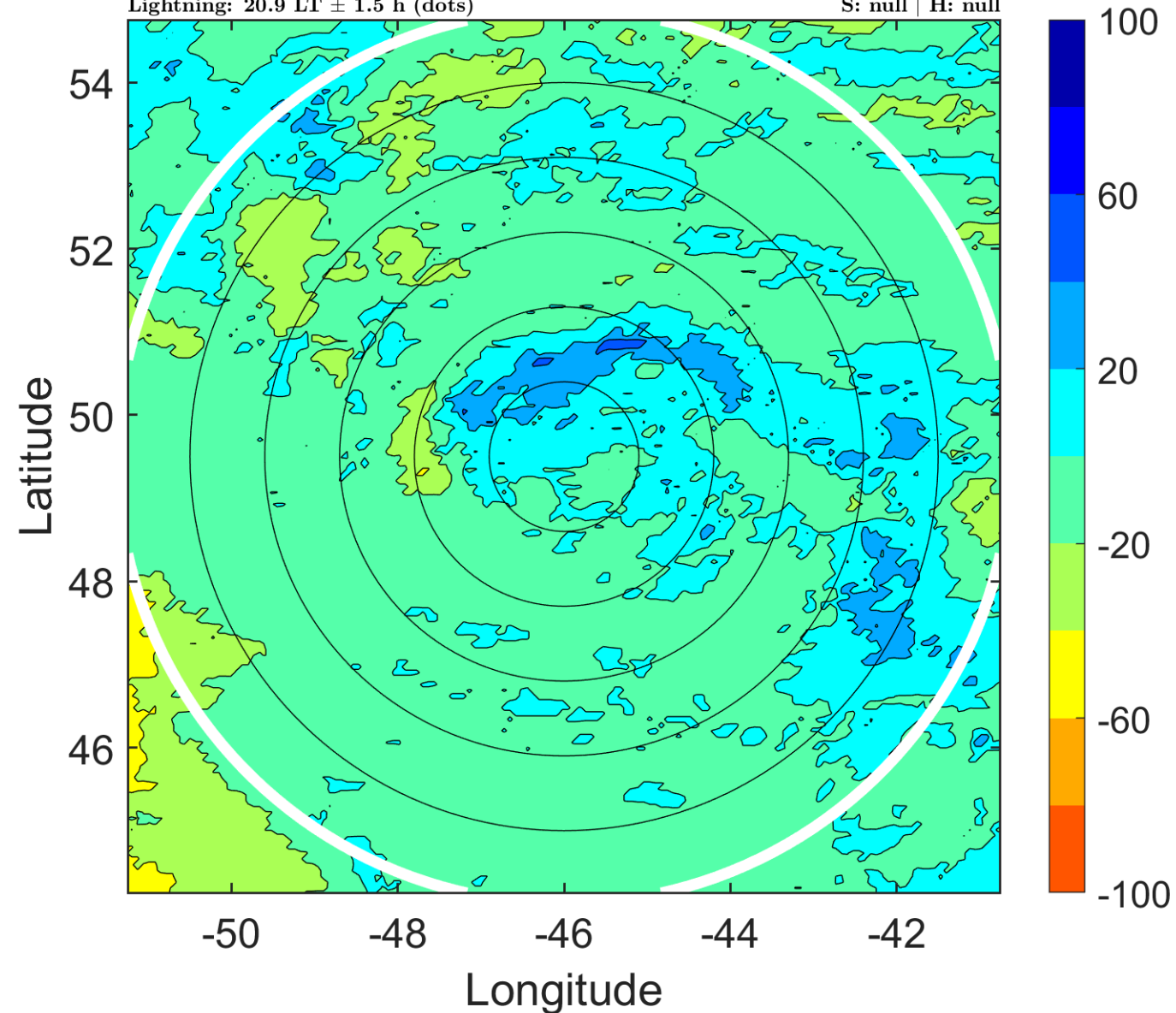



### IR BT & Lightning

t: 2008100206 (2.9 LT)

Lightning: 2.9 LT  $\pm$  1.5 h (dots)

PT: LLCP | EA: INACT

12L (LAURA) | 35 kt EX

S: null | H: null

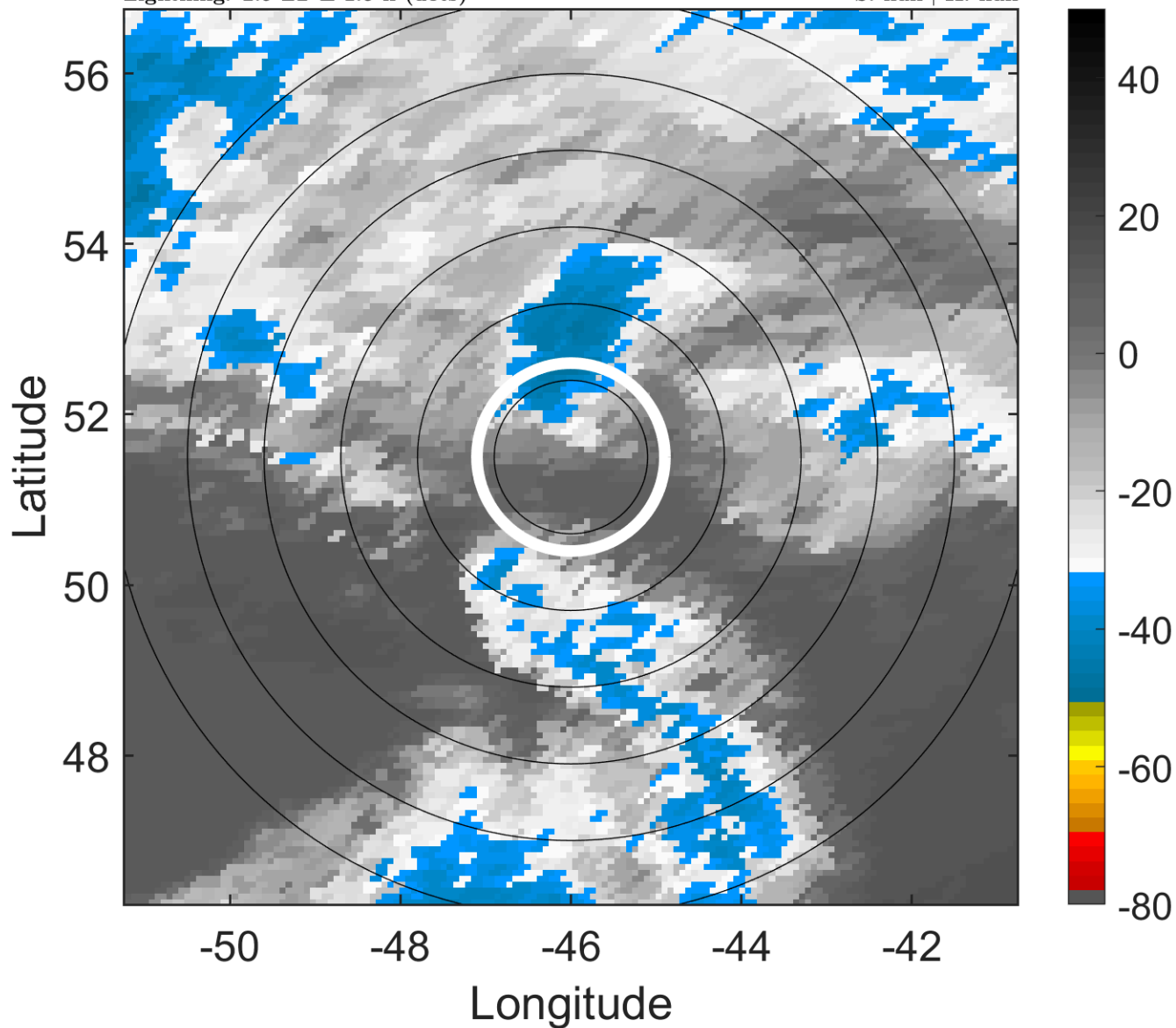

### 6-h IR BT Differences & Lightning

$\Delta$ t: 2008100206 (2.9 LT) - 2008100200 (20.9 LT)

Lightning: 2.9 LT  $\pm$  1.5 h (dots)

PT: LLCP | EA: INACT

12L (LAURA) | 35 kt EX

S: null | H: null

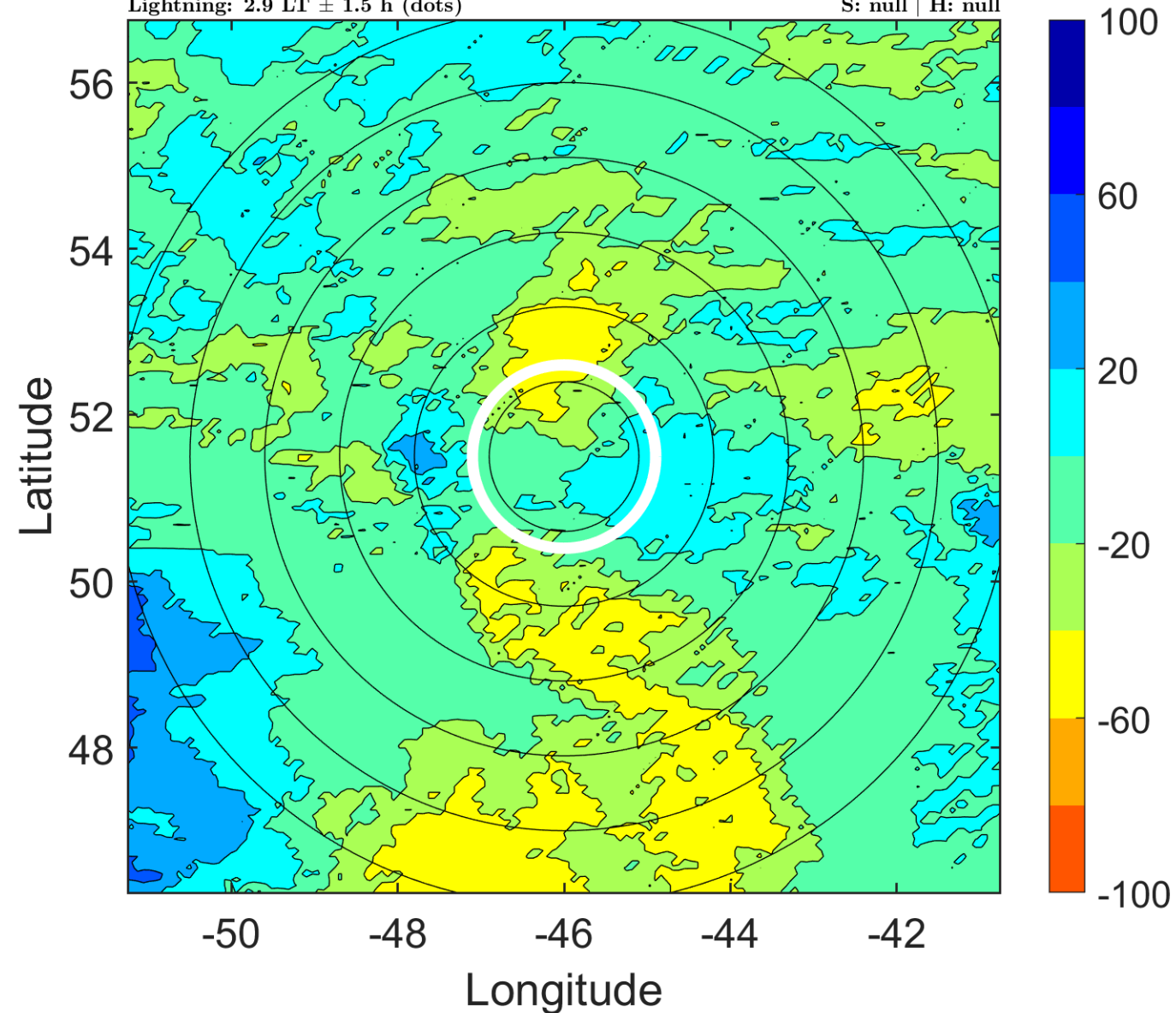



### IR BT & Lightning

t: 2008100209 (5.9 LT)

Lightning: 5.9 LT  $\pm$  1.5 h (dots)

PT: LLCP | EA: INACT

12L (LAURA) | 37.5 kt EX

S: null | H: null

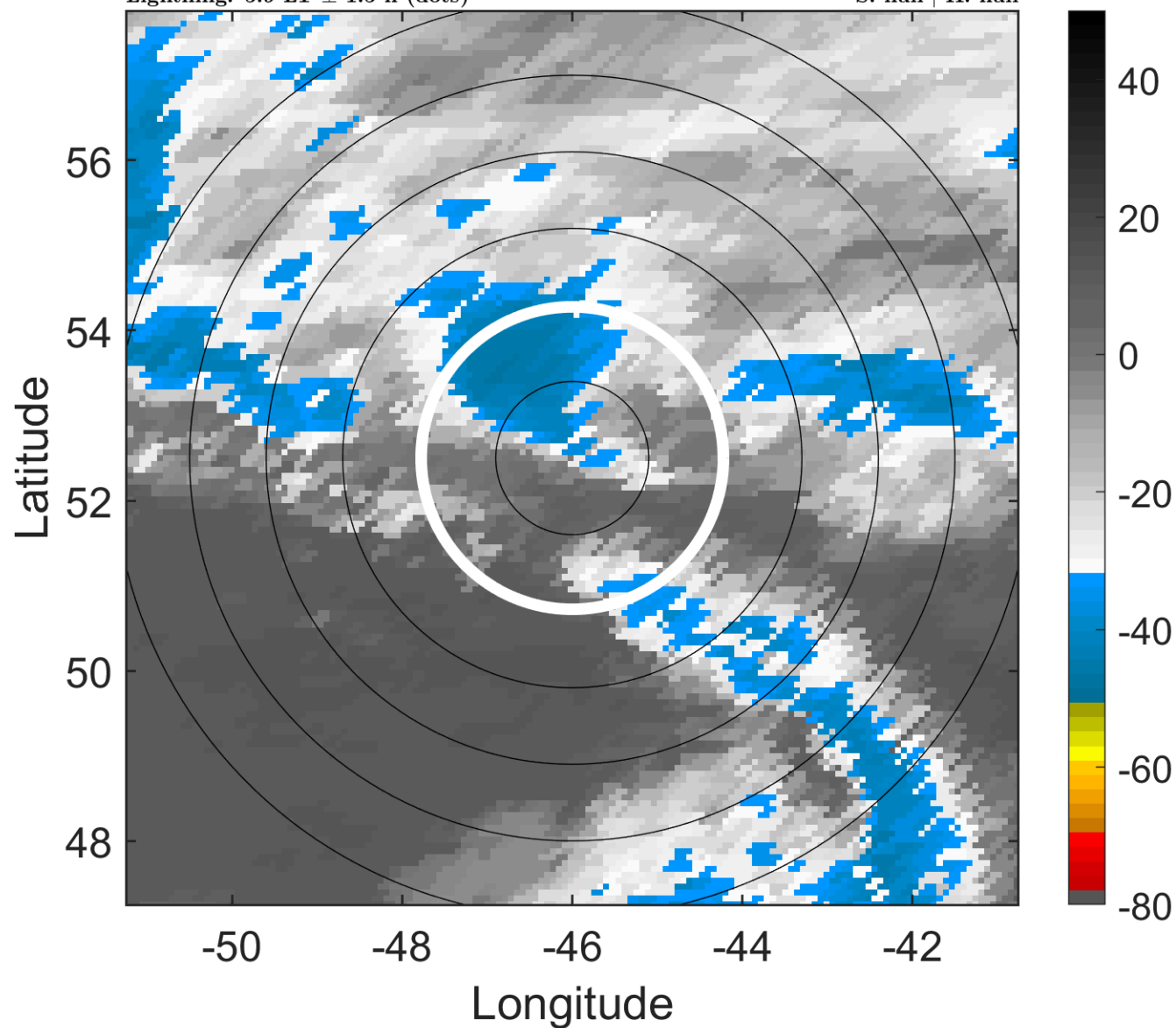

### 6-h IR BT Differences & Lightning

$\Delta$ t: 2008100209 (5.9 LT) - 2008100203 (23.9 LT)

Lightning: 5.9 LT  $\pm$  1.5 h (dots)

PT: LLCP | EA: INACT

12L (LAURA) | 37.5 kt EX

S: null | H: null

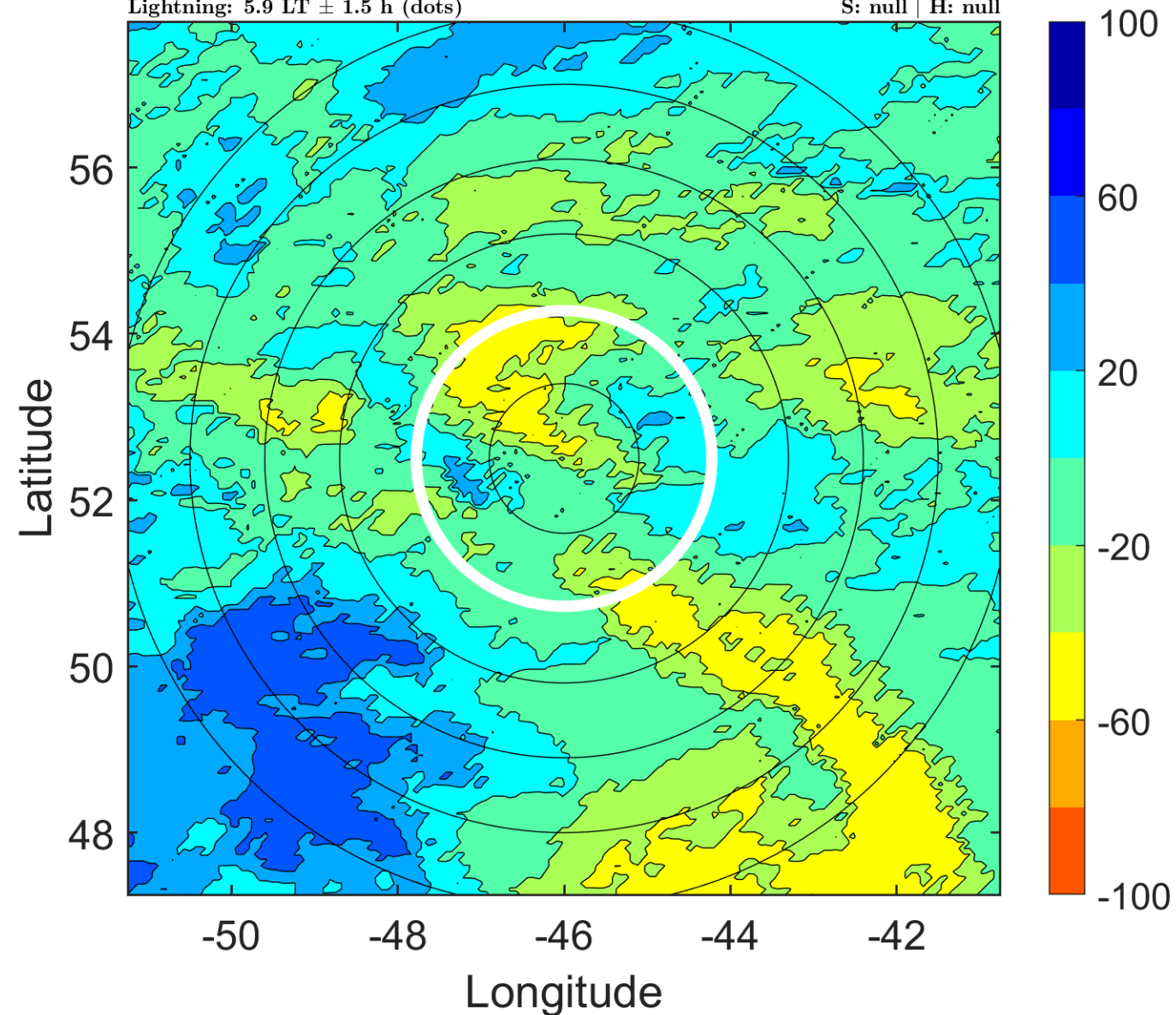

### IR BT & Lightning

t: 2008100212 (8.9 LT)

Lightning: 8.9 LT  $\pm$  1.5 h (dots)

PT: LLCP | EA: INACT

12L (LAURA) | 40 kt EX

S: null | H: null

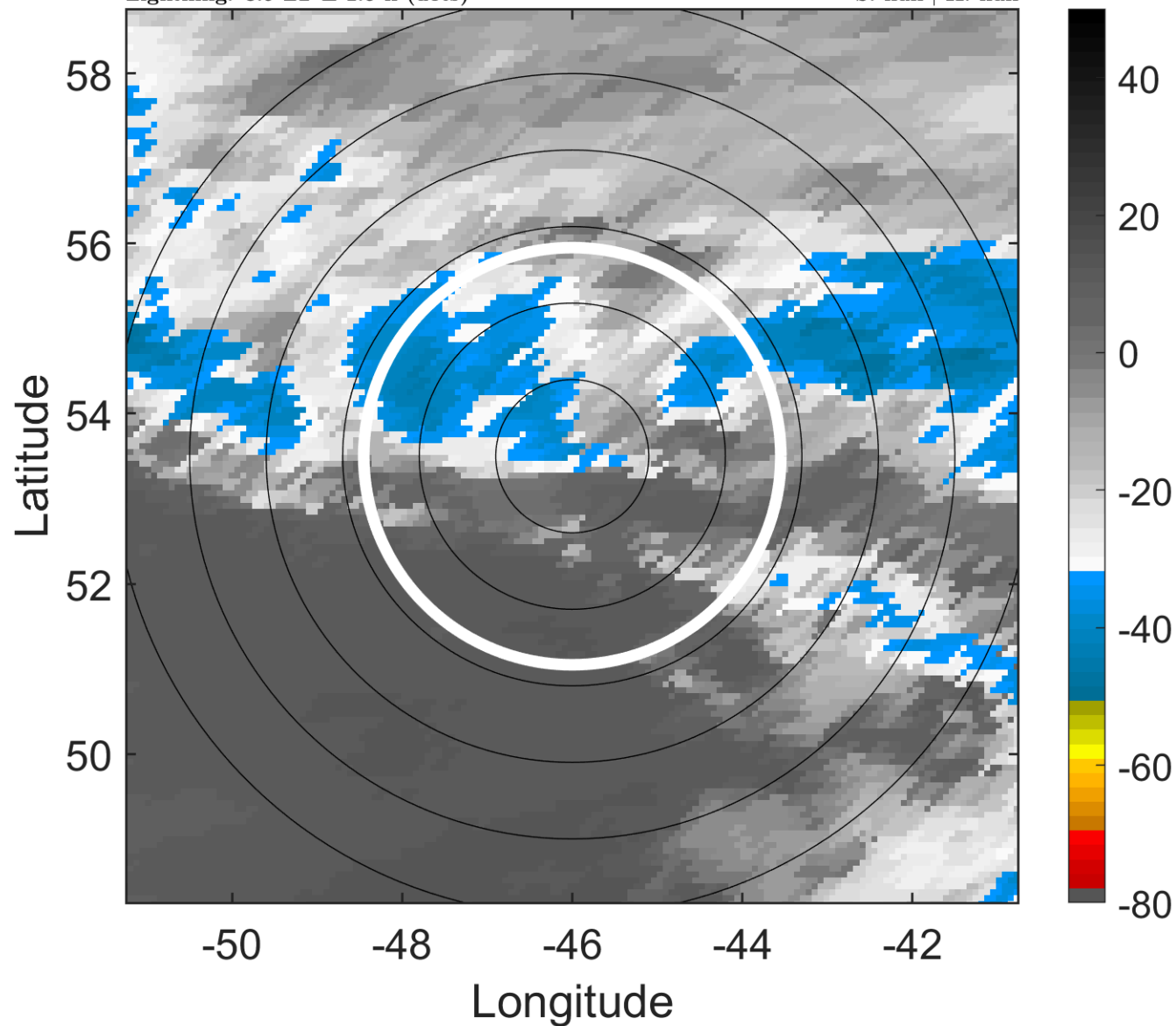

### 6-h IR BT Differences & Lightning

$\Delta$ t: 2008100212 (8.9 LT) - 2008100206 (2.9 LT)

Lightning: 8.9 LT  $\pm$  1.5 h (dots)

PT: LLCP | EA: INACT

12L (LAURA) | 40 kt EX

S: null | H: null

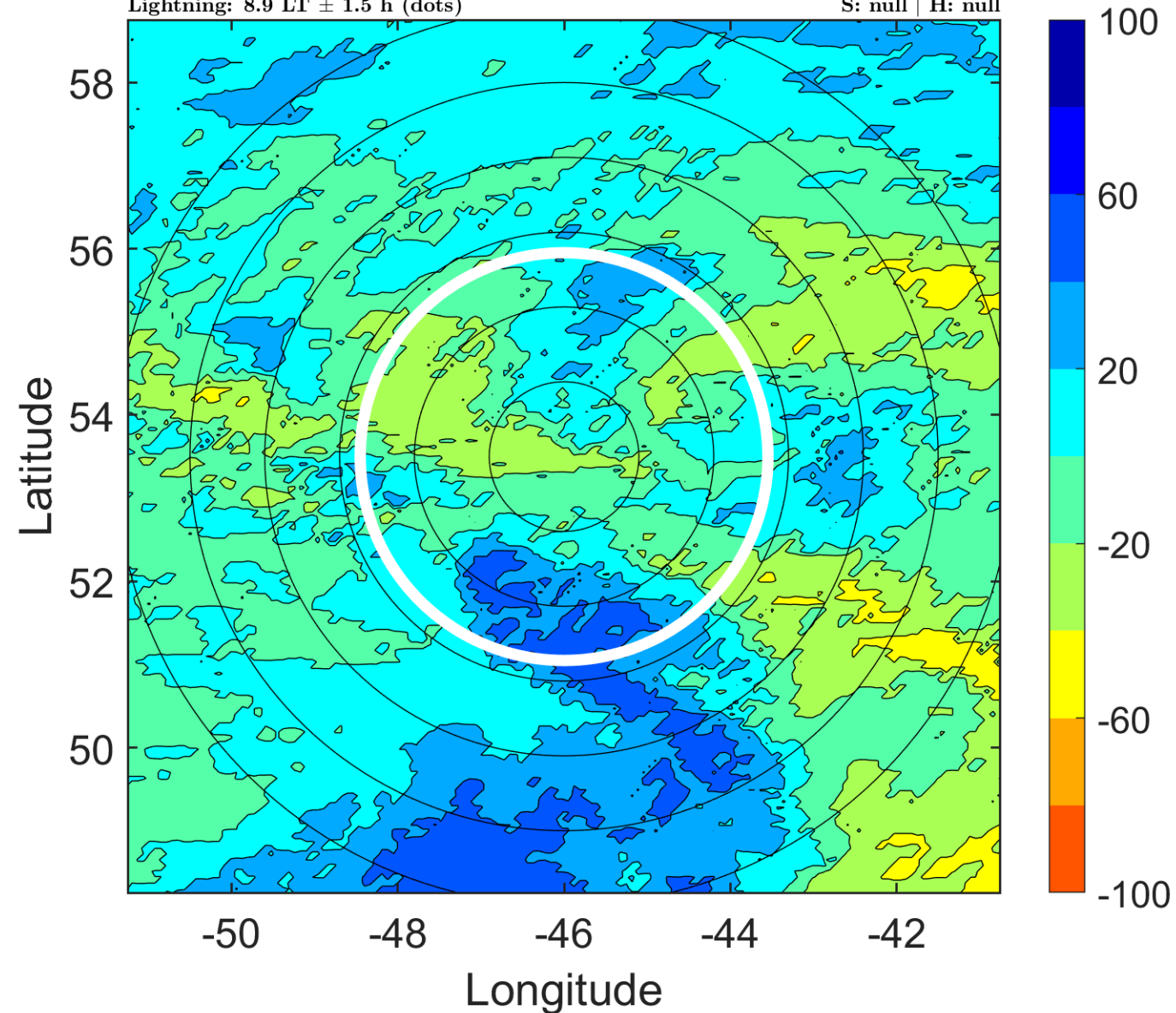

### IR BT & Lightning

t: 2008100215 (12 LT)

Lightning: 12 LT  $\pm$  1.5 h (dots)

PT: LLCP | EA: INACT

12L (LAURA) | 40 kt EX

S: null | H: null

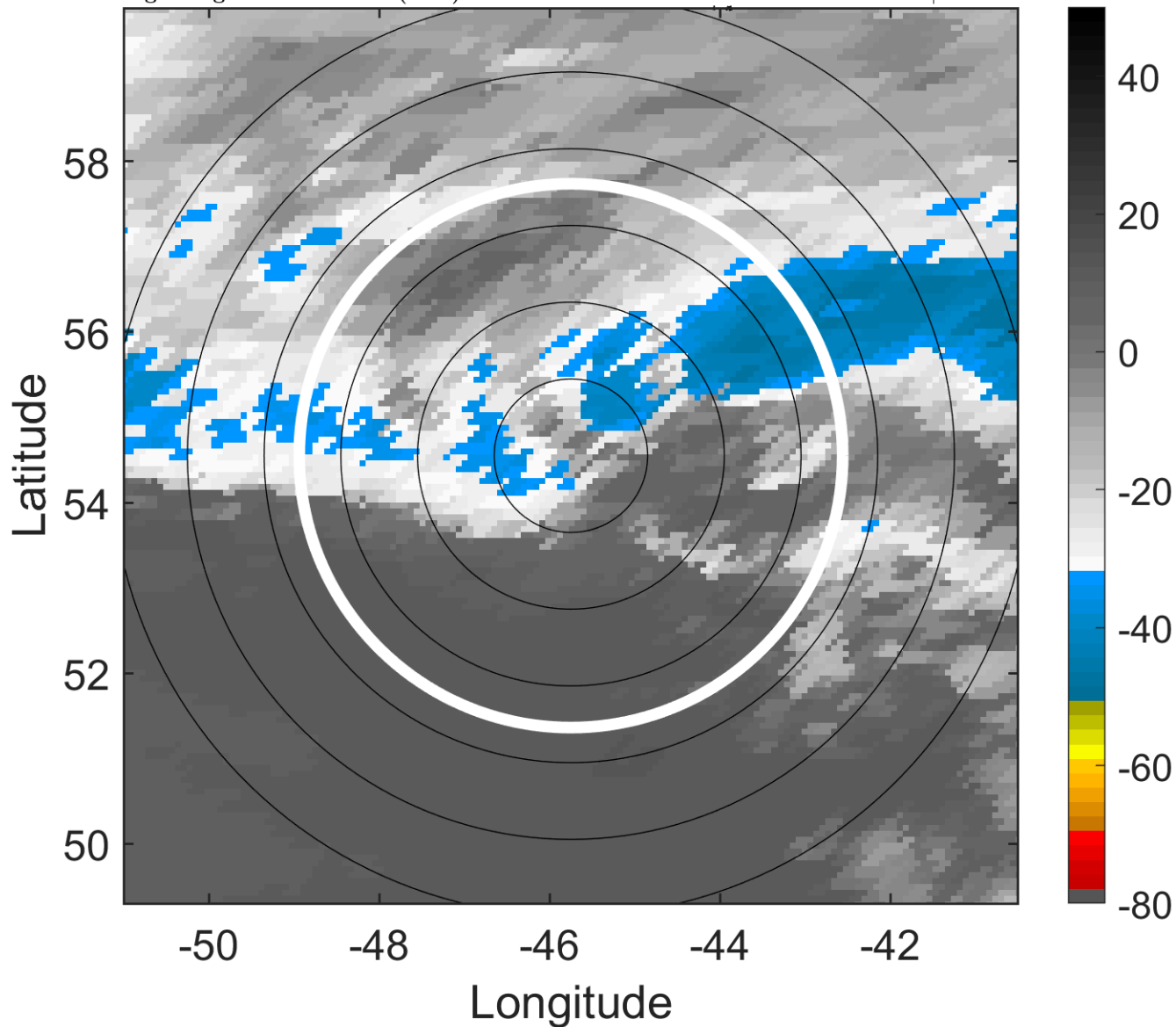

### 6-h IR BT Differences & Lightning

$\Delta$ t: 2008100215 (12 LT) - 2008100209 (5.9 LT)

Lightning: 12 LT  $\pm$  1.5 h (dots)

PT: LLCP | EA: INACT

12L (LAURA) | 40 kt EX

S: null | H: null

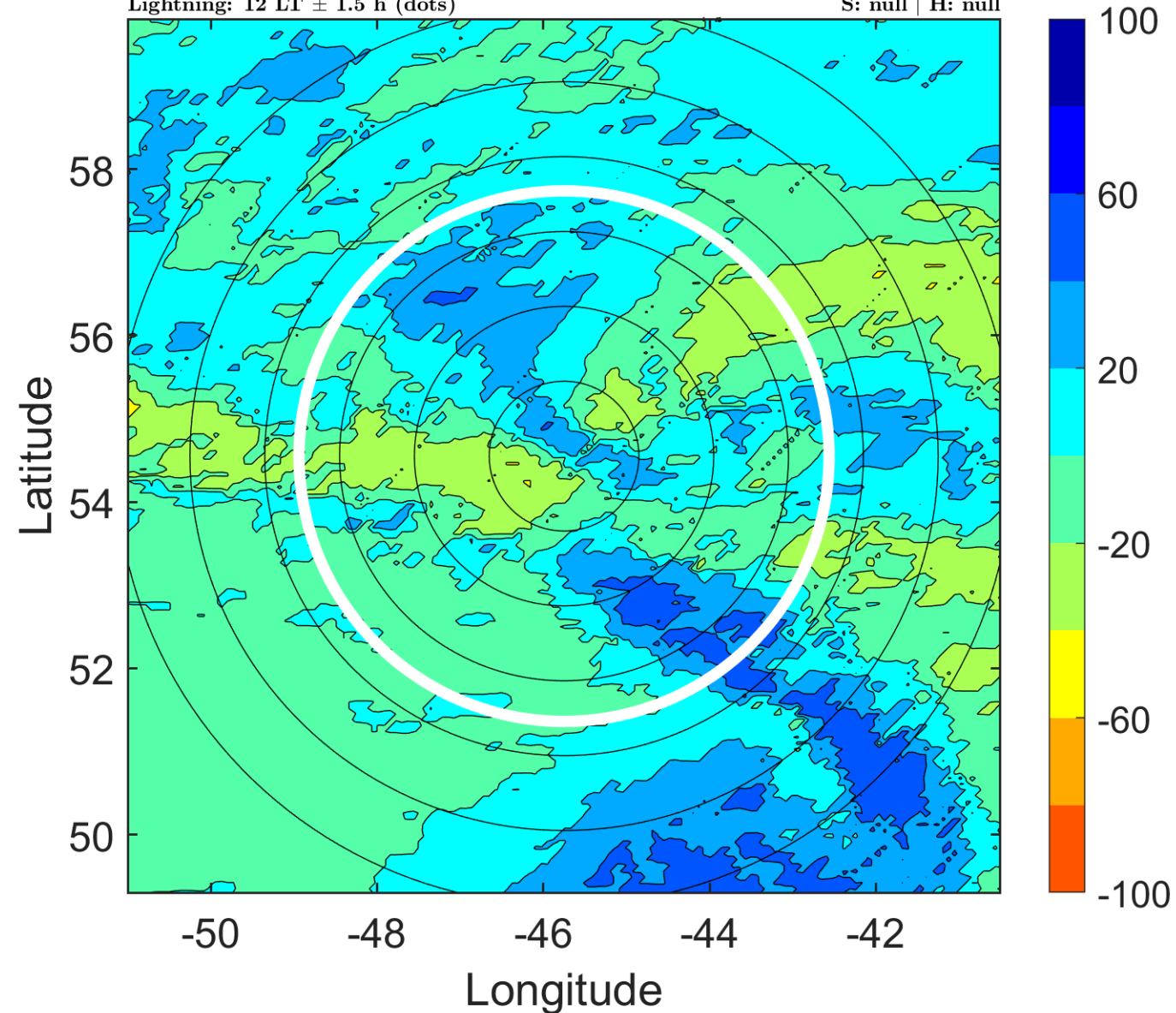



### IR BT & Lightning

t: 2008100218 (15 LT)

Lightning: 15 LT  $\pm$  1.5 h (dots)

PT: null | EA: null

12L (LAURA) | 40 kt EX

S: null | H: null

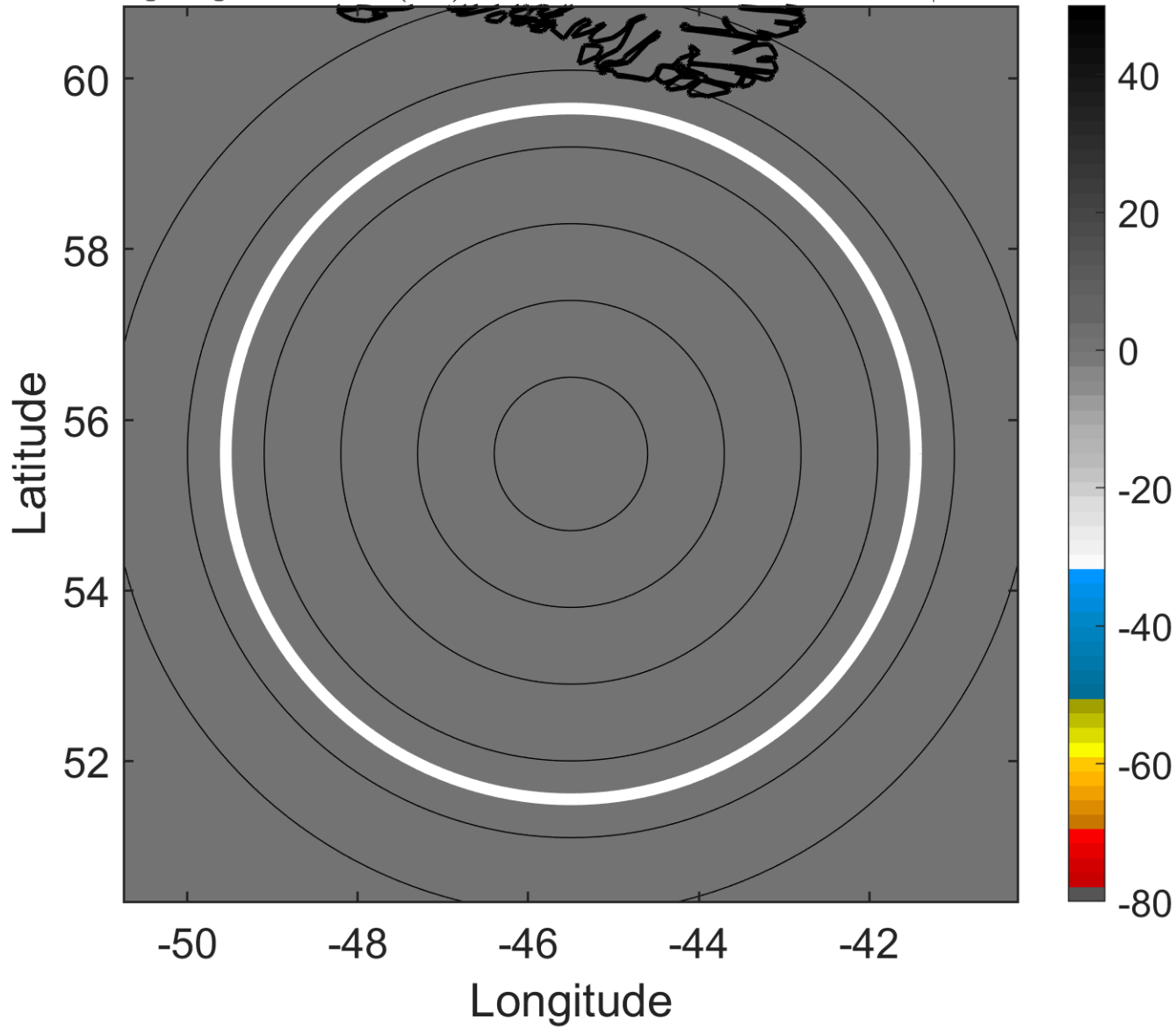

### 6-h IR BT Differences & Lightning

$\Delta$ t: 2008100218 (15 LT) - 2008100212 (8.9 LT)

Lightning: 15 LT  $\pm$  1.5 h (dots)

PT: null | EA: null

12L (LAURA) | 40 kt EX

S: null | H: null

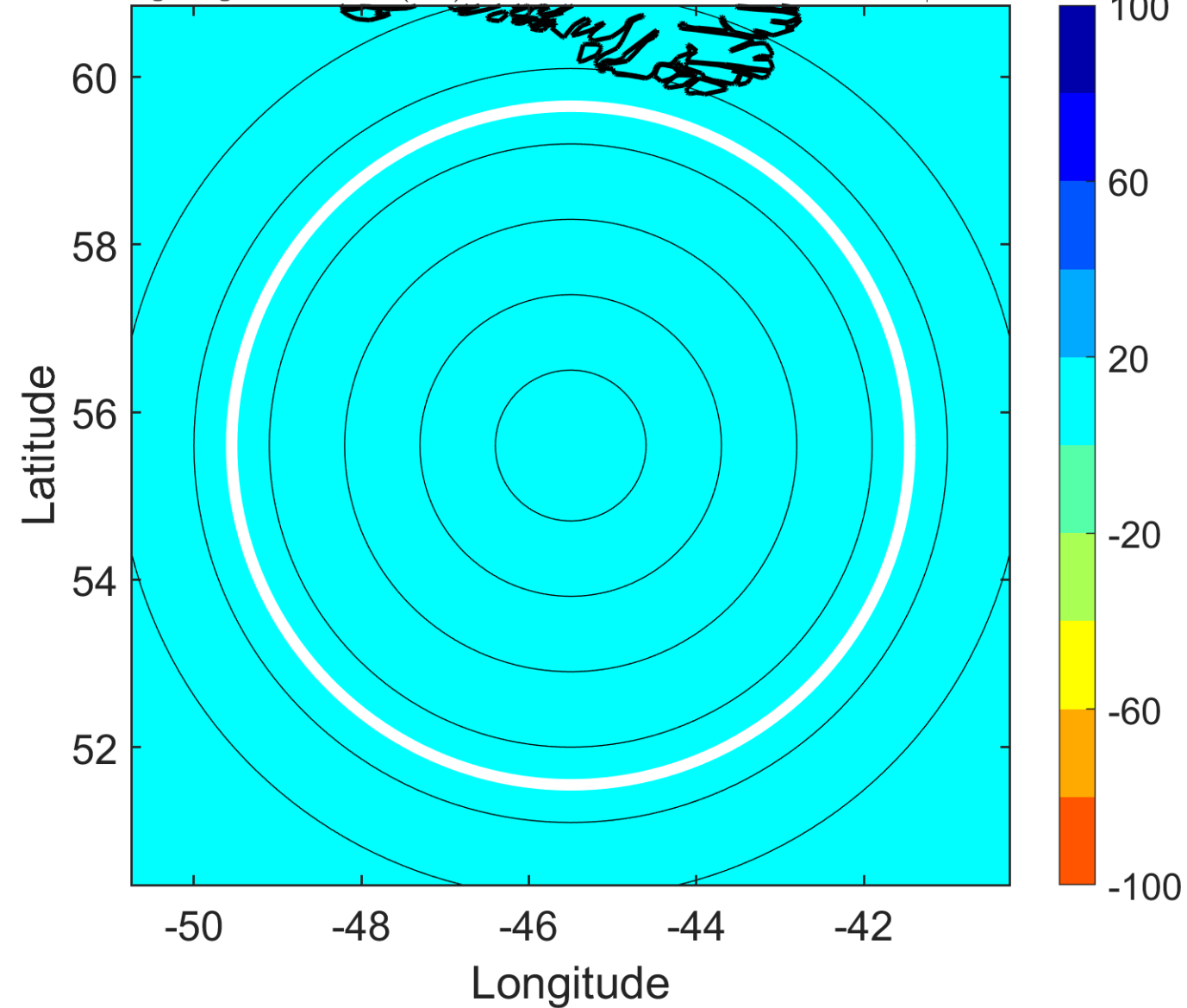

### IR BT & Lightning

t: 2008100221 (18 LT)

Lightning: 18 LT  $\pm$  1.5 h (dots)

PT: null | EA: null

12L (LAURA) | 45 kt EX

S: null | H: null

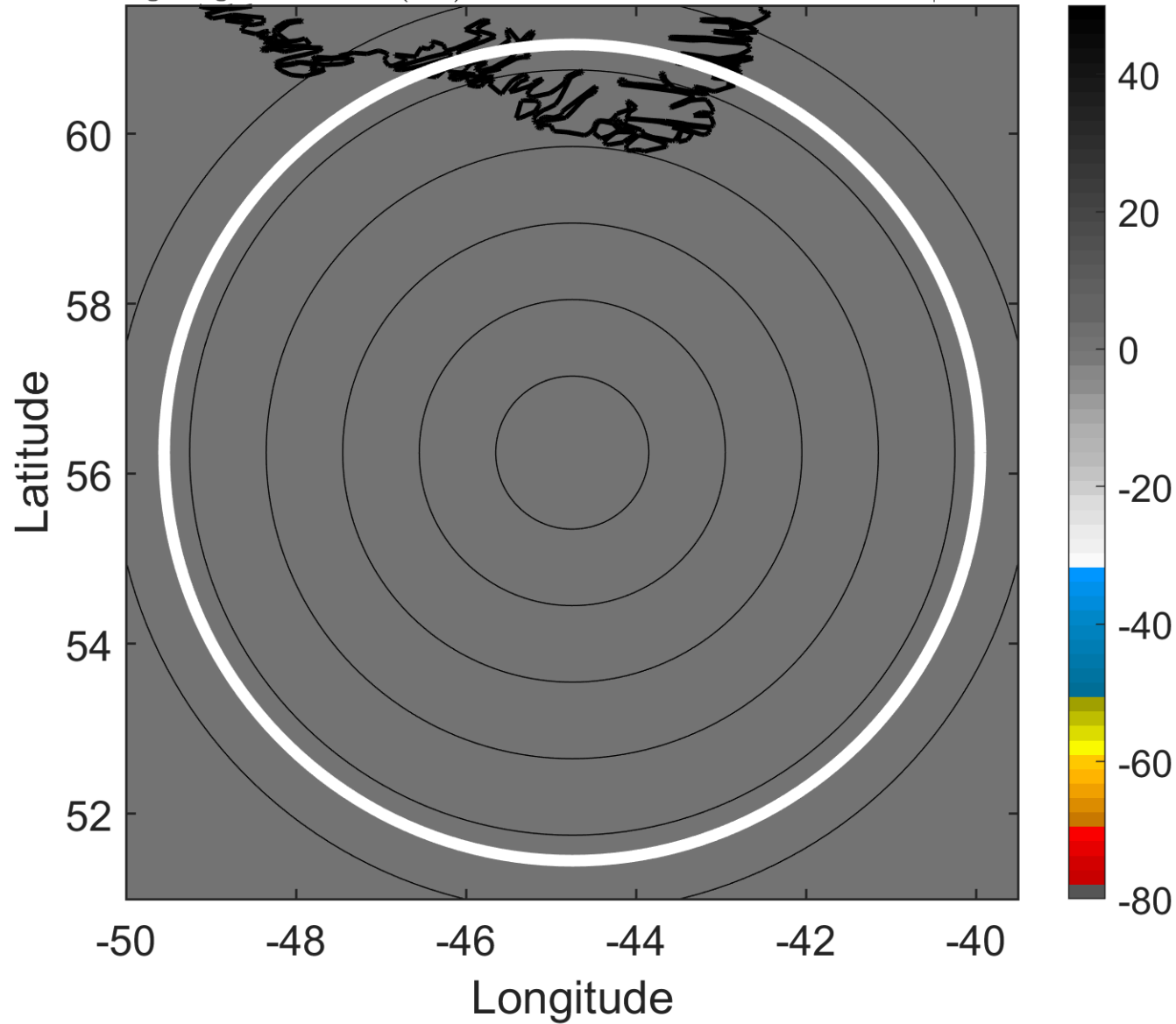

### 6-h IR BT Differences & Lightning

$\Delta$ t: 2008100221 (18 LT) - 2008100215 (12 LT)

Lightning: 18 LT  $\pm$  1.5 h (dots)

PT: null | EA: null

12L (LAURA) | 45 kt EX

S: null | H: null

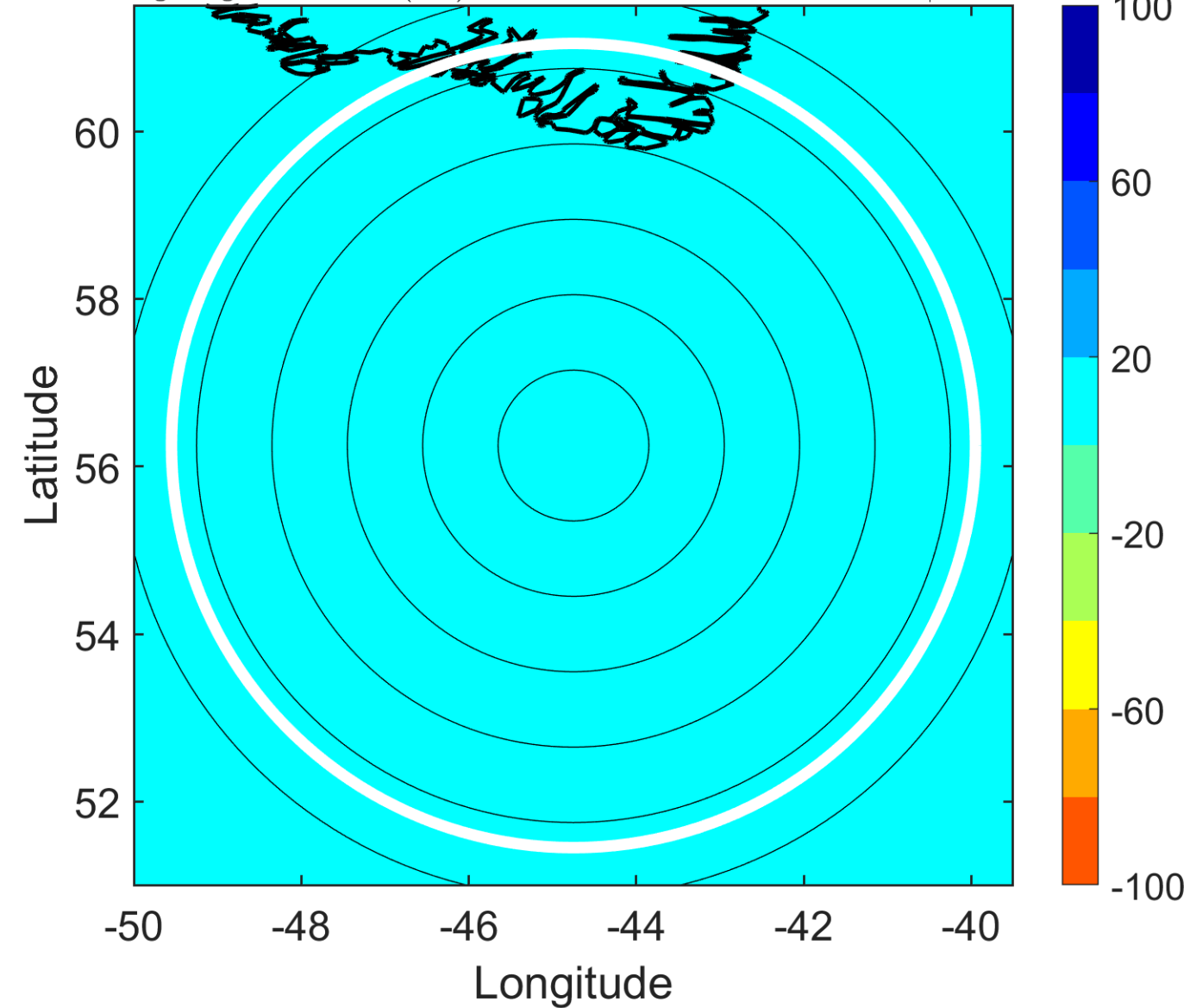

### IR BT & Lightning

t: 2008100300 (21.1 LT)

Lightning: 21.1 LT  $\pm$  1.5 h (dots)

PT: null | EA: null

12L (LAURA) | 50 kt EX

S: null | H: null

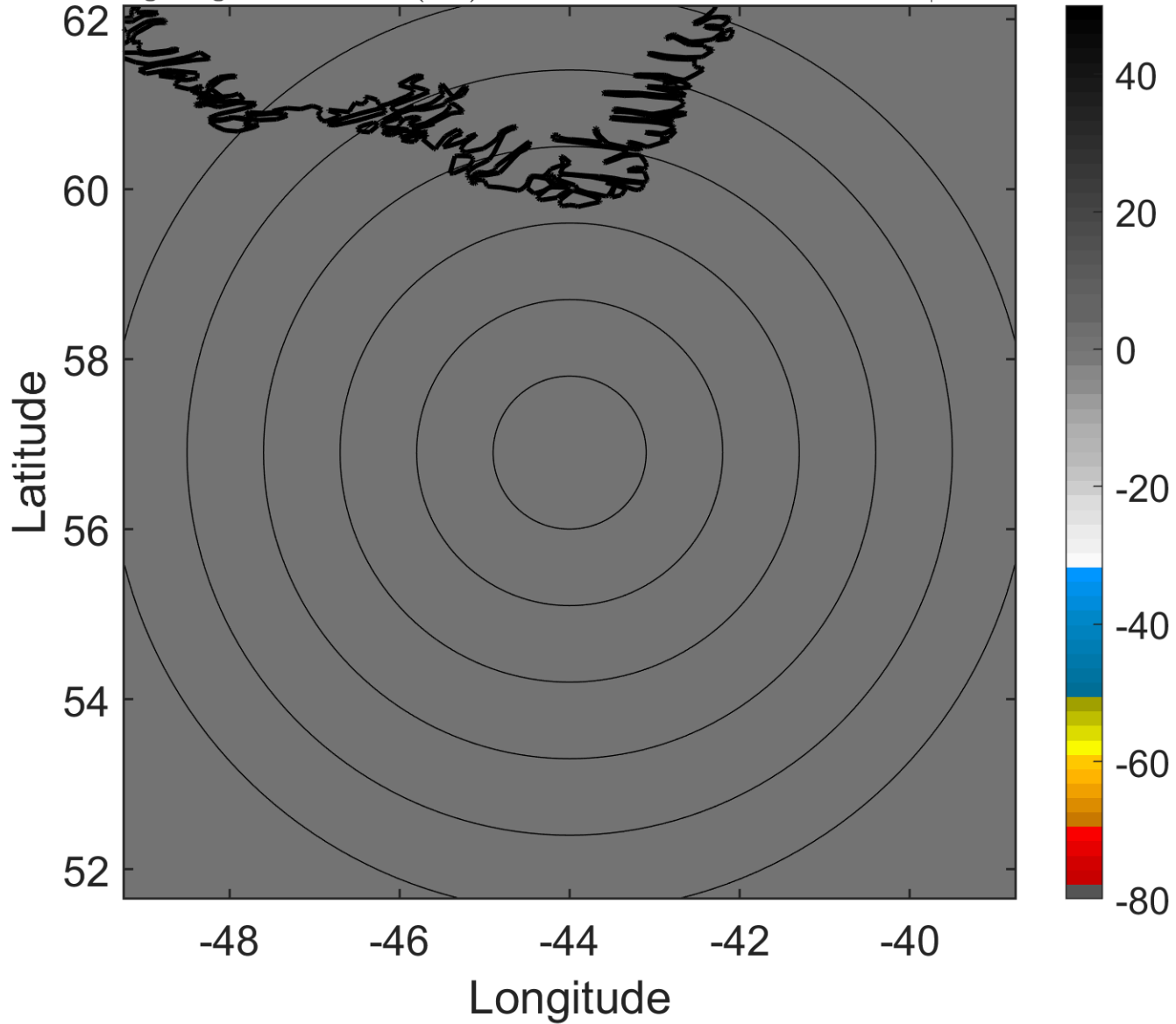

### 6-h IR BT Differences & Lightning

$\Delta$ t: 2008100300 (21.1 LT) - 2008100218 (15 LT)

Lightning: 21.1 LT  $\pm$  1.5 h (dots)

PT: null | EA: null

12L (LAURA) | 50 kt EX

S: null | H: null

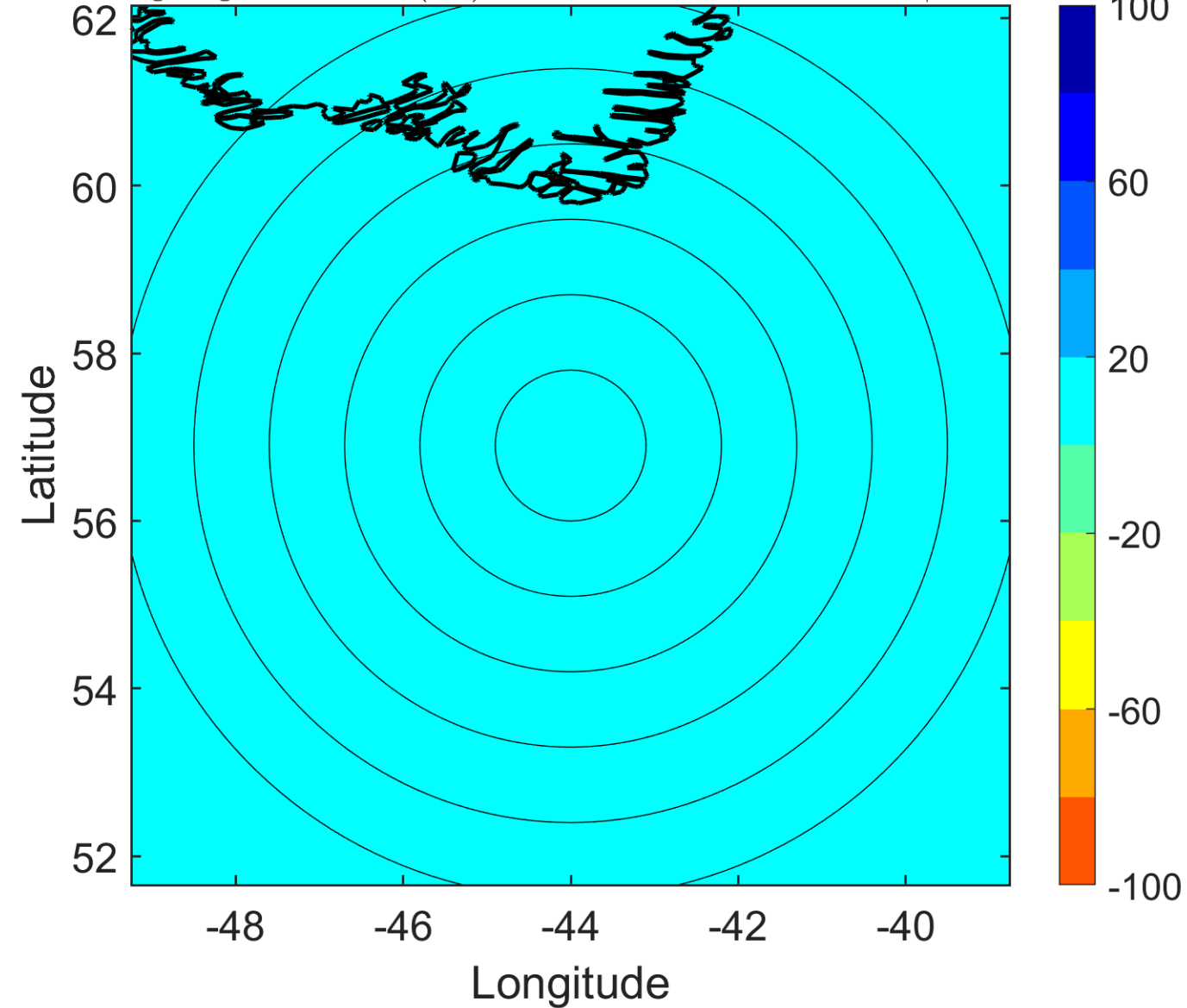



### IR BT & Lightning

t: 2008100303 (0.1 LT)

Lightning: 0.1 LT  $\pm$  1.5 h (dots)

PT: null | EA: null

12L (LAURA) | 57.5 kt EX

S: null | H: null

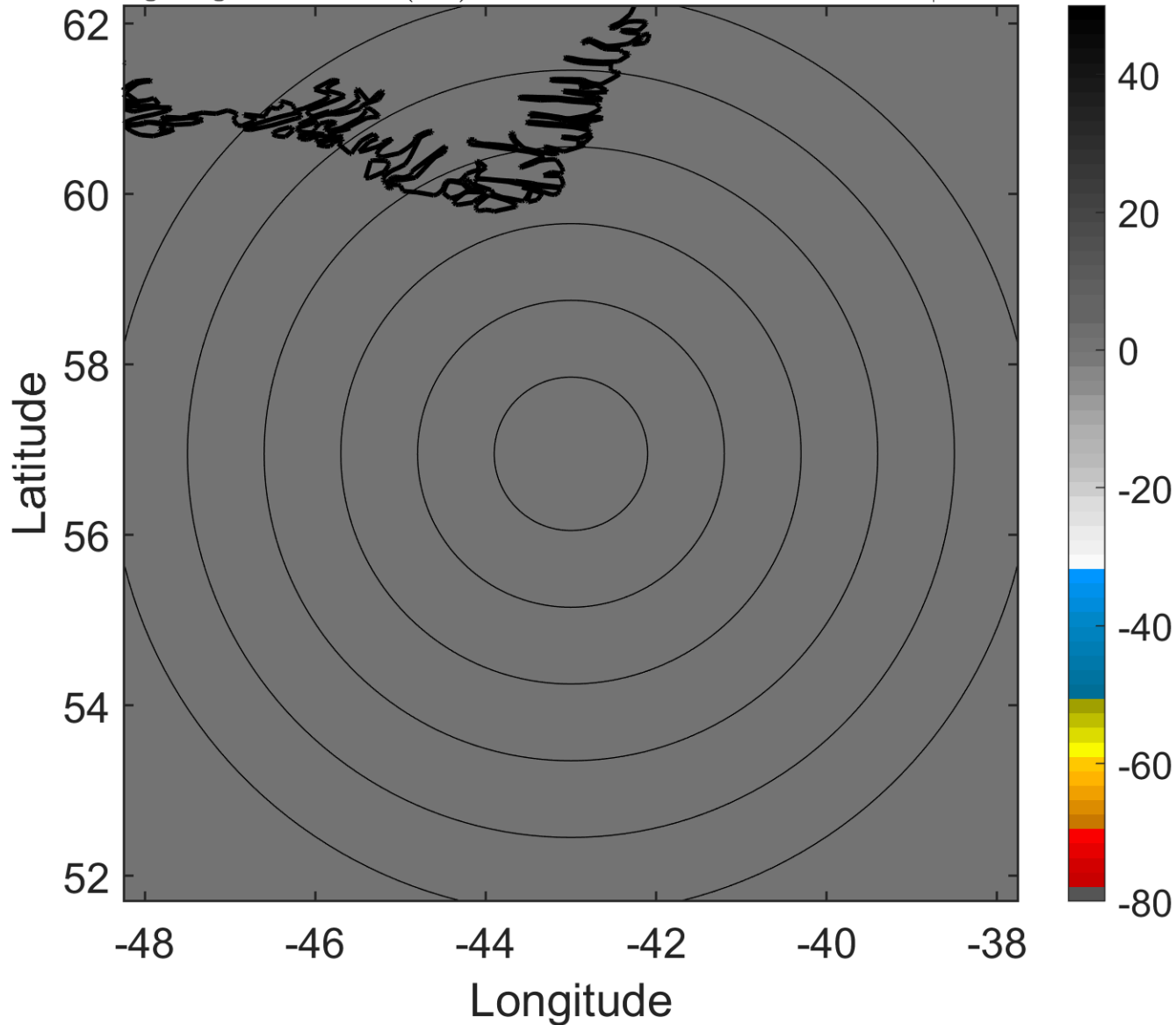

### 6-h IR BT Differences & Lightning

$\Delta$ t: 2008100303 (0.1 LT) - 2008100221 (18 LT)

Lightning: 0.1 LT  $\pm$  1.5 h (dots)

PT: null | EA: null

12L (LAURA) | 57.5 kt EX

S: null | H: null

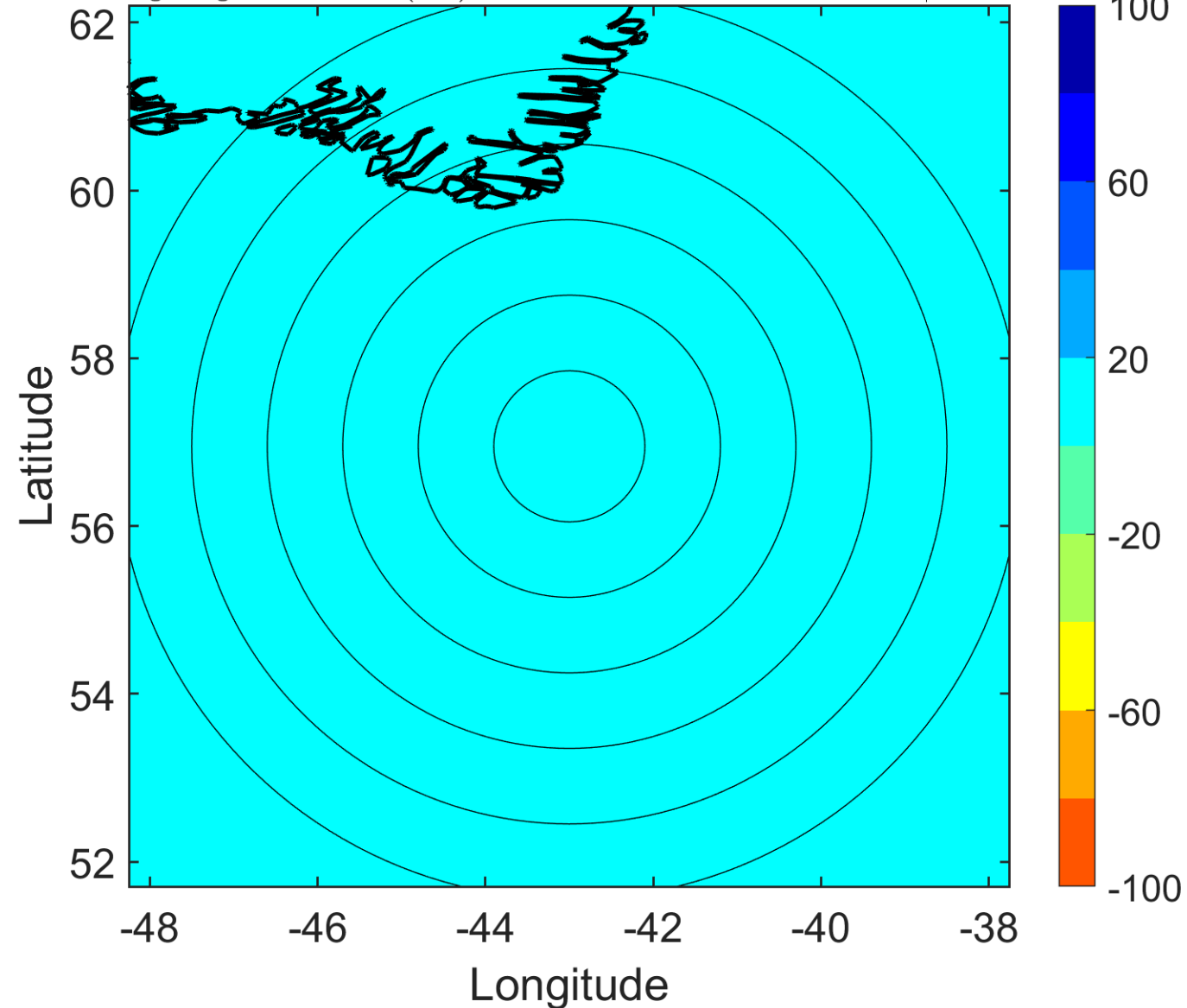

### IR BT & Lightning

t: 2008100306 (3.2 LT)

Lightning: 3.2 LT  $\pm$  1.5 h (dots)

PT: null | EA: null

12L (LAURA) | 65 kt EX

S: null | H: null

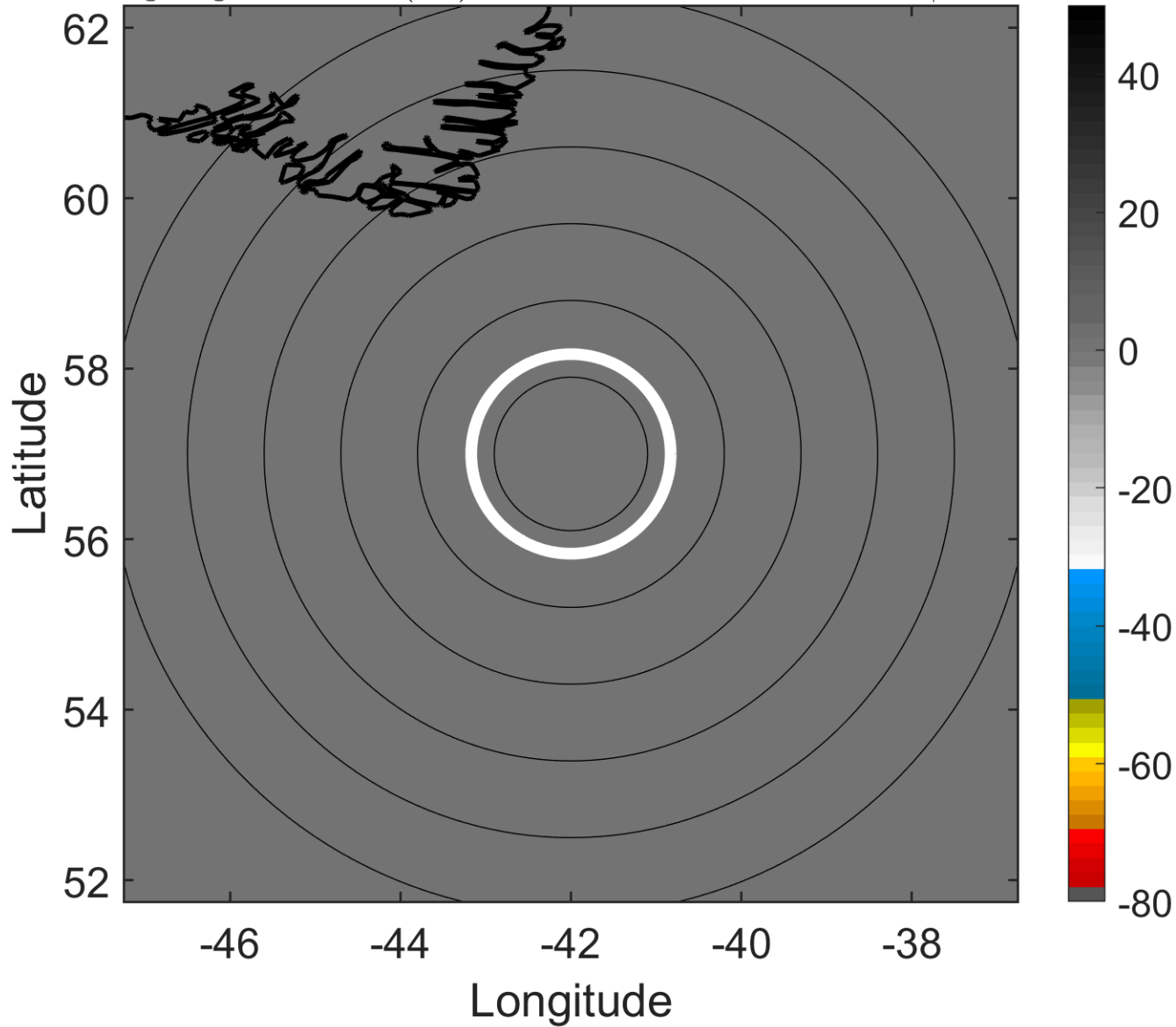

### 6-h IR BT Differences & Lightning

$\Delta$ t: 2008100306 (3.2 LT) - 2008100300 (21.1 LT)

Lightning: 3.2 LT  $\pm$  1.5 h (dots)

PT: null | EA: null

12L (LAURA) | 65 kt EX

S: null | H: null

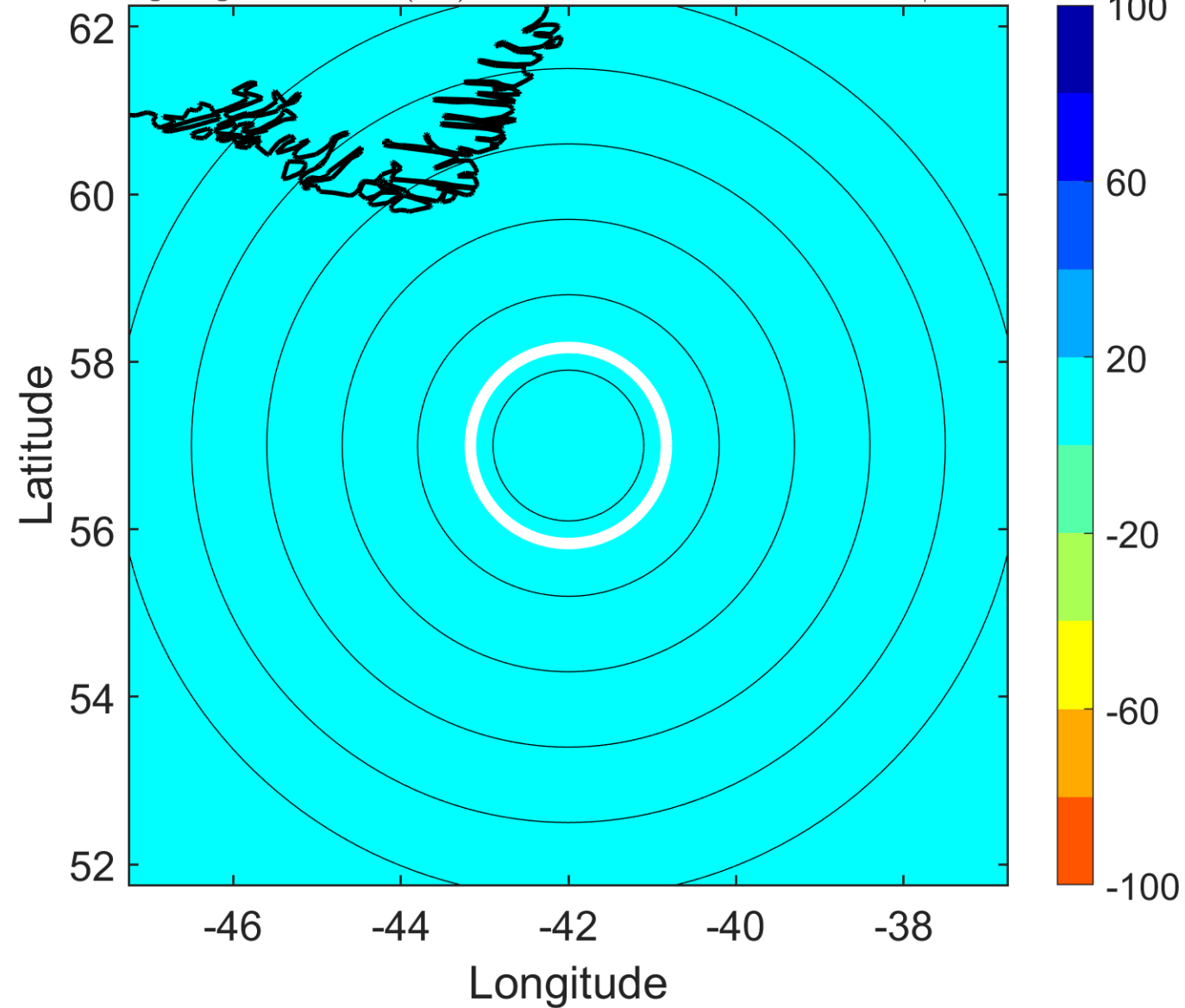

### IR BT & Lightning

t: 2008100309 (6.3 LT)

Lightning: 6.3 LT  $\pm$  1.5 h (dots)

PT: null | EA: null

12L (LAURA) | 62.5 kt EX

S: null | H: null

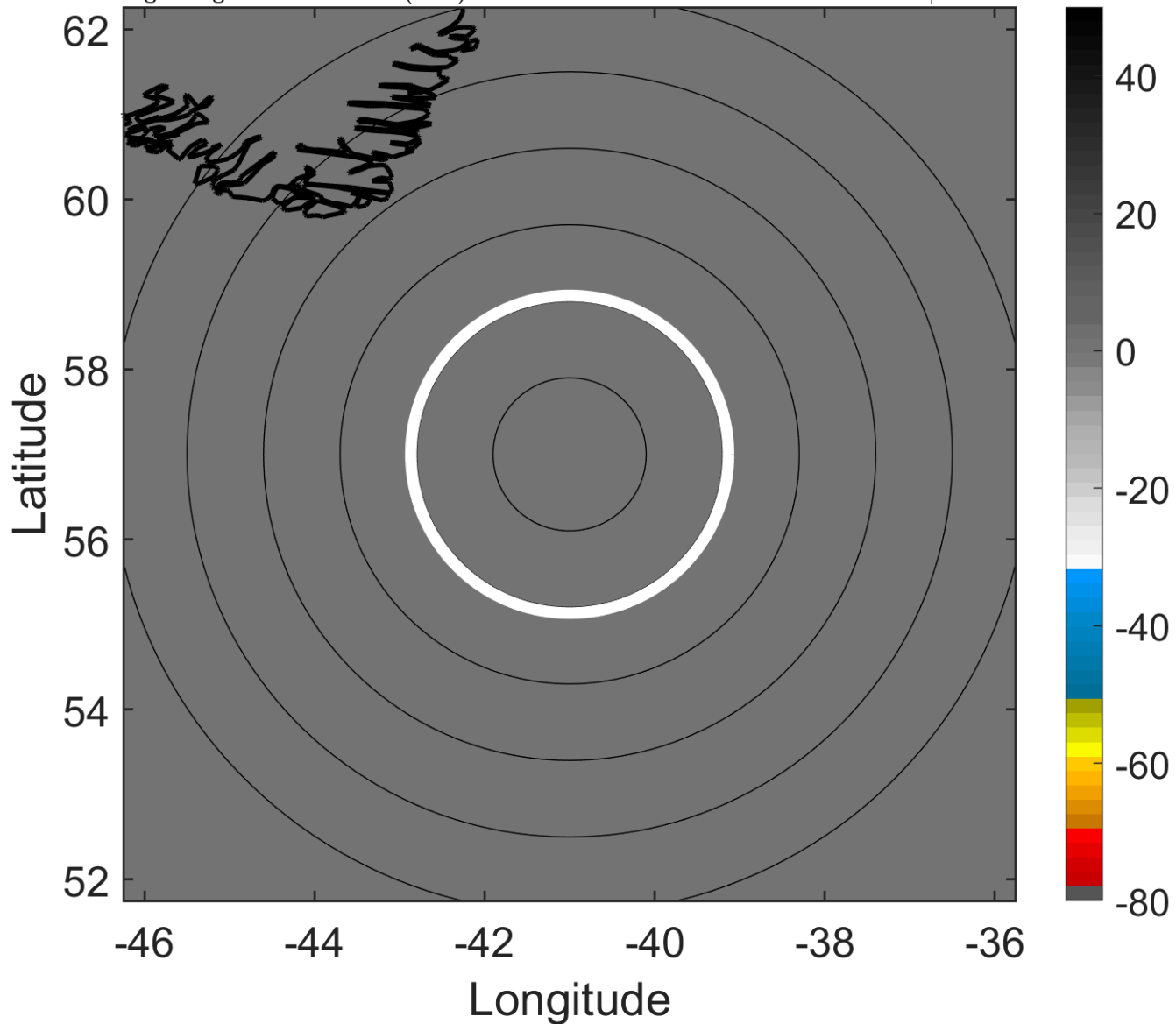

### 6-h IR BT Differences & Lightning

$\Delta$ t: 2008100309 (6.3 LT) - 2008100303 (0.1 LT)

Lightning: 6.3 LT  $\pm$  1.5 h (dots)

PT: null | EA: null

12L (LAURA) | 62.5 kt EX

S: null | H: null

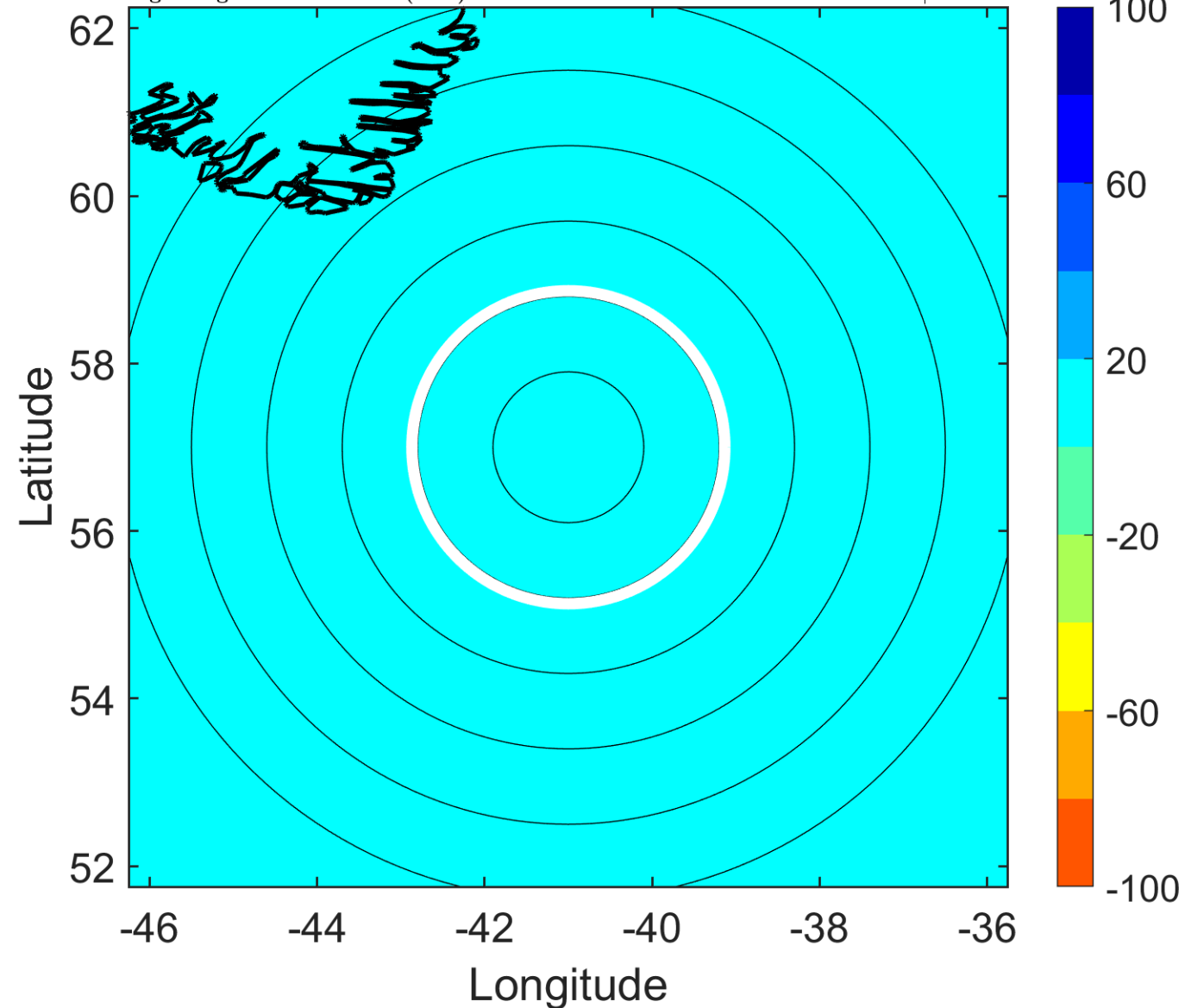



### IR BT & Lightning

t: 2008100312 (9.3 LT)

Lightning: 9.3 LT  $\pm$  1.5 h (dots)

PT: null | EA: null

12L (LAURA) | 60 kt EX

S: null | H: null

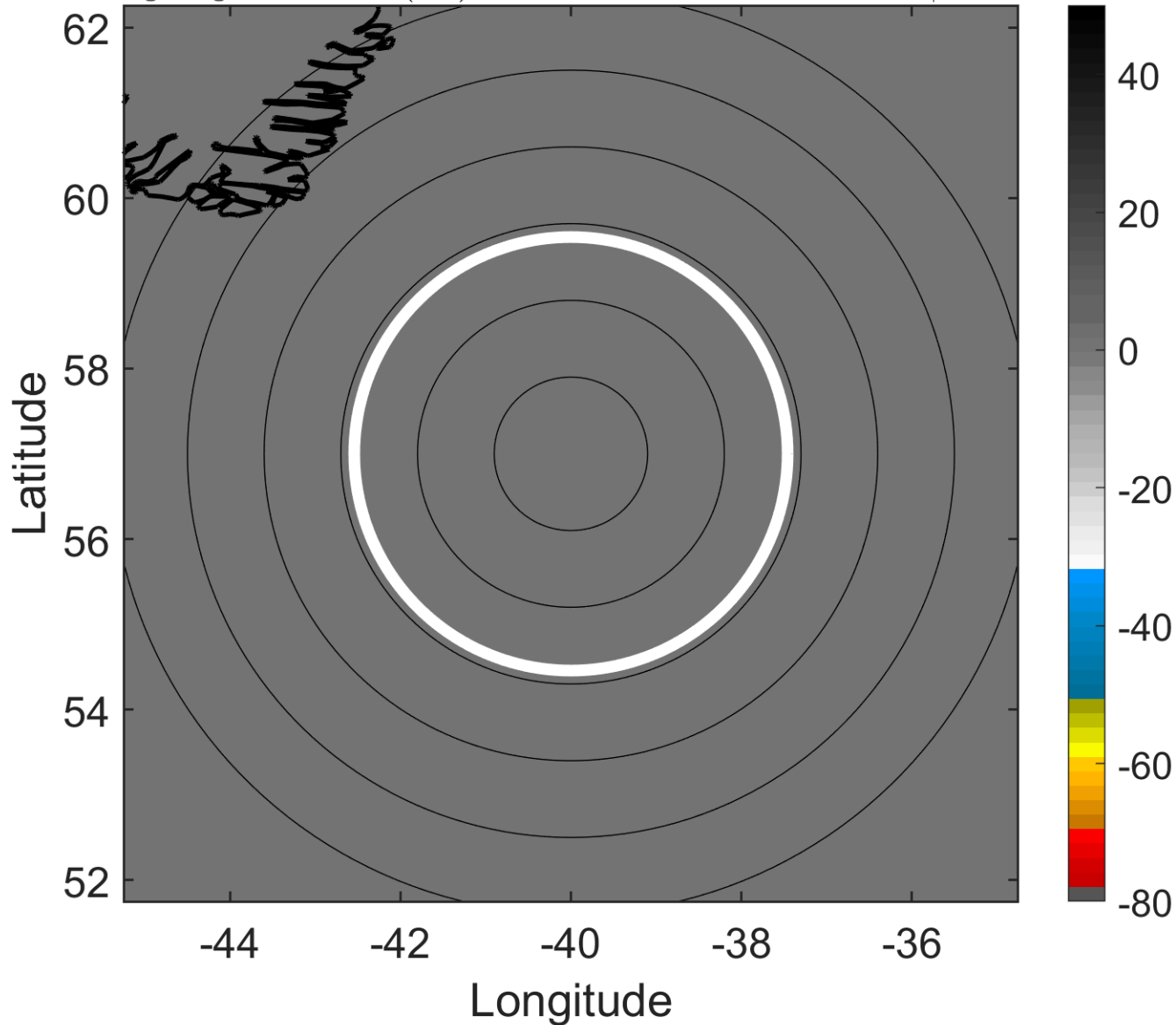

### 6-h IR BT Differences & Lightning

$\Delta$ t: 2008100312 (9.3 LT) - 2008100306 (3.2 LT)

Lightning: 9.3 LT  $\pm$  1.5 h (dots)

PT: null | EA: null

12L (LAURA) | 60 kt EX

S: null | H: null

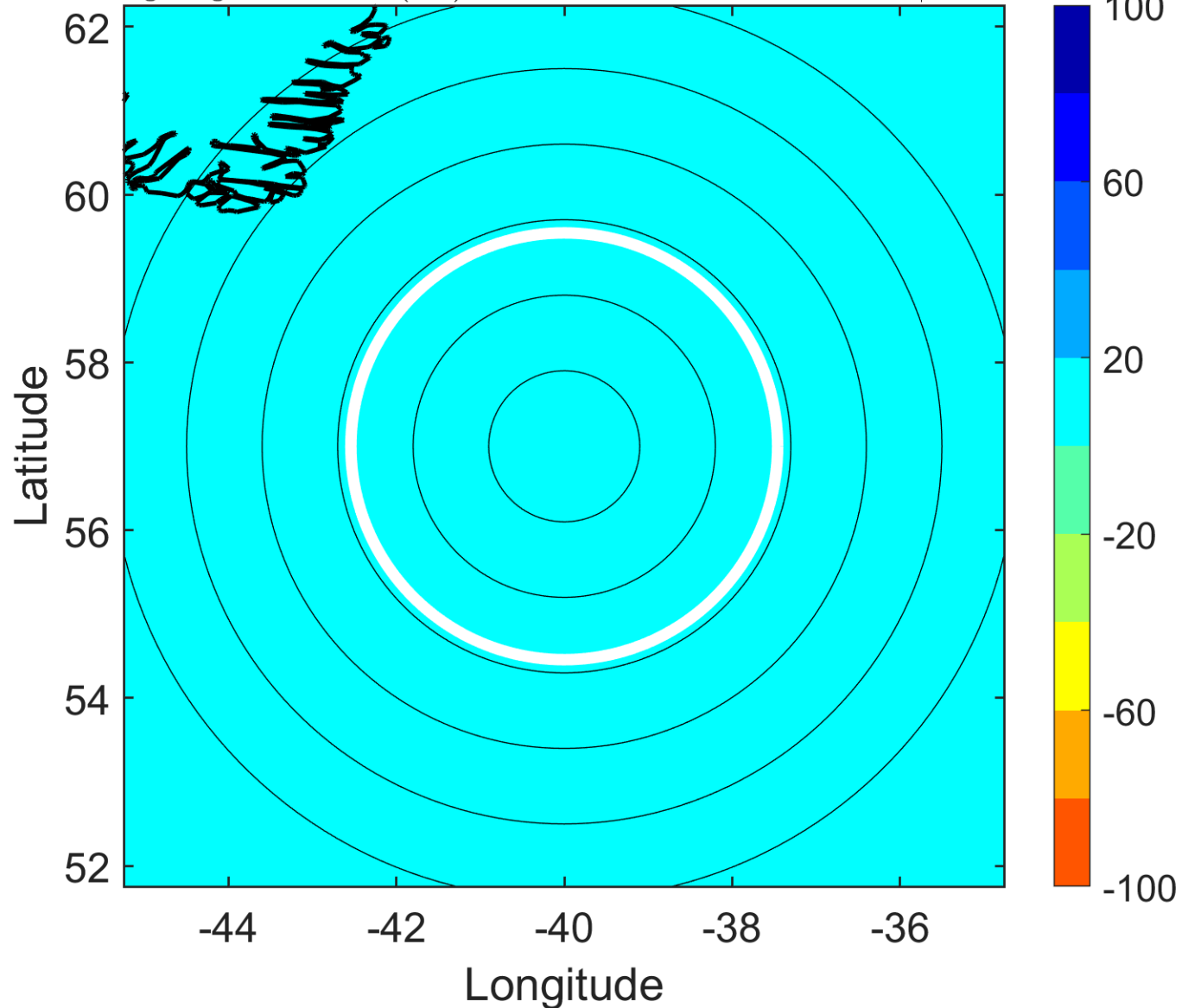

### IR BT & Lightning

t: 2008100315 (12.4 LT)

Lightning: 12.4 LT  $\pm$  1.5 h (dots)

PT: null | EA: null

12L (LAURA) | 57.5 kt EX

S: null | H: null

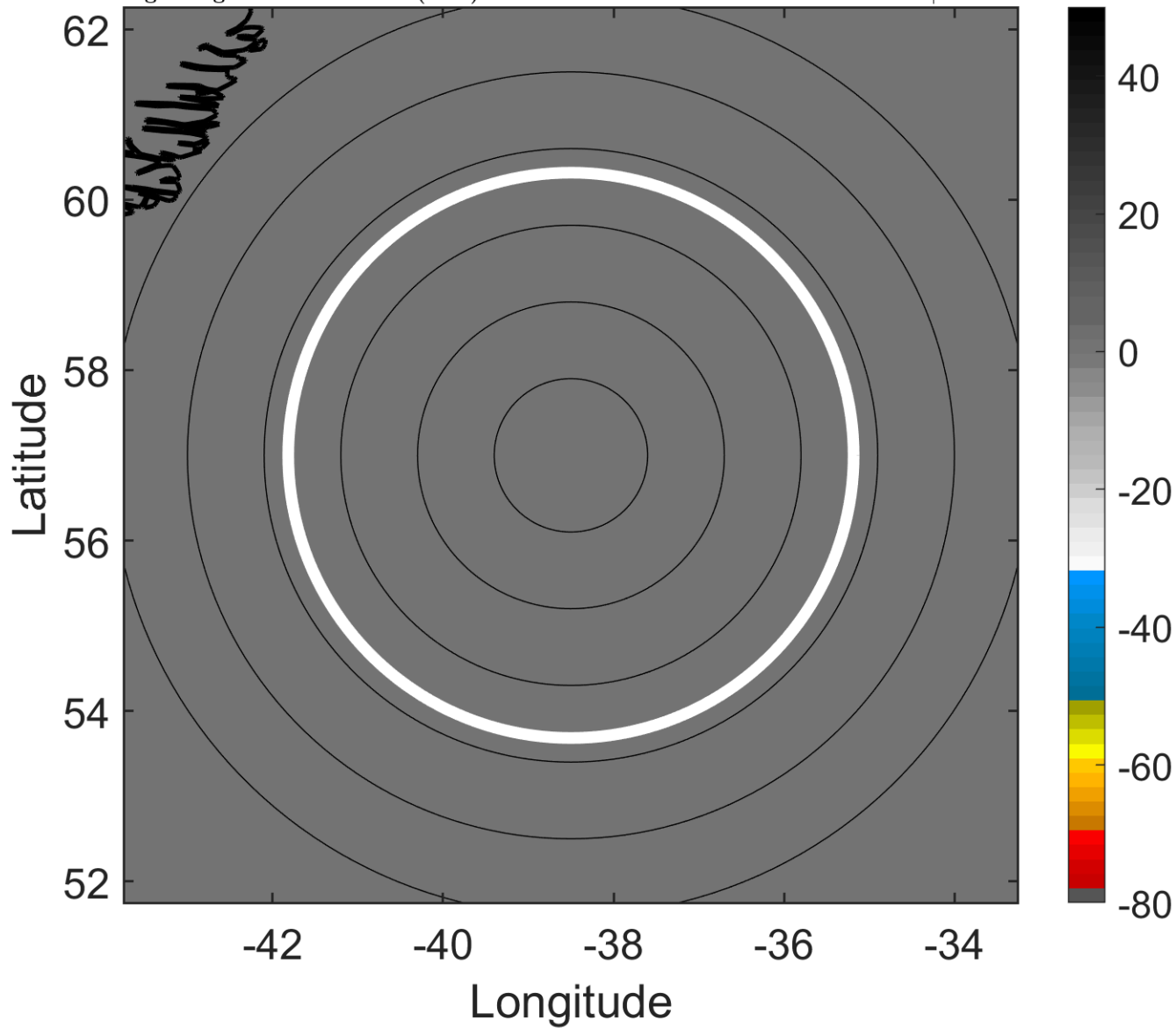

### 6-h IR BT Differences & Lightning

$\Delta$ t: 2008100315 (12.4 LT) - 2008100309 (6.3 LT)

Lightning: 12.4 LT  $\pm$  1.5 h (dots)

PT: null | EA: null

12L (LAURA) | 57.5 kt EX

S: null | H: null

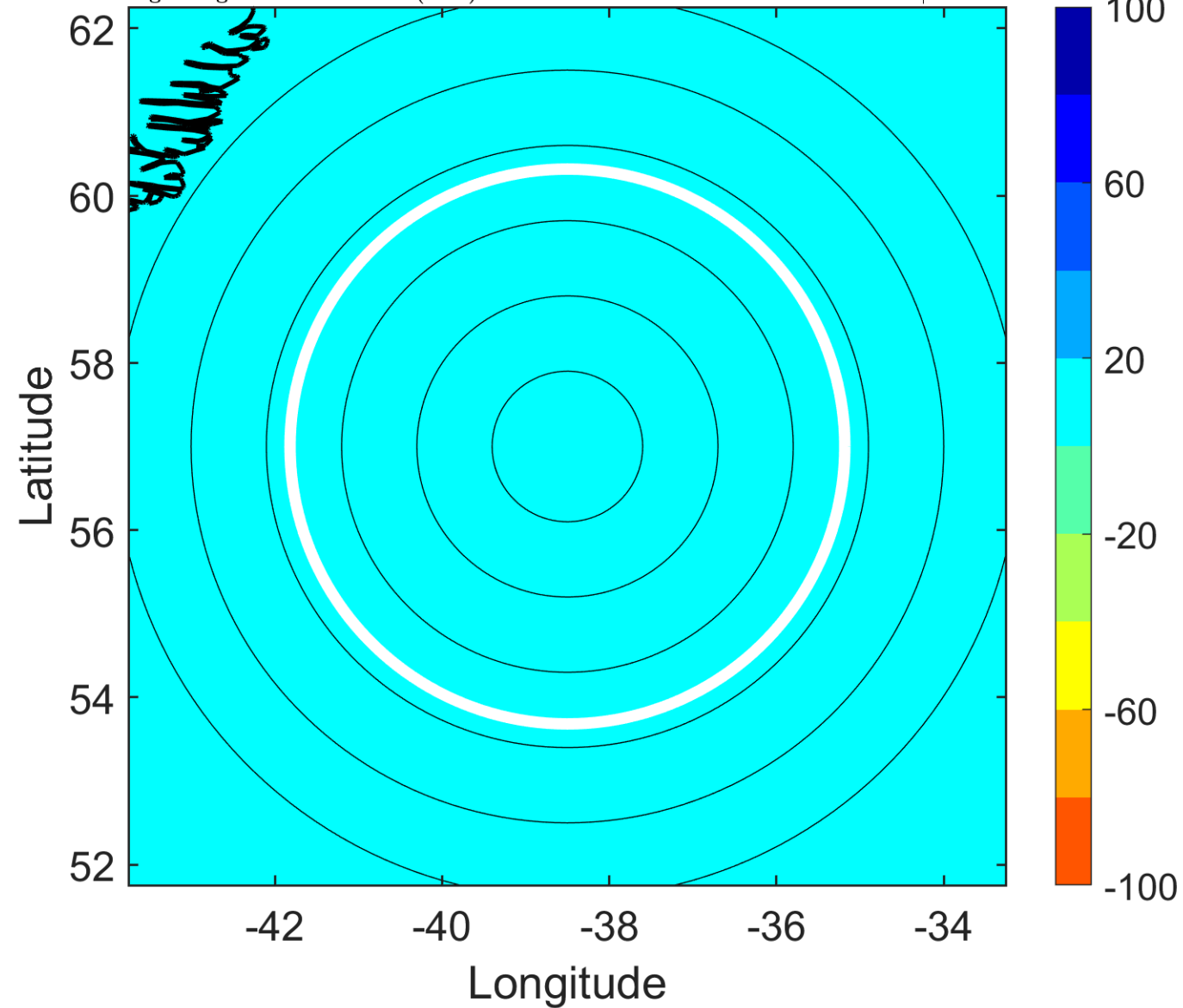

### IR BT & Lightning

t: 2008100318 (15.5 LT)

Lightning: 15.5 LT  $\pm$  1.5 h (dots)

PT: null | EA: null

12L (LAURA) | 55 kt EX

S: null | H: null

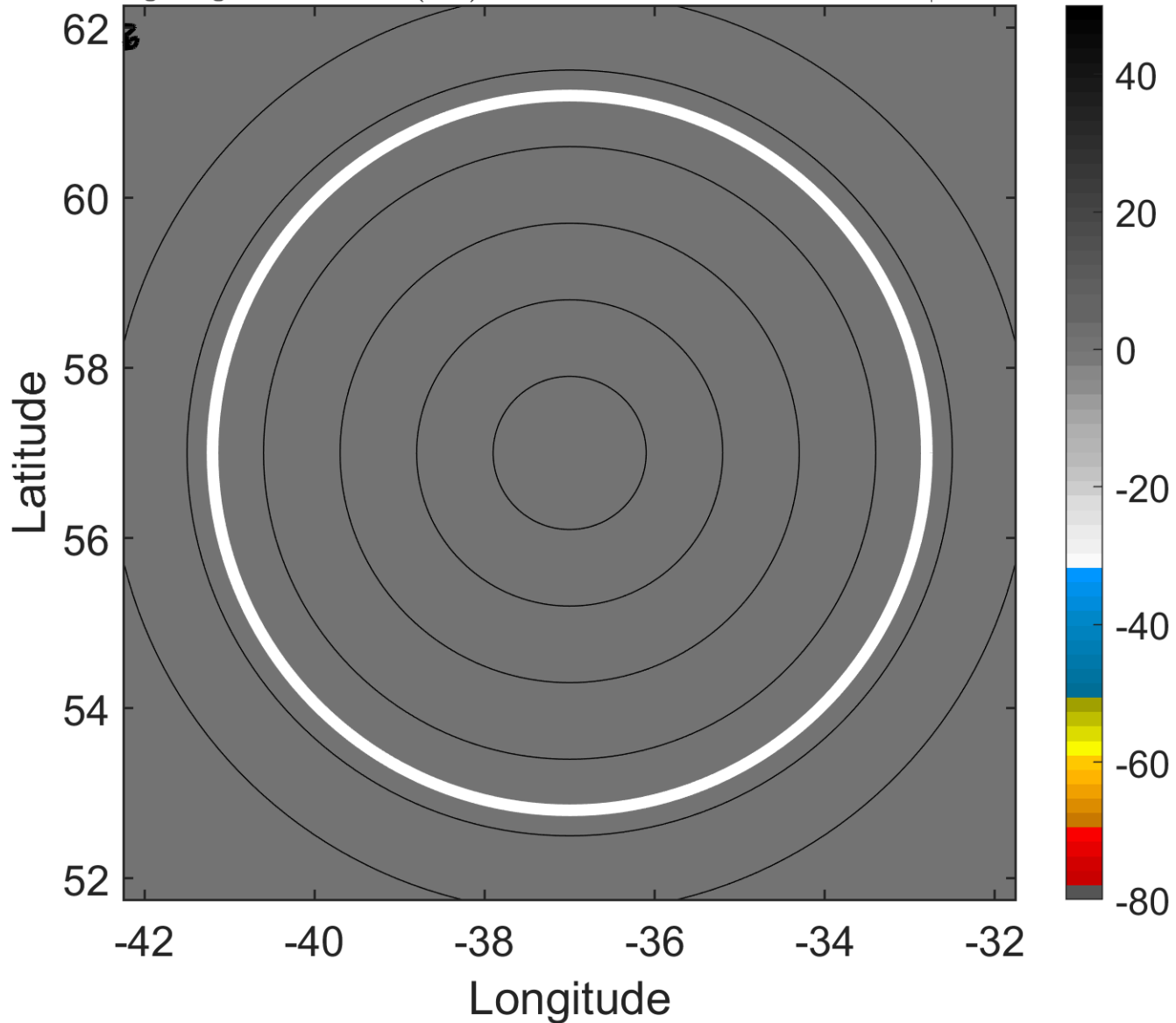

### 6-h IR BT Differences & Lightning

$\Delta$ t: 2008100318 (15.5 LT) - 2008100312 (9.3 LT)

Lightning: 15.5 LT  $\pm$  1.5 h (dots)

PT: null | EA: null

12L (LAURA) | 55 kt EX

S: null | H: null

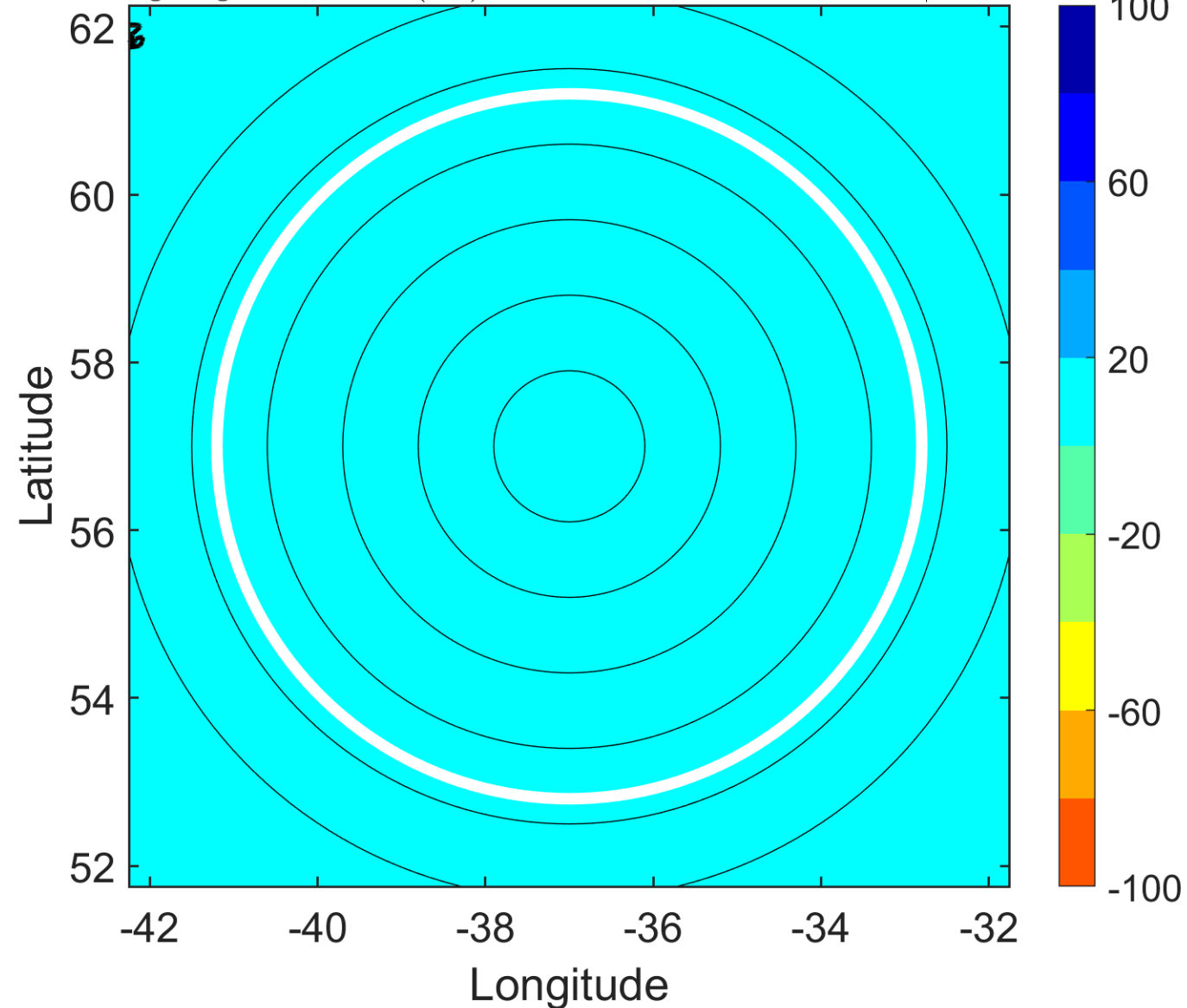



### IR BT & Lightning

t: 2008100321 (18.7 LT)

Lightning: 18.7 LT  $\pm$  1.5 h (dots)

PT: null | EA: null

12L (LAURA) | 50 kt EX

S: null | H: null

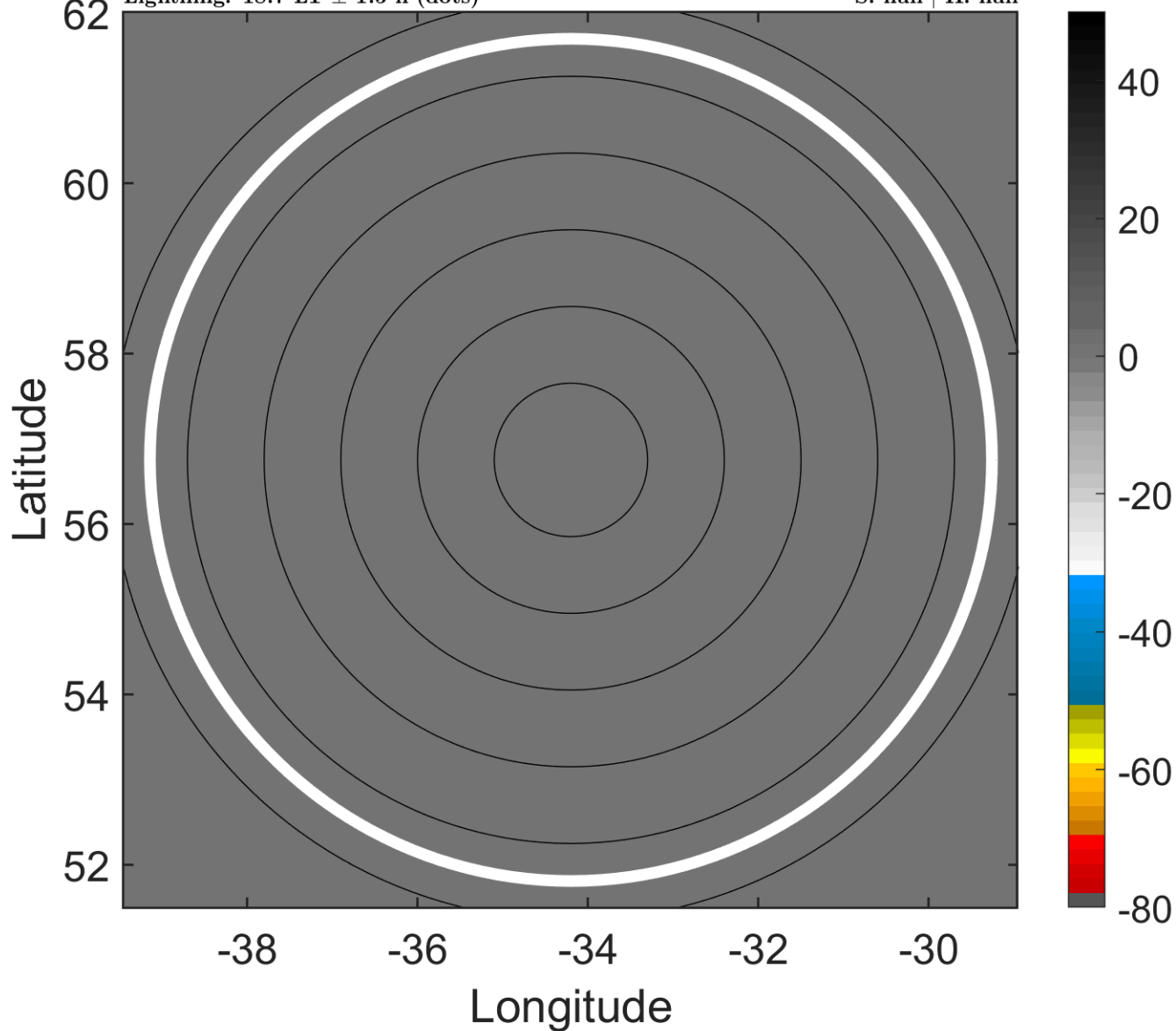

### 6-h IR BT Differences & Lightning

$\Delta$ t: 2008100321 (18.7 LT) - 2008100315 (12.4 LT)

Lightning: 18.7 LT  $\pm$  1.5 h (dots)

PT: null | EA: null

12L (LAURA) | 50 kt EX

S: null | H: null

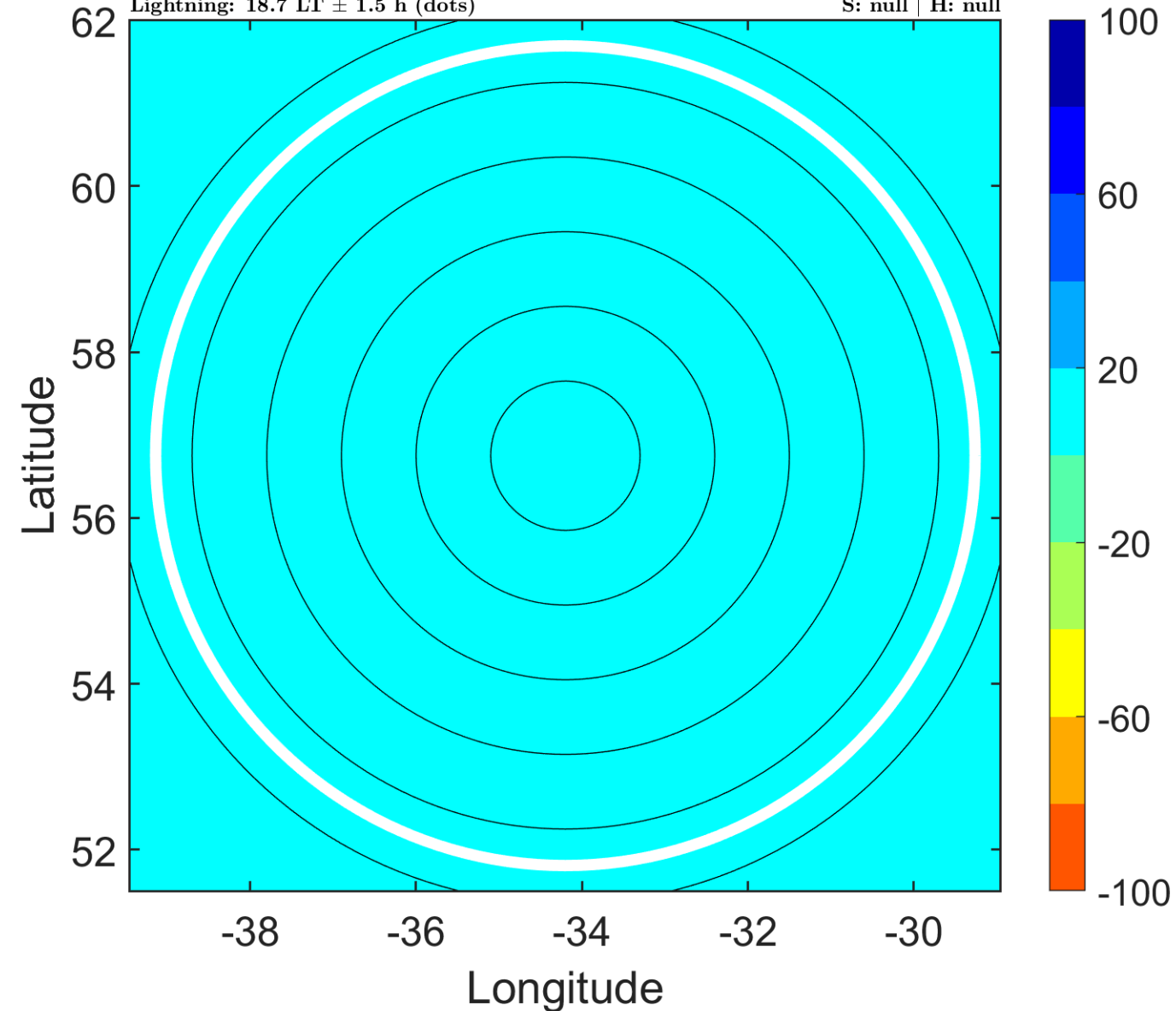

### IR BT & Lightning

t: 2008100400 (21.9 LT)

Lightning: 21.9 LT  $\pm$  1.5 h (dots)

PT: null | EA: null

12L (LAURA) | 45 kt EX

S: null | H: null

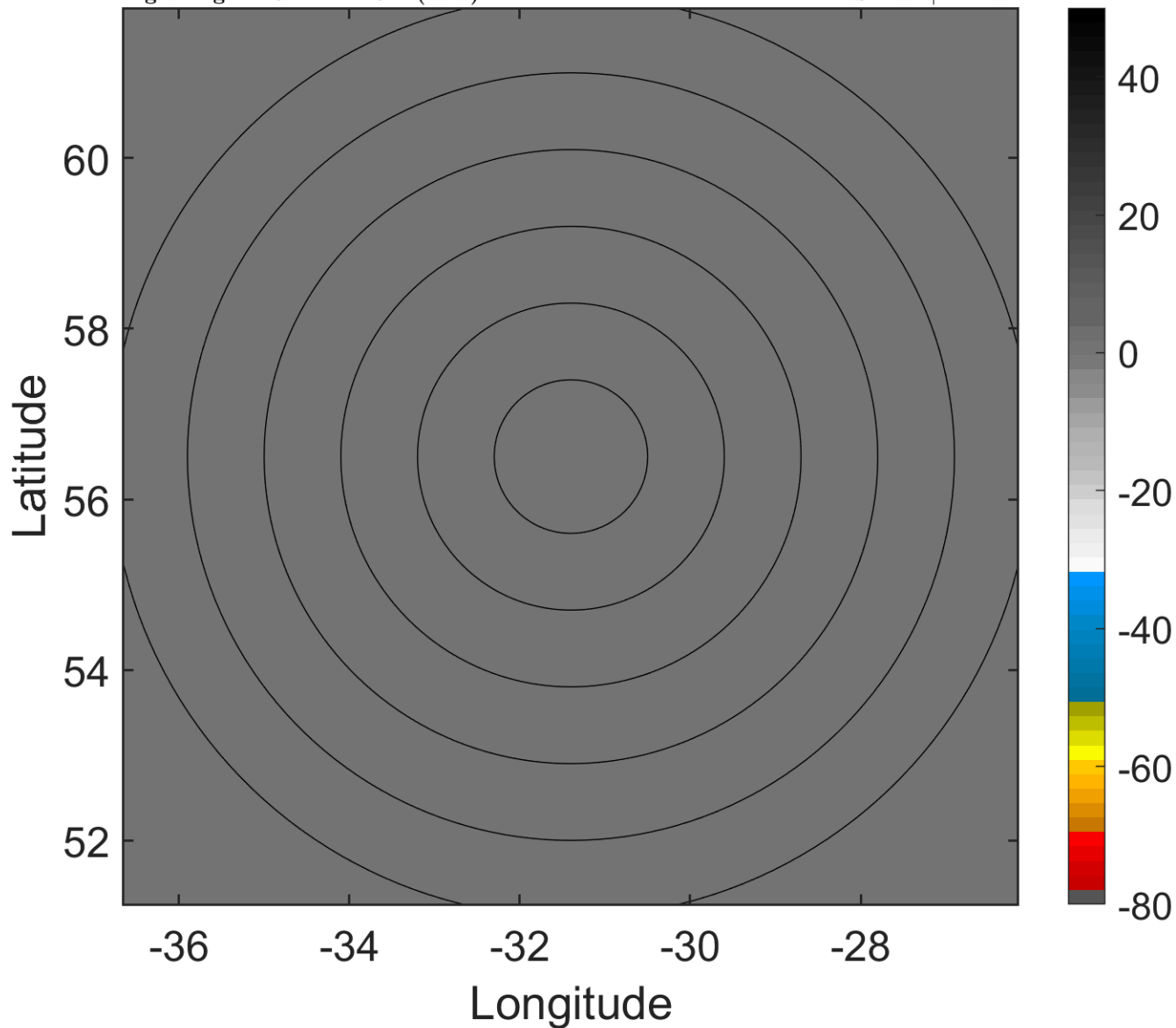

### 6-h IR BT Differences & Lightning

$\Delta$ t: 2008100400 (21.9 LT) - 2008100318 (15.5 LT)

Lightning: 21.9 LT  $\pm$  1.5 h (dots)

PT: null | EA: null

12L (LAURA) | 45 kt EX

S: null | H: null

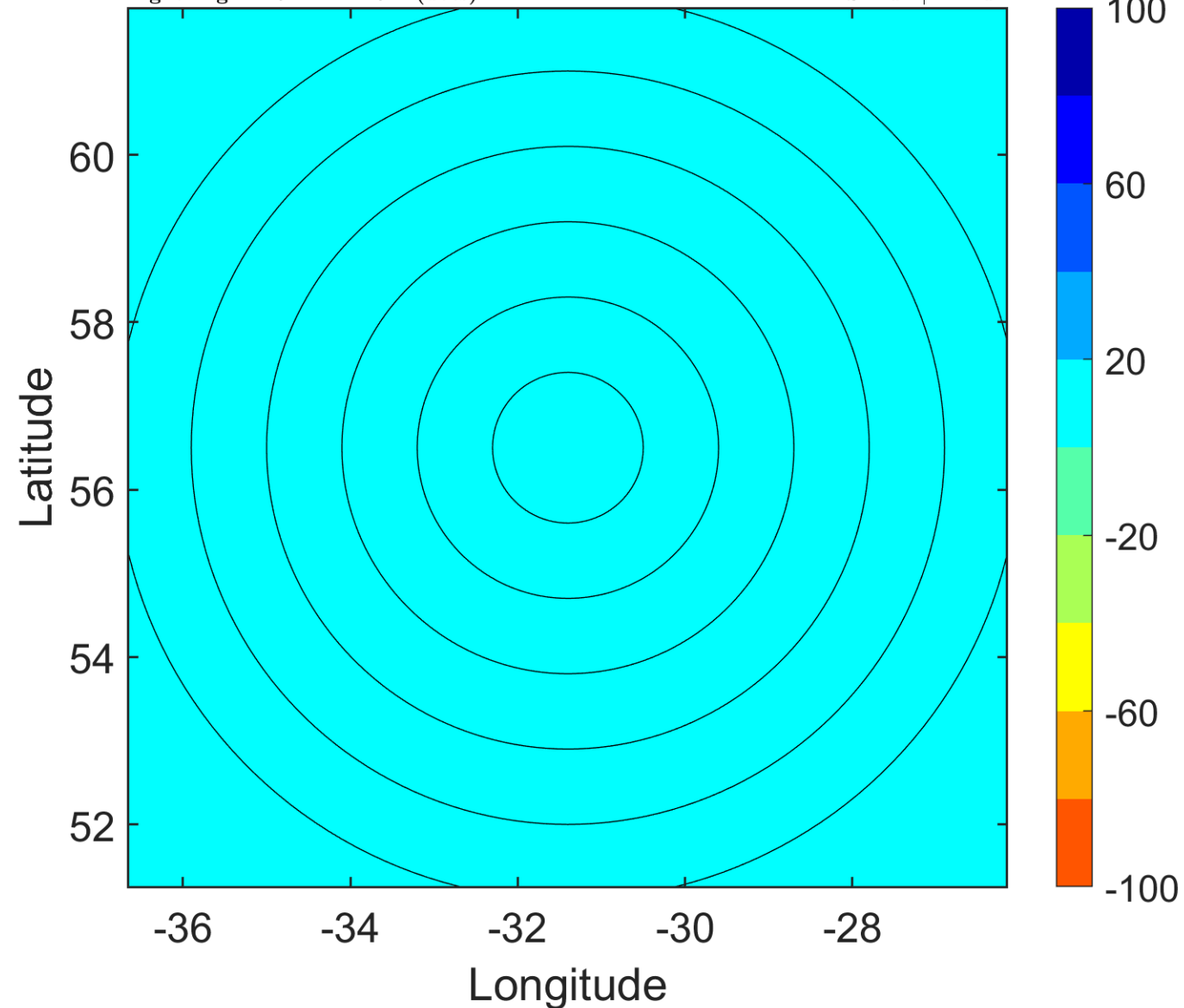

### IR BT & Lightning

t: 2008100403 (1.1 LT)

Lightning: 1.1 LT  $\pm$  1.5 h (dots)

PT: null | EA: null

12L (LAURA) | 42.5 kt EX

S: null | H: null

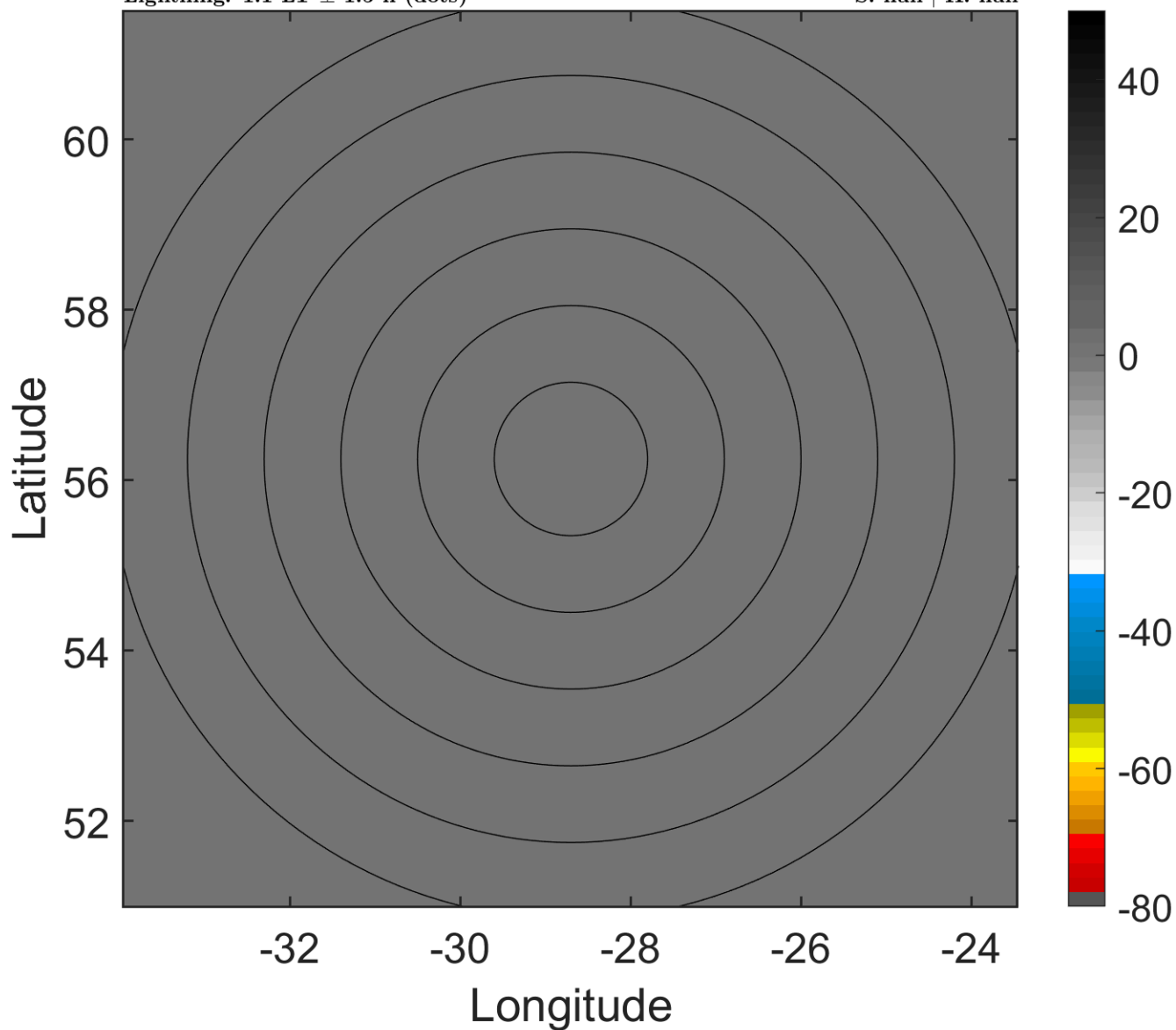

### 6-h IR BT Differences & Lightning

$\Delta$ t: 2008100403 (1.1 LT) - 2008100321 (18.7 LT)

Lightning: 1.1 LT  $\pm$  1.5 h (dots)

PT: null | EA: null

12L (LAURA) | 42.5 kt EX

S: null | H: null

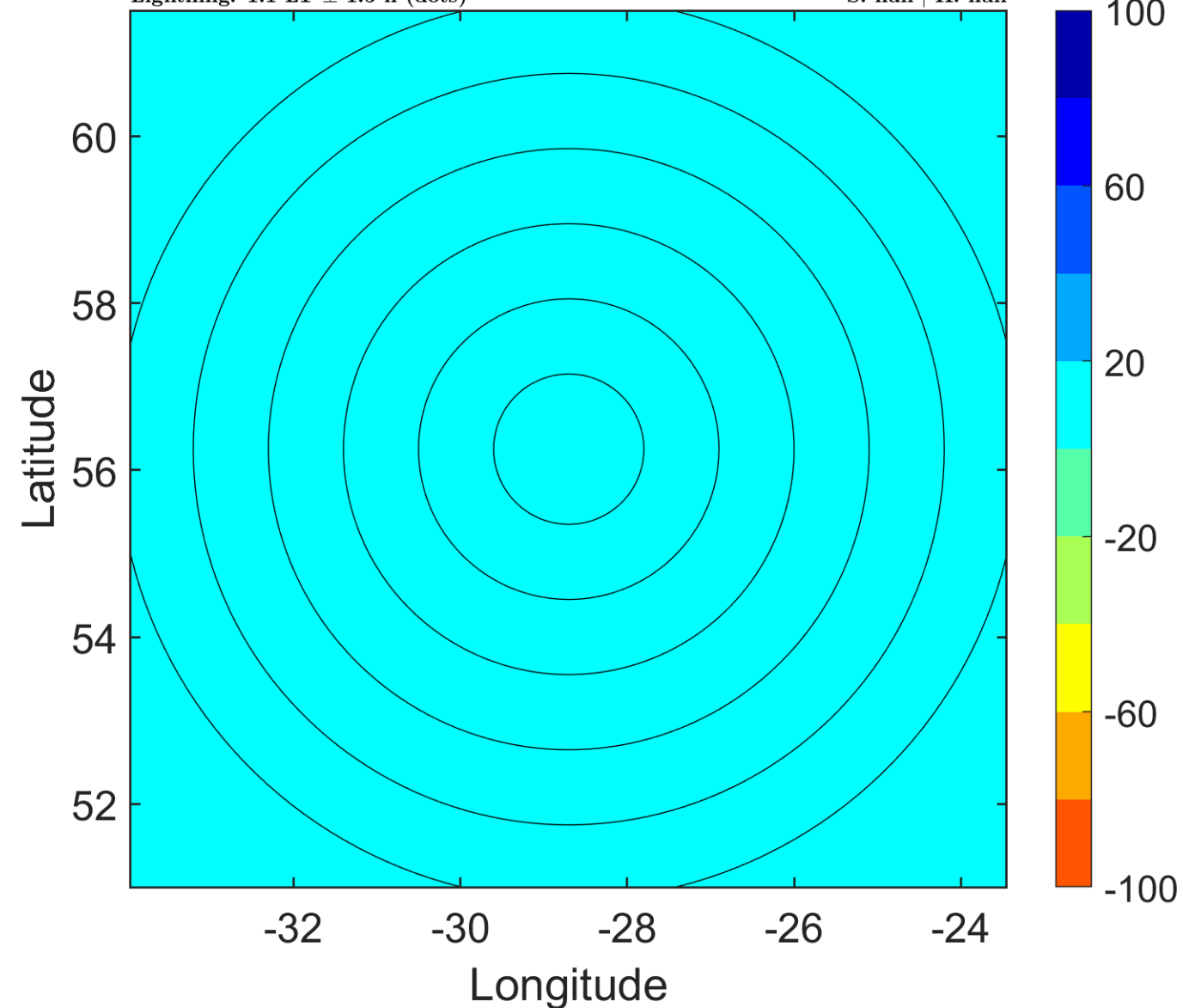



### IR BT & Lightning

t: 2008100406 (4.3 LT)

Lightning: 4.3 LT  $\pm$  1.5 h (dots)

PT: null | EA: null

12L (LAURA) | 40 kt EX

S: null | H: null

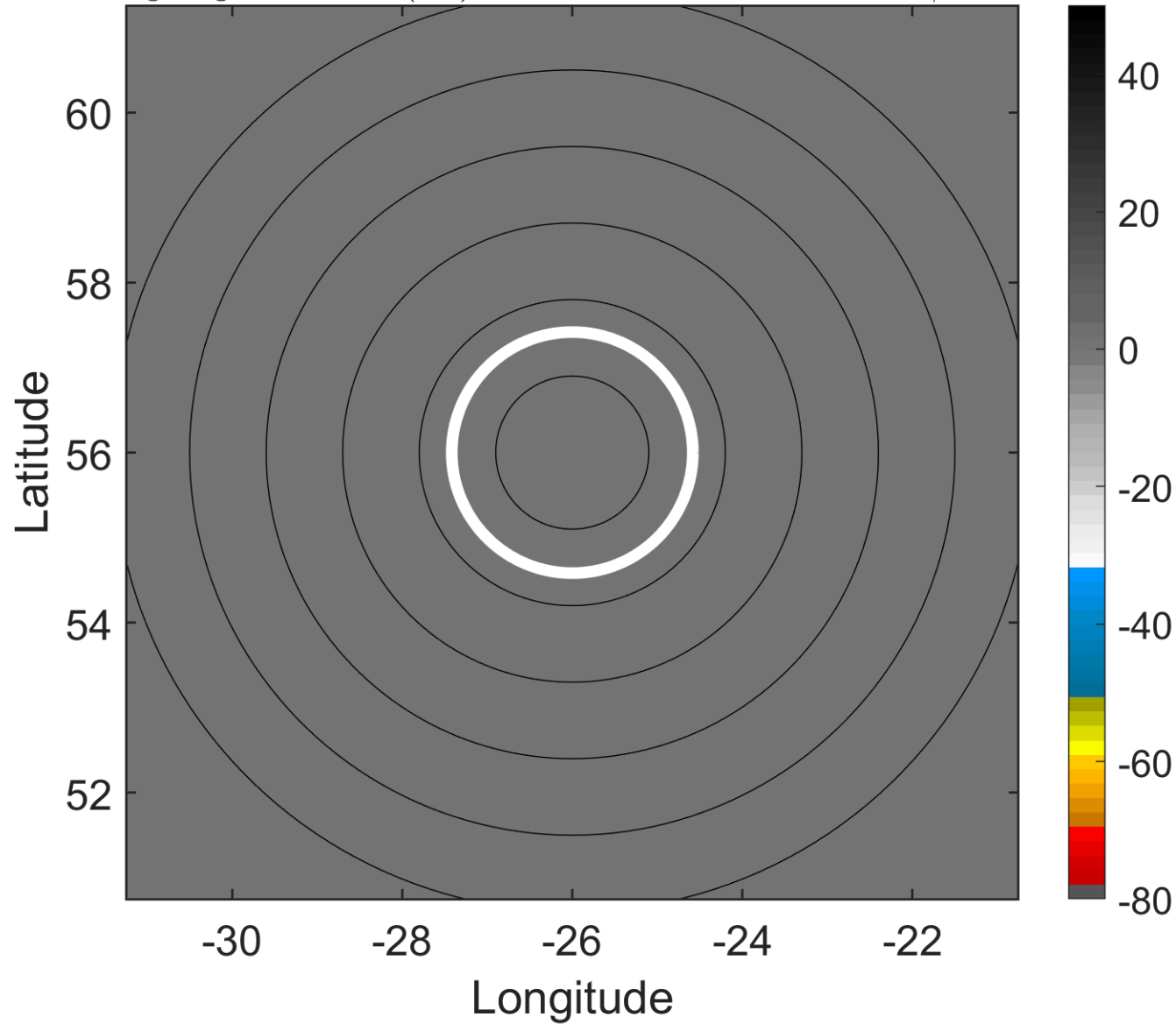

### 6-h IR BT Differences & Lightning

$\Delta$ t: 2008100406 (4.3 LT) - 2008100400 (21.9 LT)

Lightning: 4.3 LT  $\pm$  1.5 h (dots)

PT: null | EA: null

12L (LAURA) | 40 kt EX

S: null | H: null

