

IR BT & Lightning

t: 2020082006 (2.7 LT)

Lightning: 2.7 LT \pm 1.5 h (dots)

PT: SLCP | EA: INACT

13L (LAURA) | 30 kt TD

S: 0.9 m s⁻¹ (L) | H: 77°

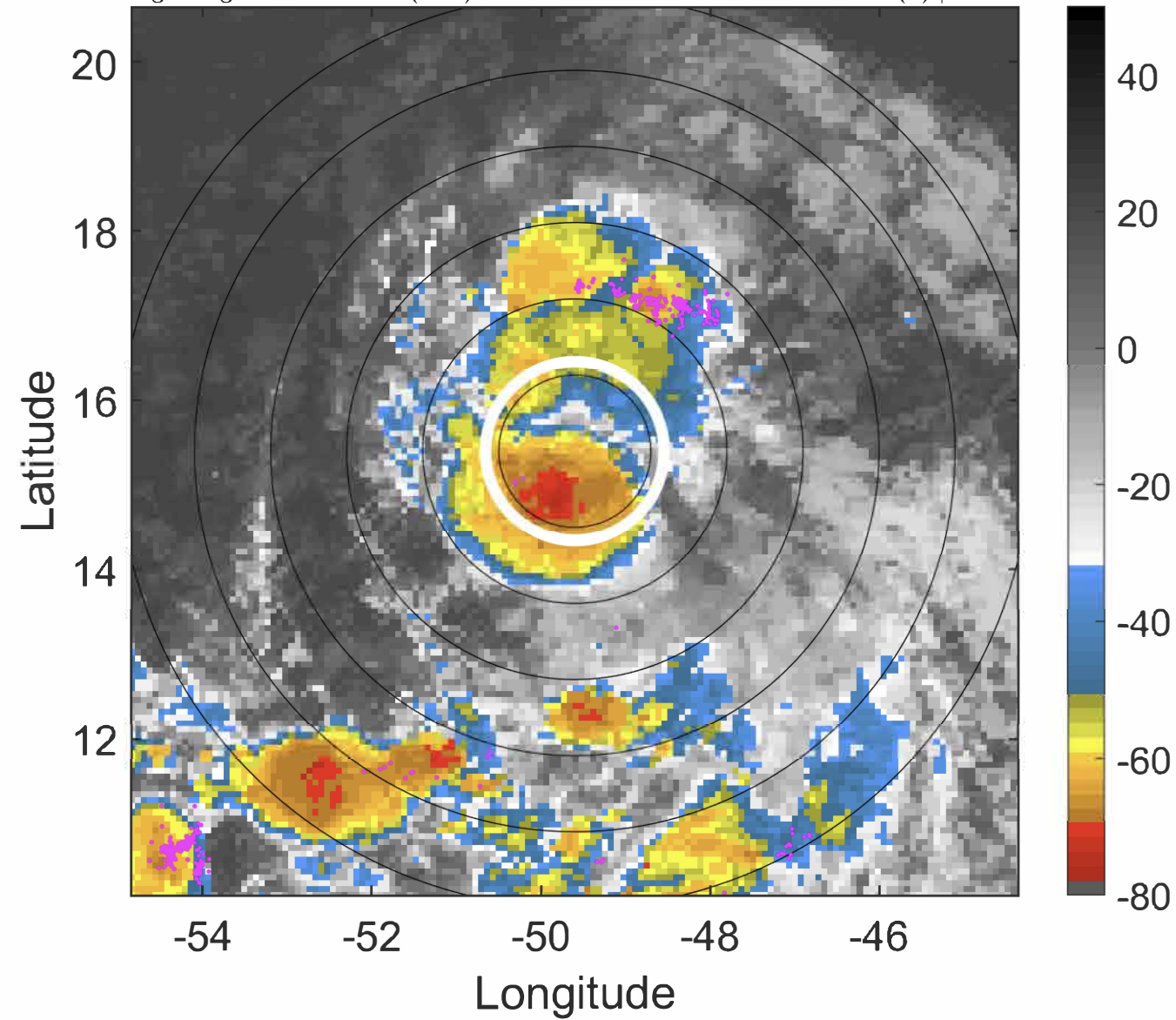

6-h IR BT Differences & Lightning

Δ t: 2020082006 (2.7 LT) - 2020082000 (20.8 LT)

Lightning: 2.7 LT \pm 1.5 h (dots)

PT: SLCP | EA: INACT

13L (LAURA) | 30 kt TD

S: 0.9 m s⁻¹ (L) | H: 77°

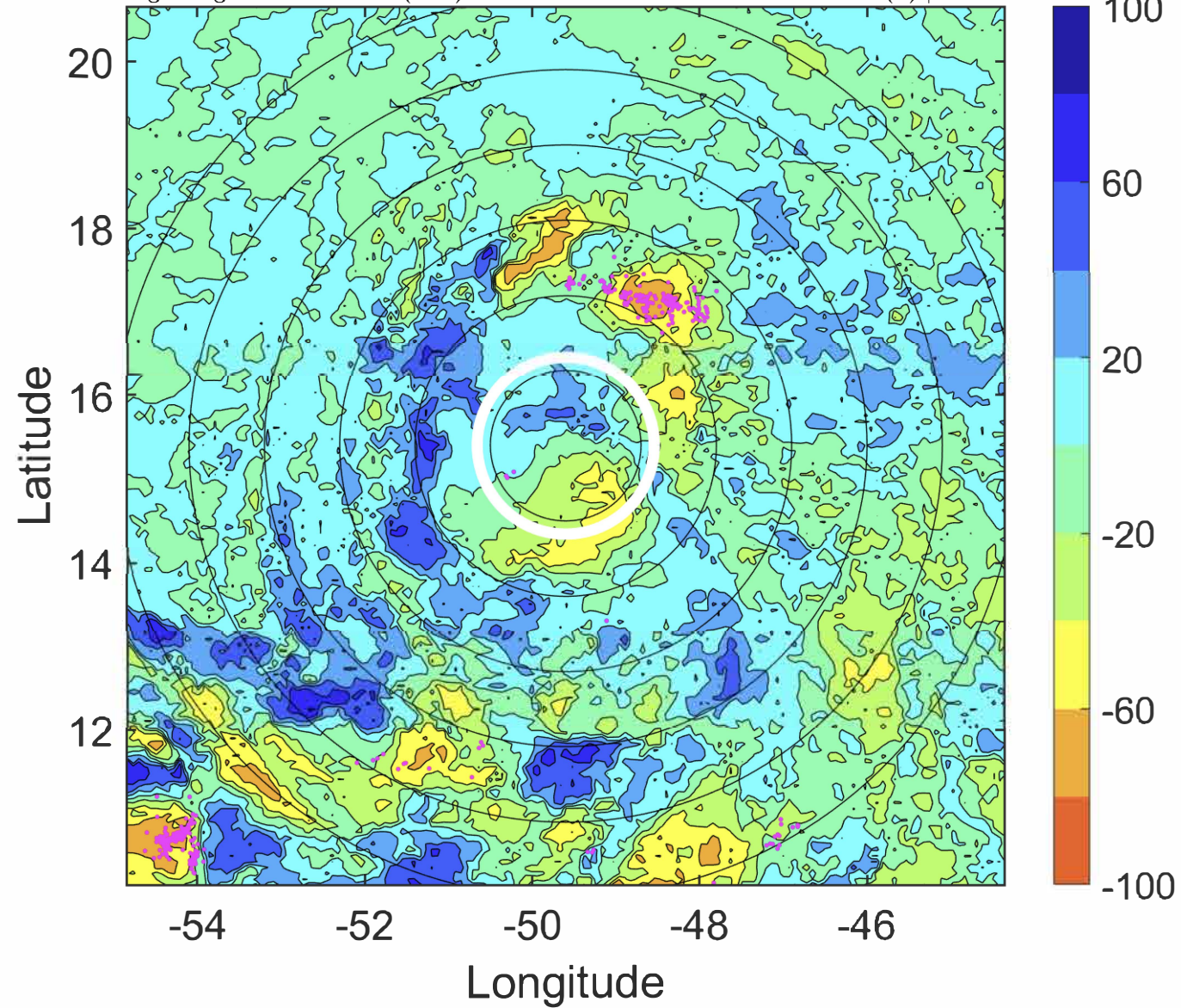

IR BT & Lightning

t: 2020082009 (5.6 LT)

Lightning: 5.6 LT \pm 1.5 h (dots)

PT: SLCP | EA: INACT

13L (LAURA) | 30 kt TD

S: 1.2 m s⁻¹ (L) | H: 61.5°

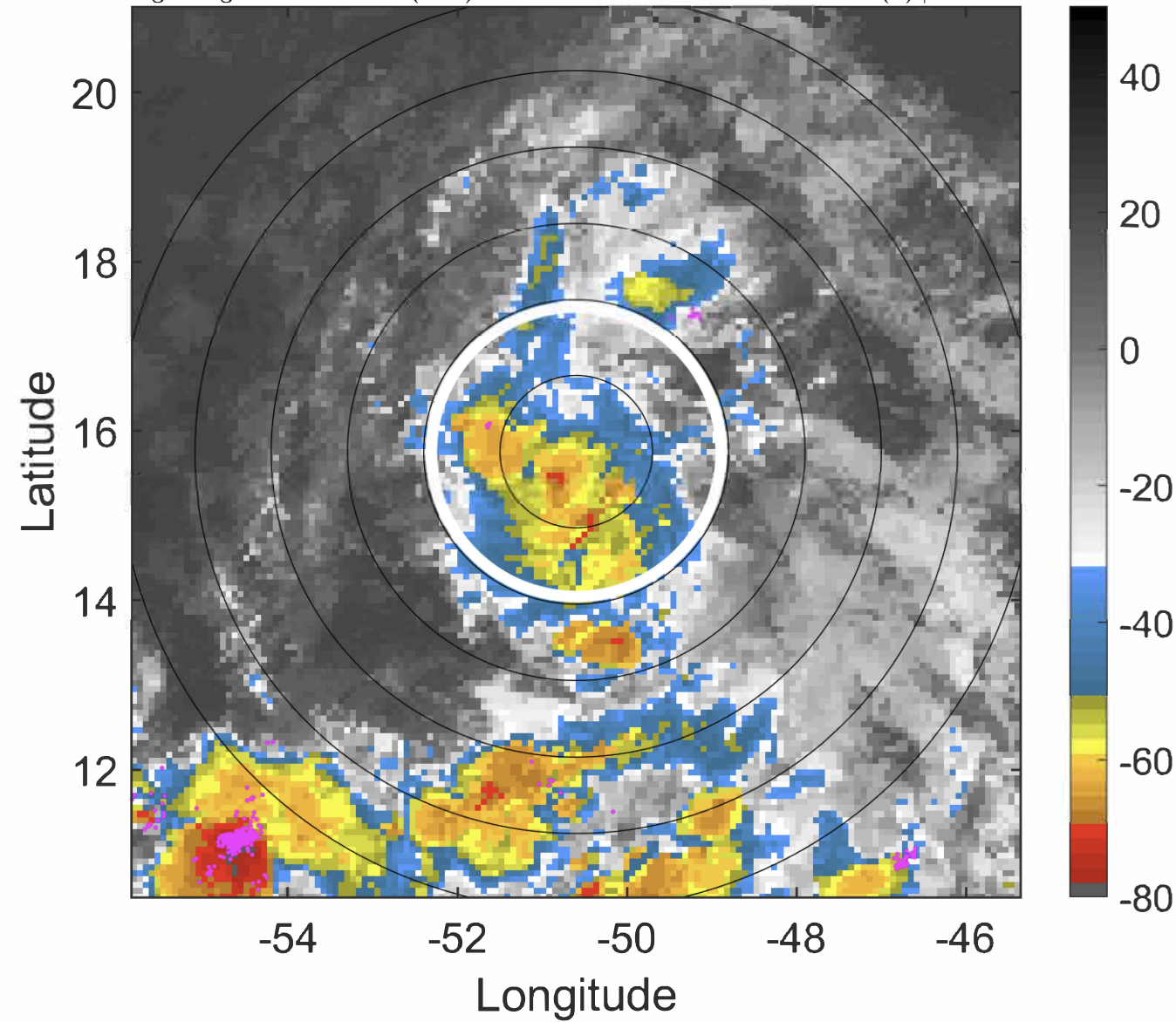

6-h IR BT Differences & Lightning

Δ t: 2020082009 (5.6 LT) - 2020082003 (23.8 LT)

Lightning: 5.6 LT \pm 1.5 h (dots)

PT: SLCP | EA: INACT

13L (LAURA) | 30 kt TD

S: 1.2 m s⁻¹ (L) | H: 61.5°

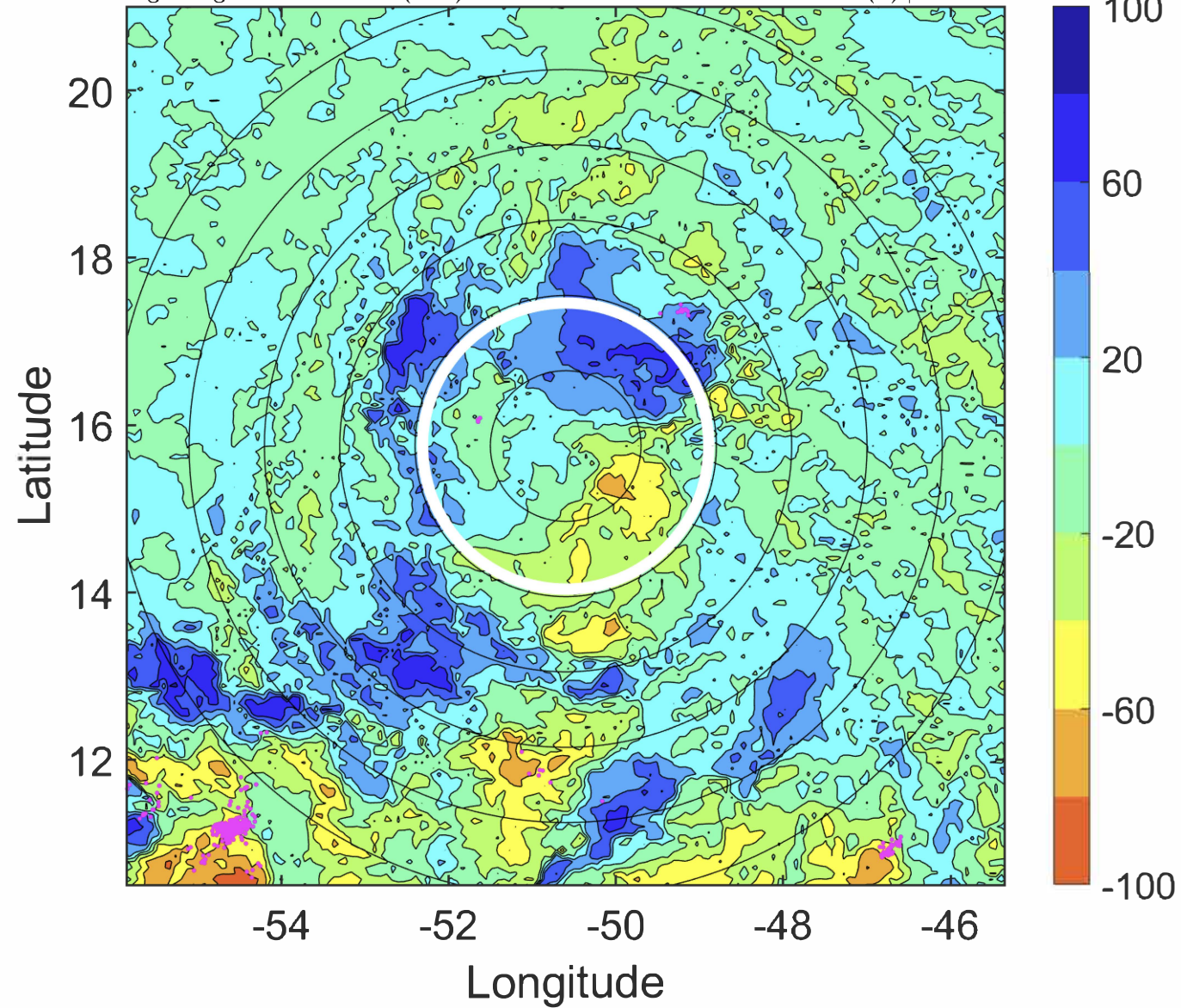

IR BT & Lightning

t: 2020082012 (8.6 LT)

Lightning: 8.6 LT \pm 1.5 h (dots)

PT: SLCP | EA: INACT

13L (LAURA) | 30 kt TD

S: 1.4 m s⁻¹ (L) | H: 46°

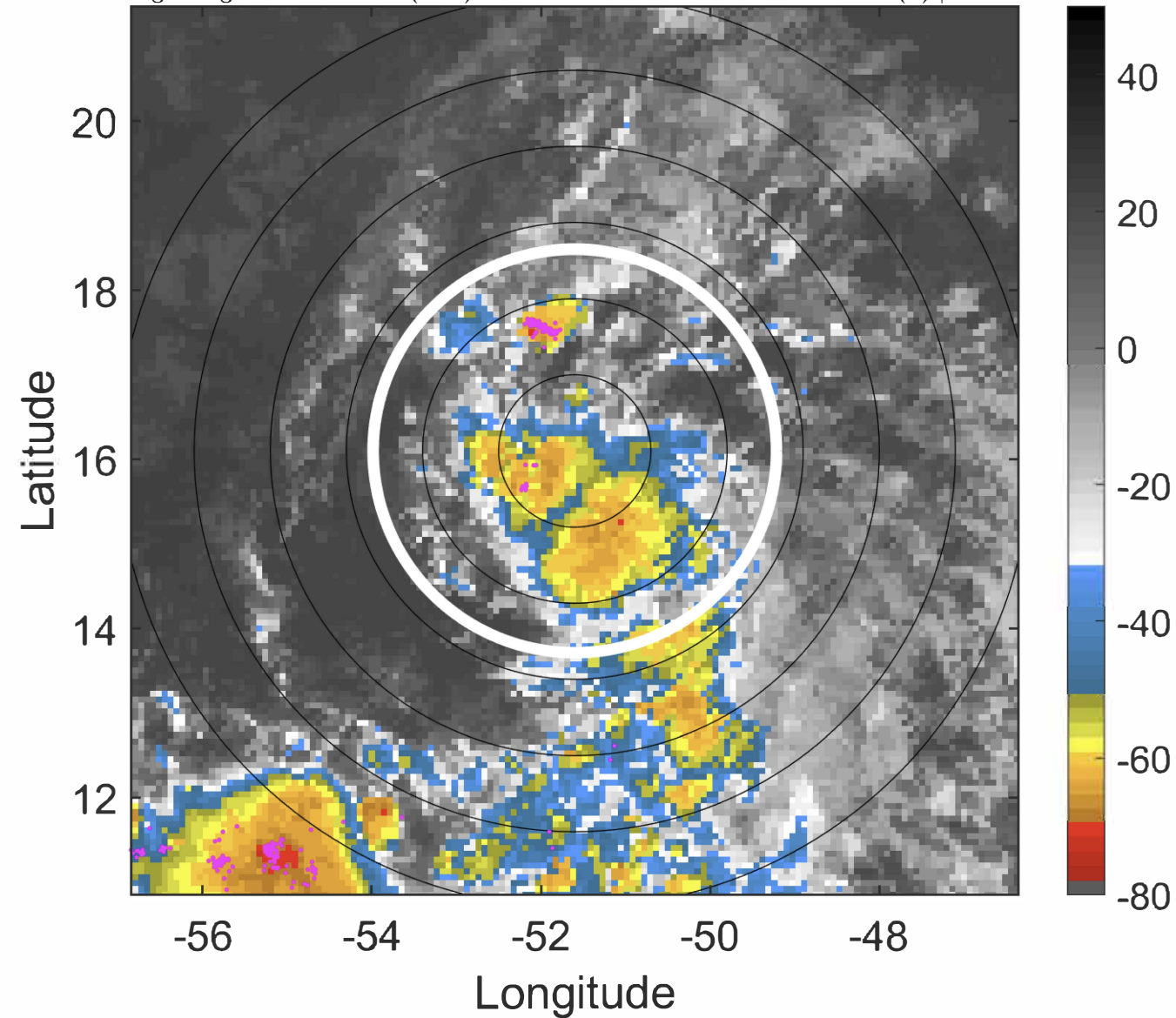

6-h IR BT Differences & Lightning

Δ t: 2020082012 (8.6 LT) - 2020082006 (2.7 LT)

Lightning: 8.6 LT \pm 1.5 h (dots)

PT: SLCP | EA: INACT

13L (LAURA) | 30 kt TD

S: 1.4 m s⁻¹ (L) | H: 46°

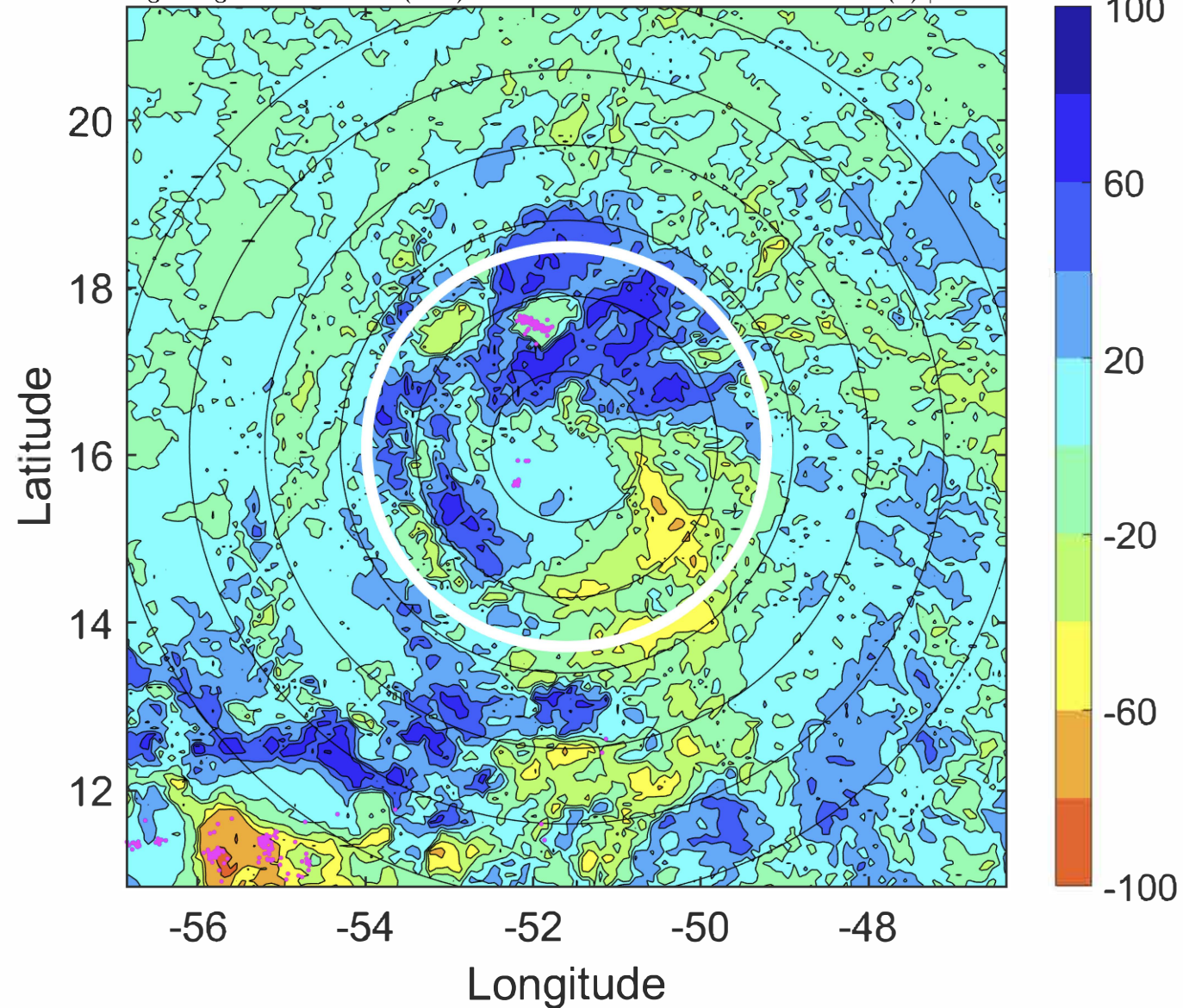

IR BT & Lightning

t: 2020082015 (11.5 LT)

Lightning: 11.5 LT \pm 1.5 h (dots)

PT: SLCP | EA: INACT

13L (LAURA) | 30 kt TD

S: 2.1 m s⁻¹ (L) | H: 44°

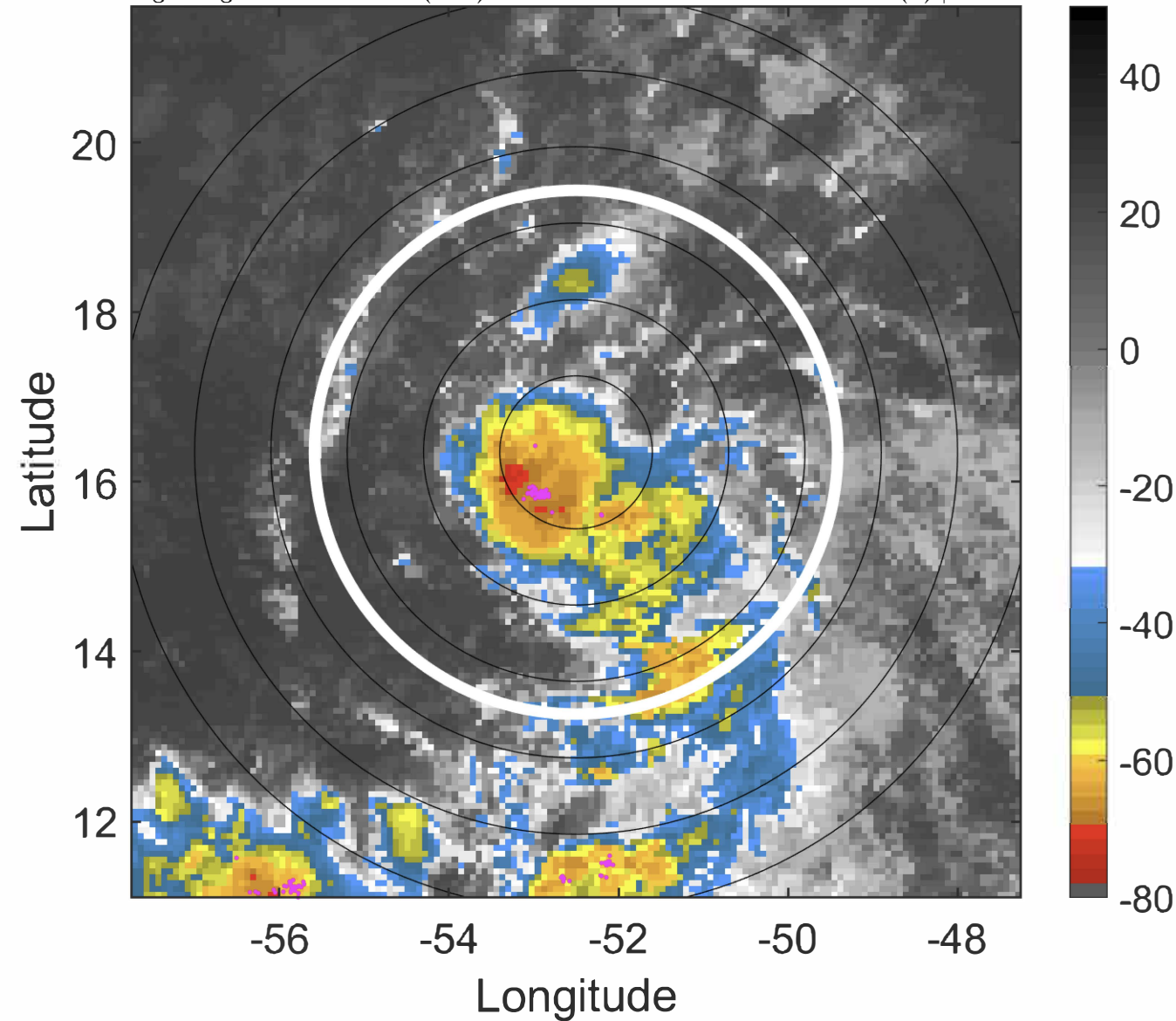

6-h IR BT Differences & Lightning

Δ t: 2020082015 (11.5 LT) - 2020082009 (5.6 LT)

Lightning: 11.5 LT \pm 1.5 h (dots)

PT: SLCP | EA: INACT

13L (LAURA) | 30 kt TD

S: 2.1 m s⁻¹ (L) | H: 44°

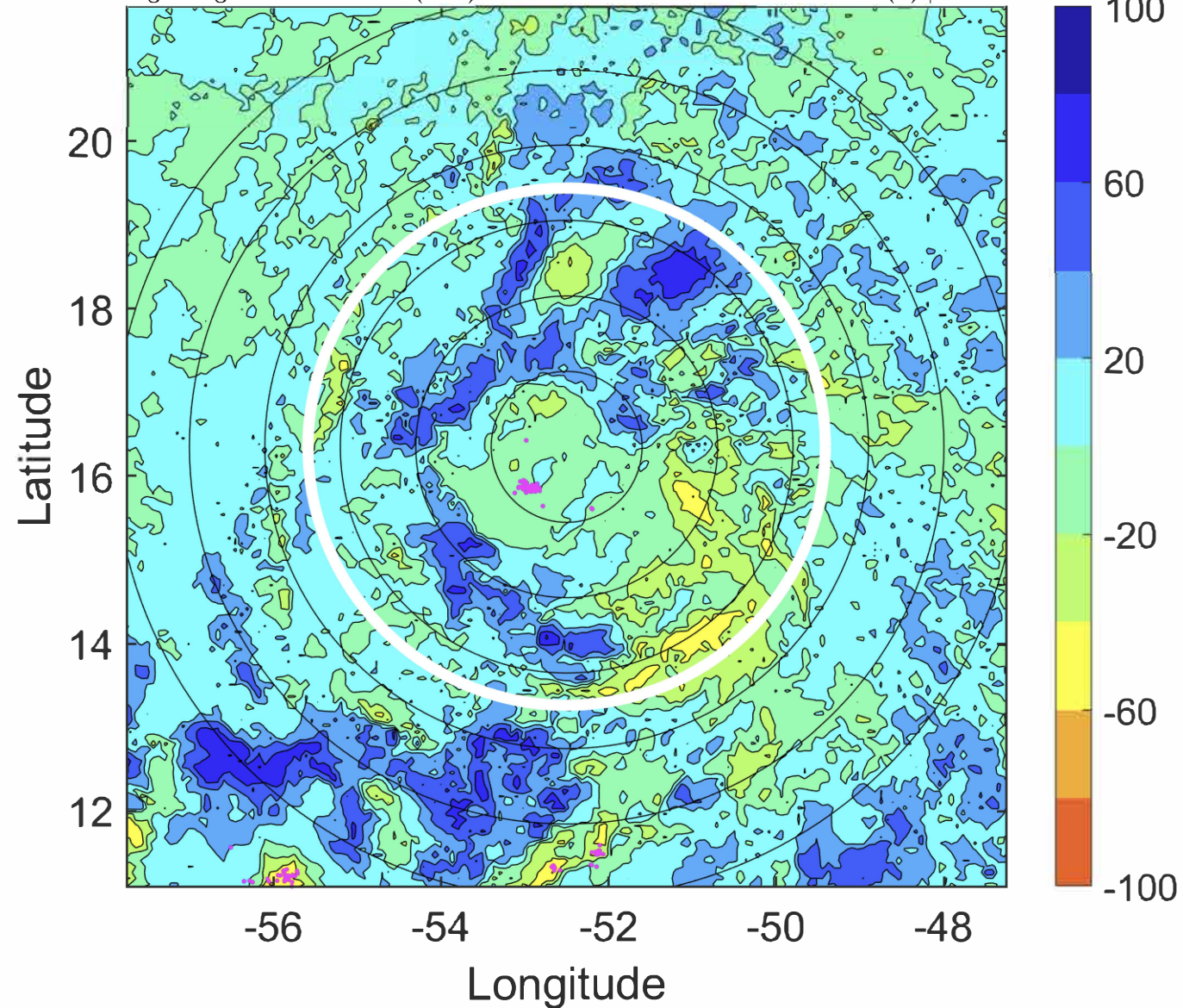

IR BT & Lightning

t: 2020082018 (14.4 LT)

Lightning: 14.4 LT \pm 1.5 h (dots)

PT: SLCP | EA: INACT

13L (LAURA) | 30 kt TD

S: 2.7 m s⁻¹ (L) | H: 42°

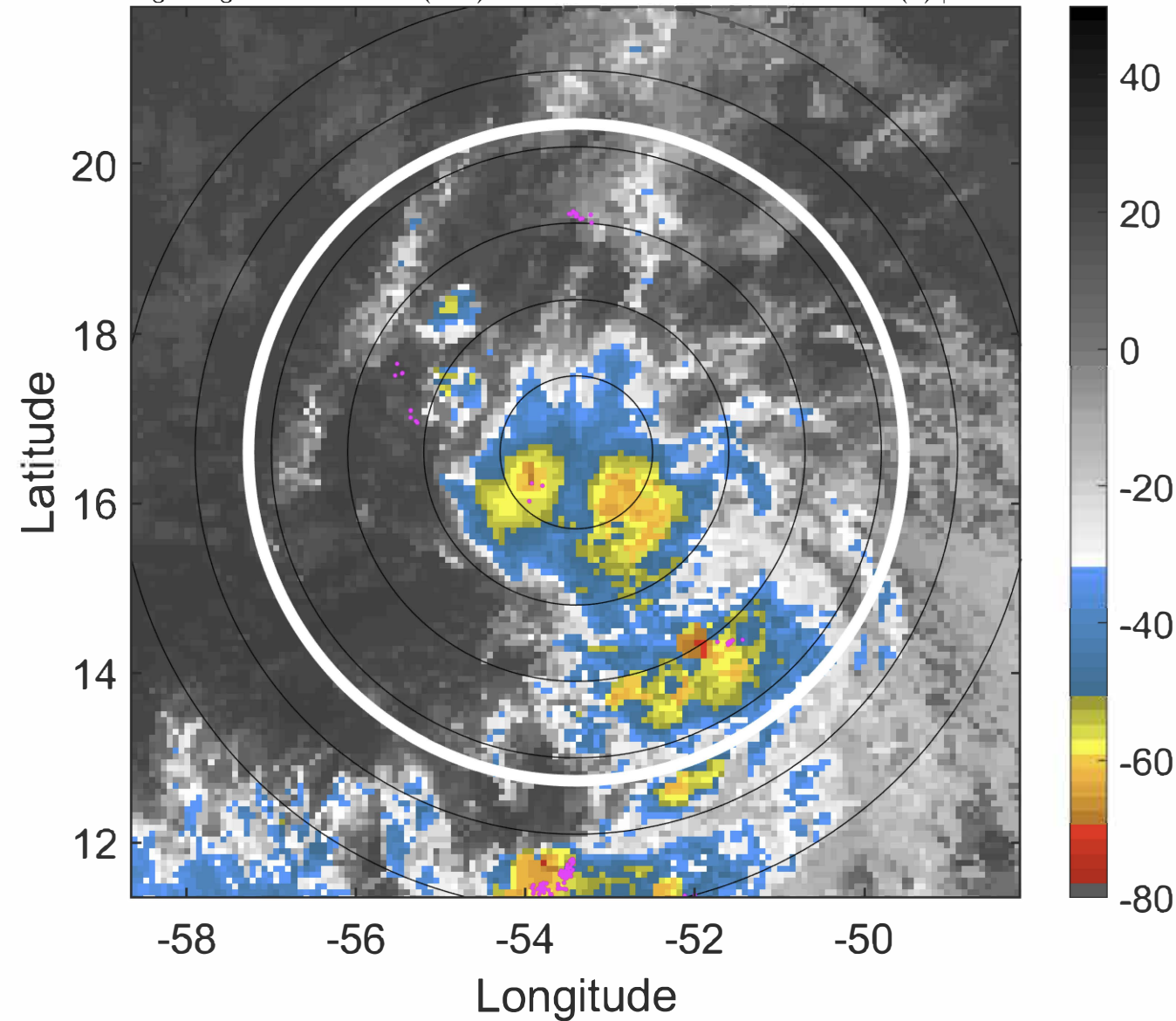

6-h IR BT Differences & Lightning

Δ t: 2020082018 (14.4 LT) - 2020082012 (8.6 LT)

Lightning: 14.4 LT \pm 1.5 h (dots)

PT: SLCP | EA: INACT

13L (LAURA) | 30 kt TD

S: 2.7 m s⁻¹ (L) | H: 42°

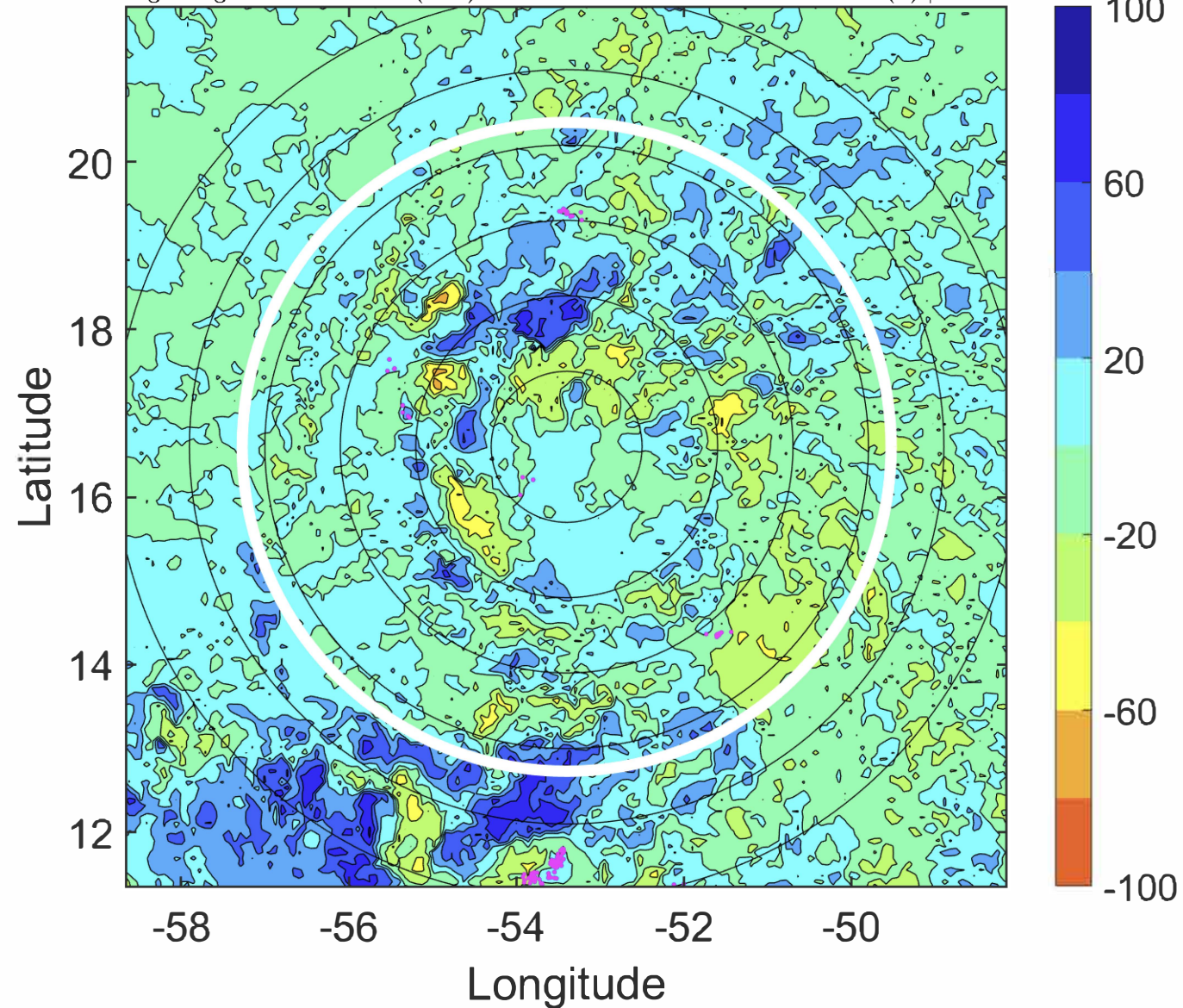

IR BT & Lightning

t: 2020082021 (17.4 LT)

Lightning: 17.4 LT \pm 1.5 h (dots)

PT: SLCP | EA: INACT

13L (LAURA) | 30 kt TD

S: 3.3 m s⁻¹ (L) | H: 42.5°

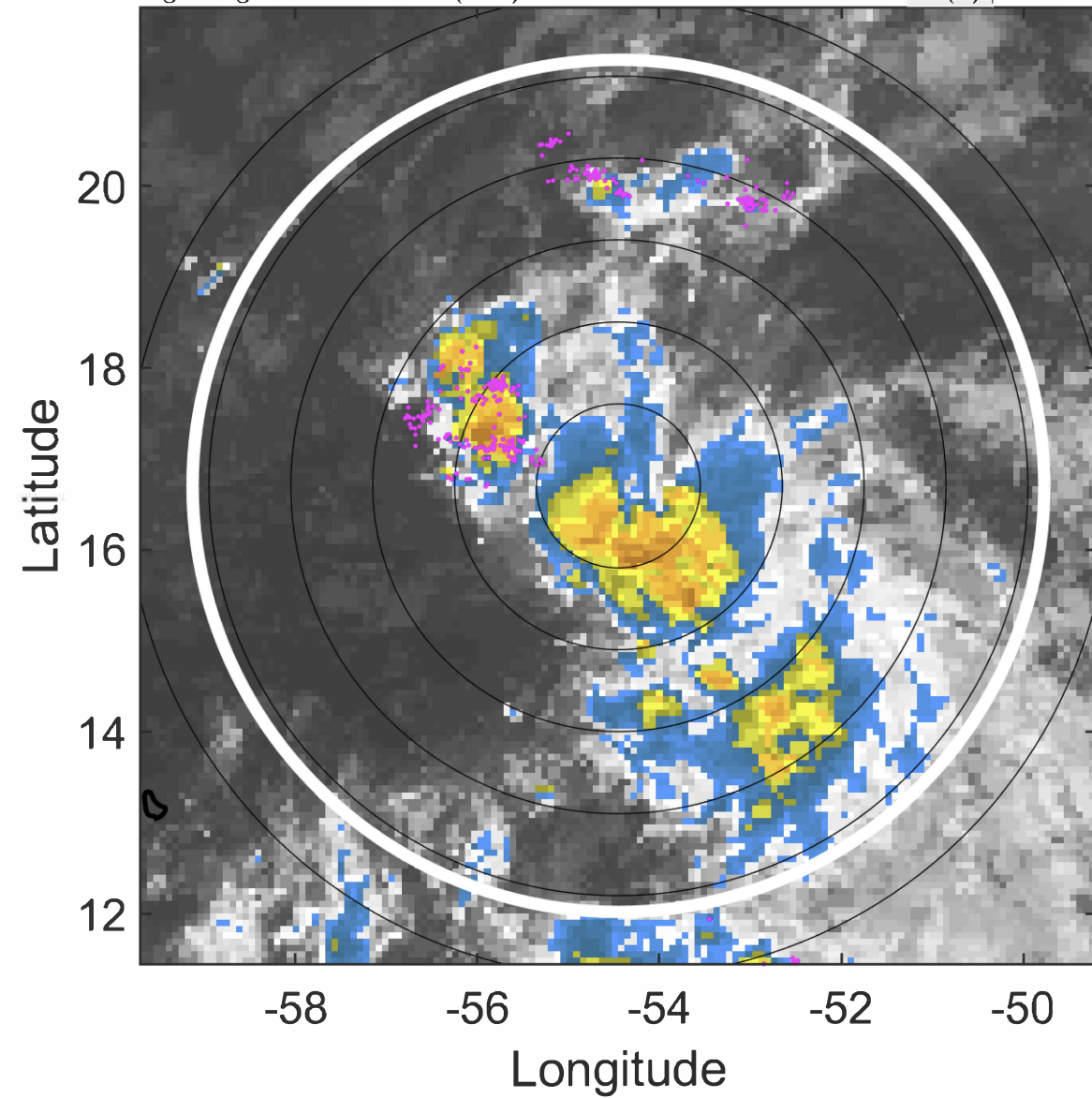

6-h IR BT Differences & Lightning

Δ t: 2020082021 (17.4 LT) - 2020082015 (11.5 LT)

Lightning: 17.4 LT \pm 1.5 h (dots)

PT: SLCP | EA: INACT

13L (LAURA) | 30 kt TD

S: 3.3 m s⁻¹ (L) | H: 42.5°

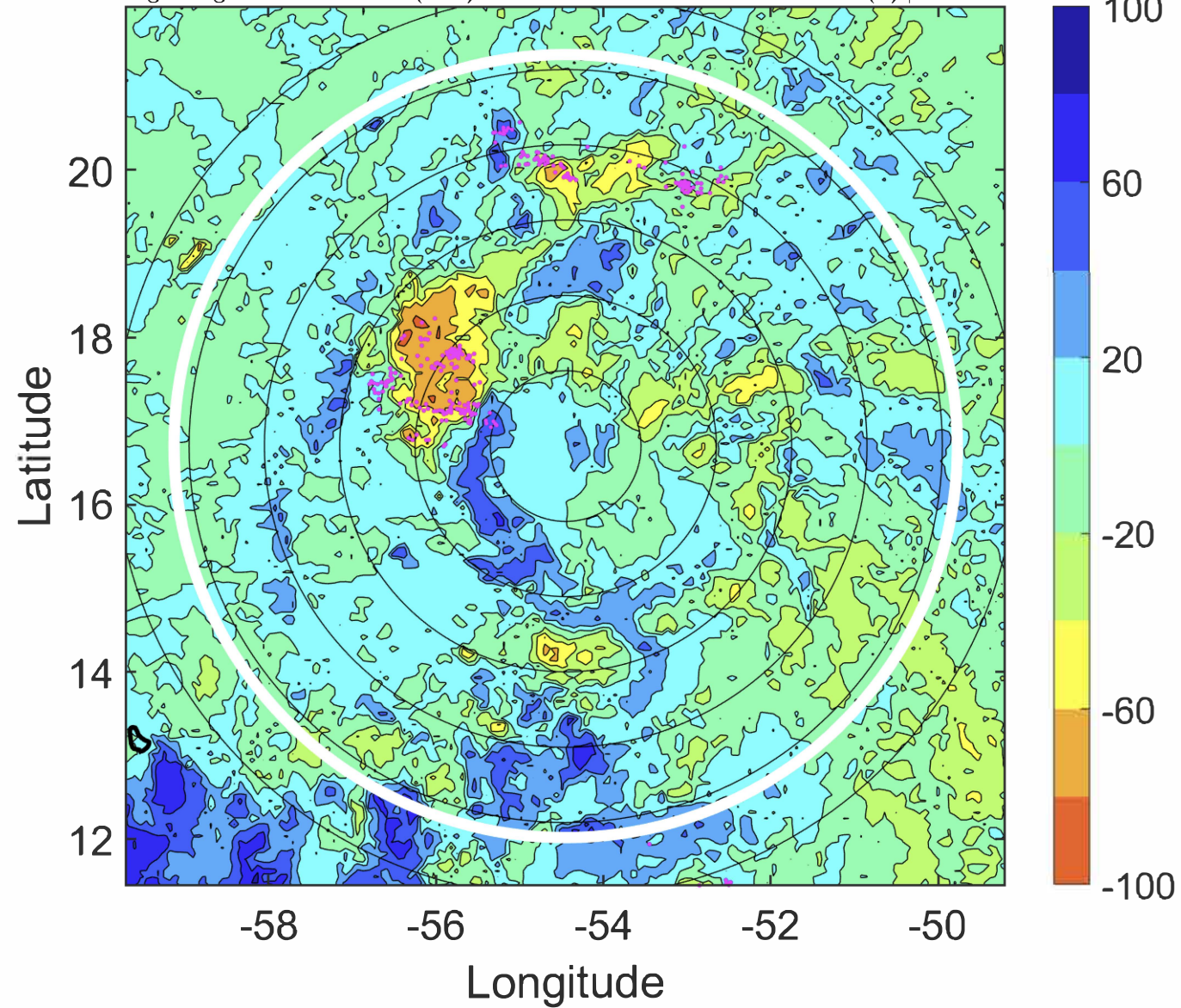

IR BT & Lightning

t: 2020082100 (20.3 LT)

Lightning: 20.3 LT \pm 1.5 h (dots)

PT: SLCP | EA: INACT

13L (LAURA) | 30 kt TD

S: 3.9 m s⁻¹ (L) | H: 43°

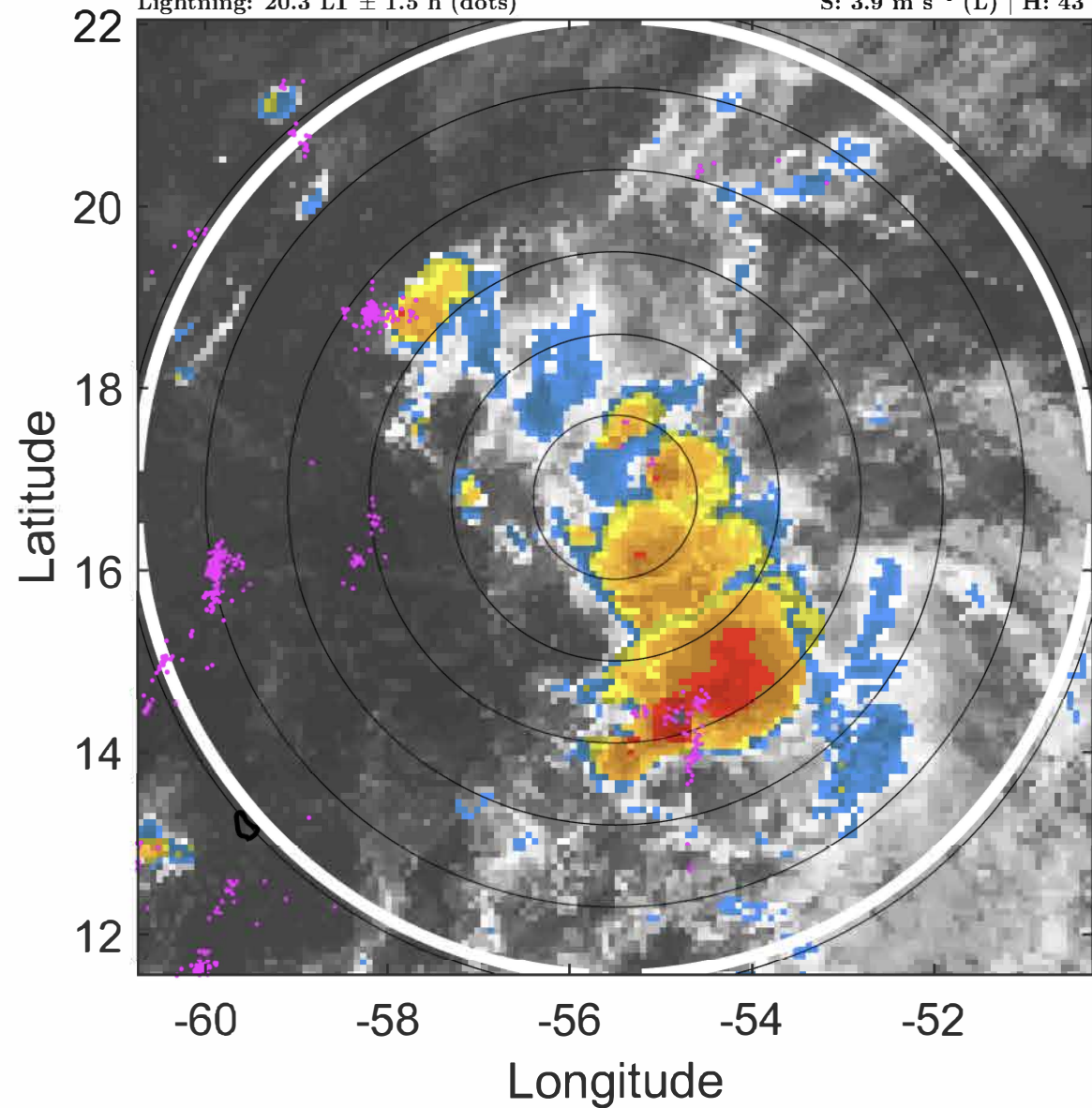

6-h IR BT Differences & Lightning

Δ t: 2020082100 (20.3 LT) - 2020082018 (14.4 LT)

Lightning: 20.3 LT \pm 1.5 h (dots)

PT: SLCP | EA: INACT

13L (LAURA) | 30 kt TD

S: 3.9 m s⁻¹ (L) | H: 43°

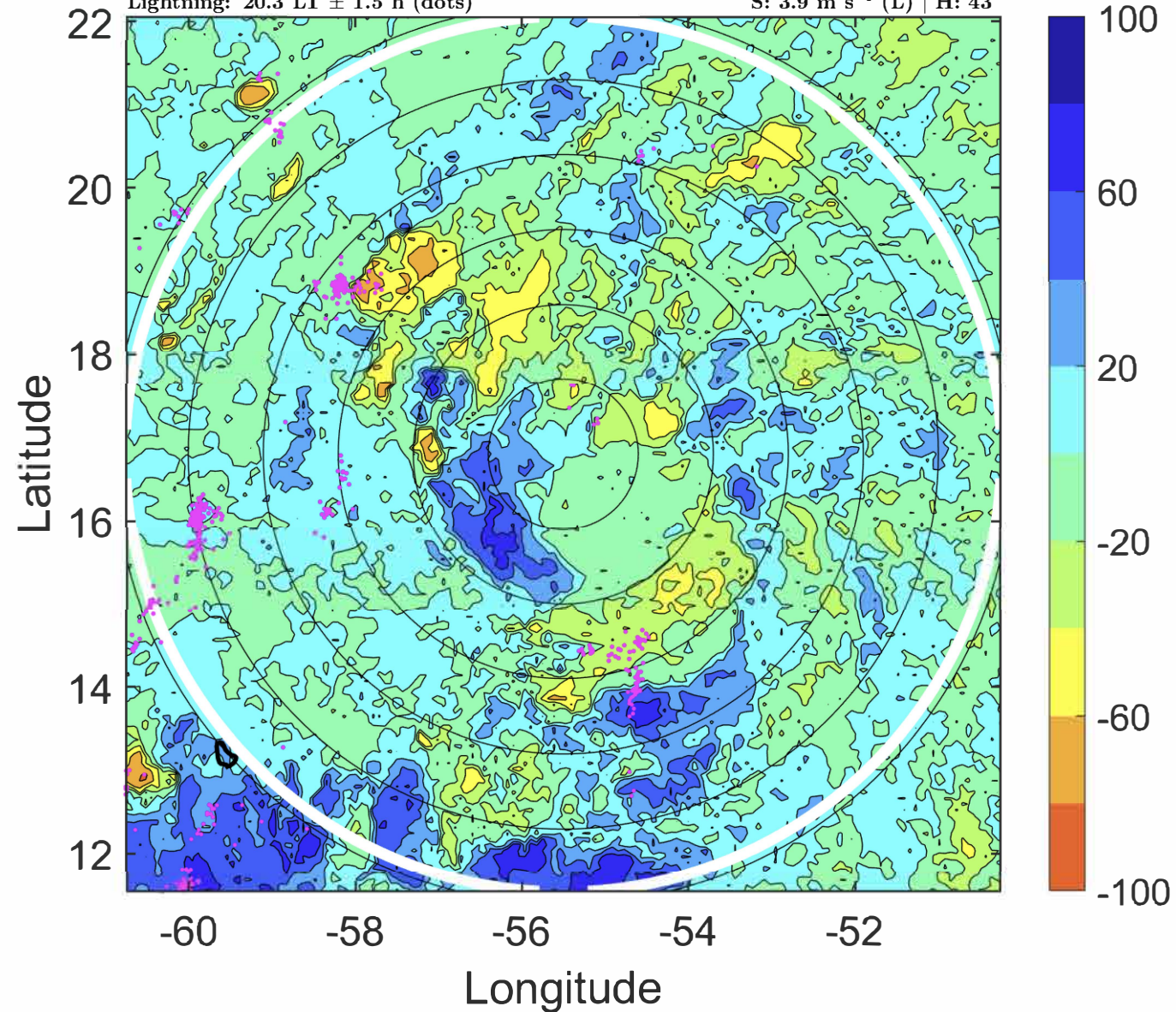

IR BT & Lightning

t: 2020082103 (23.2 LT)

Lightning: 23.2 LT \pm 1.5 h (dots)

PT: SLCP | EA: INACT

13L (LAURA) | 30 kt TD

S: 3.8 m s⁻¹ (L) | H: 47°

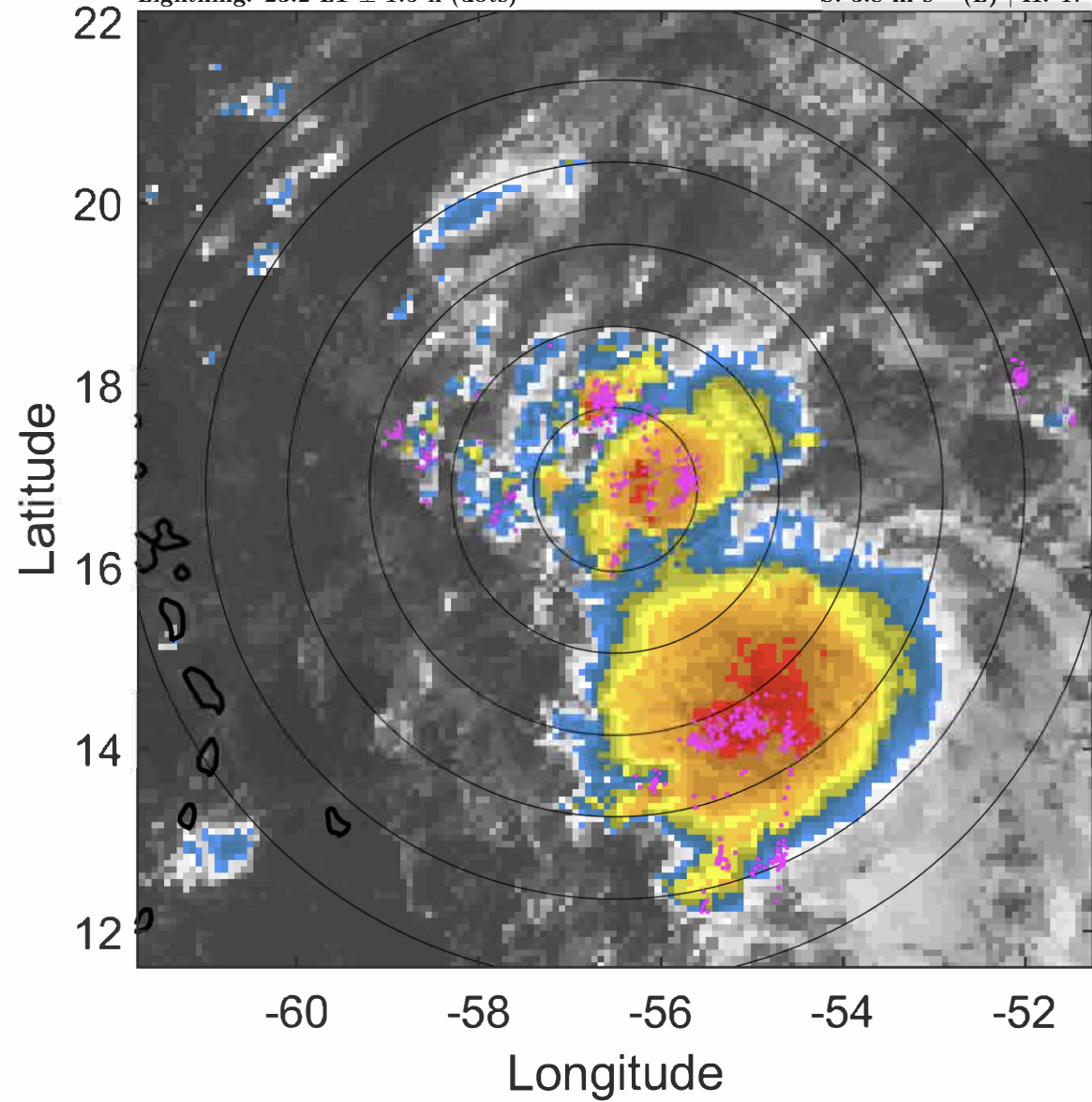

6-h IR BT Differences & Lightning

Δ t: 2020082103 (23.2 LT) - 2020082021 (17.4 LT)

Lightning: 23.2 LT \pm 1.5 h (dots)

PT: SLCP | EA: INACT

13L (LAURA) | 30 kt TD

S: 3.8 m s⁻¹ (L) | H: 47°

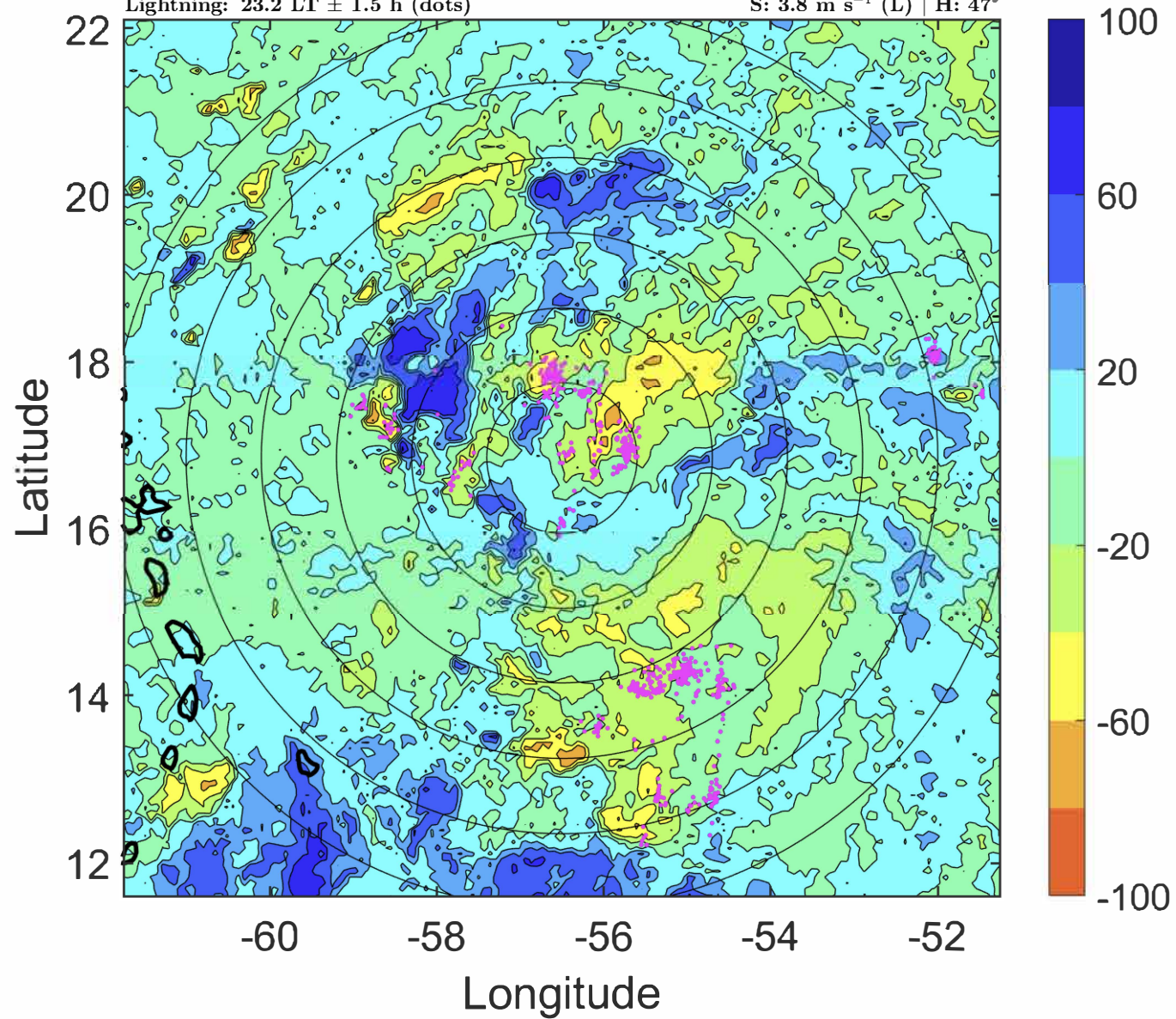

IR BT & Lightning

t: 2020082106 (2.2 LT)

Lightning: 2.2 LT \pm 1.5 h (dots)

PT: LLCP | EA: ACT

13L (LAURA) | 30 kt TD

S: 3.8 m s⁻¹ (L) | H: 51°

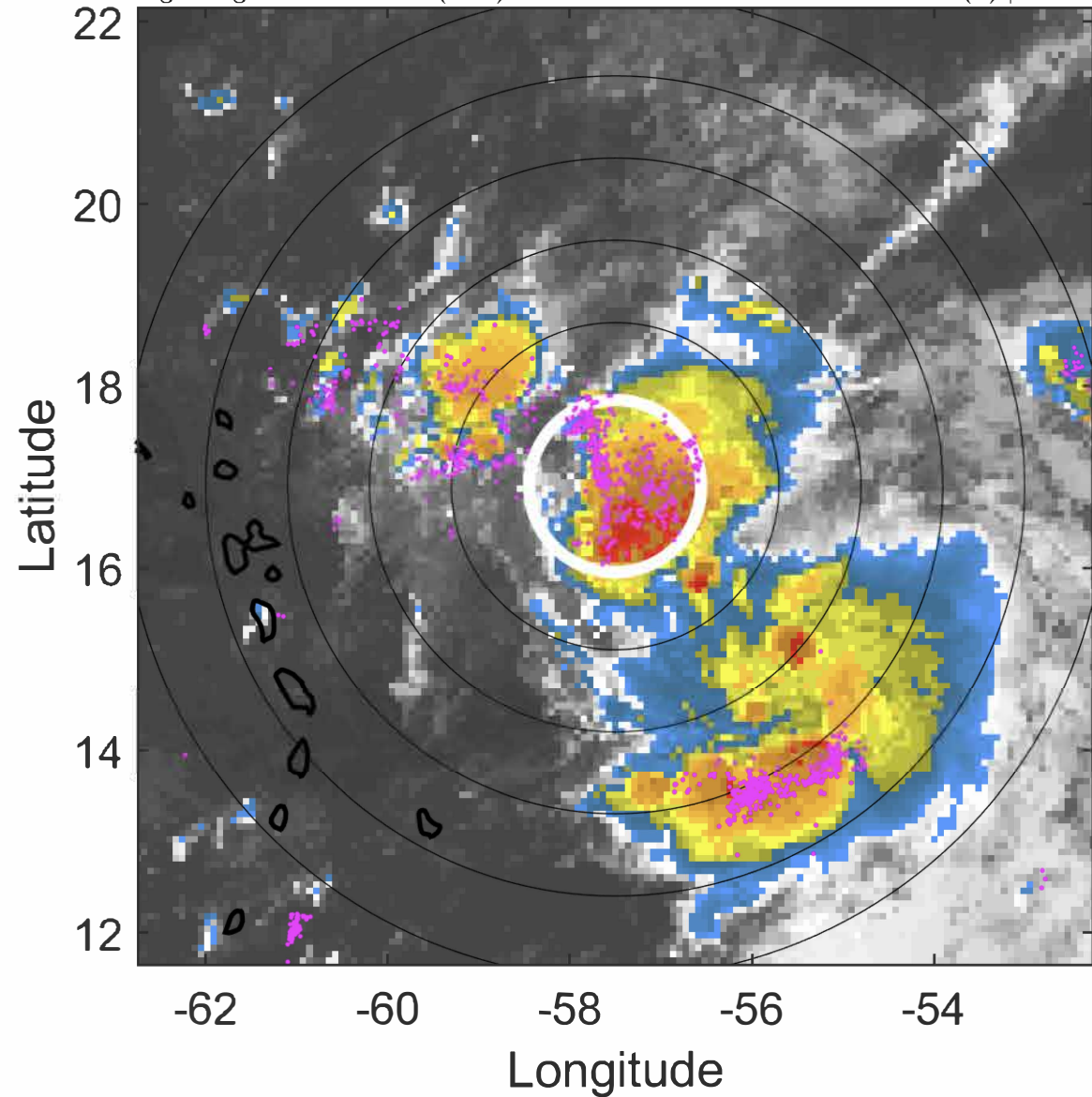

6-h IR BT Differences & Lightning

Δ t: 2020082106 (2.2 LT) - 2020082100 (20.3 LT)

Lightning: 2.2 LT \pm 1.5 h (dots)

PT: LLCP | EA: ACT

13L (LAURA) | 30 kt TD

S: 3.8 m s⁻¹ (L) | H: 51°

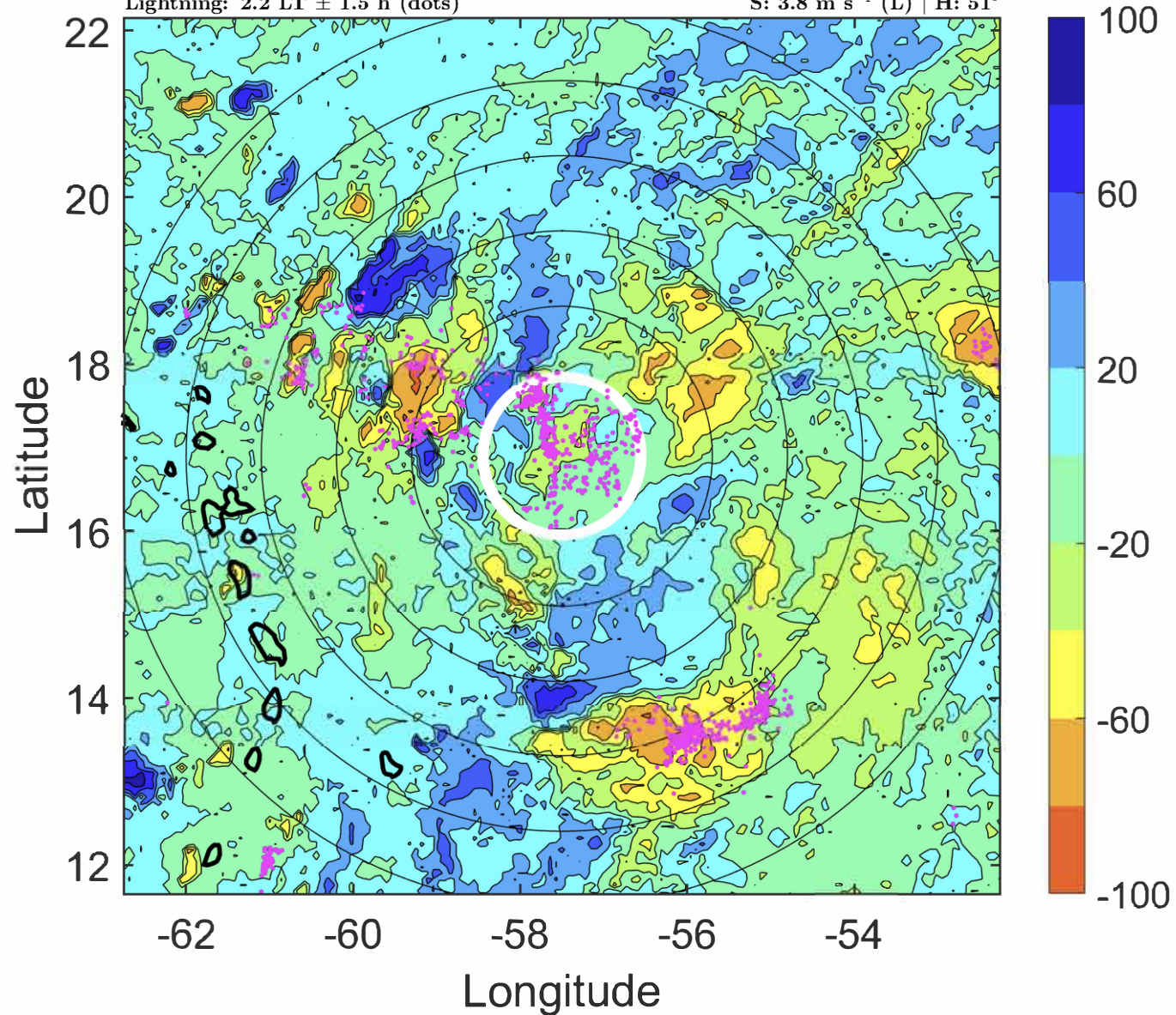

IR BT & Lightning

t: 2020082109 (5.1 LT)

Lightning: 5.1 LT \pm 1.5 h (dots)

PT: LLCP | EA: ACT

13L (LAURA) | 35 kt TS

S: 3.4 m s⁻¹ (L) | H: 57°

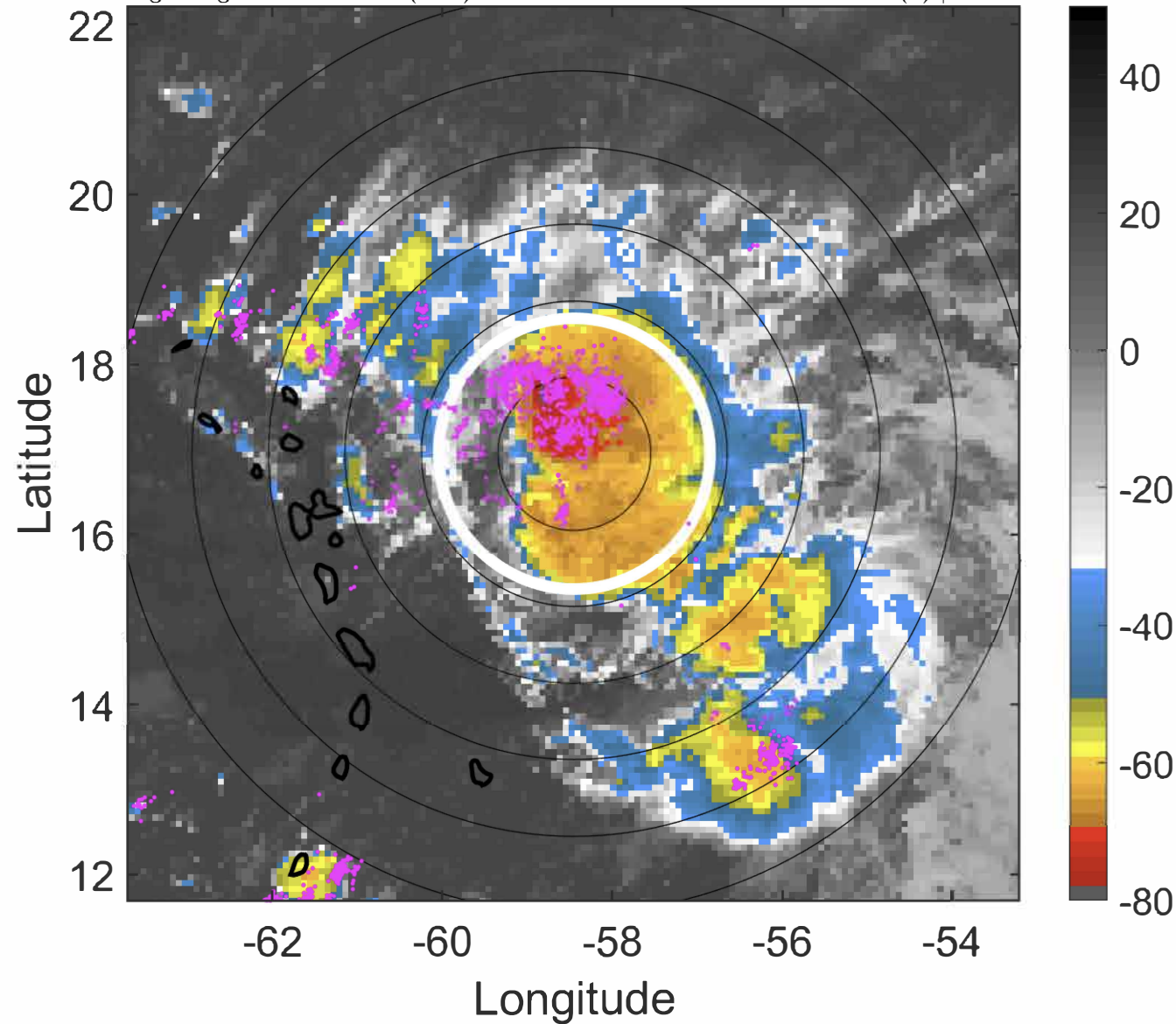

6-h IR BT Differences & Lightning

Δ t: 2020082109 (5.1 LT) - 2020082103 (23.2 LT)

Lightning: 5.1 LT \pm 1.5 h (dots)

PT: LLCP | EA: ACT

13L (LAURA) | 35 kt TS

S: 3.4 m s⁻¹ (L) | H: 57°

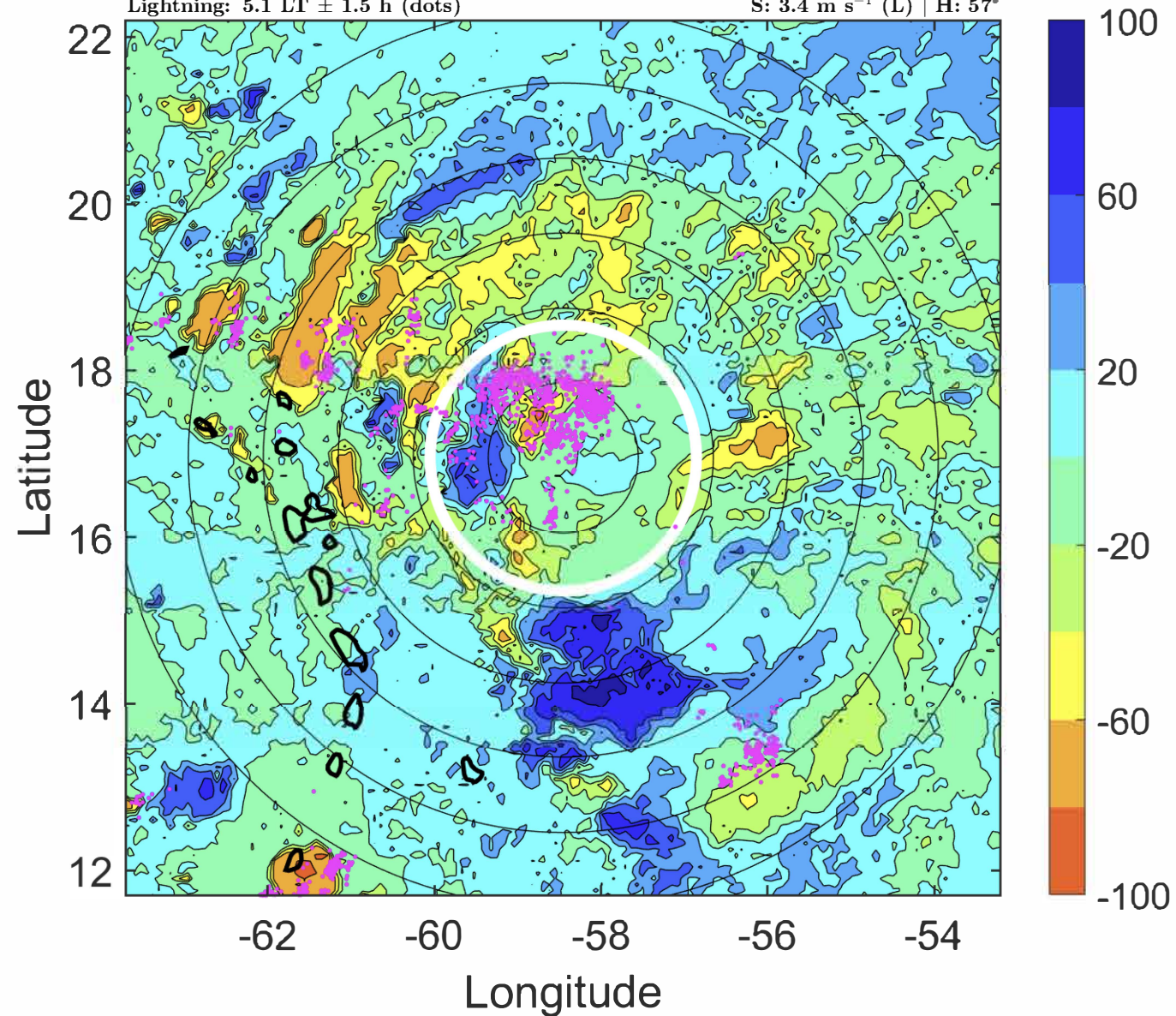

IR BT & Lightning

t: 2020082112 (8 LT)

Lightning: 8 LT \pm 1.5 h (dots)

PT: LLCP | EA: ACT

13L (LAURA) | 40 kt TS

S: 3 m s⁻¹ (L) | H: 63°

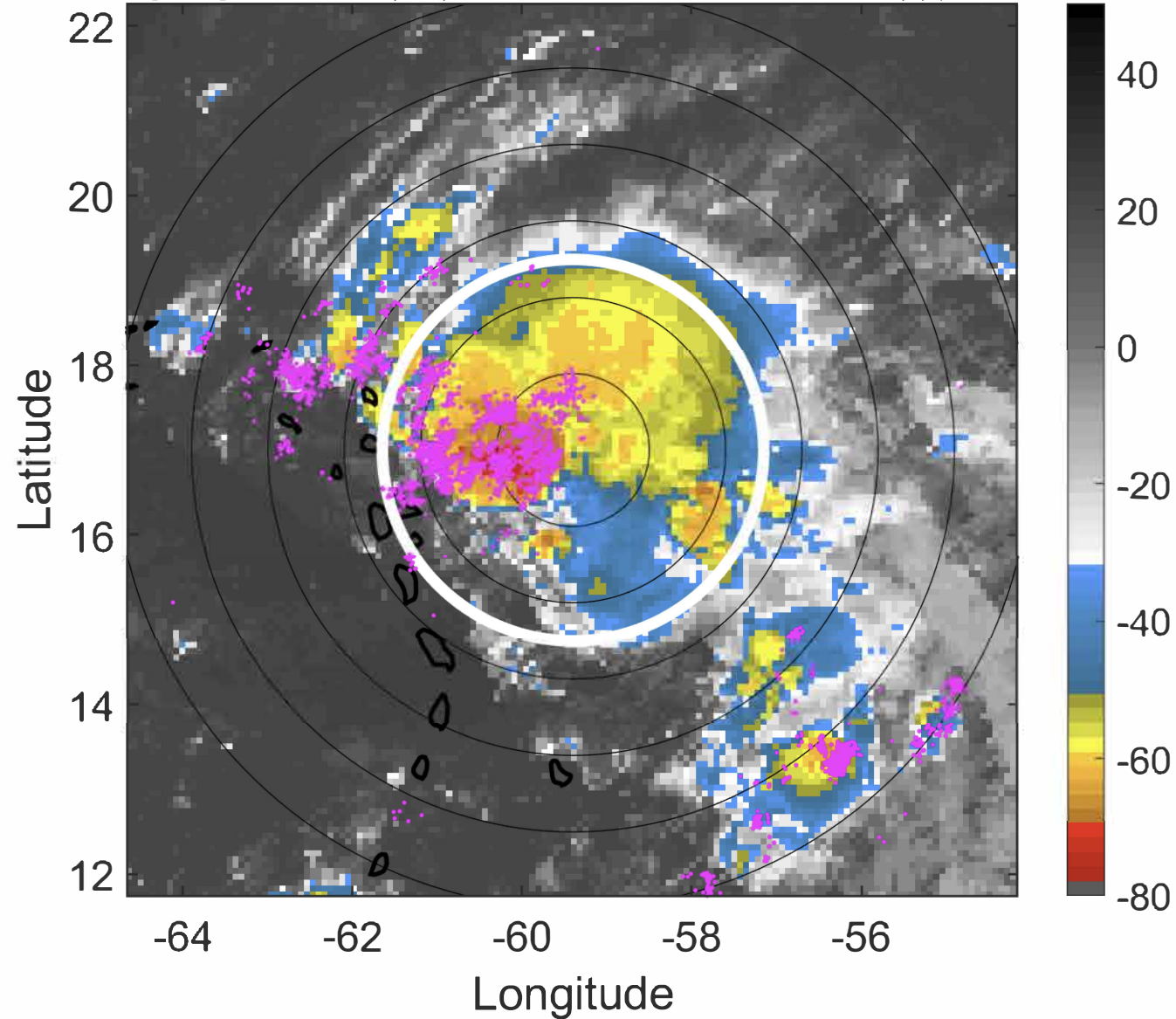

6-h IR BT Differences & Lightning

Δ t: 2020082112 (8 LT) - 2020082106 (2.2 LT)

Lightning: 8 LT \pm 1.5 h (dots)

PT: LLCP | EA: ACT

13L (LAURA) | 40 kt TS

S: 3 m s⁻¹ (L) | H: 63°

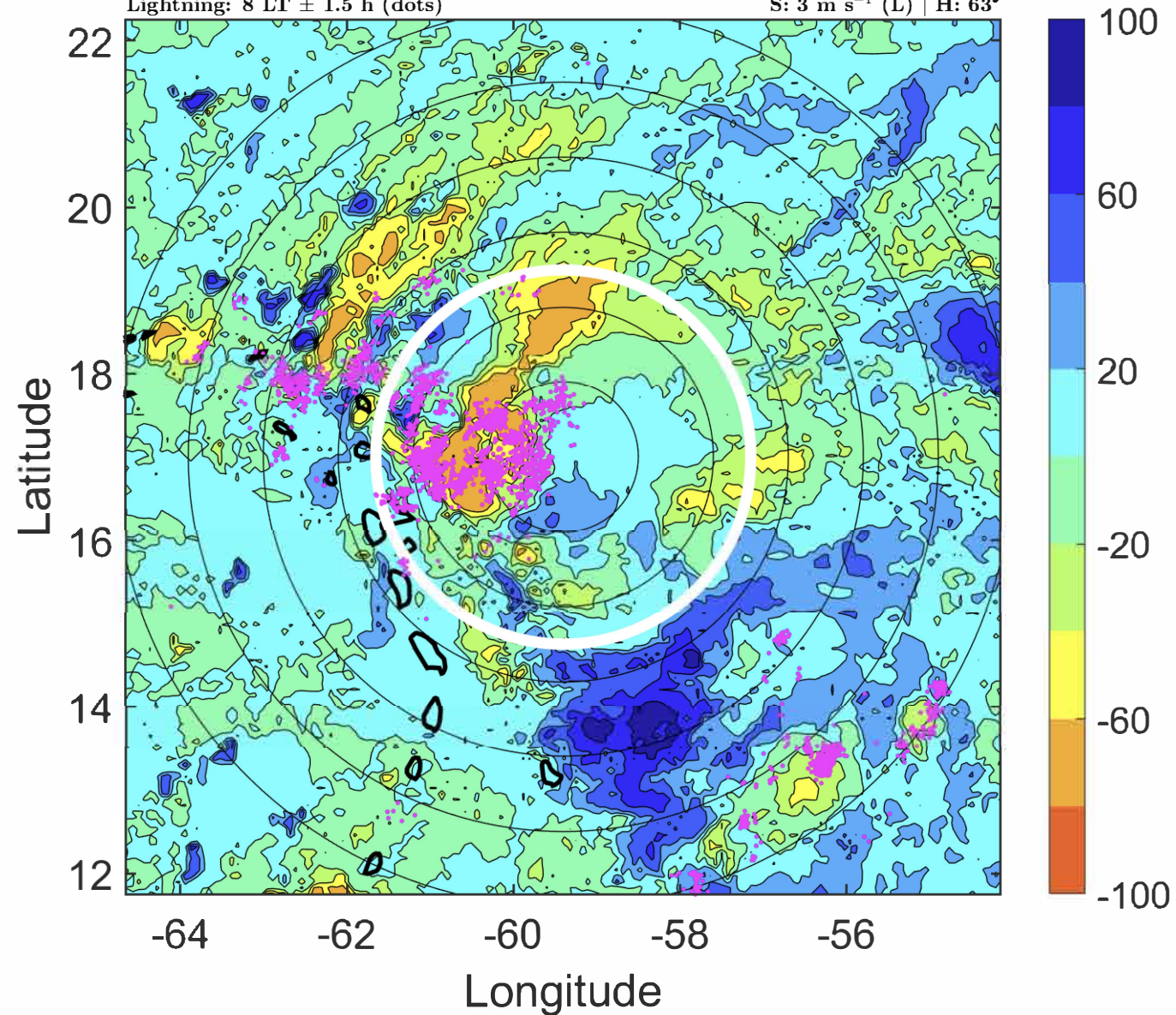

IR BT & Lightning

t: 2020082115 (11 LT)

Lightning: 11 LT \pm 1.5 h (dots)

PT: LLCP | EA: ACT

13L (LAURA) | 40 kt TS

S: 2.7 m s⁻¹ (L) | H: 51°

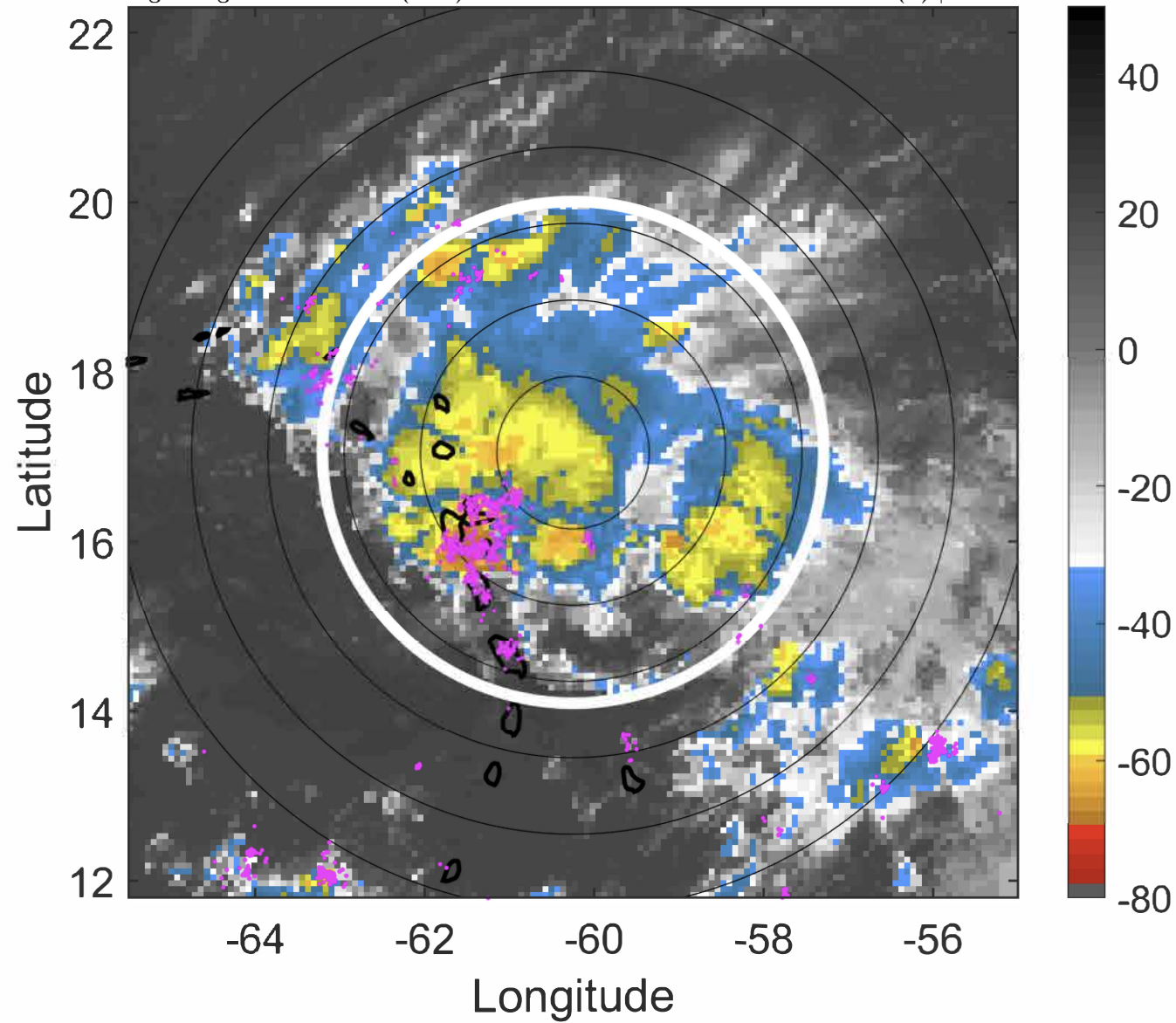

6-h IR BT Differences & Lightning

Δ t: 2020082115 (11 LT) - 2020082109 (5.1 LT)

Lightning: 11 LT \pm 1.5 h (dots)

PT: LLCP | EA: ACT

13L (LAURA) | 40 kt TS

S: 2.7 m s⁻¹ (L) | H: 51°

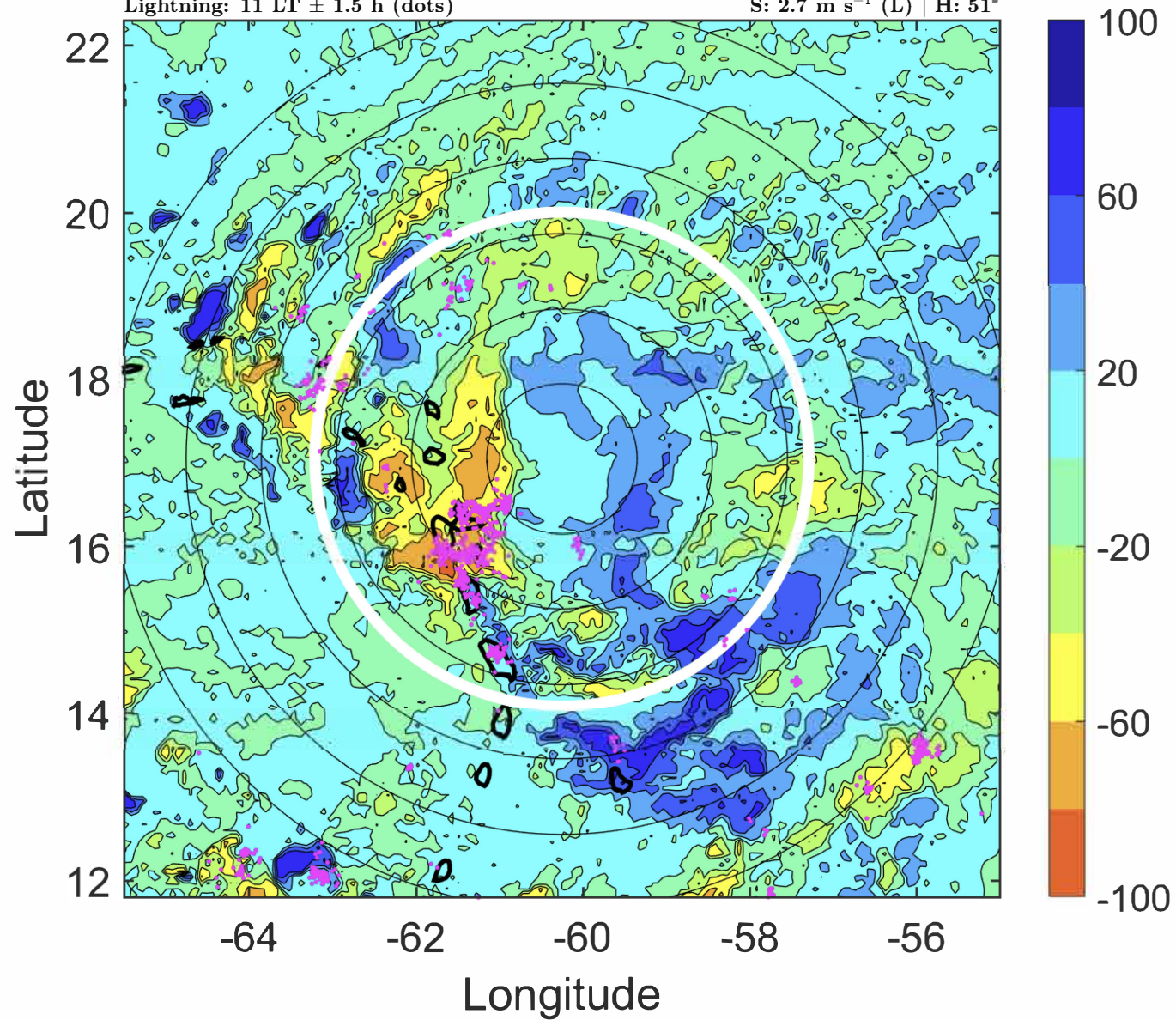

IR BT & Lightning

t: 2020082118 (13.9 LT)

Lightning: 13.9 LT \pm 1.5 h (dots)

PT: LLCP | EA: ACT

13L (LAURA) | 40 kt TS

S: 2.4 m s⁻¹ (L) | H: 39°

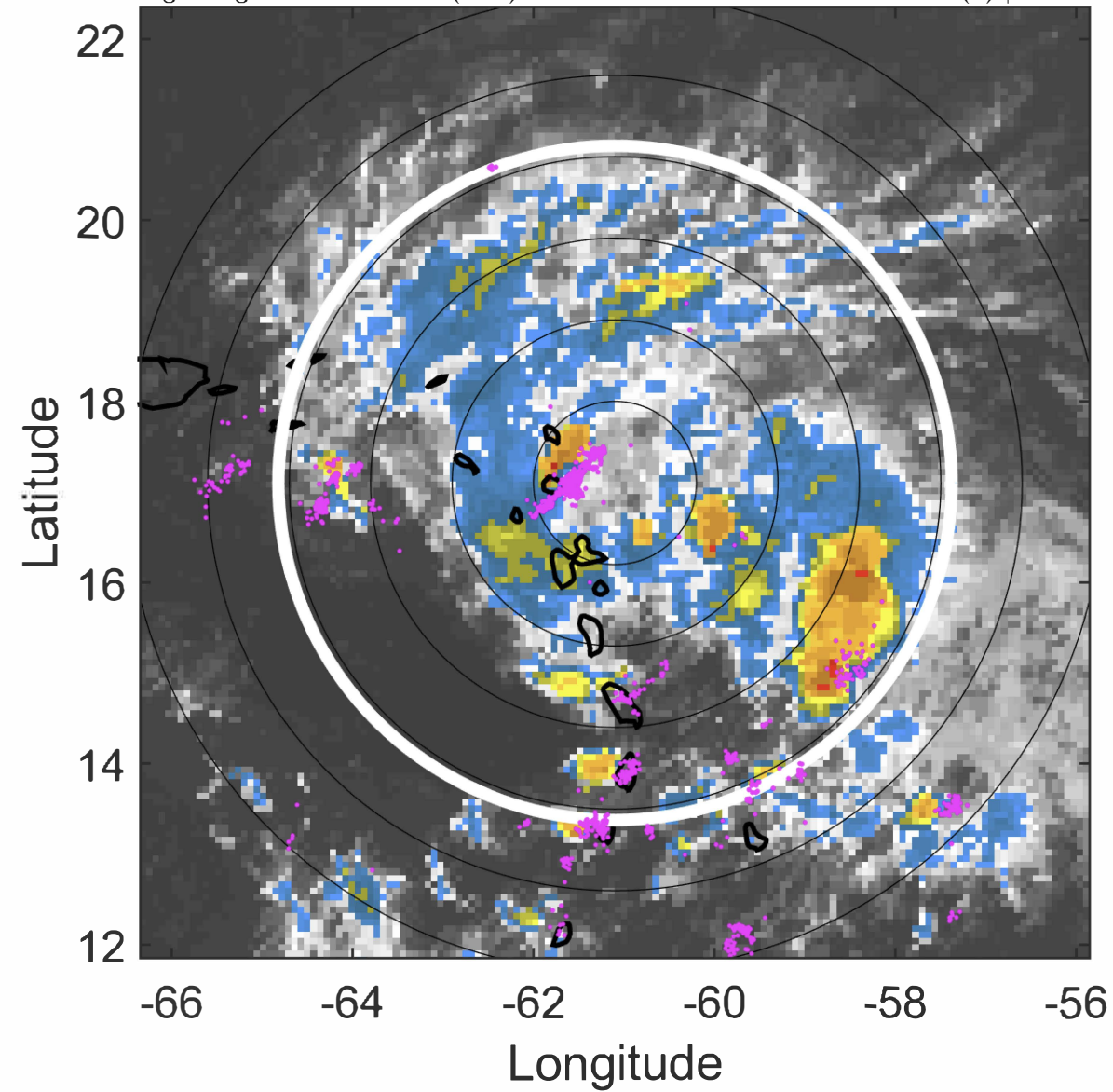

6-h IR BT Differences & Lightning

Δ t: 2020082118 (13.9 LT) - 2020082112 (8 LT)

Lightning: 13.9 LT \pm 1.5 h (dots)

PT: LLCP | EA: ACT

13L (LAURA) | 40 kt TS

S: 2.4 m s⁻¹ (L) | H: 39°

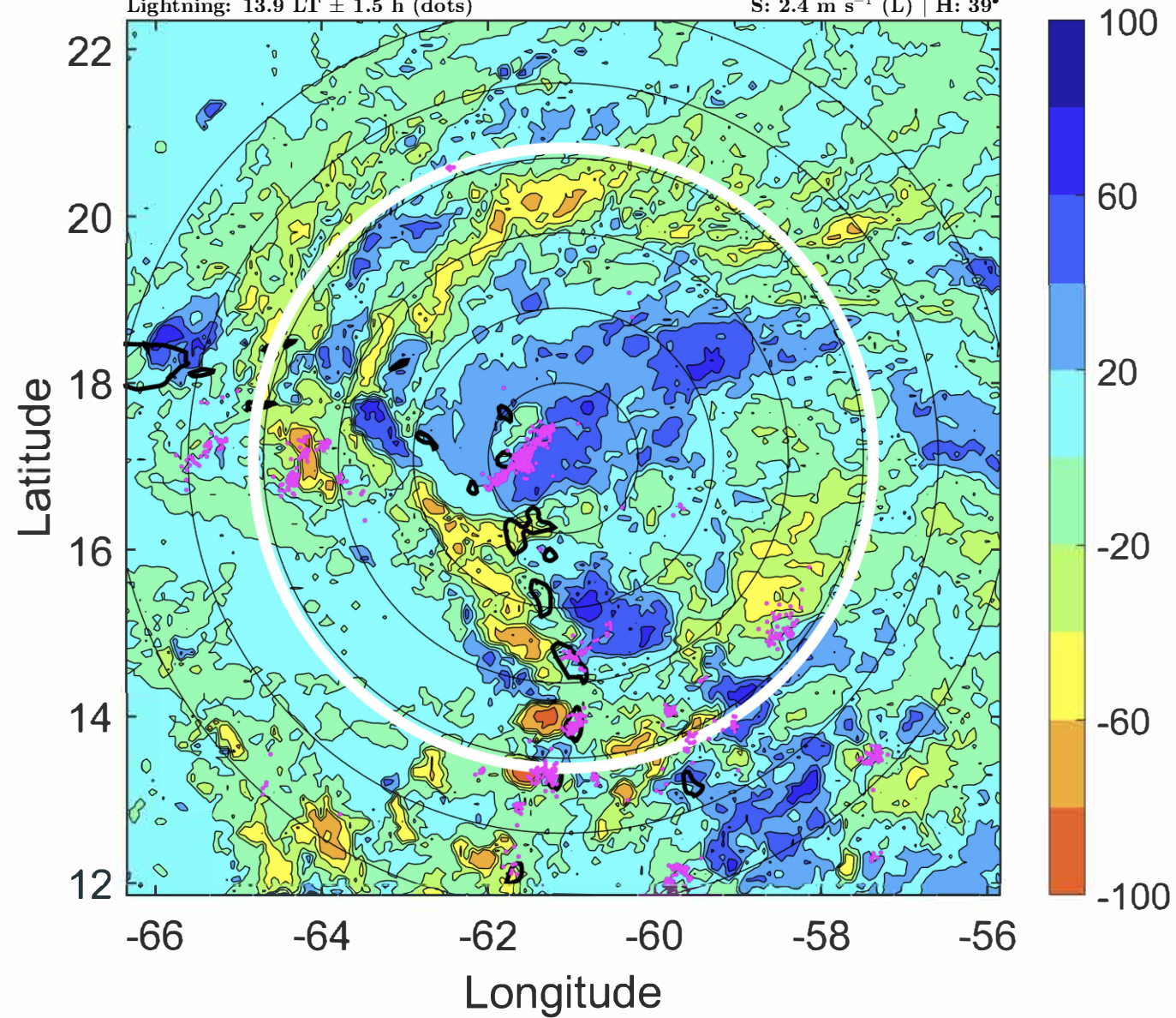

IR BT & Lightning

t: 2020082121 (16.9 LT)

Lightning: 16.9 LT \pm 1.5 h (dots)

PT: LLCP | EA: ACT

13L (LAURA) | 40 kt TS

S: 3 m s⁻¹ (L) | H: 41°

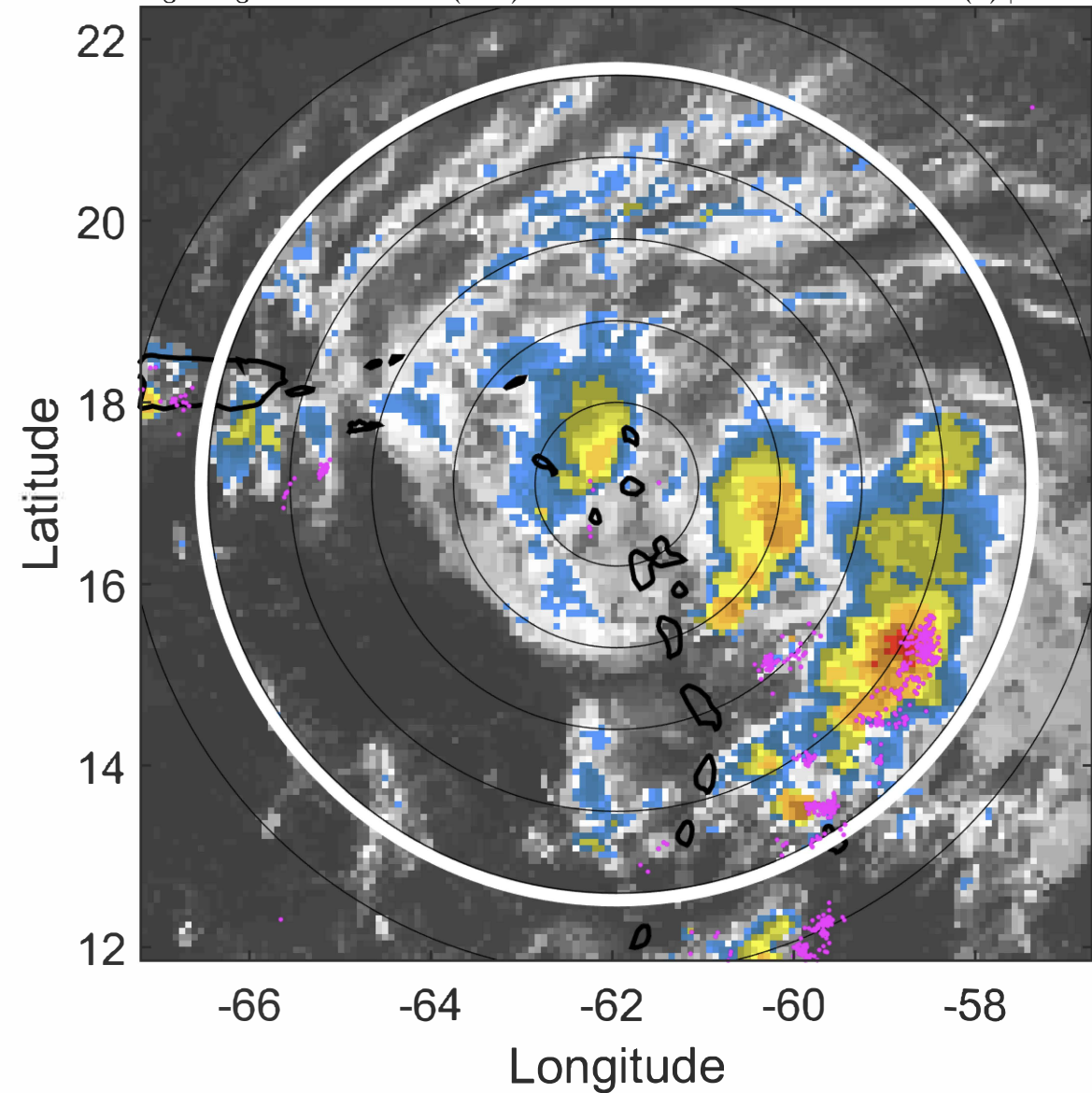

6-h IR BT Differences & Lightning

Δ t: 2020082121 (16.9 LT) - 2020082115 (11 LT)

Lightning: 16.9 LT \pm 1.5 h (dots)

PT: LLCP | EA: ACT

13L (LAURA) | 40 kt TS

S: 3 m s⁻¹ (L) | H: 41°

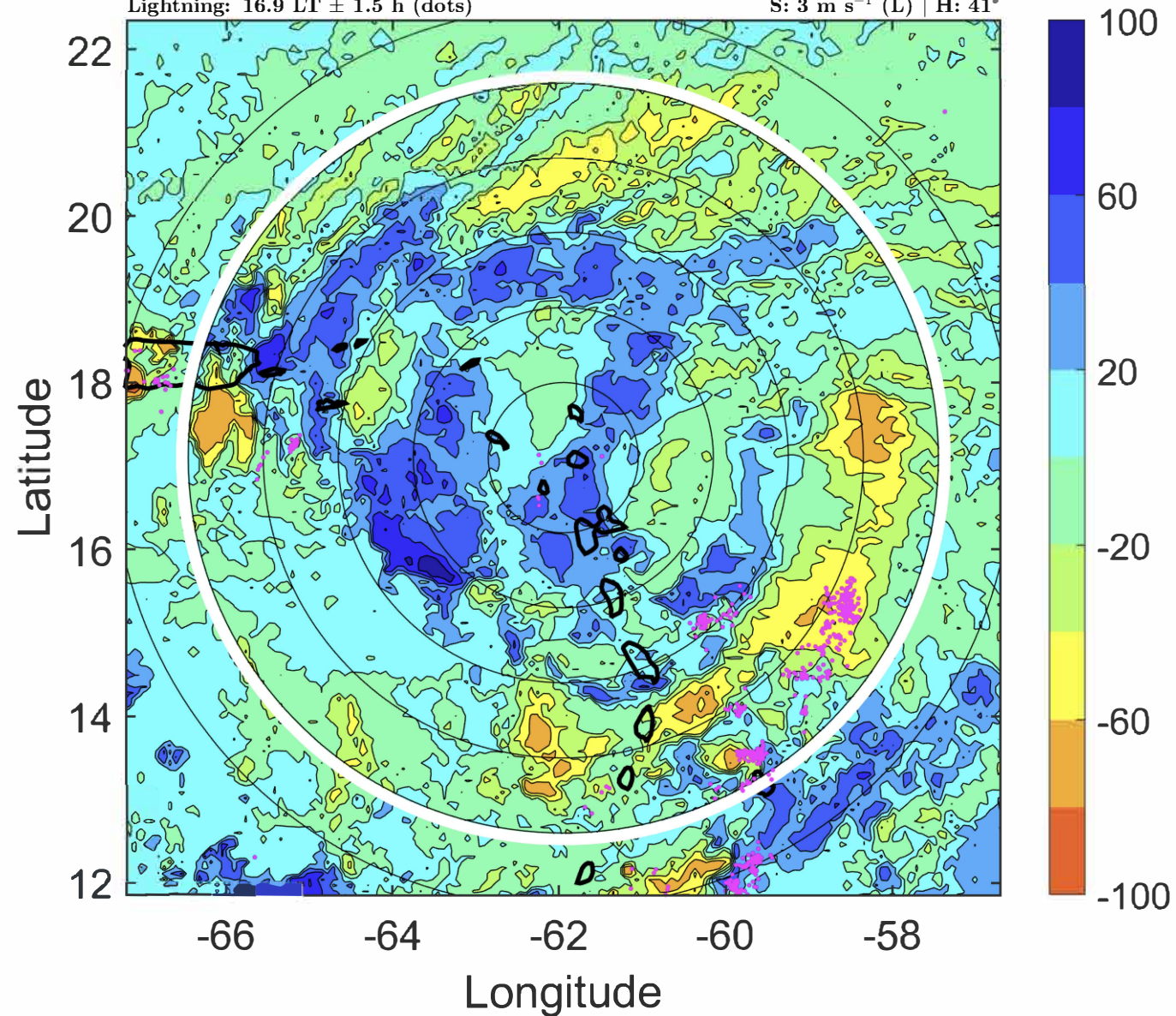

IR BT & Lightning

t: 2020082200 (19.8 LT)

Lightning: 19.8 LT \pm 1.5 h (dots)

PT: LLCP | EA: ACT

13L (LAURA) | 40 kt TS

S: 3.5 m s⁻¹ (L) | H: 43°

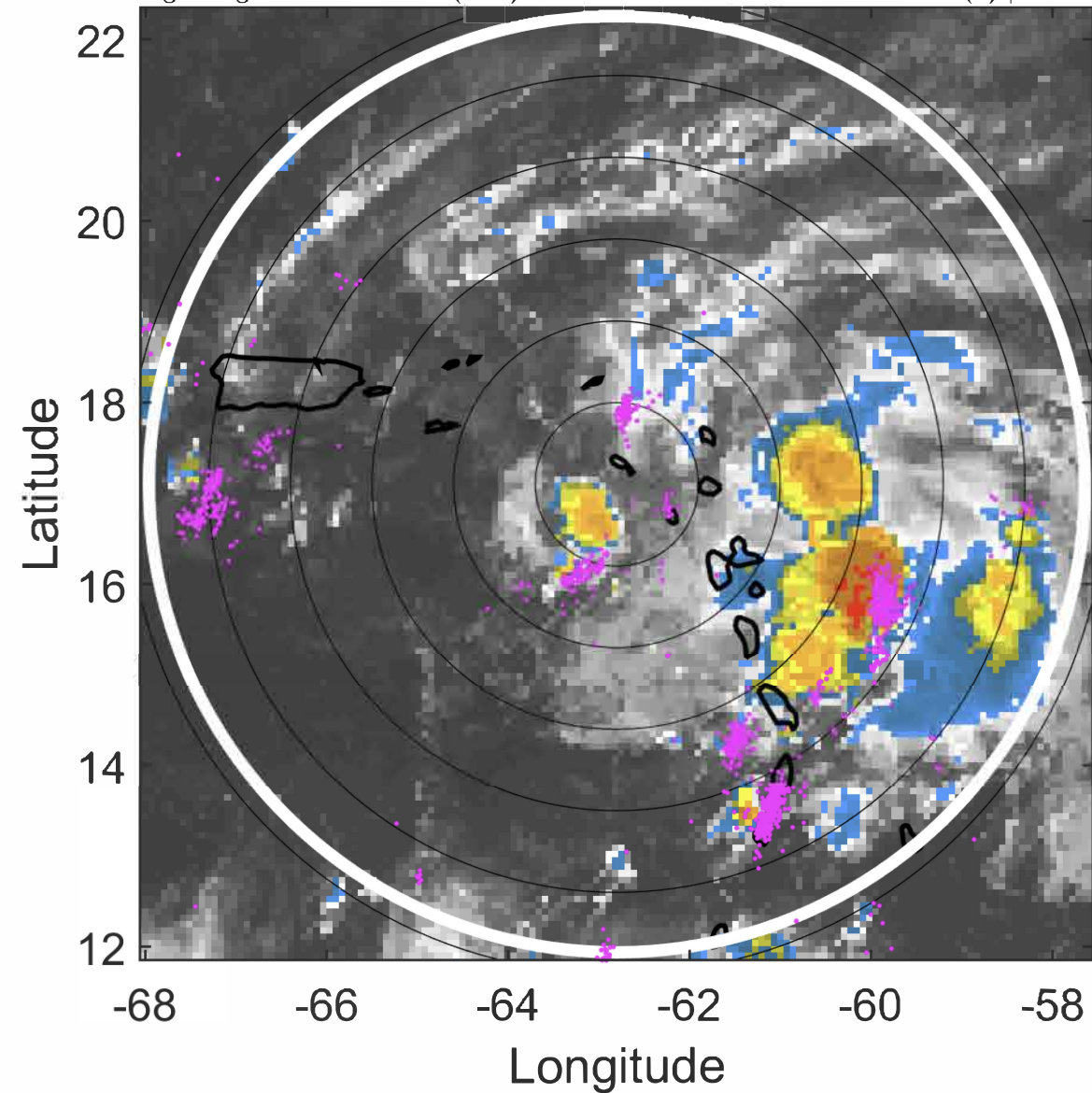

6-h IR BT Differences & Lightning

Δ t: 2020082200 (19.8 LT) - 2020082118 (13.9 LT)

Lightning: 19.8 LT \pm 1.5 h (dots)

PT: LLCP | EA: ACT

13L (LAURA) | 40 kt TS

S: 3.5 m s⁻¹ (L) | H: 43°

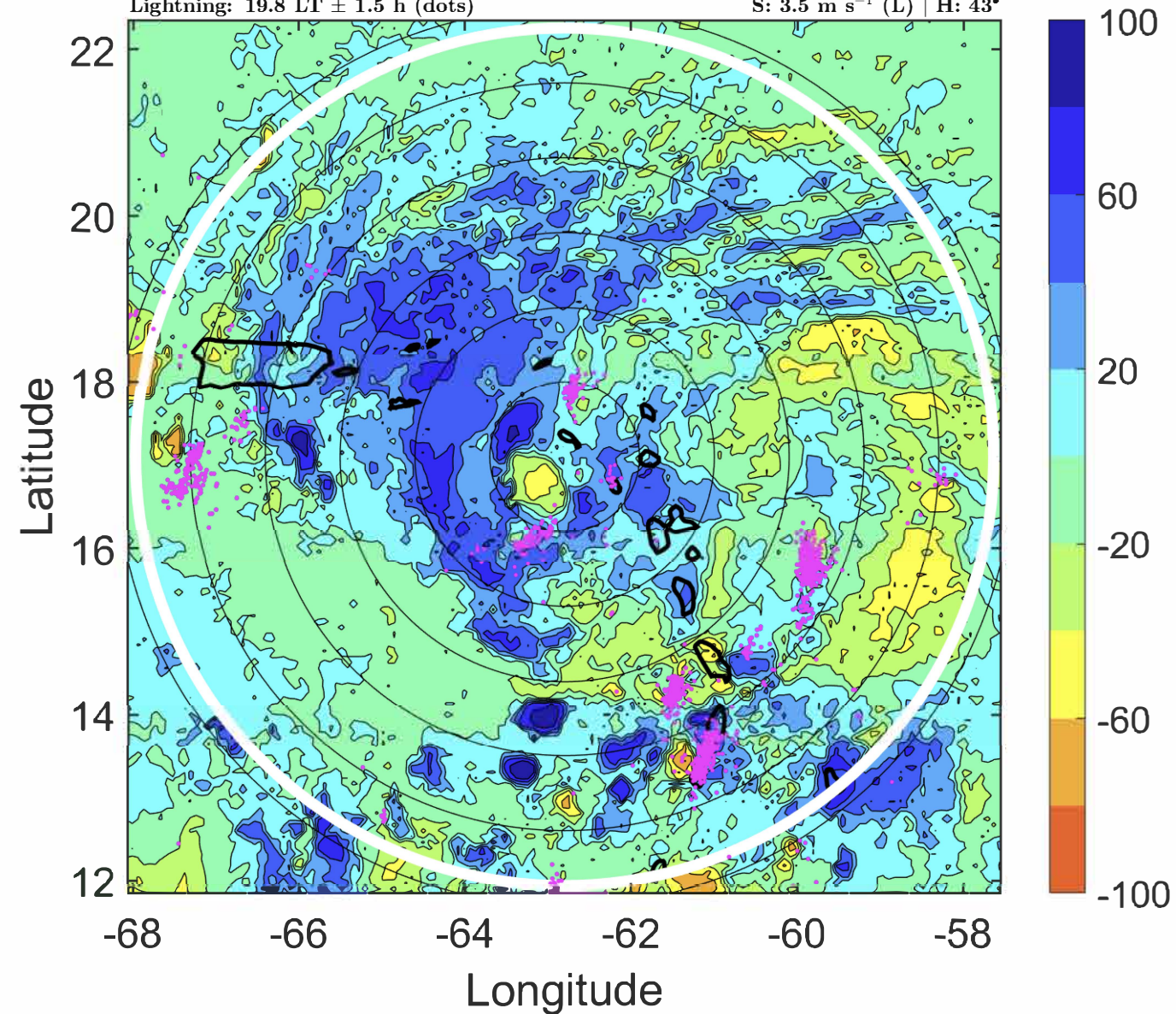

IR BT & Lightning

t: 2020082203 (22.8 LT)

Lightning: 22.8 LT \pm 1.5 h (dots)

PT: LLCP | EA: ACT

13L (LAURA) | 40 kt TS

S: 3.8 m s⁻¹ (L) | H: 54.5°

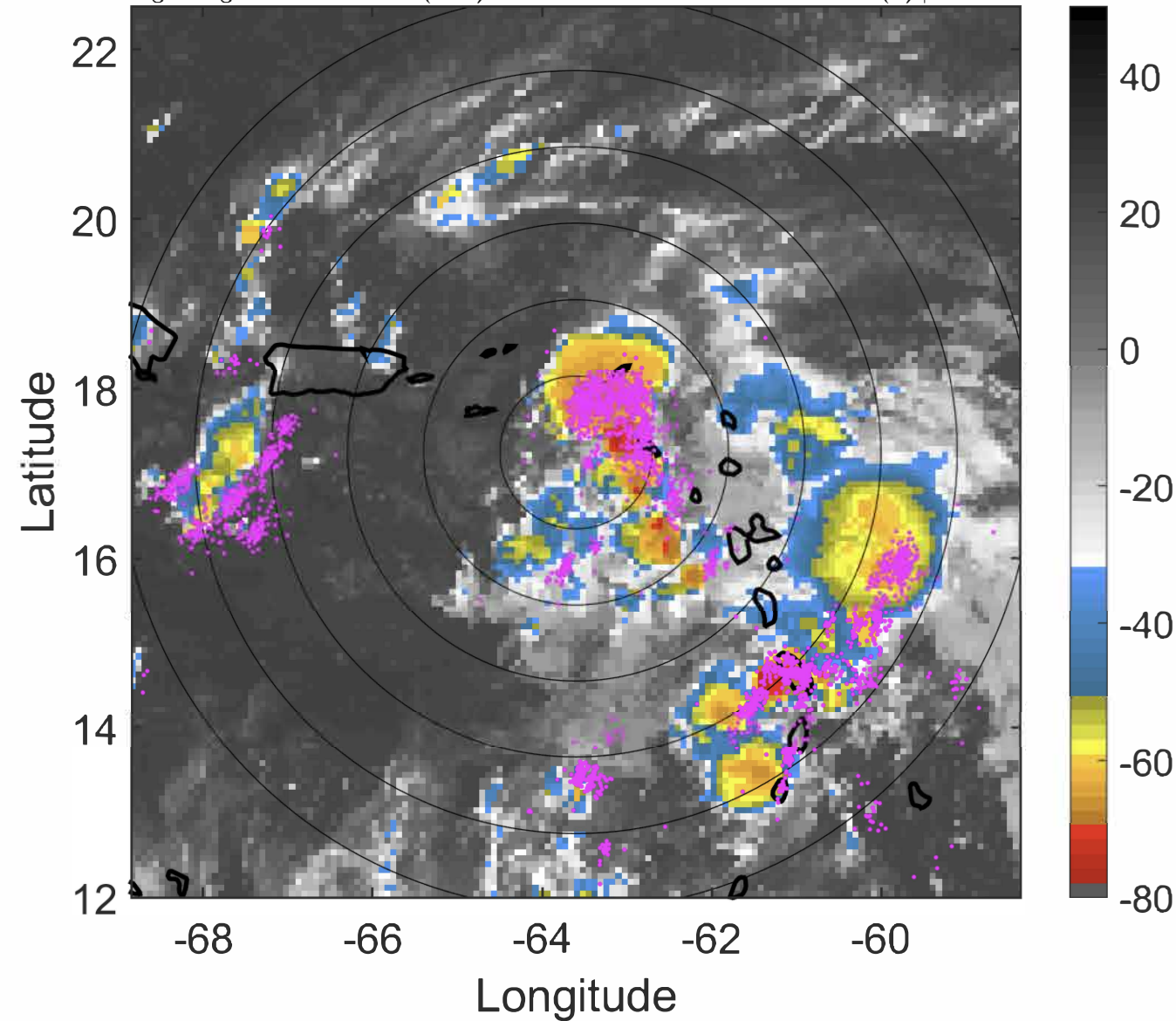

6-h IR BT Differences & Lightning

Δ t: 2020082203 (22.8 LT) - 2020082121 (16.9 LT)

Lightning: 22.8 LT \pm 1.5 h (dots)

PT: LLCP | EA: ACT

13L (LAURA) | 40 kt TS

S: 3.8 m s⁻¹ (L) | H: 54.5°

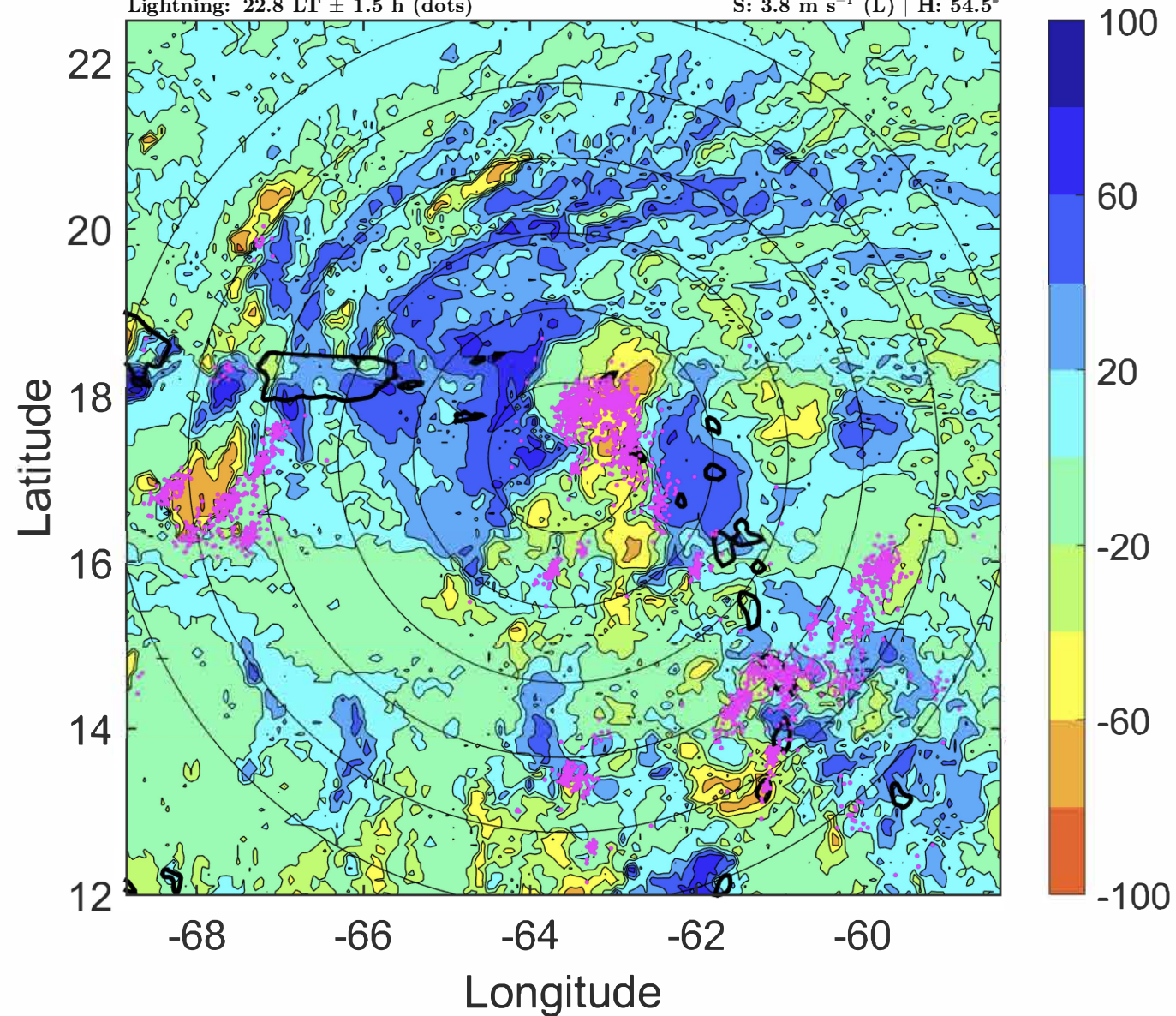

IR BT & Lightning

t: 2020082206 (1.7 LT)

Lightning: 1.7 LT \pm 1.5 h (dots)

PT: LLCP | EA: ACT

13L (LAURA) | 40 kt TS

S: 4 m s⁻¹ (L) | H: 66°

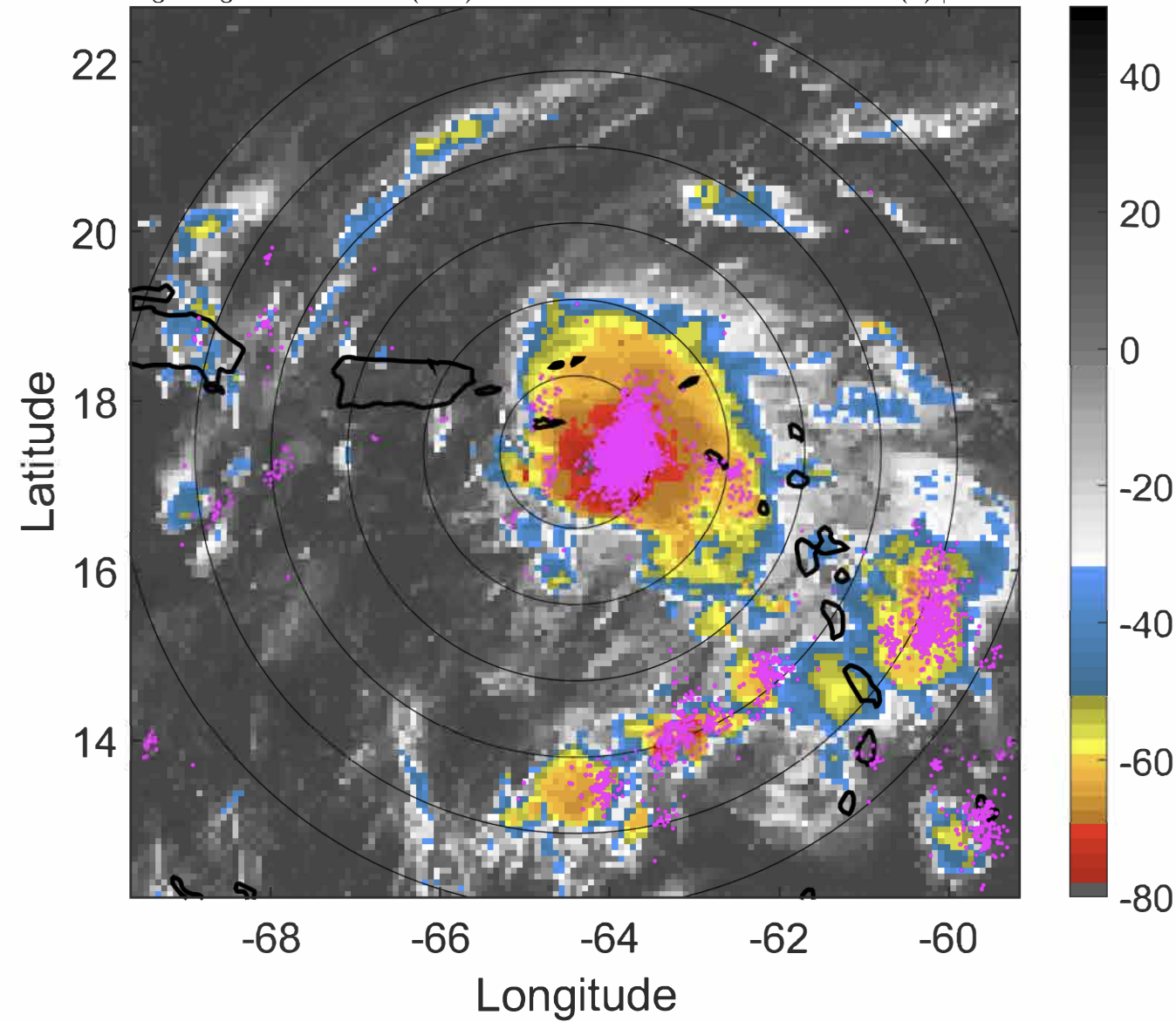

6-h IR BT Differences & Lightning

Δ t: 2020082206 (1.7 LT) - 2020082200 (19.8 LT)

Lightning: 1.7 LT \pm 1.5 h (dots)

PT: LLCP | EA: ACT

13L (LAURA) | 40 kt TS

S: 4 m s⁻¹ (L) | H: 66°

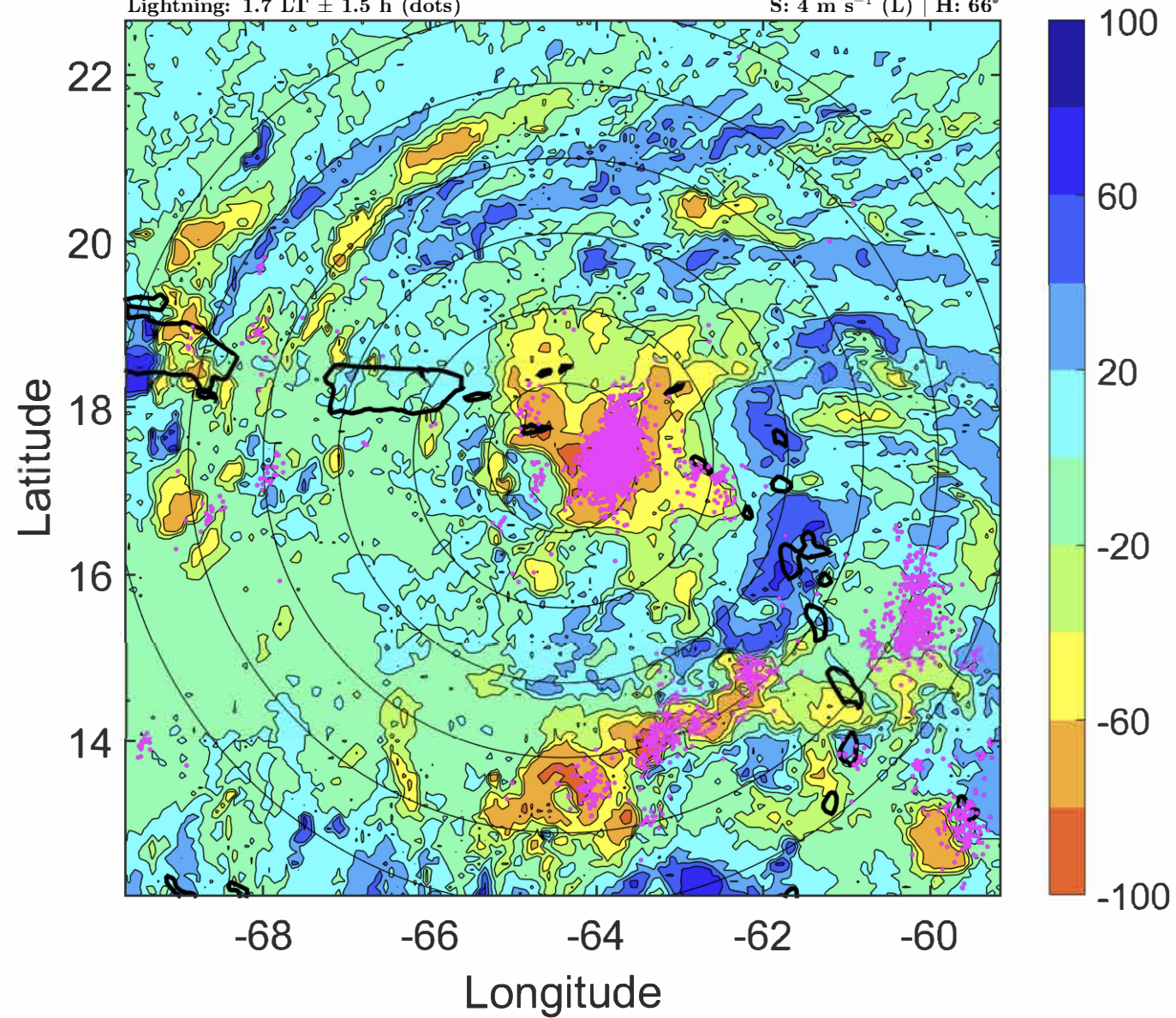

IR BT & Lightning

t: 2020082209 (4.7 LT)

Lightning: 4.7 LT \pm 1.5 h (dots)

PT: LLCP | EA: ACT

13L (LAURA) | 42.5 kt TS

S: 3.5 m s⁻¹ (L) | H: 65.5°

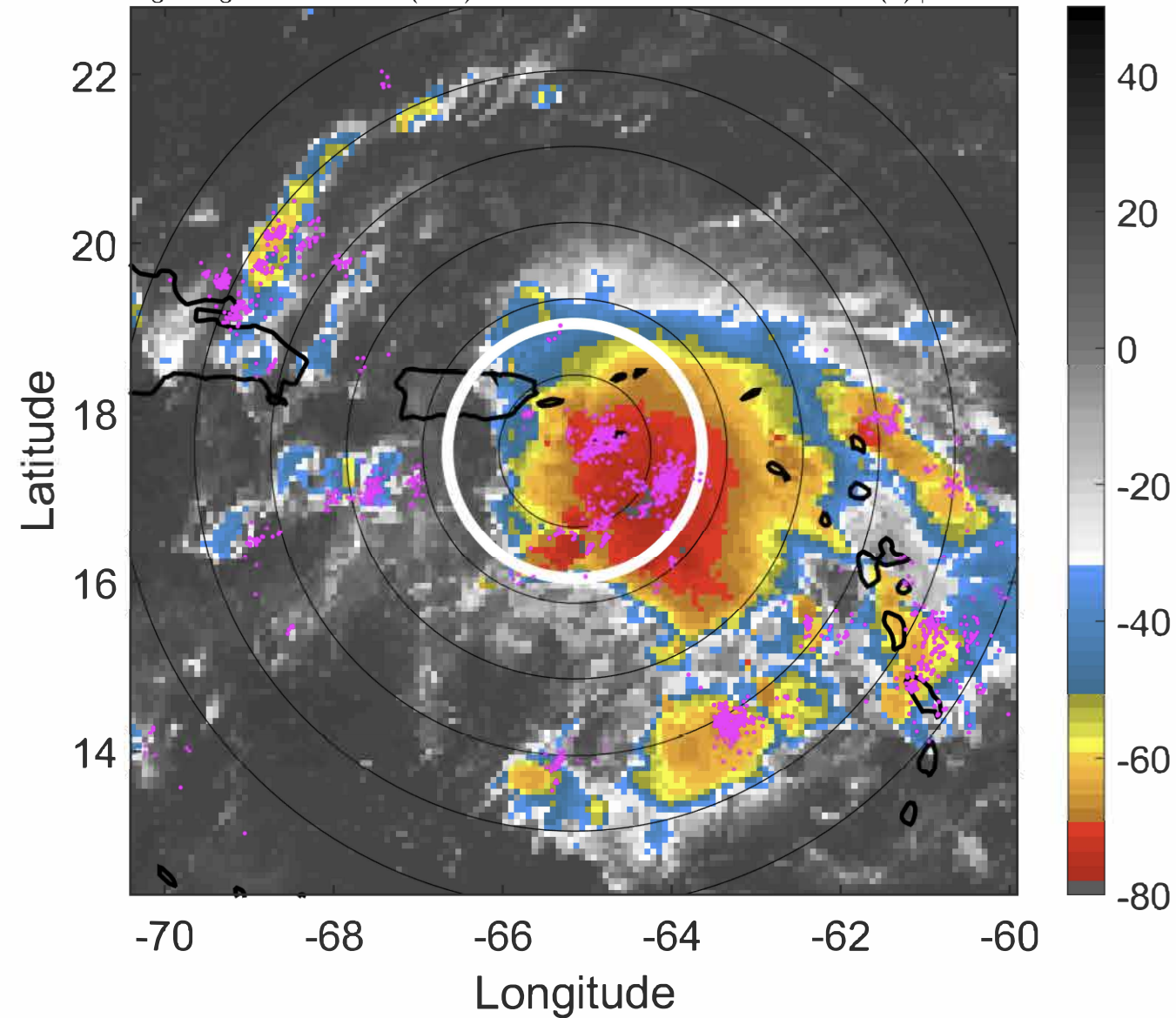

6-h IR BT Differences & Lightning

Δ t: 2020082209 (4.7 LT) - 2020082203 (22.8 LT)

Lightning: 4.7 LT \pm 1.5 h (dots)

PT: LLCP | EA: ACT

13L (LAURA) | 42.5 kt TS

S: 3.5 m s⁻¹ (L) | H: 65.5°

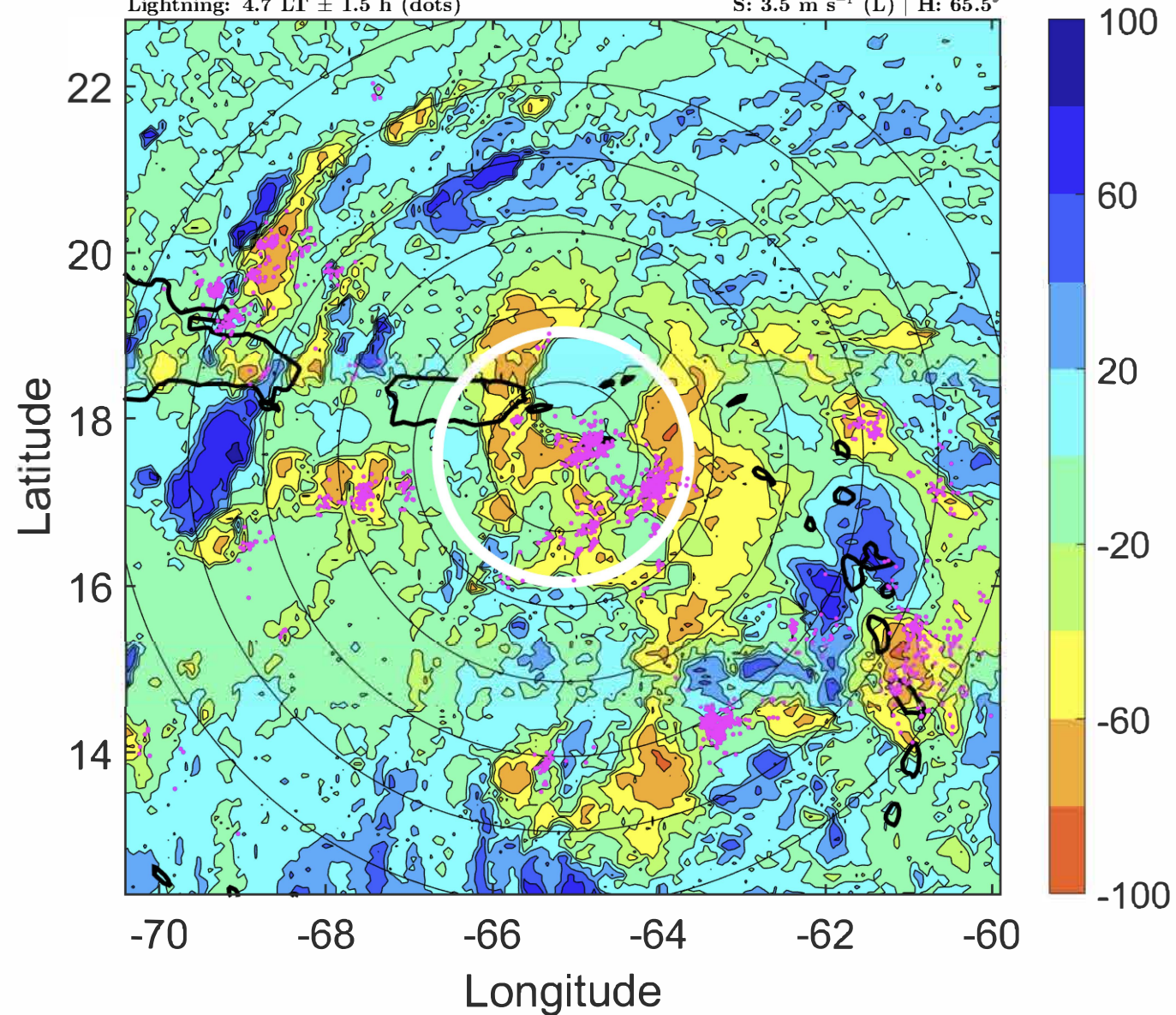

IR BT & Lightning

t: 2020082212 (7.6 LT)

Lightning: 7.6 LT \pm 1.5 h (dots)

PT: LLCP | EA: ACT

13L (LAURA) | 45 kt TS

S: 2.9 m s⁻¹ (L) | H: 65°

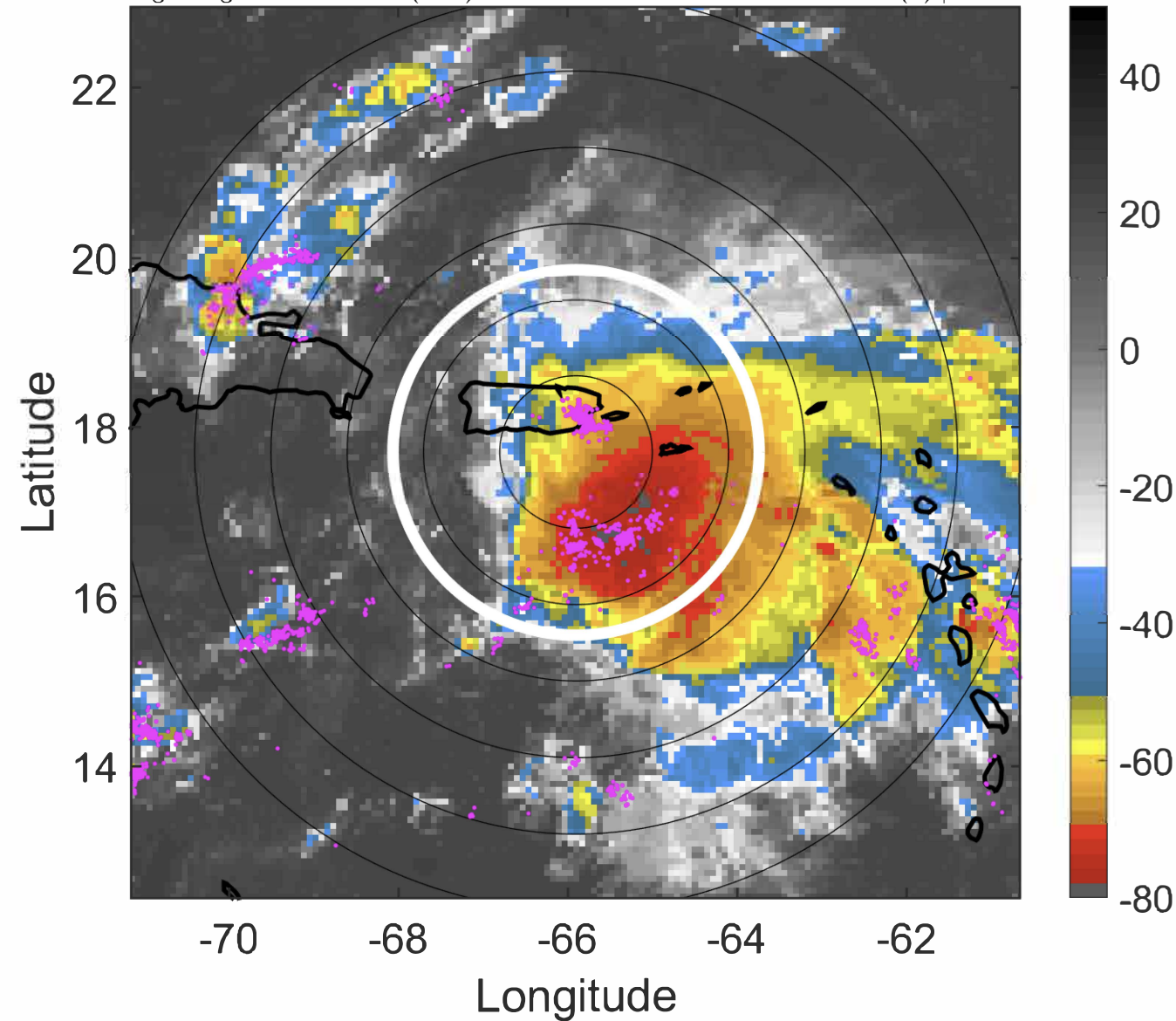

6-h IR BT Differences & Lightning

Δ t: 2020082212 (7.6 LT) - 2020082206 (1.7 LT)

Lightning: 7.6 LT \pm 1.5 h (dots)

PT: LLCP | EA: ACT

13L (LAURA) | 45 kt TS

S: 2.9 m s⁻¹ (L) | H: 65°

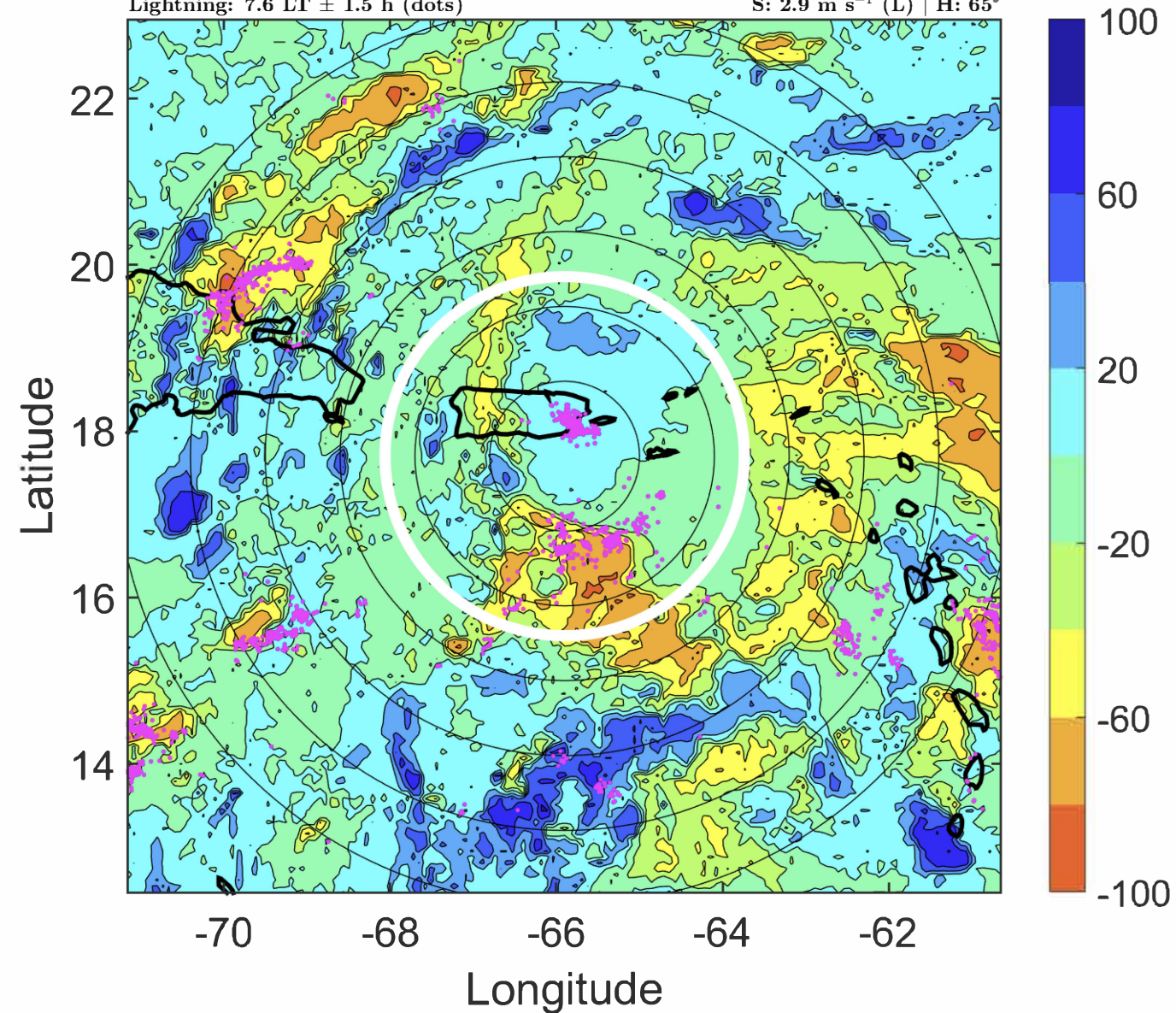

IR BT & Lightning

t: 2020082215 (10.6 LT)

Lightning: 10.6 LT \pm 1.5 h (dots)

PT: LLCP | EA: ACT

13L (LAURA) | 45 kt TS

S: 2.2 m s⁻¹ (L) | H: 75.5°

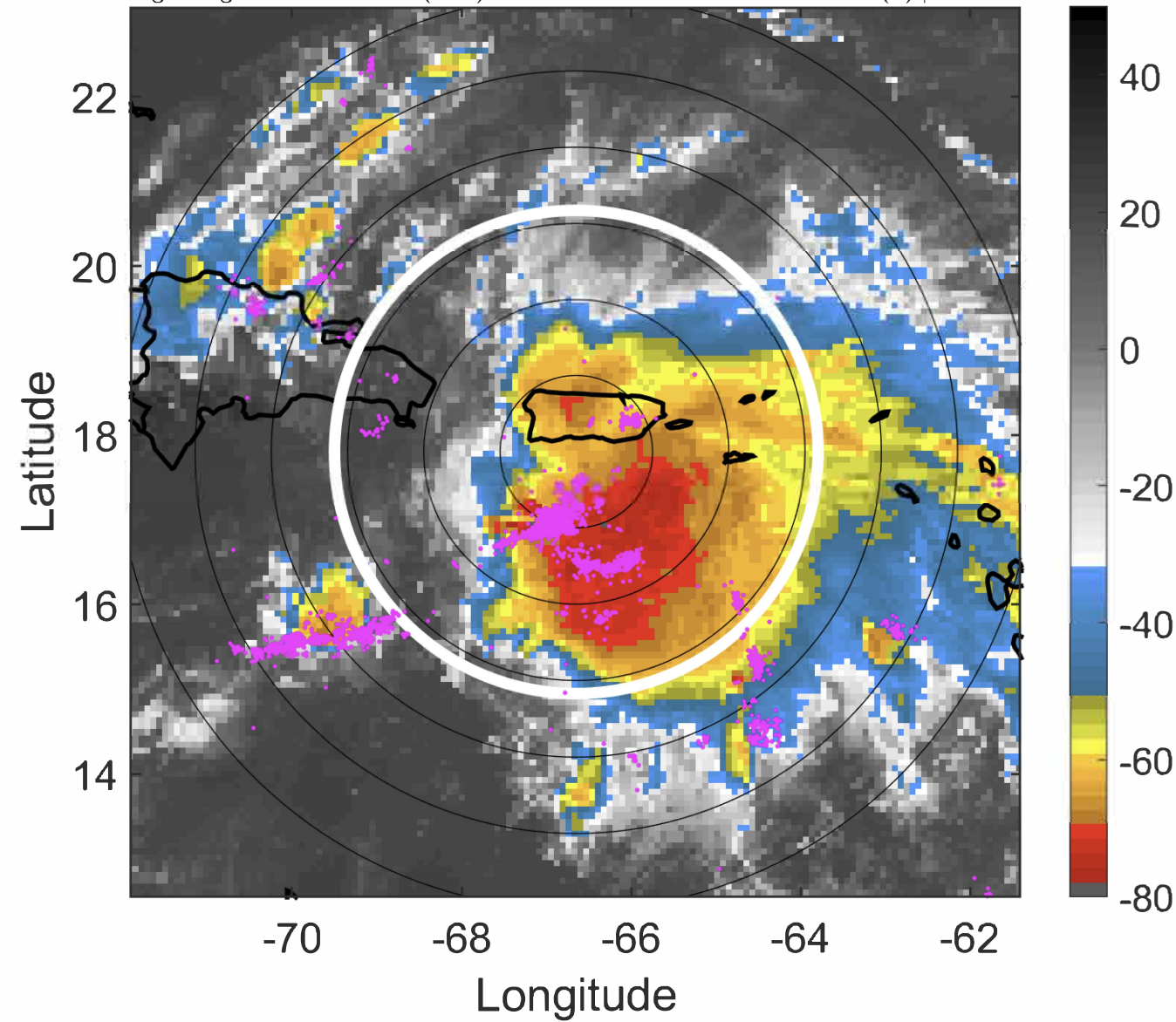

6-h IR BT Differences & Lightning

Δ t: 2020082215 (10.6 LT) - 2020082209 (4.7 LT)

Lightning: 10.6 LT \pm 1.5 h (dots)

PT: LLCP | EA: ACT

13L (LAURA) | 45 kt TS

S: 2.2 m s⁻¹ (L) | H: 75.5°

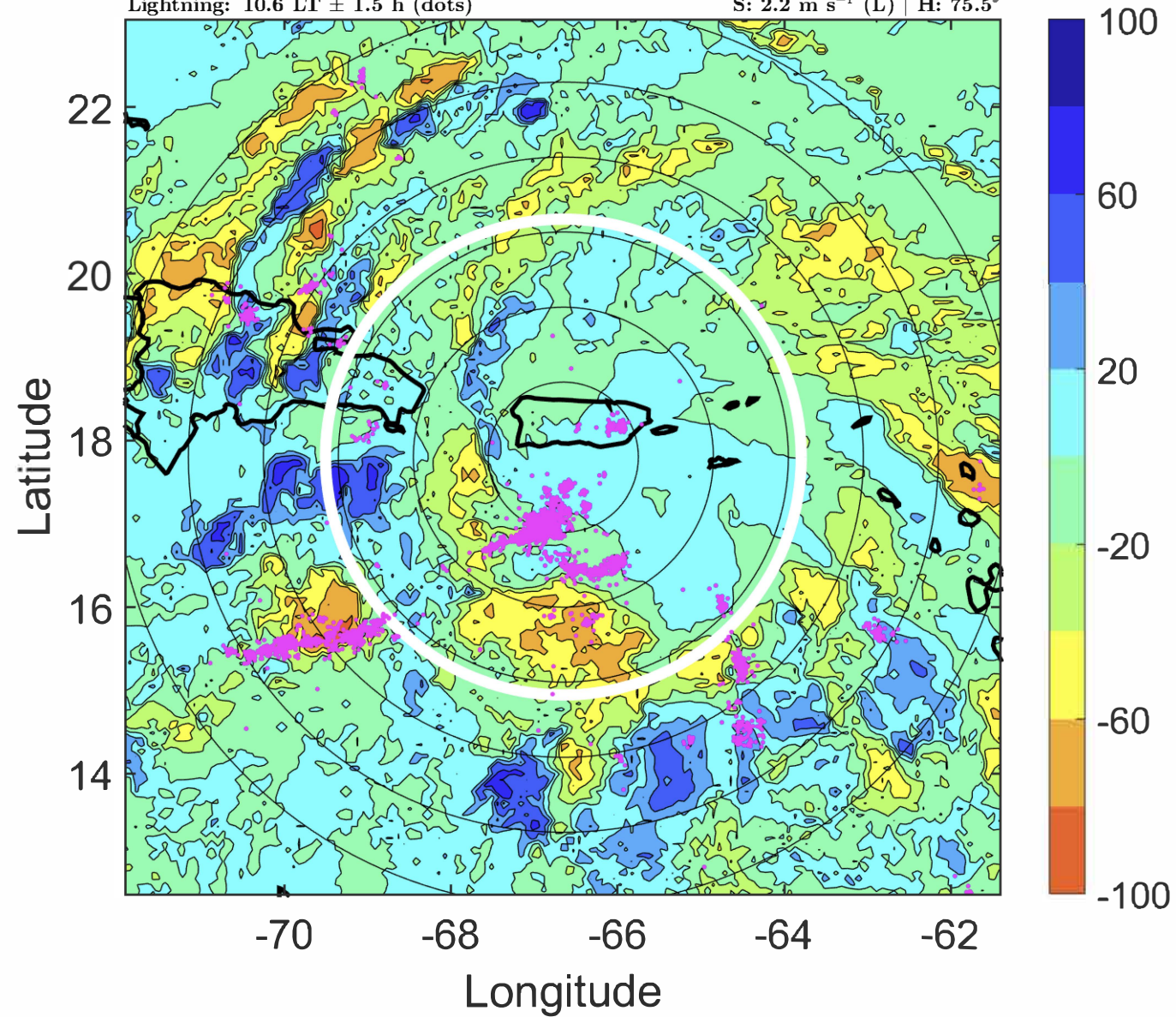

IR BT & Lightning

t: 2020082218 (13.5 LT)

Lightning: 13.5 LT \pm 1.5 h (dots)

PT: LLCP | EA: ACT

13L (LAURA) | 45 kt TS

S: 1.5 m s⁻¹ (L) | H: 86°

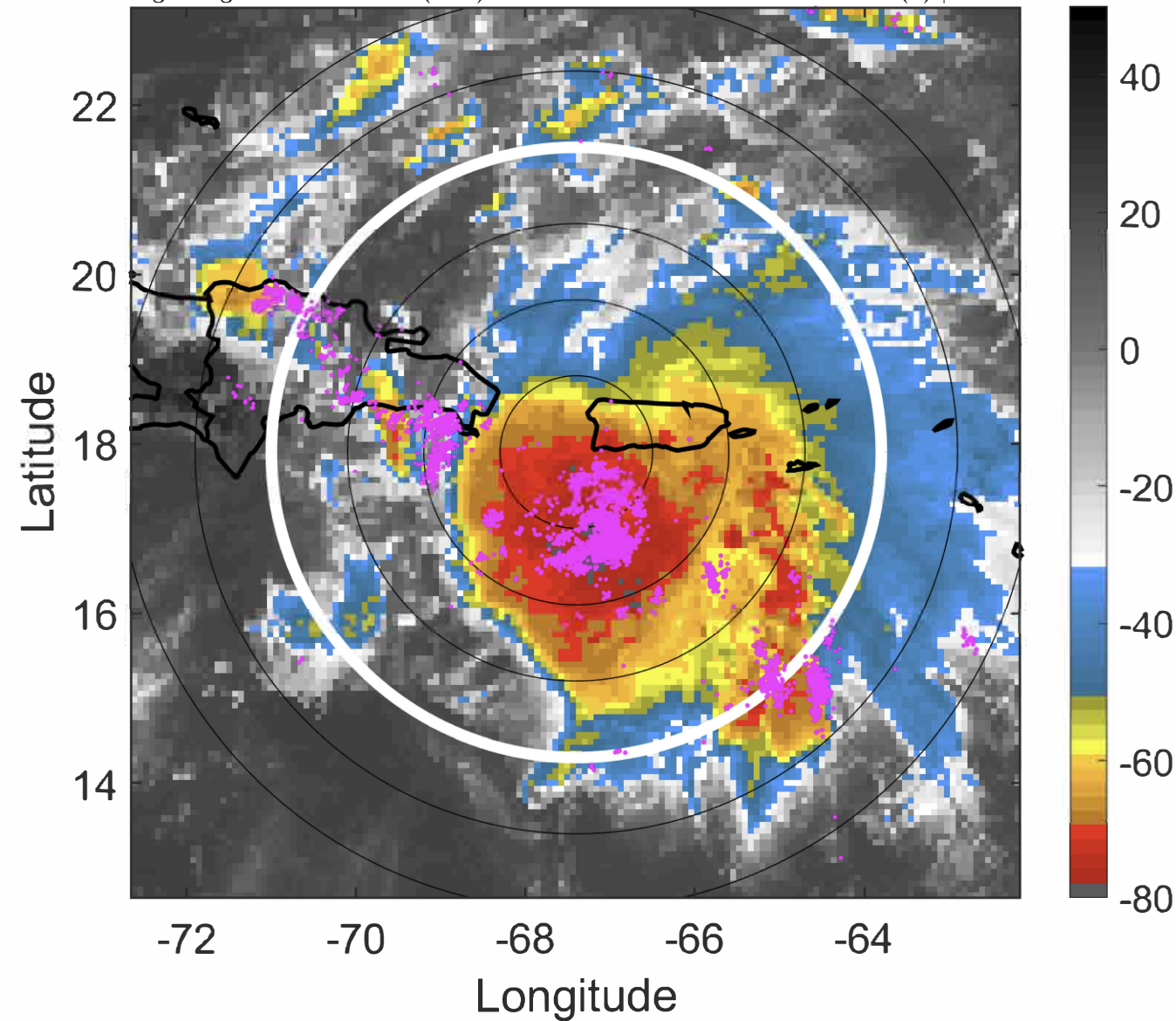

6-h IR BT Differences & Lightning

Δ t: 2020082218 (13.5 LT) - 2020082212 (7.6 LT)

Lightning: 13.5 LT \pm 1.5 h (dots)

PT: LLCP | EA: ACT

13L (LAURA) | 45 kt TS

S: 1.5 m s⁻¹ (L) | H: 86°

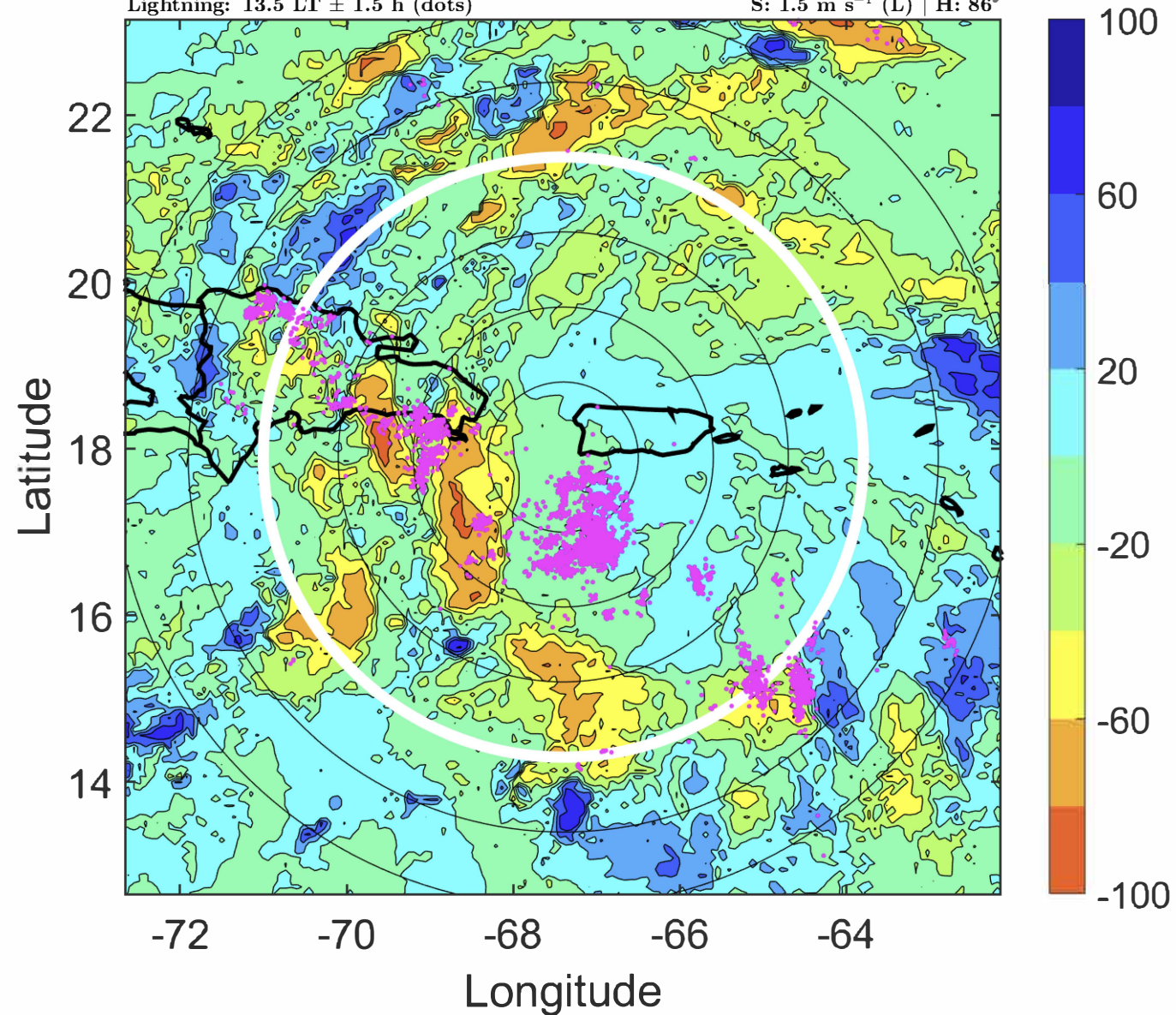

IR BT & Lightning

t: 2020082221 (16.5 LT)

Lightning: 16.5 LT \pm 1.5 h (dots)

PT: LLCP | EA: ACT

13L (LAURA) | 45 kt TS

S: 1.2 m s⁻¹ (L) | H: 97.5°

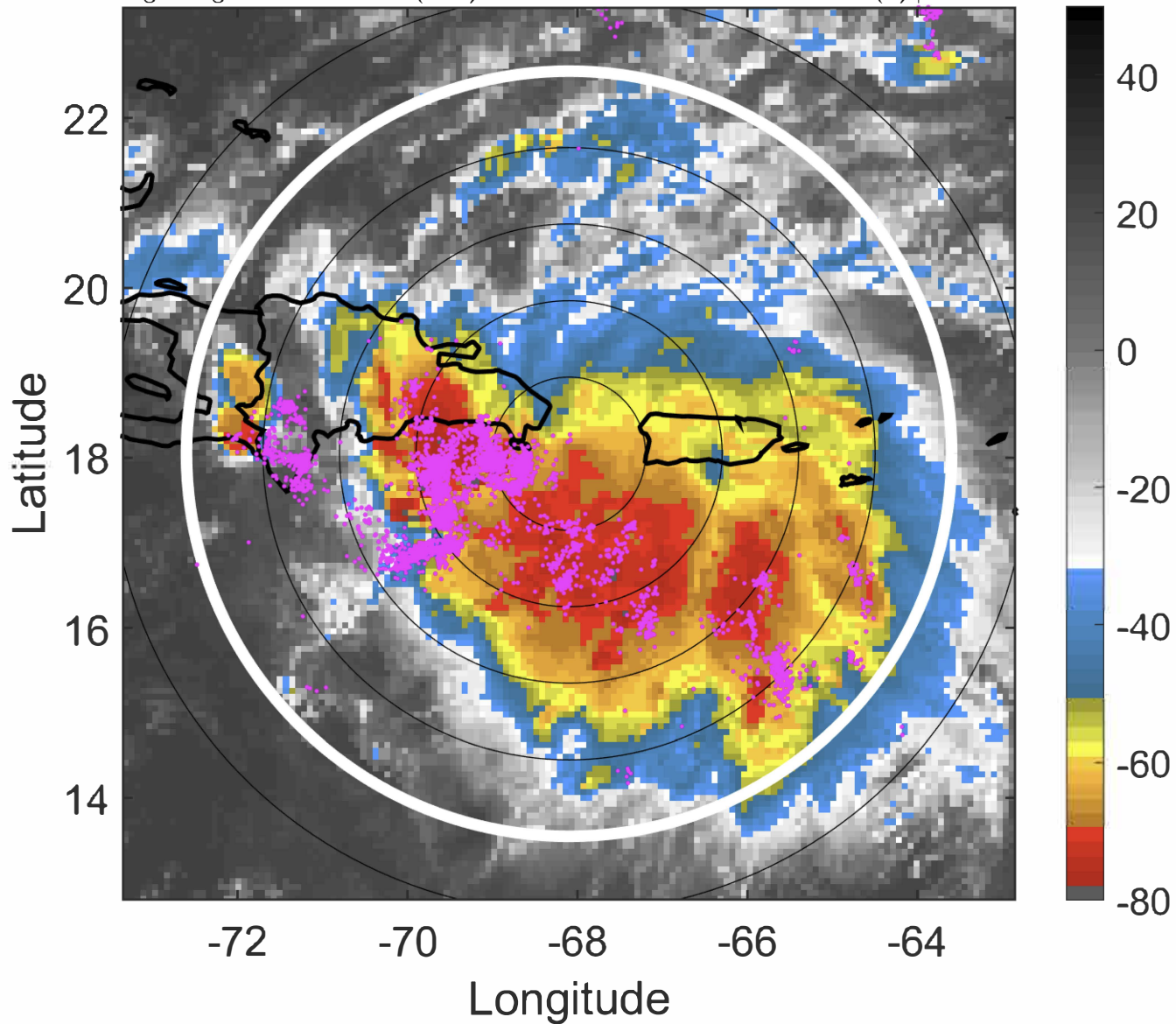

6-h IR BT Differences & Lightning

Δ t: 2020082221 (16.5 LT) - 2020082215 (10.6 LT)

Lightning: 16.5 LT \pm 1.5 h (dots)

PT: LLCP | EA: ACT

13L (LAURA) | 45 kt TS

S: 1.2 m s⁻¹ (L) | H: 97.5°

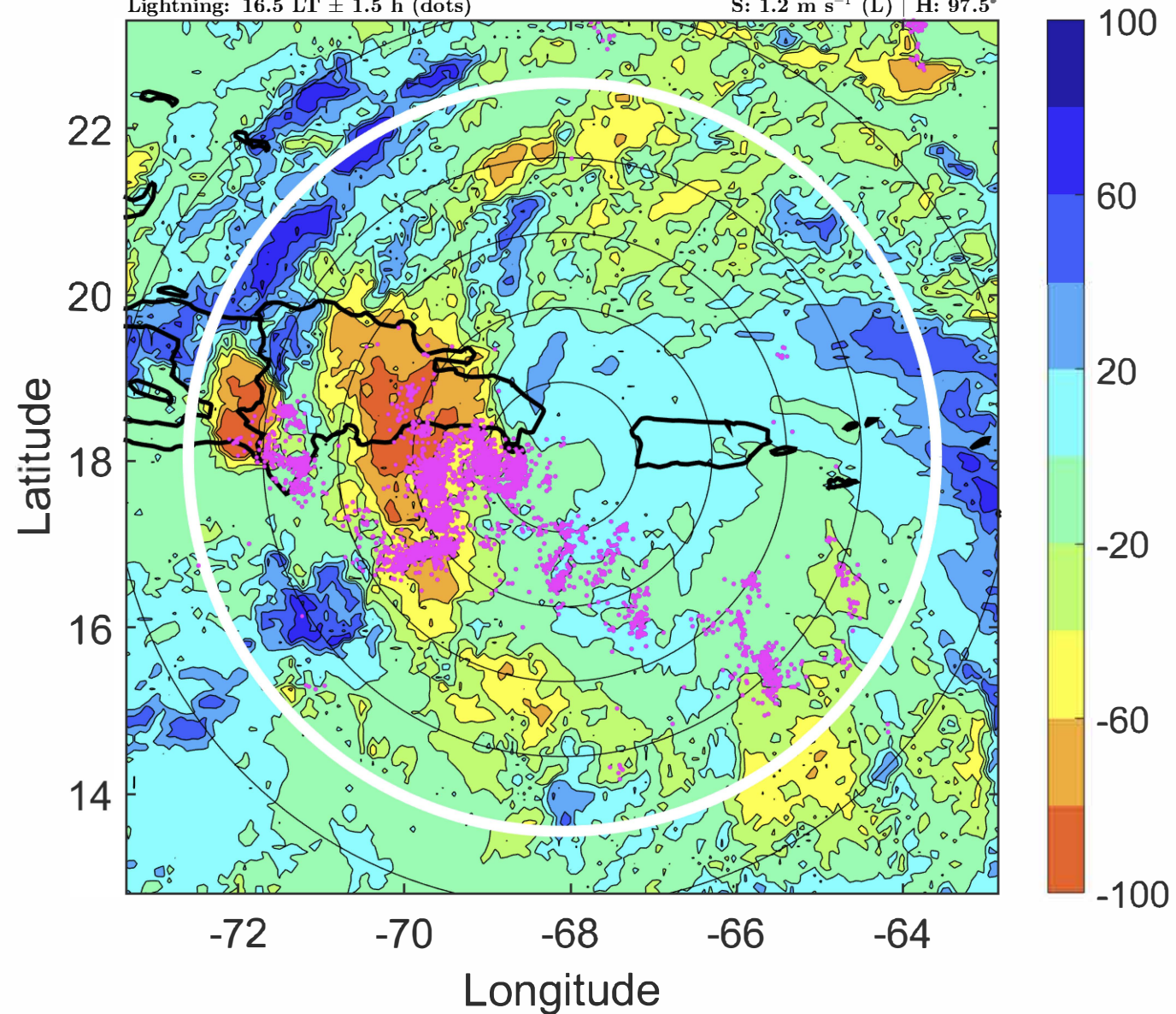

IR BT & Lightning

t: 2020082300 (19.4 LT)

Lightning: 19.4 LT \pm 1.5 h (dots)

PT: LLCP | EA: ACT

13L (LAURA) | 45 kt TS

S: 0.8 m s⁻¹ (L) | H: 109°

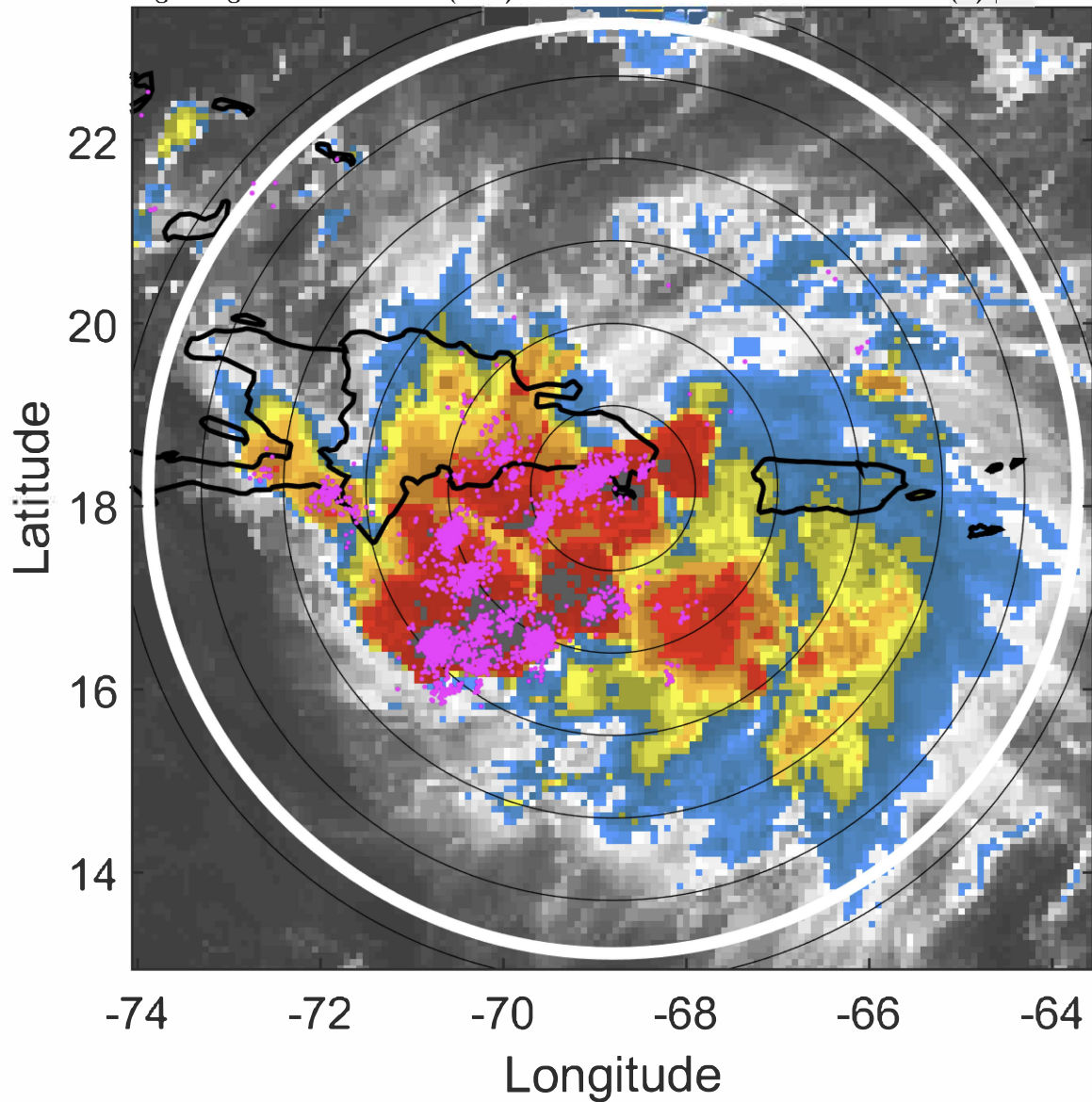

6-h IR BT Differences & Lightning

Δ t: 2020082300 (19.4 LT) - 2020082218 (13.5 LT)

Lightning: 19.4 LT \pm 1.5 h (dots)

PT: LLCP | EA: ACT

13L (LAURA) | 45 kt TS

S: 0.8 m s⁻¹ (L) | H: 109°

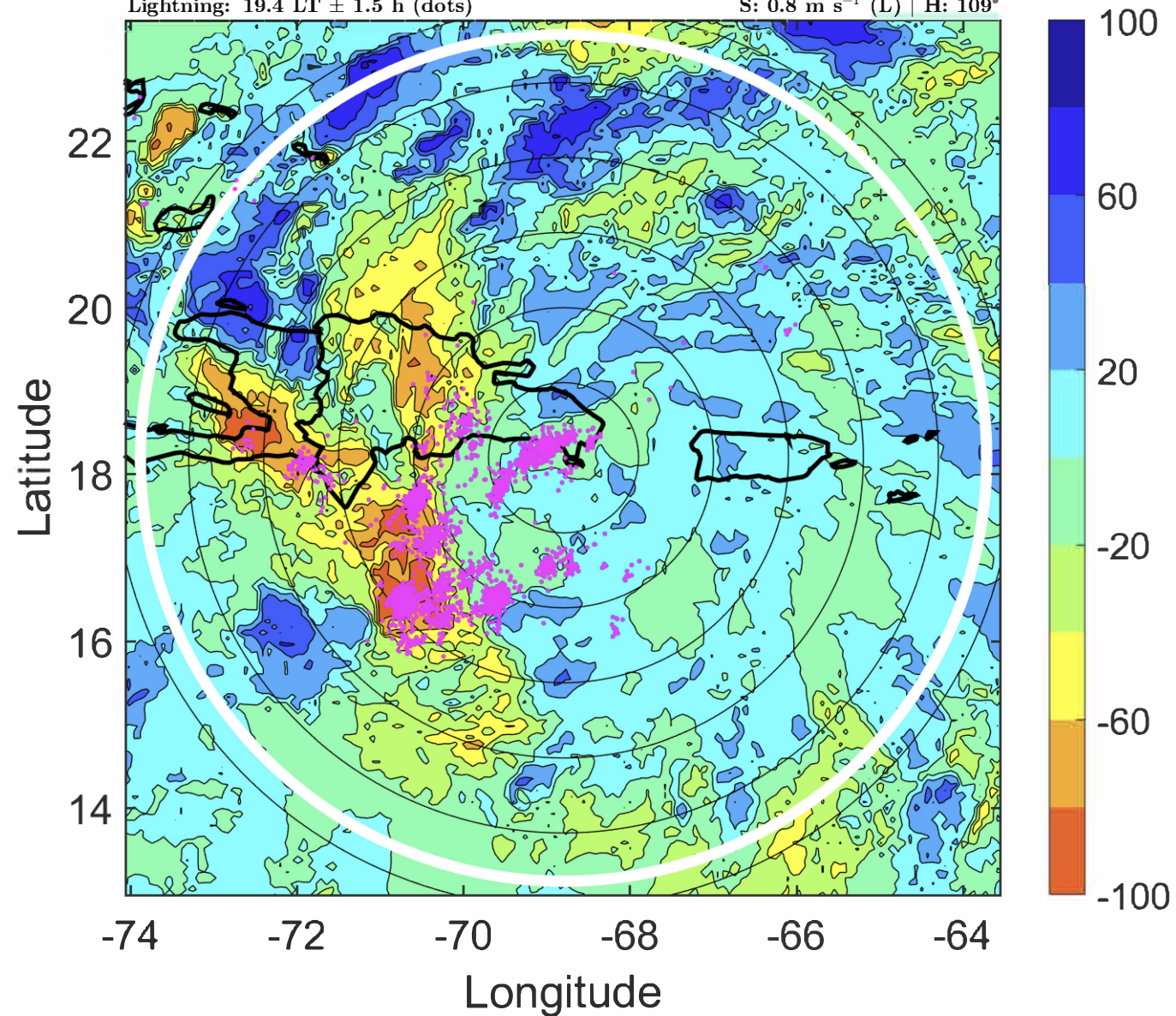

IR BT & Lightning

t: 2020082303 (22.4 LT)

Lightning: 22.4 LT \pm 1.5 h (dots)

PT: LLCP | EA: ACT

13L (LAURA) | 45 kt TS

S: 2.1 m s⁻¹ (L) | H: 112.5°

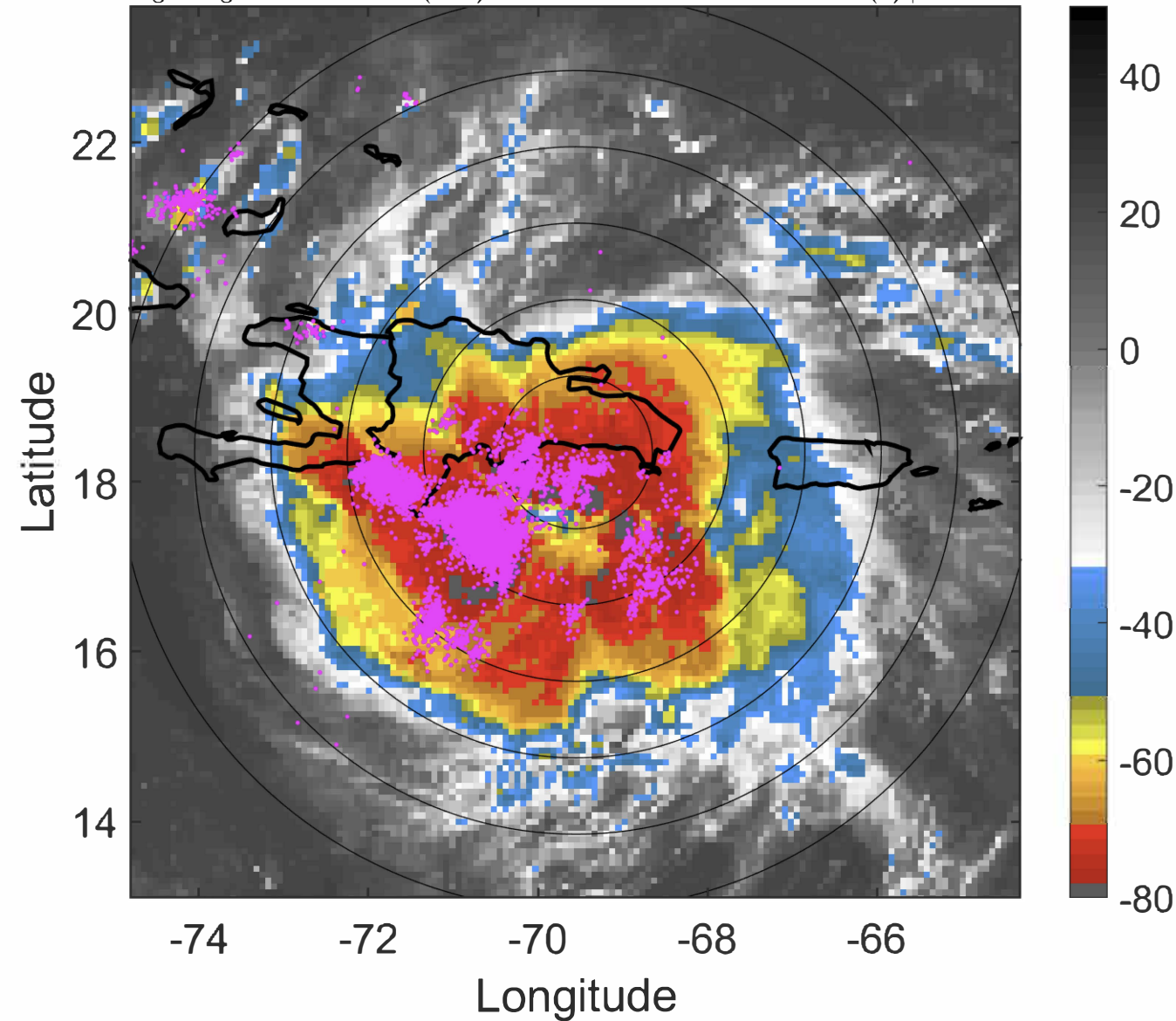

6-h IR BT Differences & Lightning

Δ t: 2020082303 (22.4 LT) - 2020082221 (16.5 LT)

Lightning: 22.4 LT \pm 1.5 h (dots)

PT: LLCP | EA: ACT

13L (LAURA) | 45 kt TS

S: 2.1 m s⁻¹ (L) | H: 112.5°

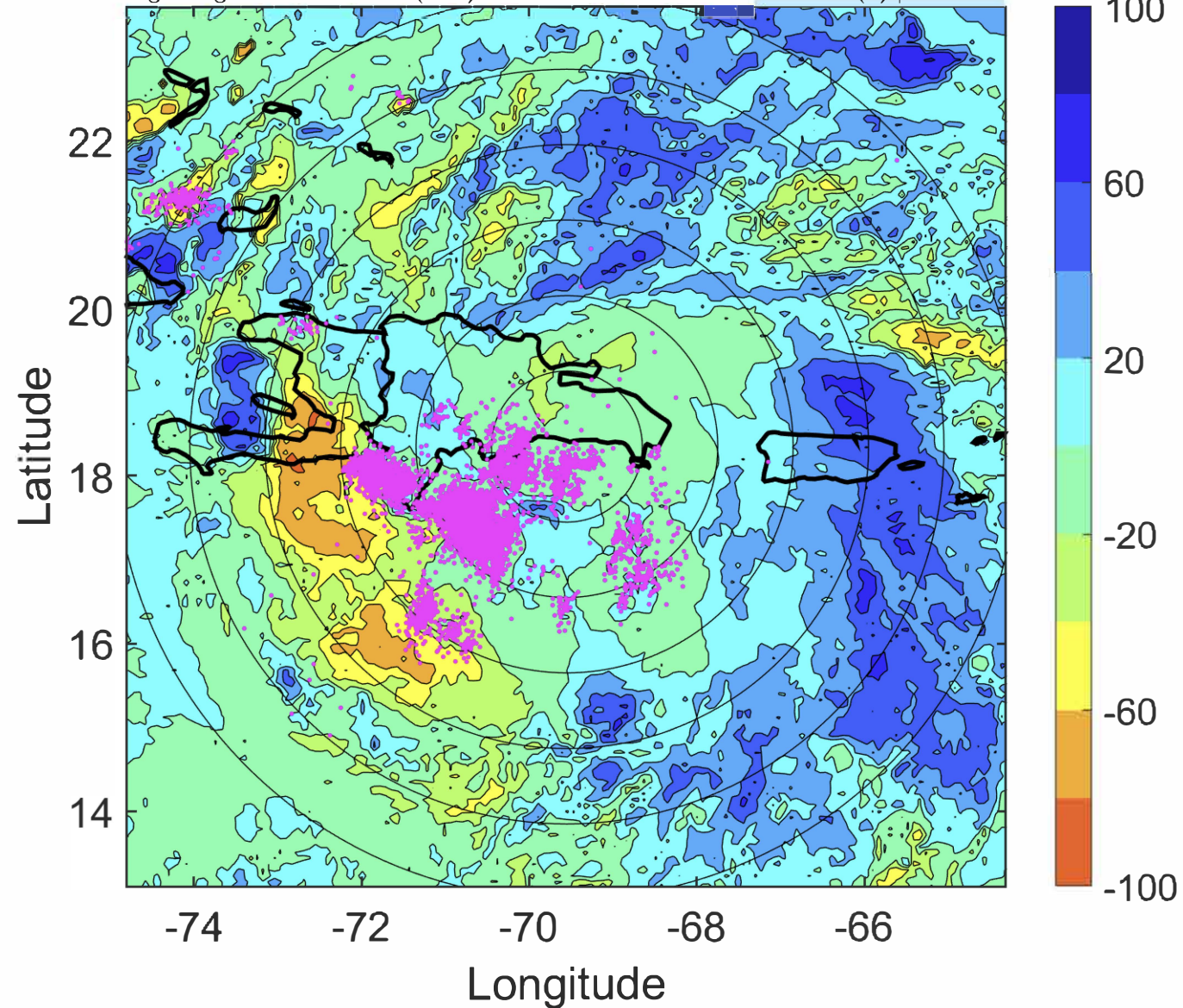

IR BT & Lightning

t: 2020082306 (1.3 LT)

Lightning: 1.3 LT \pm 1.5 h (dots)

PT: SLCP | EA: QUASI

13L (LAURA) | 45 kt TS

S: 3.3 m s⁻¹ (L) | H: 116°

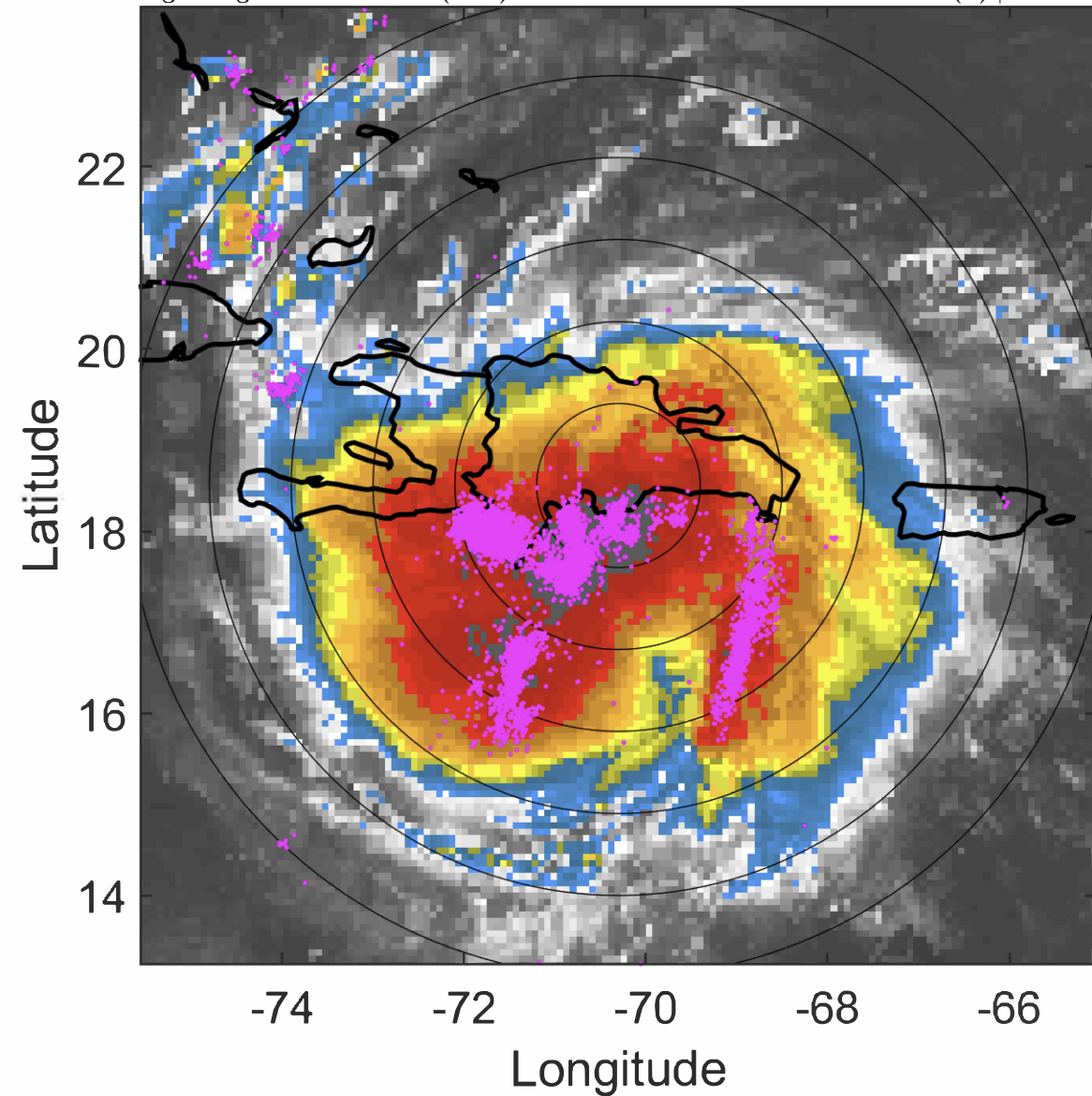

6-h IR BT Differences & Lightning

Δ t: 2020082306 (1.3 LT) - 2020082300 (19.4 LT)

Lightning: 1.3 LT \pm 1.5 h (dots)

PT: SLCP | EA: QUASI

13L (LAURA) | 45 kt TS

S: 3.3 m s⁻¹ (L) | H: 116°

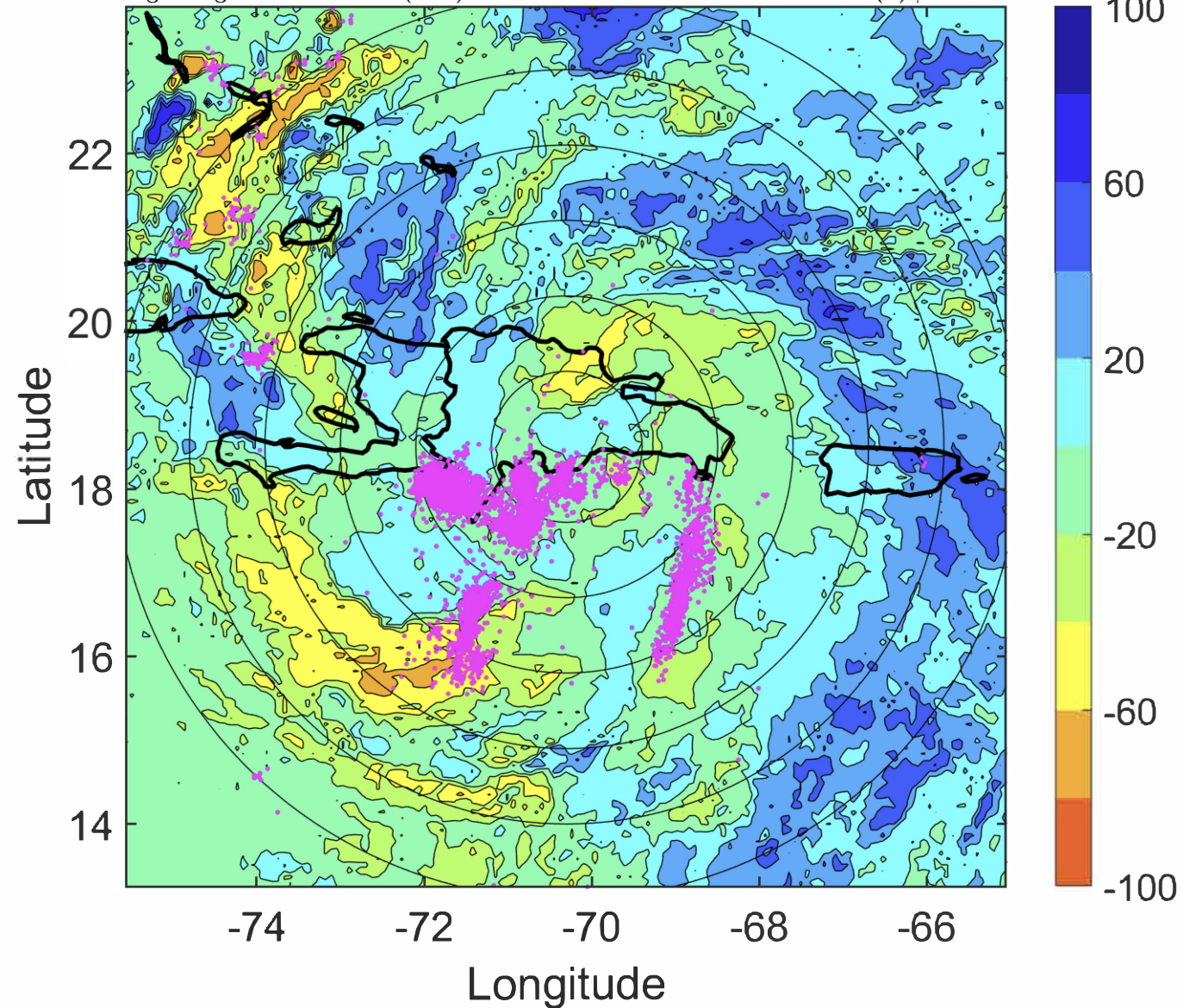

IR BT & Lightning

t: 2020082309 (4.2 LT)

Lightning: 4.2 LT \pm 1.5 h (dots)

PT: SLCP | EA: QUASI

13L (LAURA) | 45 kt TS

S: 3.1 m s⁻¹ (L) | H: 123.5°

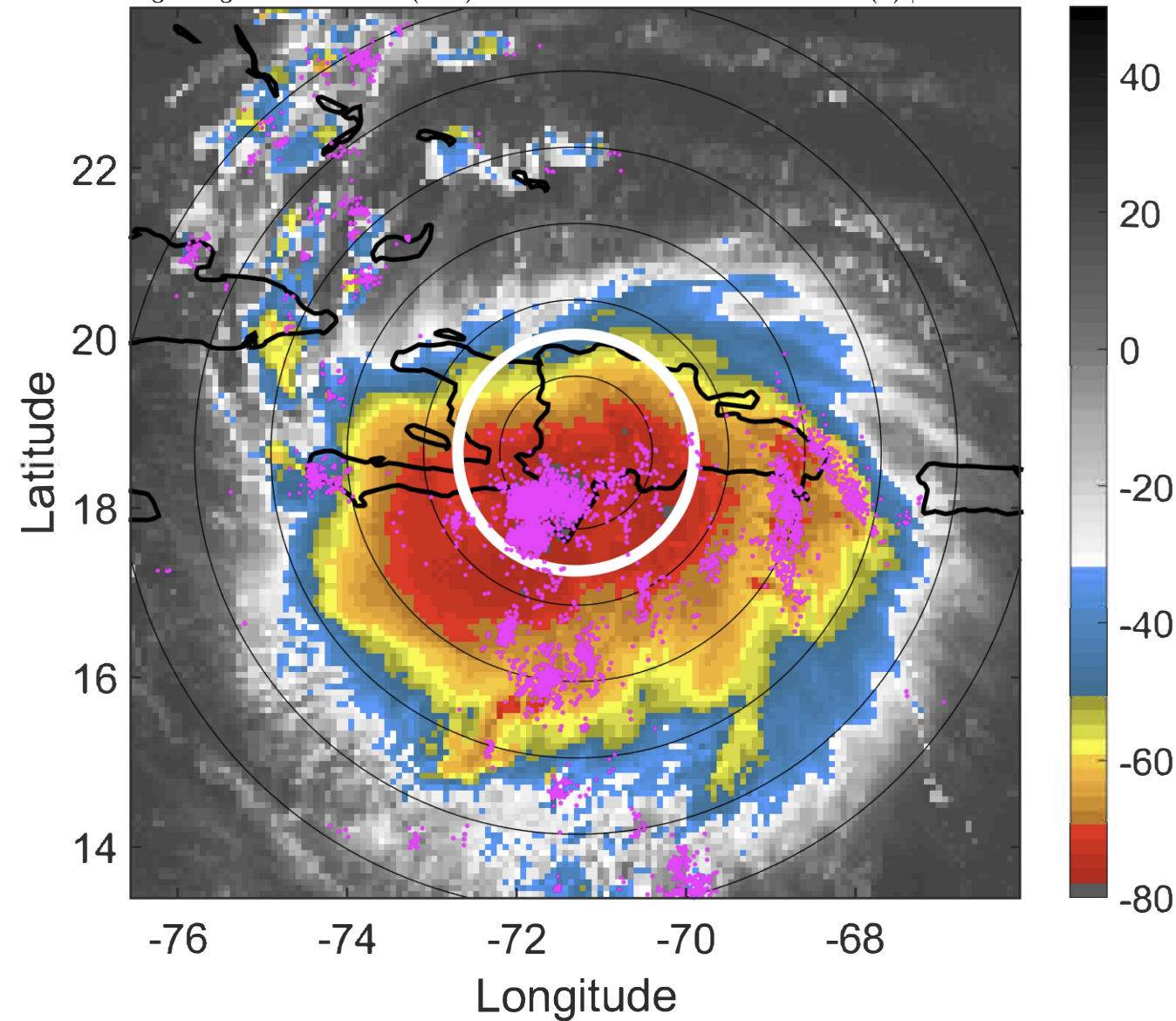

6-h IR BT Differences & Lightning

Δ t: 2020082309 (4.2 LT) - 2020082303 (22.4 LT)

Lightning: 4.2 LT \pm 1.5 h (dots)

PT: SLCP | EA: QUASI

13L (LAURA) | 45 kt TS

S: 3.1 m s⁻¹ (L) | H: 123.5°

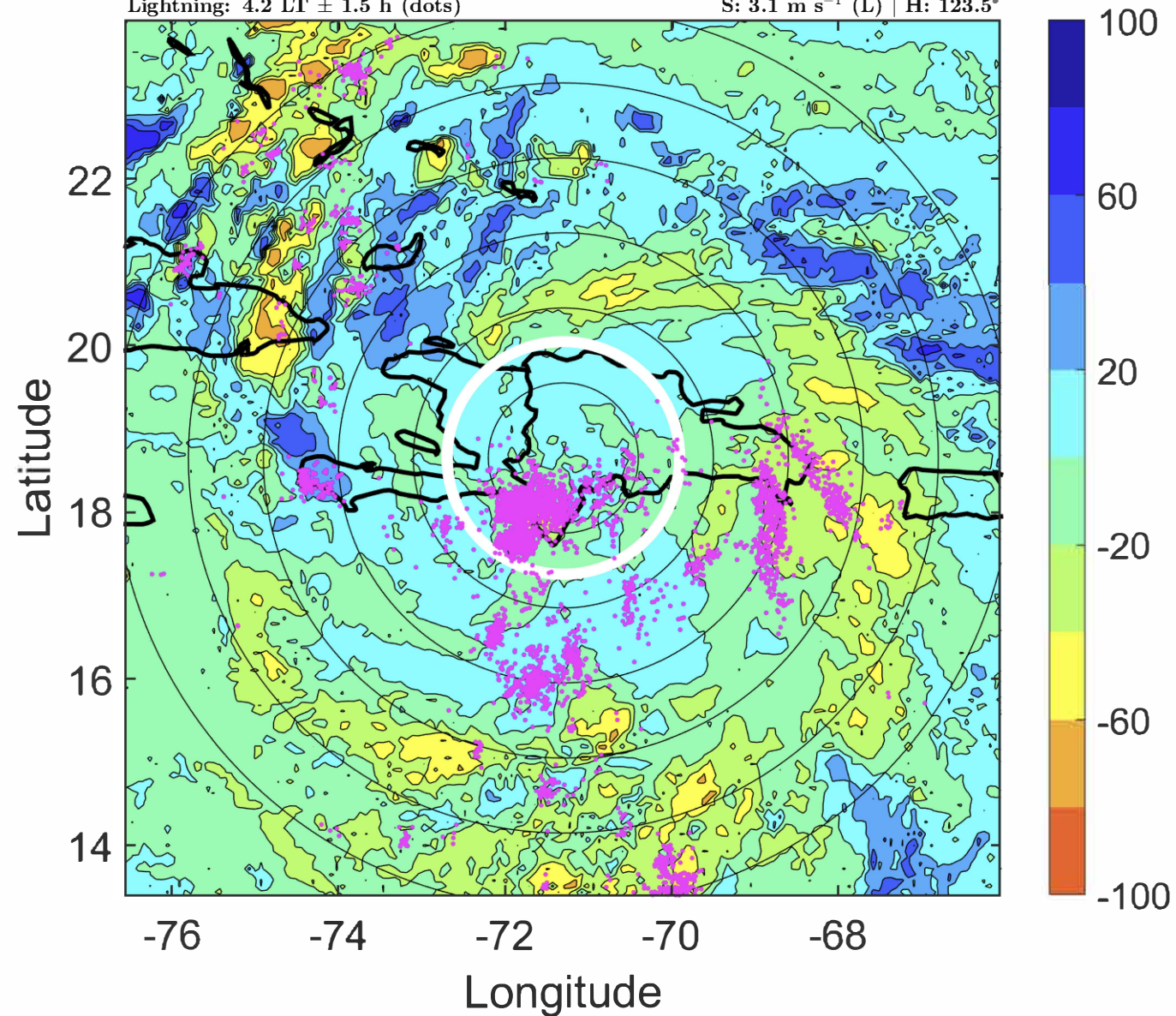

IR BT & Lightning

t: 2020082312 (7.2 LT)

Lightning: 7.2 LT \pm 1.5 h (dots)

PT: SLCP | EA: QUASI

13L (LAURA) | 45 kt TS

S: 3 m s⁻¹ (L) | H: 131°

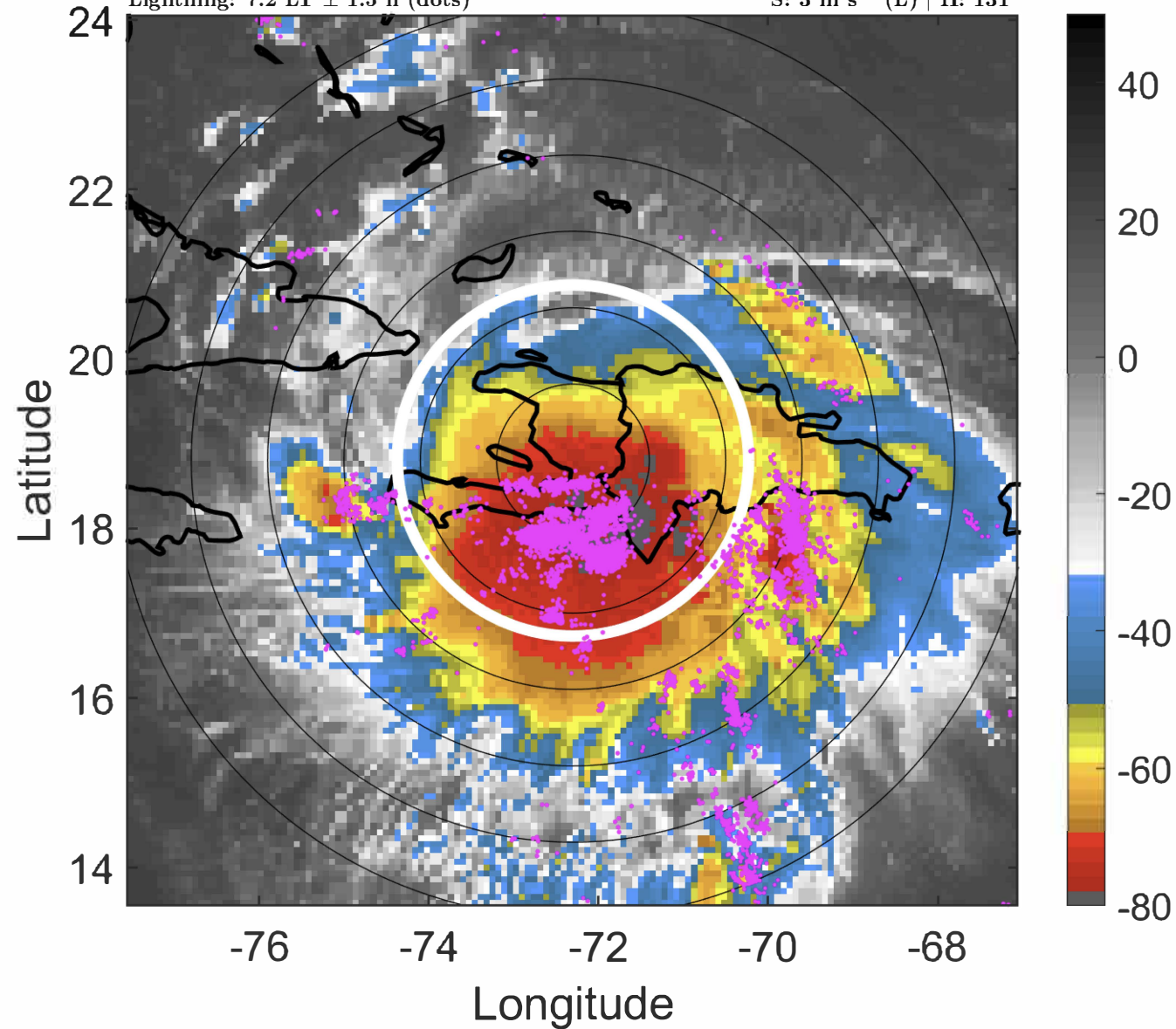

6-h IR BT Differences & Lightning

Δ t: 2020082312 (7.2 LT) - 2020082306 (1.3 LT)

Lightning: 7.2 LT \pm 1.5 h (dots)

PT: SLCP | EA: QUASI

13L (LAURA) | 45 kt TS

S: 3 m s⁻¹ (L) | H: 131°

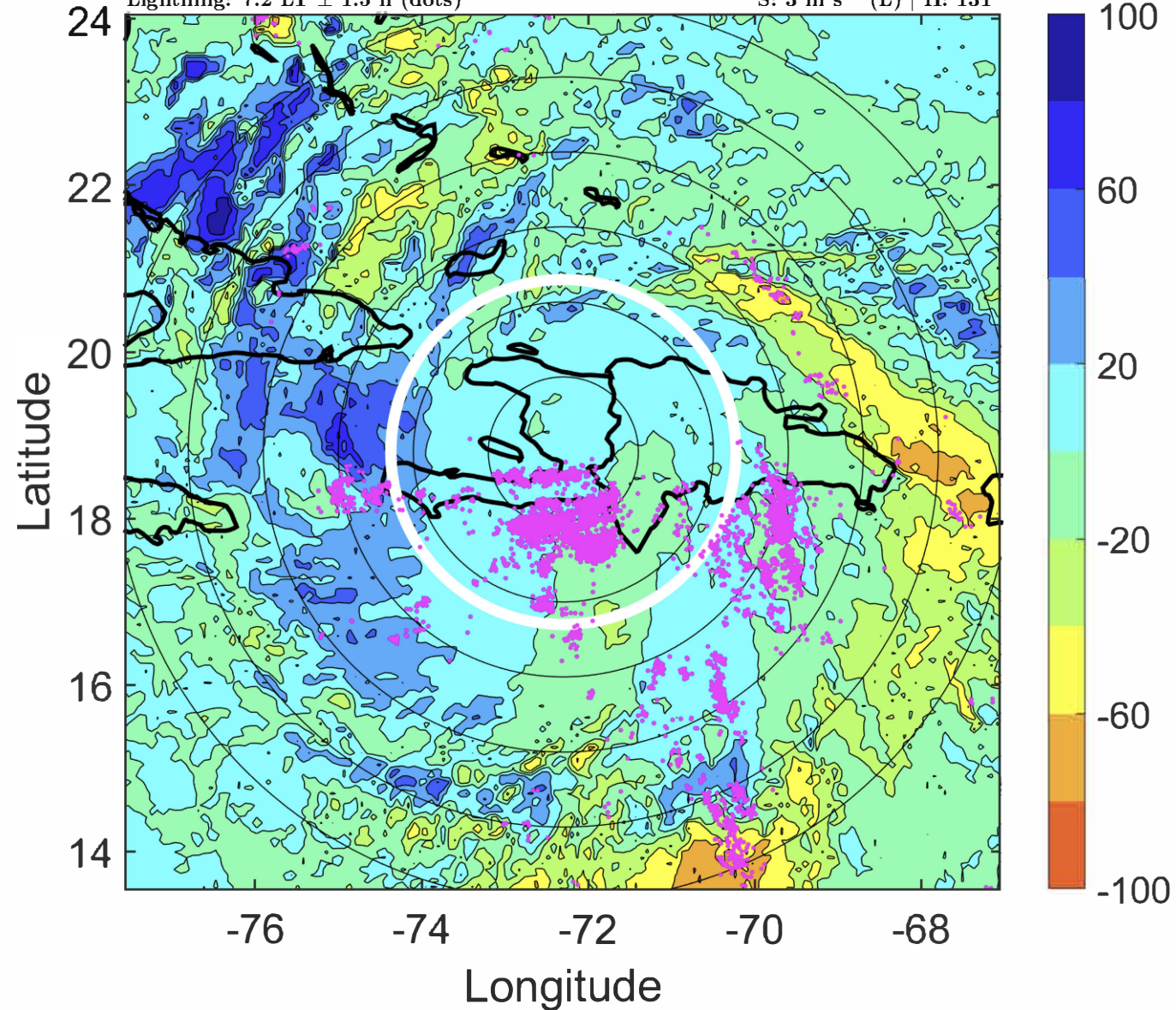

IR BT & Lightning

t: 2020082315 (10.1 LT)

Lightning: 10.1 LT \pm 1.5 h (dots)

PT: SLCP | EA: QUASI

13L (LAURA) | 50 kt TS

S: 2.7 m s⁻¹ (L) | H: 136.5°

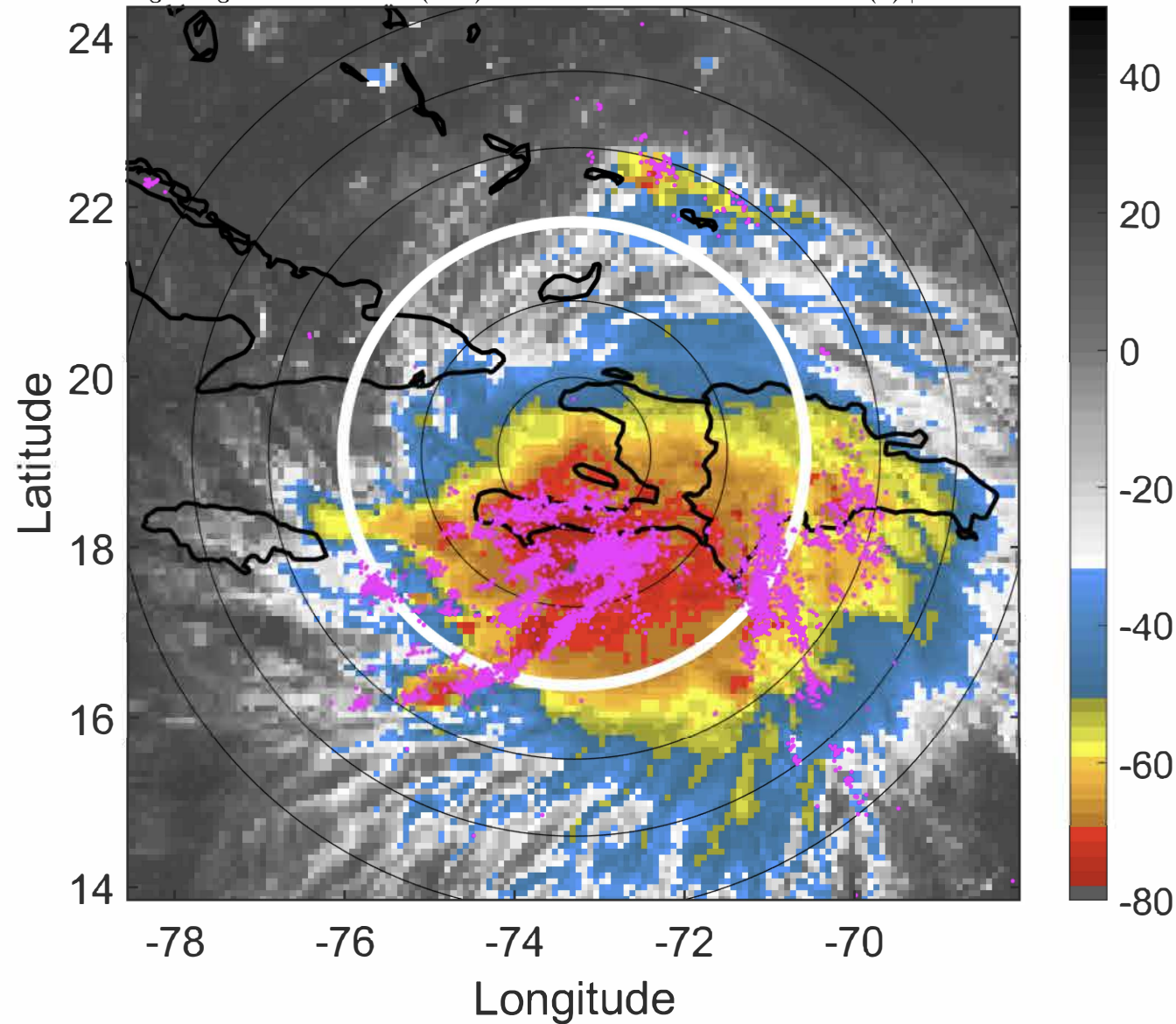

6-h IR BT Differences & Lightning

Δ t: 2020082315 (10.1 LT) - 2020082309 (4.2 LT)

Lightning: 10.1 LT \pm 1.5 h (dots)

PT: SLCP | EA: QUASI

13L (LAURA) | 50 kt TS

S: 2.7 m s⁻¹ (L) | H: 136.5°

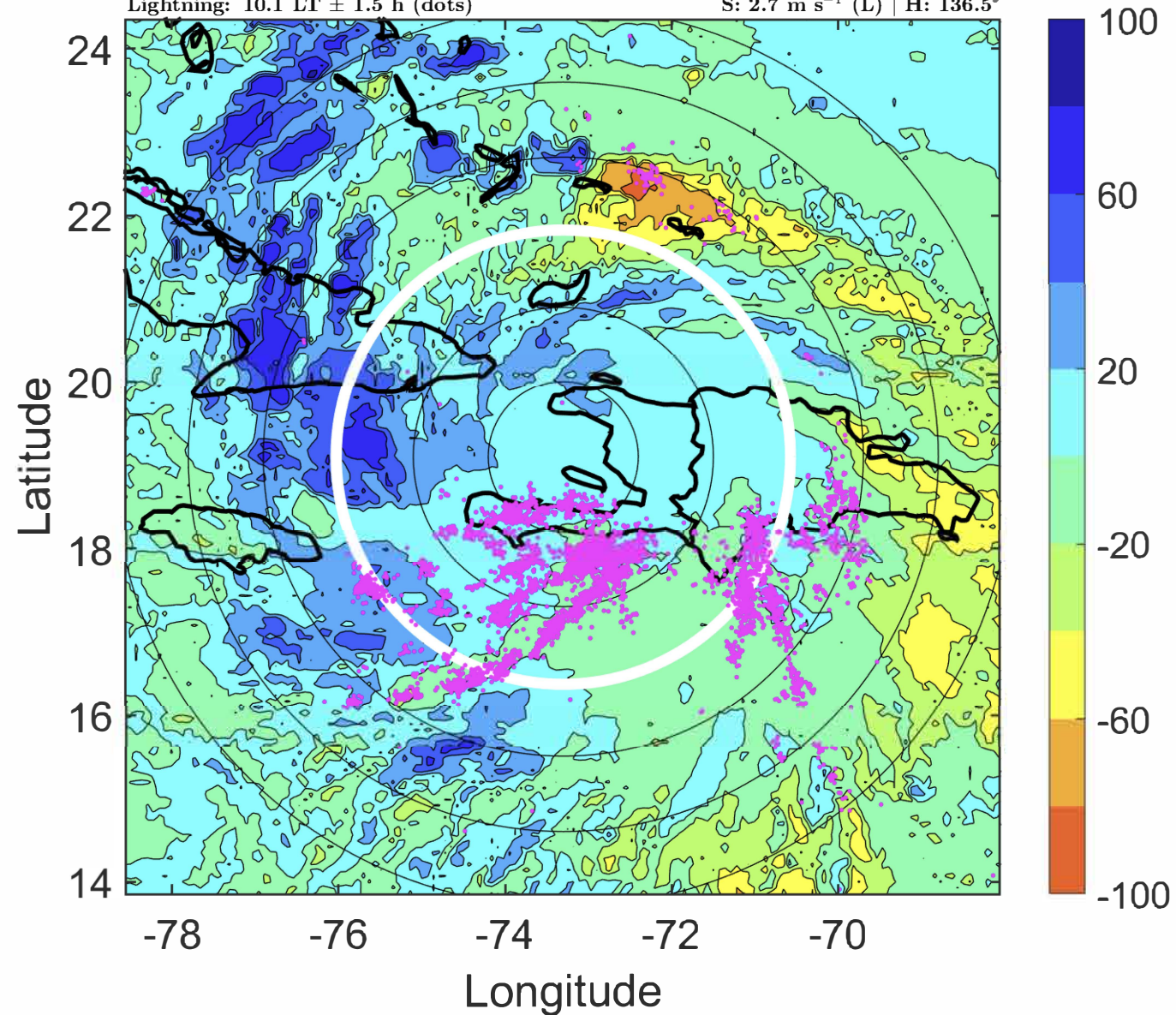

IR BT & Lightning

t: 2020082318 (13 LT)

Lightning: 13 LT \pm 1.5 h (dots)

PT: SLCP | EA: QUASI

13L (LAURA) | 55 kt TS

S: 2.5 m s⁻¹ (L) | H: 142°

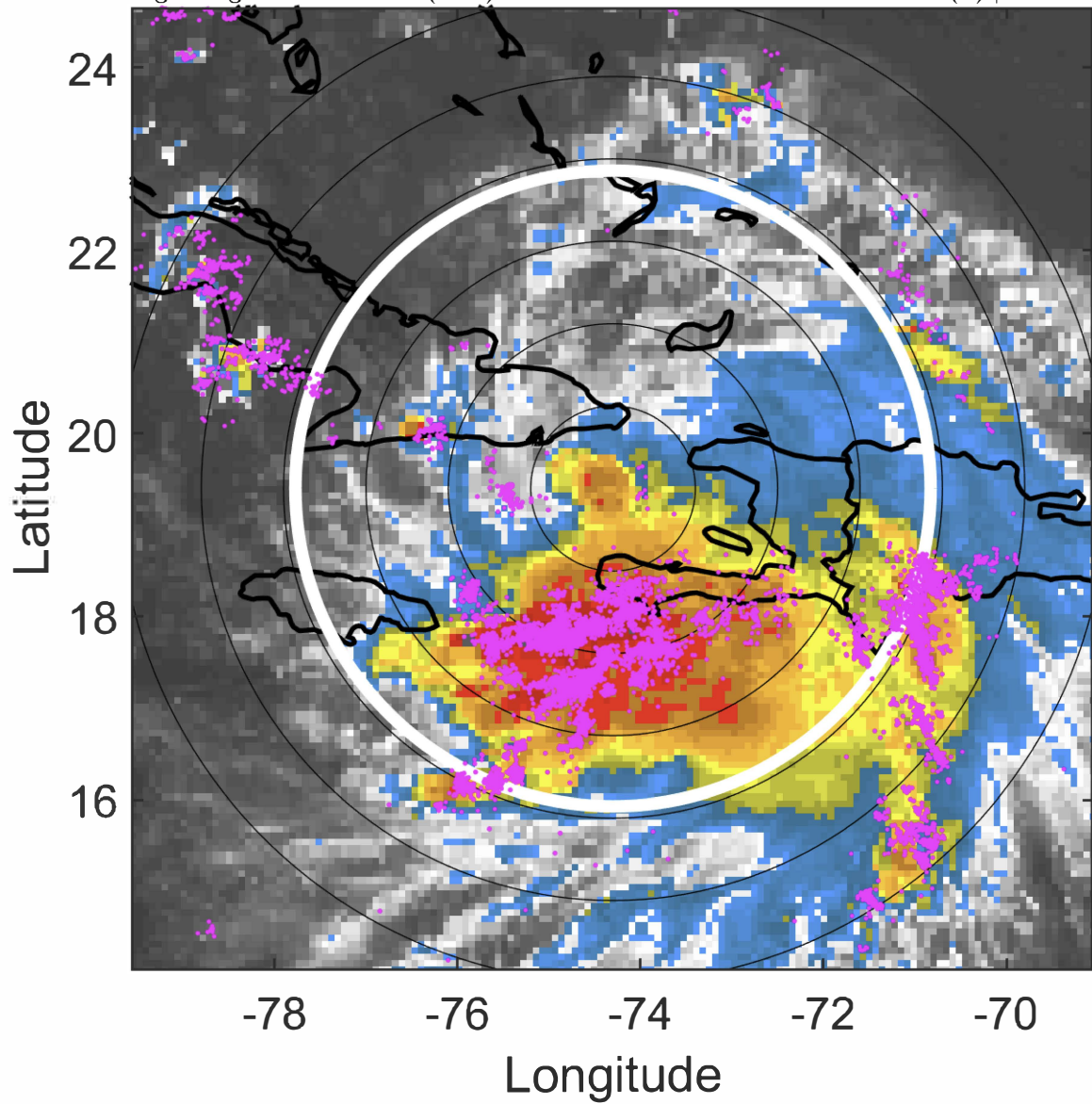

6-h IR BT Differences & Lightning

Δ t: 2020082318 (13 LT) - 2020082312 (7.2 LT)

Lightning: 13 LT \pm 1.5 h (dots)

PT: SLCP | EA: QUASI

13L (LAURA) | 55 kt TS

S: 2.5 m s⁻¹ (L) | H: 142°

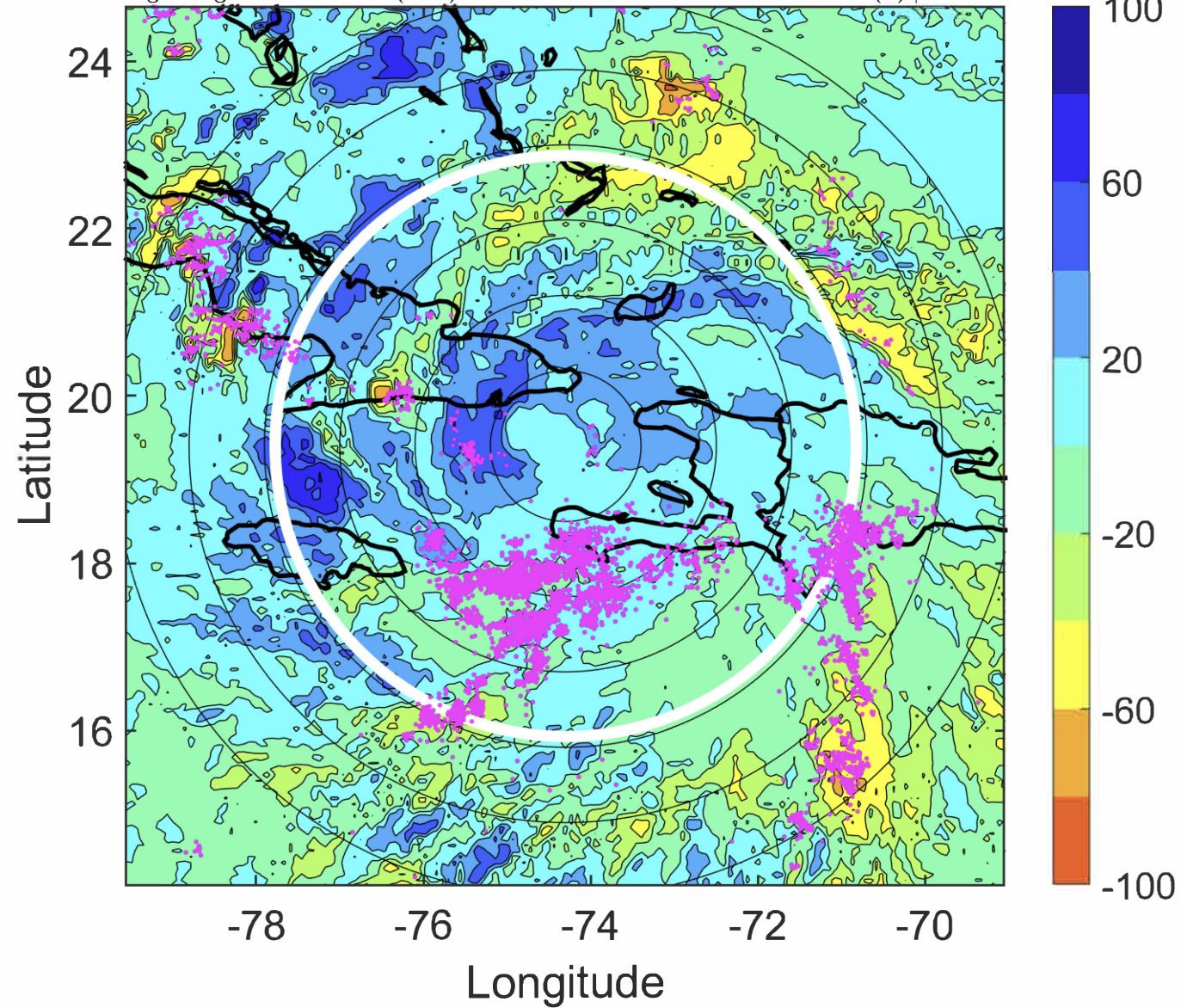

IR BT & Lightning

t: 2020082321 (16 LT)

Lightning: 16 LT \pm 1.5 h (dots)

PT: SLCP | EA: QUASI

13L (LAURA) | 55 kt TS

S: 3.1 m s⁻¹ (L) | H: 145.5°

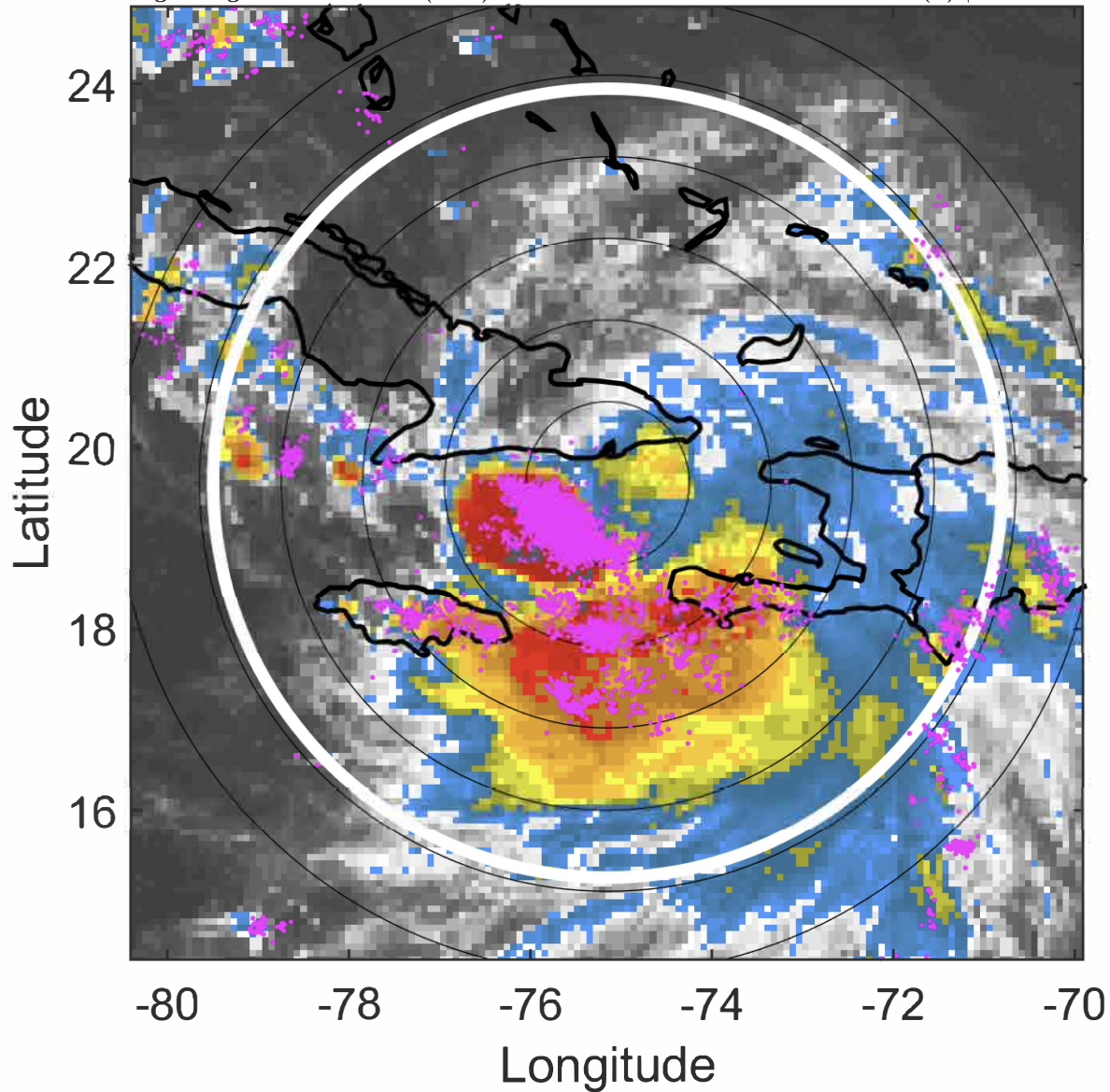

6-h IR BT Differences & Lightning

Δ t: 2020082321 (16 LT) - 2020082315 (10.1 LT)

Lightning: 16 LT \pm 1.5 h (dots)

PT: SLCP | EA: QUASI

13L (LAURA) | 55 kt TS

S: 3.1 m s⁻¹ (L) | H: 145.5°

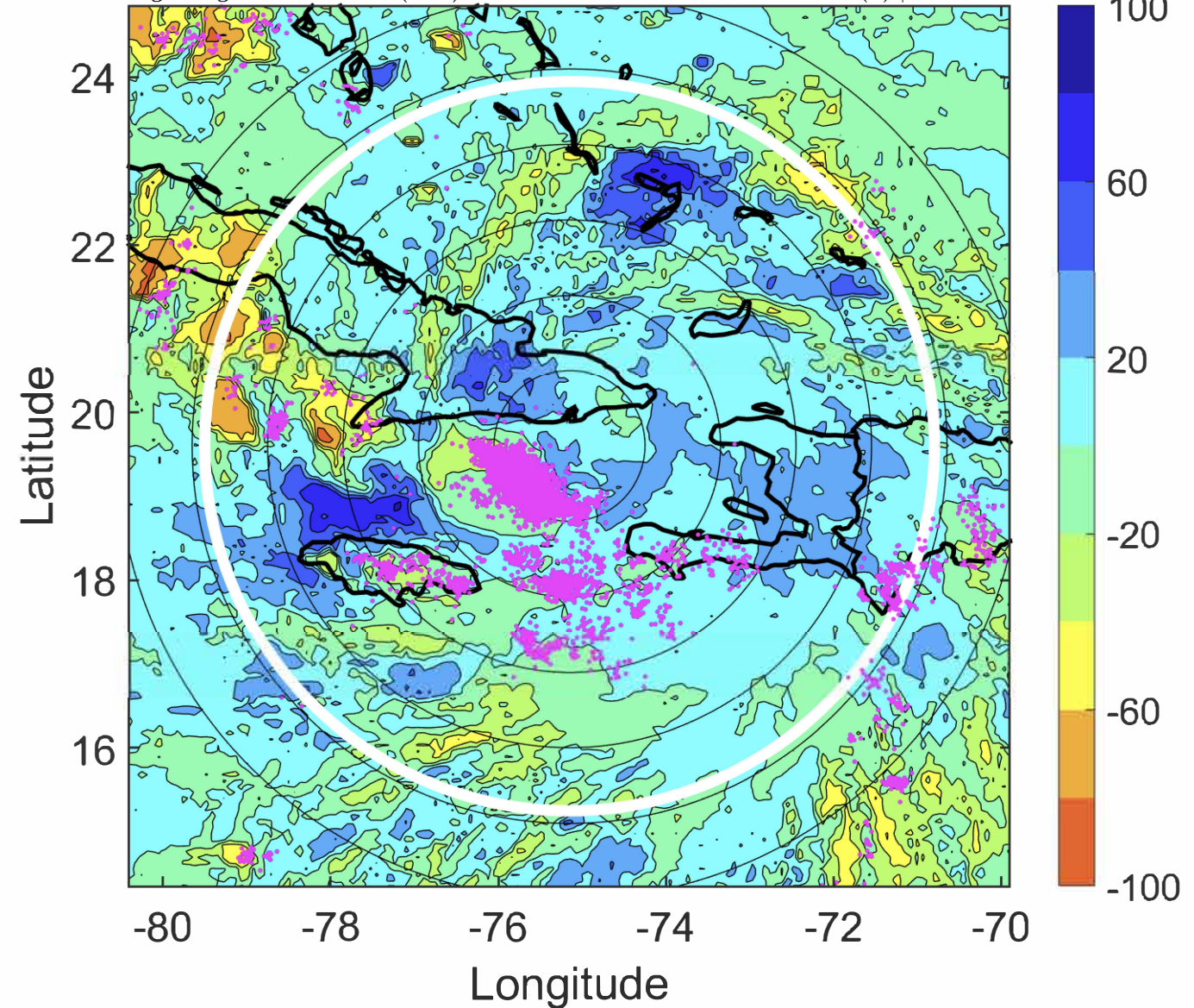

IR BT & Lightning

t: 2020082400 (18.9 LT)

Lightning: 18.9 LT \pm 1.5 h (dots)

PT: SLCP | EA: QUASI

13L (LAURA) | 55 kt TS

S: 3.7 m s⁻¹ (L) | H: 149°

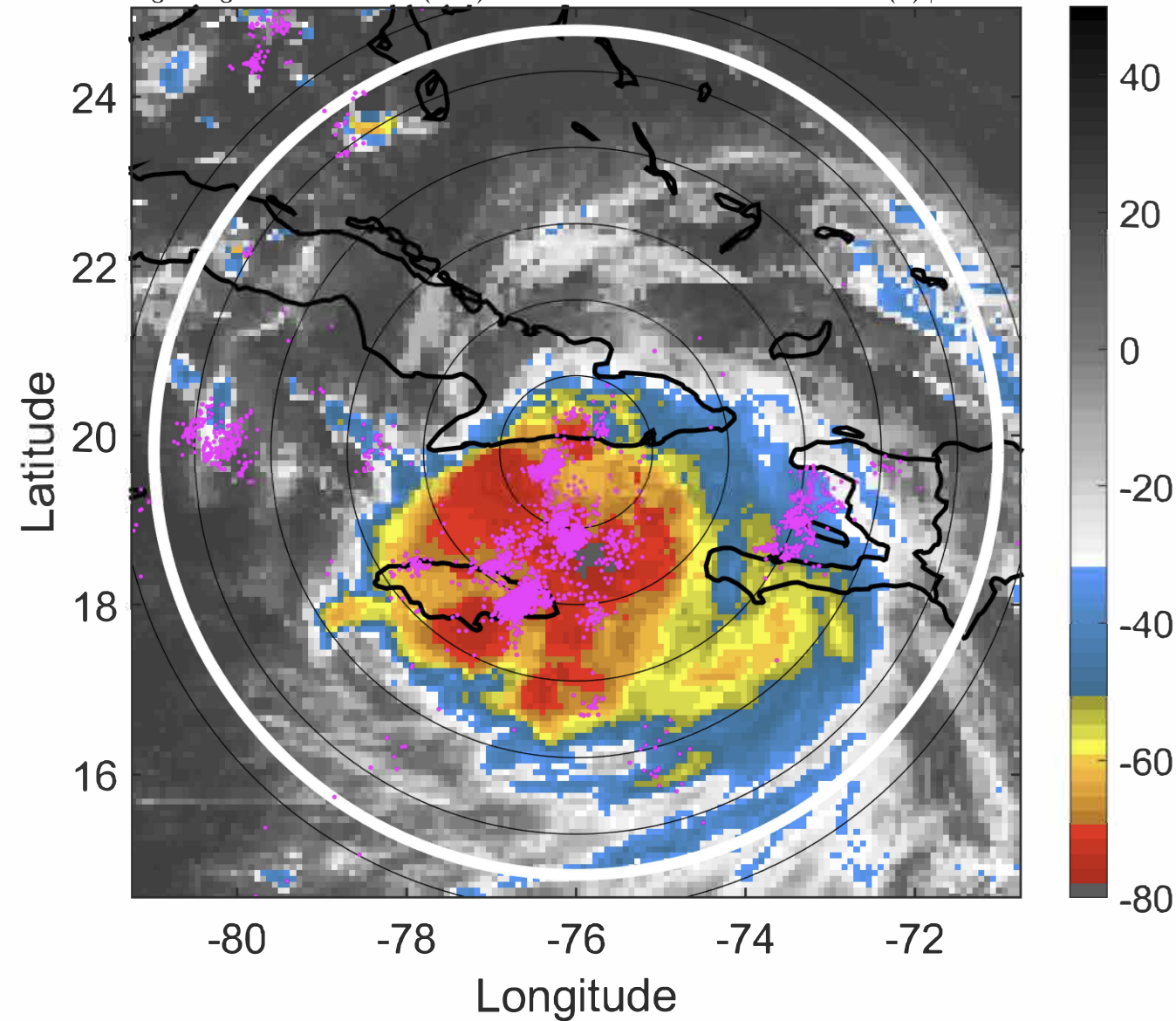

6-h IR BT Differences & Lightning

Δ t: 2020082400 (18.9 LT) - 2020082318 (13 LT)

Lightning: 18.9 LT \pm 1.5 h (dots)

PT: SLCP | EA: QUASI

13L (LAURA) | 55 kt TS

S: 3.7 m s⁻¹ (L) | H: 149°

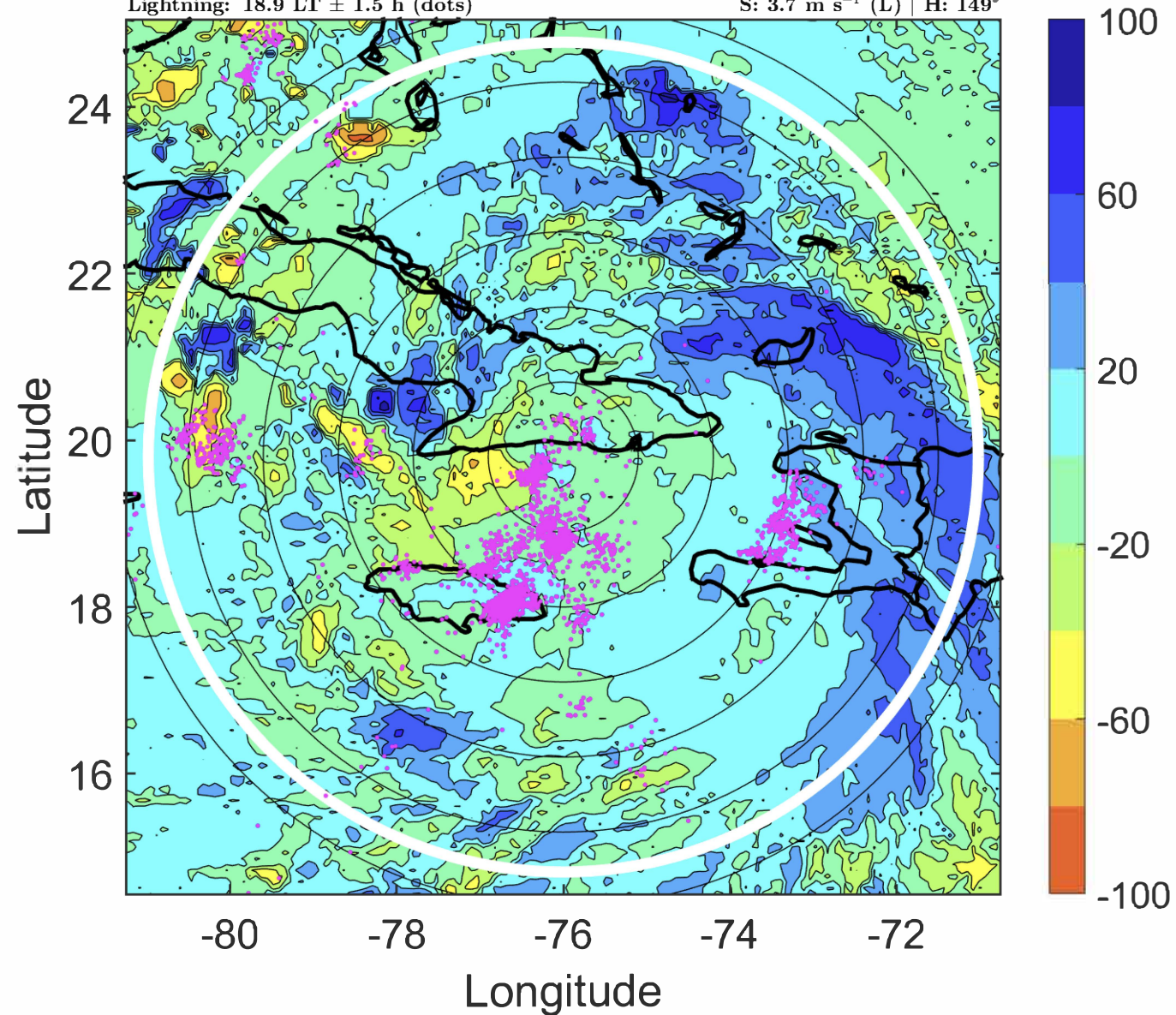

IR BT & Lightning

t: 2020082403 (21.9 LT)

Lightning: 21.9 LT \pm 1.5 h (dots)

PT: SLCP | EA: QUASI

13L (LAURA) | 52.5 kt TS

S: 4.2 m s⁻¹ (L) | H: 152°

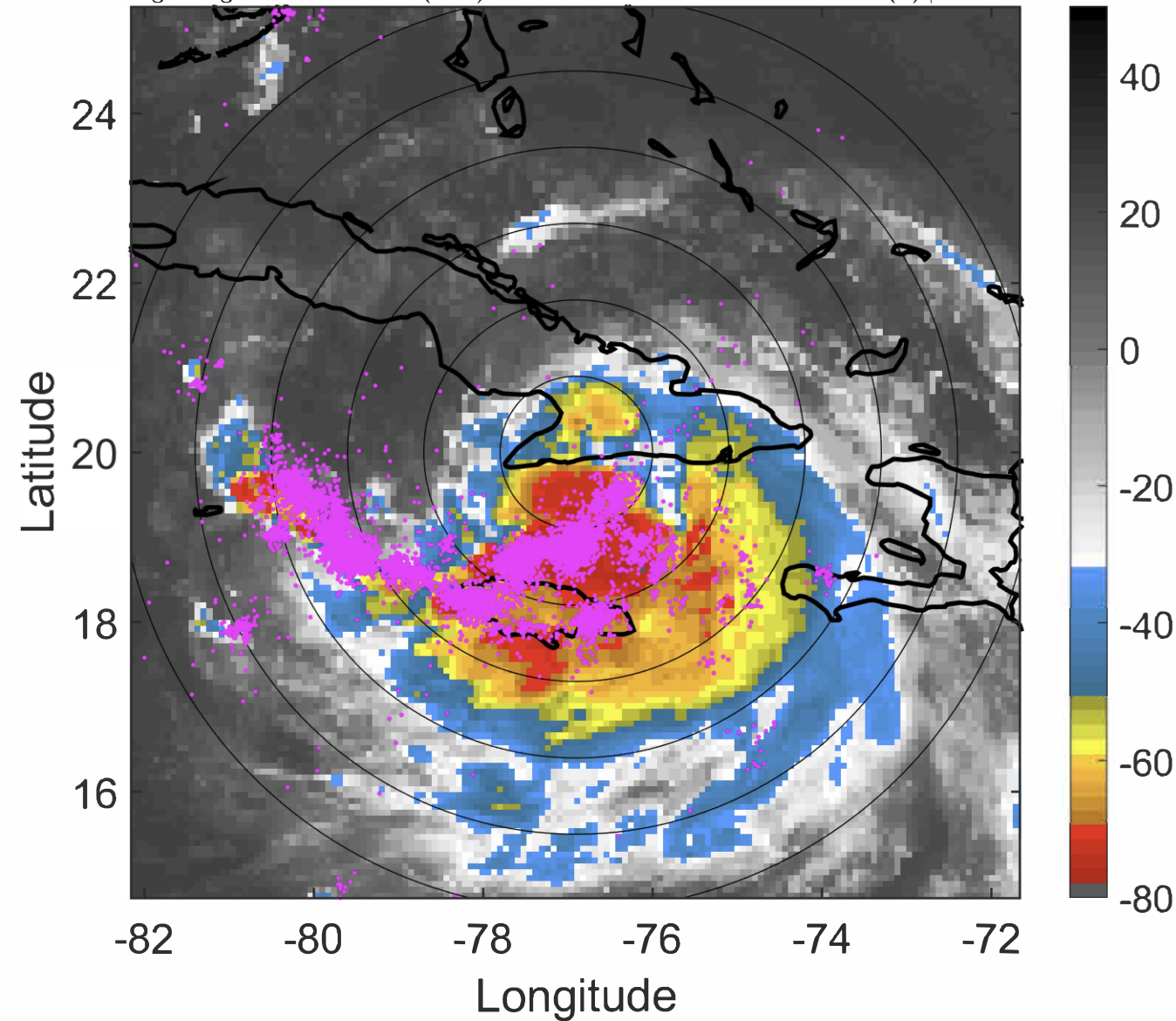

6-h IR BT Differences & Lightning

Δ t: 2020082403 (21.9 LT) - 2020082321 (16 LT)

Lightning: 21.9 LT \pm 1.5 h (dots)

PT: SLCP | EA: QUASI

13L (LAURA) | 52.5 kt TS

S: 4.2 m s⁻¹ (L) | H: 152°

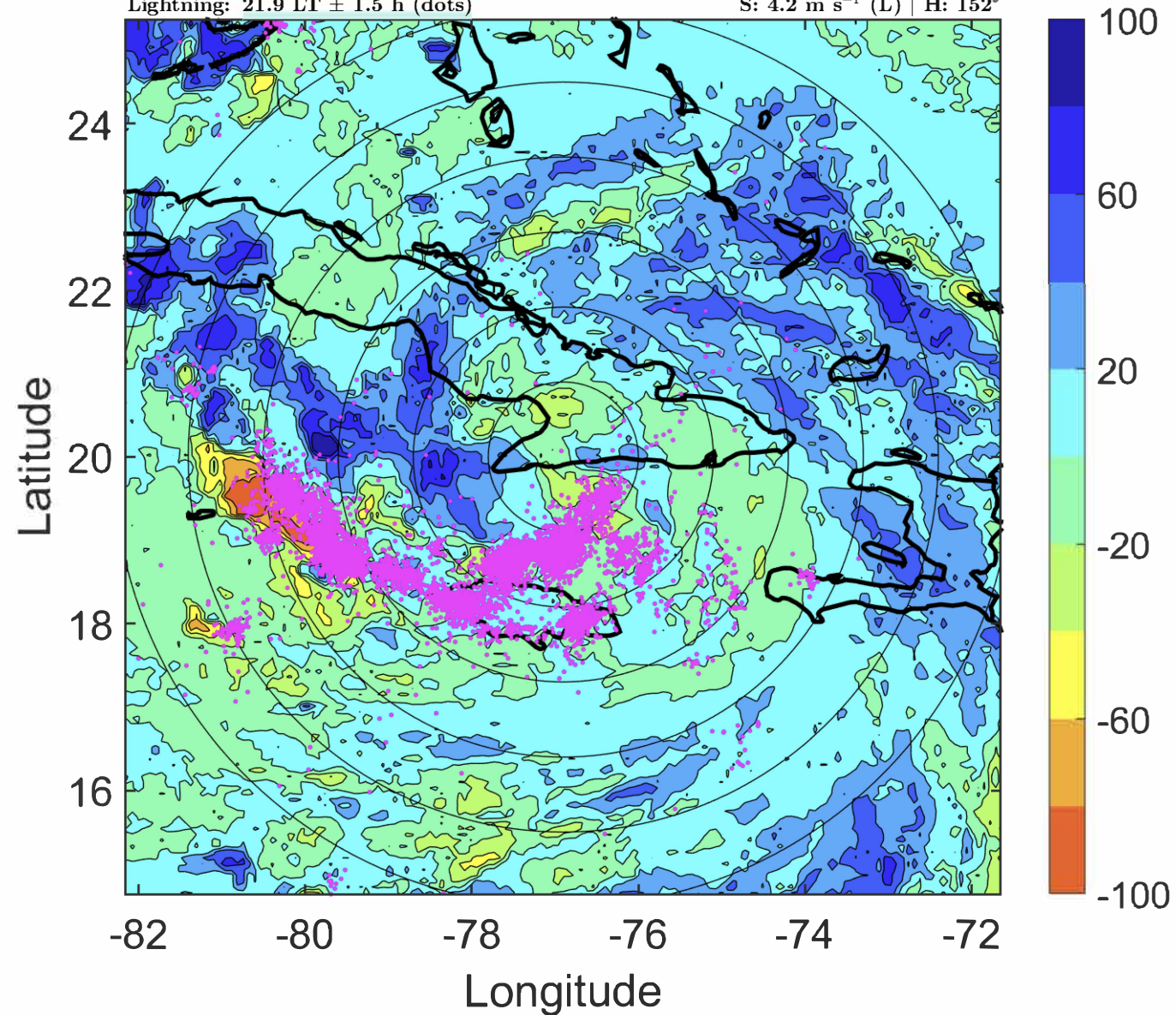

IR BT & Lightning

t: 2020082406 (0.8 LT)

Lightning: 0.8 LT \pm 1.5 h (dots)

PT: LLWP | EA: ACT

13L (LAURA) | 50 kt TS

S: 4.6 m s⁻¹ (M) | H: 155°

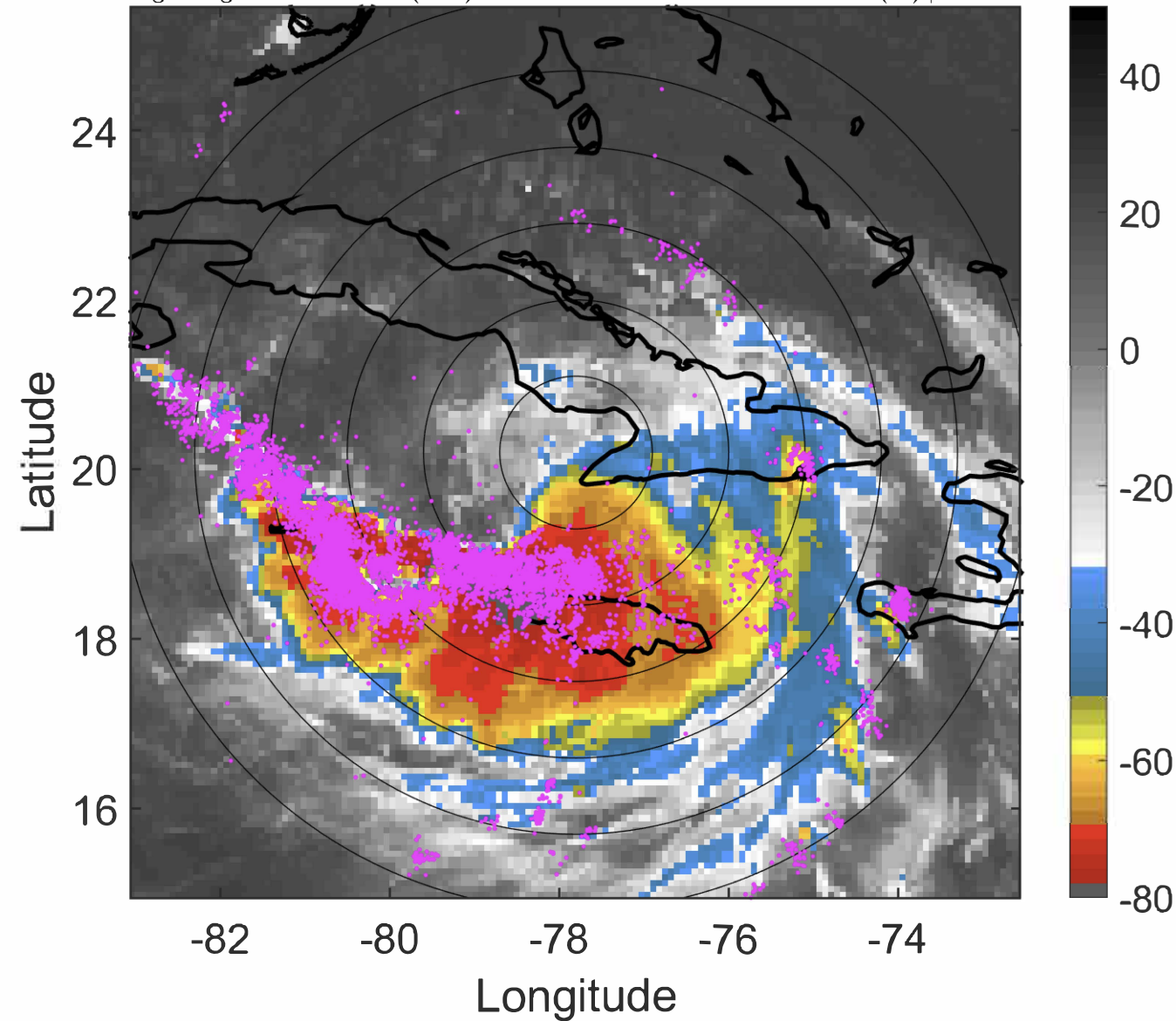

6-h IR BT Differences & Lightning

Δ t: 2020082406 (0.8 LT) - 2020082400 (18.9 LT)

Lightning: 0.8 LT \pm 1.5 h (dots)

PT: LLWP | EA: ACT

13L (LAURA) | 50 kt TS

S: 4.6 m s⁻¹ (M) | H: 155°

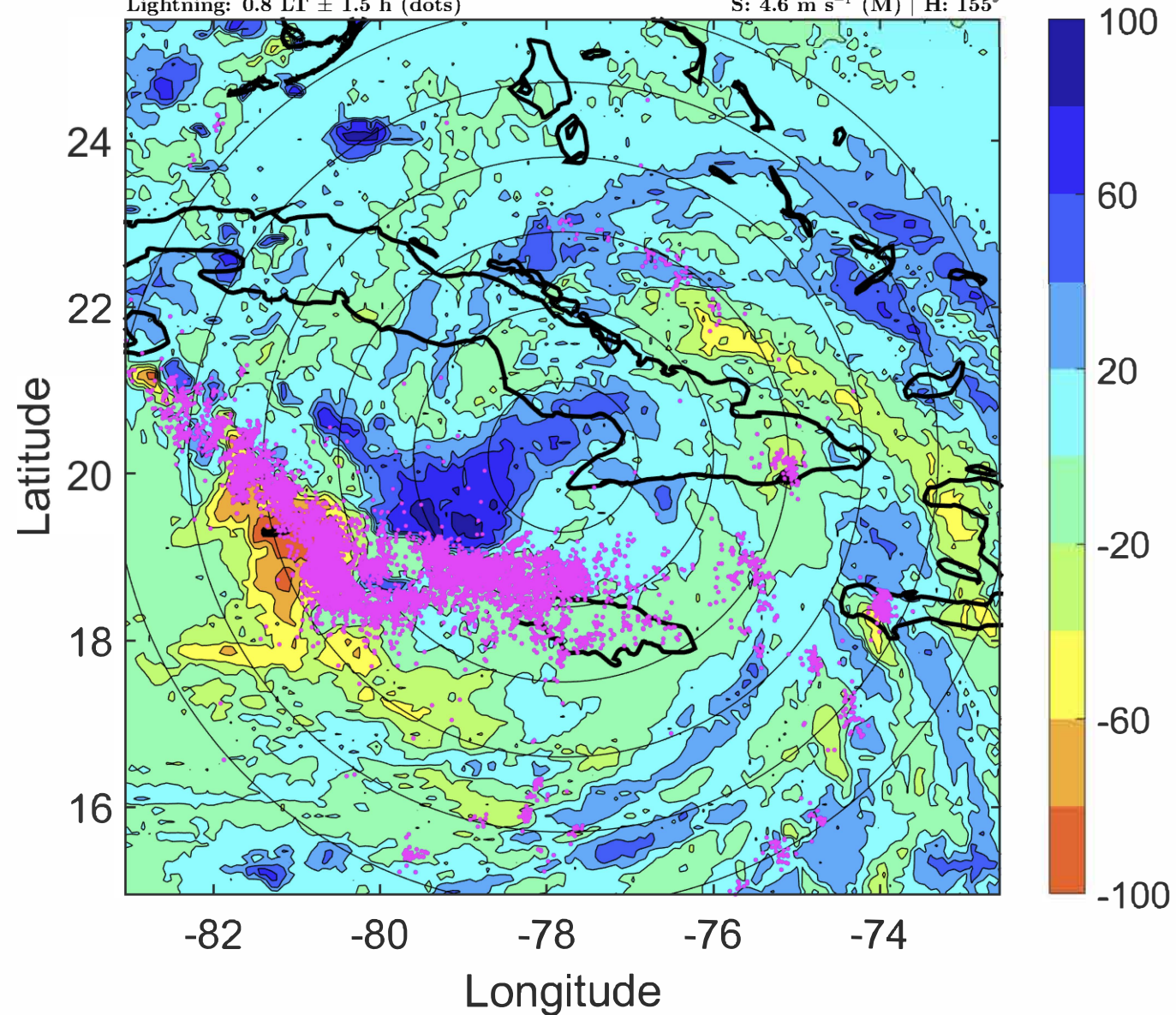

IR BT & Lightning

t: 2020082409 (3.8 LT)

Lightning: 3.8 LT \pm 1.5 h (dots)

PT: LLWP | EA: ACT

13L (LAURA) | 50 kt TS

S: 4.7 m s⁻¹ (M) | H: 163.5°

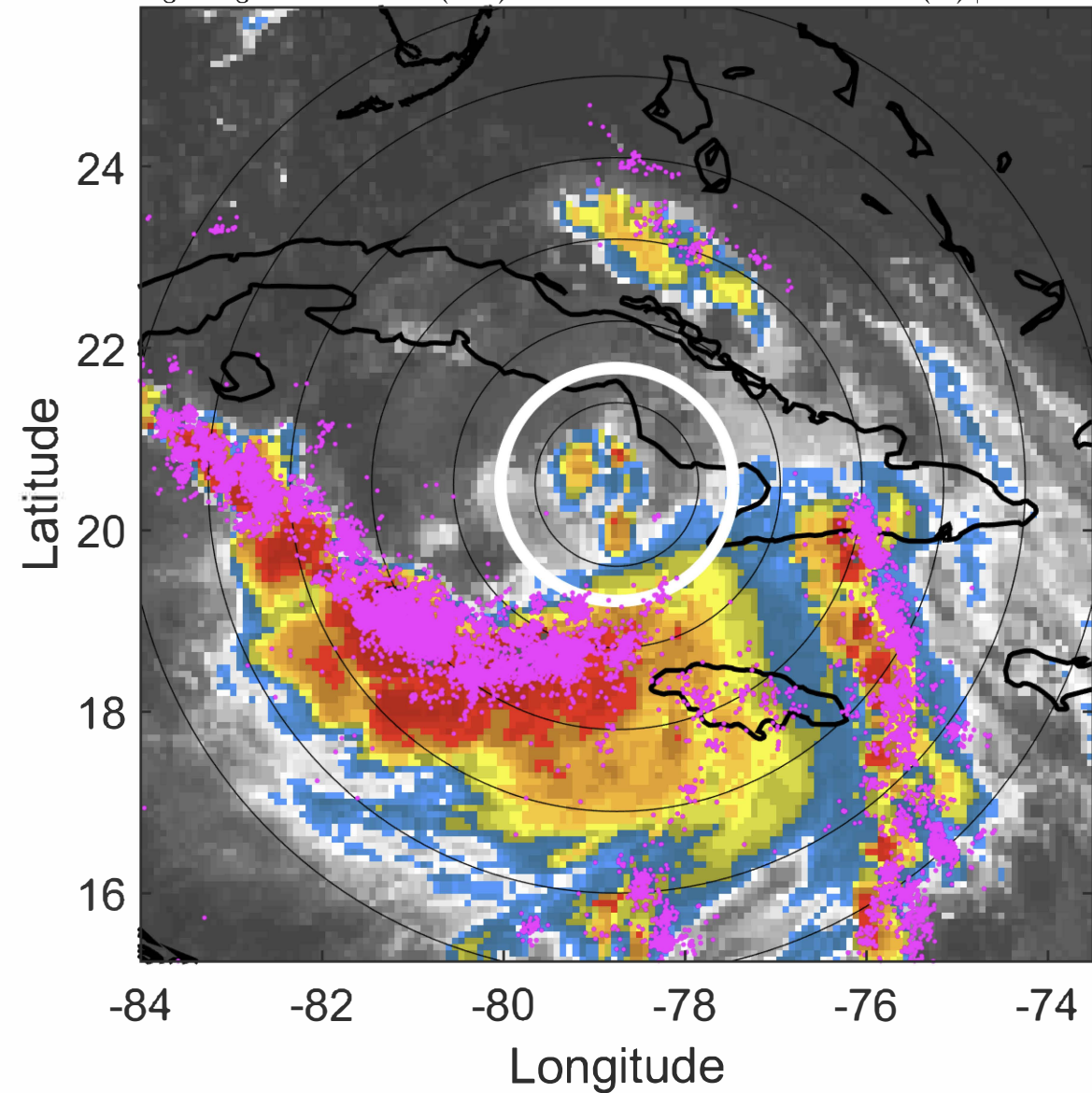

6-h IR BT Differences & Lightning

Δ t: 2020082409 (3.8 LT) - 2020082403 (21.9 LT)

Lightning: 3.8 LT \pm 1.5 h (dots)

PT: LLWP | EA: ACT

13L (LAURA) | 50 kt TS

S: 4.7 m s⁻¹ (M) | H: 163.5°

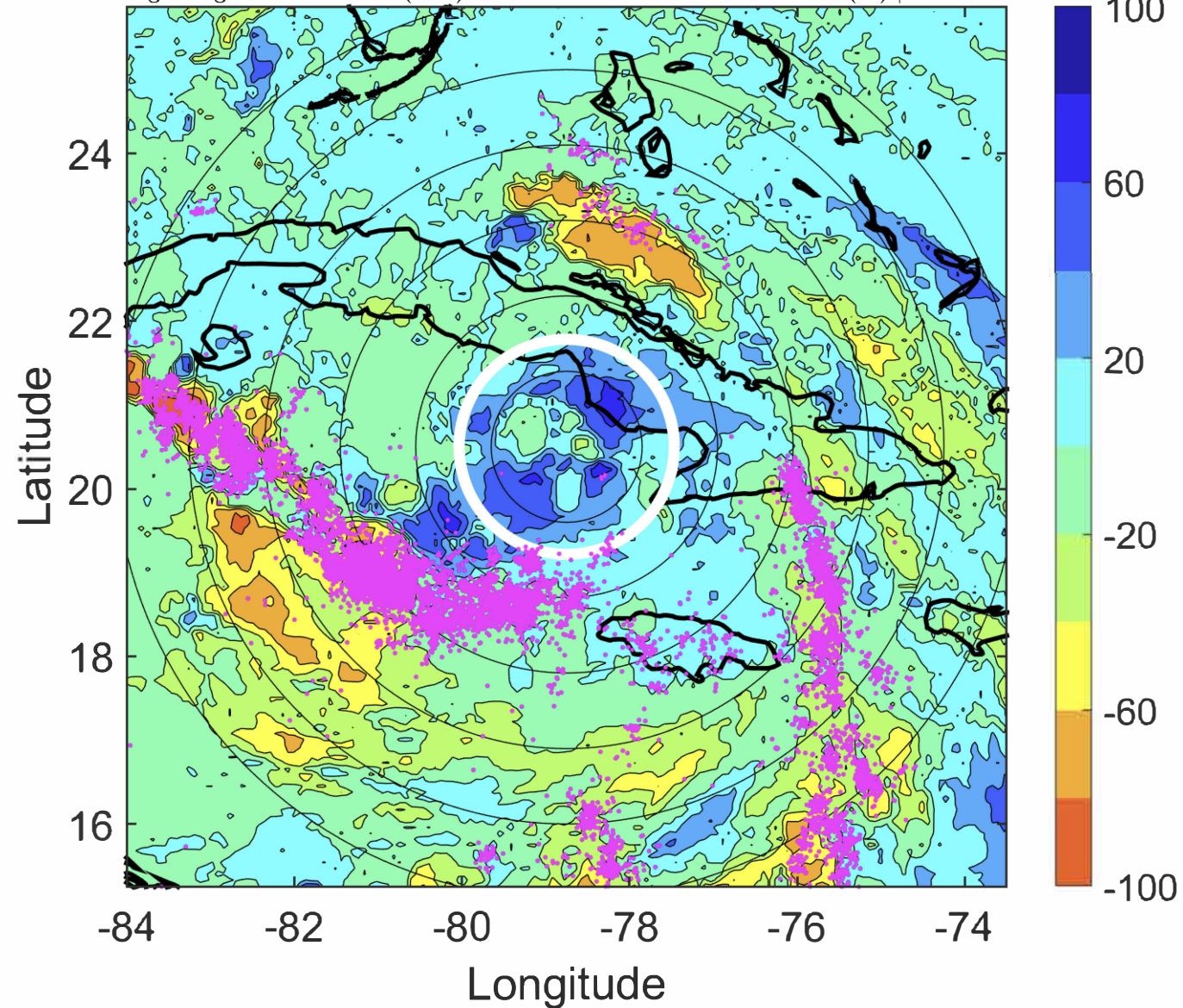

IR BT & Lightning

t: 2020082412 (6.7 LT)

Lightning: 6.7 LT \pm 1.5 h (dots)

PT: LLWP | EA: ACT

13L (LAURA) | 50 kt TS

S: 4.8 m s⁻¹ (M) | H: 172°

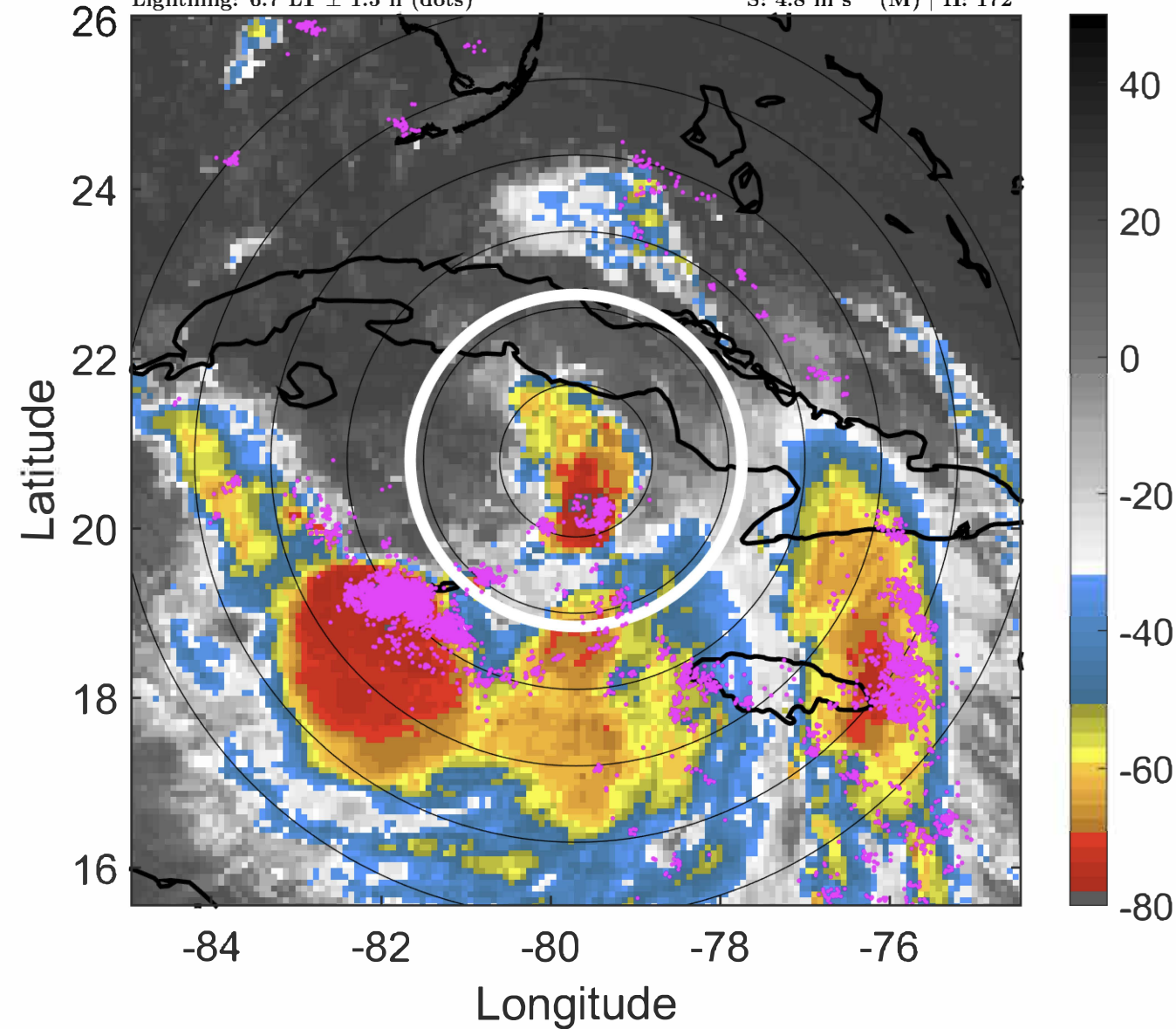

6-h IR BT Differences & Lightning

Δ t: 2020082412 (6.7 LT) - 2020082406 (0.8 LT)

Lightning: 6.7 LT \pm 1.5 h (dots)

PT: LLWP | EA: ACT

13L (LAURA) | 50 kt TS

S: 4.8 m s⁻¹ (M) | H: 172°

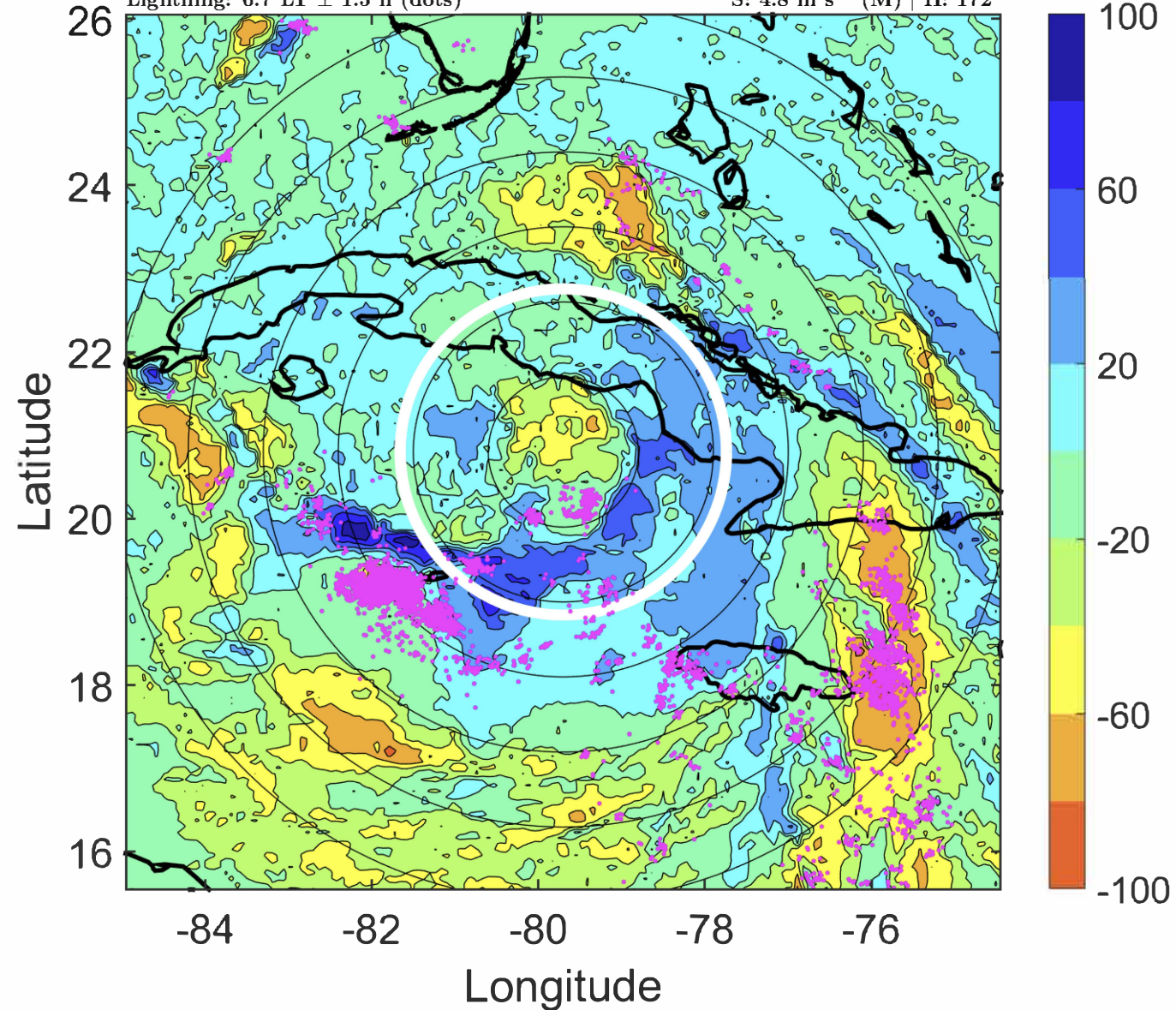

IR BT & Lightning

t: 2020082415 (9.6 LT)

Lightning: 9.6 LT \pm 1.5 h (dots)

PT: LLWP | EA: ACT

13L (LAURA) | 50 kt TS

S: 4.2 m s⁻¹ (L) | H: 181°

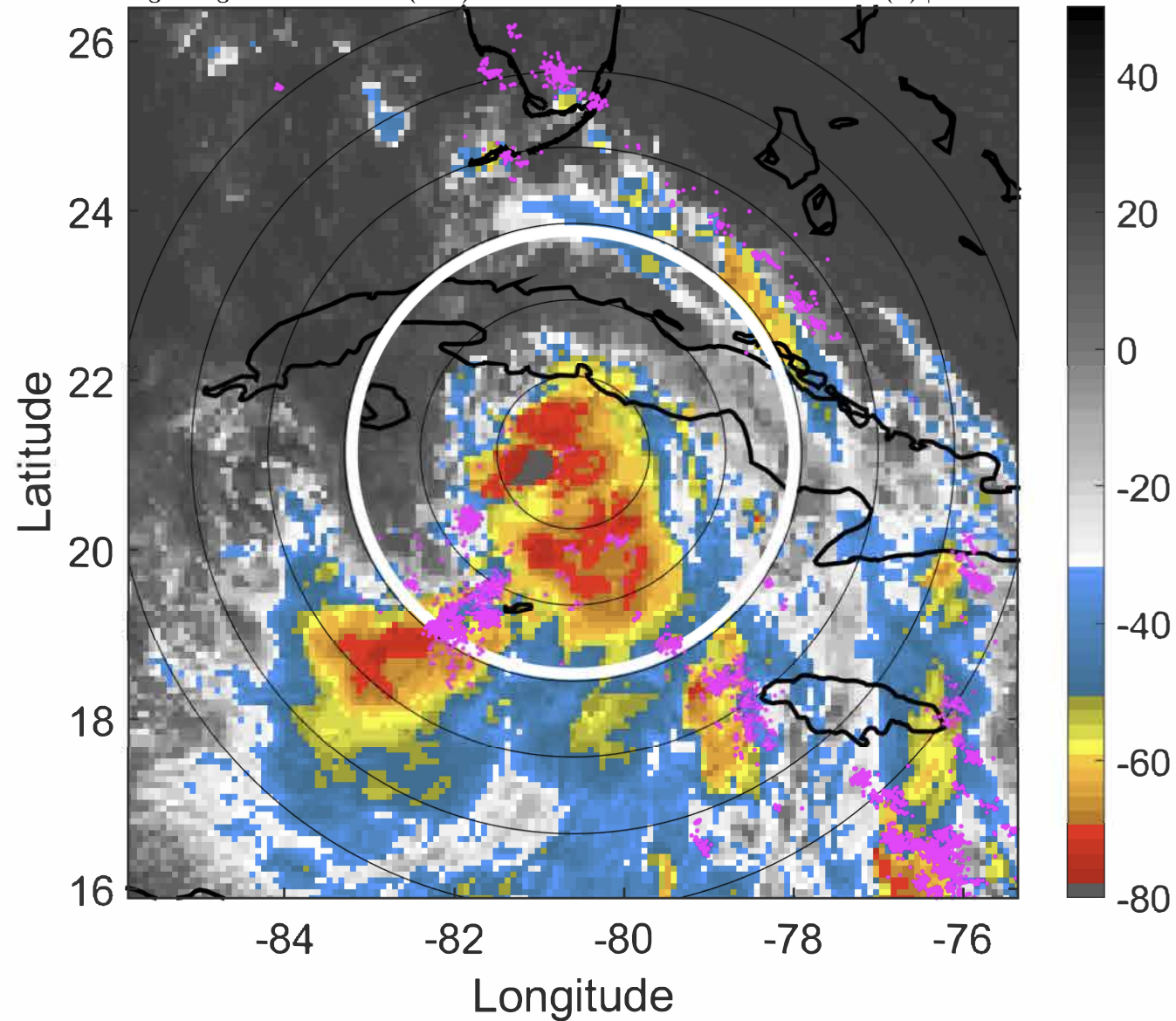

6-h IR BT Differences & Lightning

Δ t: 2020082415 (9.6 LT) - 2020082409 (3.8 LT)

Lightning: 9.6 LT \pm 1.5 h (dots)

PT: LLWP | EA: ACT

13L (LAURA) | 50 kt TS

S: 4.2 m s⁻¹ (L) | H: 181°

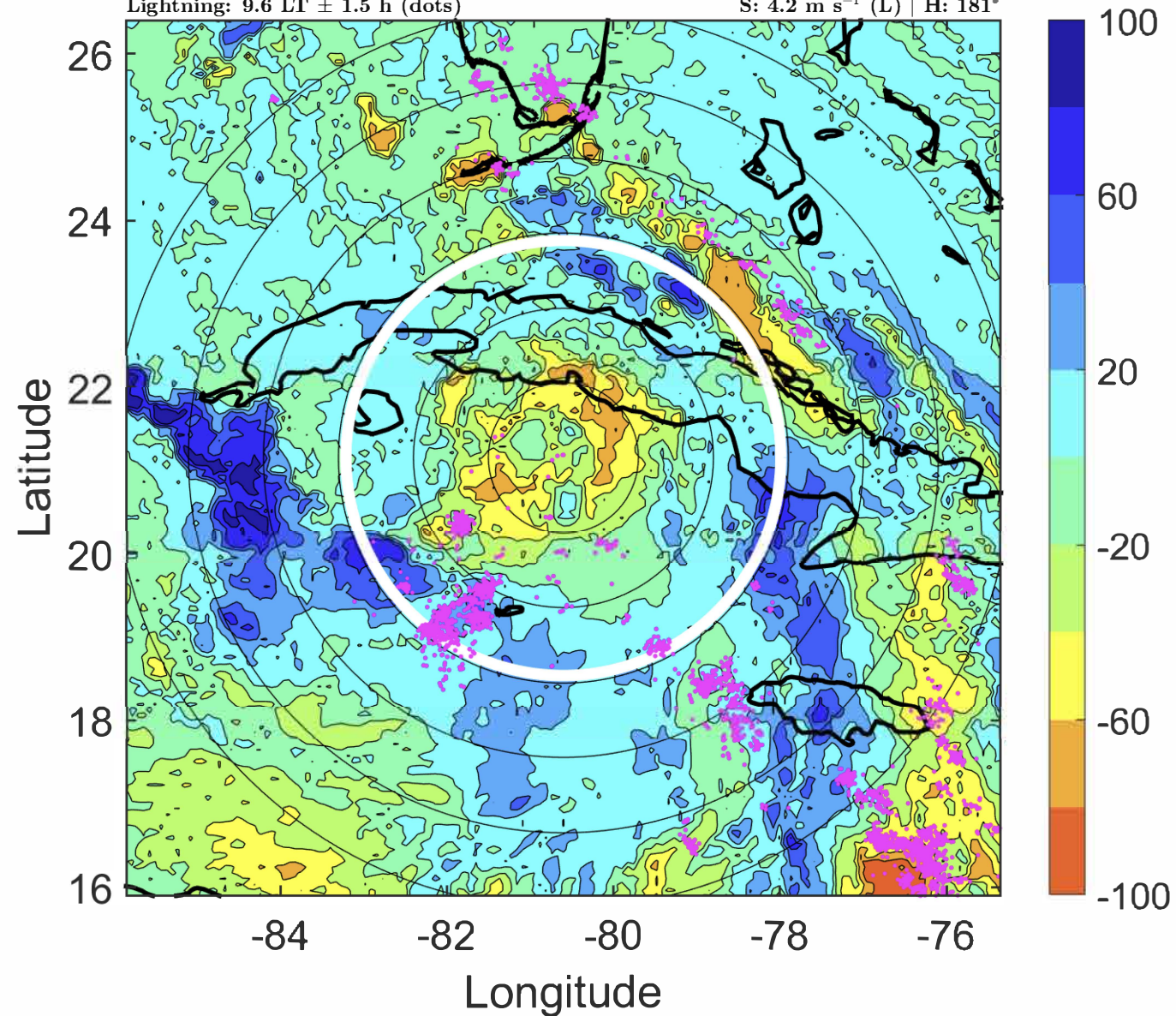

IR BT & Lightning

t: 2020082418 (12.6 LT)

Lightning: 12.6 LT \pm 1.5 h (dots)

PT: LLWP | EA: ACT

13L (LAURA) | 50 kt TS

S: 3.7 m s⁻¹ (L) | H: 190°

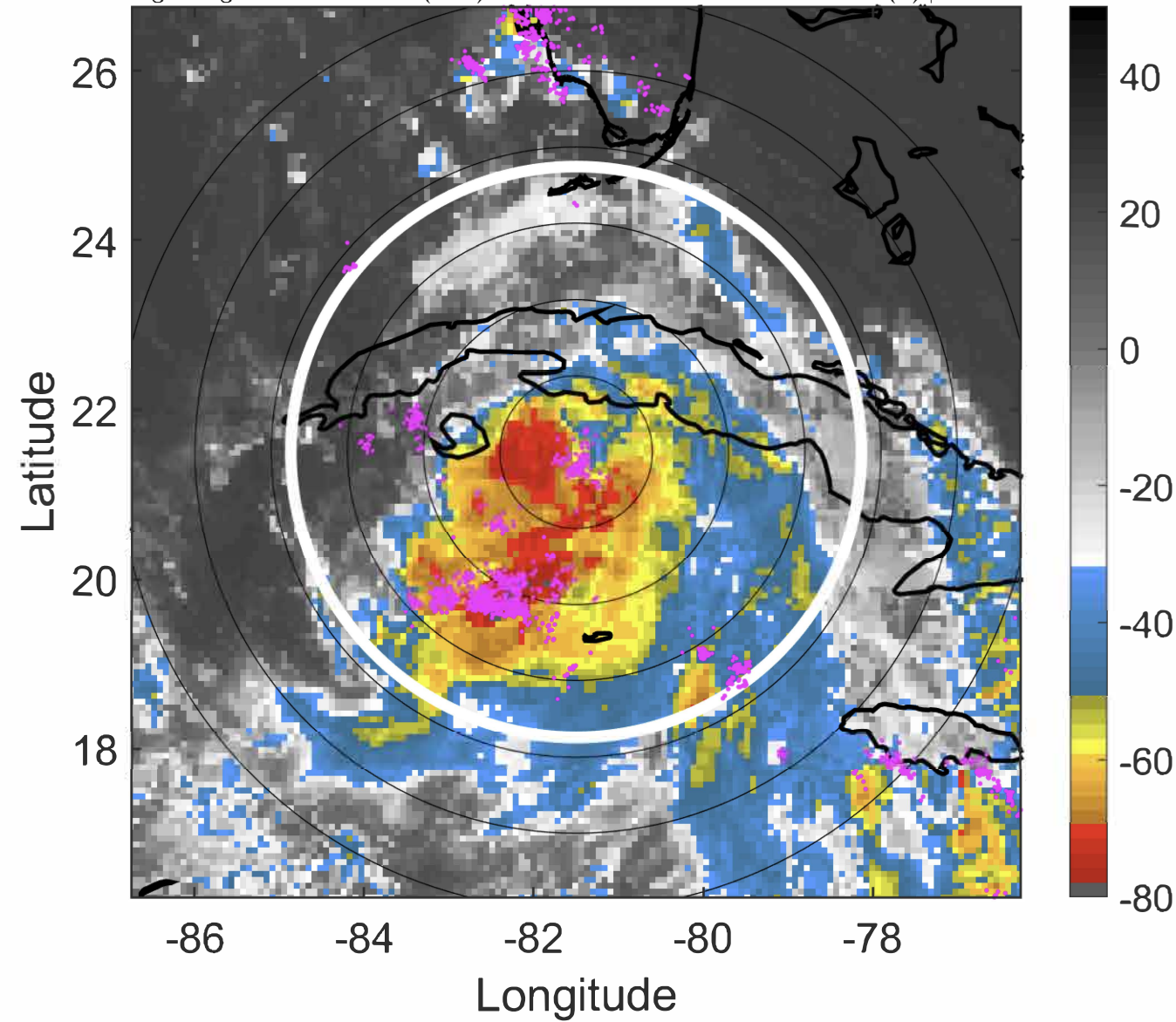

6-h IR BT Differences & Lightning

Δ t: 2020082418 (12.6 LT) - 2020082412 (6.7 LT)

Lightning: 12.6 LT \pm 1.5 h (dots)

PT: LLWP | EA: ACT

13L (LAURA) | 50 kt TS

S: 3.7 m s⁻¹ (L) | H: 190°

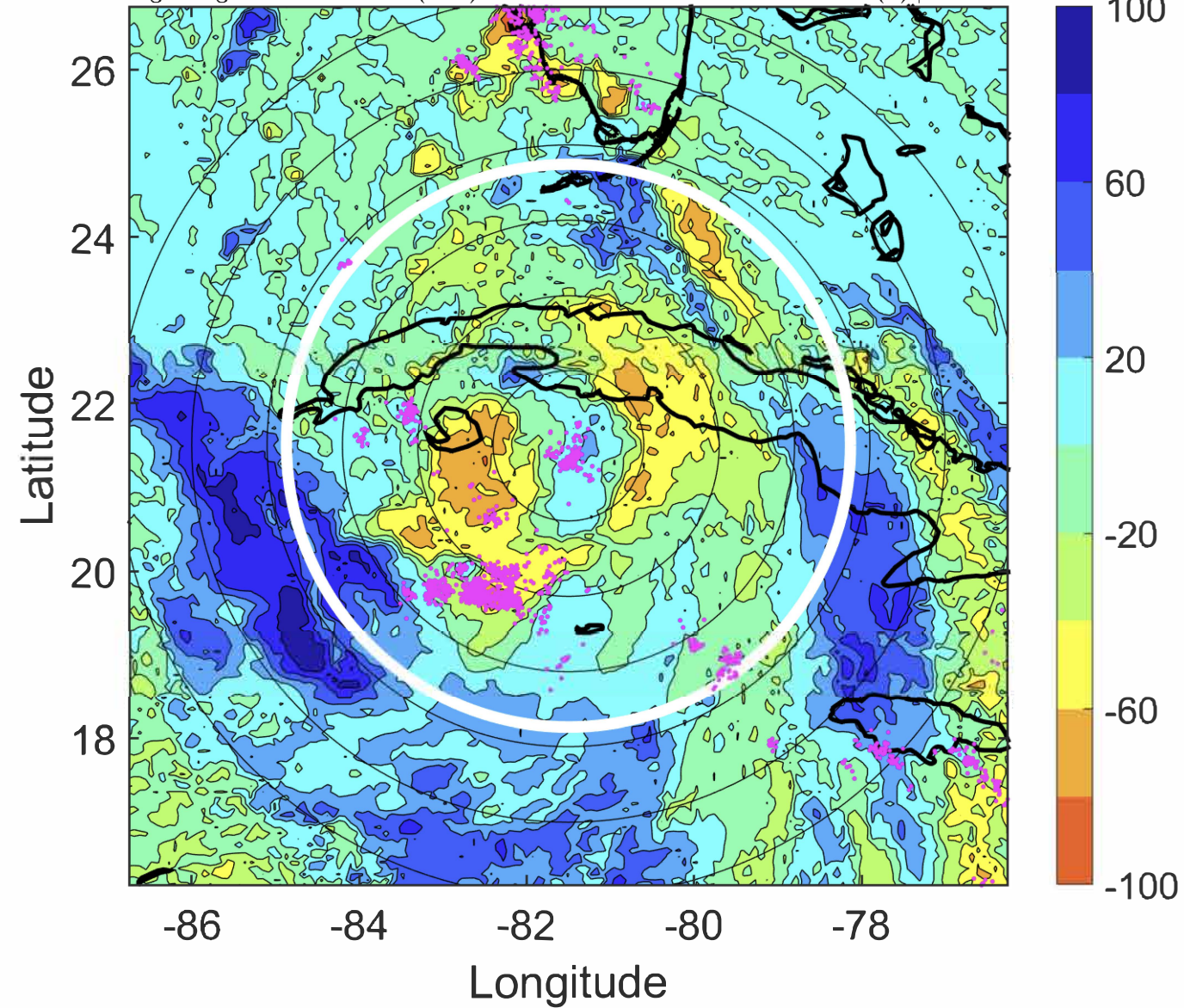

IR BT & Lightning

t: 2020082421 (15.5 LT)

Lightning: 15.5 LT \pm 1.5 h (dots)

PT: LLWP | EA: ACT

13L (LAURA) | 52.5 kt TS

S: 3.4 m s⁻¹ (L) | H: 190°

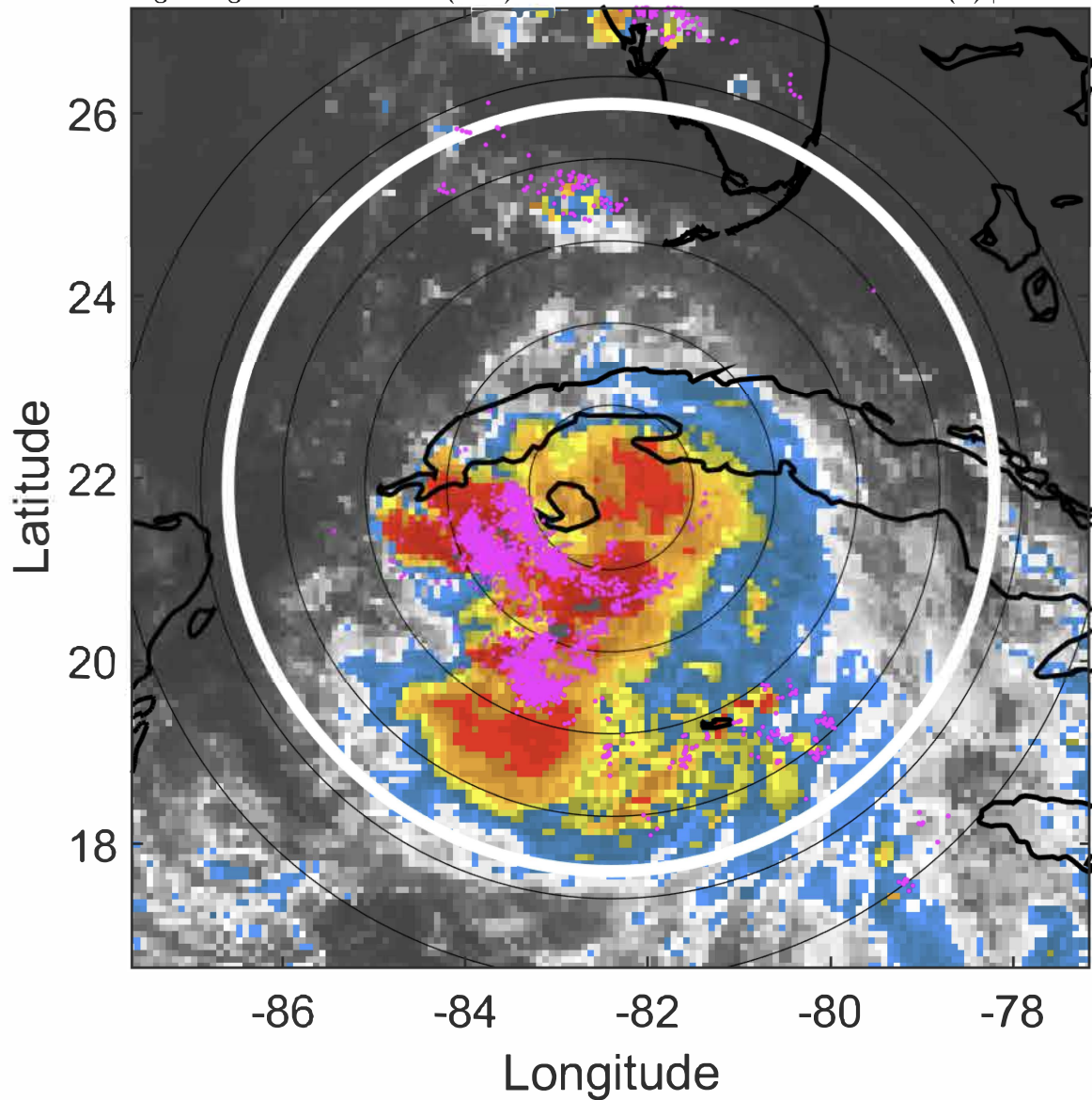

6-h IR BT Differences & Lightning

Δ t: 2020082421 (15.5 LT) - 2020082415 (9.6 LT)

Lightning: 15.5 LT \pm 1.5 h (dots)

PT: LLWP | EA: ACT

13L (LAURA) | 52.5 kt TS

S: 3.4 m s⁻¹ (L) | H: 190°

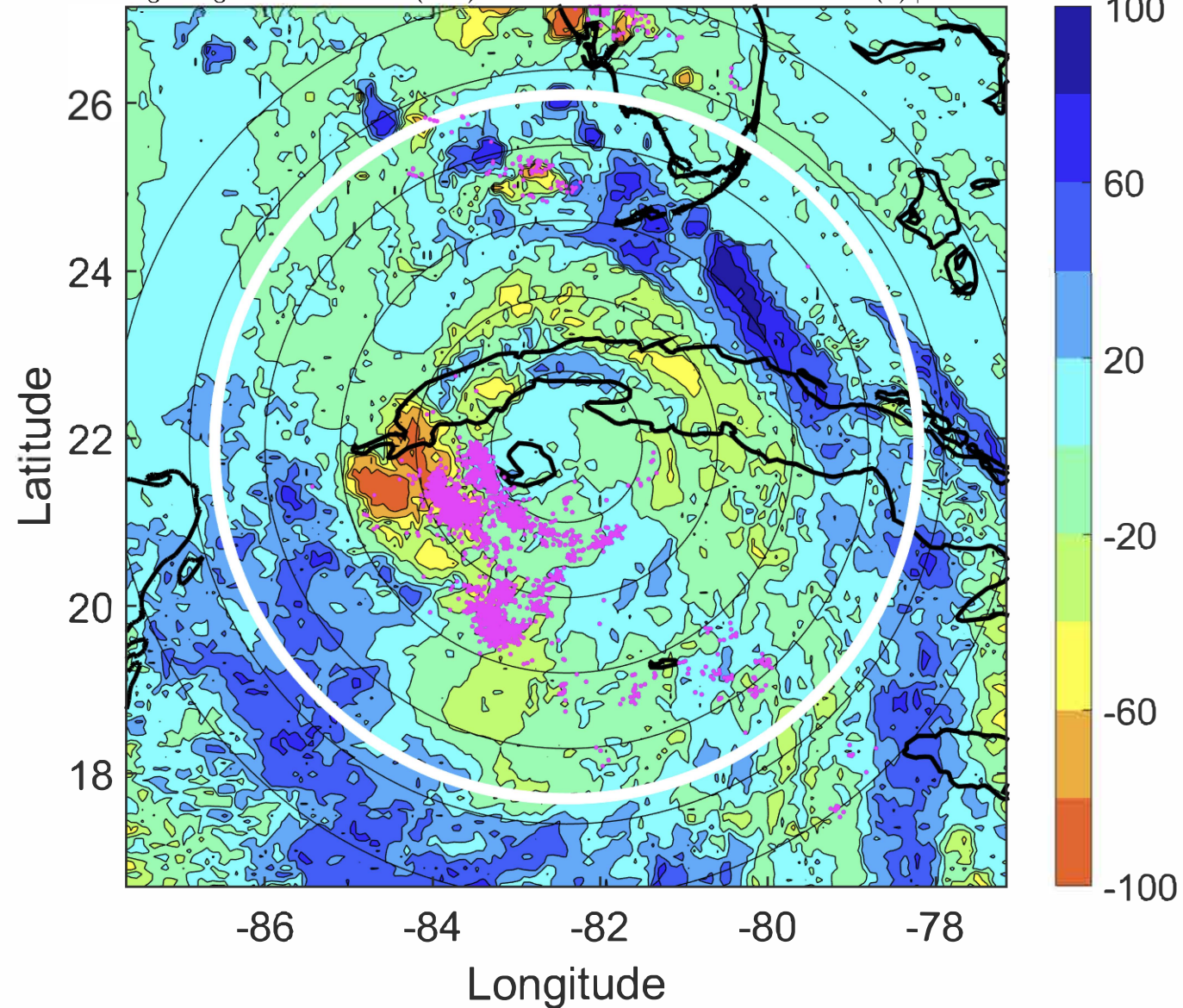

IR BT & Lightning

t: 2020082500 (18.4 LT)

Lightning: 18.4 LT \pm 1.5 h (dots)

PT: LLWP | EA: ACT

13L (LAURA) | 55 kt TS

S: 3.1 m s⁻¹ (L) | H: 190°

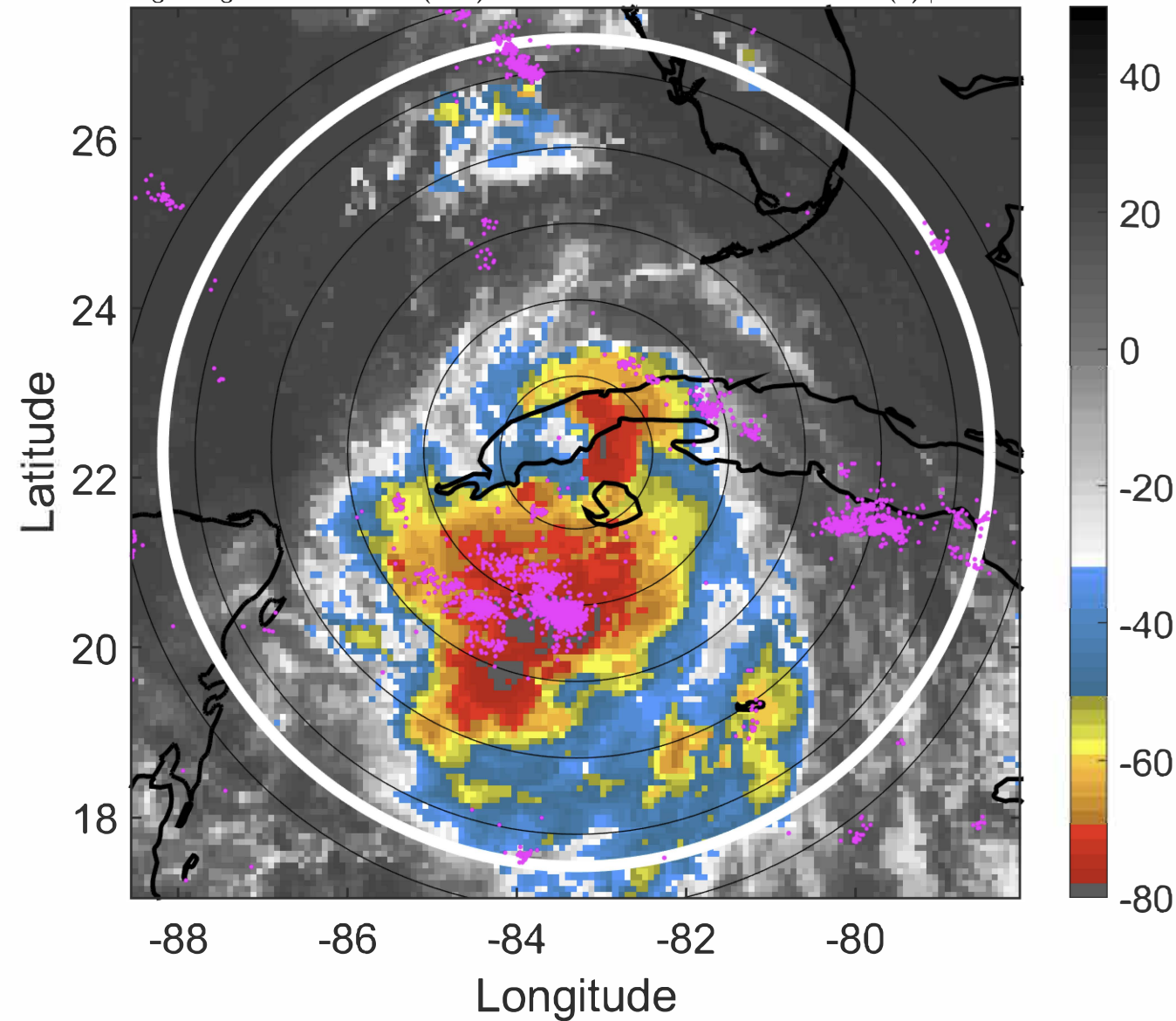

6-h IR BT Differences & Lightning

Δ t: 2020082500 (18.4 LT) - 2020082418 (12.6 LT)

Lightning: 18.4 LT \pm 1.5 h (dots)

PT: LLWP | EA: ACT

13L (LAURA) | 55 kt TS

S: 3.1 m s⁻¹ (L) | H: 190°

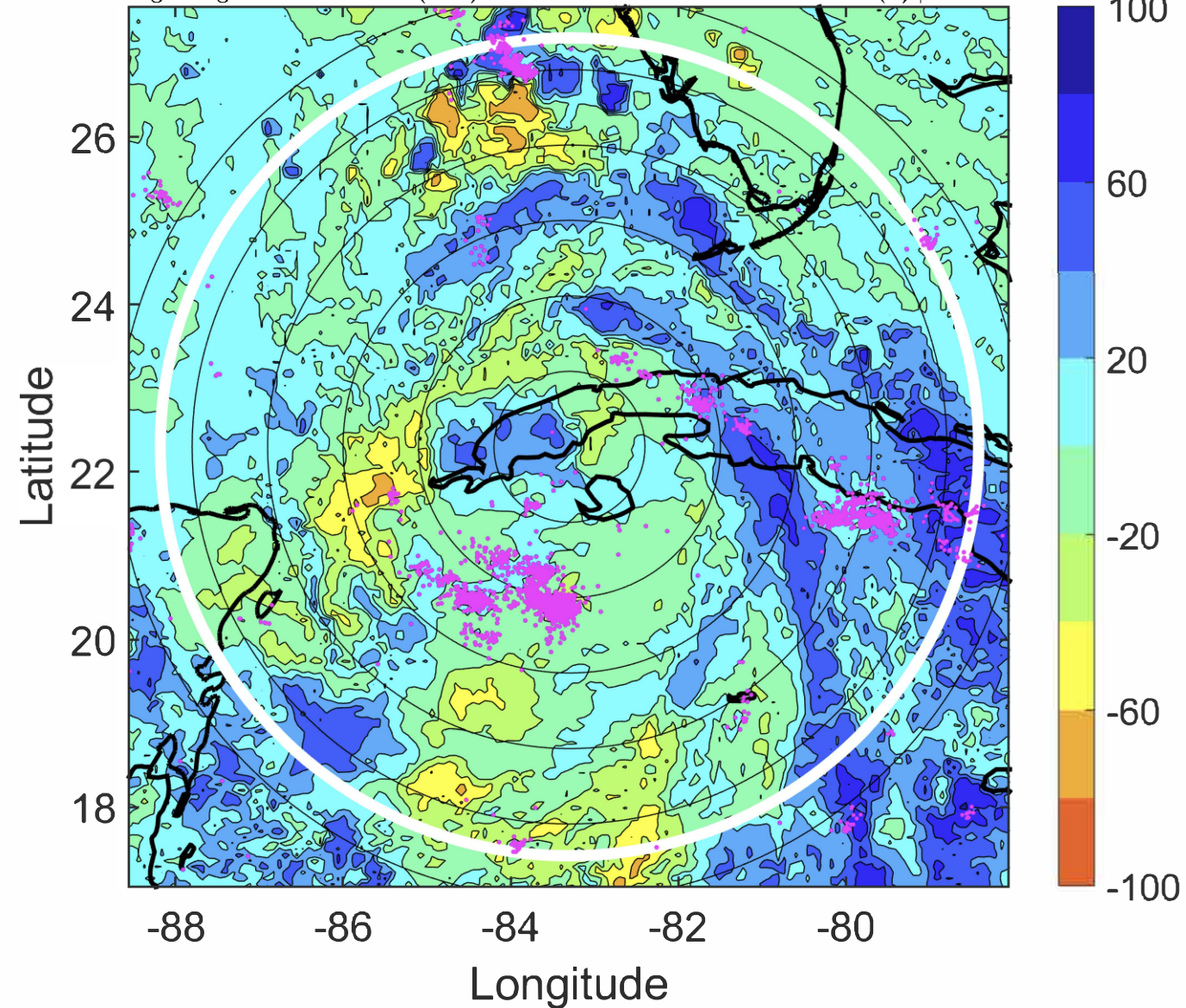

IR BT & Lightning

t: 2020082503 (21.4 LT)

Lightning: 21.4 LT \pm 1.5 h (dots)

PT: LLWP | EA: ACT

13L (LAURA) | 57.5 kt TS

S: 3.1 m s⁻¹ (L) | H: 181.5°

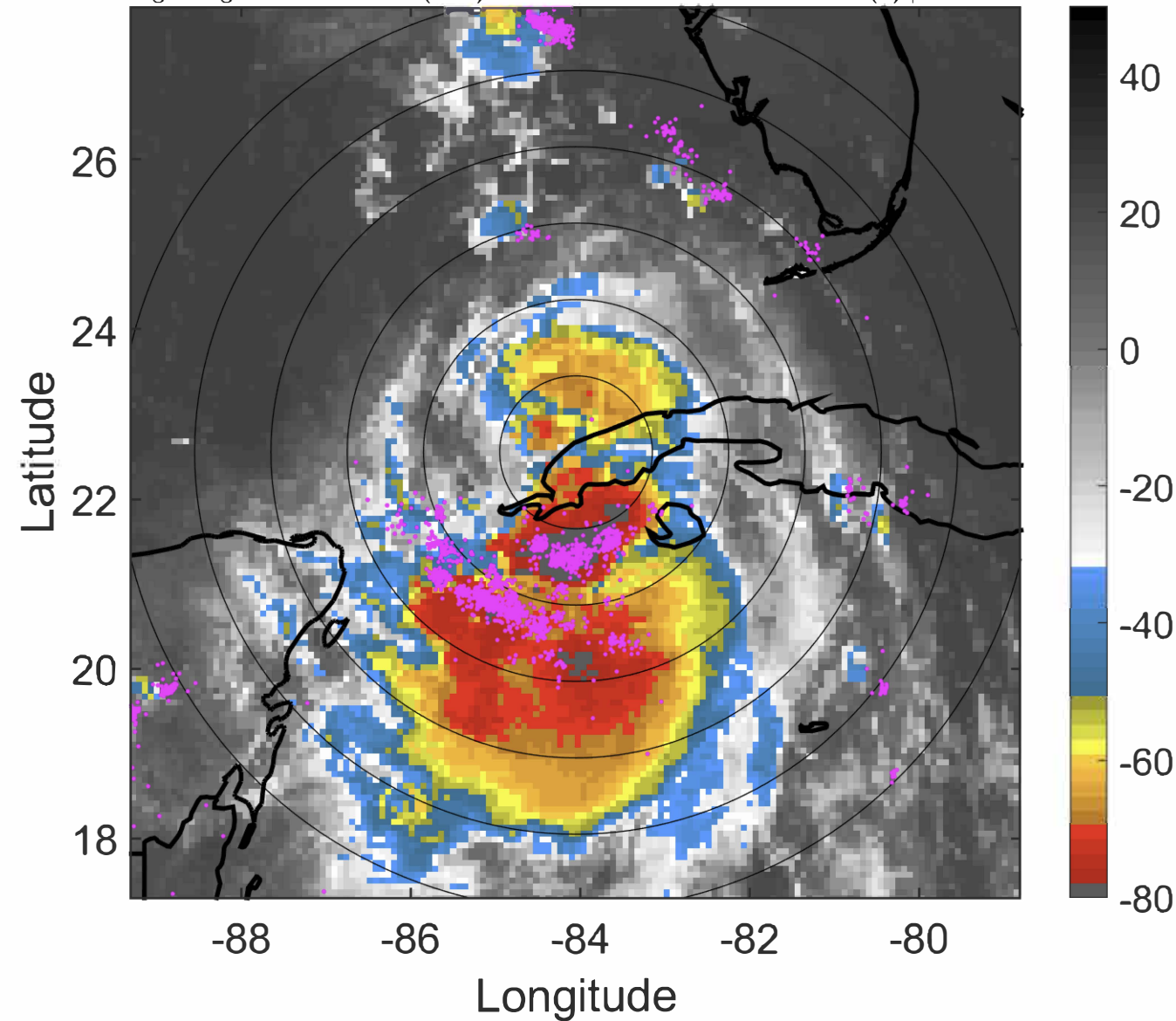

6-h IR BT Differences & Lightning

Δ t: 2020082503 (21.4 LT) - 2020082421 (15.5 LT)

Lightning: 21.4 LT \pm 1.5 h (dots)

PT: LLWP | EA: ACT

13L (LAURA) | 57.5 kt TS

S: 3.1 m s⁻¹ (L) | H: 181.5°

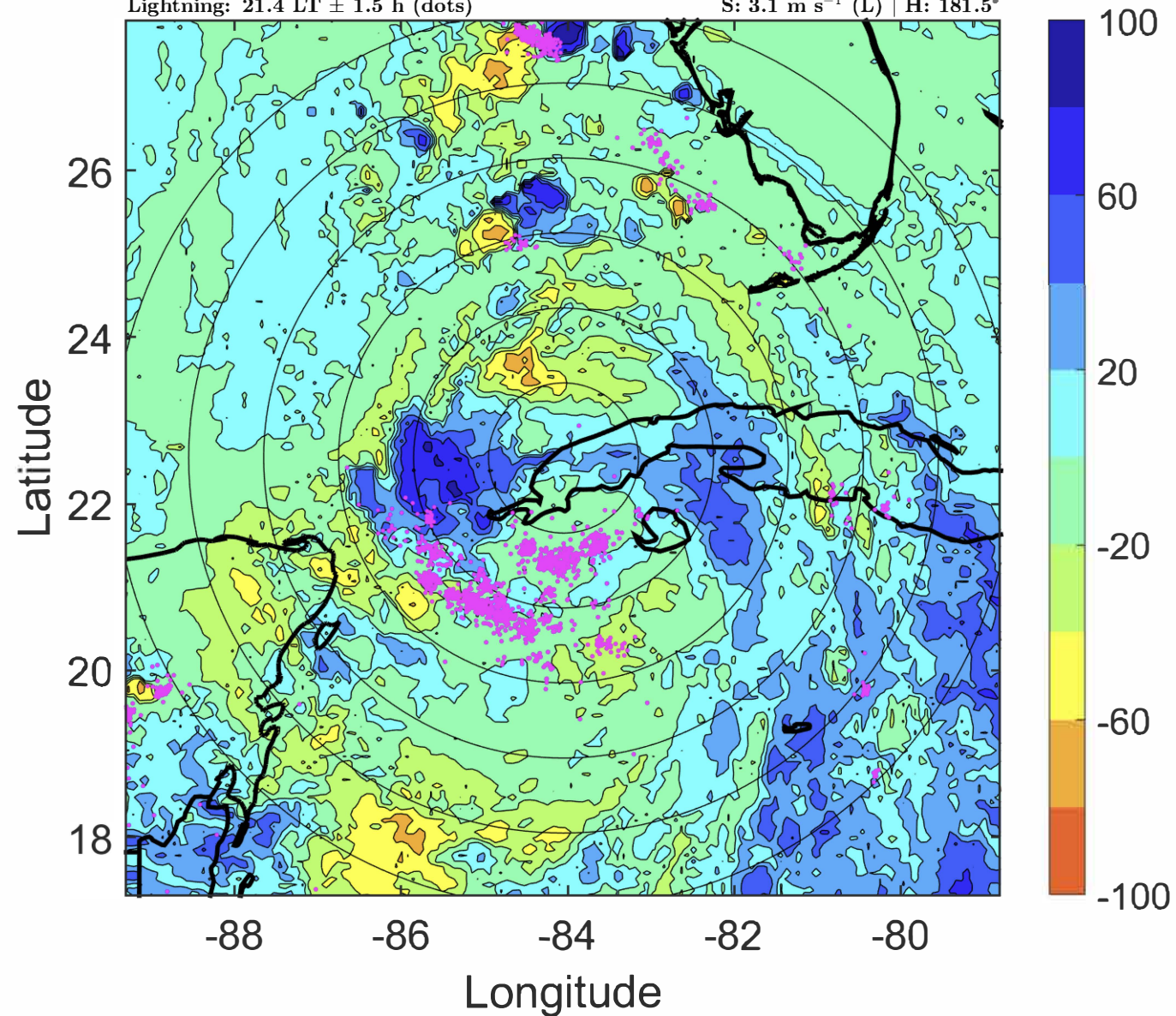

IR BT & Lightning

t: 2020082506 (0.3 LT)

Lightning: 0.3 LT \pm 1.5 h (dots)

PT: LLCP | EA: QUASI

13L (LAURA) | 60 kt TS

S: 3 m s⁻¹ (L) | H: 173°

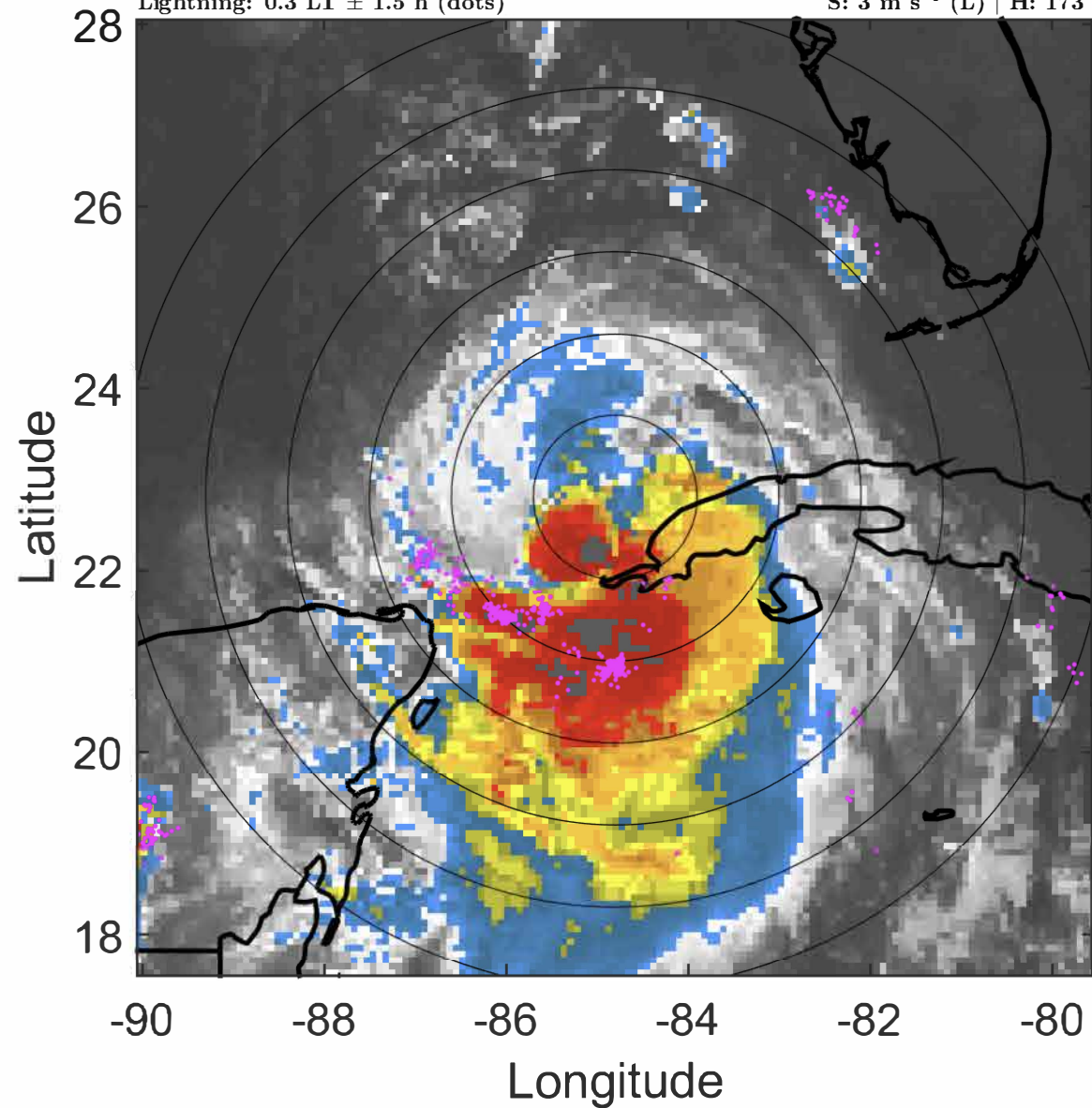

6-h IR BT Differences & Lightning

Δ t: 2020082506 (0.3 LT) - 2020082500 (18.4 LT)

Lightning: 0.3 LT \pm 1.5 h (dots)

PT: LLCP | EA: QUASI

13L (LAURA) | 60 kt TS

S: 3 m s⁻¹ (L) | H: 173°

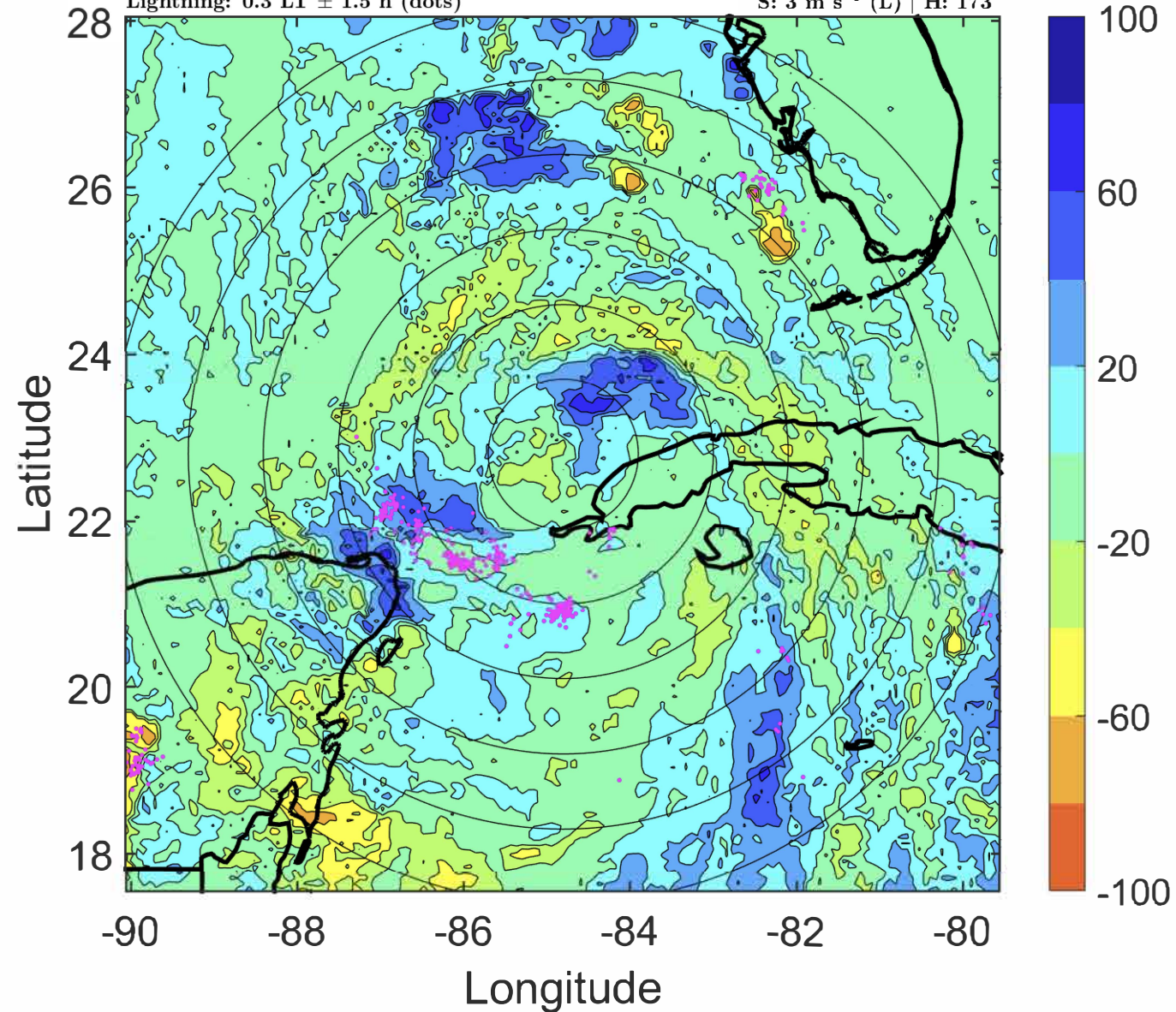

IR BT & Lightning

t: 2020082509 (3.3 LT)

Lightning: 3.3 LT \pm 1.5 h (dots)

PT: LLCP | EA: QUASI

13L (LAURA) | 62.5 kt TS

S: 3.4 m s⁻¹ (L) | H: 182°

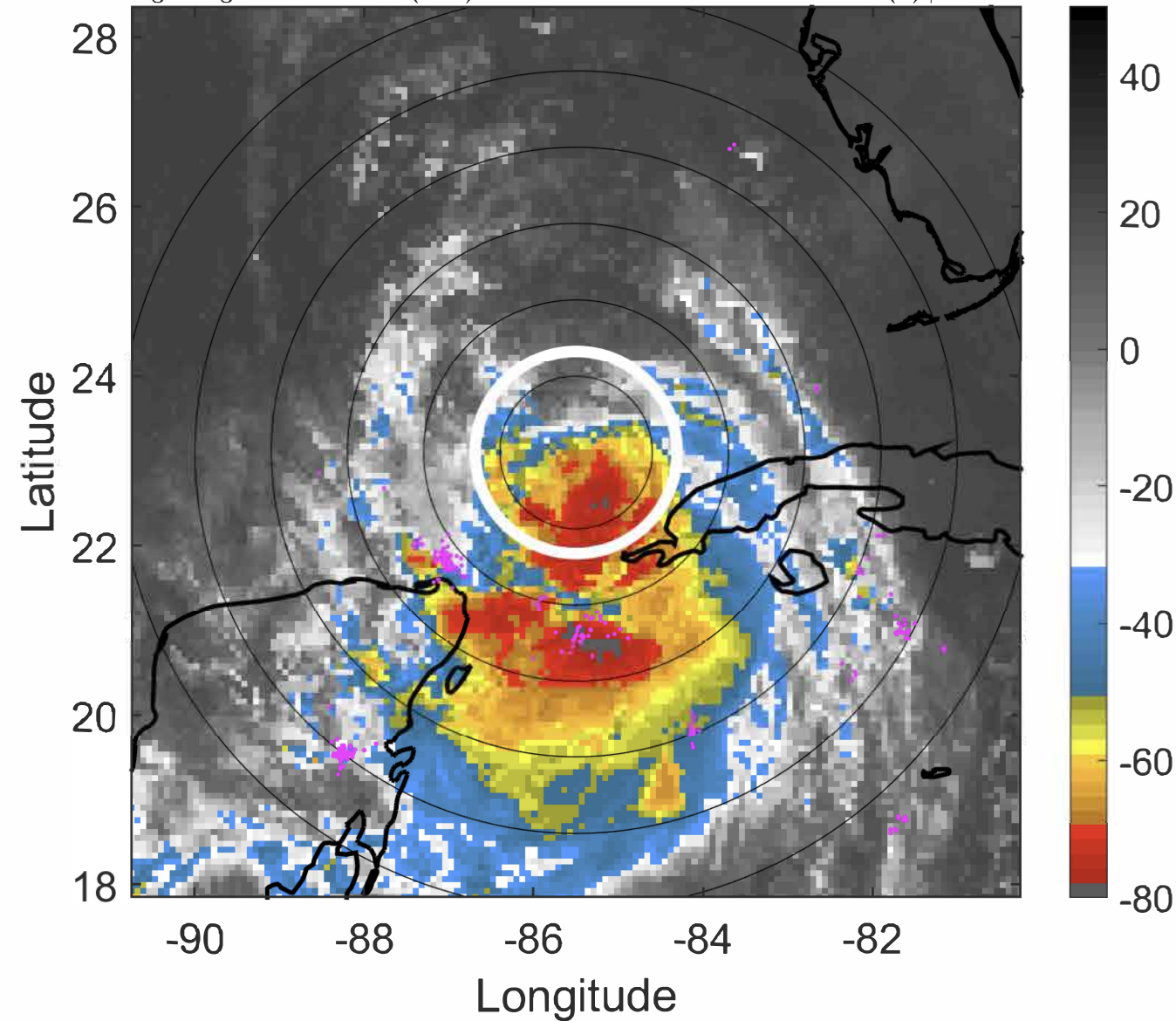

6-h IR BT Differences & Lightning

Δ t: 2020082509 (3.3 LT) - 2020082503 (21.4 LT)

Lightning: 3.3 LT \pm 1.5 h (dots)

PT: LLCP | EA: QUASI

13L (LAURA) | 62.5 kt TS

S: 3.4 m s⁻¹ (L) | H: 182°

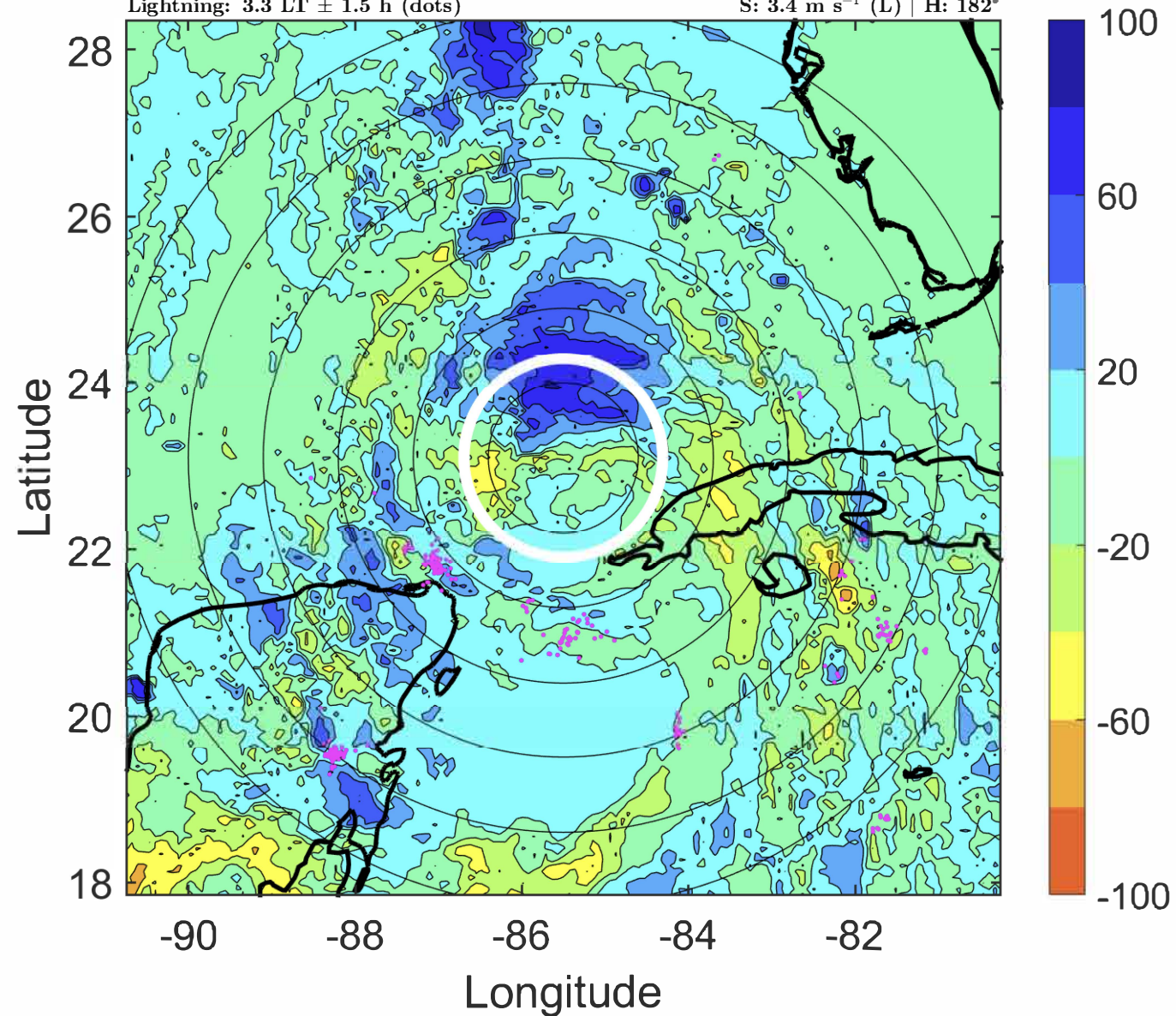

IR BT & Lightning

t: 2020082512 (6.3 LT)

Lightning: 6.3 LT \pm 1.5 h (dots)

PT: LLCP | EA: QUASI

13L (LAURA) | 65 kt C1

S: 3.8 m s⁻¹ (L) | H: 191°

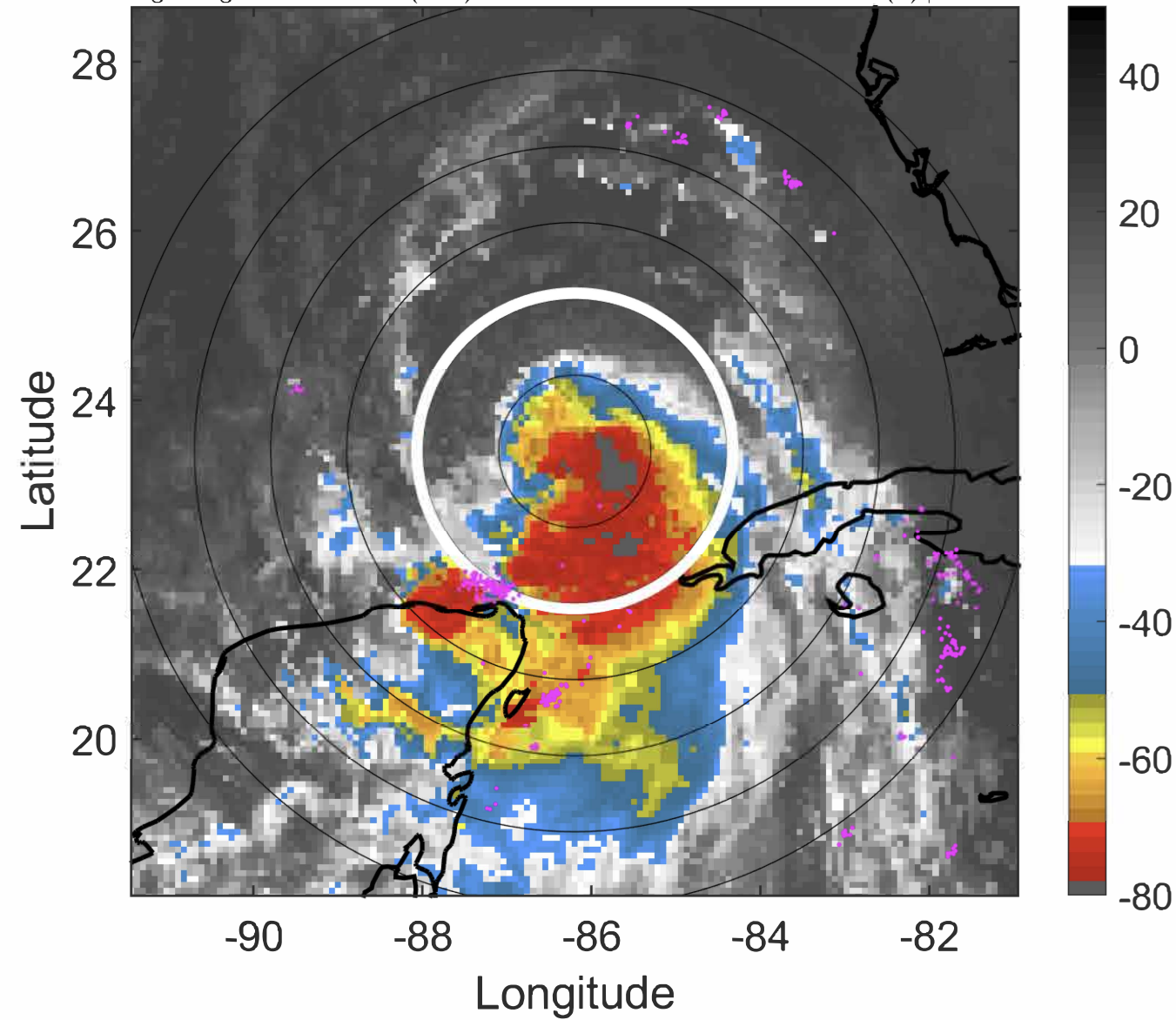

6-h IR BT Differences & Lightning

Δ t: 2020082512 (6.3 LT) - 2020082506 (0.3 LT)

Lightning: 6.3 LT \pm 1.5 h (dots)

PT: LLCP | EA: QUASI

13L (LAURA) | 65 kt C1

S: 3.8 m s⁻¹ (L) | H: 191°

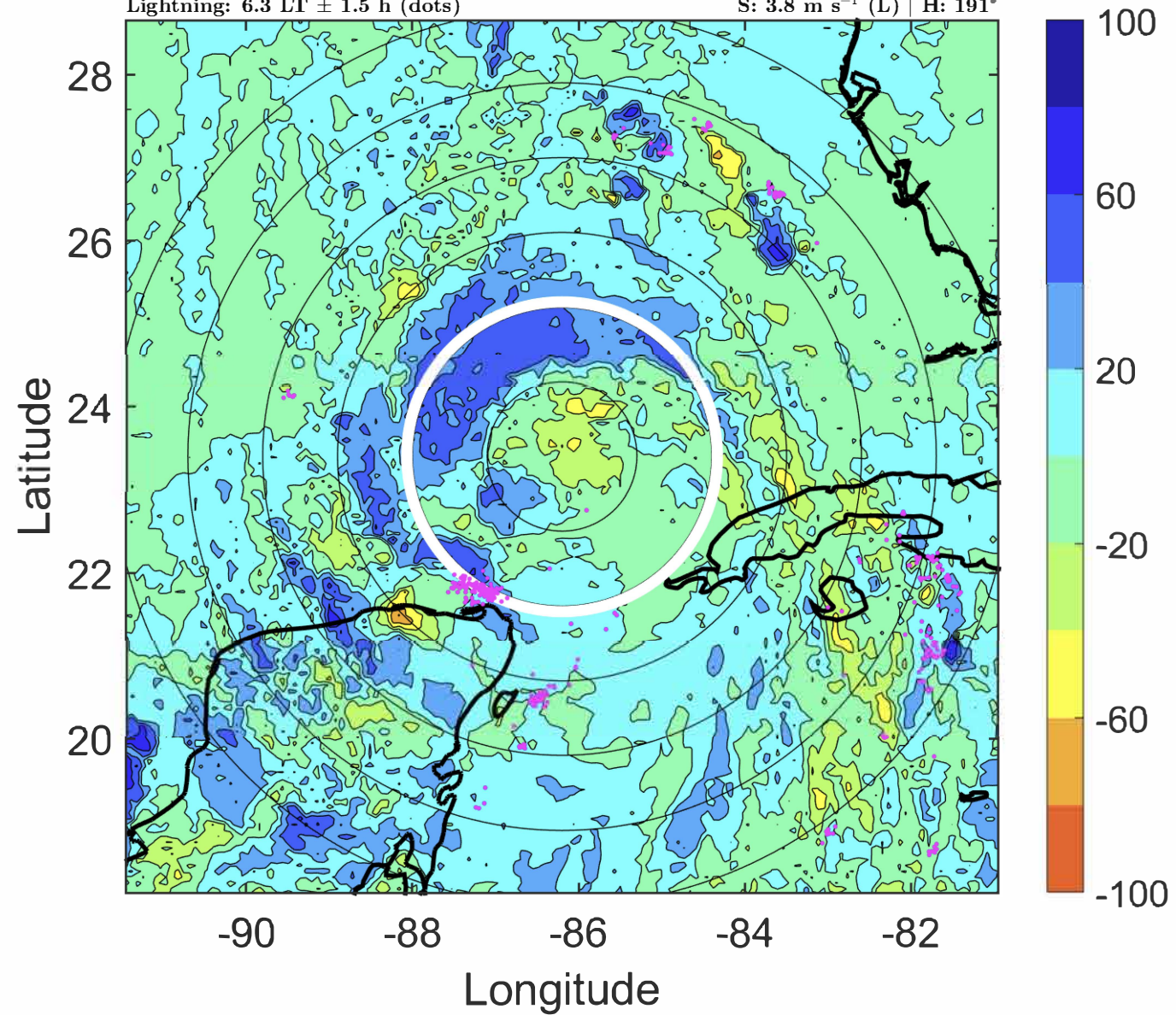

IR BT & Lightning

t: 2020082515 (9.2 LT)

Lightning: 9.2 LT \pm 1.5 h (dots)

PT: LLCP | EA: QUASI

13L (LAURA) | 67.5 kt C1

S: 3.1 m s⁻¹ (L) | H: 200.5°

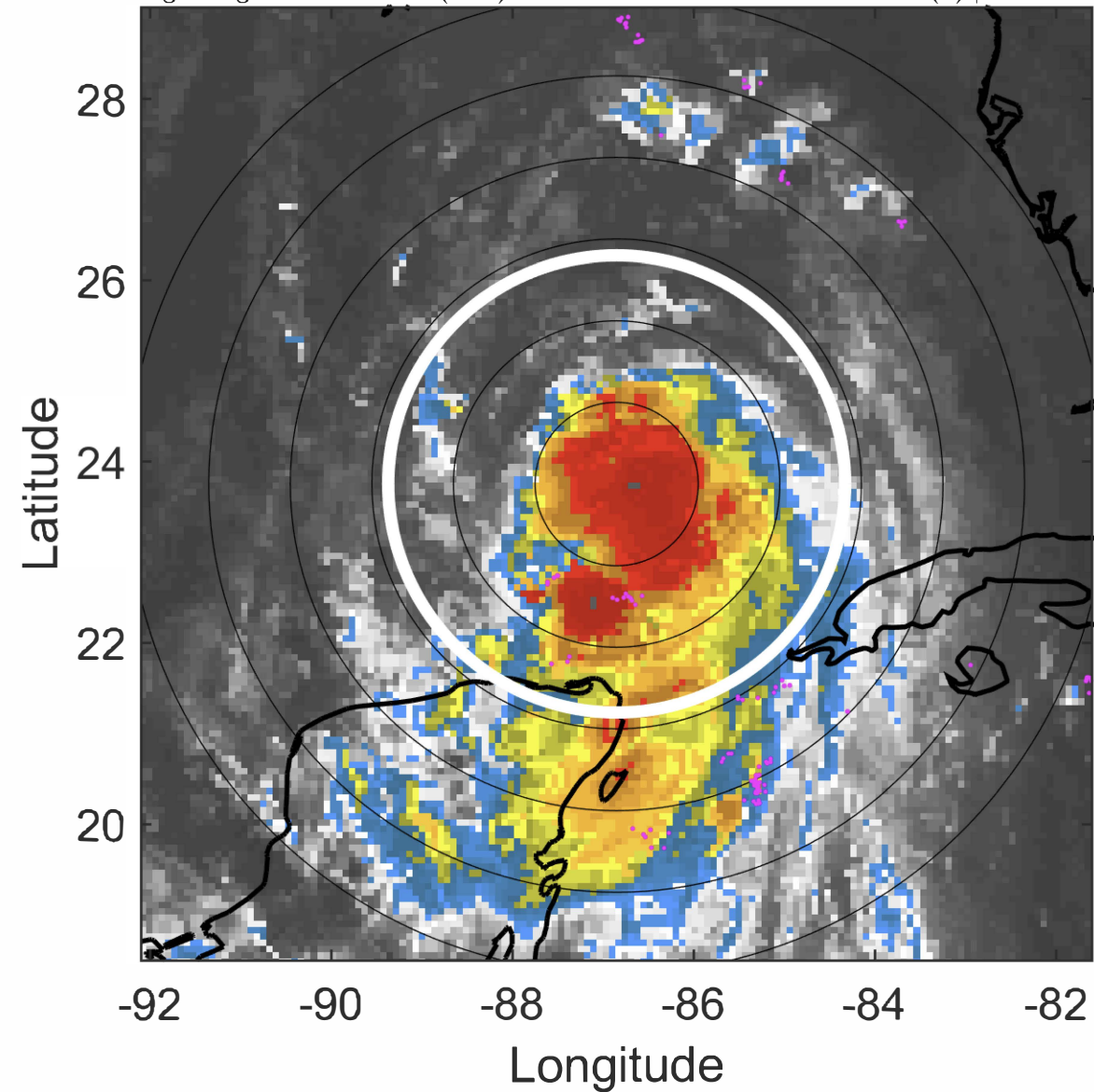

6-h IR BT Differences & Lightning

Δ t: 2020082515 (9.2 LT) - 2020082509 (3.3 LT)

Lightning: 9.2 LT \pm 1.5 h (dots)

PT: LLCP | EA: QUASI

13L (LAURA) | 67.5 kt C1

S: 3.1 m s⁻¹ (L) | H: 200.5°

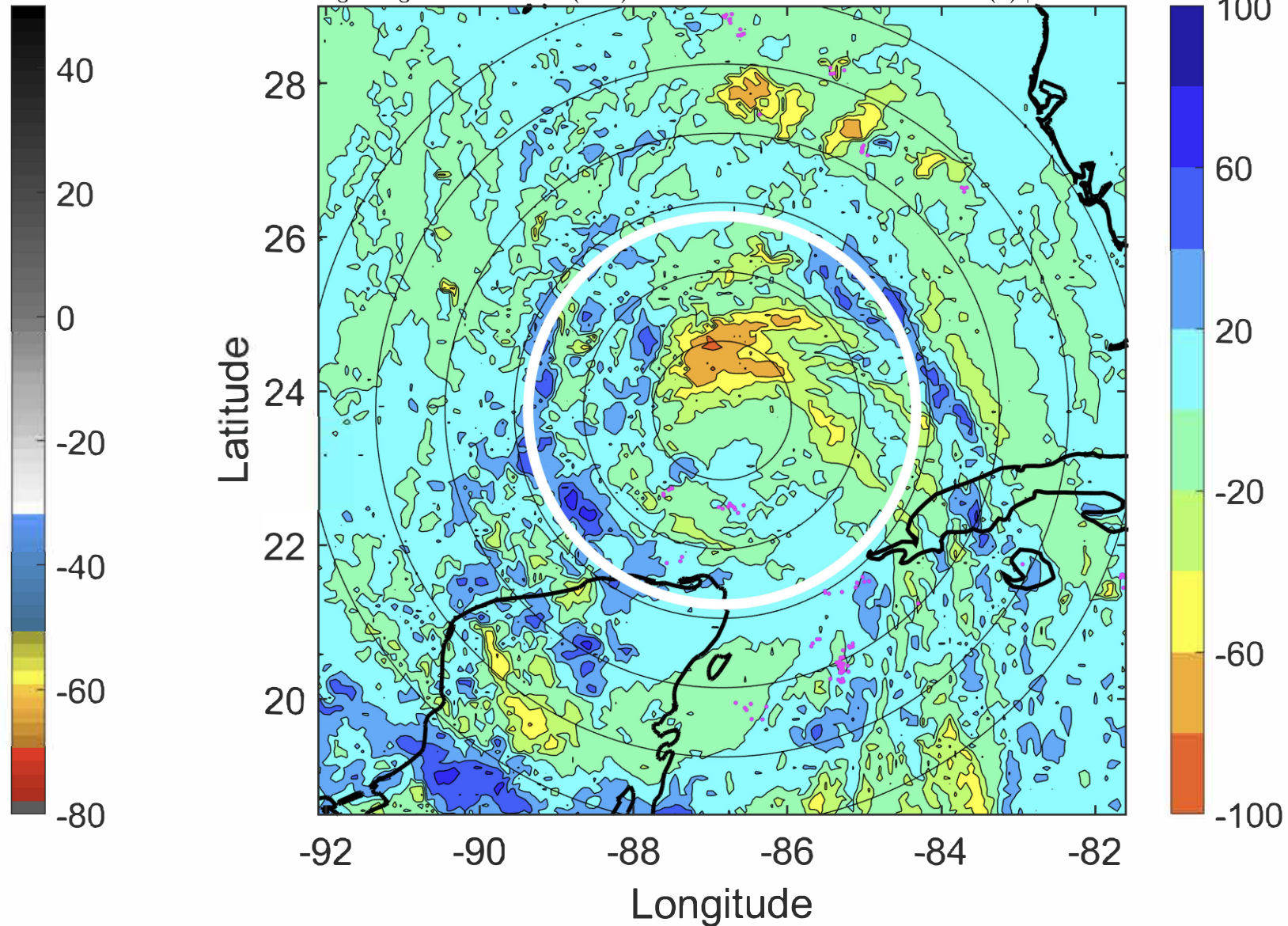

IR BT & Lightning

t: 2020082518 (12.2 LT)

Lightning: 12.2 LT \pm 1.5 h (dots)

PT: LLCP | EA: QUASI

13L (LAURA) | 70 kt C1

S: 2.4 m s⁻¹ (L) | H: 210°

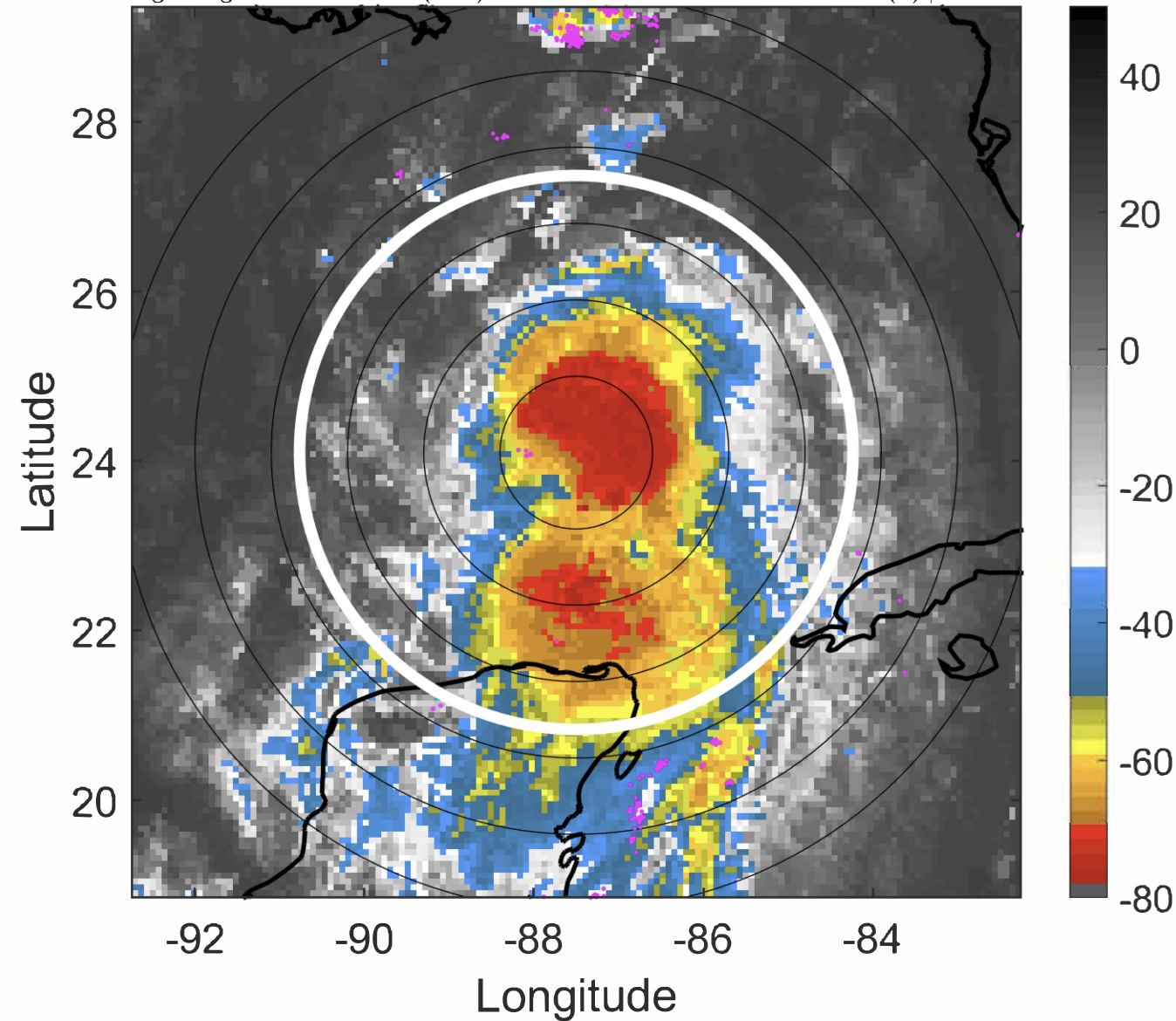

6-h IR BT Differences & Lightning

Δ t: 2020082518 (12.2 LT) - 2020082512 (6.3 LT)

Lightning: 12.2 LT \pm 1.5 h (dots)

PT: LLCP | EA: QUASI

13L (LAURA) | 70 kt C1

S: 2.4 m s⁻¹ (L) | H: 210°

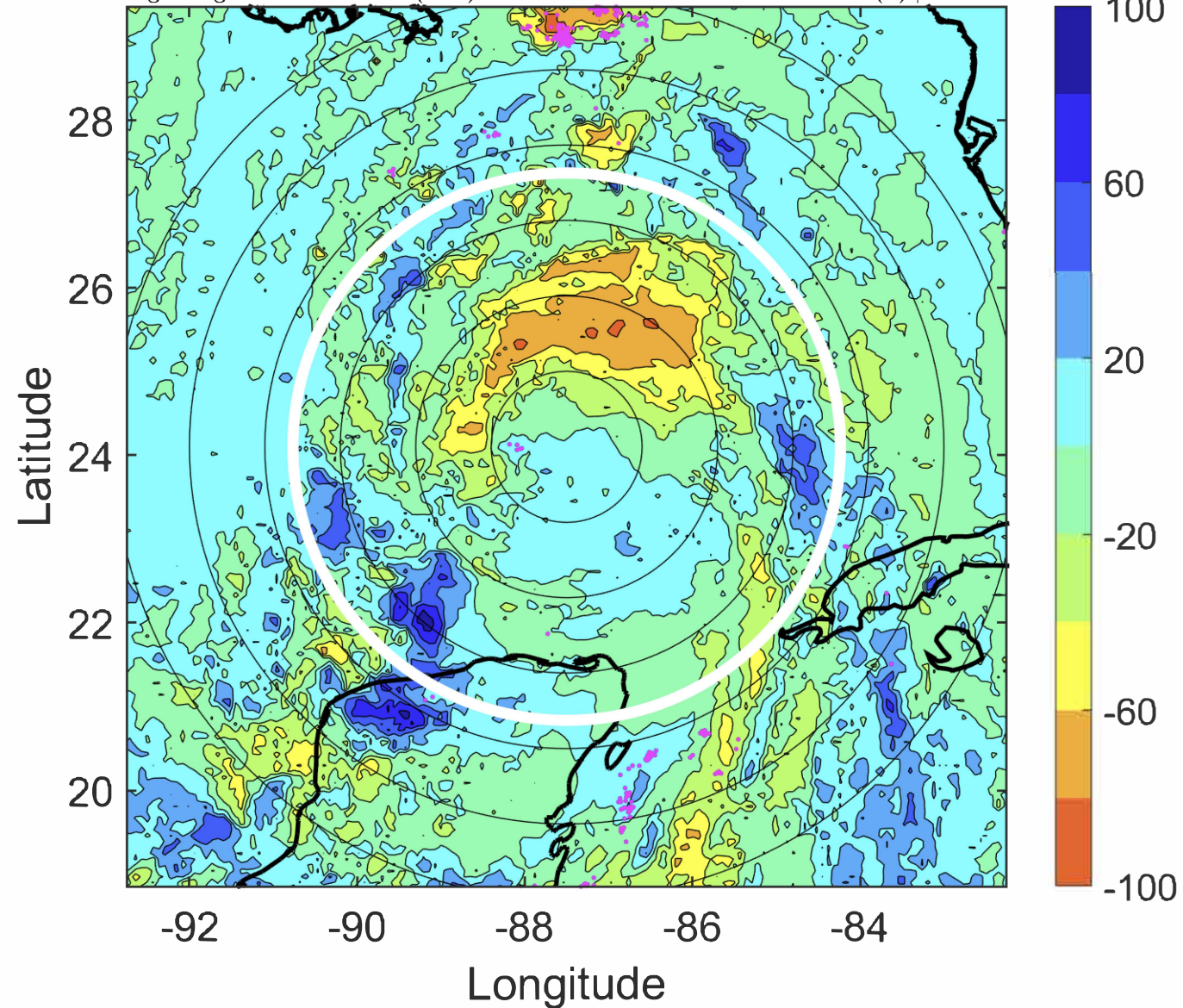

IR BT & Lightning

t: 2020082521 (15.1 LT)

Lightning: 15.1 LT \pm 1.5 h (dots)

PT: LLCP | EA: QUASI

13L (LAURA) | 72.5 kt C1

S: 1.6 m s⁻¹ (L) | H: 185.5°

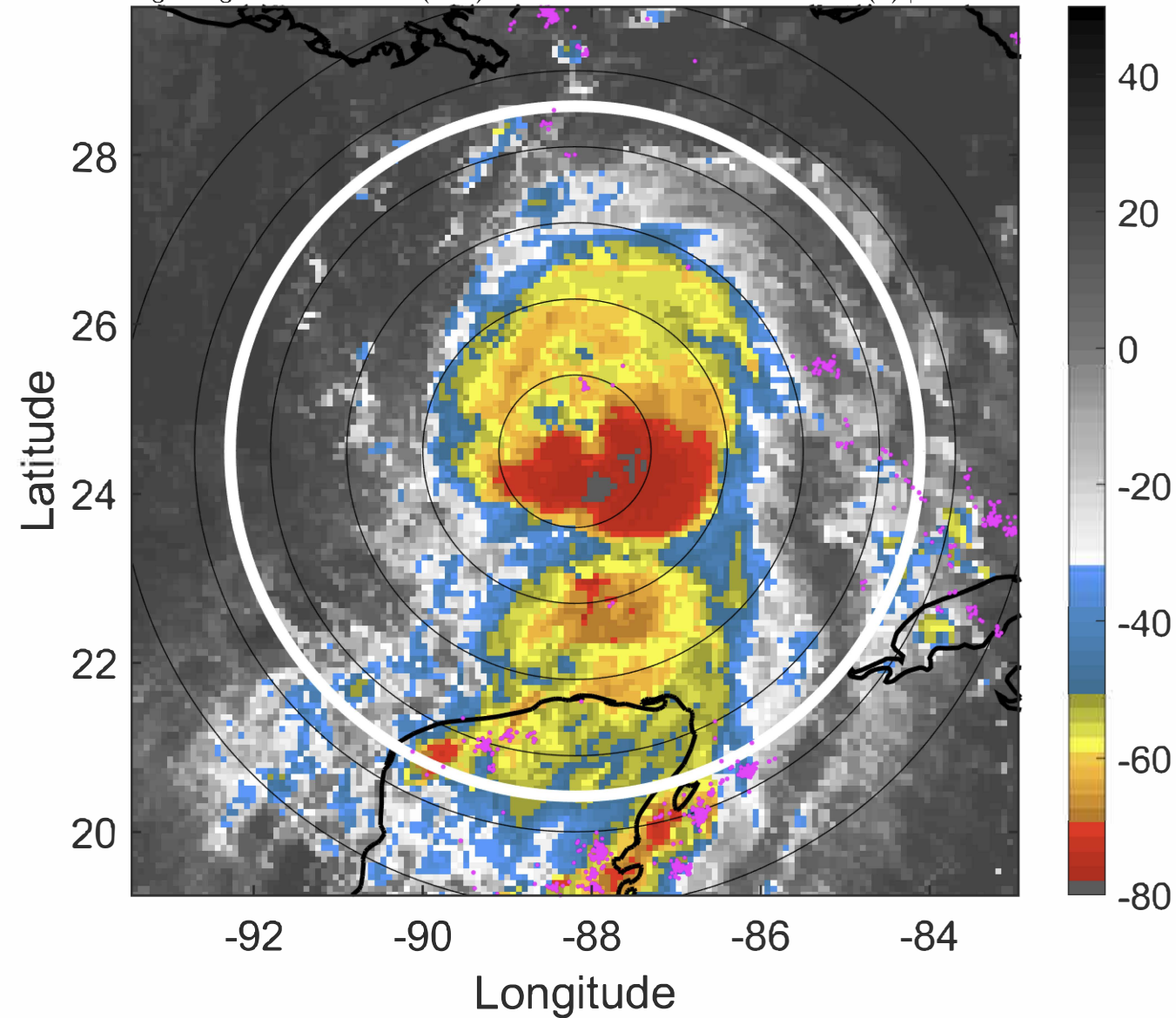

6-h IR BT Differences & Lightning

Δ t: 2020082521 (15.1 LT) - 2020082515 (9.2 LT)

Lightning: 15.1 LT \pm 1.5 h (dots)

PT: LLCP | EA: QUASI

13L (LAURA) | 72.5 kt C1

S: 1.6 m s⁻¹ (L) | H: 185.5°

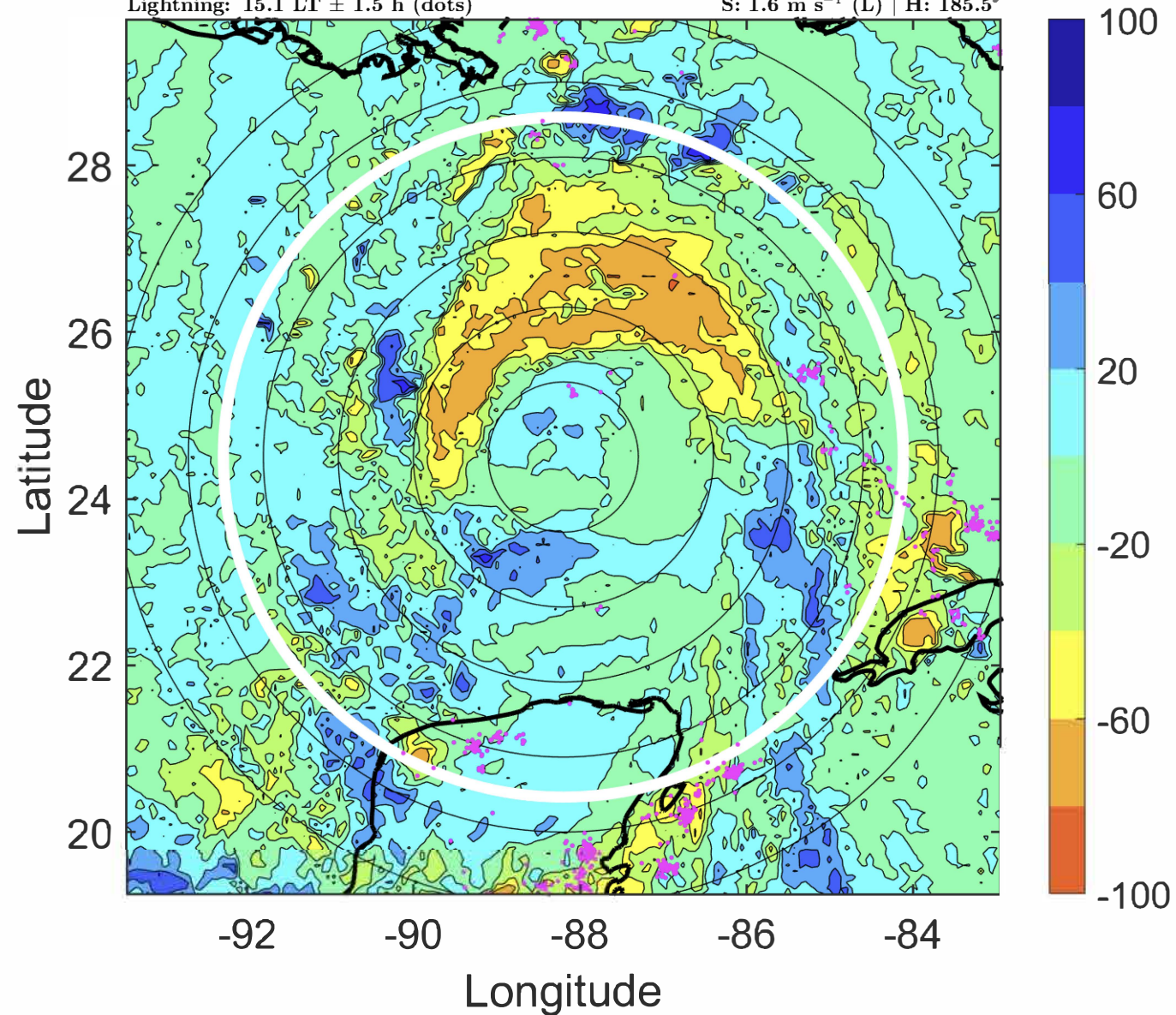

IR BT & Lightning

t: 2020082600 (18.1 LT)

Lightning: 18.1 LT \pm 1.5 h (dots)

PT: LLCP | EA: QUASI

13L (LAURA) | 75 kt C1

S: 0.7 m s⁻¹ (L) | H: 161°

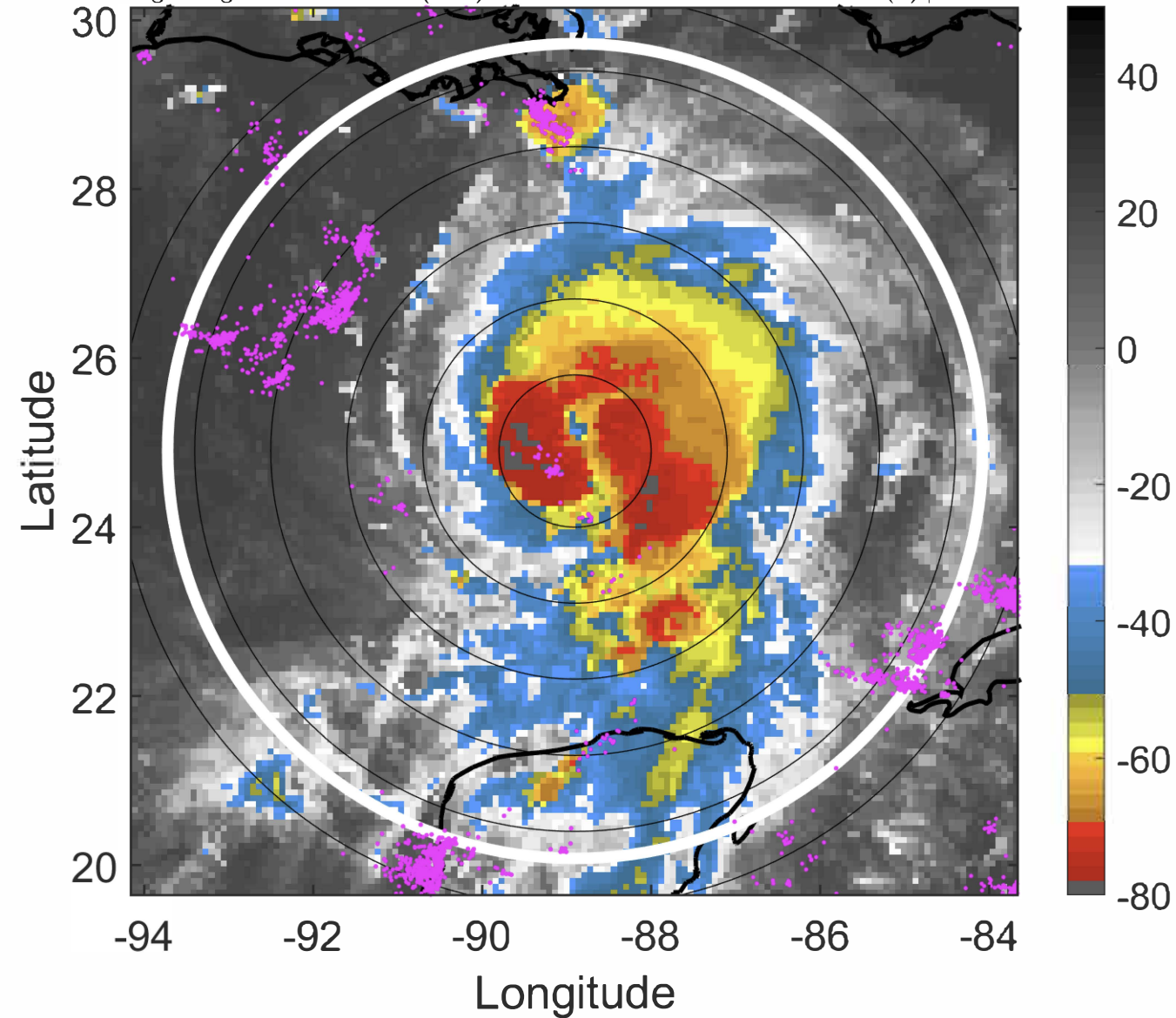

6-h IR BT Differences & Lightning

Δ t: 2020082600 (18.1 LT) - 2020082518 (12.2 LT)

Lightning: 18.1 LT \pm 1.5 h (dots)

PT: LLCP | EA: QUASI

13L (LAURA) | 75 kt C1

S: 0.7 m s⁻¹ (L) | H: 161°

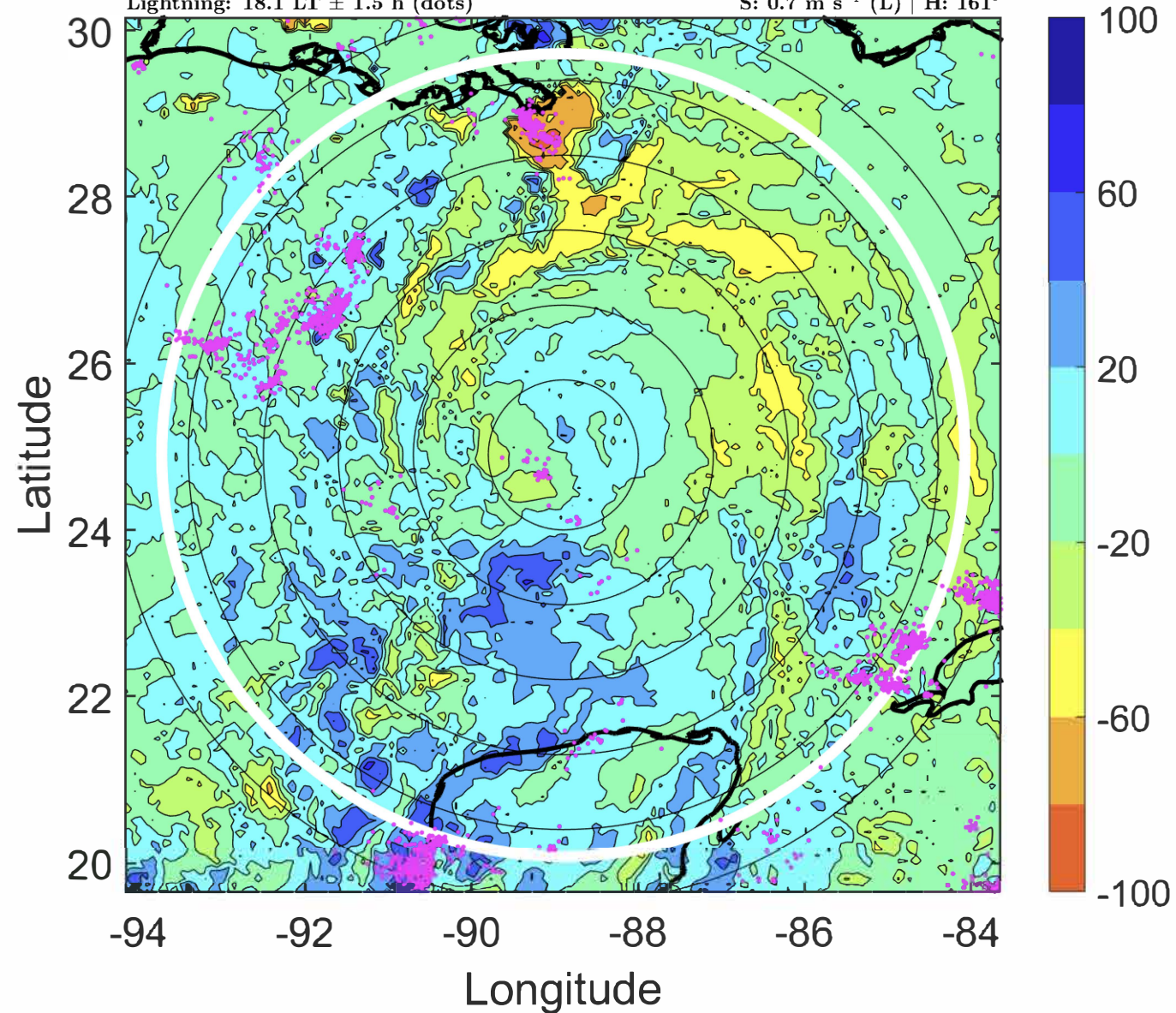

IR BT & Lightning

t: 2020082603 (21 LT)

Lightning: 21 LT \pm 1.5 h (dots)

PT: LLCP | EA: QUASI

13L (LAURA) | 82.5 kt C1

S: 2 m s⁻¹ (L) | H: 143.5°

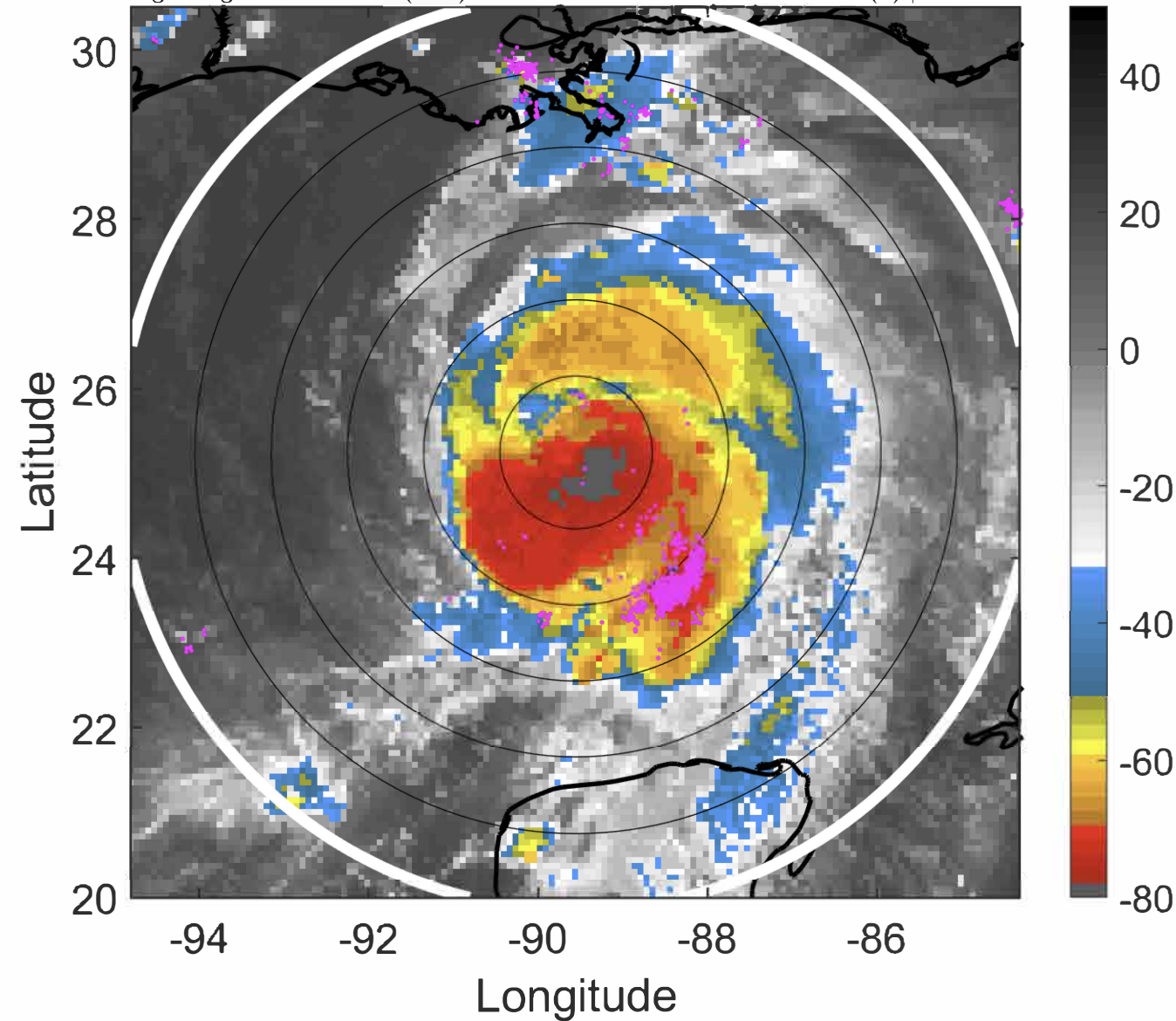

6-h IR BT Differences & Lightning

Δ t: 2020082603 (21 LT) - 2020082521 (15.1 LT)

Lightning: 21 LT \pm 1.5 h (dots)

PT: LLCP | EA: QUASI

13L (LAURA) | 82.5 kt C1

S: 2 m s⁻¹ (L) | H: 143.5°

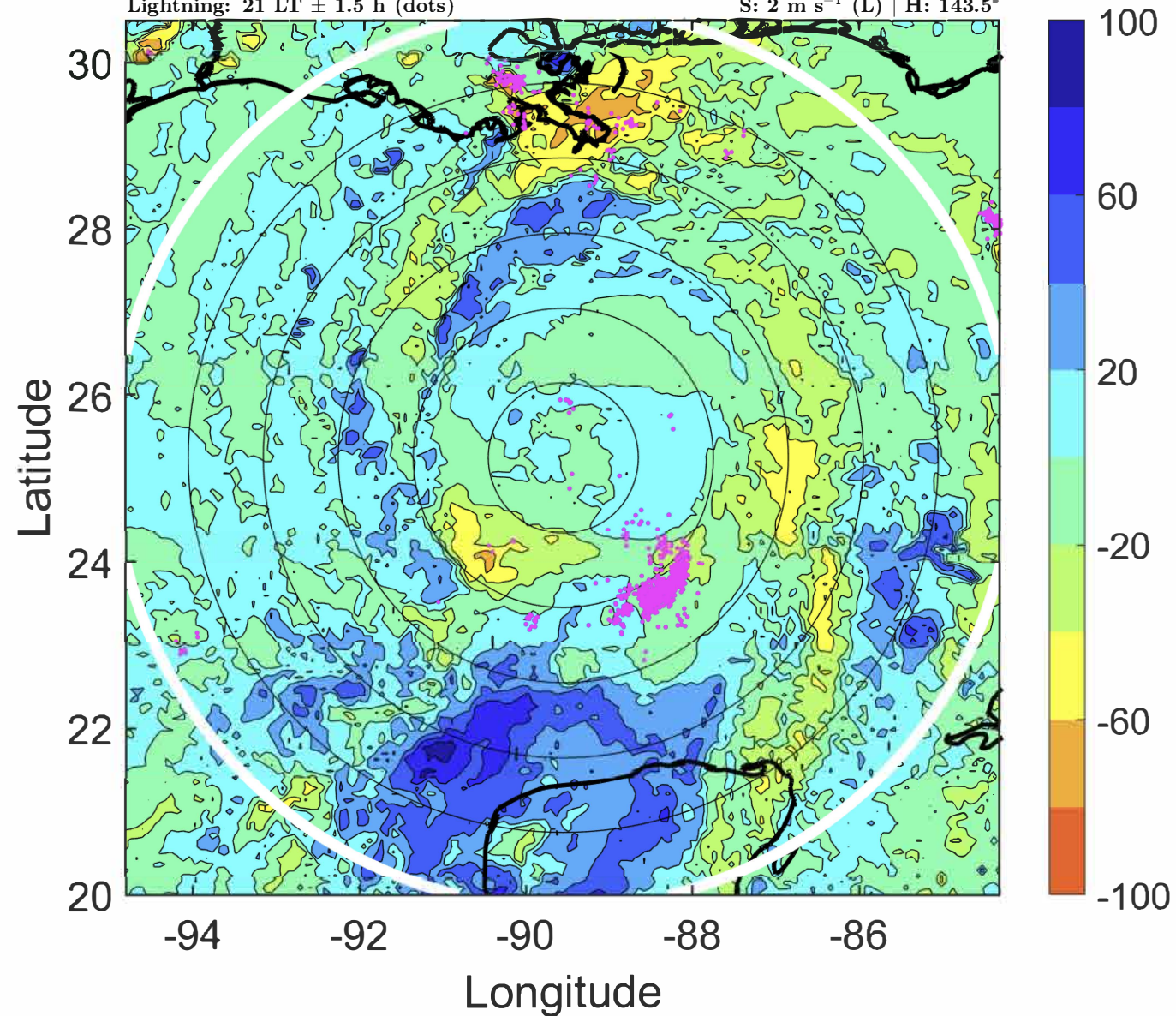

IR BT & Lightning

t: 2020082606 (24 LT)

Lightning: 24 LT \pm 1.5 h (dots)

PT: LLCP | EA: QUASI

13L (LAURA) | 90 kt C2

S: 3.2 m s⁻¹ (L) | H: 126°

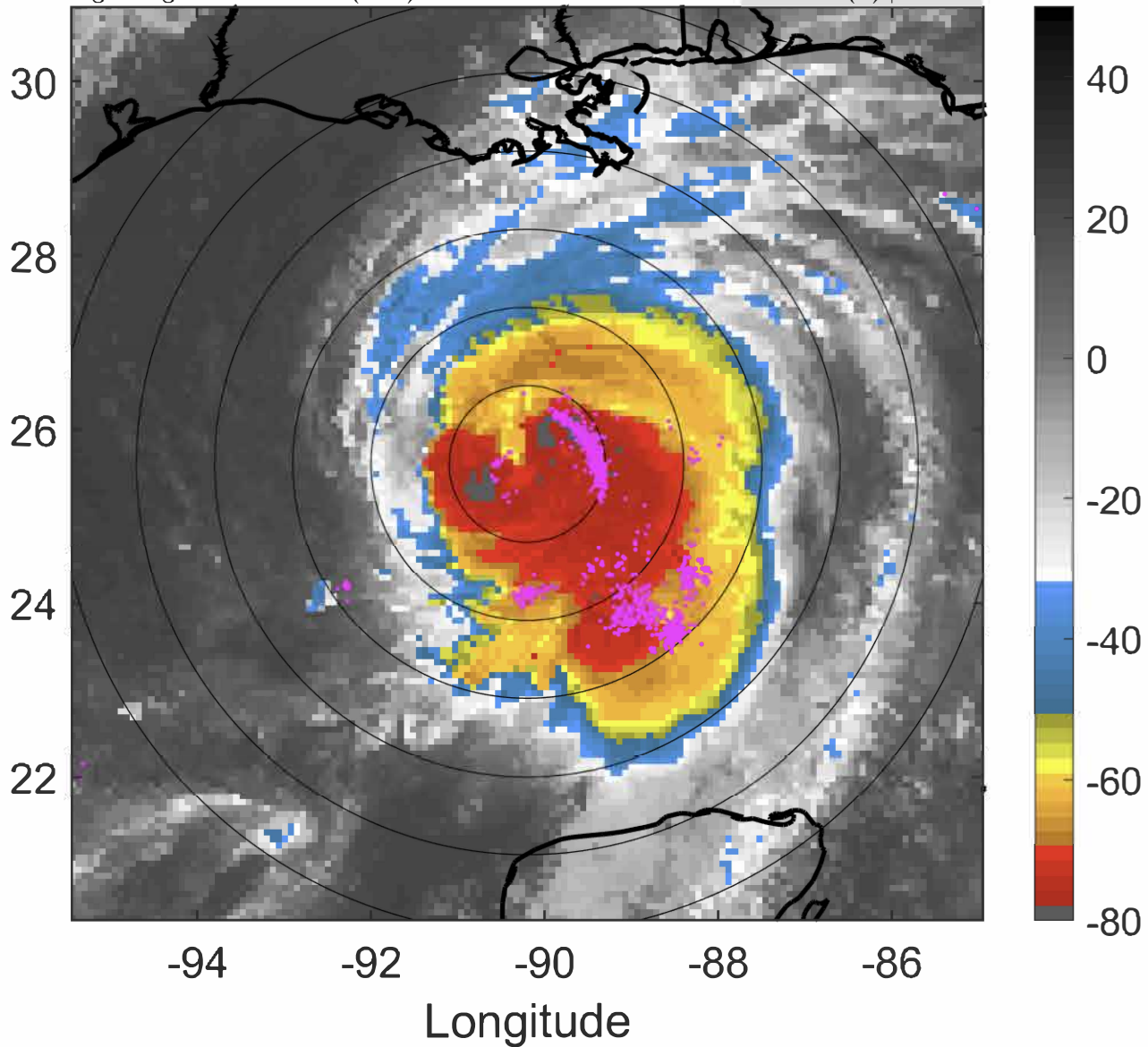

6-h IR BT Differences & Lightning

Δ t: 2020082606 (24 LT) - 2020082600 (18.1 LT)

Lightning: 24 LT \pm 1.5 h (dots)

PT: LLCP | EA: QUASI

13L (LAURA) | 90 kt C2

S: 3.2 m s⁻¹ (L) | H: 126°

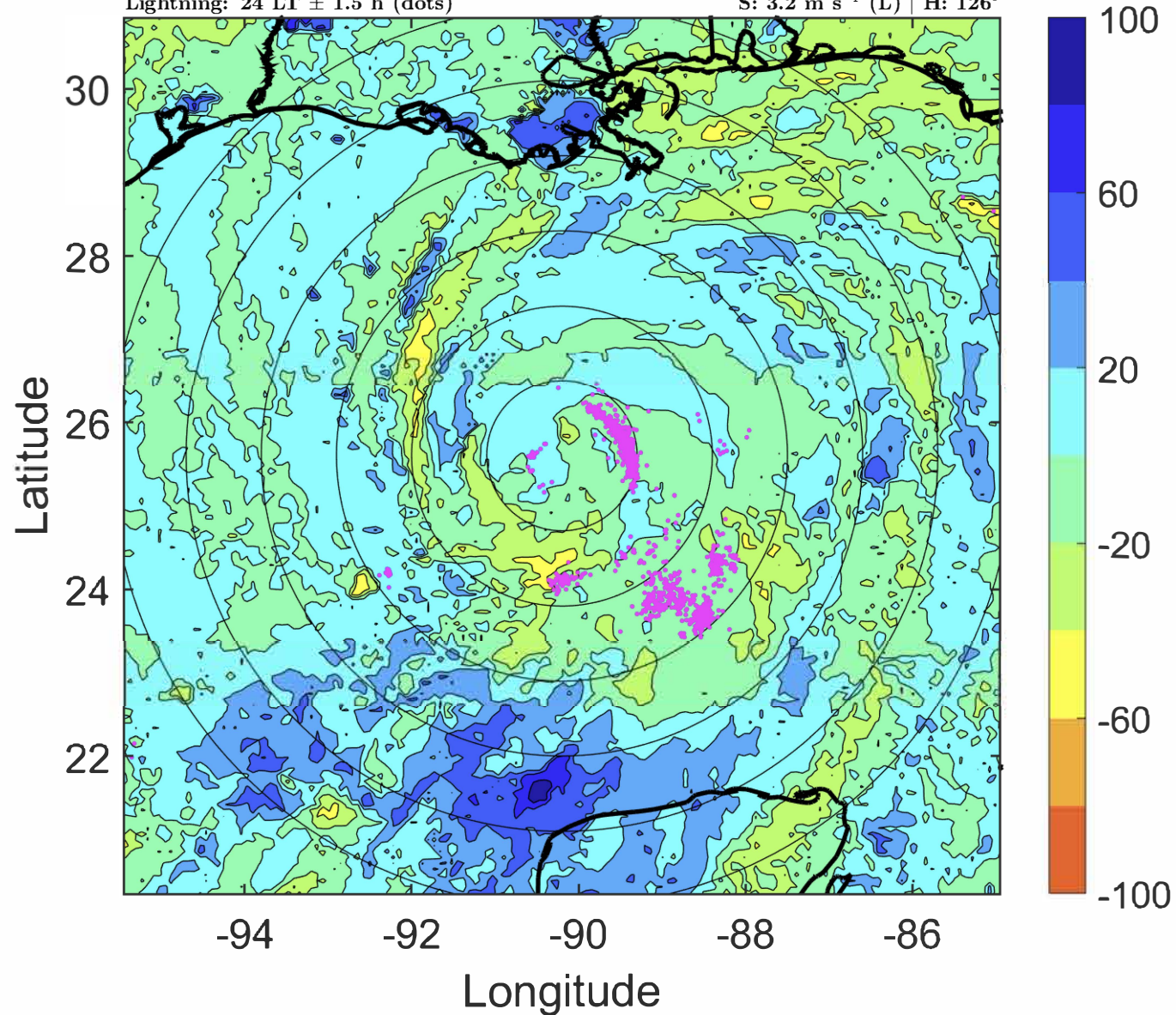

IR BT & Lightning

t: 2020082609 (2.9 LT)

Lightning: 2.9 LT \pm 1.5 h (dots)

PT: LLCP | EA: ACT

13L (LAURA) | 95 kt C2

S: 3.2 m s⁻¹ (L) | H: 121°

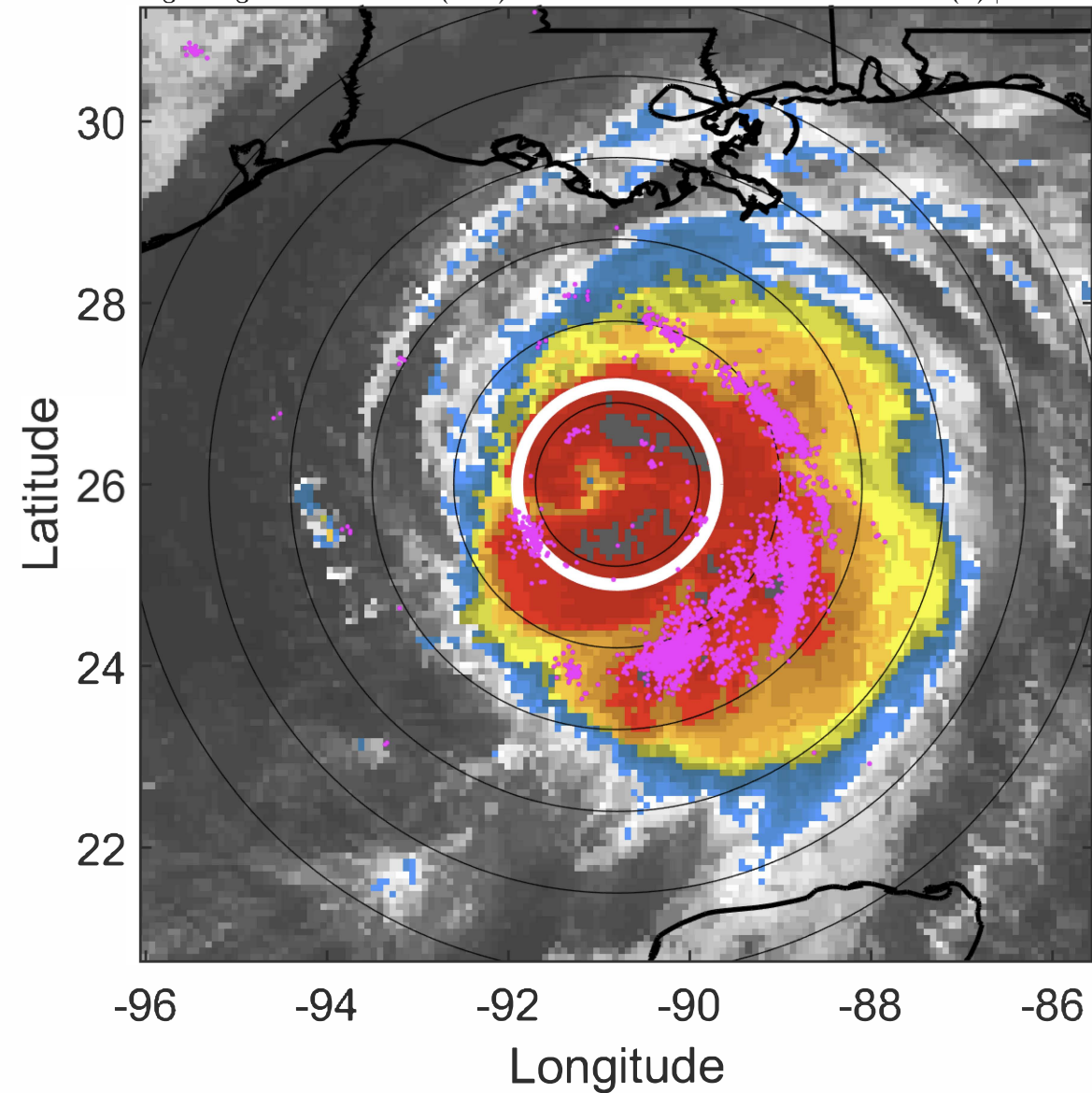

6-h IR BT Differences & Lightning

Δ t: 2020082609 (2.9 LT) - 2020082603 (21 LT)

Lightning: 2.9 LT \pm 1.5 h (dots)

PT: LLCP | EA: ACT

13L (LAURA) | 95 kt C2

S: 3.2 m s⁻¹ (L) | H: 121°

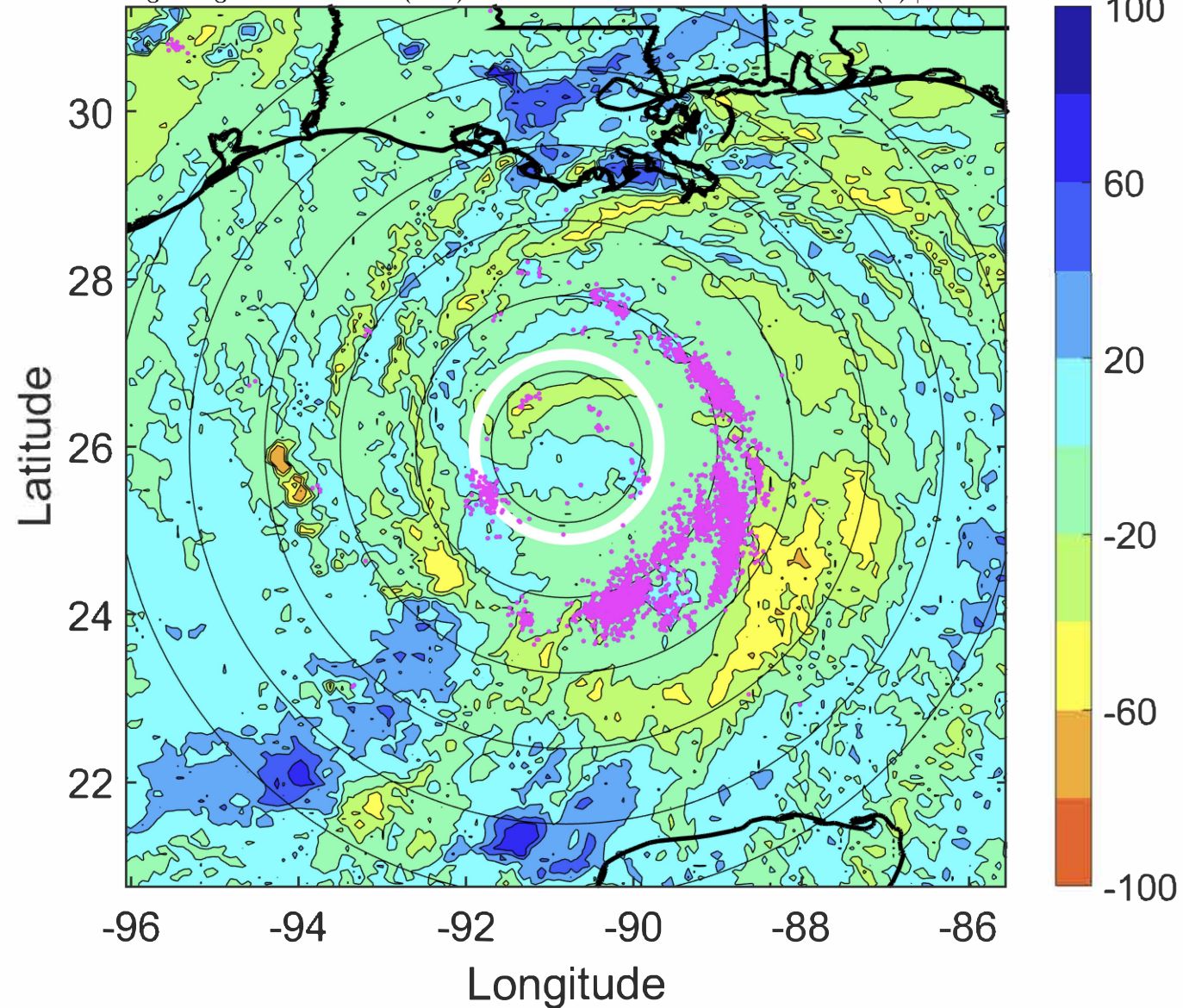

IR BT & Lightning

t: 2020082612 (5.9 LT)

Lightning: 5.9 LT \pm 1.5 h (dots)

PT: LLCP | EA: ACT

13L (LAURA) | 100 kt C3

S: 3.1 m s⁻¹ (L) | H: 116°

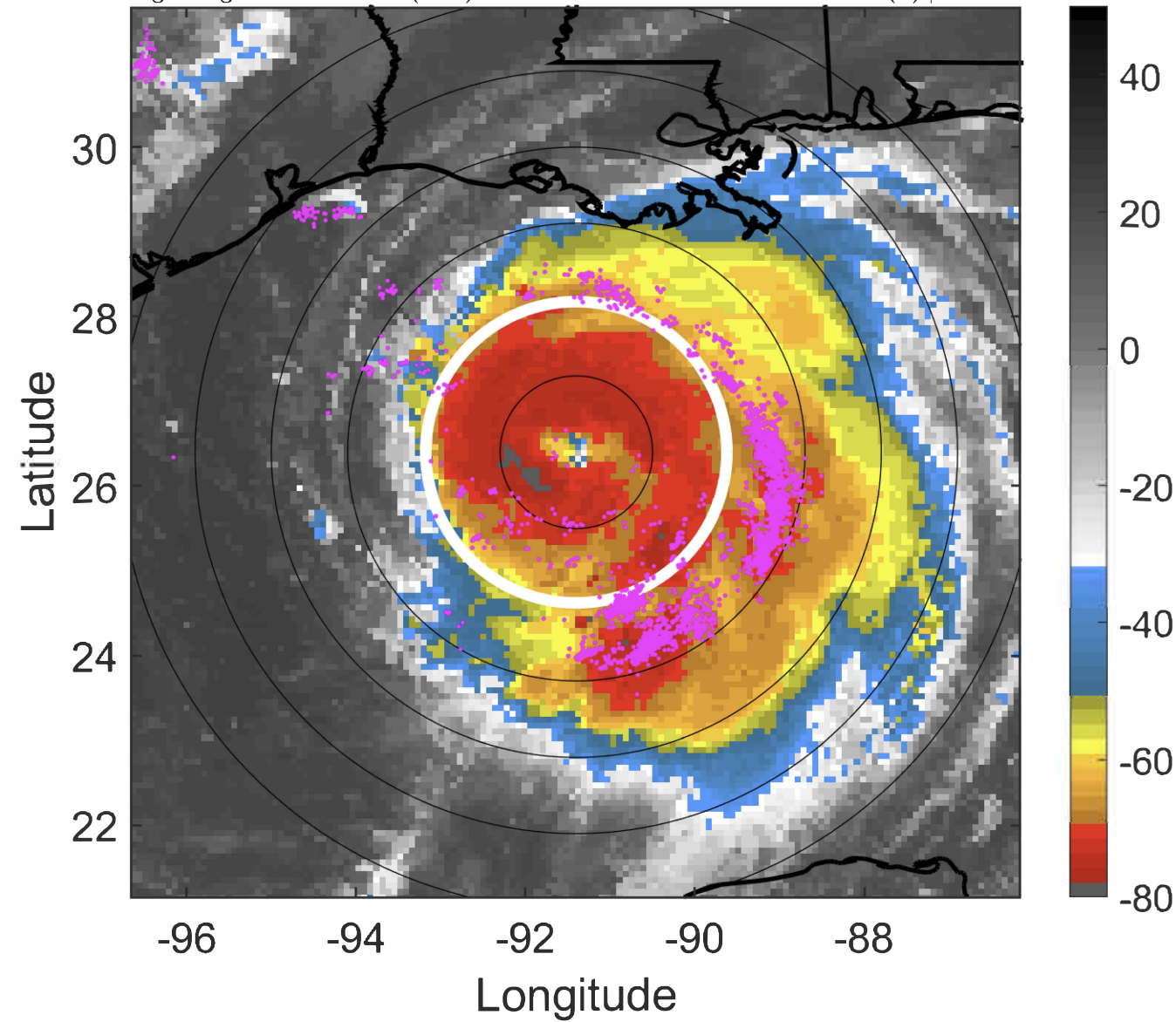

6-h IR BT Differences & Lightning

Δ t: 2020082612 (5.9 LT) - 2020082606 (24 LT)

Lightning: 5.9 LT \pm 1.5 h (dots)

PT: LLCP | EA: ACT

13L (LAURA) | 100 kt C3

S: 3.1 m s⁻¹ (L) | H: 116°

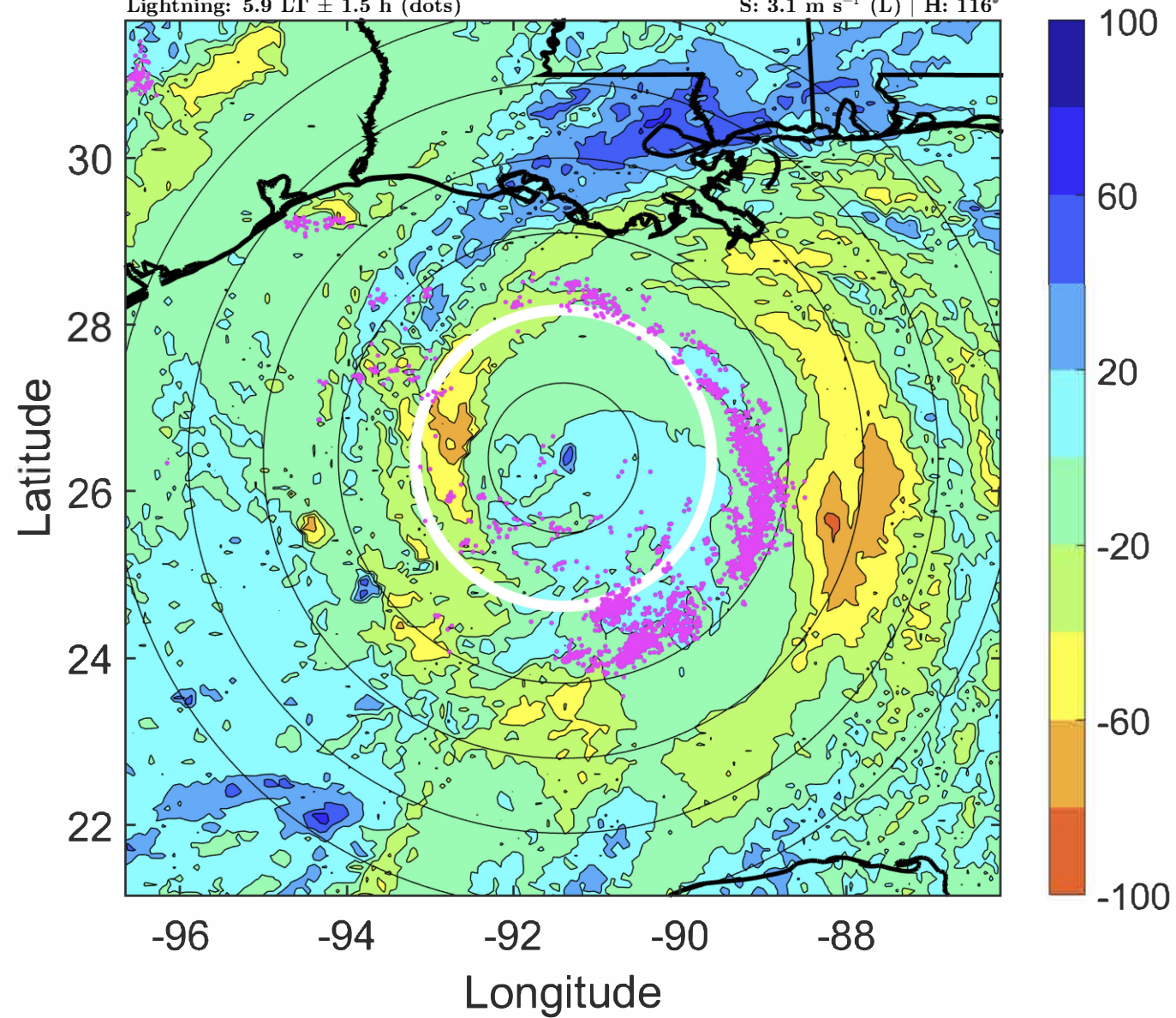

IR BT & Lightning

t: 2020082615 (8.9 LT)

Lightning: 8.9 LT \pm 1.5 h (dots)

PT: LLCP | EA: ACT

13L (LAURA) | 110 kt C3

S: 2.6 m s⁻¹ (L) | H: 105.5°

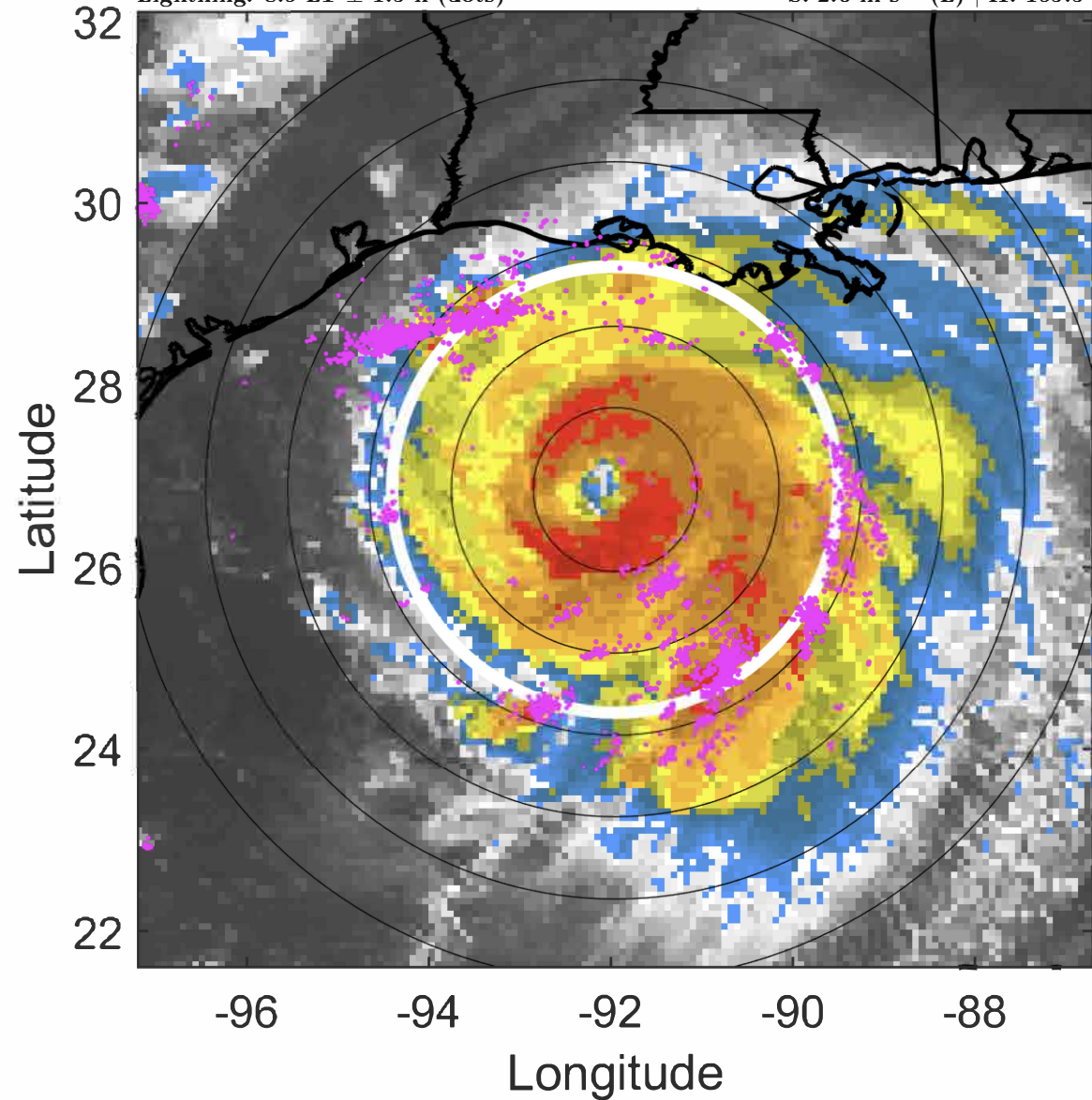

6-h IR BT Differences & Lightning

Δ t: 2020082615 (8.9 LT) - 2020082609 (2.9 LT)

Lightning: 8.9 LT \pm 1.5 h (dots)

PT: LLCP | EA: ACT

13L (LAURA) | 110 kt C3

S: 2.6 m s⁻¹ (L) | H: 105.5°

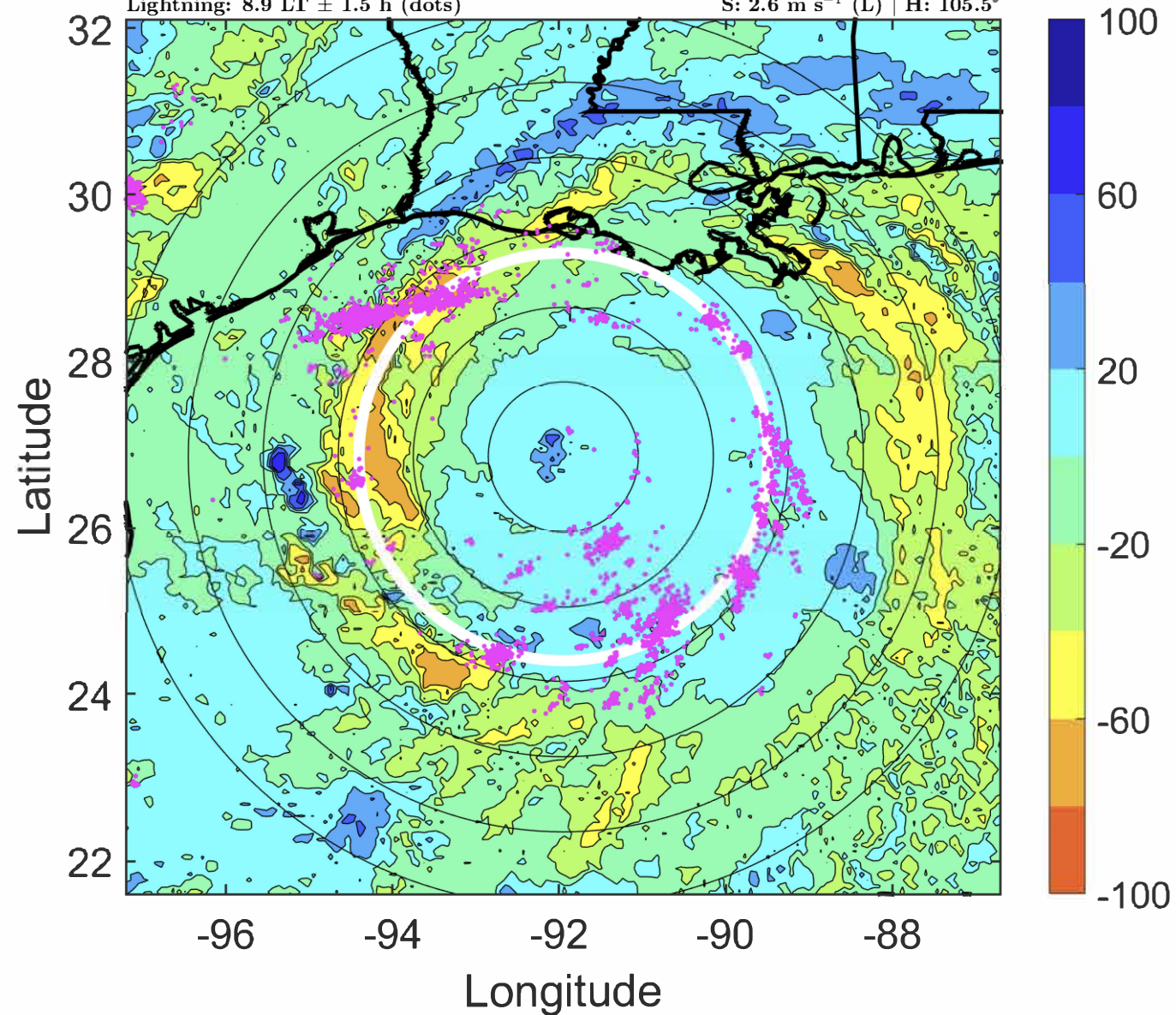

IR BT & Lightning

t: 2020082618 (11.8 LT)

Lightning: 11.8 LT \pm 1.5 h (dots)

PT: LLCP | EA: ACT

13L (LAURA) | 120 kt C4

S: 2 m s⁻¹ (L) | H: 95°

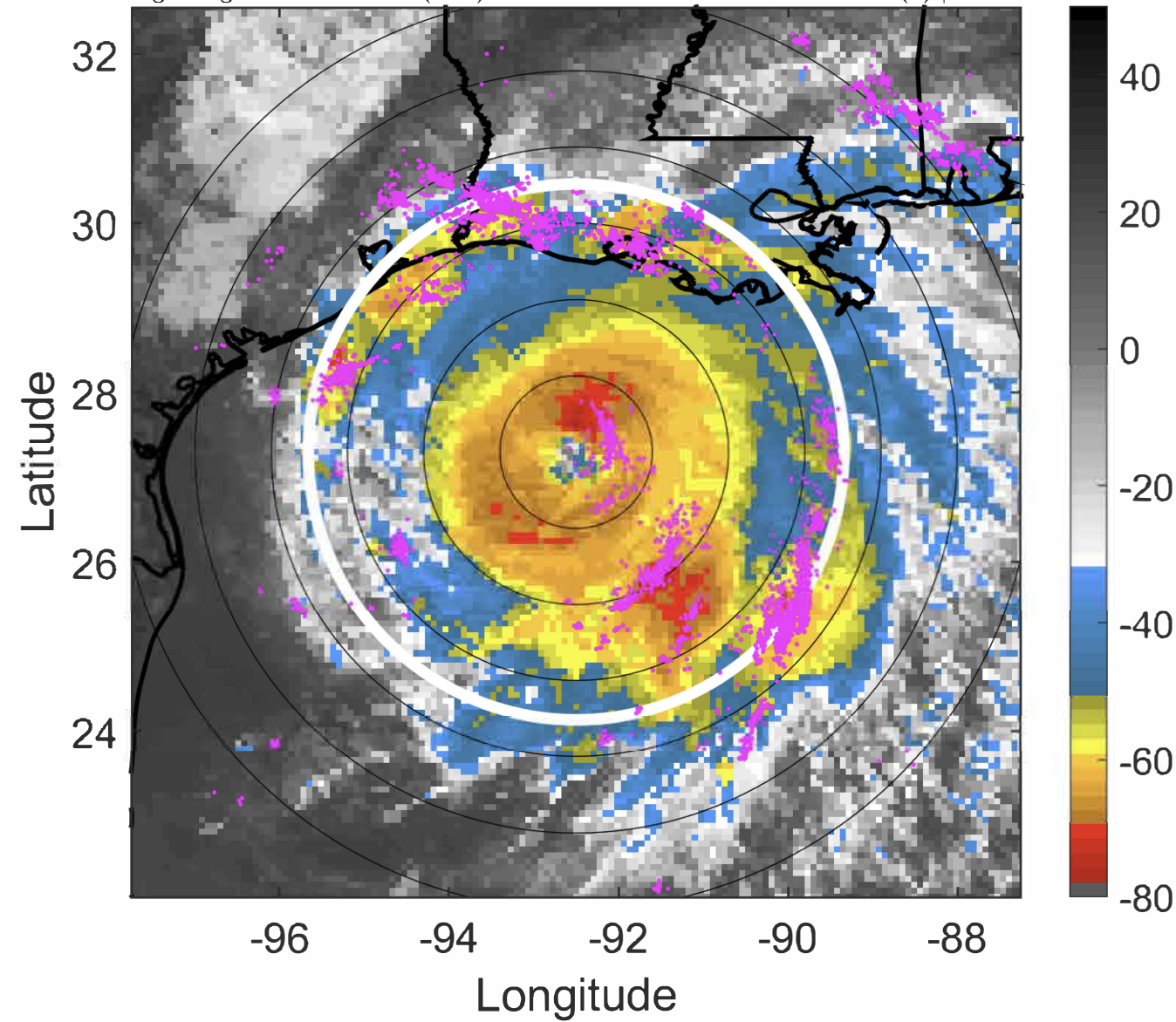

6-h IR BT Differences & Lightning

Δ t: 2020082618 (11.8 LT) - 2020082612 (5.9 LT)

Lightning: 11.8 LT \pm 1.5 h (dots)

PT: LLCP | EA: ACT

13L (LAURA) | 120 kt C4

S: 2 m s⁻¹ (L) | H: 95°

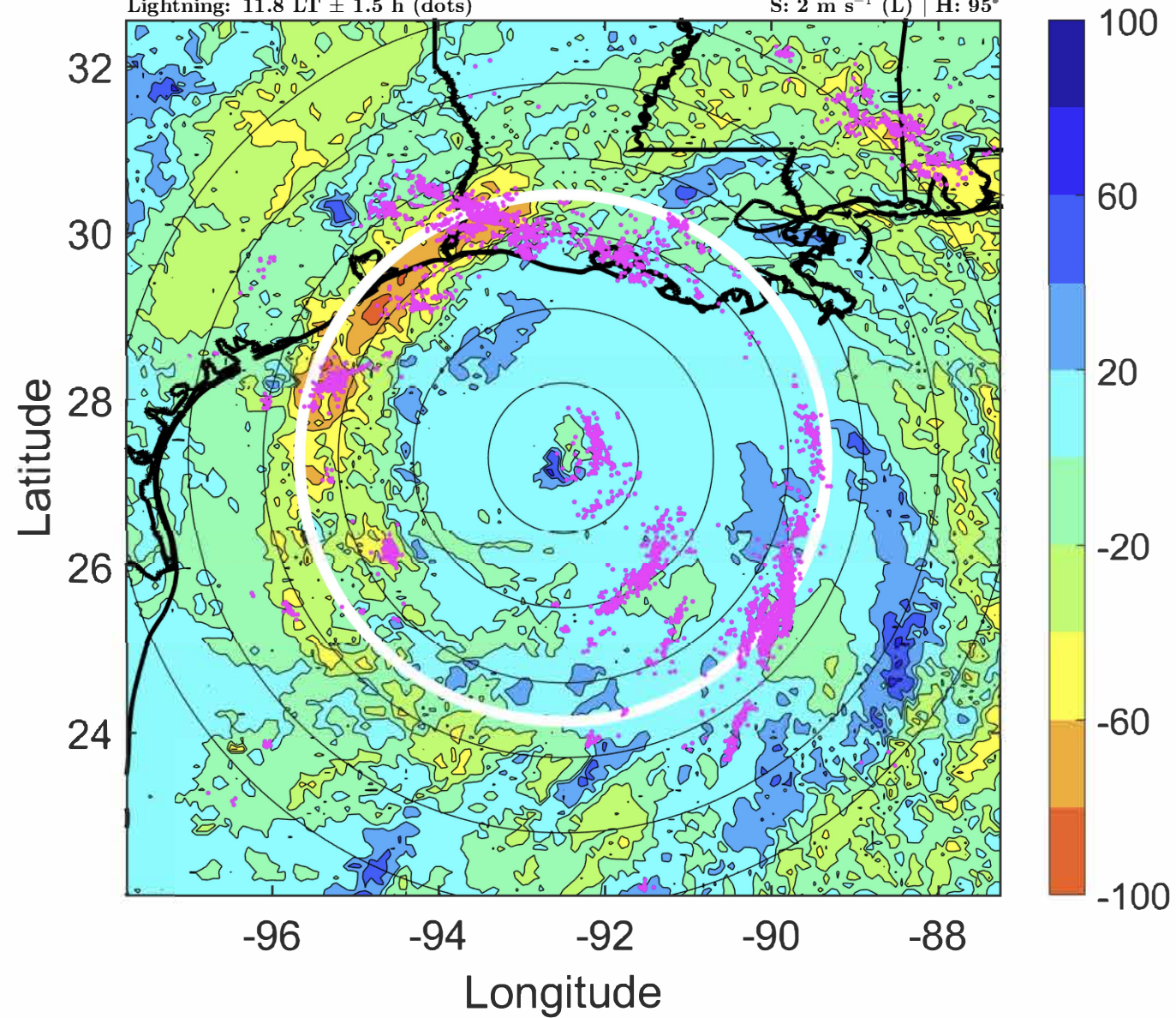

IR BT & Lightning

t: 2020082621 (14.8 LT)

Lightning: 14.8 LT \pm 1.5 h (dots)

PT: LLCP | EA: ACT

13L (LAURA) | 125 kt C4

S: 2.9 m s⁻¹ (L) | H: 87.5°

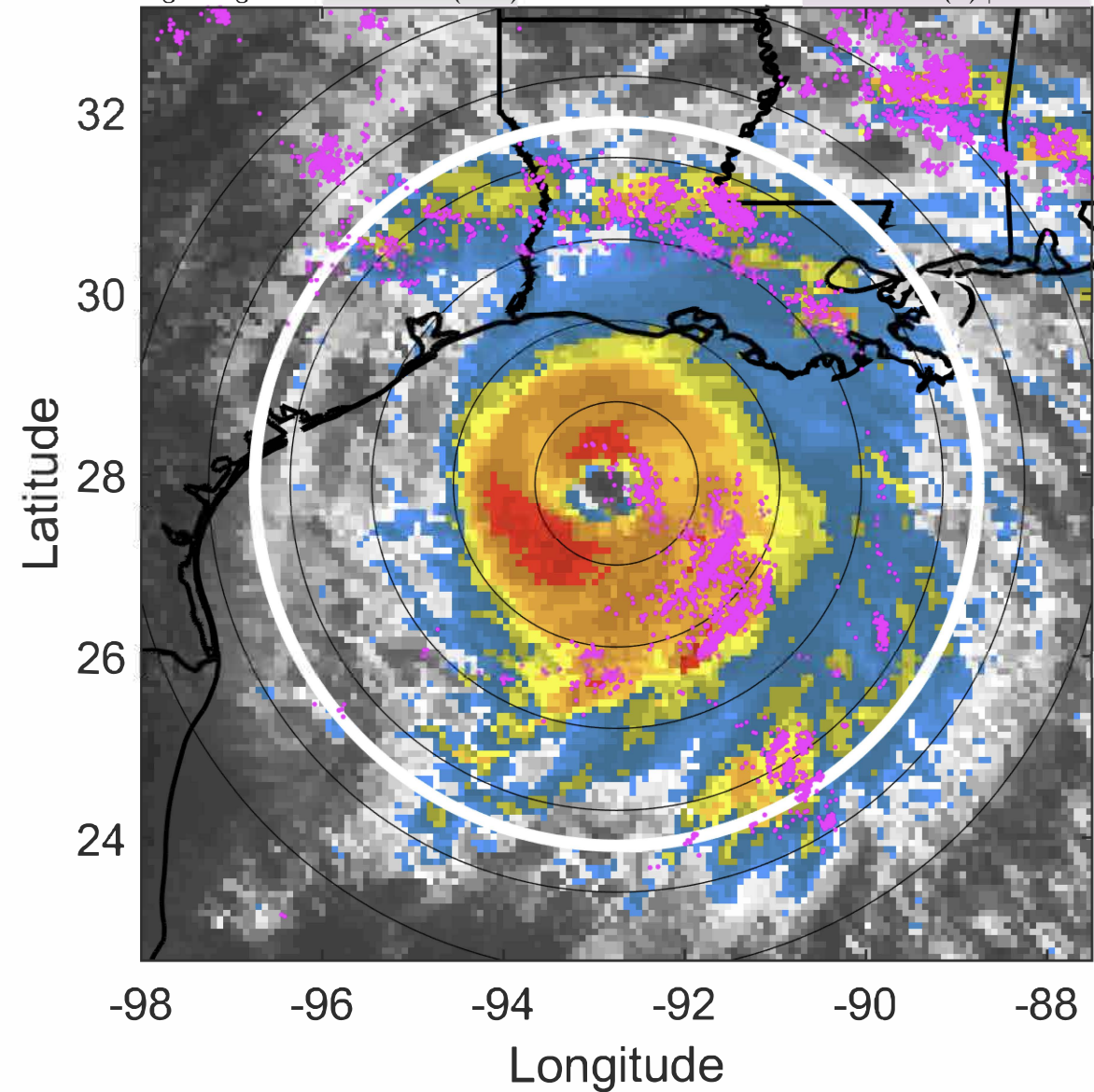

6-h IR BT Differences & Lightning

Δ t: 2020082621 (14.8 LT) - 2020082615 (8.9 LT)

Lightning: 14.8 LT \pm 1.5 h (dots)

PT: LLCP | EA: ACT

13L (LAURA) | 125 kt C4

S: 2.9 m s⁻¹ (L) | H: 87.5°

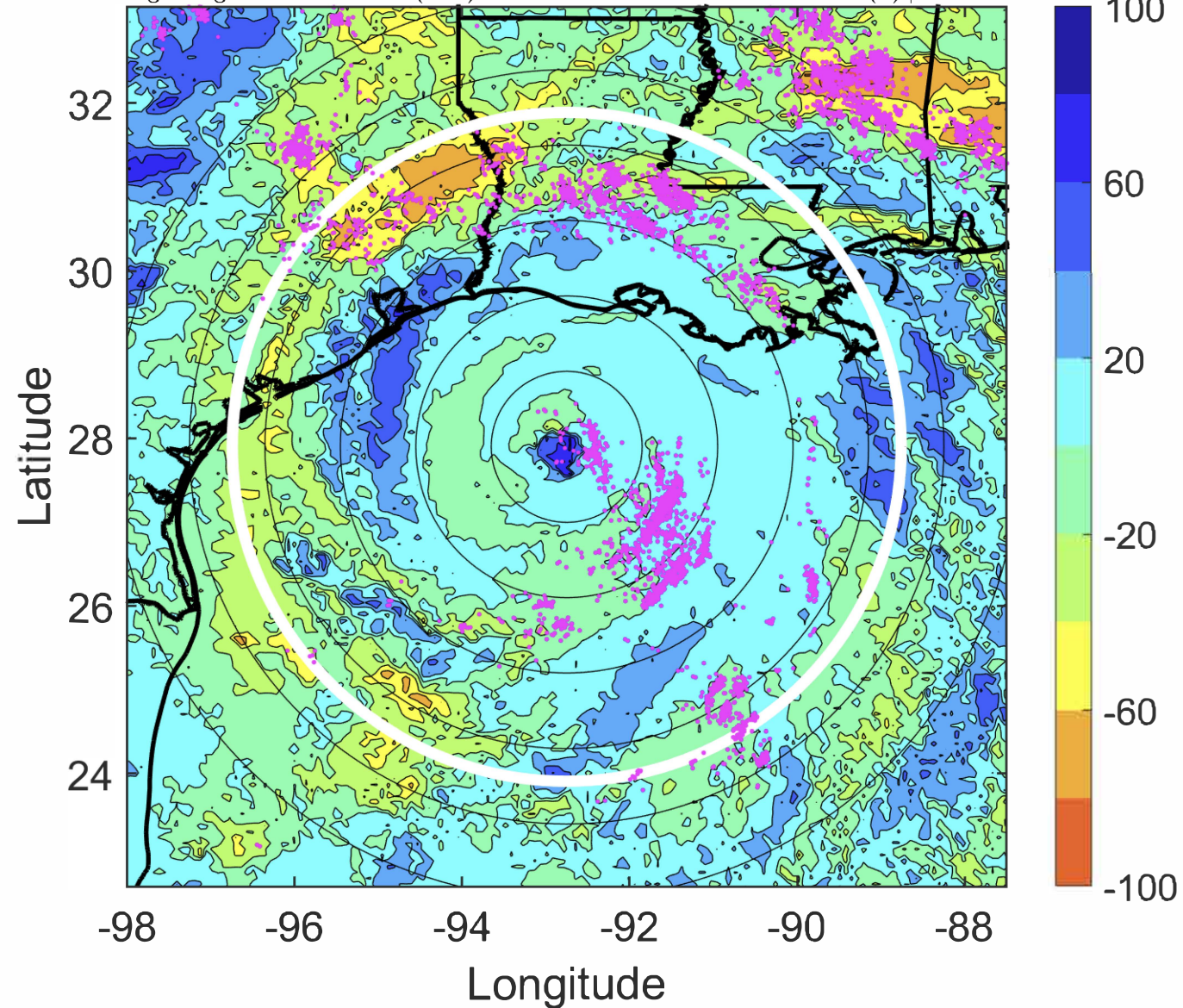

IR BT & Lightning

t: 2020082700 (17.8 LT)

Lightning: 17.8 LT \pm 1.5 h (dots)

PT: LLCP | EA: ACT

13L (LAURA) | 130 kt C4

S: 3.7 m s⁻¹ (L) | H: 80°

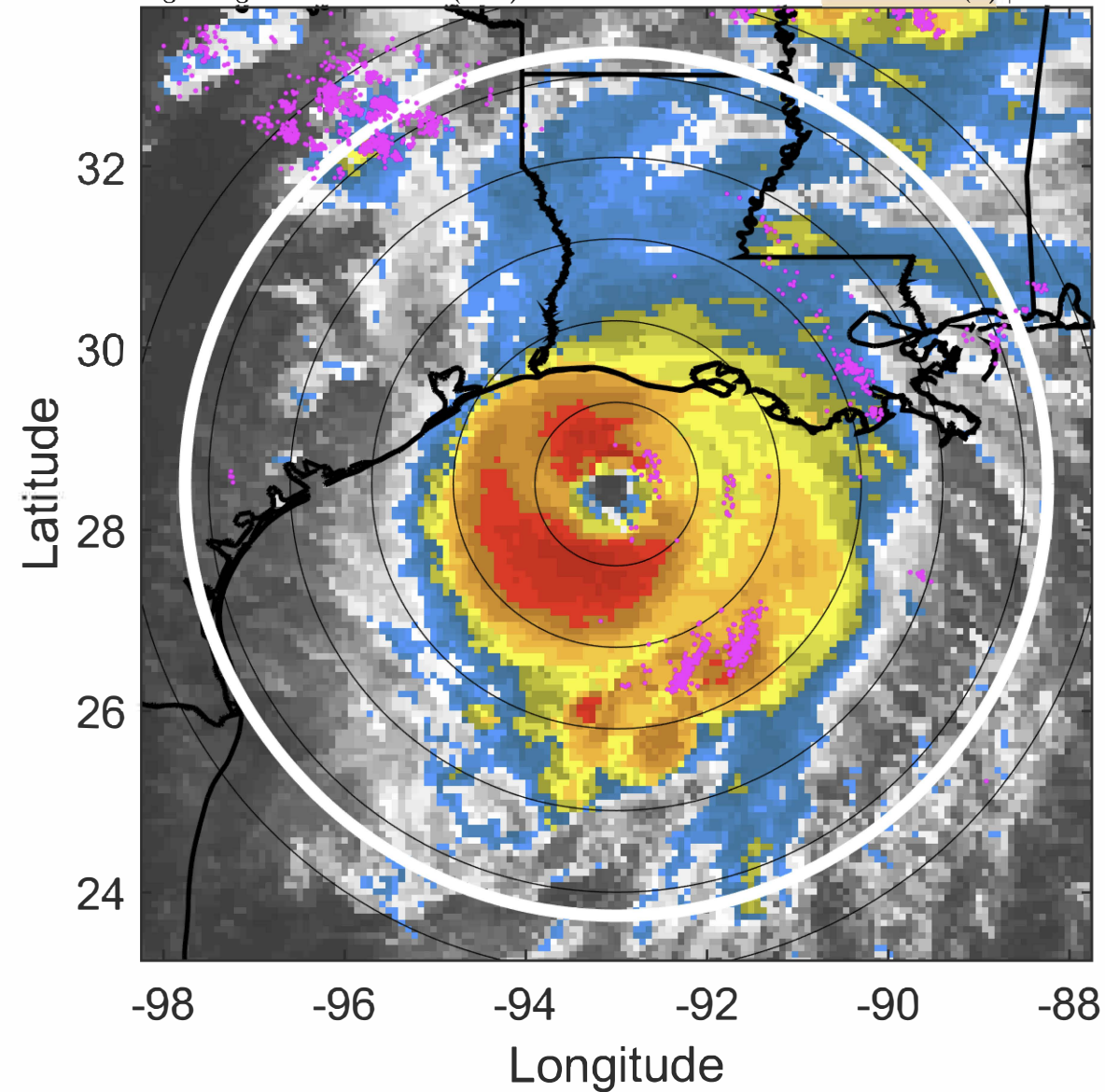

6-h IR BT Differences & Lightning

Δ t: 2020082700 (17.8 LT) - 2020082618 (11.8 LT)

Lightning: 17.8 LT \pm 1.5 h (dots)

PT: LLCP | EA: ACT

13L (LAURA) | 130 kt C4

S: 3.7 m s⁻¹ (L) | H: 80°

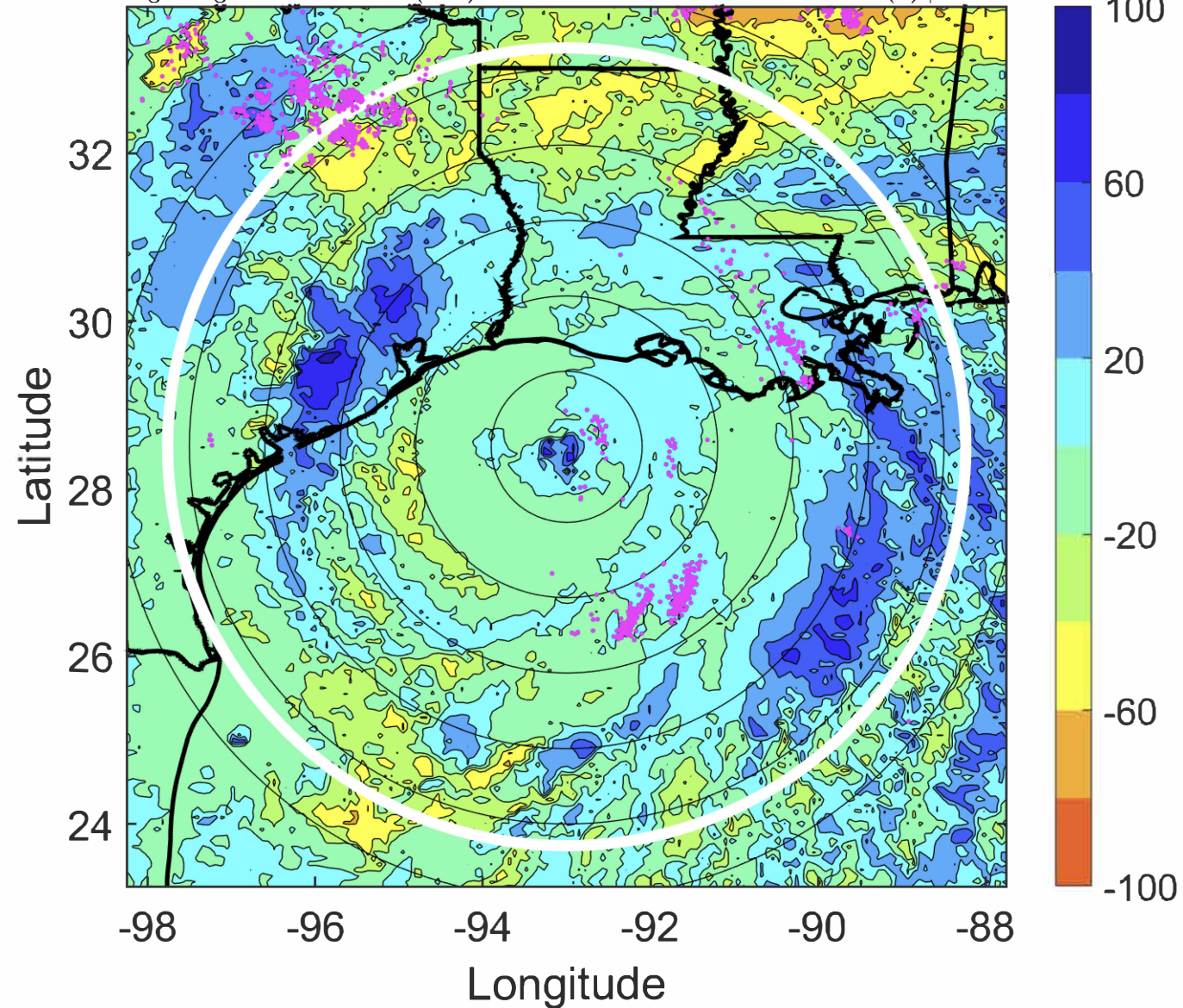

IR BT & Lightning

t: 2020082703 (20.8 LT)

Lightning: 20.8 LT \pm 1.5 h (dots)

PT: LLCP | EA: ACT

13L (LAURA) | 130 kt C4

S: 4.8 m s⁻¹ (M) | H: 78°

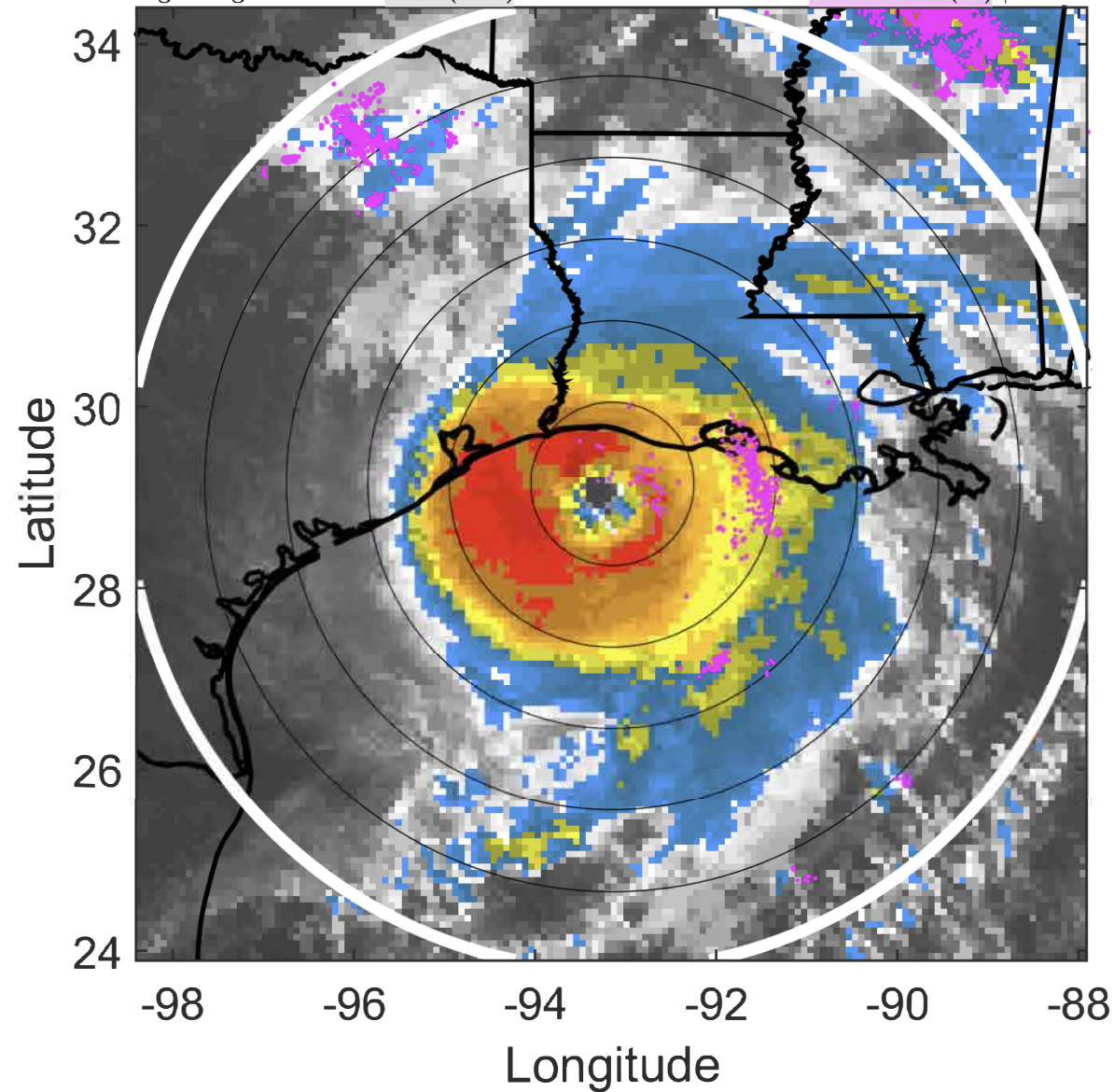

6-h IR BT Differences & Lightning

Δ t: 2020082703 (20.8 LT) - 2020082621 (14.8 LT)

Lightning: 20.8 LT \pm 1.5 h (dots)

PT: LLCP | EA: ACT

13L (LAURA) | 130 kt C4

S: 4.8 m s⁻¹ (M) | H: 78°

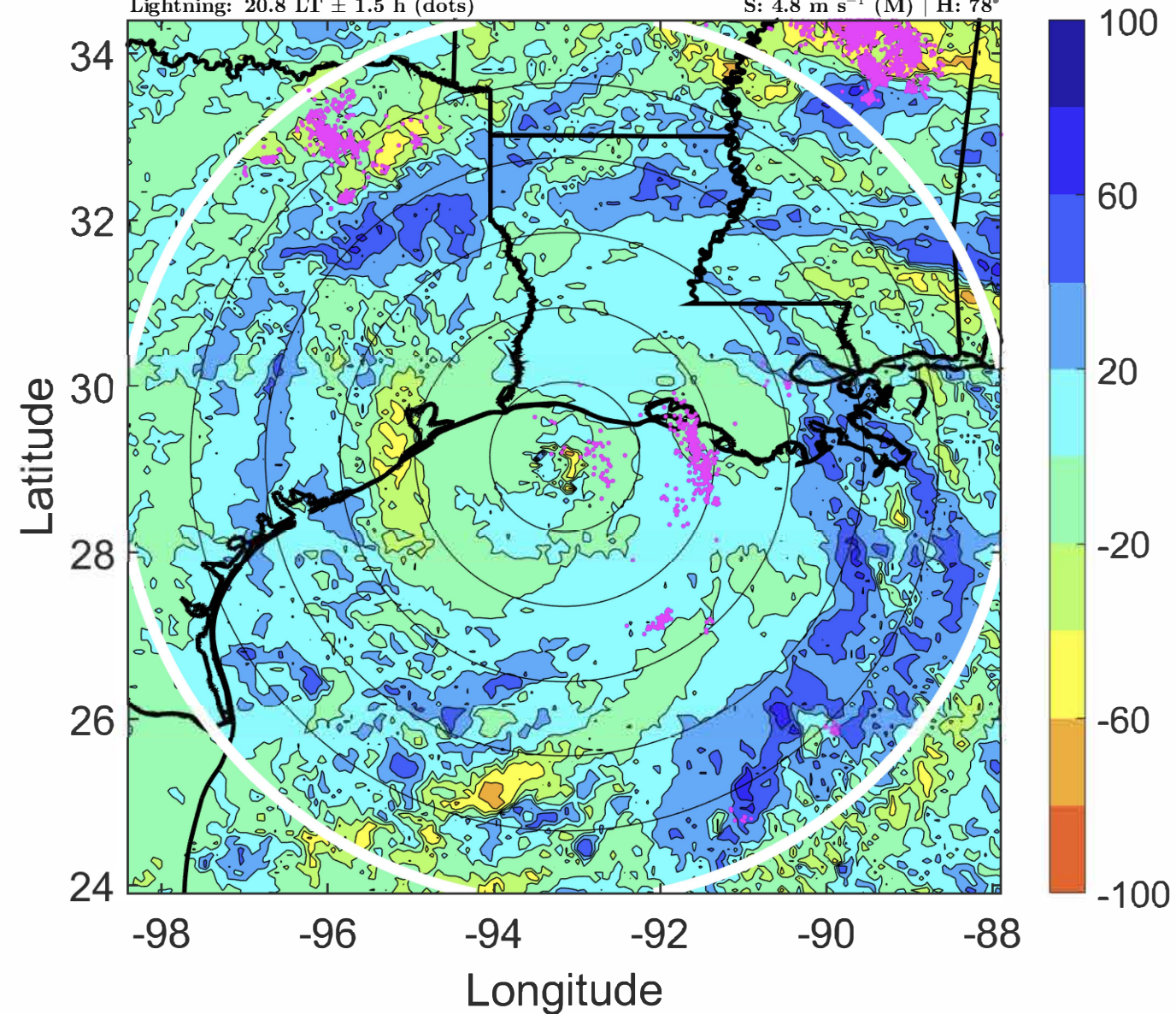

IR BT & Lightning

t: 2020082706 (23.8 LT)

Lightning: 23.8 LT \pm 1.5 h (dots)

PT: LLCP | EA: ACT

13L (LAURA) | 130 kt C4

S: 5.8 m s⁻¹ (M) | H: 76°

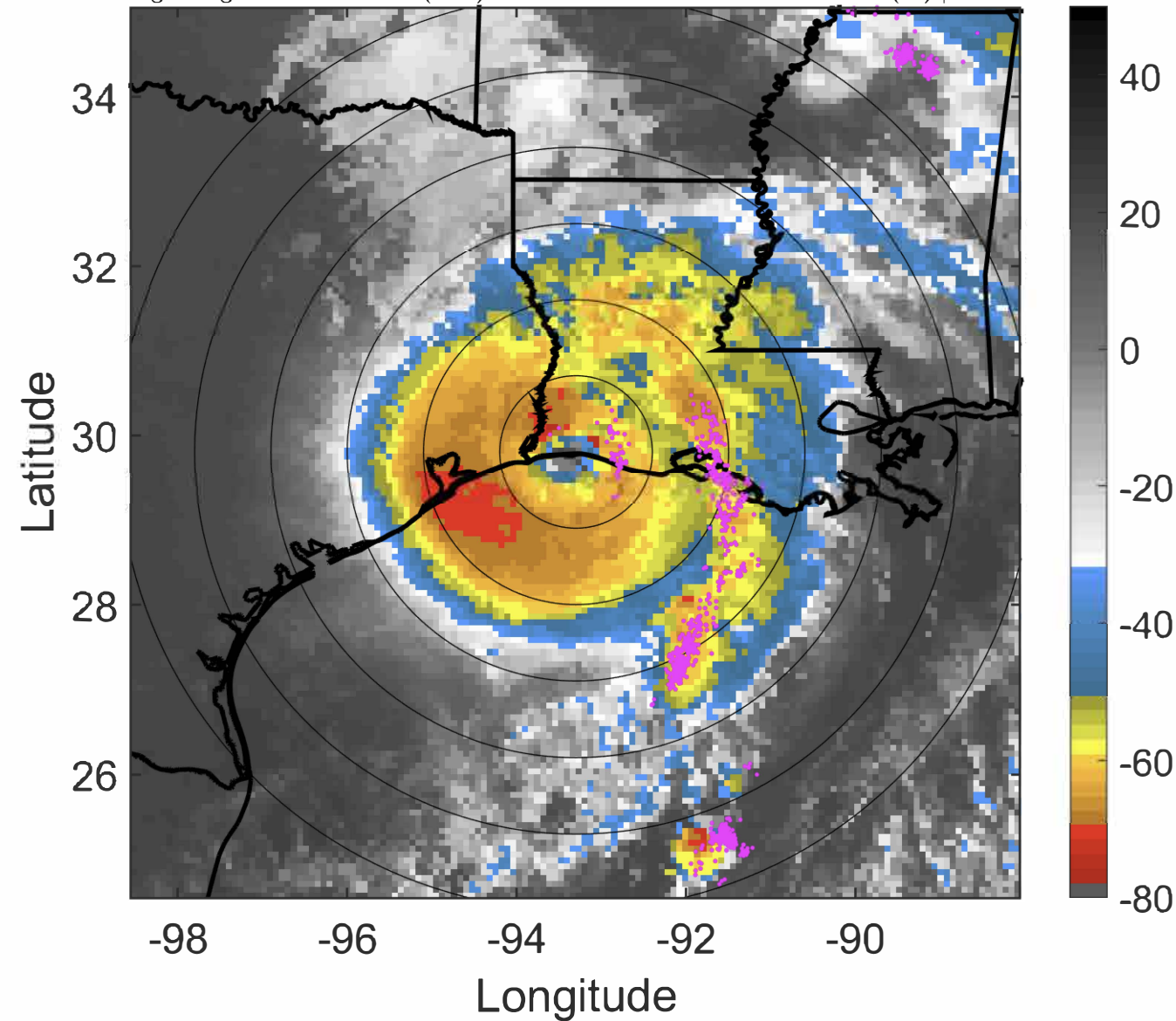

6-h IR BT Differences & Lightning

Δ t: 2020082706 (23.8 LT) - 2020082700 (17.8 LT)

Lightning: 23.8 LT \pm 1.5 h (dots)

PT: LLCP | EA: ACT

13L (LAURA) | 130 kt C4

S: 5.8 m s⁻¹ (M) | H: 76°

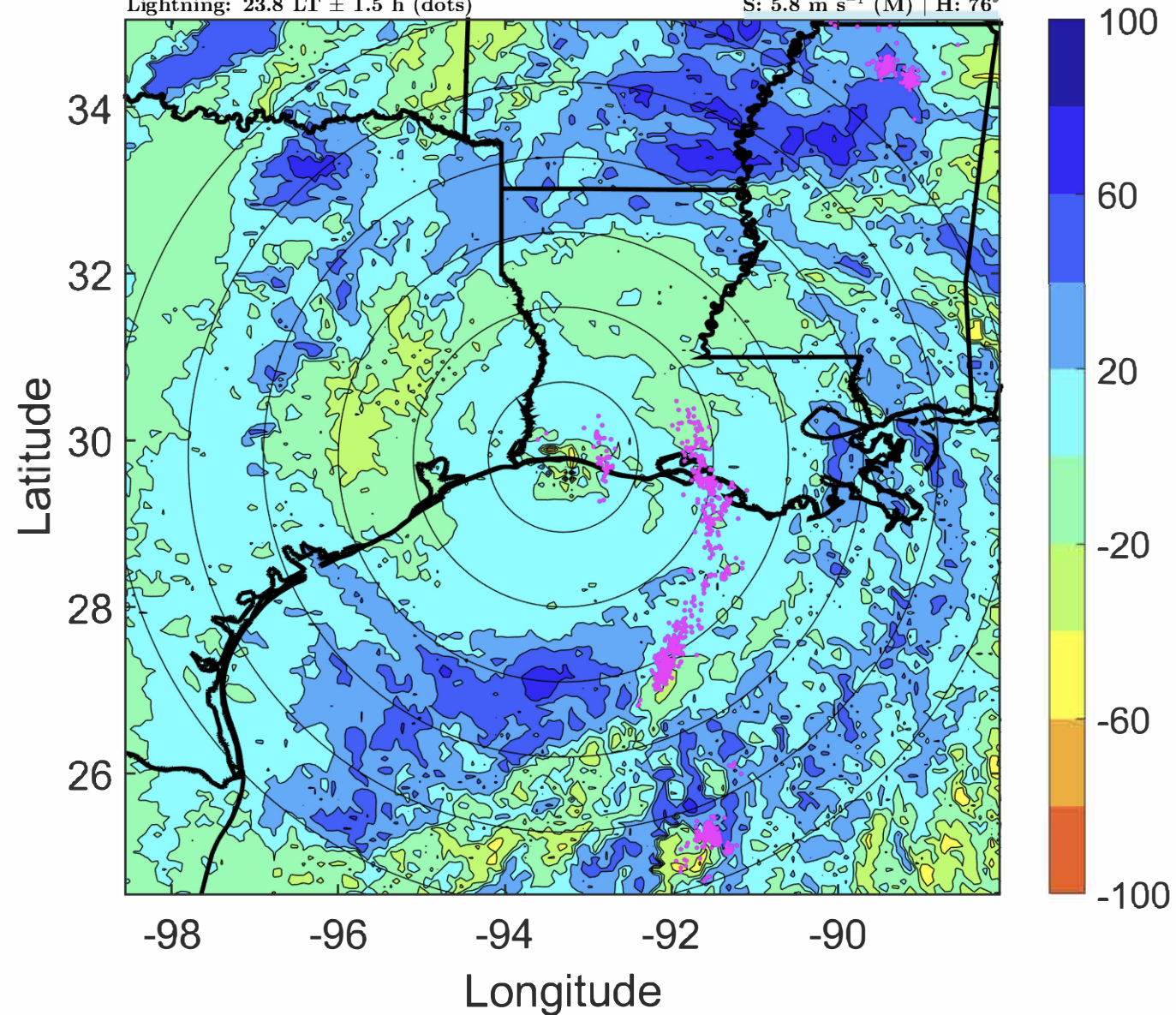

IR BT & Lightning

t: 2020082709 (2.8 LT)

Lightning: 2.8 LT \pm 1.5 h (dots)

LAND EFFECTS

13L (LAURA) | 107.5 kt C3

S: 5.9 m s⁻¹ (M) | H: 76.5°

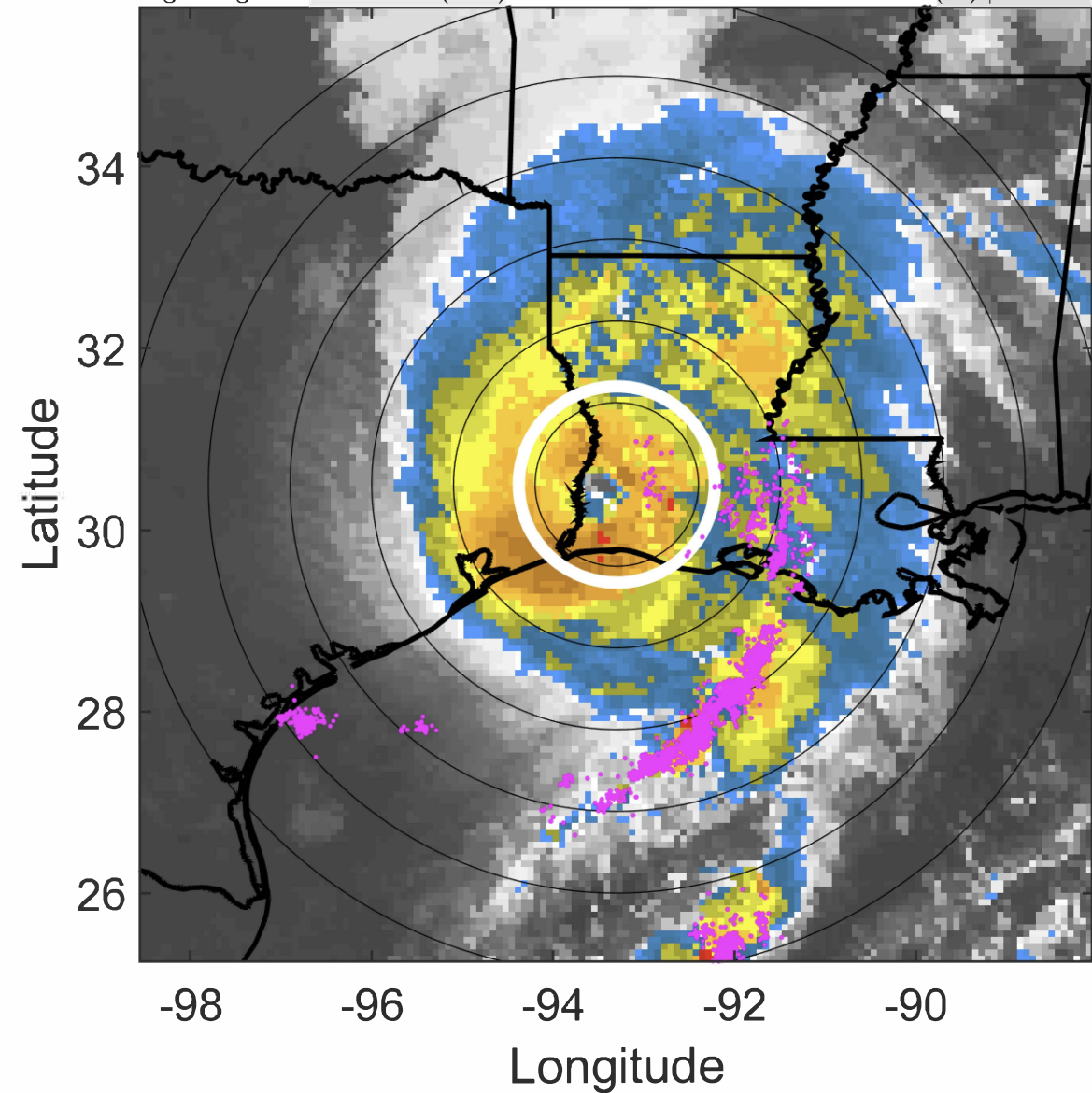

6-h IR BT Differences & Lightning

Δ t: 2020082709 (2.8 LT) - 2020082703 (20.8 LT)

Lightning: 2.8 LT \pm 1.5 h (dots)

LAND EFFECTS

13L (LAURA) | 107.5 kt C3

S: 5.9 m s⁻¹ (M) | H: 76.5°

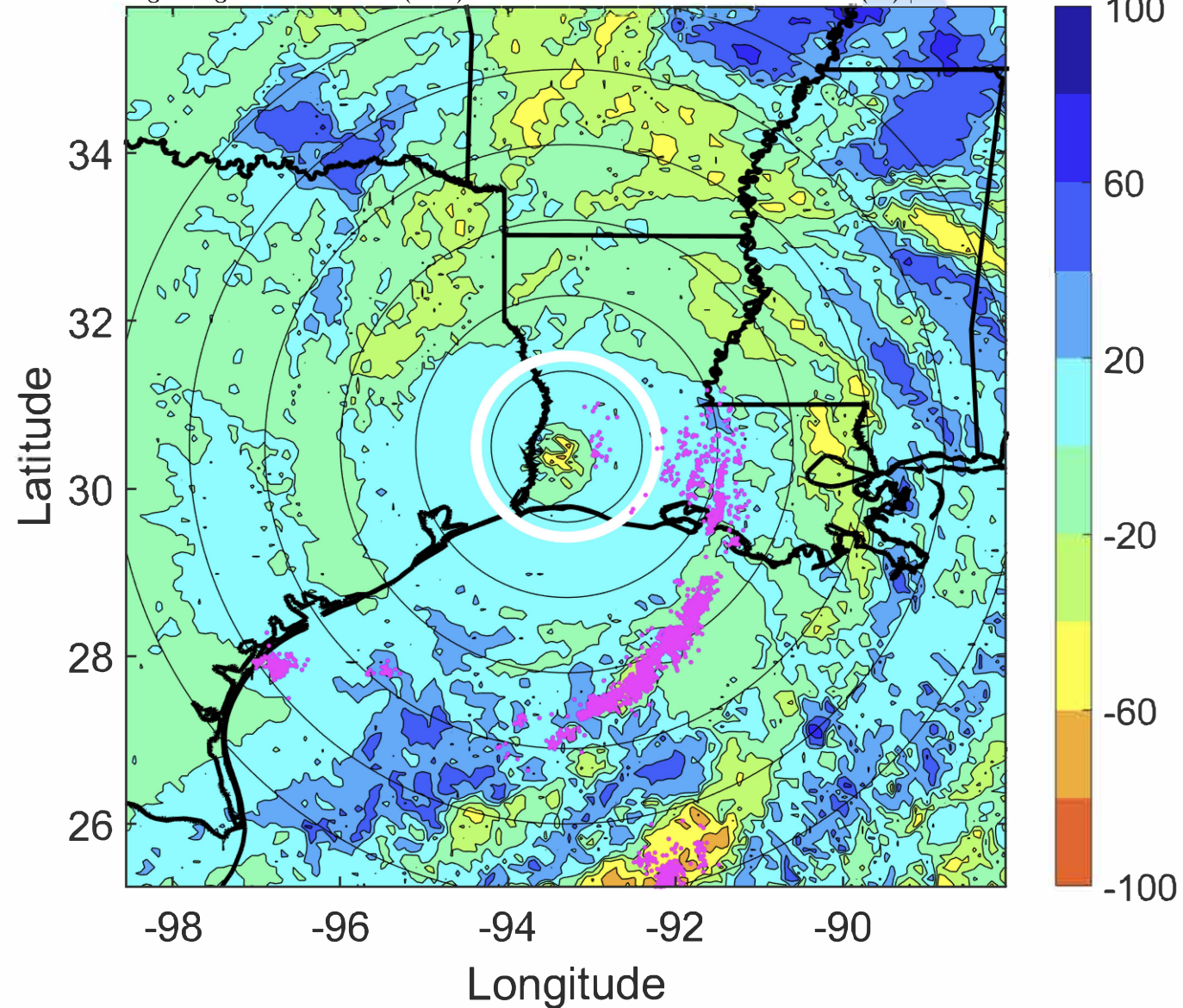

IR BT & Lightning

t: 2020082712 (5.8 LT)

Lightning: 5.8 LT \pm 1.5 h (dots)

LAND EFFECTS

13L (LAURA) | 85 kt C2

S: 6 m s⁻¹ (M) | H: 77°

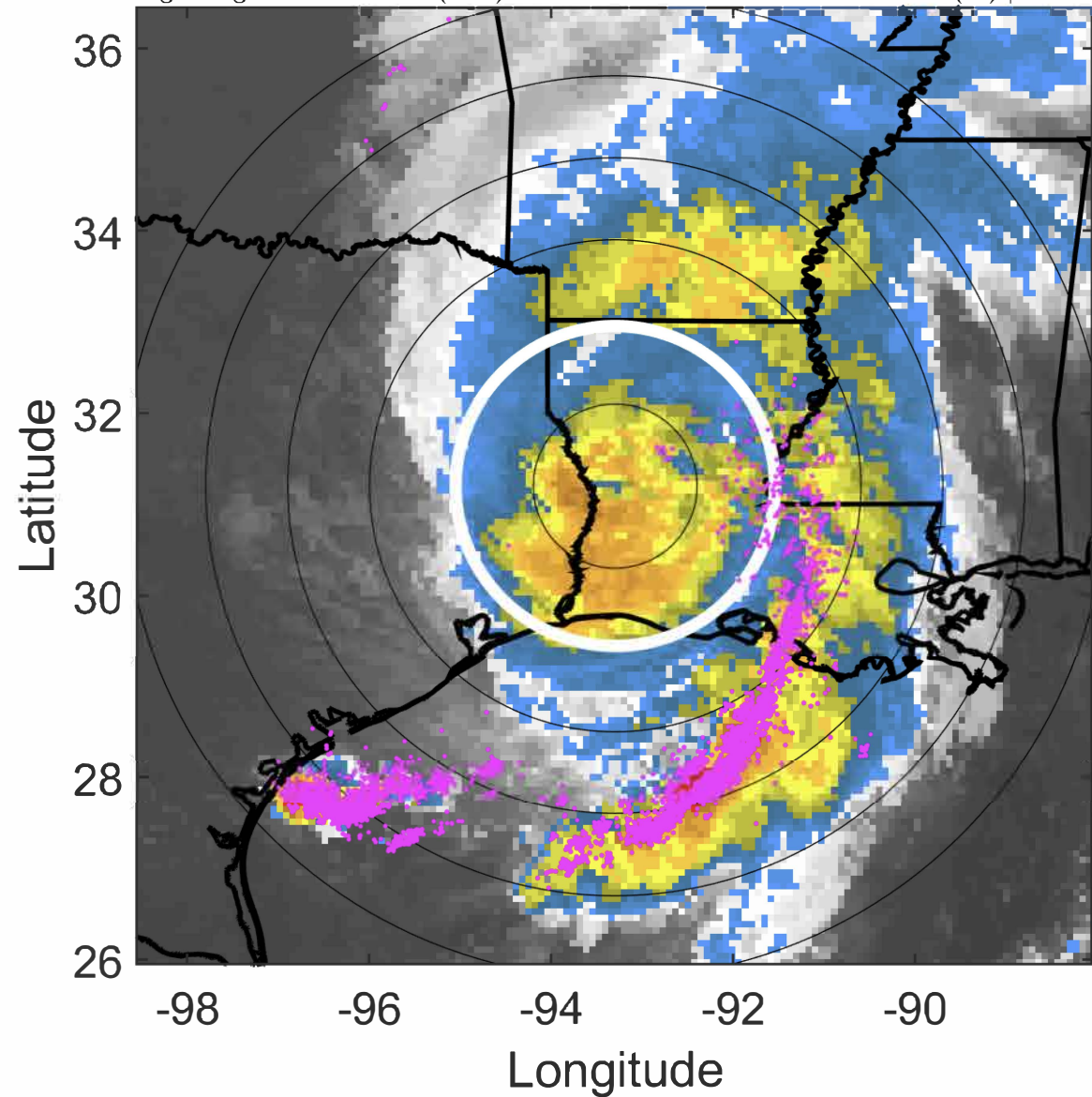

6-h IR BT Differences & Lightning

Δ t: 2020082712 (5.8 LT) - 2020082706 (23.8 LT)

Lightning: 5.8 LT \pm 1.5 h (dots)

LAND EFFECTS

13L (LAURA) | 85 kt C2

S: 6 m s⁻¹ (M) | H: 77°

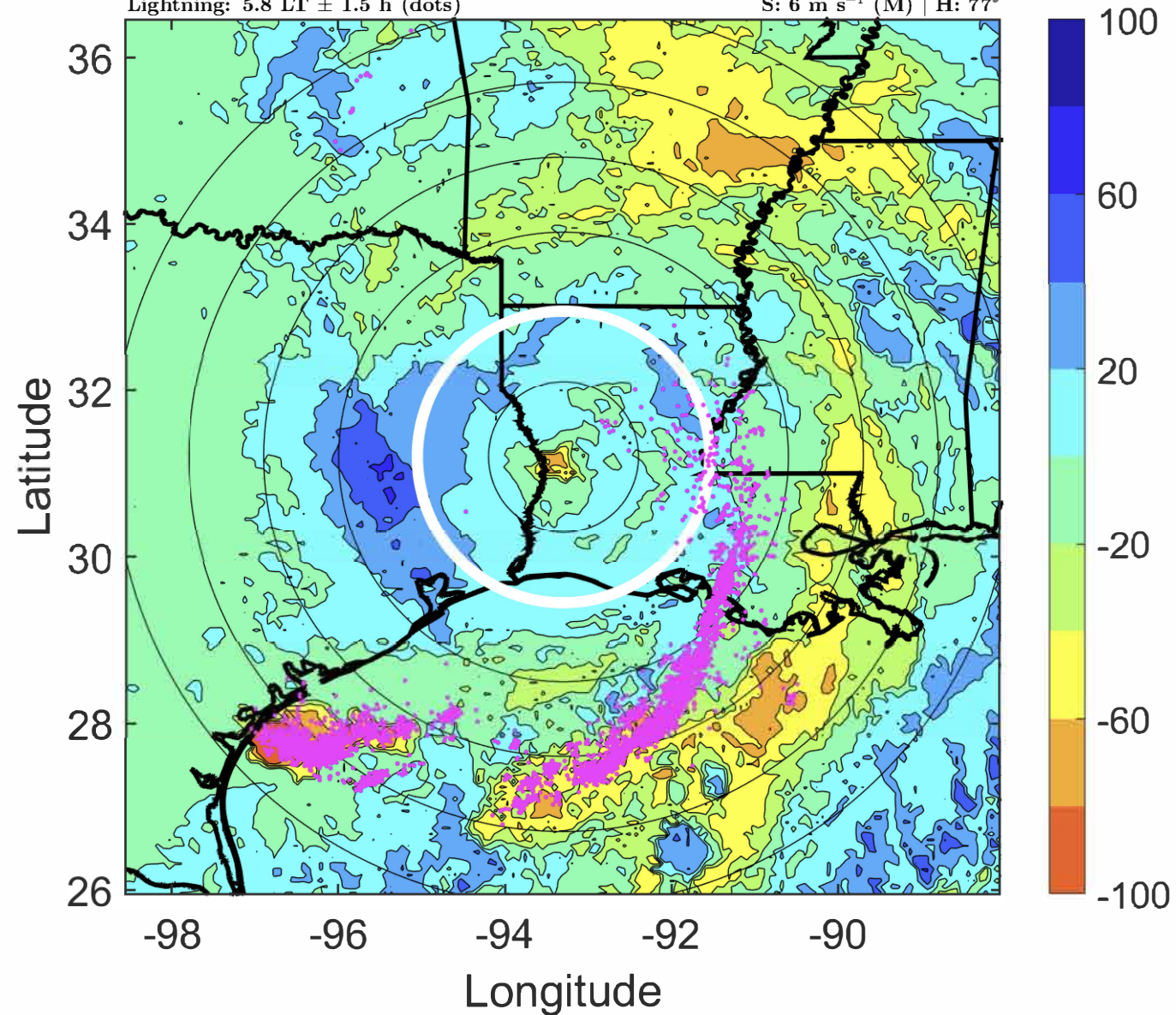

IR BT & Lightning

t: 2020082715 (8.8 LT)

Lightning: 8.8 LT \pm 1.5 h (dots)

LAND EFFECTS

13L (LAURA) | 70 kt C1

S: 5.9 m s⁻¹ (M) | H: 79.5°

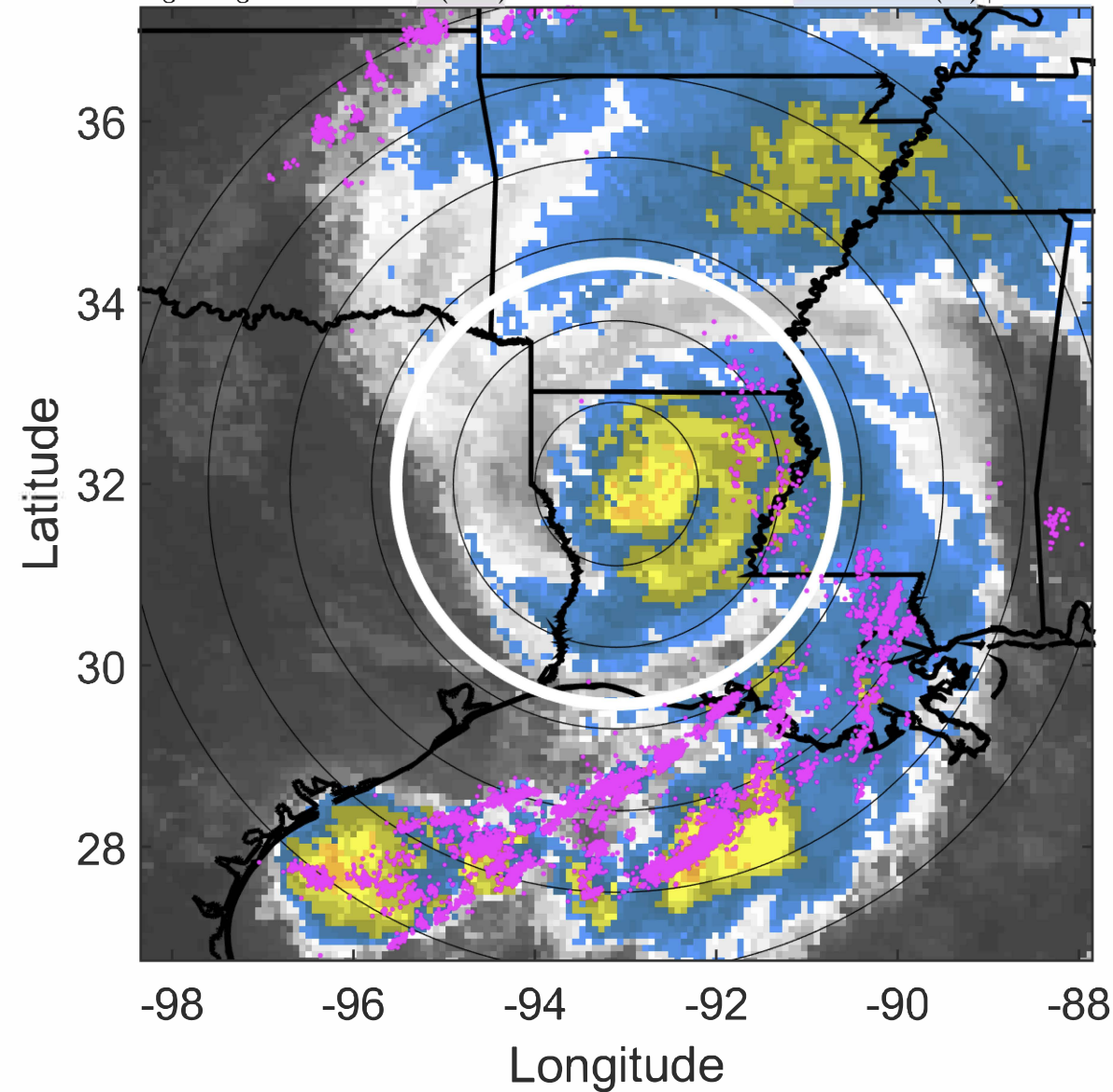

6-h IR BT Differences & Lightning

Δ t: 2020082715 (8.8 LT) - 2020082709 (2.8 LT)

Lightning: 8.8 LT \pm 1.5 h (dots)

LAND EFFECTS

13L (LAURA) | 70 kt C1

S: 5.9 m s⁻¹ (M) | H: 79.5°

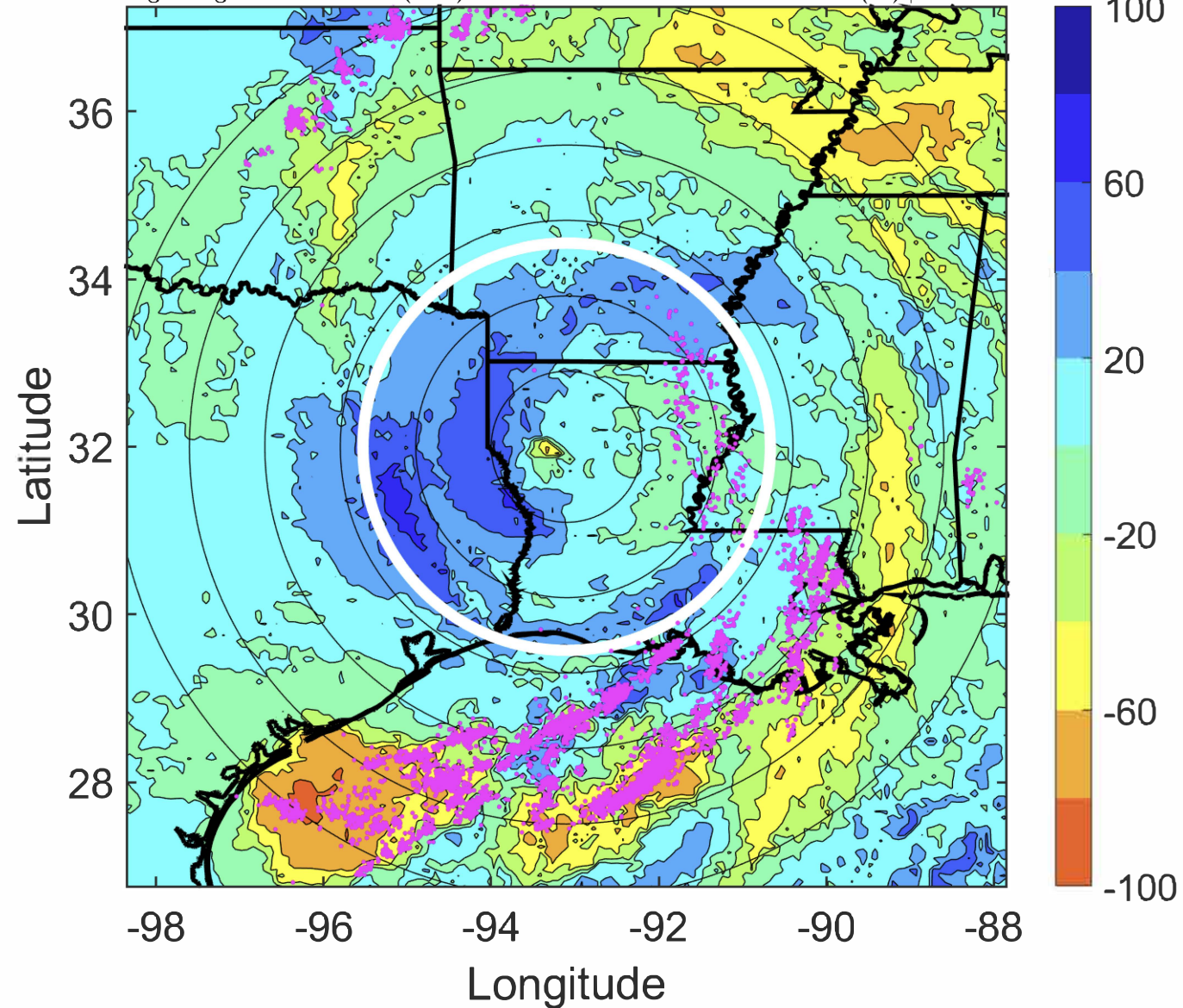

IR BT & Lightning

t: 2020082718 (11.8 LT)

Lightning: 11.8 LT \pm 1.5 h (dots)

LAND EFFECTS

13L (LAURA) | 55 kt TS

S: 5.8 m s⁻¹ (M) | H: 82°

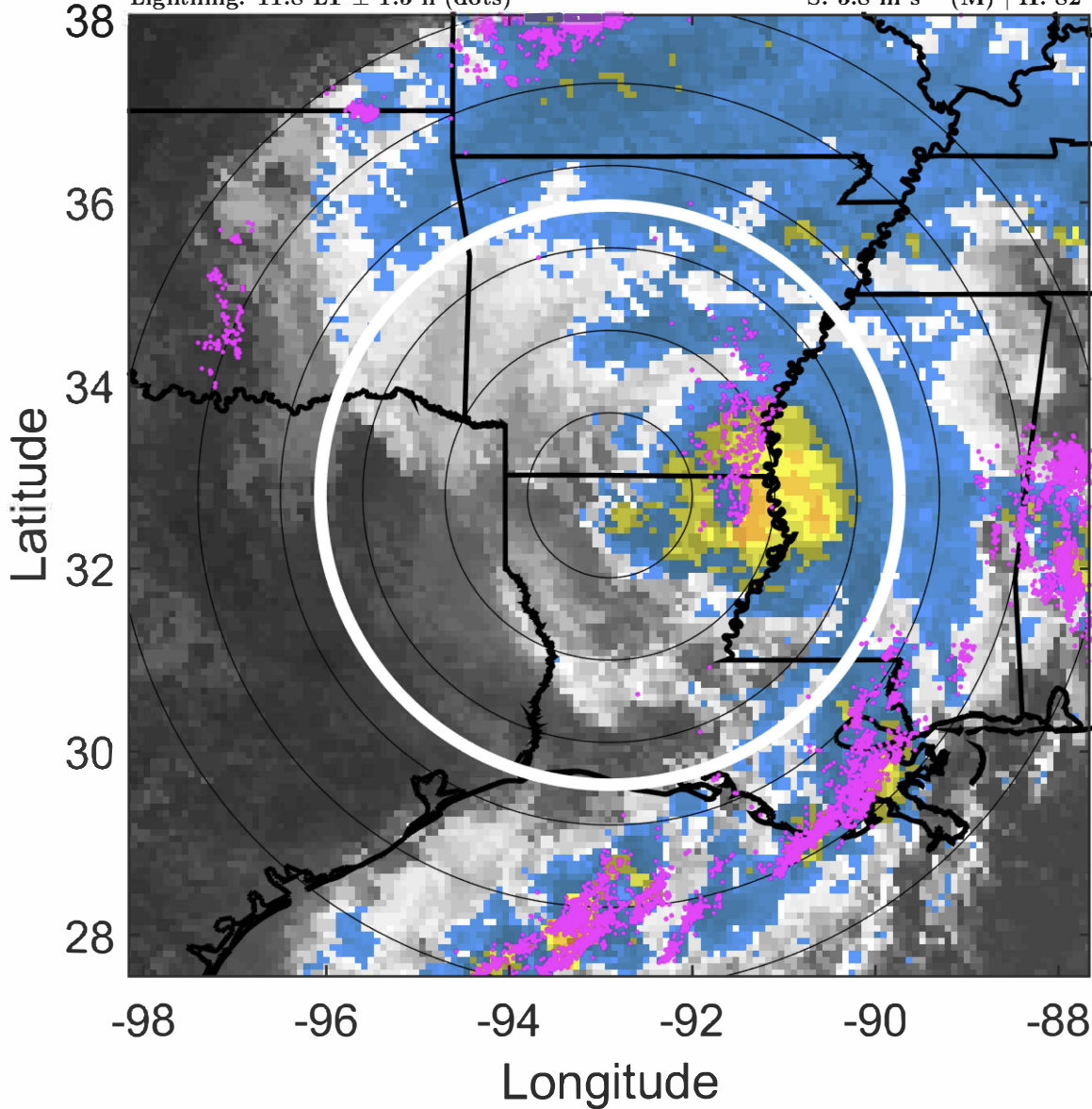

6-h IR BT Differences & Lightning

Δ t: 2020082718 (11.8 LT) - 2020082712 (5.8 LT)

Lightning: 11.8 LT \pm 1.5 h (dots)

LAND EFFECTS

13L (LAURA) | 55 kt TS

S: 5.8 m s⁻¹ (M) | H: 82°

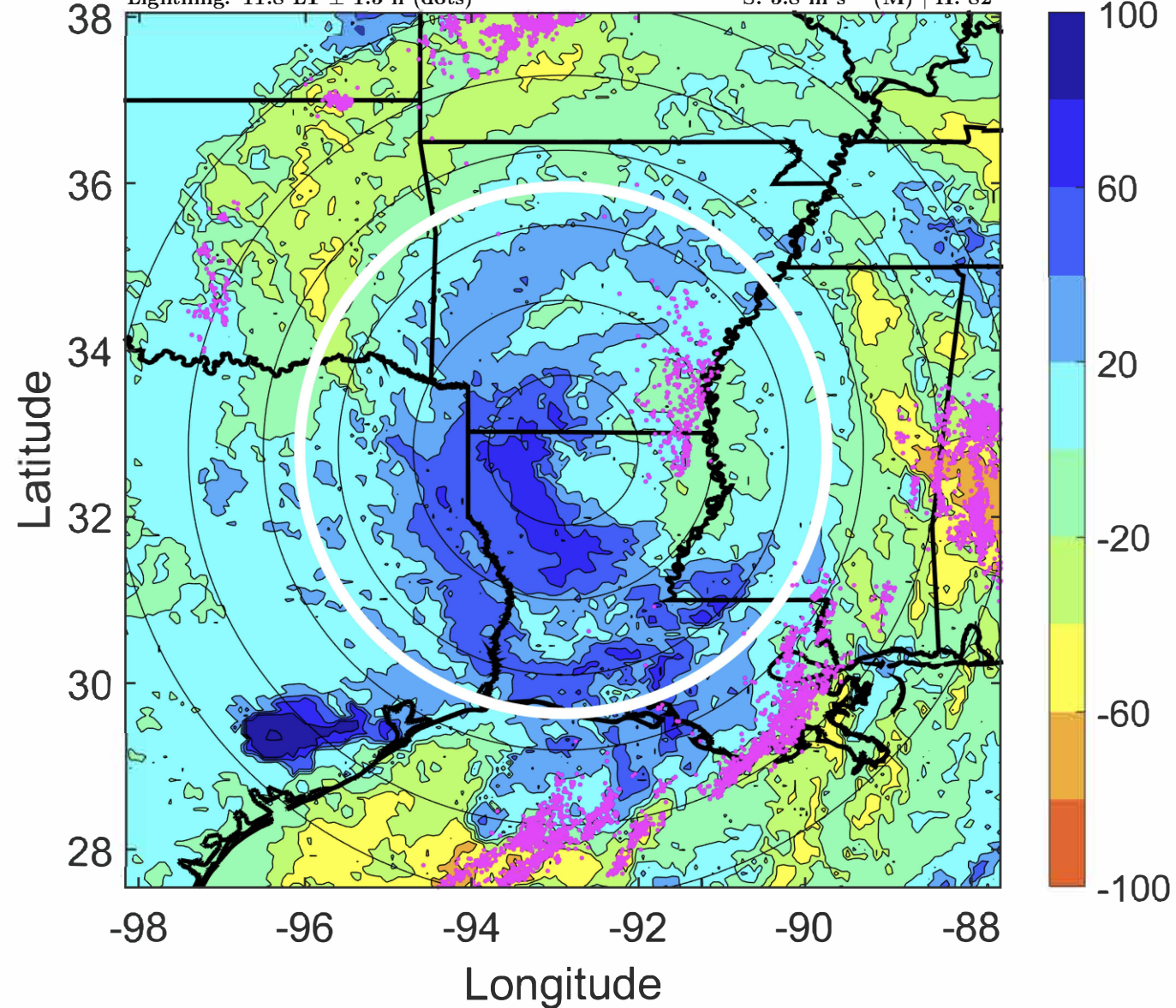

IR BT & Lightning

t: 2020082721 (14.8 LT)

Lightning: 14.8 LT \pm 1.5 h (dots)

LAND EFFECTS

13L (LAURA) | 45 kt TS

S: 5.1 m s⁻¹ (M) | H: 79.5°

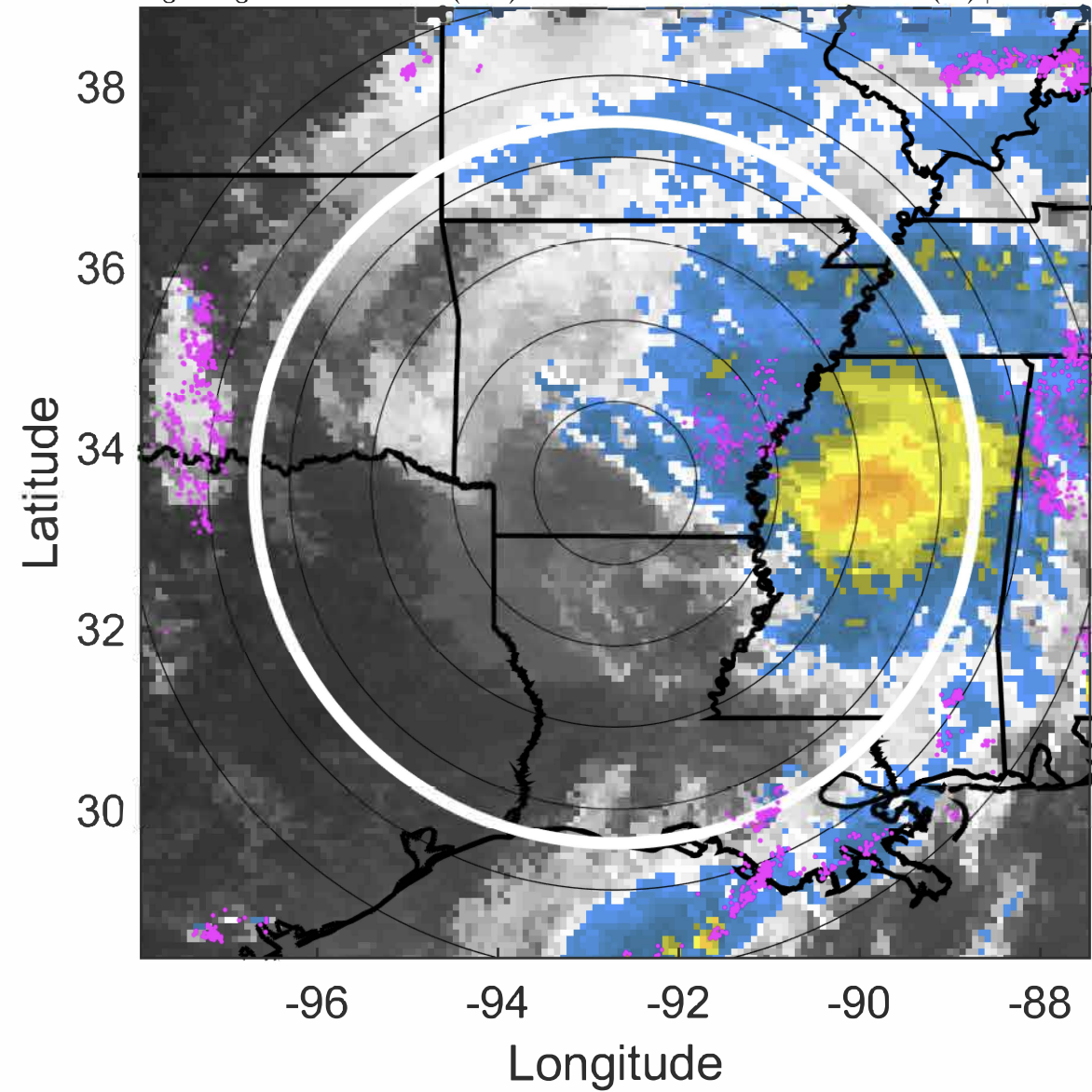

6-h IR BT Differences & Lightning

Δ t: 2020082721 (14.8 LT) - 2020082715 (8.8 LT)

Lightning: 14.8 LT \pm 1.5 h (dots)

LAND EFFECTS

13L (LAURA) | 45 kt TS

S: 5.1 m s⁻¹ (M) | H: 79.5°

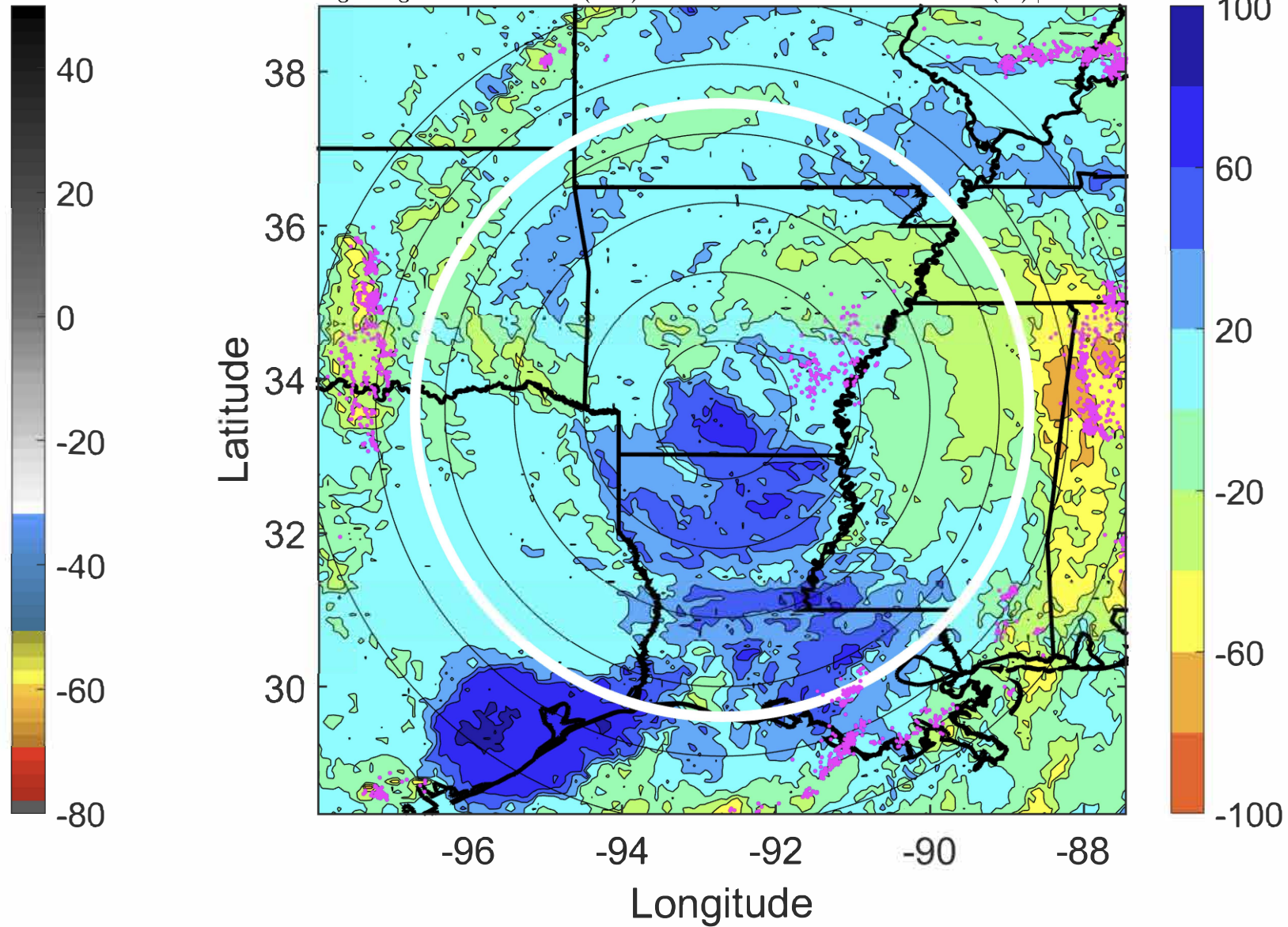

IR BT & Lightning

t: 2020082800 (17.8 LT)

Lightning: 17.8 LT \pm 1.5 h (dots)

LAND EFFECTS

13L (LAURA) | 35 kt TS

S: 4.4 m s⁻¹ (M) | H: 77°

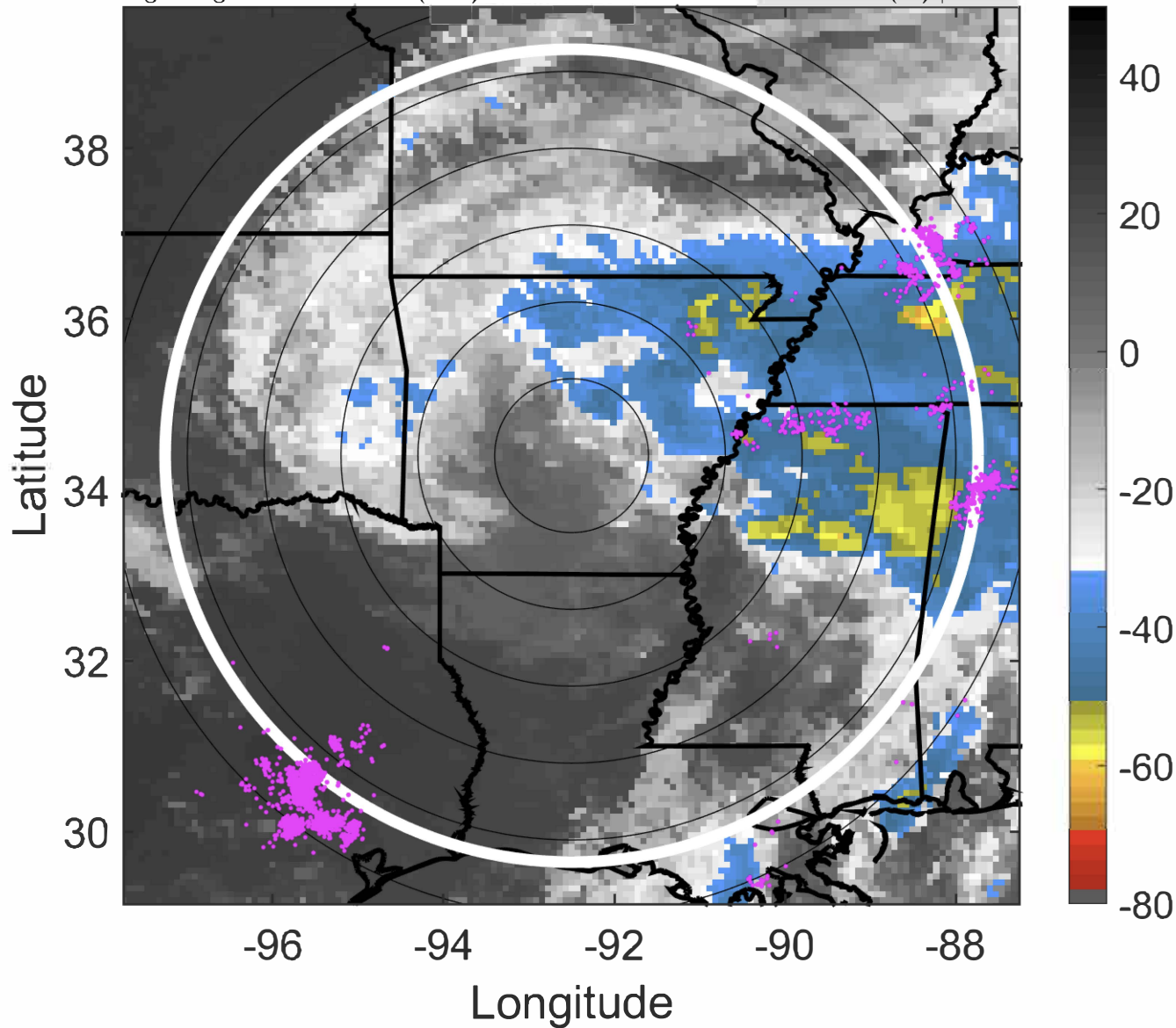

6-h IR BT Differences & Lightning

Δ t: 2020082800 (17.8 LT) - 2020082718 (11.8 LT)

Lightning: 17.8 LT \pm 1.5 h (dots)

LAND EFFECTS

13L (LAURA) | 35 kt TS

S: 4.4 m s⁻¹ (M) | H: 77°

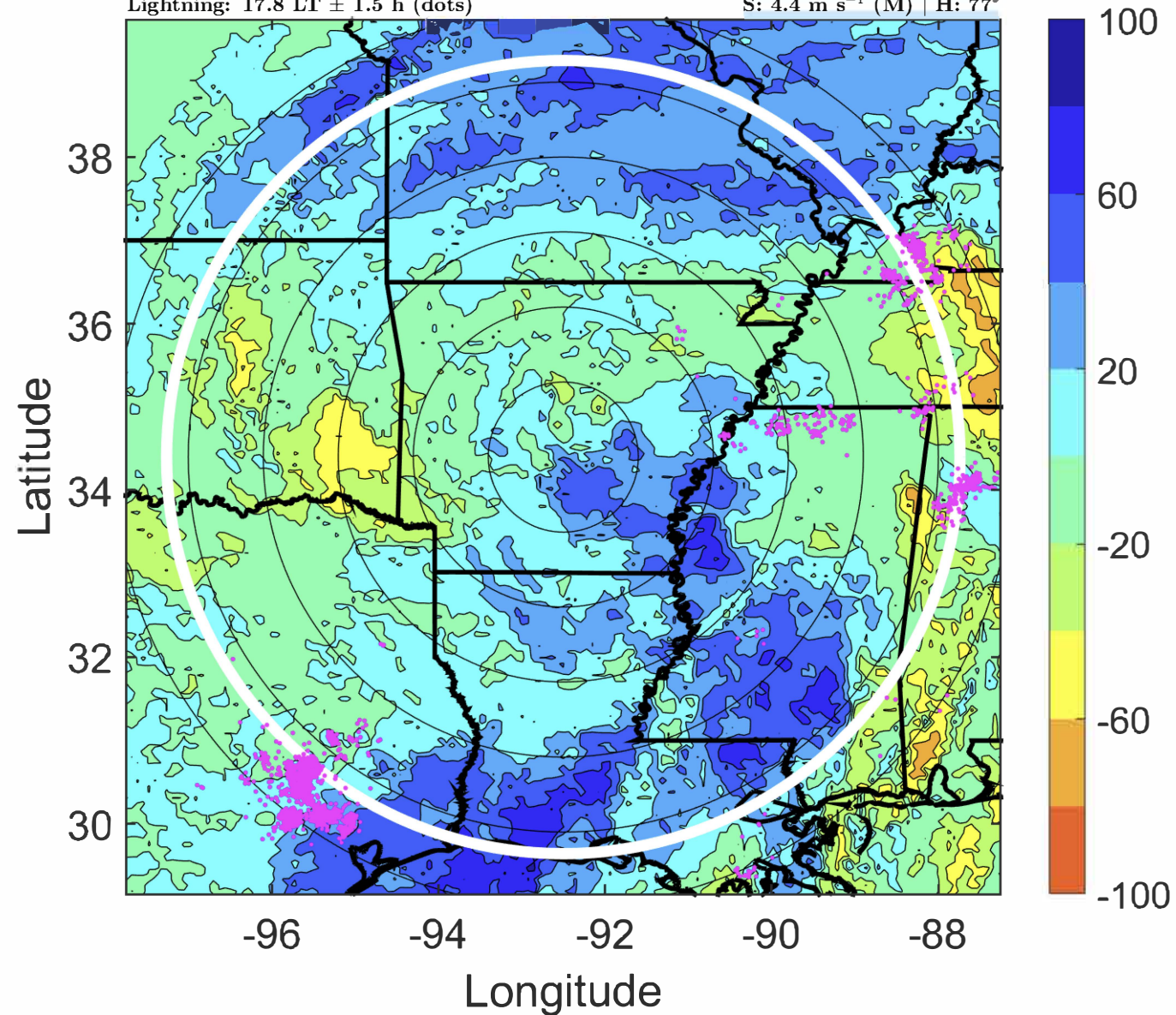

IR BT & Lightning

t: 2020082803 (20.9 LT)

Lightning: 20.9 LT \pm 1.5 h (dots)

LAND EFFECTS

13L (LAURA) | 30 kt TD

S: 4.5 m s⁻¹ (M) | H: 80.5°

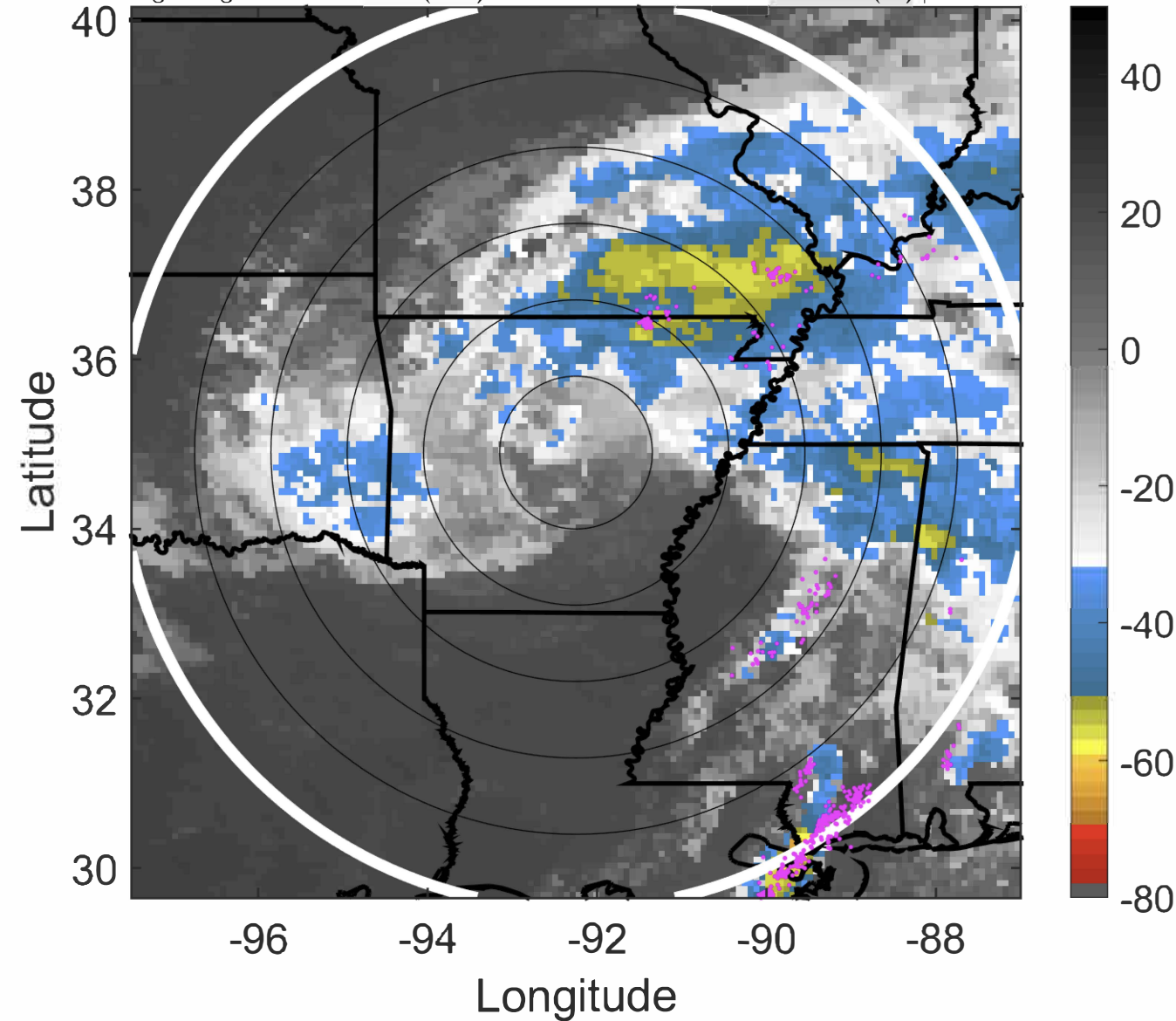

6-h IR BT Differences & Lightning

Δ t: 2020082803 (20.9 LT) - 2020082721 (14.8 LT)

Lightning: 20.9 LT \pm 1.5 h (dots)

LAND EFFECTS

13L (LAURA) | 30 kt TD

S: 4.5 m s⁻¹ (M) | H: 80.5°

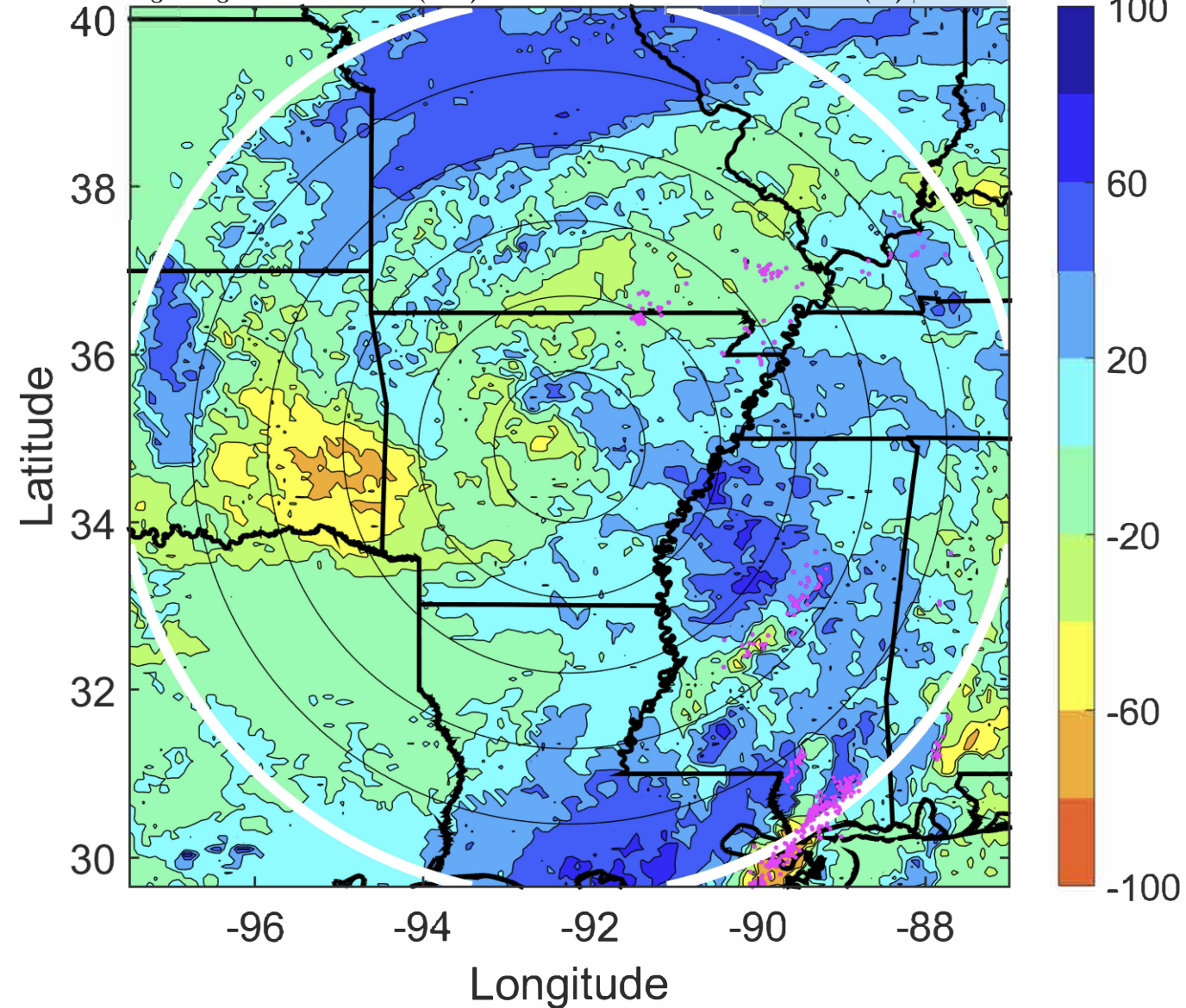

IR BT & Lightning

t: 2020082806 (23.9 LT)

Lightning: 23.9 LT \pm 1.5 h (dots)

LAND EFFECTS

13L (LAURA) | 25 kt TD

S: 4.6 m s⁻¹ (M) | H: 84°

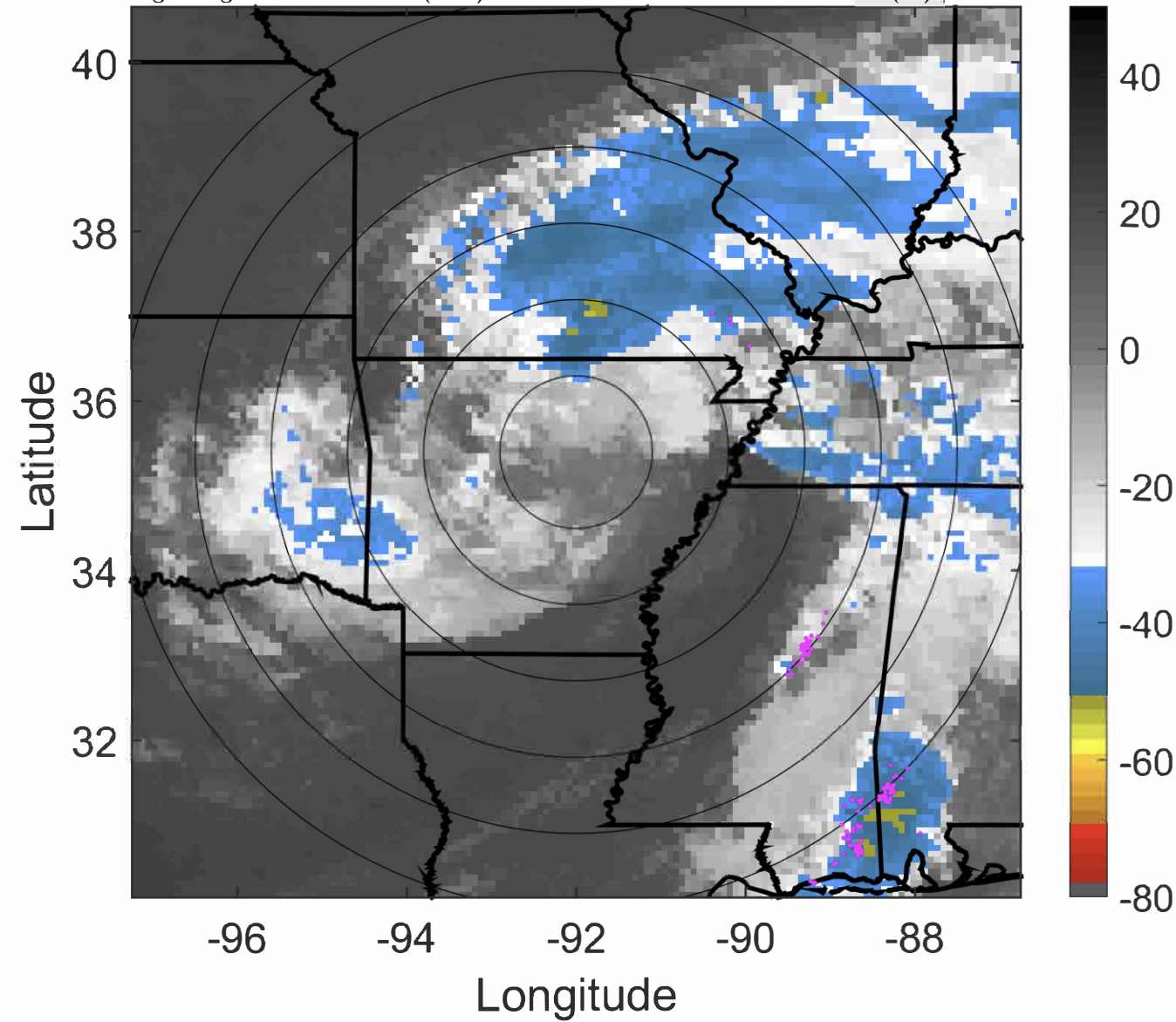

6-h IR BT Differences & Lightning

Δ t: 2020082806 (23.9 LT) - 2020082800 (17.8 LT)

Lightning: 23.9 LT \pm 1.5 h (dots)

LAND EFFECTS

13L (LAURA) | 25 kt TD

S: 4.6 m s⁻¹ (M) | H: 84°

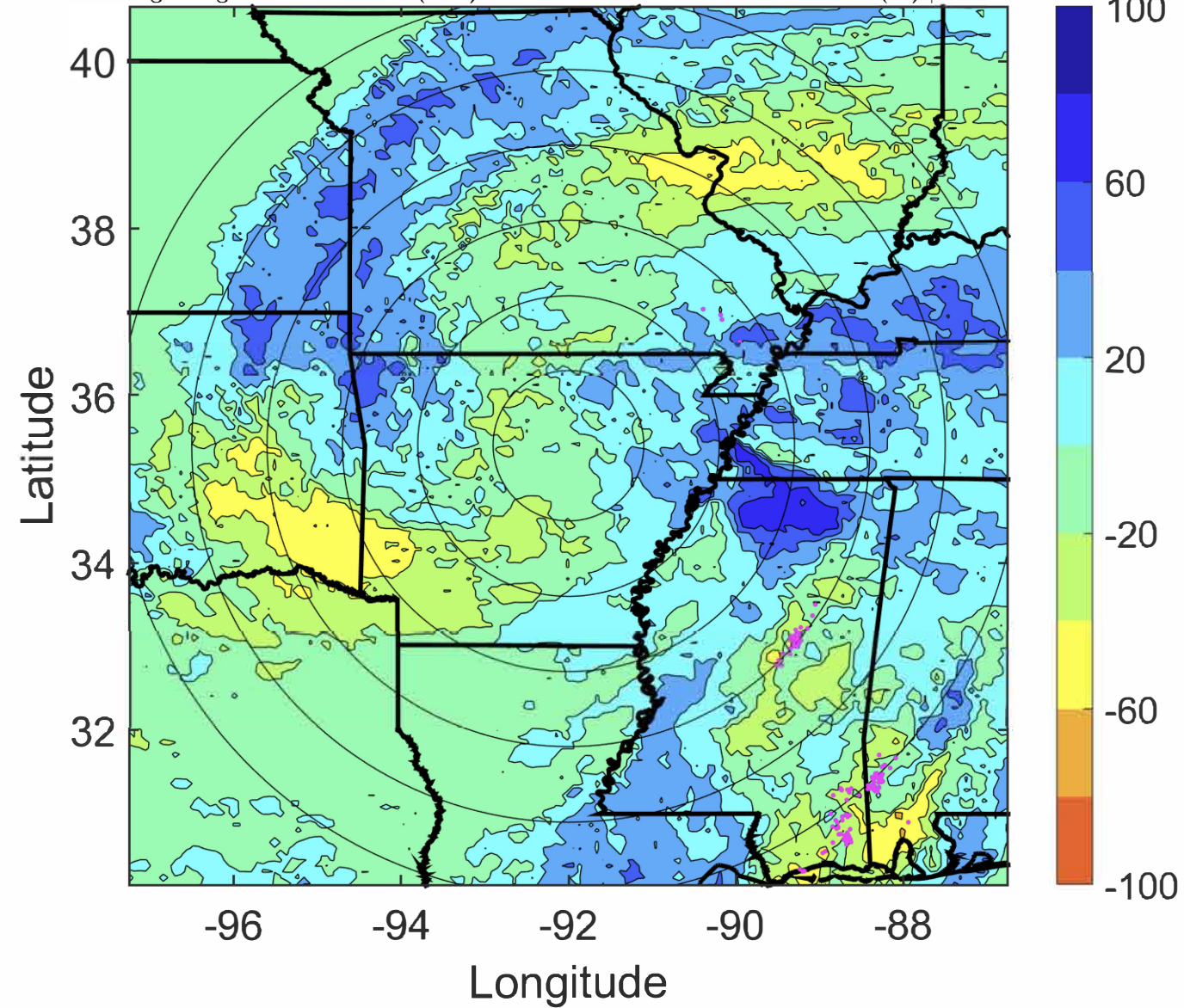

IR BT & Lightning

t: 2020082809 (2.9 LT)

Lightning: 2.9 LT \pm 1.5 h (dots)

LAND EFFECTS

13L (LAURA) | 25 kt TD

S: 4 m s⁻¹ (L) | H: 99°

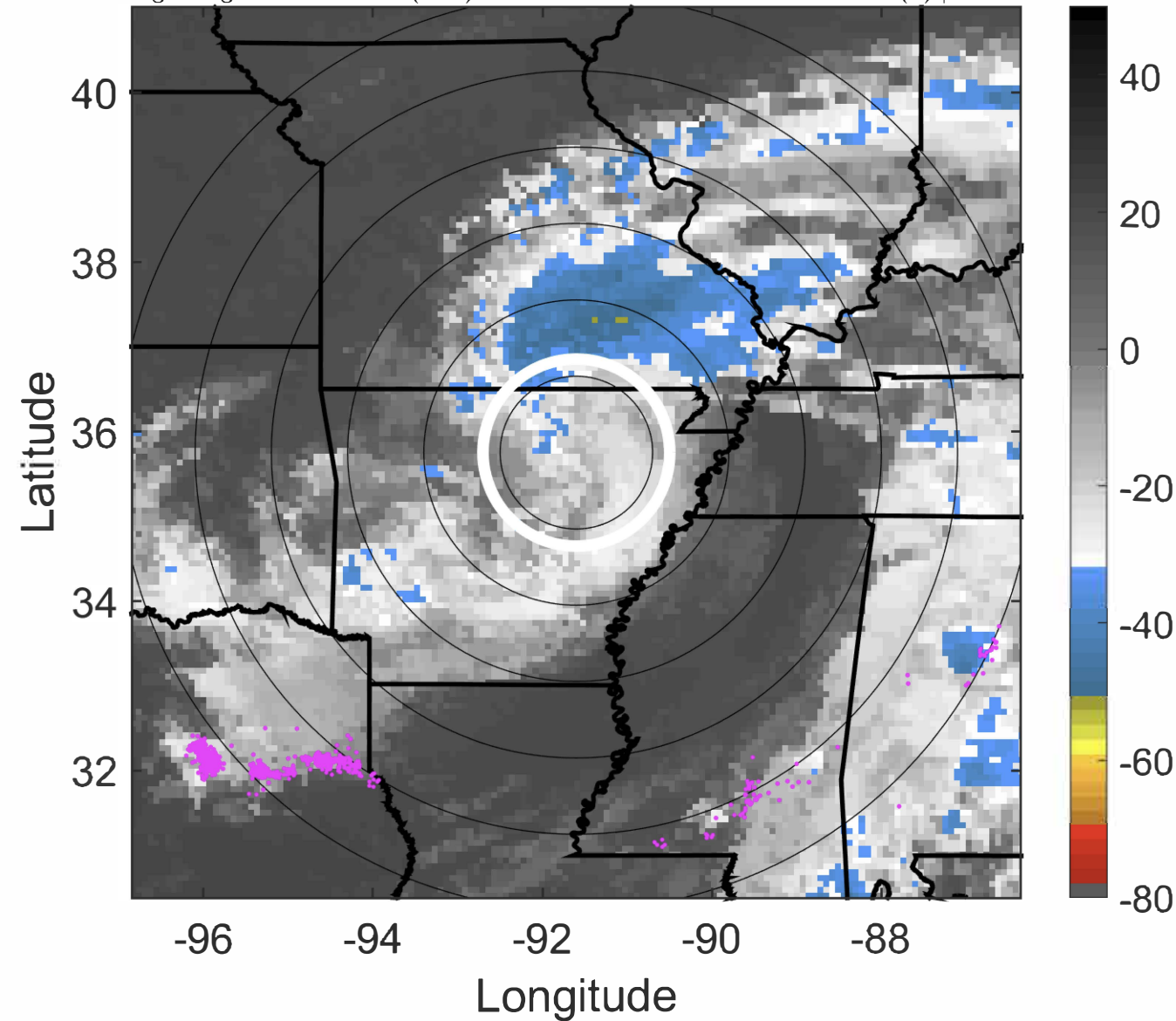

6-h IR BT Differences & Lightning

Δ t: 2020082809 (2.9 LT) - 2020082803 (20.9 LT)

Lightning: 2.9 LT \pm 1.5 h (dots)

LAND EFFECTS

13L (LAURA) | 25 kt TD

S: 4 m s⁻¹ (L) | H: 99°

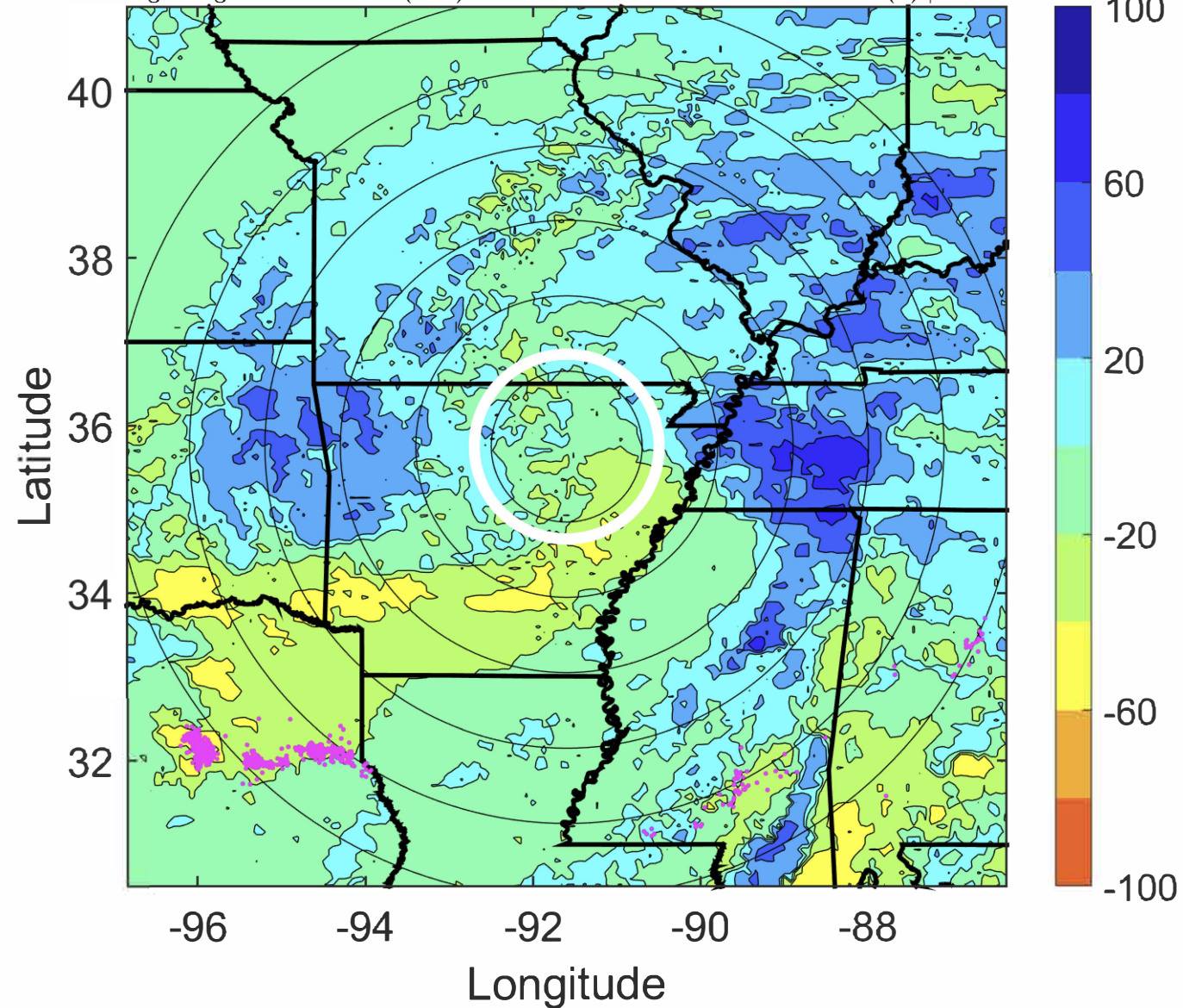

IR BT & Lightning

t: 2020082812 (5.9 LT)

Lightning: 5.9 LT \pm 1.5 h (dots)

LAND EFFECTS

13L (LAURA) | 25 kt TD

S: 3.4 m s⁻¹ (L) | H: 114°

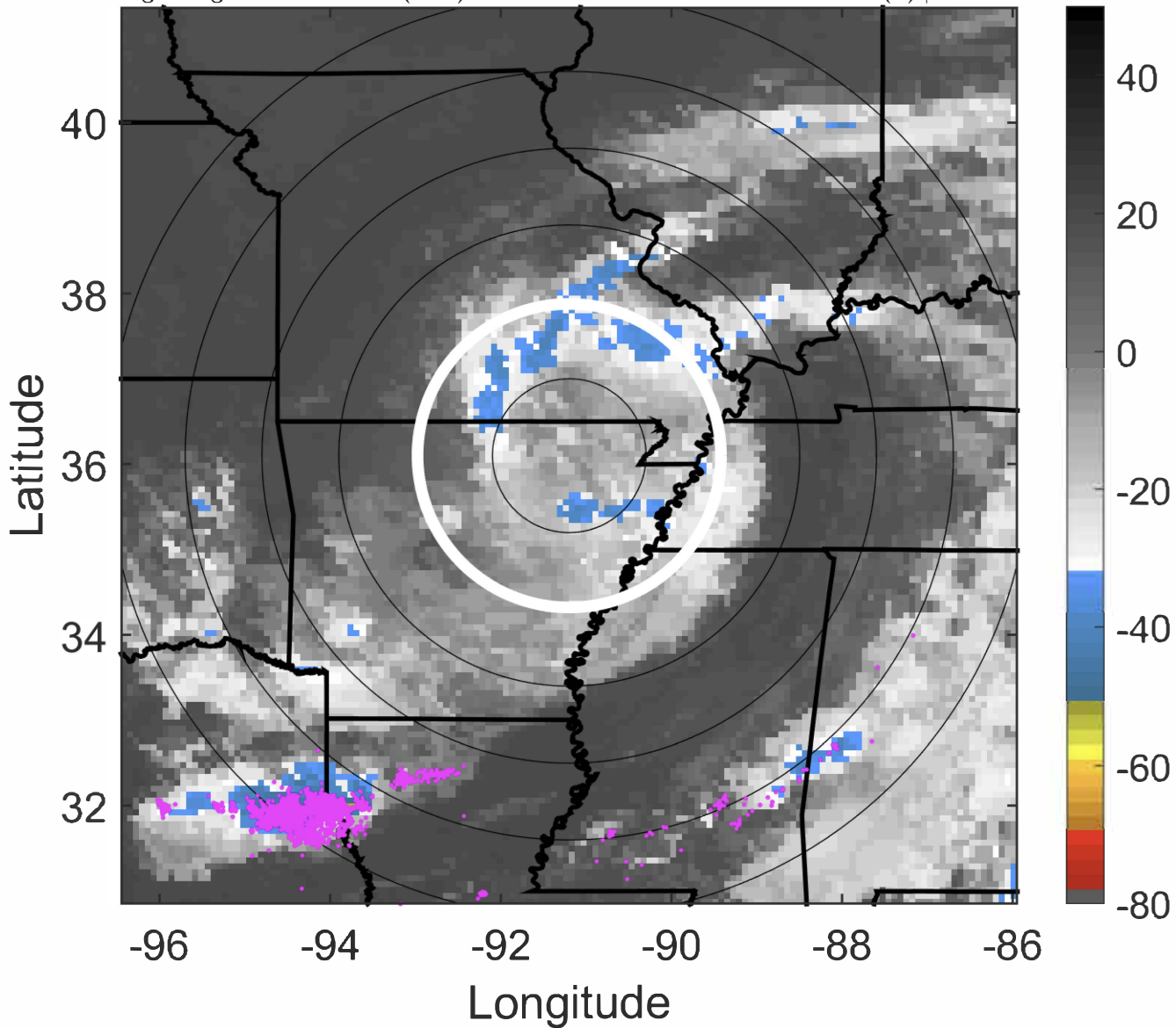

6-h IR BT Differences & Lightning

Δ t: 2020082812 (5.9 LT) - 2020082806 (23.9 LT)

Lightning: 5.9 LT \pm 1.5 h (dots)

LAND EFFECTS

13L (LAURA) | 25 kt TD

S: 3.4 m s⁻¹ (L) | H: 114°

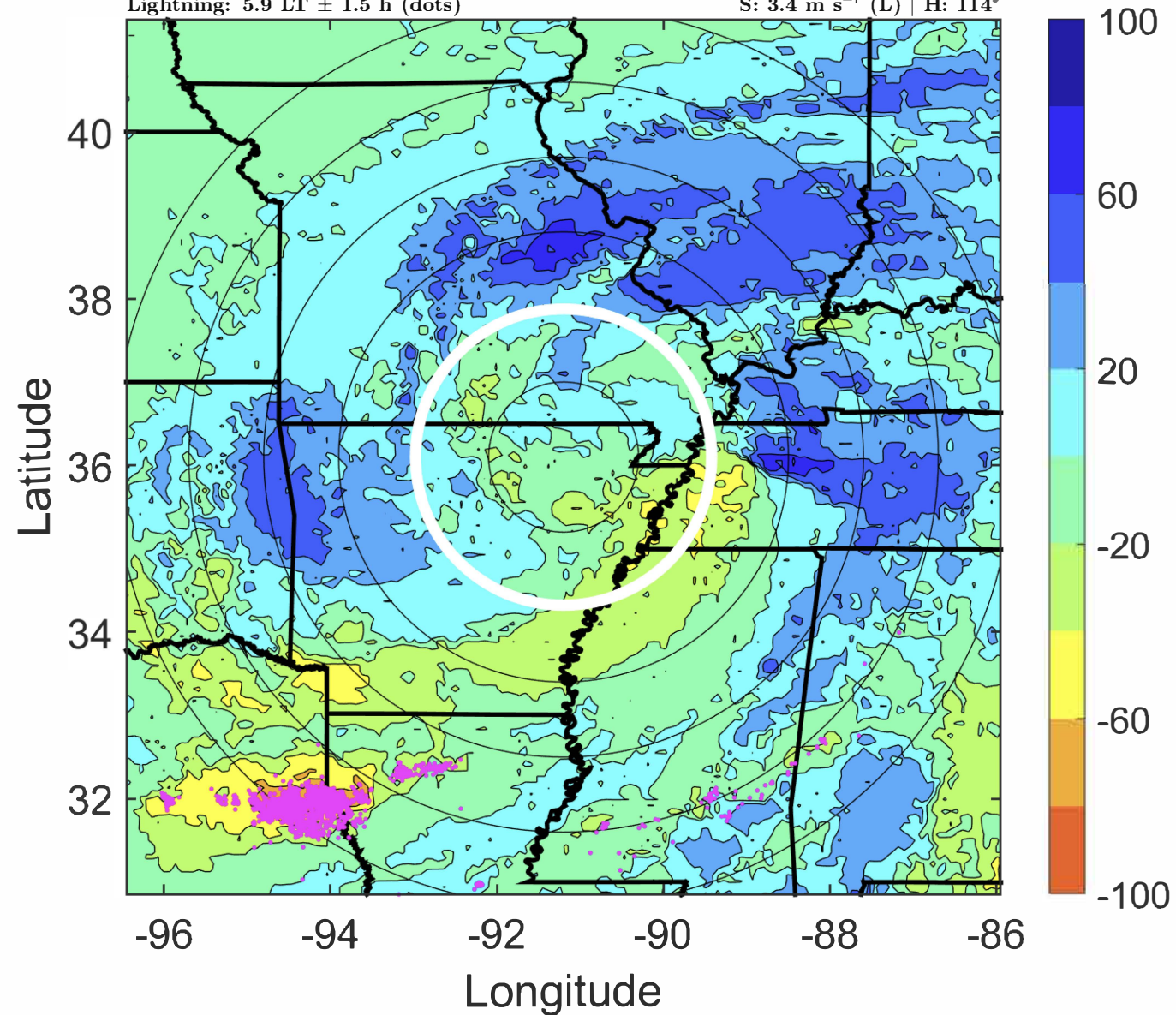

IR BT & Lightning

t: 2020082815 (9 LT)

Lightning: 9 LT \pm 1.5 h (dots)

LAND EFFECTS

13L (LAURA) | 25 kt TD

S: 3.3 m s⁻¹ (L) | H: 109.5°

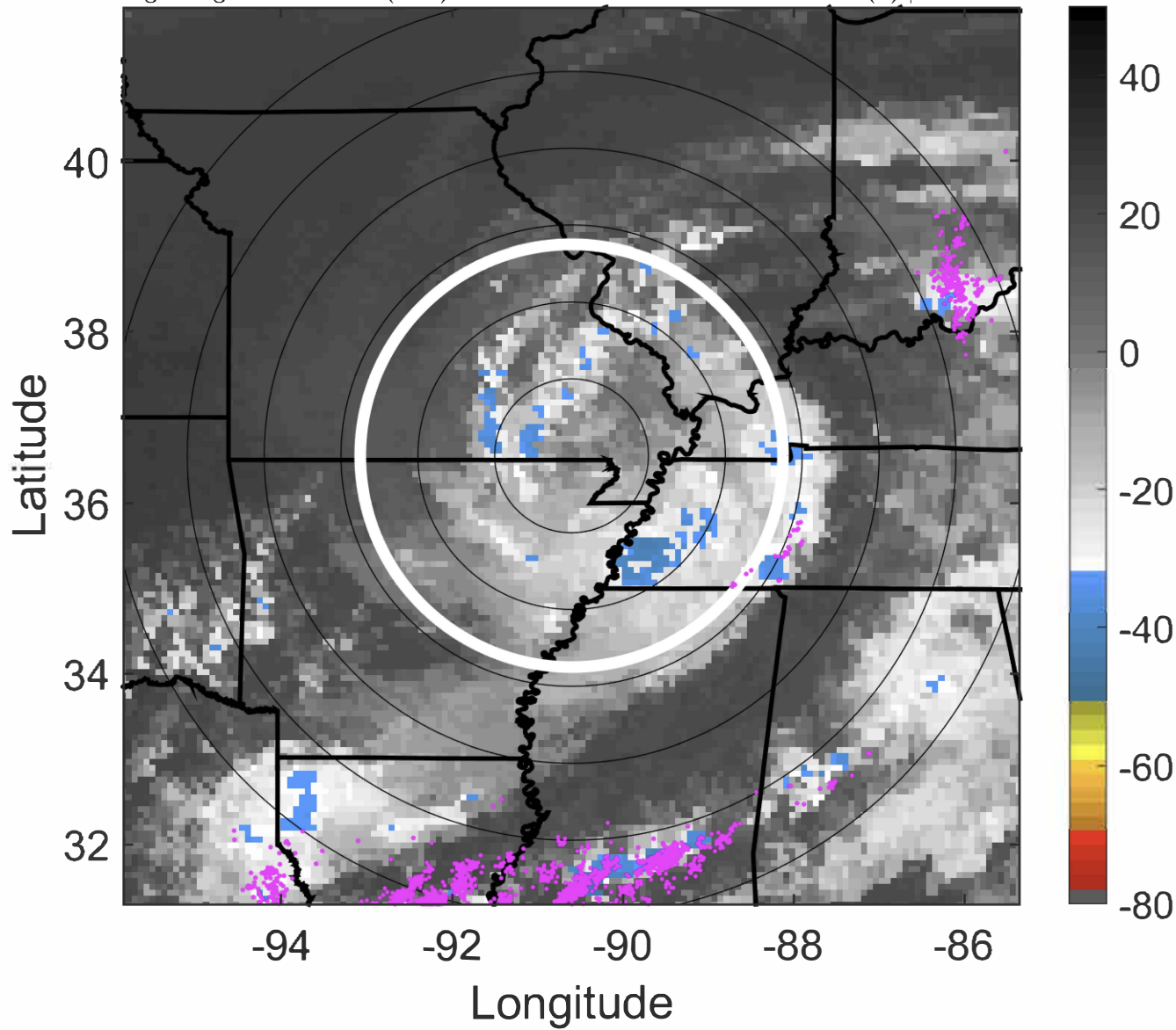

6-h IR BT Differences & Lightning

Δ t: 2020082815 (9 LT) - 2020082809 (2.9 LT)

Lightning: 9 LT \pm 1.5 h (dots)

LAND EFFECTS

13L (LAURA) | 25 kt TD

S: 3.3 m s⁻¹ (L) | H: 109.5°

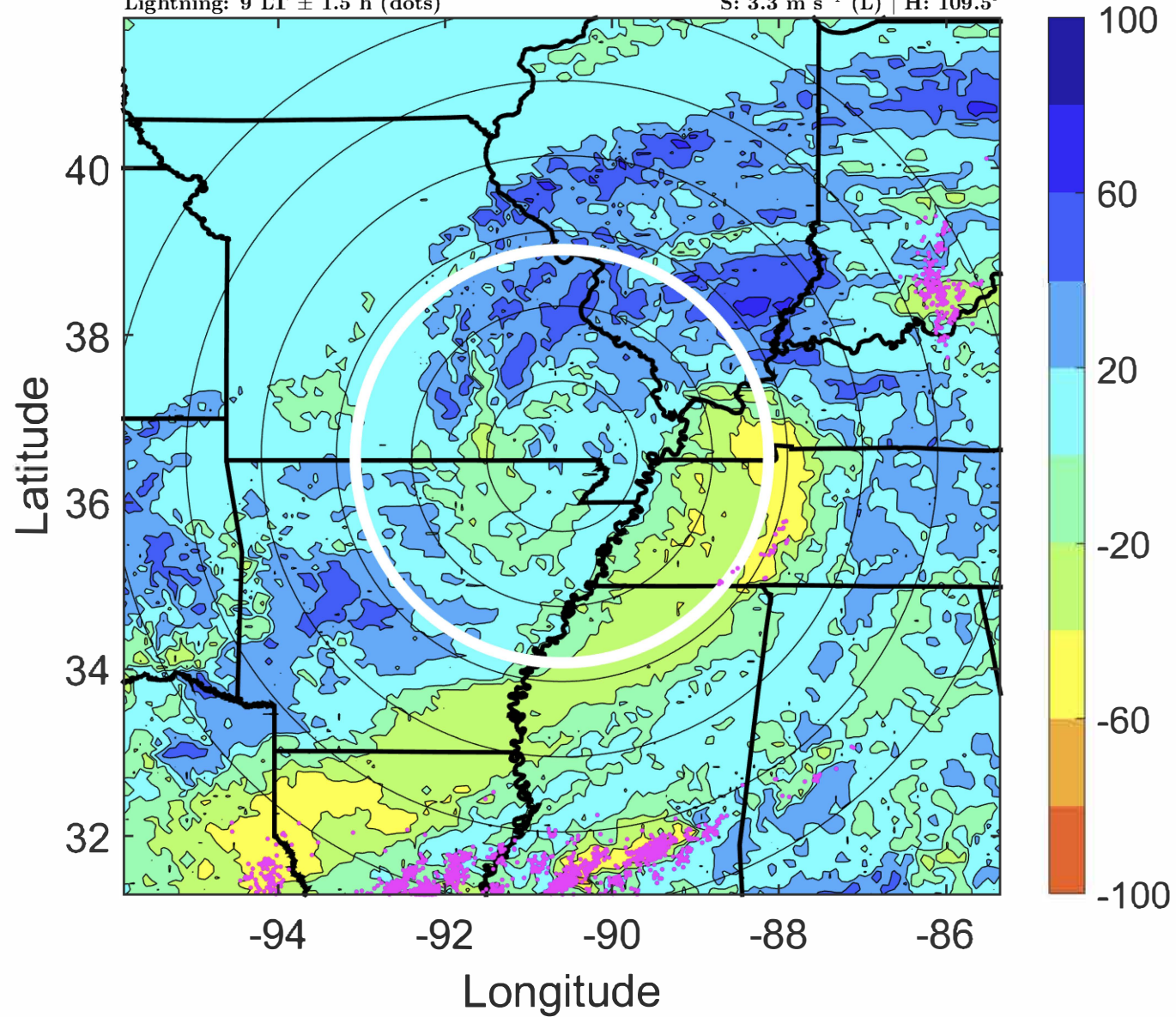

IR BT & Lightning

t: 2020082818 (12 LT)

Lightning: 12 LT \pm 1.5 h (dots)

LAND EFFECTS

13L (LAURA) | 25 kt TD

S: 3.1 m s⁻¹ (L) | H: 105°

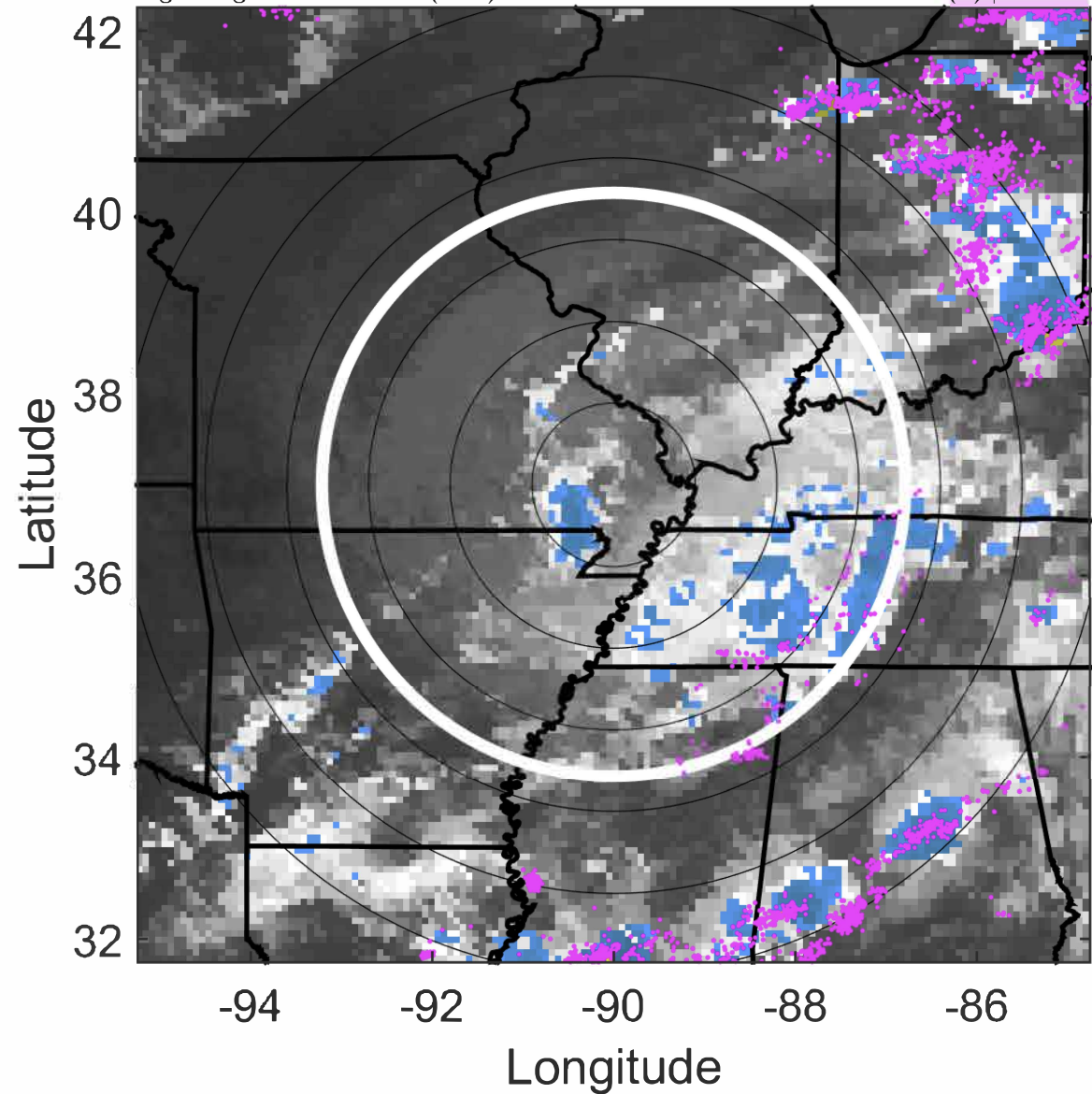

6-h IR BT Differences & Lightning

Δ t: 2020082818 (12 LT) - 2020082812 (5.9 LT)

Lightning: 12 LT \pm 1.5 h (dots)

LAND EFFECTS

13L (LAURA) | 25 kt TD

S: 3.1 m s⁻¹ (L) | H: 105°

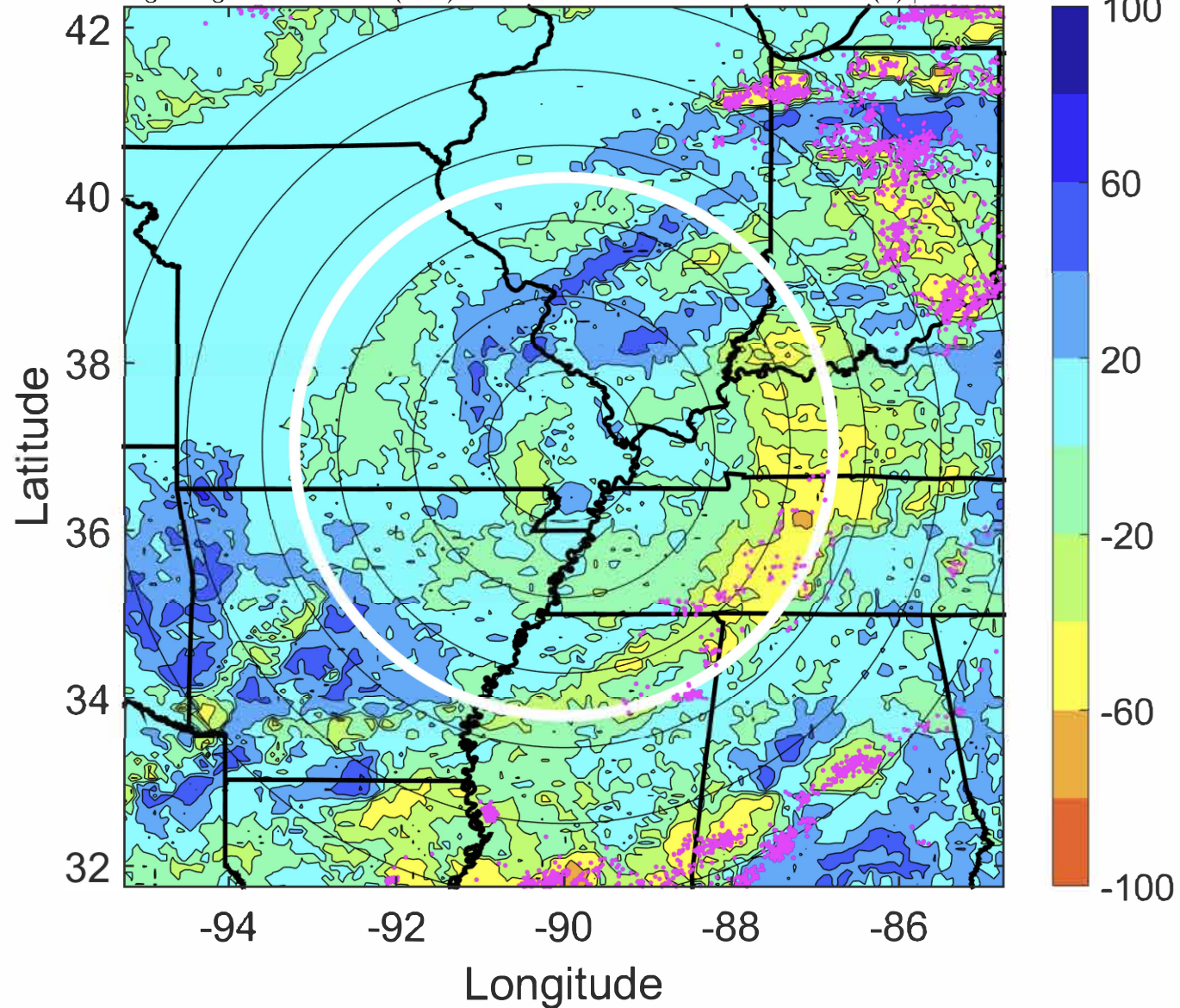

IR BT & Lightning

t: 2020082821 (15.1 LT)

Lightning: 15.1 LT \pm 1.5 h (dots)

LAND EFFECTS

13L (LAURA) | 25 kt TD

S: 3.1 m s⁻¹ (L) | H: 100°

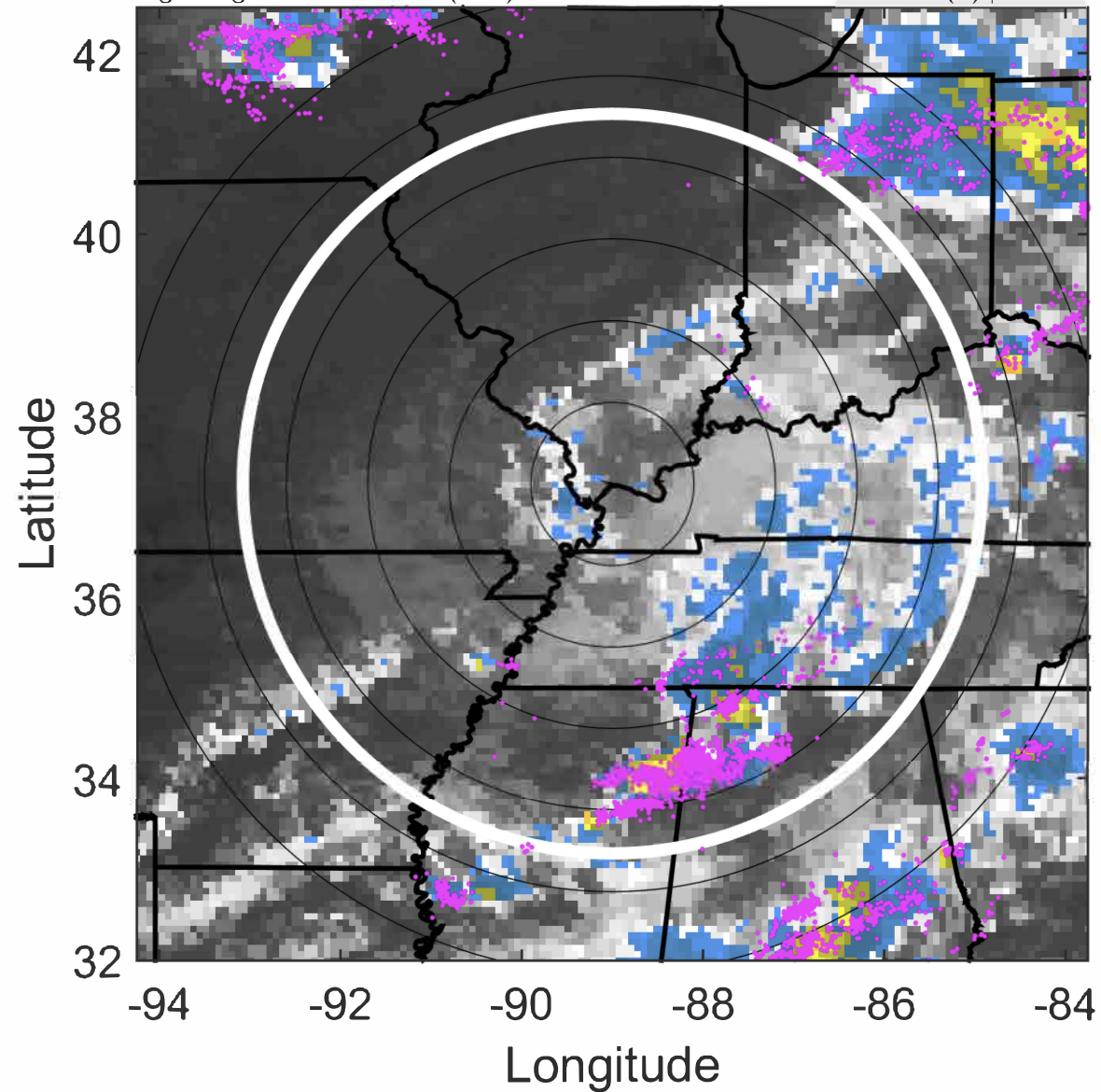

6-h IR BT Differences & Lightning

Δ t: 2020082821 (15.1 LT) - 2020082815 (9 LT)

Lightning: 15.1 LT \pm 1.5 h (dots)

LAND EFFECTS

13L (LAURA) | 25 kt TD

S: 3.1 m s⁻¹ (L) | H: 100°

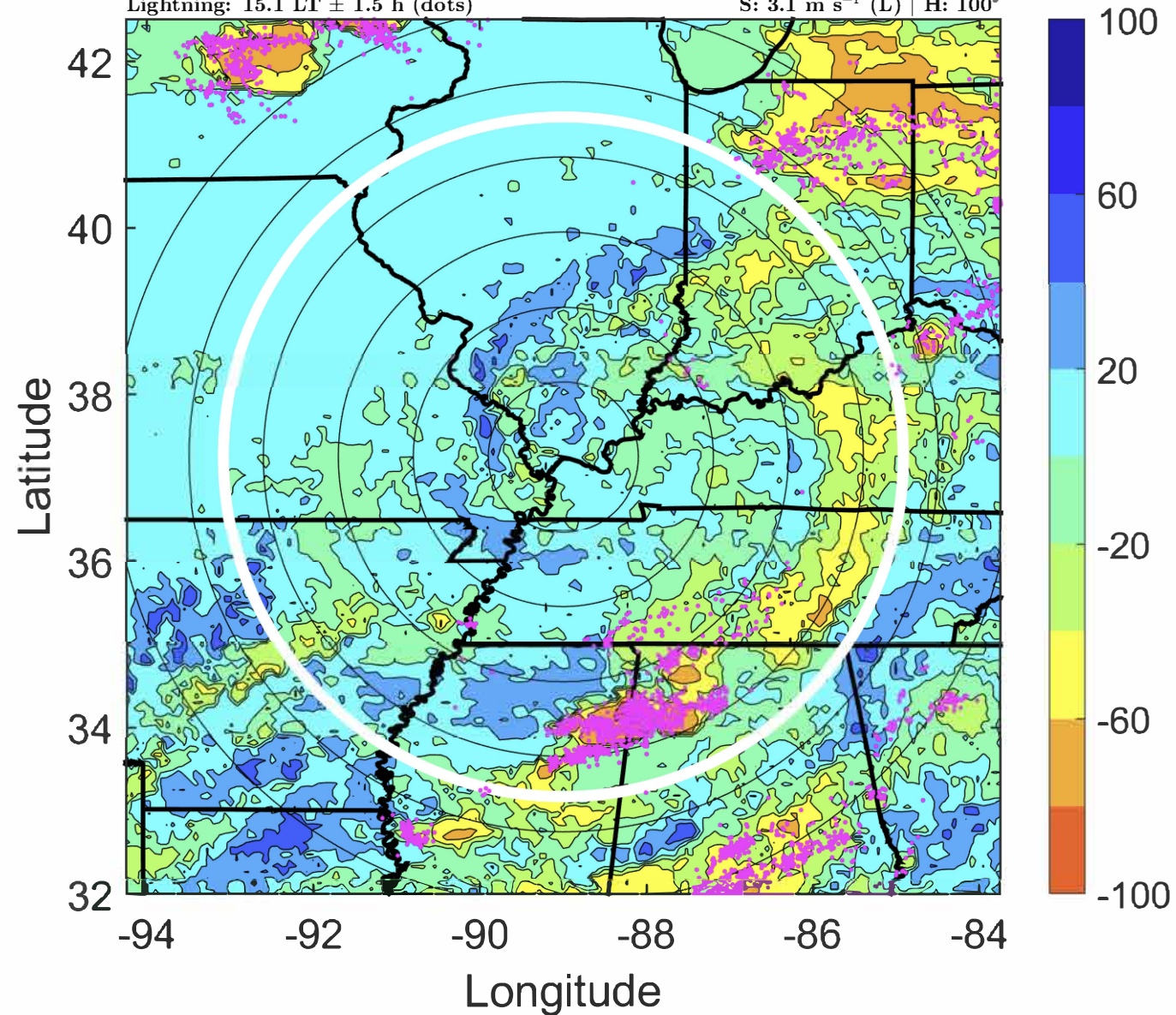

IR BT & Lightning

t: 2020082900 (18.1 LT)

Lightning: 18.1 LT \pm 1.5 h (dots)

LAND EFFECTS

13L (LAURA) | 25 kt TD

S: 3.1 m s⁻¹ (L) | H: 95°

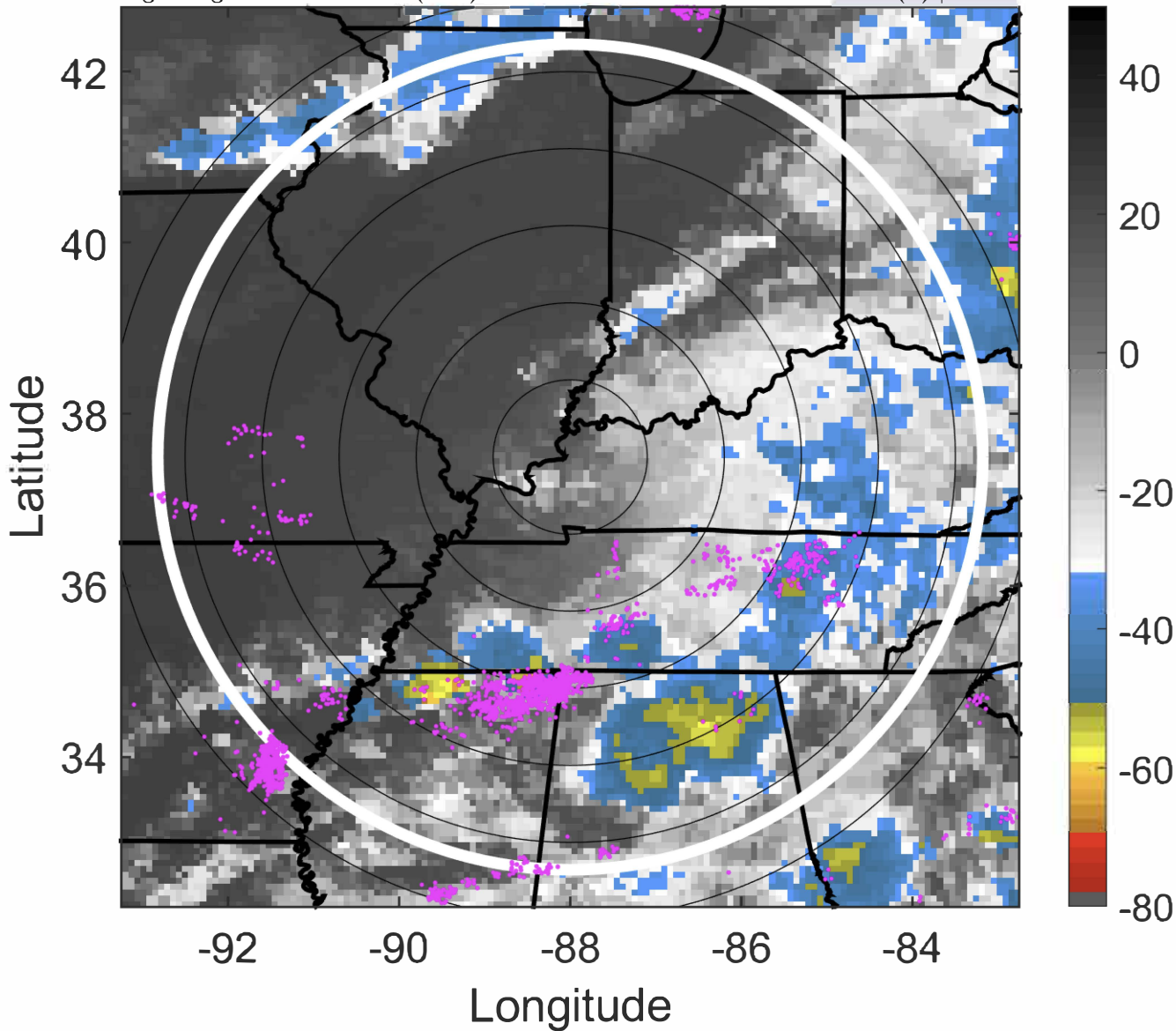

6-h IR BT Differences & Lightning

Δ t: 2020082900 (18.1 LT) - 2020082818 (12 LT)

Lightning: 18.1 LT \pm 1.5 h (dots)

LAND EFFECTS

13L (LAURA) | 25 kt TD

S: 3.1 m s⁻¹ (L) | H: 95°

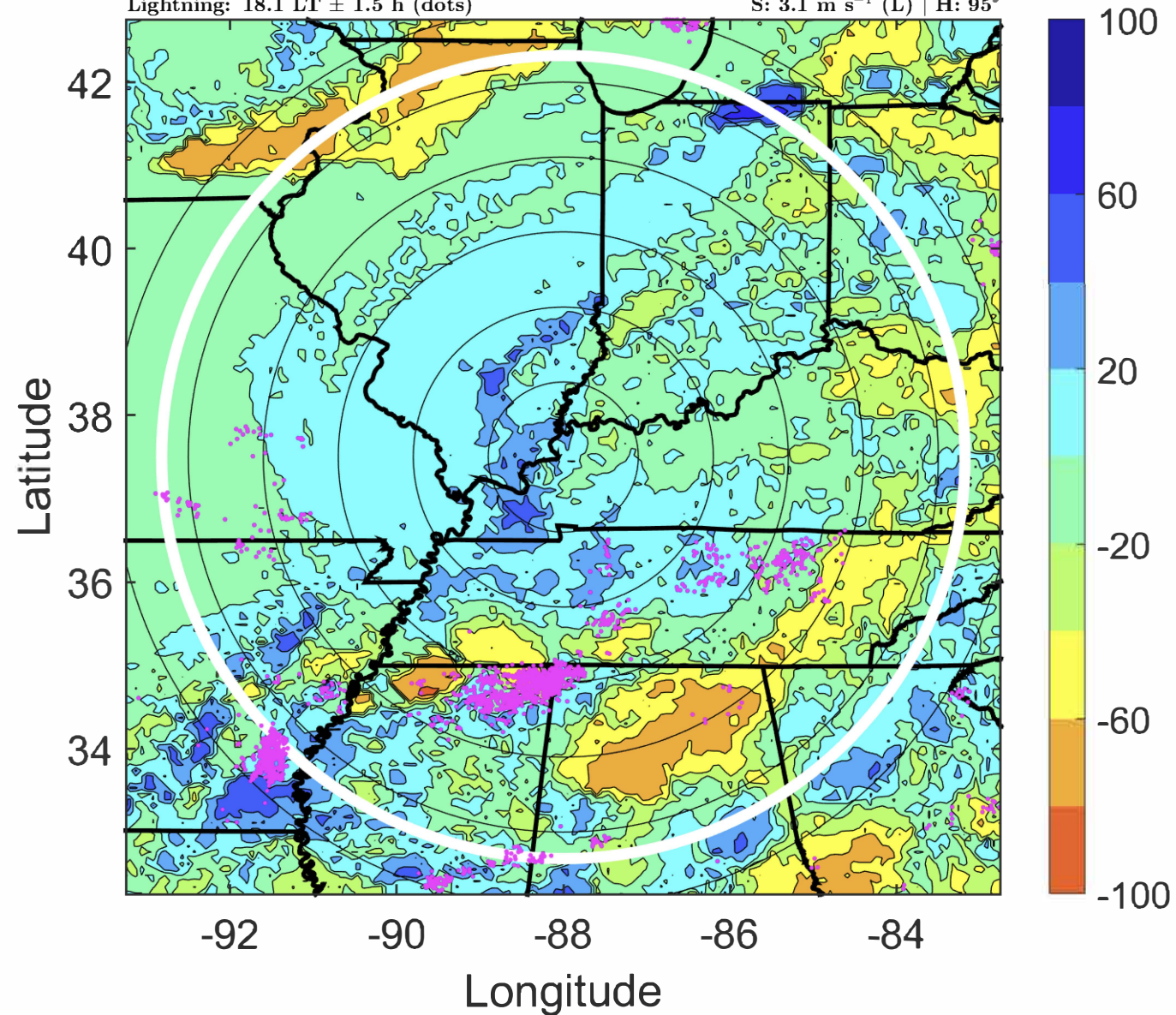

IR BT & Lightning

t: 2020082903 (21.2 LT)

Lightning: 21.2 LT \pm 1.5 h (dots)

LAND EFFECTS

13L (LAURA) | 22.5 kt TD

S: null | H: null

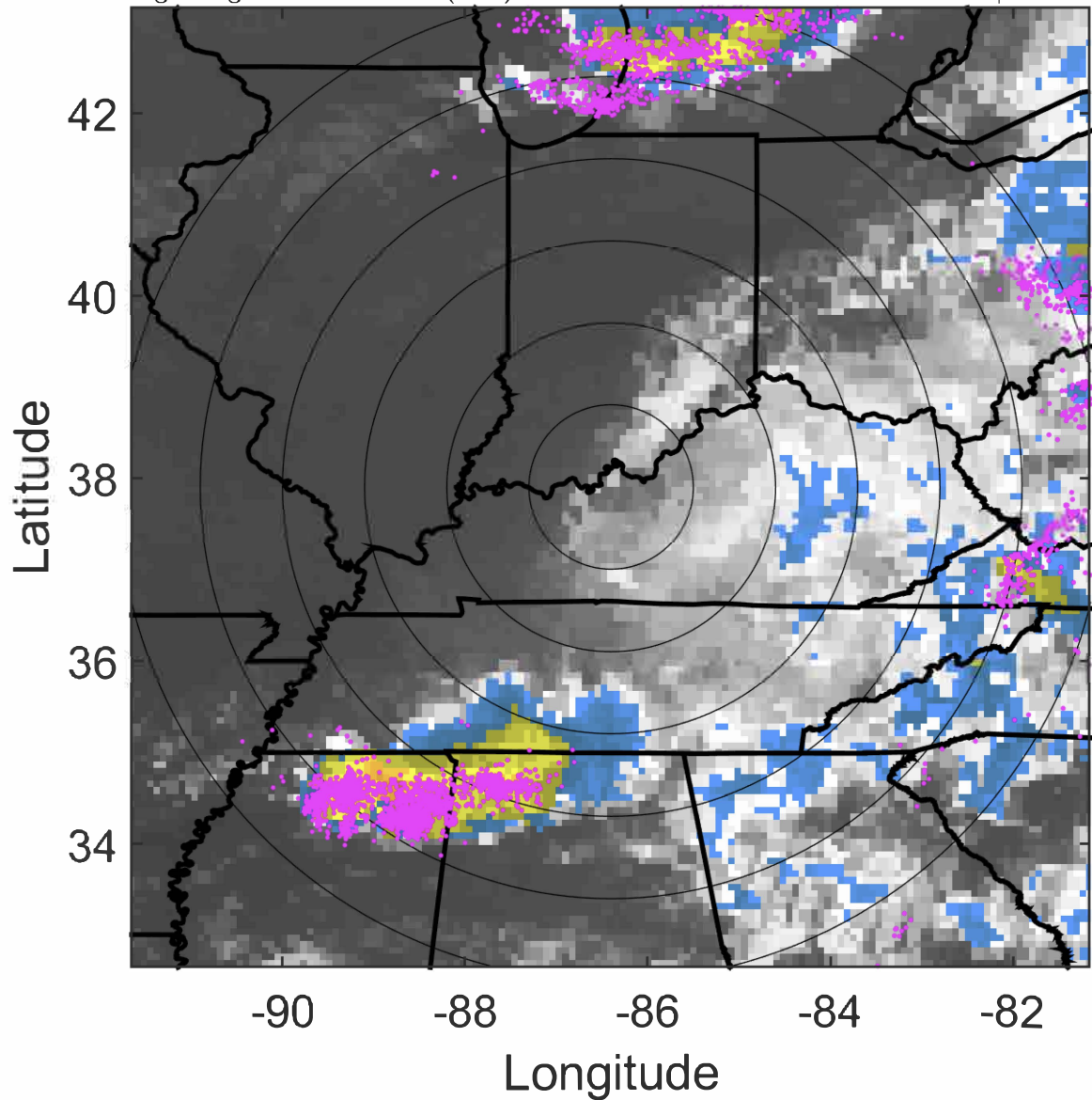

6-h IR BT Differences & Lightning

Δ t: 2020082903 (21.2 LT) - 2020082821 (15.1 LT)

Lightning: 21.2 LT \pm 1.5 h (dots)

LAND EFFECTS

13L (LAURA) | 22.5 kt TD

S: null | H: null

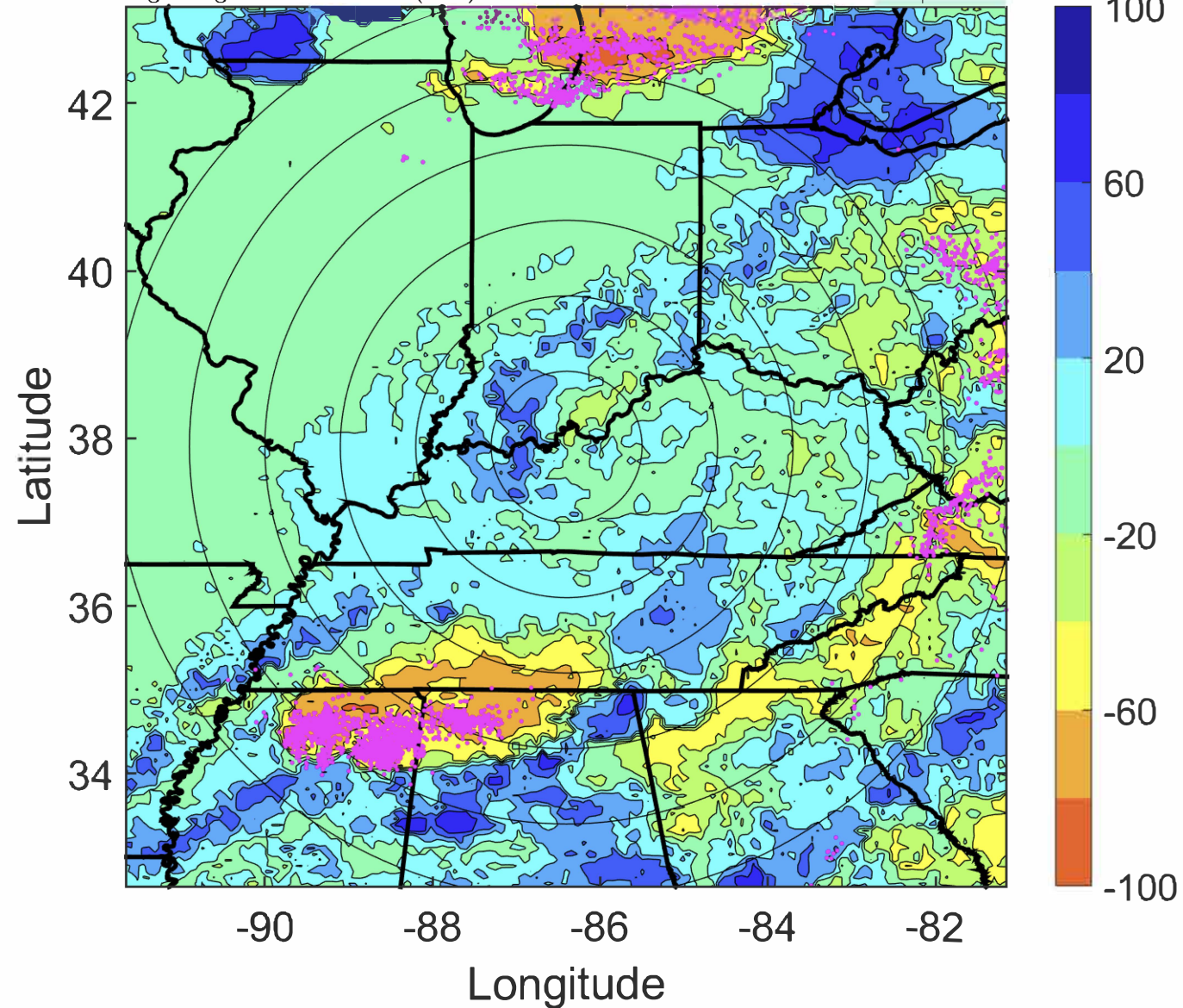

IR BT & Lightning

t: 2020082906 (0.3 LT)

Lightning: 0.3 LT \pm 1.5 h (dots)

LAND EFFECTS

13L (LAURA) | 20 kt LO

S: null | H: null

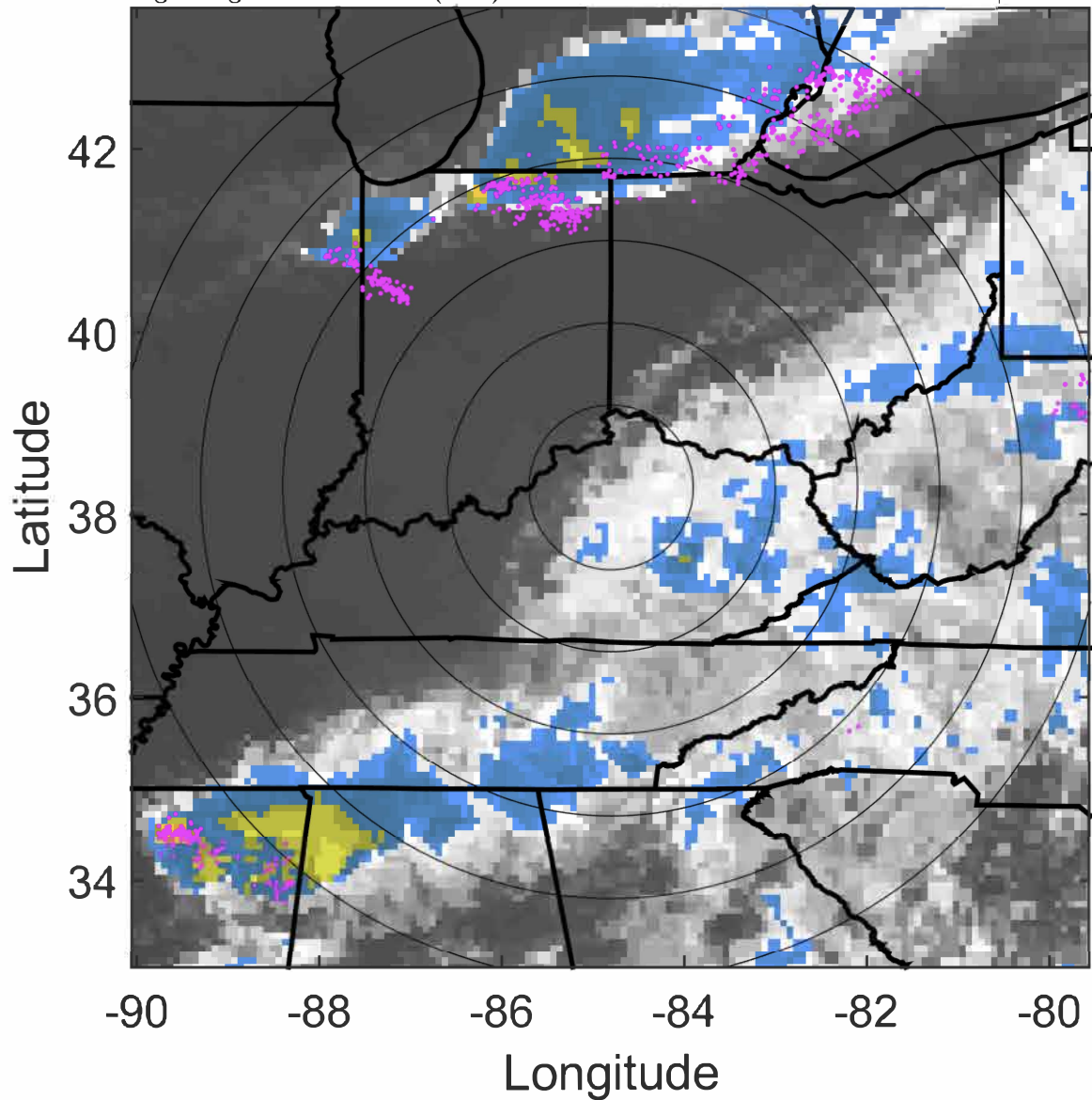

6-h IR BT Differences & Lightning

Δ t: 2020082906 (0.3 LT) - 2020082900 (18.1 LT)

Lightning: 0.3 LT \pm 1.5 h (dots)

LAND EFFECTS

13L (LAURA) | 20 kt LO

S: null | H: null

