

IR BT & Lightning

t: 2005082818 (14.9 LT)

Lightning: 14.9 LT \pm 1.5 h (dots)

PT: LLCP | EA: INACT

13L (LEE) | 25 kt TD

S: 8.8 m s⁻¹ (M) | H: 224°

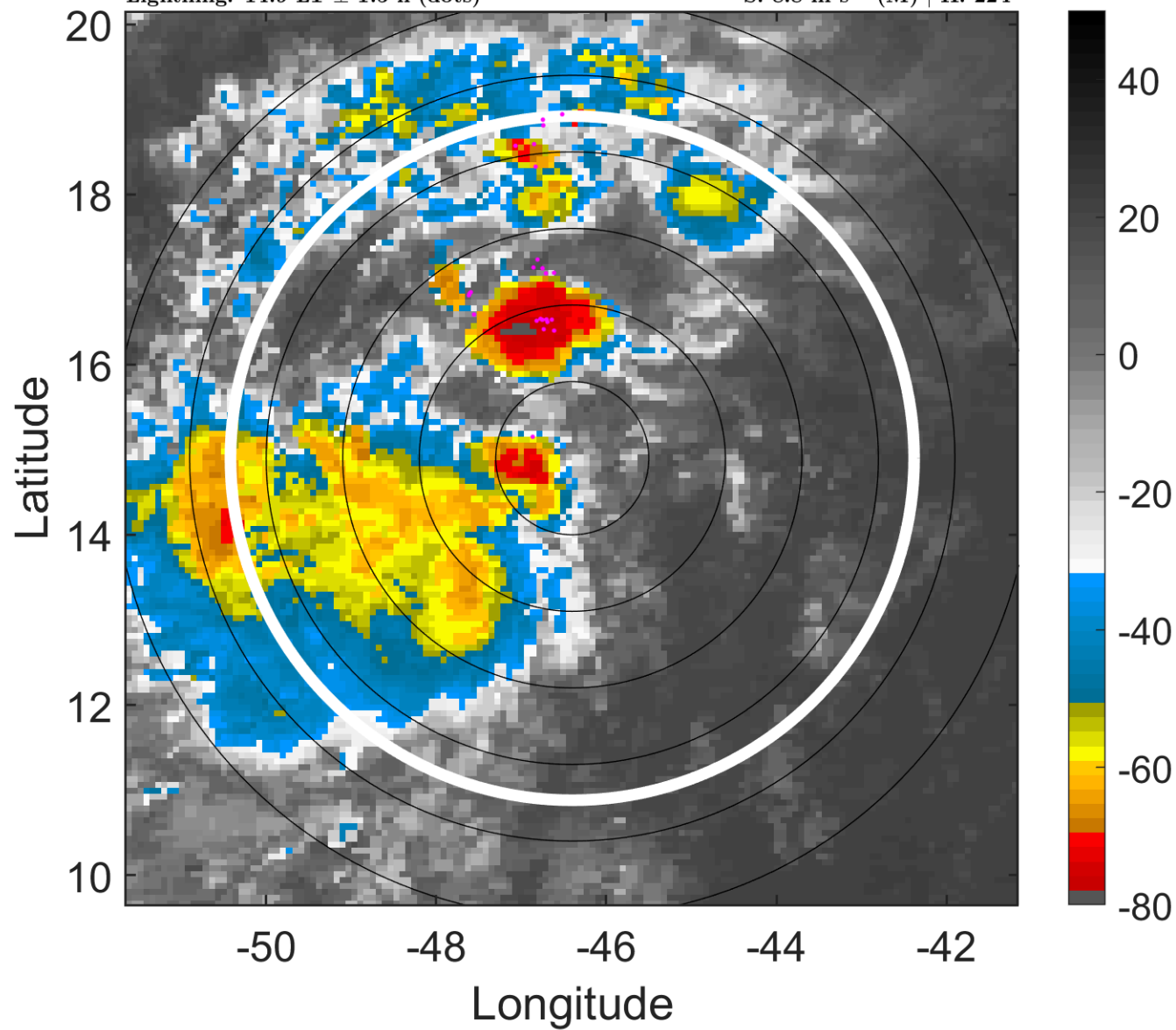

6-h IR BT Differences & Lightning

Δ t: 2005082818 (14.9 LT) - 2005082812 (9 LT)

Lightning: 14.9 LT \pm 1.5 h (dots)

PT: LLCP | EA: INACT

13L (LEE) | 25 kt TD

S: 8.8 m s⁻¹ (M) | H: 224°

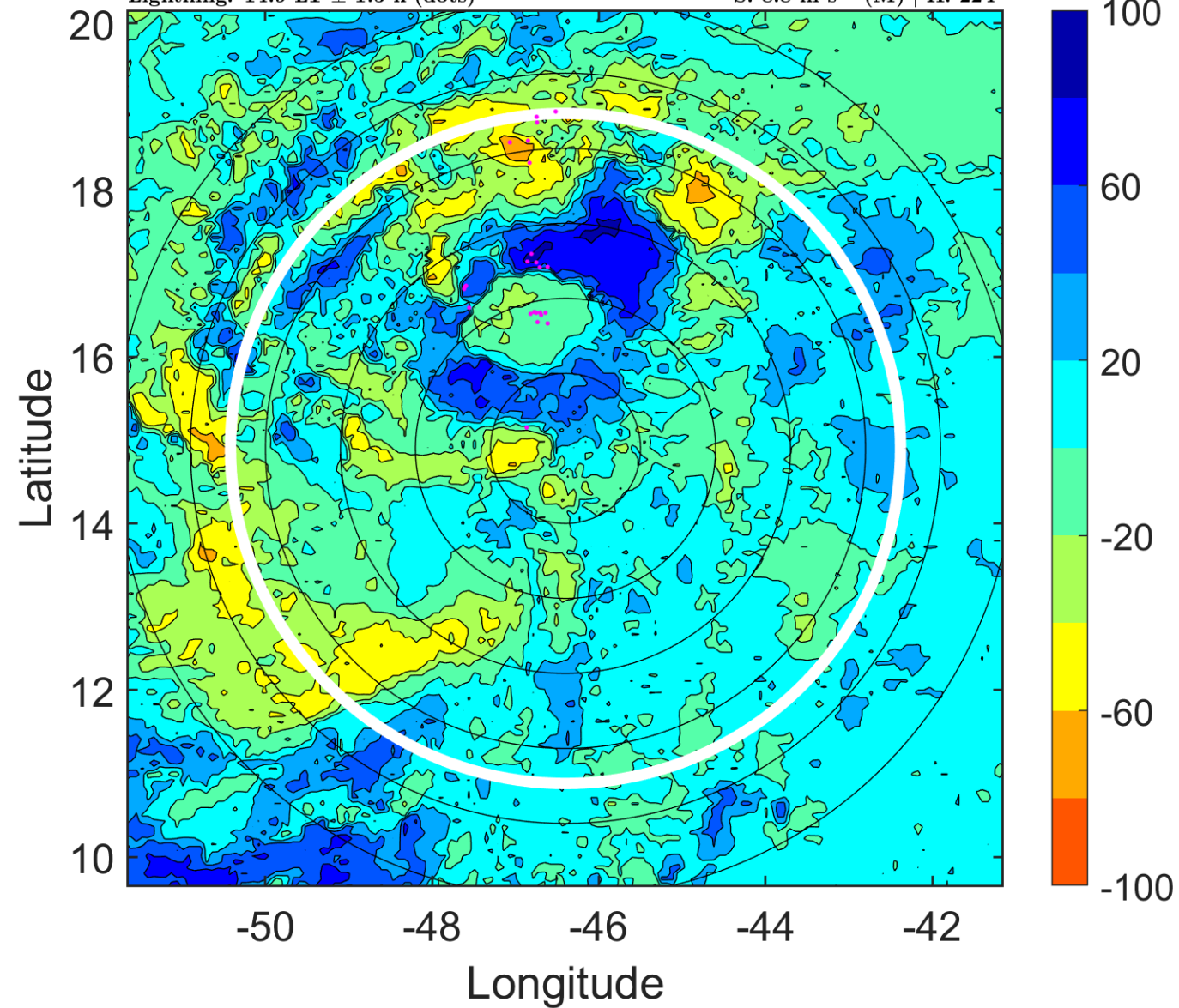

IR BT & Lightning

t: 2005082821 (17.9 LT)

Lightning: 17.9 LT \pm 1.5 h (dots)

PT: LLCP | EA: INACT

13L (LEE) | 25 kt TD

S: 9.1 m s⁻¹ (M) | H: 213°

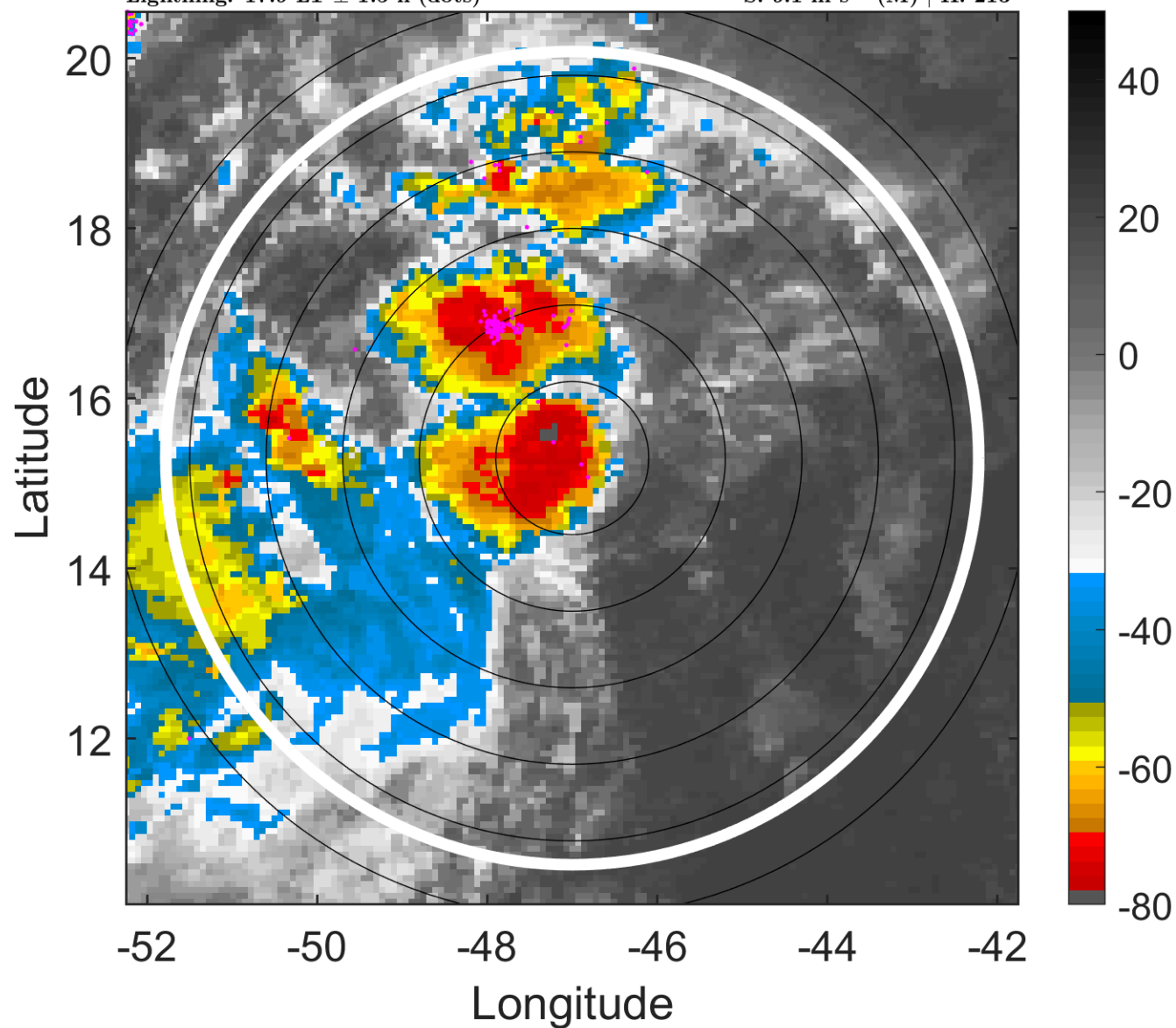

6-h IR BT Differences & Lightning

Δ t: 2005082821 (17.9 LT) - 2005082815 (12 LT)

Lightning: 17.9 LT \pm 1.5 h (dots)

PT: LLCP | EA: INACT

13L (LEE) | 25 kt TD

S: 9.1 m s⁻¹ (M) | H: 213°

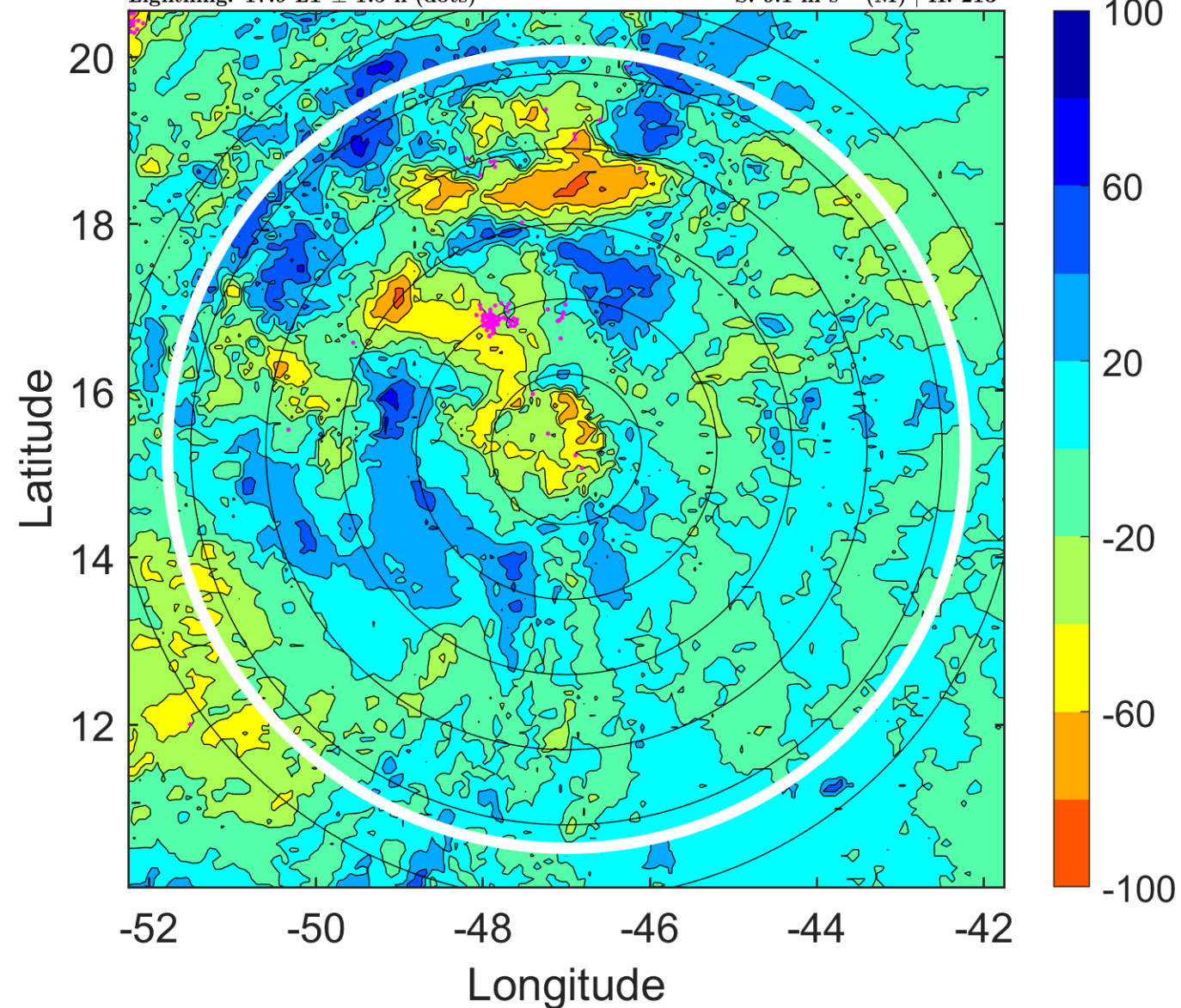

IR BT & Lightning

t: 2005082900 (20.8 LT)

Lightning: 20.8 LT \pm 1.5 h (dots)

PT: LLCP | EA: INACT

13L (LEE) | 25 kt TD

S: 9.3 m s⁻¹ (M) | H: 202°

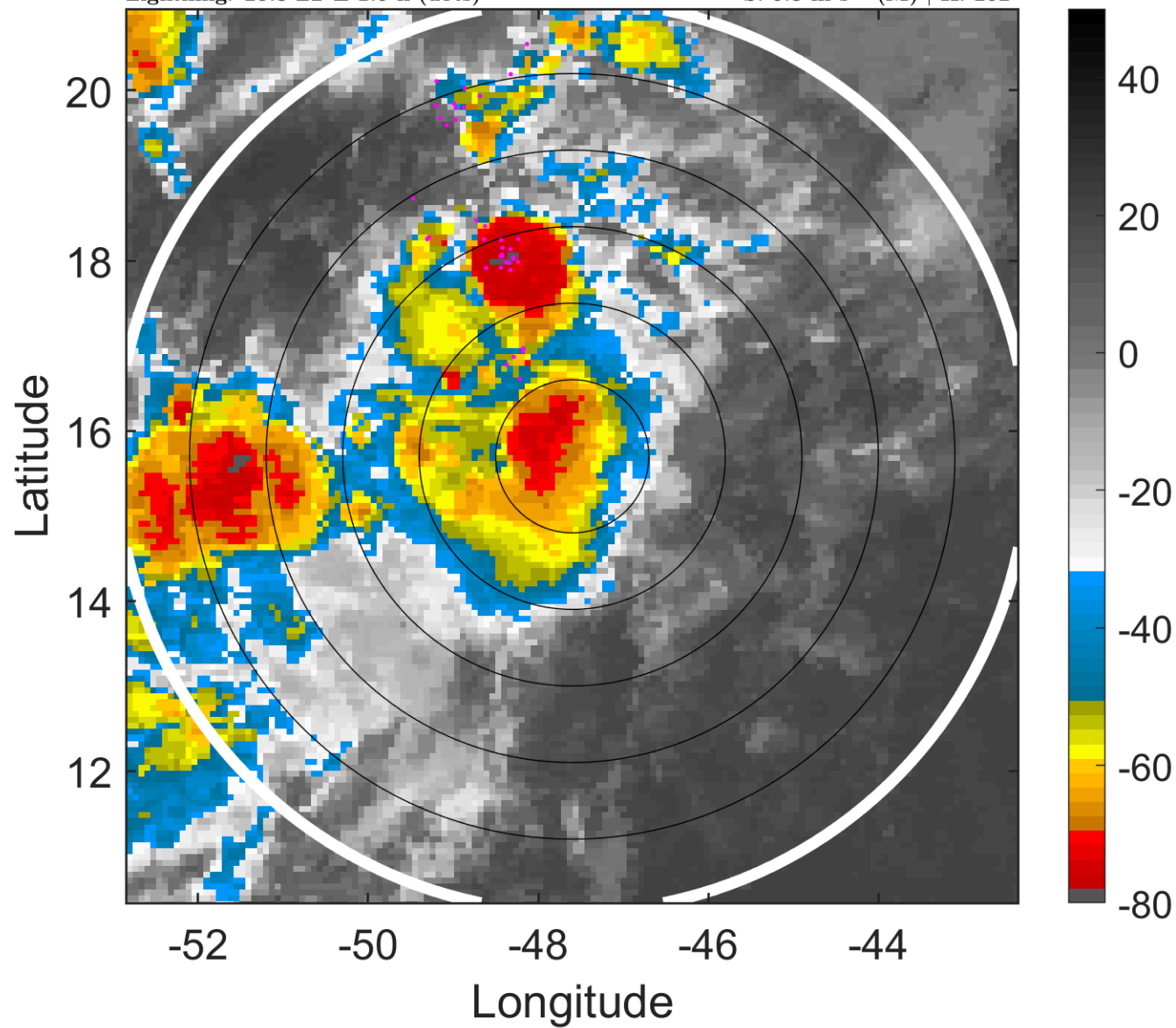

6-h IR BT Differences & Lightning

Δ t: 2005082900 (20.8 LT) - 2005082818 (14.9 LT)

Lightning: 20.8 LT \pm 1.5 h (dots)

PT: LLCP | EA: INACT

13L (LEE) | 25 kt TD

S: 9.3 m s⁻¹ (M) | H: 202°

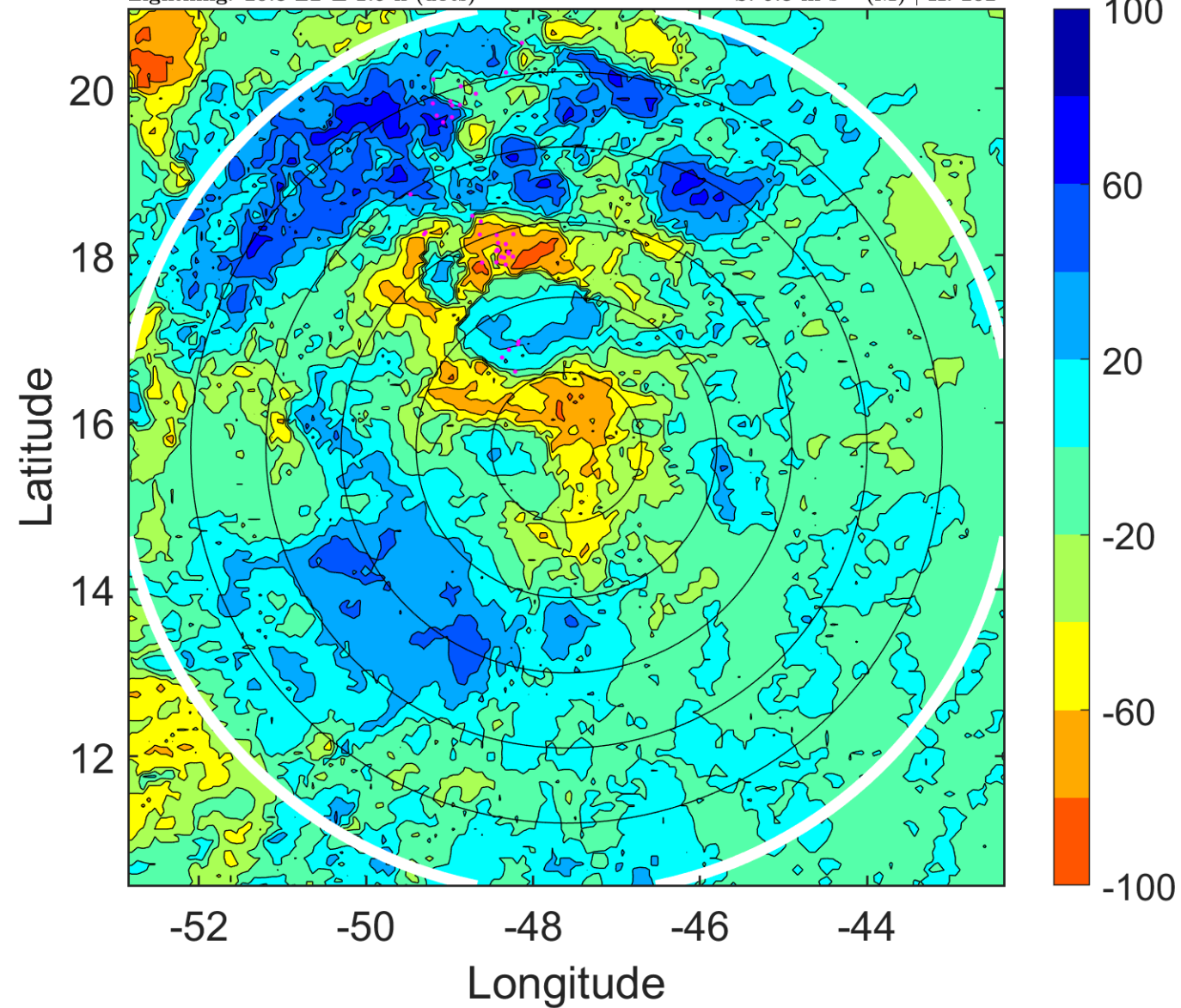

IR BT & Lightning

t: 2005082903 (23.8 LT)

Lightning: 23.8 LT \pm 1.5 h (dots)

PT: LLCP | EA: INACT

13L (LEE) | 25 kt TD

S: 10.4 m s⁻¹ (M) | H: 193.5°

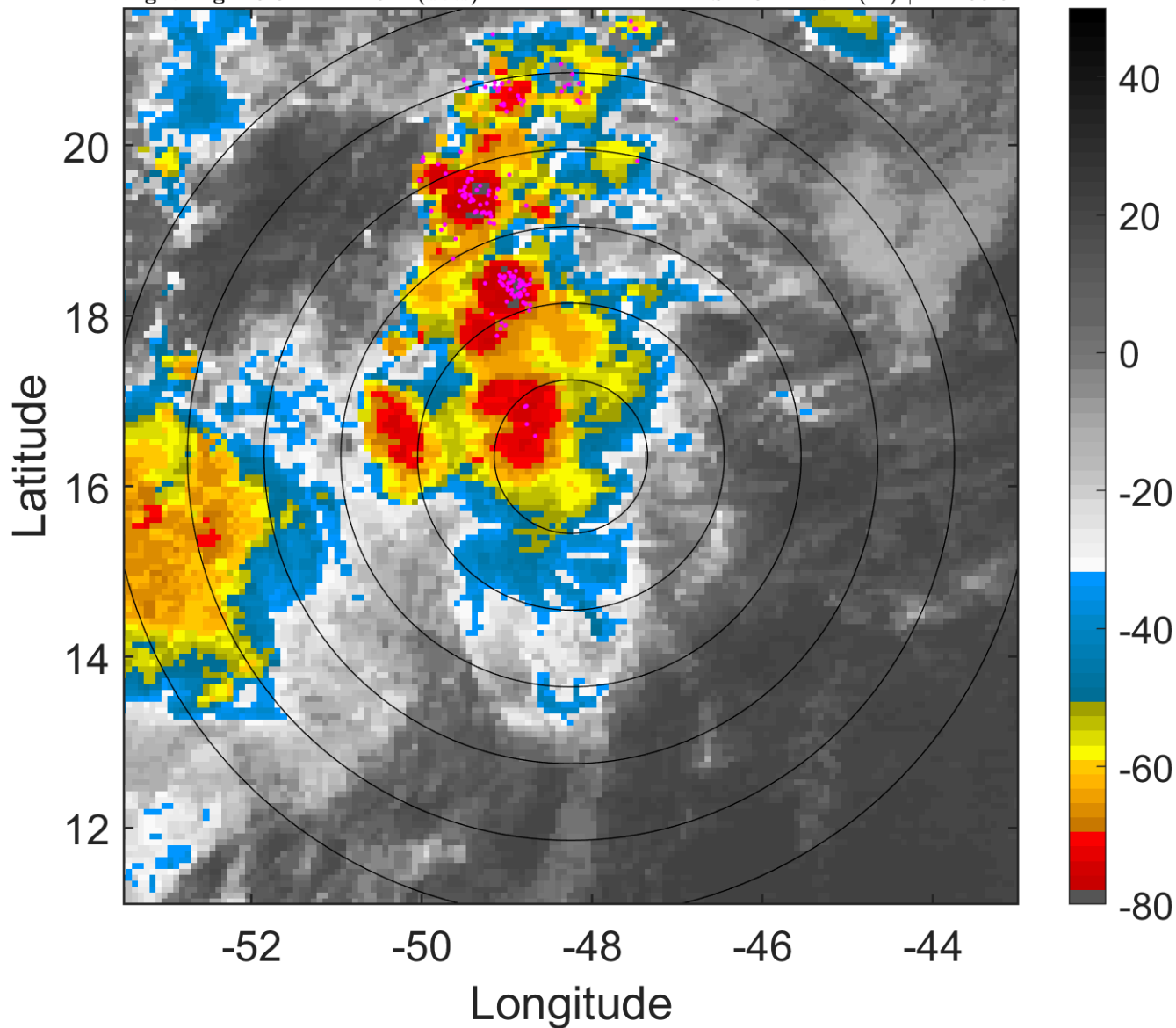

6-h IR BT Differences & Lightning

Δ t: 2005082903 (23.8 LT) - 2005082821 (17.9 LT)

Lightning: 23.8 LT \pm 1.5 h (dots)

PT: LLCP | EA: INACT

13L (LEE) | 25 kt TD

S: 10.4 m s⁻¹ (M) | H: 193.5°

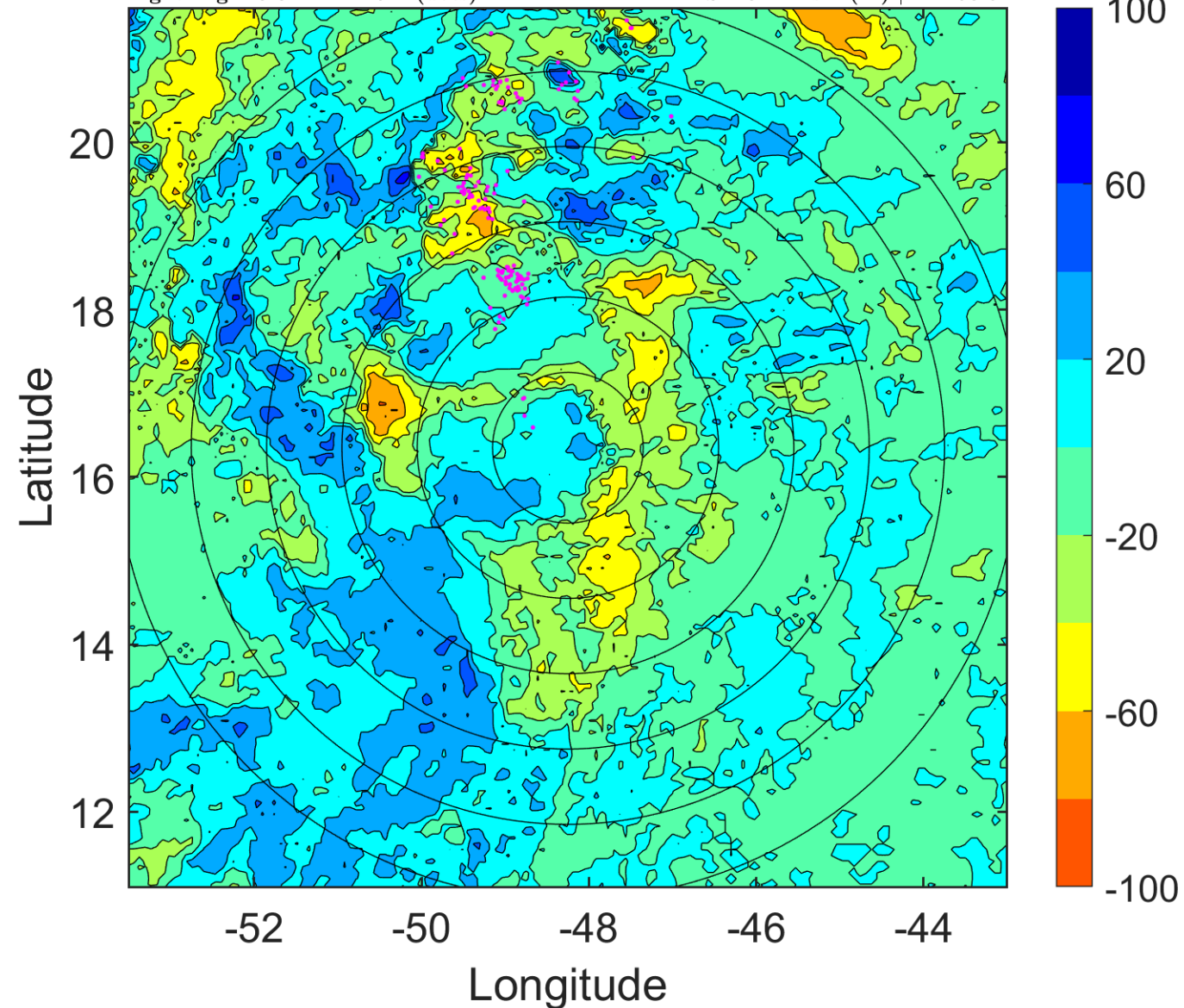

IR BT & Lightning

t: 2005082906 (2.7 LT)

Lightning: 2.7 LT \pm 1.5 h (dots)

PT: LLCP | EA: ACT

13L (LEE) | 25 kt TD

S: 11.5 m s⁻¹ (H) | H: 185°

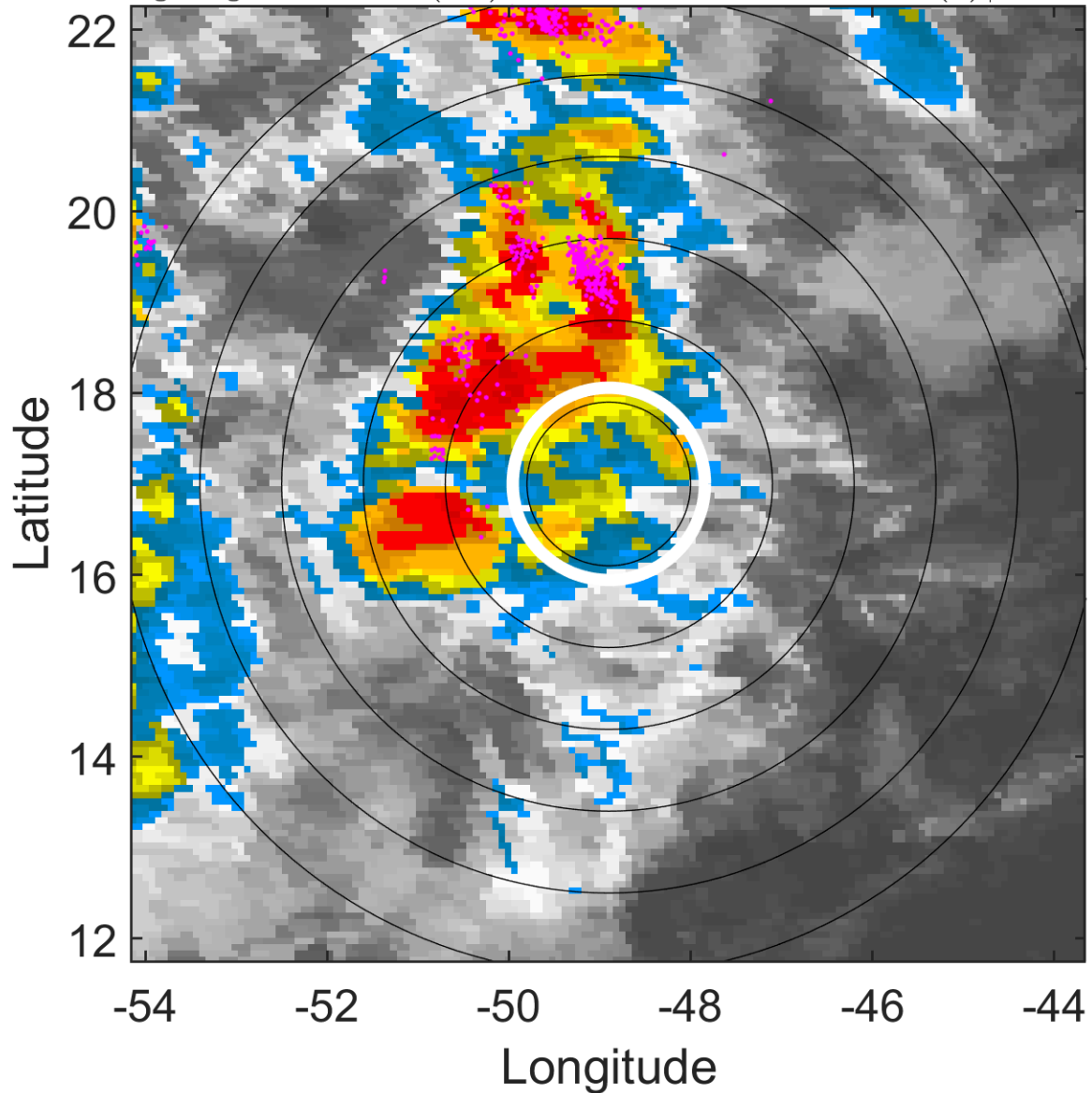

6-h IR BT Differences & Lightning

Δ t: 2005082906 (2.7 LT) - 2005082900 (20.8 LT)

Lightning: 2.7 LT \pm 1.5 h (dots)

PT: LLCP | EA: ACT

13L (LEE) | 25 kt TD

S: 11.5 m s⁻¹ (H) | H: 185°

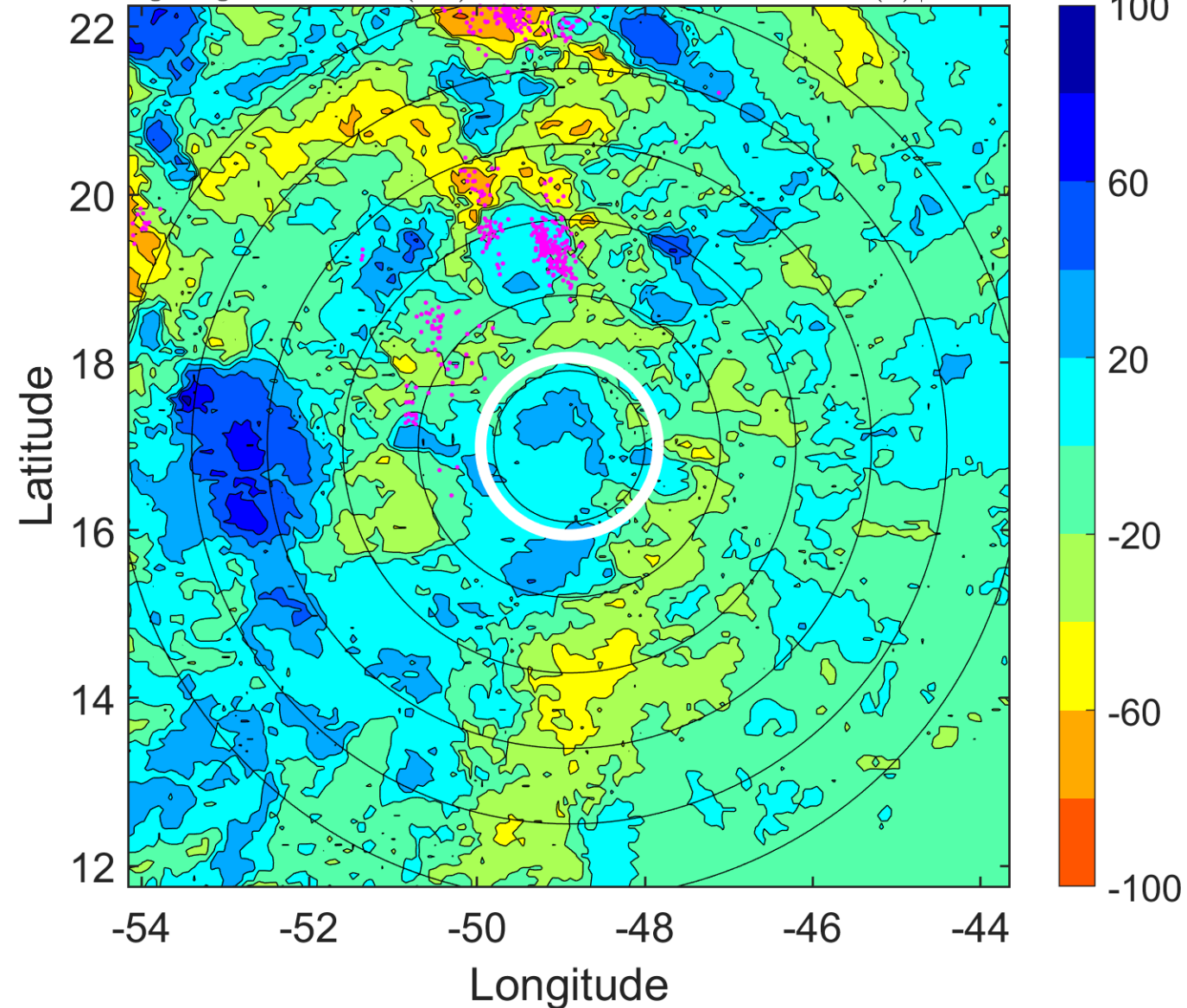

IR BT & Lightning

t: 2005082909 (5.7 LT)

Lightning: 5.7 LT \pm 1.5 h (dots)

PT: LLCP | EA: ACT

13L (LEE) | 25 kt TD

S: 10.5 m s⁻¹ (M) | H: 191°

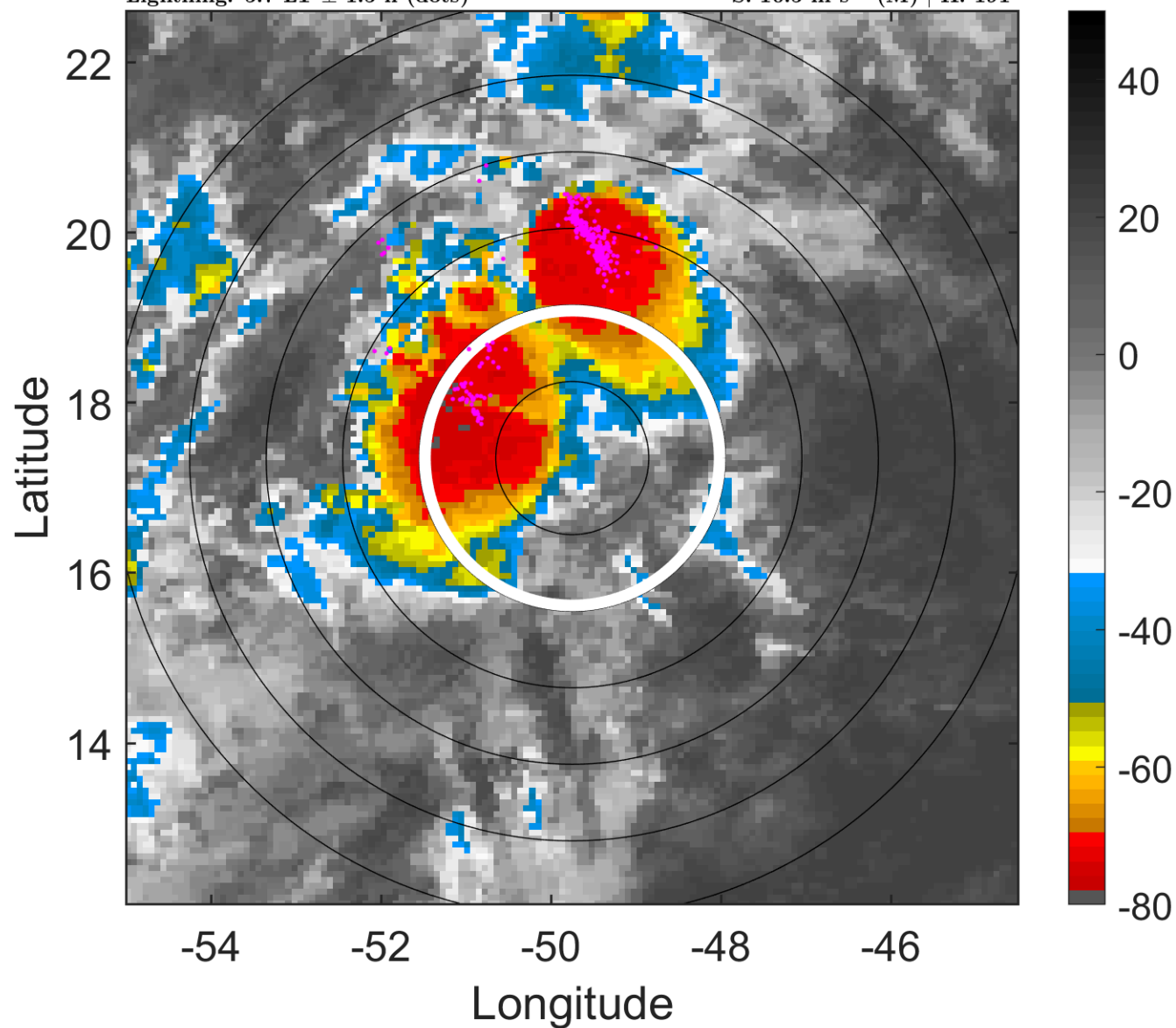

6-h IR BT Differences & Lightning

Δ t: 2005082909 (5.7 LT) - 2005082903 (23.8 LT)

Lightning: 5.7 LT \pm 1.5 h (dots)

PT: LLCP | EA: ACT

13L (LEE) | 25 kt TD

S: 10.5 m s⁻¹ (M) | H: 191°

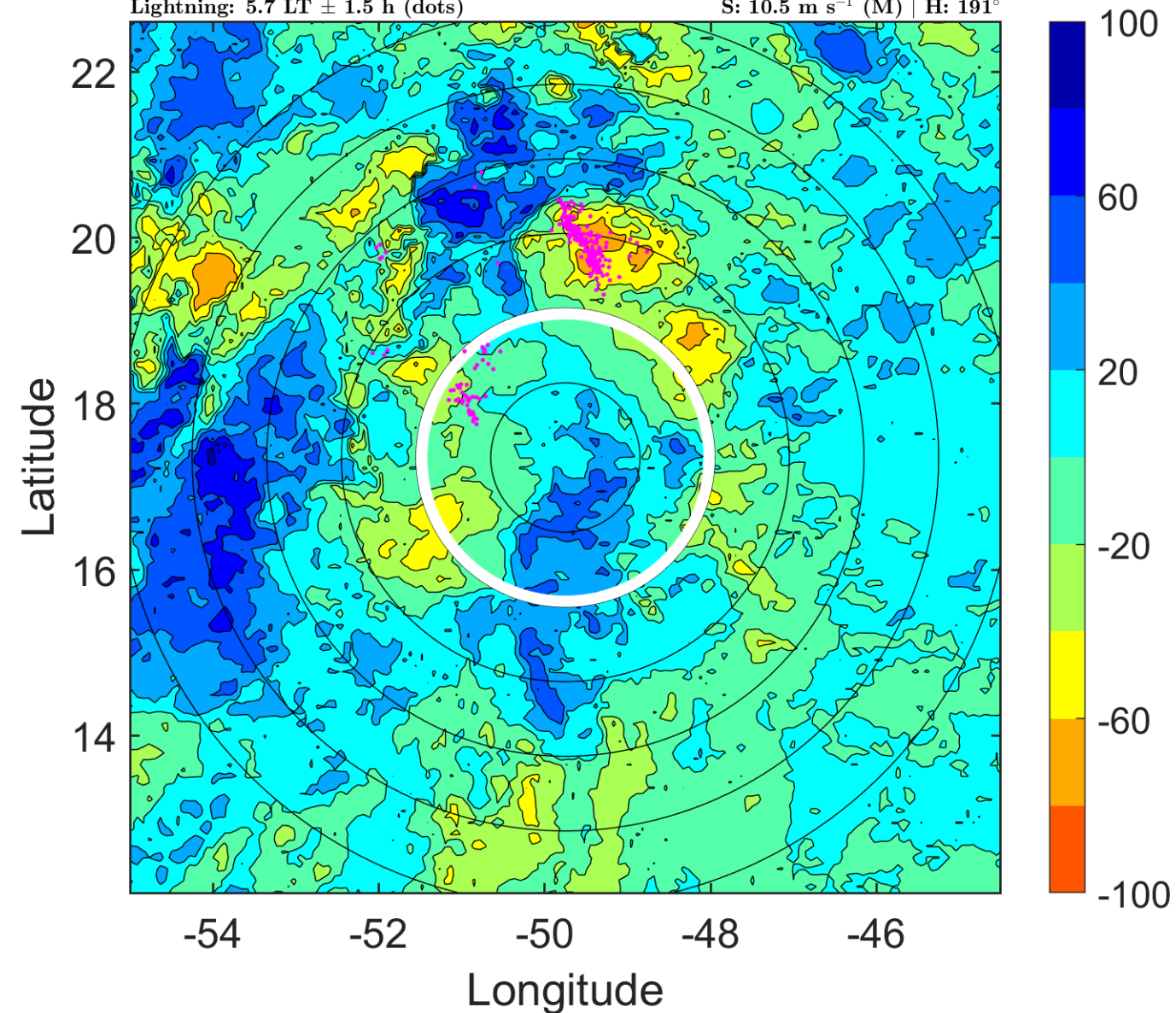

IR BT & Lightning

t: 2005082912 (8.6 LT)

Lightning: 8.6 LT \pm 1.5 h (dots)

PT: LLCP | EA: ACT

13L (LEE) | 25 kt TD

S: 9.4 m s⁻¹ (M) | H: 197°

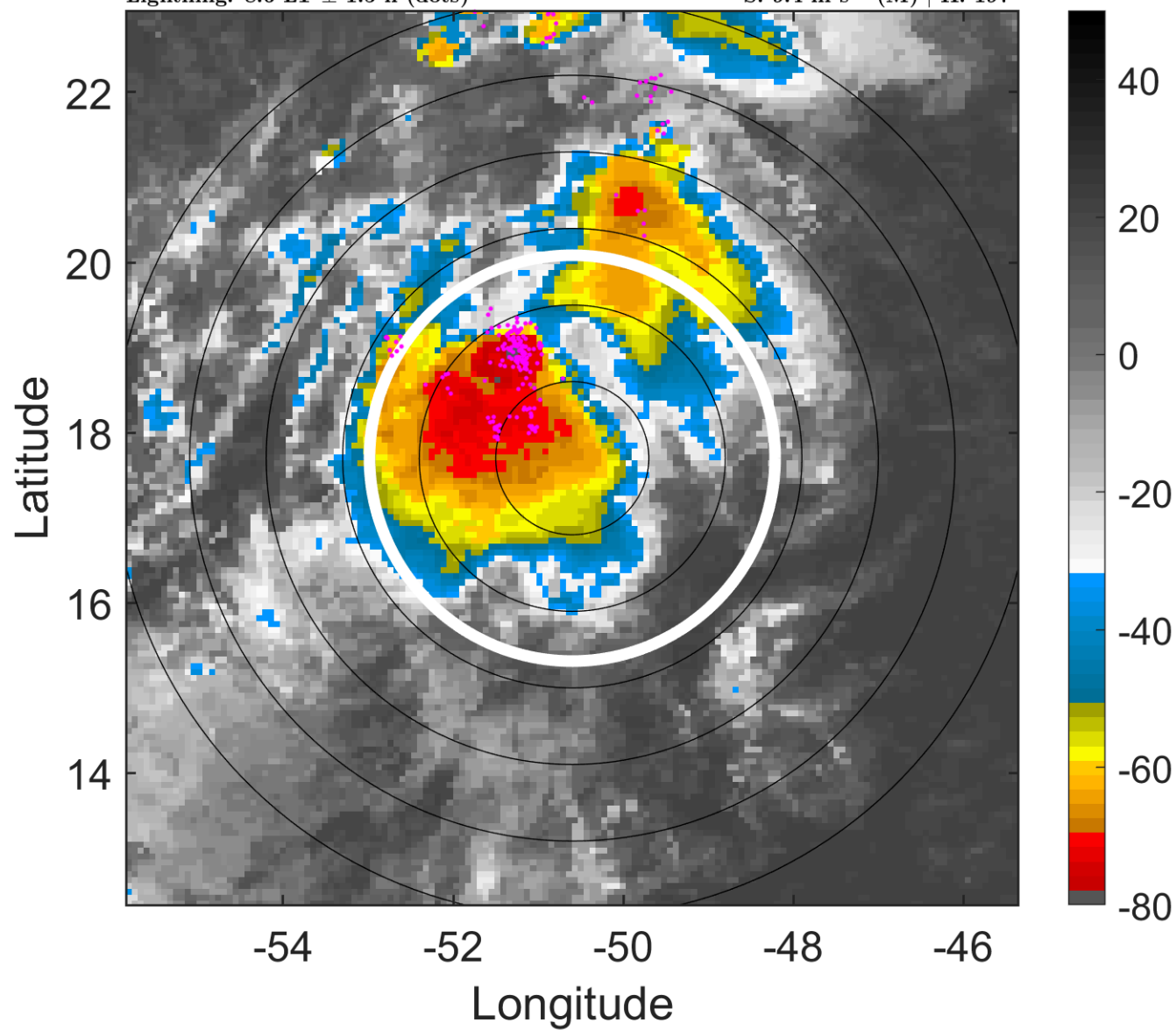

6-h IR BT Differences & Lightning

Δ t: 2005082912 (8.6 LT) - 2005082906 (2.7 LT)

Lightning: 8.6 LT \pm 1.5 h (dots)

PT: LLCP | EA: ACT

13L (LEE) | 25 kt TD

S: 9.4 m s⁻¹ (M) | H: 197°

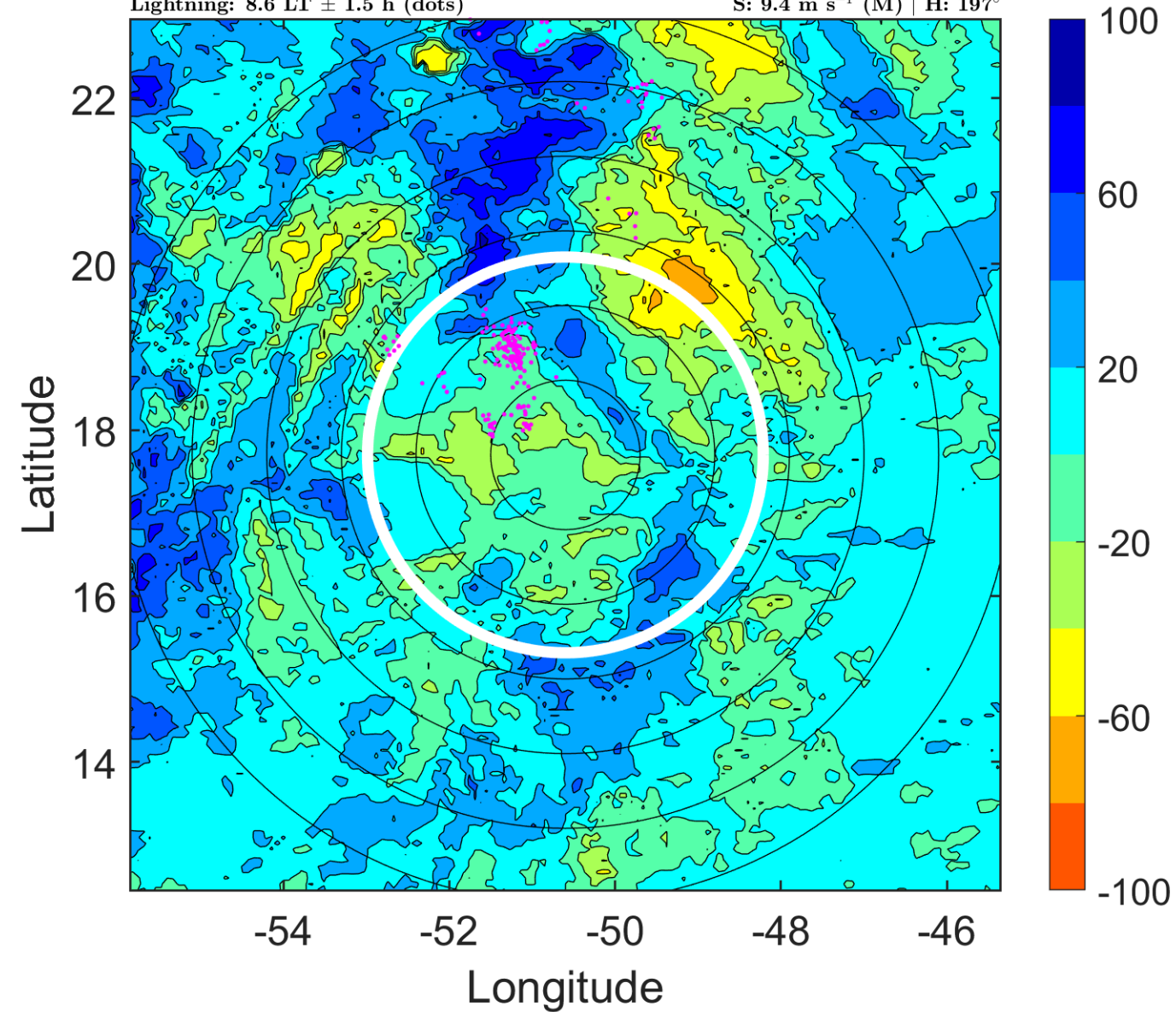

IR BT & Lightning

t: 2005082915 (11.6 LT)

Lightning: 11.6 LT \pm 1.5 h (dots)

PT: LLCP | EA: ACT

13L (LEE) | 22.5 kt TD

S: 7.6 m s⁻¹ (M) | H: 156°

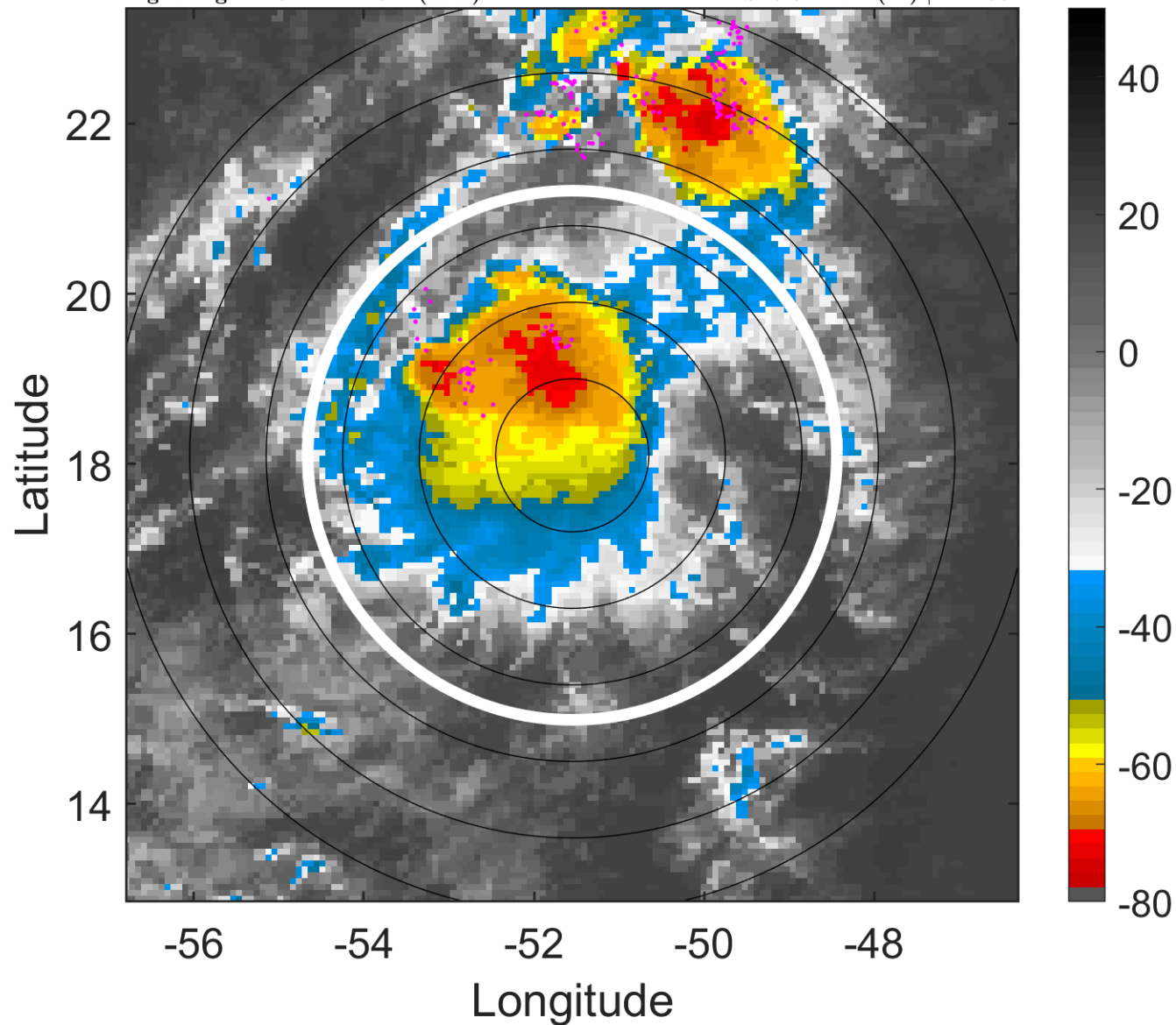

6-h IR BT Differences & Lightning

Δ t: 2005082915 (11.6 LT) - 2005082909 (5.7 LT)

Lightning: 11.6 LT \pm 1.5 h (dots)

PT: LLCP | EA: ACT

13L (LEE) | 22.5 kt TD

S: 7.6 m s⁻¹ (M) | H: 156°

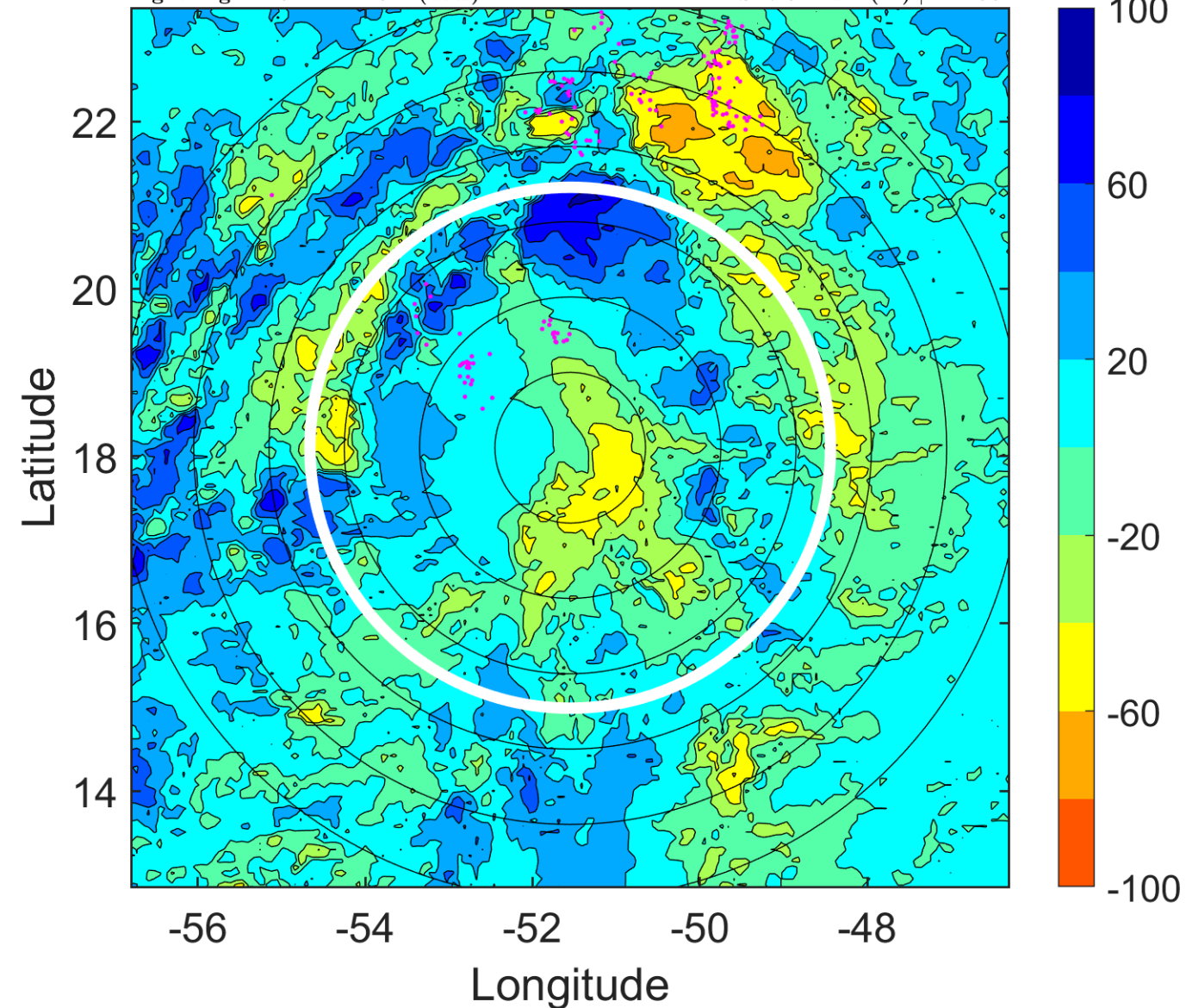

IR BT & Lightning

t: 2005082918 (14.5 LT)

Lightning: 14.5 LT \pm 1.5 h (dots)

PT: LLCP | EA: ACT

13L (LEE) | 20 kt LO

S: null | H: null

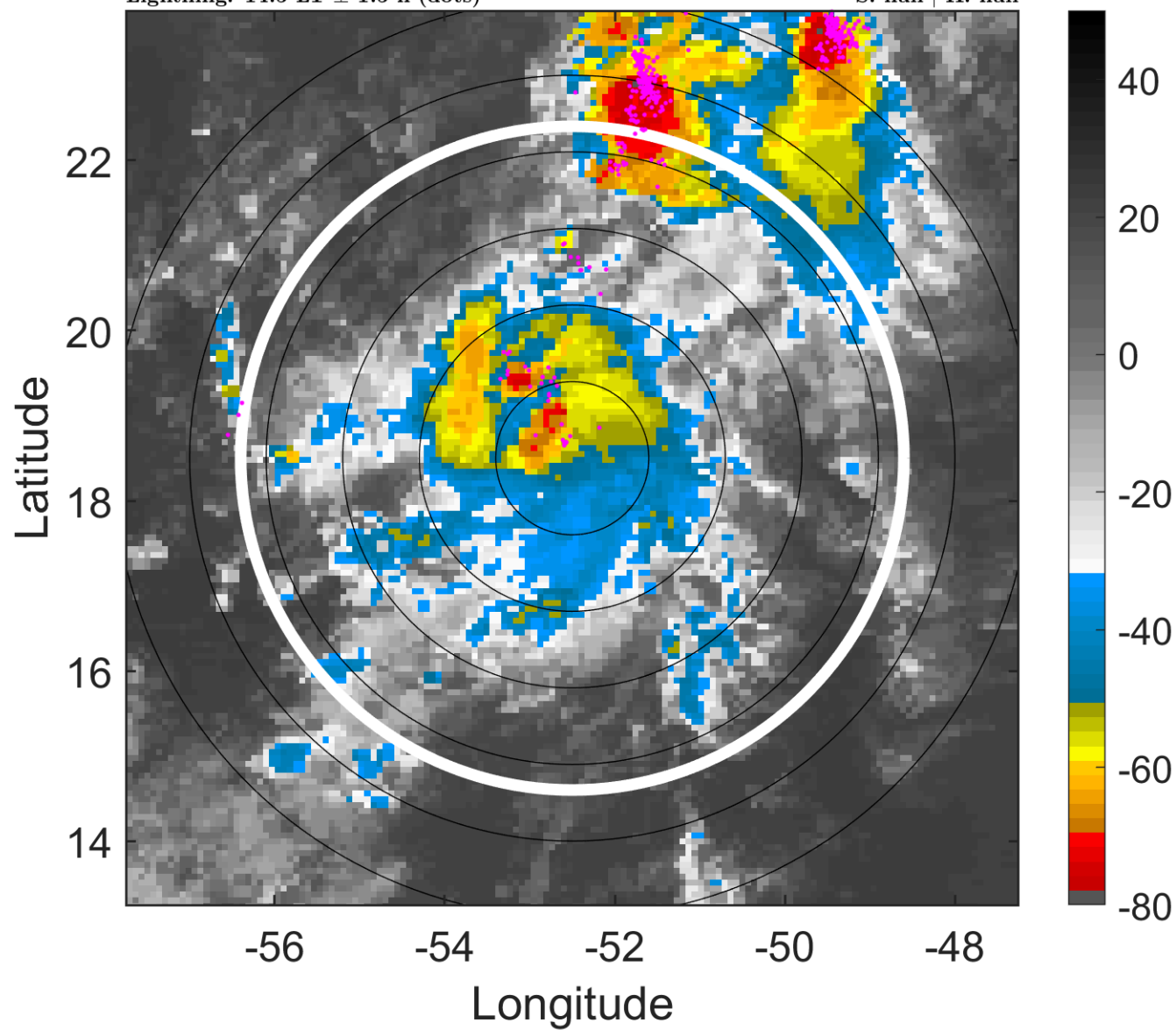

6-h IR BT Differences & Lightning

Δ t: 2005082918 (14.5 LT) - 2005082912 (8.6 LT)

Lightning: 14.5 LT \pm 1.5 h (dots)

PT: LLCP | EA: ACT

13L (LEE) | 20 kt LO

S: null | H: null

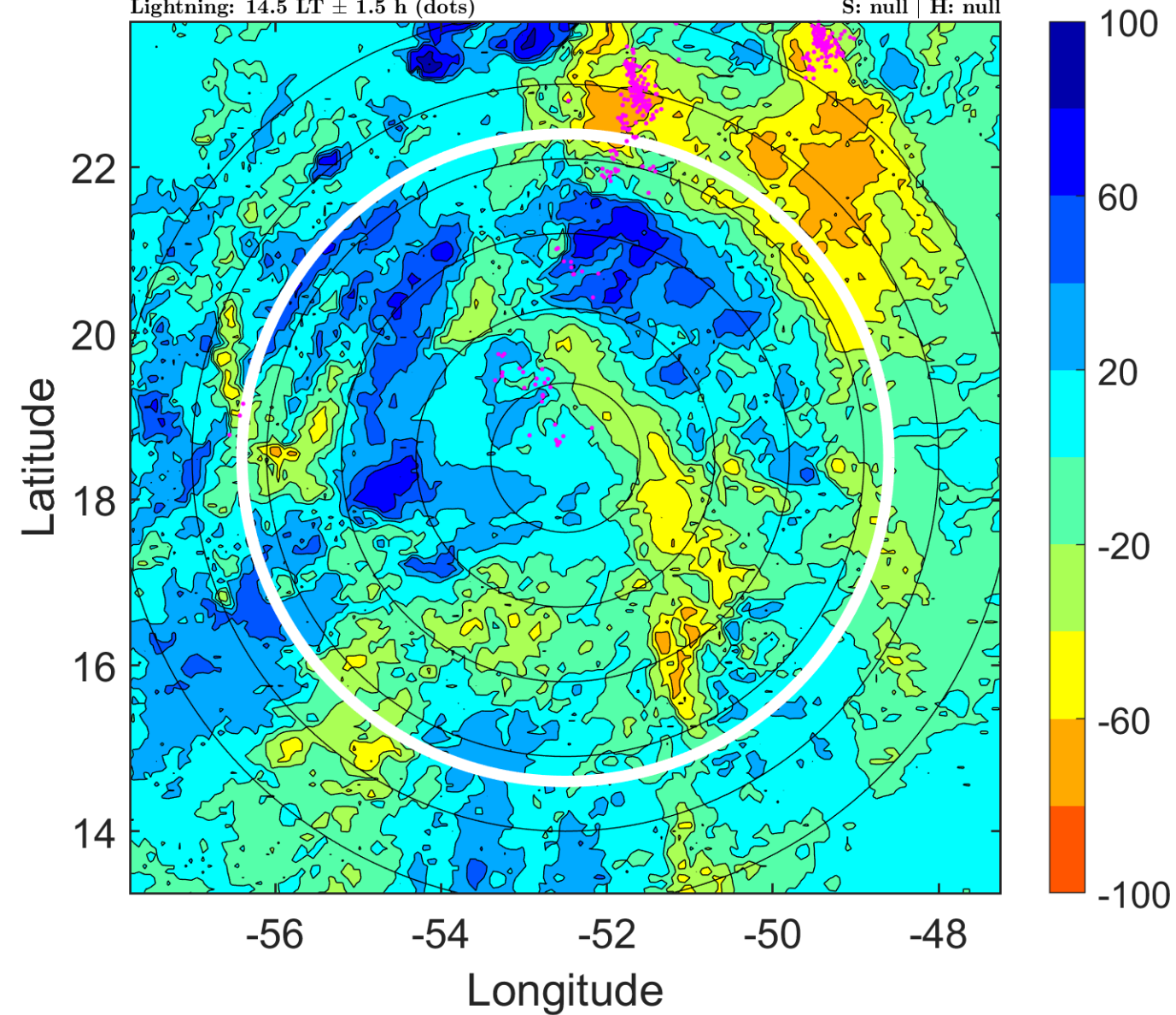

IR BT & Lightning

t: 2005082921 (17.5 LT)

Lightning: 17.5 LT \pm 1.5 h (dots)

PT: LLCP | EA: ACT

13L (LEE) | 20 kt LO

S: null | H: null

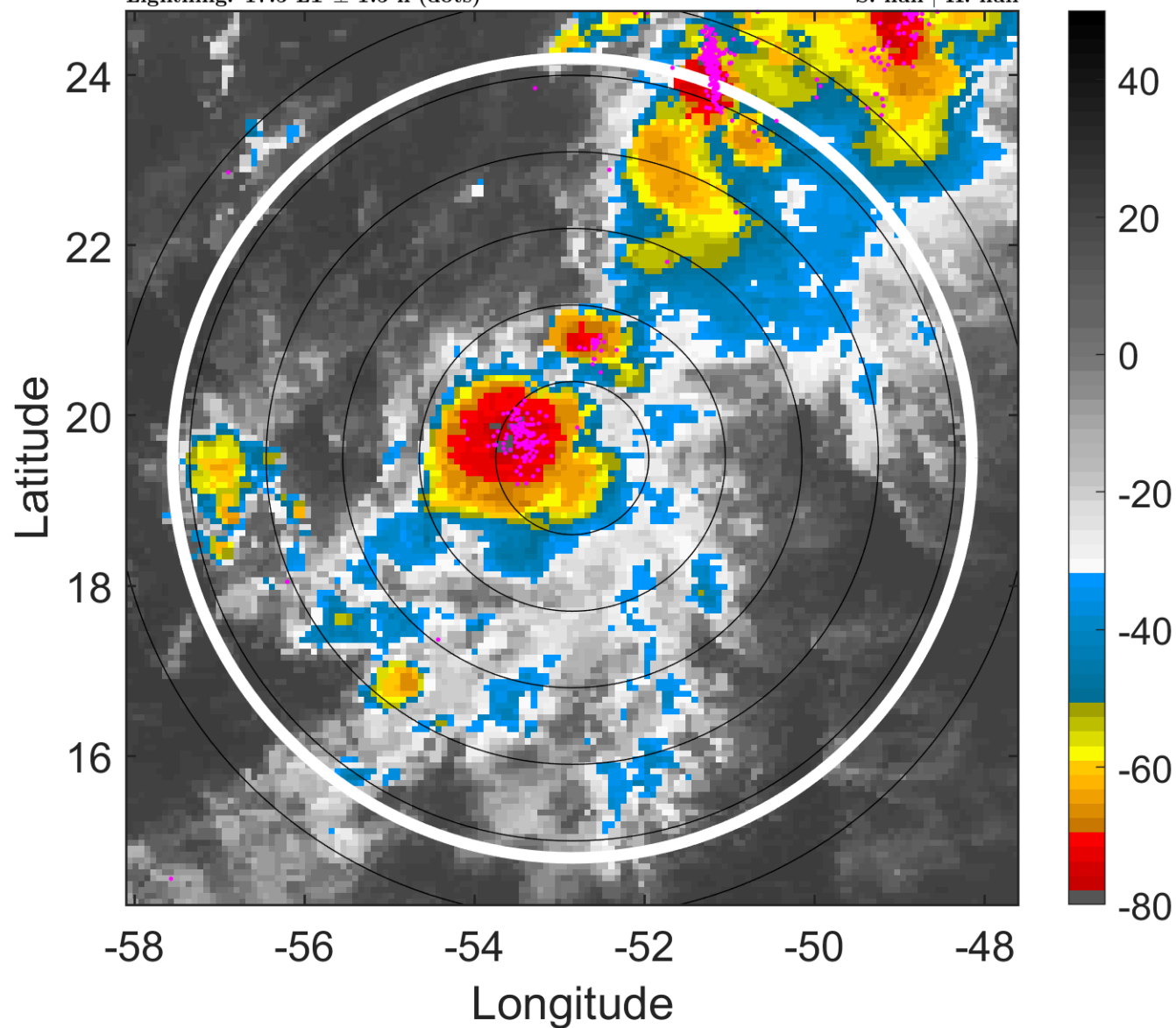

6-h IR BT Differences & Lightning

Δ t: 2005082921 (17.5 LT) - 2005082915 (11.6 LT)

Lightning: 17.5 LT \pm 1.5 h (dots)

PT: LLCP | EA: ACT

13L (LEE) | 20 kt LO

S: null | H: null

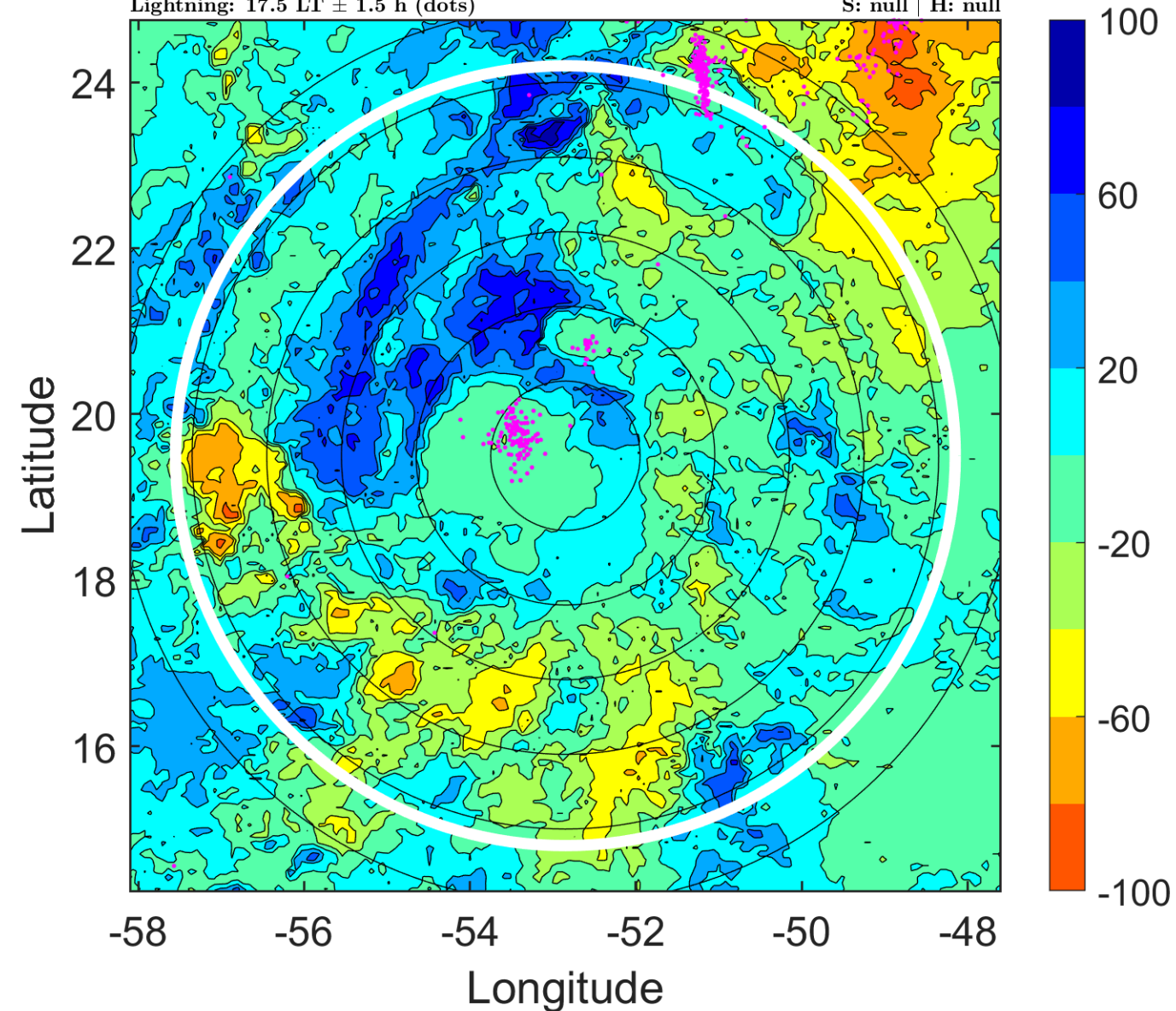

IR BT & Lightning

t: 2005083000 (20.5 LT)

Lightning: 20.5 LT \pm 1.5 h (dots)

PT: LLCP | EA: ACT

13L (LEE) | 20 kt LO

S: null | H: null

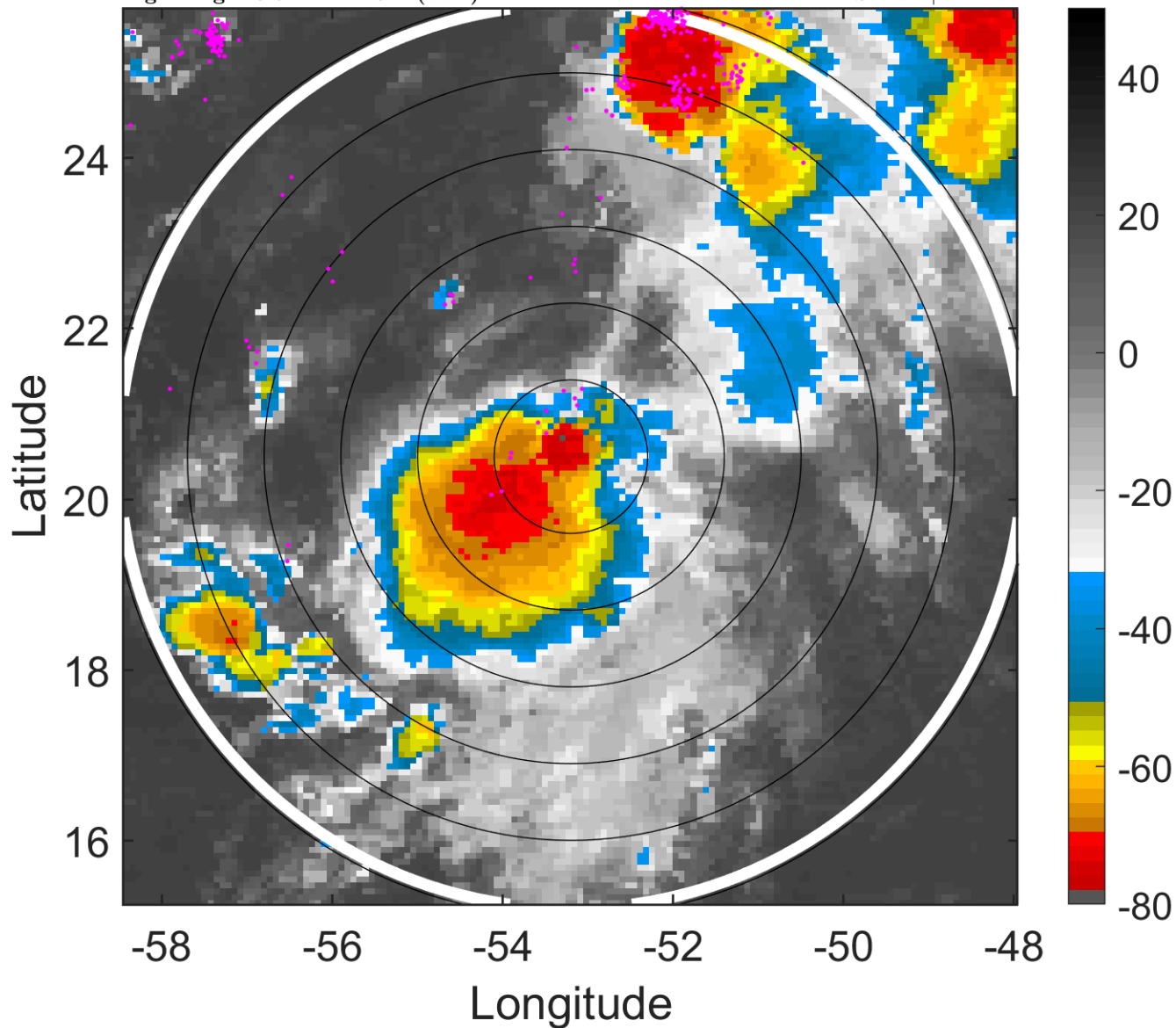

6-h IR BT Differences & Lightning

Δ t: 2005083000 (20.5 LT) - 2005082918 (14.5 LT)

Lightning: 20.5 LT \pm 1.5 h (dots)

PT: LLCP | EA: ACT

13L (LEE) | 20 kt LO

S: null | H: null

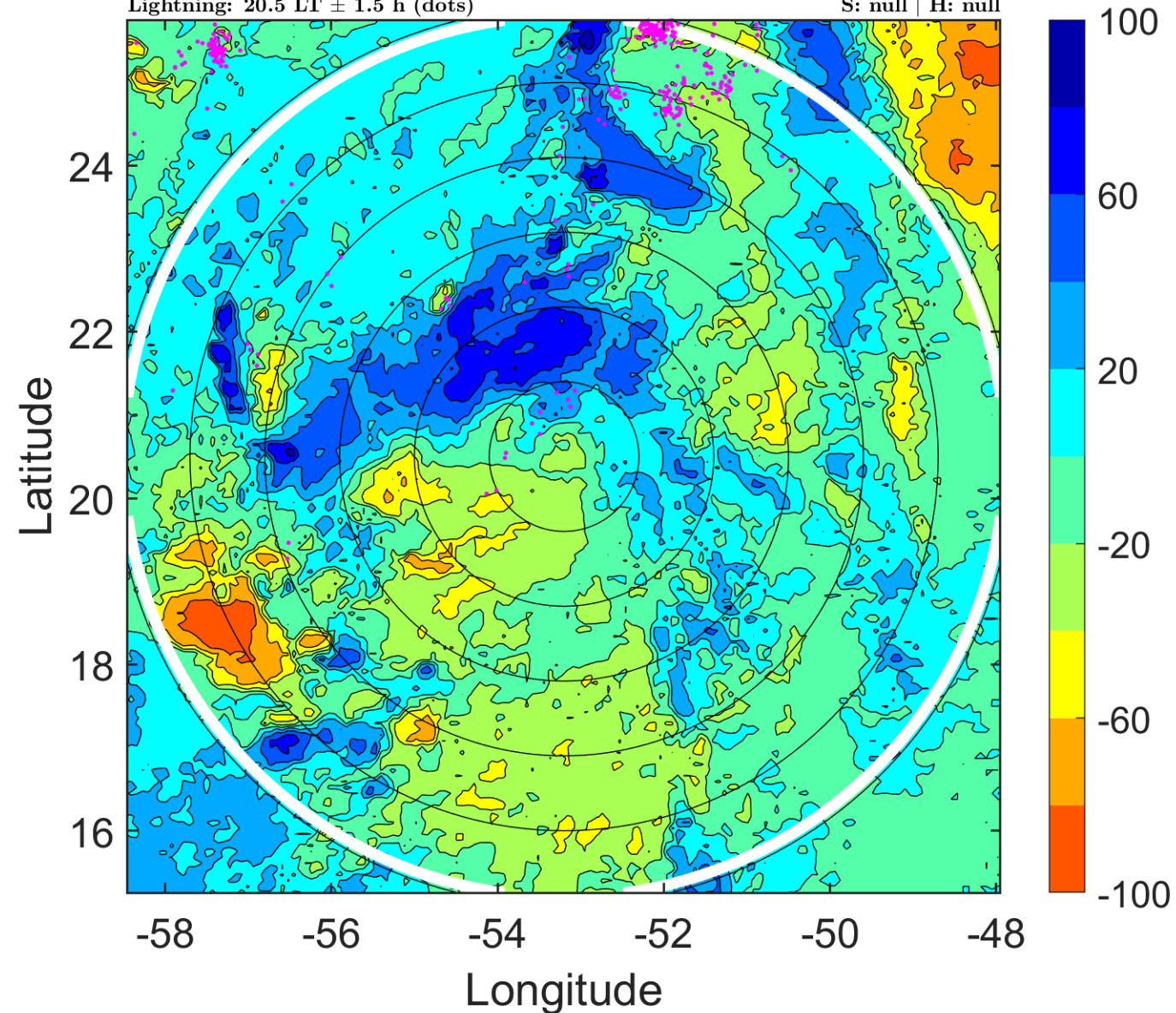

IR BT & Lightning

t: 2005083003 (23.4 LT)

Lightning: 23.4 LT \pm 1.5 h (dots)

PT: LLCP | EA: ACT

13L (LEE) | 20 kt LO

S: null | H: null

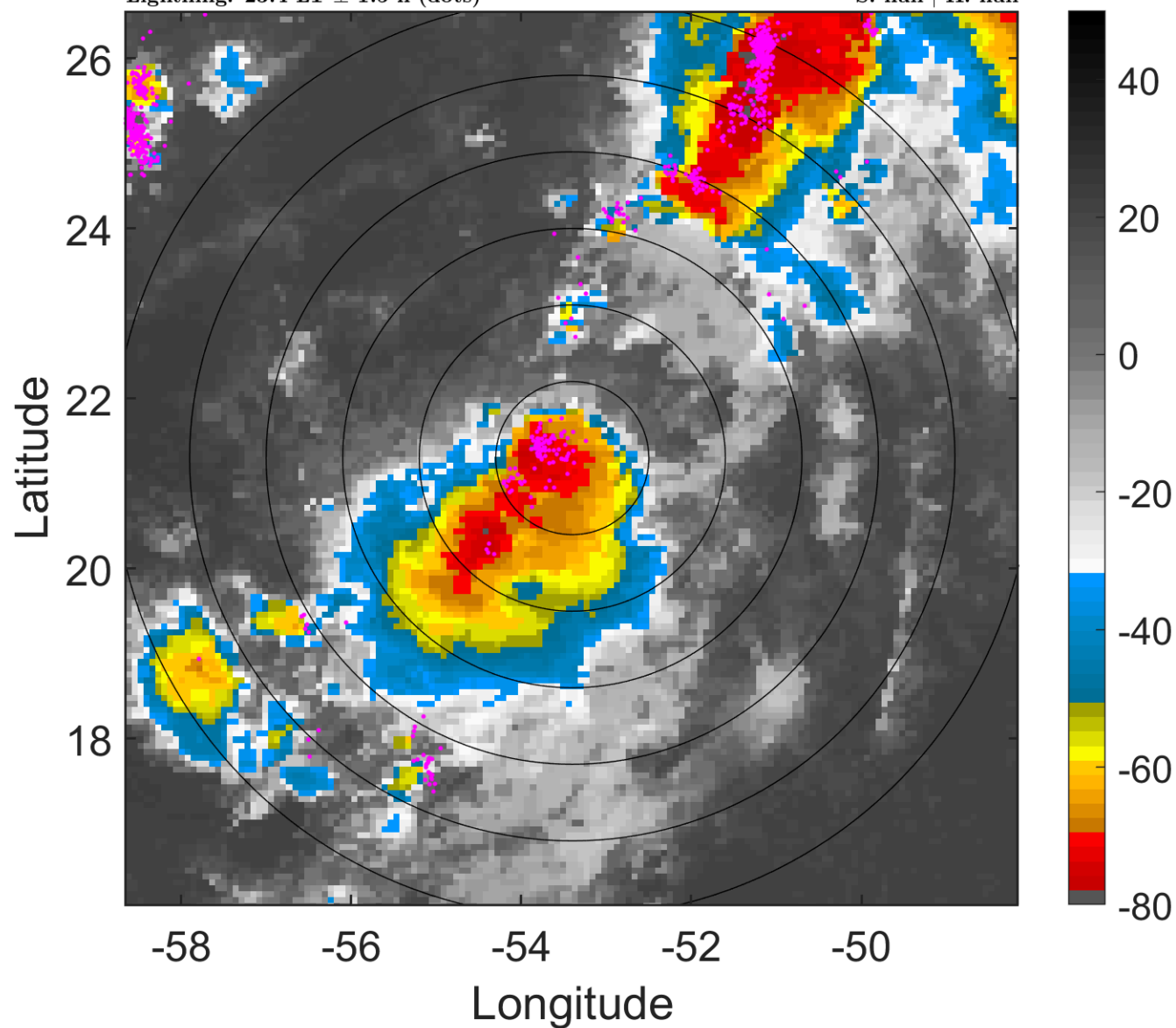

6-h IR BT Differences & Lightning

Δ t: 2005083003 (23.4 LT) - 2005082921 (17.5 LT)

Lightning: 23.4 LT \pm 1.5 h (dots)

PT: LLCP | EA: ACT

13L (LEE) | 20 kt LO

S: null | H: null

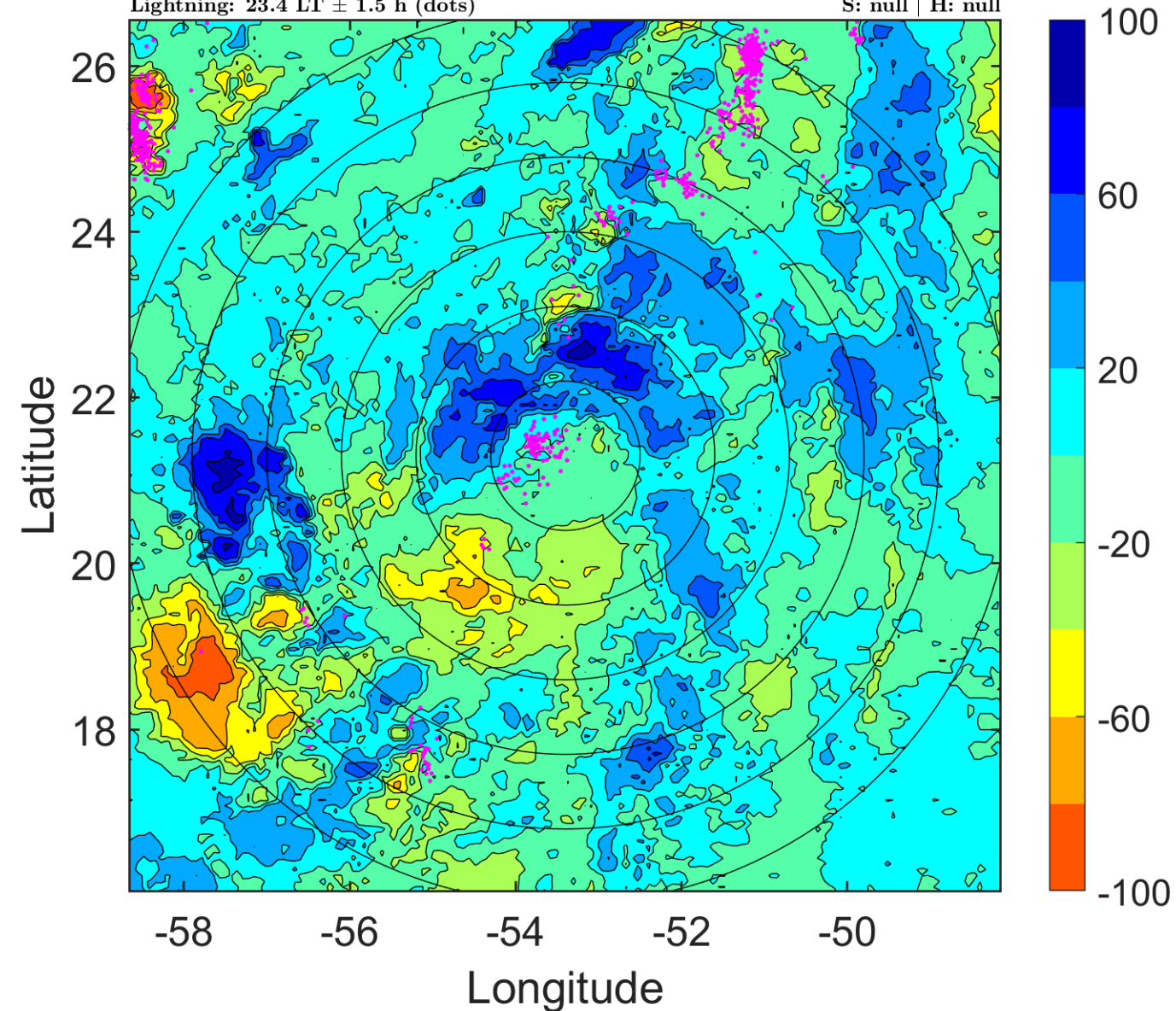

IR BT & Lightning

t: 2005083006 (2.4 LT)

Lightning: 2.4 LT \pm 1.5 h (dots)

PT: LLCP | EA: ACT

13L (LEE) | 20 kt LO

S: null | H: null

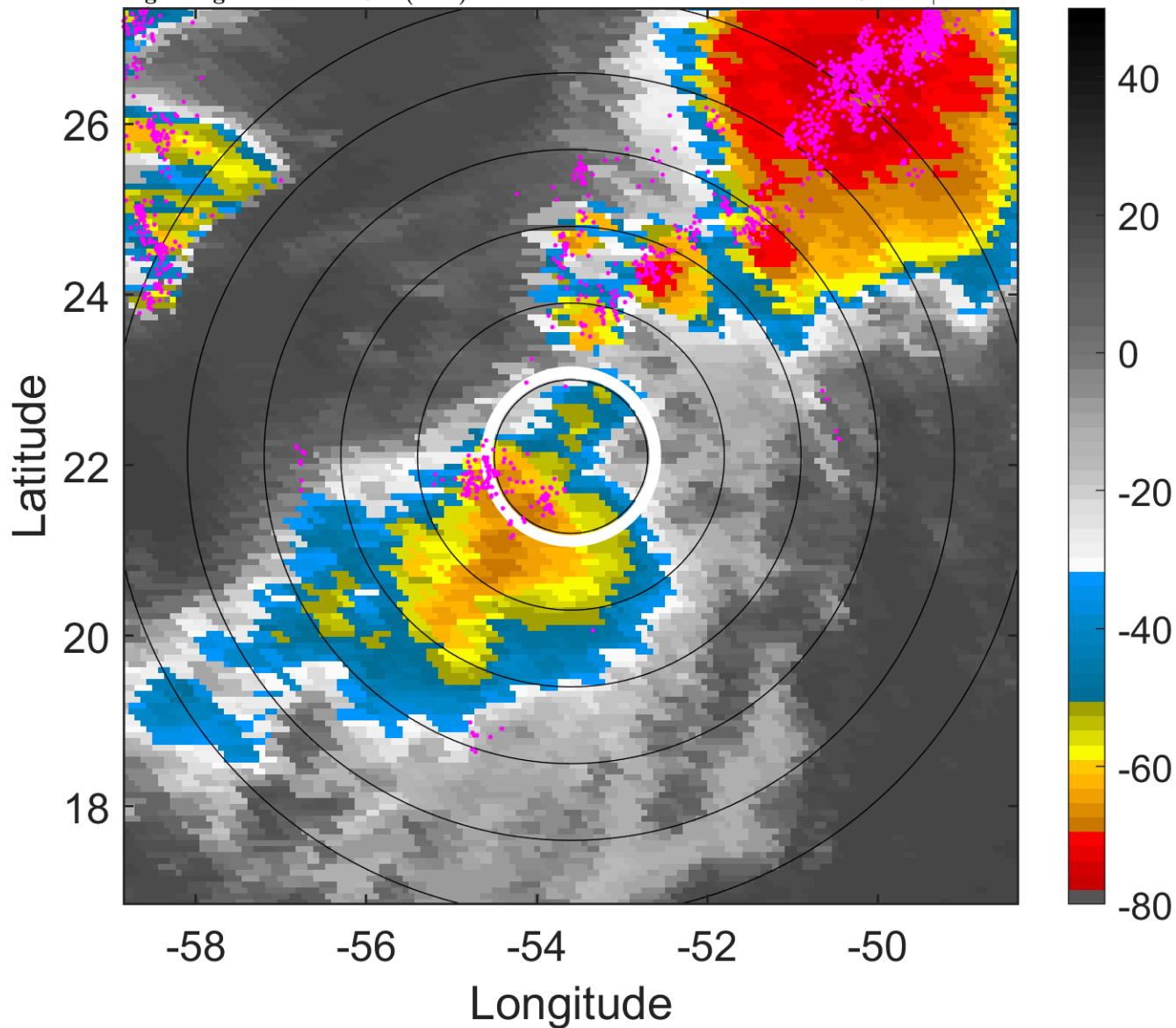

6-h IR BT Differences & Lightning

Δ t: 2005083006 (2.4 LT) - 2005083000 (20.5 LT)

Lightning: 2.4 LT \pm 1.5 h (dots)

PT: LLCP | EA: ACT

13L (LEE) | 20 kt LO

S: null | H: null

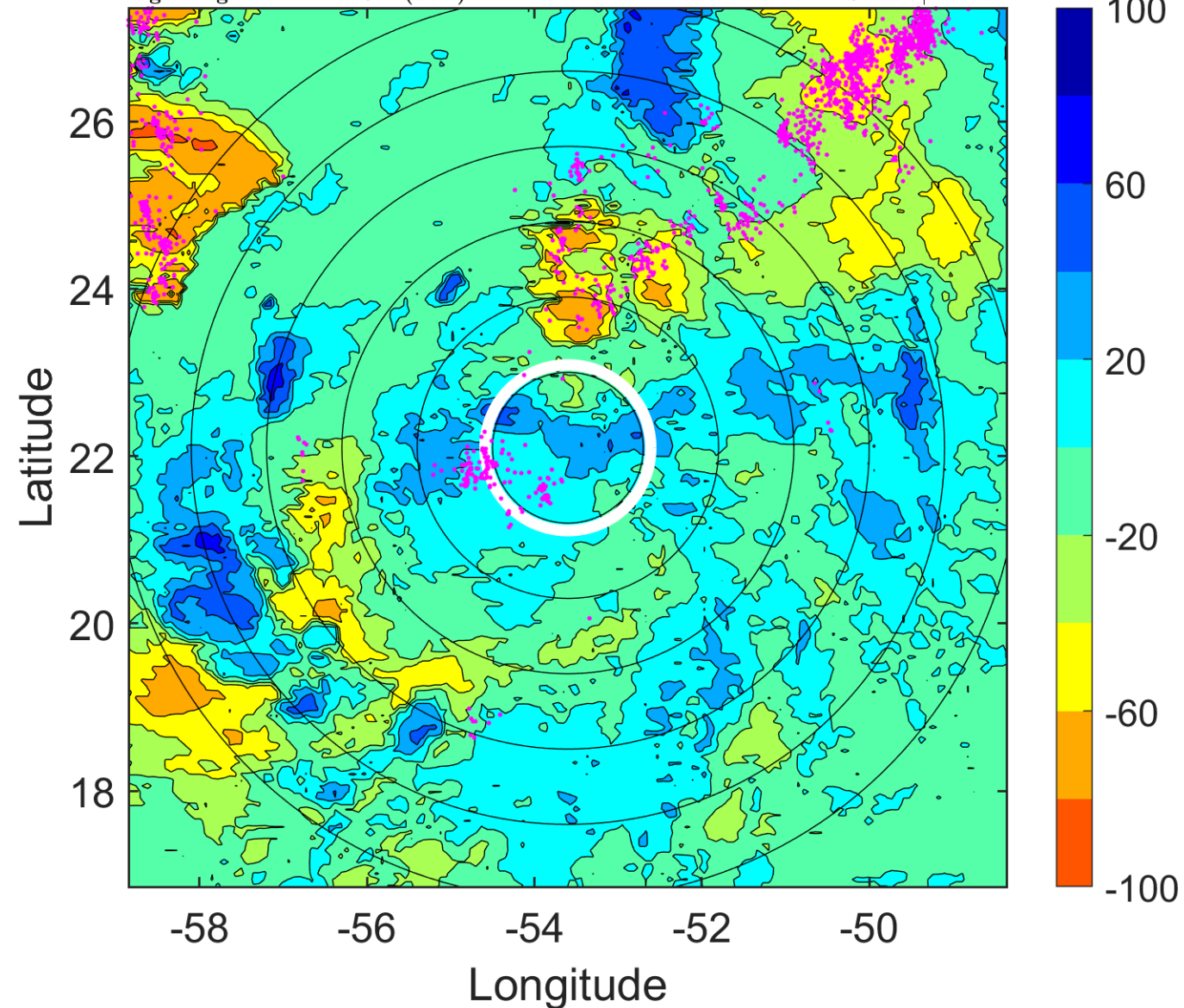

IR BT & Lightning

t: 2005083009 (5.4 LT)

Lightning: 5.4 LT \pm 1.5 h (dots)

PT: LLCP | EA: ACT

13L (LEE) | 20 kt LO

S: null | H: null

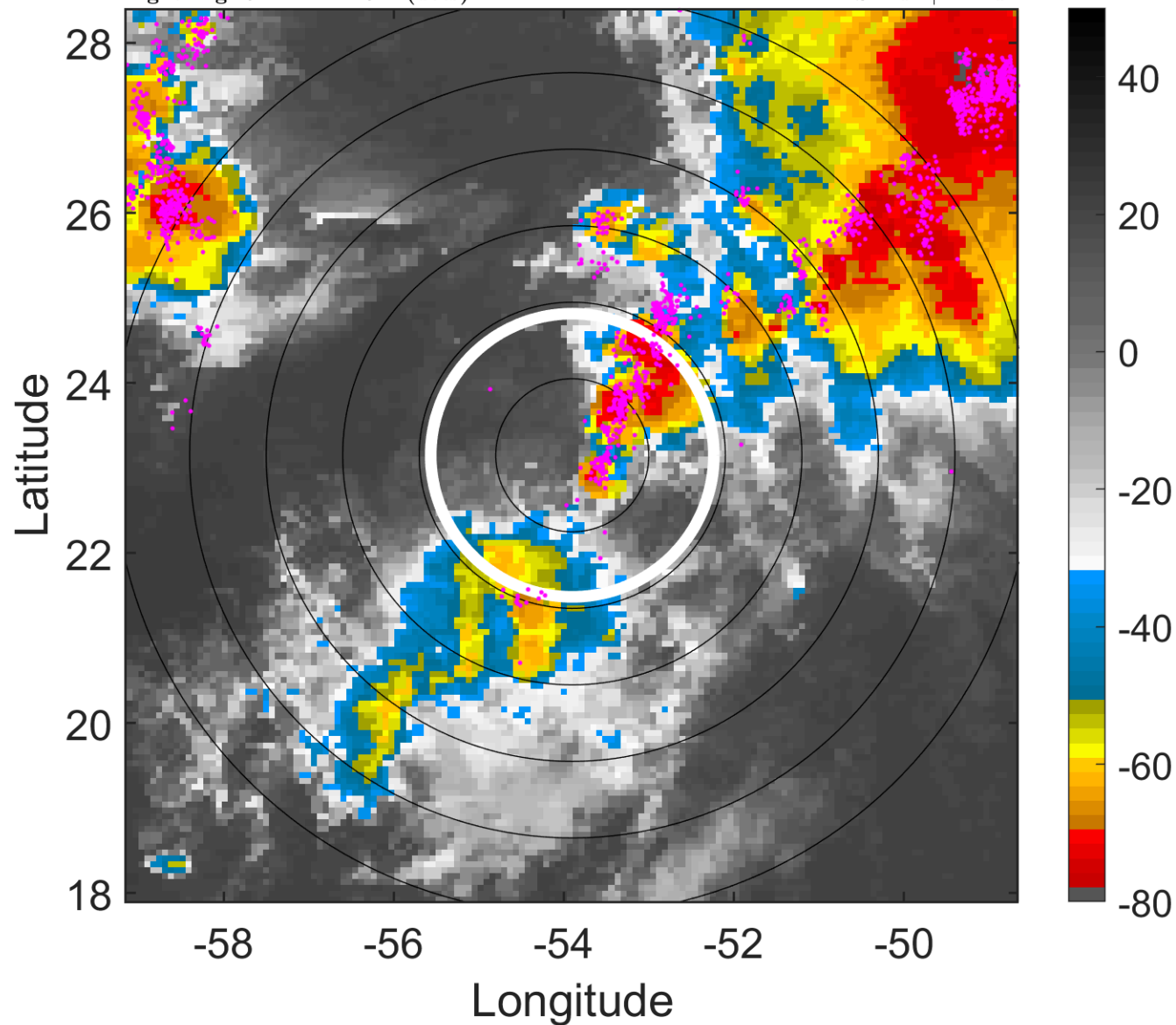

6-h IR BT Differences & Lightning

Δ t: 2005083009 (5.4 LT) - 2005083003 (23.4 LT)

Lightning: 5.4 LT \pm 1.5 h (dots)

PT: LLCP | EA: ACT

13L (LEE) | 20 kt LO

S: null | H: null

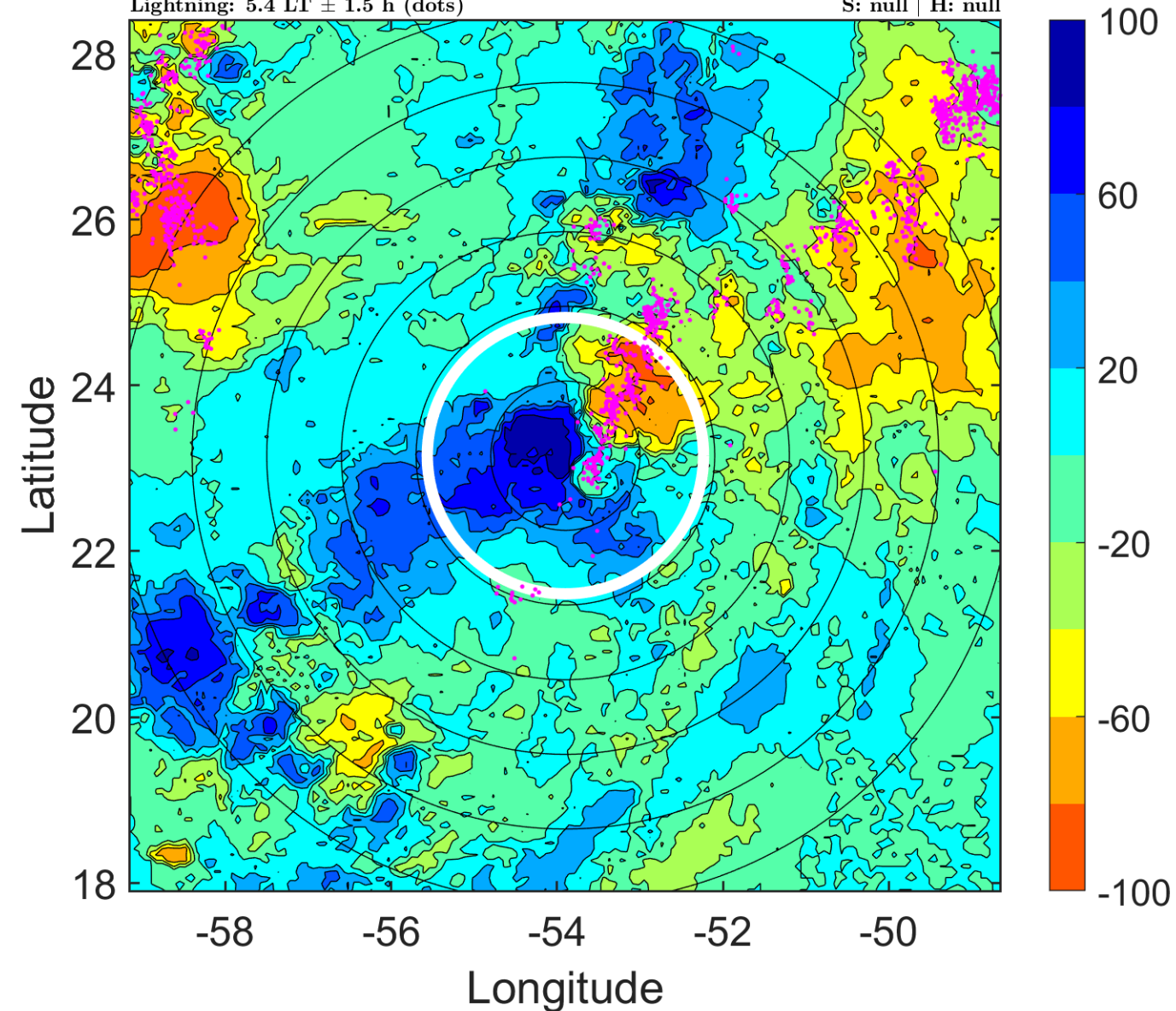

IR BT & Lightning

t: 2005083012 (8.4 LT)

Lightning: 8.4 LT \pm 1.5 h (dots)

PT: LLCP | EA: ACT

13L (LEE) | 20 kt LO

S: null | H: null

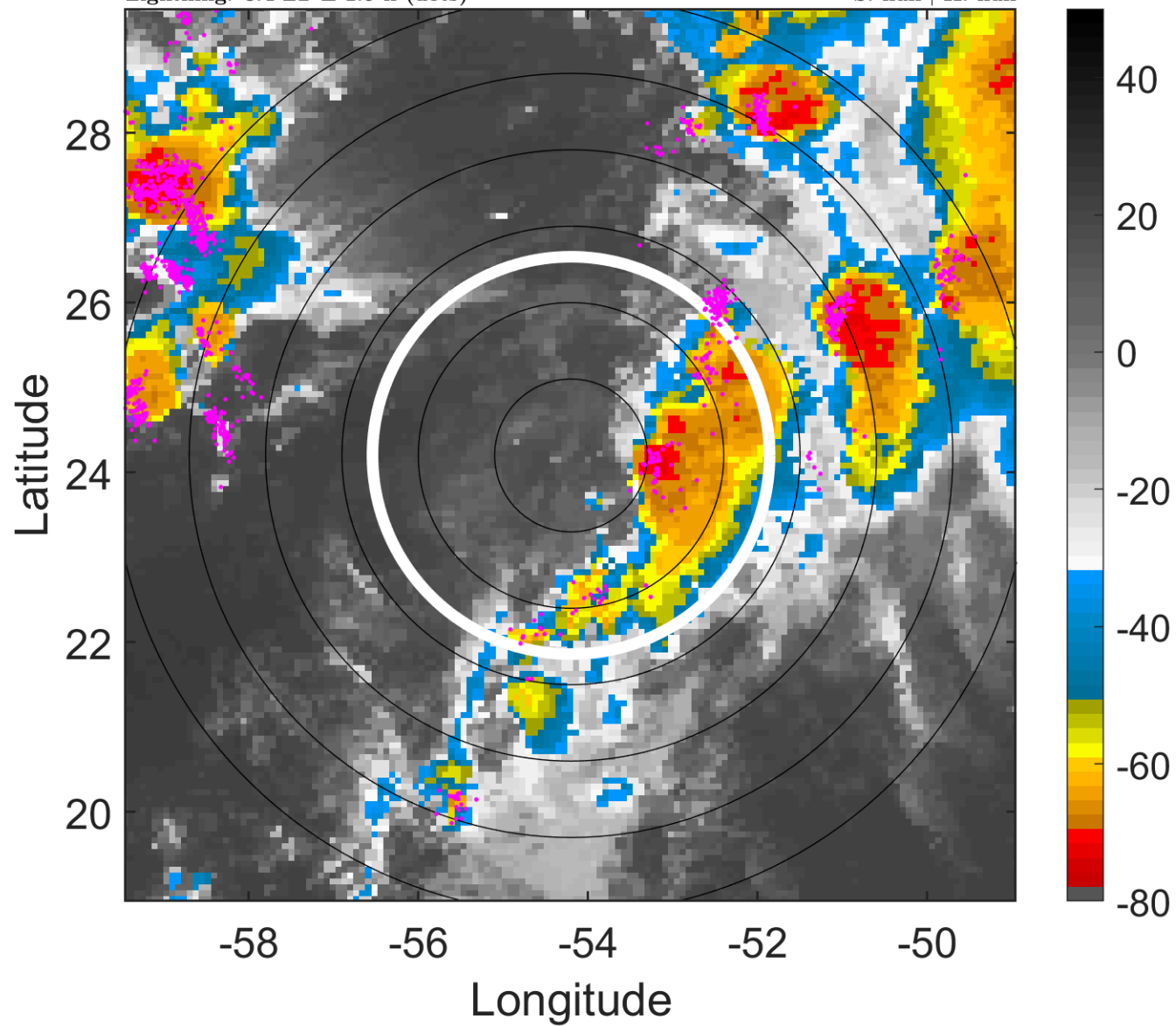

6-h IR BT Differences & Lightning

Δ t: 2005083012 (8.4 LT) - 2005083006 (2.4 LT)

Lightning: 8.4 LT \pm 1.5 h (dots)

PT: LLCP | EA: ACT

13L (LEE) | 20 kt LO

S: null | H: null

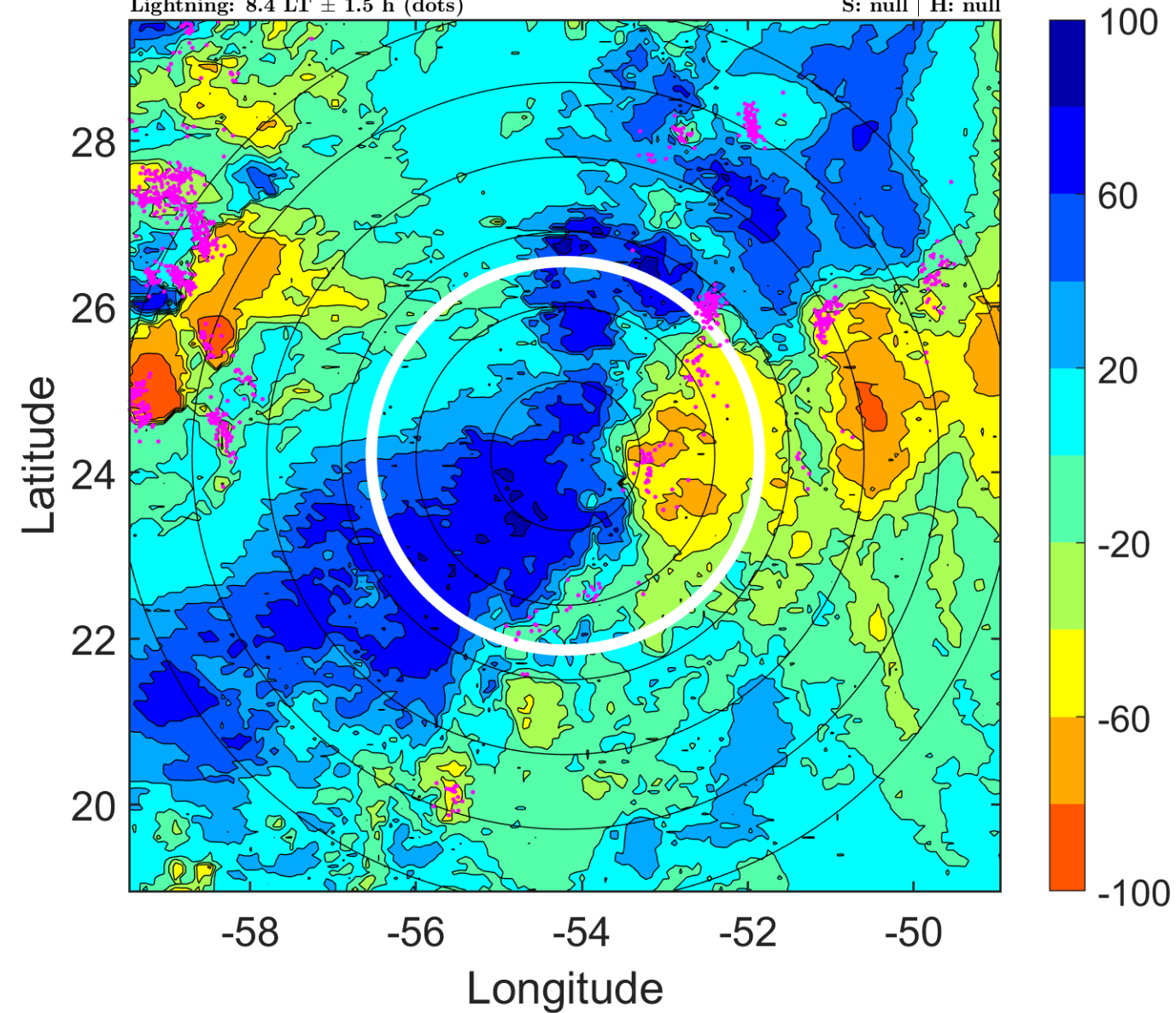

IR BT & Lightning

t: 2005083015 (11.4 LT)

Lightning: 11.4 LT \pm 1.5 h (dots)

PT: LLCP | EA: ACT

13L (LEE) | 22.5 kt LO

S: null | H: null

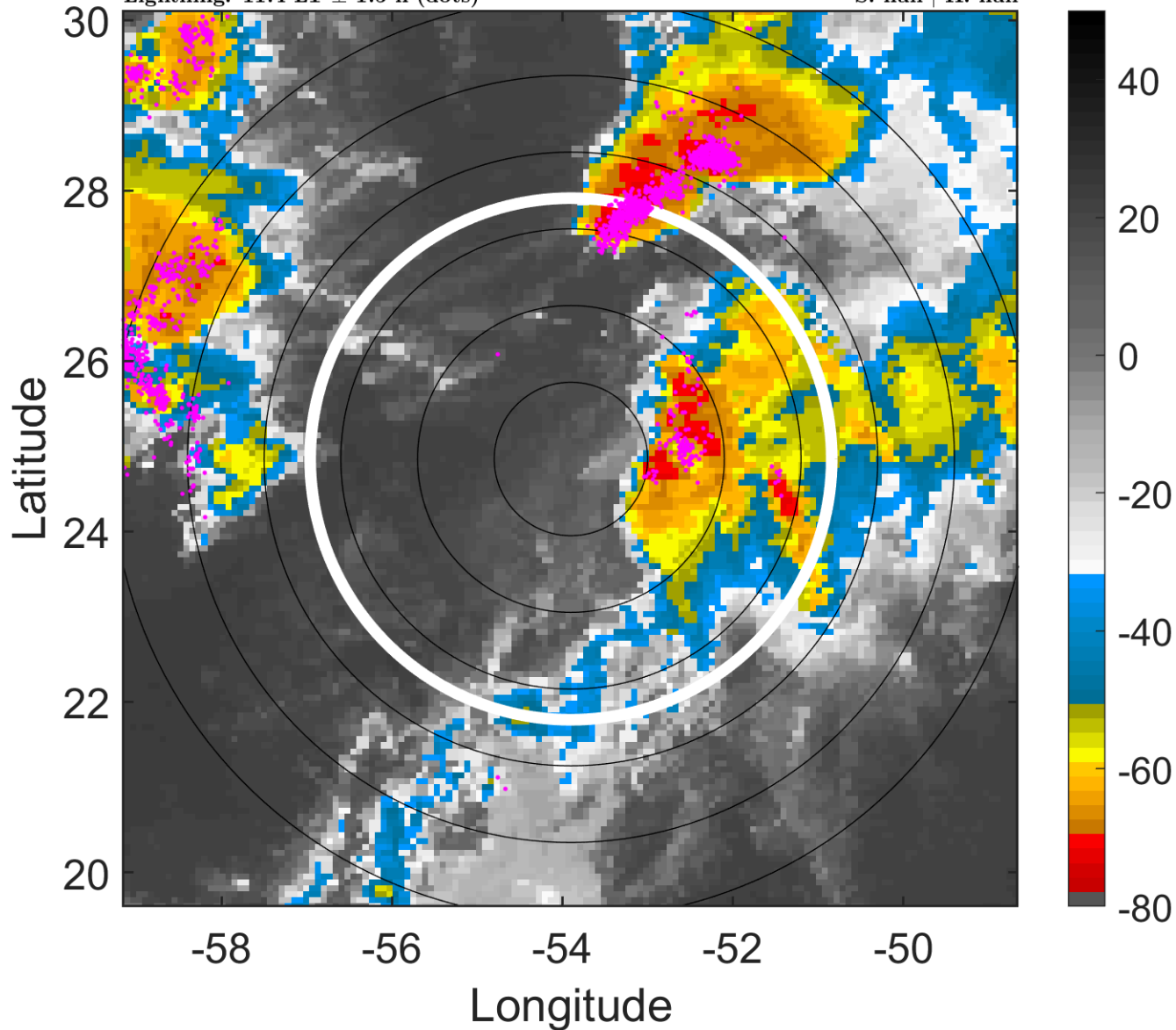

6-h IR BT Differences & Lightning

Δ t: 2005083015 (11.4 LT) - 2005083009 (5.4 LT)

Lightning: 11.4 LT \pm 1.5 h (dots)

PT: LLCP | EA: ACT

13L (LEE) | 22.5 kt LO

S: null | H: null

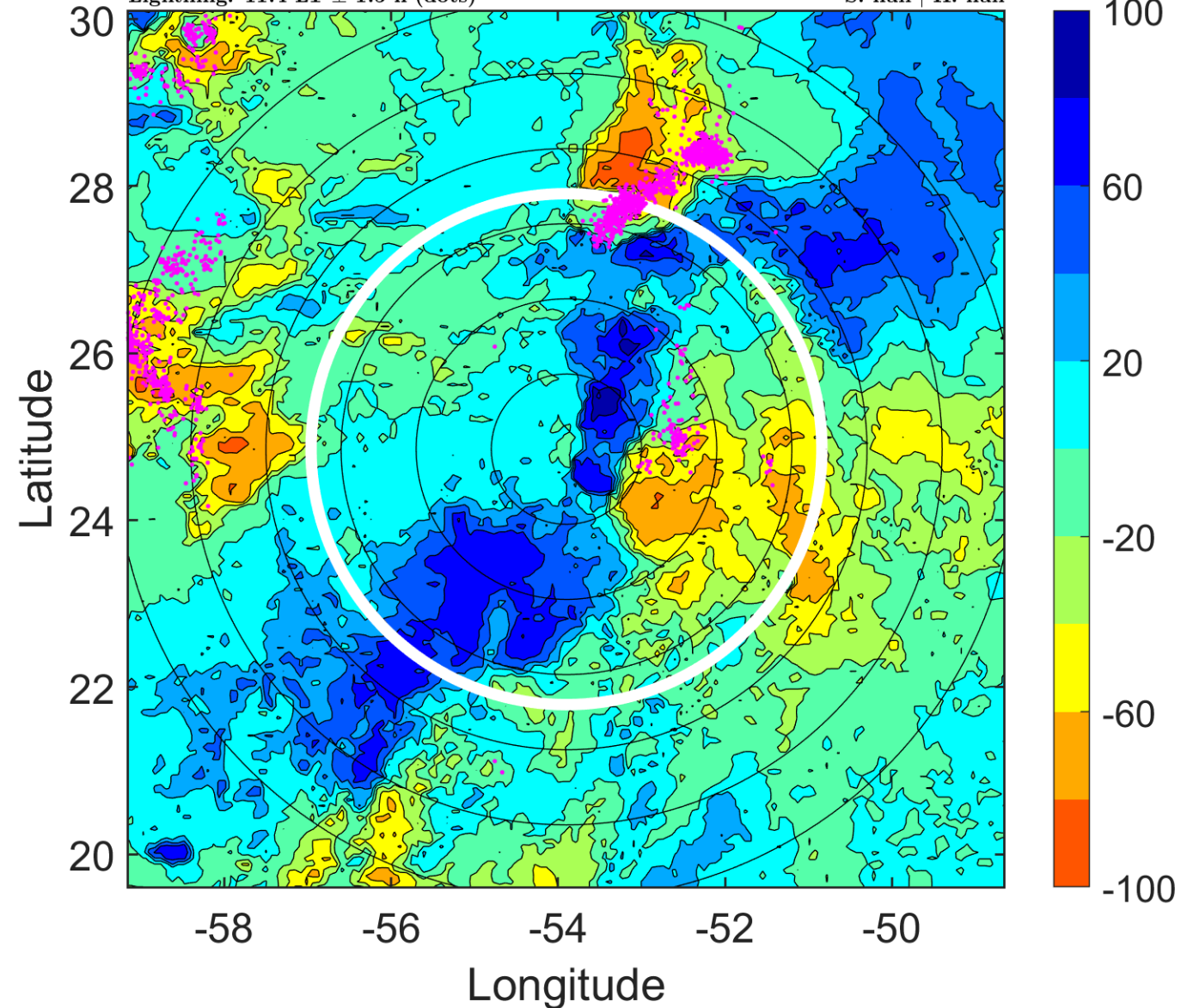

IR BT & Lightning

t: 2005083018 (14.4 LT)

Lightning: 14.4 LT \pm 1.5 h (dots)

PT: LLCP | EA: ACT

13L (LEE) | 25 kt LO

S: null | H: null

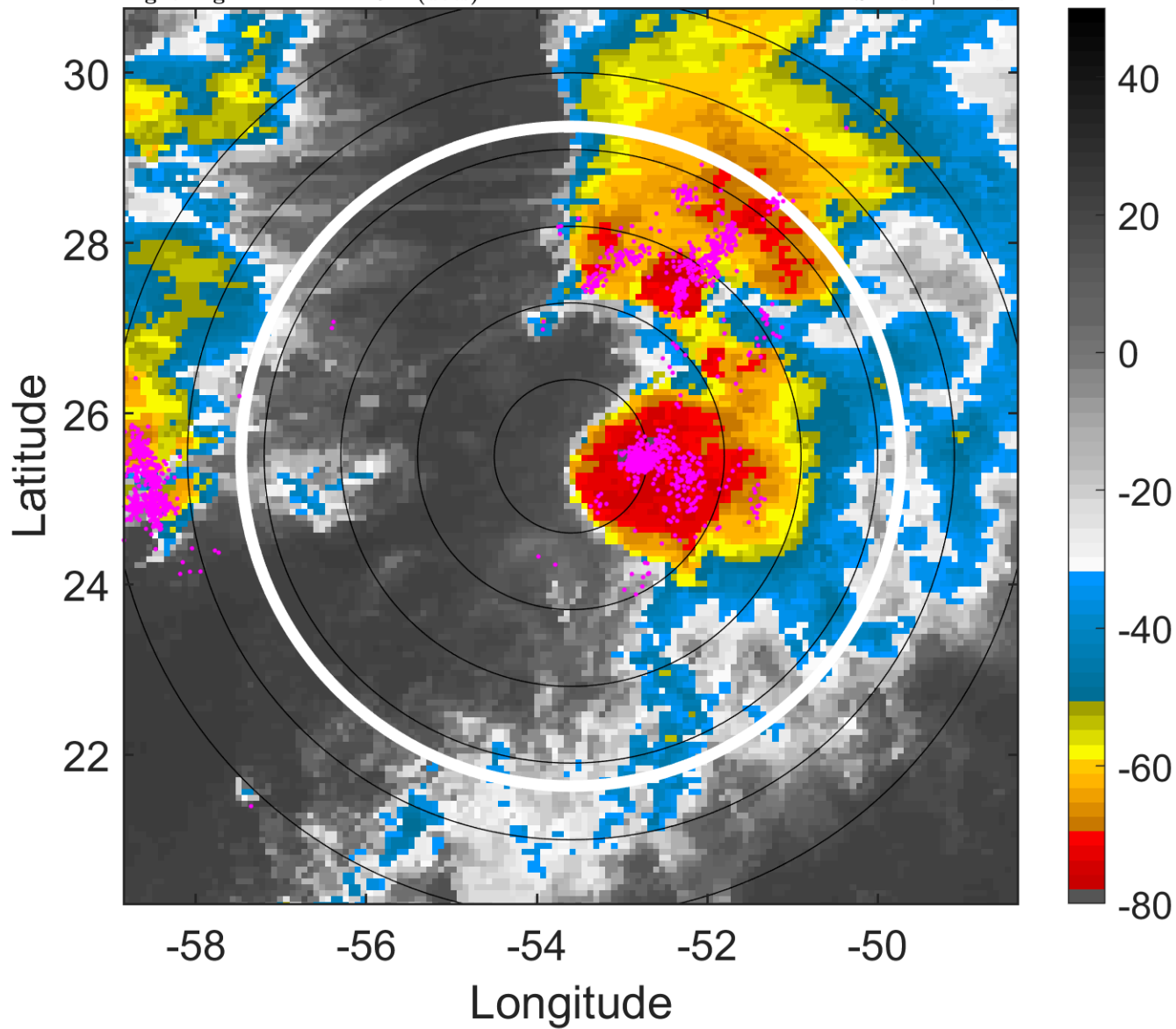

6-h IR BT Differences & Lightning

Δ t: 2005083018 (14.4 LT) - 2005083012 (8.4 LT)

Lightning: 14.4 LT \pm 1.5 h (dots)

PT: LLCP | EA: ACT

13L (LEE) | 25 kt LO

S: null | H: null

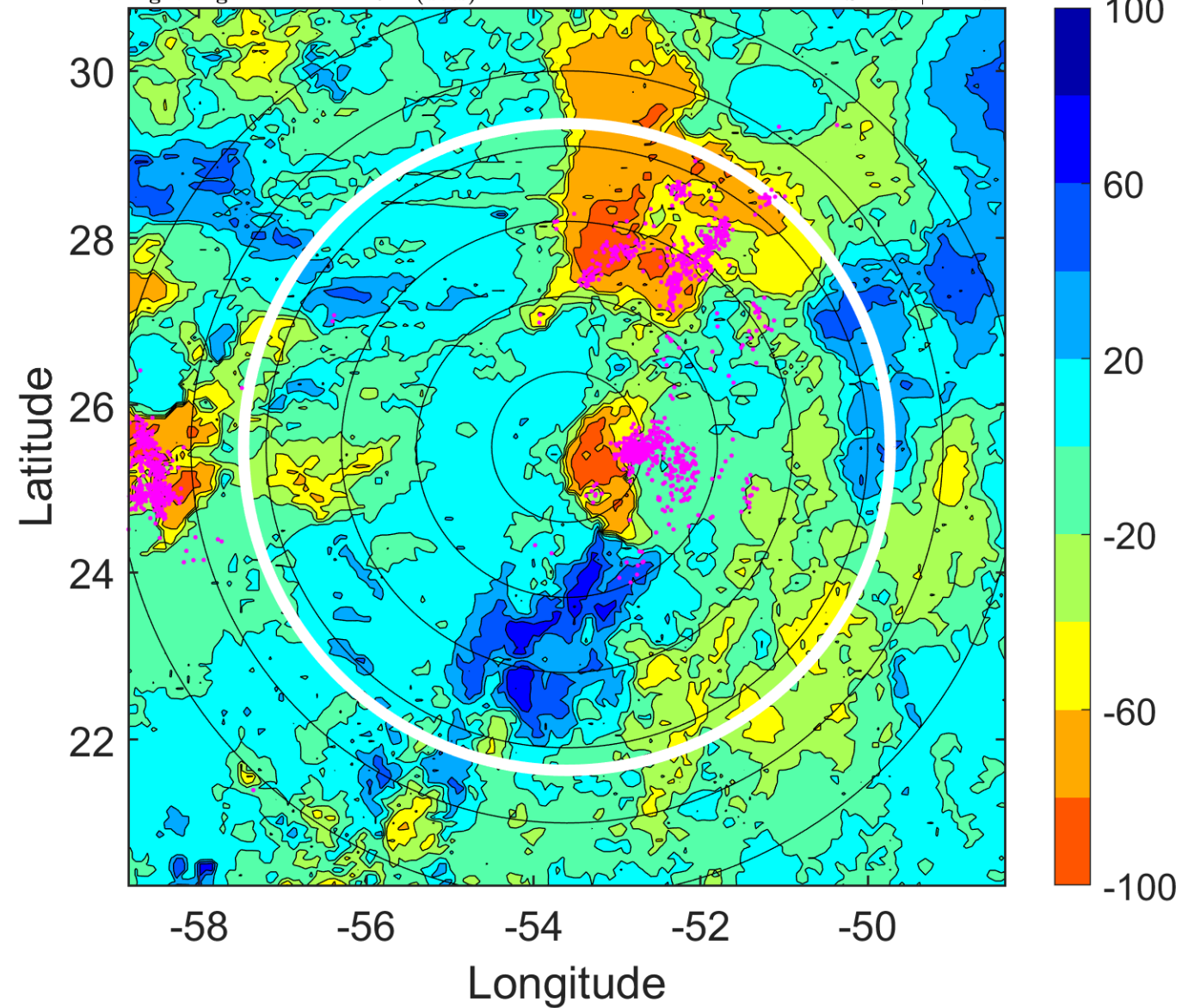

IR BT & Lightning

t: 2005083021 (17.5 LT)

Lightning: 17.5 LT \pm 1.5 h (dots)

PT: LLCP | EA: ACT

13L (LEE) | 25 kt LO

S: null | H: null

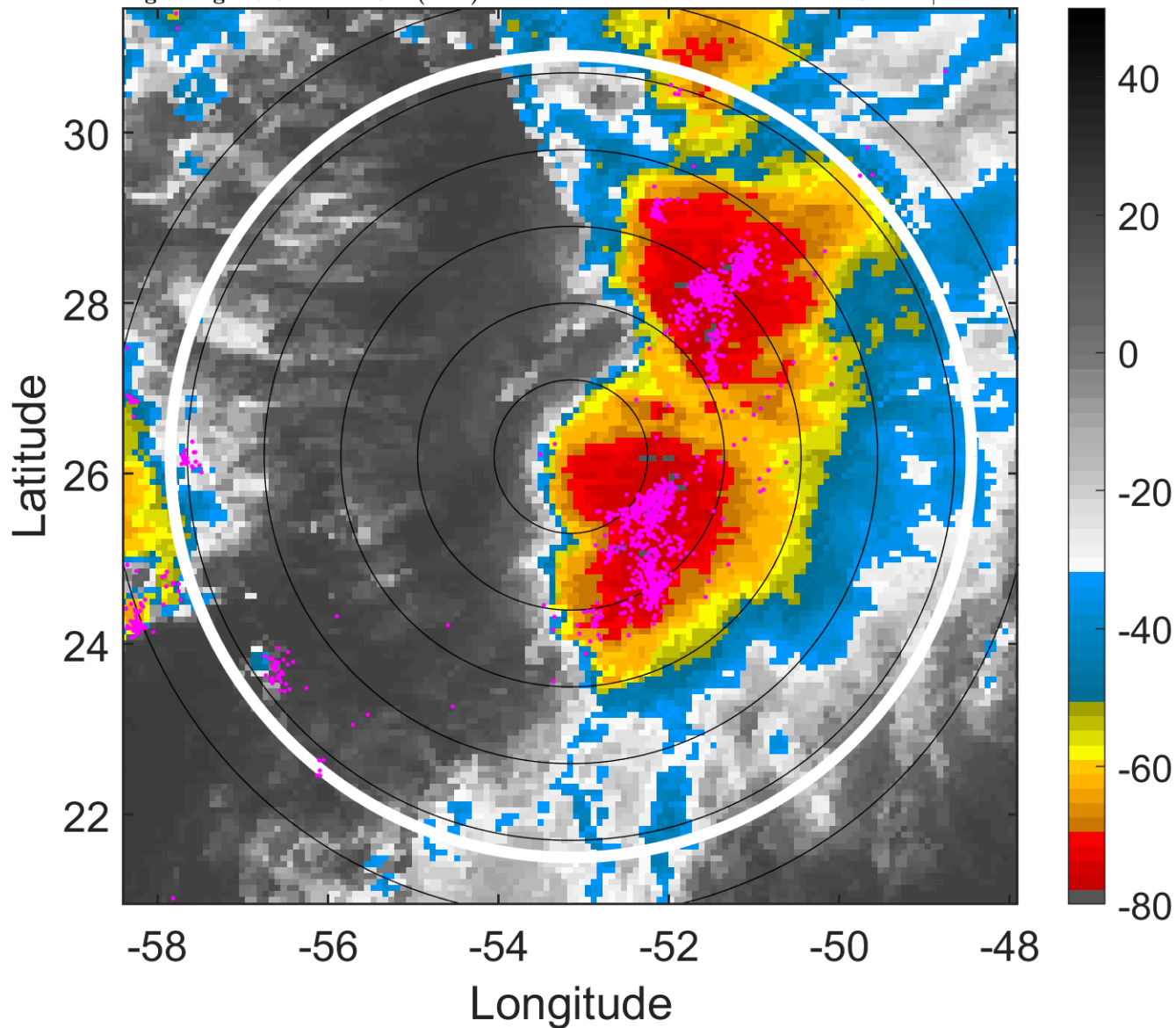

6-h IR BT Differences & Lightning

Δ t: 2005083021 (17.5 LT) - 2005083015 (11.4 LT)

Lightning: 17.5 LT \pm 1.5 h (dots)

PT: LLCP | EA: ACT

13L (LEE) | 25 kt LO

S: null | H: null

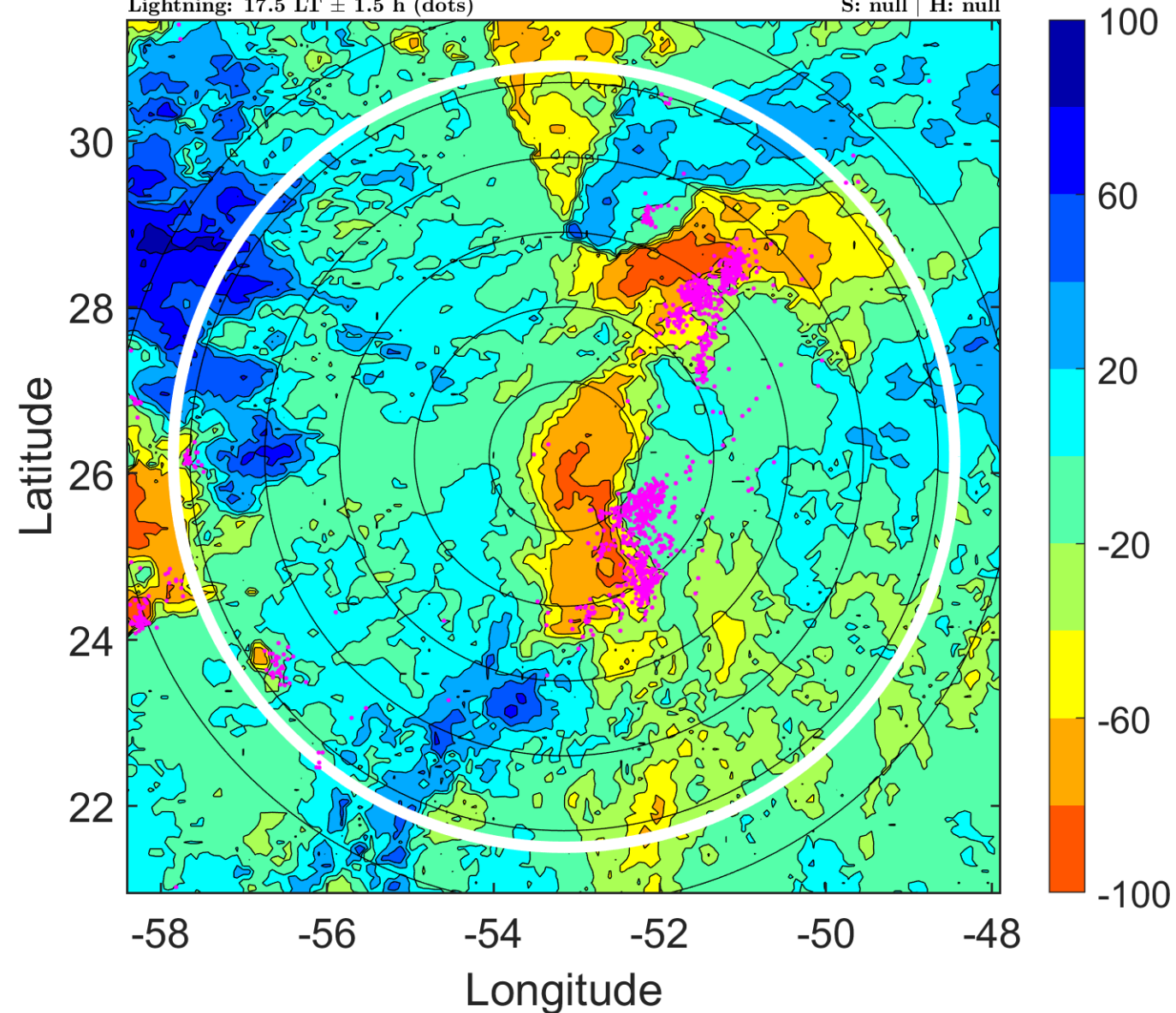

IR BT & Lightning

t: 2005083100 (20.5 LT)

Lightning: 20.5 LT \pm 1.5 h (dots)

PT: LLCP | EA: ACT

13L (LEE) | 25 kt LO

S: null | H: null

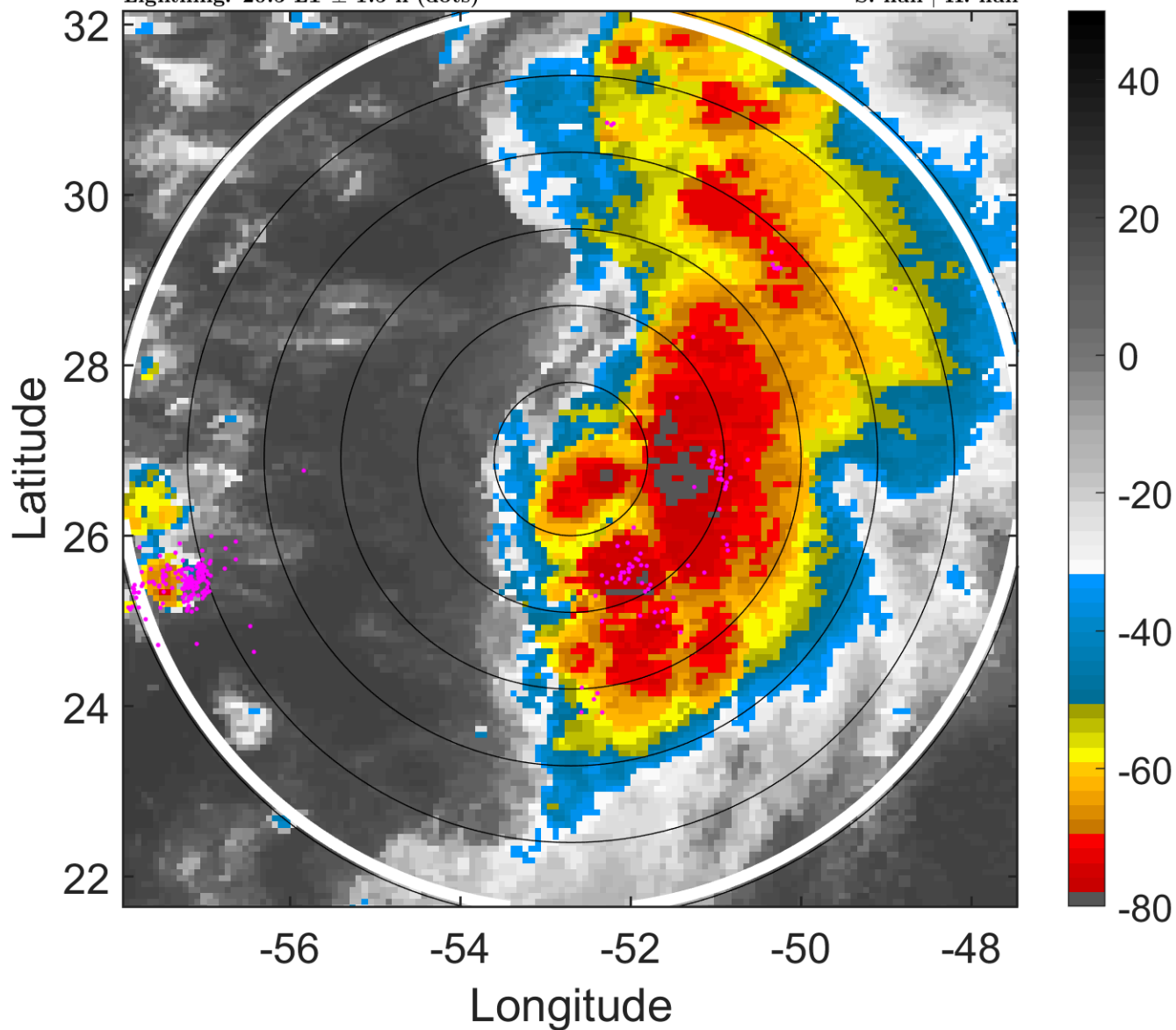

6-h IR BT Differences & Lightning

Δ t: 2005083100 (20.5 LT) - 2005083018 (14.4 LT)

Lightning: 20.5 LT \pm 1.5 h (dots)

PT: LLCP | EA: ACT

13L (LEE) | 25 kt LO

S: null | H: null

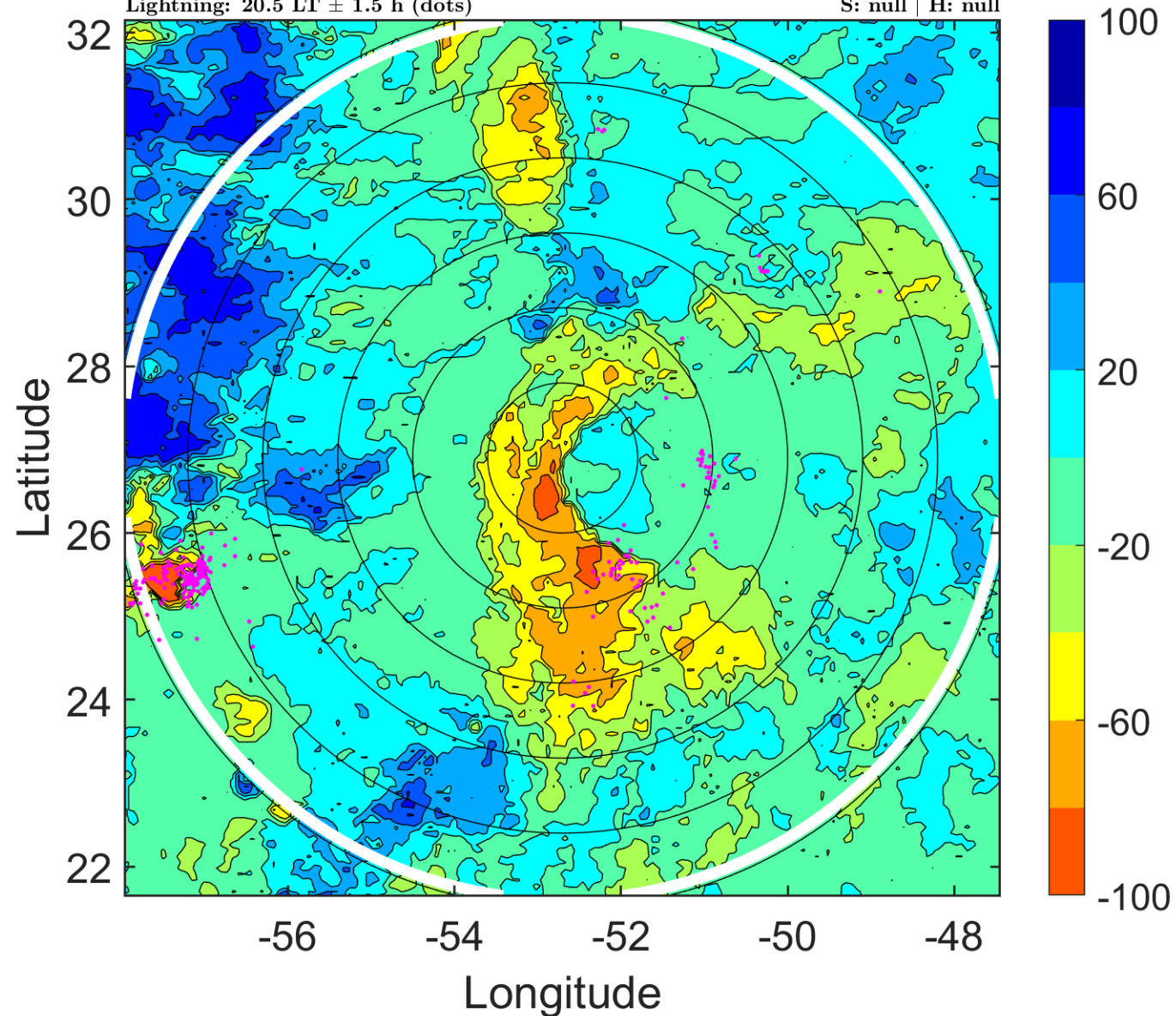

IR BT & Lightning

t: 2005083103 (23.5 LT)

Lightning: 23.5 LT \pm 1.5 h (dots)

PT: LLCP | EA: ACT

13L (LEE) | 27.5 kt LO

S: null | H: null

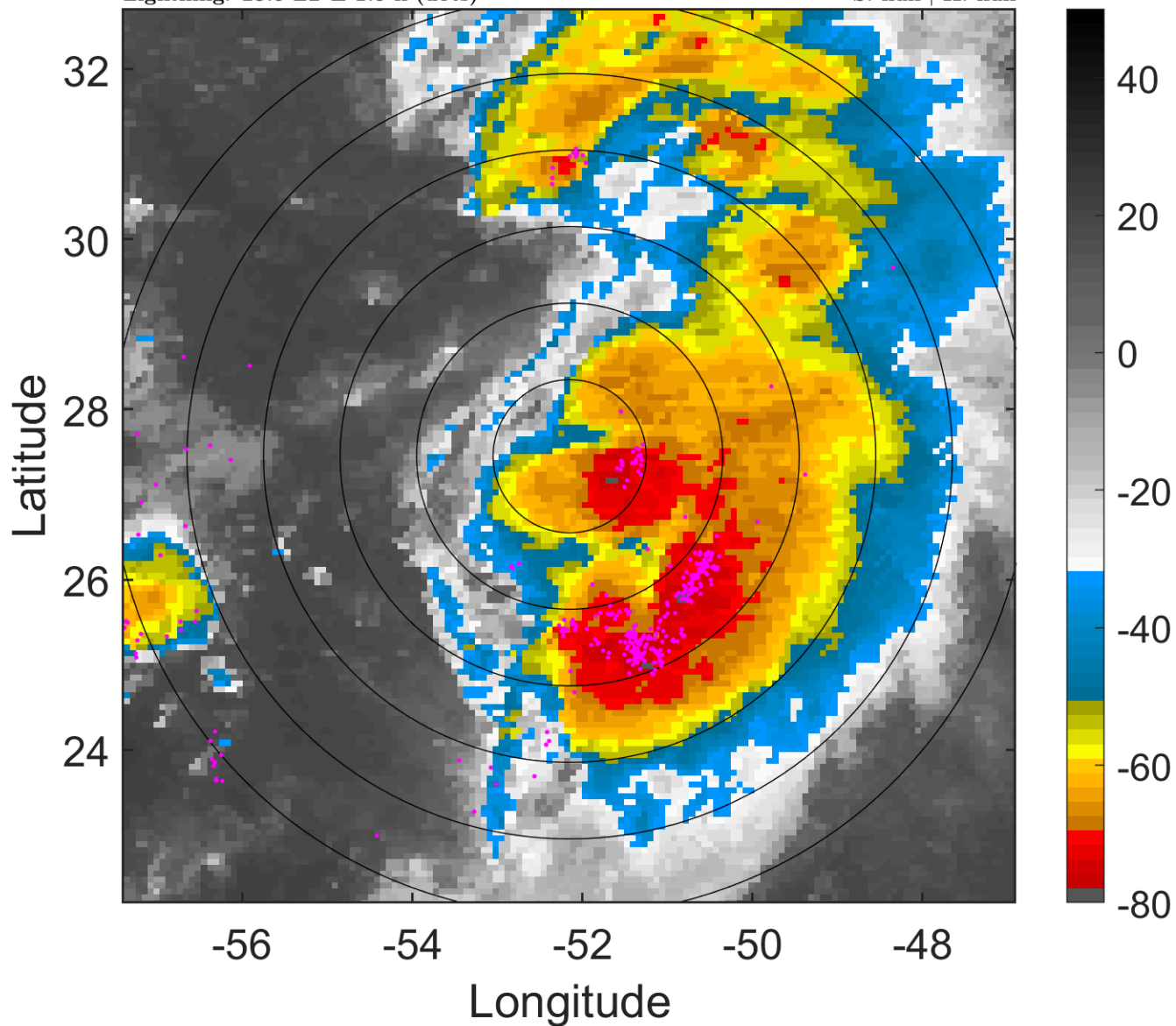

6-h IR BT Differences & Lightning

Δ t: 2005083103 (23.5 LT) - 2005083021 (17.5 LT)

Lightning: 23.5 LT \pm 1.5 h (dots)

PT: LLCP | EA: ACT

13L (LEE) | 27.5 kt LO

S: null | H: null

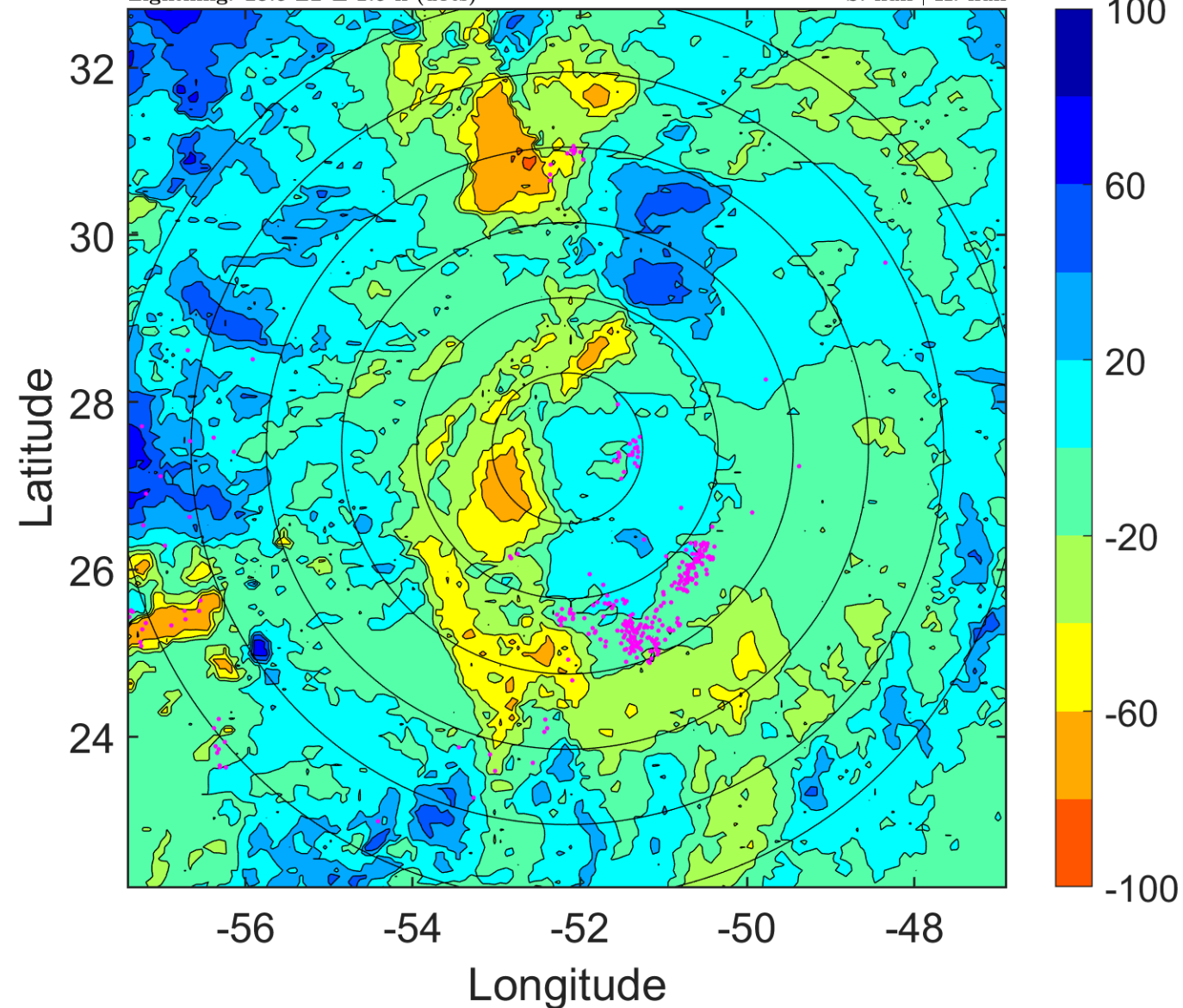

IR BT & Lightning

t: 2005083106 (2.6 LT)

Lightning: 2.6 LT \pm 1.5 h (dots)

PT: LLCP | EA: QUASI

13L (LEE) | 30 kt TD

S: 5.8 m s⁻¹ (M) | H: 115°

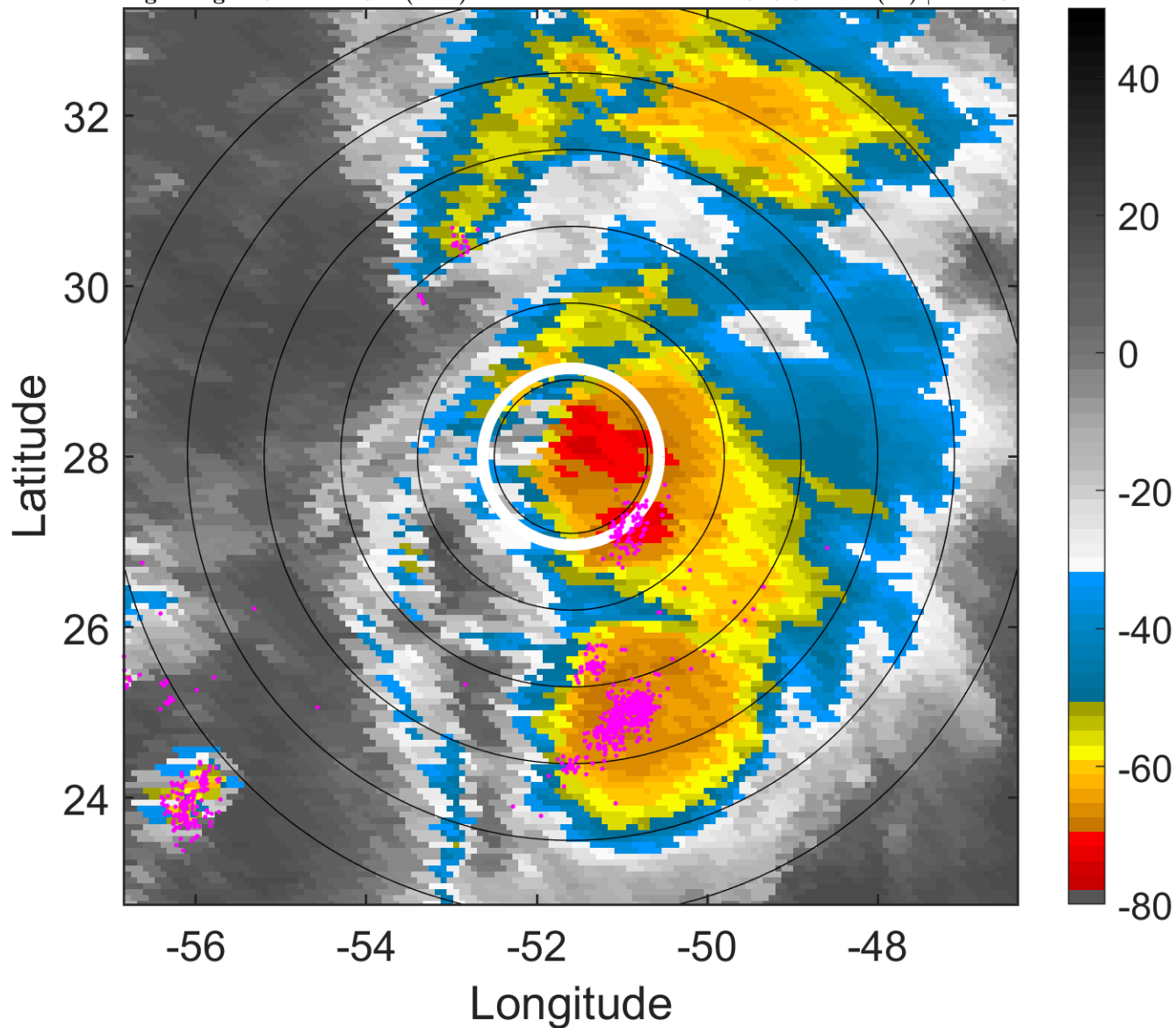

6-h IR BT Differences & Lightning

Δ t: 2005083106 (2.6 LT) - 2005083100 (20.5 LT)

Lightning: 2.6 LT \pm 1.5 h (dots)

PT: LLCP | EA: QUASI

13L (LEE) | 30 kt TD

S: 5.8 m s⁻¹ (M) | H: 115°

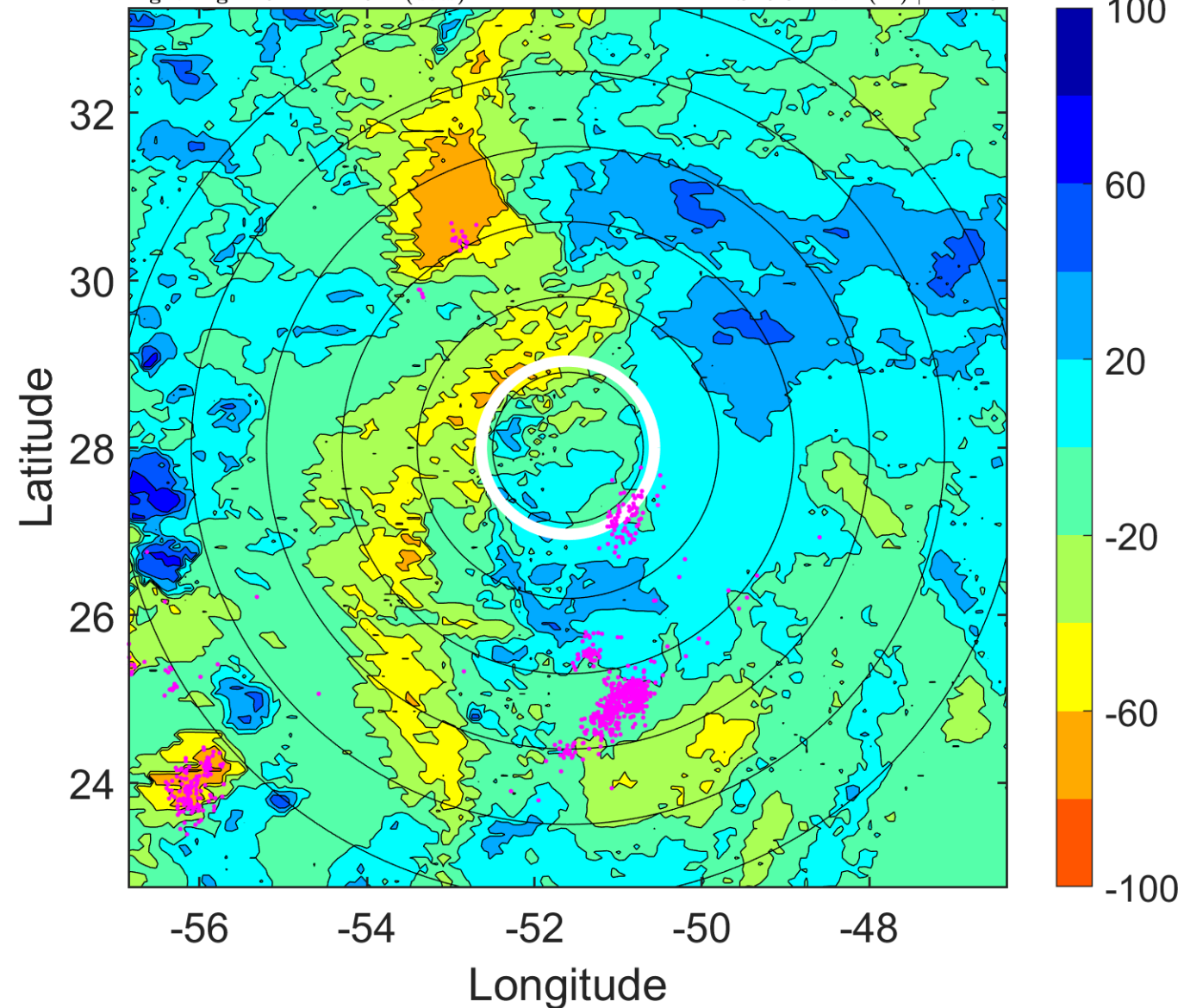

IR BT & Lightning

t: 2005083109 (5.6 LT)

Lightning: 5.6 LT \pm 1.5 h (dots)

PT: LLCP | EA: QUASI

13L (LEE) | 32.5 kt TD

S: 6.4 m s⁻¹ (M) | H: 111.5°

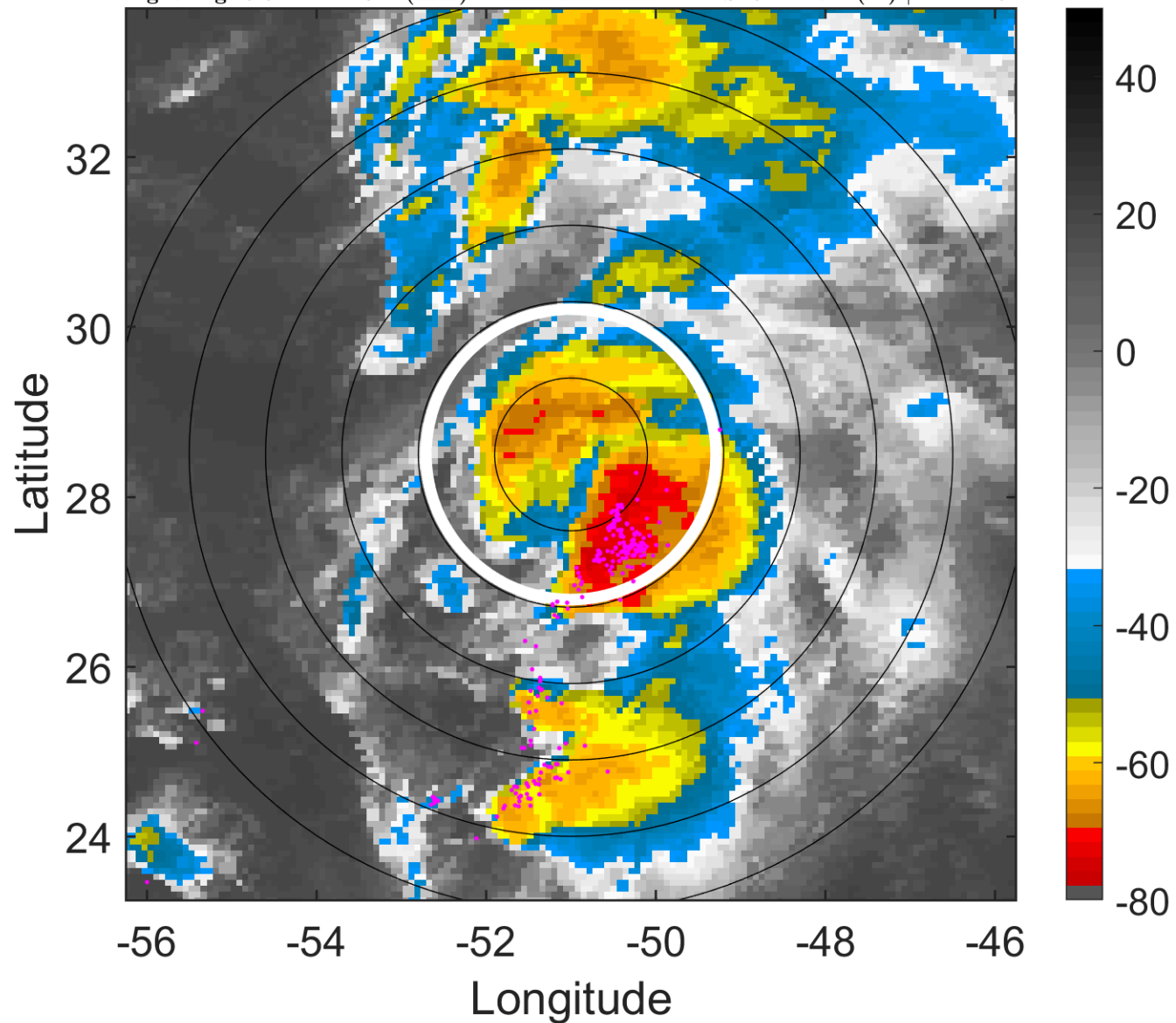

6-h IR BT Differences & Lightning

Δ t: 2005083109 (5.6 LT) - 2005083103 (23.5 LT)

Lightning: 5.6 LT \pm 1.5 h (dots)

PT: LLCP | EA: QUASI

13L (LEE) | 32.5 kt TD

S: 6.4 m s⁻¹ (M) | H: 111.5°

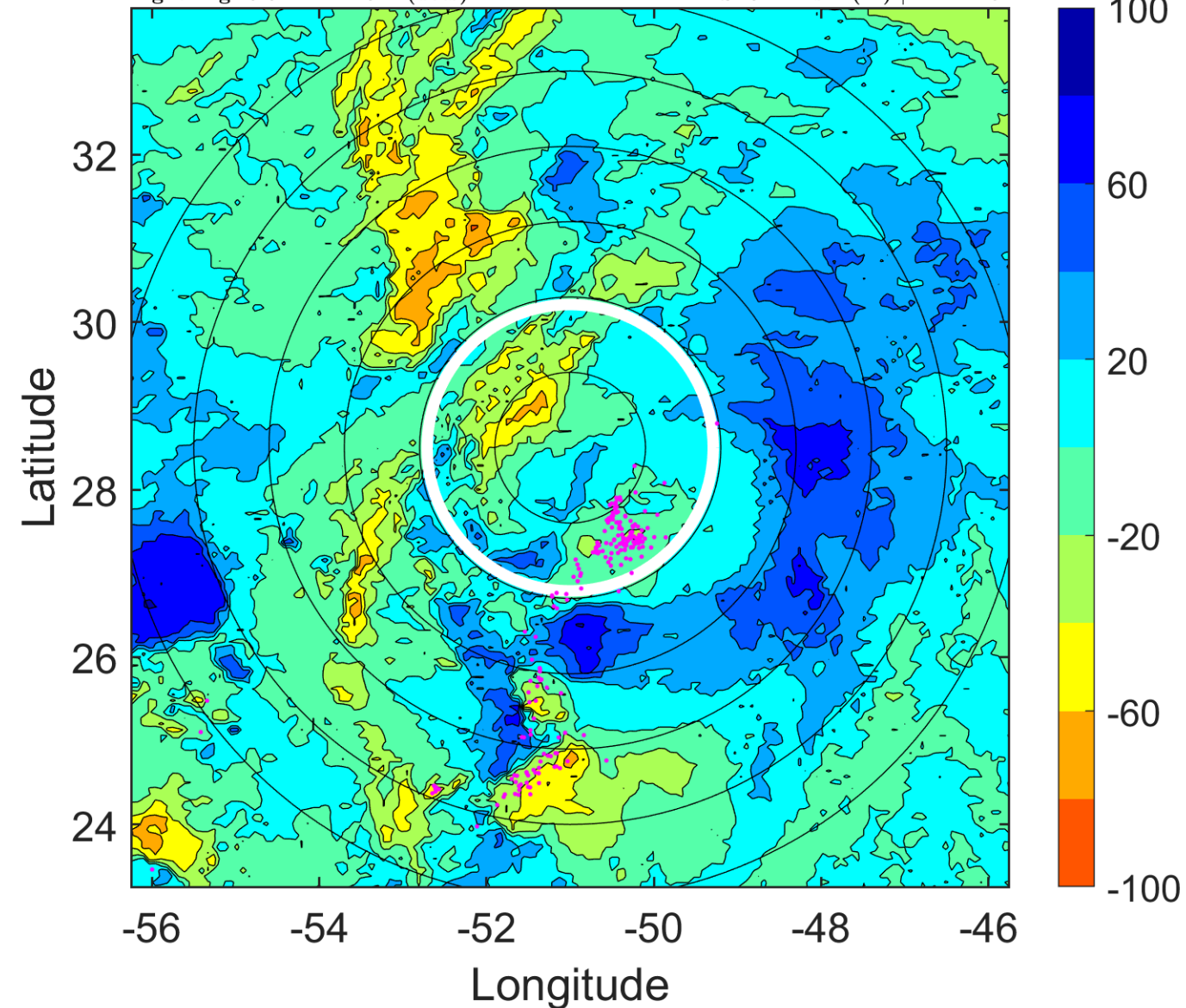

IR BT & Lightning

t: 2005083112 (8.6 LT)

Lightning: 8.6 LT \pm 1.5 h (dots)

PT: LLCP | EA: QUASI

13L (LEE) | 35 kt TS

S: 7.1 m s⁻¹ (M) | H: 108°

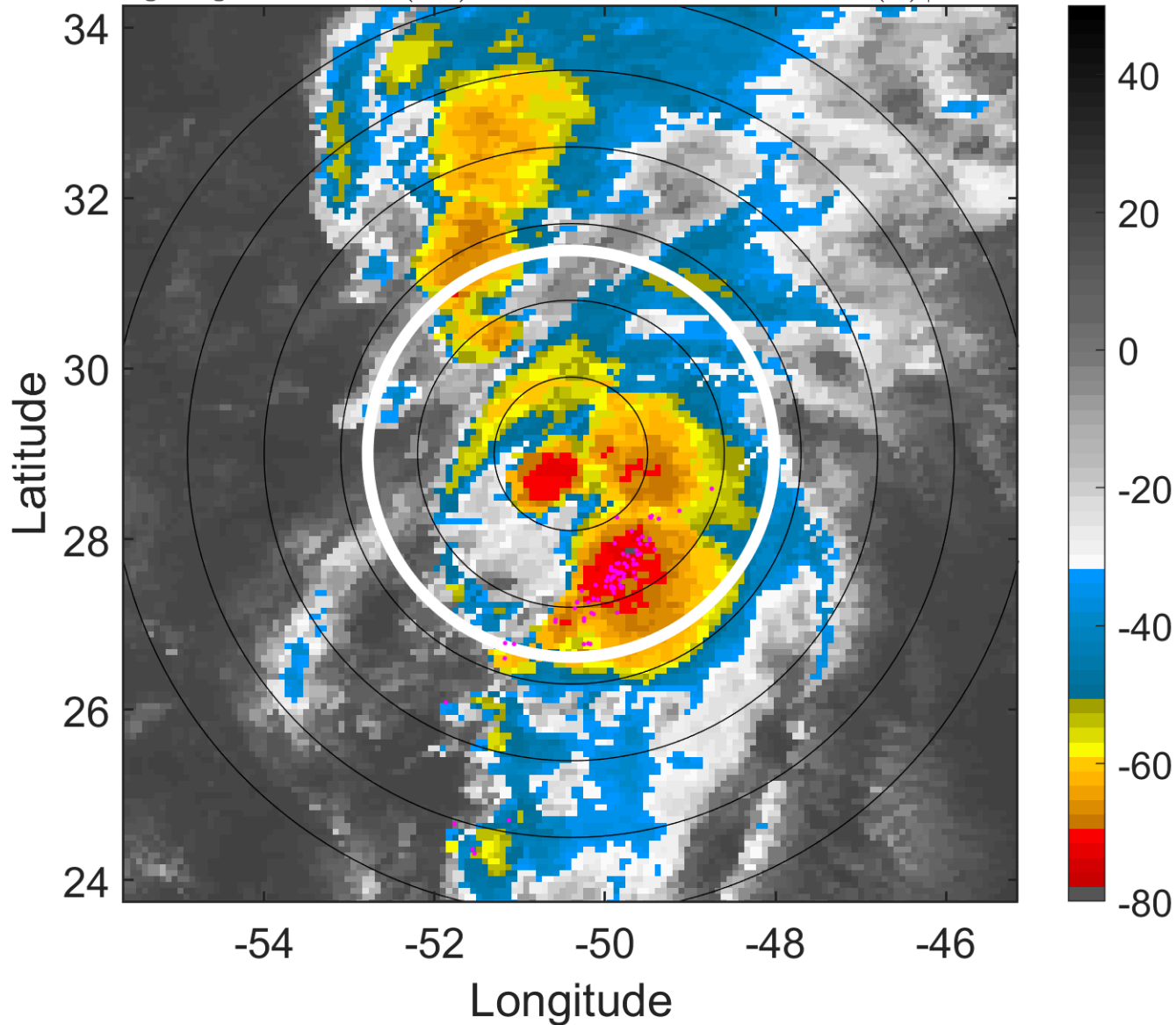

6-h IR BT Differences & Lightning

Δ t: 2005083112 (8.6 LT) - 2005083106 (2.6 LT)

Lightning: 8.6 LT \pm 1.5 h (dots)

PT: LLCP | EA: QUASI

13L (LEE) | 35 kt TS

S: 7.1 m s⁻¹ (M) | H: 108°

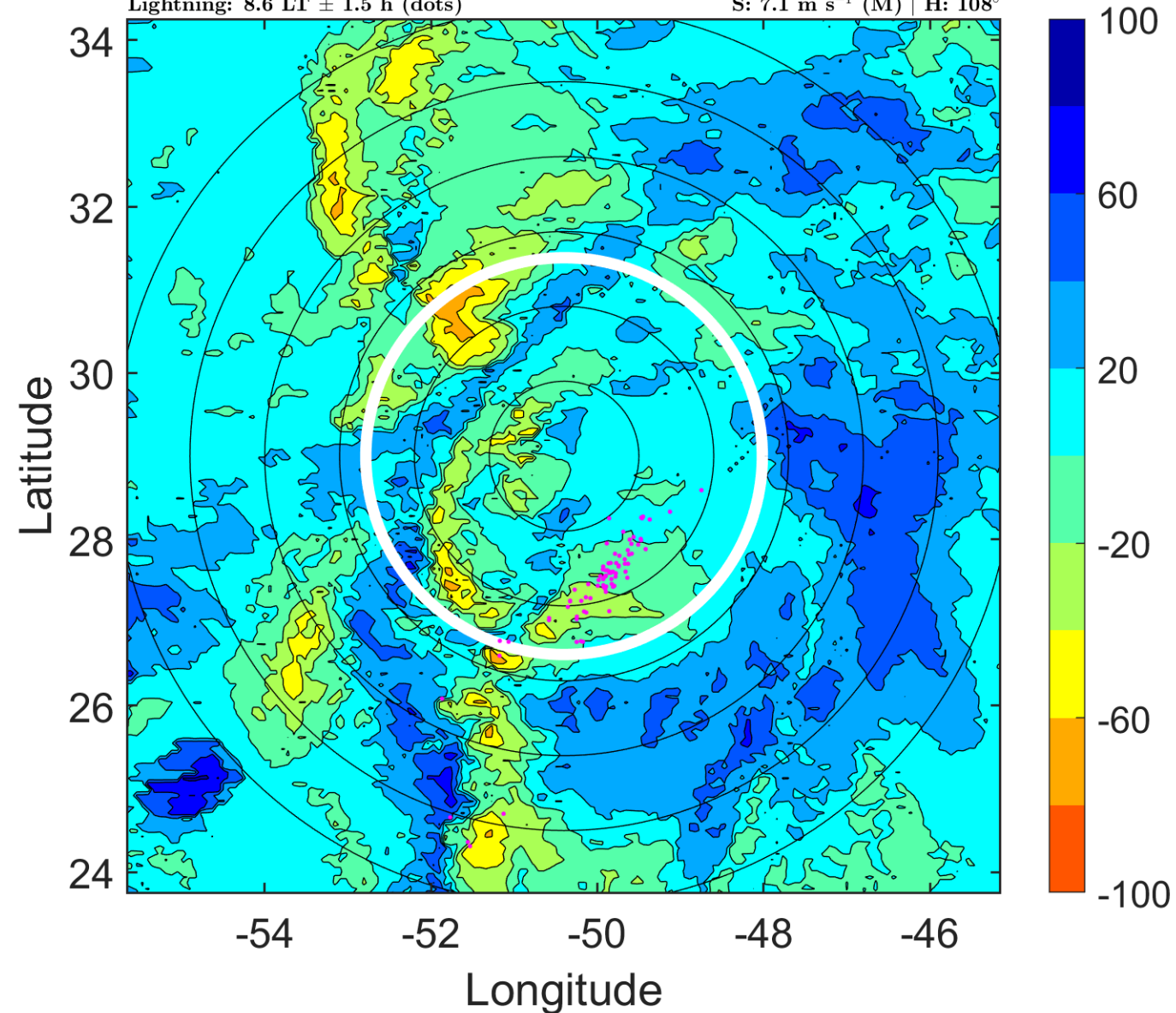

IR BT & Lightning

t: 2005083115 (11.7 LT)

Lightning: 11.7 LT \pm 1.5 h (dots)

PT: LLCP | EA: QUASI

13L (LEE) | 35 kt TS

S: 6.3 m s⁻¹ (M) | H: 112.5°

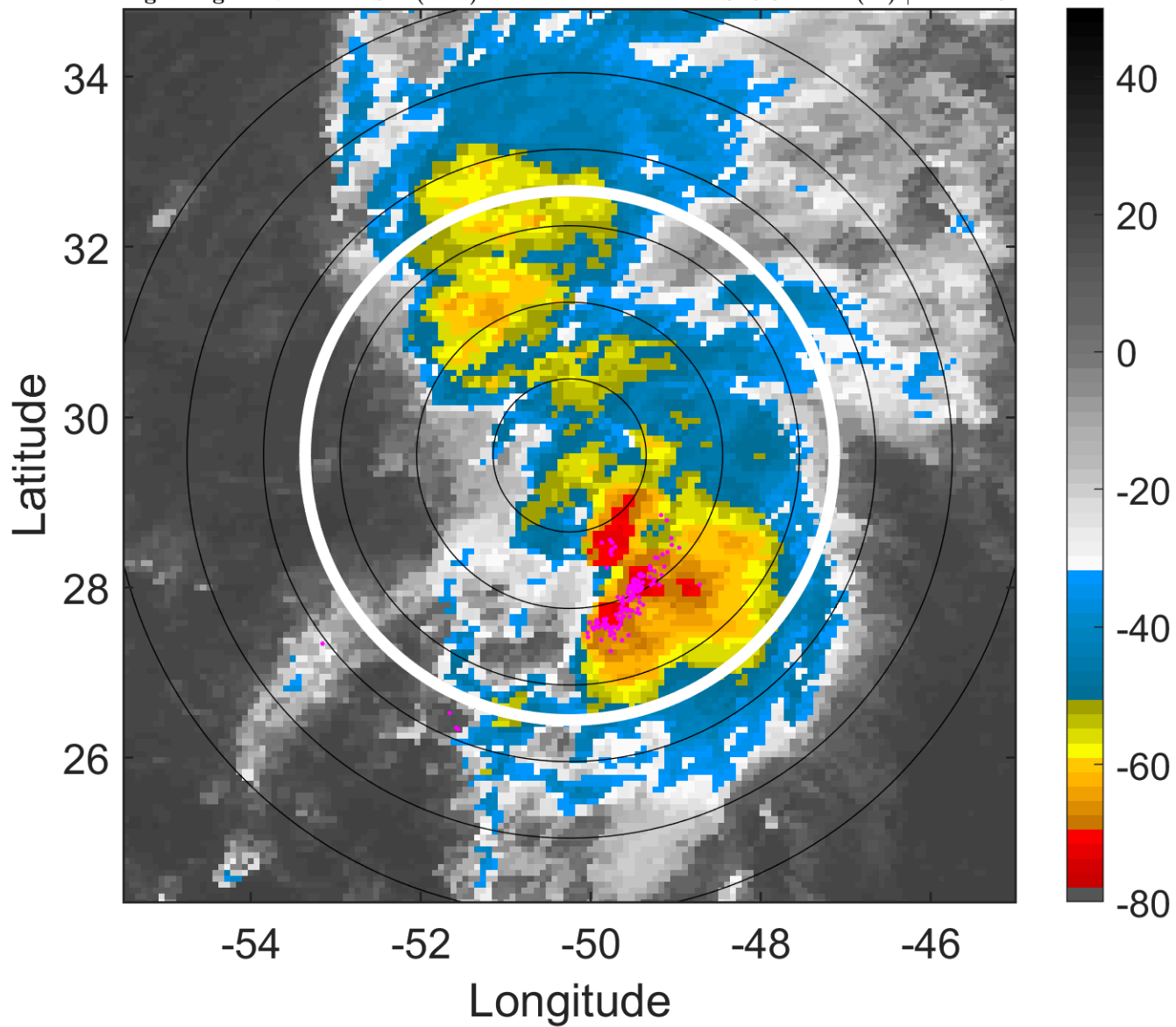

6-h IR BT Differences & Lightning

Δ t: 2005083115 (11.7 LT) - 2005083109 (5.6 LT)

Lightning: 11.7 LT \pm 1.5 h (dots)

PT: LLCP | EA: QUASI

13L (LEE) | 35 kt TS

S: 6.3 m s⁻¹ (M) | H: 112.5°

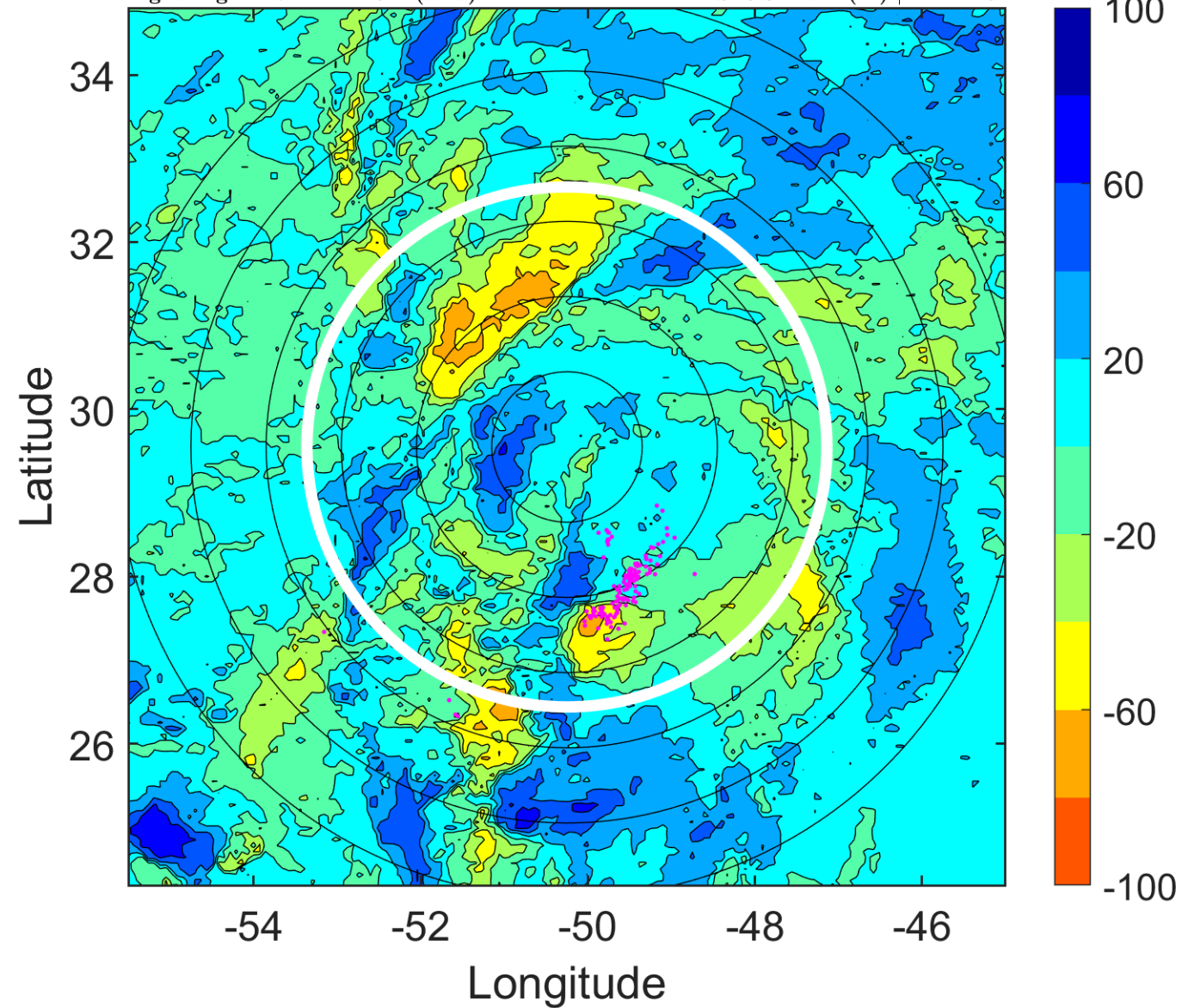

IR BT & Lightning

t: 2005083118 (14.7 LT)

Lightning: 14.7 LT \pm 1.5 h (dots)

PT: LLCP | EA: QUASI

13L (LEE) | 35 kt TS

S: 5.5 m s⁻¹ (M) | H: 117°

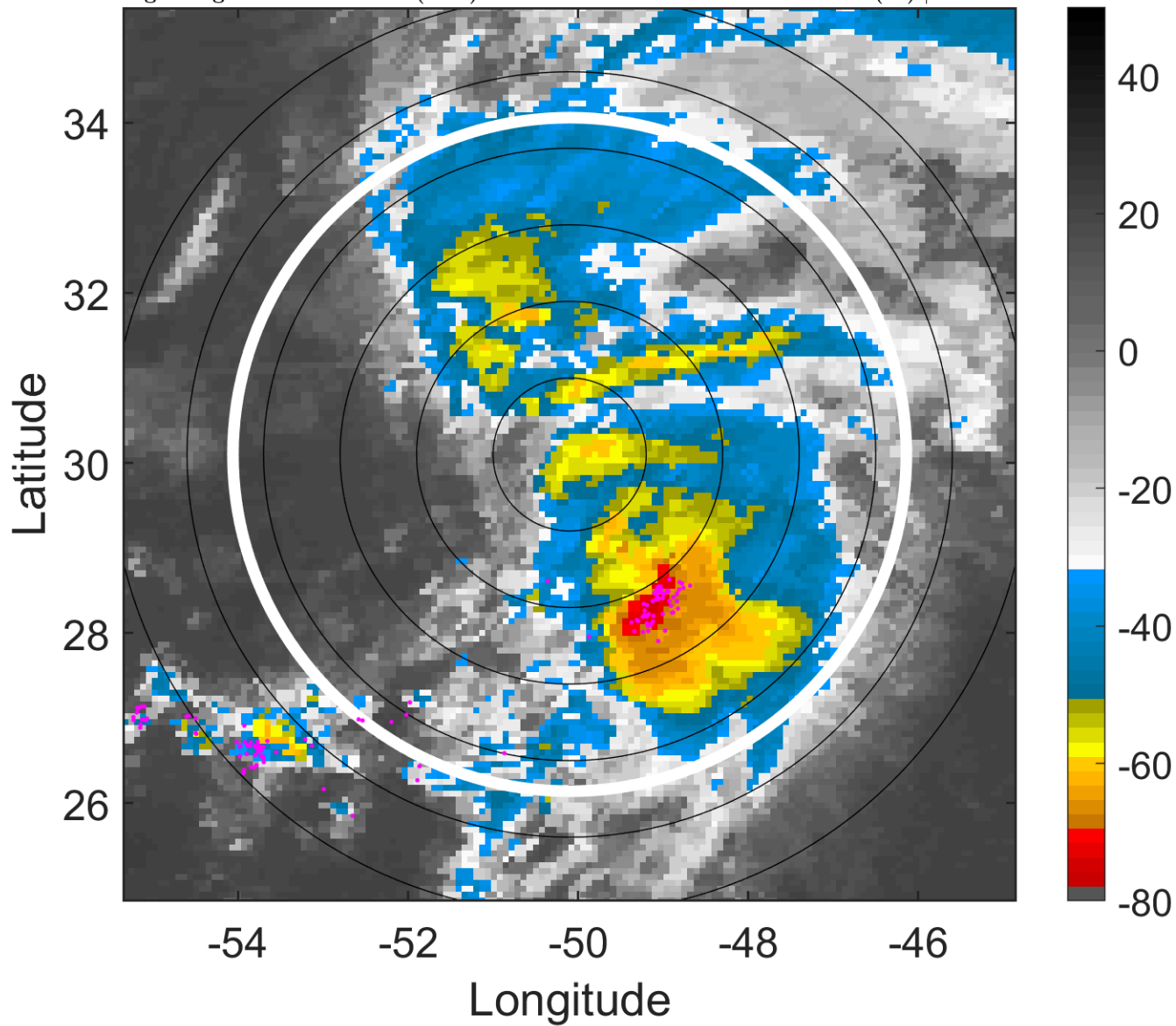

6-h IR BT Differences & Lightning

Δ t: 2005083118 (14.7 LT) - 2005083112 (8.6 LT)

Lightning: 14.7 LT \pm 1.5 h (dots)

PT: LLCP | EA: QUASI

13L (LEE) | 35 kt TS

S: 5.5 m s⁻¹ (M) | H: 117°

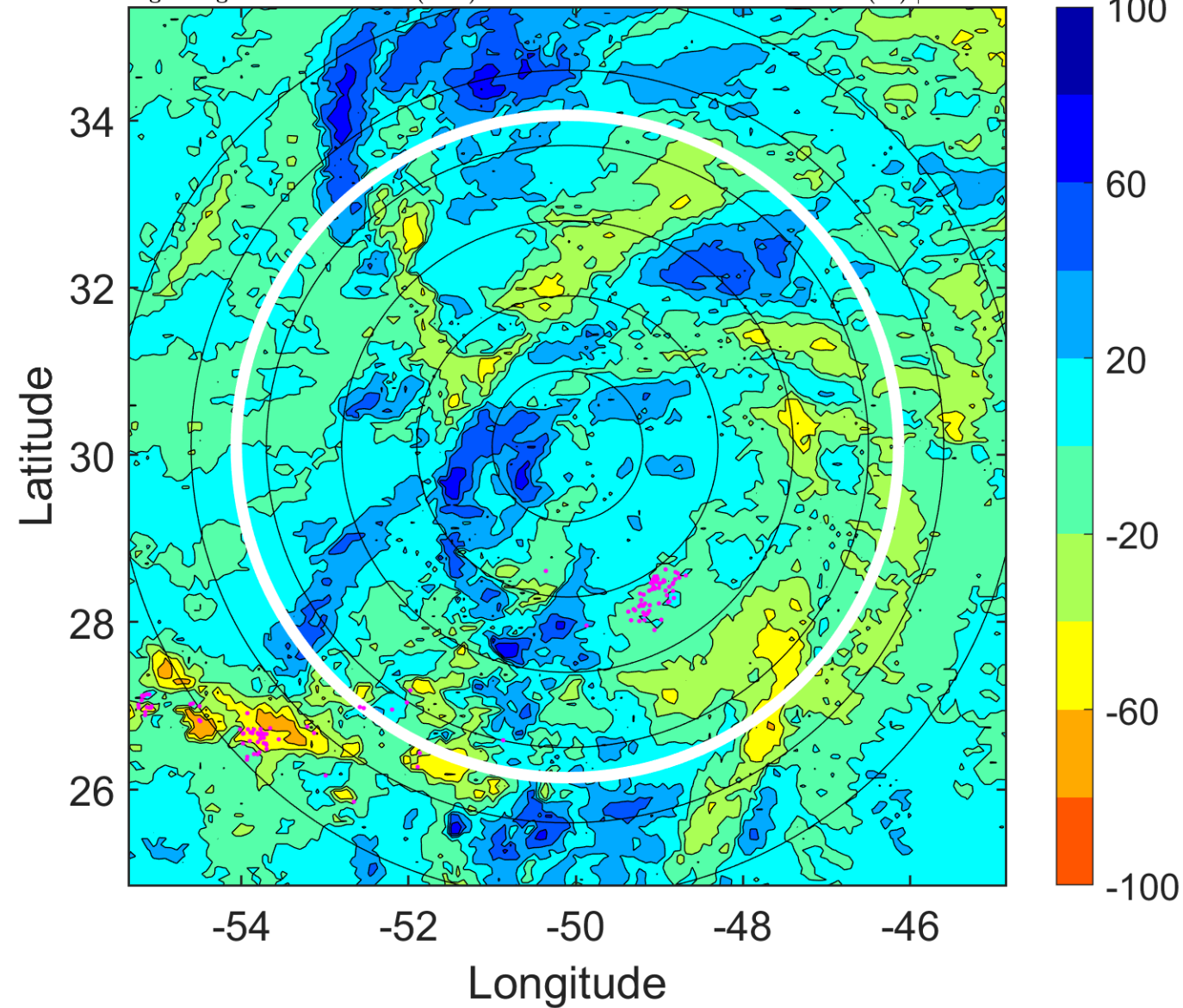

IR BT & Lightning

t: 2005083121 (17.7 LT)

Lightning: 17.7 LT \pm 1.5 h (dots)

PT: LLCP | EA: QUASI

13L (LEE) | 32.5 kt TD

S: 5.3 m s⁻¹ (M) | H: 114°

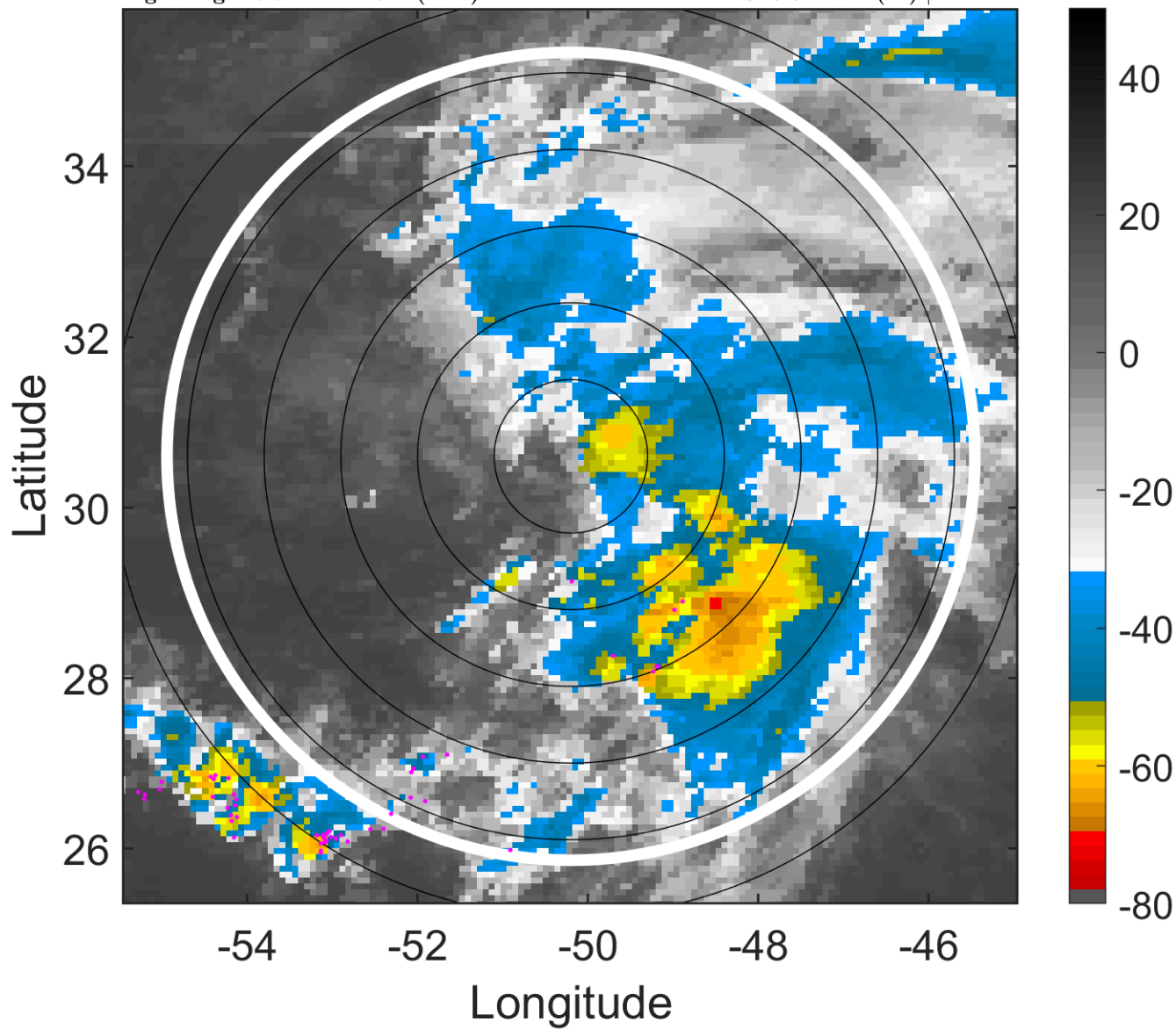

6-h IR BT Differences & Lightning

Δ t: 2005083121 (17.7 LT) - 2005083115 (11.7 LT)

Lightning: 17.7 LT \pm 1.5 h (dots)

PT: LLCP | EA: QUASI

13L (LEE) | 32.5 kt TD

S: 5.3 m s⁻¹ (M) | H: 114°

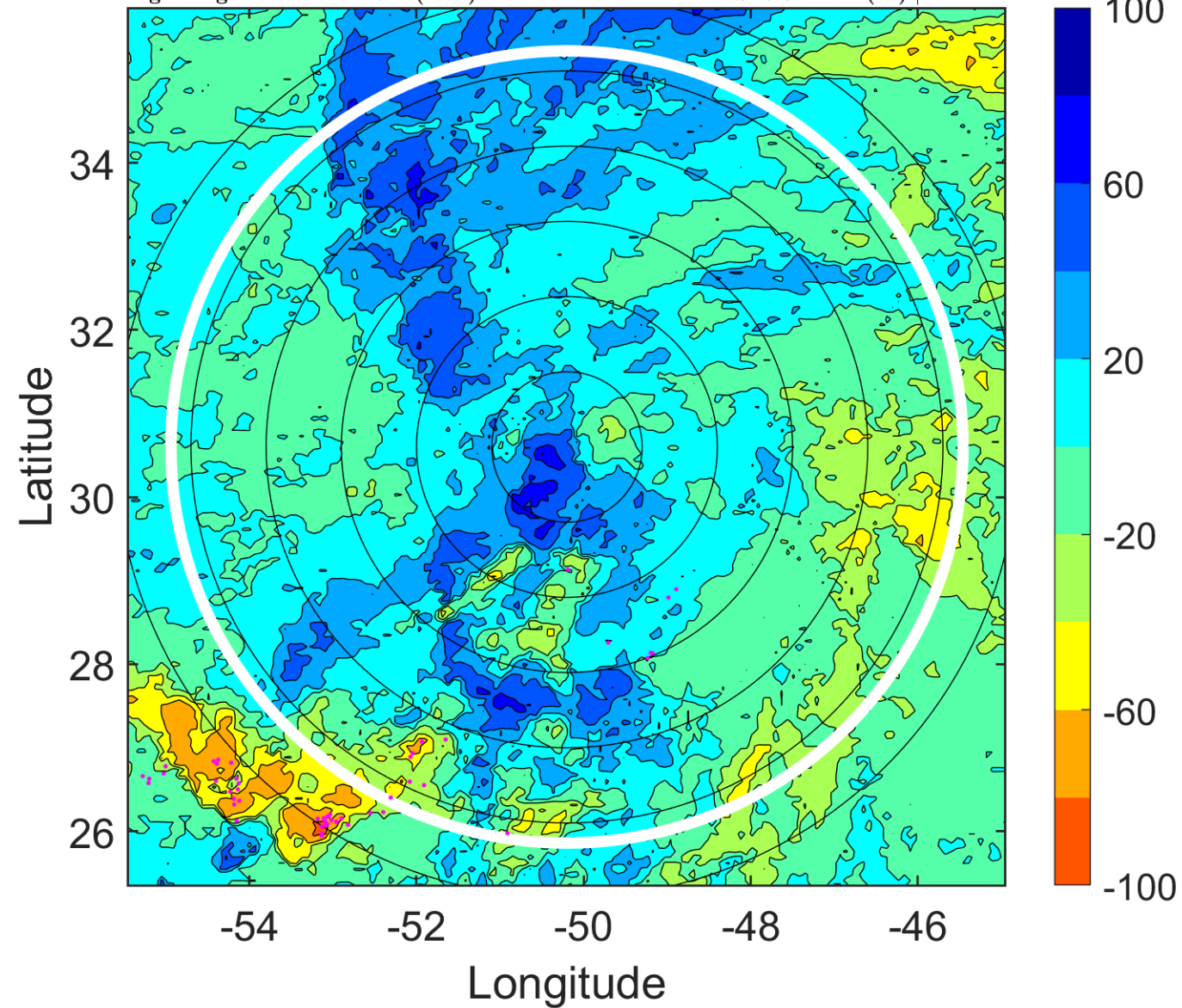

IR BT & Lightning

t: 2005090100 (20.6 LT)

Lightning: 20.6 LT \pm 1.5 h (dots)

PT: LLCP | EA: QUASI

13L (LEE) | 30 kt TD

S: 5.1 m s⁻¹ (M) | H: 111°

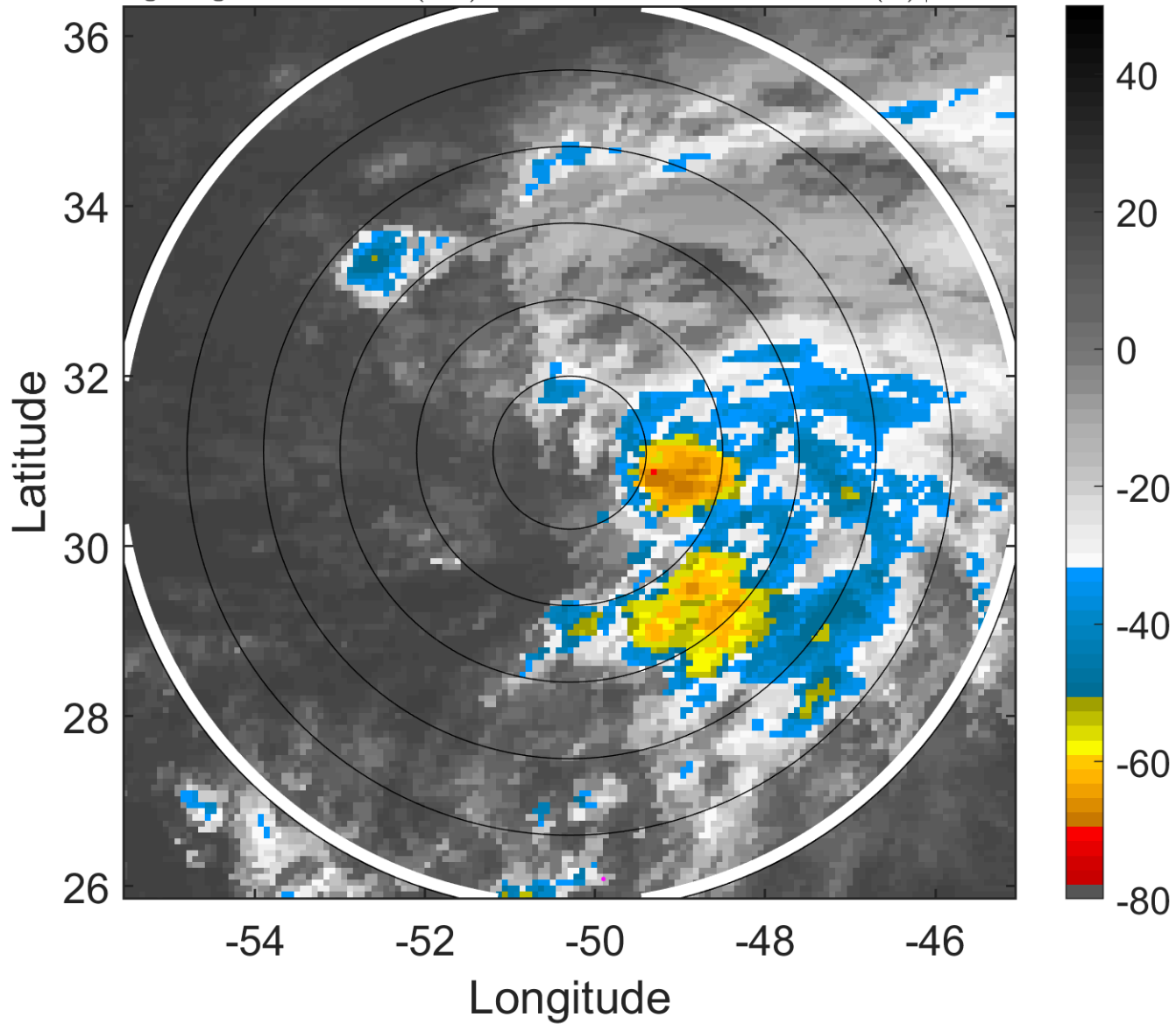

6-h IR BT Differences & Lightning

Δ t: 2005090100 (20.6 LT) - 2005083118 (14.7 LT)

Lightning: 20.6 LT \pm 1.5 h (dots)

PT: LLCP | EA: QUASI

13L (LEE) | 30 kt TD

S: 5.1 m s⁻¹ (M) | H: 111°

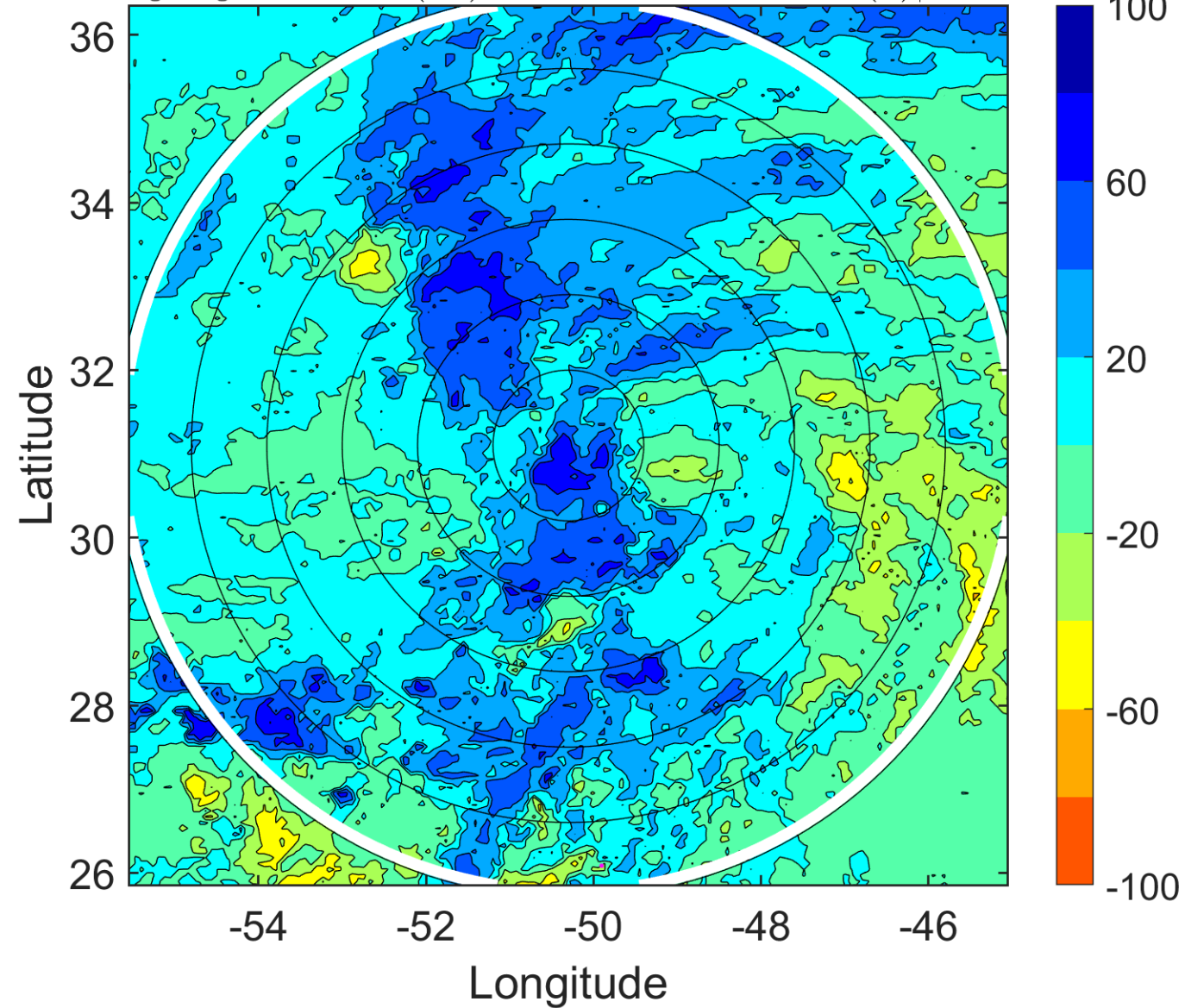

IR BT & Lightning

t: 2005090103 (23.6 LT)

Lightning: 23.6 LT \pm 1.5 h (dots)

PT: LLCP | EA: QUASI

13L (LEE) | 30 kt TD

S: 5.8 m s⁻¹ (M) | H: 133.5°

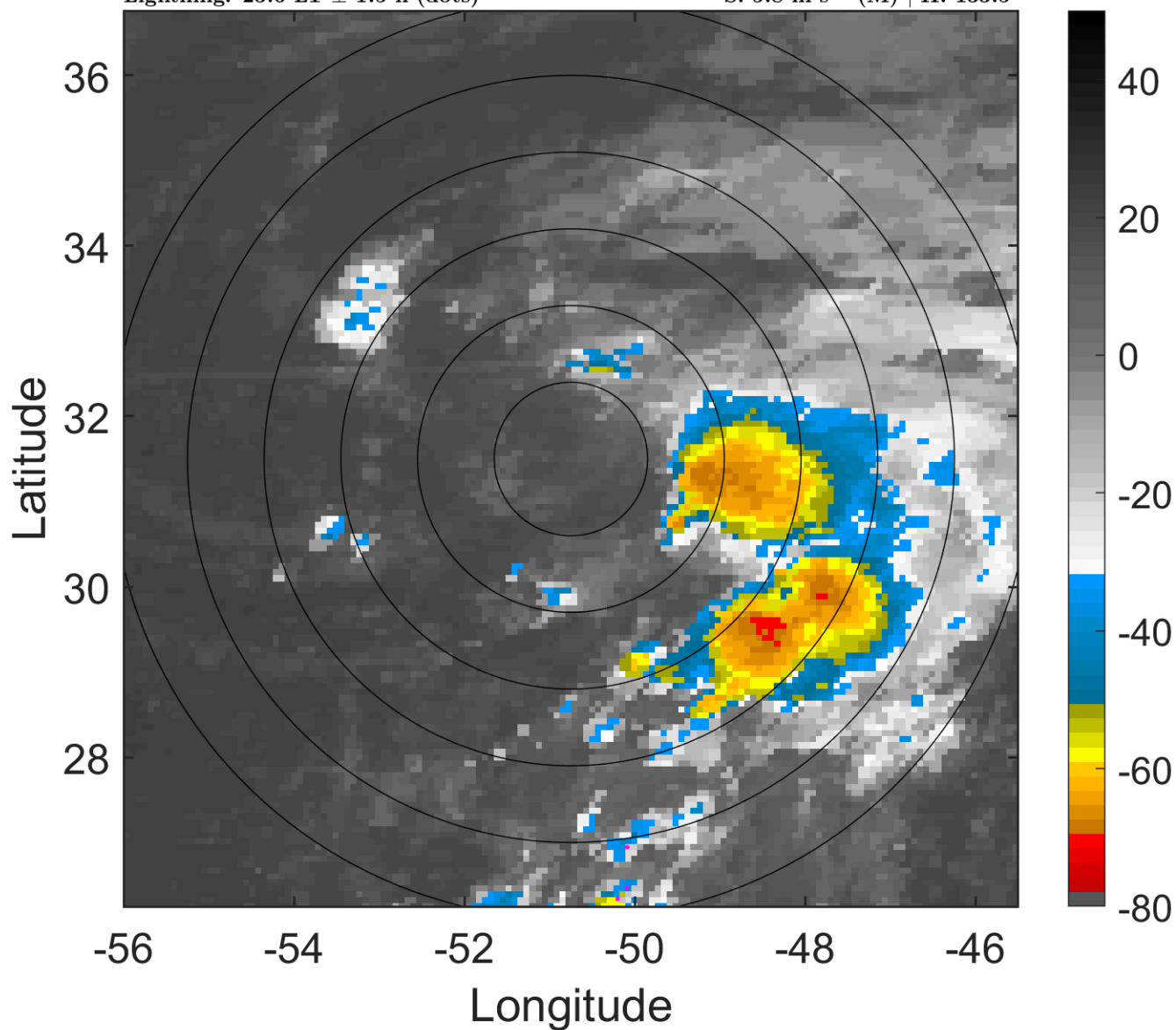

6-h IR BT Differences & Lightning

Δ t: 2005090103 (23.6 LT) - 2005083121 (17.7 LT)

Lightning: 23.6 LT \pm 1.5 h (dots)

PT: LLCP | EA: QUASI

13L (LEE) | 30 kt TD

S: 5.8 m s⁻¹ (M) | H: 133.5°

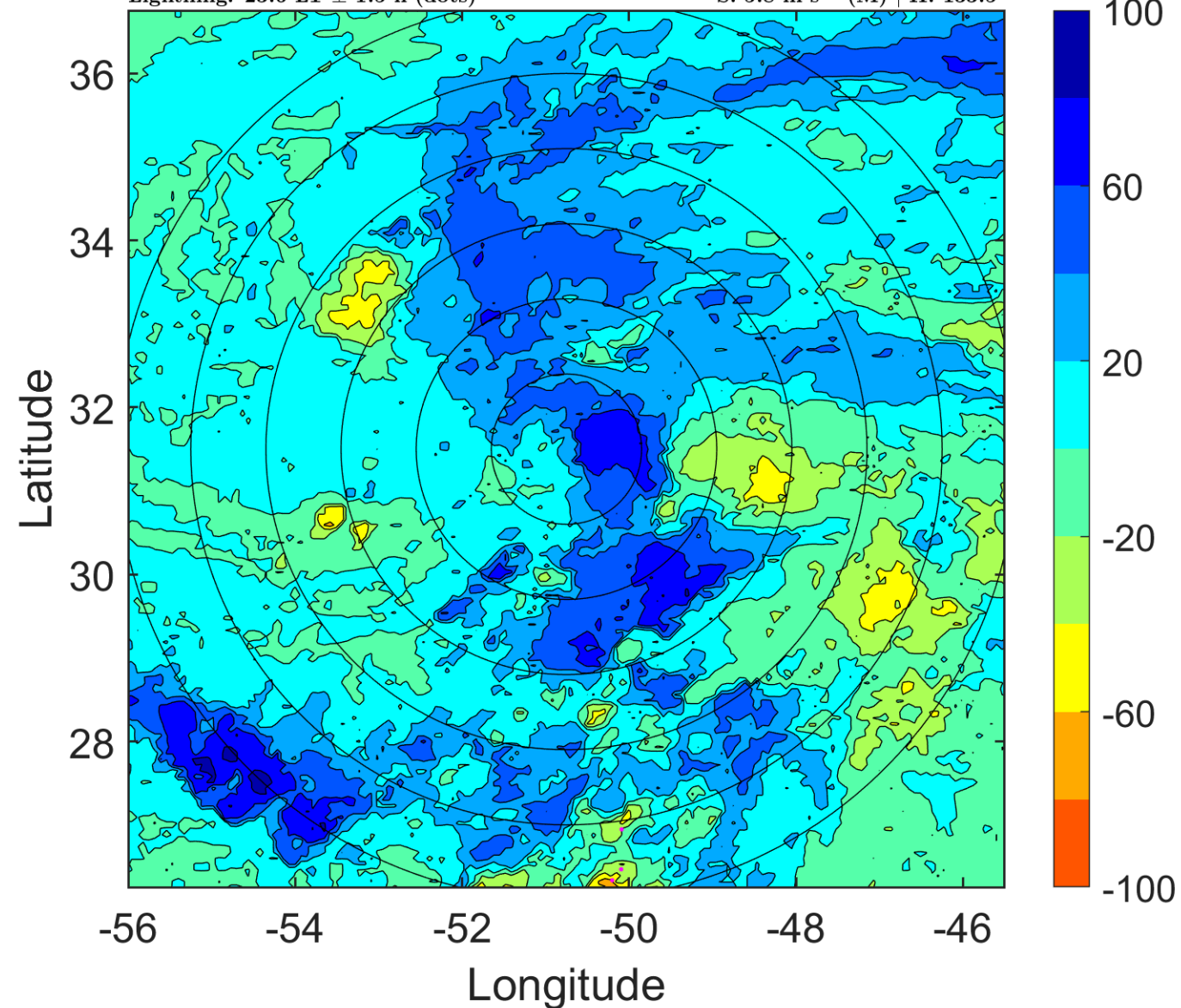

IR BT & Lightning

t: 2005090106 (2.6 LT)

Lightning: 2.6 LT \pm 1.5 h (dots)

PT: LLWP | EA: INACT

13L (LEE) | 30 kt TD

S: 6.6 m s⁻¹ (M) | H: 156°

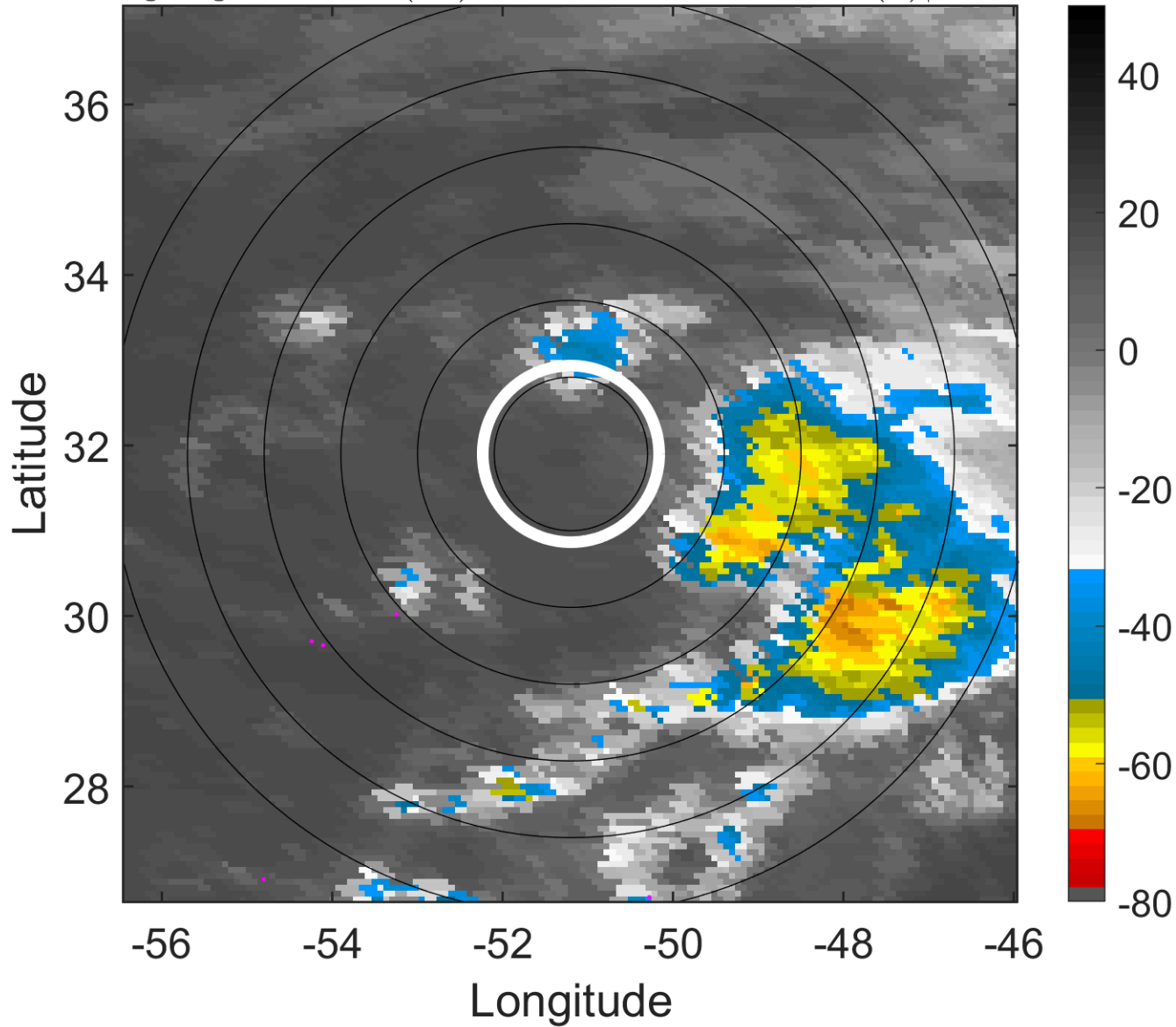

6-h IR BT Differences & Lightning

Δ t: 2005090106 (2.6 LT) - 2005090100 (20.6 LT)

Lightning: 2.6 LT \pm 1.5 h (dots)

PT: LLWP | EA: INACT

13L (LEE) | 30 kt TD

S: 6.6 m s⁻¹ (M) | H: 156°

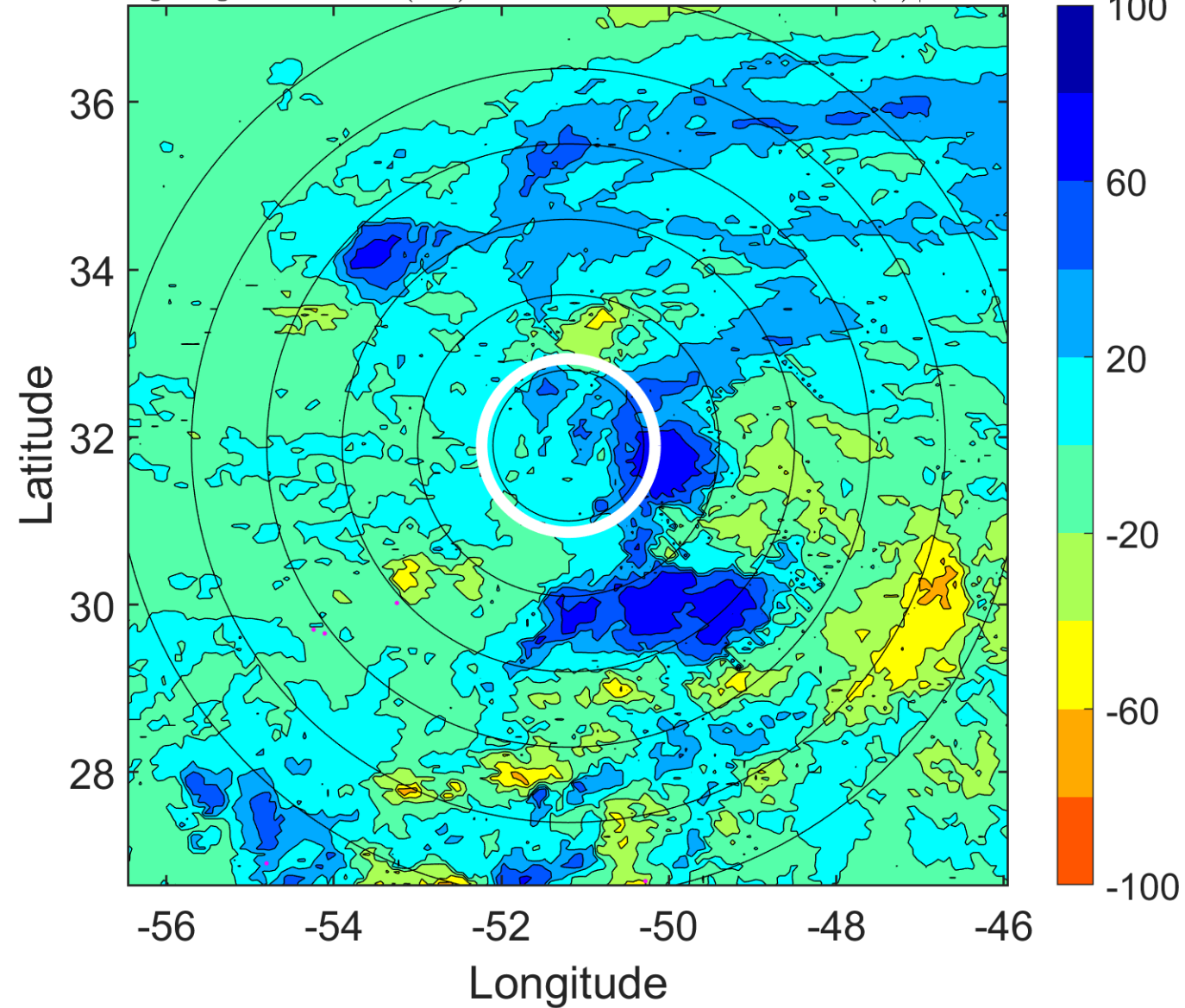

IR BT & Lightning

t: 2005090109 (5.6 LT)

Lightning: 5.6 LT \pm 1.5 h (dots)

PT: LLWP | EA: INACT

13L (LEE) | 30 kt TD

S: 4.7 m s⁻¹ (M) | H: 237.5°

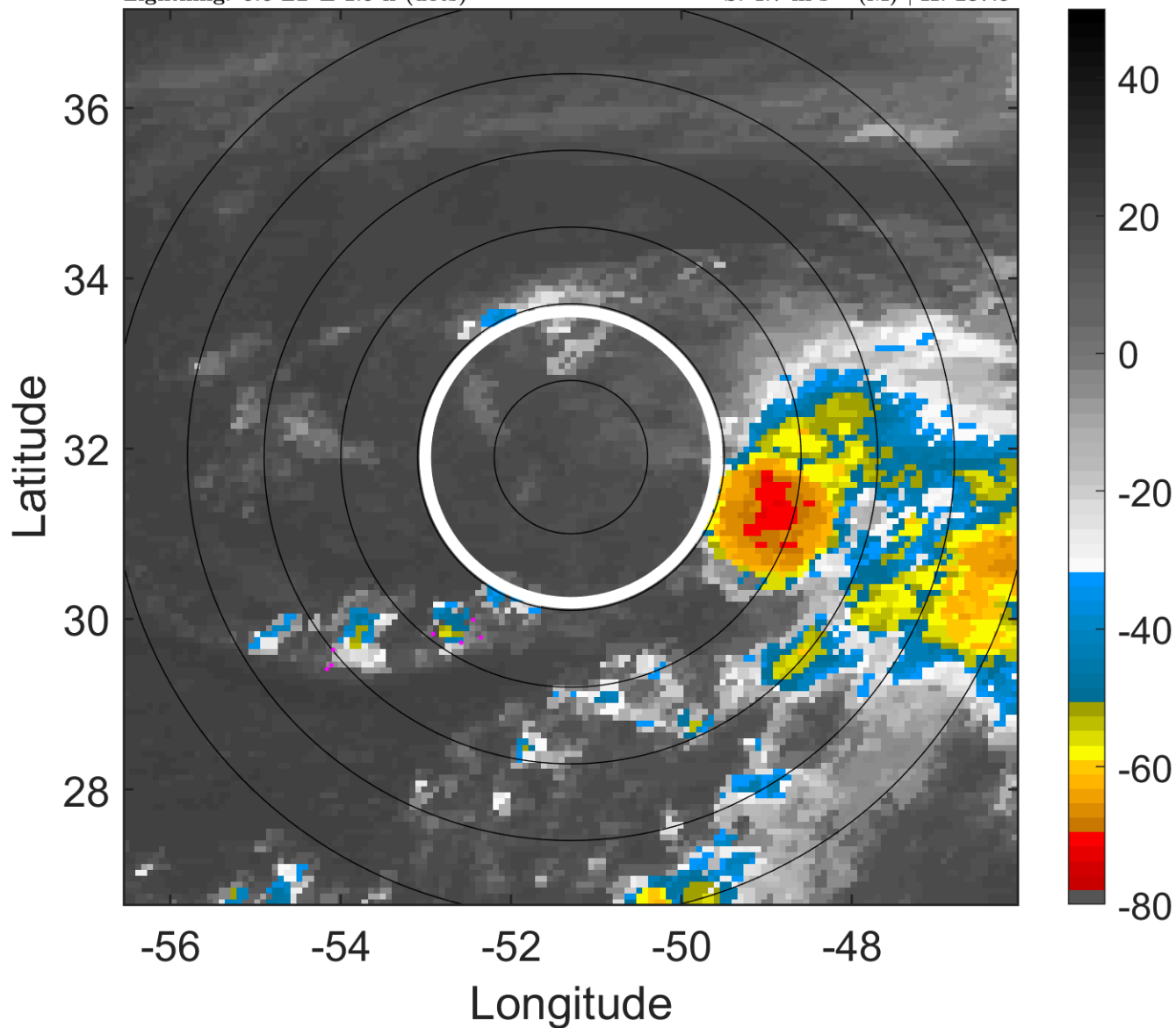

6-h IR BT Differences & Lightning

Δ t: 2005090109 (5.6 LT) - 2005090103 (23.6 LT)

Lightning: 5.6 LT \pm 1.5 h (dots)

PT: LLWP | EA: INACT

13L (LEE) | 30 kt TD

S: 4.7 m s⁻¹ (M) | H: 237.5°

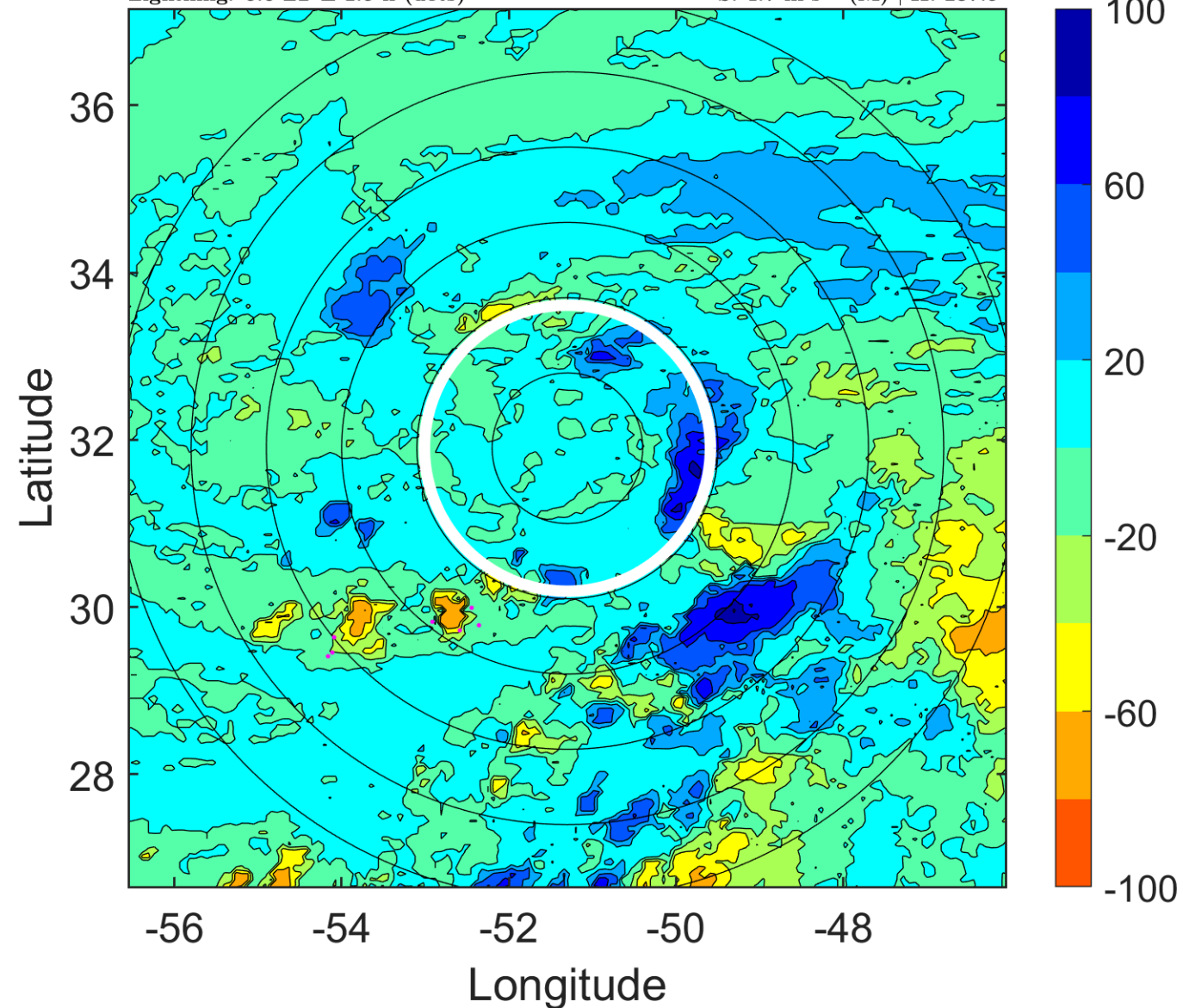

IR BT & Lightning

t: 2005090112 (8.6 LT)

Lightning: 8.6 LT \pm 1.5 h (dots)

PT: LLWP | EA: INACT

13L (LEE) | 30 kt TD

S: 2.8 m s⁻¹ (L) | H: 319°

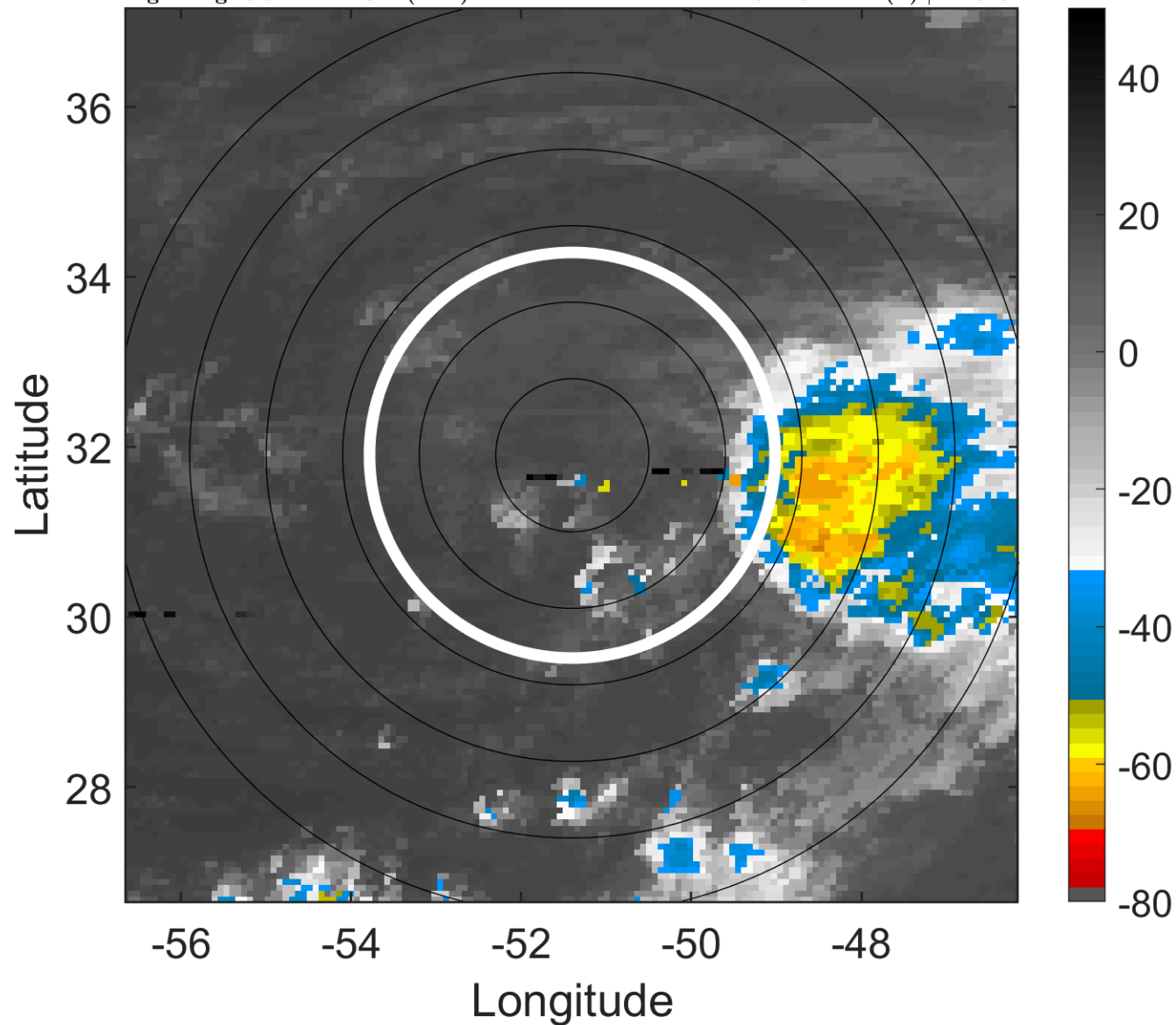

6-h IR BT Differences & Lightning

Δ t: 2005090112 (8.6 LT) - 2005090106 (2.6 LT)

Lightning: 8.6 LT \pm 1.5 h (dots)

PT: LLWP | EA: INACT

13L (LEE) | 30 kt TD

S: 2.8 m s⁻¹ (L) | H: 319°

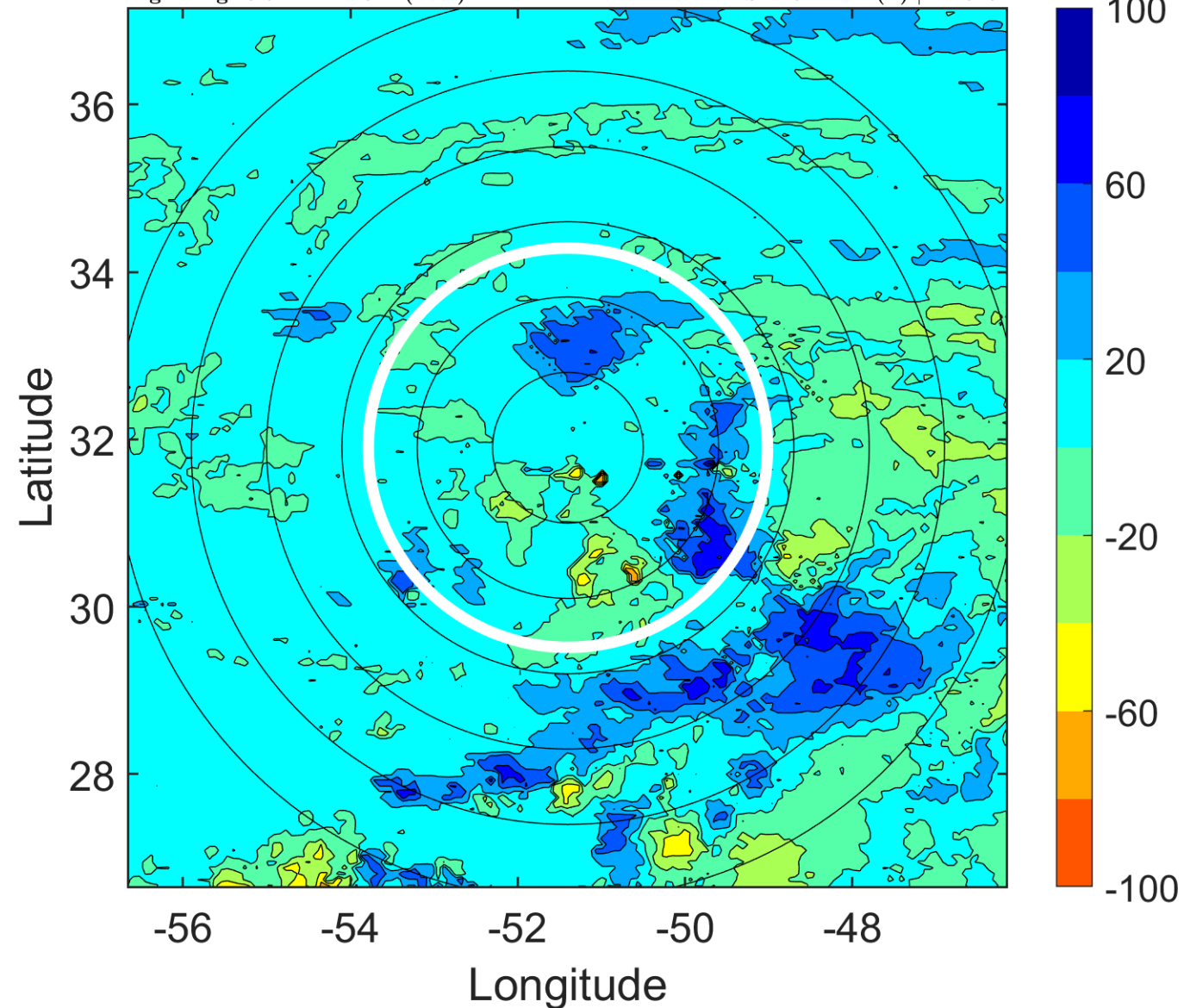

IR BT & Lightning

t: 2005090115 (11.6 LT)

Lightning: 11.6 LT \pm 1.5 h (dots)

PT: LLWP | EA: INACT

13L (LEE) | 30 kt TD

S: 3.2 m s⁻¹ (L) | H: 334°

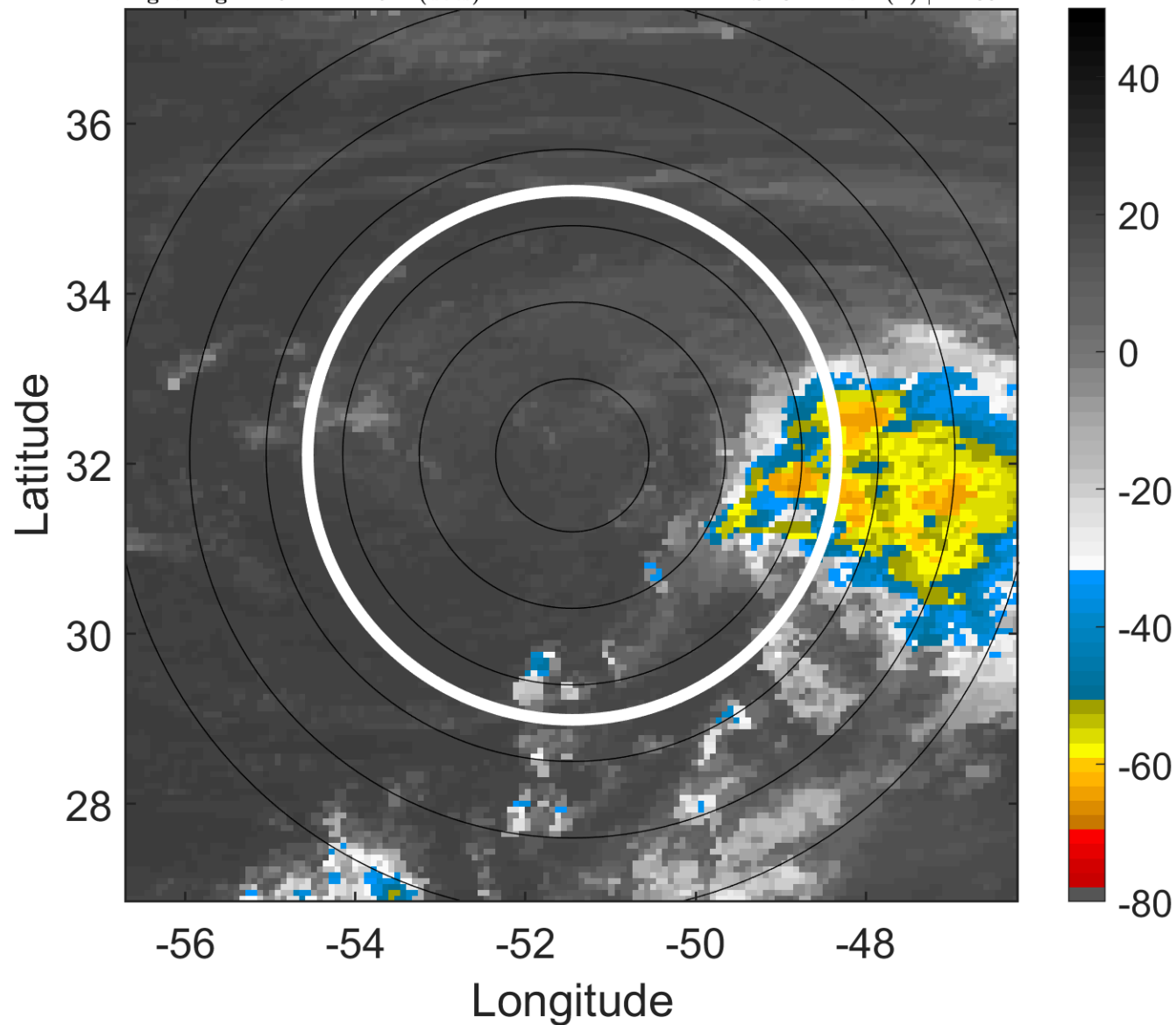

6-h IR BT Differences & Lightning

Δ t: 2005090115 (11.6 LT) - 2005090109 (5.6 LT)

Lightning: 11.6 LT \pm 1.5 h (dots)

PT: LLWP | EA: INACT

13L (LEE) | 30 kt TD

S: 3.2 m s⁻¹ (L) | H: 334°

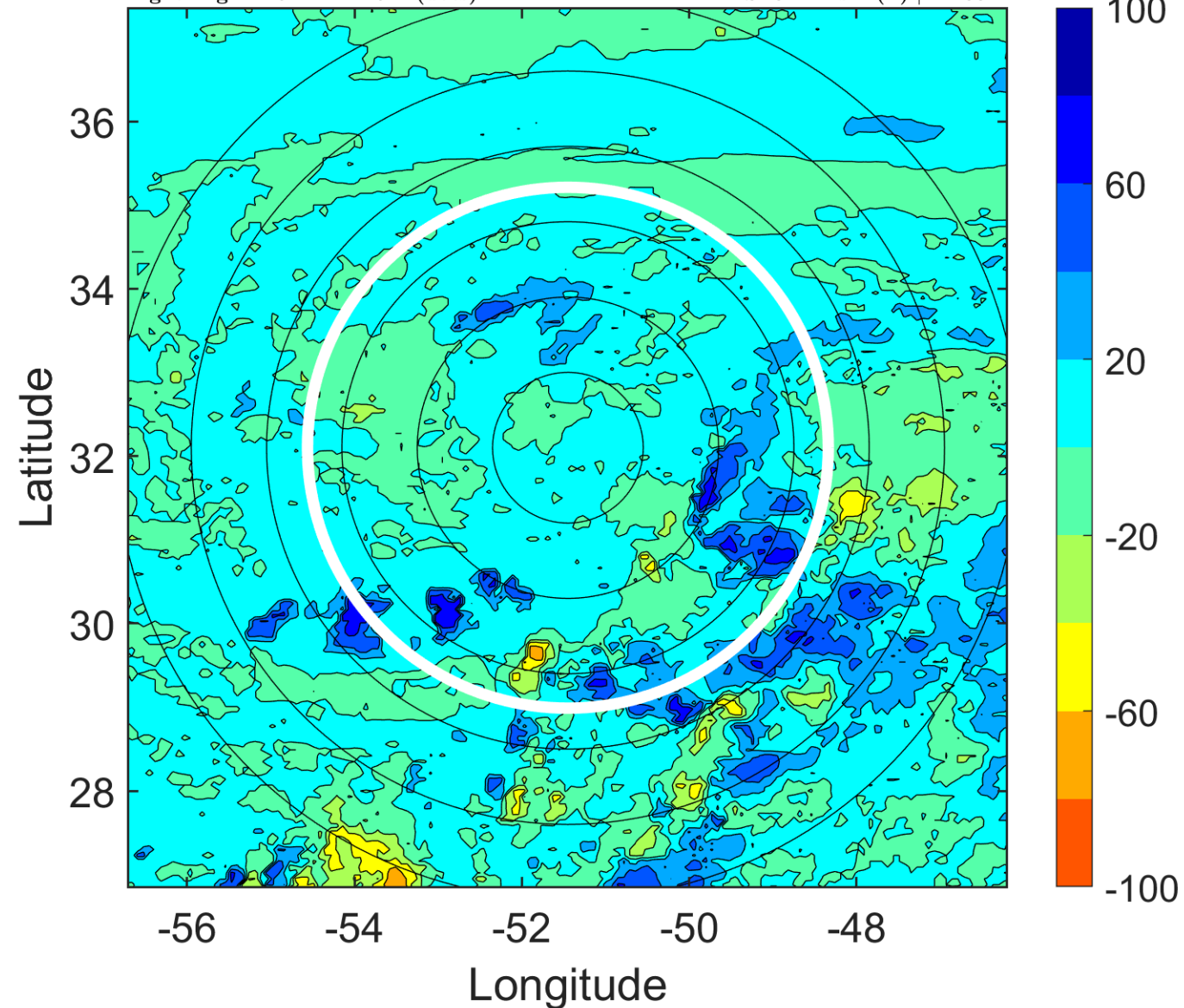

IR BT & Lightning

t: 2005090118 (14.6 LT)
Lightning: 14.6 LT \pm 1.5 h (dots)

PT: LLWP | EA: INACT
13L (LEE) | 30 kt TD
S: 3.7 m s⁻¹ (L) | H: 349°

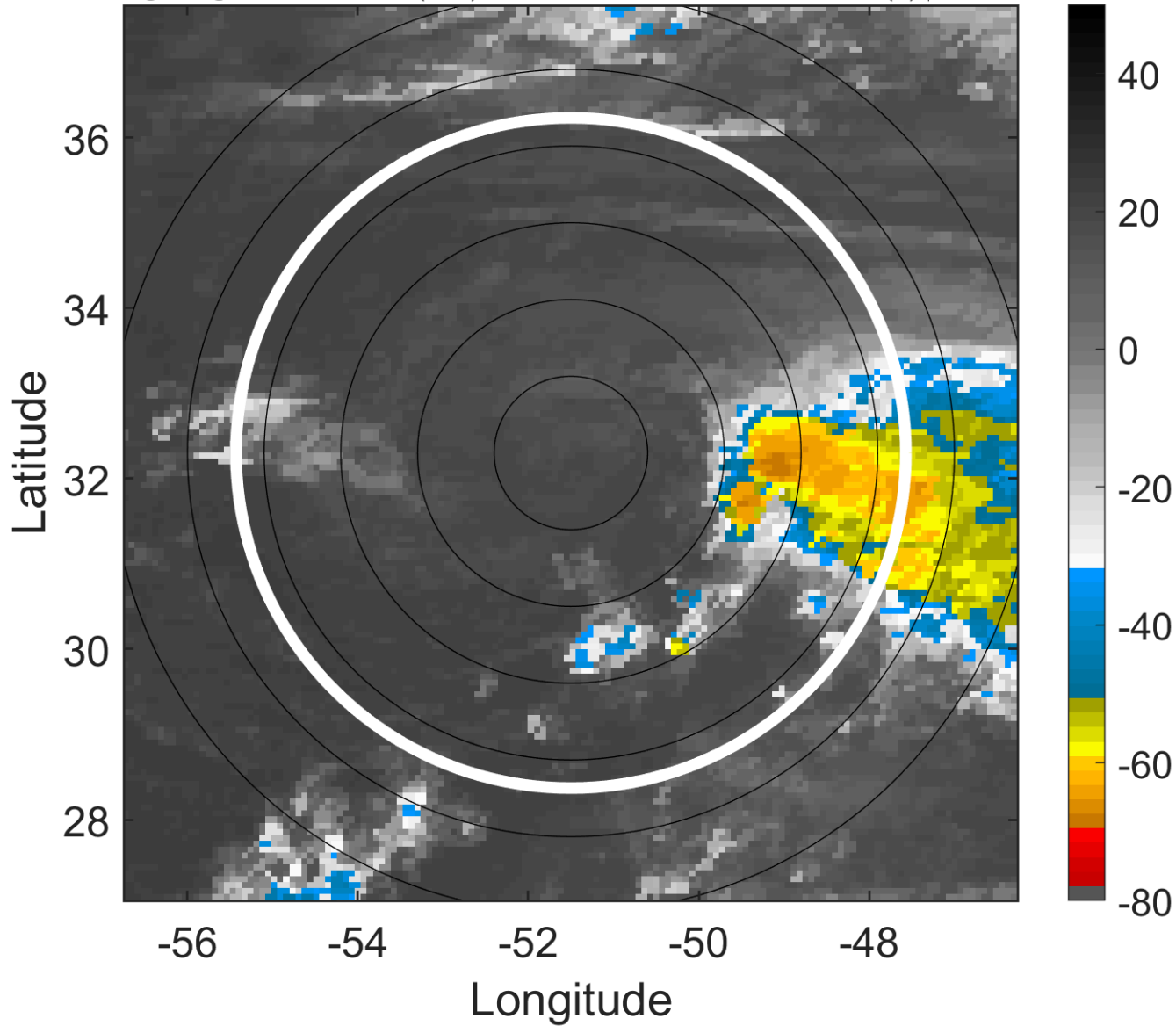

6-h IR BT Differences & Lightning

Δ t: 2005090118 (14.6 LT) - 2005090112 (8.6 LT)
Lightning: 14.6 LT \pm 1.5 h (dots)

PT: LLWP | EA: INACT
13L (LEE) | 30 kt TD
S: 3.7 m s⁻¹ (L) | H: 349°

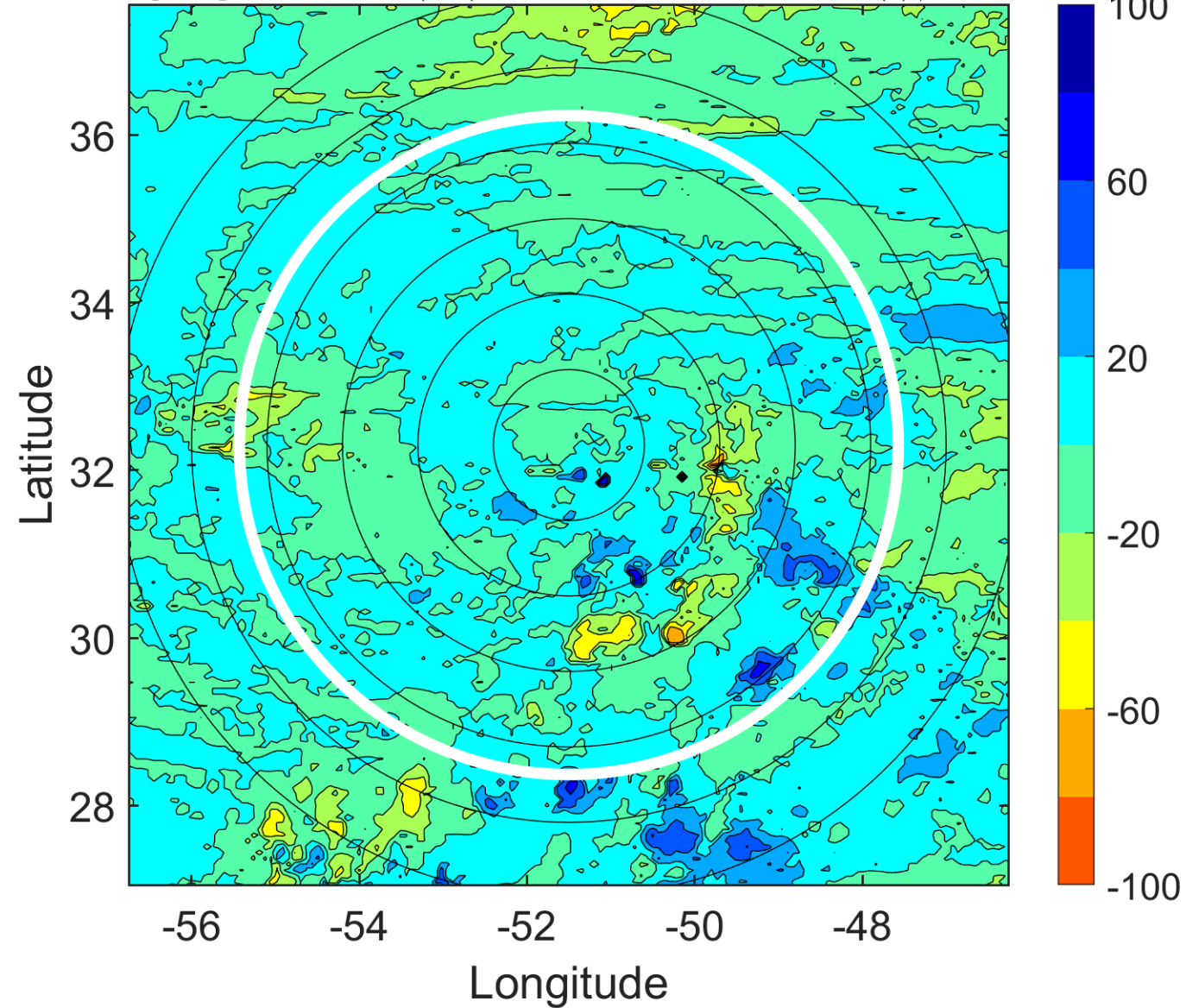

IR BT & Lightning

t: 2005090121 (17.6 LT)

Lightning: 17.6 LT \pm 1.5 h (dots)

PT: LLWP | EA: INACT

13L (LEE) | 27.5 kt TD

S: 3.7 m s⁻¹ (L) | H: 196.5°

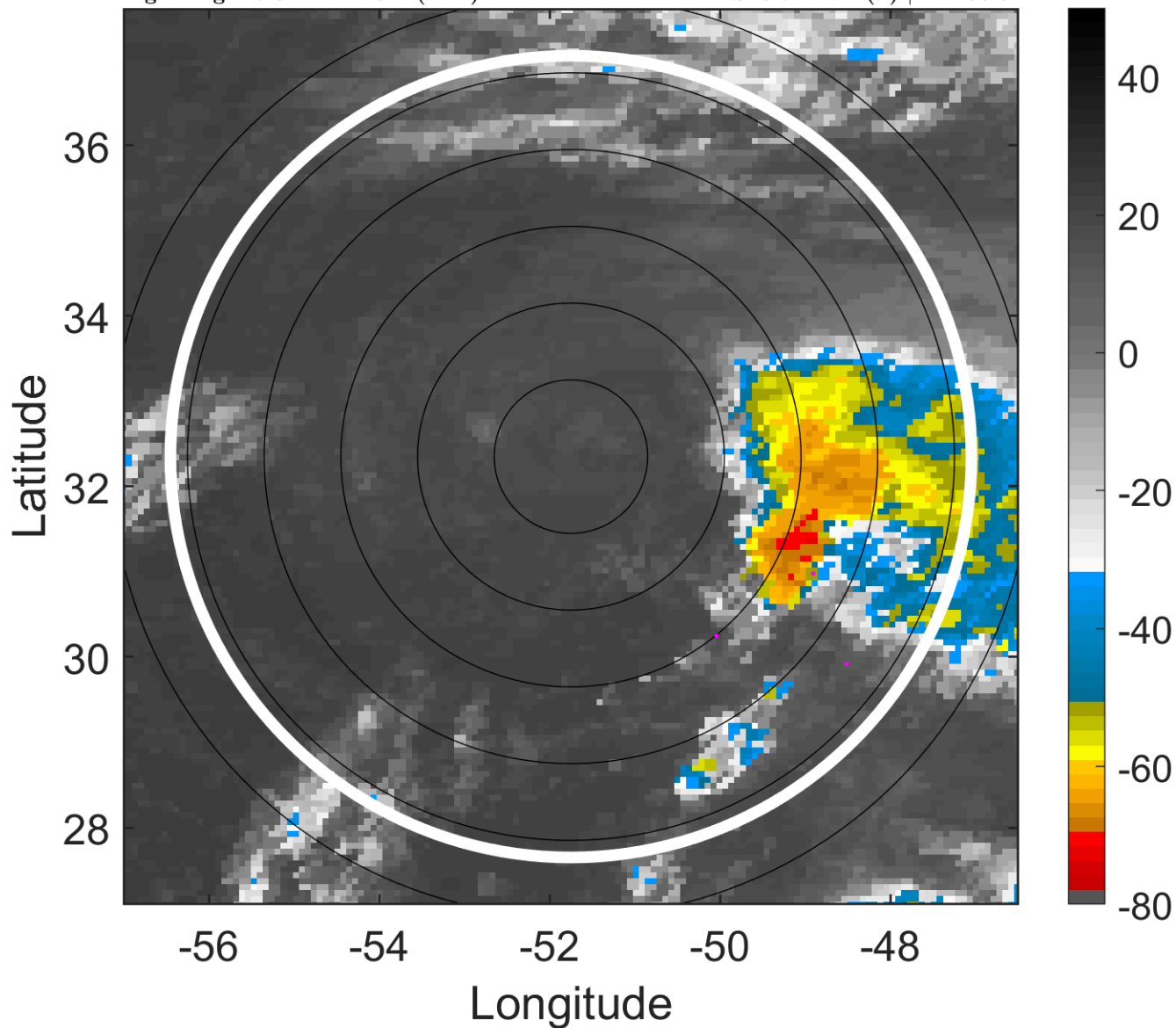

6-h IR BT Differences & Lightning

Δ t: 2005090121 (17.6 LT) - 2005090115 (11.6 LT)

Lightning: 17.6 LT \pm 1.5 h (dots)

PT: LLWP | EA: INACT

13L (LEE) | 27.5 kt TD

S: 3.7 m s⁻¹ (L) | H: 196.5°

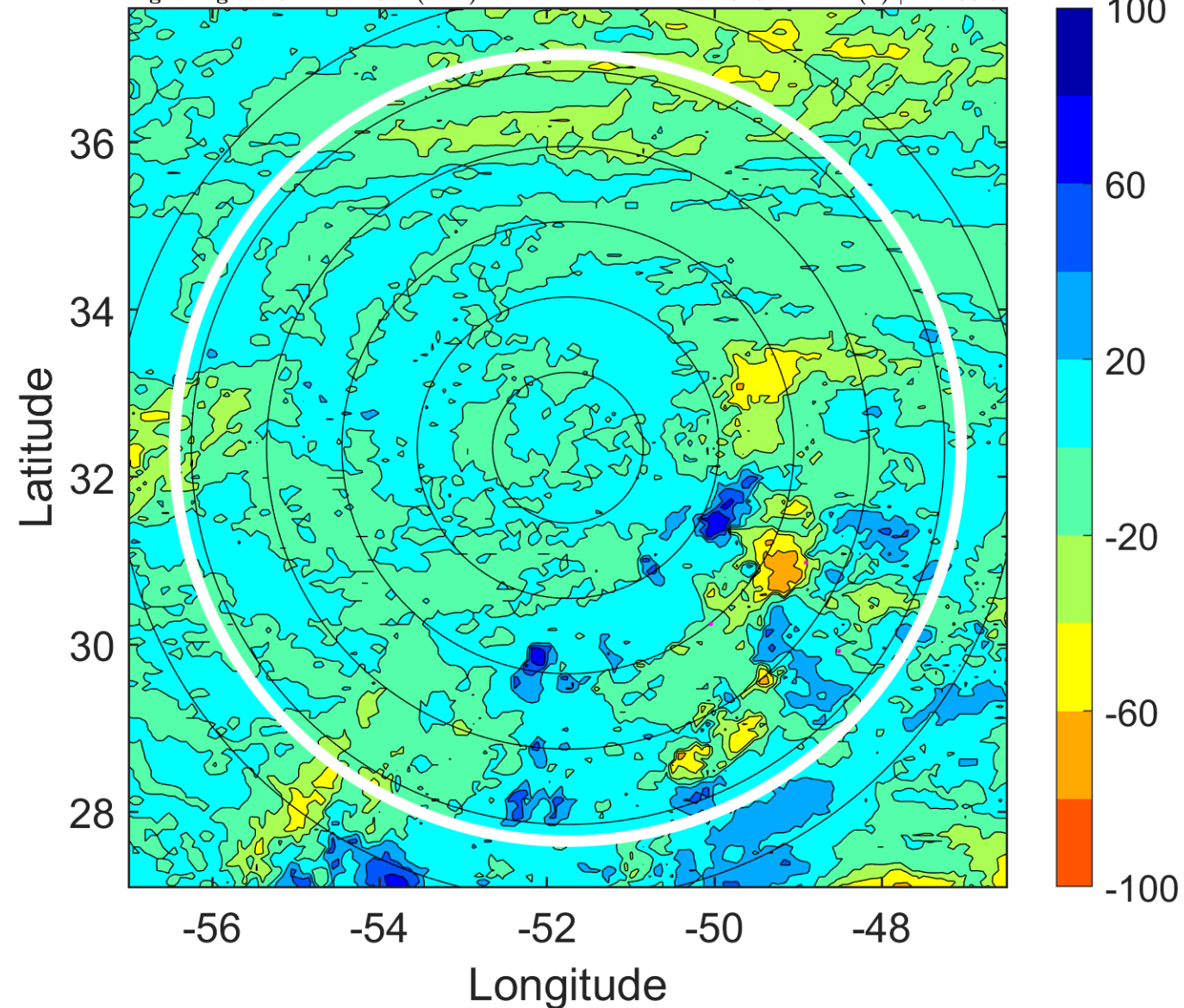

IR BT & Lightning

t: 2005090200 (20.5 LT)

Lightning: 20.5 LT \pm 1.5 h (dots)

PT: LLWP | EA: INACT

13L (LEE) | 25 kt TD

S: 3.8 m s⁻¹ (L) | H: 44°

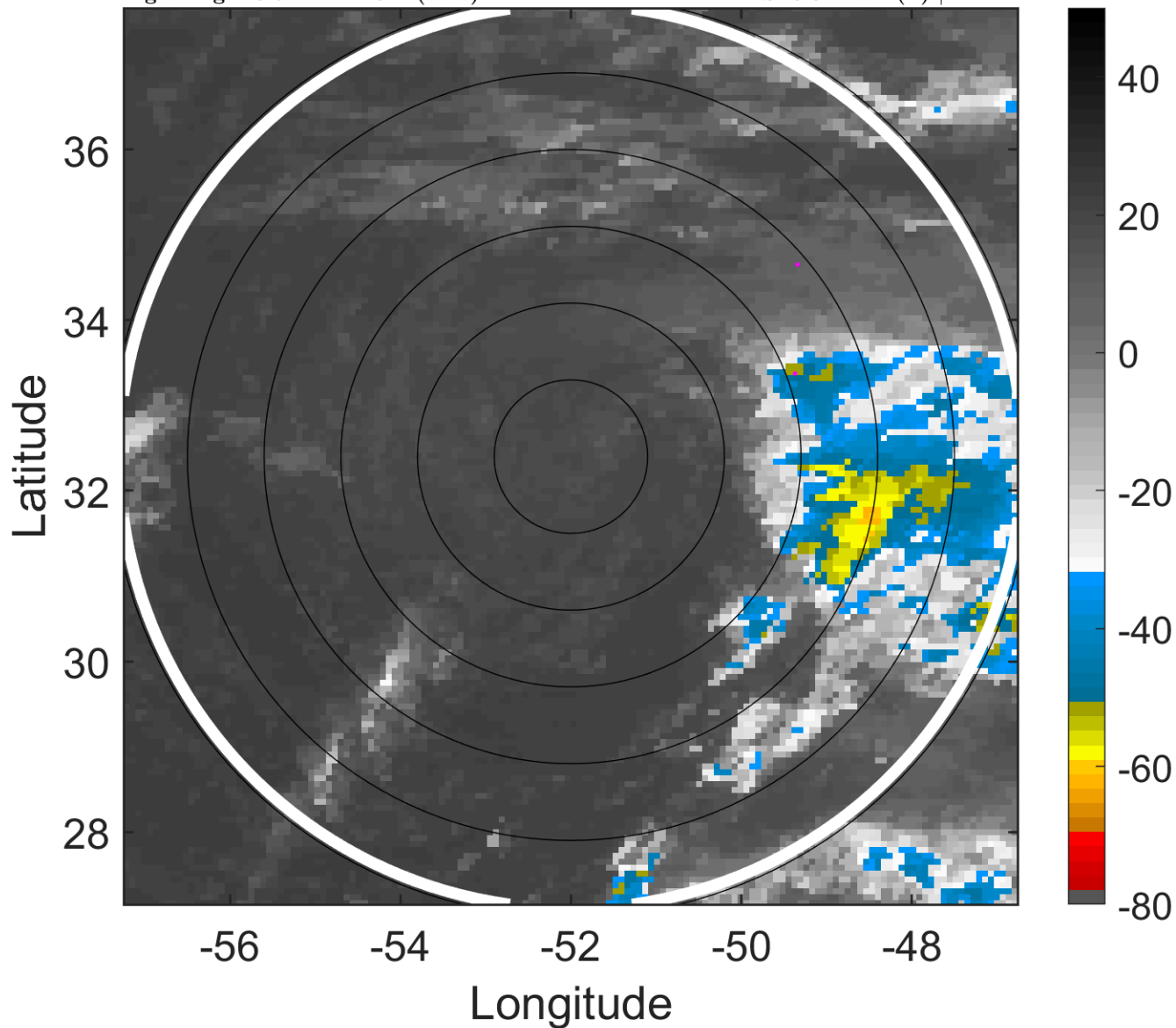

6-h IR BT Differences & Lightning

Δ t: 2005090200 (20.5 LT) - 2005090118 (14.6 LT)

Lightning: 20.5 LT \pm 1.5 h (dots)

PT: LLWP | EA: INACT

13L (LEE) | 25 kt TD

S: 3.8 m s⁻¹ (L) | H: 44°

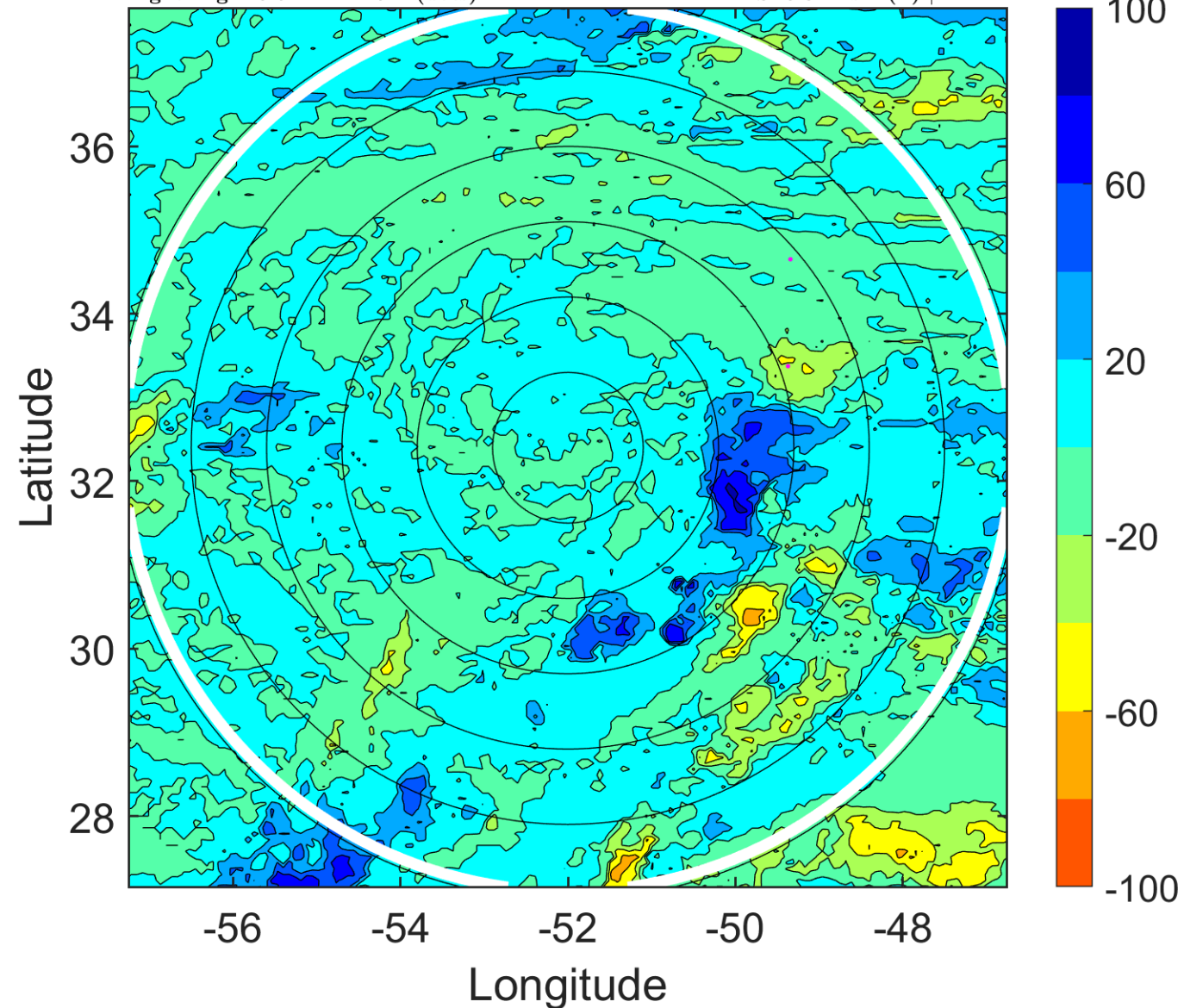

IR BT & Lightning

t: 2005090203 (23.5 LT)

Lightning: 23.5 LT \pm 1.5 h (dots)

PT: LLWP | EA: INACT

13L (LEE) | 25 kt TD

S: null | H: null

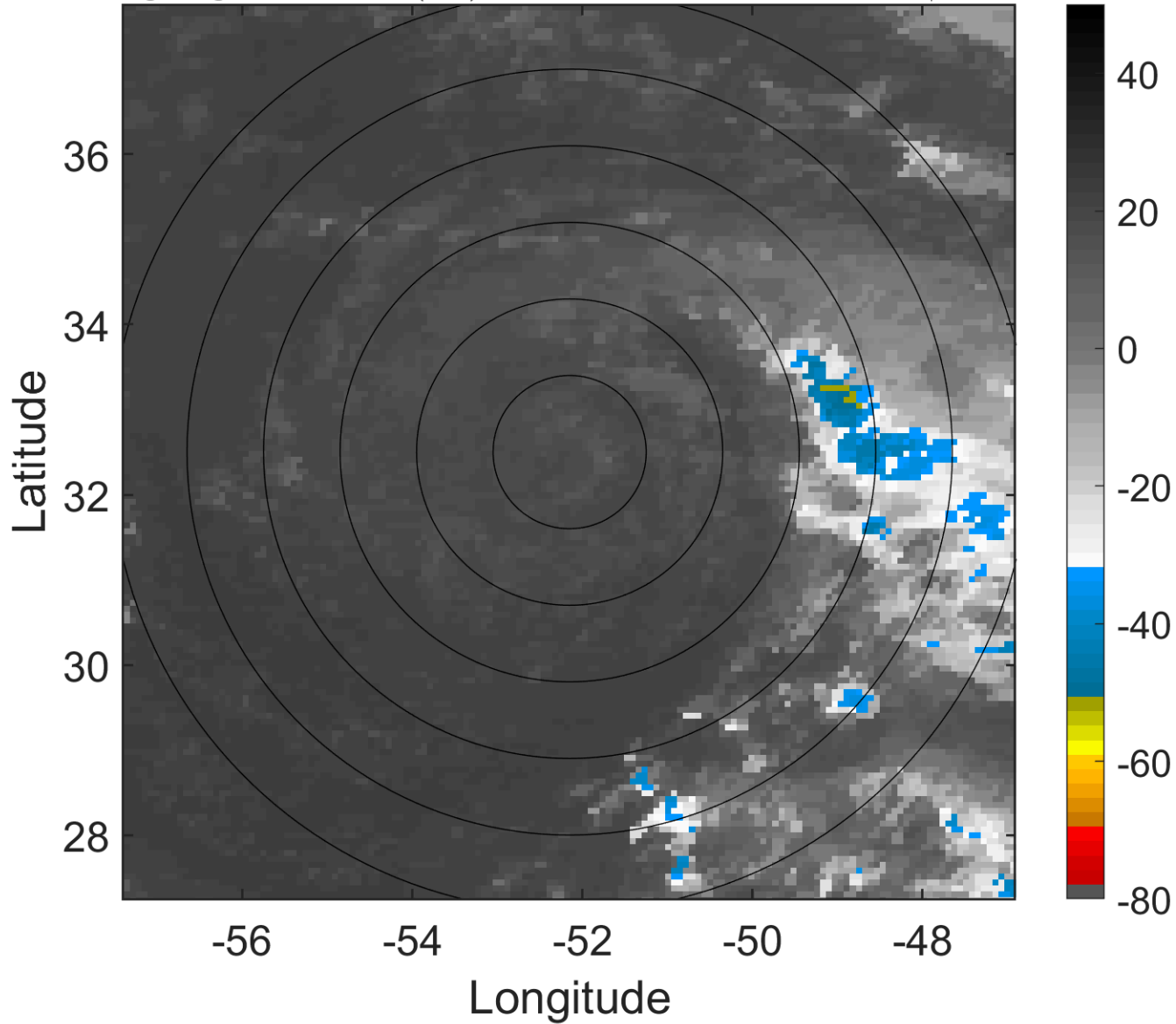

6-h IR BT Differences & Lightning

Δ t: 2005090203 (23.5 LT) - 2005090121 (17.6 LT)

Lightning: 23.5 LT \pm 1.5 h (dots)

PT: LLWP | EA: INACT

13L (LEE) | 25 kt TD

S: null | H: null

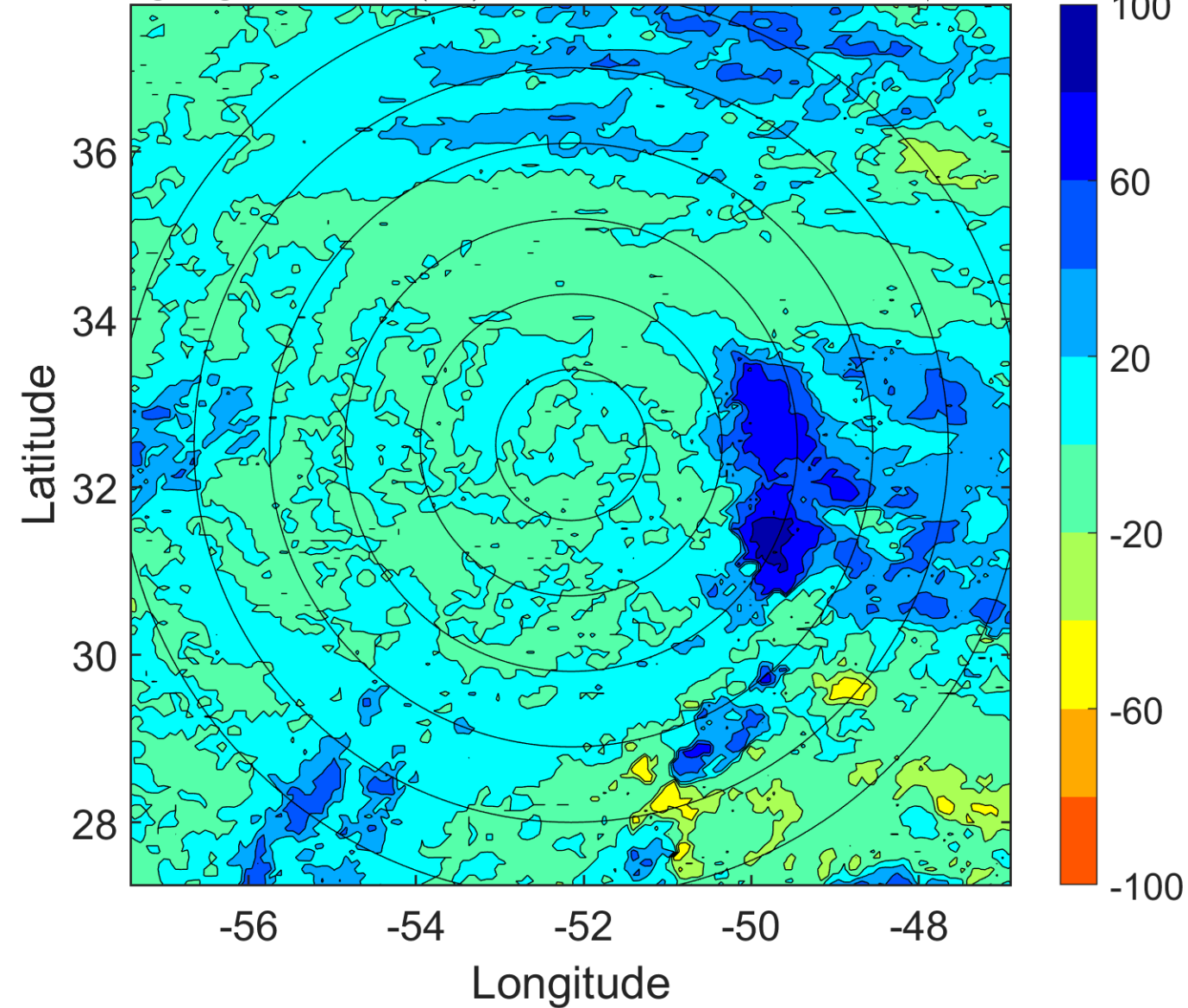

IR BT & Lightning

t: 2005090206 (2.5 LT)

Lightning: 2.5 LT \pm 1.5 h (dots)

PT: NP | EA: INACT

13L (LEE) | 25 kt LO

S: null | H: null

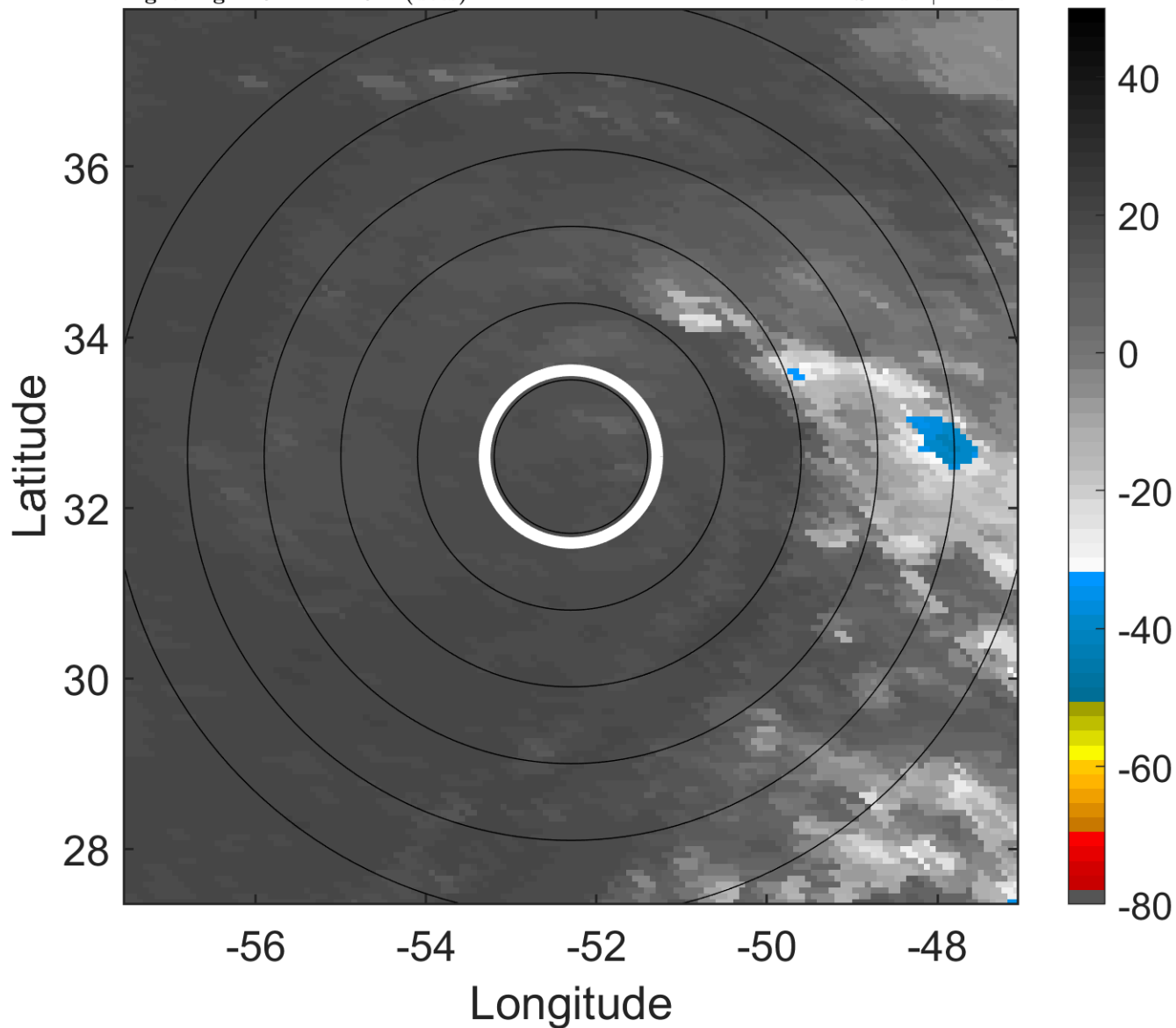

6-h IR BT Differences & Lightning

Δ t: 2005090206 (2.5 LT) - 2005090200 (20.5 LT)

Lightning: 2.5 LT \pm 1.5 h (dots)

PT: NP | EA: INACT

13L (LEE) | 25 kt LO

S: null | H: null

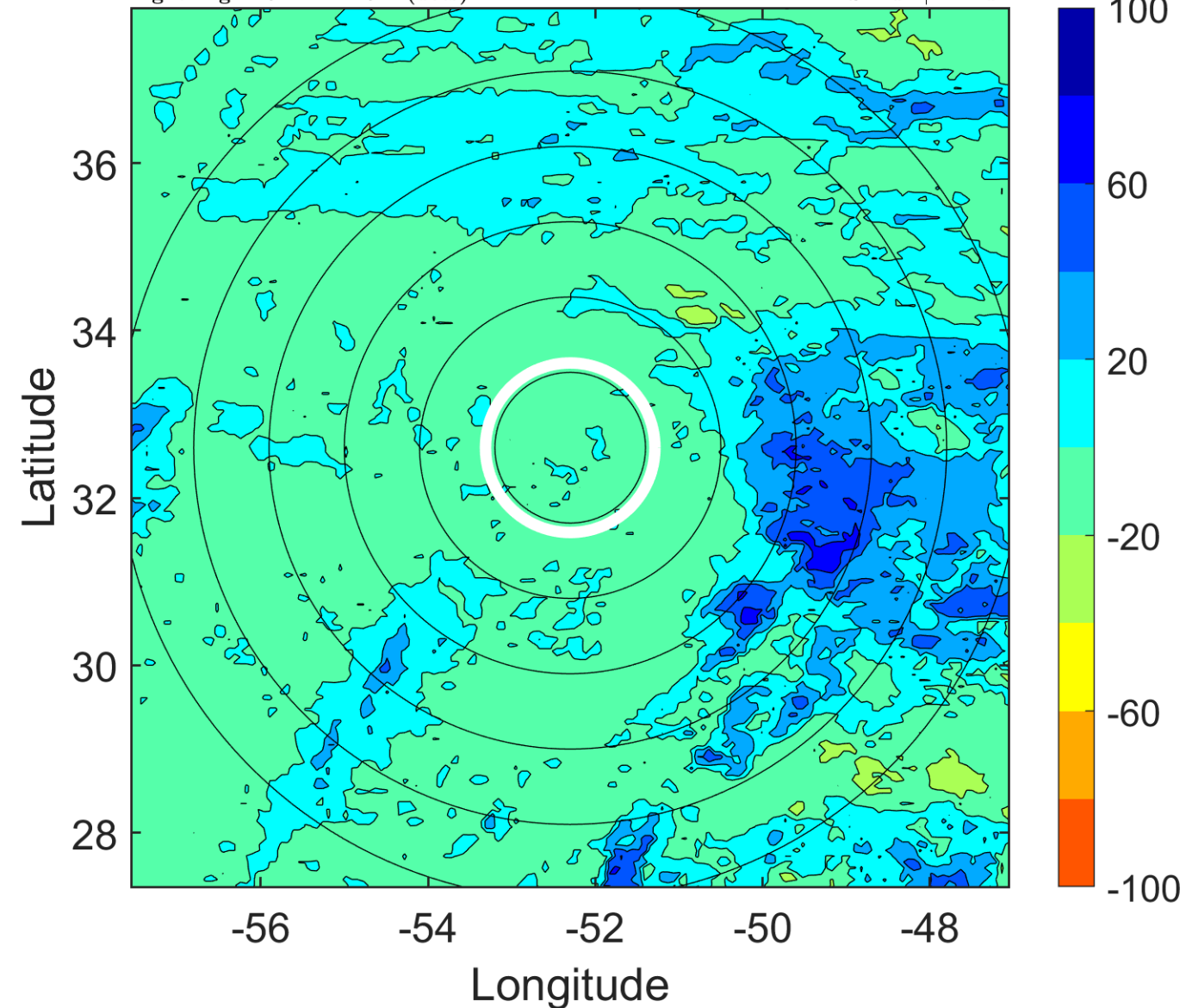

IR BT & Lightning

t: 2005090209 (5.5 LT)

Lightning: 5.5 LT \pm 1.5 h (dots)

PT: NP | EA: INACT

13L (LEE) | 25 kt LO

S: null | H: null

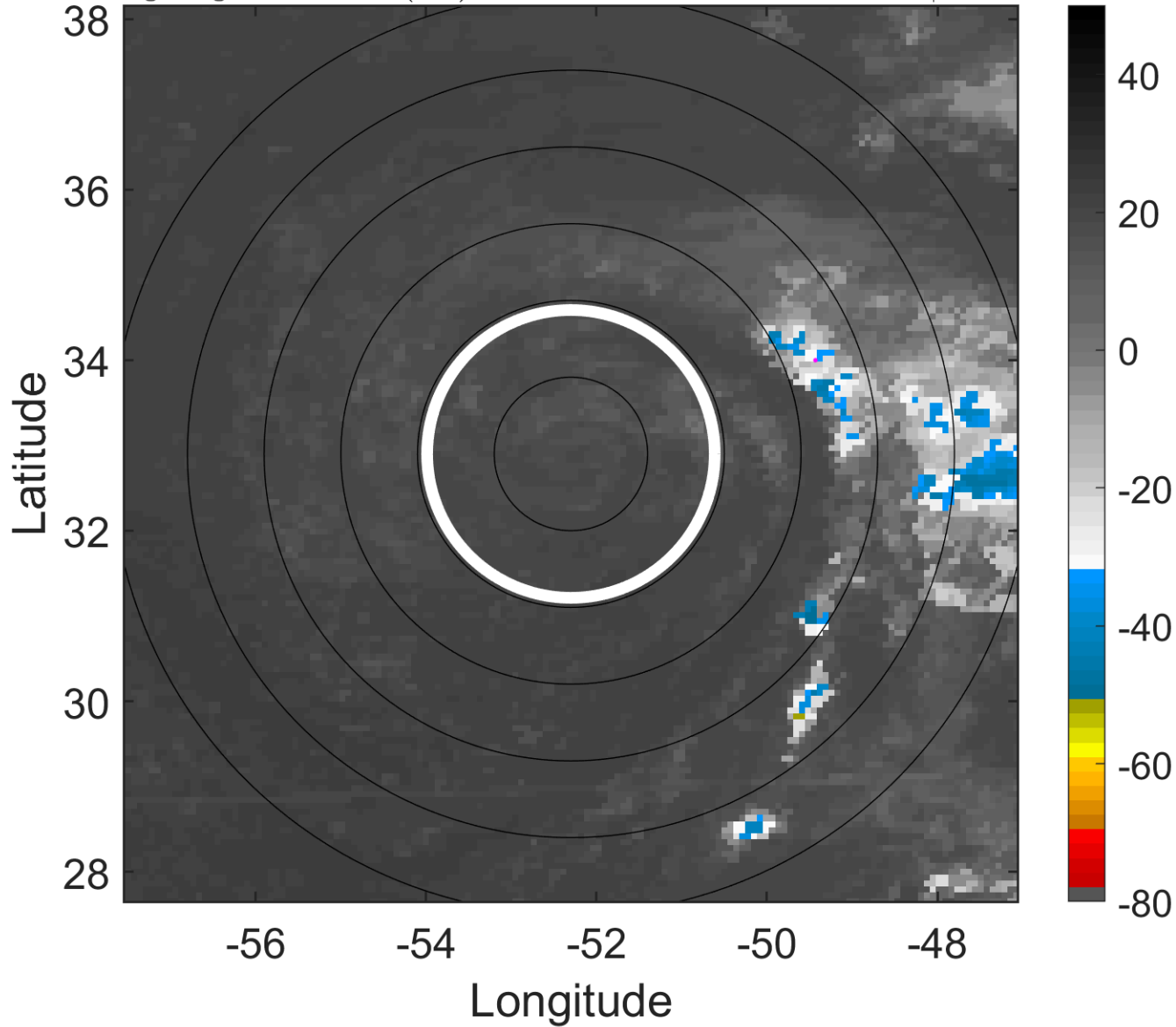

6-h IR BT Differences & Lightning

Δ t: 2005090209 (5.5 LT) - 2005090203 (23.5 LT)

Lightning: 5.5 LT \pm 1.5 h (dots)

PT: NP | EA: INACT

13L (LEE) | 25 kt LO

S: null | H: null

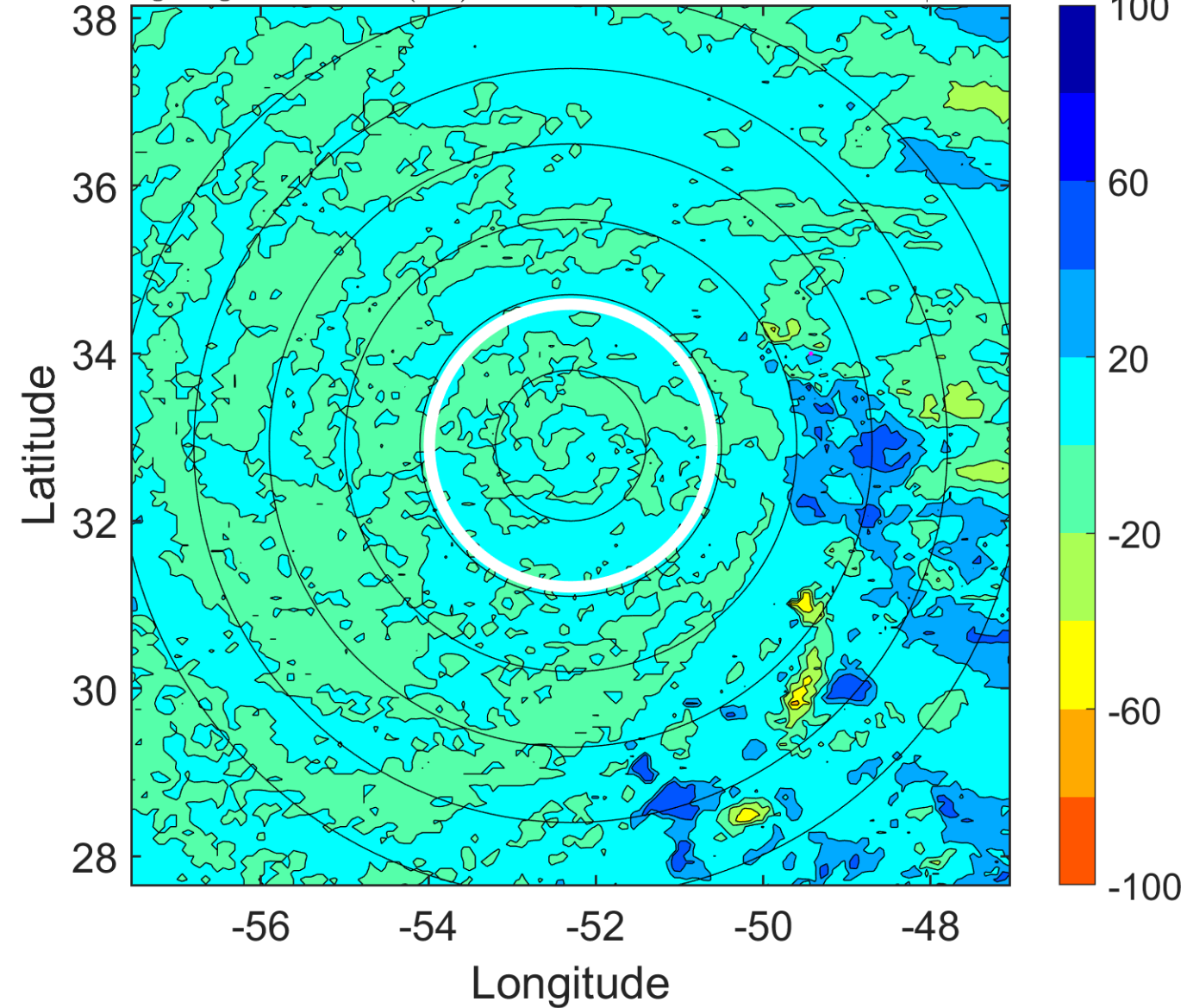

IR BT & Lightning

t: 2005090212 (8.5 LT)

Lightning: 8.5 LT \pm 1.5 h (dots)

PT: NP | EA: INACT

13L (LEE) | 25 kt LO

S: null | H: null

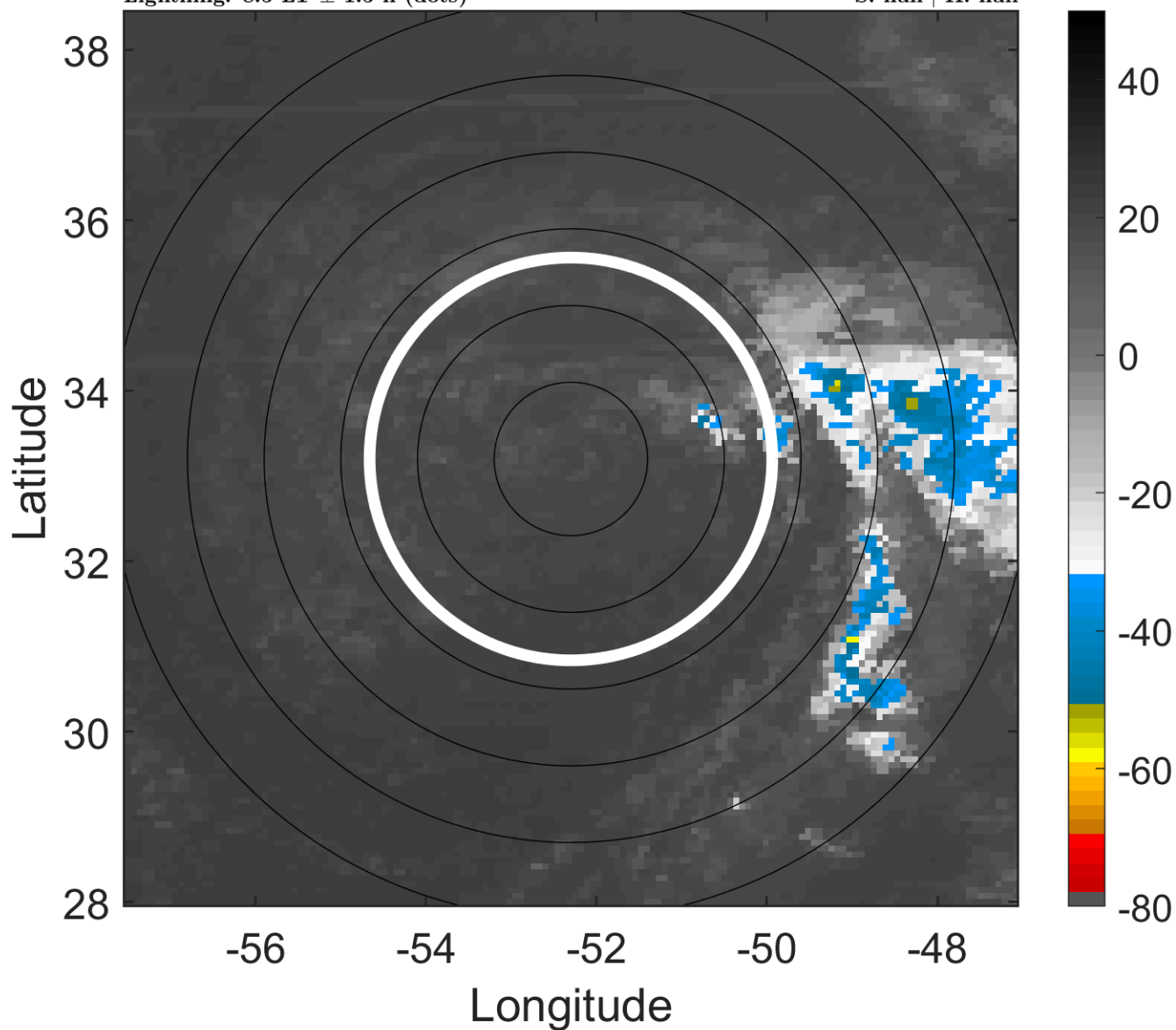

6-h IR BT Differences & Lightning

Δ t: 2005090212 (8.5 LT) - 2005090206 (2.5 LT)

Lightning: 8.5 LT \pm 1.5 h (dots)

PT: NP | EA: INACT

13L (LEE) | 25 kt LO

S: null | H: null

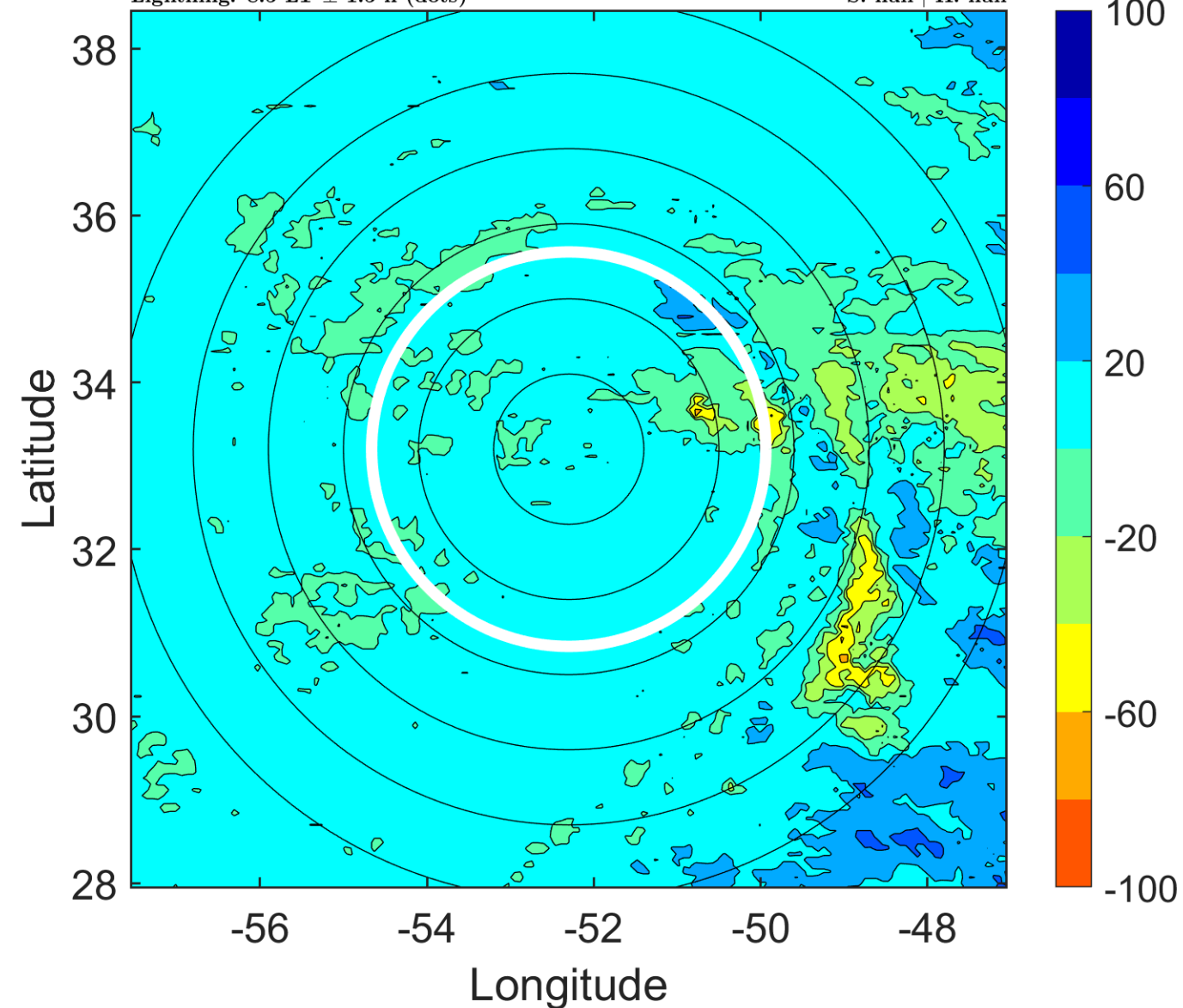

IR BT & Lightning

t: 2005090215 (11.5 LT)

Lightning: 11.5 LT \pm 1.5 h (dots)

PT: NP | EA: INACT

13L (LEE) | 25 kt LO

S: null | H: null

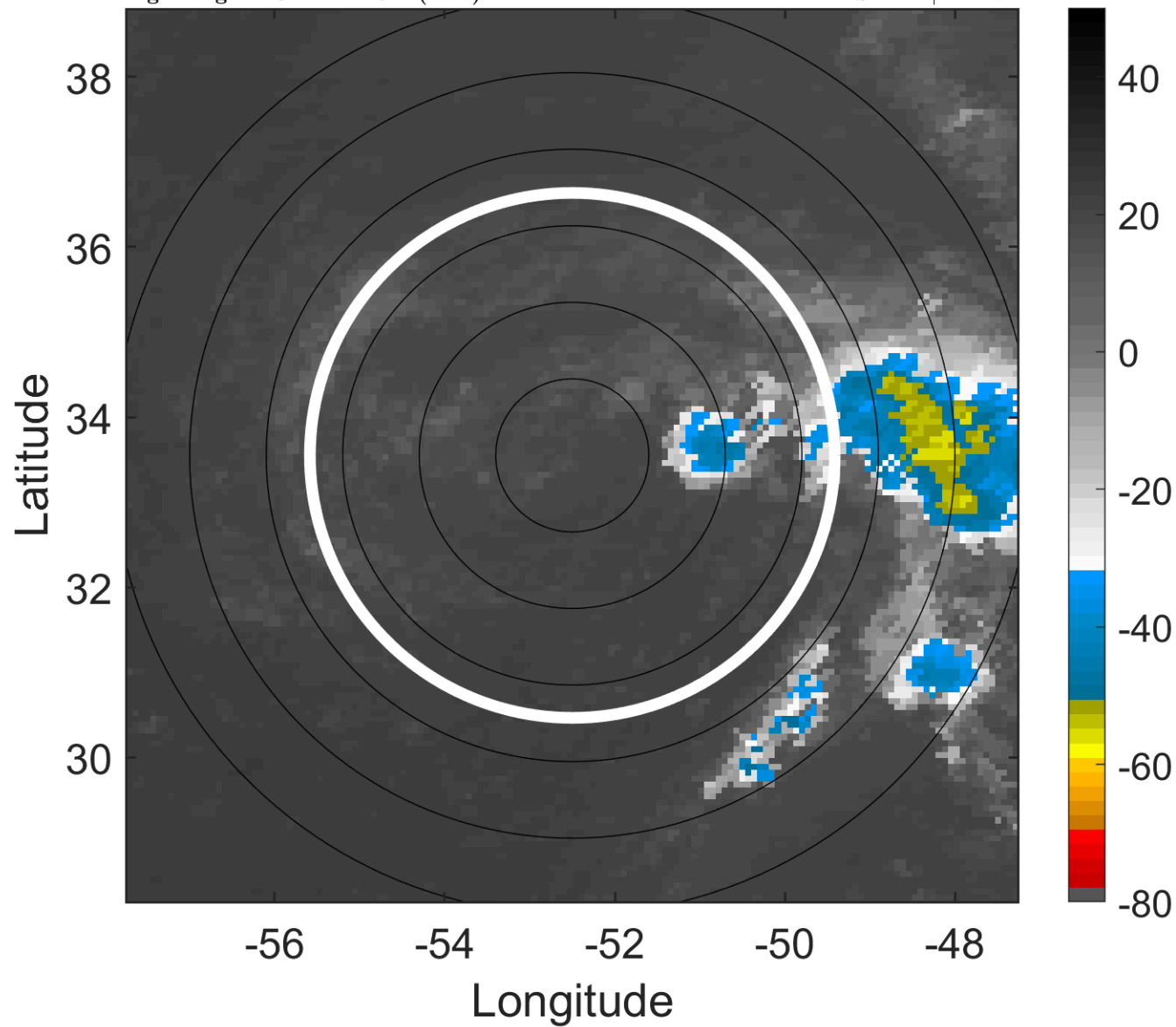

6-h IR BT Differences & Lightning

Δ t: 2005090215 (11.5 LT) - 2005090209 (5.5 LT)

Lightning: 11.5 LT \pm 1.5 h (dots)

PT: NP | EA: INACT

13L (LEE) | 25 kt LO

S: null | H: null

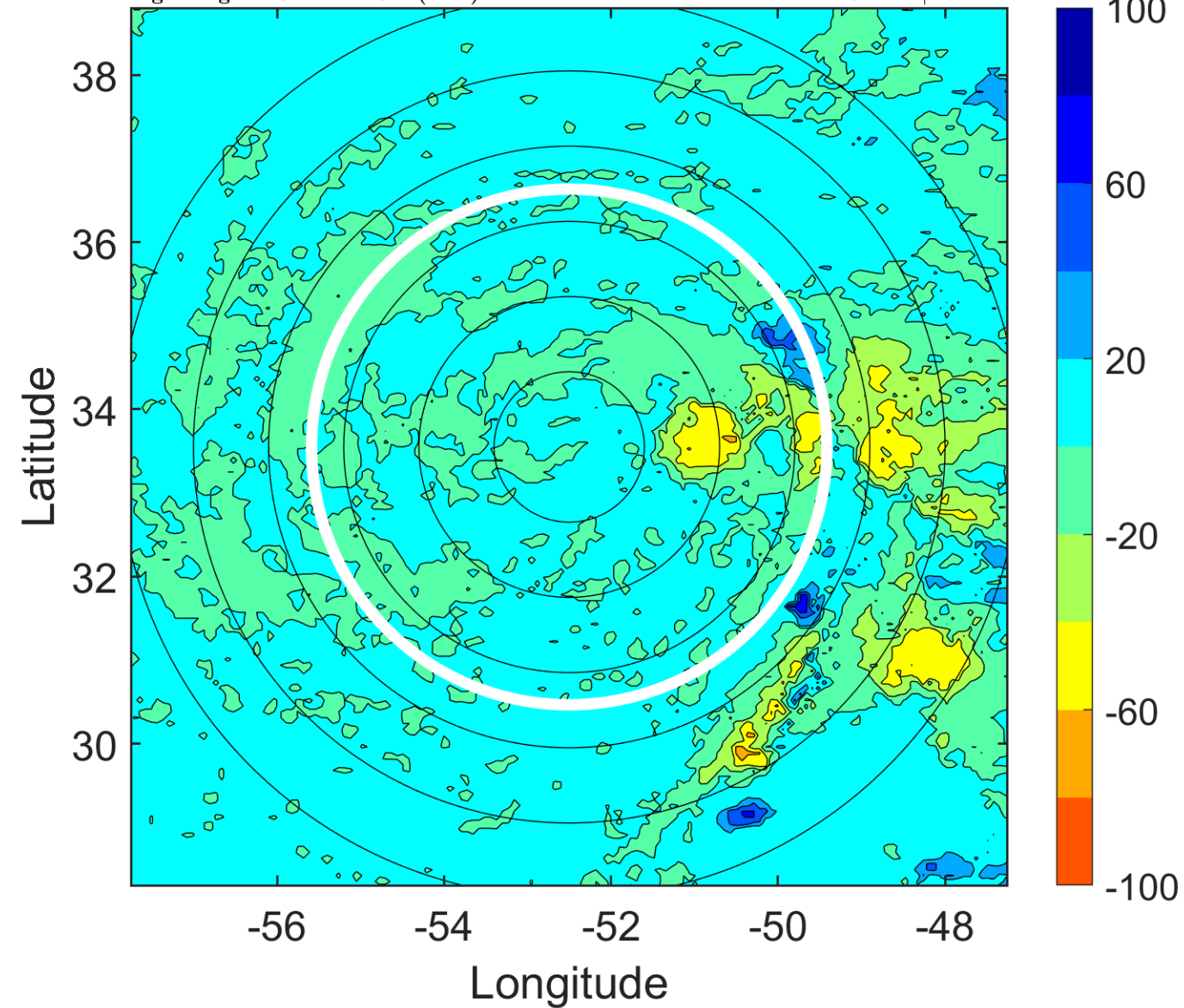

IR BT & Lightning

t: 2005090218 (14.5 LT)

Lightning: 14.5 LT \pm 1.5 h (dots)

PT: NP | EA: INACT

13L (LEE) | 25 kt LO

S: null | H: null

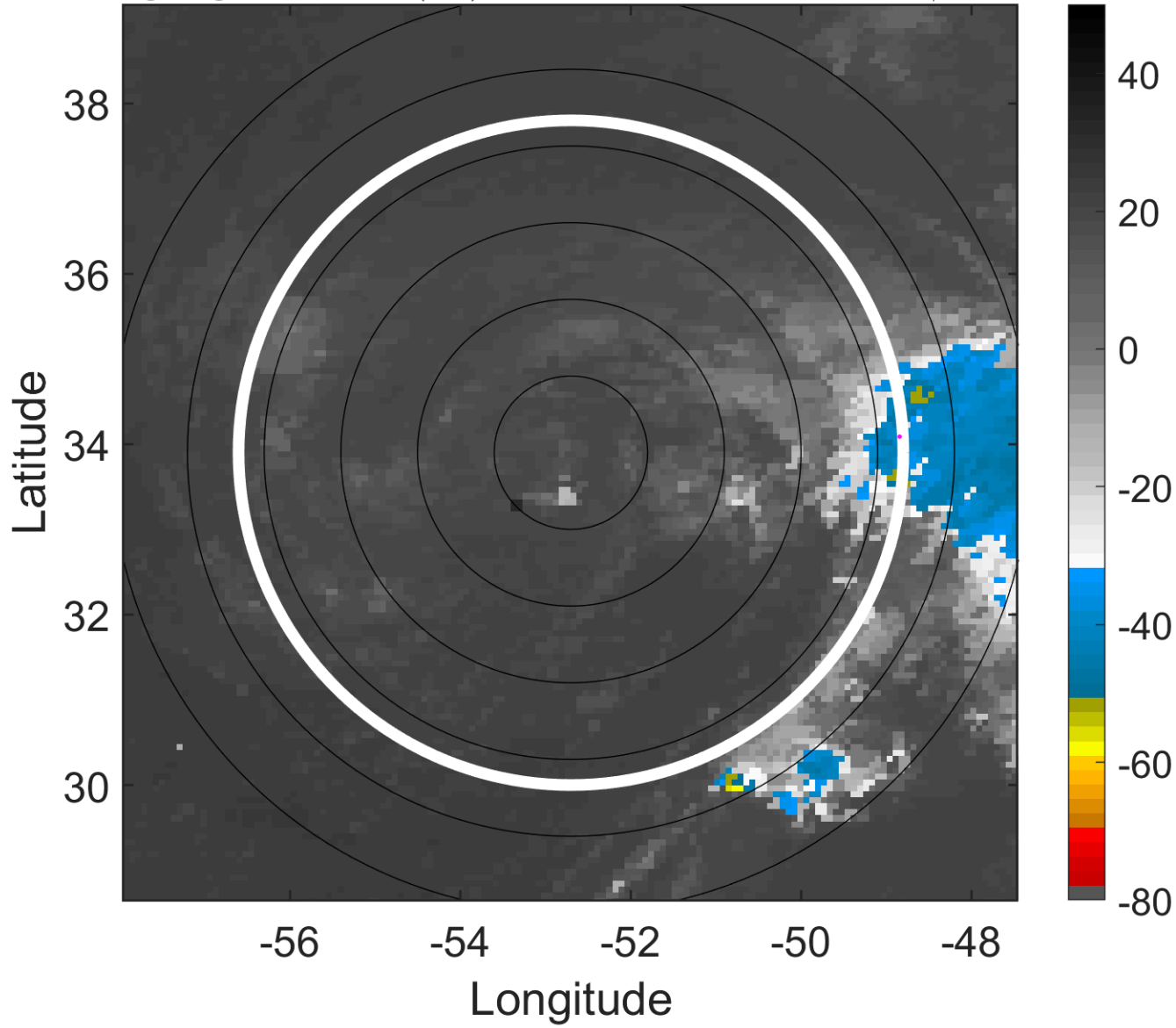

6-h IR BT Differences & Lightning

Δ t: 2005090218 (14.5 LT) - 2005090212 (8.5 LT)

Lightning: 14.5 LT \pm 1.5 h (dots)

PT: NP | EA: INACT

13L (LEE) | 25 kt LO

S: null | H: null

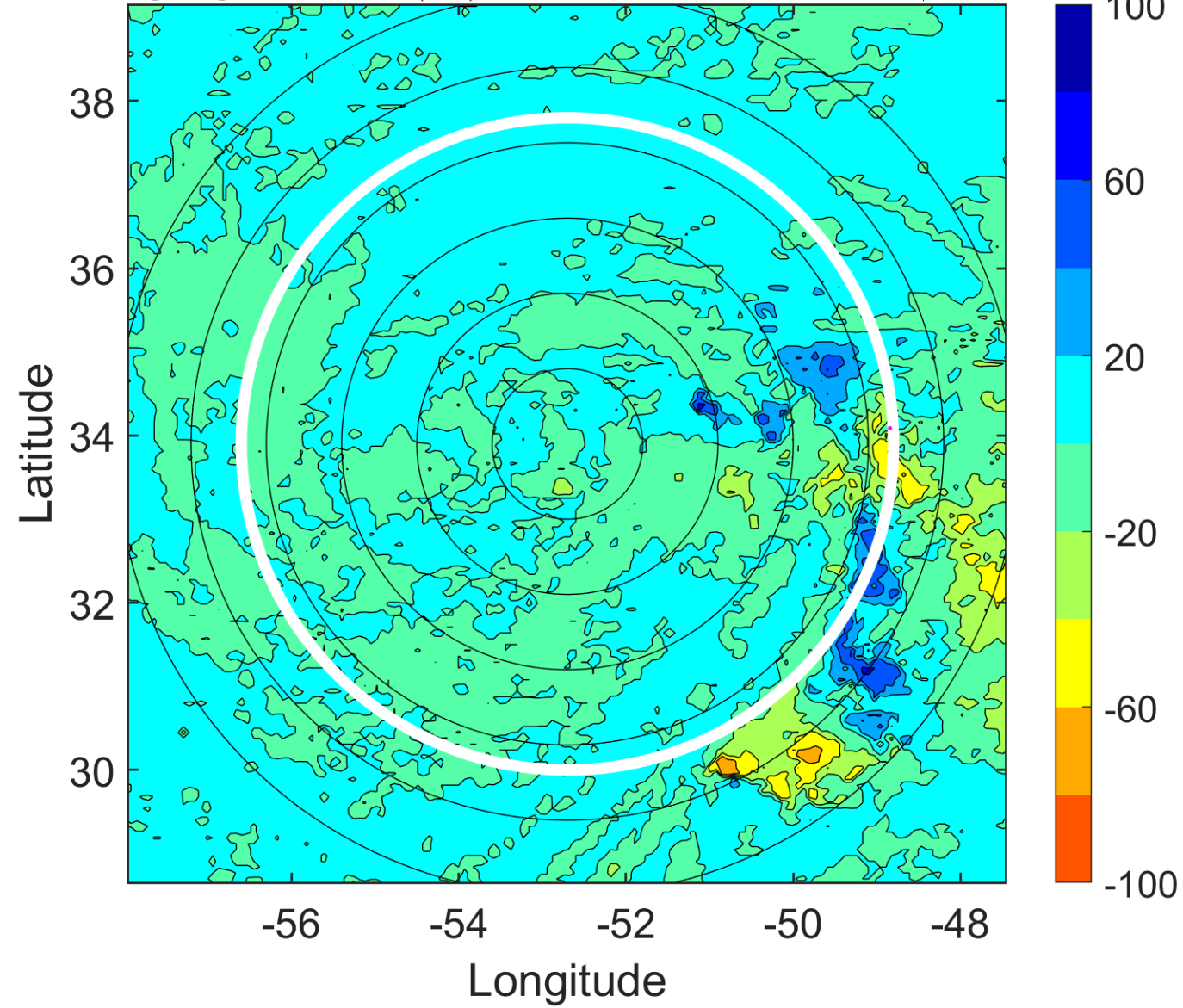

IR BT & Lightning

t: 2005090221 (17.5 LT)

Lightning: 17.5 LT \pm 1.5 h (dots)

PT: NP | EA: INACT

13L (LEE) | 25 kt LO

S: null | H: null

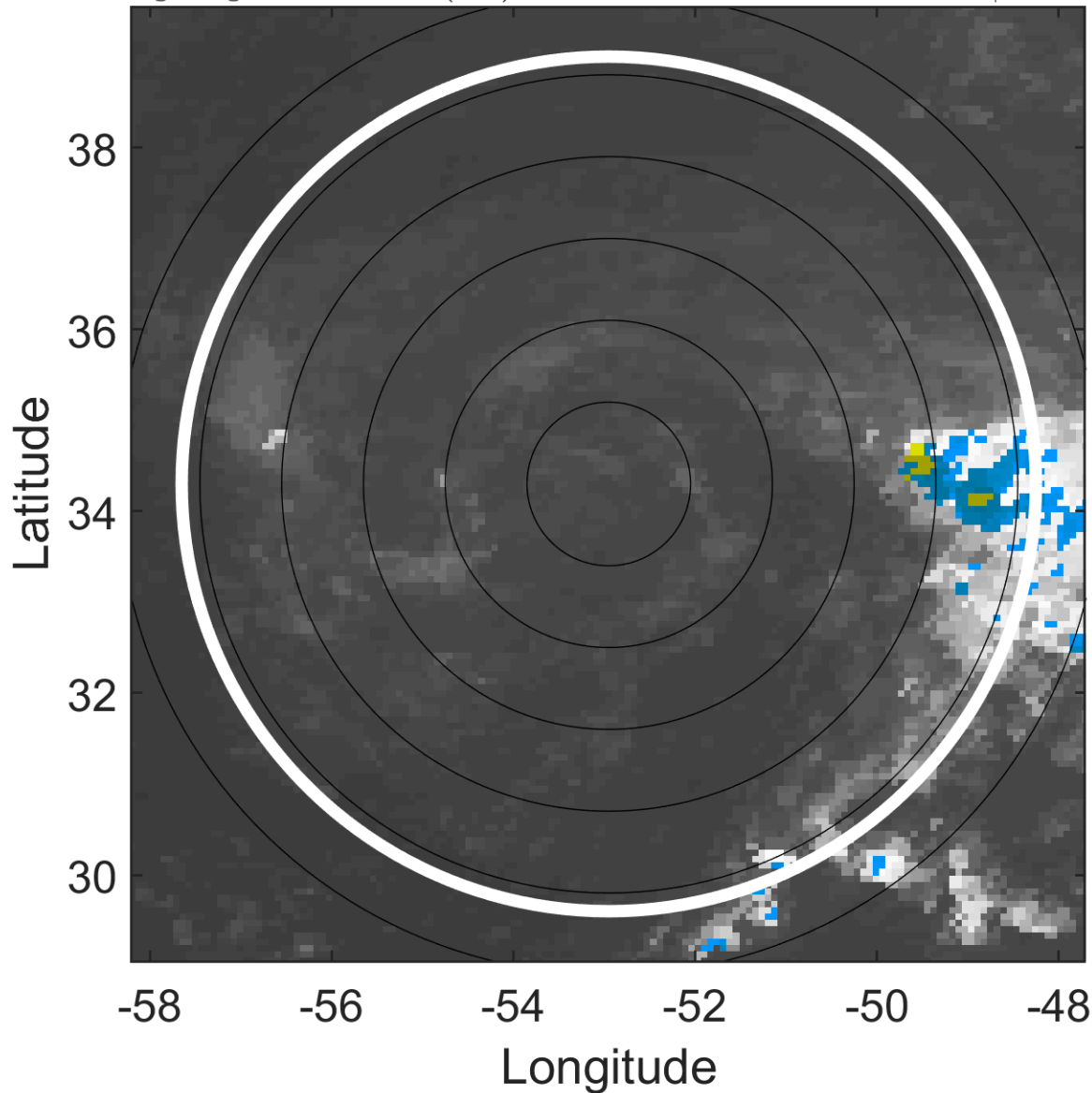

6-h IR BT Differences & Lightning

Δ t: 2005090221 (17.5 LT) - 2005090215 (11.5 LT)

Lightning: 17.5 LT \pm 1.5 h (dots)

PT: NP | EA: INACT

13L (LEE) | 25 kt LO

S: null | H: null

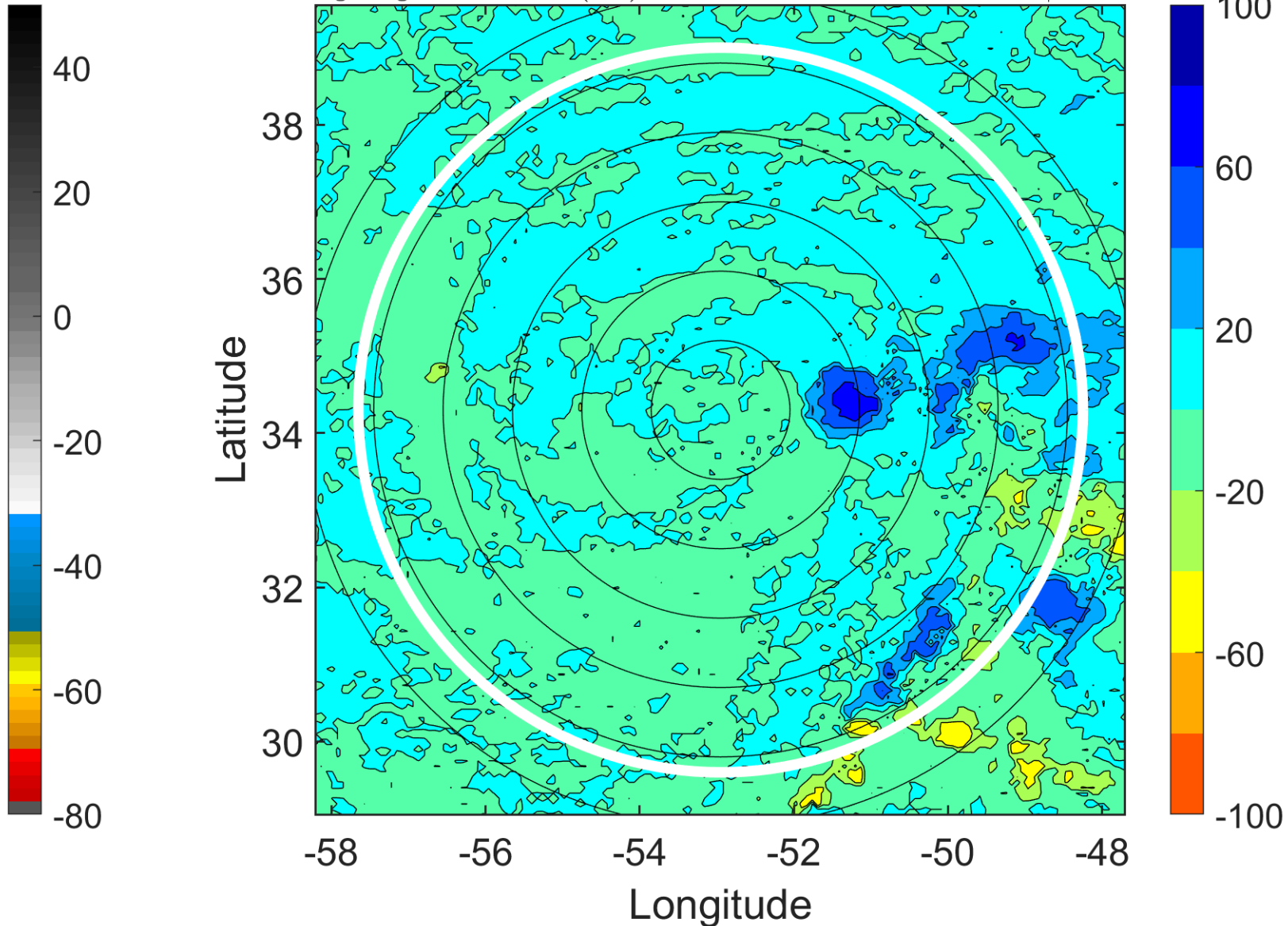

IR BT & Lightning

t: 2005090300 (20.5 LT)

Lightning: 20.5 LT \pm 1.5 h (dots)

PT: NP | EA: INACT

13L (LEE) | 25 kt LO

S: null | H: null

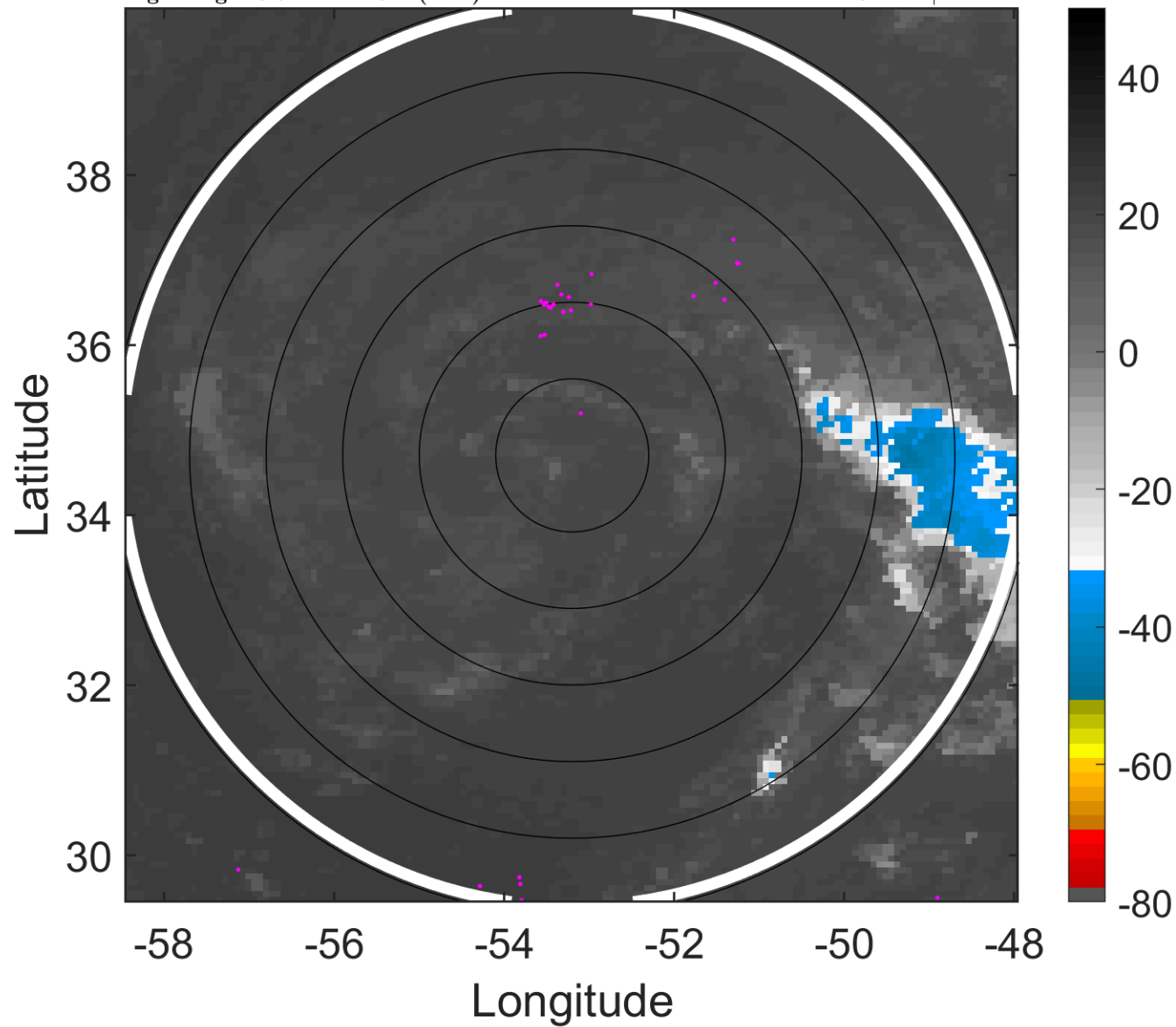

6-h IR BT Differences & Lightning

Δ t: 2005090300 (20.5 LT) - 2005090218 (14.5 LT)

Lightning: 20.5 LT \pm 1.5 h (dots)

PT: NP | EA: INACT

13L (LEE) | 25 kt LO

S: null | H: null

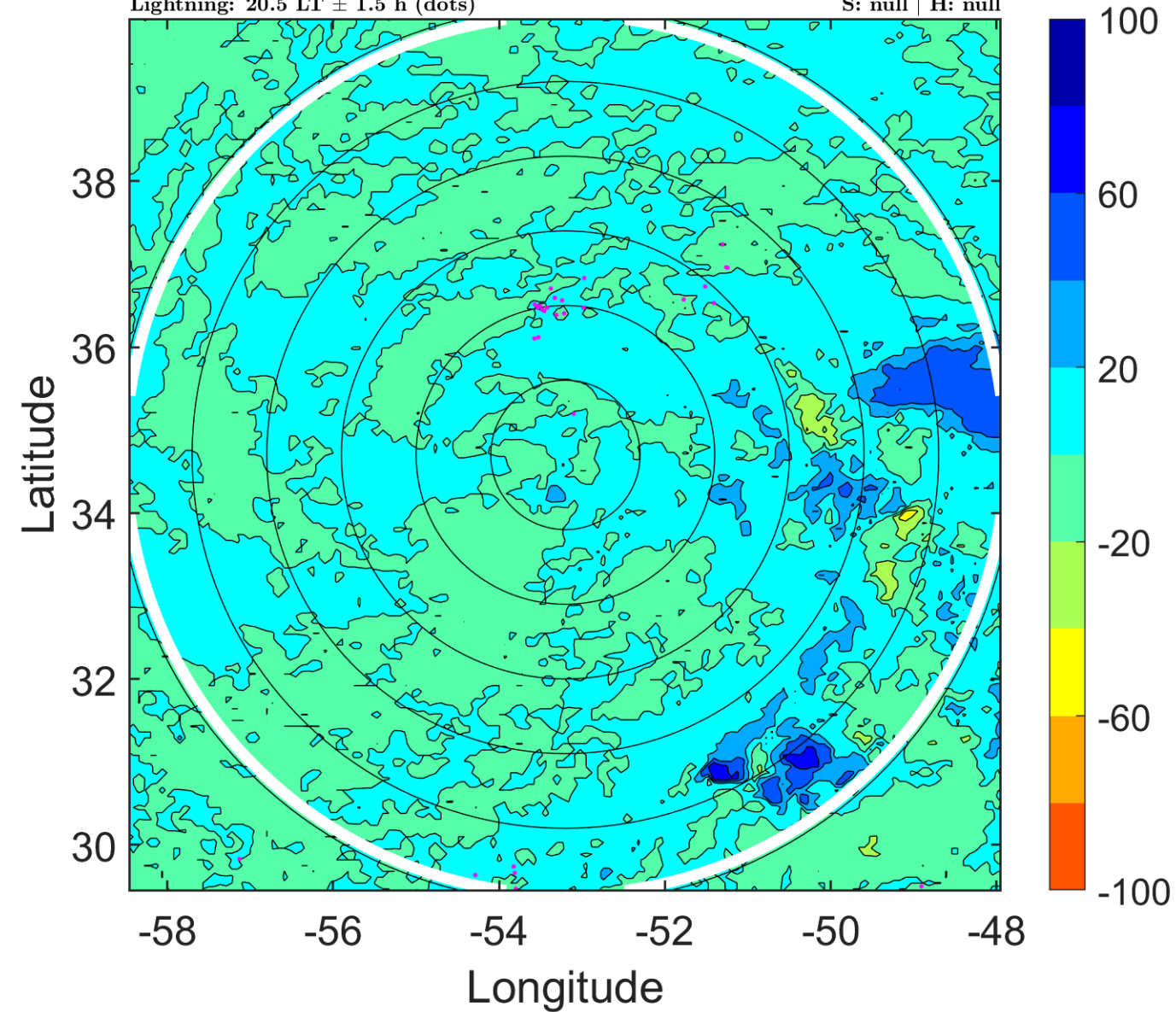

IR BT & Lightning

t: 2005090303 (23.4 LT)

Lightning: 23.4 LT \pm 1.5 h (dots)

PT: NP | EA: INACT

13L (LEE) | 25 kt LO

S: null | H: null

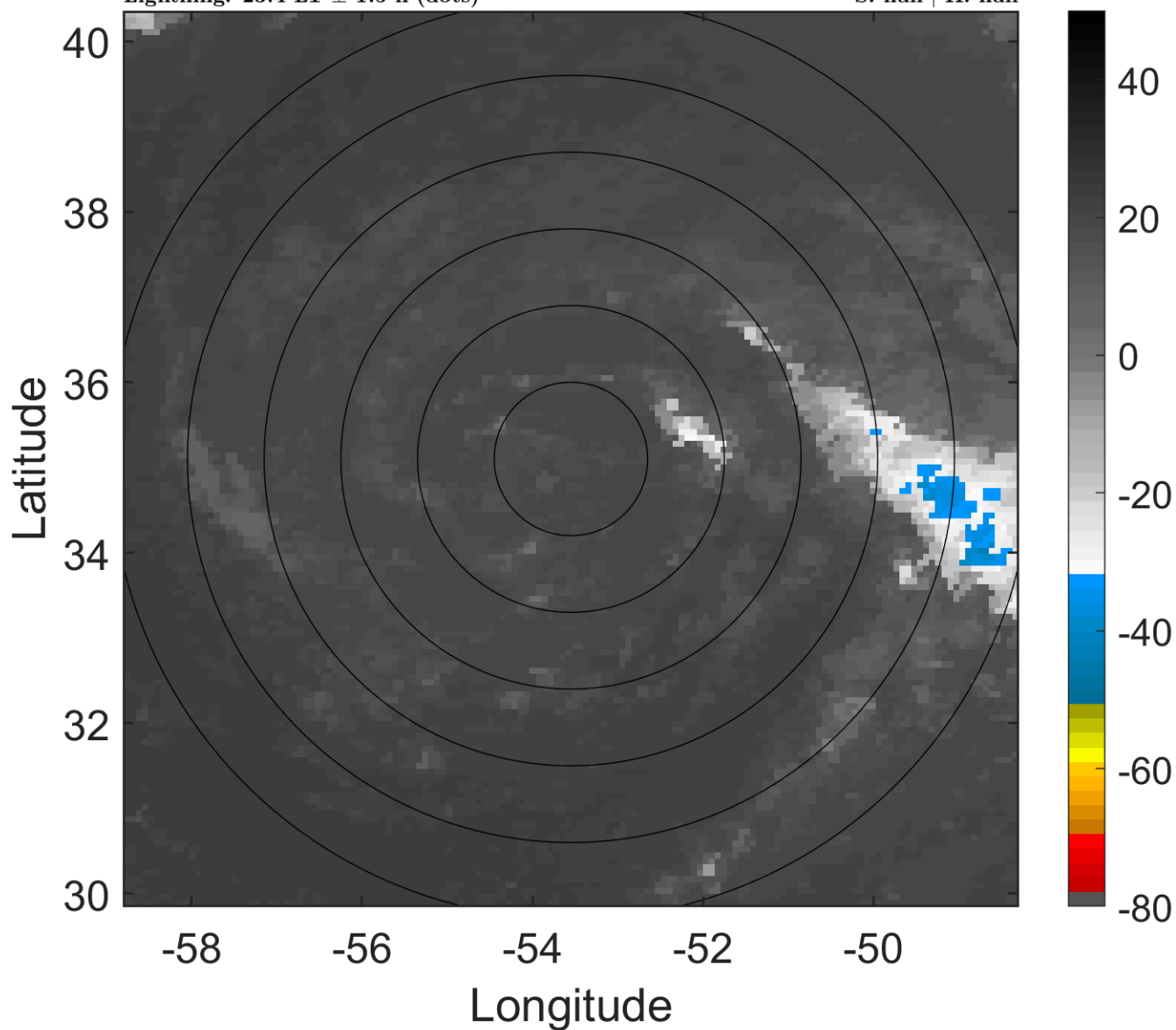

6-h IR BT Differences & Lightning

Δ t: 2005090303 (23.4 LT) - 2005090221 (17.5 LT)

Lightning: 23.4 LT \pm 1.5 h (dots)

PT: NP | EA: INACT

13L (LEE) | 25 kt LO

S: null | H: null

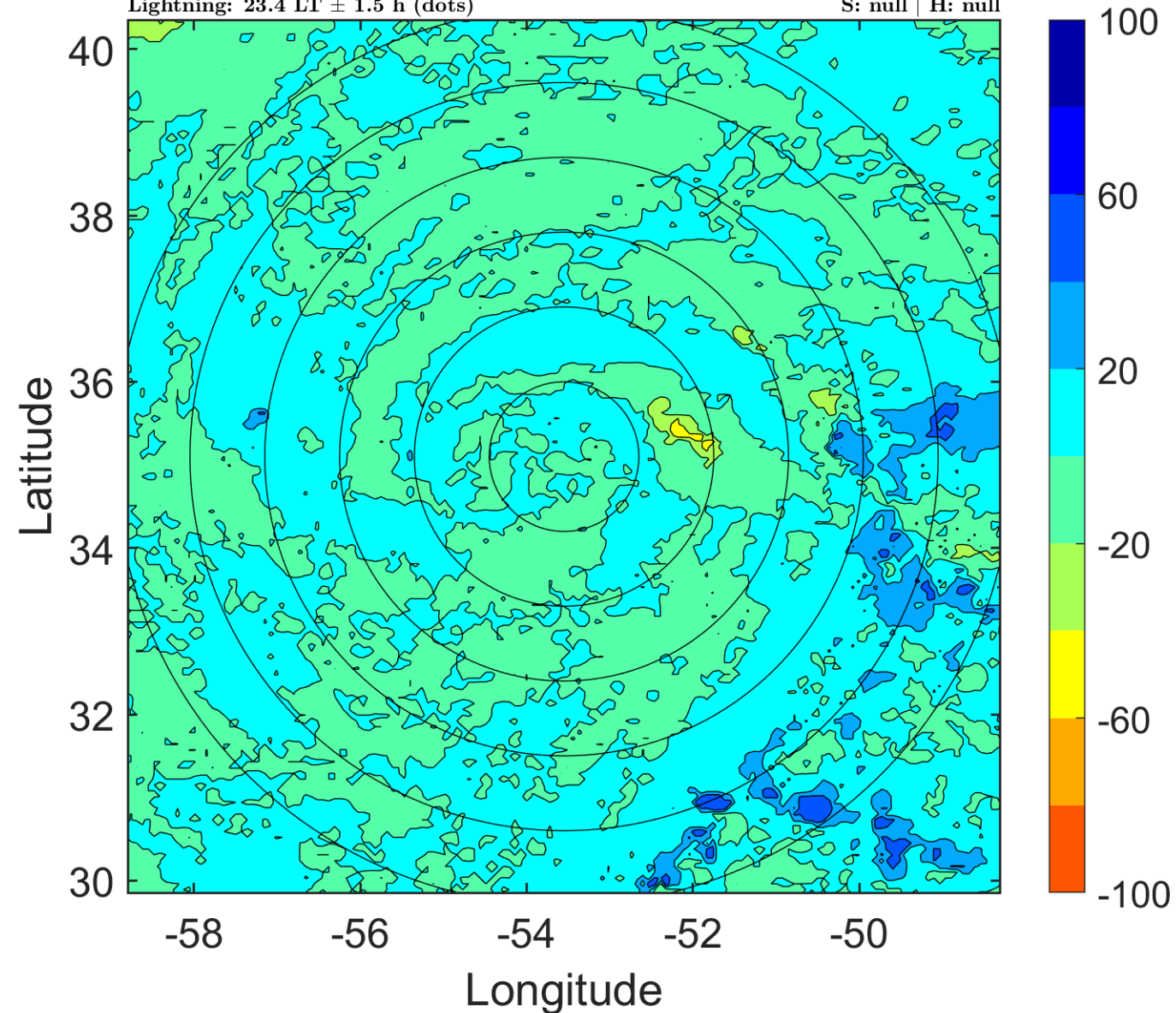

IR BT & Lightning

t: 2005090306 (2.4 LT)

Lightning: 2.4 LT \pm 1.5 h (dots)

PT: NP | EA: INACT

13L (LEE) | 25 kt LO

S: null | H: null

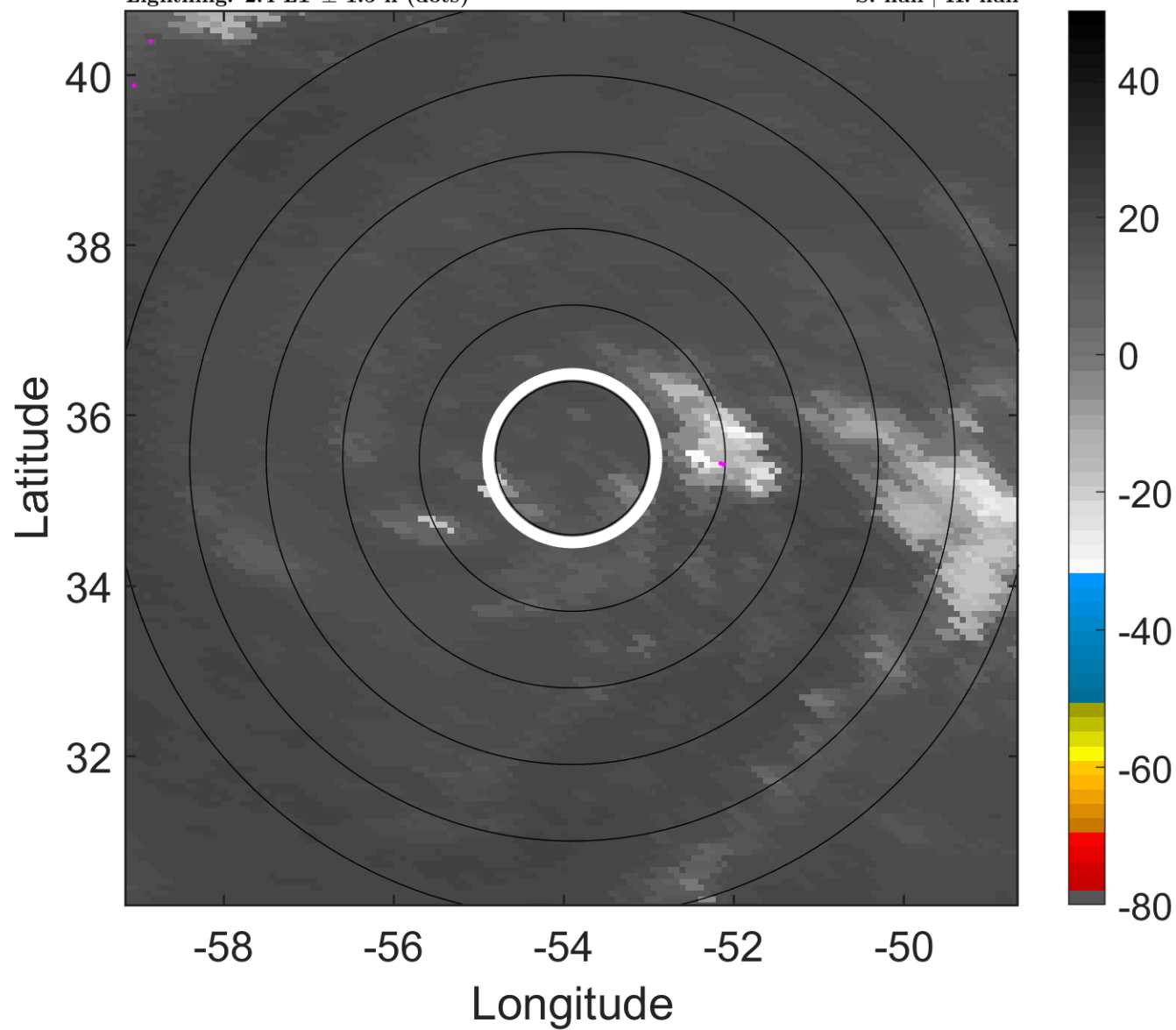

6-h IR BT Differences & Lightning

Δ t: 2005090306 (2.4 LT) - 2005090300 (20.5 LT)

Lightning: 2.4 LT \pm 1.5 h (dots)

PT: NP | EA: INACT

13L (LEE) | 25 kt LO

S: null | H: null

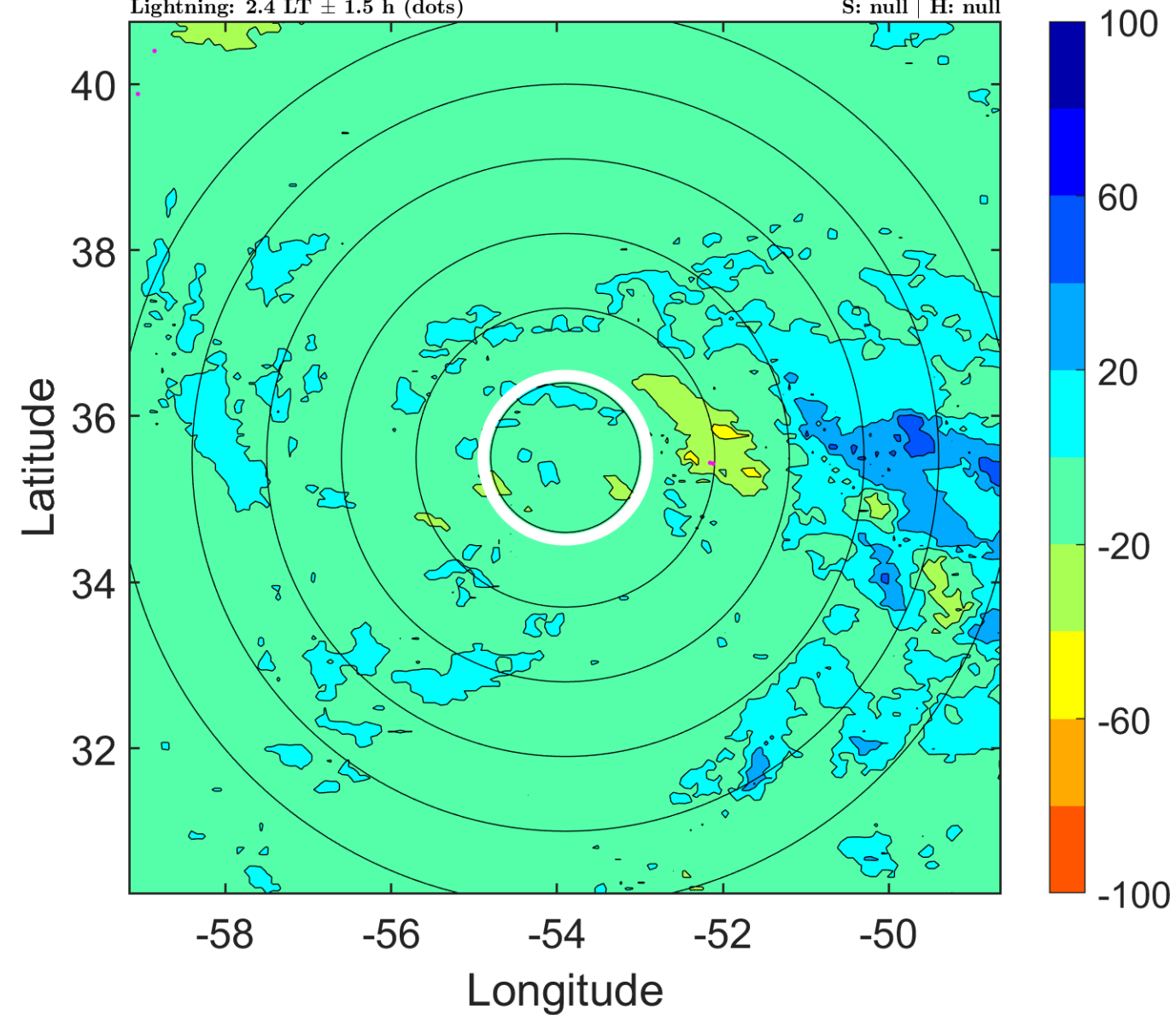

IR BT & Lightning

t: 2005090309 (5.4 LT)

Lightning: 5.4 LT \pm 1.5 h (dots)

PT: NP | EA: INACT

13L (LEE) | 25 kt LO

S: null | H: null

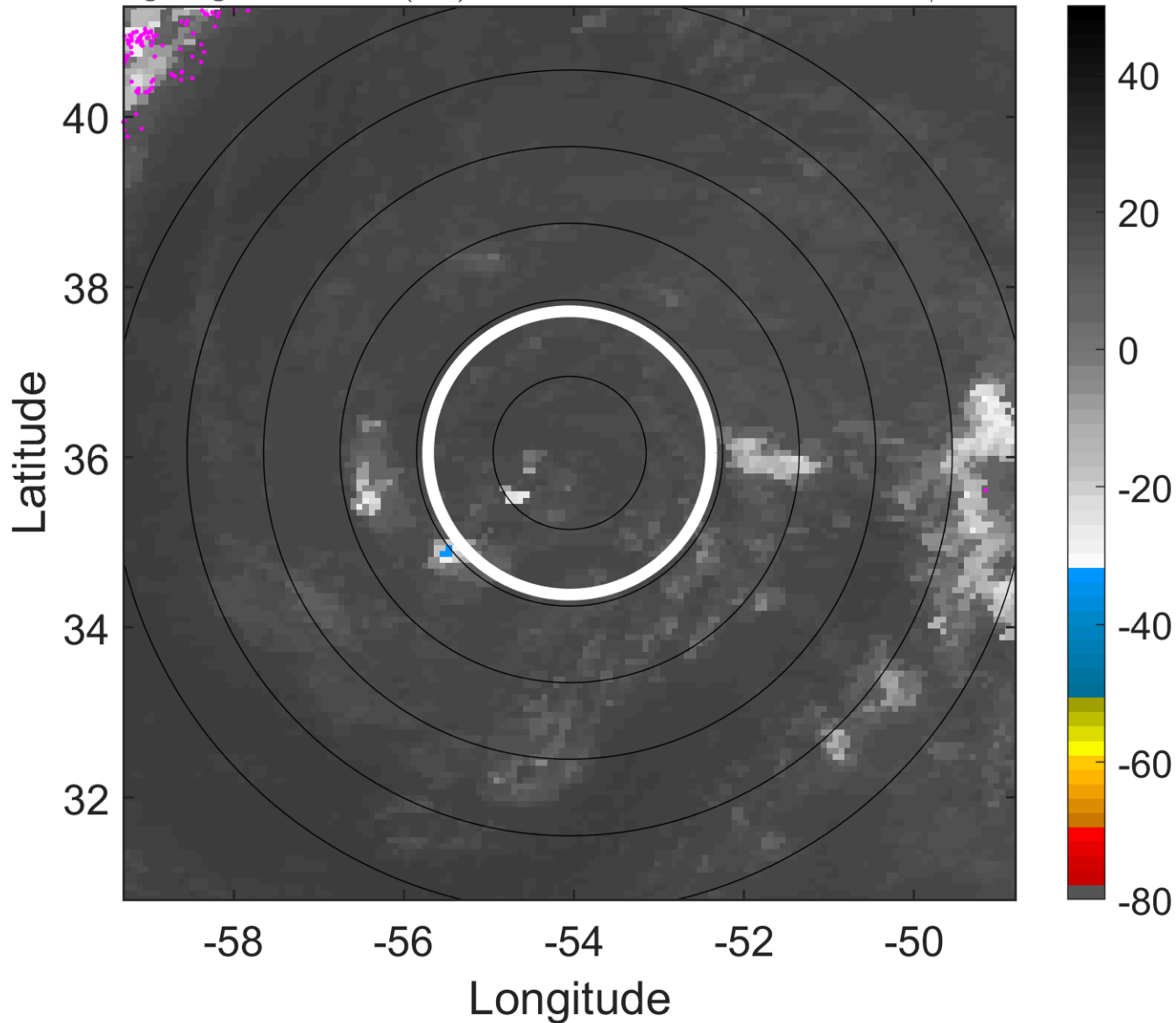

6-h IR BT Differences & Lightning

Δ t: 2005090309 (5.4 LT) - 2005090303 (23.4 LT)

Lightning: 5.4 LT \pm 1.5 h (dots)

PT: NP | EA: INACT

13L (LEE) | 25 kt LO

S: null | H: null

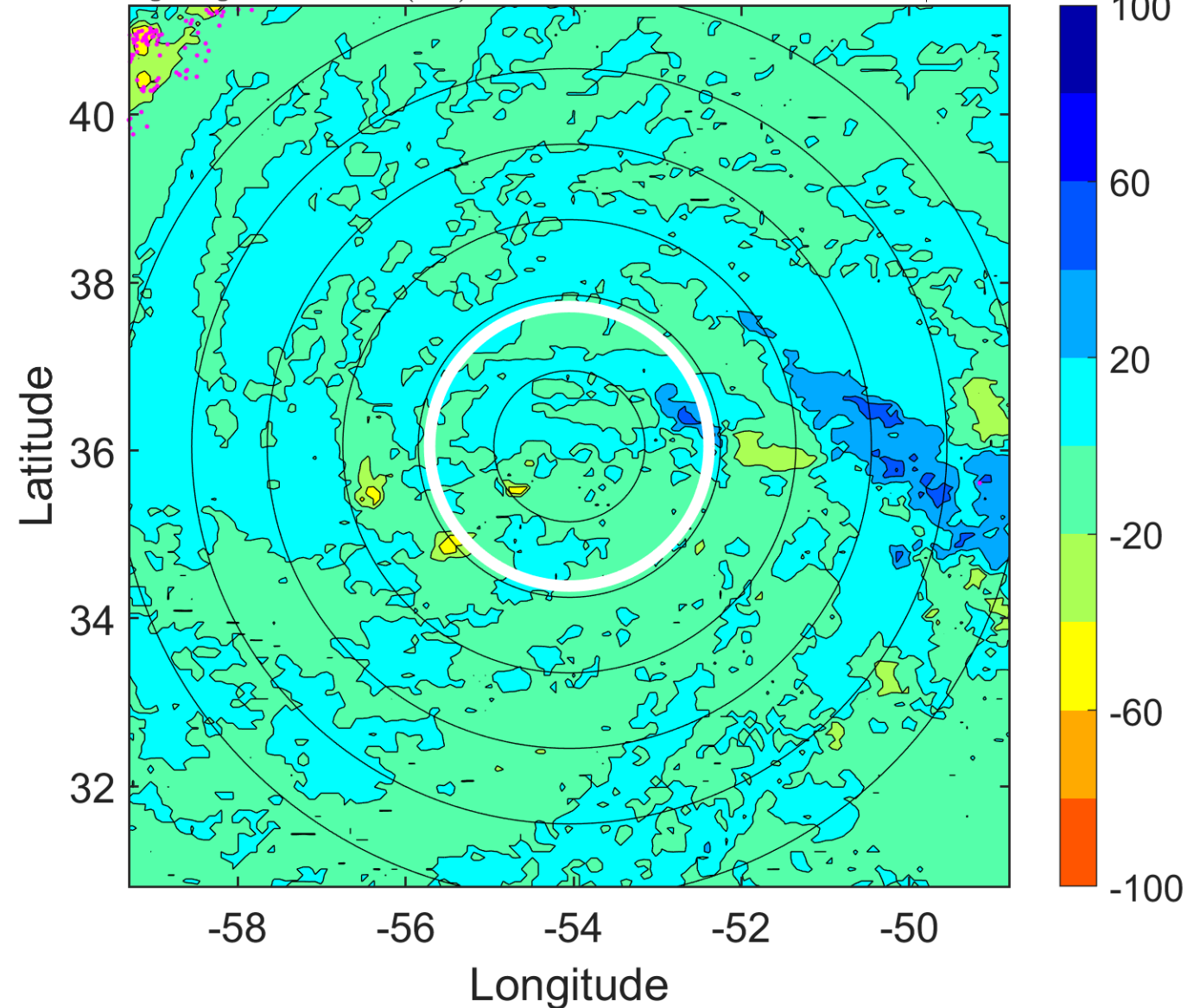

IR BT & Lightning

t: 2005090312 (8.4 LT)

Lightning: 8.4 LT \pm 1.5 h (dots)

PT: NP | EA: INACT

13L (LEE) | 25 kt LO

S: null | H: null

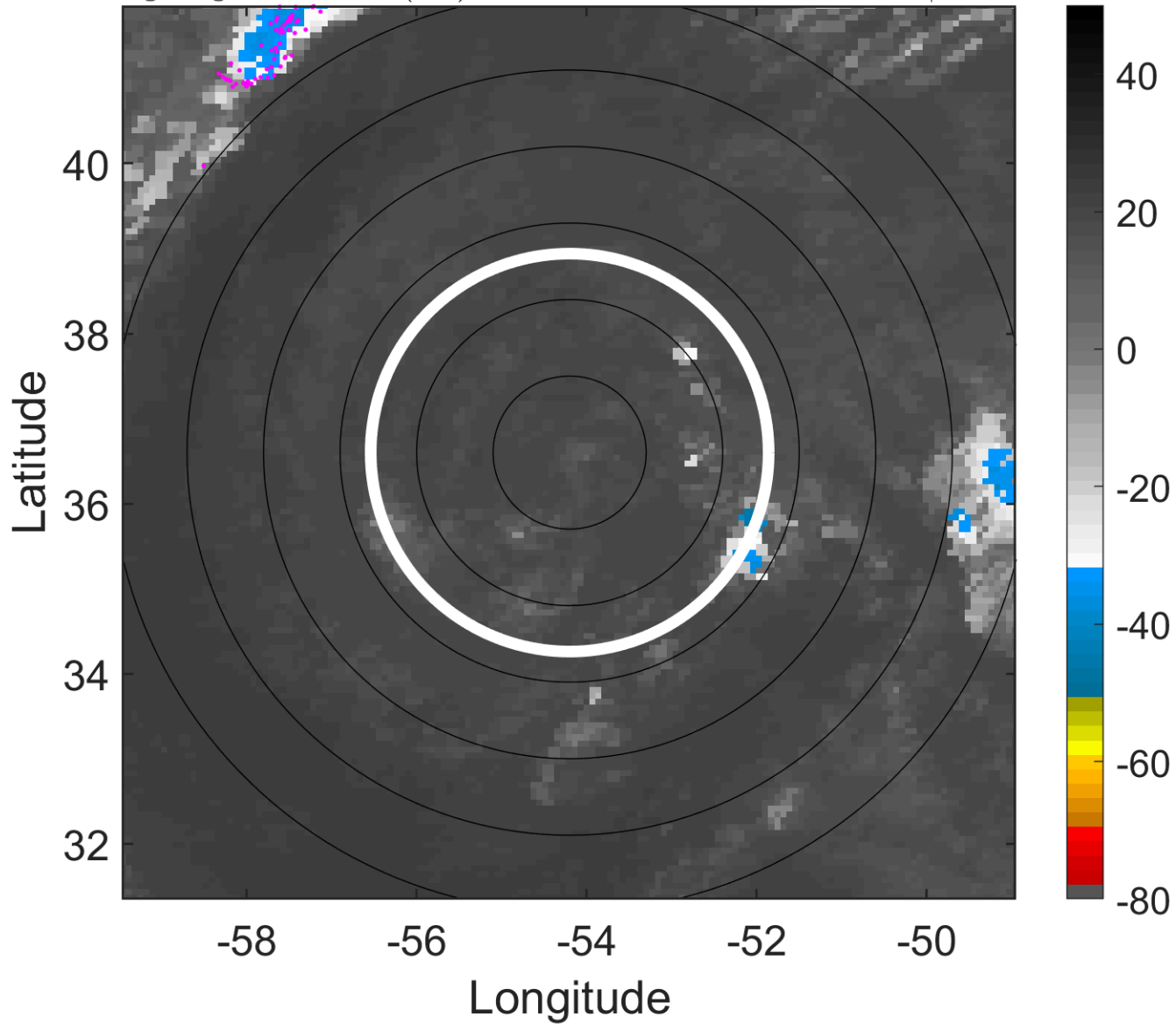

6-h IR BT Differences & Lightning

Δ t: 2005090312 (8.4 LT) - 2005090306 (2.4 LT)

Lightning: 8.4 LT \pm 1.5 h (dots)

PT: NP | EA: INACT

13L (LEE) | 25 kt LO

S: null | H: null

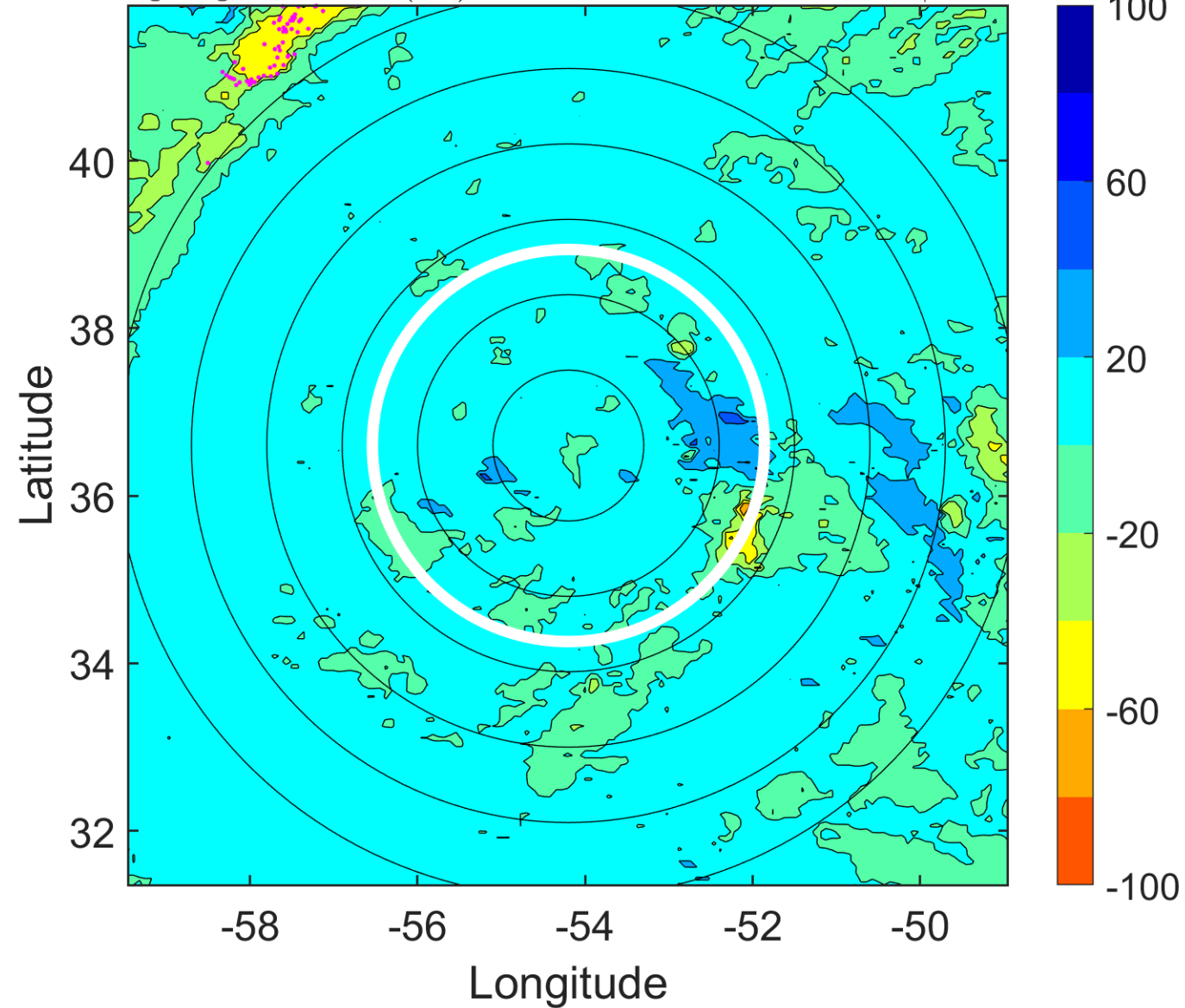

IR BT & Lightning

t: 2005090315 (11.4 LT)

Lightning: 11.4 LT \pm 1.5 h (dots)

PT: NP | EA: INACT

13L (LEE) | 25 kt LO

S: null | H: null

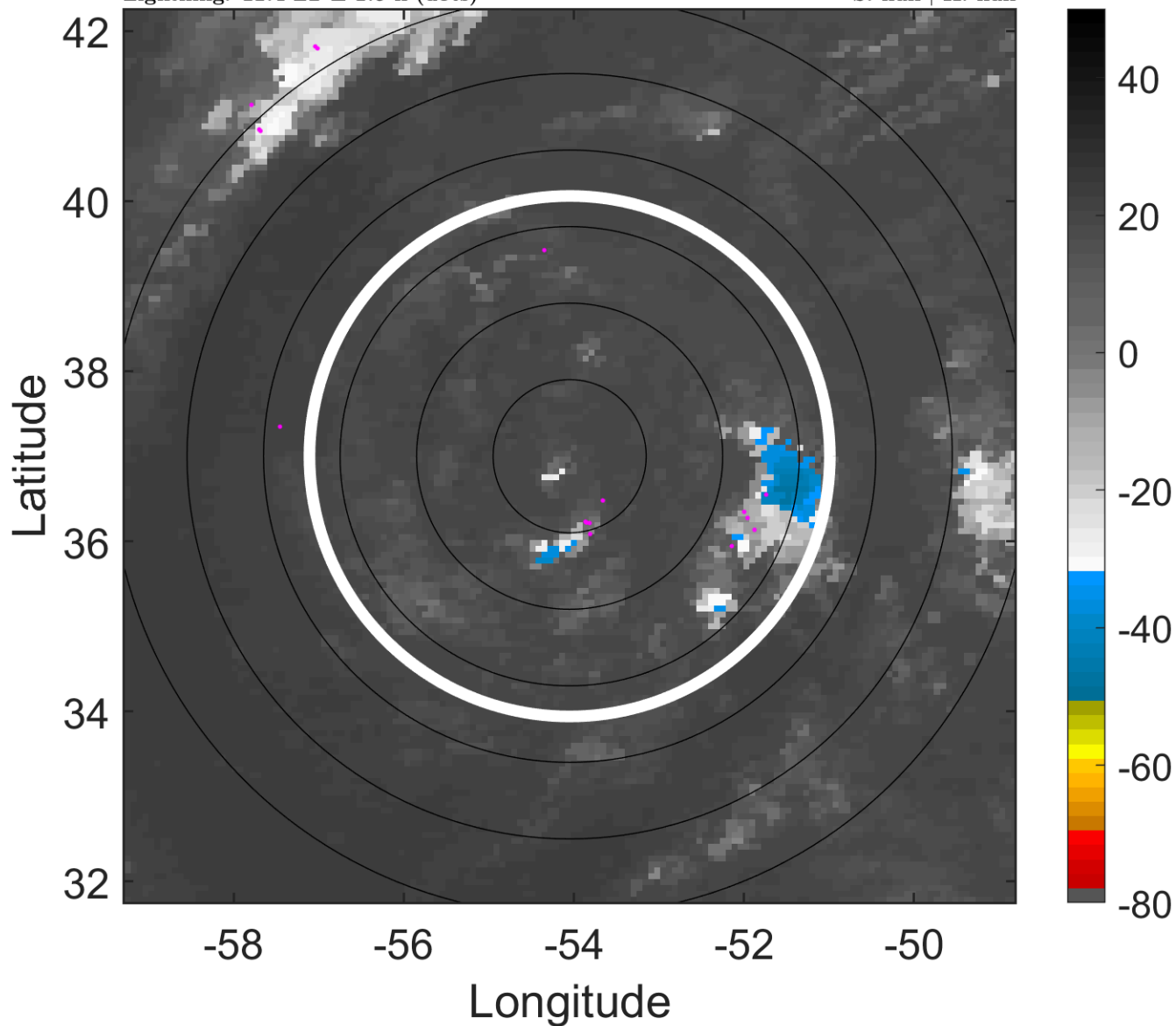

6-h IR BT Differences & Lightning

Δ t: 2005090315 (11.4 LT) - 2005090309 (5.4 LT)

Lightning: 11.4 LT \pm 1.5 h (dots)

PT: NP | EA: INACT

13L (LEE) | 25 kt LO

S: null | H: null

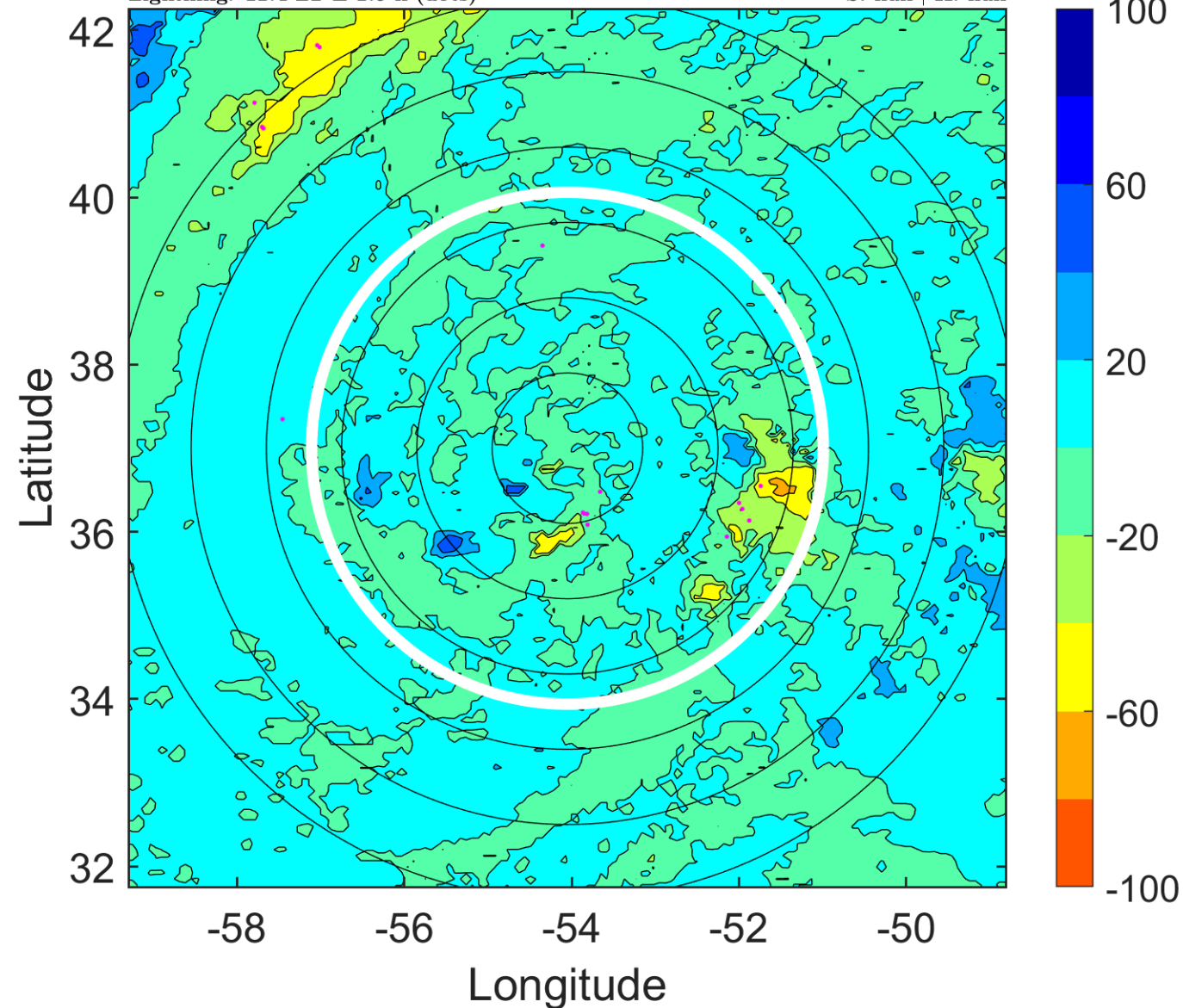

IR BT & Lightning

t: 2005090318 (14.4 LT)

Lightning: 14.4 LT \pm 1.5 h (dots)

PT: NP | EA: INACT

13L (LEE) | 25 kt LO

S: null | H: null

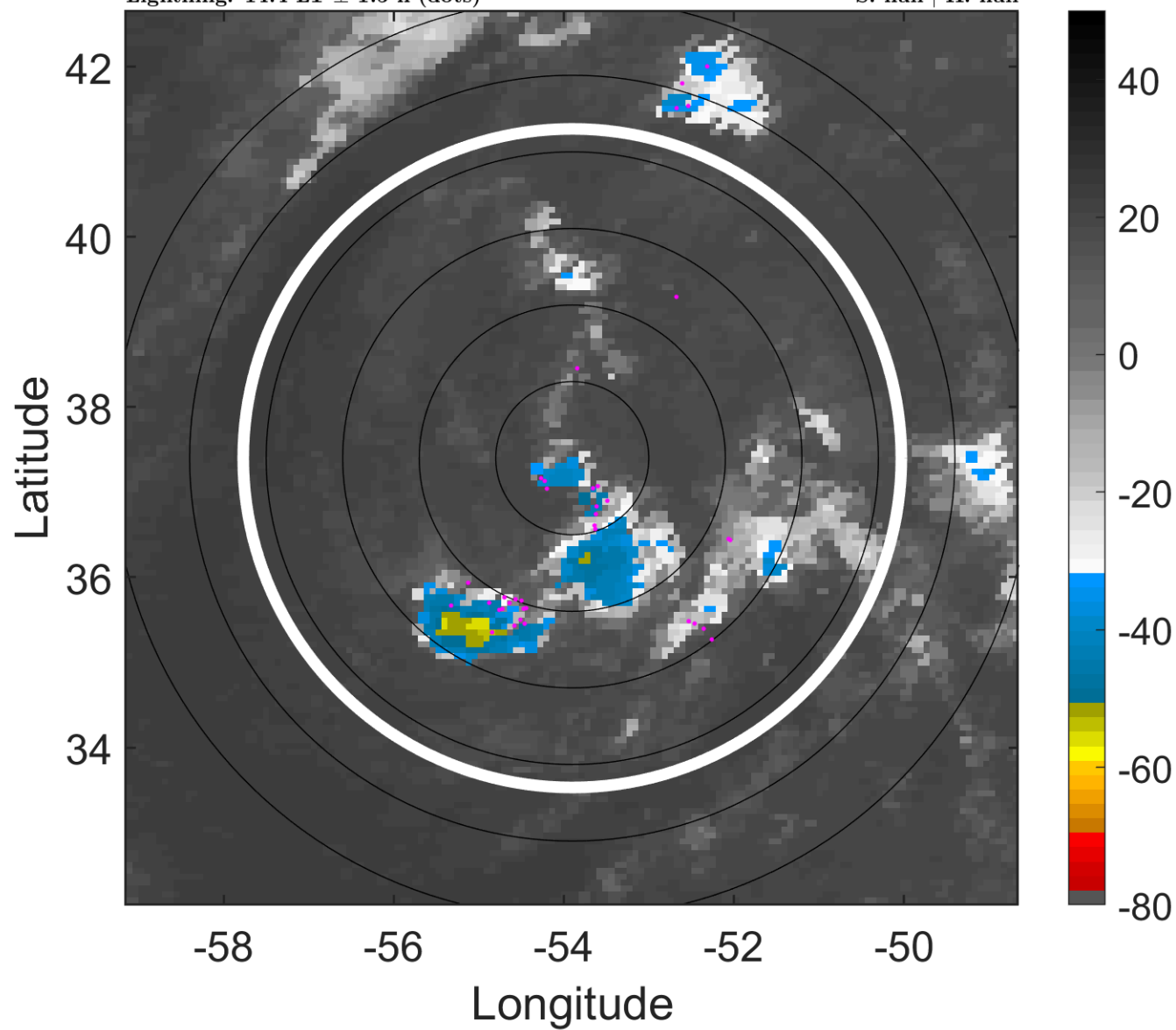

6-h IR BT Differences & Lightning

Δ t: 2005090318 (14.4 LT) - 2005090312 (8.4 LT)

Lightning: 14.4 LT \pm 1.5 h (dots)

PT: NP | EA: INACT

13L (LEE) | 25 kt LO

S: null | H: null

