

IR BT & Lightning

t: 2011090206 (23.9 LT)

Lightning: 23.9 LT \pm 1.5 h (dots)

PT: NP | EA: INACT

13L (LEE) | 30 kt TD

S: 13.8 m s⁻¹ (H) | H: 111°

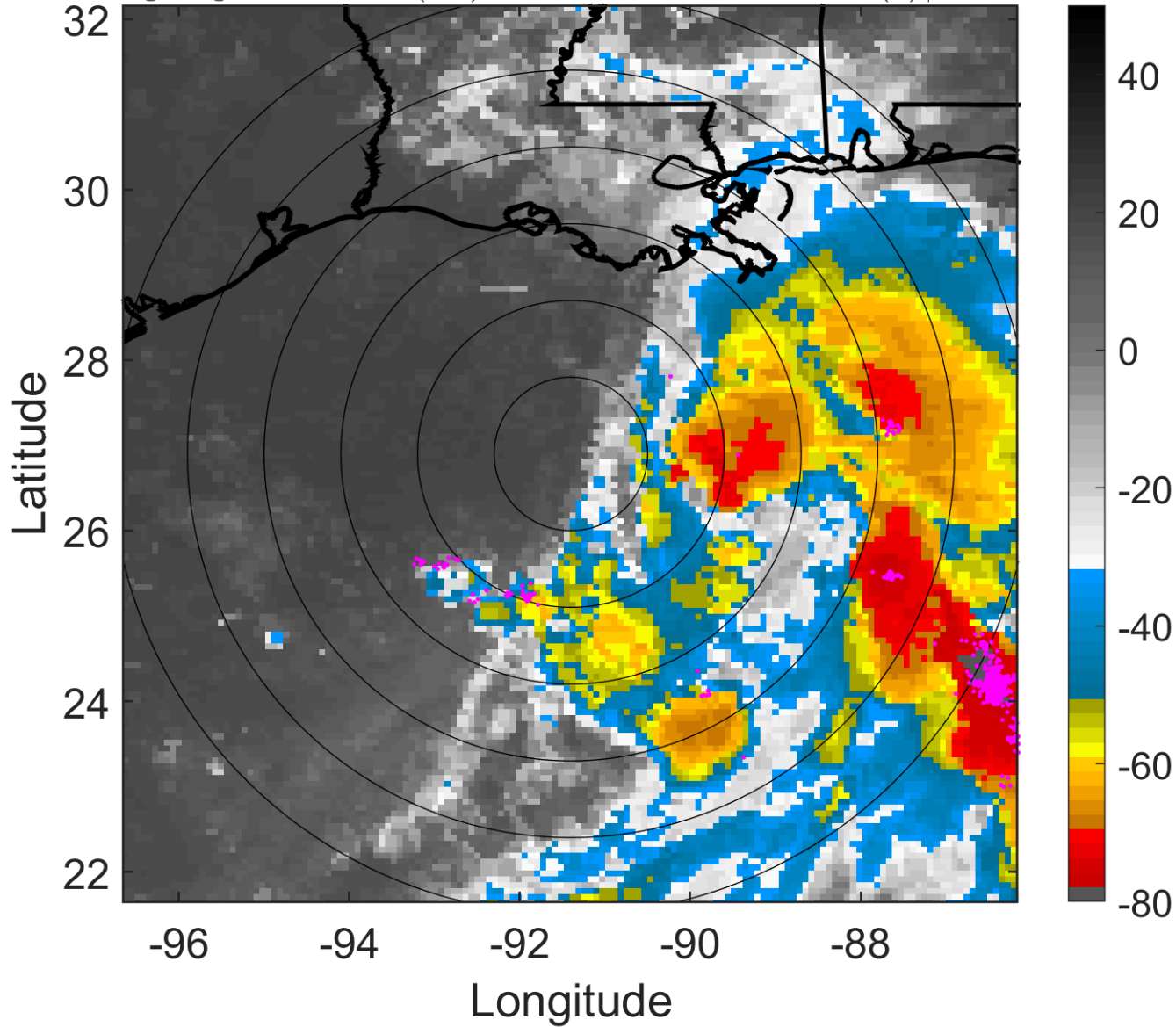

6-h IR BT Differences & Lightning

Δ t: 2011090206 (23.9 LT) - 2011090200 (17.9 LT)

Lightning: 23.9 LT \pm 1.5 h (dots)

PT: NP | EA: INACT

13L (LEE) | 30 kt TD

S: 13.8 m s⁻¹ (H) | H: 111°

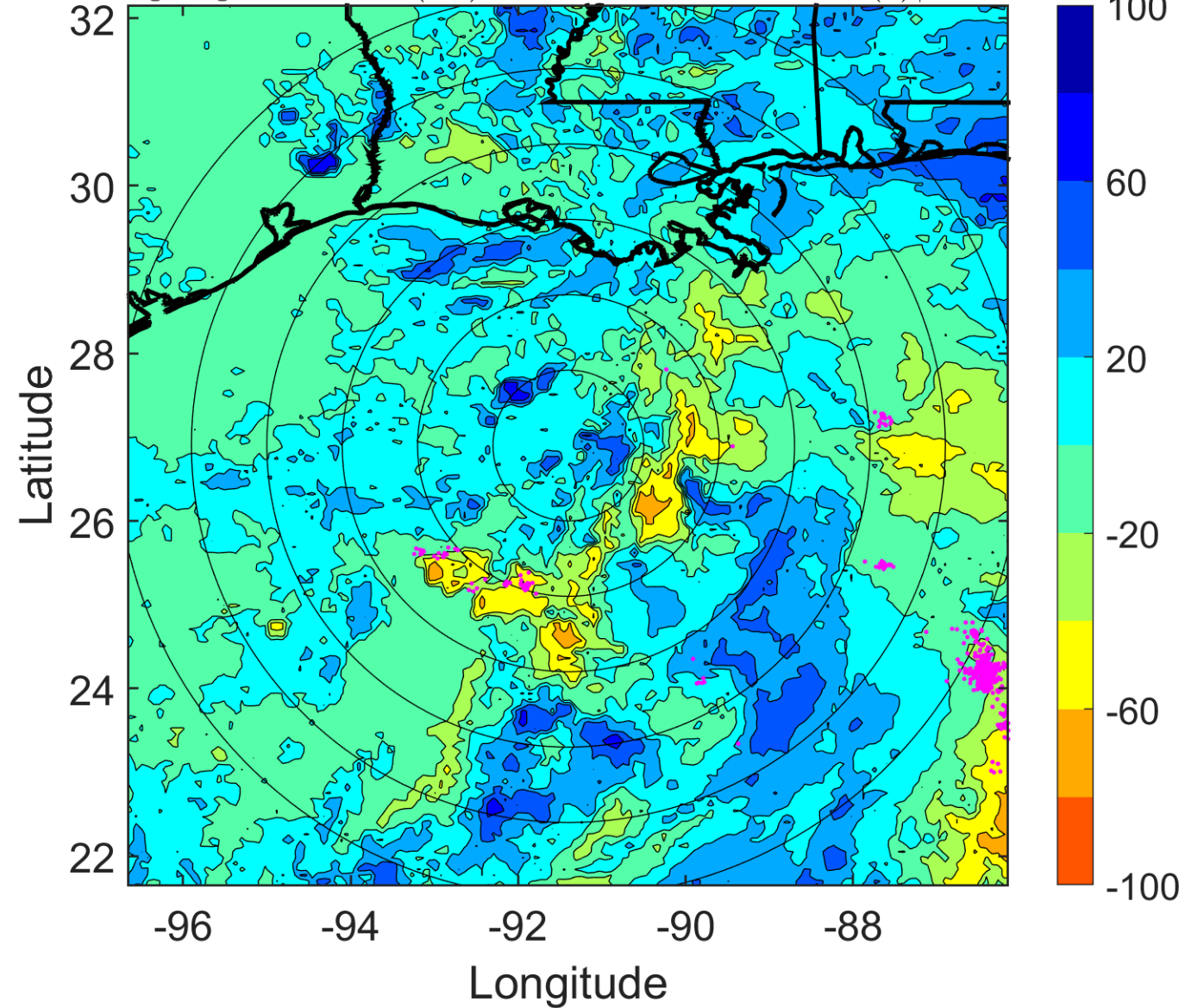

IR BT & Lightning

t: 2011090209 (2.9 LT)

Lightning: 2.9 LT \pm 1.5 h (dots)

PT: LLCP | EA: ACT

13L (LEE) | 32.5 kt TD

S: 10.9 m s⁻¹ (H) | H: 114°

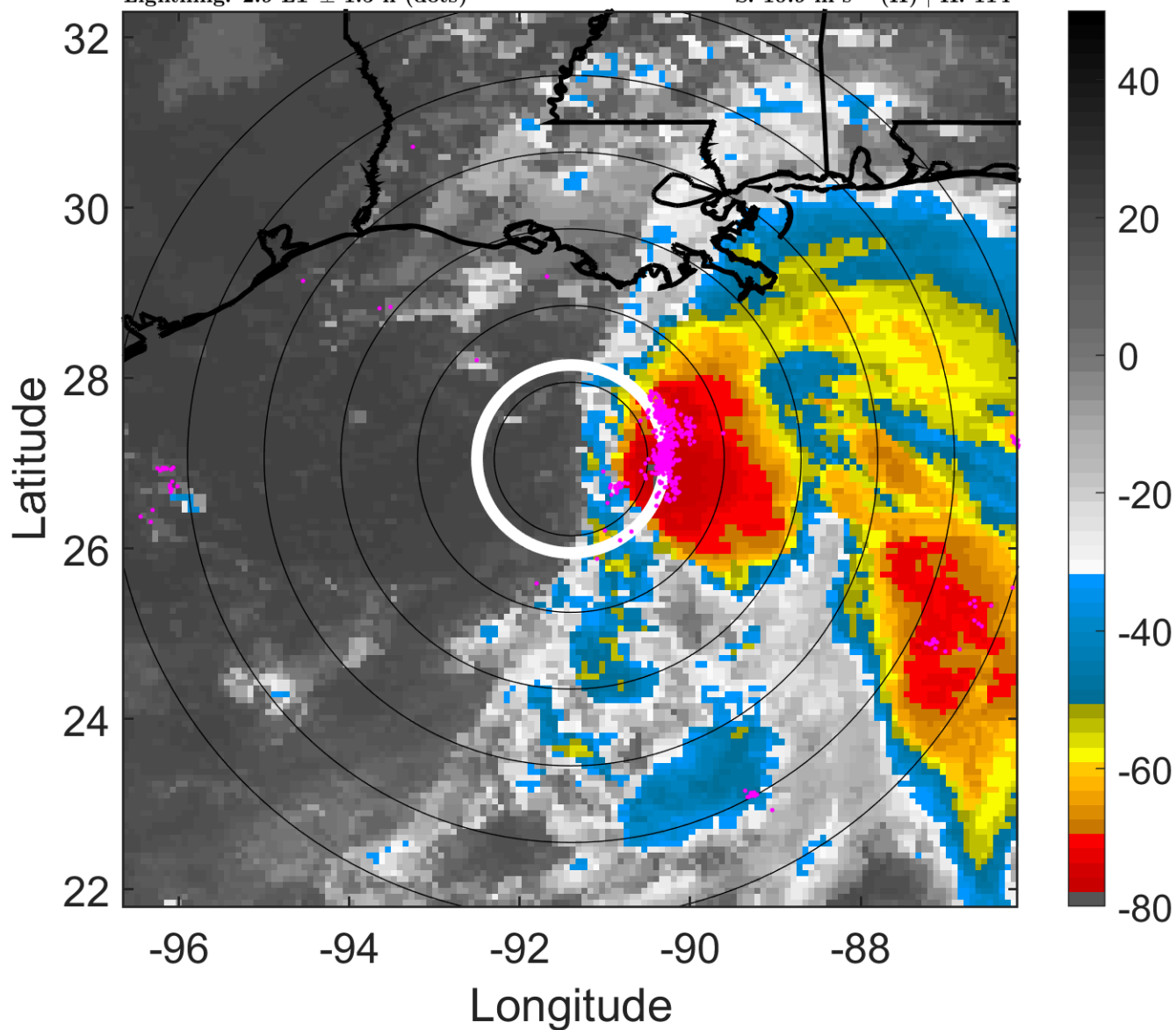

6-h IR BT Differences & Lightning

Δ t: 2011090209 (2.9 LT) - 2011090203 (20.9 LT)

Lightning: 2.9 LT \pm 1.5 h (dots)

PT: LLCP | EA: ACT

13L (LEE) | 32.5 kt TD

S: 10.9 m s⁻¹ (H) | H: 114°

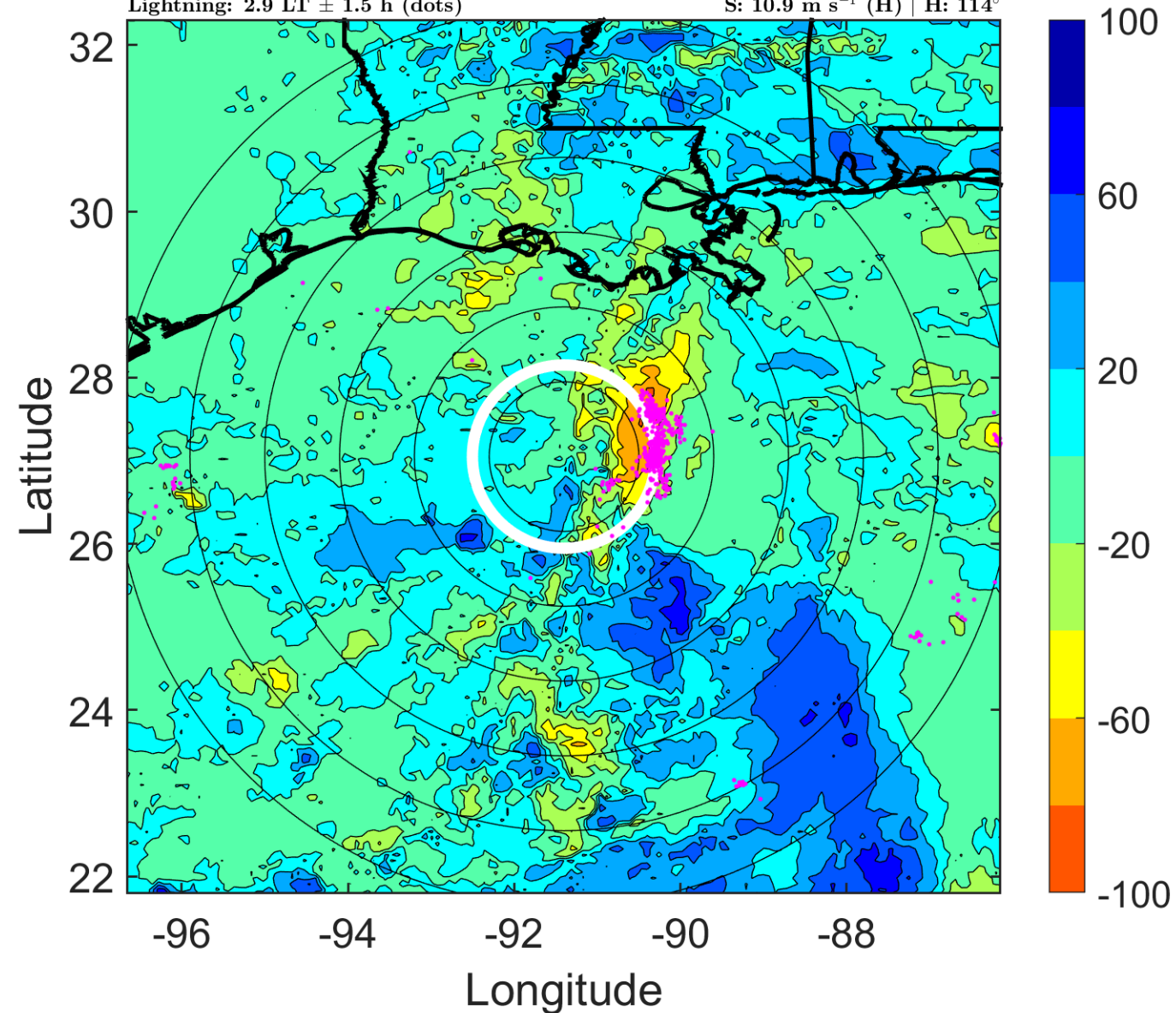

IR BT & Lightning

t: 2011090212 (5.9 LT)

Lightning: 5.9 LT \pm 1.5 h (dots)

PT: LLCP | EA: ACT

13L (LEE) | 35 kt TS

S: 7.9 m s⁻¹ (M) | H: 117°

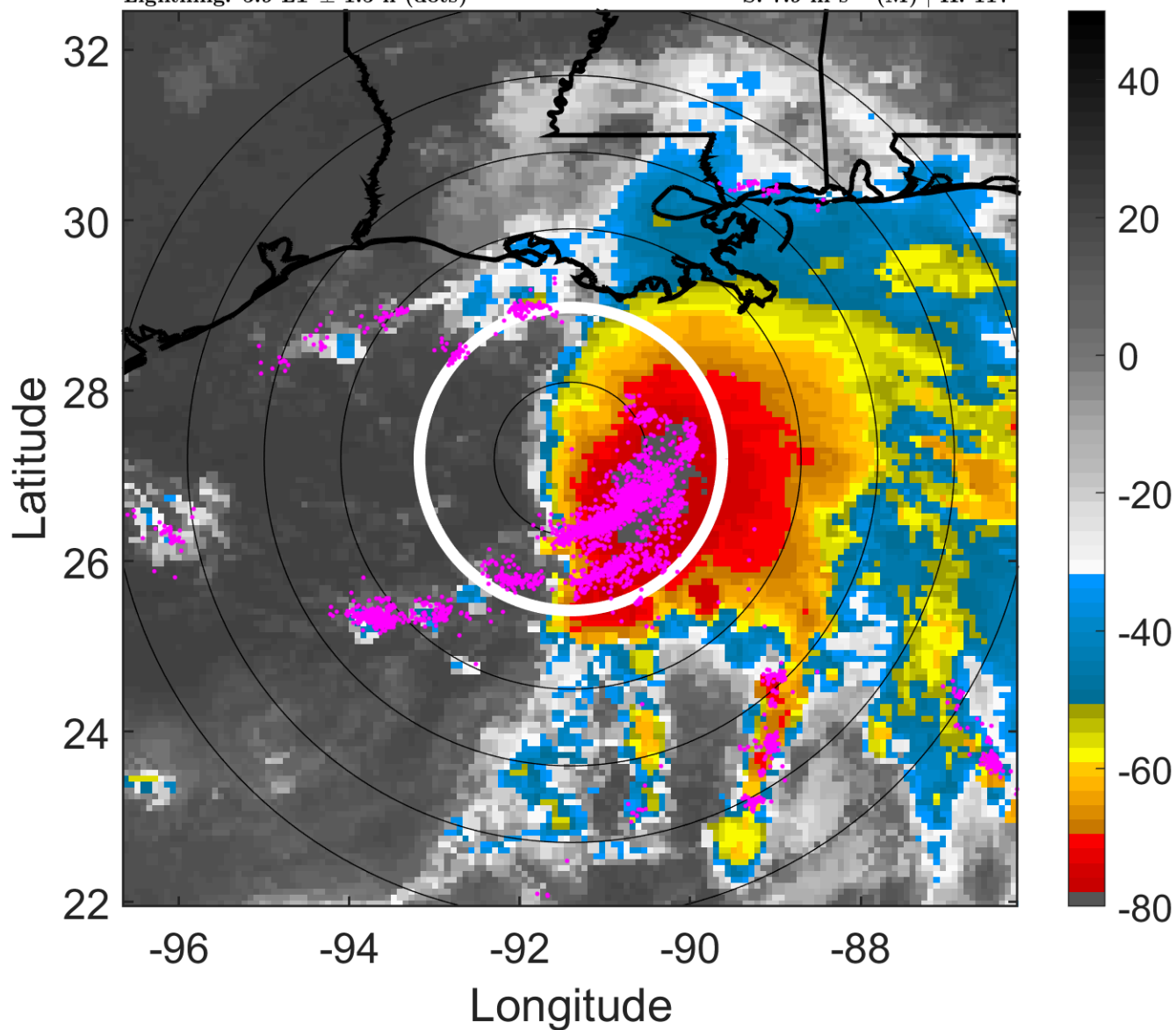

6-h IR BT Differences & Lightning

Δ t: 2011090212 (5.9 LT) - 2011090206 (23.9 LT)

Lightning: 5.9 LT \pm 1.5 h (dots)

PT: LLCP | EA: ACT

13L (LEE) | 35 kt TS

S: 7.9 m s⁻¹ (M) | H: 117°

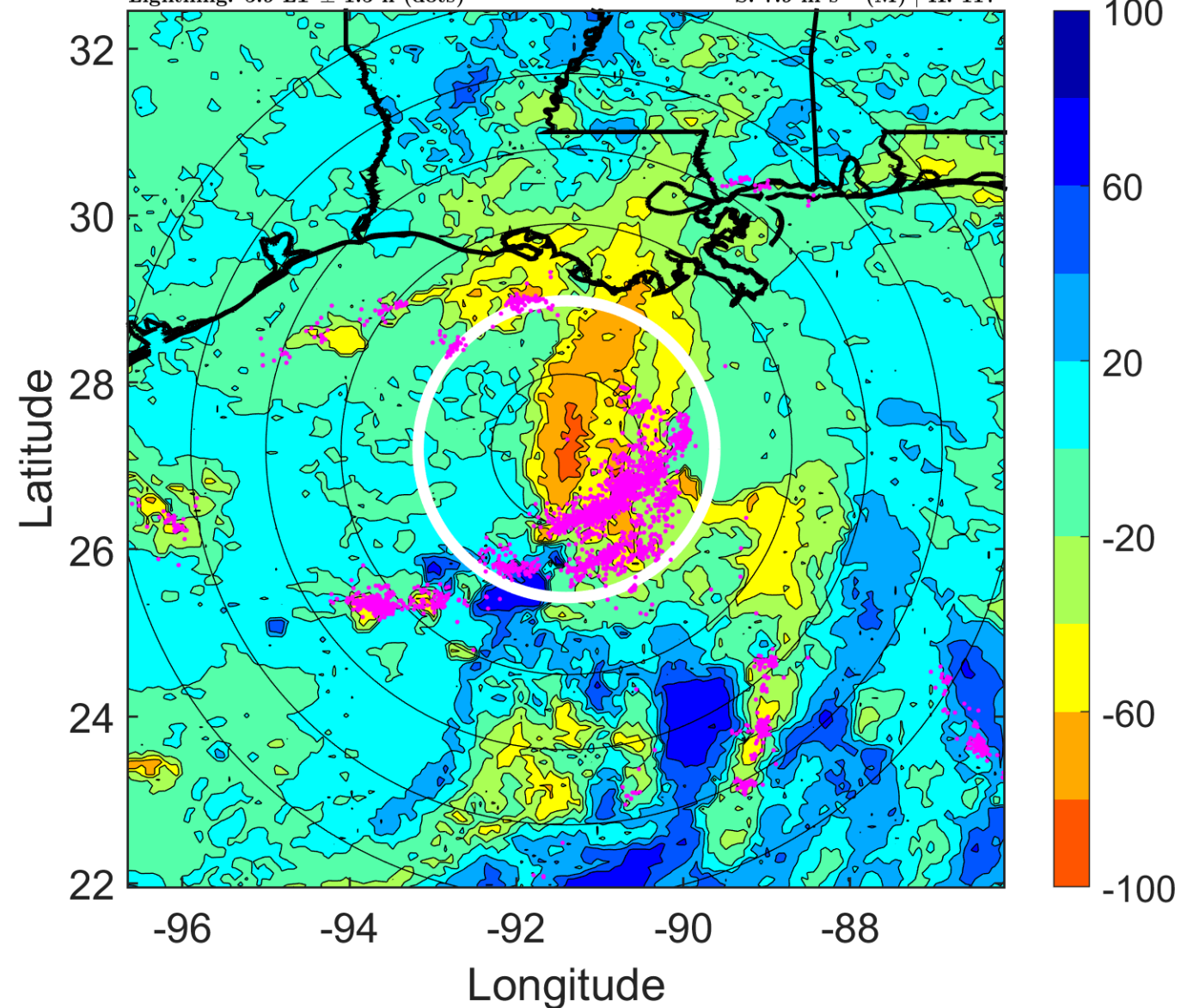

IR BT & Lightning

t: 2011090215 (8.9 LT)

Lightning: 8.9 LT \pm 1.5 h (dots)

PT: LLCP | EA: ACT

13L (LEE) | 37.5 kt TS

S: 6.5 m s⁻¹ (M) | H: 100°

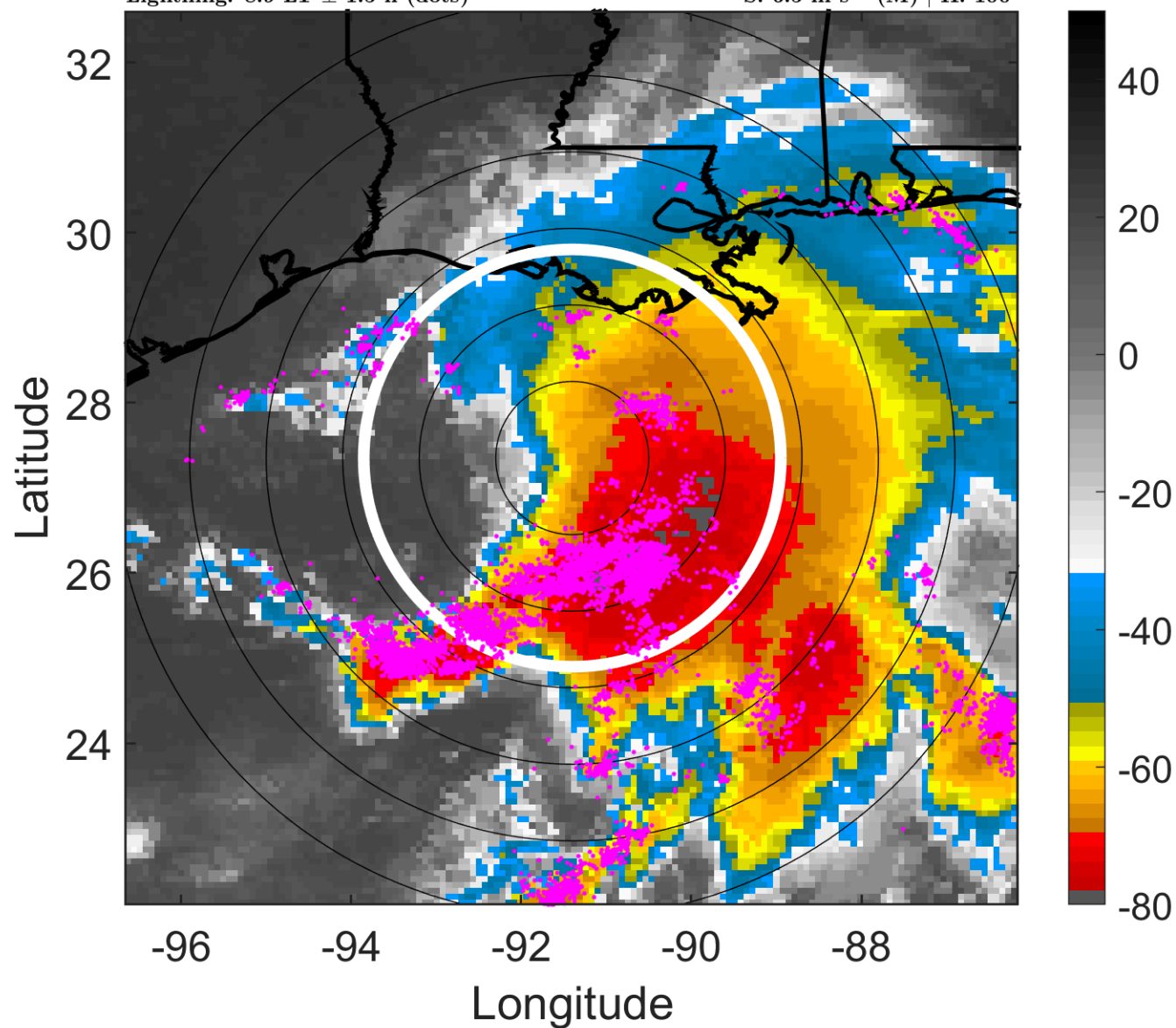

6-h IR BT Differences & Lightning

Δ t: 2011090215 (8.9 LT) - 2011090209 (2.9 LT)

Lightning: 8.9 LT \pm 1.5 h (dots)

PT: LLCP | EA: ACT

13L (LEE) | 37.5 kt TS

S: 6.5 m s⁻¹ (M) | H: 100°

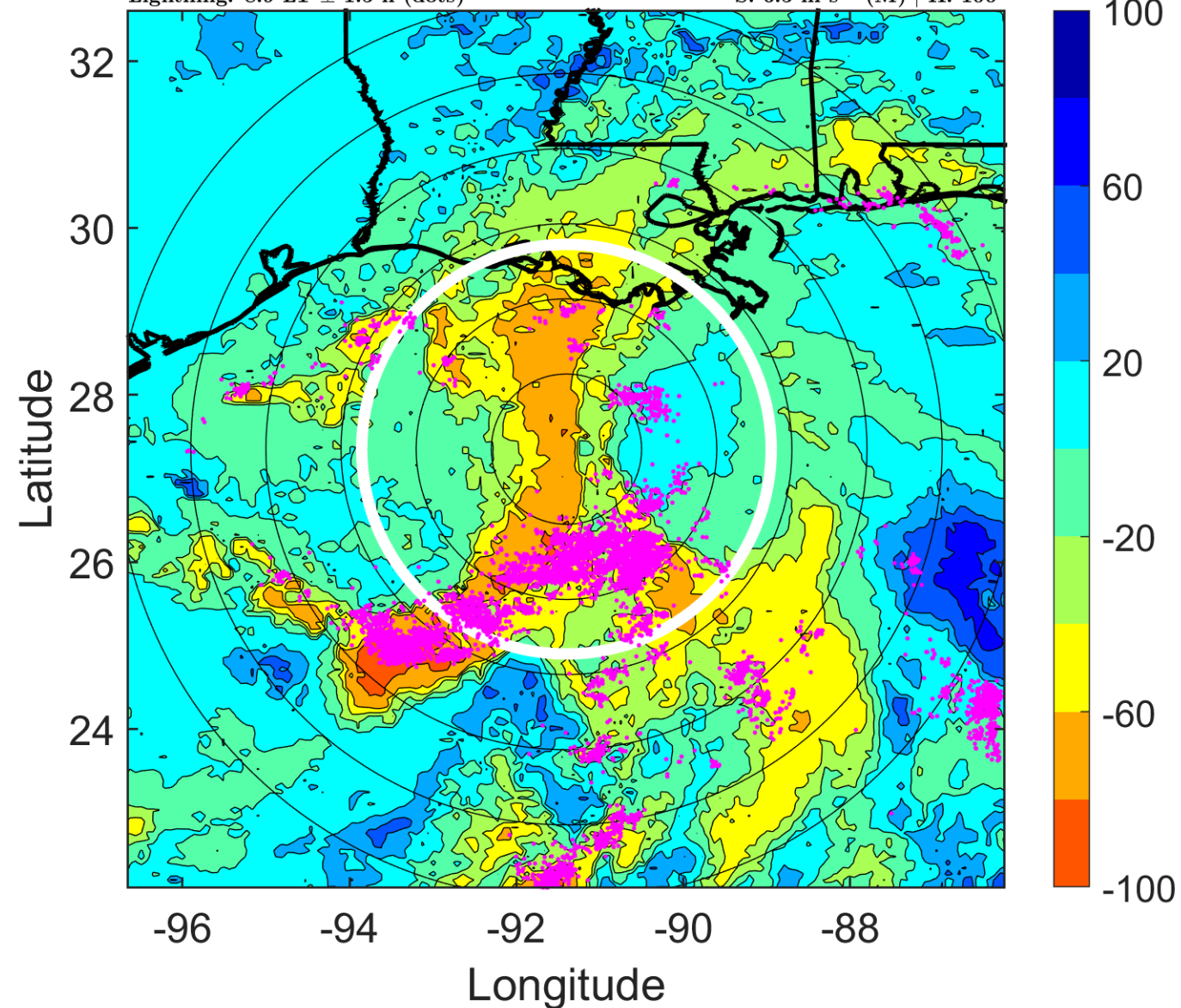

IR BT & Lightning

t: 2011090218 (11.9 LT)

Lightning: 11.9 LT \pm 1.5 h (dots)

PT: LLCP | EA: ACT

13L (LEE) | 40 kt TS

S: 5.1 m s⁻¹ (M) | H: 83°

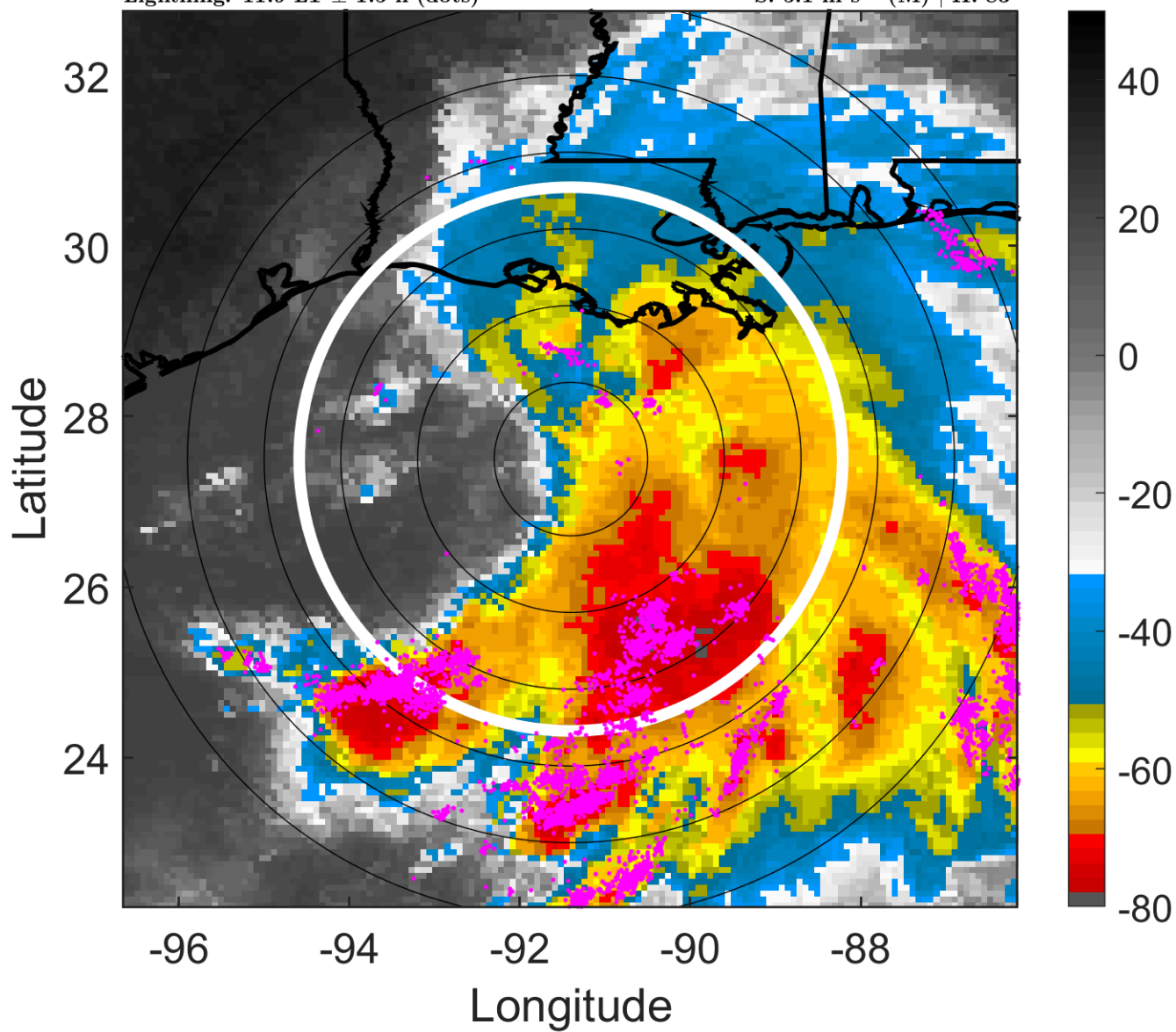

6-h IR BT Differences & Lightning

Δ t: 2011090218 (11.9 LT) - 2011090212 (5.9 LT)

Lightning: 11.9 LT \pm 1.5 h (dots)

PT: LLCP | EA: ACT

13L (LEE) | 40 kt TS

S: 5.1 m s⁻¹ (M) | H: 83°

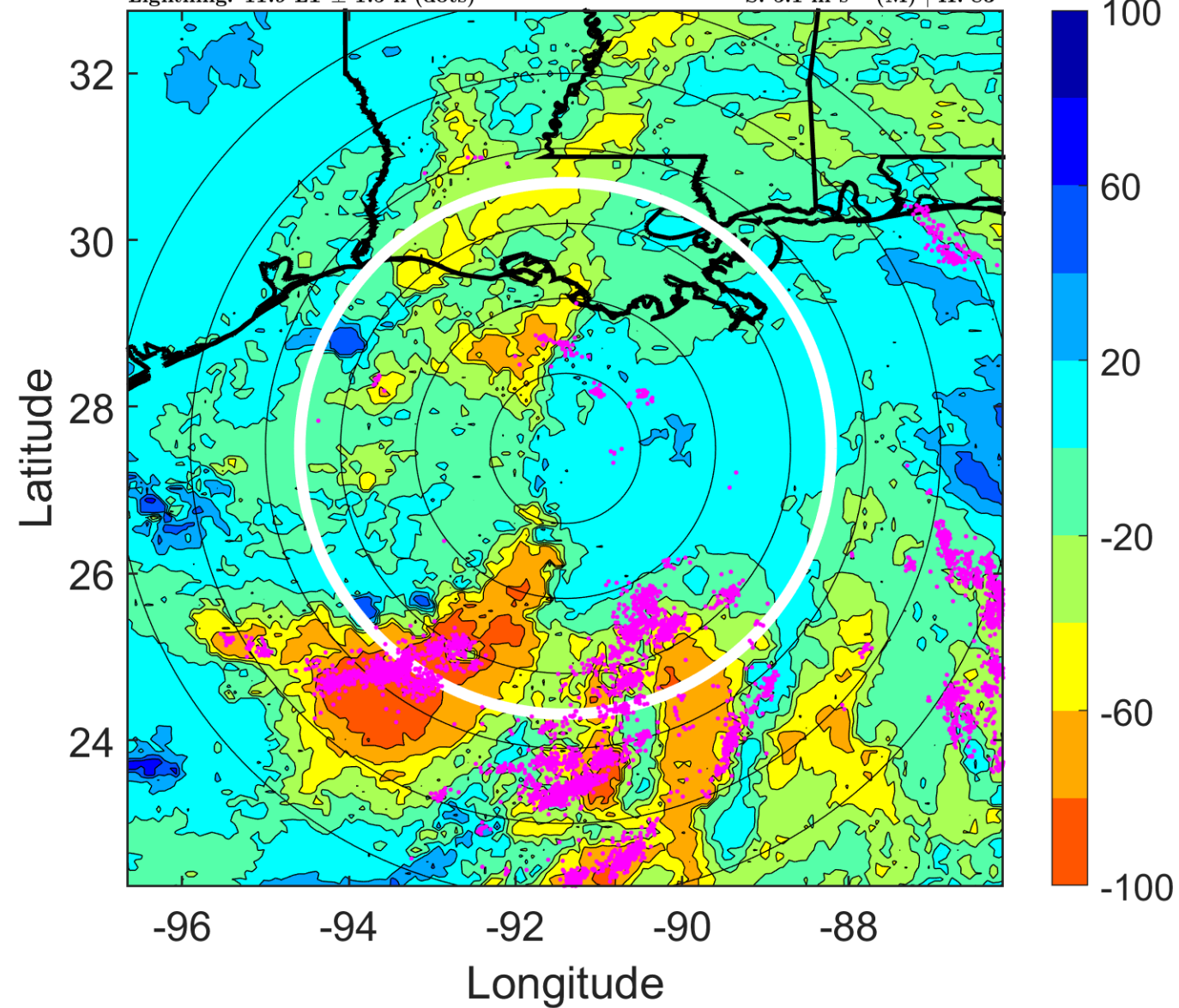

IR BT & Lightning

t: 2011090221 (14.9 LT)

Lightning: 14.9 LT \pm 1.5 h (dots)

PT: LLCP | EA: ACT

13L (LEE) | 40 kt TS

S: 6.7 m s⁻¹ (M) | H: 75.5°

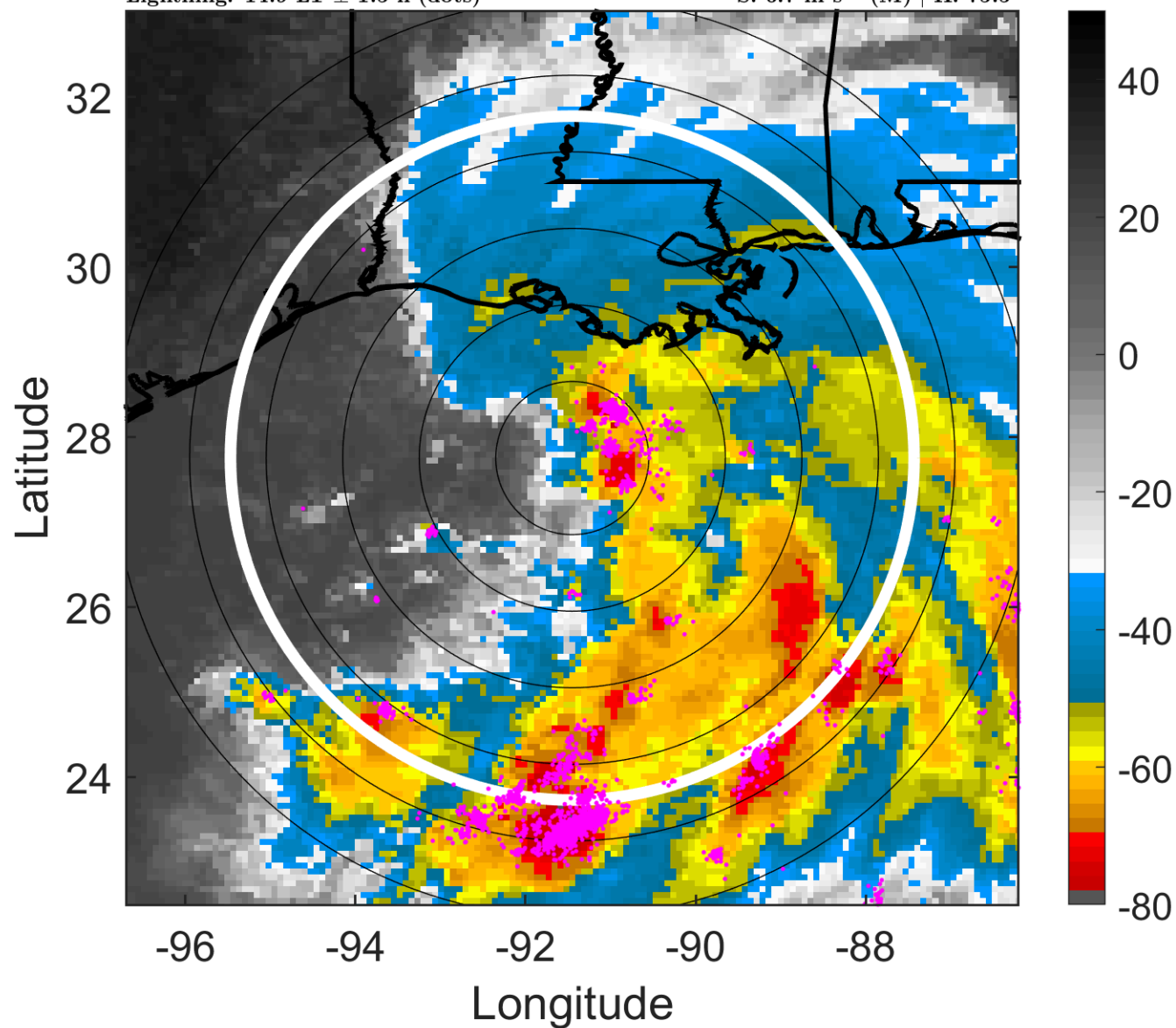

6-h IR BT Differences & Lightning

Δ t: 2011090221 (14.9 LT) - 2011090215 (8.9 LT)

Lightning: 14.9 LT \pm 1.5 h (dots)

PT: LLCP | EA: ACT

13L (LEE) | 40 kt TS

S: 6.7 m s⁻¹ (M) | H: 75.5°

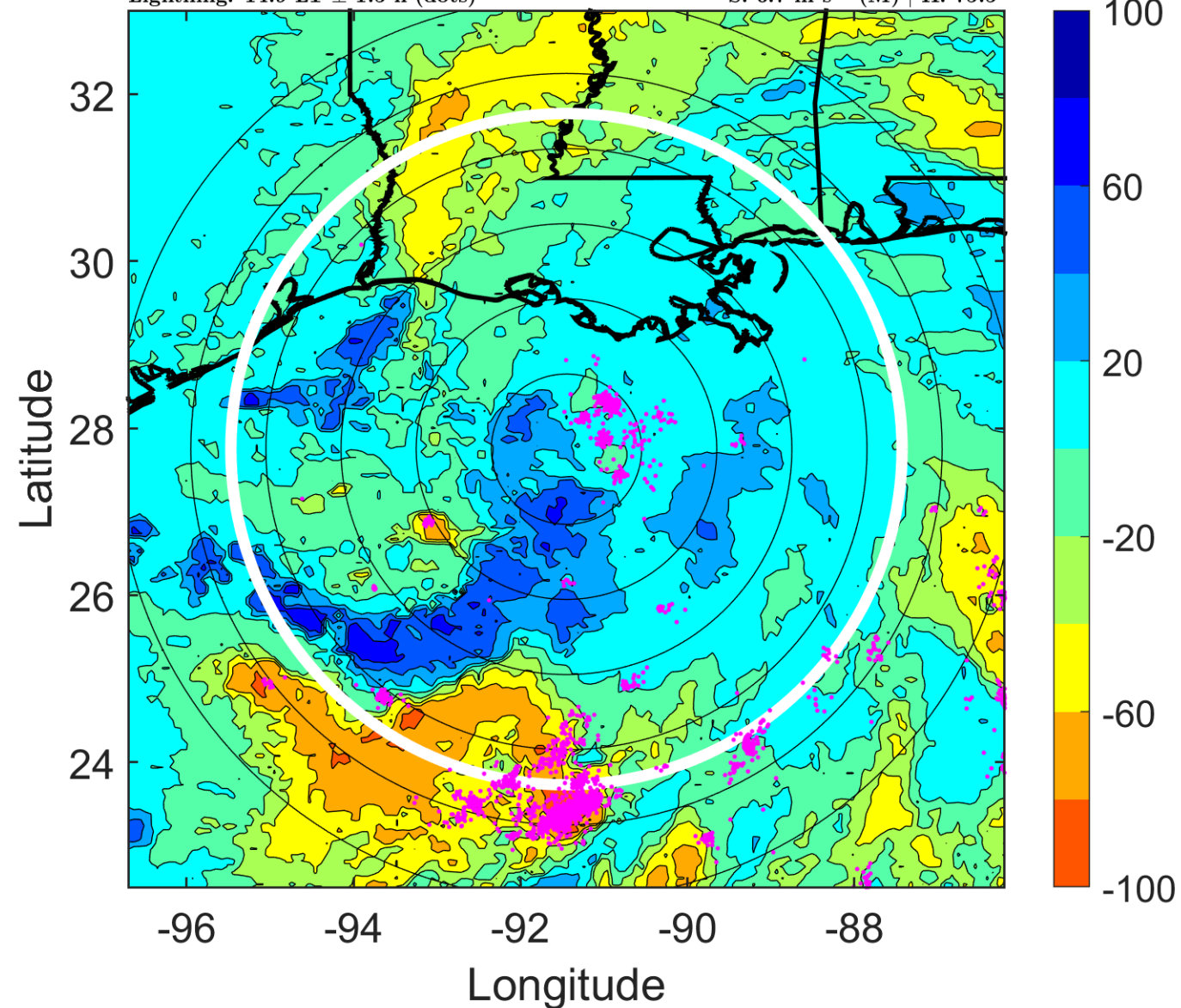

IR BT & Lightning

t: 2011090300 (17.9 LT)

Lightning: 17.9 LT \pm 1.5 h (dots)

PT: LLCP | EA: ACT

13L (LEE) | 40 kt TS

S: 8.3 m s⁻¹ (M) | H: 68°

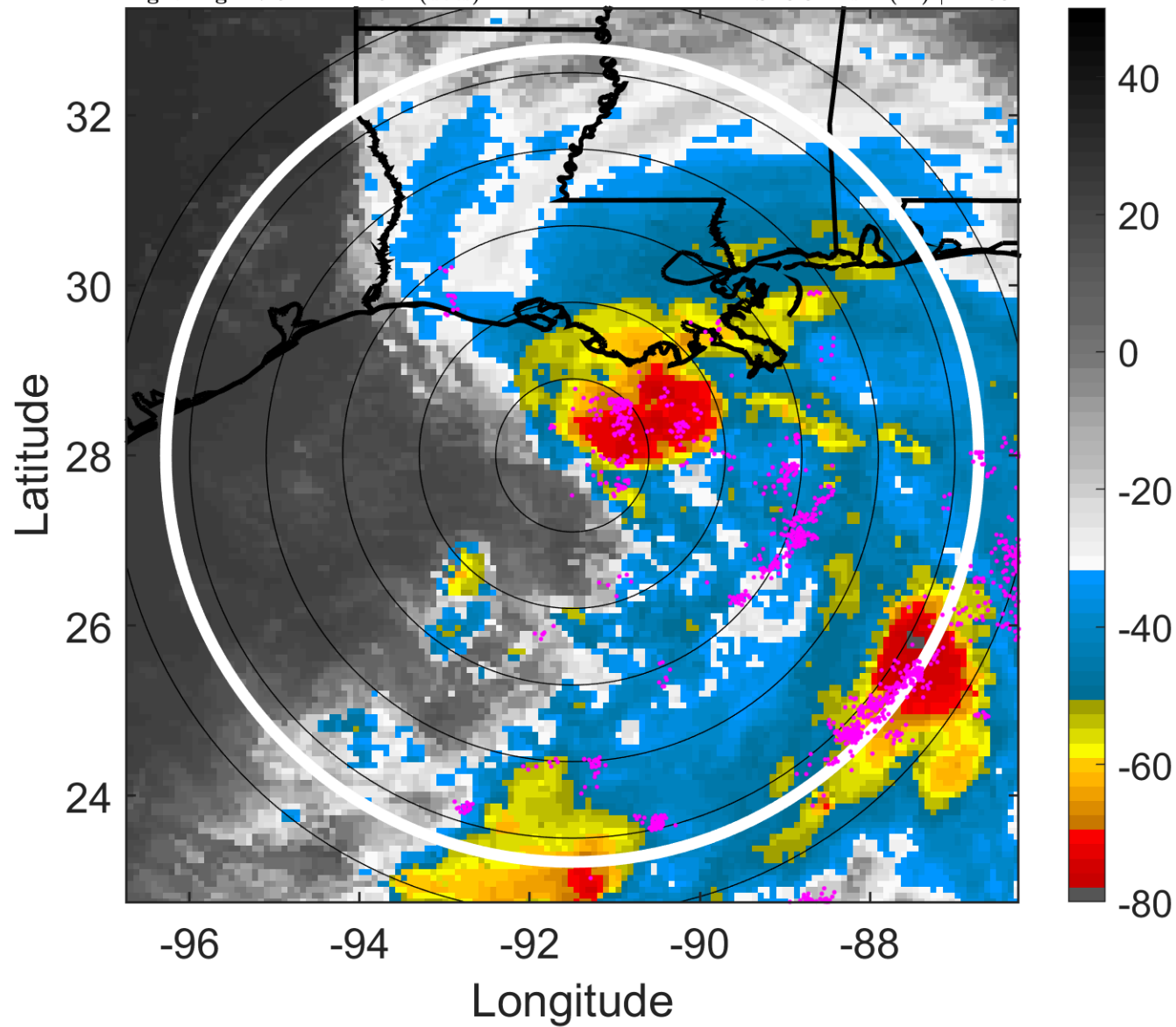

6-h IR BT Differences & Lightning

Δ t: 2011090300 (17.9 LT) - 2011090218 (11.9 LT)

Lightning: 17.9 LT \pm 1.5 h (dots)

PT: LLCP | EA: ACT

13L (LEE) | 40 kt TS

S: 8.3 m s⁻¹ (M) | H: 68°

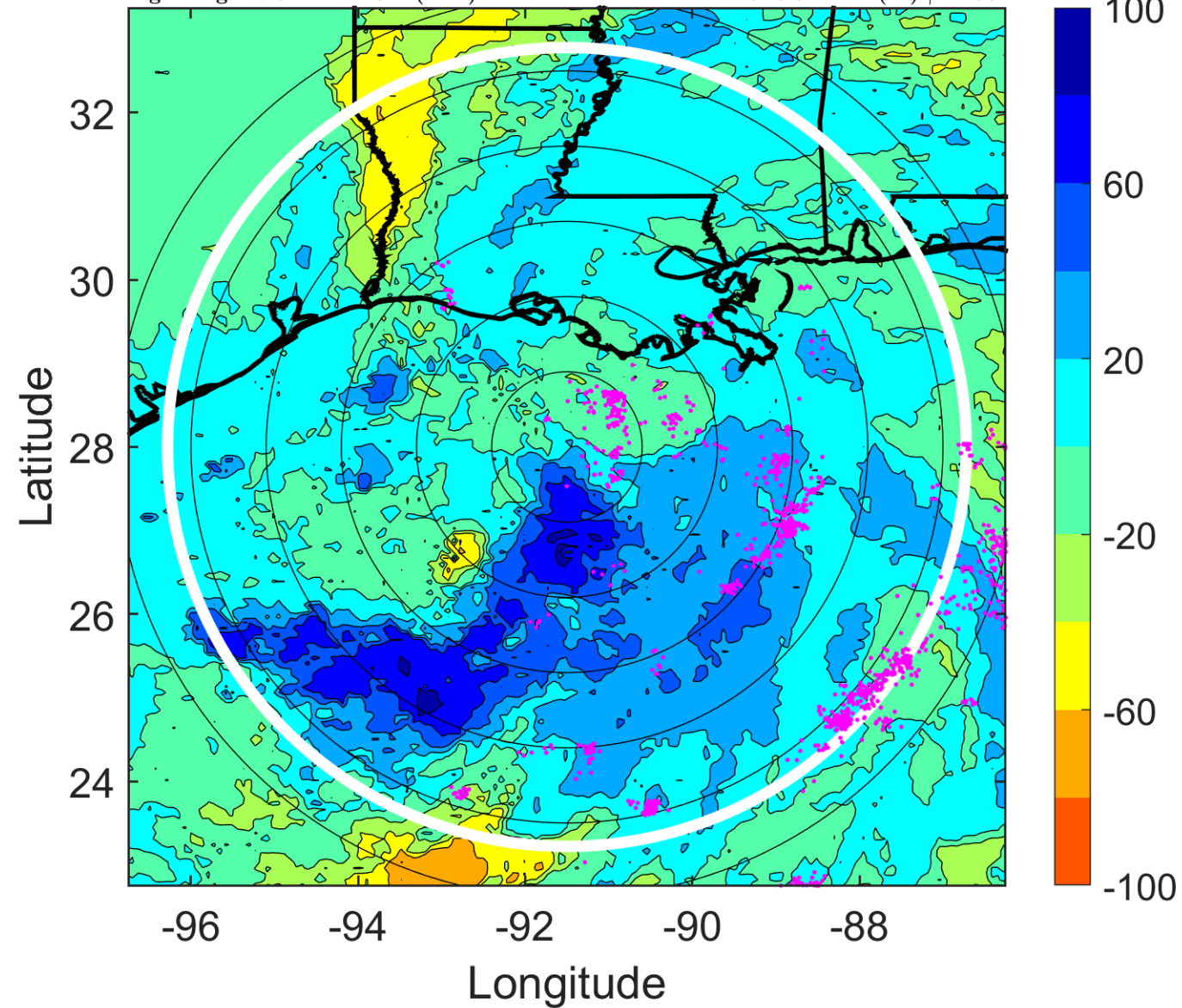

IR BT & Lightning

t: 2011090303 (20.9 LT)

Lightning: 20.9 LT \pm 1.5 h (dots)

PT: LLCP | EA: ACT

13L (LEE) | 42.5 kt TS

S: 8.4 m s⁻¹ (M) | H: 71.5°

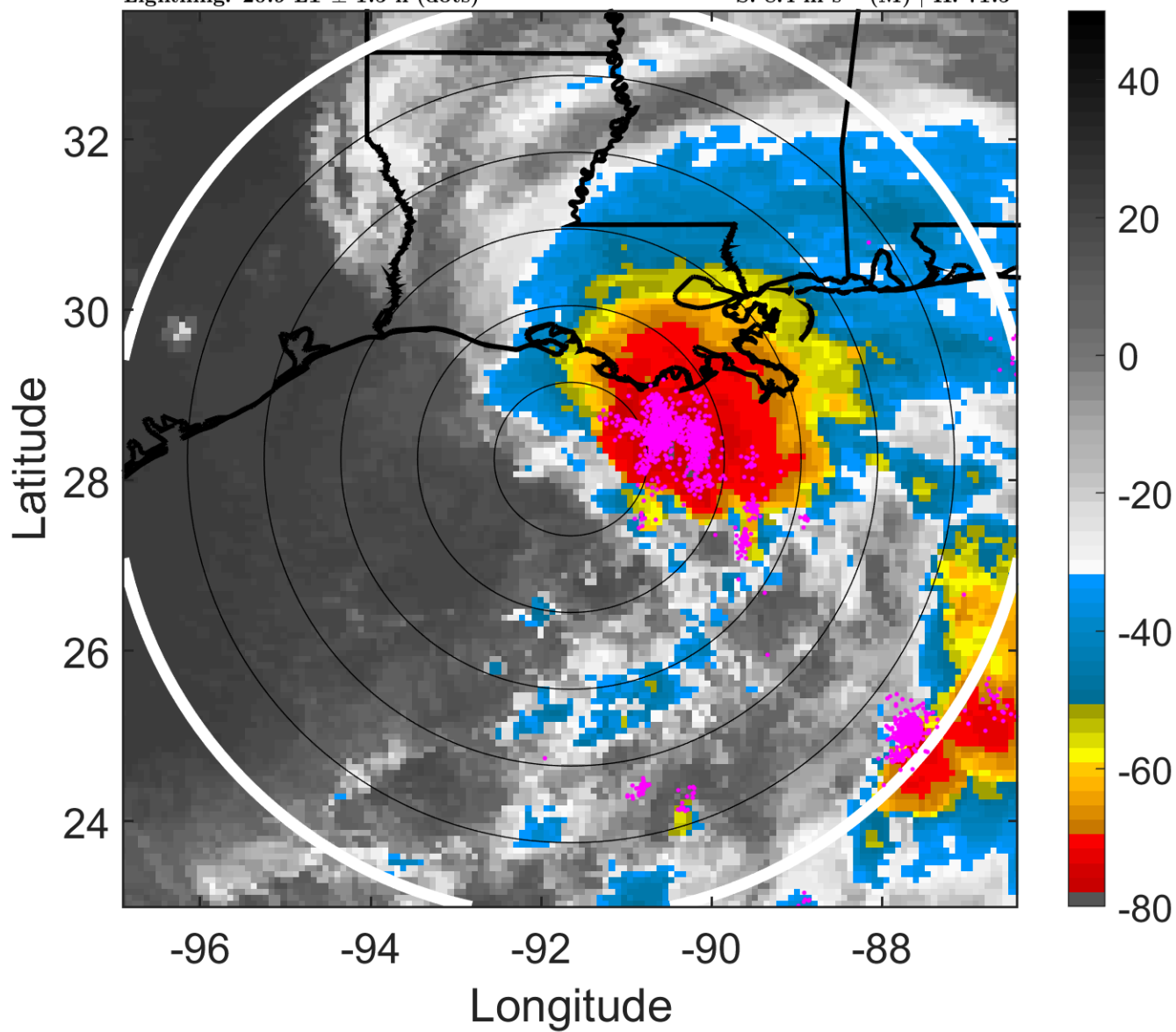

6-h IR BT Differences & Lightning

Δ t: 2011090303 (20.9 LT) - 2011090221 (14.9 LT)

Lightning: 20.9 LT \pm 1.5 h (dots)

PT: LLCP | EA: ACT

13L (LEE) | 42.5 kt TS

S: 8.4 m s⁻¹ (M) | H: 71.5°

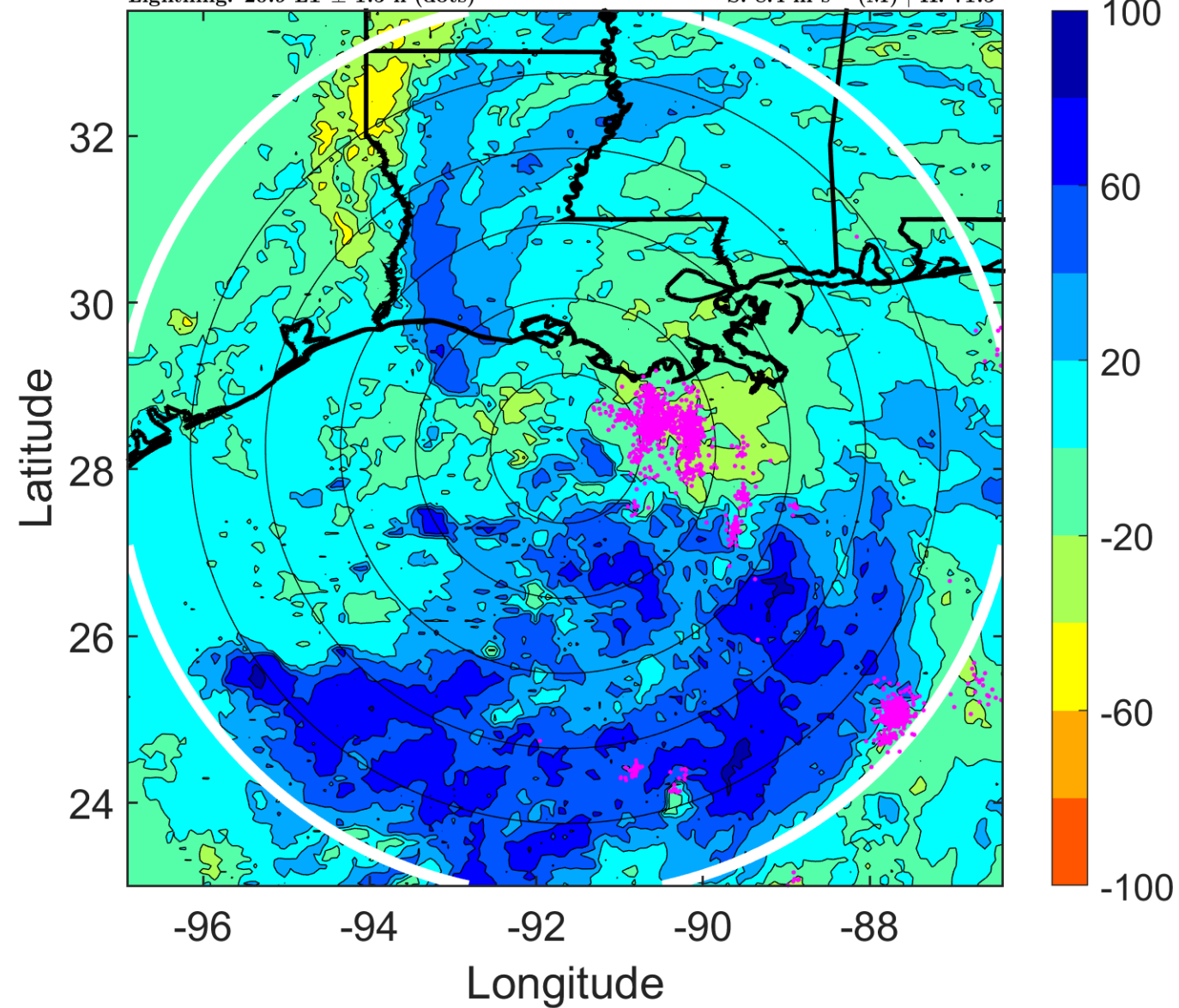

IR BT & Lightning

t: 2011090306 (23.9 LT)

Lightning: 23.9 LT \pm 1.5 h (dots)

PT: LLCP | EA: ACT

13L (LEE) | 45 kt TS

S: 8.4 m s⁻¹ (M) | H: 75°

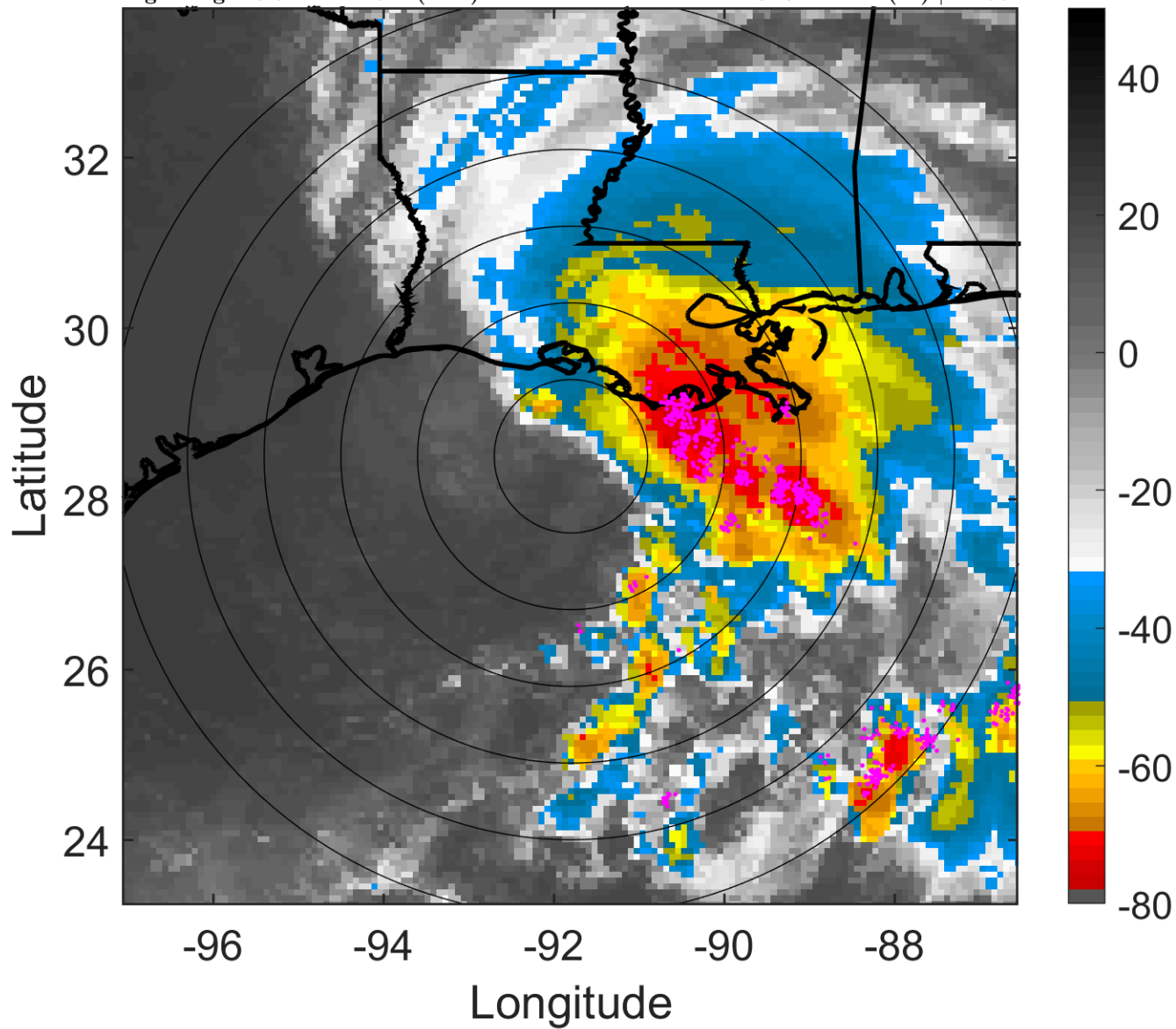

6-h IR BT Differences & Lightning

Δ t: 2011090306 (23.9 LT) - 2011090300 (17.9 LT)

Lightning: 23.9 LT \pm 1.5 h (dots)

PT: LLCP | EA: ACT

13L (LEE) | 45 kt TS

S: 8.4 m s⁻¹ (M) | H: 75°

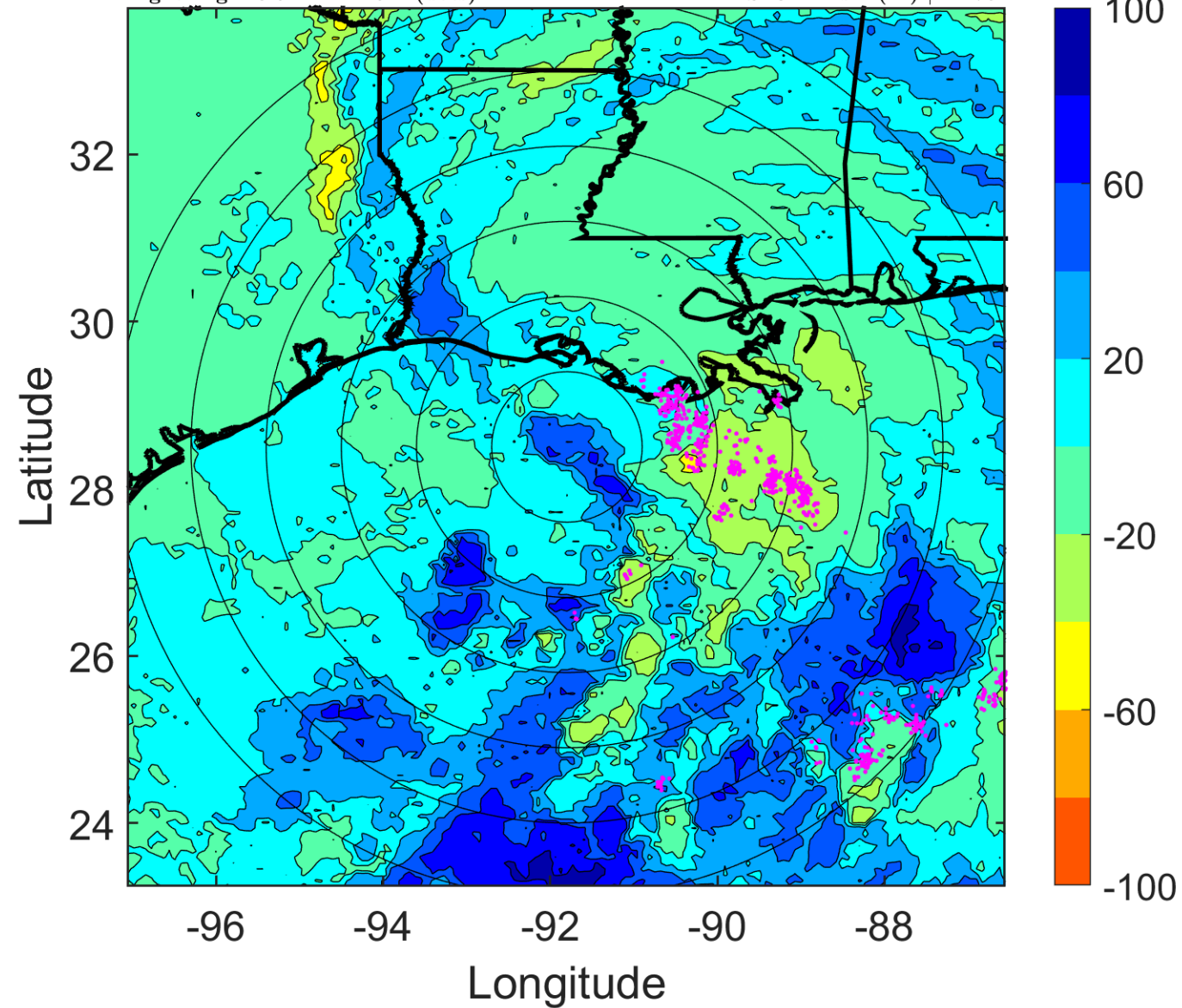

IR BT & Lightning

t: 2011090309 (2.9 LT)

Lightning: 2.9 LT \pm 1.5 h (dots)

PT: LLWP | EA: ACT

13L (LEE) | 47.5 kt TS

S: 8.1 m s⁻¹ (M) | H: 64°

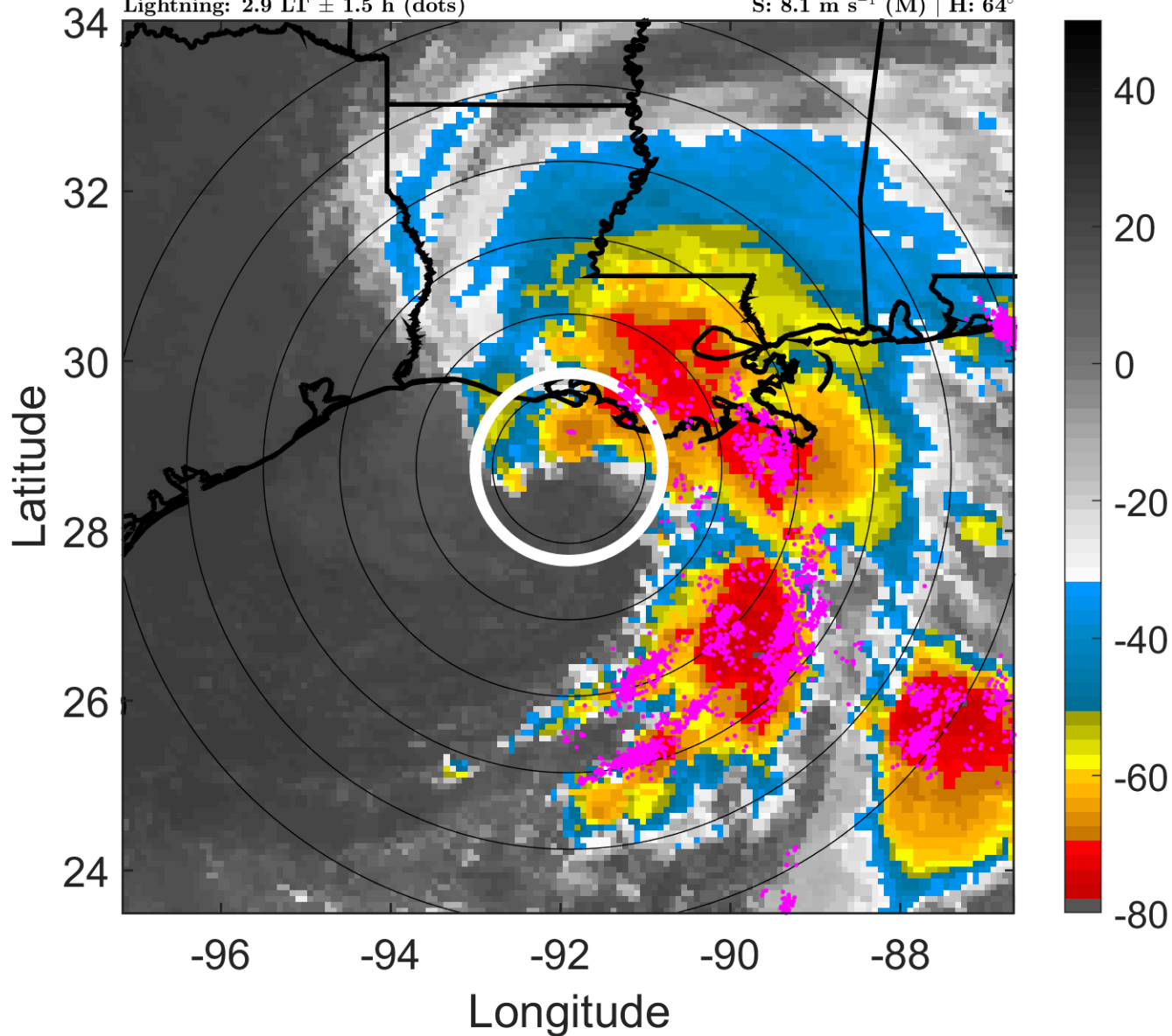

6-h IR BT Differences & Lightning

Δ t: 2011090309 (2.9 LT) - 2011090303 (20.9 LT)

Lightning: 2.9 LT \pm 1.5 h (dots)

PT: LLWP | EA: ACT

13L (LEE) | 47.5 kt TS

S: 8.1 m s⁻¹ (M) | H: 64°

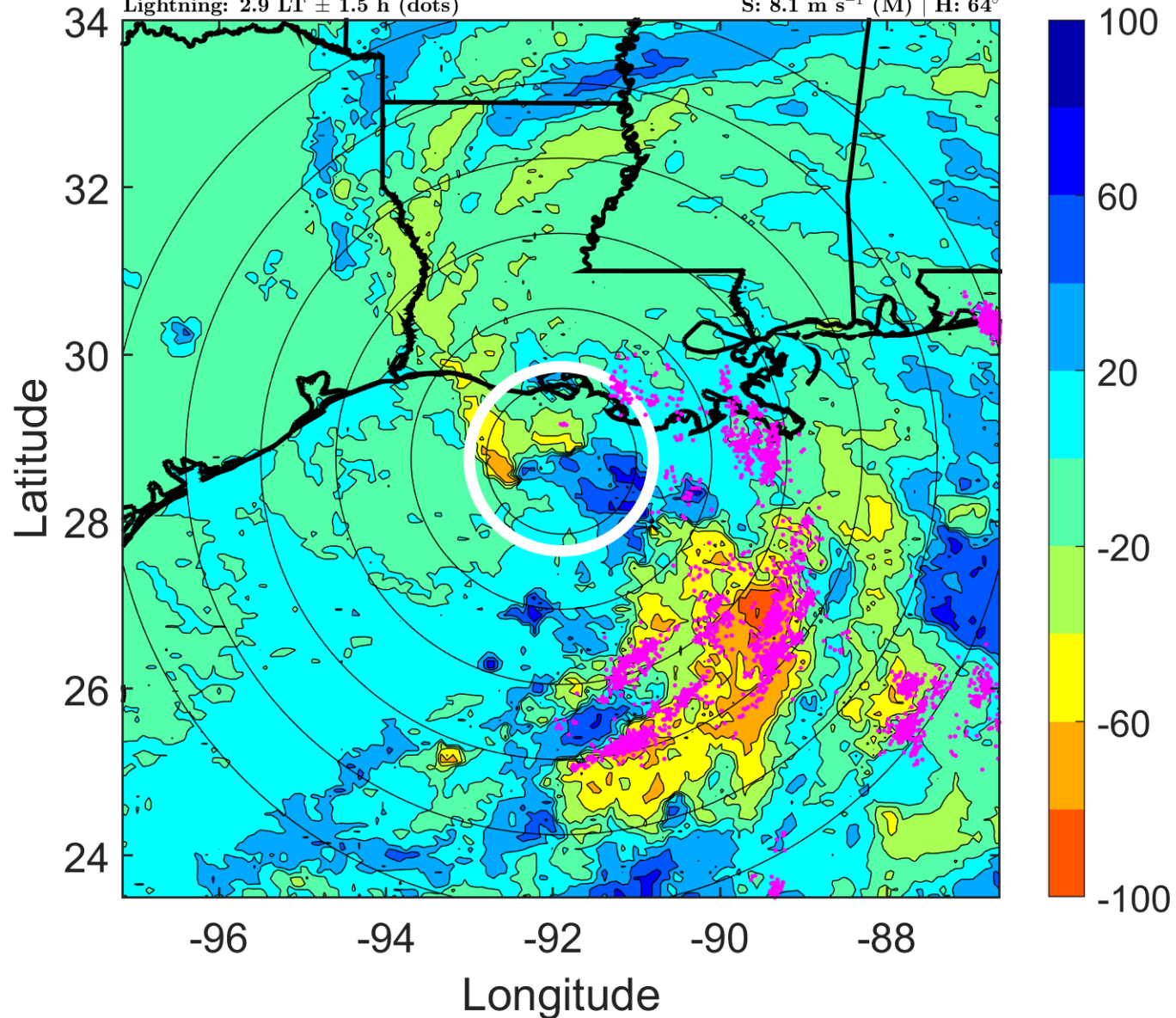

IR BT & Lightning

t: 2011090312 (5.9 LT)

Lightning: 5.9 LT \pm 1.5 h (dots)

PT: LLWP | EA: ACT

13L (LEE) | 50 kt SS

S: 7.8 m s⁻¹ (M) | H: 53°

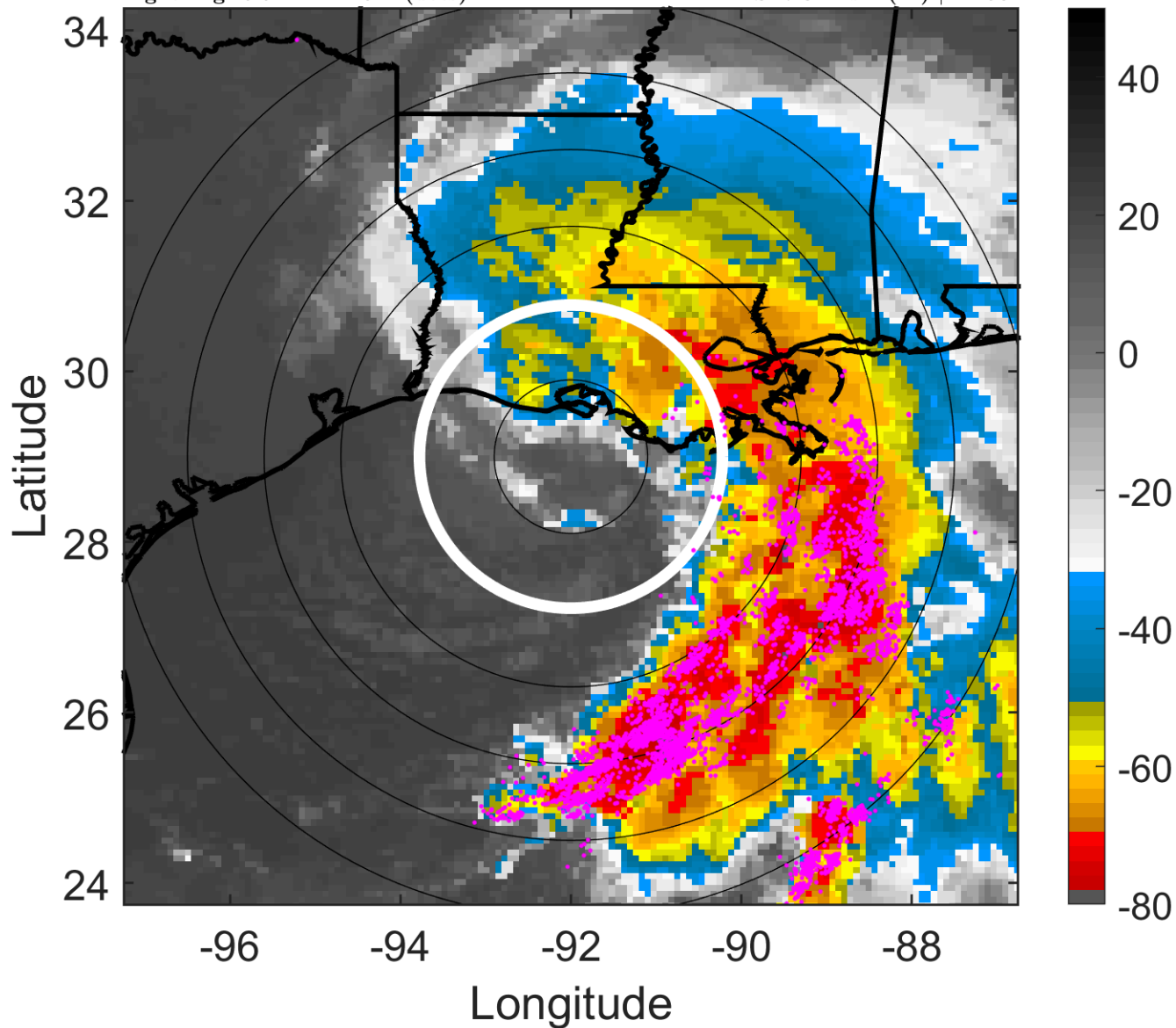

6-h IR BT Differences & Lightning

Δ t: 2011090312 (5.9 LT) - 2011090306 (23.9 LT)

Lightning: 5.9 LT \pm 1.5 h (dots)

PT: LLWP | EA: ACT

13L (LEE) | 50 kt SS

S: 7.8 m s⁻¹ (M) | H: 53°

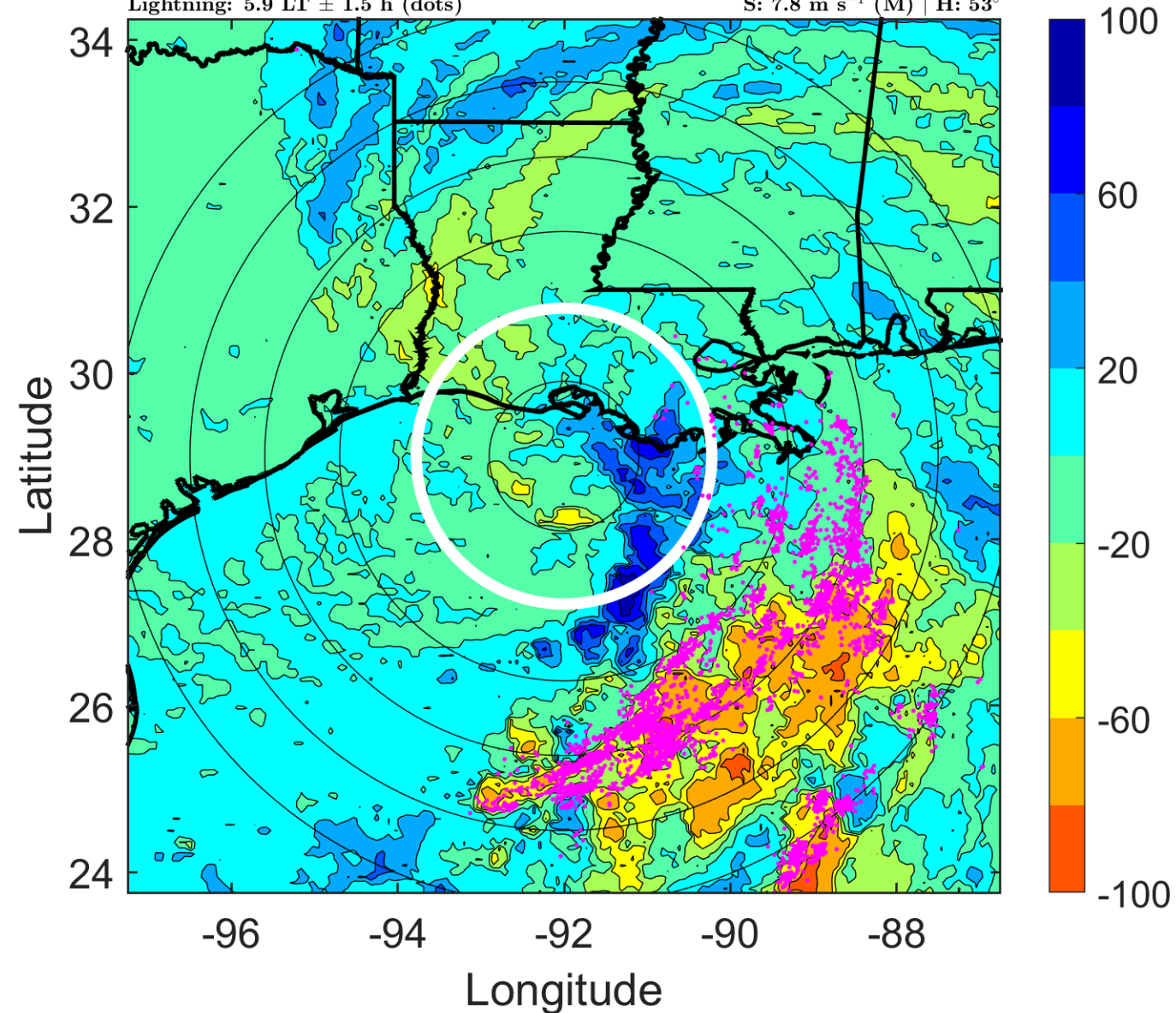

IR BT & Lightning

t: 2011090315 (8.9 LT)

Lightning: 8.9 LT \pm 1.5 h (dots)

PT: LLWP | EA: ACT

13L (LEE) | 47.5 kt SS

S: 6.6 m s⁻¹ (M) | H: 30.5°

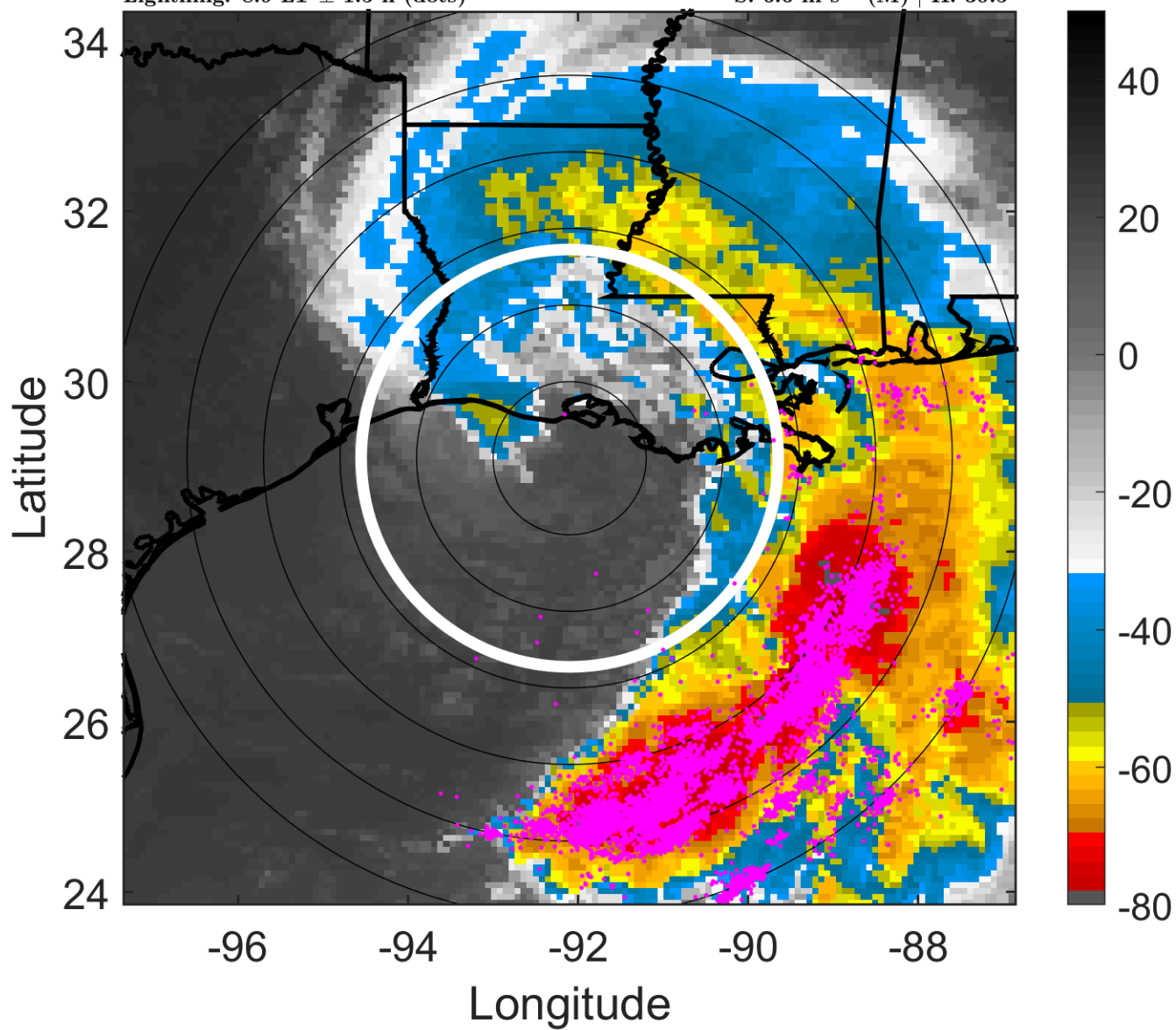

6-h IR BT Differences & Lightning

Δ t: 2011090315 (8.9 LT) - 2011090309 (2.9 LT)

Lightning: 8.9 LT \pm 1.5 h (dots)

PT: LLWP | EA: ACT

13L (LEE) | 47.5 kt SS

S: 6.6 m s⁻¹ (M) | H: 30.5°

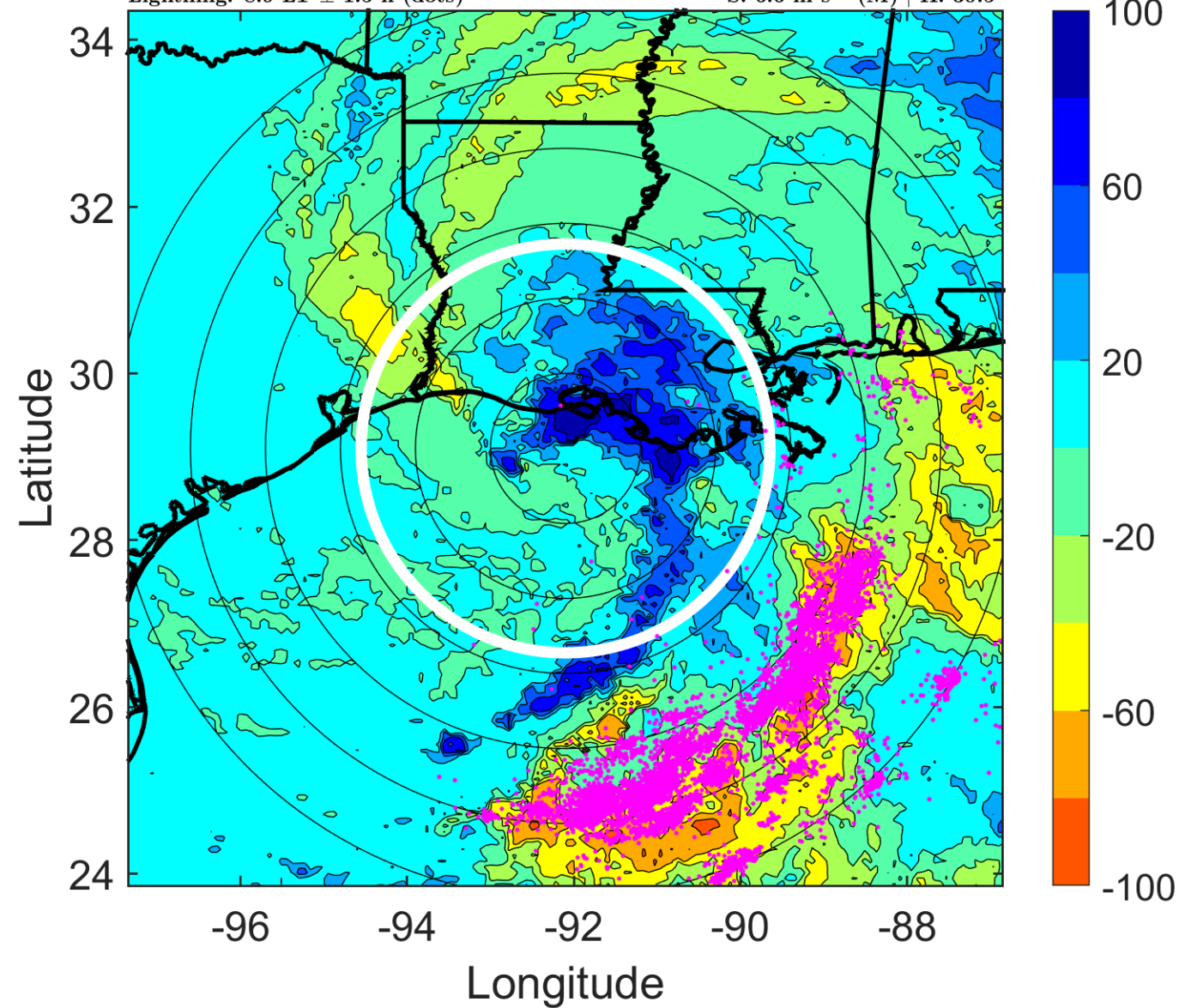

IR BT & Lightning

t: 2011090318 (11.9 LT)

Lightning: 11.9 LT \pm 1.5 h (dots)

PT: LLWP | EA: ACT

13L (LEE) | 45 kt SS

S: 5.4 m s⁻¹ (M) | H: 8°

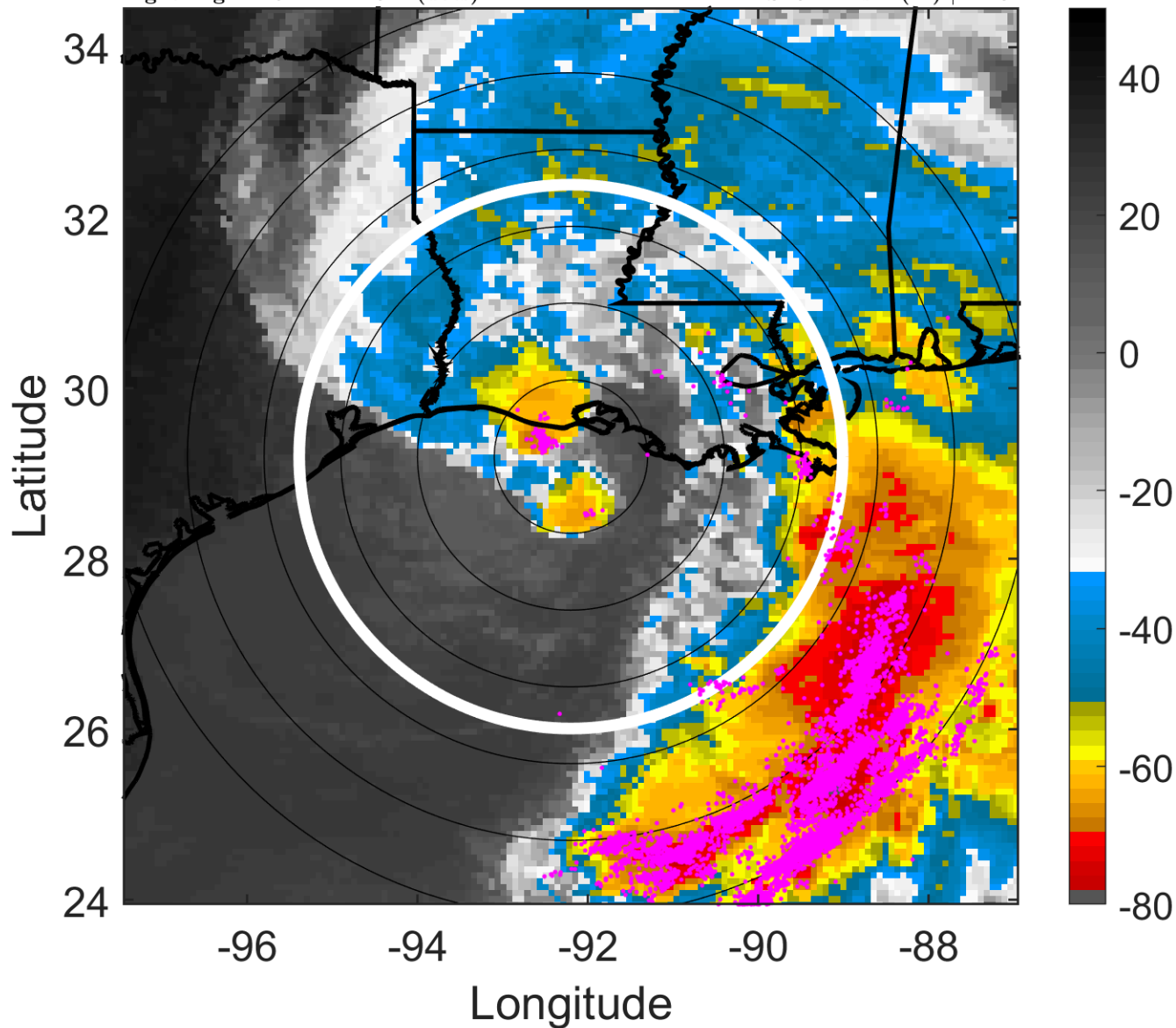

6-h IR BT Differences & Lightning

Δ t: 2011090318 (11.9 LT) - 2011090312 (5.9 LT)

Lightning: 11.9 LT \pm 1.5 h (dots)

PT: LLWP | EA: ACT

13L (LEE) | 45 kt SS

S: 5.4 m s⁻¹ (M) | H: 8°

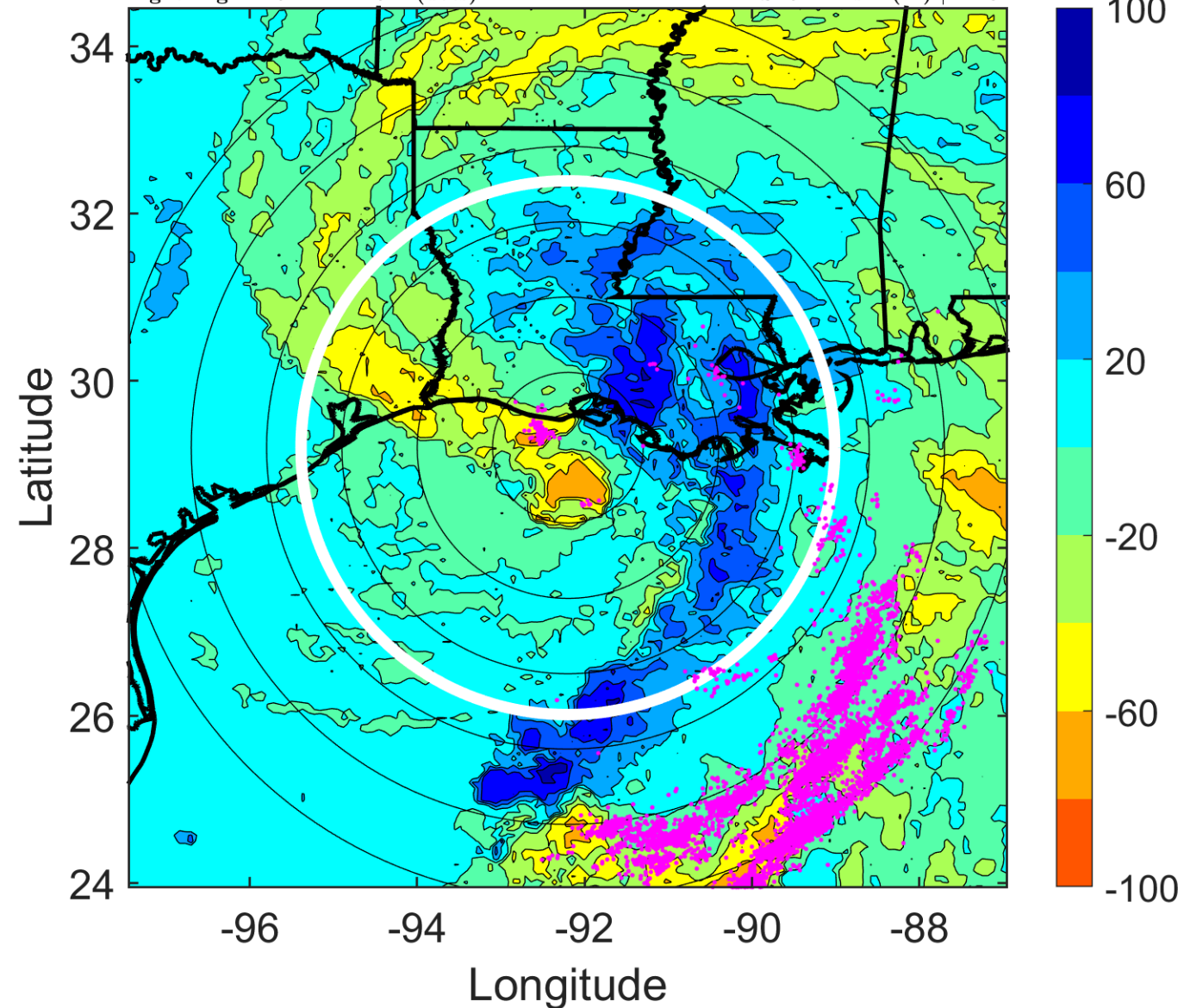

IR BT & Lightning

t: 2011090321 (14.8 LT)

Lightning: 14.8 LT \pm 1.5 h (dots)

PT: LLWP | EA: ACT

13L (LEE) | 42.5 kt SS

S: 4.6 m s⁻¹ (M) | H: 22.5°

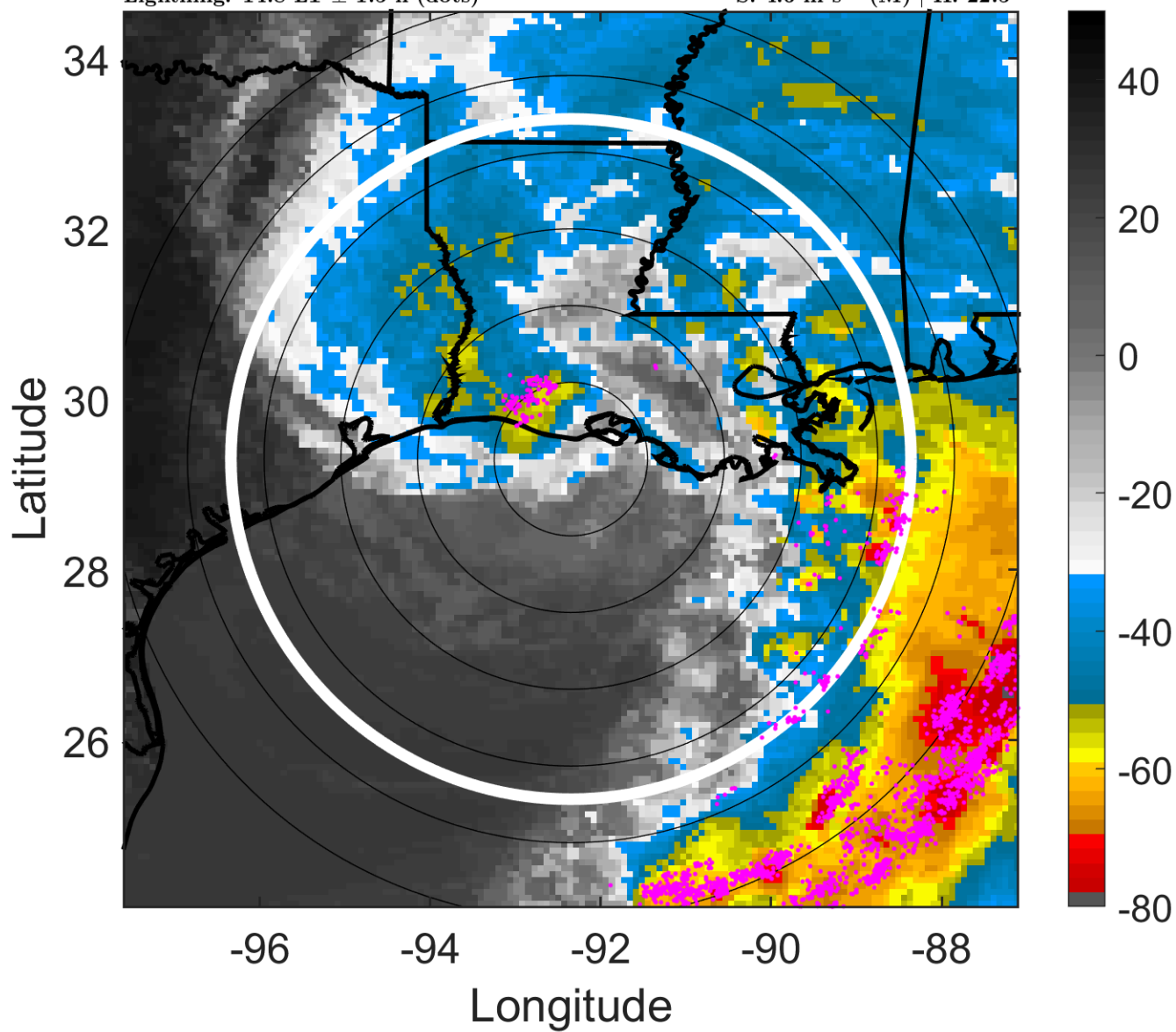

6-h IR BT Differences & Lightning

Δ t: 2011090321 (14.8 LT) - 2011090315 (8.9 LT)

Lightning: 14.8 LT \pm 1.5 h (dots)

PT: LLWP | EA: ACT

13L (LEE) | 42.5 kt SS

S: 4.6 m s⁻¹ (M) | H: 22.5°

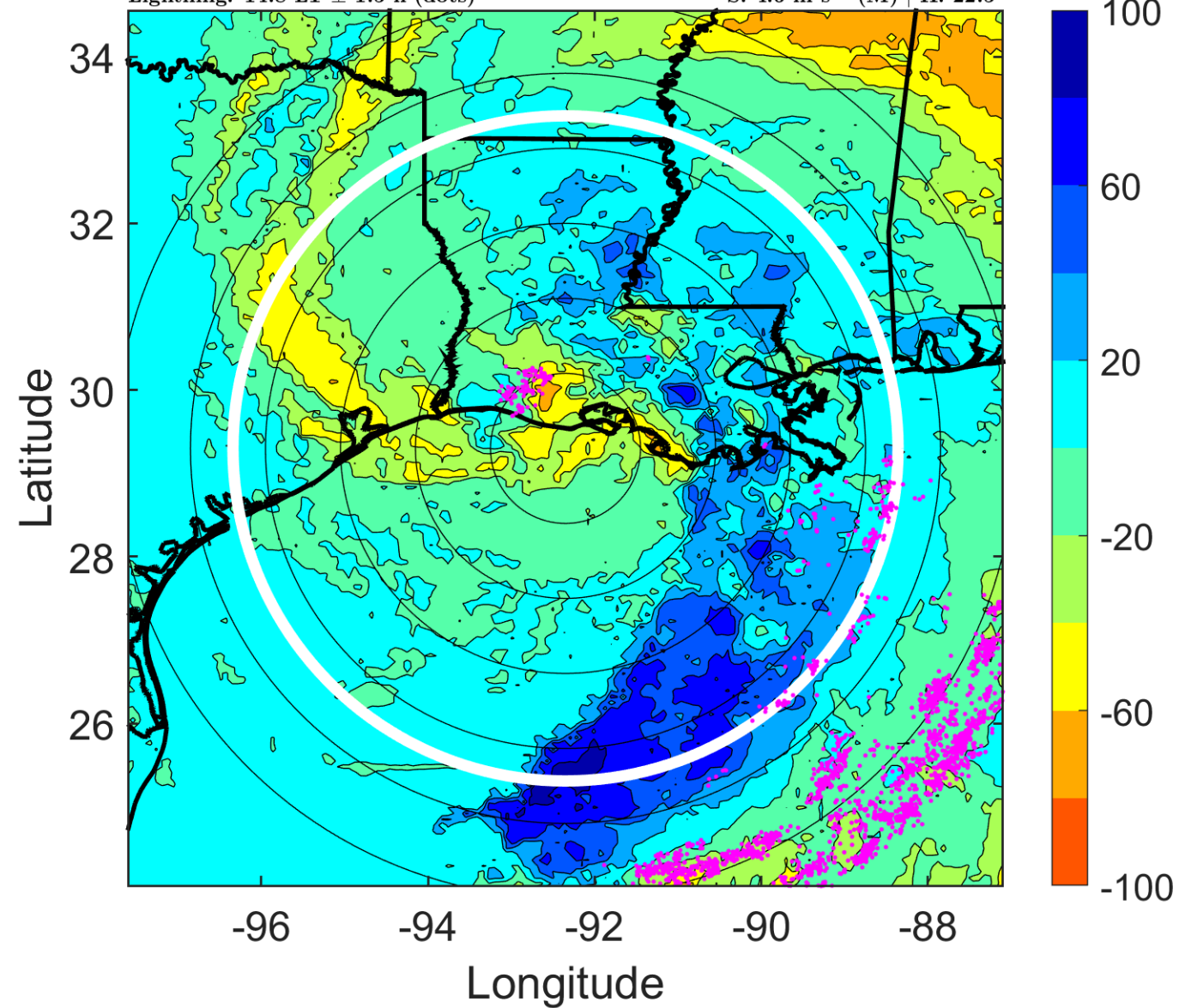

IR BT & Lightning

t: 2011090400 (17.8 LT)

Lightning: 17.8 LT \pm 1.5 h (dots)

PT: LLWP | EA: ACT

13L (LEE) | 40 kt SS

S: 3.9 m s⁻¹ (L) | H: 37°

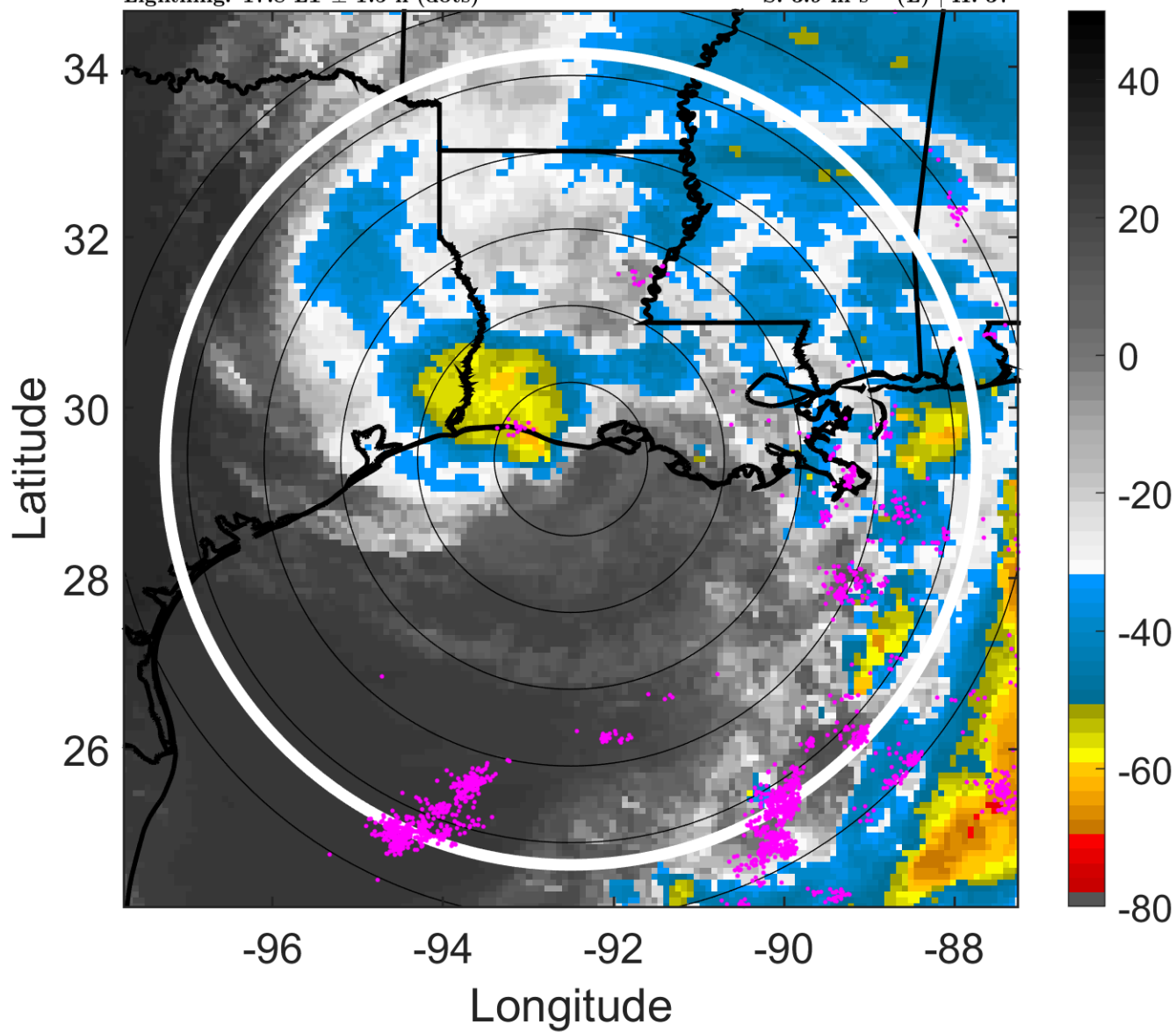

6-h IR BT Differences & Lightning

Δ t: 2011090400 (17.8 LT) - 2011090318 (11.9 LT)

Lightning: 17.8 LT \pm 1.5 h (dots)

PT: LLWP | EA: ACT

13L (LEE) | 40 kt SS

S: 3.9 m s⁻¹ (L) | H: 37°

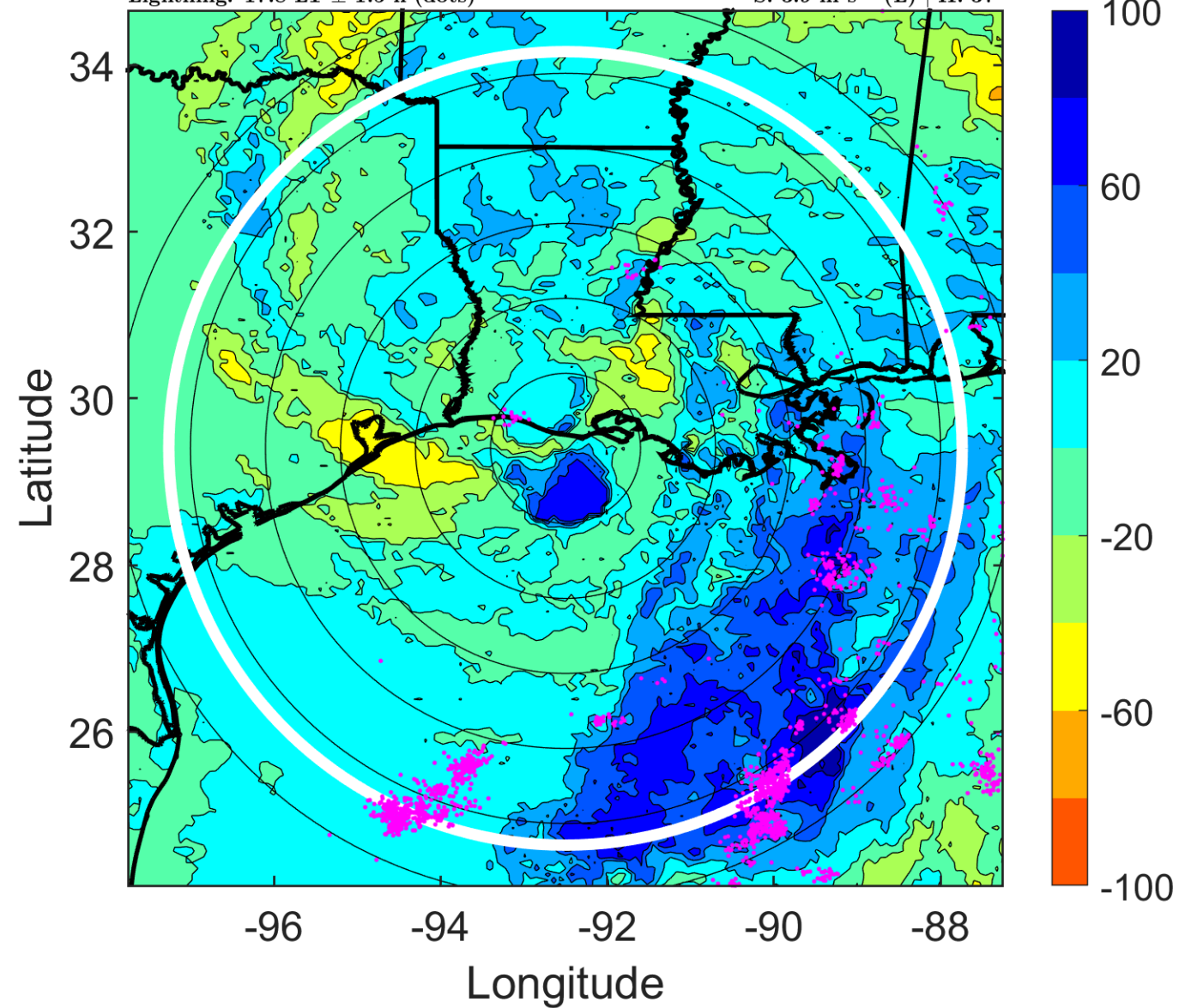

IR BT & Lightning

t: 2011090403 (20.8 LT)

Lightning: 20.8 LT \pm 1.5 h (dots)

PT: LLWP | EA: ACT

13L (LEE) | 40 kt SS

S: 4.4 m s⁻¹ (M) | H: 52.5°

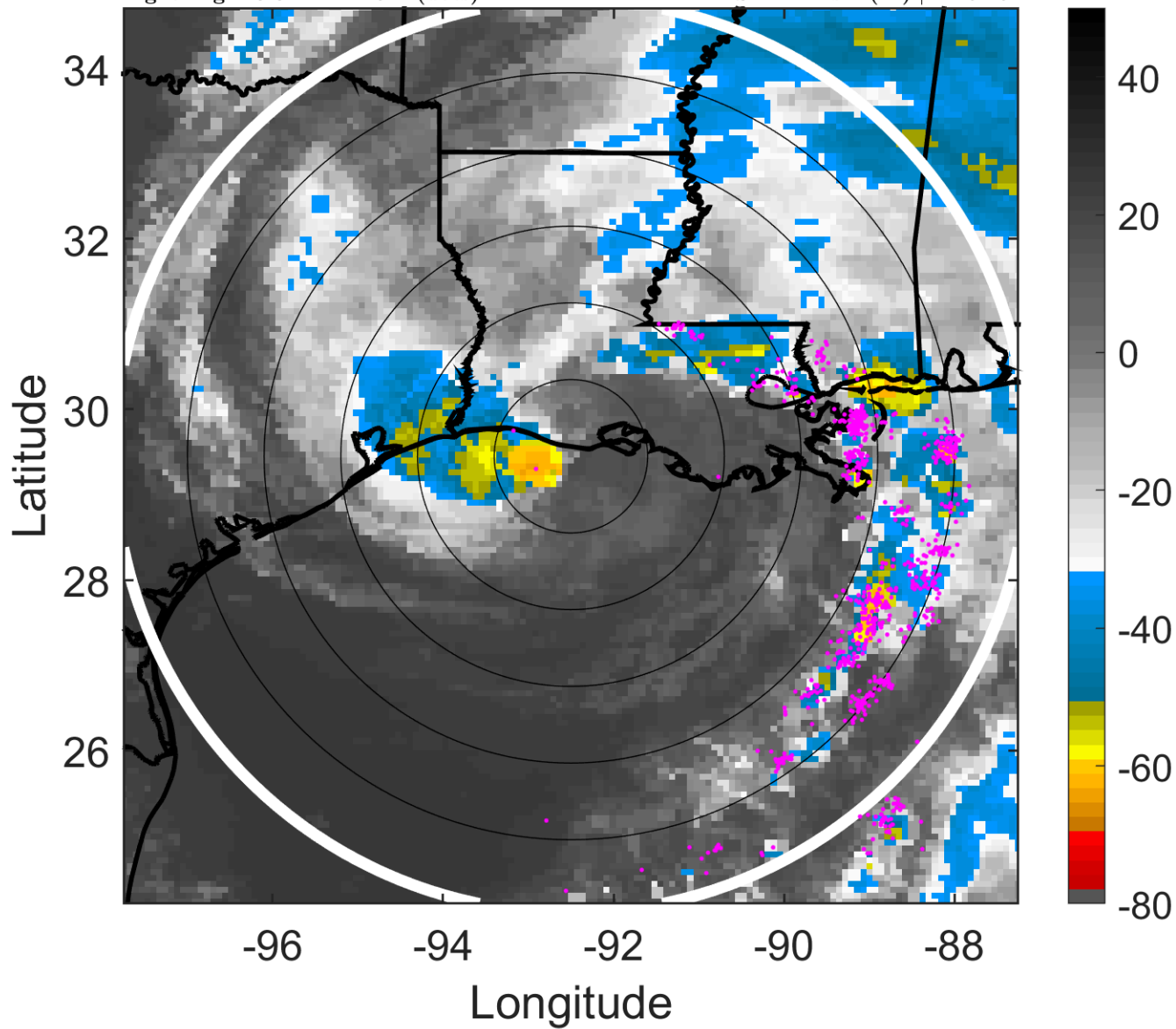

6-h IR BT Differences & Lightning

Δ t: 2011090403 (20.8 LT) - 2011090321 (14.8 LT)

Lightning: 20.8 LT \pm 1.5 h (dots)

PT: LLWP | EA: ACT

13L (LEE) | 40 kt SS

S: 4.4 m s⁻¹ (M) | H: 52.5°

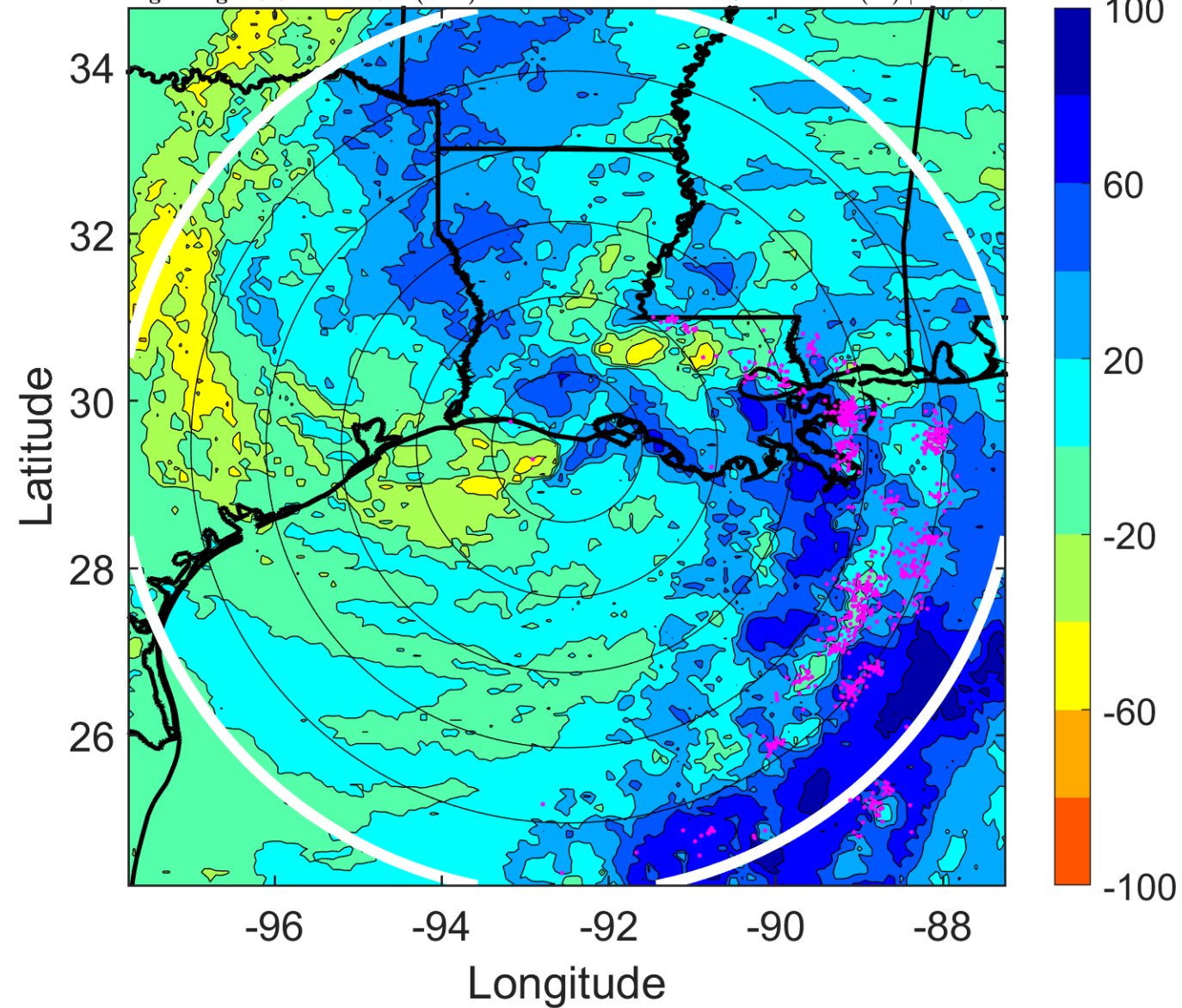

IR BT & Lightning

t: 2011090406 (23.8 LT)

Lightning: 23.8 LT \pm 1.5 h (dots)

PT: LLWP | EA: ACT

13L (LEE) | 40 kt SS

S: 4.9 m s⁻¹ (M) | H: 68°

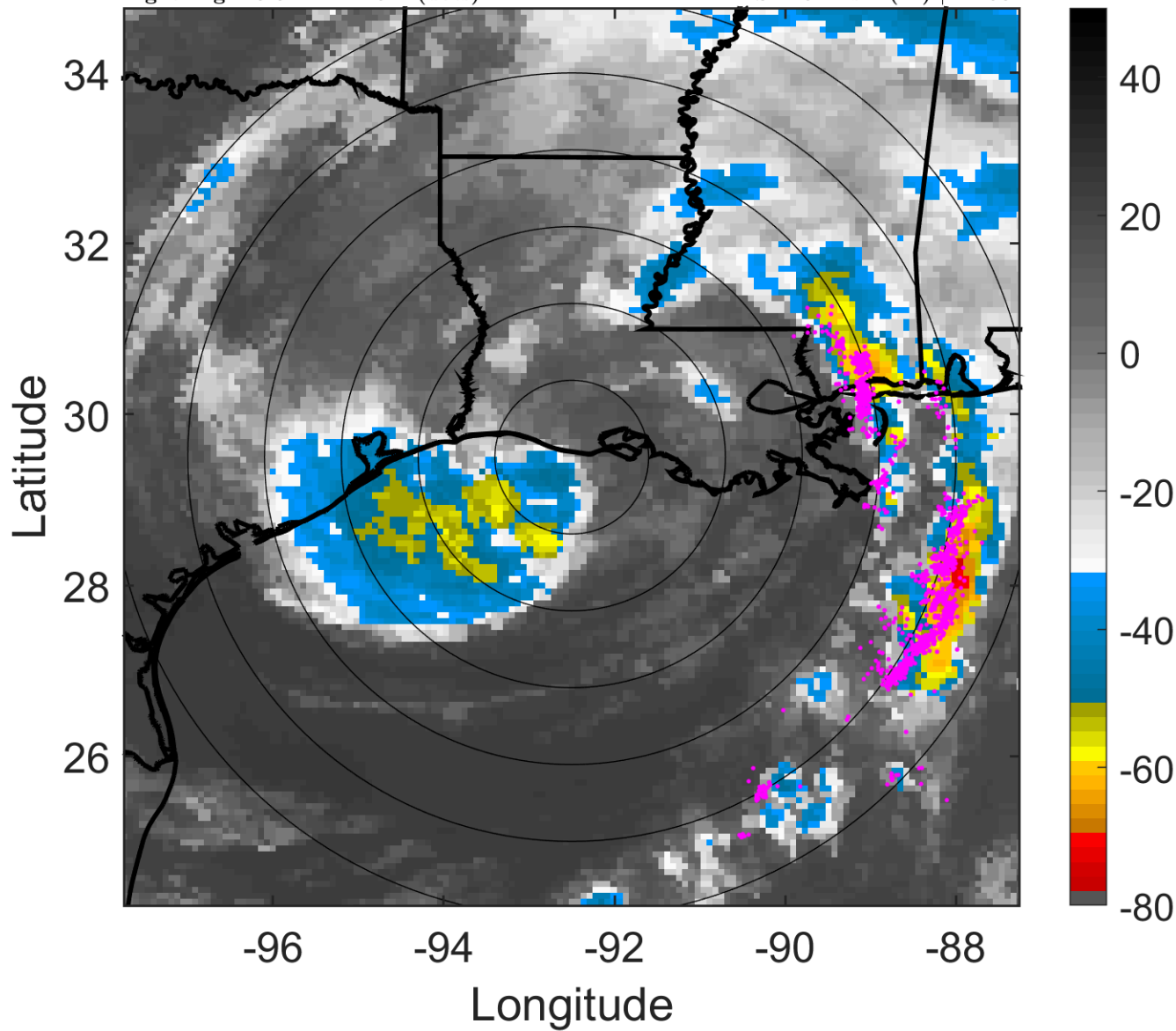

6-h IR BT Differences & Lightning

Δ t: 2011090406 (23.8 LT) - 2011090400 (17.8 LT)

Lightning: 23.8 LT \pm 1.5 h (dots)

PT: LLWP | EA: ACT

13L (LEE) | 40 kt SS

S: 4.9 m s⁻¹ (M) | H: 68°

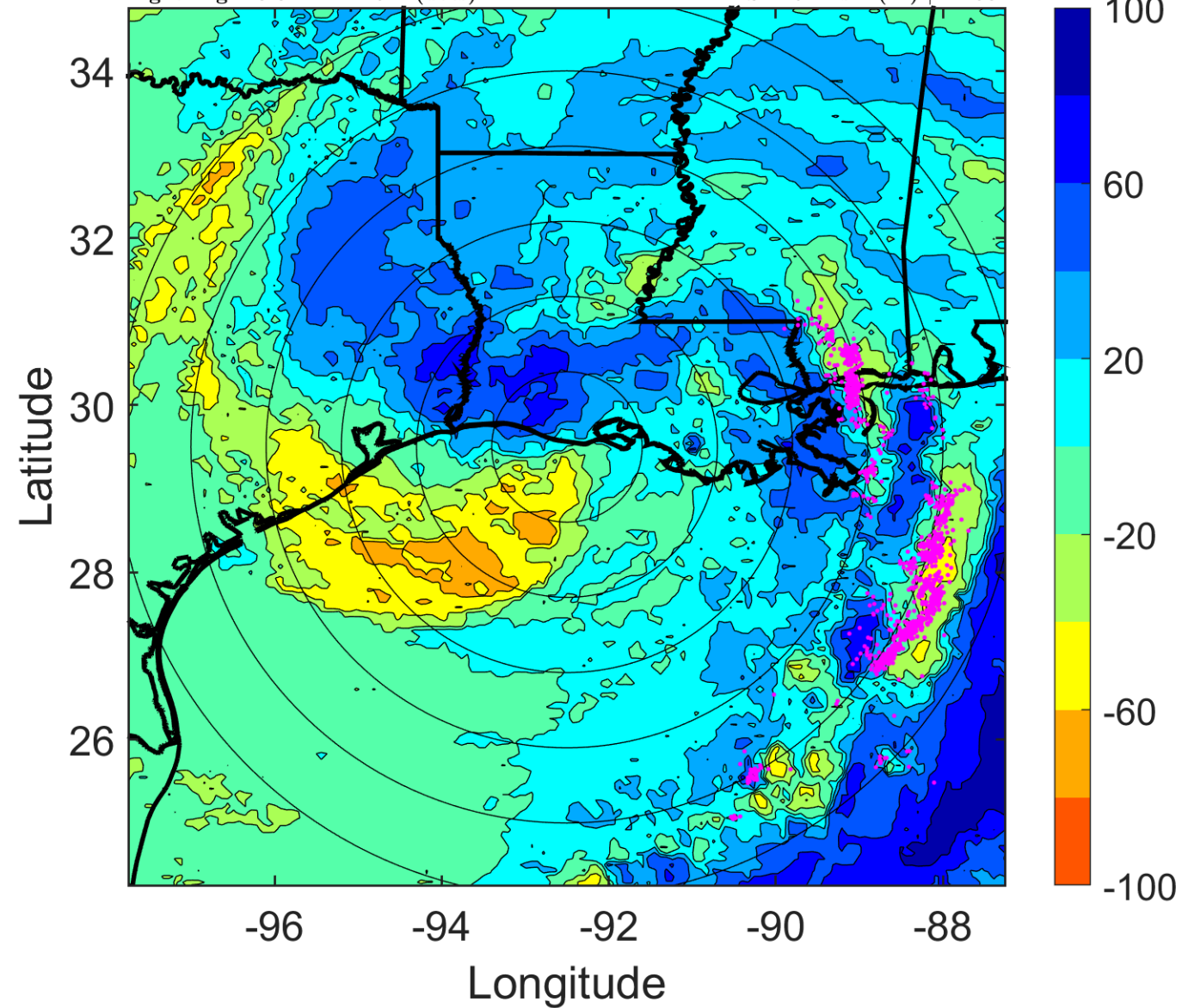

IR BT & Lightning

t: 2011090409 (2.8 LT)

Lightning: 2.8 LT \pm 1.5 h (dots)

LAND EFFECTS

13L (LEE) | 37.5 kt SS

S: 4.7 m s⁻¹ (M) | H: 67°

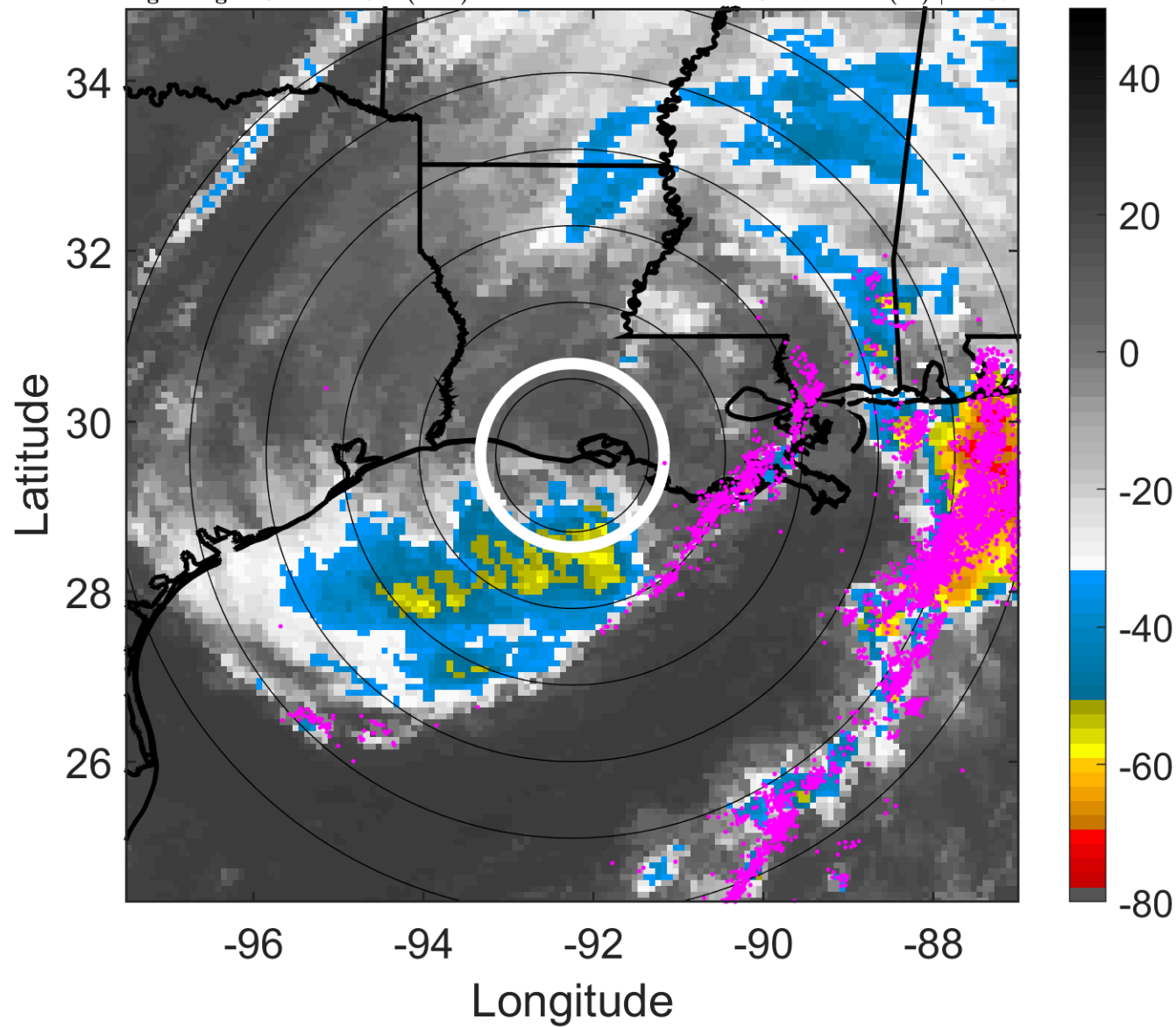

6-h IR BT Differences & Lightning

Δ t: 2011090409 (2.8 LT) - 2011090403 (20.8 LT)

Lightning: 2.8 LT \pm 1.5 h (dots)

LAND EFFECTS

13L (LEE) | 37.5 kt SS

S: 4.7 m s⁻¹ (M) | H: 67°

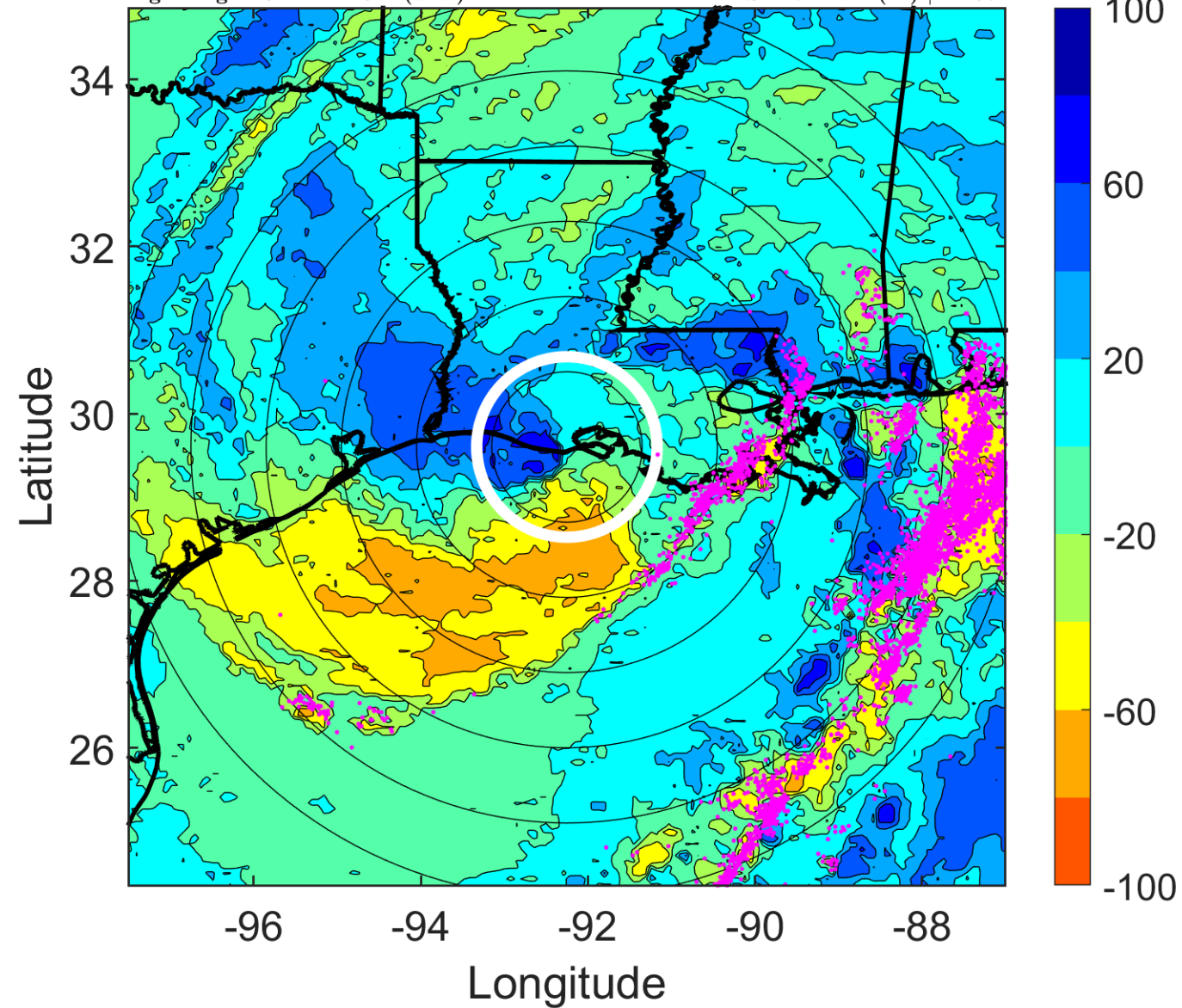

IR BT & Lightning

t: 2011090412 (5.9 LT)

Lightning: 5.9 LT \pm 1.5 h (dots)

LAND EFFECTS

13L (LEE) | 35 kt SS

S: 4.4 m s⁻¹ (M) | H: 66°

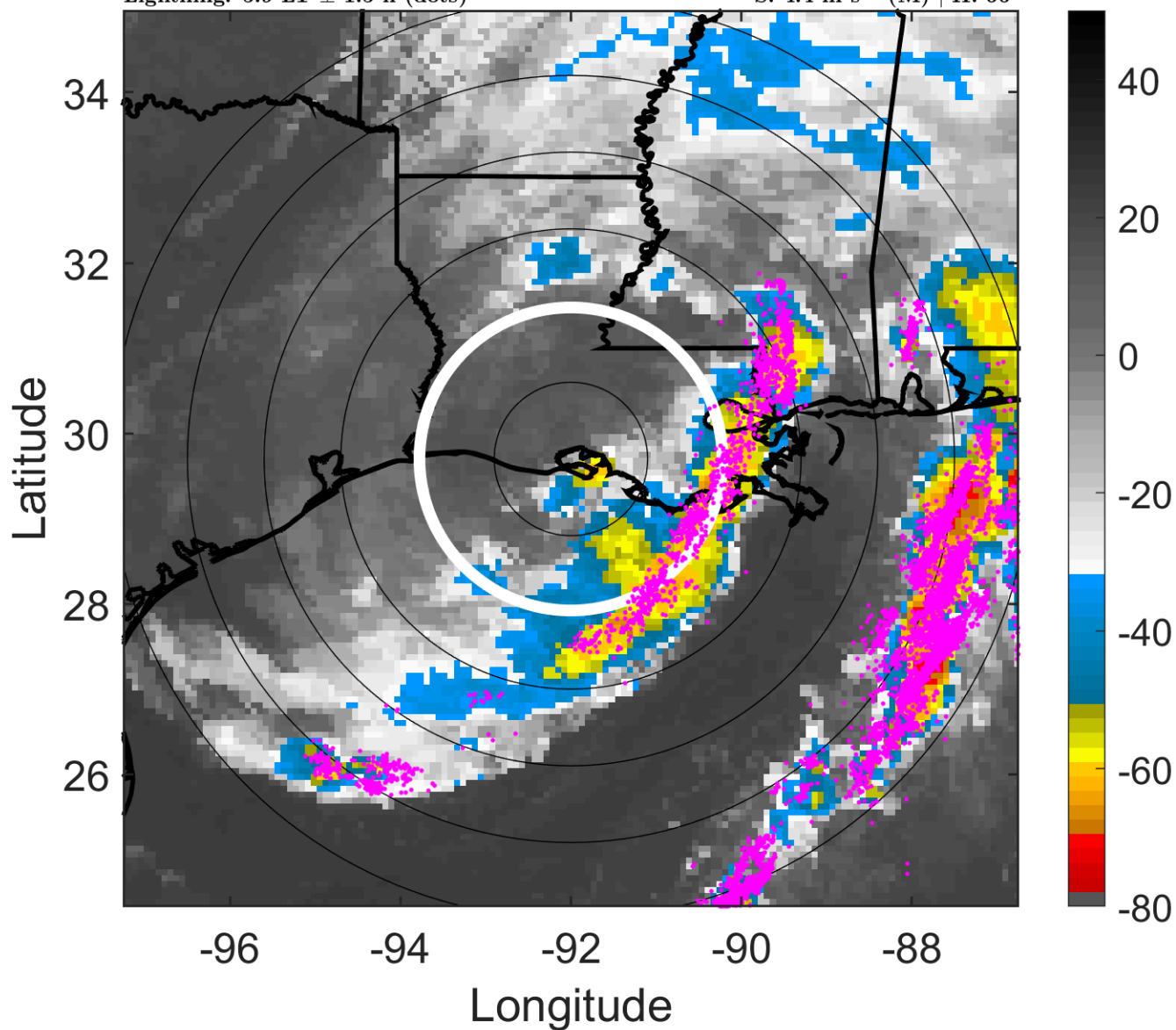

6-h IR BT Differences & Lightning

Δ t: 2011090412 (5.9 LT) - 2011090406 (23.8 LT)

Lightning: 5.9 LT \pm 1.5 h (dots)

LAND EFFECTS

13L (LEE) | 35 kt SS

S: 4.4 m s⁻¹ (M) | H: 66°

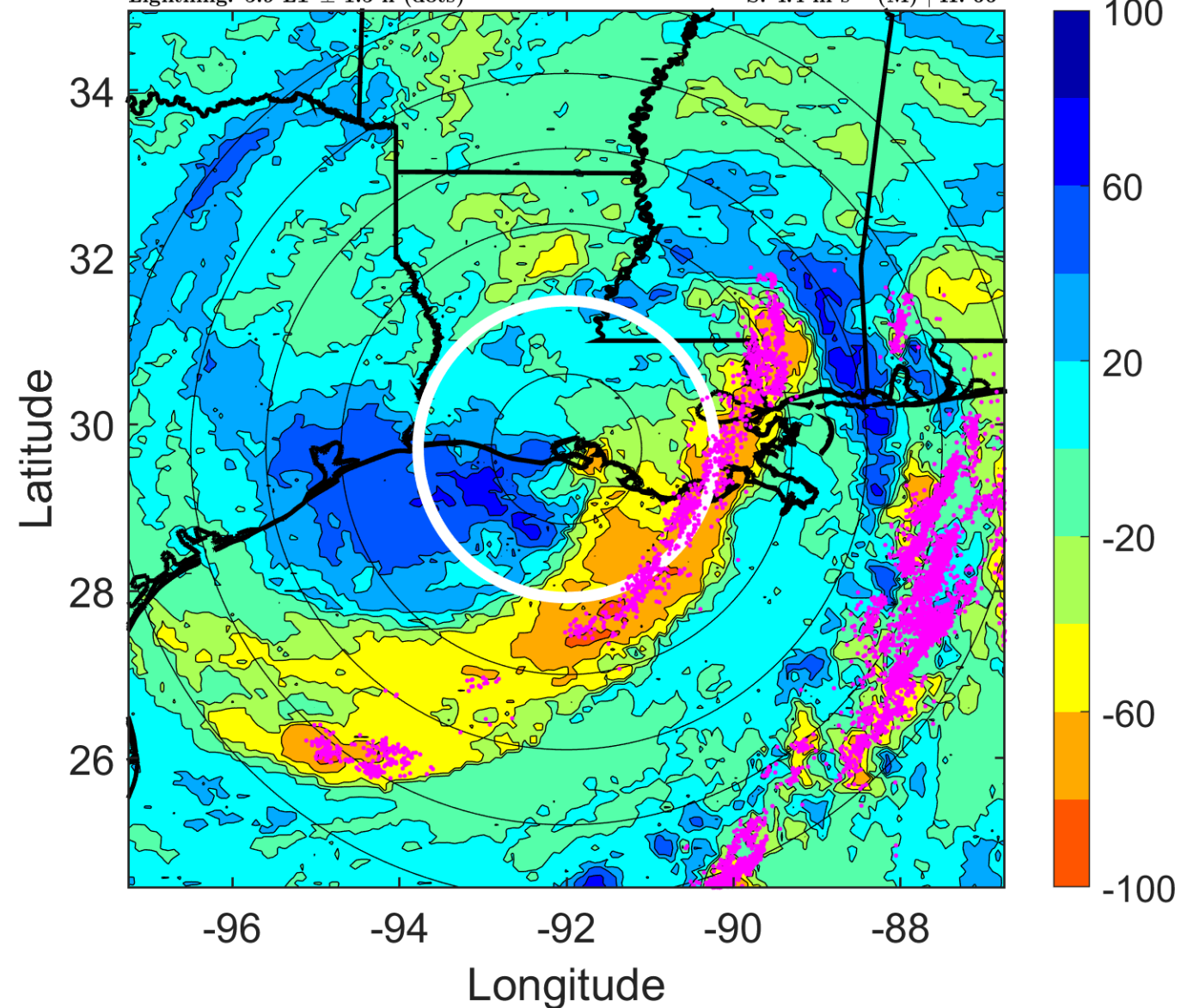

IR BT & Lightning

t: 2011090415 (8.9 LT)

Lightning: 8.9 LT \pm 1.5 h (dots)

LAND EFFECTS

13L (LEE) | 35 kt SS

S: 6.1 m s⁻¹ (M) | H: 56°

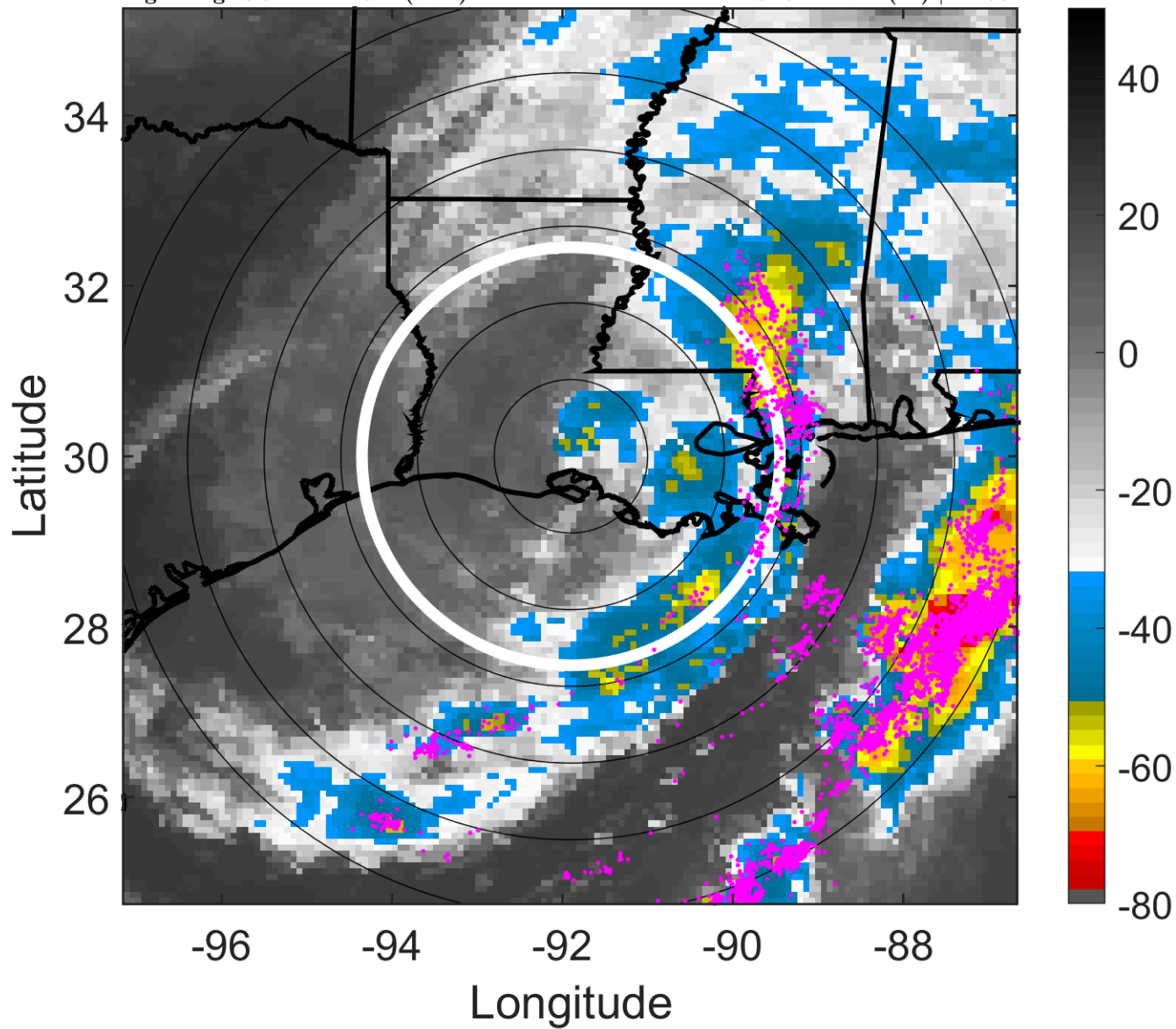

6-h IR BT Differences & Lightning

Δ t: 2011090415 (8.9 LT) - 2011090409 (2.8 LT)

Lightning: 8.9 LT \pm 1.5 h (dots)

LAND EFFECTS

13L (LEE) | 35 kt SS

S: 6.1 m s⁻¹ (M) | H: 56°

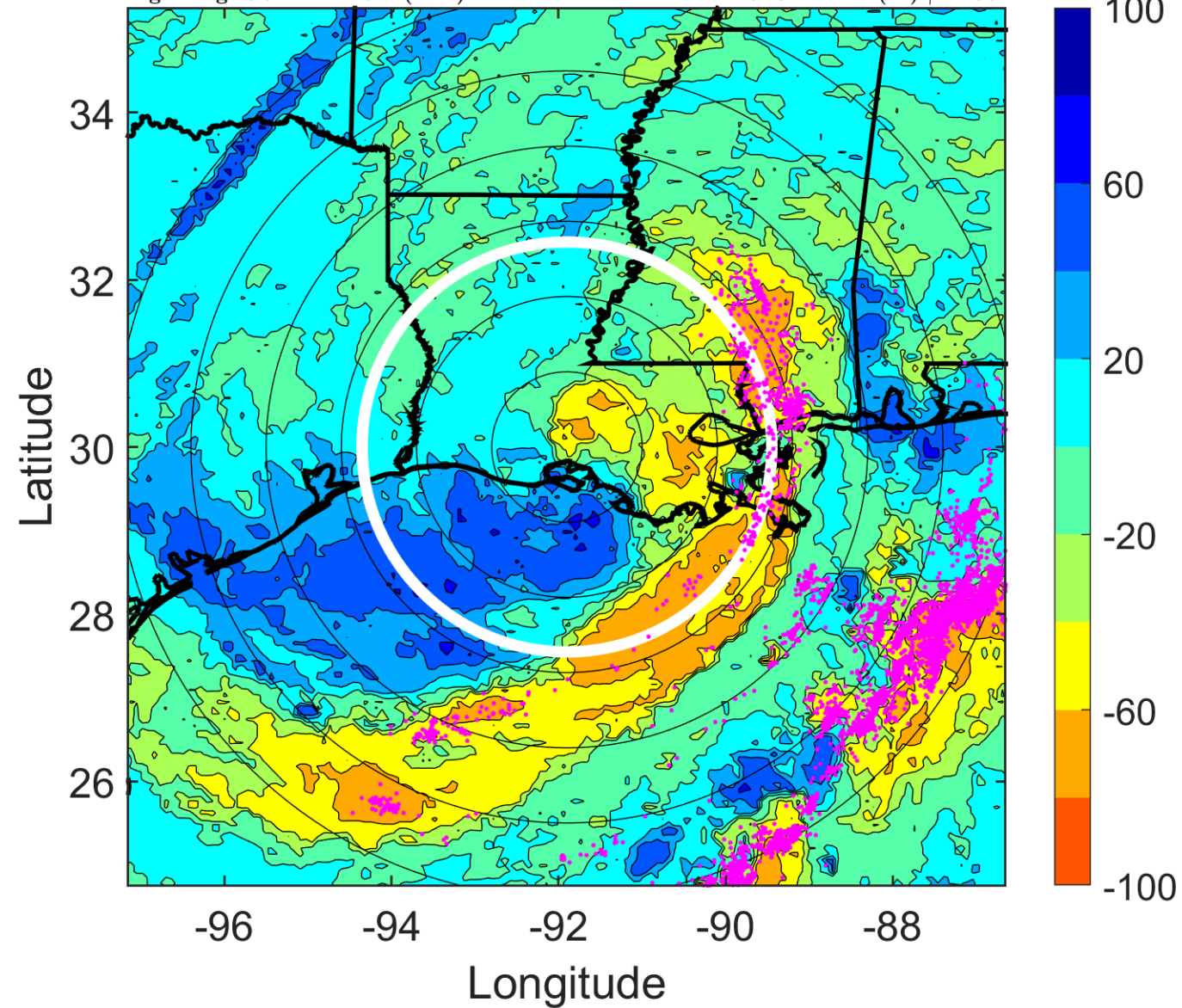

IR BT & Lightning

t: 2011090418 (11.9 LT)

Lightning: 11.9 LT \pm 1.5 h (dots)

LAND EFFECTS

13L (LEE) | 35 kt SS

S: 7.8 m s⁻¹ (M) | H: 46°

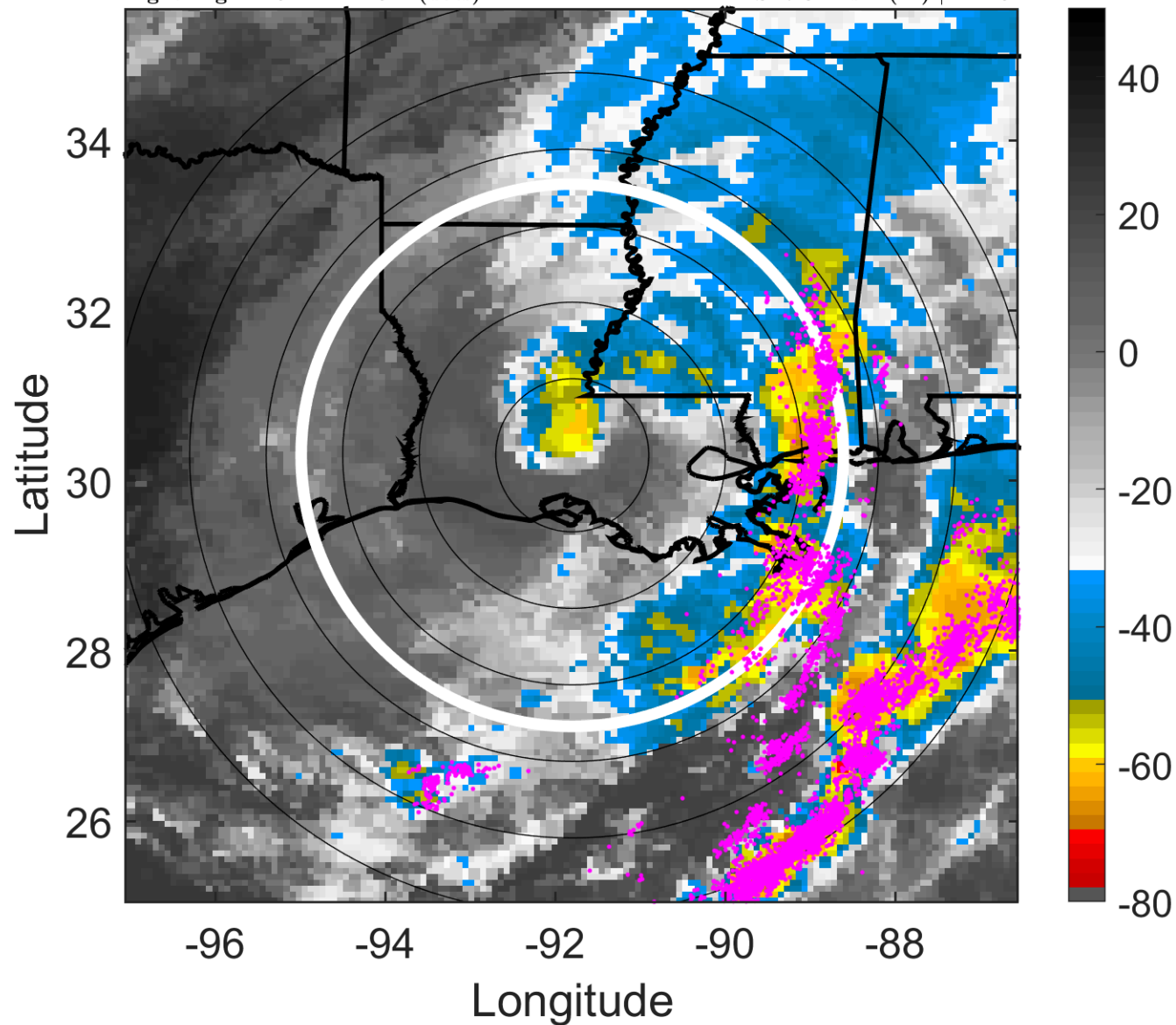

6-h IR BT Differences & Lightning

Δ t: 2011090418 (11.9 LT) - 2011090412 (5.9 LT)

Lightning: 11.9 LT \pm 1.5 h (dots)

LAND EFFECTS

13L (LEE) | 35 kt SS

S: 7.8 m s⁻¹ (M) | H: 46°

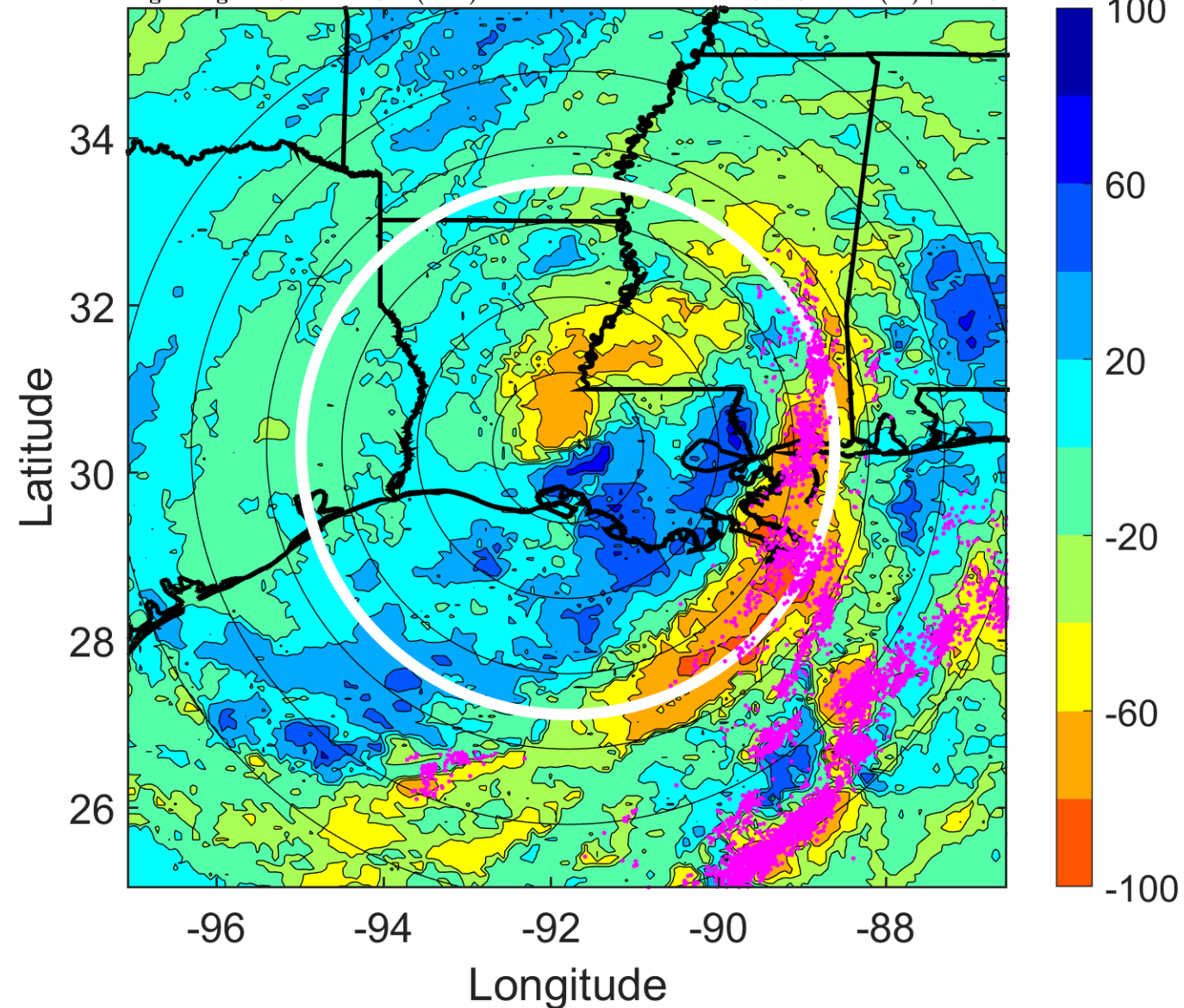

IR BT & Lightning

t: 2011090421 (14.9 LT)

Lightning: 14.9 LT \pm 1.5 h (dots)

LAND EFFECTS

13L (LEE) | 35 kt SS

S: 8.7 m s⁻¹ (M) | H: 44.5°

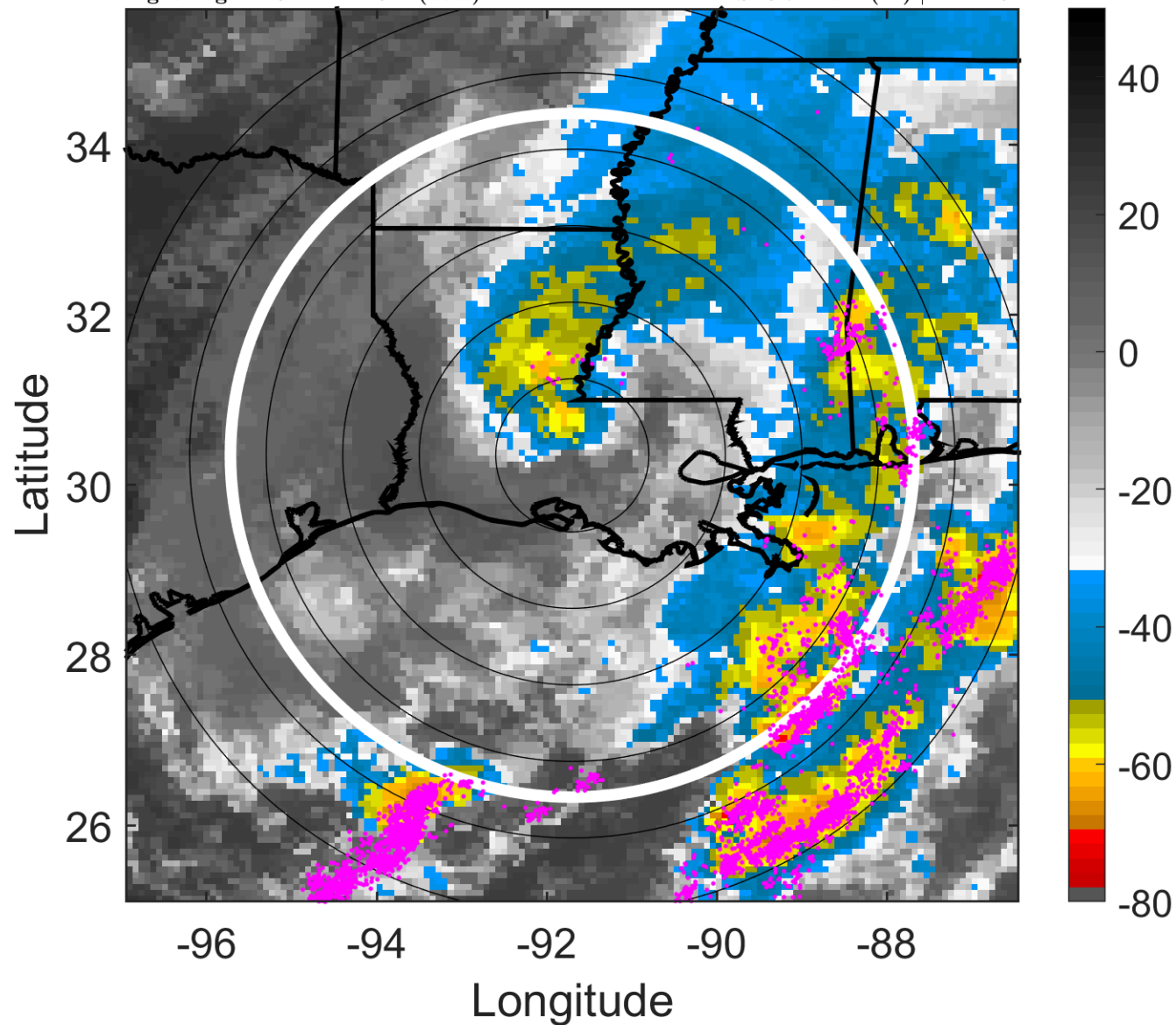

6-h IR BT Differences & Lightning

Δ t: 2011090421 (14.9 LT) - 2011090415 (8.9 LT)

Lightning: 14.9 LT \pm 1.5 h (dots)

LAND EFFECTS

13L (LEE) | 35 kt SS

S: 8.7 m s⁻¹ (M) | H: 44.5°

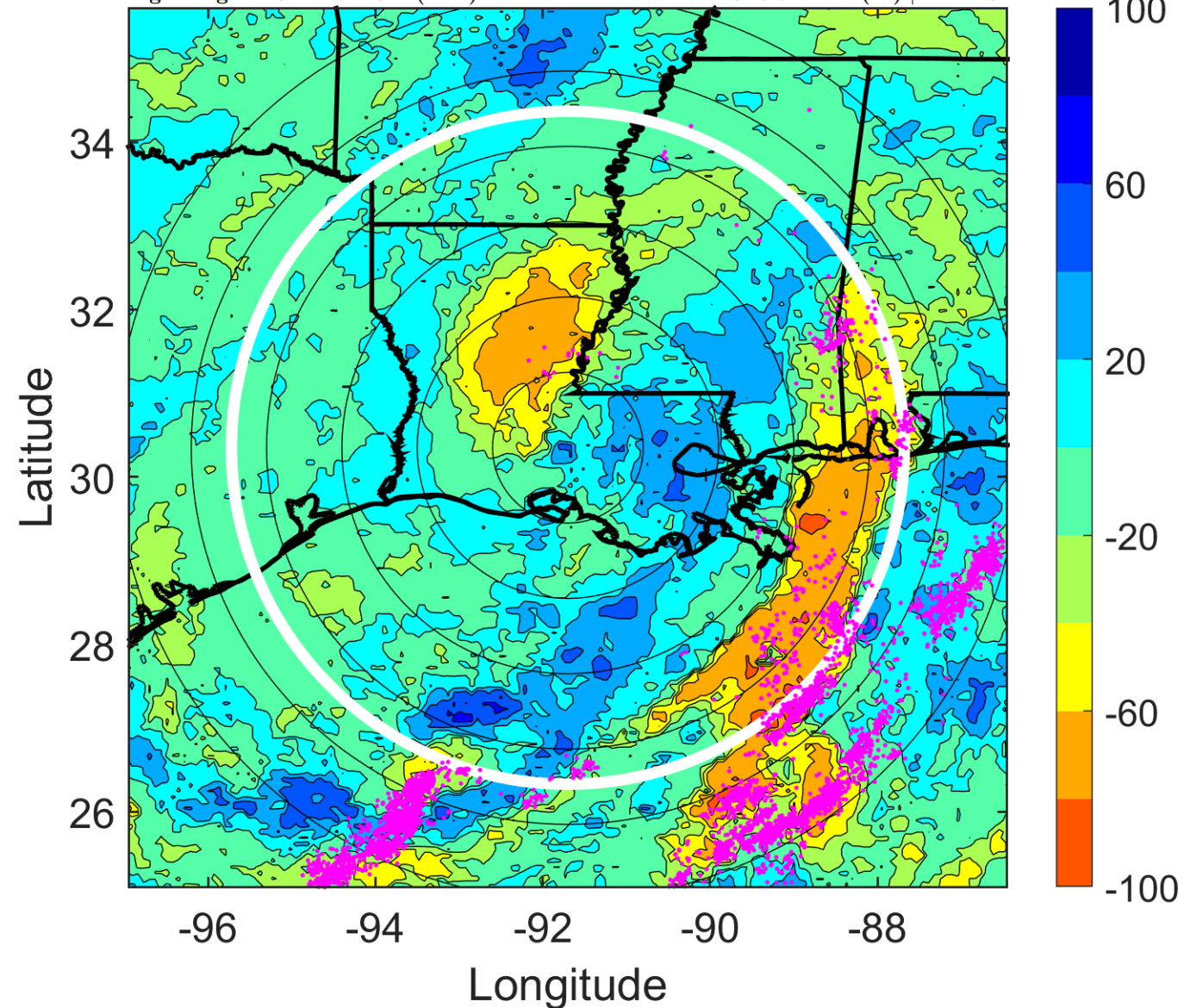

IR BT & Lightning

t: 2011090500 (17.9 LT)

Lightning: 17.9 LT \pm 1.5 h (dots)

LAND EFFECTS

13L (LEE) | 35 kt SS

S: 9.6 m s⁻¹ (M) | H: 43°

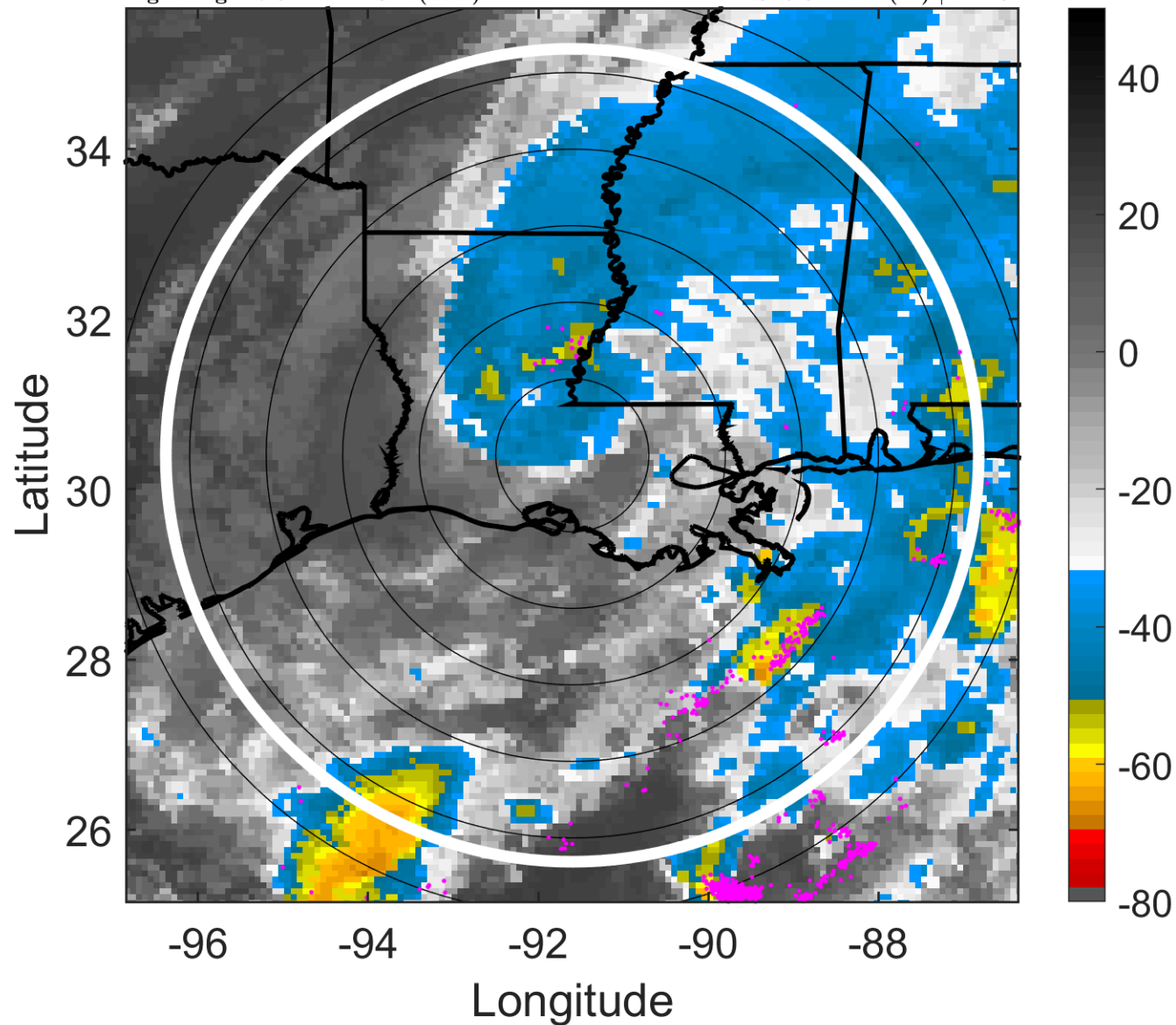

6-h IR BT Differences & Lightning

Δ t: 2011090500 (17.9 LT) - 2011090418 (11.9 LT)

Lightning: 17.9 LT \pm 1.5 h (dots)

LAND EFFECTS

13L (LEE) | 35 kt SS

S: 9.6 m s⁻¹ (M) | H: 43°

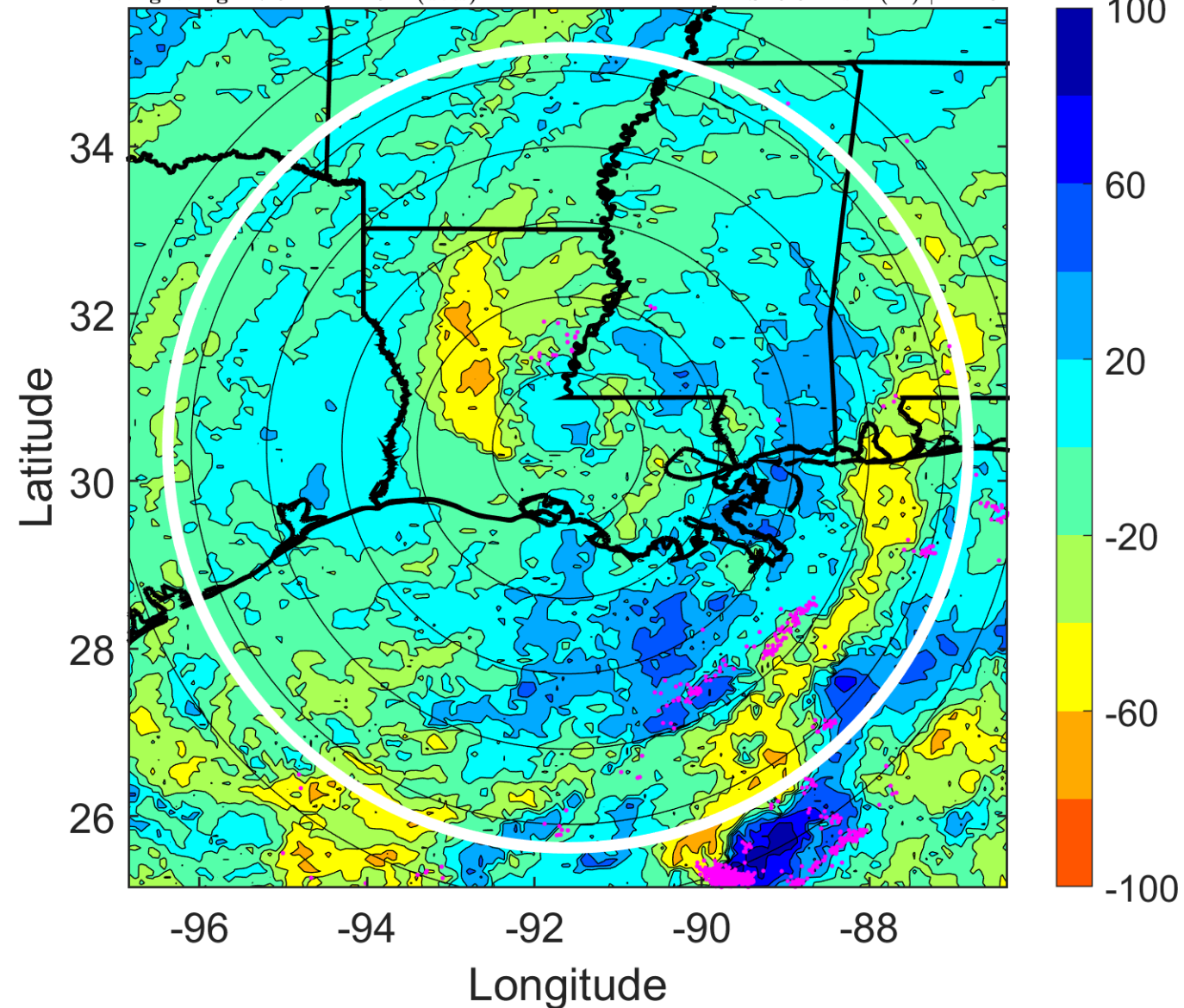

IR BT & Lightning

t: 2011090503 (20.9 LT)

Lightning: 20.9 LT \pm 1.5 h (dots)

LAND EFFECTS

13L (LEE) | 35 kt SS

S: null | H: null

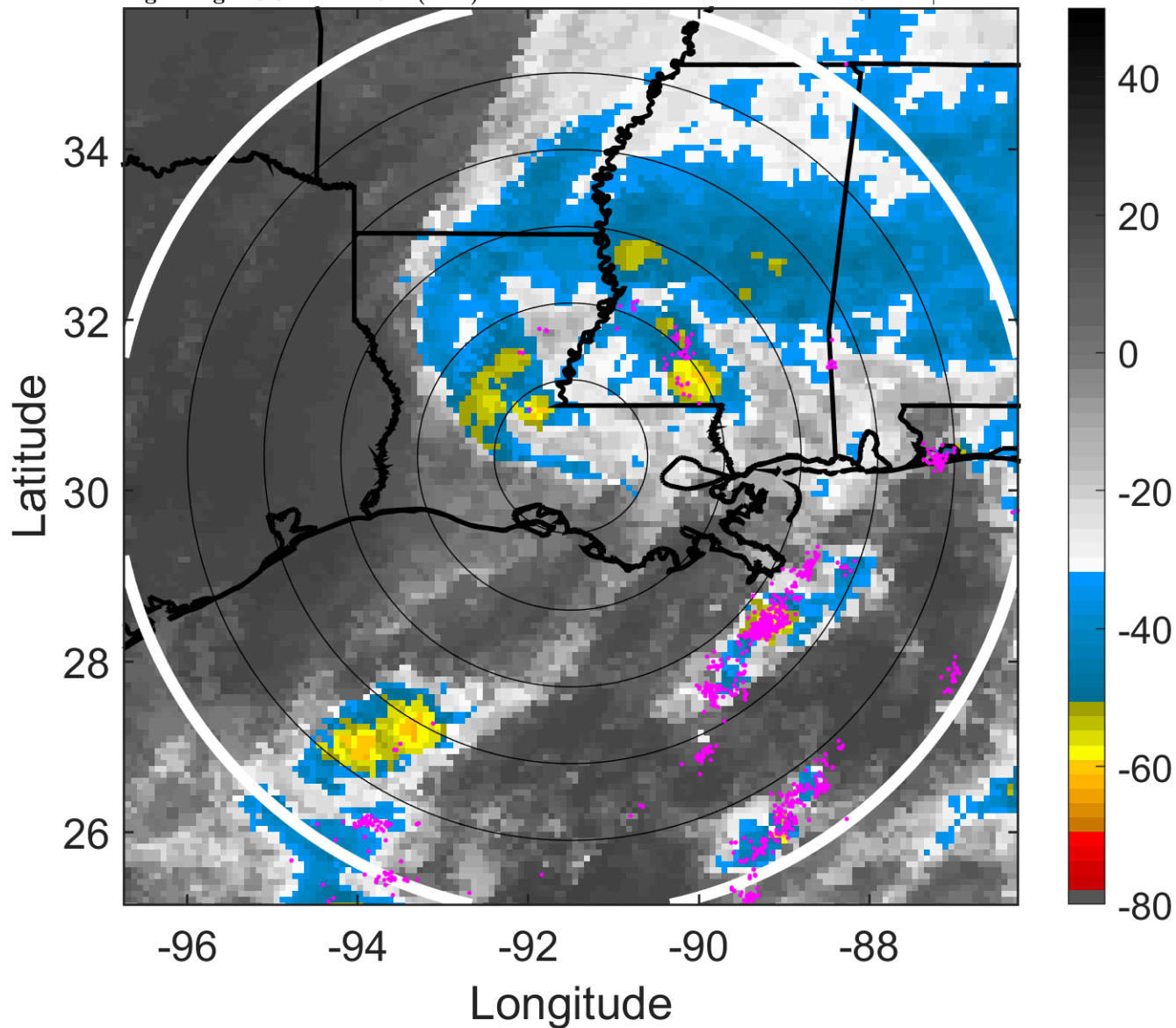

6-h IR BT Differences & Lightning

Δ t: 2011090503 (20.9 LT) - 2011090421 (14.9 LT)

Lightning: 20.9 LT \pm 1.5 h (dots)

LAND EFFECTS

13L (LEE) | 35 kt SS

S: null | H: null

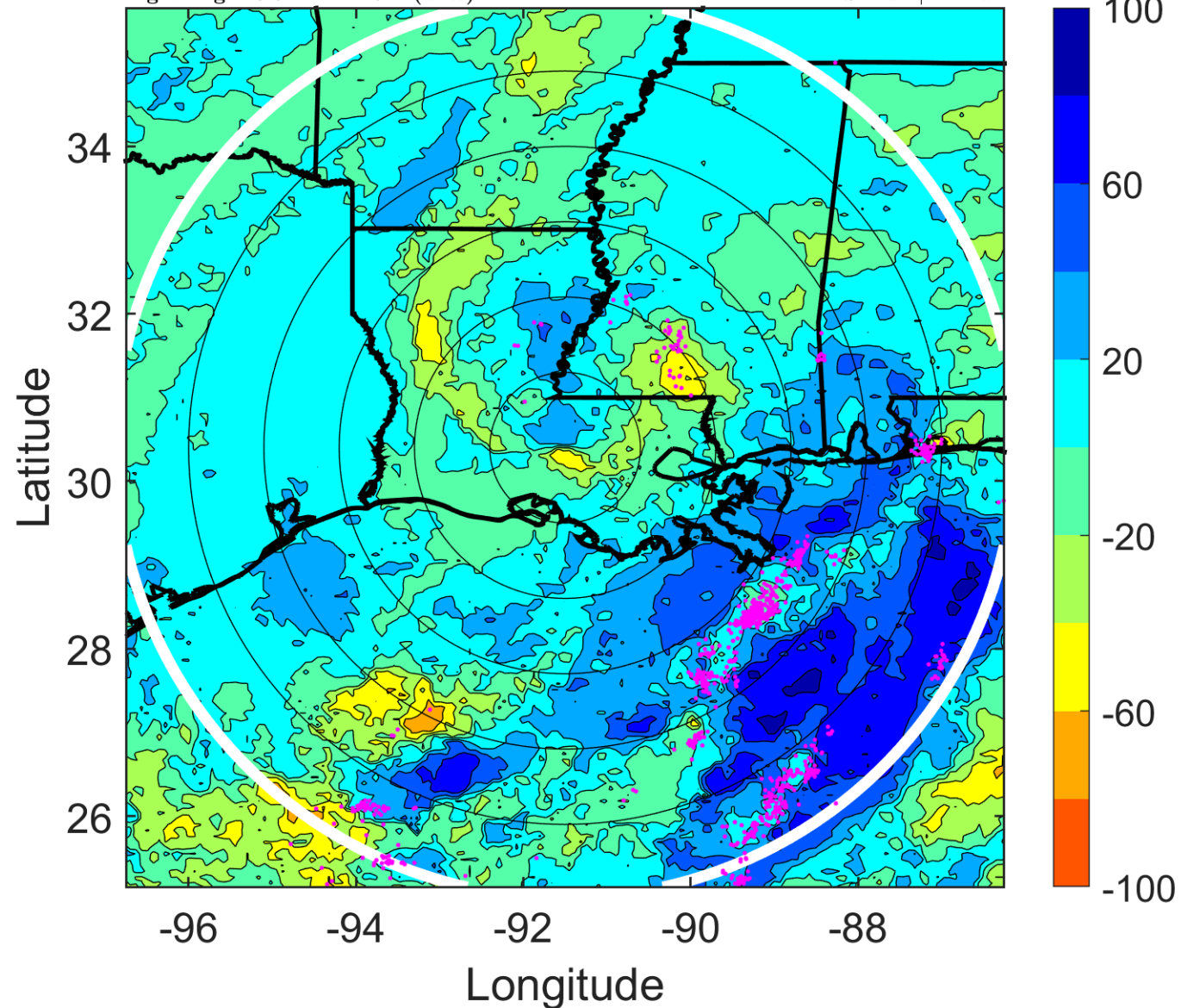

IR BT & Lightning

t: 2011090506 (23.9 LT)

Lightning: 23.9 LT \pm 1.5 h (dots)

LAND EFFECTS

13L (LEE) | 35 kt EX

S: null | H: null

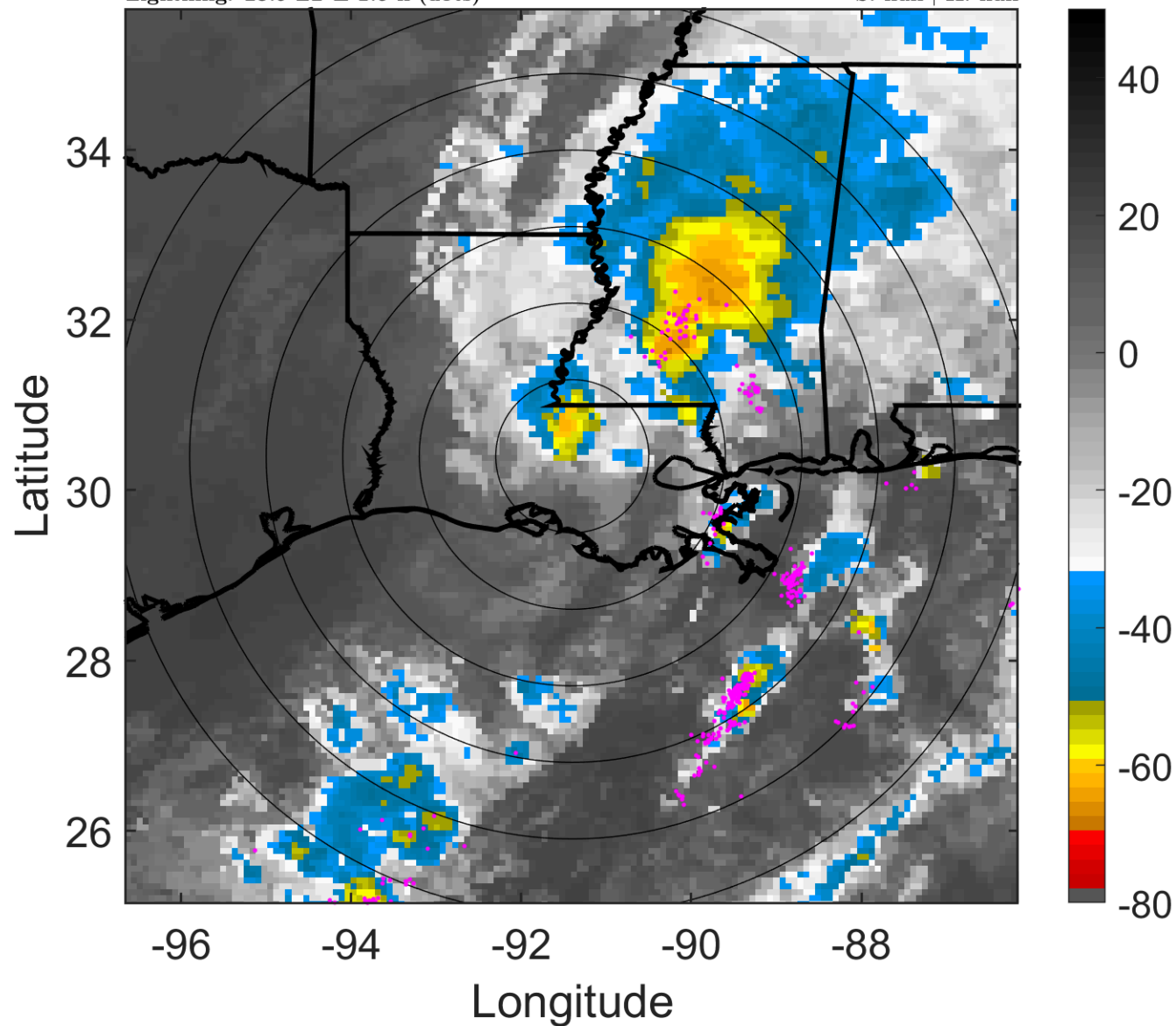

6-h IR BT Differences & Lightning

Δ t: 2011090506 (23.9 LT) - 2011090500 (17.9 LT)

Lightning: 23.9 LT \pm 1.5 h (dots)

LAND EFFECTS

13L (LEE) | 35 kt EX

S: null | H: null

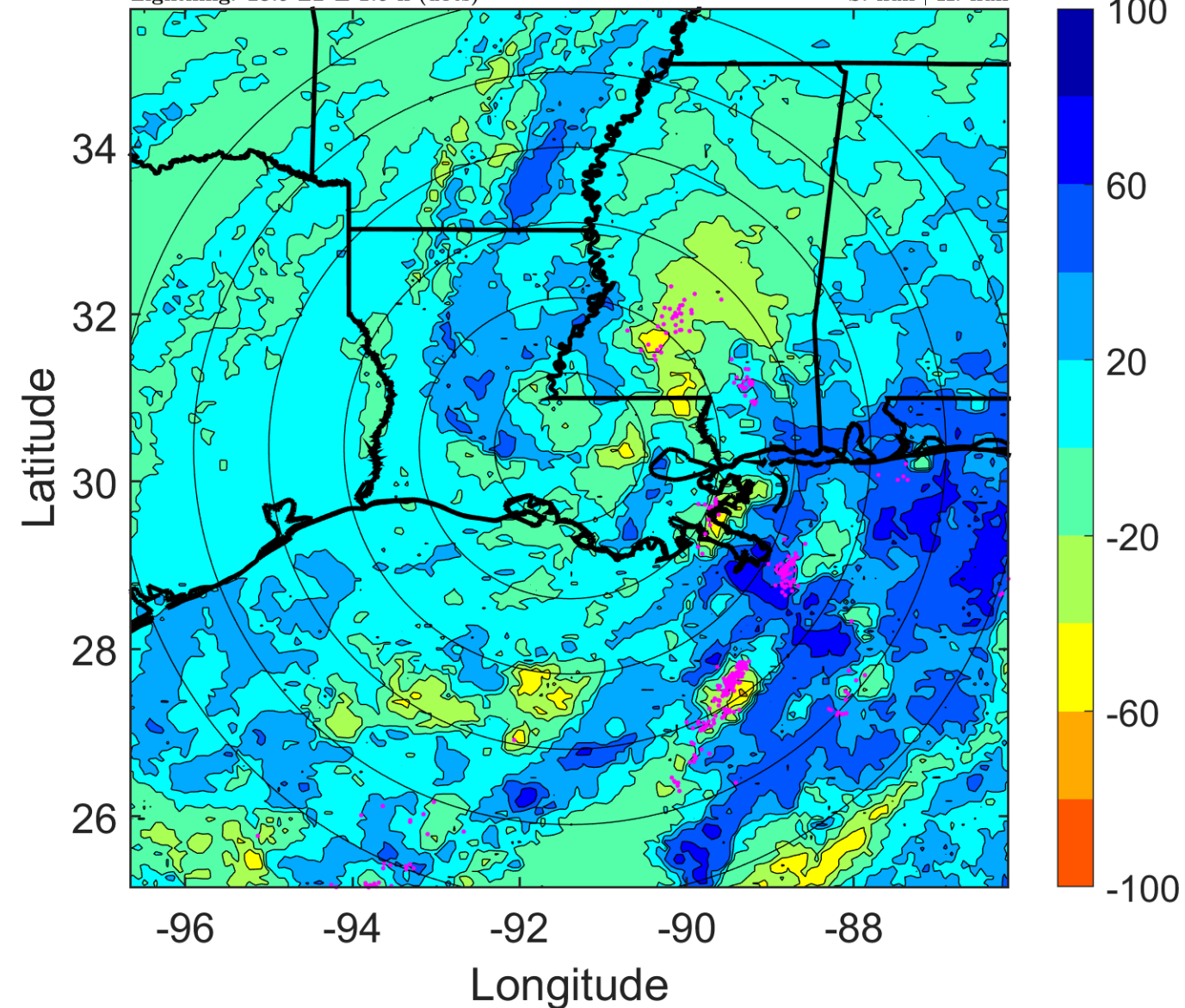

IR BT & Lightning

t: 2011090509 (3 LT)

Lightning: 3 LT \pm 1.5 h (dots)

LAND EFFECTS

13L (LEE) | 37.5 kt EX

S: null | H: null

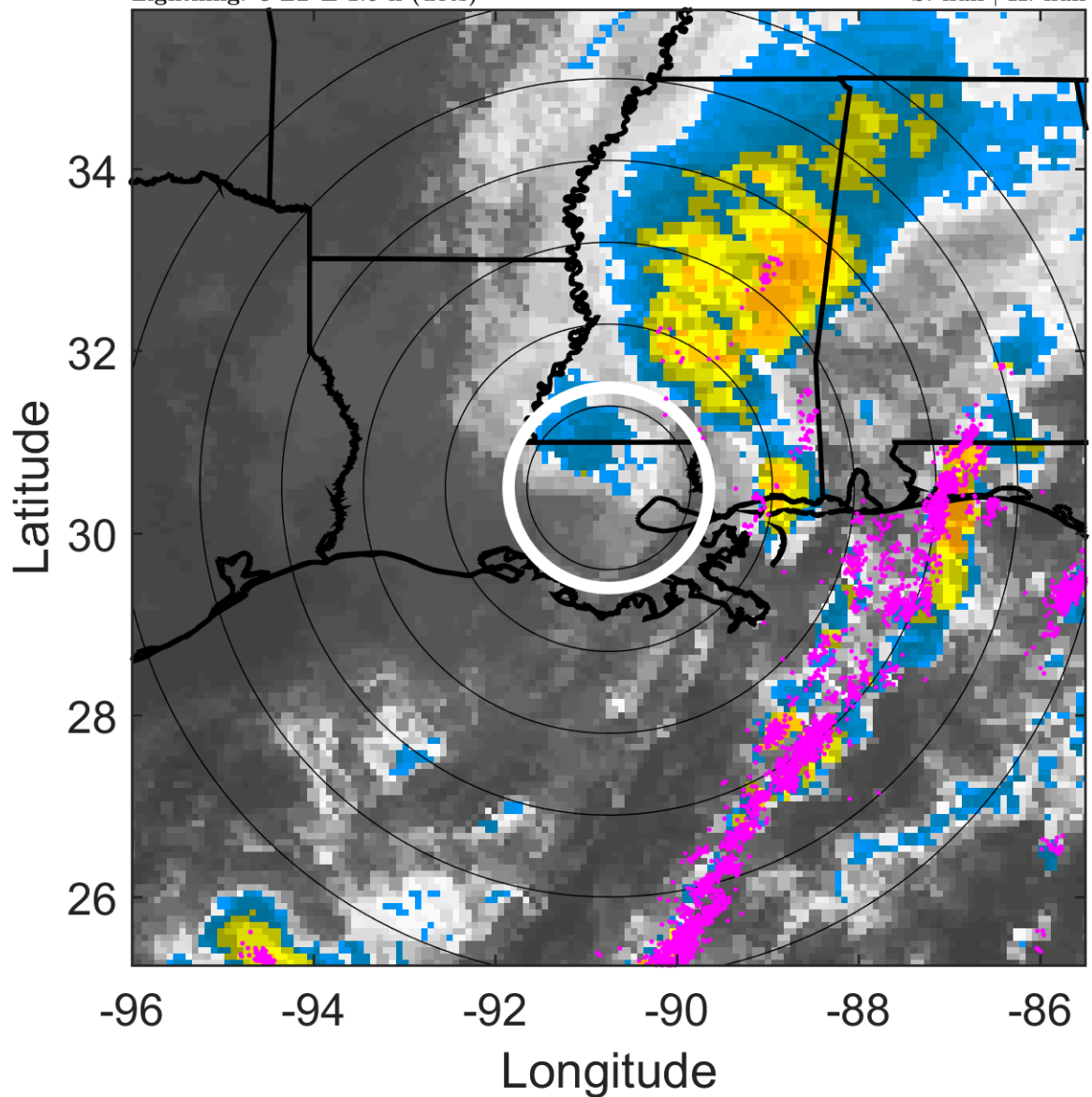

6-h IR BT Differences & Lightning

Δ t: 2011090509 (3 LT) - 2011090503 (20.9 LT)

Lightning: 3 LT \pm 1.5 h (dots)

LAND EFFECTS

13L (LEE) | 37.5 kt EX

S: null | H: null

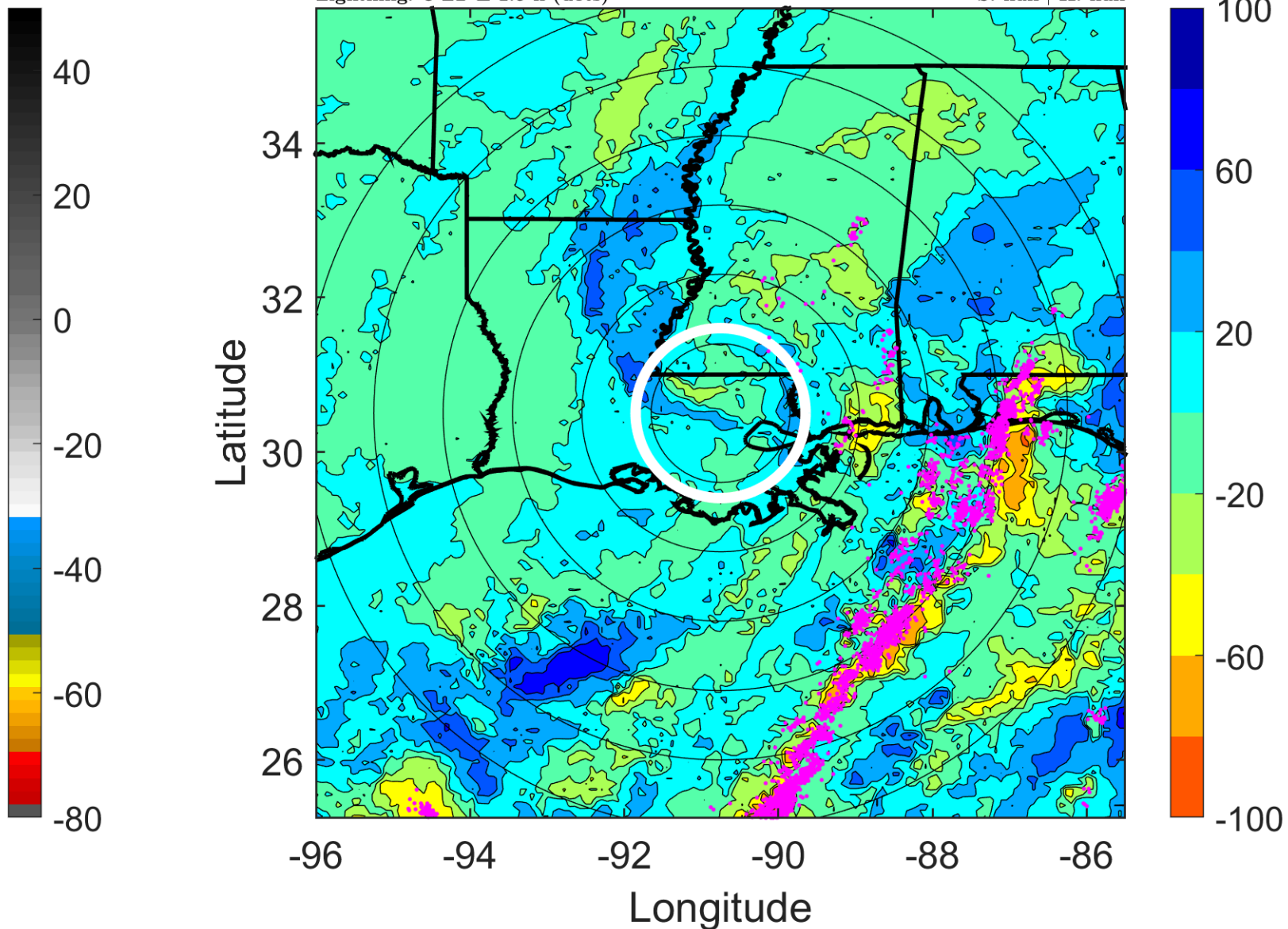

IR BT & Lightning

t: 2011090512 (6 LT)

Lightning: 6 LT \pm 1.5 h (dots)

LAND EFFECTS

13L (LEE) | 40 kt EX

S: null | H: null

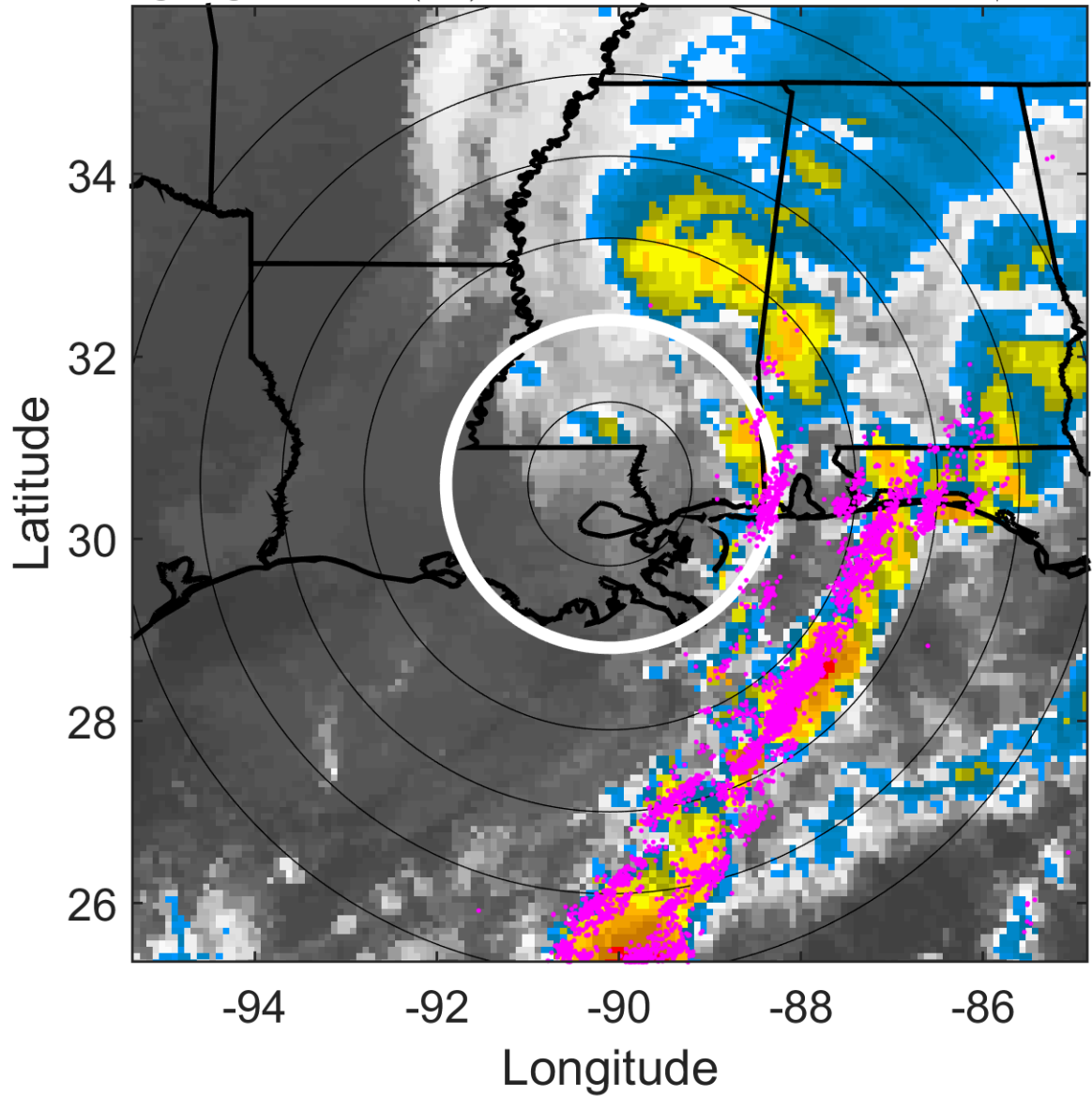

6-h IR BT Differences & Lightning

Δ t: 2011090512 (6 LT) - 2011090506 (23.9 LT)

Lightning: 6 LT \pm 1.5 h (dots)

LAND EFFECTS

13L (LEE) | 40 kt EX

S: null | H: null

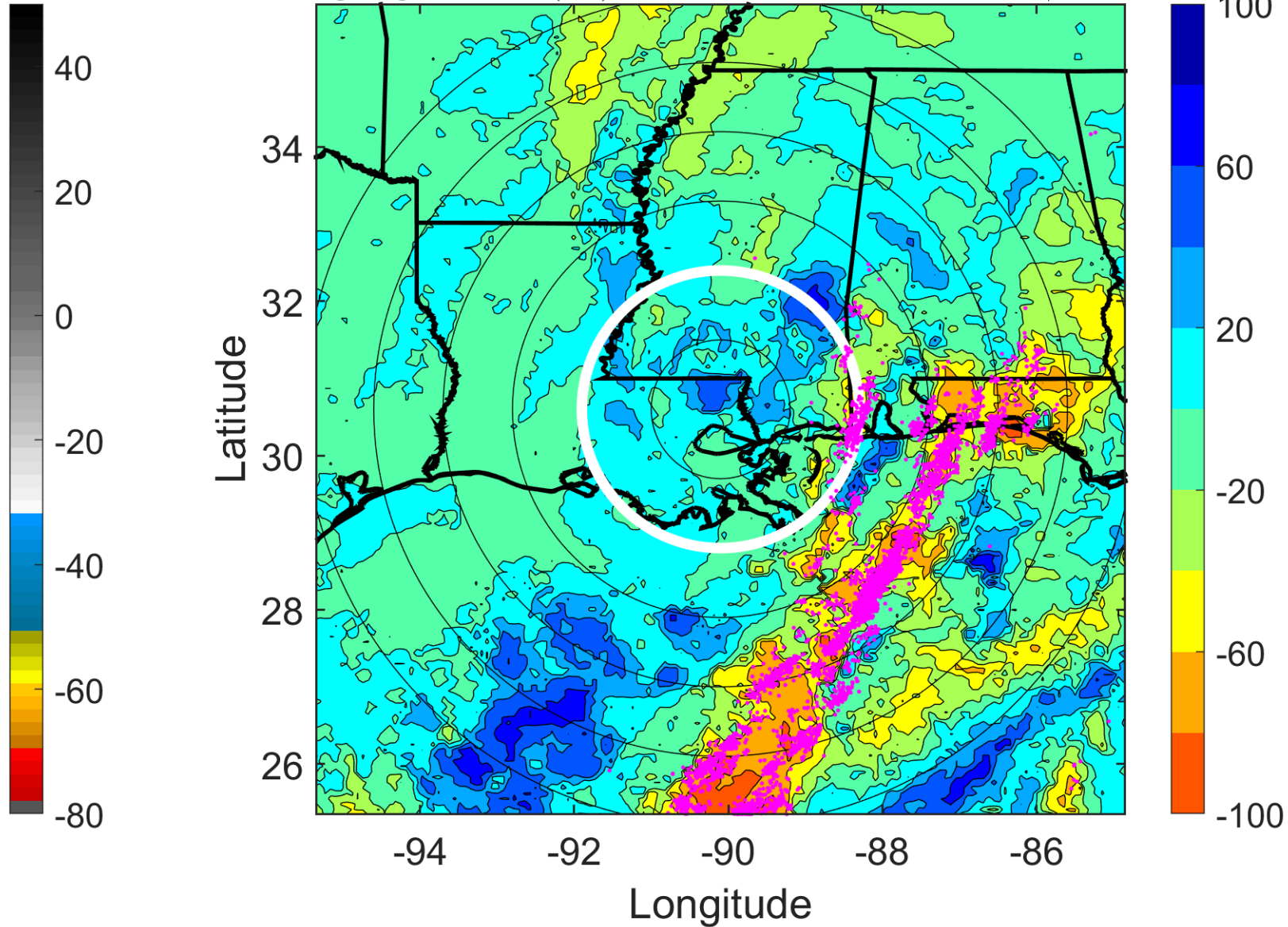

IR BT & Lightning

t: 2011090515 (9.1 LT)

Lightning: 9.1 LT \pm 1.5 h (dots)

LAND EFFECTS

13L (LEE) | 40 kt EX

S: null | H: null

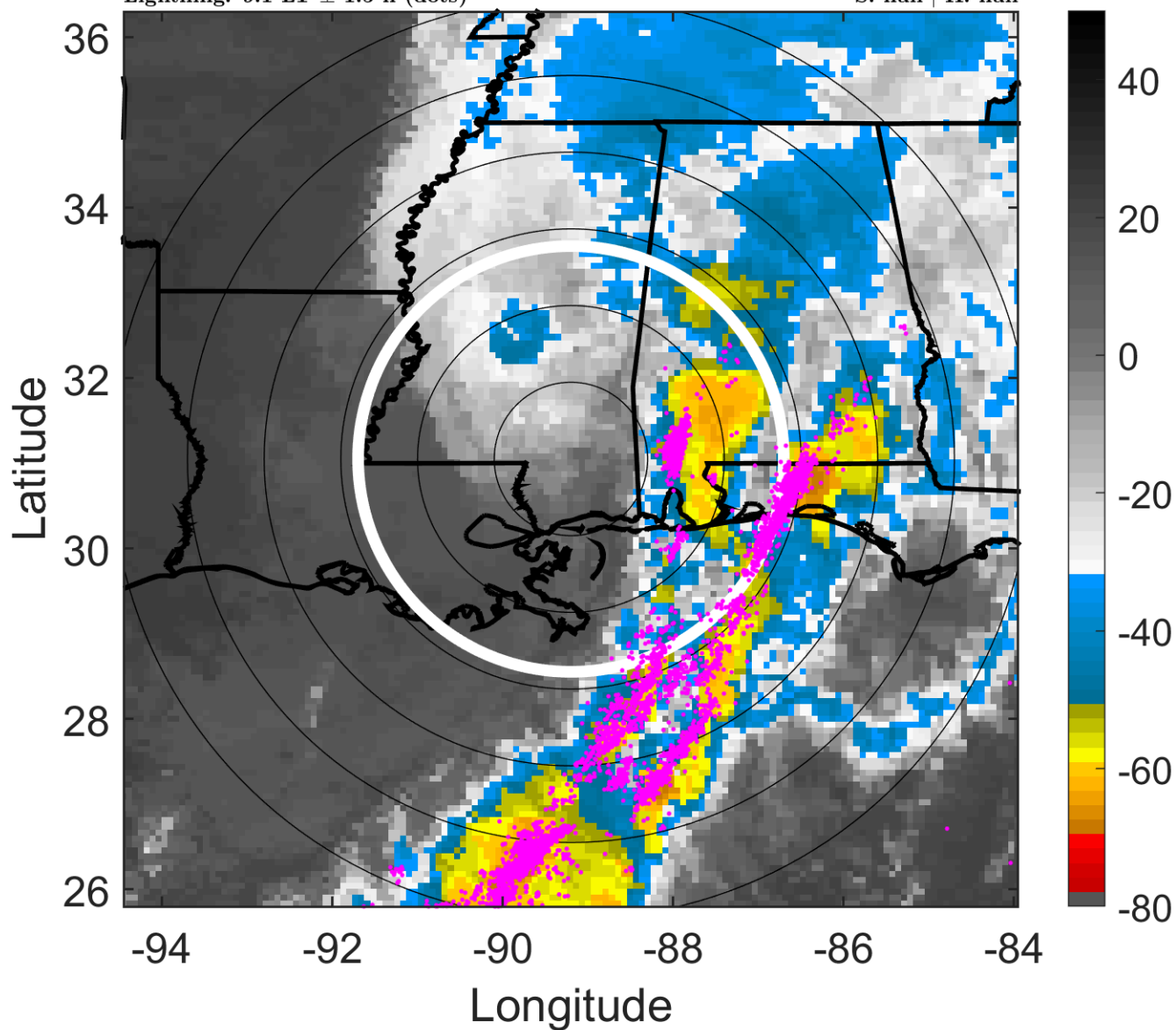

6-h IR BT Differences & Lightning

Δ t: 2011090515 (9.1 LT) - 2011090509 (3 LT)

Lightning: 9.1 LT \pm 1.5 h (dots)

LAND EFFECTS

13L (LEE) | 40 kt EX

S: null | H: null

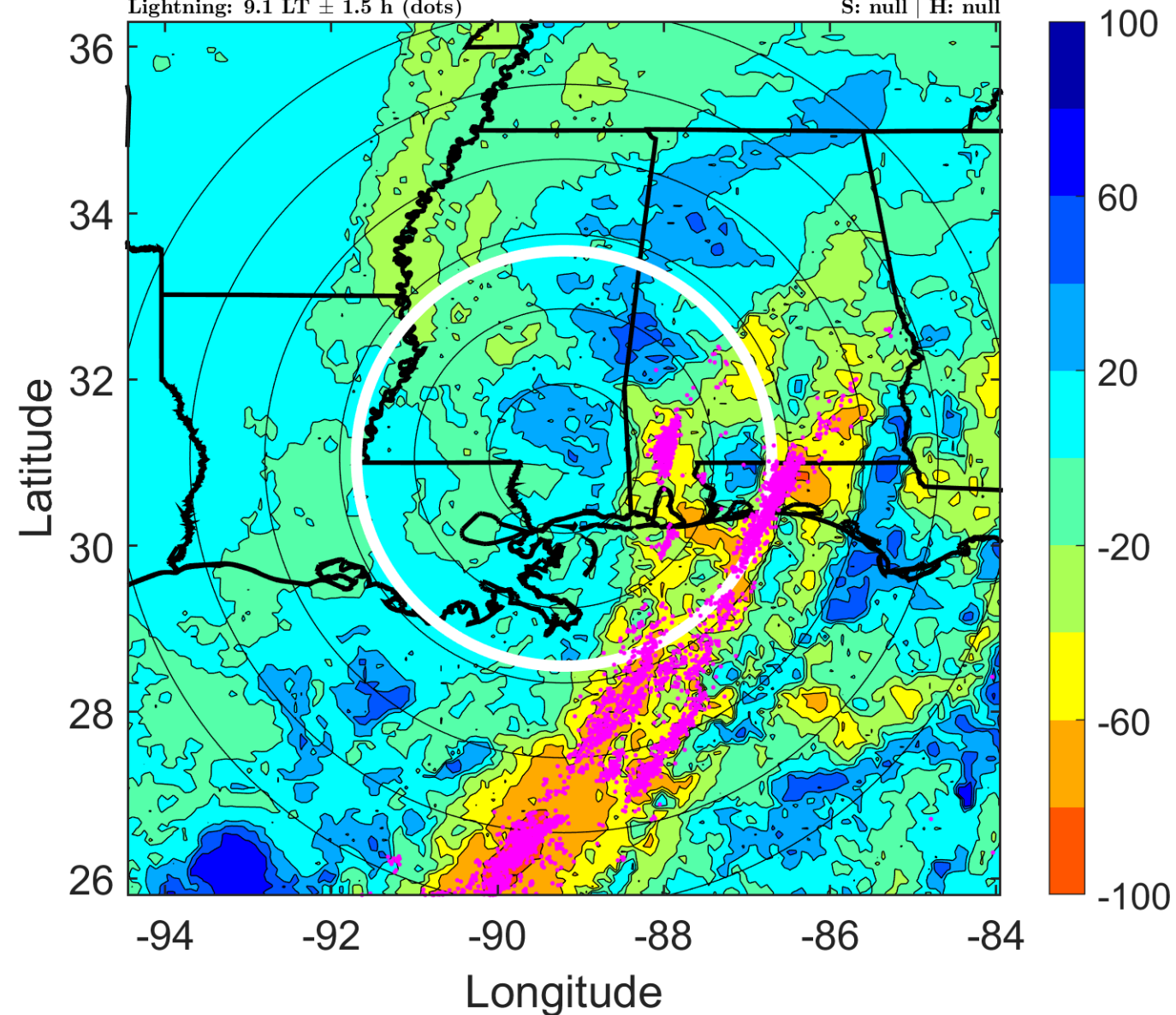

IR BT & Lightning

t: 2011090518 (12.1 LT)

Lightning: 12.1 LT \pm 1.5 h (dots)

LAND EFFECTS

13L (LEE) | 40 kt EX

S: null | H: null

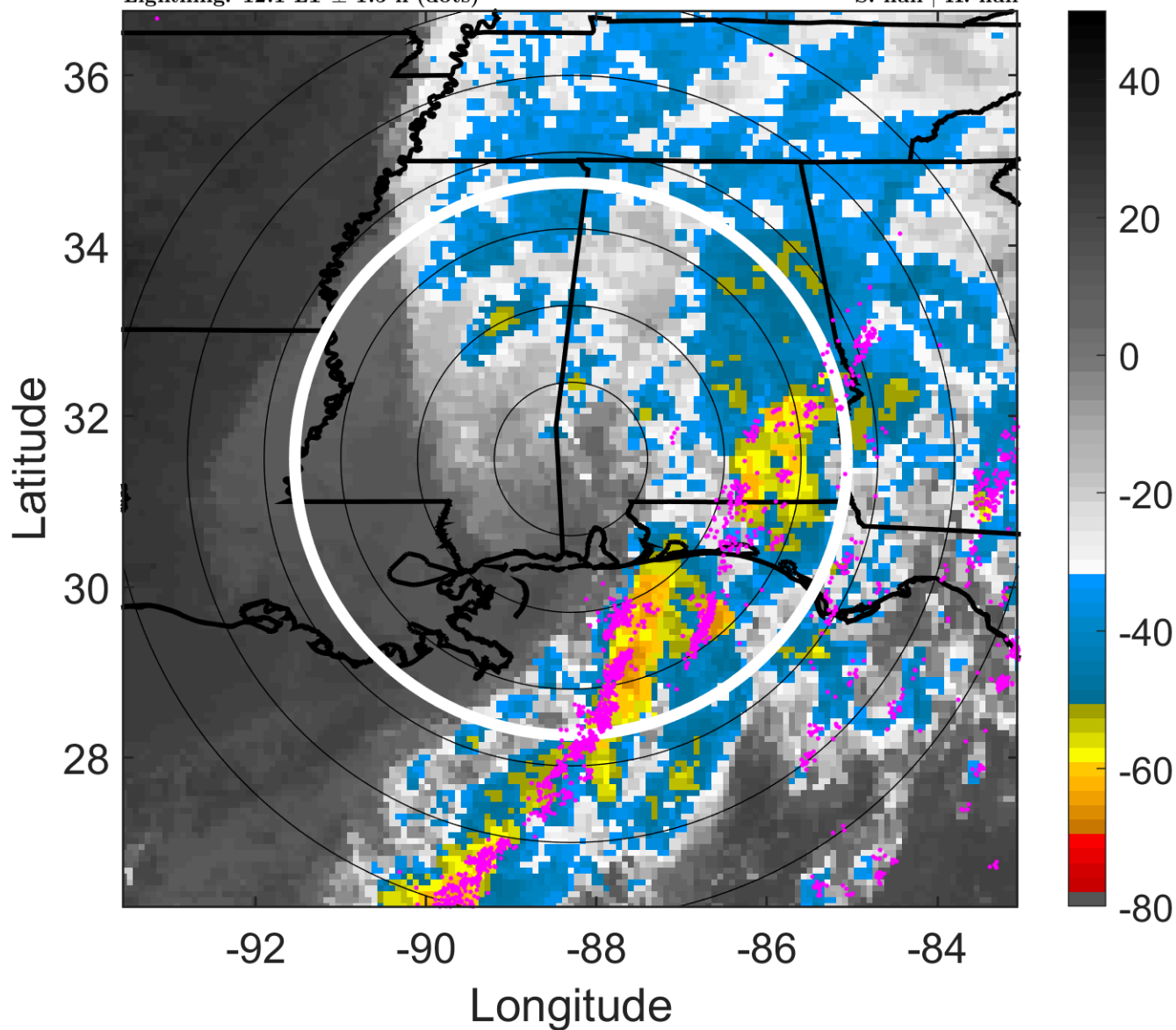

6-h IR BT Differences & Lightning

Δ t: 2011090518 (12.1 LT) - 2011090512 (6 LT)

Lightning: 12.1 LT \pm 1.5 h (dots)

LAND EFFECTS

13L (LEE) | 40 kt EX

S: null | H: null

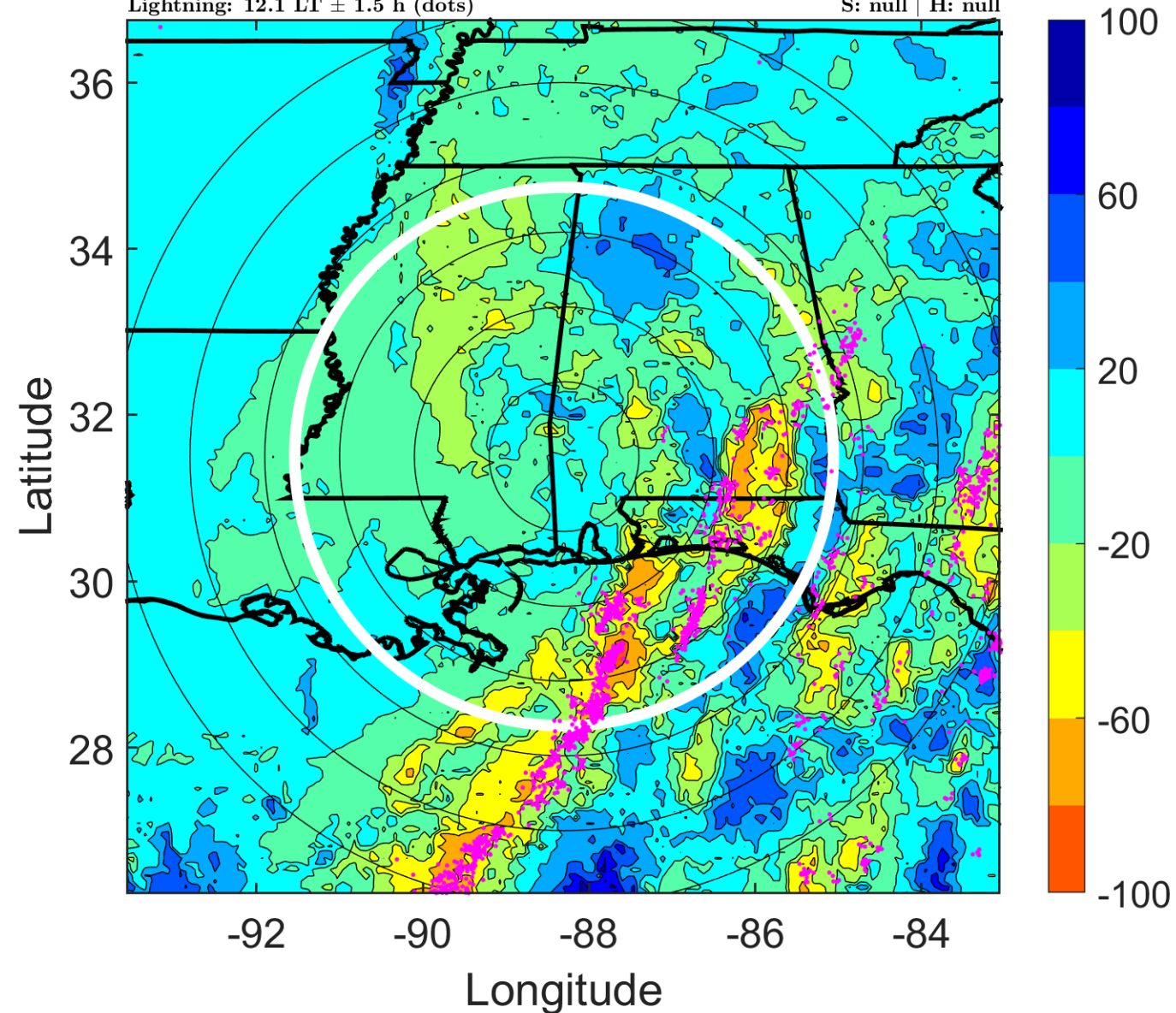

IR BT & Lightning

t: 2011090521 (15.2 LT)

Lightning: 15.2 LT \pm 1.5 h (dots)

LAND EFFECTS

13L (LEE) | 35 kt EX

S: null | H: null

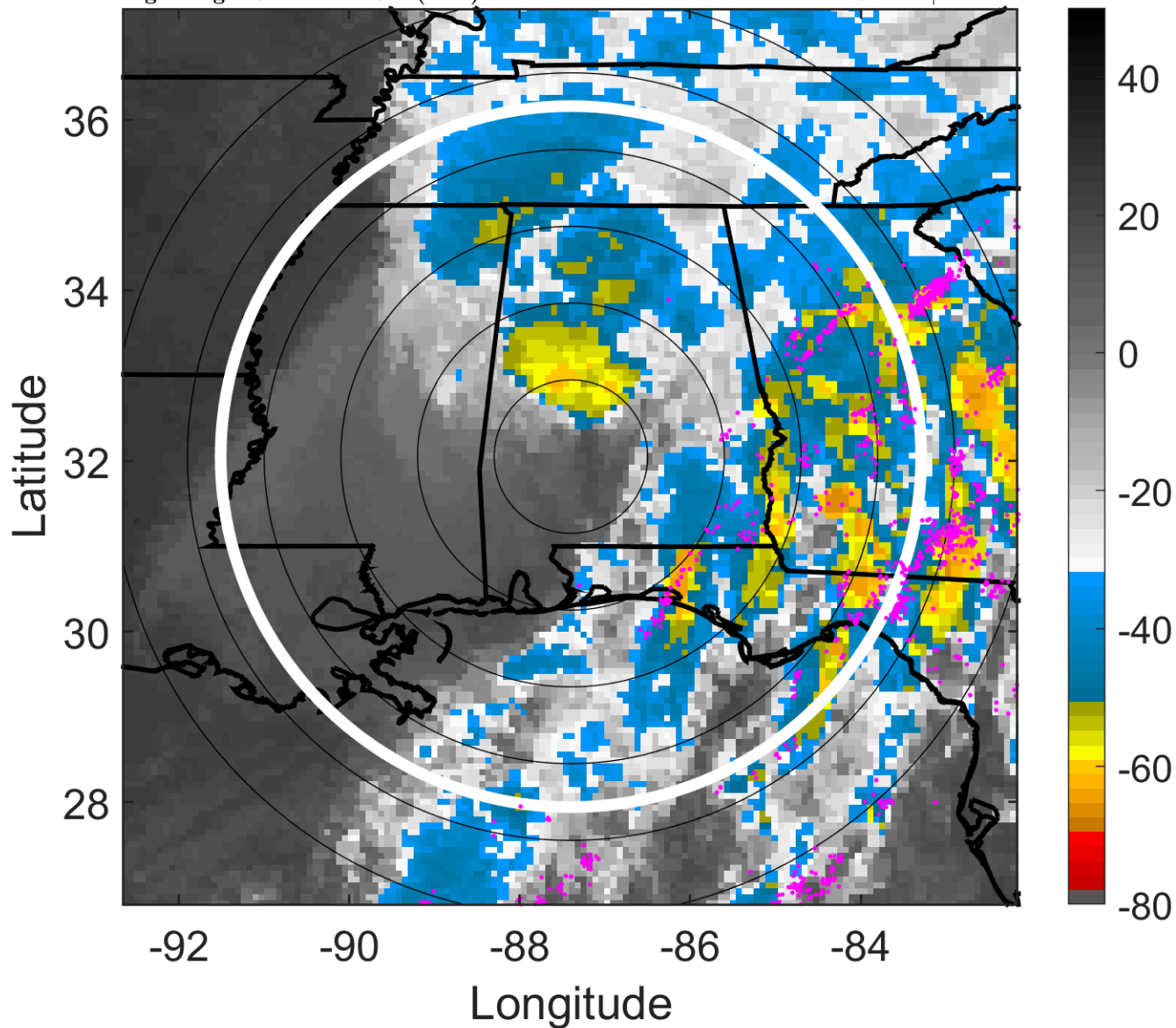

6-h IR BT Differences & Lightning

Δ t: 2011090521 (15.2 LT) - 2011090515 (9.1 LT)

Lightning: 15.2 LT \pm 1.5 h (dots)

LAND EFFECTS

13L (LEE) | 35 kt EX

S: null | H: null

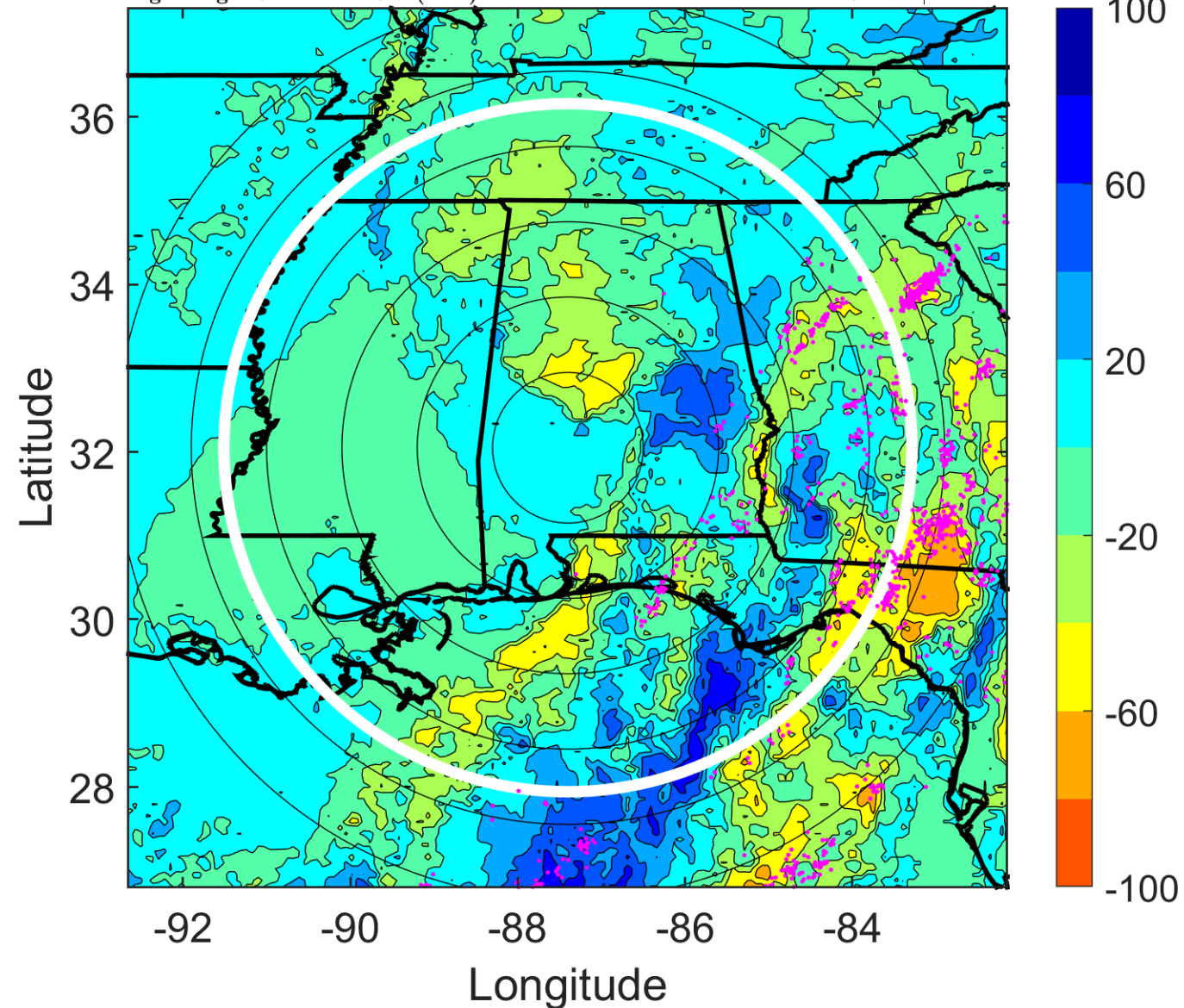

IR BT & Lightning

t: 2011090600 (18.2 LT)

Lightning: 18.2 LT \pm 1.5 h (dots)

LAND EFFECTS

13L (LEE) | 30 kt EX

S: null | H: null

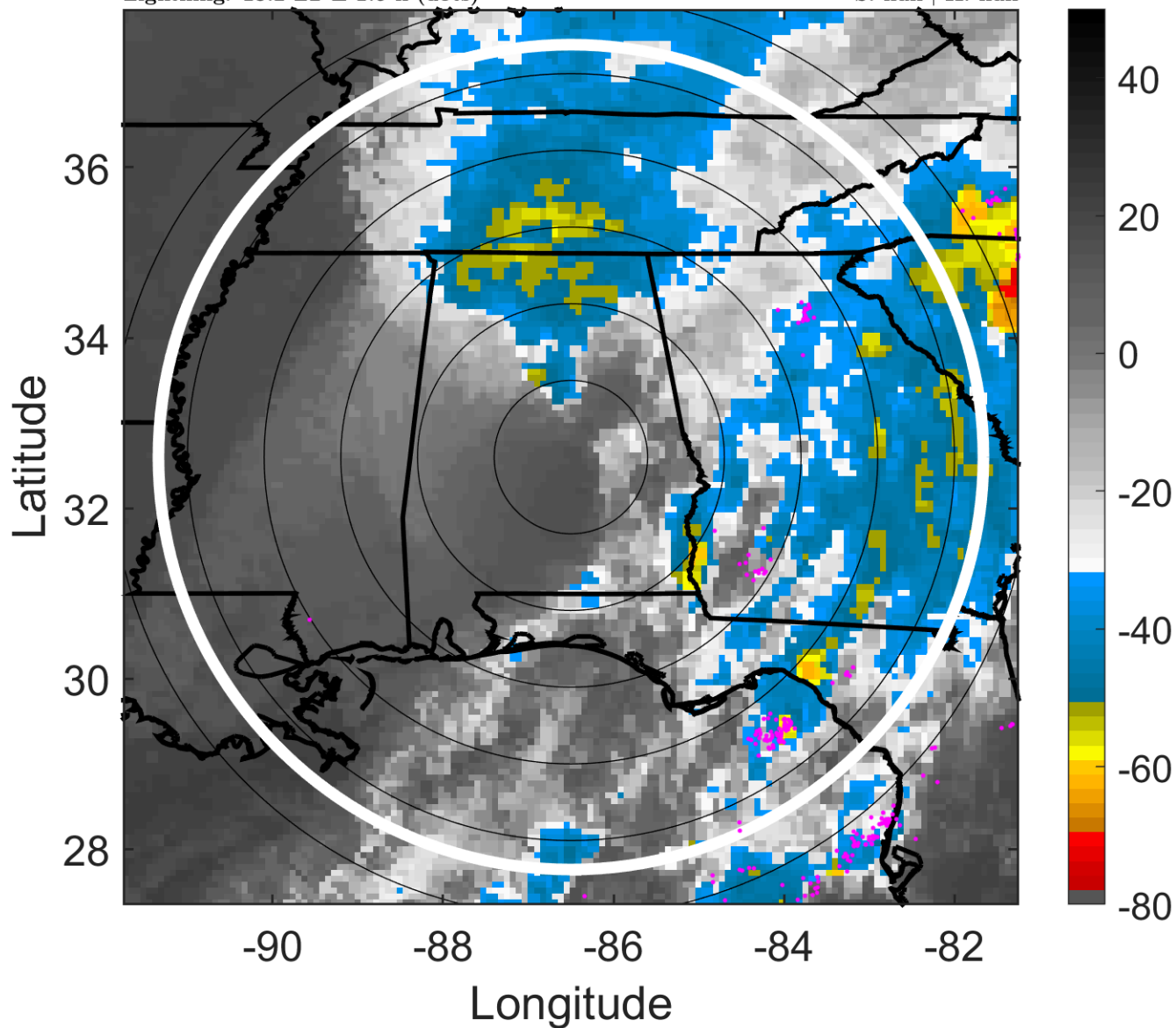

6-h IR BT Differences & Lightning

Δ t: 2011090600 (18.2 LT) - 2011090518 (12.1 LT)

Lightning: 18.2 LT \pm 1.5 h (dots)

LAND EFFECTS

13L (LEE) | 30 kt EX

S: null | H: null

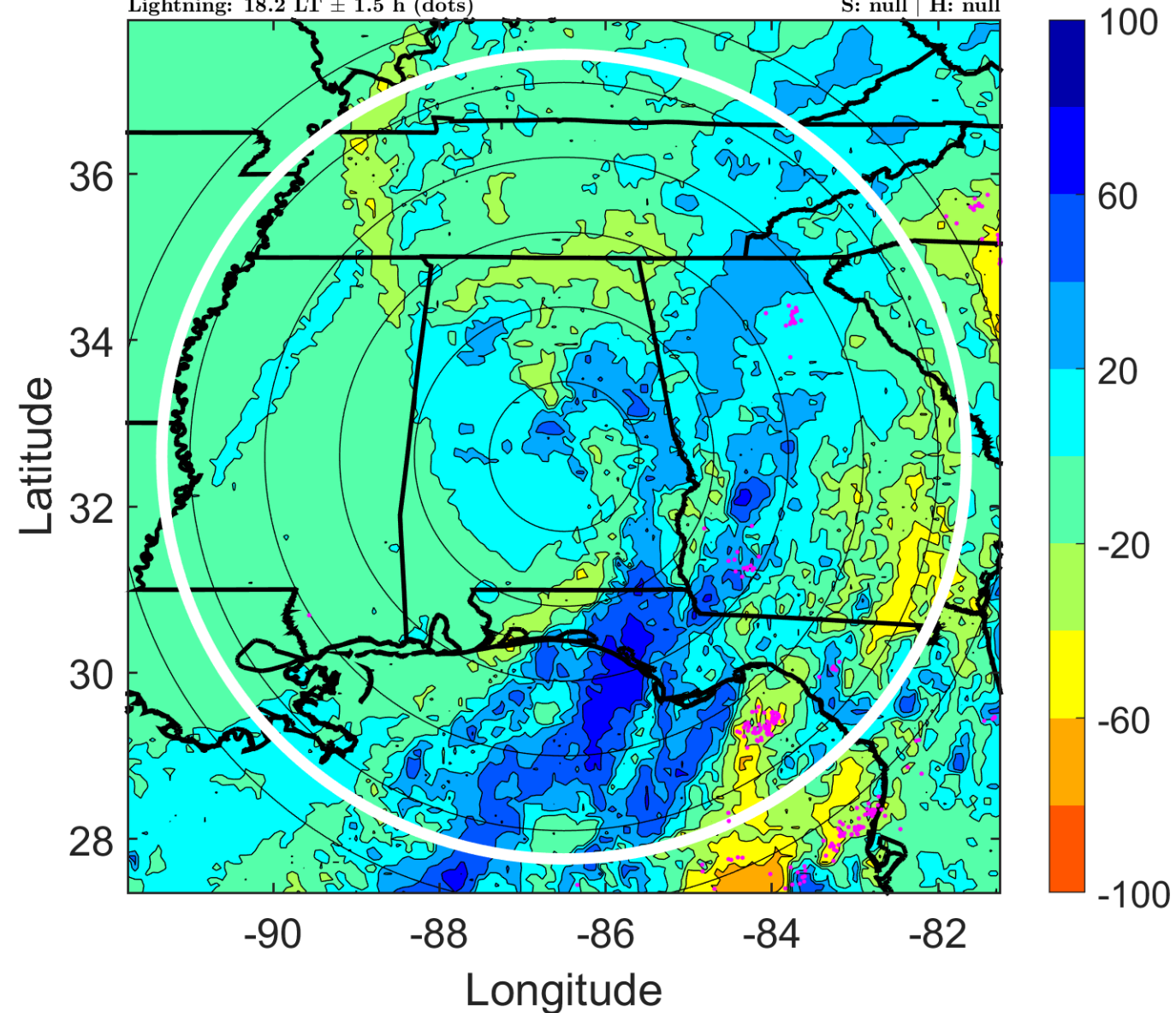

IR BT & Lightning

t: 2011090603 (21.3 LT)

Lightning: 21.3 LT \pm 1.5 h (dots)

LAND EFFECTS

13L (LEE) | 25 kt EX

S: null | H: null

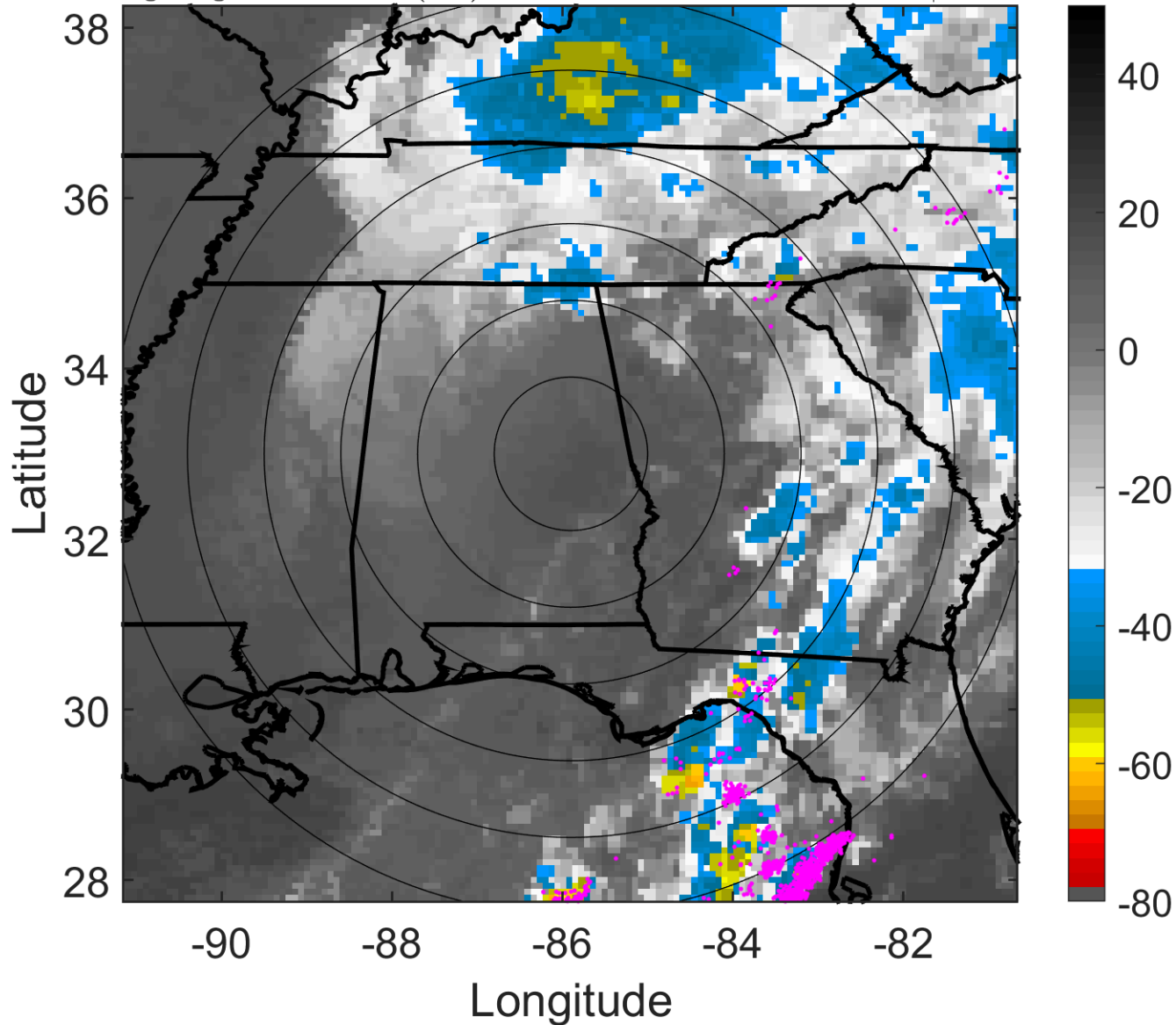

6-h IR BT Differences & Lightning

Δ t: 2011090603 (21.3 LT) - 2011090521 (15.2 LT)

Lightning: 21.3 LT \pm 1.5 h (dots)

LAND EFFECTS

13L (LEE) | 25 kt EX

S: null | H: null

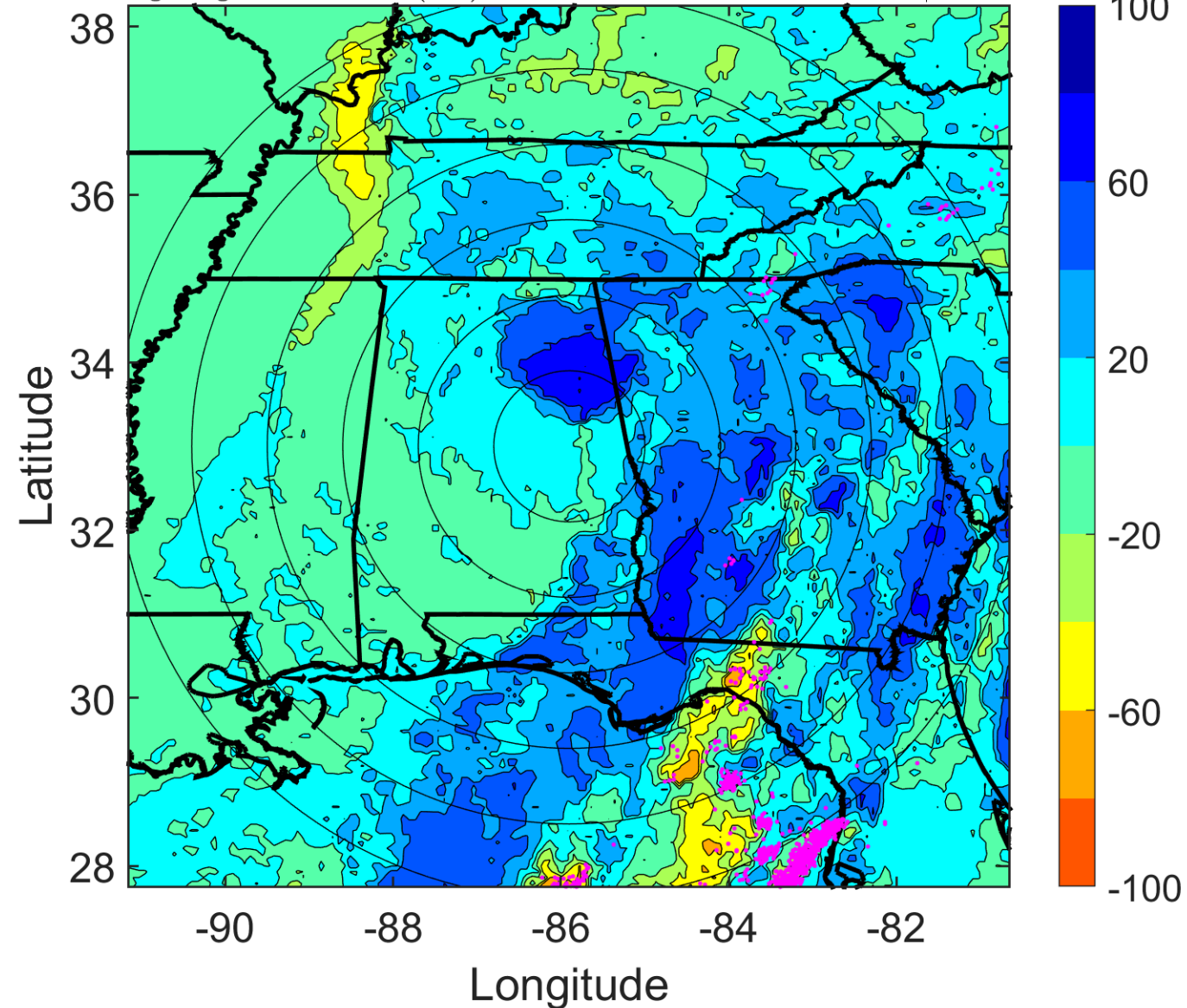

IR BT & Lightning

t: 2011090606 (0.3 LT)

Lightning: 0.3 LT \pm 1.5 h (dots)

LAND EFFECTS

13L (LEE) | 20 kt EX

S: null | H: null

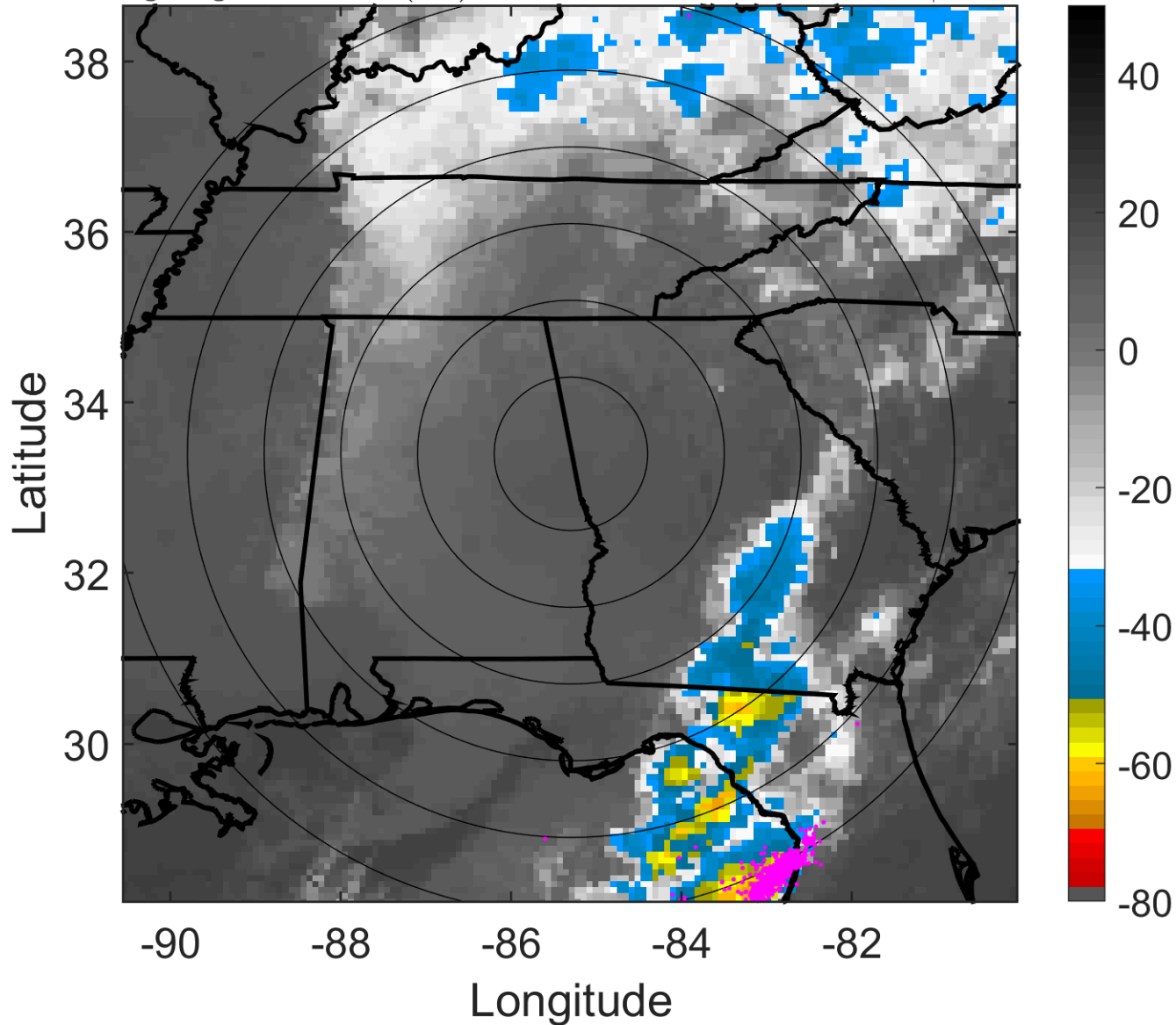

6-h IR BT Differences & Lightning

Δ t: 2011090606 (0.3 LT) - 2011090600 (18.2 LT)

Lightning: 0.3 LT \pm 1.5 h (dots)

LAND EFFECTS

13L (LEE) | 20 kt EX

S: null | H: null

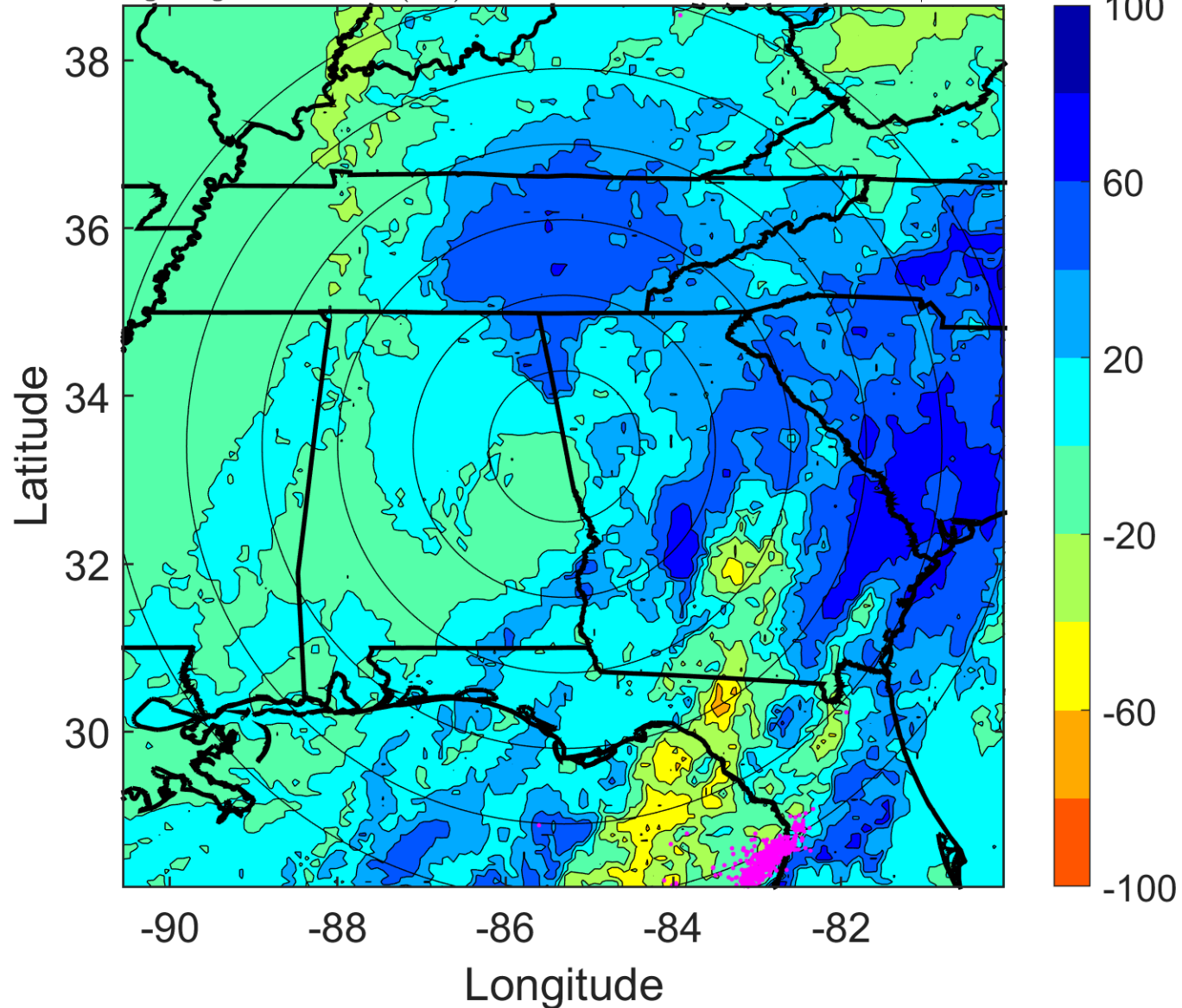

IR BT & Lightning

t: 2011090609 (3.3 LT)

Lightning: 3.3 LT \pm 1.5 h (dots)

LAND EFFECTS

13L (LEE) | 17.5 kt EX

S: null | H: null

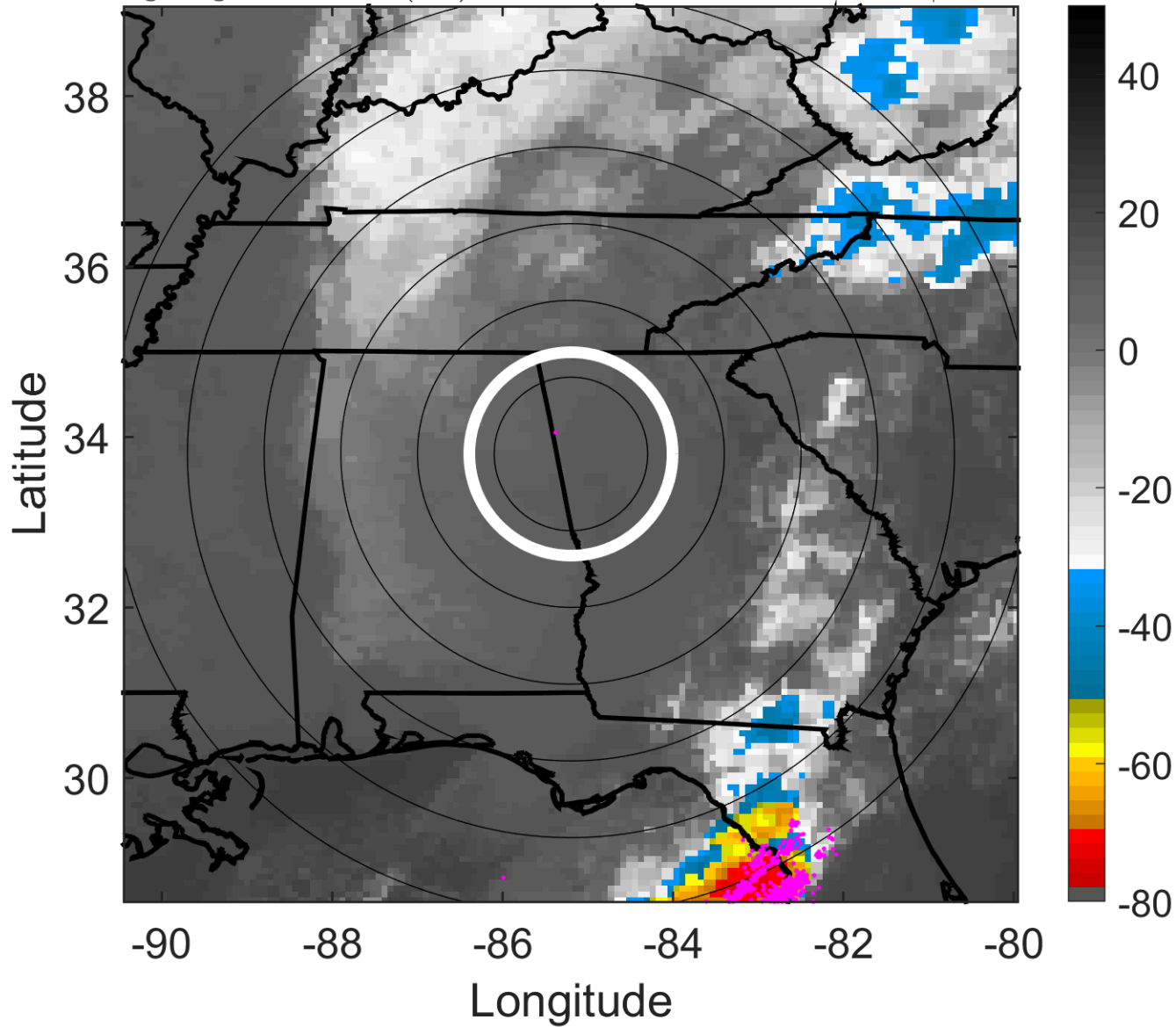

6-h IR BT Differences & Lightning

Δ t: 2011090609 (3.3 LT) - 2011090603 (21.3 LT)

Lightning: 3.3 LT \pm 1.5 h (dots)

LAND EFFECTS

13L (LEE) | 17.5 kt EX

S: null | H: null

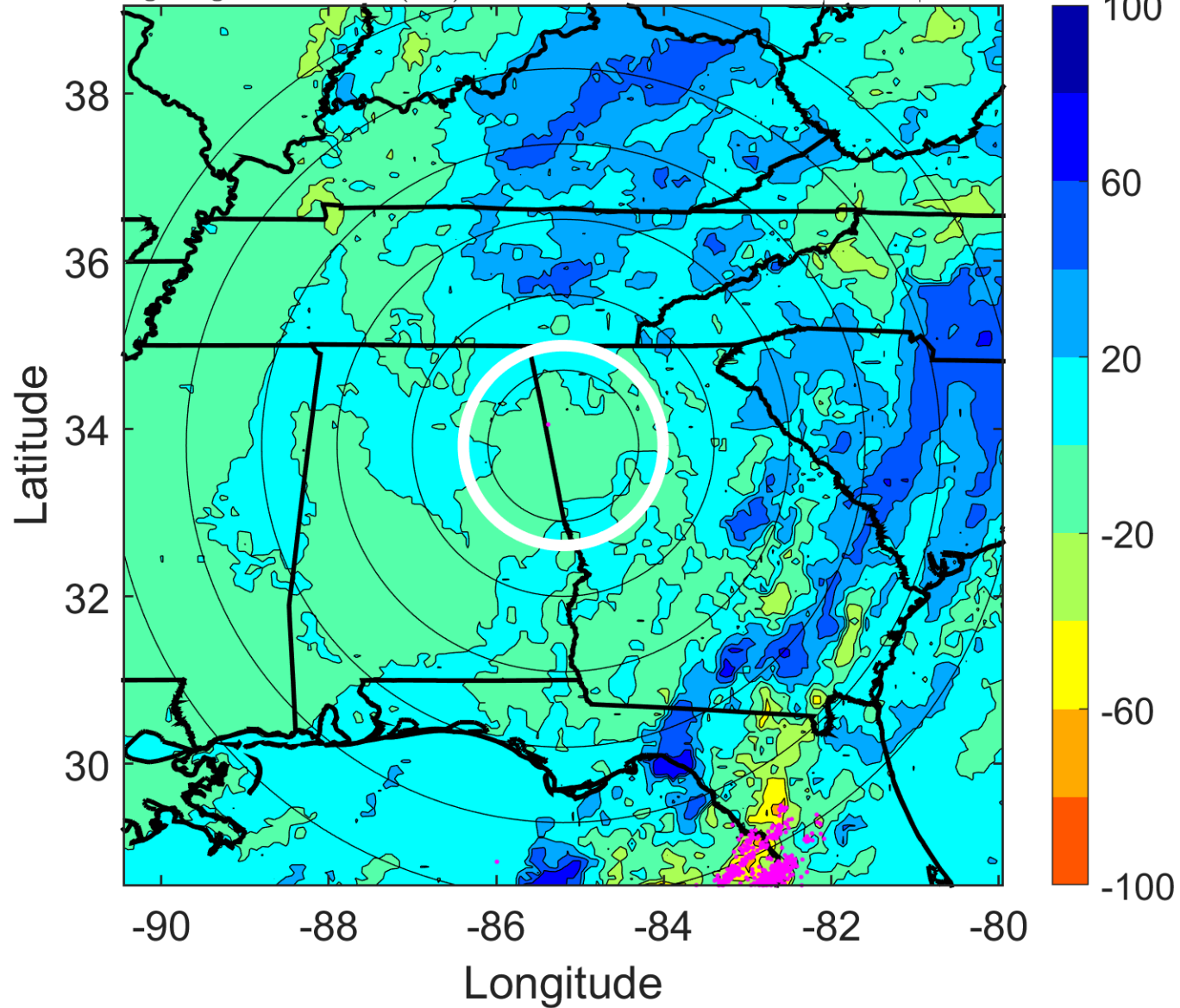

IR BT & Lightning

t: 2011090612 (6.3 LT)

Lightning: 6.3 LT \pm 1.5 h (dots)

LAND EFFECTS

13L (LEE) | 15 kt EX

S: null | H: null

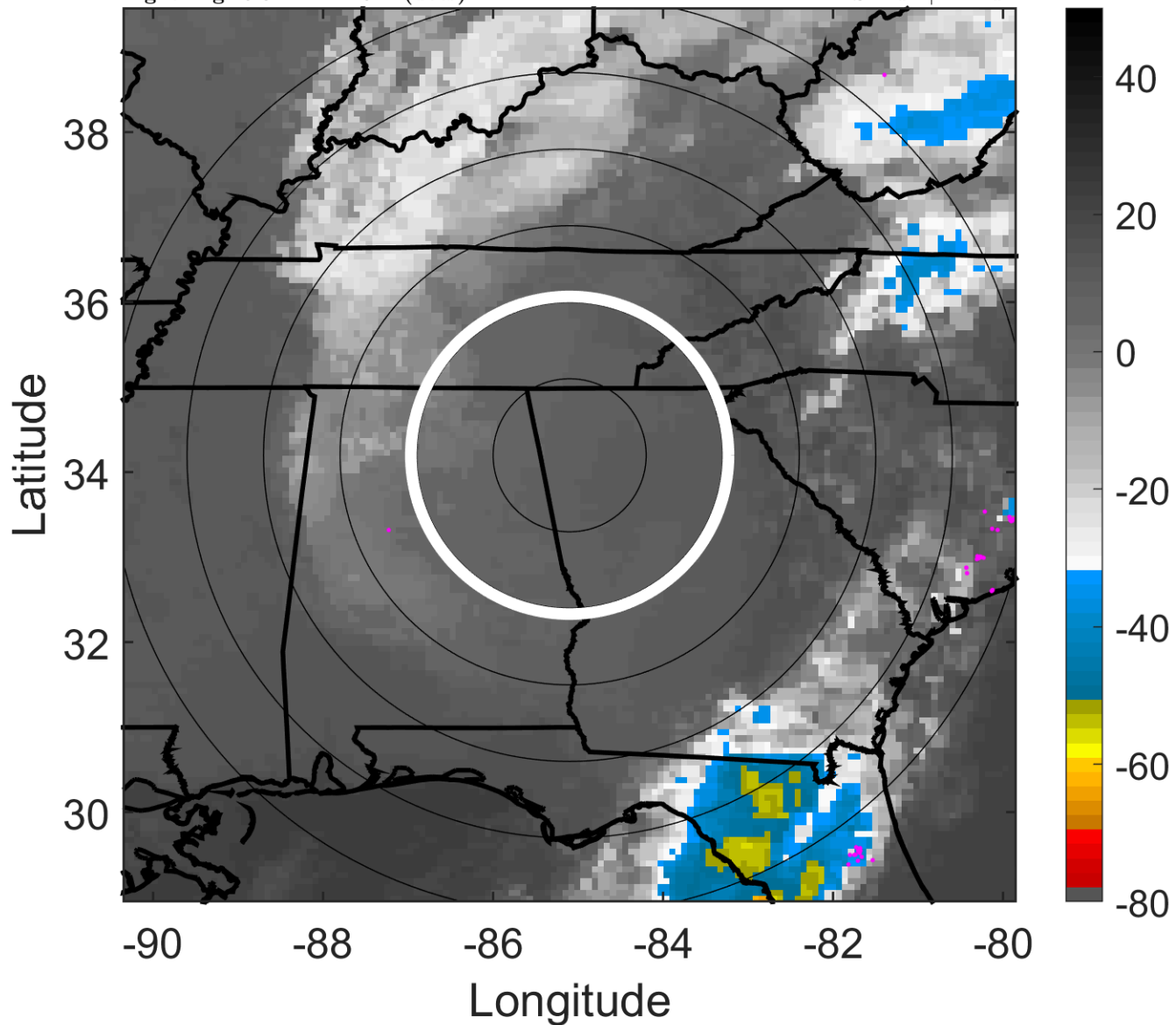

6-h IR BT Differences & Lightning

Δ t: 2011090612 (6.3 LT) - 2011090606 (0.3 LT)

Lightning: 6.3 LT \pm 1.5 h (dots)

LAND EFFECTS

13L (LEE) | 15 kt EX

S: null | H: null

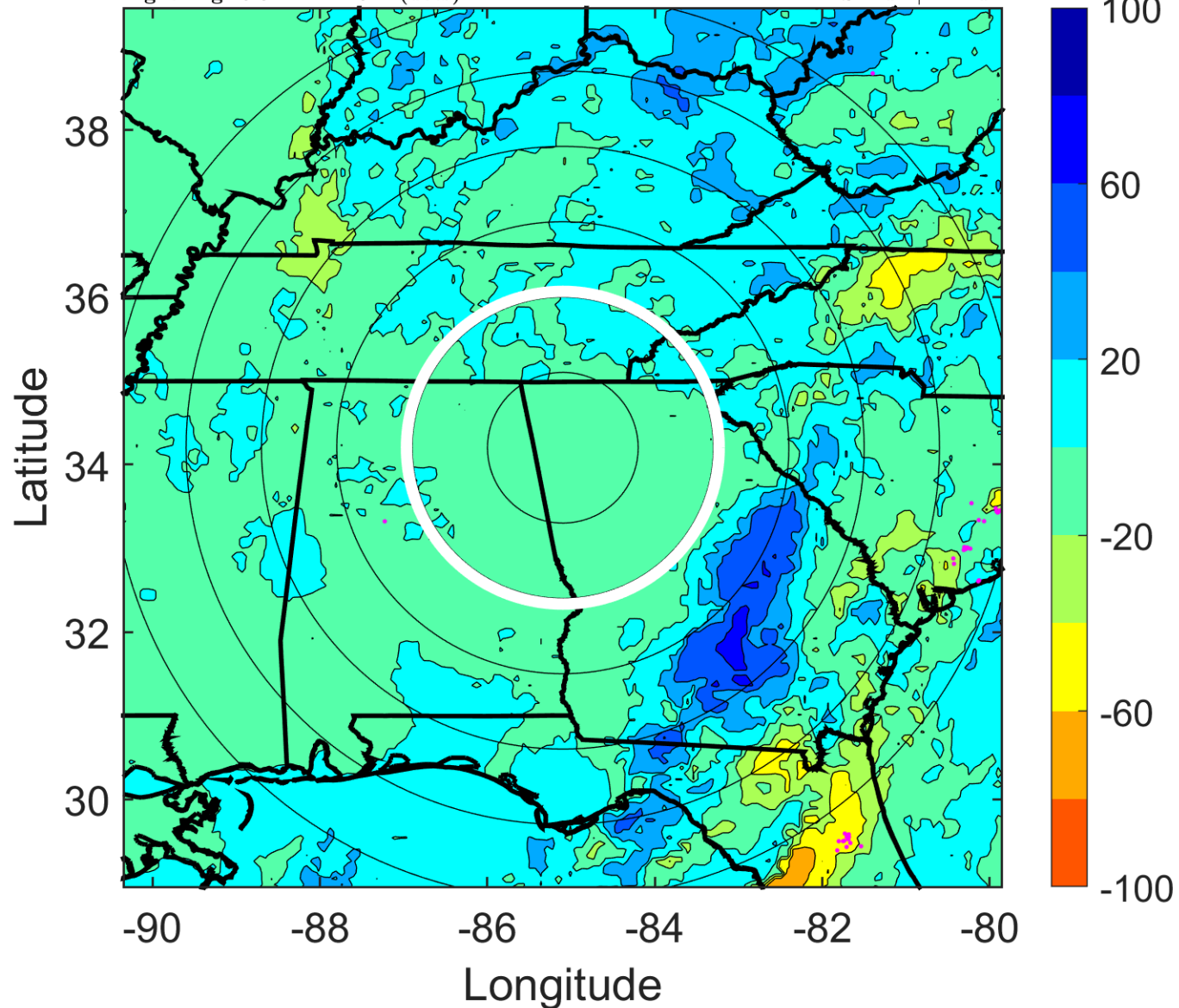

IR BT & Lightning

t: 2011090615 (9.3 LT)

Lightning: 9.3 LT \pm 1.5 h (dots)

LAND EFFECTS

13L (LEE) | 15 kt EX

S: null | H: null

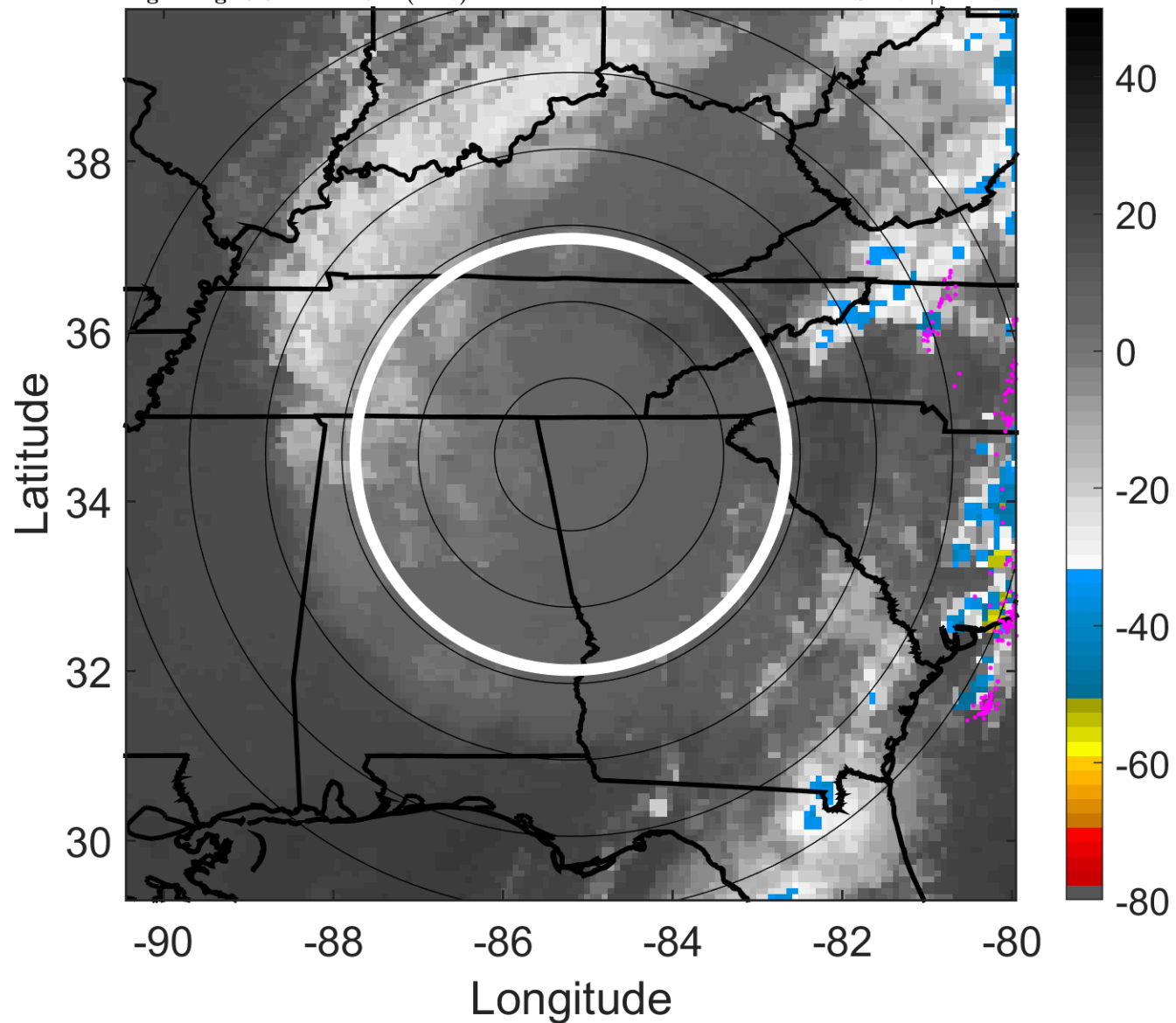

6-h IR BT Differences & Lightning

Δ t: 2011090615 (9.3 LT) - 2011090609 (3.3 LT)

Lightning: 9.3 LT \pm 1.5 h (dots)

LAND EFFECTS

13L (LEE) | 15 kt EX

S: null | H: null

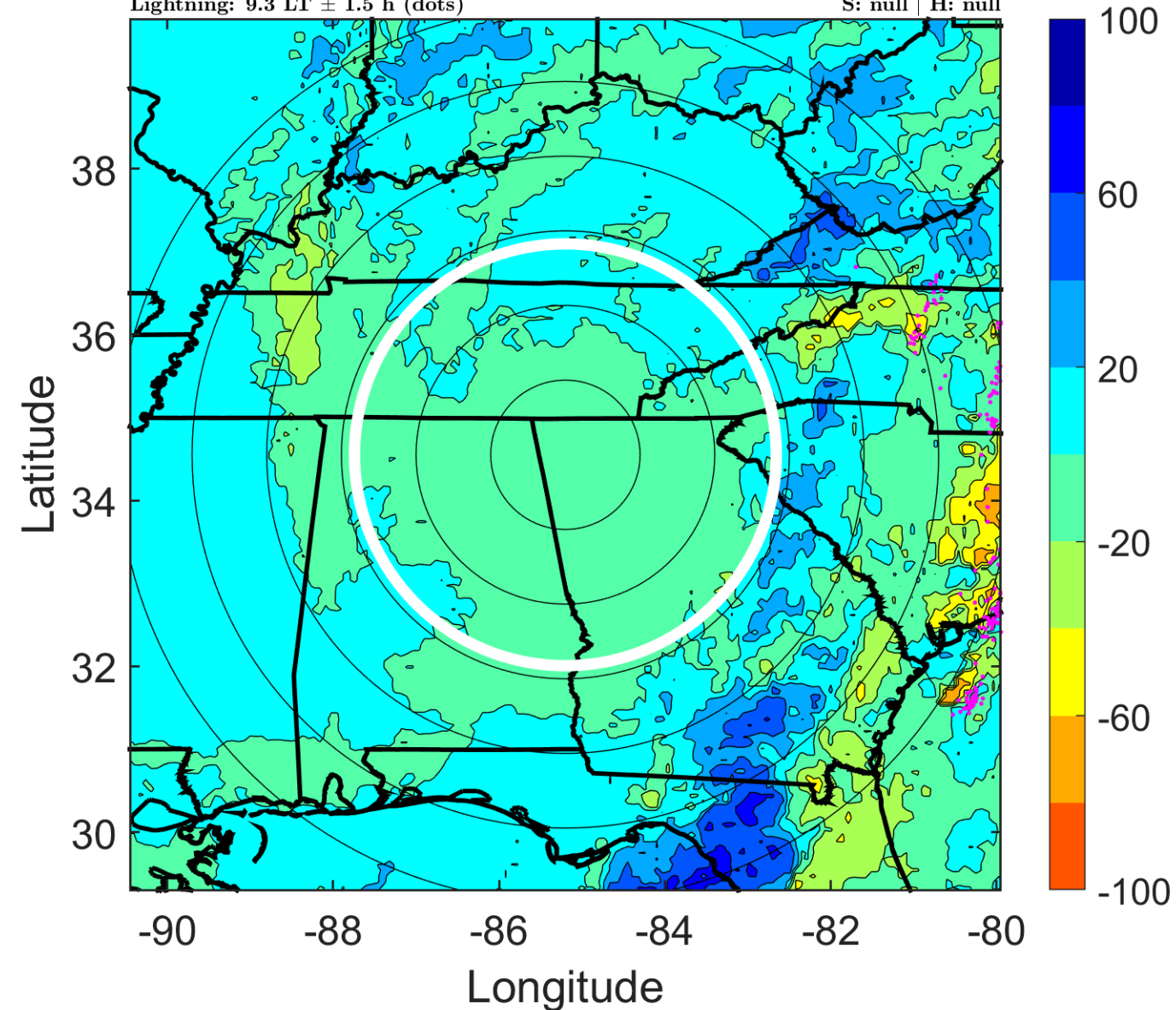

IR BT & Lightning

t: 2011090618 (12.3 LT)

Lightning: 12.3 LT \pm 1.5 h (dots)

LAND EFFECTS

13L (LEE) | 15 kt EX

S: null | H: null

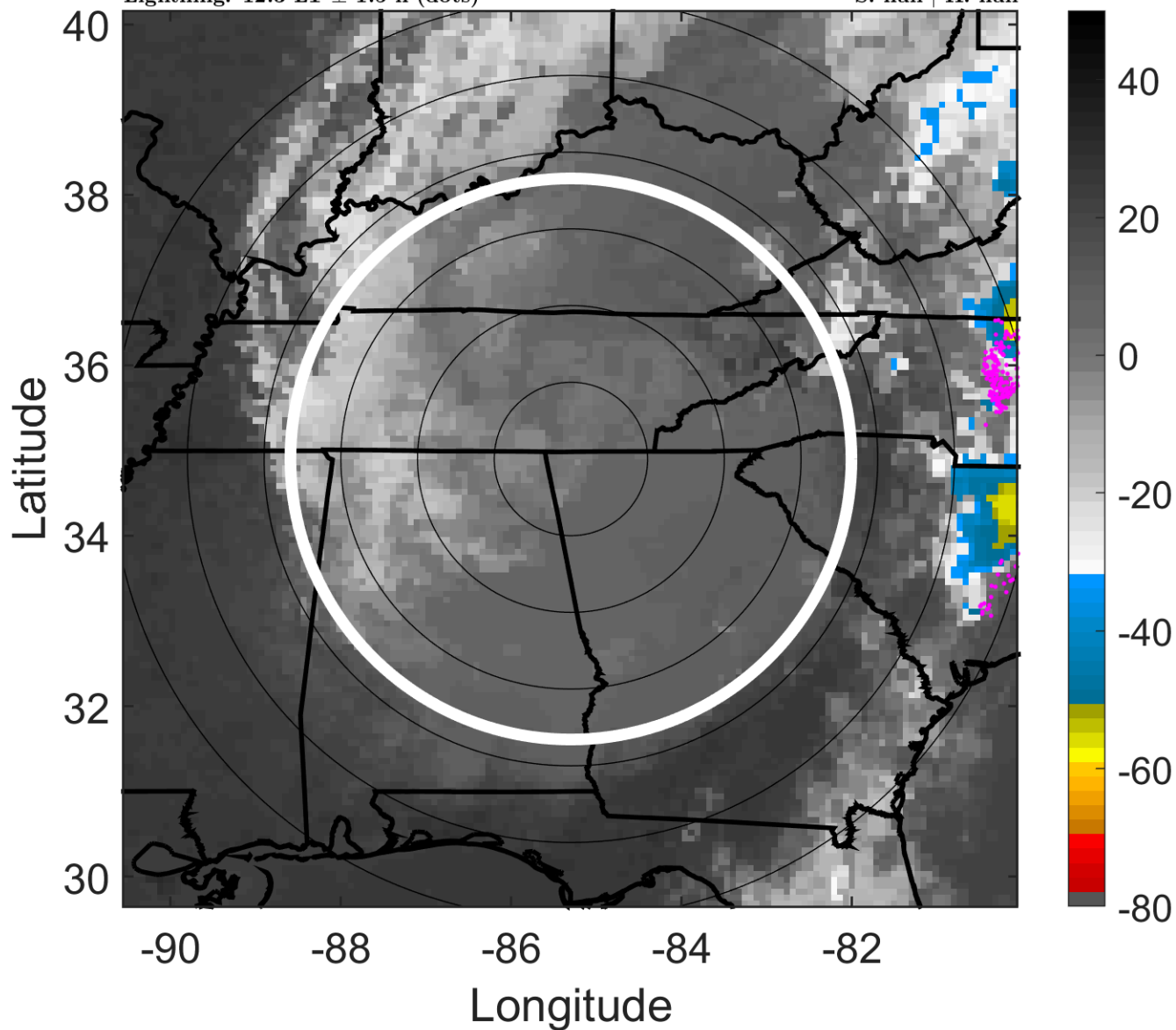

6-h IR BT Differences & Lightning

Δ t: 2011090618 (12.3 LT) - 2011090612 (6.3 LT)

Lightning: 12.3 LT \pm 1.5 h (dots)

LAND EFFECTS

13L (LEE) | 15 kt EX

S: null | H: null

