

### IR BT & Lightning

t: 2017091500 (22.4 LT)

Lightning: 22.4 LT  $\pm$  1.5 h (dots)

PT: NP | EA: INACT

14L (LEE) | 30 kt TD

S: 4.8 m s<sup>-1</sup> (M) | H: 181°

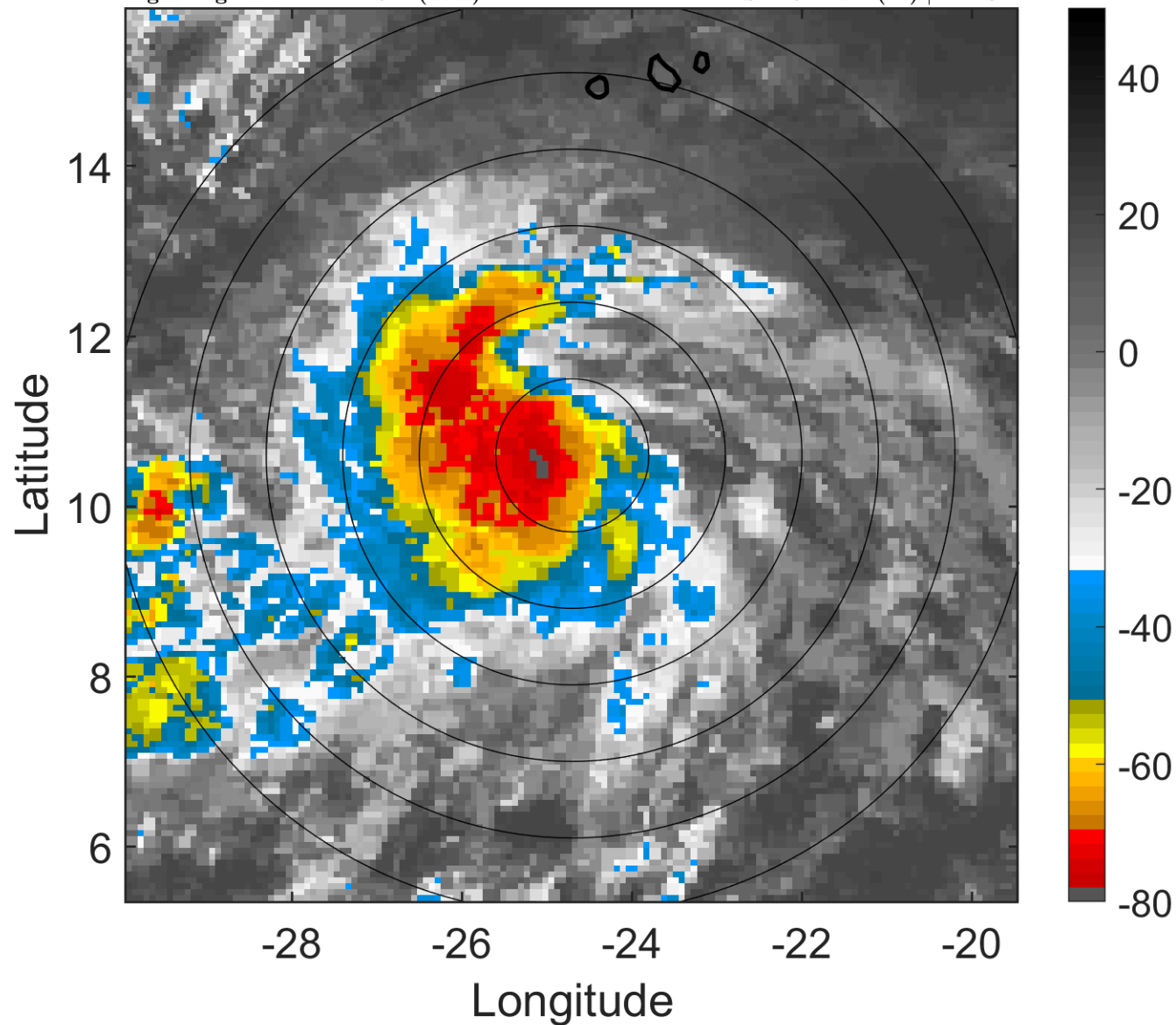

### 6-h IR BT Differences & Lightning

$\Delta$ t: 2017091500 (22.4 LT) - 2017091418 (16.5 LT)

Lightning: 22.4 LT  $\pm$  1.5 h (dots)

PT: NP | EA: INACT

14L (LEE) | 30 kt TD

S: 4.8 m s<sup>-1</sup> (M) | H: 181°

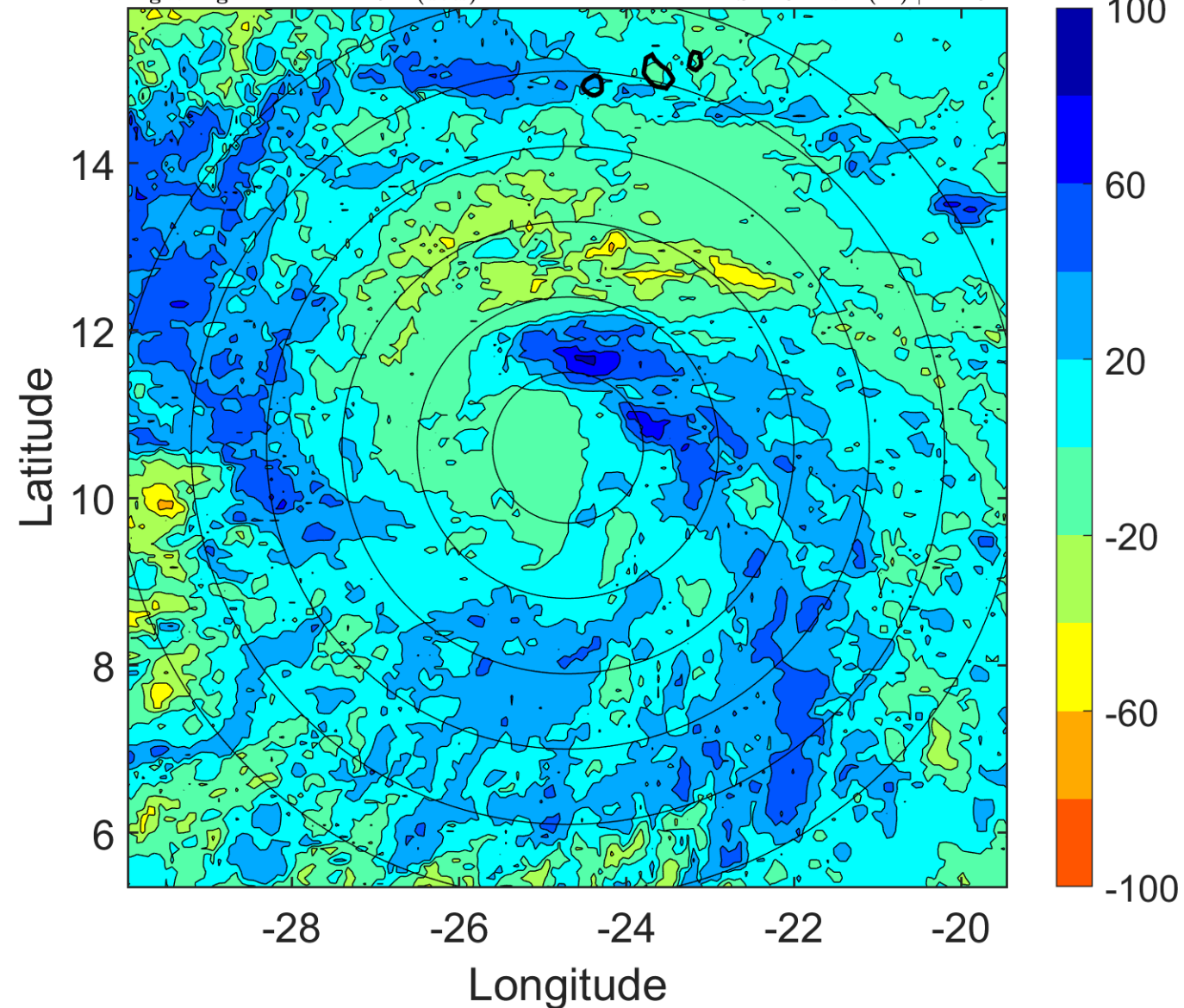

### IR BT & Lightning

t: 2017091503 (1.3 LT)

Lightning: 1.3 LT  $\pm$  1.5 h (dots)

PT: LLCP | EA: INACT

14L (LEE) | 30 kt TD

S: 5.7 m s<sup>-1</sup> (M) | H: 178°

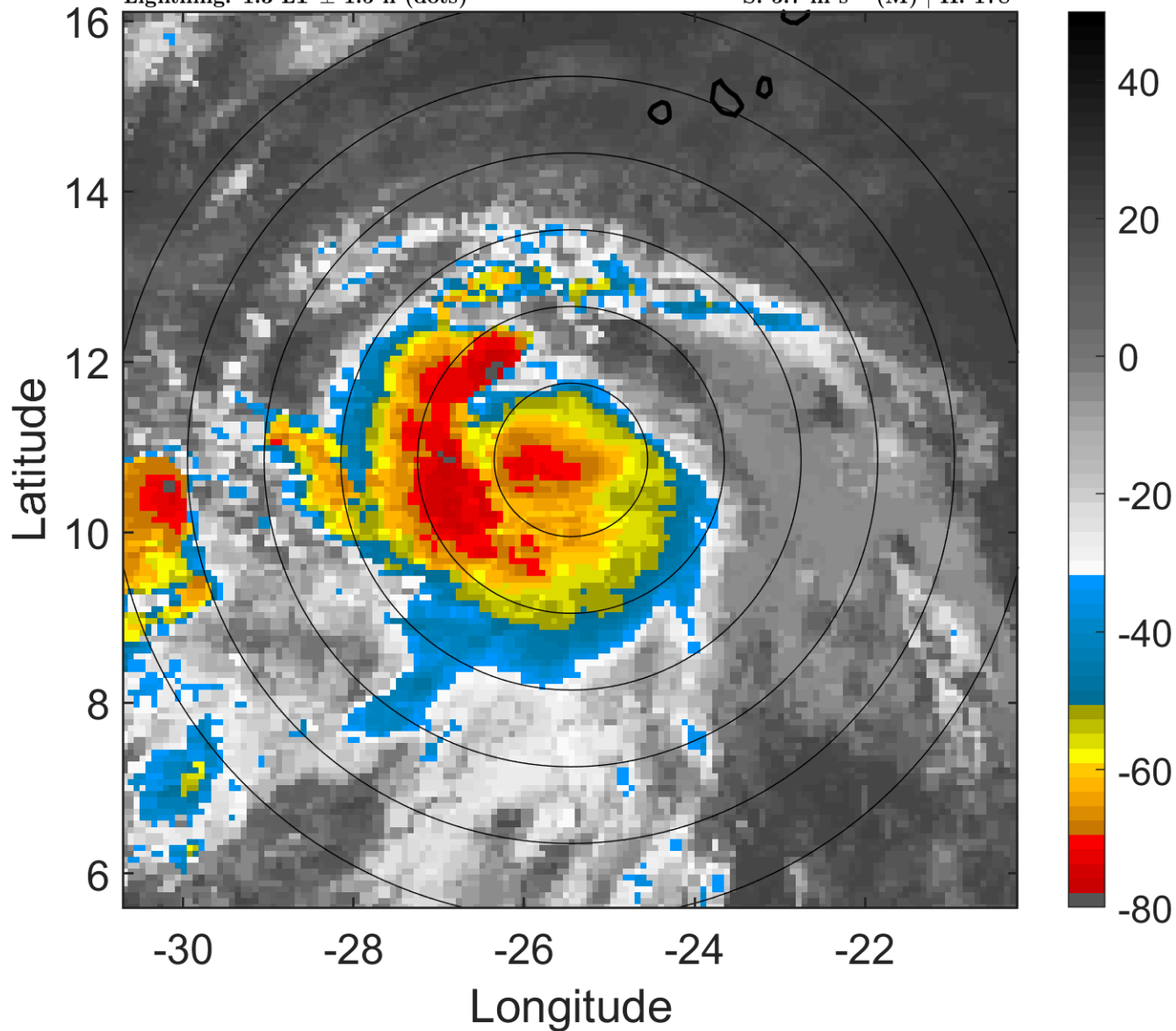

### 6-h IR BT Differences & Lightning

$\Delta$ t: 2017091503 (1.3 LT) - 2017091421 (19.4 LT)

Lightning: 1.3 LT  $\pm$  1.5 h (dots)

PT: LLCP | EA: INACT

14L (LEE) | 30 kt TD

S: 5.7 m s<sup>-1</sup> (M) | H: 178°

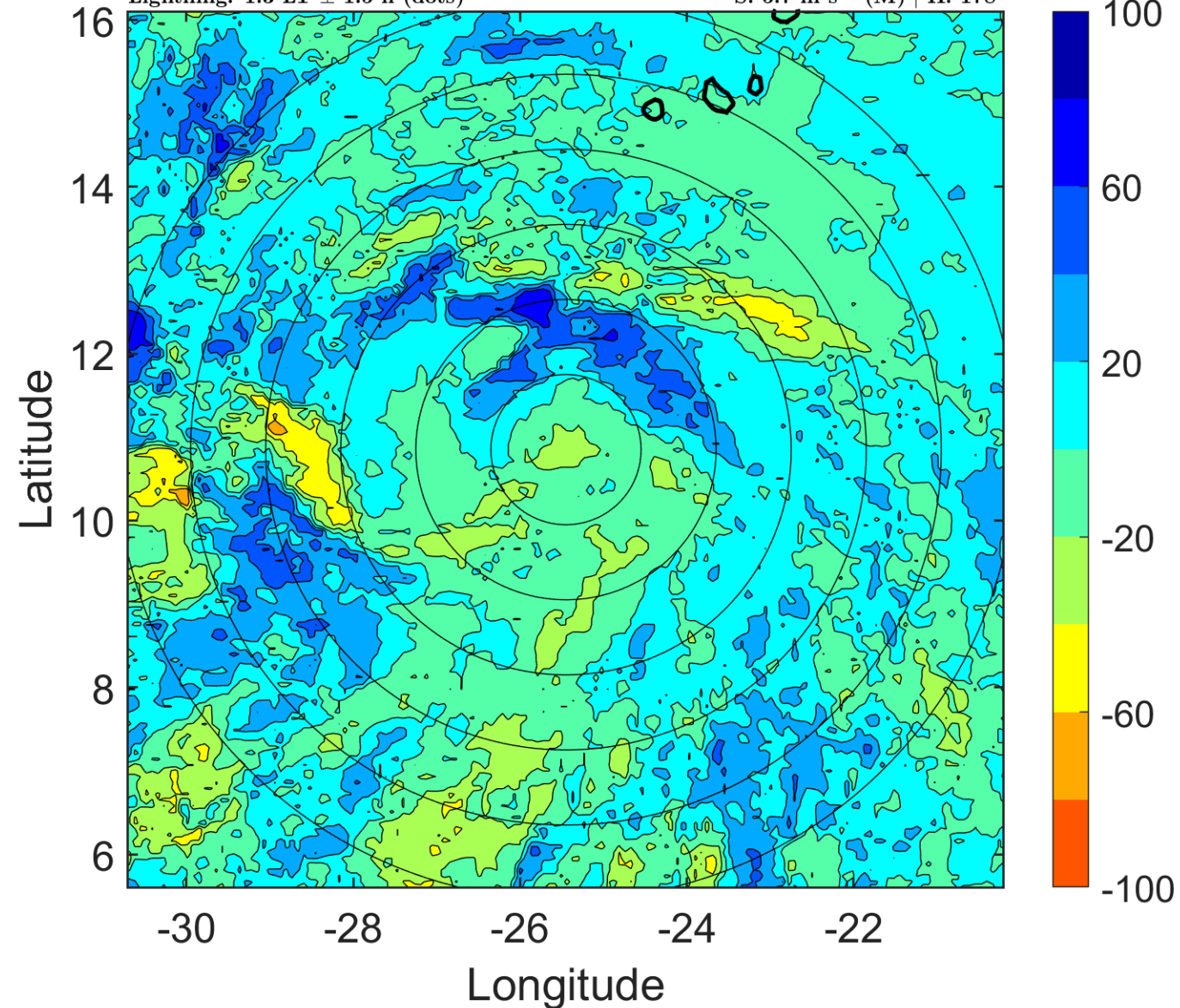

### IR BT & Lightning

t: 2017091506 (4.3 LT)

Lightning: 4.3 LT  $\pm$  1.5 h (dots)

PT: LLCP | EA: INACT

14L (LEE) | 30 kt TD

S: 6.6 m s<sup>-1</sup> (M) | H: 175°

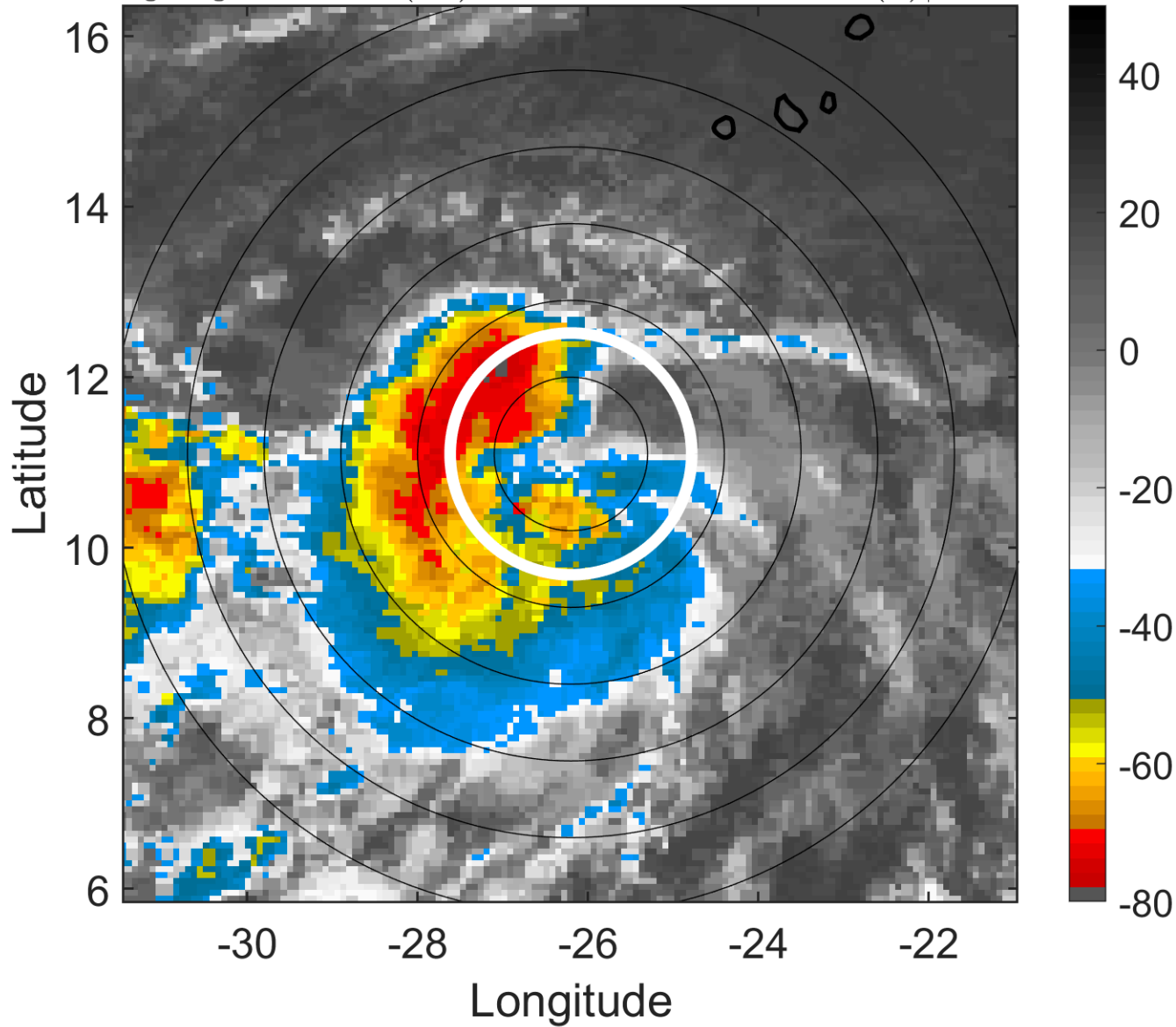

### 6-h IR BT Differences & Lightning

$\Delta$ t: 2017091506 (4.3 LT) - 2017091500 (22.4 LT)

Lightning: 4.3 LT  $\pm$  1.5 h (dots)

PT: LLCP | EA: INACT

14L (LEE) | 30 kt TD

S: 6.6 m s<sup>-1</sup> (M) | H: 175°

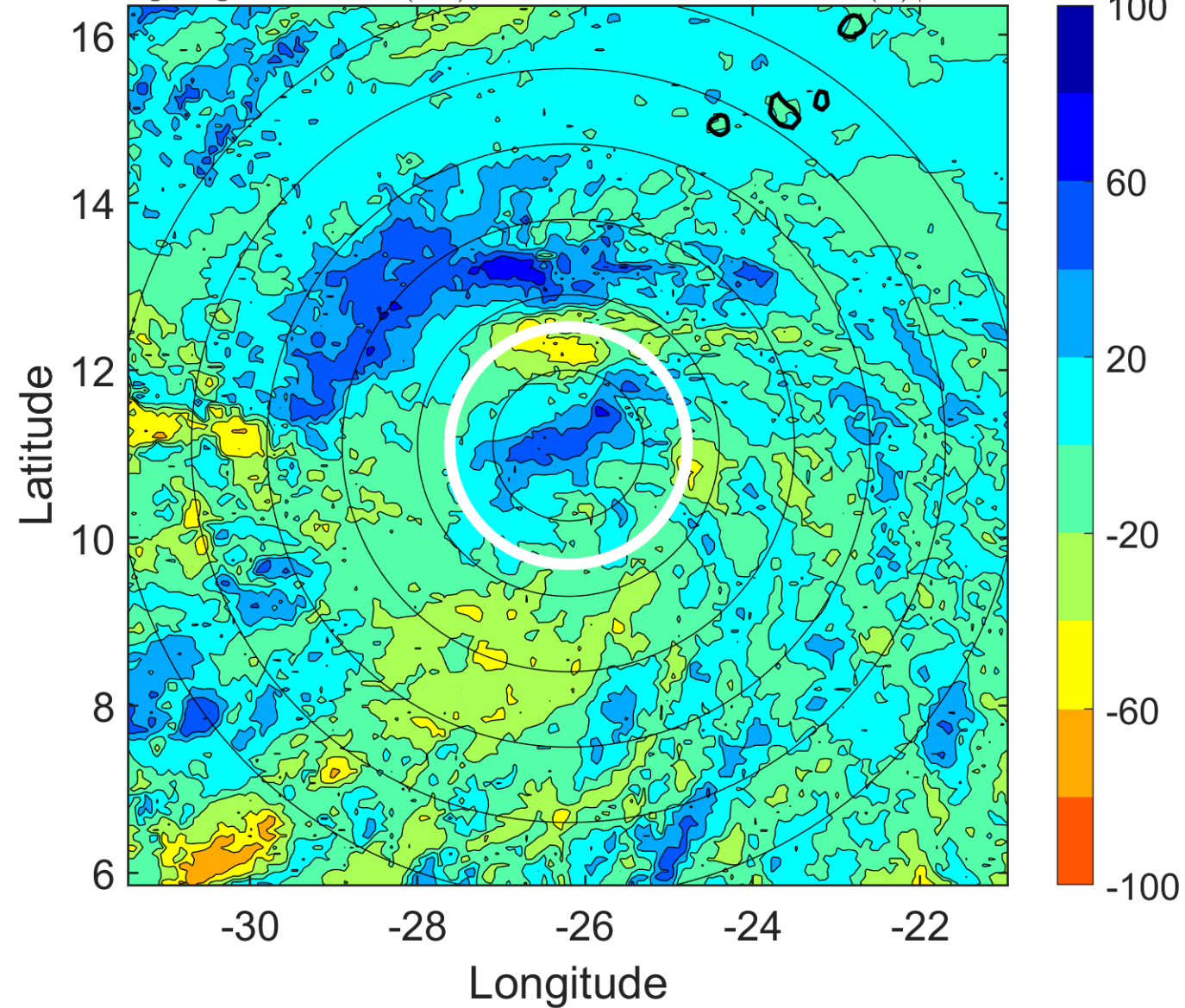

### IR BT & Lightning

t: 2017091509 (7.2 LT)

Lightning: 7.2 LT  $\pm$  1.5 h (dots)

PT: LLCP | EA: INACT

14L (LEE) | 30 kt TD

S: 6.4 m s<sup>-1</sup> (M) | H: 169.5°

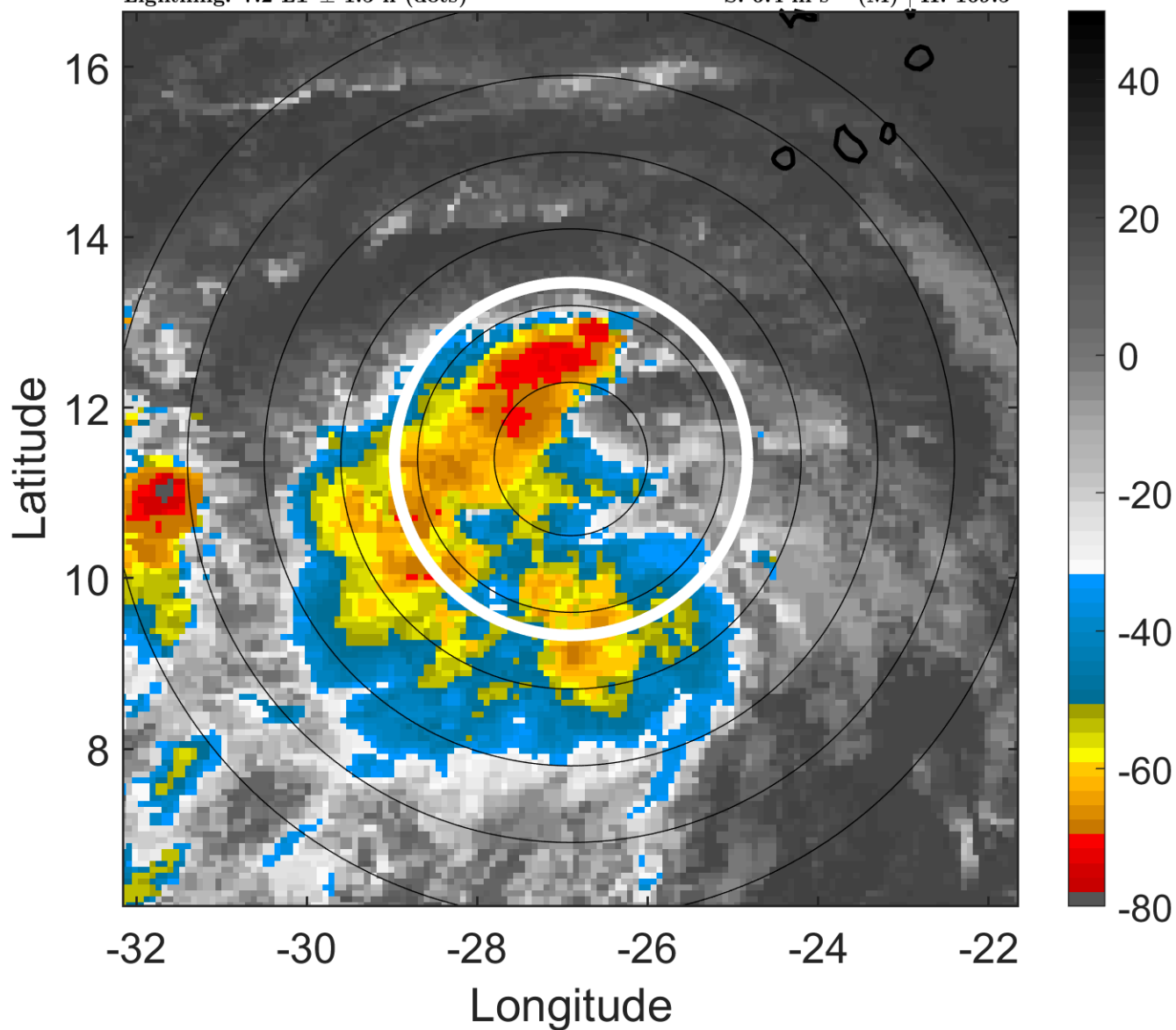

### 6-h IR BT Differences & Lightning

$\Delta$ t: 2017091509 (7.2 LT) - 2017091503 (1.3 LT)

Lightning: 7.2 LT  $\pm$  1.5 h (dots)

PT: LLCP | EA: INACT

14L (LEE) | 30 kt TD

S: 6.4 m s<sup>-1</sup> (M) | H: 169.5°

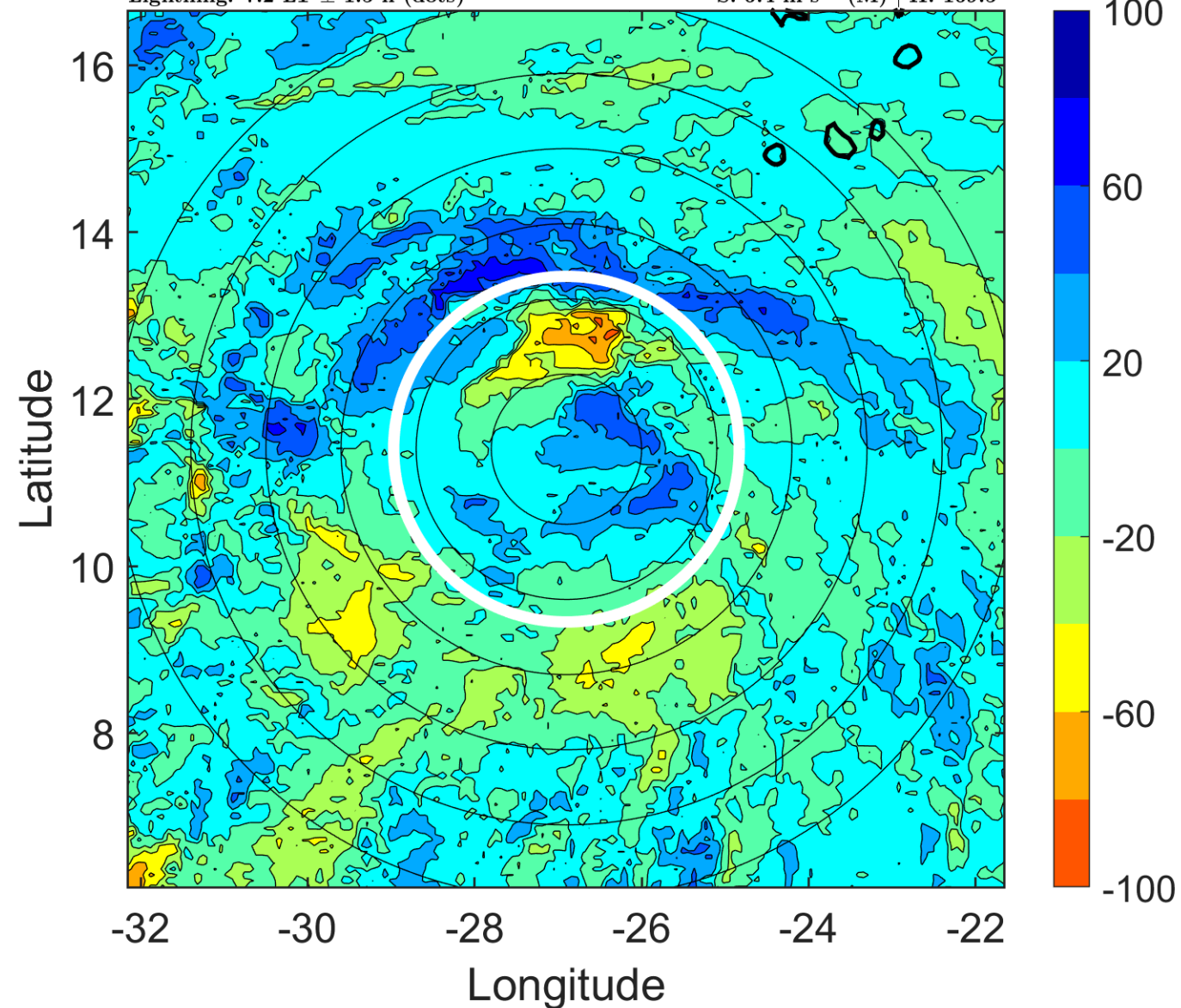

### IR BT & Lightning

t: 2017091512 (10.2 LT)

Lightning: 10.2 LT  $\pm$  1.5 h (dots)

PT: LLCP | EA: INACT

14L (LEE) | 30 kt TD

S: 6.2 m s<sup>-1</sup> (M) | H: 164°

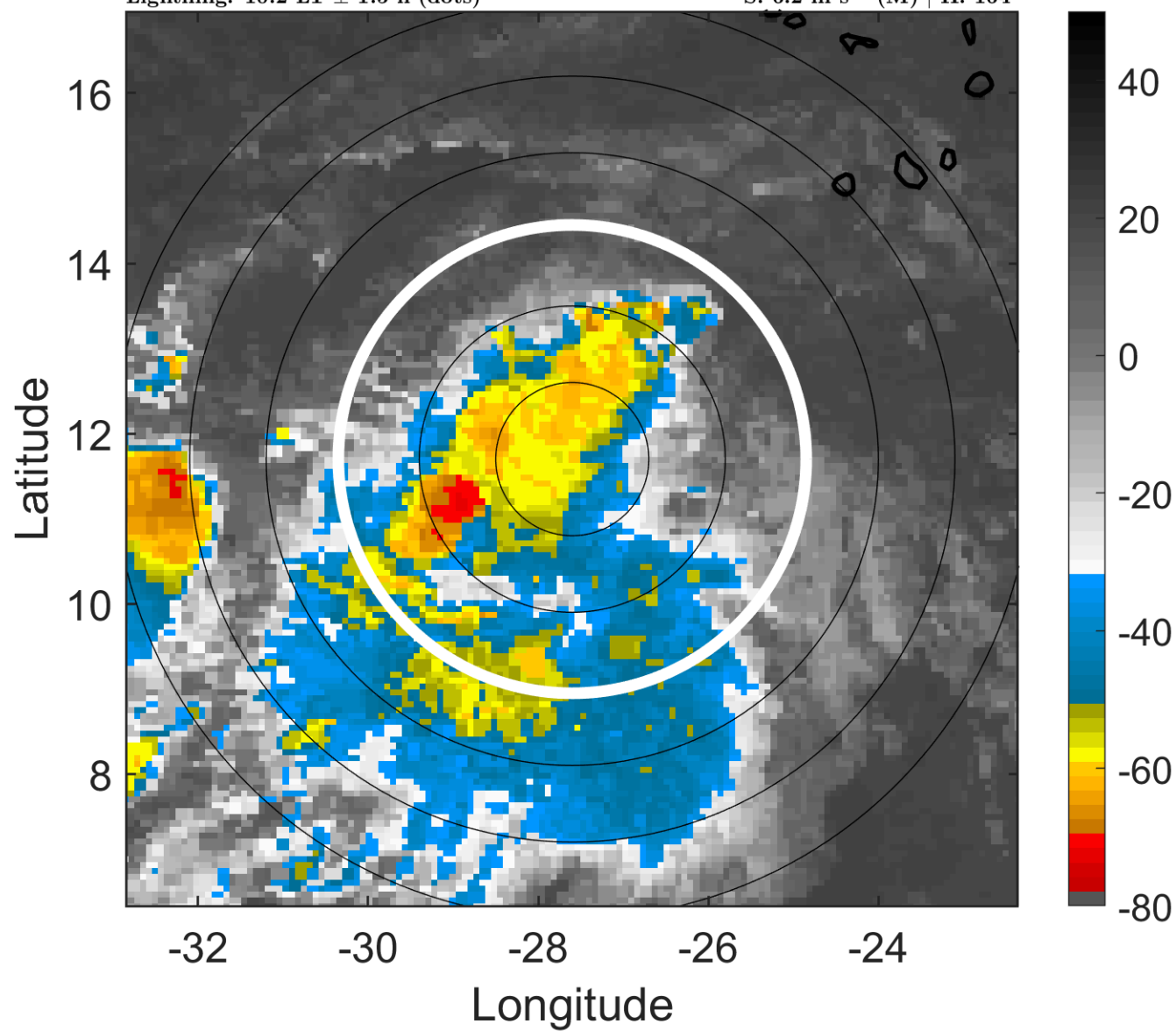

### 6-h IR BT Differences & Lightning

$\Delta$ t: 2017091512 (10.2 LT) - 2017091506 (4.3 LT)

Lightning: 10.2 LT  $\pm$  1.5 h (dots)

PT: LLCP | EA: INACT

14L (LEE) | 30 kt TD

S: 6.2 m s<sup>-1</sup> (M) | H: 164°

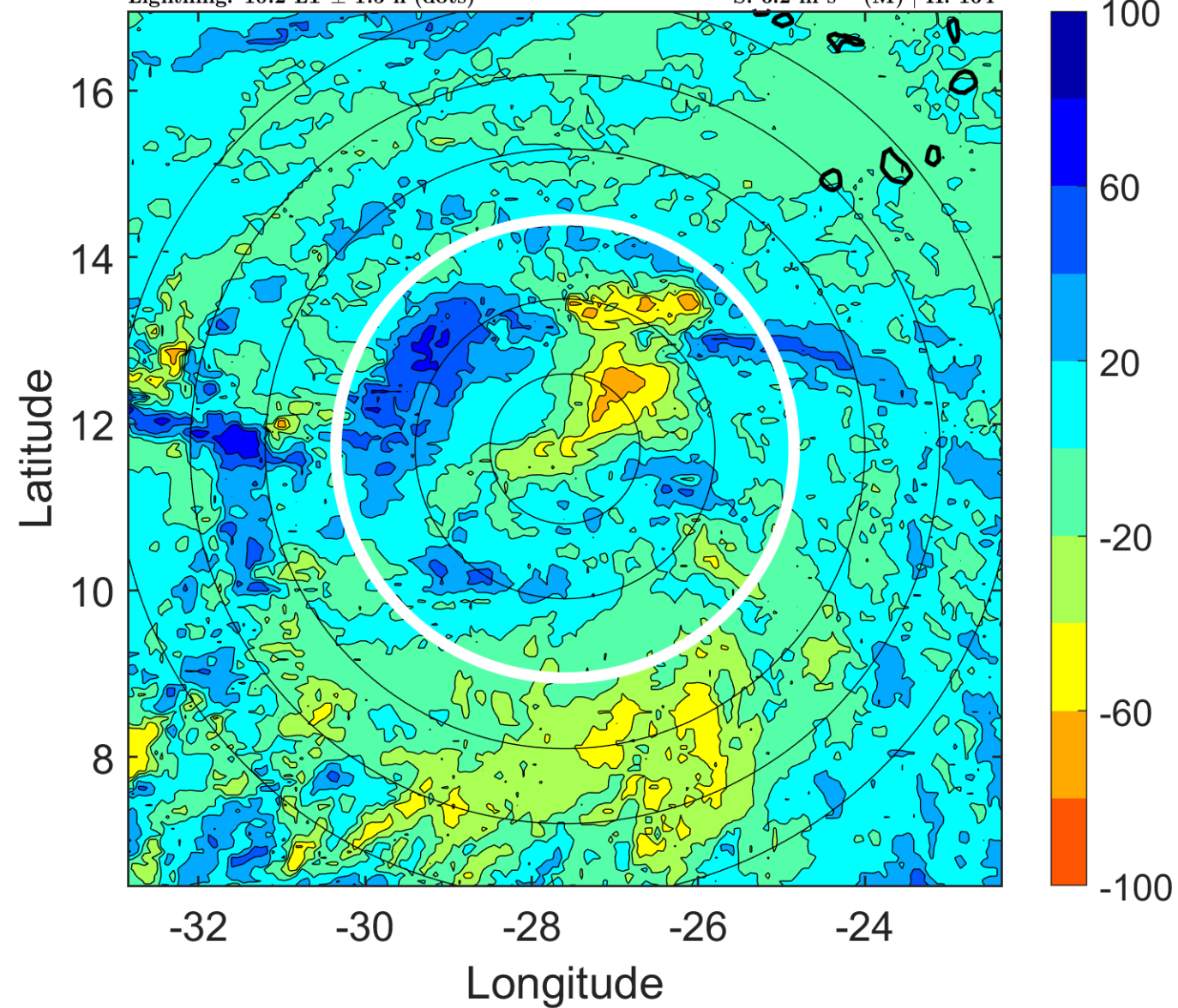

### IR BT & Lightning

t: 2017091515 (13.1 LT)

Lightning: 13.1 LT  $\pm$  1.5 h (dots)

PT: LLCP | EA: INACT

14L (LEE) | 30 kt TD

S: 6 m s<sup>-1</sup> (M) | H: 152.5°

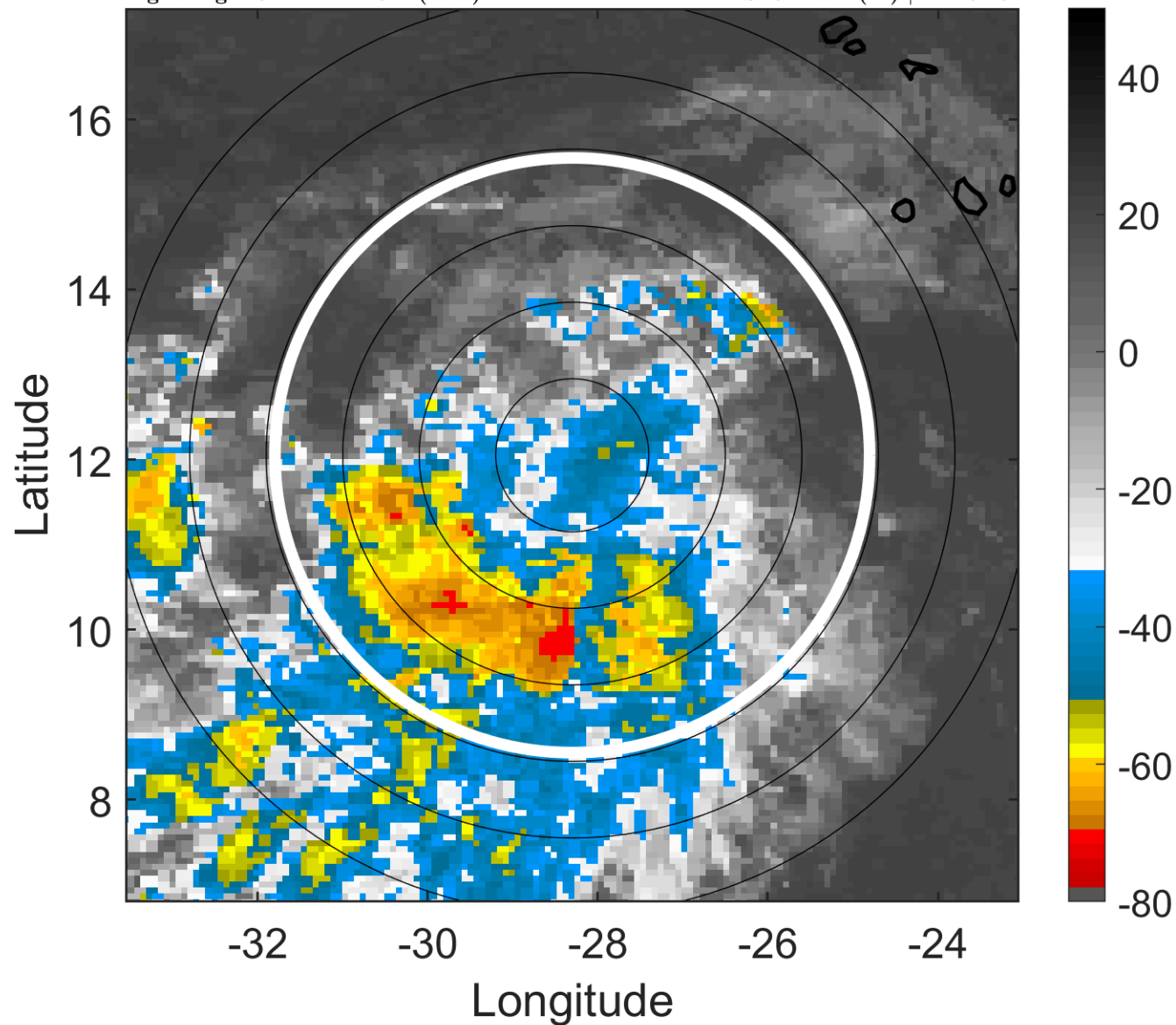

### 6-h IR BT Differences & Lightning

$\Delta$ t: 2017091515 (13.1 LT) - 2017091509 (7.2 LT)

Lightning: 13.1 LT  $\pm$  1.5 h (dots)

PT: LLCP | EA: INACT

14L (LEE) | 30 kt TD

S: 6 m s<sup>-1</sup> (M) | H: 152.5°

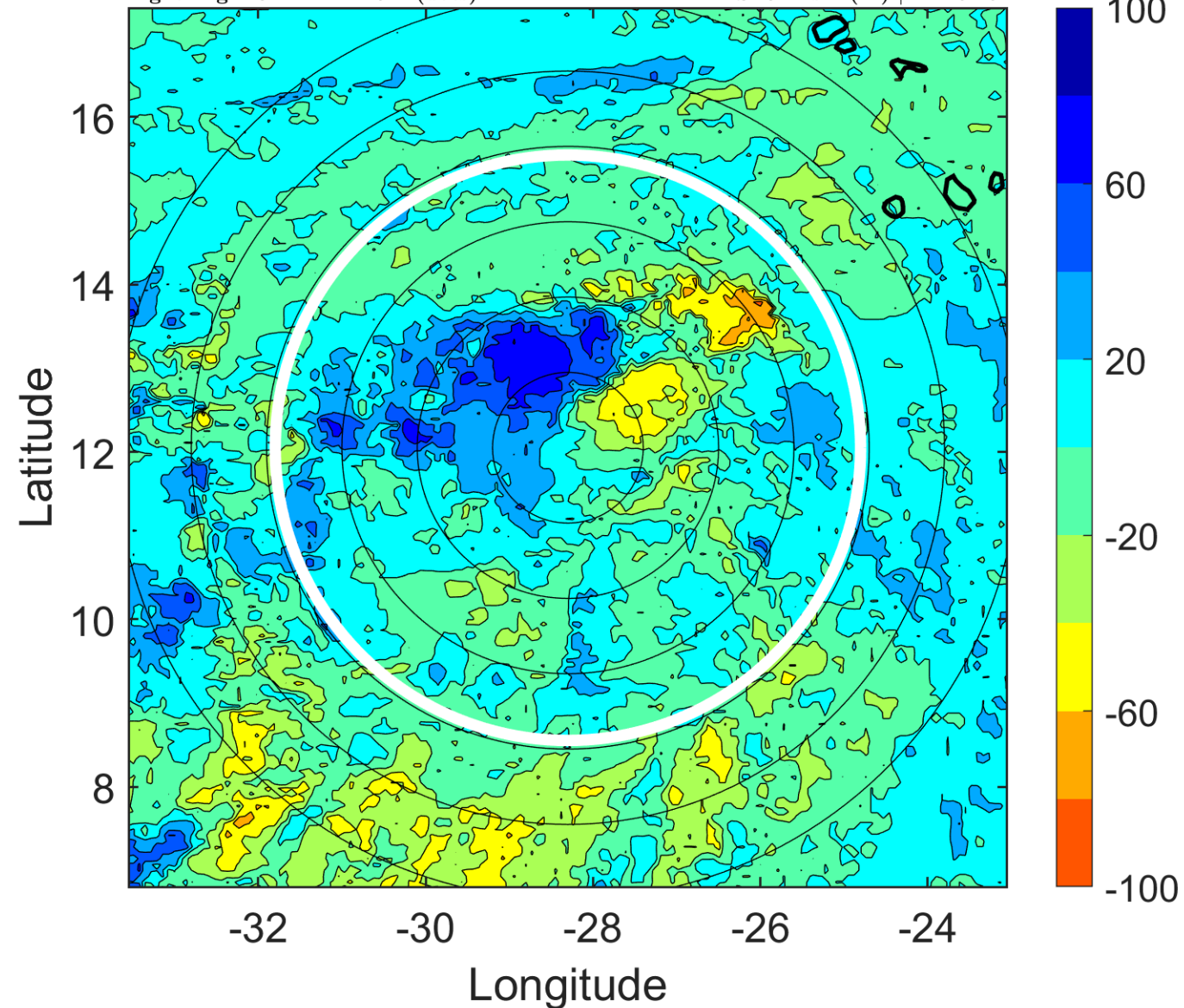

### IR BT & Lightning

t: 2017091518 (16.1 LT)

Lightning: 16.1 LT  $\pm$  1.5 h (dots)

PT: LLCP | EA: INACT

14L (LEE) | 30 kt TD

S: 5.8 m s<sup>-1</sup> (M) | H: 141°

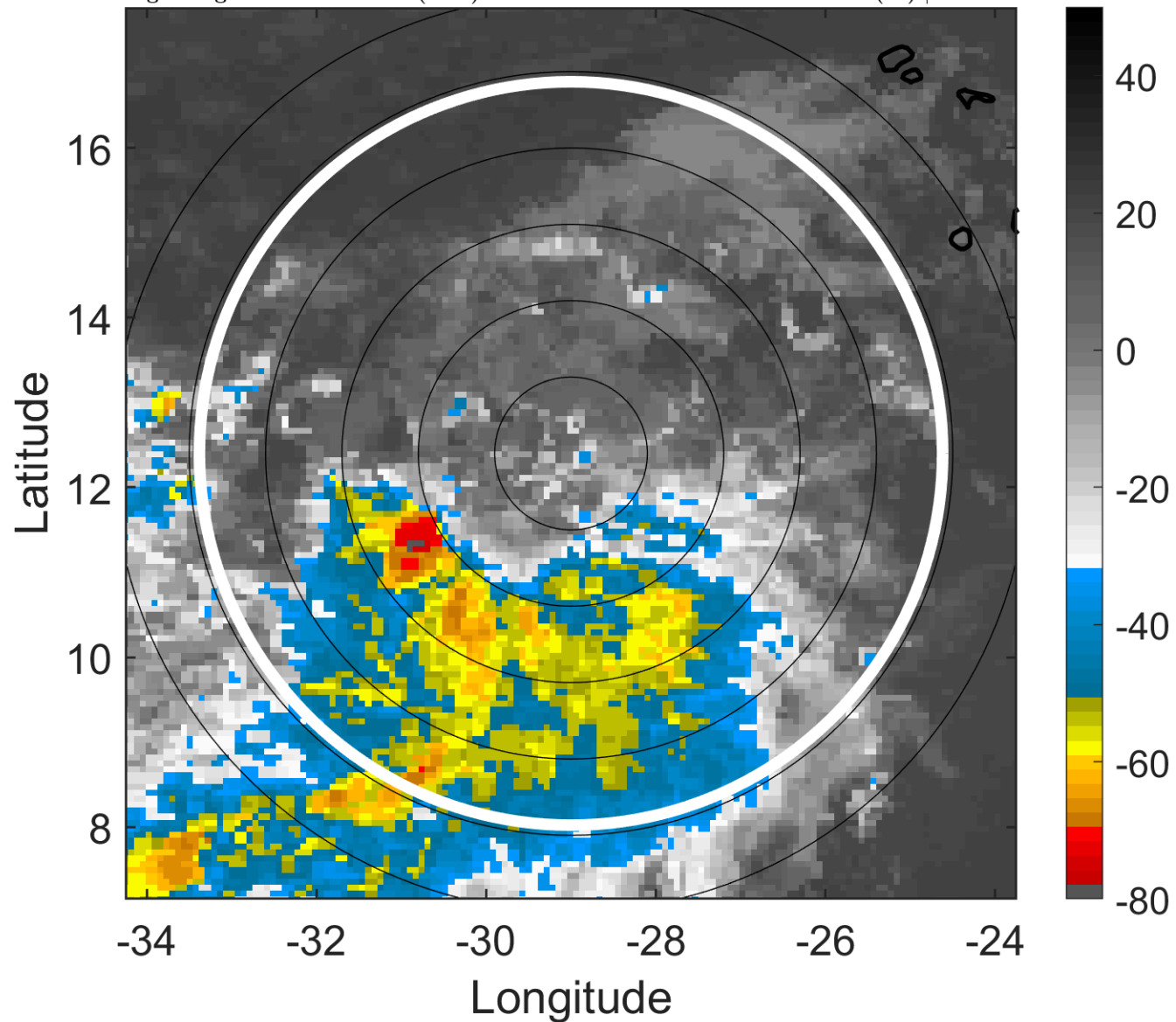

### 6-h IR BT Differences & Lightning

$\Delta$ t: 2017091518 (16.1 LT) - 2017091512 (10.2 LT)

Lightning: 16.1 LT  $\pm$  1.5 h (dots)

PT: LLCP | EA: INACT

14L (LEE) | 30 kt TD

S: 5.8 m s<sup>-1</sup> (M) | H: 141°

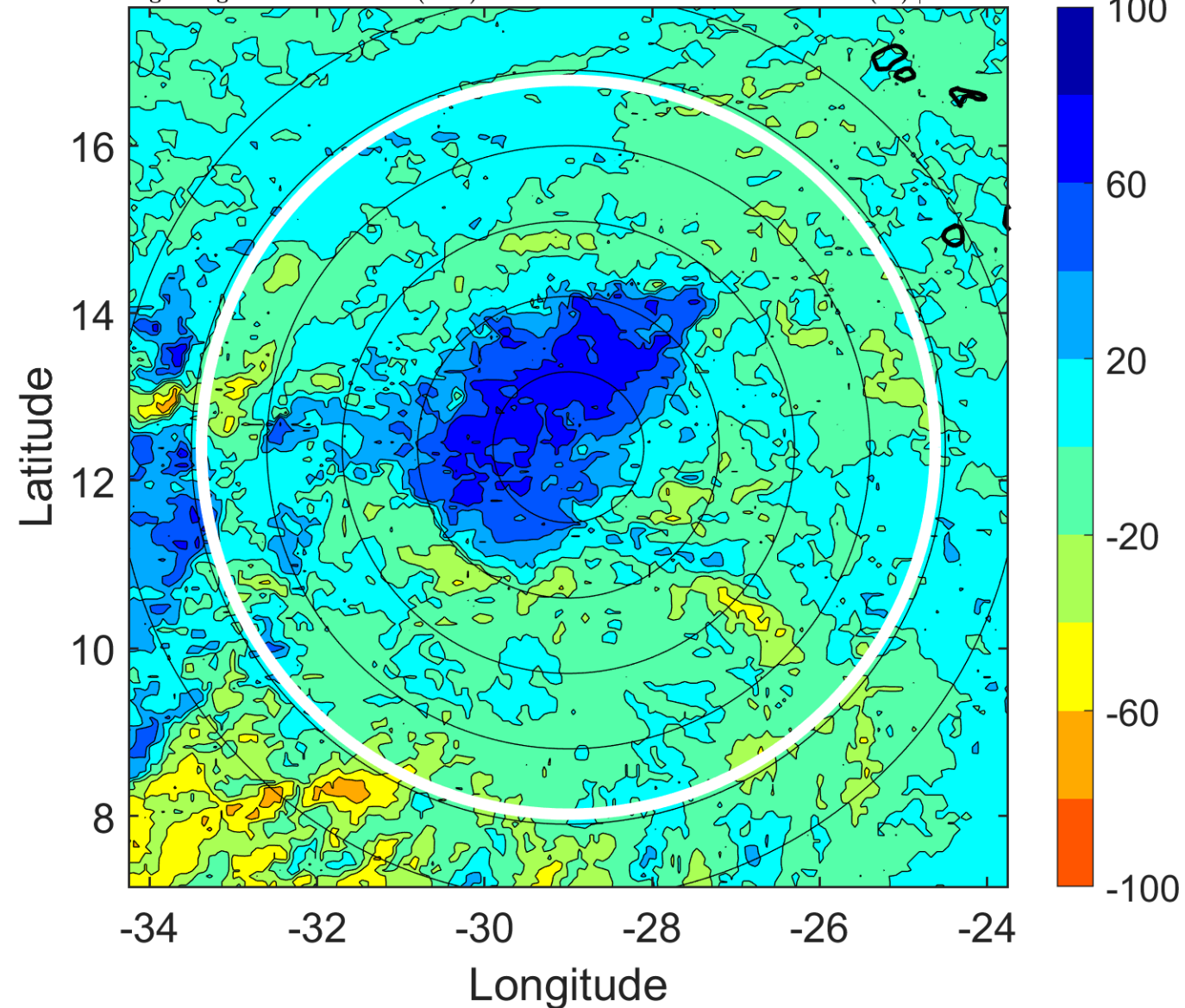

### IR BT & Lightning

t: 2017091521 (19 LT)

Lightning: 19 LT  $\pm$  1.5 h (dots)

PT: LLCP | EA: INACT

14L (LEE) | 30 kt TD

S: 6.4 m s<sup>-1</sup> (M) | H: 143.5°

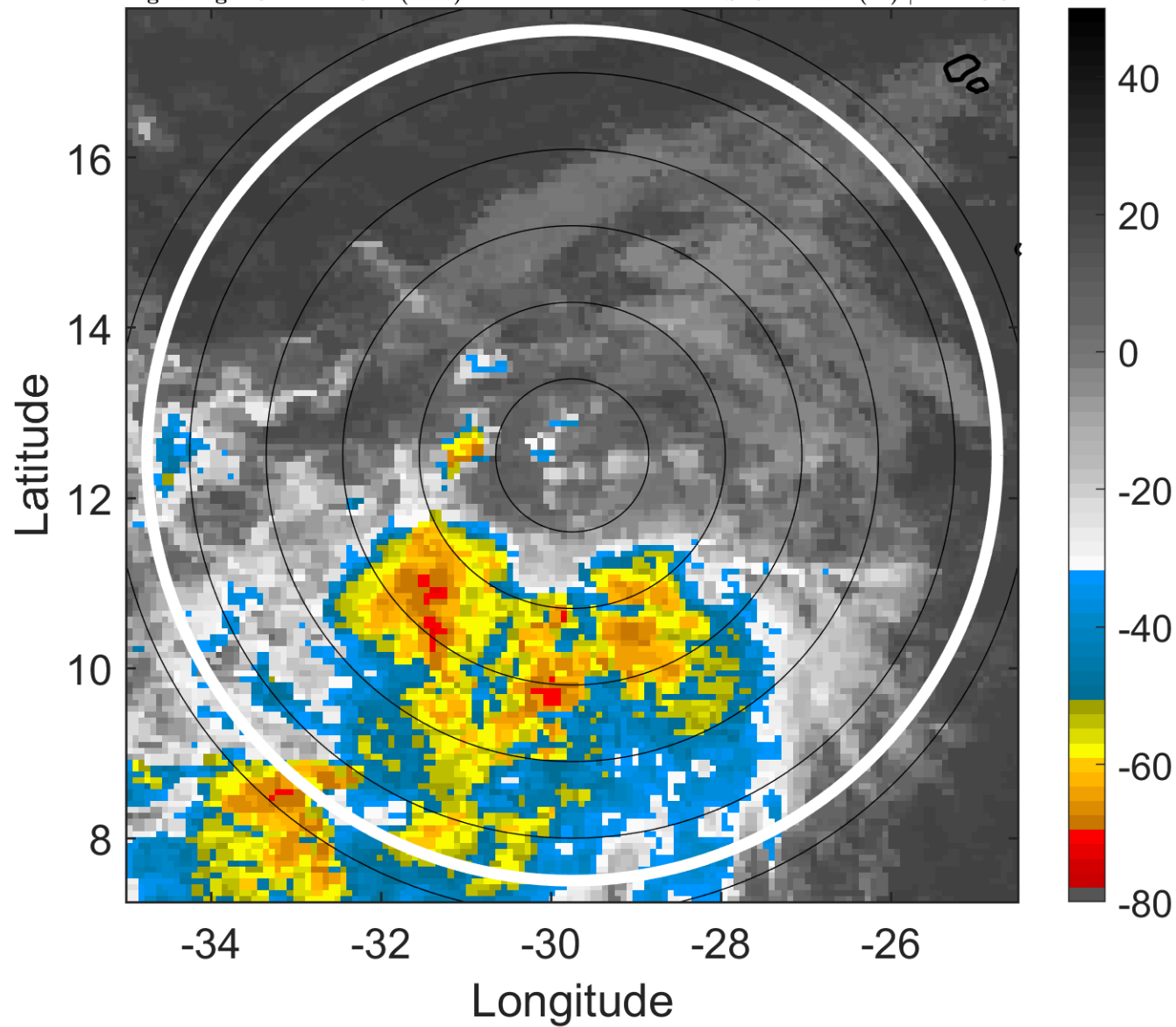

### 6-h IR BT Differences & Lightning

$\Delta$ t: 2017091521 (19 LT) - 2017091515 (13.1 LT)

Lightning: 19 LT  $\pm$  1.5 h (dots)

PT: LLCP | EA: INACT

14L (LEE) | 30 kt TD

S: 6.4 m s<sup>-1</sup> (M) | H: 143.5°

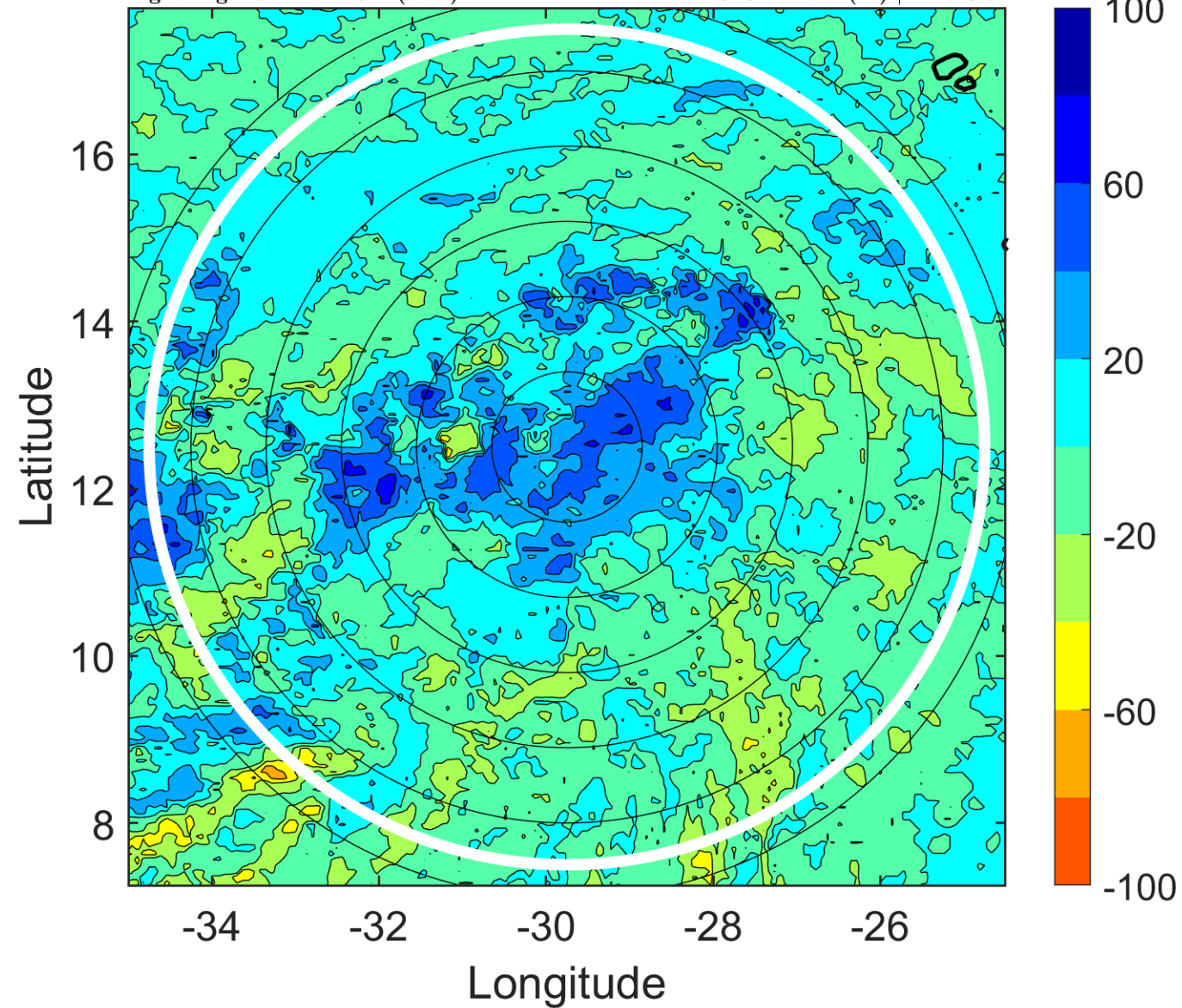



### IR BT & Lightning

t: 2017091600 (22 LT)

Lightning: 22 LT  $\pm$  1.5 h (dots)

PT: LLCP | EA: INACT

14L (LEE) | 30 kt TD

S: 6.9 m s<sup>-1</sup> (M) | H: 146°

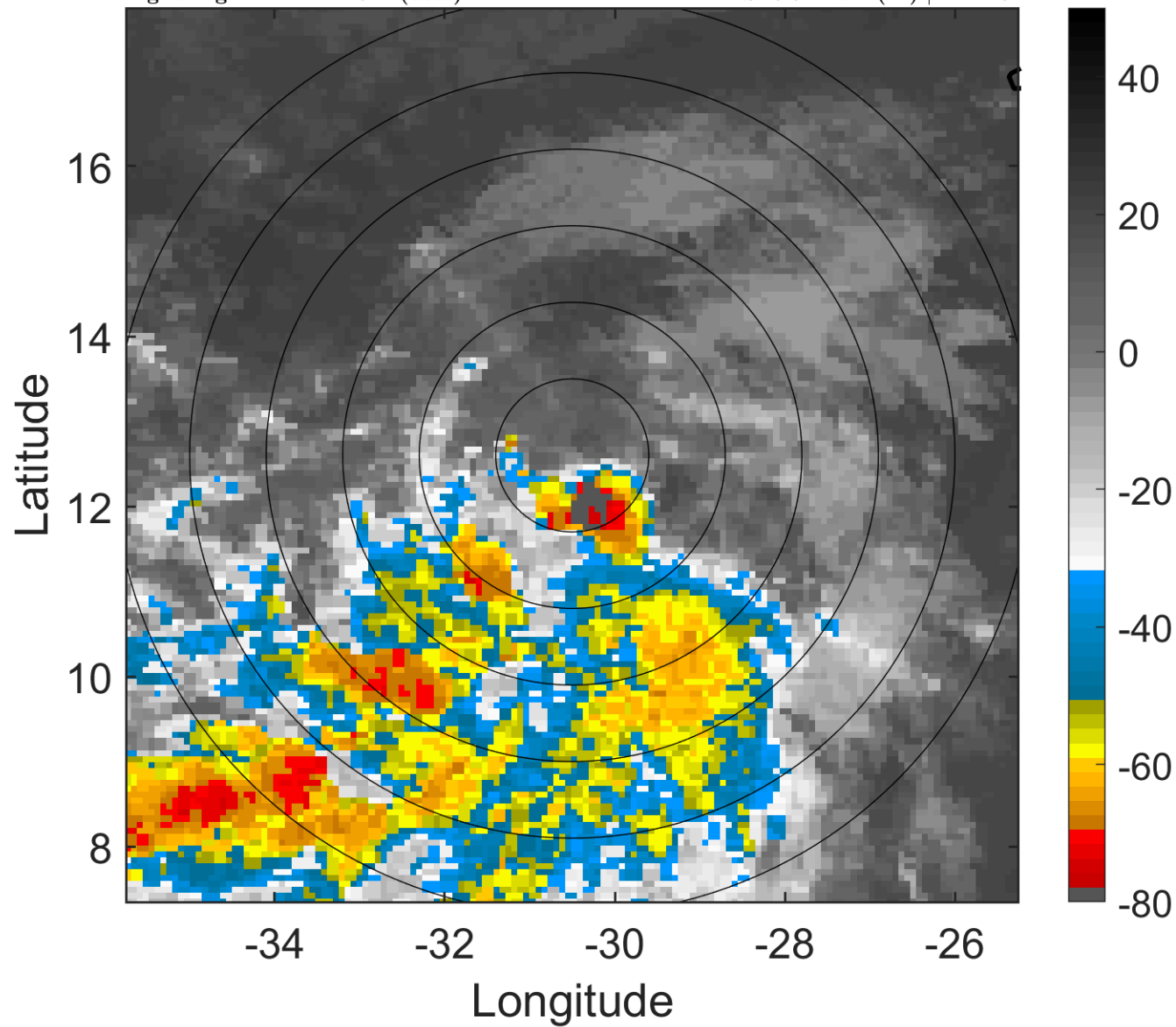

### 6-h IR BT Differences & Lightning

$\Delta$ t: 2017091600 (22 LT) - 2017091518 (16.1 LT)

Lightning: 22 LT  $\pm$  1.5 h (dots)

PT: LLCP | EA: INACT

14L (LEE) | 30 kt TD

S: 6.9 m s<sup>-1</sup> (M) | H: 146°

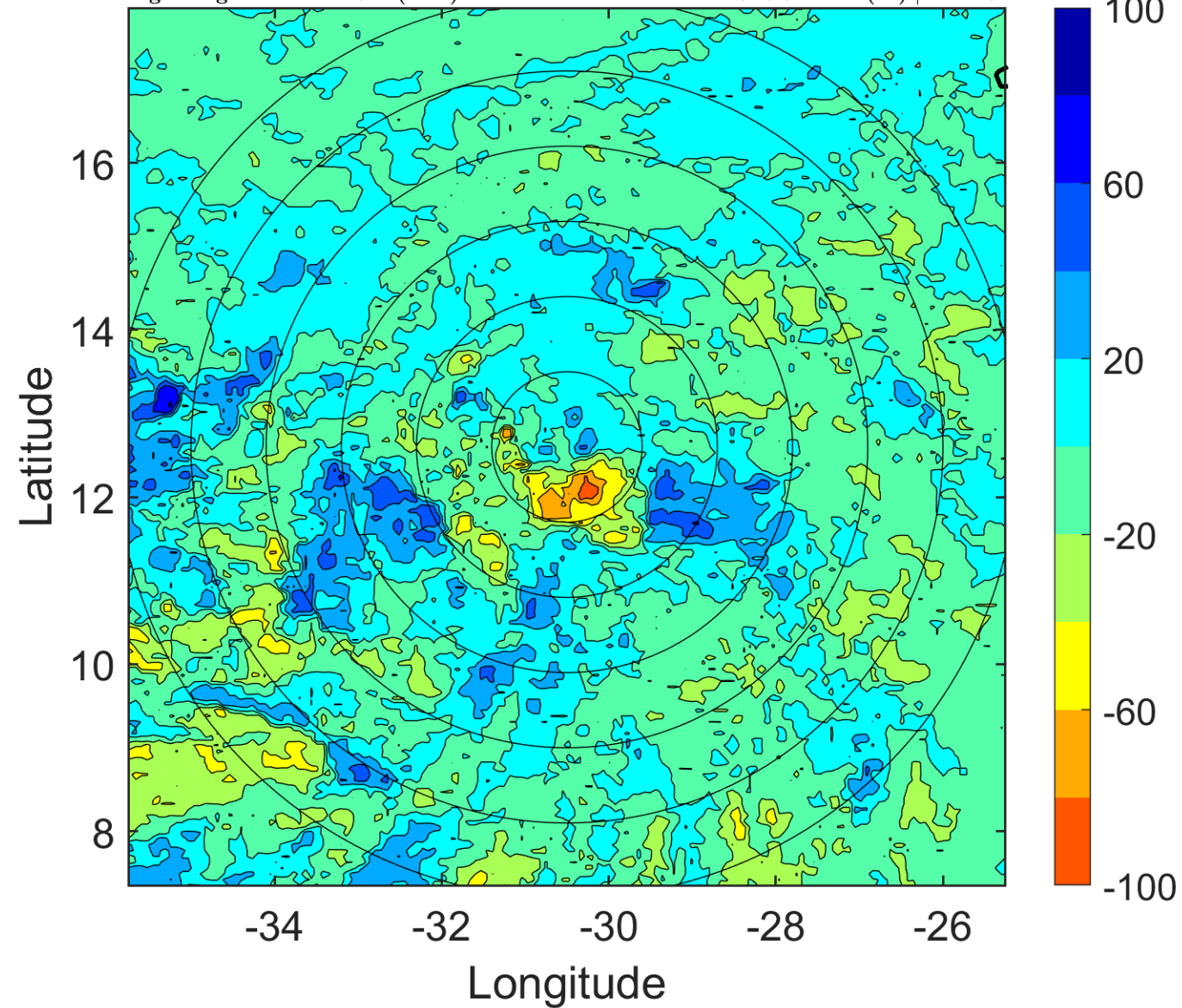

### IR BT & Lightning

t: 2017091603 (0.9 LT)

Lightning: 0.9 LT  $\pm$  1.5 h (dots)

PT: LLCP | EA: INACT

14L (LEE) | 30 kt TD

S: 6.7 m s<sup>-1</sup> (M) | H: 145.5°

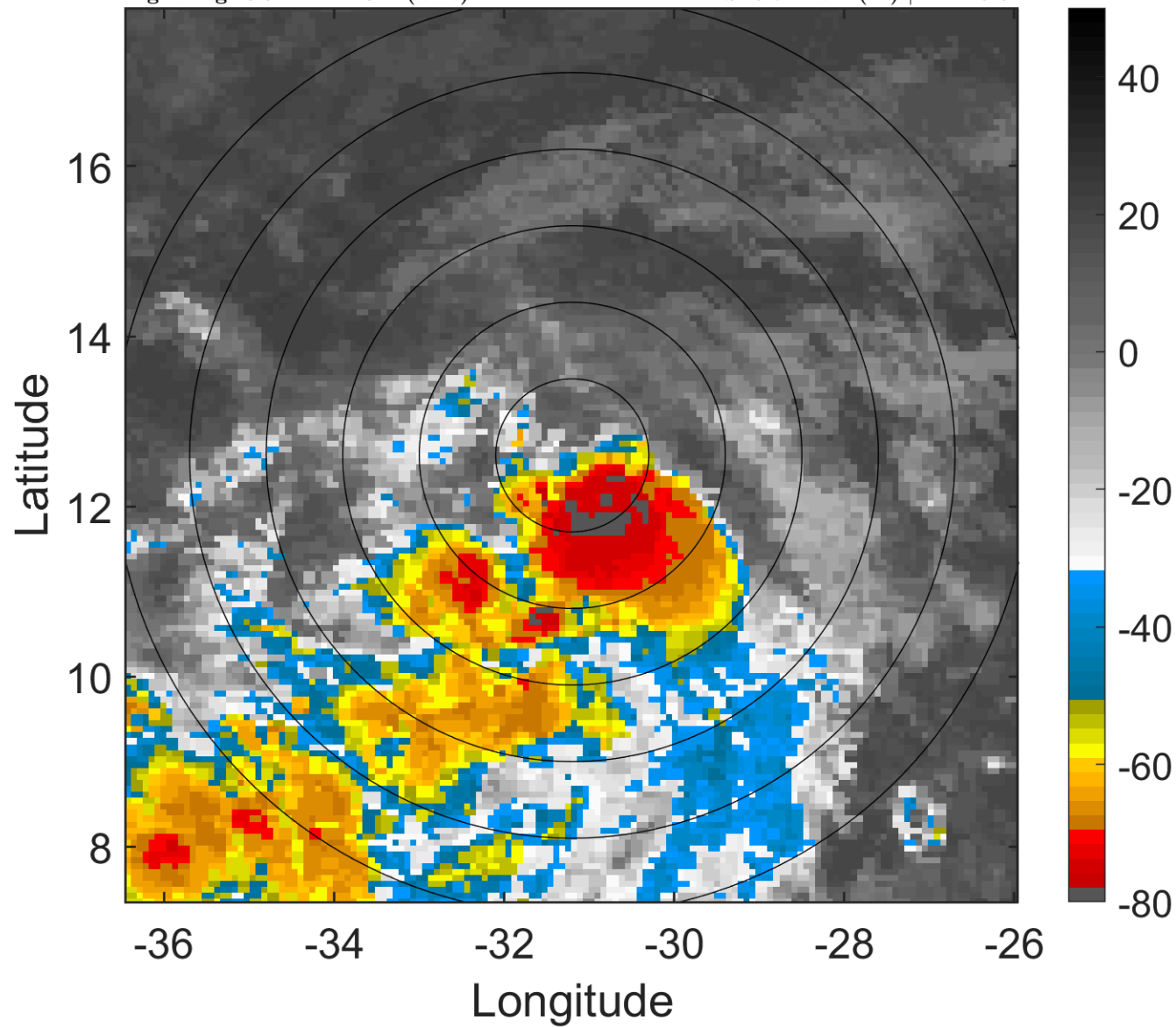

### 6-h IR BT Differences & Lightning

$\Delta$ t: 2017091603 (0.9 LT) - 2017091521 (19 LT)

Lightning: 0.9 LT  $\pm$  1.5 h (dots)

PT: LLCP | EA: INACT

14L (LEE) | 30 kt TD

S: 6.7 m s<sup>-1</sup> (M) | H: 145.5°

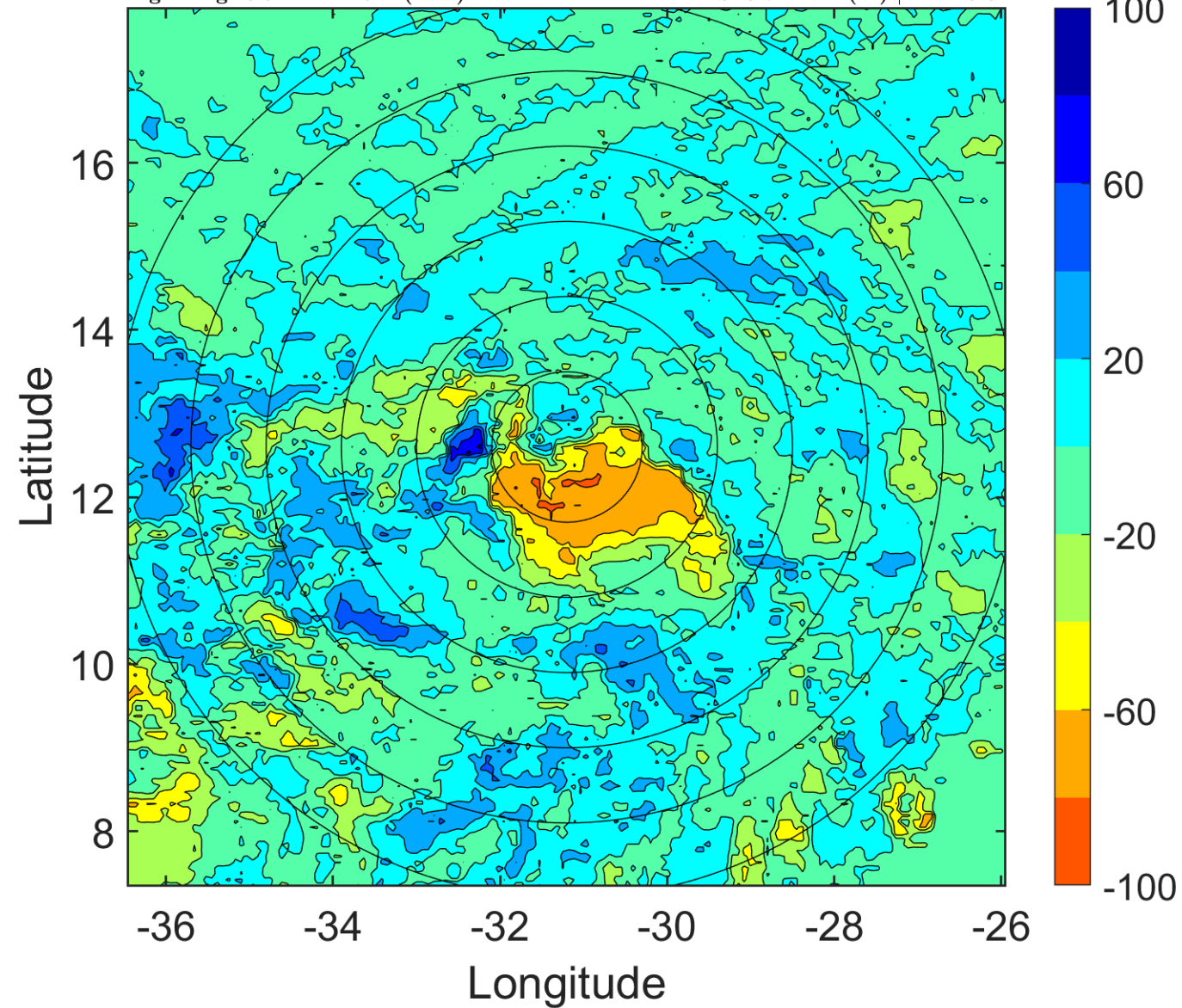

### IR BT & Lightning

t: 2017091606 (3.9 LT)

Lightning: 3.9 LT  $\pm$  1.5 h (dots)

PT: LLCP | EA: INACT

14L (LEE) | 30 kt TD

S: 6.5 m s<sup>-1</sup> (M) | H: 145°

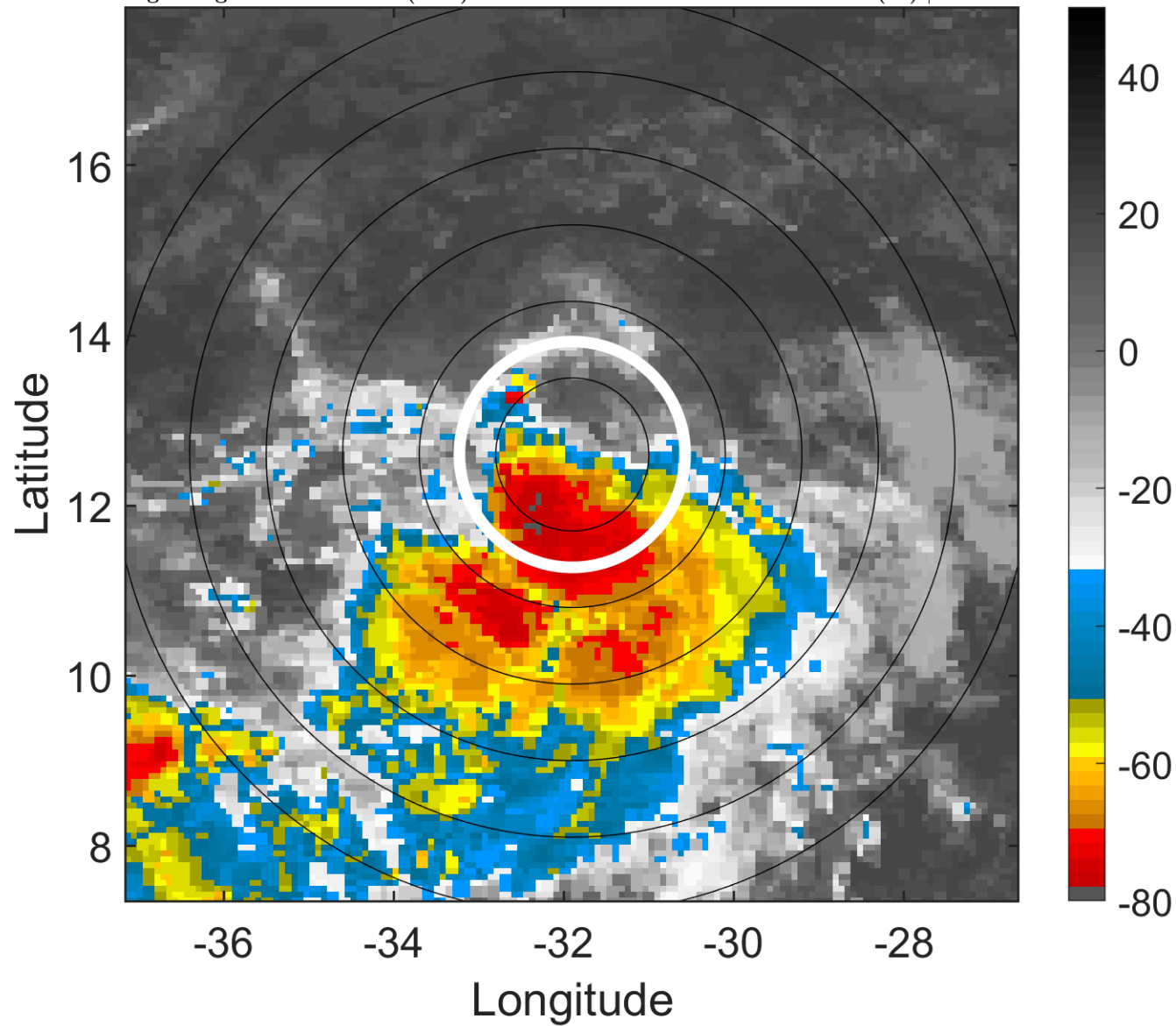

### 6-h IR BT Differences & Lightning

$\Delta$ t: 2017091606 (3.9 LT) - 2017091600 (22 LT)

Lightning: 3.9 LT  $\pm$  1.5 h (dots)

PT: LLCP | EA: INACT

14L (LEE) | 30 kt TD

S: 6.5 m s<sup>-1</sup> (M) | H: 145°

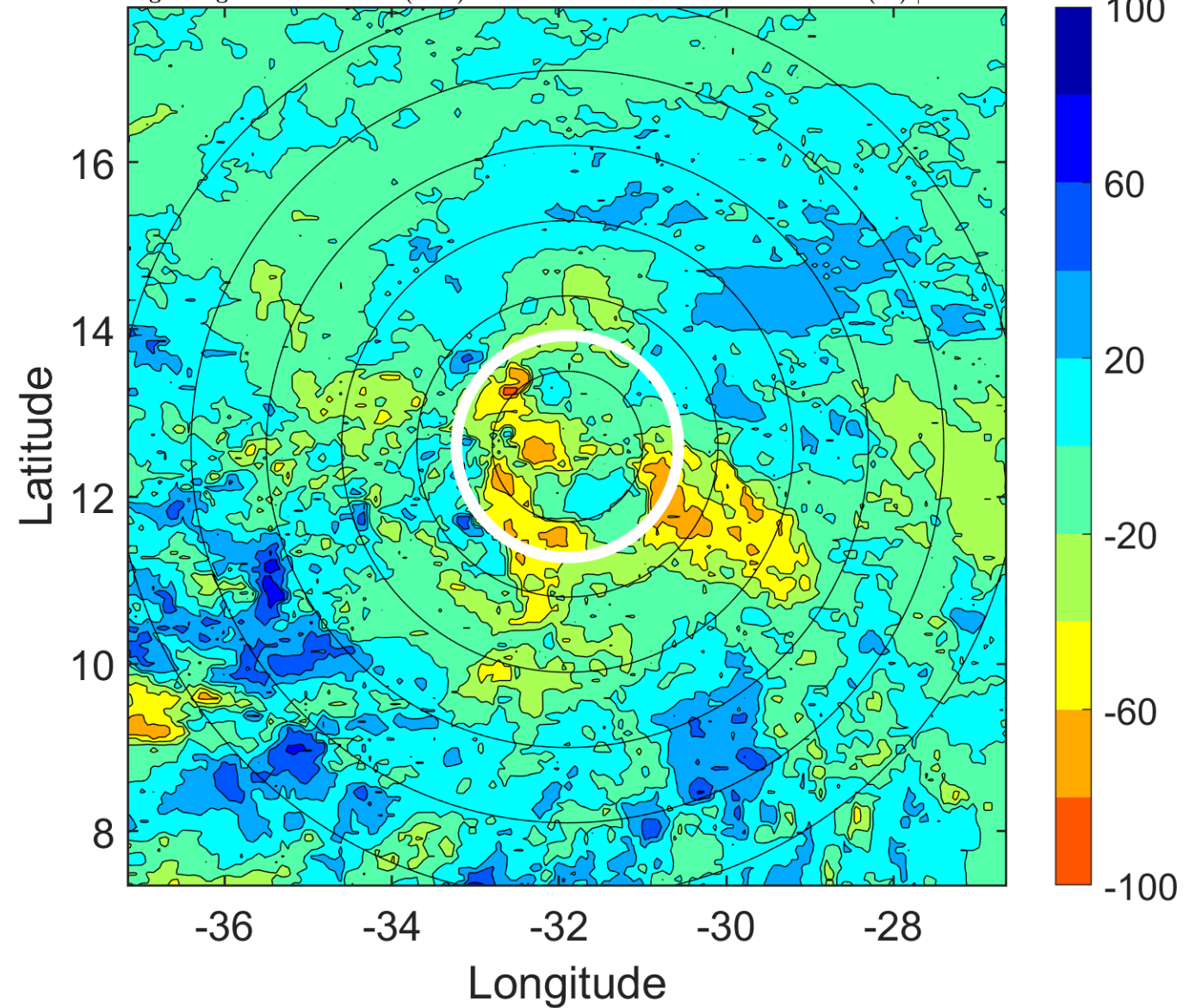

### IR BT & Lightning

t: 2017091609 (6.8 LT)

Lightning: 6.8 LT  $\pm$  1.5 h (dots)

PT: LLCP | EA: INACT

14L (LEE) | 32.5 kt TD

S: 6.7 m s<sup>-1</sup> (M) | H: 144.5°

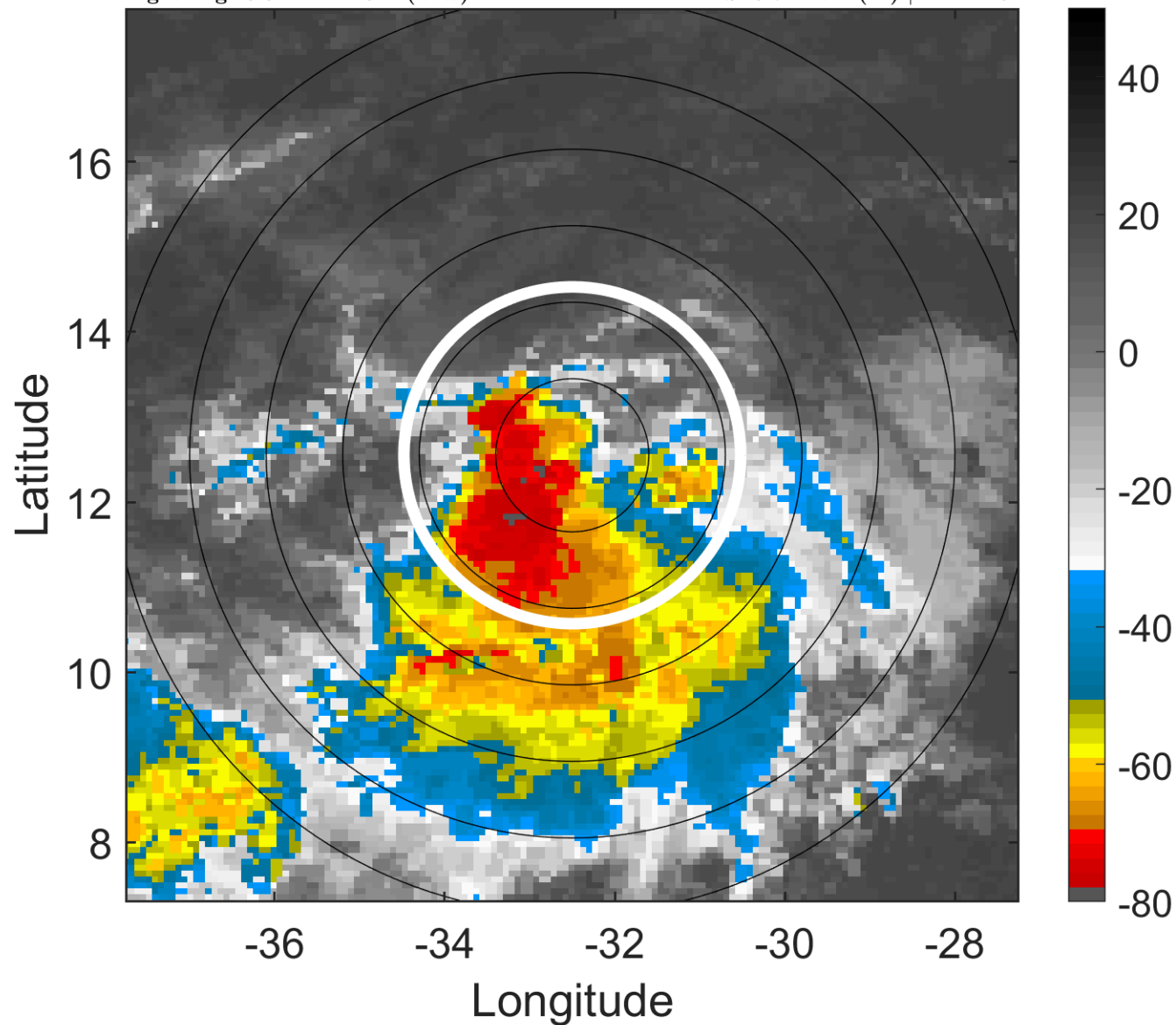

### 6-h IR BT Differences & Lightning

$\Delta$ t: 2017091609 (6.8 LT) - 2017091603 (0.9 LT)

Lightning: 6.8 LT  $\pm$  1.5 h (dots)

PT: LLCP | EA: INACT

14L (LEE) | 32.5 kt TD

S: 6.7 m s<sup>-1</sup> (M) | H: 144.5°

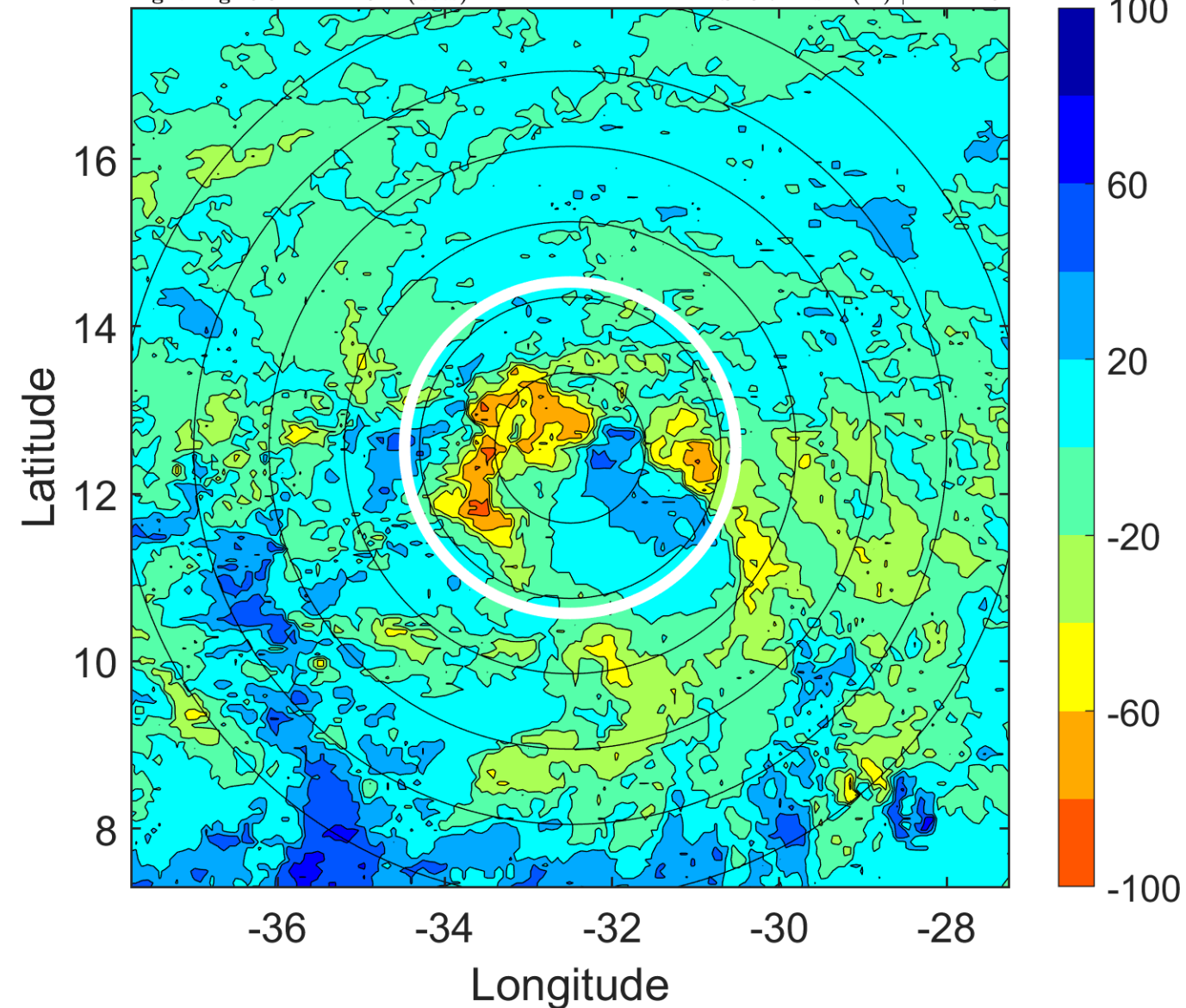

### IR BT & Lightning

t: 2017091612 (9.8 LT)

Lightning: 9.8 LT  $\pm$  1.5 h (dots)

PT: LLCP | EA: INACT

14L (LEE) | 35 kt TS

S: 7 m s<sup>-1</sup> (M) | H: 144°

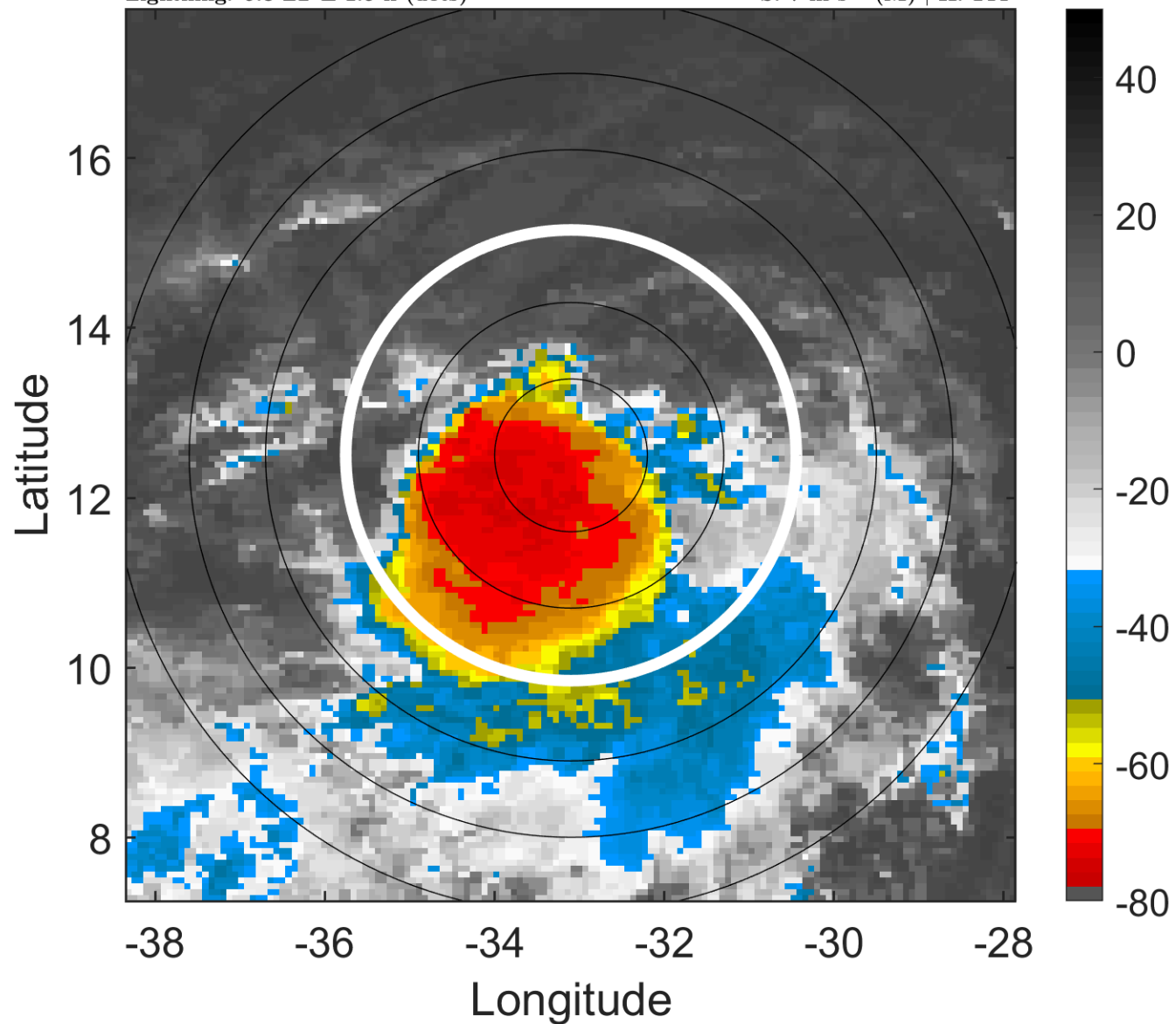

### 6-h IR BT Differences & Lightning

$\Delta$ t: 2017091612 (9.8 LT) - 2017091606 (3.9 LT)

Lightning: 9.8 LT  $\pm$  1.5 h (dots)

PT: LLCP | EA: INACT

14L (LEE) | 35 kt TS

S: 7 m s<sup>-1</sup> (M) | H: 144°

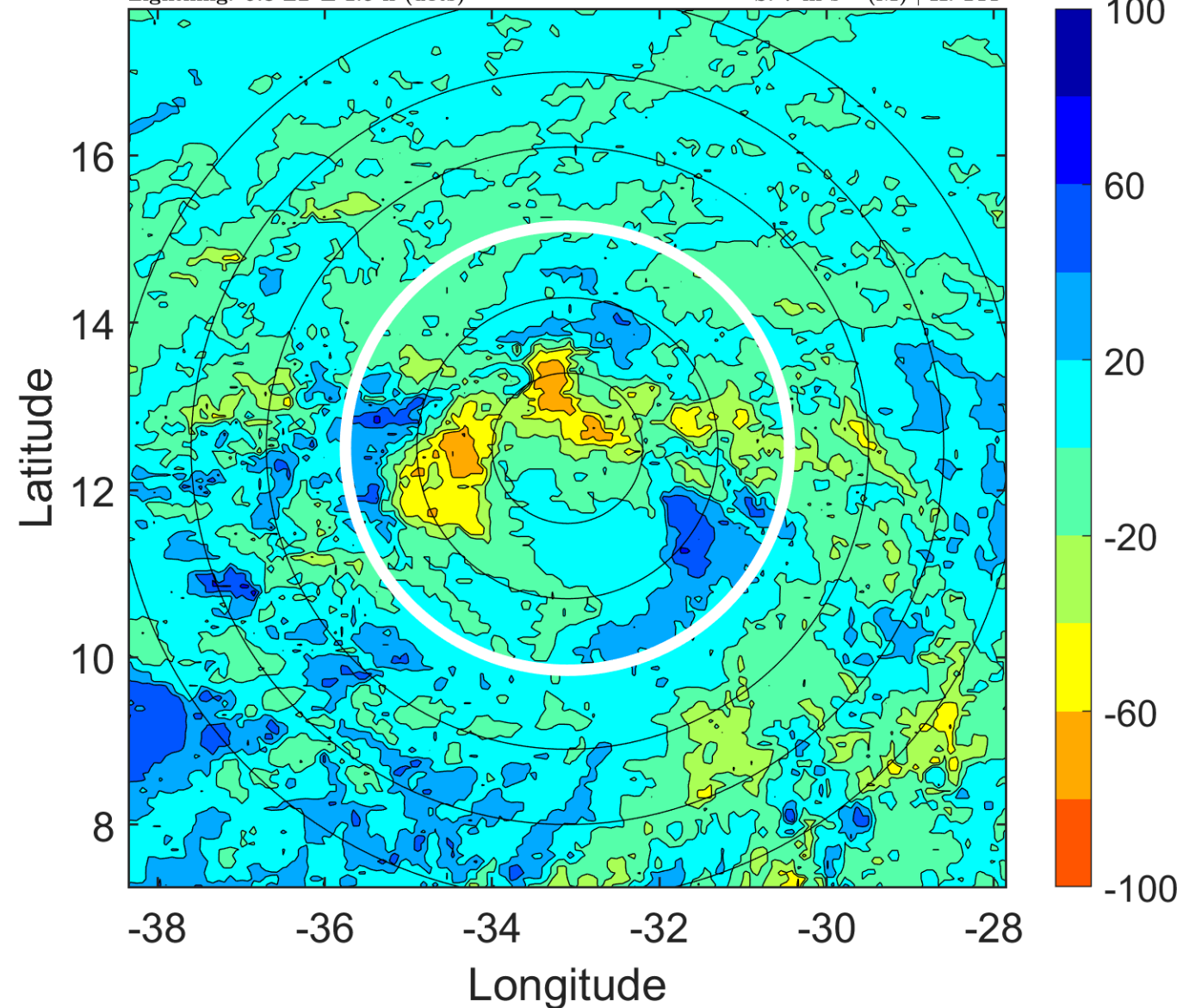

### IR BT & Lightning

t: 2017091615 (12.8 LT)

Lightning: 12.8 LT  $\pm$  1.5 h (dots)

PT: LLCP | EA: INACT

14L (LEE) | 35 kt TS

S: 7.3 m s<sup>-1</sup> (M) | H: 150.5°

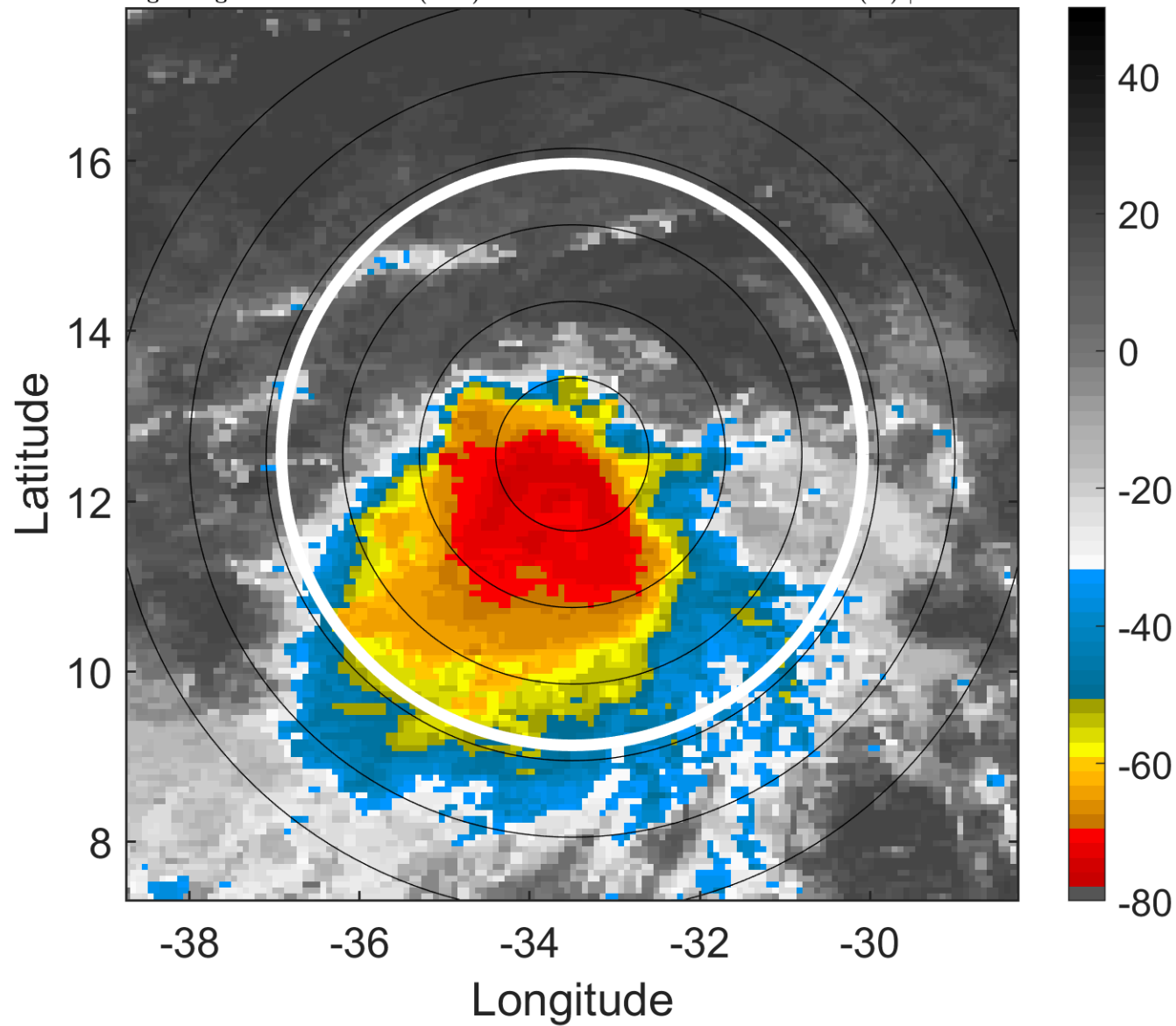

### 6-h IR BT Differences & Lightning

$\Delta$ t: 2017091615 (12.8 LT) - 2017091609 (6.8 LT)

Lightning: 12.8 LT  $\pm$  1.5 h (dots)

PT: LLCP | EA: INACT

14L (LEE) | 35 kt TS

S: 7.3 m s<sup>-1</sup> (M) | H: 150.5°

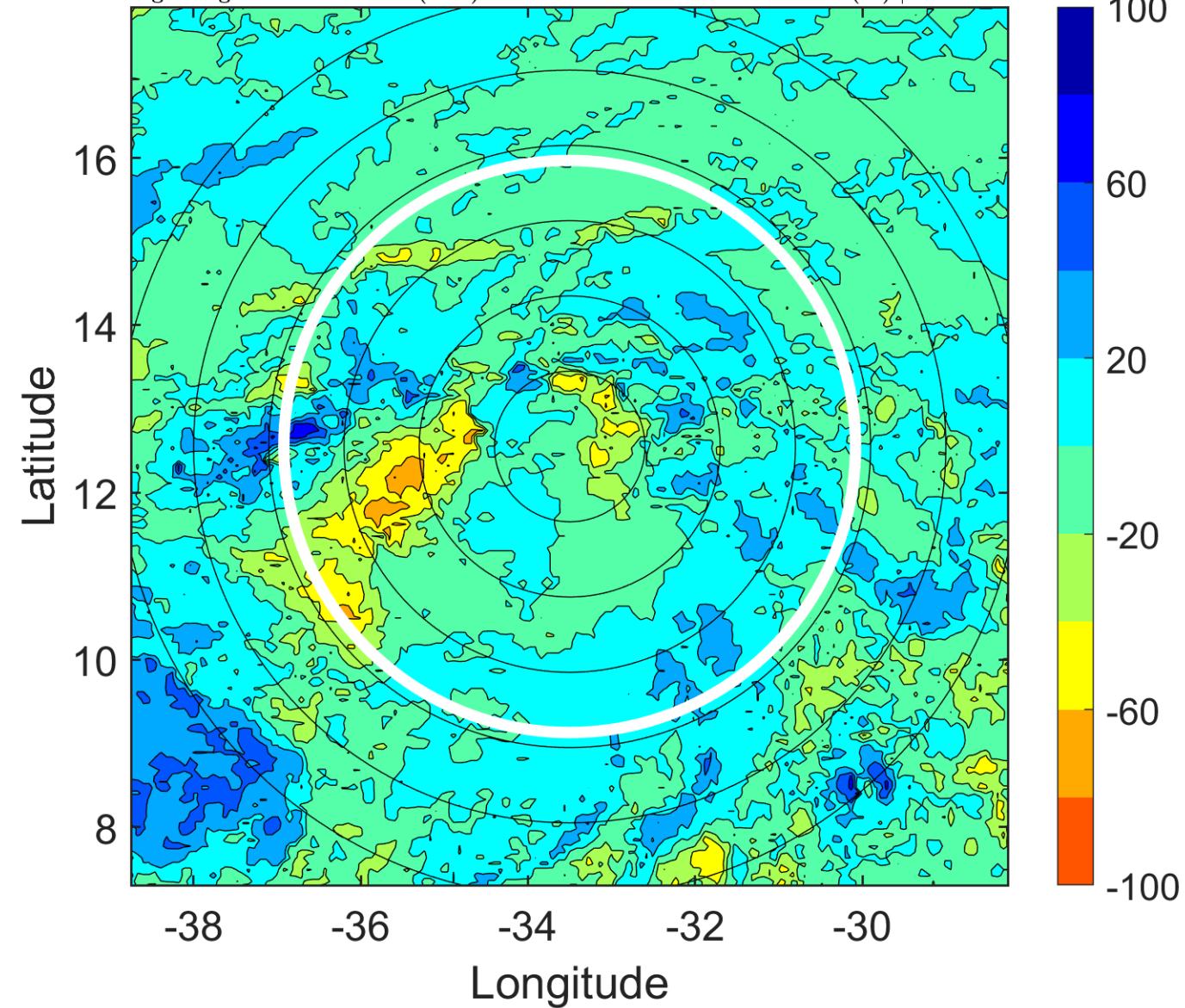

### IR BT & Lightning

t: 2017091618 (15.7 LT)

Lightning: 15.7 LT  $\pm$  1.5 h (dots)

PT: LLCP | EA: INACT

14L (LEE) | 35 kt TS

S: 7.6 m s<sup>-1</sup> (M) | H: 157°

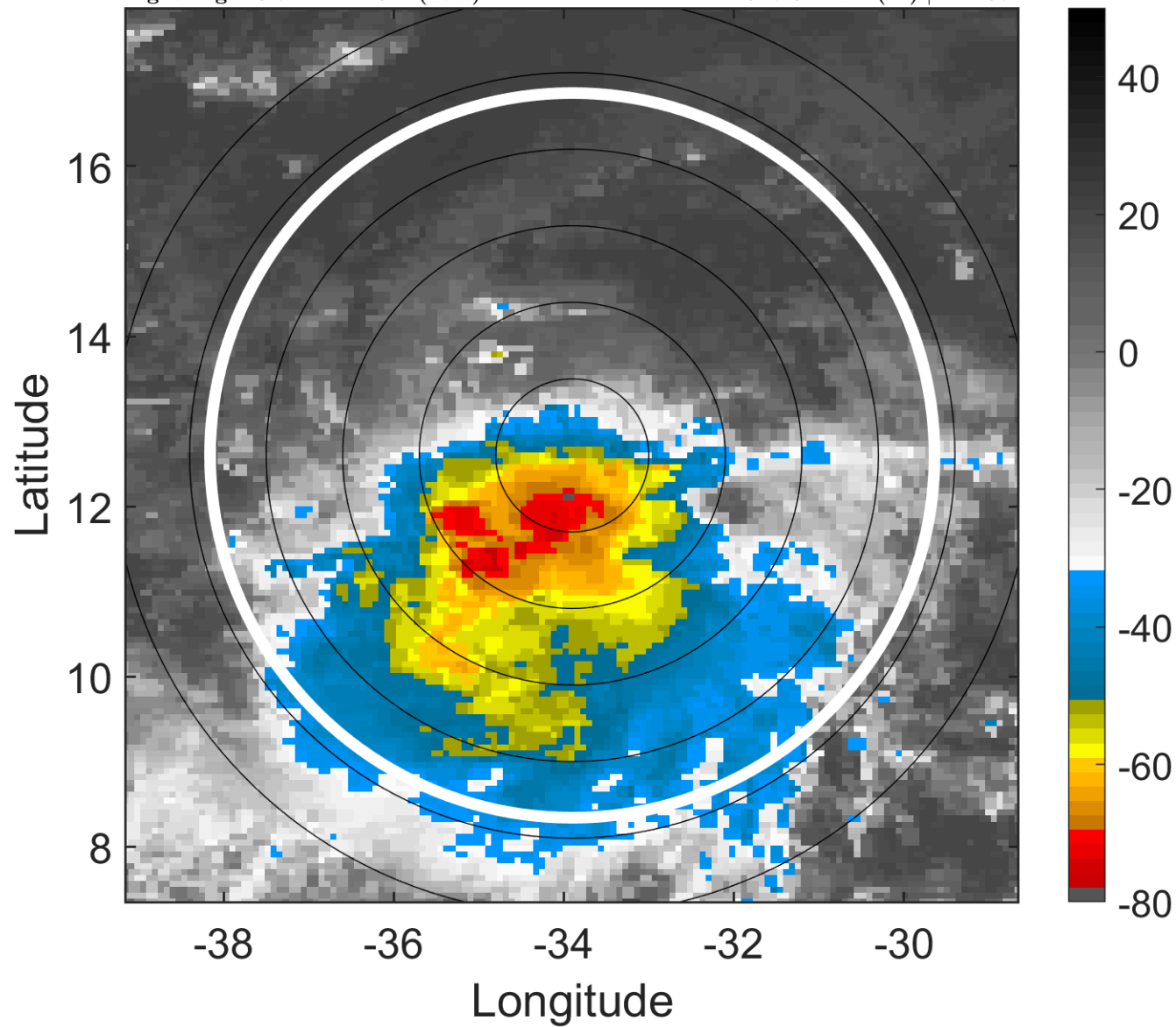

### 6-h IR BT Differences & Lightning

$\Delta$ t: 2017091618 (15.7 LT) - 2017091612 (9.8 LT)

Lightning: 15.7 LT  $\pm$  1.5 h (dots)

PT: LLCP | EA: INACT

14L (LEE) | 35 kt TS

S: 7.6 m s<sup>-1</sup> (M) | H: 157°

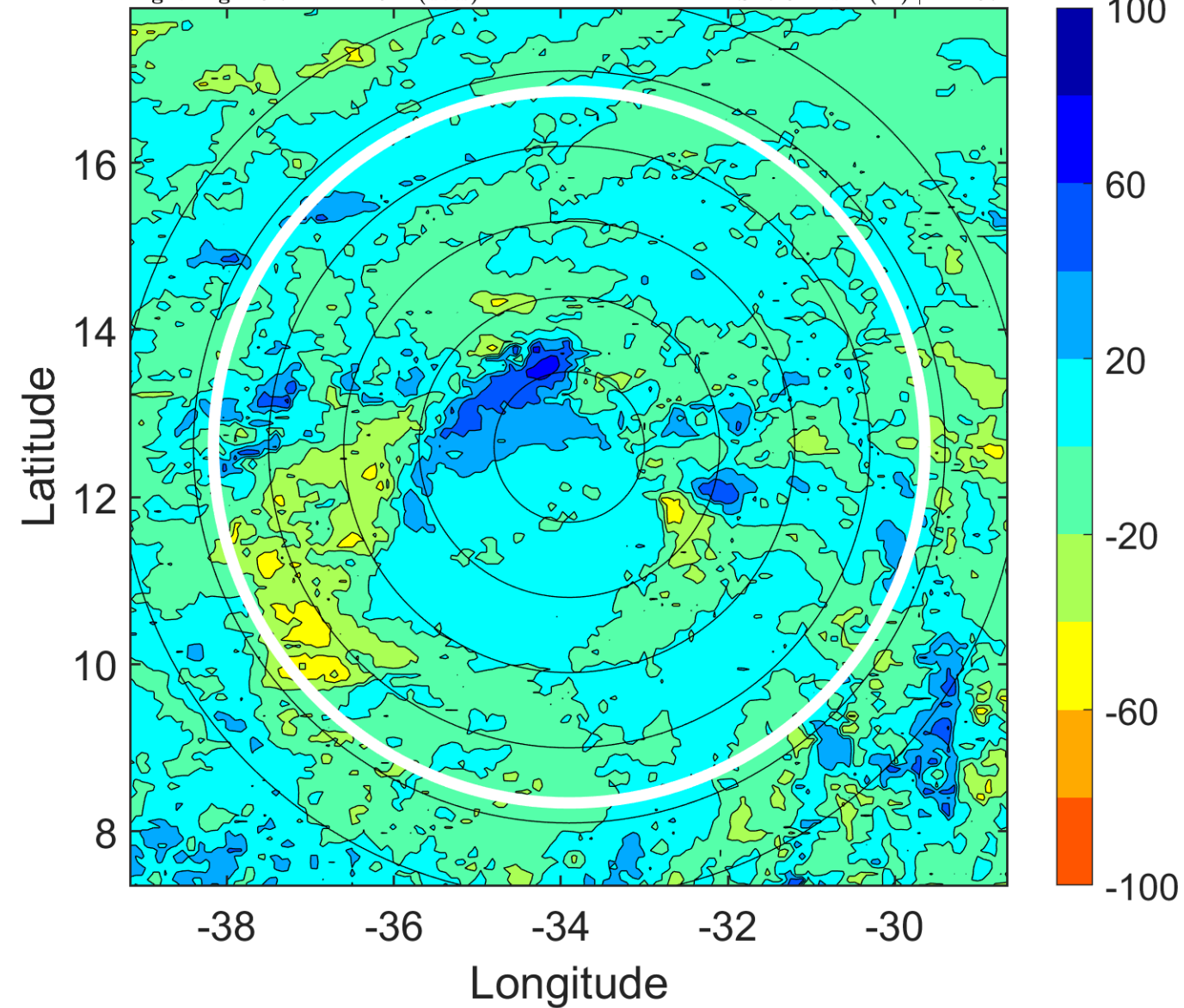

### IR BT & Lightning

t: 2017091621 (18.7 LT)  
Lightning: 18.7 LT  $\pm$  1.5 h (dots)

PT: LLCP | EA: INACT

14L (LEE) | 35 kt TS

S: 7.2 m s<sup>-1</sup> (M) | H: 158.5°

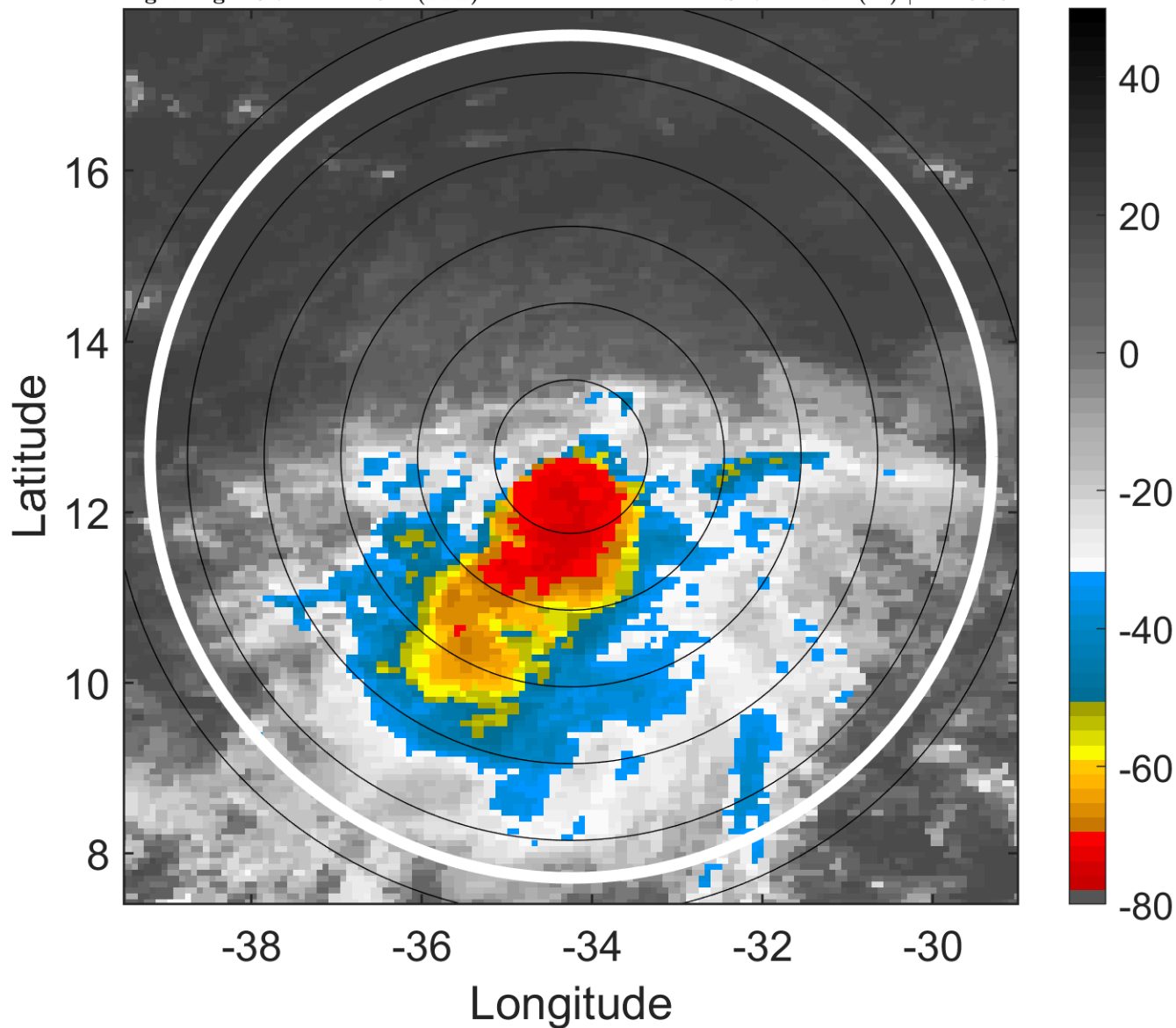

### 6-h IR BT Differences & Lightning

$\Delta$ t: 2017091621 (18.7 LT) - 2017091615 (12.8 LT)  
Lightning: 18.7 LT  $\pm$  1.5 h (dots)

PT: LLCP | EA: INACT

14L (LEE) | 35 kt TS

S: 7.2 m s<sup>-1</sup> (M) | H: 158.5°

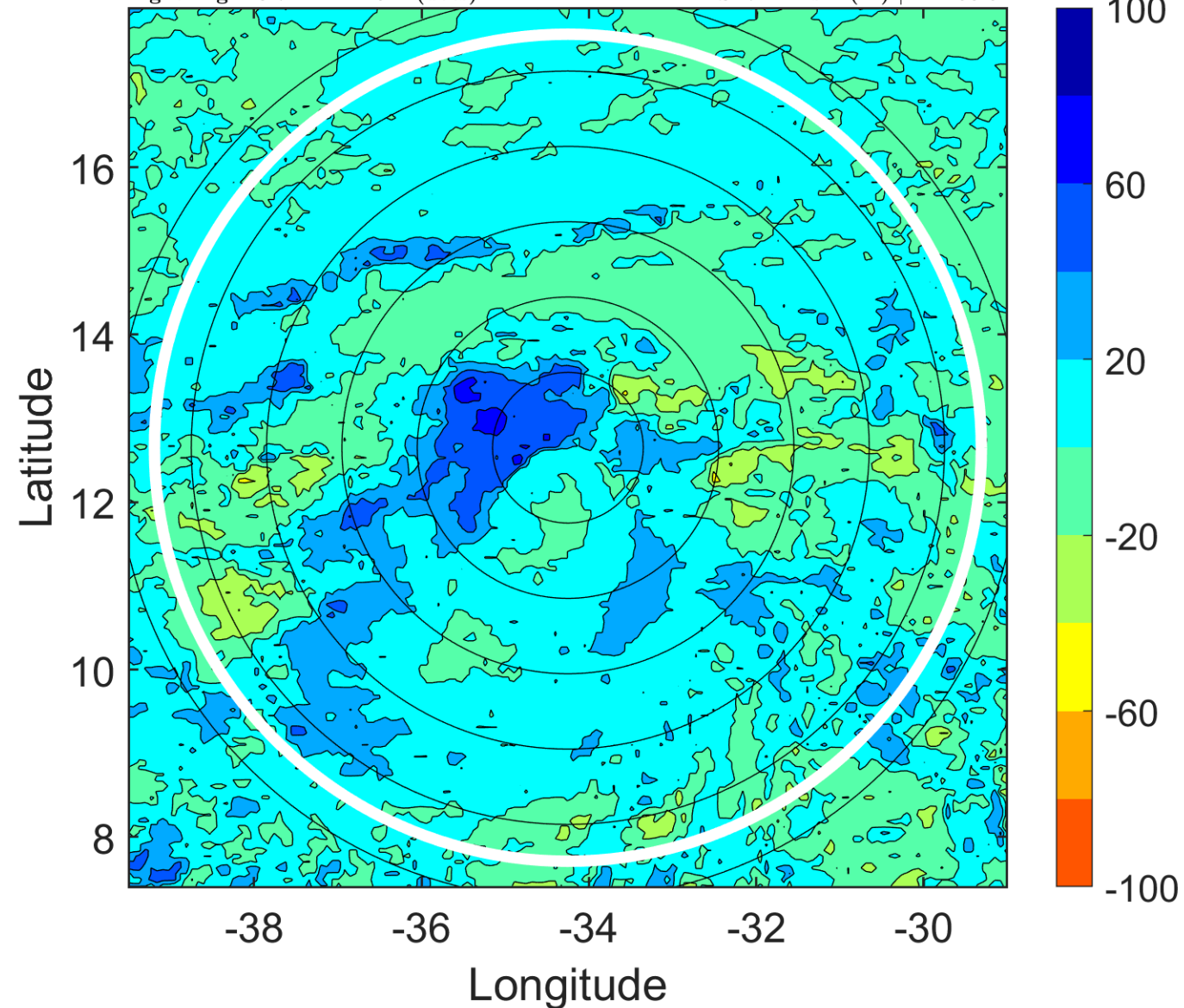



### IR BT & Lightning

t: 2017091700 (21.7 LT)

Lightning: 21.7 LT  $\pm$  1.5 h (dots)

PT: LLCP | EA: INACT

14L (LEE) | 35 kt TS

S: 6.7 m s<sup>-1</sup> (M) | H: 160°

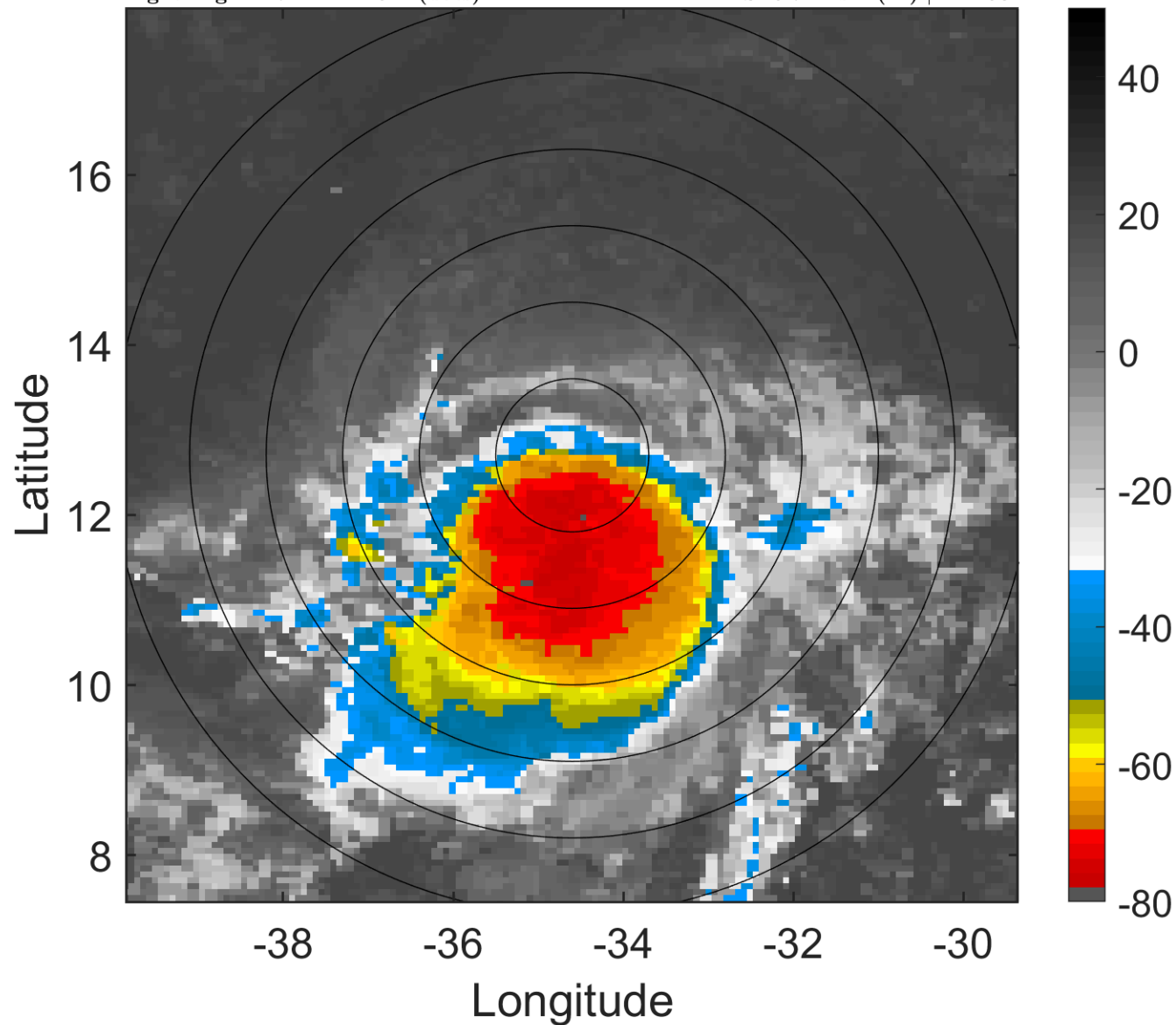

### 6-h IR BT Differences & Lightning

$\Delta$ t: 2017091700 (21.7 LT) - 2017091618 (15.7 LT)

Lightning: 21.7 LT  $\pm$  1.5 h (dots)

PT: LLCP | EA: INACT

14L (LEE) | 35 kt TS

S: 6.7 m s<sup>-1</sup> (M) | H: 160°

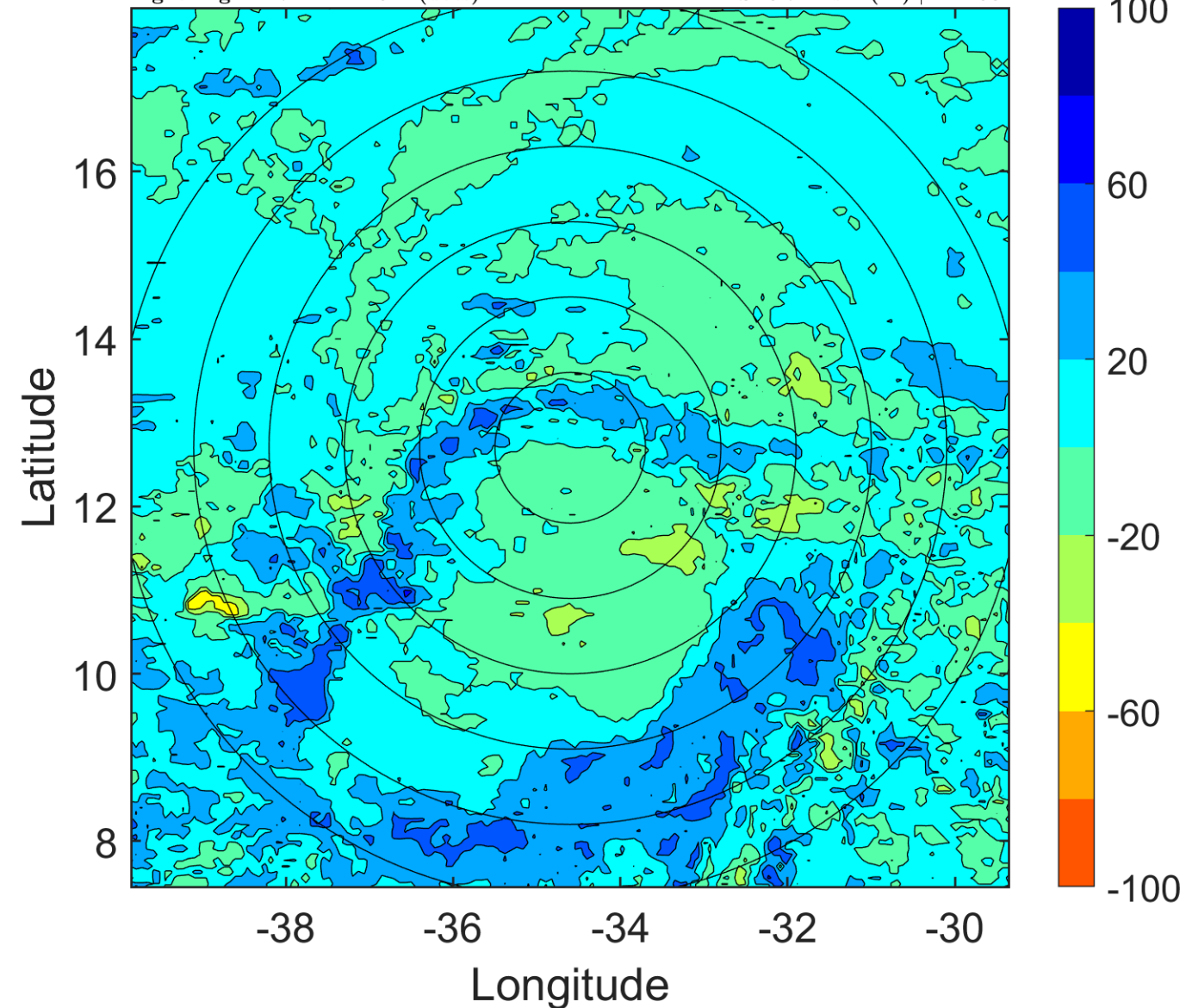

### IR BT & Lightning

t: 2017091703 (0.7 LT)

Lightning: 0.7 LT  $\pm$  1.5 h (dots)

PT: LLWP | EA: QUASI

14L (LEE) | 35 kt TS

S: 7.2 m s<sup>-1</sup> (M) | H: 148°

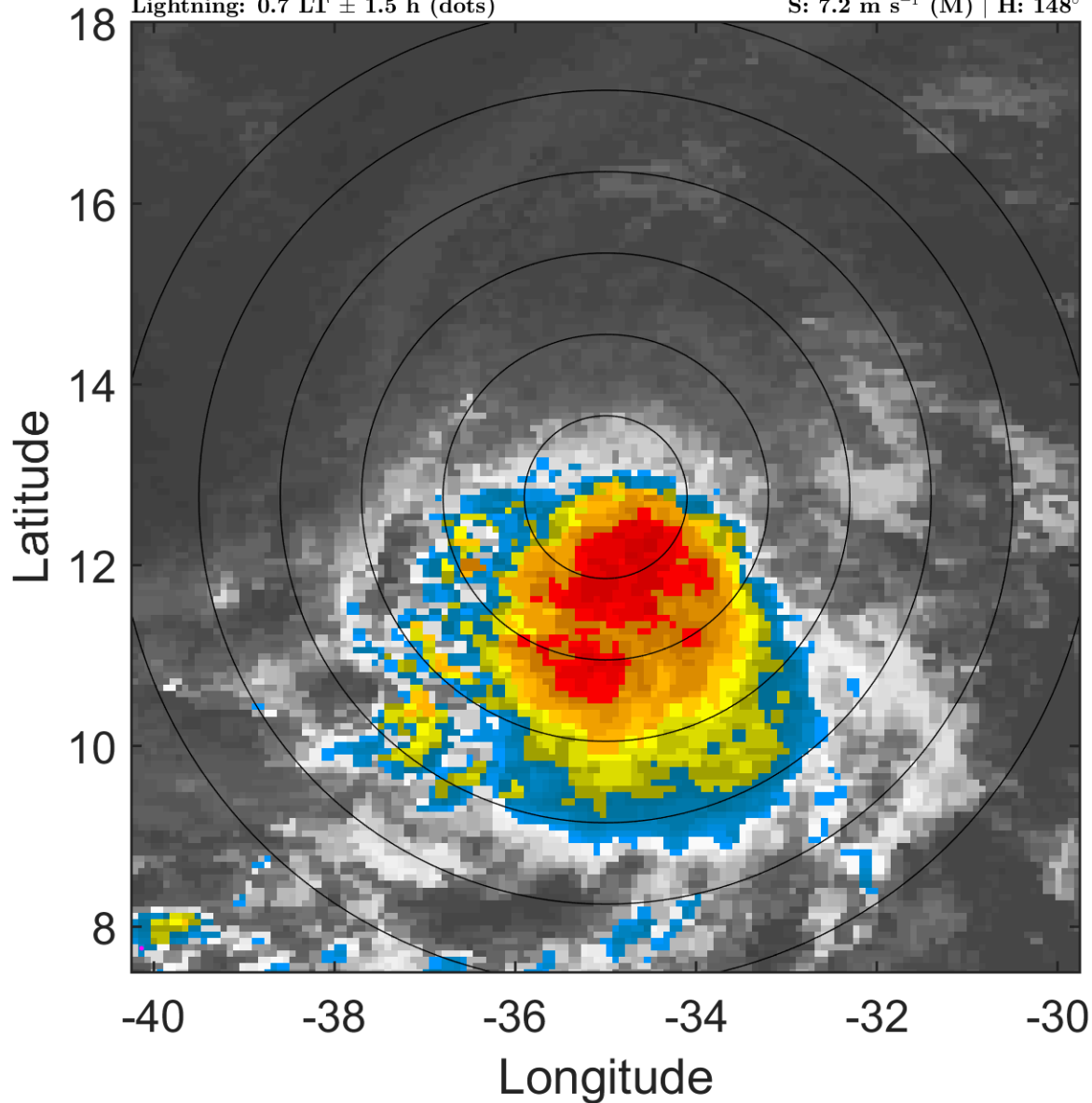

### 6-h IR BT Differences & Lightning

$\Delta$ t: 2017091703 (0.7 LT) - 2017091621 (18.7 LT)

Lightning: 0.7 LT  $\pm$  1.5 h (dots)

PT: LLWP | EA: QUASI

14L (LEE) | 35 kt TS

S: 7.2 m s<sup>-1</sup> (M) | H: 148°

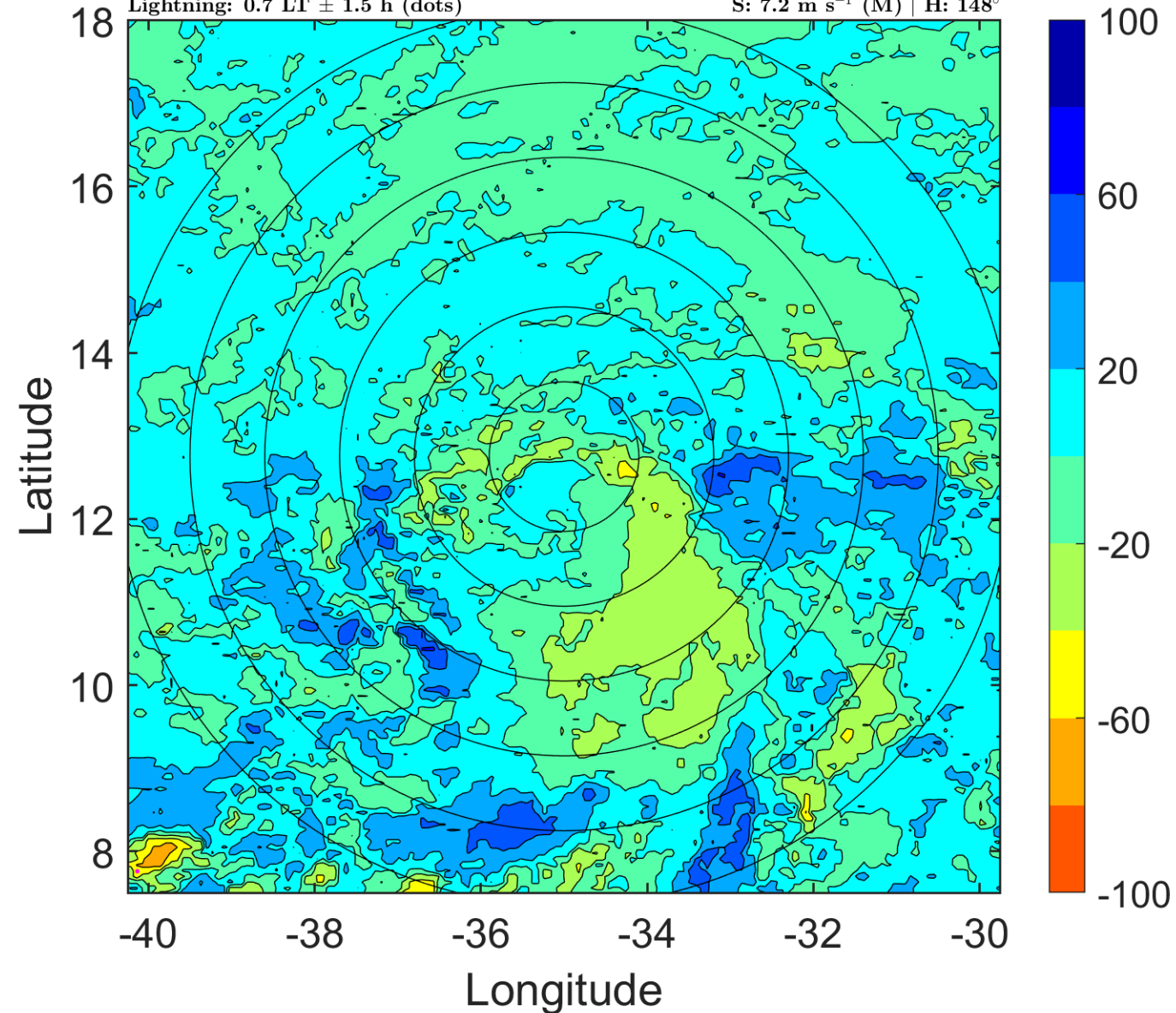

### IR BT & Lightning

t: 2017091706 (3.6 LT)

Lightning: 3.6 LT  $\pm$  1.5 h (dots)

PT: LLWP | EA: QUASI

14L (LEE) | 35 kt TS

S: 7.6 m s<sup>-1</sup> (M) | H: 136°

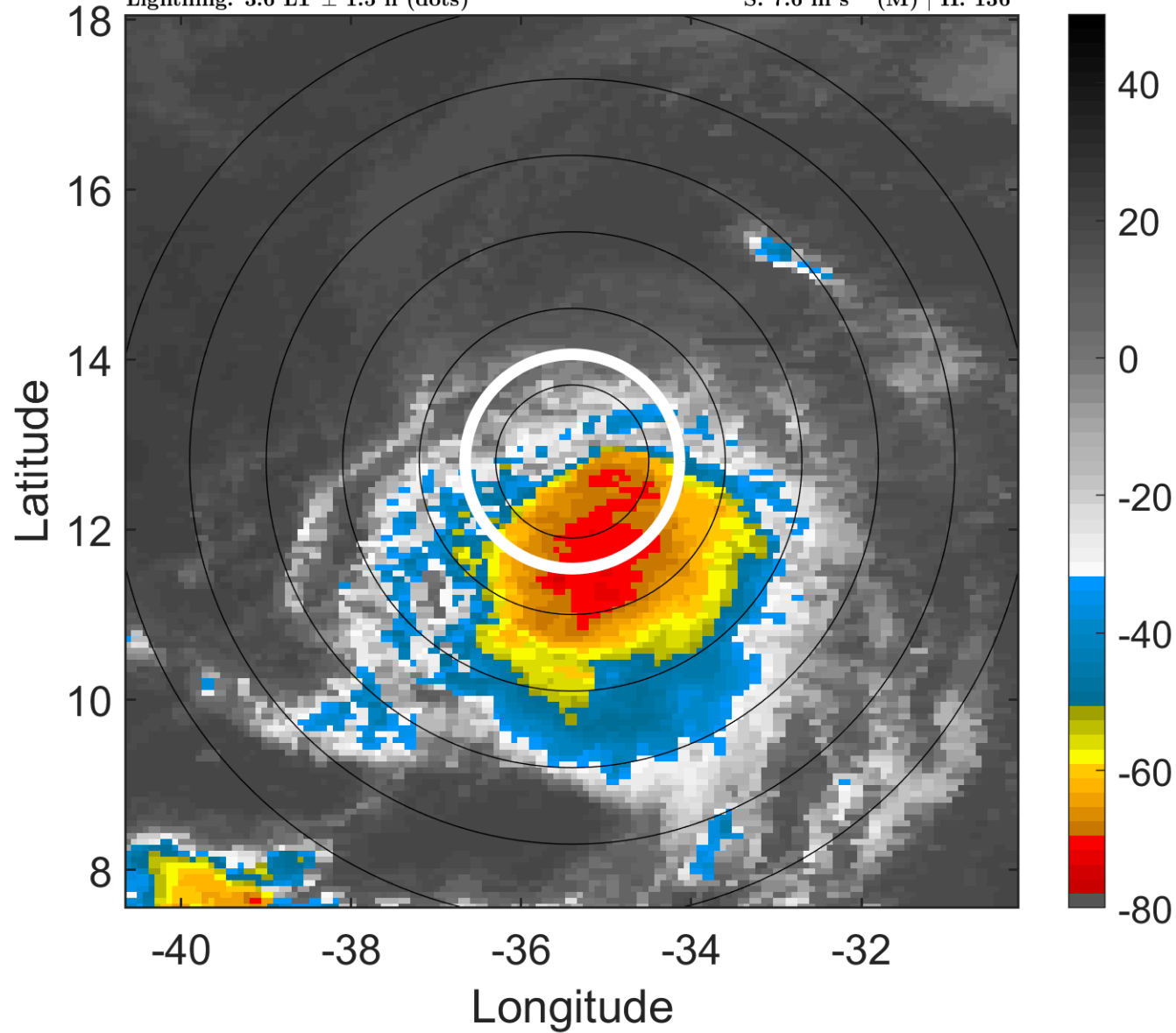

### 6-h IR BT Differences & Lightning

$\Delta$ t: 2017091706 (3.6 LT) - 2017091700 (21.7 LT)

Lightning: 3.6 LT  $\pm$  1.5 h (dots)

PT: LLWP | EA: QUASI

14L (LEE) | 35 kt TS

S: 7.6 m s<sup>-1</sup> (M) | H: 136°

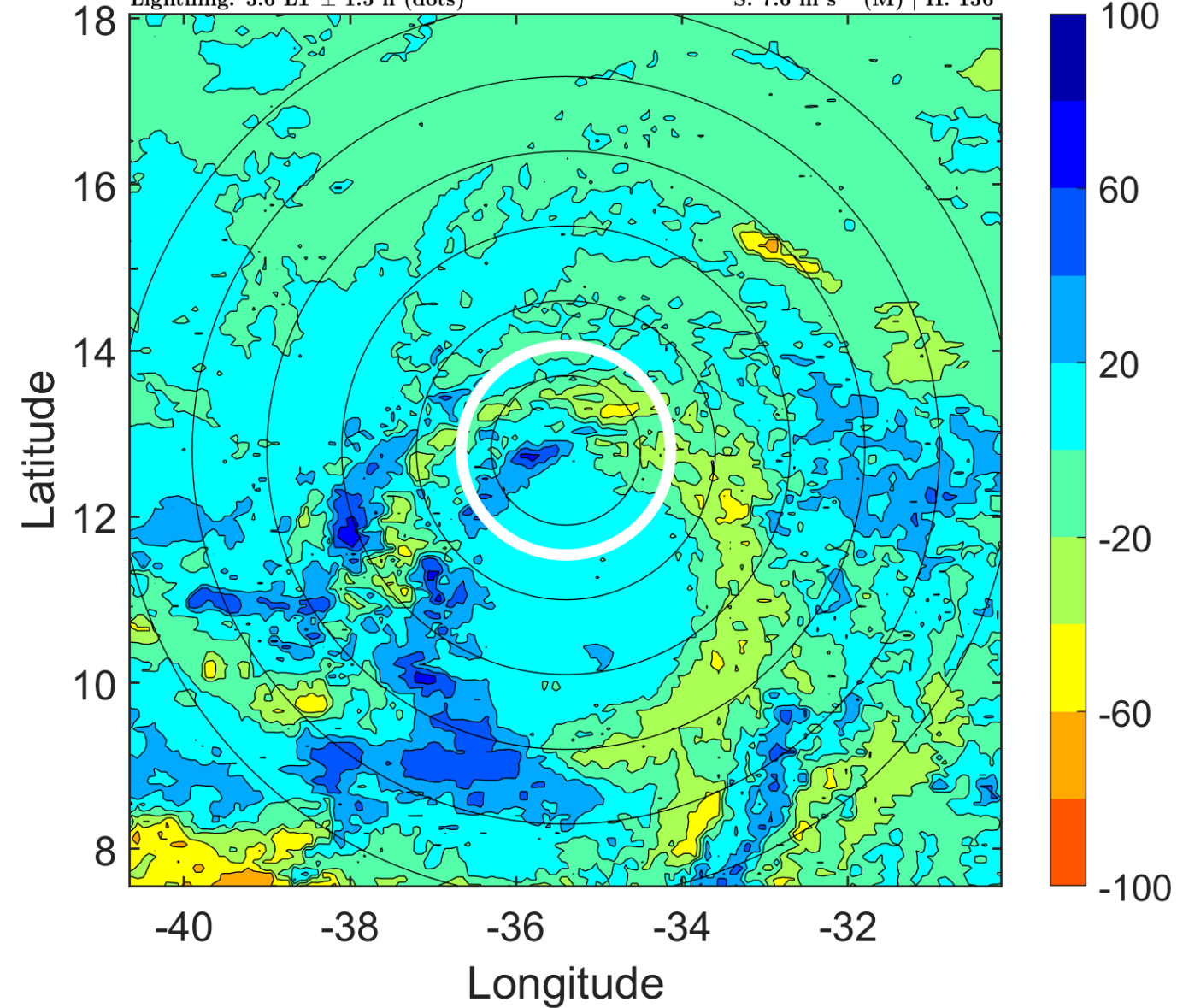

### IR BT & Lightning

t: 2017091709 (6.6 LT)

Lightning: 6.6 LT  $\pm$  1.5 h (dots)

PT: LLWP | EA: QUASI

14L (LEE) | 32.5 kt TD

S: 8.1 m s<sup>-1</sup> (M) | H: 125.5°

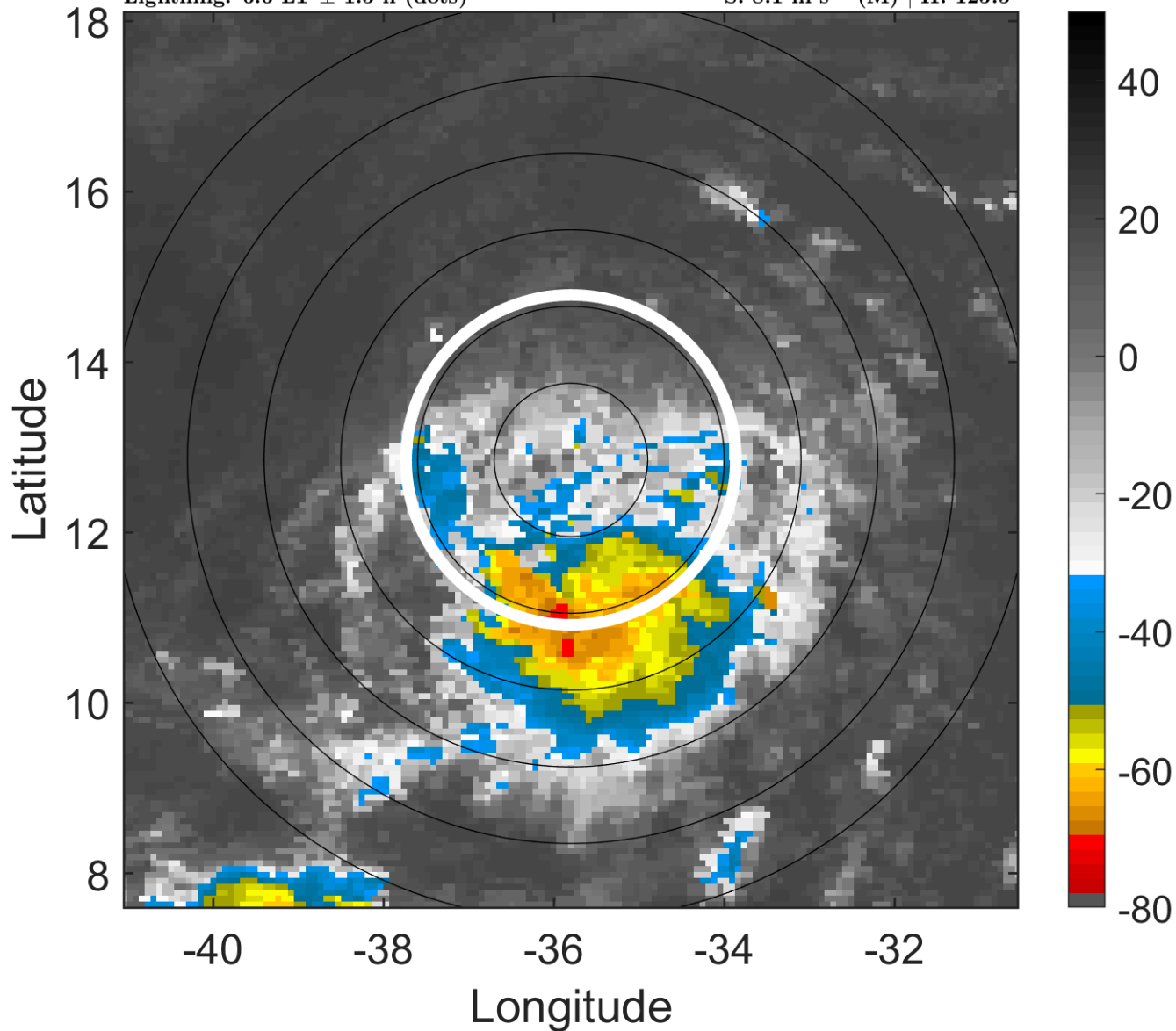

### 6-h IR BT Differences & Lightning

$\Delta$ t: 2017091709 (6.6 LT) - 2017091703 (0.7 LT)

Lightning: 6.6 LT  $\pm$  1.5 h (dots)

PT: LLWP | EA: QUASI

14L (LEE) | 32.5 kt TD

S: 8.1 m s<sup>-1</sup> (M) | H: 125.5°

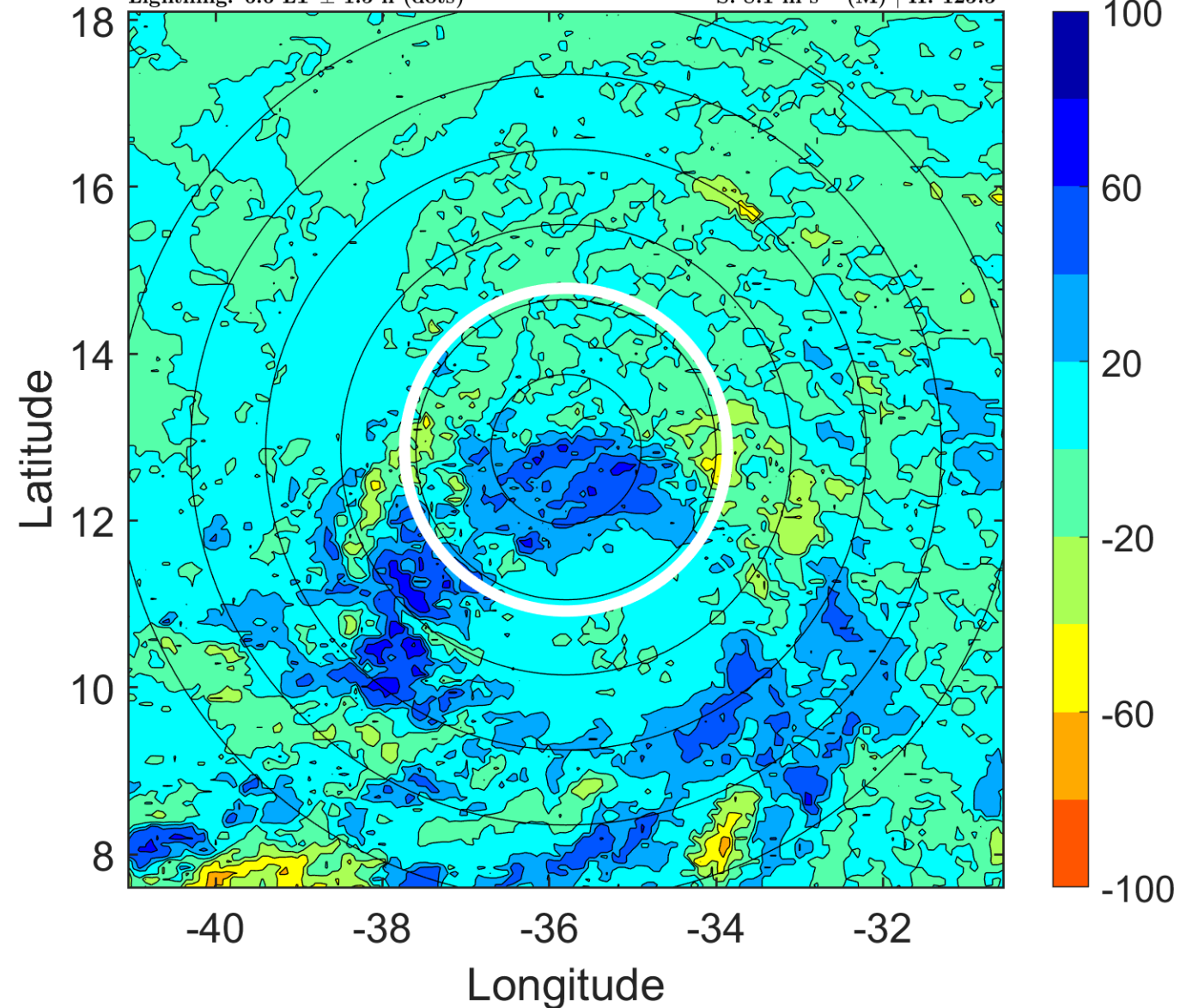

### IR BT & Lightning

t: 2017091712 (9.6 LT)

Lightning: 9.6 LT  $\pm$  1.5 h (dots)

PT: LLWP | EA: QUASI

14L (LEE) | 30 kt TD

S: 8.6 m s<sup>-1</sup> (M) | H: 115°

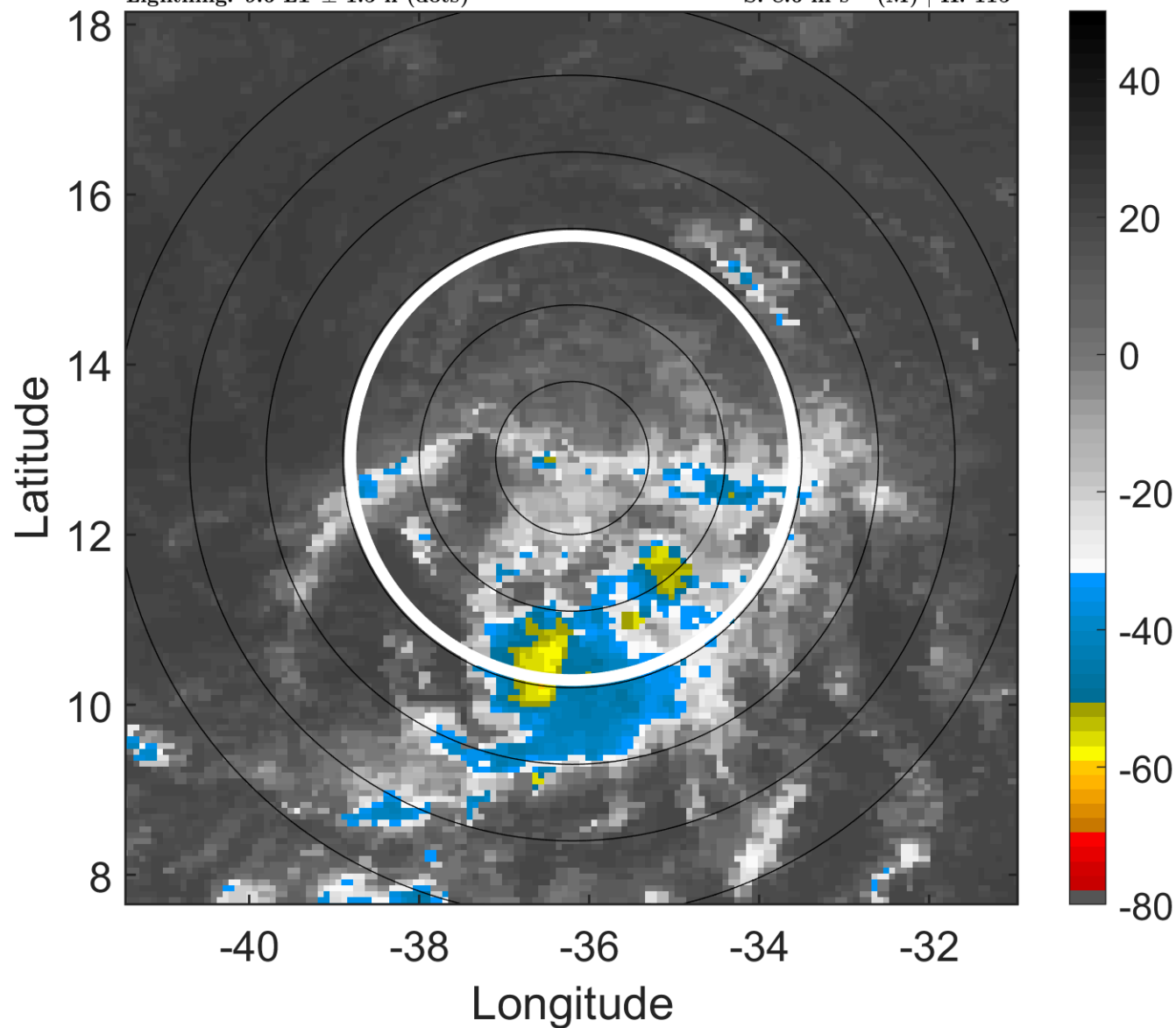

### 6-h IR BT Differences & Lightning

$\Delta$ t: 2017091712 (9.6 LT) - 2017091706 (3.6 LT)

Lightning: 9.6 LT  $\pm$  1.5 h (dots)

PT: LLWP | EA: QUASI

14L (LEE) | 30 kt TD

S: 8.6 m s<sup>-1</sup> (M) | H: 115°

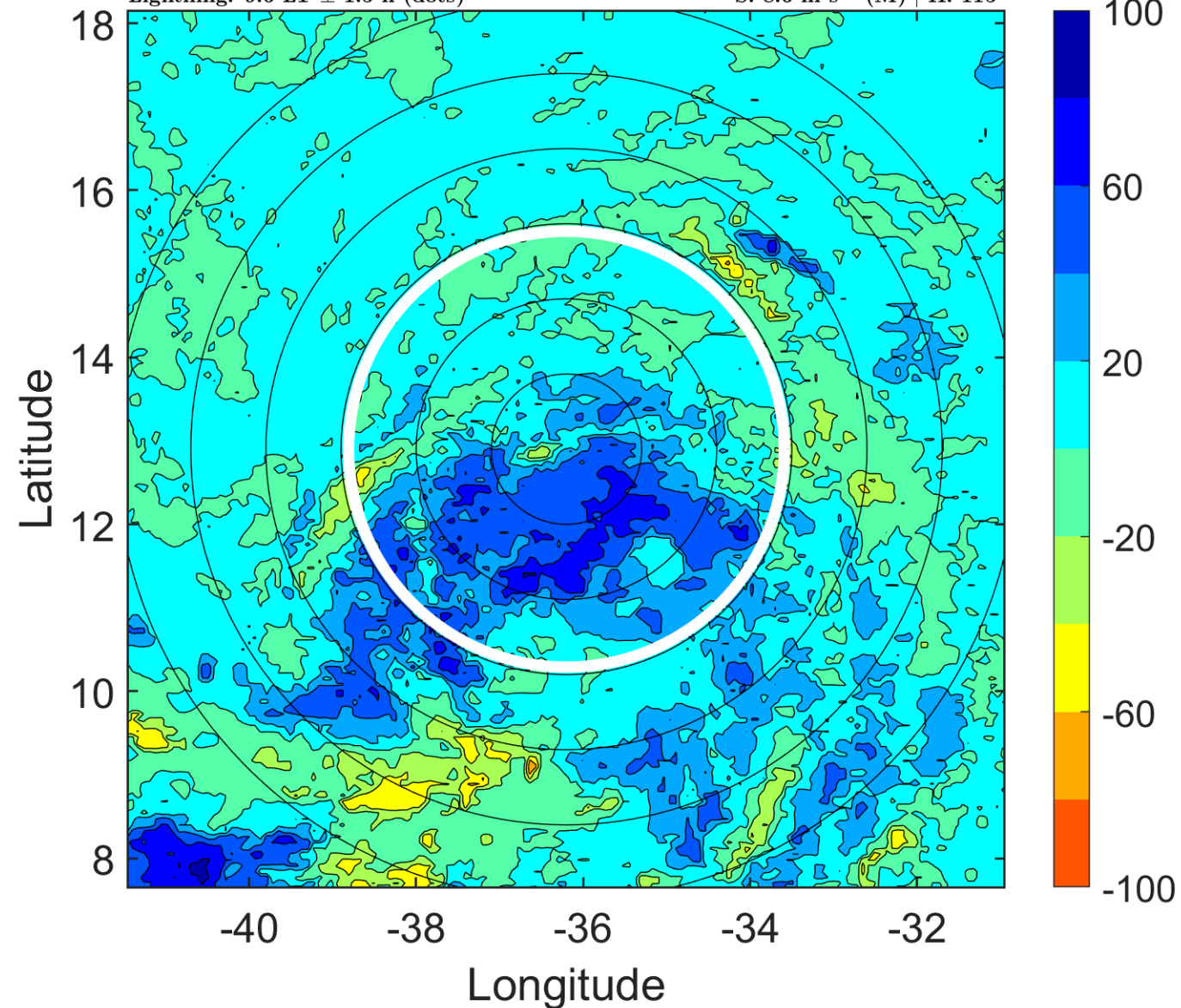

### IR BT & Lightning

t: 2017091715 (12.6 LT)

Lightning: 12.6 LT  $\pm$  1.5 h (dots)

PT: LLWP | EA: QUASI

14L (LEE) | 30 kt TD

S: 9.4 m s<sup>-1</sup> (M) | H: 110.5°

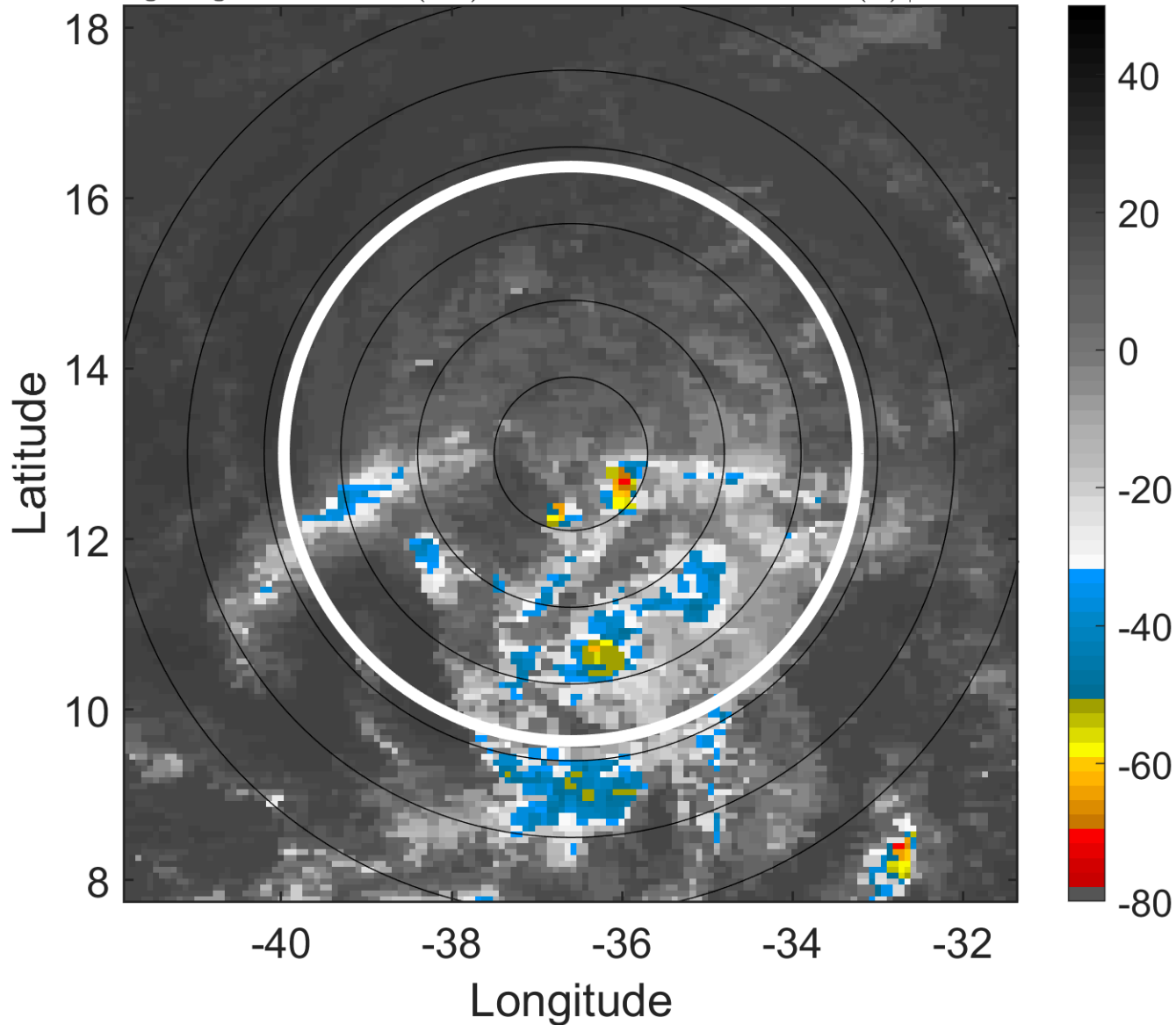

### 6-h IR BT Differences & Lightning

$\Delta$ t: 2017091715 (12.6 LT) - 2017091709 (6.6 LT)

Lightning: 12.6 LT  $\pm$  1.5 h (dots)

PT: LLWP | EA: QUASI

14L (LEE) | 30 kt TD

S: 9.4 m s<sup>-1</sup> (M) | H: 110.5°

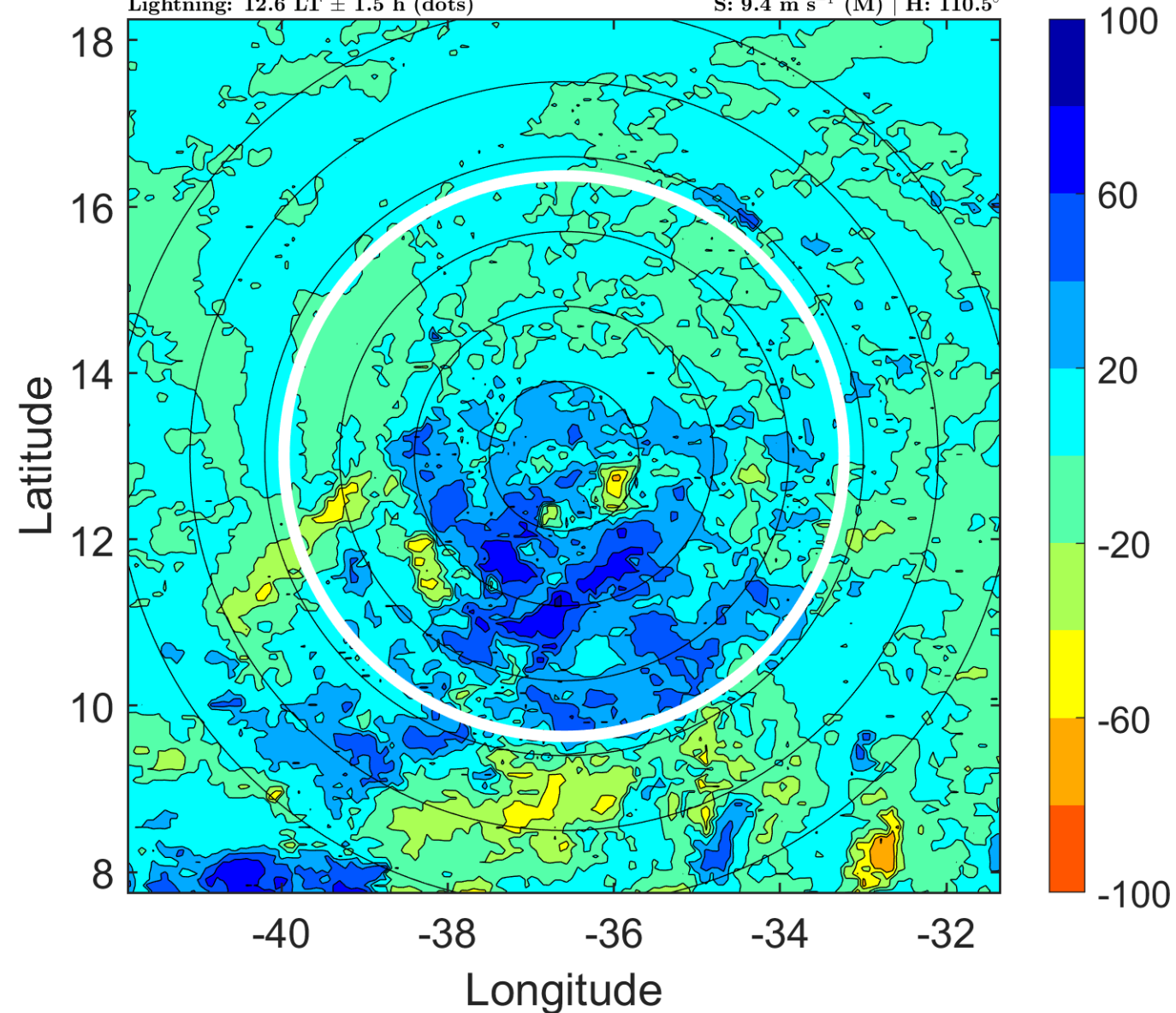

### IR BT & Lightning

t: 2017091718 (15.5 LT)

Lightning: 15.5 LT  $\pm$  1.5 h (dots)

PT: LLWP | EA: QUASI

14L (LEE) | 30 kt TD

S: 10.2 m s<sup>-1</sup> (M) | H: 106°

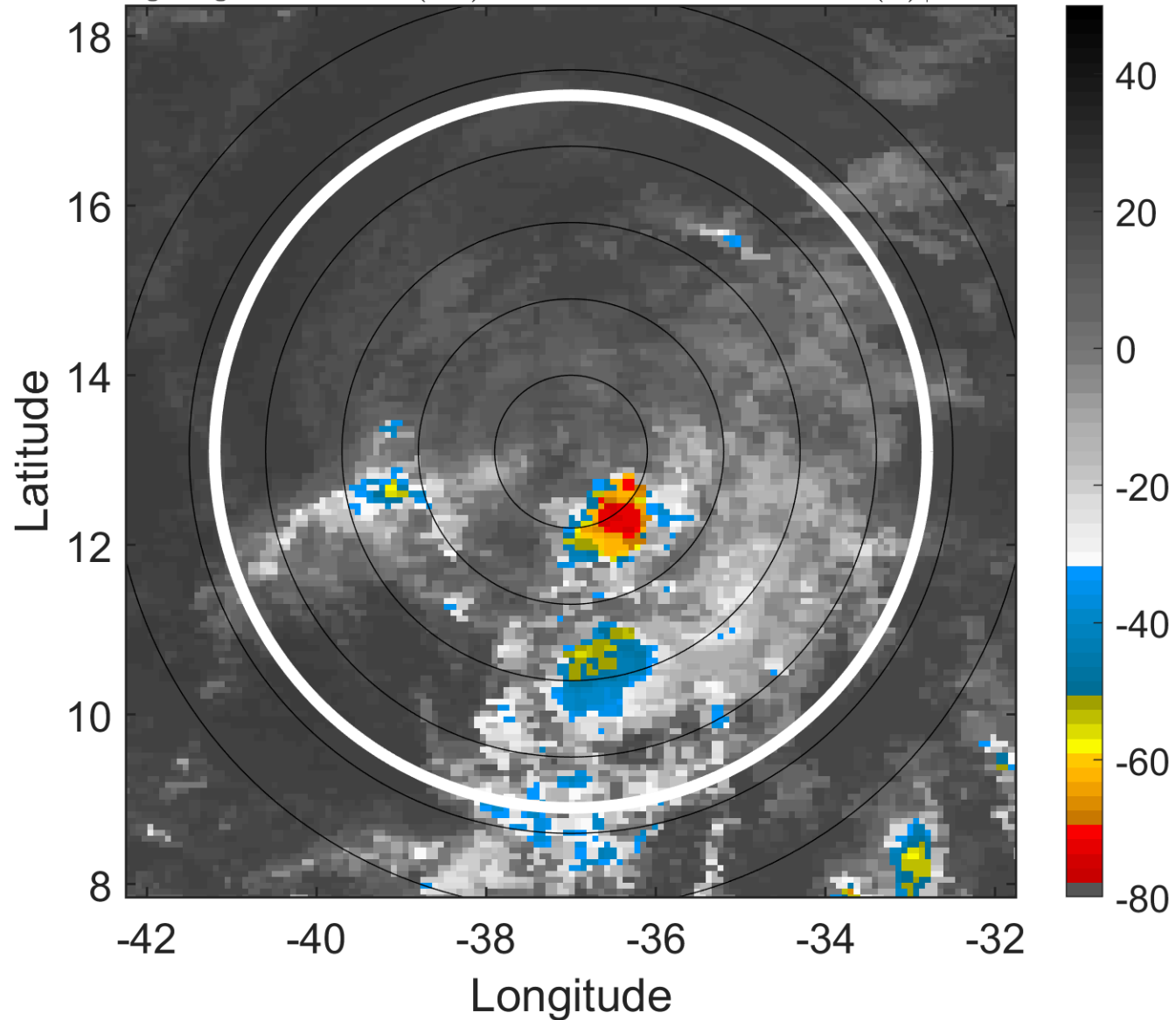

### 6-h IR BT Differences & Lightning

$\Delta$ t: 2017091718 (15.5 LT) - 2017091712 (9.6 LT)

Lightning: 15.5 LT  $\pm$  1.5 h (dots)

PT: LLWP | EA: QUASI

14L (LEE) | 30 kt TD

S: 10.2 m s<sup>-1</sup> (M) | H: 106°

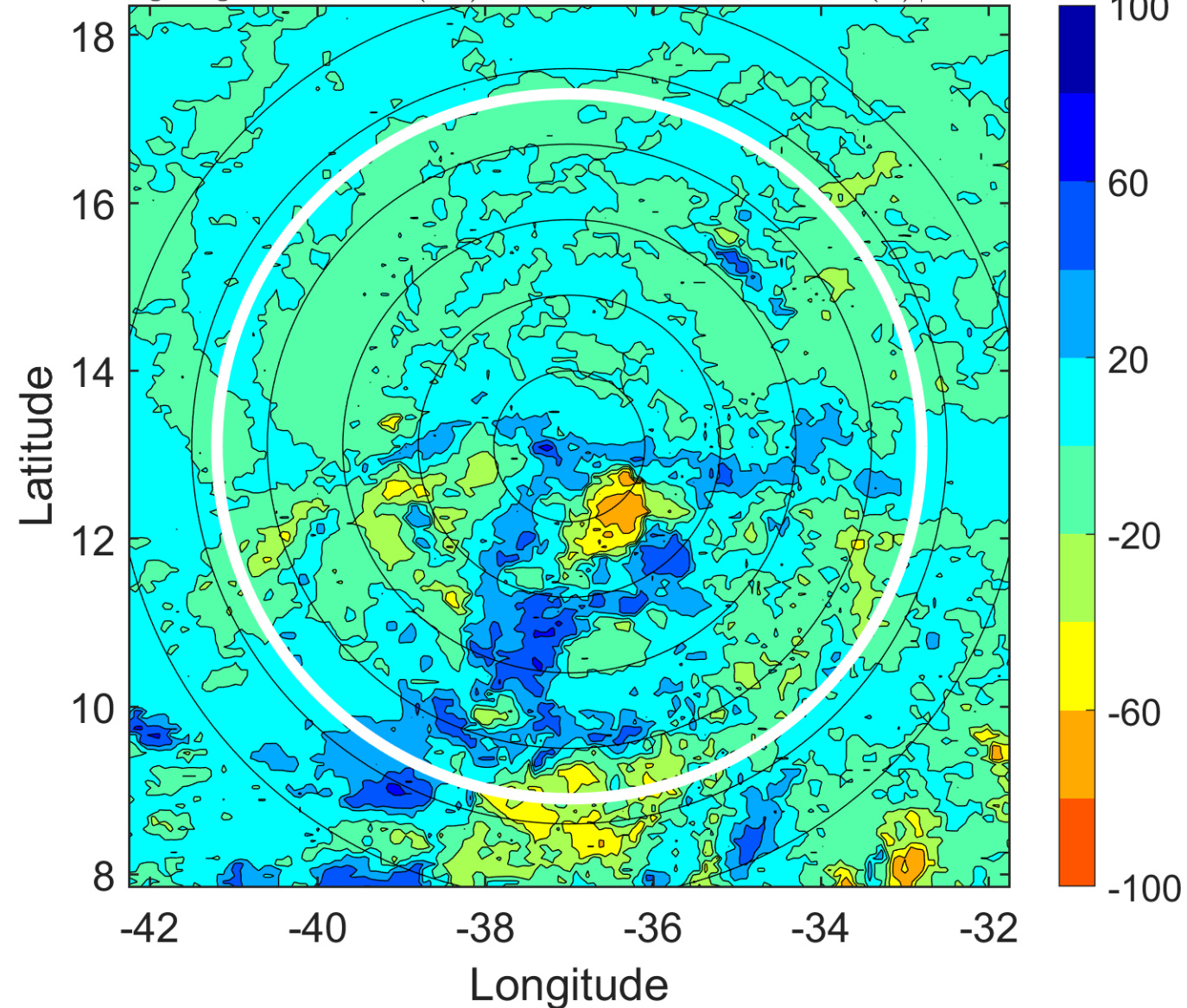

### IR BT & Lightning

t: 2017091721 (18.5 LT)

Lightning: 18.5 LT  $\pm$  1.5 h (dots)

PT: LLWP | EA: QUASI

14L (LEE) | 30 kt TD

S: 12.2 m s<sup>-1</sup> (H) | H: 105.5°

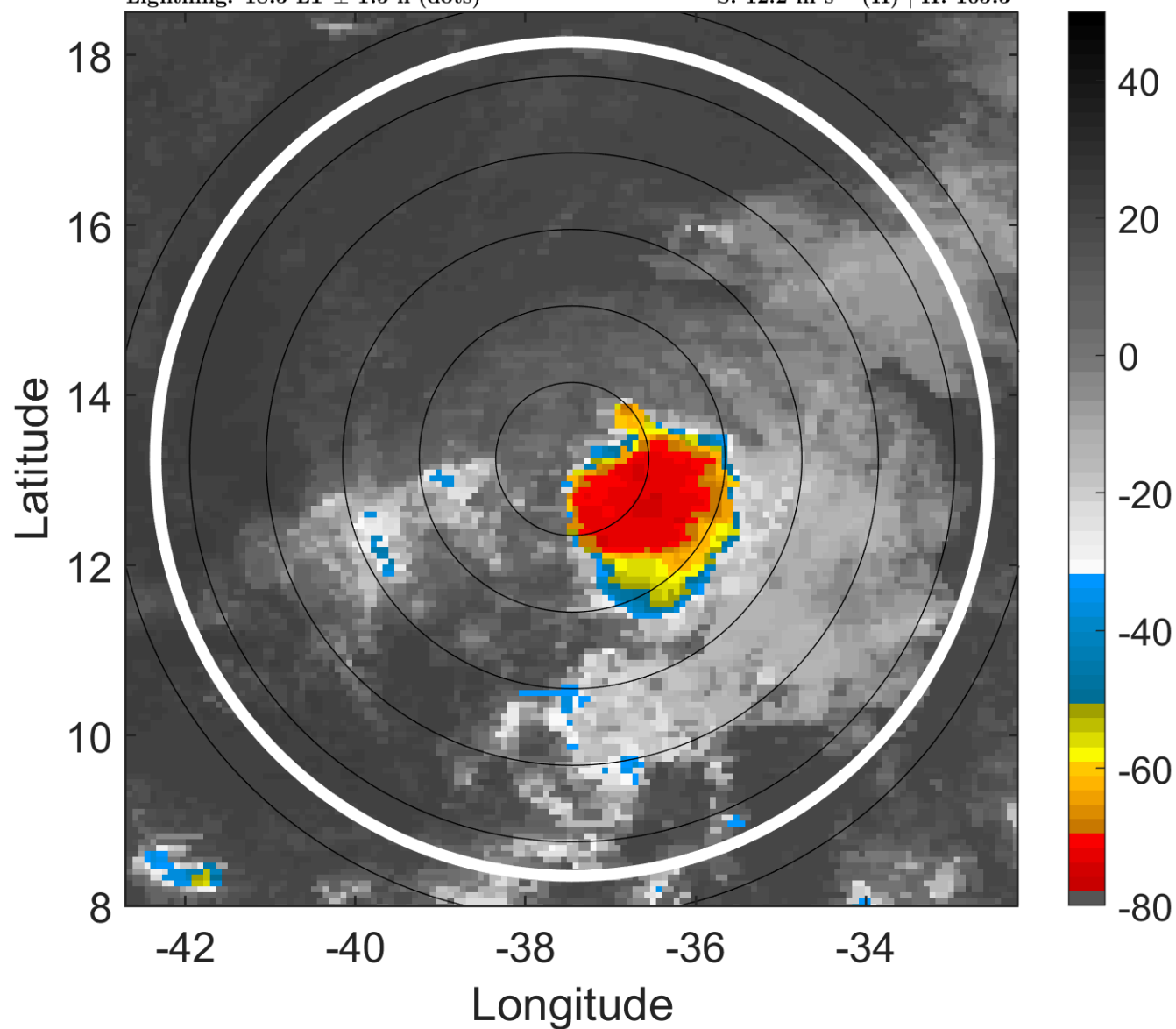

### 6-h IR BT Differences & Lightning

$\Delta$ t: 2017091721 (18.5 LT) - 2017091715 (12.6 LT)

Lightning: 18.5 LT  $\pm$  1.5 h (dots)

PT: LLWP | EA: QUASI

14L (LEE) | 30 kt TD

S: 12.2 m s<sup>-1</sup> (H) | H: 105.5°

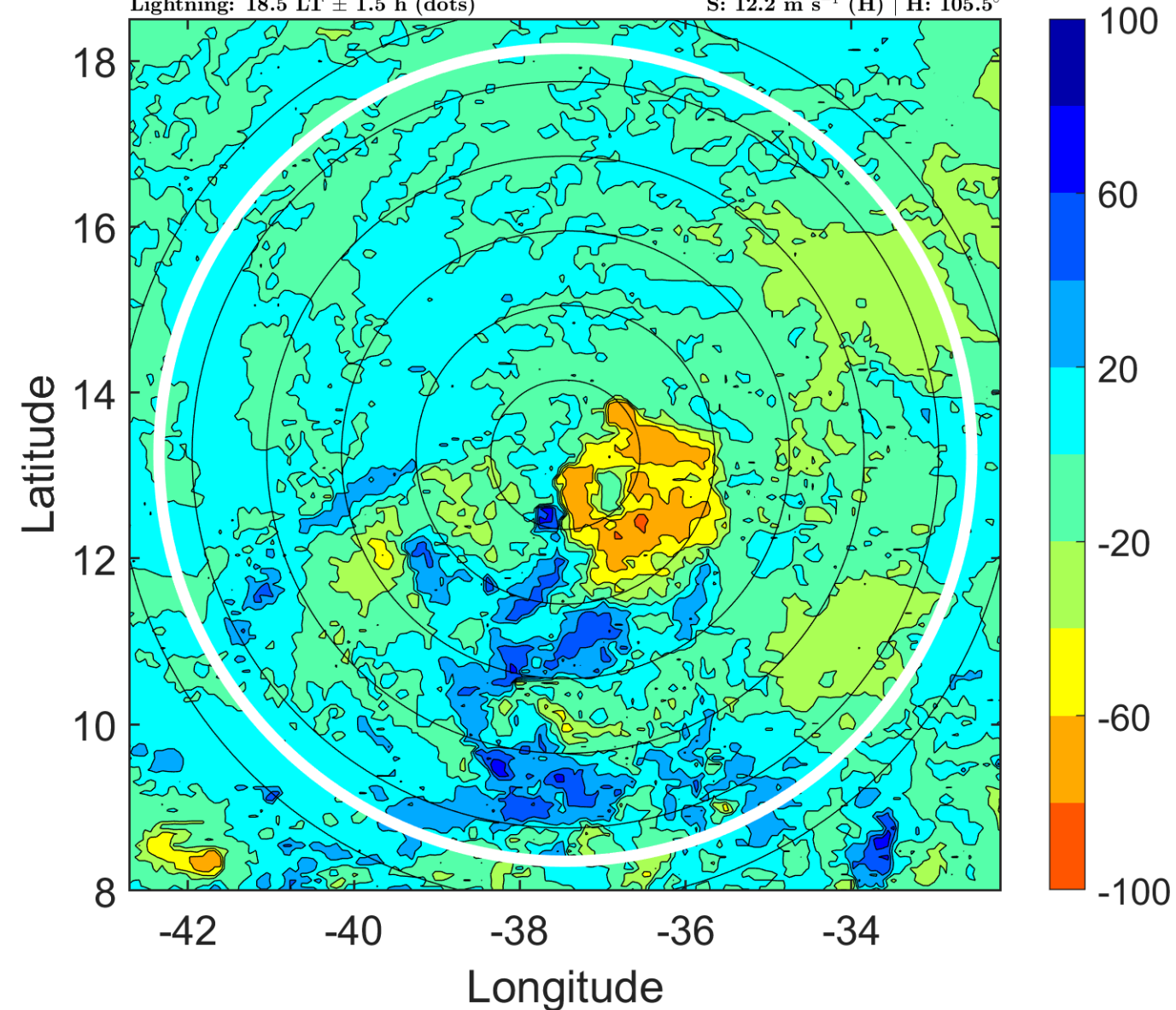



### IR BT & Lightning

t: 2017091800 (21.5 LT)

Lightning: 21.5 LT  $\pm$  1.5 h (dots)

PT: LLWP | EA: QUASI

14L (LEE) | 30 kt TD

S: 14.2 m s<sup>-1</sup> (H) | H: 105°

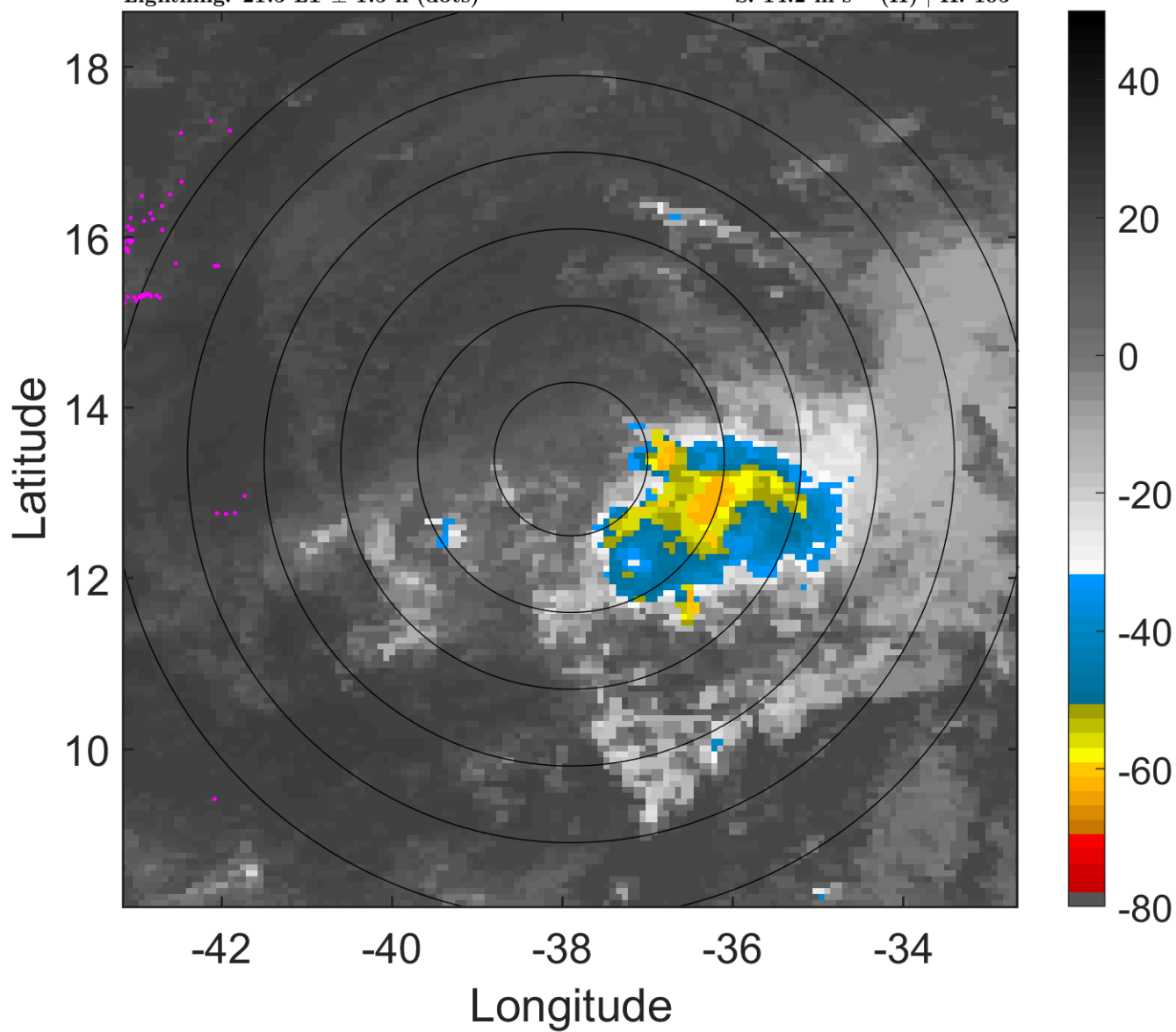

### 6-h IR BT Differences & Lightning

$\Delta$ t: 2017091800 (21.5 LT) - 2017091718 (15.5 LT)

Lightning: 21.5 LT  $\pm$  1.5 h (dots)

PT: LLWP | EA: QUASI

14L (LEE) | 30 kt TD

S: 14.2 m s<sup>-1</sup> (H) | H: 105°

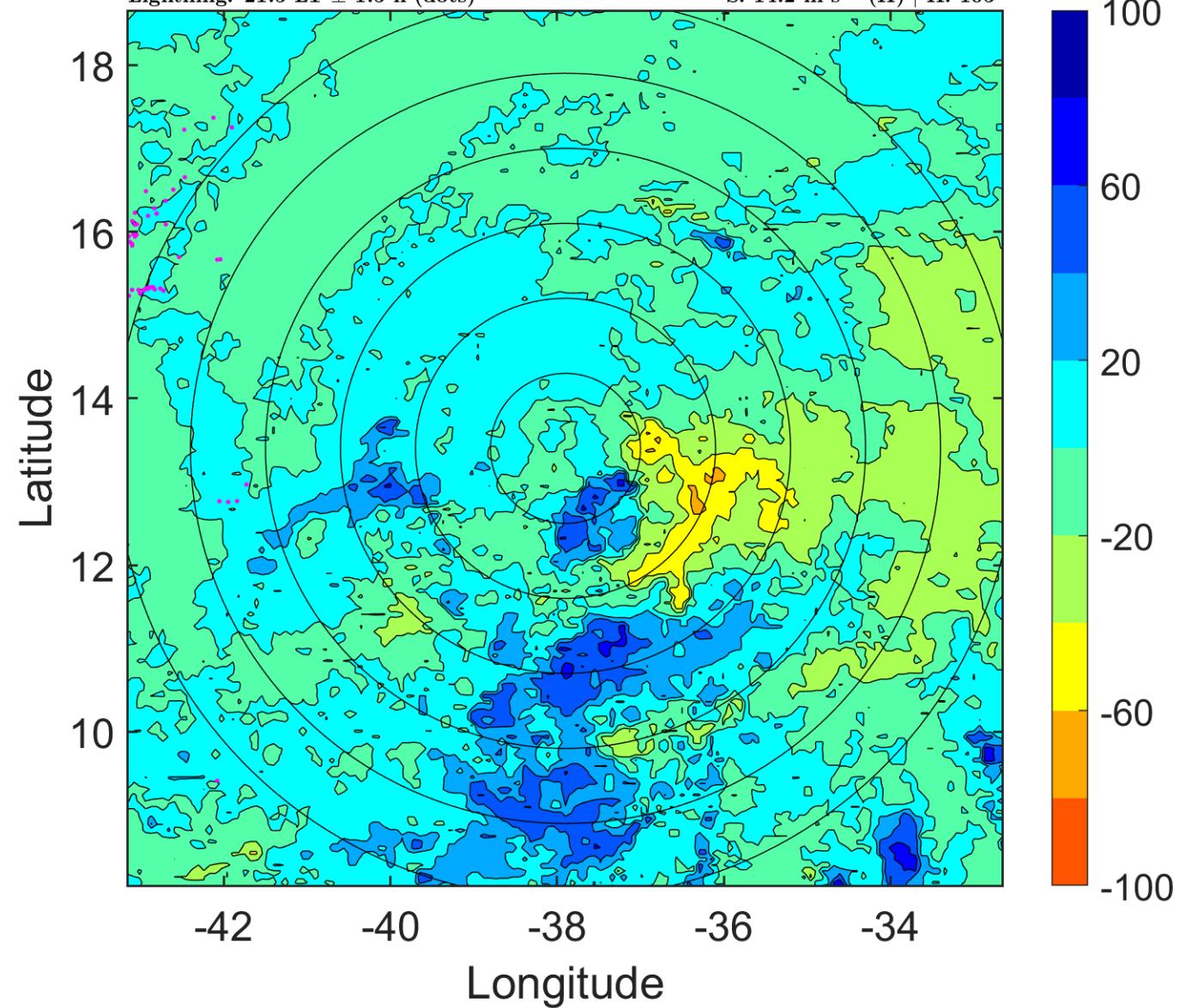

### IR BT & Lightning

t: 2017091803 (0.4 LT)

Lightning: 0.4 LT  $\pm$  1.5 h (dots)

PT: LLCP | EA: ACT

14L (LEE) | 30 kt TD

S: 16.3 m s<sup>-1</sup> (H) | H: 103.5°

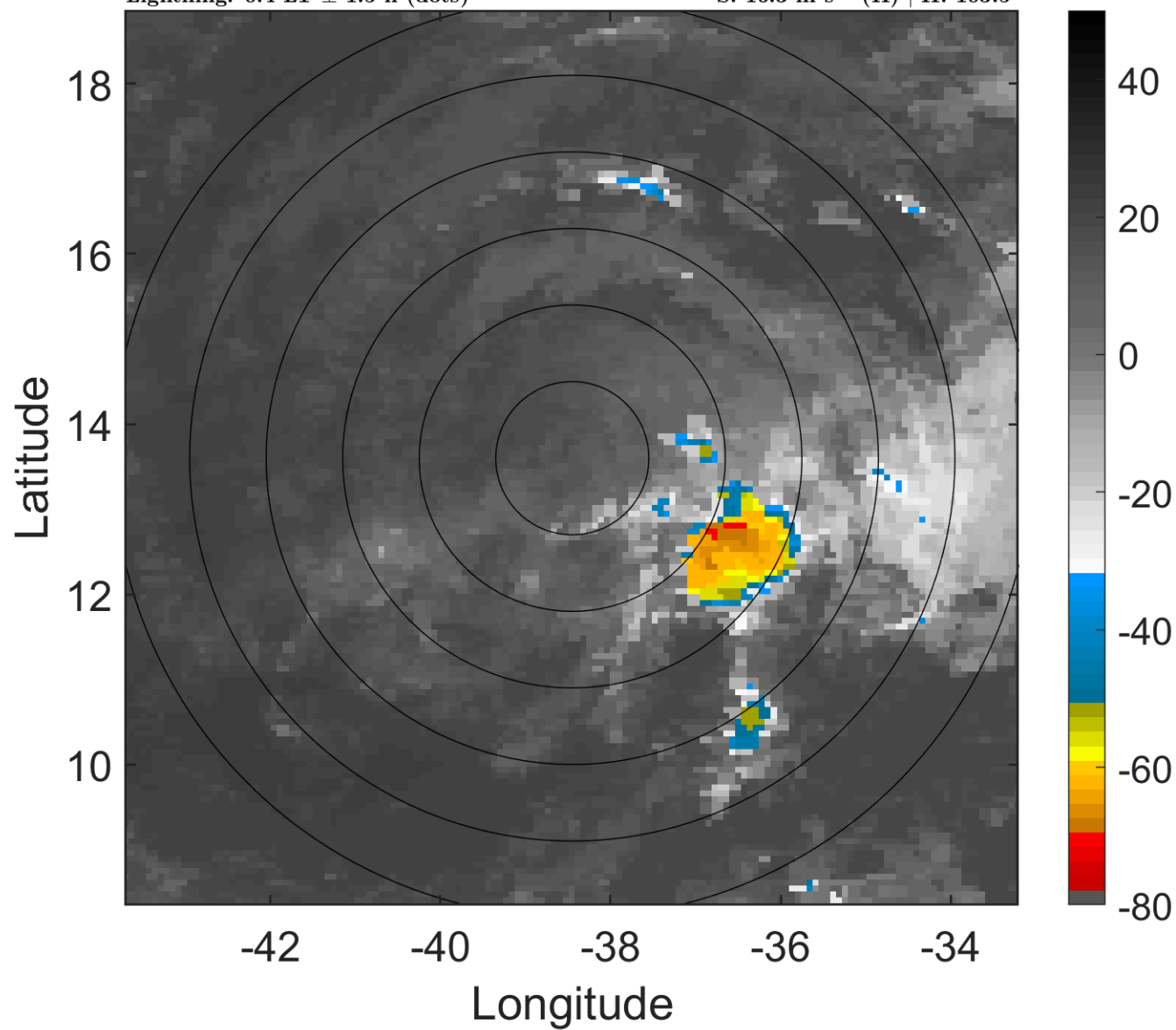

### 6-h IR BT Differences & Lightning

$\Delta$ t: 2017091803 (0.4 LT) - 2017091721 (18.5 LT)

Lightning: 0.4 LT  $\pm$  1.5 h (dots)

PT: LLCP | EA: ACT

14L (LEE) | 30 kt TD

S: 16.3 m s<sup>-1</sup> (H) | H: 103.5°

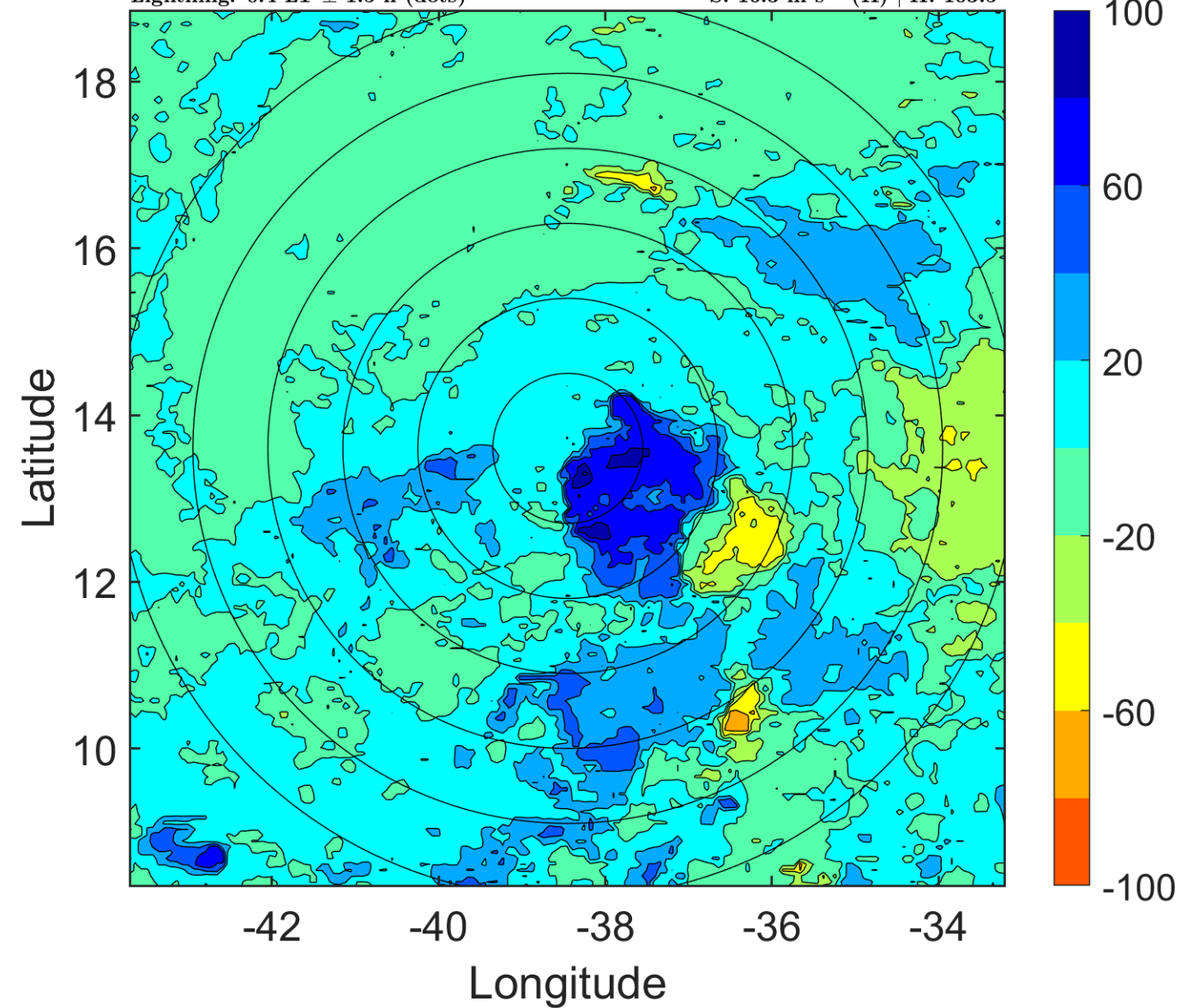

### IR BT & Lightning

t: 2017091806 (3.4 LT)

Lightning: 3.4 LT  $\pm$  1.5 h (dots)

PT: LLCP | EA: ACT

14L (LEE) | 30 kt TD

S: 18.3 m s<sup>-1</sup> (H) | H: 102°

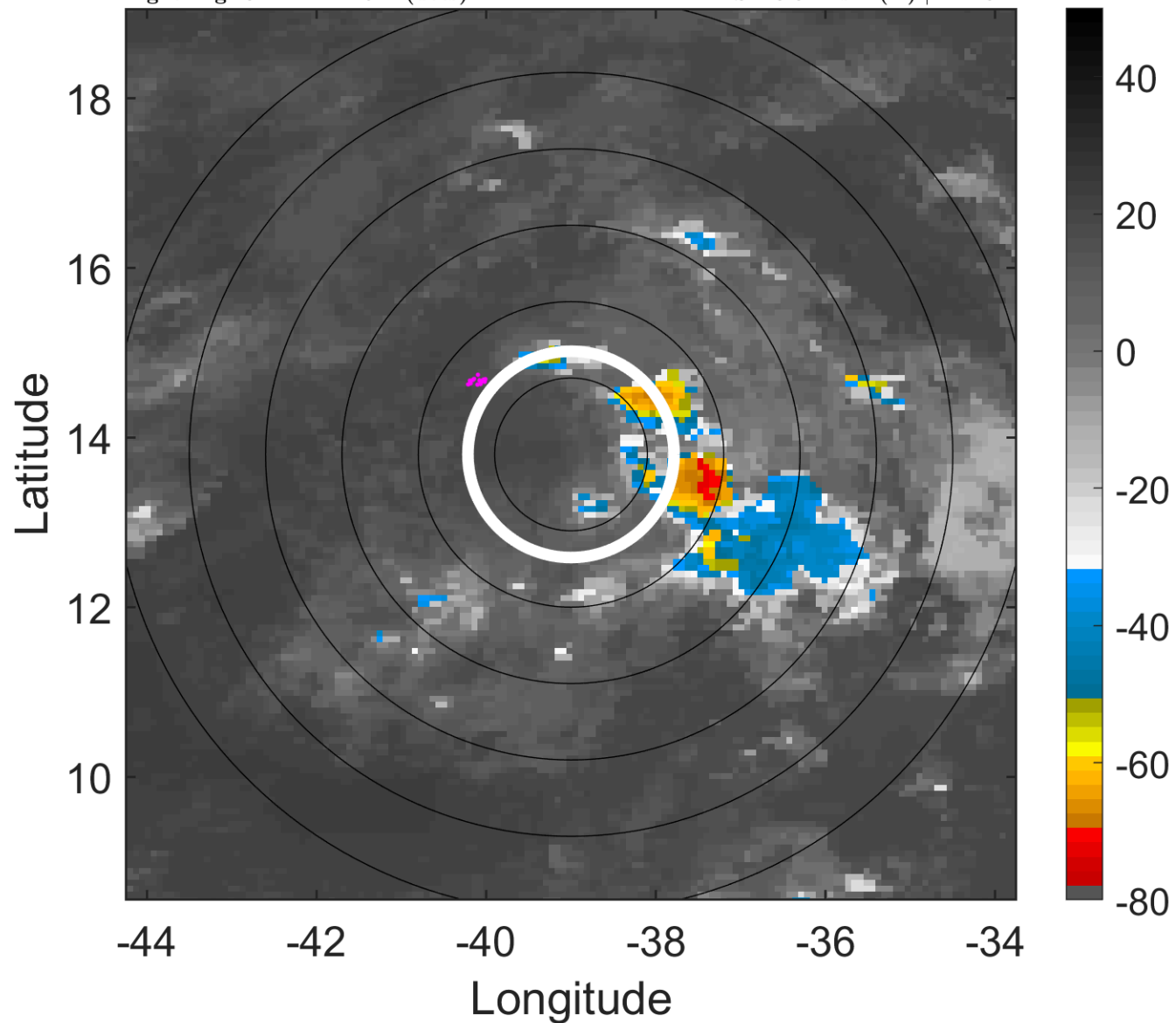

### 6-h IR BT Differences & Lightning

$\Delta$ t: 2017091806 (3.4 LT) - 2017091800 (21.5 LT)

Lightning: 3.4 LT  $\pm$  1.5 h (dots)

PT: LLCP | EA: ACT

14L (LEE) | 30 kt TD

S: 18.3 m s<sup>-1</sup> (H) | H: 102°

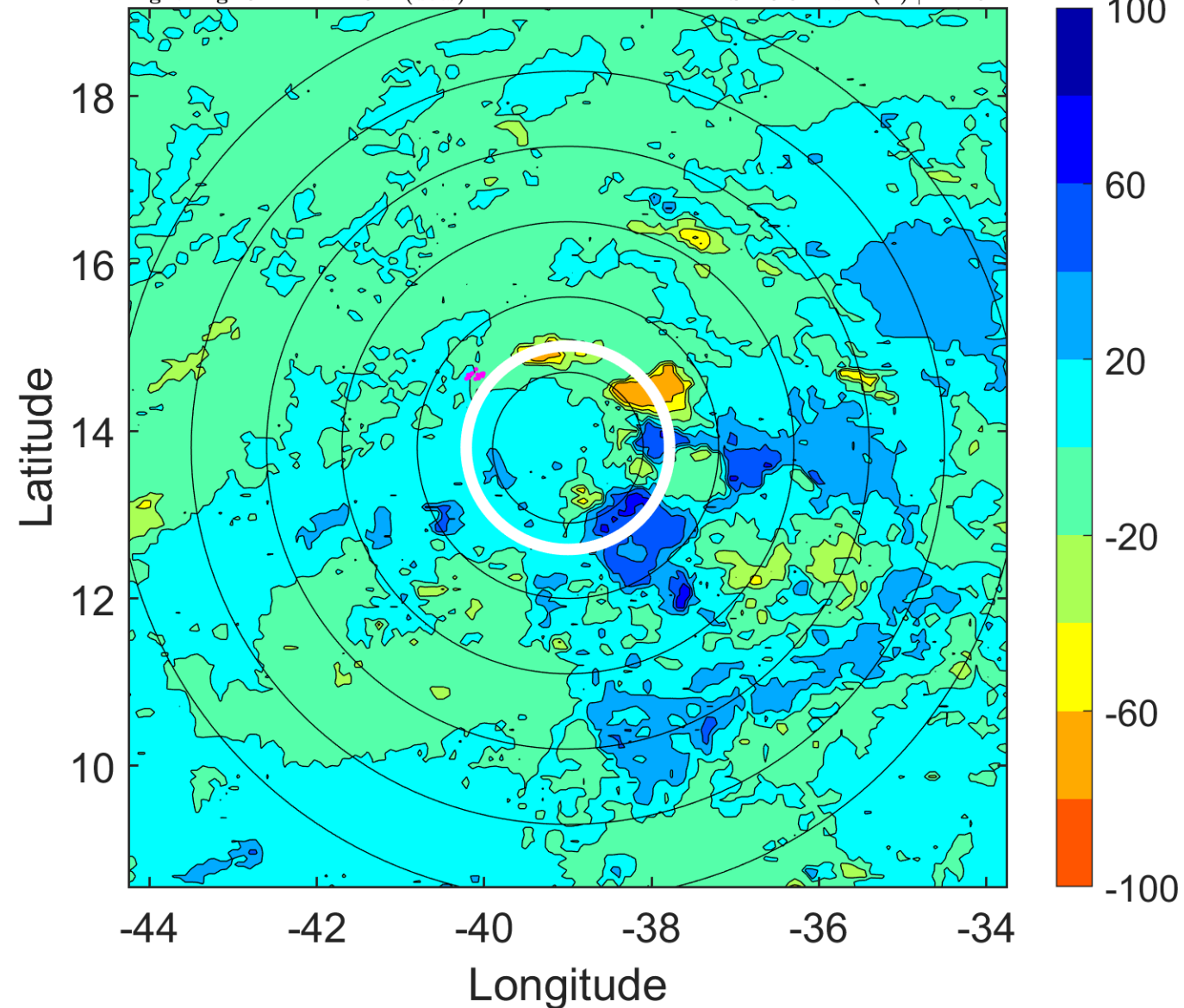

### IR BT & Lightning

t: 2017091809 (6.4 LT)

Lightning: 6.4 LT  $\pm$  1.5 h (dots)

PT: LLCP | EA: ACT

14L (LEE) | 30 kt TD

S: 19 m s<sup>-1</sup> (H) | H: 107°

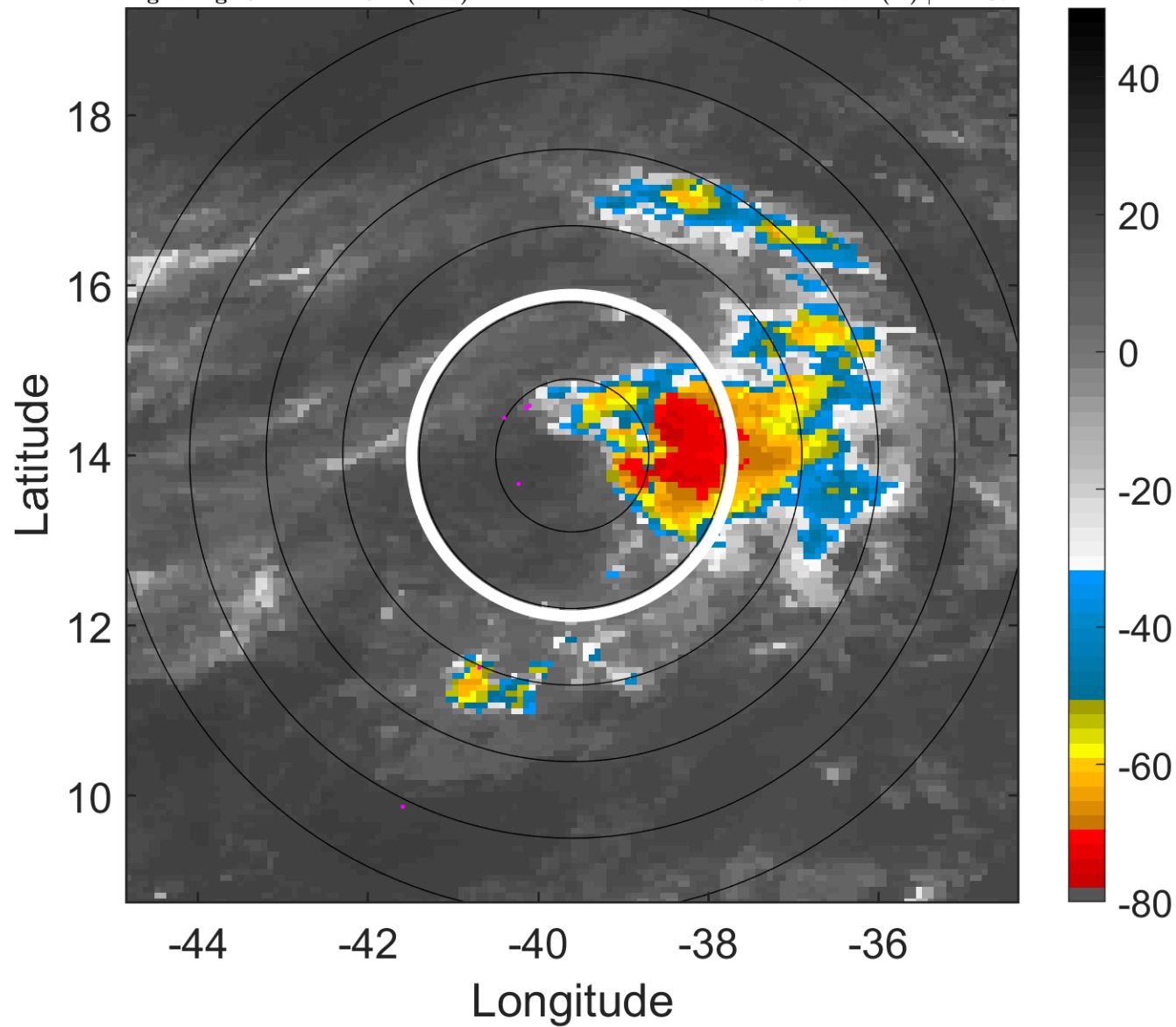

### 6-h IR BT Differences & Lightning

$\Delta$ t: 2017091809 (6.4 LT) - 2017091803 (0.4 LT)

Lightning: 6.4 LT  $\pm$  1.5 h (dots)

PT: LLCP | EA: ACT

14L (LEE) | 30 kt TD

S: 19 m s<sup>-1</sup> (H) | H: 107°

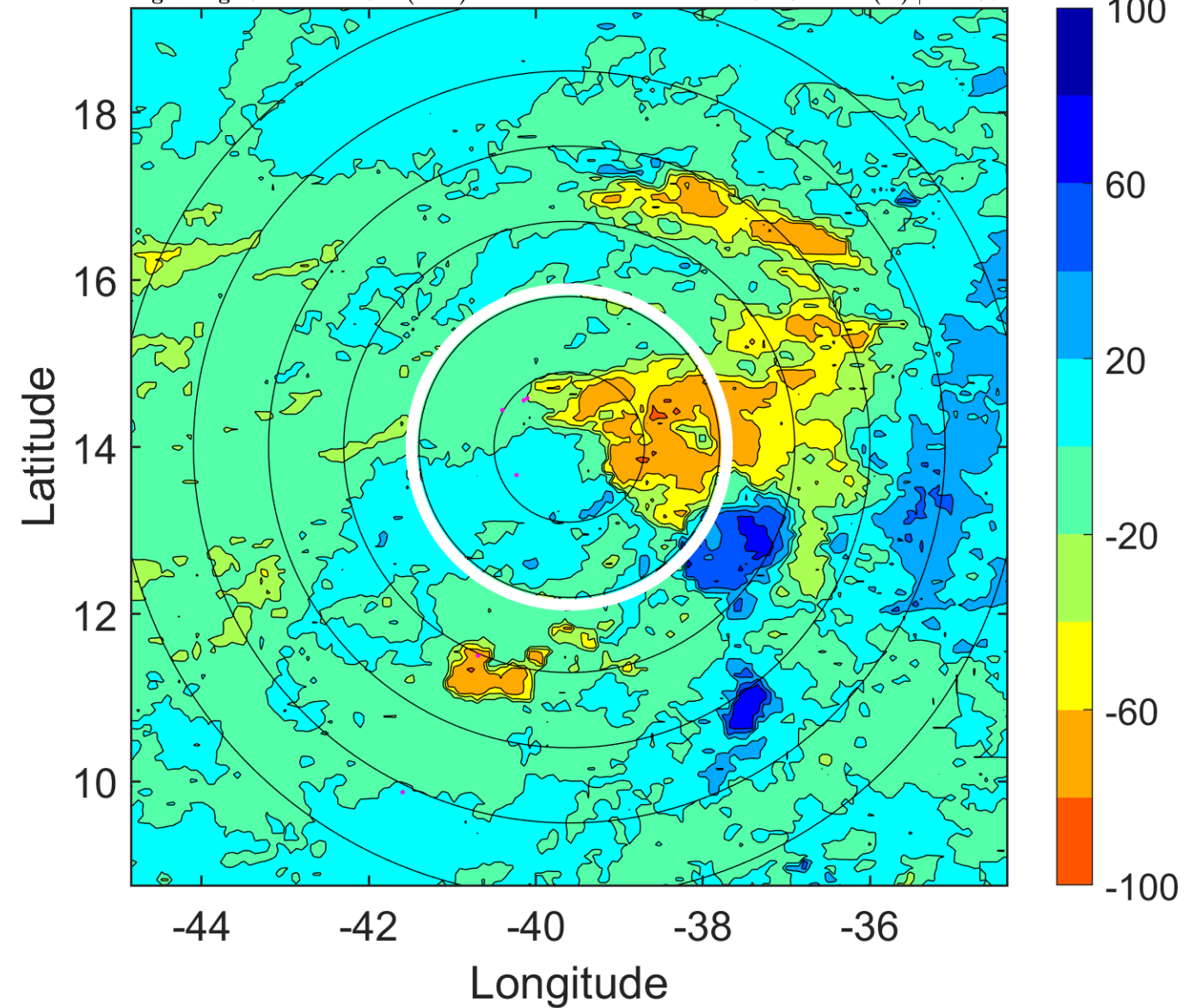

### IR BT & Lightning

t: 2017091812 (9.3 LT)

Lightning: 9.3 LT  $\pm$  1.5 h (dots)

PT: LLCP | EA: ACT

14L (LEE) | 30 kt TD

S: 19.6 m s<sup>-1</sup> (H) | H: 112°

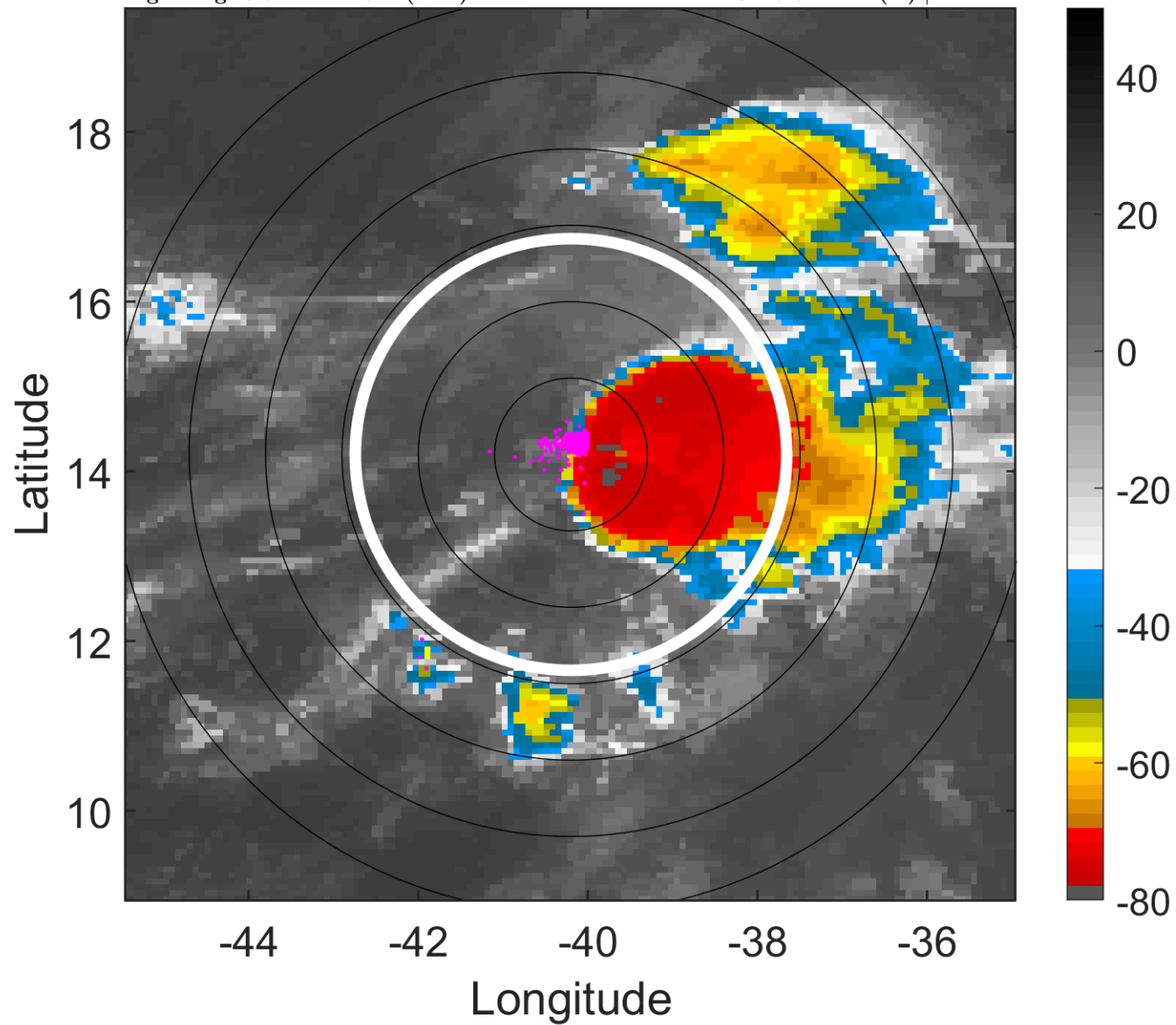

### 6-h IR BT Differences & Lightning

$\Delta$ t: 2017091812 (9.3 LT) - 2017091806 (3.4 LT)

Lightning: 9.3 LT  $\pm$  1.5 h (dots)

PT: LLCP | EA: ACT

14L (LEE) | 30 kt TD

S: 19.6 m s<sup>-1</sup> (H) | H: 112°

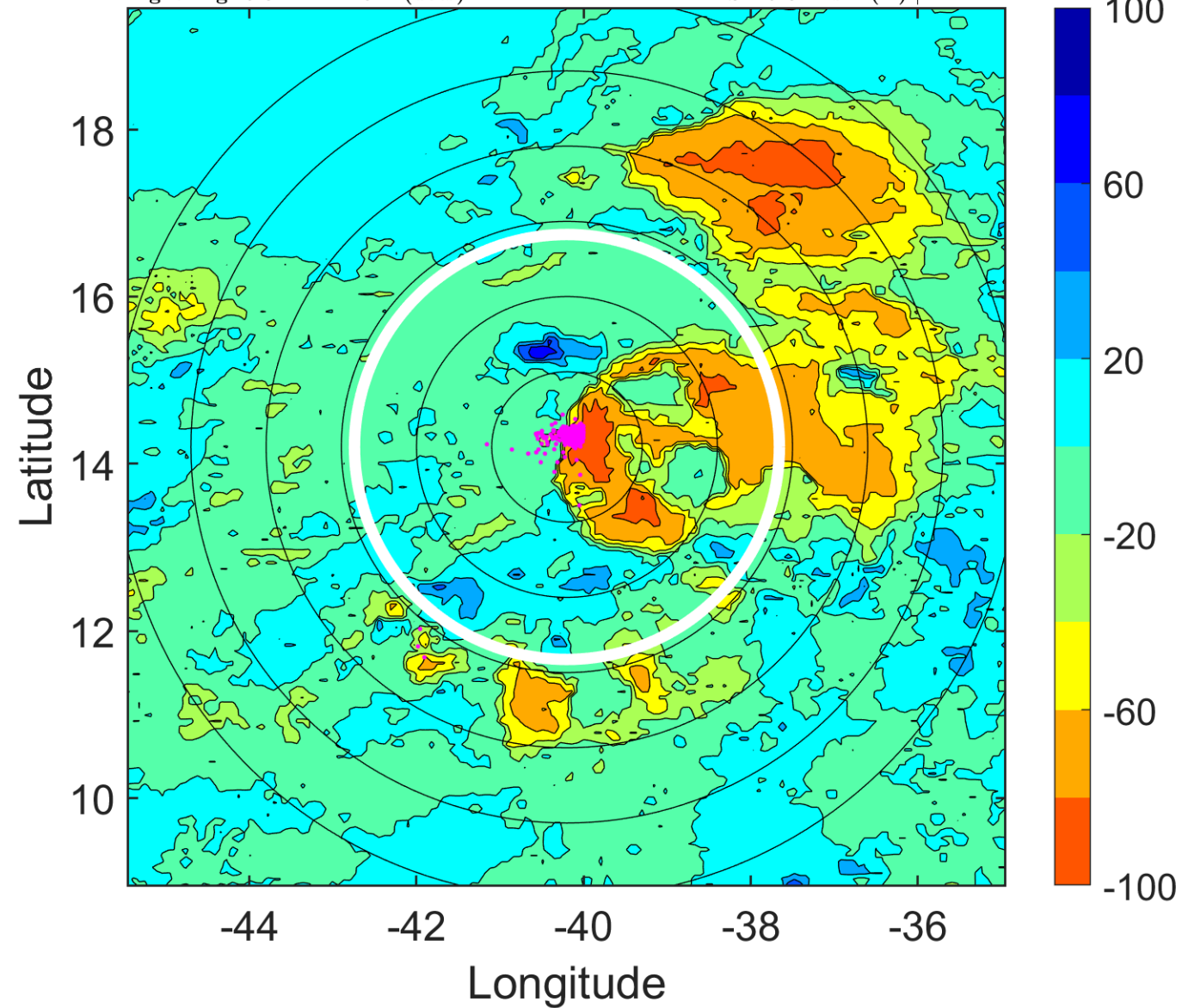

### IR BT & Lightning

t: 2017091815 (12.3 LT)

Lightning: 12.3 LT  $\pm$  1.5 h (dots)

PT: LLCP | EA: ACT

14L (LEE) | 30 kt TD

S: 18.5 m s<sup>-1</sup> (H) | H: 113.5°

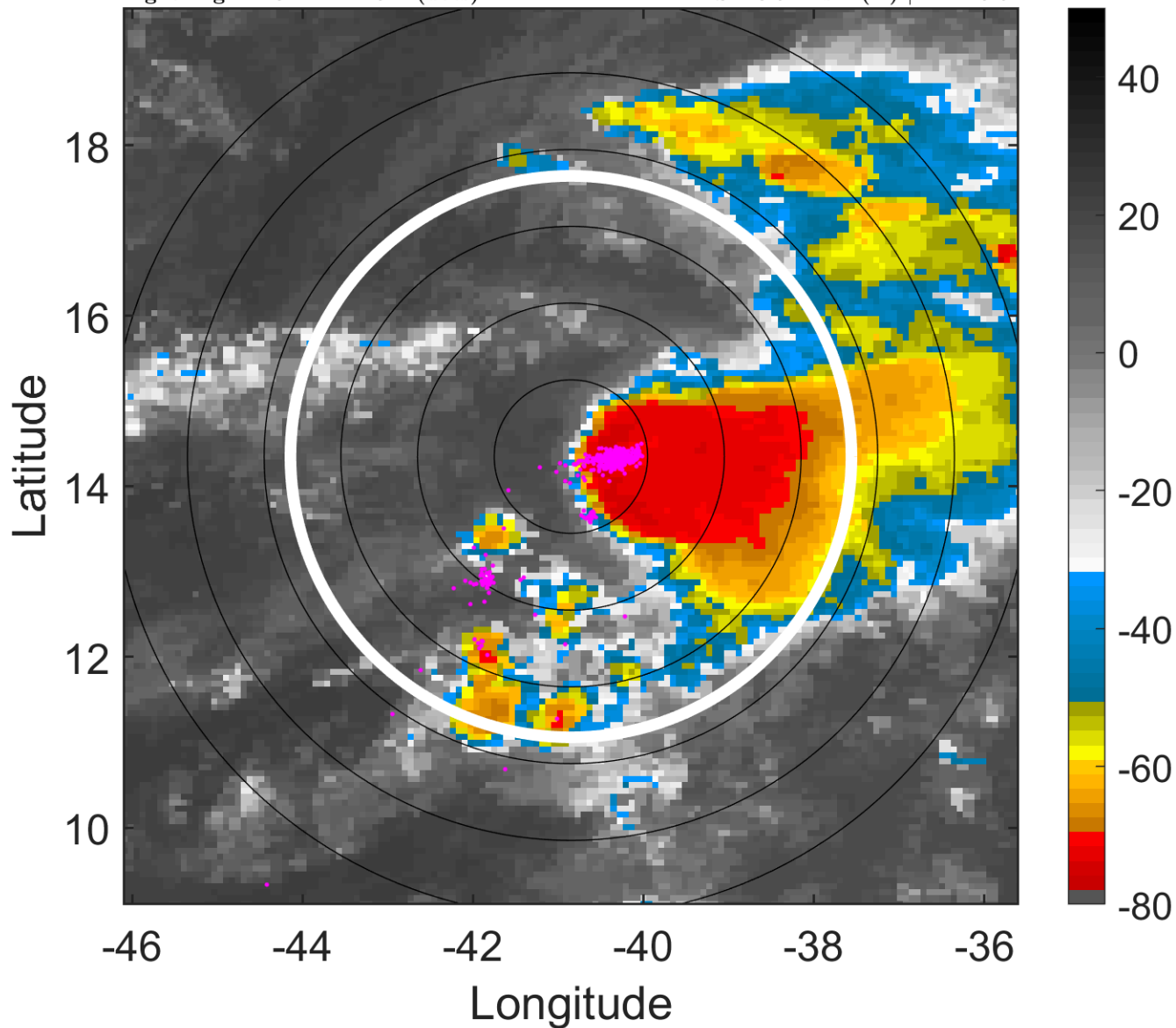

### 6-h IR BT Differences & Lightning

$\Delta$ t: 2017091815 (12.3 LT) - 2017091809 (6.4 LT)

Lightning: 12.3 LT  $\pm$  1.5 h (dots)

PT: LLCP | EA: ACT

14L (LEE) | 30 kt TD

S: 18.5 m s<sup>-1</sup> (H) | H: 113.5°

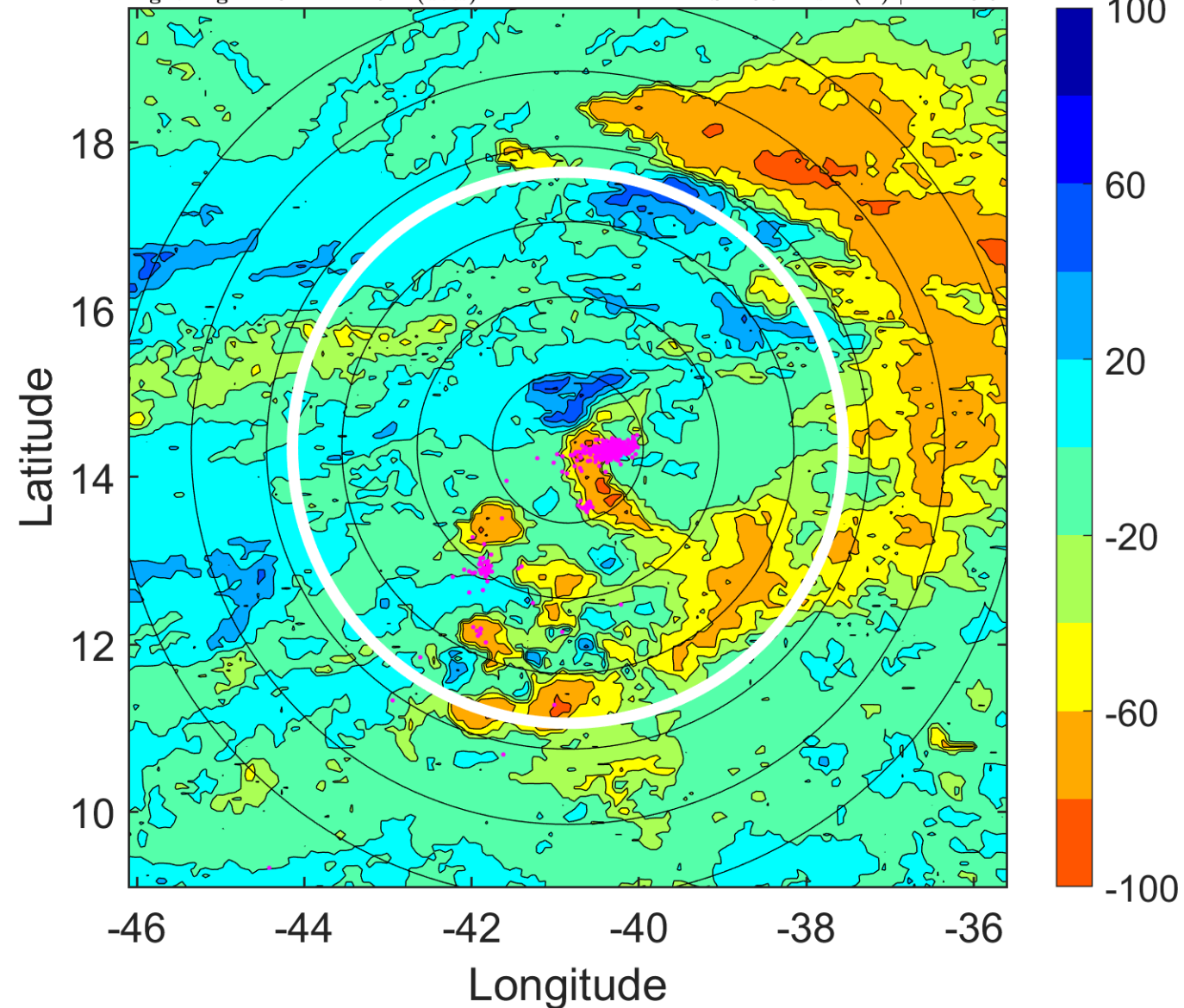

### IR BT & Lightning

t: 2017091818 (15.2 LT)

Lightning: 15.2 LT  $\pm$  1.5 h (dots)

PT: LLCP | EA: ACT

14L (LEE) | 30 kt TD

S: 17.4 m s<sup>-1</sup> (H) | H: 115°

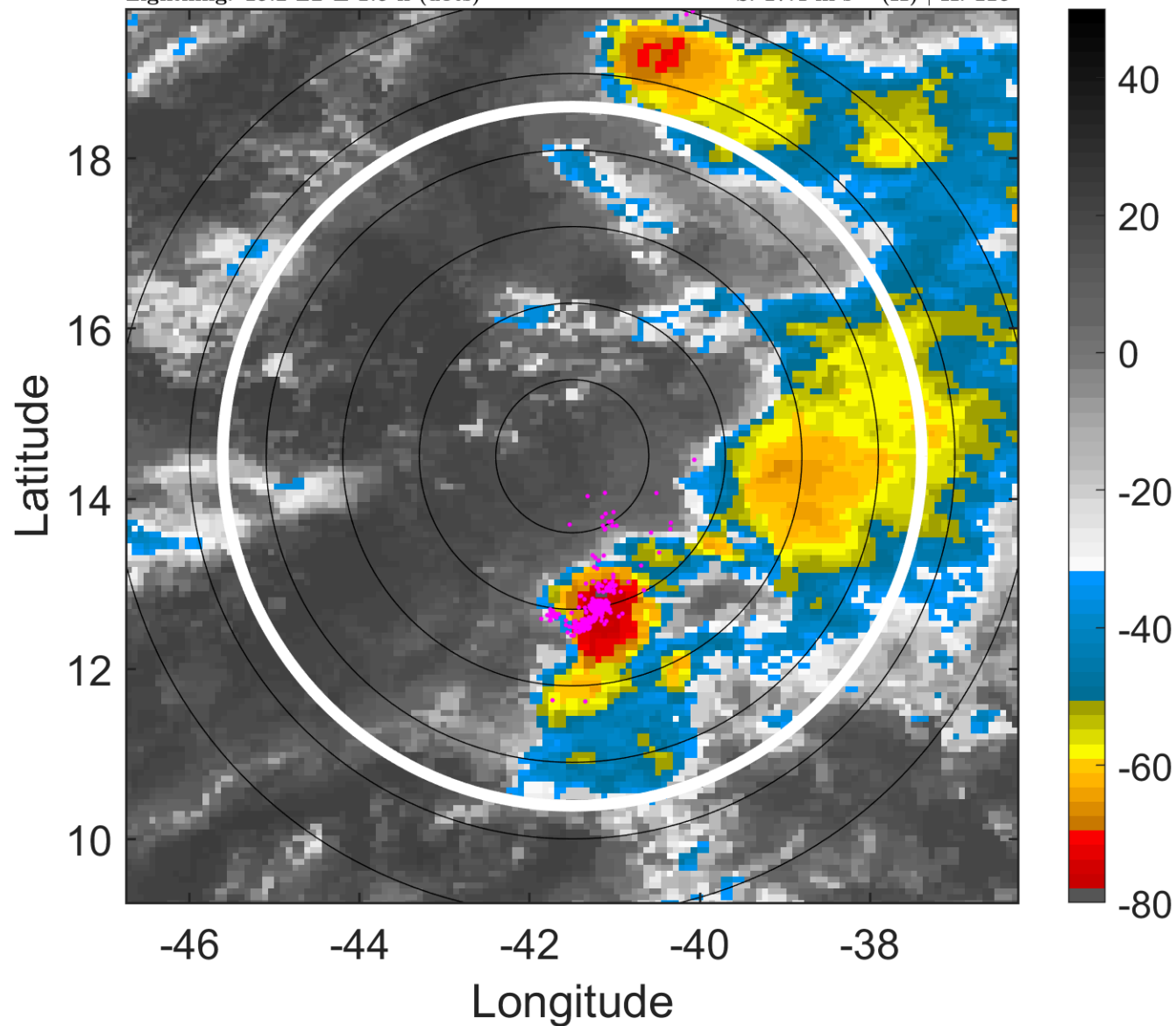

### 6-h IR BT Differences & Lightning

$\Delta$ t: 2017091818 (15.2 LT) - 2017091812 (9.3 LT)

Lightning: 15.2 LT  $\pm$  1.5 h (dots)

PT: LLCP | EA: ACT

14L (LEE) | 30 kt TD

S: 17.4 m s<sup>-1</sup> (H) | H: 115°

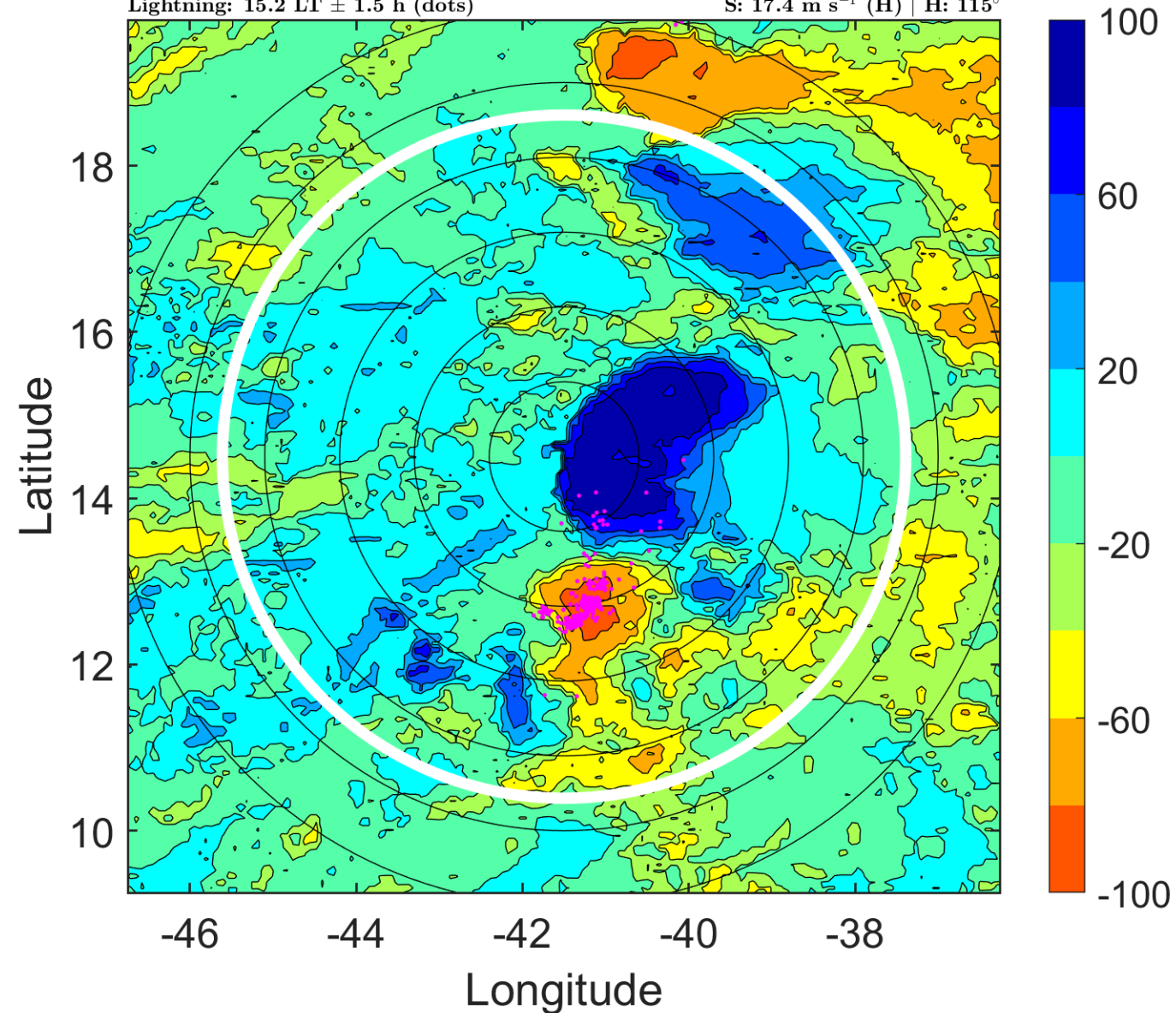

### IR BT & Lightning

t: 2017091821 (18.2 LT)

Lightning: 18.2 LT  $\pm$  1.5 h (dots)

PT: LLCP | EA: ACT

14L (LEE) | 27.5 kt TD

S: 16.6 m s<sup>-1</sup> (H) | H: 118.5°

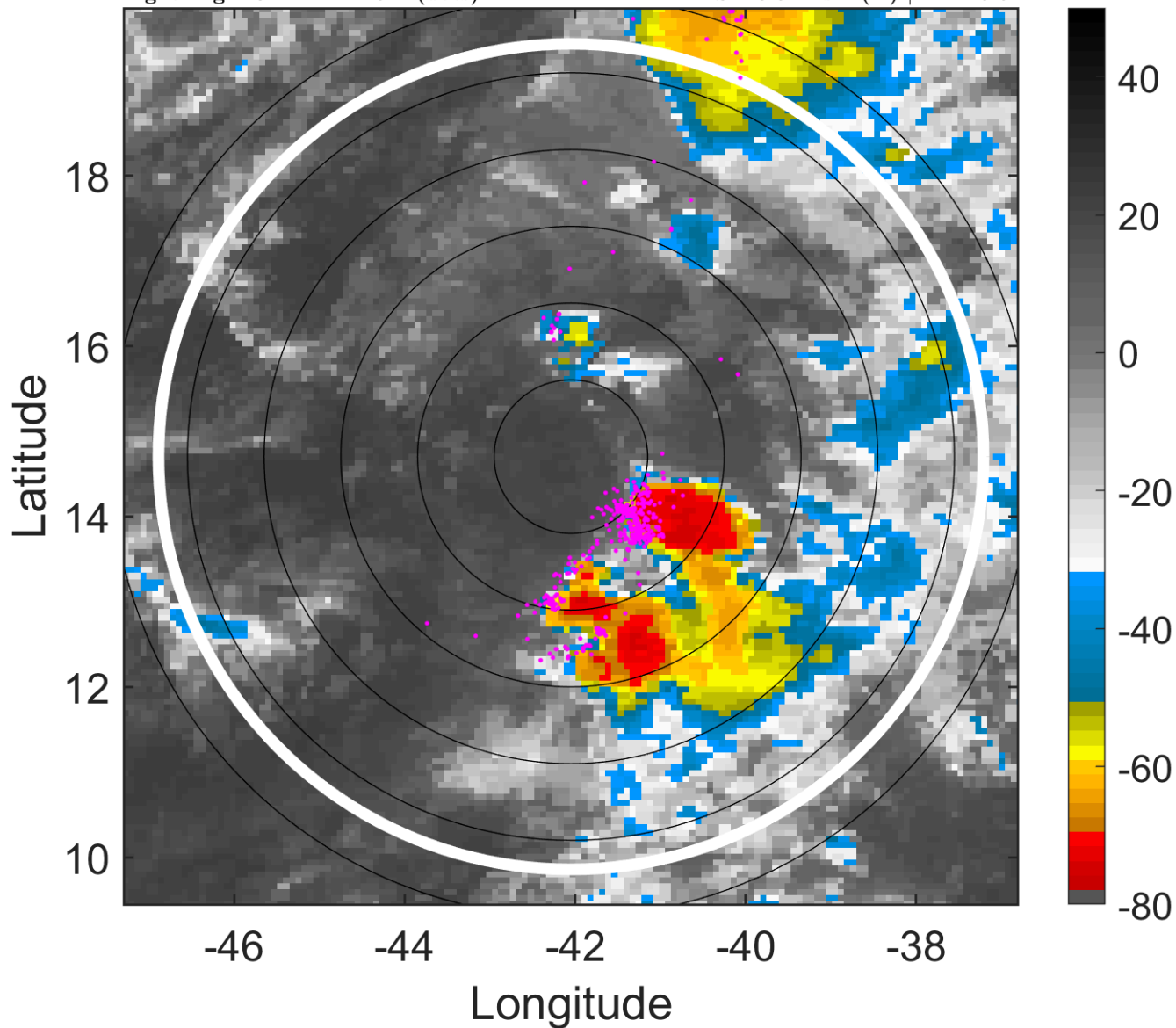

### 6-h IR BT Differences & Lightning

$\Delta$ t: 2017091821 (18.2 LT) - 2017091815 (12.3 LT)

Lightning: 18.2 LT  $\pm$  1.5 h (dots)

PT: LLCP | EA: ACT

14L (LEE) | 27.5 kt TD

S: 16.6 m s<sup>-1</sup> (H) | H: 118.5°

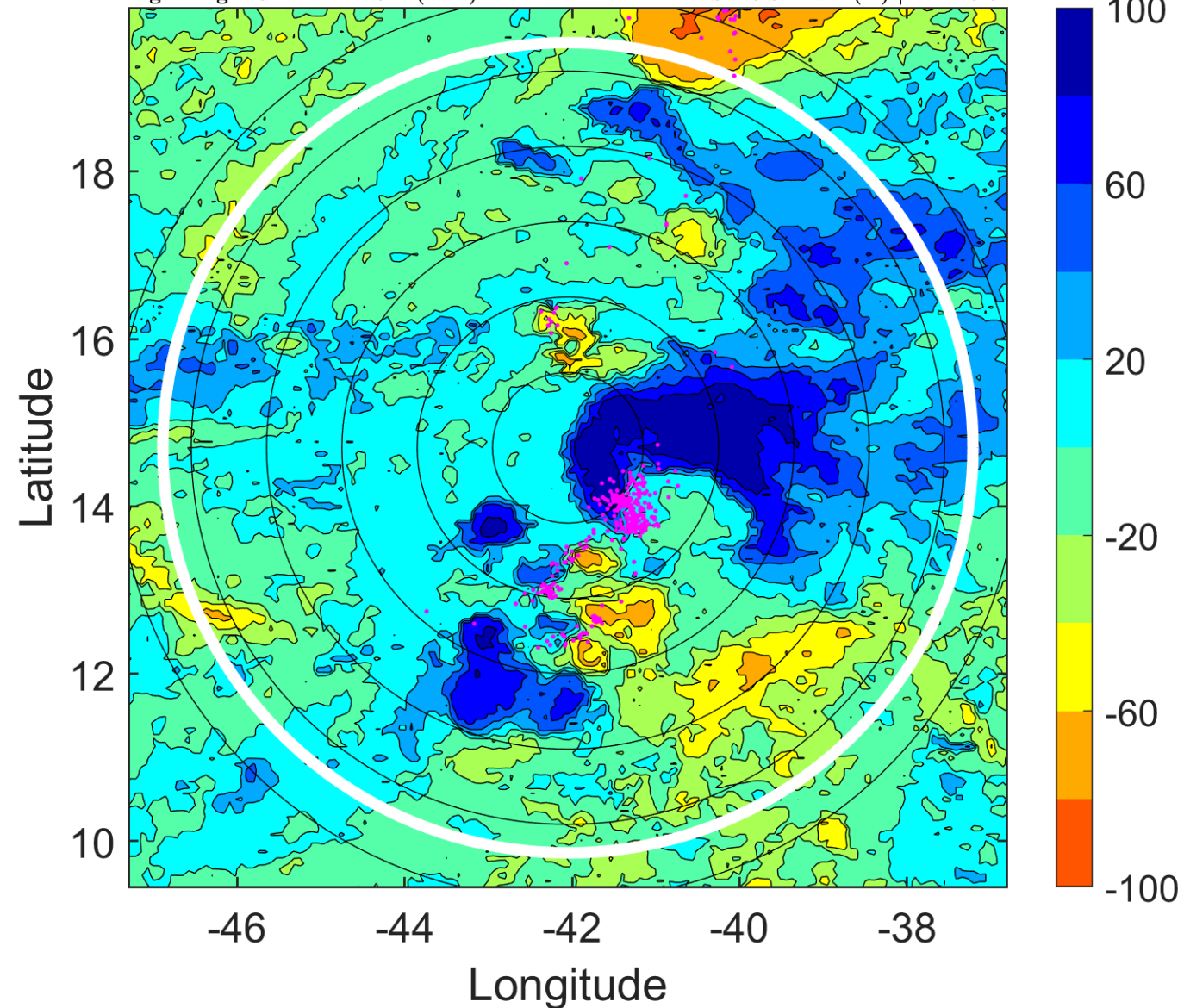



### IR BT & Lightning

t: 2017091900 (21.2 LT)

Lightning: 21.2 LT  $\pm$  1.5 h (dots)

PT: LLCP | EA: ACT

14L (LEE) | 25 kt TD

S: 15.8 m s<sup>-1</sup> (H) | H: 122°

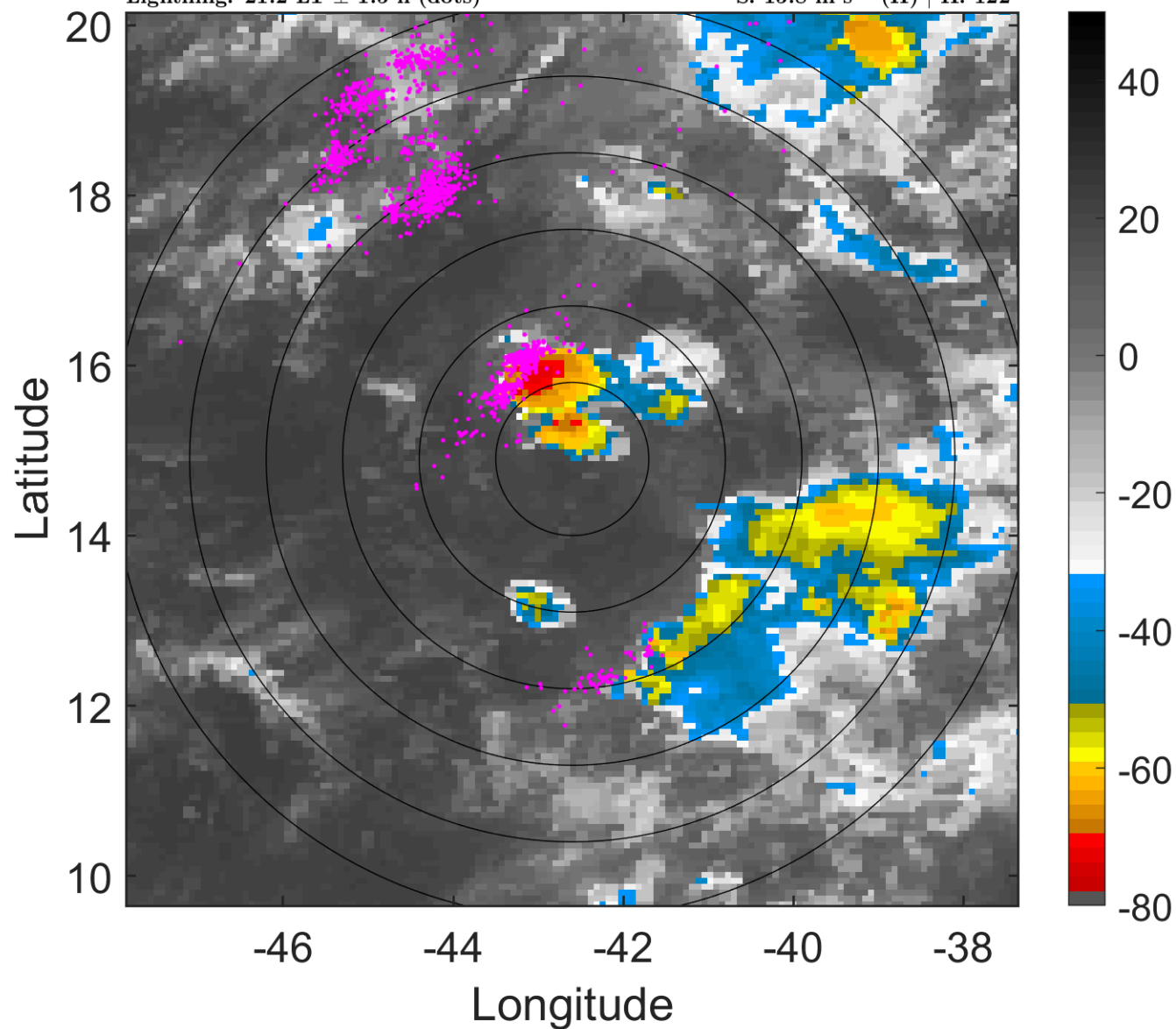

### 6-h IR BT Differences & Lightning

$\Delta$ t: 2017091900 (21.2 LT) - 2017091818 (15.2 LT)

Lightning: 21.2 LT  $\pm$  1.5 h (dots)

PT: LLCP | EA: ACT

14L (LEE) | 25 kt TD

S: 15.8 m s<sup>-1</sup> (H) | H: 122°

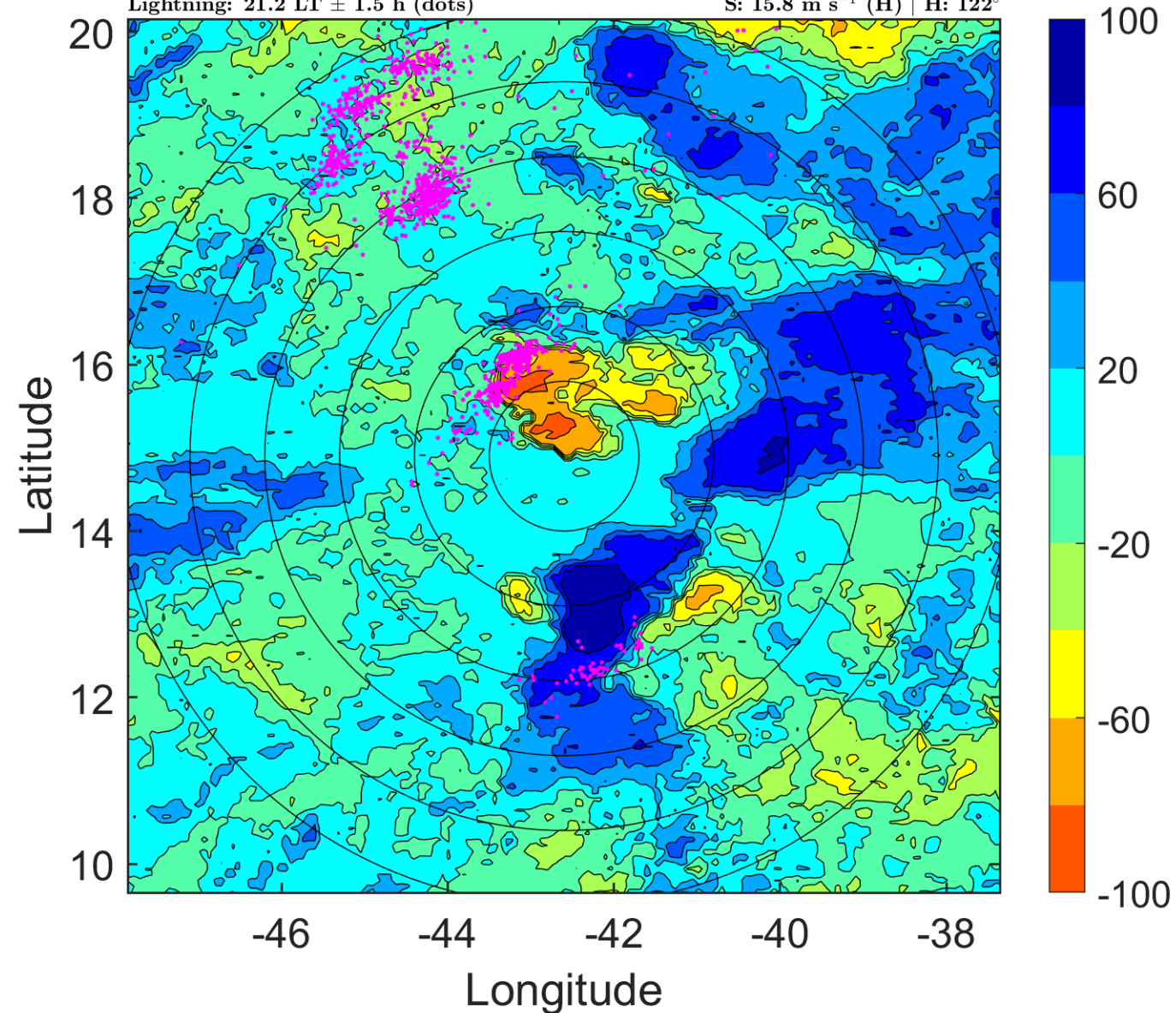

### IR BT & Lightning

t: 2017091903 (0.1 LT)  
Lightning: 0.1 LT  $\pm$  1.5 h (dots)

PT: LLCP | EA: ACT

14L (LEE) | 25 kt TD

S: 14.3 m s<sup>-1</sup> (H) | H: 118.5°

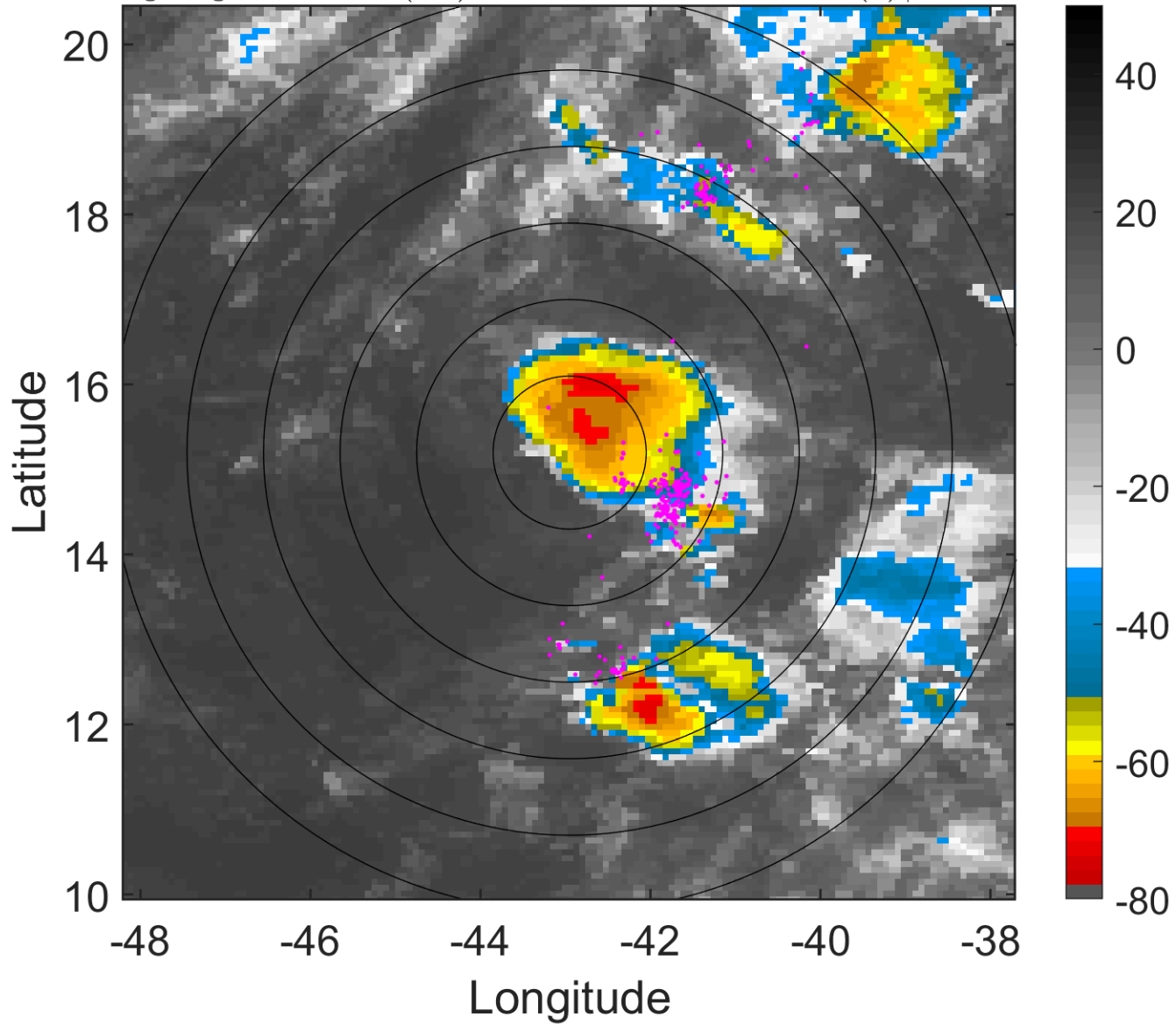

### 6-h IR BT Differences & Lightning

$\Delta$ t: 2017091903 (0.1 LT) - 2017091821 (18.2 LT)  
Lightning: 0.1 LT  $\pm$  1.5 h (dots)

PT: LLCP | EA: ACT

14L (LEE) | 25 kt TD

S: 14.3 m s<sup>-1</sup> (H) | H: 118.5°

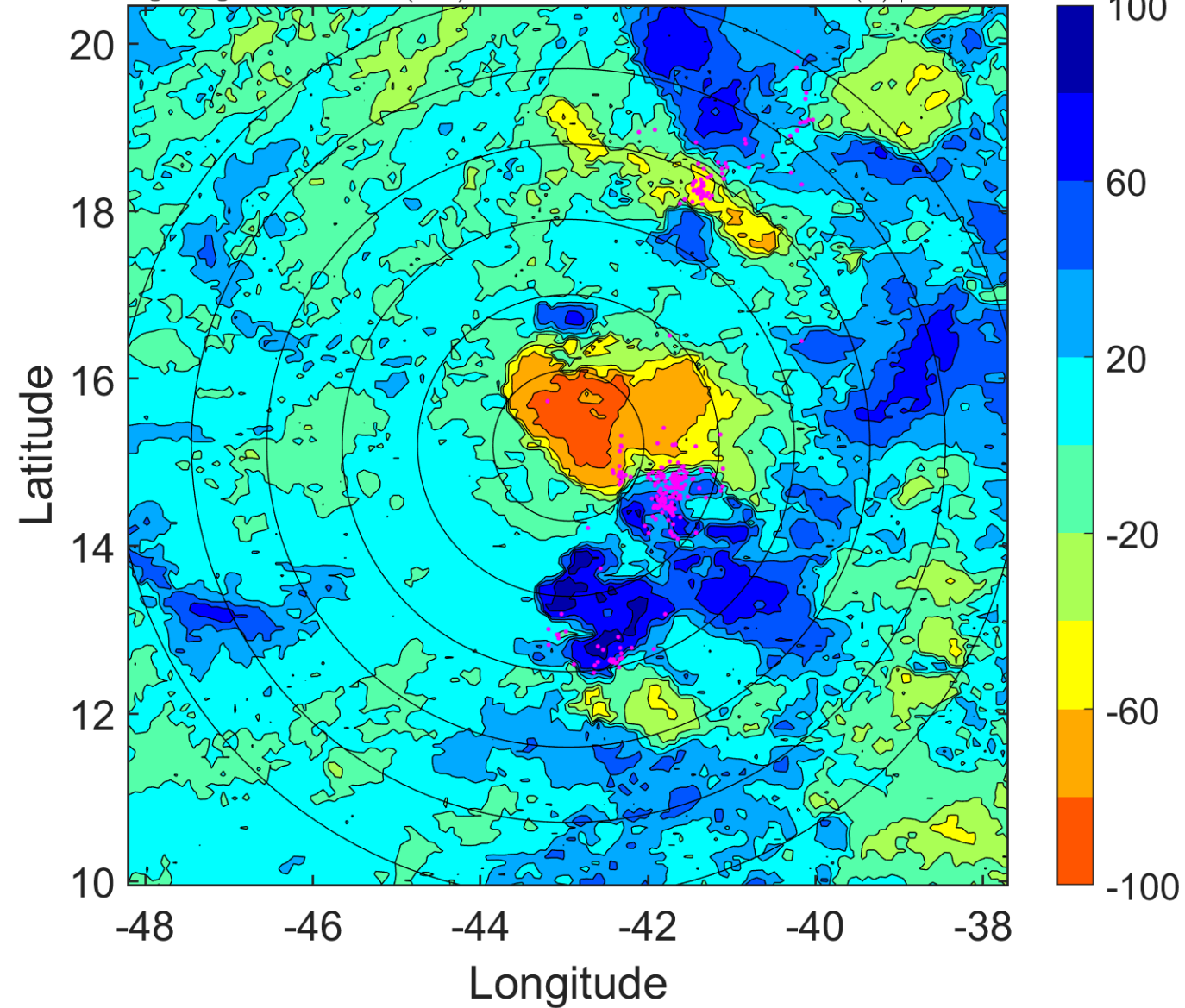

### IR BT & Lightning

t: 2017091906 (3.1 LT)

Lightning: 3.1 LT  $\pm$  1.5 h (dots)

PT: LLCP | EA: ACT

14L (LEE) | 25 kt TD

S: 12.8 m s<sup>-1</sup> (H) | H: 115°

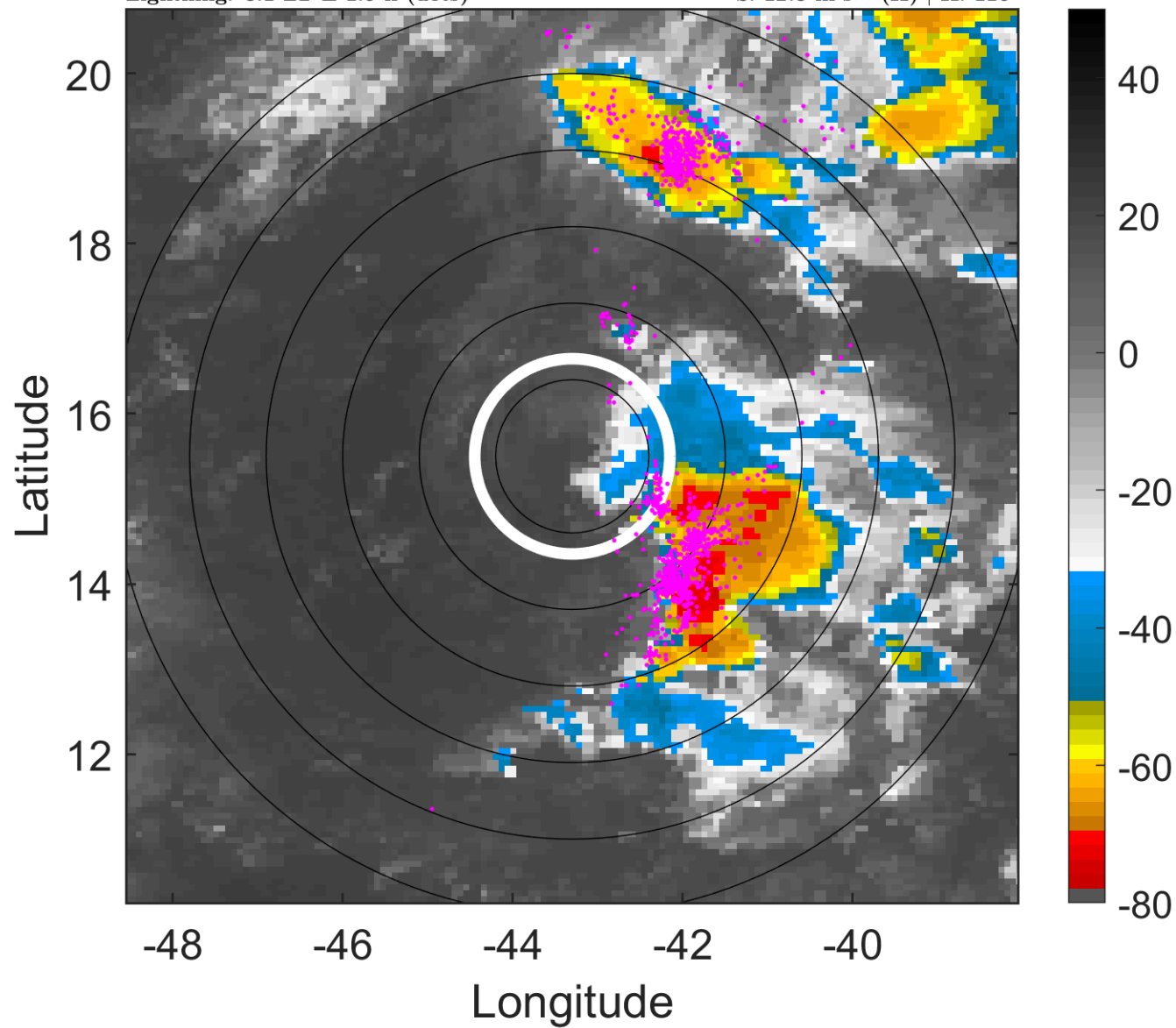

### 6-h IR BT Differences & Lightning

$\Delta$ t: 2017091906 (3.1 LT) - 2017091900 (21.2 LT)

Lightning: 3.1 LT  $\pm$  1.5 h (dots)

PT: LLCP | EA: ACT

14L (LEE) | 25 kt TD

S: 12.8 m s<sup>-1</sup> (H) | H: 115°

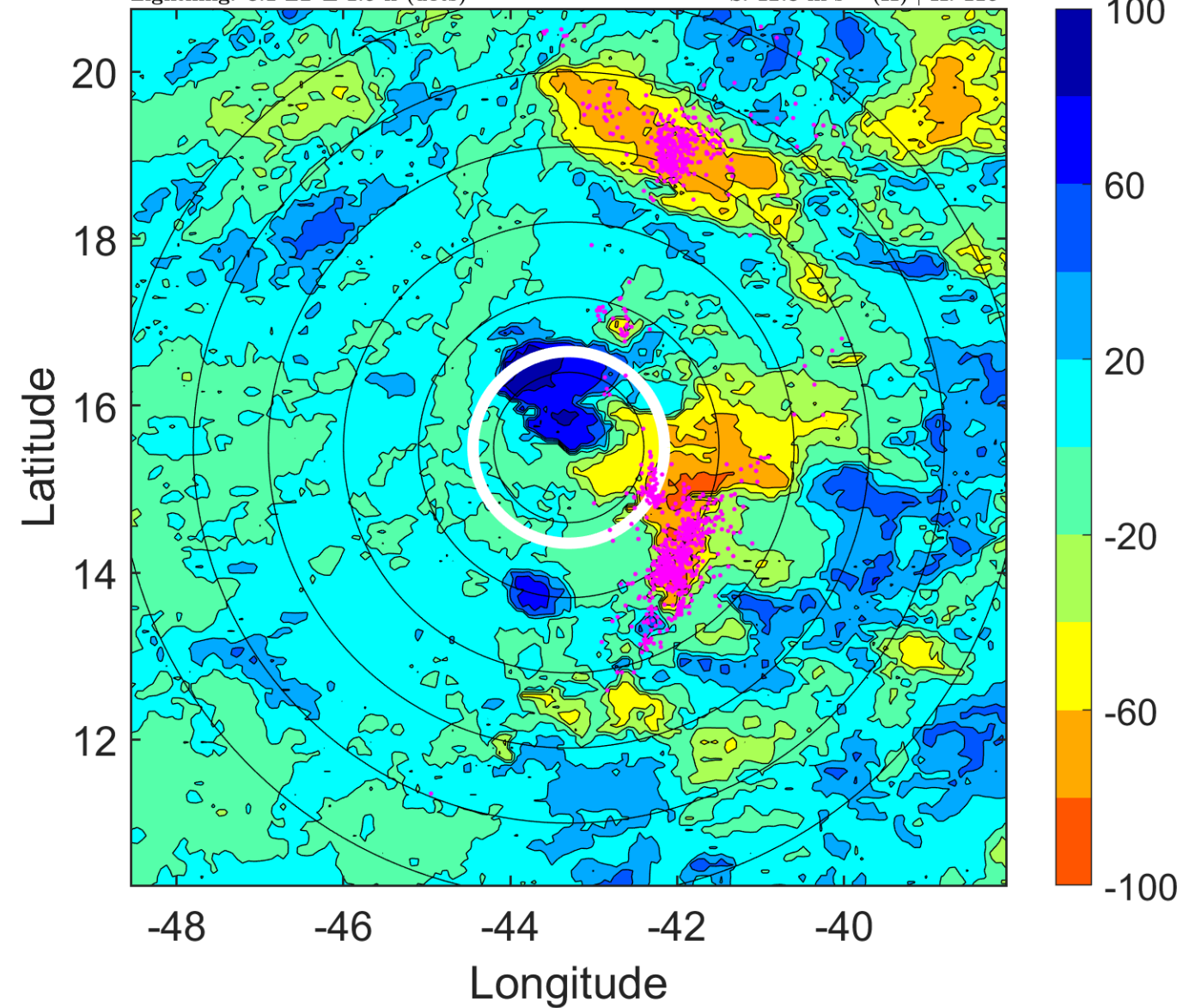

### IR BT & Lightning

t: 2017091909 (6.1 LT)

Lightning: 6.1 LT  $\pm$  1.5 h (dots)

PT: LLCP | EA: ACT

14L (LEE) | 27.5 kt TD

S: 13.2 m s<sup>-1</sup> (H) | H: 112°

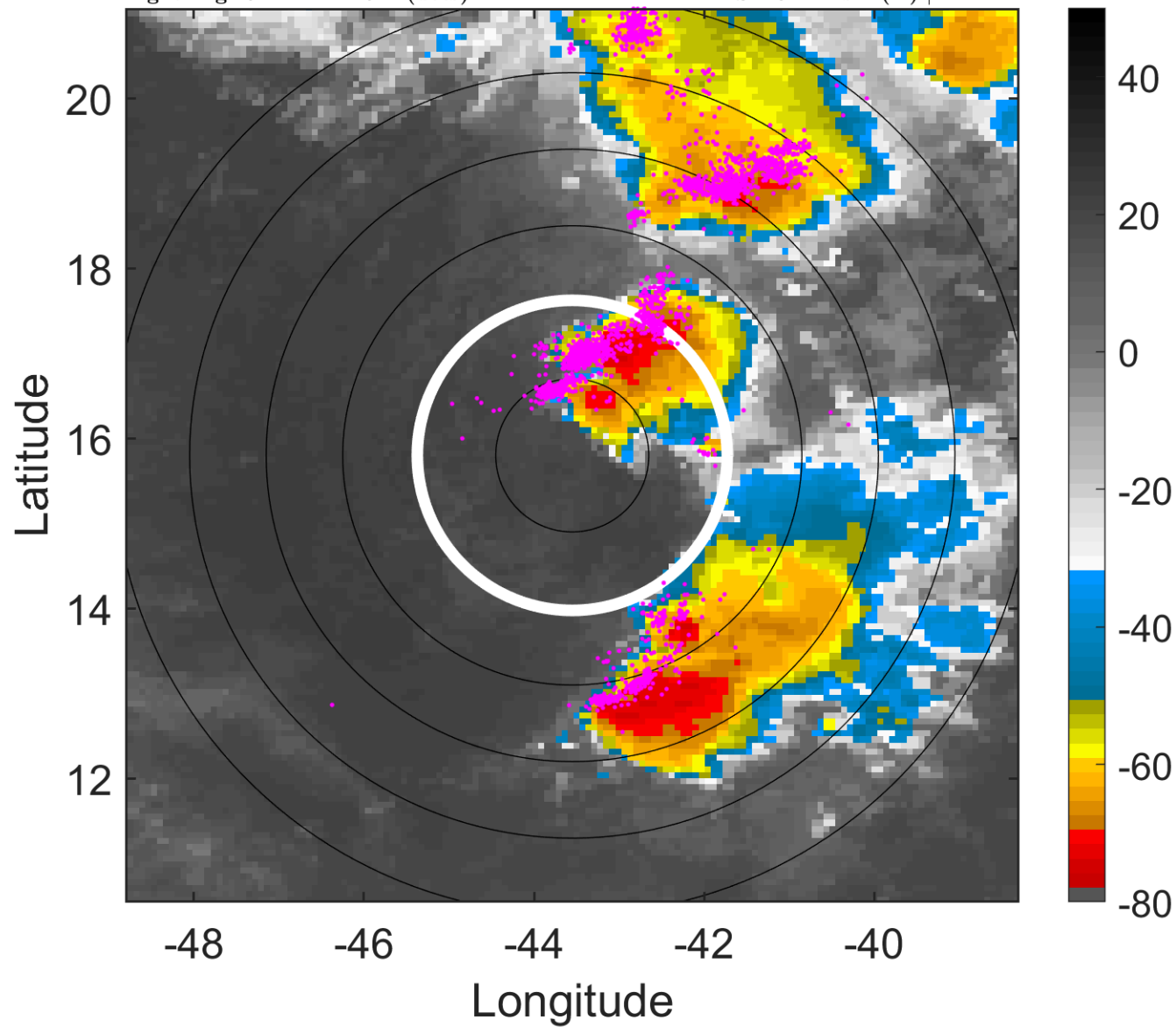

### 6-h IR BT Differences & Lightning

$\Delta$ t: 2017091909 (6.1 LT) - 2017091903 (0.1 LT)

Lightning: 6.1 LT  $\pm$  1.5 h (dots)

PT: LLCP | EA: ACT

14L (LEE) | 27.5 kt TD

S: 13.2 m s<sup>-1</sup> (H) | H: 112°

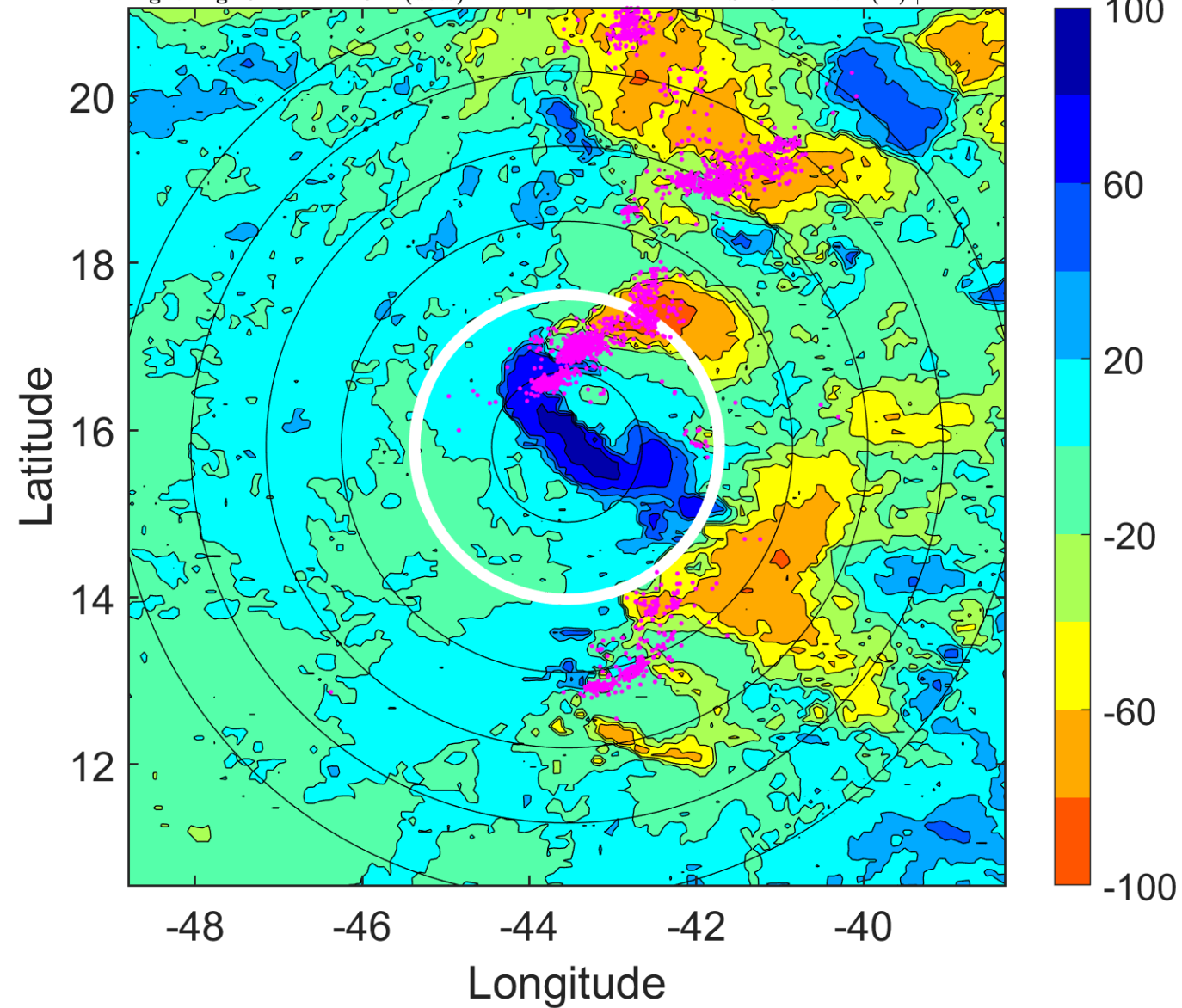

### IR BT & Lightning

t: 2017091912 (9.1 LT)

Lightning: 9.1 LT  $\pm$  1.5 h (dots)

PT: LLCP | EA: ACT

14L (LEE) | 30 kt TD

S: 13.7 m s<sup>-1</sup> (H) | H: 109°

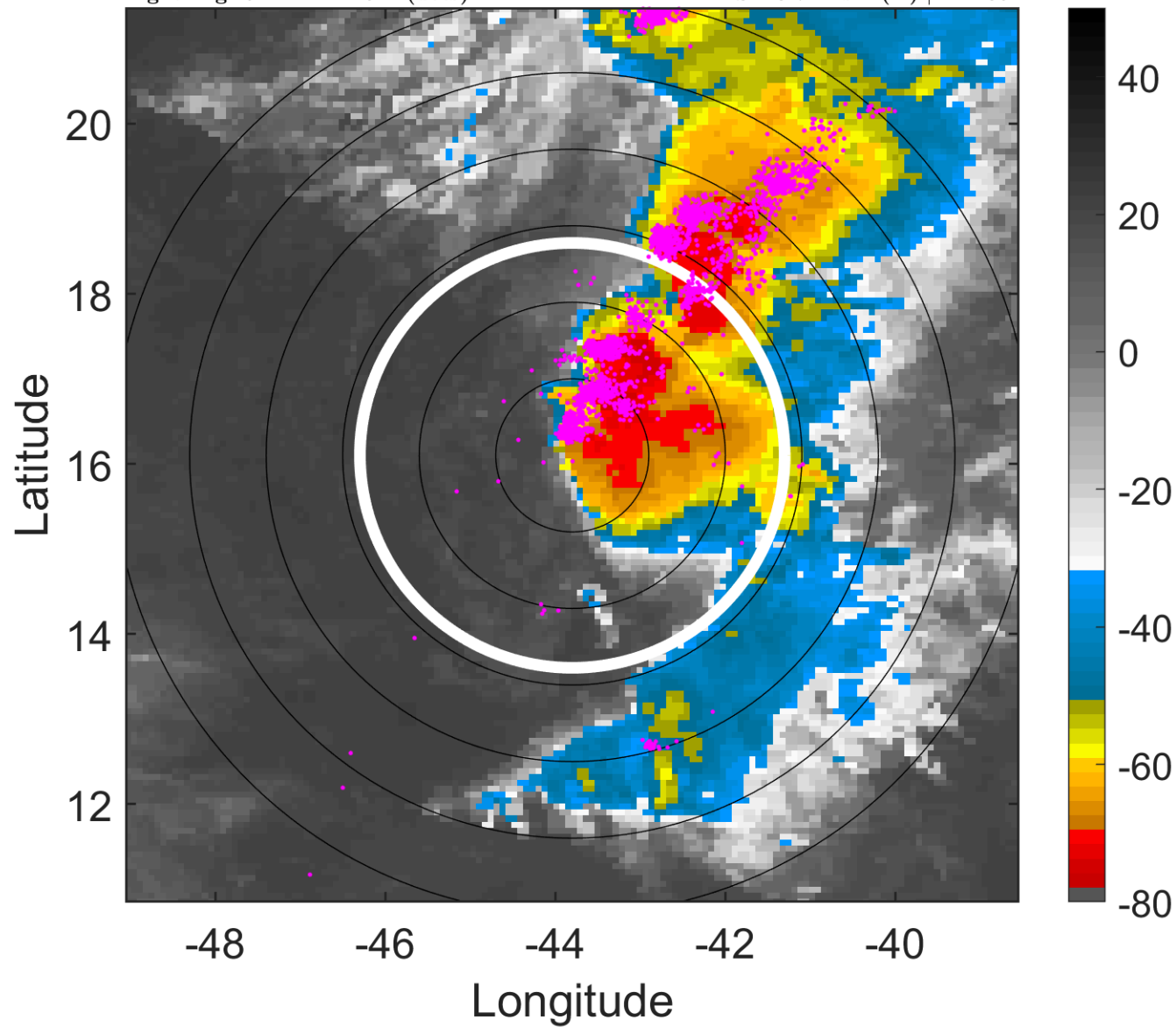

### 6-h IR BT Differences & Lightning

$\Delta$ t: 2017091912 (9.1 LT) - 2017091906 (3.1 LT)

Lightning: 9.1 LT  $\pm$  1.5 h (dots)

PT: LLCP | EA: ACT

14L (LEE) | 30 kt TD

S: 13.7 m s<sup>-1</sup> (H) | H: 109°

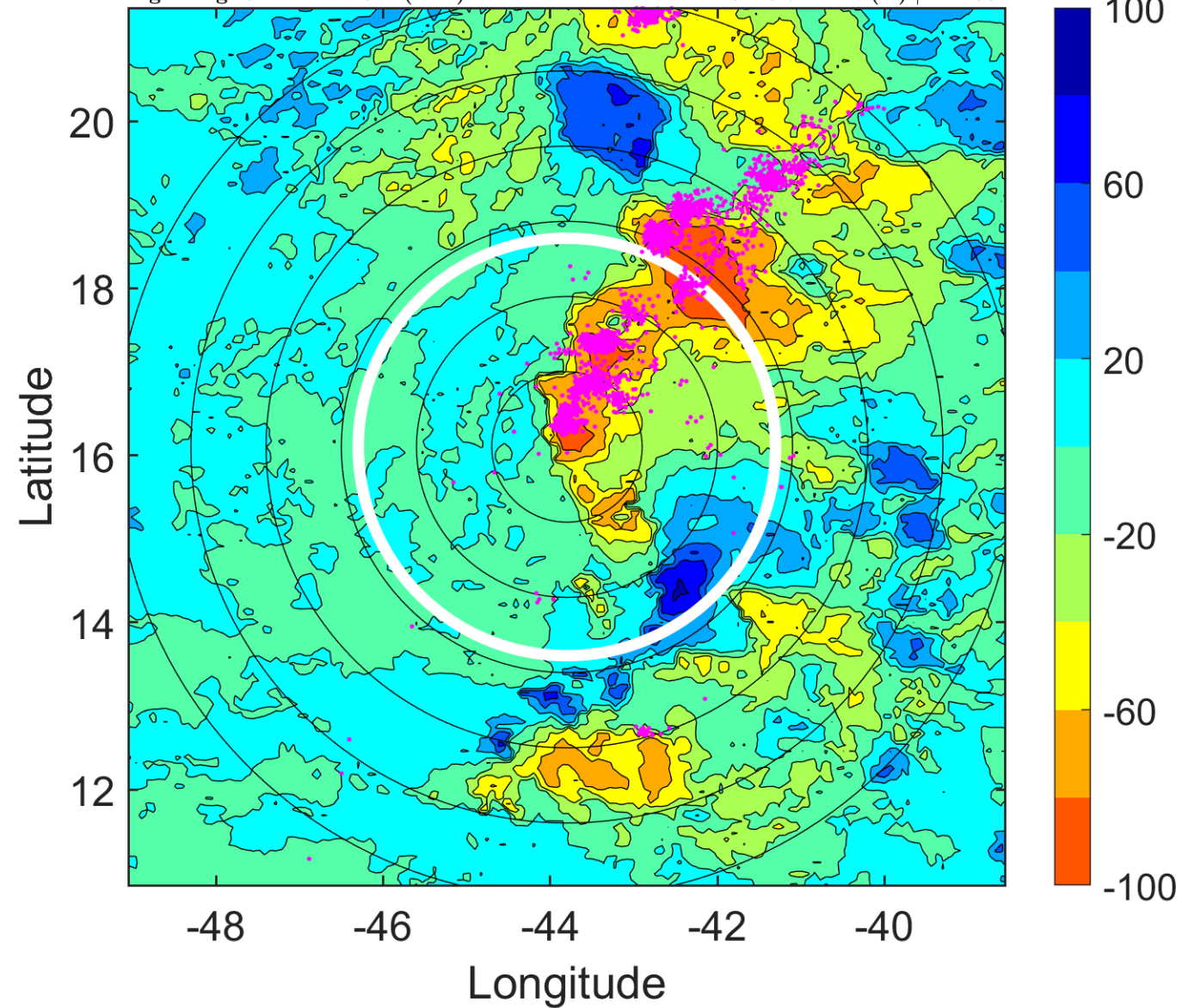

### IR BT & Lightning

t: 2017091915 (12.1 LT)

Lightning: 12.1 LT  $\pm$  1.5 h (dots)

PT: LLCP | EA: ACT

14L (LEE) | 32.5 kt TD

S: 14.5 m s<sup>-1</sup> (H) | H: 110.5°

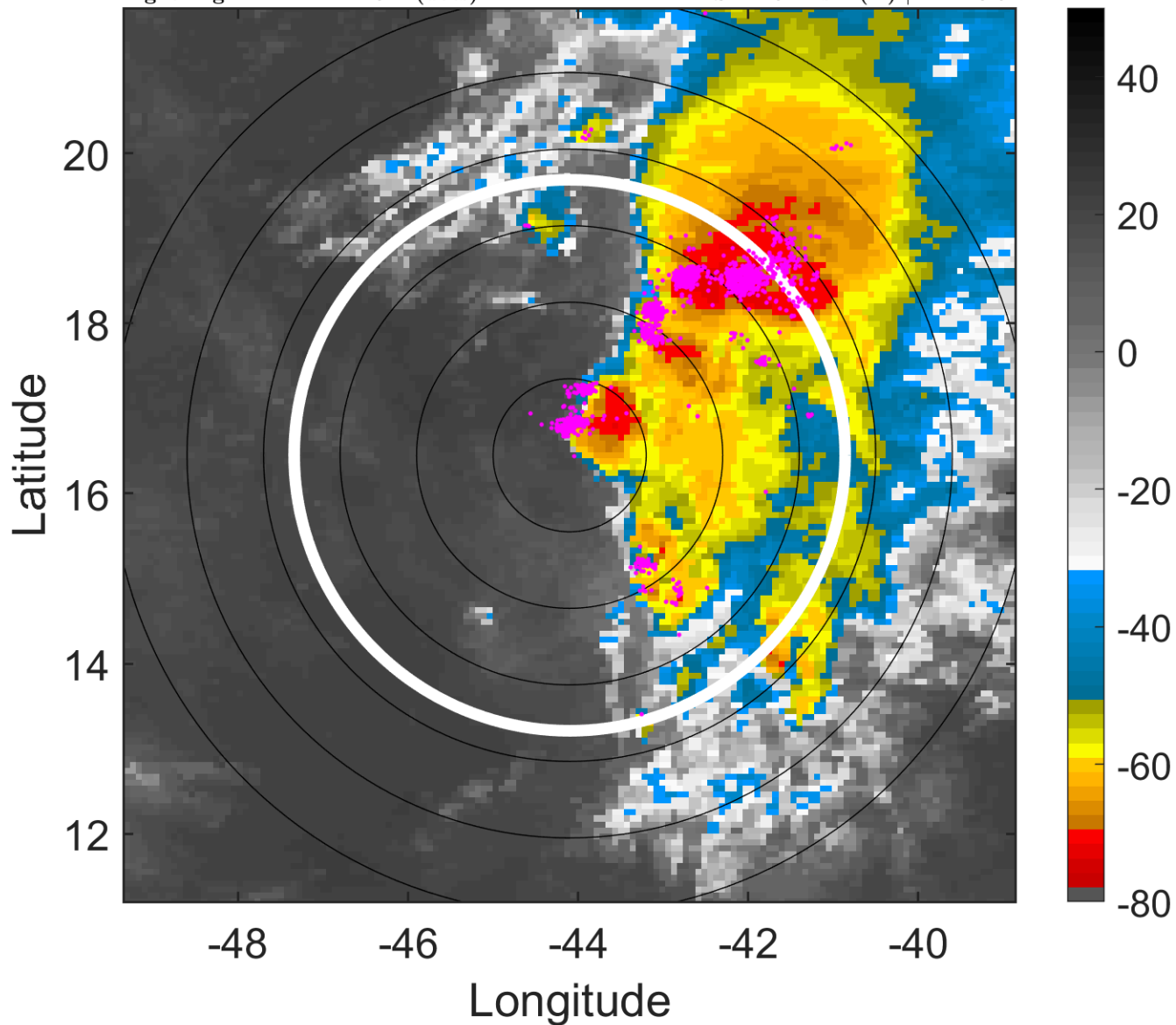

### 6-h IR BT Differences & Lightning

$\Delta$ t: 2017091915 (12.1 LT) - 2017091909 (6.1 LT)

Lightning: 12.1 LT  $\pm$  1.5 h (dots)

PT: LLCP | EA: ACT

14L (LEE) | 32.5 kt TD

S: 14.5 m s<sup>-1</sup> (H) | H: 110.5°

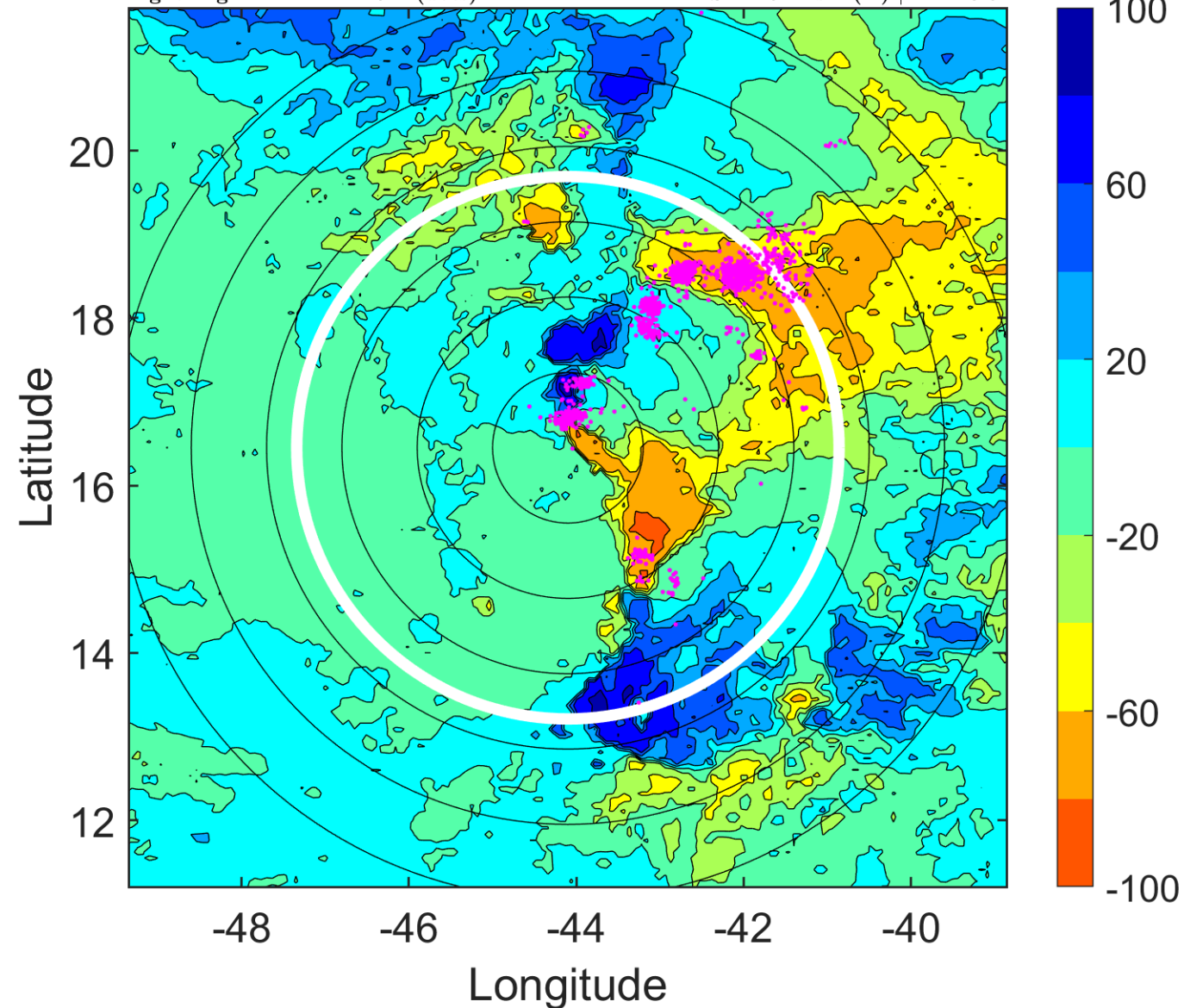

### IR BT & Lightning

t: 2017091918 (15 LT)

Lightning: 15 LT  $\pm$  1.5 h (dots)

PT: LLCP | EA: ACT

14L (LEE) | 35 kt TS

S: 15.2 m s<sup>-1</sup> (H) | H: 112°

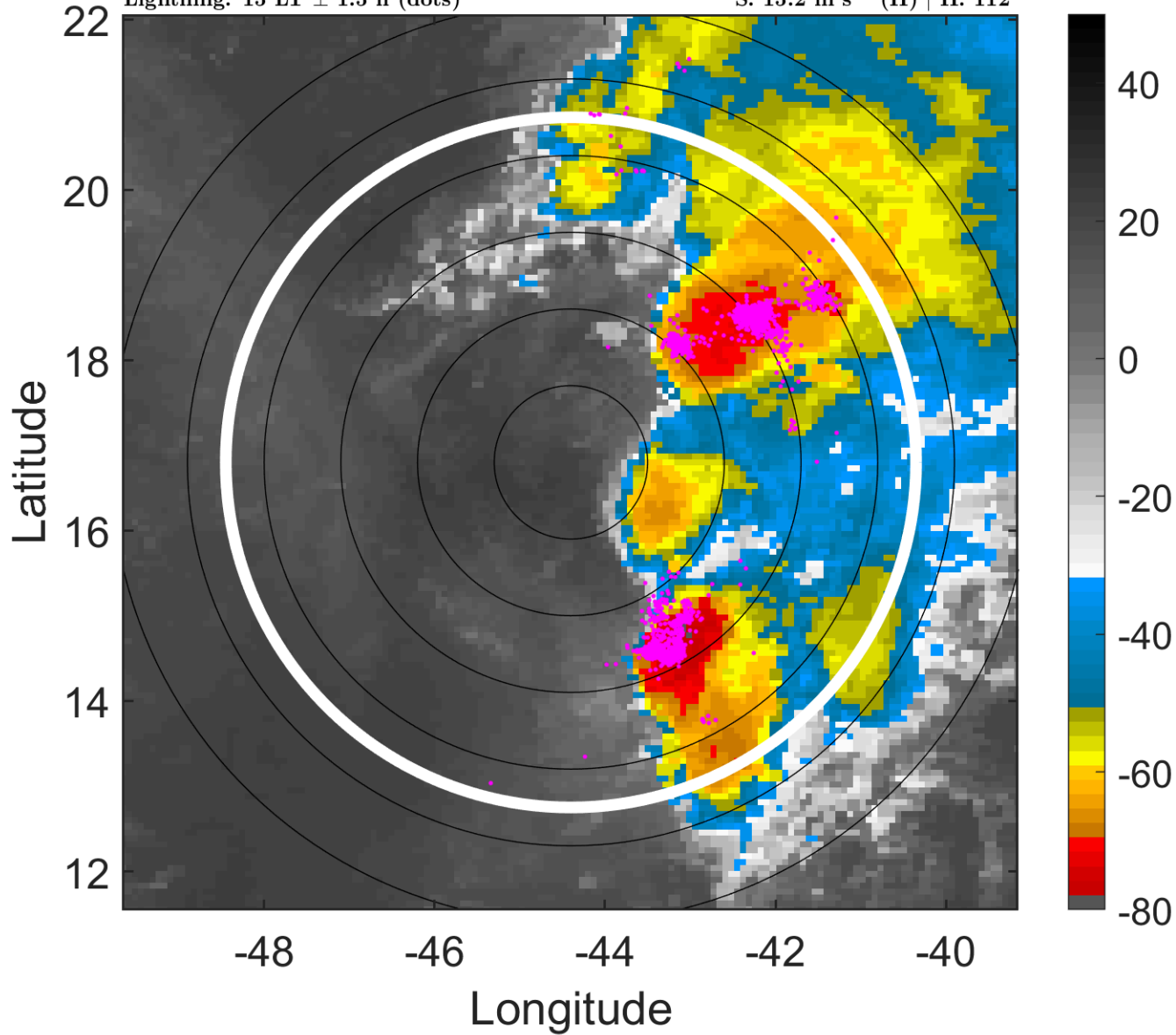

### 6-h IR BT Differences & Lightning

$\Delta$ t: 2017091918 (15 LT) - 2017091912 (9.1 LT)

Lightning: 15 LT  $\pm$  1.5 h (dots)

PT: LLCP | EA: ACT

14L (LEE) | 35 kt TS

S: 15.2 m s<sup>-1</sup> (H) | H: 112°

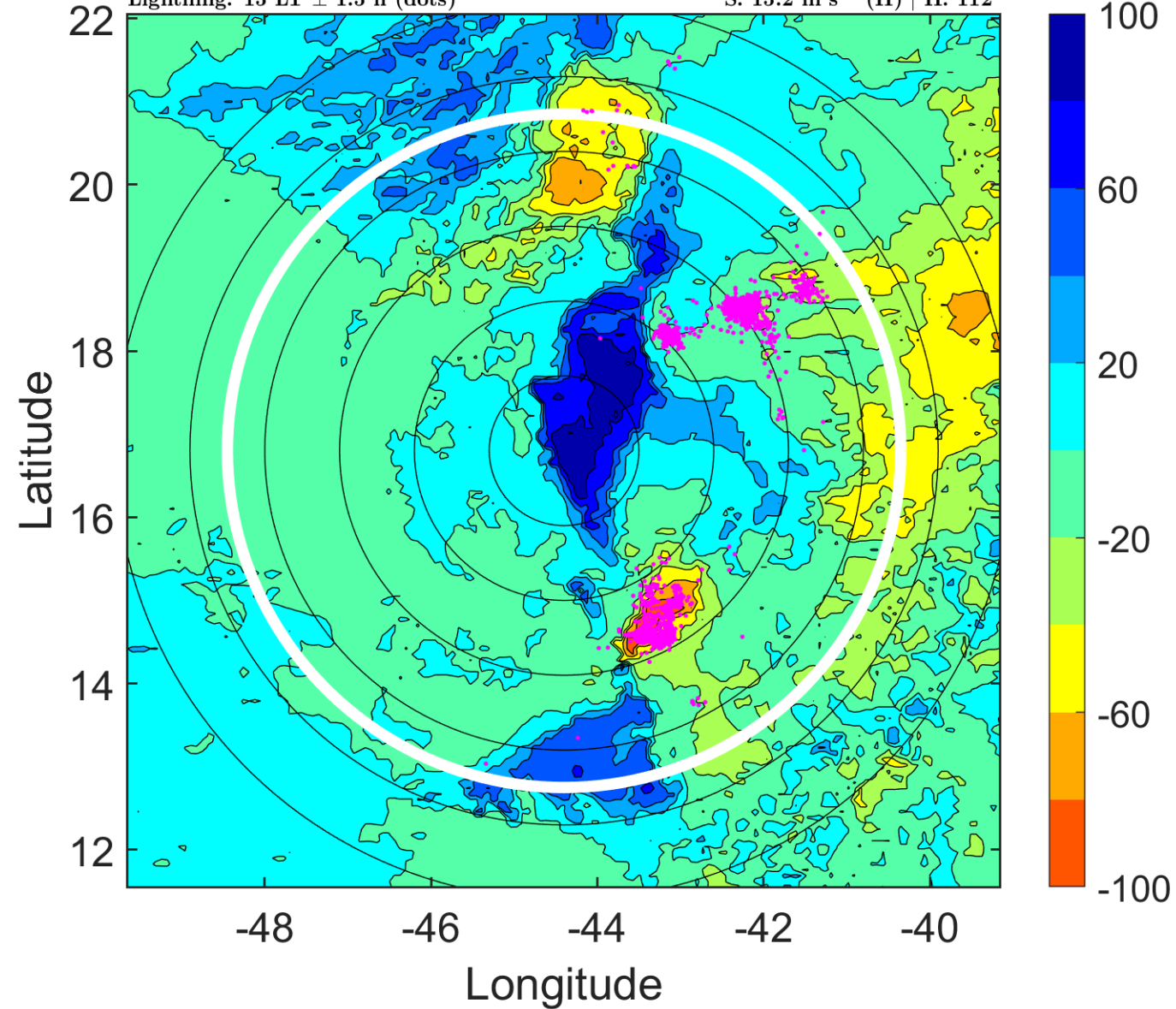

### IR BT & Lightning

t: 2017091921 (18 LT)

Lightning: 18 LT  $\pm$  1.5 h (dots)

PT: LLCP | EA: ACT

14L (LEE) | 37.5 kt TS

S: 15.6 m s<sup>-1</sup> (H) | H: 114.5°

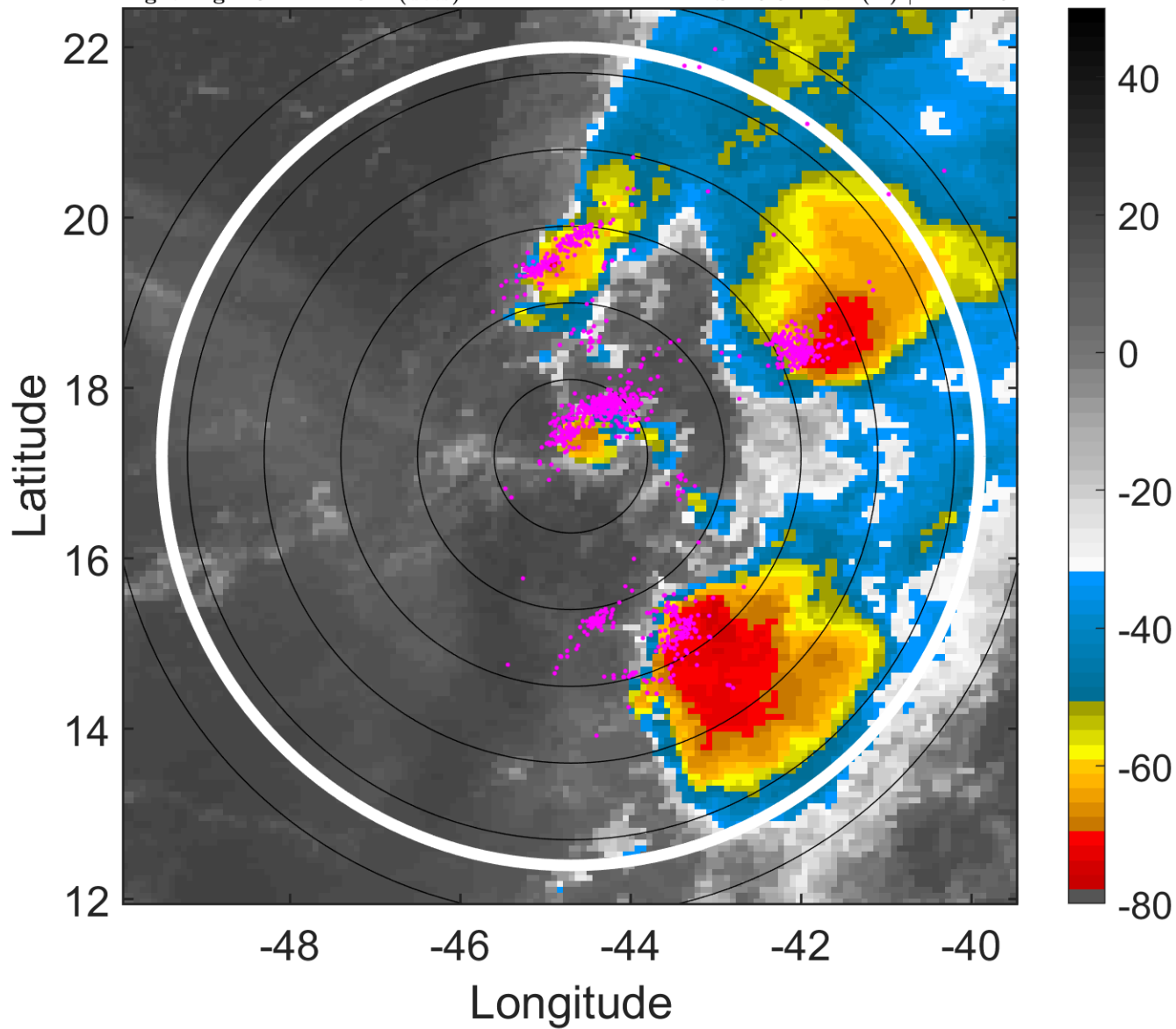

### 6-h IR BT Differences & Lightning

$\Delta$ t: 2017091921 (18 LT) - 2017091915 (12.1 LT)

Lightning: 18 LT  $\pm$  1.5 h (dots)

PT: LLCP | EA: ACT

14L (LEE) | 37.5 kt TS

S: 15.6 m s<sup>-1</sup> (H) | H: 114.5°

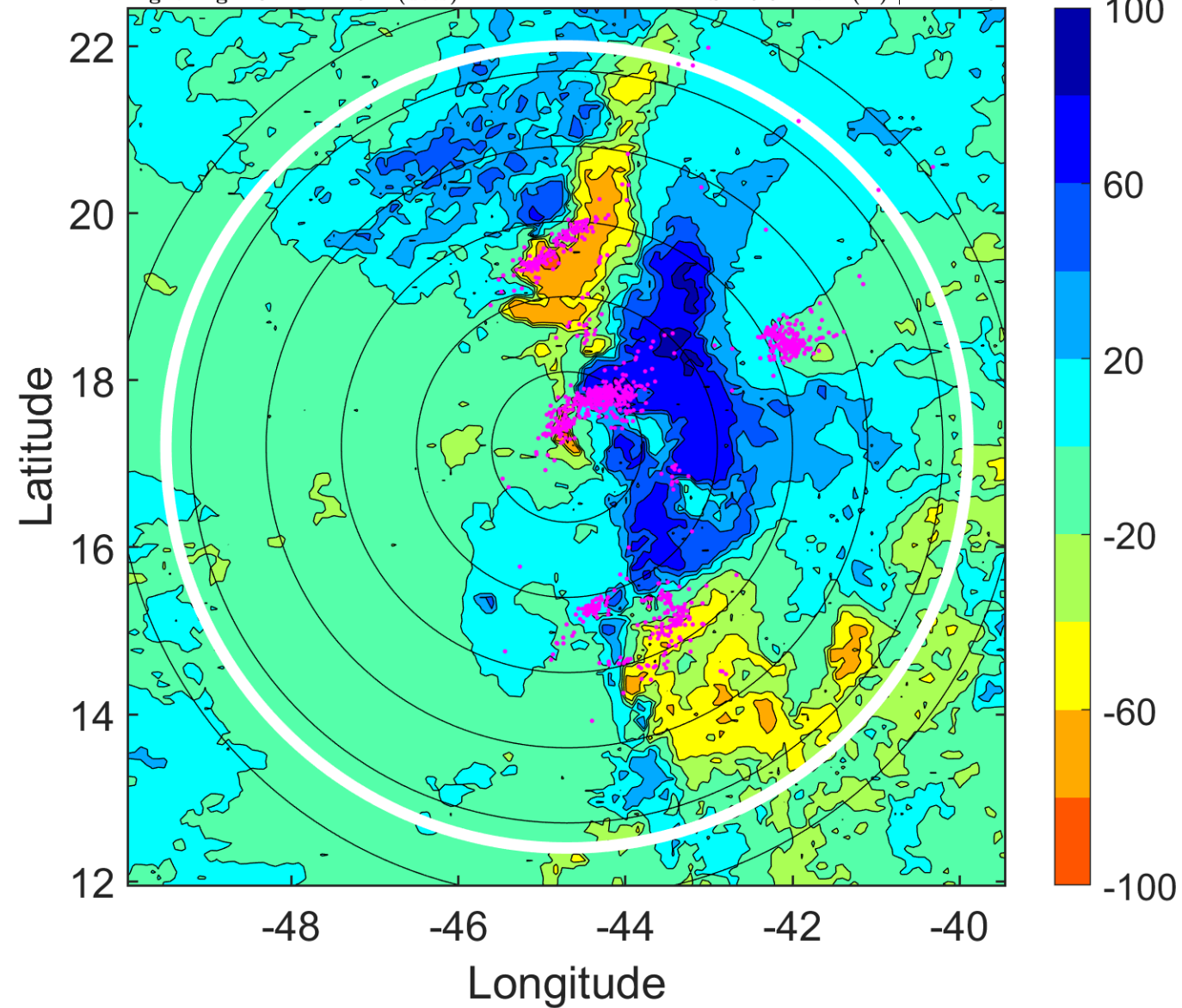



### IR BT & Lightning

t: 2017092000 (21 LT)

Lightning: 21 LT  $\pm$  1.5 h (dots)

PT: LLCP | EA: ACT

14L (LEE) | 40 kt TS

S: 15.9 m s<sup>-1</sup> (H) | H: 117°

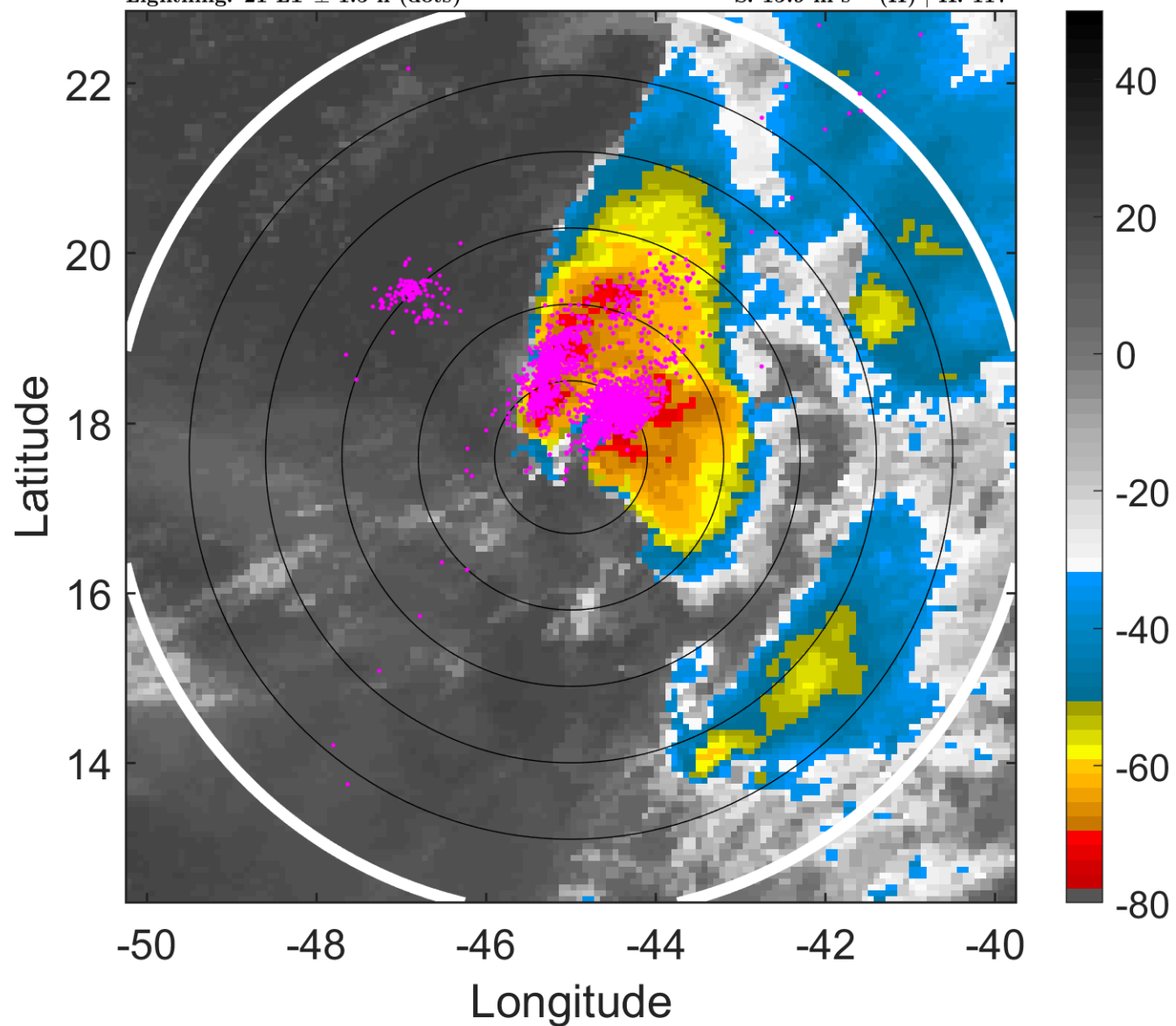

### 6-h IR BT Differences & Lightning

$\Delta$ t: 2017092000 (21 LT) - 2017091918 (15 LT)

Lightning: 21 LT  $\pm$  1.5 h (dots)

PT: LLCP | EA: ACT

14L (LEE) | 40 kt TS

S: 15.9 m s<sup>-1</sup> (H) | H: 117°

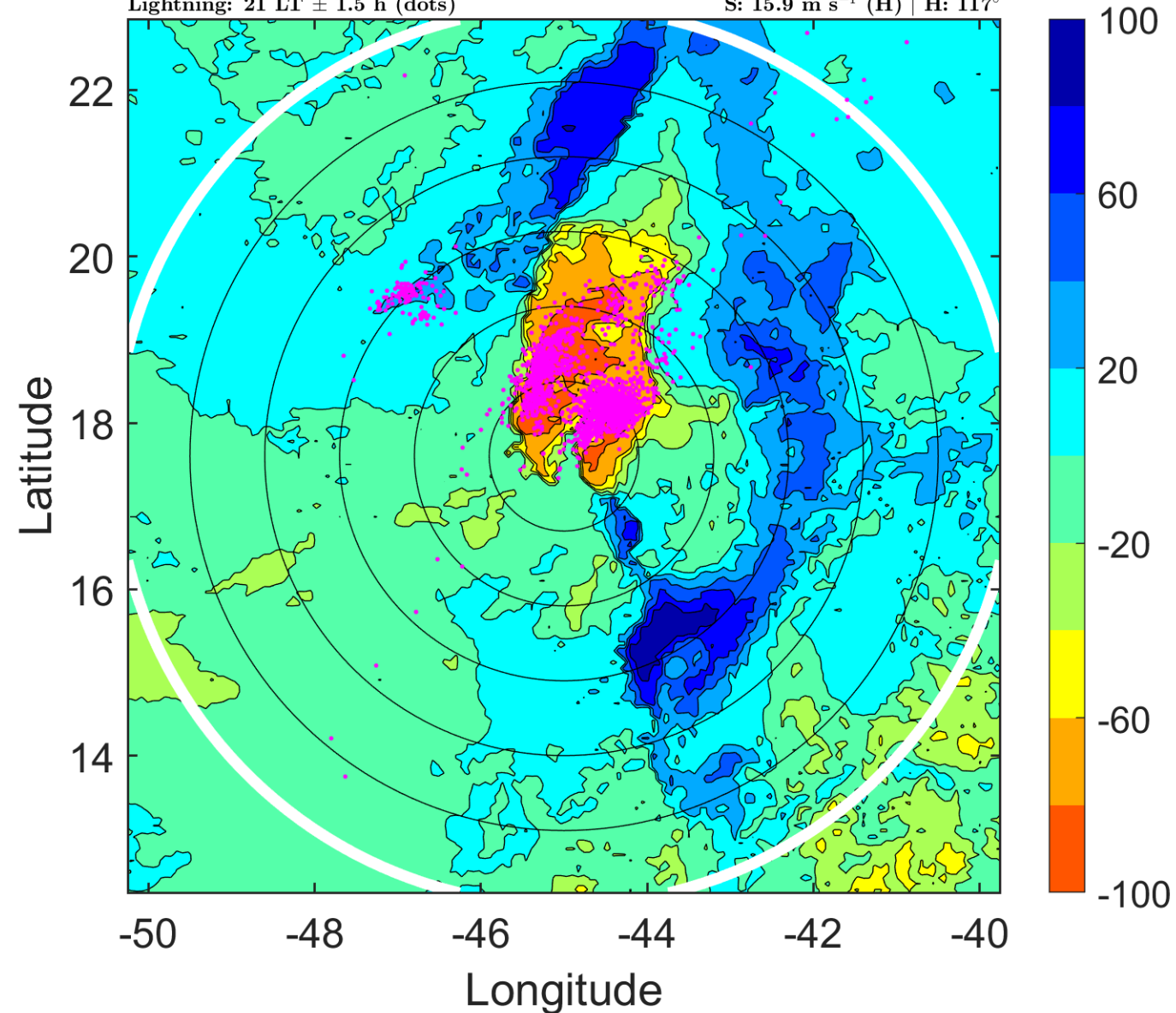

### IR BT & Lightning

t: 2017092003 (24 LT)

Lightning: 24 LT  $\pm$  1.5 h (dots)

PT: LLCP | EA: ACT

14L (LEE) | 37.5 kt TS

S: 13.8 m s<sup>-1</sup> (H) | H: 113.5°

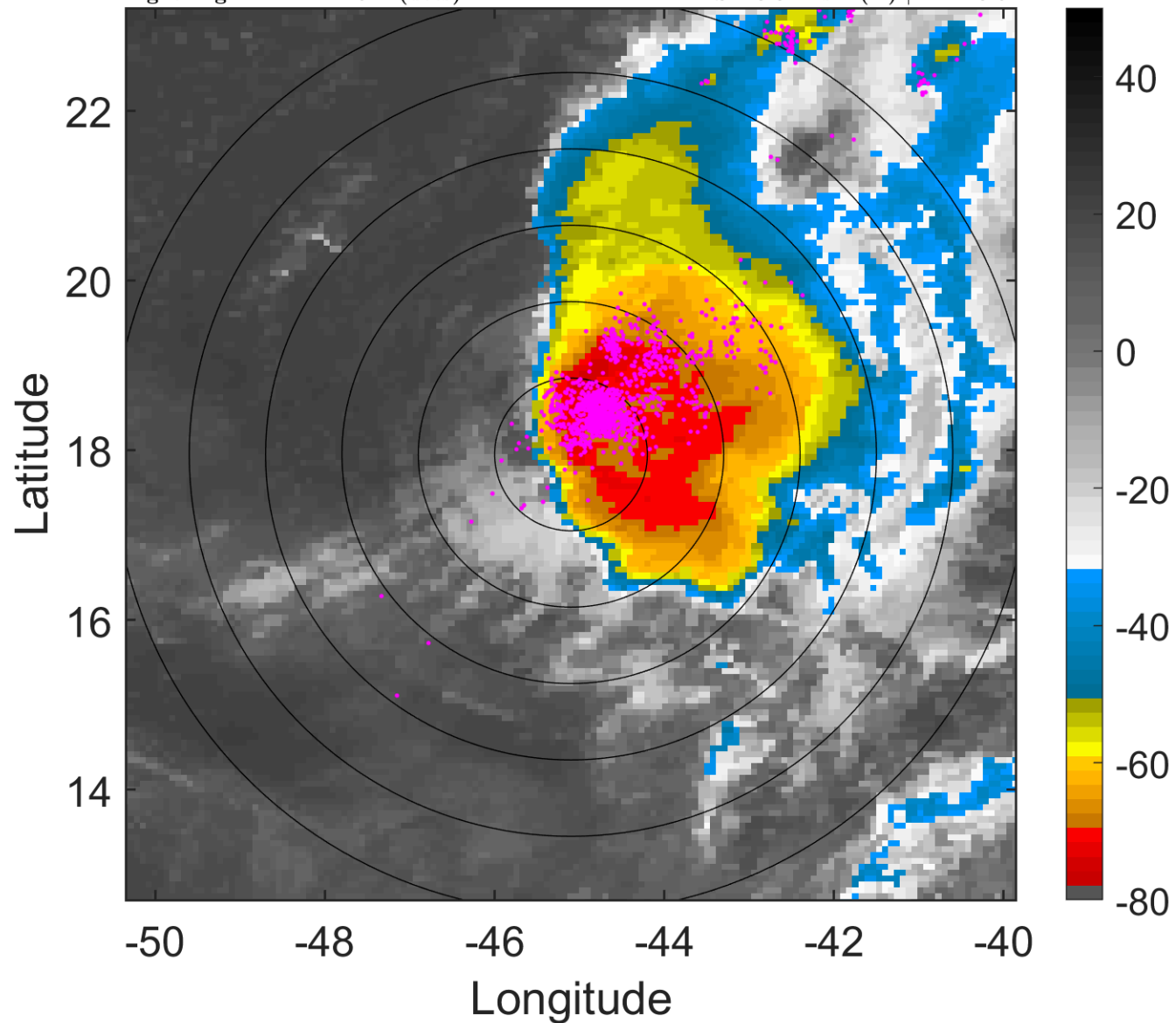

### 6-h IR BT Differences & Lightning

$\Delta$ t: 2017092003 (24 LT) - 2017091921 (18 LT)

Lightning: 24 LT  $\pm$  1.5 h (dots)

PT: LLCP | EA: ACT

14L (LEE) | 37.5 kt TS

S: 13.8 m s<sup>-1</sup> (H) | H: 113.5°

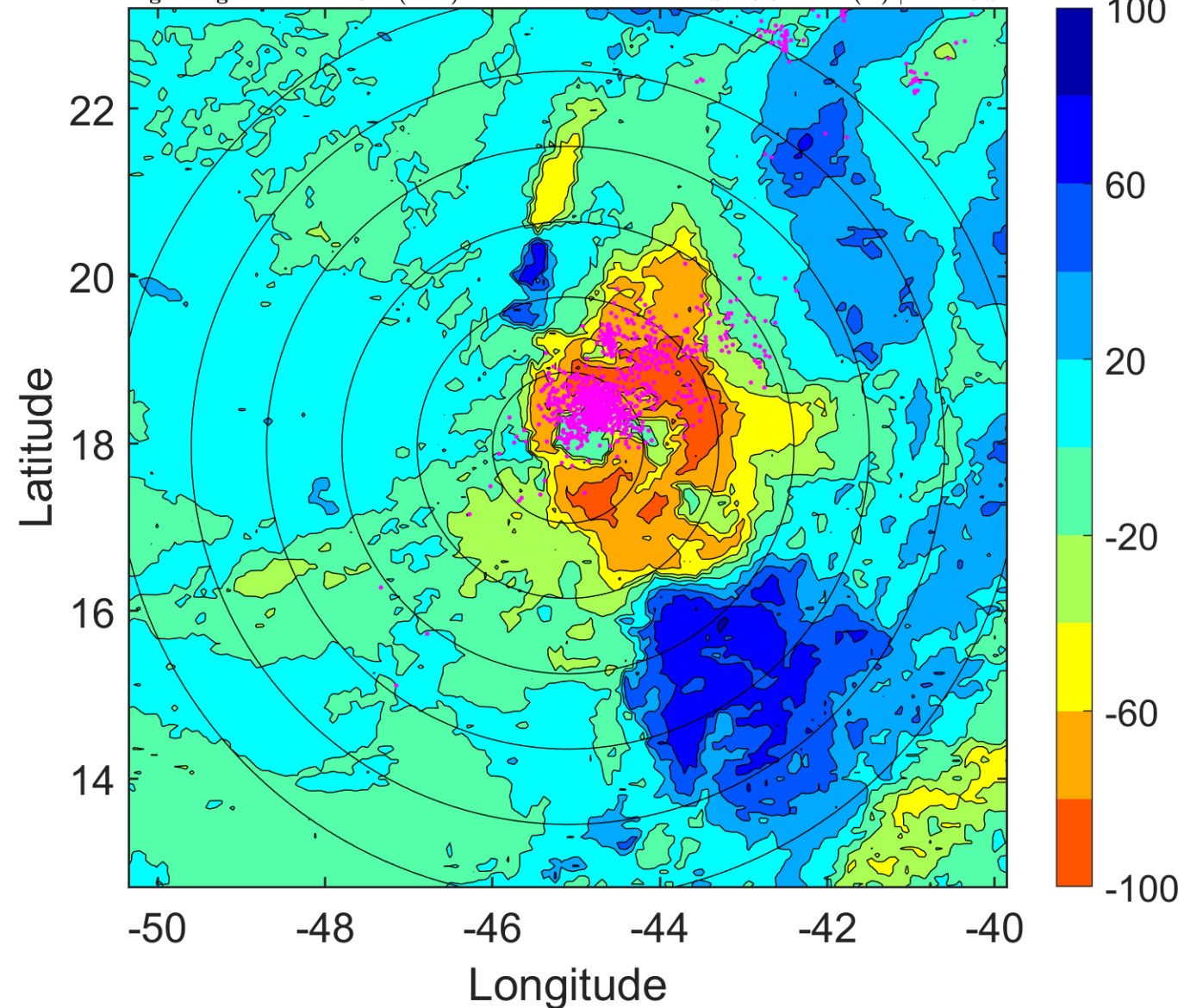

### IR BT & Lightning

t: 2017092006 (3 LT)

Lightning: 3 LT  $\pm$  1.5 h (dots)

PT: SLCP | EA: QUASI

14L (LEE) | 35 kt TS

S: 11.6 m s<sup>-1</sup> (H) | H: 110°

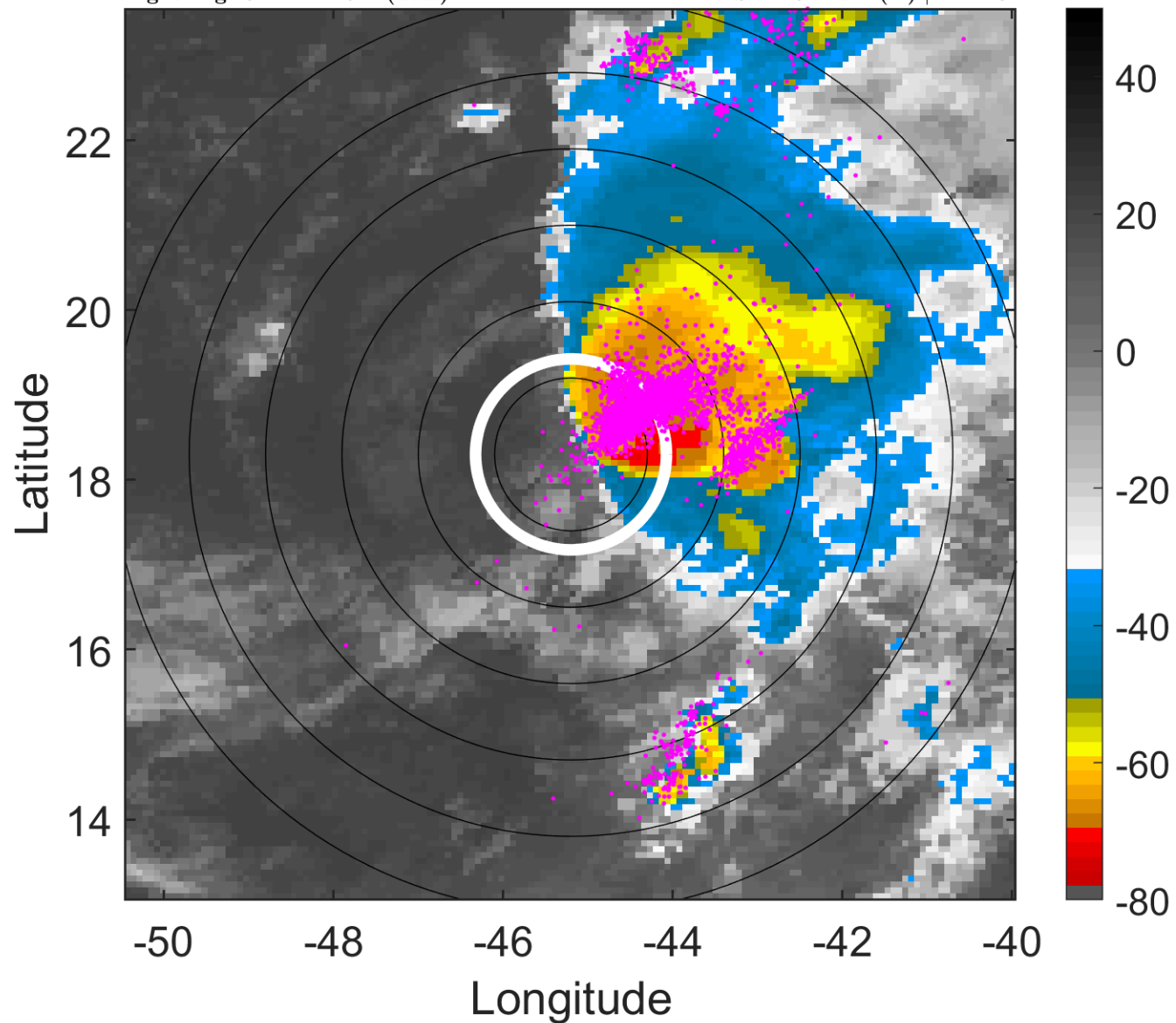

### 6-h IR BT Differences & Lightning

$\Delta$ t: 2017092006 (3 LT) - 2017092000 (21 LT)

Lightning: 3 LT  $\pm$  1.5 h (dots)

PT: SLCP | EA: QUASI

14L (LEE) | 35 kt TS

S: 11.6 m s<sup>-1</sup> (H) | H: 110°

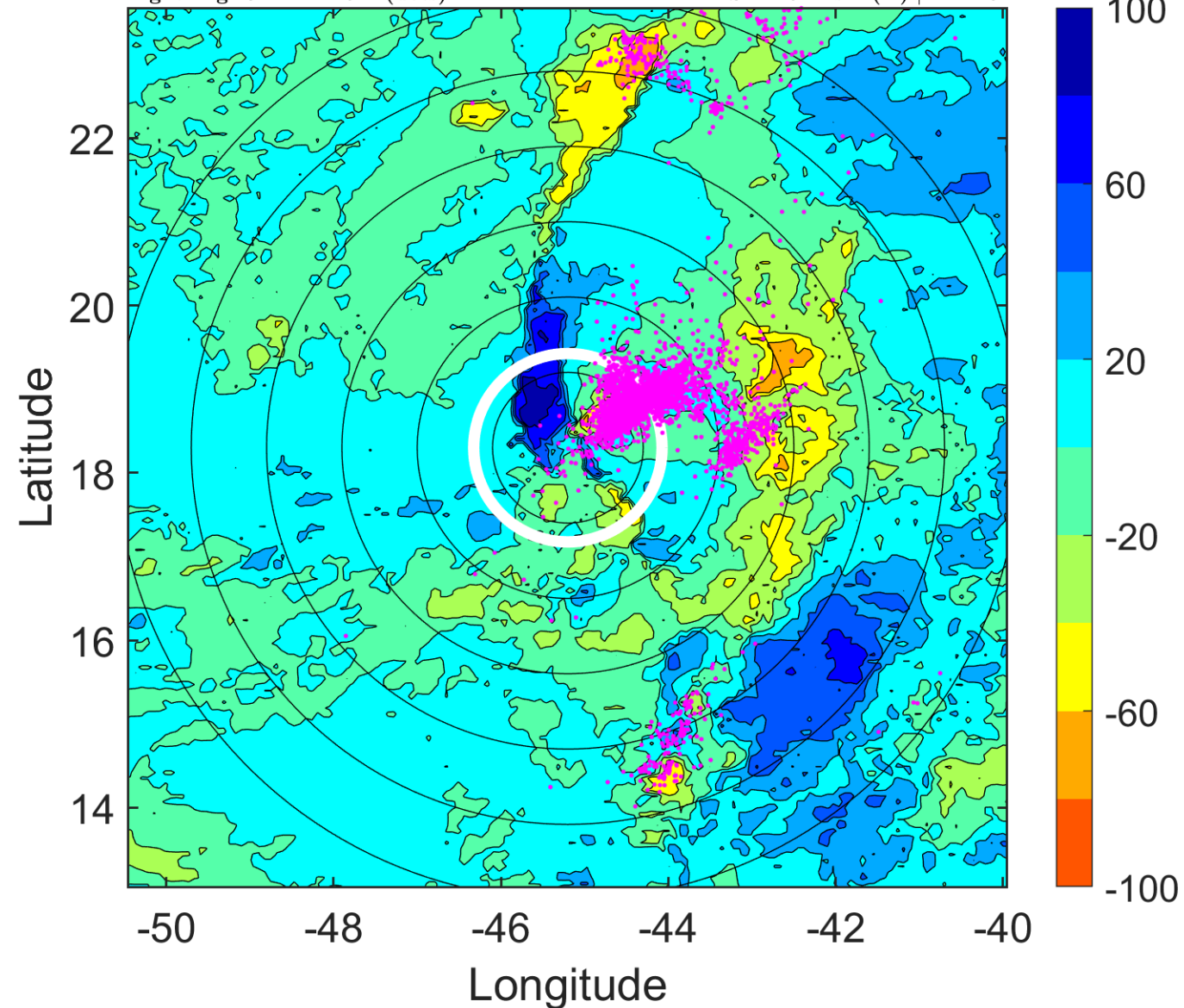

### IR BT & Lightning

t: 2017092009 (6 LT)

Lightning: 6 LT  $\pm$  1.5 h (dots)

PT: SLCP | EA: QUASI

14L (LEE) | 32.5 kt TD

S: 7.5 m s<sup>-1</sup> (M) | H: 165°

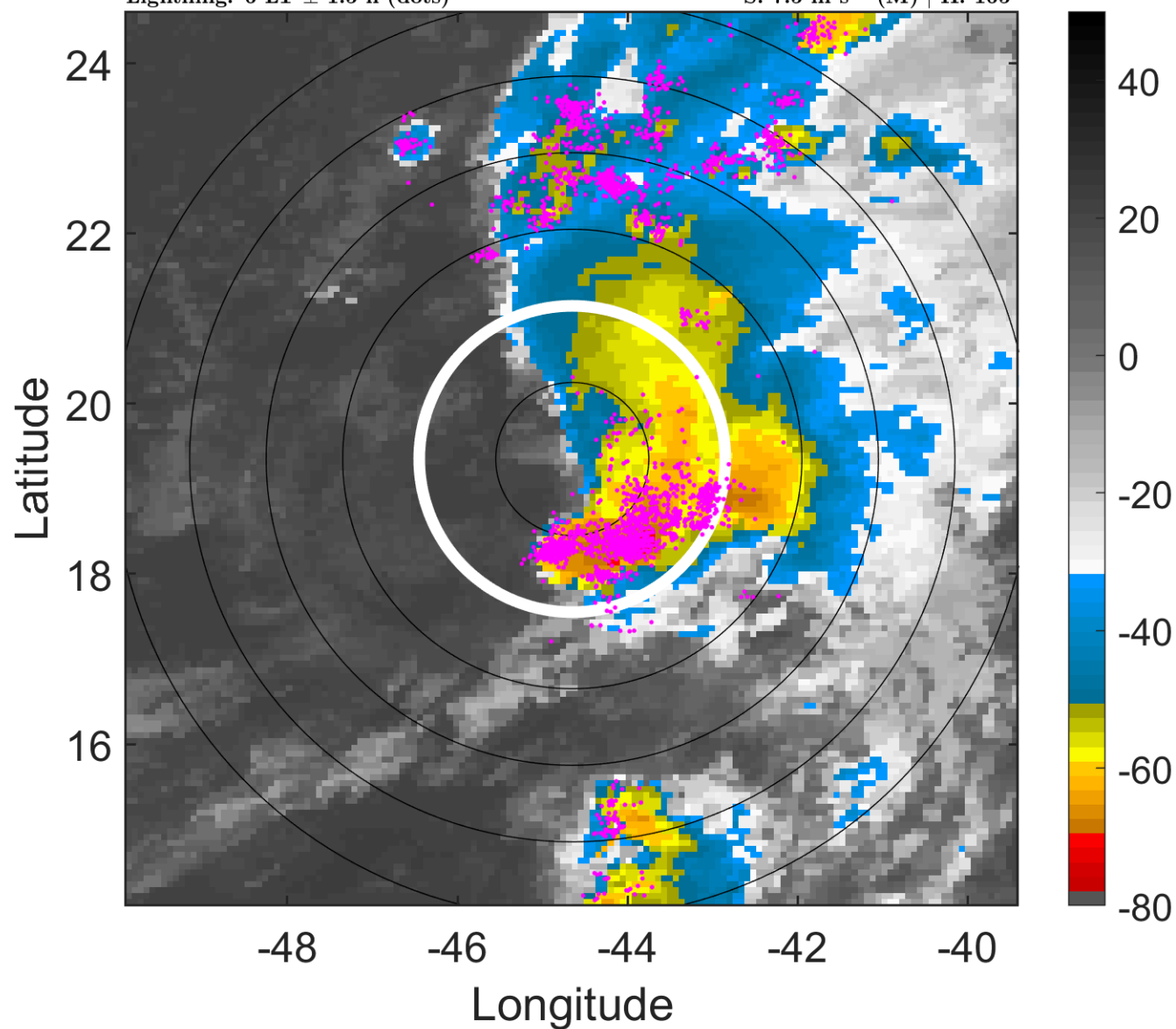

### 6-h IR BT Differences & Lightning

$\Delta$ t: 2017092009 (6 LT) - 2017092003 (24 LT)

Lightning: 6 LT  $\pm$  1.5 h (dots)

PT: SLCP | EA: QUASI

14L (LEE) | 32.5 kt TD

S: 7.5 m s<sup>-1</sup> (M) | H: 165°

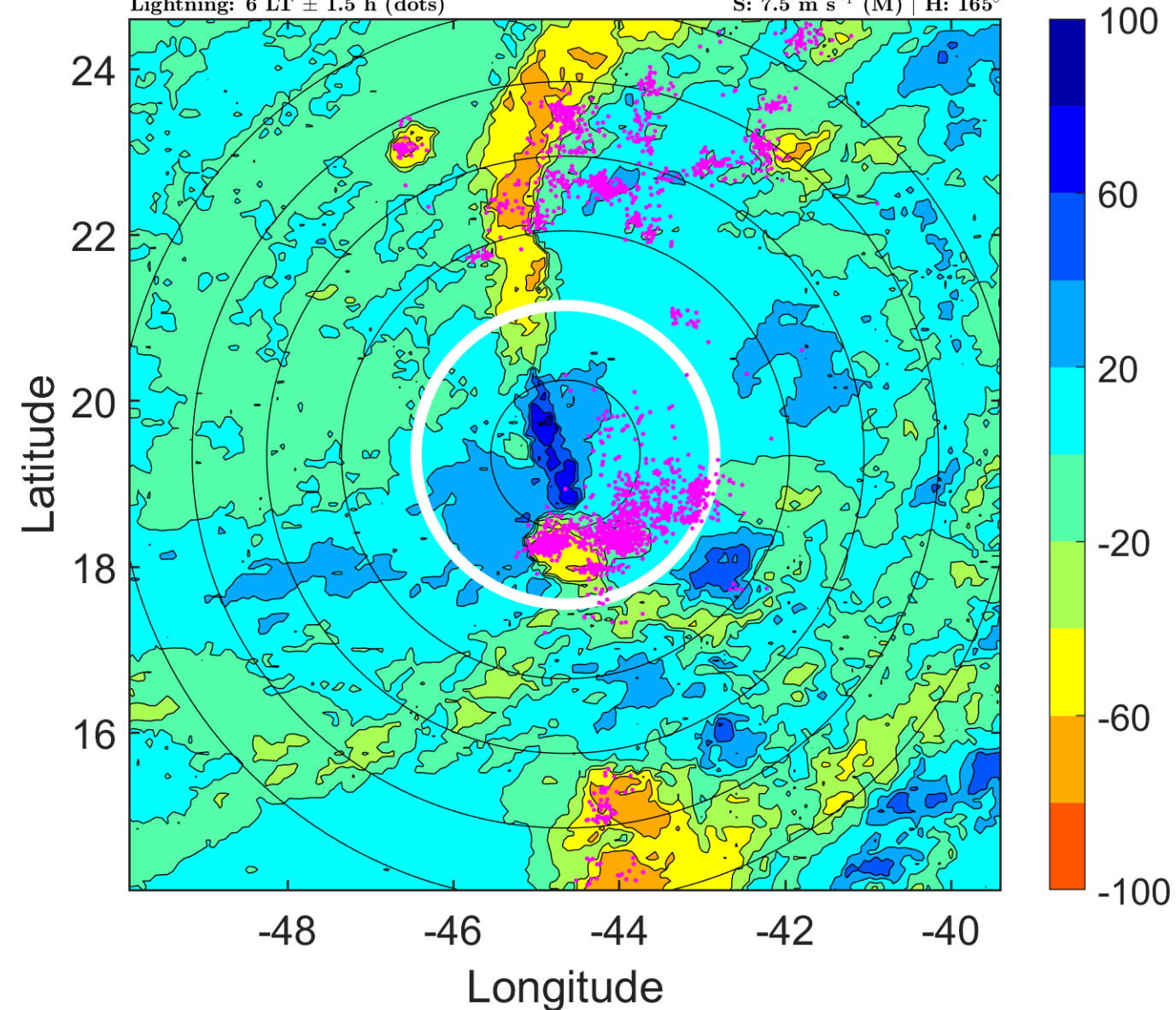

### IR BT & Lightning

t: 2017092012 (9.1 LT)

Lightning: 9.1 LT  $\pm$  1.5 h (dots)

PT: SLCP | EA: QUASI

14L (LEE) | 30 kt DB

S: null | H: null

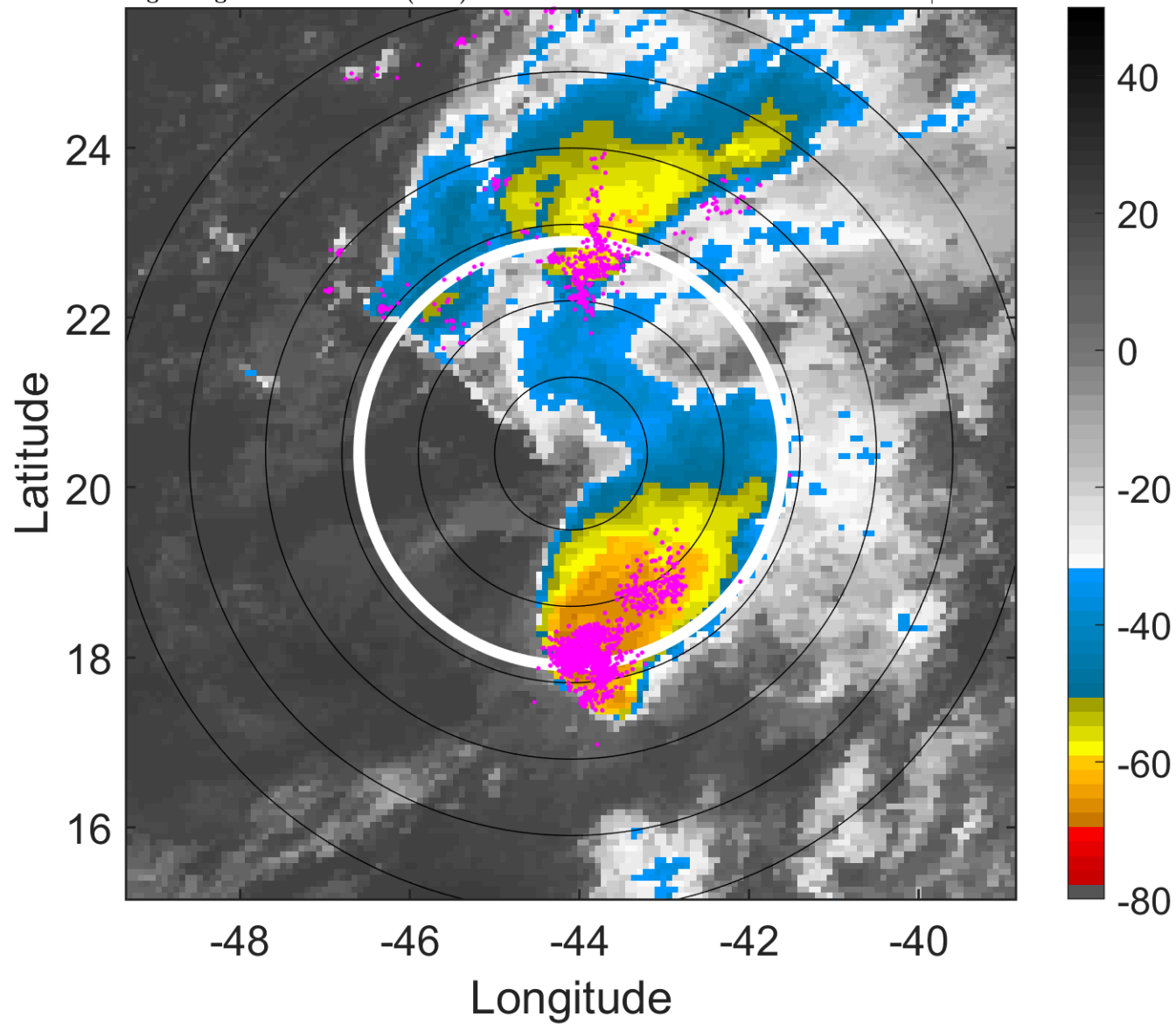

### 6-h IR BT Differences & Lightning

$\Delta$ t: 2017092012 (9.1 LT) - 2017092006 (3 LT)

Lightning: 9.1 LT  $\pm$  1.5 h (dots)

PT: SLCP | EA: QUASI

14L (LEE) | 30 kt DB

S: null | H: null

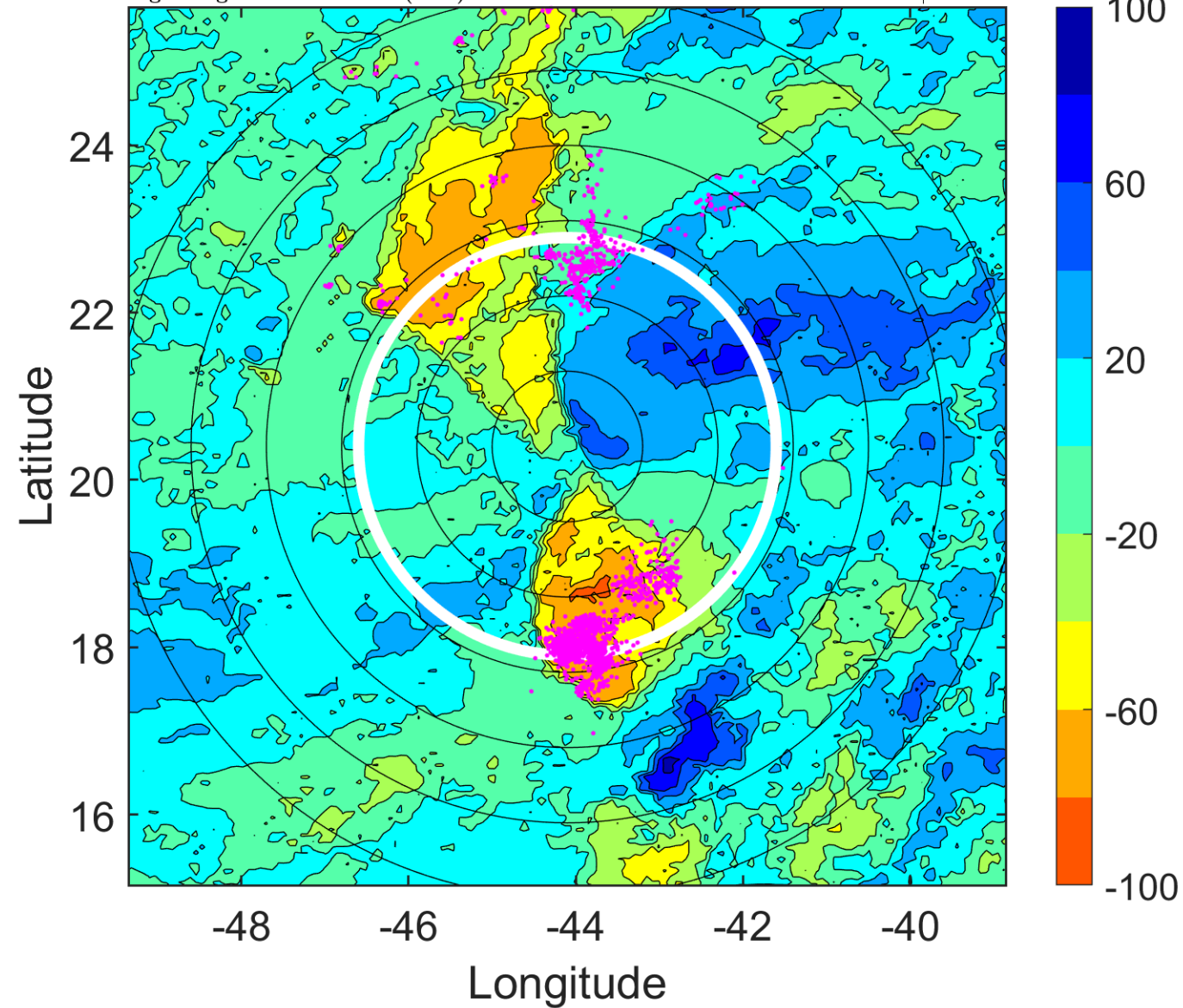

### IR BT & Lightning

t: 2017092015 (12.1 LT)

Lightning: 12.1 LT  $\pm$  1.5 h (dots)

PT: SLCP | EA: QUASI

14L (LEE) | 30 kt DB

S: null | H: null

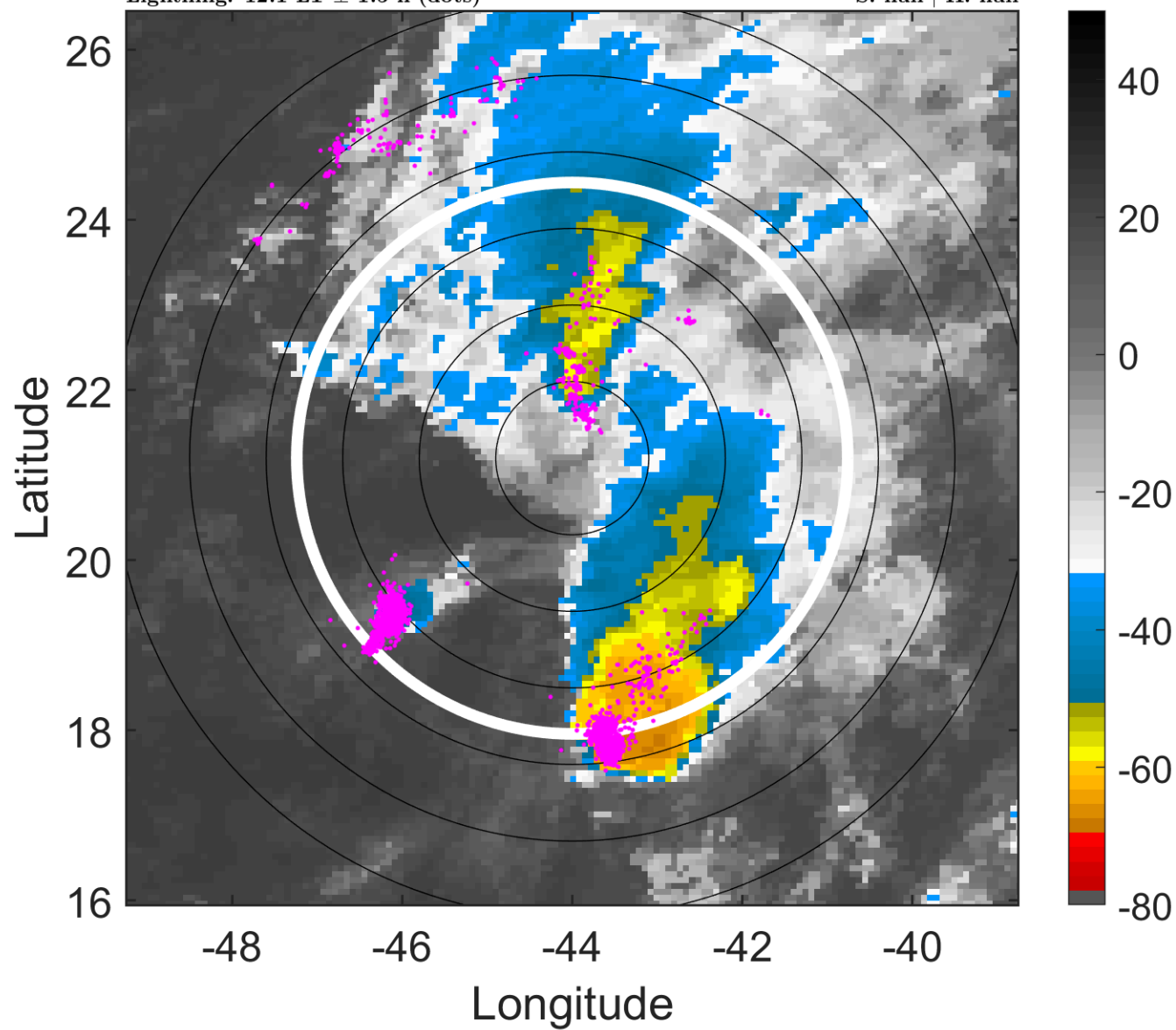

### 6-h IR BT Differences & Lightning

$\Delta$ t: 2017092015 (12.1 LT) - 2017092009 (6 LT)

Lightning: 12.1 LT  $\pm$  1.5 h (dots)

PT: SLCP | EA: QUASI

14L (LEE) | 30 kt DB

S: null | H: null

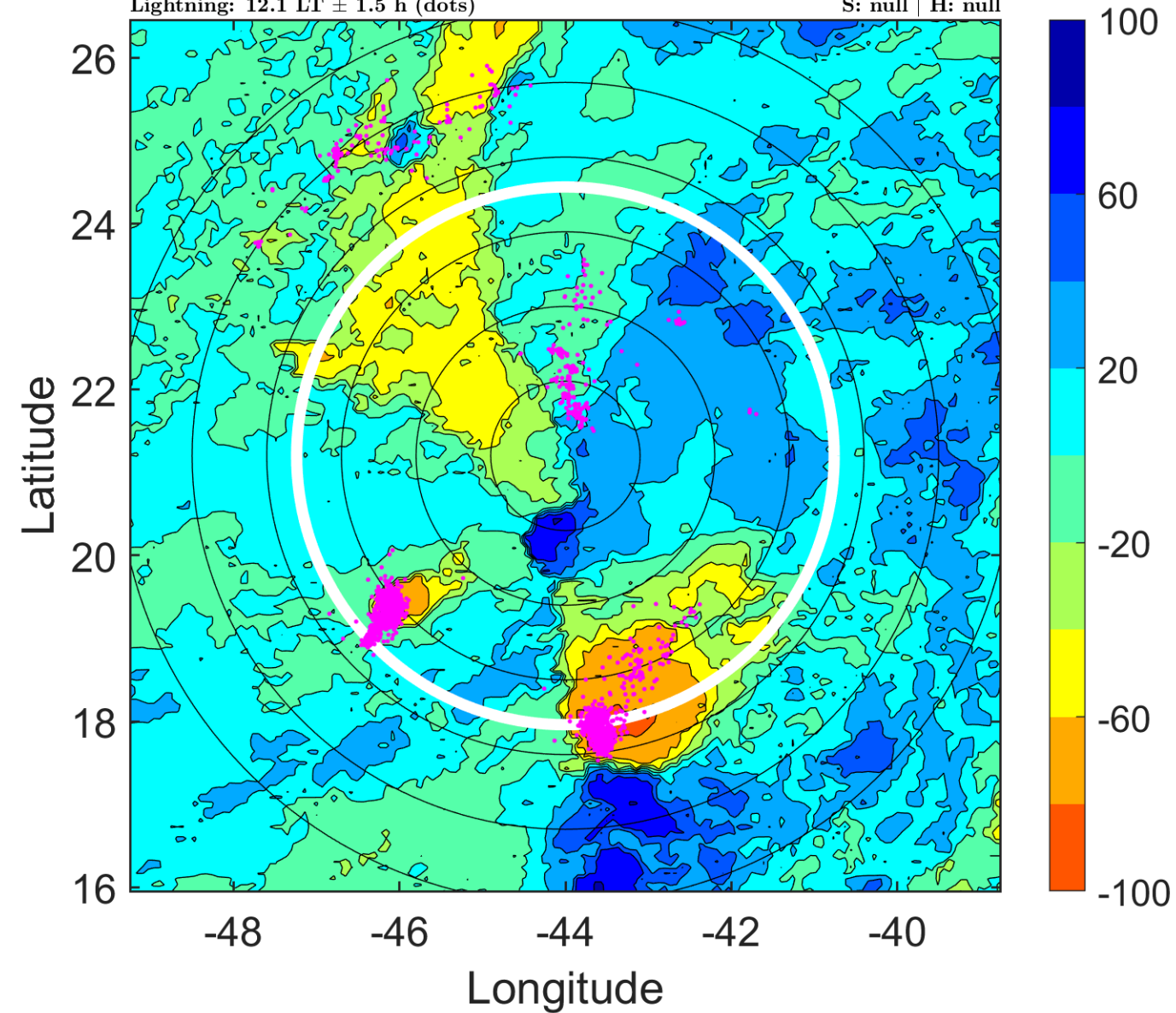

### IR BT & Lightning

t: 2017092018 (15.1 LT)

Lightning: 15.1 LT  $\pm$  1.5 h (dots)

PT: SLCP | EA: QUASI

14L (LEE) | 30 kt DB

S: null | H: null

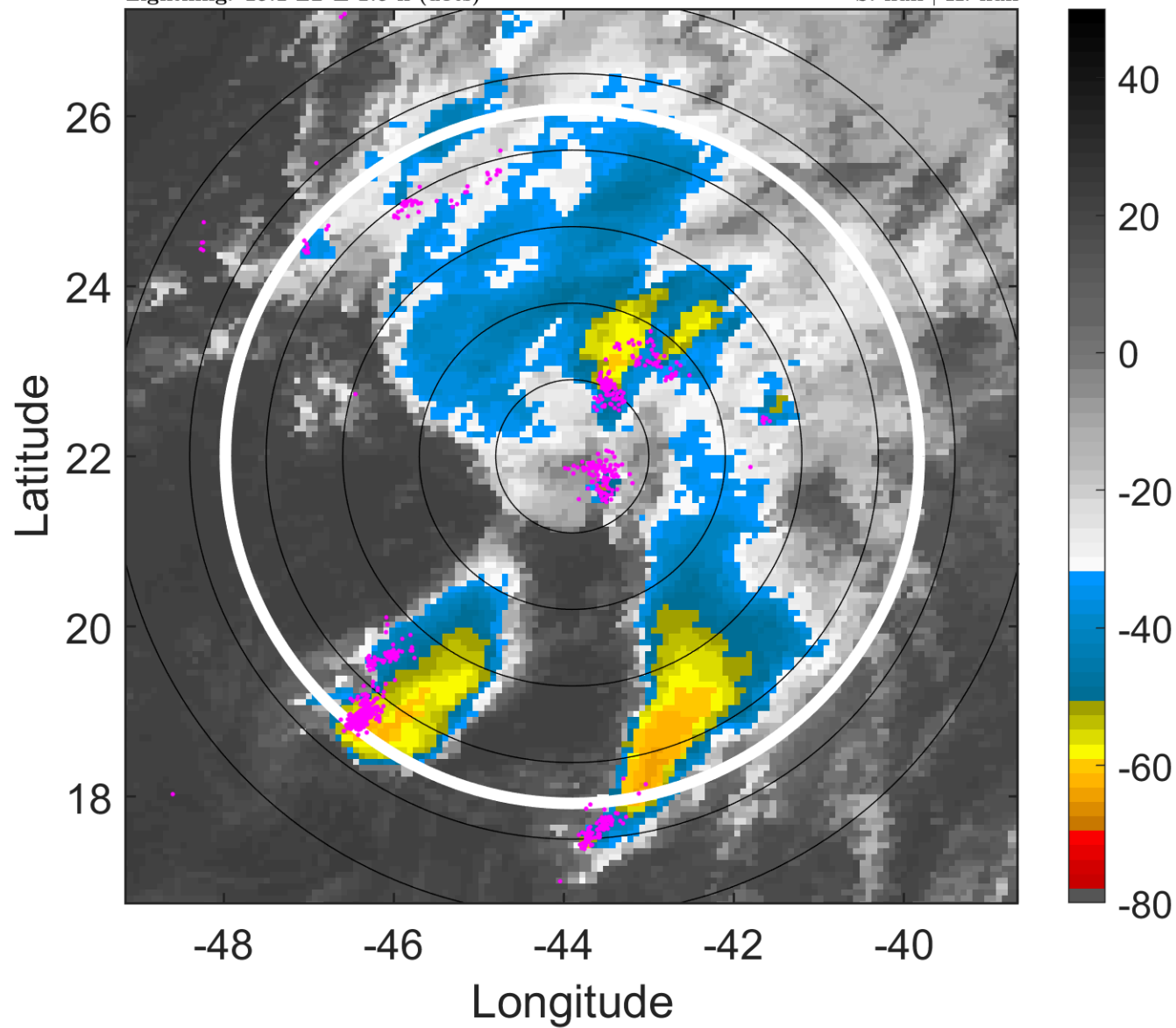

### 6-h IR BT Differences & Lightning

$\Delta t$ : 2017092018 (15.1 LT) - 2017092012 (9.1 LT)

Lightning: 15.1 LT  $\pm$  1.5 h (dots)

PT: SLCP | EA: QUASI

14L (LEE) | 30 kt DB

S: null | H: null

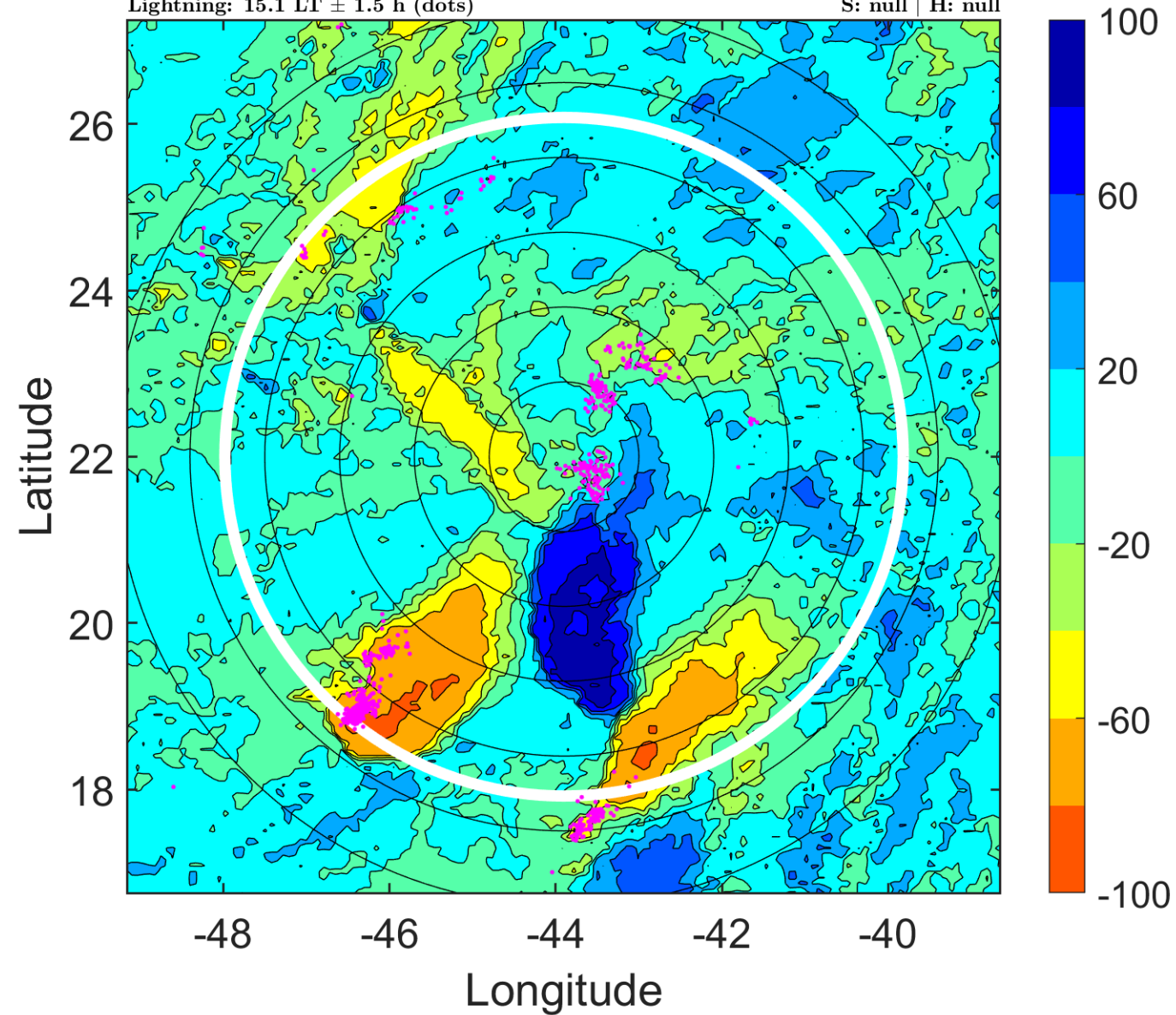

### IR BT & Lightning

t: 2017092021 (18.1 LT)

Lightning: 18.1 LT  $\pm$  1.5 h (dots)

PT: SLCP | EA: QUASI

14L (LEE) | 27.5 kt DB

S: null | H: null

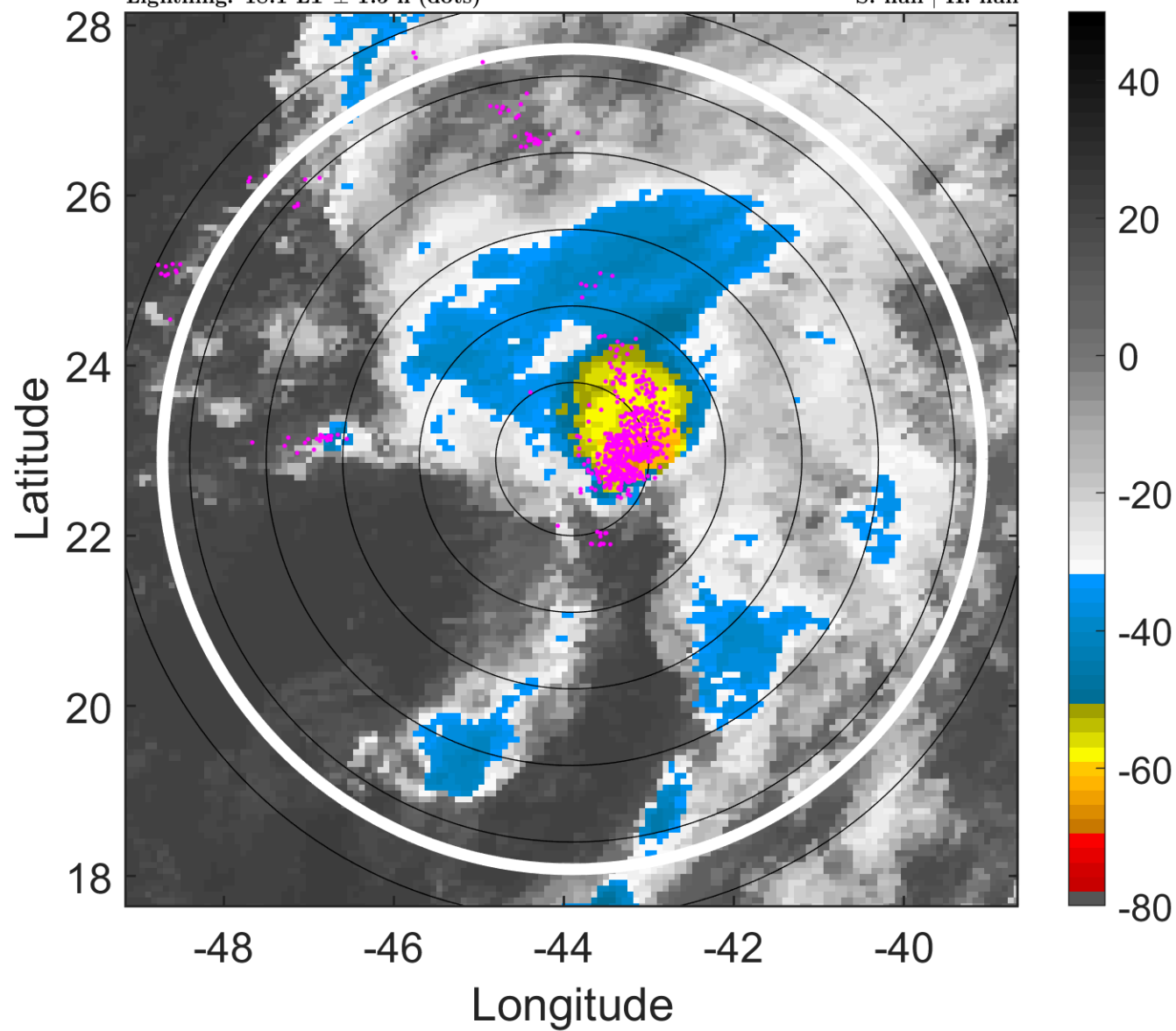

### 6-h IR BT Differences & Lightning

$\Delta$ t: 2017092021 (18.1 LT) - 2017092015 (12.1 LT)

Lightning: 18.1 LT  $\pm$  1.5 h (dots)

PT: SLCP | EA: QUASI

14L (LEE) | 27.5 kt DB

S: null | H: null

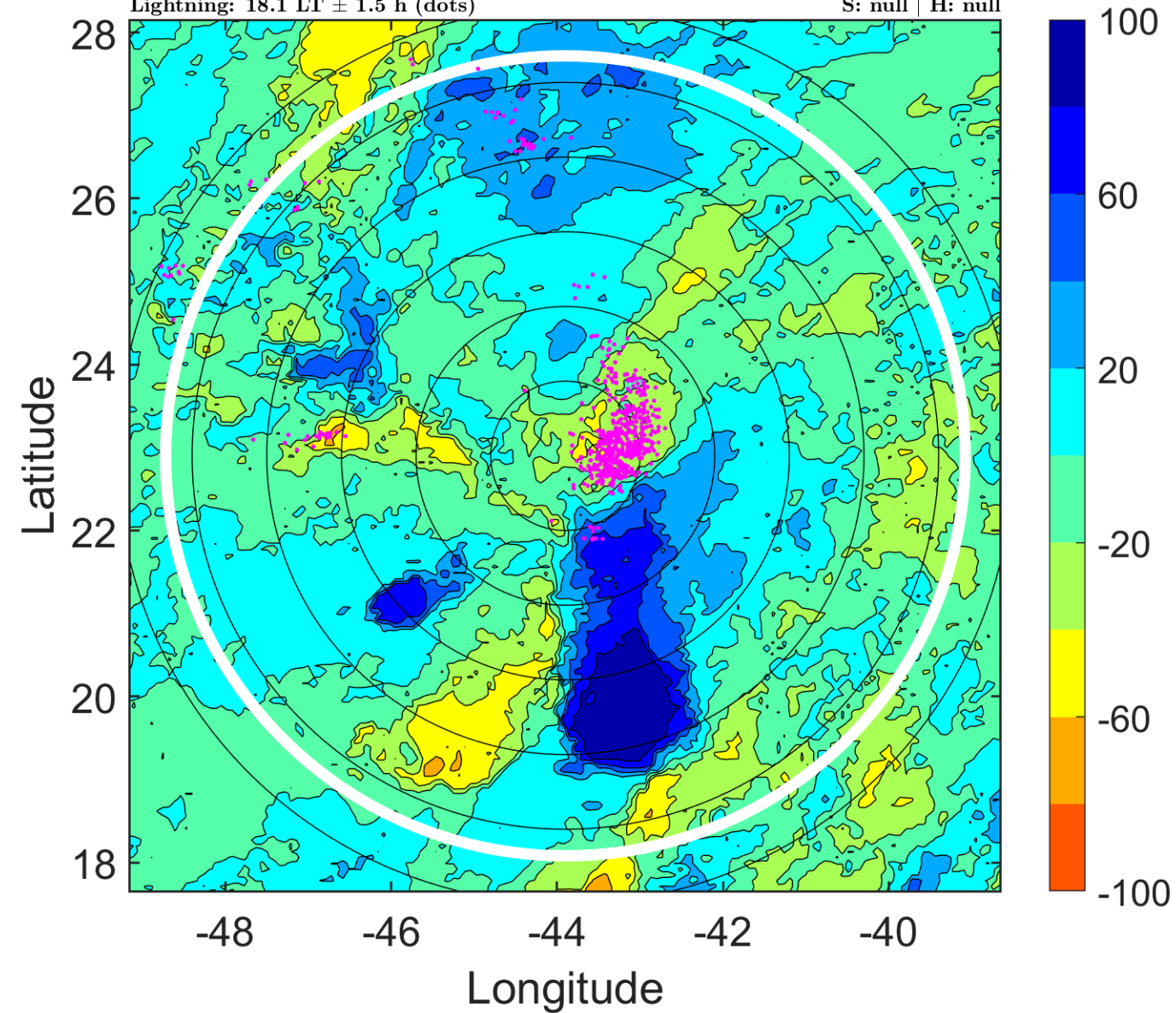



### IR BT & Lightning

t: 2017092100 (21.1 LT)

Lightning: 21.1 LT  $\pm$  1.5 h (dots)

PT: SLCP | EA: QUASI

14L (LEE) | 25 kt DB

S: null | H: null

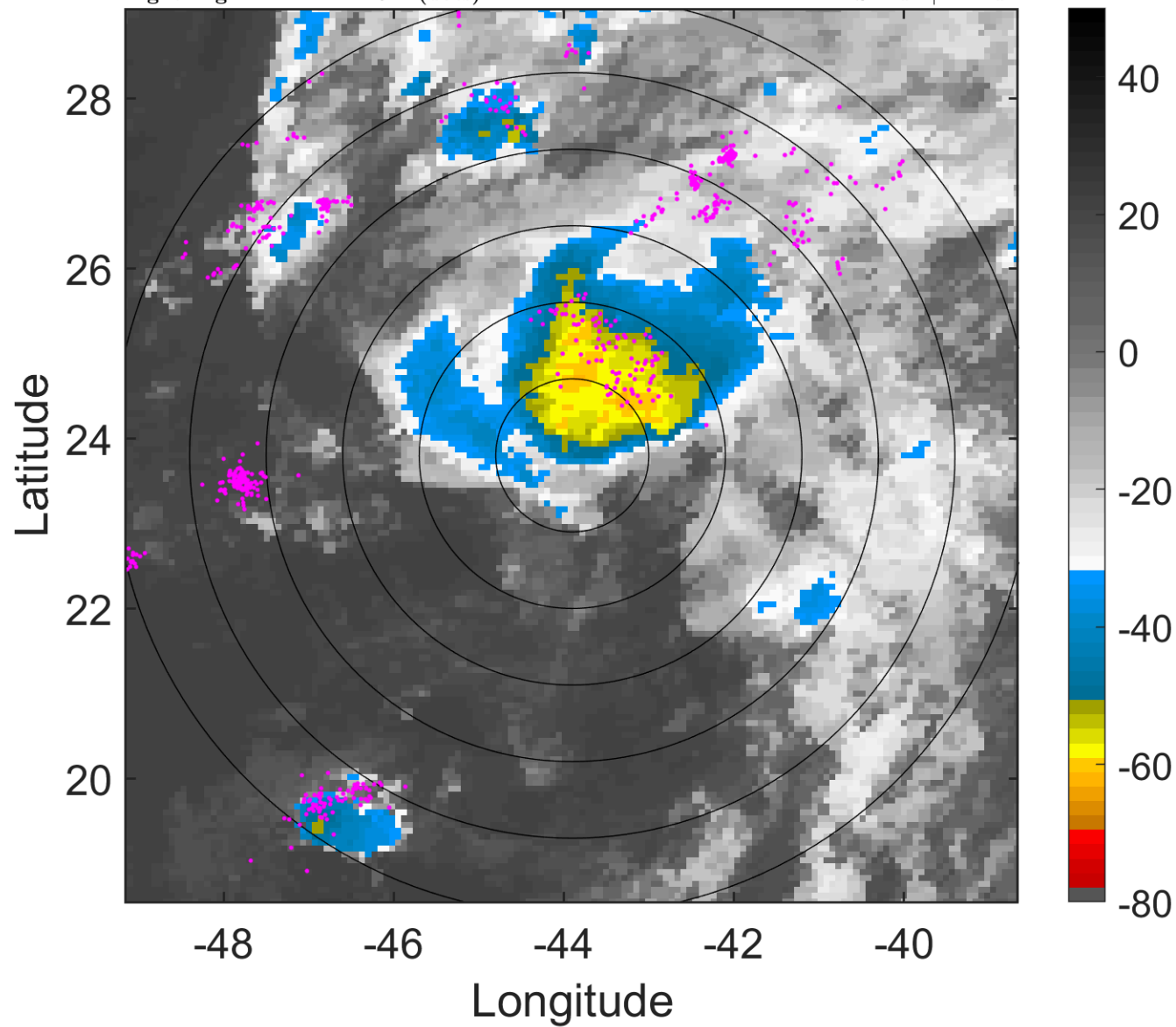

### 6-h IR BT Differences & Lightning

$\Delta$ t: 2017092100 (21.1 LT) - 2017092018 (15.1 LT)

Lightning: 21.1 LT  $\pm$  1.5 h (dots)

PT: SLCP | EA: QUASI

14L (LEE) | 25 kt DB

S: null | H: null

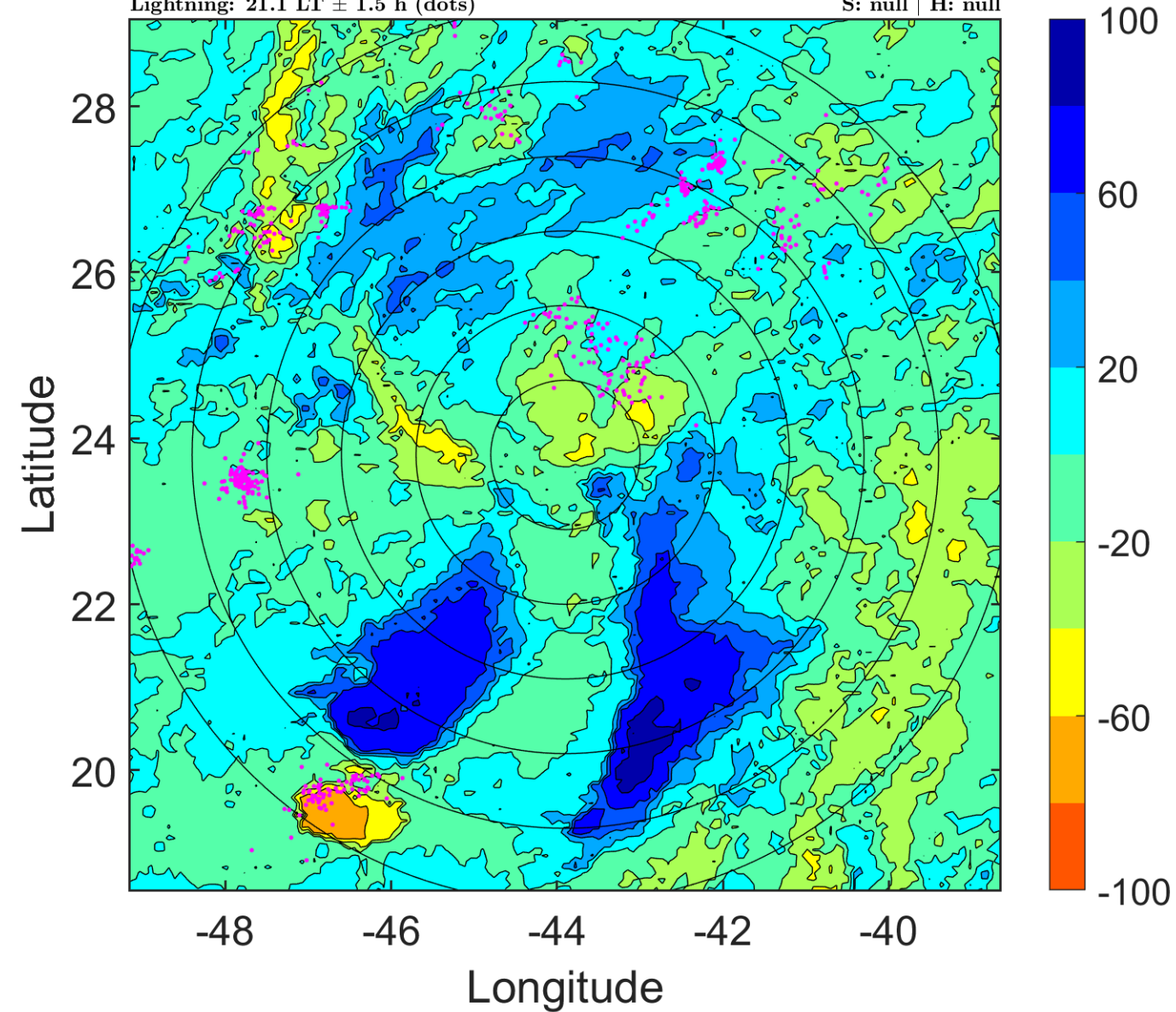

### IR BT & Lightning

t: 2017092103 (0 LT)

Lightning: 0 LT  $\pm$  1.5 h (dots)

PT: LLCP | EA: ACT

14L (LEE) | 25 kt DB

S: null | H: null

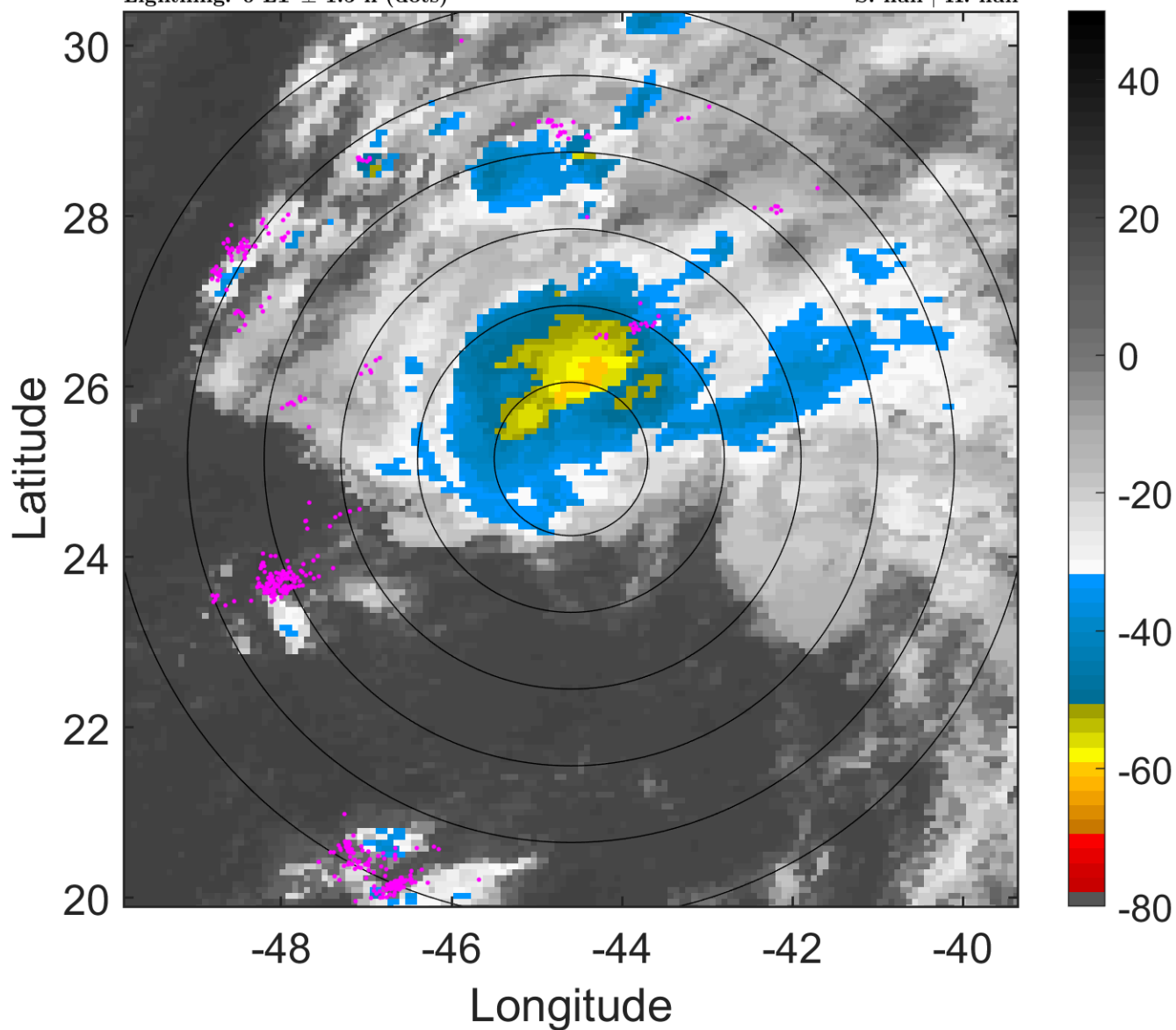

### 6-h IR BT Differences & Lightning

$\Delta$ t: 2017092103 (0 LT) - 2017092021 (18.1 LT)

Lightning: 0 LT  $\pm$  1.5 h (dots)

PT: LLCP | EA: ACT

14L (LEE) | 25 kt DB

S: null | H: null

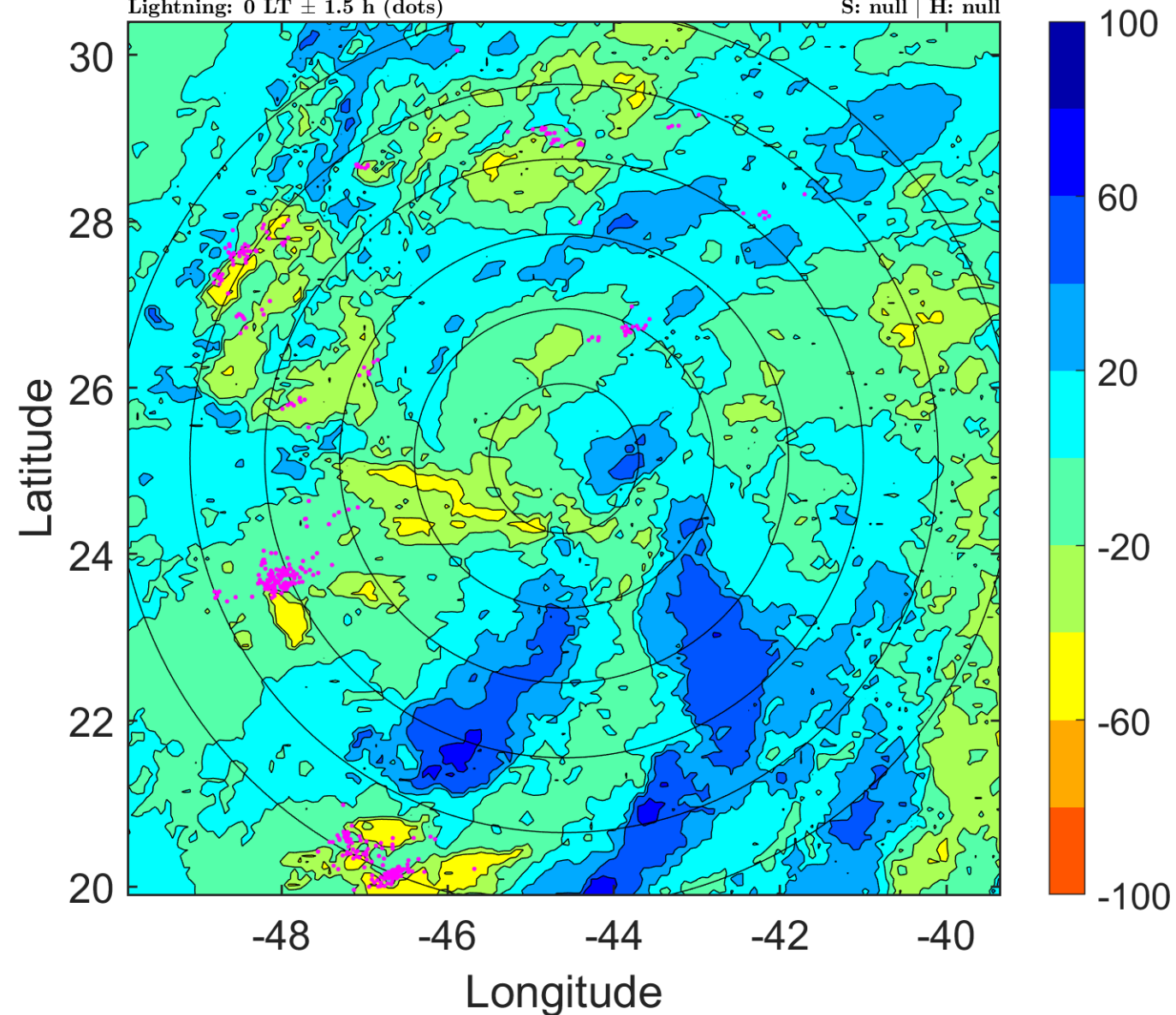

### IR BT & Lightning

t: 2017092106 (3 LT)

Lightning: 3 LT  $\pm$  1.5 h (dots)

PT: LLCP | EA: ACT

14L (LEE) | 25 kt DB

S: null | H: null

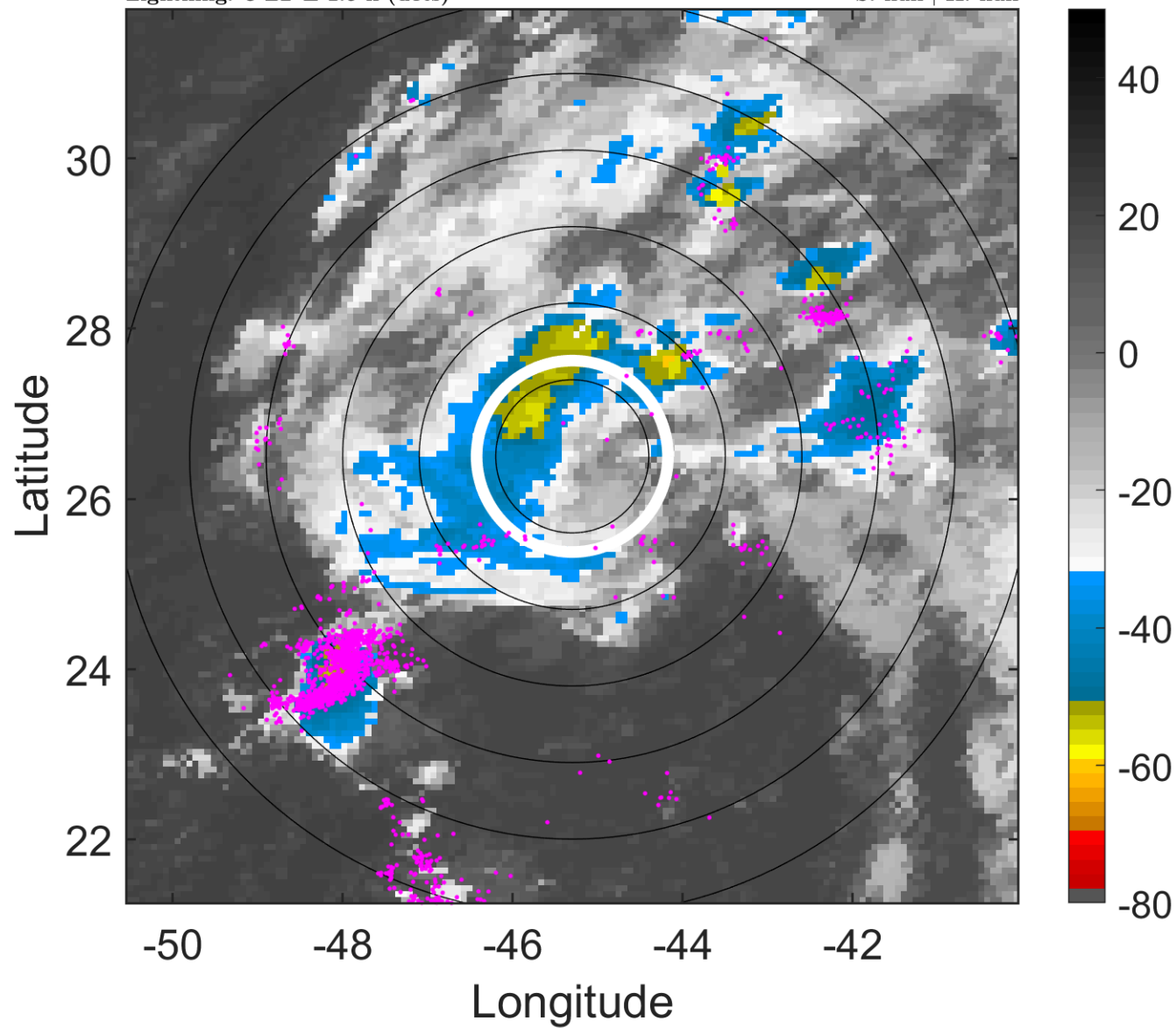

### 6-h IR BT Differences & Lightning

$\Delta$ t: 2017092106 (3 LT) - 2017092100 (21.1 LT)

Lightning: 3 LT  $\pm$  1.5 h (dots)

PT: LLCP | EA: ACT

14L (LEE) | 25 kt DB

S: null | H: null

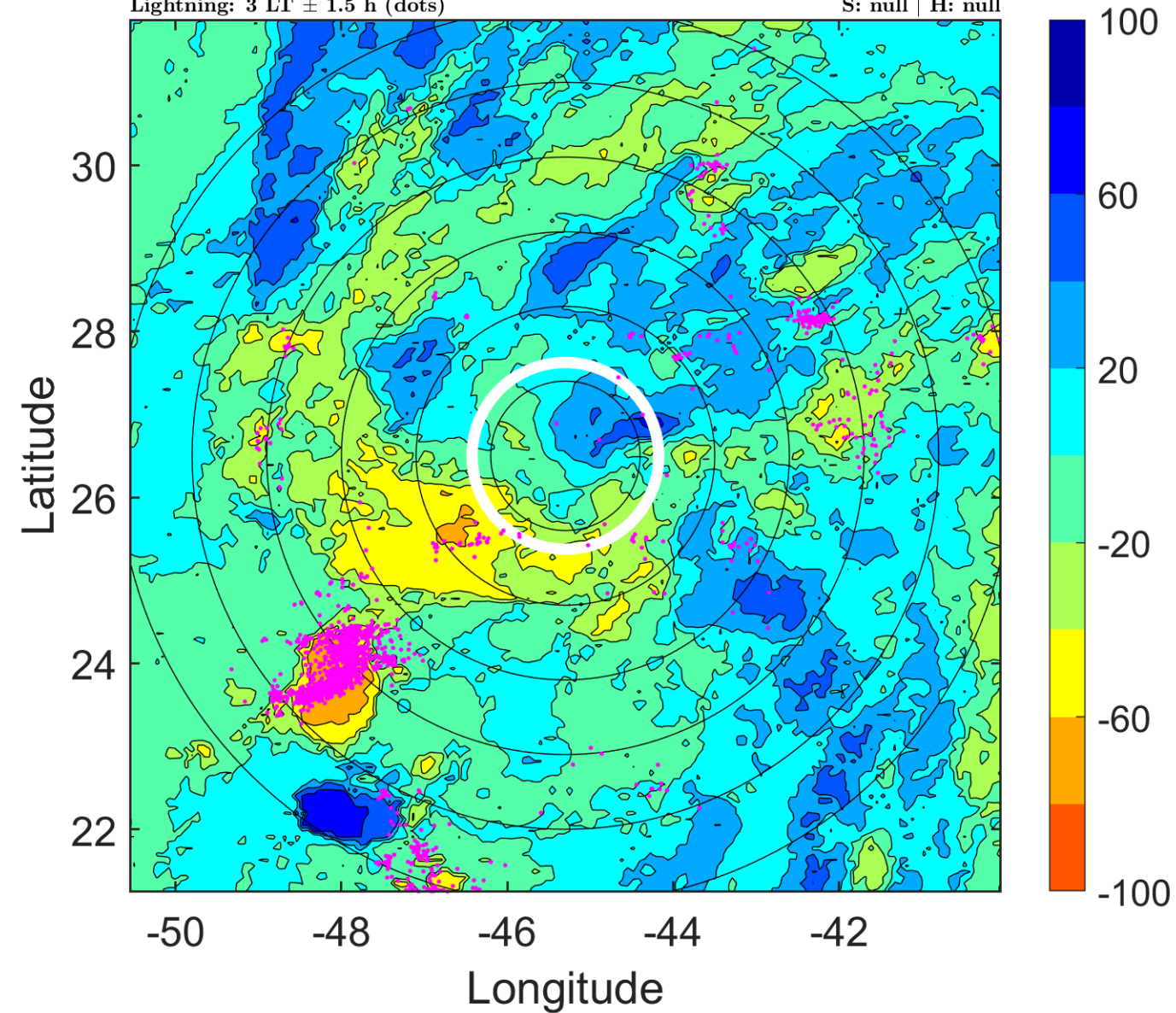

### IR BT & Lightning

t: 2017092109 (5.9 LT)

Lightning: 5.9 LT  $\pm$  1.5 h (dots)

PT: LLCP | EA: ACT

14L (LEE) | 25 kt DB

S: null | H: null

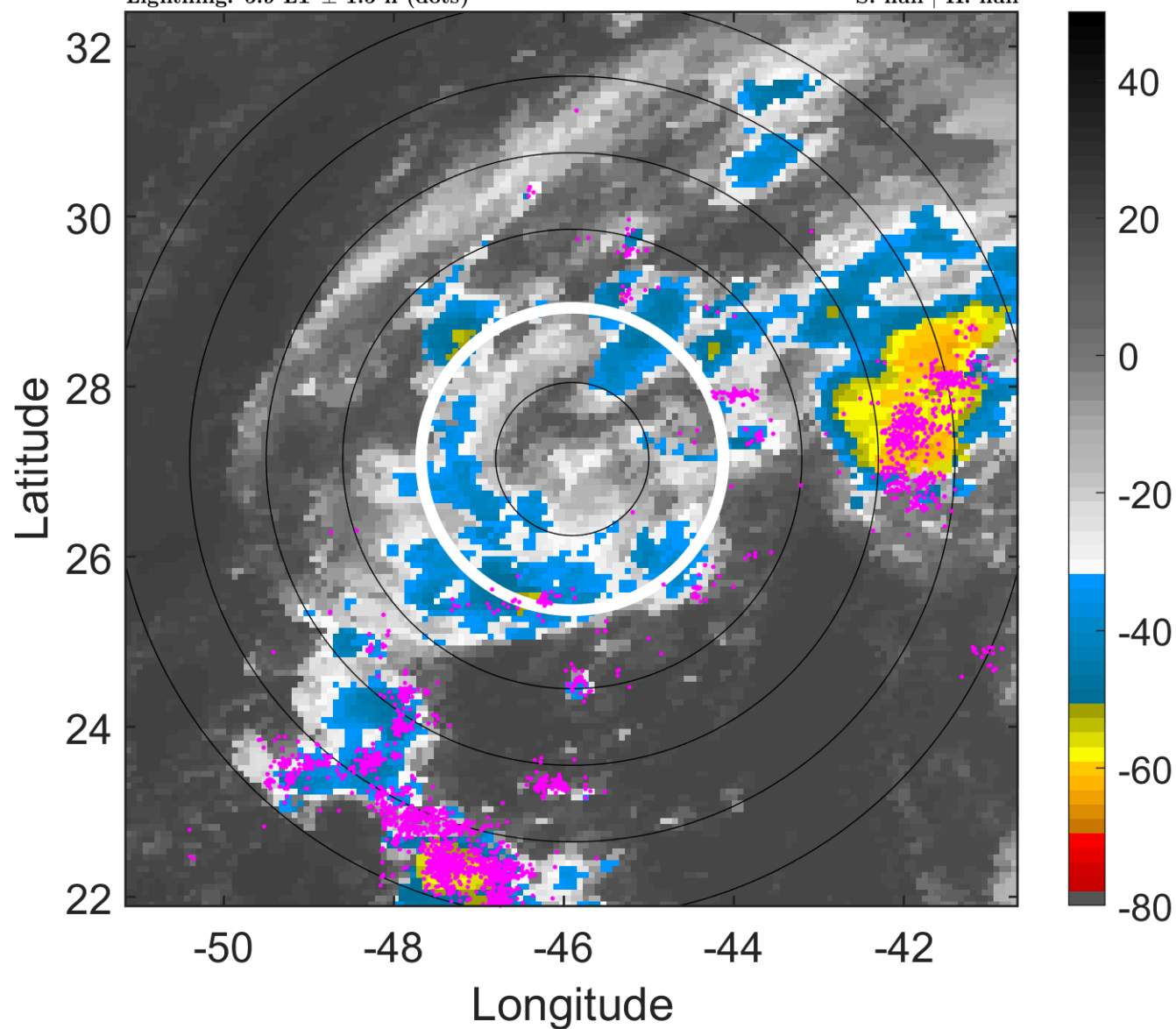

### 6-h IR BT Differences & Lightning

$\Delta$ t: 2017092109 (5.9 LT) - 2017092103 (0 LT)

Lightning: 5.9 LT  $\pm$  1.5 h (dots)

PT: LLCP | EA: ACT

14L (LEE) | 25 kt DB

S: null | H: null

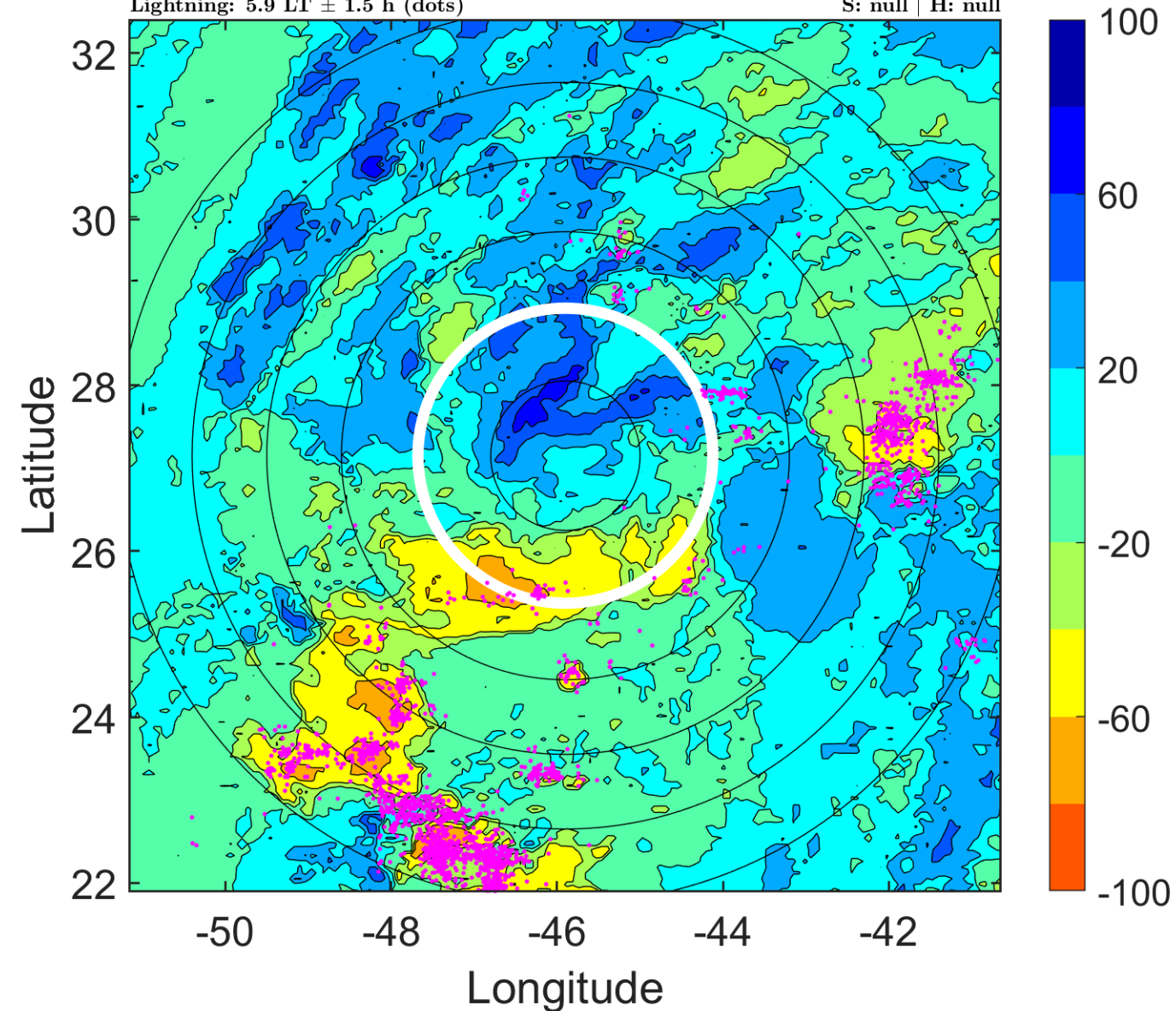

### IR BT & Lightning

t: 2017092112 (8.9 LT)

Lightning: 8.9 LT  $\pm$  1.5 h (dots)

PT: LLCP | EA: ACT

14L (LEE) | 25 kt DB

S: null | H: null

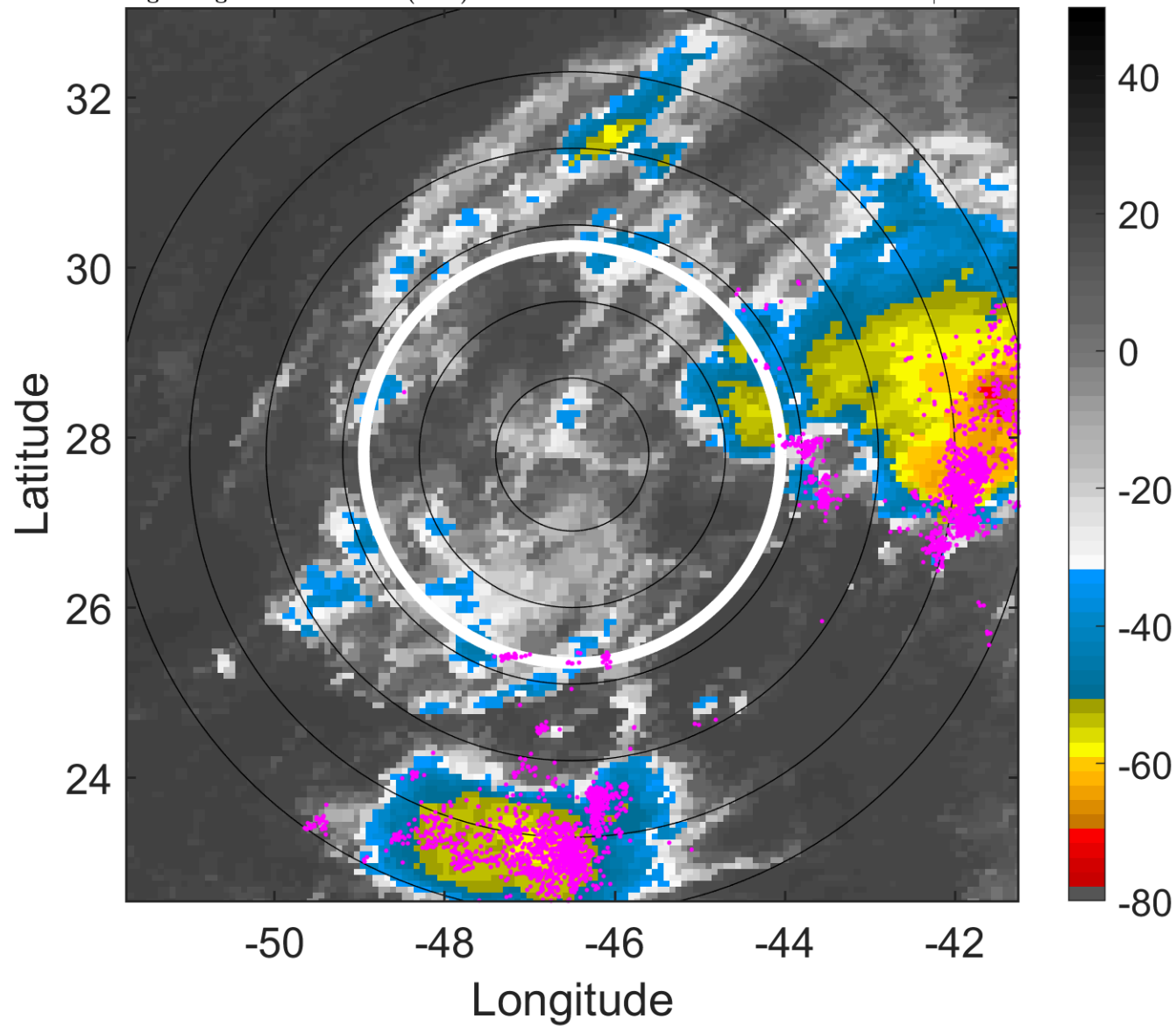

### 6-h IR BT Differences & Lightning

$\Delta$ t: 2017092112 (8.9 LT) - 2017092106 (3 LT)

Lightning: 8.9 LT  $\pm$  1.5 h (dots)

PT: LLCP | EA: ACT

14L (LEE) | 25 kt DB

S: null | H: null

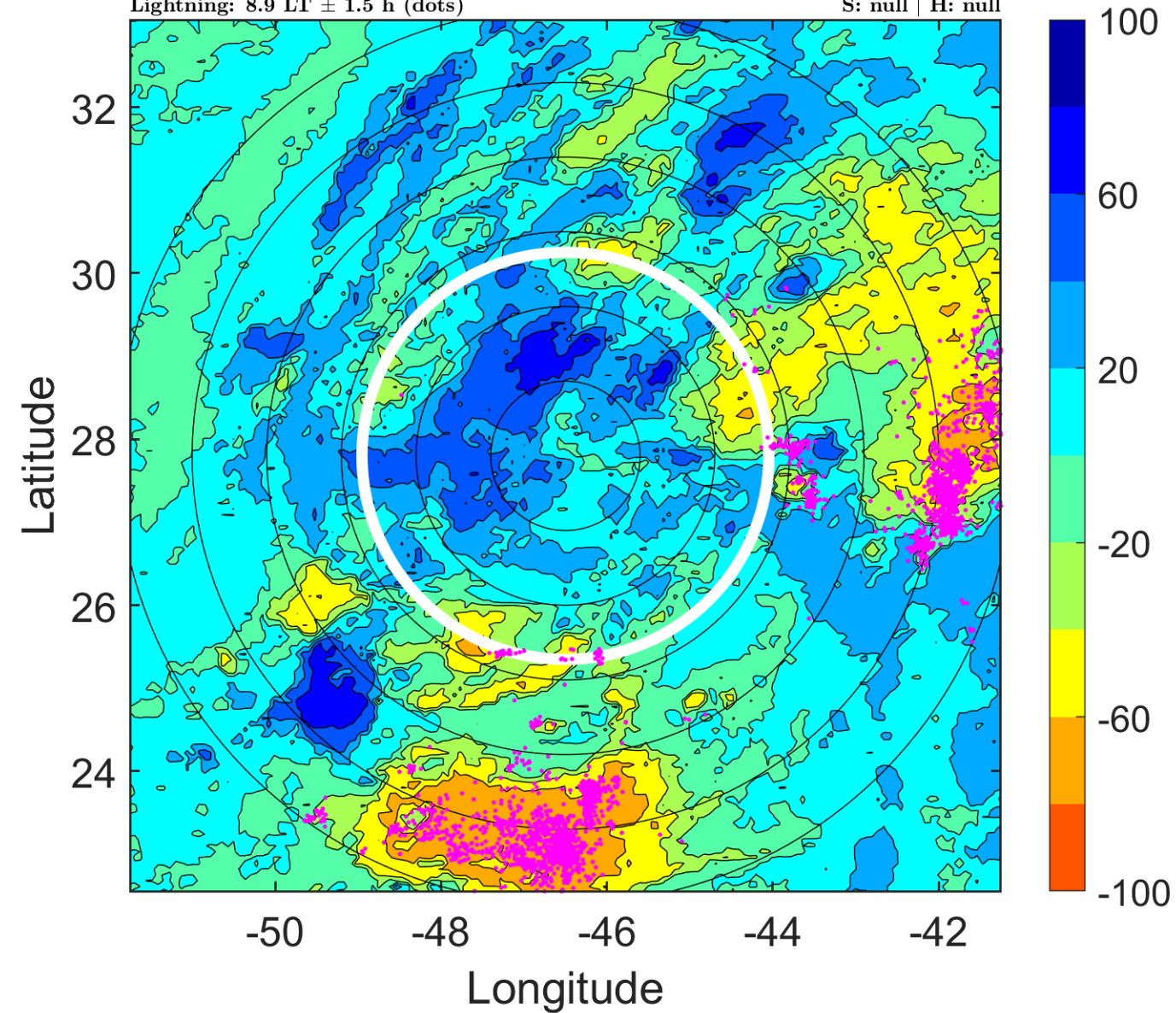

### IR BT & Lightning

t: 2017092115 (11.9 LT)

Lightning: 11.9 LT  $\pm$  1.5 h (dots)

PT: LLCP | EA: ACT

14L (LEE) | 25 kt DB

S: null | H: null

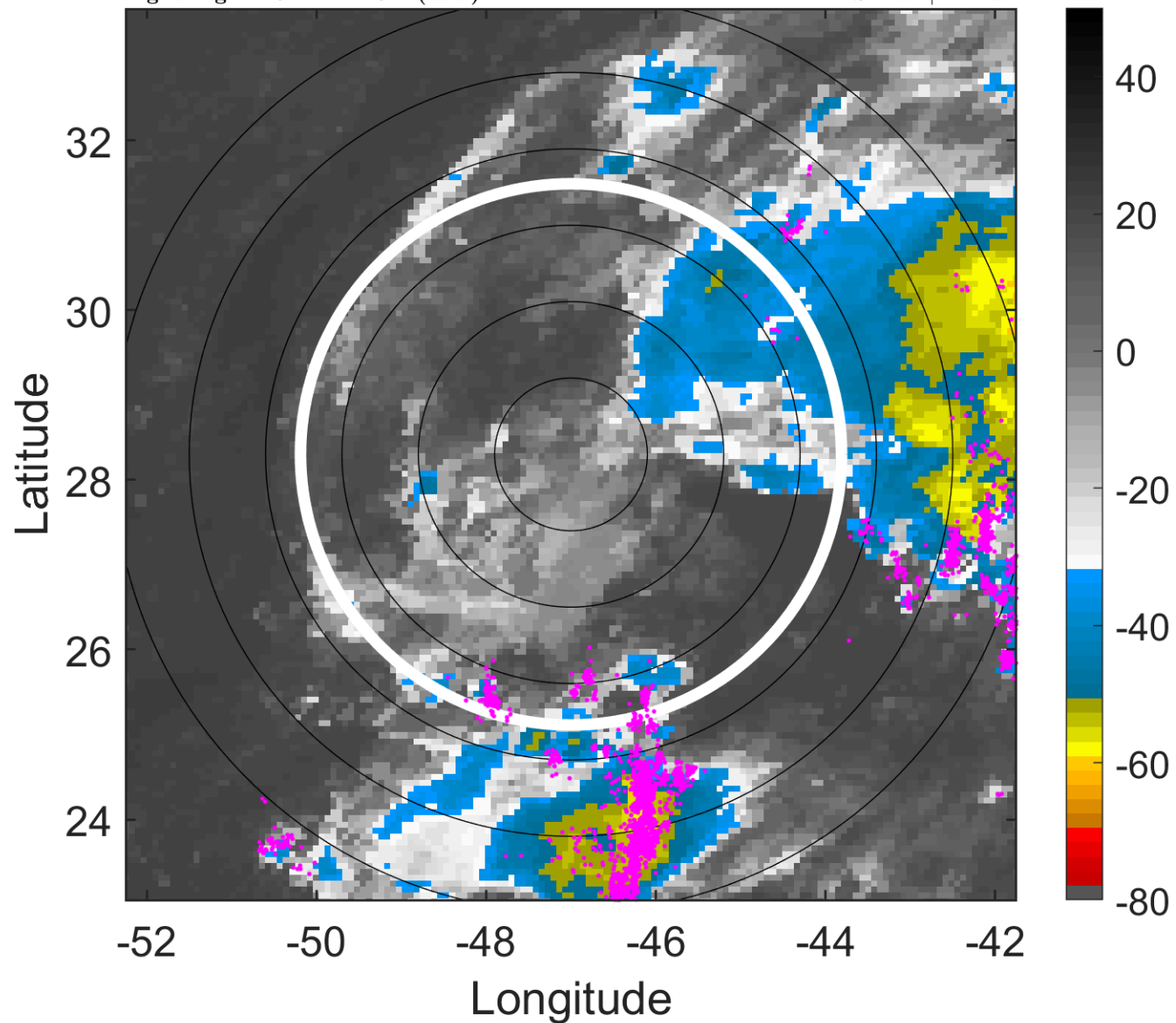

### 6-h IR BT Differences & Lightning

$\Delta$ t: 2017092115 (11.9 LT) - 2017092109 (5.9 LT)

Lightning: 11.9 LT  $\pm$  1.5 h (dots)

PT: LLCP | EA: ACT

14L (LEE) | 25 kt DB

S: null | H: null

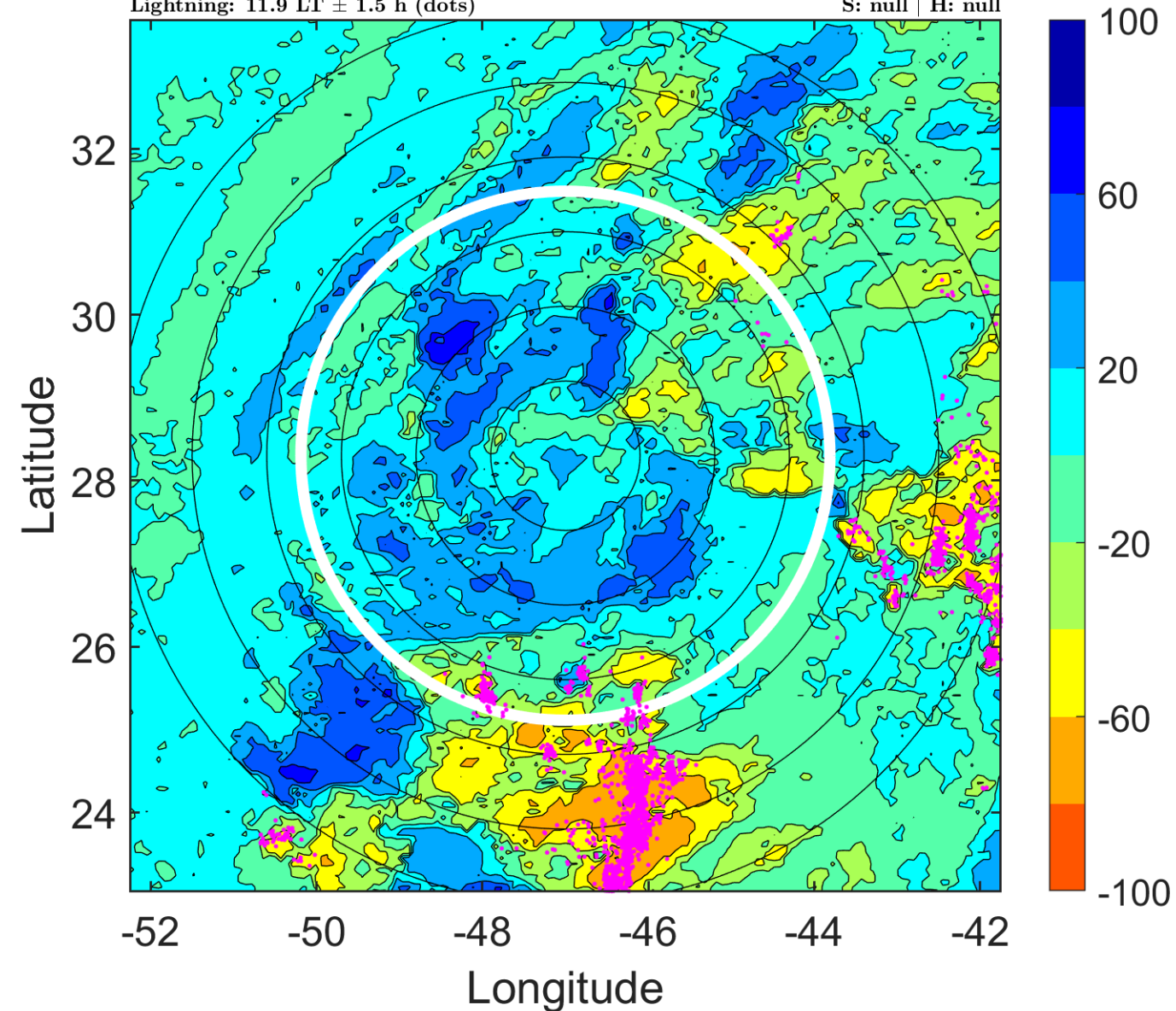

### IR BT & Lightning

t: 2017092118 (14.8 LT)

Lightning: 14.8 LT  $\pm$  1.5 h (dots)

PT: LLCP | EA: ACT

14L (LEE) | 25 kt DB

S: null | H: null

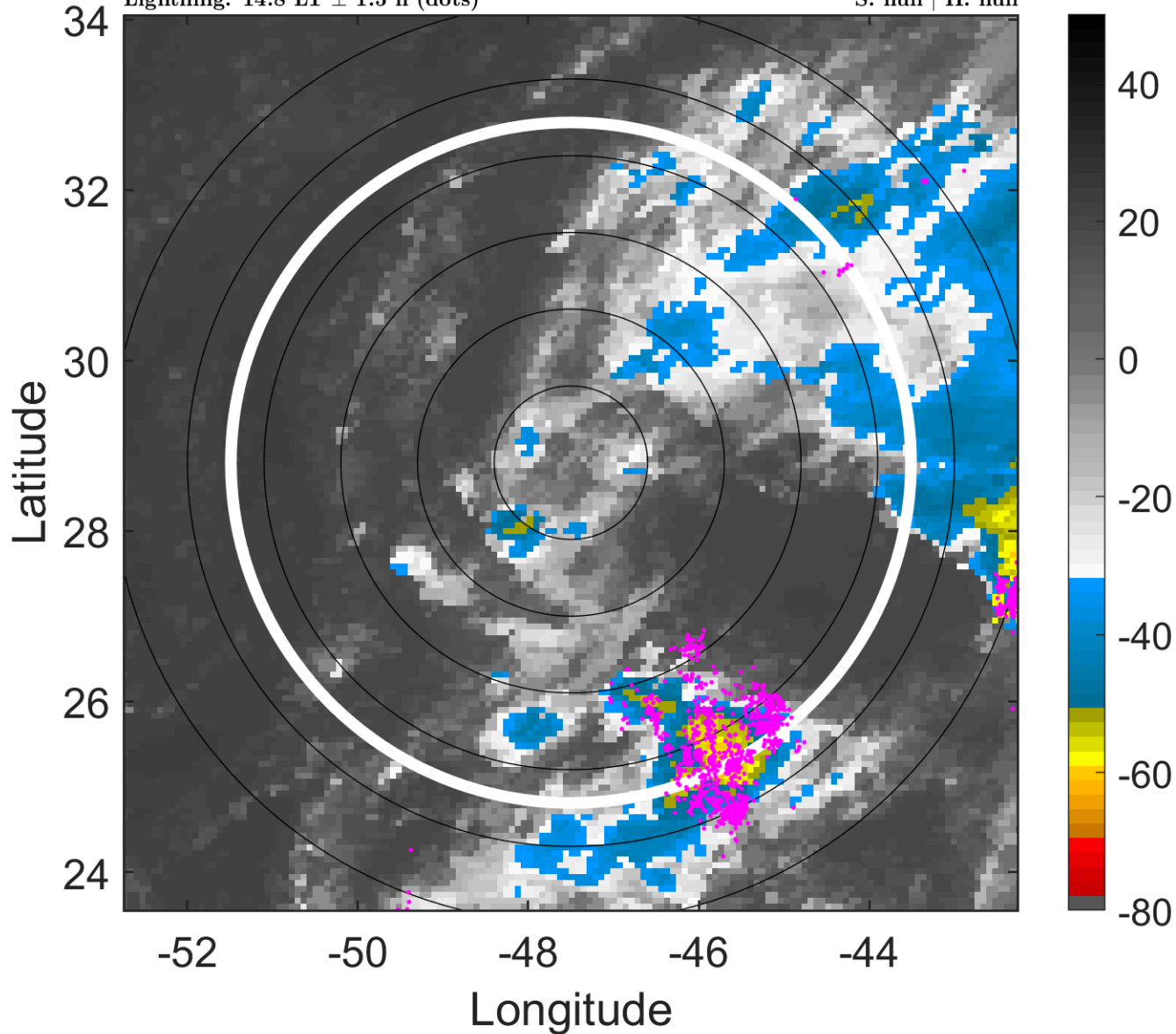

### 6-h IR BT Differences & Lightning

$\Delta$ t: 2017092118 (14.8 LT) - 2017092112 (8.9 LT)

Lightning: 14.8 LT  $\pm$  1.5 h (dots)

PT: LLCP | EA: ACT

14L (LEE) | 25 kt DB

S: null | H: null

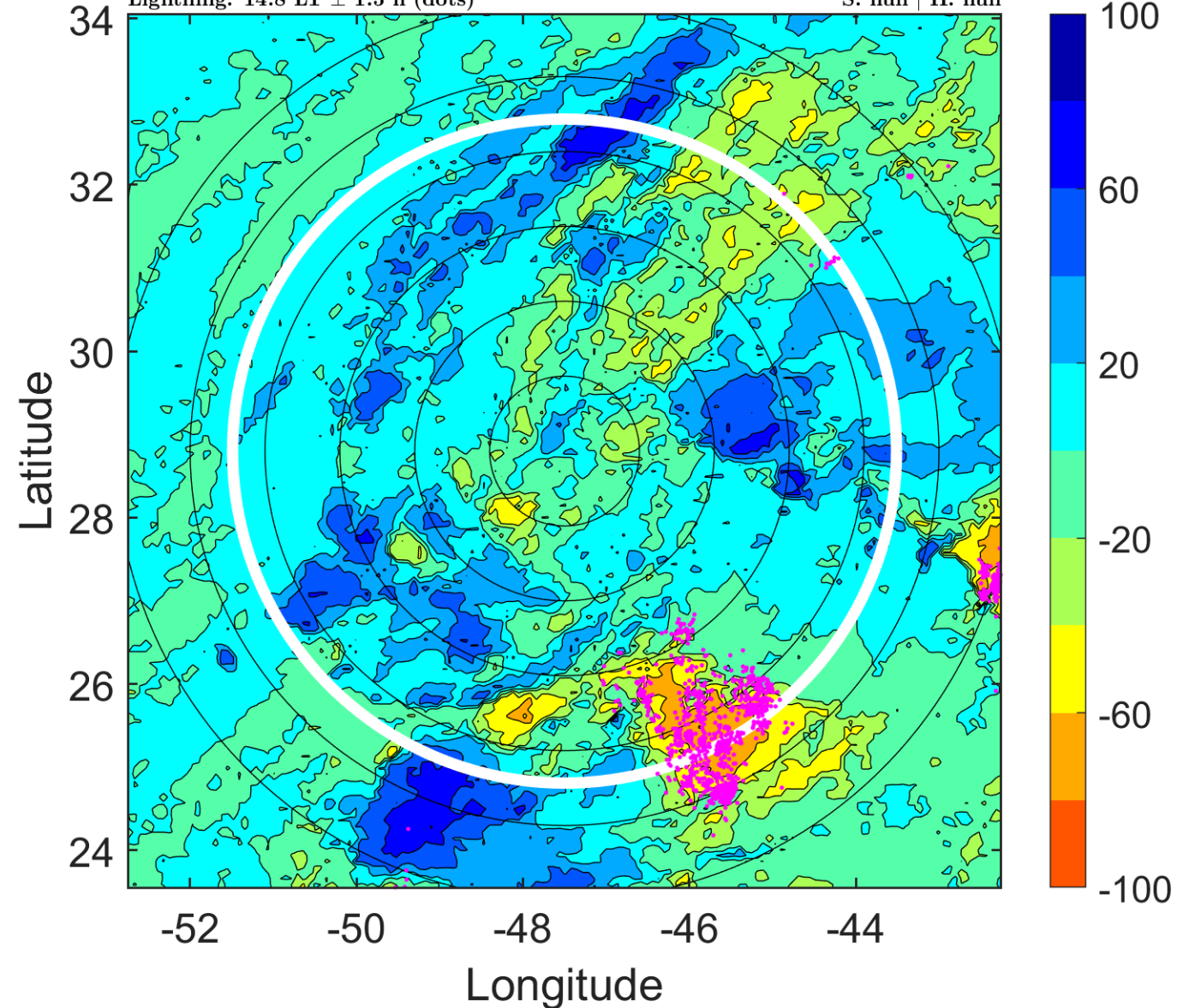

### IR BT & Lightning

t: 2017092121 (17.8 LT)

Lightning: 17.8 LT  $\pm$  1.5 h (dots)

PT: LLCP | EA: ACT

14L (LEE) | 25 kt DB

S: null | H: null

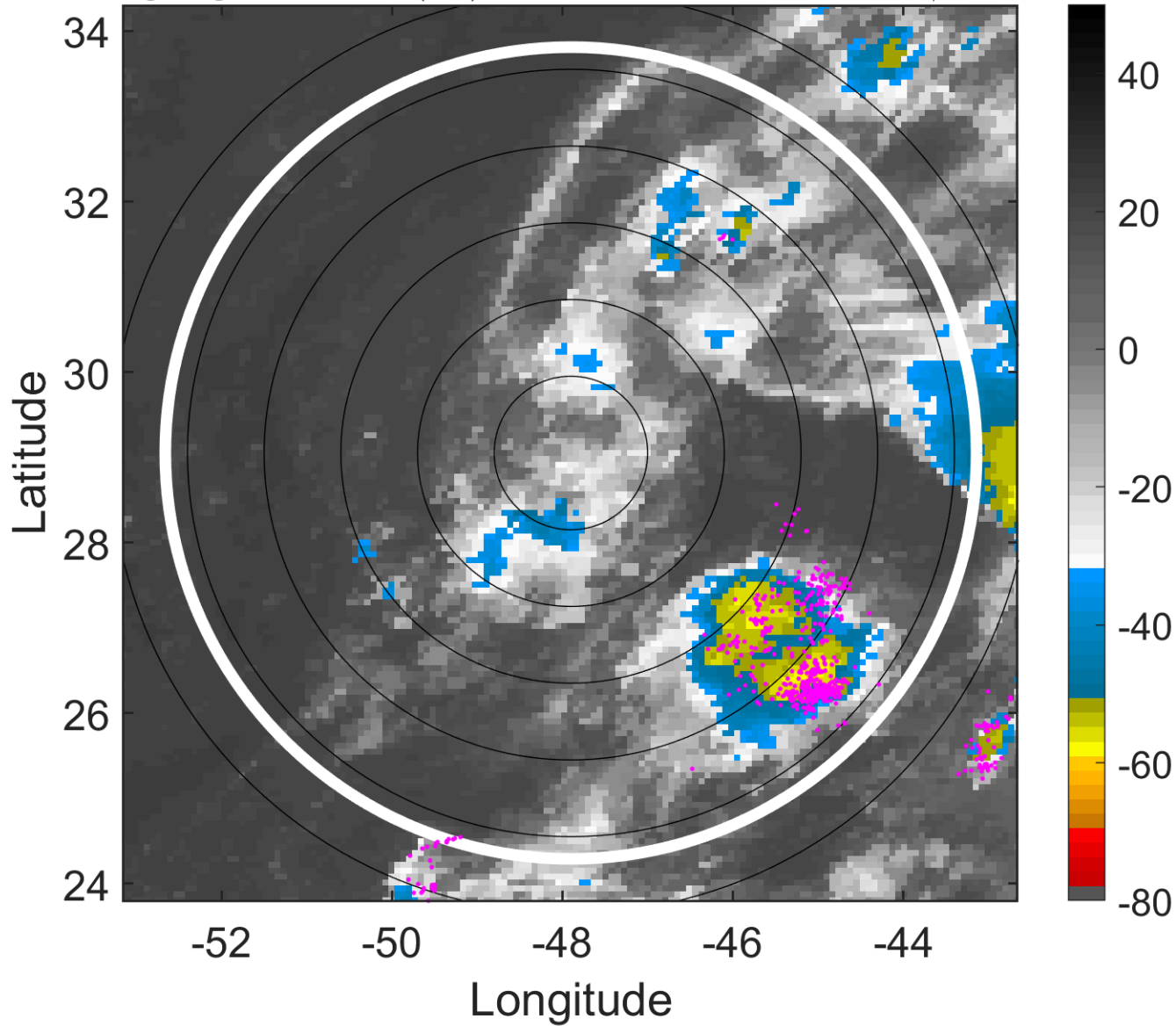

### 6-h IR BT Differences & Lightning

$\Delta$ t: 2017092121 (17.8 LT) - 2017092115 (11.9 LT)

Lightning: 17.8 LT  $\pm$  1.5 h (dots)

PT: LLCP | EA: ACT

14L (LEE) | 25 kt DB

S: null | H: null

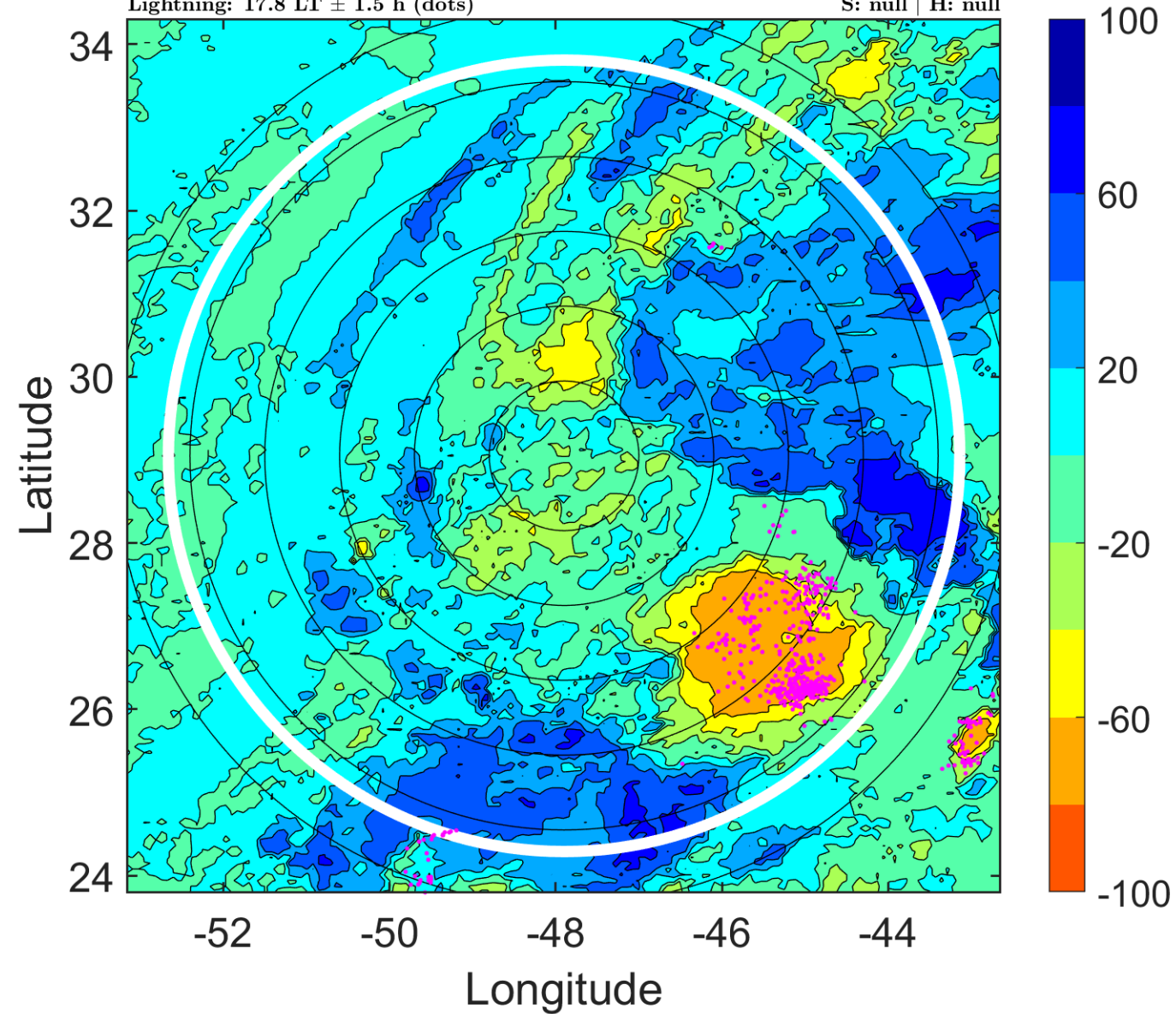



### IR BT & Lightning

t: 2017092200 (20.8 LT)

Lightning: 20.8 LT  $\pm$  1.5 h (dots)

PT: LLCP | EA: ACT

14L (LEE) | 25 kt DB

S: null | H: null

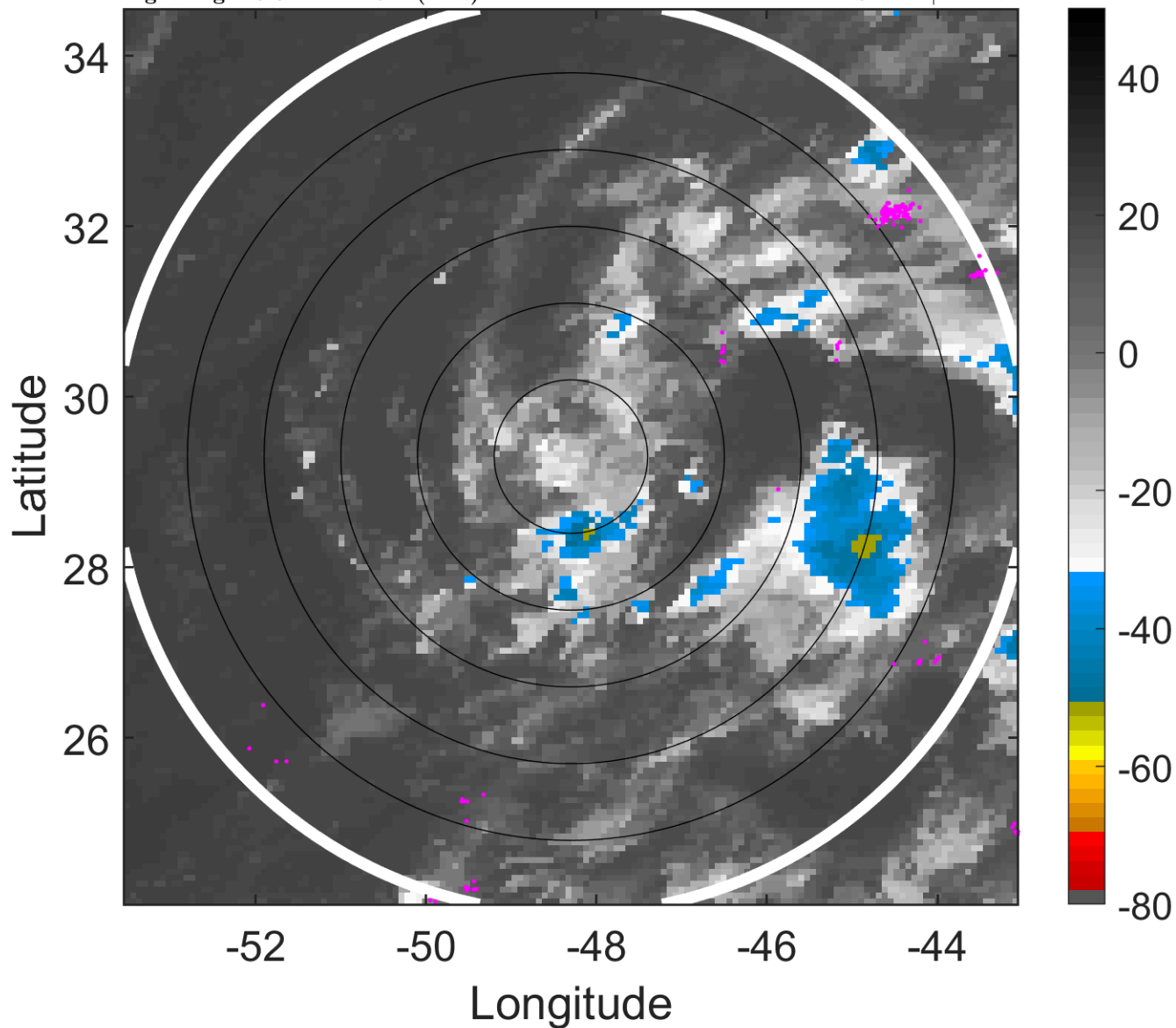

### 6-h IR BT Differences & Lightning

$\Delta$ t: 2017092200 (20.8 LT) - 2017092118 (14.8 LT)

Lightning: 20.8 LT  $\pm$  1.5 h (dots)

PT: LLCP | EA: ACT

14L (LEE) | 25 kt DB

S: null | H: null

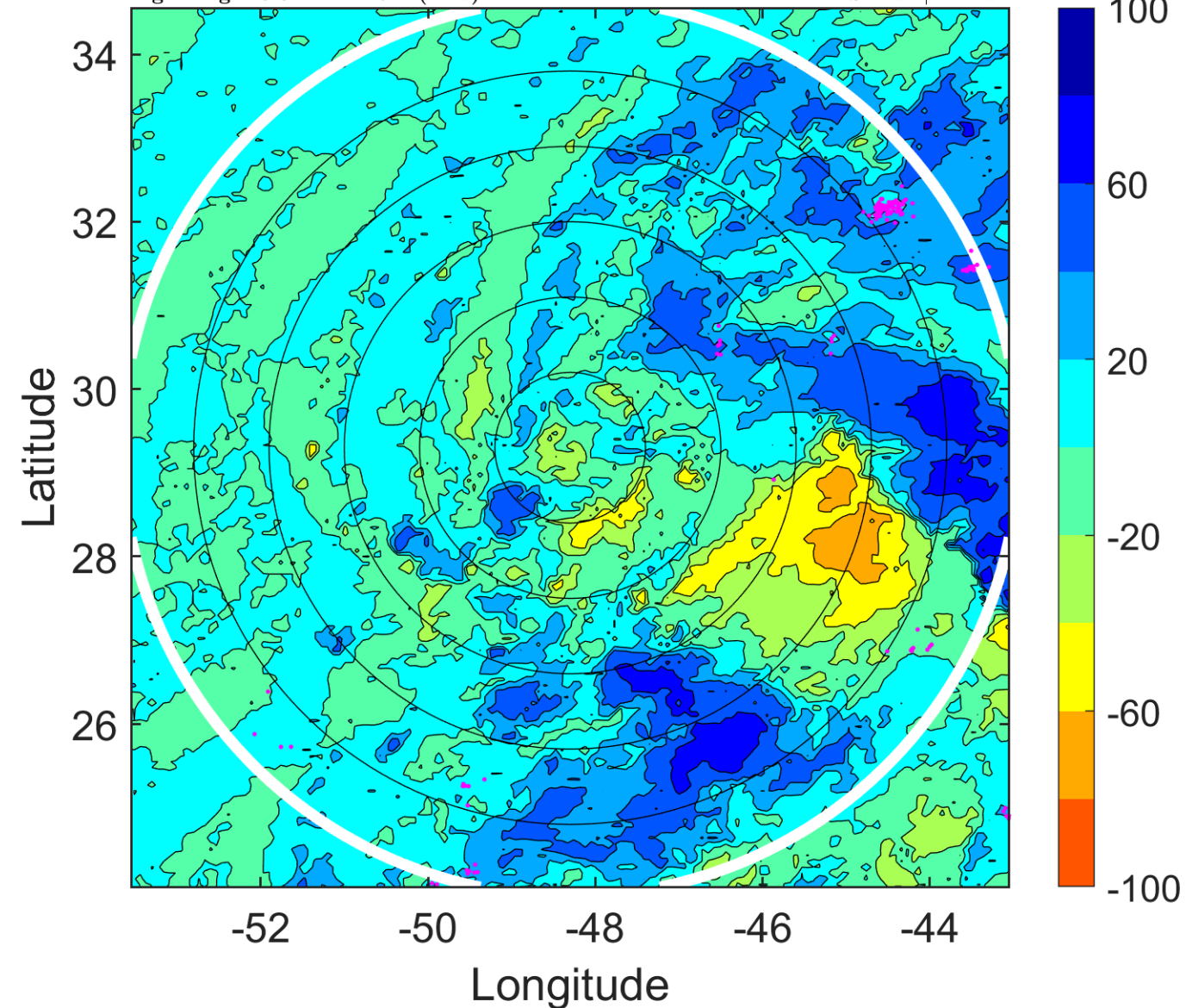

### IR BT & Lightning

t: 2017092203 (23.8 LT)

Lightning: 23.8 LT  $\pm$  1.5 h (dots)

PT: LLCP | EA: ACT

14L (LEE) | 25 kt DB

S: null | H: null

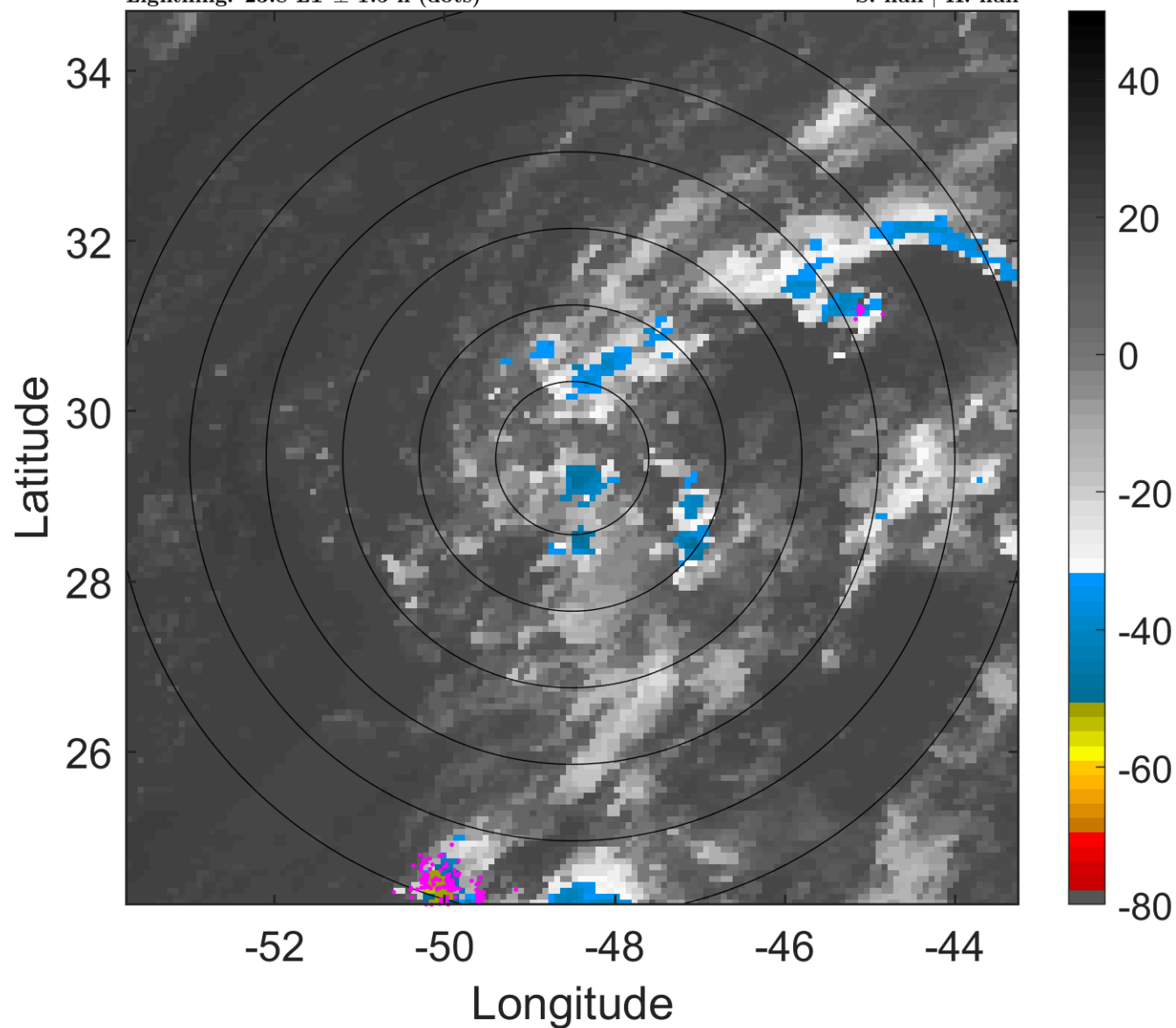

### 6-h IR BT Differences & Lightning

$\Delta$ t: 2017092203 (23.8 LT) - 2017092121 (17.8 LT)

Lightning: 23.8 LT  $\pm$  1.5 h (dots)

PT: LLCP | EA: ACT

14L (LEE) | 25 kt DB

S: null | H: null

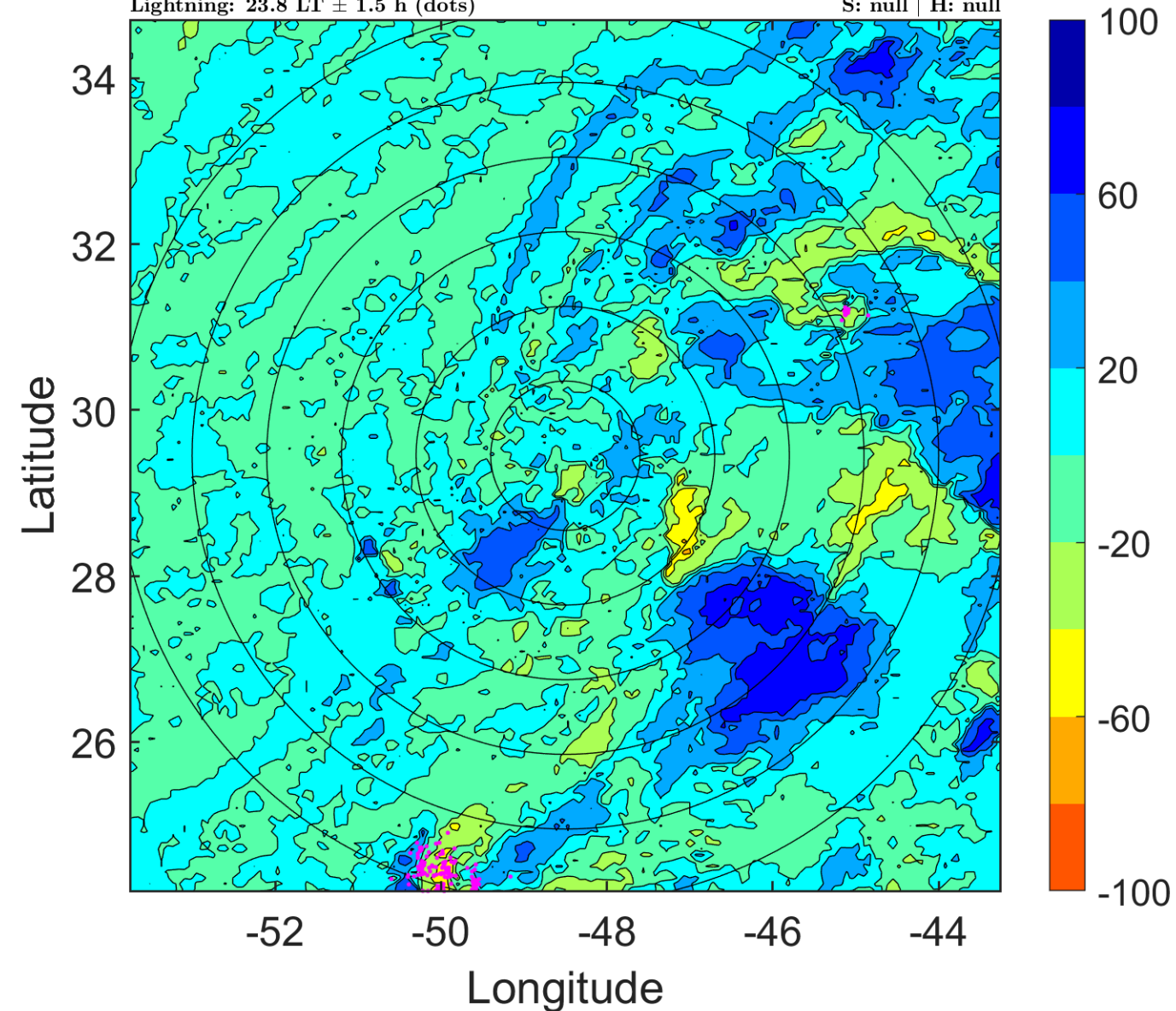

### IR BT & Lightning

t: 2017092206 (2.8 LT)

Lightning: 2.8 LT  $\pm$  1.5 h (dots)

PT: SLWP | EA: INACT

14L (LEE) | 25 kt DB

S: null | H: null

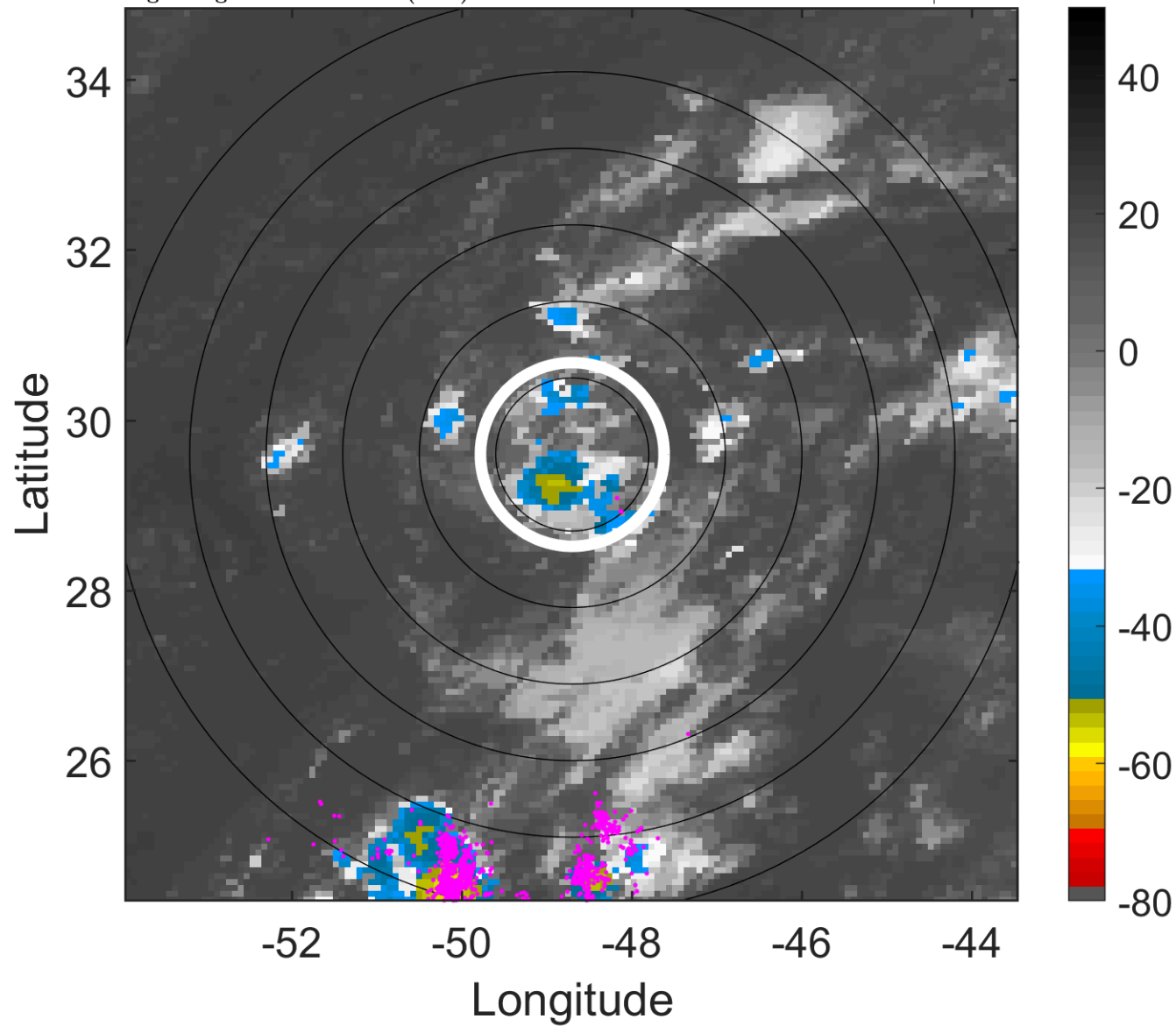

### 6-h IR BT Differences & Lightning

$\Delta$ t: 2017092206 (2.8 LT) - 2017092200 (20.8 LT)

Lightning: 2.8 LT  $\pm$  1.5 h (dots)

PT: SLWP | EA: INACT

14L (LEE) | 25 kt DB

S: null | H: null

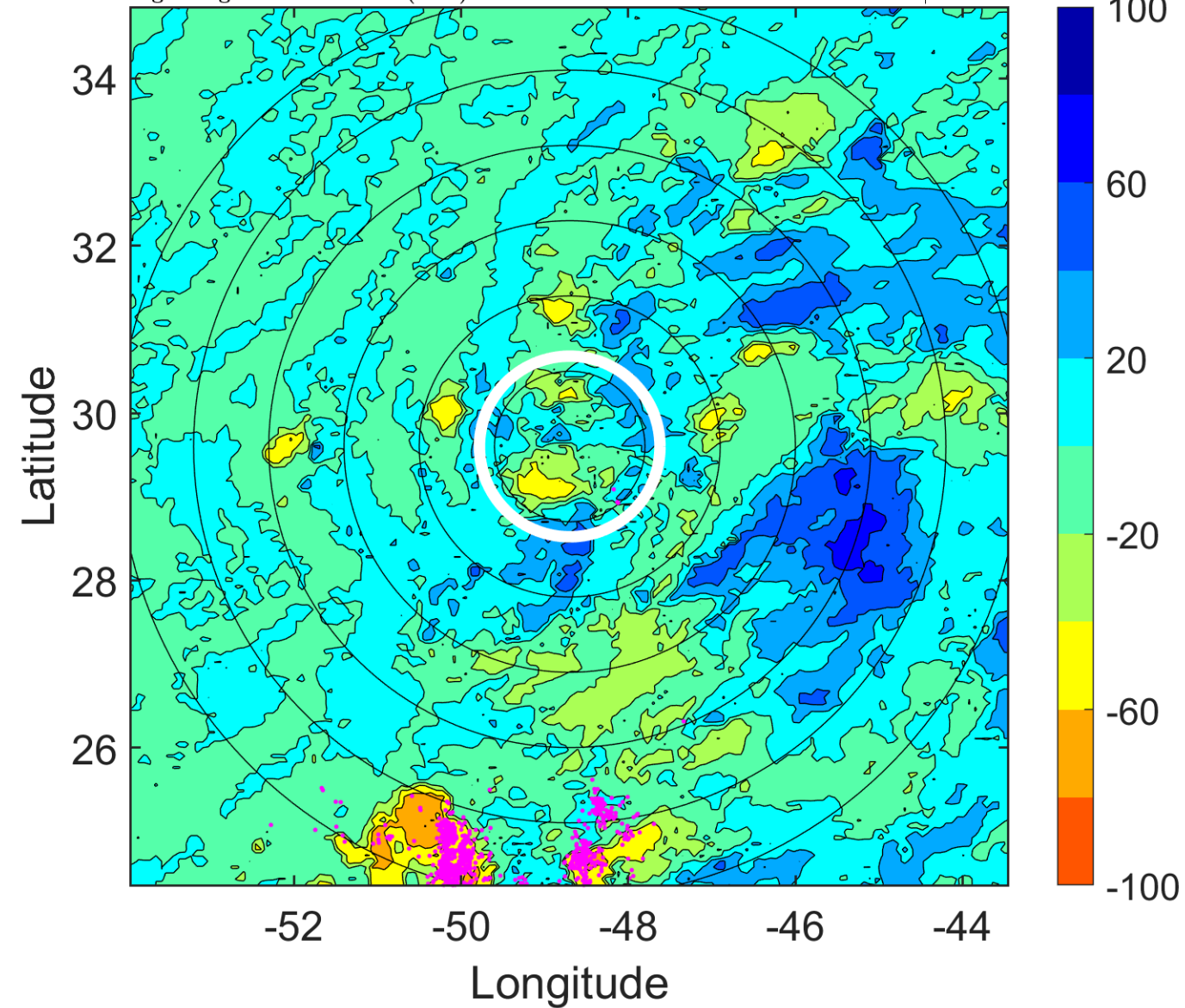

### IR BT & Lightning

t: 2017092209 (5.7 LT)

Lightning: 5.7 LT  $\pm$  1.5 h (dots)

PT: SLWP | EA: INACT

14L (LEE) | 25 kt DB

S: null | H: null

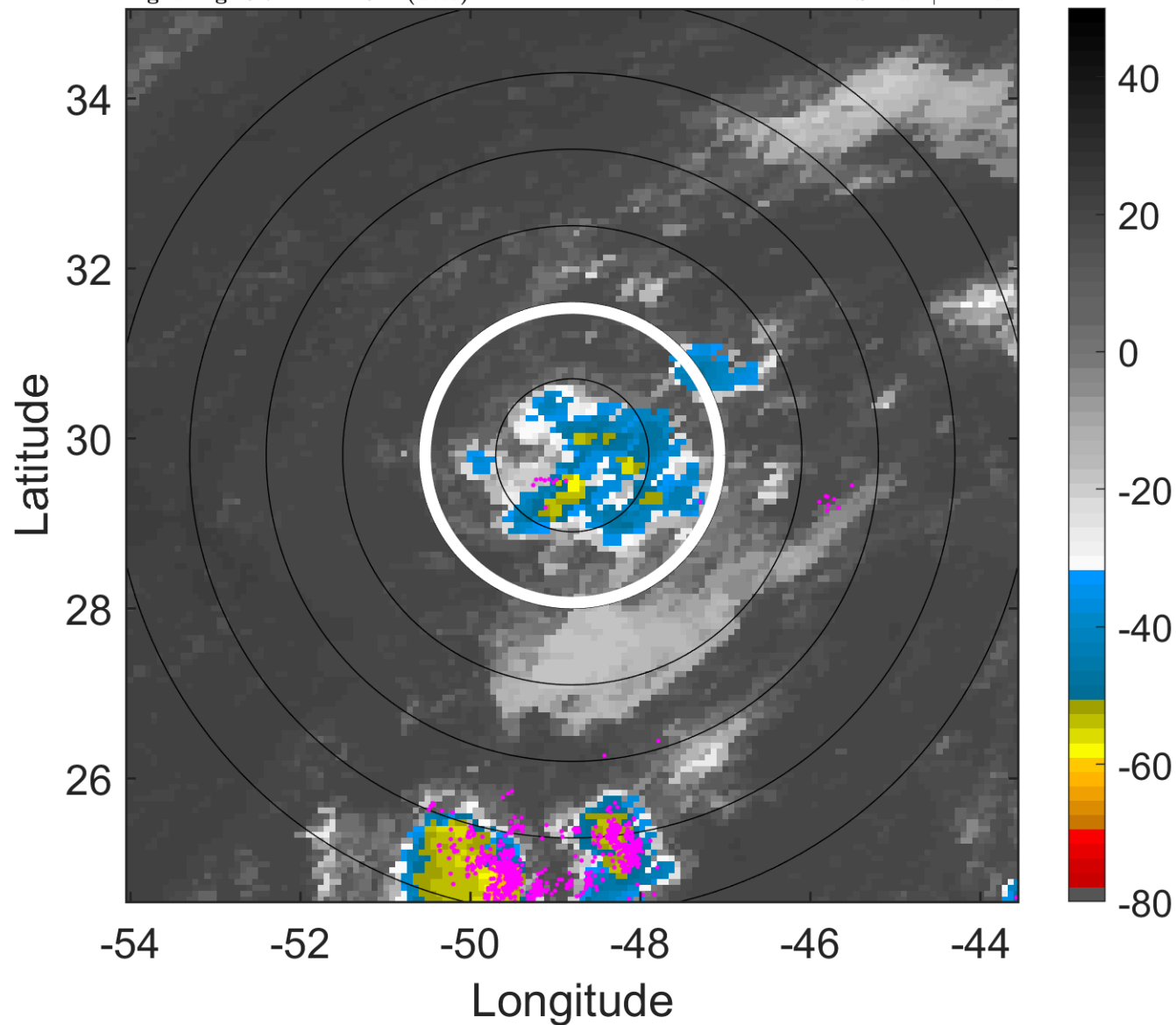

### 6-h IR BT Differences & Lightning

$\Delta$ t: 2017092209 (5.7 LT) - 2017092203 (23.8 LT)

Lightning: 5.7 LT  $\pm$  1.5 h (dots)

PT: SLWP | EA: INACT

14L (LEE) | 25 kt DB

S: null | H: null

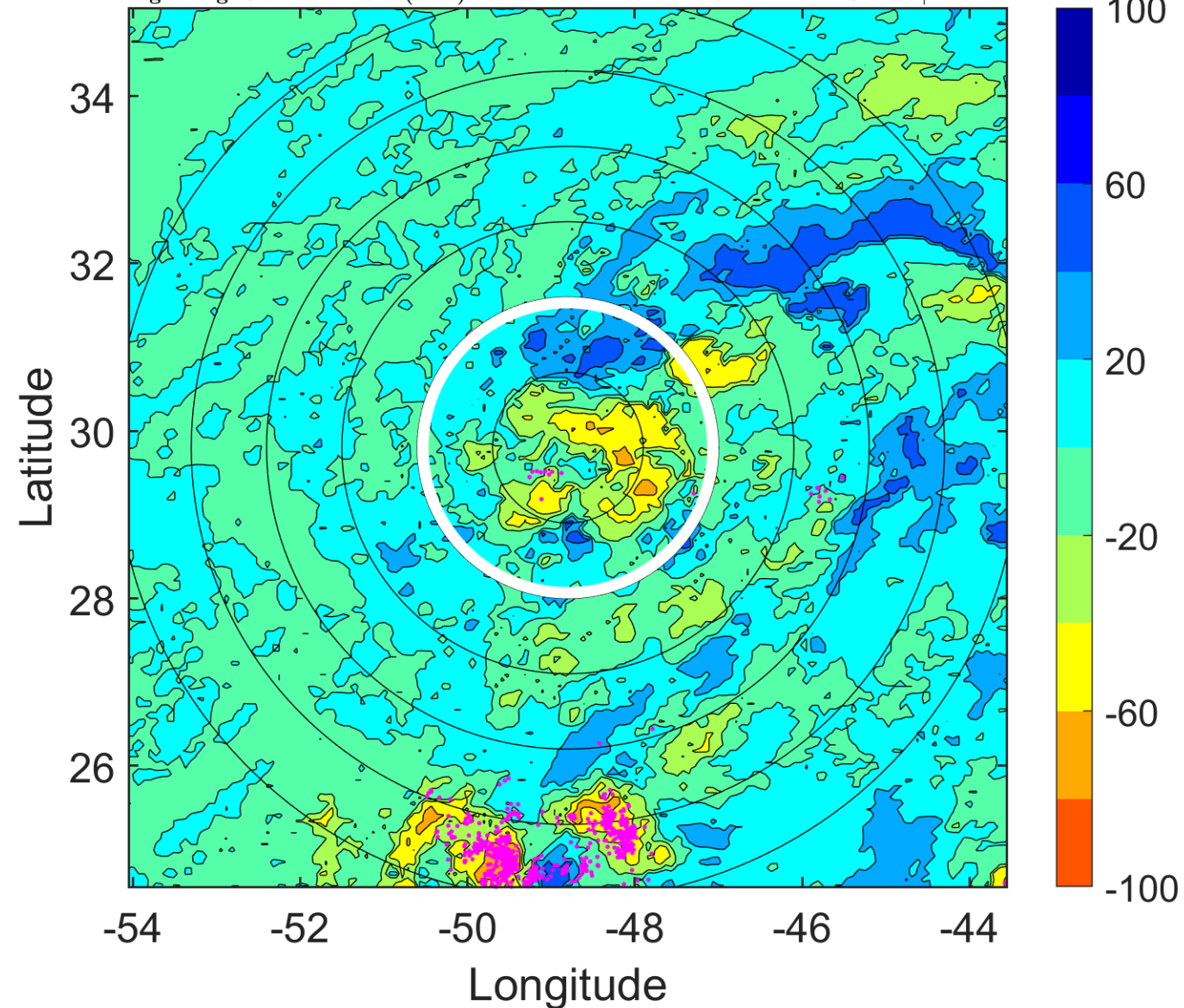

### IR BT & Lightning

t: 2017092212 (8.7 LT)

Lightning: 8.7 LT  $\pm$  1.5 h (dots)

PT: SLWP | EA: INACT

14L (LEE) | 25 kt TD

S: 3.3 m s<sup>-1</sup> (L) | H: 220°

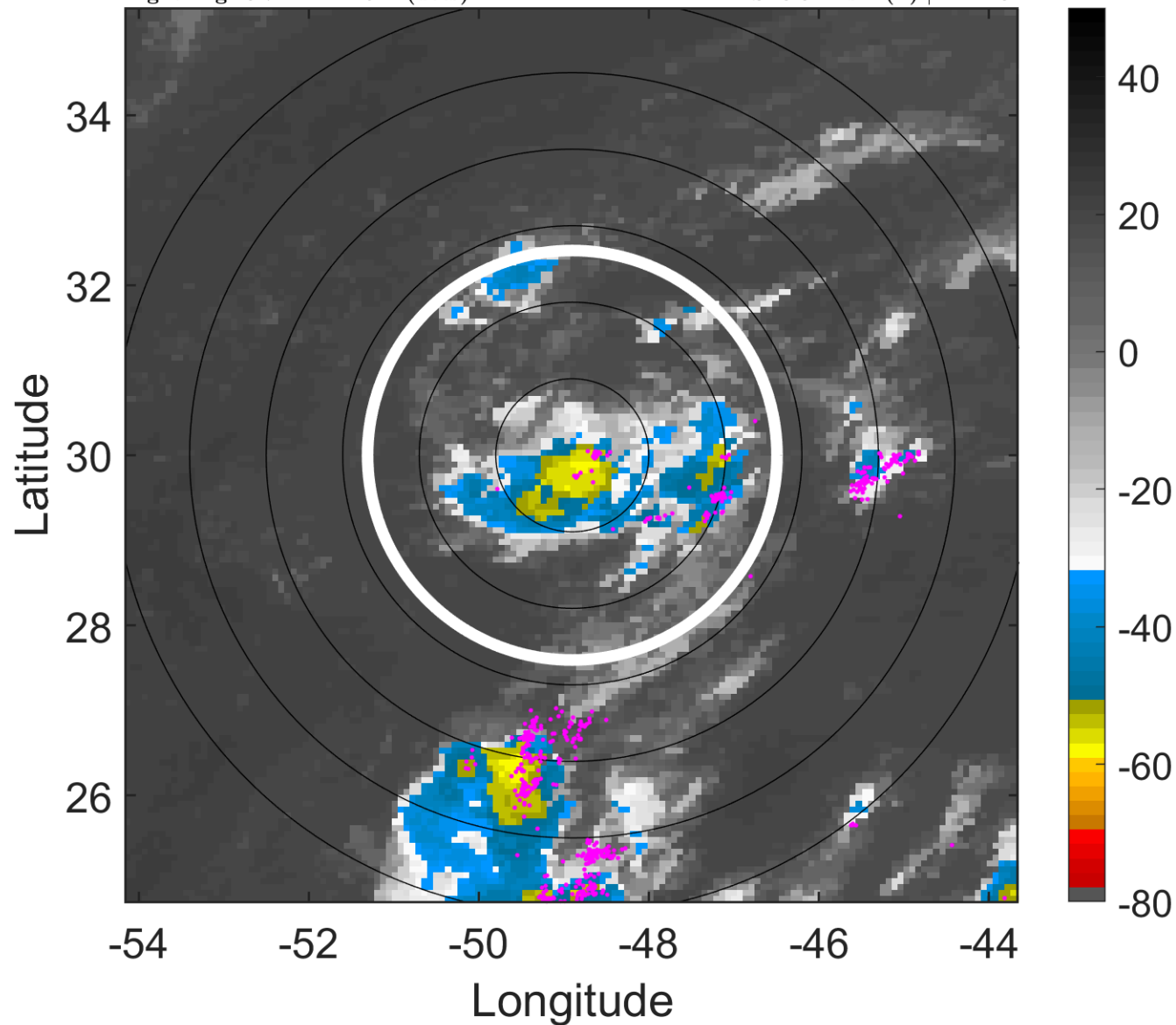

### 6-h IR BT Differences & Lightning

$\Delta$ t: 2017092212 (8.7 LT) - 2017092206 (2.8 LT)

Lightning: 8.7 LT  $\pm$  1.5 h (dots)

PT: SLWP | EA: INACT

14L (LEE) | 25 kt TD

S: 3.3 m s<sup>-1</sup> (L) | H: 220°

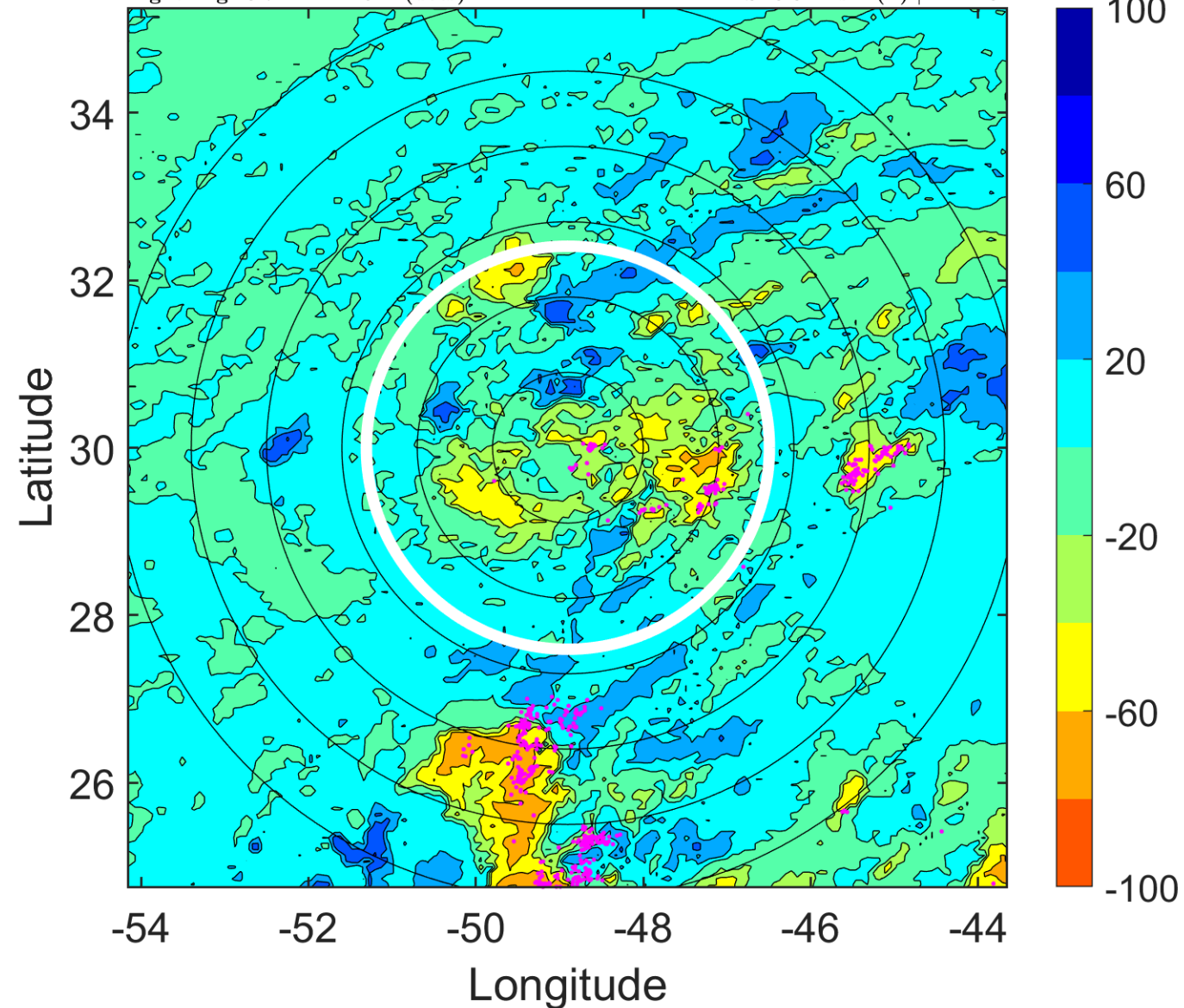

### IR BT & Lightning

t: 2017092215 (11.7 LT)

Lightning: 11.7 LT  $\pm$  1.5 h (dots)

PT: SLWP | EA: INACT

14L (LEE) | 27.5 kt TD

S: 2.3 m s<sup>-1</sup> (L) | H: 227°

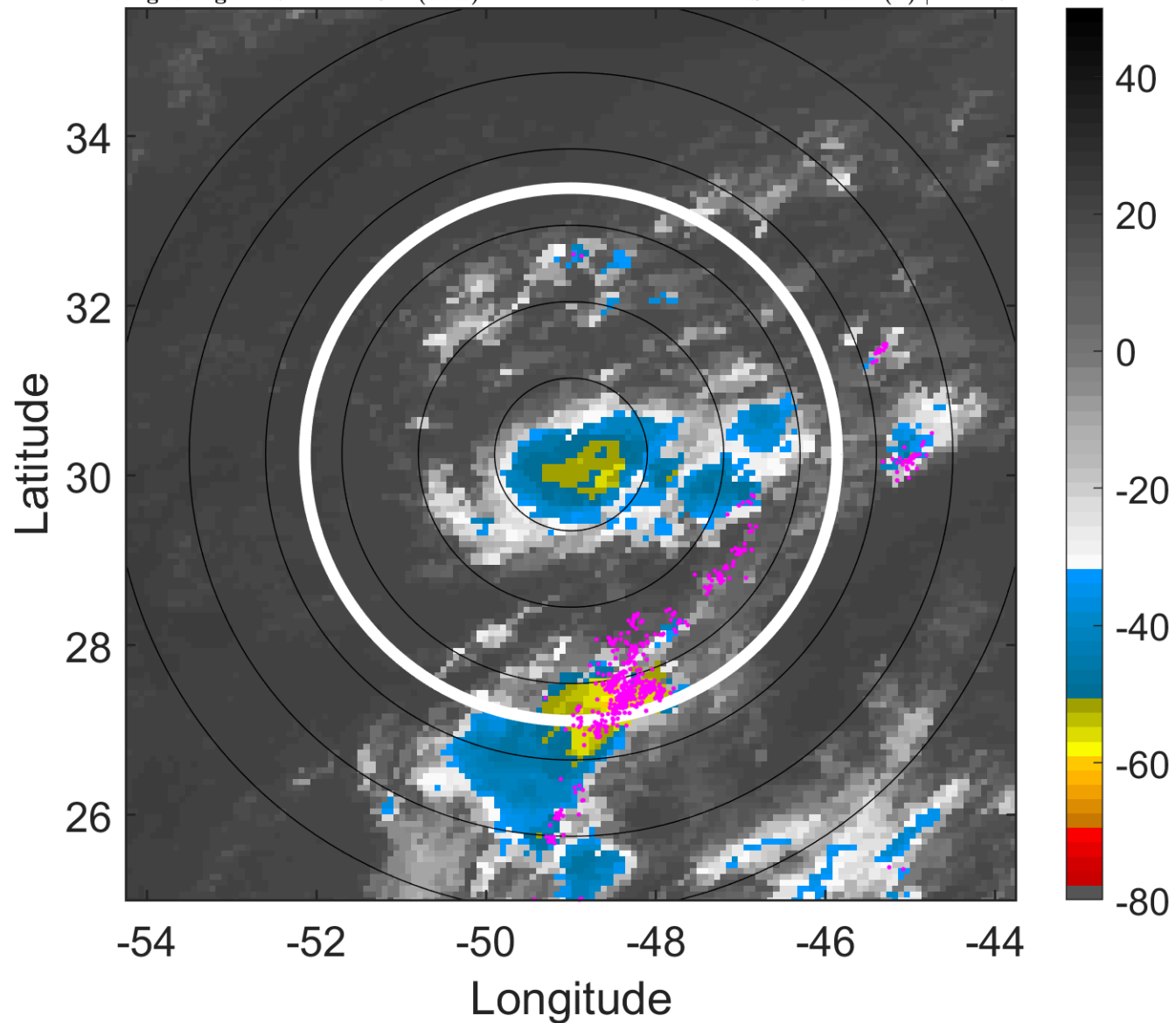

### 6-h IR BT Differences & Lightning

$\Delta$ t: 2017092215 (11.7 LT) - 2017092209 (5.7 LT)

Lightning: 11.7 LT  $\pm$  1.5 h (dots)

PT: SLWP | EA: INACT

14L (LEE) | 27.5 kt TD

S: 2.3 m s<sup>-1</sup> (L) | H: 227°

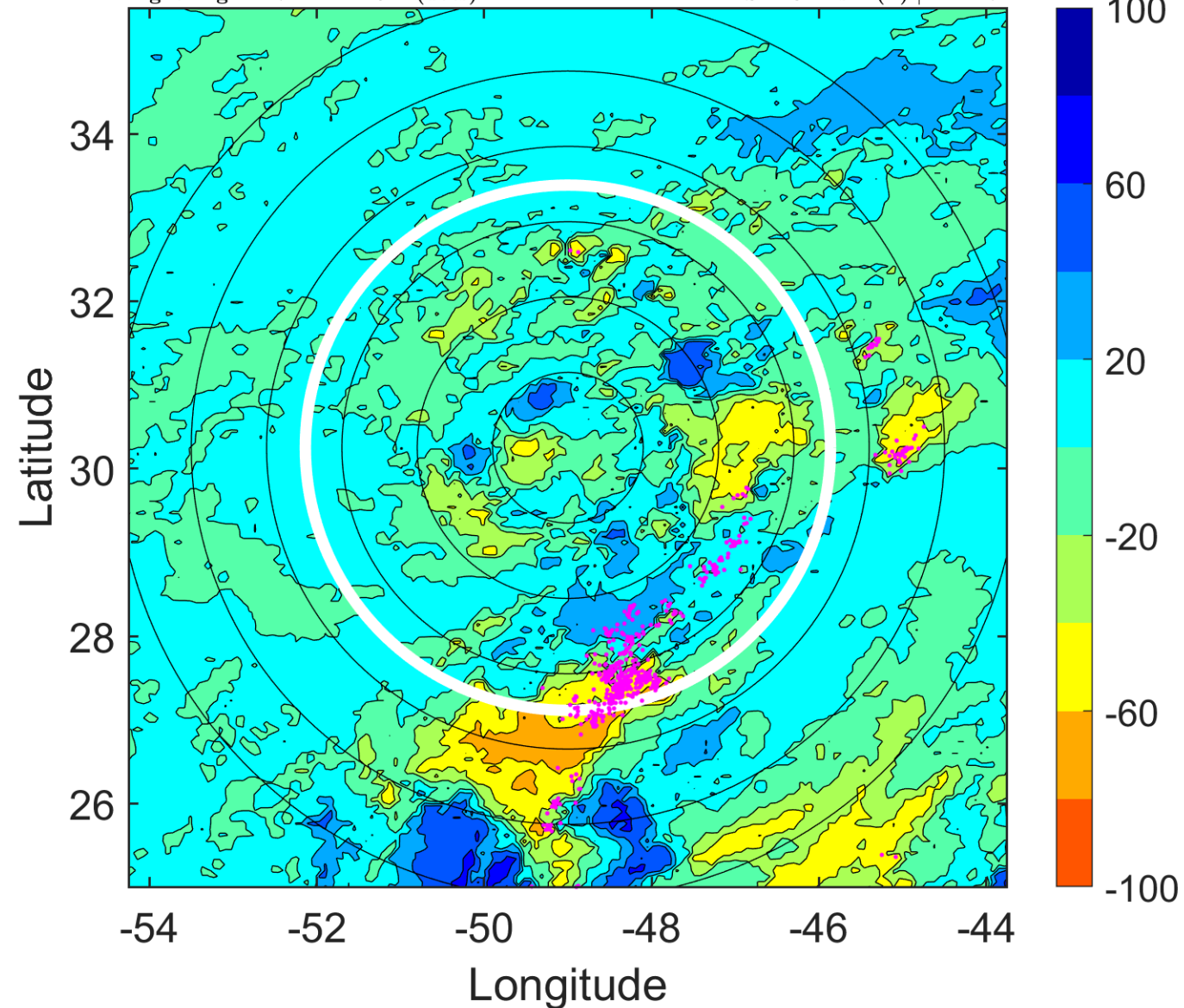

### IR BT & Lightning

t: 2017092218 (14.7 LT)

Lightning: 14.7 LT  $\pm$  1.5 h (dots)

PT: SLWP | EA: INACT

14L (LEE) | 30 kt TD

S: 1.2 m s<sup>-1</sup> (L) | H: 234°

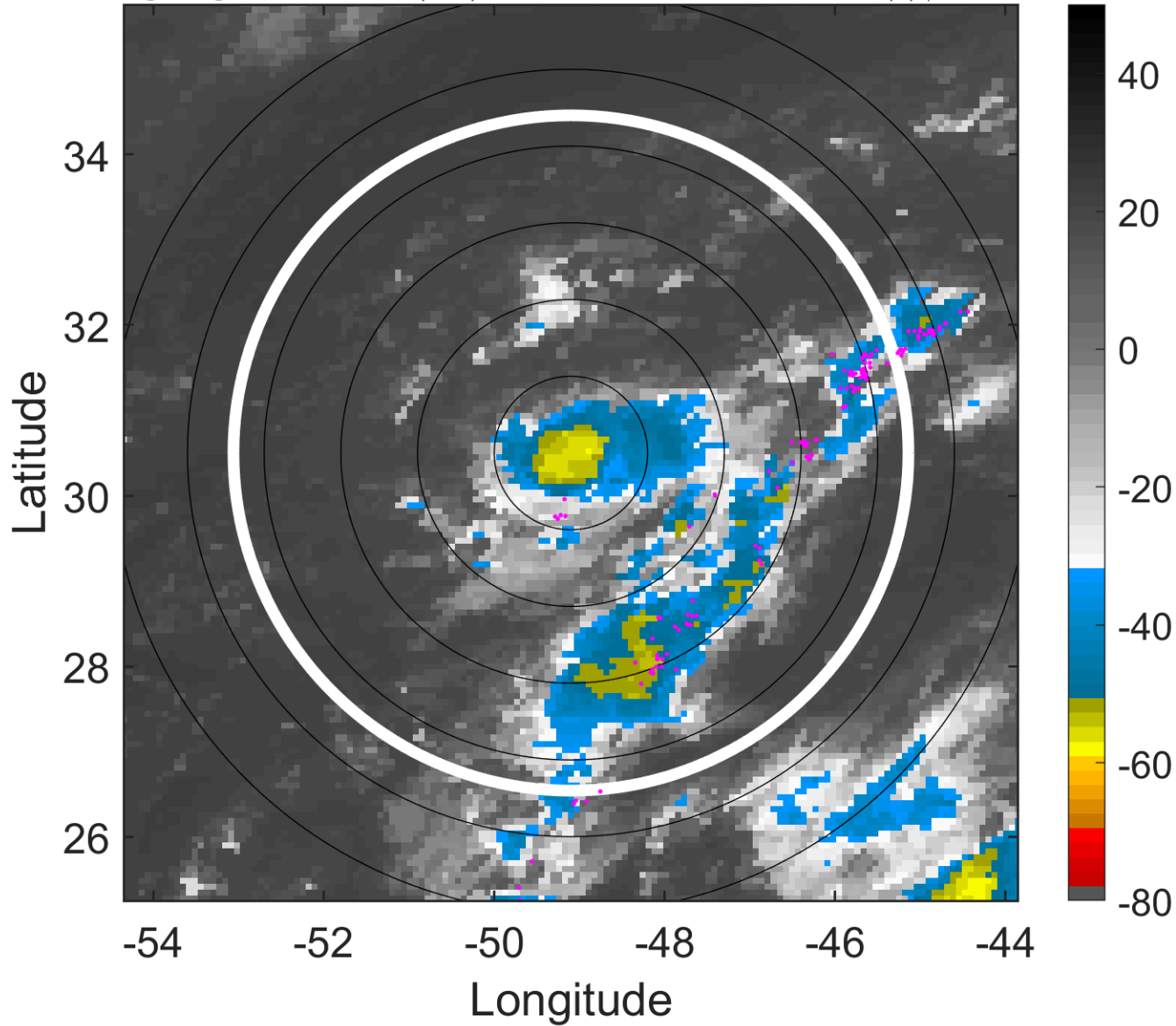

### 6-h IR BT Differences & Lightning

$\Delta$ t: 2017092218 (14.7 LT) - 2017092212 (8.7 LT)

Lightning: 14.7 LT  $\pm$  1.5 h (dots)

PT: SLWP | EA: INACT

14L (LEE) | 30 kt TD

S: 1.2 m s<sup>-1</sup> (L) | H: 234°

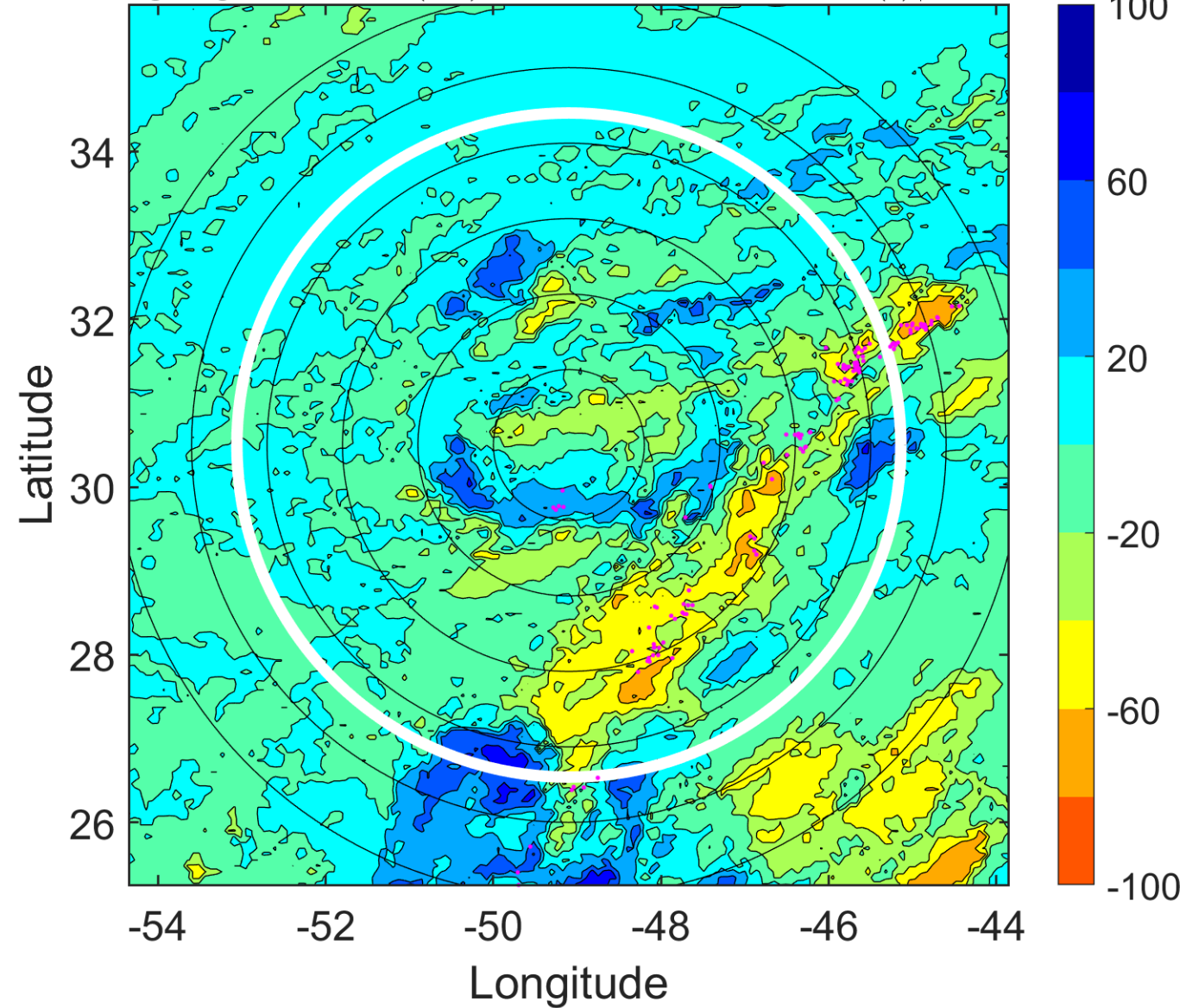

### IR BT & Lightning

t: 2017092221 (17.7 LT)

Lightning: 17.7 LT  $\pm$  1.5 h (dots)

PT: SLWP | EA: INACT

14L (LEE) | 32.5 kt TD

S: 1.2 m s<sup>-1</sup> (L) | H: 153°

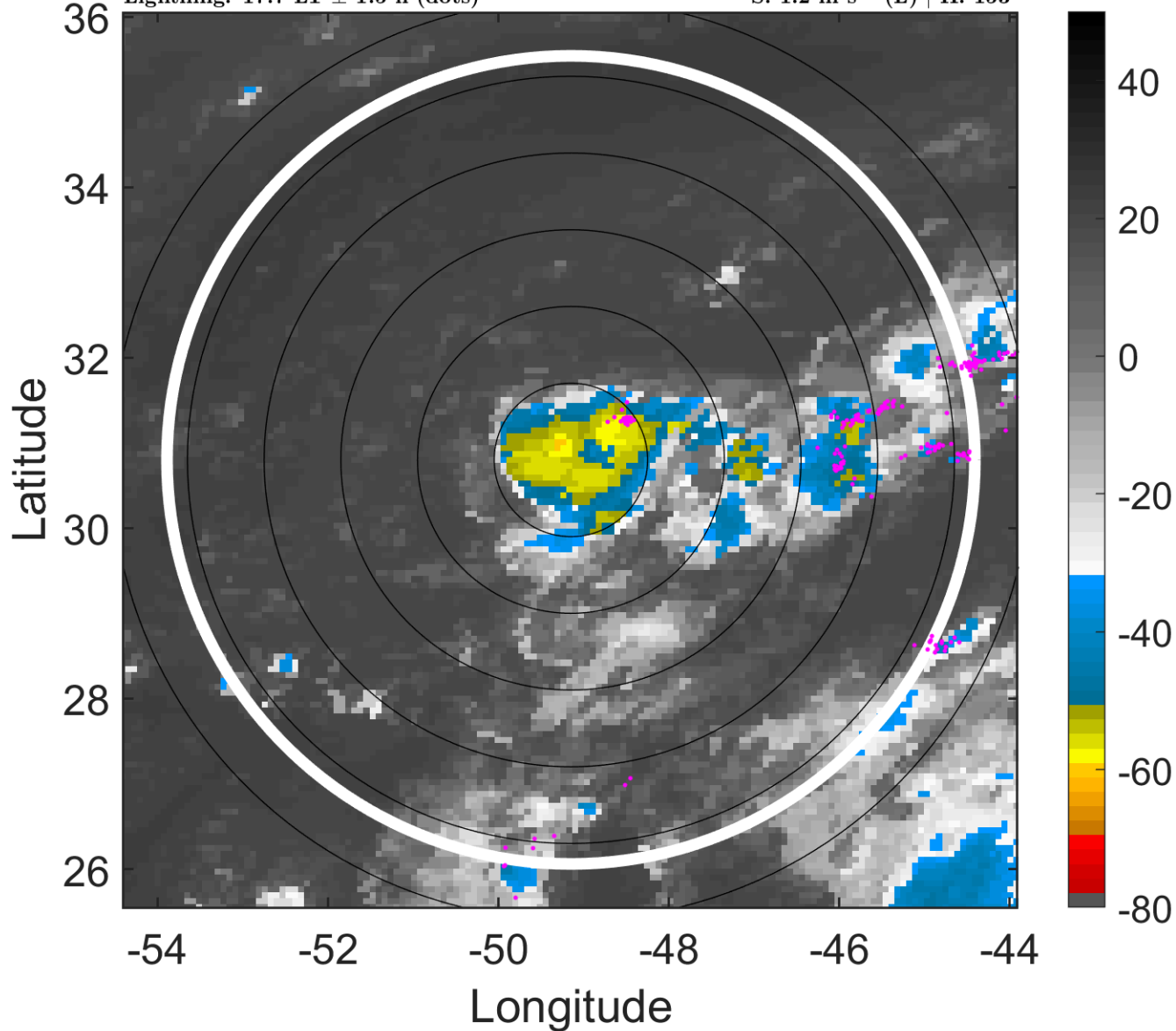

### 6-h IR BT Differences & Lightning

$\Delta$ t: 2017092221 (17.7 LT) - 2017092215 (11.7 LT)

Lightning: 17.7 LT  $\pm$  1.5 h (dots)

PT: SLWP | EA: INACT

14L (LEE) | 32.5 kt TD

S: 1.2 m s<sup>-1</sup> (L) | H: 153°

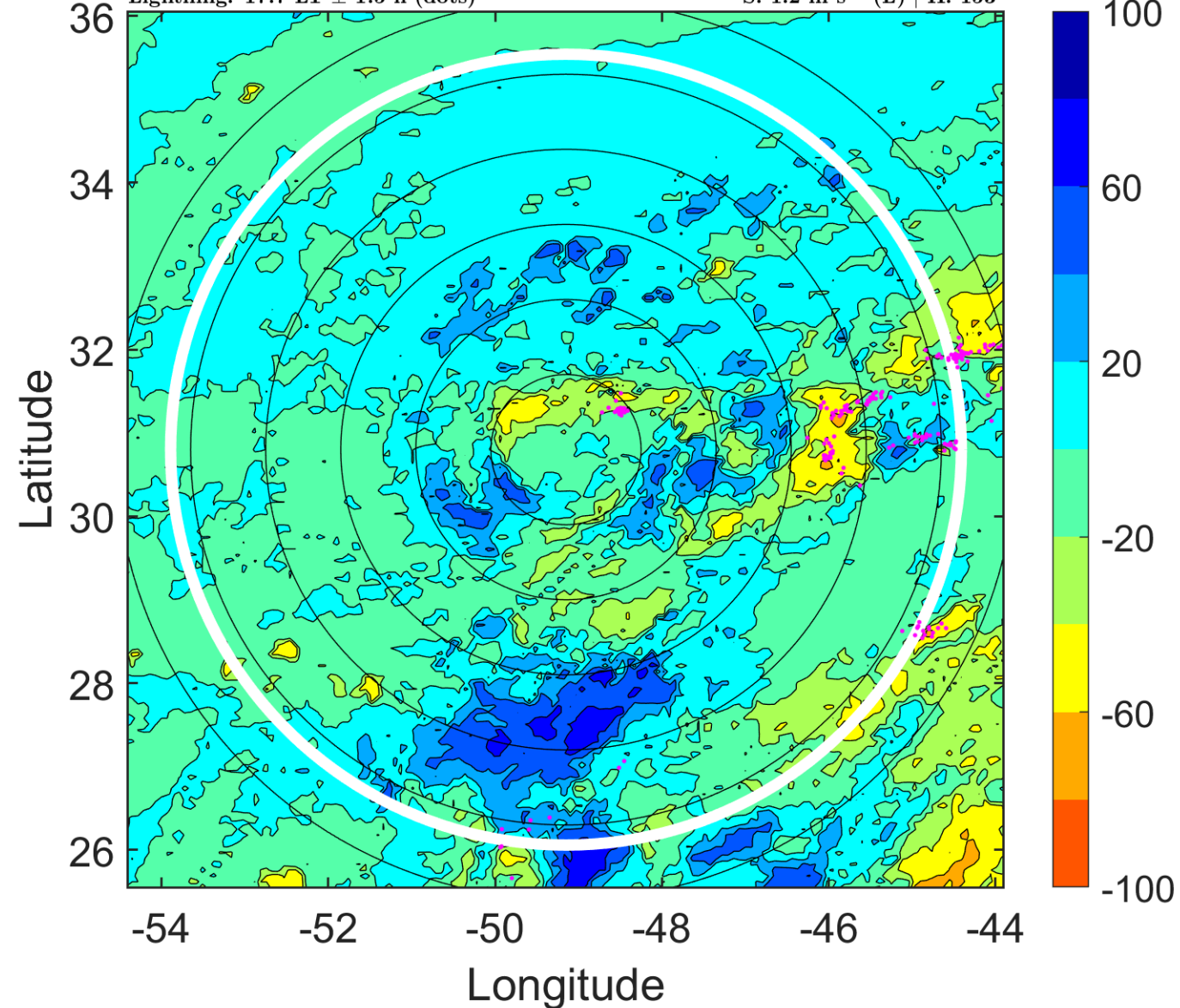



### IR BT & Lightning

t: 2017092300 (20.7 LT)

Lightning: 20.7 LT  $\pm$  1.5 h (dots)

PT: SLWP | EA: INACT

14L (LEE) | 35 kt TS

S: 1.1 m s<sup>-1</sup> (L) | H: 72°

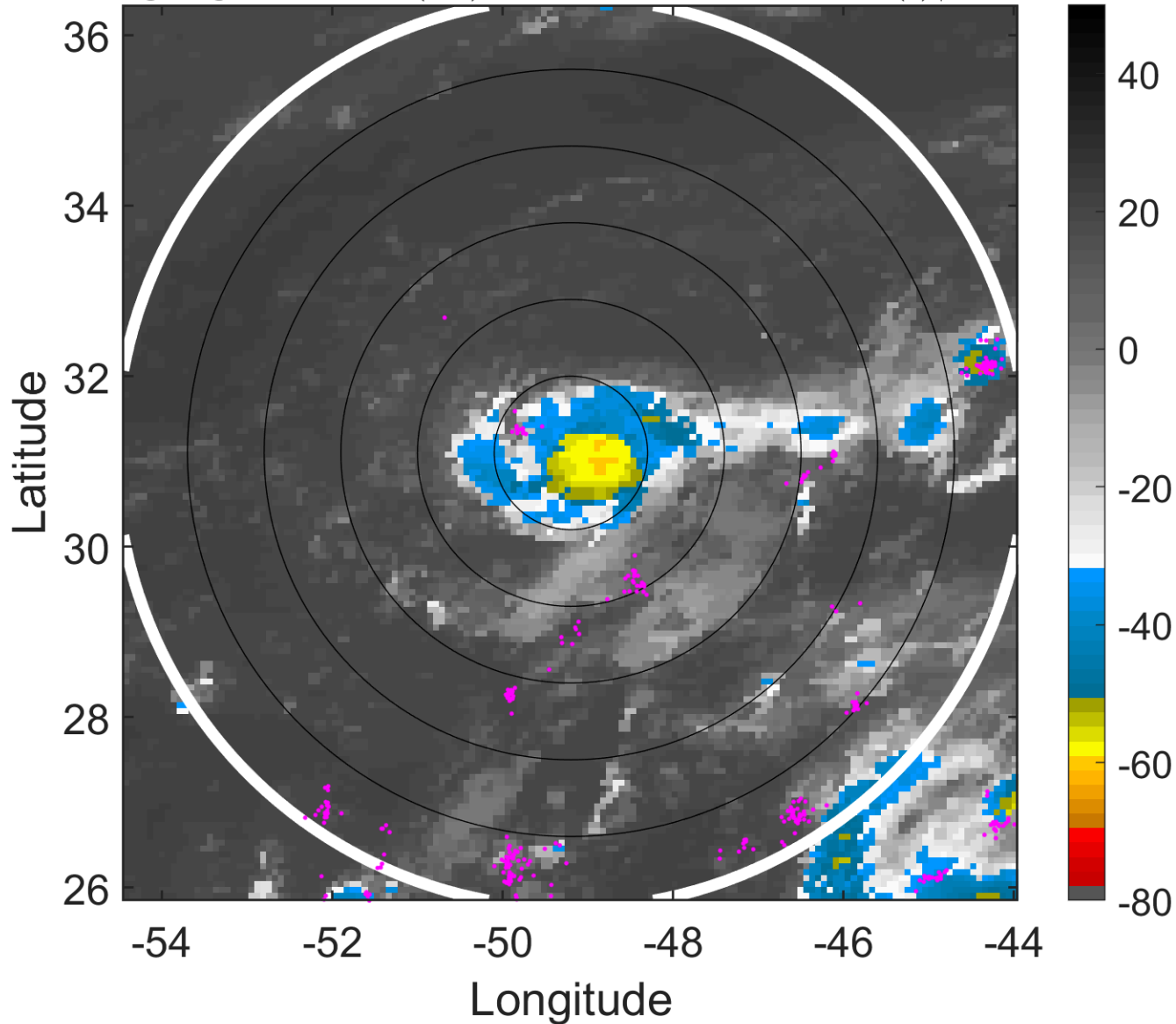

### 6-h IR BT Differences & Lightning

$\Delta$ t: 2017092300 (20.7 LT) - 2017092218 (14.7 LT)

Lightning: 20.7 LT  $\pm$  1.5 h (dots)

PT: SLWP | EA: INACT

14L (LEE) | 35 kt TS

S: 1.1 m s<sup>-1</sup> (L) | H: 72°

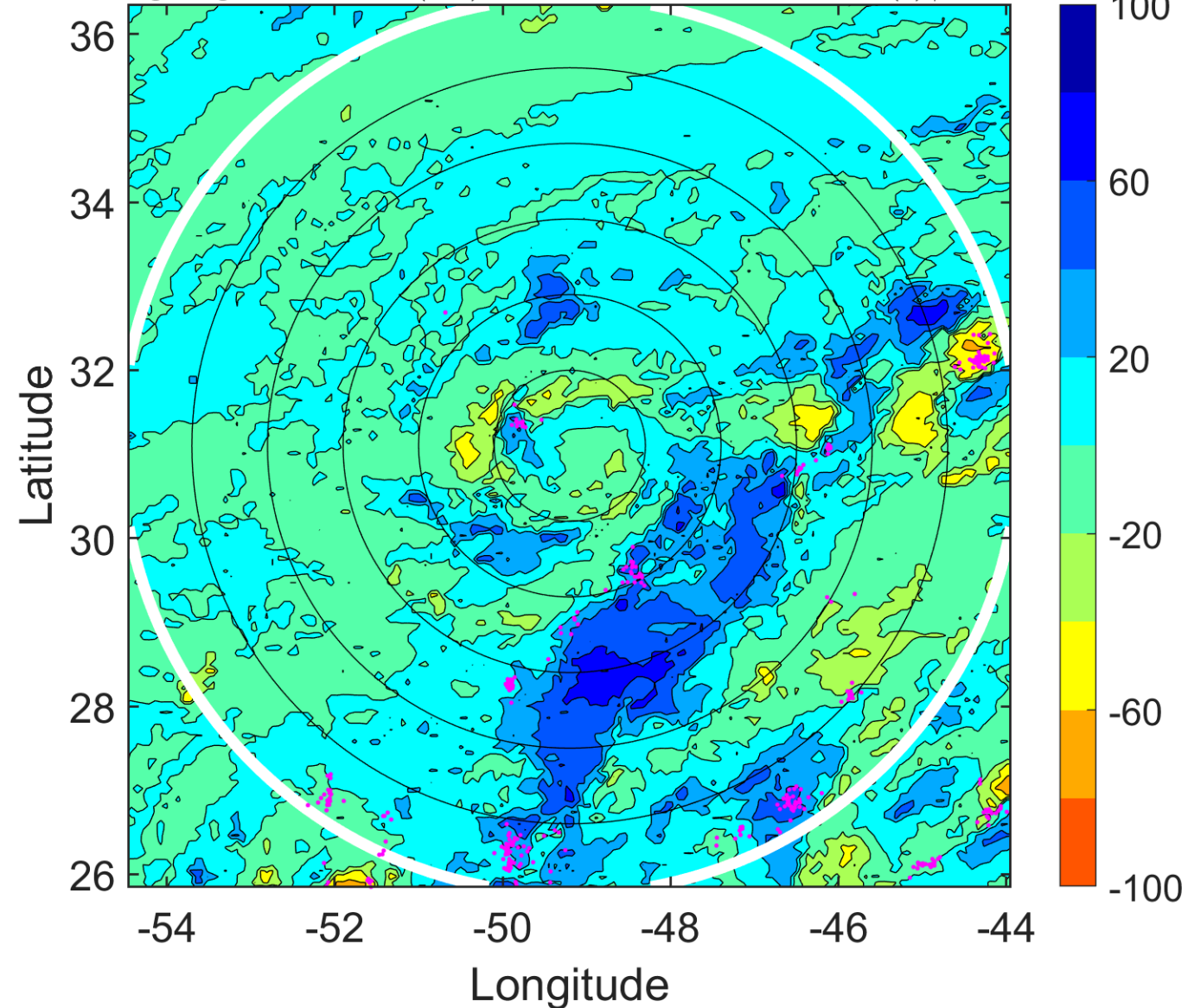

### IR BT & Lightning

t: 2017092303 (23.7 LT)

Lightning: 23.7 LT  $\pm$  1.5 h (dots)

PT: SLWP | EA: INACT

14L (LEE) | 35 kt TS

S: 1 m s<sup>-1</sup> (L) | H: 89°

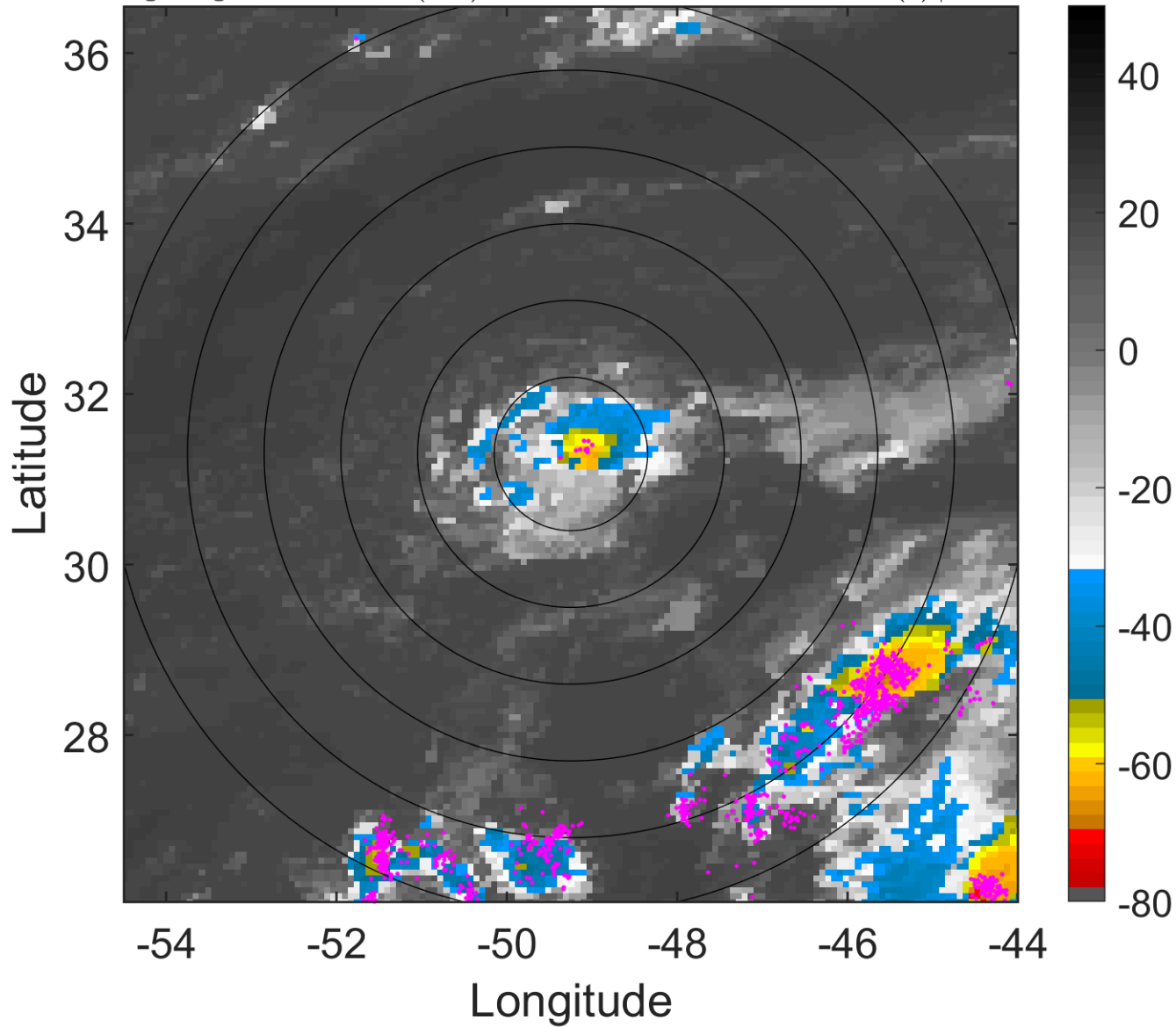

### 6-h IR BT Differences & Lightning

$\Delta$ t: 2017092303 (23.7 LT) - 2017092221 (17.7 LT)

Lightning: 23.7 LT  $\pm$  1.5 h (dots)

PT: SLWP | EA: INACT

14L (LEE) | 35 kt TS

S: 1 m s<sup>-1</sup> (L) | H: 89°

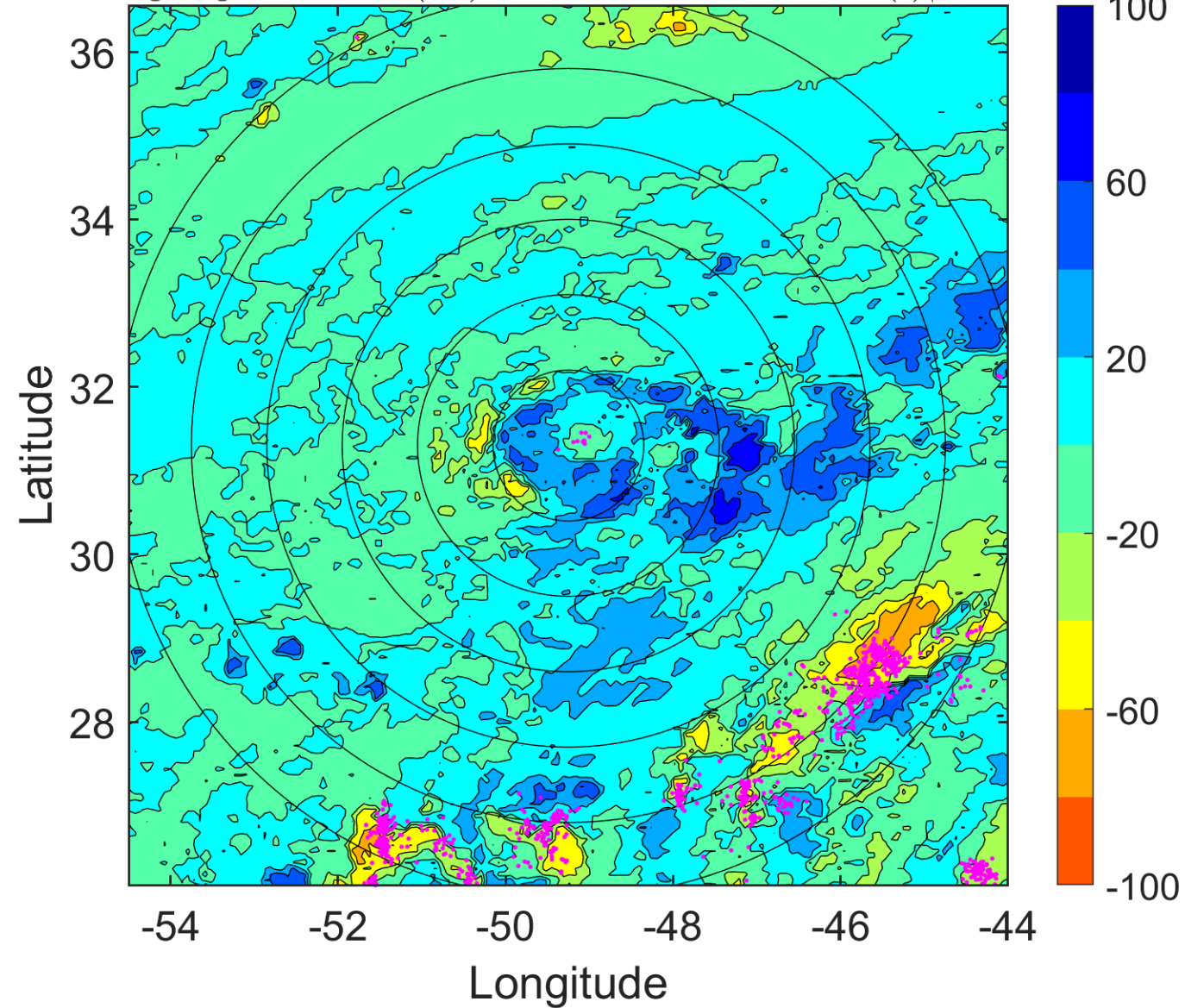

### IR BT & Lightning

t: 2017092306 (2.7 LT)

Lightning: 2.7 LT  $\pm$  1.5 h (dots)

PT: NP | EA: INACT

14L (LEE) | 35 kt TS

S: 0.8 m s<sup>-1</sup> (L) | H: 106°

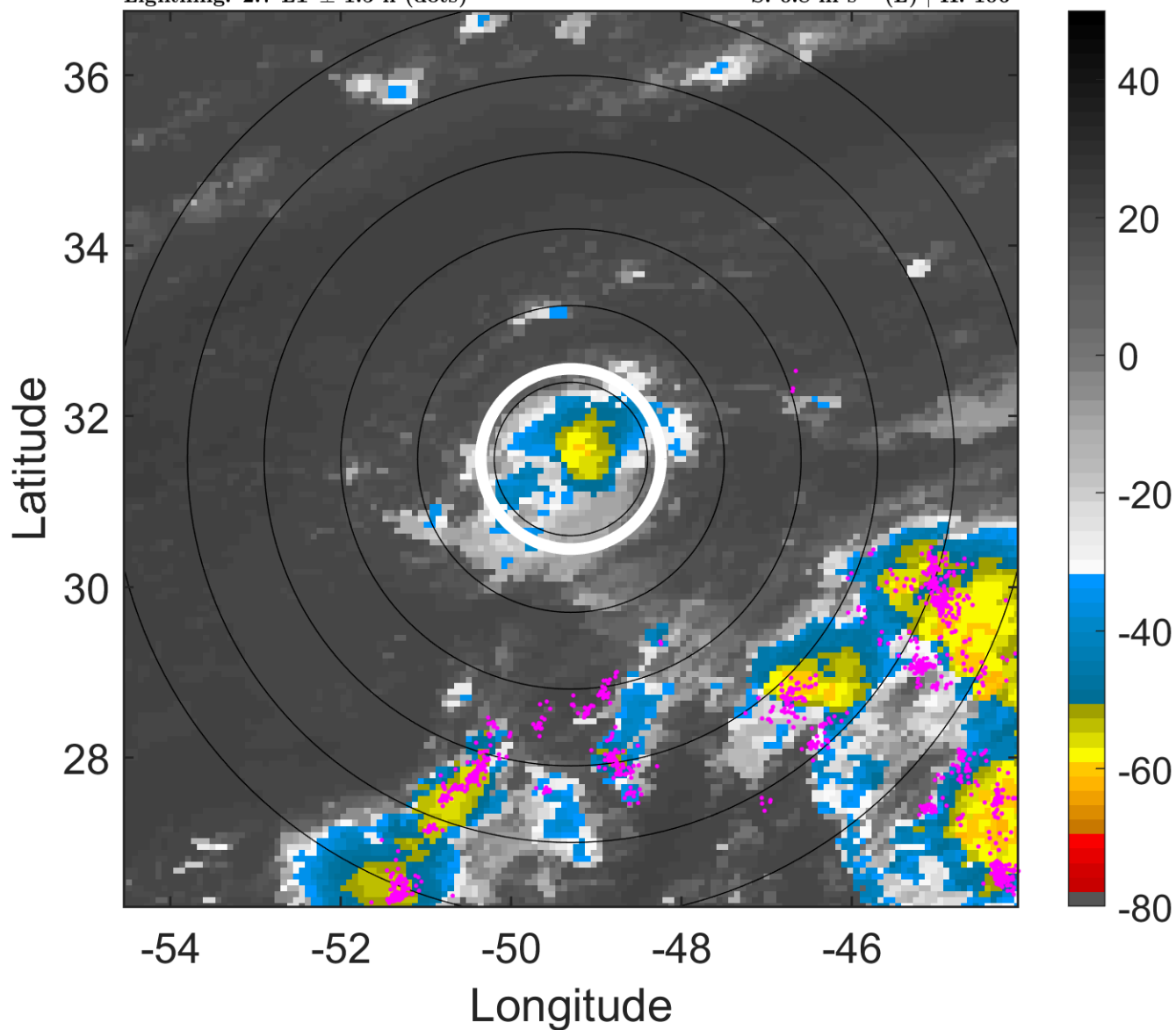

### 6-h IR BT Differences & Lightning

$\Delta$ t: 2017092306 (2.7 LT) - 2017092300 (20.7 LT)

Lightning: 2.7 LT  $\pm$  1.5 h (dots)

PT: NP | EA: INACT

14L (LEE) | 35 kt TS

S: 0.8 m s<sup>-1</sup> (L) | H: 106°

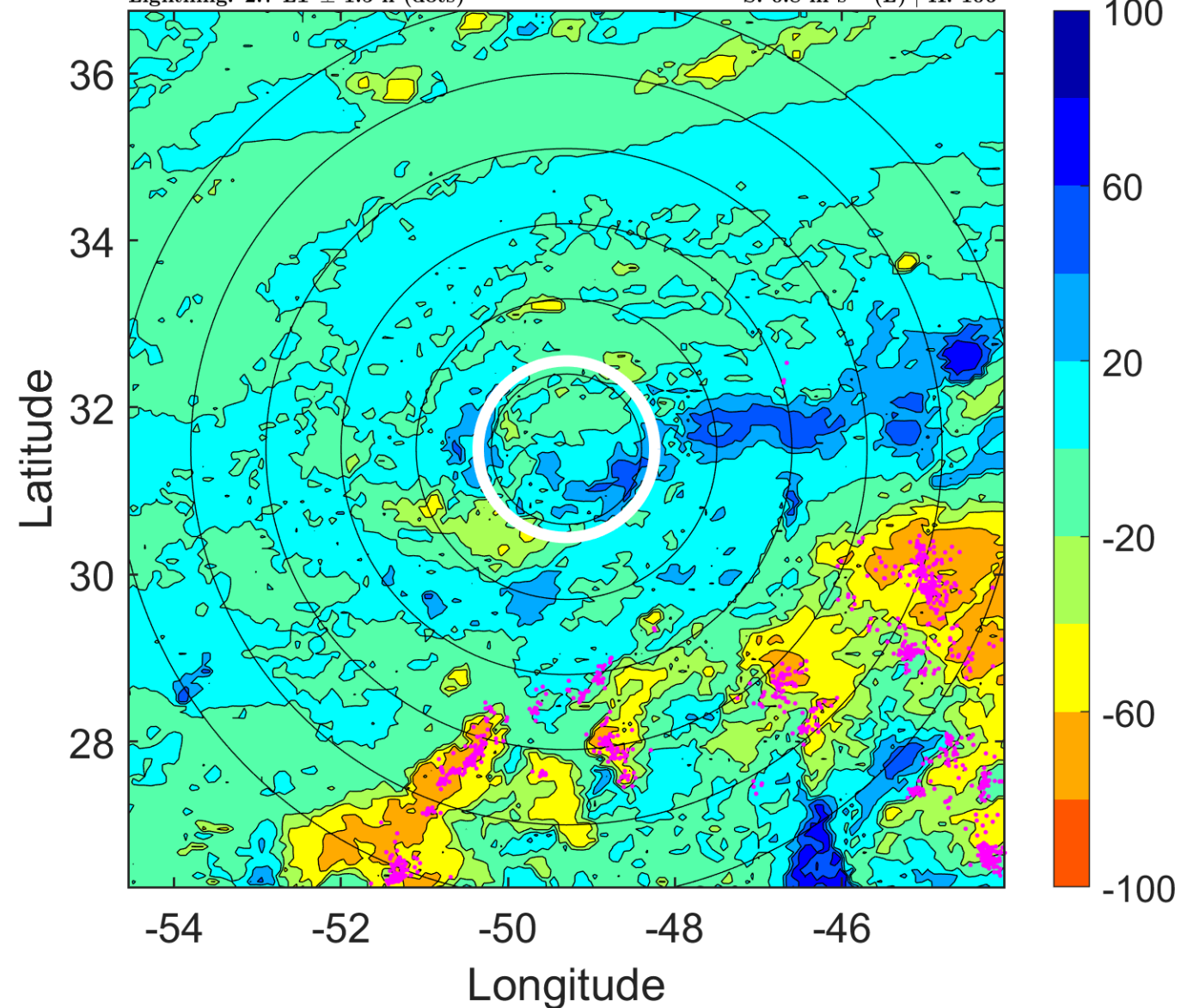

### IR BT & Lightning

t: 2017092309 (5.7 LT)

Lightning: 5.7 LT  $\pm$  1.5 h (dots)

PT: NP | EA: INACT

14L (LEE) | 37.5 kt TS

S: 0.7 m s<sup>-1</sup> (L) | H: 55°

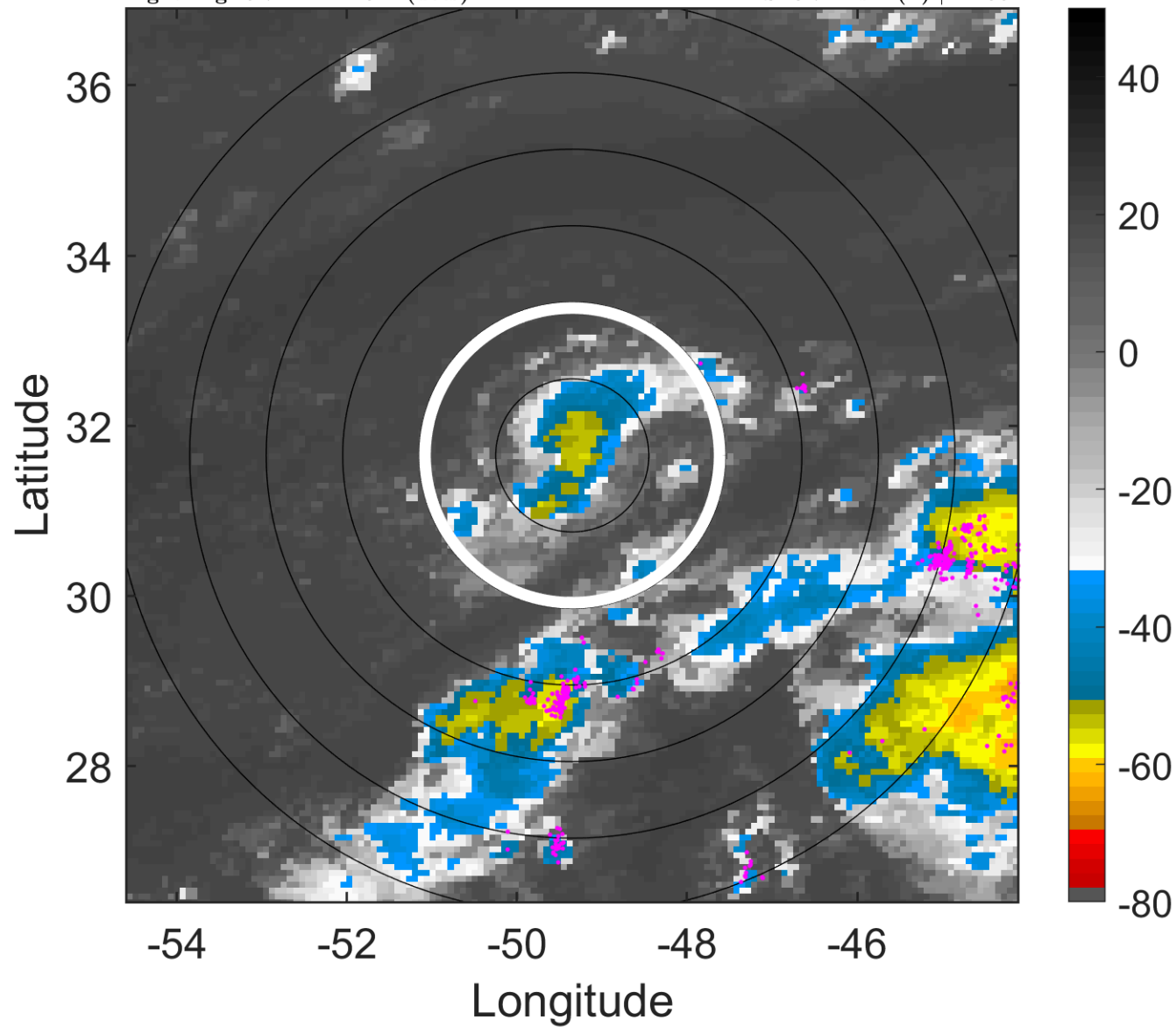

### 6-h IR BT Differences & Lightning

$\Delta$ t: 2017092309 (5.7 LT) - 2017092303 (23.7 LT)

Lightning: 5.7 LT  $\pm$  1.5 h (dots)

PT: NP | EA: INACT

14L (LEE) | 37.5 kt TS

S: 0.7 m s<sup>-1</sup> (L) | H: 55°

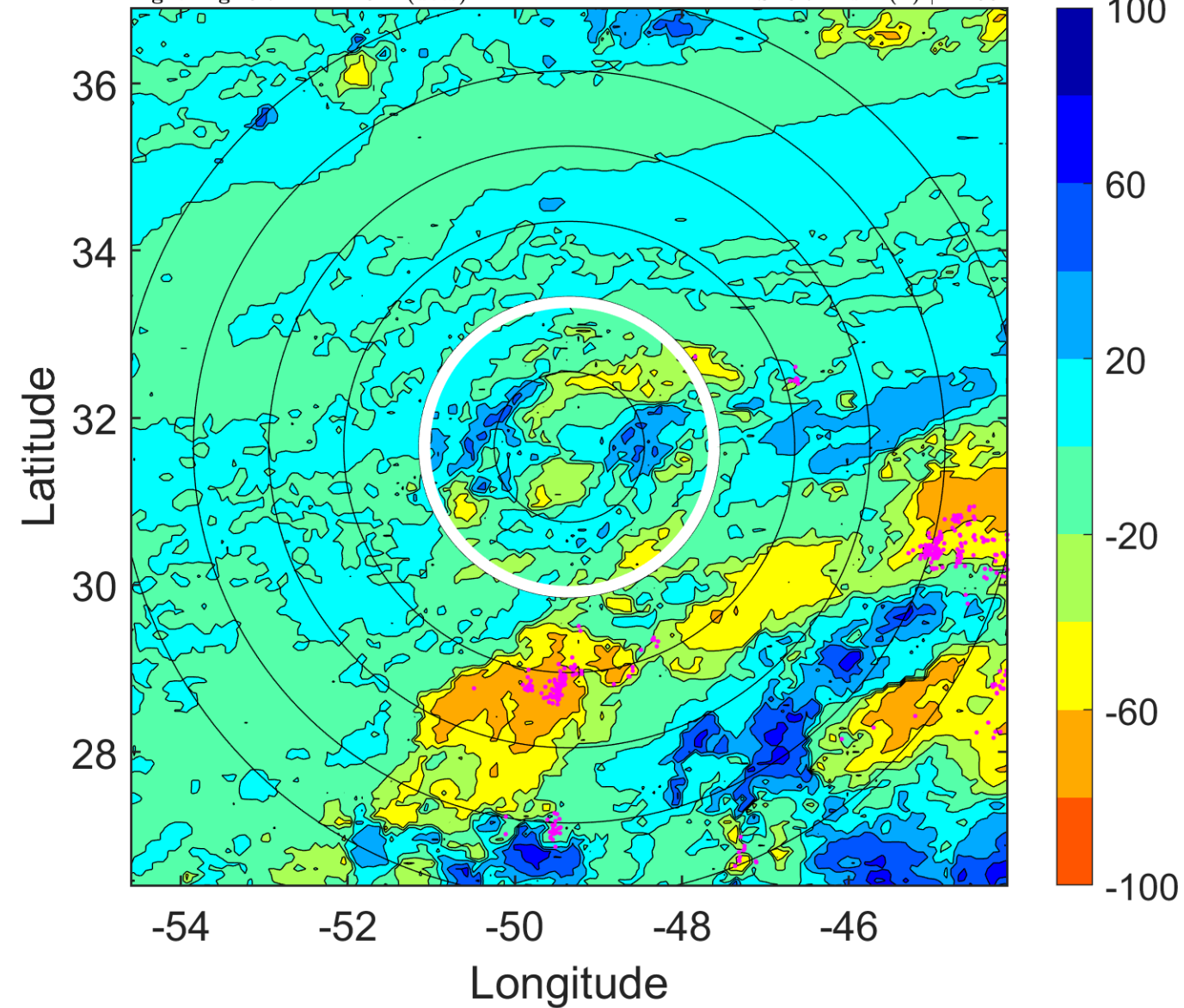

### IR BT & Lightning

t: 2017092312 (8.7 LT)

Lightning: 8.7 LT  $\pm$  1.5 h (dots)

PT: NP | EA: INACT

14L (LEE) | 40 kt TS

S: 0.7 m s<sup>-1</sup> (L) | H: 4°

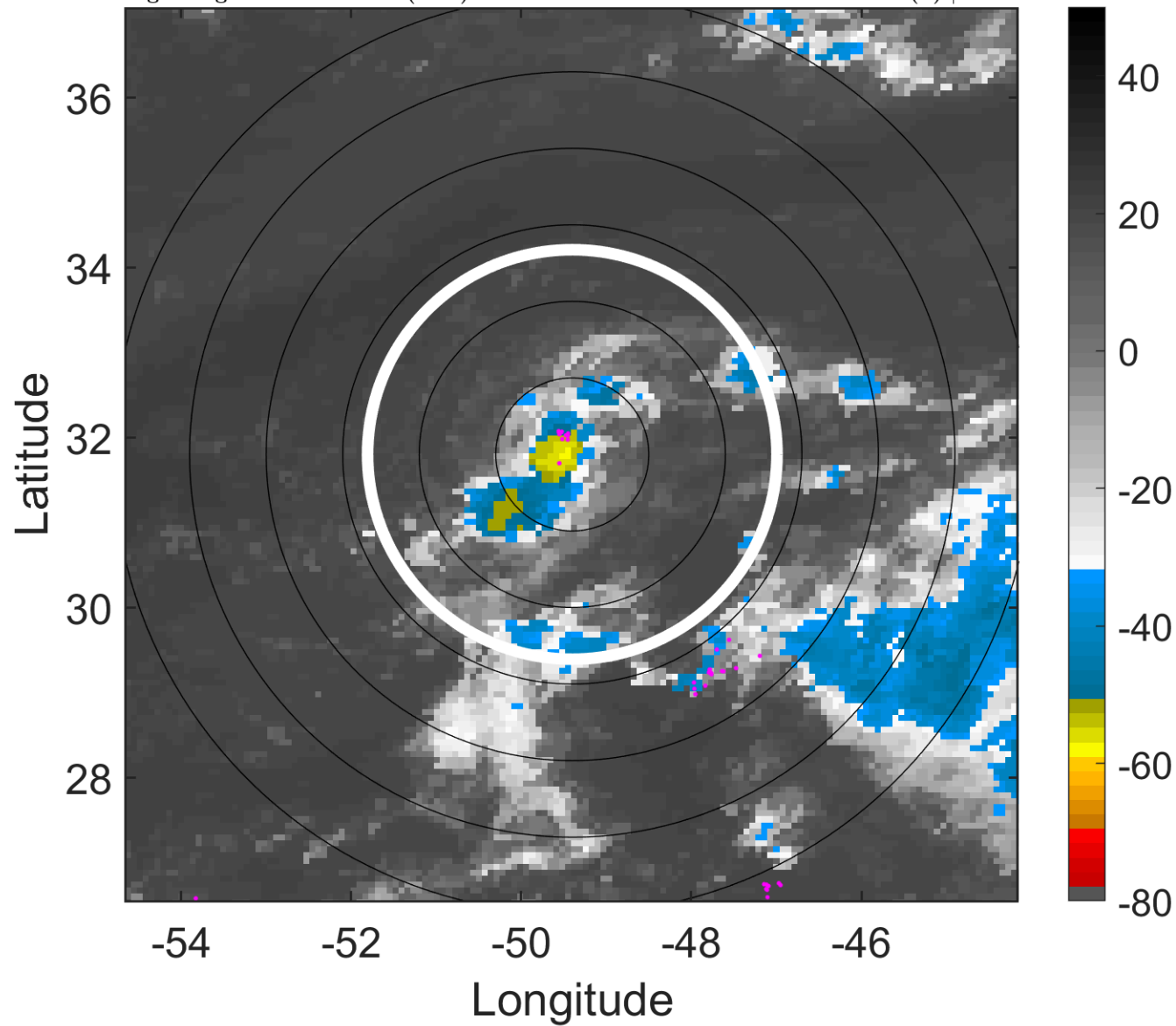

### 6-h IR BT Differences & Lightning

$\Delta$ t: 2017092312 (8.7 LT) - 2017092306 (2.7 LT)

Lightning: 8.7 LT  $\pm$  1.5 h (dots)

PT: NP | EA: INACT

14L (LEE) | 40 kt TS

S: 0.7 m s<sup>-1</sup> (L) | H: 4°

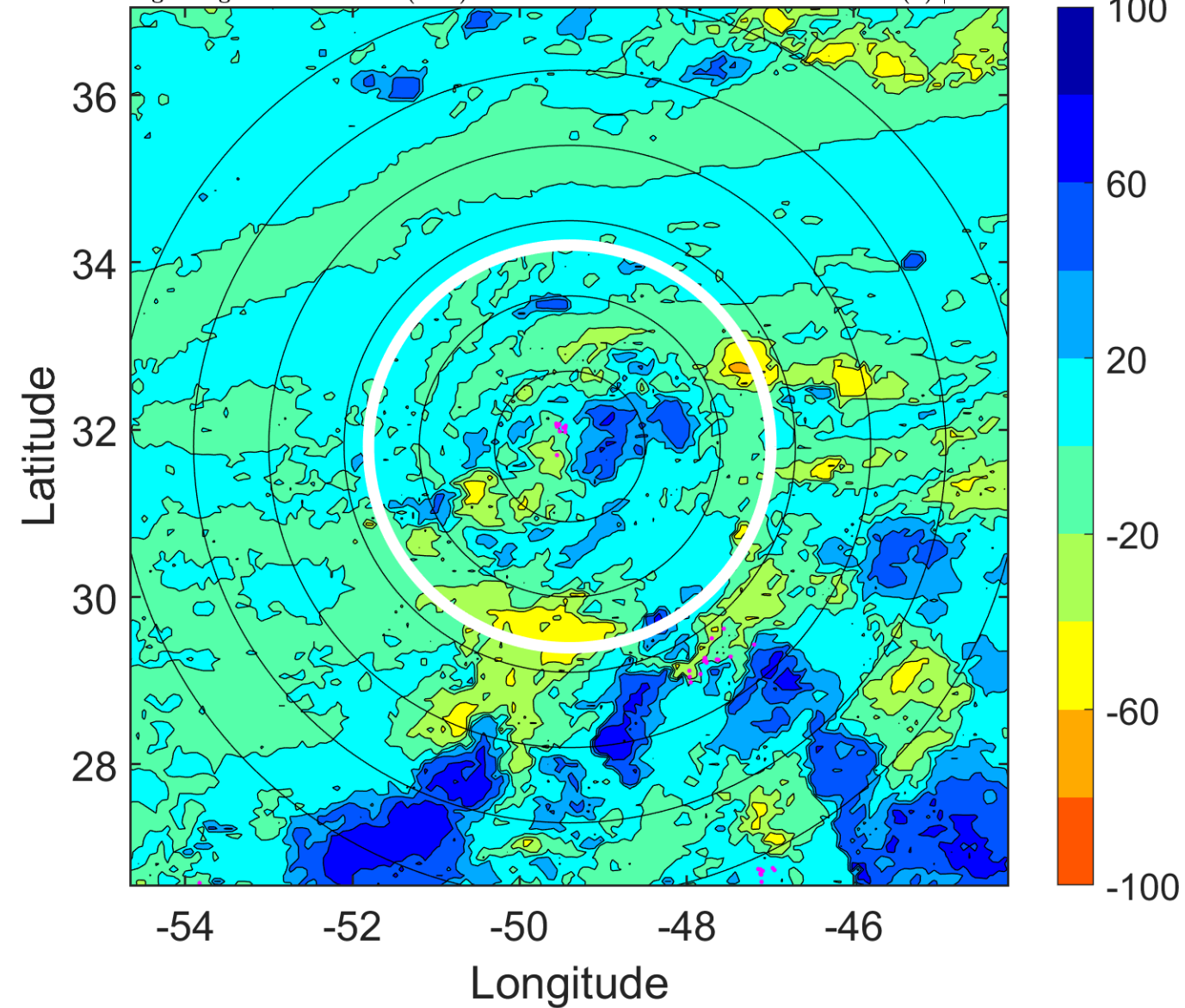

### IR BT & Lightning

t: 2017092315 (11.7 LT)

Lightning: 11.7 LT  $\pm$  1.5 h (dots)

PT: NP | EA: INACT

14L (LEE) | 42.5 kt TS

S: 1.9 m s<sup>-1</sup> (L) | H: 12.5°

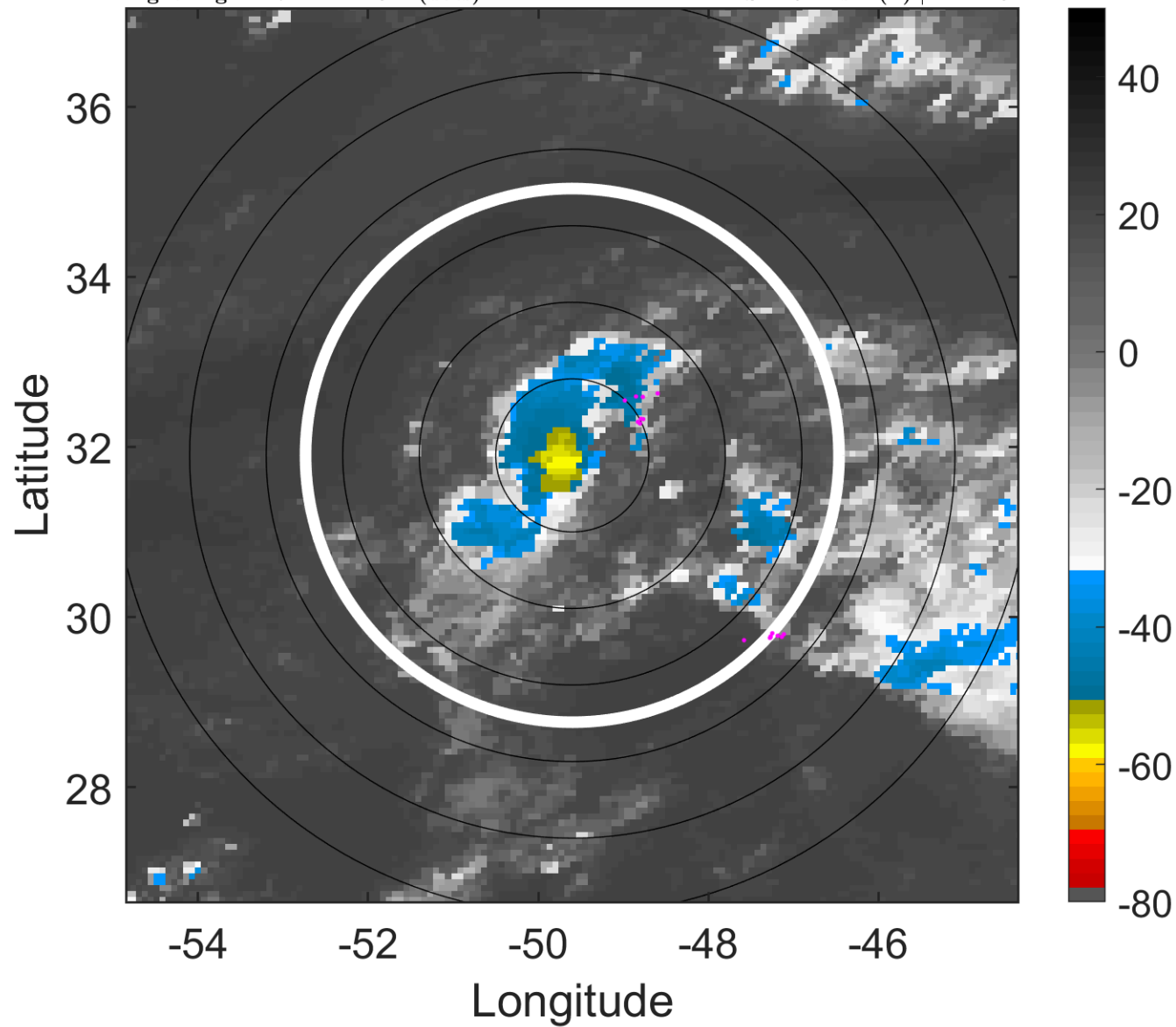

### 6-h IR BT Differences & Lightning

$\Delta$ t: 2017092315 (11.7 LT) - 2017092309 (5.7 LT)

Lightning: 11.7 LT  $\pm$  1.5 h (dots)

PT: NP | EA: INACT

14L (LEE) | 42.5 kt TS

S: 1.9 m s<sup>-1</sup> (L) | H: 12.5°

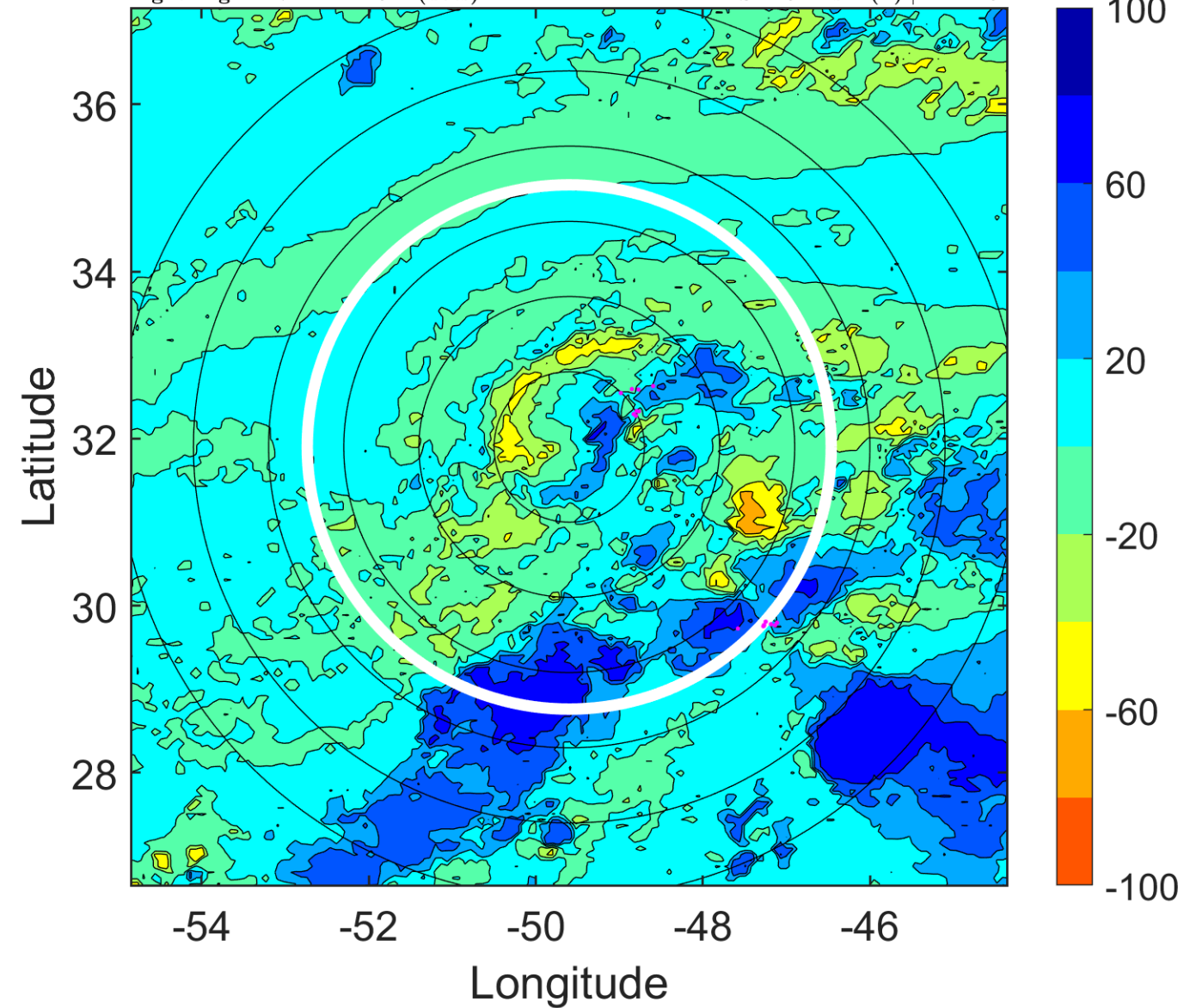

### IR BT & Lightning

t: 2017092318 (14.7 LT)

Lightning: 14.7 LT  $\pm$  1.5 h (dots)

PT: NP | EA: INACT

14L (LEE) | 45 kt TS

S: 3.1 m s<sup>-1</sup> (L) | H: 21°

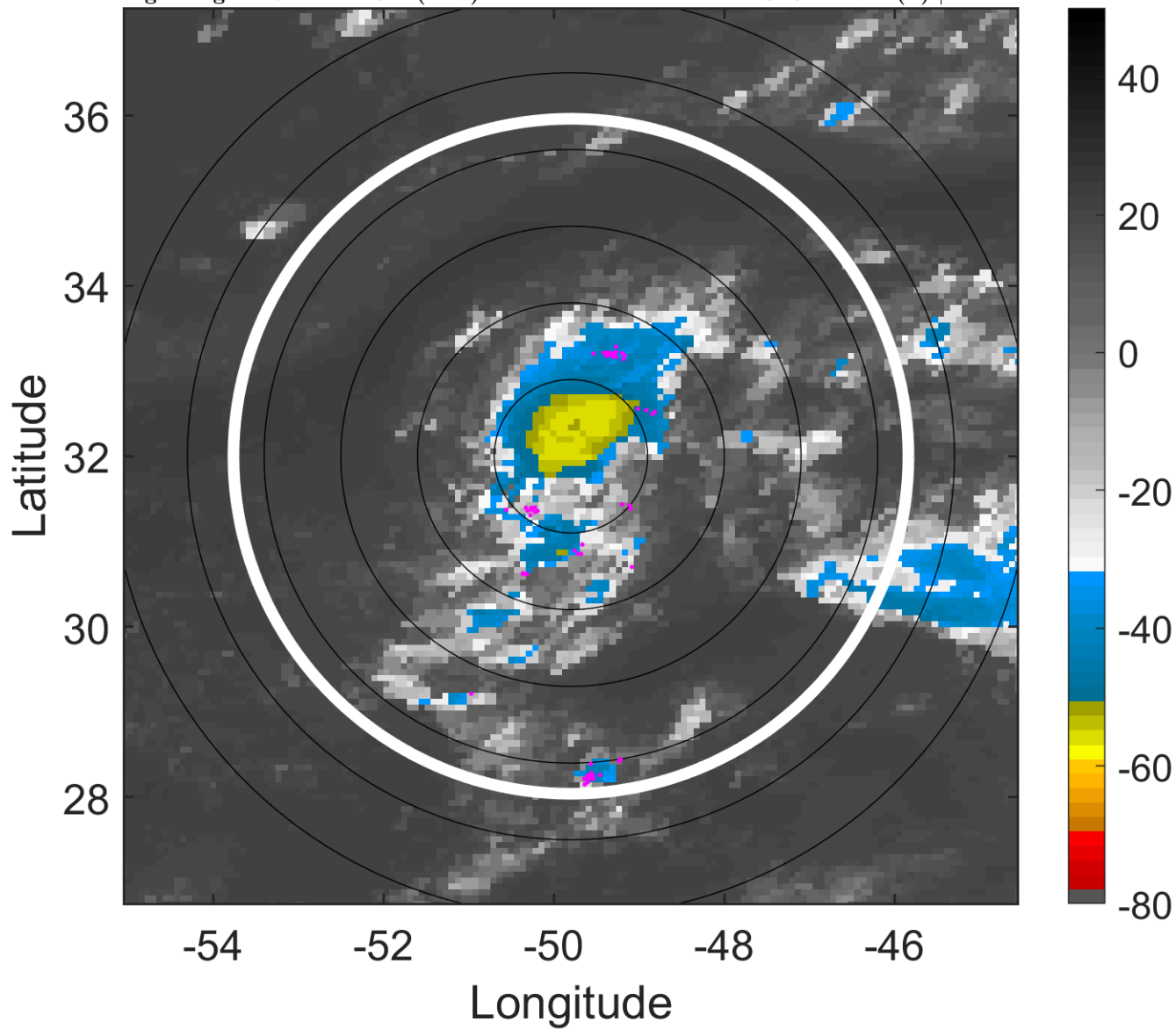

### 6-h IR BT Differences & Lightning

$\Delta$ t: 2017092318 (14.7 LT) - 2017092312 (8.7 LT)

Lightning: 14.7 LT  $\pm$  1.5 h (dots)

PT: NP | EA: INACT

14L (LEE) | 45 kt TS

S: 3.1 m s<sup>-1</sup> (L) | H: 21°

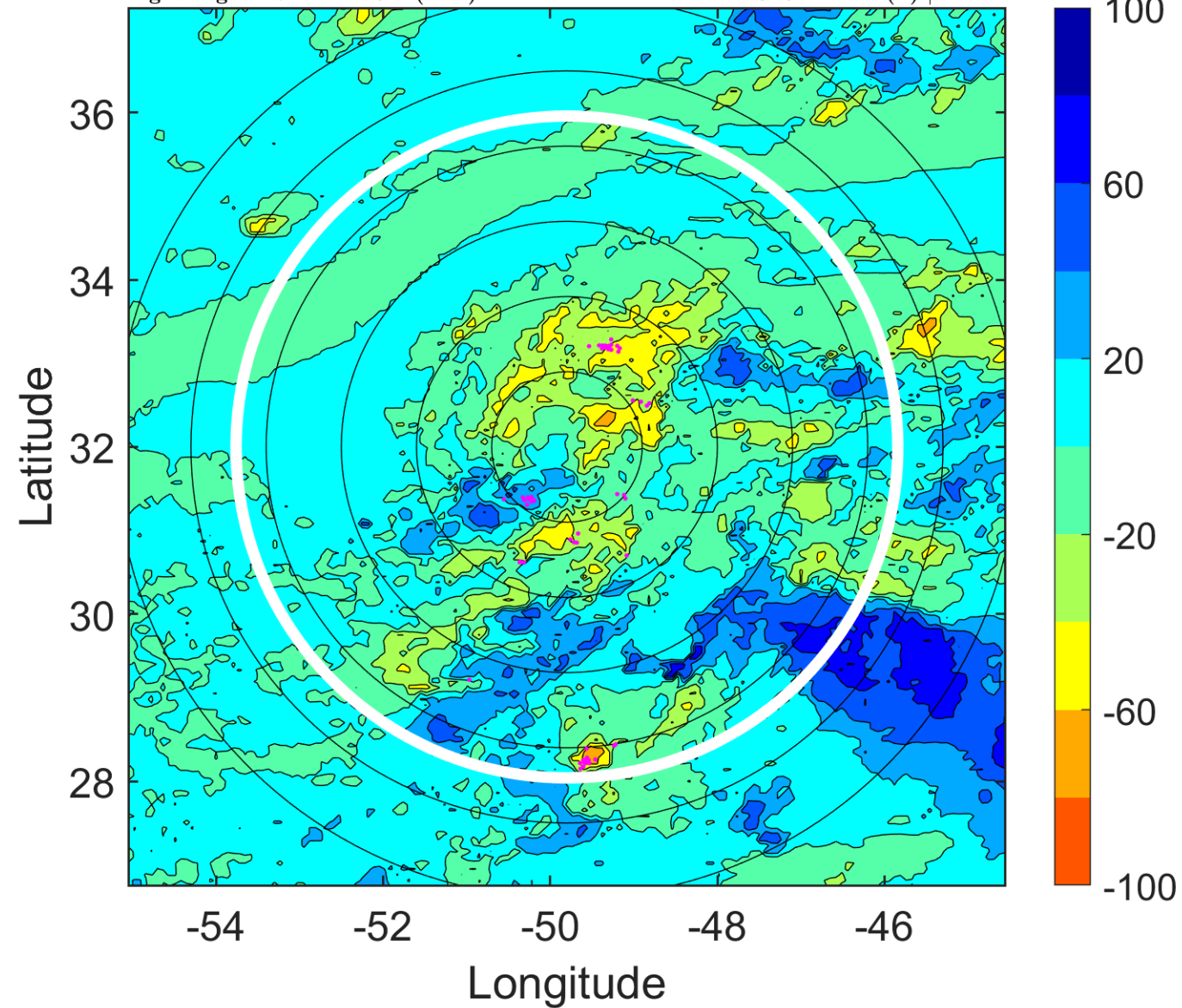

### IR BT & Lightning

t: 2017092321 (17.7 LT)

Lightning: 17.7 LT  $\pm$  1.5 h (dots)

PT: NP | EA: INACT

14L (LEE) | 47.5 kt TS

S: 3.3 m s<sup>-1</sup> (L) | H: 39.5°

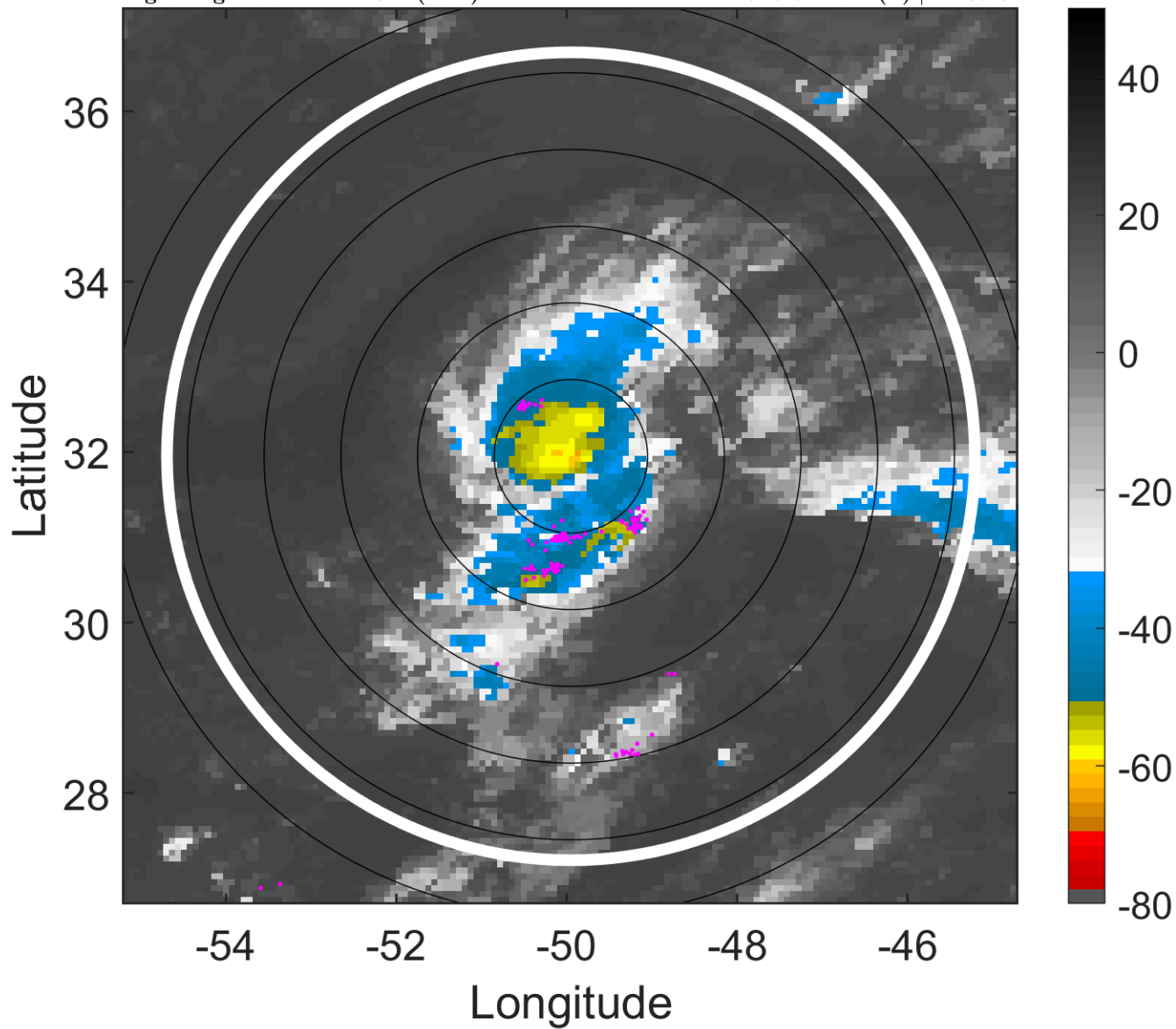

### 6-h IR BT Differences & Lightning

$\Delta$ t: 2017092321 (17.7 LT) - 2017092315 (11.7 LT)

Lightning: 17.7 LT  $\pm$  1.5 h (dots)

PT: NP | EA: INACT

14L (LEE) | 47.5 kt TS

S: 3.3 m s<sup>-1</sup> (L) | H: 39.5°

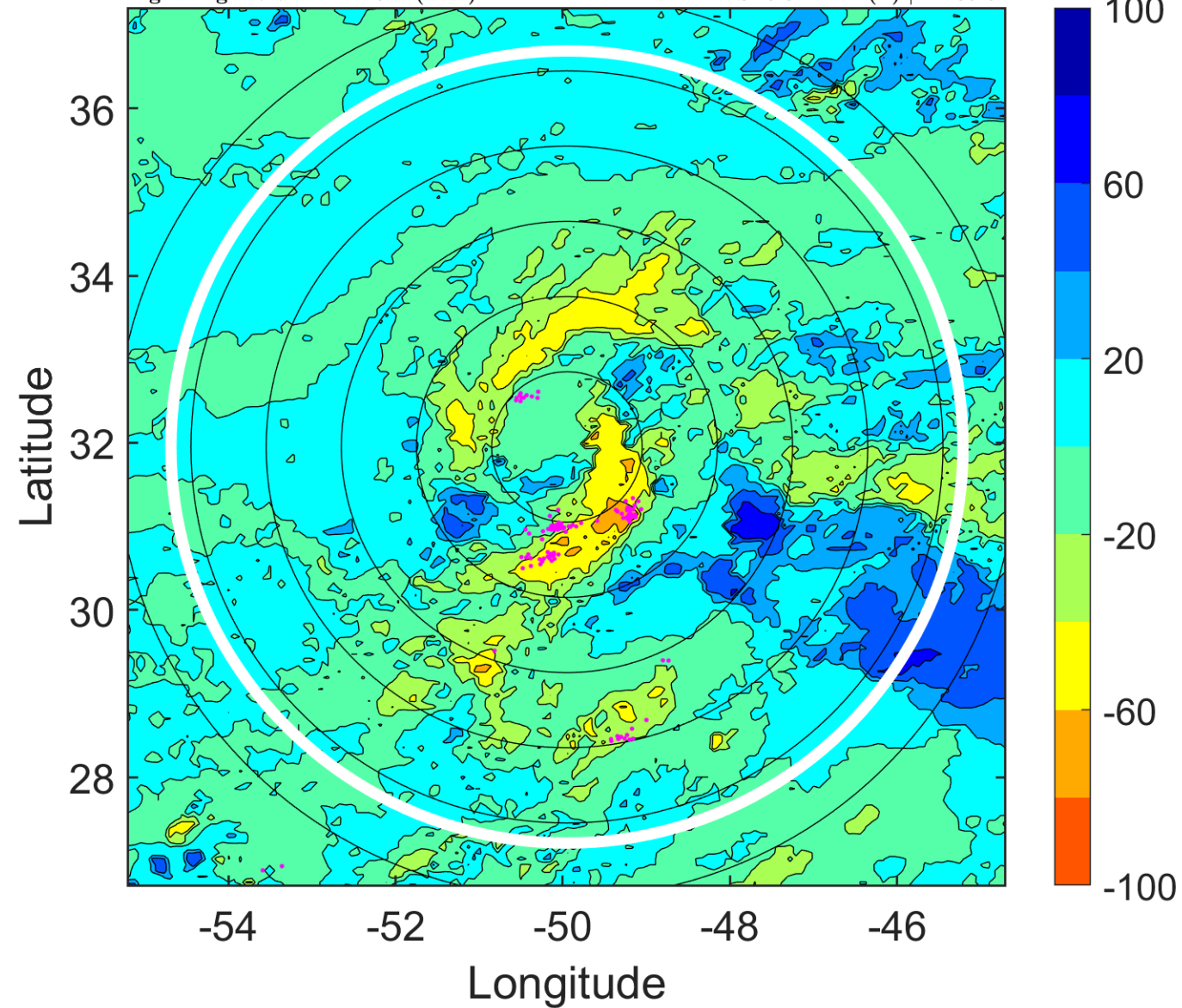



### IR BT & Lightning

t: 2017092400 (20.7 LT)

Lightning: 20.7 LT  $\pm$  1.5 h (dots)

PT: NP | EA: INACT

14L (LEE) | 50 kt TS

S: 3.5 m s<sup>-1</sup> (L) | H: 58°

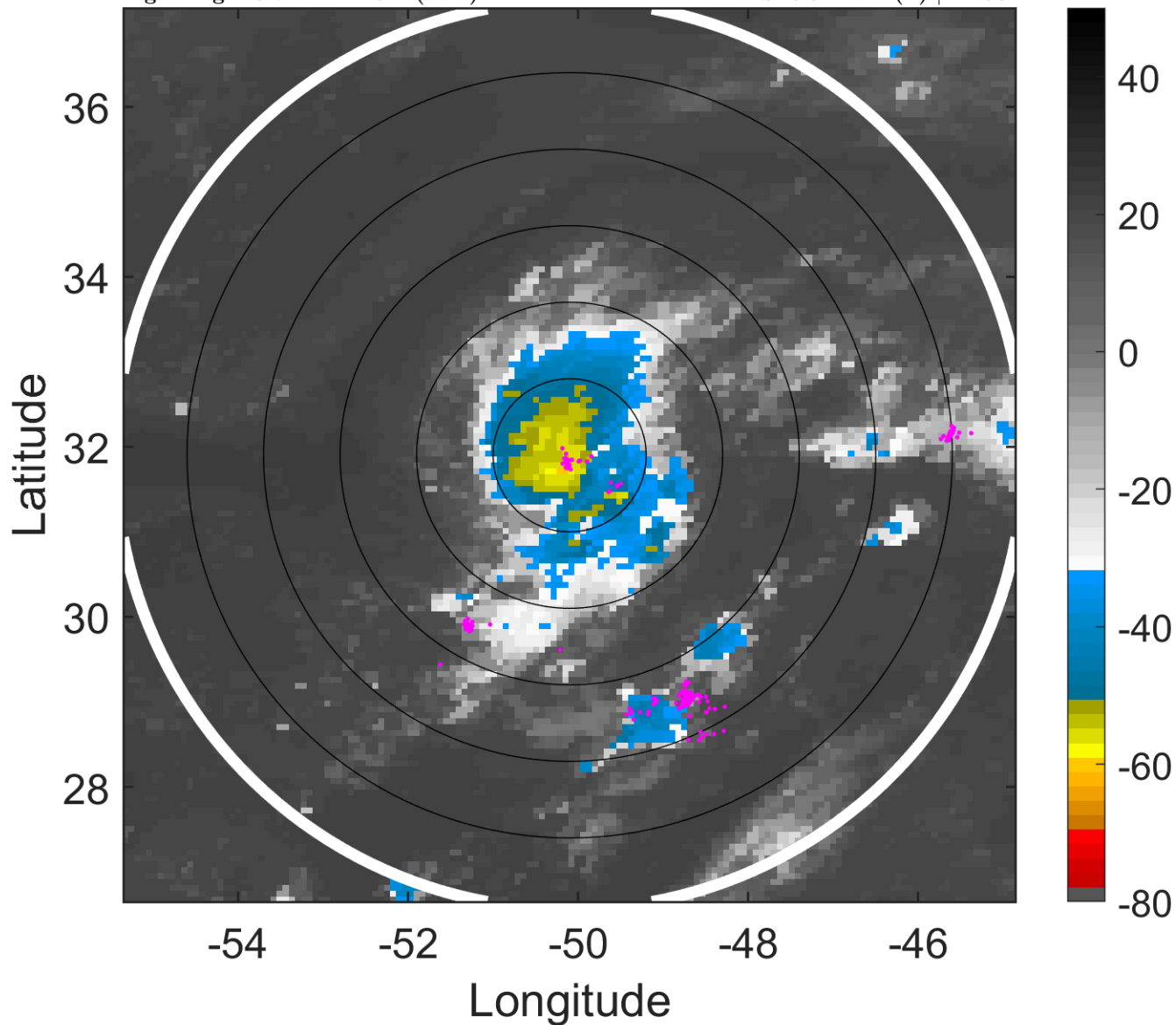

### 6-h IR BT Differences & Lightning

$\Delta$ t: 2017092400 (20.7 LT) - 2017092318 (14.7 LT)

Lightning: 20.7 LT  $\pm$  1.5 h (dots)

PT: NP | EA: INACT

14L (LEE) | 50 kt TS

S: 3.5 m s<sup>-1</sup> (L) | H: 58°

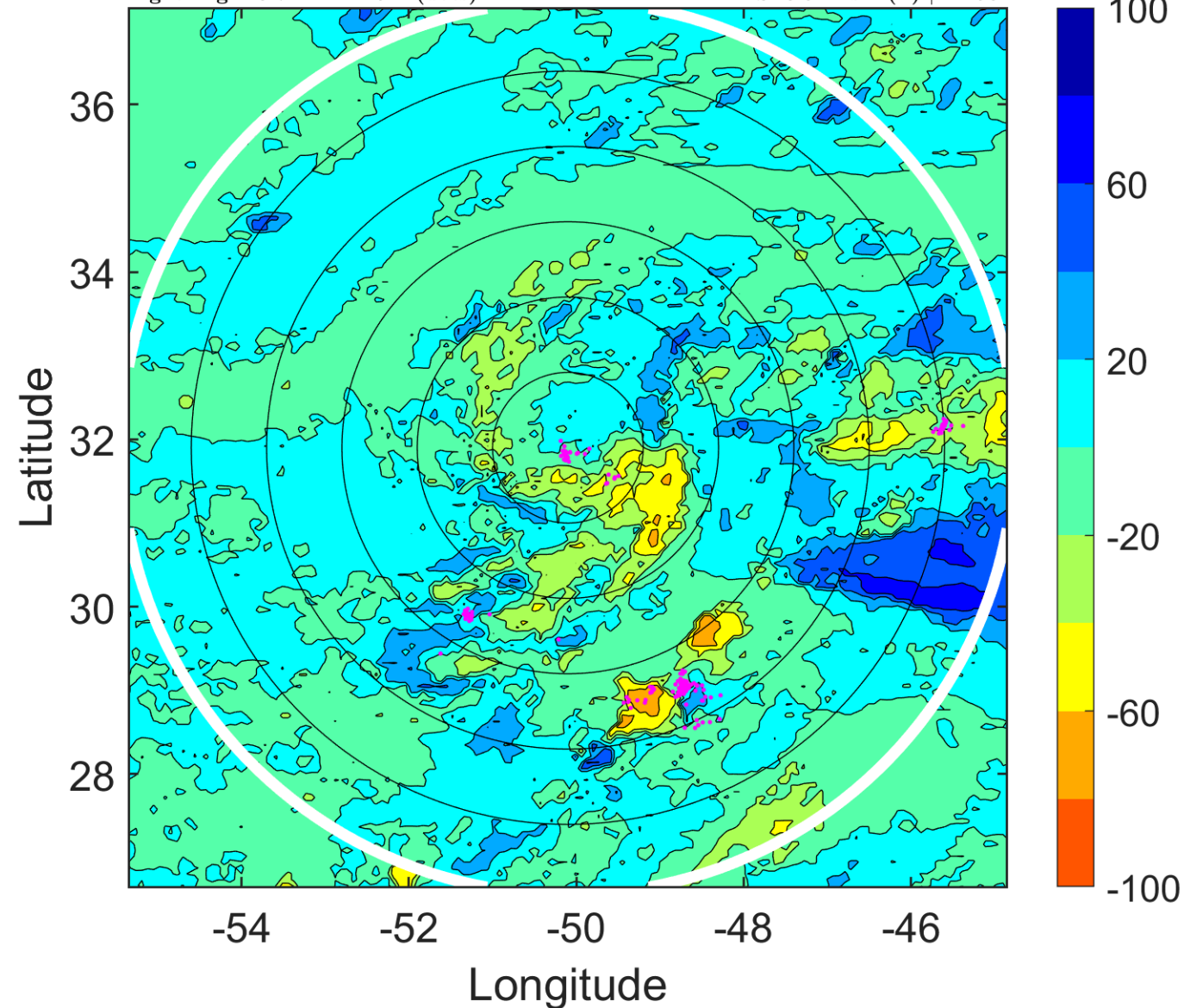

### IR BT & Lightning

t: 2017092403 (23.7 LT)

Lightning: 23.7 LT  $\pm$  1.5 h (dots)

PT: NP | EA: INACT

14L (LEE) | 57.5 kt TS

S: 3.4 m s<sup>-1</sup> (L) | H: 69.5°

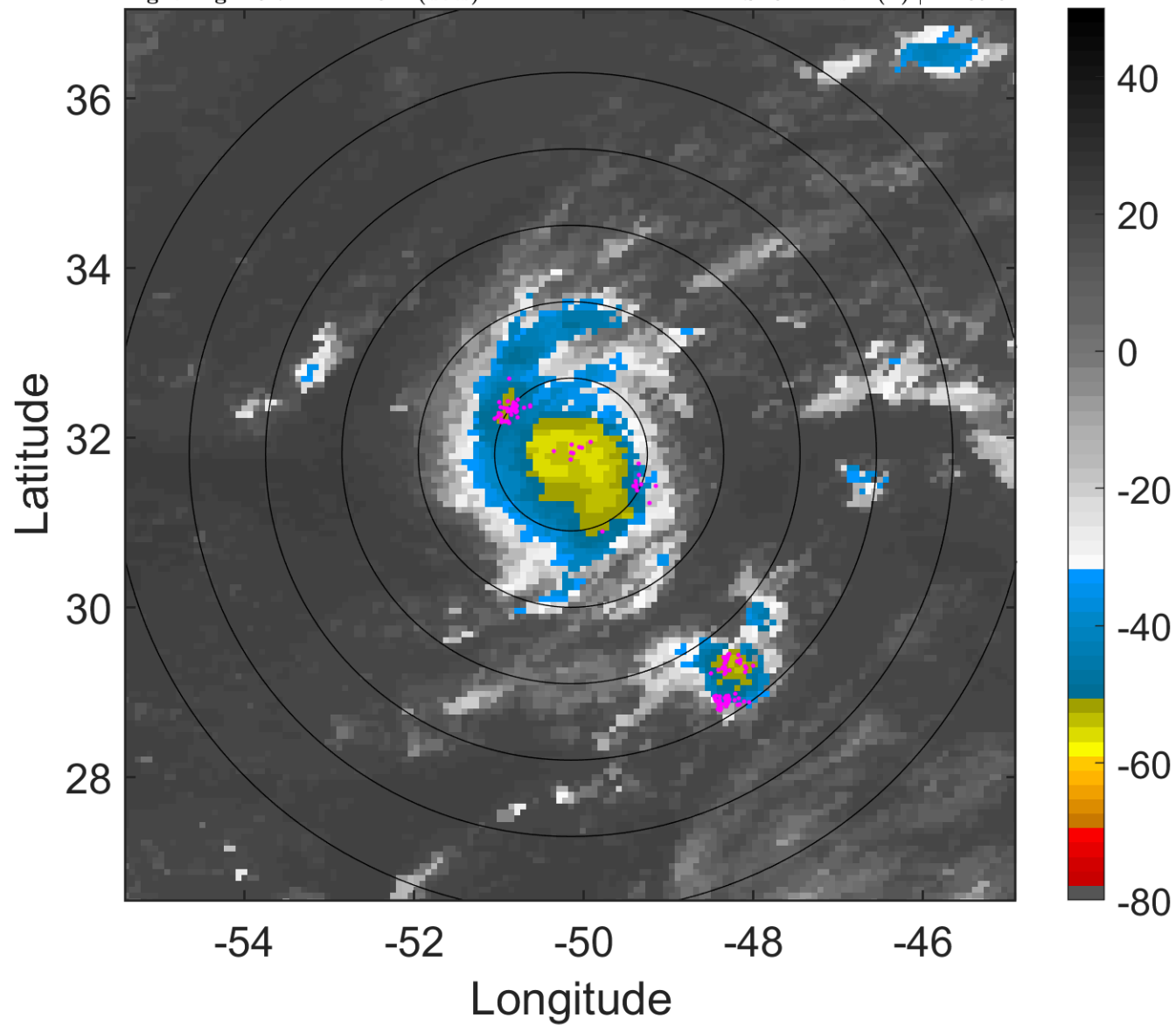

### 6-h IR BT Differences & Lightning

$\Delta$ t: 2017092403 (23.7 LT) - 2017092321 (17.7 LT)

Lightning: 23.7 LT  $\pm$  1.5 h (dots)

PT: NP | EA: INACT

14L (LEE) | 57.5 kt TS

S: 3.4 m s<sup>-1</sup> (L) | H: 69.5°

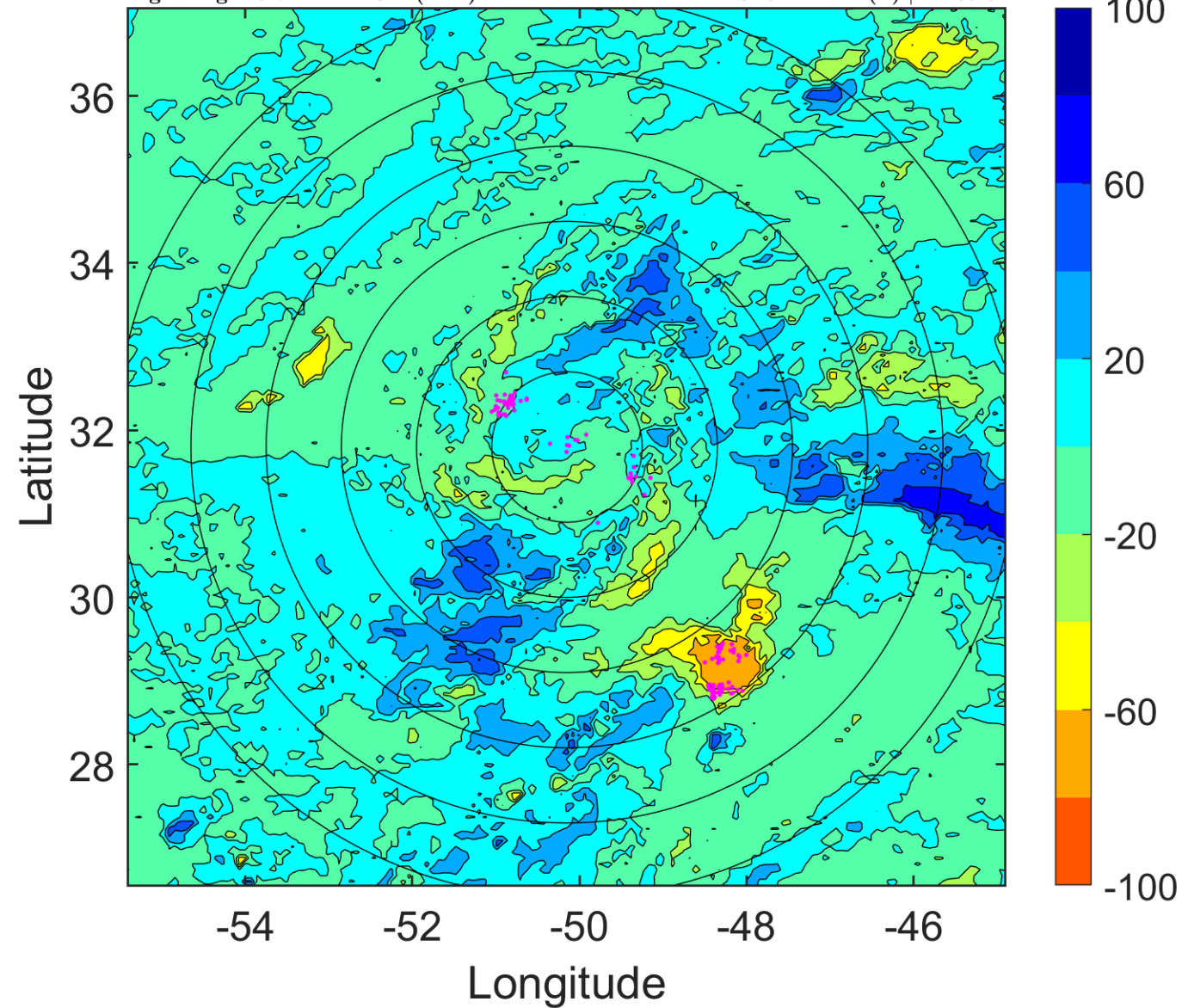

### IR BT & Lightning

t: 2017092406 (2.7 LT)

Lightning: 2.7 LT  $\pm$  1.5 h (dots)

PT: LLCP | EA: ACT

14L (LEE) | 65 kt C1

S: 3.3 m s<sup>-1</sup> (L) | H: 81°

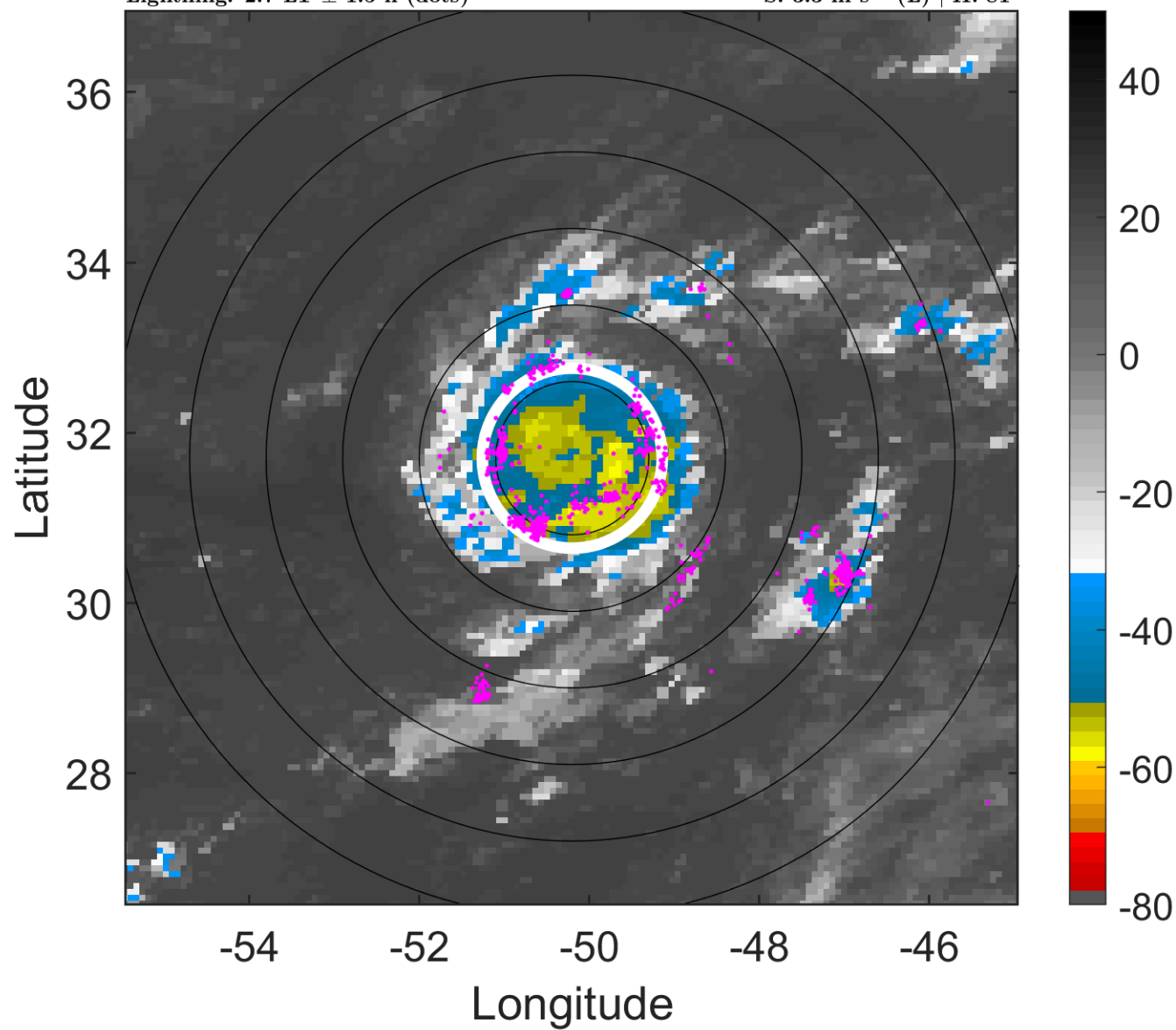

### 6-h IR BT Differences & Lightning

$\Delta$ t: 2017092406 (2.7 LT) - 2017092400 (20.7 LT)

Lightning: 2.7 LT  $\pm$  1.5 h (dots)

PT: LLCP | EA: ACT

14L (LEE) | 65 kt C1

S: 3.3 m s<sup>-1</sup> (L) | H: 81°

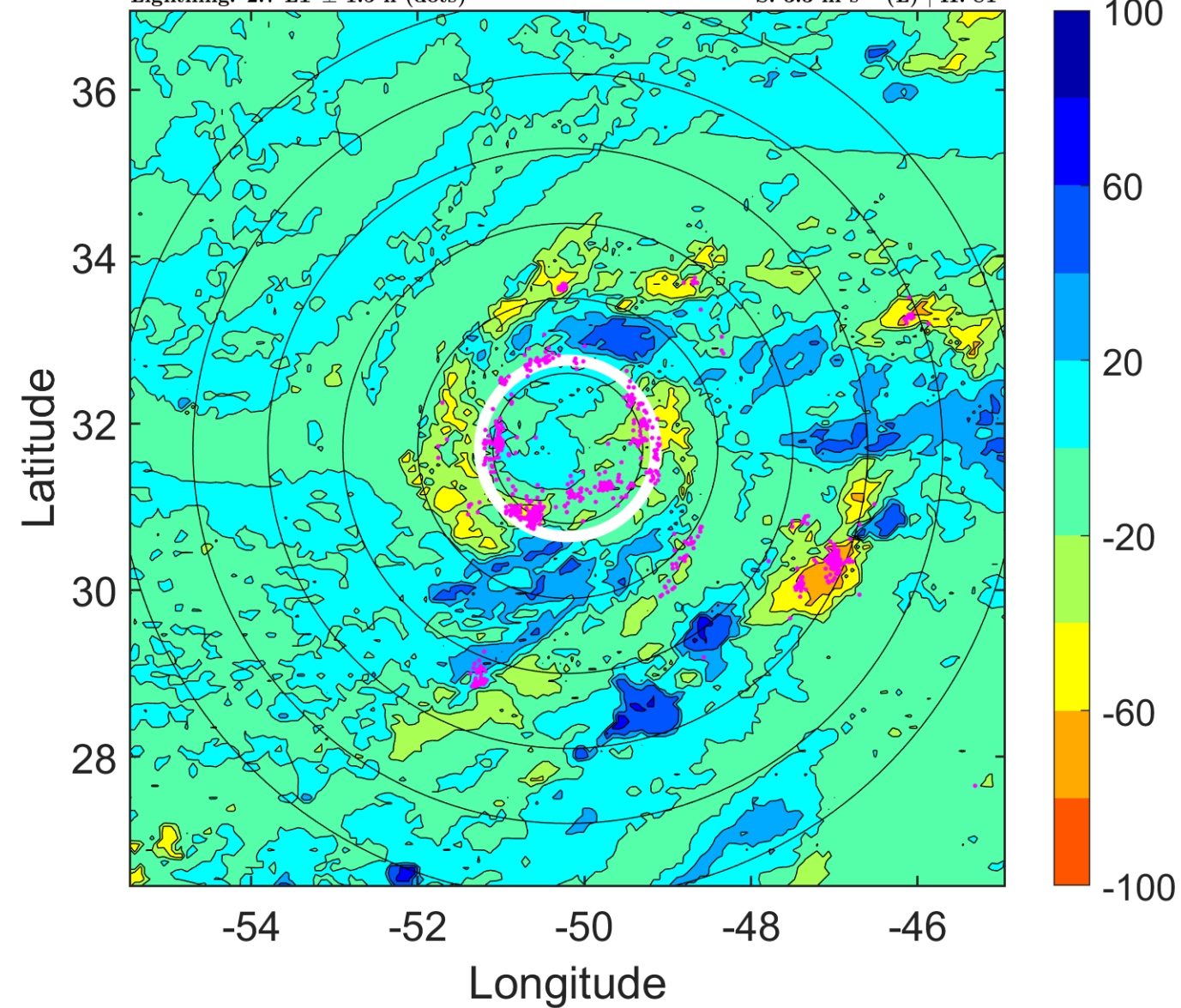

### IR BT & Lightning

t: 2017092409 (5.7 LT)

Lightning: 5.7 LT  $\pm$  1.5 h (dots)

PT: LLCP | EA: ACT

14L (LEE) | 70 kt C1

S: 2.8 m s<sup>-1</sup> (L) | H: 101.5°

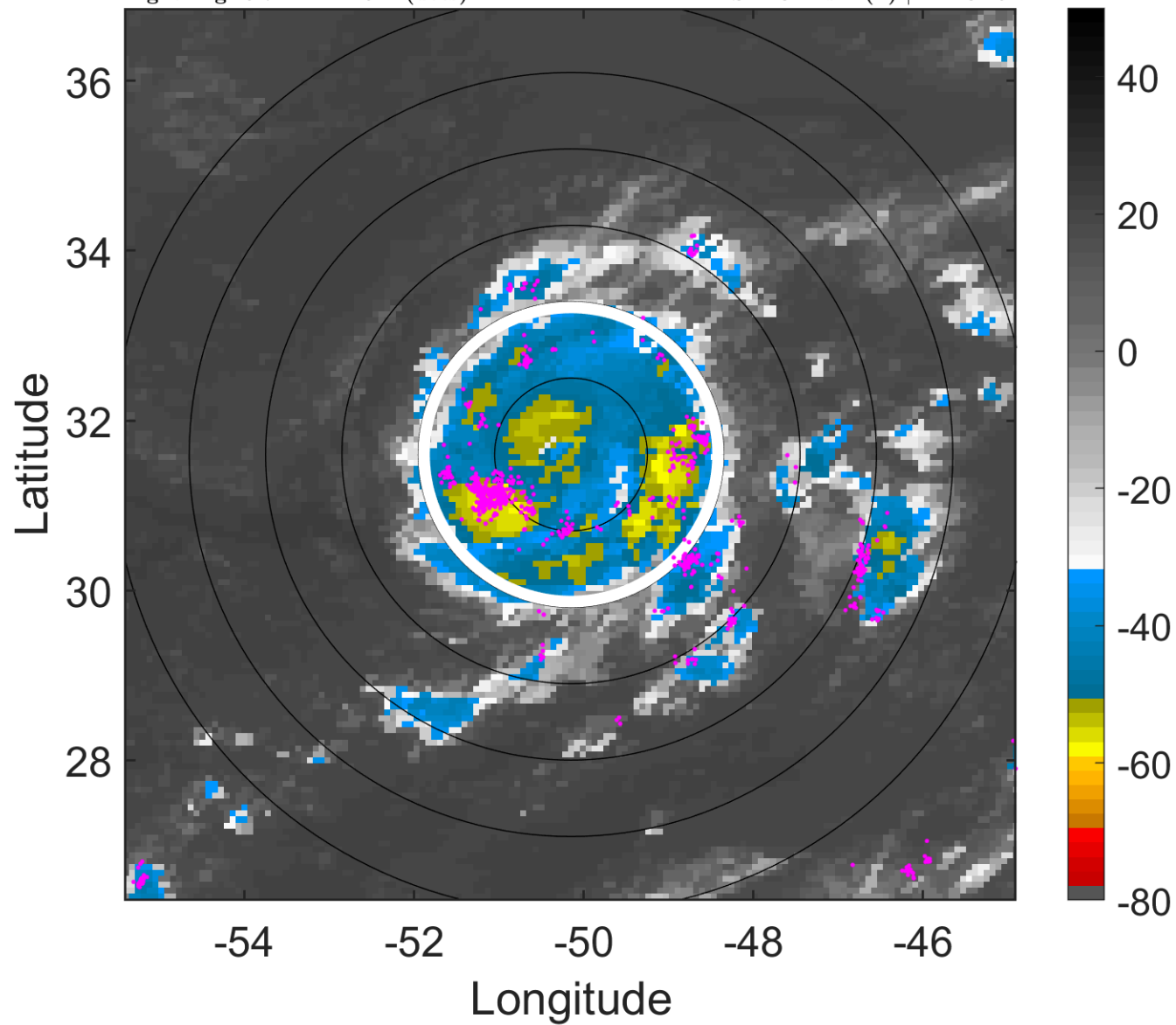

### 6-h IR BT Differences & Lightning

$\Delta$ t: 2017092409 (5.7 LT) - 2017092403 (23.7 LT)

Lightning: 5.7 LT  $\pm$  1.5 h (dots)

PT: LLCP | EA: ACT

14L (LEE) | 70 kt C1

S: 2.8 m s<sup>-1</sup> (L) | H: 101.5°

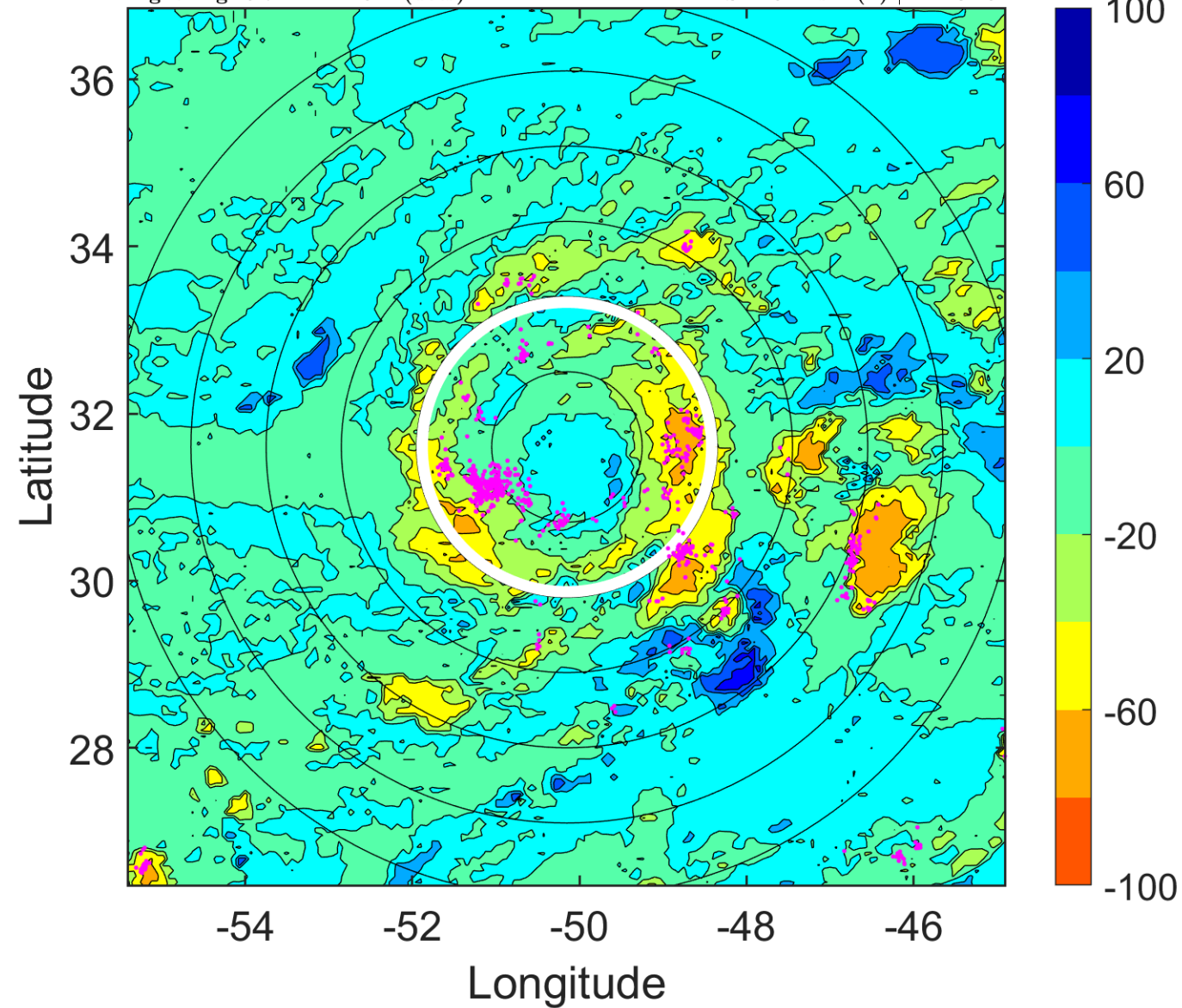

### IR BT & Lightning

t: 2017092412 (8.7 LT)

Lightning: 8.7 LT  $\pm$  1.5 h (dots)

PT: LLCP | EA: ACT

14L (LEE) | 75 kt C1

S: 2.4 m s<sup>-1</sup> (L) | H: 122°

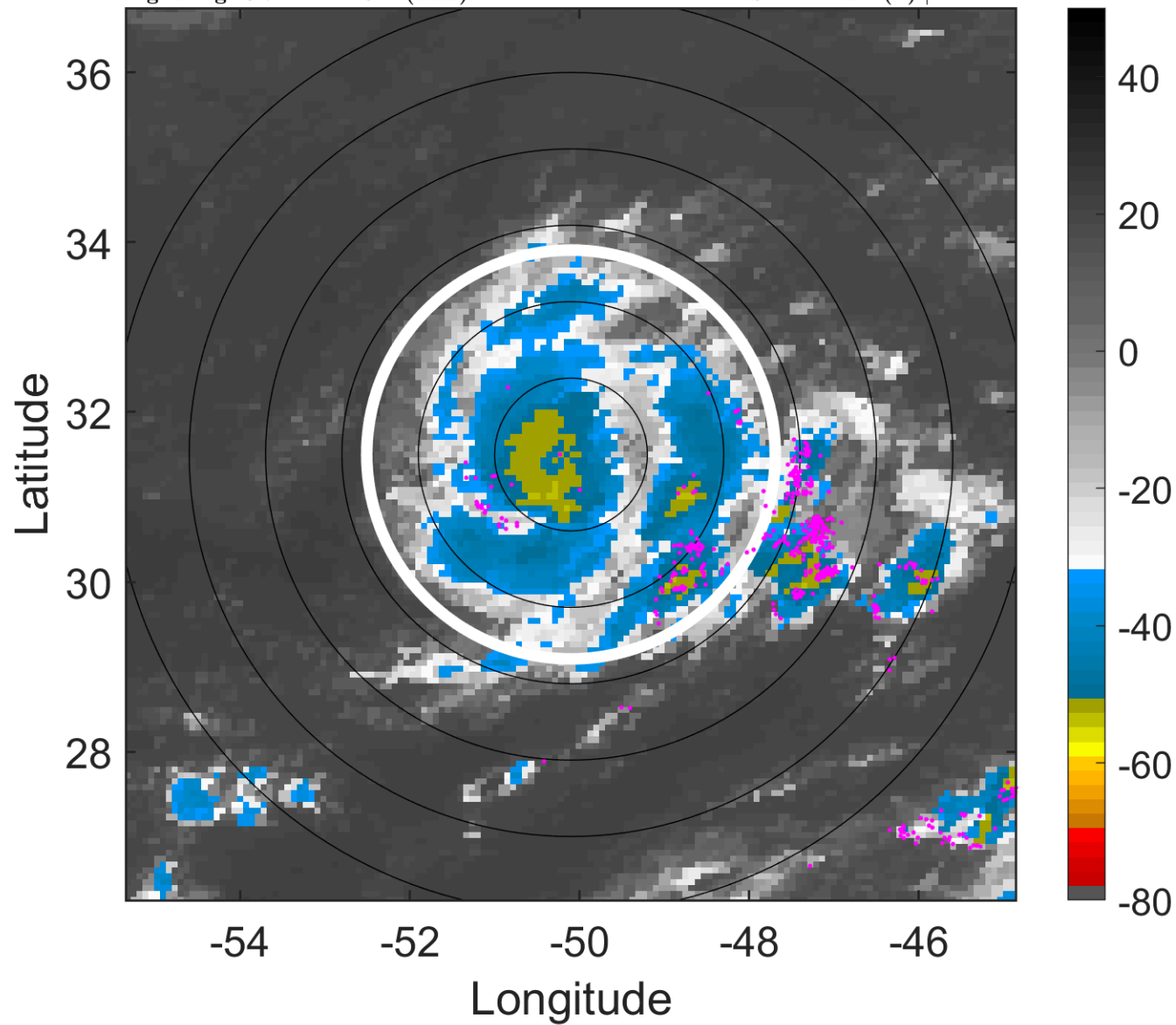

### 6-h IR BT Differences & Lightning

$\Delta$ t: 2017092412 (8.7 LT) - 2017092406 (2.7 LT)

Lightning: 8.7 LT  $\pm$  1.5 h (dots)

PT: LLCP | EA: ACT

14L (LEE) | 75 kt C1

S: 2.4 m s<sup>-1</sup> (L) | H: 122°

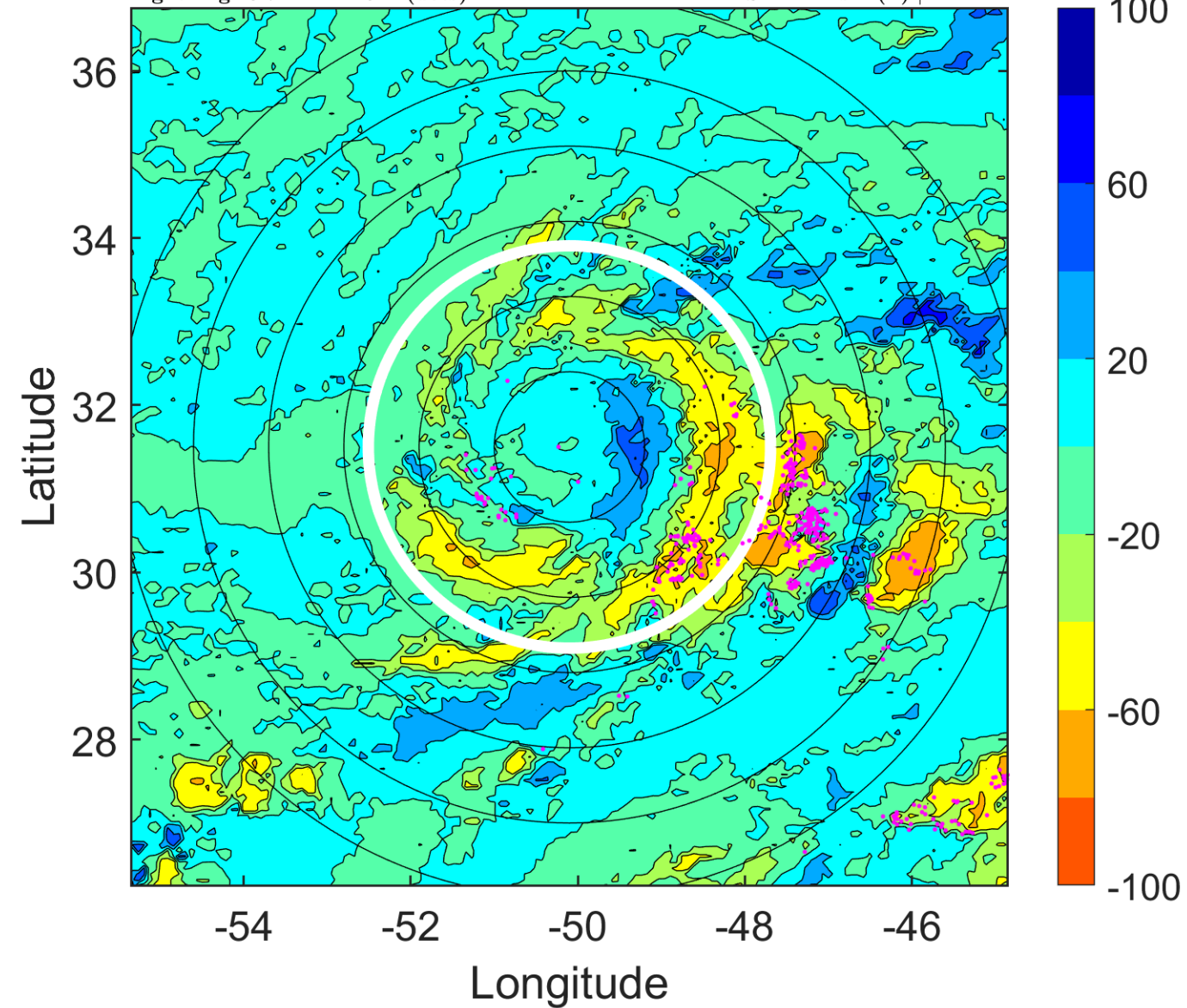

### IR BT & Lightning

t: 2017092415 (11.7 LT)  
Lightning: 11.7 LT  $\pm$  1.5 h (dots)

PT: LLCP | EA: ACT  
14L (LEE) | 77.5 kt C1  
S: 3.4 m s<sup>-1</sup> (L) | H: 80.5°

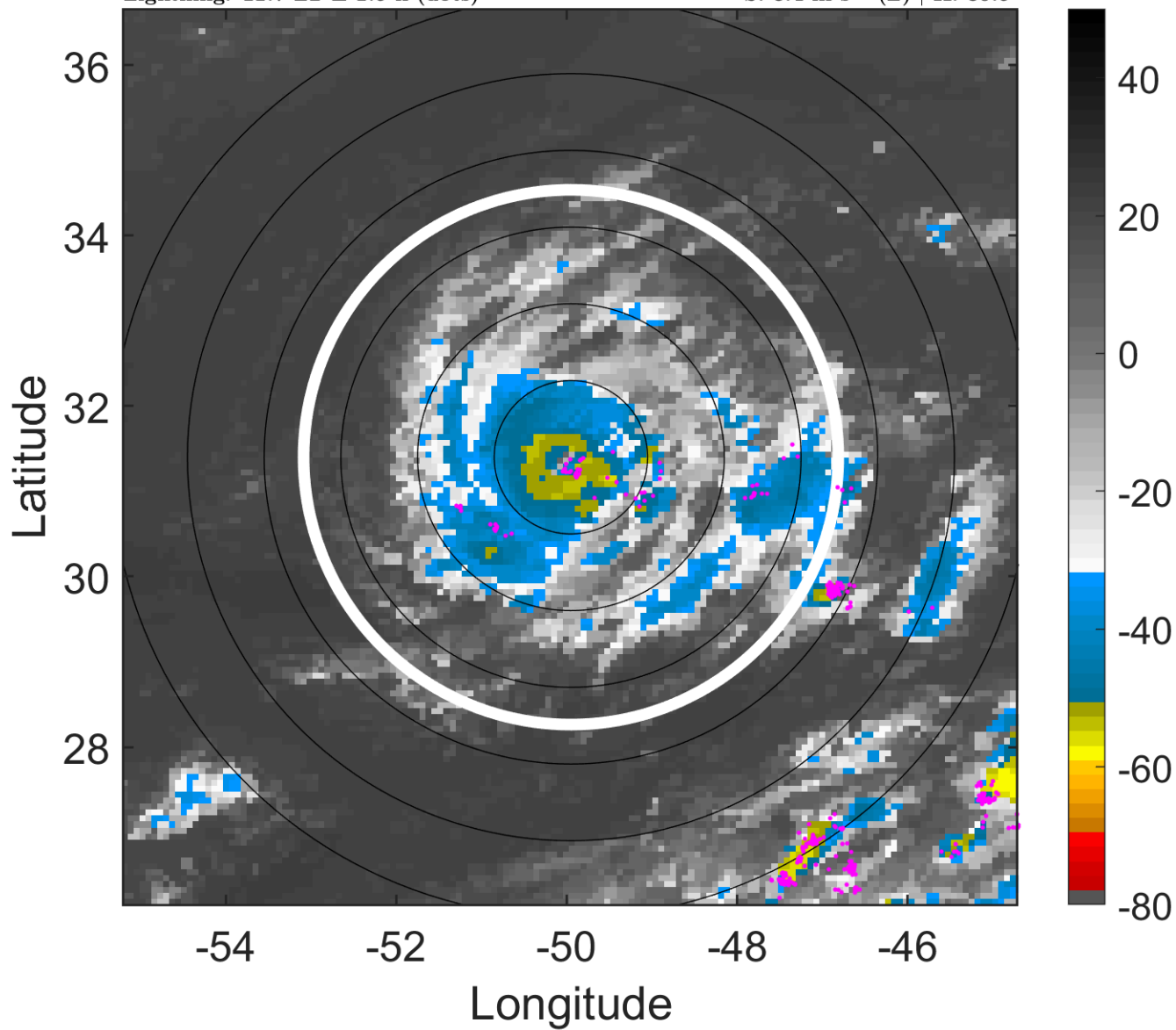

### 6-h IR BT Differences & Lightning

$\Delta$ t: 2017092415 (11.7 LT) - 2017092409 (5.7 LT)  
Lightning: 11.7 LT  $\pm$  1.5 h (dots)

PT: LLCP | EA: ACT  
14L (LEE) | 77.5 kt C1  
S: 3.4 m s<sup>-1</sup> (L) | H: 80.5°

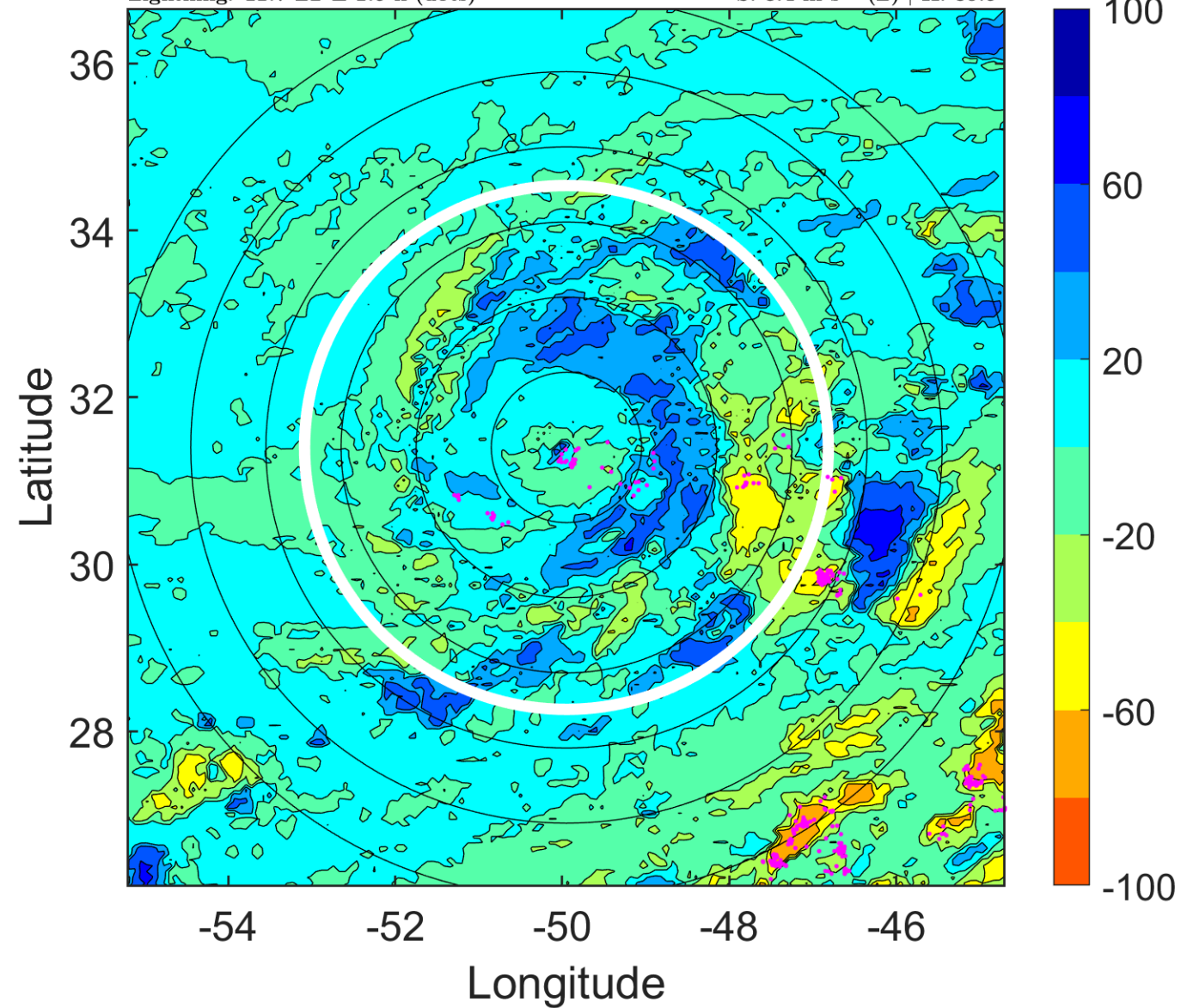

### IR BT & Lightning

t: 2017092418 (14.7 LT)

Lightning: 14.7 LT  $\pm$  1.5 h (dots)

PT: LLCP | EA: ACT

14L (LEE) | 80 kt C1

S: 4.4 m s<sup>-1</sup> (M) | H: 39°

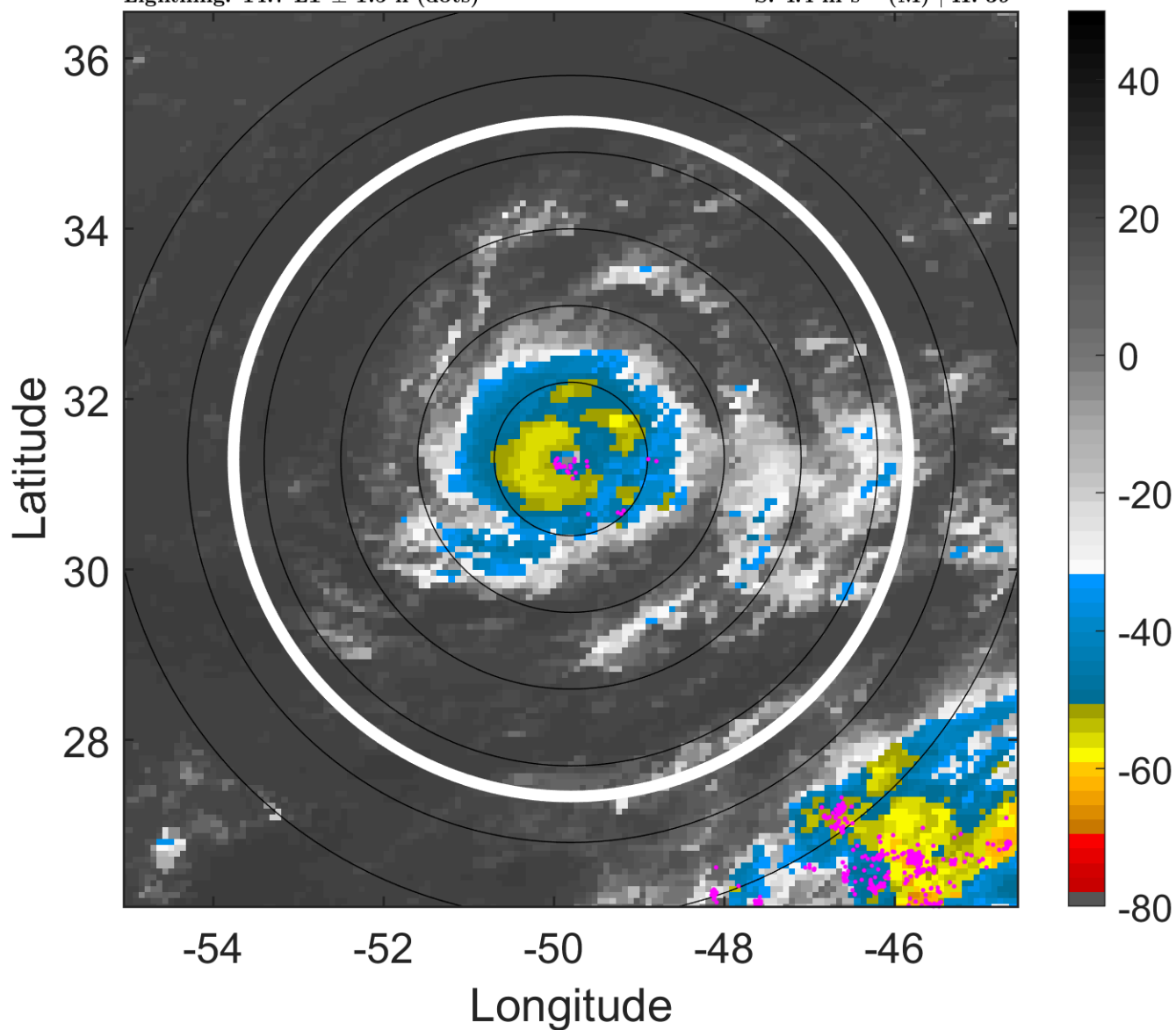

### 6-h IR BT Differences & Lightning

$\Delta$ t: 2017092418 (14.7 LT) - 2017092412 (8.7 LT)

Lightning: 14.7 LT  $\pm$  1.5 h (dots)

PT: LLCP | EA: ACT

14L (LEE) | 80 kt C1

S: 4.4 m s<sup>-1</sup> (M) | H: 39°

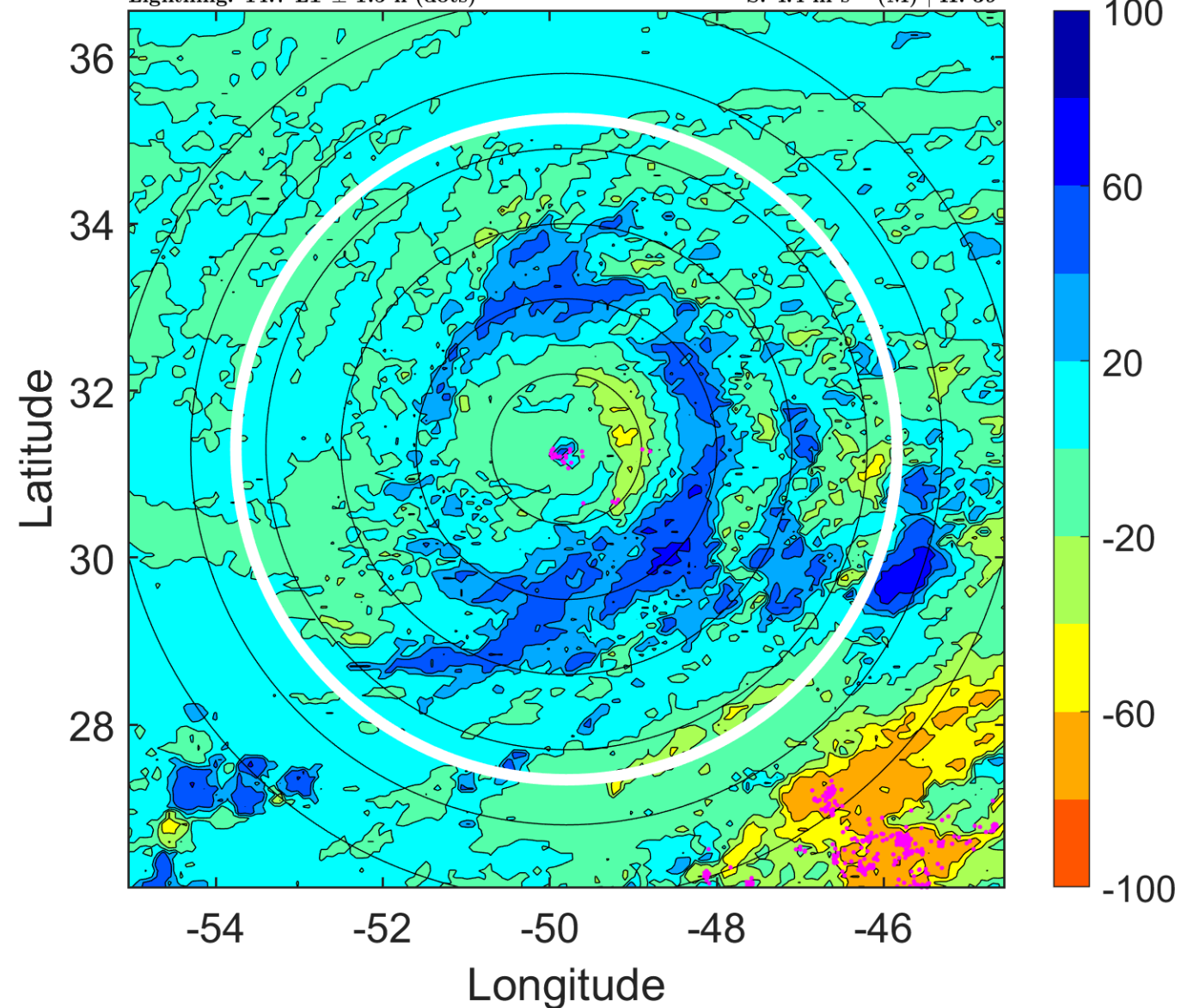

### IR BT & Lightning

t: 2017092421 (17.7 LT)

Lightning: 17.7 LT  $\pm$  1.5 h (dots)

PT: LLCP | EA: ACT

14L (LEE) | 82.5 kt C1

S: 5.9 m s<sup>-1</sup> (M) | H: 40°

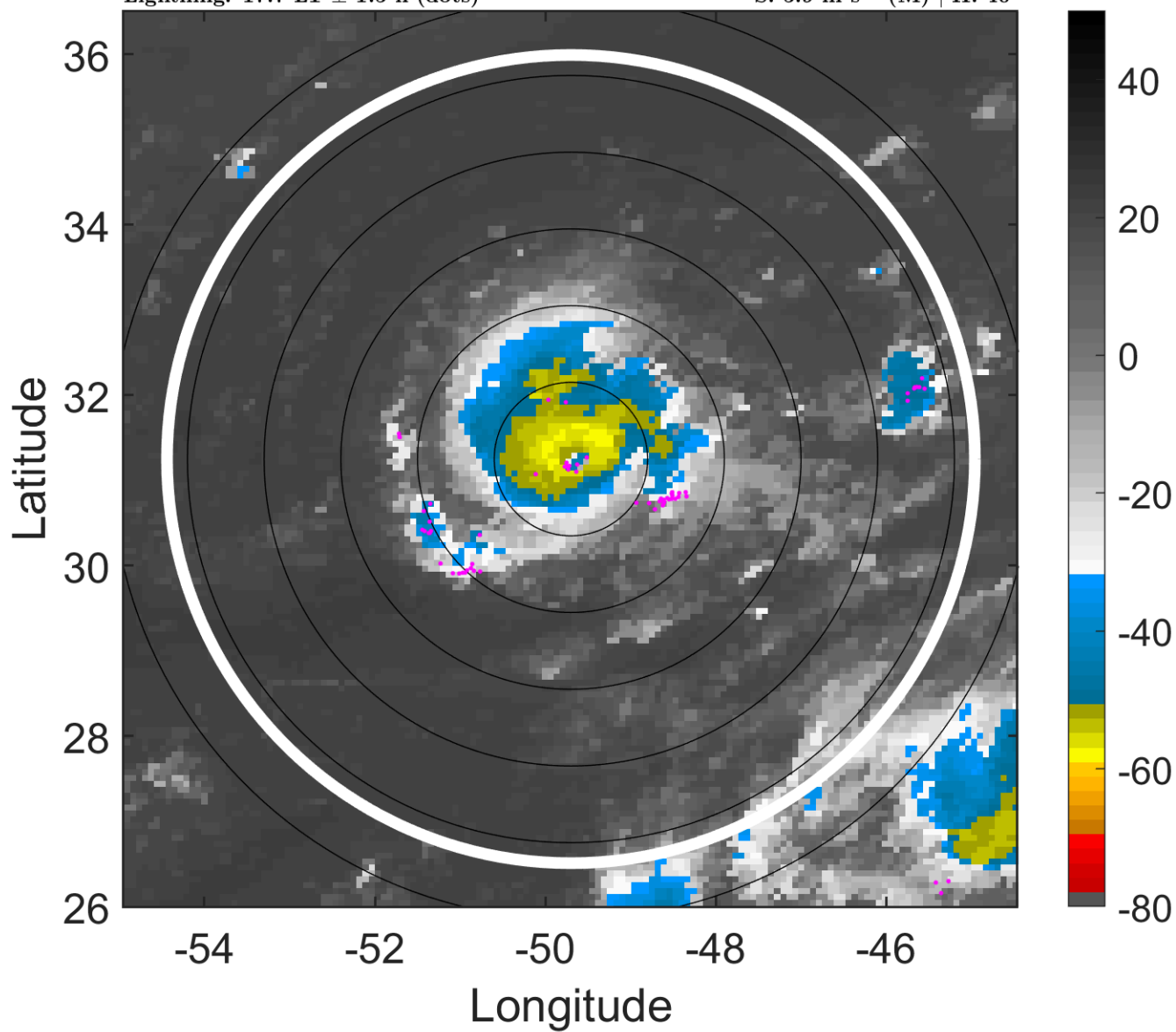

### 6-h IR BT Differences & Lightning

$\Delta$ t: 2017092421 (17.7 LT) - 2017092415 (11.7 LT)

Lightning: 17.7 LT  $\pm$  1.5 h (dots)

PT: LLCP | EA: ACT

14L (LEE) | 82.5 kt C1

S: 5.9 m s<sup>-1</sup> (M) | H: 40°

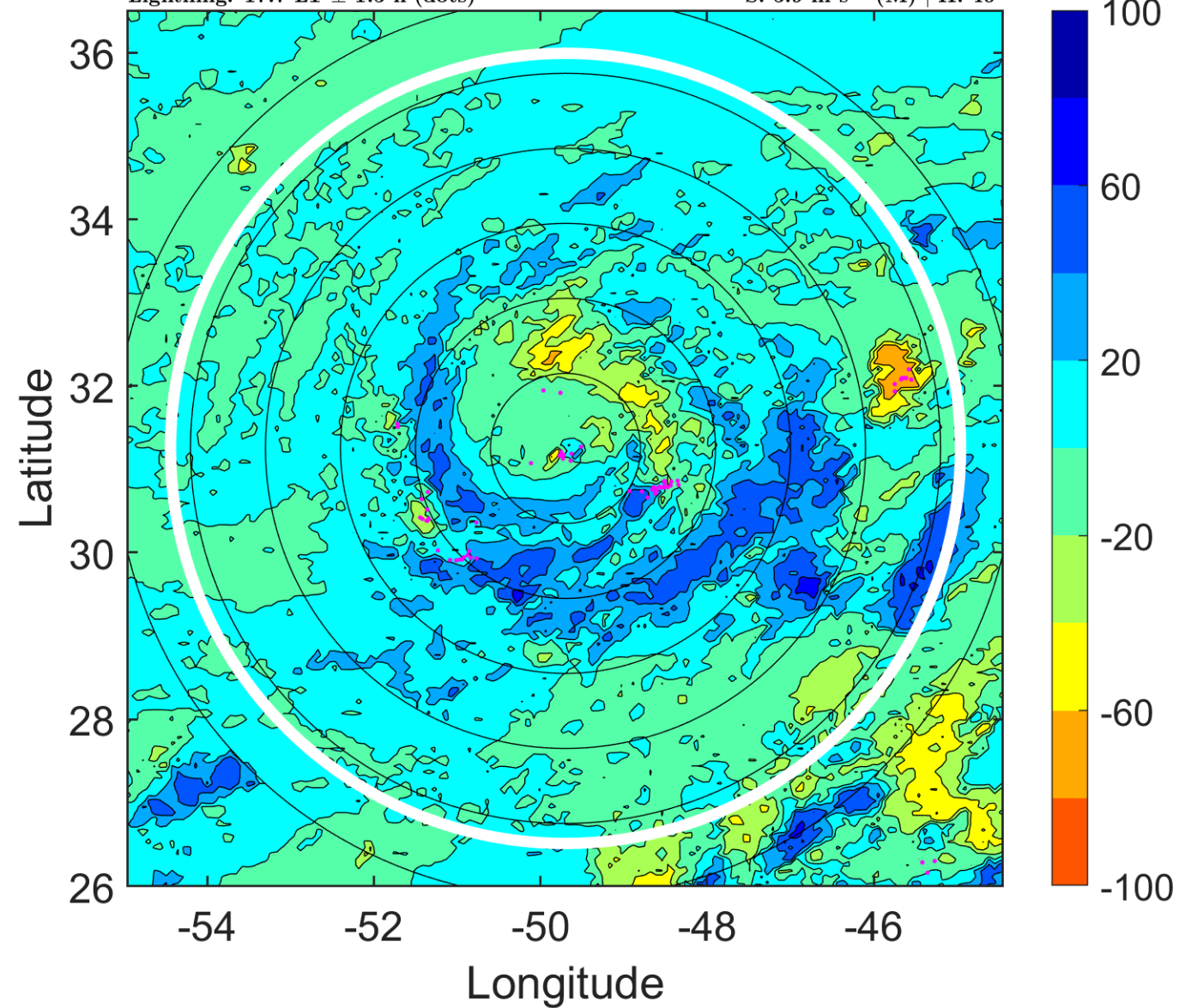



### IR BT & Lightning

t: 2017092500 (20.7 LT)

Lightning: 20.7 LT  $\pm$  1.5 h (dots)

PT: LLCP | EA: ACT

14L (LEE) | 85 kt C2

S: 7.4 m s<sup>-1</sup> (M) | H: 41°

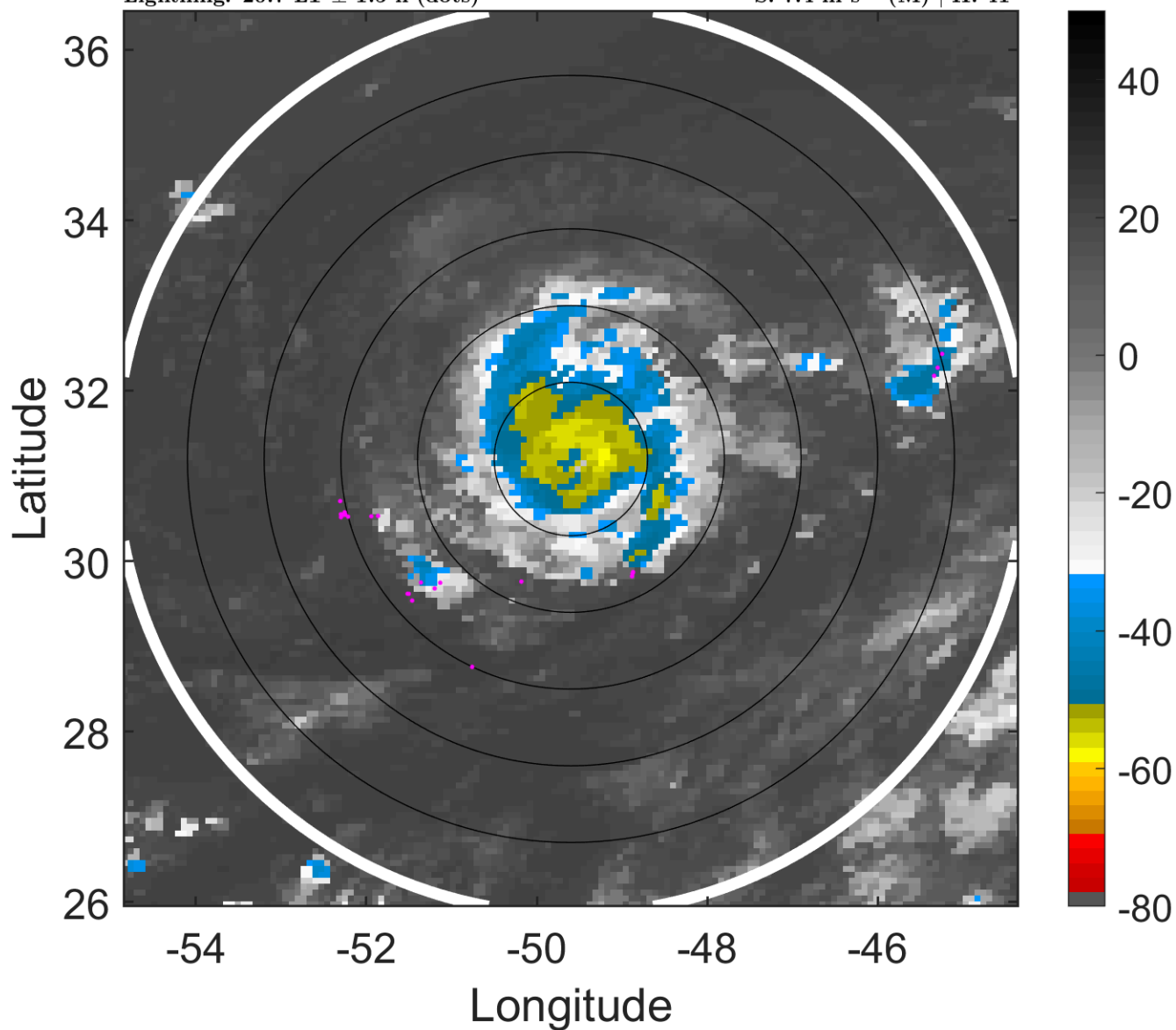

### 6-h IR BT Differences & Lightning

$\Delta$ t: 2017092500 (20.7 LT) - 2017092418 (14.7 LT)

Lightning: 20.7 LT  $\pm$  1.5 h (dots)

PT: LLCP | EA: ACT

14L (LEE) | 85 kt C2

S: 7.4 m s<sup>-1</sup> (M) | H: 41°

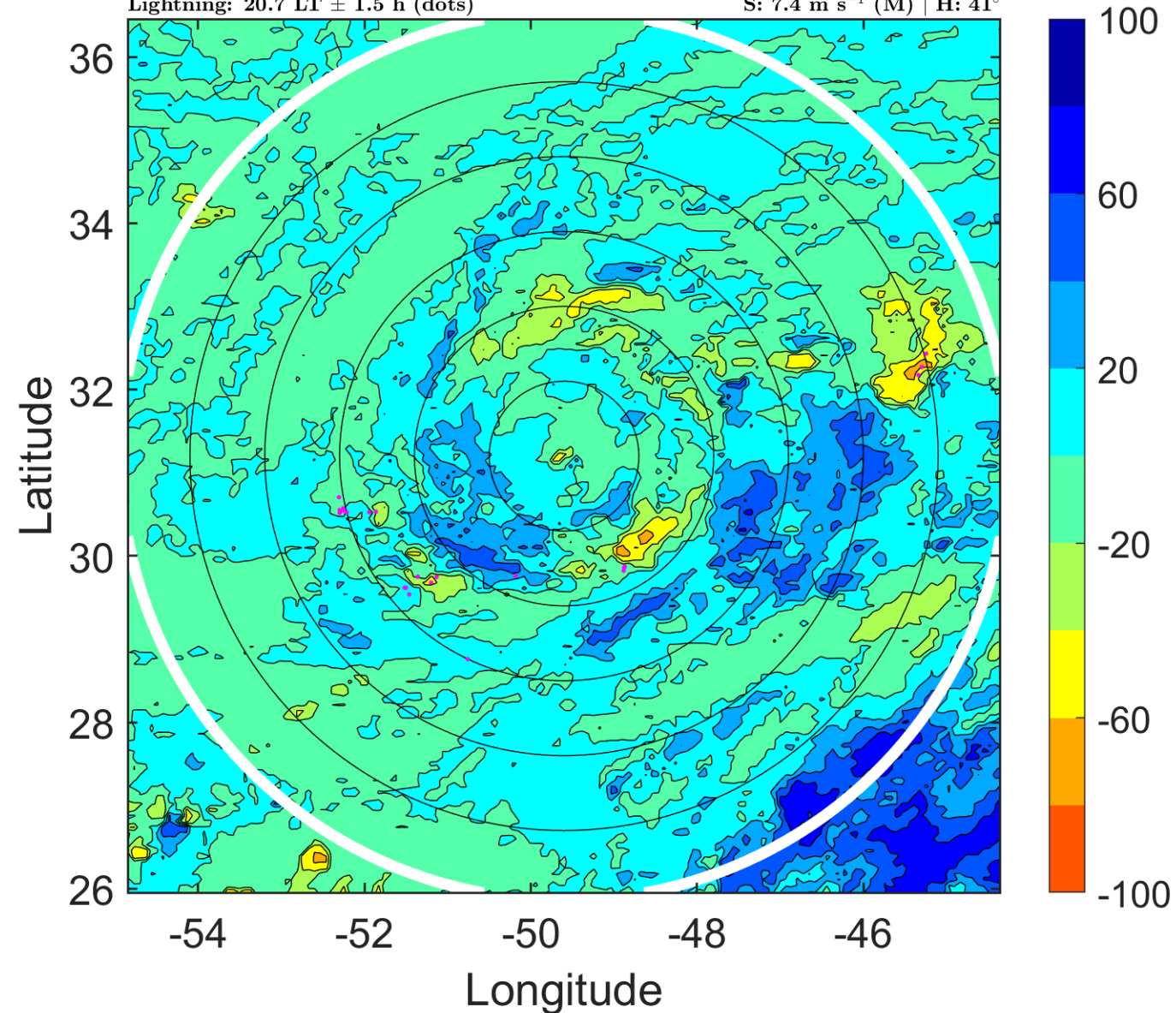

### IR BT & Lightning

t: 2017092503 (23.7 LT)

Lightning: 23.7 LT  $\pm$  1.5 h (dots)

PT: LLCP | EA: ACT

14L (LEE) | 82.5 kt C1

S: 5.6 m s<sup>-1</sup> (M) | H: 46.5°

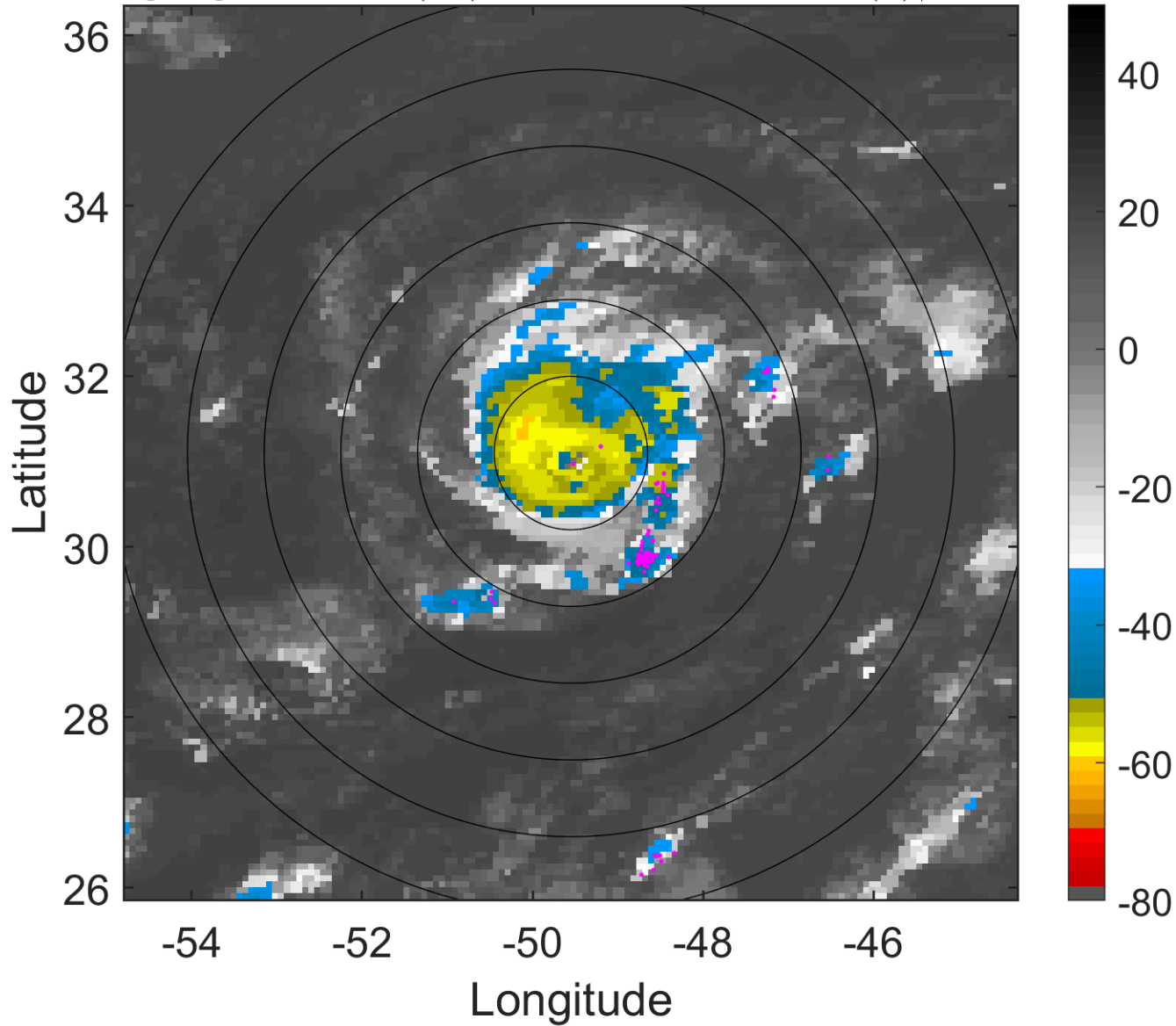

### 6-h IR BT Differences & Lightning

$\Delta$ t: 2017092503 (23.7 LT) - 2017092421 (17.7 LT)

Lightning: 23.7 LT  $\pm$  1.5 h (dots)

PT: LLCP | EA: ACT

14L (LEE) | 82.5 kt C1

S: 5.6 m s<sup>-1</sup> (M) | H: 46.5°

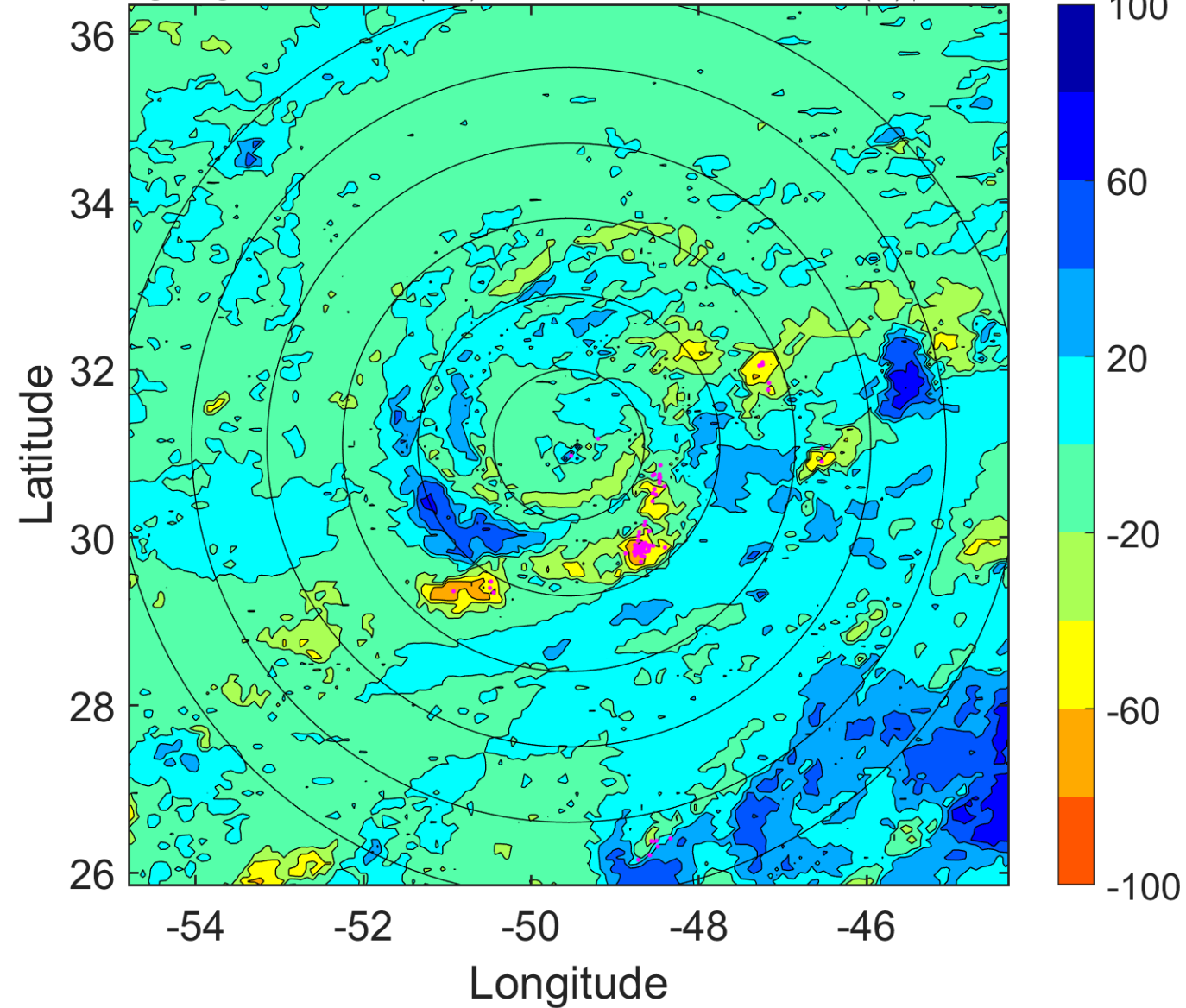

### IR BT & Lightning

t: 2017092506 (2.7 LT)

Lightning: 2.7 LT  $\pm$  1.5 h (dots)

PT: SLCP | EA: QUASI

14L (LEE) | 80 kt C1

S: 3.8 m s<sup>-1</sup> (L) | H: 52°

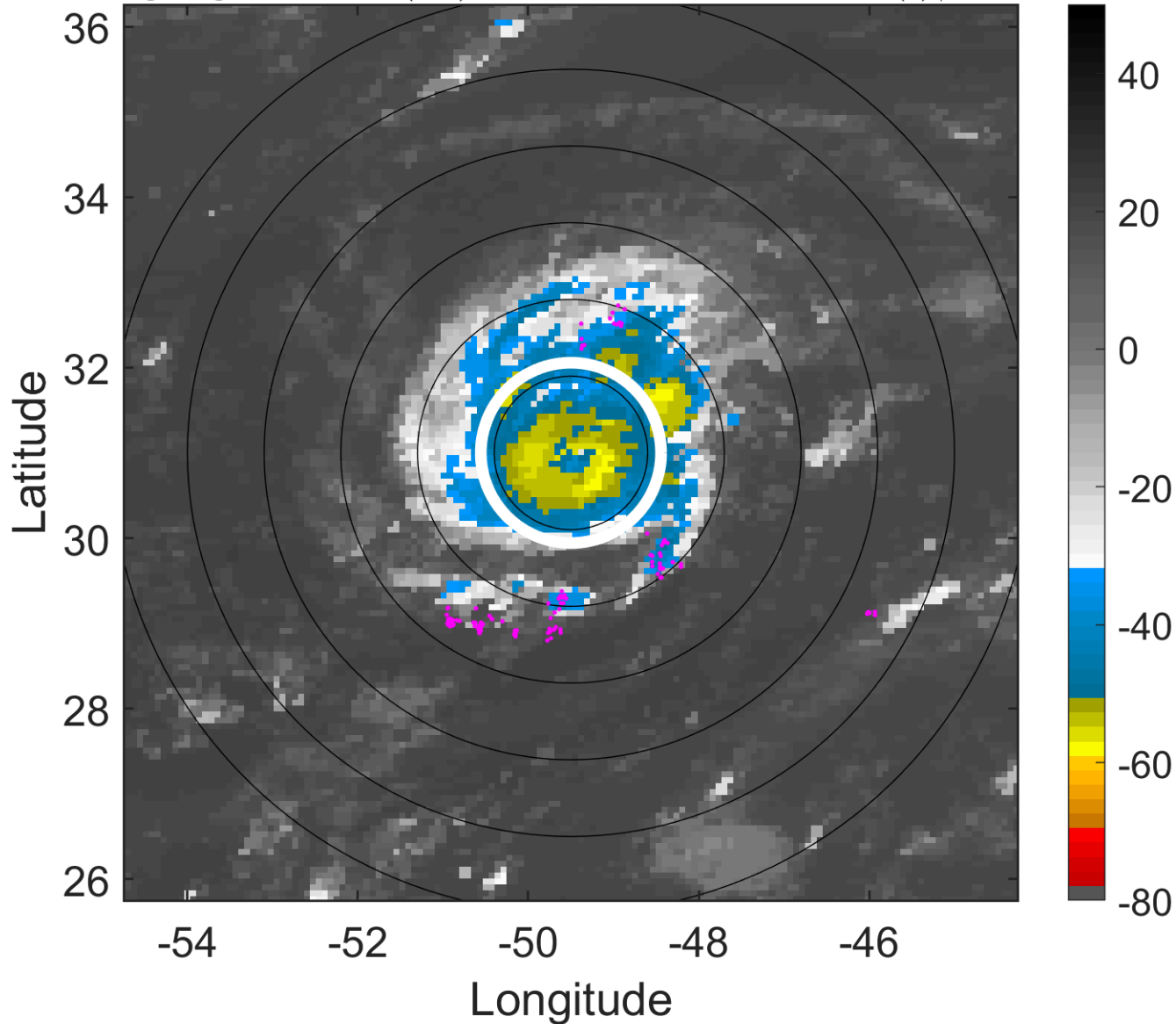

### 6-h IR BT Differences & Lightning

$\Delta$ t: 2017092506 (2.7 LT) - 2017092500 (20.7 LT)

Lightning: 2.7 LT  $\pm$  1.5 h (dots)

PT: SLCP | EA: QUASI

14L (LEE) | 80 kt C1

S: 3.8 m s<sup>-1</sup> (L) | H: 52°

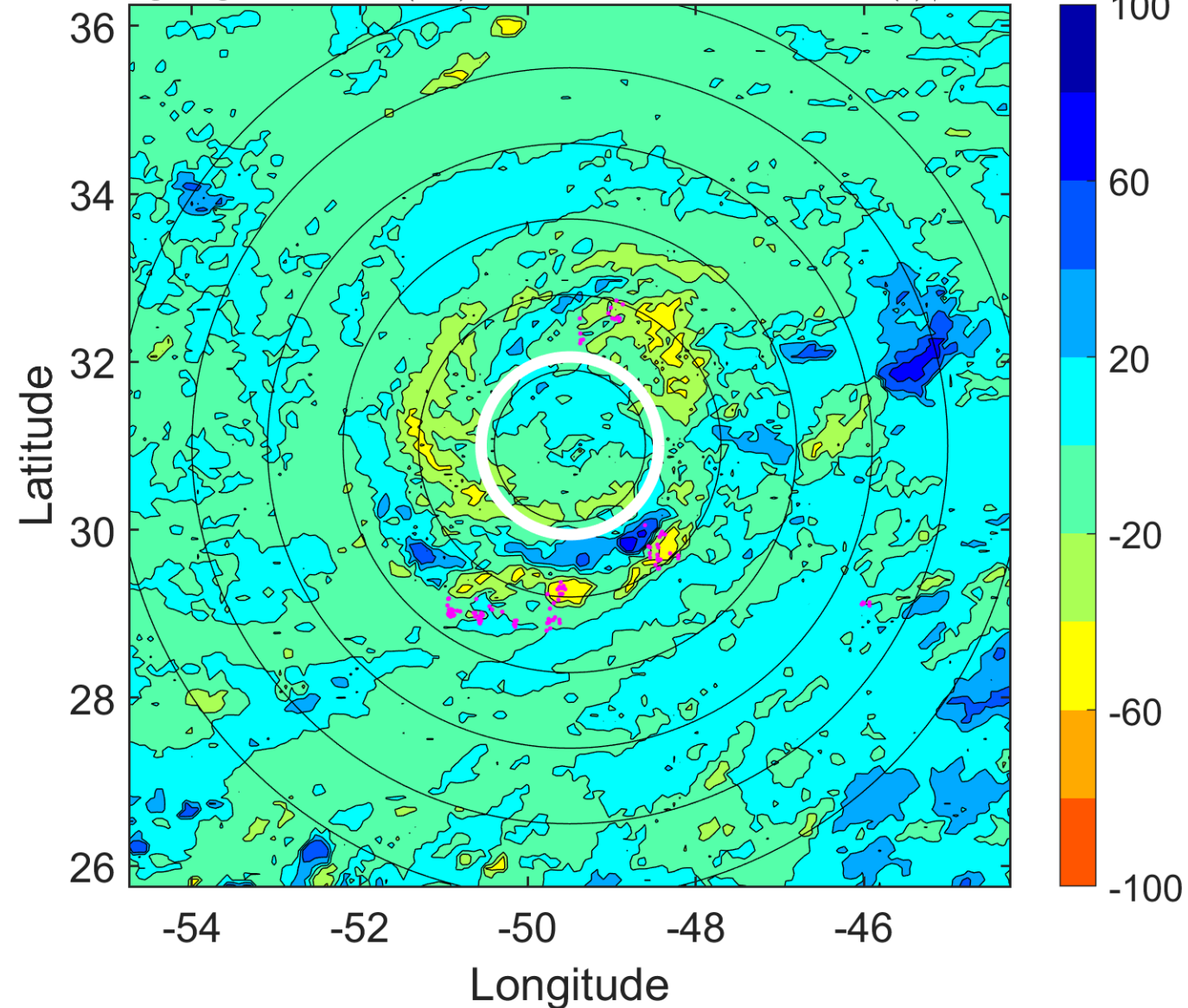

### IR BT & Lightning

t: 2017092509 (5.7 LT)

Lightning: 5.7 LT  $\pm$  1.5 h (dots)

PT: SLCP | EA: QUASI

14L (LEE) | 80 kt C1

S: 4.6 m s<sup>-1</sup> (M) | H: 26°

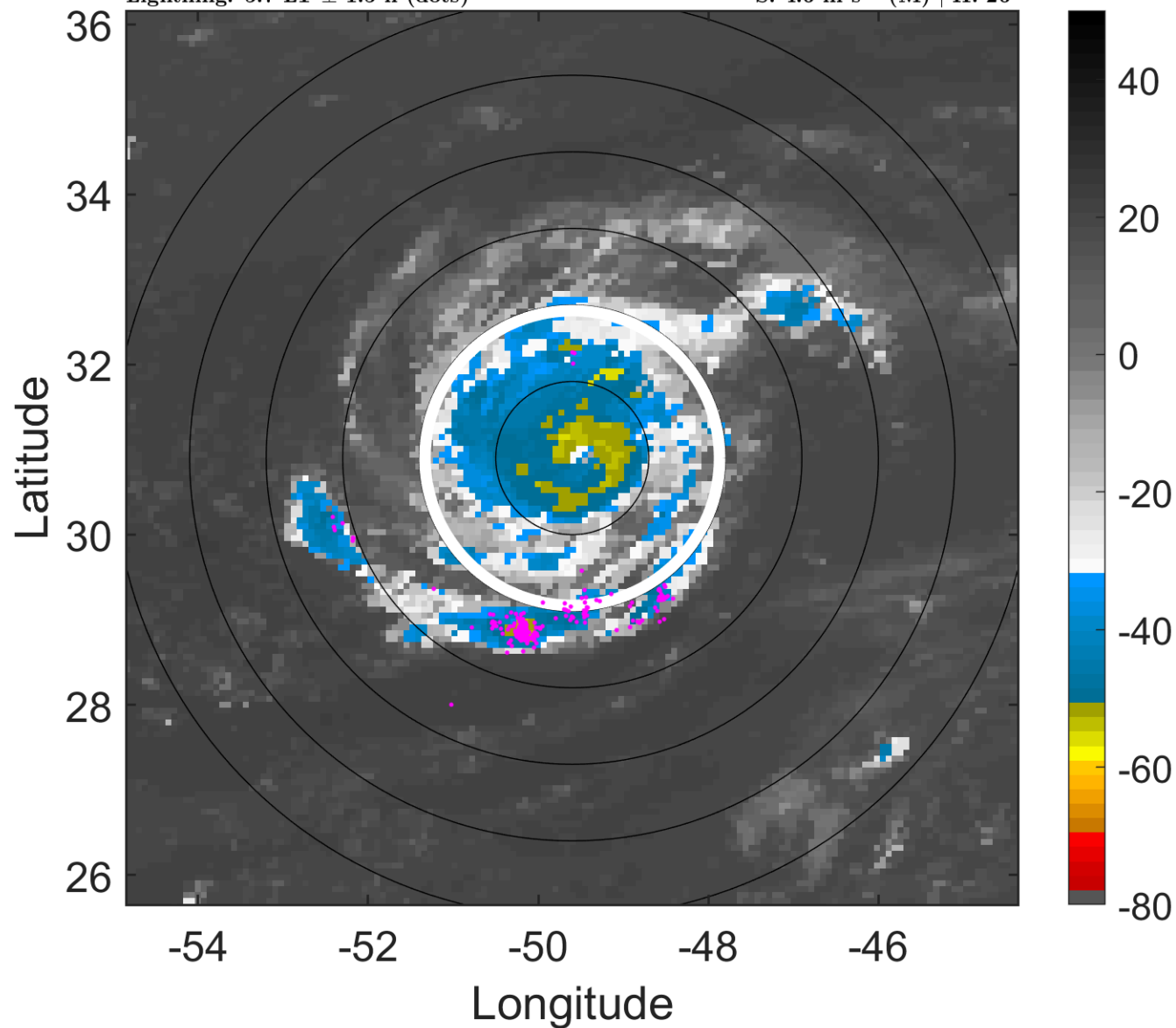

### 6-h IR BT Differences & Lightning

$\Delta$ t: 2017092509 (5.7 LT) - 2017092503 (23.7 LT)

Lightning: 5.7 LT  $\pm$  1.5 h (dots)

PT: SLCP | EA: QUASI

14L (LEE) | 80 kt C1

S: 4.6 m s<sup>-1</sup> (M) | H: 26°

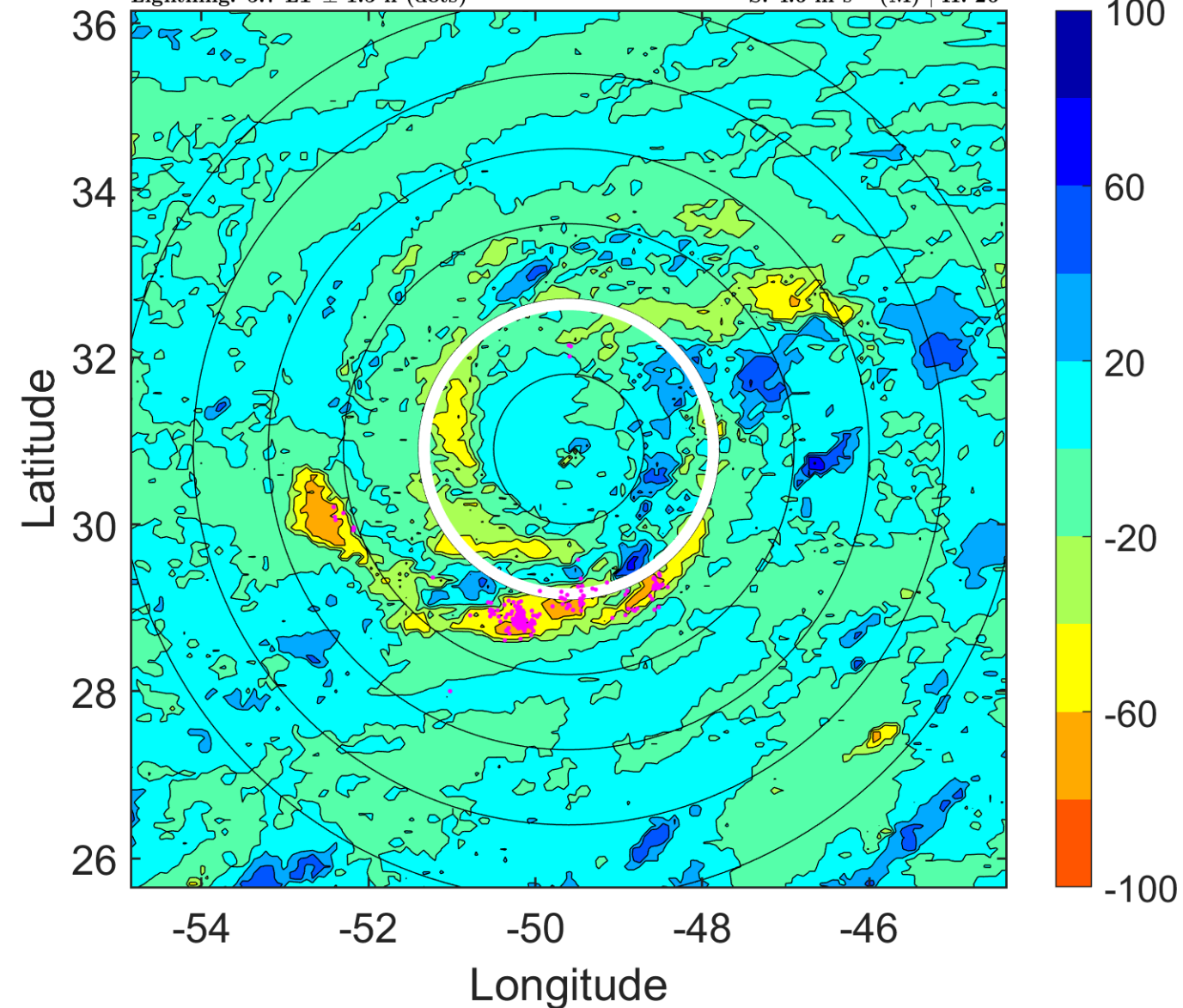

### IR BT & Lightning

t: 2017092512 (8.7 LT)

Lightning: 8.7 LT  $\pm$  1.5 h (dots)

PT: SLCP | EA: QUASI

14L (LEE) | 80 kt C1

S: 5.3 m s<sup>-1</sup> (M) | H: 0°

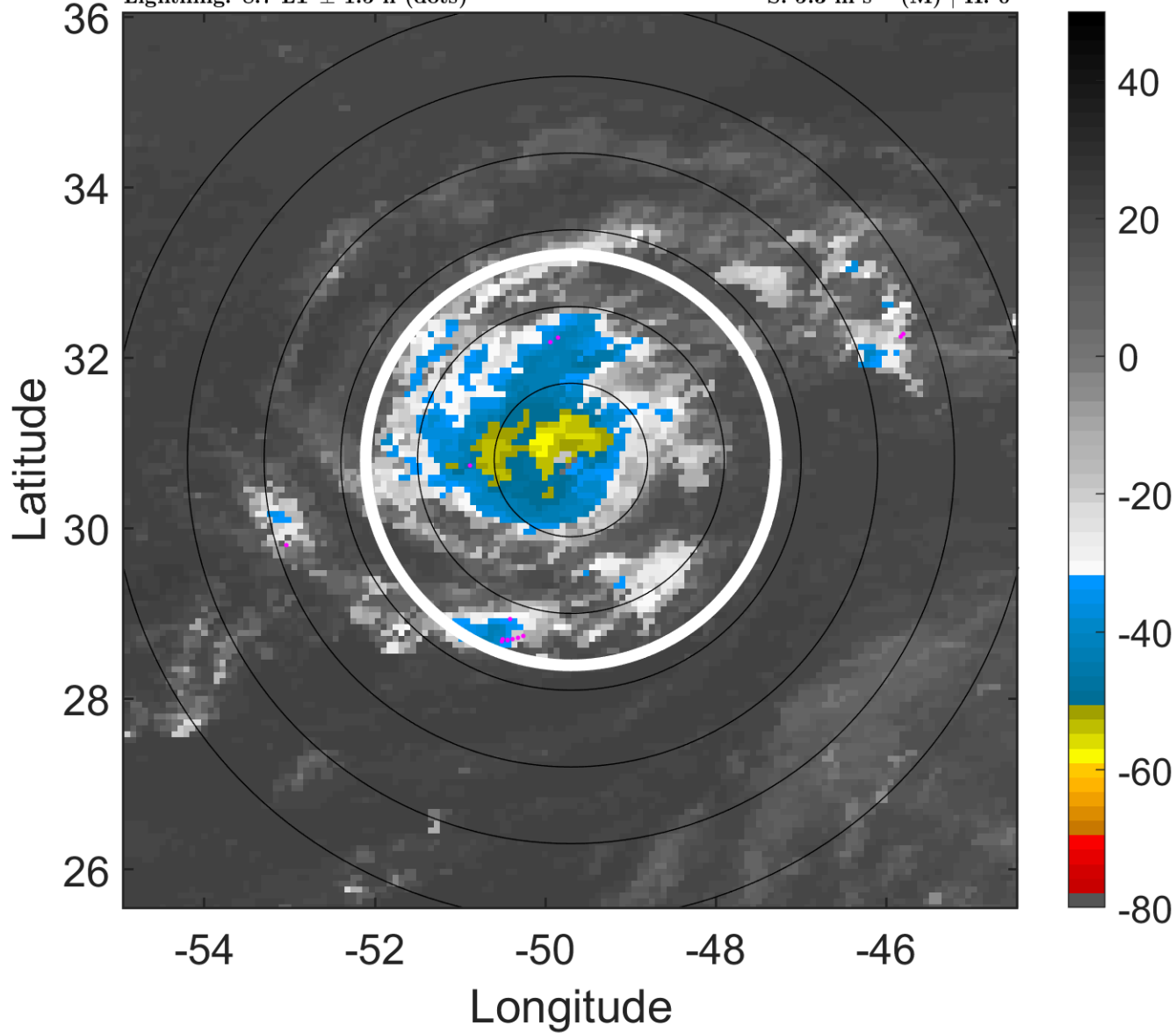

### 6-h IR BT Differences & Lightning

$\Delta$ t: 2017092512 (8.7 LT) - 2017092506 (2.7 LT)

Lightning: 8.7 LT  $\pm$  1.5 h (dots)

PT: SLCP | EA: QUASI

14L (LEE) | 80 kt C1

S: 5.3 m s<sup>-1</sup> (M) | H: 0°

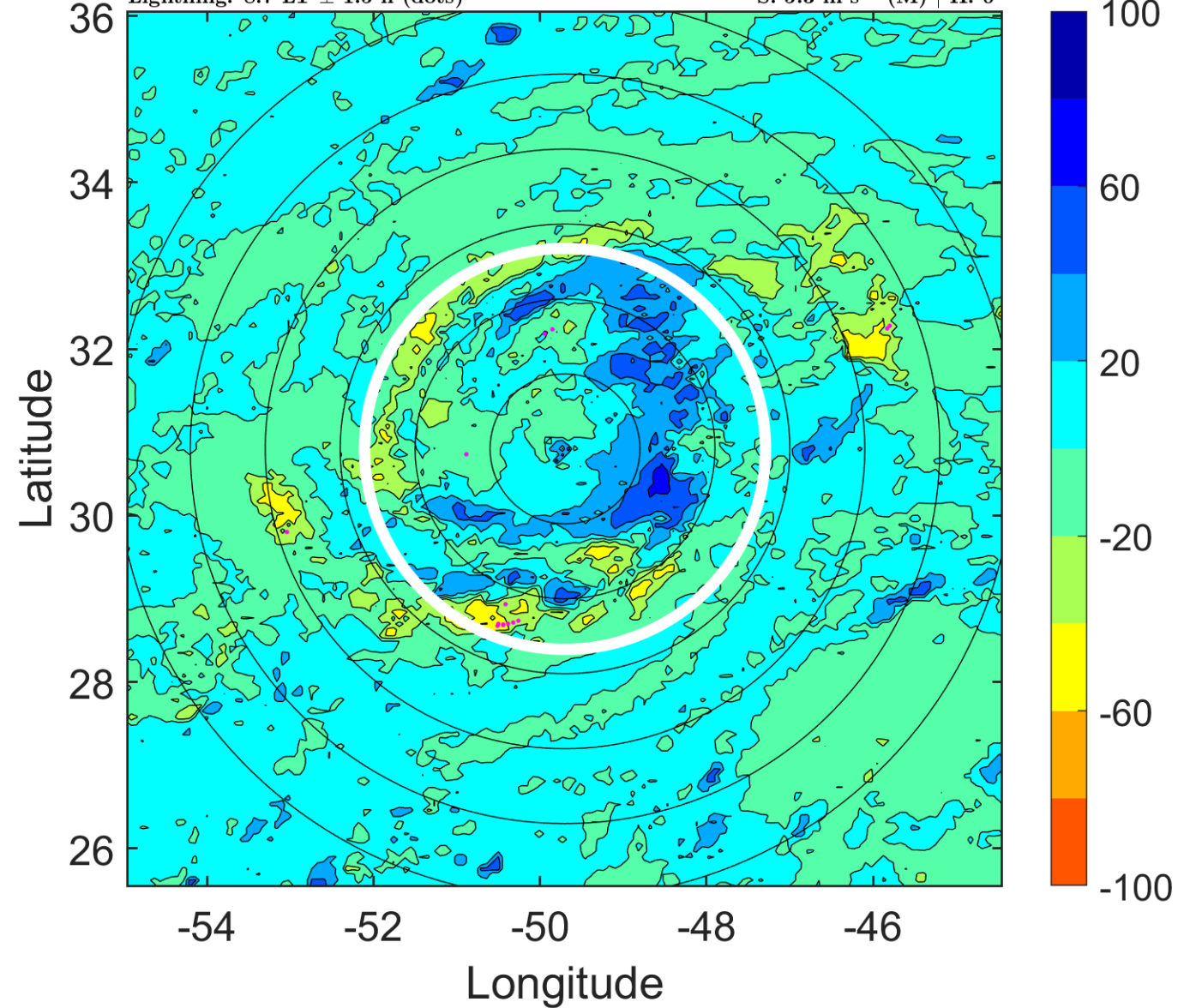

### IR BT & Lightning

t: 2017092515 (11.7 LT)

Lightning: 11.7 LT  $\pm$  1.5 h (dots)

PT: SLCP | EA: QUASI

14L (LEE) | 77.5 kt C1

S: 4.2 m s<sup>-1</sup> (L) | H: 161.5°

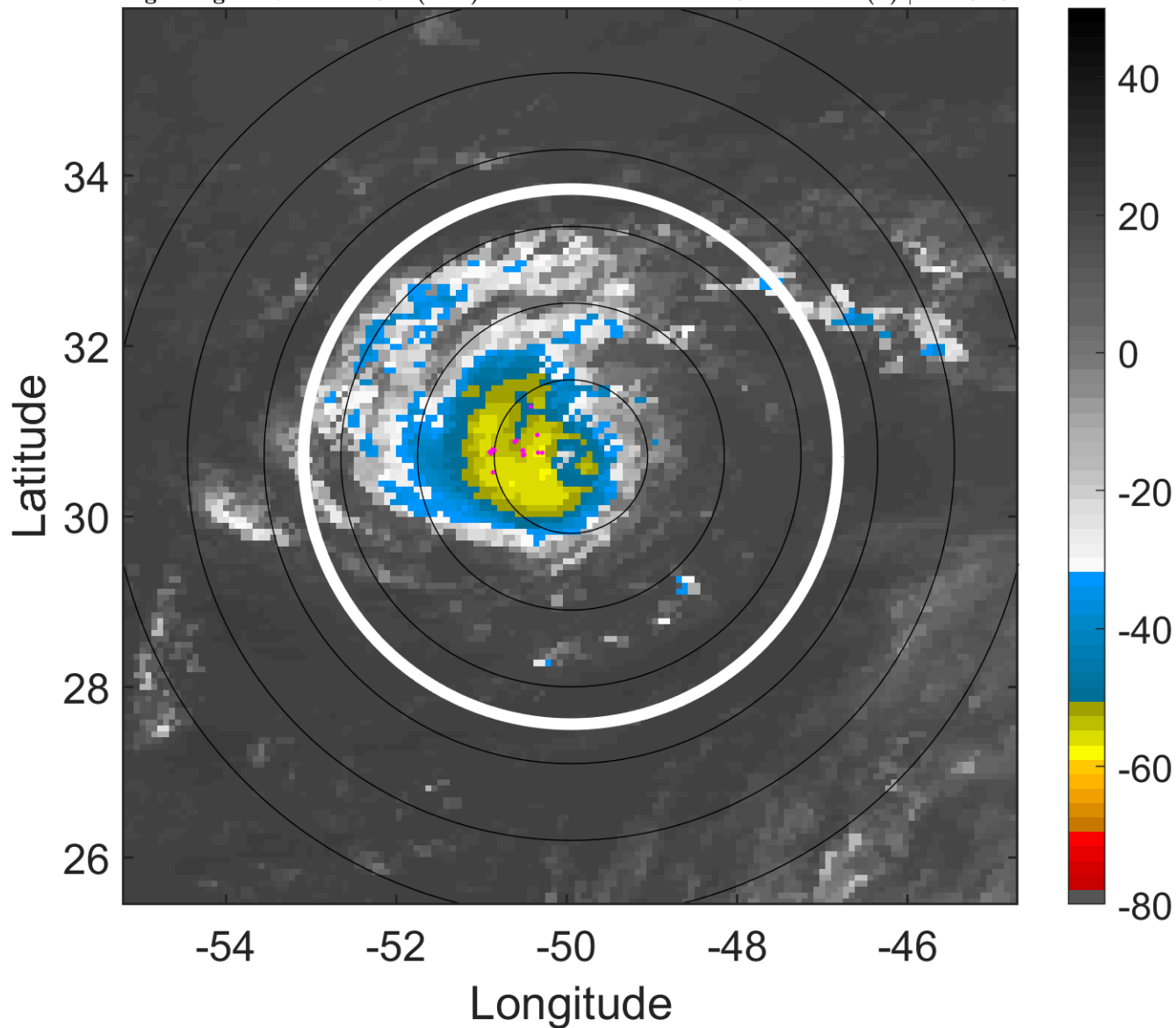

### 6-h IR BT Differences & Lightning

$\Delta$ t: 2017092515 (11.7 LT) - 2017092509 (5.7 LT)

Lightning: 11.7 LT  $\pm$  1.5 h (dots)

PT: SLCP | EA: QUASI

14L (LEE) | 77.5 kt C1

S: 4.2 m s<sup>-1</sup> (L) | H: 161.5°

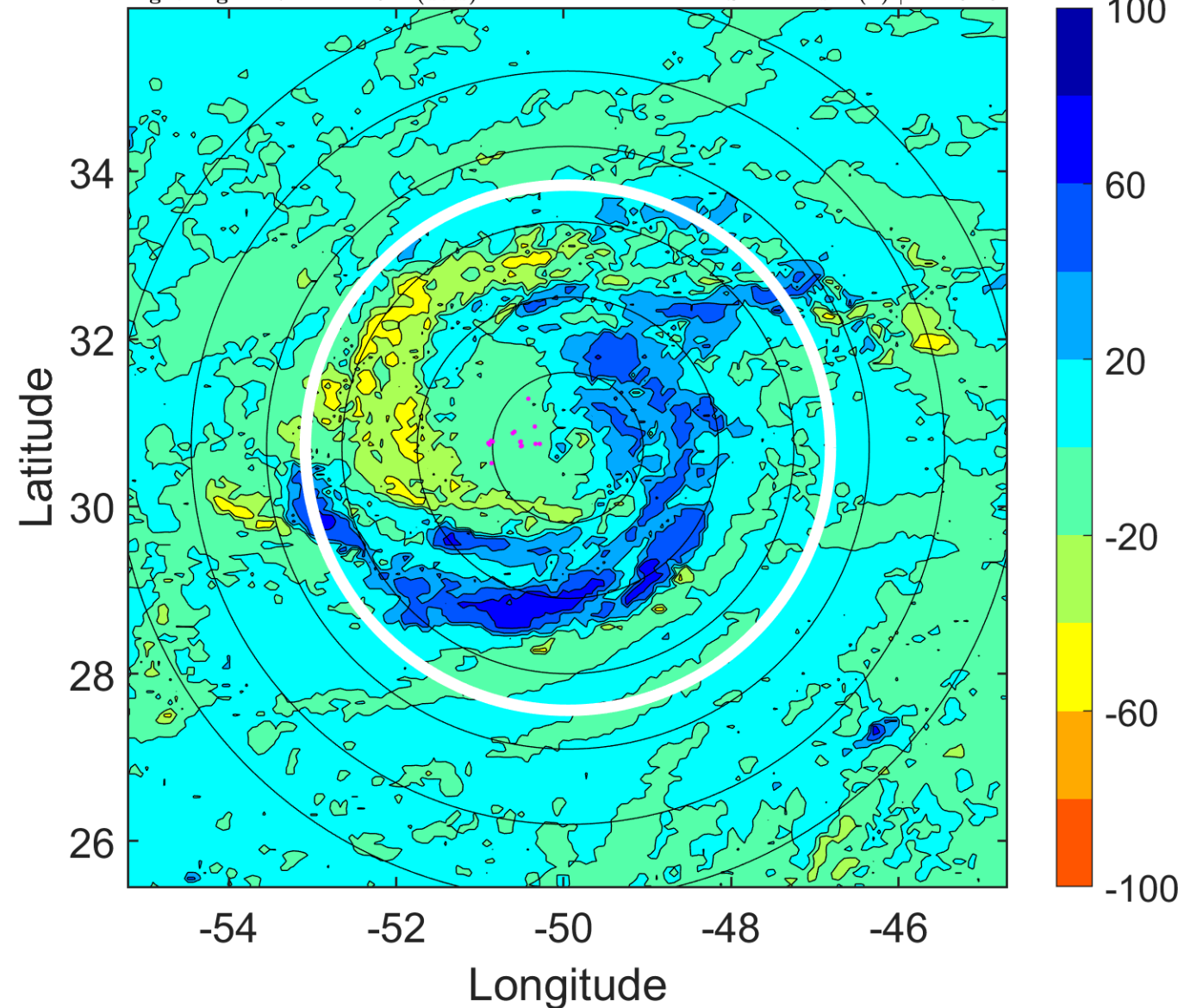

### IR BT & Lightning

t: 2017092518 (14.7 LT)

Lightning: 14.7 LT  $\pm$  1.5 h (dots)

PT: SLCP | EA: QUASI

14L (LEE) | 75 kt C1

S: 3.1 m s<sup>-1</sup> (L) | H: 323°

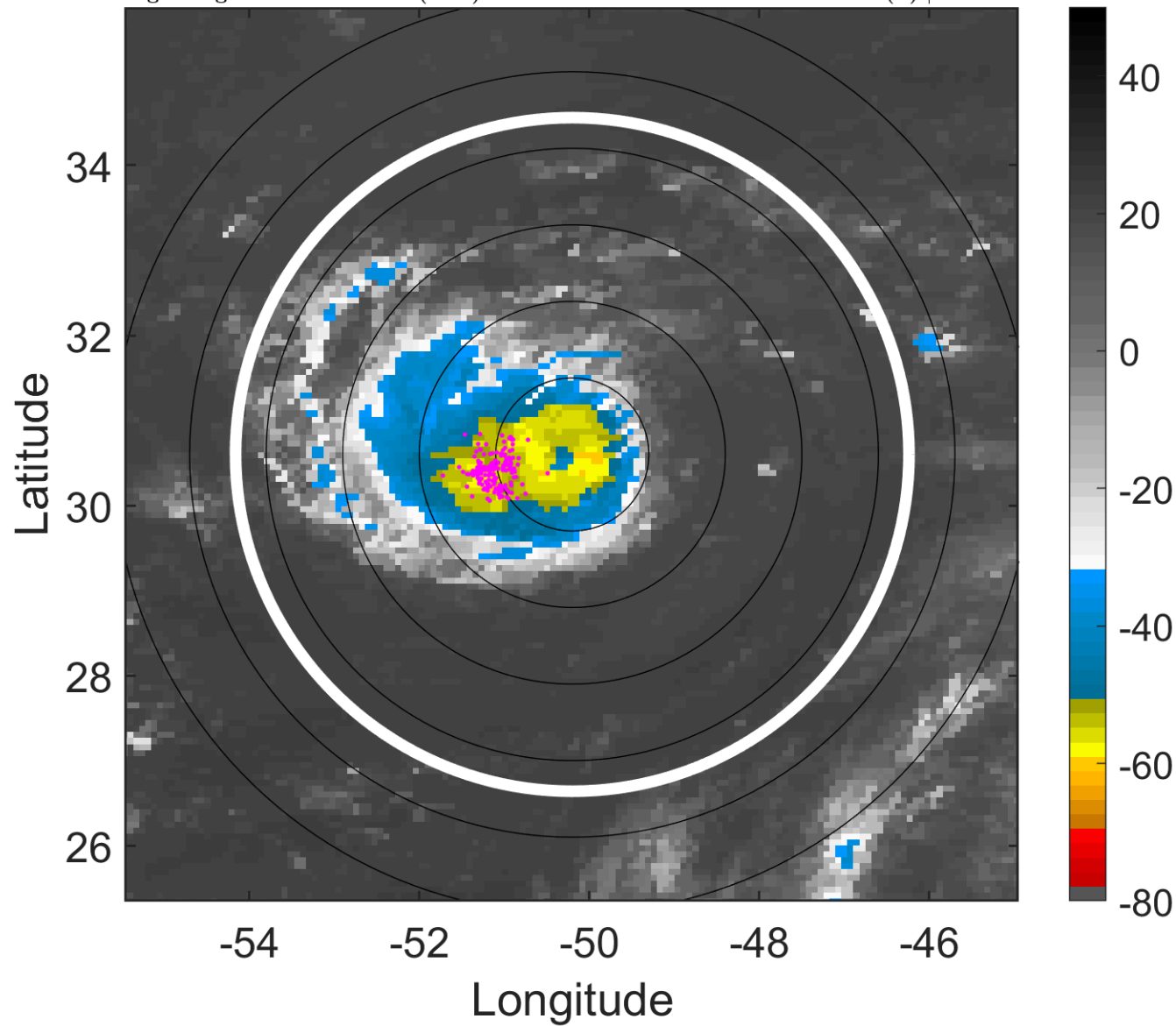

### 6-h IR BT Differences & Lightning

$\Delta$ t: 2017092518 (14.7 LT) - 2017092512 (8.7 LT)

Lightning: 14.7 LT  $\pm$  1.5 h (dots)

PT: SLCP | EA: QUASI

14L (LEE) | 75 kt C1

S: 3.1 m s<sup>-1</sup> (L) | H: 323°

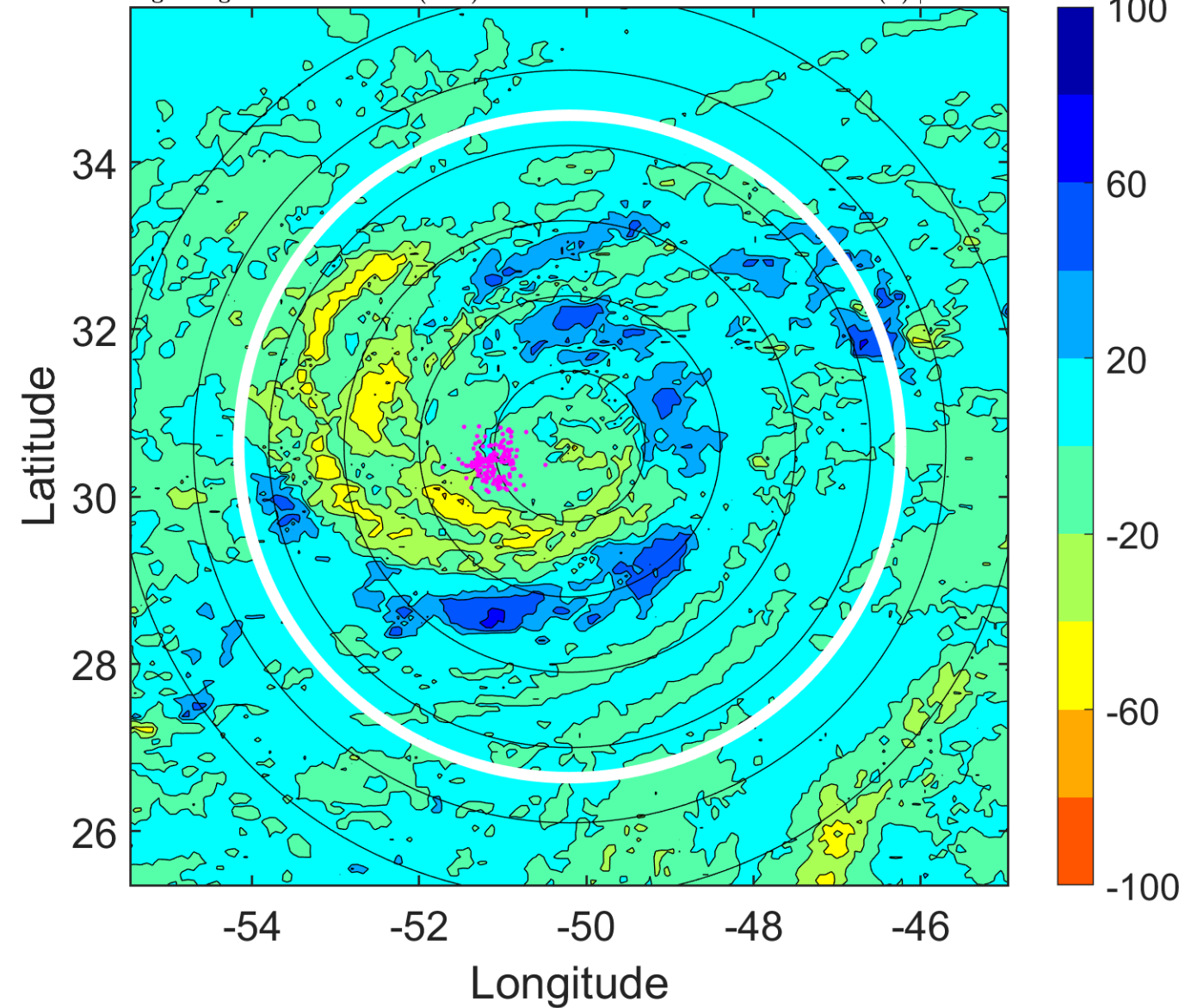

### IR BT & Lightning

t: 2017092521 (17.6 LT)

Lightning: 17.6 LT  $\pm$  1.5 h (dots)

PT: SLCP | EA: QUASI

14L (LEE) | 77.5 kt C1

S: 4.5 m s<sup>-1</sup> (M) | H: 304.5°

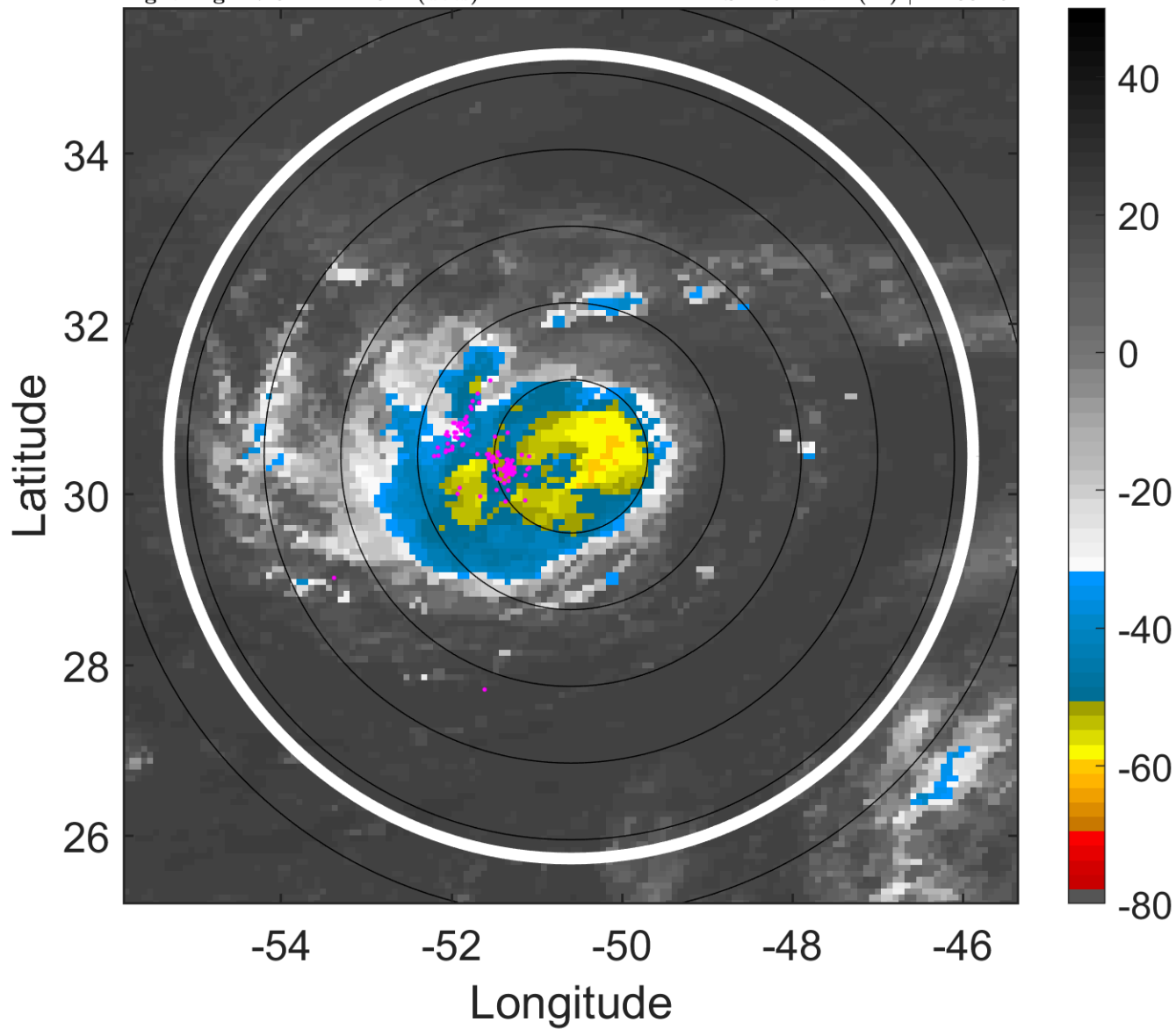

### 6-h IR BT Differences & Lightning

$\Delta$ t: 2017092521 (17.6 LT) - 2017092515 (11.7 LT)

Lightning: 17.6 LT  $\pm$  1.5 h (dots)

PT: SLCP | EA: QUASI

14L (LEE) | 77.5 kt C1

S: 4.5 m s<sup>-1</sup> (M) | H: 304.5°

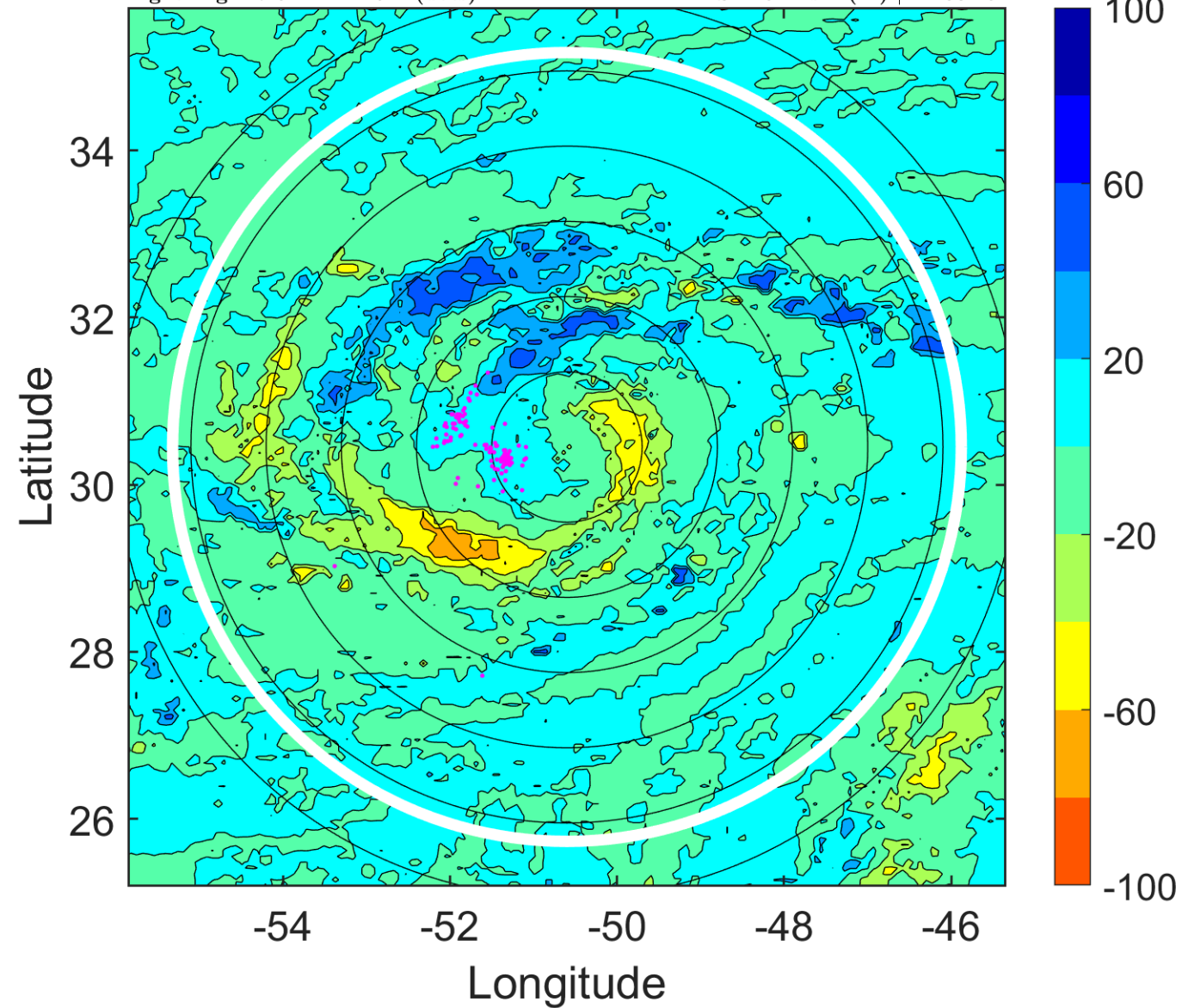



### IR BT & Lightning

t: 2017092600 (20.6 LT)

Lightning: 20.6 LT  $\pm$  1.5 h (dots)

PT: SLCP | EA: QUASI

14L (LEE) | 80 kt C1

S: 5.8 m s<sup>-1</sup> (M) | H: 286°

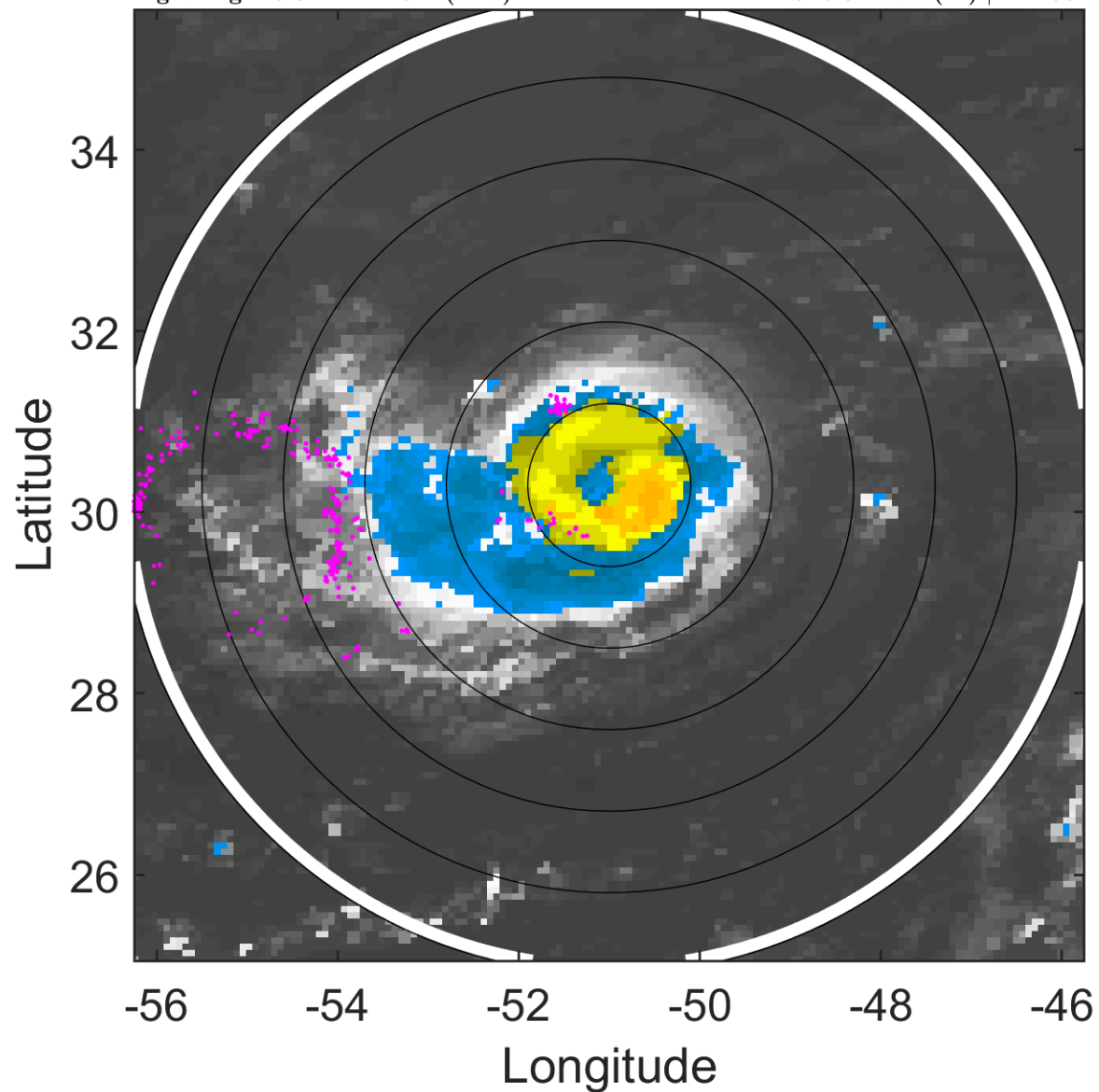

### 6-h IR BT Differences & Lightning

$\Delta$ t: 2017092600 (20.6 LT) - 2017092518 (14.7 LT)

Lightning: 20.6 LT  $\pm$  1.5 h (dots)

PT: SLCP | EA: QUASI

14L (LEE) | 80 kt C1

S: 5.8 m s<sup>-1</sup> (M) | H: 286°

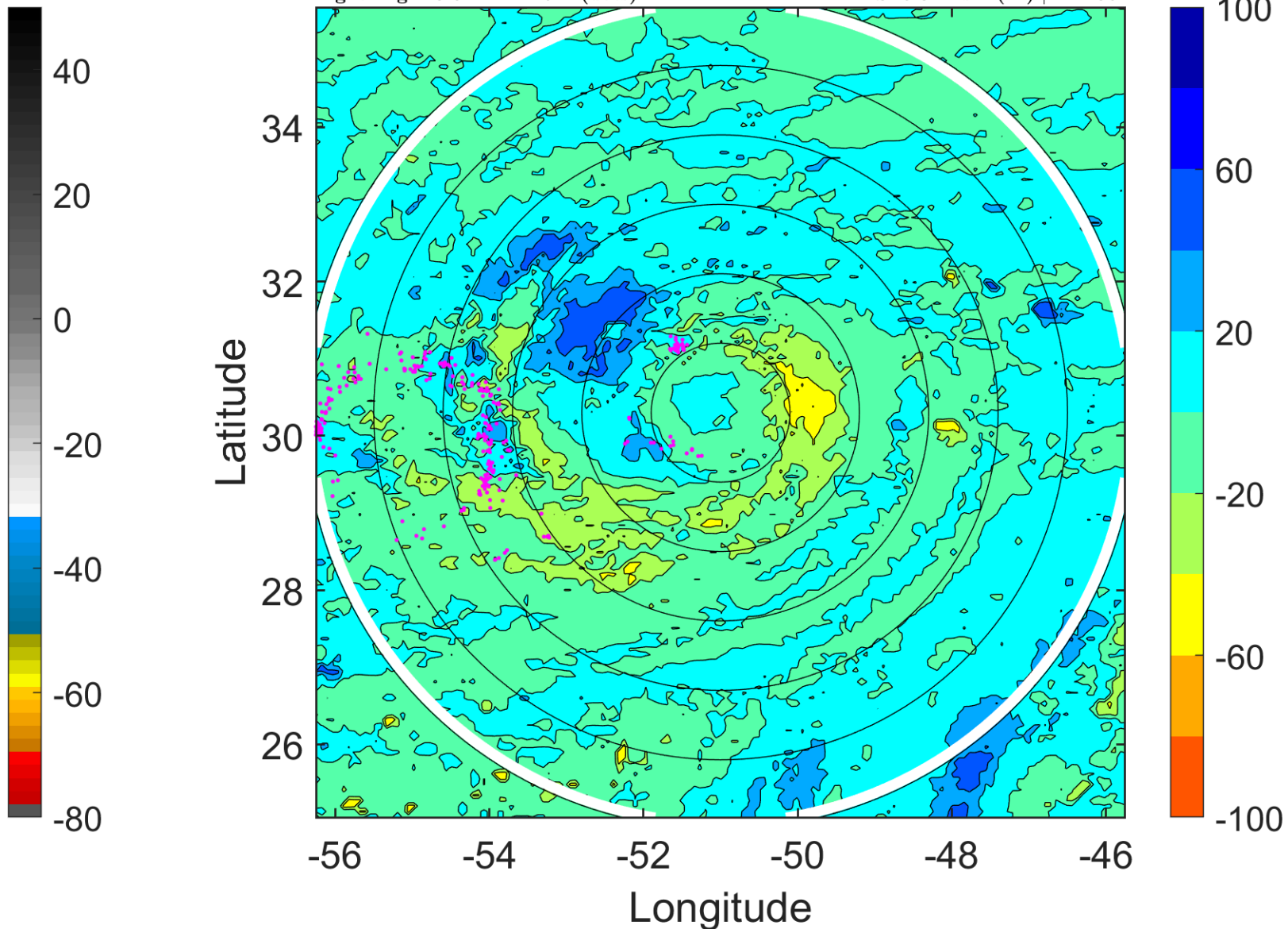

### IR BT & Lightning

t: 2017092603 (23.6 LT)

Lightning: 23.6 LT  $\pm$  1.5 h (dots)

PT: SLCP | EA: QUASI

14L (LEE) | 82.5 kt C1

S: 5.5 m s<sup>-1</sup> (M) | H: 284.5°

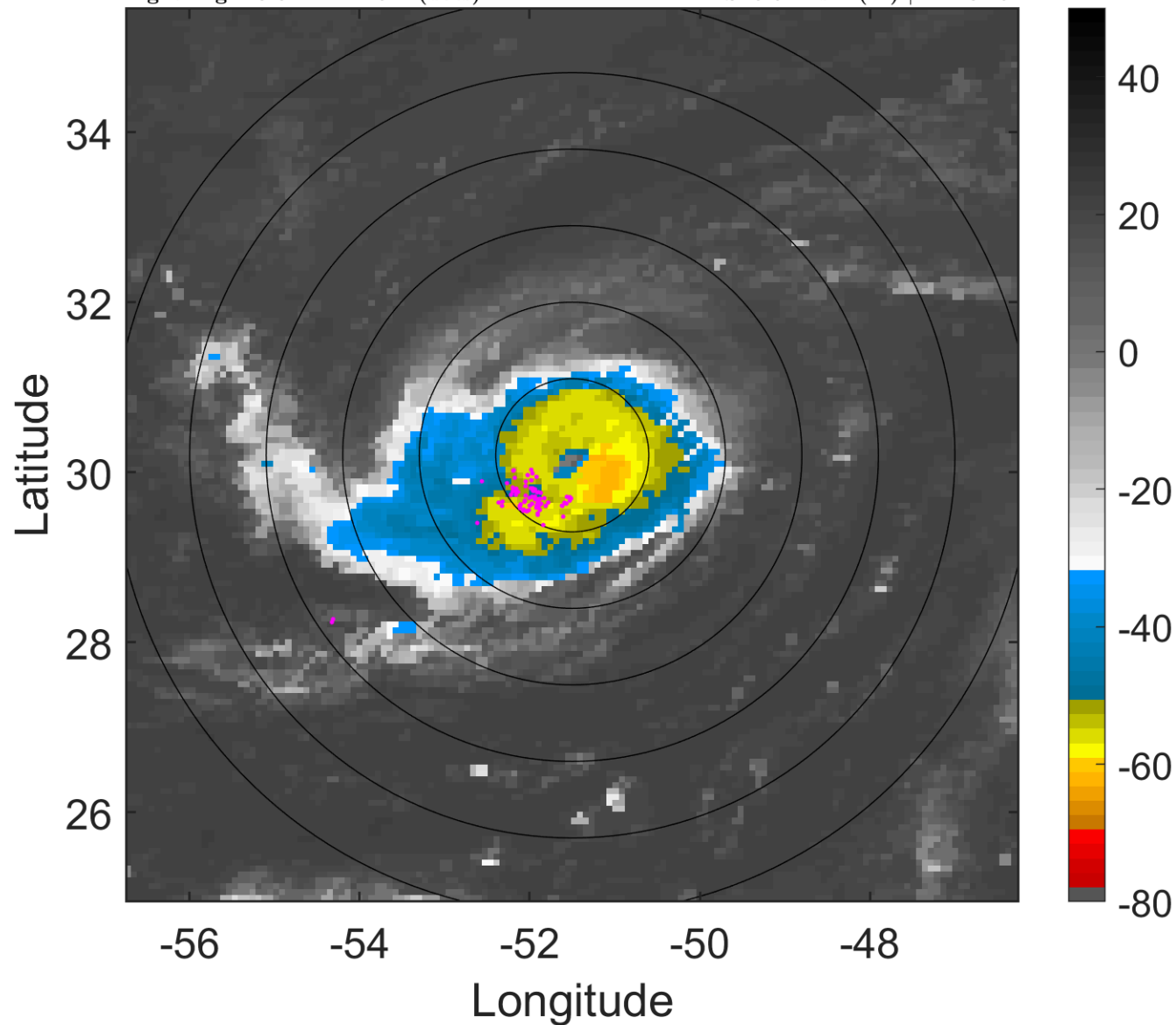

### 6-h IR BT Differences & Lightning

$\Delta$ t: 2017092603 (23.6 LT) - 2017092521 (17.6 LT)

Lightning: 23.6 LT  $\pm$  1.5 h (dots)

PT: SLCP | EA: QUASI

14L (LEE) | 82.5 kt C1

S: 5.5 m s<sup>-1</sup> (M) | H: 284.5°

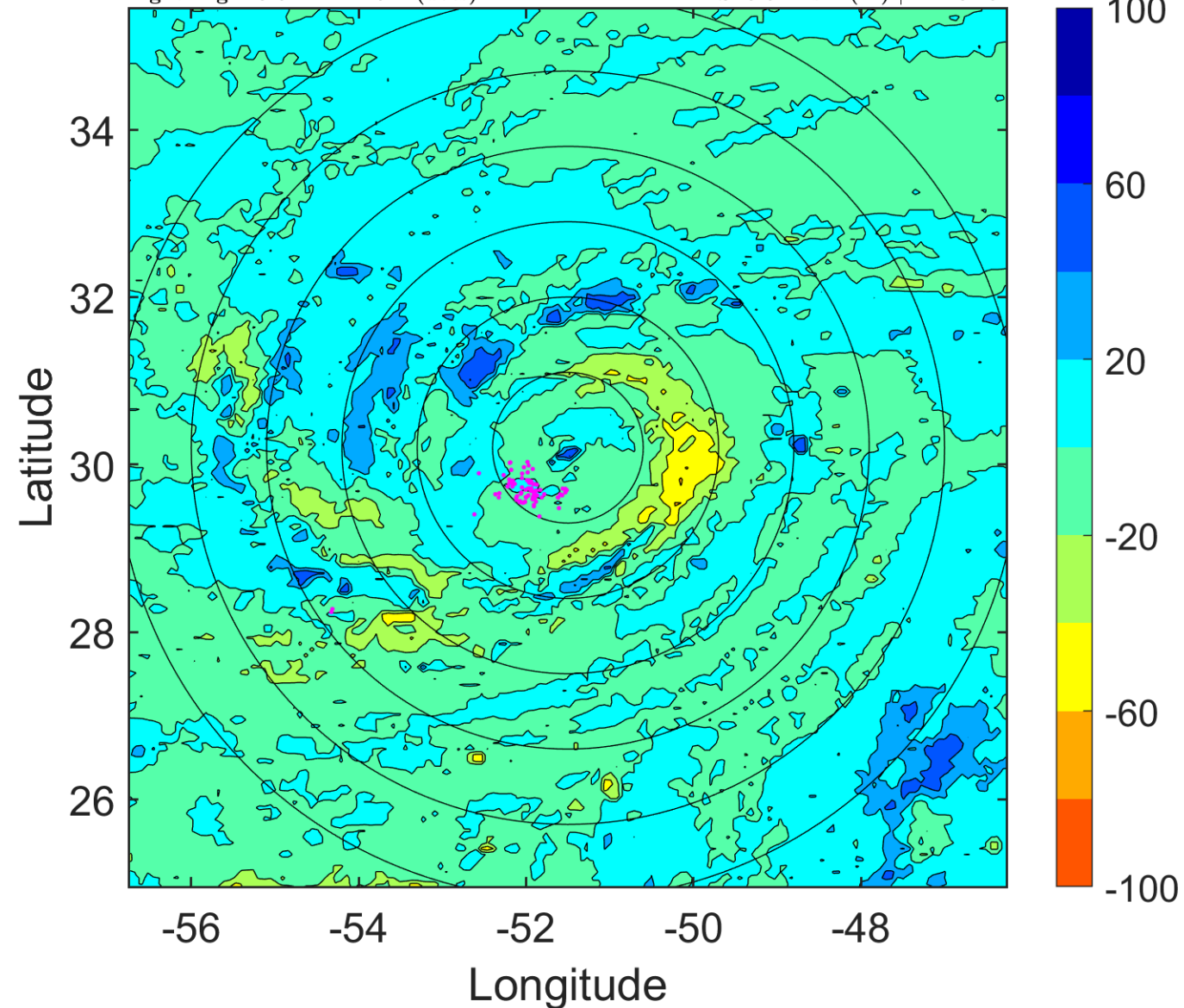

### IR BT & Lightning

t: 2017092606 (2.5 LT)

Lightning: 2.5 LT  $\pm$  1.5 h (dots)

PT: SLCP | EA: INACT

14L (LEE) | 85 kt C2

S: 5.2 m s<sup>-1</sup> (M) | H: 283°

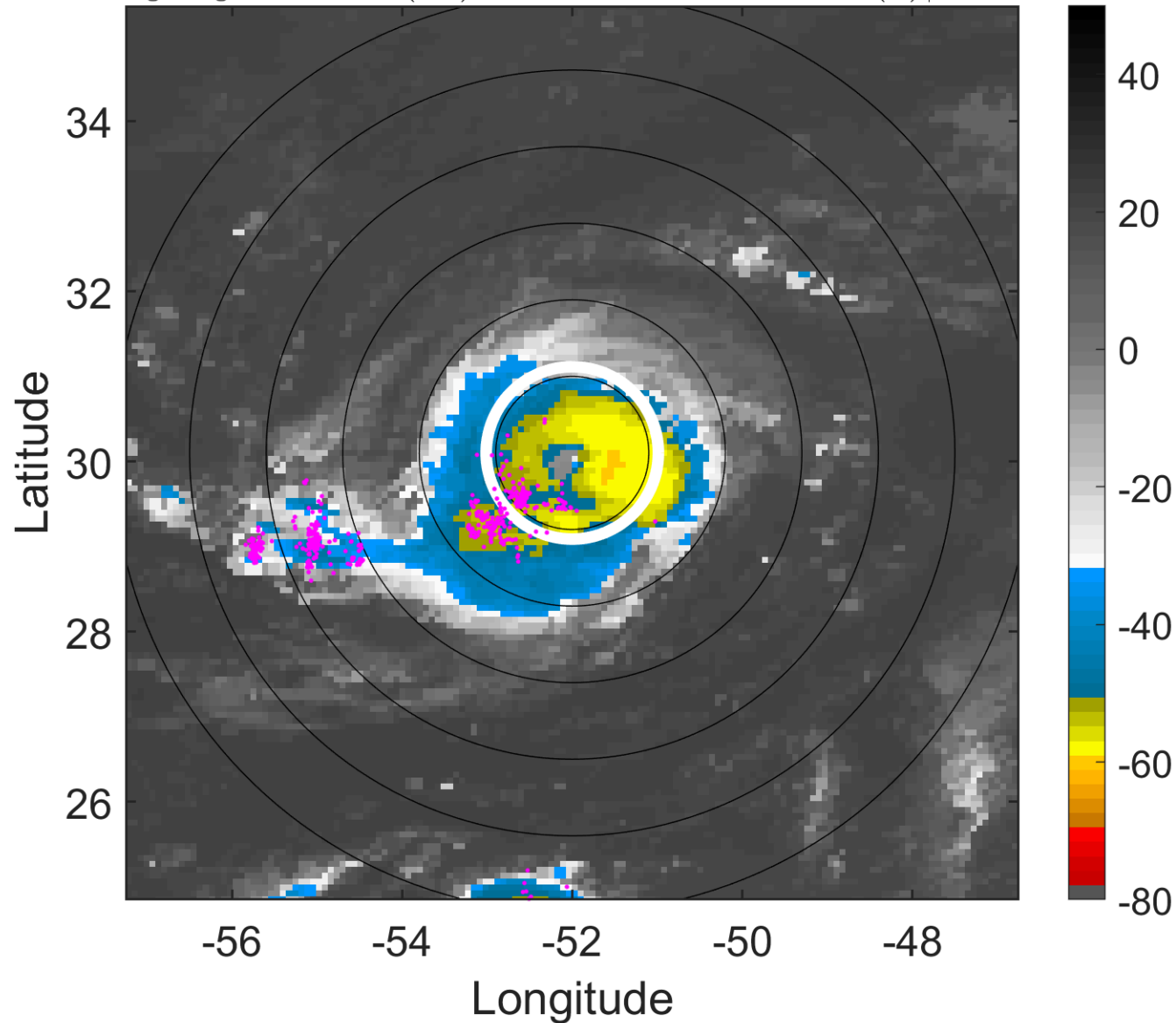

### 6-h IR BT Differences & Lightning

$\Delta$ t: 2017092606 (2.5 LT) - 2017092600 (20.6 LT)

Lightning: 2.5 LT  $\pm$  1.5 h (dots)

PT: SLCP | EA: INACT

14L (LEE) | 85 kt C2

S: 5.2 m s<sup>-1</sup> (M) | H: 283°

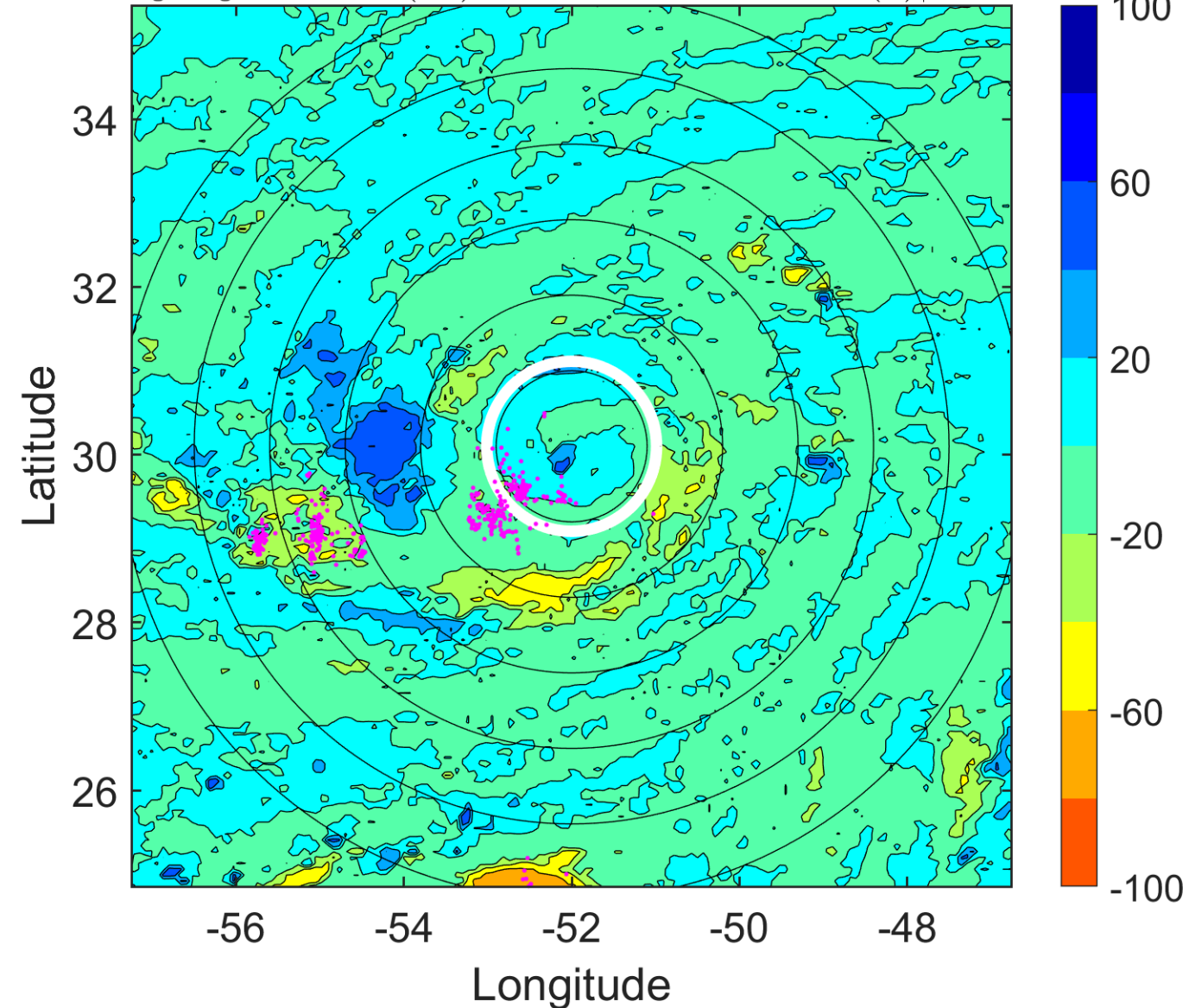

### IR BT & Lightning

t: 2017092609 (5.5 LT)

Lightning: 5.5 LT  $\pm$  1.5 h (dots)

PT: SLCP | EA: INACT

14L (LEE) | 87.5 kt C2

S: 5.1 m s<sup>-1</sup> (M) | H: 272.5°

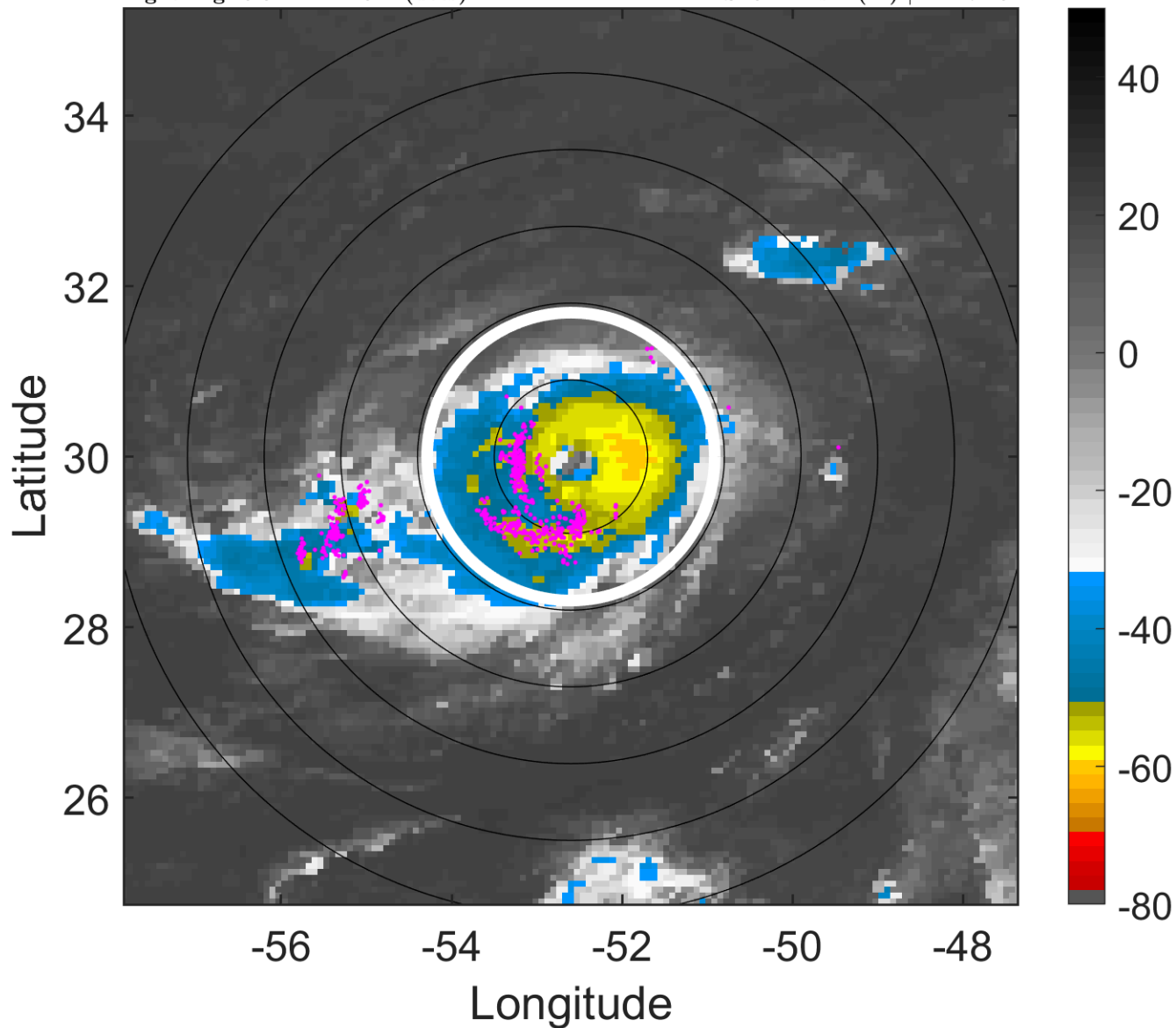

### 6-h IR BT Differences & Lightning

$\Delta$ t: 2017092609 (5.5 LT) - 2017092603 (23.6 LT)

Lightning: 5.5 LT  $\pm$  1.5 h (dots)

PT: SLCP | EA: INACT

14L (LEE) | 87.5 kt C2

S: 5.1 m s<sup>-1</sup> (M) | H: 272.5°

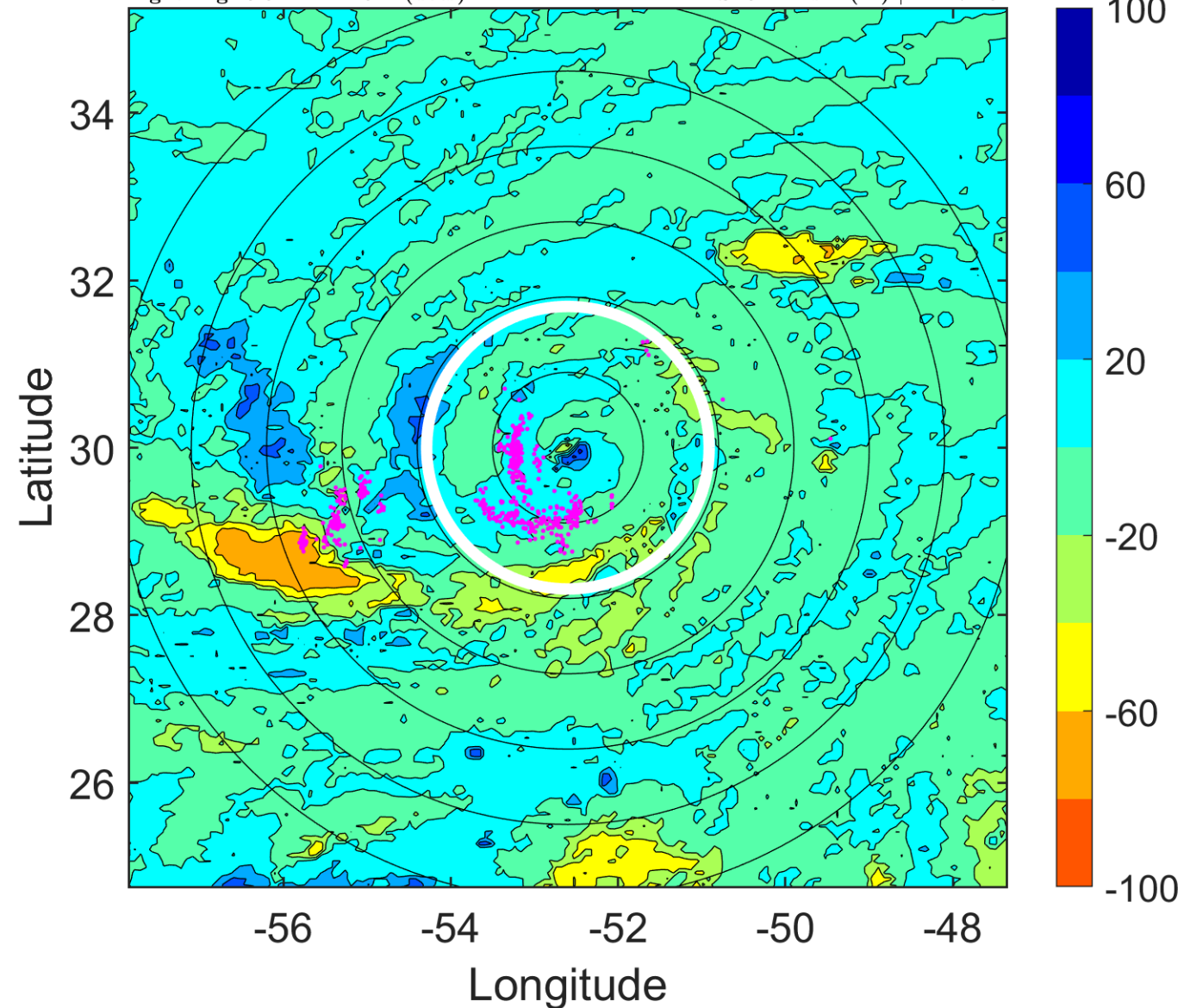

### IR BT & Lightning

t: 2017092612 (8.5 LT)

Lightning: 8.5 LT  $\pm$  1.5 h (dots)

PT: SLCP | EA: INACT

14L (LEE) | 90 kt C2

S: 4.9 m s<sup>-1</sup> (M) | H: 262°

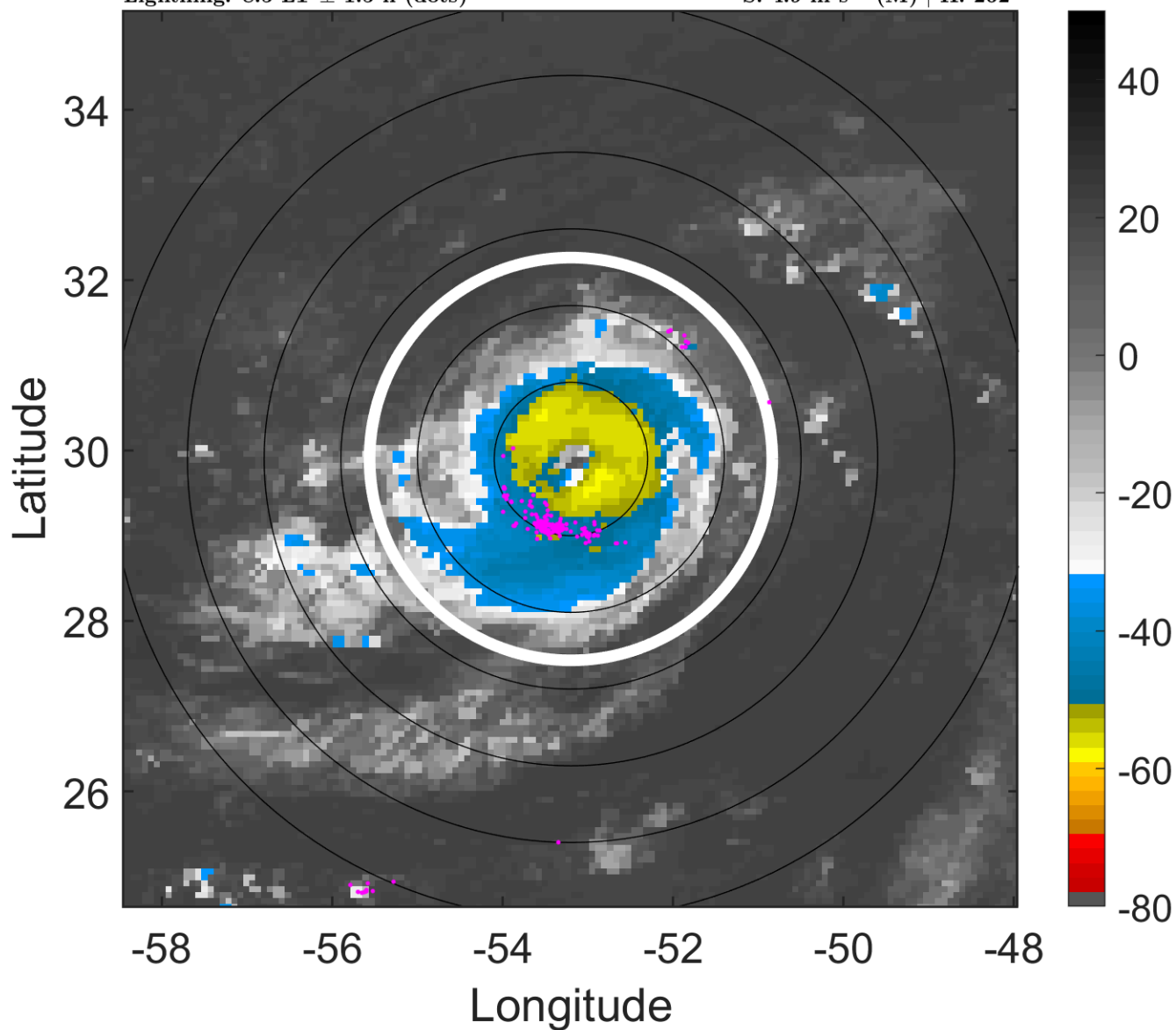

### 6-h IR BT Differences & Lightning

$\Delta$ t: 2017092612 (8.5 LT) - 2017092606 (2.5 LT)

Lightning: 8.5 LT  $\pm$  1.5 h (dots)

PT: SLCP | EA: INACT

14L (LEE) | 90 kt C2

S: 4.9 m s<sup>-1</sup> (M) | H: 262°

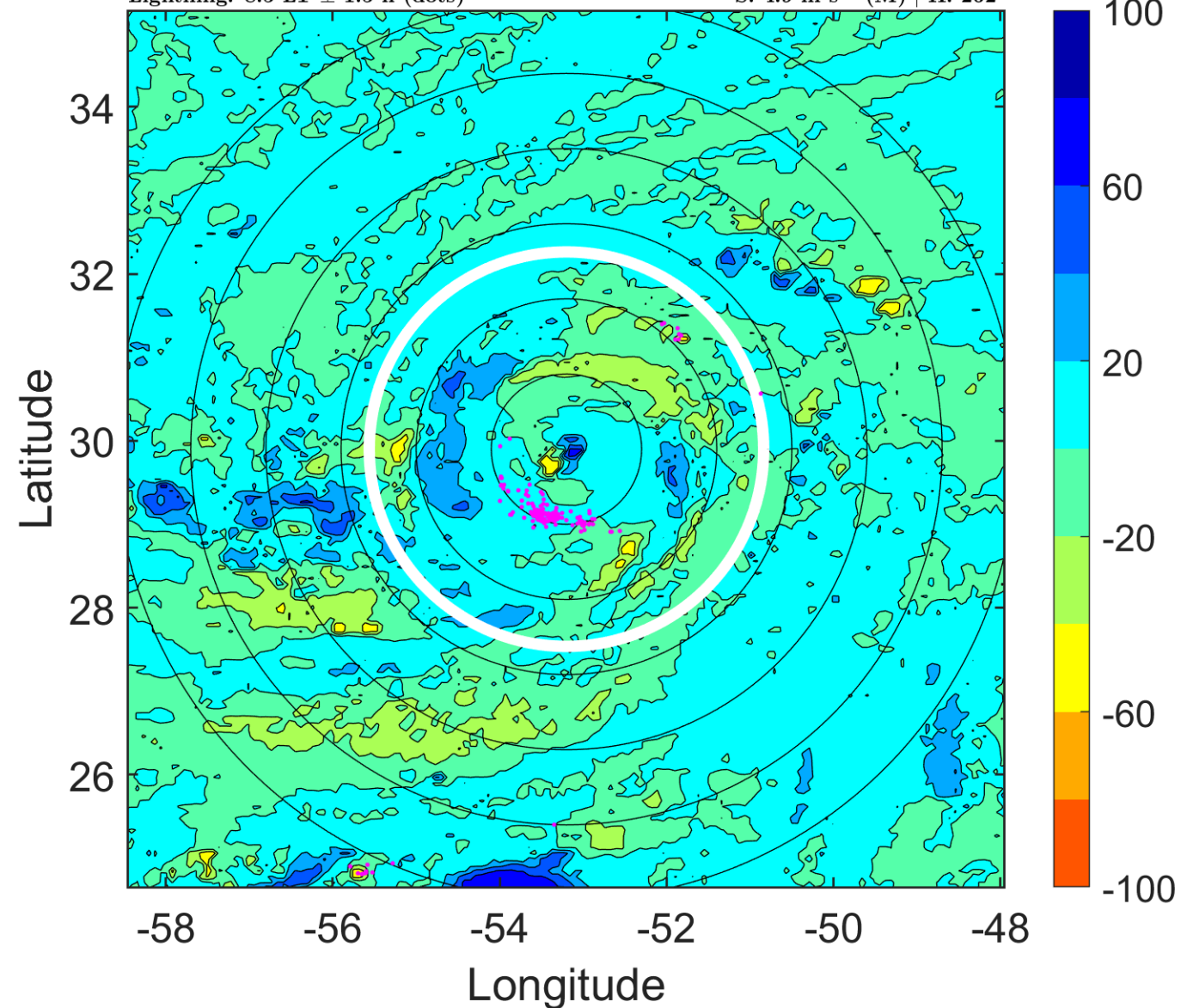

### IR BT & Lightning

t: 2017092615 (11.4 LT)

Lightning: 11.4 LT  $\pm$  1.5 h (dots)

PT: SLCP | EA: INACT

14L (LEE) | 92.5 kt C2

S: 4 m s<sup>-1</sup> (L) | H: 251°

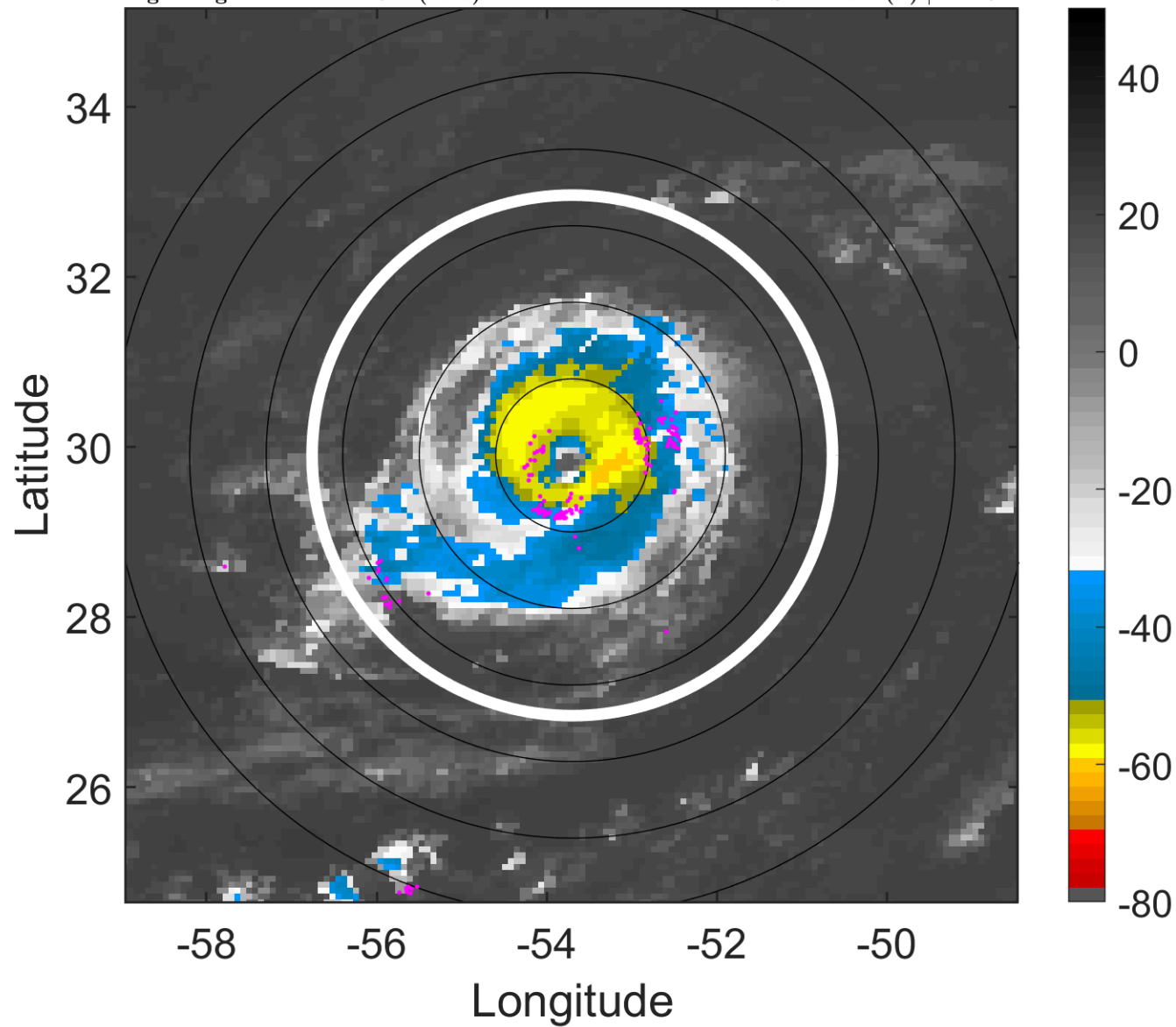

### 6-h IR BT Differences & Lightning

$\Delta$ t: 2017092615 (11.4 LT) - 2017092609 (5.5 LT)

Lightning: 11.4 LT  $\pm$  1.5 h (dots)

PT: SLCP | EA: INACT

14L (LEE) | 92.5 kt C2

S: 4 m s<sup>-1</sup> (L) | H: 251°

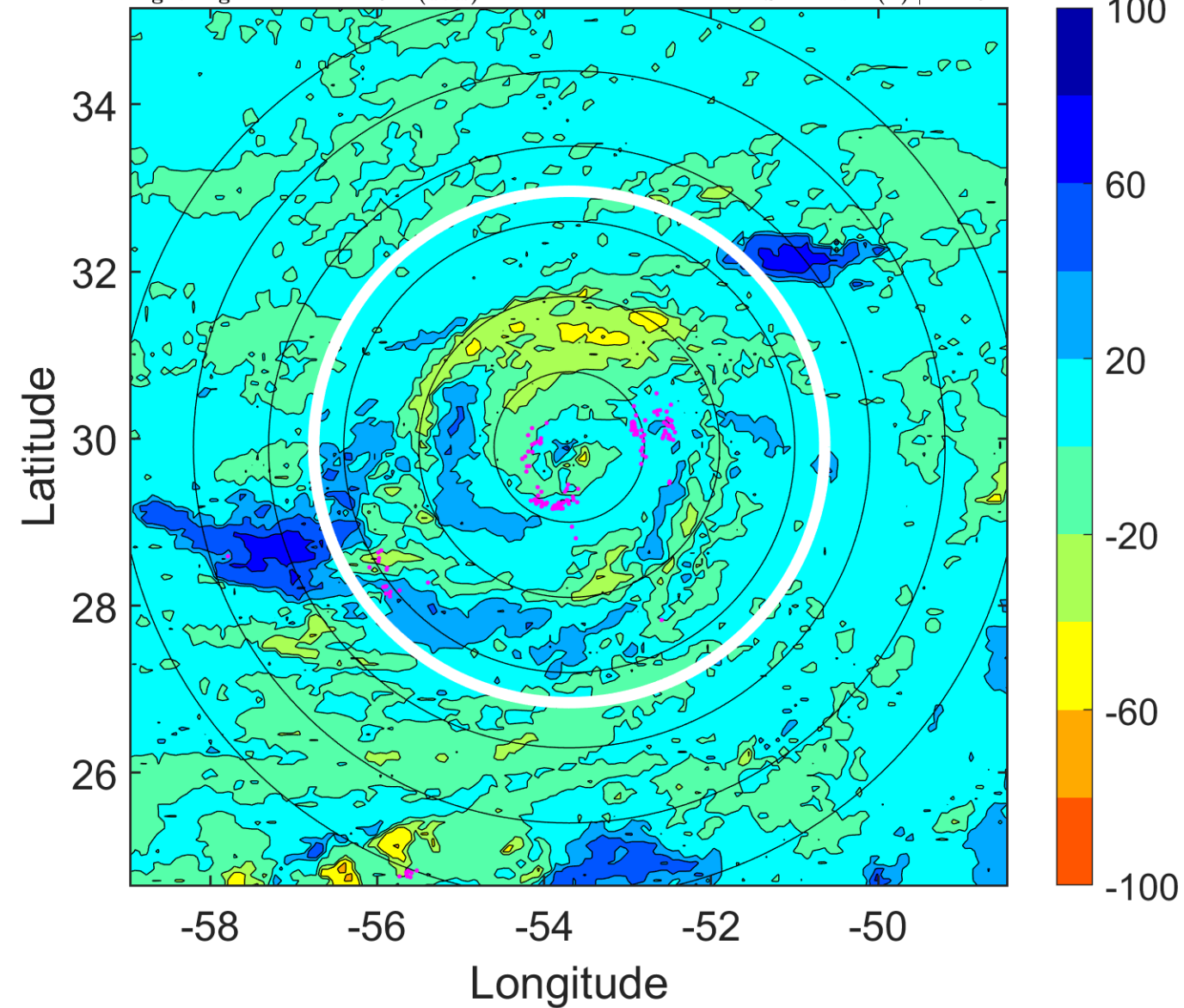

### IR BT & Lightning

t: 2017092618 (14.4 LT)

Lightning: 14.4 LT  $\pm$  1.5 h (dots)

PT: SLCP | EA: INACT

14L (LEE) | 95 kt C2

S: 3 m s<sup>-1</sup> (L) | H: 240°

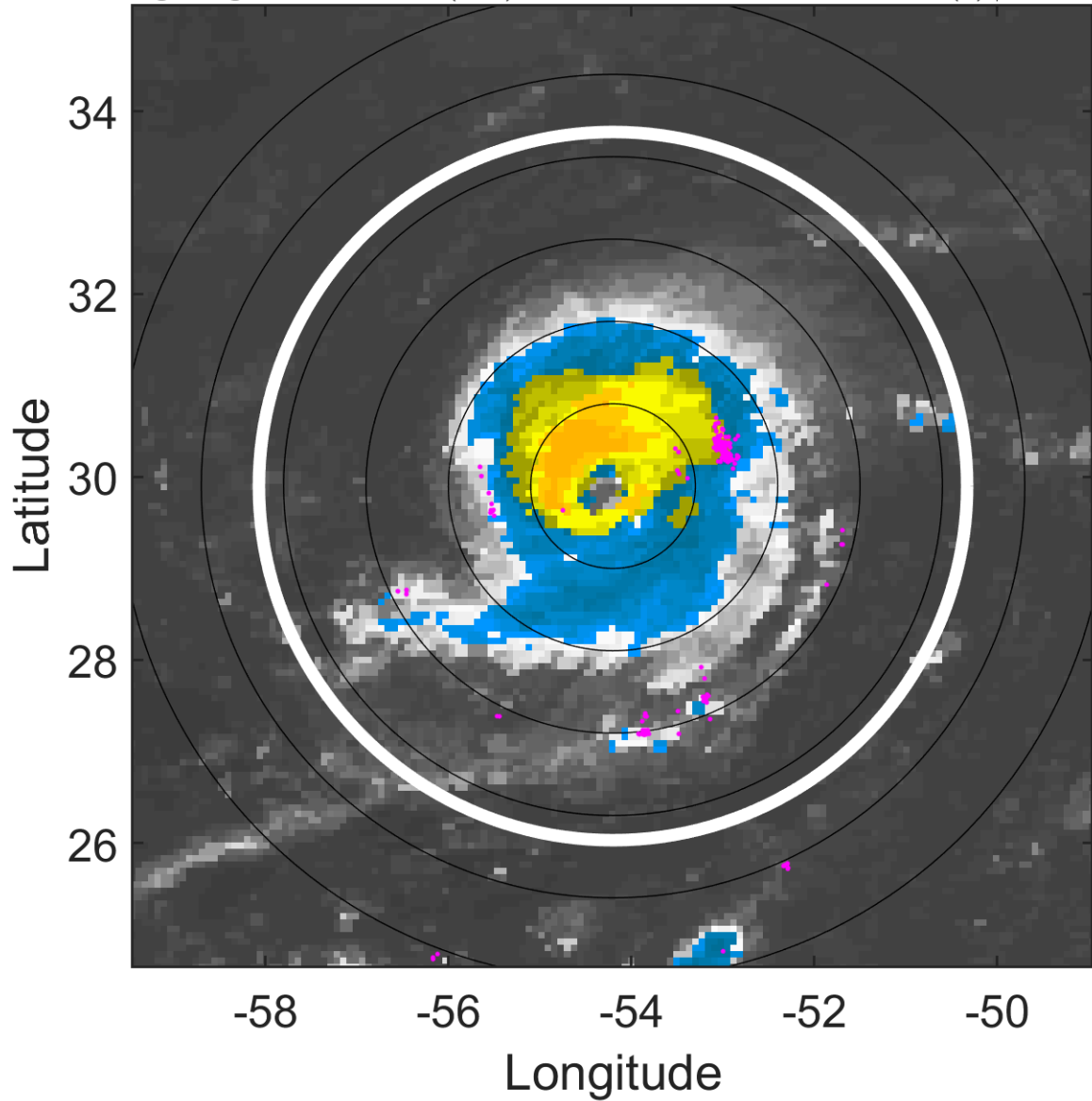

### 6-h IR BT Differences & Lightning

$\Delta$ t: 2017092618 (14.4 LT) - 2017092612 (8.5 LT)

Lightning: 14.4 LT  $\pm$  1.5 h (dots)

PT: SLCP | EA: INACT

14L (LEE) | 95 kt C2

S: 3 m s<sup>-1</sup> (L) | H: 240°

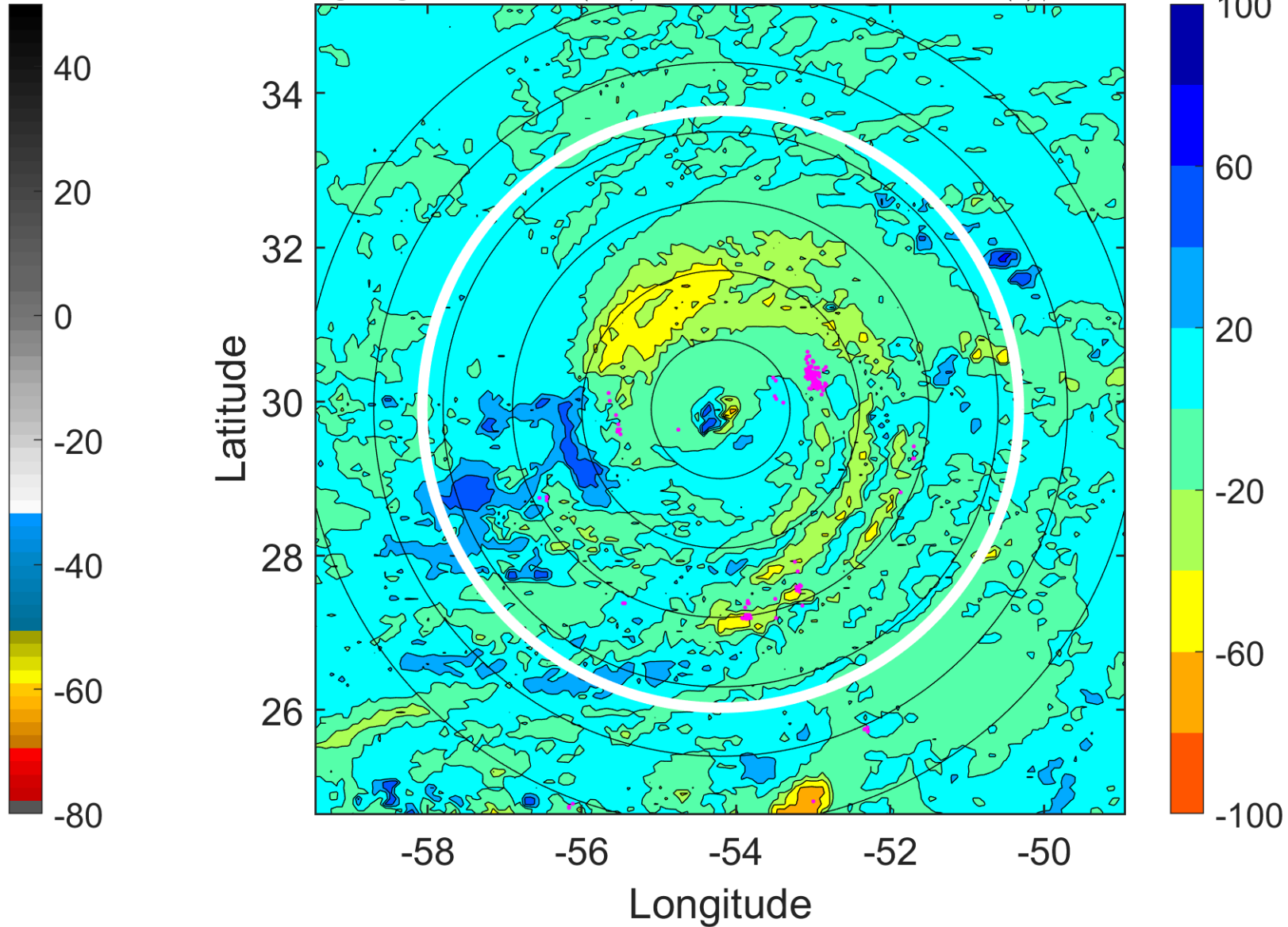

### IR BT & Lightning

t: 2017092621 (17.4 LT)

Lightning: 17.4 LT  $\pm$  1.5 h (dots)

PT: SLCP | EA: INACT

14L (LEE) | 95 kt C2

S: 3.2 m s<sup>-1</sup> (L) | H: 192.5°

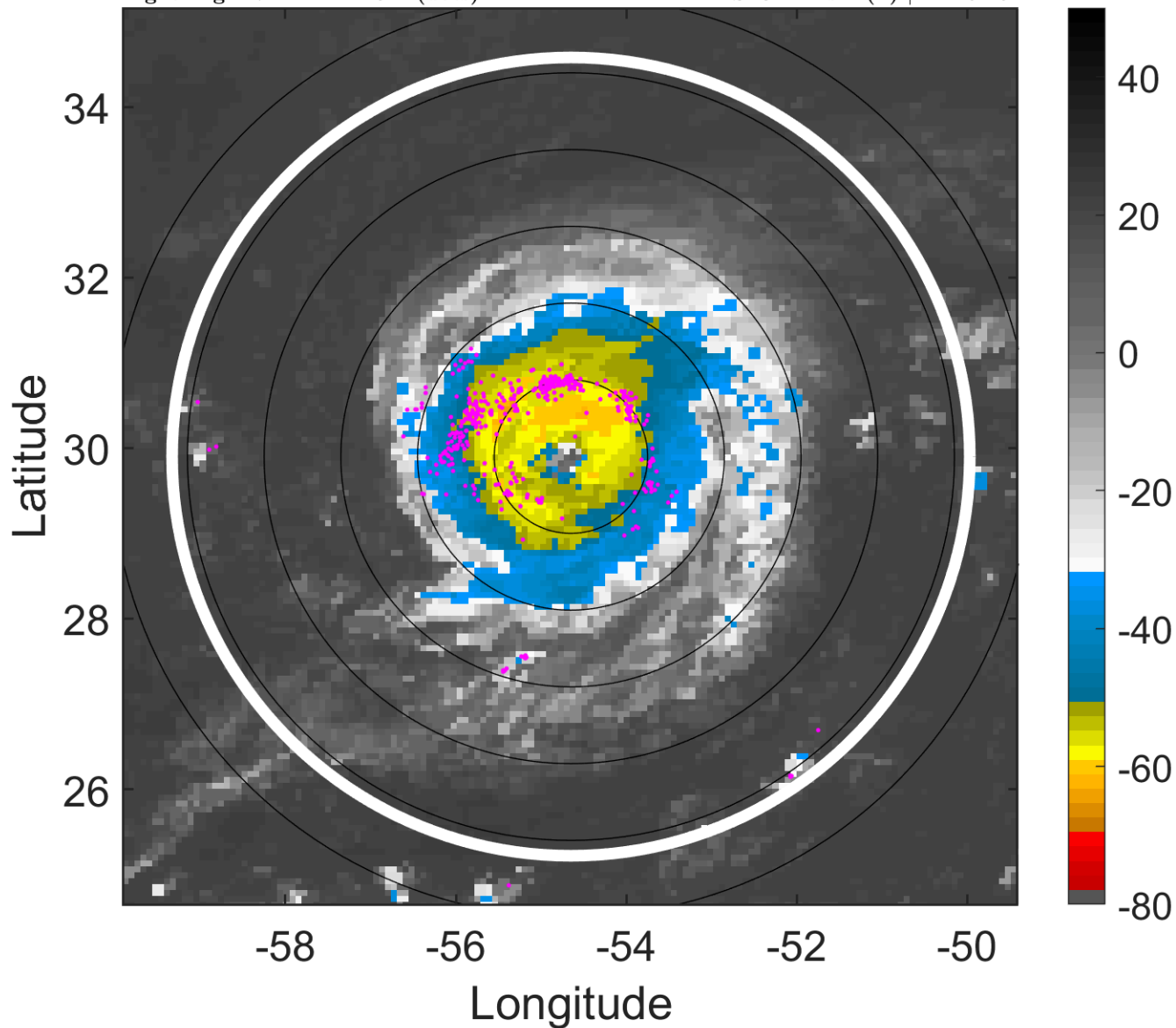

### 6-h IR BT Differences & Lightning

$\Delta$ t: 2017092621 (17.4 LT) - 2017092615 (11.4 LT)

Lightning: 17.4 LT  $\pm$  1.5 h (dots)

PT: SLCP | EA: INACT

14L (LEE) | 95 kt C2

S: 3.2 m s<sup>-1</sup> (L) | H: 192.5°

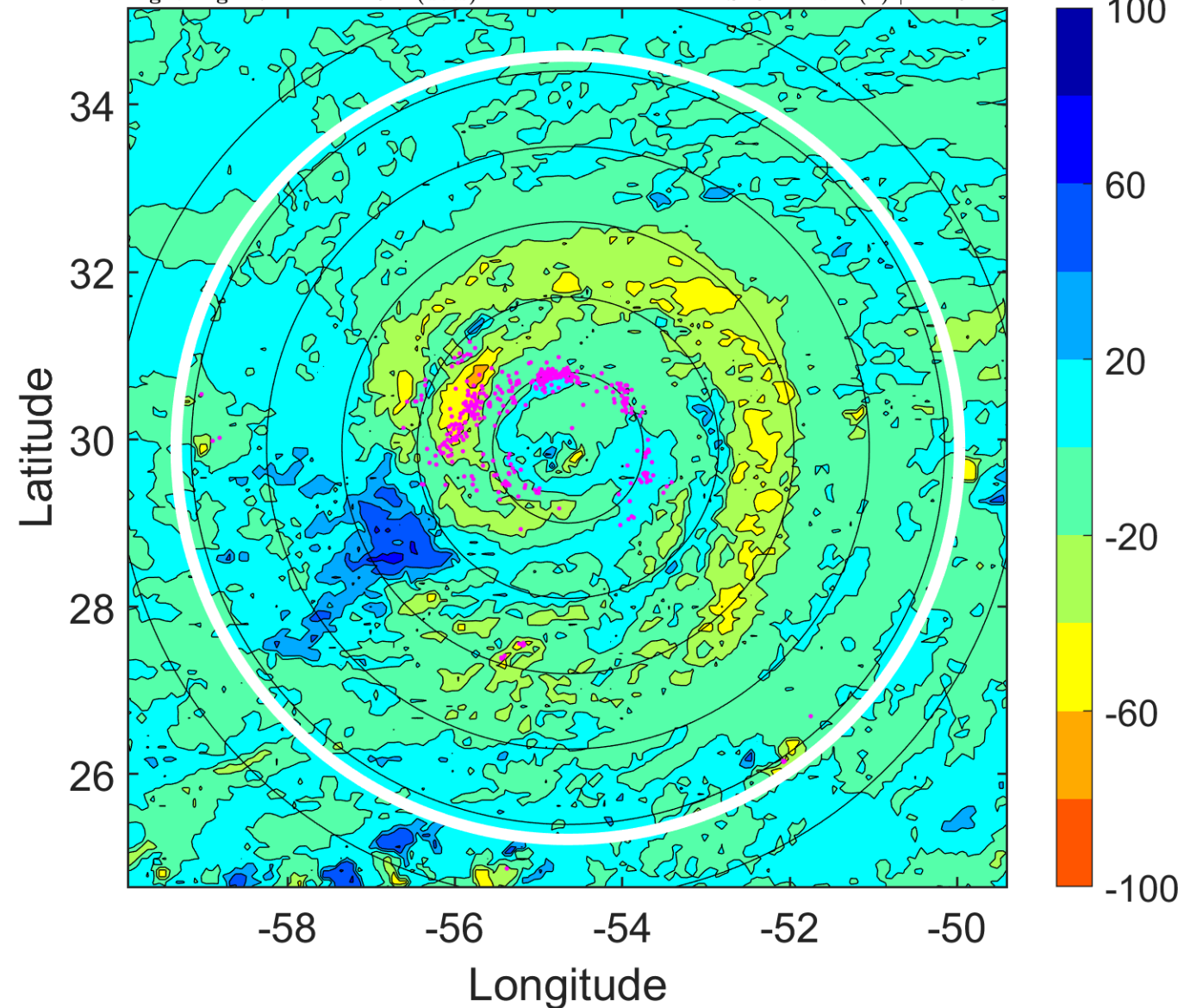



### IR BT & Lightning

t: 2017092700 (20.3 LT)  
Lightning: 20.3 LT  $\pm$  1.5 h (dots)

PT: SLCP | EA: INACT  
14L (LEE) | 95 kt C2  
S: 3.4 m s<sup>-1</sup> (L) | H: 145°

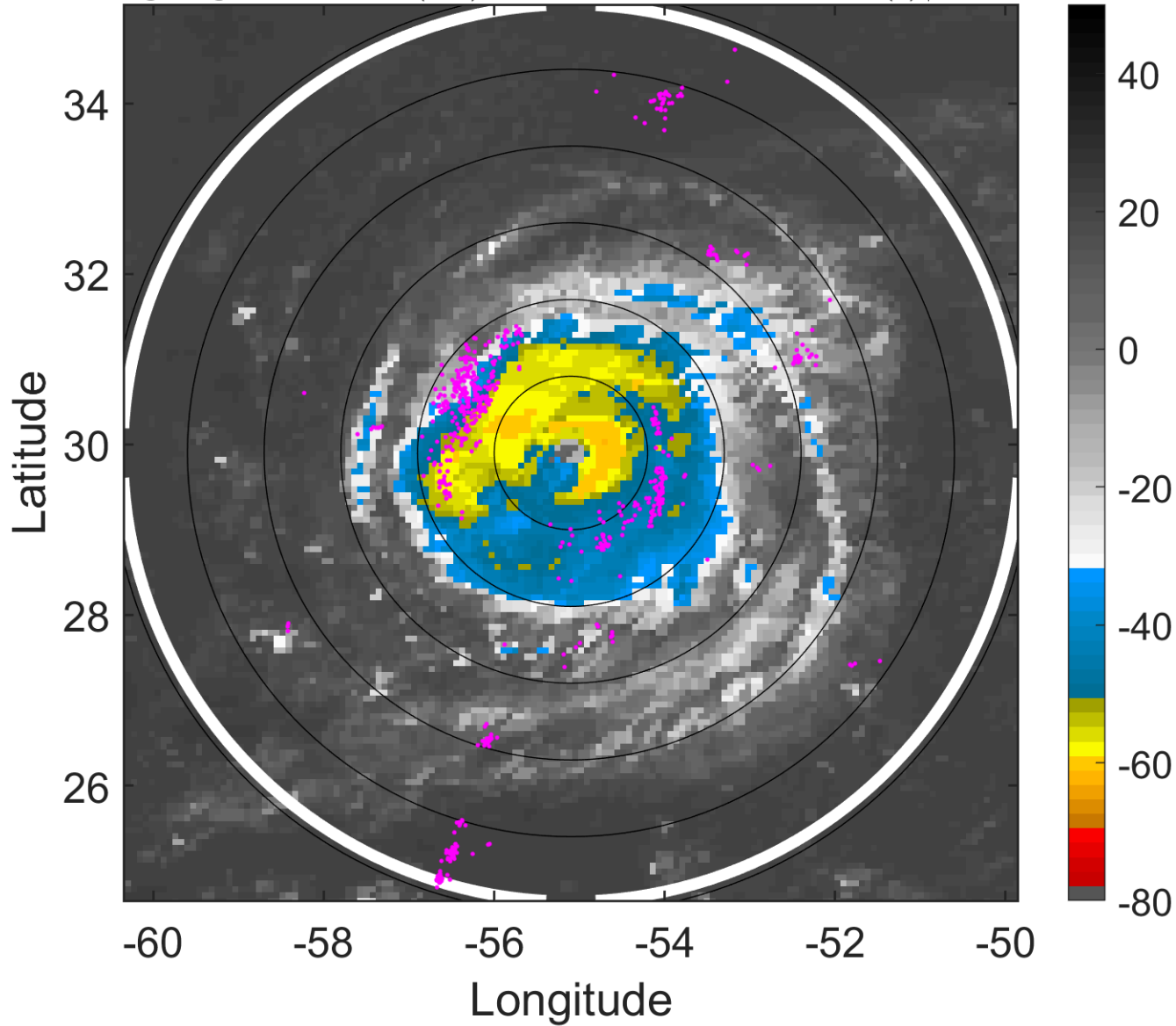

### 6-h IR BT Differences & Lightning

$\Delta$ t: 2017092700 (20.3 LT) - 2017092618 (14.4 LT)  
Lightning: 20.3 LT  $\pm$  1.5 h (dots)

PT: SLCP | EA: INACT  
14L (LEE) | 95 kt C2  
S: 3.4 m s<sup>-1</sup> (L) | H: 145°

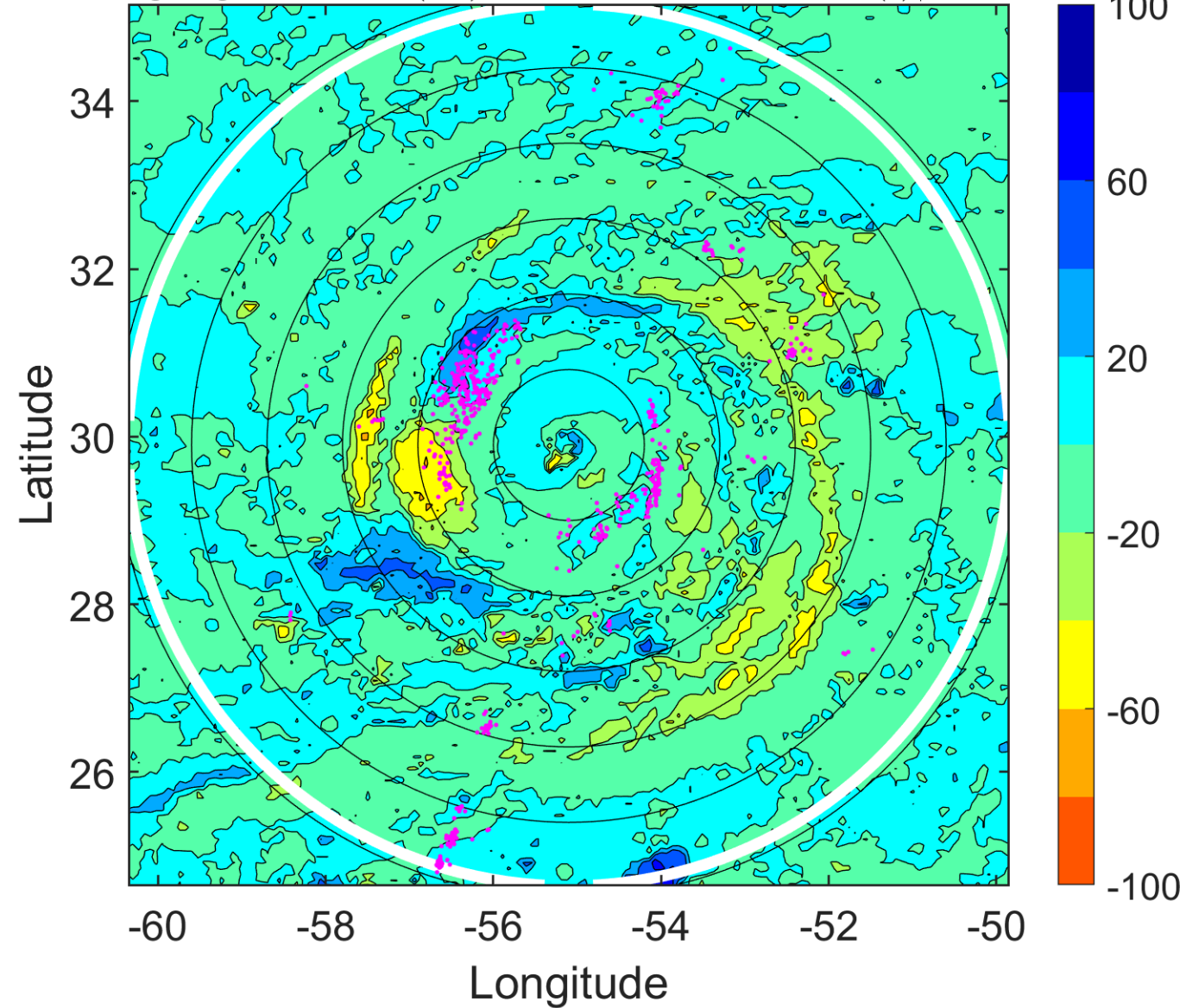

### IR BT & Lightning

t: 2017092703 (23.3 LT)  
Lightning: 23.3 LT  $\pm$  1.5 h (dots)

PT: SLCP | EA: INACT

14L (LEE) | 95 kt C2

S: 4.9 m s<sup>-1</sup> (M) | H: 157.5°

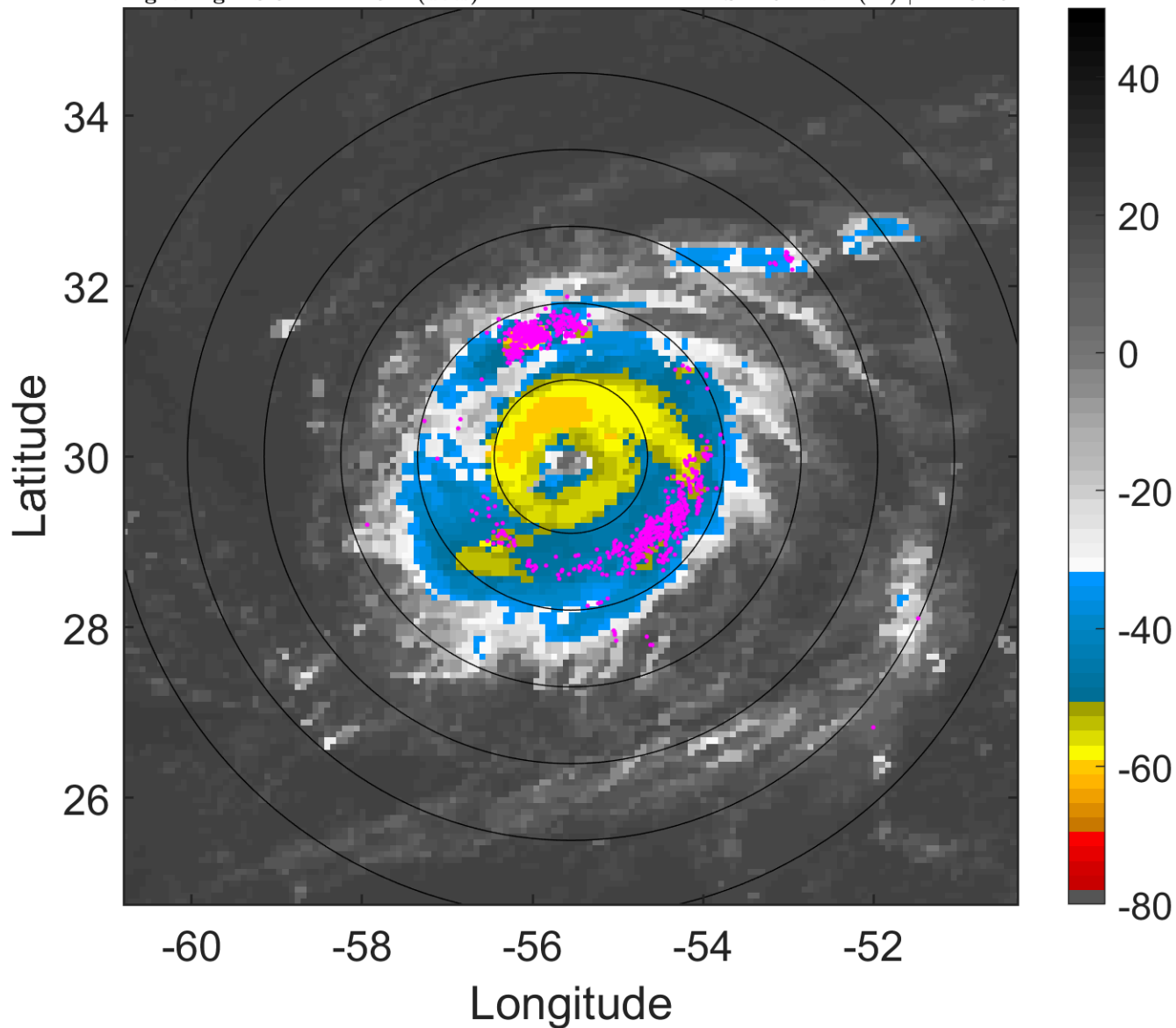

### 6-h IR BT Differences & Lightning

$\Delta$ t: 2017092703 (23.3 LT) - 2017092621 (17.4 LT)  
Lightning: 23.3 LT  $\pm$  1.5 h (dots)

PT: SLCP | EA: INACT

14L (LEE) | 95 kt C2

S: 4.9 m s<sup>-1</sup> (M) | H: 157.5°

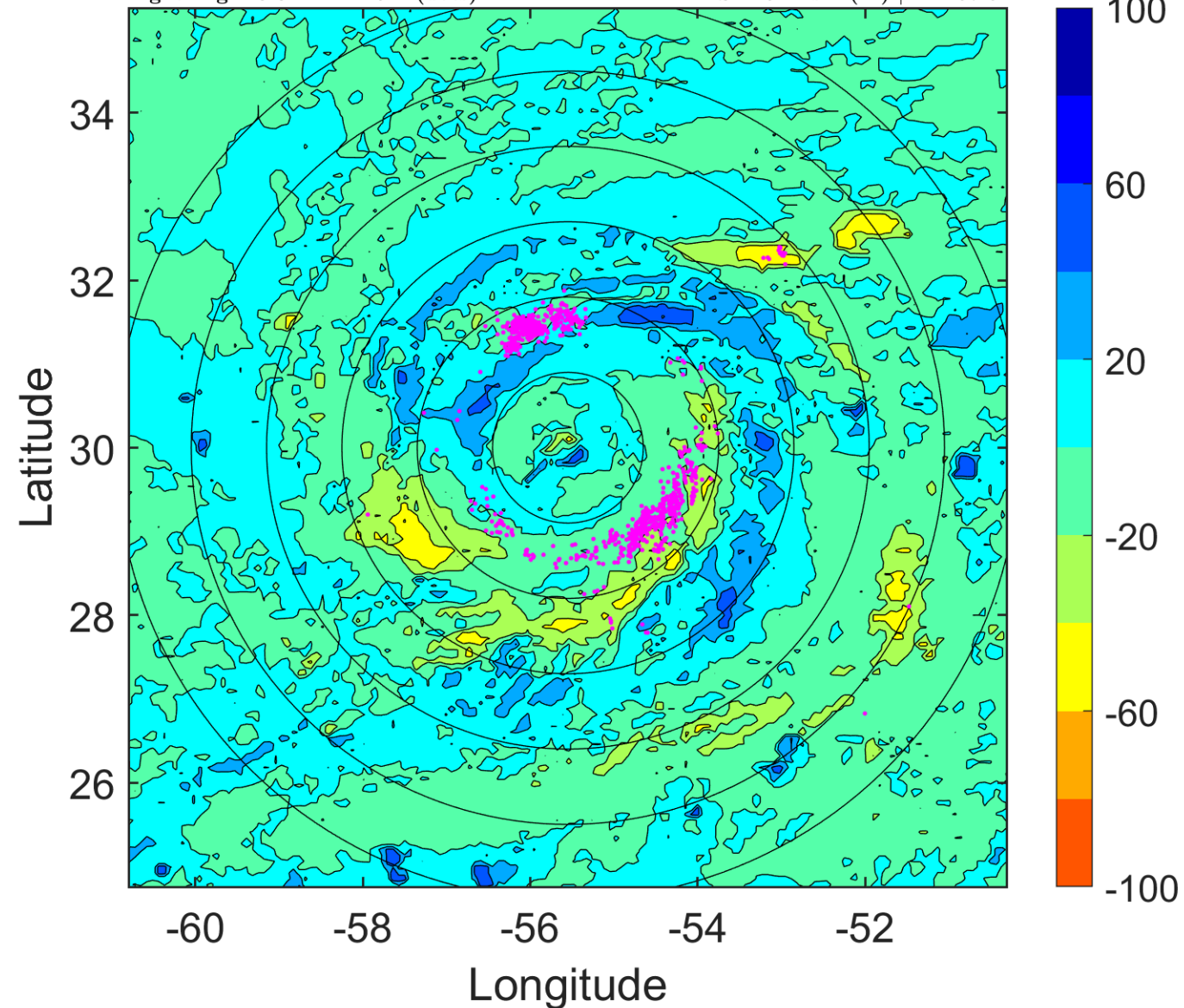

### IR BT & Lightning

t: 2017092706 (2.3 LT)

Lightning: 2.3 LT  $\pm$  1.5 h (dots)

PT: SLCP | EA: INACT

14L (LEE) | 95 kt C2

S: 6.3 m s<sup>-1</sup> (M) | H: 170°

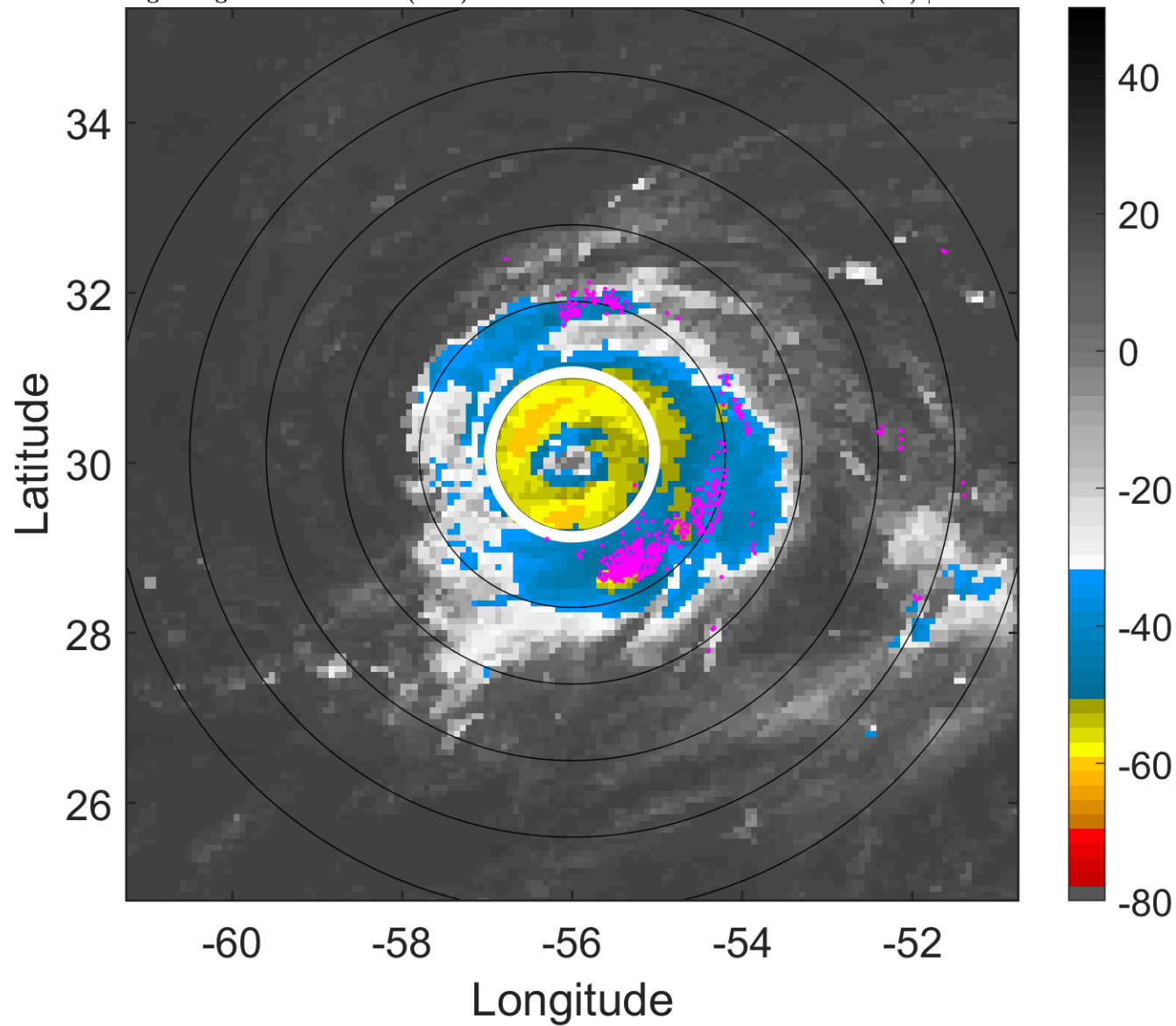

### 6-h IR BT Differences & Lightning

$\Delta$ t: 2017092706 (2.3 LT) - 2017092700 (20.3 LT)

Lightning: 2.3 LT  $\pm$  1.5 h (dots)

PT: SLCP | EA: INACT

14L (LEE) | 95 kt C2

S: 6.3 m s<sup>-1</sup> (M) | H: 170°

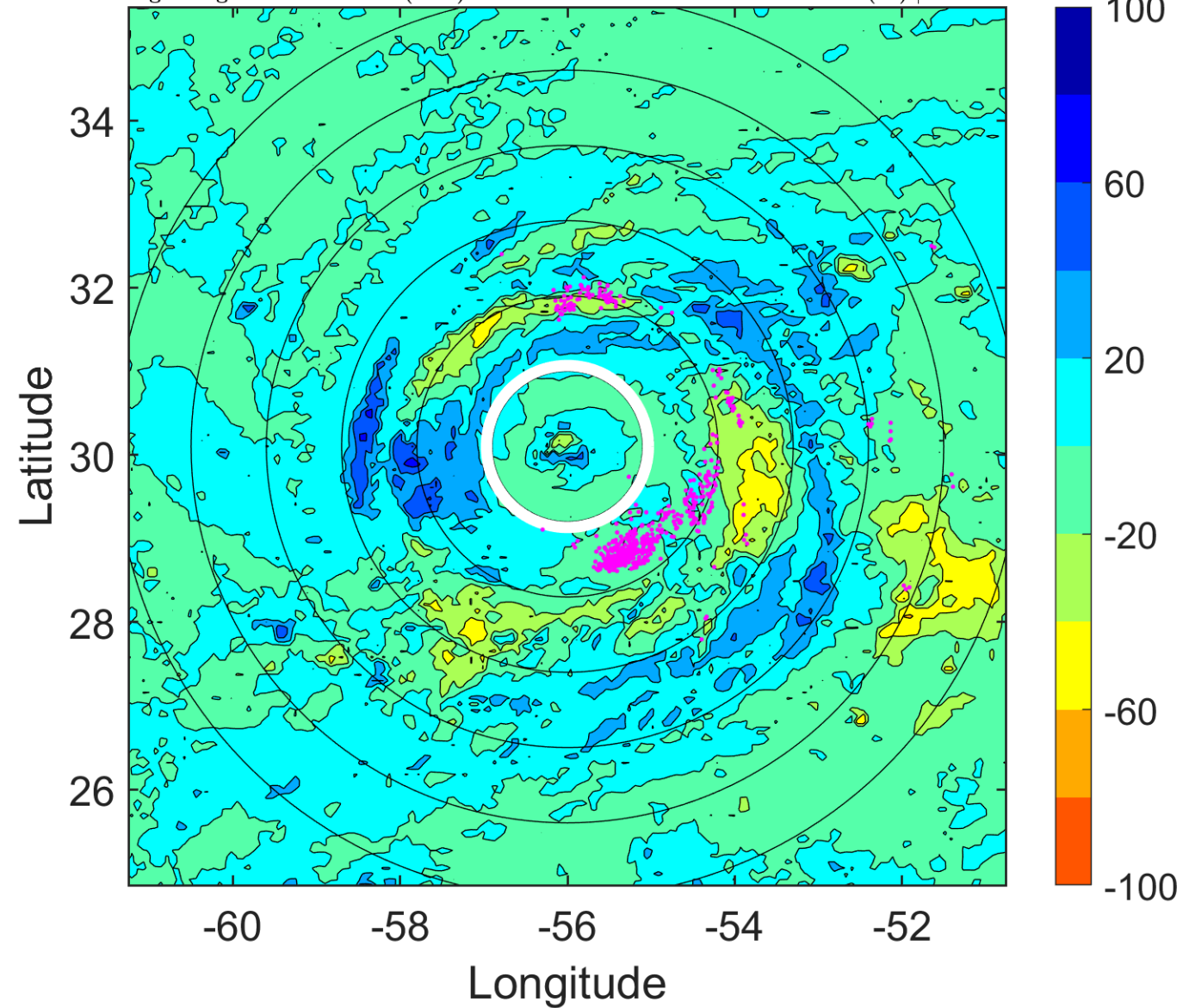

### IR BT & Lightning

t: 2017092709 (5.2 LT)

Lightning: 5.2 LT  $\pm$  1.5 h (dots)

PT: SLCP | EA: INACT

14L (LEE) | 97.5 kt C3

S: 6.1 m s<sup>-1</sup> (M) | H: 168.5°

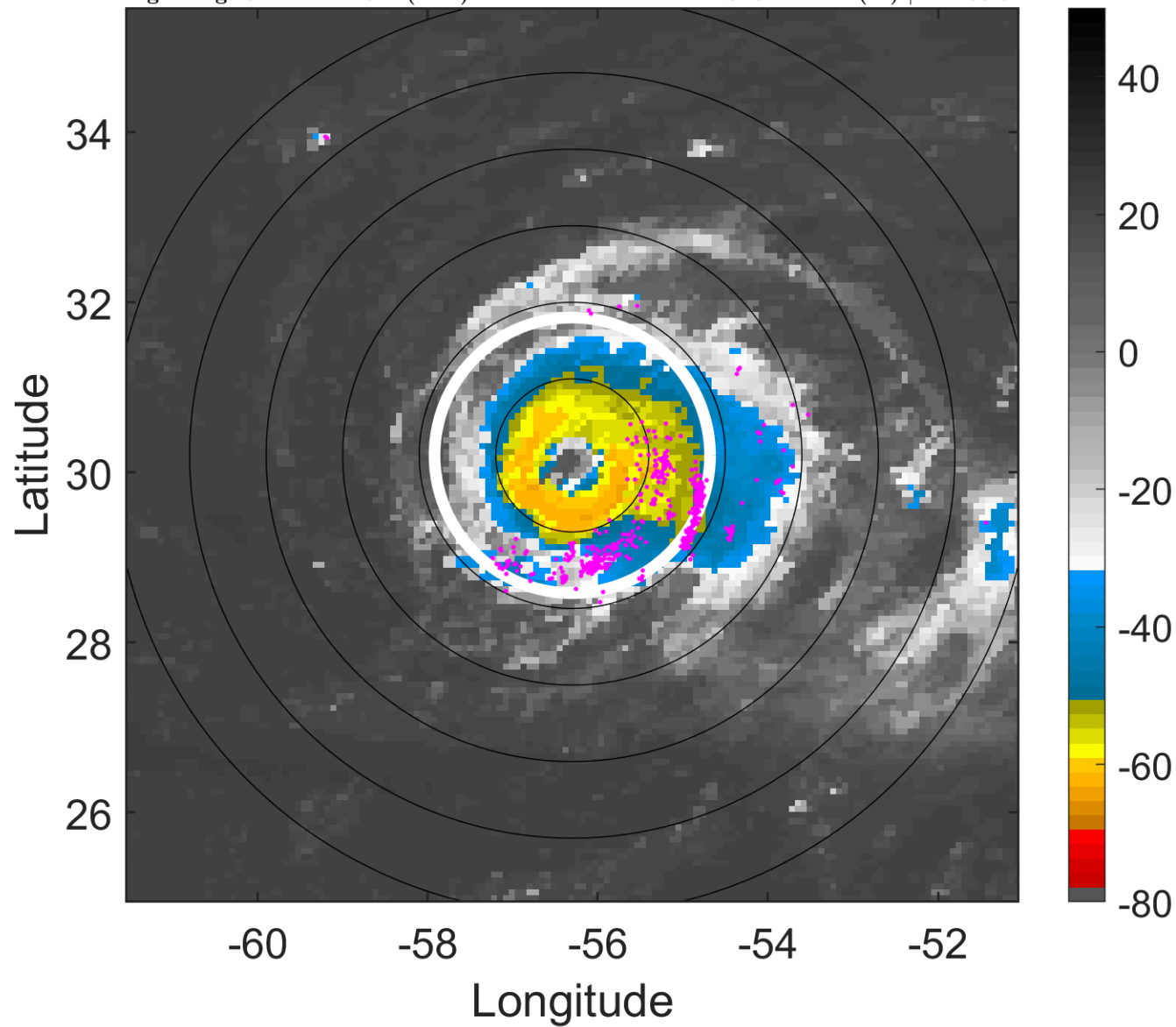

### 6-h IR BT Differences & Lightning

$\Delta$ t: 2017092709 (5.2 LT) - 2017092703 (23.3 LT)

Lightning: 5.2 LT  $\pm$  1.5 h (dots)

PT: SLCP | EA: INACT

14L (LEE) | 97.5 kt C3

S: 6.1 m s<sup>-1</sup> (M) | H: 168.5°

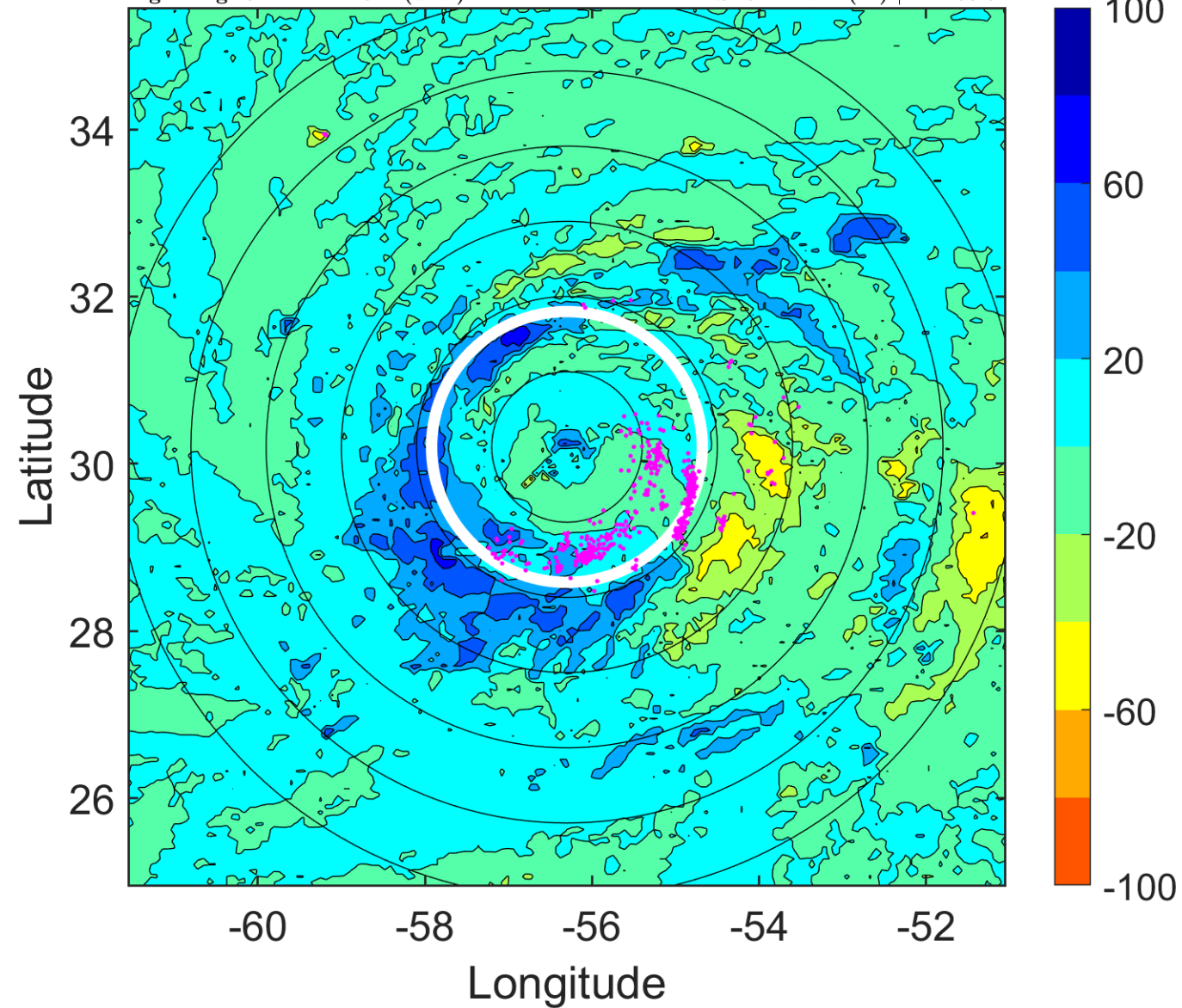

### IR BT & Lightning

t: 2017092712 (8.2 LT)

Lightning: 8.2 LT  $\pm$  1.5 h (dots)

PT: SLCP | EA: INACT

14L (LEE) | 100 kt C3

S: 6 m s<sup>-1</sup> (M) | H: 167°

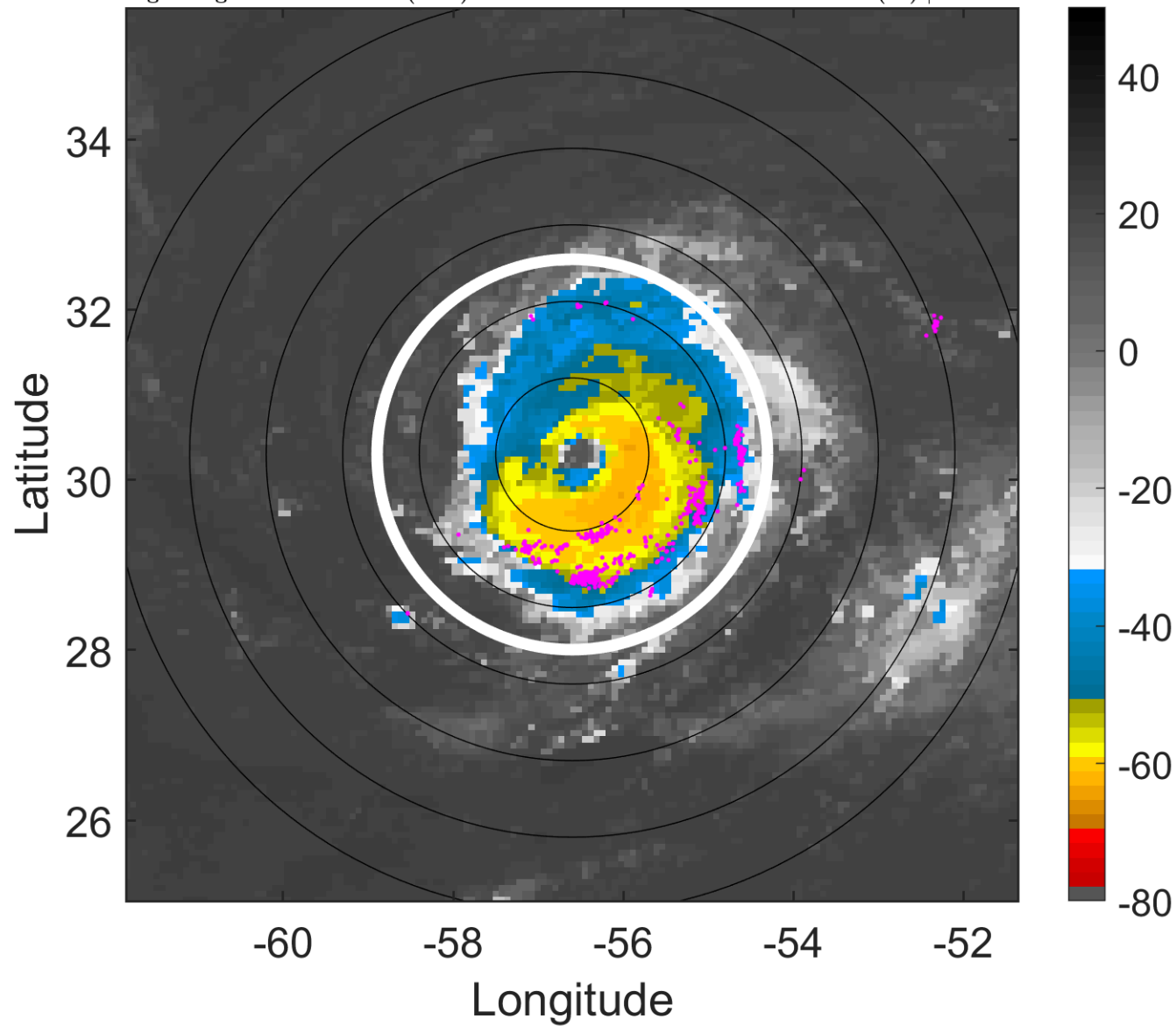

### 6-h IR BT Differences & Lightning

$\Delta$ t: 2017092712 (8.2 LT) - 2017092706 (2.3 LT)

Lightning: 8.2 LT  $\pm$  1.5 h (dots)

PT: SLCP | EA: INACT

14L (LEE) | 100 kt C3

S: 6 m s<sup>-1</sup> (M) | H: 167°

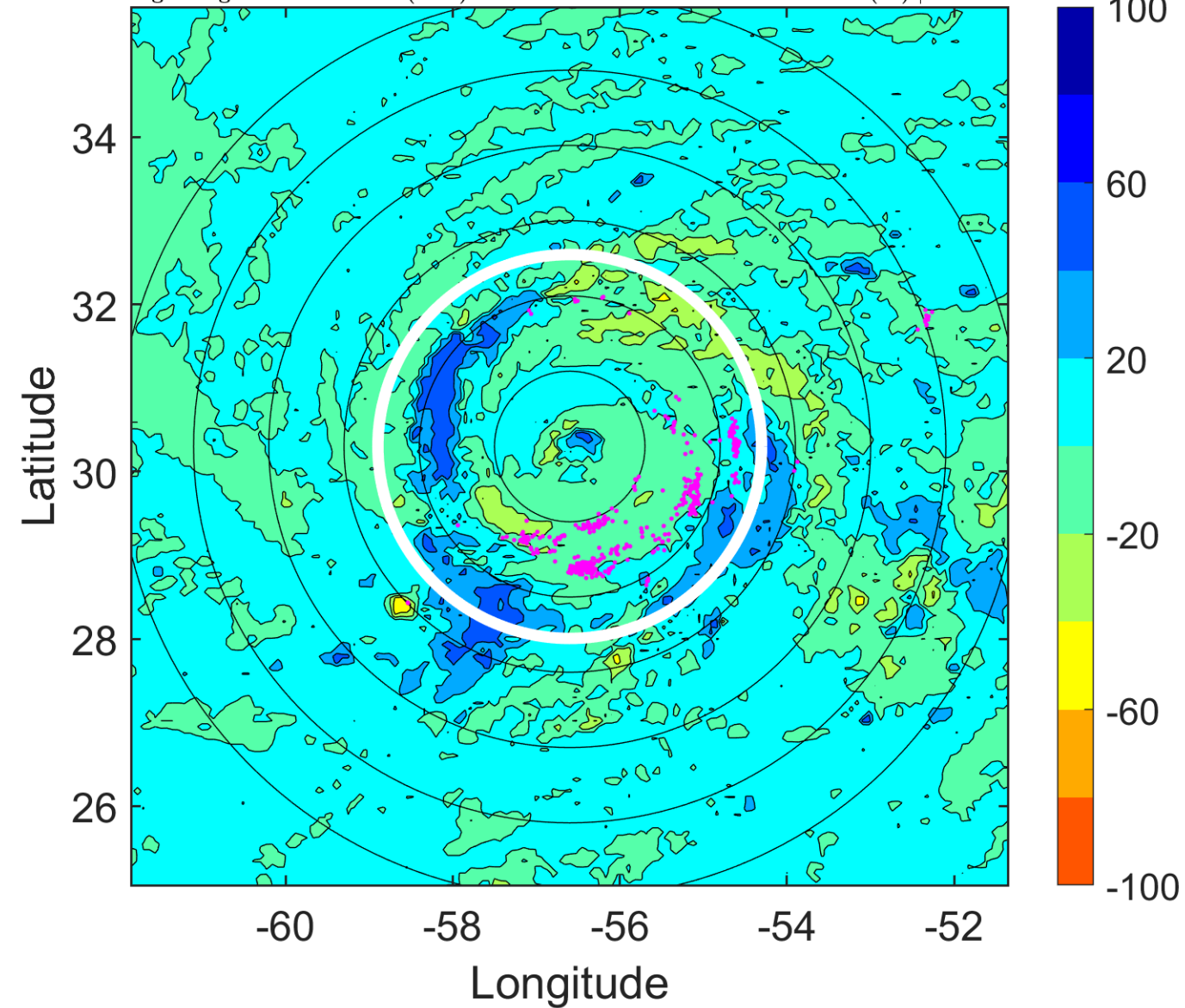

### IR BT & Lightning

t: 2017092715 (11.2 LT)

Lightning: 11.2 LT  $\pm$  1.5 h (dots)

PT: SLCP | EA: INACT

14L (LEE) | 100 kt C3

S: 5.9 m s<sup>-1</sup> (M) | H: 167.5°

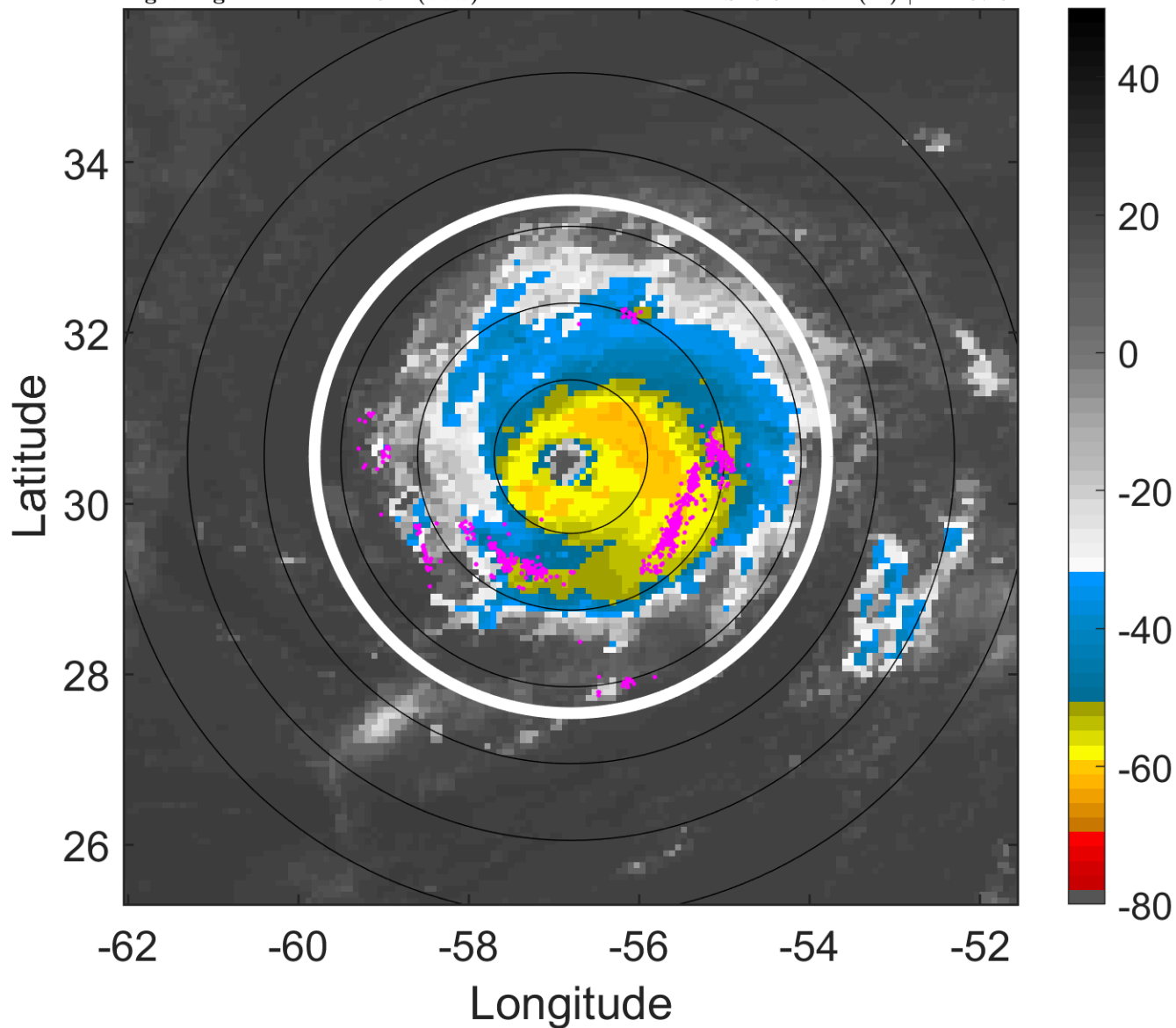

### 6-h IR BT Differences & Lightning

$\Delta$ t: 2017092715 (11.2 LT) - 2017092709 (5.2 LT)

Lightning: 11.2 LT  $\pm$  1.5 h (dots)

PT: SLCP | EA: INACT

14L (LEE) | 100 kt C3

S: 5.9 m s<sup>-1</sup> (M) | H: 167.5°

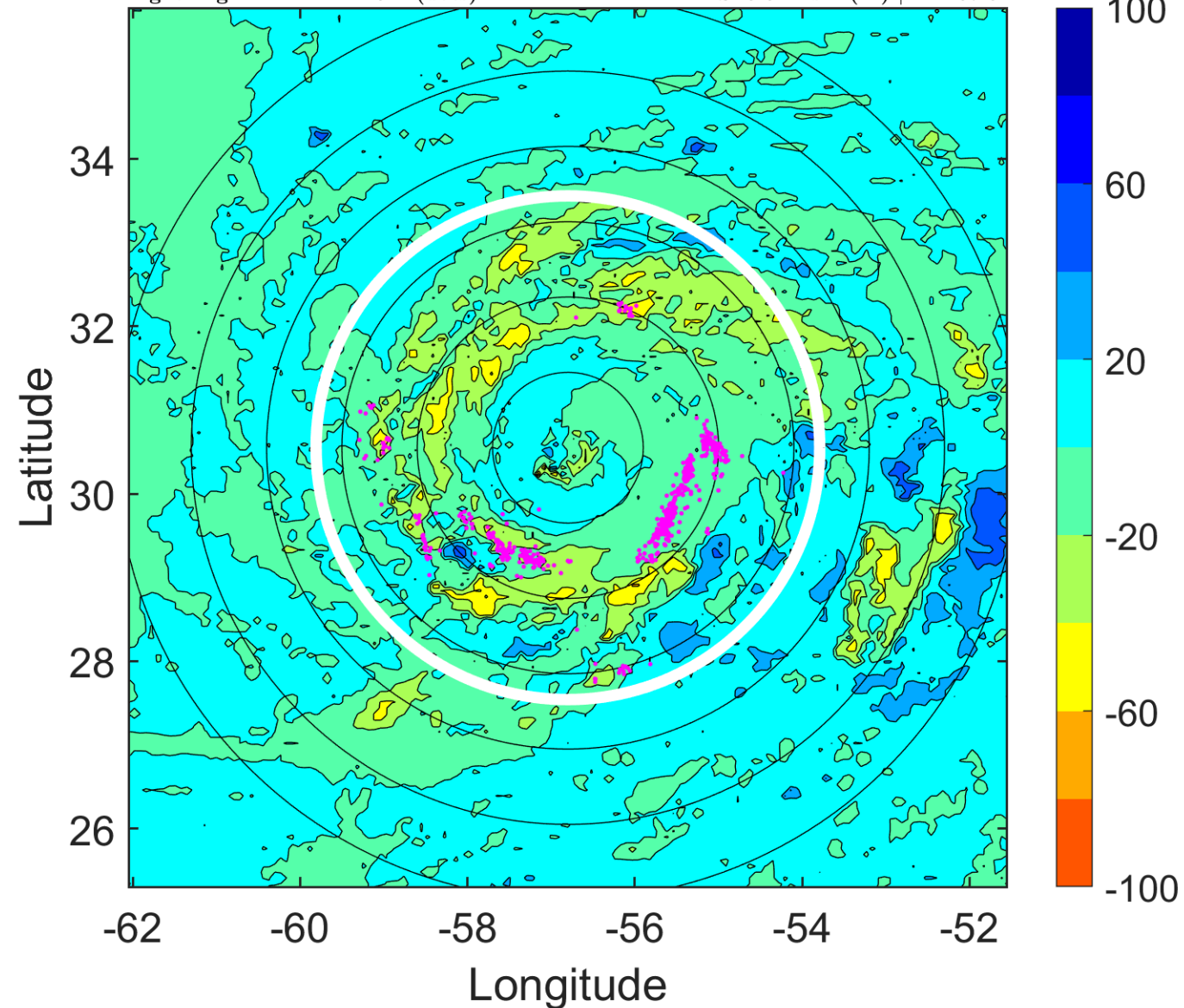

### IR BT & Lightning

t: 2017092718 (14.2 LT)

Lightning: 14.2 LT  $\pm$  1.5 h (dots)

PT: SLCP | EA: INACT

14L (LEE) | 100 kt C3

S: 5.8 m s<sup>-1</sup> (M) | H: 168°

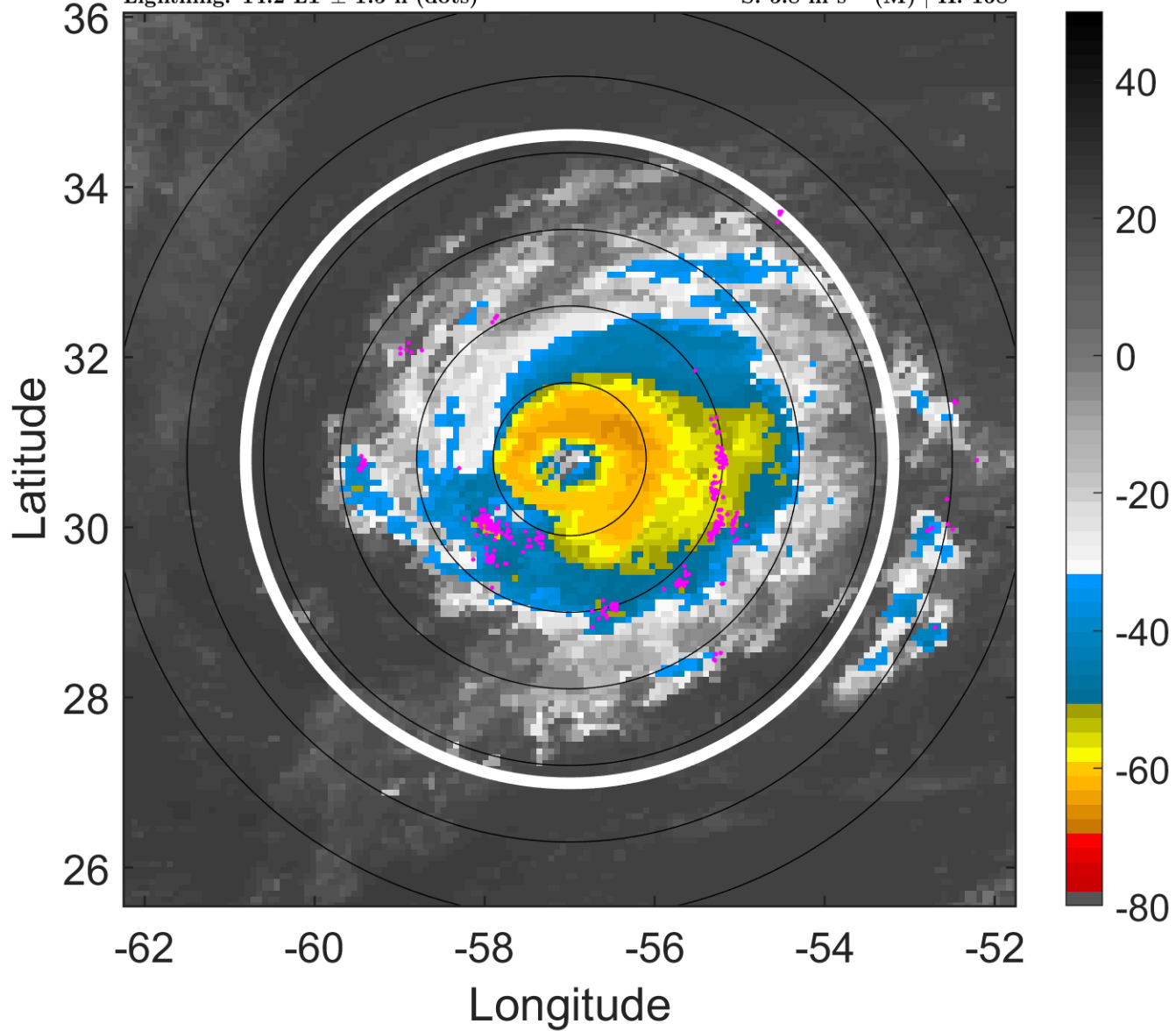

### 6-h IR BT Differences & Lightning

$\Delta$ t: 2017092718 (14.2 LT) - 2017092712 (8.2 LT)

Lightning: 14.2 LT  $\pm$  1.5 h (dots)

PT: SLCP | EA: INACT

14L (LEE) | 100 kt C3

S: 5.8 m s<sup>-1</sup> (M) | H: 168°

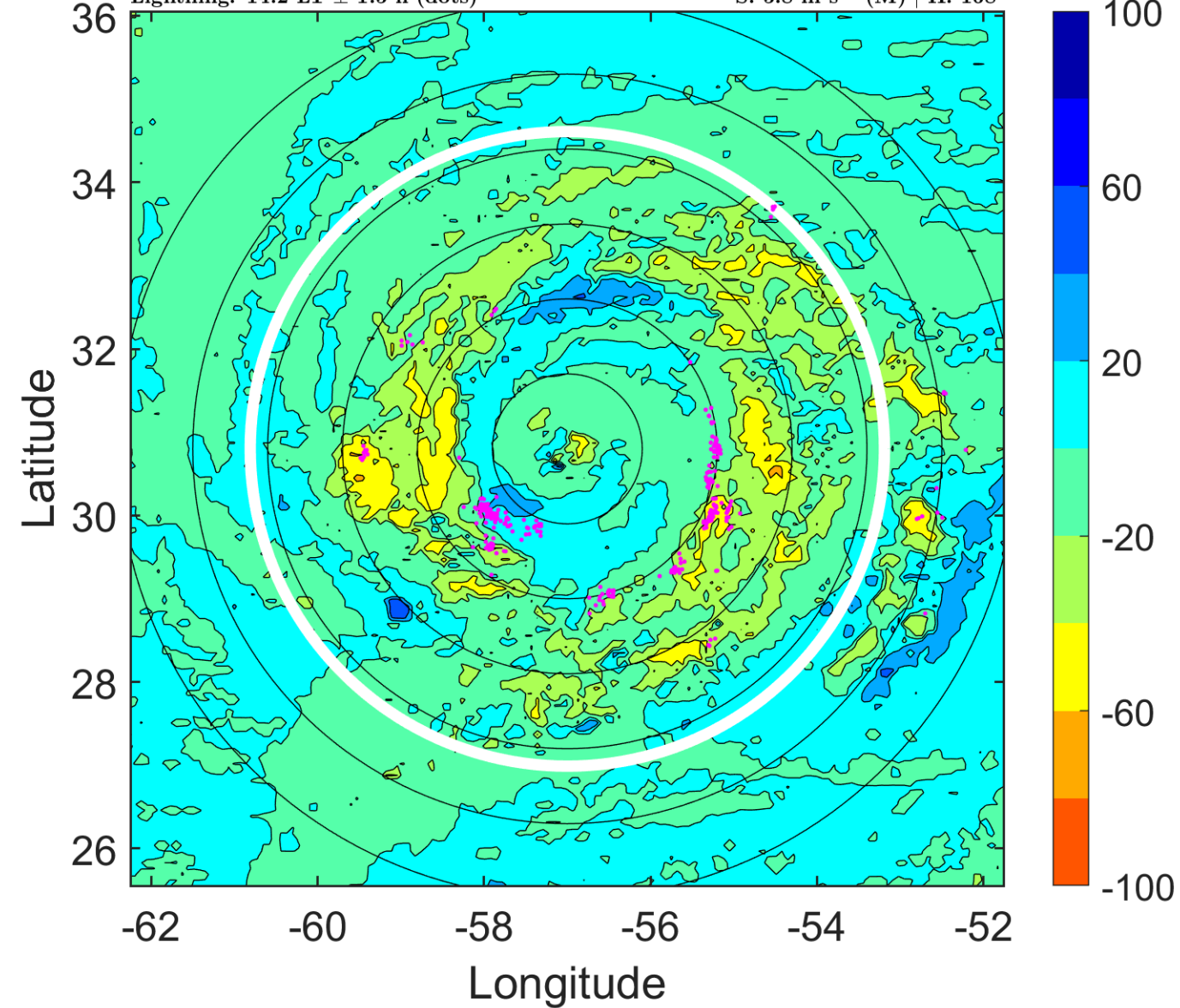

### IR BT & Lightning

t: 2017092721 (17.2 LT)

Lightning: 17.2 LT  $\pm$  1.5 h (dots)

PT: SLCP | EA: INACT

14L (LEE) | 97.5 kt C3

S: 7.9 m s<sup>-1</sup> (M) | H: 168°

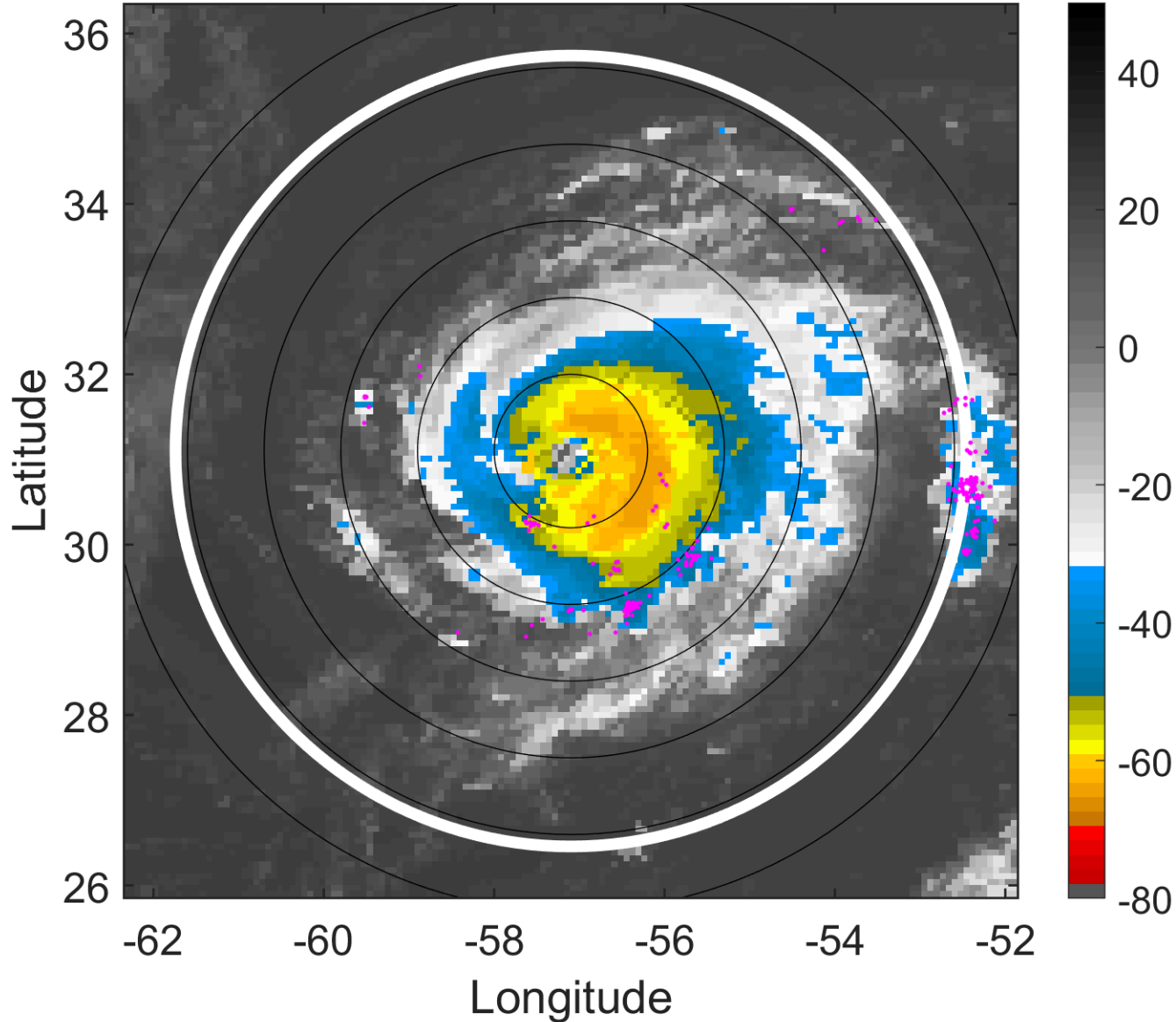

### 6-h IR BT Differences & Lightning

$\Delta$ t: 2017092721 (17.2 LT) - 2017092715 (11.2 LT)

Lightning: 17.2 LT  $\pm$  1.5 h (dots)

PT: SLCP | EA: INACT

14L (LEE) | 97.5 kt C3

S: 7.9 m s<sup>-1</sup> (M) | H: 168°

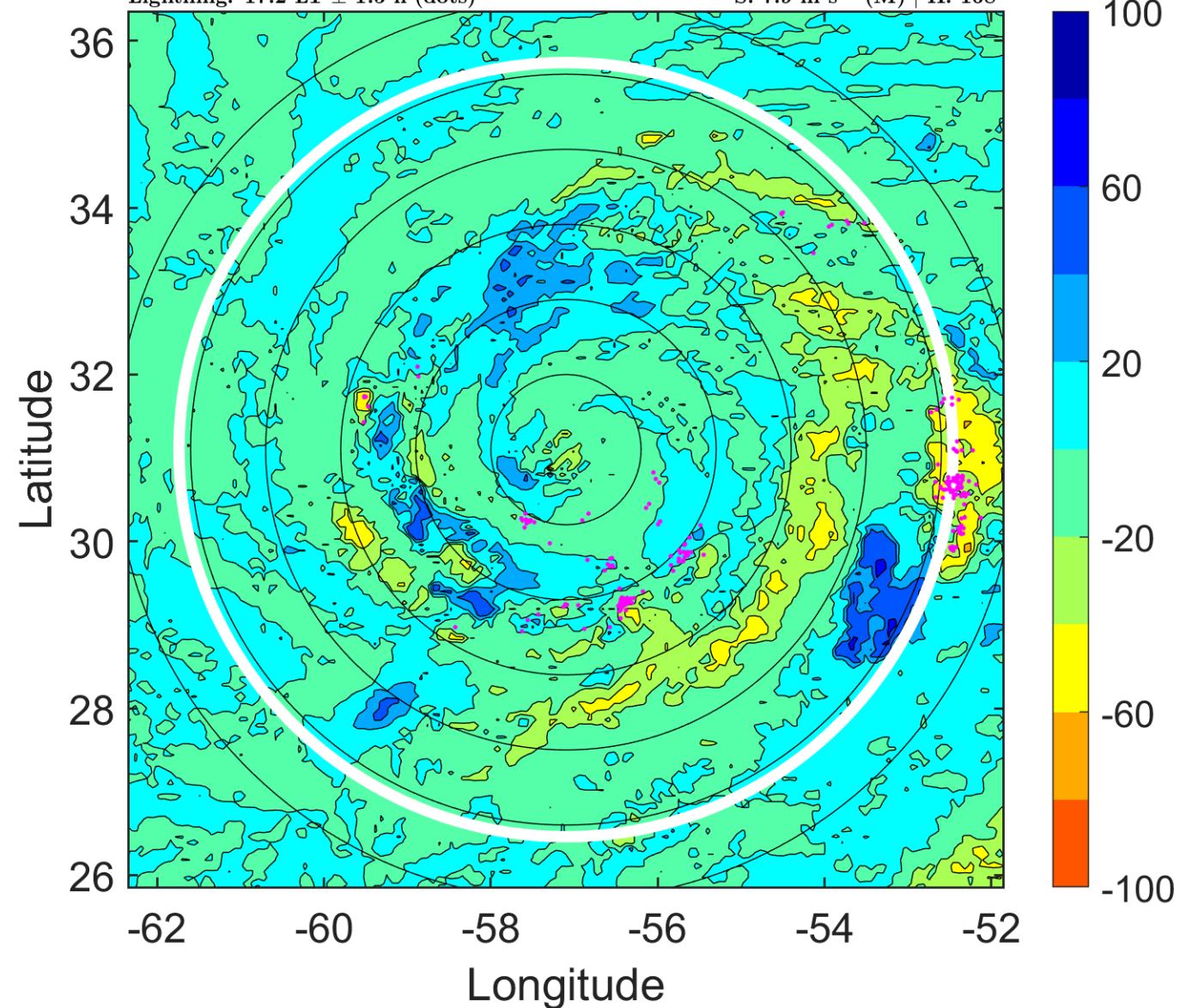



### IR BT & Lightning

t: 2017092800 (20.2 LT)

Lightning: 20.2 LT  $\pm$  1.5 h (dots)

PT: SLCP | EA: INACT

14L (LEE) | 95 kt C2

S: 9.9 m s<sup>-1</sup> (M) | H: 168°

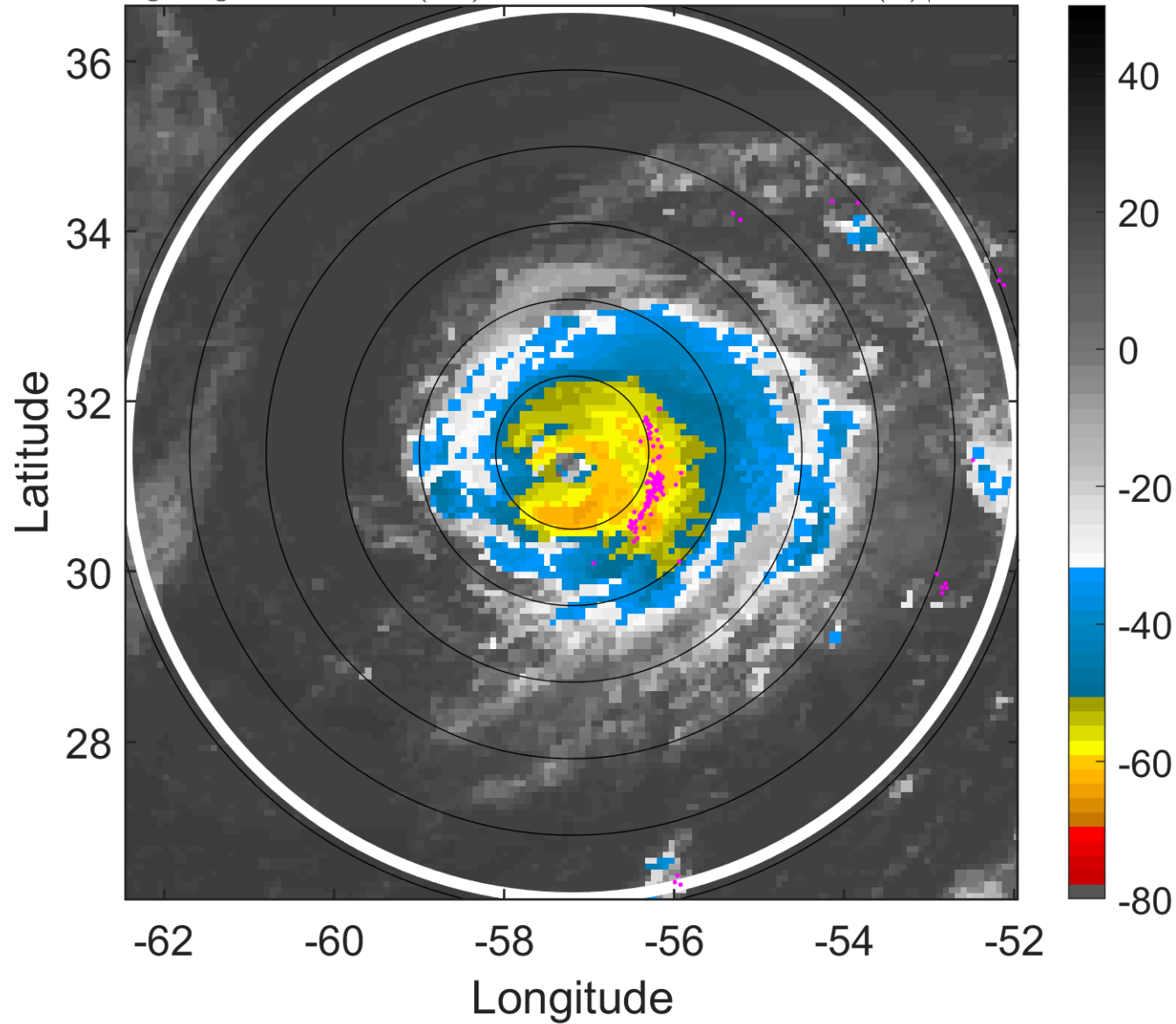

### 6-h IR BT Differences & Lightning

$\Delta$ t: 2017092800 (20.2 LT) - 2017092718 (14.2 LT)

Lightning: 20.2 LT  $\pm$  1.5 h (dots)

PT: SLCP | EA: INACT

14L (LEE) | 95 kt C2

S: 9.9 m s<sup>-1</sup> (M) | H: 168°

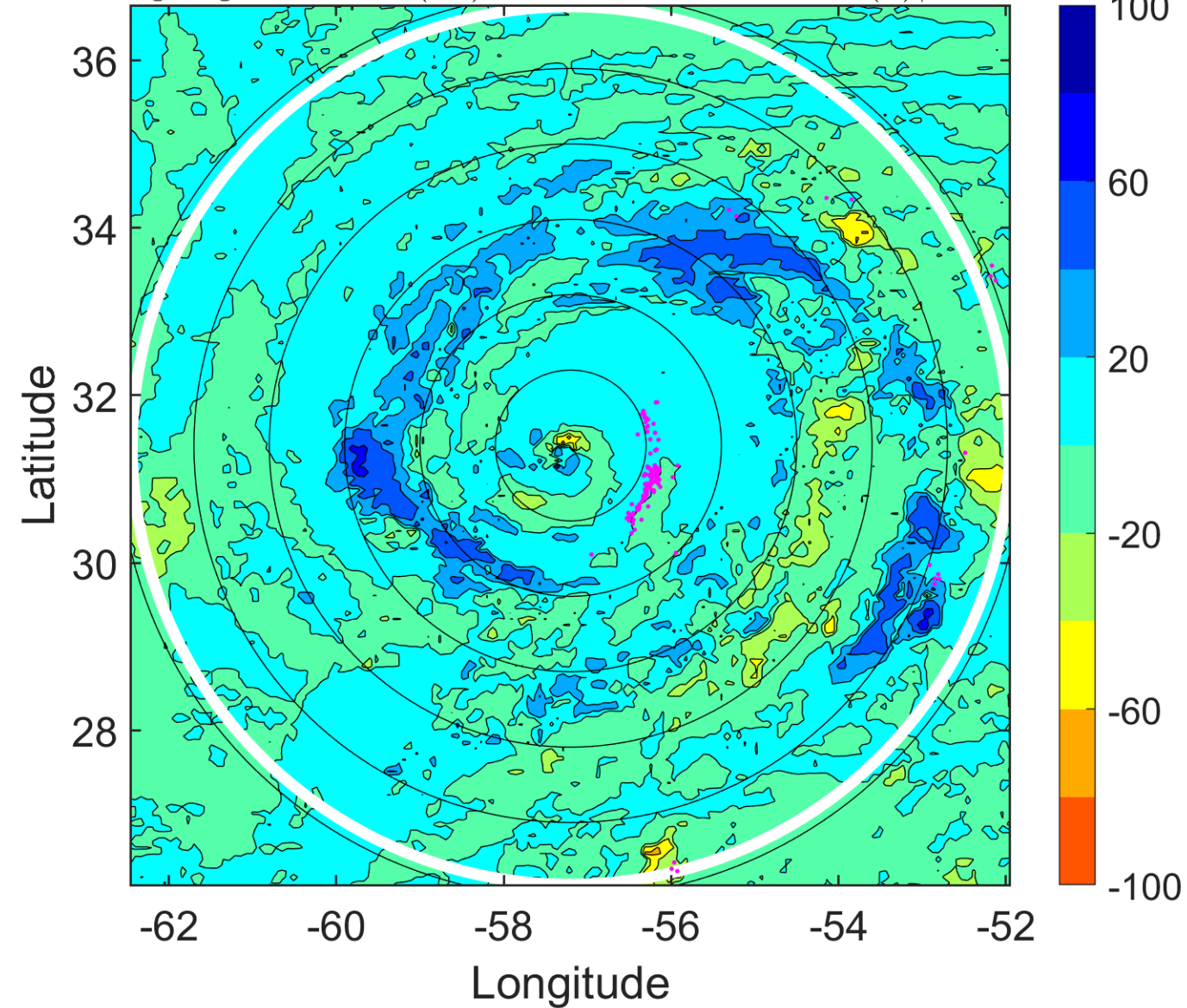

### IR BT & Lightning

t: 2017092803 (23.2 LT)

Lightning: 23.2 LT  $\pm$  1.5 h (dots)

PT: SLCP | EA: INACT

14L (LEE) | 92.5 kt C2

S: 10.8 m s<sup>-1</sup> (H) | H: 179°

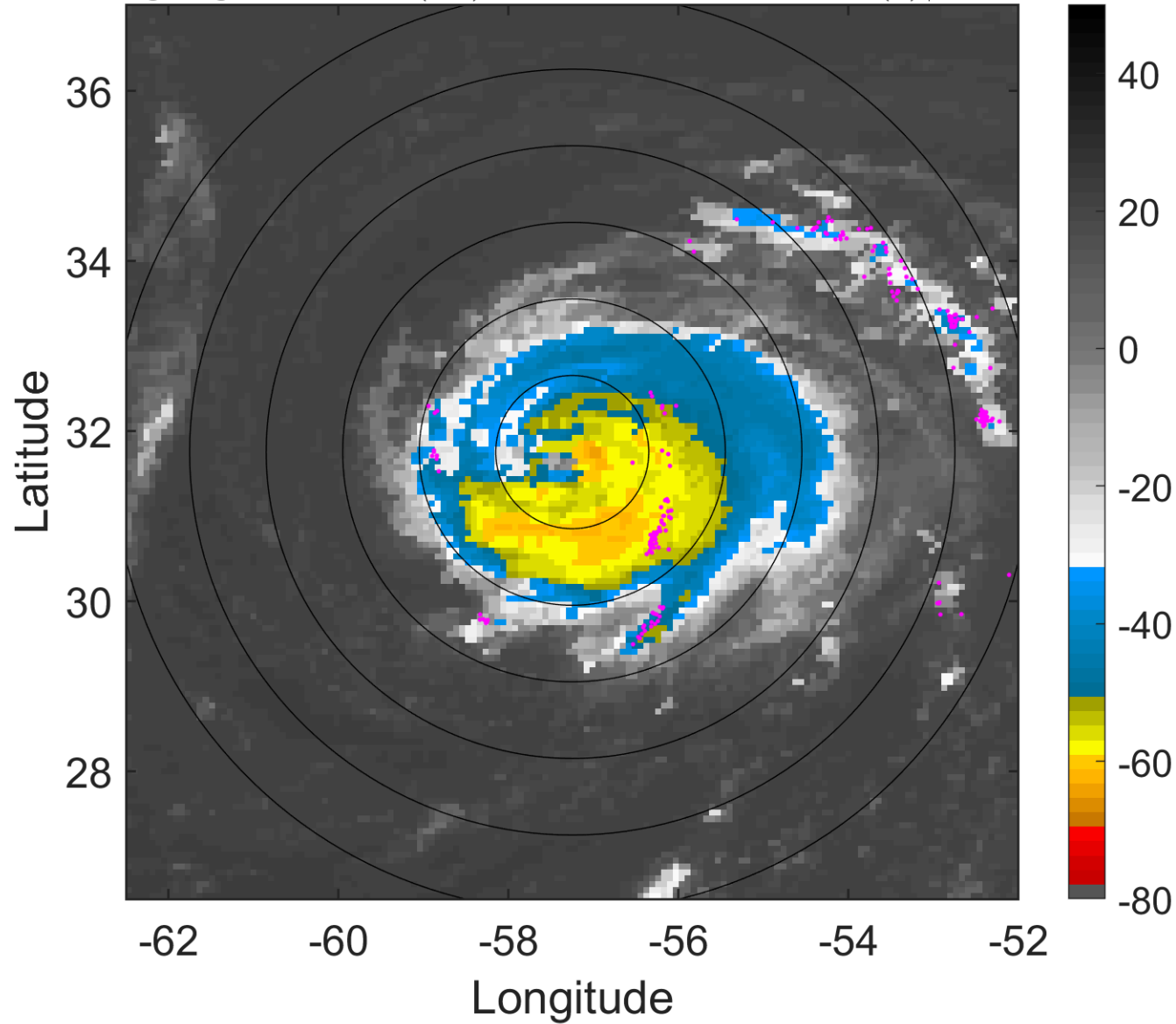

### 6-h IR BT Differences & Lightning

$\Delta$ t: 2017092803 (23.2 LT) - 2017092721 (17.2 LT)

Lightning: 23.2 LT  $\pm$  1.5 h (dots)

PT: SLCP | EA: INACT

14L (LEE) | 92.5 kt C2

S: 10.8 m s<sup>-1</sup> (H) | H: 179°

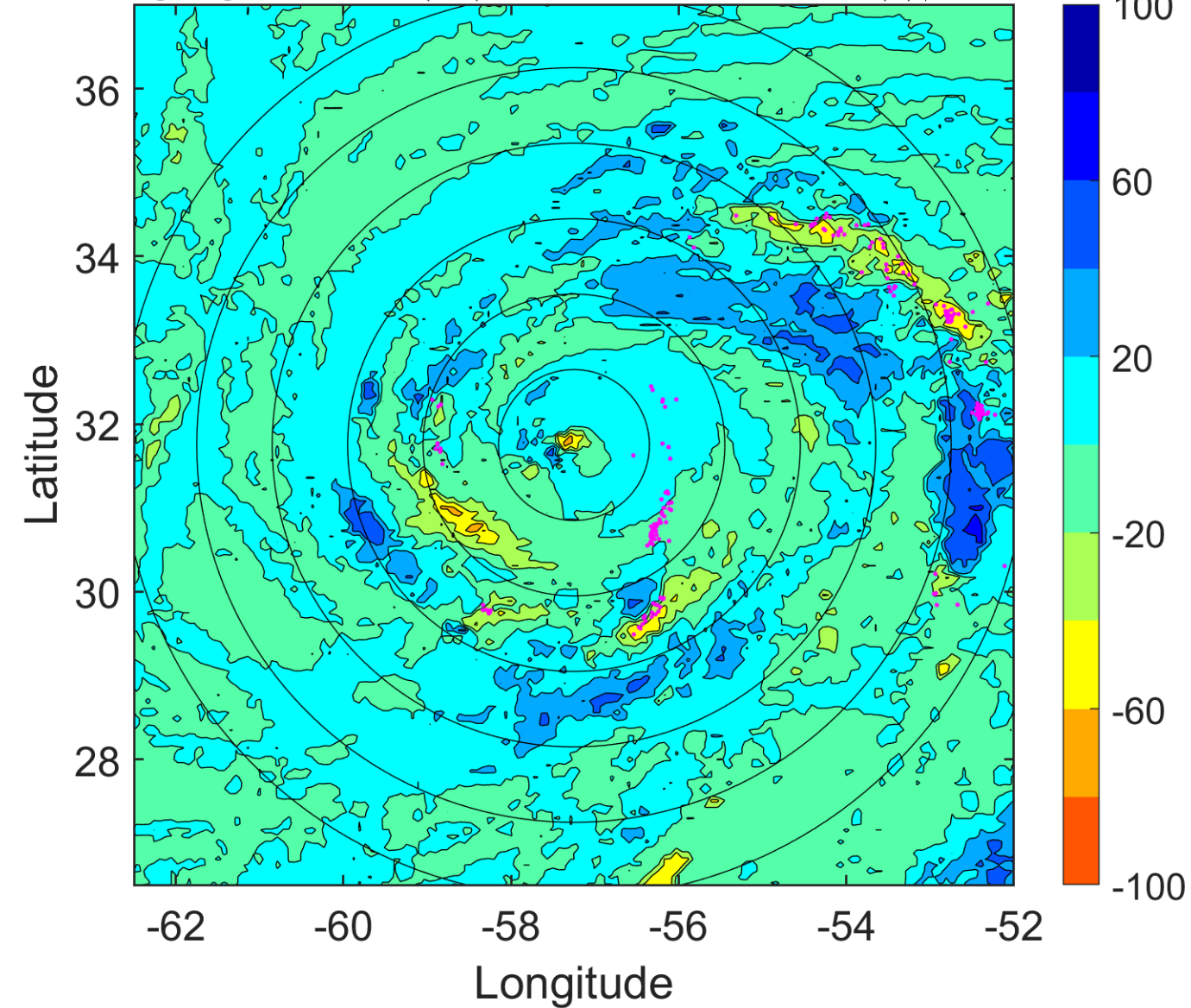

### IR BT & Lightning

t: 2017092806 (2.2 LT)

Lightning: 2.2 LT  $\pm$  1.5 h (dots)

PT: SLWP | EA: INACT

14L (LEE) | 90 kt C2

S: 11.6 m s<sup>-1</sup> (H) | H: 190°

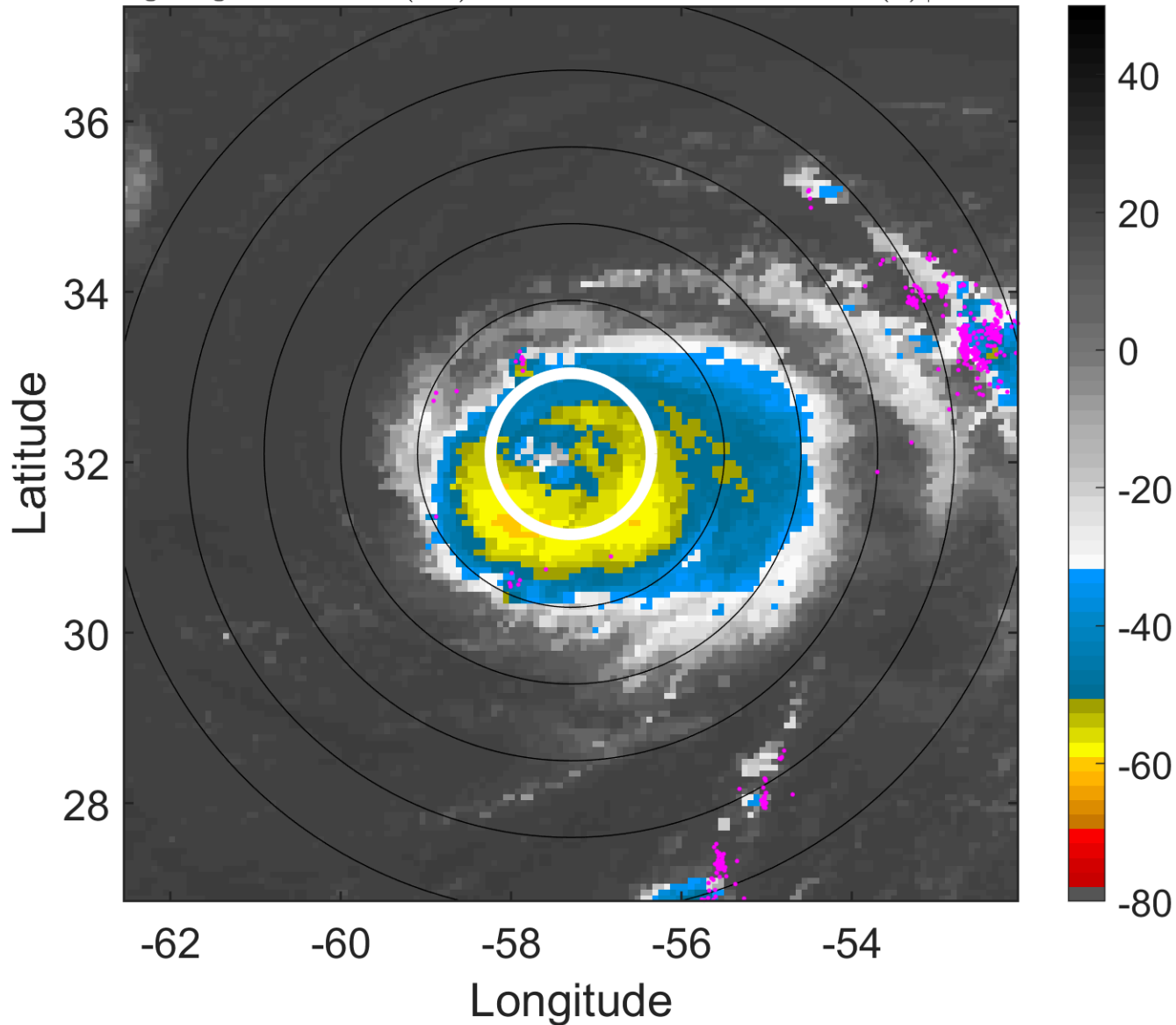

### 6-h IR BT Differences & Lightning

$\Delta$ t: 2017092806 (2.2 LT) - 2017092800 (20.2 LT)

Lightning: 2.2 LT  $\pm$  1.5 h (dots)

PT: SLWP | EA: INACT

14L (LEE) | 90 kt C2

S: 11.6 m s<sup>-1</sup> (H) | H: 190°

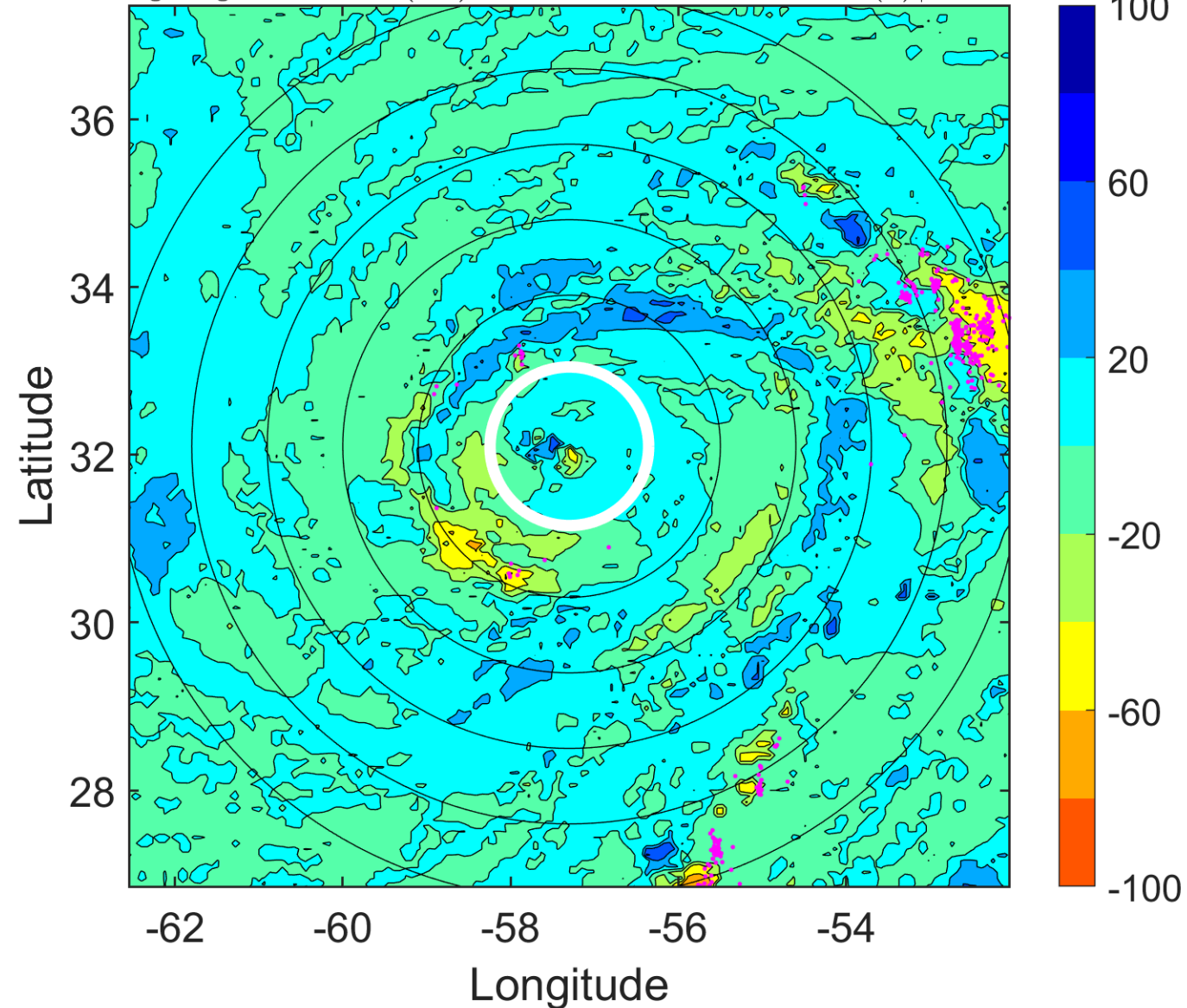

### IR BT & Lightning

t: 2017092809 (5.2 LT)

Lightning: 5.2 LT  $\pm$  1.5 h (dots)

PT: SLWP | EA: INACT

14L (LEE) | 87.5 kt C2

S: 11.7 m s<sup>-1</sup> (H) | H: 193.5°

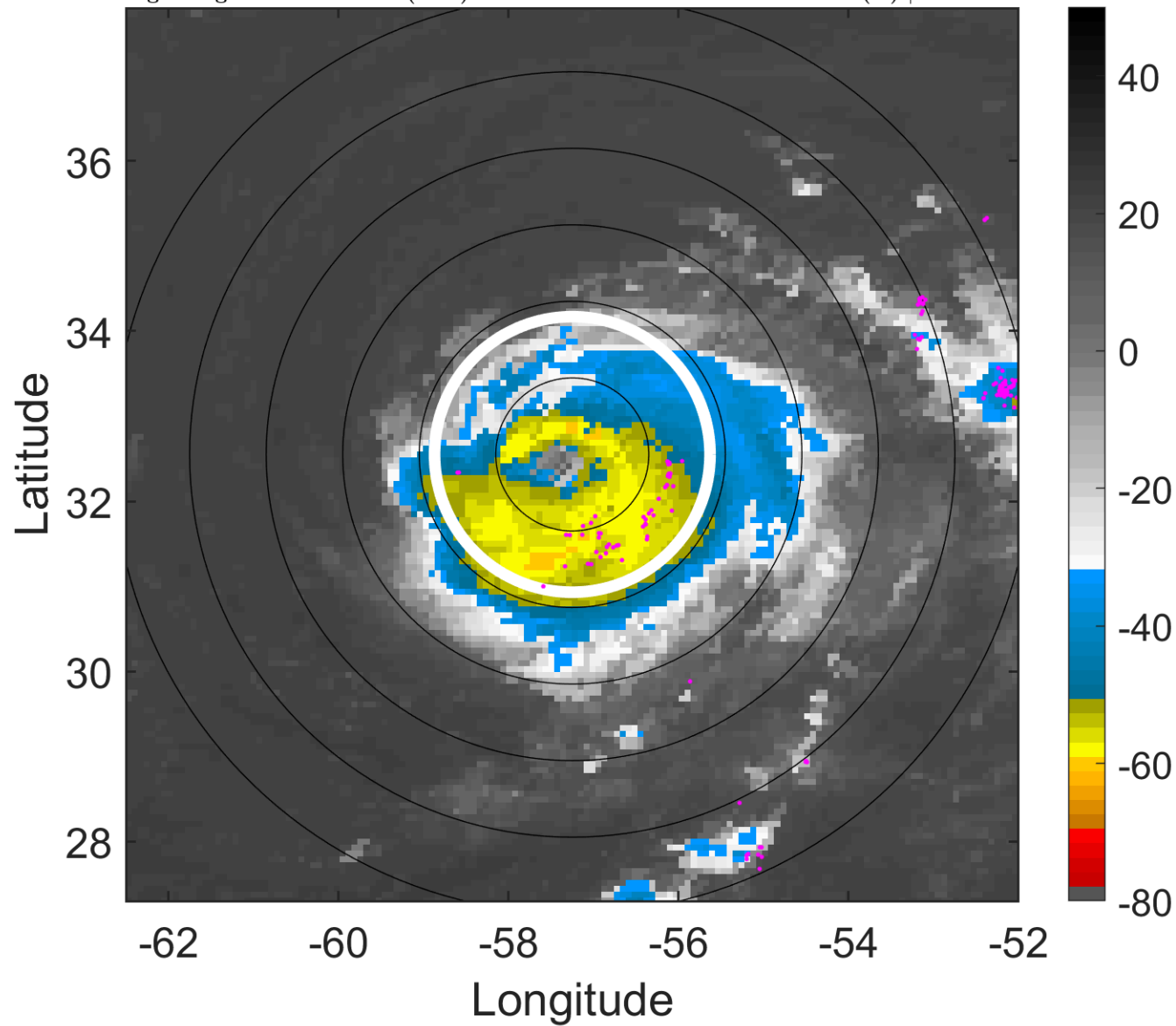

### 6-h IR BT Differences & Lightning

$\Delta$ t: 2017092809 (5.2 LT) - 2017092803 (23.2 LT)

Lightning: 5.2 LT  $\pm$  1.5 h (dots)

PT: SLWP | EA: INACT

14L (LEE) | 87.5 kt C2

S: 11.7 m s<sup>-1</sup> (H) | H: 193.5°

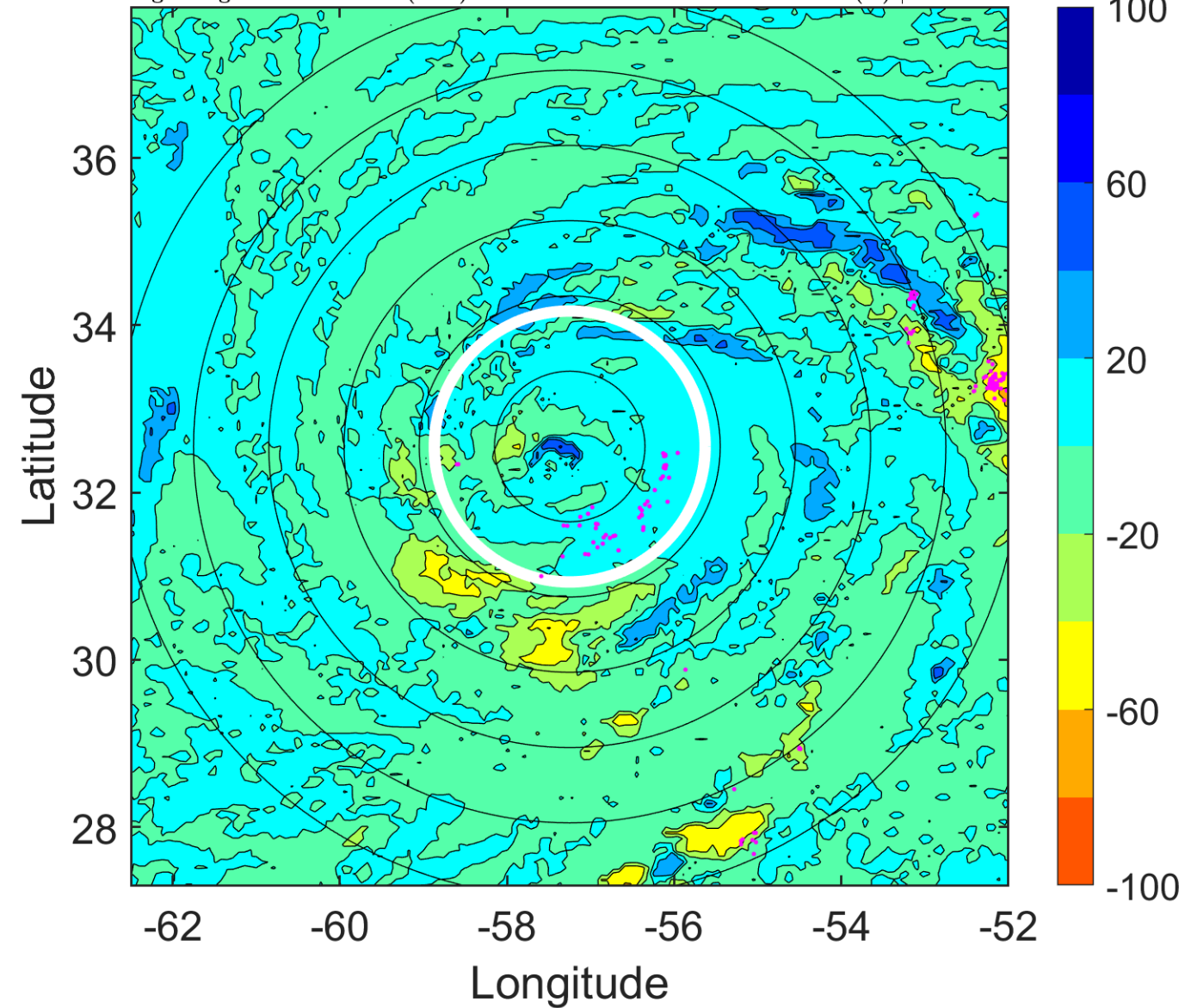

### IR BT & Lightning

t: 2017092812 (8.2 LT)

Lightning: 8.2 LT  $\pm$  1.5 h (dots)

PT: SLWP | EA: INACT

14L (LEE) | 85 kt C2

S: 11.8 m s<sup>-1</sup> (H) | H: 197°

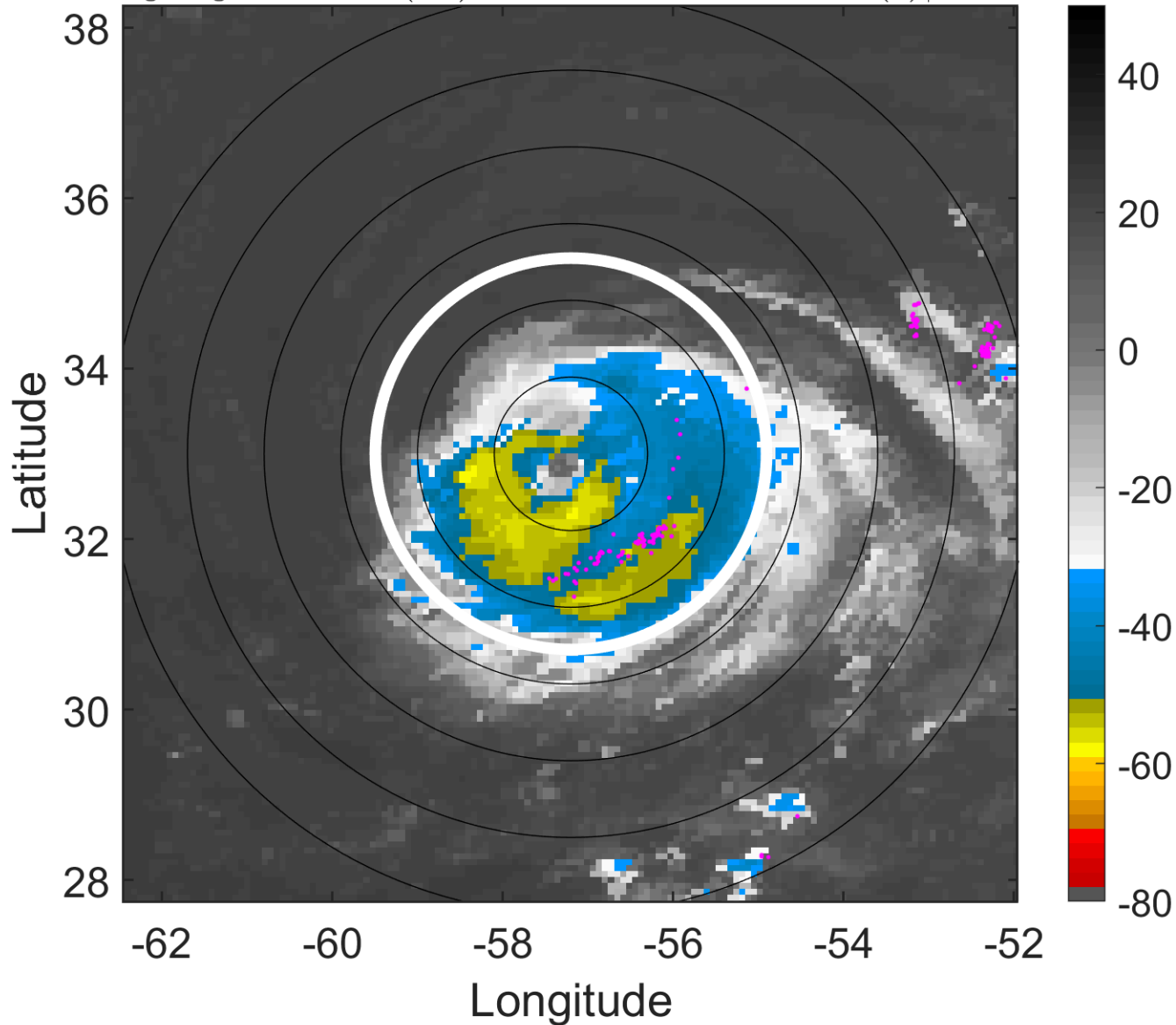

### 6-h IR BT Differences & Lightning

$\Delta$ t: 2017092812 (8.2 LT) - 2017092806 (2.2 LT)

Lightning: 8.2 LT  $\pm$  1.5 h (dots)

PT: SLWP | EA: INACT

14L (LEE) | 85 kt C2

S: 11.8 m s<sup>-1</sup> (H) | H: 197°

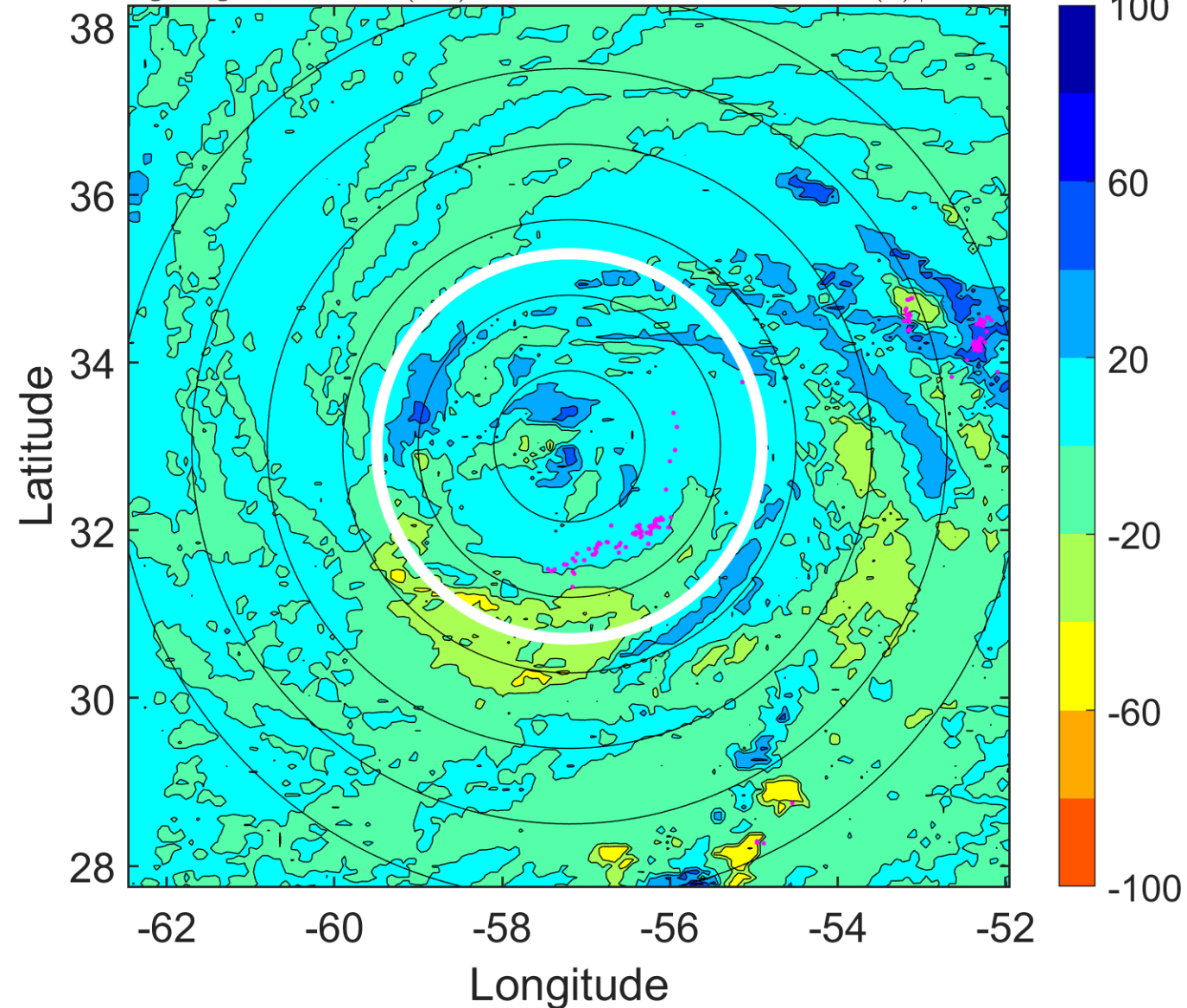

### IR BT & Lightning

t: 2017092815 (11.2 LT)

Lightning: 11.2 LT  $\pm$  1.5 h (dots)

PT: SLWP | EA: INACT

14L (LEE) | 82.5 kt C1

S: 13.3 m s<sup>-1</sup> (H) | H: 193.5°

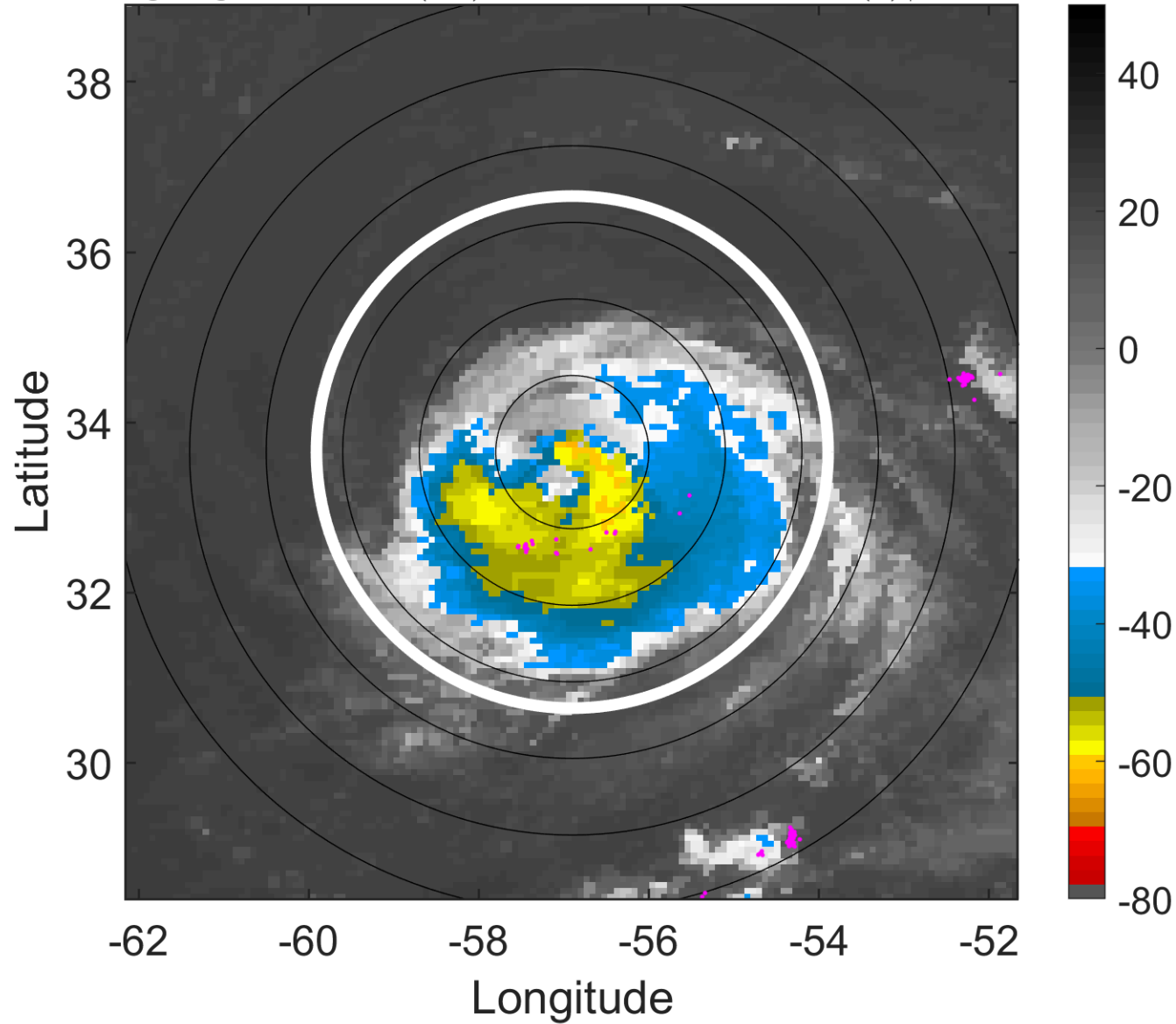

### 6-h IR BT Differences & Lightning

$\Delta$ t: 2017092815 (11.2 LT) - 2017092809 (5.2 LT)

Lightning: 11.2 LT  $\pm$  1.5 h (dots)

PT: SLWP | EA: INACT

14L (LEE) | 82.5 kt C1

S: 13.3 m s<sup>-1</sup> (H) | H: 193.5°

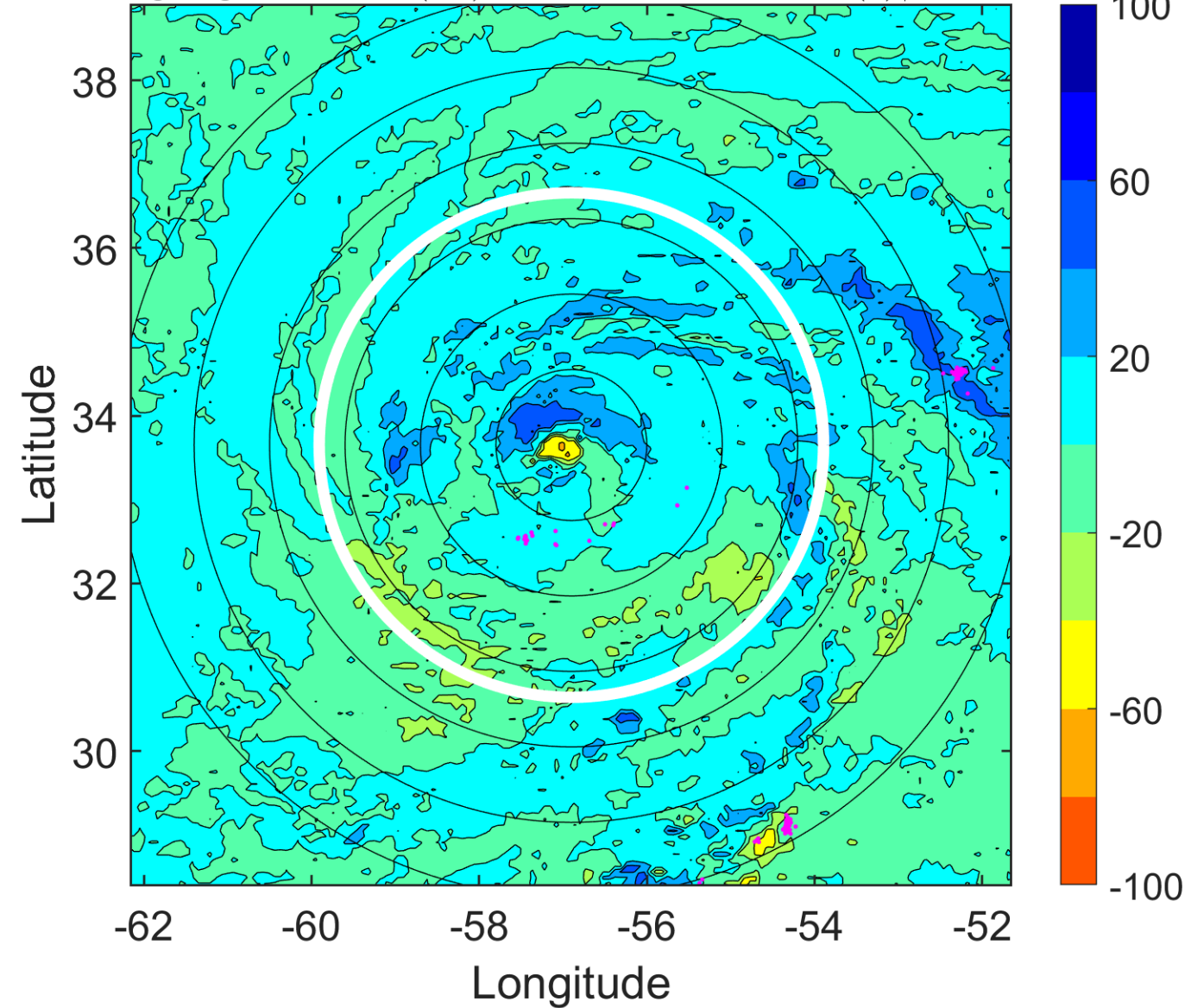

### IR BT & Lightning

t: 2017092818 (14.2 LT)

Lightning: 14.2 LT  $\pm$  1.5 h (dots)

PT: SLWP | EA: INACT

14L (LEE) | 80 kt C1

S: 14.7 m s<sup>-1</sup> (H) | H: 190°

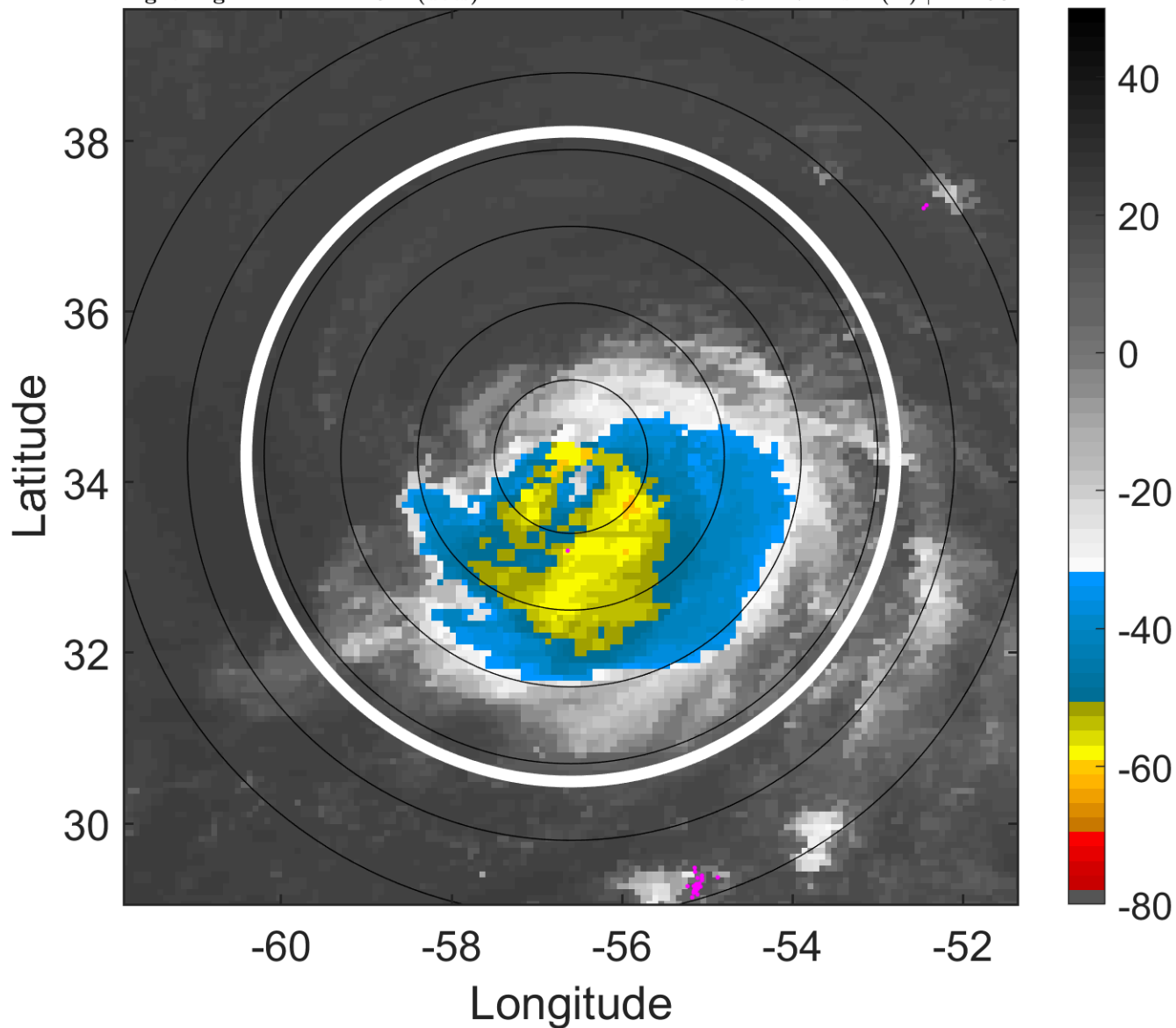

### 6-h IR BT Differences & Lightning

$\Delta$ t: 2017092818 (14.2 LT) - 2017092812 (8.2 LT)

Lightning: 14.2 LT  $\pm$  1.5 h (dots)

PT: SLWP | EA: INACT

14L (LEE) | 80 kt C1

S: 14.7 m s<sup>-1</sup> (H) | H: 190°

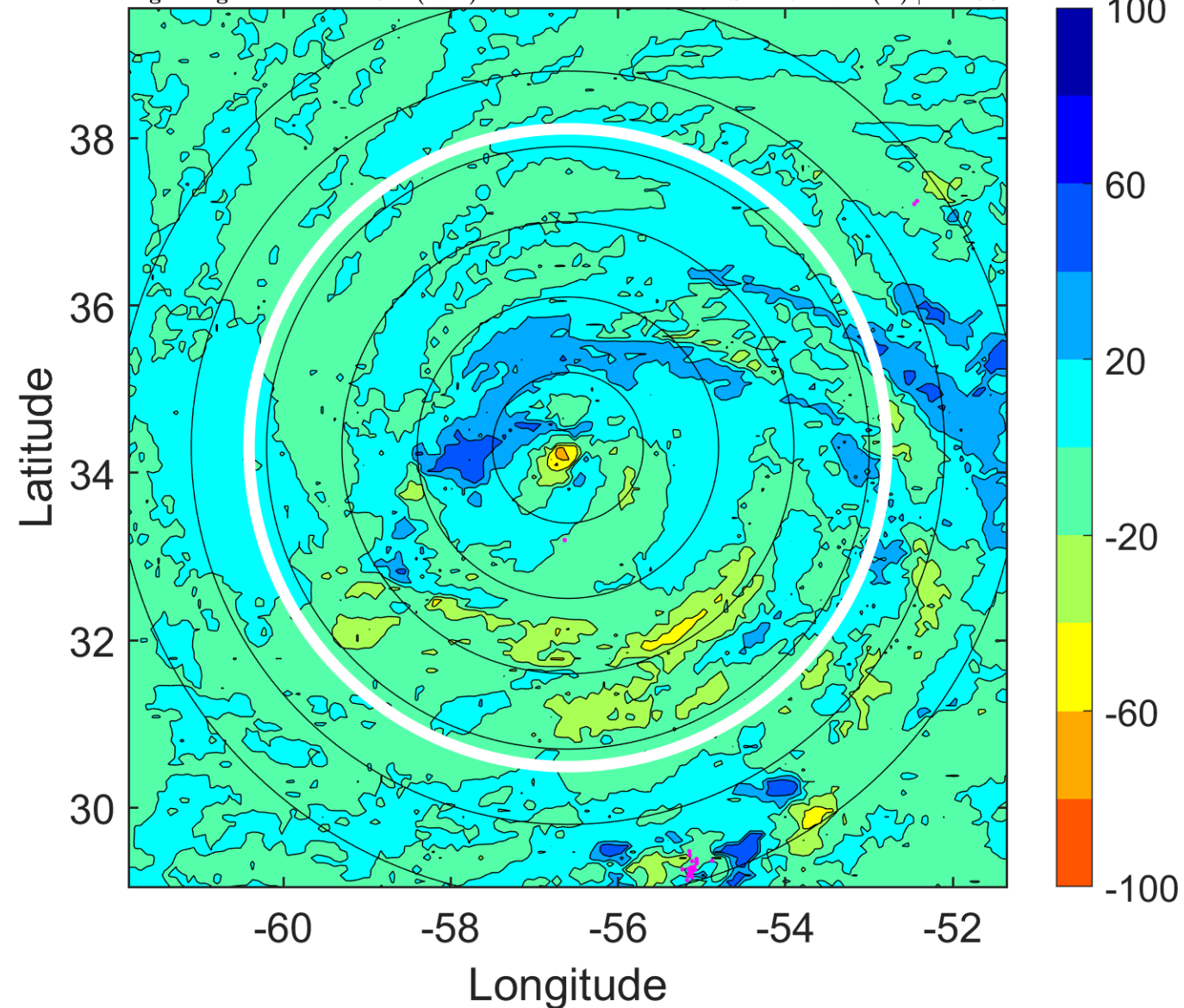

### IR BT & Lightning

t: 2017092821 (17.3 LT)

Lightning: 17.3 LT  $\pm$  1.5 h (dots)

PT: SLWP | EA: INACT

14L (LEE) | 77.5 kt C1

S: 17.5 m s<sup>-1</sup> (H) | H: 188°

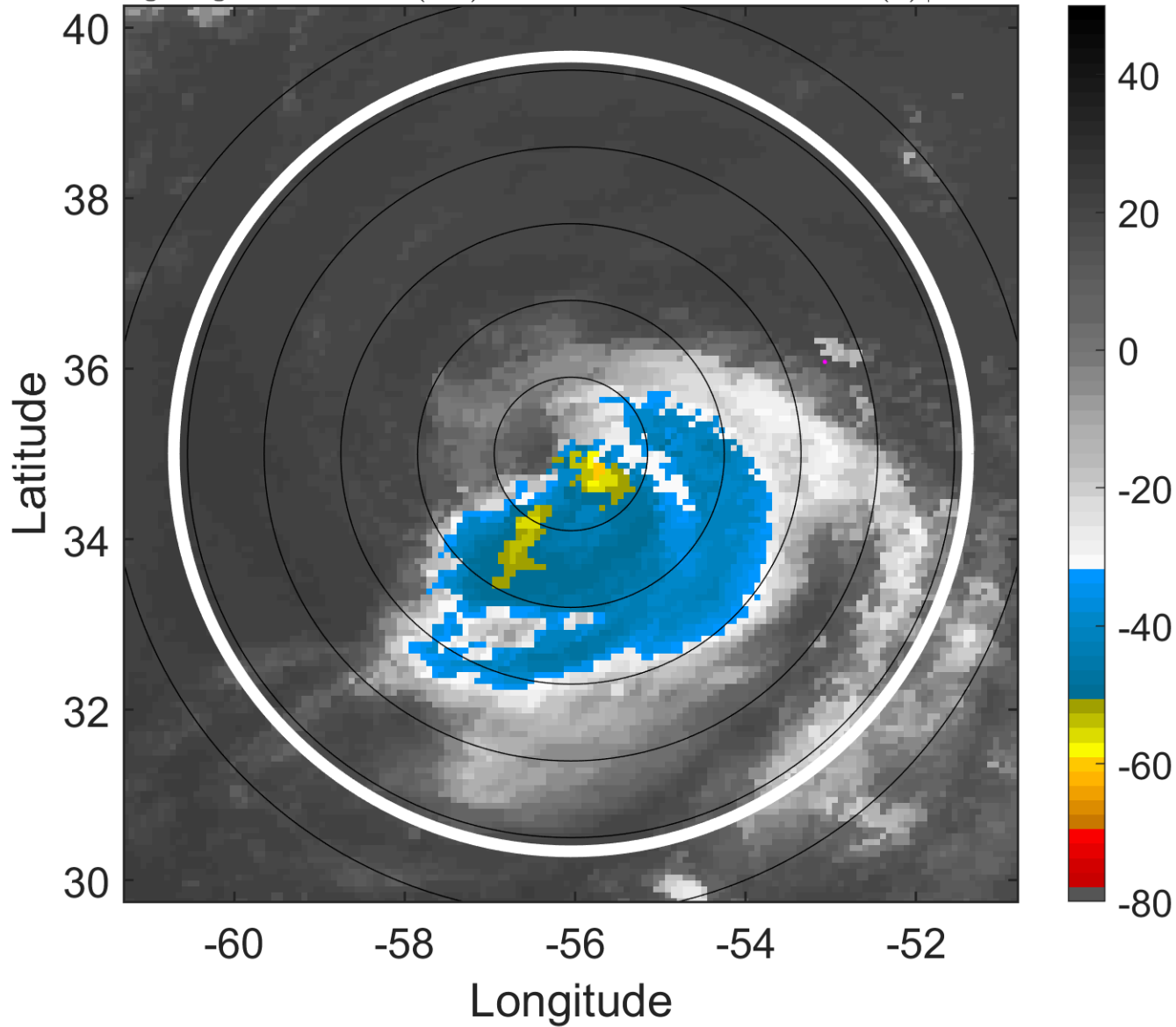

### 6-h IR BT Differences & Lightning

$\Delta$ t: 2017092821 (17.3 LT) - 2017092815 (11.2 LT)

Lightning: 17.3 LT  $\pm$  1.5 h (dots)

PT: SLWP | EA: INACT

14L (LEE) | 77.5 kt C1

S: 17.5 m s<sup>-1</sup> (H) | H: 188°

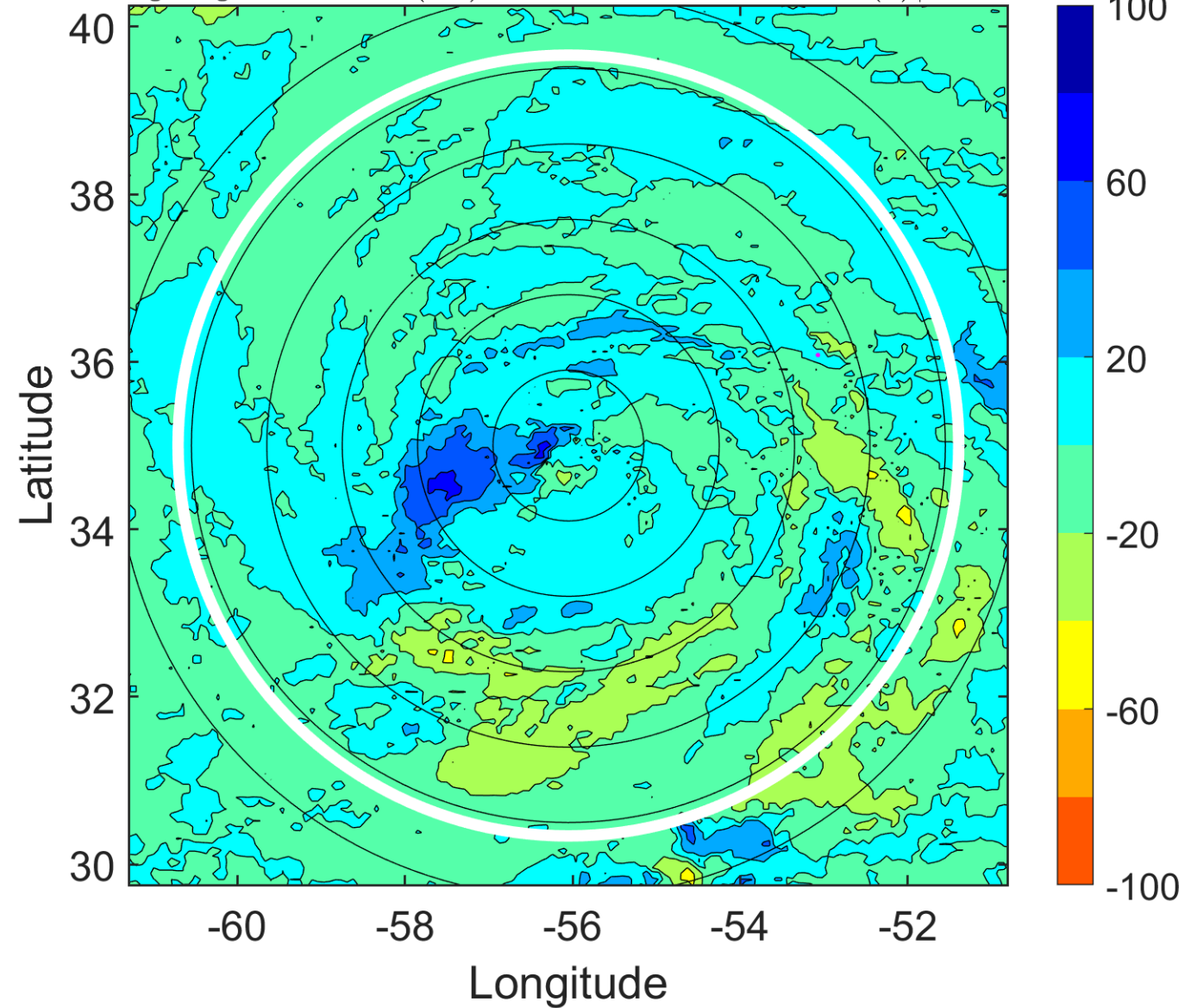



### IR BT & Lightning

t: 2017092900 (20.3 LT)

Lightning: 20.3 LT  $\pm$  1.5 h (dots)

PT: SLWP | EA: INACT

14L (LEE) | 75 kt C1

S: 20.3 m s<sup>-1</sup> (H) | H: 186°

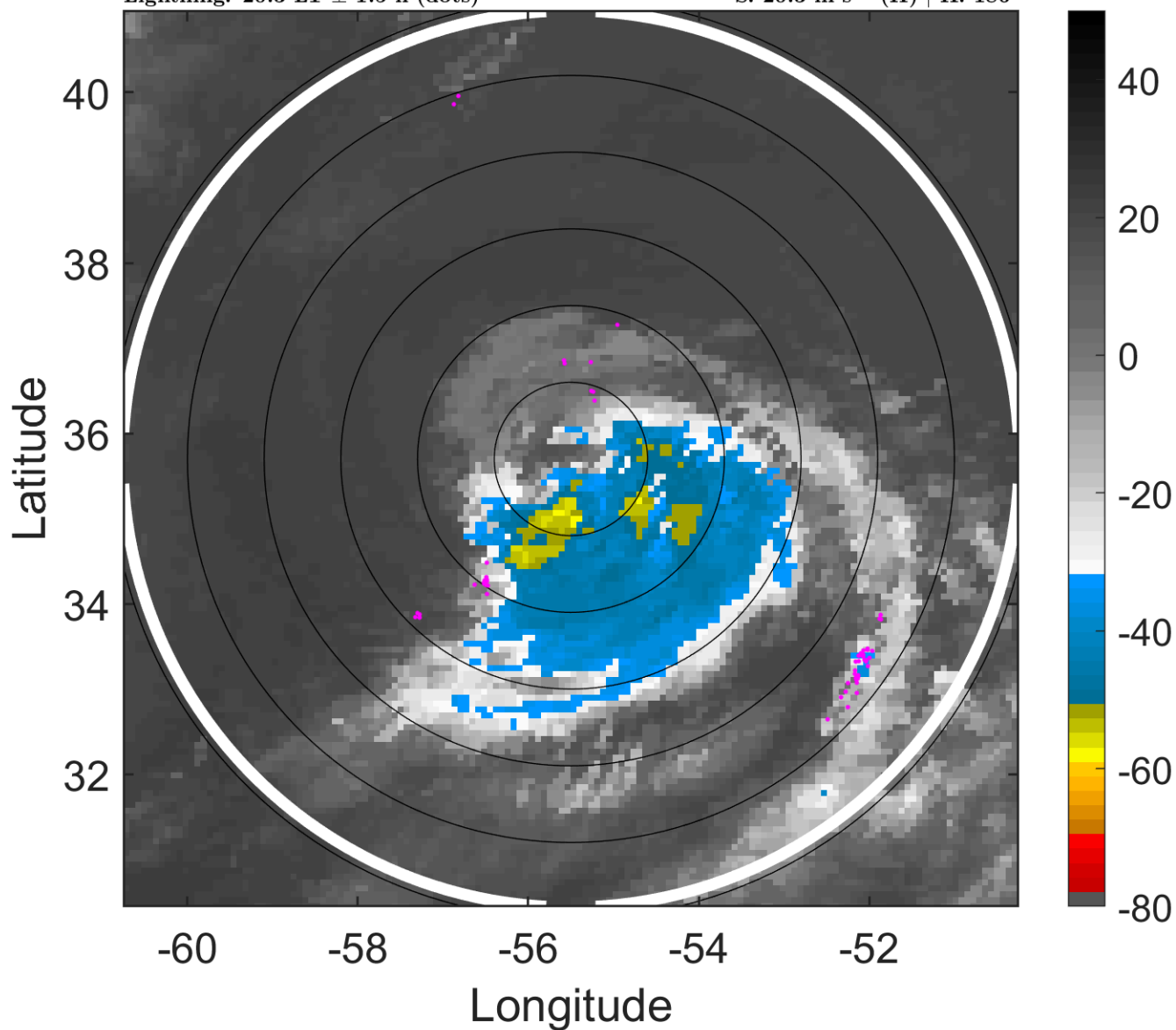

### 6-h IR BT Differences & Lightning

$\Delta$ t: 2017092900 (20.3 LT) - 2017092818 (14.2 LT)

Lightning: 20.3 LT  $\pm$  1.5 h (dots)

PT: SLWP | EA: INACT

14L (LEE) | 75 kt C1

S: 20.3 m s<sup>-1</sup> (H) | H: 186°

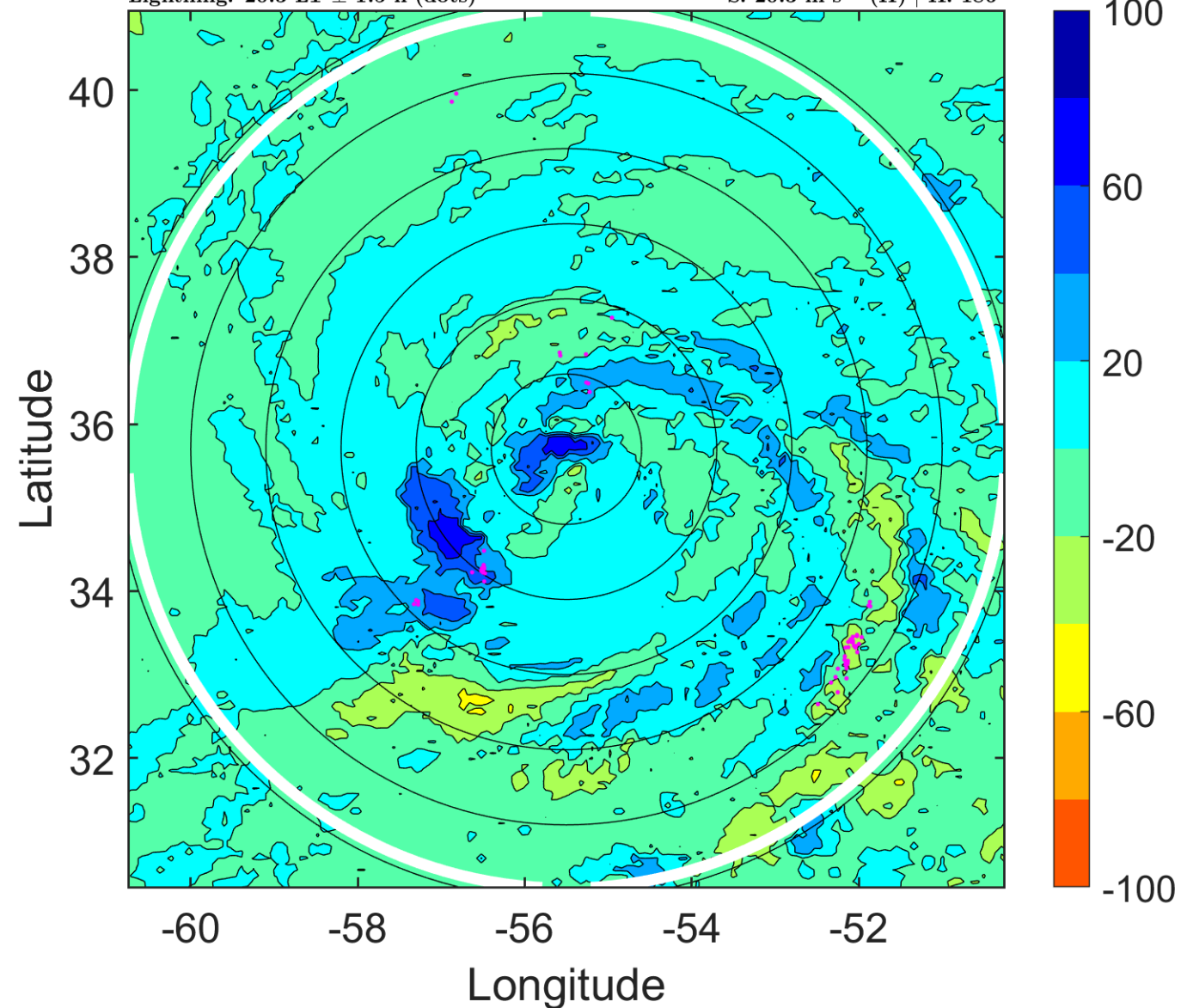

### IR BT & Lightning

t: 2017092903 (23.4 LT)

Lightning: 23.4 LT  $\pm$  1.5 h (dots)

PT: SLWP | EA: INACT

14L (LEE) | 72.5 kt C1

S: 20.4 m s<sup>-1</sup> (H) | H: 187°

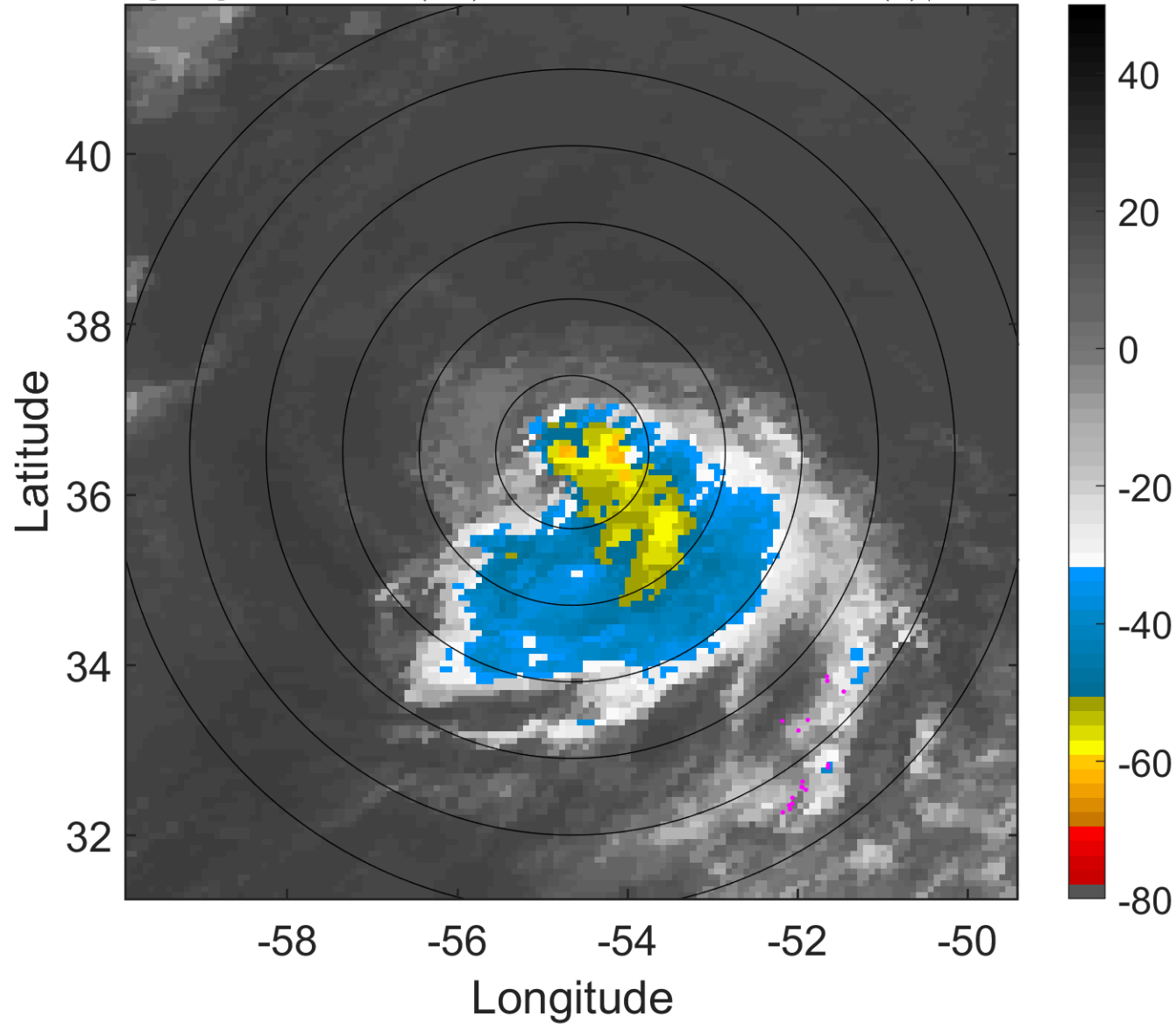

### 6-h IR BT Differences & Lightning

$\Delta$ t: 2017092903 (23.4 LT) - 2017092821 (17.3 LT)

Lightning: 23.4 LT  $\pm$  1.5 h (dots)

PT: SLWP | EA: INACT

14L (LEE) | 72.5 kt C1

S: 20.4 m s<sup>-1</sup> (H) | H: 187°

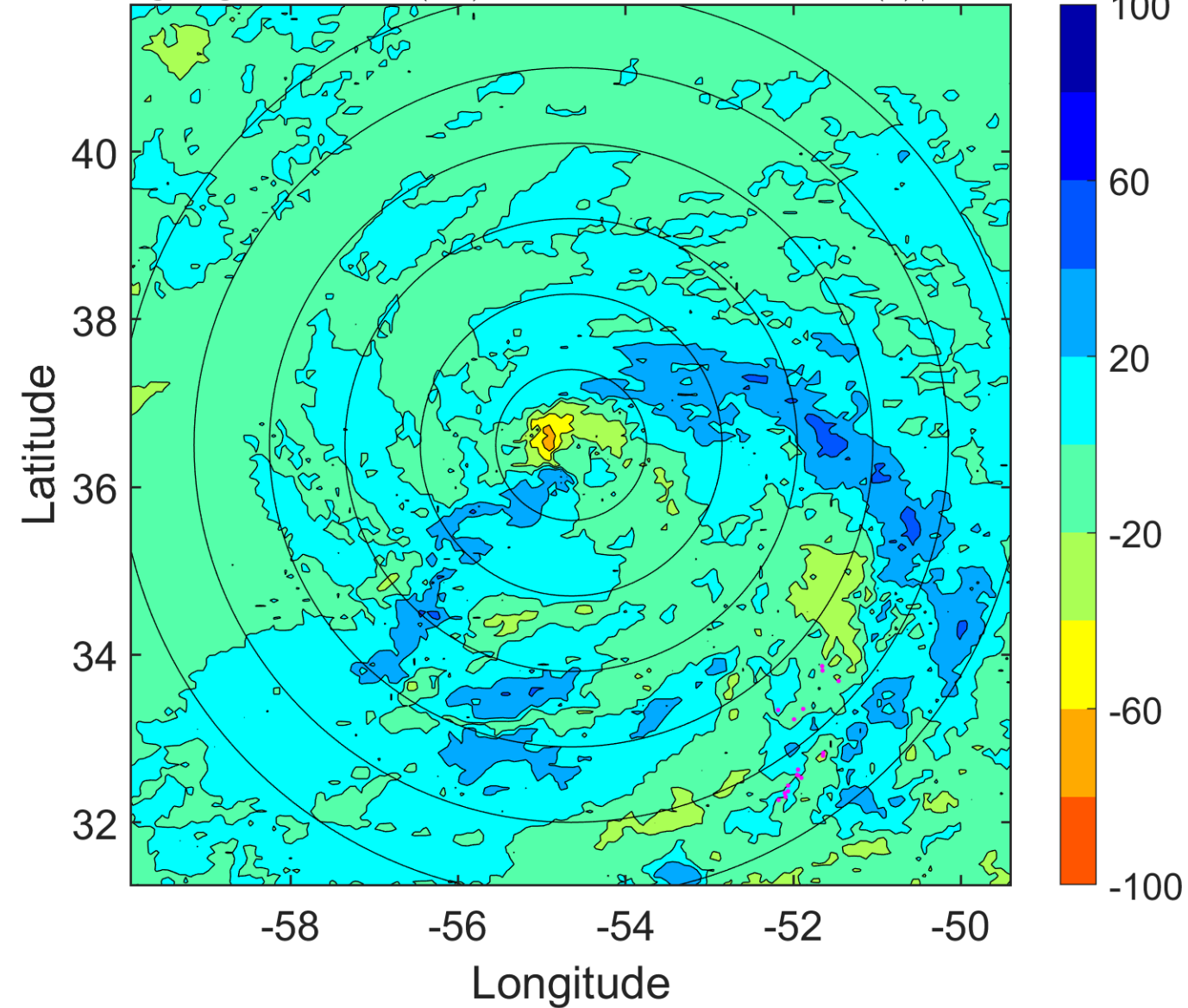

### IR BT & Lightning

t: 2017092906 (2.4 LT)

Lightning: 2.4 LT  $\pm$  1.5 h (dots)

PT: LLCP | EA: INACT

14L (LEE) | 70 kt C1

S: 20.5 m s<sup>-1</sup> (H) | H: 188°

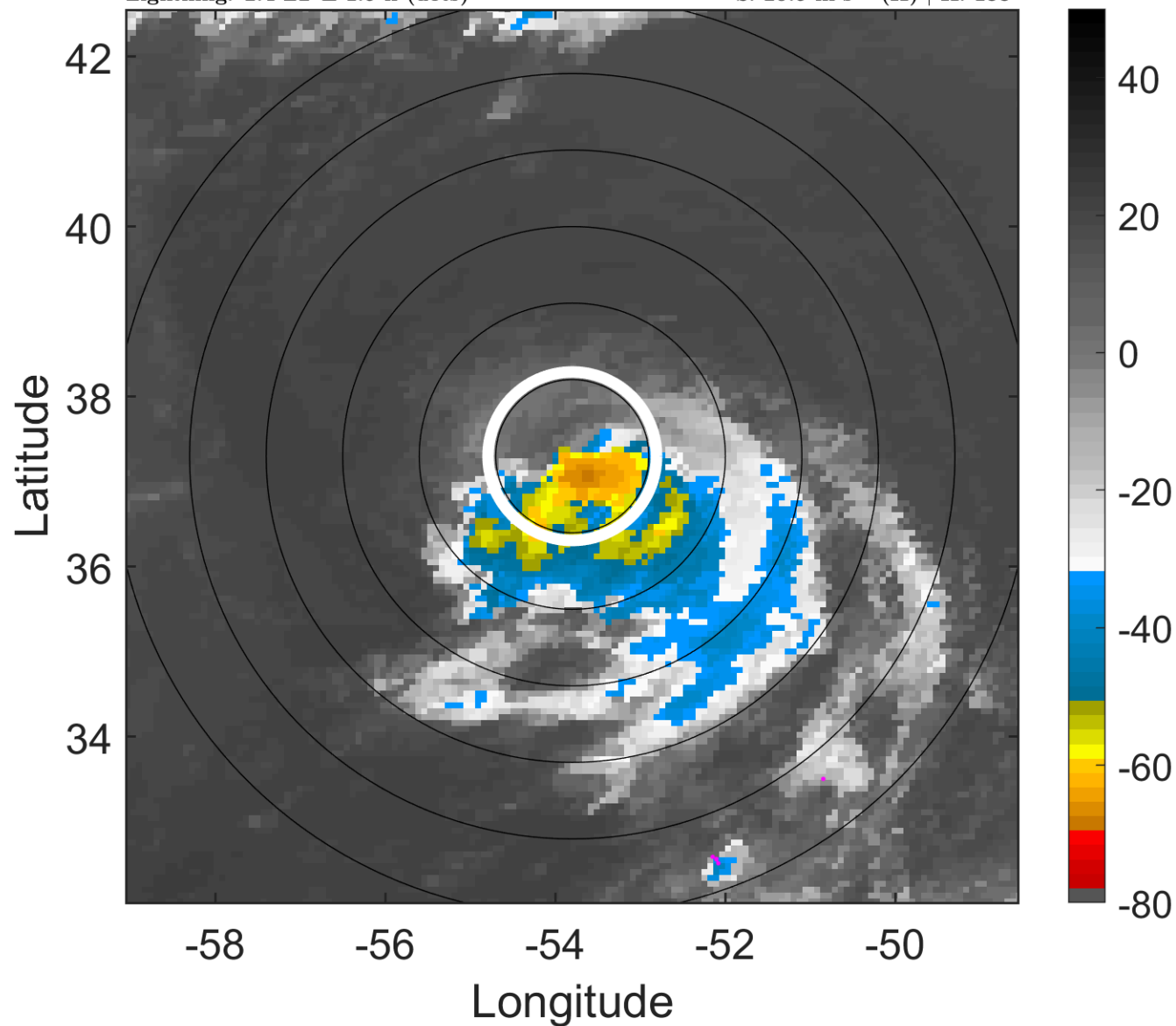

### 6-h IR BT Differences & Lightning

$\Delta$ t: 2017092906 (2.4 LT) - 2017092900 (20.3 LT)

Lightning: 2.4 LT  $\pm$  1.5 h (dots)

PT: LLCP | EA: INACT

14L (LEE) | 70 kt C1

S: 20.5 m s<sup>-1</sup> (H) | H: 188°

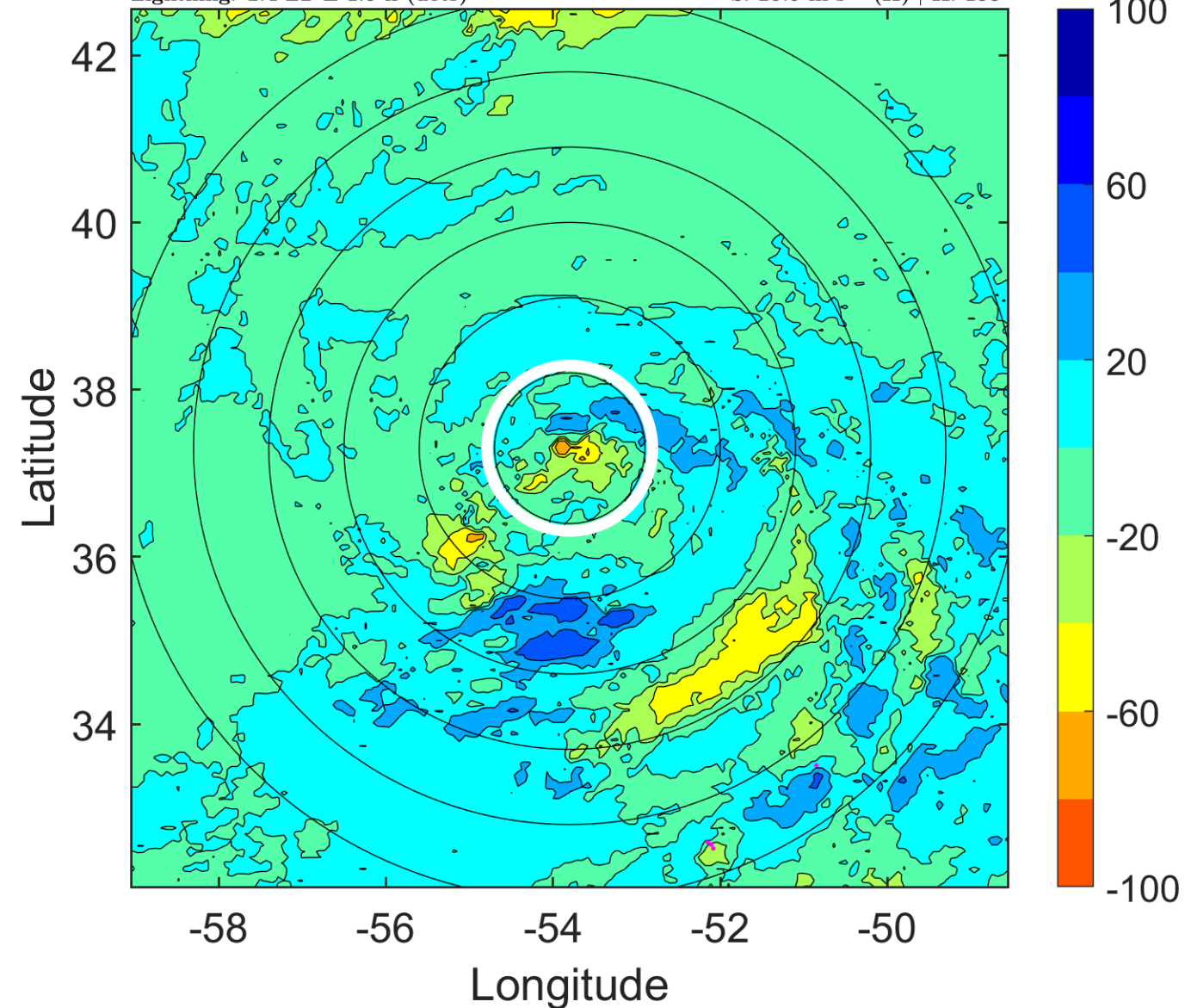

### IR BT & Lightning

t: 2017092909 (5.5 LT)

Lightning: 5.5 LT  $\pm$  1.5 h (dots)

PT: LLCP | EA: INACT

14L (LEE) | 67.5 kt C1

S: 18.9 m s<sup>-1</sup> (H) | H: 183.5°

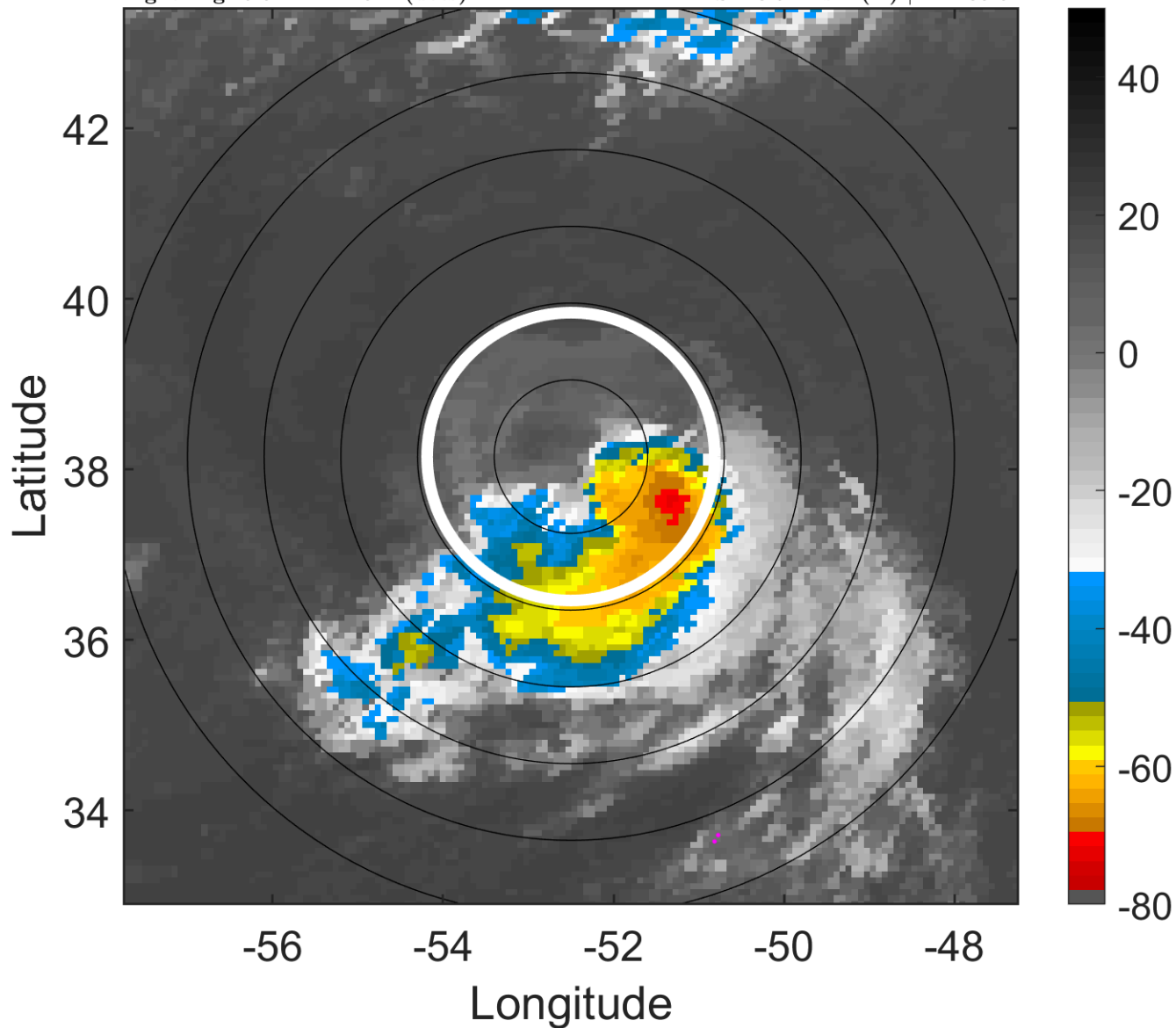

### 6-h IR BT Differences & Lightning

$\Delta$ t: 2017092909 (5.5 LT) - 2017092903 (23.4 LT)

Lightning: 5.5 LT  $\pm$  1.5 h (dots)

PT: LLCP | EA: INACT

14L (LEE) | 67.5 kt C1

S: 18.9 m s<sup>-1</sup> (H) | H: 183.5°

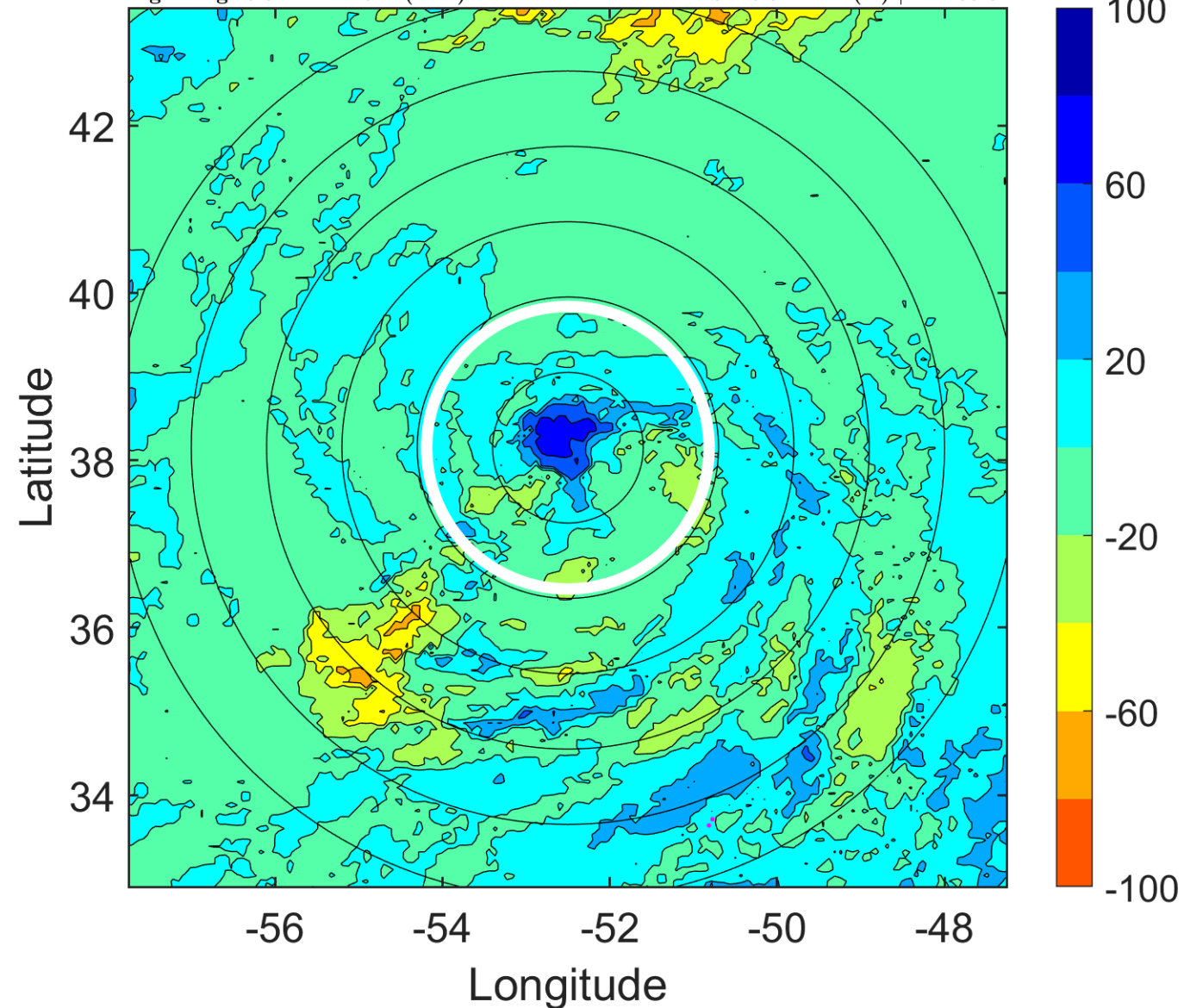

### IR BT & Lightning

t: 2017092912 (8.6 LT)

Lightning: 8.6 LT  $\pm$  1.5 h (dots)

PT: LLCP | EA: INACT

14L (LEE) | 65 kt C1

S: 17.2 m s<sup>-1</sup> (H) | H: 179°

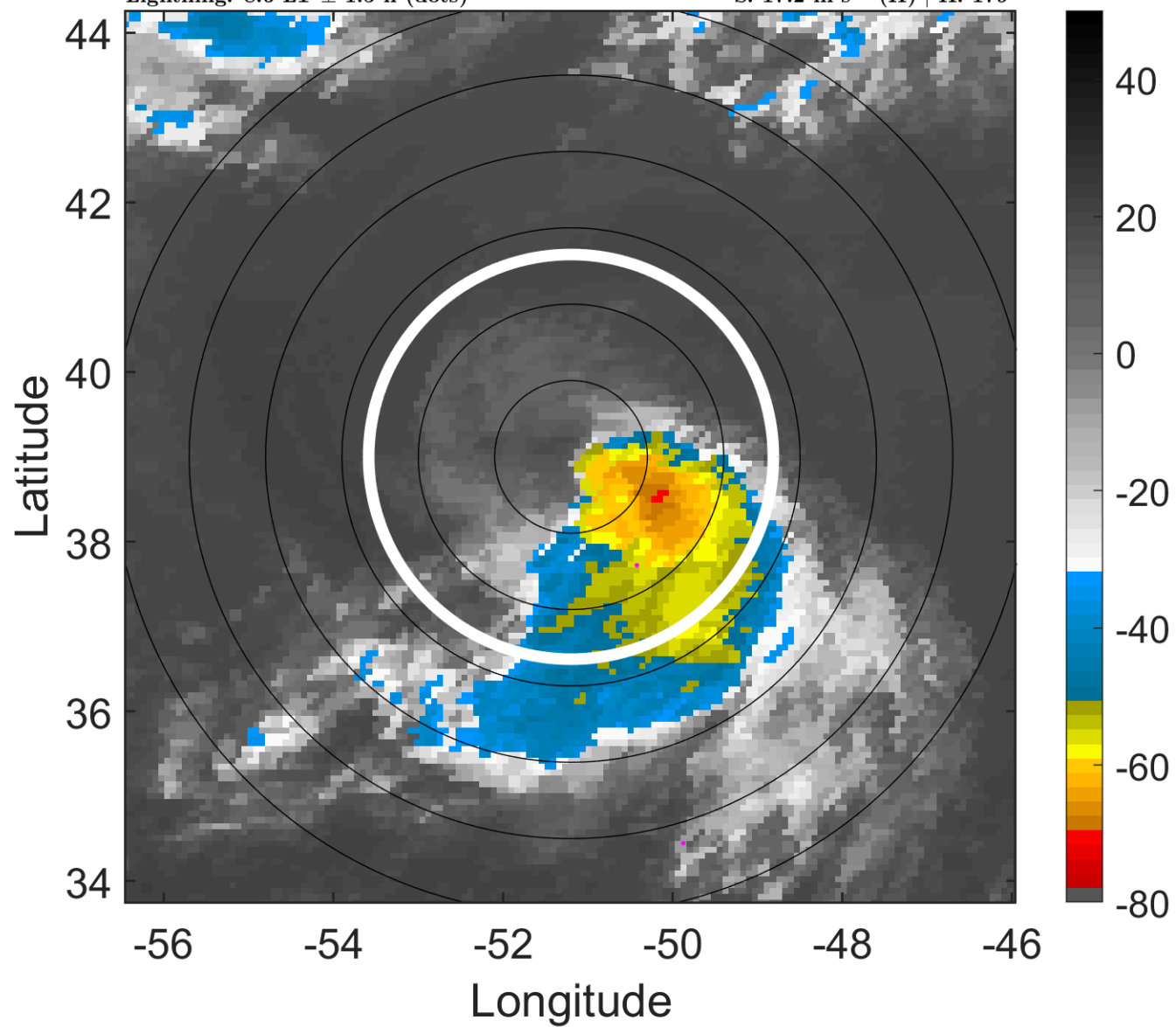

### 6-h IR BT Differences & Lightning

$\Delta$ t: 2017092912 (8.6 LT) - 2017092906 (2.4 LT)

Lightning: 8.6 LT  $\pm$  1.5 h (dots)

PT: LLCP | EA: INACT

14L (LEE) | 65 kt C1

S: 17.2 m s<sup>-1</sup> (H) | H: 179°

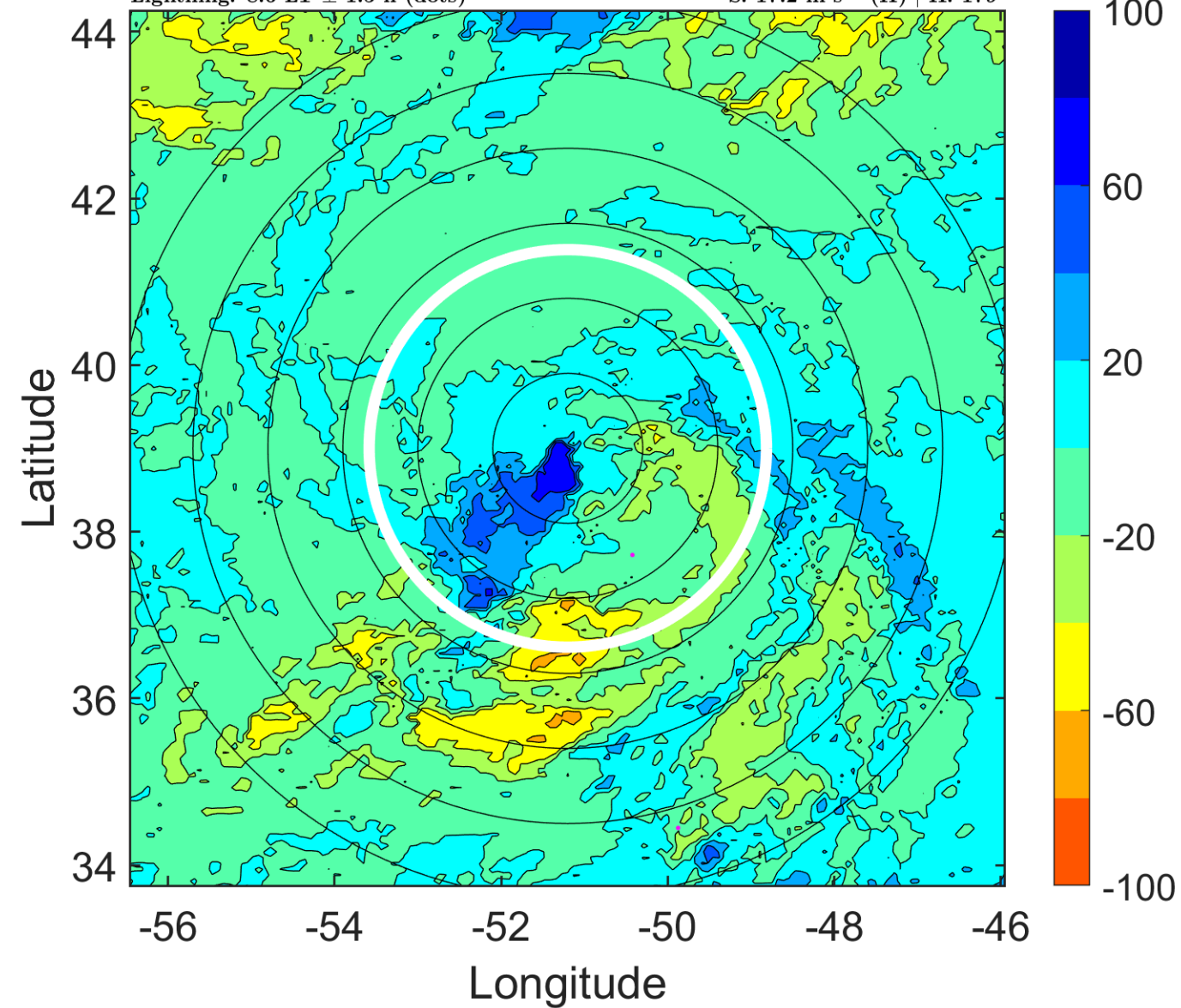

### IR BT & Lightning

t: 2017092915 (11.7 LT)

Lightning: 11.7 LT  $\pm$  1.5 h (dots)

PT: LLCP | EA: INACT

14L (LEE) | 60 kt TS

S: 17 m s<sup>-1</sup> (H) | H: 168°

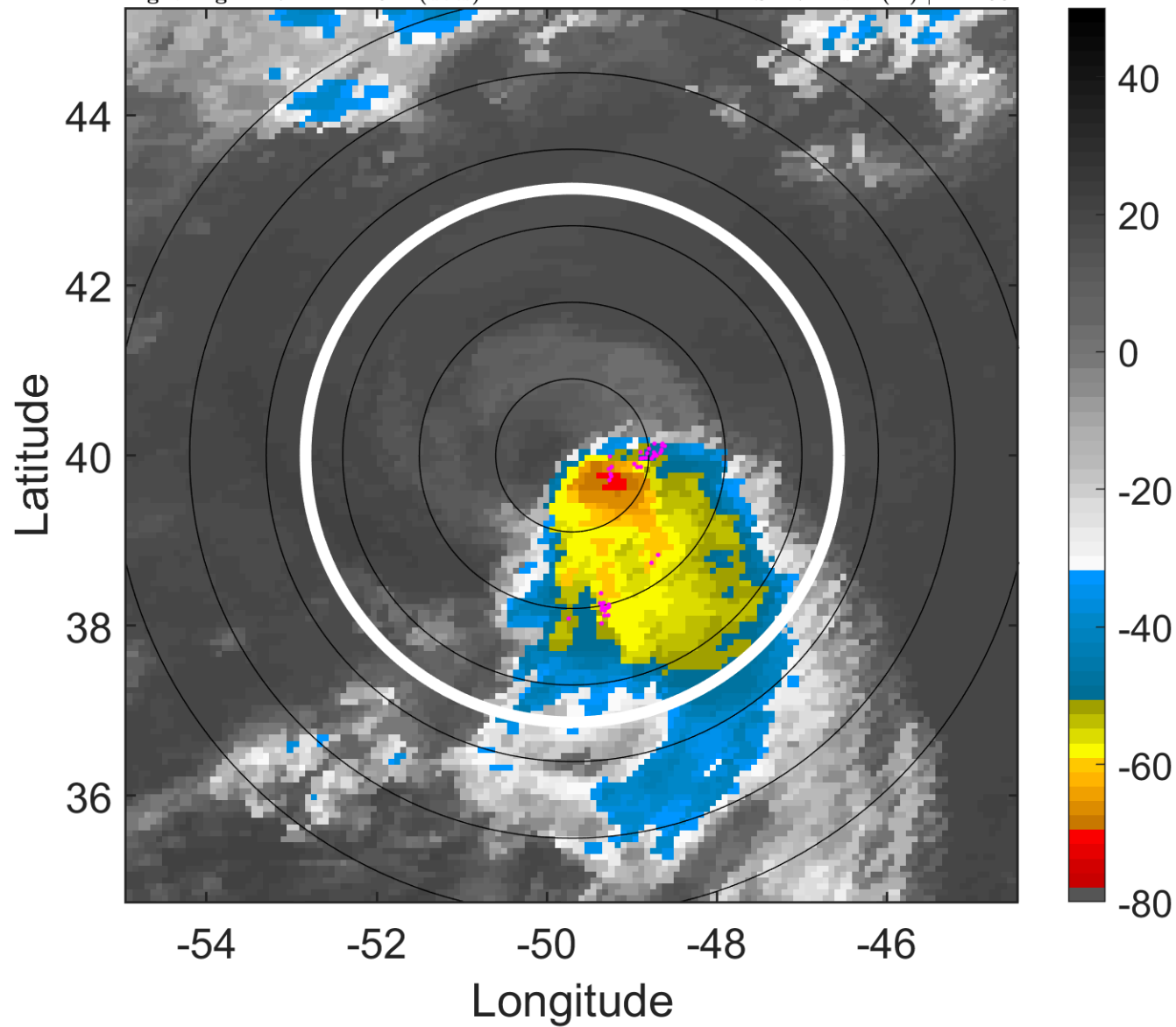

### 6-h IR BT Differences & Lightning

$\Delta$ t: 2017092915 (11.7 LT) - 2017092909 (5.5 LT)

Lightning: 11.7 LT  $\pm$  1.5 h (dots)

PT: LLCP | EA: INACT

14L (LEE) | 60 kt TS

S: 17 m s<sup>-1</sup> (H) | H: 168°

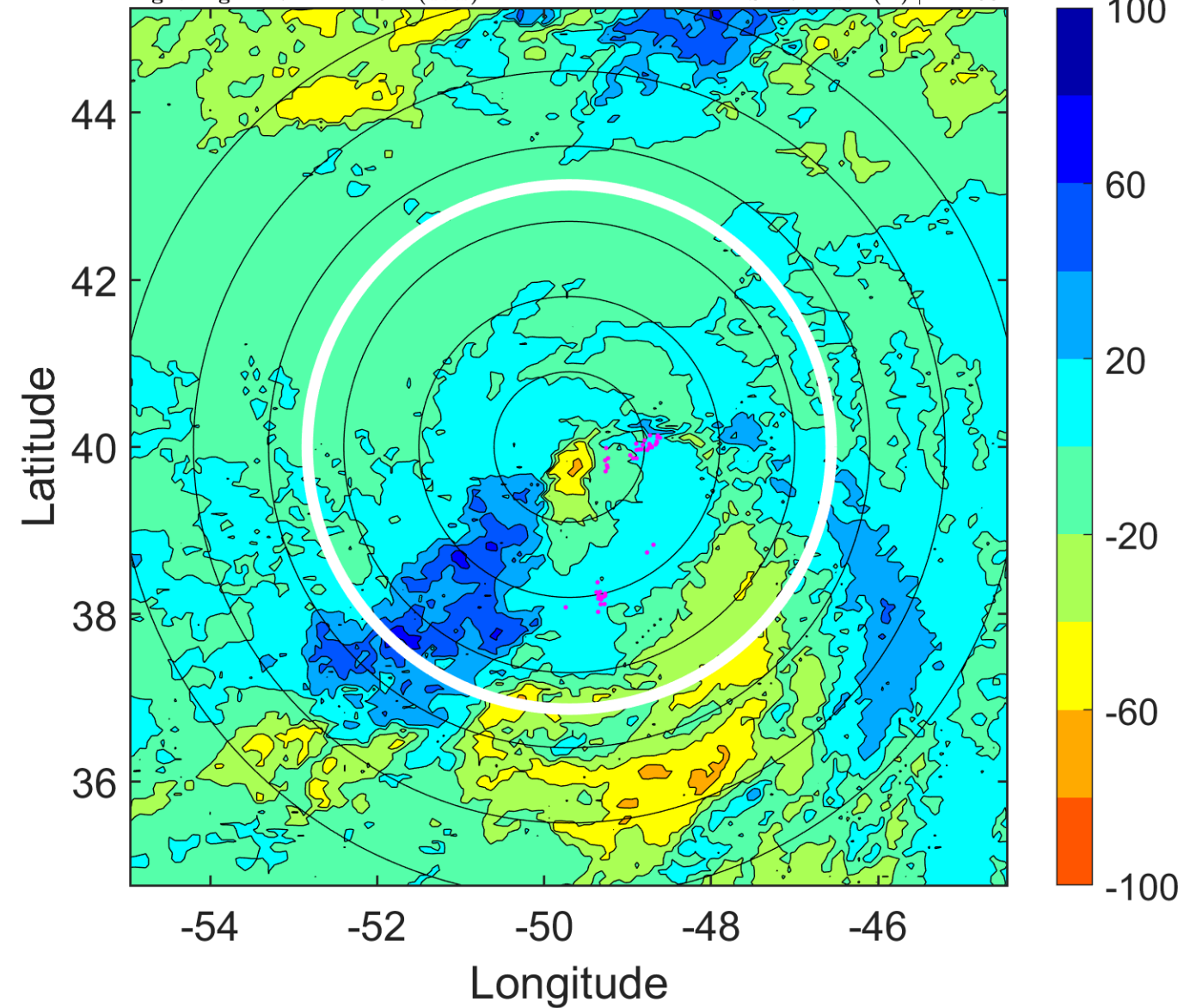

### IR BT & Lightning

t: 2017092918 (14.8 LT)

Lightning: 14.8 LT  $\pm$  1.5 h (dots)

PT: LLCP | EA: INACT

14L (LEE) | 55 kt TS

S: 16.8 m s<sup>-1</sup> (H) | H: 157°

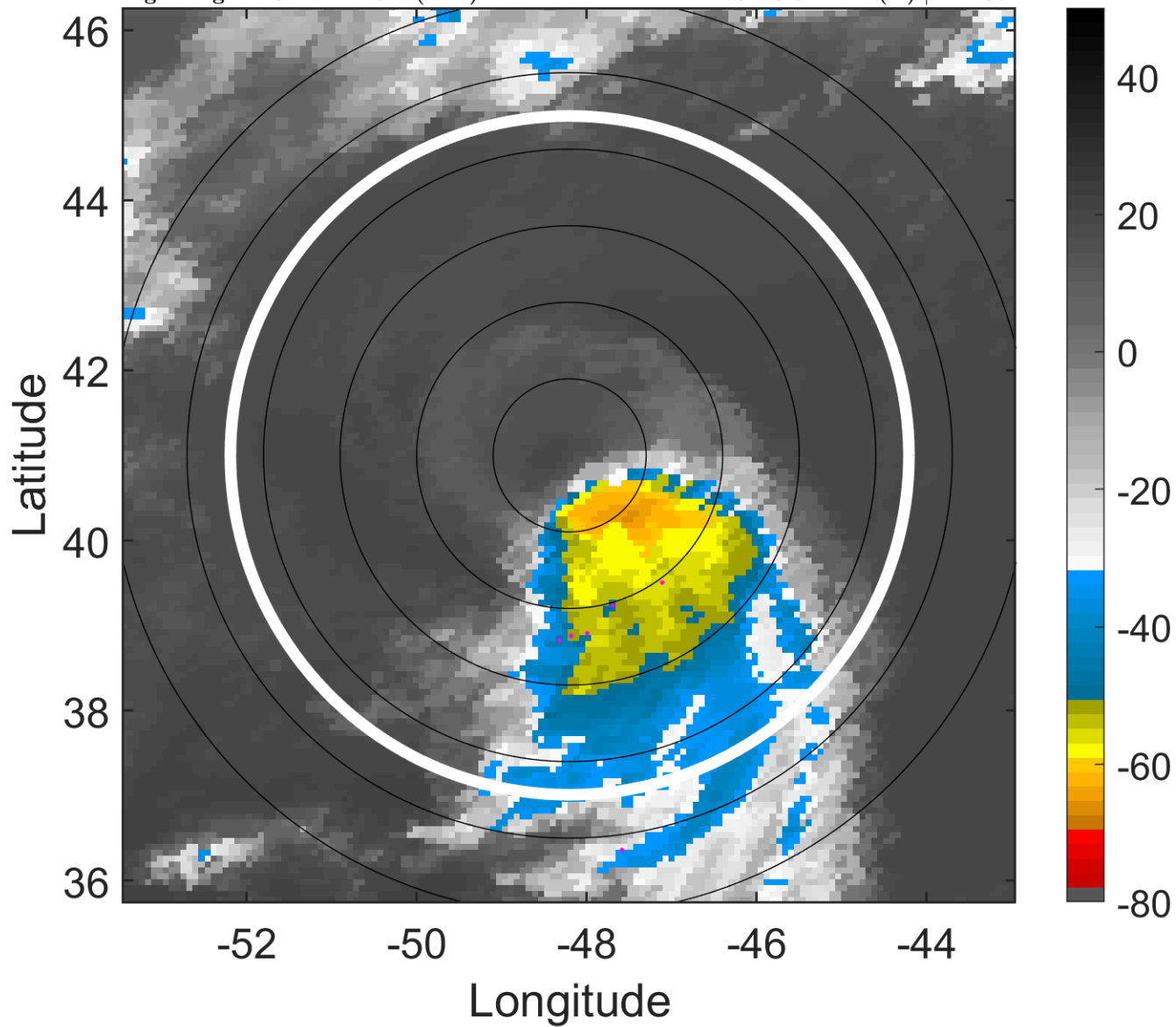

### 6-h IR BT Differences & Lightning

$\Delta$ t: 2017092918 (14.8 LT) - 2017092912 (8.6 LT)

Lightning: 14.8 LT  $\pm$  1.5 h (dots)

PT: LLCP | EA: INACT

14L (LEE) | 55 kt TS

S: 16.8 m s<sup>-1</sup> (H) | H: 157°

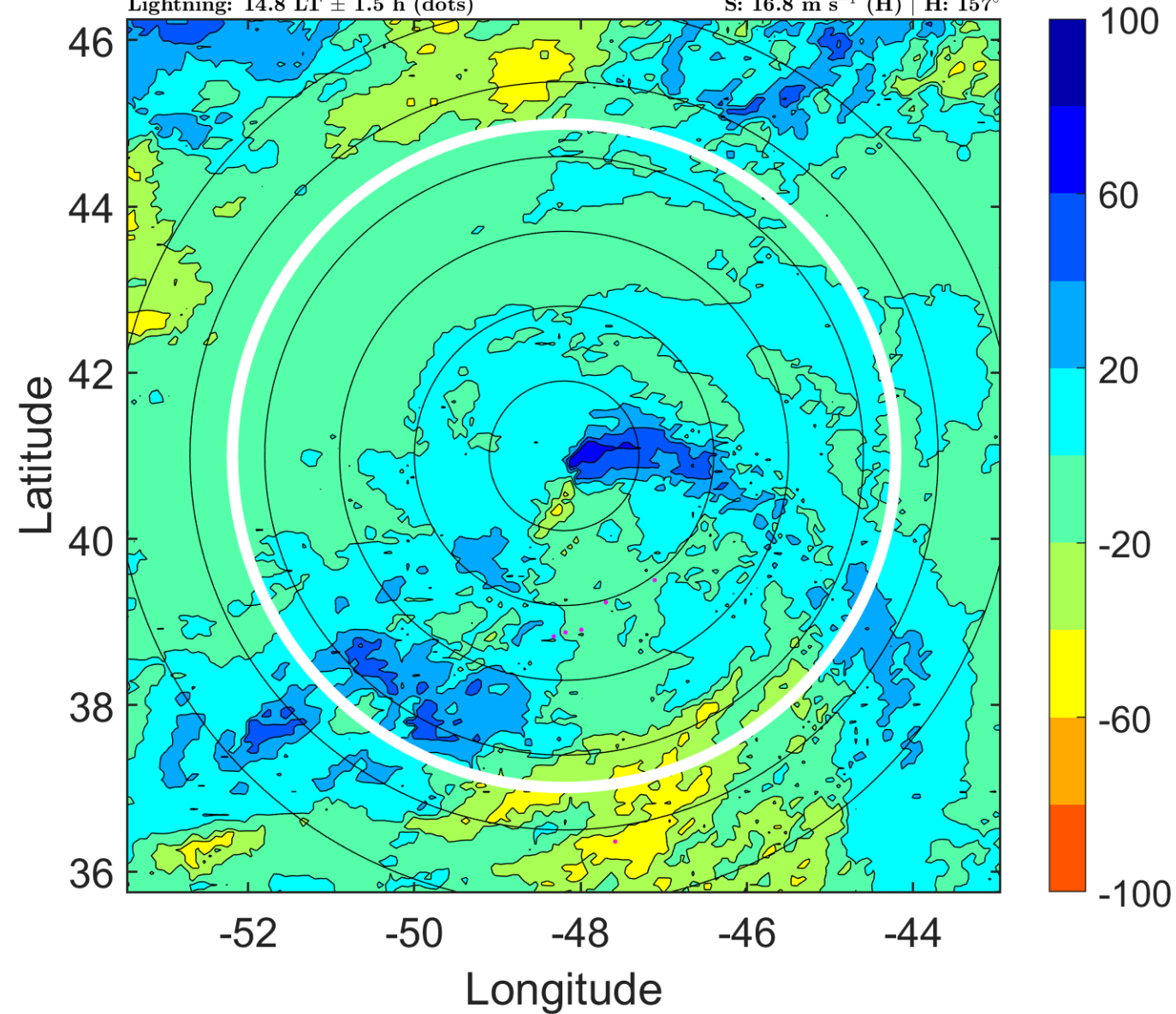

### IR BT & Lightning

t: 2017092921 (17.9 LT)

Lightning: 17.9 LT  $\pm$  1.5 h (dots)

PT: LLCP | EA: INACT

14L (LEE) | 52.5 kt TS

S: 15.7 m s<sup>-1</sup> (H) | H: 154.5°

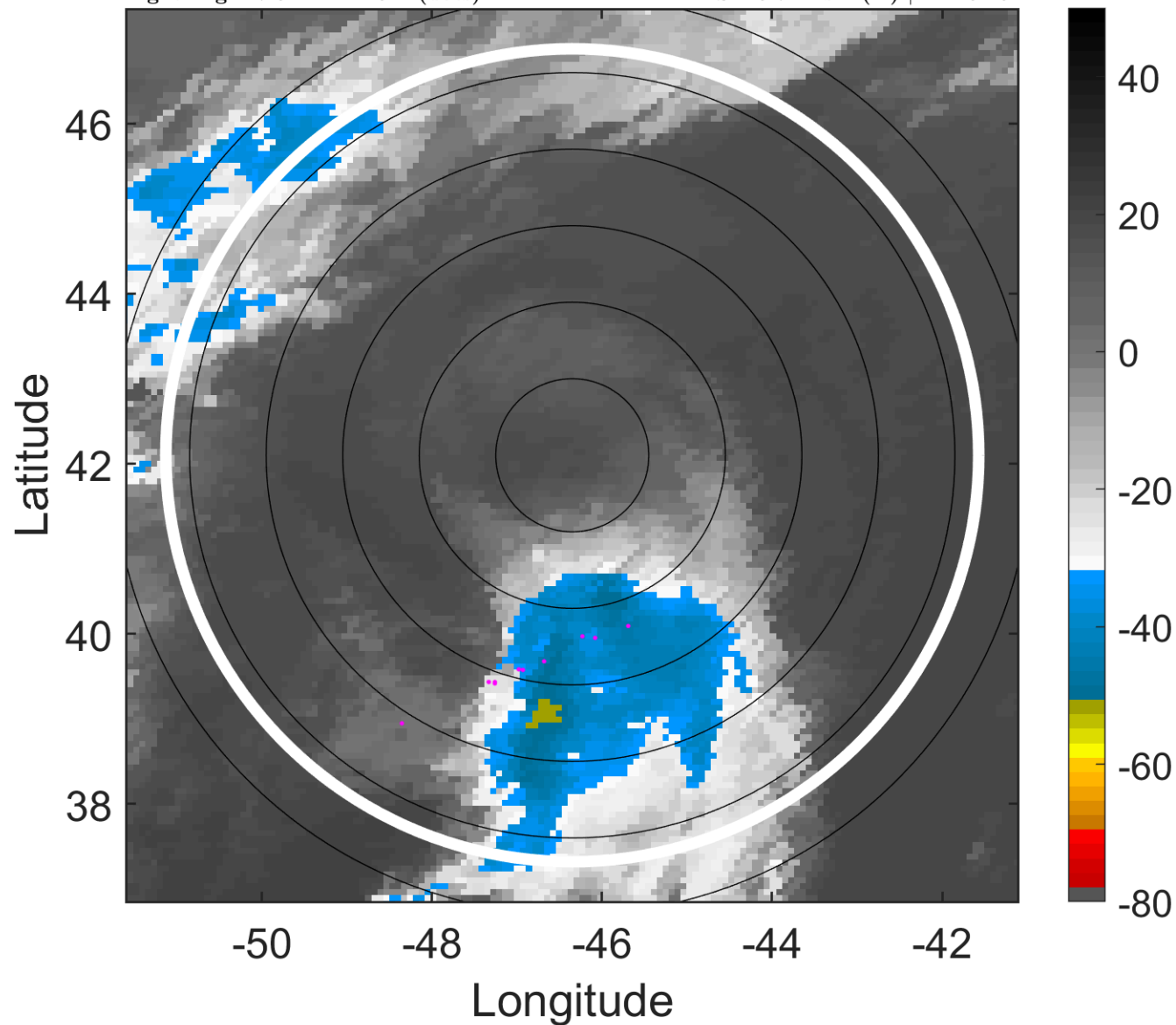

### 6-h IR BT Differences & Lightning

$\Delta$ t: 2017092921 (17.9 LT) - 2017092915 (11.7 LT)

Lightning: 17.9 LT  $\pm$  1.5 h (dots)

PT: LLCP | EA: INACT

14L (LEE) | 52.5 kt TS

S: 15.7 m s<sup>-1</sup> (H) | H: 154.5°

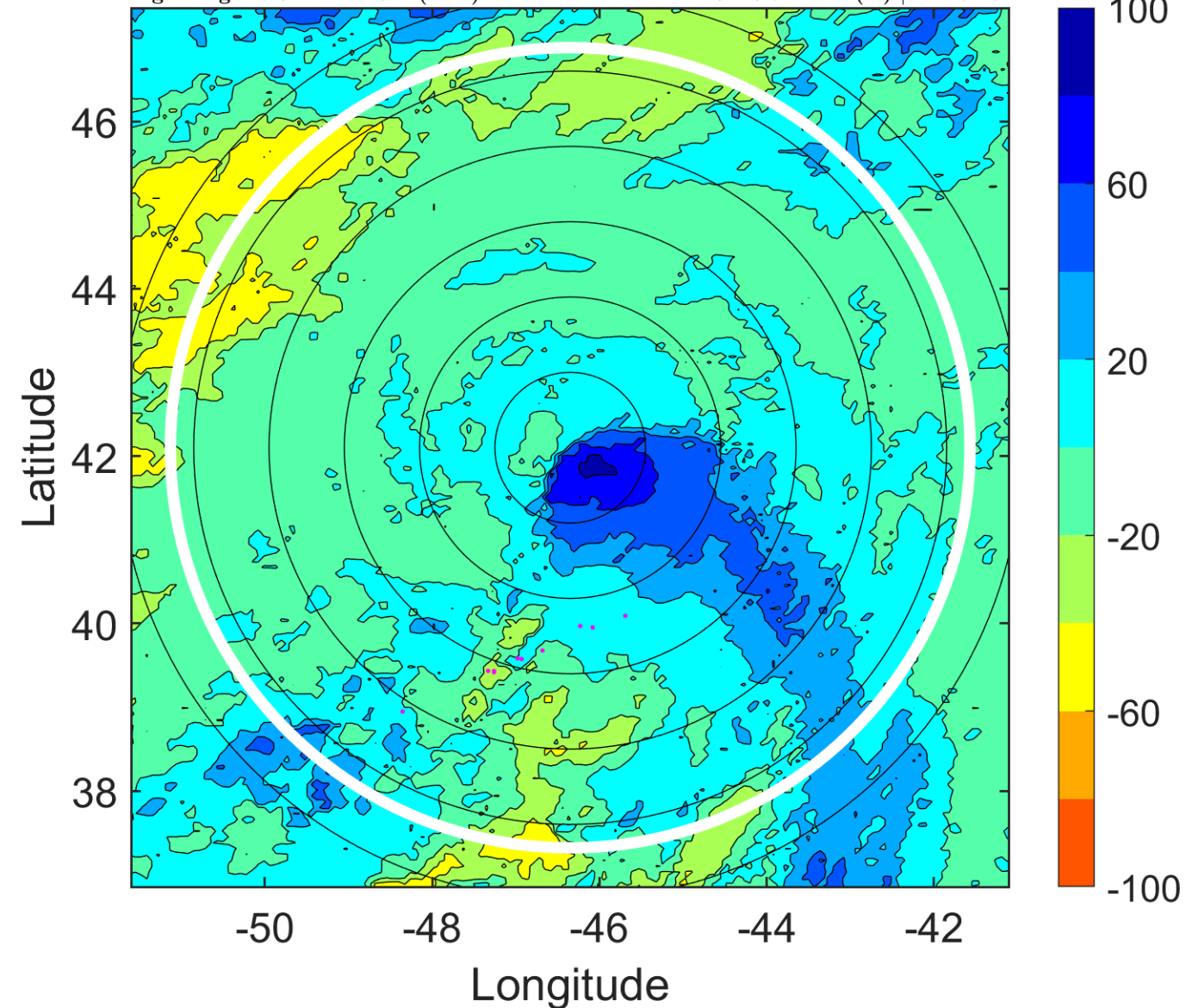



### IR BT & Lightning

t: 2017093000 (21 LT)  
Lightning: 21 LT  $\pm$  1.5 h (dots)

PT: LLCP | EA: INACT  
14L (LEE) | 50 kt TS  
S: 14.7 m s<sup>-1</sup> (H) | H: 152°

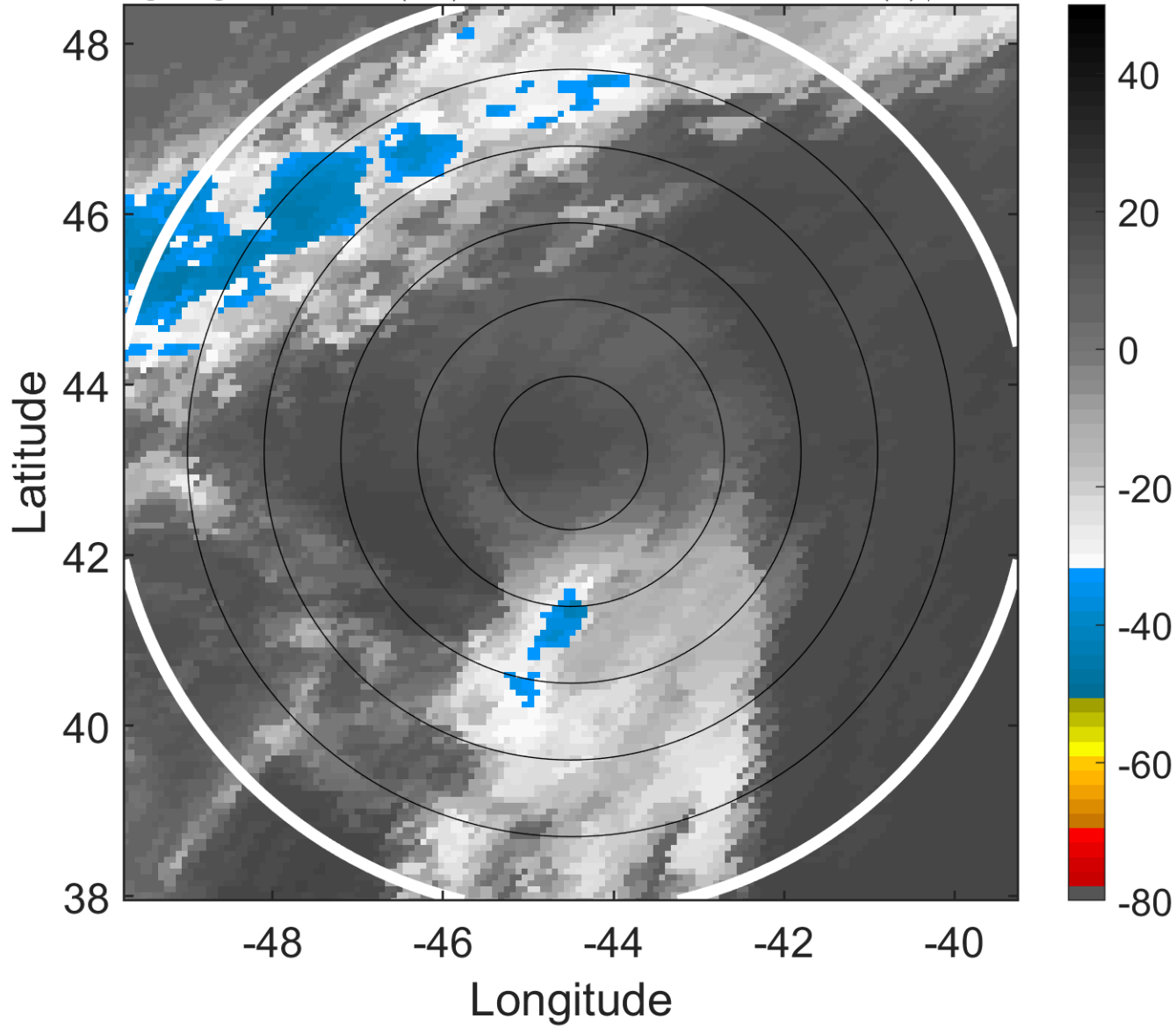

### 6-h IR BT Differences & Lightning

$\Delta$ t: 2017093000 (21 LT) - 2017092918 (14.8 LT)  
Lightning: 21 LT  $\pm$  1.5 h (dots)

PT: LLCP | EA: INACT  
14L (LEE) | 50 kt TS  
S: 14.7 m s<sup>-1</sup> (H) | H: 152°

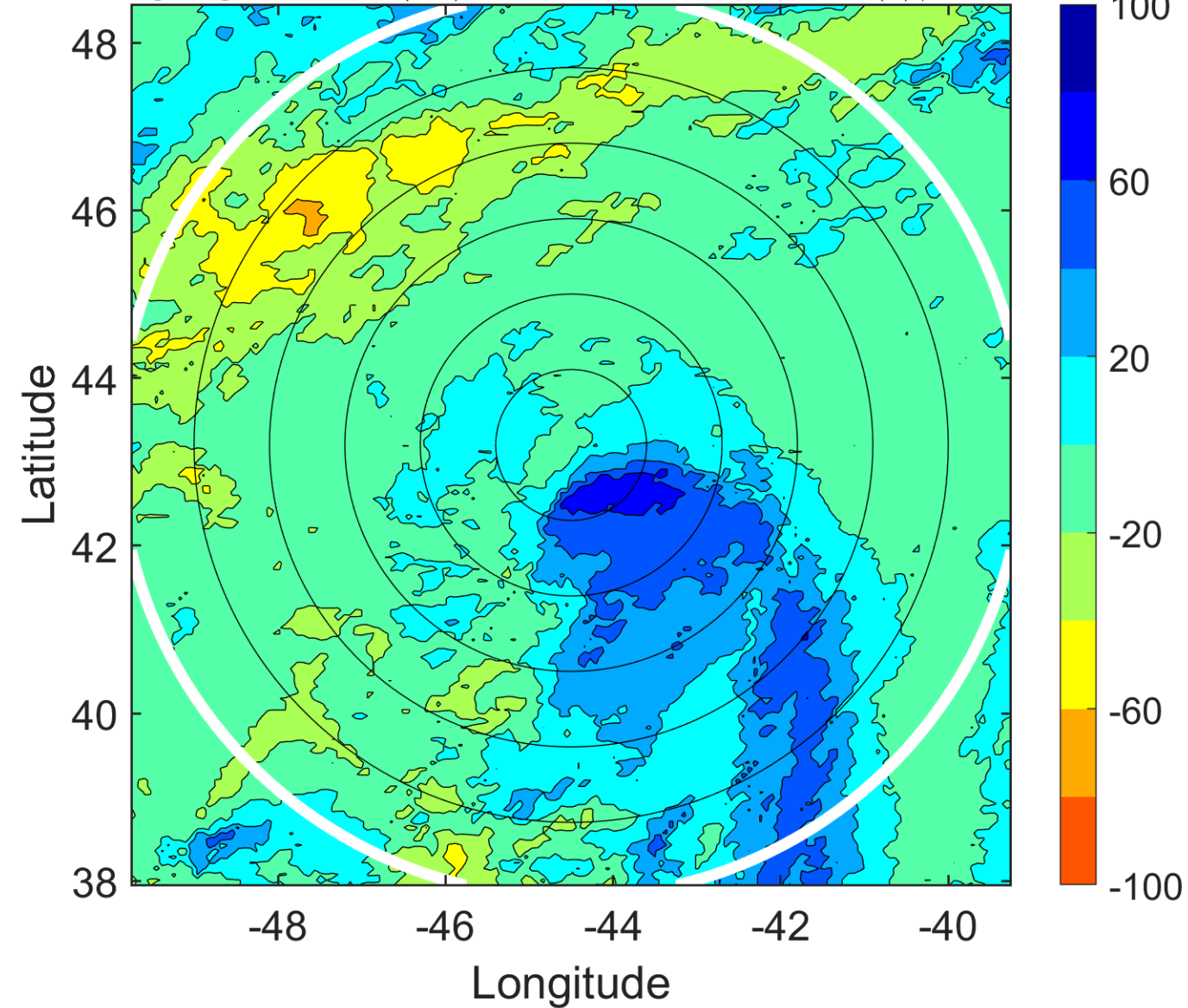

### IR BT & Lightning

t: 2017093003 (0.2 LT)

Lightning: 0.2 LT  $\pm$  1.5 h (dots)

PT: NP | EA: INACT

14L (LEE) | 47.5 kt TS

S: null | H: null

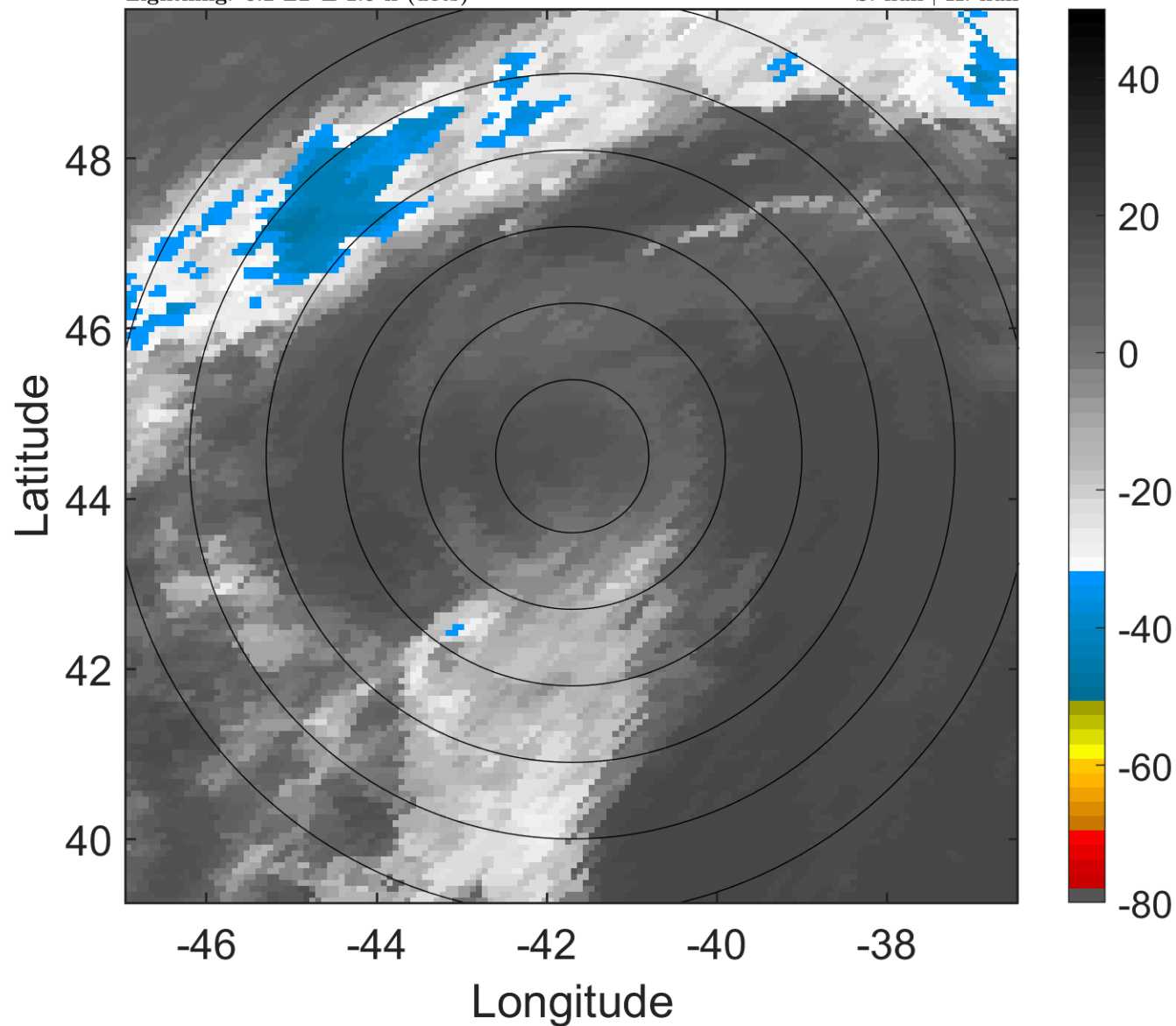

### 6-h IR BT Differences & Lightning

$\Delta$ t: 2017093003 (0.2 LT) - 2017092921 (17.9 LT)

Lightning: 0.2 LT  $\pm$  1.5 h (dots)

PT: NP | EA: INACT

14L (LEE) | 47.5 kt TS

S: null | H: null

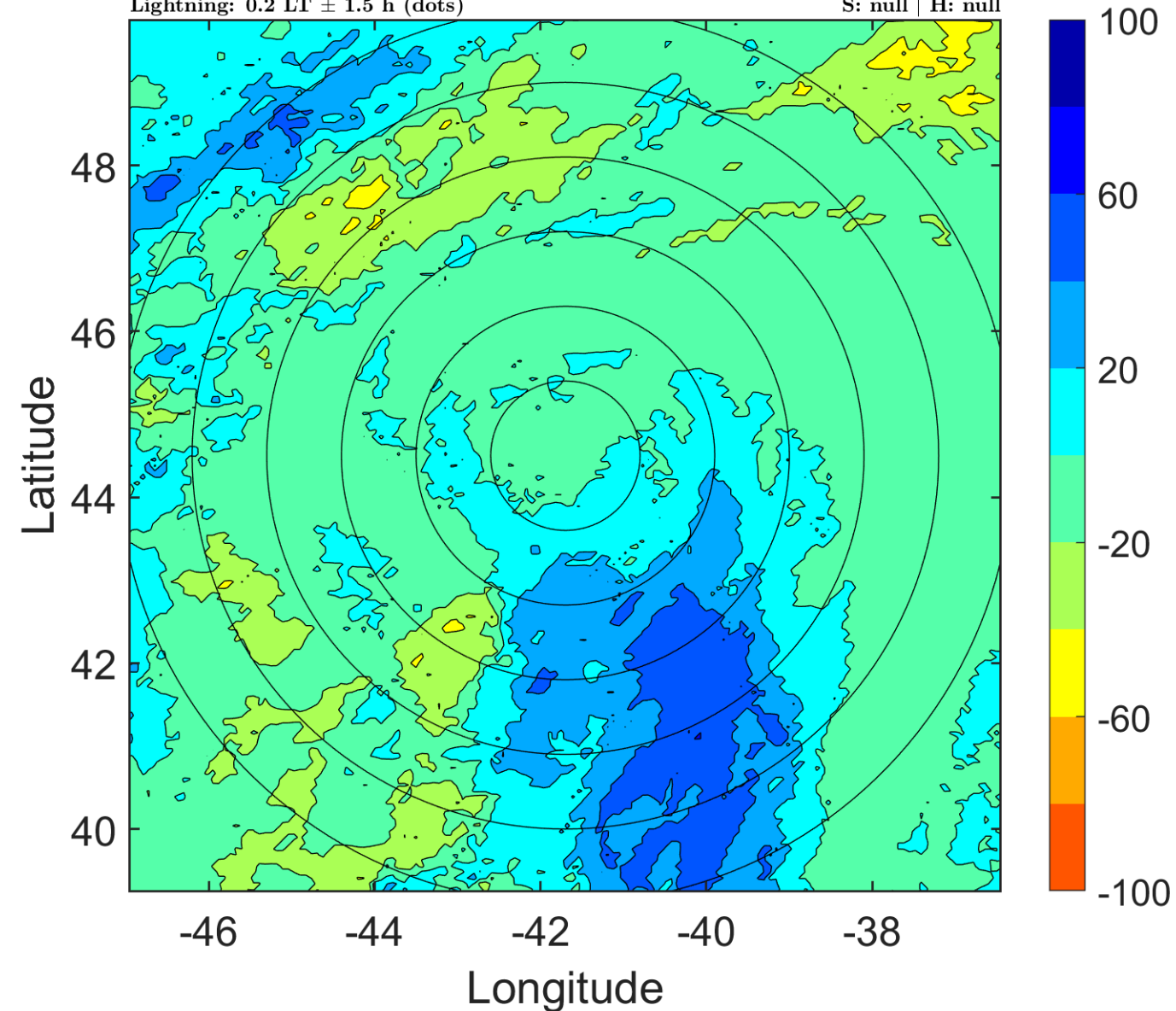

### IR BT & Lightning

t: 2017093006 (3.4 LT)

Lightning: 3.4 LT  $\pm$  1.5 h (dots)

PT: NP | EA: INACT

14L (LEE) | 45 kt LO

S: null | H: null

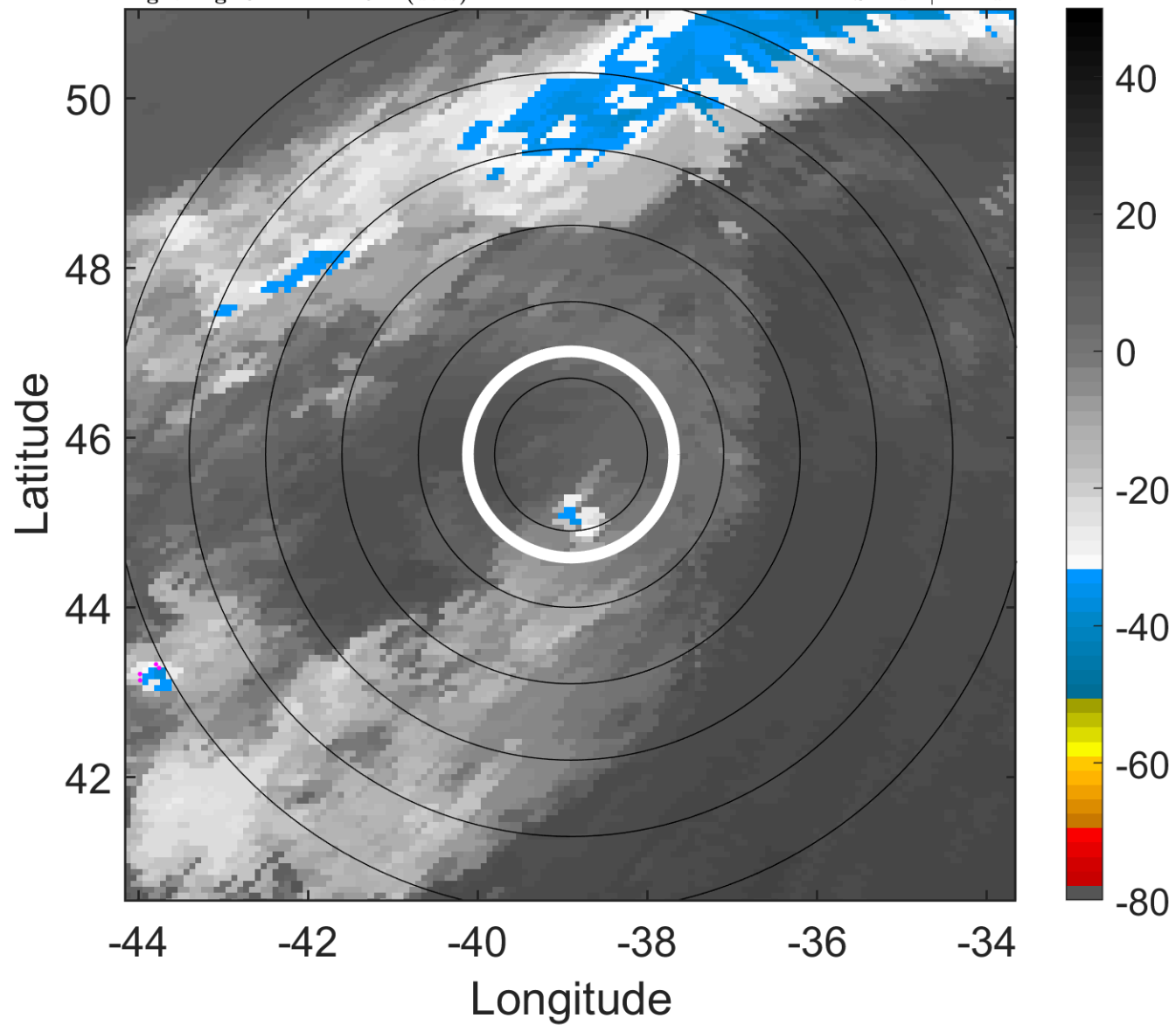

### 6-h IR BT Differences & Lightning

$\Delta$ t: 2017093006 (3.4 LT) - 2017093000 (21 LT)

Lightning: 3.4 LT  $\pm$  1.5 h (dots)

PT: NP | EA: INACT

14L (LEE) | 45 kt LO

S: null | H: null

