

### IR BT & Lightning

t: 2012082818 (16 LT)

Lightning: 16 LT  $\pm$  1.5 h (dots)

PT: SLWP | EA: INACT

12L (LESLIE) | 20 kt LO

S: null | H: null

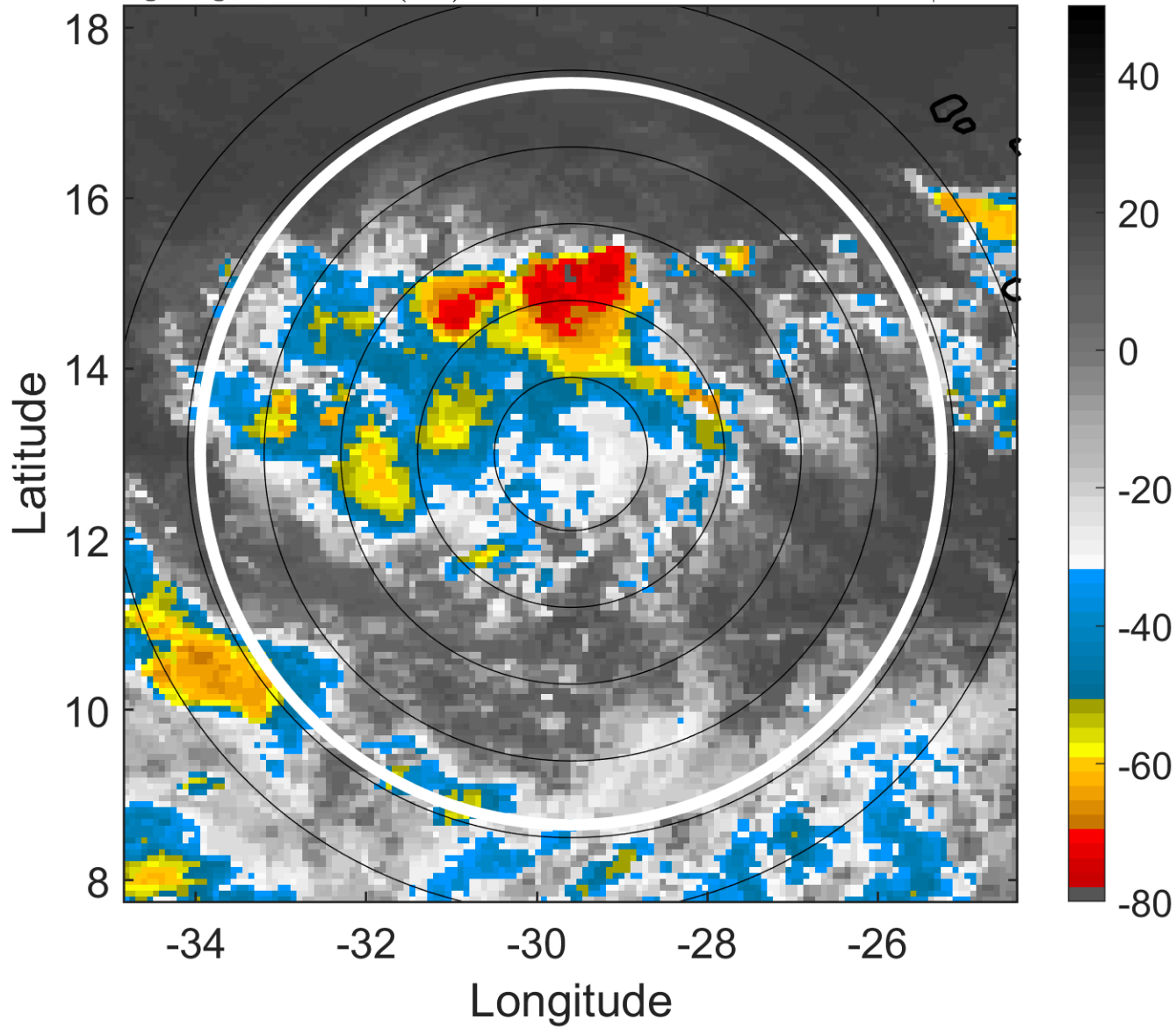

### 6-h IR BT Differences & Lightning

$\Delta$ t: 2012082818 (16 LT) - 2012082812 (10.2 LT)

Lightning: 16 LT  $\pm$  1.5 h (dots)

PT: SLWP | EA: INACT

12L (LESLIE) | 20 kt LO

S: null | H: null

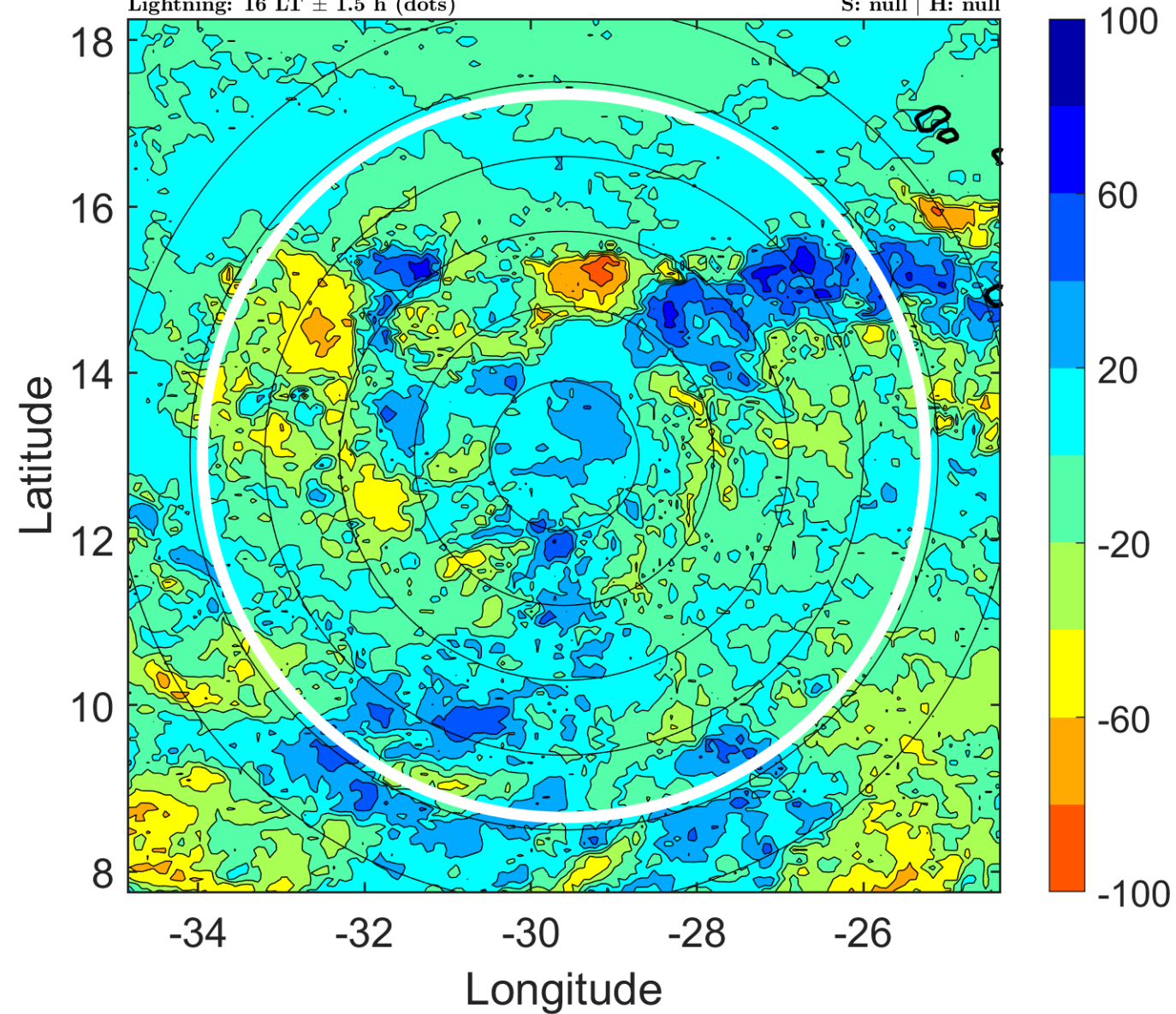

### IR BT & Lightning

t: 2012082821 (19 LT)

Lightning: 19 LT  $\pm$  1.5 h (dots)

PT: SLWP | EA: INACT

12L (LESLIE) | 22.5 kt LO

S: null | H: null

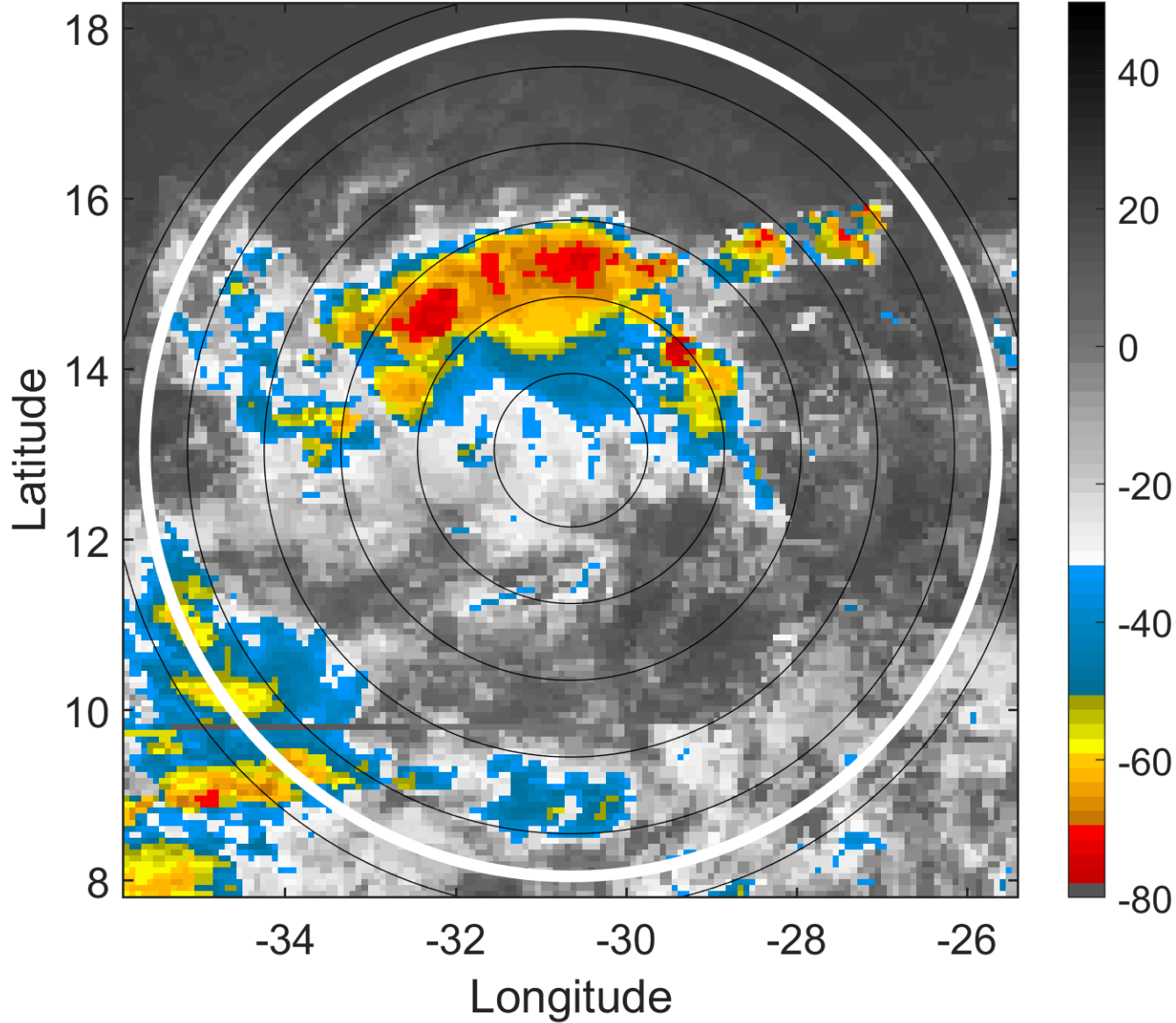

### 6-h IR BT Differences & Lightning

$\Delta$ t: 2012082821 (19 LT) - 2012082815 (13.1 LT)

Lightning: 19 LT  $\pm$  1.5 h (dots)

PT: SLWP | EA: INACT

12L (LESLIE) | 22.5 kt LO

S: null | H: null

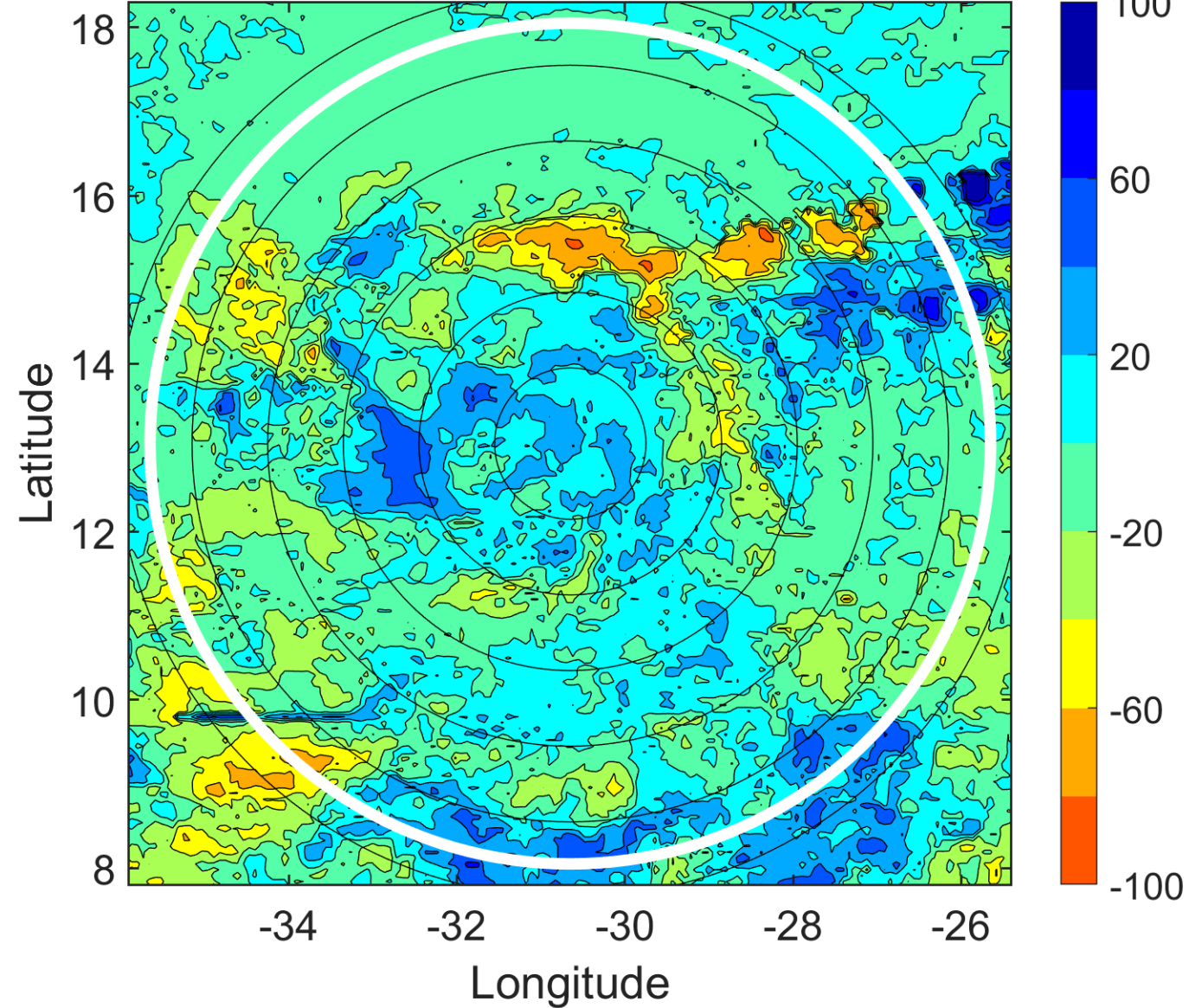



### IR BT & Lightning

t: 2012082900 (21.9 LT)

Lightning: 21.9 LT  $\pm$  1.5 h (dots)

PT: SLWP | EA: INACT

12L (LESLIE) | 25 kt LO

S: null | H: null

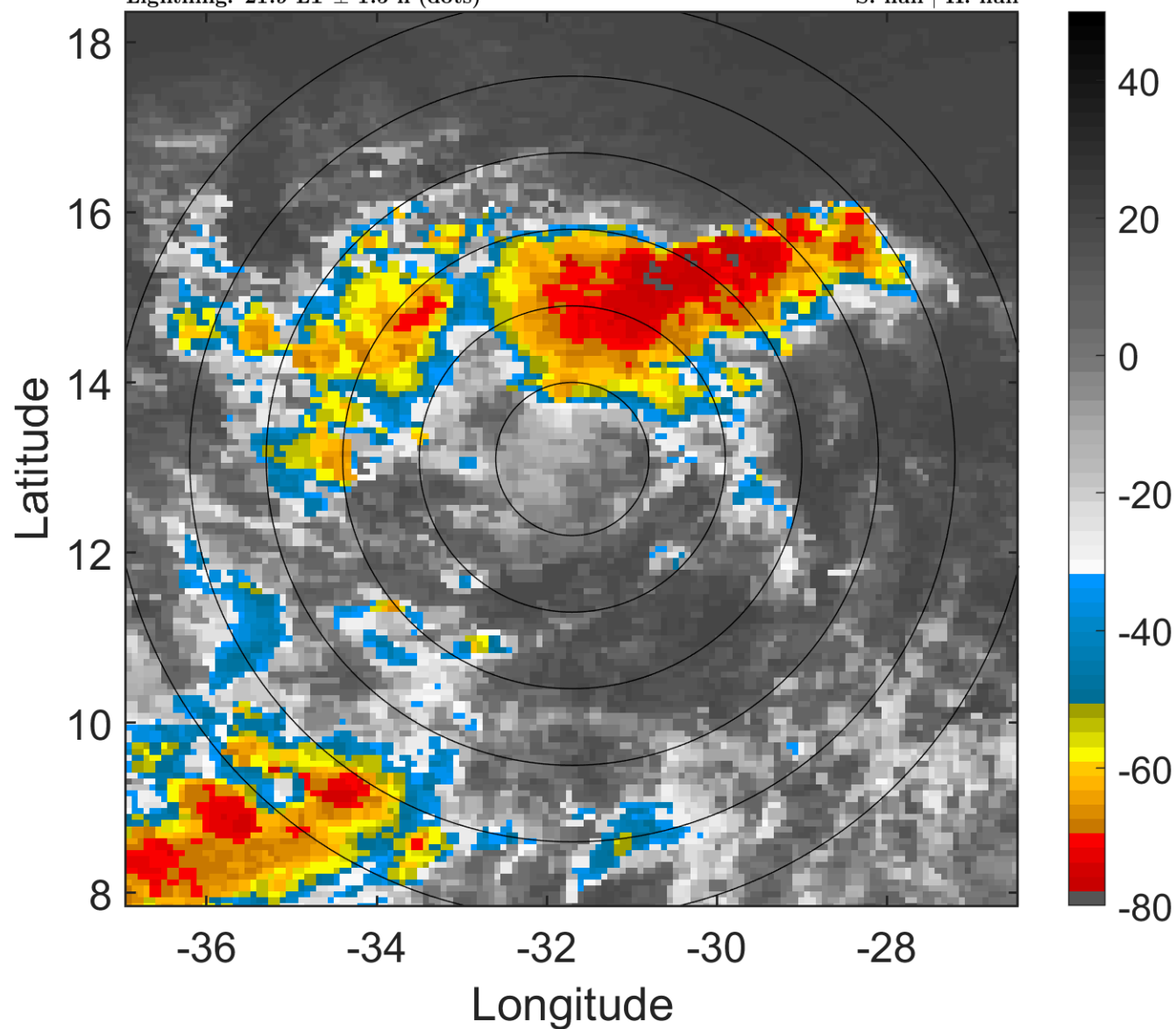

### 6-h IR BT Differences & Lightning

$\Delta$ t: 2012082900 (21.9 LT) - 2012082818 (16 LT)

Lightning: 21.9 LT  $\pm$  1.5 h (dots)

PT: SLWP | EA: INACT

12L (LESLIE) | 25 kt LO

S: null | H: null

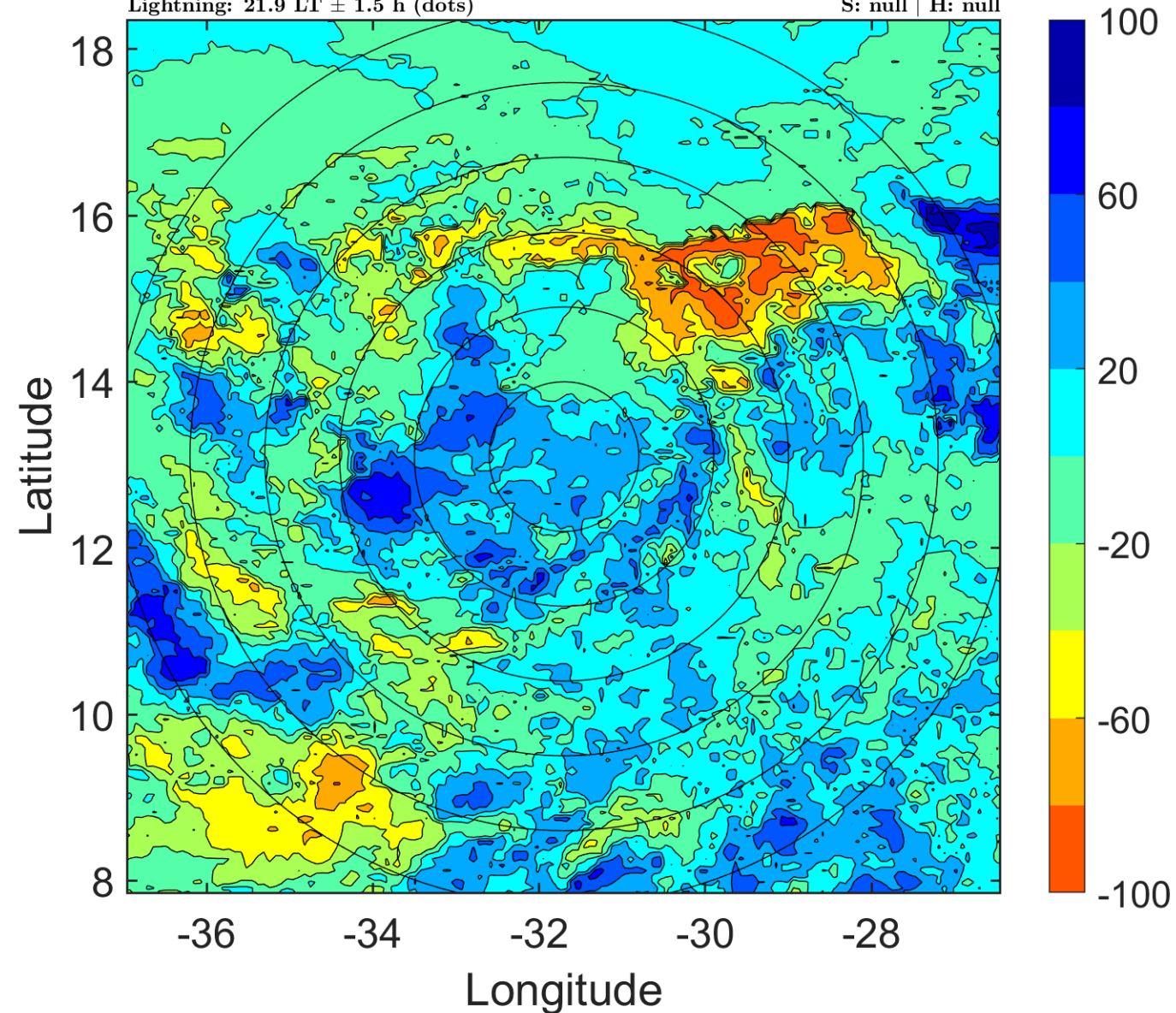

### IR BT & Lightning

t: 2012082903 (0.8 LT)

Lightning: 0.8 LT  $\pm$  1.5 h (dots)

PT: LLCP | EA: QUASI

12L (LESLIE) | 25 kt LO

S: null | H: null

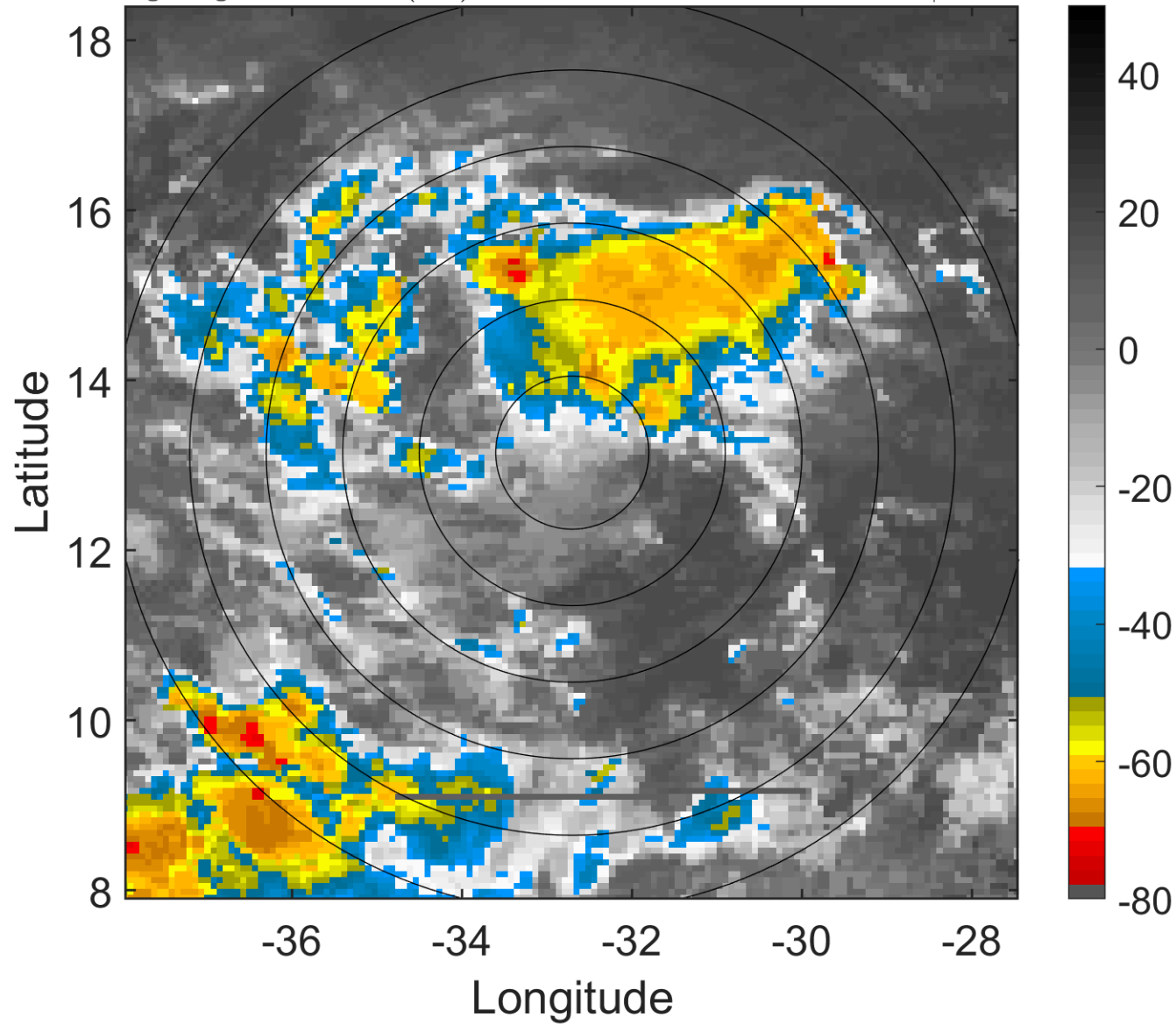

### 6-h IR BT Differences & Lightning

$\Delta$ t: 2012082903 (0.8 LT) - 2012082821 (19 LT)

Lightning: 0.8 LT  $\pm$  1.5 h (dots)

PT: LLCP | EA: QUASI

12L (LESLIE) | 25 kt LO

S: null | H: null

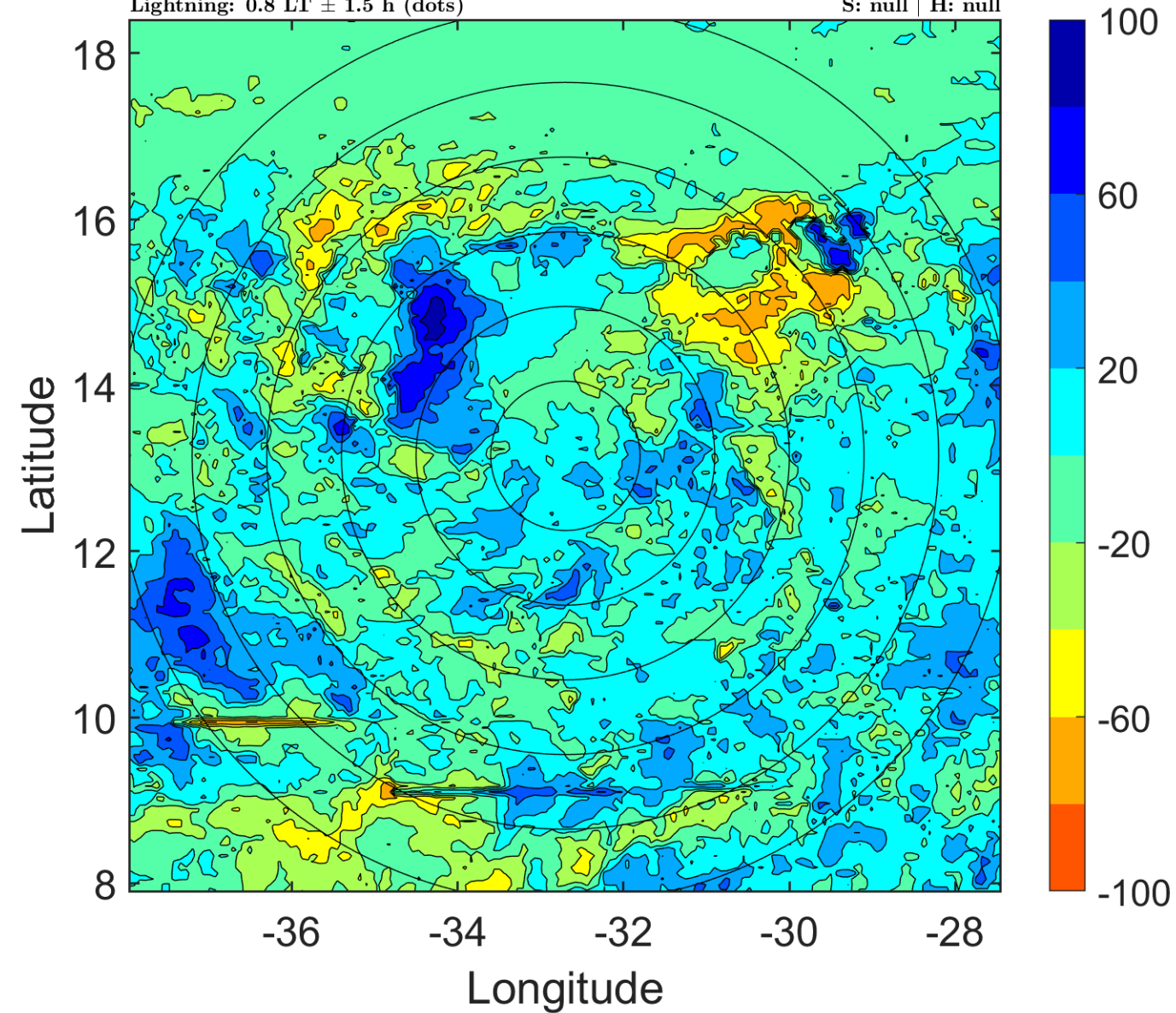



### IR BT & Lightning

t: 2012082906 (3.8 LT)

Lightning: 3.8 LT  $\pm$  1.5 h (dots)

PT: LLCP | EA: QUASI

12L (LESLIE) | 25 kt LO

S: null | H: null

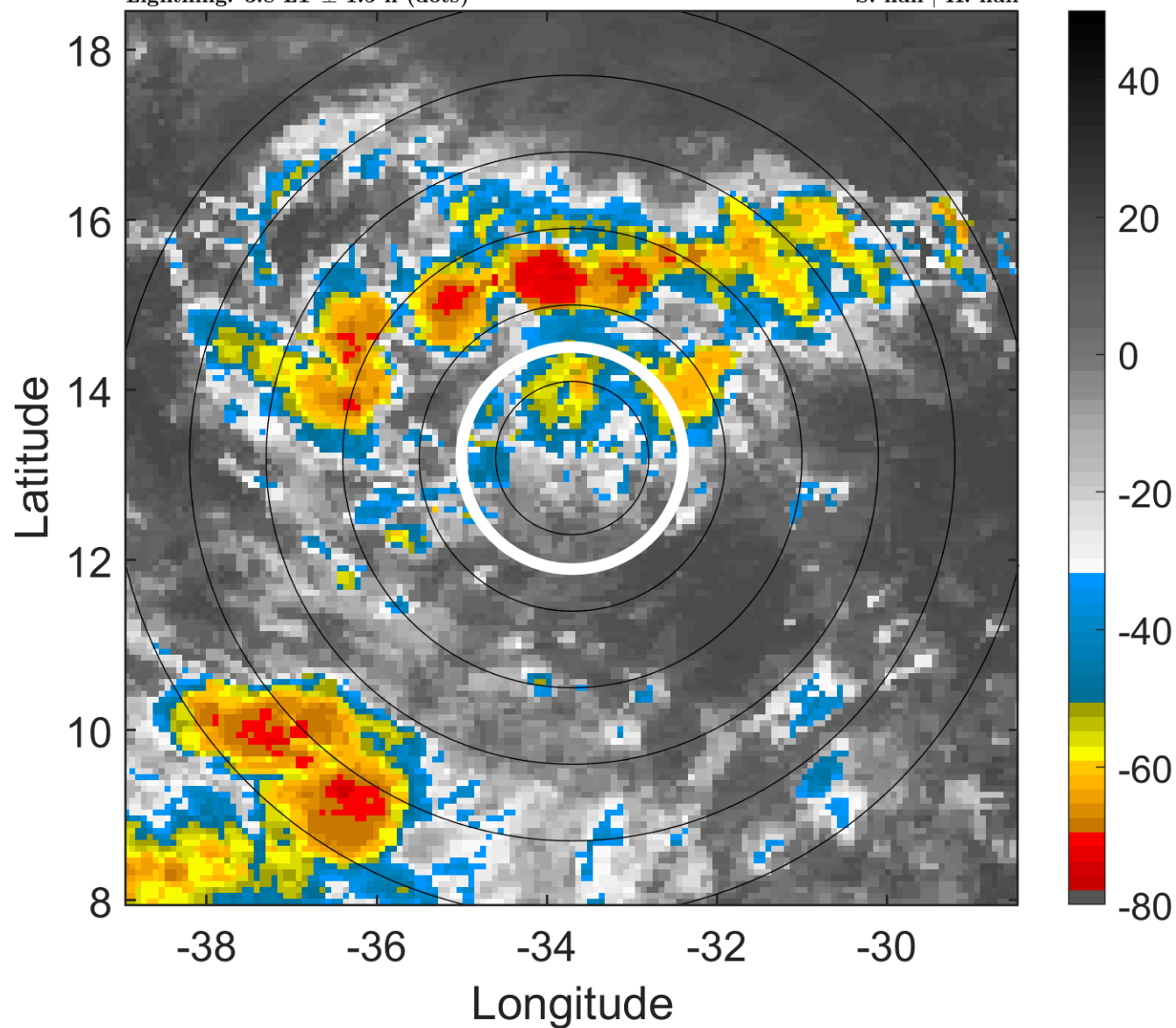

### 6-h IR BT Differences & Lightning

$\Delta$ t: 2012082906 (3.8 LT) - 2012082900 (21.9 LT)

Lightning: 3.8 LT  $\pm$  1.5 h (dots)

PT: LLCP | EA: QUASI

12L (LESLIE) | 25 kt LO

S: null | H: null

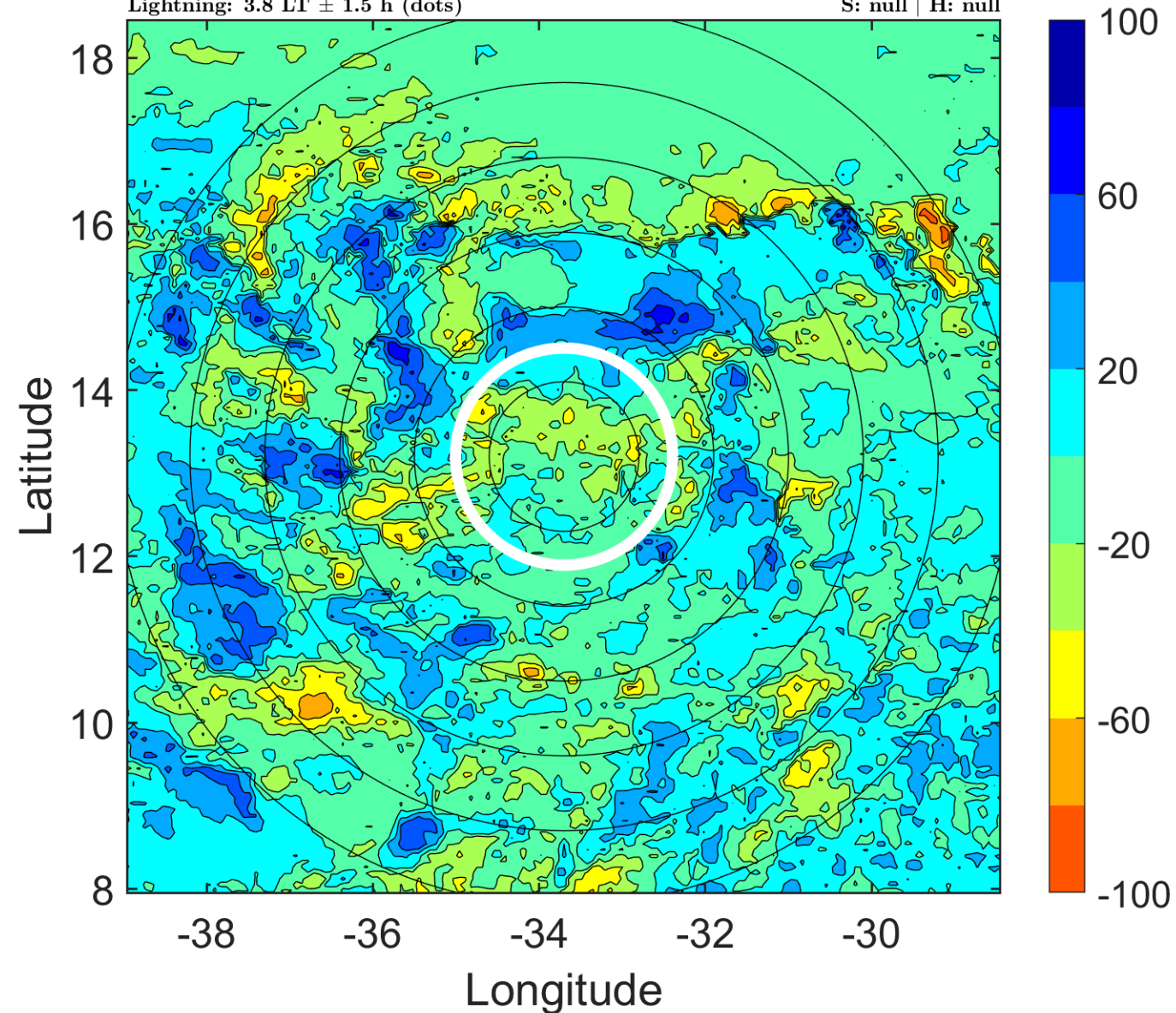

### IR BT & Lightning

t: 2012082909 (6.7 LT)

Lightning: 6.7 LT  $\pm$  1.5 h (dots)

PT: LLCP | EA: QUASI

12L (LESLIE) | 25 kt LO

S: null | H: null

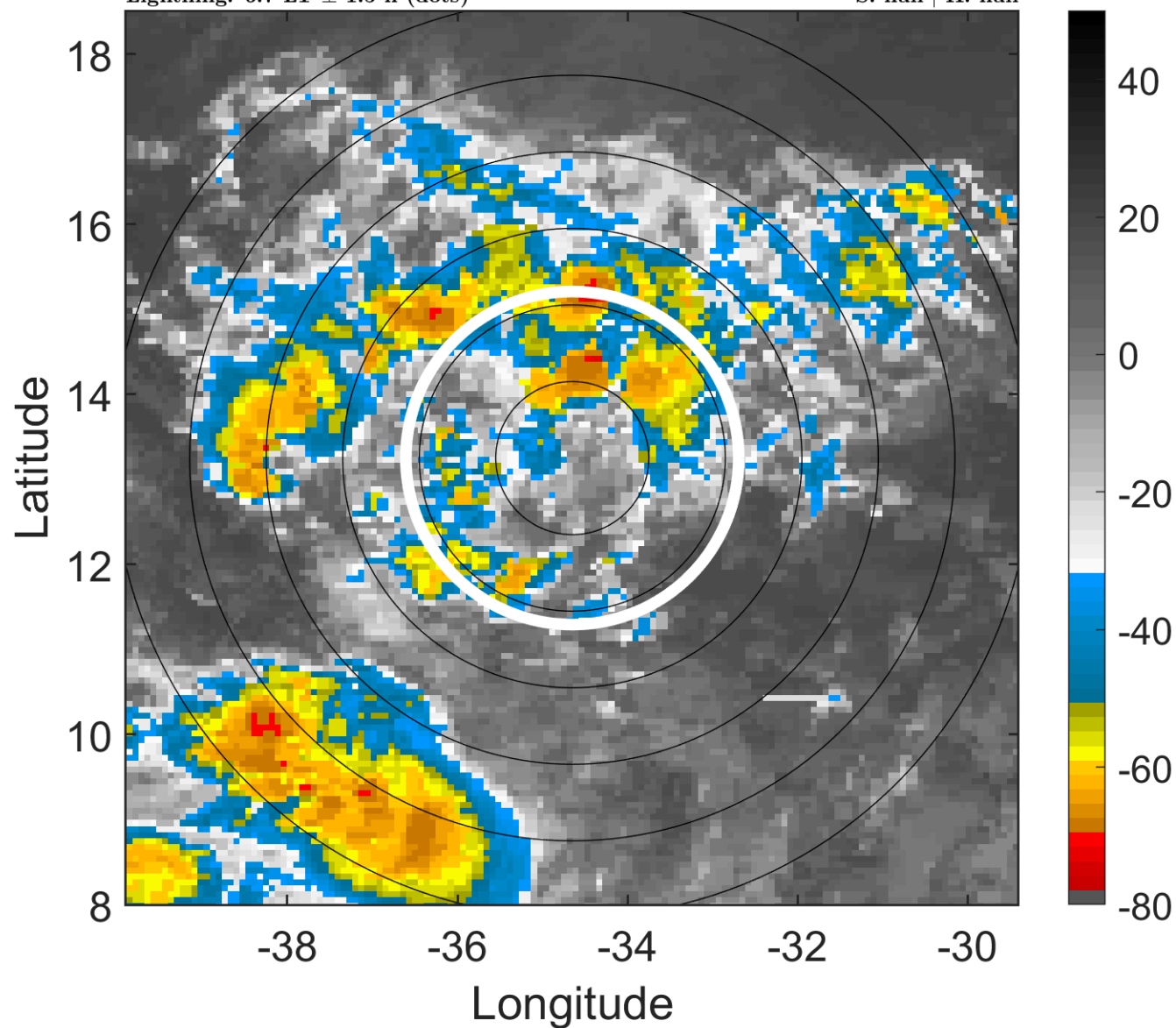

### 6-h IR BT Differences & Lightning

$\Delta$ t: 2012082909 (6.7 LT) - 2012082903 (0.8 LT)

Lightning: 6.7 LT  $\pm$  1.5 h (dots)

PT: LLCP | EA: QUASI

12L (LESLIE) | 25 kt LO

S: null | H: null

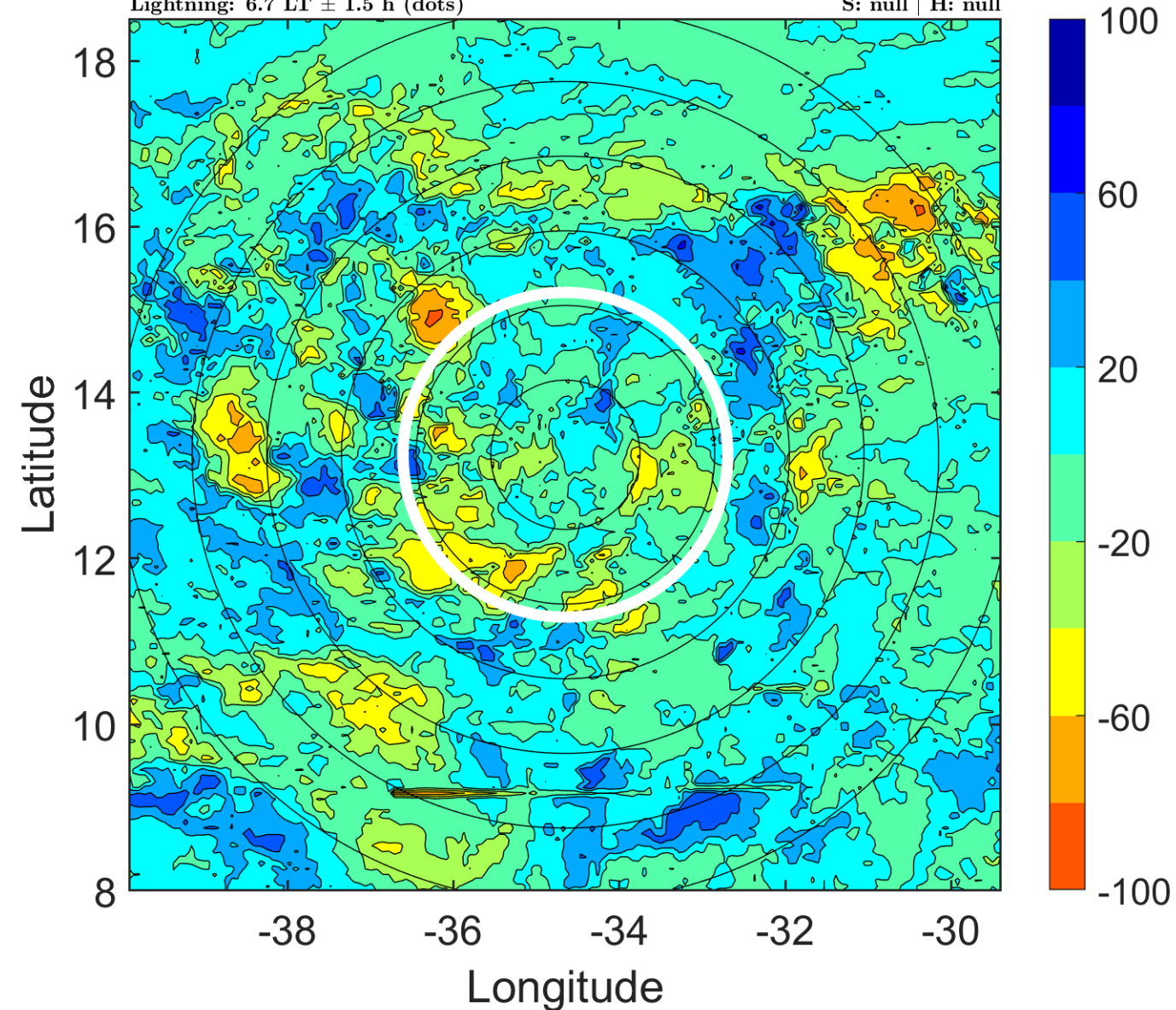



### IR BT & Lightning

t: 2012082912 (9.6 LT)

Lightning: 9.6 LT  $\pm$  1.5 h (dots)

PT: LLCP | EA: QUASI

12L (LESLIE) | 25 kt LO

S: null | H: null

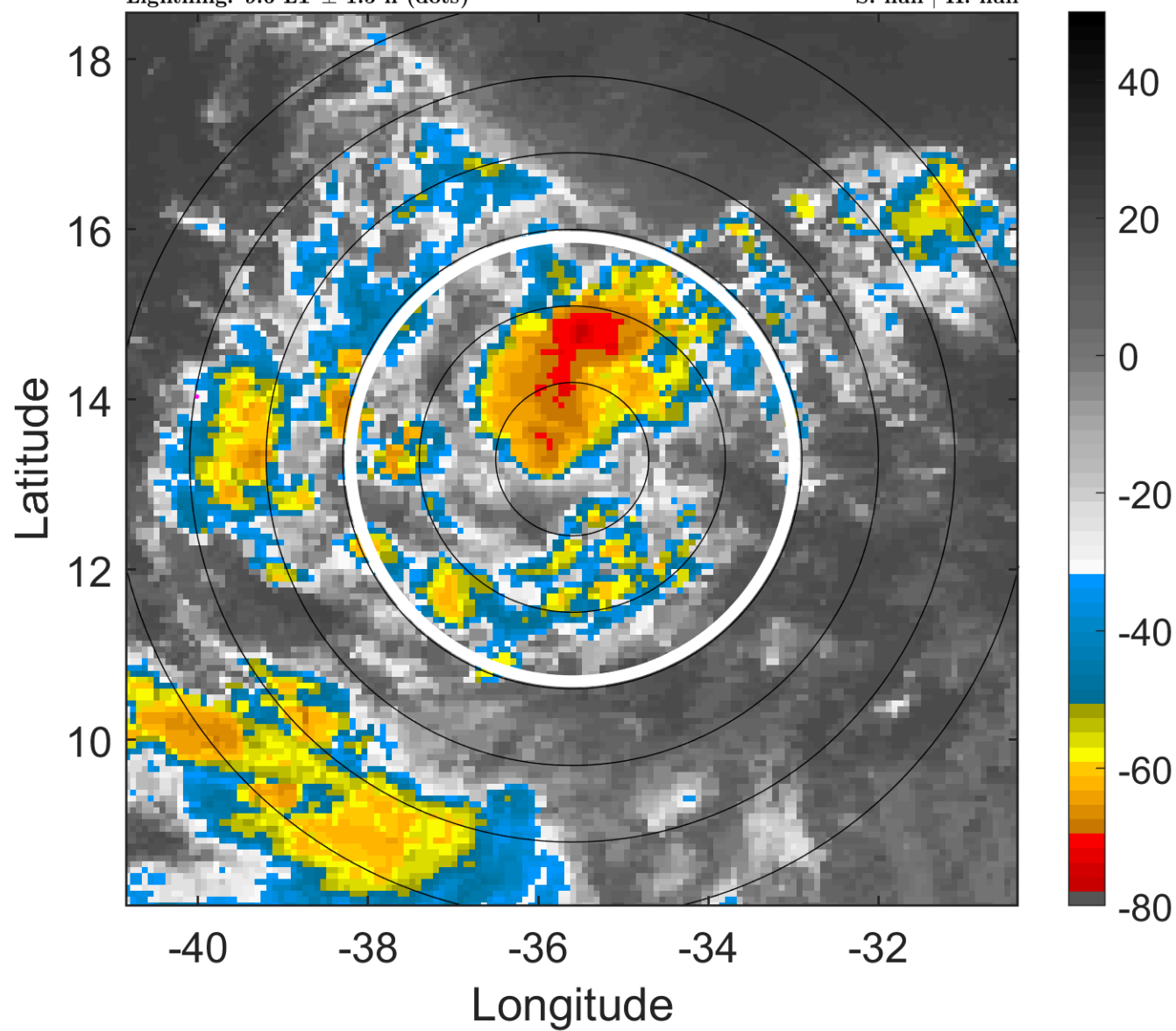

### 6-h IR BT Differences & Lightning

$\Delta$ t: 2012082912 (9.6 LT) - 2012082906 (3.8 LT)

Lightning: 9.6 LT  $\pm$  1.5 h (dots)

PT: LLCP | EA: QUASI

12L (LESLIE) | 25 kt LO

S: null | H: null

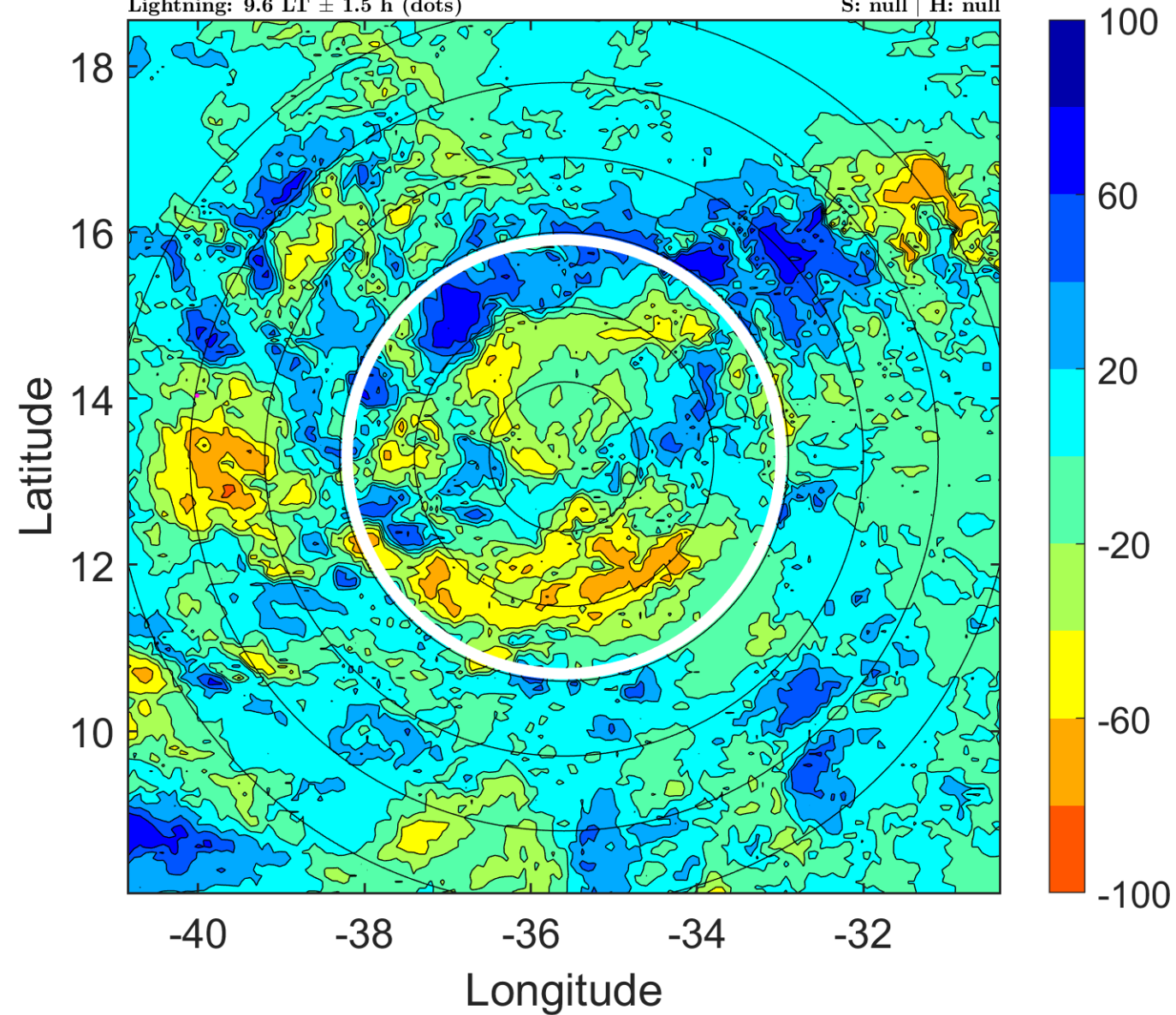

### IR BT & Lightning

t: 2012082915 (12.6 LT)

Lightning: 12.6 LT  $\pm$  1.5 h (dots)

PT: LLCP | EA: QUASI

12L (LESLIE) | 25 kt LO

S: null | H: null

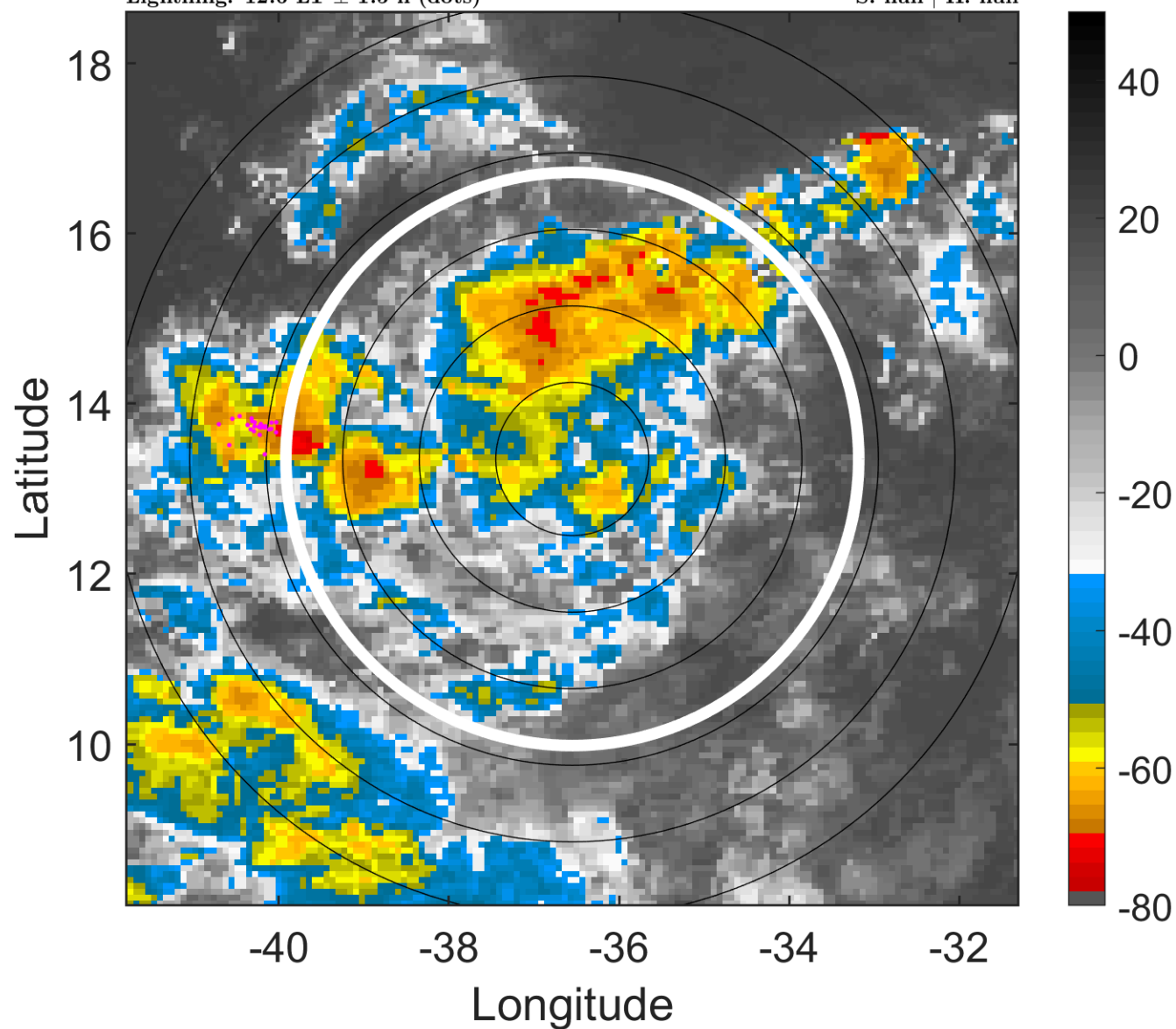

### 6-h IR BT Differences & Lightning

$\Delta t$ : 2012082915 (12.6 LT) - 2012082909 (6.7 LT)

Lightning: 12.6 LT  $\pm$  1.5 h (dots)

PT: LLCP | EA: QUASI

12L (LESLIE) | 25 kt LO

S: null | H: null

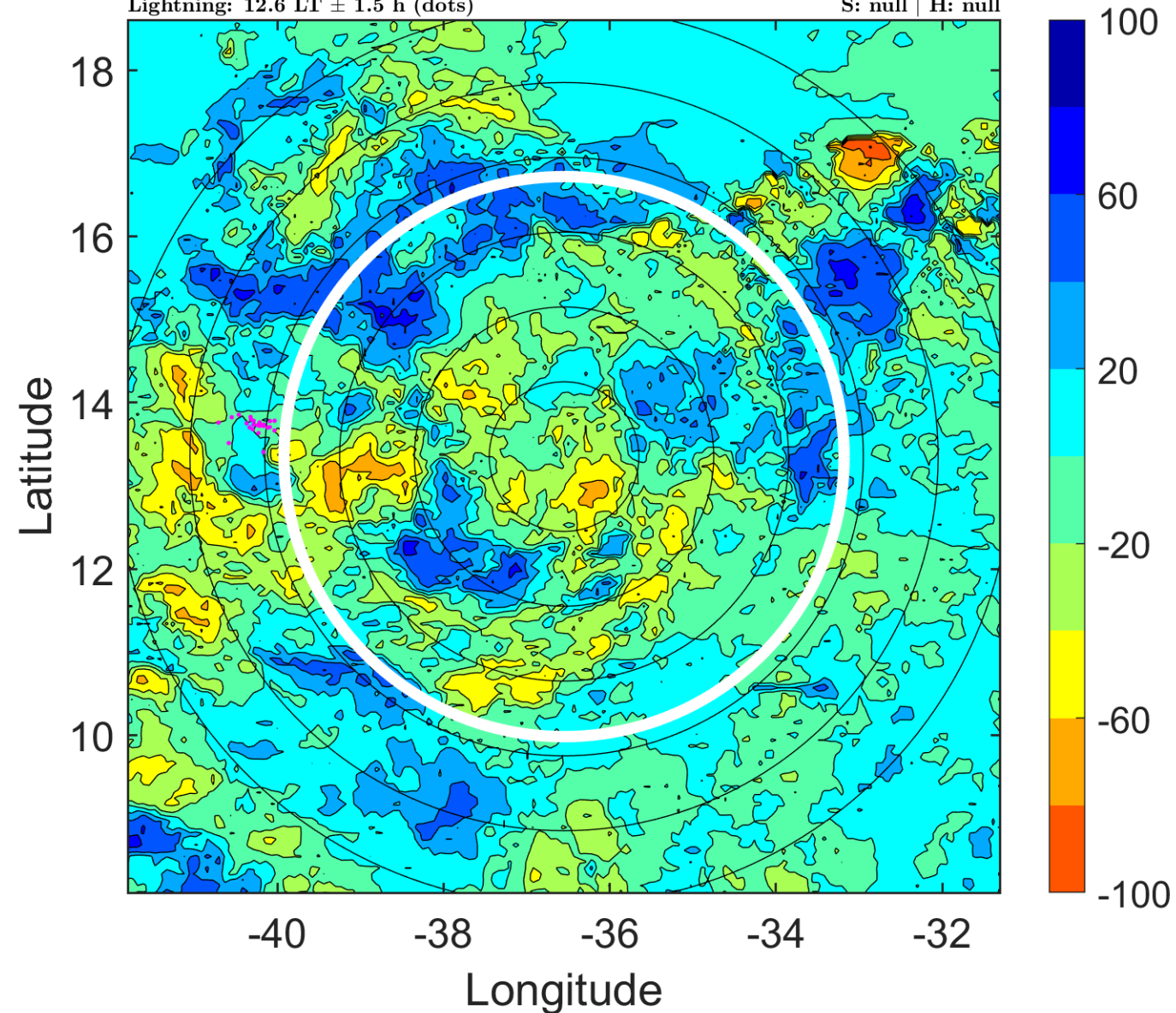



### IR BT & Lightning

t: 2012082918 (15.5 LT)

Lightning: 15.5 LT  $\pm$  1.5 h (dots)

PT: LLCP | EA: QUASI

12L (LESLIE) | 25 kt LO

S: null | H: null

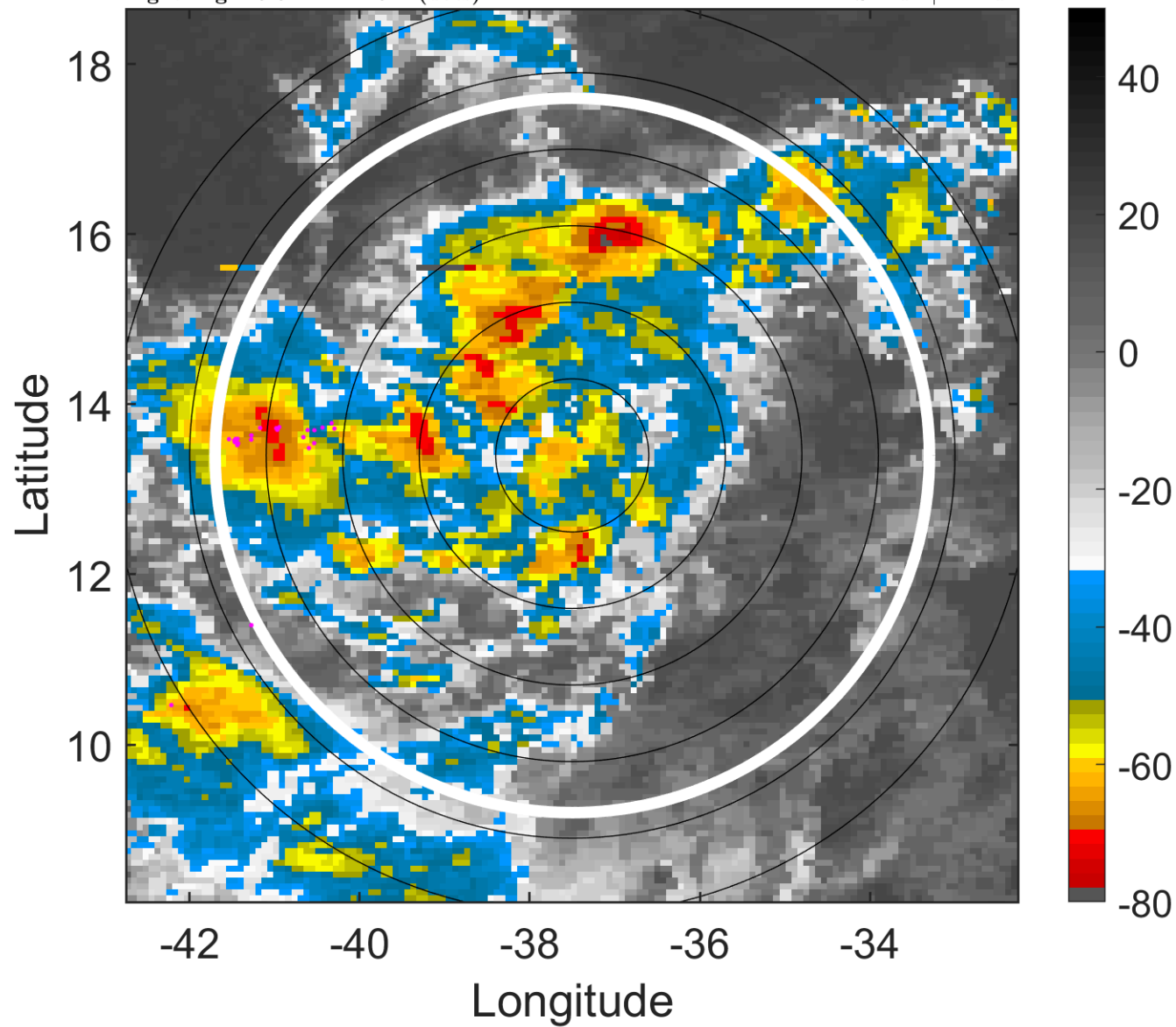

### 6-h IR BT Differences & Lightning

$\Delta$ t: 2012082918 (15.5 LT) - 2012082912 (9.6 LT)

Lightning: 15.5 LT  $\pm$  1.5 h (dots)

PT: LLCP | EA: QUASI

12L (LESLIE) | 25 kt LO

S: null | H: null

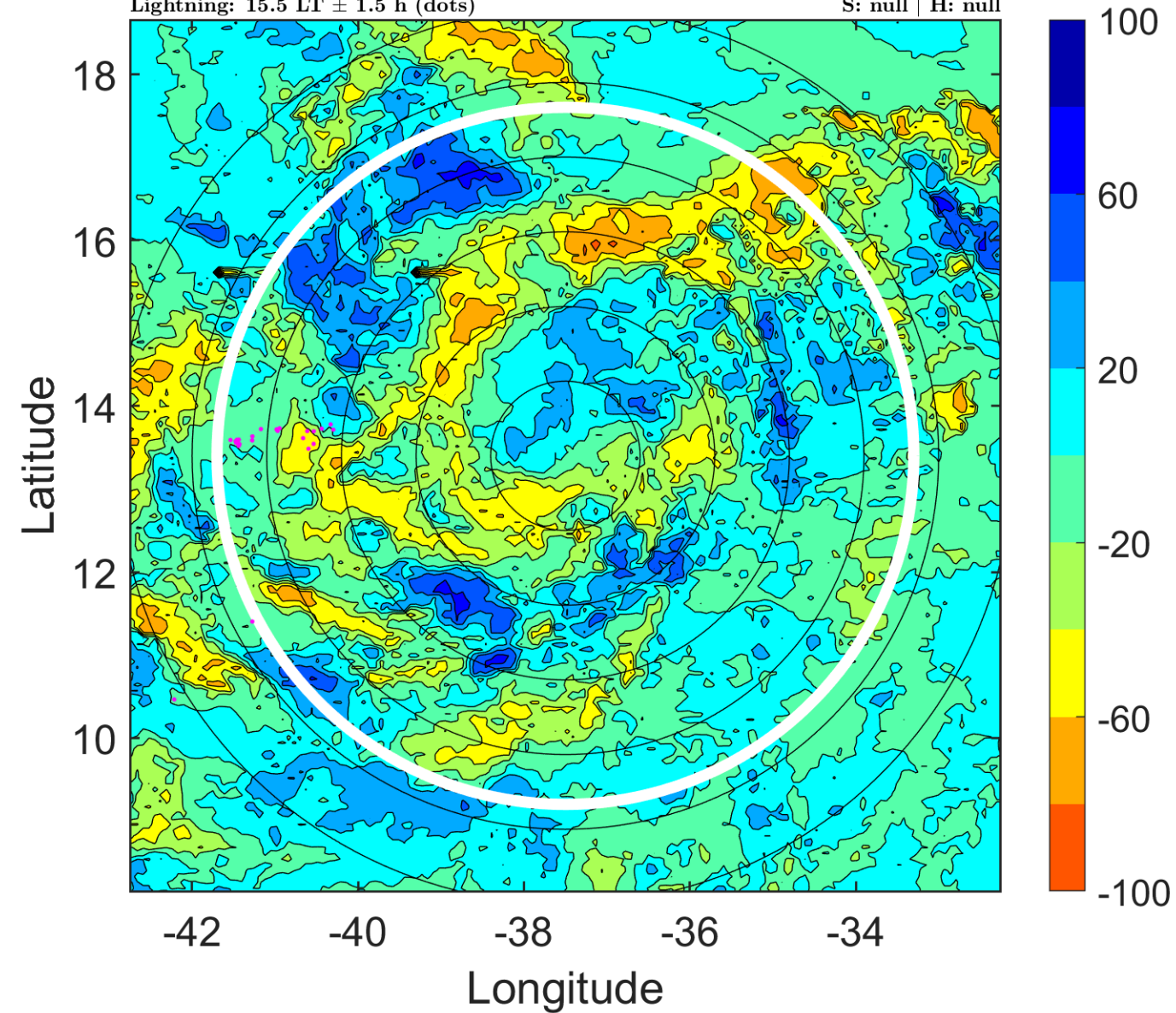

### IR BT & Lightning

t: 2012082921 (18.4 LT)

Lightning: 18.4 LT  $\pm$  1.5 h (dots)

PT: LLCP | EA: QUASI

12L (LESLIE) | 27.5 kt LO

S: null | H: null

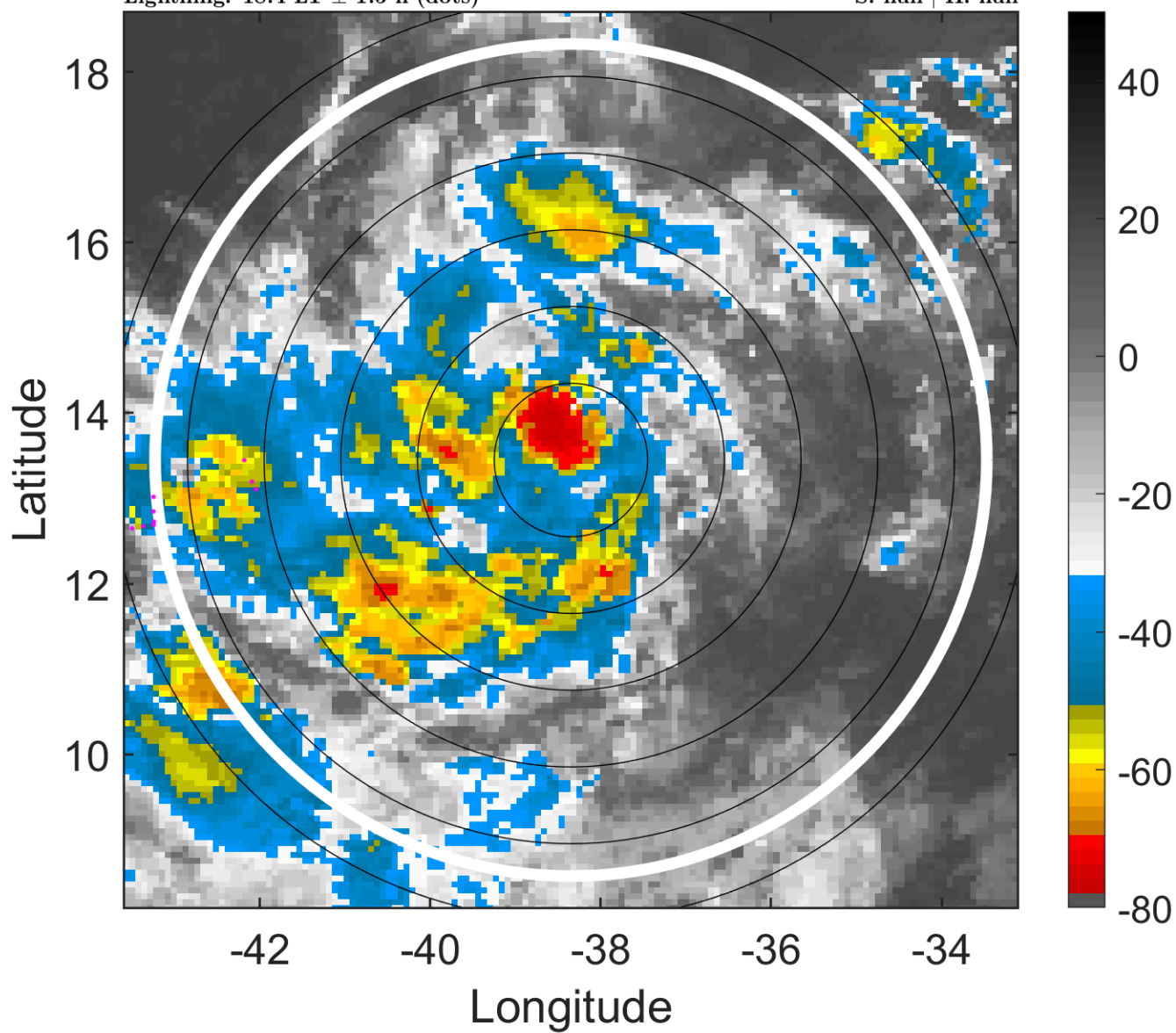

### 6-h IR BT Differences & Lightning

$\Delta$ t: 2012082921 (18.4 LT) - 2012082915 (12.6 LT)

Lightning: 18.4 LT  $\pm$  1.5 h (dots)

PT: LLCP | EA: QUASI

12L (LESLIE) | 27.5 kt LO

S: null | H: null

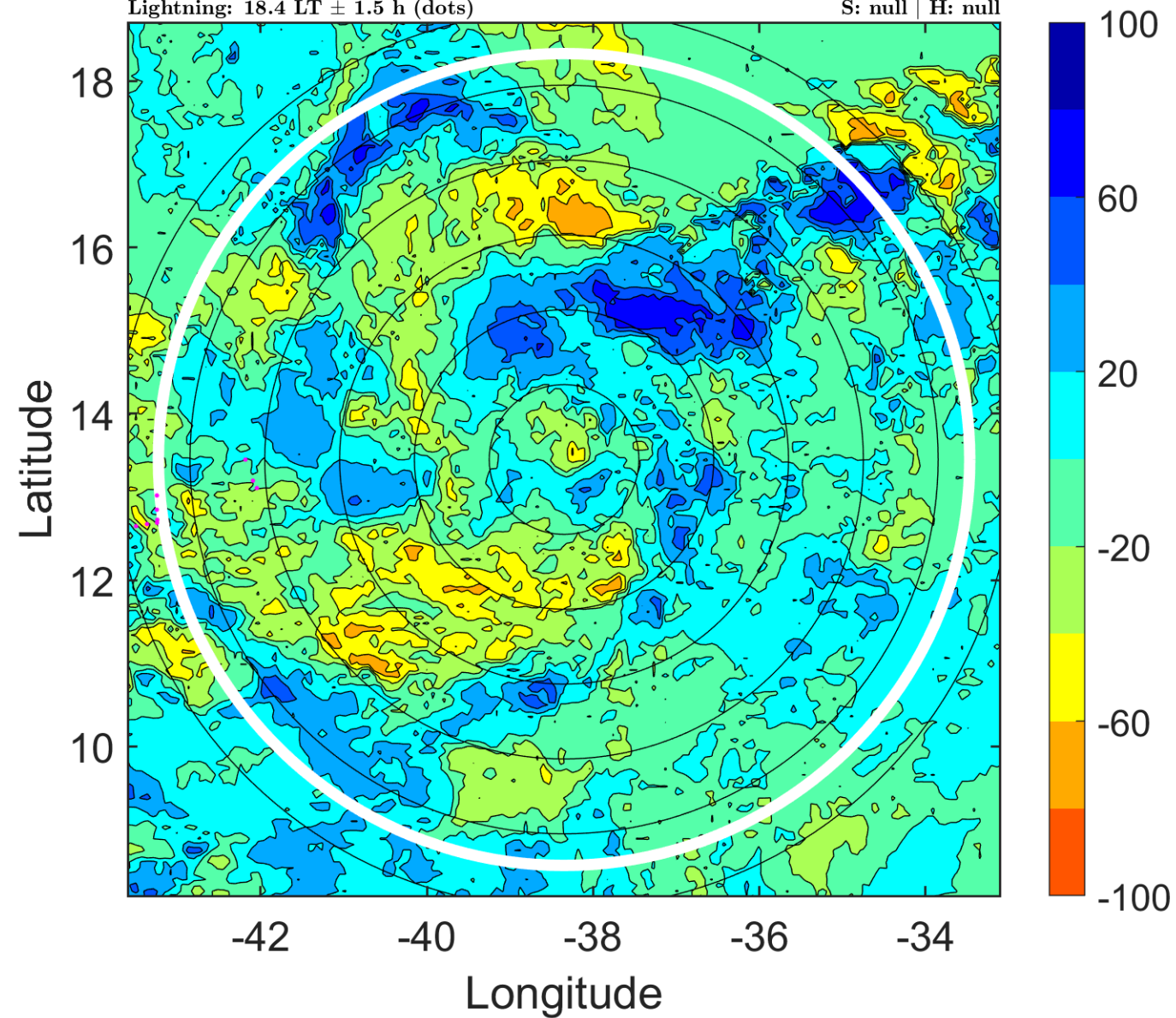



### IR BT & Lightning

t: 2012083000 (21.4 LT)

Lightning: 21.4 LT  $\pm$  1.5 h (dots)

PT: LLCP | EA: QUASI

12L (LESLIE) | 30 kt TD

S: 9.1 m s<sup>-1</sup> (M) | H: 238°

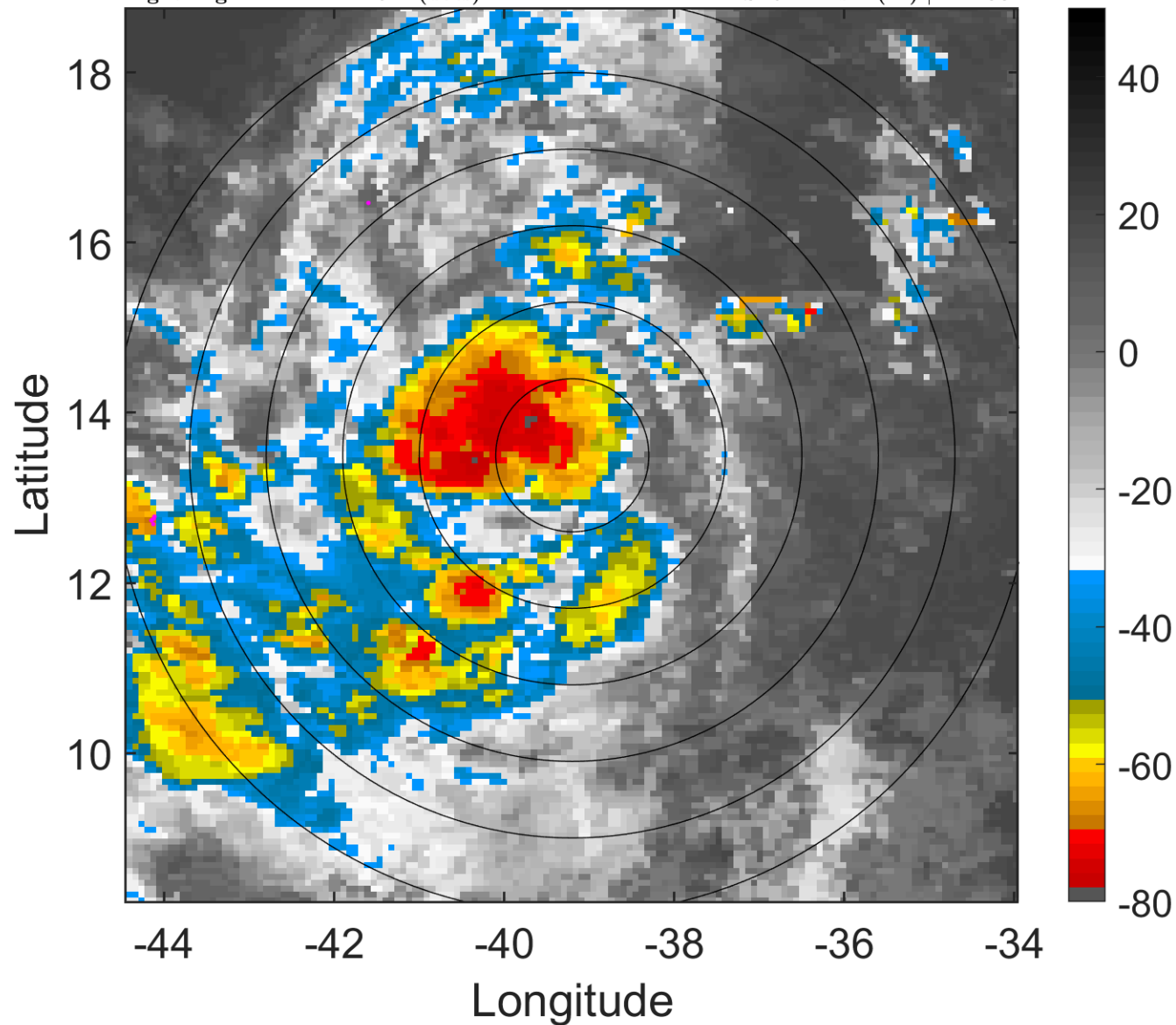

### 6-h IR BT Differences & Lightning

$\Delta$ t: 2012083000 (21.4 LT) - 2012082918 (15.5 LT)

Lightning: 21.4 LT  $\pm$  1.5 h (dots)

PT: LLCP | EA: QUASI

12L (LESLIE) | 30 kt TD

S: 9.1 m s<sup>-1</sup> (M) | H: 238°

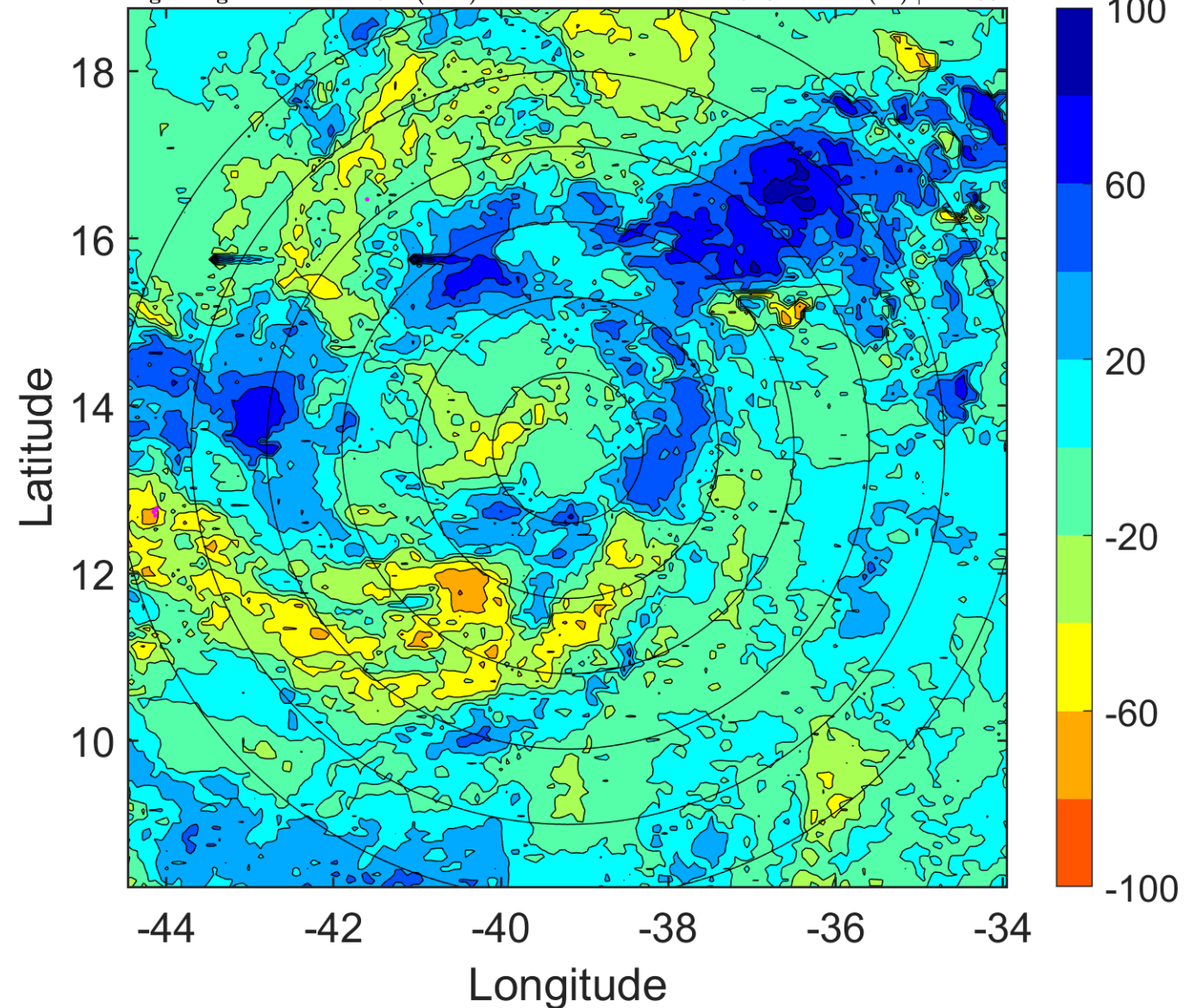

### IR BT & Lightning

t: 2012083003 (0.3 LT)

Lightning: 0.3 LT  $\pm$  1.5 h (dots)

PT: SLCP | EA: INACT

12L (LESLIE) | 30 kt TD

S: 7 m s<sup>-1</sup> (M) | H: 235.5°

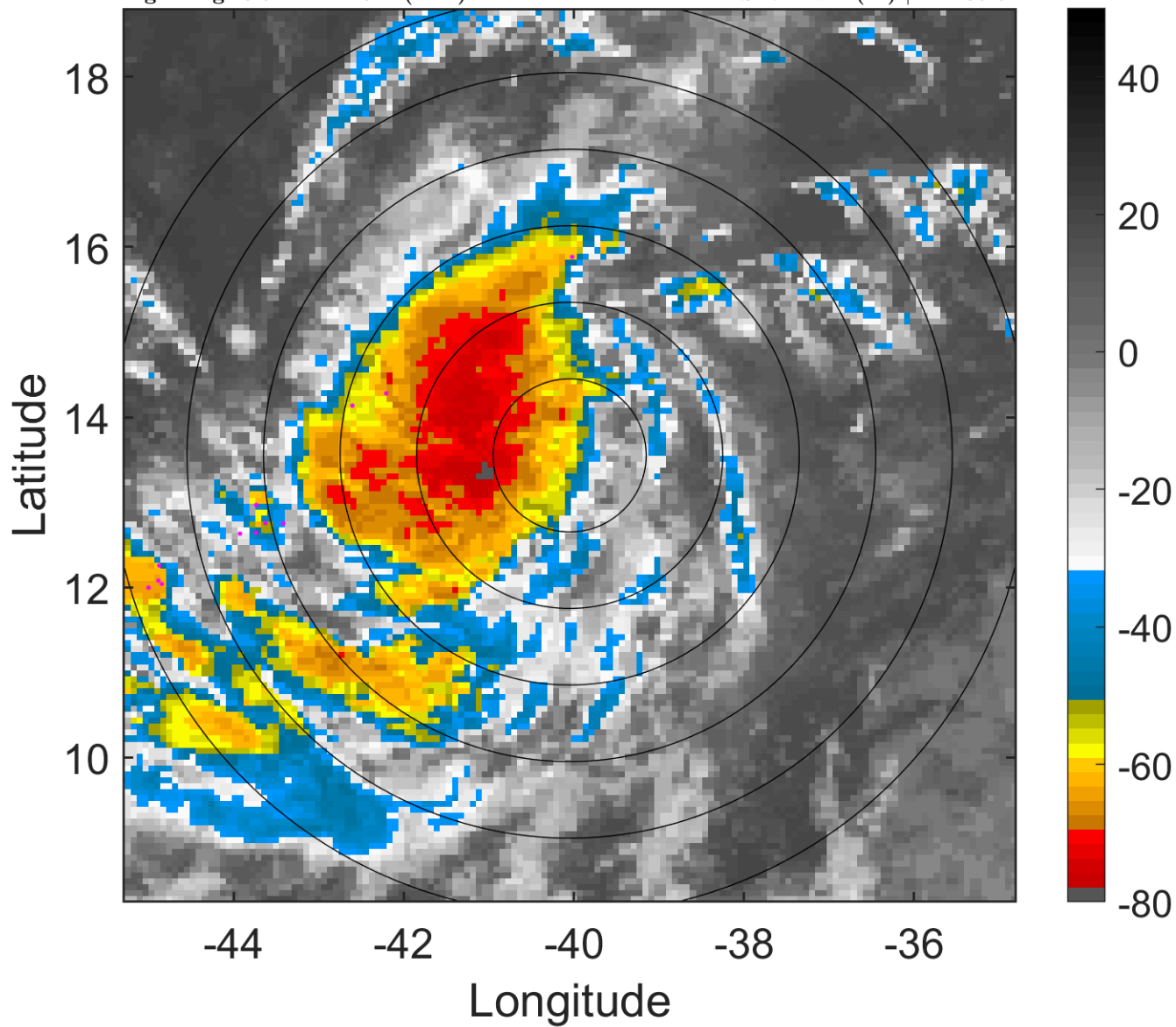

### 6-h IR BT Differences & Lightning

$\Delta$ t: 2012083003 (0.3 LT) - 2012082921 (18.4 LT)

Lightning: 0.3 LT  $\pm$  1.5 h (dots)

PT: SLCP | EA: INACT

12L (LESLIE) | 30 kt TD

S: 7 m s<sup>-1</sup> (M) | H: 235.5°

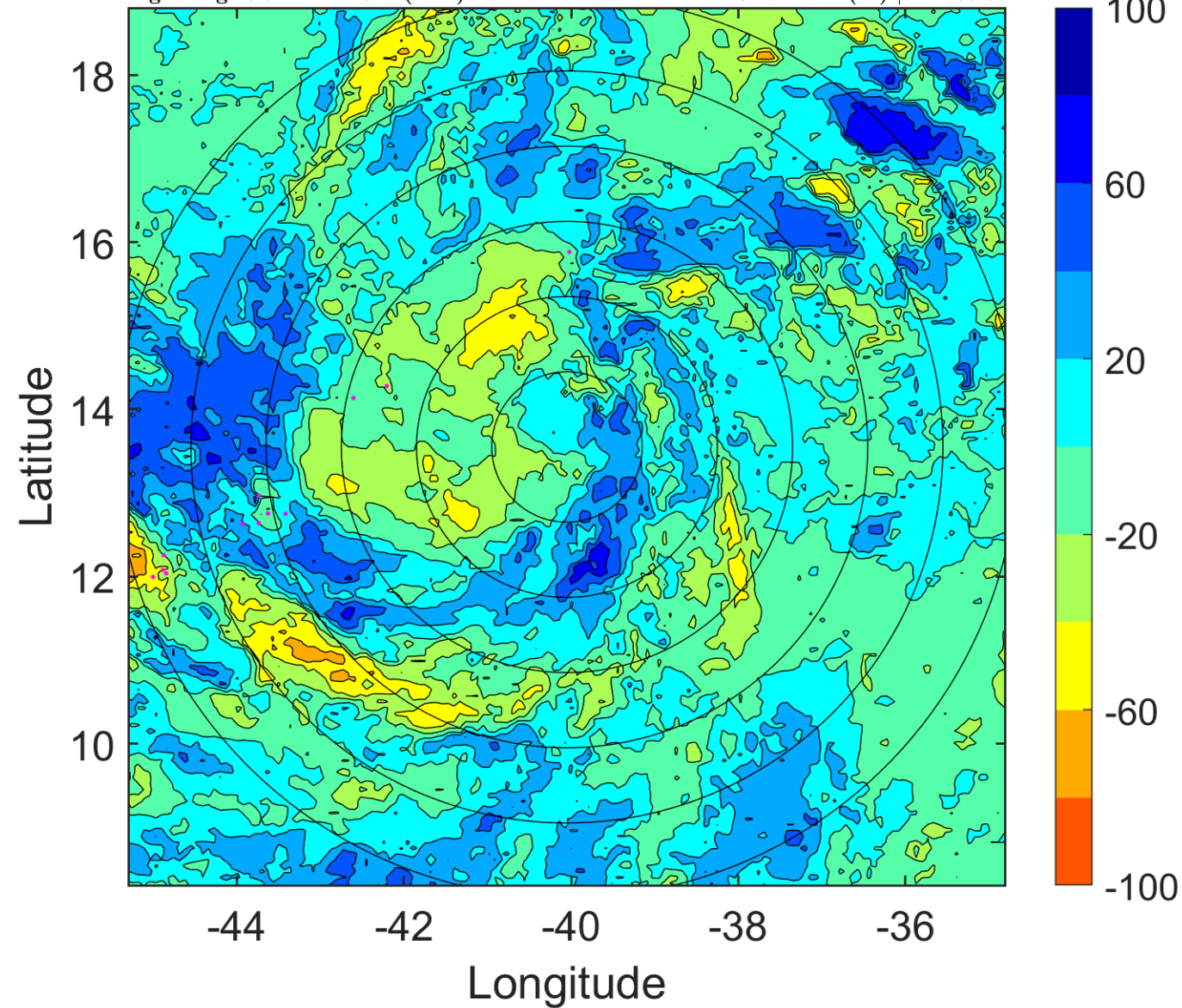



### IR BT & Lightning

t: 2012083006 (3.3 LT)

Lightning: 3.3 LT  $\pm$  1.5 h (dots)

PT: SLCP | EA: INACT

12L (LESLIE) | 30 kt TD

S: 4.9 m s<sup>-1</sup> (M) | H: 233°

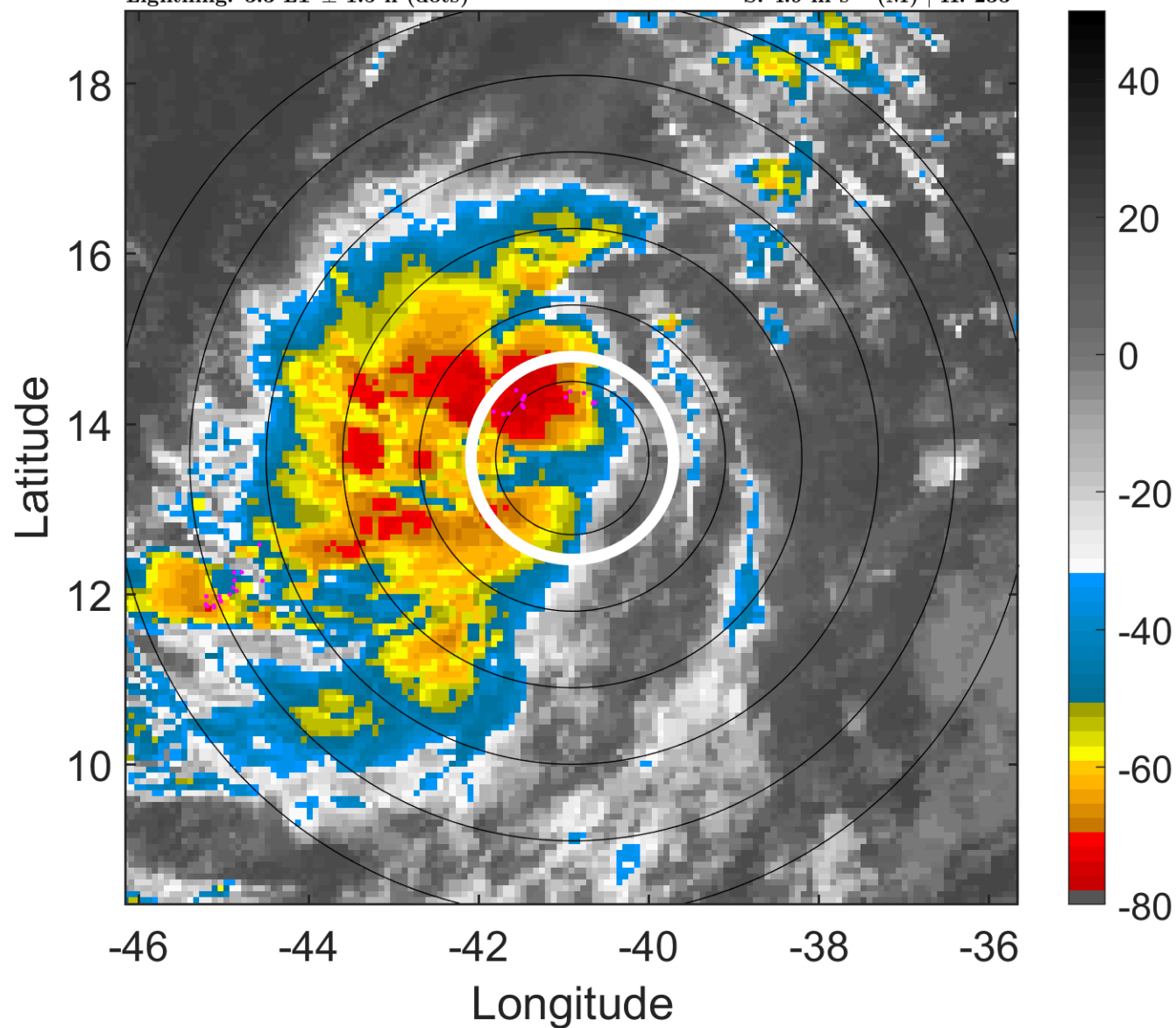

### 6-h IR BT Differences & Lightning

$\Delta$ t: 2012083006 (3.3 LT) - 2012083000 (21.4 LT)

Lightning: 3.3 LT  $\pm$  1.5 h (dots)

PT: SLCP | EA: INACT

12L (LESLIE) | 30 kt TD

S: 4.9 m s<sup>-1</sup> (M) | H: 233°

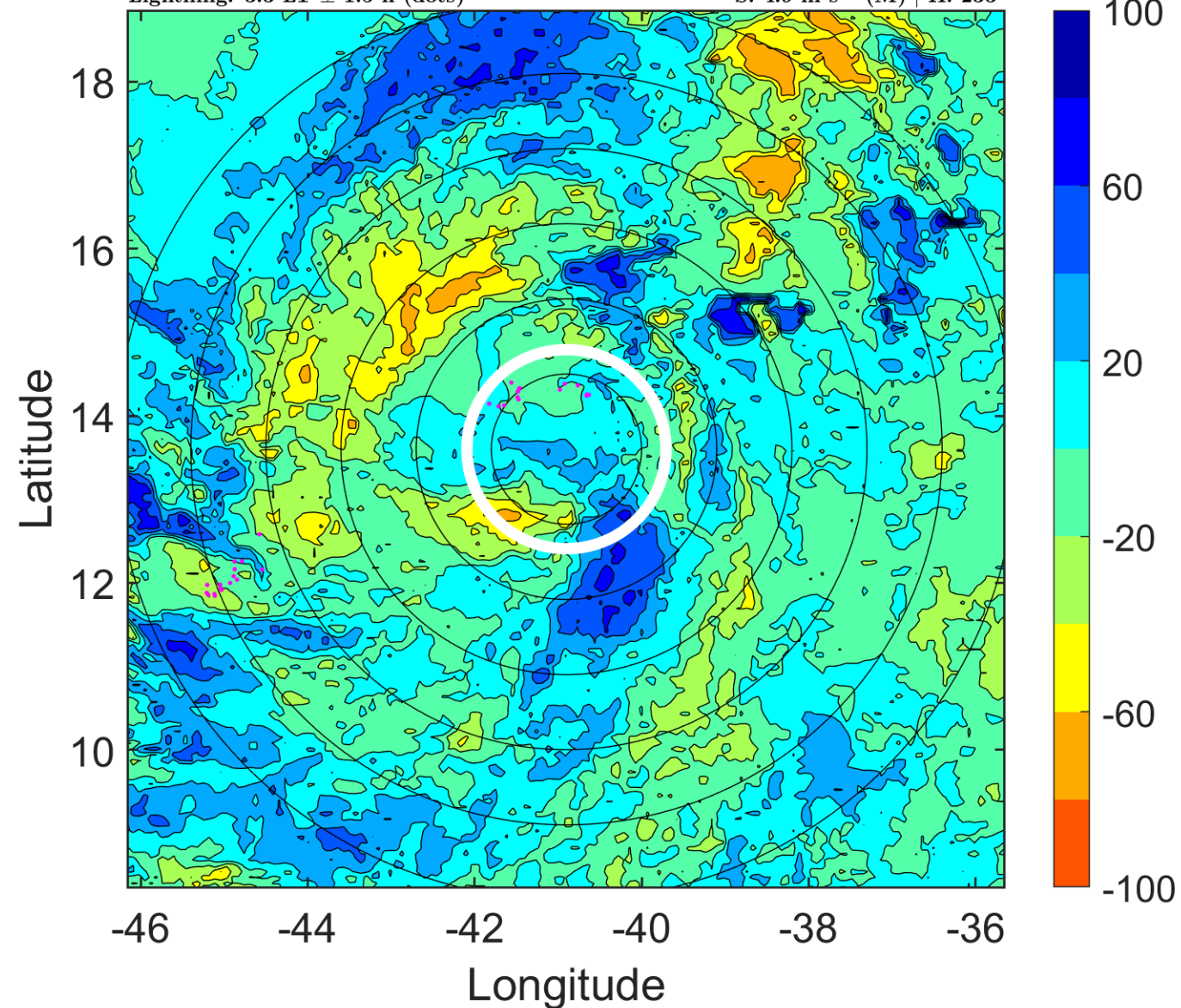

### IR BT & Lightning

t: 2012083009 (6.2 LT)

Lightning: 6.2 LT  $\pm$  1.5 h (dots)

PT: SLCP | EA: INACT

12L (LESLIE) | 32.5 kt TD

S: 5.6 m s<sup>-1</sup> (M) | H: 229.5°

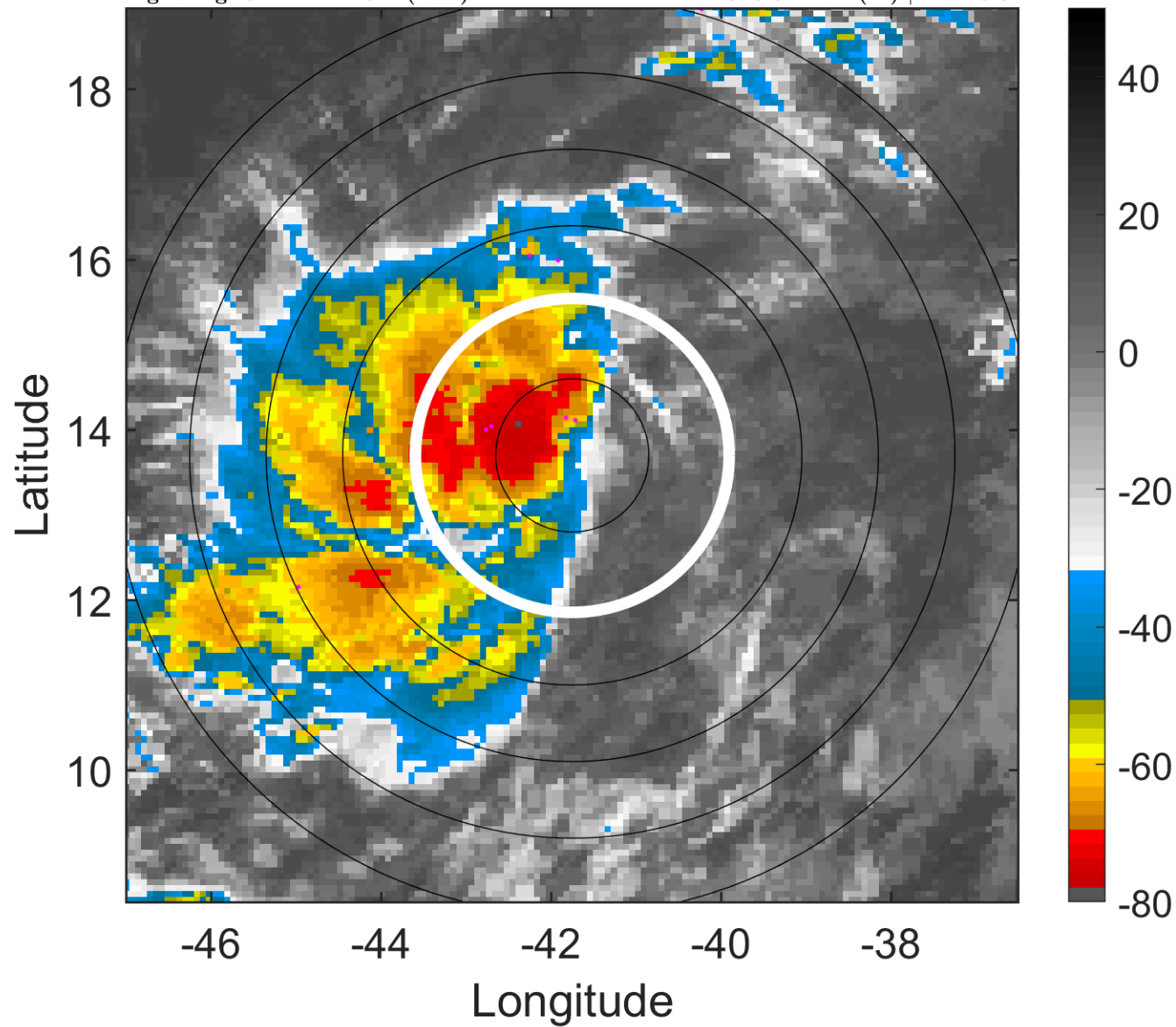

### 6-h IR BT Differences & Lightning

$\Delta$ t: 2012083009 (6.2 LT) - 2012083003 (0.3 LT)

Lightning: 6.2 LT  $\pm$  1.5 h (dots)

PT: SLCP | EA: INACT

12L (LESLIE) | 32.5 kt TD

S: 5.6 m s<sup>-1</sup> (M) | H: 229.5°

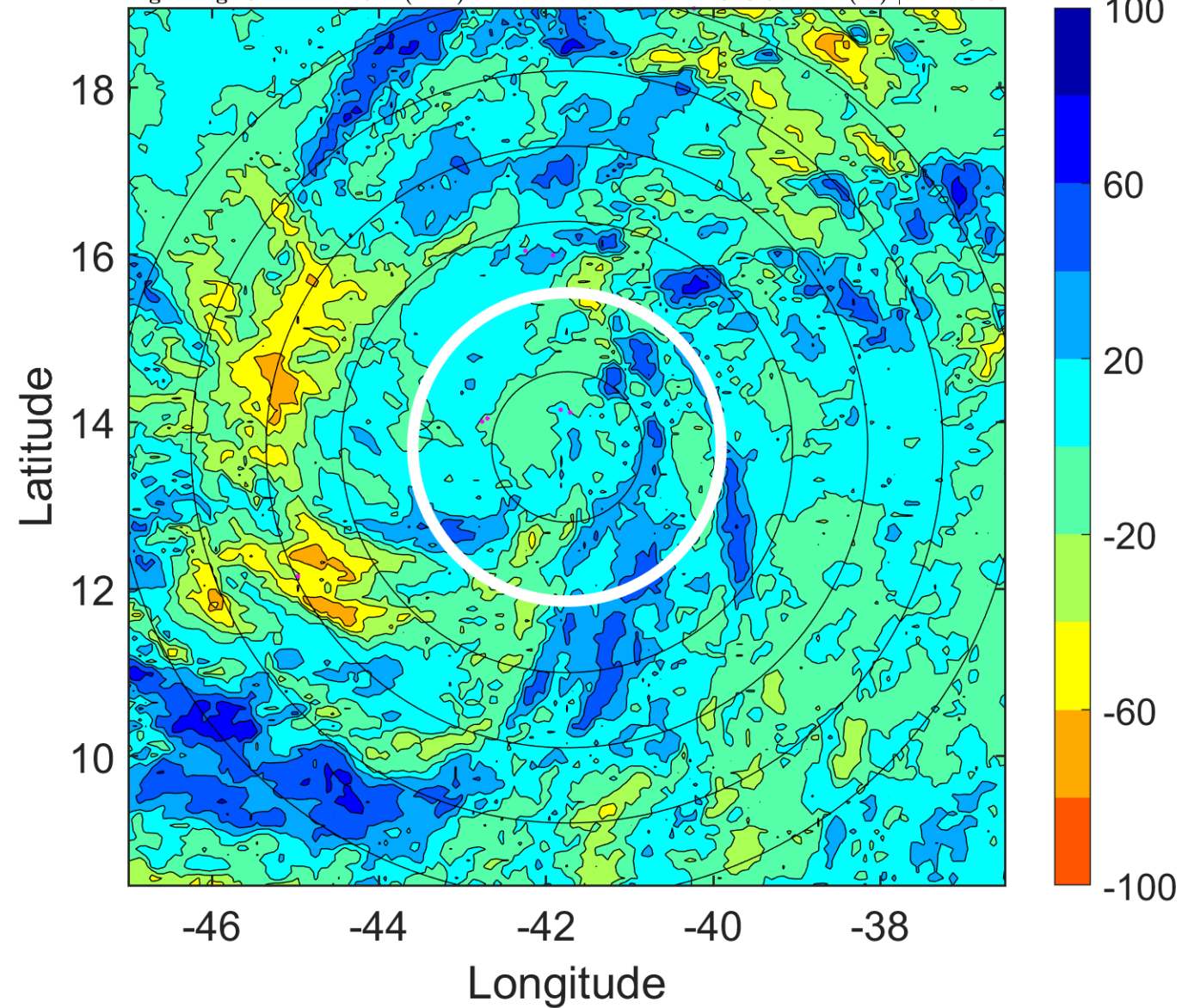



### IR BT & Lightning

t: 2012083012 (9.2 LT)

Lightning: 9.2 LT  $\pm$  1.5 h (dots)

PT: SLCP | EA: INACT

12L (LESLIE) | 35 kt TS

S: 6.3 m s<sup>-1</sup> (M) | H: 226°

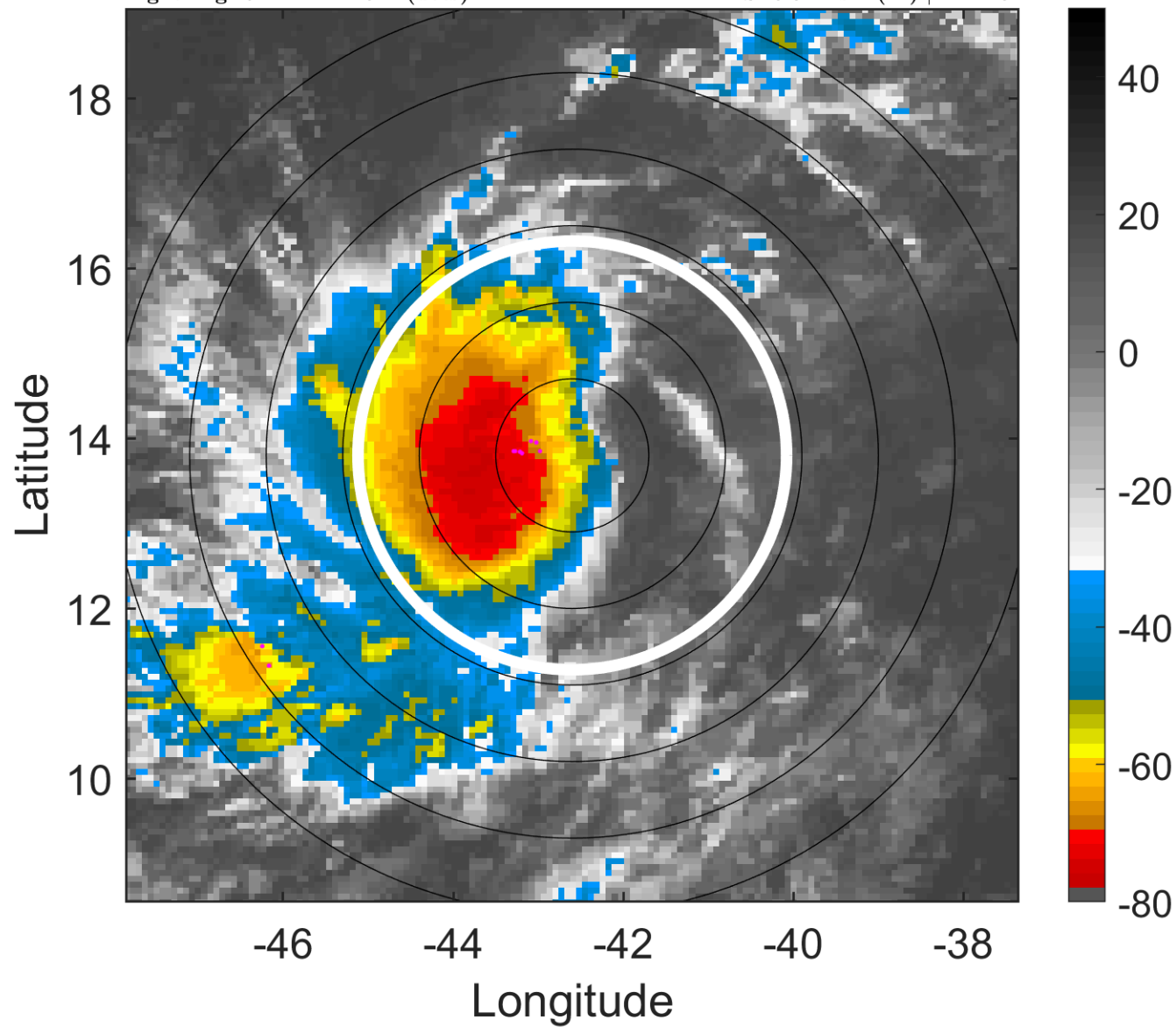

### 6-h IR BT Differences & Lightning

$\Delta$ t: 2012083012 (9.2 LT) - 2012083006 (3.3 LT)

Lightning: 9.2 LT  $\pm$  1.5 h (dots)

PT: SLCP | EA: INACT

12L (LESLIE) | 35 kt TS

S: 6.3 m s<sup>-1</sup> (M) | H: 226°

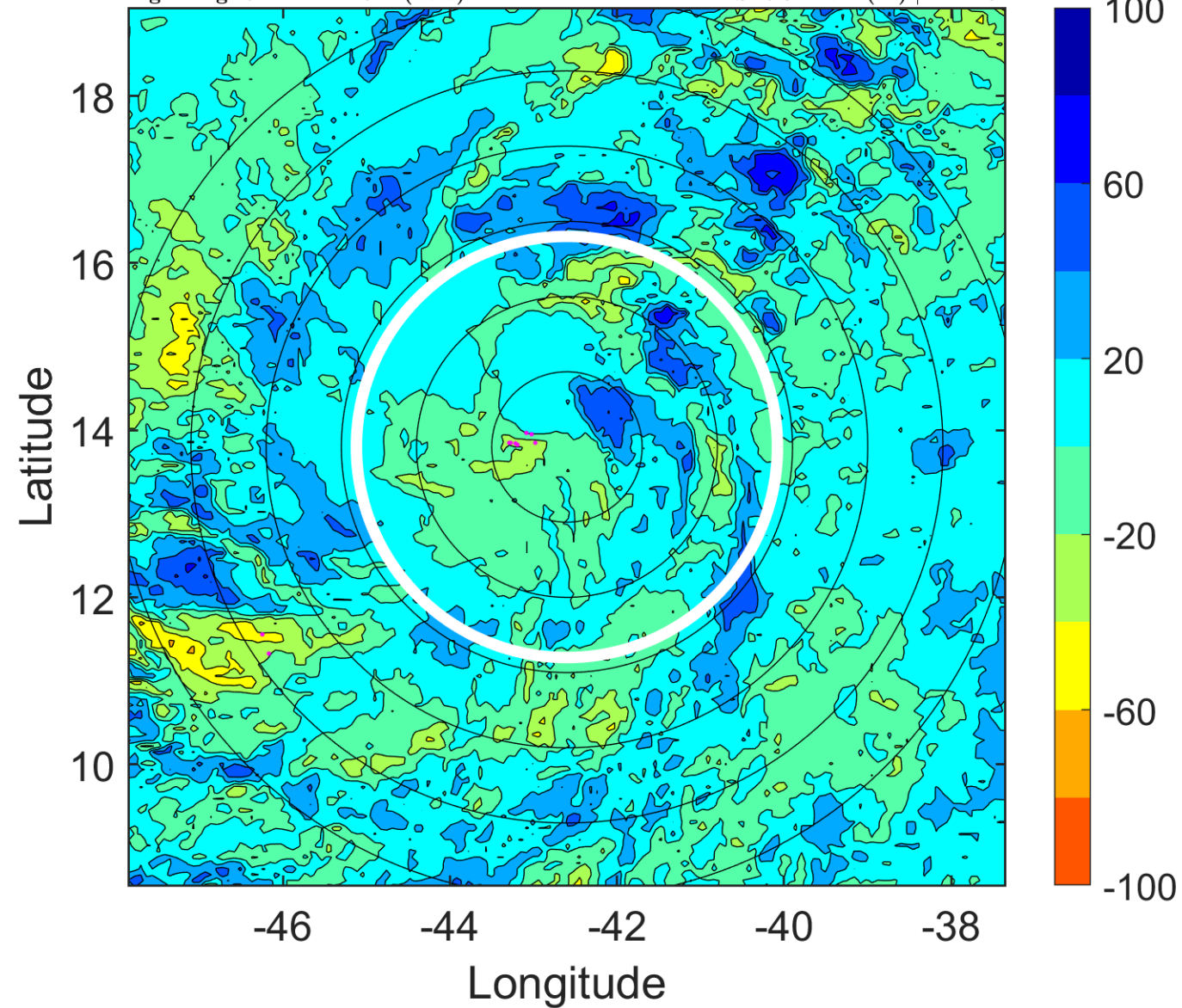

### IR BT & Lightning

t: 2012083015 (12.1 LT)

Lightning: 12.1 LT  $\pm$  1.5 h (dots)

PT: SLCP | EA: INACT

12L (LESLIE) | 37.5 kt TS

S: 5.9 m s<sup>-1</sup> (M) | H: 225°

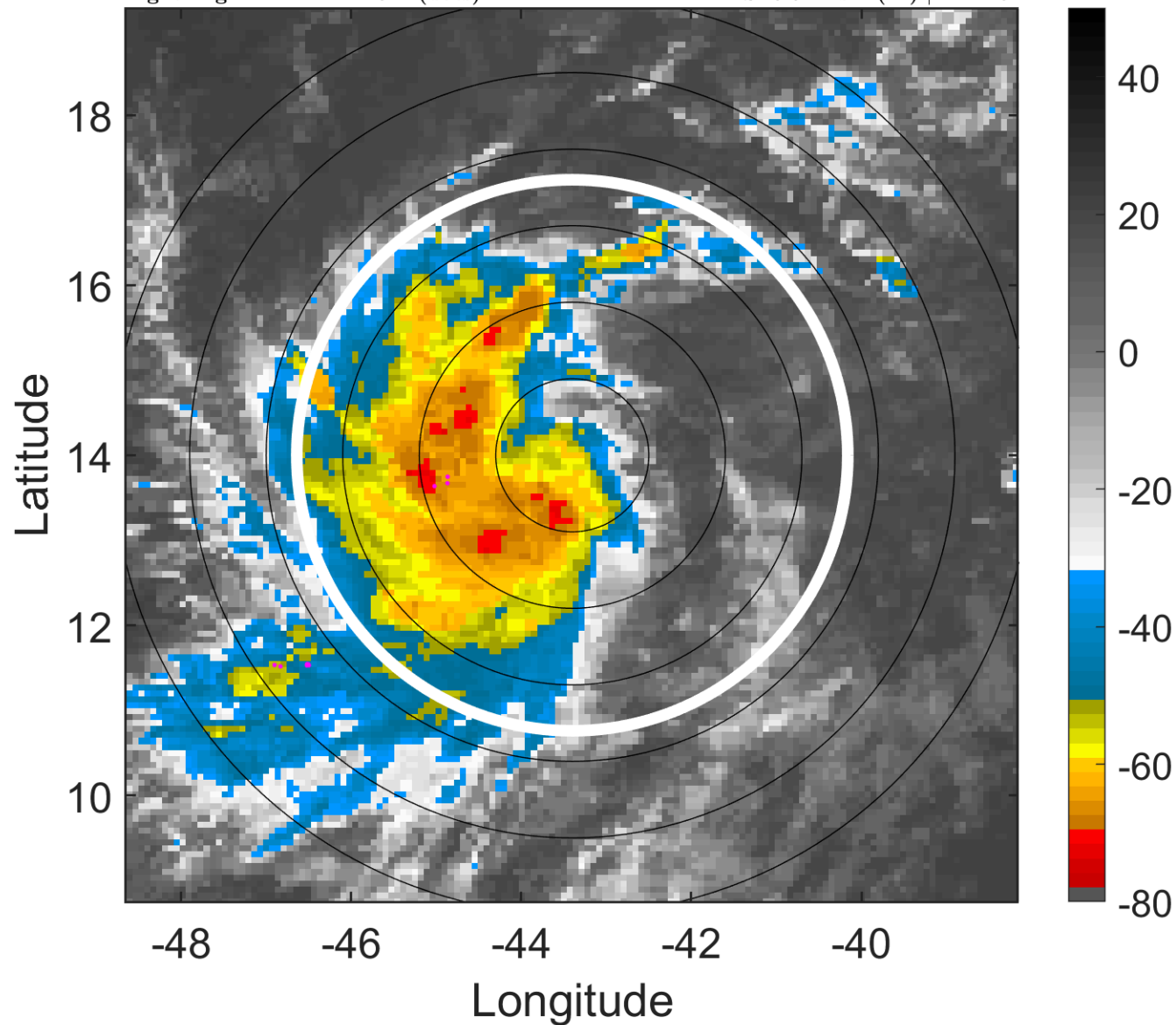

### 6-h IR BT Differences & Lightning

$\Delta$ t: 2012083015 (12.1 LT) - 2012083009 (6.2 LT)

Lightning: 12.1 LT  $\pm$  1.5 h (dots)

PT: SLCP | EA: INACT

12L (LESLIE) | 37.5 kt TS

S: 5.9 m s<sup>-1</sup> (M) | H: 225°

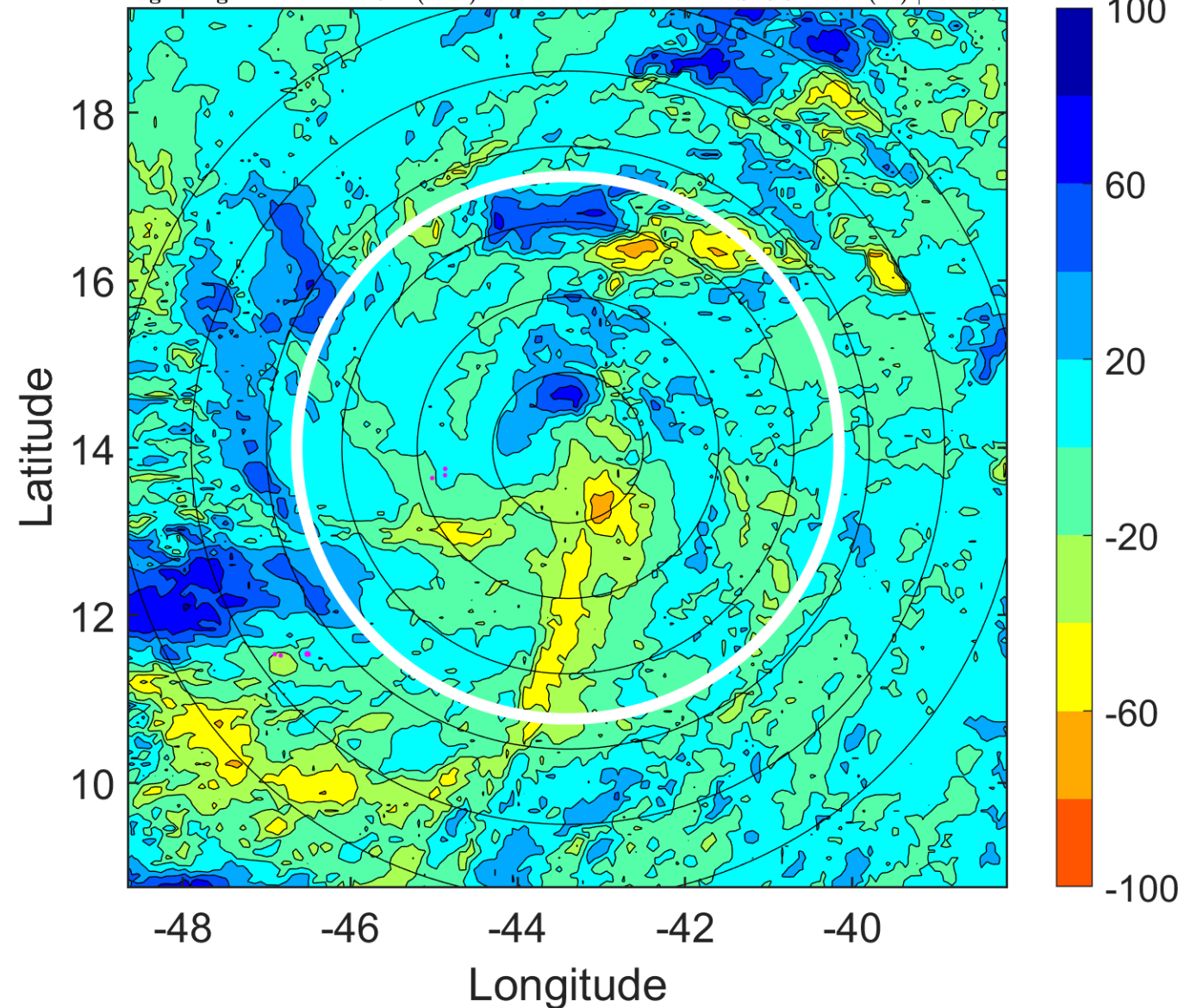



### IR BT & Lightning

t: 2012083018 (15.1 LT)

Lightning: 15.1 LT  $\pm$  1.5 h (dots)

PT: SLCP | EA: INACT

12L (LESLIE) | 40 kt TS

S: 5.5 m s<sup>-1</sup> (M) | H: 224°

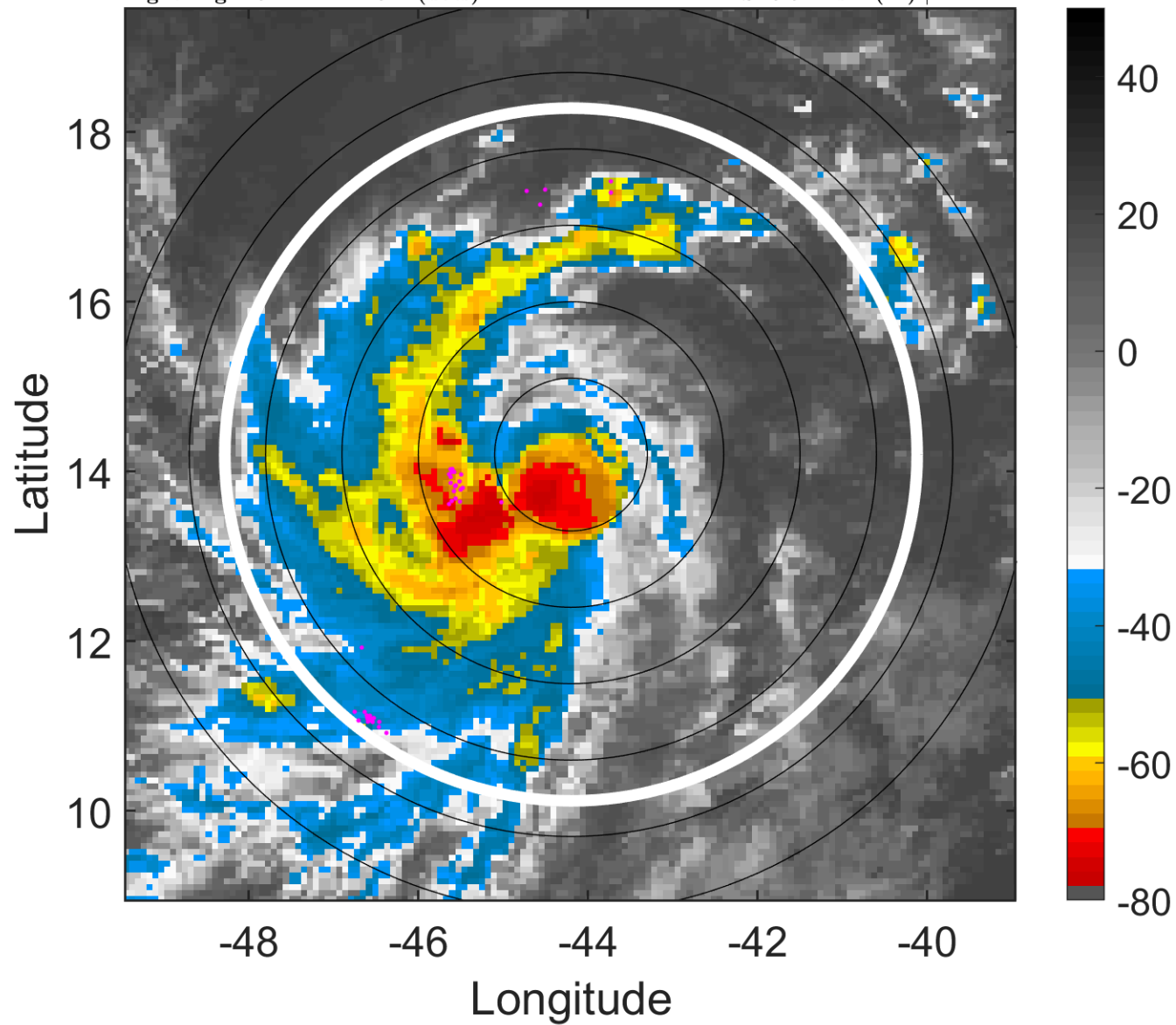

### 6-h IR BT Differences & Lightning

$\Delta$ t: 2012083018 (15.1 LT) - 2012083012 (9.2 LT)

Lightning: 15.1 LT  $\pm$  1.5 h (dots)

PT: SLCP | EA: INACT

12L (LESLIE) | 40 kt TS

S: 5.5 m s<sup>-1</sup> (M) | H: 224°

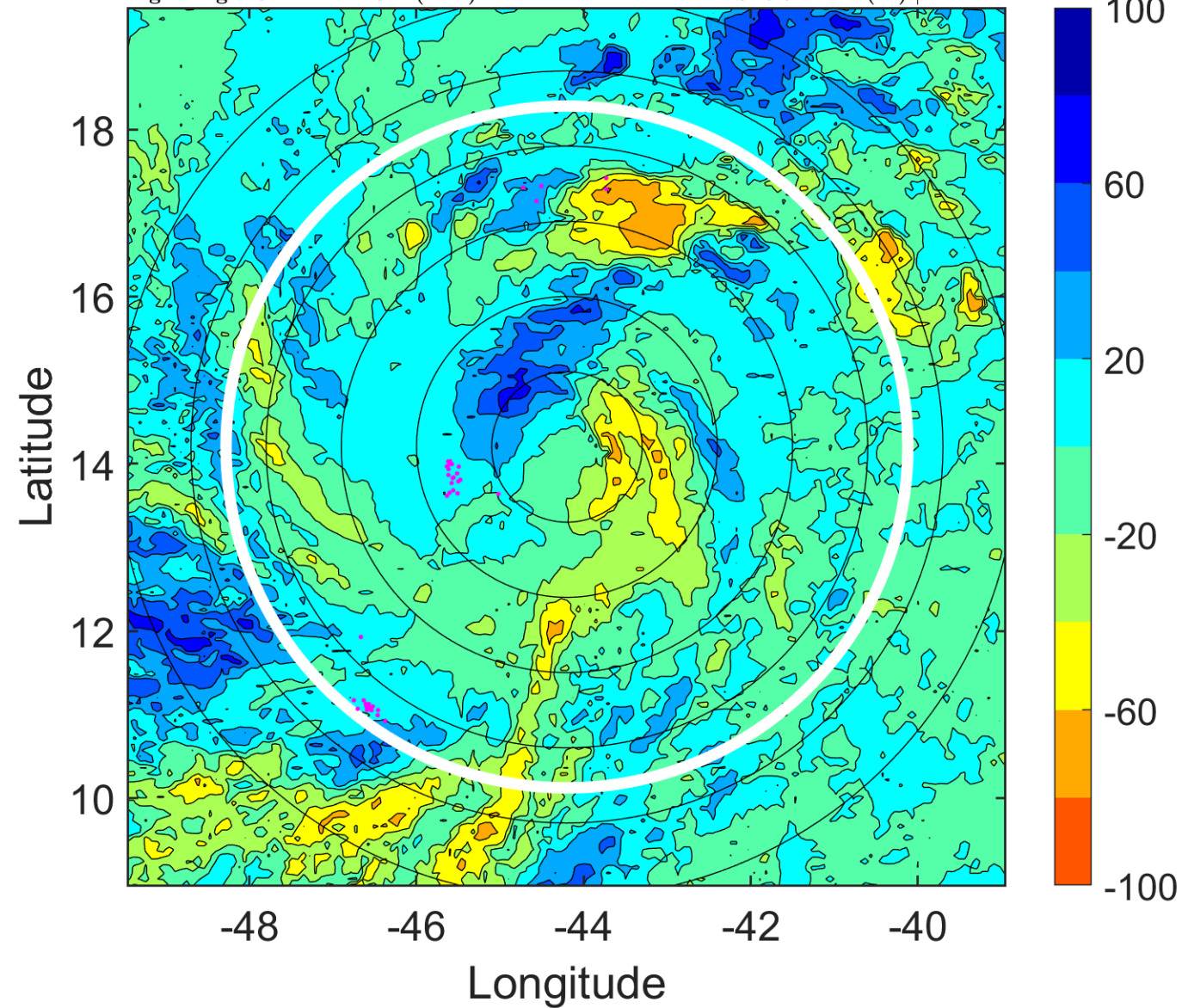

### IR BT & Lightning

t: 2012083021 (18 LT)

Lightning: 18 LT  $\pm$  1.5 h (dots)

PT: SLCP | EA: INACT

12L (LESLIE) | 42.5 kt TS

S: 5.3 m s<sup>-1</sup> (M) | H: 229.5°

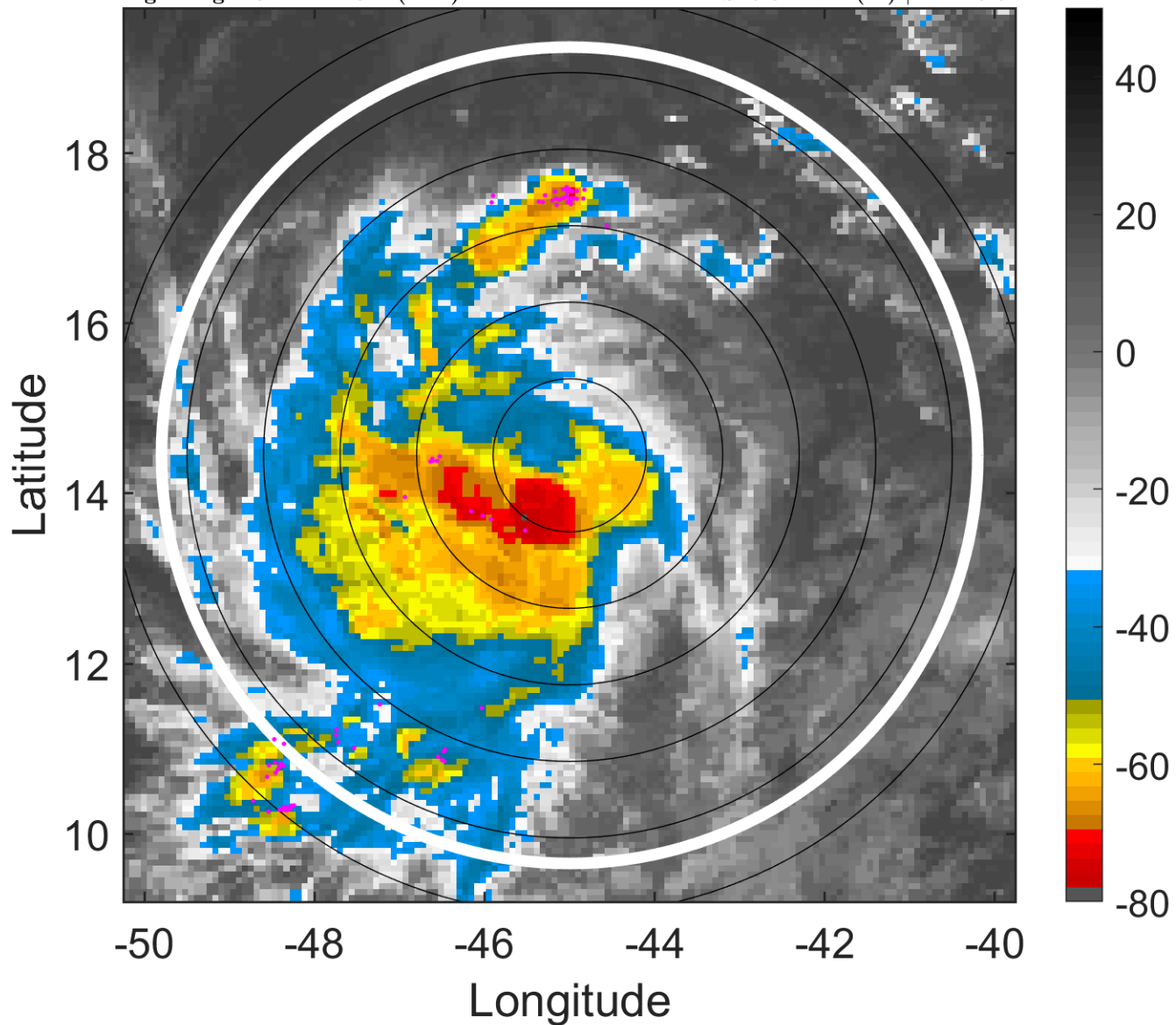

### 6-h IR BT Differences & Lightning

$\Delta$ t: 2012083021 (18 LT) - 2012083015 (12.1 LT)

Lightning: 18 LT  $\pm$  1.5 h (dots)

PT: SLCP | EA: INACT

12L (LESLIE) | 42.5 kt TS

S: 5.3 m s<sup>-1</sup> (M) | H: 229.5°

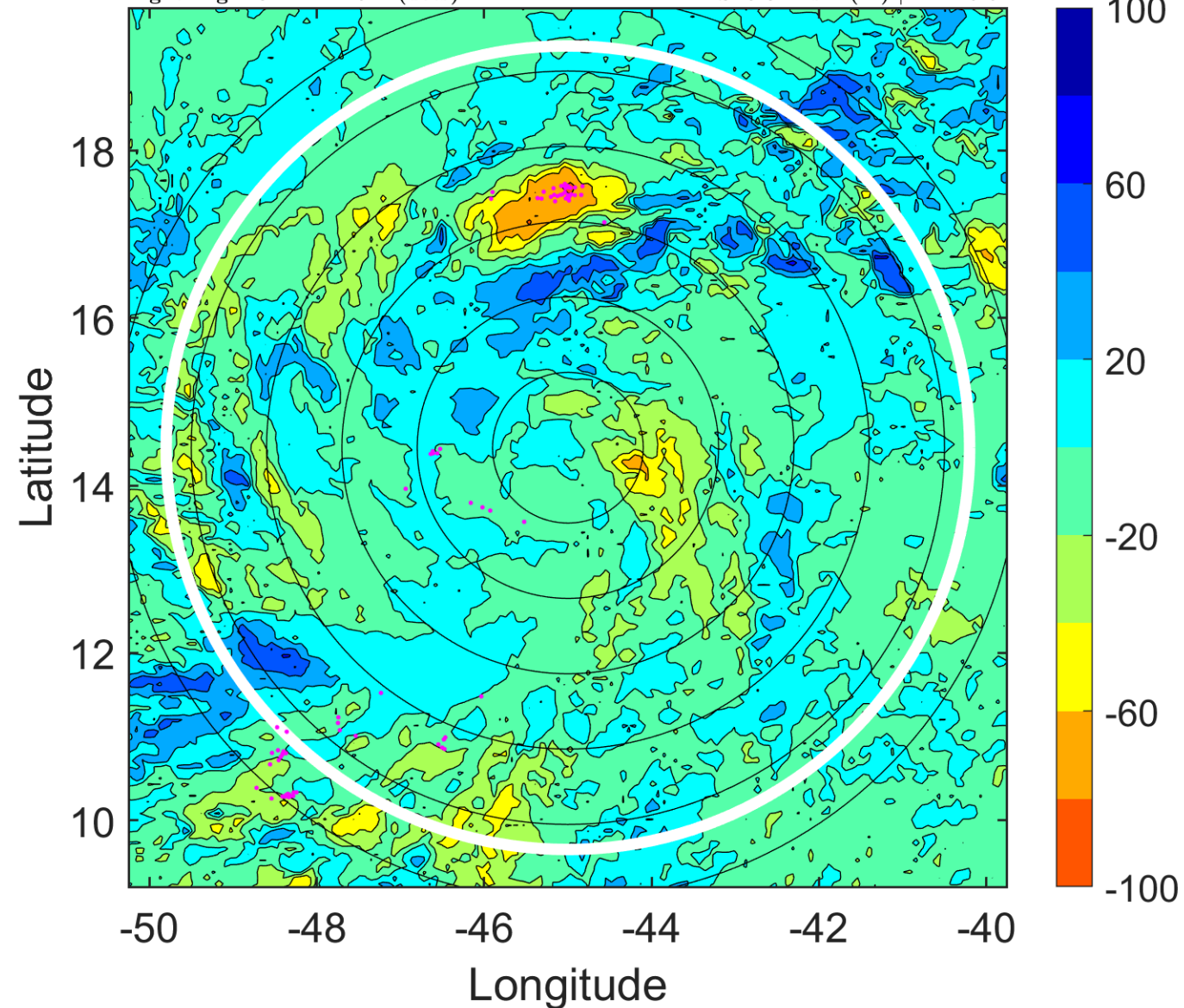



### IR BT & Lightning

t: 2012083100 (20.9 LT)

Lightning: 20.9 LT  $\pm$  1.5 h (dots)

PT: SLCP | EA: INACT

12L (LESLIE) | 45 kt TS

S: 5.1 m s<sup>-1</sup> (M) | H: 235°

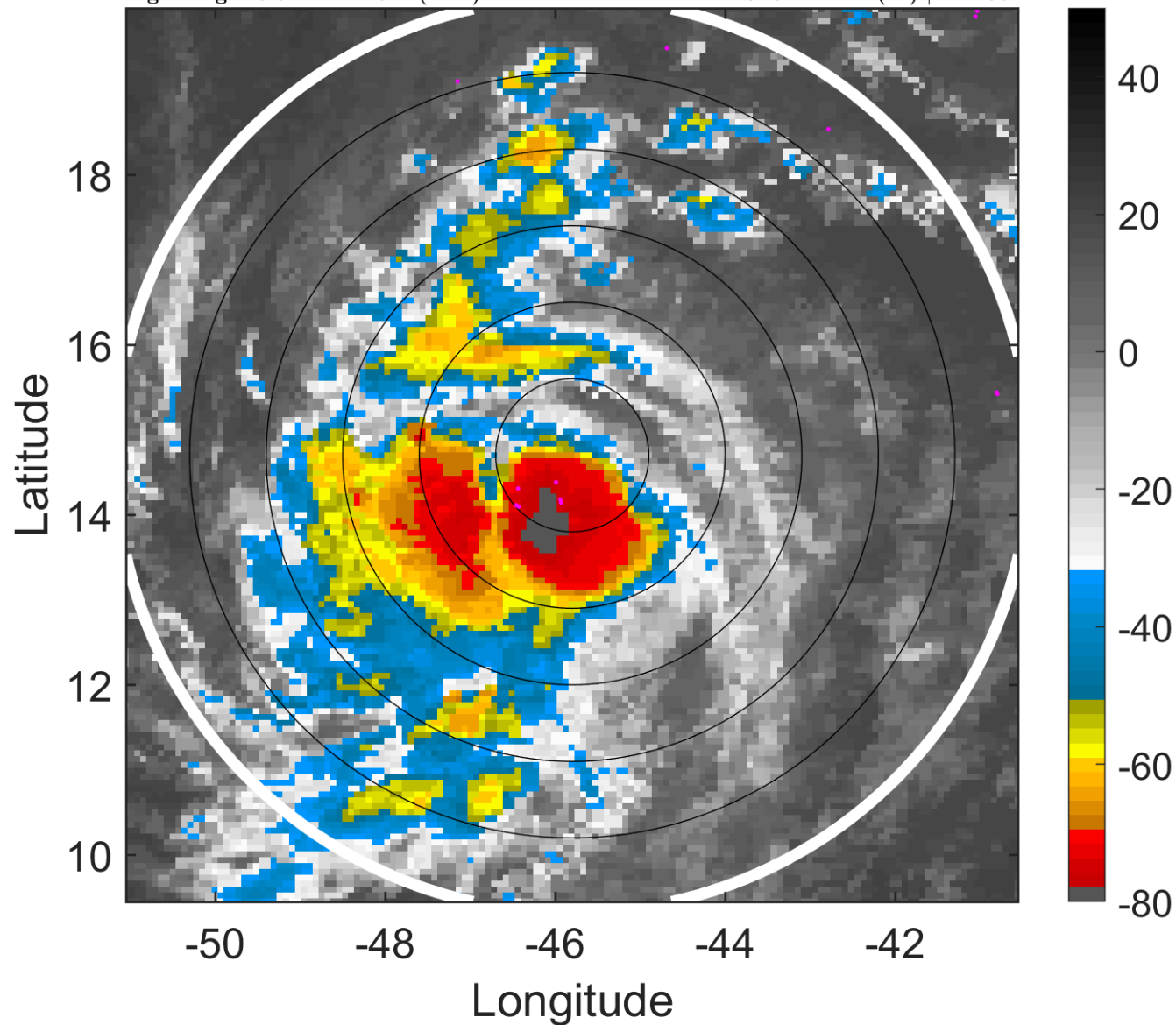

### 6-h IR BT Differences & Lightning

$\Delta$ t: 2012083100 (20.9 LT) - 2012083018 (15.1 LT)

Lightning: 20.9 LT  $\pm$  1.5 h (dots)

PT: SLCP | EA: INACT

12L (LESLIE) | 45 kt TS

S: 5.1 m s<sup>-1</sup> (M) | H: 235°

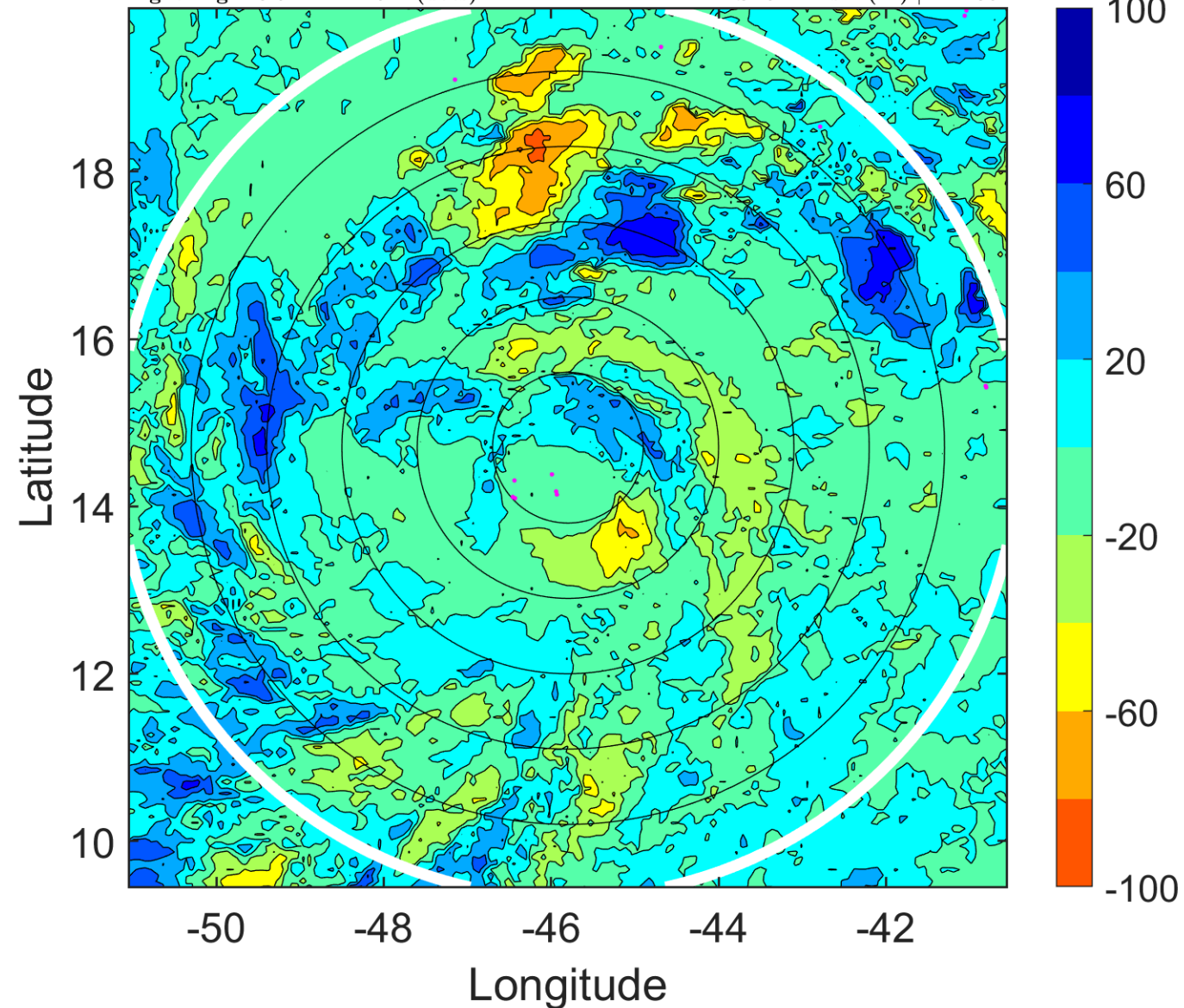

### IR BT & Lightning

t: 2012083103 (23.9 LT)

Lightning: 23.9 LT  $\pm$  1.5 h (dots)

PT: SLCP | EA: INACT

12L (LESLIE) | 47.5 kt TS

S: 5.6 m s<sup>-1</sup> (M) | H: 214°

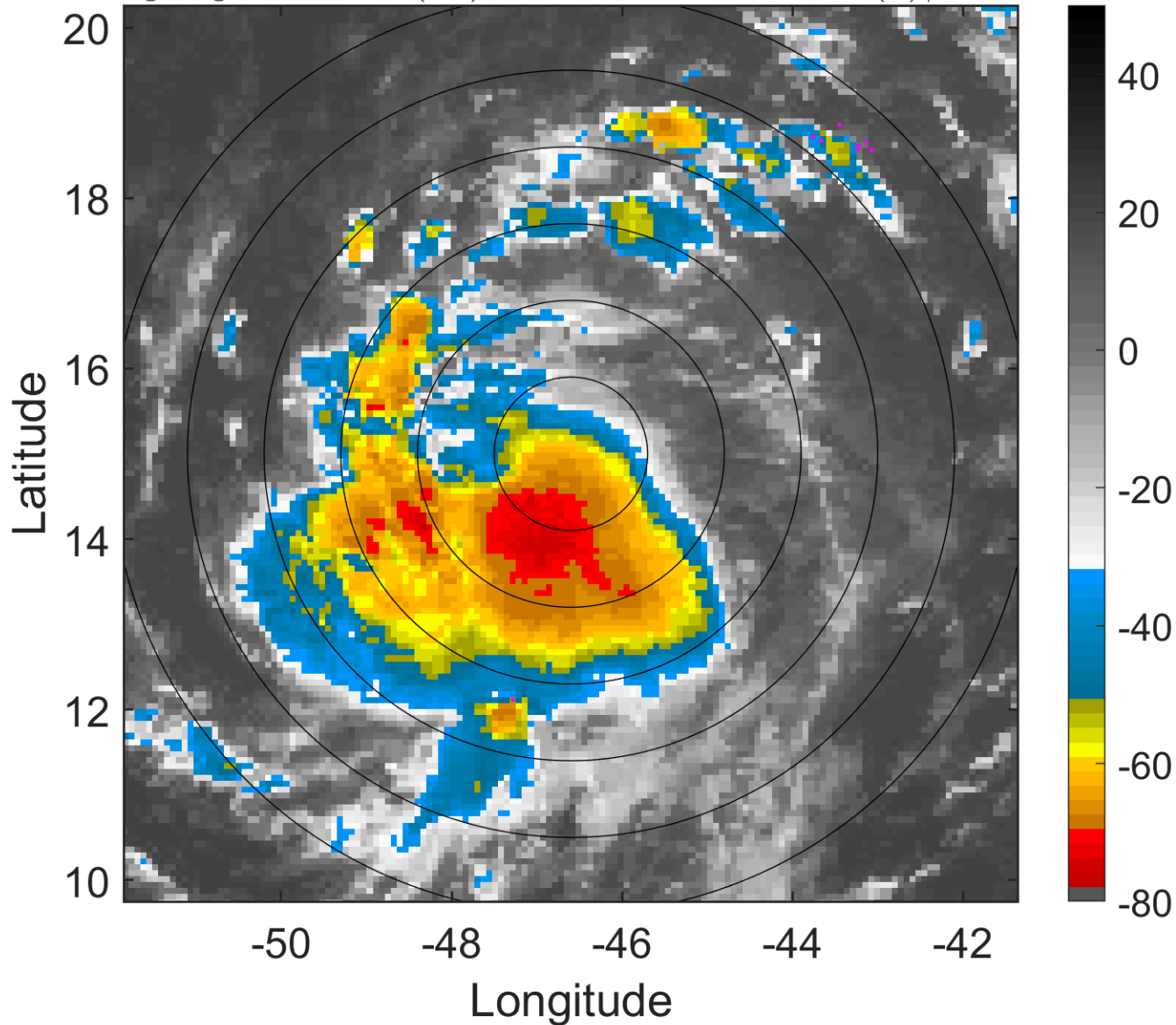

### 6-h IR BT Differences & Lightning

$\Delta$ t: 2012083103 (23.9 LT) - 2012083021 (18 LT)

Lightning: 23.9 LT  $\pm$  1.5 h (dots)

PT: SLCP | EA: INACT

12L (LESLIE) | 47.5 kt TS

S: 5.6 m s<sup>-1</sup> (M) | H: 214°

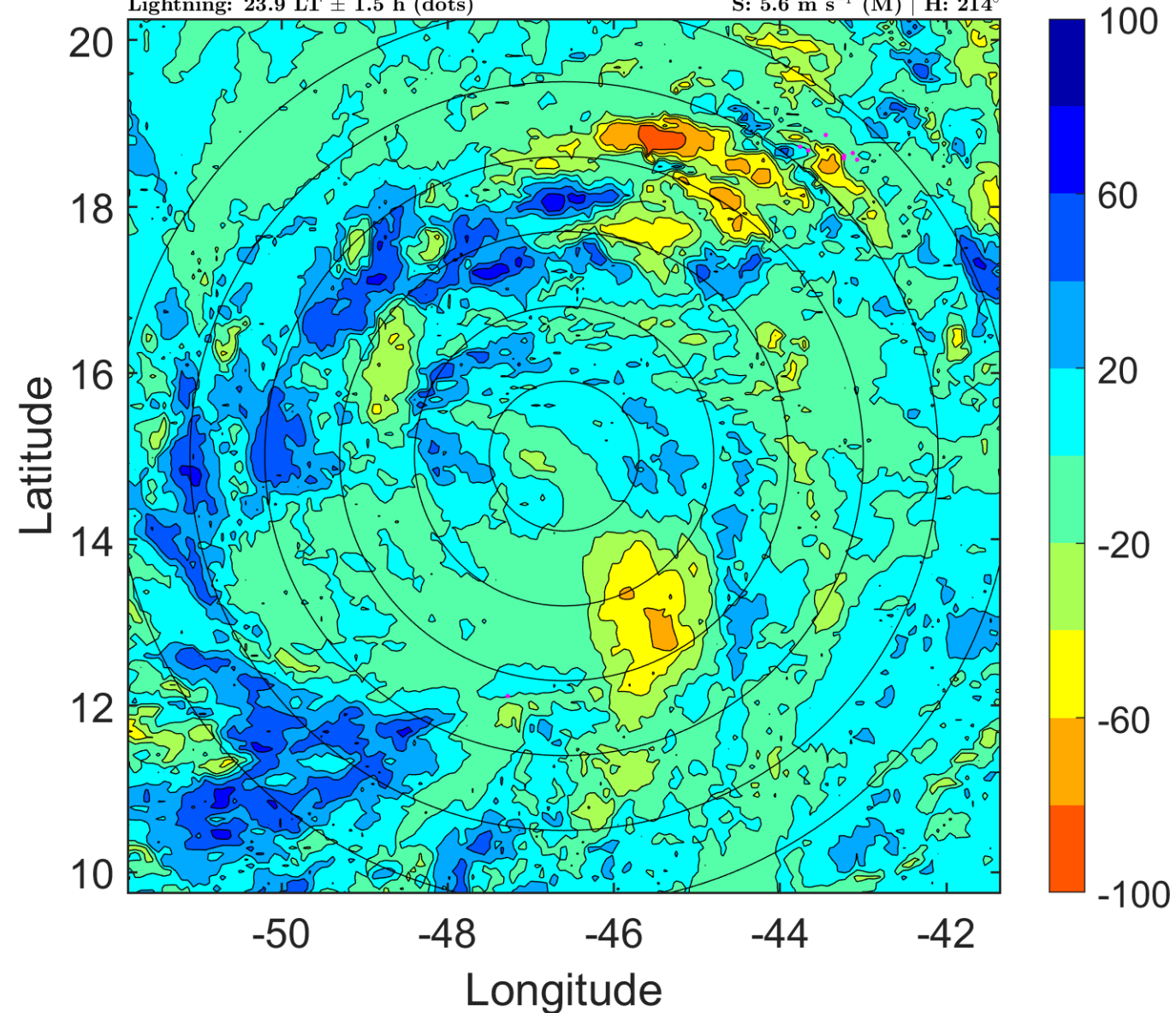



### IR BT & Lightning

t: 2012083106 (2.8 LT)

Lightning: 2.8 LT  $\pm$  1.5 h (dots)

PT: LLCP | EA: INACT

12L (LESLIE) | 50 kt TS

S: 6 m s<sup>-1</sup> (M) | H: 193°

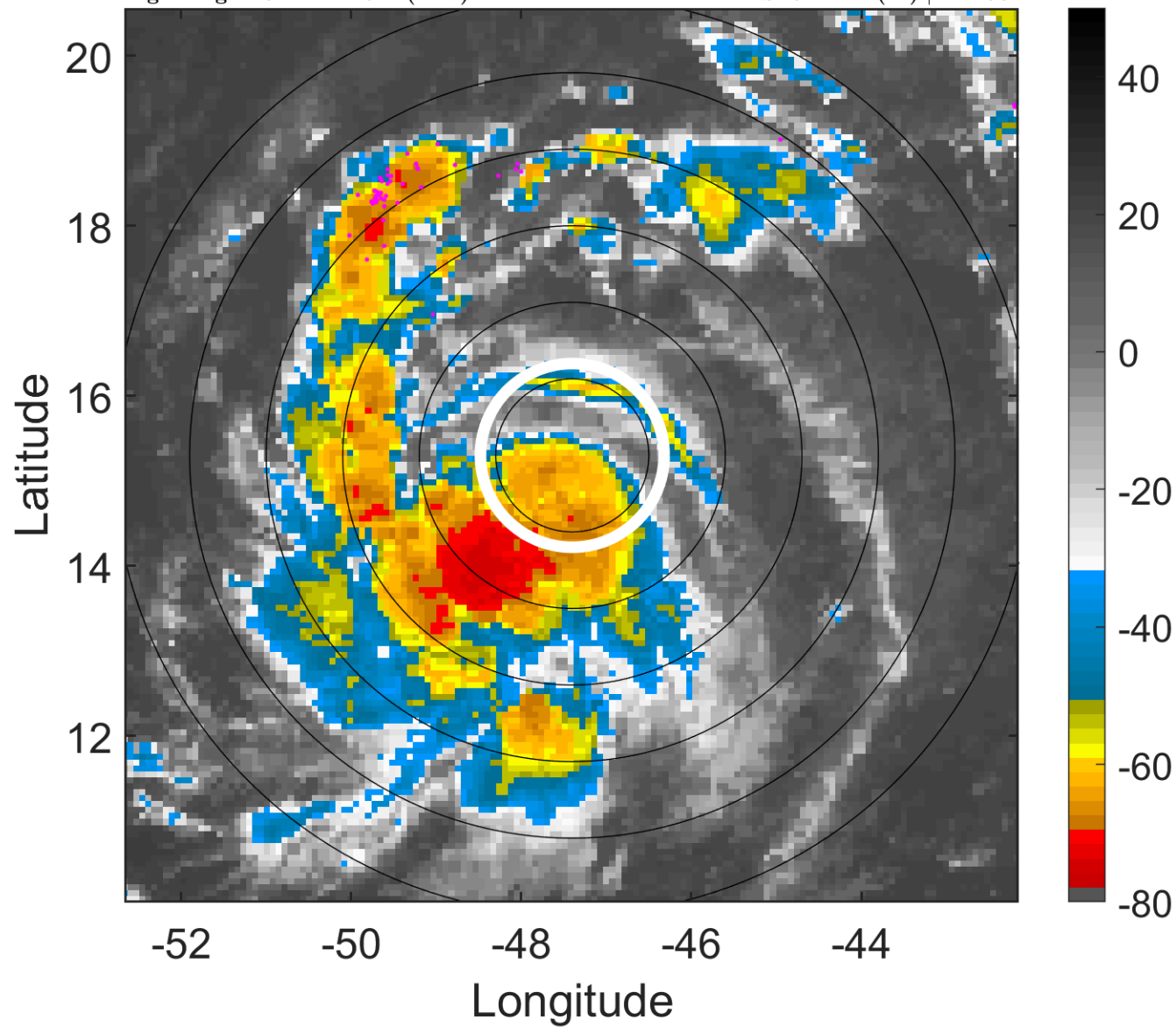

### 6-h IR BT Differences & Lightning

$\Delta$ t: 2012083106 (2.8 LT) - 2012083100 (20.9 LT)

Lightning: 2.8 LT  $\pm$  1.5 h (dots)

PT: LLCP | EA: INACT

12L (LESLIE) | 50 kt TS

S: 6 m s<sup>-1</sup> (M) | H: 193°

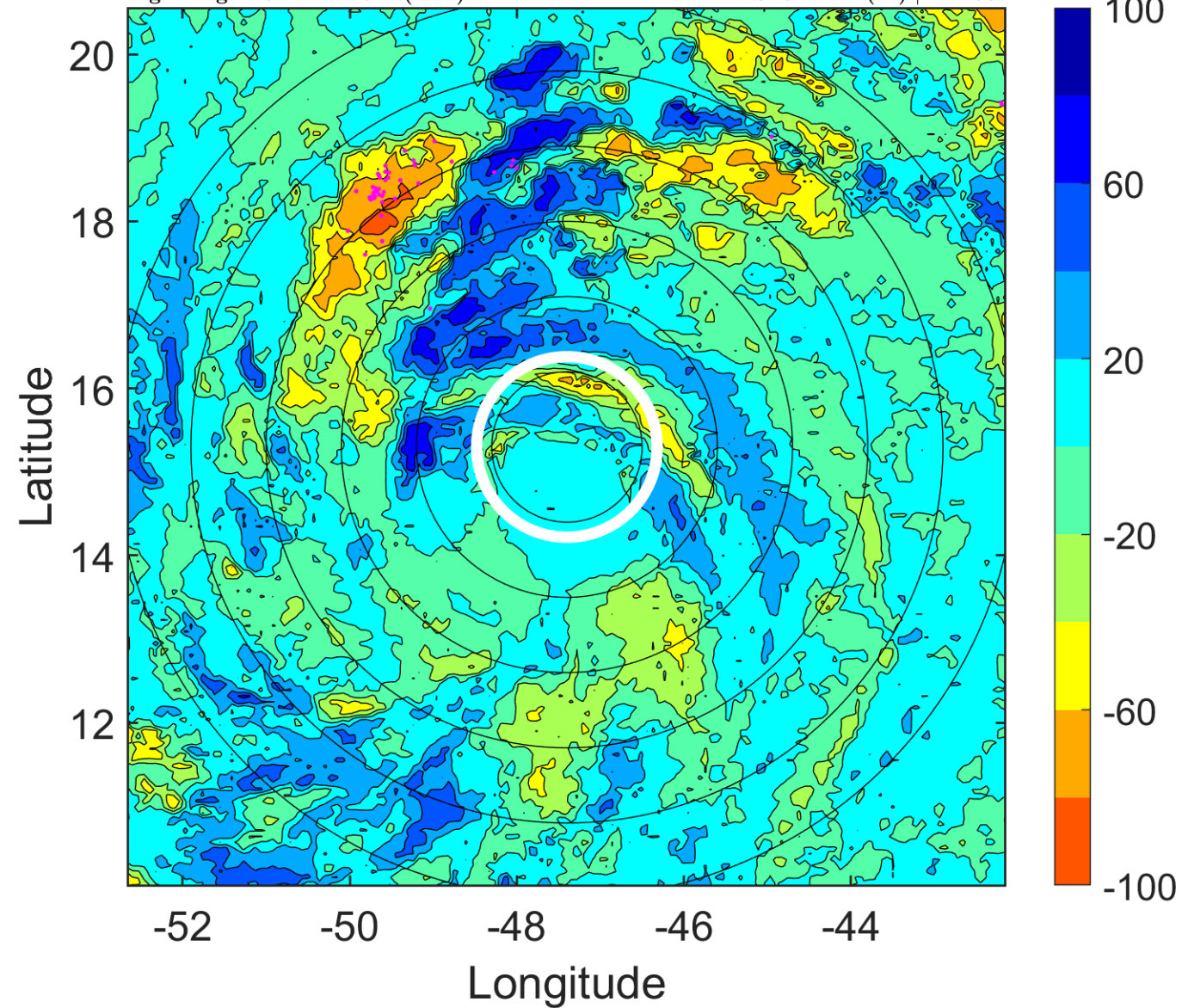

### IR BT & Lightning

t: 2012083109 (5.8 LT)

Lightning: 5.8 LT  $\pm$  1.5 h (dots)

PT: LLCP | EA: INACT

12L (LESLIE) | 52.5 kt TS

S: 6.3 m s<sup>-1</sup> (M) | H: 181°

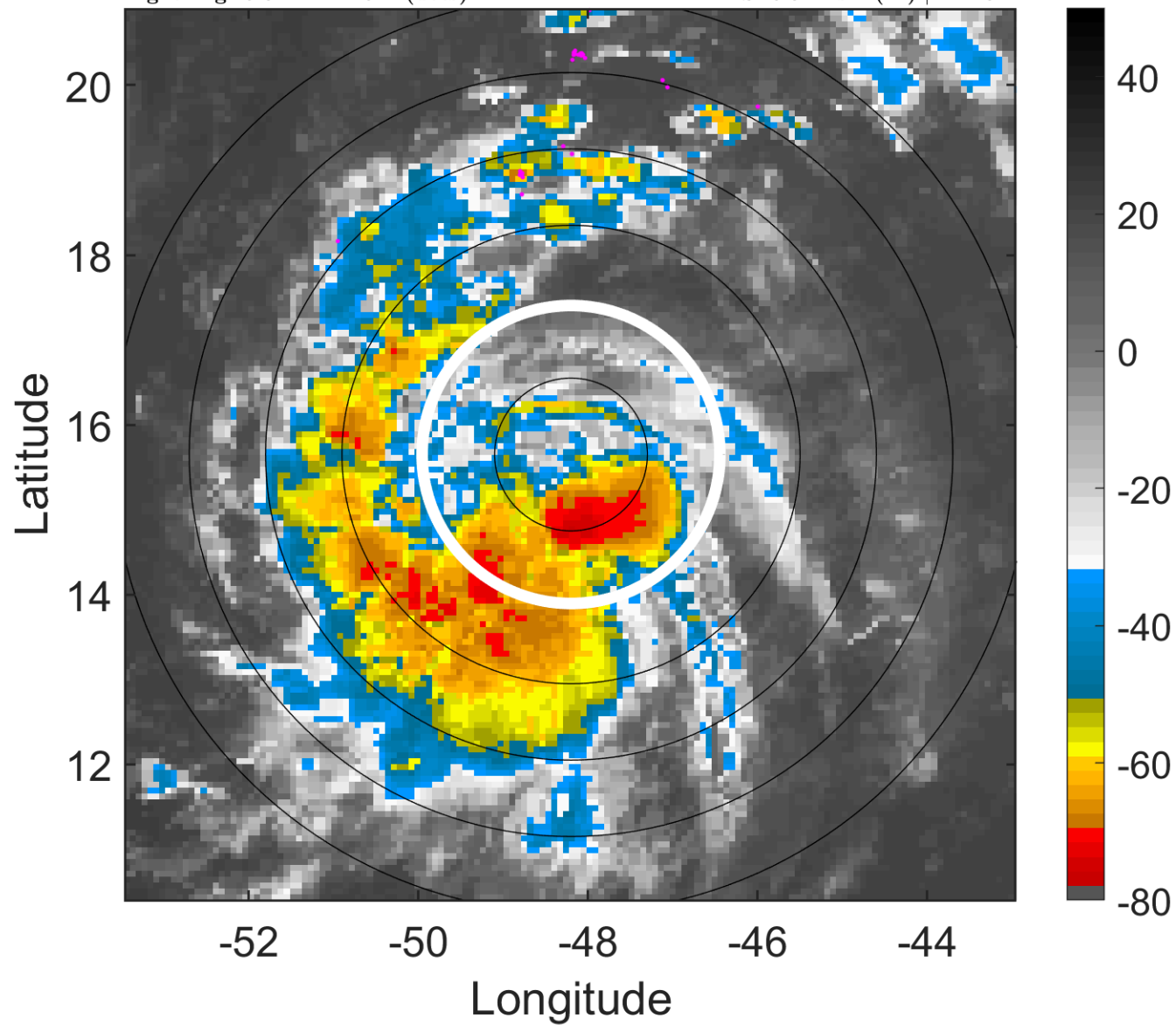

### 6-h IR BT Differences & Lightning

$\Delta$ t: 2012083109 (5.8 LT) - 2012083103 (23.9 LT)

Lightning: 5.8 LT  $\pm$  1.5 h (dots)

PT: LLCP | EA: INACT

12L (LESLIE) | 52.5 kt TS

S: 6.3 m s<sup>-1</sup> (M) | H: 181°

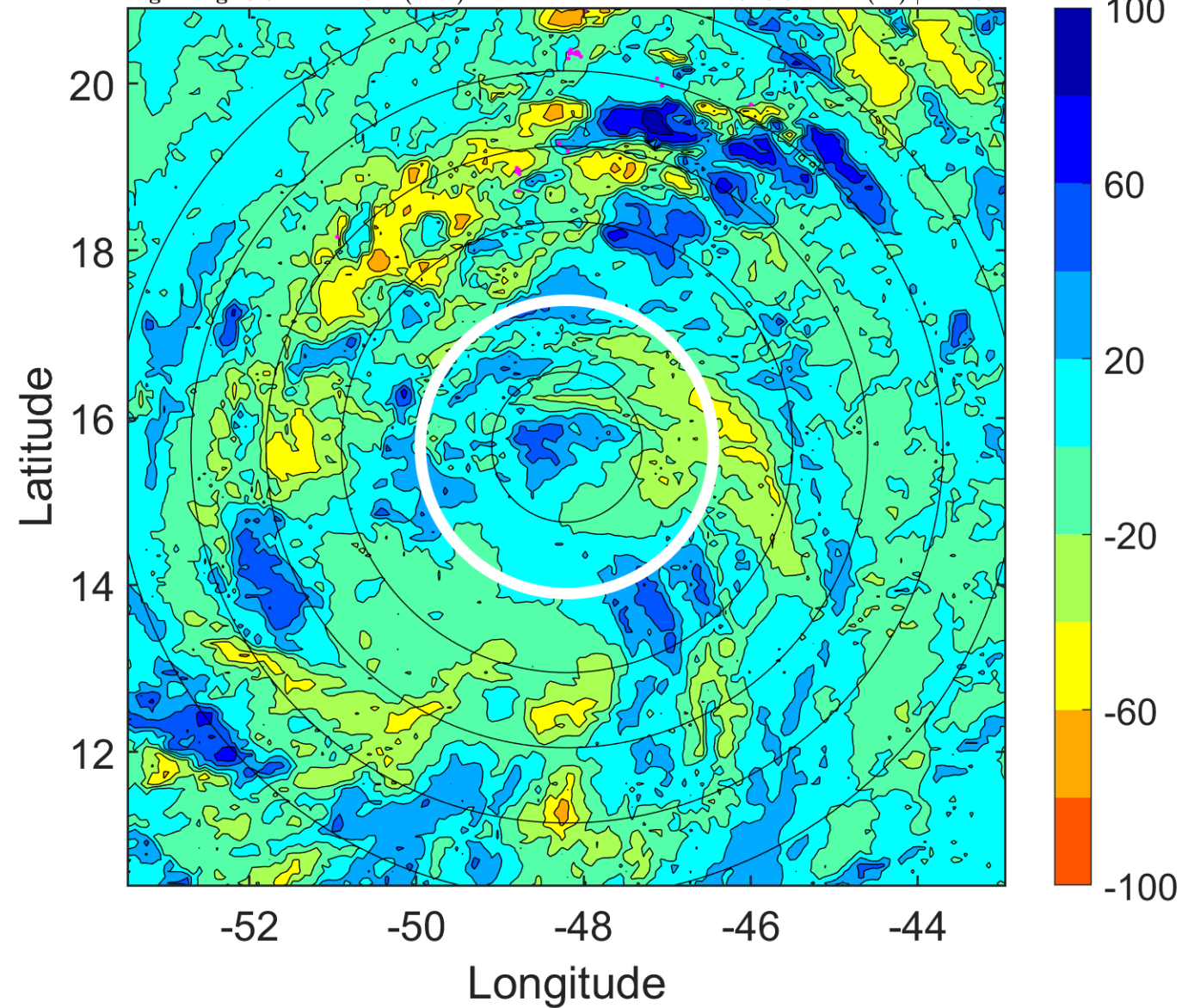



### IR BT & Lightning

t: 2012083112 (8.7 LT)

Lightning: 8.7 LT  $\pm$  1.5 h (dots)

PT: LLCP | EA: INACT

12L (LESLIE) | 55 kt TS

S: 6.5 m s<sup>-1</sup> (M) | H: 169°

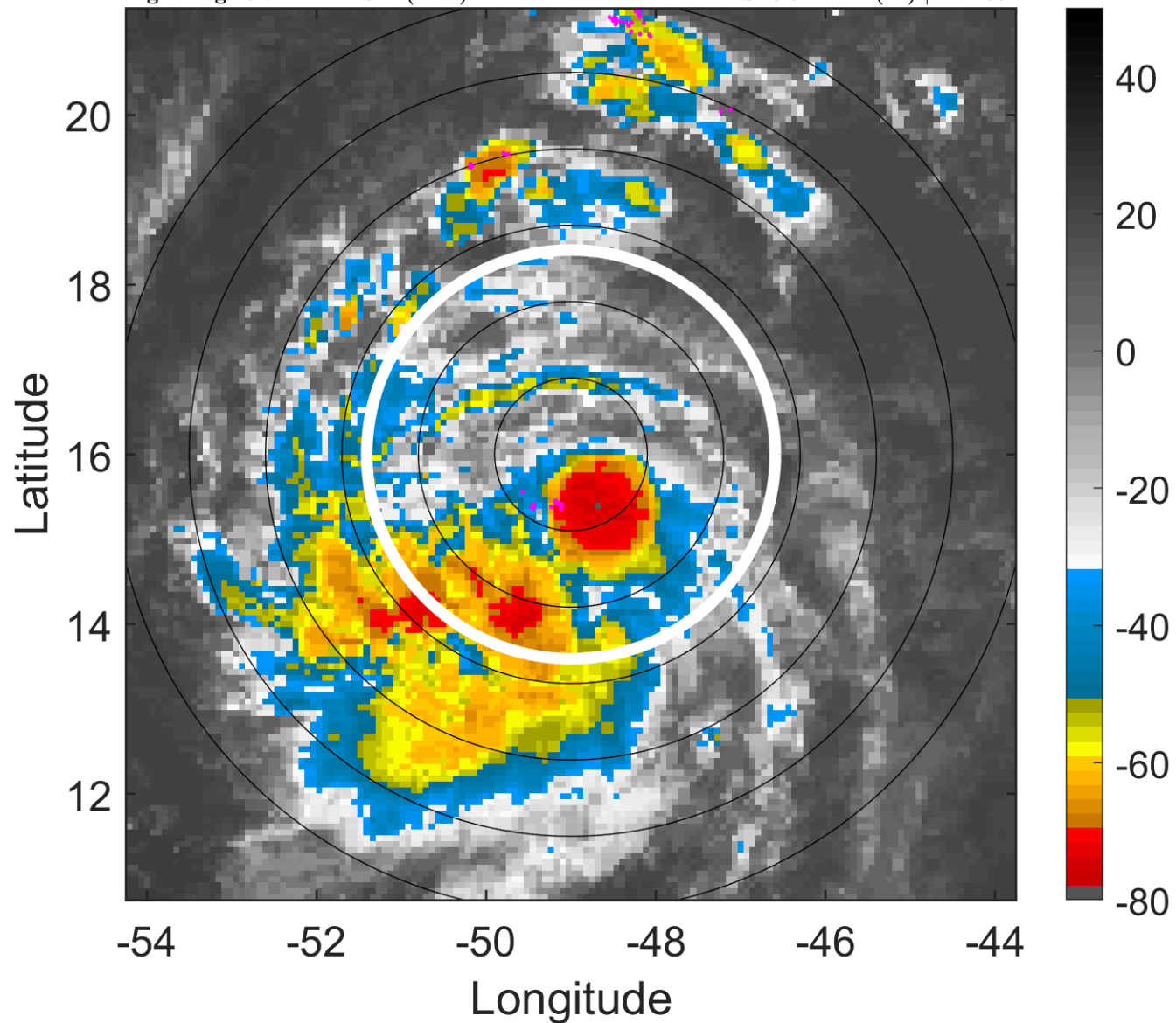

### 6-h IR BT Differences & Lightning

$\Delta$ t: 2012083112 (8.7 LT) - 2012083106 (2.8 LT)

Lightning: 8.7 LT  $\pm$  1.5 h (dots)

PT: LLCP | EA: INACT

12L (LESLIE) | 55 kt TS

S: 6.5 m s<sup>-1</sup> (M) | H: 169°

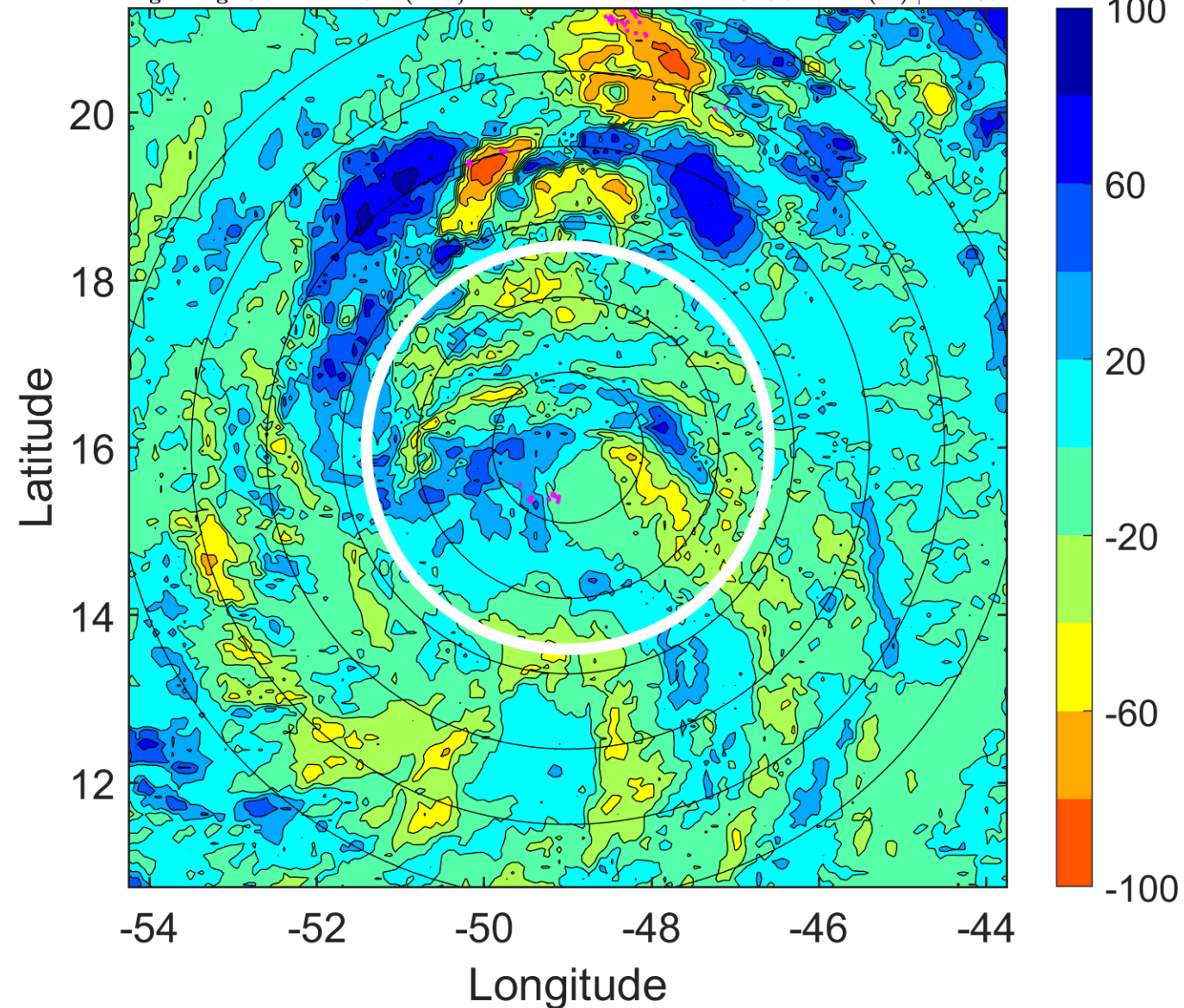

### IR BT & Lightning

t: 2012083115 (11.7 LT)

Lightning: 11.7 LT  $\pm$  1.5 h (dots)

PT: LLCP | EA: INACT

12L (LESLIE) | 55 kt TS

S: 6.7 m s<sup>-1</sup> (M) | H: 173°

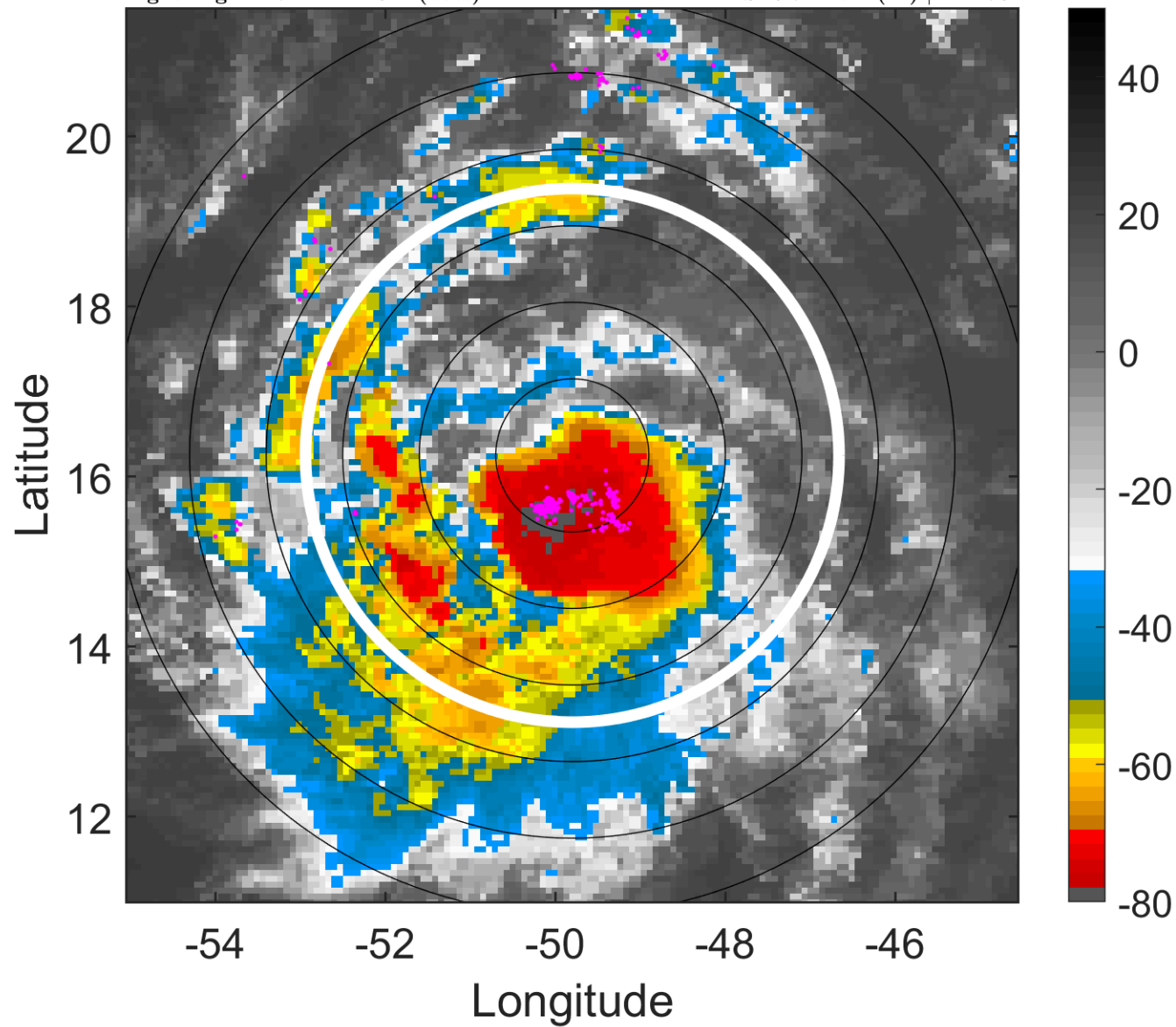

### 6-h IR BT Differences & Lightning

$\Delta$ t: 2012083115 (11.7 LT) - 2012083109 (5.8 LT)

Lightning: 11.7 LT  $\pm$  1.5 h (dots)

PT: LLCP | EA: INACT

12L (LESLIE) | 55 kt TS

S: 6.7 m s<sup>-1</sup> (M) | H: 173°

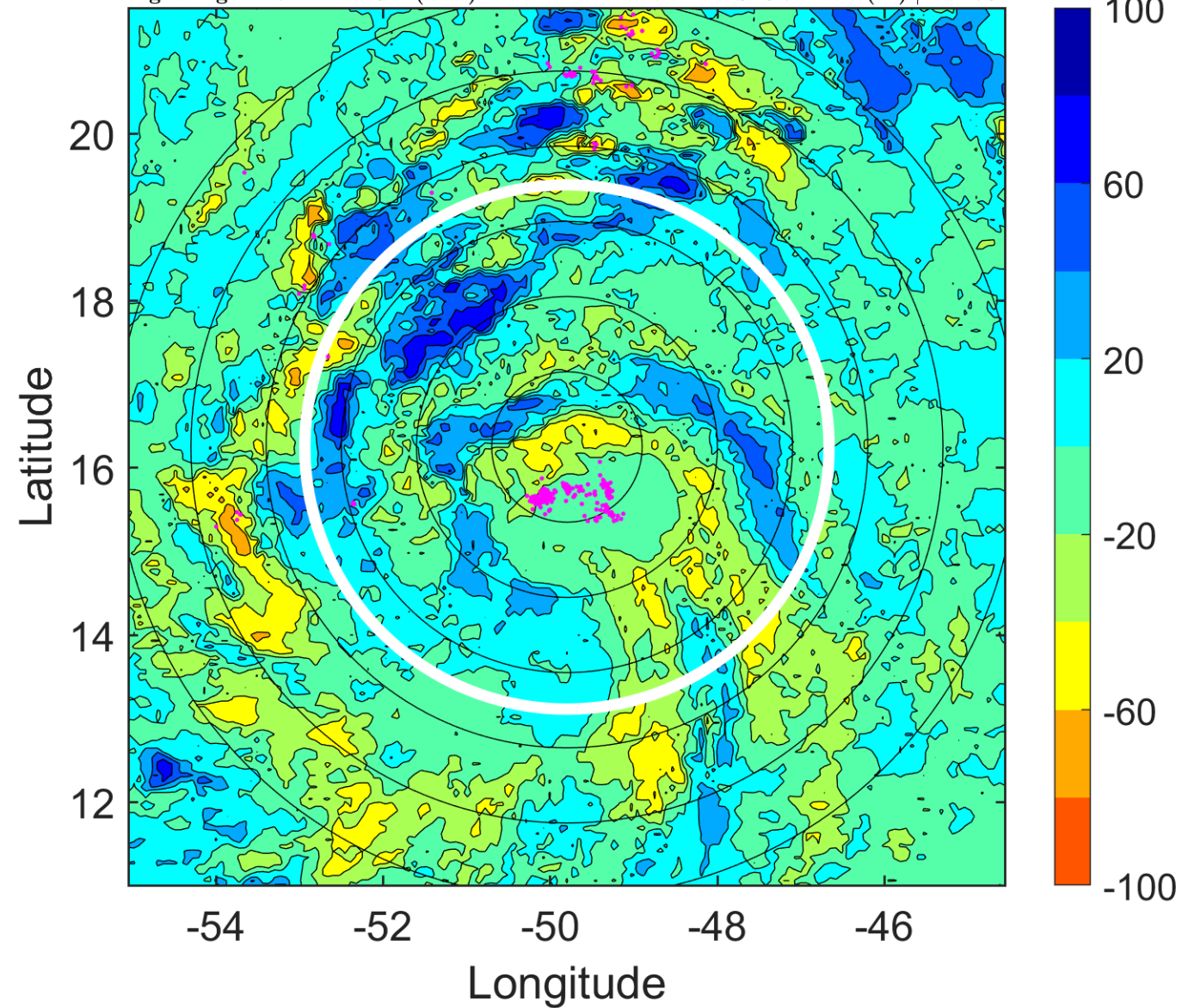



### IR BT & Lightning

t: 2012083118 (14.6 LT)

Lightning: 14.6 LT  $\pm$  1.5 h (dots)

PT: LLCP | EA: INACT

12L (LESLIE) | 55 kt TS

S: 6.9 m s<sup>-1</sup> (M) | H: 177°

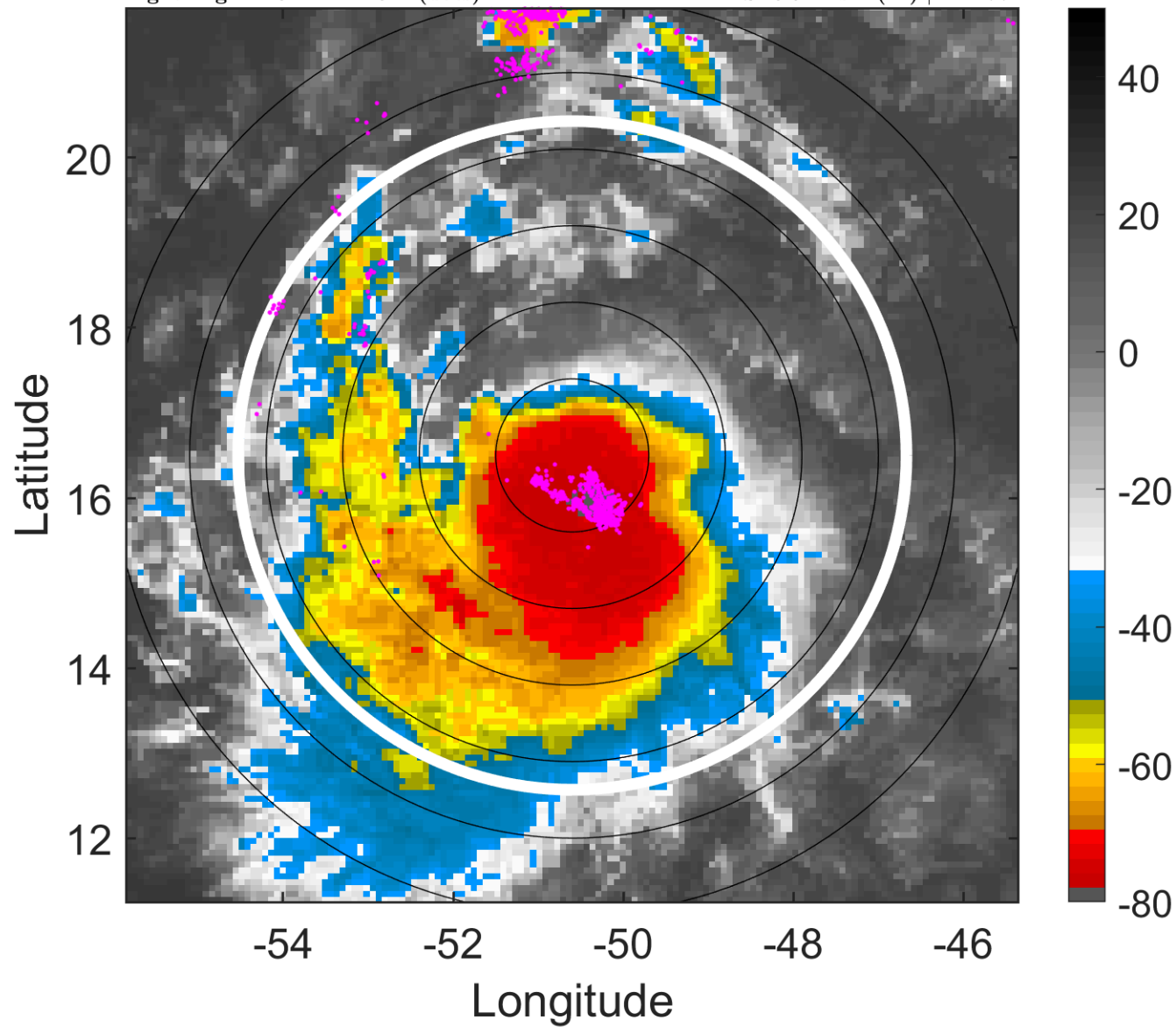

### 6-h IR BT Differences & Lightning

$\Delta$ t: 2012083118 (14.6 LT) - 2012083112 (8.7 LT)

Lightning: 14.6 LT  $\pm$  1.5 h (dots)

PT: LLCP | EA: INACT

12L (LESLIE) | 55 kt TS

S: 6.9 m s<sup>-1</sup> (M) | H: 177°

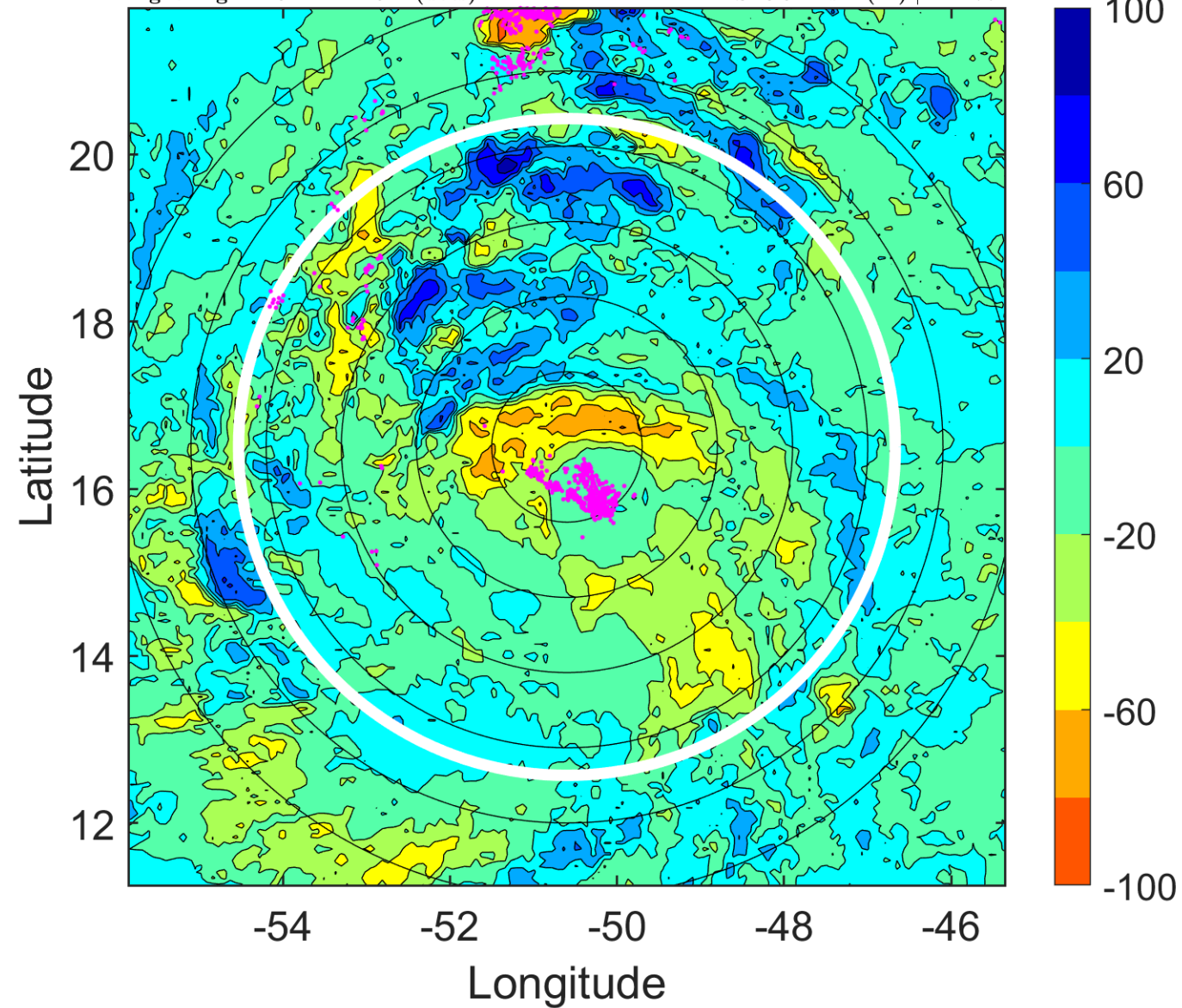

### IR BT & Lightning

t: 2012083121 (17.6 LT)

Lightning: 17.6 LT  $\pm$  1.5 h (dots)

PT: LLCP | EA: INACT

12L (LESLIE) | 57.5 kt TS

S: 6.3 m s<sup>-1</sup> (M) | H: 181.5°

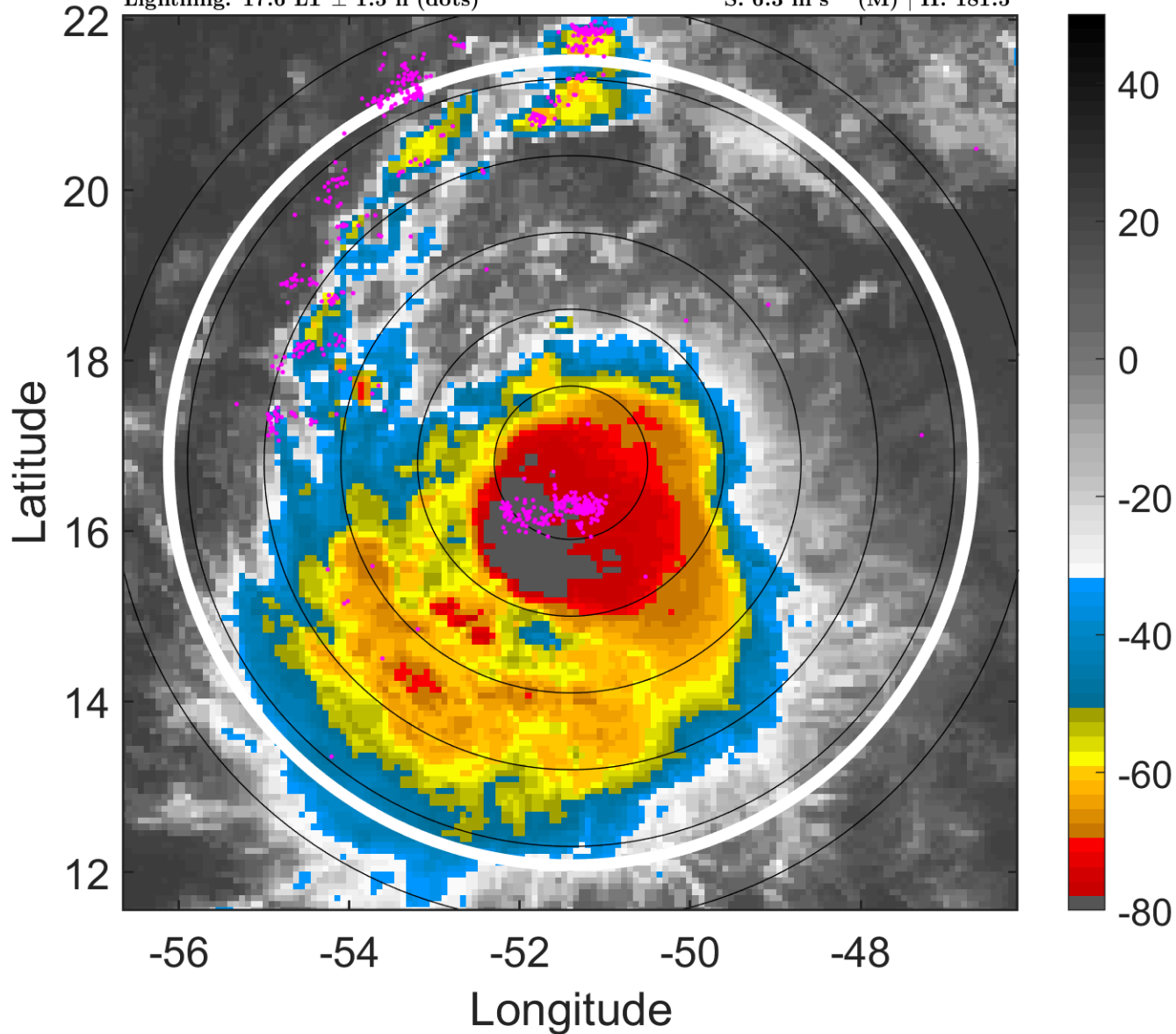

### 6-h IR BT Differences & Lightning

$\Delta$ t: 2012083121 (17.6 LT) - 2012083115 (11.7 LT)

Lightning: 17.6 LT  $\pm$  1.5 h (dots)

PT: LLCP | EA: INACT

12L (LESLIE) | 57.5 kt TS

S: 6.3 m s<sup>-1</sup> (M) | H: 181.5°

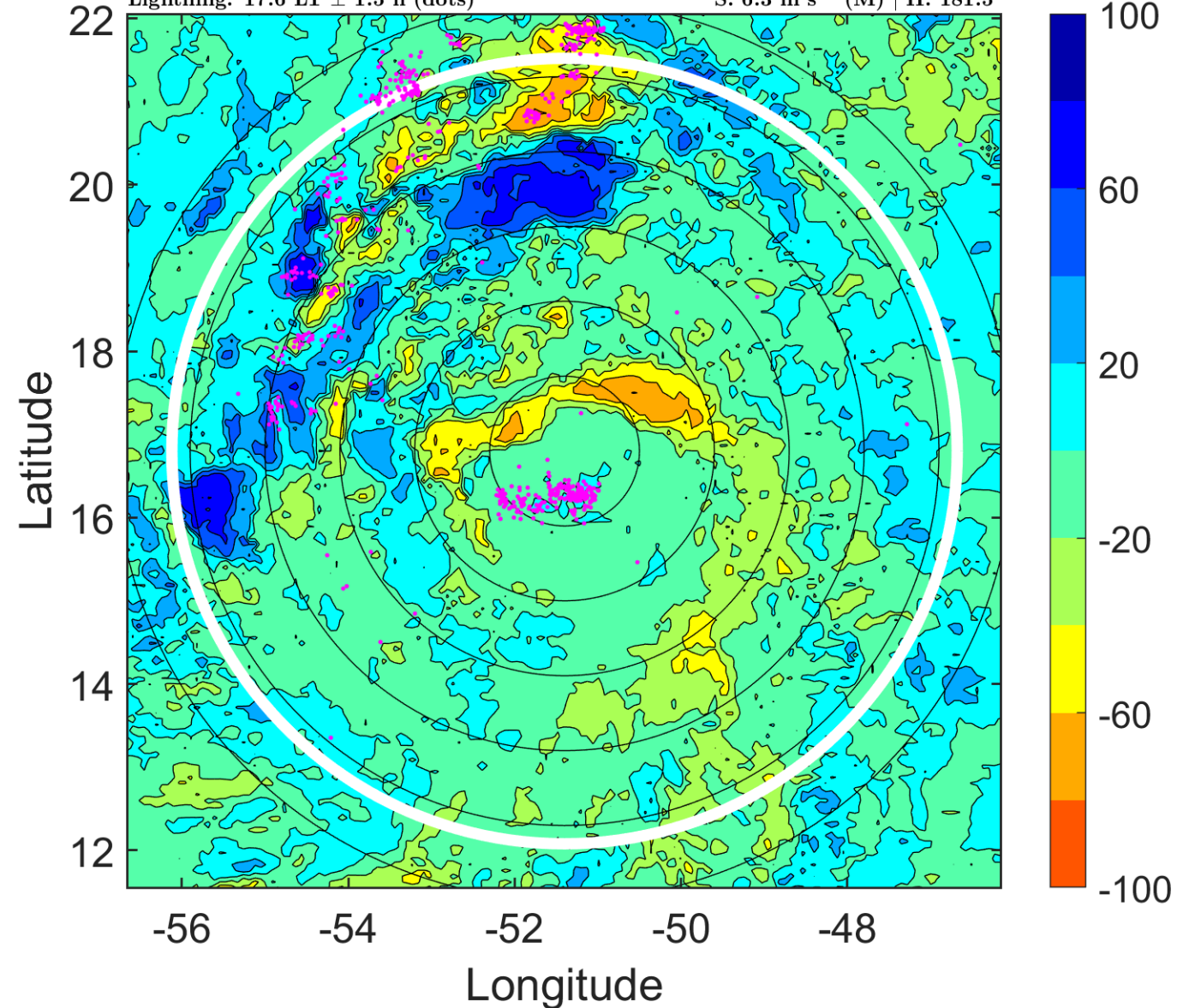



### IR BT & Lightning

t: 2012090100 (20.5 LT)

Lightning: 20.5 LT  $\pm$  1.5 h (dots)

PT: LLCP | EA: INACT

12L (LESLIE) | 60 kt TS

S: 5.6 m s<sup>-1</sup> (M) | H: 186°

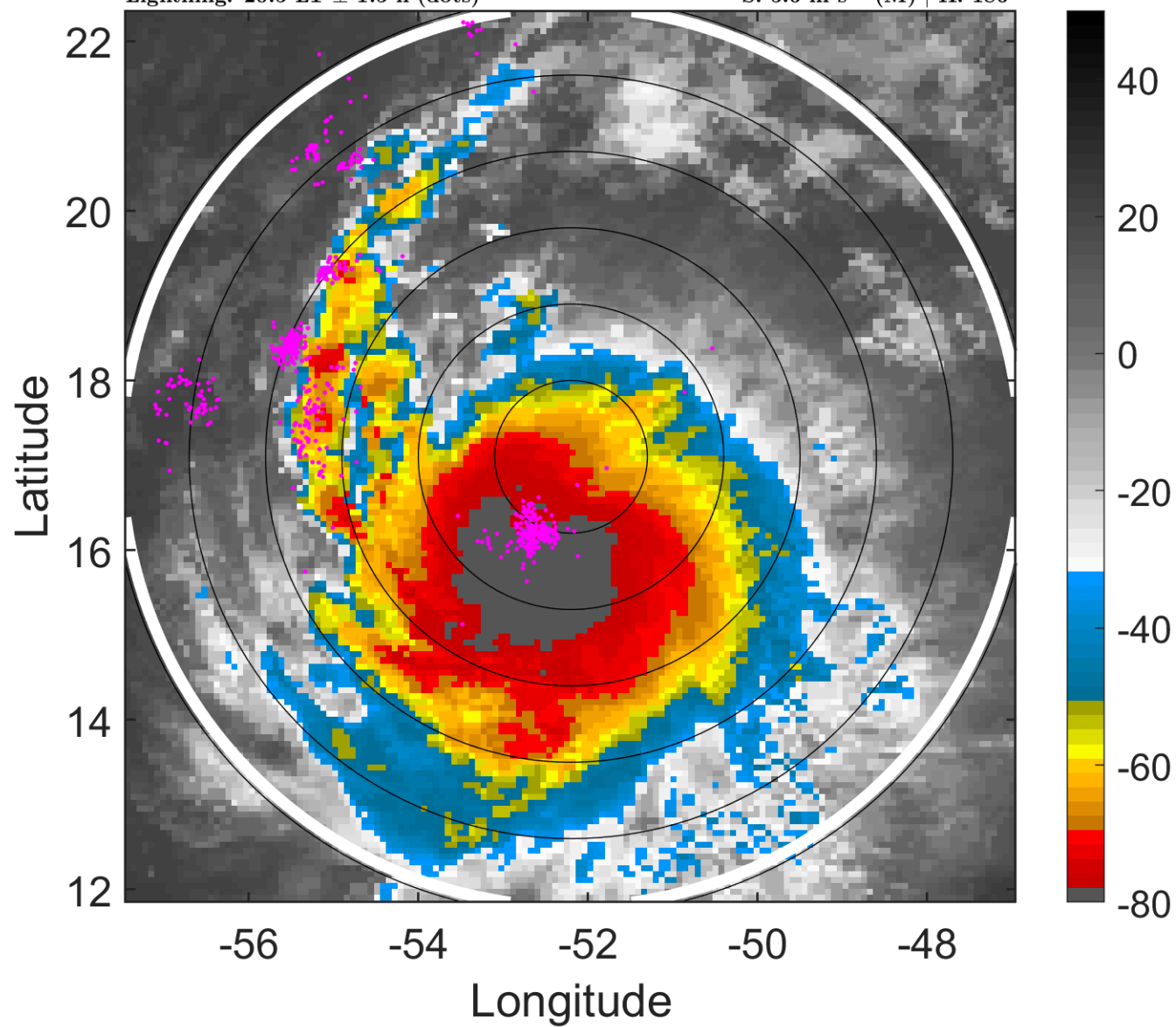

### 6-h IR BT Differences & Lightning

$\Delta$ t: 2012090100 (20.5 LT) - 2012083118 (14.6 LT)

Lightning: 20.5 LT  $\pm$  1.5 h (dots)

PT: LLCP | EA: INACT

12L (LESLIE) | 60 kt TS

S: 5.6 m s<sup>-1</sup> (M) | H: 186°

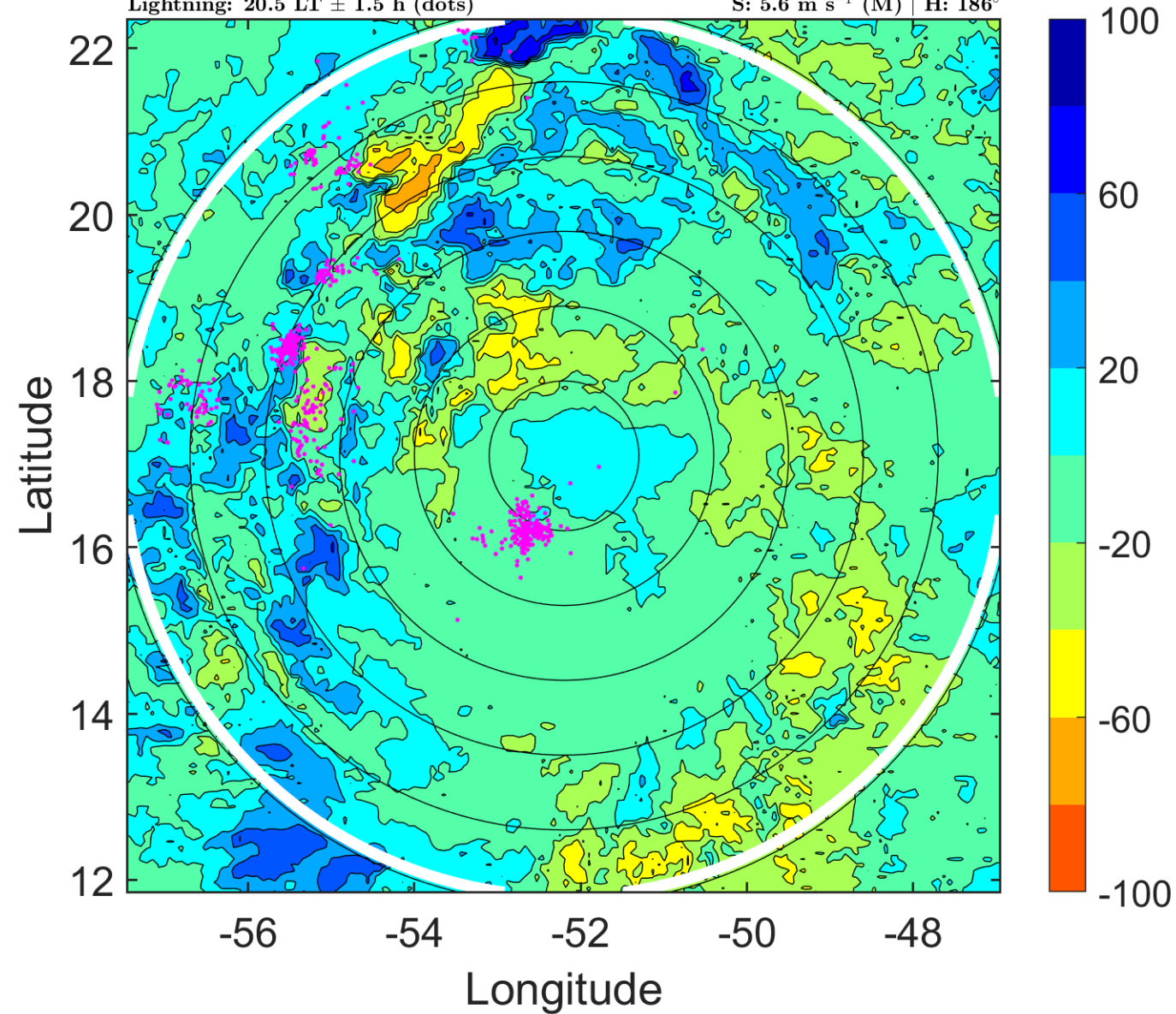

### IR BT & Lightning

t: 2012090103 (23.5 LT)

Lightning: 23.5 LT  $\pm$  1.5 h (dots)

PT: LLCP | EA: INACT

12L (LESLIE) | 60 kt TS

S: 6.4 m s<sup>-1</sup> (M) | H: 174.5°

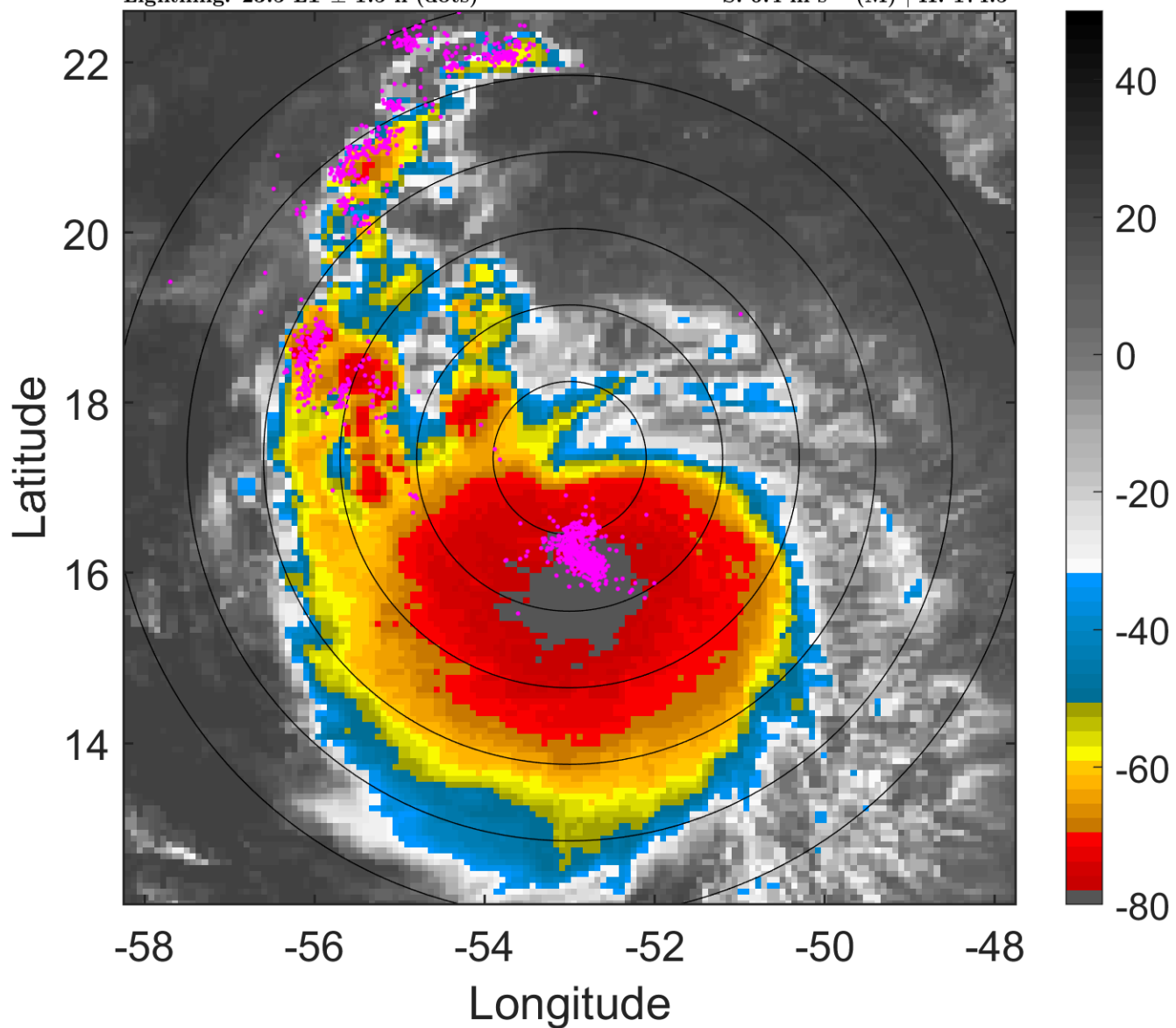

### 6-h IR BT Differences & Lightning

$\Delta$ t: 2012090103 (23.5 LT) - 2012083121 (17.6 LT)

Lightning: 23.5 LT  $\pm$  1.5 h (dots)

PT: LLCP | EA: INACT

12L (LESLIE) | 60 kt TS

S: 6.4 m s<sup>-1</sup> (M) | H: 174.5°

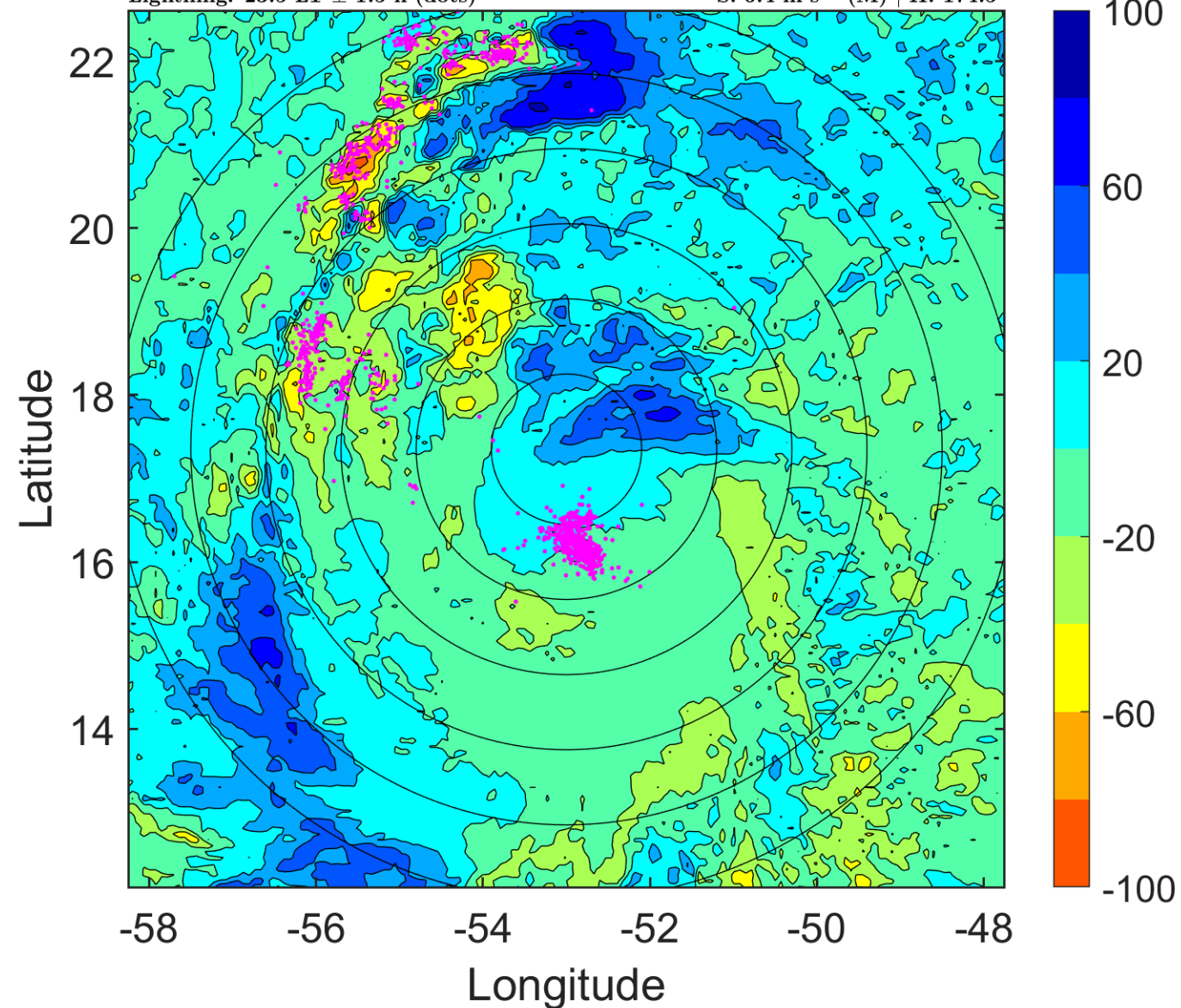



### IR BT & Lightning

t: 2012090106 (2.4 LT)

Lightning: 2.4 LT  $\pm$  1.5 h (dots)

PT: LLCP | EA: ACT

12L (LESLIE) | 60 kt TS

S: 7.3 m s<sup>-1</sup> (M) | H: 163°

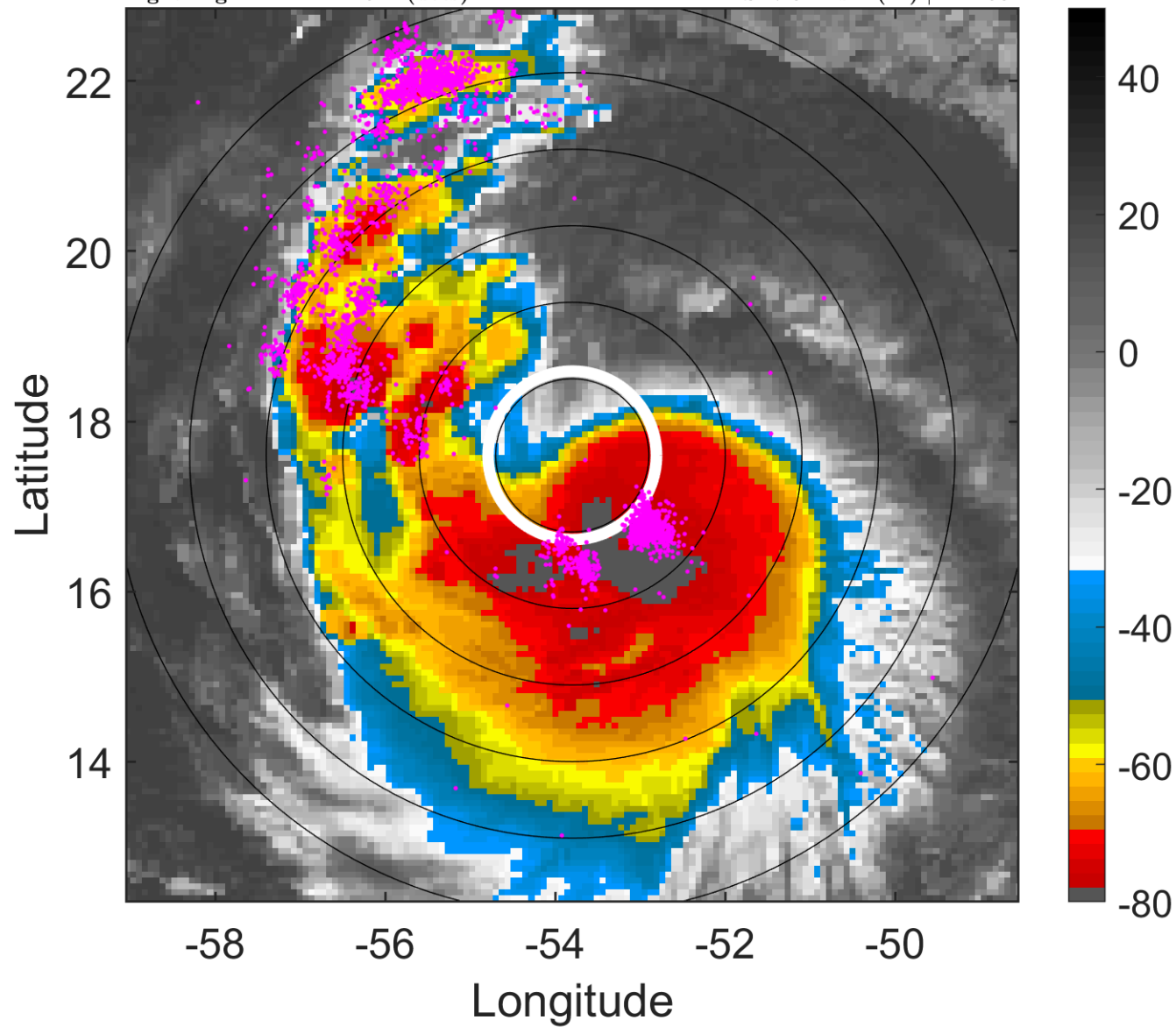

### 6-h IR BT Differences & Lightning

$\Delta$ t: 2012090106 (2.4 LT) - 2012090100 (20.5 LT)

Lightning: 2.4 LT  $\pm$  1.5 h (dots)

PT: LLCP | EA: ACT

12L (LESLIE) | 60 kt TS

S: 7.3 m s<sup>-1</sup> (M) | H: 163°

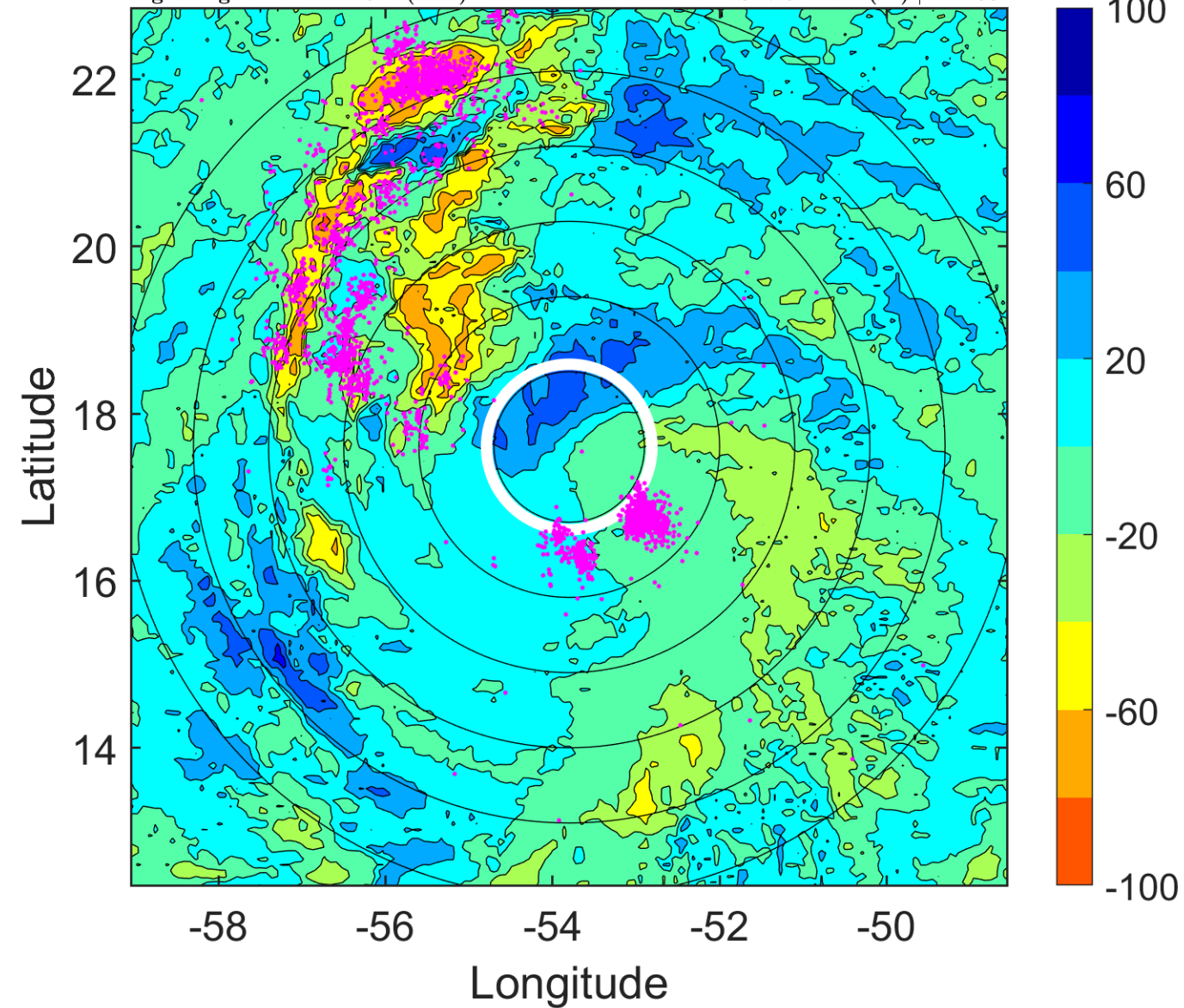

### IR BT & Lightning

t: 2012090109 (5.4 LT)

Lightning: 5.4 LT  $\pm$  1.5 h (dots)

PT: LLCP | EA: ACT

12L (LESLIE) | 60 kt TS

S: 8.2 m s<sup>-1</sup> (M) | H: 152°

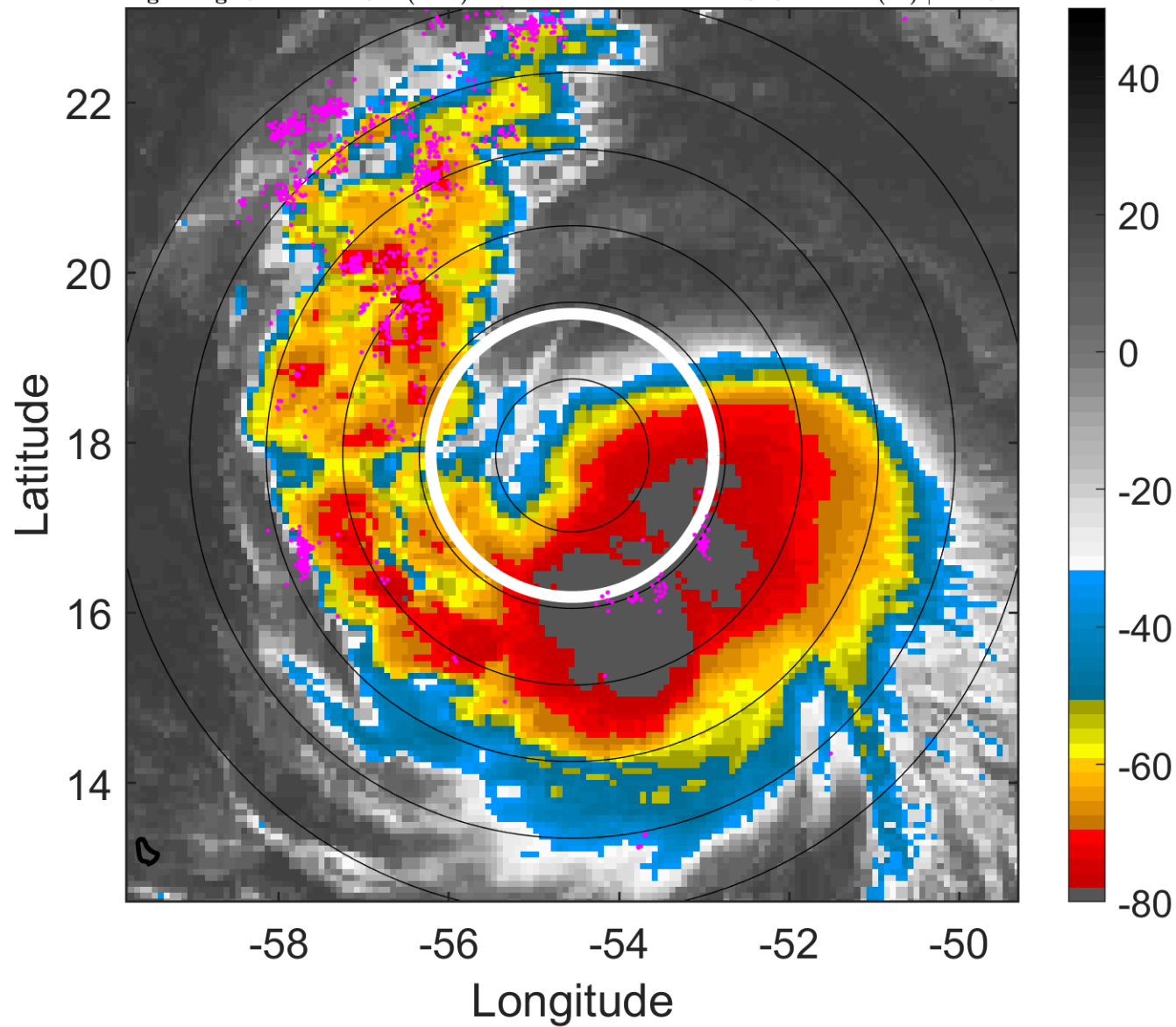

### 6-h IR BT Differences & Lightning

$\Delta$ t: 2012090109 (5.4 LT) - 2012090103 (23.5 LT)

Lightning: 5.4 LT  $\pm$  1.5 h (dots)

PT: LLCP | EA: ACT

12L (LESLIE) | 60 kt TS

S: 8.2 m s<sup>-1</sup> (M) | H: 152°

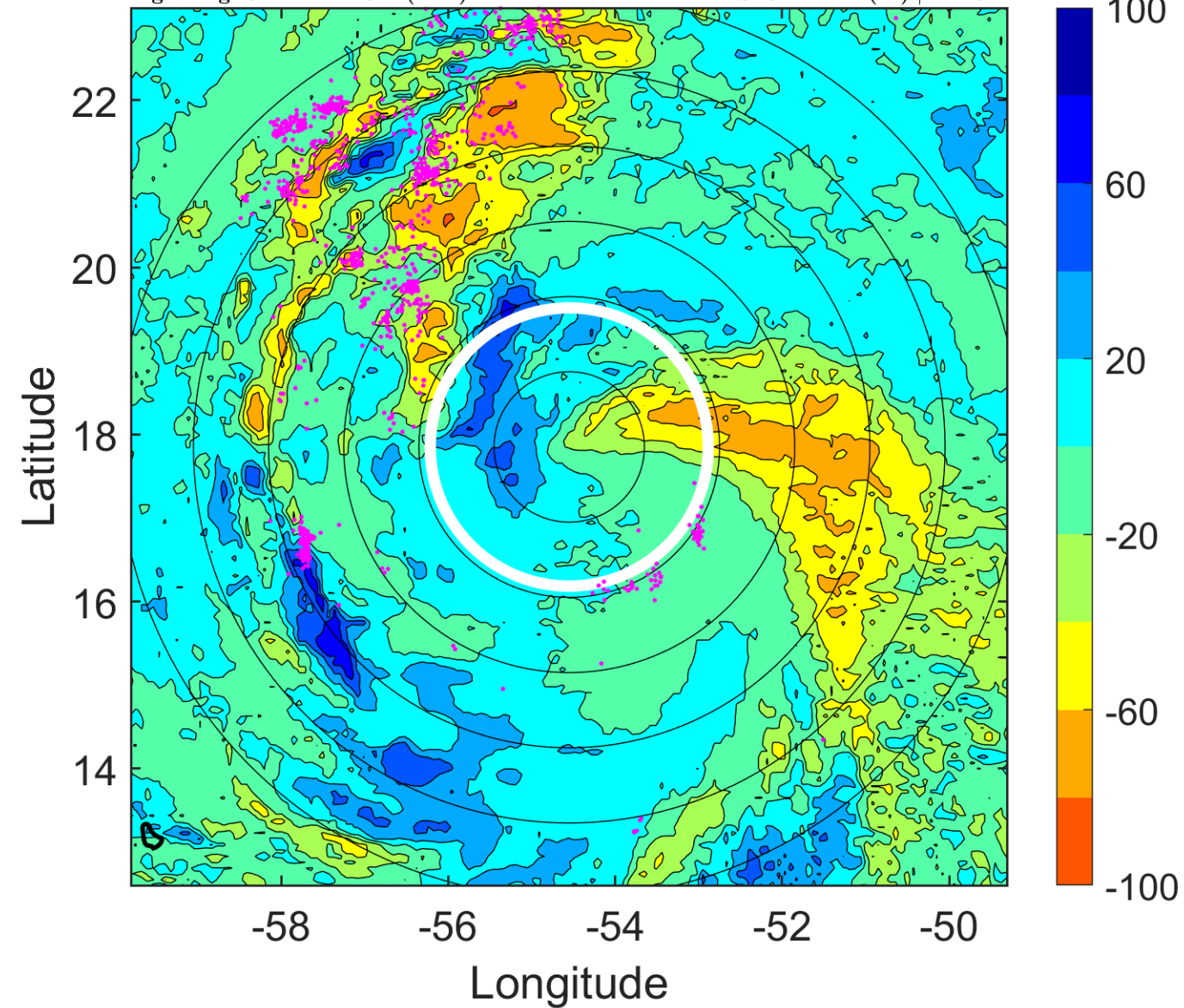



### IR BT & Lightning

t: 2012090112 (8.3 LT)

Lightning: 8.3 LT  $\pm$  1.5 h (dots)

PT: LLCP | EA: ACT

12L (LESLIE) | 60 kt TS

S: 9.2 m s<sup>-1</sup> (M) | H: 141°

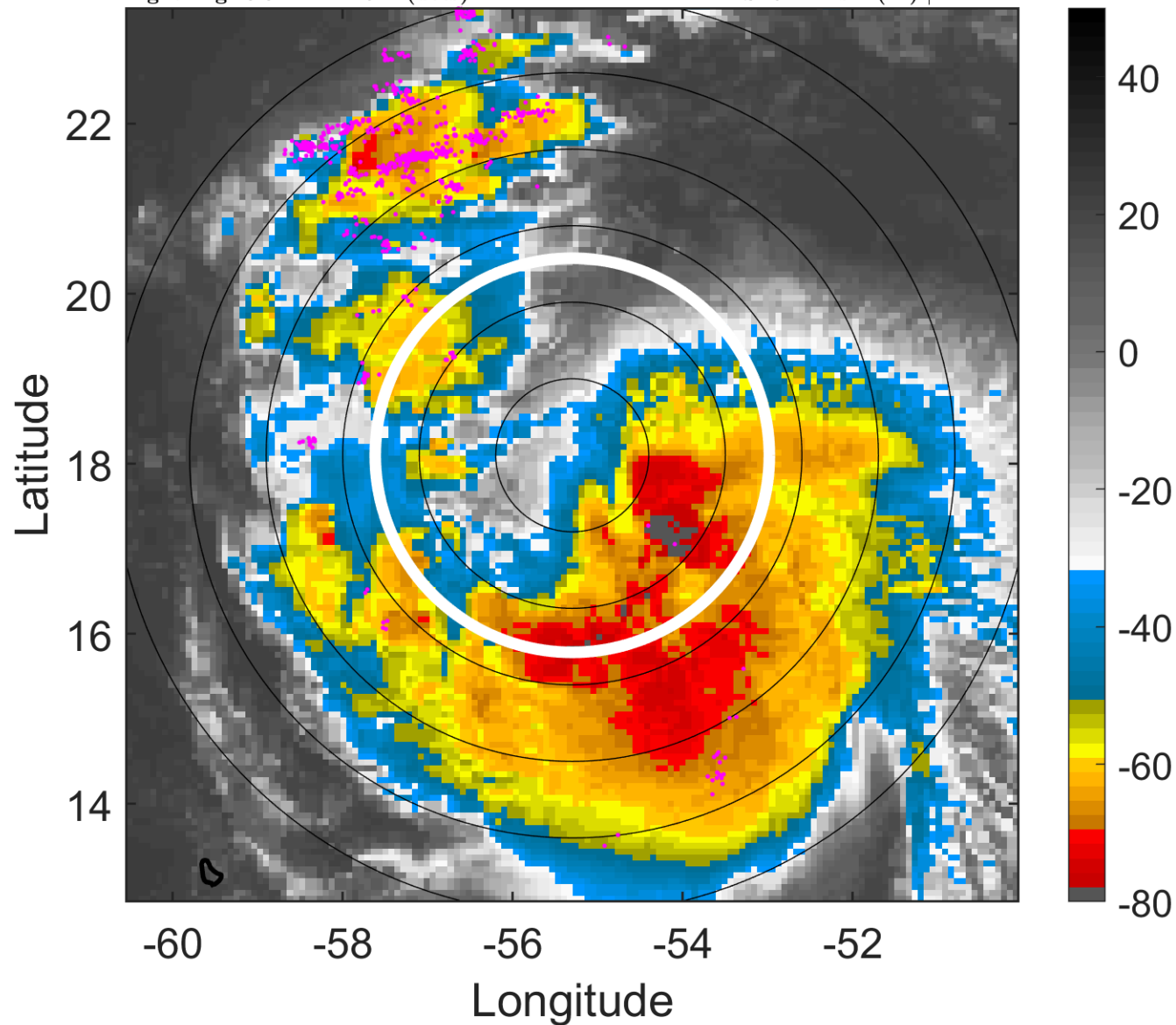

### 6-h IR BT Differences & Lightning

$\Delta$ t: 2012090112 (8.3 LT) - 2012090106 (2.4 LT)

Lightning: 8.3 LT  $\pm$  1.5 h (dots)

PT: LLCP | EA: ACT

12L (LESLIE) | 60 kt TS

S: 9.2 m s<sup>-1</sup> (M) | H: 141°

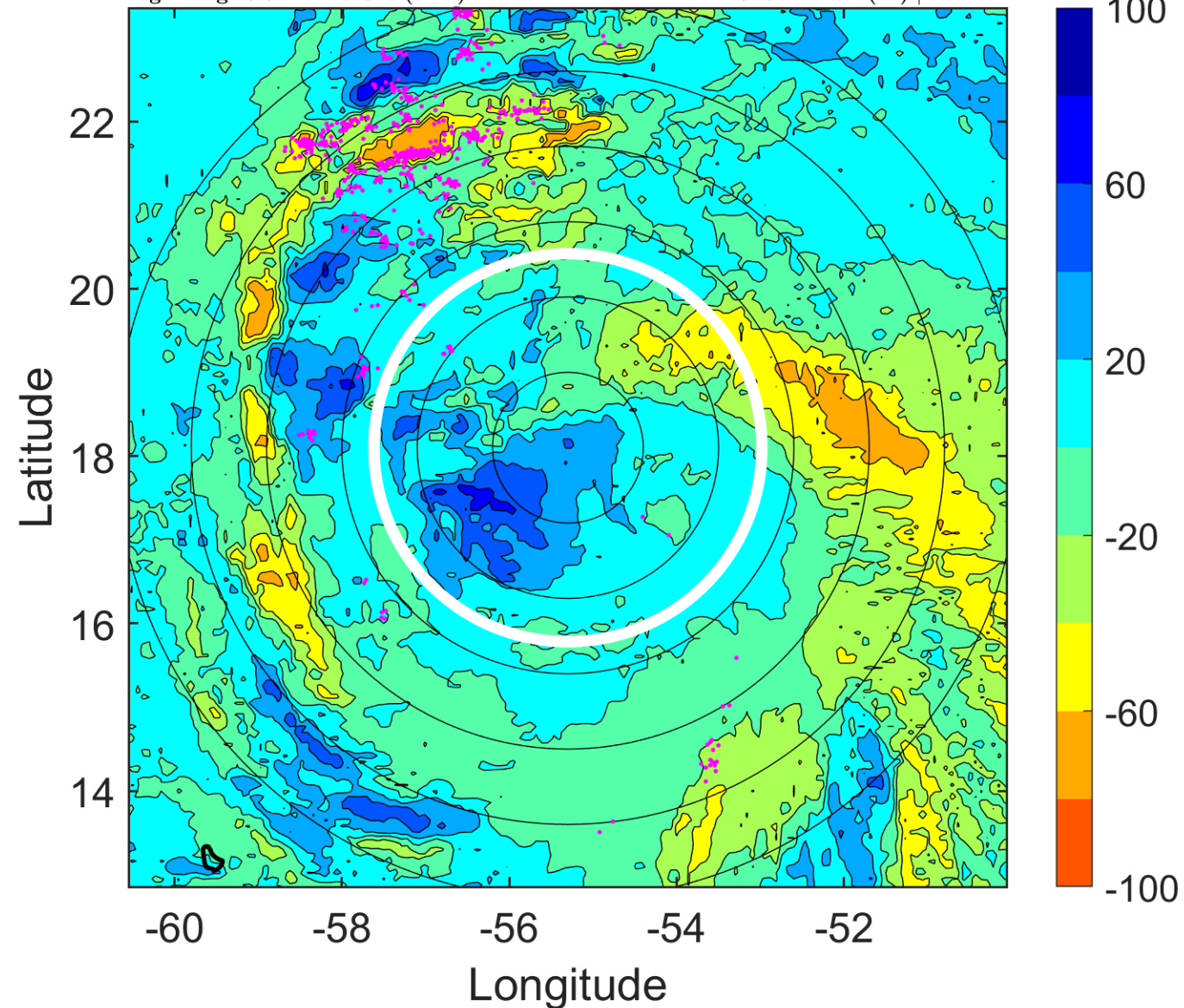

### IR BT & Lightning

t: 2012090115 (11.3 LT)

Lightning: 11.3 LT  $\pm$  1.5 h (dots)

PT: LLCP | EA: ACT

12L (LESLIE) | 60 kt TS

S: 9.6 m s<sup>-1</sup> (M) | H: 150.5°

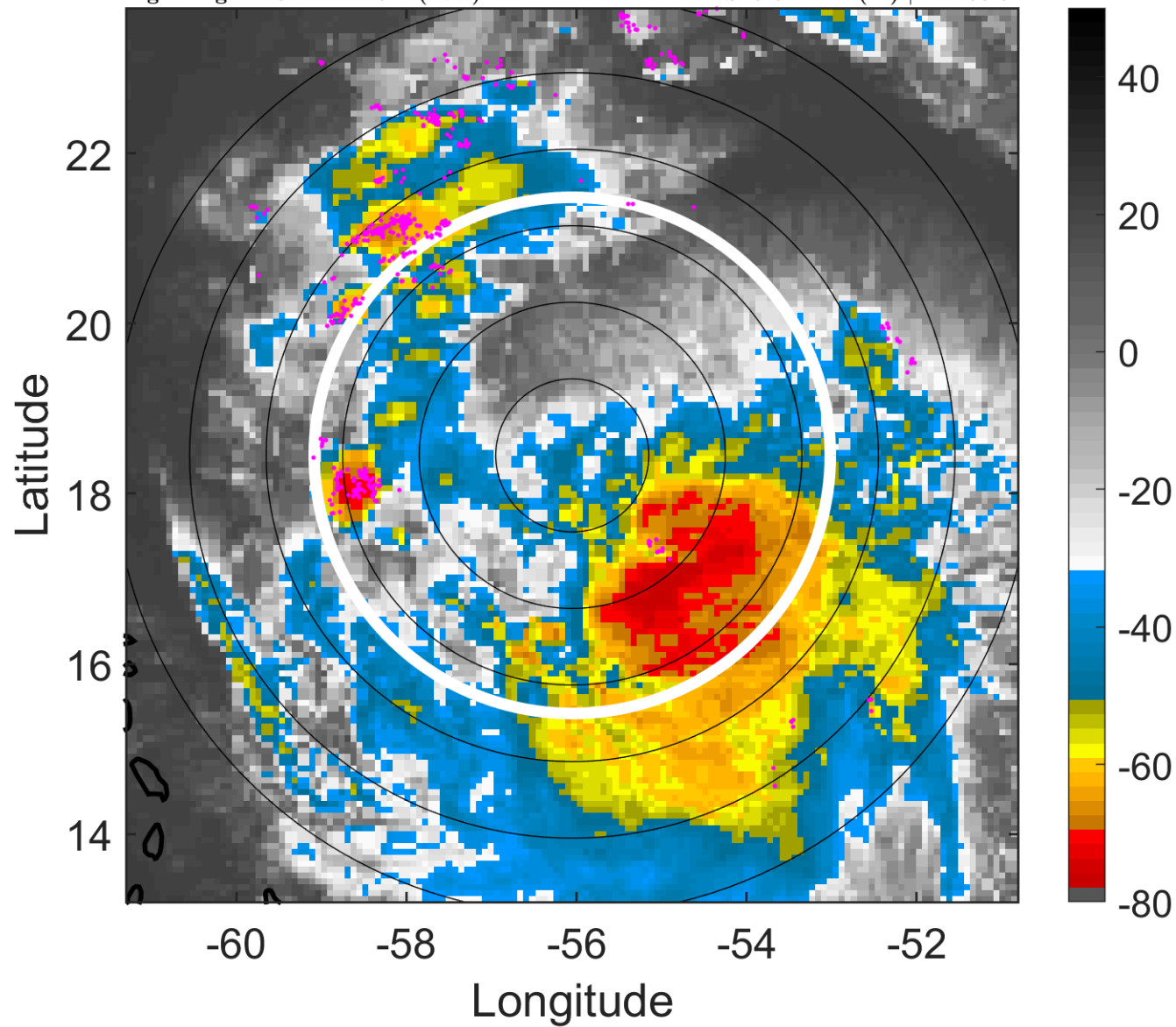

### 6-h IR BT Differences & Lightning

$\Delta$ t: 2012090115 (11.3 LT) - 2012090109 (5.4 LT)

Lightning: 11.3 LT  $\pm$  1.5 h (dots)

PT: LLCP | EA: ACT

12L (LESLIE) | 60 kt TS

S: 9.6 m s<sup>-1</sup> (M) | H: 150.5°

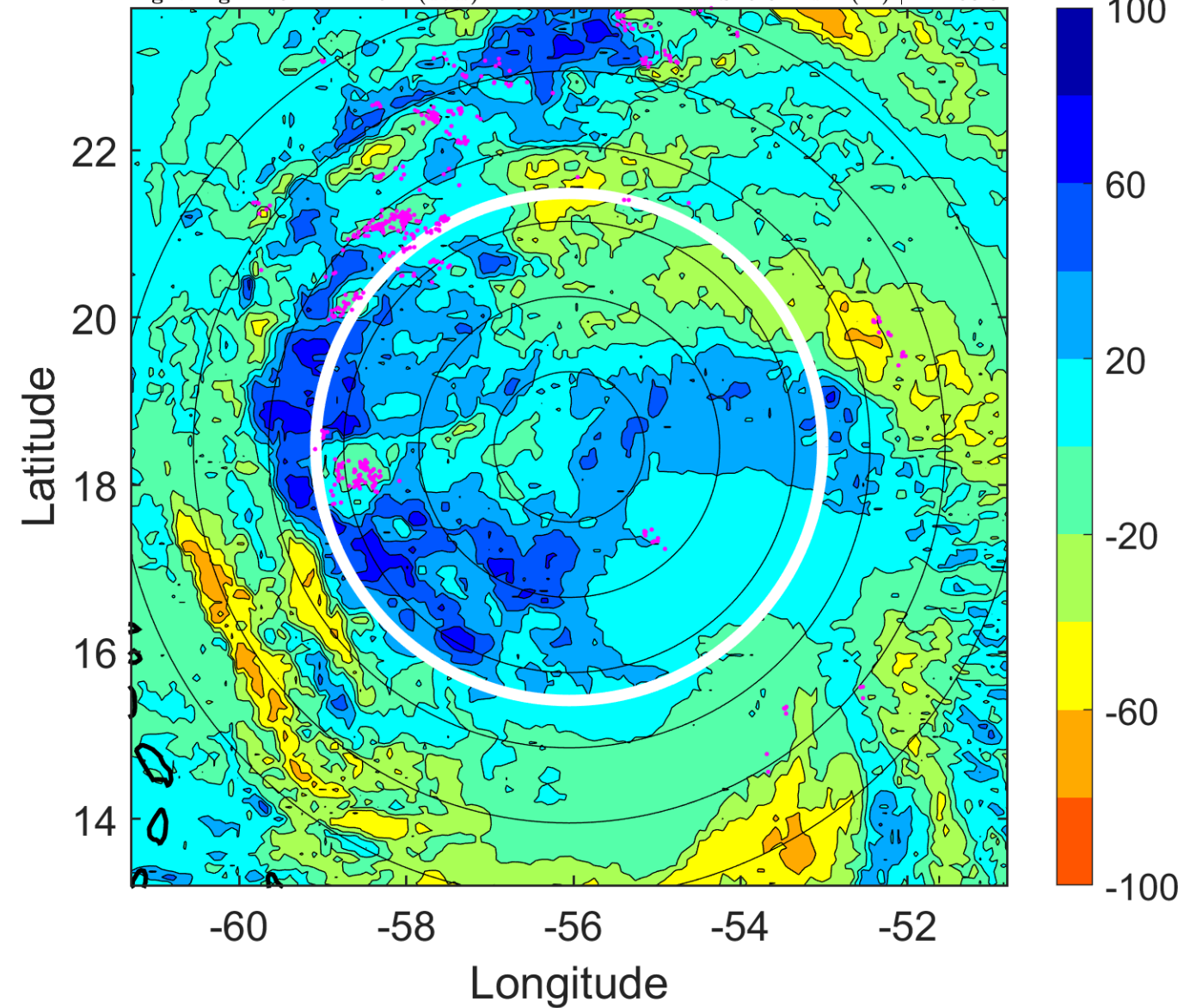



### IR BT & Lightning

t: 2012090118 (14.2 LT)

Lightning: 14.2 LT  $\pm$  1.5 h (dots)

PT: LLCP | EA: ACT

12L (LESLIE) | 60 kt TS

S: 10 m s<sup>-1</sup> (M) | H: 160°

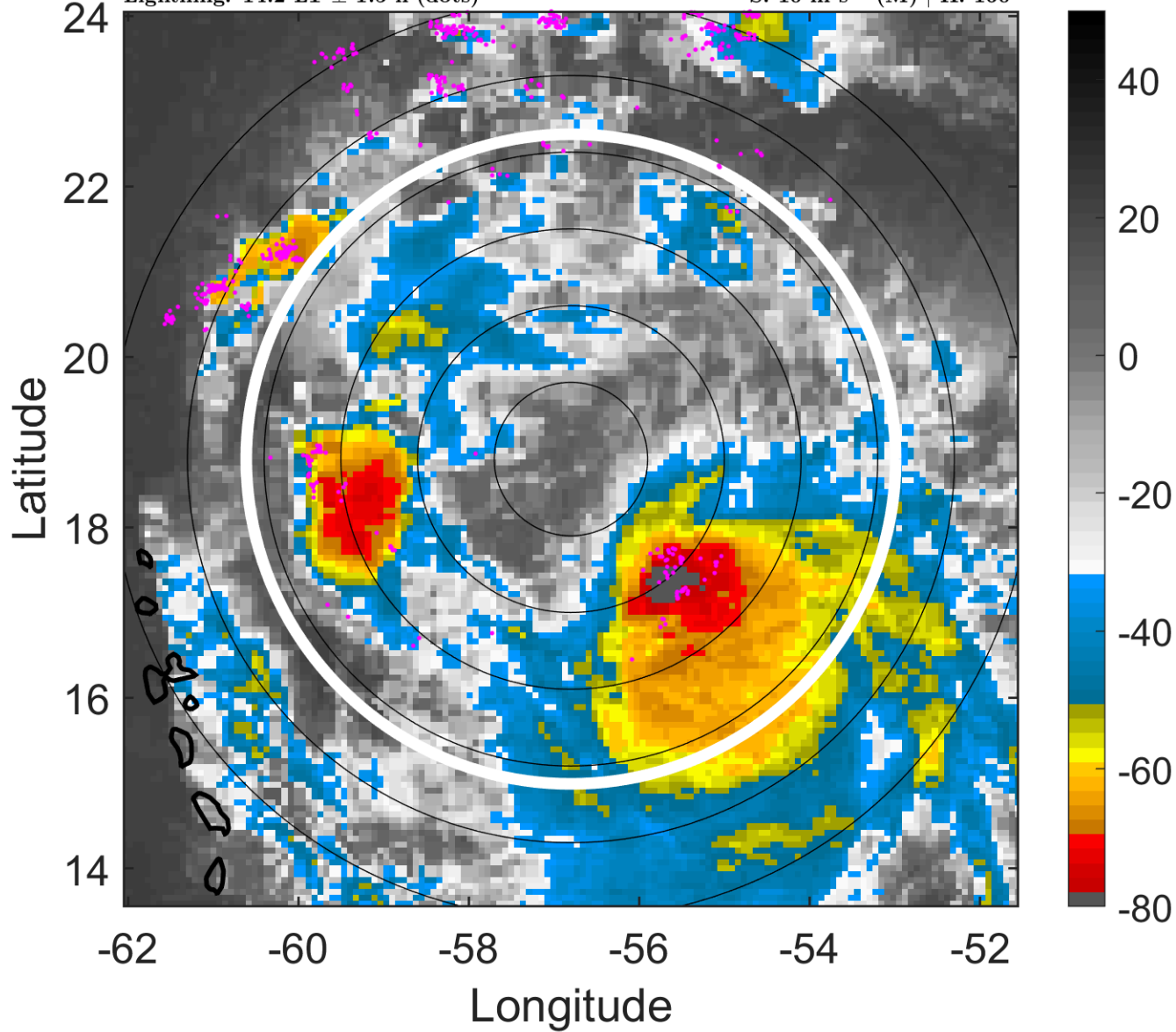

### 6-h IR BT Differences & Lightning

$\Delta$ t: 2012090118 (14.2 LT) - 2012090112 (8.3 LT)

Lightning: 14.2 LT  $\pm$  1.5 h (dots)

PT: LLCP | EA: ACT

12L (LESLIE) | 60 kt TS

S: 10 m s<sup>-1</sup> (M) | H: 160°

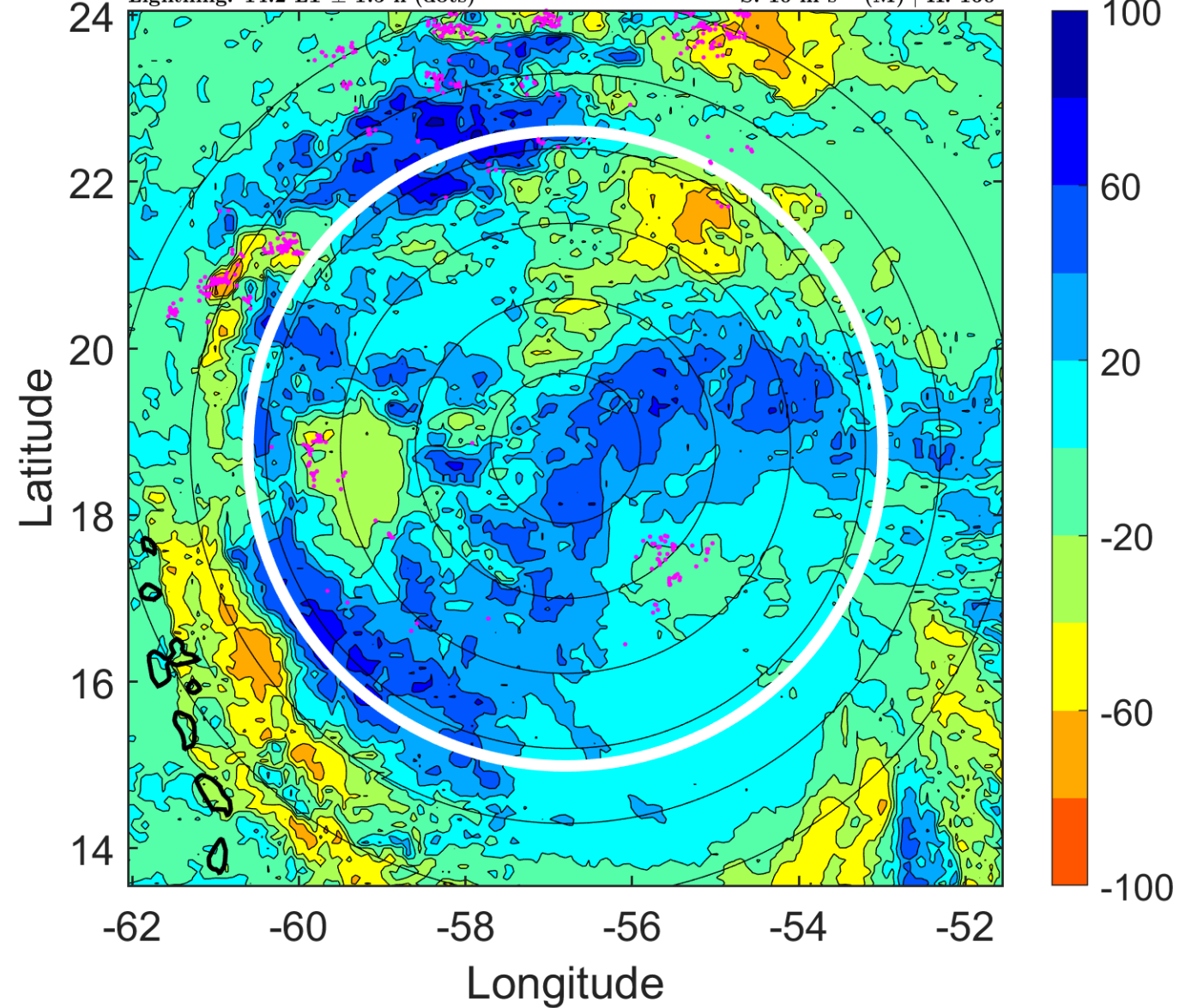

### IR BT & Lightning

t: 2012090121 (17.2 LT)

Lightning: 17.2 LT  $\pm$  1.5 h (dots)

PT: LLCP | EA: ACT

12L (LESLIE) | 60 kt TS

S: 9.6 m s<sup>-1</sup> (M) | H: 159°

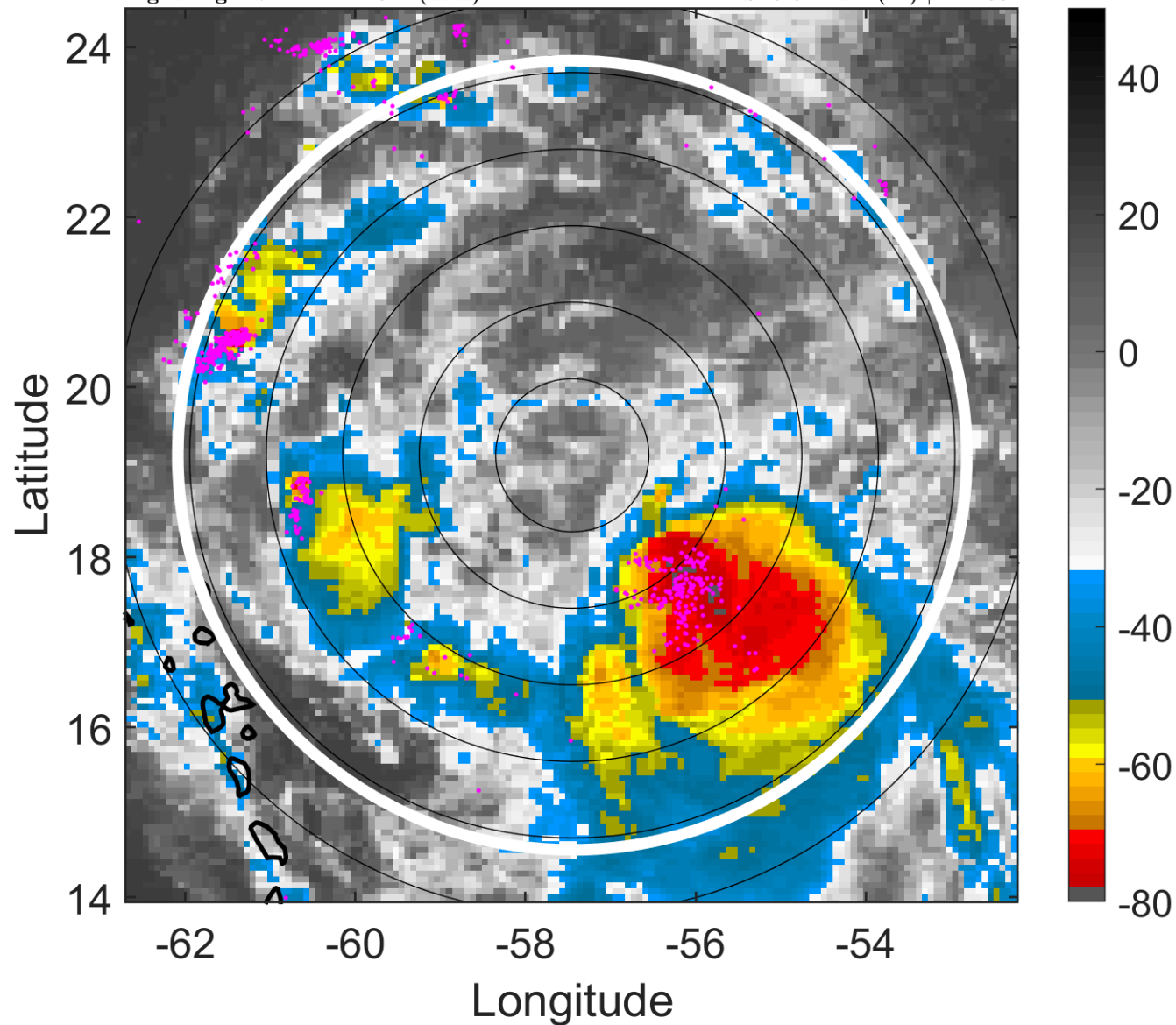

### 6-h IR BT Differences & Lightning

$\Delta$ t: 2012090121 (17.2 LT) - 2012090115 (11.3 LT)

Lightning: 17.2 LT  $\pm$  1.5 h (dots)

PT: LLCP | EA: ACT

12L (LESLIE) | 60 kt TS

S: 9.6 m s<sup>-1</sup> (M) | H: 159°

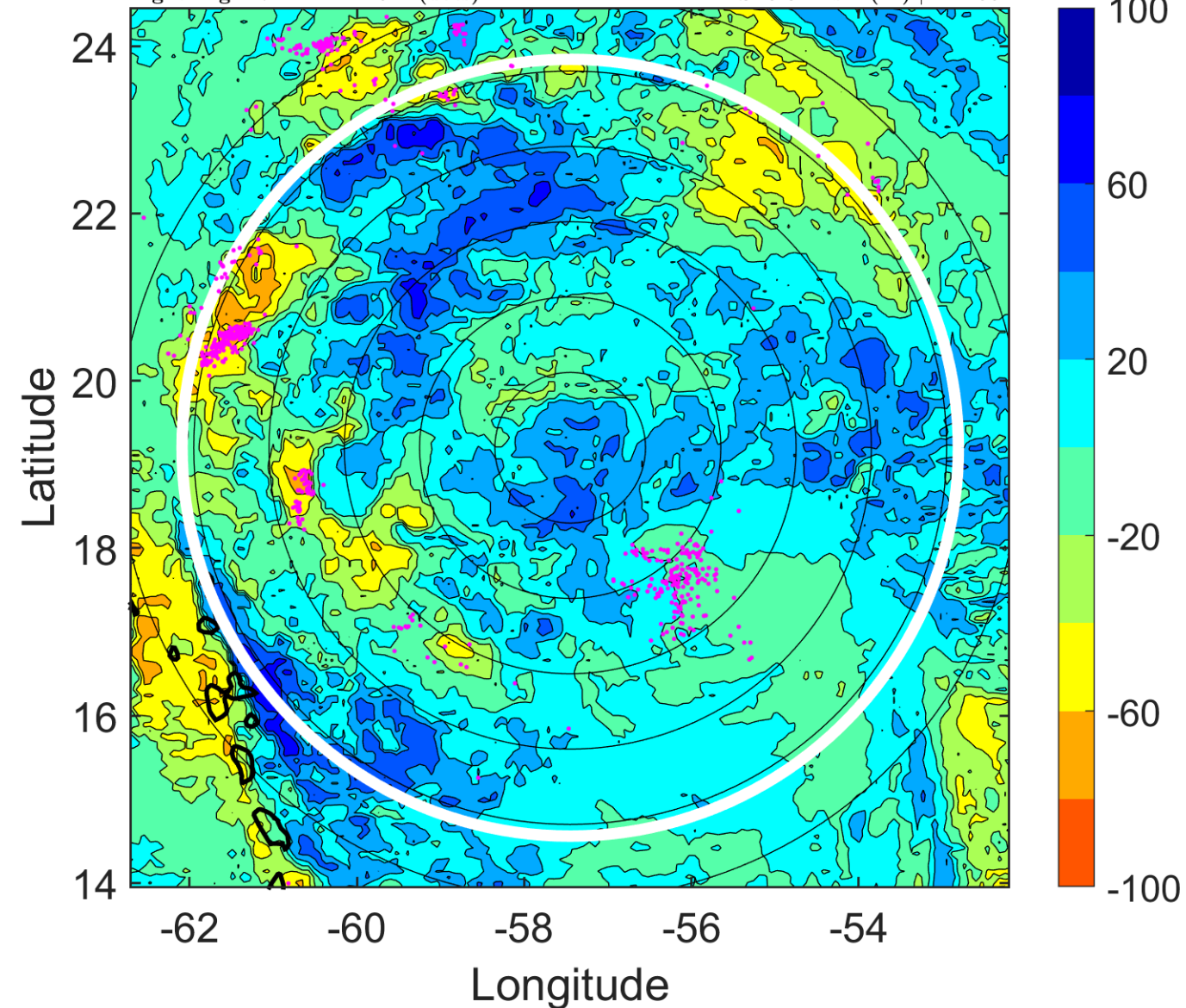



### IR BT & Lightning

t: 2012090200 (20.1 LT)

Lightning: 20.1 LT  $\pm$  1.5 h (dots)

PT: LLCP | EA: ACT

12L (LESLIE) | 60 kt TS

S: 9.2 m s<sup>-1</sup> (M) | H: 158°

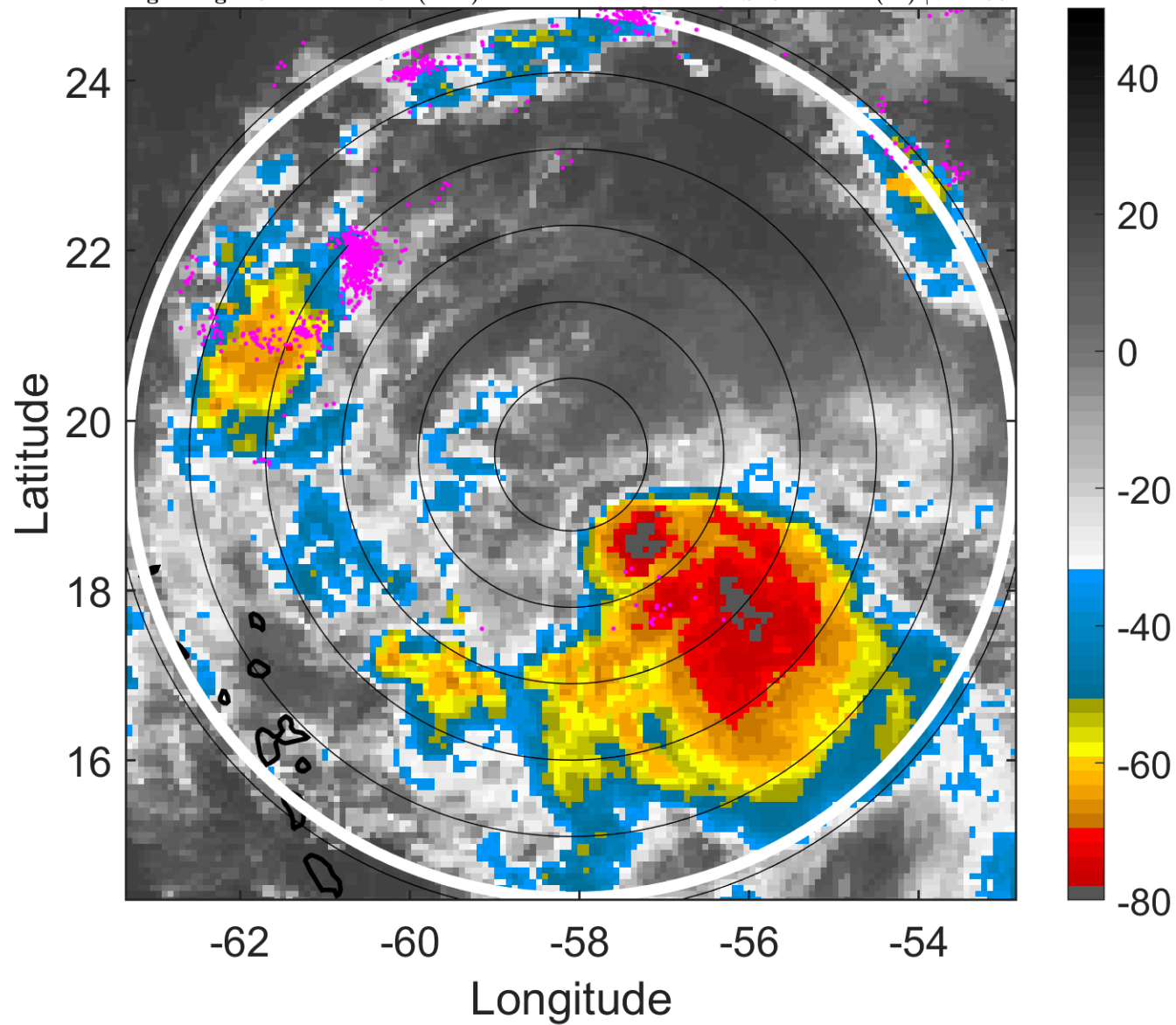

### 6-h IR BT Differences & Lightning

$\Delta$ t: 2012090200 (20.1 LT) - 2012090118 (14.2 LT)

Lightning: 20.1 LT  $\pm$  1.5 h (dots)

PT: LLCP | EA: ACT

12L (LESLIE) | 60 kt TS

S: 9.2 m s<sup>-1</sup> (M) | H: 158°

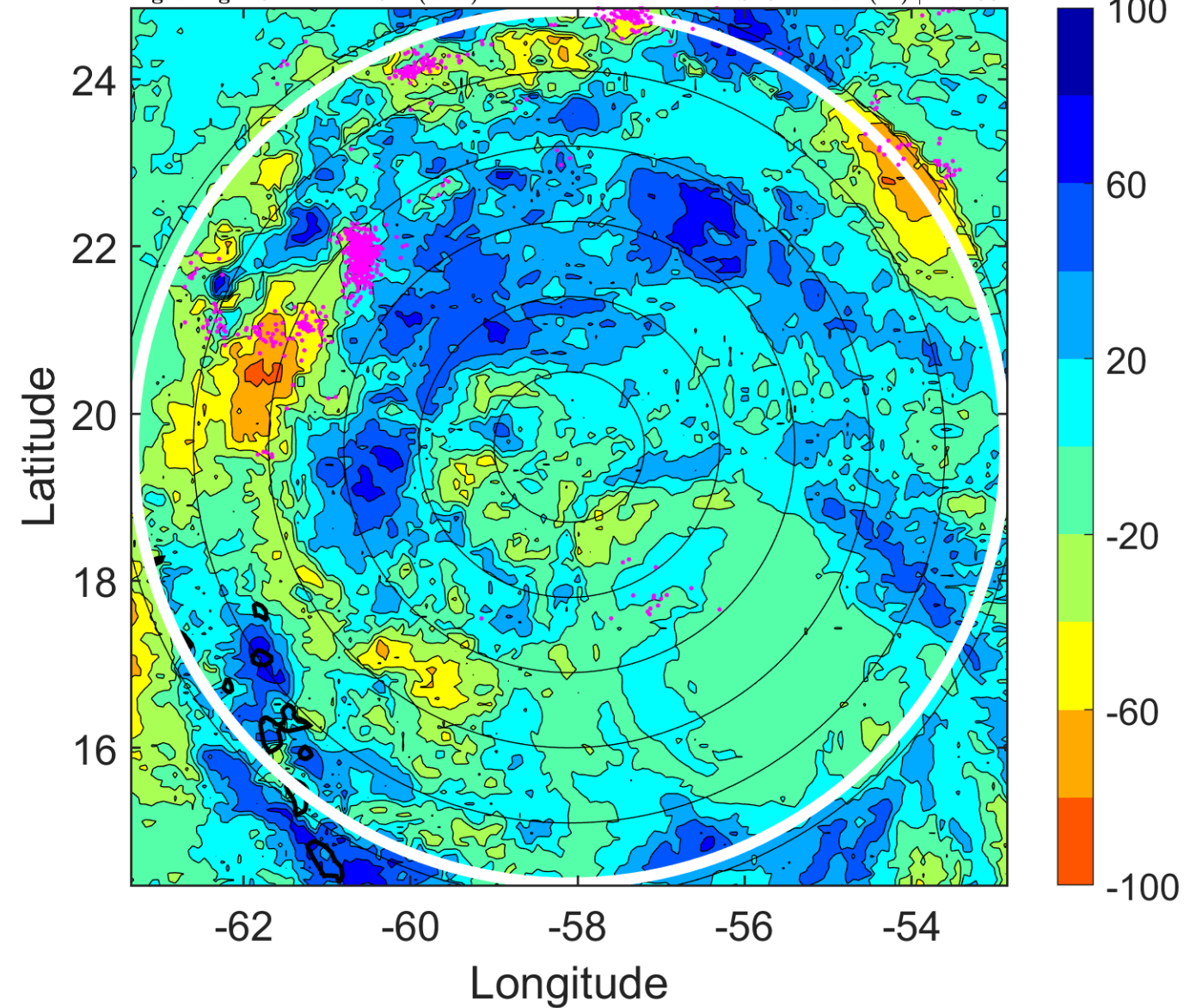

### IR BT & Lightning

t: 2012090203 (23.1 LT)

Lightning: 23.1 LT  $\pm$  1.5 h (dots)

PT: LLCP | EA: ACT

12L (LESLIE) | 57.5 kt TS

S: 9.1 m s<sup>-1</sup> (M) | H: 145°

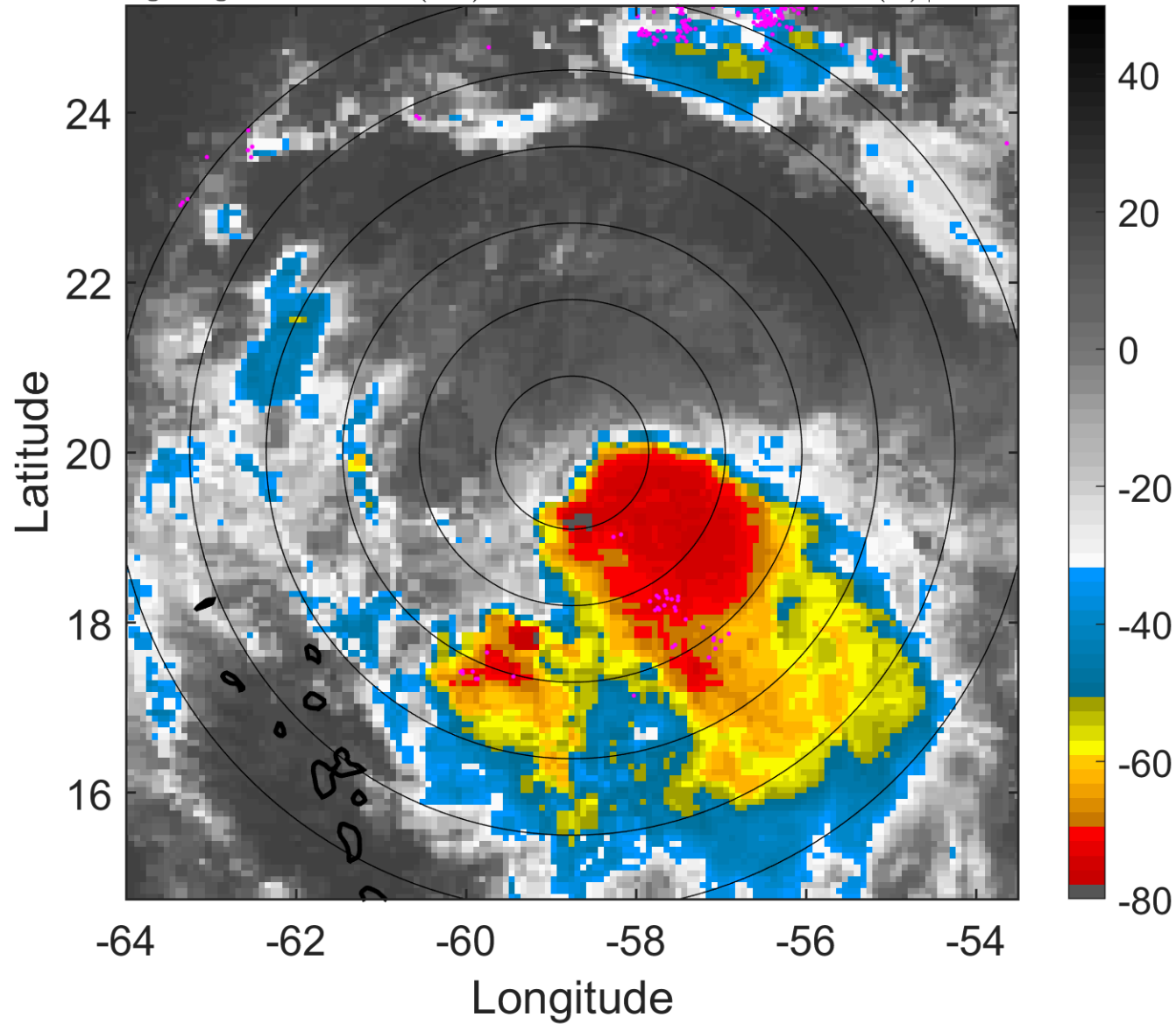

### 6-h IR BT Differences & Lightning

$\Delta$ t: 2012090203 (23.1 LT) - 2012090121 (17.2 LT)

Lightning: 23.1 LT  $\pm$  1.5 h (dots)

PT: LLCP | EA: ACT

12L (LESLIE) | 57.5 kt TS

S: 9.1 m s<sup>-1</sup> (M) | H: 145°

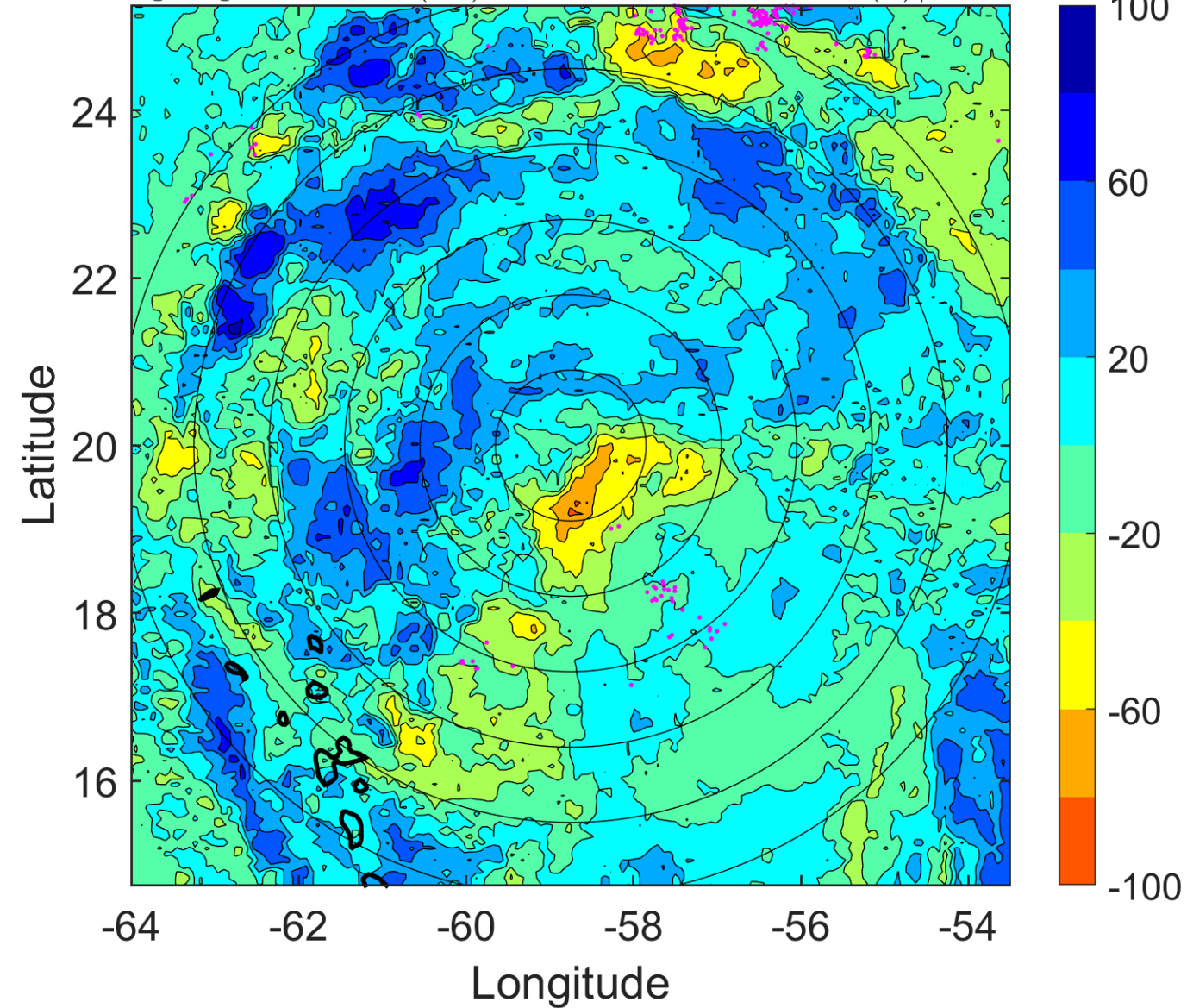



### IR BT & Lightning

t: 2012090206 (2 LT)

Lightning: 2 LT  $\pm$  1.5 h (dots)

PT: LLCP | EA: QUASI

12L (LESLIE) | 55 kt TS

S: 9.1 m s<sup>-1</sup> (M) | H: 132°

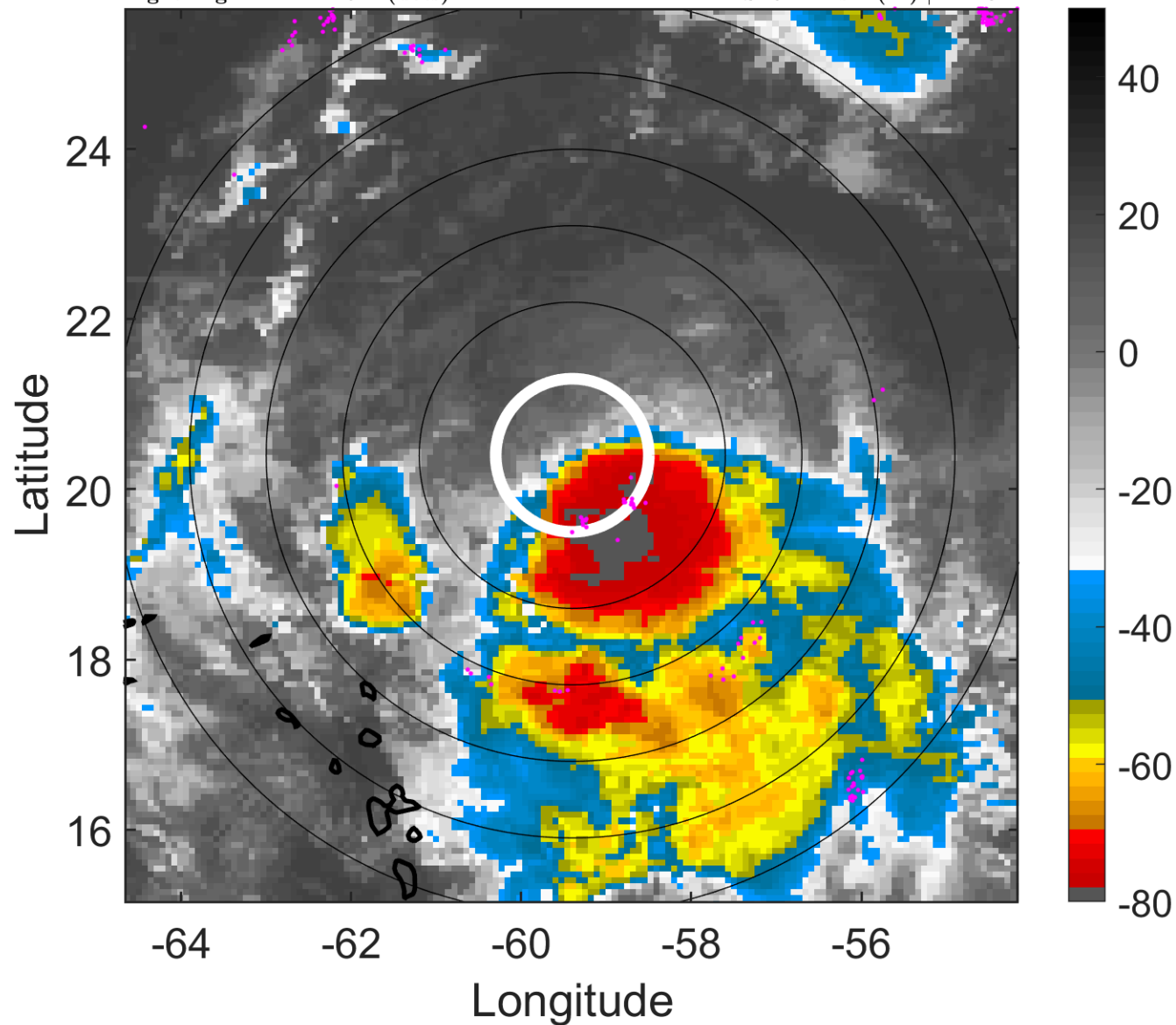

### 6-h IR BT Differences & Lightning

$\Delta$ t: 2012090206 (2 LT) - 2012090200 (20.1 LT)

Lightning: 2 LT  $\pm$  1.5 h (dots)

PT: LLCP | EA: QUASI

12L (LESLIE) | 55 kt TS

S: 9.1 m s<sup>-1</sup> (M) | H: 132°

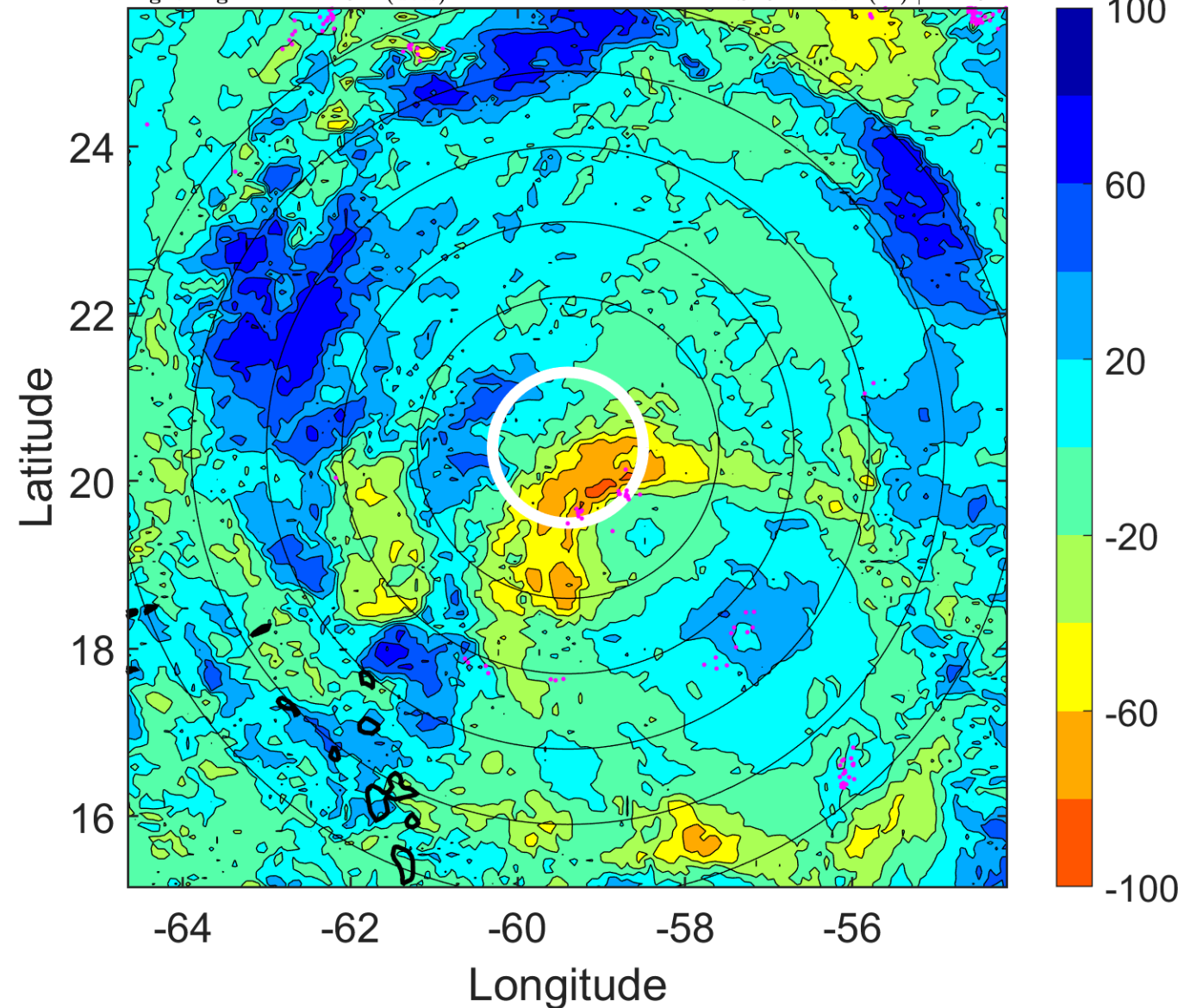

### IR BT & Lightning

t: 2012090209 (5 LT)

Lightning: 5 LT  $\pm$  1.5 h (dots)

PT: LLCP | EA: QUASI

12L (LESLIE) | 52.5 kt TS

S: 9.5 m s<sup>-1</sup> (M) | H: 128.5°

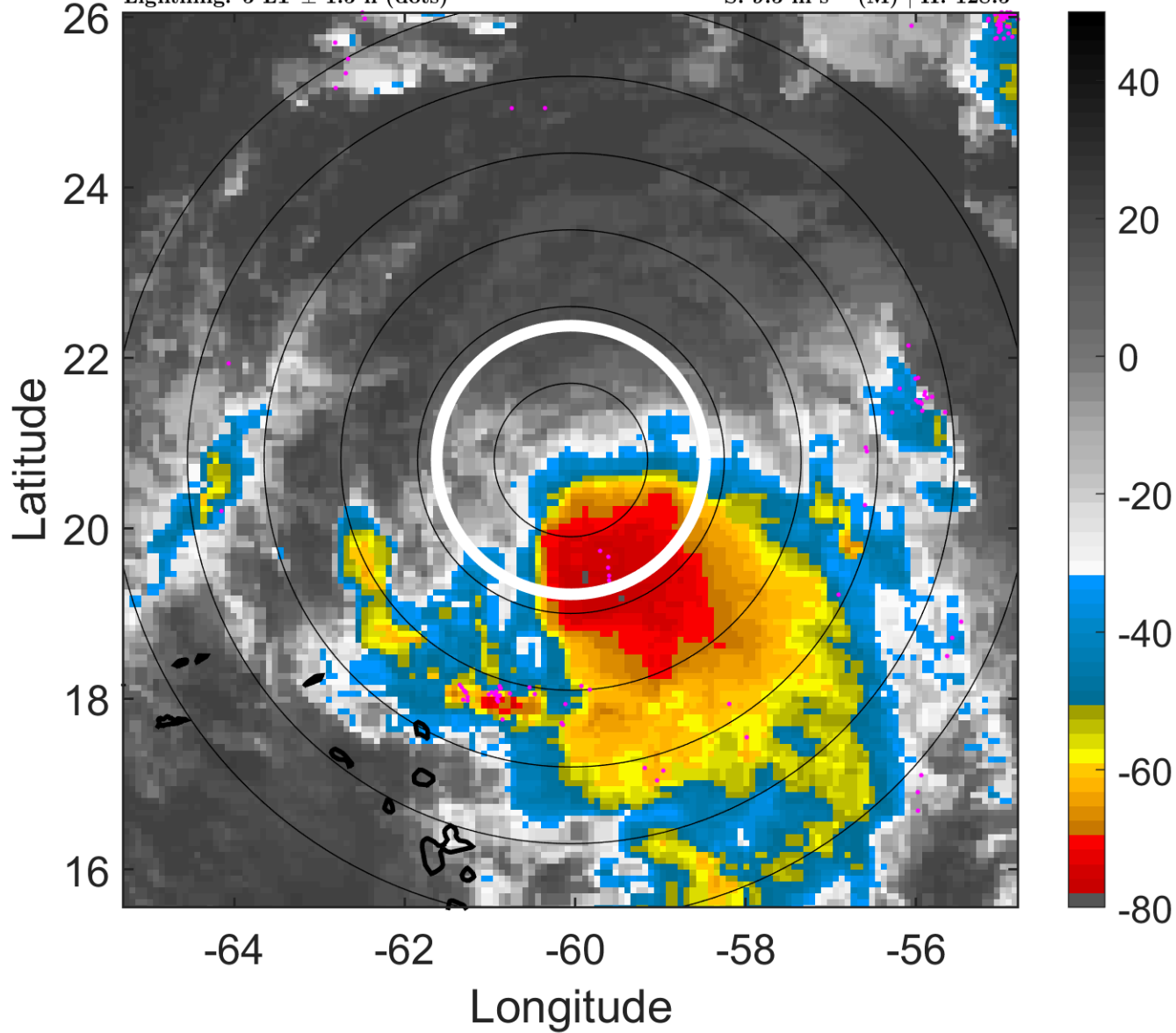

### 6-h IR BT Differences & Lightning

$\Delta$ t: 2012090209 (5 LT) - 2012090203 (23.1 LT)

Lightning: 5 LT  $\pm$  1.5 h (dots)

PT: LLCP | EA: QUASI

12L (LESLIE) | 52.5 kt TS

S: 9.5 m s<sup>-1</sup> (M) | H: 128.5°

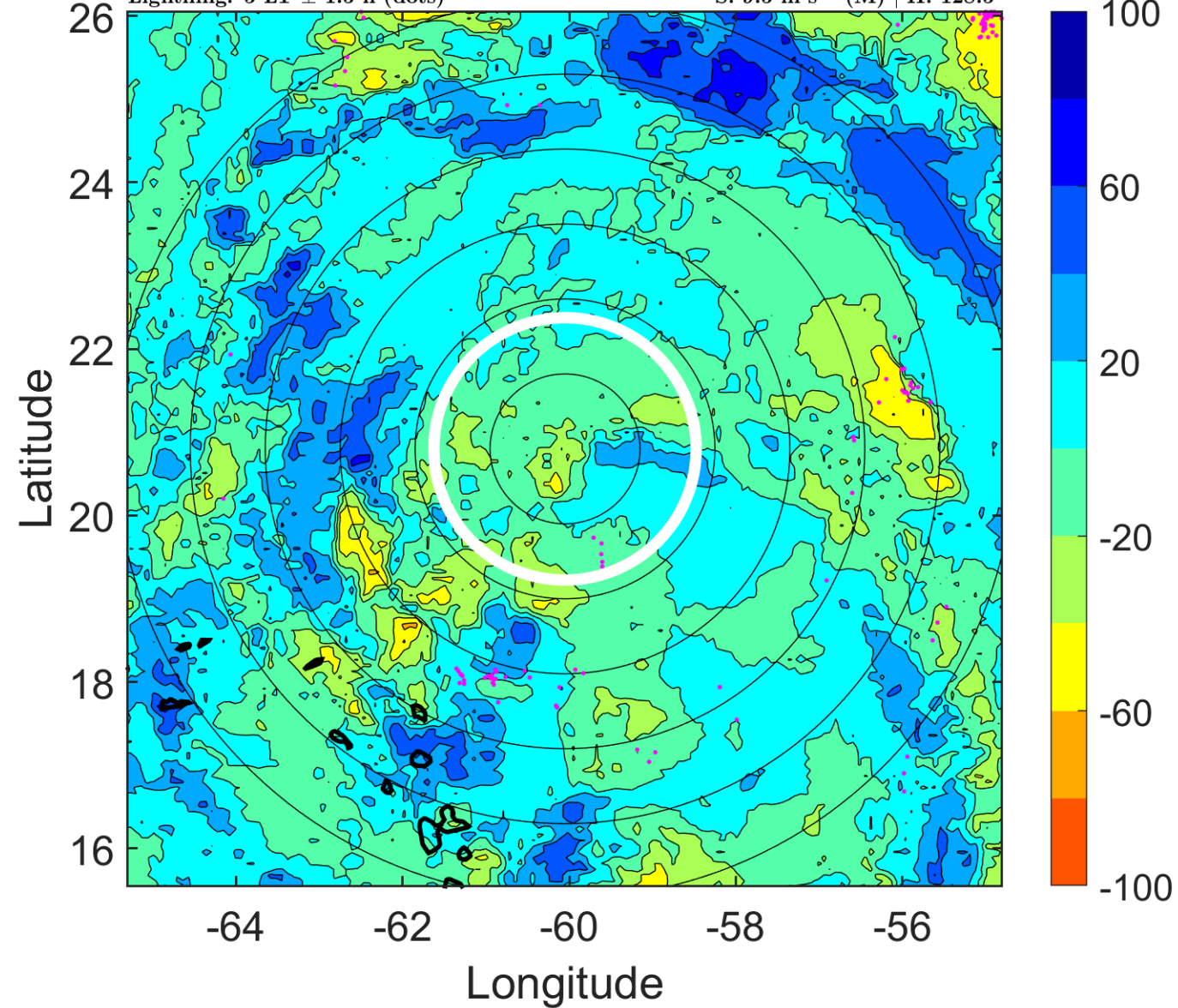



### IR BT & Lightning

t: 2012090212 (8 LT)

Lightning: 8 LT  $\pm$  1.5 h (dots)

PT: LLCP | EA: QUASI

12L (LESLIE) | 50 kt TS

S: 9.9 m s<sup>-1</sup> (M) | H: 125°

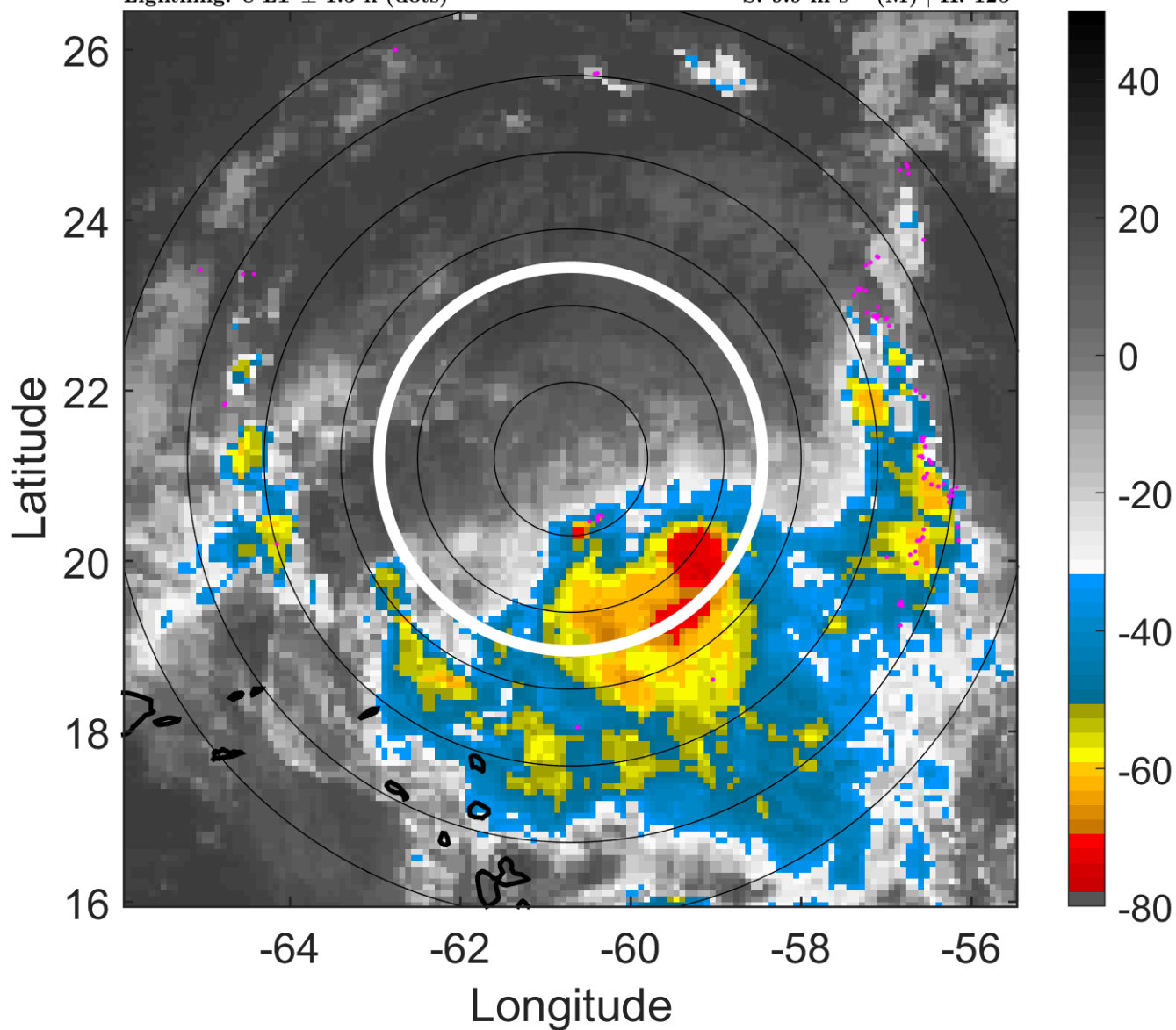

### 6-h IR BT Differences & Lightning

$\Delta$ t: 2012090212 (8 LT) - 2012090206 (2 LT)

Lightning: 8 LT  $\pm$  1.5 h (dots)

PT: LLCP | EA: QUASI

12L (LESLIE) | 50 kt TS

S: 9.9 m s<sup>-1</sup> (M) | H: 125°

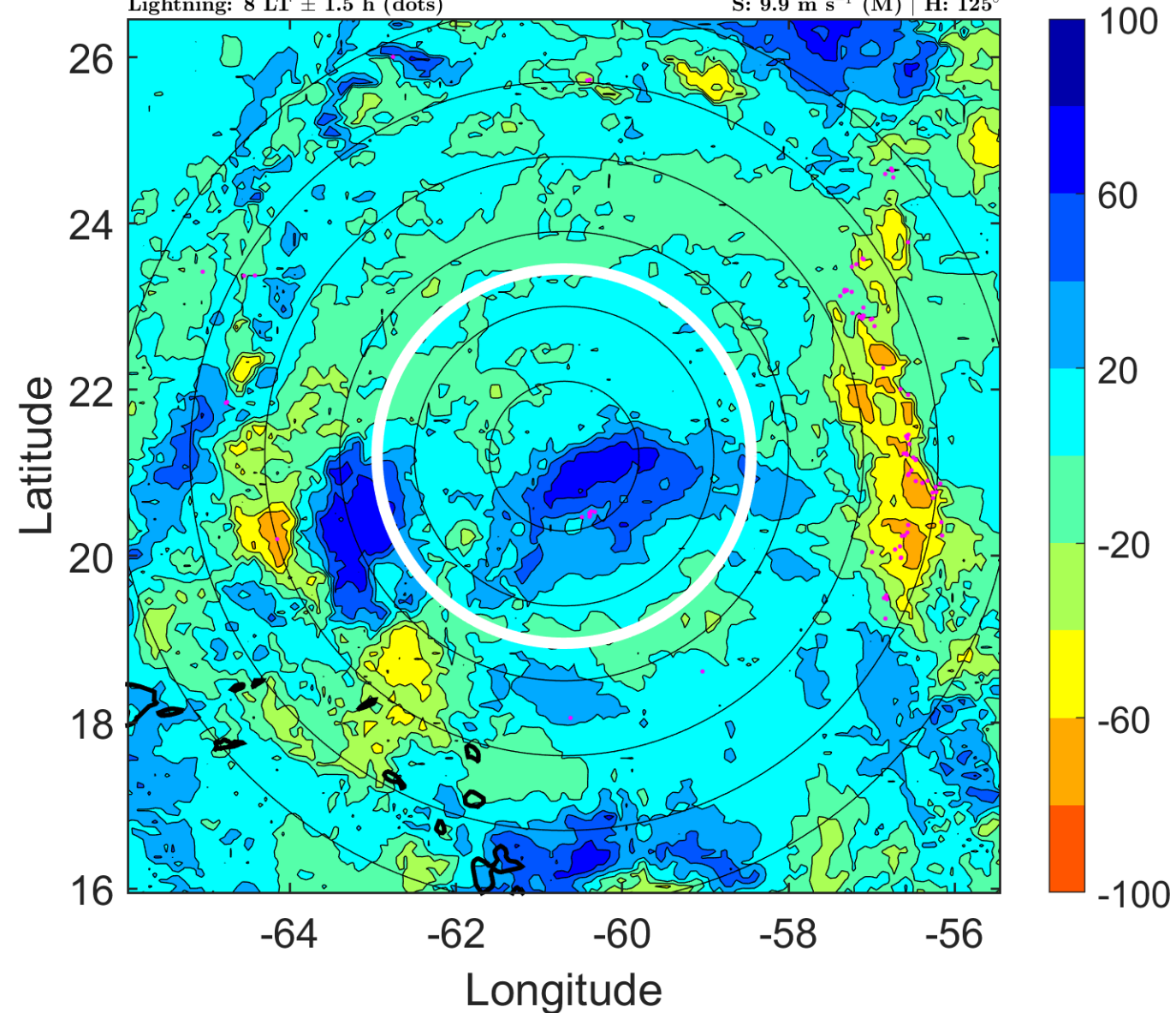

### IR BT & Lightning

t: 2012090215 (10.9 LT)

Lightning: 10.9 LT  $\pm$  1.5 h (dots)

PT: LLCP | EA: QUASI

12L (LESLIE) | 50 kt TS

S: 10 m s<sup>-1</sup> (M) | H: 131.5°

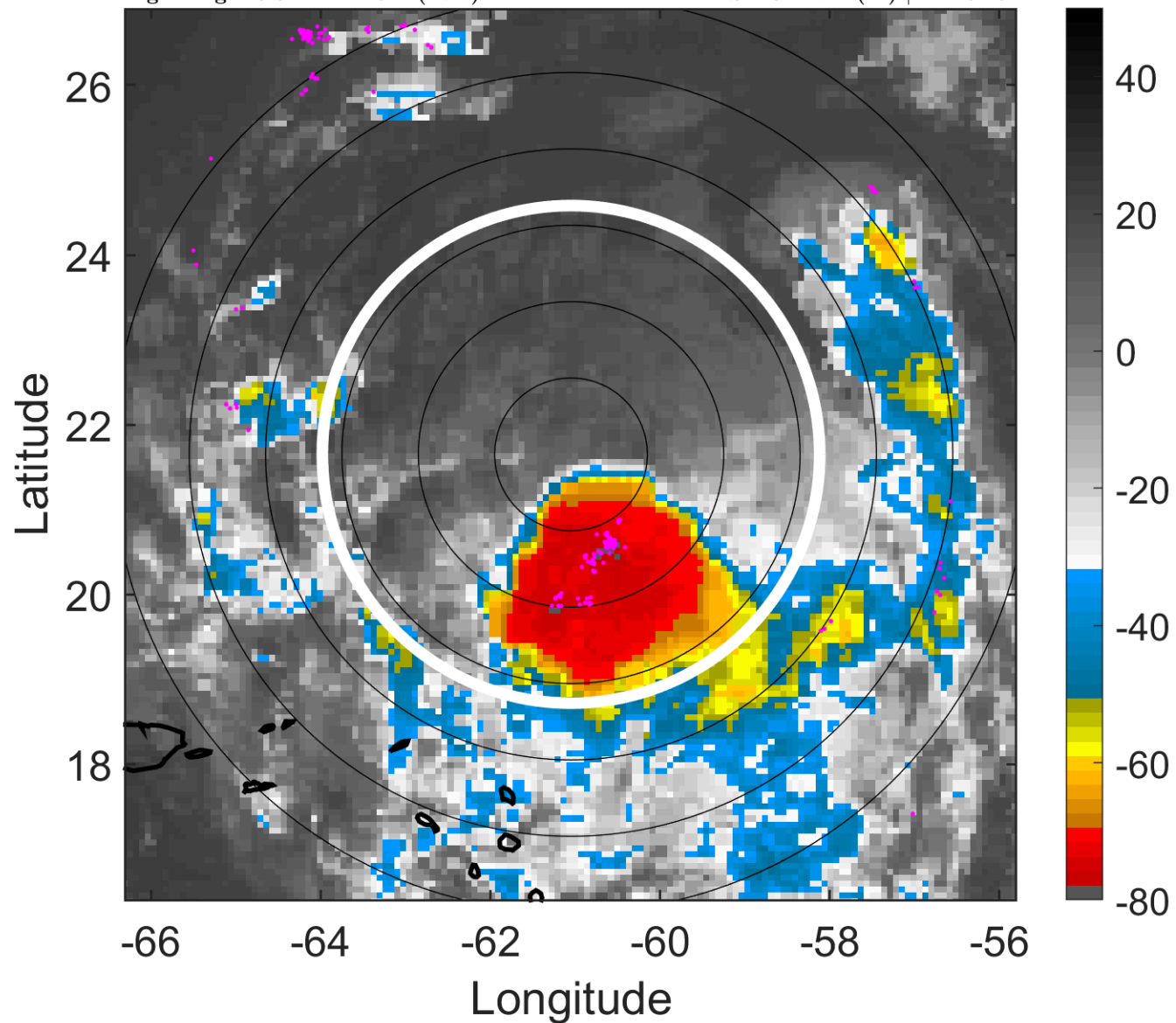

### 6-h IR BT Differences & Lightning

$\Delta$ t: 2012090215 (10.9 LT) - 2012090209 (5 LT)

Lightning: 10.9 LT  $\pm$  1.5 h (dots)

PT: LLCP | EA: QUASI

12L (LESLIE) | 50 kt TS

S: 10 m s<sup>-1</sup> (M) | H: 131.5°

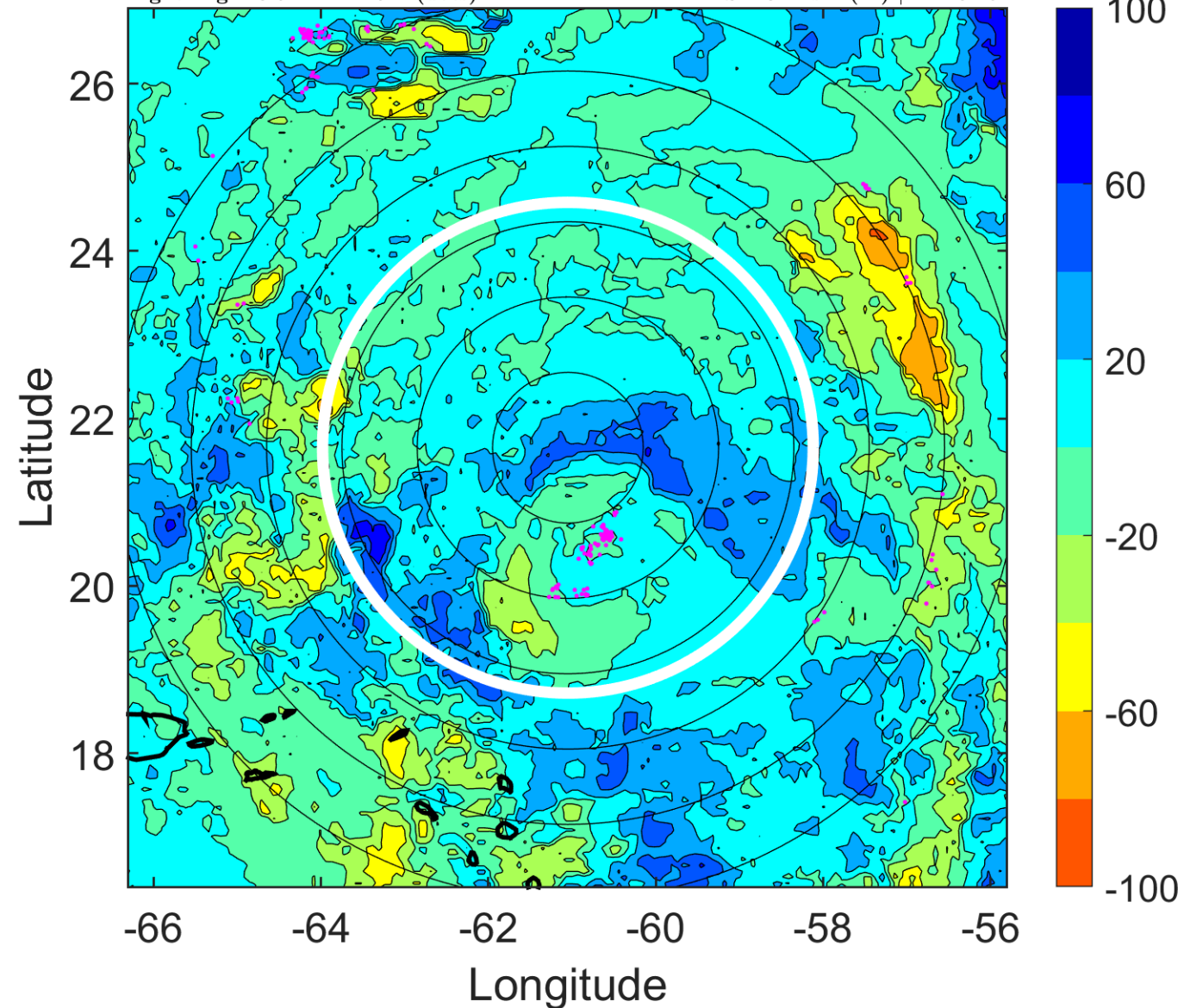



### IR BT & Lightning

t: 2012090218 (13.9 LT)

Lightning: 13.9 LT  $\pm$  1.5 h (dots)

PT: LLCP | EA: QUASI

12L (LESLIE) | 50 kt TS

S: 10.1 m s<sup>-1</sup> (M) | H: 138°

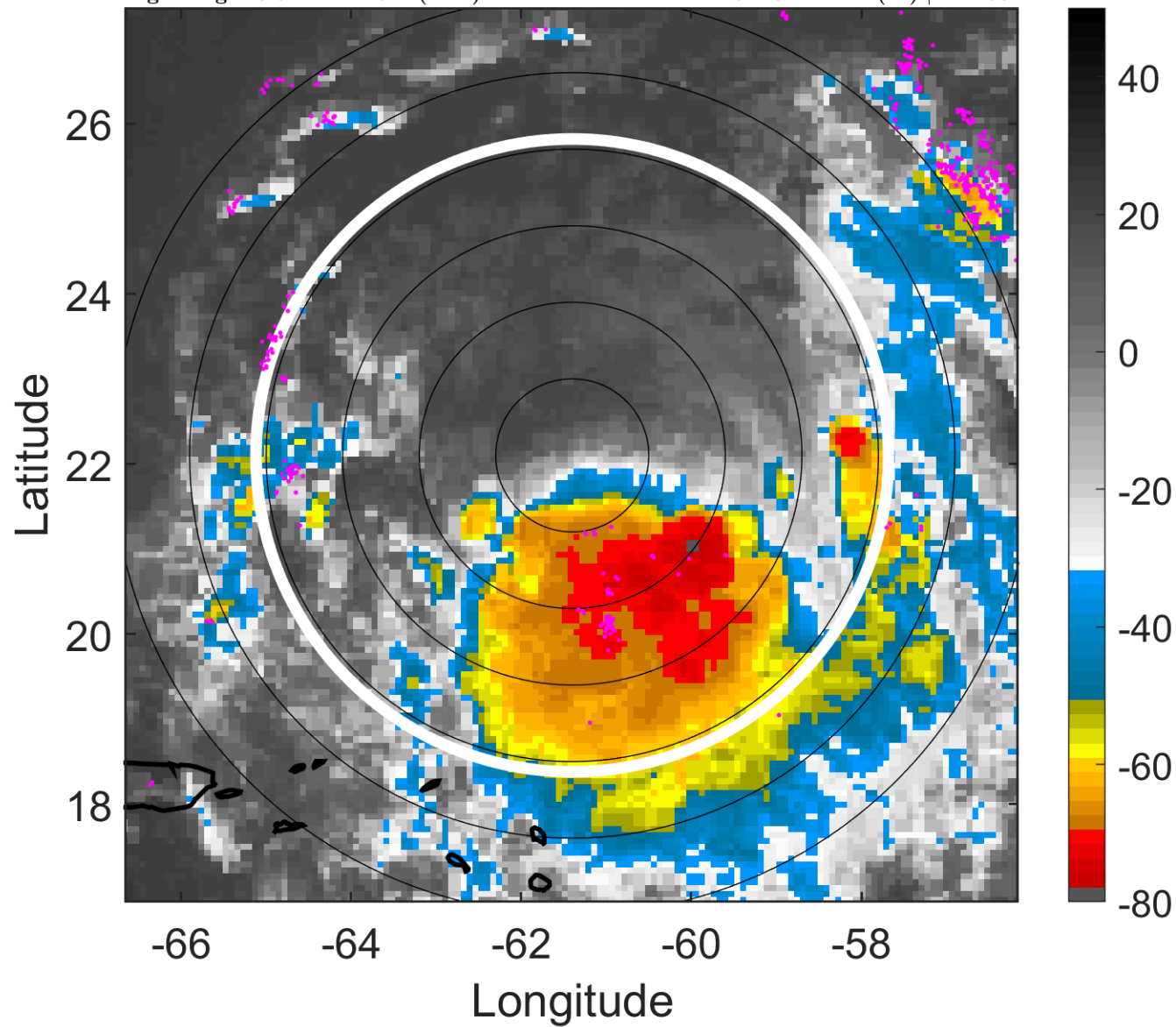

### 6-h IR BT Differences & Lightning

$\Delta$ t: 2012090218 (13.9 LT) - 2012090212 (8 LT)

Lightning: 13.9 LT  $\pm$  1.5 h (dots)

PT: LLCP | EA: QUASI

12L (LESLIE) | 50 kt TS

S: 10.1 m s<sup>-1</sup> (M) | H: 138°

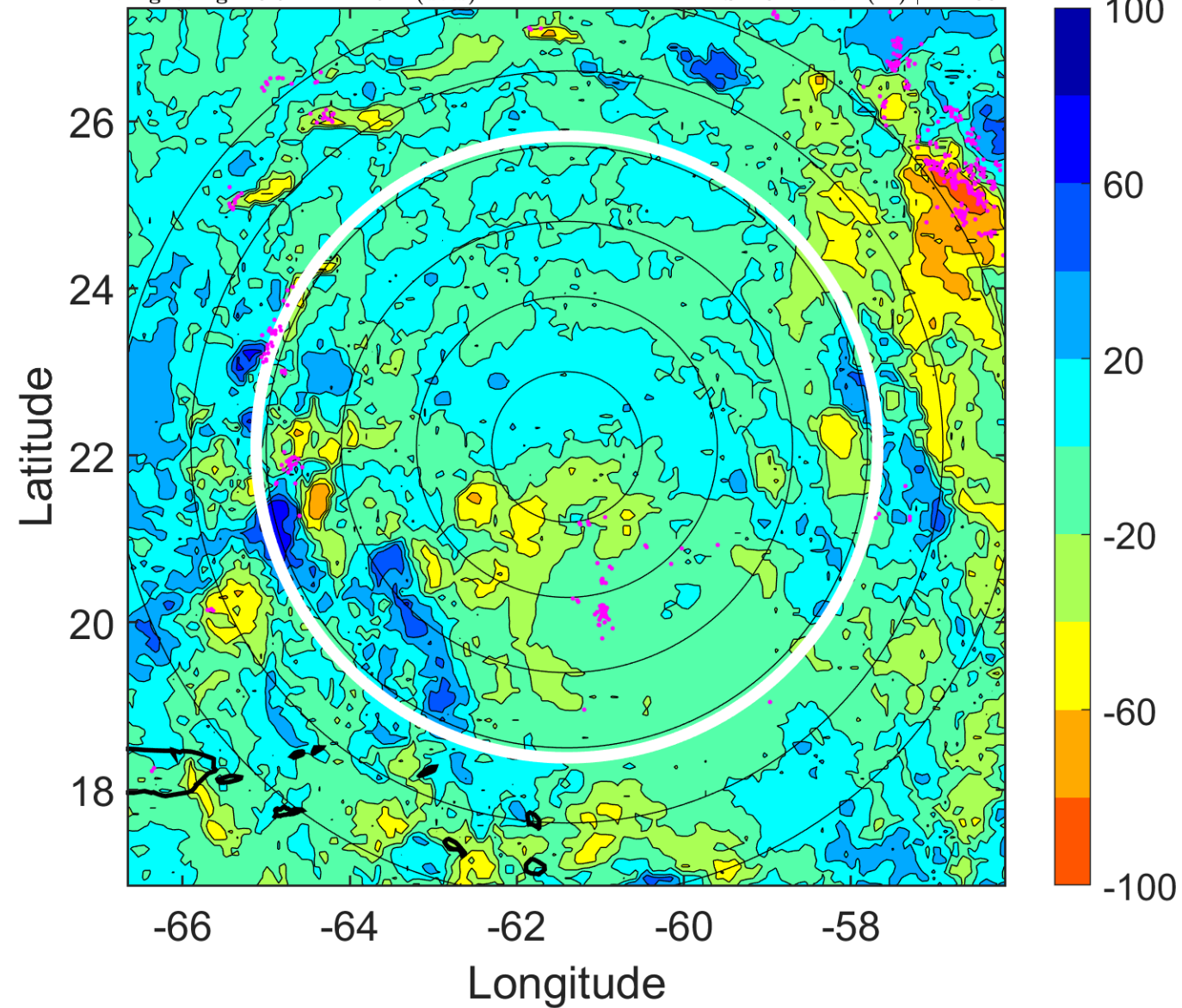

### IR BT & Lightning

t: 2012090221 (16.9 LT)

Lightning: 16.9 LT  $\pm$  1.5 h (dots)

PT: LLCP | EA: QUASI

12L (LESLIE) | 50 kt TS

S: 11.1 m s<sup>-1</sup> (H) | H: 131.5°

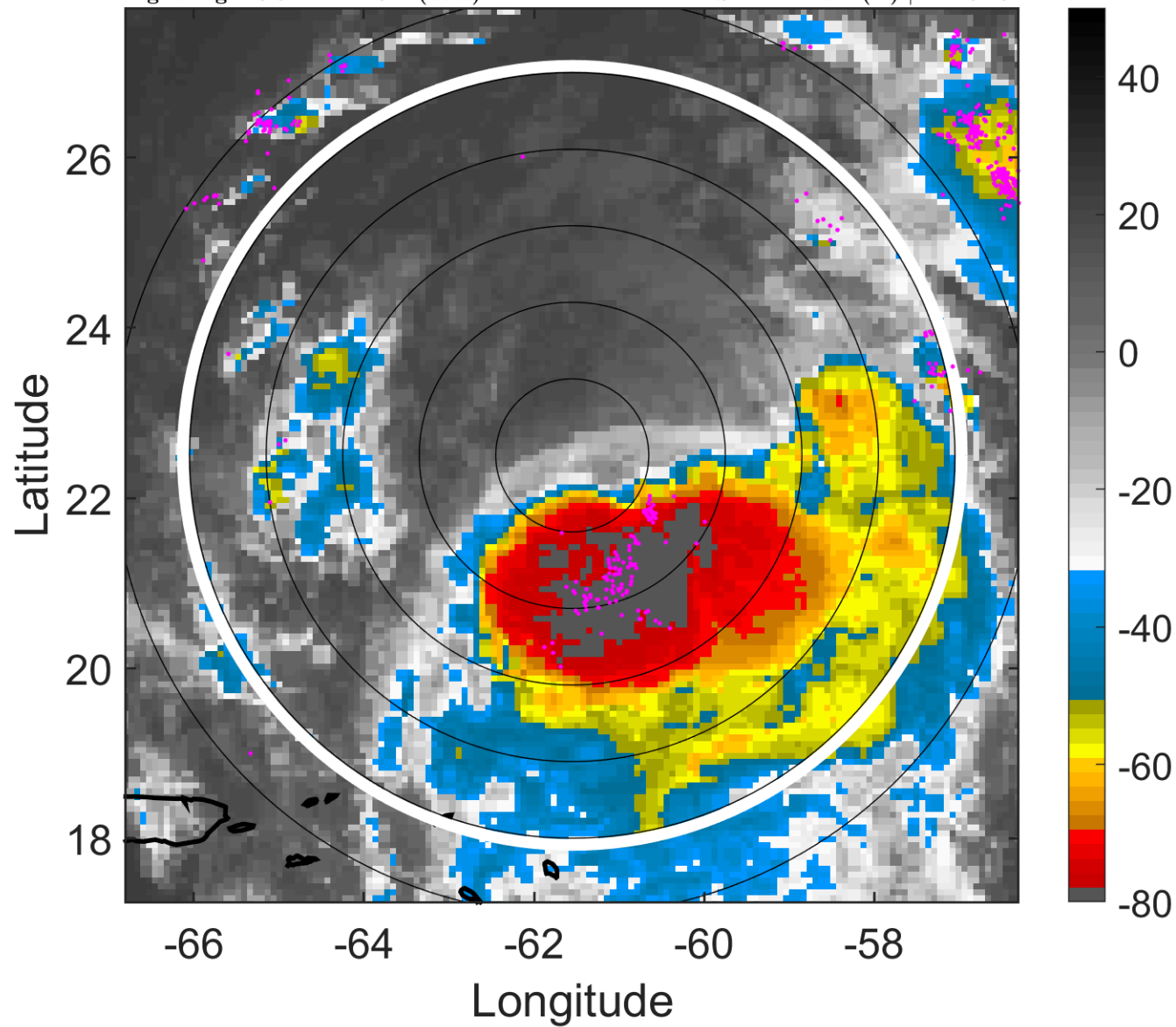

### 6-h IR BT Differences & Lightning

$\Delta$ t: 2012090221 (16.9 LT) - 2012090215 (10.9 LT)

Lightning: 16.9 LT  $\pm$  1.5 h (dots)

PT: LLCP | EA: QUASI

12L (LESLIE) | 50 kt TS

S: 11.1 m s<sup>-1</sup> (H) | H: 131.5°

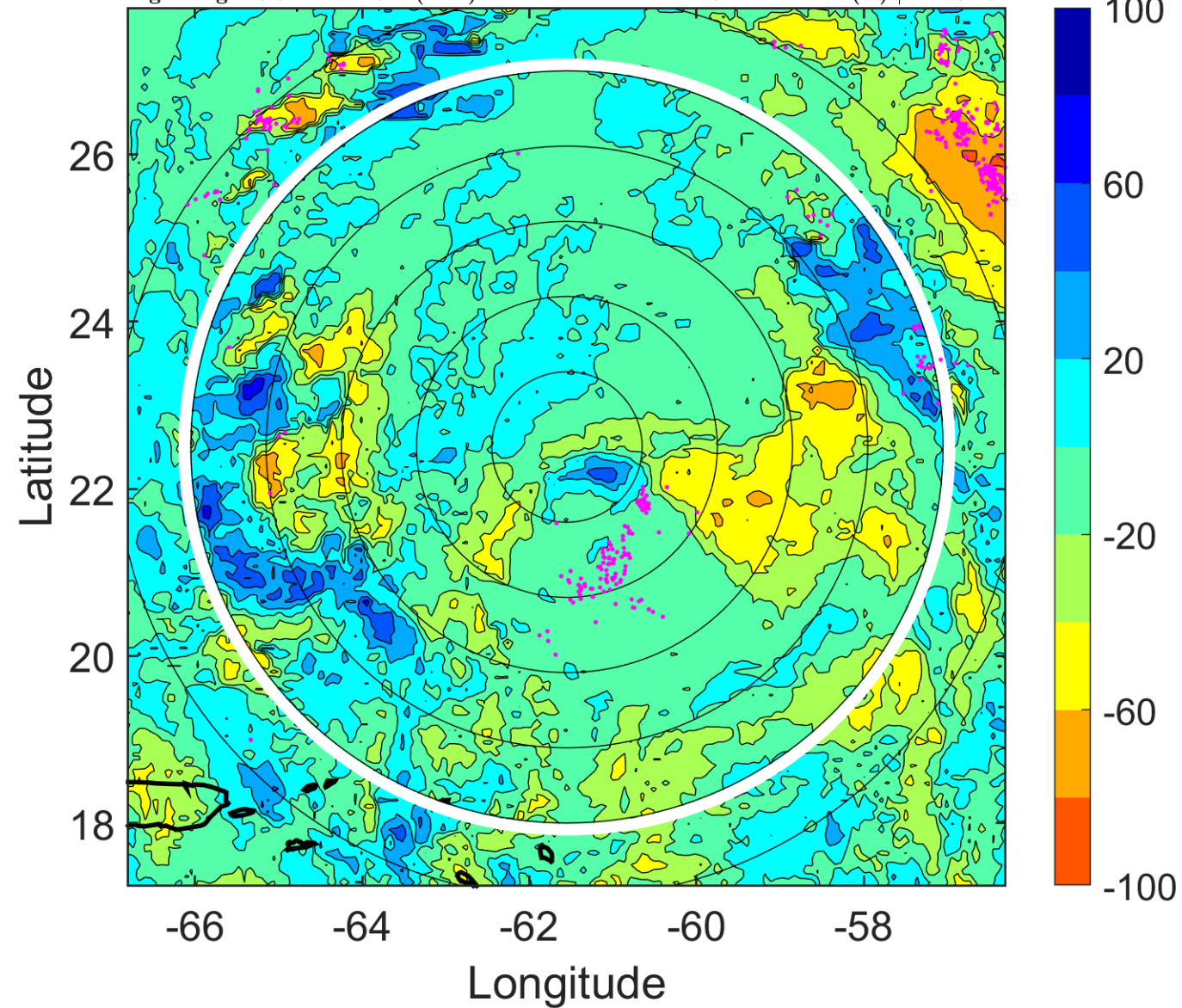



### IR BT & Lightning

t: 2012090300 (19.9 LT)

Lightning: 19.9 LT  $\pm$  1.5 h (dots)

PT: LLCP | EA: QUASI

12L (LESLIE) | 50 kt TS

S: 12 m s<sup>-1</sup> (H) | H: 125°

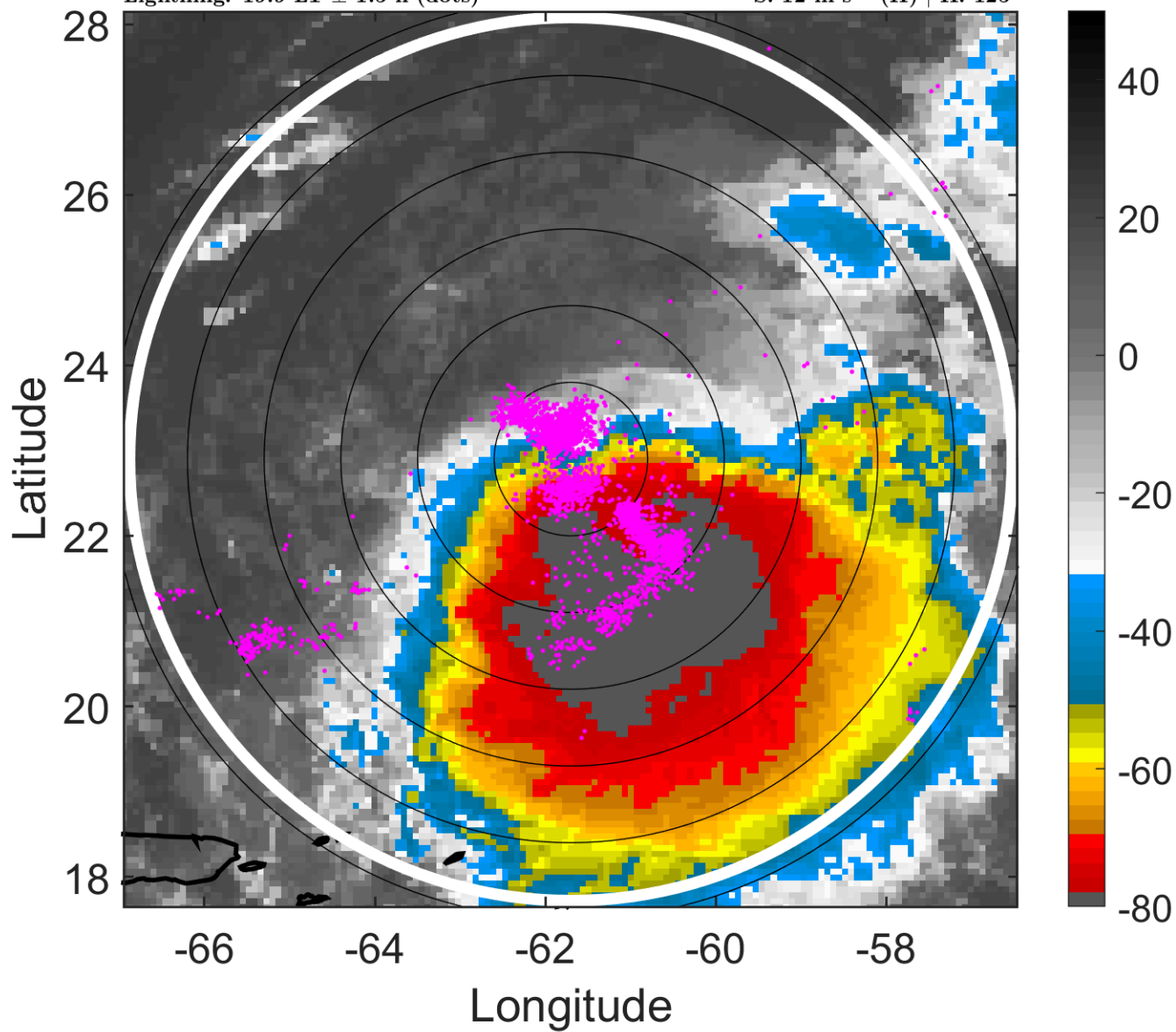

### 6-h IR BT Differences & Lightning

$\Delta$ t: 2012090300 (19.9 LT) - 2012090218 (13.9 LT)

Lightning: 19.9 LT  $\pm$  1.5 h (dots)

PT: LLCP | EA: QUASI

12L (LESLIE) | 50 kt TS

S: 12 m s<sup>-1</sup> (H) | H: 125°

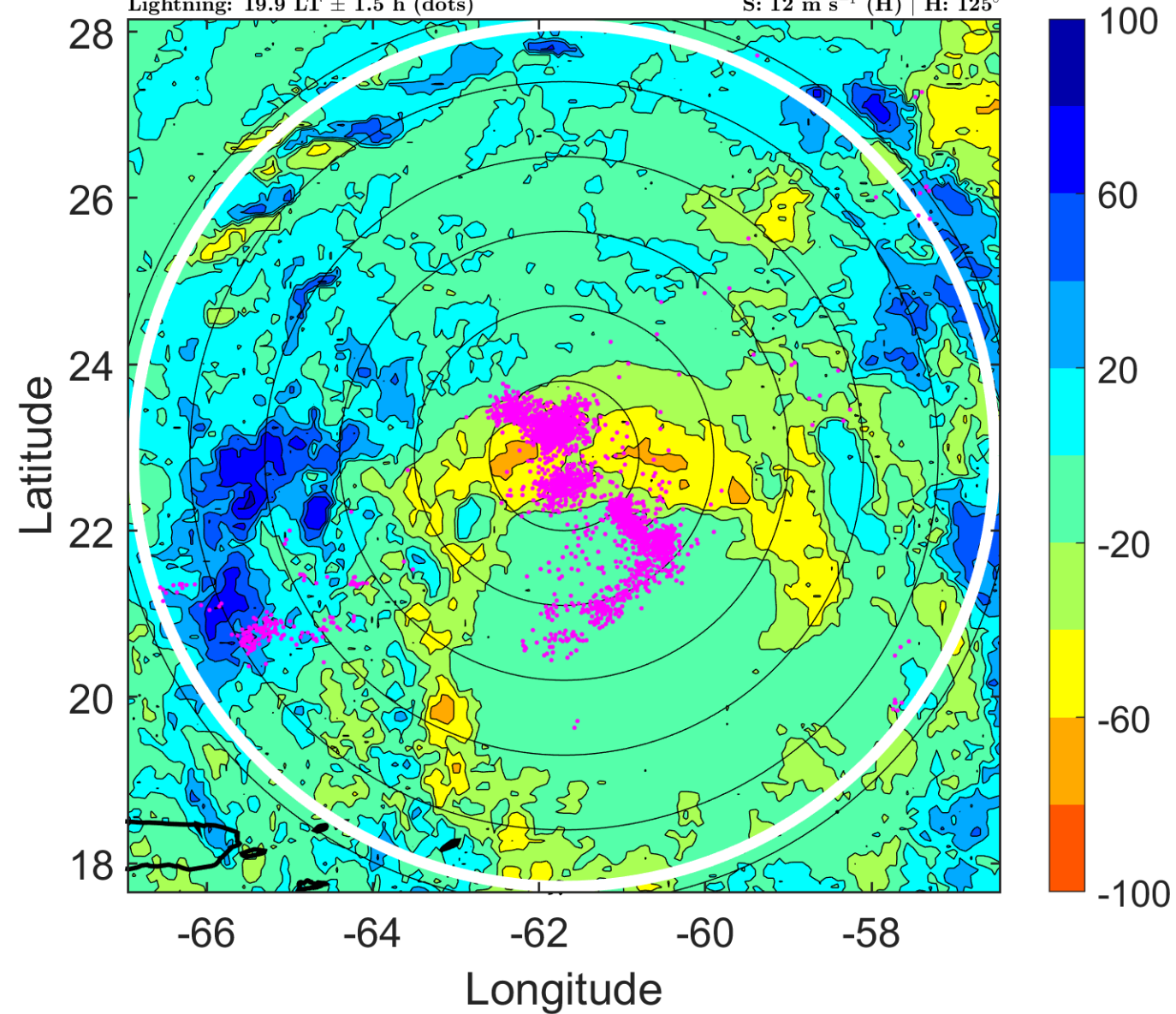

### IR BT & Lightning

t: 2012090303 (22.9 LT)

Lightning: 22.9 LT  $\pm$  1.5 h (dots)

PT: LLCP | EA: QUASI

12L (LESLIE) | 50 kt TS

S: 10.7 m s<sup>-1</sup> (H) | H: 117.5°

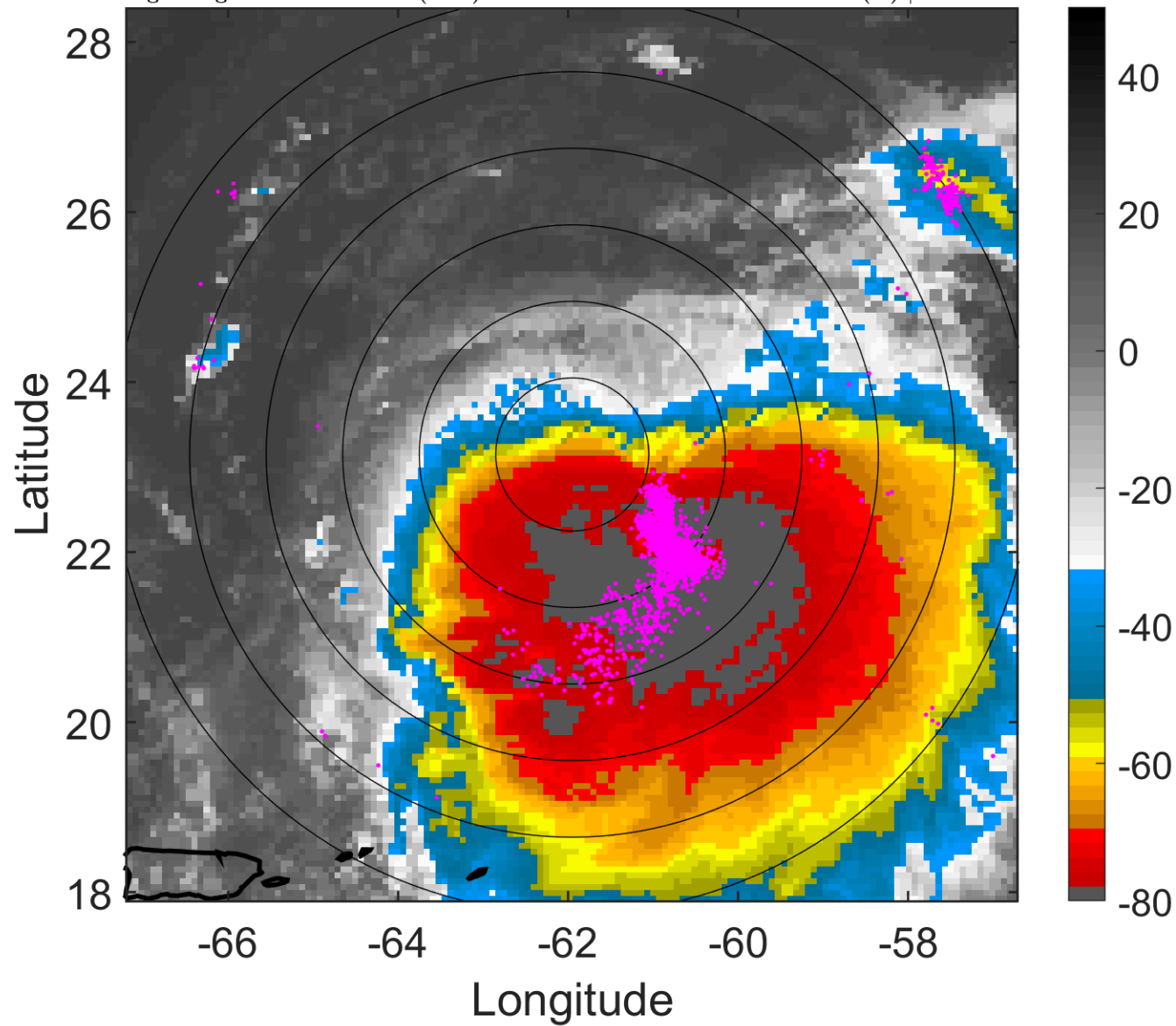

### 6-h IR BT Differences & Lightning

$\Delta$ t: 2012090303 (22.9 LT) - 2012090221 (16.9 LT)

Lightning: 22.9 LT  $\pm$  1.5 h (dots)

PT: LLCP | EA: QUASI

12L (LESLIE) | 50 kt TS

S: 10.7 m s<sup>-1</sup> (H) | H: 117.5°

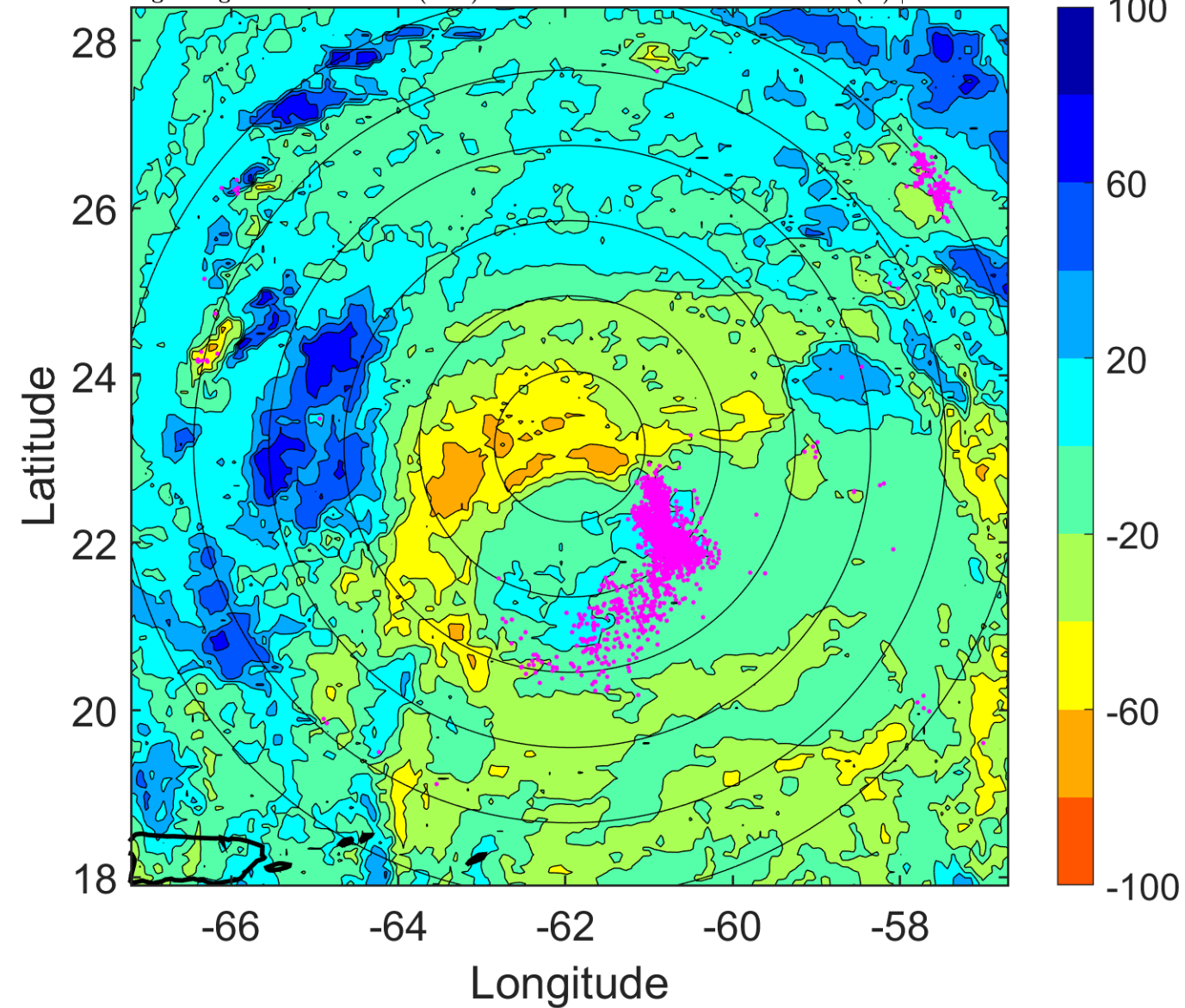



### IR BT & Lightning

t: 2012090306 (1.9 LT)

Lightning: 1.9 LT  $\pm$  1.5 h (dots)

PT: LLCP | EA: ACT

12L (LESLIE) | 50 kt TS

S: 9.4 m s<sup>-1</sup> (M) | H: 110°

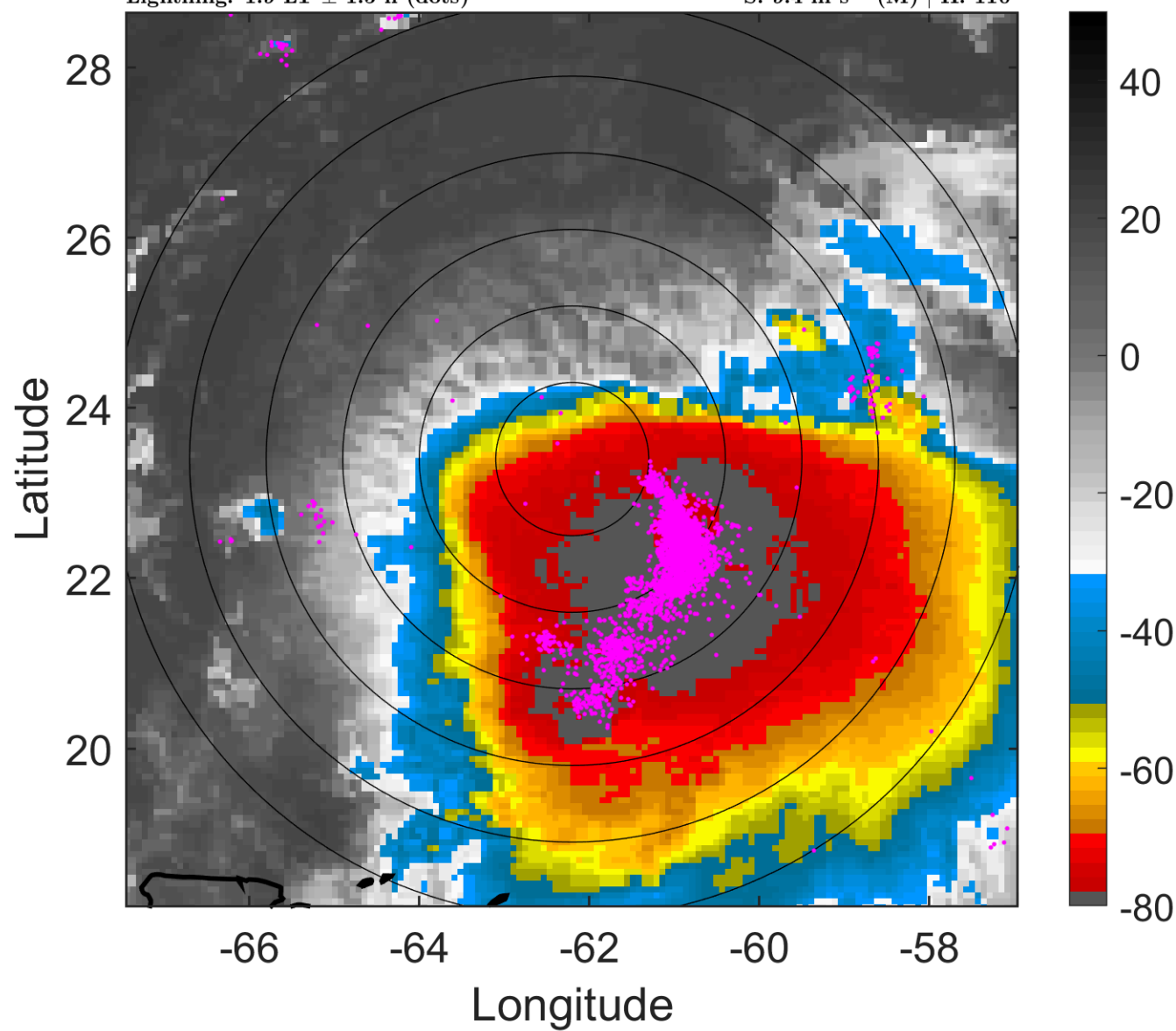

### 6-h IR BT Differences & Lightning

$\Delta$ t: 2012090306 (1.9 LT) - 2012090300 (19.9 LT)

Lightning: 1.9 LT  $\pm$  1.5 h (dots)

PT: LLCP | EA: ACT

12L (LESLIE) | 50 kt TS

S: 9.4 m s<sup>-1</sup> (M) | H: 110°

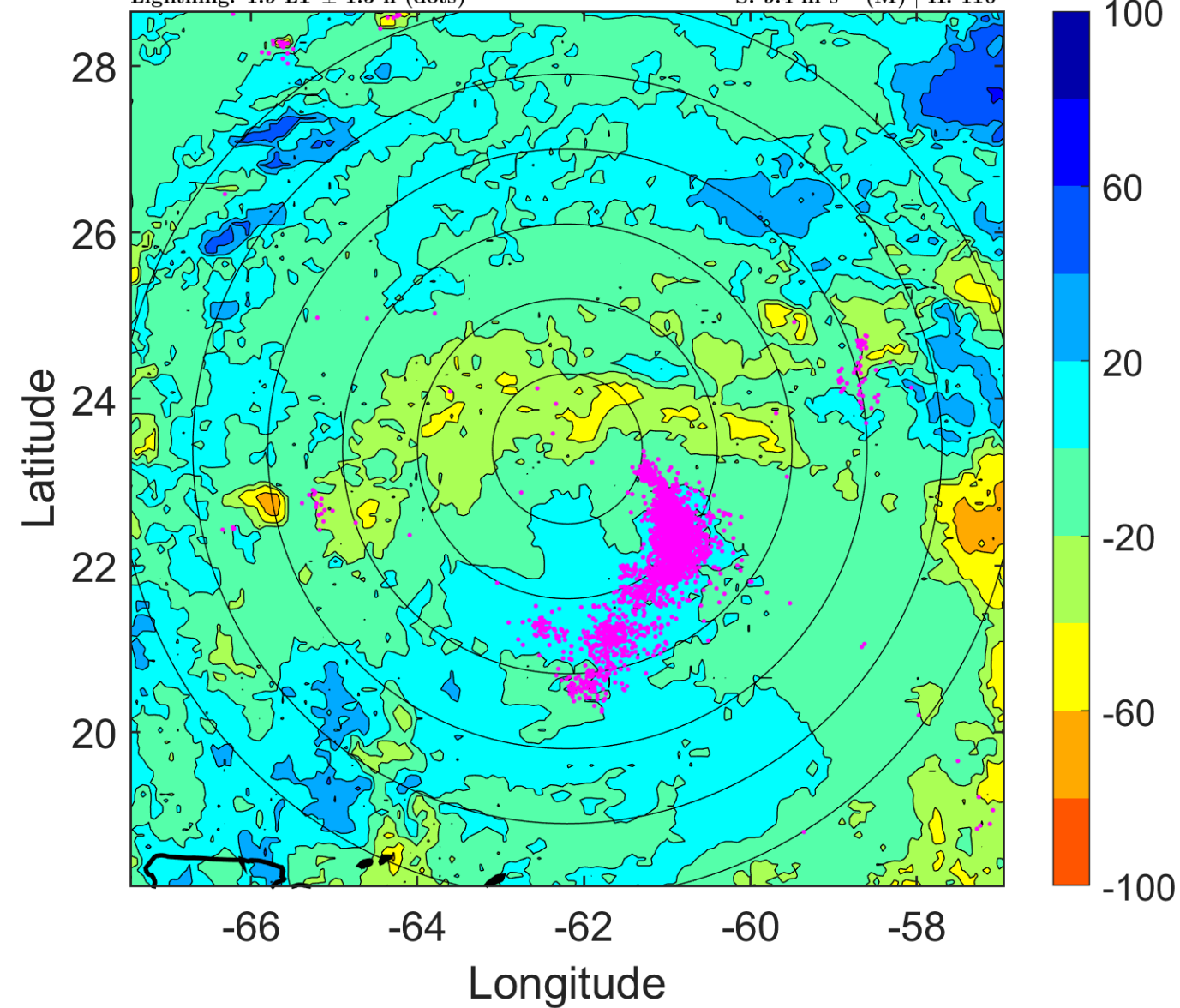

### IR BT & Lightning

t: 2012090309 (4.8 LT)

Lightning: 4.8 LT  $\pm$  1.5 h (dots)

PT: LLCP | EA: ACT

12L (LESLIE) | 50 kt TS

S: 11 m s<sup>-1</sup> (H) | H: 122°

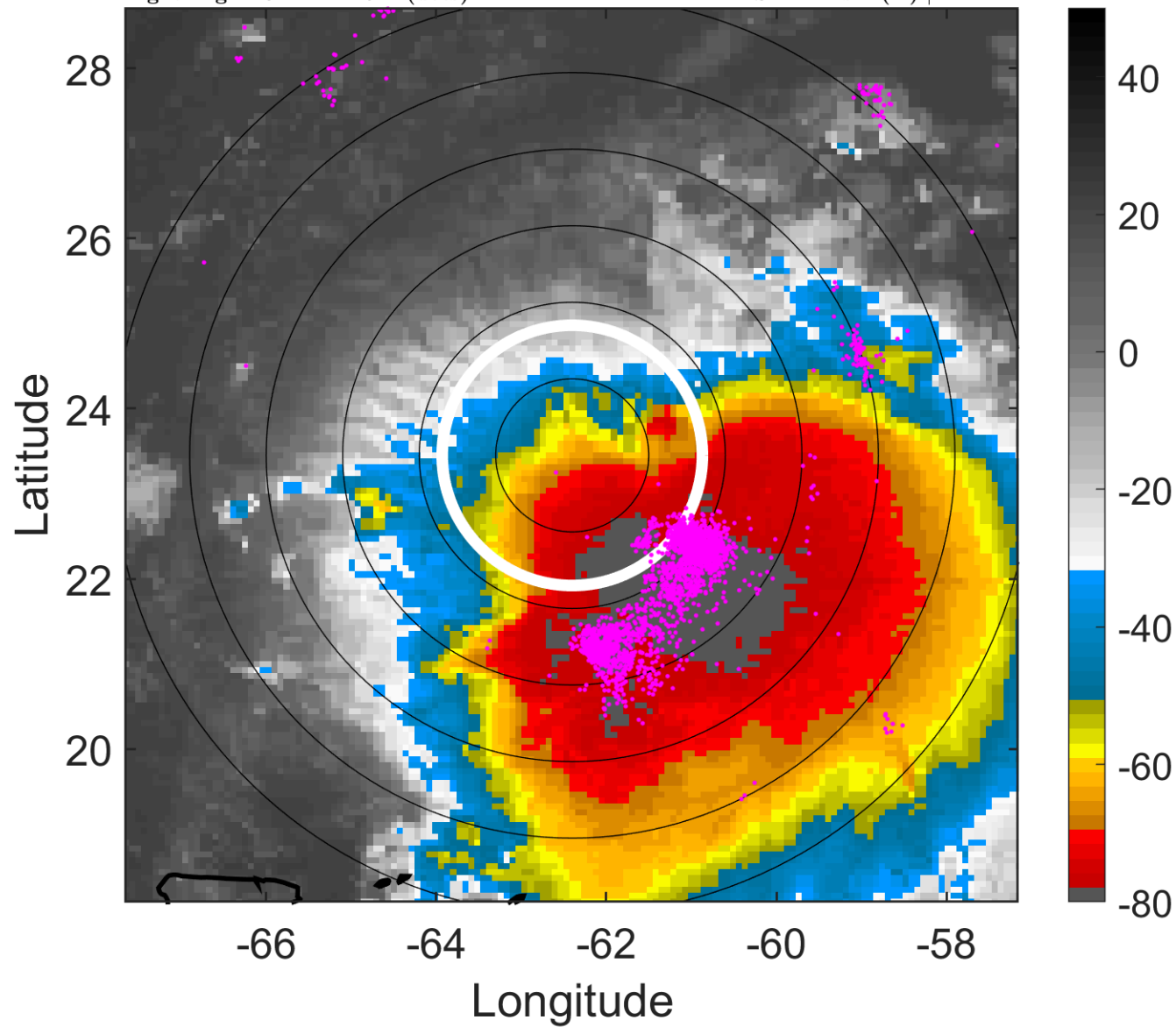

### 6-h IR BT Differences & Lightning

$\Delta$ t: 2012090309 (4.8 LT) - 2012090303 (22.9 LT)

Lightning: 4.8 LT  $\pm$  1.5 h (dots)

PT: LLCP | EA: ACT

12L (LESLIE) | 50 kt TS

S: 11 m s<sup>-1</sup> (H) | H: 122°

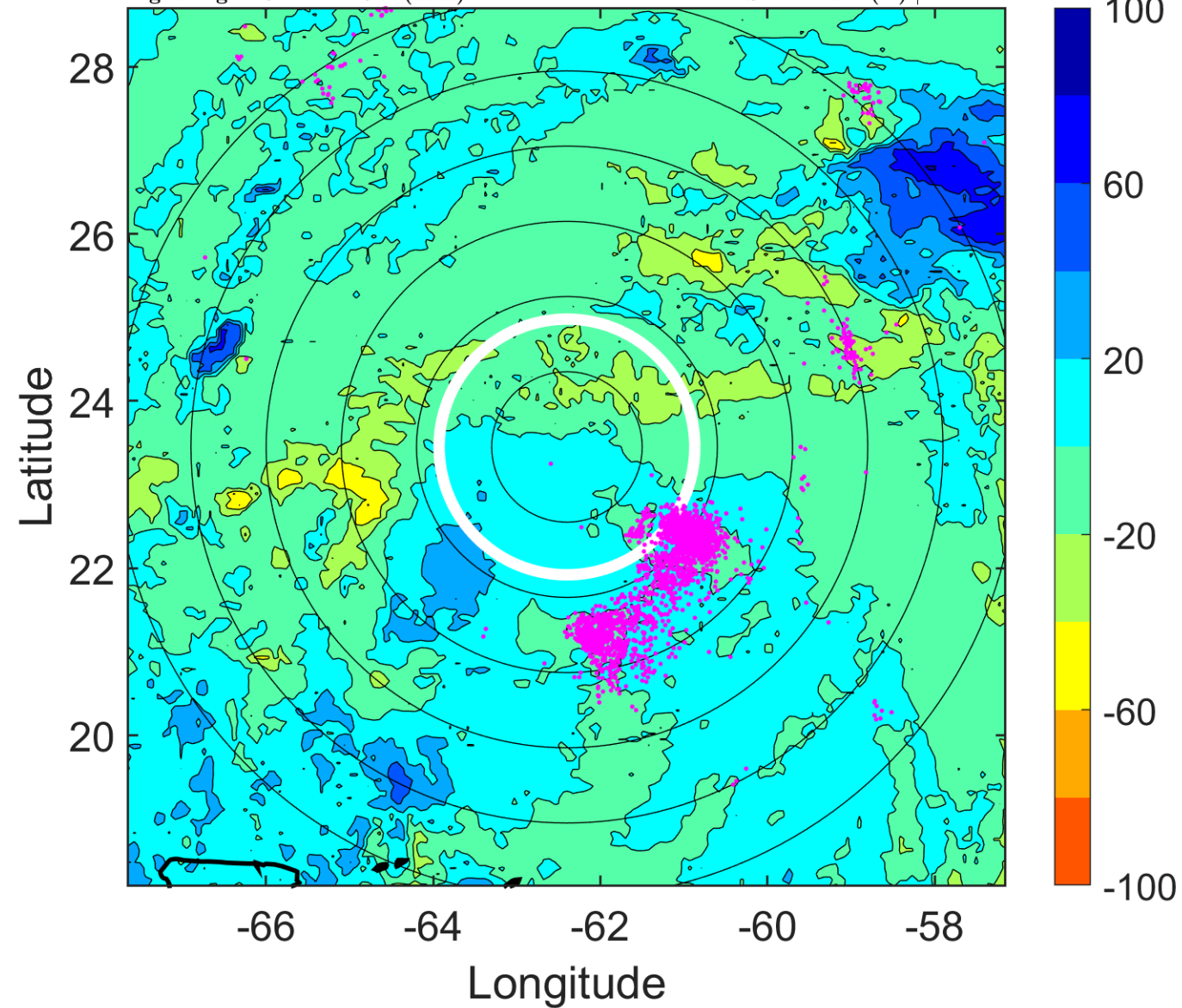



### IR BT & Lightning

t: 2012090312 (7.8 LT)

Lightning: 7.8 LT  $\pm$  1.5 h (dots)

PT: LLCP | EA: ACT

12L (LESLIE) | 50 kt TS

S: 12.6 m s<sup>-1</sup> (H) | H: 134°

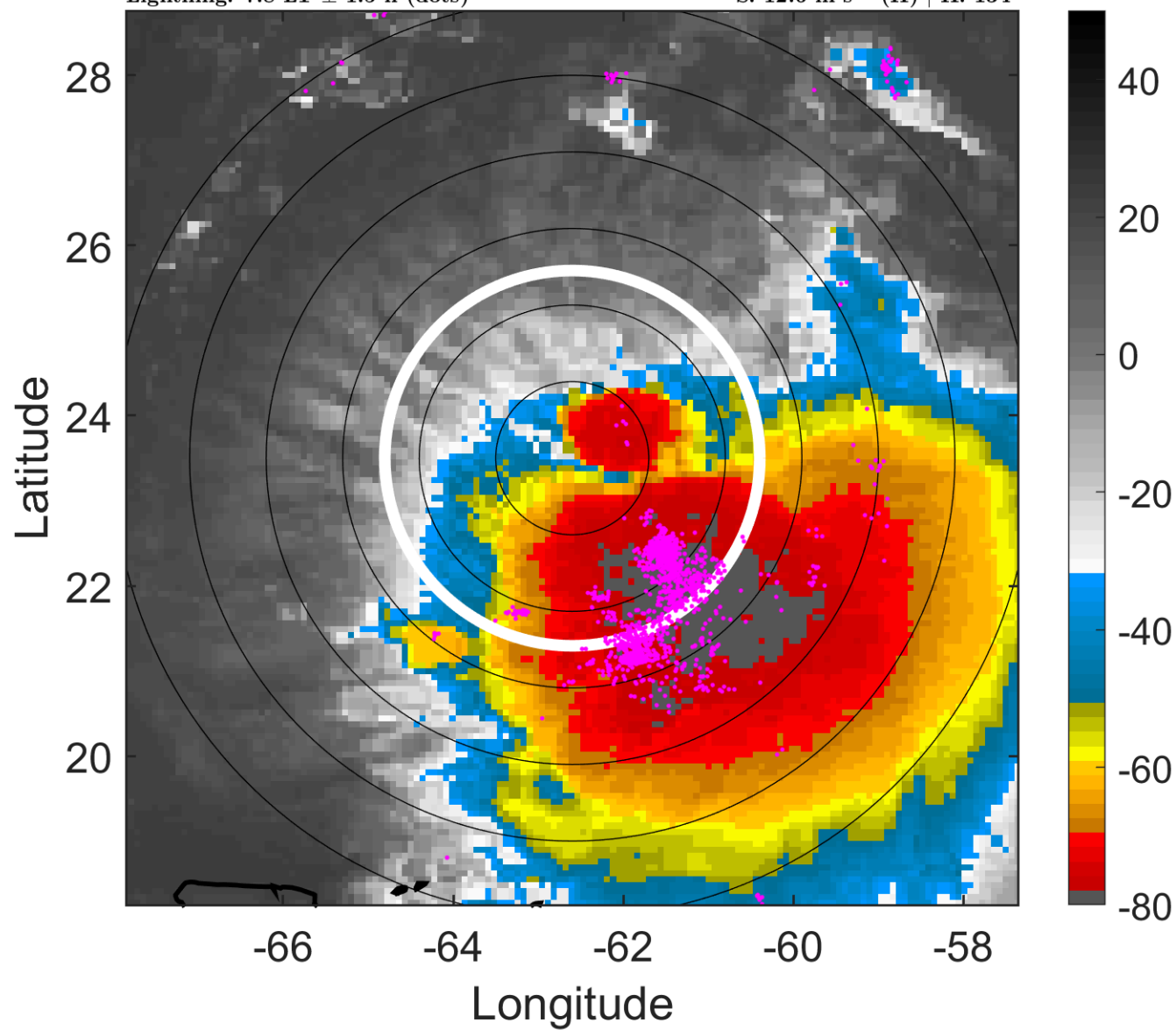

### 6-h IR BT Differences & Lightning

$\Delta$ t: 2012090312 (7.8 LT) - 2012090306 (1.9 LT)

Lightning: 7.8 LT  $\pm$  1.5 h (dots)

PT: LLCP | EA: ACT

12L (LESLIE) | 50 kt TS

S: 12.6 m s<sup>-1</sup> (H) | H: 134°

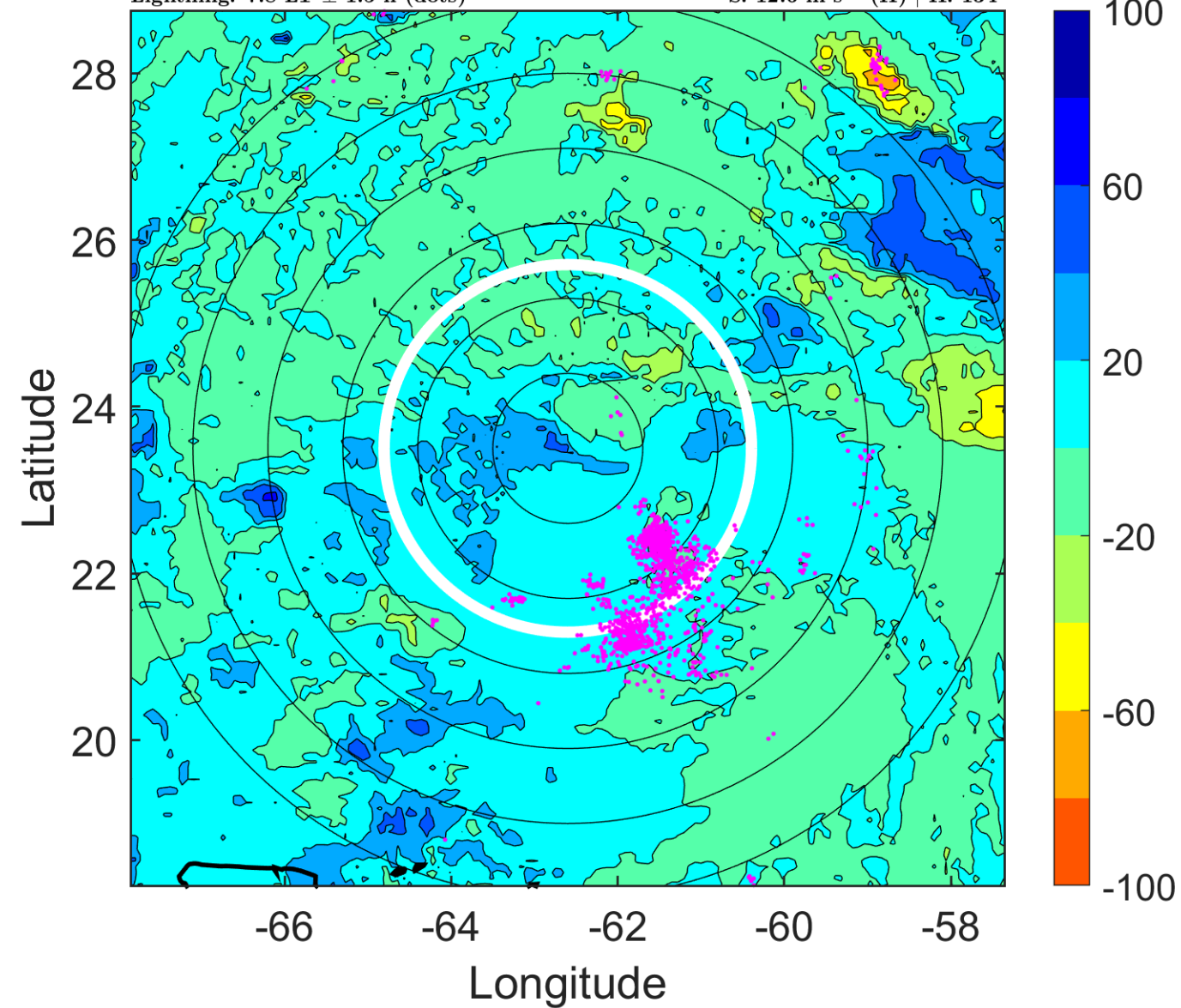

### IR BT & Lightning

t: 2012090315 (10.8 LT)

Lightning: 10.8 LT  $\pm$  1.5 h (dots)

PT: LLCP | EA: ACT

12L (LESLIE) | 52.5 kt TS

S: 12.2 m s<sup>-1</sup> (H) | H: 140°

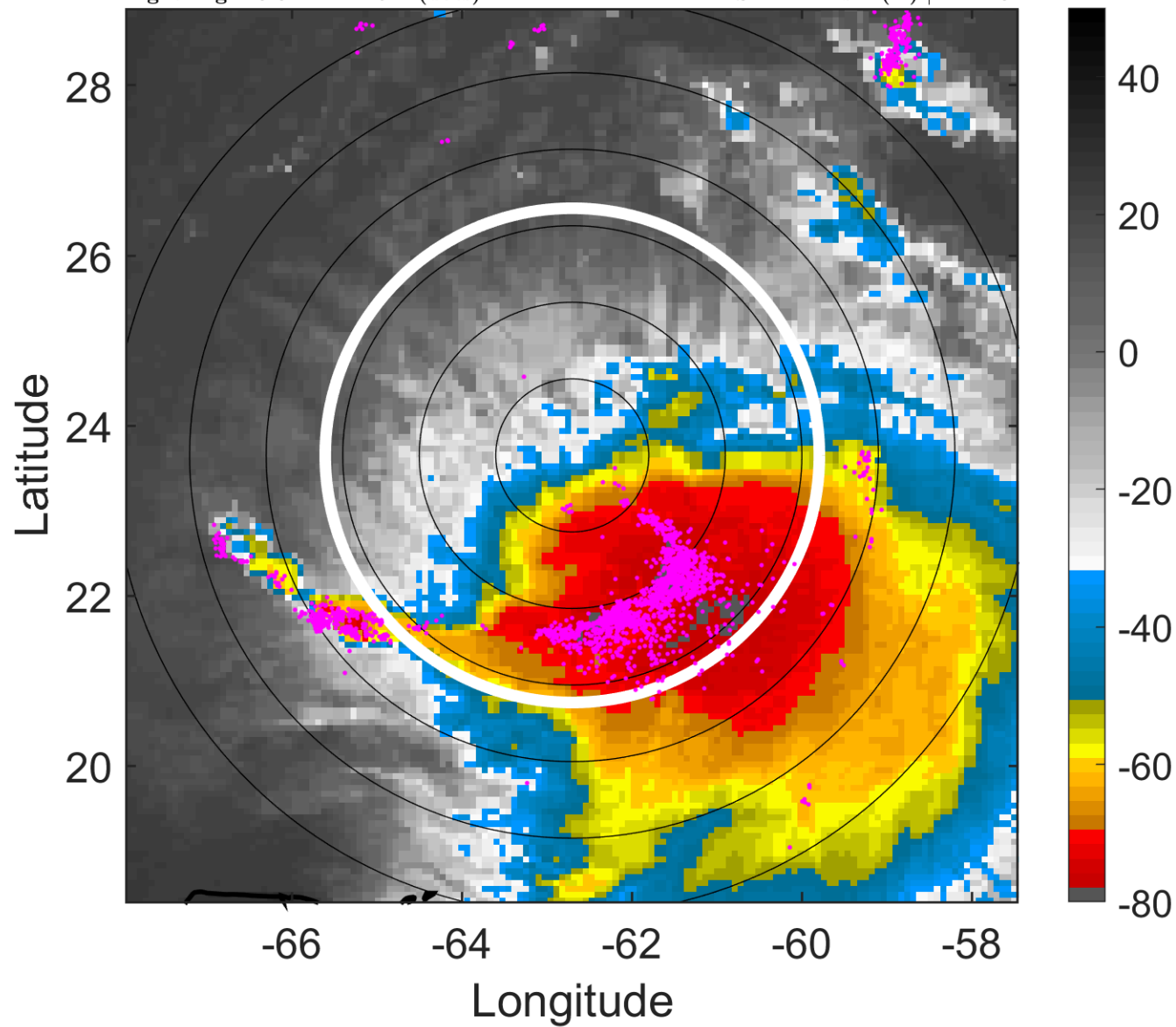

### 6-h IR BT Differences & Lightning

$\Delta$ t: 2012090315 (10.8 LT) - 2012090309 (4.8 LT)

Lightning: 10.8 LT  $\pm$  1.5 h (dots)

PT: LLCP | EA: ACT

12L (LESLIE) | 52.5 kt TS

S: 12.2 m s<sup>-1</sup> (H) | H: 140°

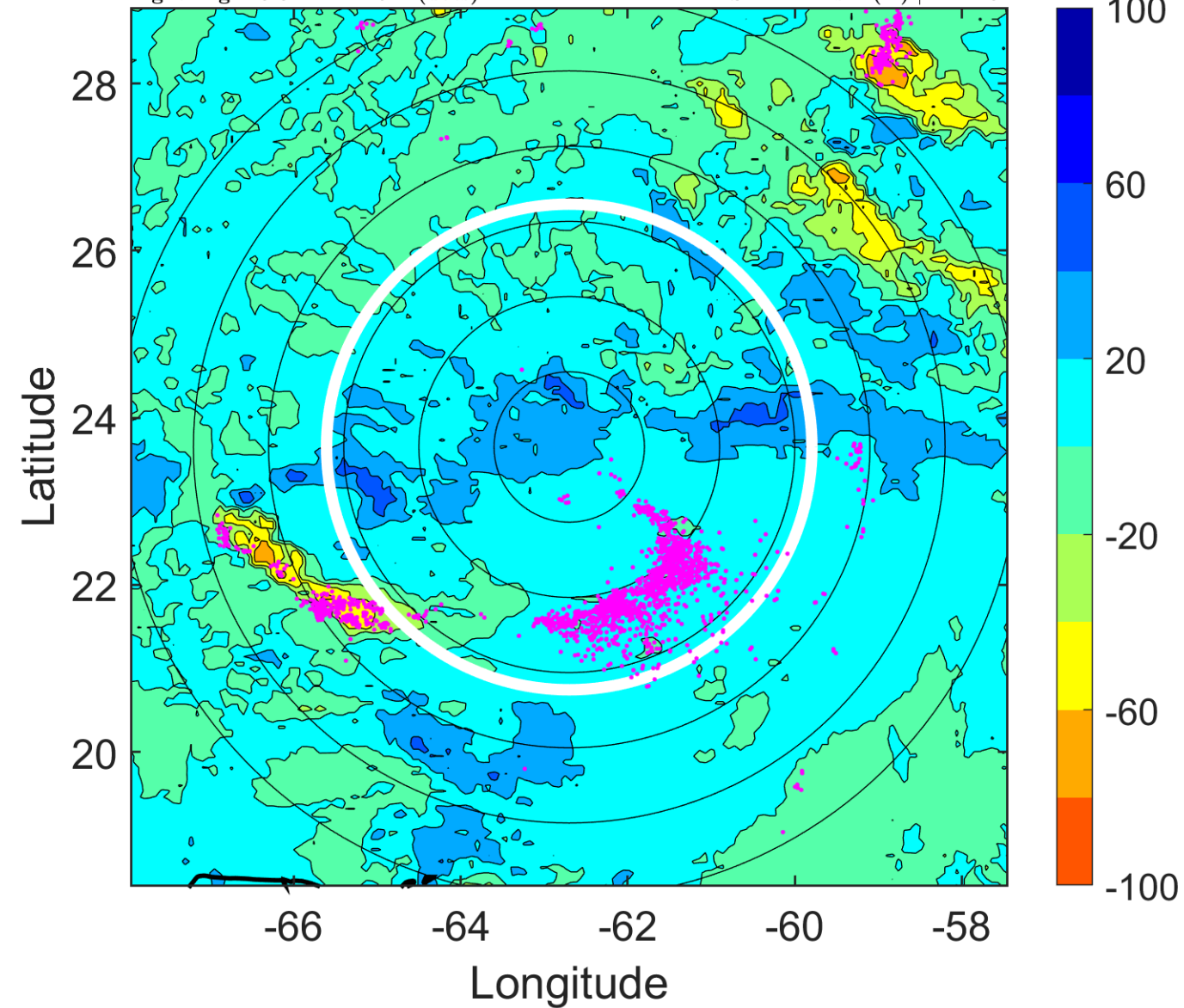

### IR BT & Lightning

t: 2012090318 (13.8 LT)

Lightning: 13.8 LT  $\pm$  1.5 h (dots)

PT: LLCP | EA: ACT

12L (LESLIE) | 55 kt TS

S: 11.9 m s<sup>-1</sup> (H) | H: 146°

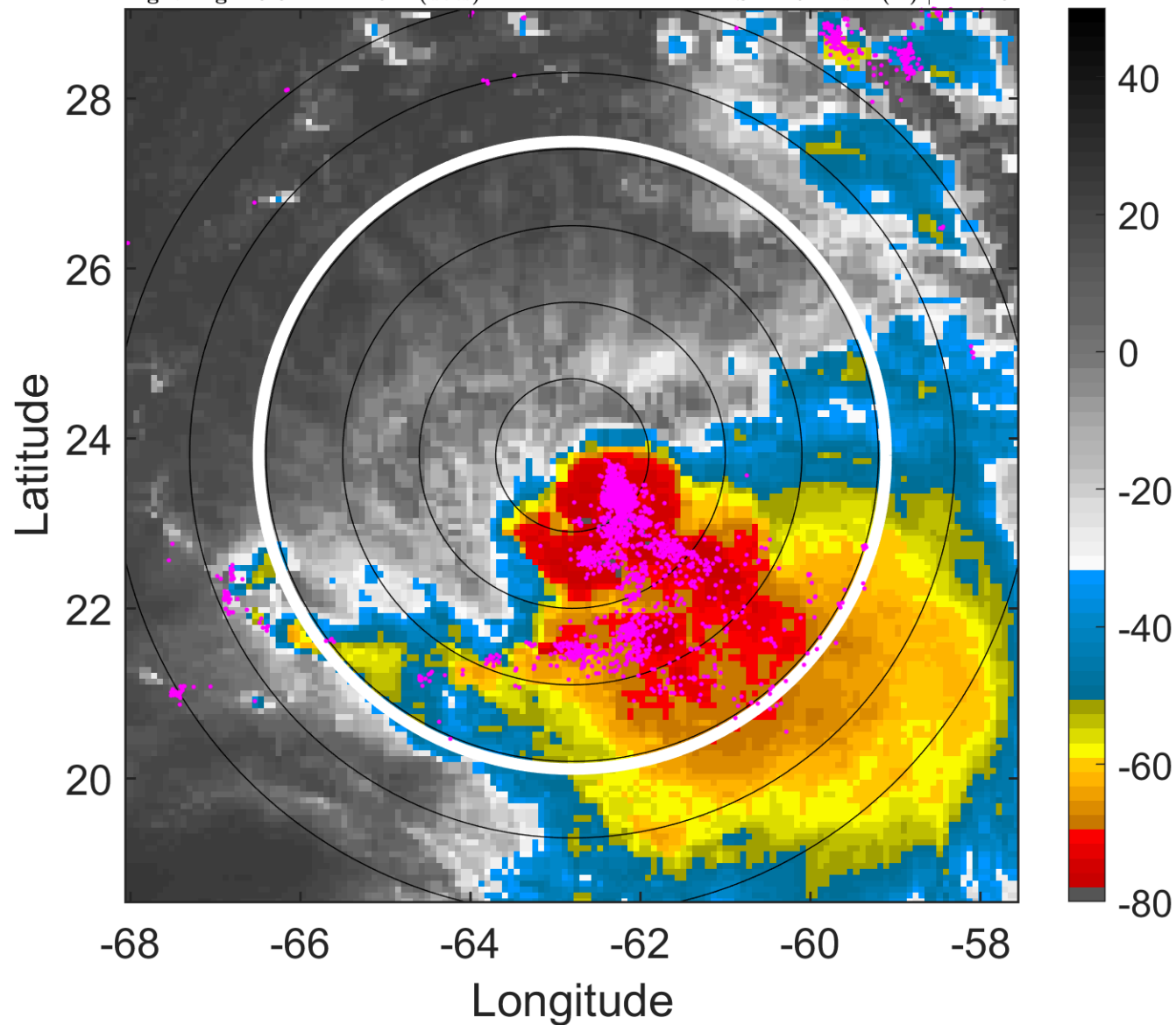

### 6-h IR BT Differences & Lightning

$\Delta$ t: 2012090318 (13.8 LT) - 2012090312 (7.8 LT)

Lightning: 13.8 LT  $\pm$  1.5 h (dots)

PT: LLCP | EA: ACT

12L (LESLIE) | 55 kt TS

S: 11.9 m s<sup>-1</sup> (H) | H: 146°

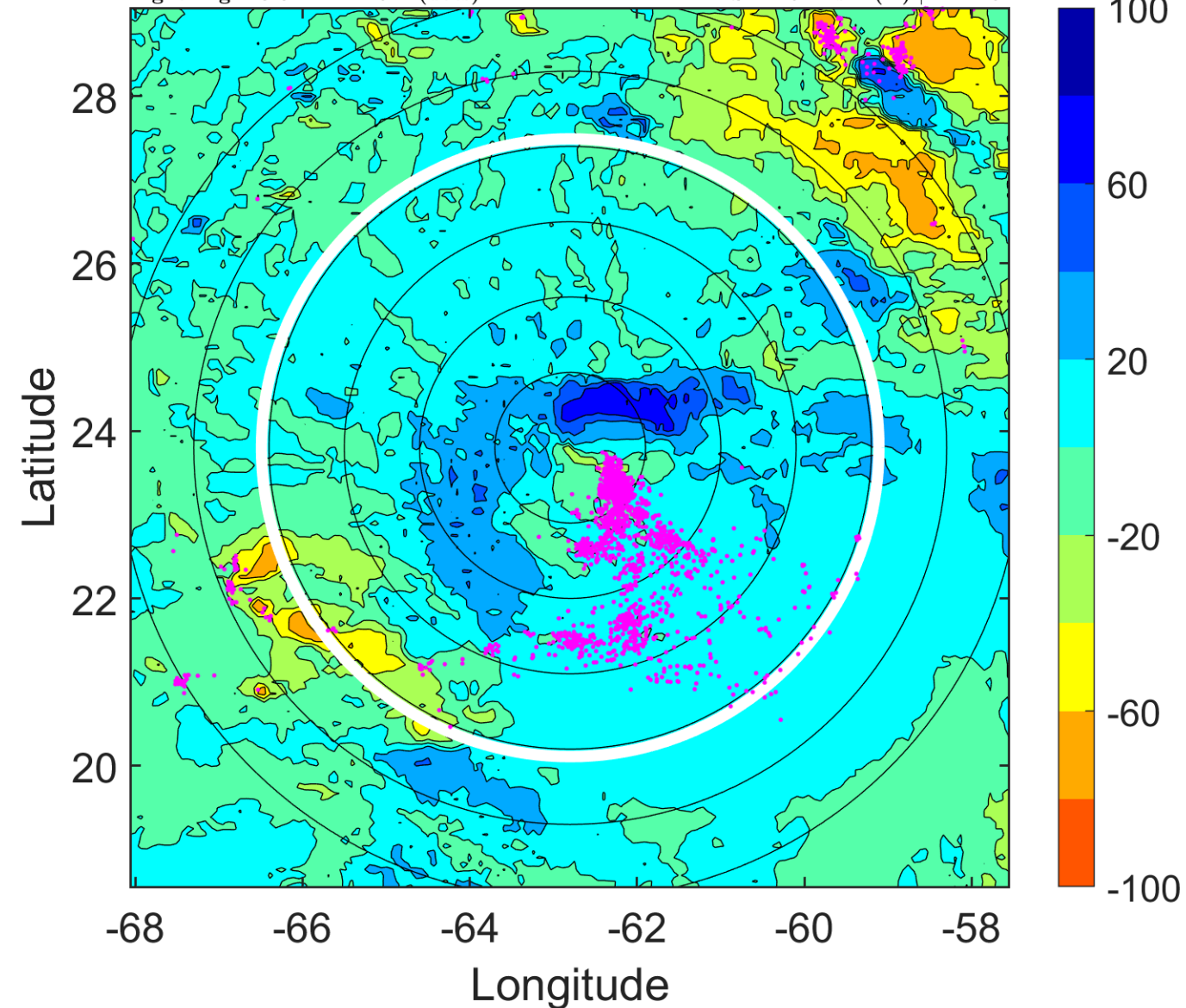



### IR BT & Lightning

t: 2012090321 (16.8 LT)

Lightning: 16.8 LT  $\pm$  1.5 h (dots)

PT: LLCP | EA: ACT

12L (LESLIE) | 57.5 kt TS

S: 12.1 m s<sup>-1</sup> (H) | H: 145°

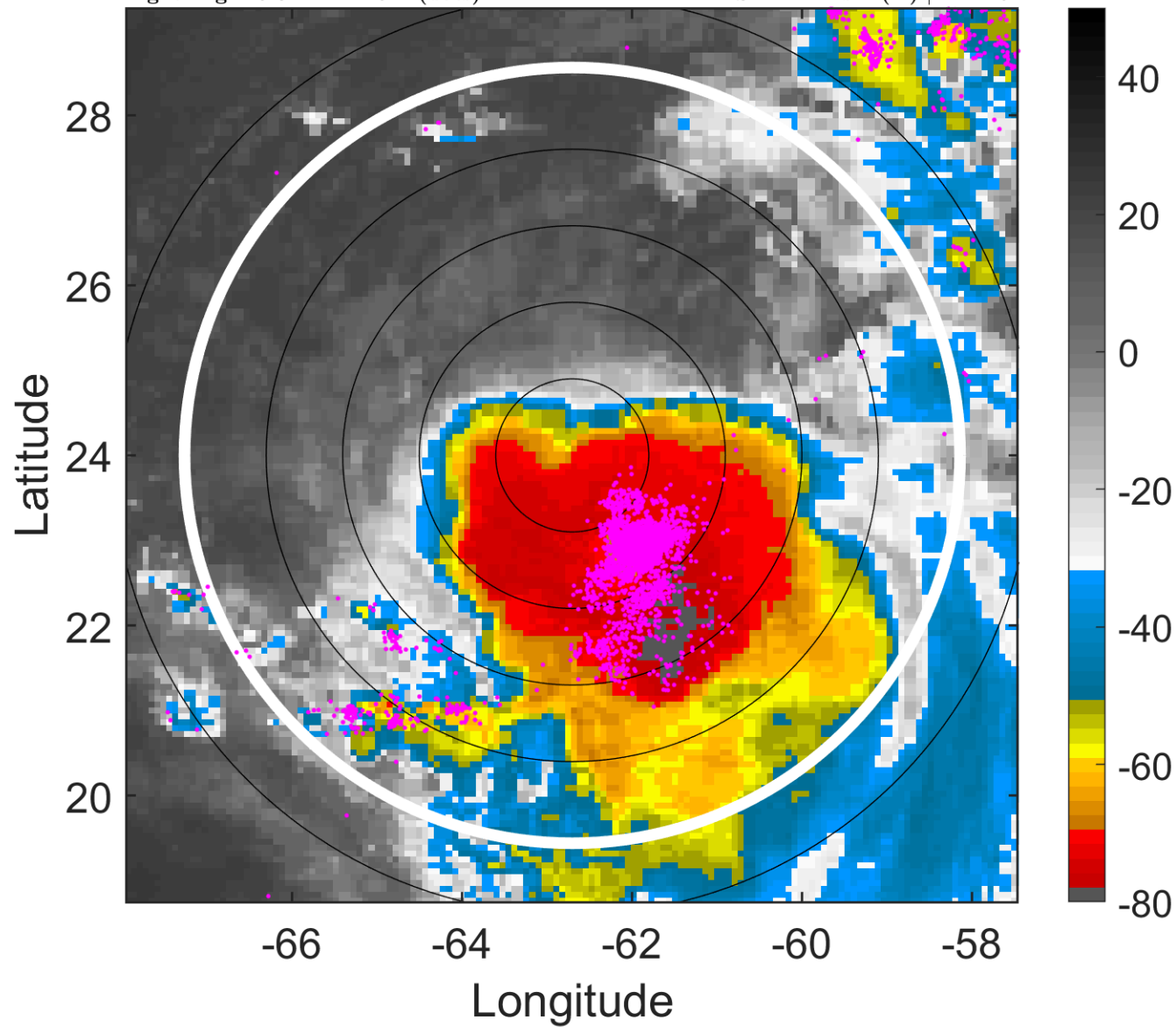

### 6-h IR BT Differences & Lightning

$\Delta$ t: 2012090321 (16.8 LT) - 2012090315 (10.8 LT)

Lightning: 16.8 LT  $\pm$  1.5 h (dots)

PT: LLCP | EA: ACT

12L (LESLIE) | 57.5 kt TS

S: 12.1 m s<sup>-1</sup> (H) | H: 145°

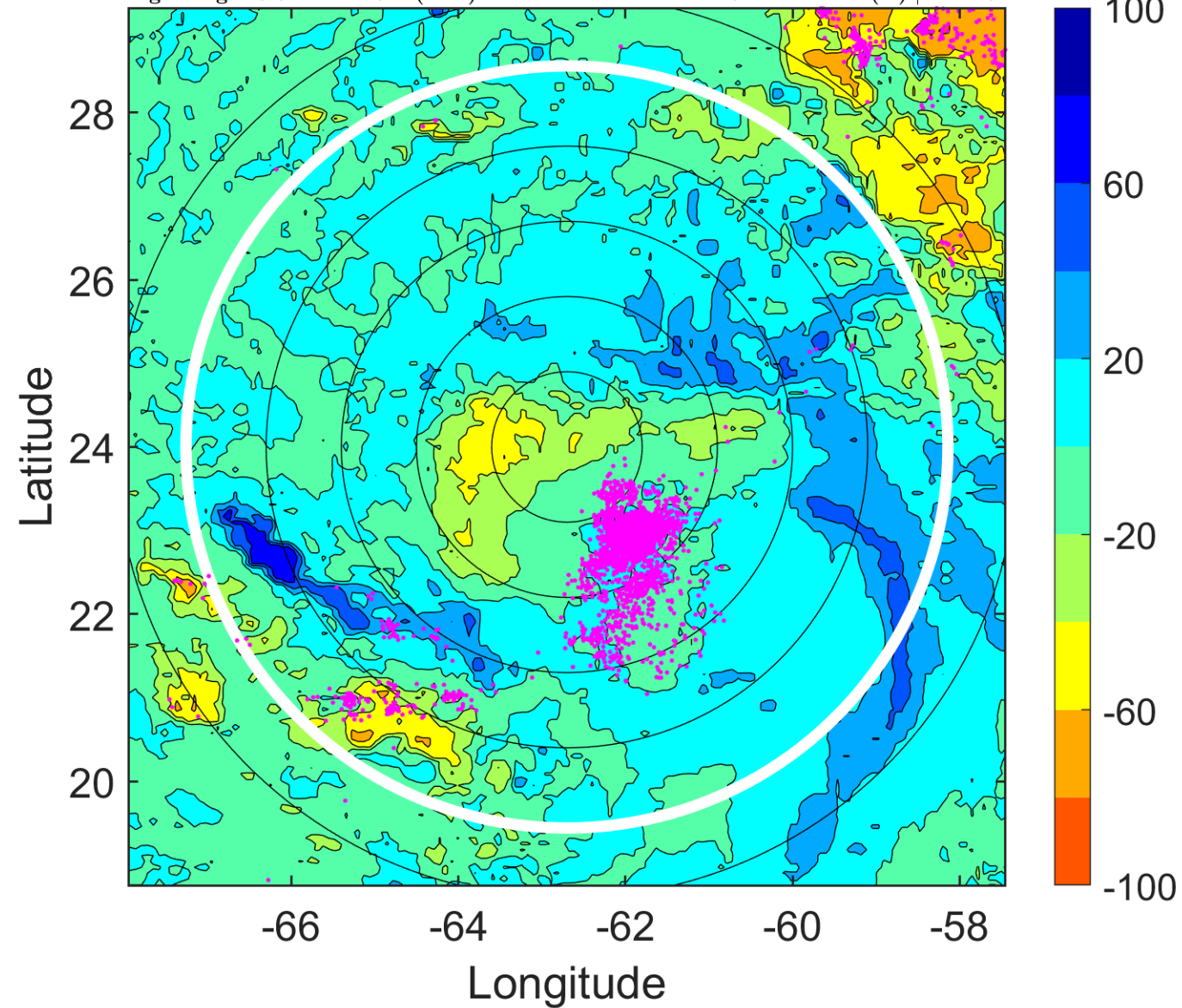

### IR BT & Lightning

t: 2012090400 (19.8 LT)

Lightning: 19.8 LT  $\pm$  1.5 h (dots)

PT: LLCP | EA: ACT

12L (LESLIE) | 60 kt TS

S: 12.3 m s<sup>-1</sup> (H) | H: 144°

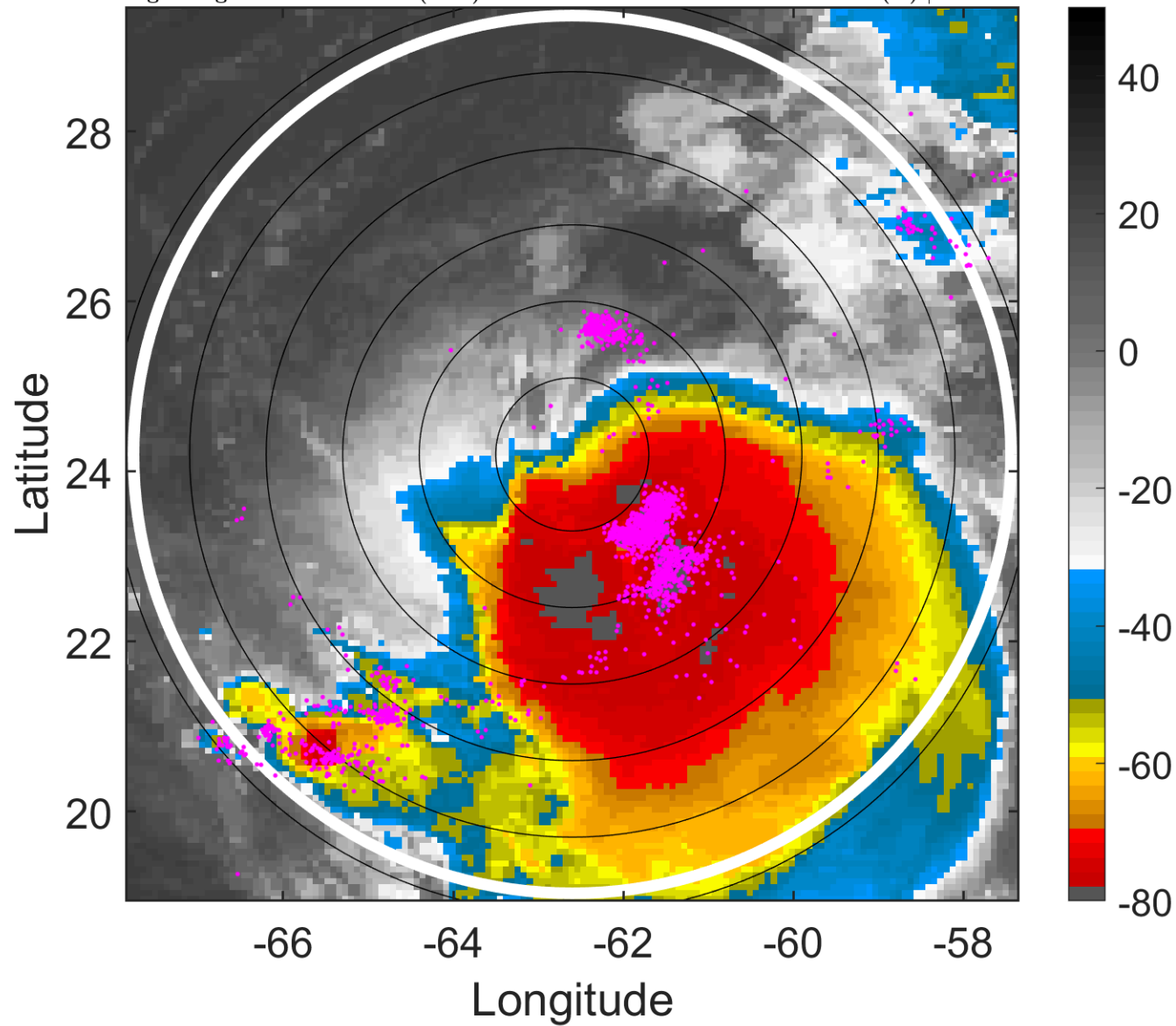

### 6-h IR BT Differences & Lightning

$\Delta$ t: 2012090400 (19.8 LT) - 2012090318 (13.8 LT)

Lightning: 19.8 LT  $\pm$  1.5 h (dots)

PT: LLCP | EA: ACT

12L (LESLIE) | 60 kt TS

S: 12.3 m s<sup>-1</sup> (H) | H: 144°

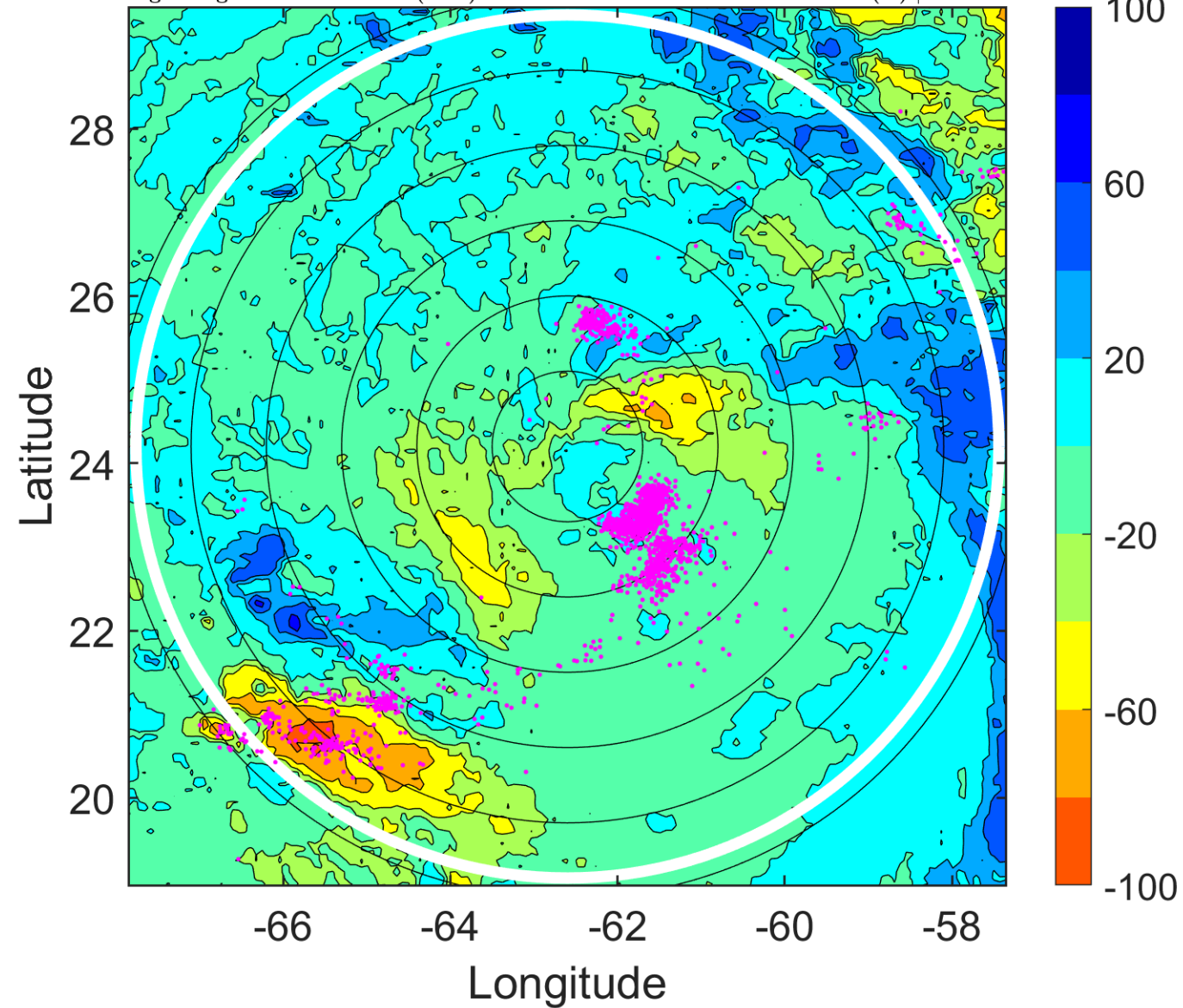

### IR BT & Lightning

t: 2012090403 (22.8 LT)

Lightning: 22.8 LT  $\pm$  1.5 h (dots)

PT: LLCP | EA: ACT

12L (LESLIE) | 60 kt TS

S: 12.7 m s<sup>-1</sup> (H) | H: 141°

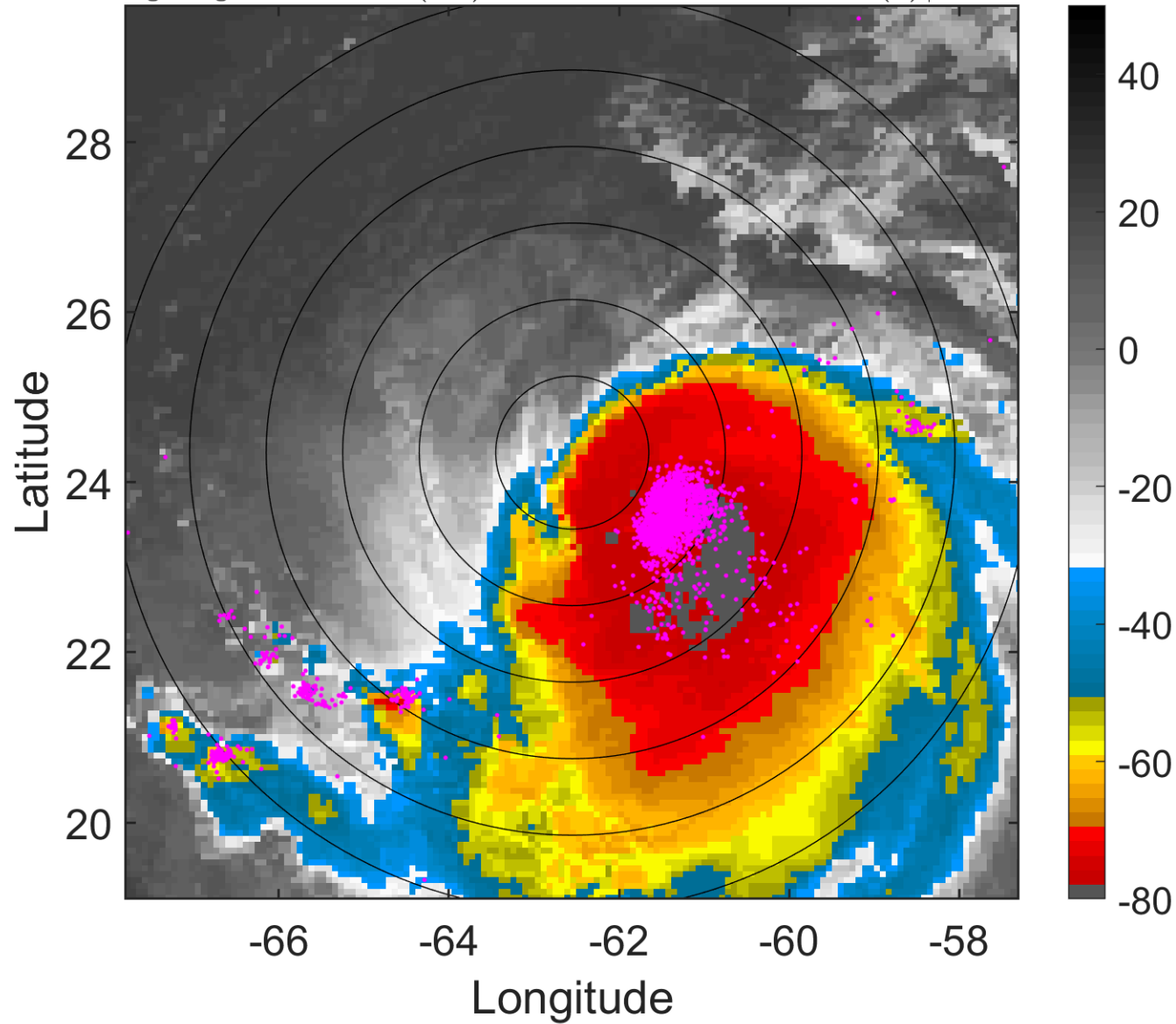

### 6-h IR BT Differences & Lightning

$\Delta$ t: 2012090403 (22.8 LT) - 2012090321 (16.8 LT)

Lightning: 22.8 LT  $\pm$  1.5 h (dots)

PT: LLCP | EA: ACT

12L (LESLIE) | 60 kt TS

S: 12.7 m s<sup>-1</sup> (H) | H: 141°

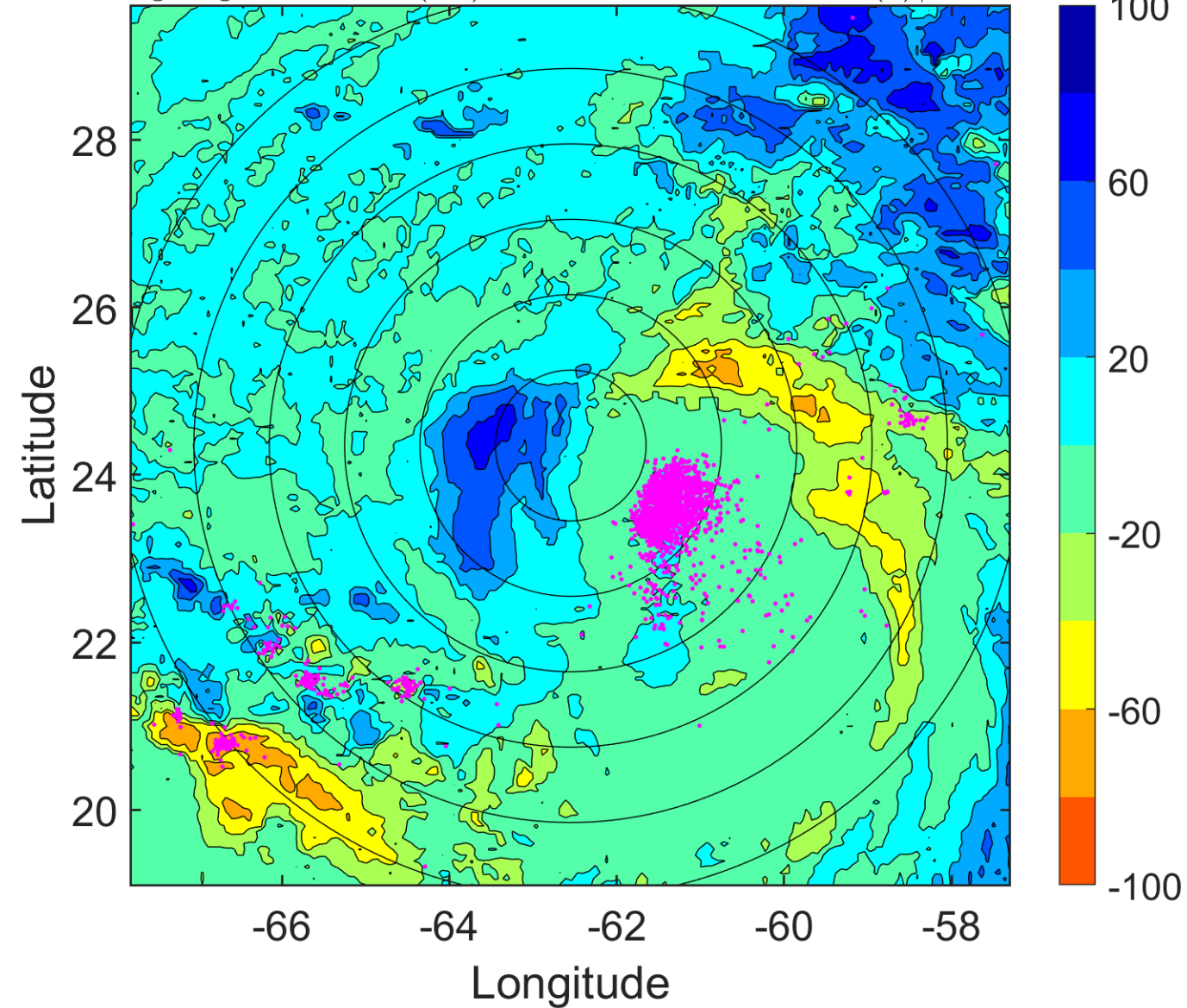



### IR BT & Lightning

t: 2012090406 (1.8 LT)

Lightning: 1.8 LT  $\pm$  1.5 h (dots)

PT: LLWP | EA: ACT

12L (LESLIE) | 60 kt TS

S: 13 m s<sup>-1</sup> (H) | H: 138°

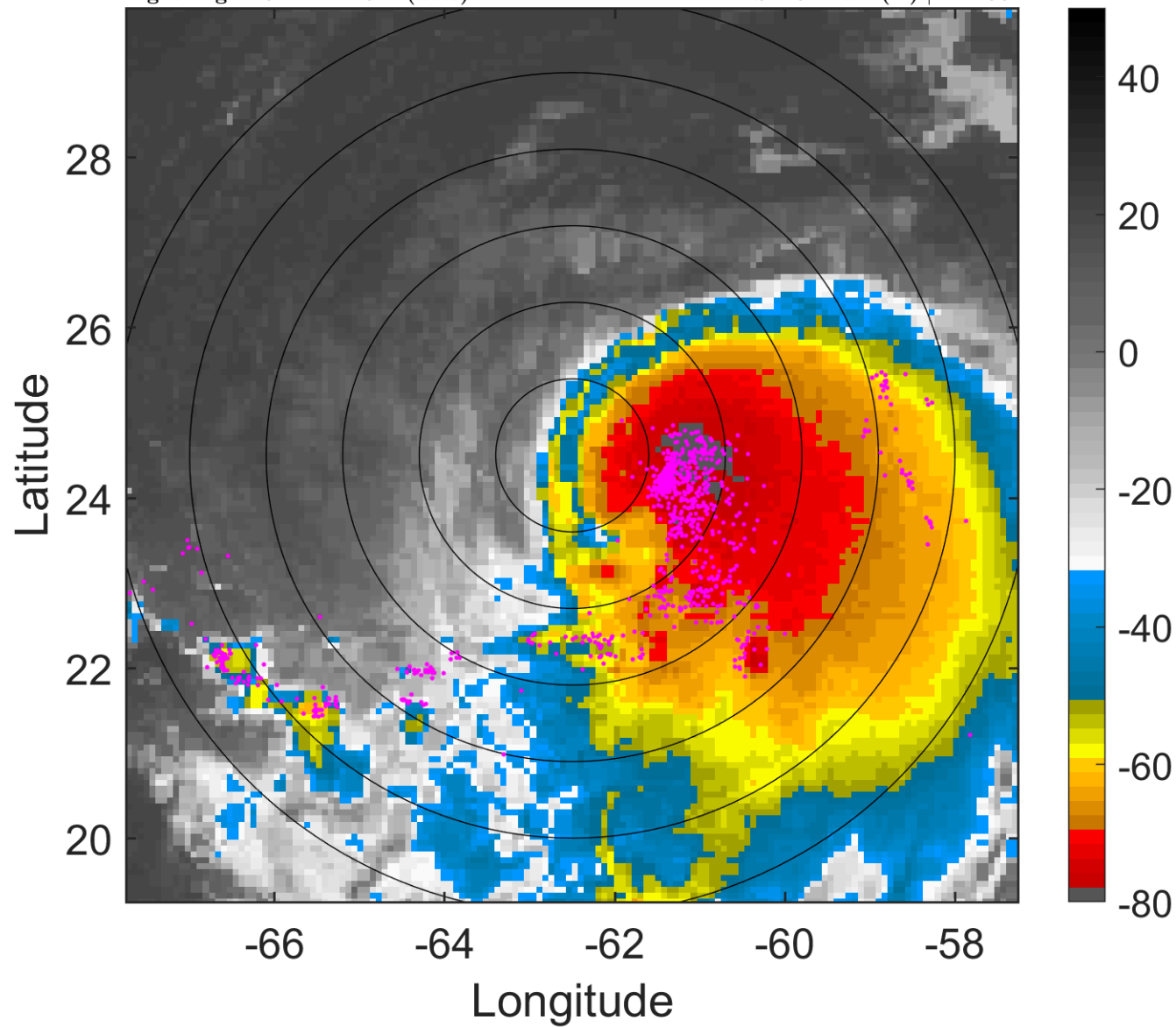

### 6-h IR BT Differences & Lightning

$\Delta$ t: 2012090406 (1.8 LT) - 2012090400 (19.8 LT)

Lightning: 1.8 LT  $\pm$  1.5 h (dots)

PT: LLWP | EA: ACT

12L (LESLIE) | 60 kt TS

S: 13 m s<sup>-1</sup> (H) | H: 138°

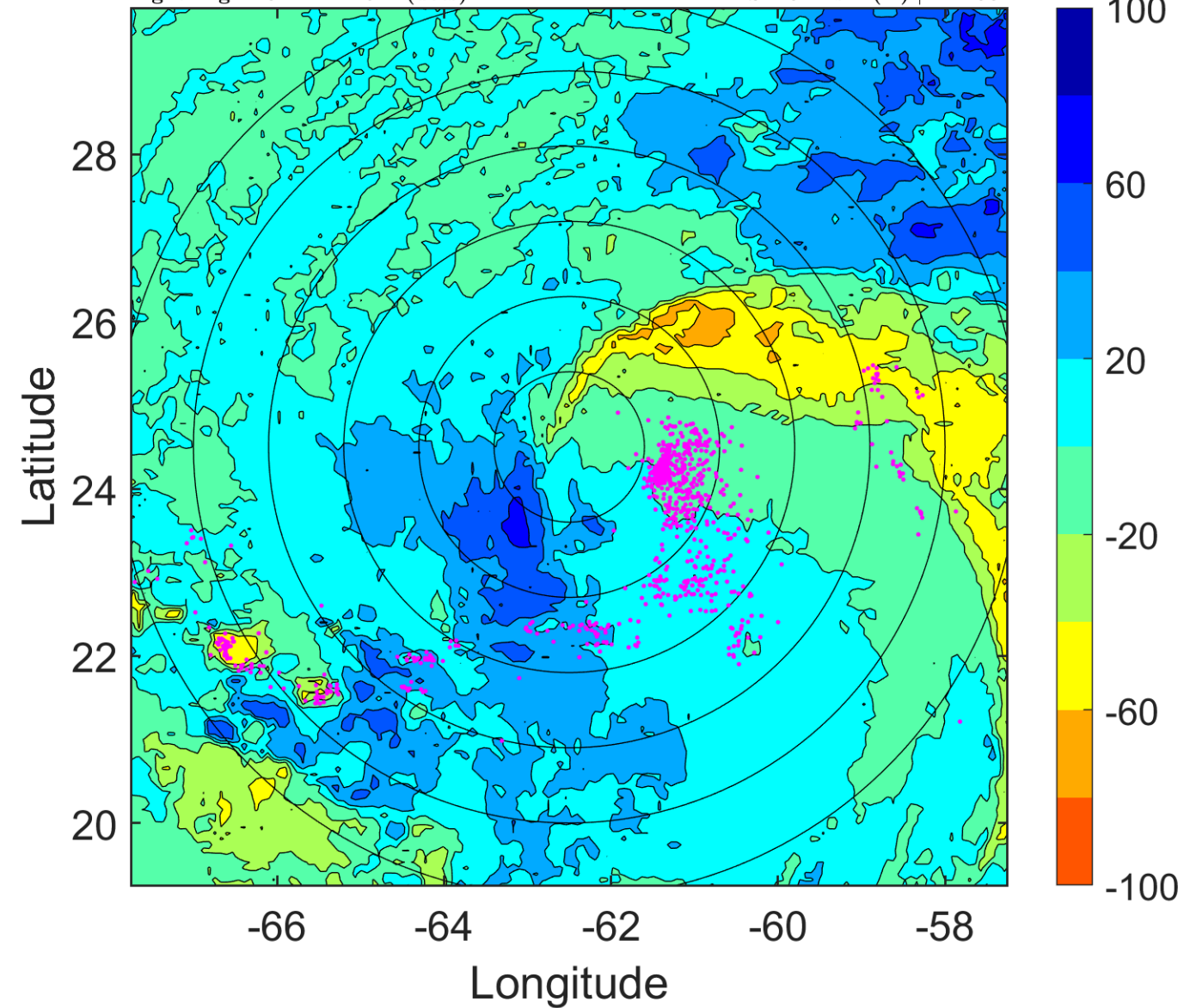

### IR BT & Lightning

t: 2012090409 (4.8 LT)

Lightning: 4.8 LT  $\pm$  1.5 h (dots)

PT: LLWP | EA: ACT

12L (LESLIE) | 60 kt TS

S: 12.2 m s<sup>-1</sup> (H) | H: 133.5°

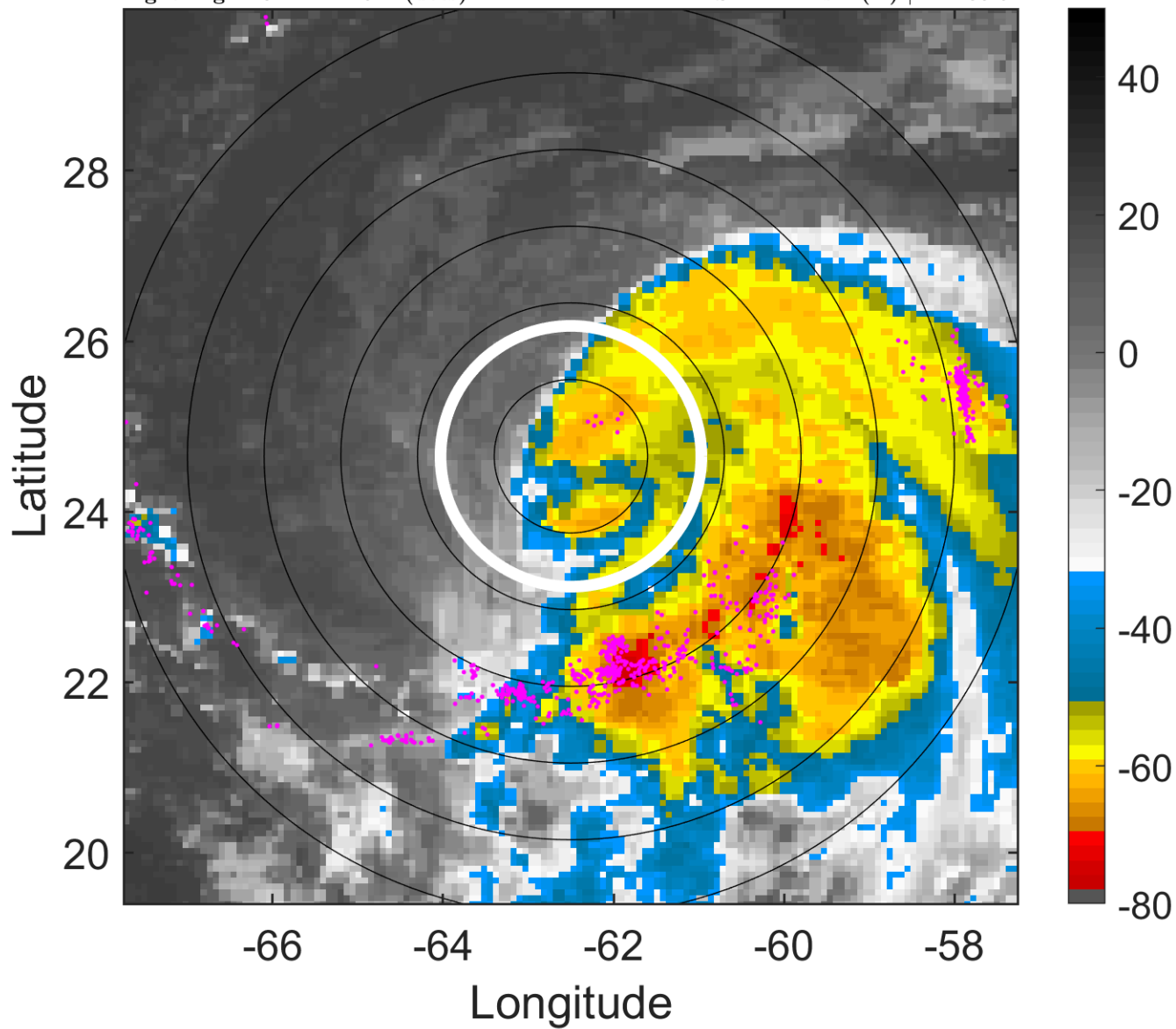

### 6-h IR BT Differences & Lightning

$\Delta$ t: 2012090409 (4.8 LT) - 2012090403 (22.8 LT)

Lightning: 4.8 LT  $\pm$  1.5 h (dots)

PT: LLWP | EA: ACT

12L (LESLIE) | 60 kt TS

S: 12.2 m s<sup>-1</sup> (H) | H: 133.5°

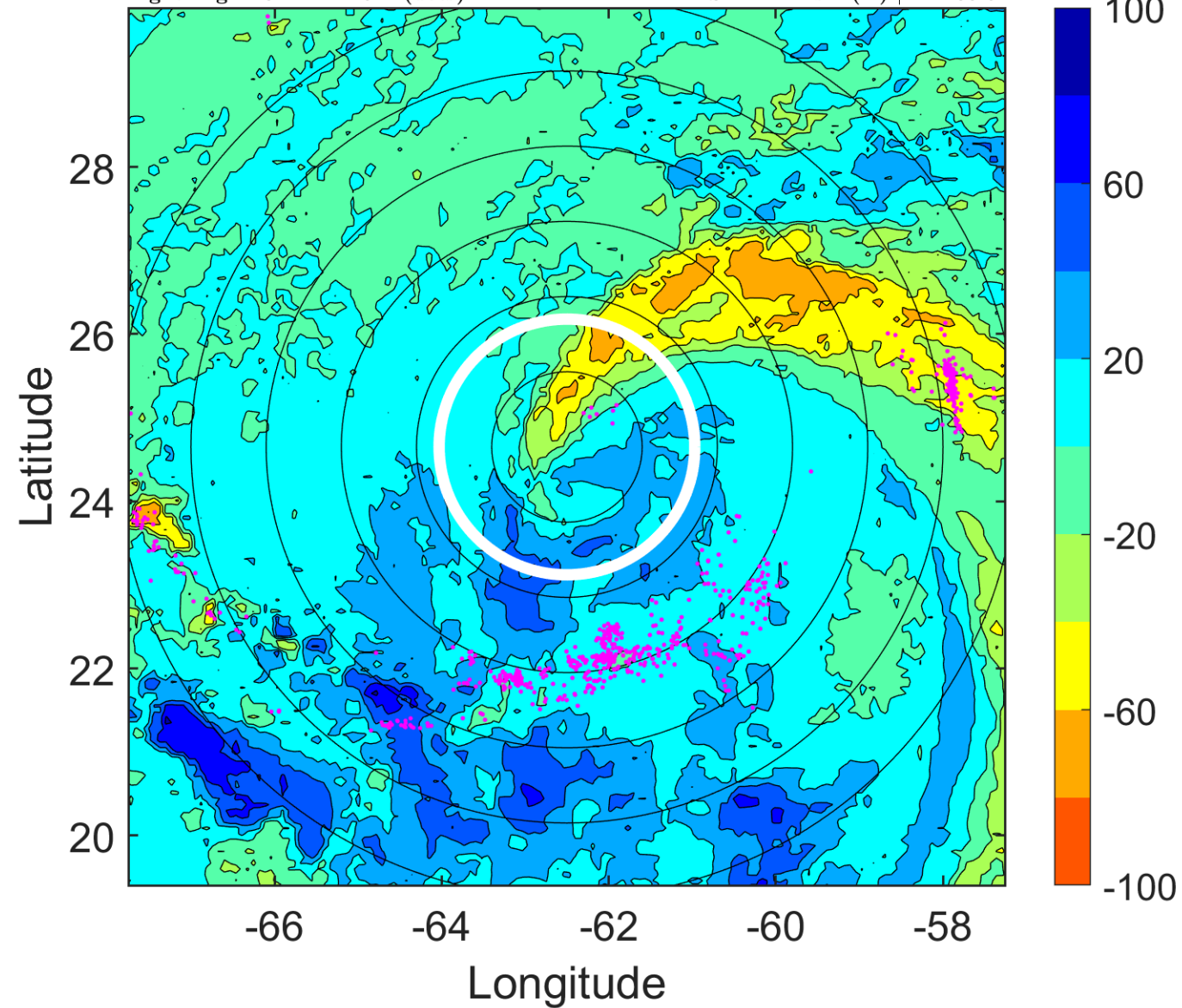

### IR BT & Lightning

t: 2012090412 (7.8 LT)

Lightning: 7.8 LT  $\pm$  1.5 h (dots)

PT: LLWP | EA: ACT

12L (LESLIE) | 60 kt TS

S: 11.4 m s<sup>-1</sup> (H) | H: 129°

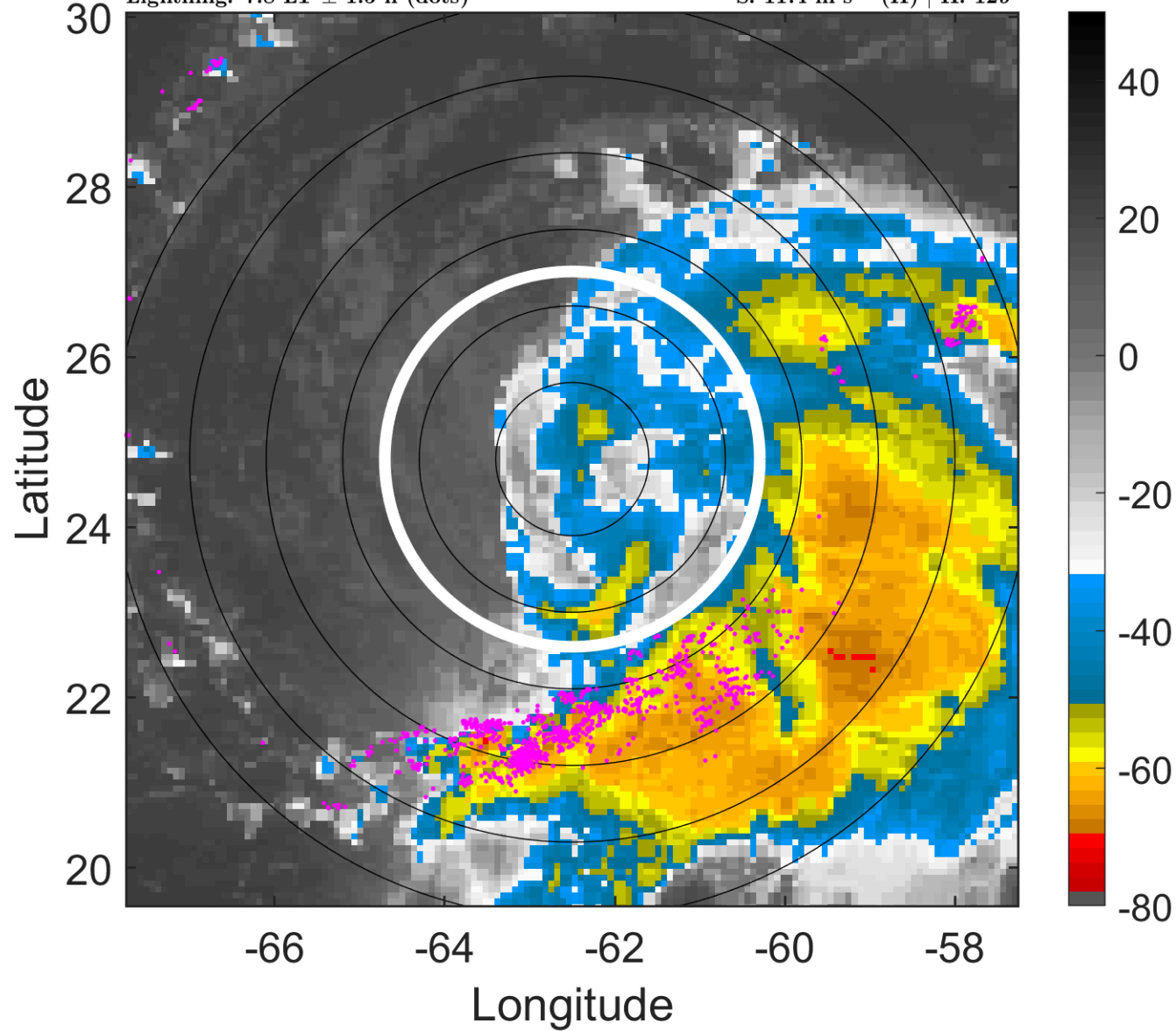

### 6-h IR BT Differences & Lightning

$\Delta$ t: 2012090412 (7.8 LT) - 2012090406 (1.8 LT)

Lightning: 7.8 LT  $\pm$  1.5 h (dots)

PT: LLWP | EA: ACT

12L (LESLIE) | 60 kt TS

S: 11.4 m s<sup>-1</sup> (H) | H: 129°

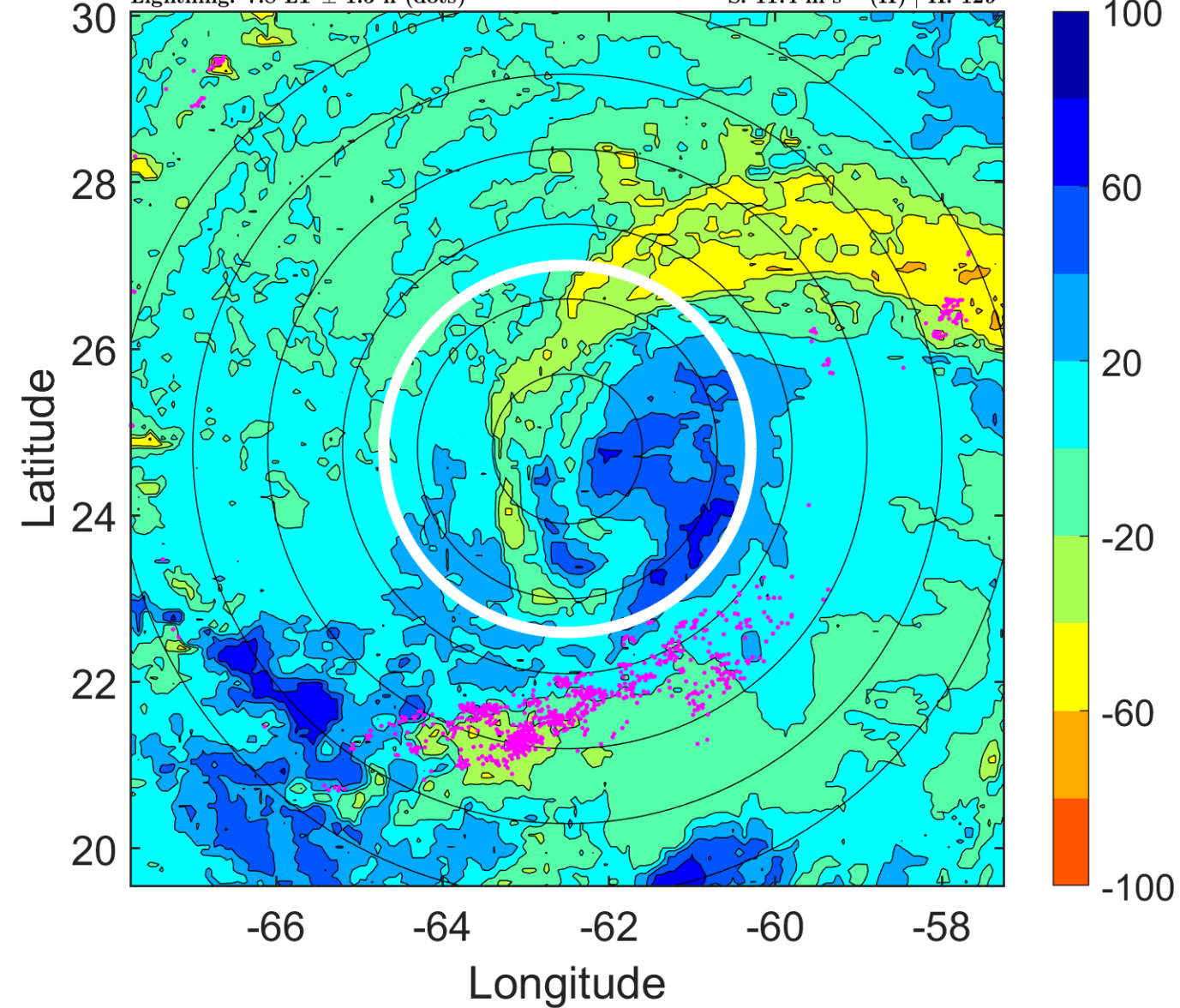



### IR BT & Lightning

t: 2012090415 (10.8 LT)

Lightning: 10.8 LT  $\pm$  1.5 h (dots)

PT: LLWP | EA: ACT

12L (LESLIE) | 60 kt TS

S: 10.3 m s<sup>-1</sup> (M) | H: 128.5°

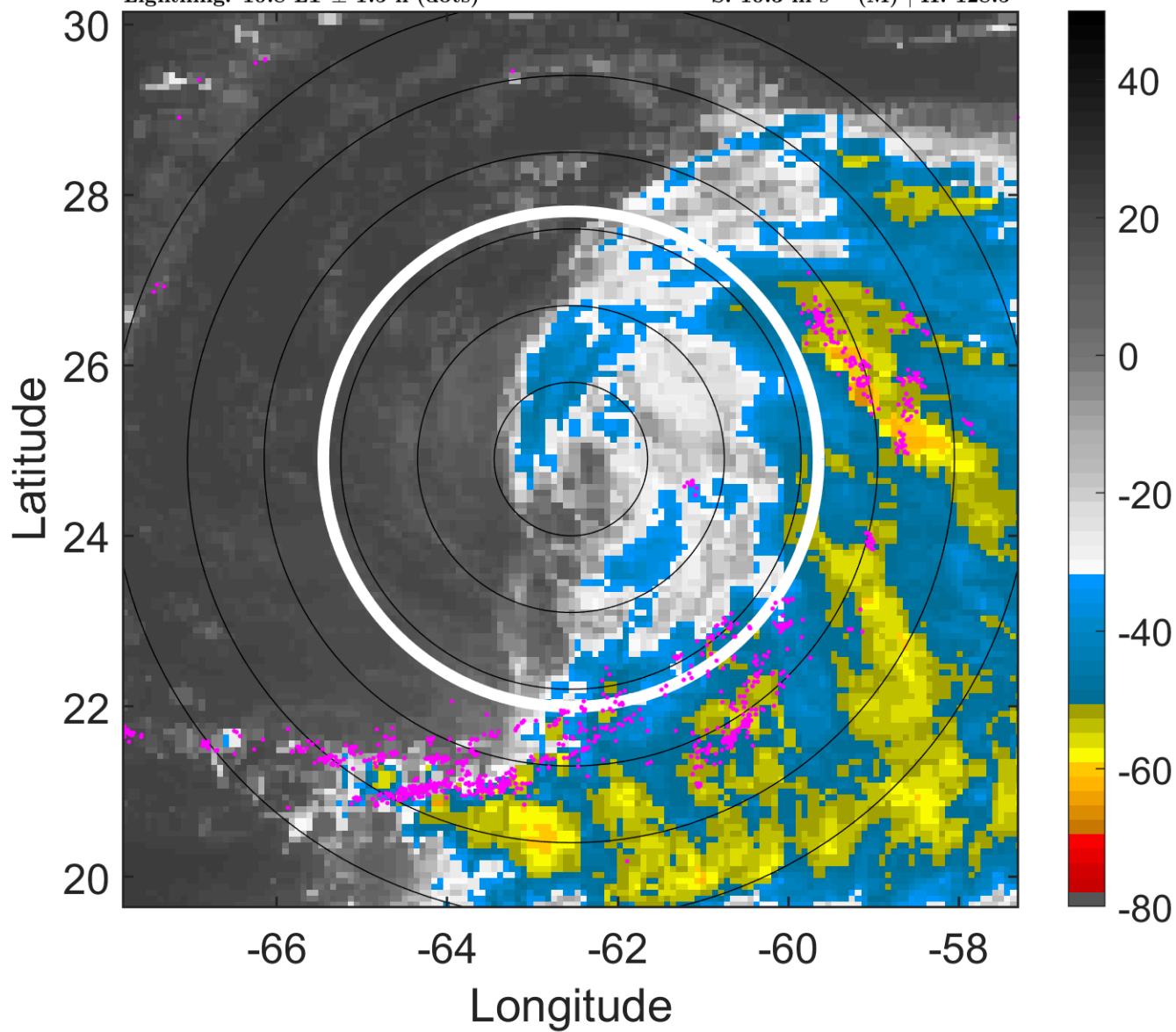

### 6-h IR BT Differences & Lightning

$\Delta$ t: 2012090415 (10.8 LT) - 2012090409 (4.8 LT)

Lightning: 10.8 LT  $\pm$  1.5 h (dots)

PT: LLWP | EA: ACT

12L (LESLIE) | 60 kt TS

S: 10.3 m s<sup>-1</sup> (M) | H: 128.5°

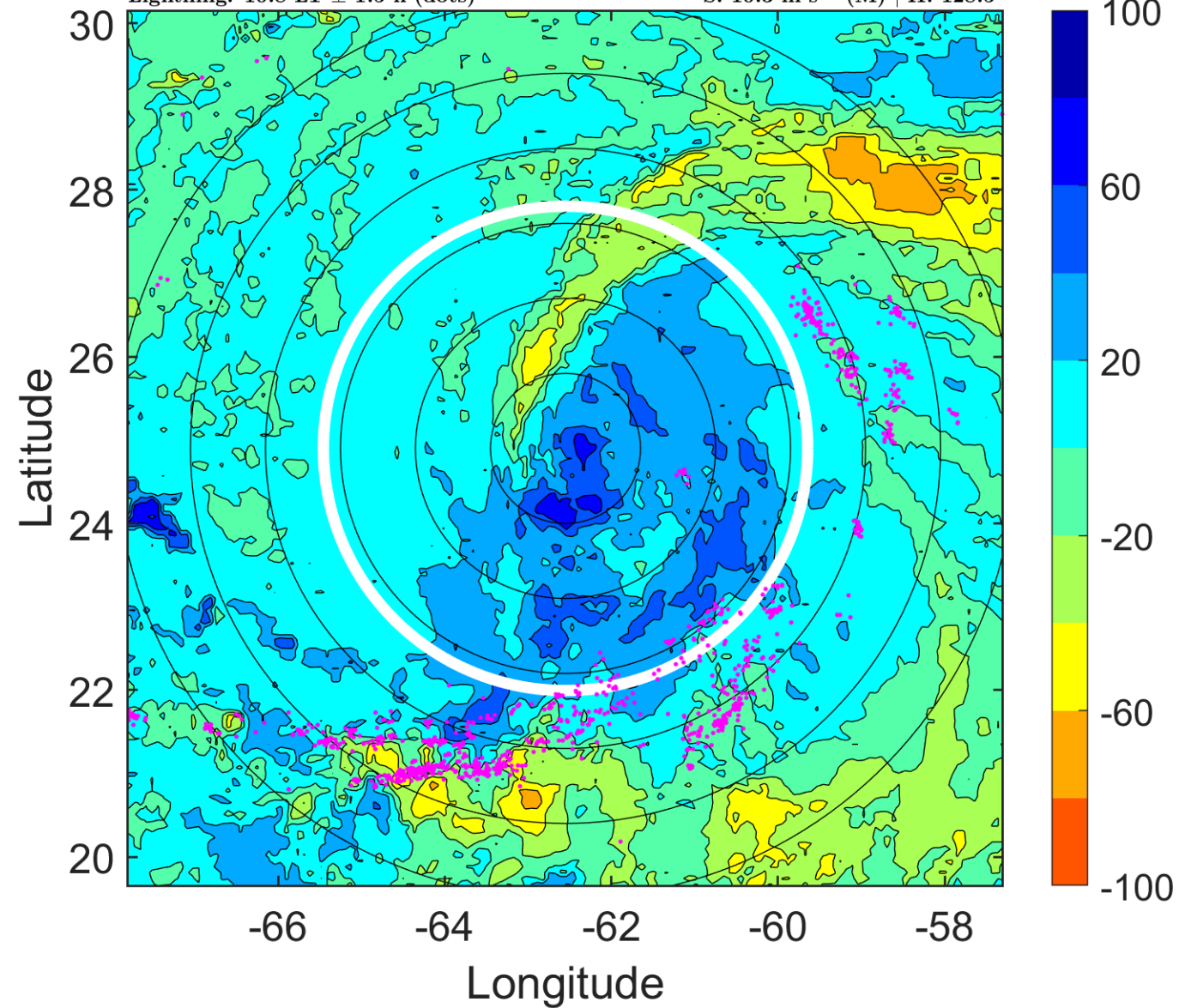

### IR BT & Lightning

t: 2012090418 (13.8 LT)

Lightning: 13.8 LT  $\pm$  1.5 h (dots)

PT: LLWP | EA: ACT

12L (LESLIE) | 60 kt TS

S: 9.3 m s<sup>-1</sup> (M) | H: 128°

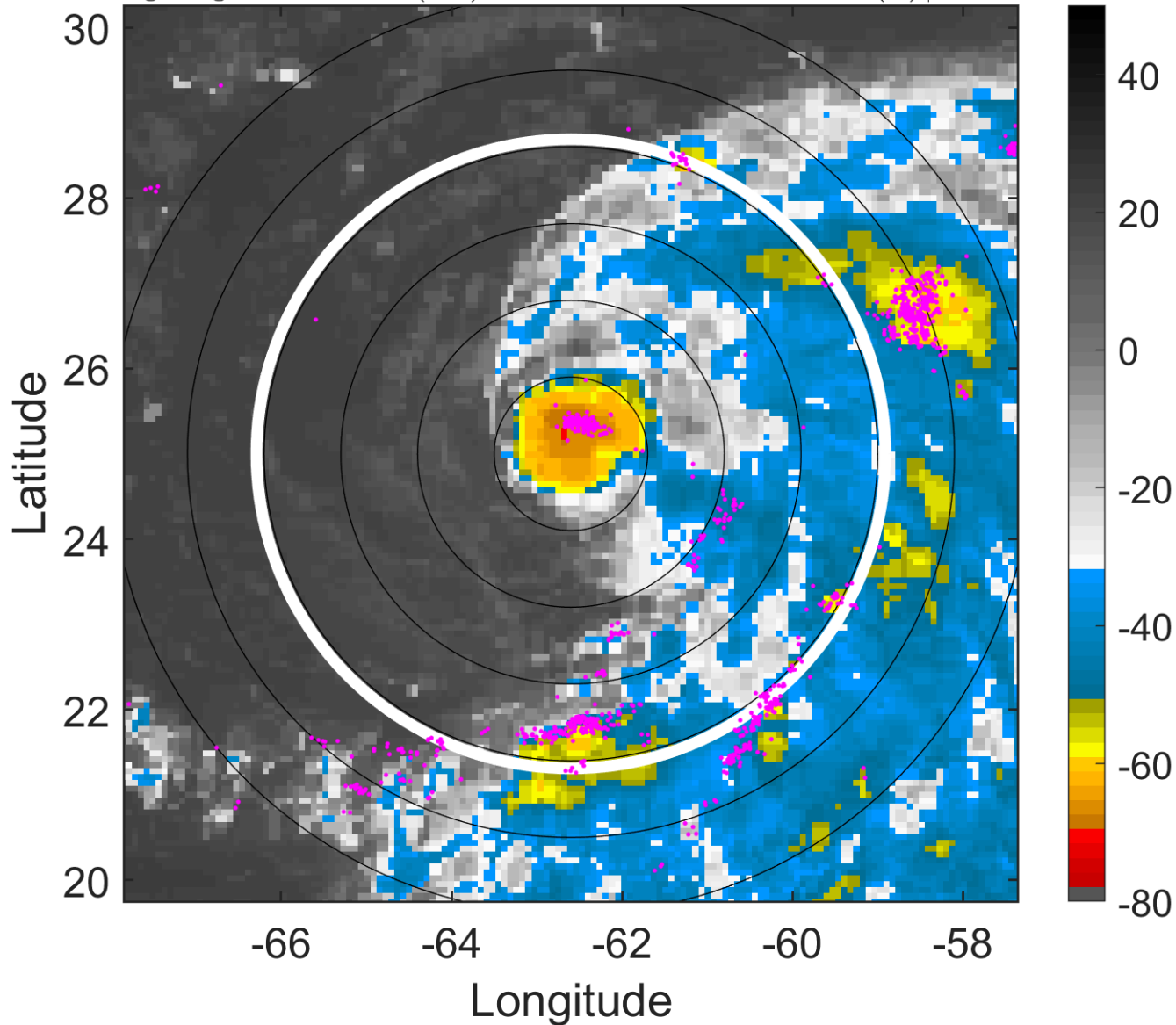

### 6-h IR BT Differences & Lightning

$\Delta$ t: 2012090418 (13.8 LT) - 2012090412 (7.8 LT)

Lightning: 13.8 LT  $\pm$  1.5 h (dots)

PT: LLWP | EA: ACT

12L (LESLIE) | 60 kt TS

S: 9.3 m s<sup>-1</sup> (M) | H: 128°

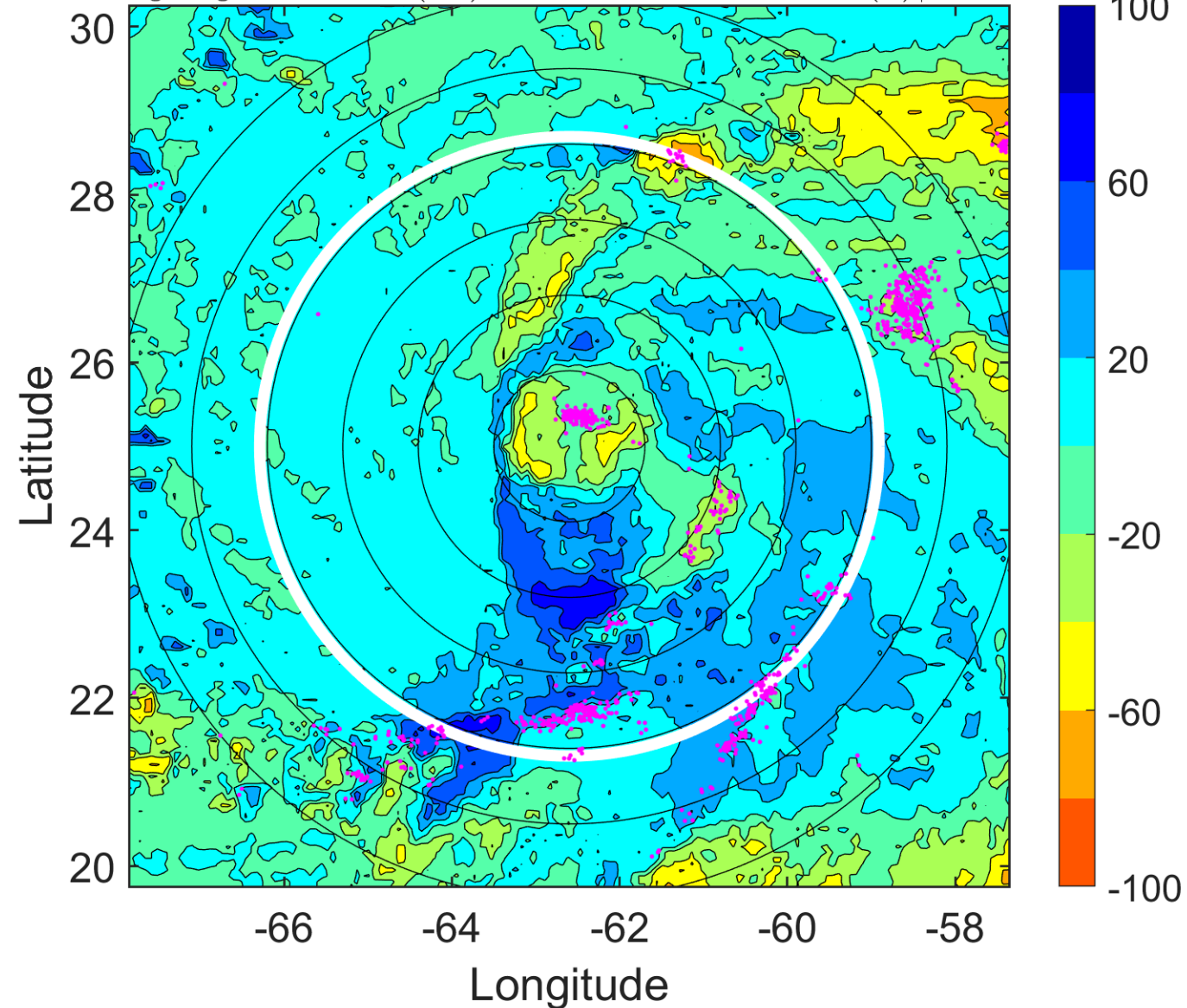

### IR BT & Lightning

t: 2012090421 (16.8 LT)

Lightning: 16.8 LT  $\pm$  1.5 h (dots)

PT: LLWP | EA: ACT

12L (LESLIE) | 60 kt TS

S: 9.7 m s<sup>-1</sup> (M) | H: 126°

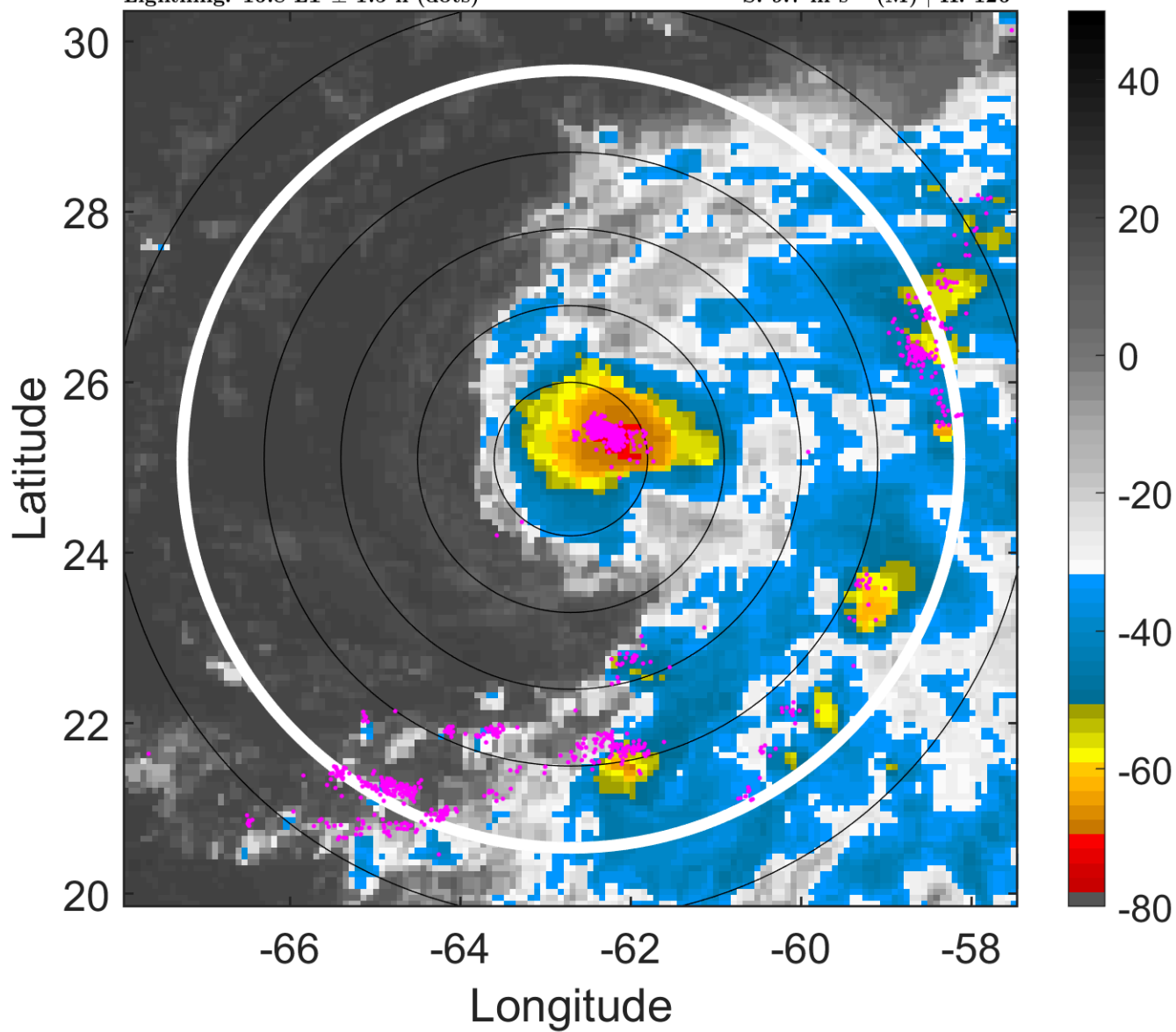

### 6-h IR BT Differences & Lightning

$\Delta$ t: 2012090421 (16.8 LT) - 2012090415 (10.8 LT)

Lightning: 16.8 LT  $\pm$  1.5 h (dots)

PT: LLWP | EA: ACT

12L (LESLIE) | 60 kt TS

S: 9.7 m s<sup>-1</sup> (M) | H: 126°

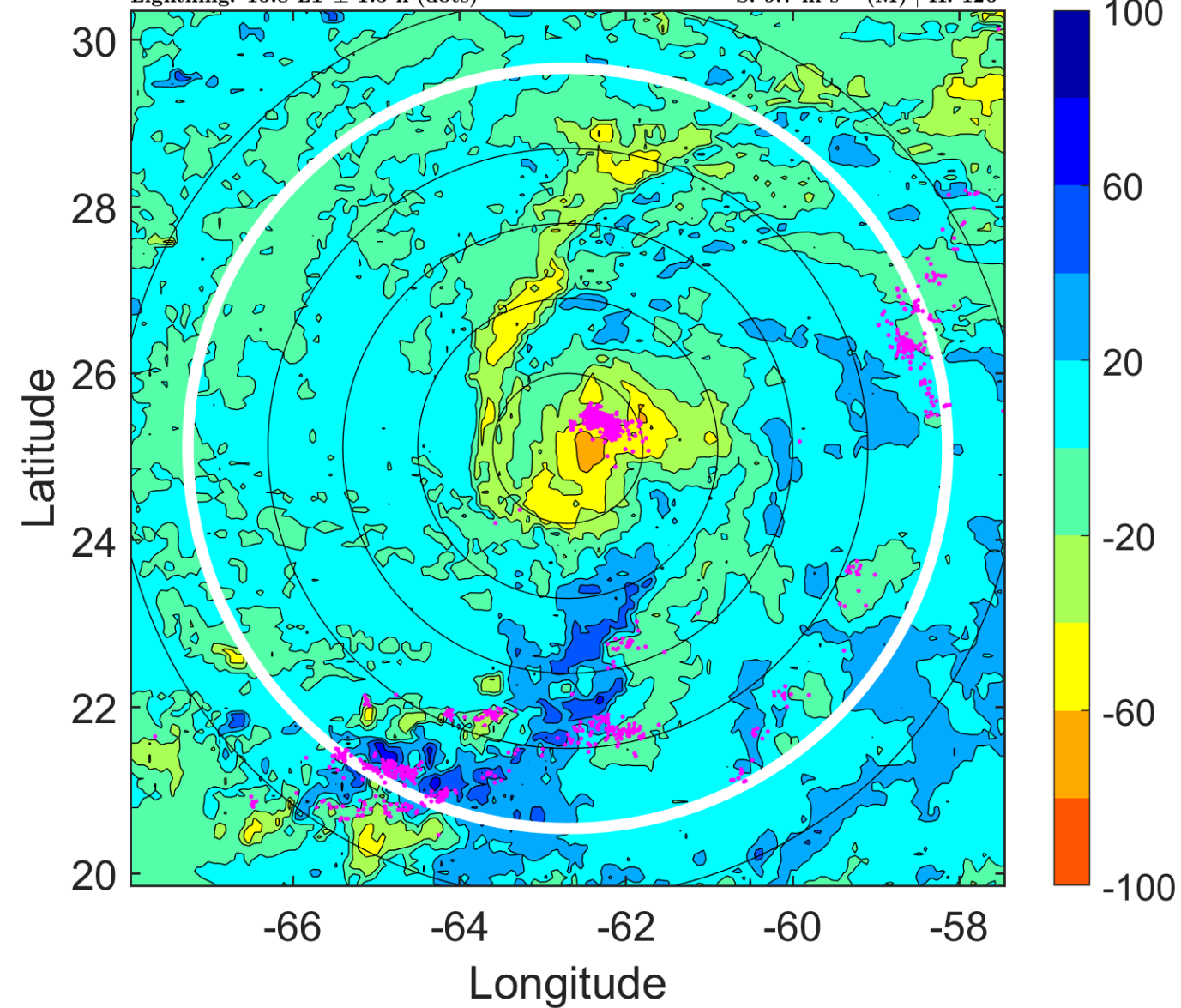



### IR BT & Lightning

t: 2012090500 (19.8 LT)

Lightning: 19.8 LT  $\pm$  1.5 h (dots)

PT: LLWP | EA: ACT

12L (LESLIE) | 60 kt TS

S: 10.1 m s<sup>-1</sup> (M) | H: 124°

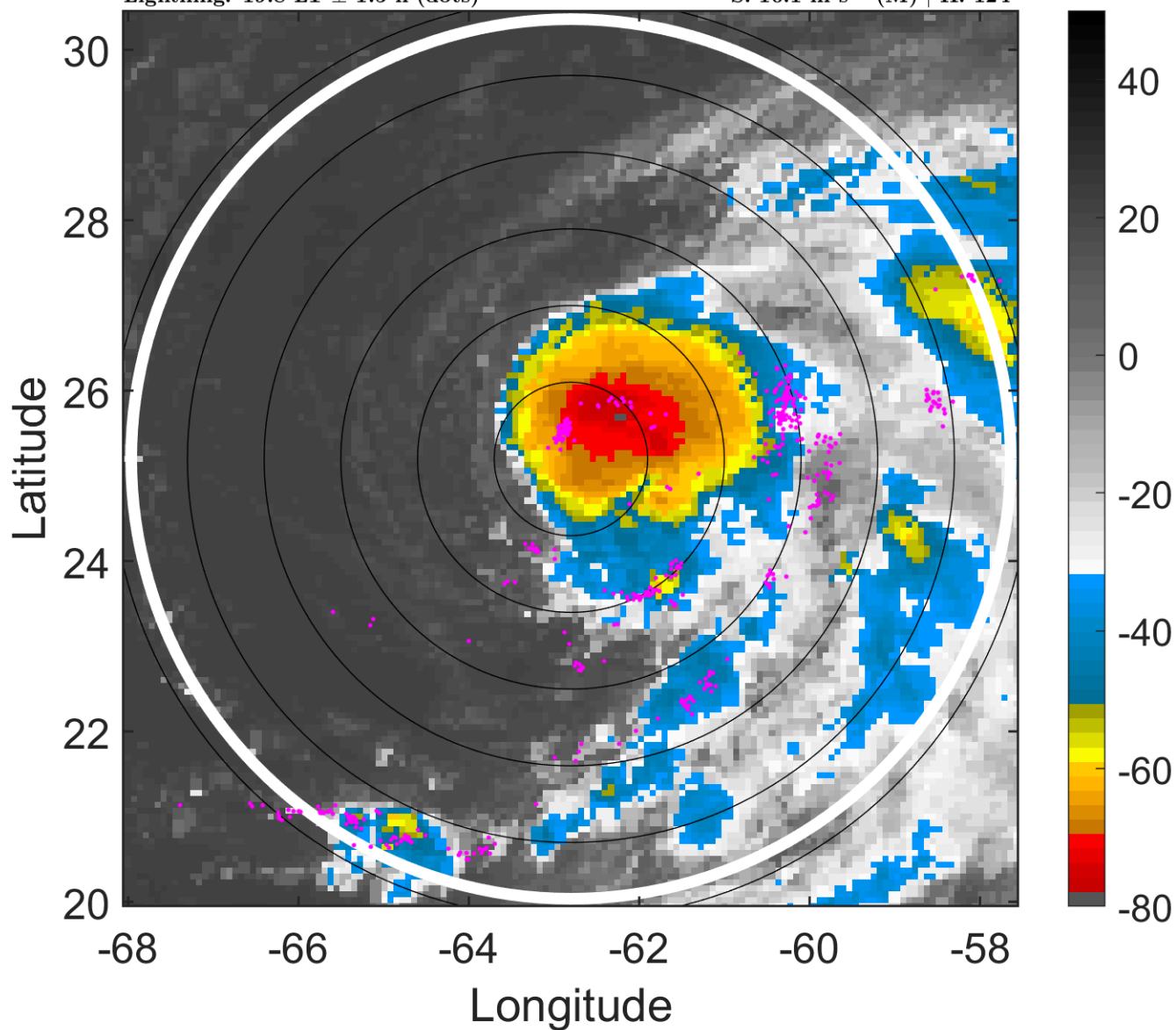

### 6-h IR BT Differences & Lightning

$\Delta$ t: 2012090500 (19.8 LT) - 2012090418 (13.8 LT)

Lightning: 19.8 LT  $\pm$  1.5 h (dots)

PT: LLWP | EA: ACT

12L (LESLIE) | 60 kt TS

S: 10.1 m s<sup>-1</sup> (M) | H: 124°

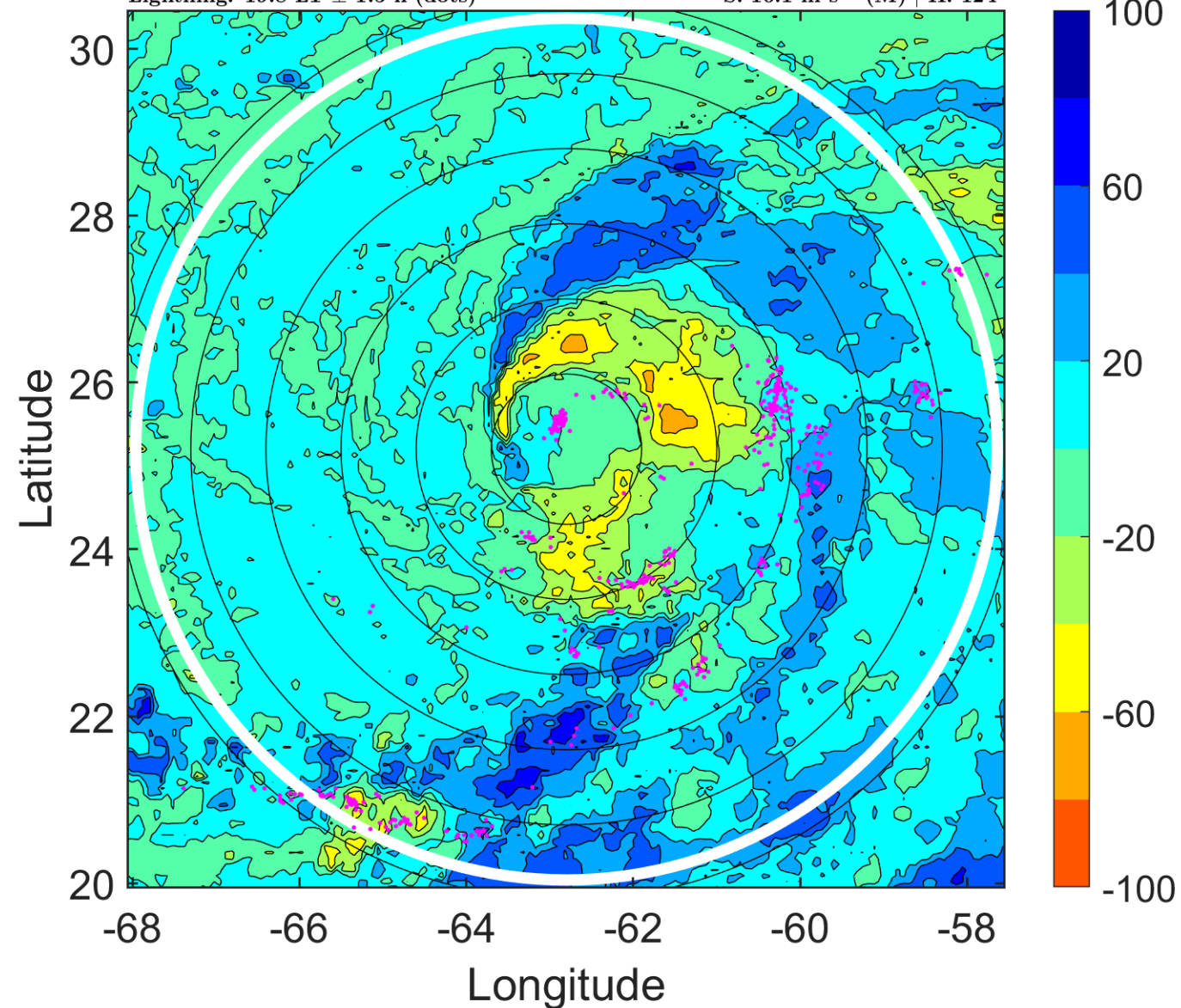

### IR BT & Lightning

t: 2012090503 (22.8 LT)

Lightning: 22.8 LT  $\pm$  1.5 h (dots)

PT: LLWP | EA: ACT

12L (LESLIE) | 62.5 kt TS

S: 10.1 m s<sup>-1</sup> (M) | H: 128°

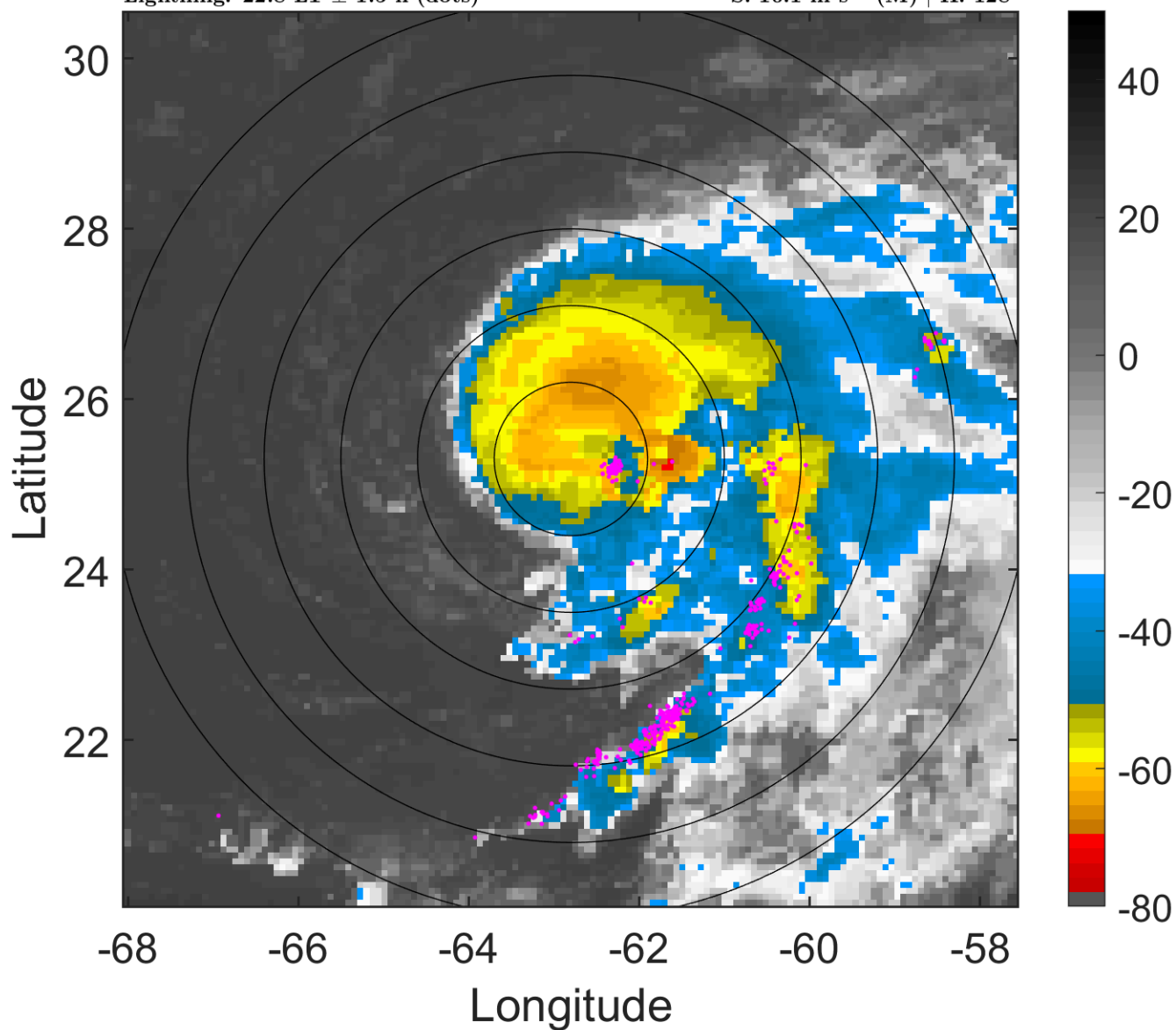

### 6-h IR BT Differences & Lightning

$\Delta$ t: 2012090503 (22.8 LT) - 2012090421 (16.8 LT)

Lightning: 22.8 LT  $\pm$  1.5 h (dots)

PT: LLWP | EA: ACT

12L (LESLIE) | 62.5 kt TS

S: 10.1 m s<sup>-1</sup> (M) | H: 128°

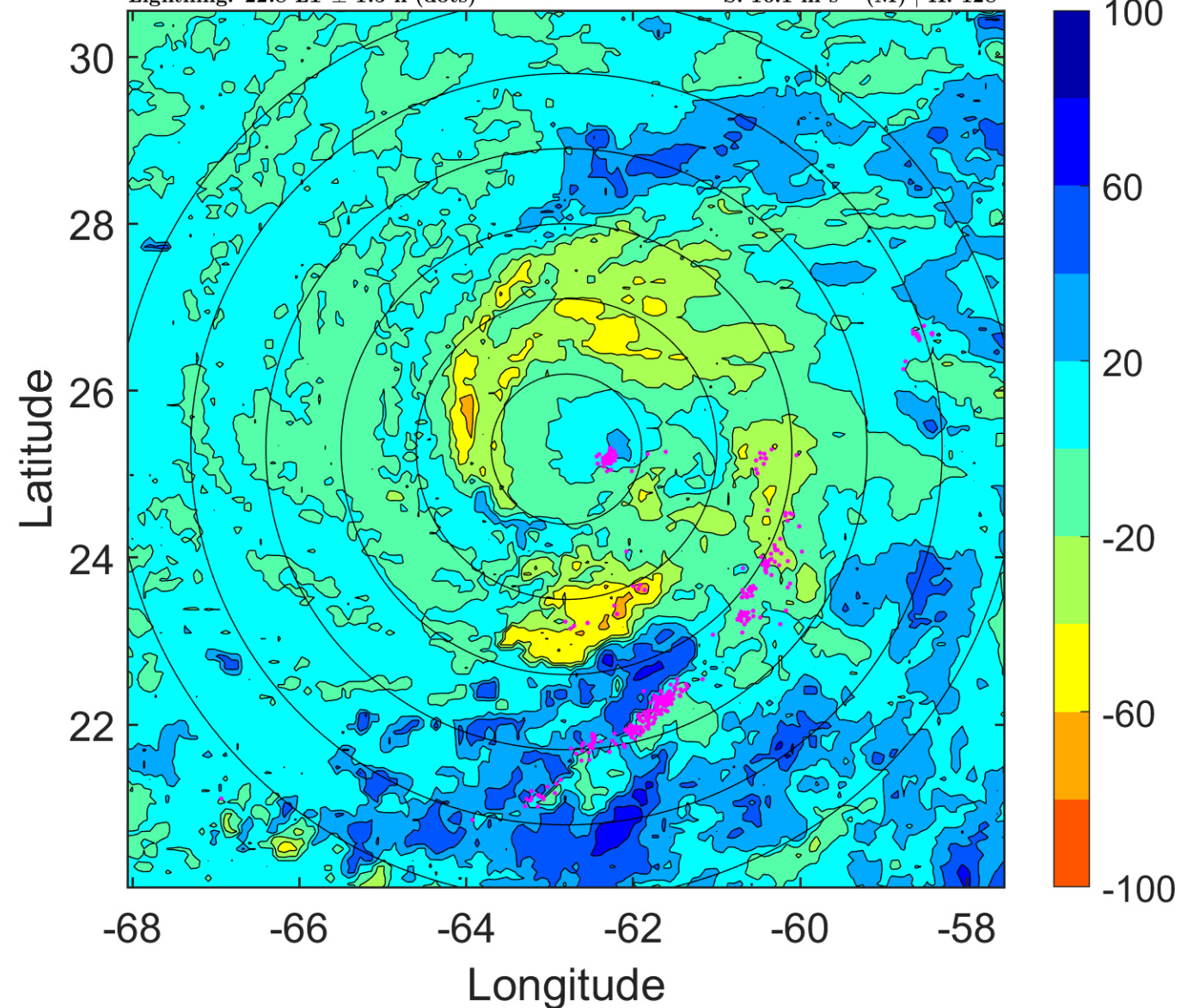

### IR BT & Lightning

t: 2012090506 (1.8 LT)

Lightning: 1.8 LT  $\pm$  1.5 h (dots)

PT: LLCP | EA: ACT

12L (LESLIE) | 65 kt C1

S: 10.1 m s<sup>-1</sup> (M) | H: 132°

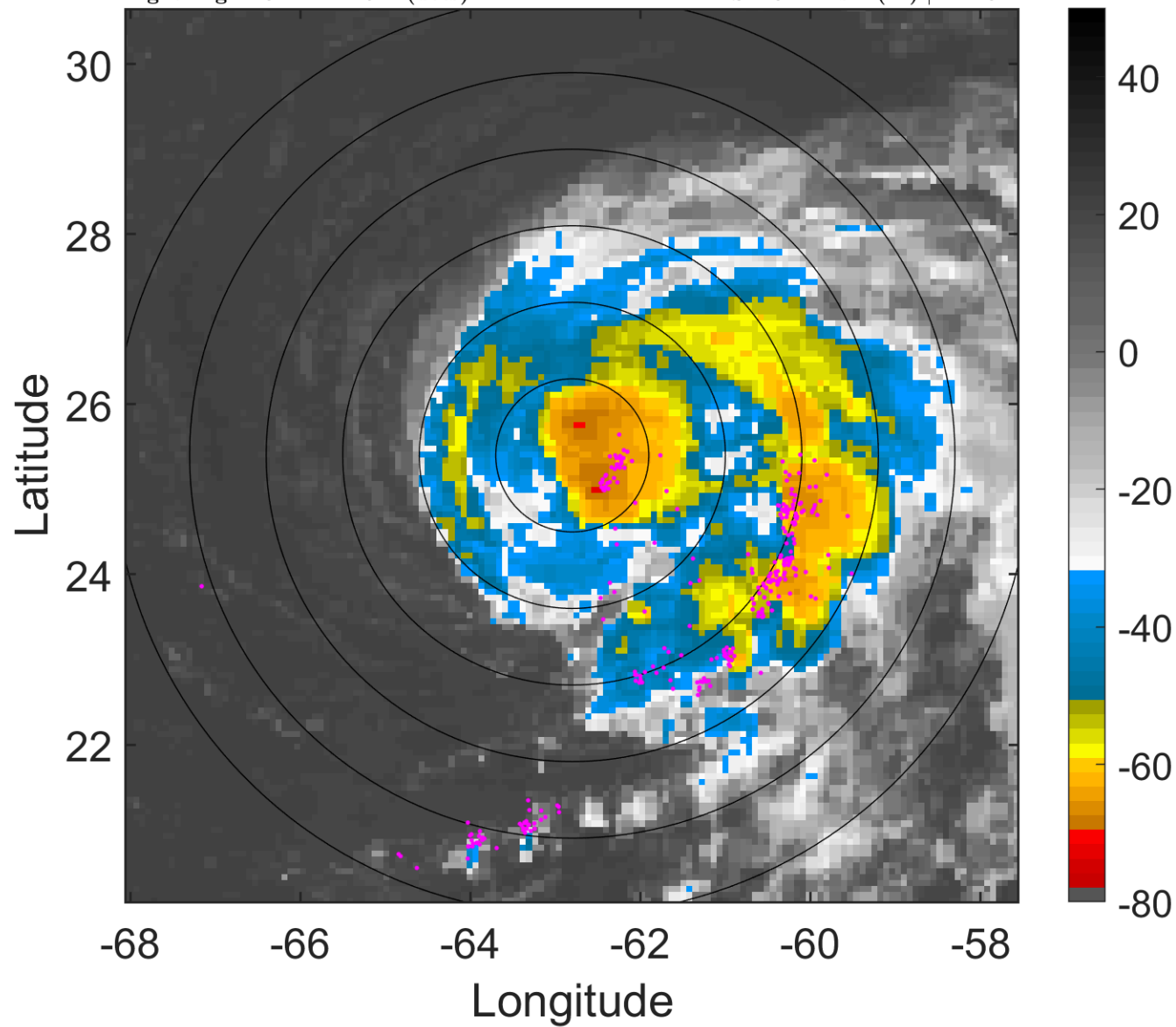

### 6-h IR BT Differences & Lightning

$\Delta$ t: 2012090506 (1.8 LT) - 2012090500 (19.8 LT)

Lightning: 1.8 LT  $\pm$  1.5 h (dots)

PT: LLCP | EA: ACT

12L (LESLIE) | 65 kt C1

S: 10.1 m s<sup>-1</sup> (M) | H: 132°

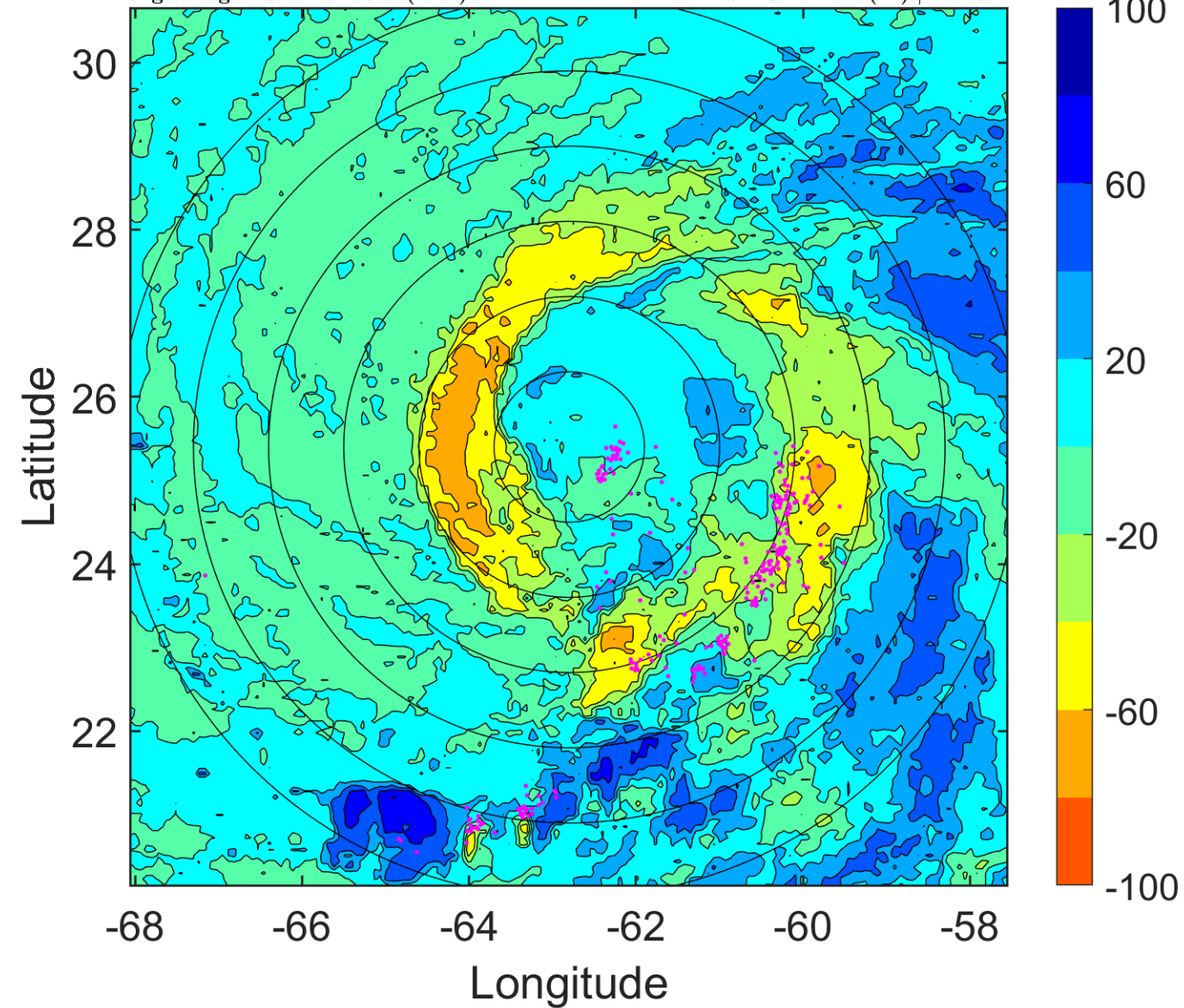



### IR BT & Lightning

t: 2012090509 (4.8 LT)

Lightning: 4.8 LT  $\pm$  1.5 h (dots)

PT: LLCP | EA: ACT

12L (LESLIE) | 67.5 kt C1

S: 10.3 m s<sup>-1</sup> (M) | H: 126°

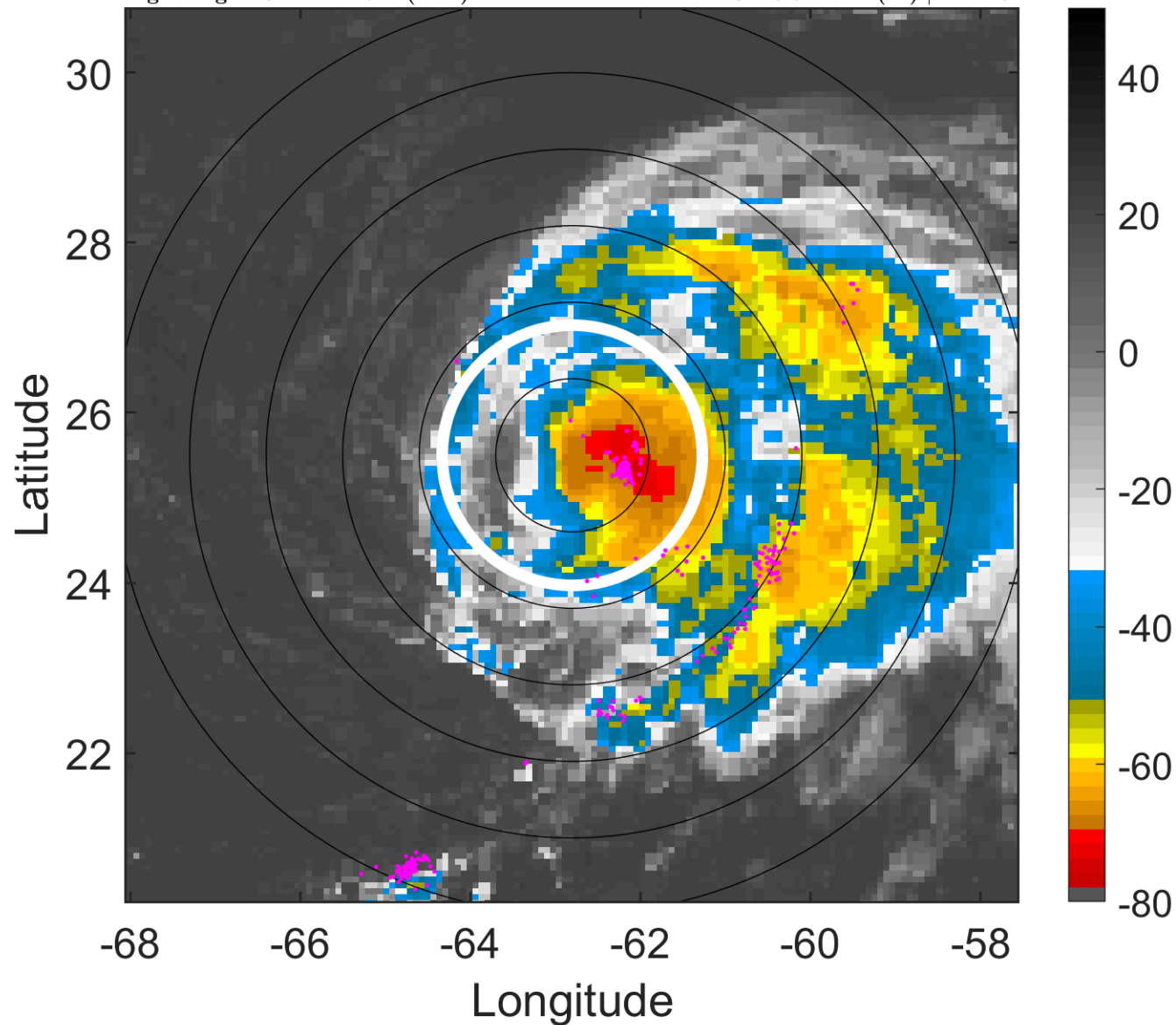

### 6-h IR BT Differences & Lightning

$\Delta$ t: 2012090509 (4.8 LT) - 2012090503 (22.8 LT)

Lightning: 4.8 LT  $\pm$  1.5 h (dots)

PT: LLCP | EA: ACT

12L (LESLIE) | 67.5 kt C1

S: 10.3 m s<sup>-1</sup> (M) | H: 126°

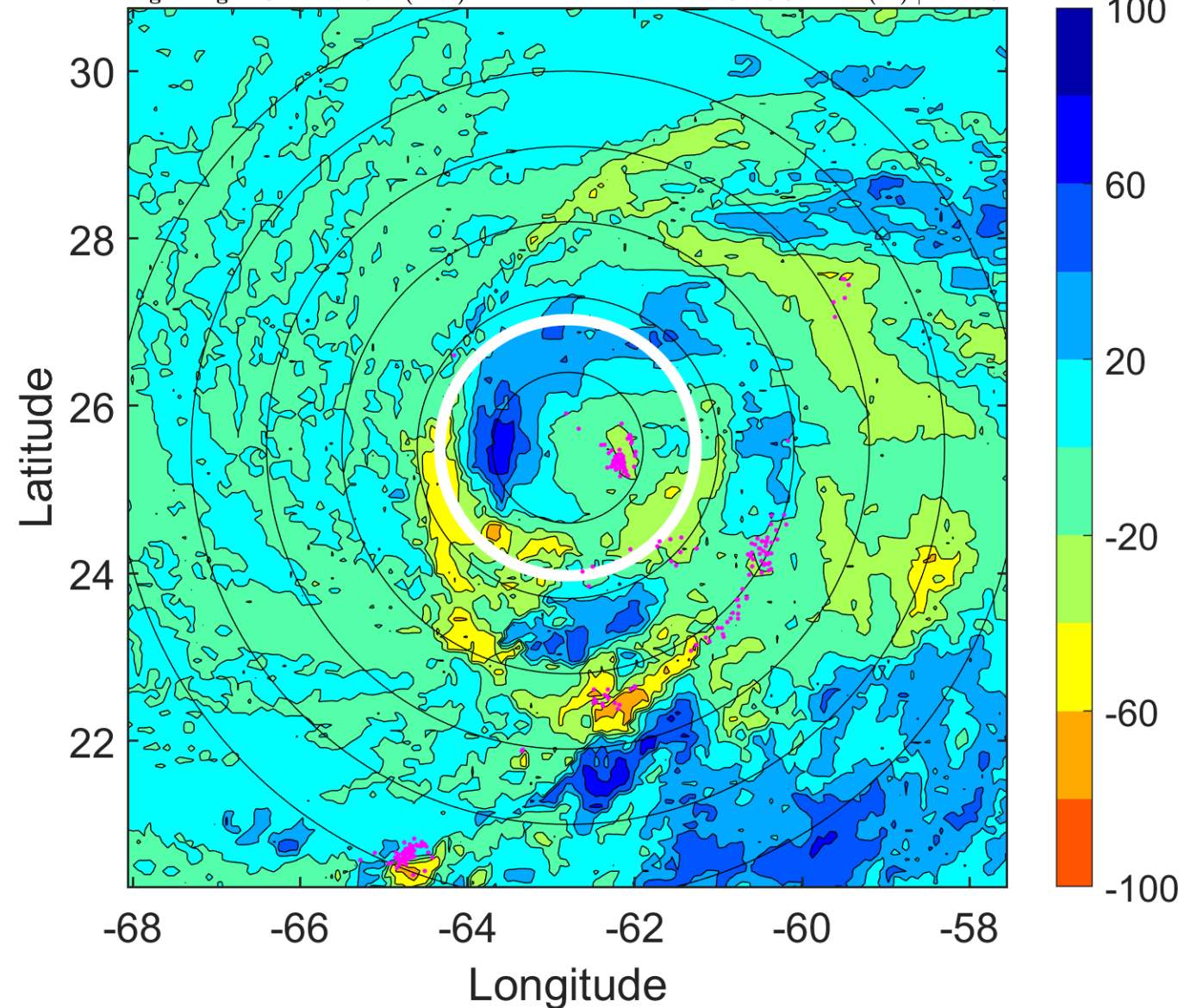

### IR BT & Lightning

t: 2012090512 (7.8 LT)

Lightning: 7.8 LT  $\pm$  1.5 h (dots)

PT: LLCP | EA: ACT

12L (LESLIE) | 70 kt C1

S: 10.5 m s<sup>-1</sup> (M) | H: 120°

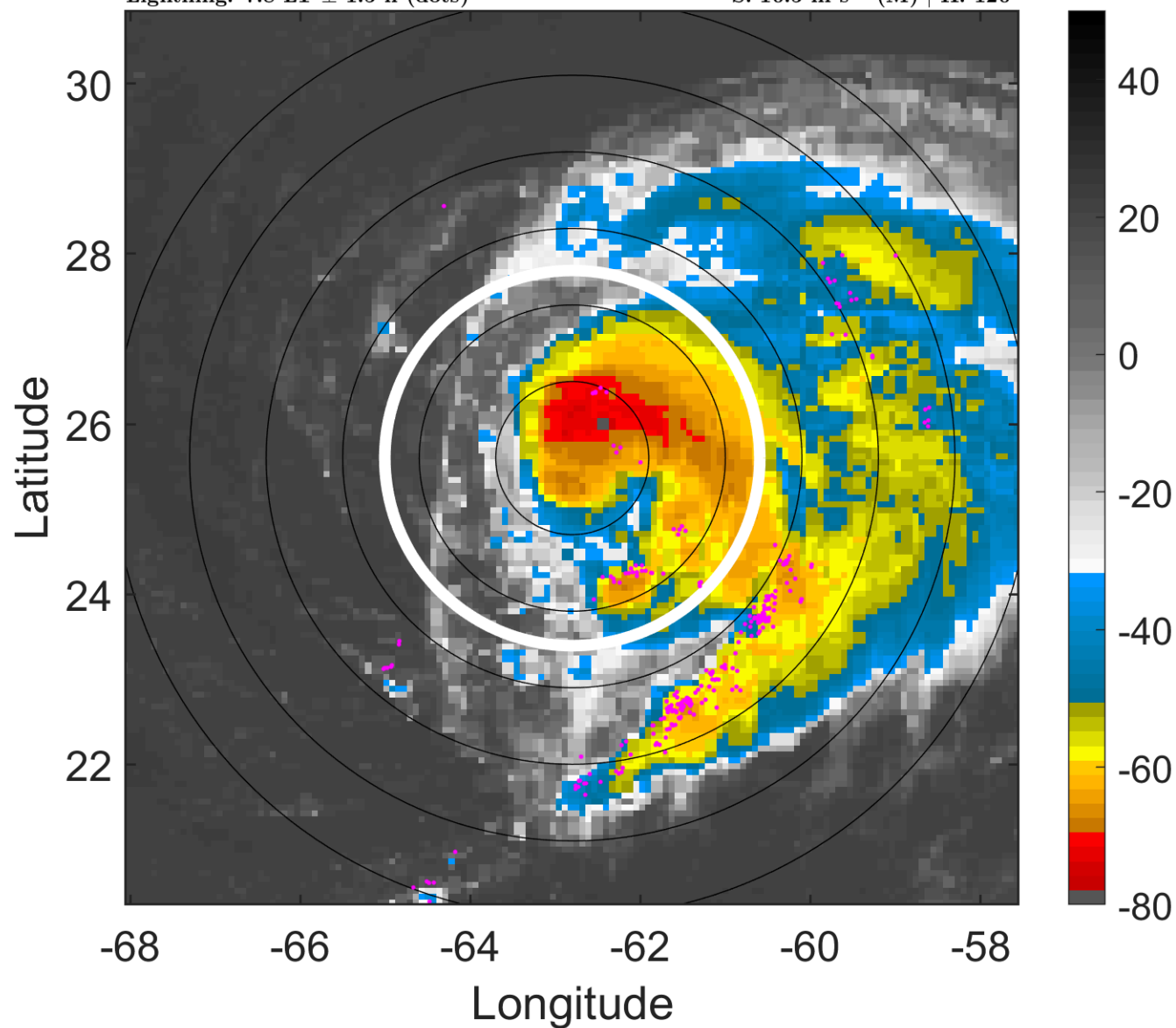

### 6-h IR BT Differences & Lightning

$\Delta$ t: 2012090512 (7.8 LT) - 2012090506 (1.8 LT)

Lightning: 7.8 LT  $\pm$  1.5 h (dots)

PT: LLCP | EA: ACT

12L (LESLIE) | 70 kt C1

S: 10.5 m s<sup>-1</sup> (M) | H: 120°

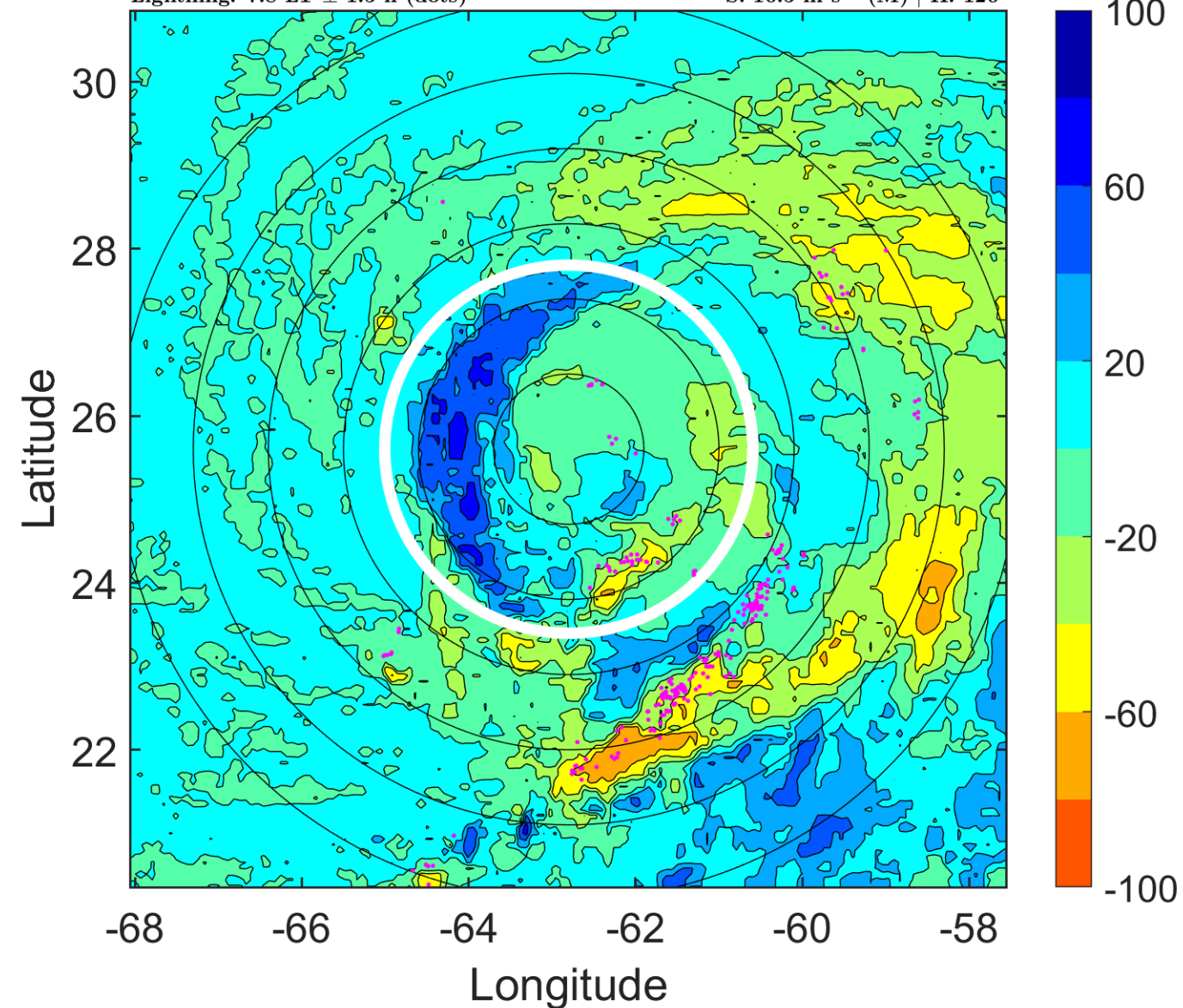

### IR BT & Lightning

t: 2012090515 (10.8 LT)

Lightning: 10.8 LT  $\pm$  1.5 h (dots)

PT: LLCP | EA: ACT

12L (LESLIE) | 70 kt C1

S: 9 m s<sup>-1</sup> (M) | H: 109°

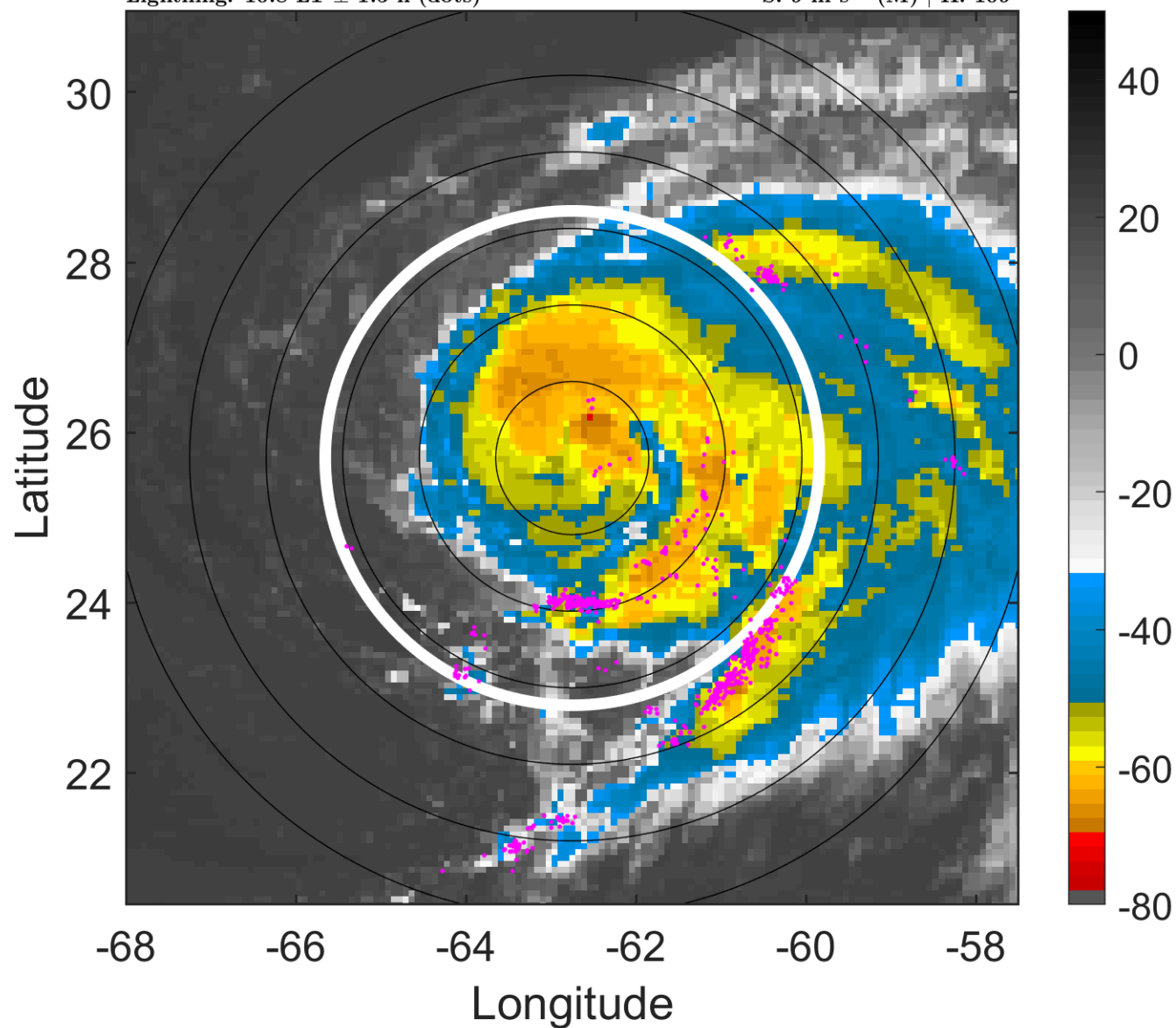

### 6-h IR BT Differences & Lightning

$\Delta$ t: 2012090515 (10.8 LT) - 2012090509 (4.8 LT)

Lightning: 10.8 LT  $\pm$  1.5 h (dots)

PT: LLCP | EA: ACT

12L (LESLIE) | 70 kt C1

S: 9 m s<sup>-1</sup> (M) | H: 109°

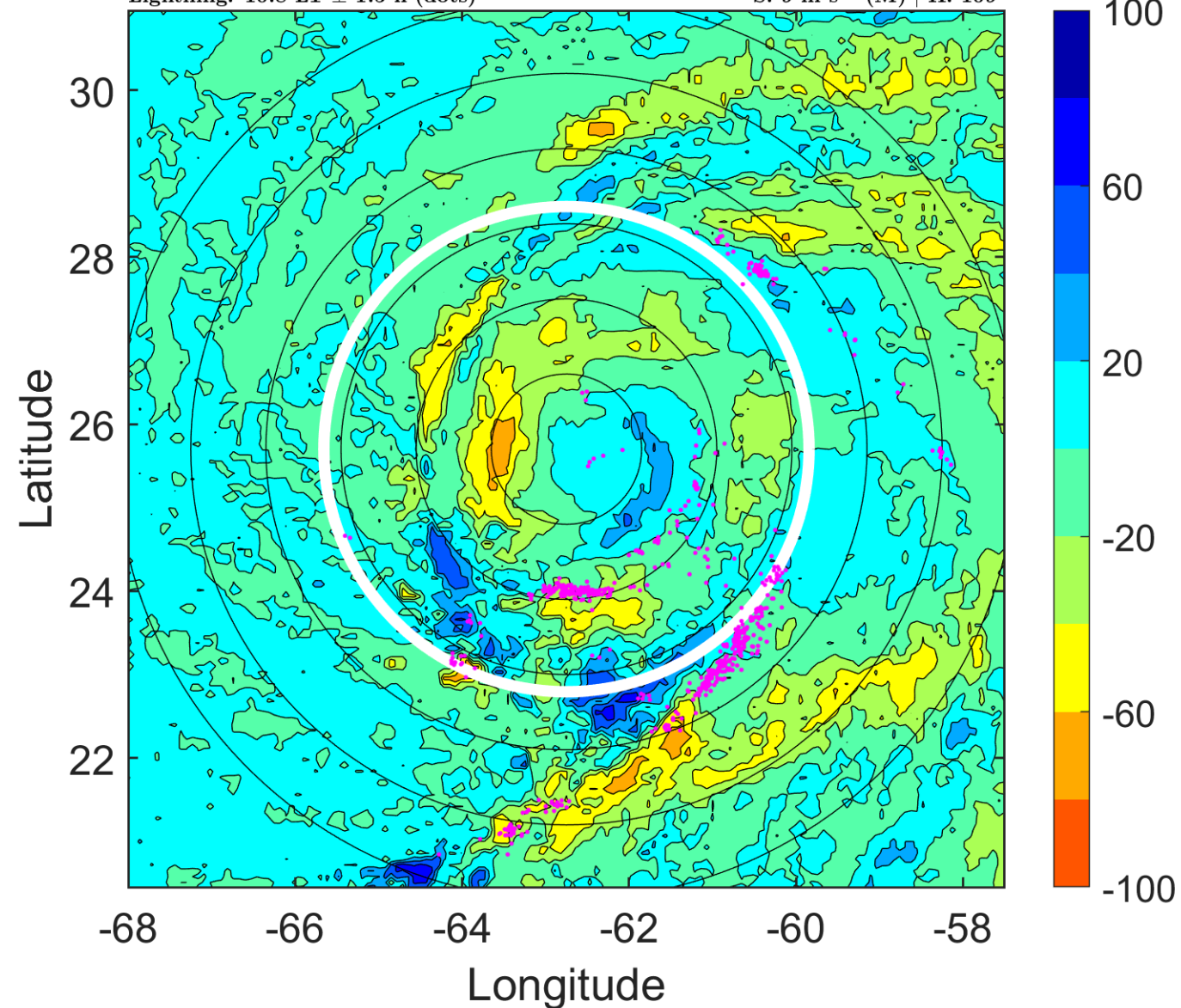



### IR BT & Lightning

t: 2012090518 (13.8 LT)

Lightning: 13.8 LT  $\pm$  1.5 h (dots)

PT: LLCP | EA: ACT

12L (LESLIE) | 70 kt C1

S: 7.4 m s<sup>-1</sup> (M) | H: 98°

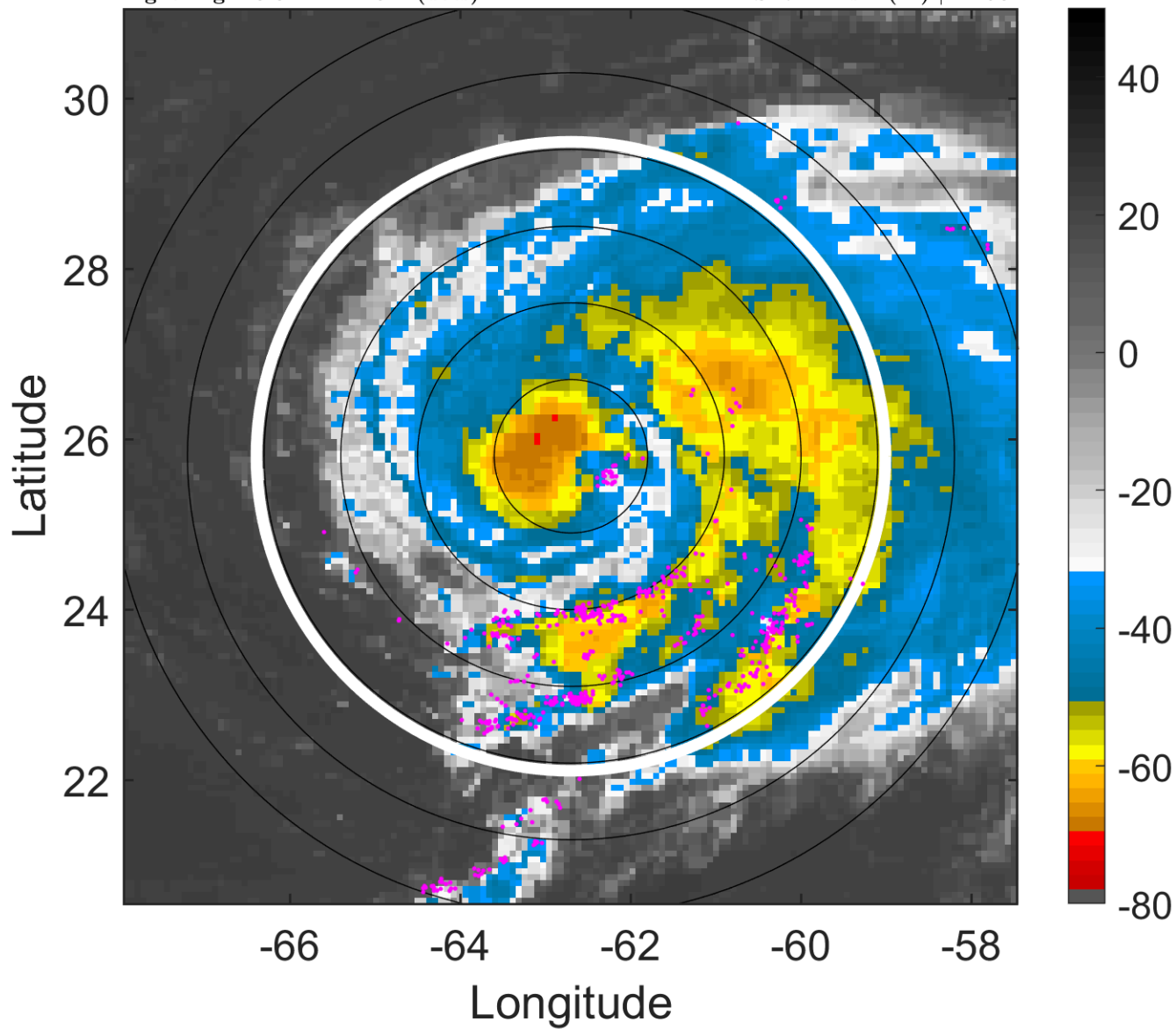

### 6-h IR BT Differences & Lightning

$\Delta$ t: 2012090518 (13.8 LT) - 2012090512 (7.8 LT)

Lightning: 13.8 LT  $\pm$  1.5 h (dots)

PT: LLCP | EA: ACT

12L (LESLIE) | 70 kt C1

S: 7.4 m s<sup>-1</sup> (M) | H: 98°

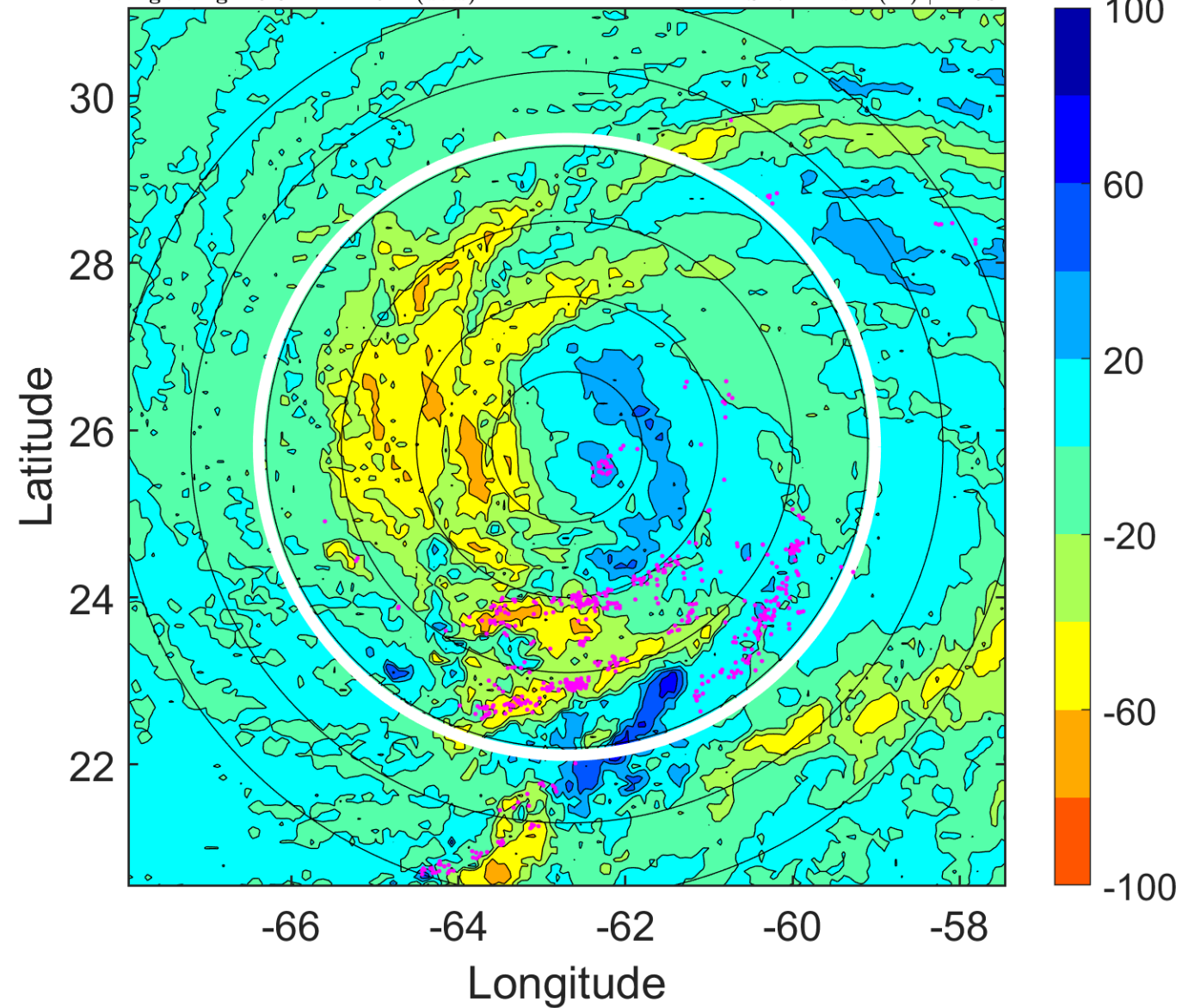

### IR BT & Lightning

t: 2012090521 (16.8 LT)

Lightning: 16.8 LT  $\pm$  1.5 h (dots)

PT: LLCP | EA: ACT

12L (LESLIE) | 67.5 kt C1

S: 6.7 m s<sup>-1</sup> (M) | H: 95.5°

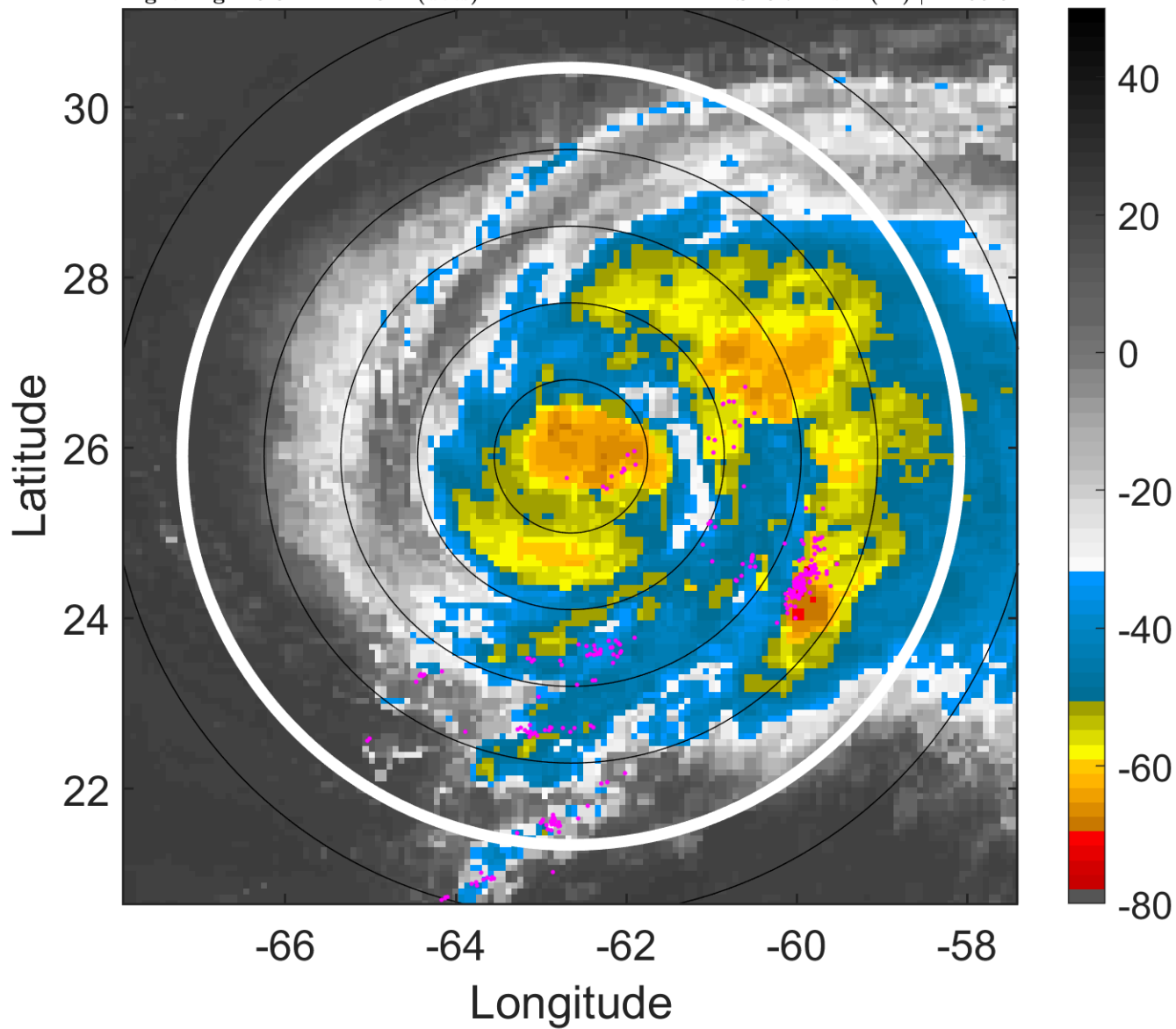

### 6-h IR BT Differences & Lightning

$\Delta$ t: 2012090521 (16.8 LT) - 2012090515 (10.8 LT)

Lightning: 16.8 LT  $\pm$  1.5 h (dots)

PT: LLCP | EA: ACT

12L (LESLIE) | 67.5 kt C1

S: 6.7 m s<sup>-1</sup> (M) | H: 95.5°

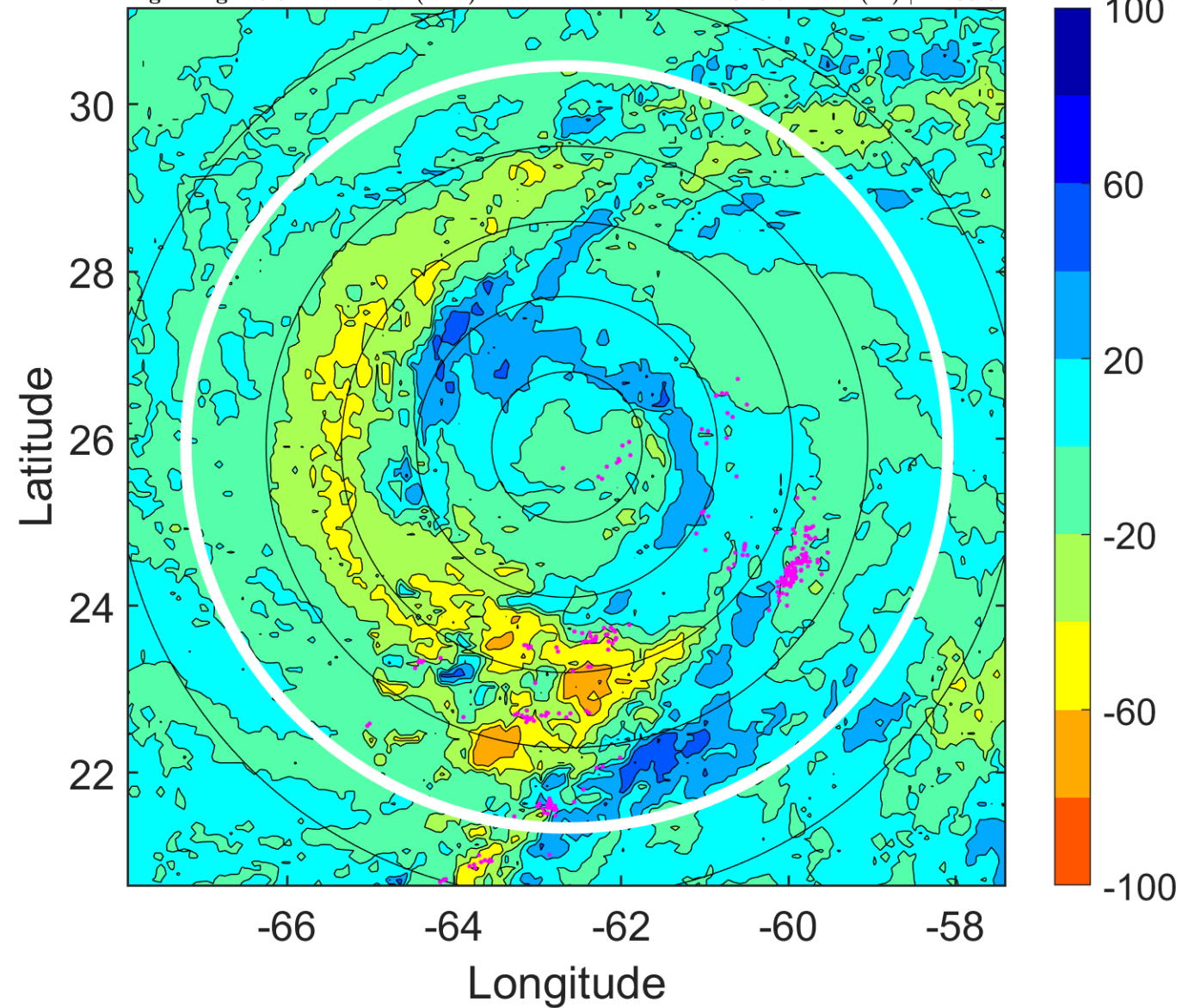

### IR BT & Lightning

t: 2012090600 (19.8 LT)

Lightning: 19.8 LT  $\pm$  1.5 h (dots)

PT: LLCP | EA: ACT

12L (LESLIE) | 65 kt C1

S: 6.1 m s<sup>-1</sup> (M) | H: 93°

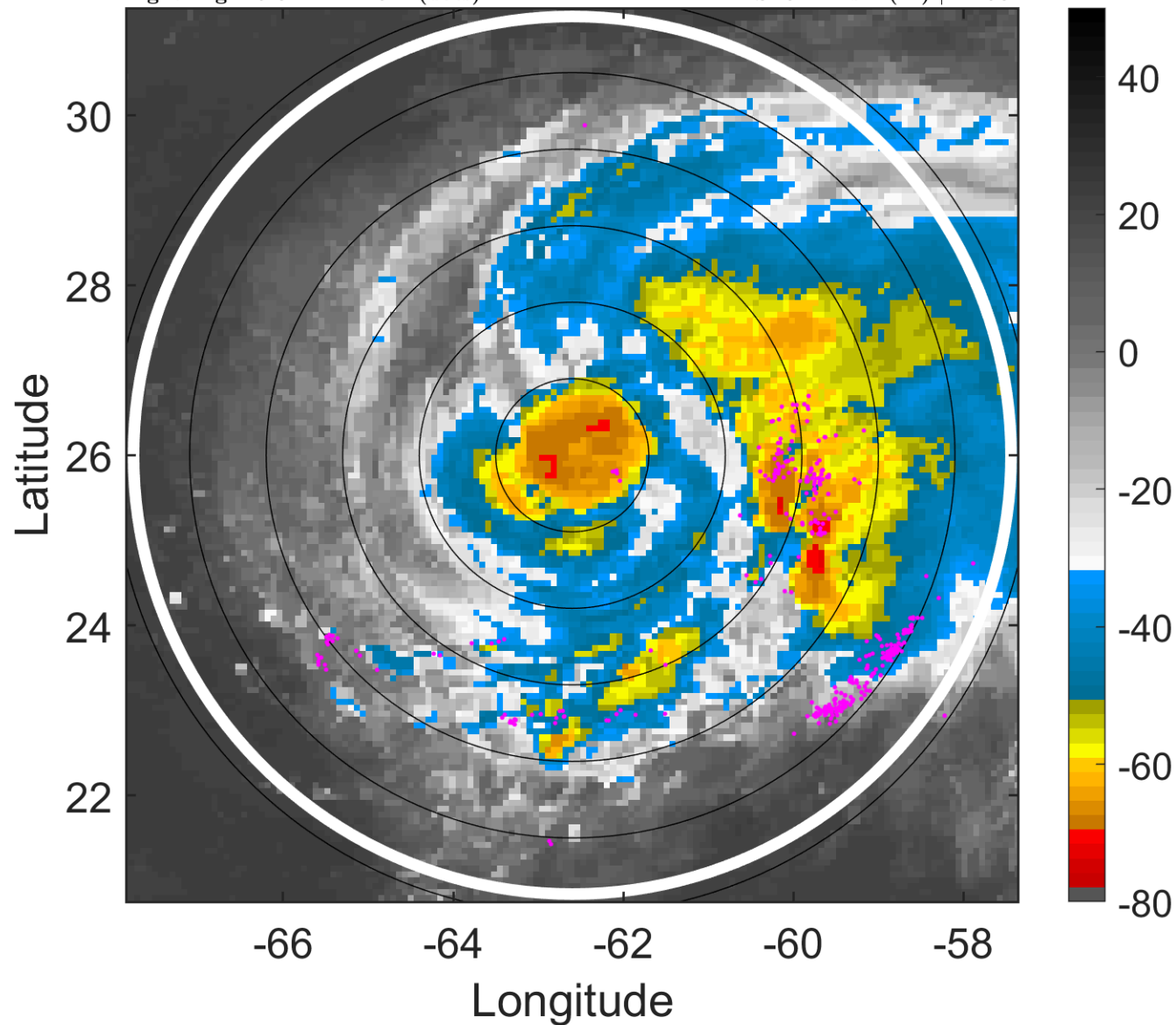

### 6-h IR BT Differences & Lightning

$\Delta$ t: 2012090600 (19.8 LT) - 2012090518 (13.8 LT)

Lightning: 19.8 LT  $\pm$  1.5 h (dots)

PT: LLCP | EA: ACT

12L (LESLIE) | 65 kt C1

S: 6.1 m s<sup>-1</sup> (M) | H: 93°

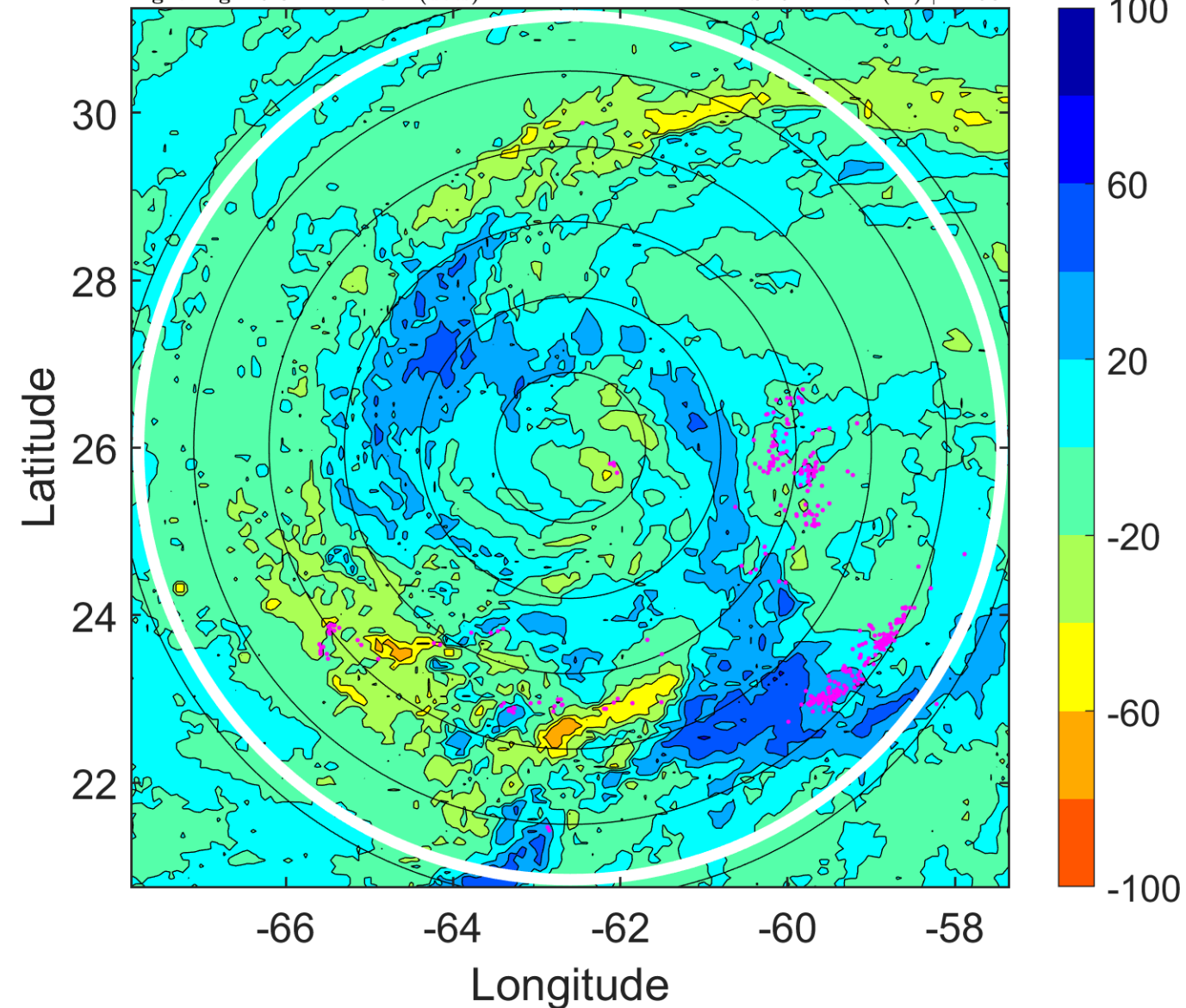



### IR BT & Lightning

t: 2012090603 (22.8 LT)

Lightning: 22.8 LT  $\pm$  1.5 h (dots)

PT: LLCP | EA: ACT

12L (LESLIE) | 65 kt C1

S: 7.1 m s<sup>-1</sup> (M) | H: 90°

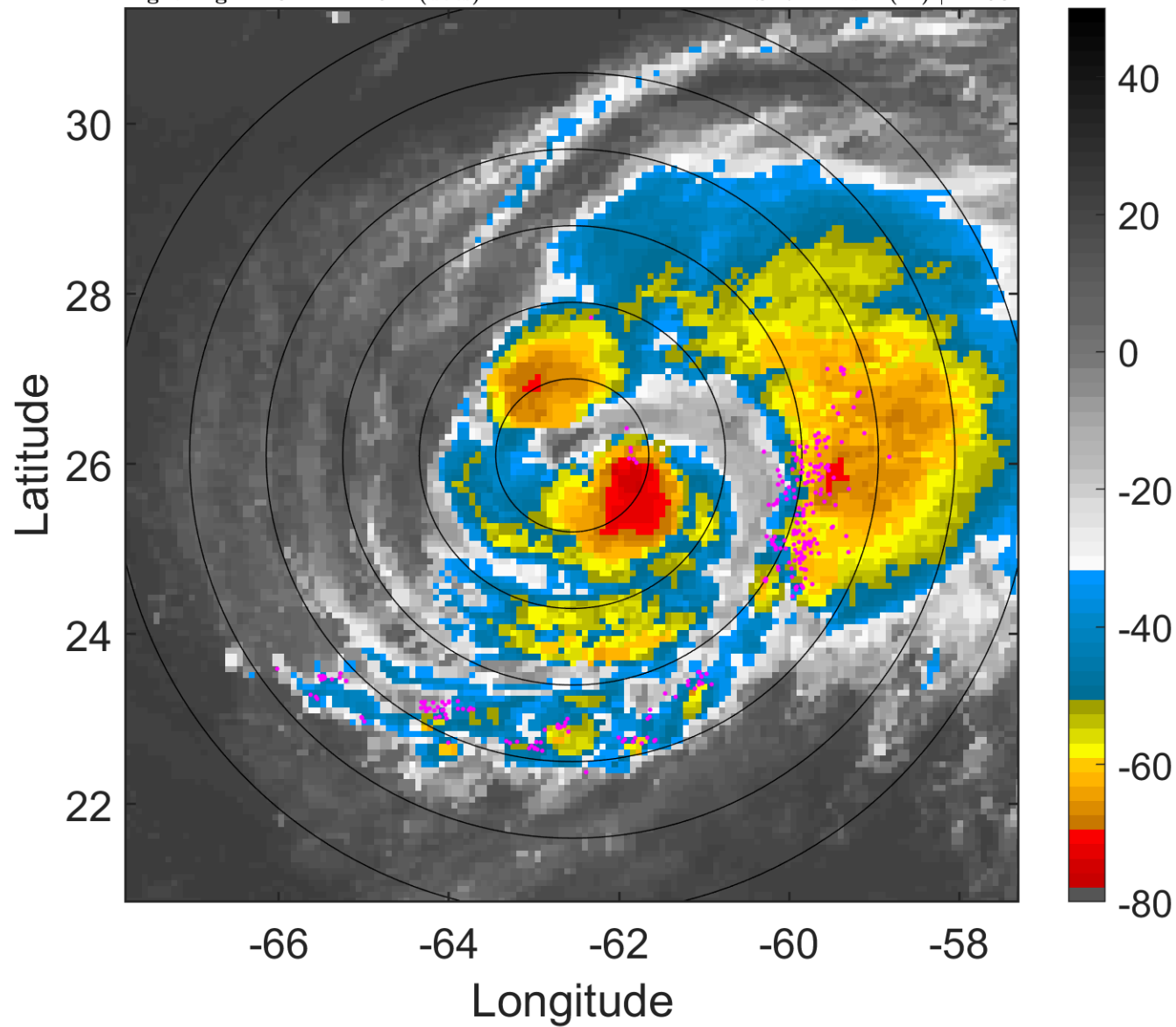

### 6-h IR BT Differences & Lightning

$\Delta$ t: 2012090603 (22.8 LT) - 2012090521 (16.8 LT)

Lightning: 22.8 LT  $\pm$  1.5 h (dots)

PT: LLCP | EA: ACT

12L (LESLIE) | 65 kt C1

S: 7.1 m s<sup>-1</sup> (M) | H: 90°

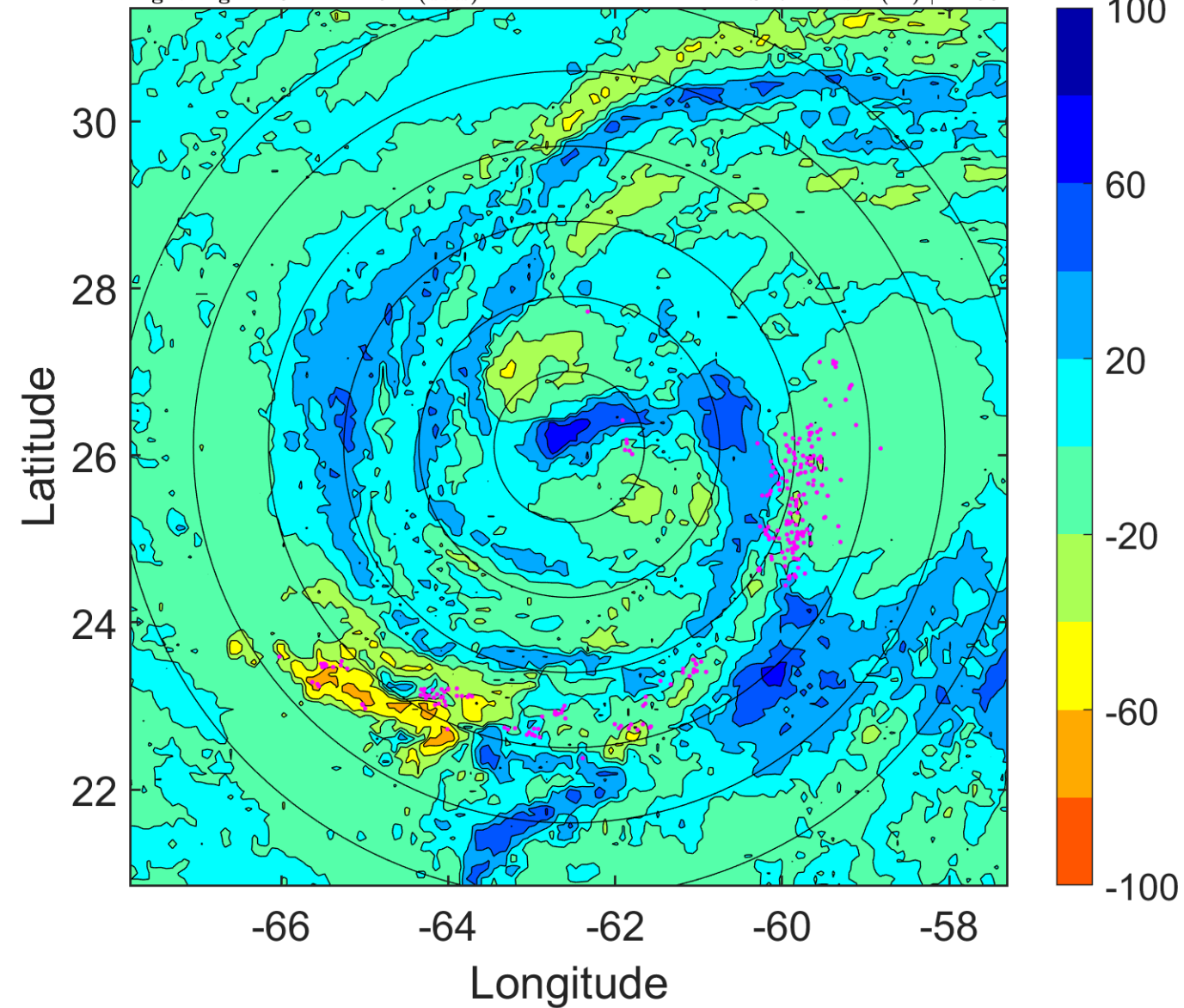

### IR BT & Lightning

t: 2012090606 (1.8 LT)

Lightning: 1.8 LT  $\pm$  1.5 h (dots)

PT: LLCP | EA: QUASI

12L (LESLIE) | 65 kt C1

S: 8.1 m s<sup>-1</sup> (M) | H: 87°

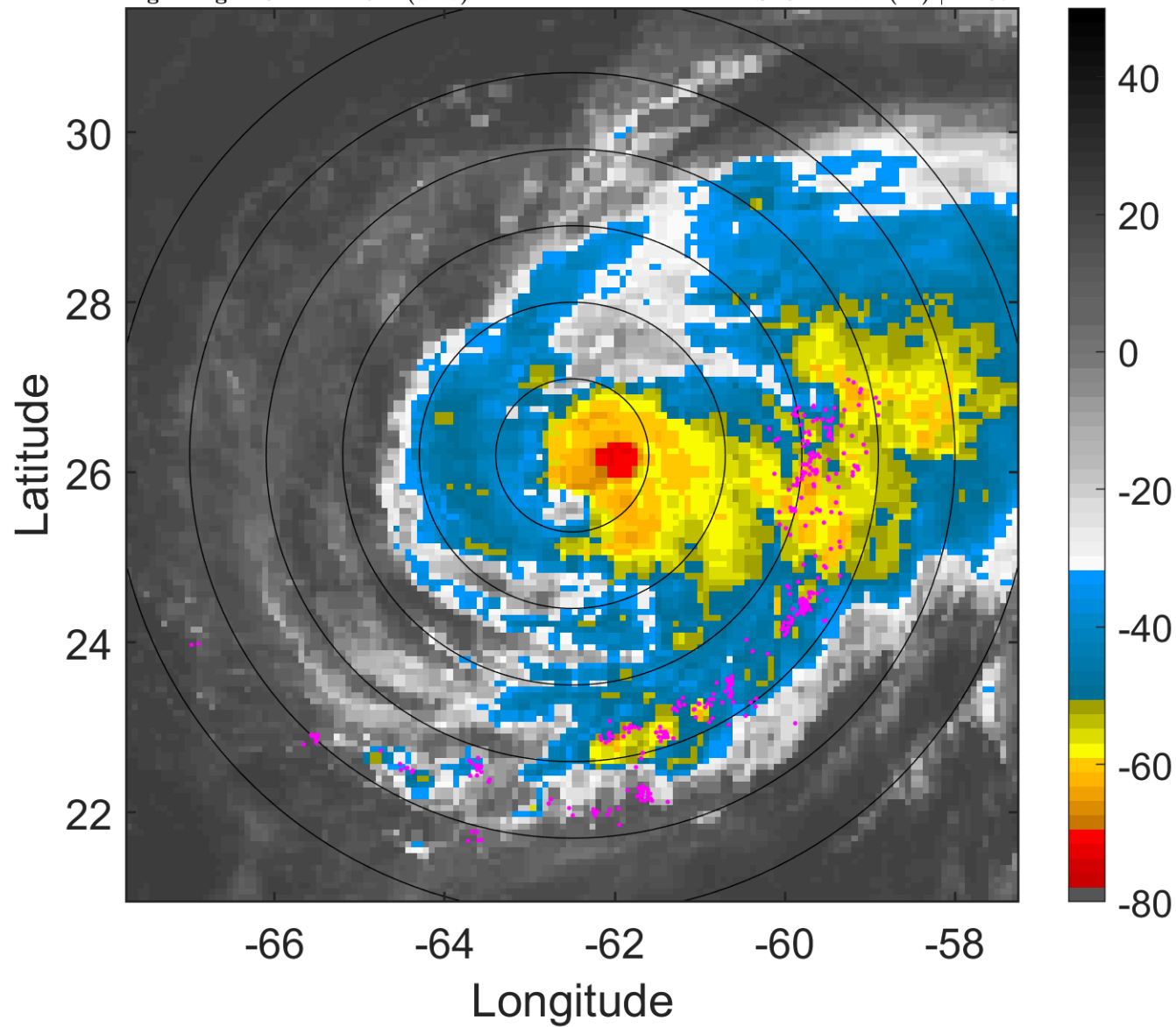

### 6-h IR BT Differences & Lightning

$\Delta$ t: 2012090606 (1.8 LT) - 2012090600 (19.8 LT)

Lightning: 1.8 LT  $\pm$  1.5 h (dots)

PT: LLCP | EA: QUASI

12L (LESLIE) | 65 kt C1

S: 8.1 m s<sup>-1</sup> (M) | H: 87°

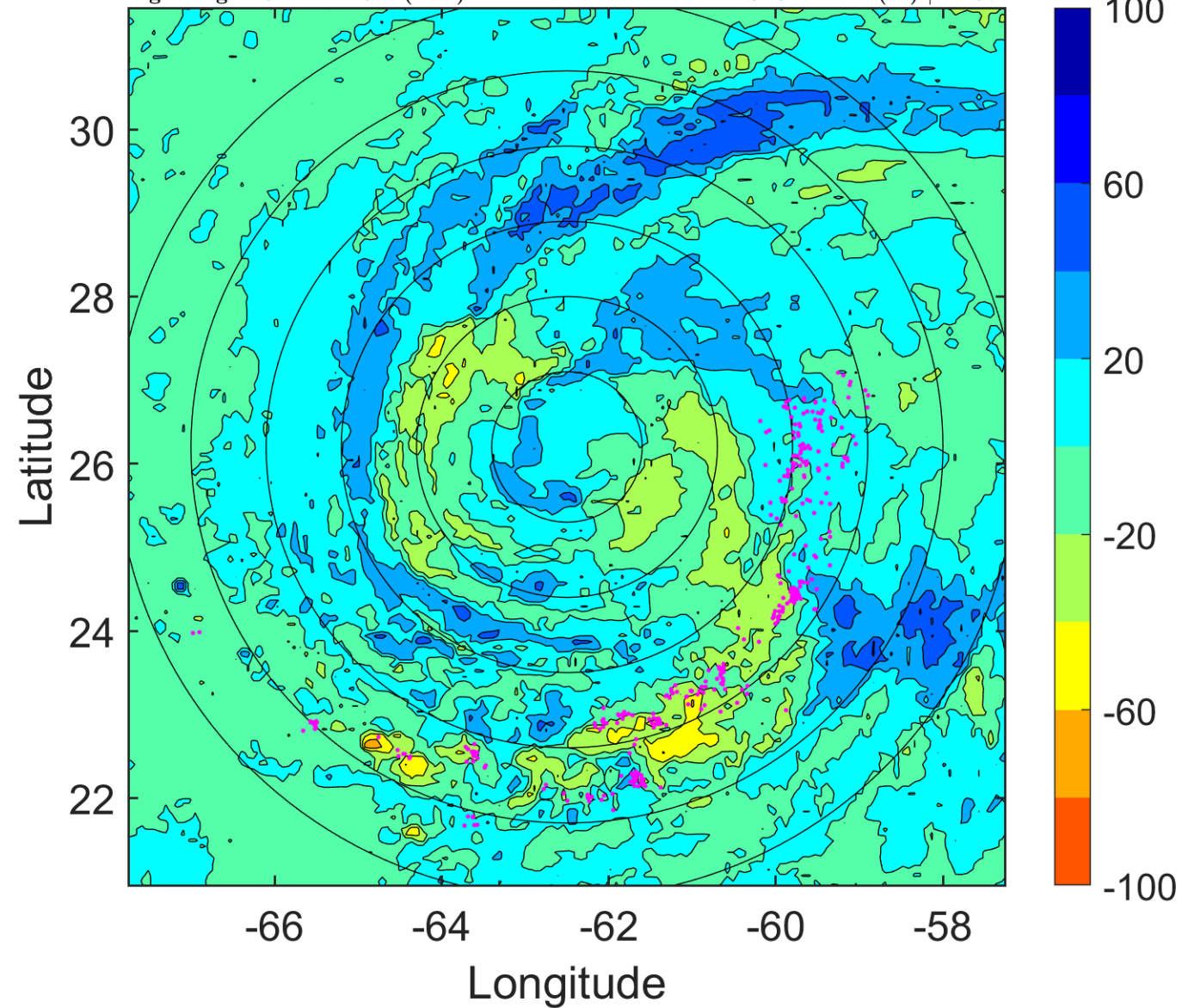

### IR BT & Lightning

t: 2012090609 (4.8 LT)

Lightning: 4.8 LT  $\pm$  1.5 h (dots)

PT: LLCP | EA: QUASI

12L (LESLIE) | 65 kt C1

S: 8.8 m s<sup>-1</sup> (M) | H: 90.5°

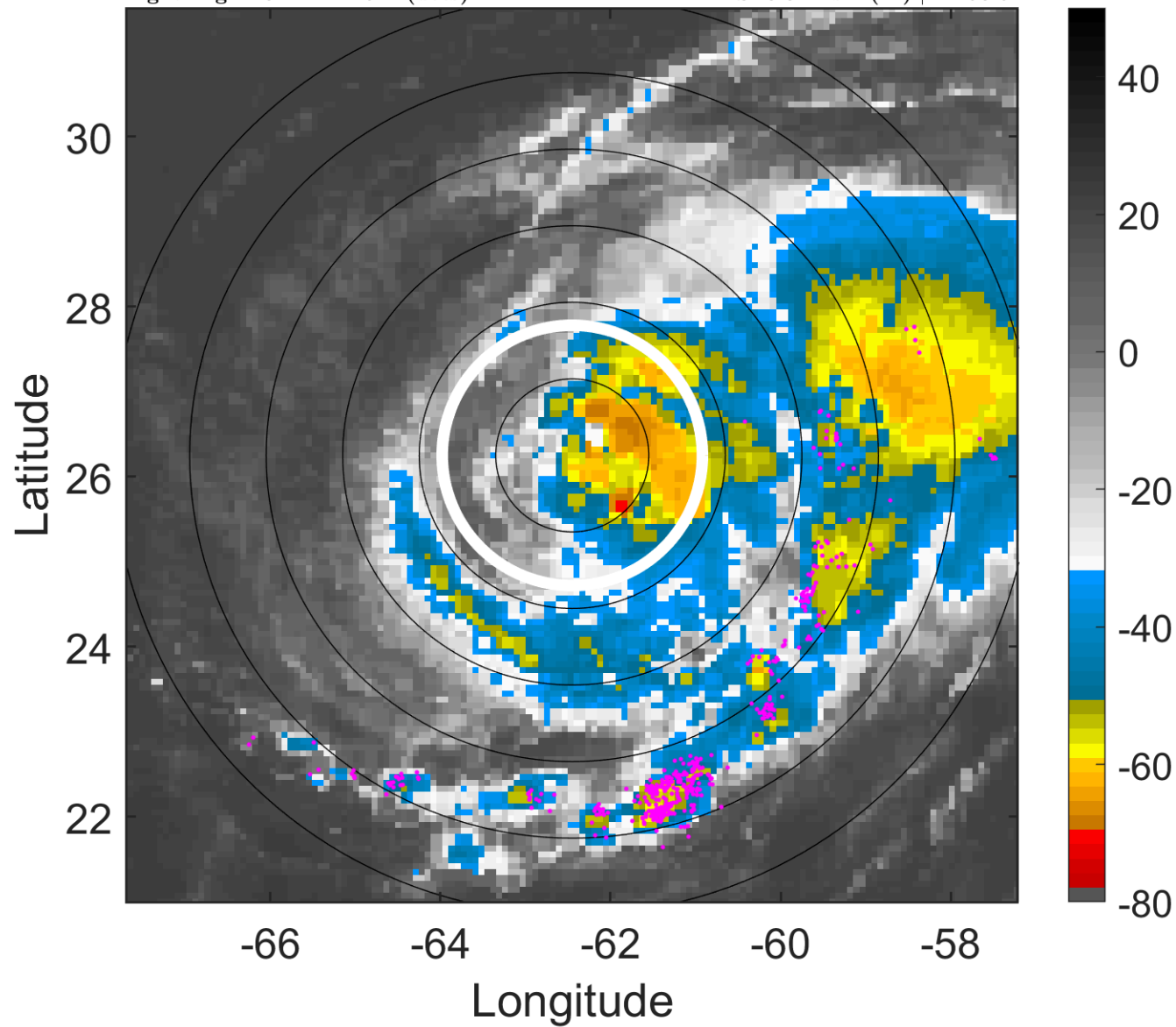

### 6-h IR BT Differences & Lightning

$\Delta$ t: 2012090609 (4.8 LT) - 2012090603 (22.8 LT)

Lightning: 4.8 LT  $\pm$  1.5 h (dots)

PT: LLCP | EA: QUASI

12L (LESLIE) | 65 kt C1

S: 8.8 m s<sup>-1</sup> (M) | H: 90.5°

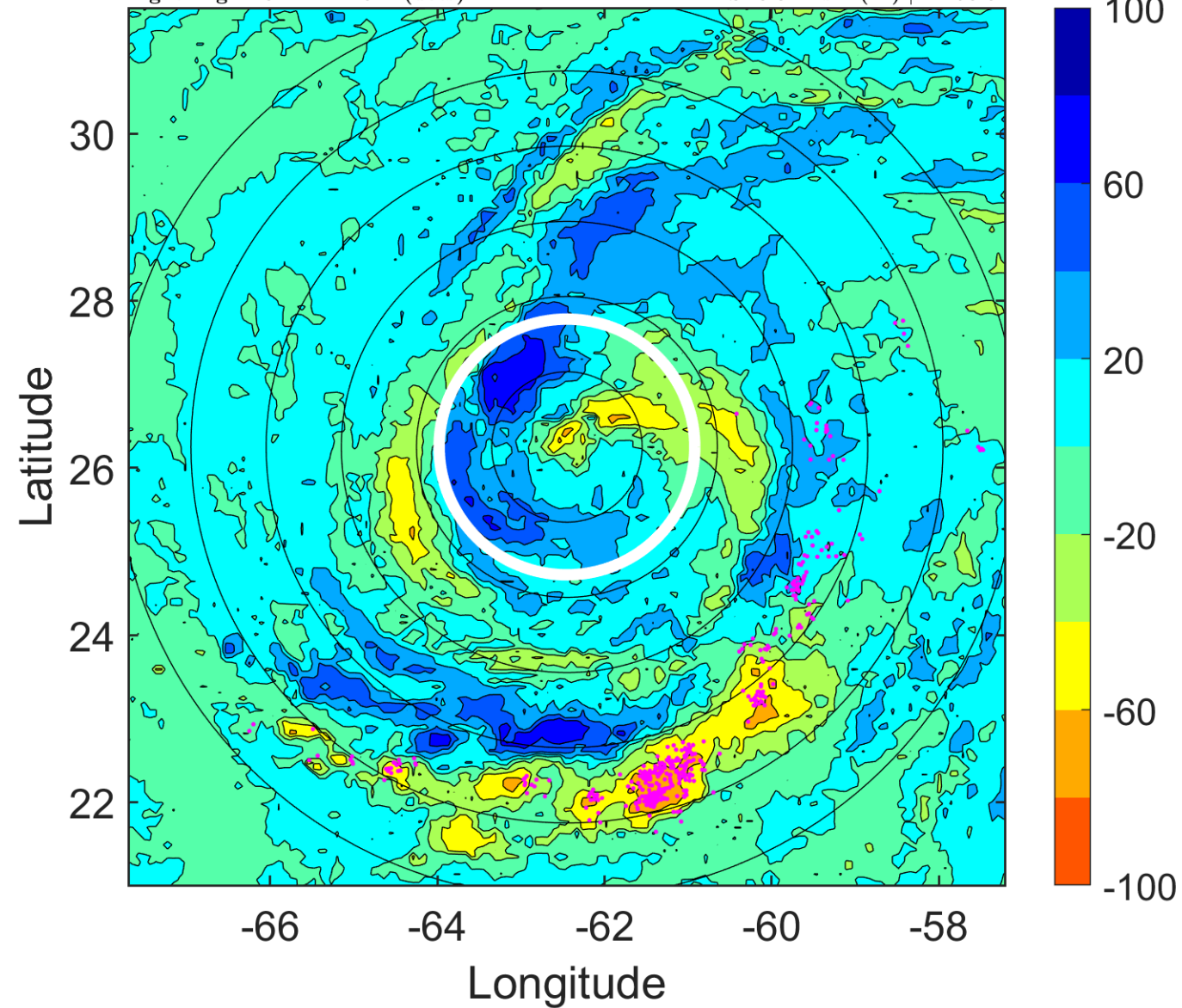



### IR BT & Lightning

t: 2012090612 (7.8 LT)

Lightning: 7.8 LT  $\pm$  1.5 h (dots)

PT: LLCP | EA: QUASI

12L (LESLIE) | 65 kt C1

S: 9.6 m s<sup>-1</sup> (M) | H: 94°

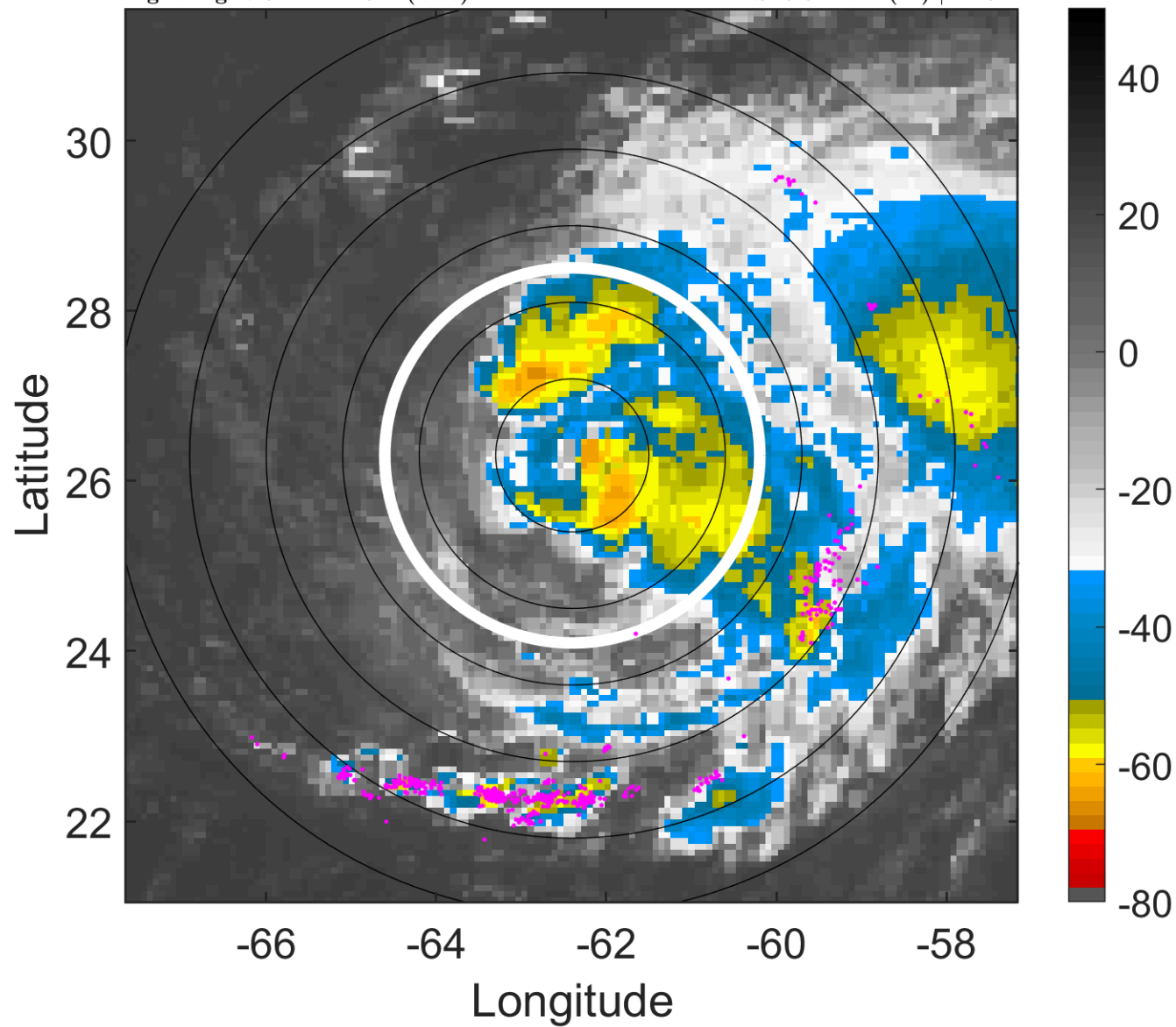

### 6-h IR BT Differences & Lightning

$\Delta$ t: 2012090612 (7.8 LT) - 2012090606 (1.8 LT)

Lightning: 7.8 LT  $\pm$  1.5 h (dots)

PT: LLCP | EA: QUASI

12L (LESLIE) | 65 kt C1

S: 9.6 m s<sup>-1</sup> (M) | H: 94°

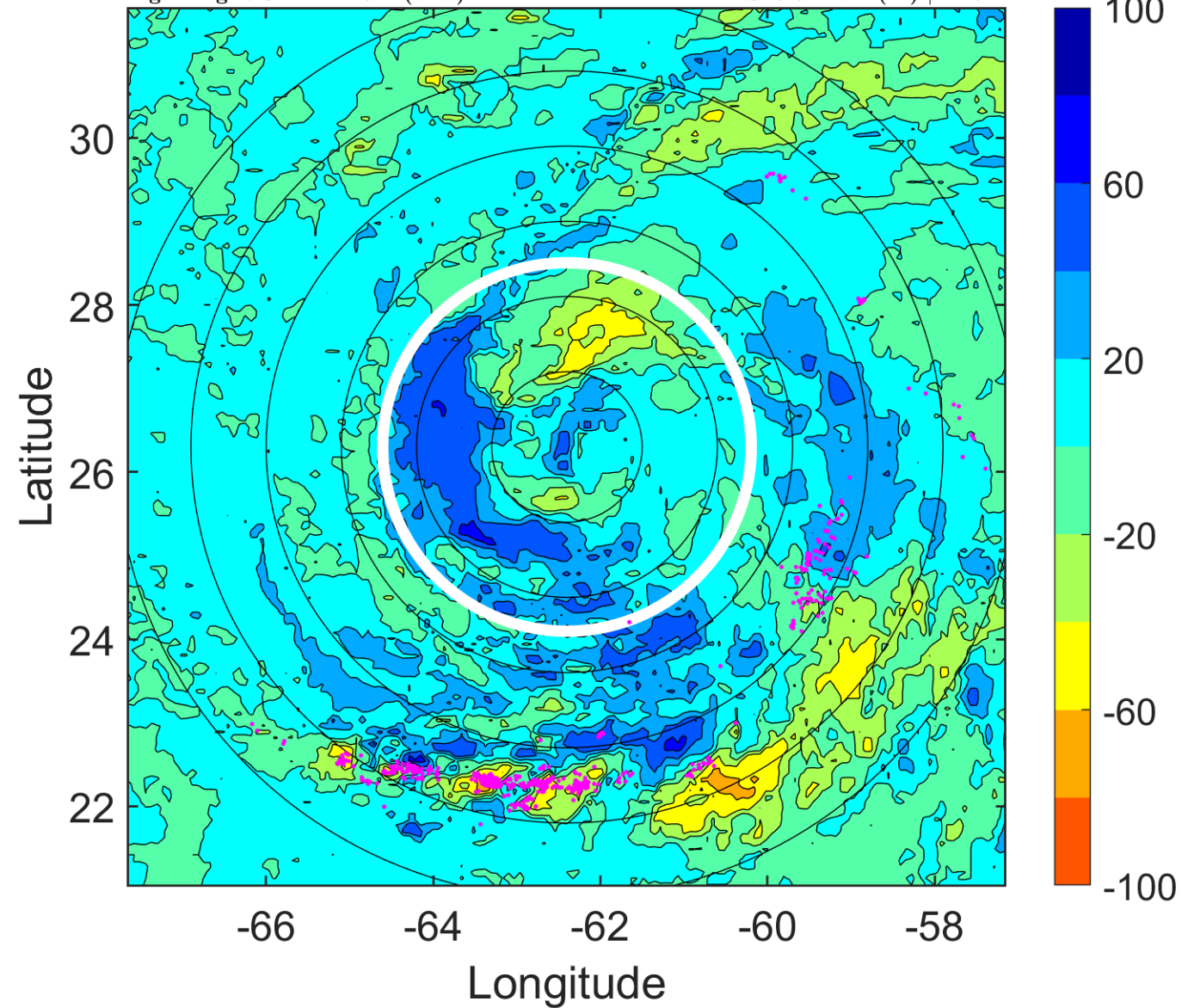

### IR BT & Lightning

t: 2012090615 (10.8 LT)

Lightning: 10.8 LT  $\pm$  1.5 h (dots)

PT: LLCP | EA: QUASI

12L (LESLIE) | 65 kt C1

S: 7.2 m s<sup>-1</sup> (M) | H: 83°

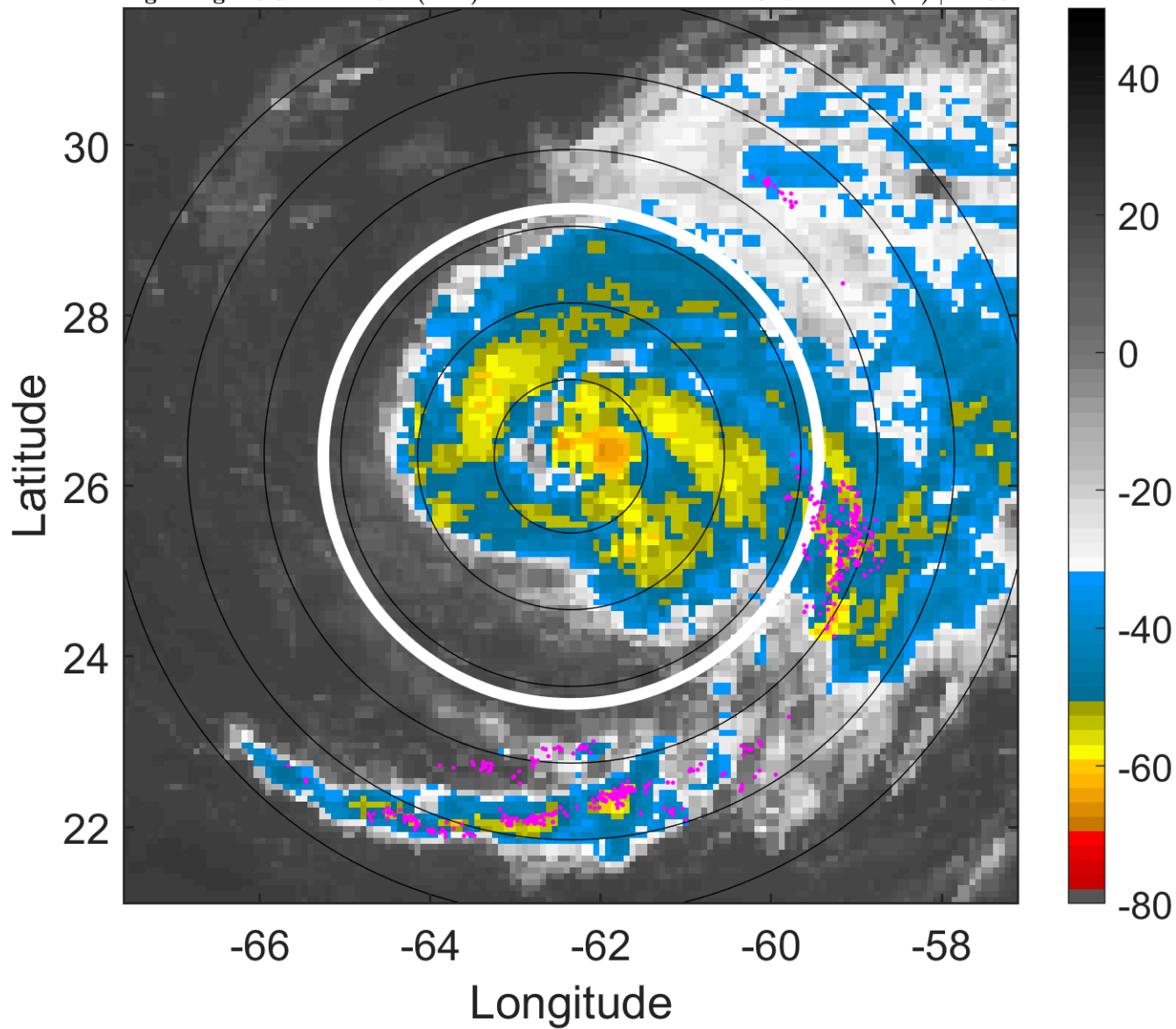

### 6-h IR BT Differences & Lightning

$\Delta$ t: 2012090615 (10.8 LT) - 2012090609 (4.8 LT)

Lightning: 10.8 LT  $\pm$  1.5 h (dots)

PT: LLCP | EA: QUASI

12L (LESLIE) | 65 kt C1

S: 7.2 m s<sup>-1</sup> (M) | H: 83°

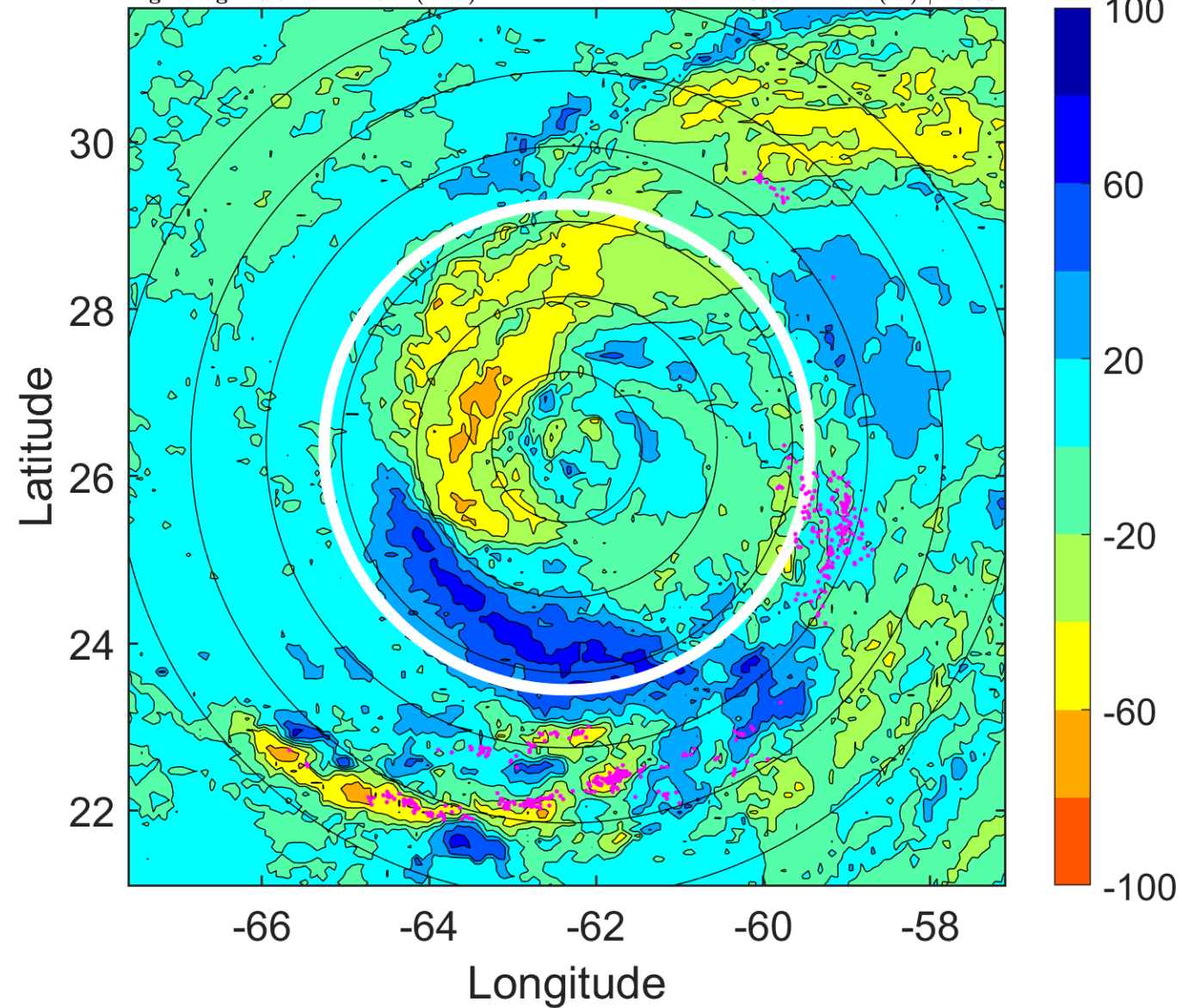

### IR BT & Lightning

t: 2012090618 (13.8 LT)

Lightning: 13.8 LT  $\pm$  1.5 h (dots)

PT: LLCP | EA: QUASI

12L (LESLIE) | 65 kt C1

S: 4.8 m s<sup>-1</sup> (M) | H: 72°

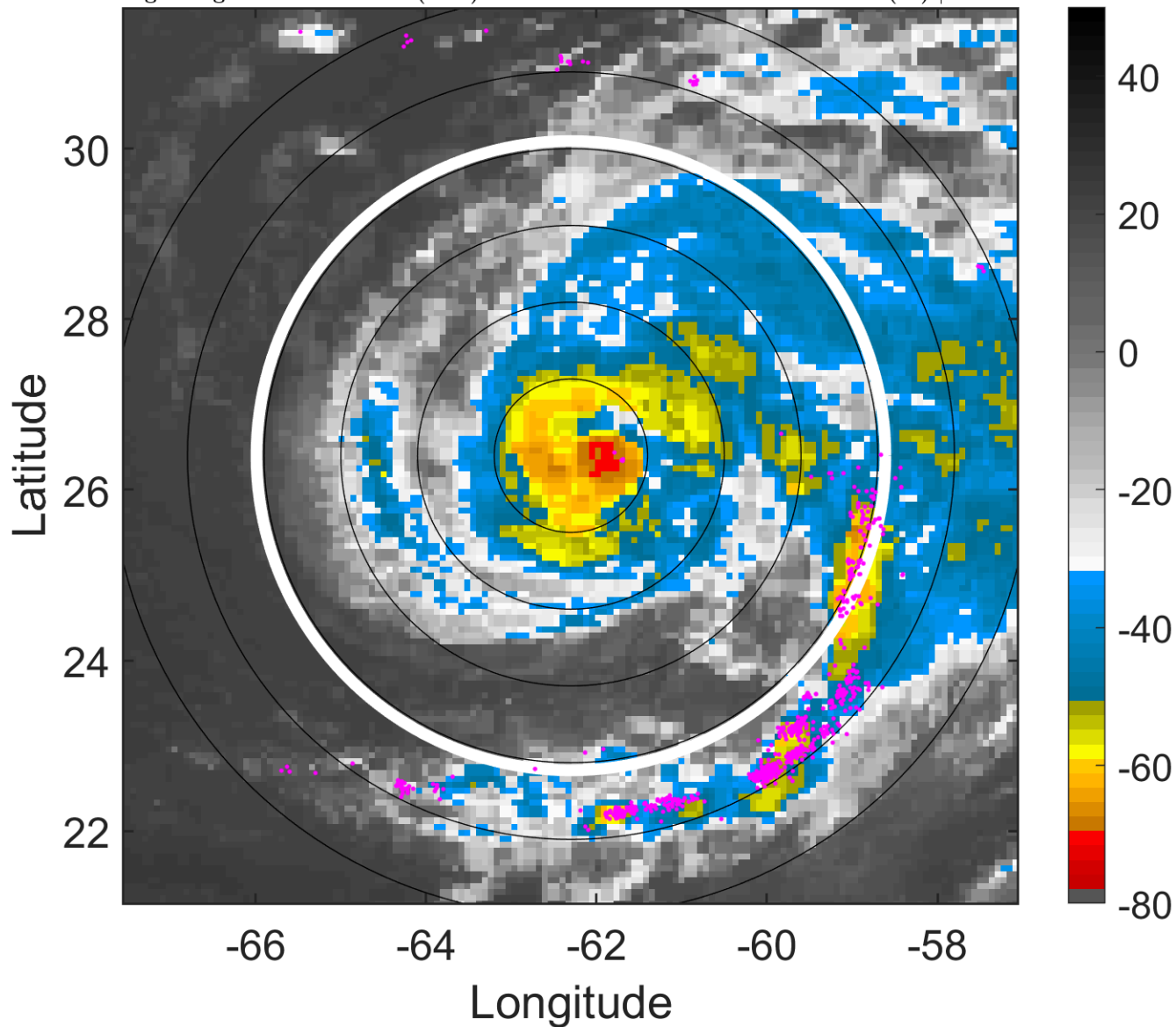

### 6-h IR BT Differences & Lightning

$\Delta$ t: 2012090618 (13.8 LT) - 2012090612 (7.8 LT)

Lightning: 13.8 LT  $\pm$  1.5 h (dots)

PT: LLCP | EA: QUASI

12L (LESLIE) | 65 kt C1

S: 4.8 m s<sup>-1</sup> (M) | H: 72°

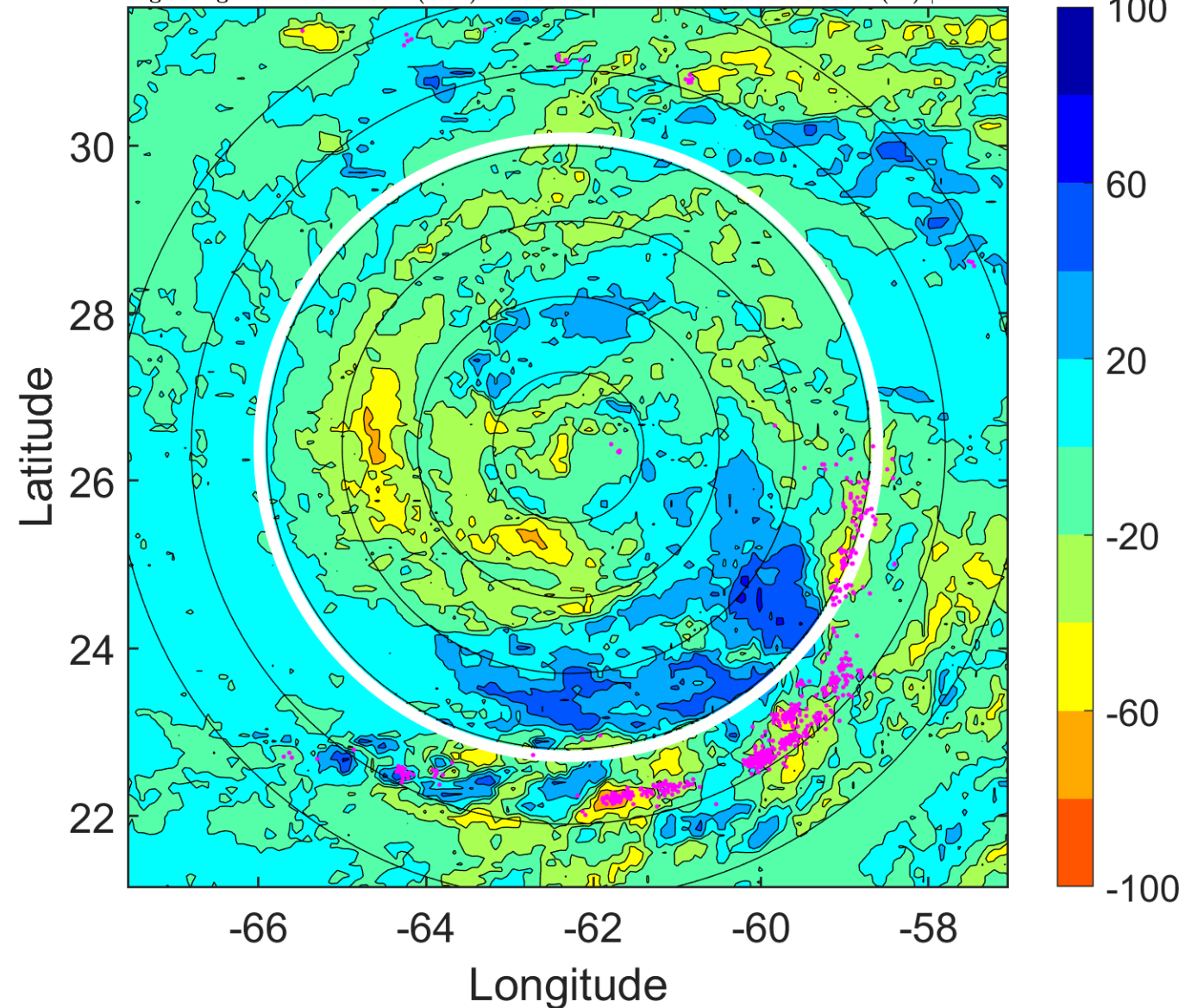



### IR BT & Lightning

t: 2012090621 (16.9 LT)

Lightning: 16.9 LT  $\pm$  1.5 h (dots)

PT: LLCP | EA: QUASI

12L (LESLIE) | 65 kt C1

S: 6.6 m s<sup>-1</sup> (M) | H: 63.5°

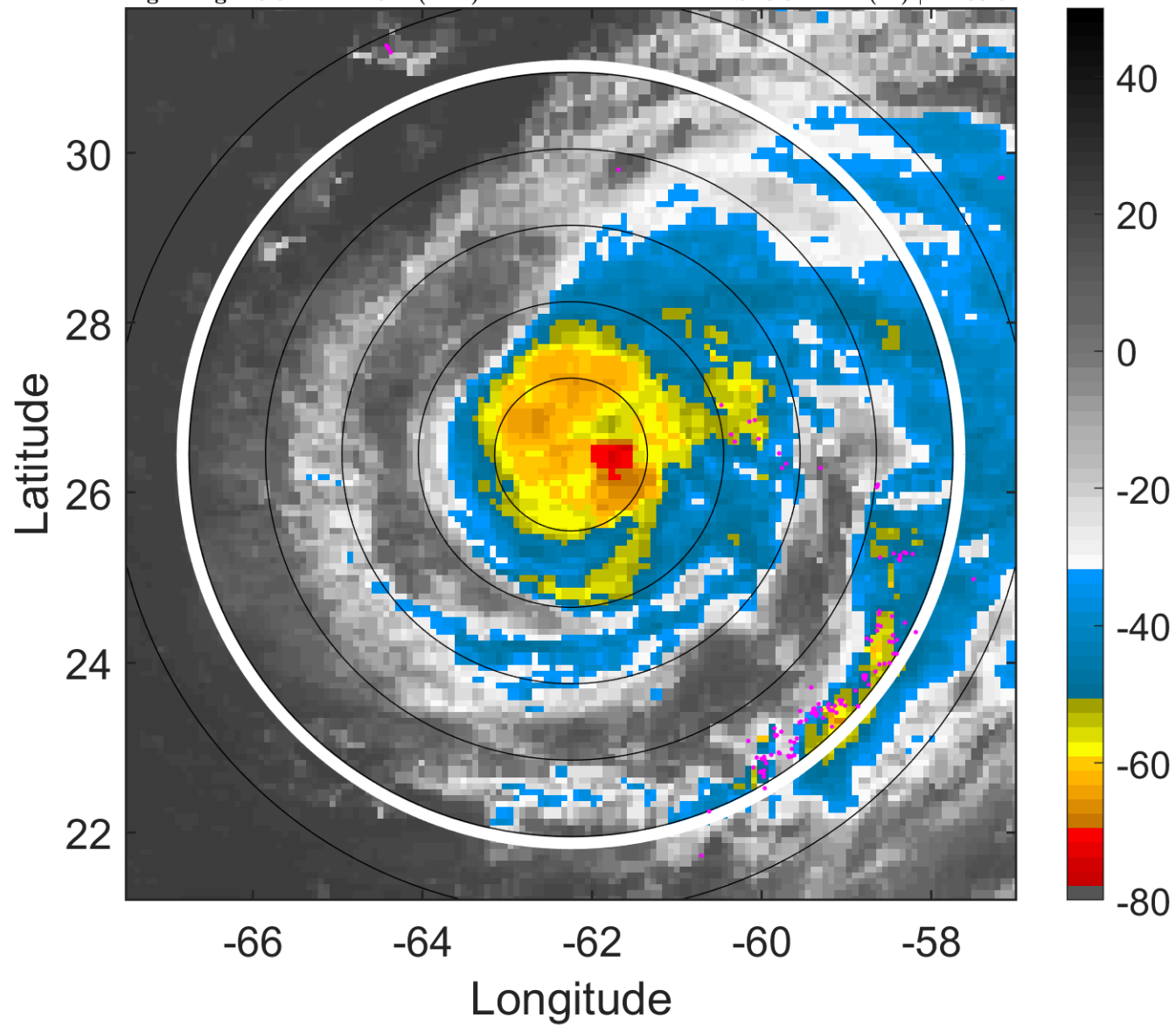

### 6-h IR BT Differences & Lightning

$\Delta$ t: 2012090621 (16.9 LT) - 2012090615 (10.8 LT)

Lightning: 16.9 LT  $\pm$  1.5 h (dots)

PT: LLCP | EA: QUASI

12L (LESLIE) | 65 kt C1

S: 6.6 m s<sup>-1</sup> (M) | H: 63.5°

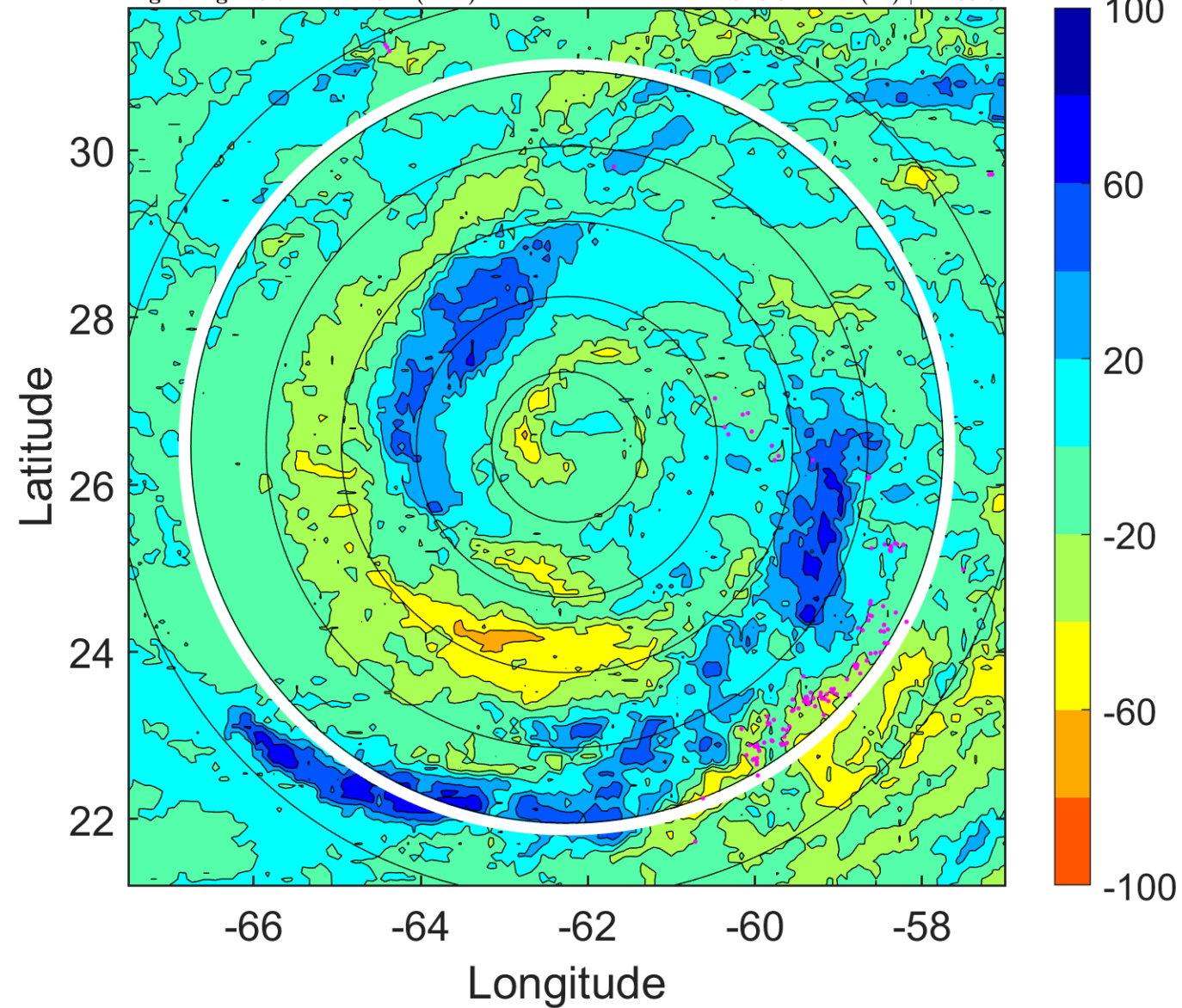

### IR BT & Lightning

t: 2012090700 (19.9 LT)

Lightning: 19.9 LT  $\pm$  1.5 h (dots)

PT: LLCP | EA: QUASI

12L (LESLIE) | 65 kt C1

S: 8.5 m s<sup>-1</sup> (M) | H: 55°

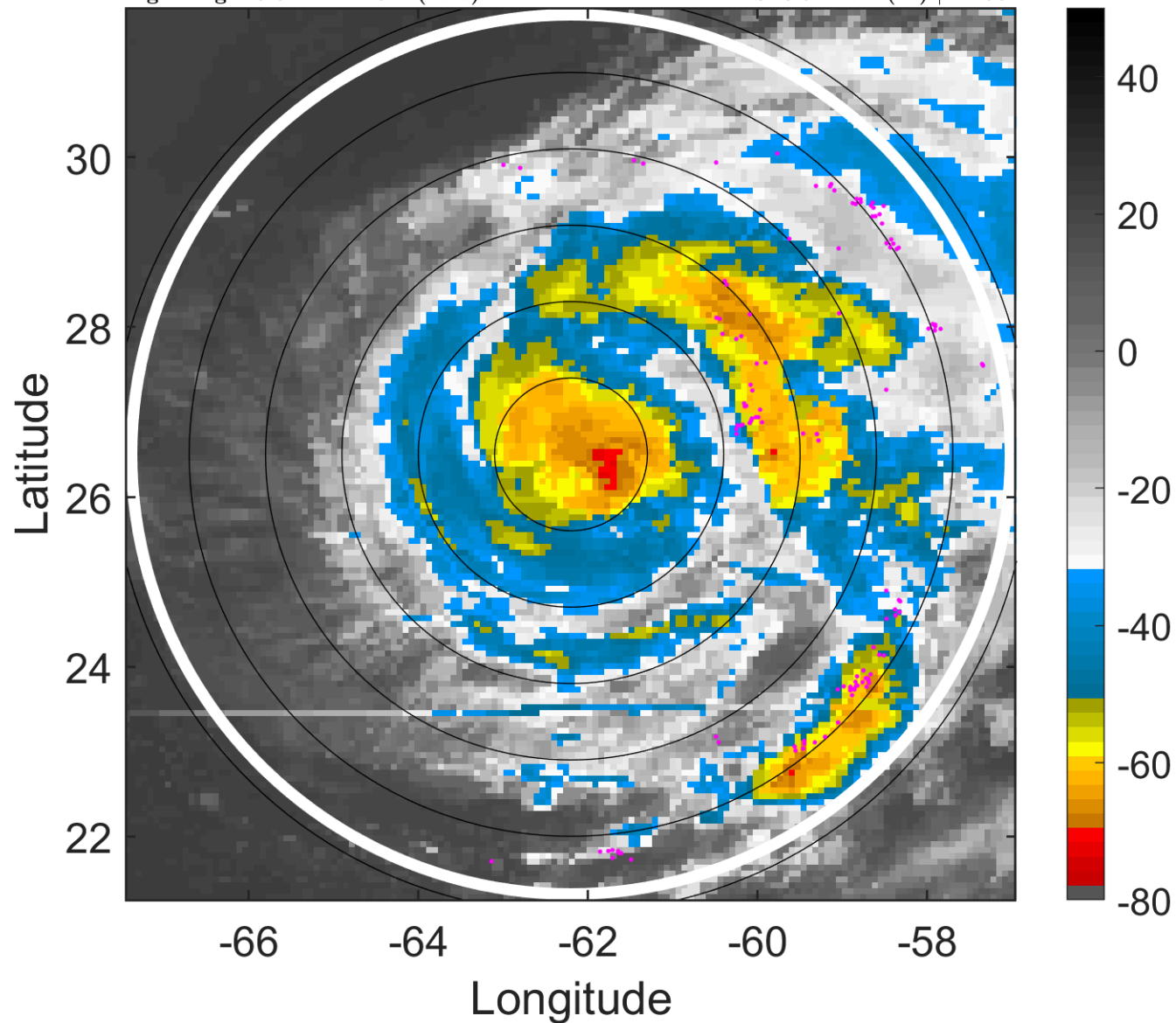

### 6-h IR BT Differences & Lightning

$\Delta$ t: 2012090700 (19.9 LT) - 2012090618 (13.8 LT)

Lightning: 19.9 LT  $\pm$  1.5 h (dots)

PT: LLCP | EA: QUASI

12L (LESLIE) | 65 kt C1

S: 8.5 m s<sup>-1</sup> (M) | H: 55°

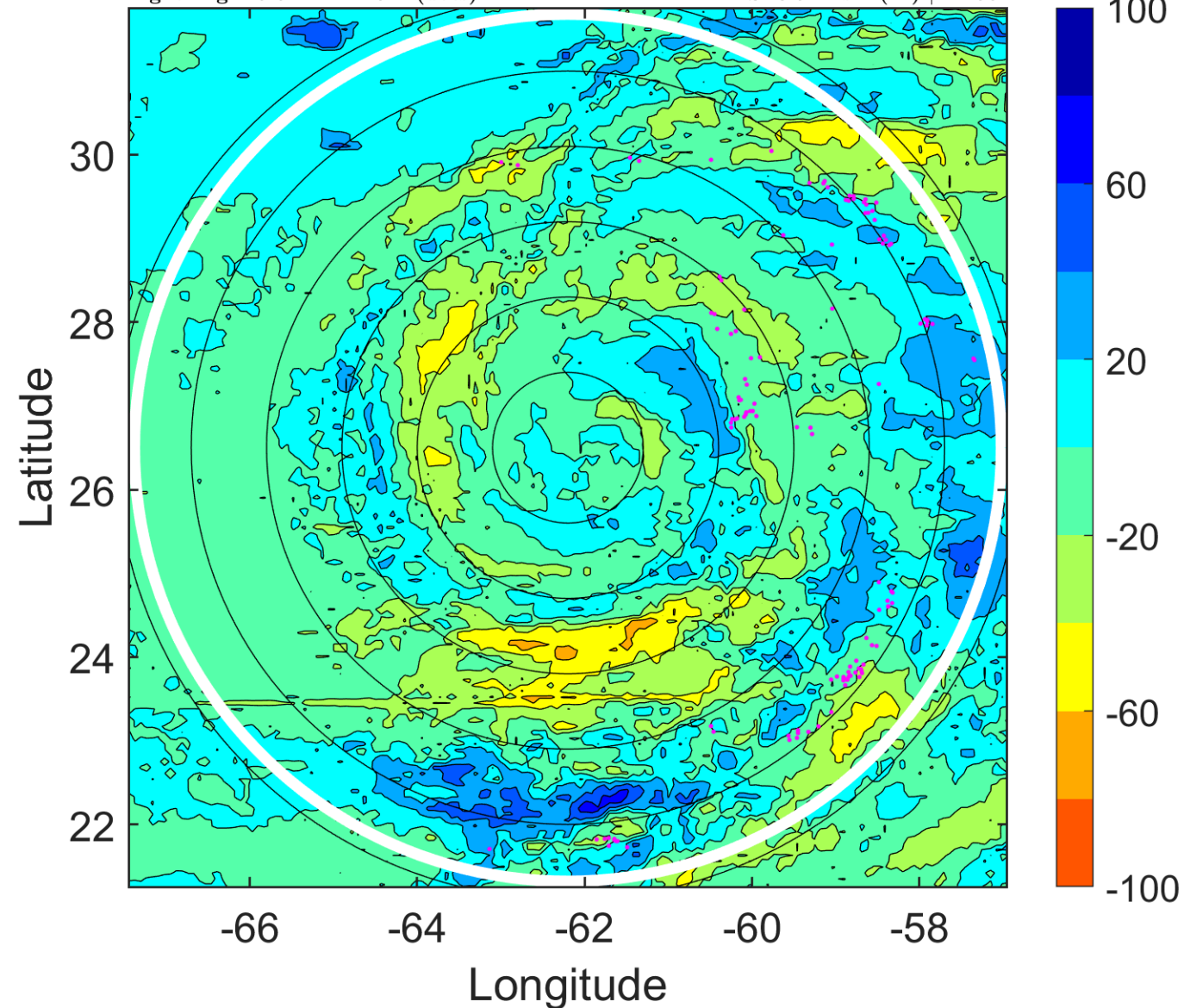

### IR BT & Lightning

t: 2012090703 (22.9 LT)

Lightning: 22.9 LT  $\pm$  1.5 h (dots)

PT: LLCP | EA: QUASI

12L (LESLIE) | 65 kt C1

S: 8.8 m s<sup>-1</sup> (M) | H: 63.5°

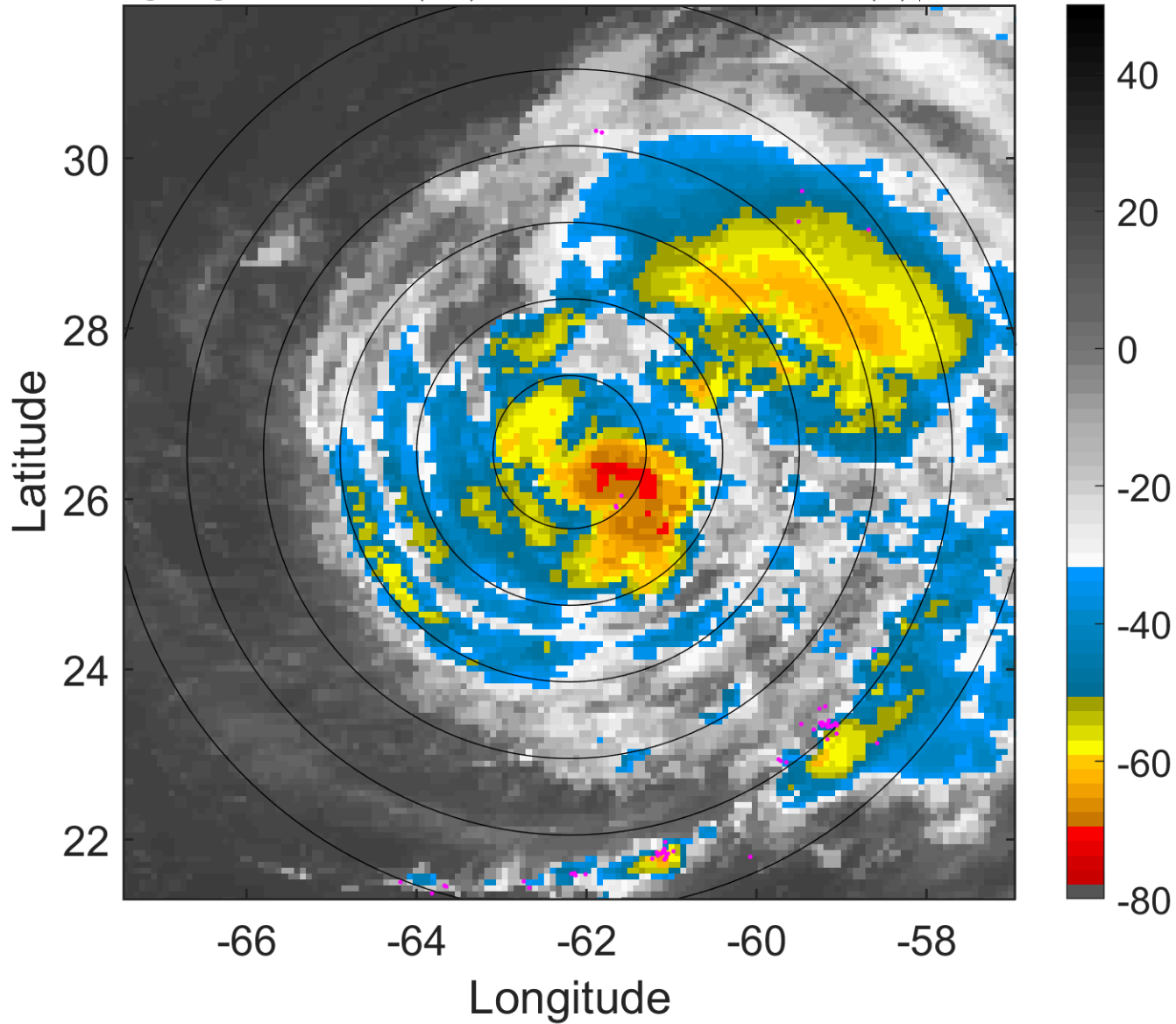

### 6-h IR BT Differences & Lightning

$\Delta$ t: 2012090703 (22.9 LT) - 2012090621 (16.9 LT)

Lightning: 22.9 LT  $\pm$  1.5 h (dots)

PT: LLCP | EA: QUASI

12L (LESLIE) | 65 kt C1

S: 8.8 m s<sup>-1</sup> (M) | H: 63.5°

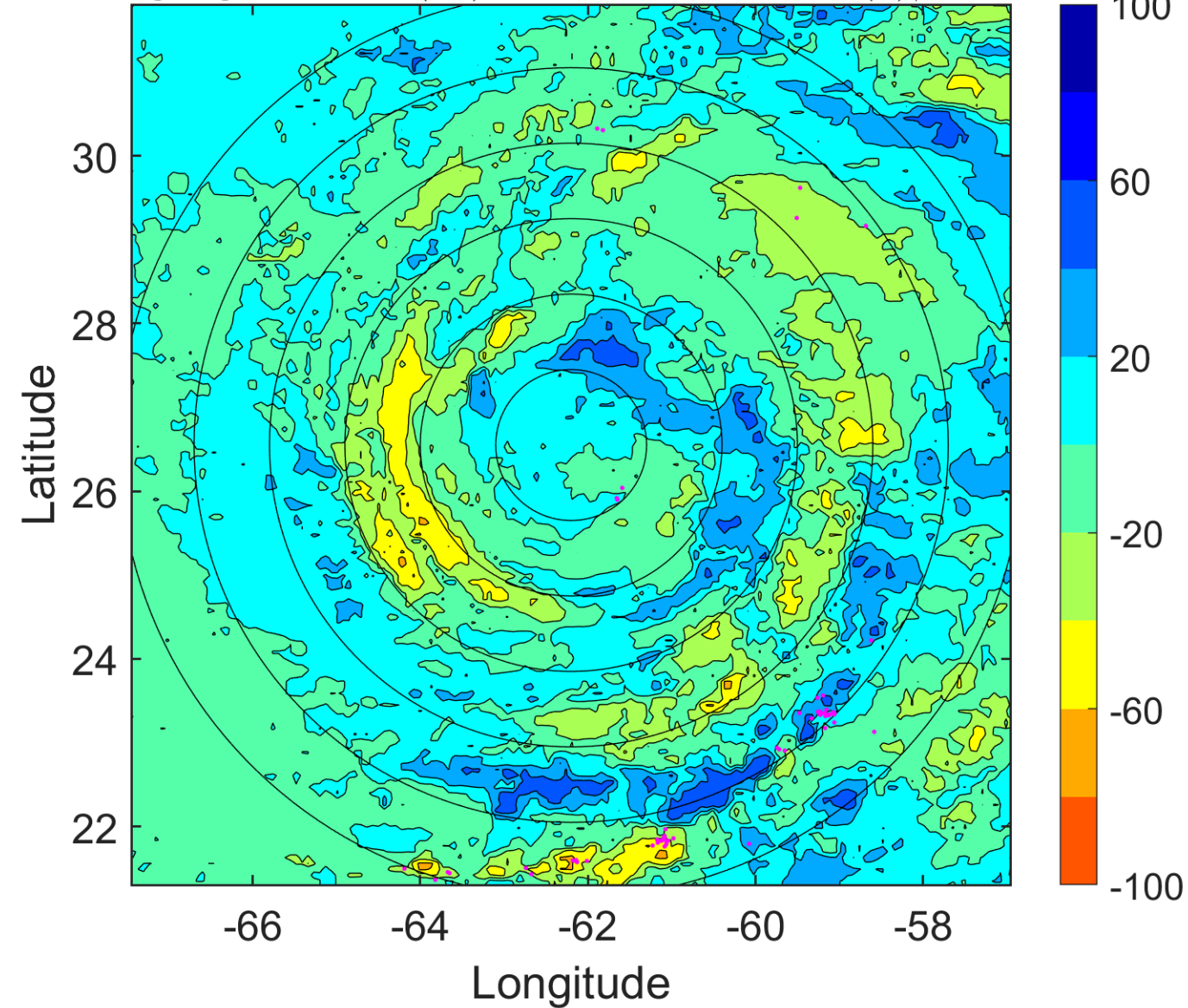



### IR BT & Lightning

t: 2012090706 (1.9 LT)

Lightning: 1.9 LT  $\pm$  1.5 h (dots)

PT: LLCP | EA: QUASI

12L (LESLIE) | 65 kt C1

S: 9.1 m s<sup>-1</sup> (M) | H: 72°

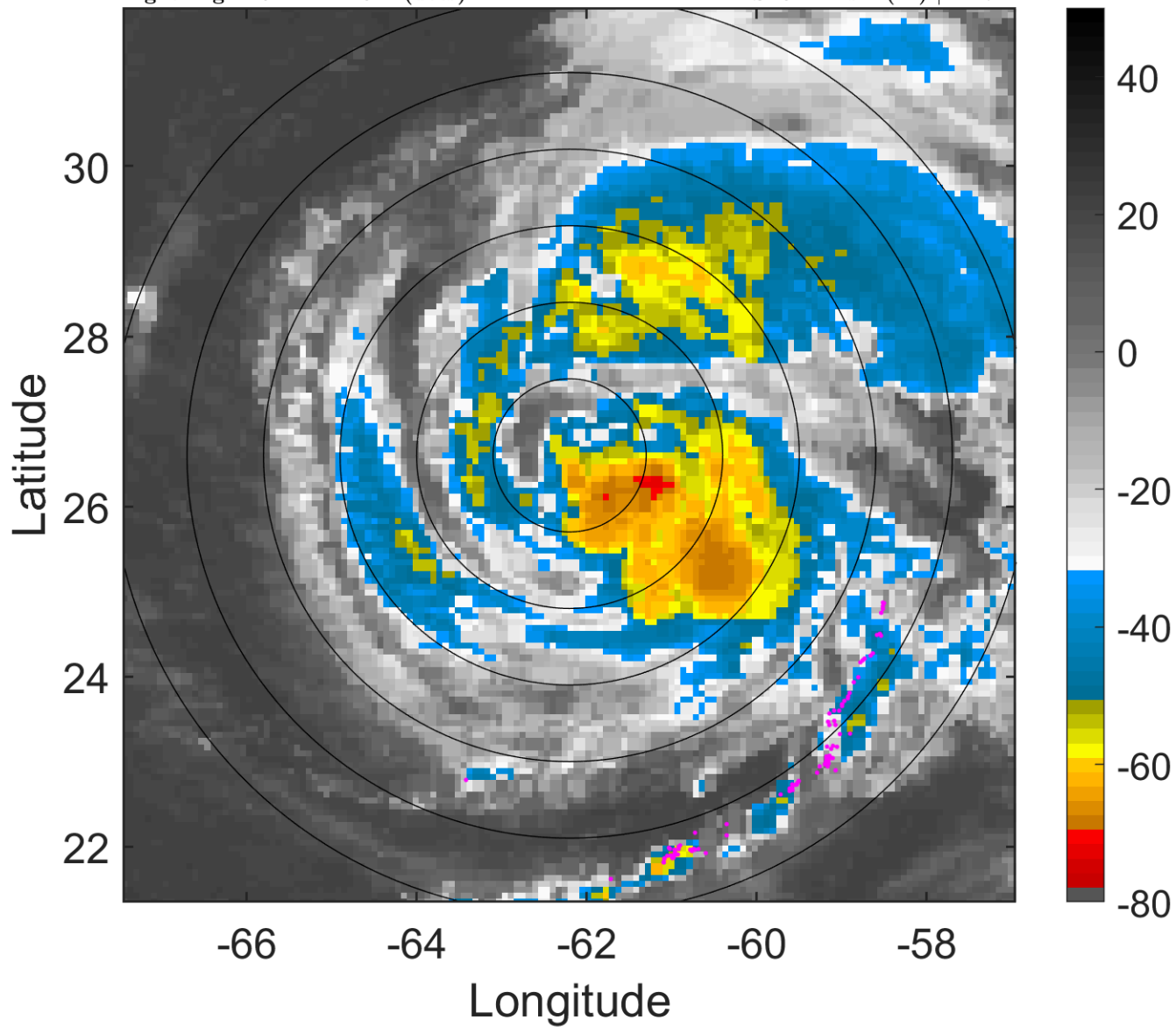

### 6-h IR BT Differences & Lightning

$\Delta$ t: 2012090706 (1.9 LT) - 2012090700 (19.9 LT)

Lightning: 1.9 LT  $\pm$  1.5 h (dots)

PT: LLCP | EA: QUASI

12L (LESLIE) | 65 kt C1

S: 9.1 m s<sup>-1</sup> (M) | H: 72°

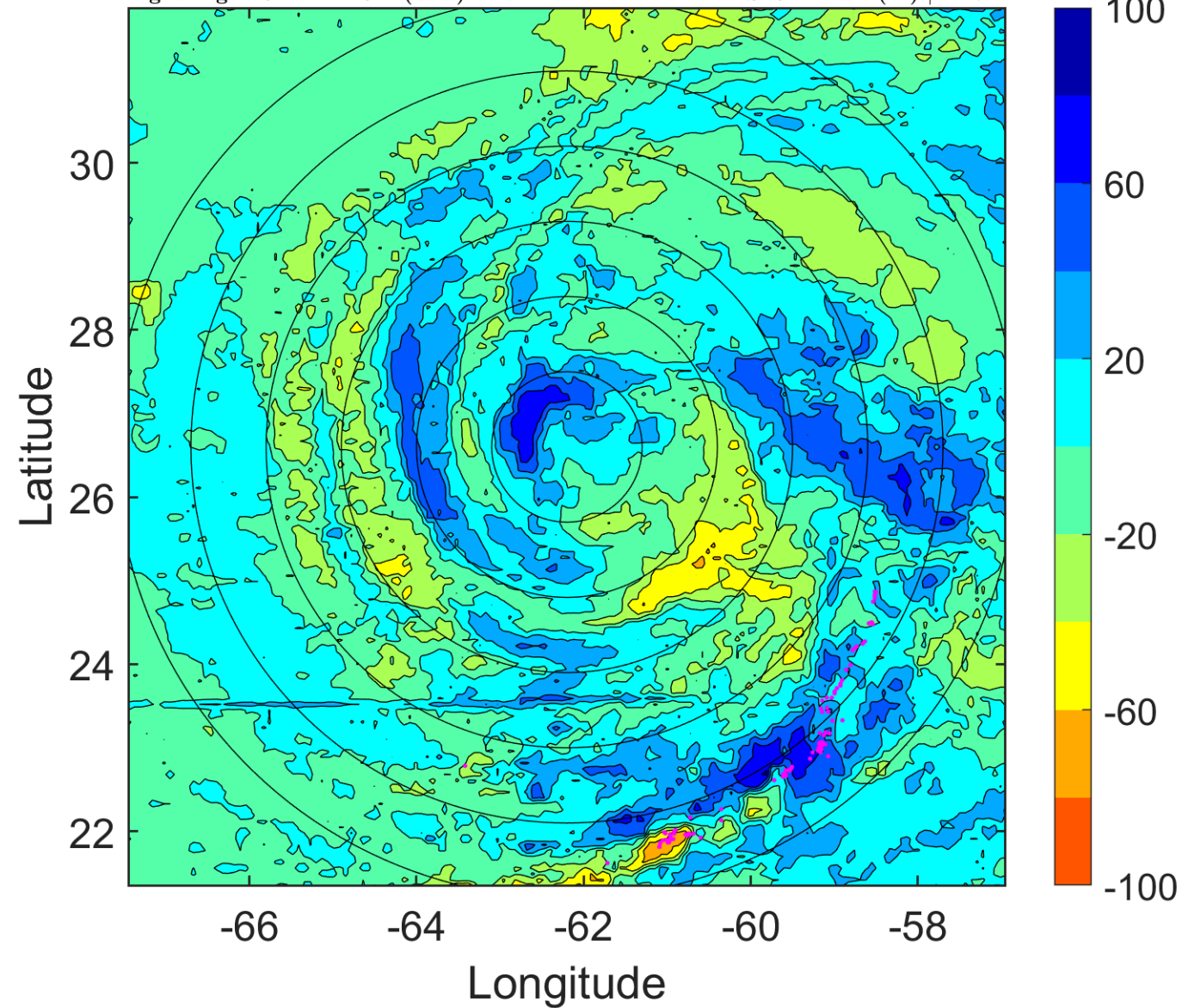

### IR BT & Lightning

t: 2012090709 (4.9 LT)

Lightning: 4.9 LT  $\pm$  1.5 h (dots)

PT: LLCP | EA: QUASI

12L (LESLIE) | 62.5 kt TS

S: 7.2 m s<sup>-1</sup> (M) | H: 82.5°

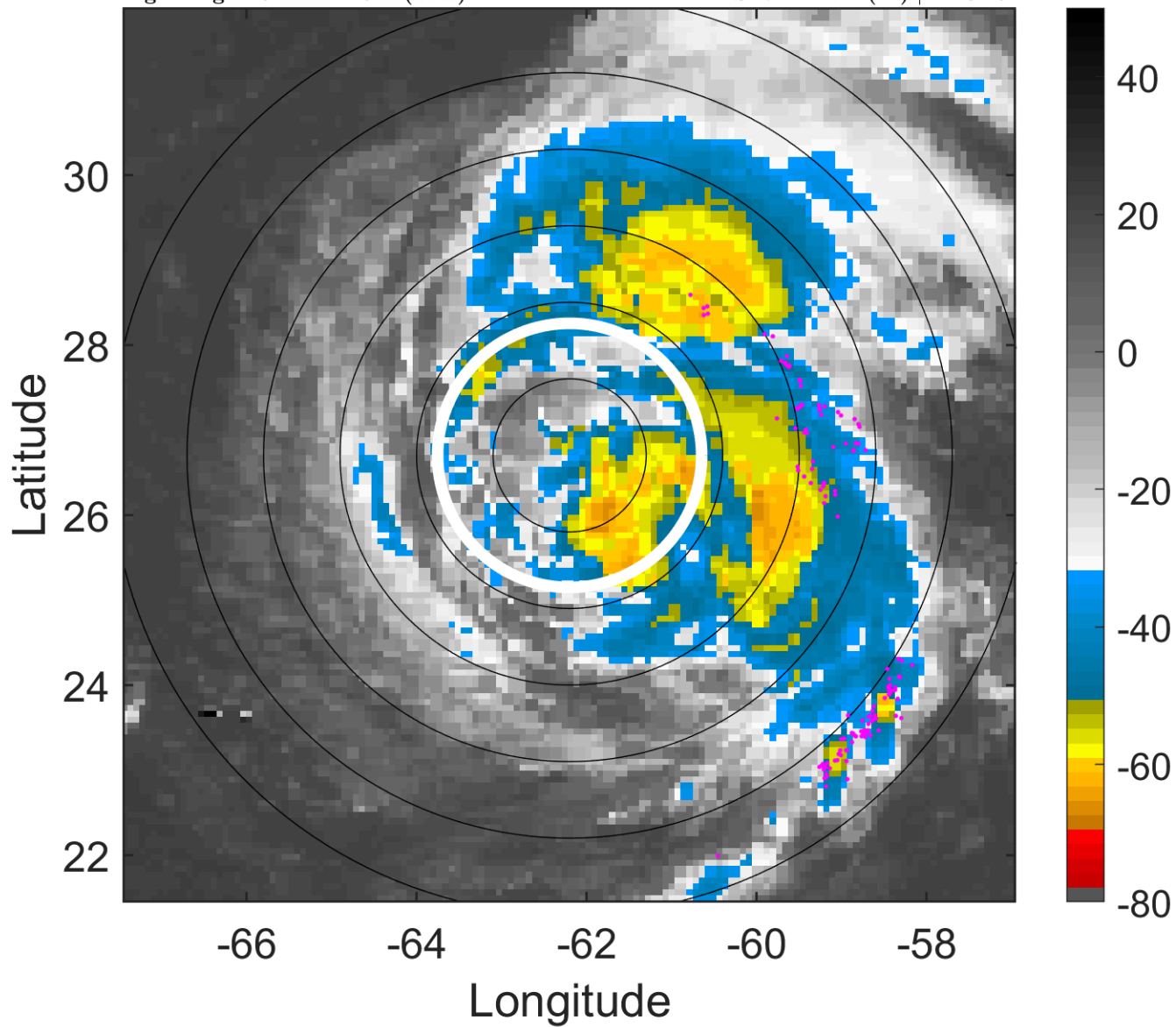

### 6-h IR BT Differences & Lightning

$\Delta$ t: 2012090709 (4.9 LT) - 2012090703 (22.9 LT)

Lightning: 4.9 LT  $\pm$  1.5 h (dots)

PT: LLCP | EA: QUASI

12L (LESLIE) | 62.5 kt TS

S: 7.2 m s<sup>-1</sup> (M) | H: 82.5°

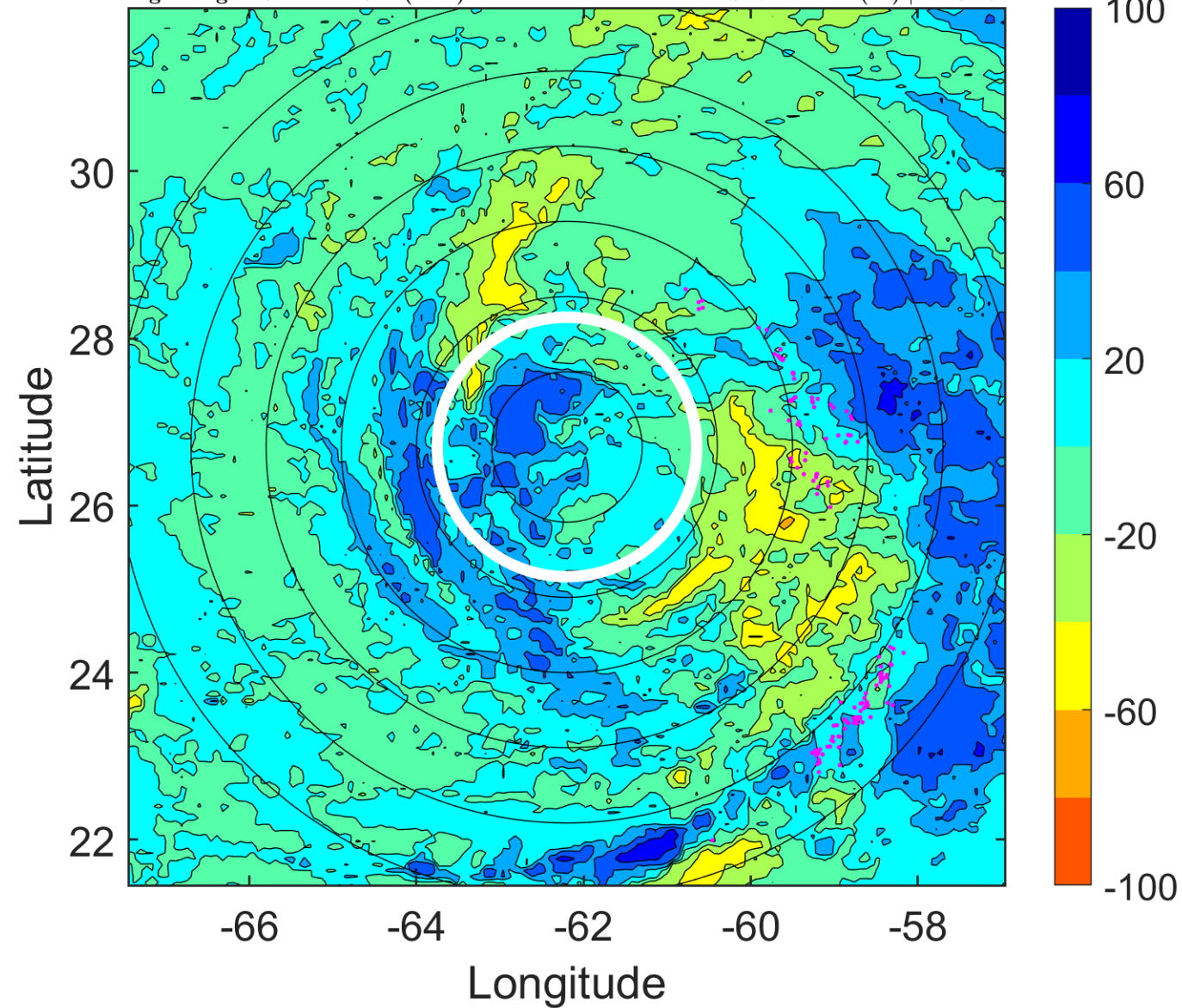

### IR BT & Lightning

t: 2012090712 (7.9 LT)

Lightning: 7.9 LT  $\pm$  1.5 h (dots)

PT: LLCP | EA: QUASI

12L (LESLIE) | 60 kt TS

S: 5.4 m s<sup>-1</sup> (M) | H: 93°

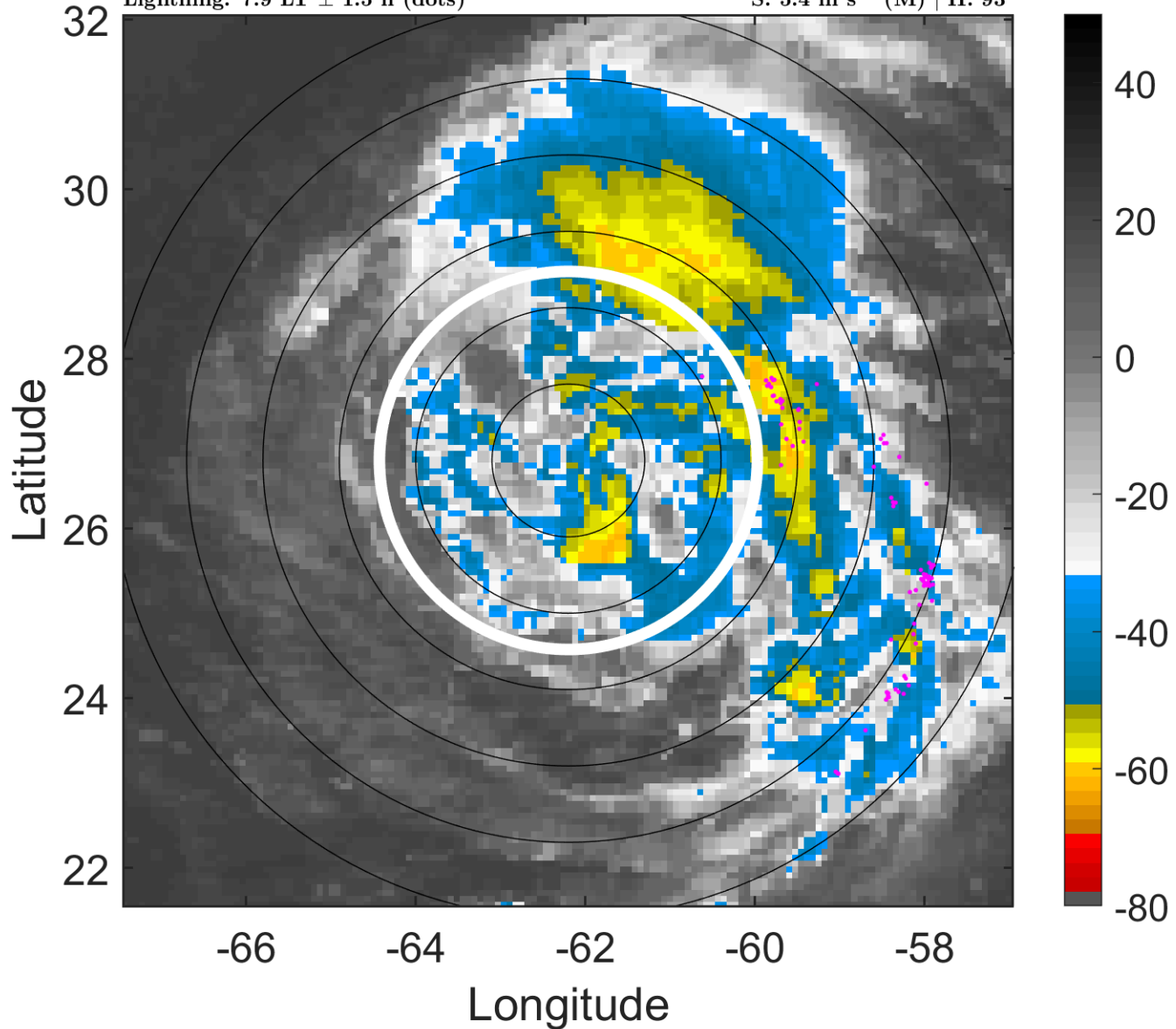

### 6-h IR BT Differences & Lightning

$\Delta$ t: 2012090712 (7.9 LT) - 2012090706 (1.9 LT)

Lightning: 7.9 LT  $\pm$  1.5 h (dots)

PT: LLCP | EA: QUASI

12L (LESLIE) | 60 kt TS

S: 5.4 m s<sup>-1</sup> (M) | H: 93°

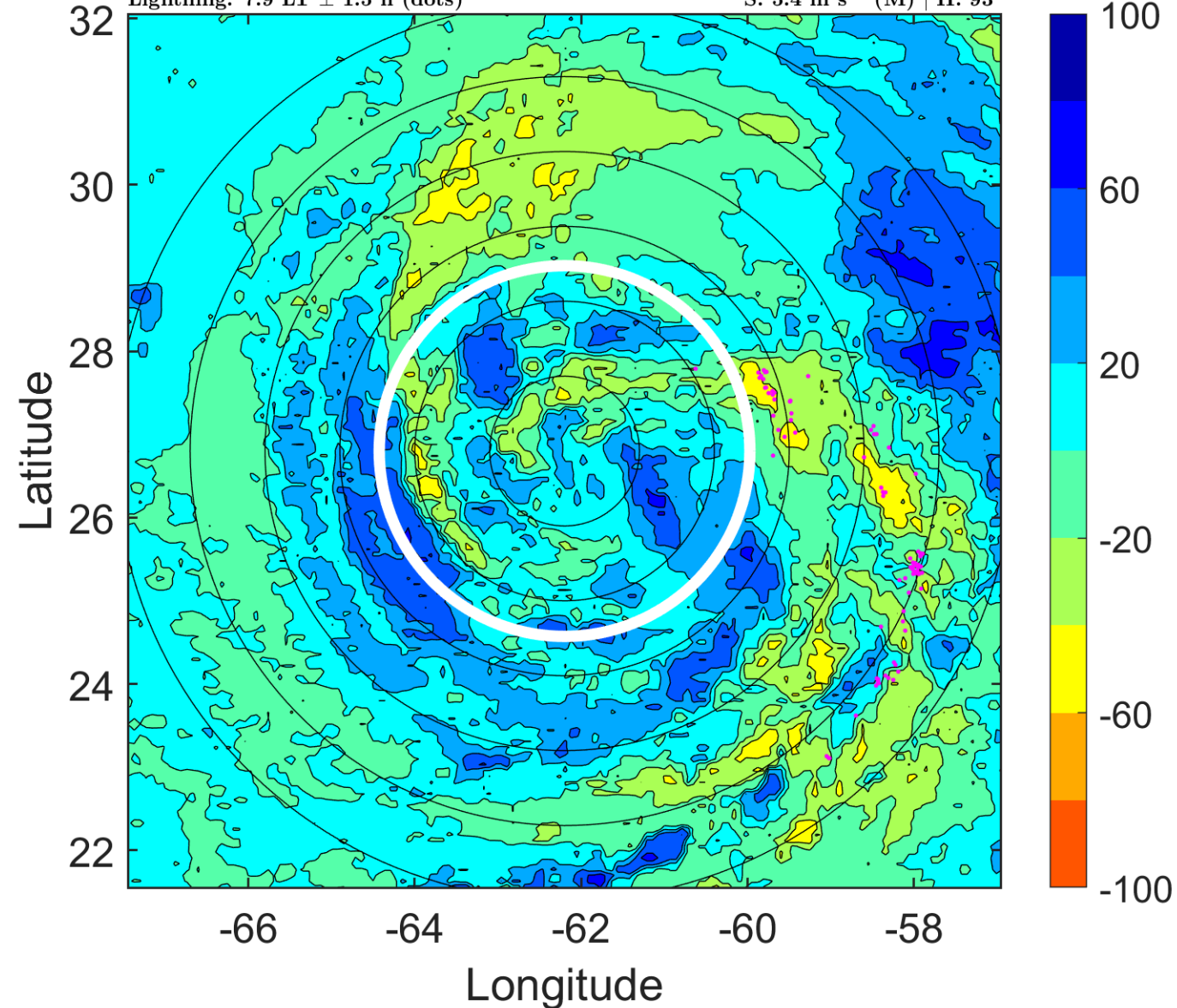



### IR BT & Lightning

t: 2012090715 (10.9 LT)

Lightning: 10.9 LT  $\pm$  1.5 h (dots)

PT: LLCP | EA: QUASI

12L (LESLIE) | 60 kt TS

S: 4.3 m s<sup>-1</sup> (L) | H: 73.5°

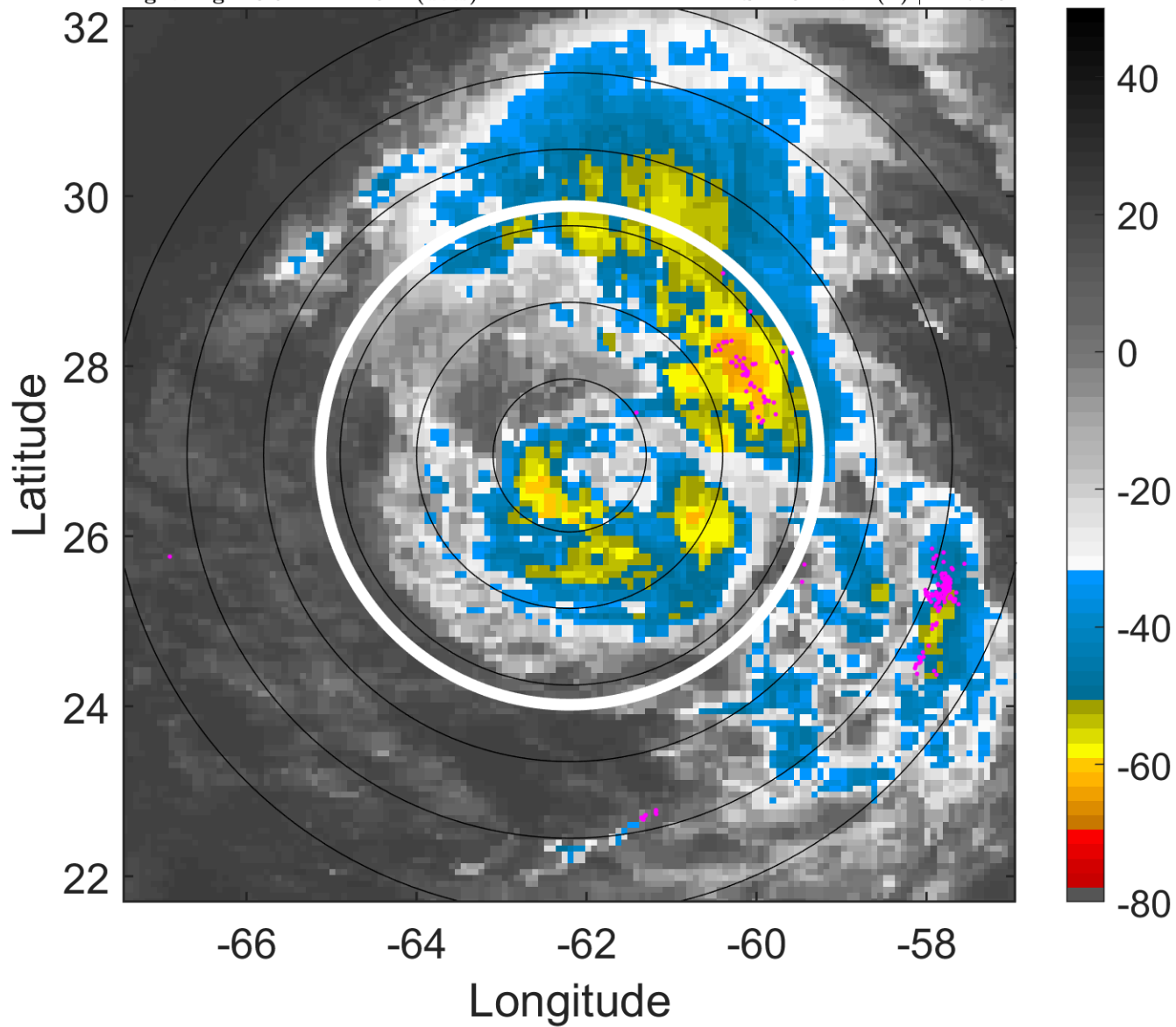

### 6-h IR BT Differences & Lightning

$\Delta$ t: 2012090715 (10.9 LT) - 2012090709 (4.9 LT)

Lightning: 10.9 LT  $\pm$  1.5 h (dots)

PT: LLCP | EA: QUASI

12L (LESLIE) | 60 kt TS

S: 4.3 m s<sup>-1</sup> (L) | H: 73.5°

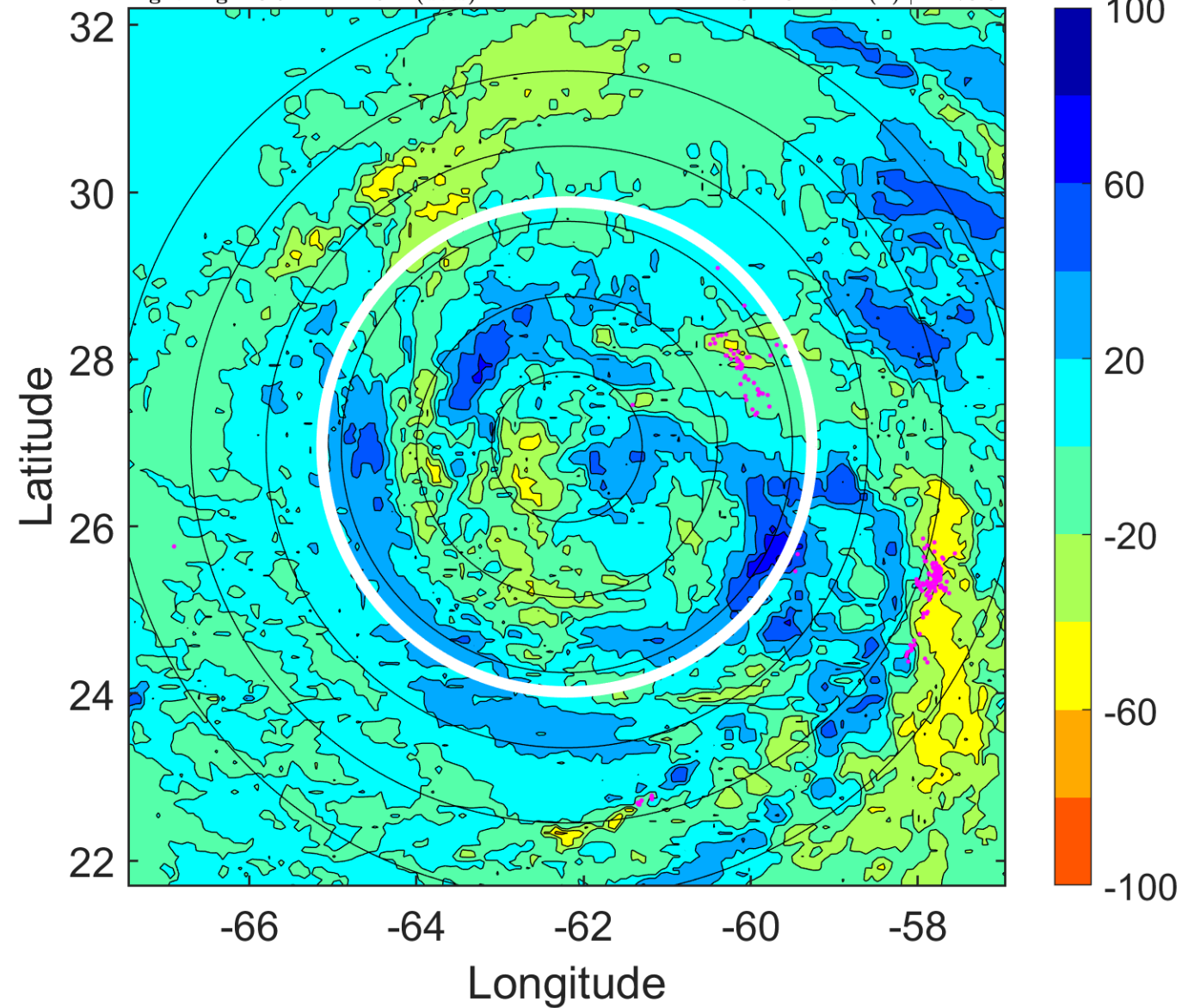

### IR BT & Lightning

t: 2012090718 (13.9 LT)

Lightning: 13.9 LT  $\pm$  1.5 h (dots)

PT: LLCP | EA: QUASI

12L (LESLIE) | 60 kt TS

S: 3.1 m s<sup>-1</sup> (L) | H: 54°

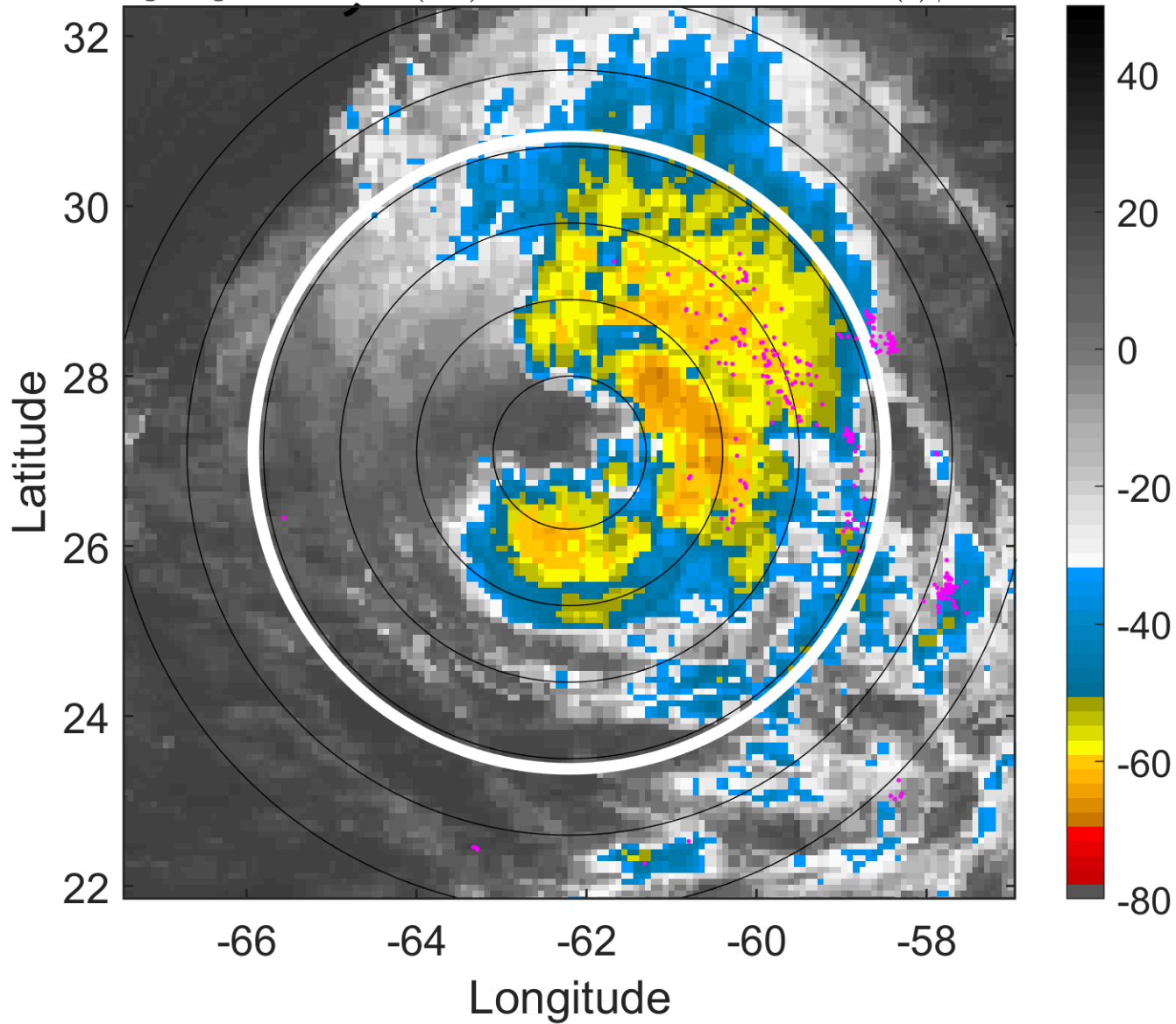

### 6-h IR BT Differences & Lightning

$\Delta$ t: 2012090718 (13.9 LT) - 2012090712 (7.9 LT)

Lightning: 13.9 LT  $\pm$  1.5 h (dots)

PT: LLCP | EA: QUASI

12L (LESLIE) | 60 kt TS

S: 3.1 m s<sup>-1</sup> (L) | H: 54°

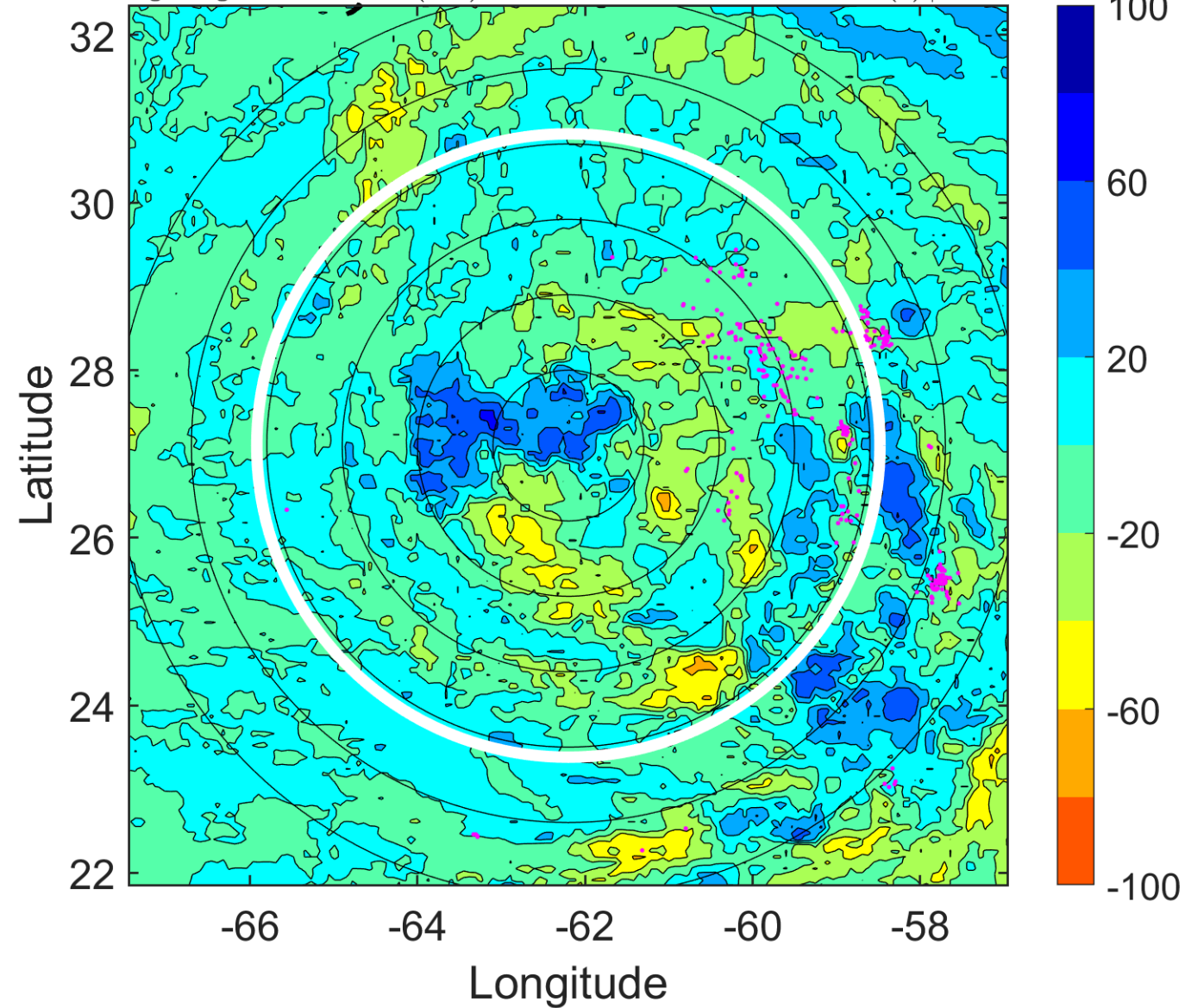

### IR BT & Lightning

t: 2012090721 (16.9 LT)

Lightning: 16.9 LT  $\pm$  1.5 h (dots)

PT: LLCP | EA: QUASI

12L (LESLIE) | 60 kt TS

S: 3.4 m s<sup>-1</sup> (L) | H: 44.5°

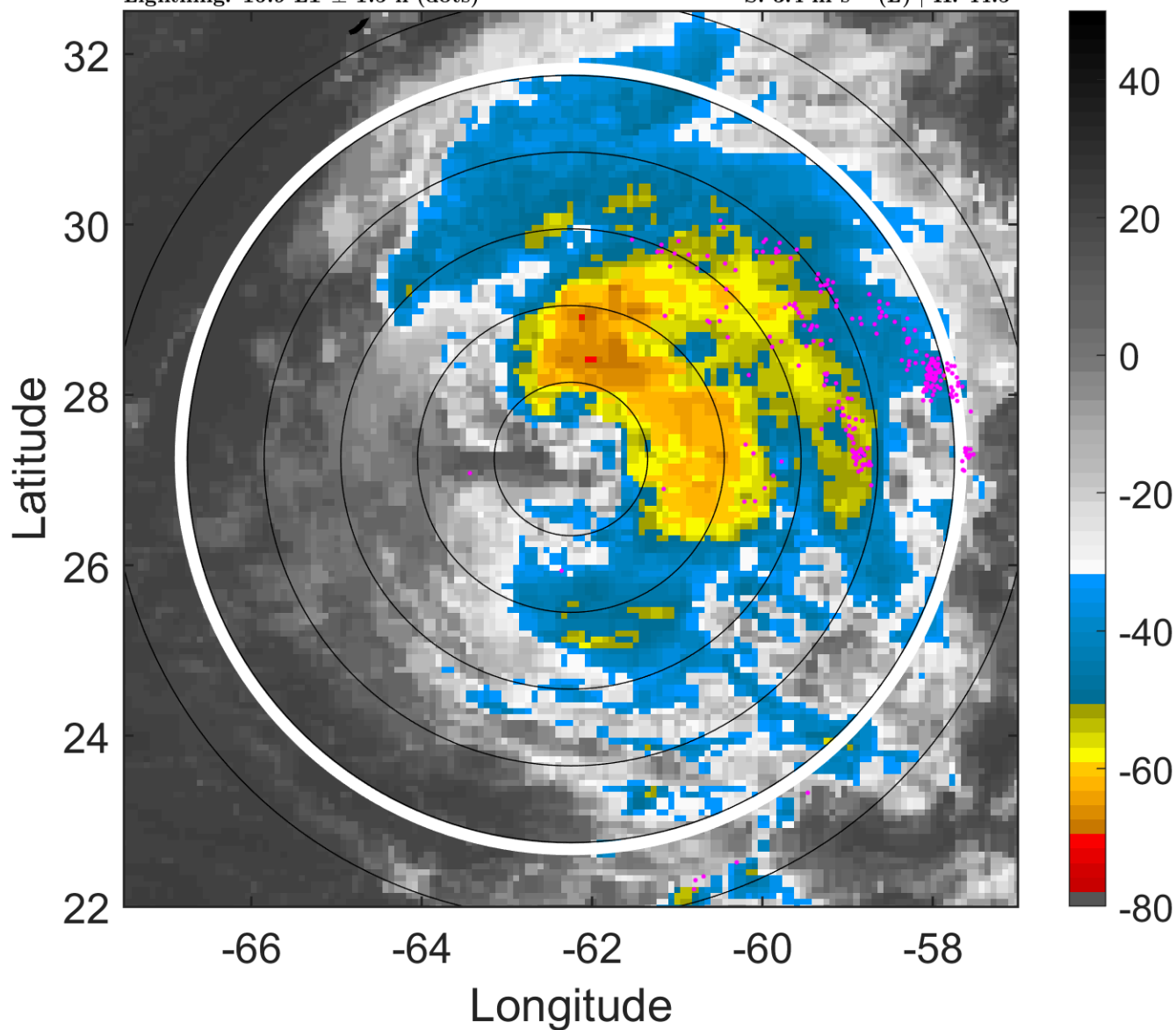

### 6-h IR BT Differences & Lightning

$\Delta$ t: 2012090721 (16.9 LT) - 2012090715 (10.9 LT)

Lightning: 16.9 LT  $\pm$  1.5 h (dots)

PT: LLCP | EA: QUASI

12L (LESLIE) | 60 kt TS

S: 3.4 m s<sup>-1</sup> (L) | H: 44.5°

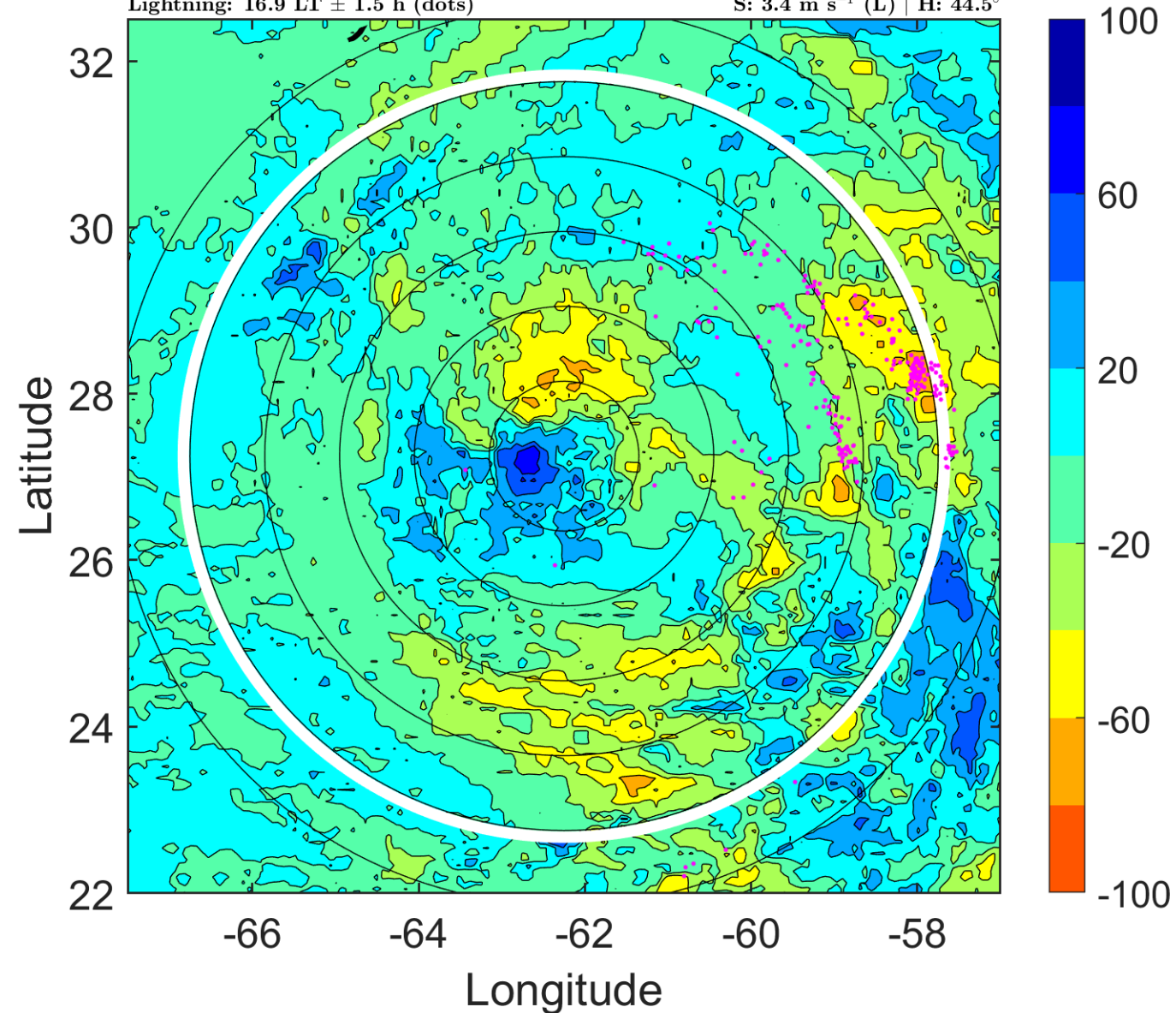



### IR BT & Lightning

t: 2012090800 (19.8 LT)

Lightning: 19.8 LT  $\pm$  1.5 h (dots)

PT: LLCP | EA: QUASI

12L (LESLIE) | 60 kt TS

S: 3.6 m s<sup>-1</sup> (L) | H: 35°

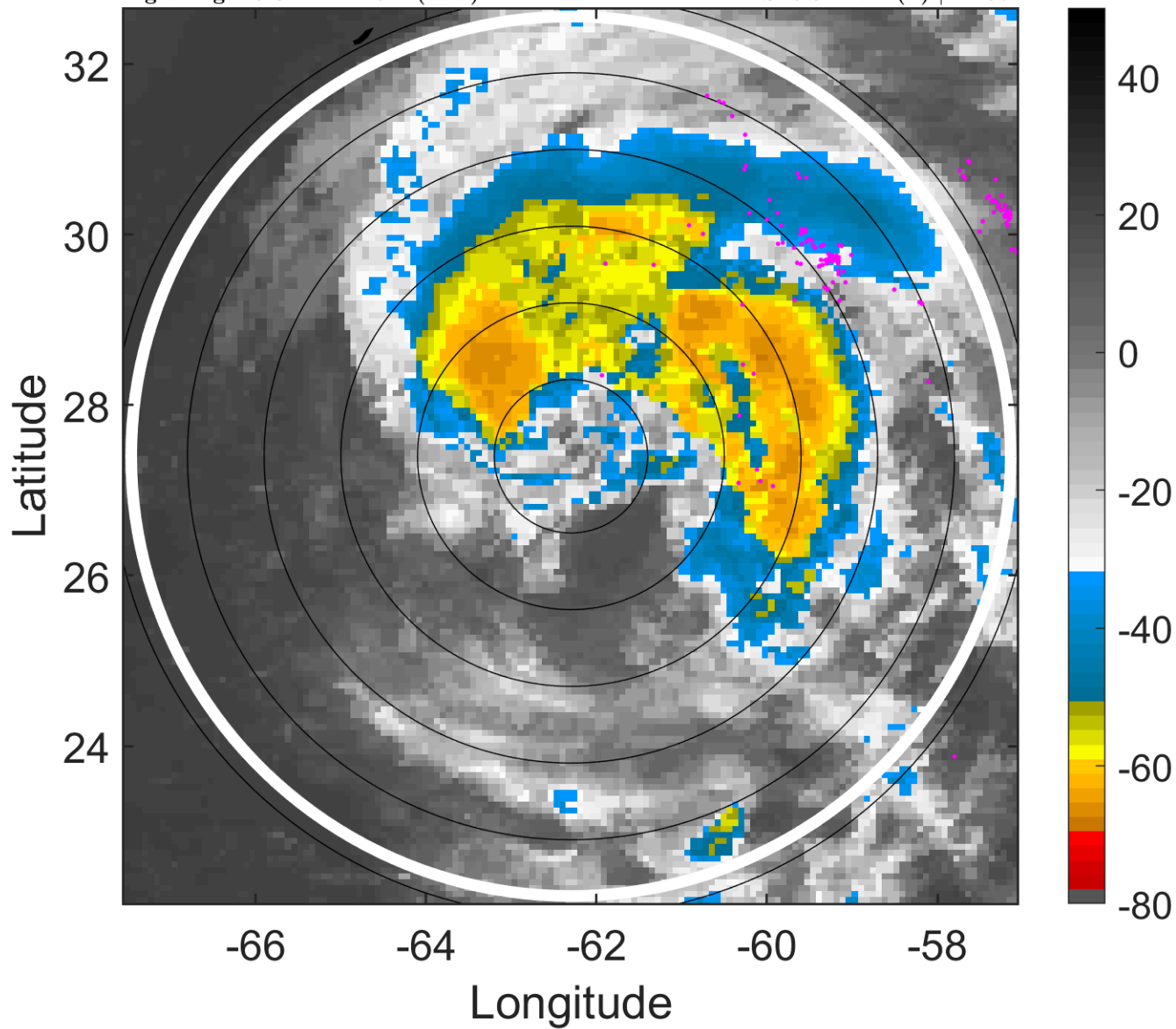

### 6-h IR BT Differences & Lightning

$\Delta$ t: 2012090800 (19.8 LT) - 2012090718 (13.9 LT)

Lightning: 19.8 LT  $\pm$  1.5 h (dots)

PT: LLCP | EA: QUASI

12L (LESLIE) | 60 kt TS

S: 3.6 m s<sup>-1</sup> (L) | H: 35°

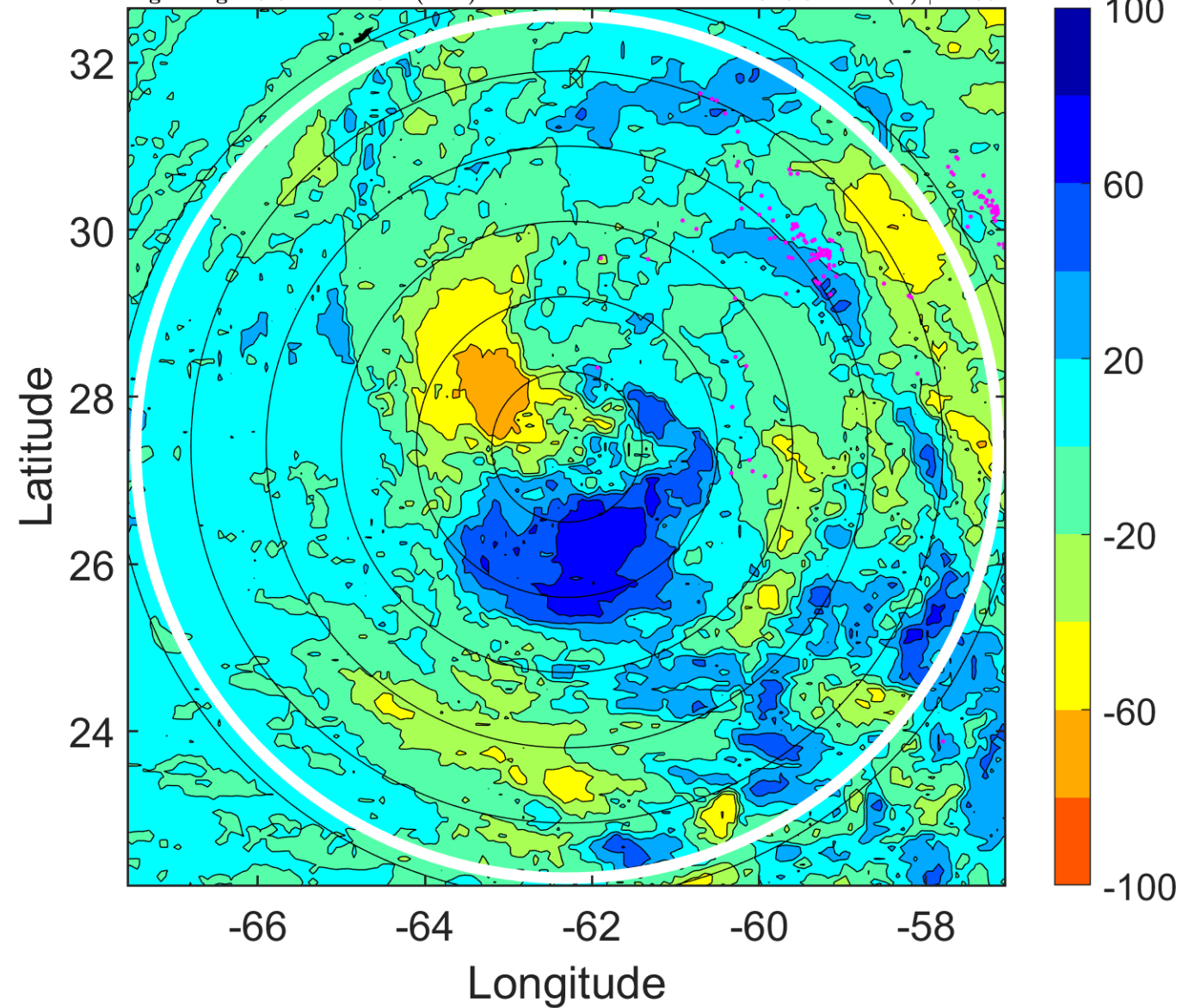

### IR BT & Lightning

t: 2012090803 (22.8 LT)

Lightning: 22.8 LT  $\pm$  1.5 h (dots)

PT: LLCP | EA: QUASI

12L (LESLIE) | 57.5 kt TS

S: 3.6 m s<sup>-1</sup> (L) | H: 40°

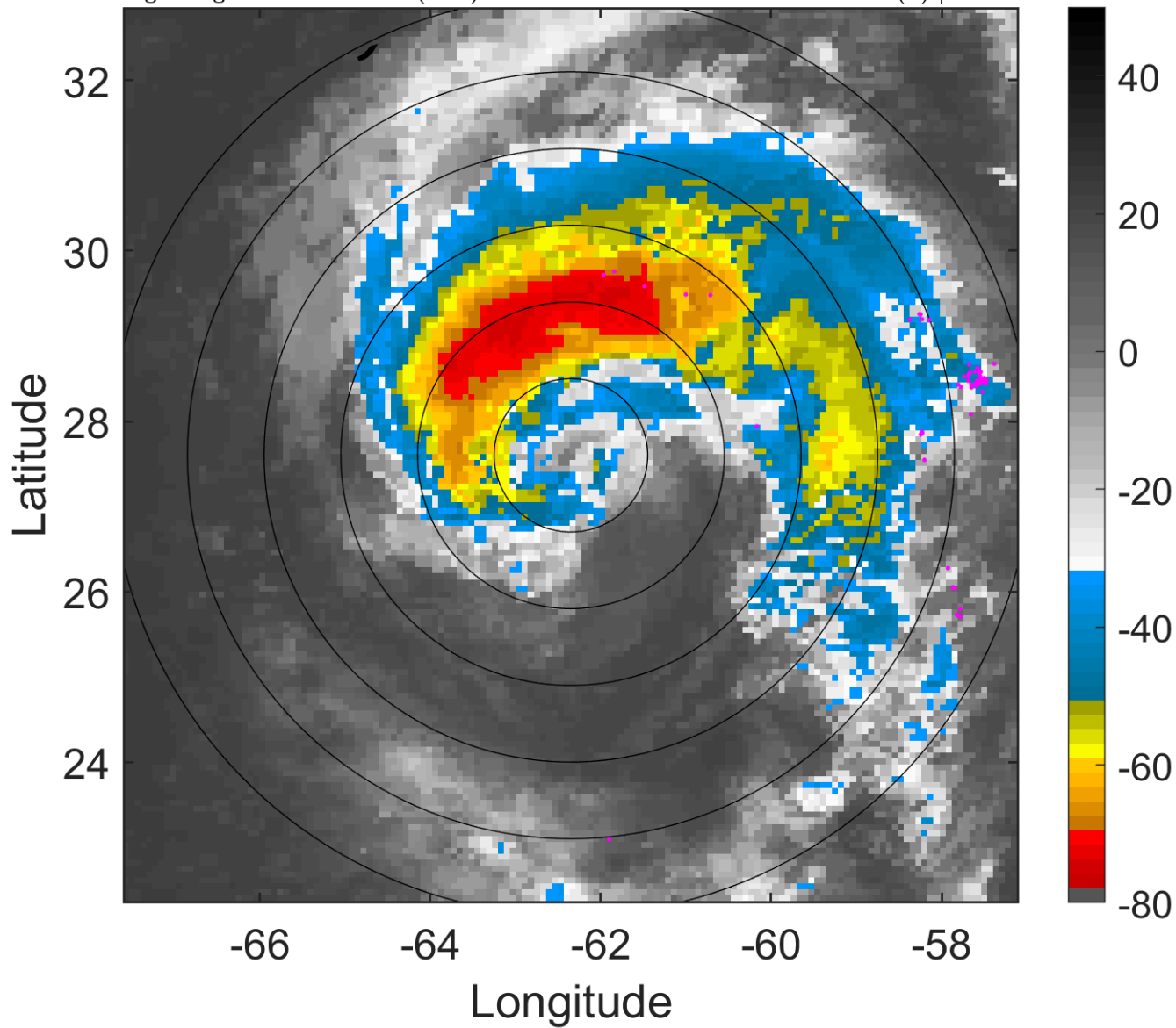

### 6-h IR BT Differences & Lightning

$\Delta$ t: 2012090803 (22.8 LT) - 2012090721 (16.9 LT)

Lightning: 22.8 LT  $\pm$  1.5 h (dots)

PT: LLCP | EA: QUASI

12L (LESLIE) | 57.5 kt TS

S: 3.6 m s<sup>-1</sup> (L) | H: 40°

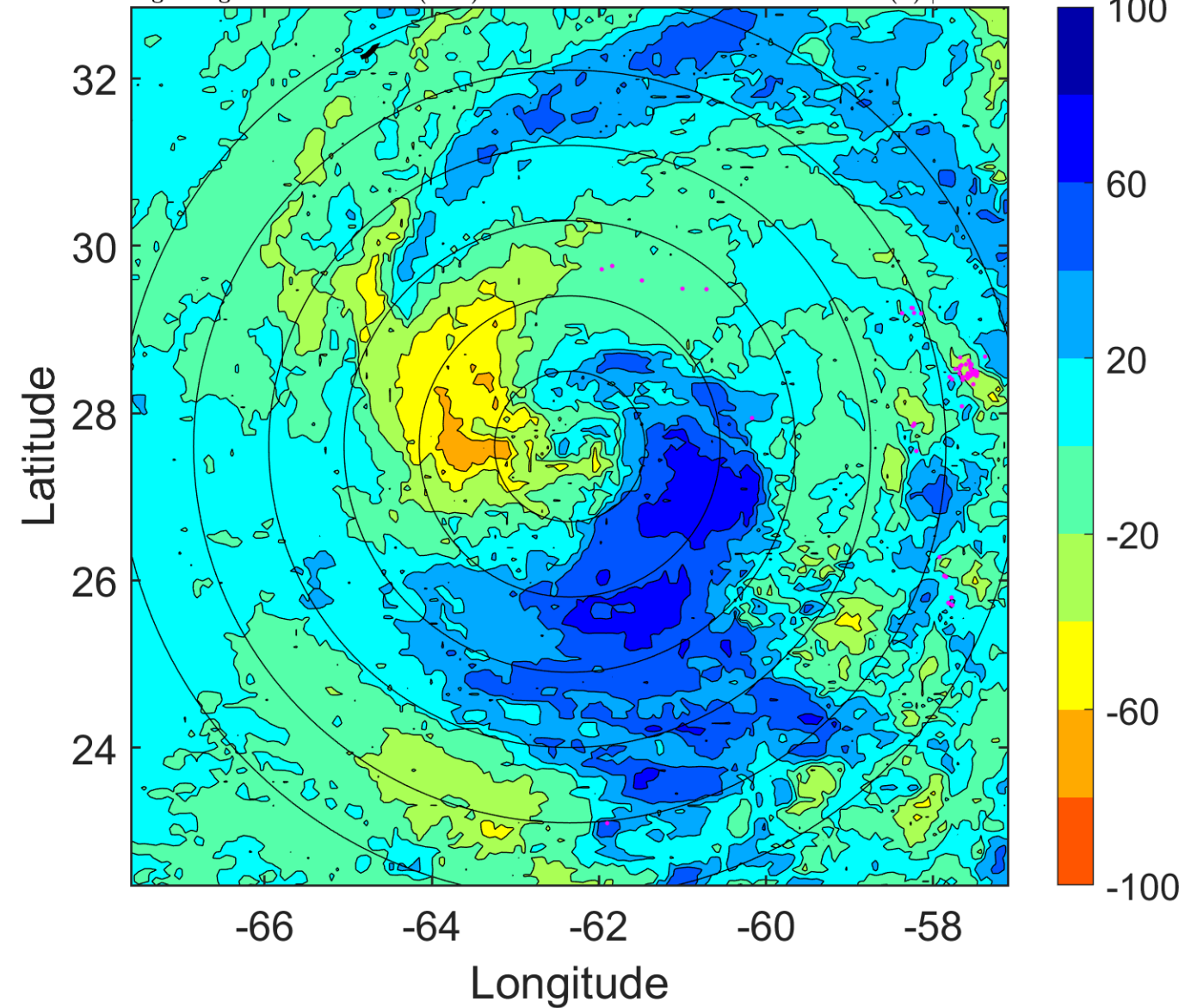

### IR BT & Lightning

t: 2012090806 (1.8 LT)

Lightning: 1.8 LT  $\pm$  1.5 h (dots)

PT: LLCP | EA: INACT

12L (LESLIE) | 55 kt TS

S: 3.7 m s<sup>-1</sup> (L) | H: 45°

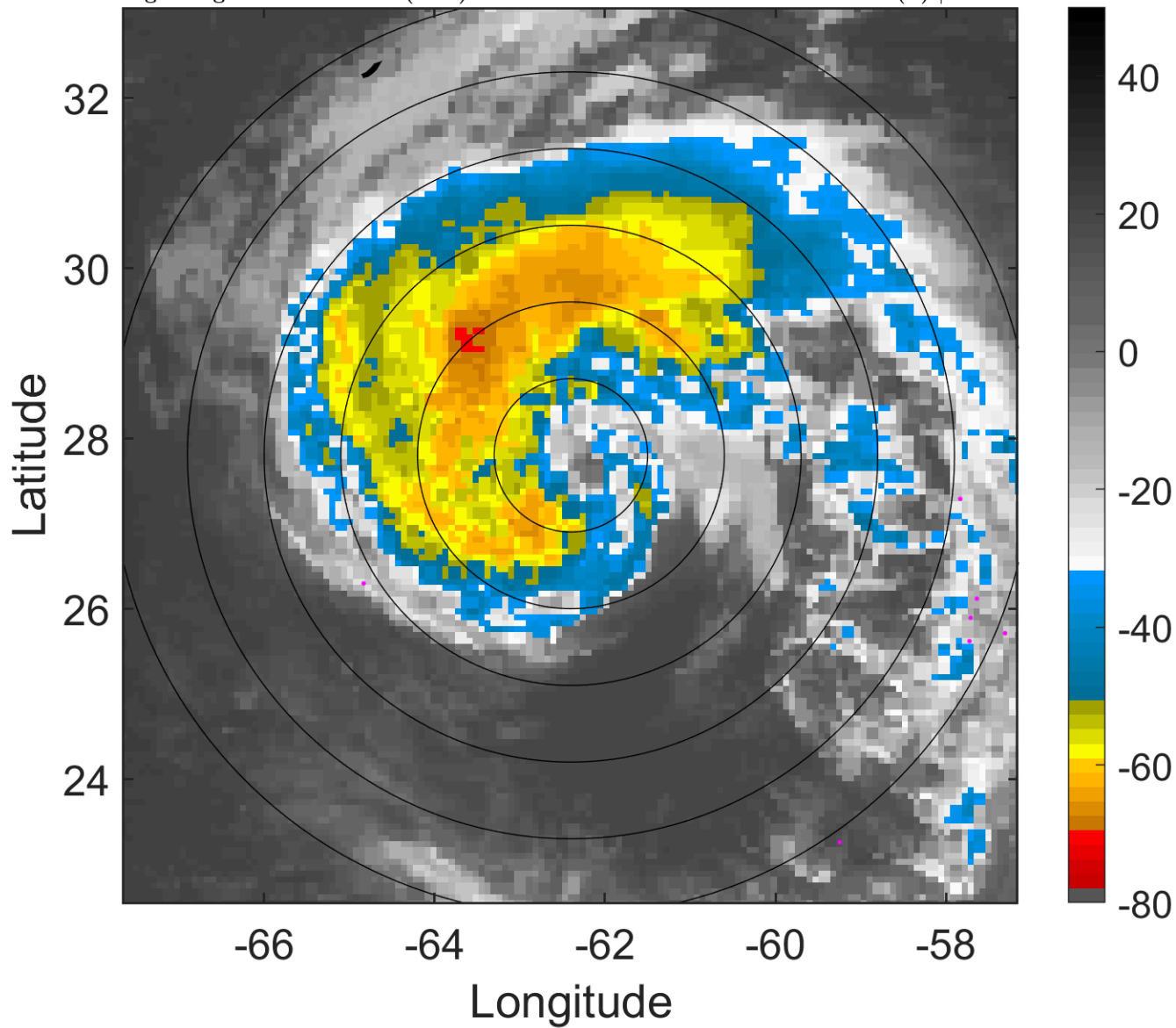

### 6-h IR BT Differences & Lightning

$\Delta$ t: 2012090806 (1.8 LT) - 2012090800 (19.8 LT)

Lightning: 1.8 LT  $\pm$  1.5 h (dots)

PT: LLCP | EA: INACT

12L (LESLIE) | 55 kt TS

S: 3.7 m s<sup>-1</sup> (L) | H: 45°

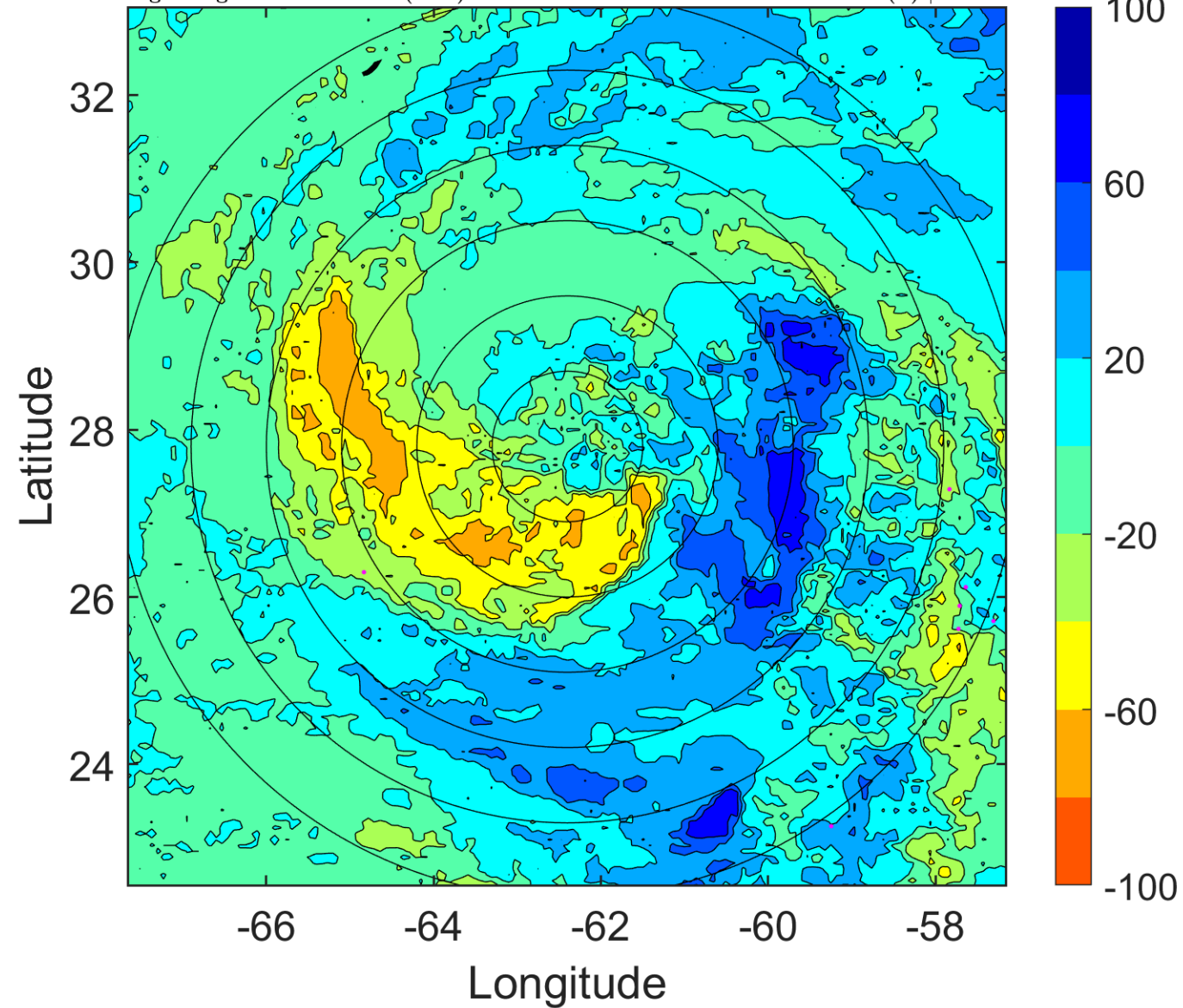



### IR BT & Lightning

t: 2012090809 (4.8 LT)

Lightning: 4.8 LT  $\pm$  1.5 h (dots)

PT: LLCP | EA: INACT

12L (LESLIE) | 55 kt TS

S: 2.7 m s<sup>-1</sup> (L) | H: 91°

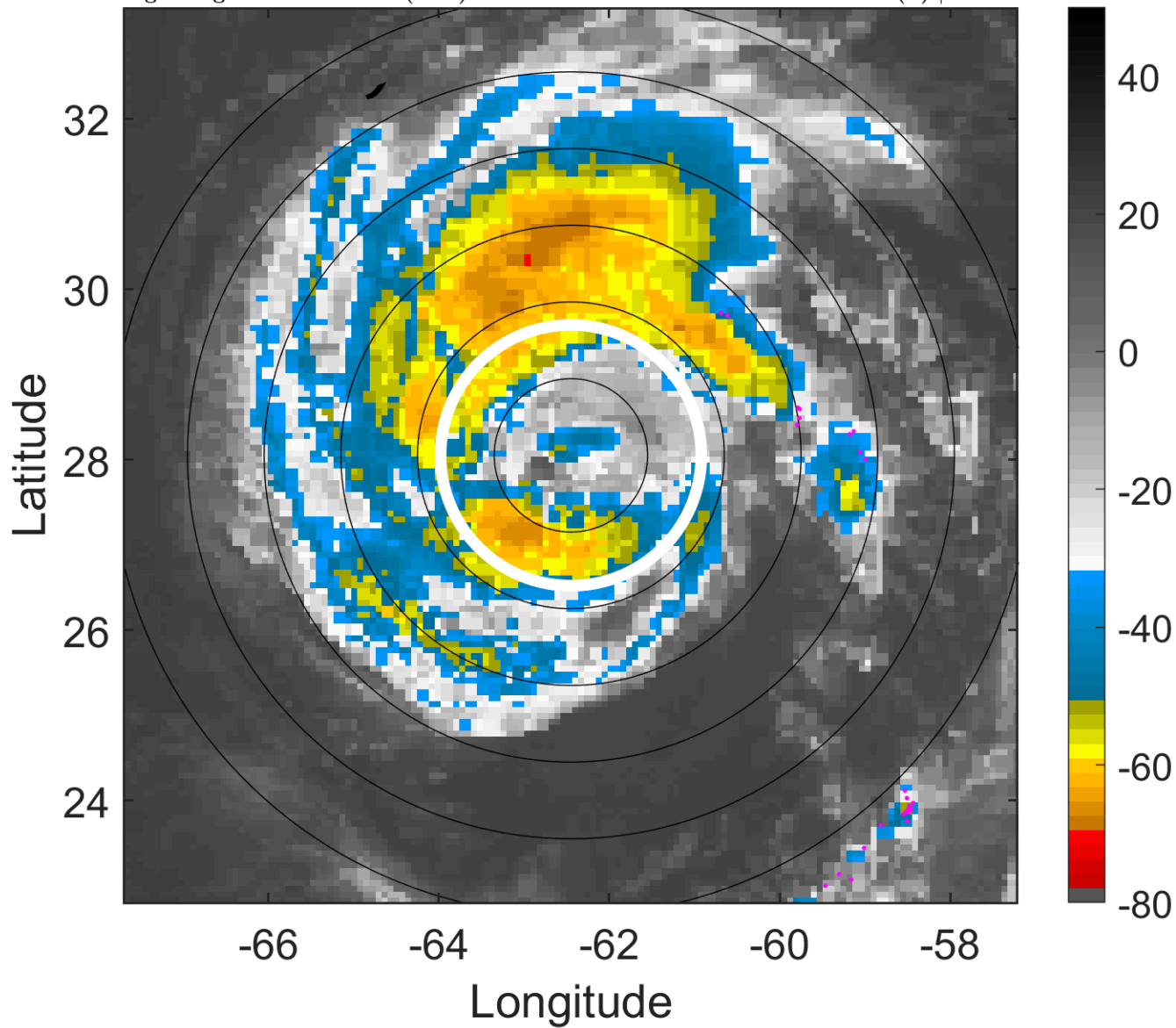

### 6-h IR BT Differences & Lightning

$\Delta$ t: 2012090809 (4.8 LT) - 2012090803 (22.8 LT)

Lightning: 4.8 LT  $\pm$  1.5 h (dots)

PT: LLCP | EA: INACT

12L (LESLIE) | 55 kt TS

S: 2.7 m s<sup>-1</sup> (L) | H: 91°

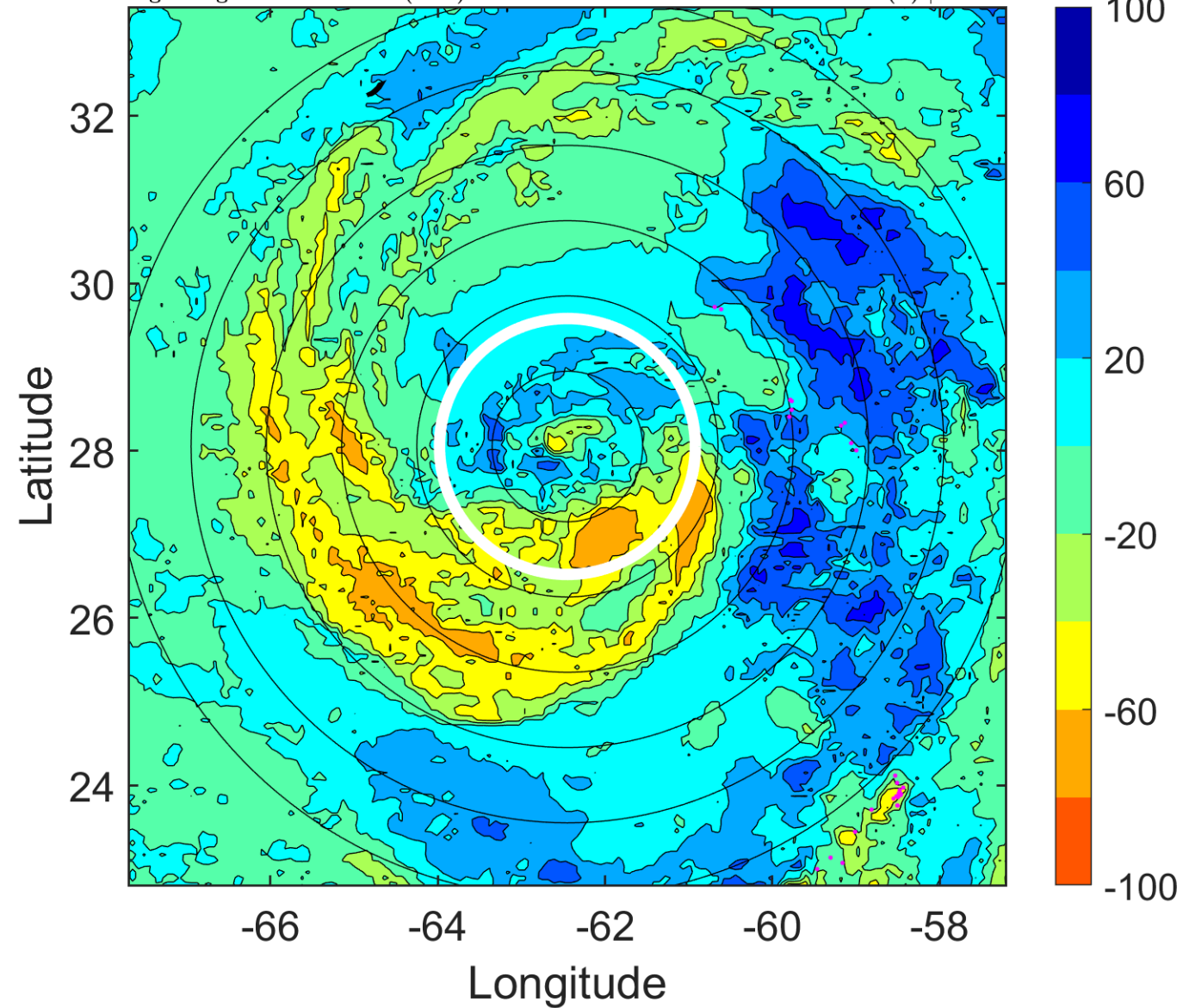

### IR BT & Lightning

t: 2012090812 (7.8 LT)

Lightning: 7.8 LT  $\pm$  1.5 h (dots)

PT: LLCP | EA: INACT

12L (LESLIE) | 55 kt TS

S: 1.8 m s<sup>-1</sup> (L) | H: 137°

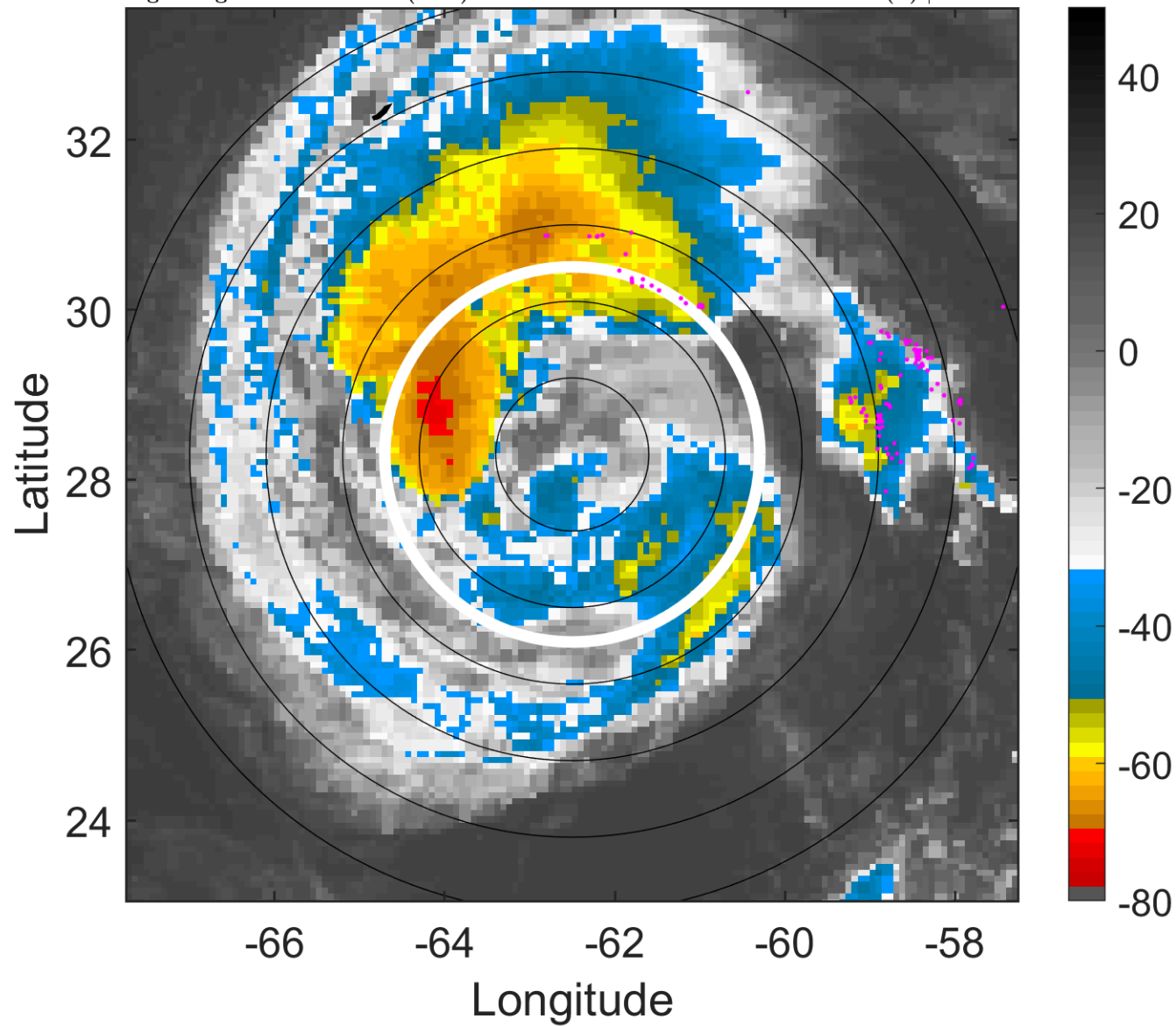

### 6-h IR BT Differences & Lightning

$\Delta$ t: 2012090812 (7.8 LT) - 2012090806 (1.8 LT)

Lightning: 7.8 LT  $\pm$  1.5 h (dots)

PT: LLCP | EA: INACT

12L (LESLIE) | 55 kt TS

S: 1.8 m s<sup>-1</sup> (L) | H: 137°

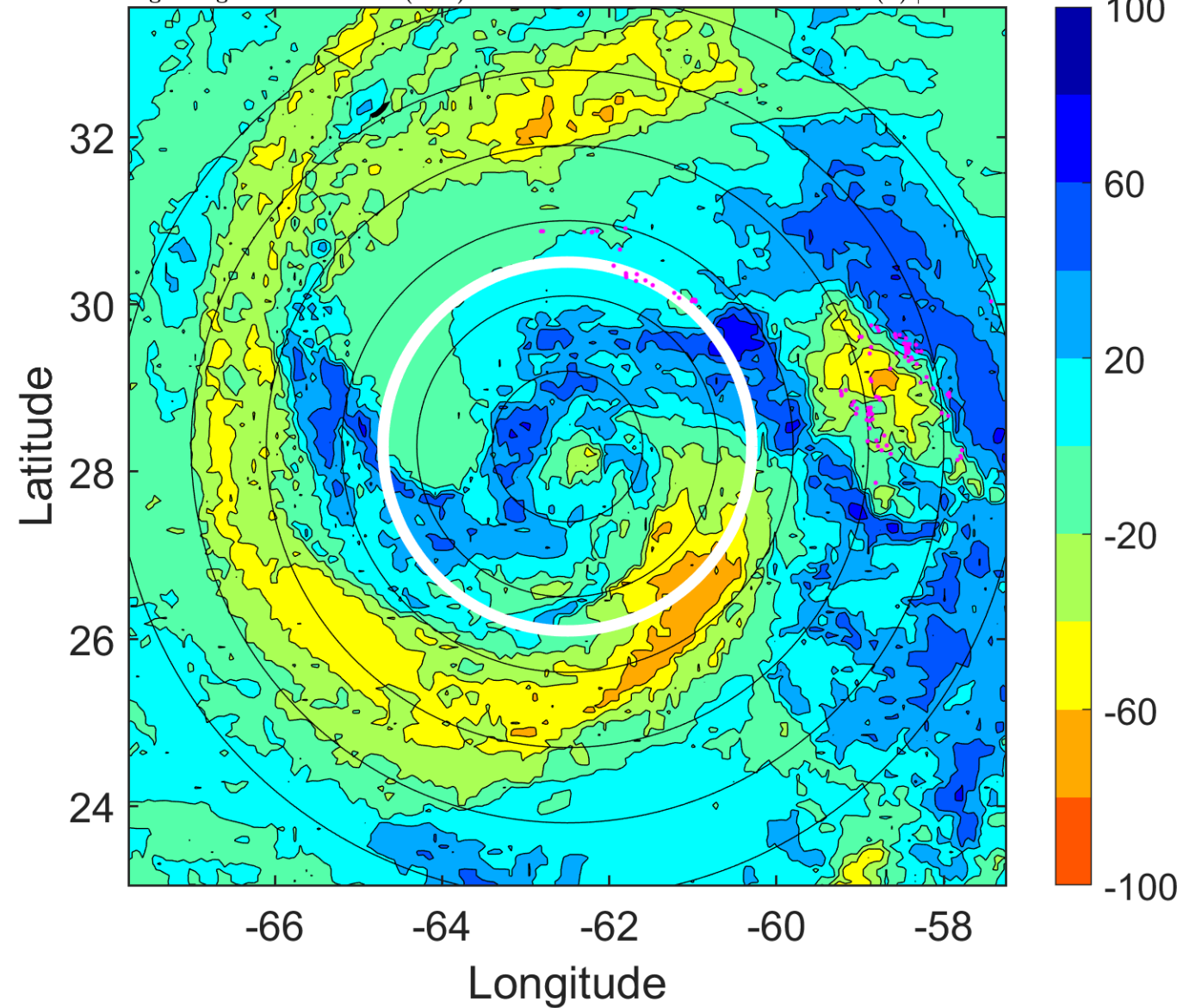

### IR BT & Lightning

t: 2012090815 (10.8 LT)

Lightning: 10.8 LT  $\pm$  1.5 h (dots)

PT: LLCP | EA: INACT

12L (LESLIE) | 55 kt TS

S: 2.4 m s<sup>-1</sup> (L) | H: 196°

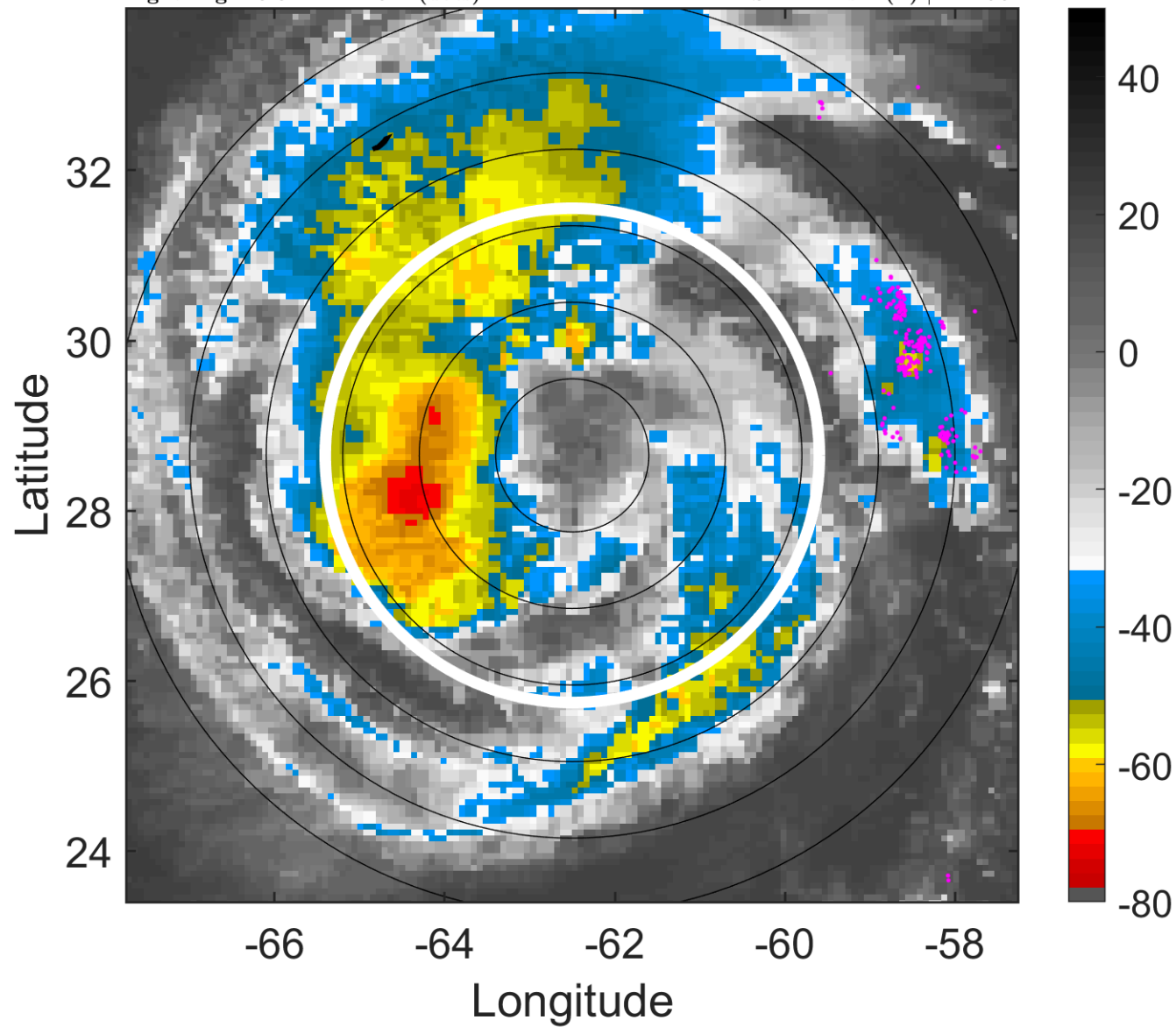

### 6-h IR BT Differences & Lightning

$\Delta$ t: 2012090815 (10.8 LT) - 2012090809 (4.8 LT)

Lightning: 10.8 LT  $\pm$  1.5 h (dots)

PT: LLCP | EA: INACT

12L (LESLIE) | 55 kt TS

S: 2.4 m s<sup>-1</sup> (L) | H: 196°

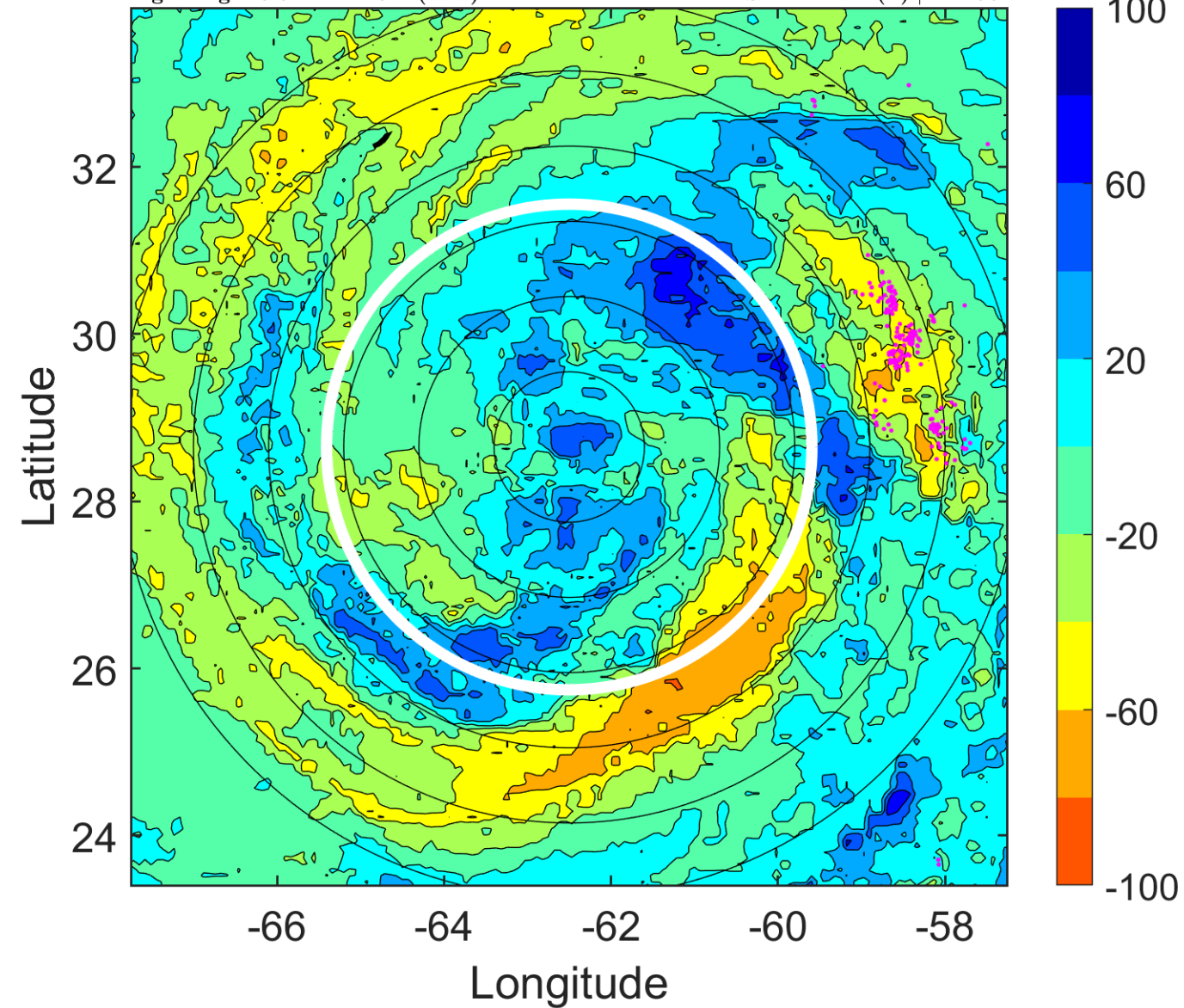



### IR BT & Lightning

t: 2012090818 (13.8 LT)

Lightning: 13.8 LT  $\pm$  1.5 h (dots)

PT: LLCP | EA: INACT

12L (LESLIE) | 55 kt TS

S: 3 m s<sup>-1</sup> (L) | H: 255°

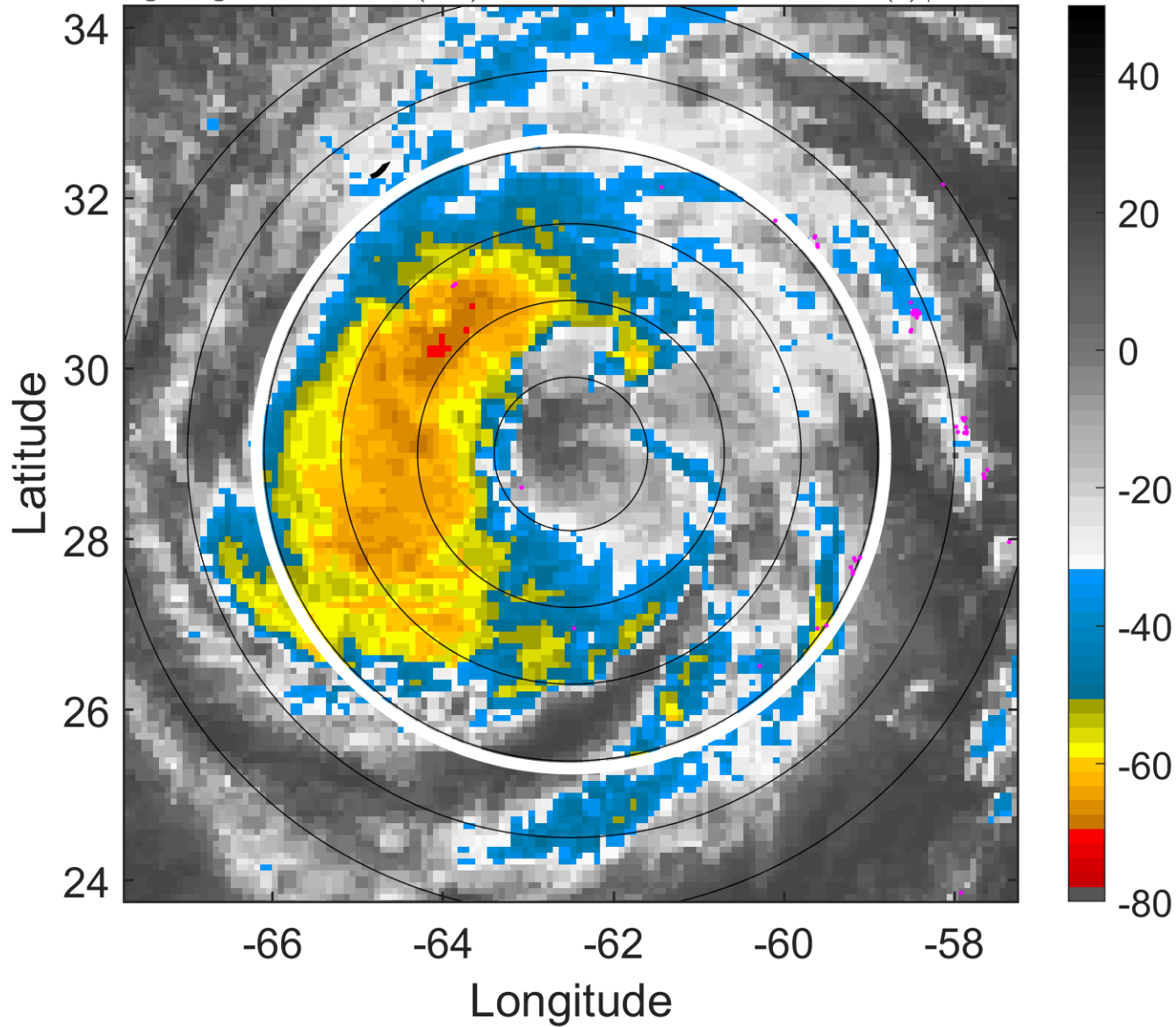

### 6-h IR BT Differences & Lightning

$\Delta$ t: 2012090818 (13.8 LT) - 2012090812 (7.8 LT)

Lightning: 13.8 LT  $\pm$  1.5 h (dots)

PT: LLCP | EA: INACT

12L (LESLIE) | 55 kt TS

S: 3 m s<sup>-1</sup> (L) | H: 255°

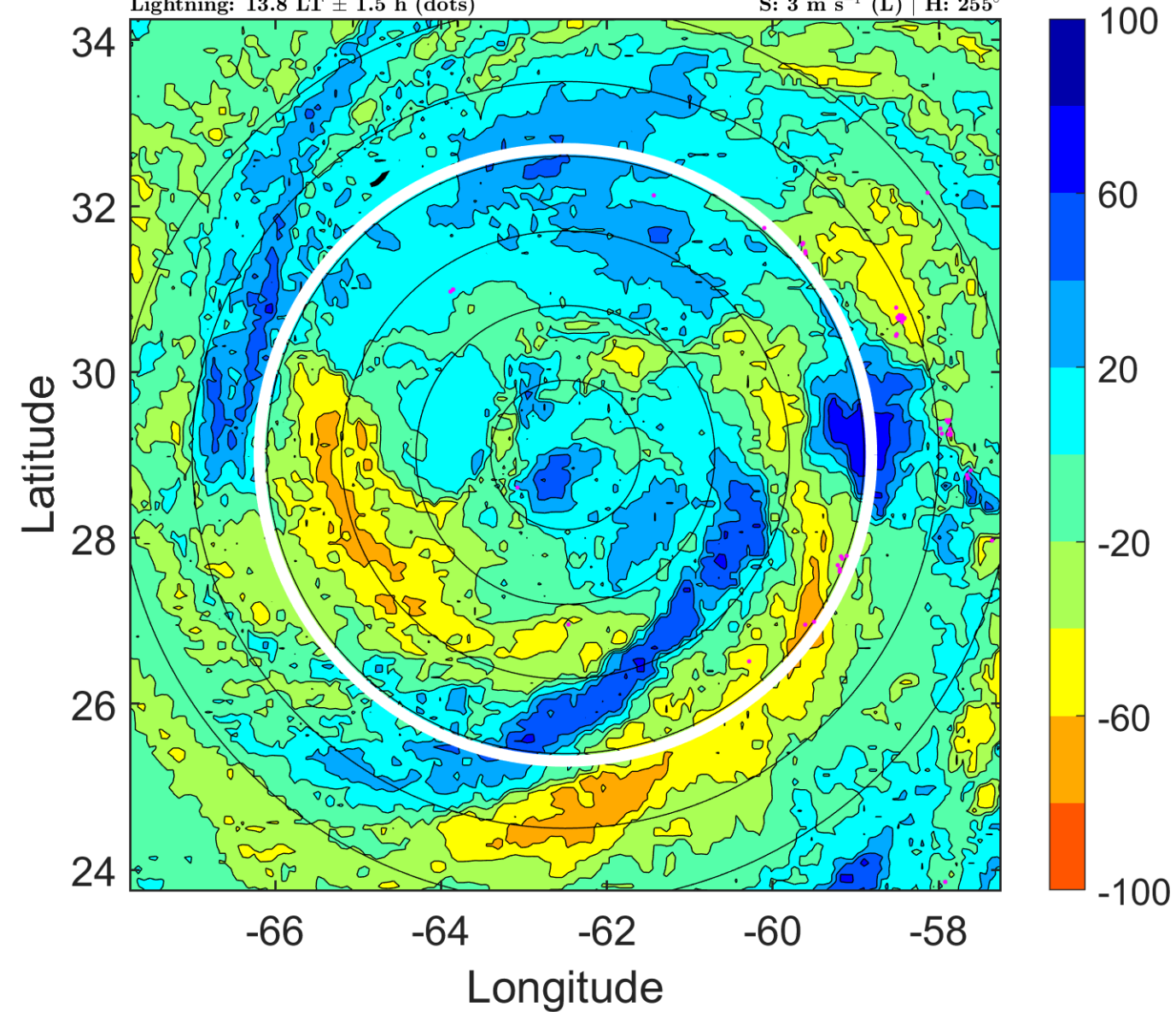

### IR BT & Lightning

t: 2012090821 (16.8 LT)

Lightning: 16.8 LT  $\pm$  1.5 h (dots)

PT: LLCP | EA: INACT

12L (LESLIE) | 55 kt TS

S: 3.2 m s<sup>-1</sup> (L) | H: 256.5°

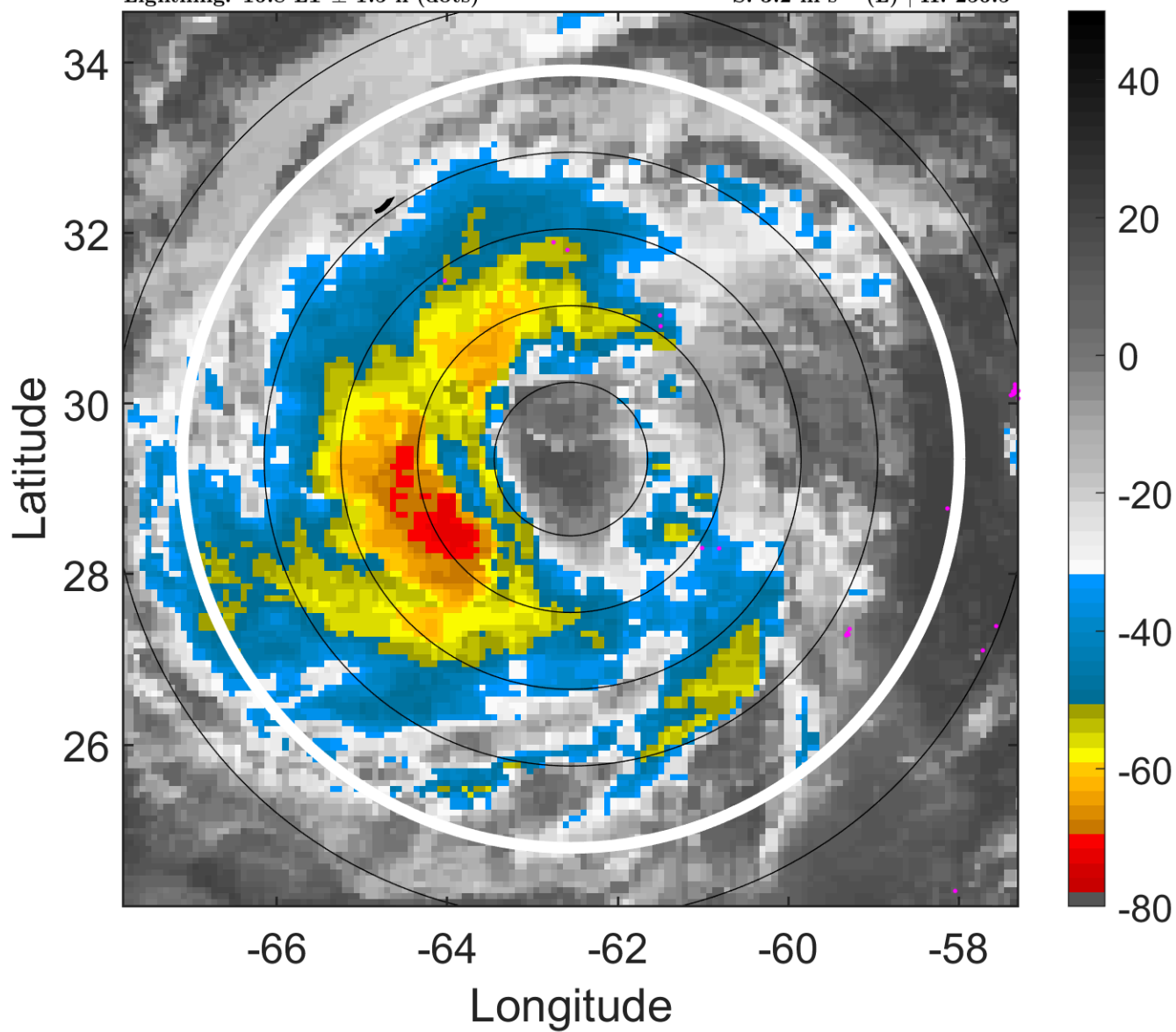

### 6-h IR BT Differences & Lightning

$\Delta$ t: 2012090821 (16.8 LT) - 2012090815 (10.8 LT)

Lightning: 16.8 LT  $\pm$  1.5 h (dots)

PT: LLCP | EA: INACT

12L (LESLIE) | 55 kt TS

S: 3.2 m s<sup>-1</sup> (L) | H: 256.5°

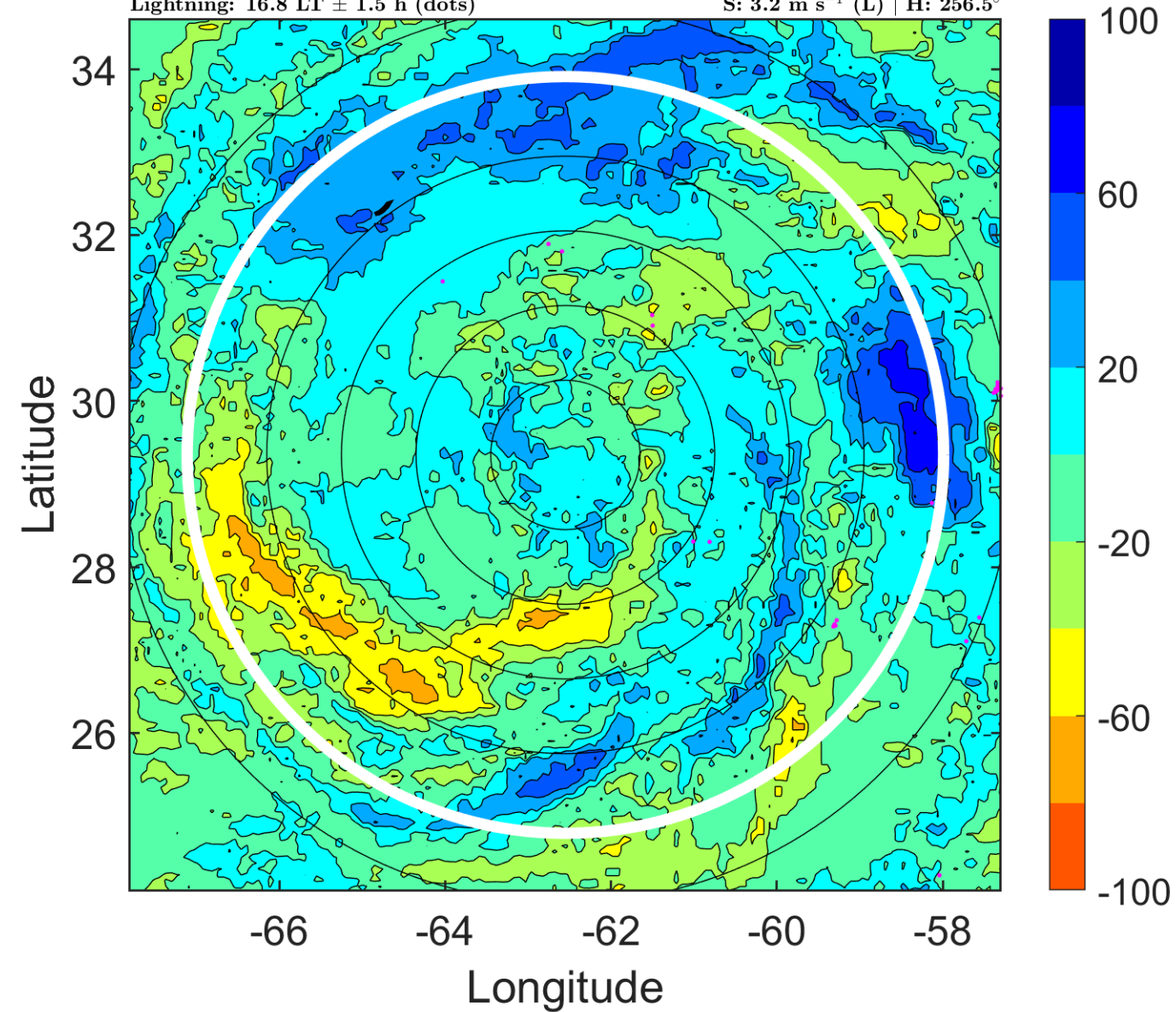

### IR BT & Lightning

t: 2012090900 (19.8 LT)

Lightning: 19.8 LT  $\pm$  1.5 h (dots)

PT: LLCP | EA: INACT

12L (LESLIE) | 55 kt TS

S: 3.4 m s<sup>-1</sup> (L) | H: 258°

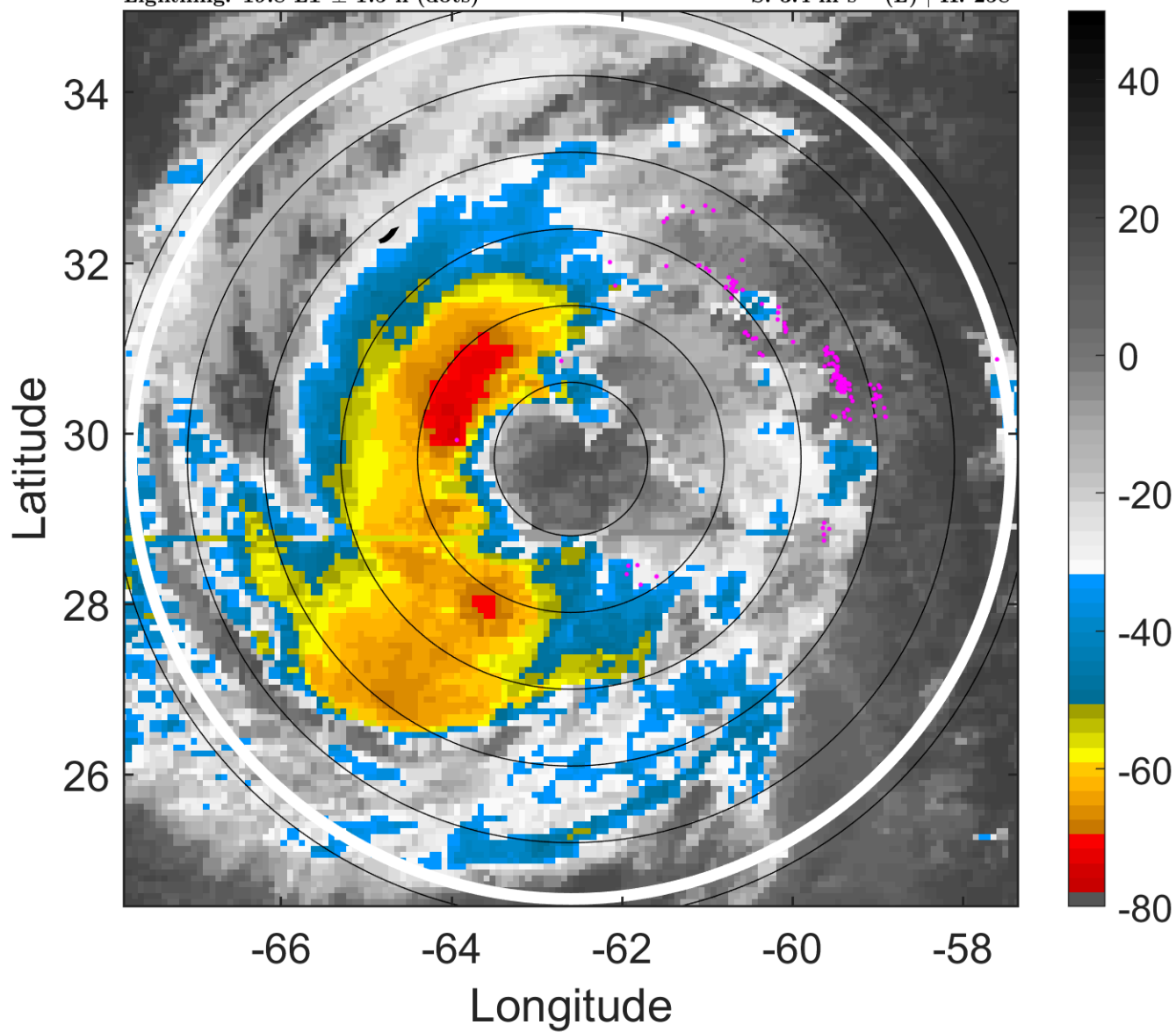

### 6-h IR BT Differences & Lightning

$\Delta$ t: 2012090900 (19.8 LT) - 2012090818 (13.8 LT)

Lightning: 19.8 LT  $\pm$  1.5 h (dots)

PT: LLCP | EA: INACT

12L (LESLIE) | 55 kt TS

S: 3.4 m s<sup>-1</sup> (L) | H: 258°

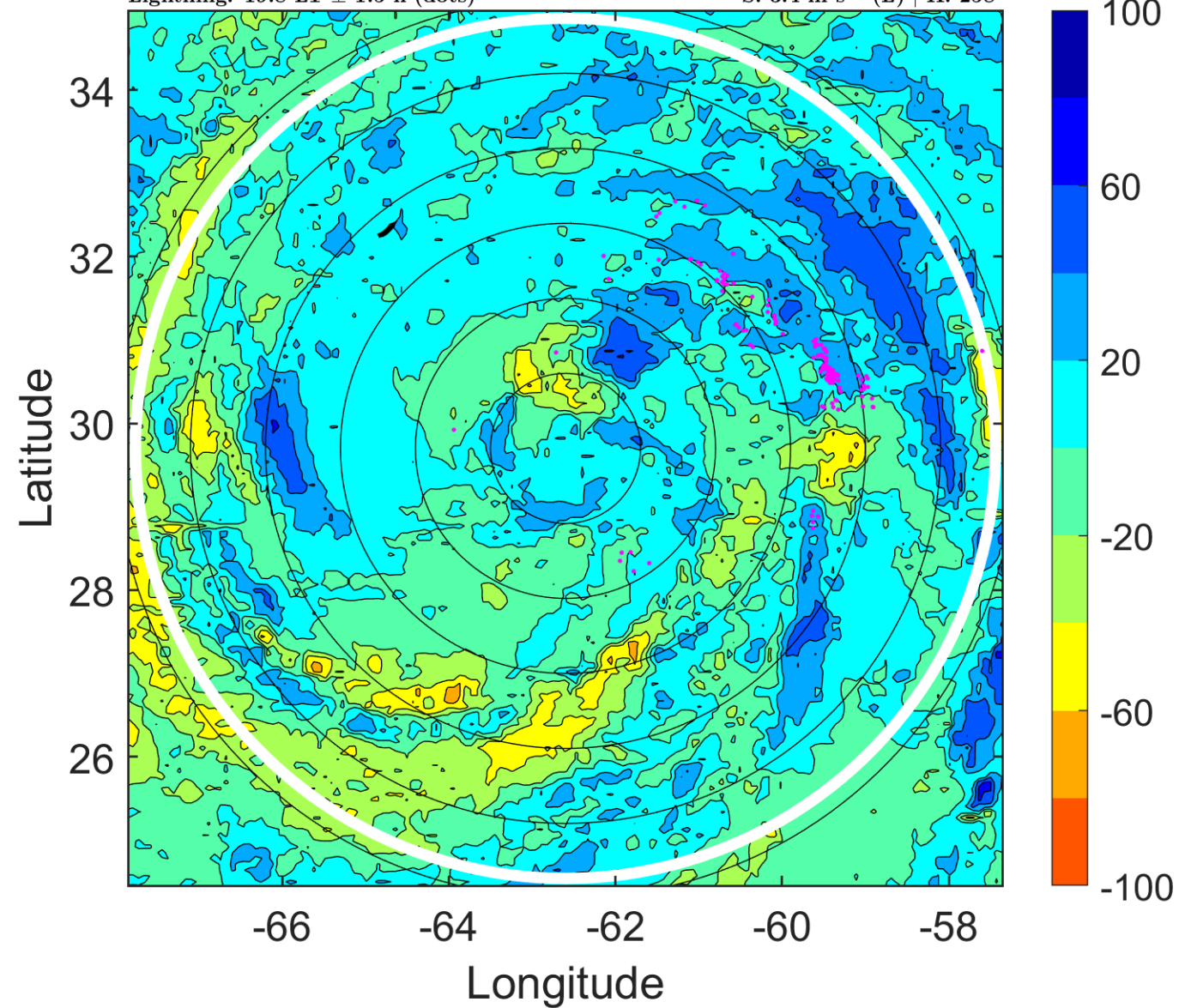



### IR BT & Lightning

t: 2012090903 (22.8 LT)

Lightning: 22.8 LT  $\pm$  1.5 h (dots)

PT: LLCP | EA: INACT

12L (LESLIE) | 55 kt TS

S: 2.3 m s<sup>-1</sup> (L) | H: 301°

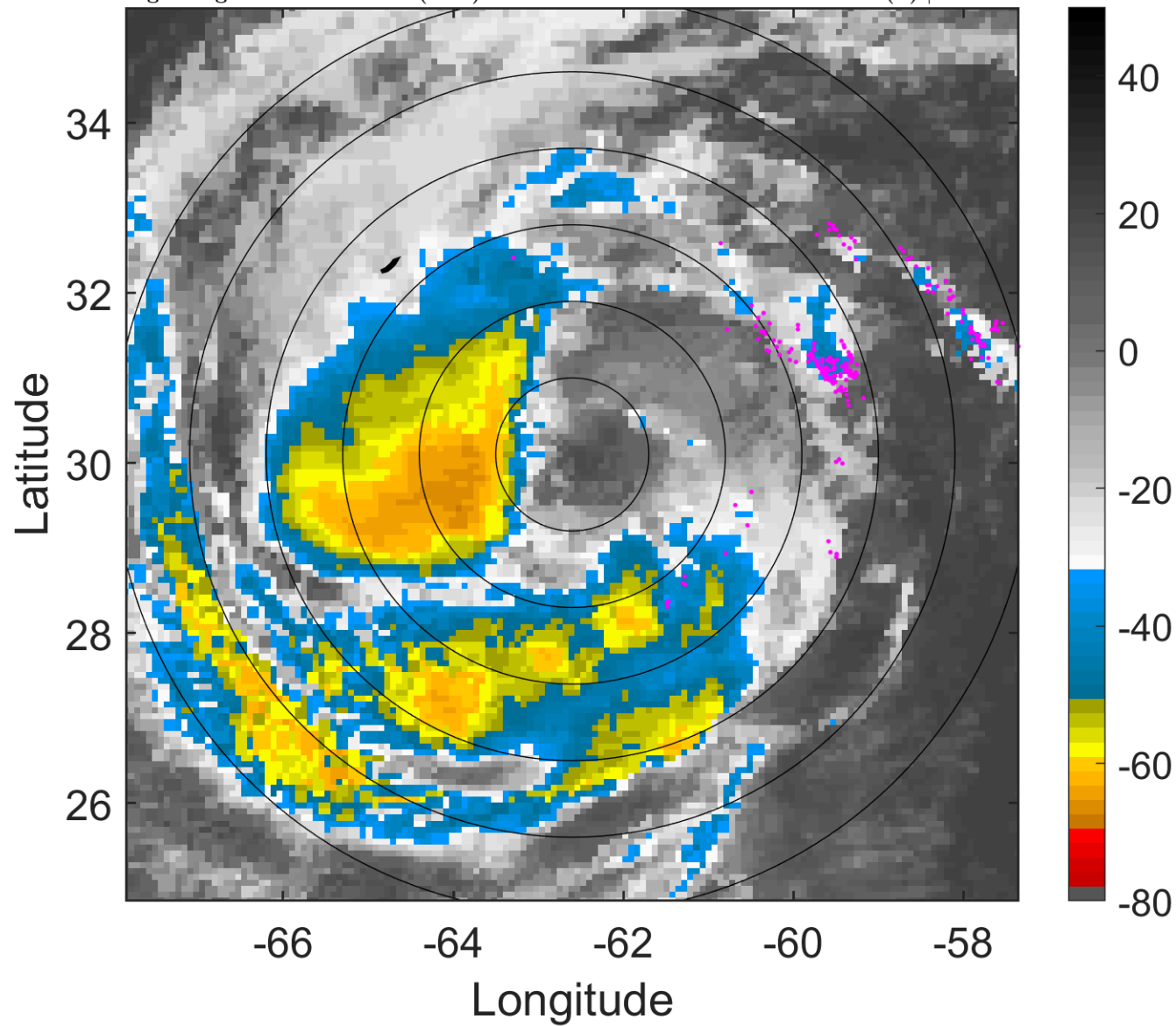

### 6-h IR BT Differences & Lightning

$\Delta$ t: 2012090903 (22.8 LT) - 2012090821 (16.8 LT)

Lightning: 22.8 LT  $\pm$  1.5 h (dots)

PT: LLCP | EA: INACT

12L (LESLIE) | 55 kt TS

S: 2.3 m s<sup>-1</sup> (L) | H: 301°

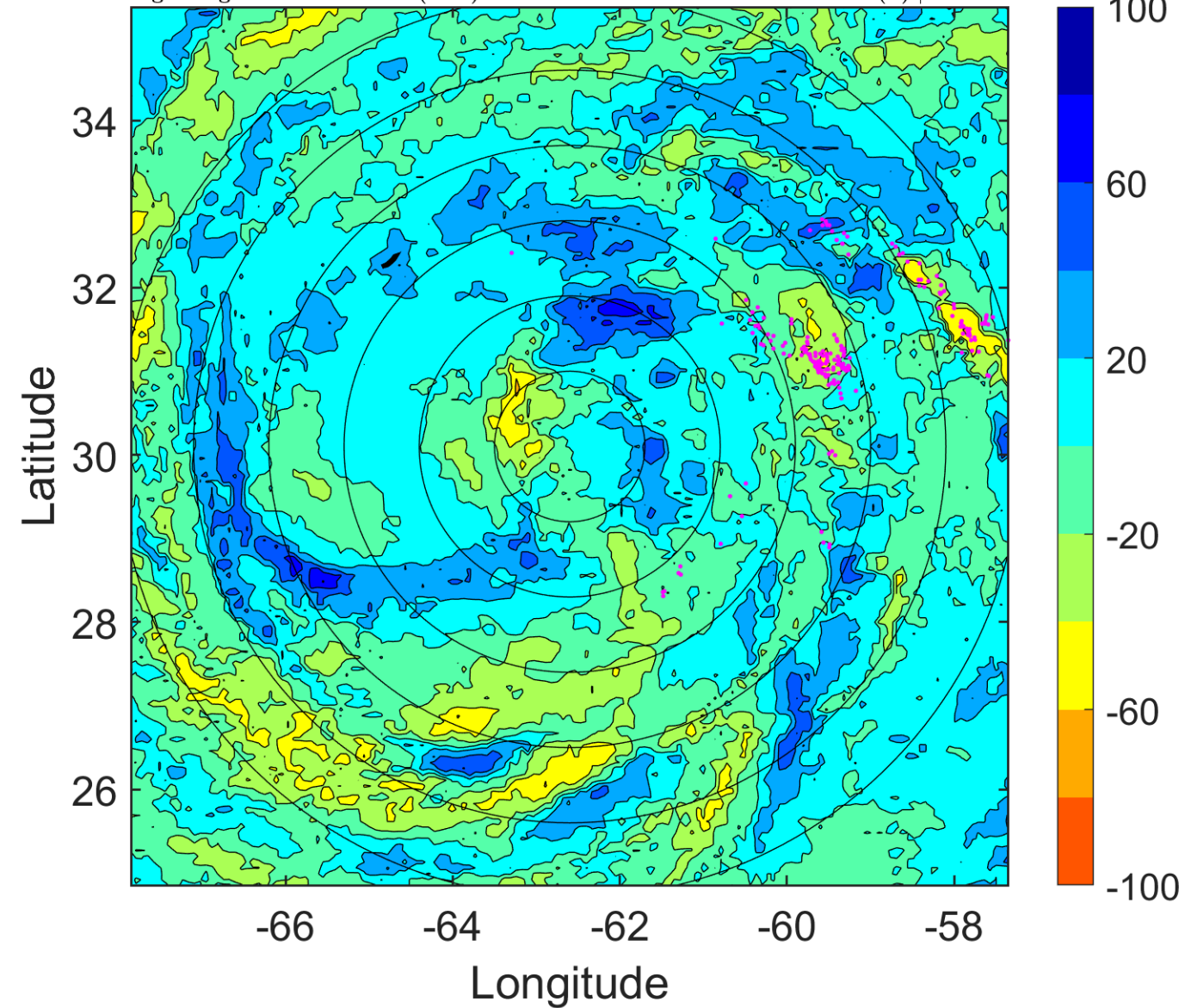

### IR BT & Lightning

t: 2012090906 (1.8 LT)

Lightning: 1.8 LT  $\pm$  1.5 h (dots)

PT: LLCP | EA: QUASI

12L (LESLIE) | 55 kt TS

S: 1.1 m s<sup>-1</sup> (L) | H: 344°

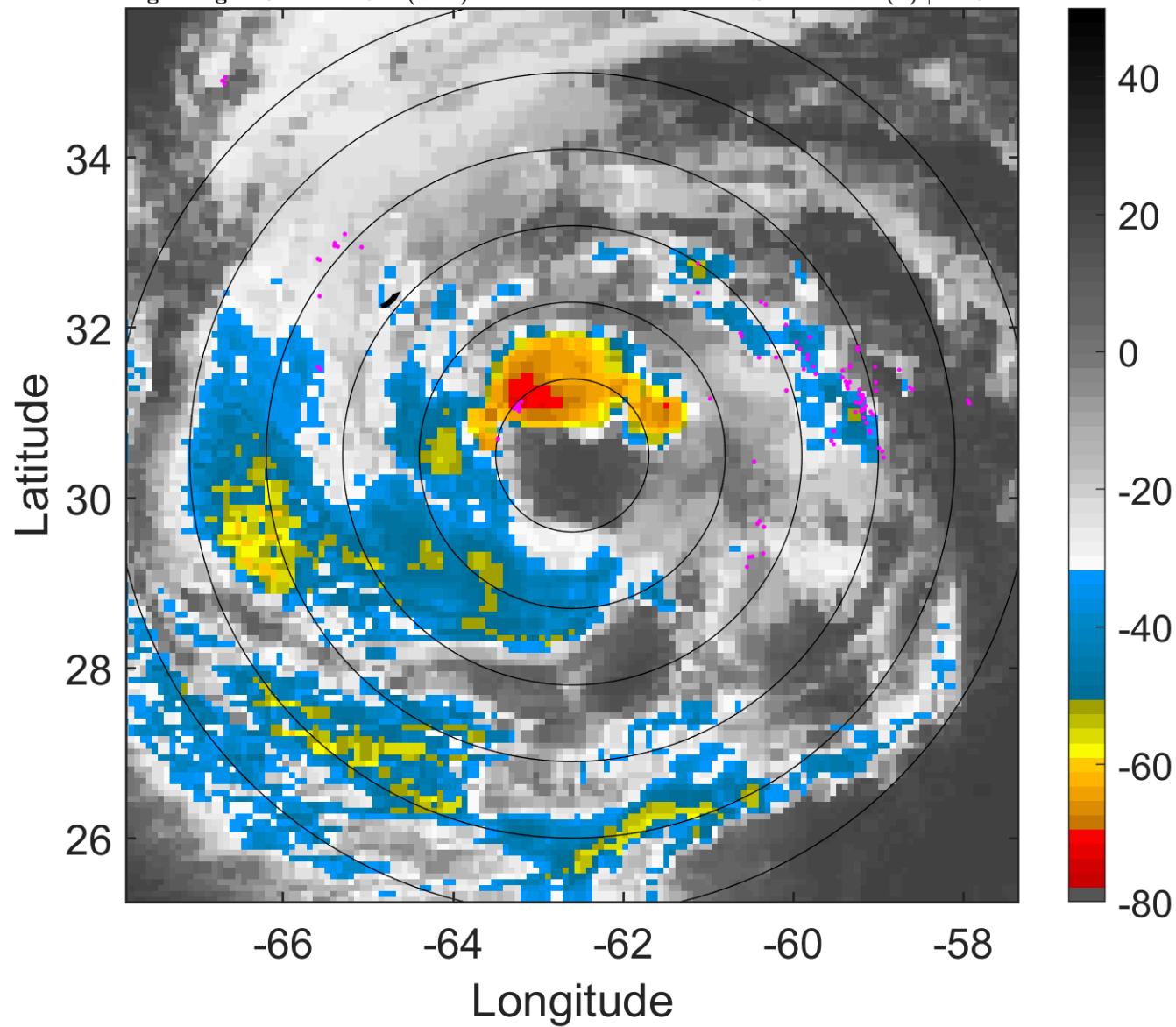

### 6-h IR BT Differences & Lightning

$\Delta$ t: 2012090906 (1.8 LT) - 2012090900 (19.8 LT)

Lightning: 1.8 LT  $\pm$  1.5 h (dots)

PT: LLCP | EA: QUASI

12L (LESLIE) | 55 kt TS

S: 1.1 m s<sup>-1</sup> (L) | H: 344°

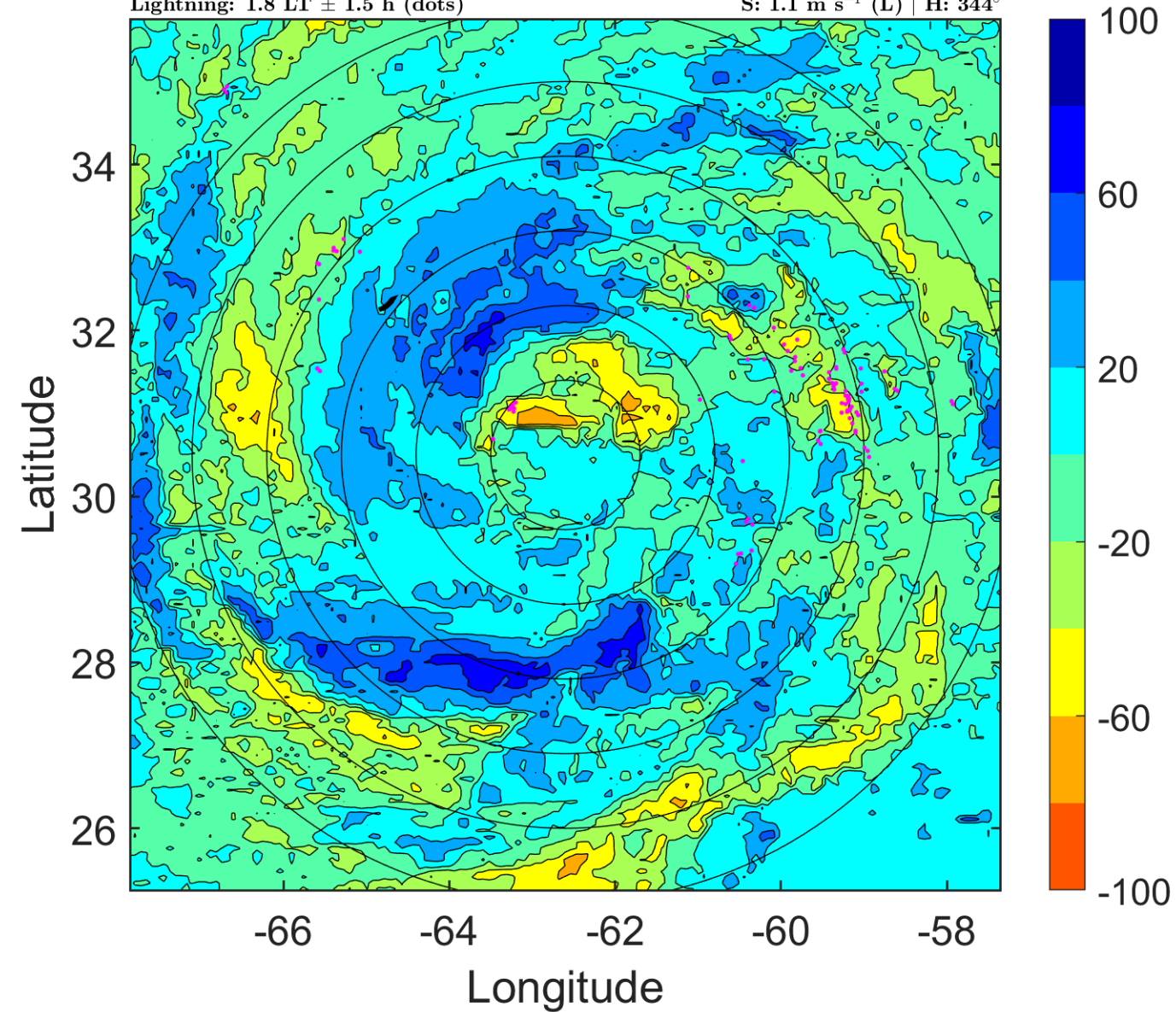

### IR BT & Lightning

t: 2012090909 (4.8 LT)

Lightning: 4.8 LT  $\pm$  1.5 h (dots)

PT: LLCP | EA: QUASI

12L (LESLIE) | 55 kt TS

S: 0.9 m s<sup>-1</sup> (L) | H: 197°

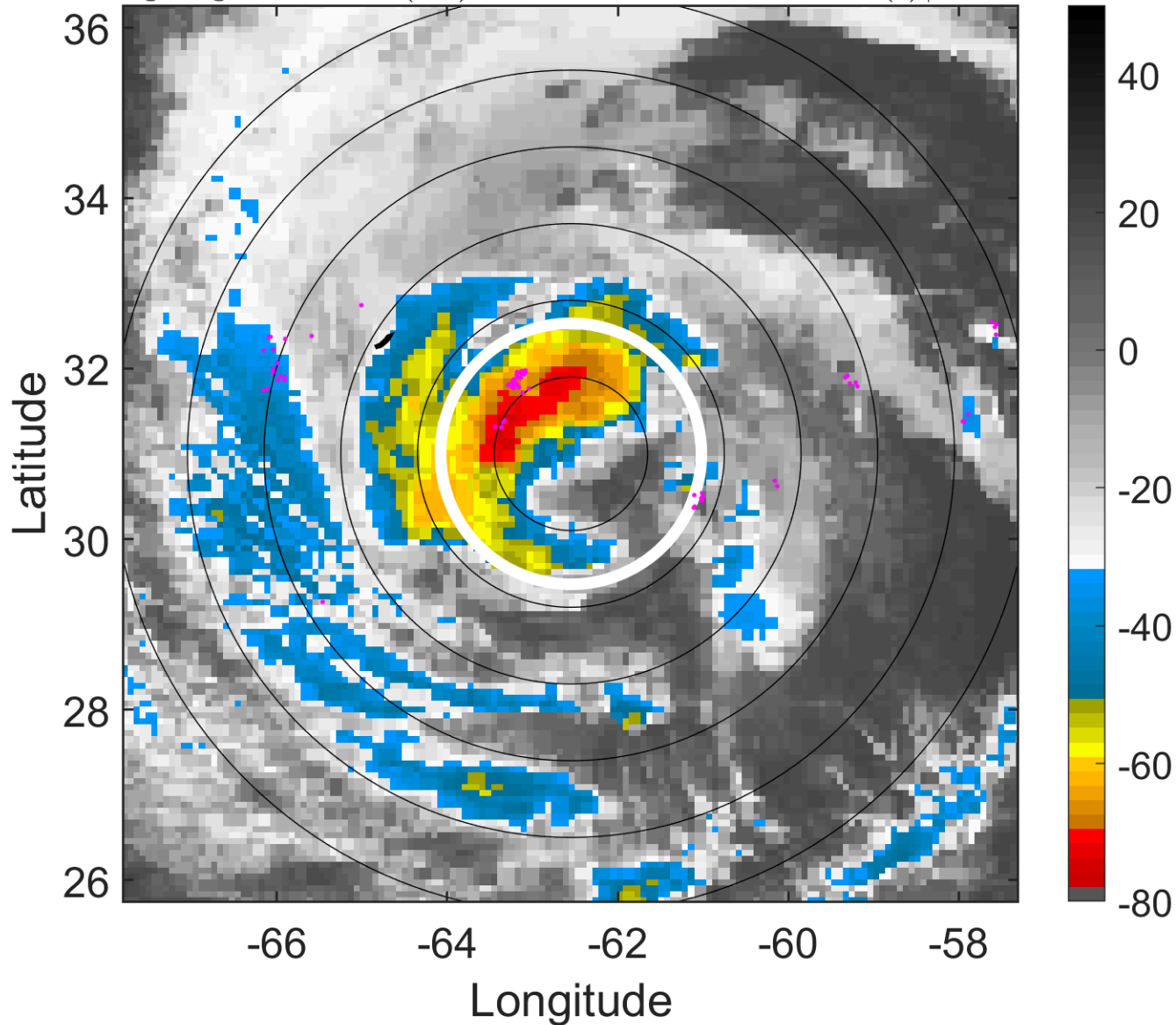

### 6-h IR BT Differences & Lightning

$\Delta$ t: 2012090909 (4.8 LT) - 2012090903 (22.8 LT)

Lightning: 4.8 LT  $\pm$  1.5 h (dots)

PT: LLCP | EA: QUASI

12L (LESLIE) | 55 kt TS

S: 0.9 m s<sup>-1</sup> (L) | H: 197°

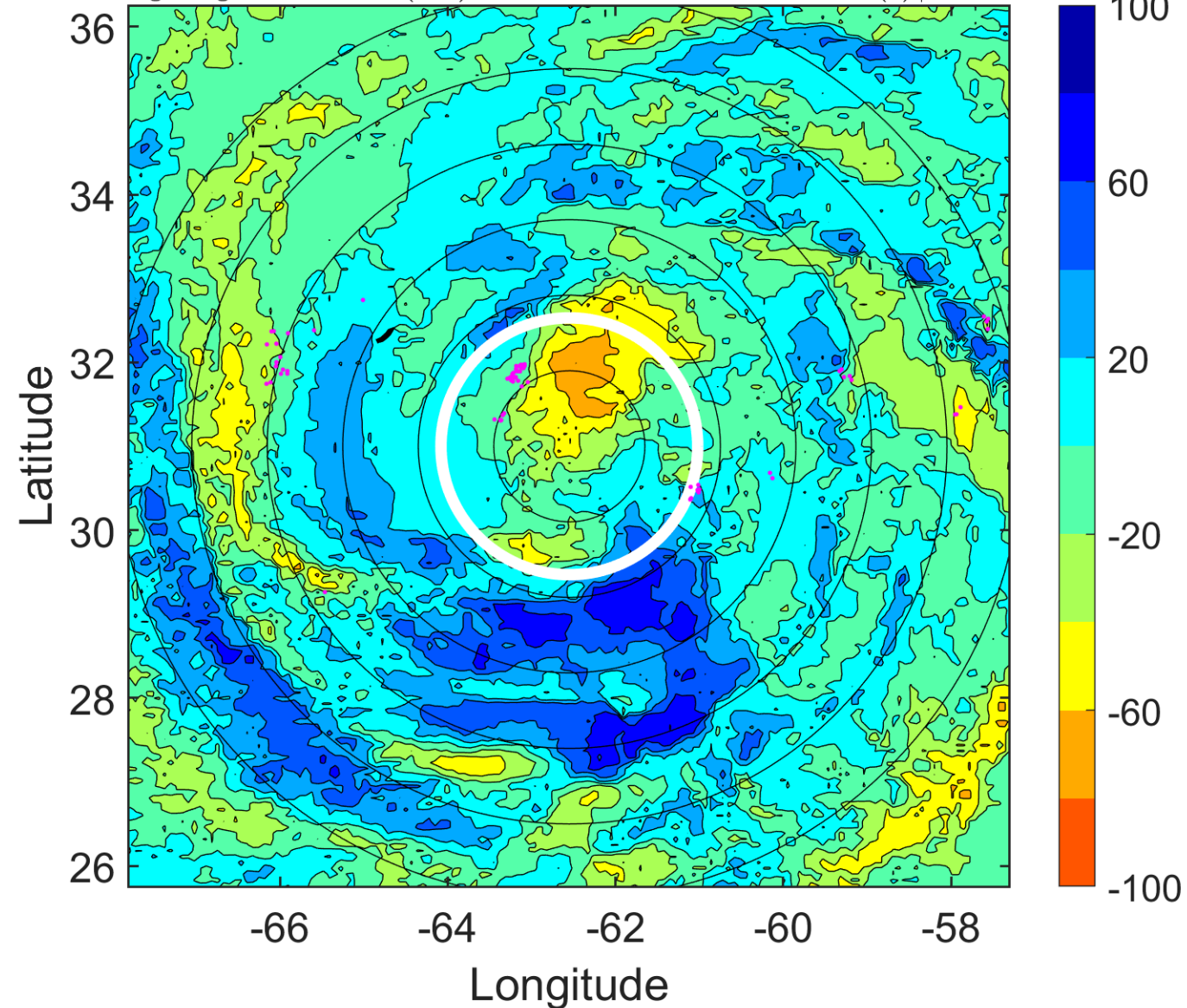



### IR BT & Lightning

t: 2012090912 (7.8 LT)

Lightning: 7.8 LT  $\pm$  1.5 h (dots)

PT: LLCP | EA: QUASI

12L (LESLIE) | 55 kt TS

S: 0.8 m s<sup>-1</sup> (L) | H: 50°

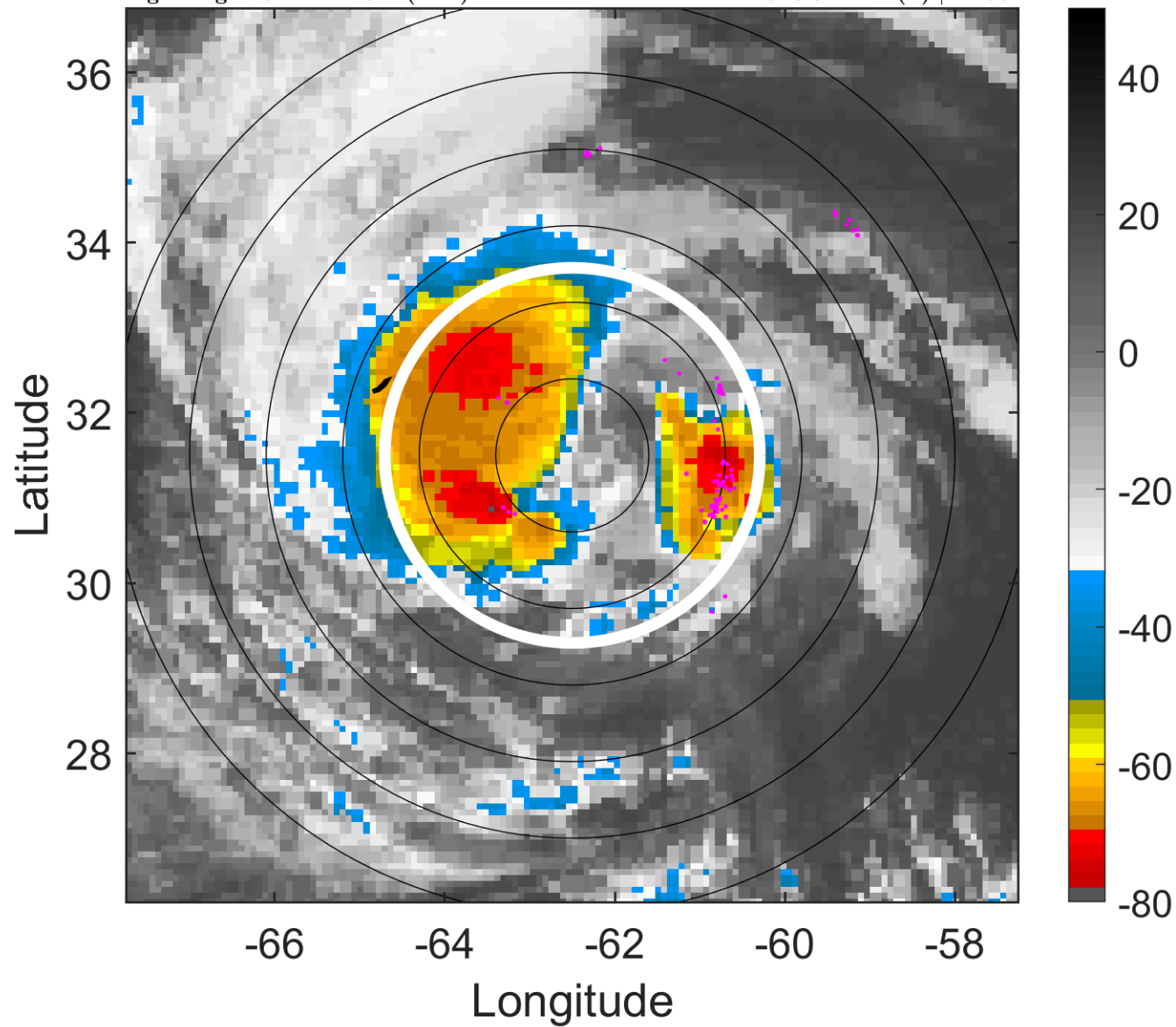

### 6-h IR BT Differences & Lightning

$\Delta$ t: 2012090912 (7.8 LT) - 2012090906 (1.8 LT)

Lightning: 7.8 LT  $\pm$  1.5 h (dots)

PT: LLCP | EA: QUASI

12L (LESLIE) | 55 kt TS

S: 0.8 m s<sup>-1</sup> (L) | H: 50°

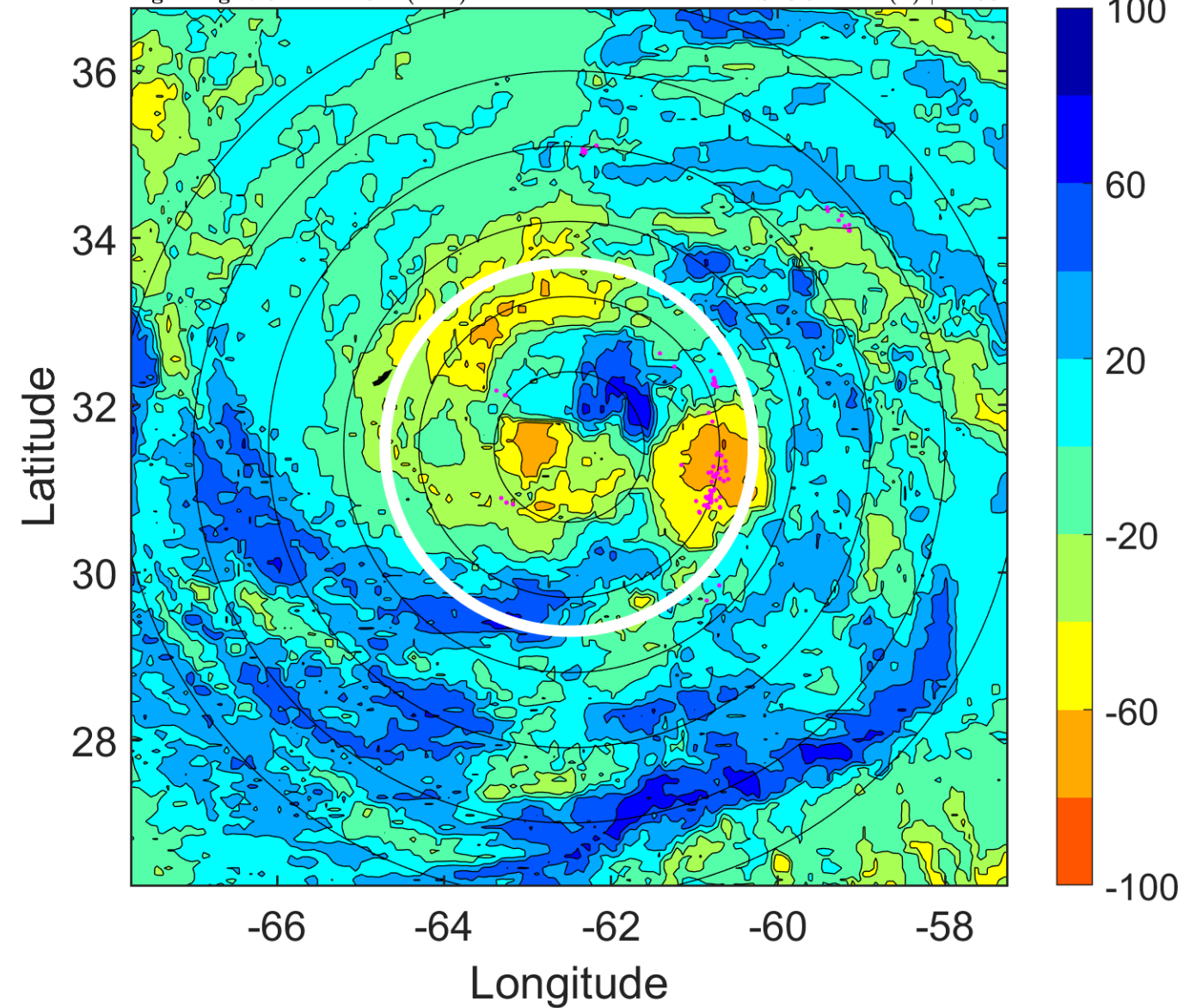

### IR BT & Lightning

t: 2012090915 (10.8 LT)

Lightning: 10.8 LT  $\pm$  1.5 h (dots)

PT: LLCP | EA: QUASI

12L (LESLIE) | 55 kt TS

S: 0.8 m s<sup>-1</sup> (L) | H: 130.5°

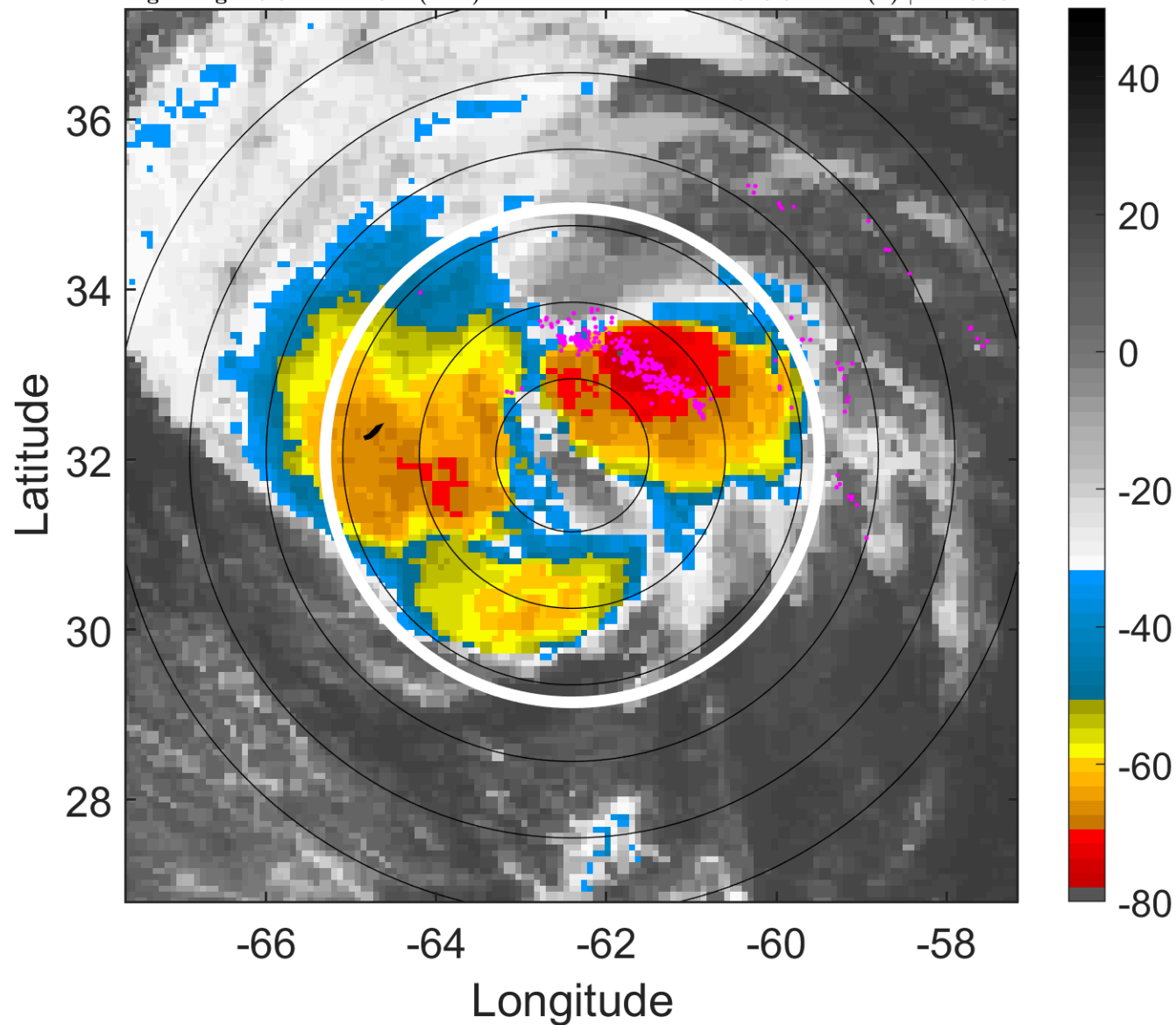

### 6-h IR BT Differences & Lightning

$\Delta$ t: 2012090915 (10.8 LT) - 2012090909 (4.8 LT)

Lightning: 10.8 LT  $\pm$  1.5 h (dots)

PT: LLCP | EA: QUASI

12L (LESLIE) | 55 kt TS

S: 0.8 m s<sup>-1</sup> (L) | H: 130.5°

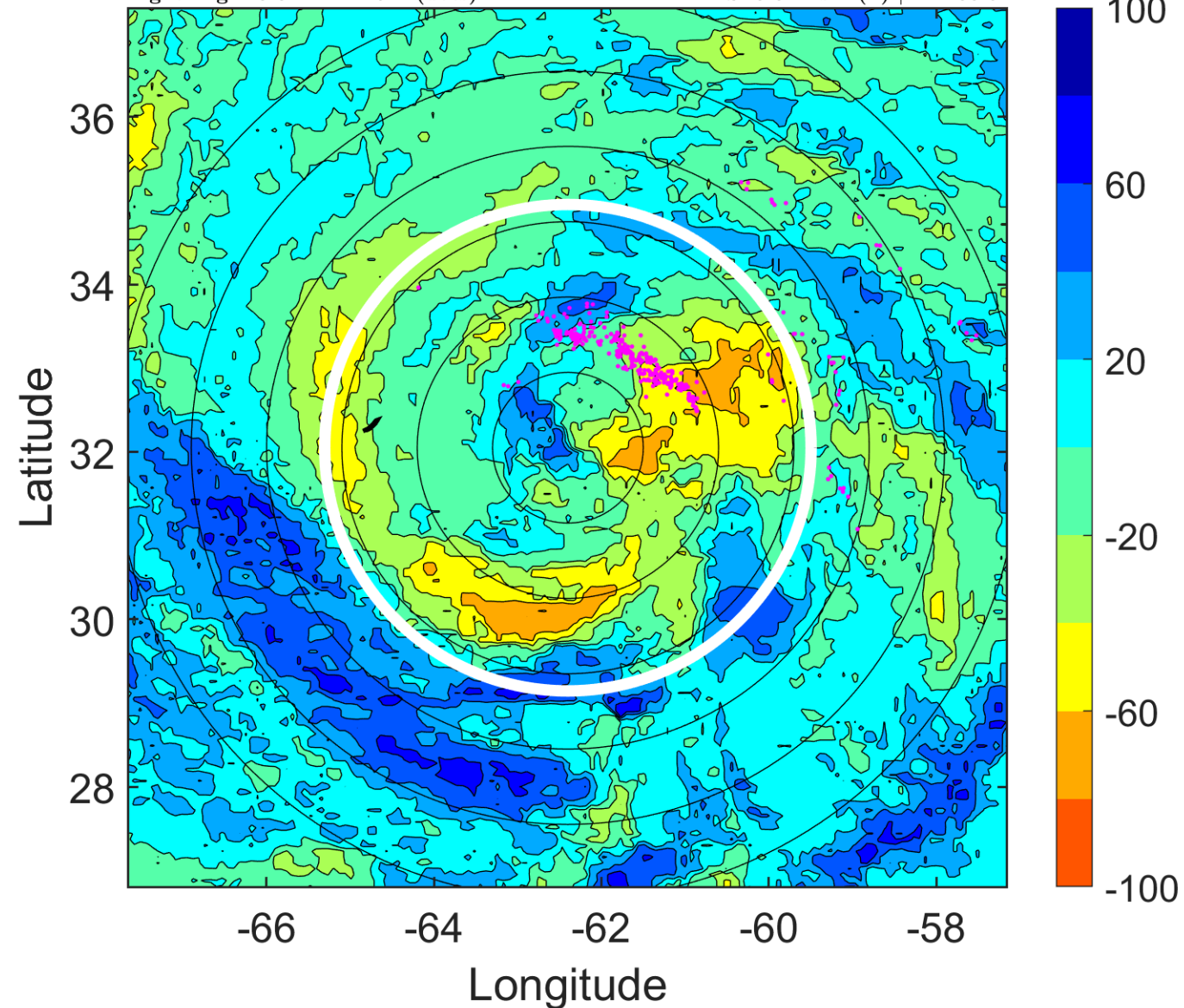

### IR BT & Lightning

t: 2012090918 (13.8 LT)

Lightning: 13.8 LT  $\pm$  1.5 h (dots)

PT: LLCP | EA: QUASI

12L (LESLIE) | 55 kt TS

S: 0.9 m s<sup>-1</sup> (L) | H: 211°

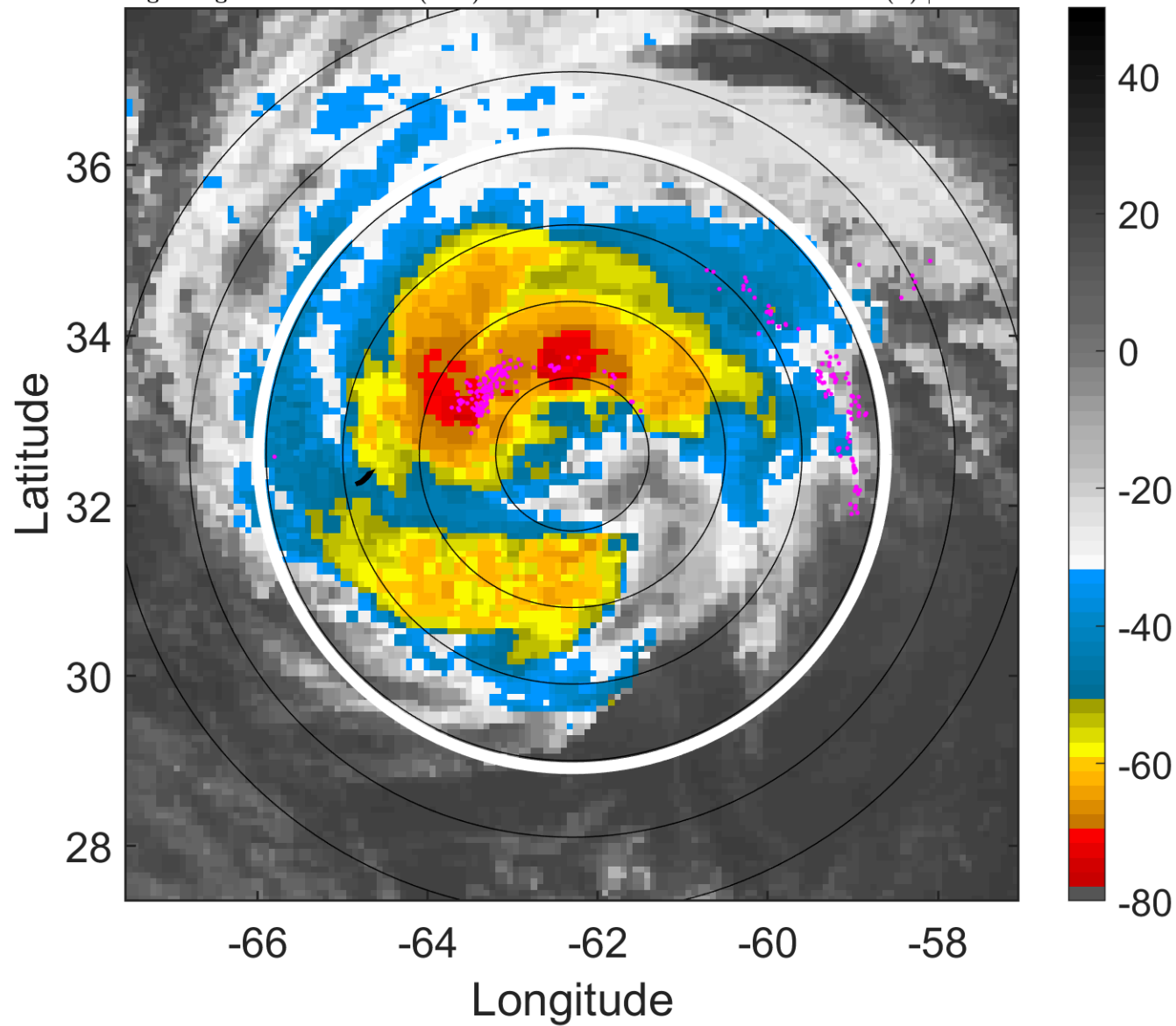

### 6-h IR BT Differences & Lightning

$\Delta$ t: 2012090918 (13.8 LT) - 2012090912 (7.8 LT)

Lightning: 13.8 LT  $\pm$  1.5 h (dots)

PT: LLCP | EA: QUASI

12L (LESLIE) | 55 kt TS

S: 0.9 m s<sup>-1</sup> (L) | H: 211°

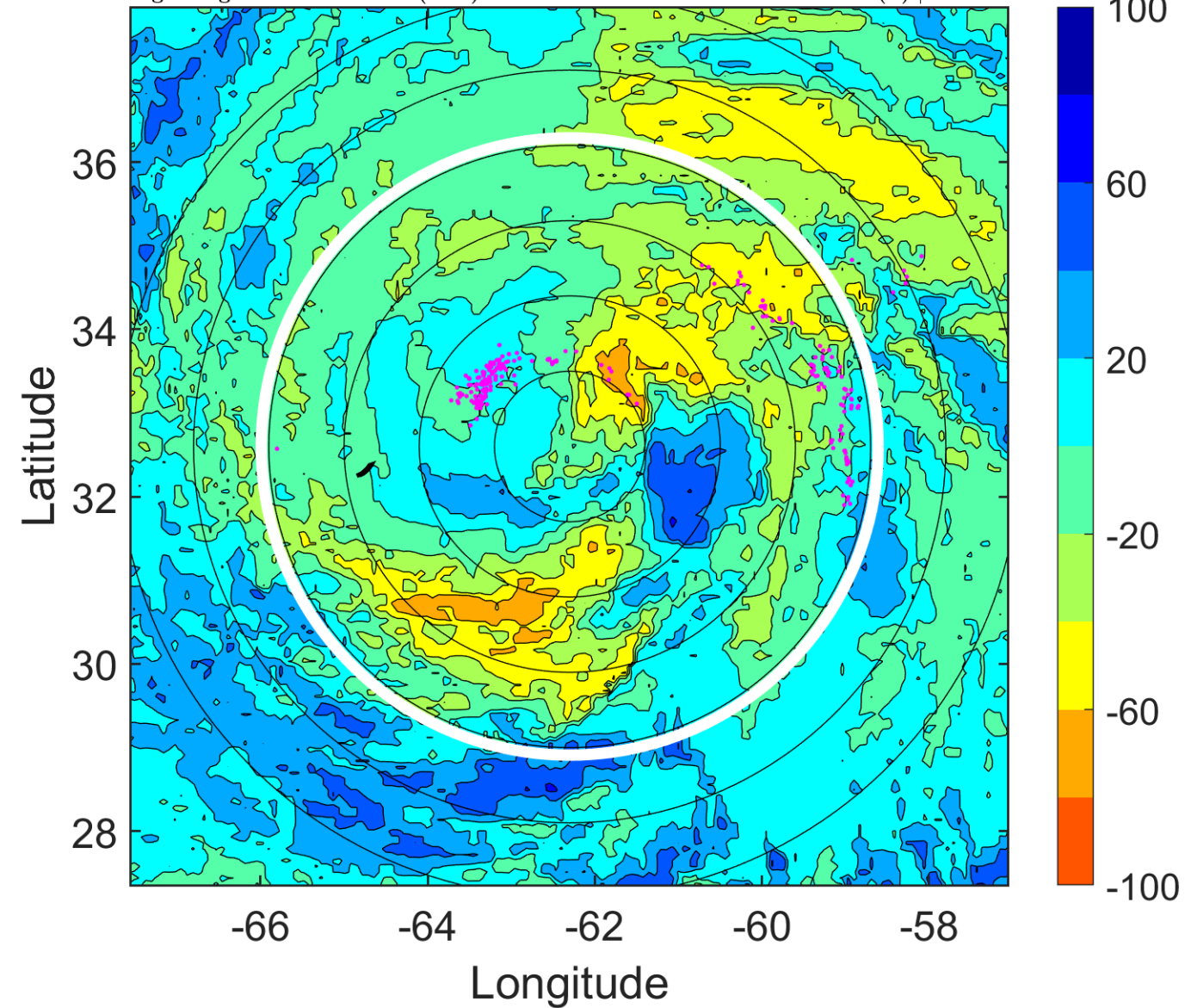



### IR BT & Lightning

t: 2012090921 (16.9 LT)

Lightning: 16.9 LT  $\pm$  1.5 h (dots)

PT: LLCP | EA: QUASI

12L (LESLIE) | 55 kt TS

S: 1.1 m s<sup>-1</sup> (L) | H: 105.5°

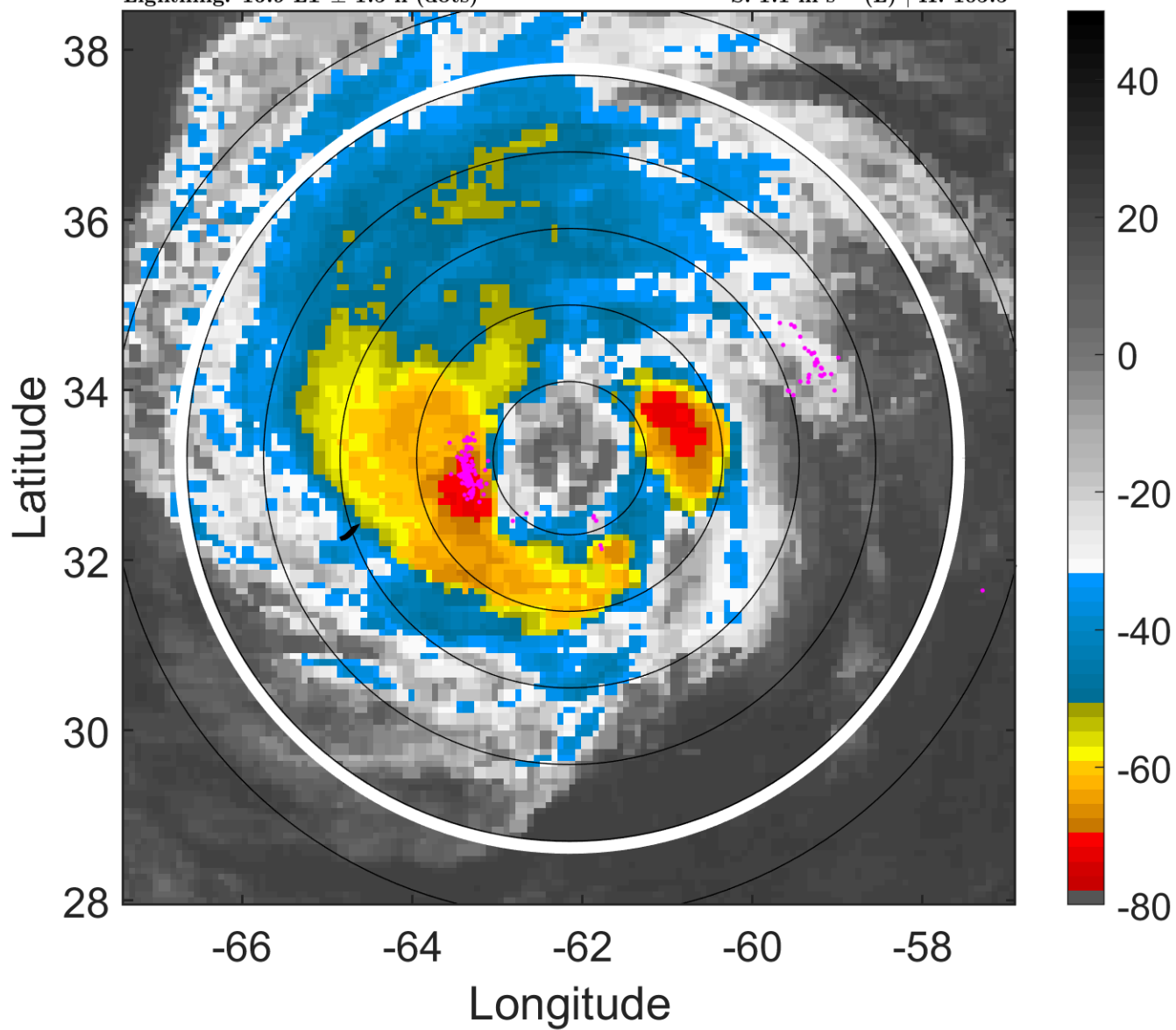

### 6-h IR BT Differences & Lightning

$\Delta$ t: 2012090921 (16.9 LT) - 2012090915 (10.8 LT)

Lightning: 16.9 LT  $\pm$  1.5 h (dots)

PT: LLCP | EA: QUASI

12L (LESLIE) | 55 kt TS

S: 1.1 m s<sup>-1</sup> (L) | H: 105.5°

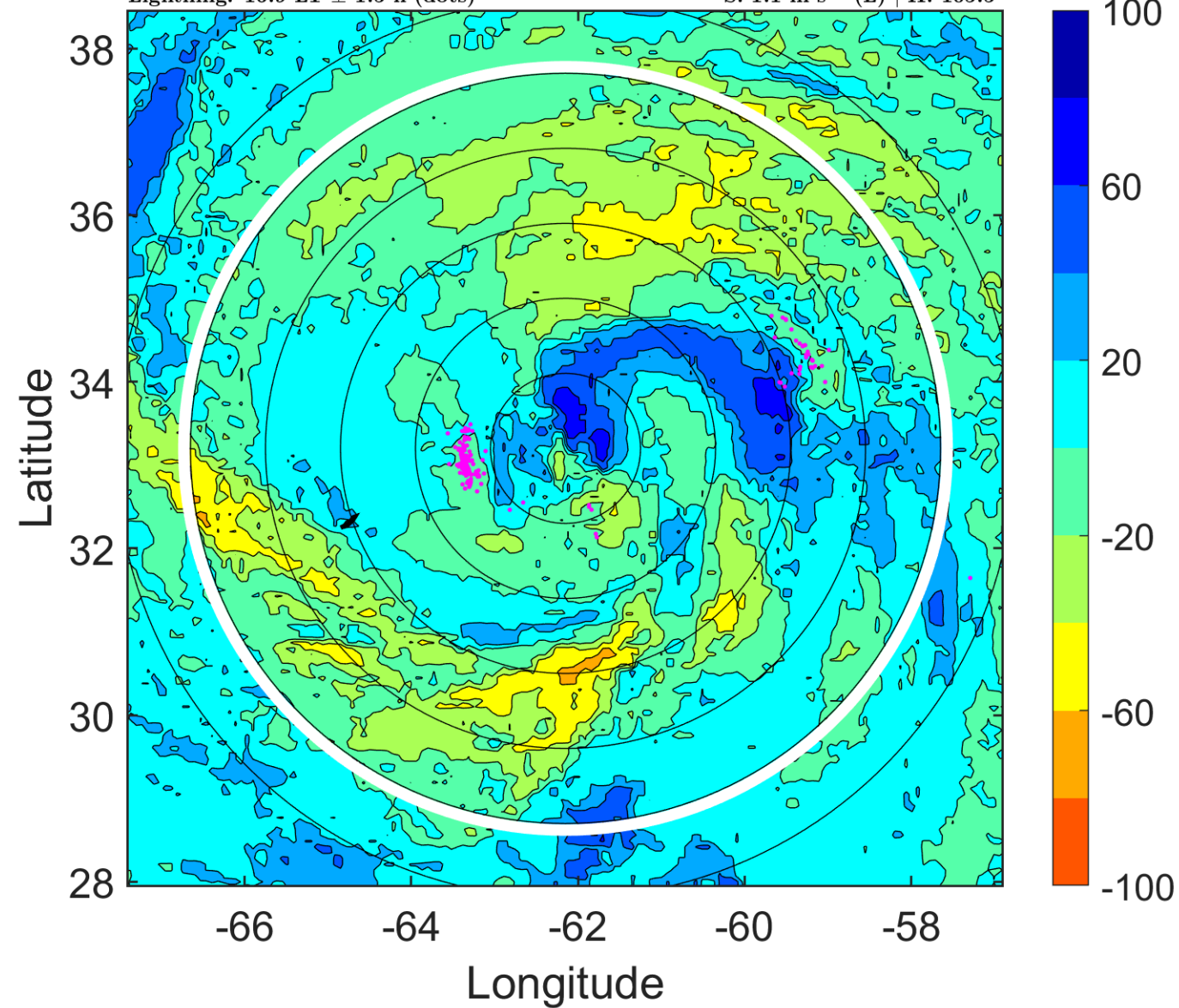

### IR BT & Lightning

t: 2012091000 (19.9 LT)

Lightning: 19.9 LT  $\pm$  1.5 h (dots)

PT: LLCP | EA: QUASI

12L (LESLIE) | 55 kt TS

S: 1.3 m s<sup>-1</sup> (L) | H: 0°

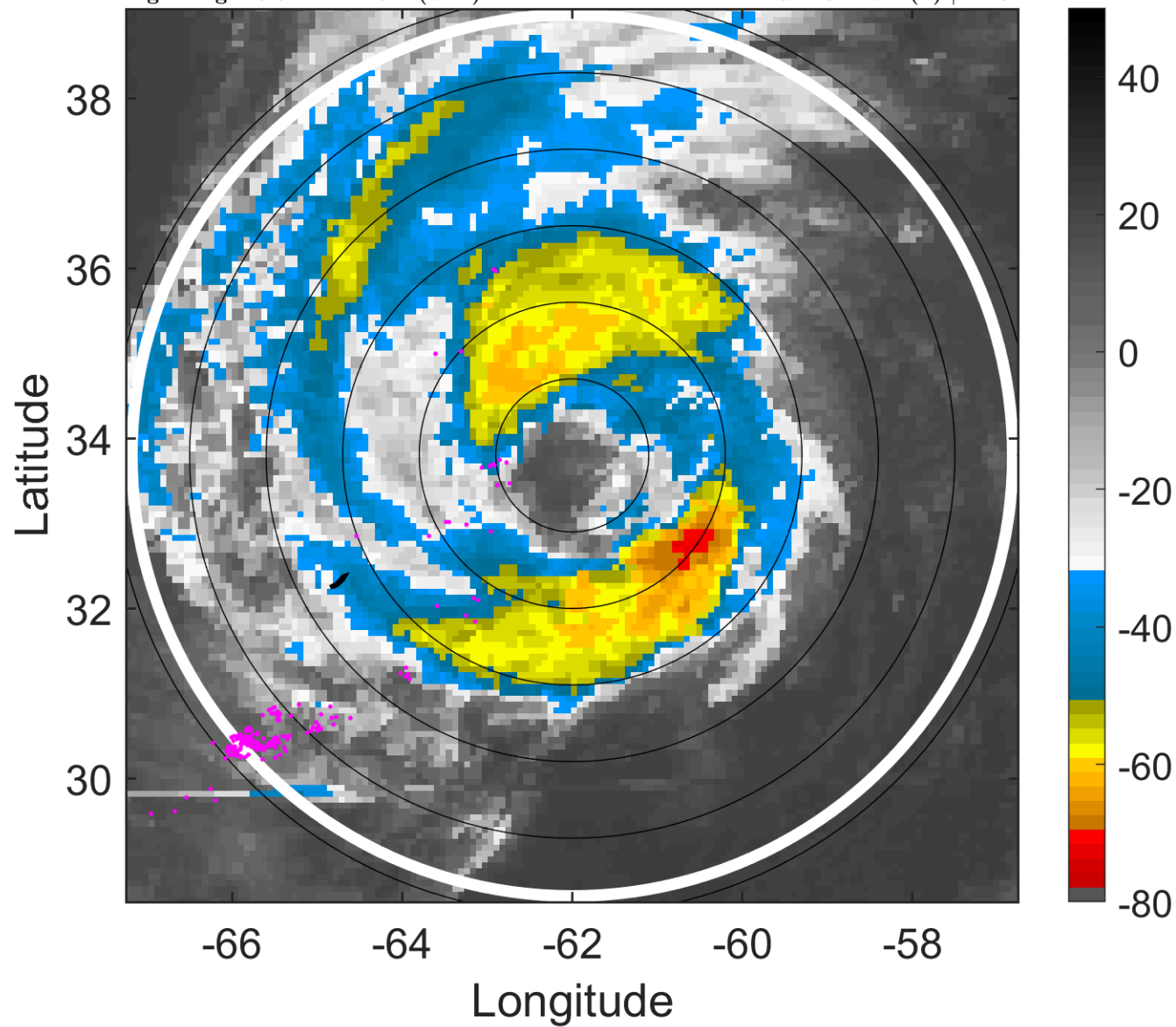

### 6-h IR BT Differences & Lightning

$\Delta$ t: 2012091000 (19.9 LT) - 2012090918 (13.8 LT)

Lightning: 19.9 LT  $\pm$  1.5 h (dots)

PT: LLCP | EA: QUASI

12L (LESLIE) | 55 kt TS

S: 1.3 m s<sup>-1</sup> (L) | H: 0°

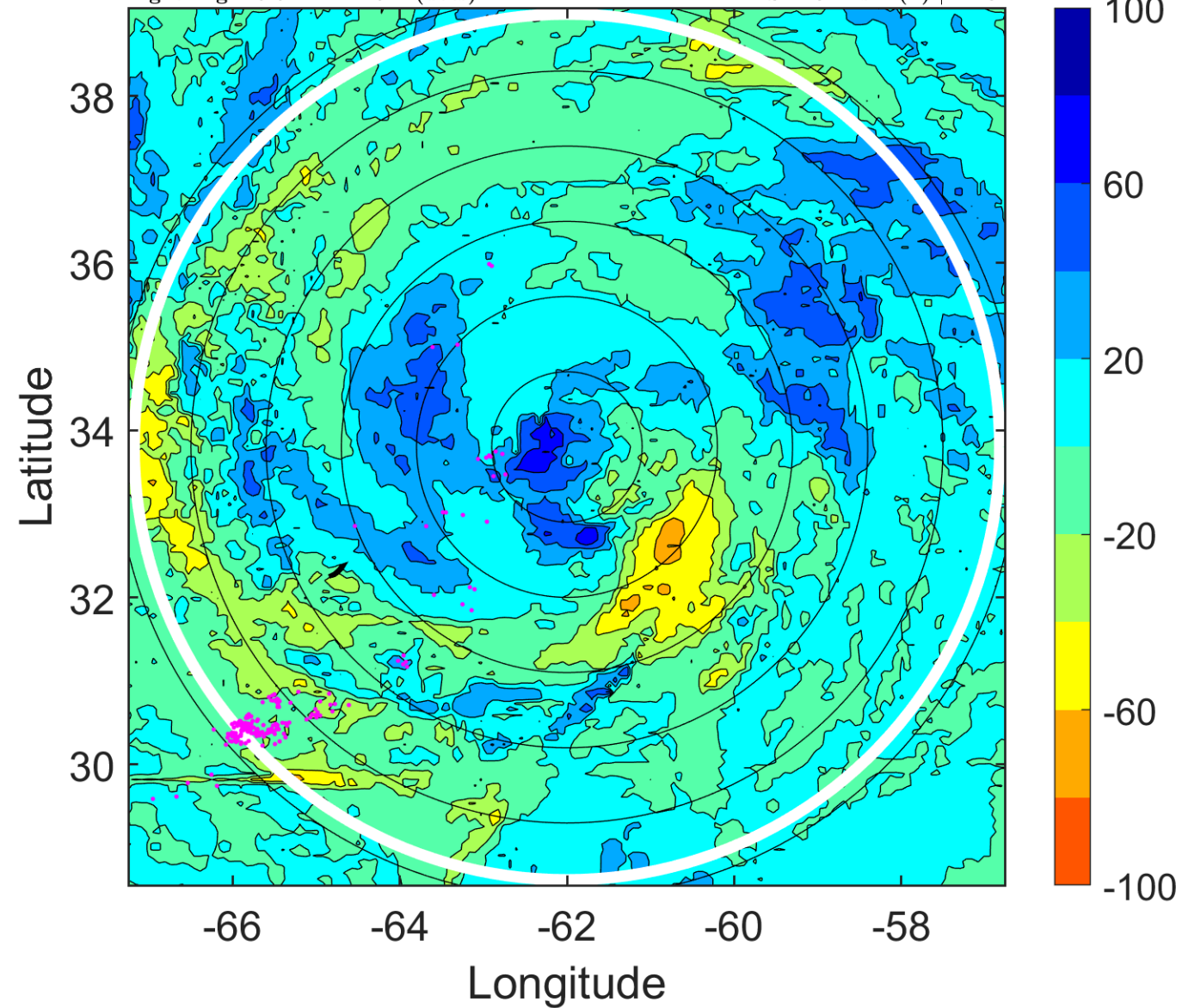

### IR BT & Lightning

t: 2012091003 (22.9 LT)

Lightning: 22.9 LT  $\pm$  1.5 h (dots)

PT: LLCP | EA: QUASI

12L (LESLIE) | 57.5 kt TS

S: 3.1 m s<sup>-1</sup> (L) | H: 39°

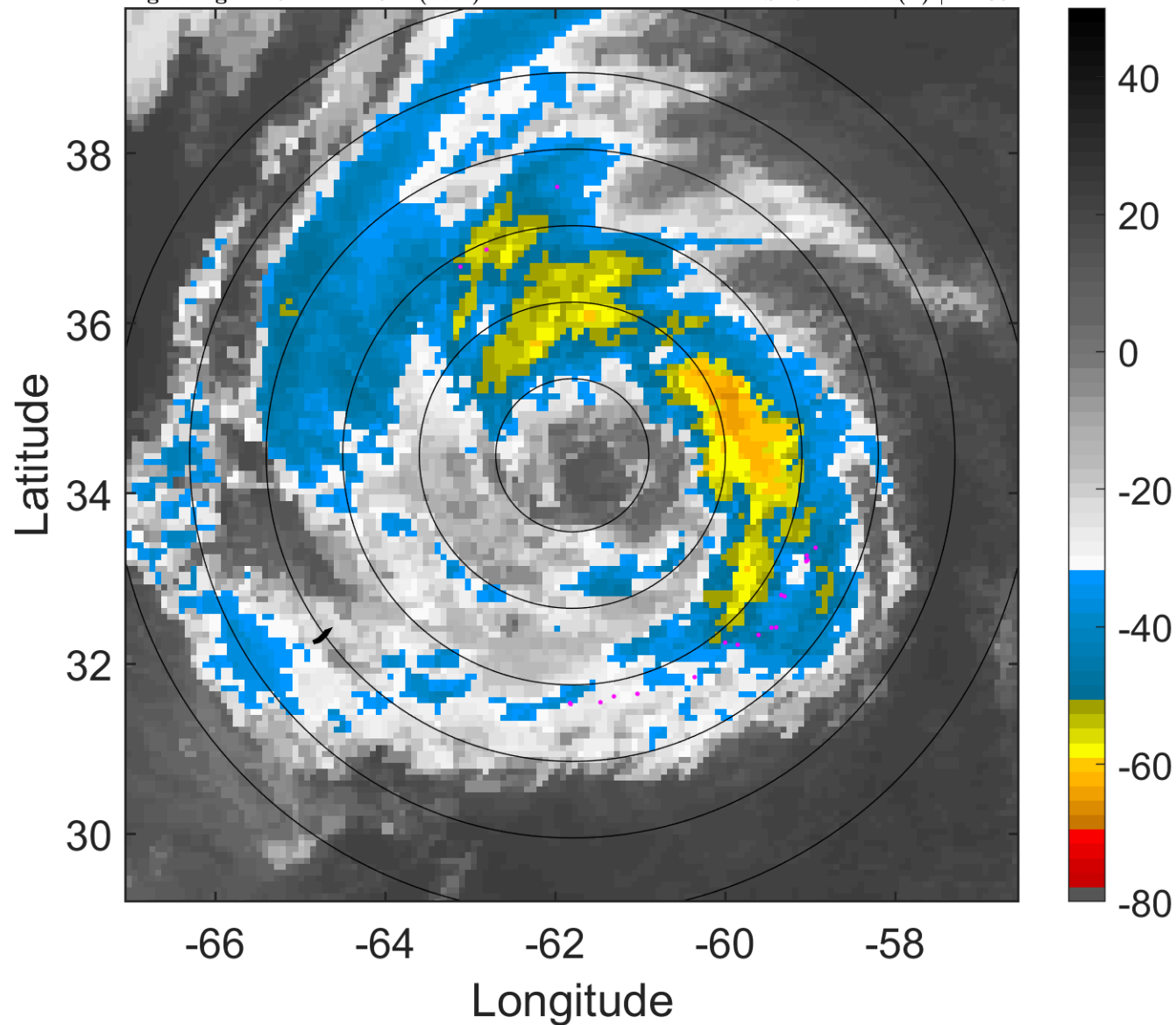

### 6-h IR BT Differences & Lightning

$\Delta$ t: 2012091003 (22.9 LT) - 2012090921 (16.9 LT)

Lightning: 22.9 LT  $\pm$  1.5 h (dots)

PT: LLCP | EA: QUASI

12L (LESLIE) | 57.5 kt TS

S: 3.1 m s<sup>-1</sup> (L) | H: 39°

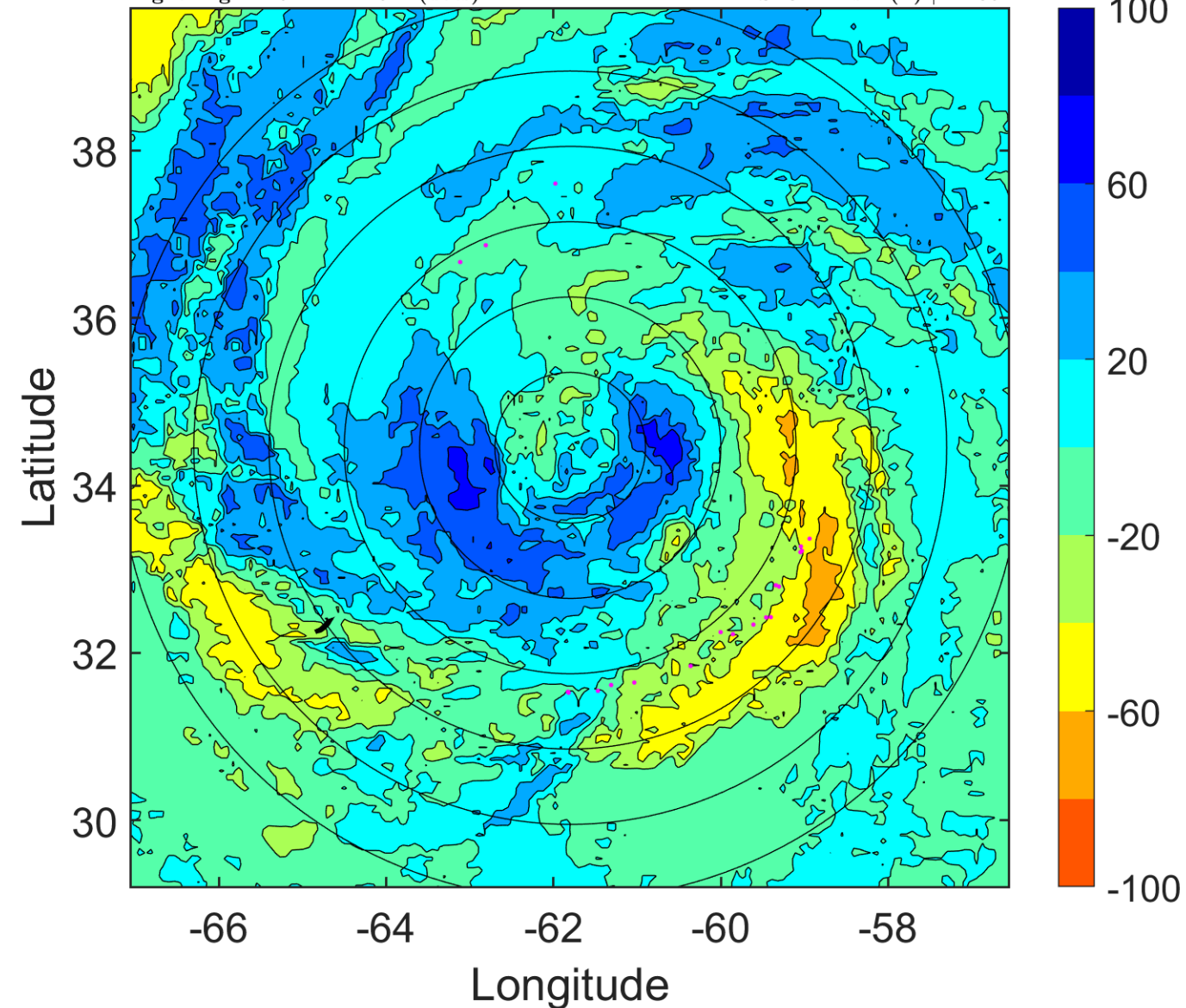



### IR BT & Lightning

t: 2012091006 (1.9 LT)

Lightning: 1.9 LT  $\pm$  1.5 h (dots)

PT: LLCP | EA: INACT

12L (LESLIE) | 60 kt TS

S: 4.9 m s<sup>-1</sup> (M) | H: 78°

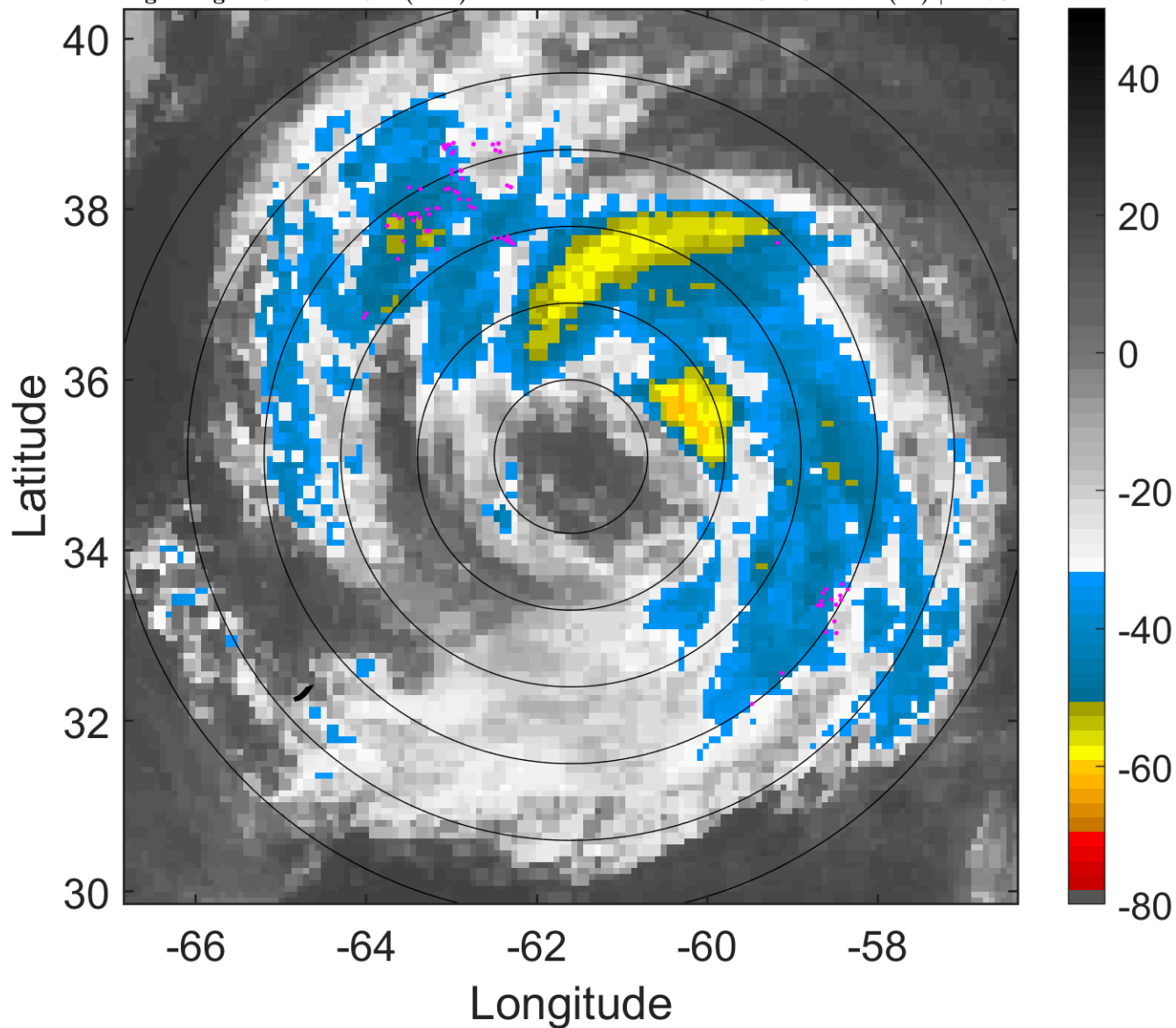

### 6-h IR BT Differences & Lightning

$\Delta$ t: 2012091006 (1.9 LT) - 2012091000 (19.9 LT)

Lightning: 1.9 LT  $\pm$  1.5 h (dots)

PT: LLCP | EA: INACT

12L (LESLIE) | 60 kt TS

S: 4.9 m s<sup>-1</sup> (M) | H: 78°

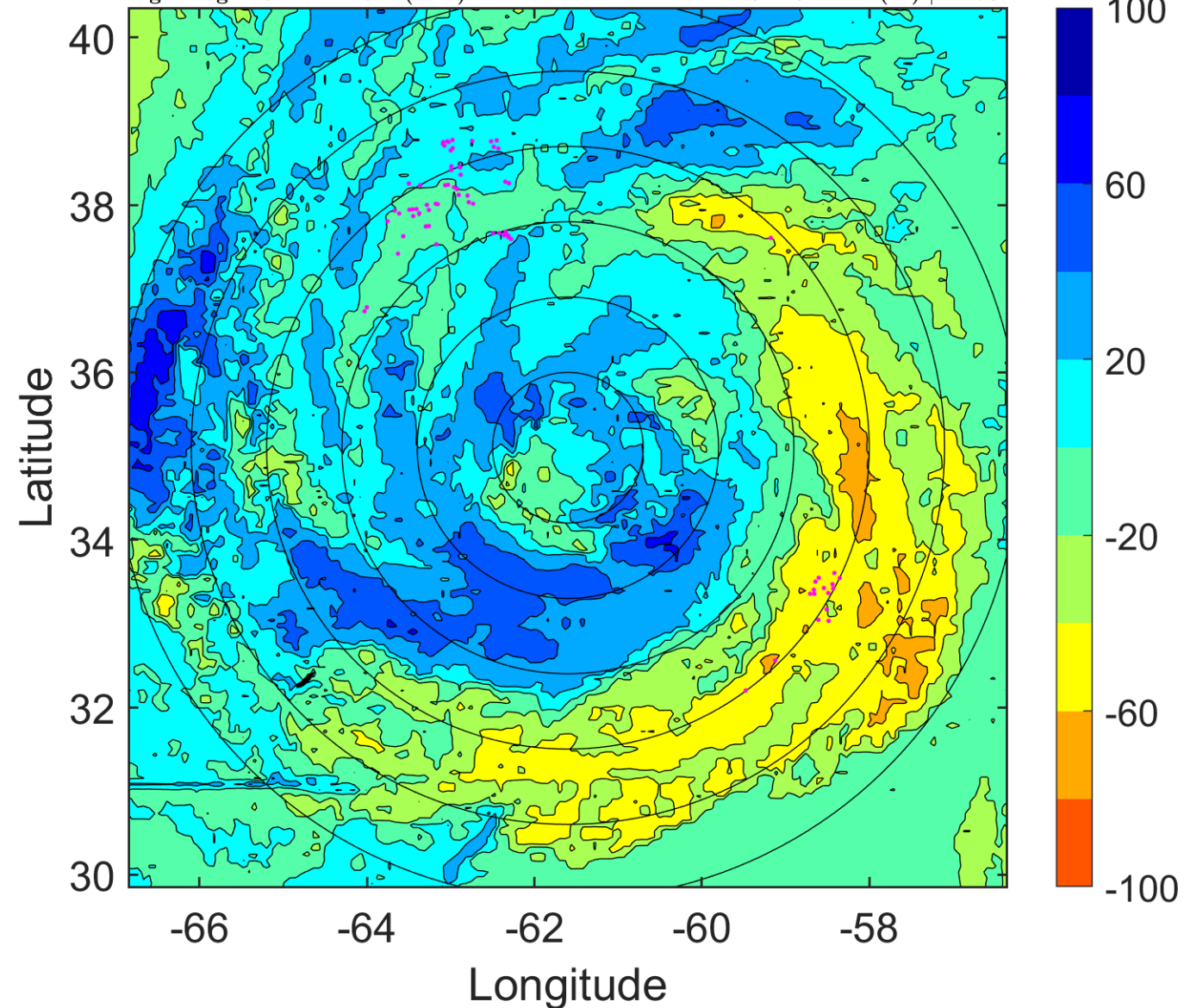

### IR BT & Lightning

t: 2012091009 (4.9 LT)

Lightning: 4.9 LT  $\pm$  1.5 h (dots)

PT: LLCP | EA: INACT

12L (LESLIE) | 62.5 kt TS

S: 5.3 m s<sup>-1</sup> (M) | H: 73°

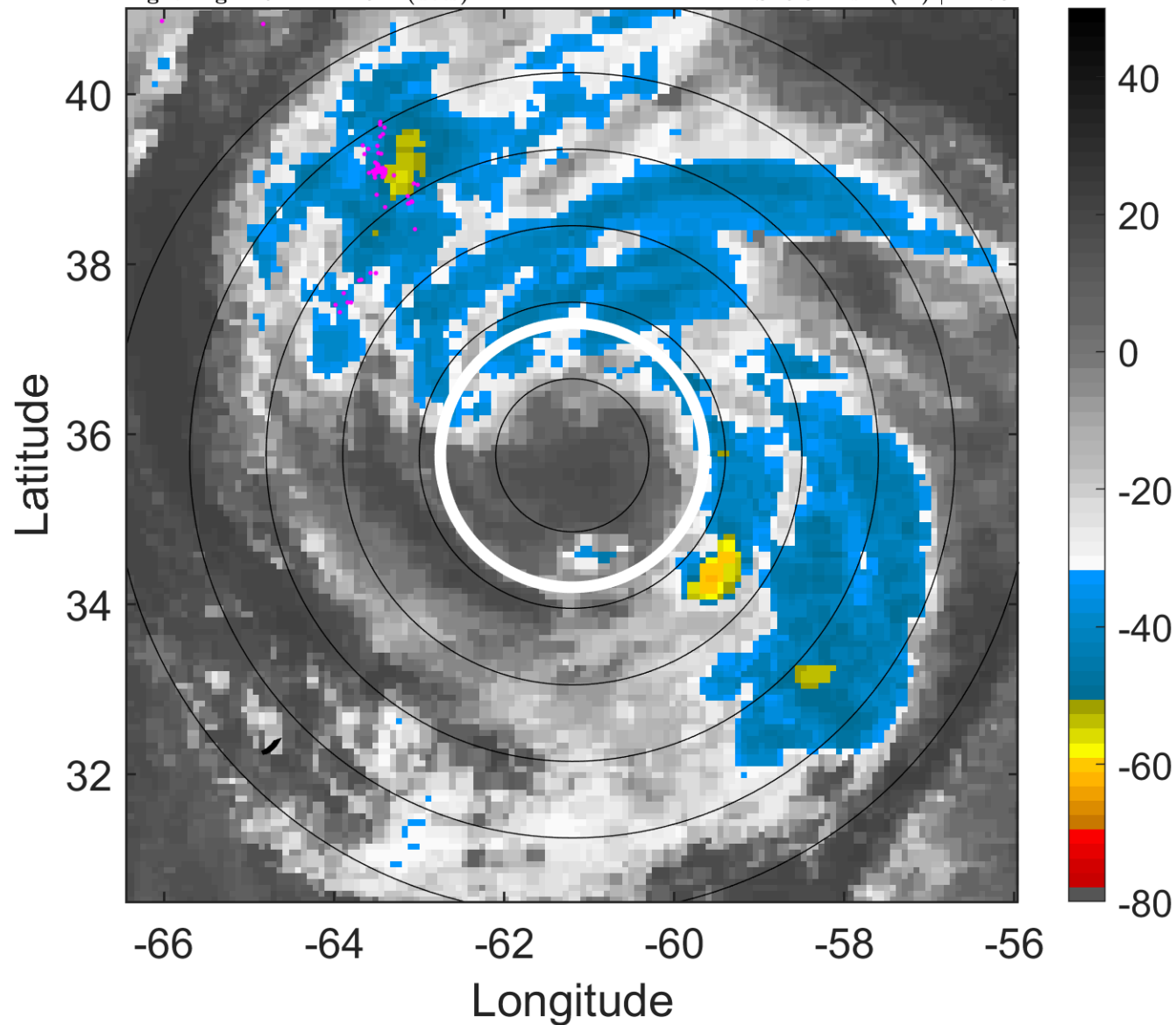

### 6-h IR BT Differences & Lightning

$\Delta$ t: 2012091009 (4.9 LT) - 2012091003 (22.9 LT)

Lightning: 4.9 LT  $\pm$  1.5 h (dots)

PT: LLCP | EA: INACT

12L (LESLIE) | 62.5 kt TS

S: 5.3 m s<sup>-1</sup> (M) | H: 73°

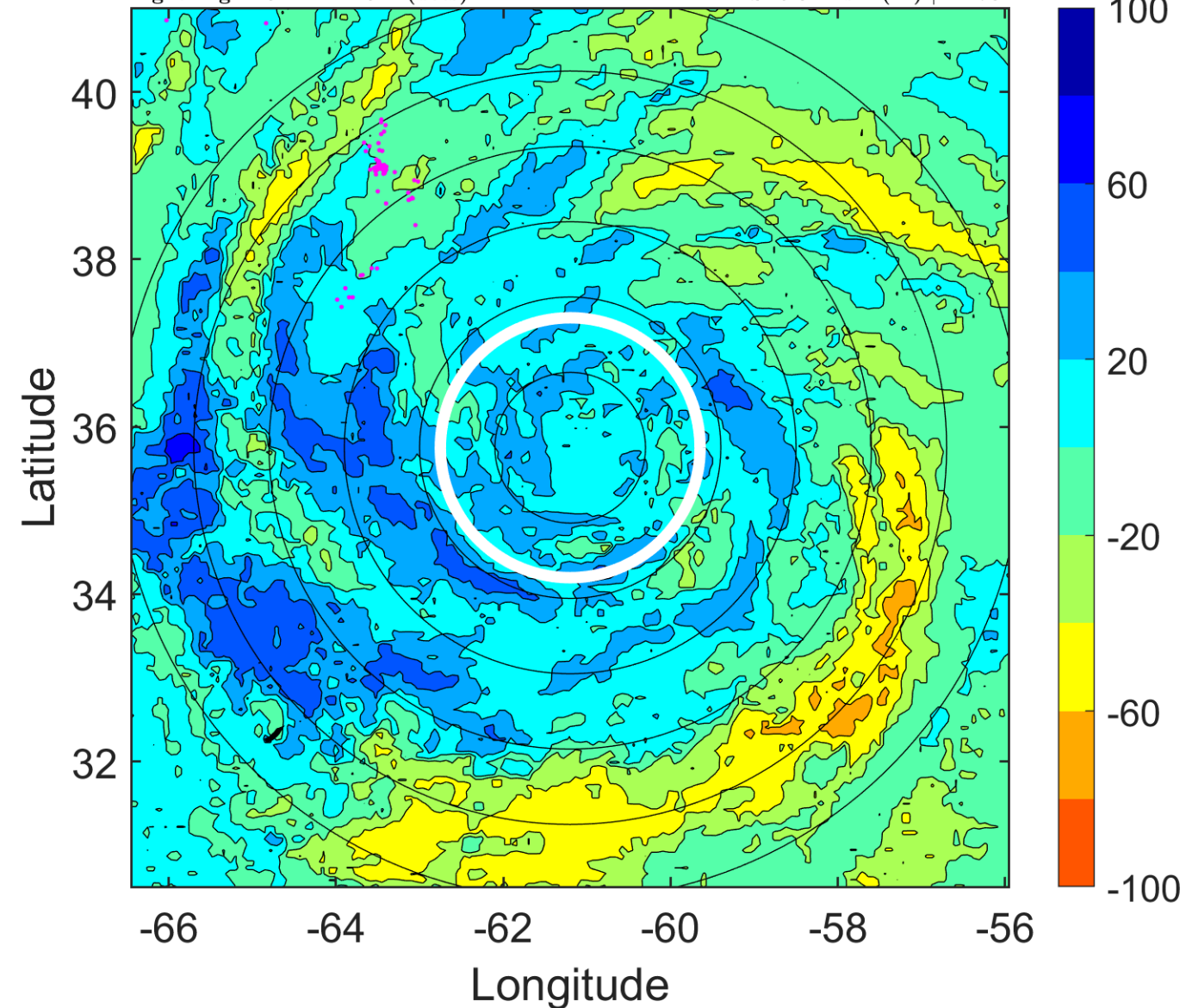

### IR BT & Lightning

t: 2012091012 (7.9 LT)

Lightning: 7.9 LT  $\pm$  1.5 h (dots)

PT: LLCP | EA: INACT

12L (LESLIE) | 65 kt C1

S: 5.7 m s<sup>-1</sup> (M) | H: 68°

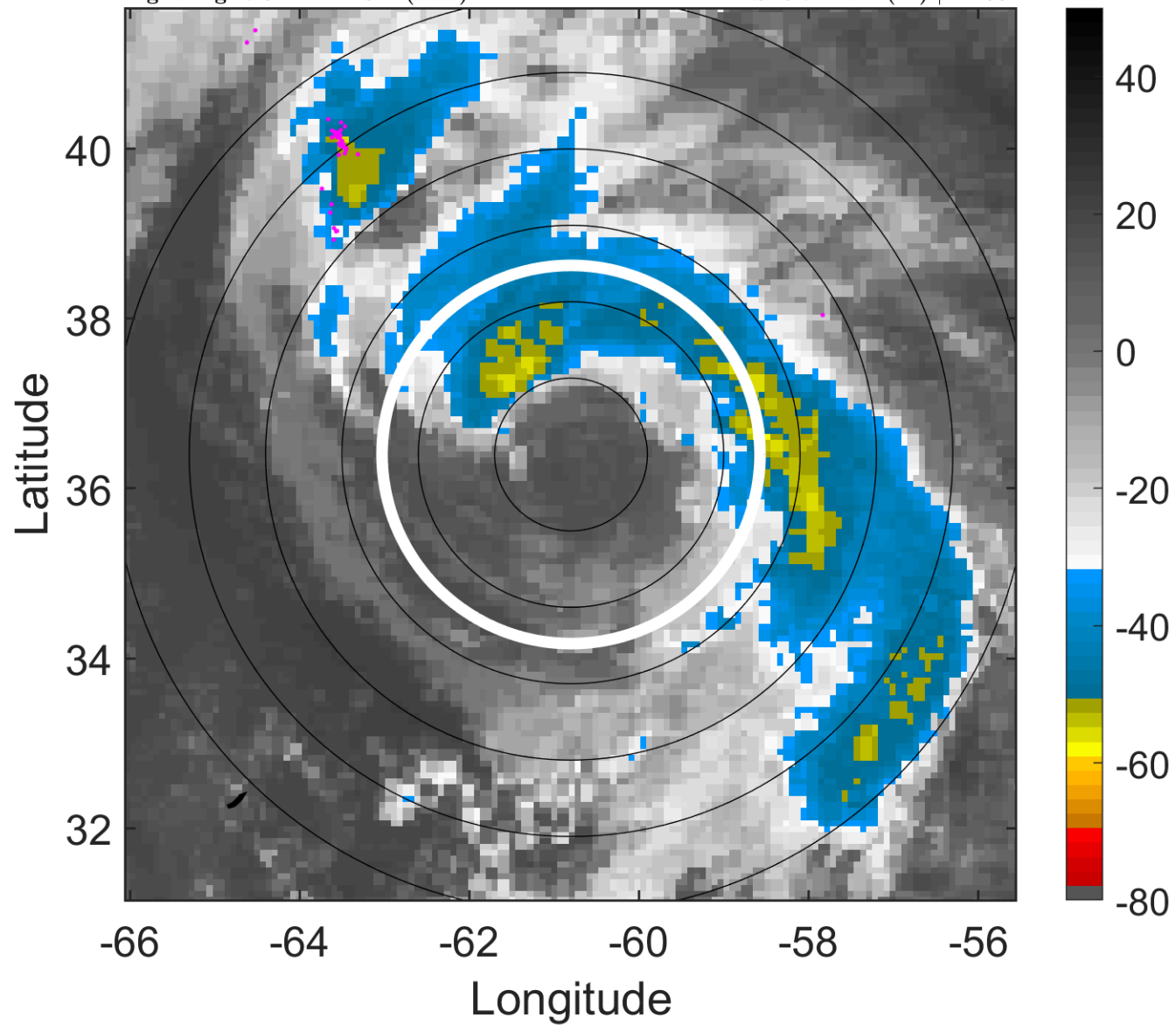

### 6-h IR BT Differences & Lightning

$\Delta$ t: 2012091012 (7.9 LT) - 2012091006 (1.9 LT)

Lightning: 7.9 LT  $\pm$  1.5 h (dots)

PT: LLCP | EA: INACT

12L (LESLIE) | 65 kt C1

S: 5.7 m s<sup>-1</sup> (M) | H: 68°

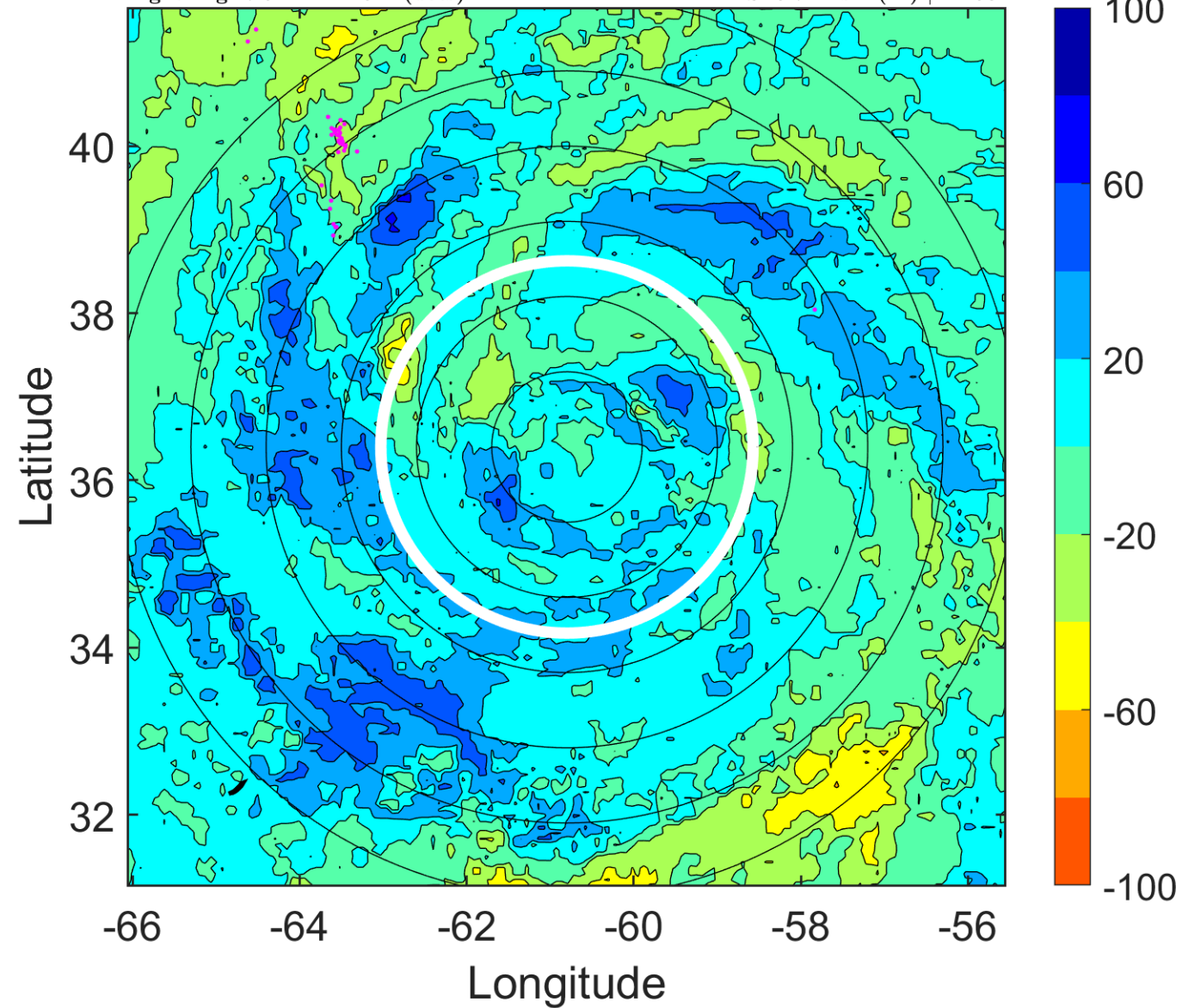



### IR BT & Lightning

t: 2012091015 (11 LT)

Lightning: 11 LT  $\pm$  1.5 h (dots)

PT: LLCP | EA: INACT

12L (LESLIE) | 65 kt C1

S: 5.5 m s<sup>-1</sup> (M) | H: 63.5°

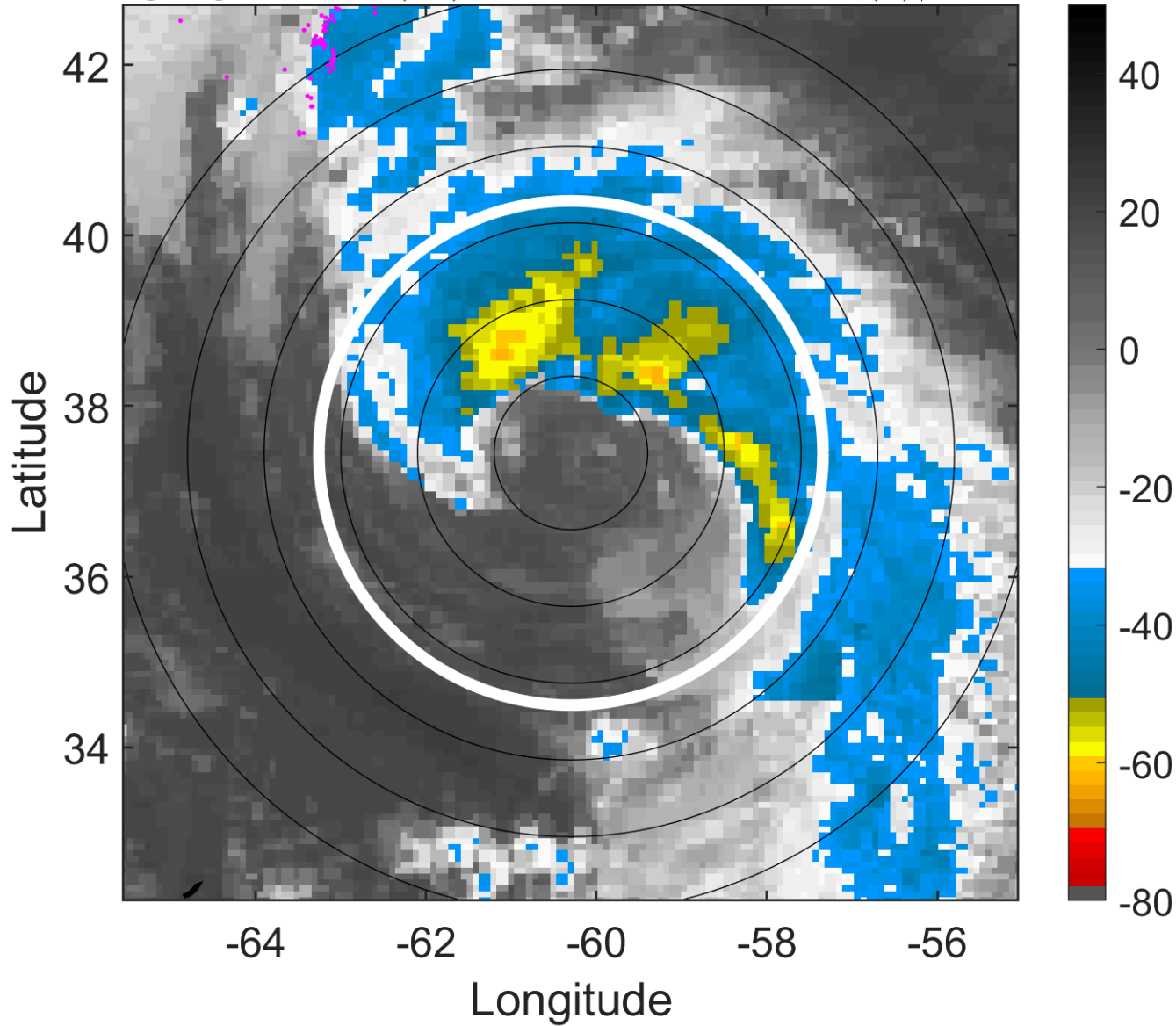

### 6-h IR BT Differences & Lightning

$\Delta$ t: 2012091015 (11 LT) - 2012091009 (4.9 LT)

Lightning: 11 LT  $\pm$  1.5 h (dots)

PT: LLCP | EA: INACT

12L (LESLIE) | 65 kt C1

S: 5.5 m s<sup>-1</sup> (M) | H: 63.5°

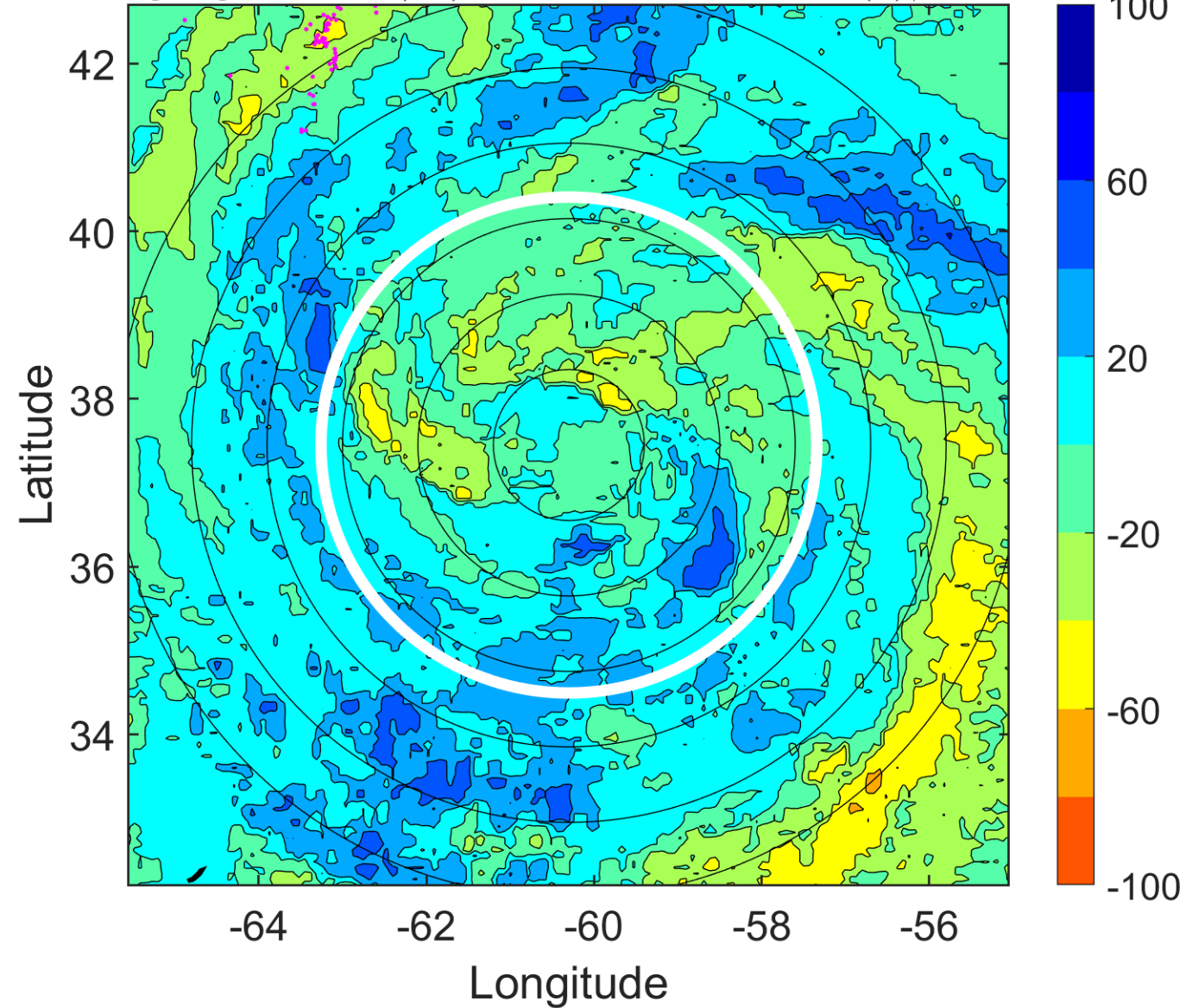

### IR BT & Lightning

t: 2012091018 (14 LT)

Lightning: 14 LT  $\pm$  1.5 h (dots)

PT: LLCP | EA: INACT

12L (LESLIE) | 65 kt C1

S: 5.3 m s<sup>-1</sup> (M) | H: 59°

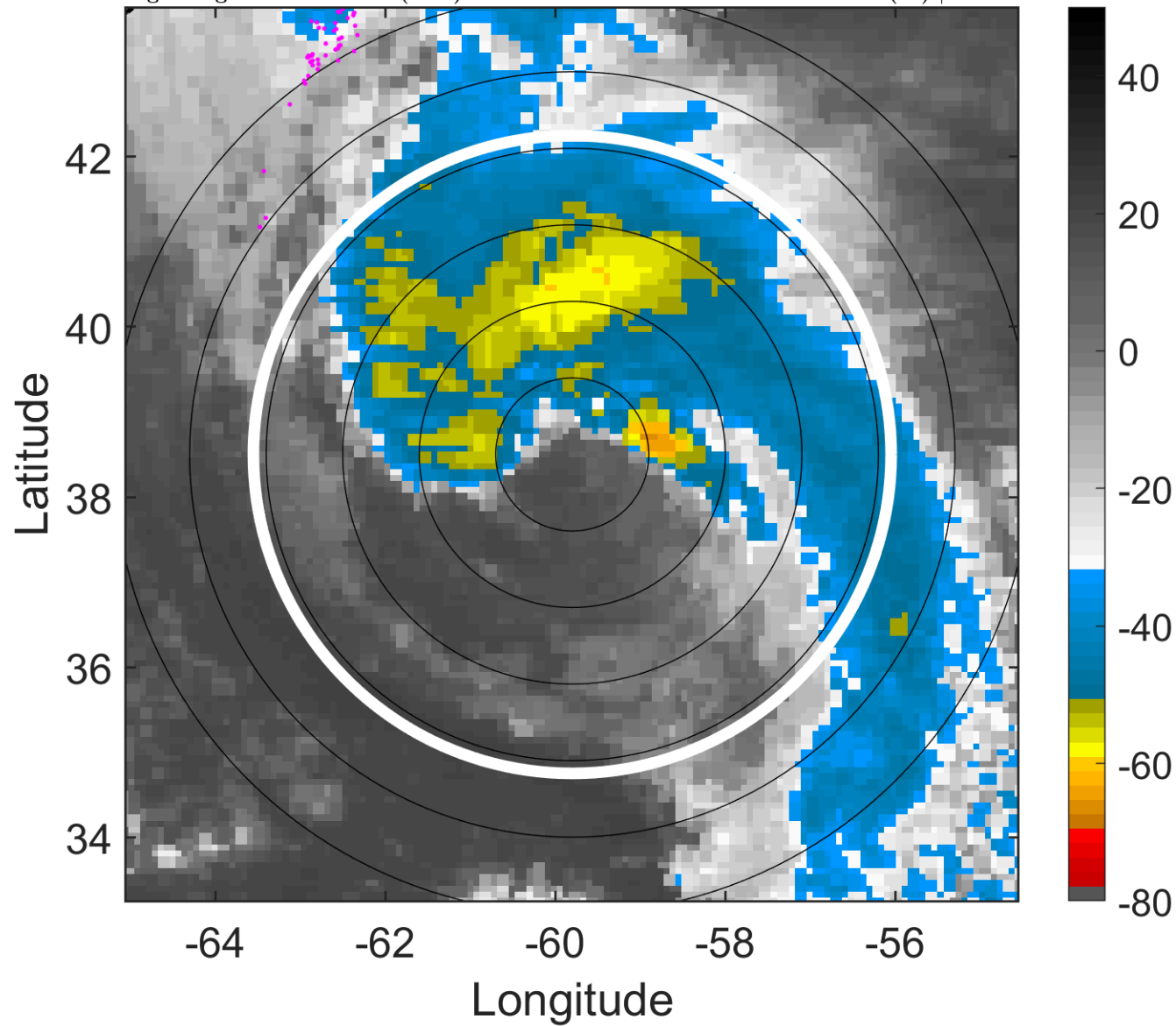

### 6-h IR BT Differences & Lightning

$\Delta$ t: 2012091018 (14 LT) - 2012091012 (7.9 LT)

Lightning: 14 LT  $\pm$  1.5 h (dots)

PT: LLCP | EA: INACT

12L (LESLIE) | 65 kt C1

S: 5.3 m s<sup>-1</sup> (M) | H: 59°

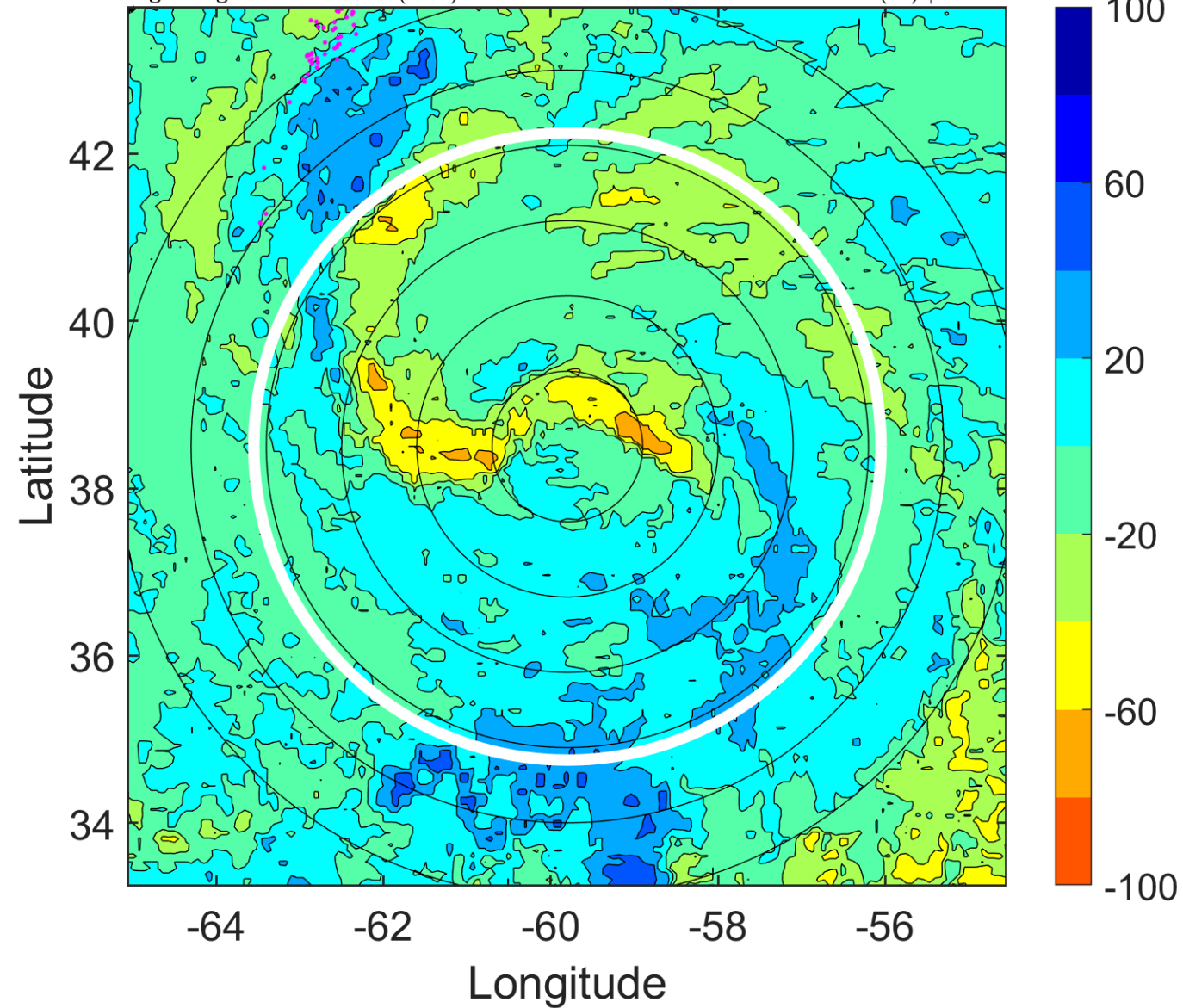

### IR BT & Lightning

t: 2012091021 (17.1 LT)

Lightning: 17.1 LT  $\pm$  1.5 h (dots)

PT: LLCP | EA: INACT

12L (LESLIE) | 65 kt C1

S: 9.1 m s<sup>-1</sup> (M) | H: 43.5°

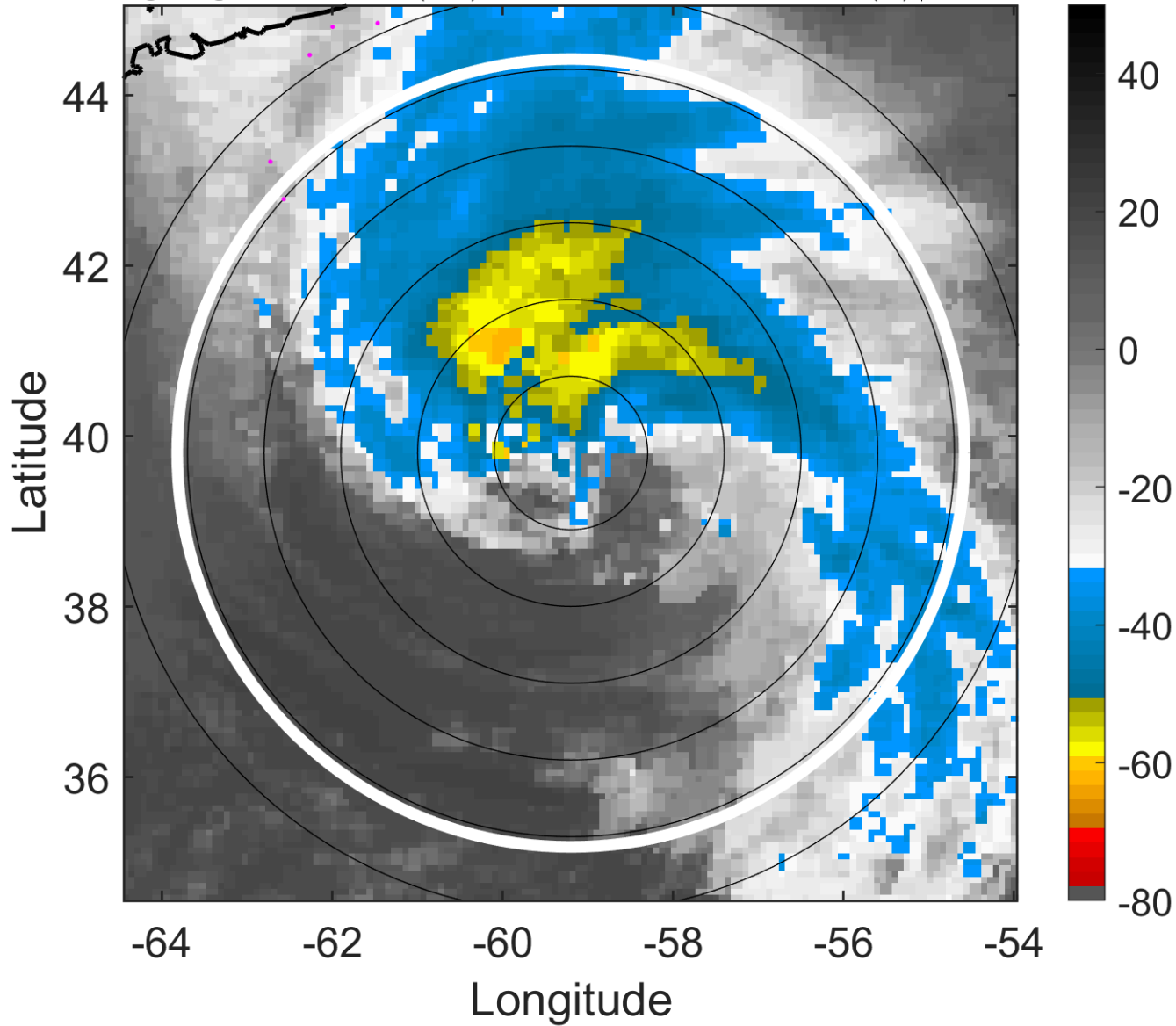

### 6-h IR BT Differences & Lightning

$\Delta$ t: 2012091021 (17.1 LT) - 2012091015 (11 LT)

Lightning: 17.1 LT  $\pm$  1.5 h (dots)

PT: LLCP | EA: INACT

12L (LESLIE) | 65 kt C1

S: 9.1 m s<sup>-1</sup> (M) | H: 43.5°

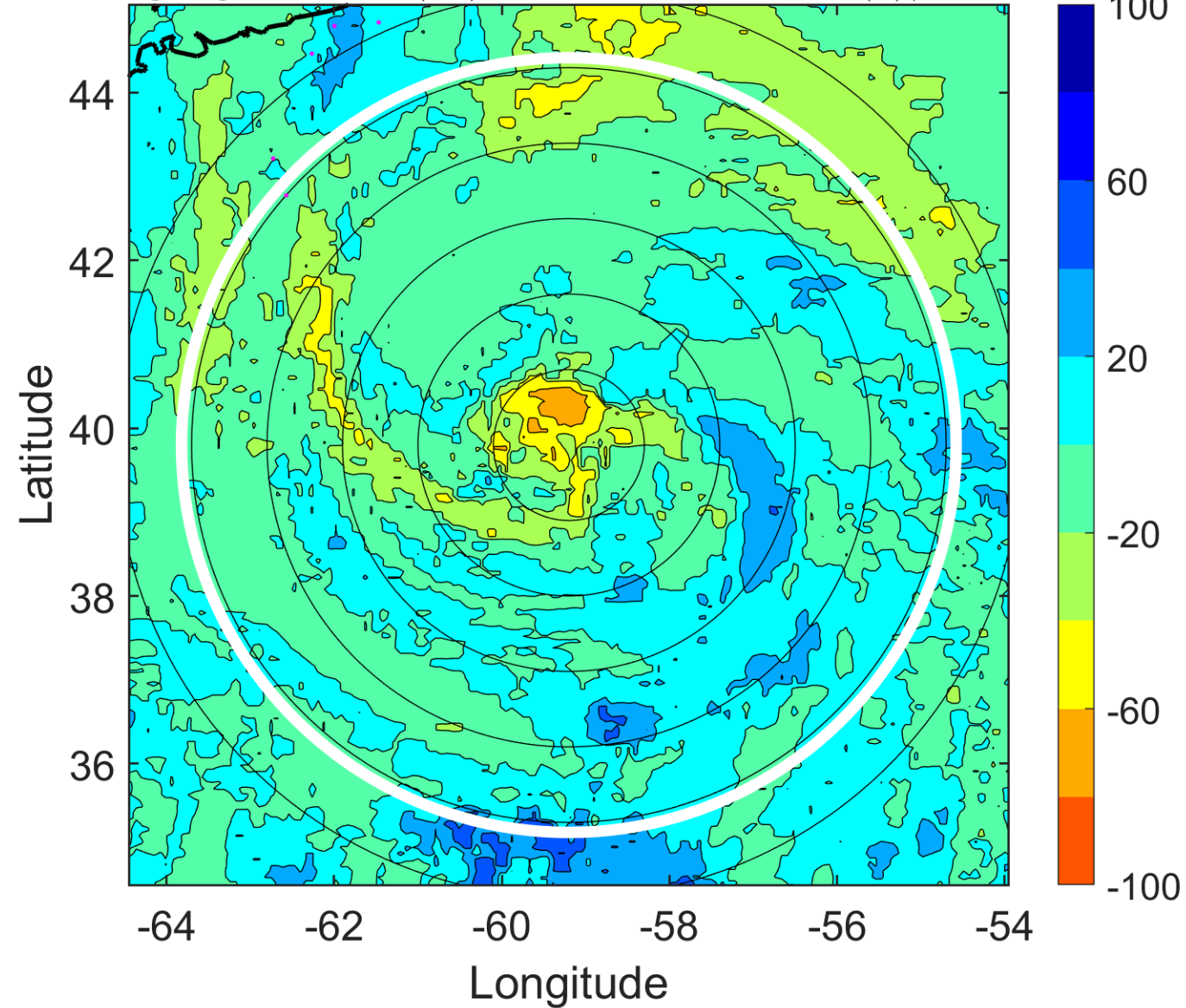



### IR BT & Lightning

t: 2012091100 (20.1 LT)

Lightning: 20.1 LT  $\pm$  1.5 h (dots)

PT: LLCP | EA: INACT

12L (LESLIE) | 65 kt C1

S: 12.9 m s<sup>-1</sup> (H) | H: 28°

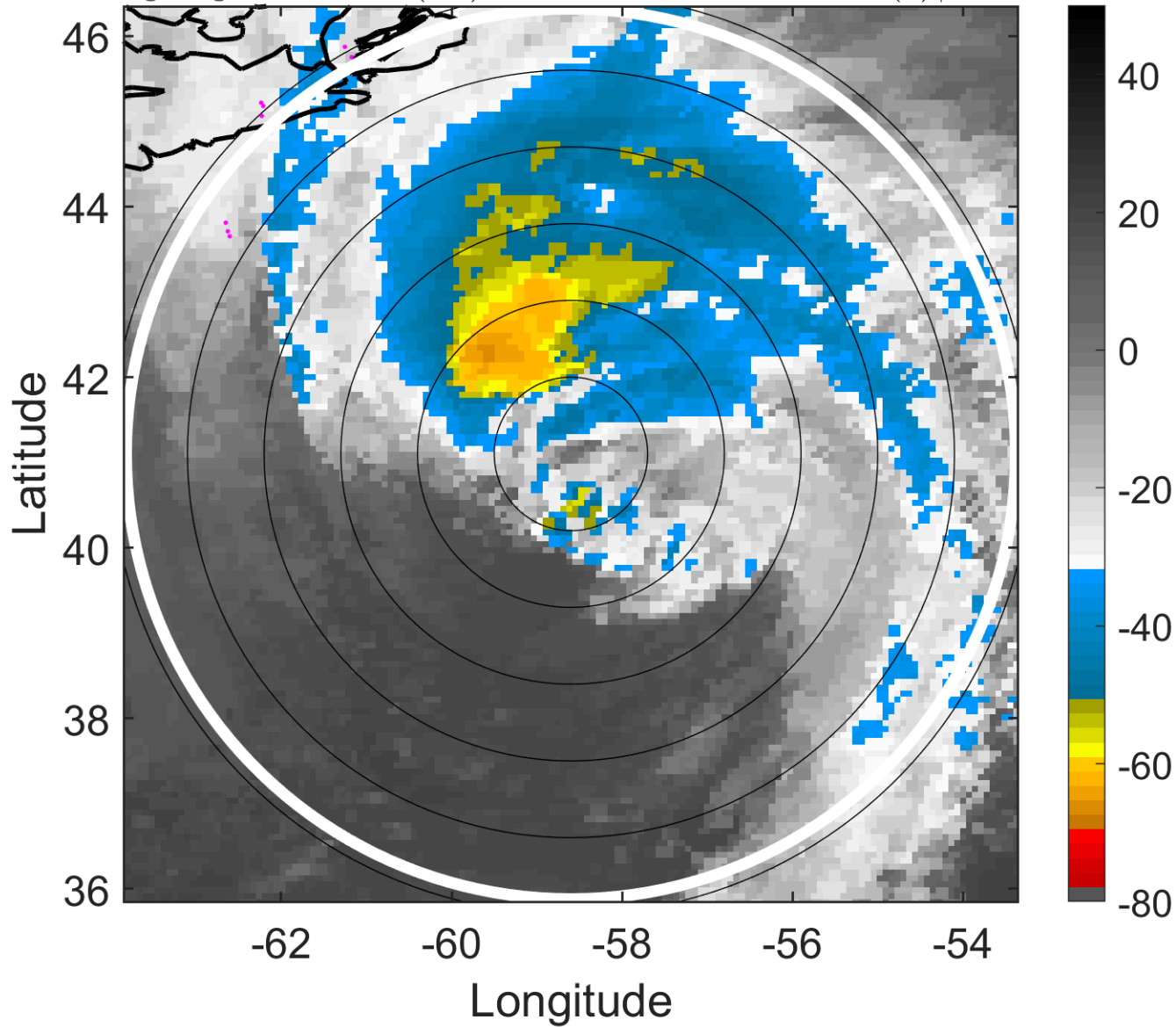

### 6-h IR BT Differences & Lightning

$\Delta$ t: 2012091100 (20.1 LT) - 2012091018 (14 LT)

Lightning: 20.1 LT  $\pm$  1.5 h (dots)

PT: LLCP | EA: INACT

12L (LESLIE) | 65 kt C1

S: 12.9 m s<sup>-1</sup> (H) | H: 28°

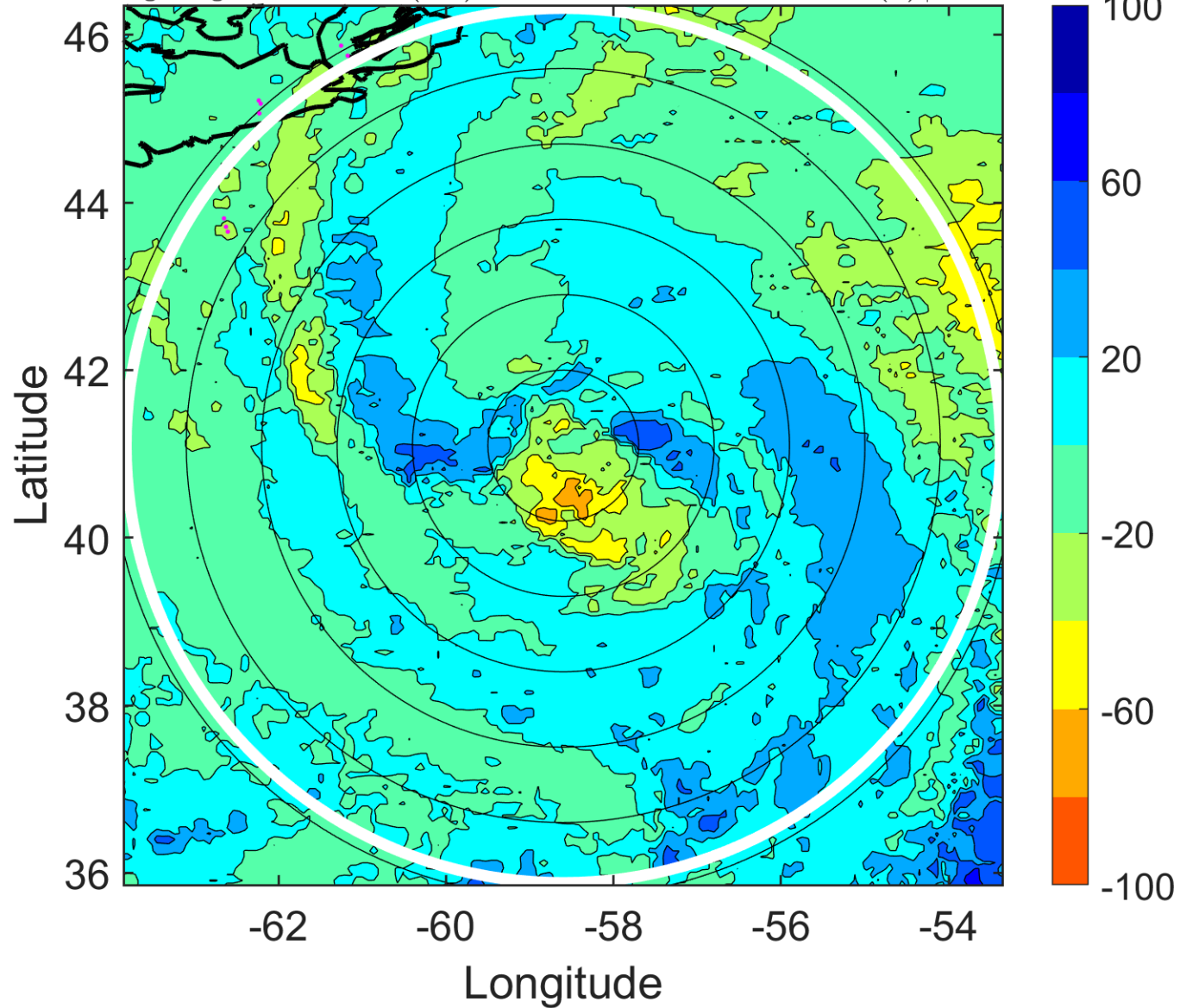

### IR BT & Lightning

t: 2012091103 (23.1 LT)

Lightning: 23.1 LT  $\pm$  1.5 h (dots)

PT: LLCP | EA: INACT

12L (LESLIE) | 65 kt C1

S: 18 m s<sup>-1</sup> (H) | H: 28°

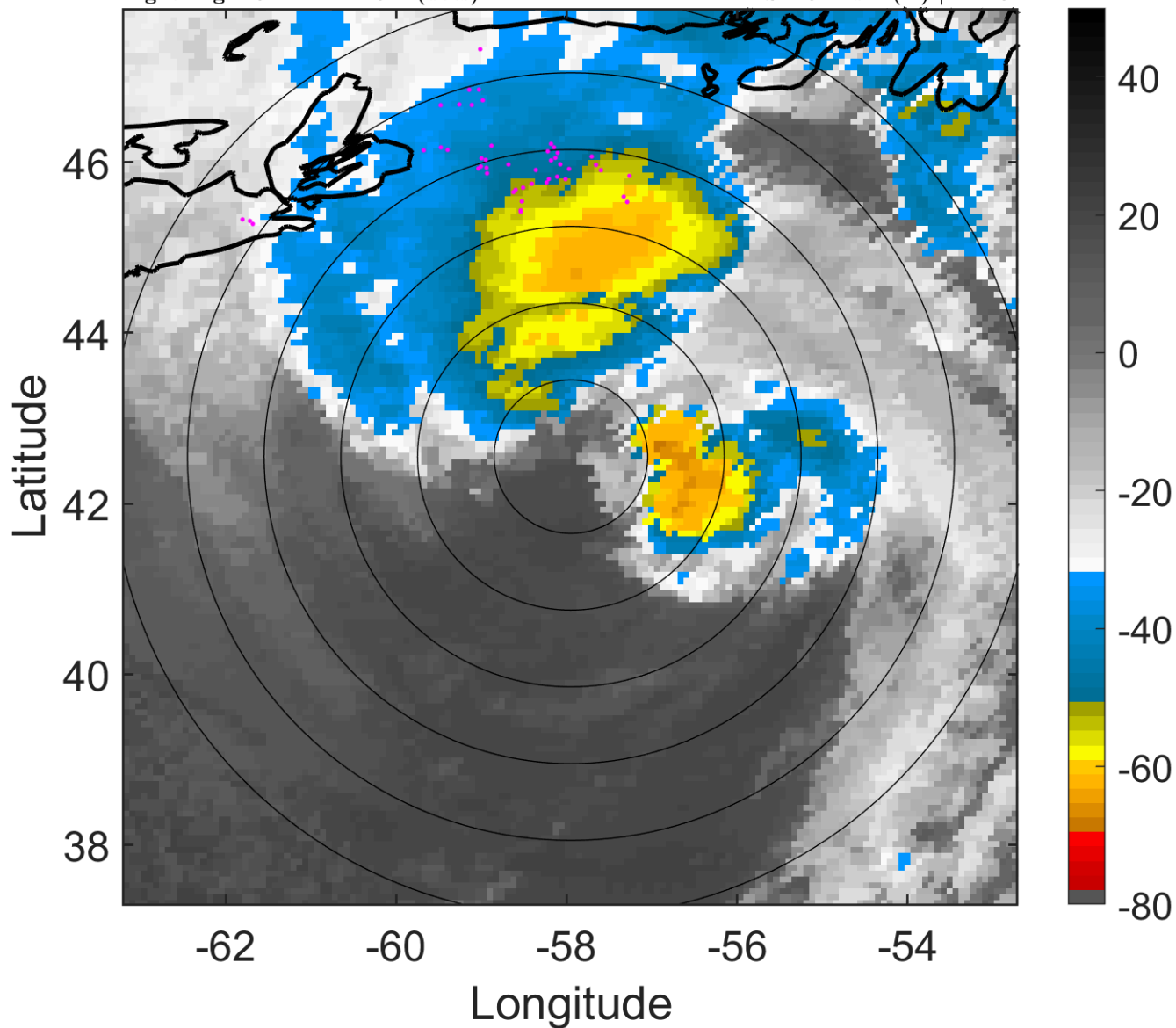

### 6-h IR BT Differences & Lightning

$\Delta$ t: 2012091103 (23.1 LT) - 2012091021 (17.1 LT)

Lightning: 23.1 LT  $\pm$  1.5 h (dots)

PT: LLCP | EA: INACT

12L (LESLIE) | 65 kt C1

S: 18 m s<sup>-1</sup> (H) | H: 28°

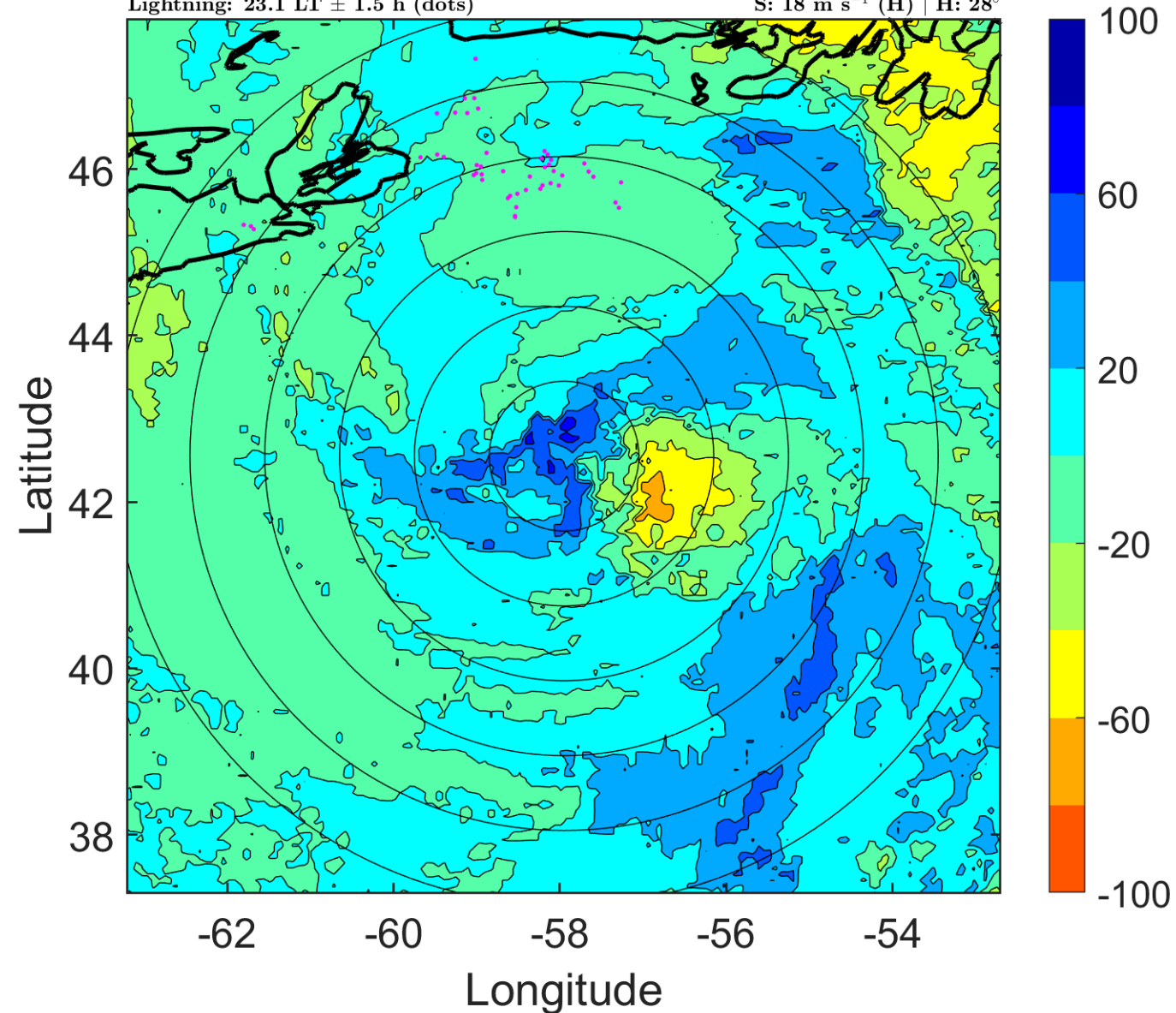

### IR BT & Lightning

t: 2012091106 (2.2 LT)

Lightning: 2.2 LT  $\pm$  1.5 h (dots)

PT: LLWP | EA: INACT

12L (LESLIE) | 65 kt C1

S: 23.1 m s<sup>-1</sup> (H) | H: 28°

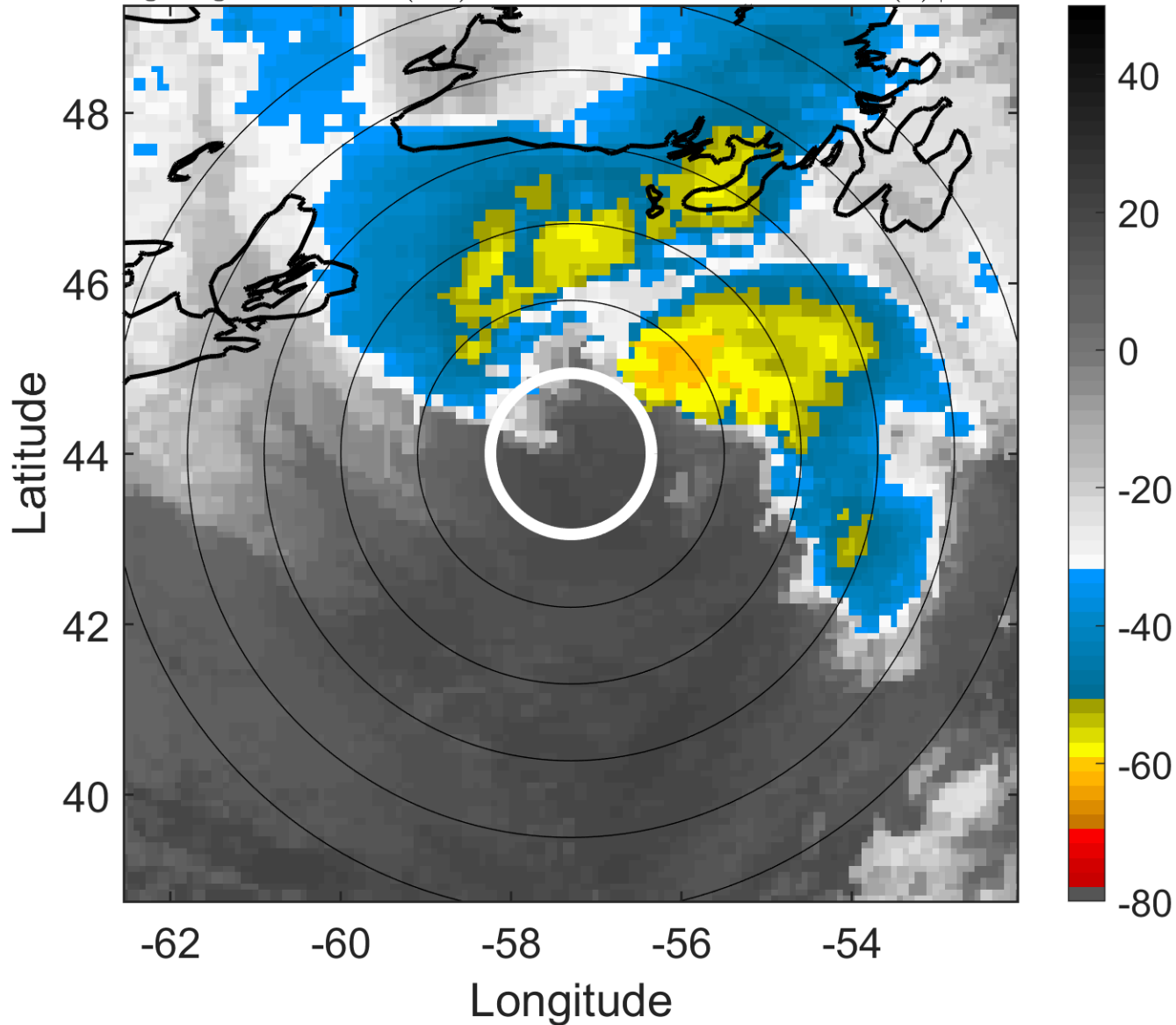

### 6-h IR BT Differences & Lightning

$\Delta$ t: 2012091106 (2.2 LT) - 2012091100 (20.1 LT)

Lightning: 2.2 LT  $\pm$  1.5 h (dots)

PT: LLWP | EA: INACT

12L (LESLIE) | 65 kt C1

S: 23.1 m s<sup>-1</sup> (H) | H: 28°

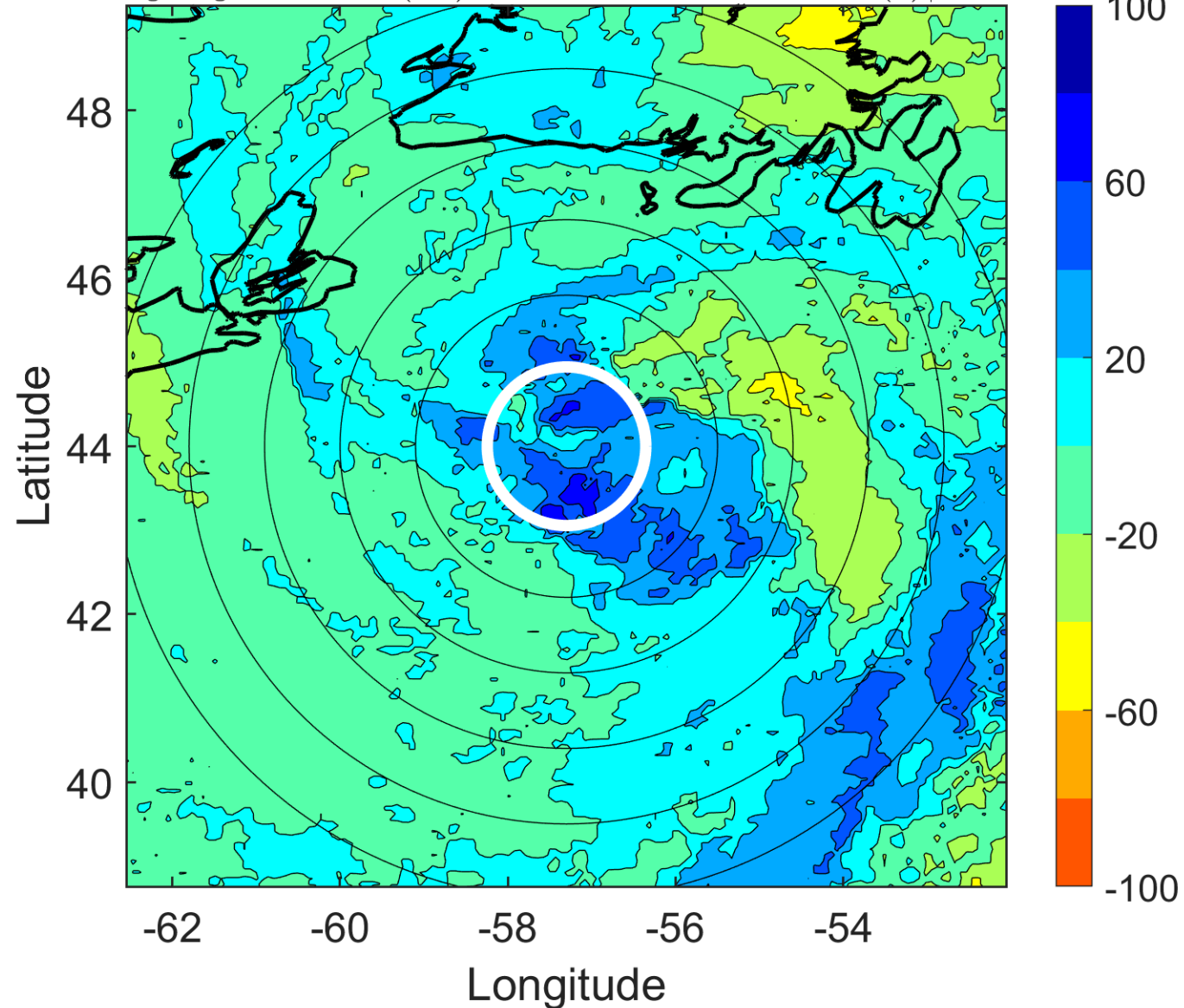



### IR BT & Lightning

t: 2012091109 (5.3 LT)

Lightning: 5.3 LT  $\pm$  1.5 h (dots)

PT: LLWP | EA: INACT

12L (LESLIE) | 65 kt C1

S: null | H: null

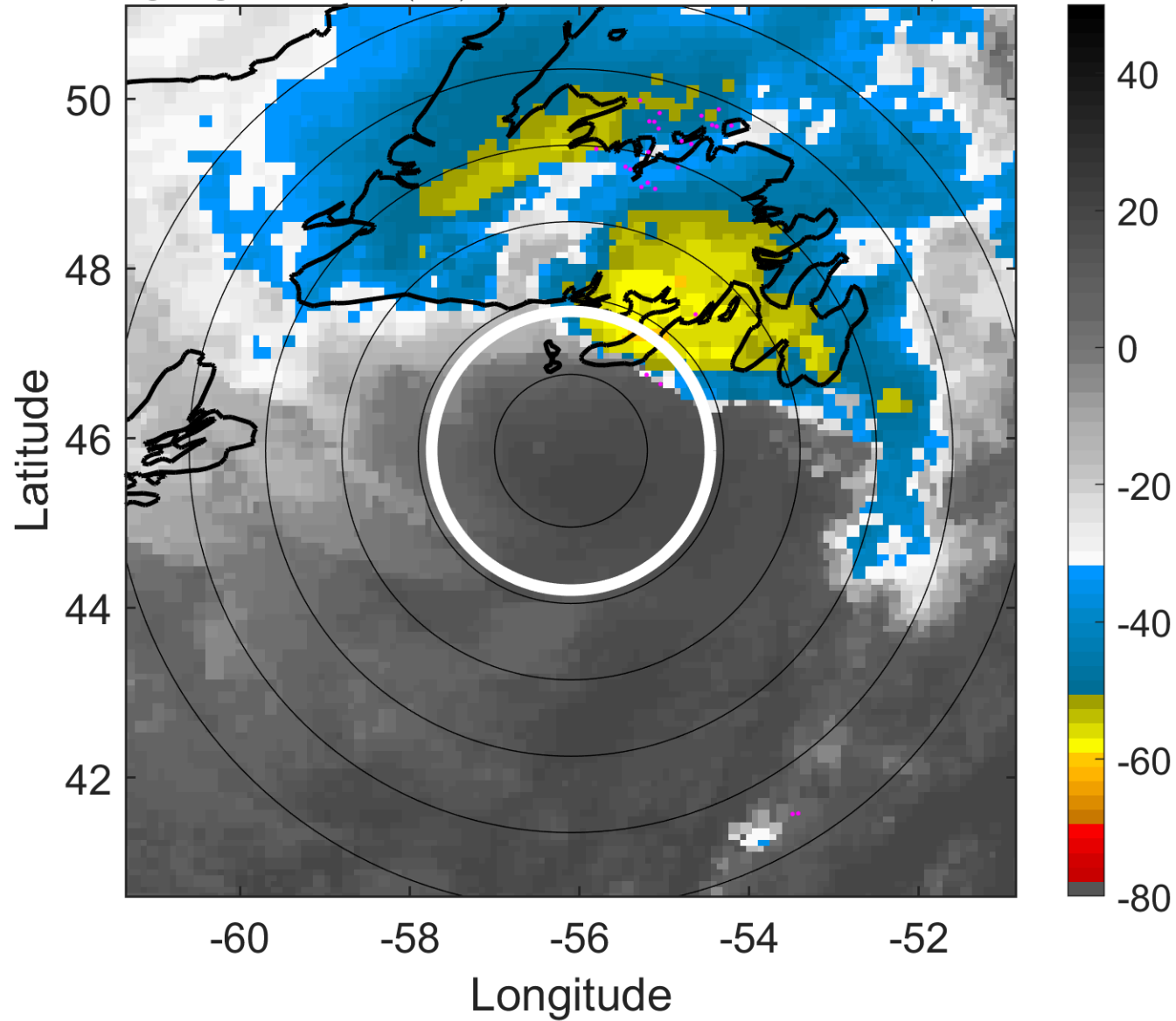

### 6-h IR BT Differences & Lightning

$\Delta$ t: 2012091109 (5.3 LT) - 2012091103 (23.1 LT)

Lightning: 5.3 LT  $\pm$  1.5 h (dots)

PT: LLWP | EA: INACT

12L (LESLIE) | 65 kt C1

S: null | H: null

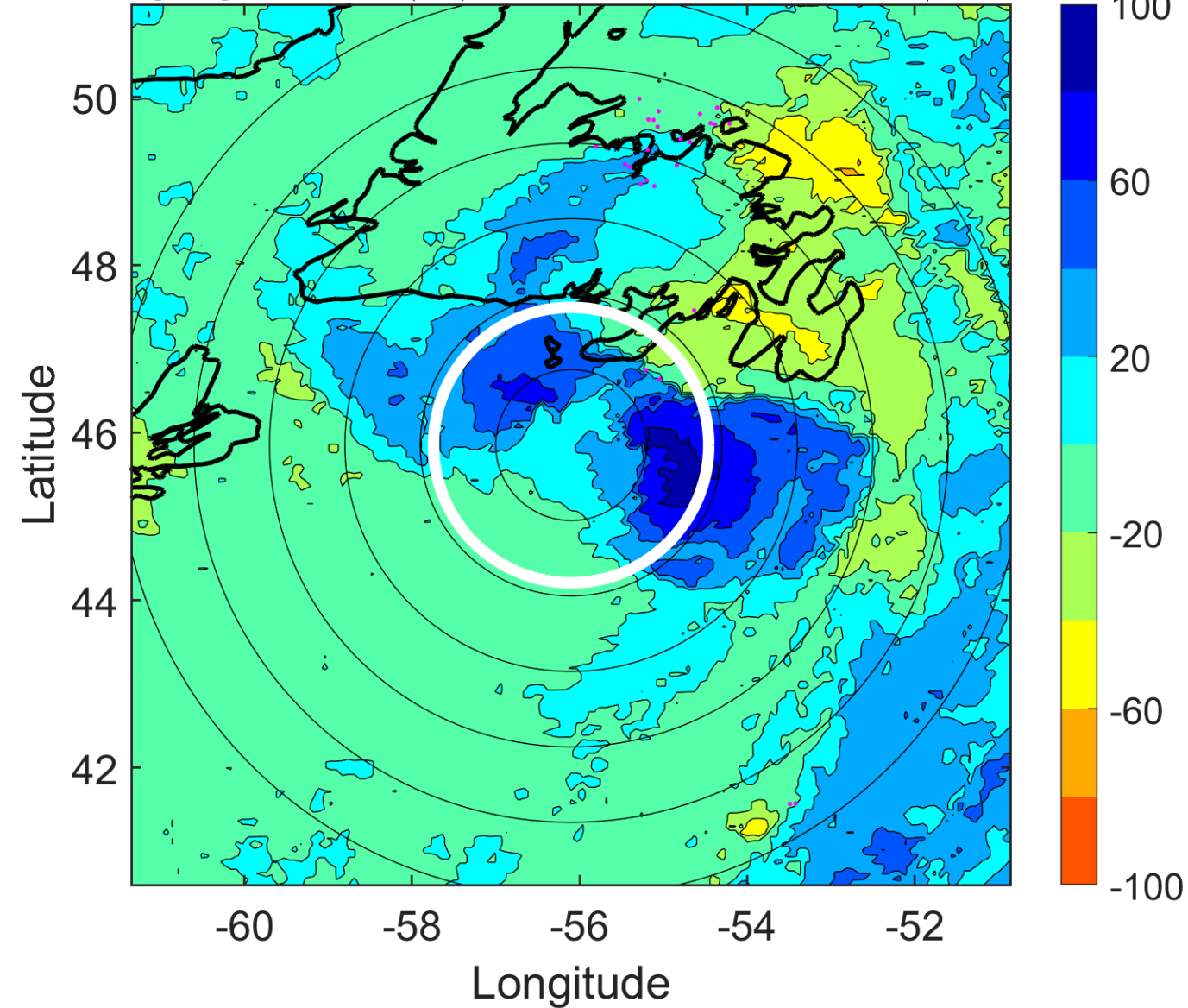

### IR BT & Lightning

t: 2012091112 (8.3 LT)

Lightning: 8.3 LT  $\pm$  1.5 h (dots)

PT: LLWP | EA: INACT

12L (LESLIE) | 65 kt EX

S: null | H: null

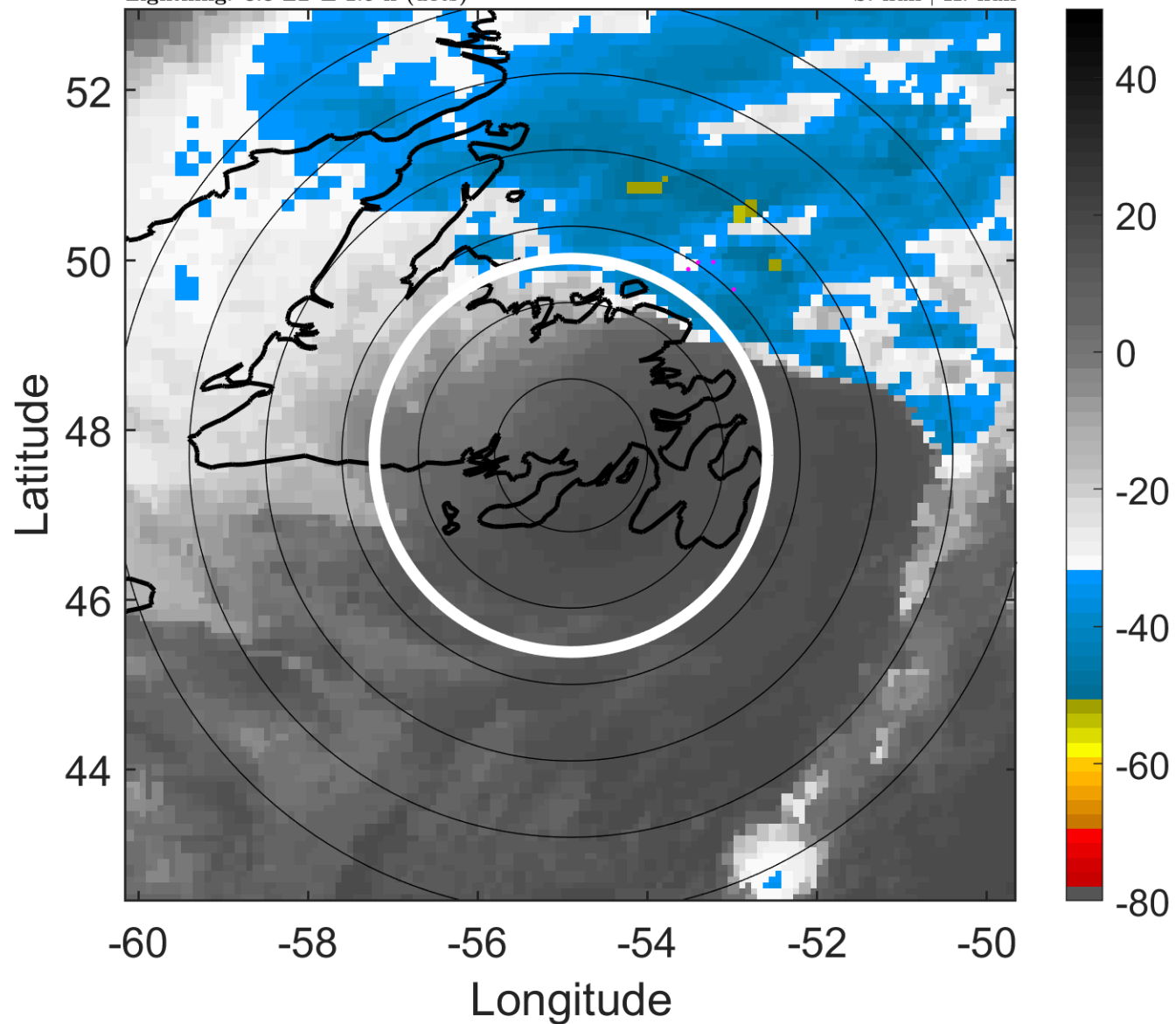

### 6-h IR BT Differences & Lightning

$\Delta$ t: 2012091112 (8.3 LT) - 2012091106 (2.2 LT)

Lightning: 8.3 LT  $\pm$  1.5 h (dots)

PT: LLWP | EA: INACT

12L (LESLIE) | 65 kt EX

S: null | H: null

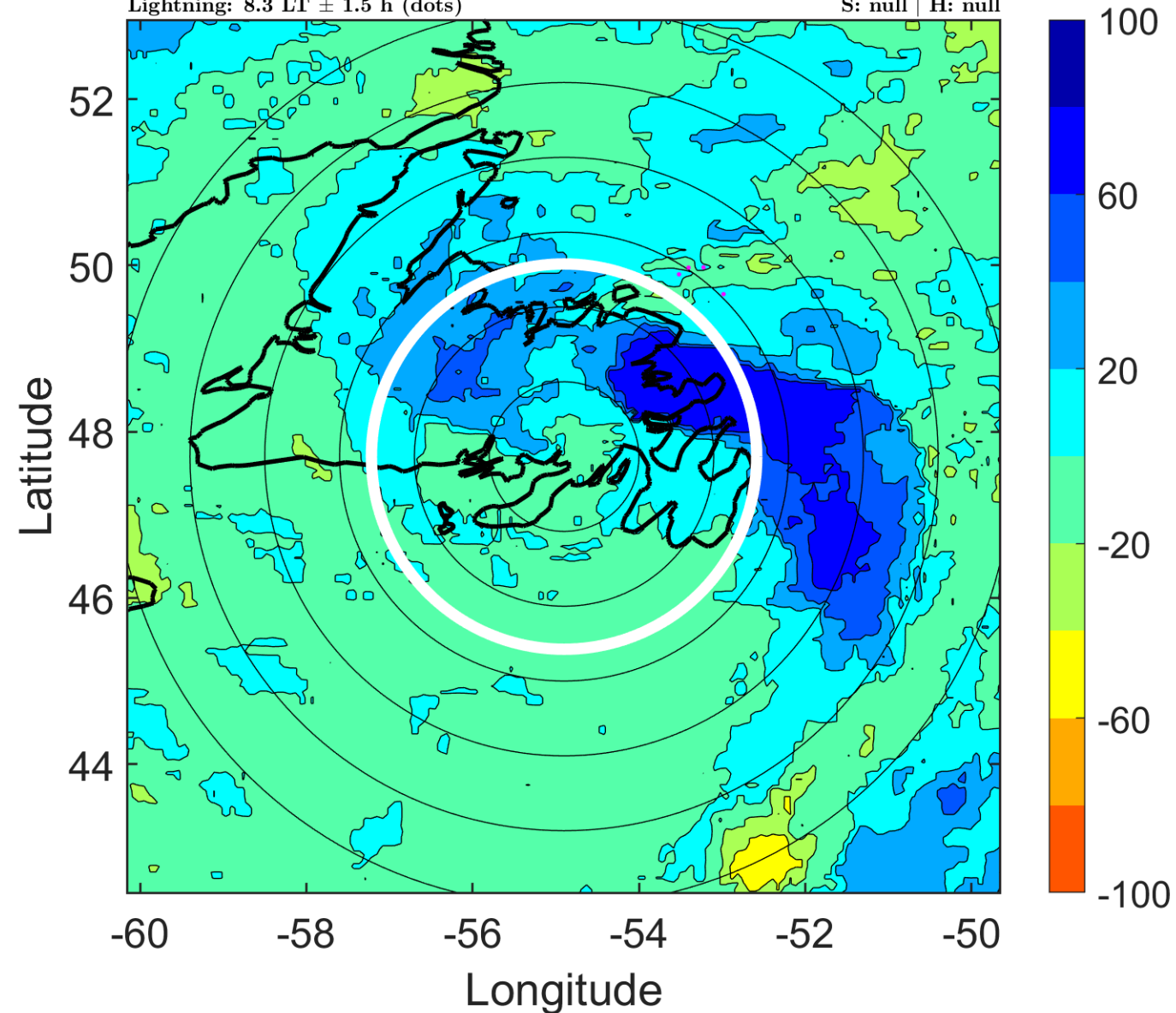

### IR BT & Lightning

t: 2012091115 (11.4 LT)

Lightning: 11.4 LT  $\pm$  1.5 h (dots)

PT: LLWP | EA: INACT

12L (LESLIE) | 62.5 kt EX

S: null | H: null

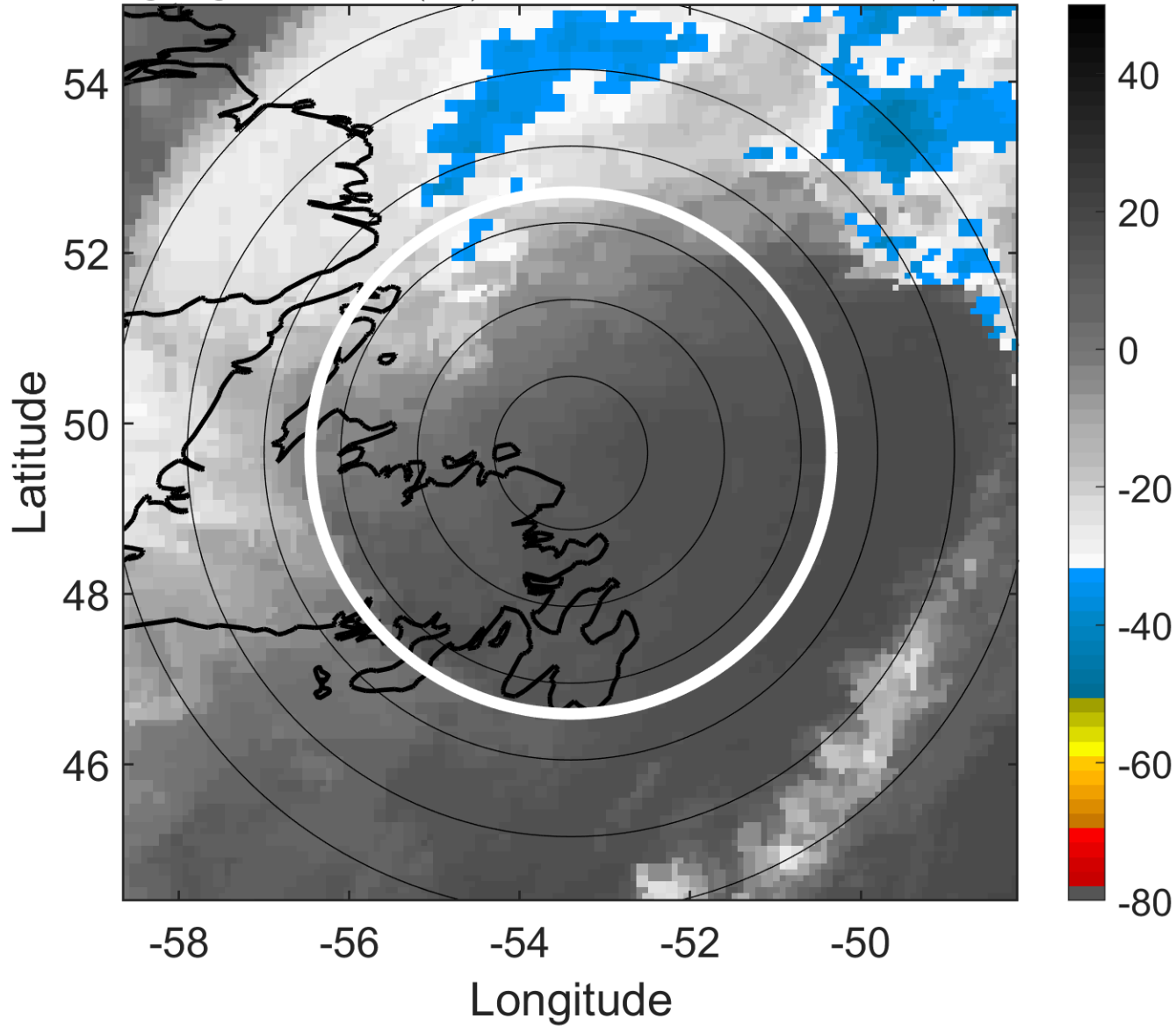

### 6-h IR BT Differences & Lightning

$\Delta$ t: 2012091115 (11.4 LT) - 2012091109 (5.3 LT)

Lightning: 11.4 LT  $\pm$  1.5 h (dots)

PT: LLWP | EA: INACT

12L (LESLIE) | 62.5 kt EX

S: null | H: null

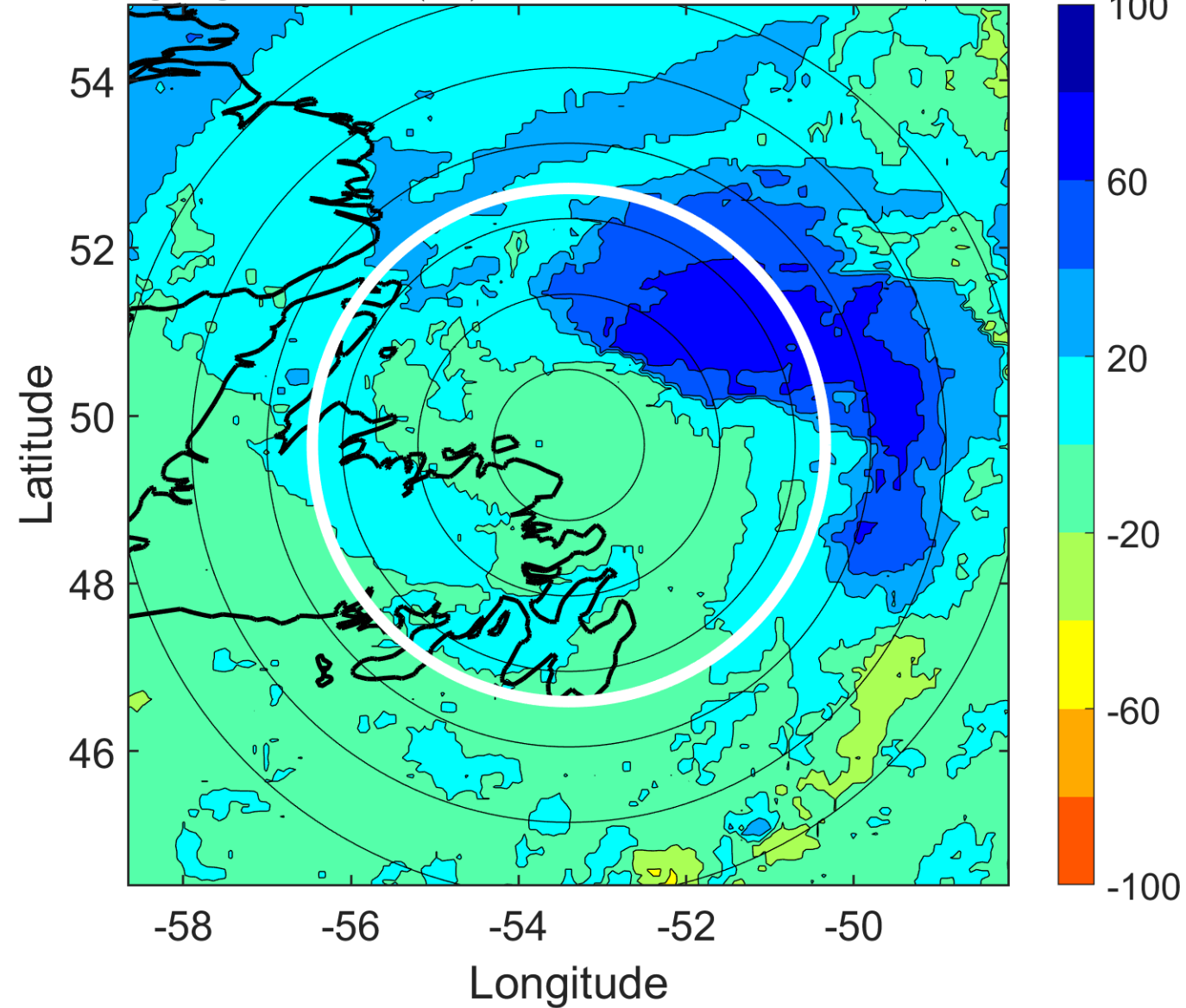



### IR BT & Lightning

t: 2012091118 (14.5 LT)

Lightning: 14.5 LT  $\pm$  1.5 h (dots)

PT: LLWP | EA: INACT

12L (LESLIE) | 60 kt EX

S: null | H: null

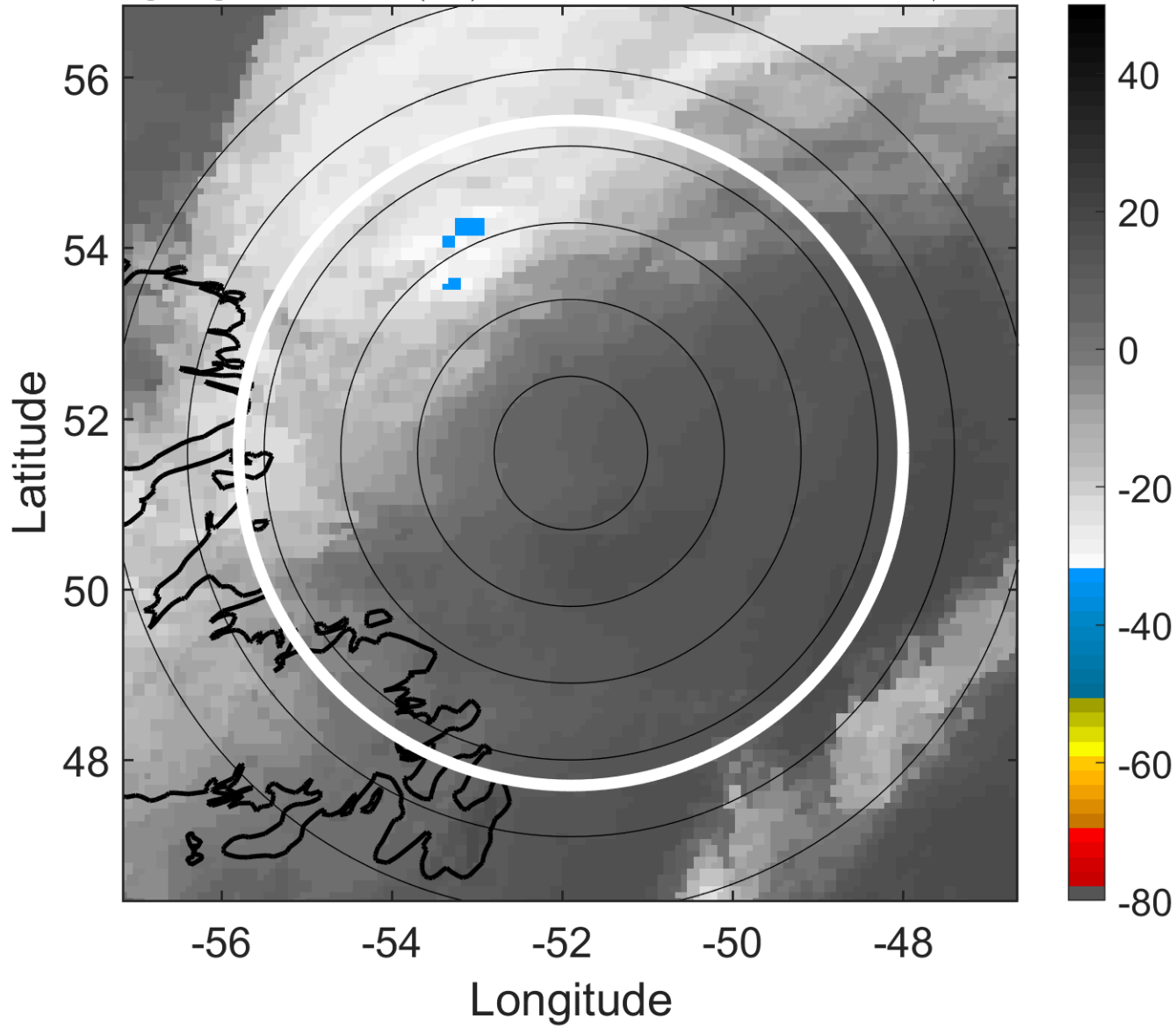

### 6-h IR BT Differences & Lightning

$\Delta$ t: 2012091118 (14.5 LT) - 2012091112 (8.3 LT)

Lightning: 14.5 LT  $\pm$  1.5 h (dots)

PT: LLWP | EA: INACT

12L (LESLIE) | 60 kt EX

S: null | H: null

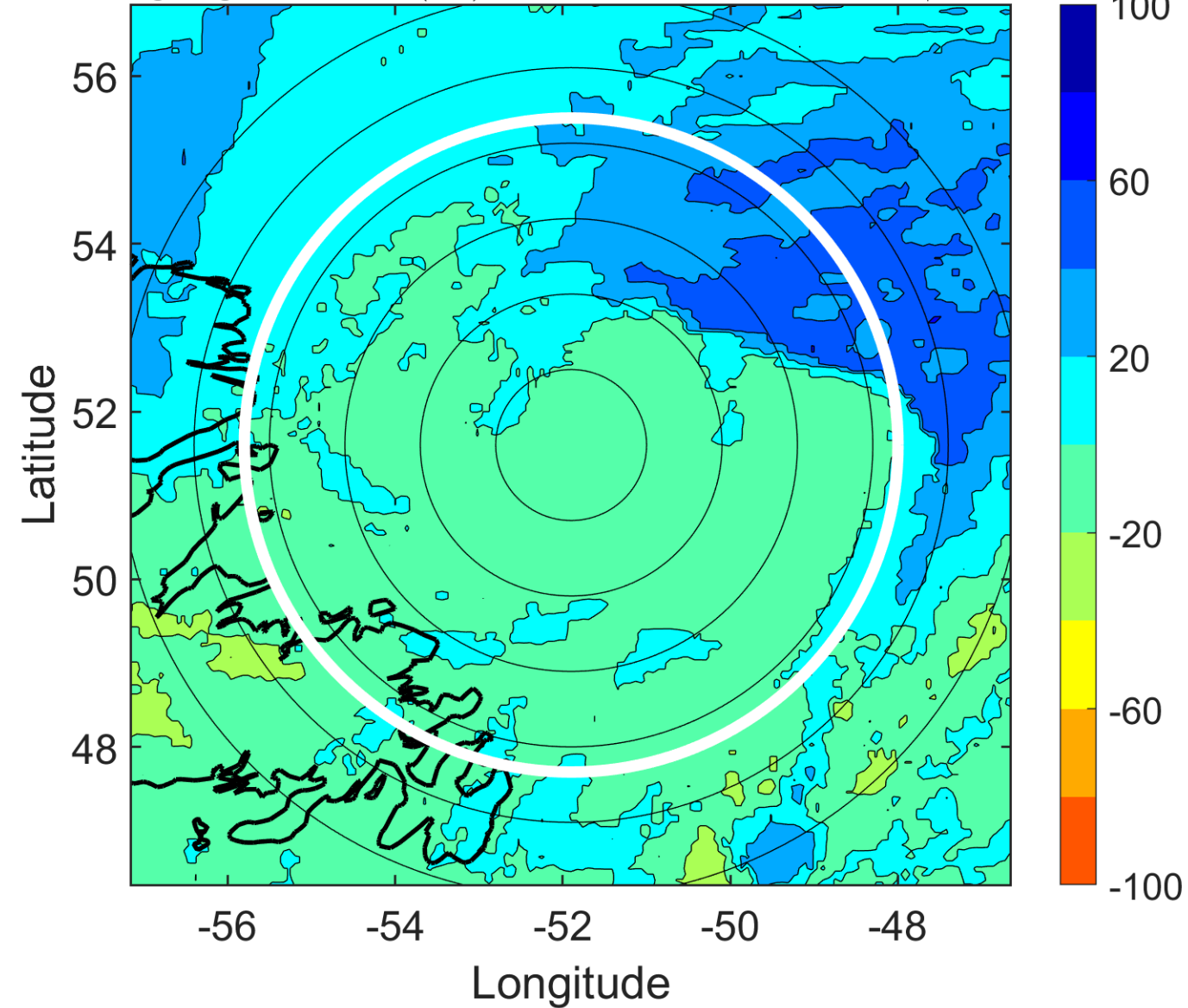

### IR BT & Lightning

t: 2012091121 (17.7 LT)

Lightning: 17.7 LT  $\pm$  1.5 h (dots)

PT: LLWP | EA: INACT

12L (LESLIE) | 57.5 kt EX

S: null | H: null

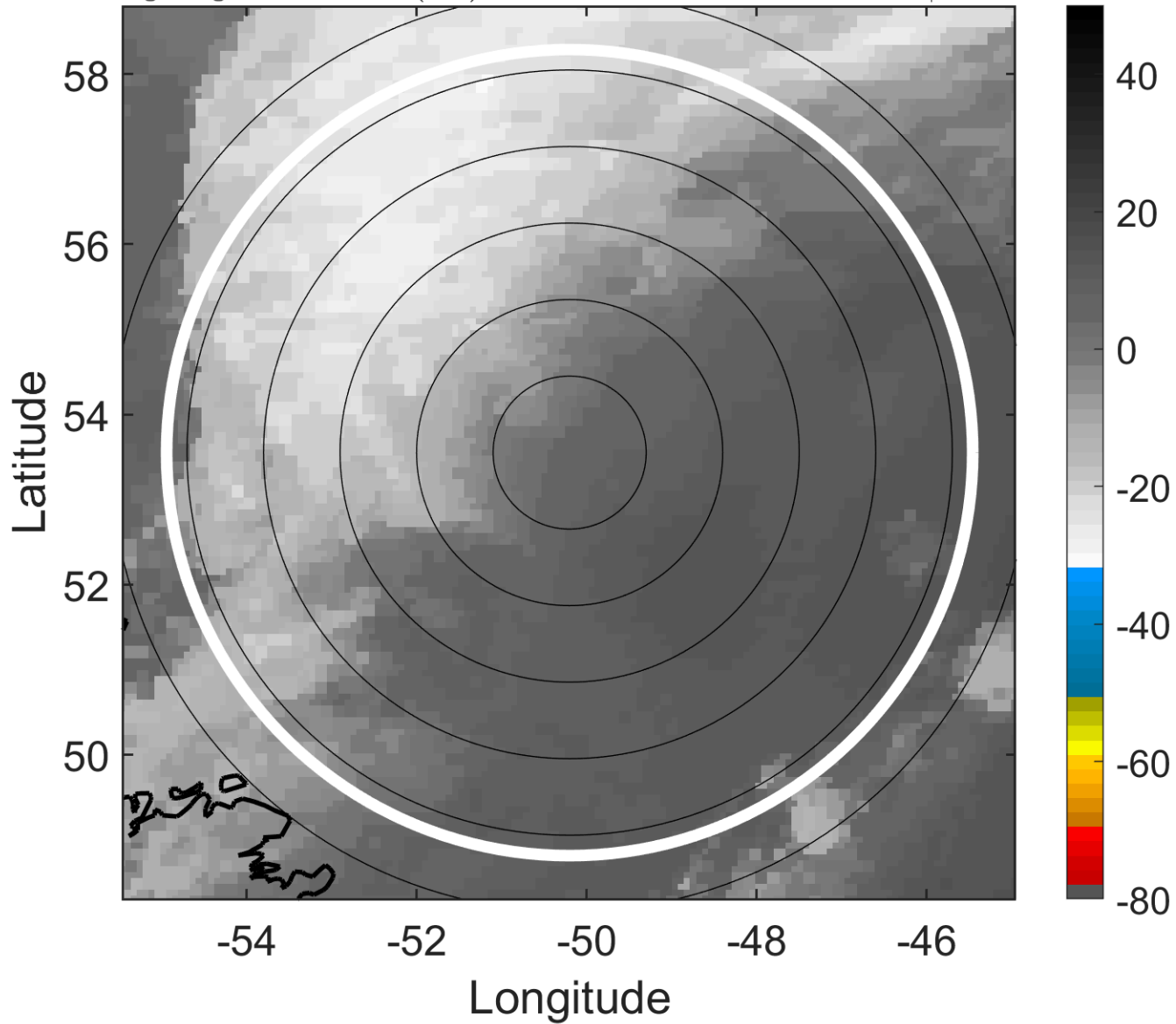

### 6-h IR BT Differences & Lightning

$\Delta$ t: 2012091121 (17.7 LT) - 2012091115 (11.4 LT)

Lightning: 17.7 LT  $\pm$  1.5 h (dots)

PT: LLWP | EA: INACT

12L (LESLIE) | 57.5 kt EX

S: null | H: null

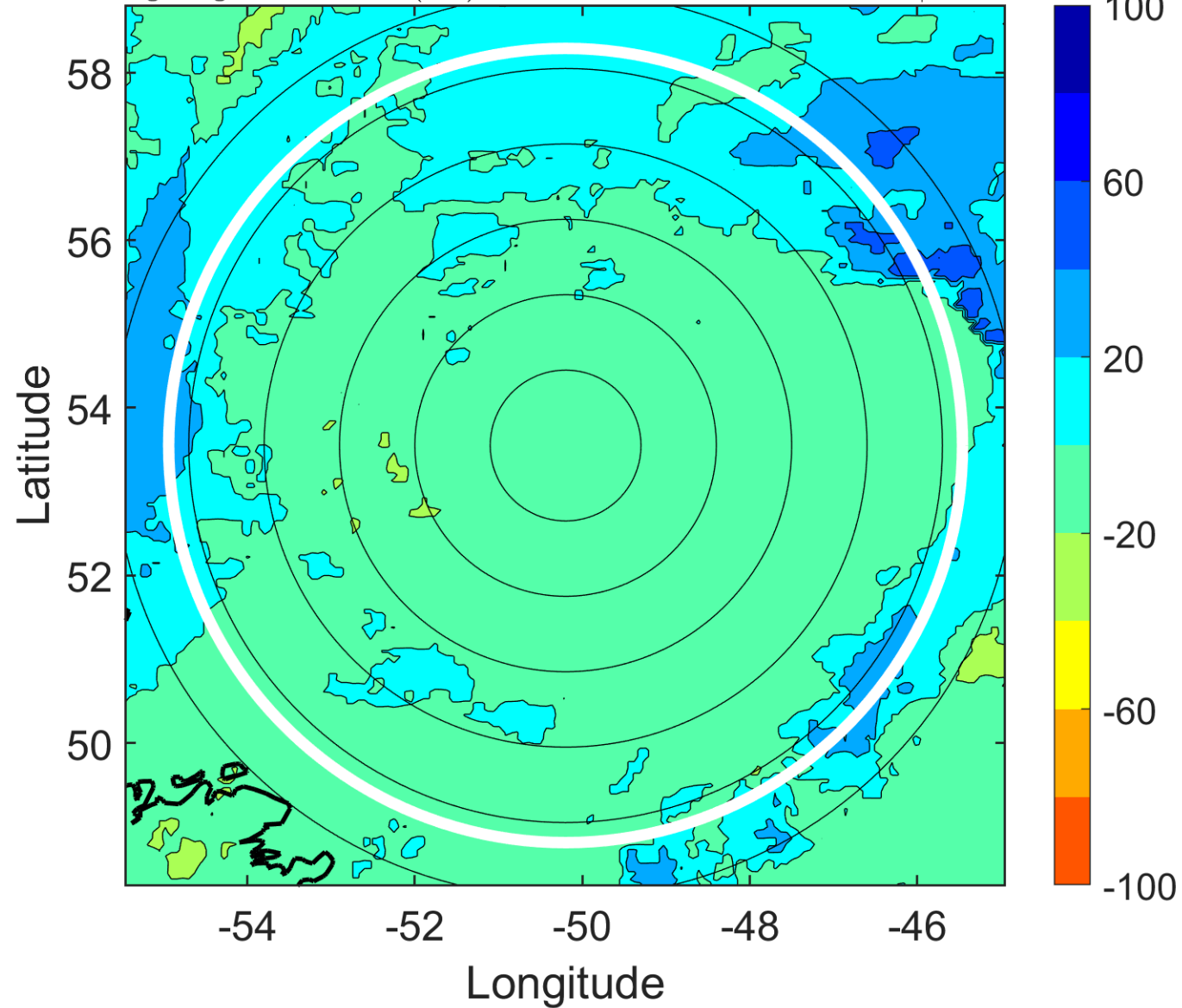

### IR BT & Lightning

t: 2012091200 (20.8 LT)

Lightning: 20.8 LT  $\pm$  1.5 h (dots)

PT: null | EA: null

12L (LESLIE) | 55 kt EX

S: null | H: null

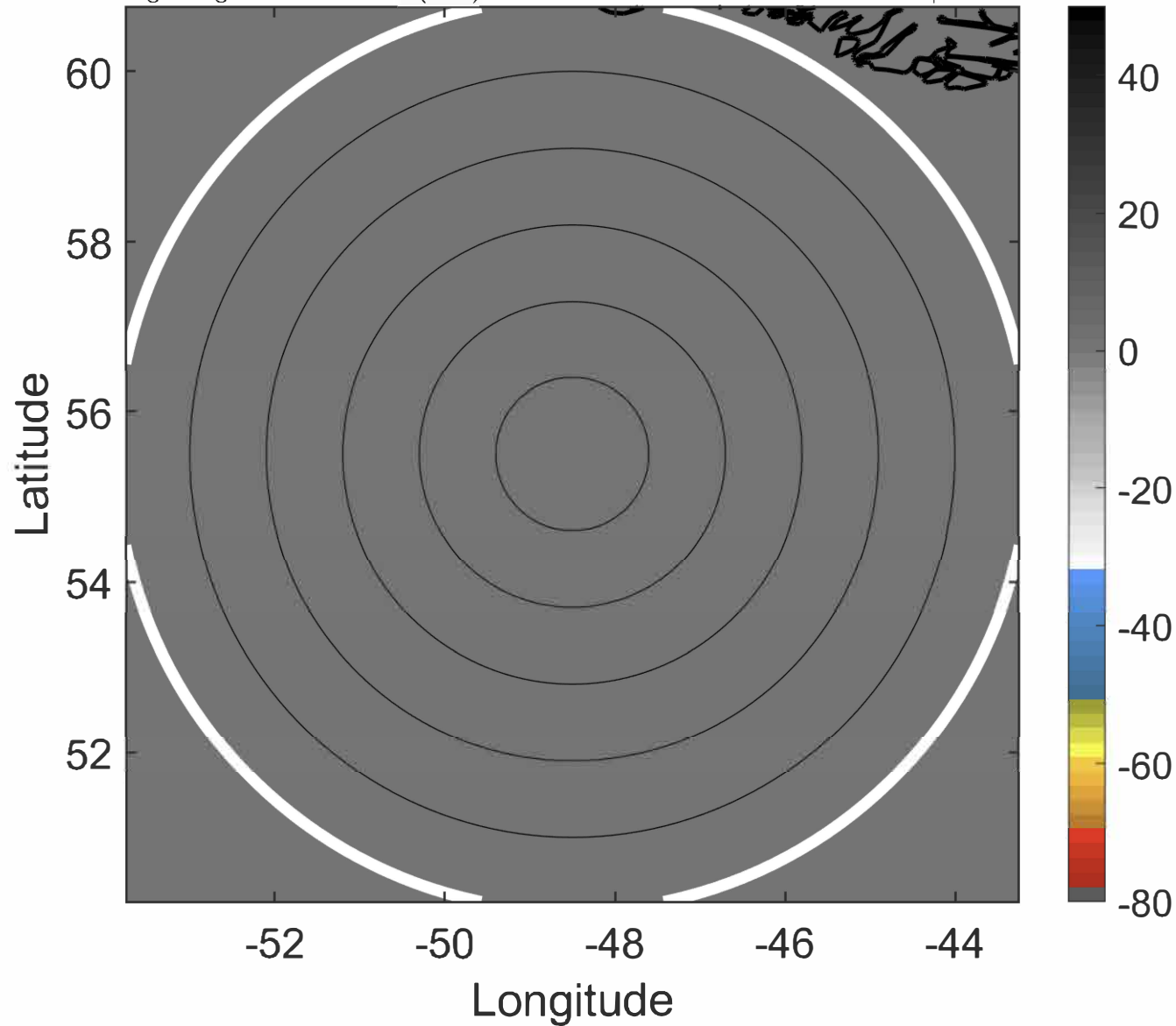

### 6-h IR BT Differences & Lightning

$\Delta$ t: 2012091200 (20.8 LT) - 2012091118 (14.5 LT)

Lightning: 20.8 LT  $\pm$  1.5 h (dots)

PT: null | EA: null

12L (LESLIE) | 55 kt EX

S: null | H: null

