

IR BT & Lightning

t: 2018092206 (3.1 LT)

Lightning: 3.1 LT \pm 1.5 h (dots)

PT: LLCP | EA: ACT

13L (LESLIE) | 30 kt EX

S: null | H: null

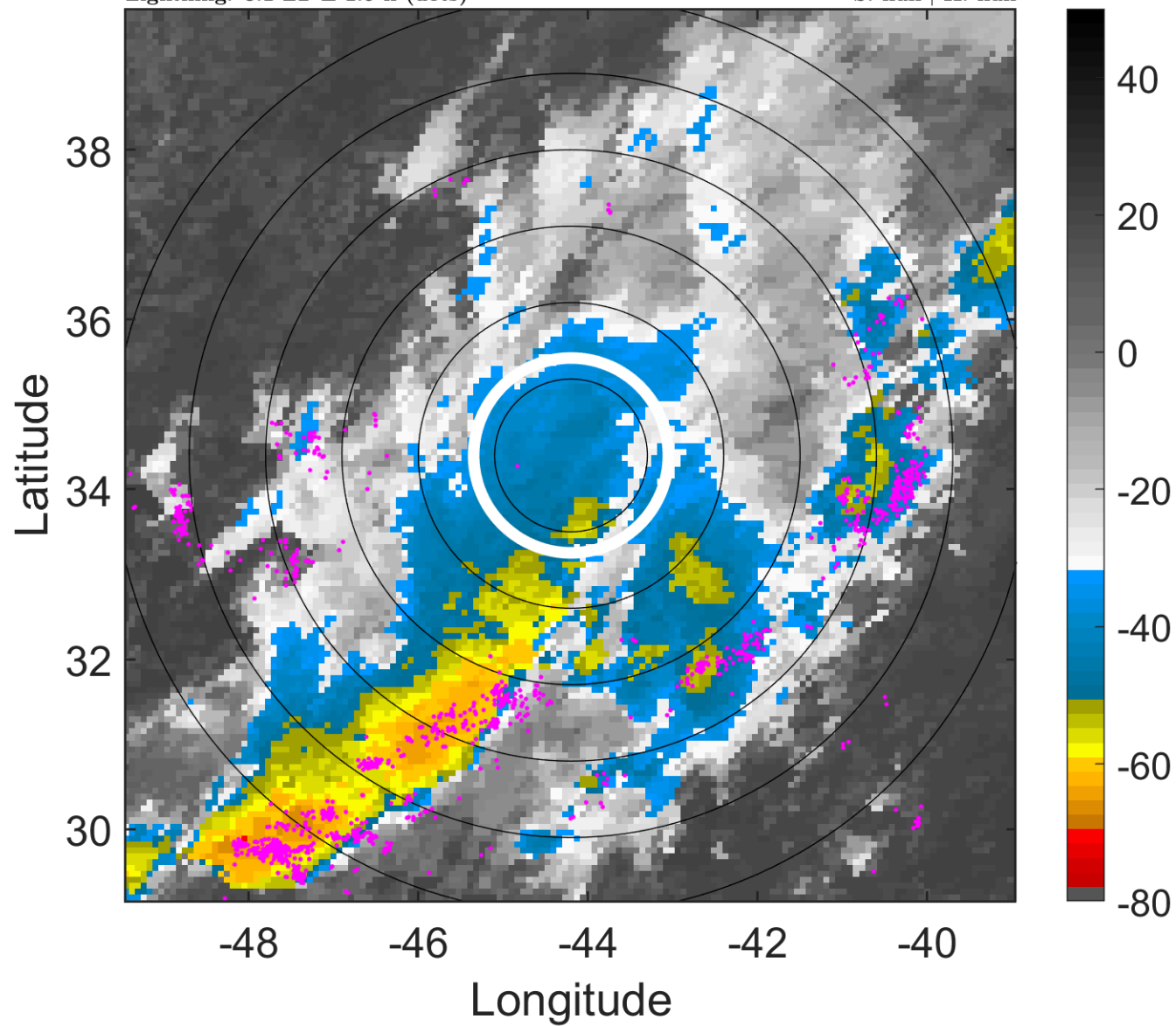

6-h IR BT Differences & Lightning

Δ t: 2018092206 (3.1 LT) - 2018092200 (21 LT)

Lightning: 3.1 LT \pm 1.5 h (dots)

PT: LLCP | EA: ACT

13L (LESLIE) | 30 kt EX

S: null | H: null

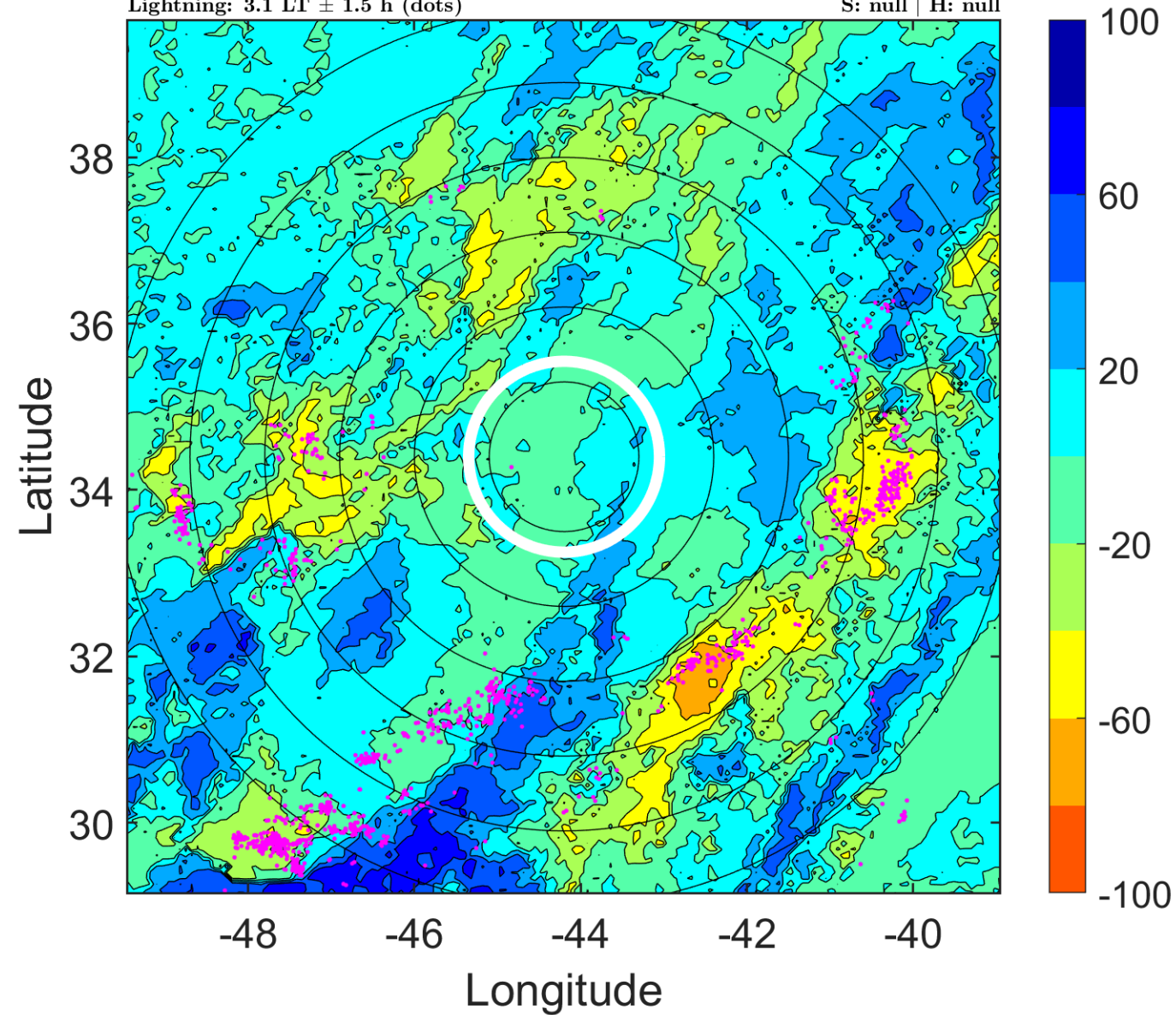

IR BT & Lightning

t: 2018092209 (6.1 LT)

Lightning: 6.1 LT \pm 1.5 h (dots)

PT: LLCP | EA: ACT

13L (LESLIE) | 32.5 kt EX

S: null | H: null

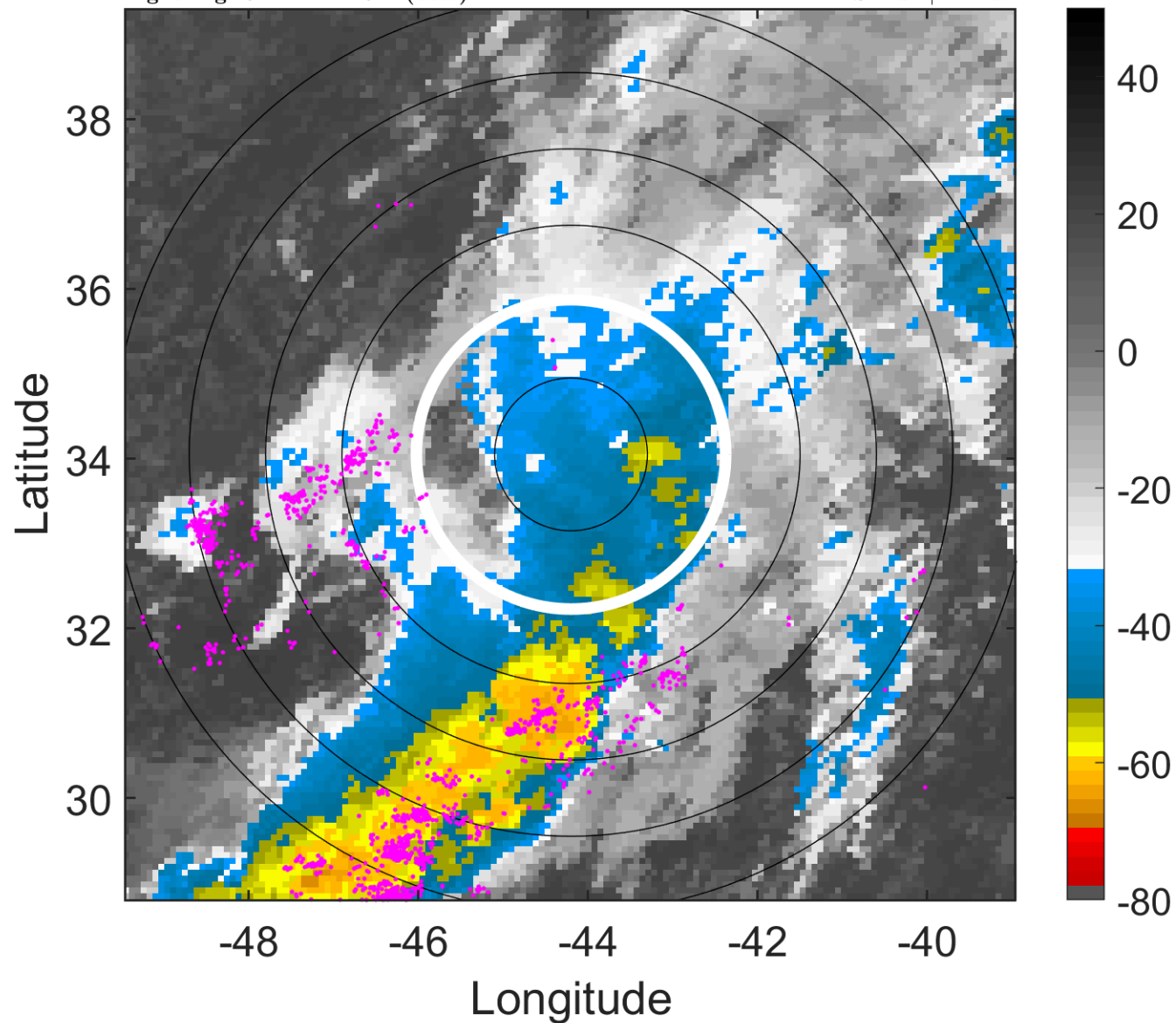

6-h IR BT Differences & Lightning

Δ t: 2018092209 (6.1 LT) - 2018092203 (0 LT)

Lightning: 6.1 LT \pm 1.5 h (dots)

PT: LLCP | EA: ACT

13L (LESLIE) | 32.5 kt EX

S: null | H: null

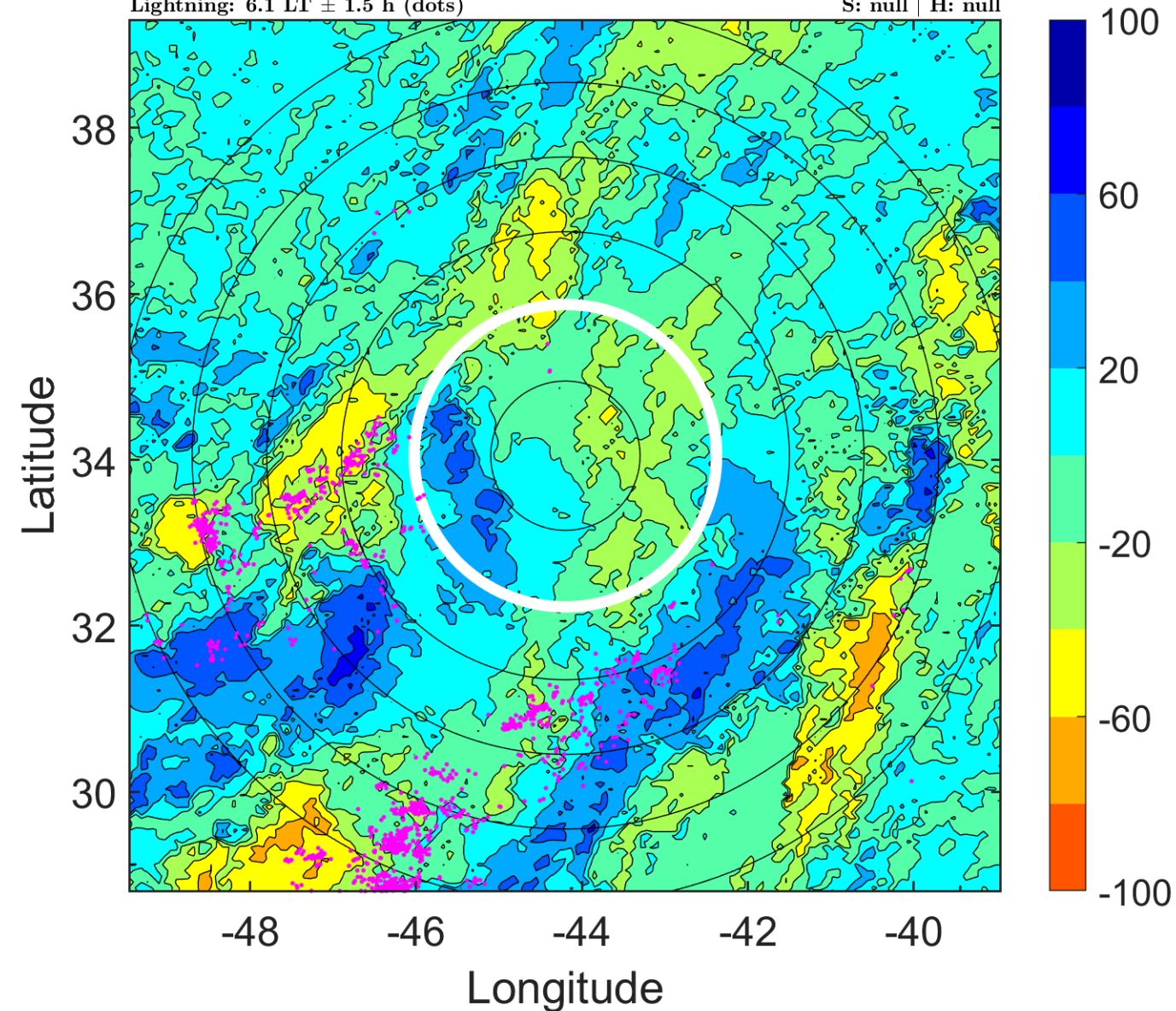

IR BT & Lightning

t: 2018092212 (9.1 LT)

Lightning: 9.1 LT \pm 1.5 h (dots)

PT: LLCP | EA: ACT

13L (LESLIE) | 35 kt EX

S: null | H: null

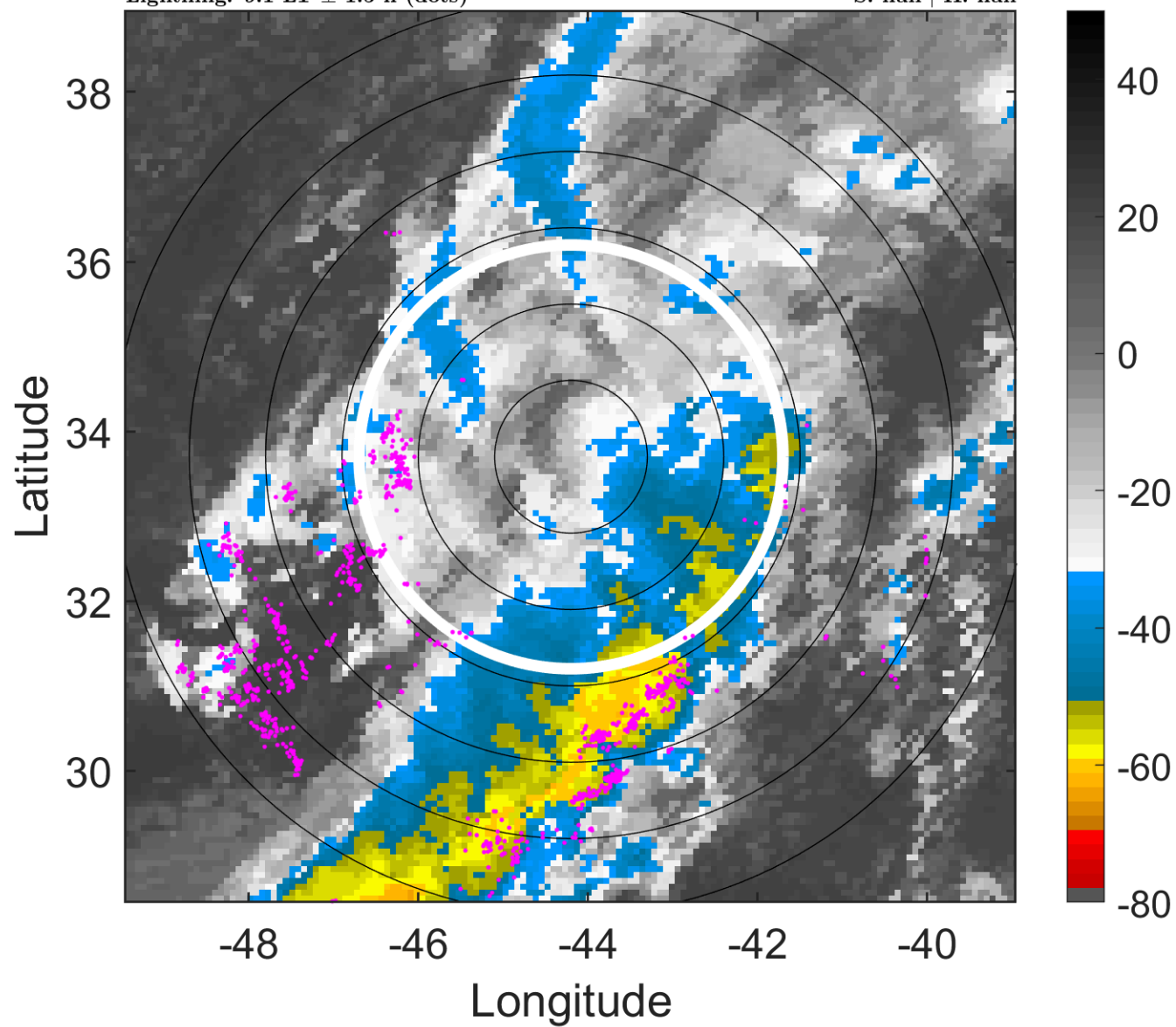

6-h IR BT Differences & Lightning

Δ t: 2018092212 (9.1 LT) - 2018092206 (3.1 LT)

Lightning: 9.1 LT \pm 1.5 h (dots)

PT: LLCP | EA: ACT

13L (LESLIE) | 35 kt EX

S: null | H: null

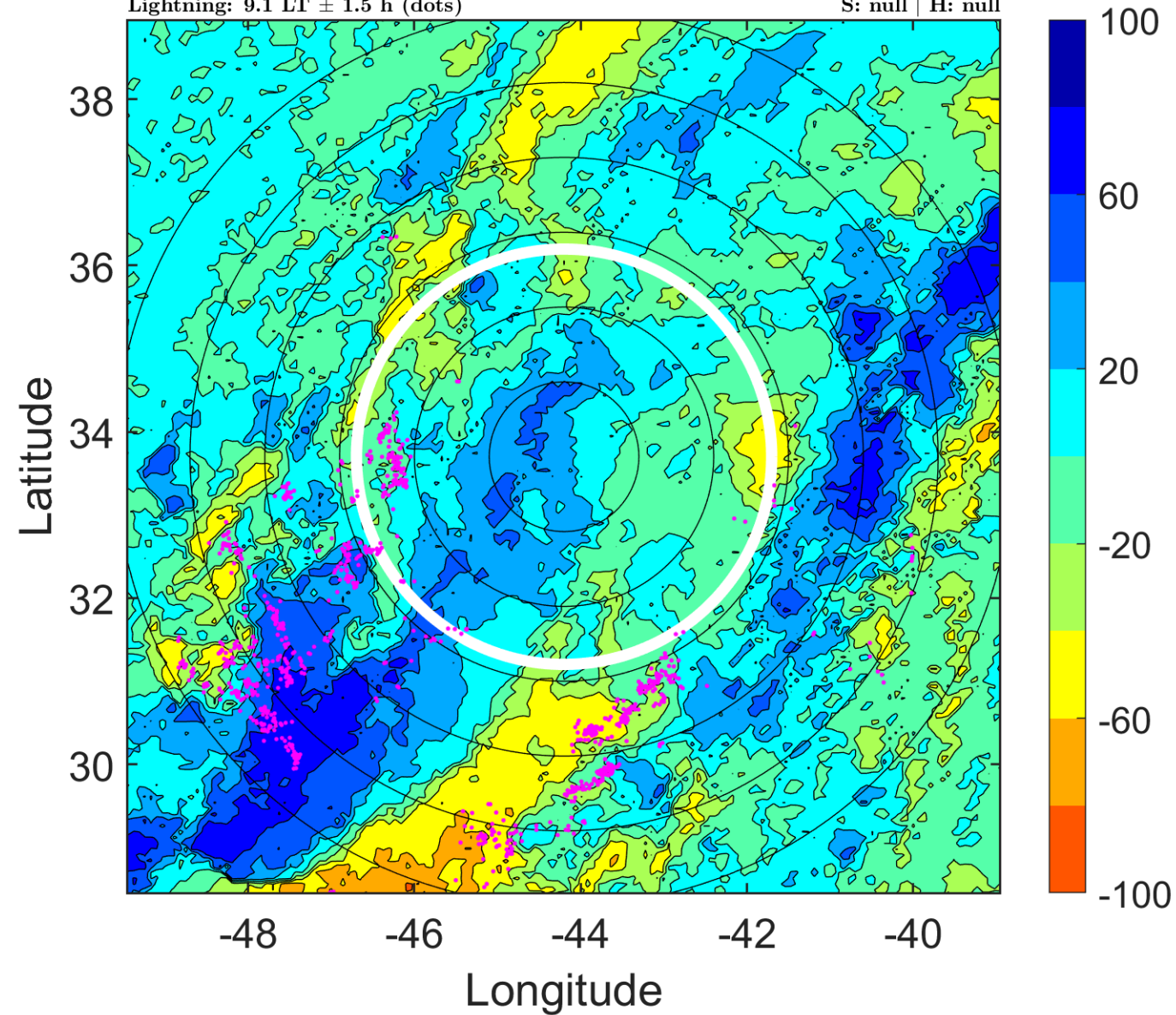

IR BT & Lightning

t: 2018092215 (12 LT)

Lightning: 12 LT \pm 1.5 h (dots)

PT: LLCP | EA: ACT

13L (LESLIE) | 35 kt EX

S: null | H: null

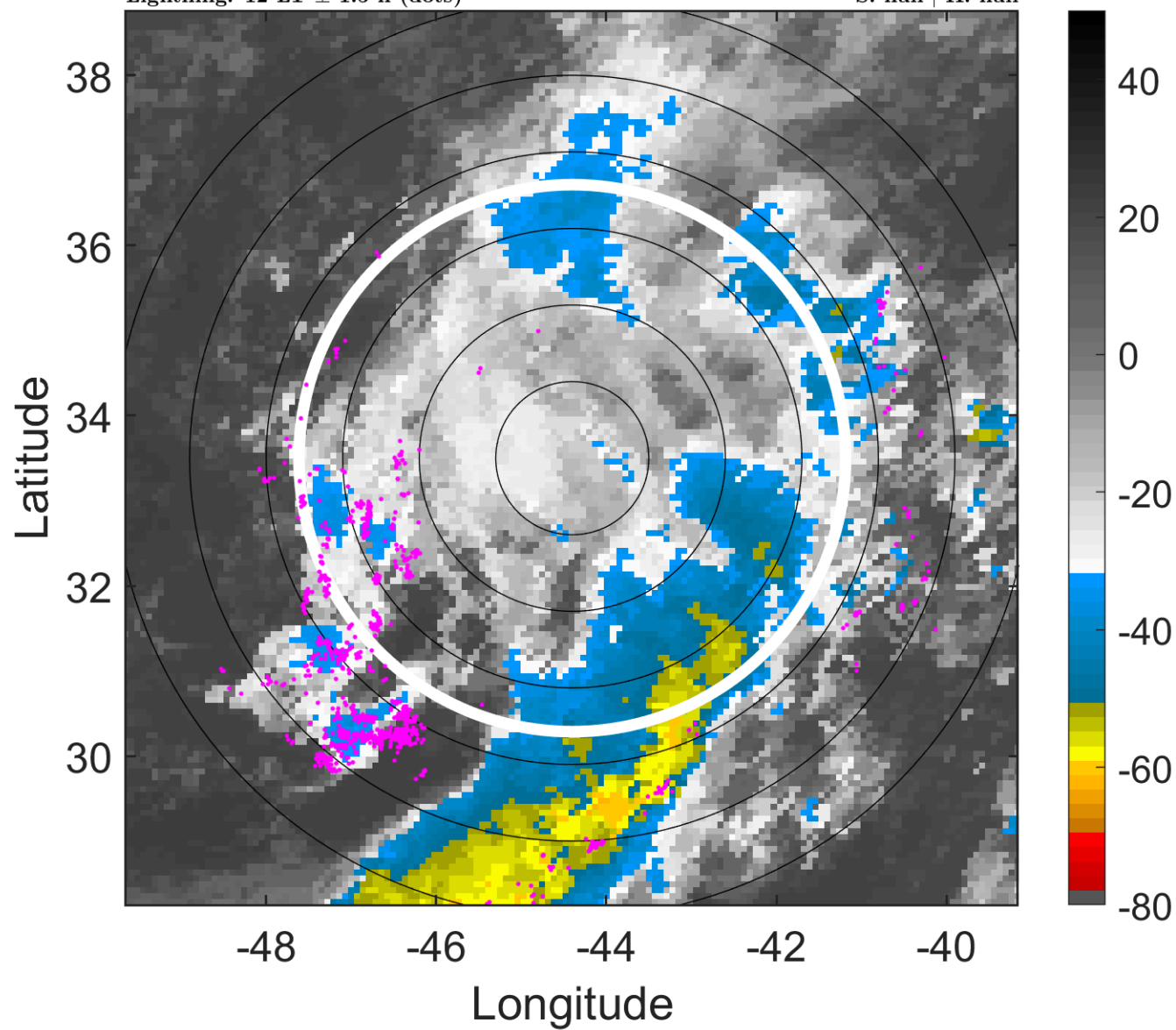

6-h IR BT Differences & Lightning

Δ t: 2018092215 (12 LT) - 2018092209 (6.1 LT)

Lightning: 12 LT \pm 1.5 h (dots)

PT: LLCP | EA: ACT

13L (LESLIE) | 35 kt EX

S: null | H: null

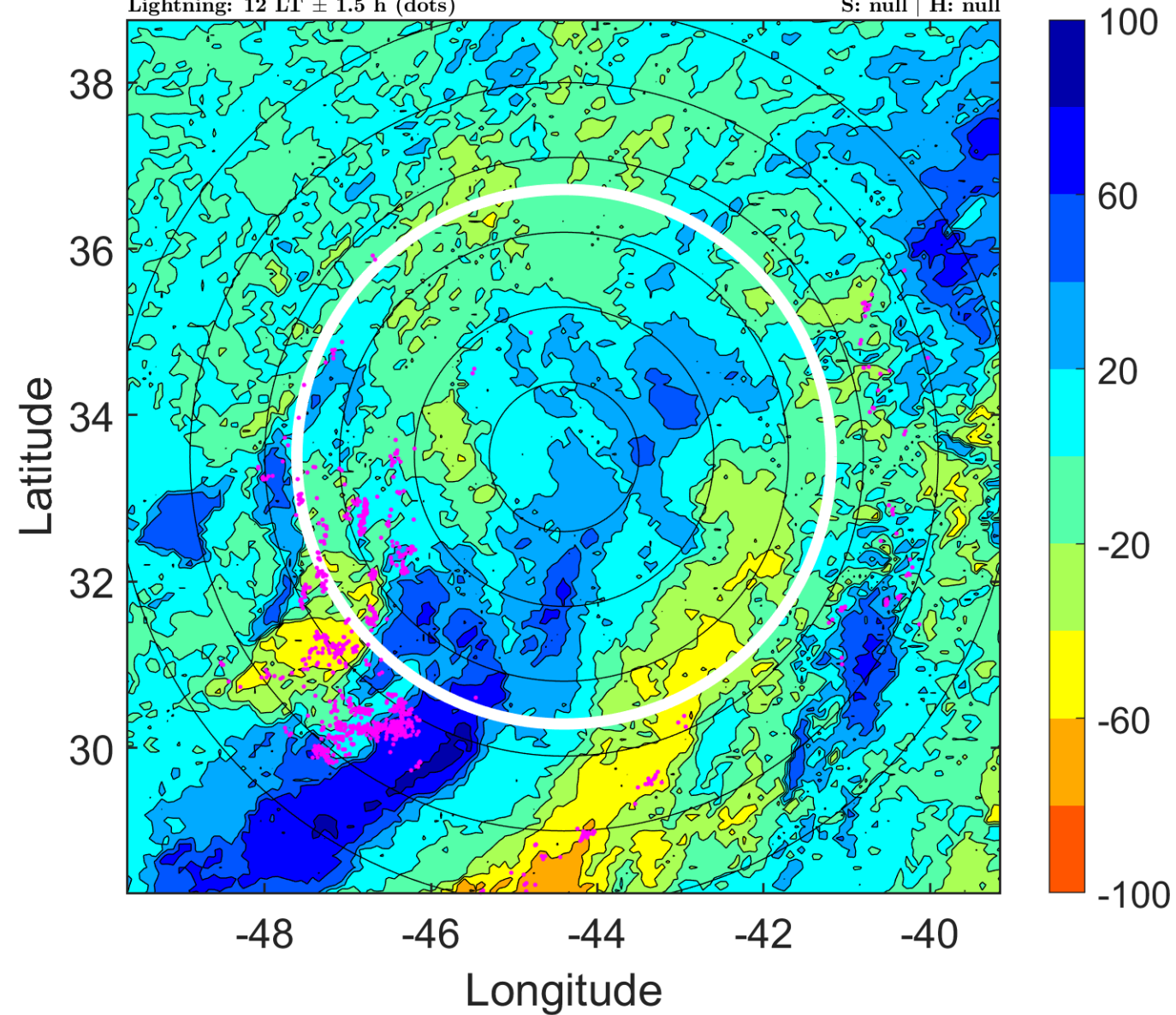

IR BT & Lightning

t: 2018092218 (15 LT)

Lightning: 15 LT \pm 1.5 h (dots)

PT: LLCP | EA: ACT

13L (LESLIE) | 35 kt EX

S: null | H: null

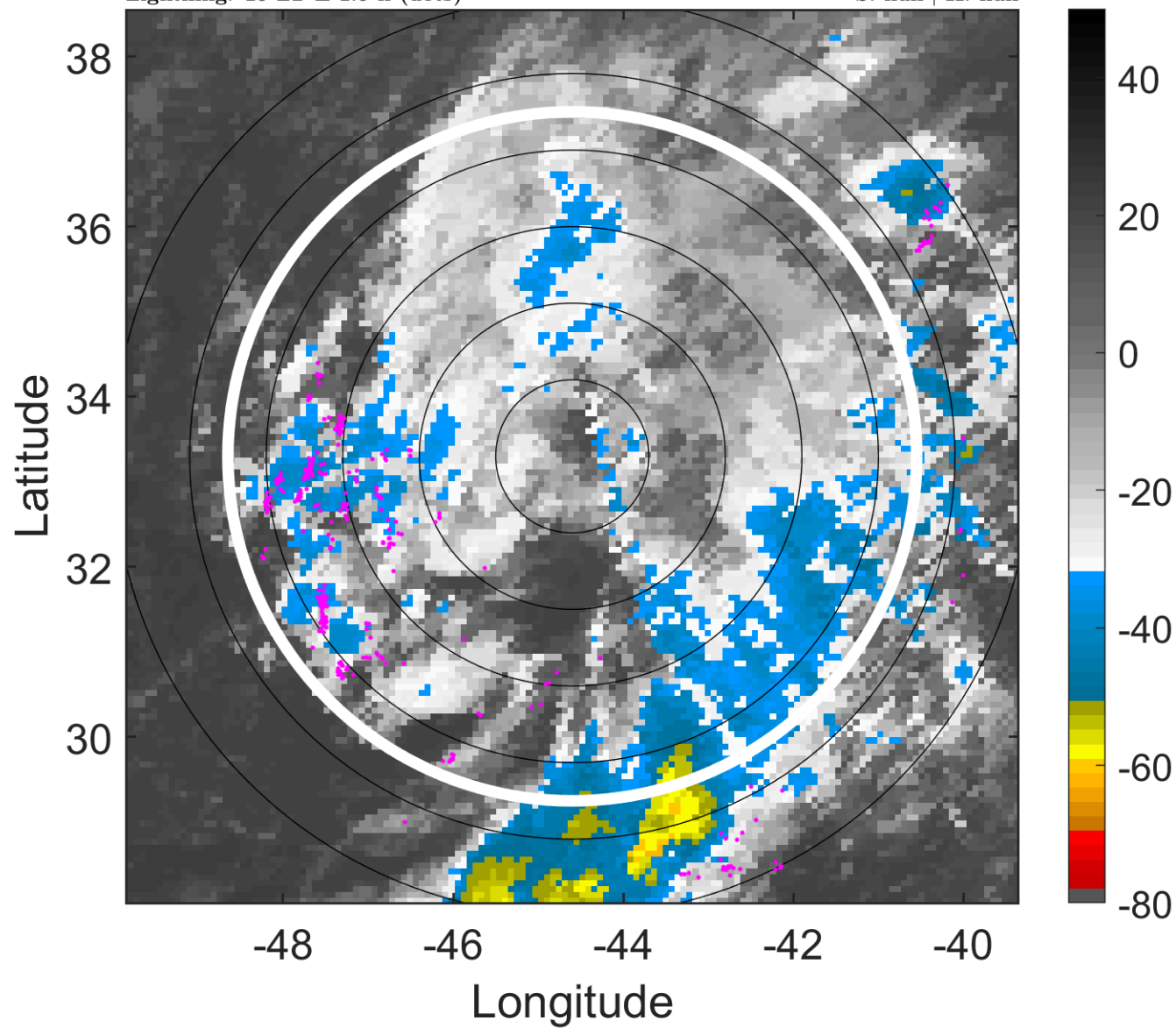

6-h IR BT Differences & Lightning

Δ t: 2018092218 (15 LT) - 2018092212 (9.1 LT)

Lightning: 15 LT \pm 1.5 h (dots)

PT: LLCP | EA: ACT

13L (LESLIE) | 35 kt EX

S: null | H: null

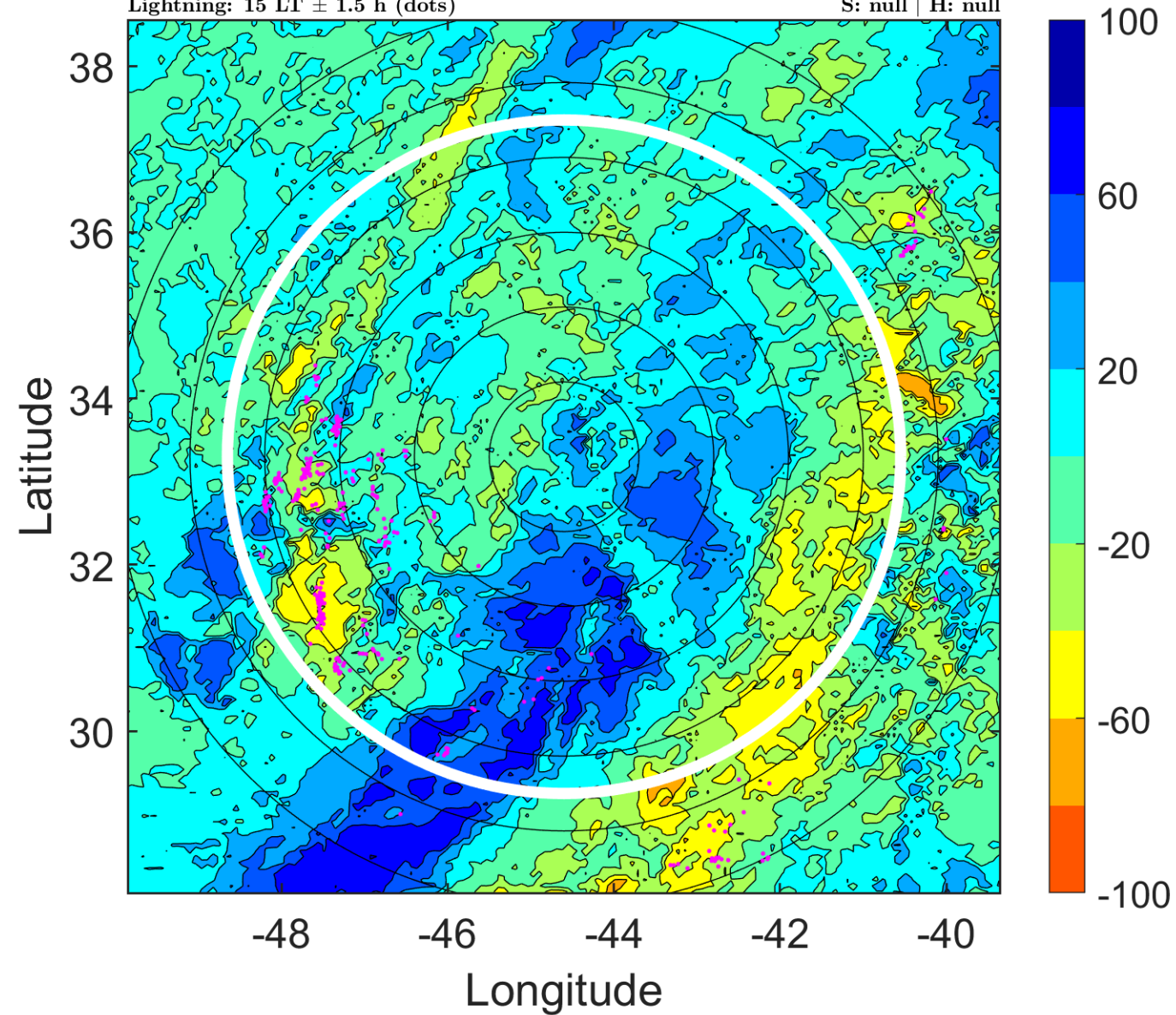

IR BT & Lightning

t: 2018092221 (18 LT)

Lightning: 18 LT \pm 1.5 h (dots)

PT: LLCP | EA: ACT

13L (LESLIE) | 35 kt EX

S: null | H: null

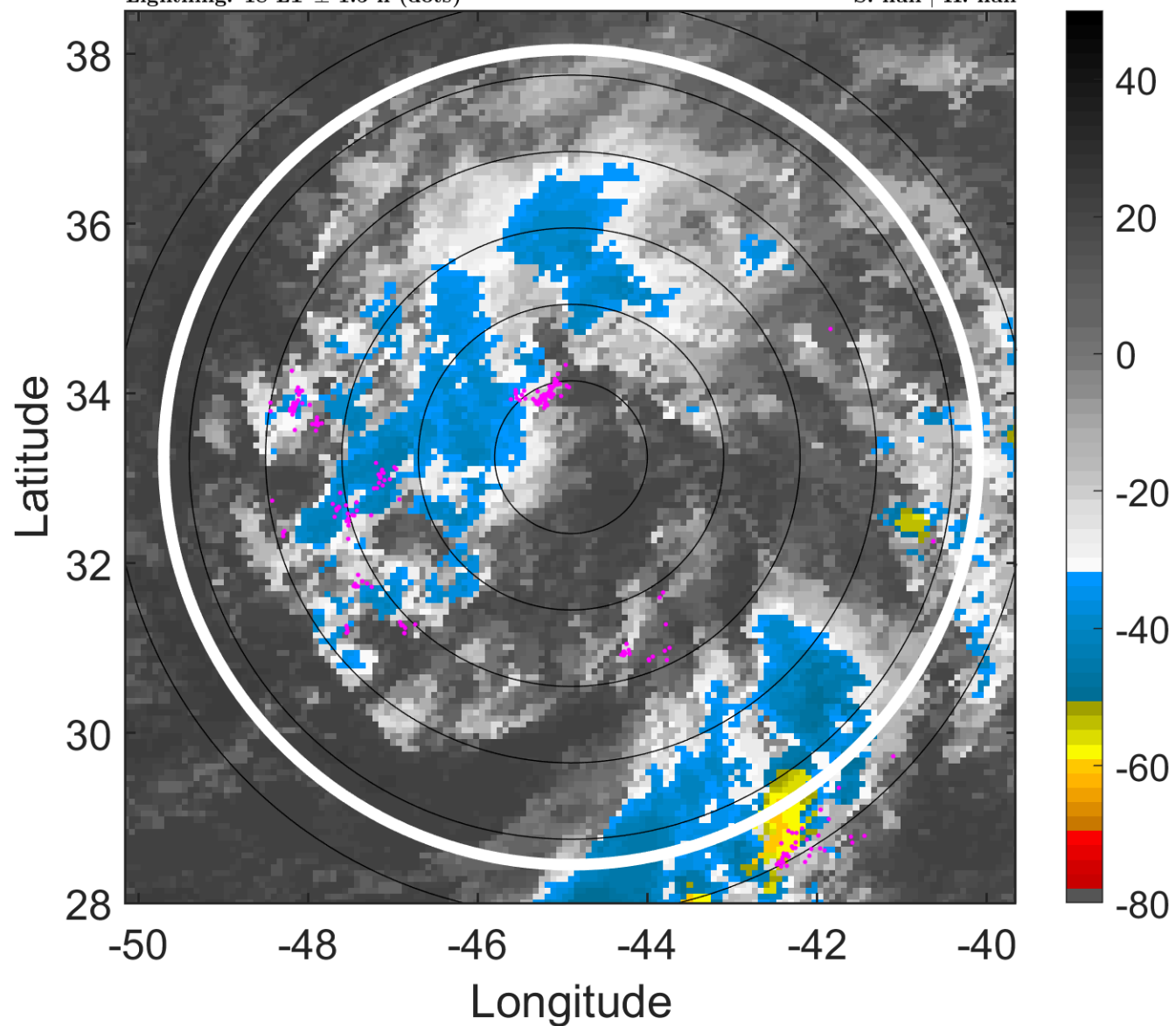

6-h IR BT Differences & Lightning

Δ t: 2018092221 (18 LT) - 2018092215 (12 LT)

Lightning: 18 LT \pm 1.5 h (dots)

PT: LLCP | EA: ACT

13L (LESLIE) | 35 kt EX

S: null | H: null

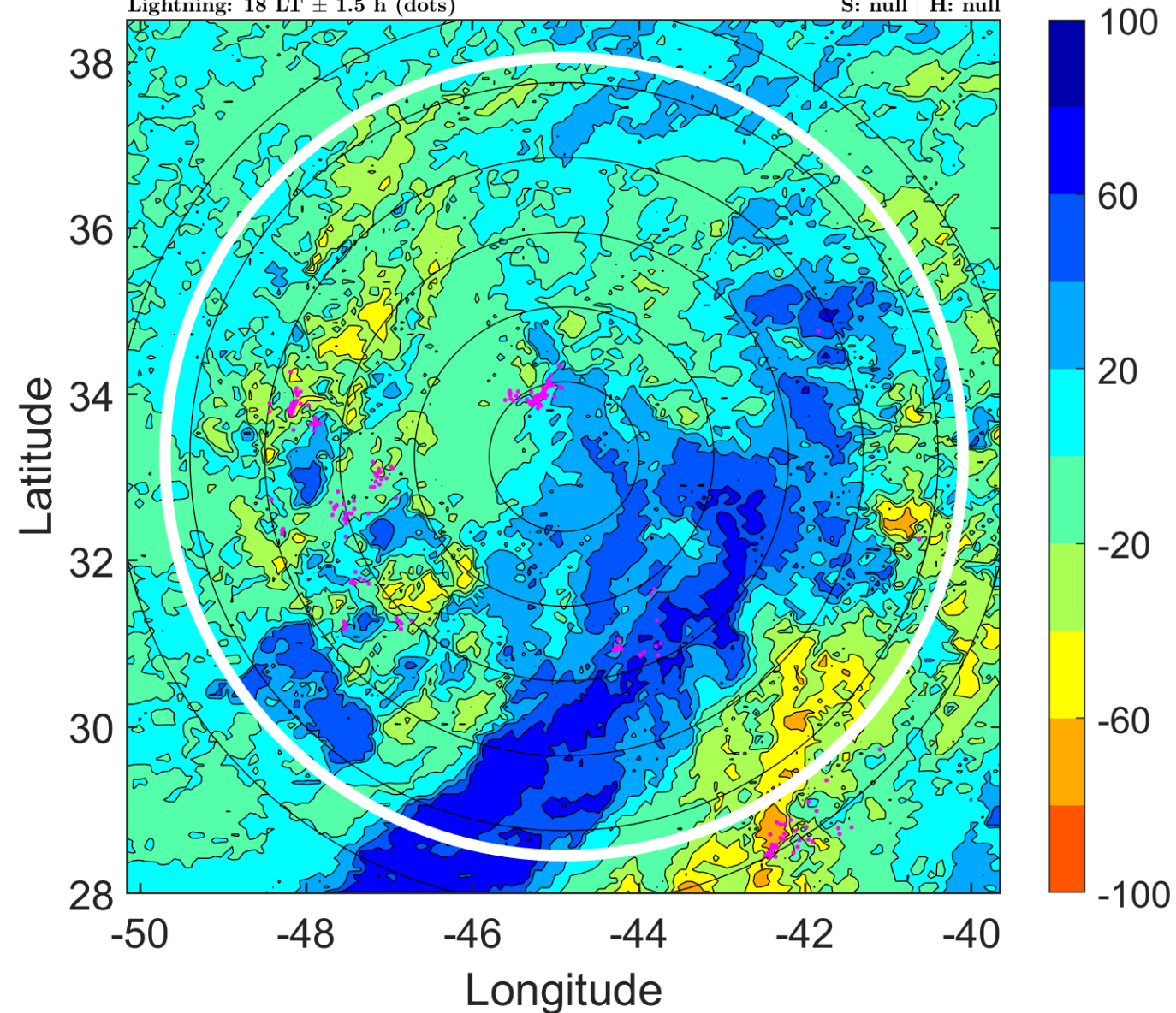

IR BT & Lightning

t: 2018092300 (21 LT)

Lightning: 21 LT \pm 1.5 h (dots)

PT: LLCP | EA: ACT

13L (LESLIE) | 35 kt EX

S: null | H: null

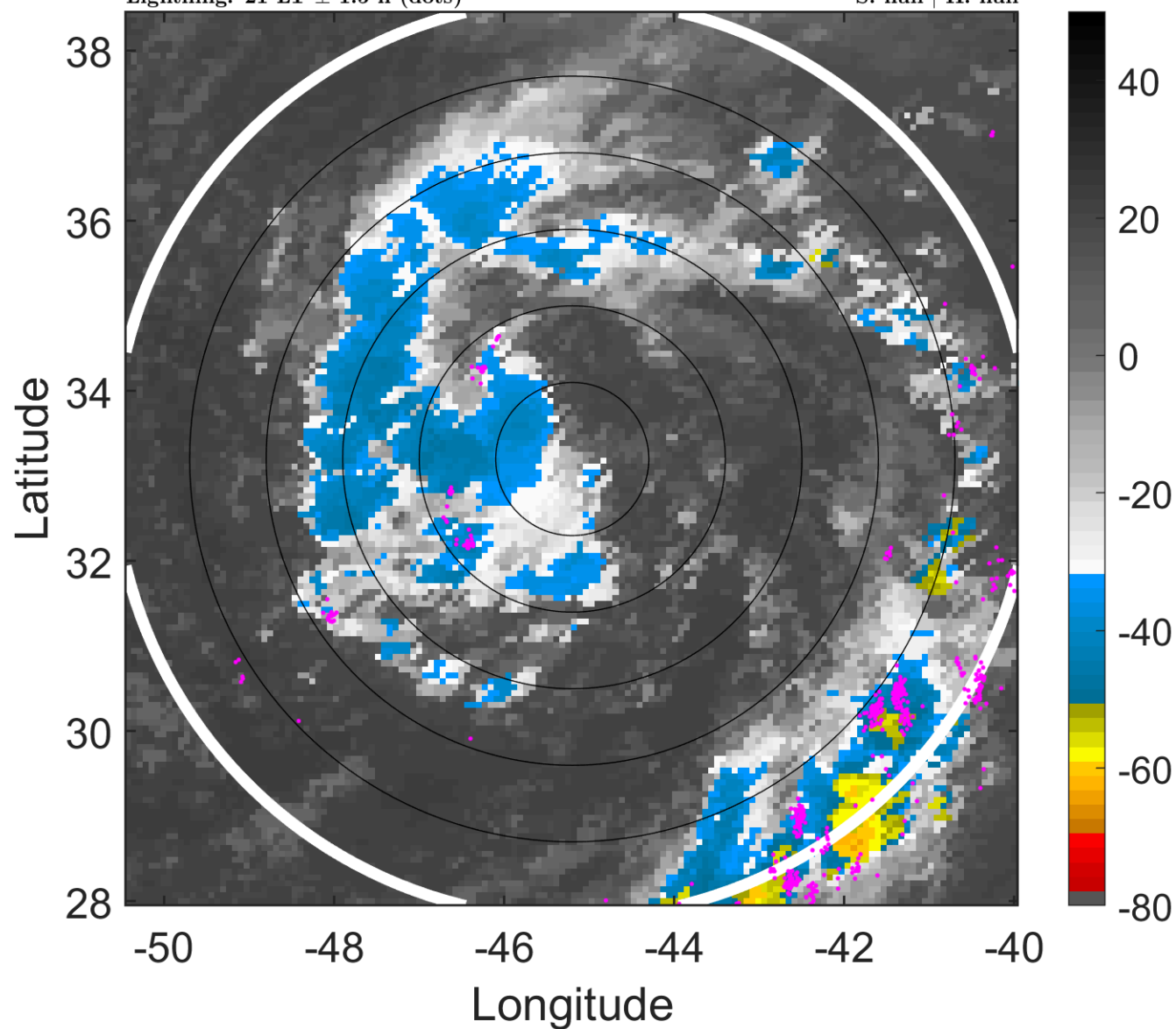

6-h IR BT Differences & Lightning

Δ t: 2018092300 (21 LT) - 2018092218 (15 LT)

Lightning: 21 LT \pm 1.5 h (dots)

PT: LLCP | EA: ACT

13L (LESLIE) | 35 kt EX

S: null | H: null

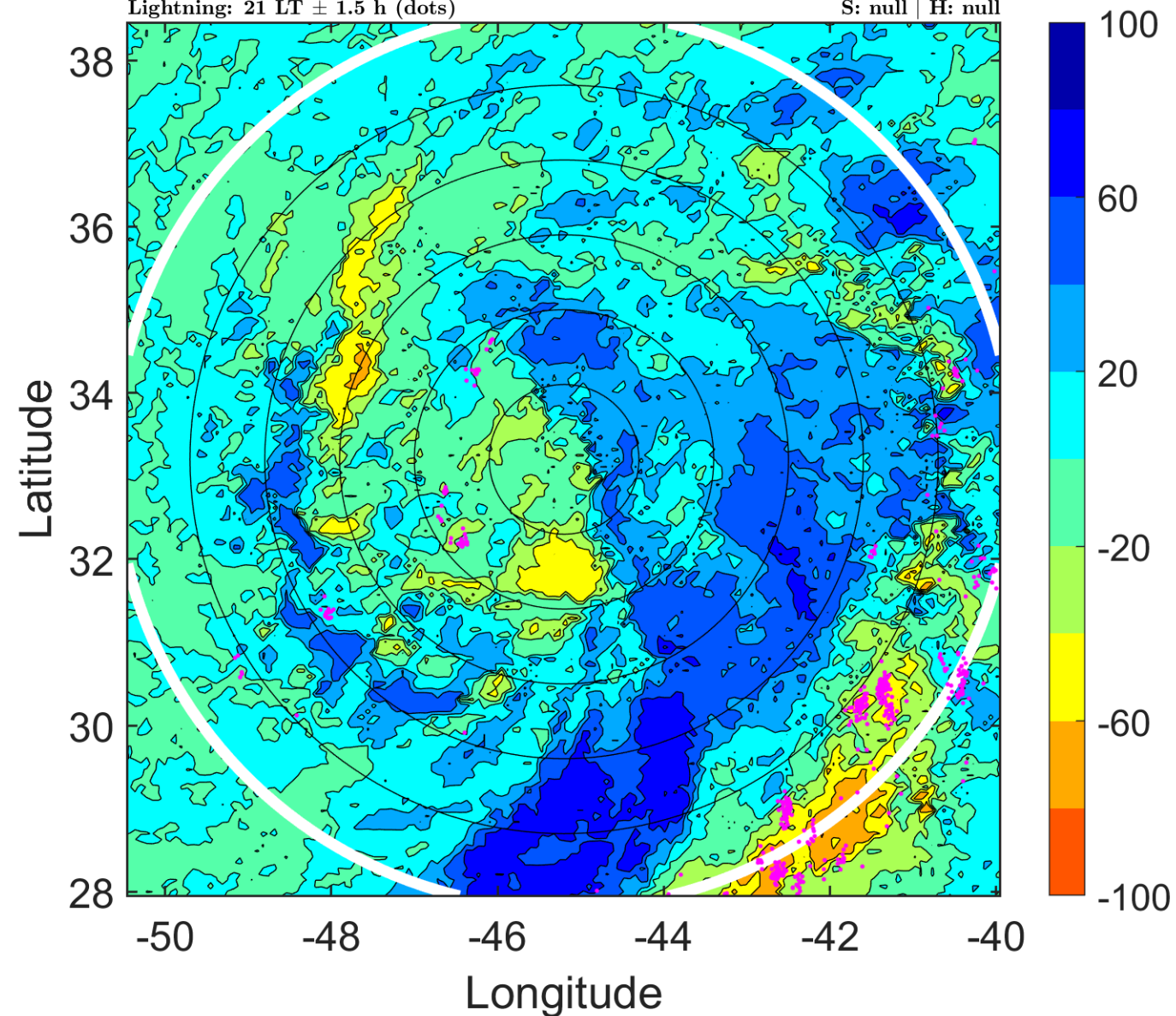

IR BT & Lightning

t: 2018092303 (24 LT)

Lightning: 24 LT \pm 1.5 h (dots)

PT: LLCP | EA: ACT

13L (LESLIE) | 35 kt EX

S: null | H: null

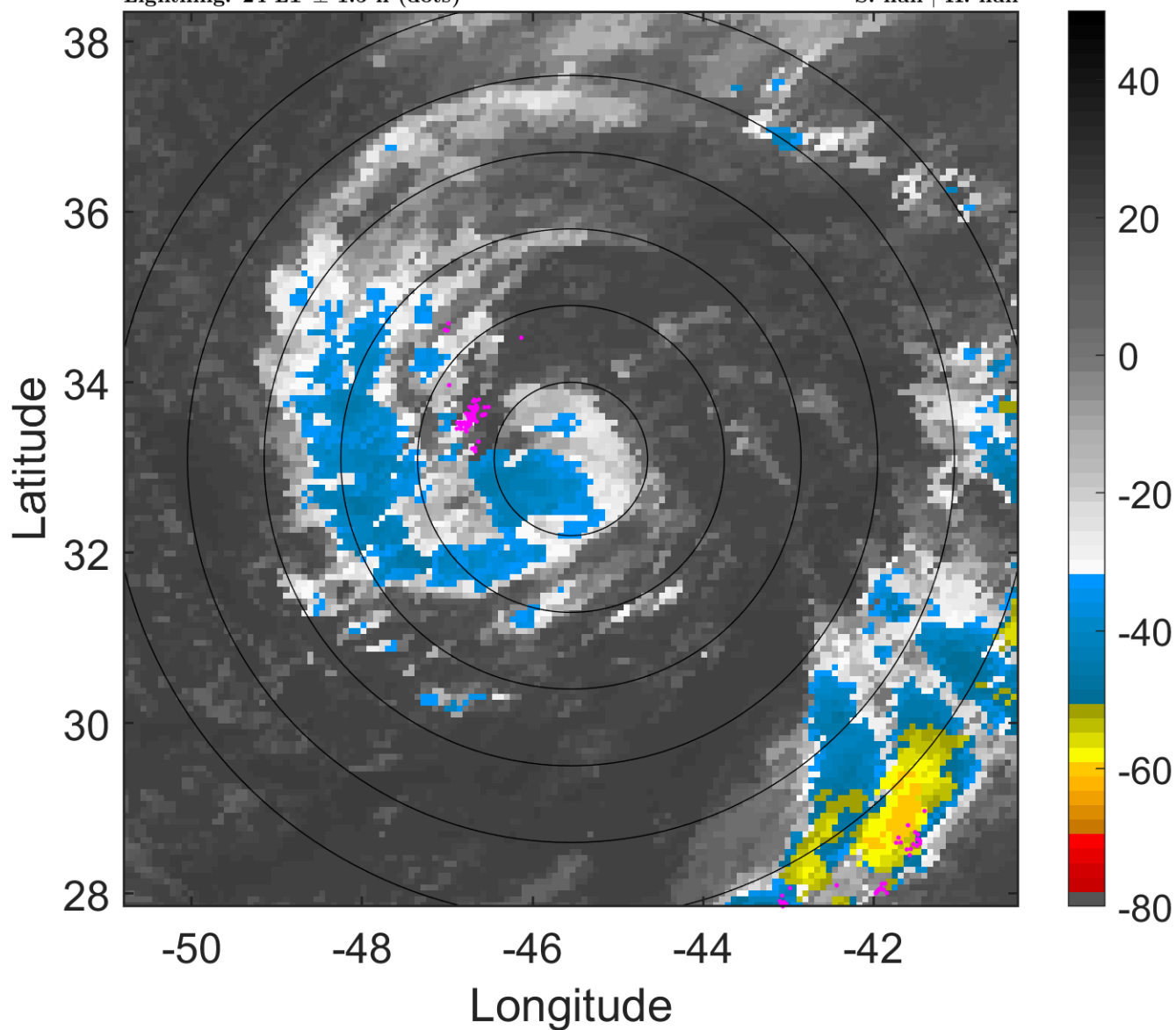

6-h IR BT Differences & Lightning

Δ t: 2018092303 (24 LT) - 2018092221 (18 LT)

Lightning: 24 LT \pm 1.5 h (dots)

PT: LLCP | EA: ACT

13L (LESLIE) | 35 kt EX

S: null | H: null

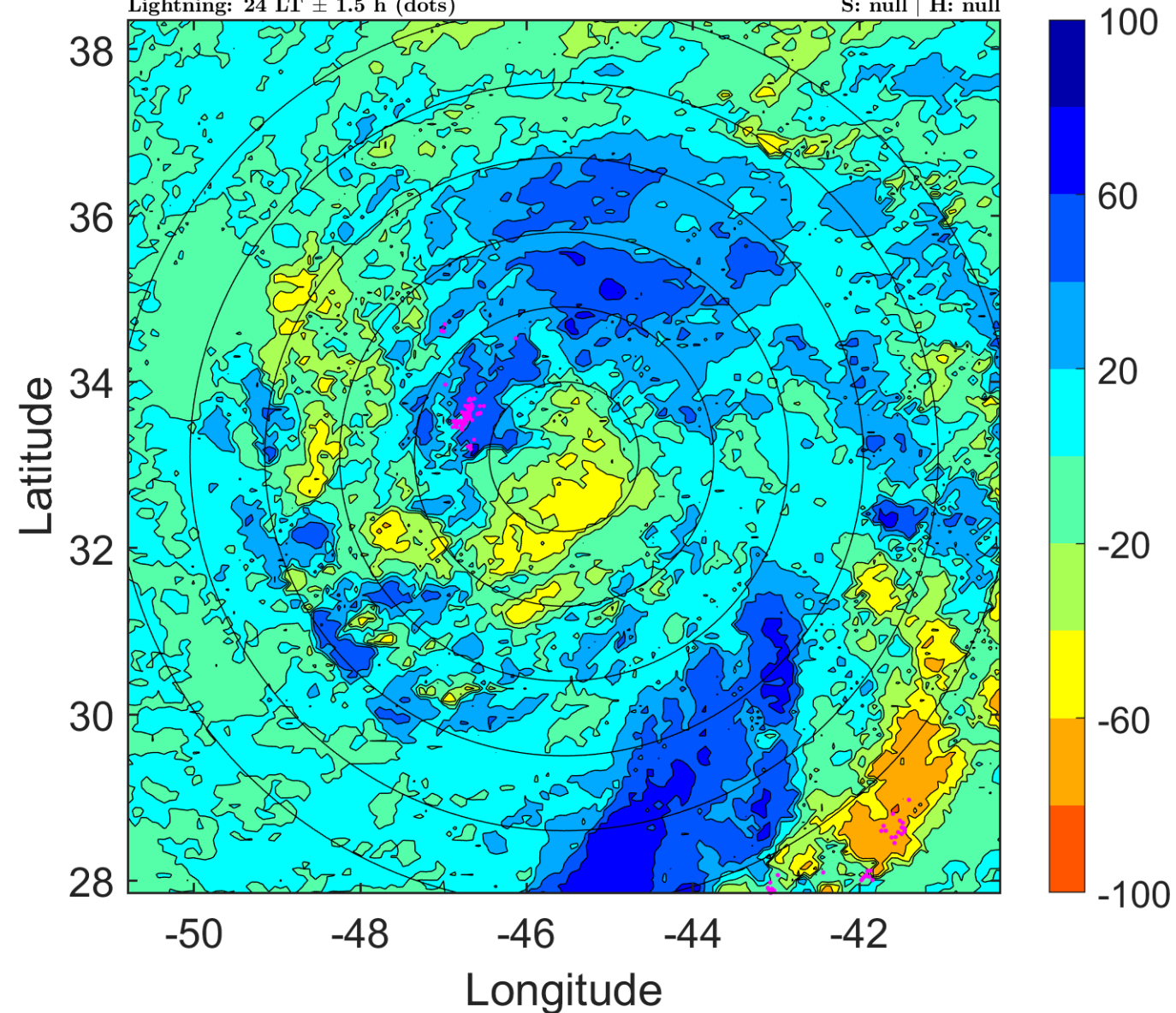

IR BT & Lightning

t: 2018092306 (2.9 LT)

Lightning: 2.9 LT \pm 1.5 h (dots)

PT: LLCP | EA: INACT

13L (LESLIE) | 35 kt EX

S: null | H: null

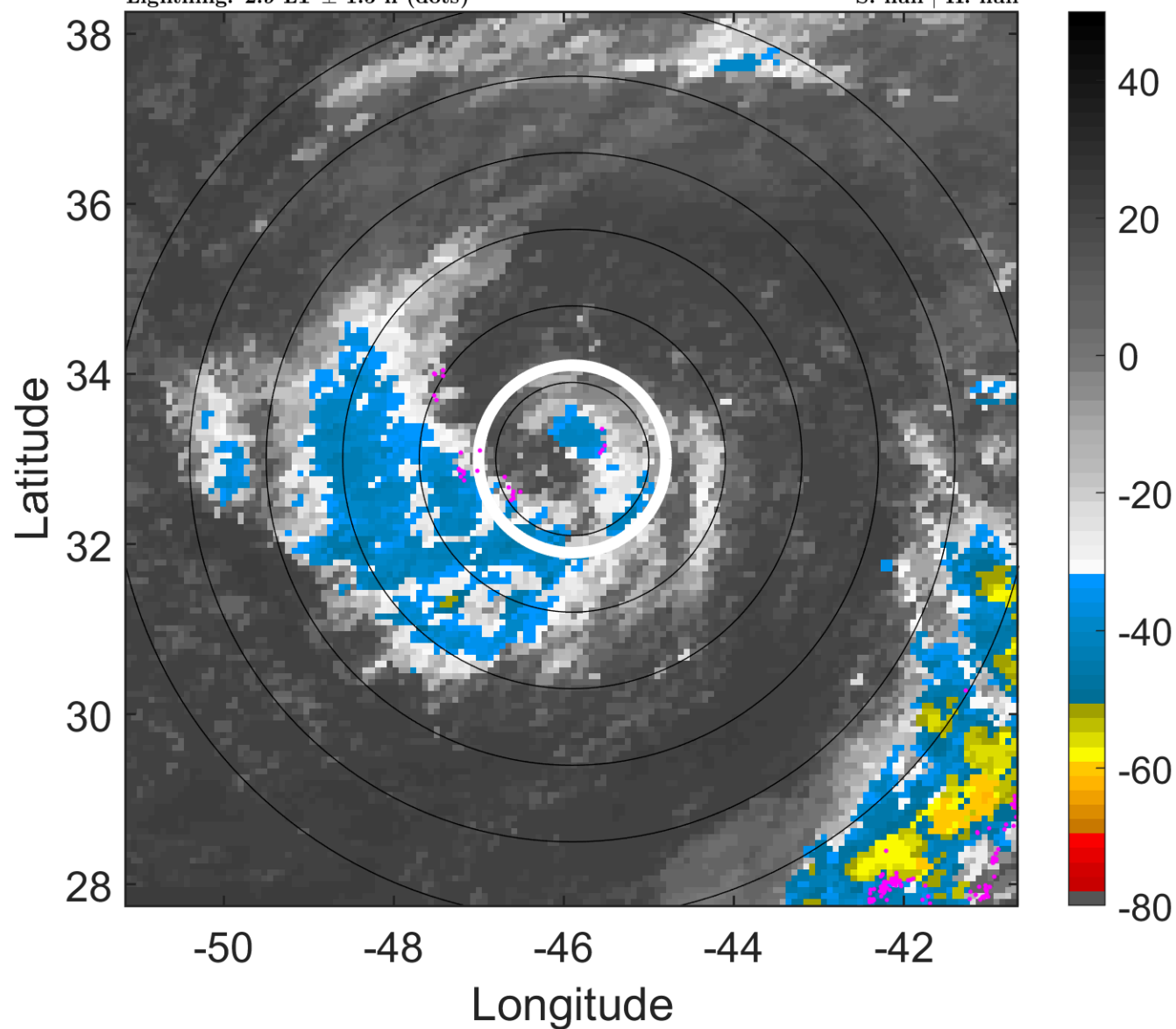

6-h IR BT Differences & Lightning

Δ t: 2018092306 (2.9 LT) - 2018092300 (21 LT)

Lightning: 2.9 LT \pm 1.5 h (dots)

PT: LLCP | EA: INACT

13L (LESLIE) | 35 kt EX

S: null | H: null

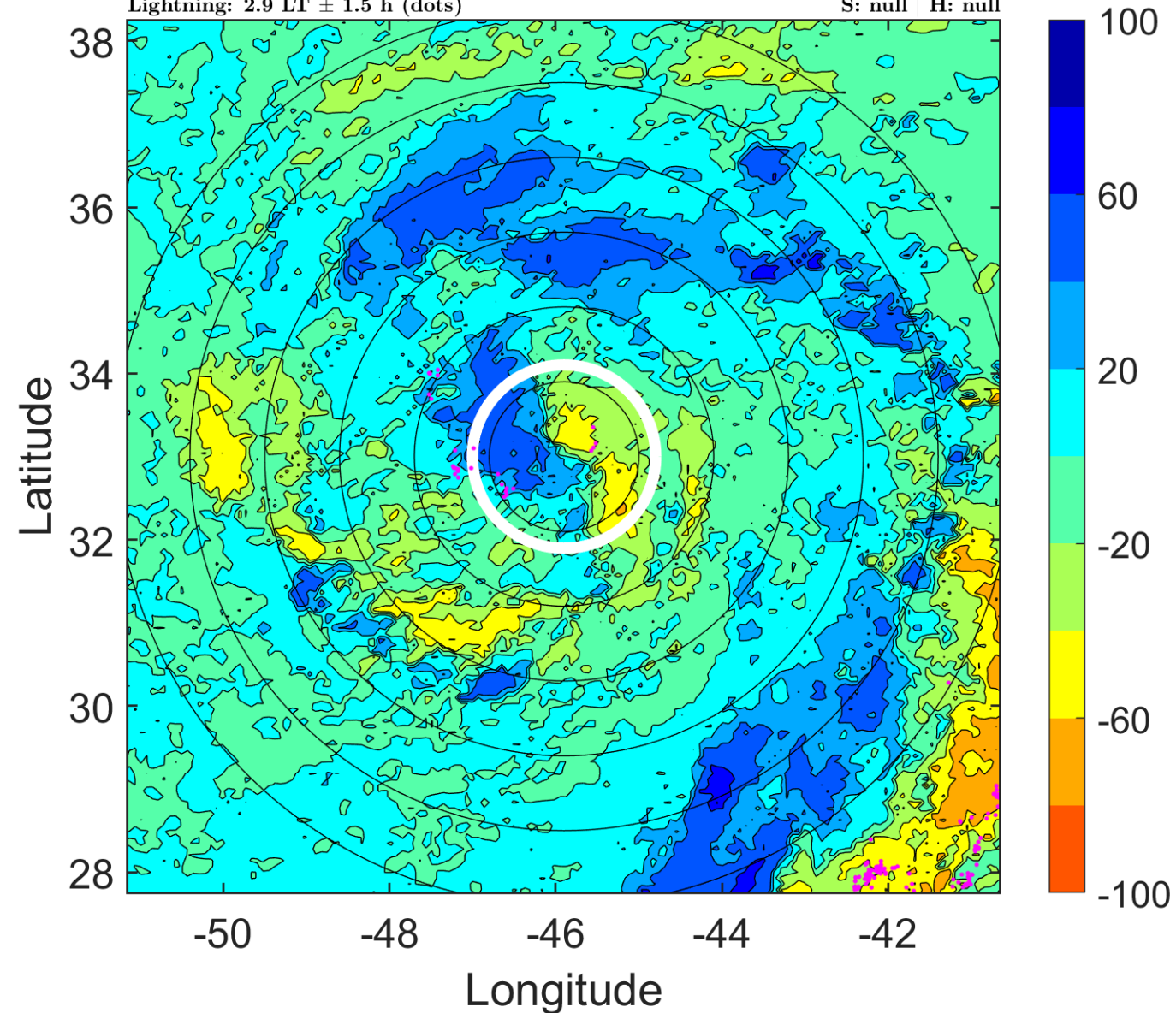

IR BT & Lightning

t: 2018092309 (5.9 LT)

Lightning: 5.9 LT \pm 1.5 h (dots)

PT: LLCP | EA: INACT

13L (LESLIE) | 35 kt EX

S: null | H: null

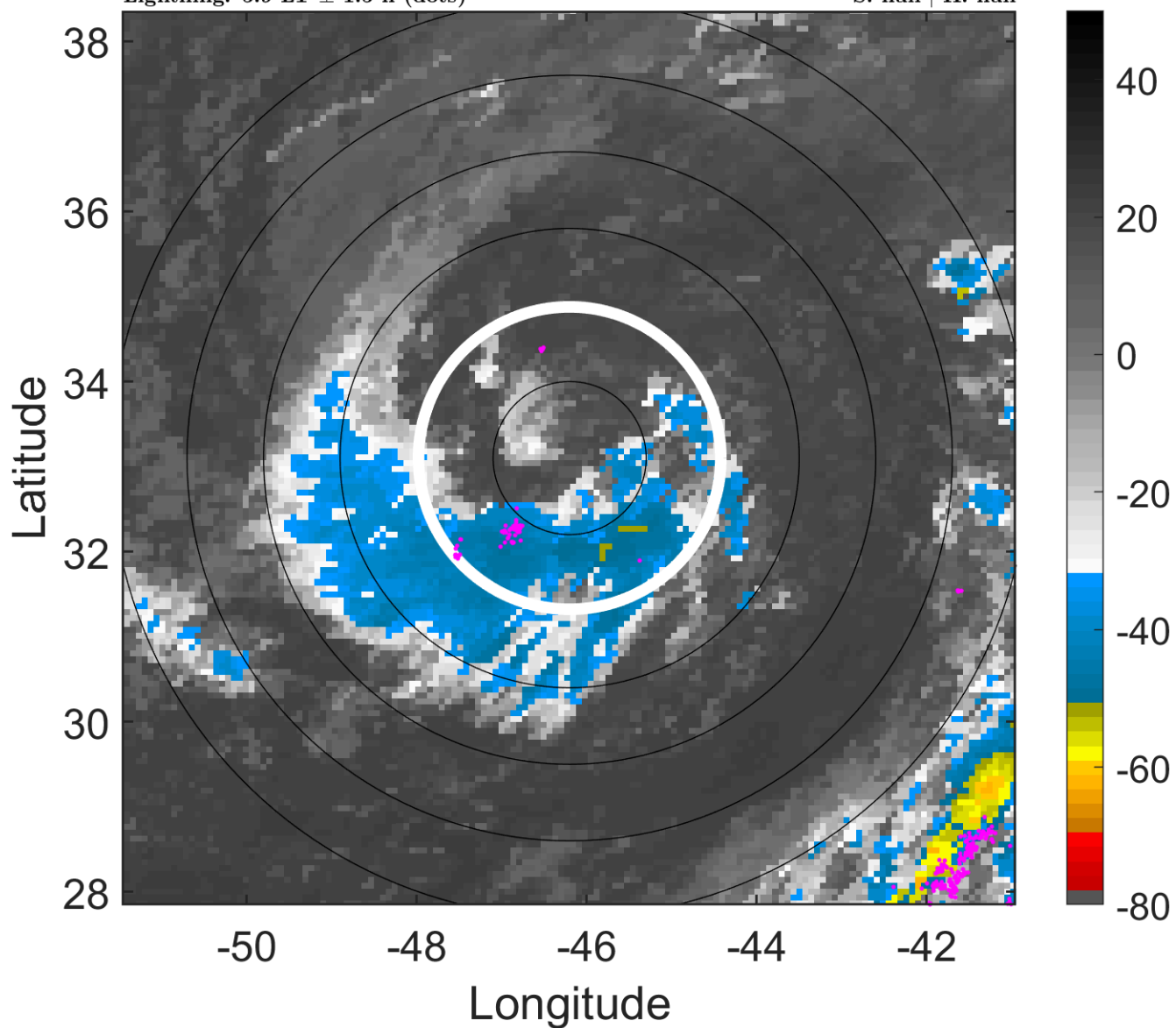

6-h IR BT Differences & Lightning

Δ t: 2018092309 (5.9 LT) - 2018092303 (24 LT)

Lightning: 5.9 LT \pm 1.5 h (dots)

PT: LLCP | EA: INACT

13L (LESLIE) | 35 kt EX

S: null | H: null

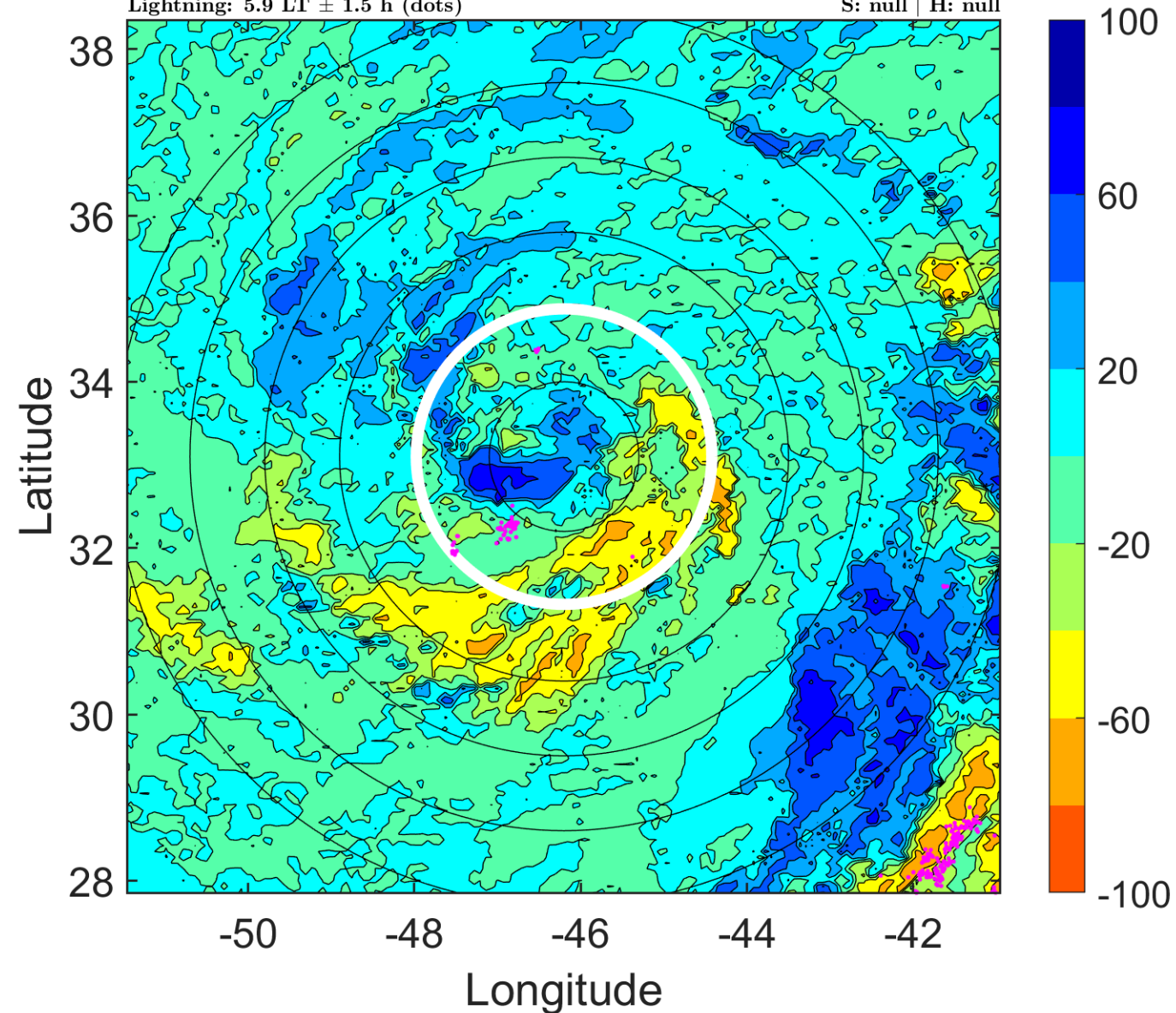

IR BT & Lightning

t: 2018092312 (8.9 LT)

Lightning: 8.9 LT \pm 1.5 h (dots)

PT: LLCP | EA: INACT

13L (LESLIE) | 35 kt SS

S: 6.8 m s⁻¹ (M) | H: 237°

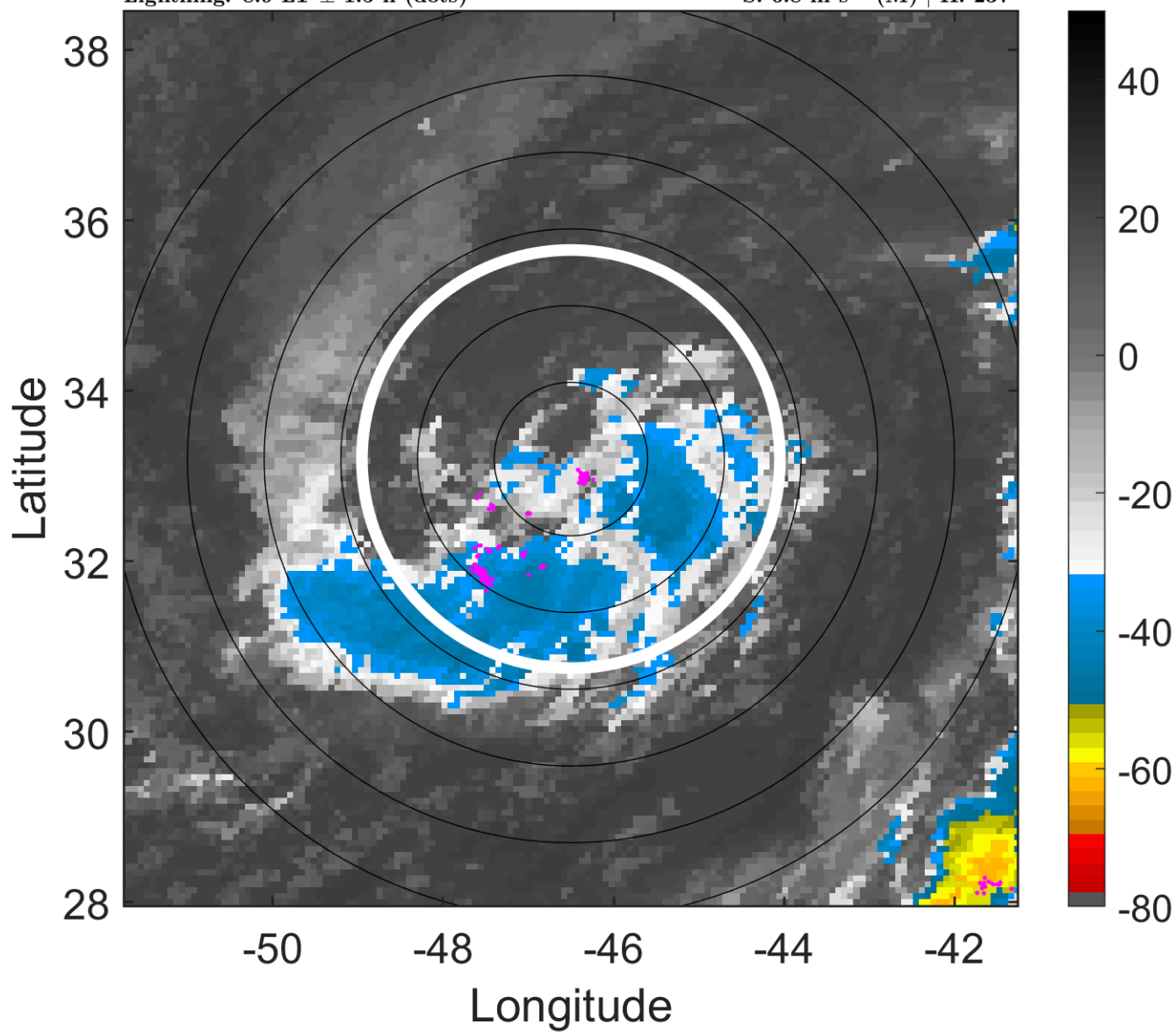

6-h IR BT Differences & Lightning

Δ t: 2018092312 (8.9 LT) - 2018092306 (2.9 LT)

Lightning: 8.9 LT \pm 1.5 h (dots)

PT: LLCP | EA: INACT

13L (LESLIE) | 35 kt SS

S: 6.8 m s⁻¹ (M) | H: 237°

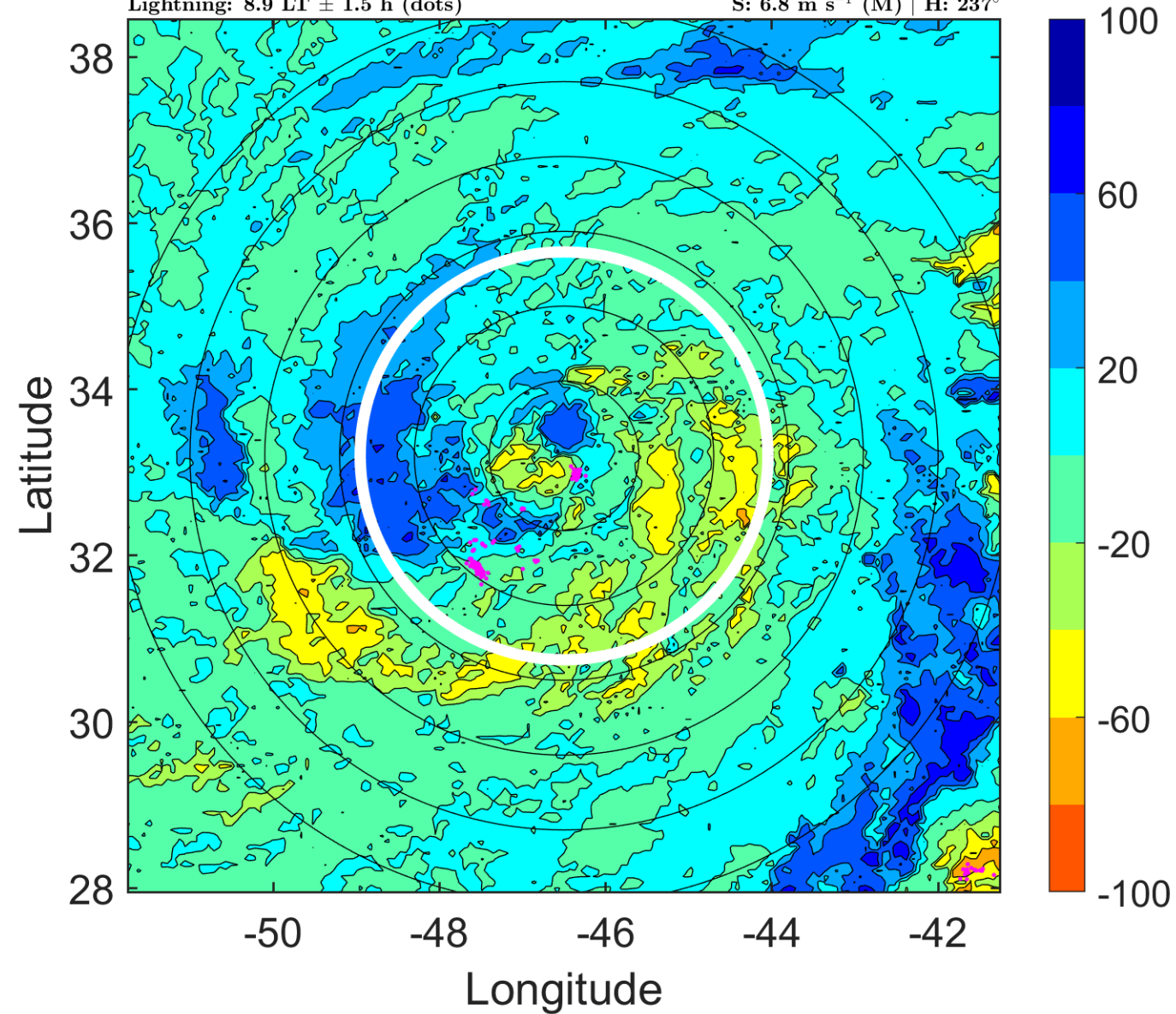

IR BT & Lightning

t: 2018092315 (11.9 LT)

Lightning: 11.9 LT \pm 1.5 h (dots)

PT: LLCP | EA: INACT

13L (LESLIE) | 35 kt SS

S: 6.9 m s⁻¹ (M) | H: 231°

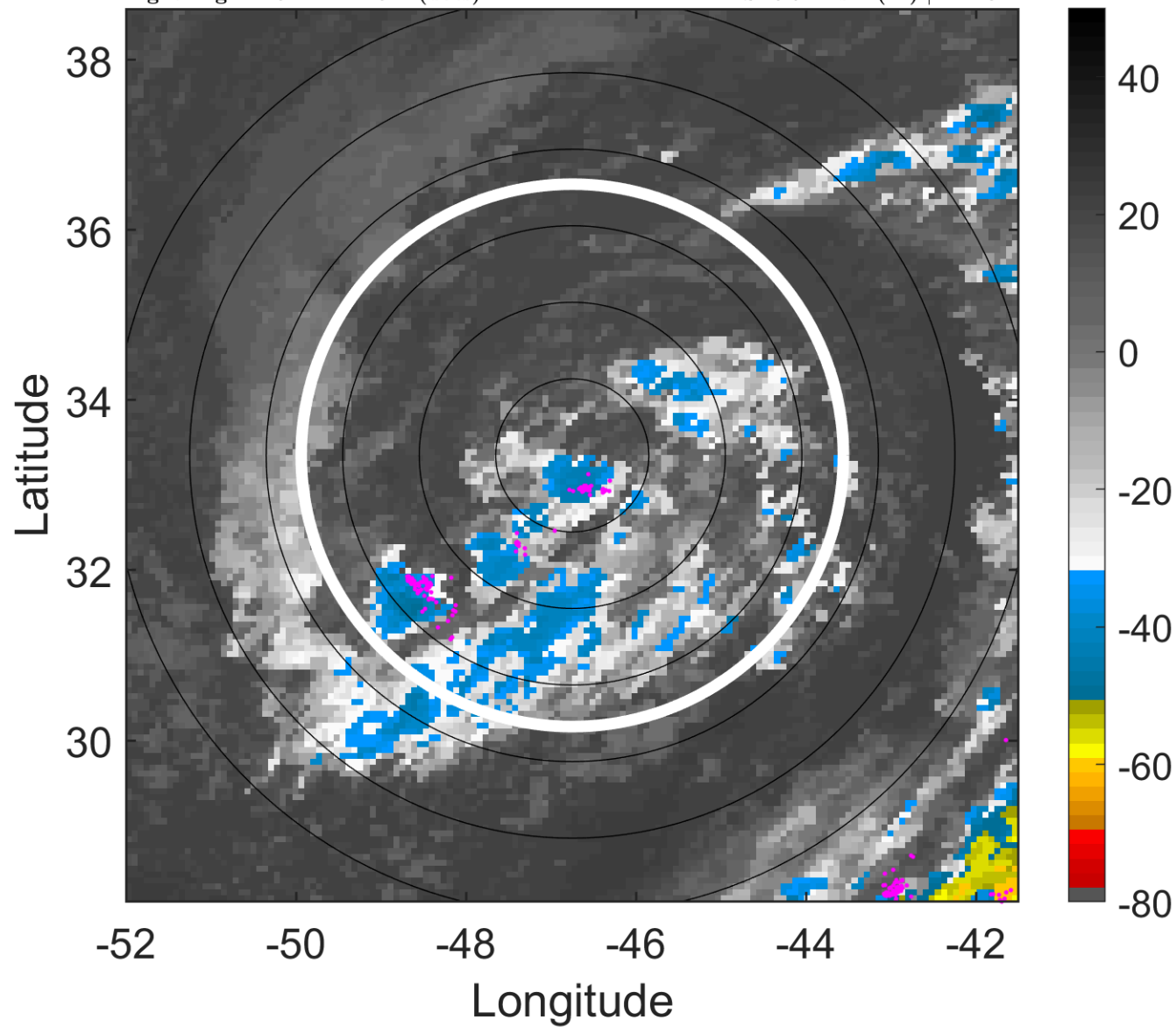

6-h IR BT Differences & Lightning

Δ t: 2018092315 (11.9 LT) - 2018092309 (5.9 LT)

Lightning: 11.9 LT \pm 1.5 h (dots)

PT: LLCP | EA: INACT

13L (LESLIE) | 35 kt SS

S: 6.9 m s⁻¹ (M) | H: 231°

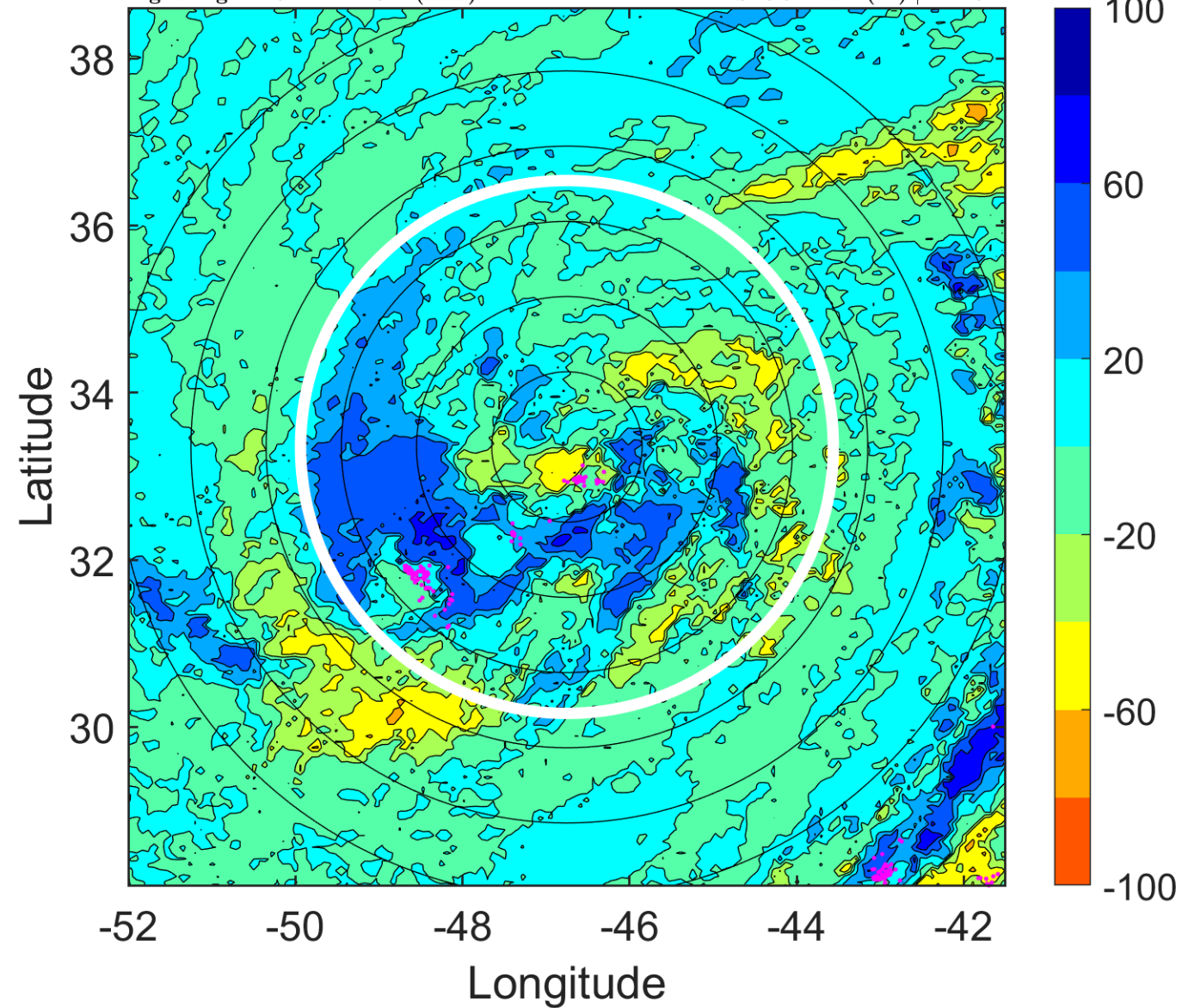

IR BT & Lightning

t: 2018092318 (14.9 LT)

Lightning: 14.9 LT \pm 1.5 h (dots)

PT: LLCP | EA: INACT

13L (LESLIE) | 35 kt SS

S: 7 m s⁻¹ (M) | H: 225°

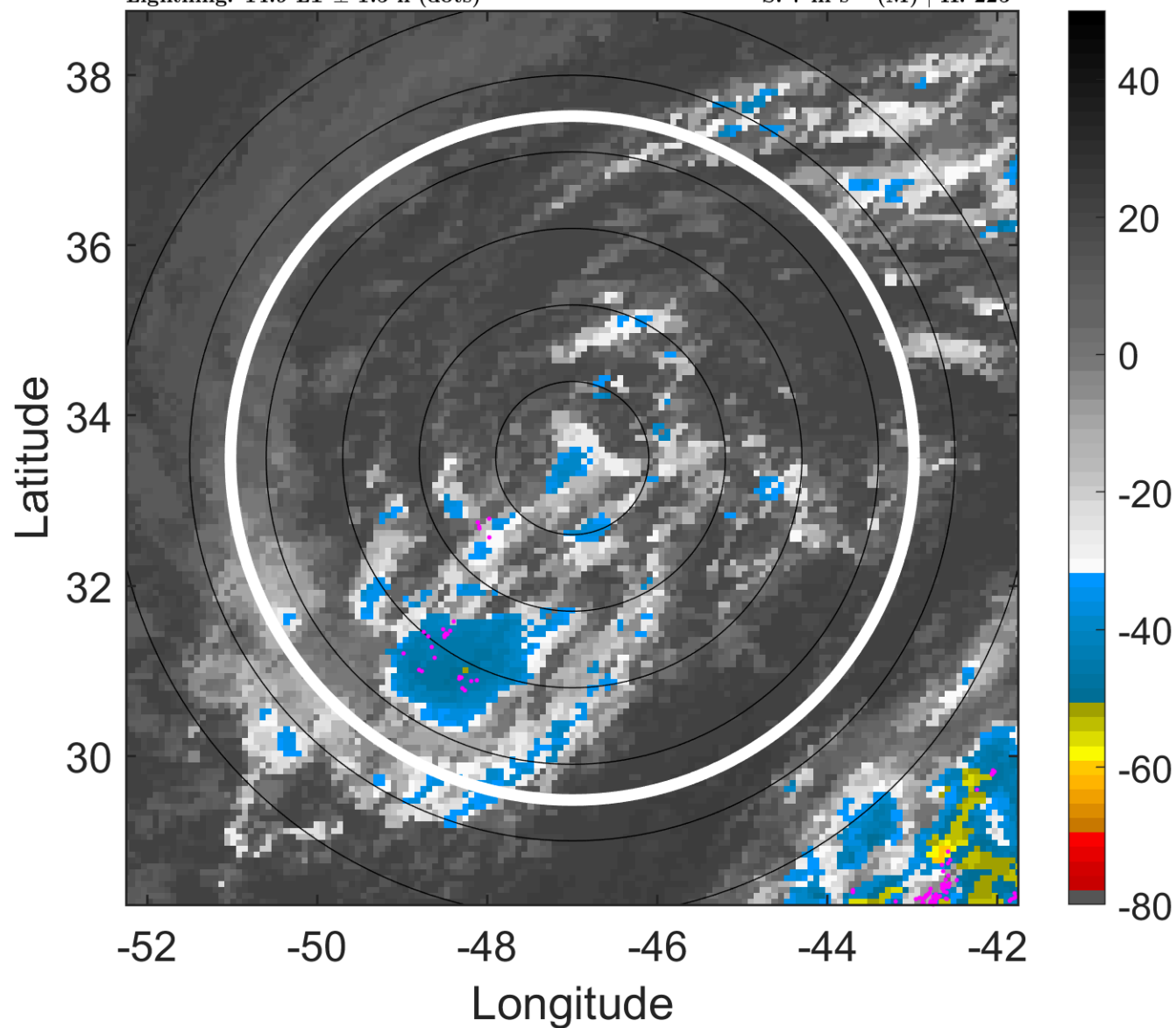

6-h IR BT Differences & Lightning

Δ t: 2018092318 (14.9 LT) - 2018092312 (8.9 LT)

Lightning: 14.9 LT \pm 1.5 h (dots)

PT: LLCP | EA: INACT

13L (LESLIE) | 35 kt SS

S: 7 m s⁻¹ (M) | H: 225°

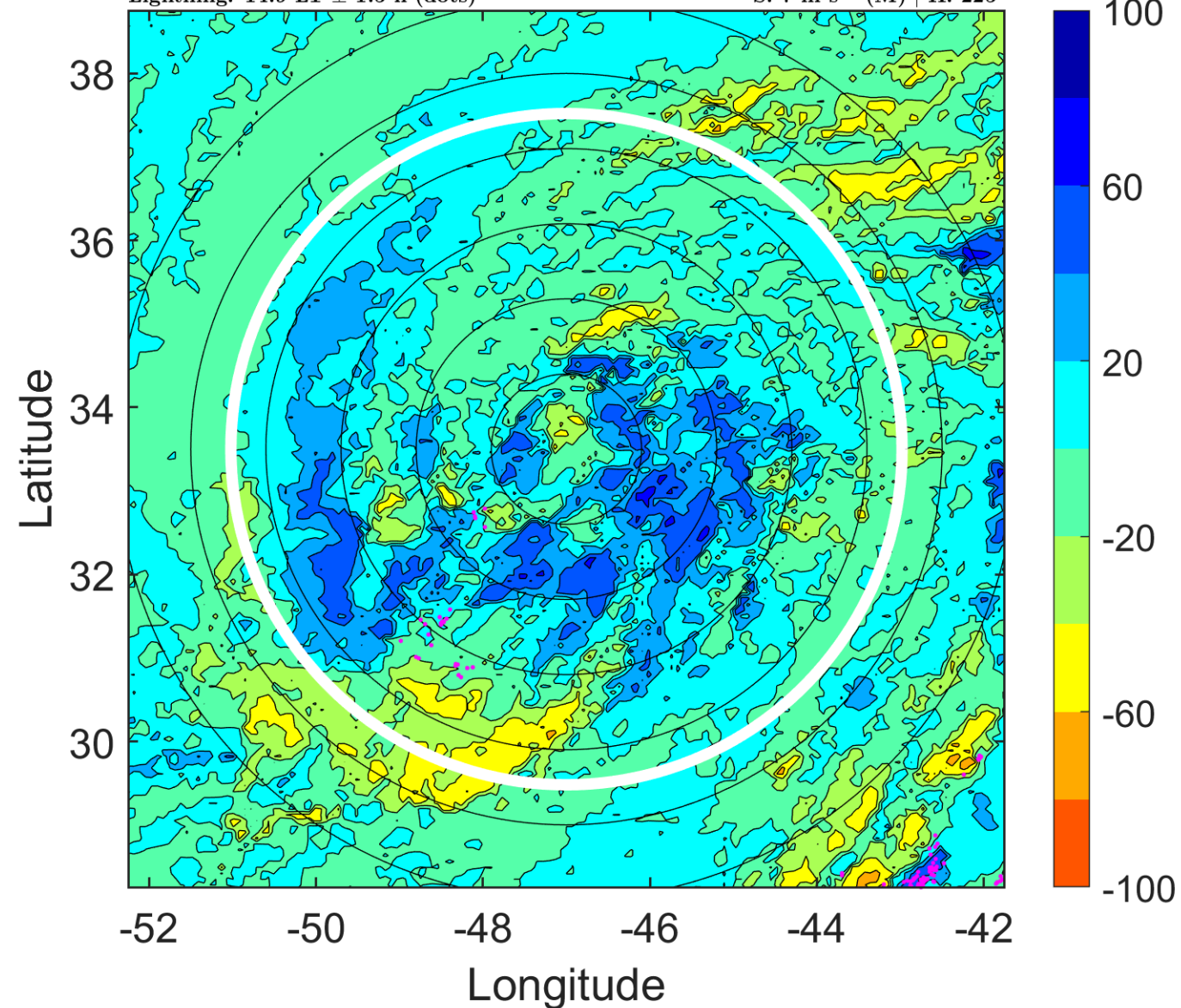

IR BT & Lightning

t: 2018092321 (17.8 LT)

Lightning: 17.8 LT \pm 1.5 h (dots)

PT: LLCP | EA: INACT

13L (LESLIE) | 35 kt SS

S: 7.5 m s⁻¹ (M) | H: 210°

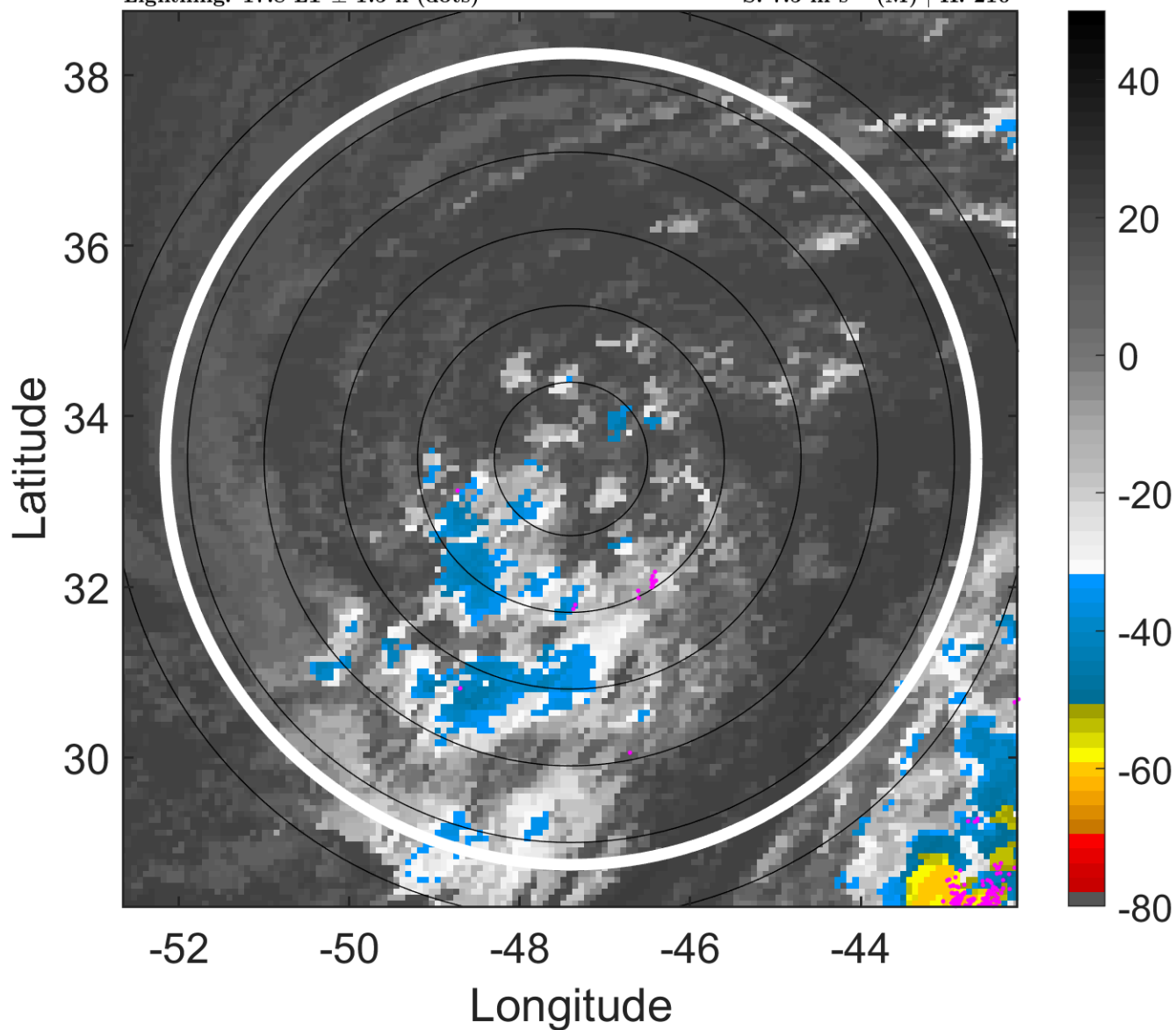

6-h IR BT Differences & Lightning

Δ t: 2018092321 (17.8 LT) - 2018092315 (11.9 LT)

Lightning: 17.8 LT \pm 1.5 h (dots)

PT: LLCP | EA: INACT

13L (LESLIE) | 35 kt SS

S: 7.5 m s⁻¹ (M) | H: 210°

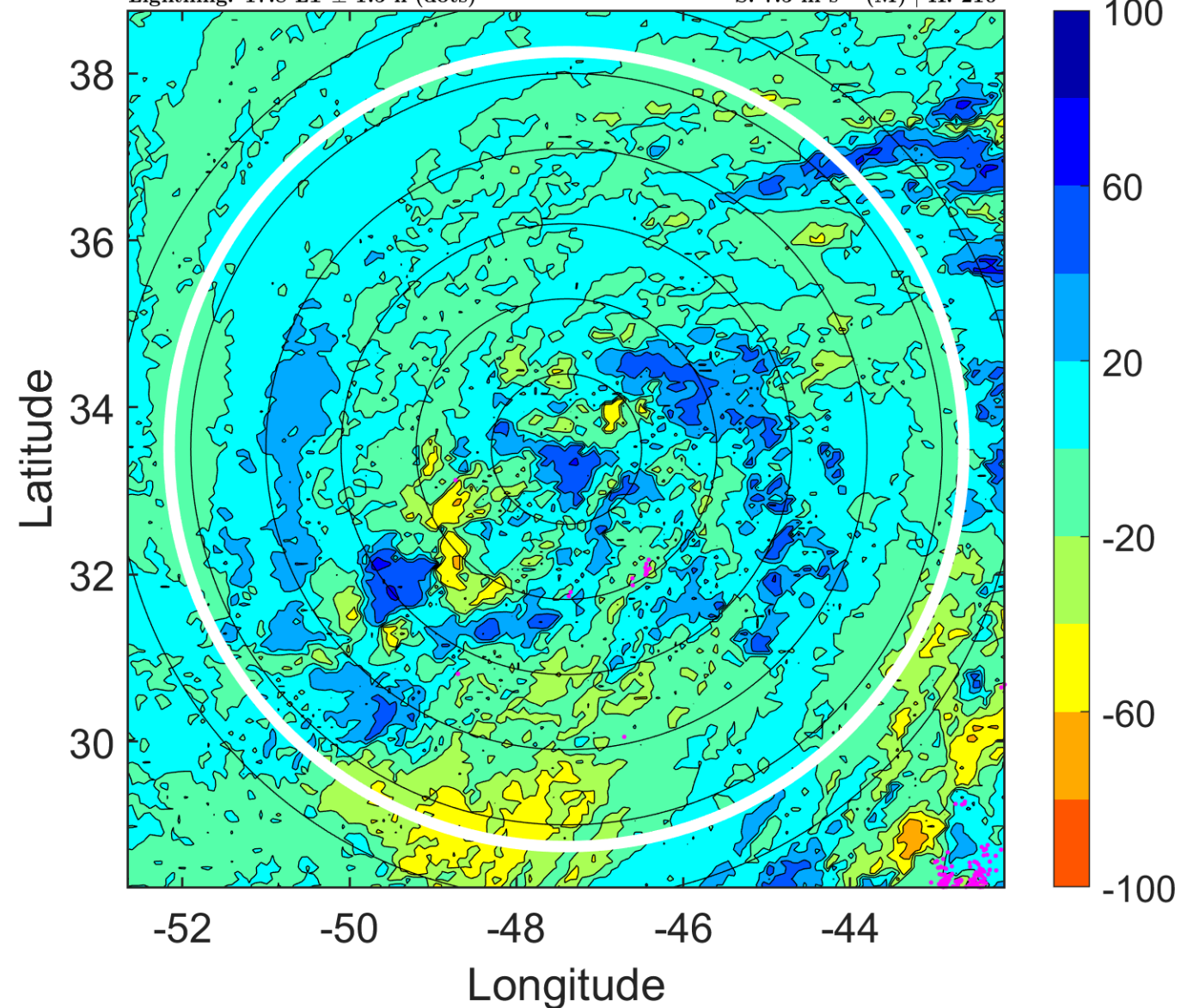

IR BT & Lightning

t: 2018092400 (20.8 LT)

Lightning: 20.8 LT \pm 1.5 h (dots)

PT: LLCP | EA: INACT

13L (LESLIE) | 35 kt SS

S: 7.9 m s⁻¹ (M) | H: 195°

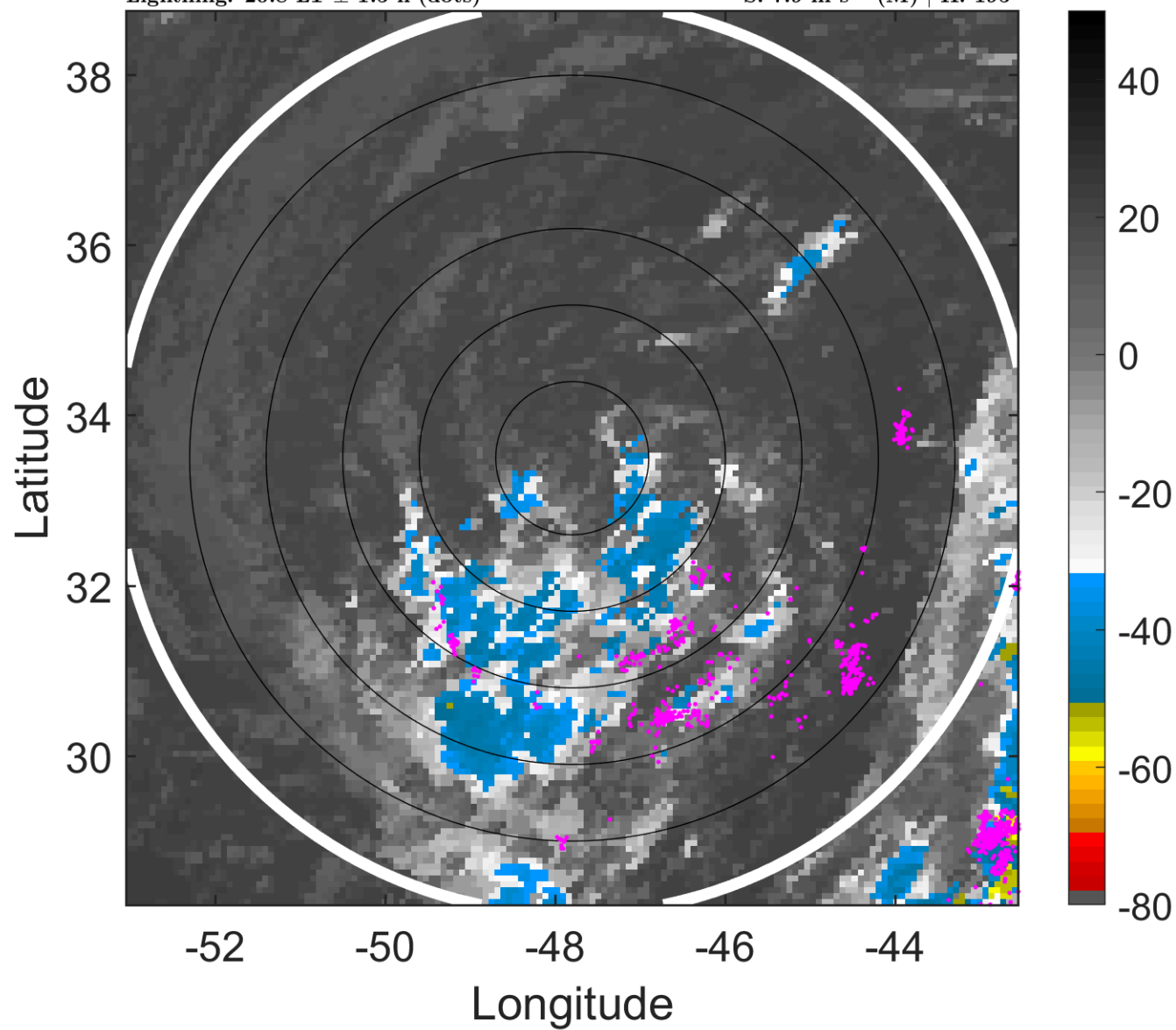

6-h IR BT Differences & Lightning

Δ t: 2018092400 (20.8 LT) - 2018092318 (14.9 LT)

Lightning: 20.8 LT \pm 1.5 h (dots)

PT: LLCP | EA: INACT

13L (LESLIE) | 35 kt SS

S: 7.9 m s⁻¹ (M) | H: 195°

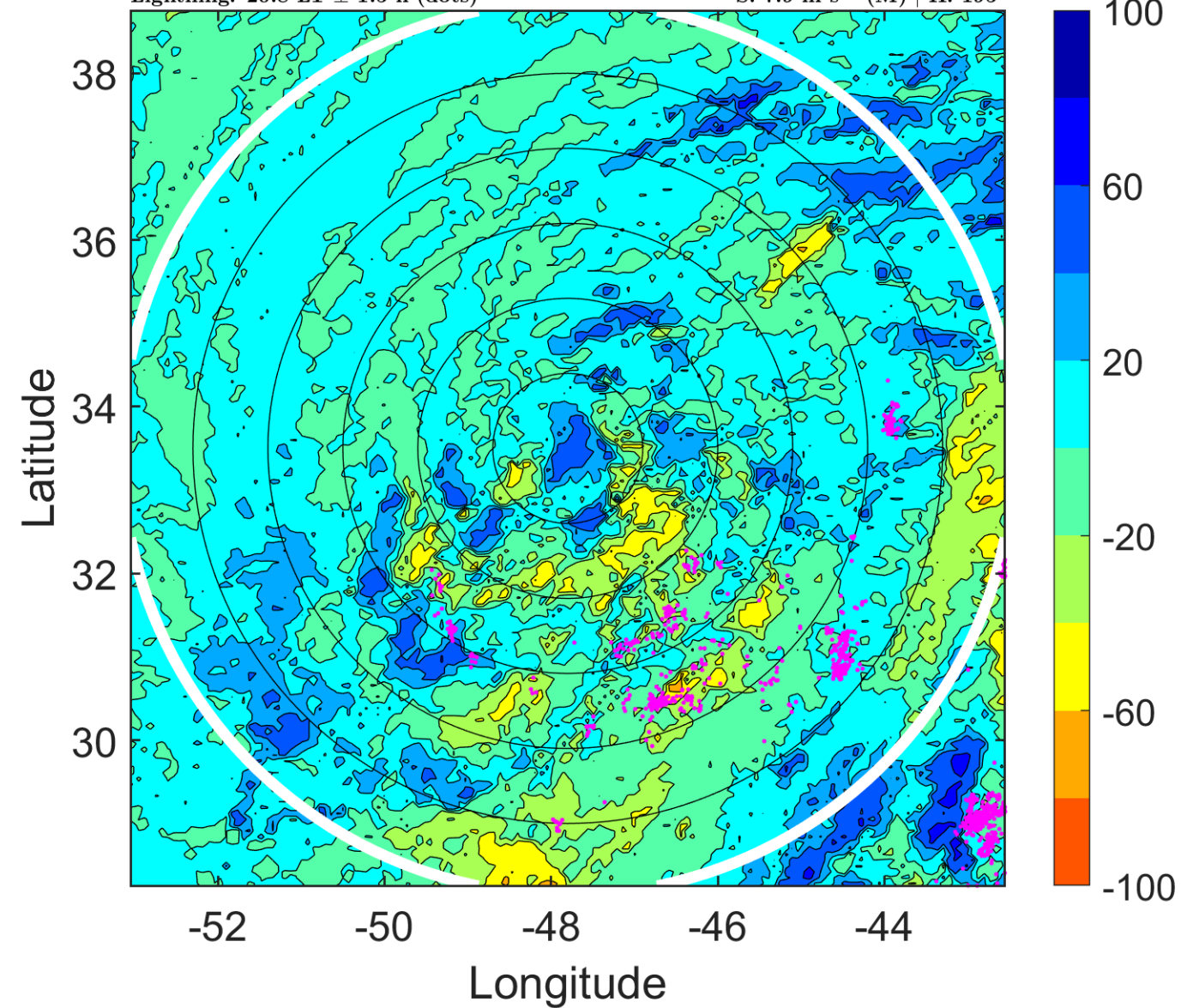

IR BT & Lightning

t: 2018092403 (23.8 LT)

Lightning: 23.8 LT \pm 1.5 h (dots)

PT: LLCP | EA: INACT

13L (LESLIE) | 35 kt SS

S: 9.7 m s⁻¹ (M) | H: 193.5°

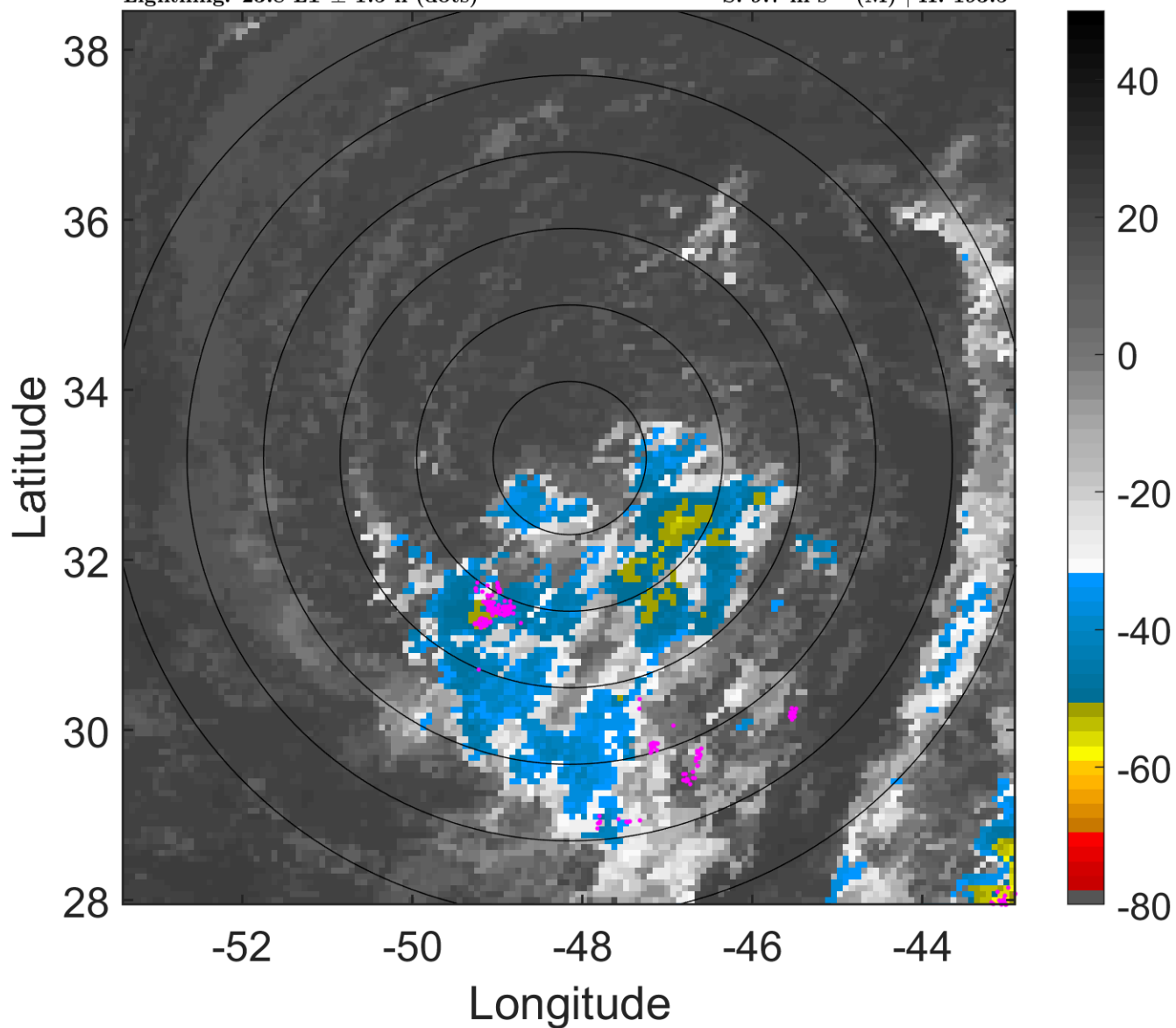

6-h IR BT Differences & Lightning

Δ t: 2018092403 (23.8 LT) - 2018092321 (17.8 LT)

Lightning: 23.8 LT \pm 1.5 h (dots)

PT: LLCP | EA: INACT

13L (LESLIE) | 35 kt SS

S: 9.7 m s⁻¹ (M) | H: 193.5°

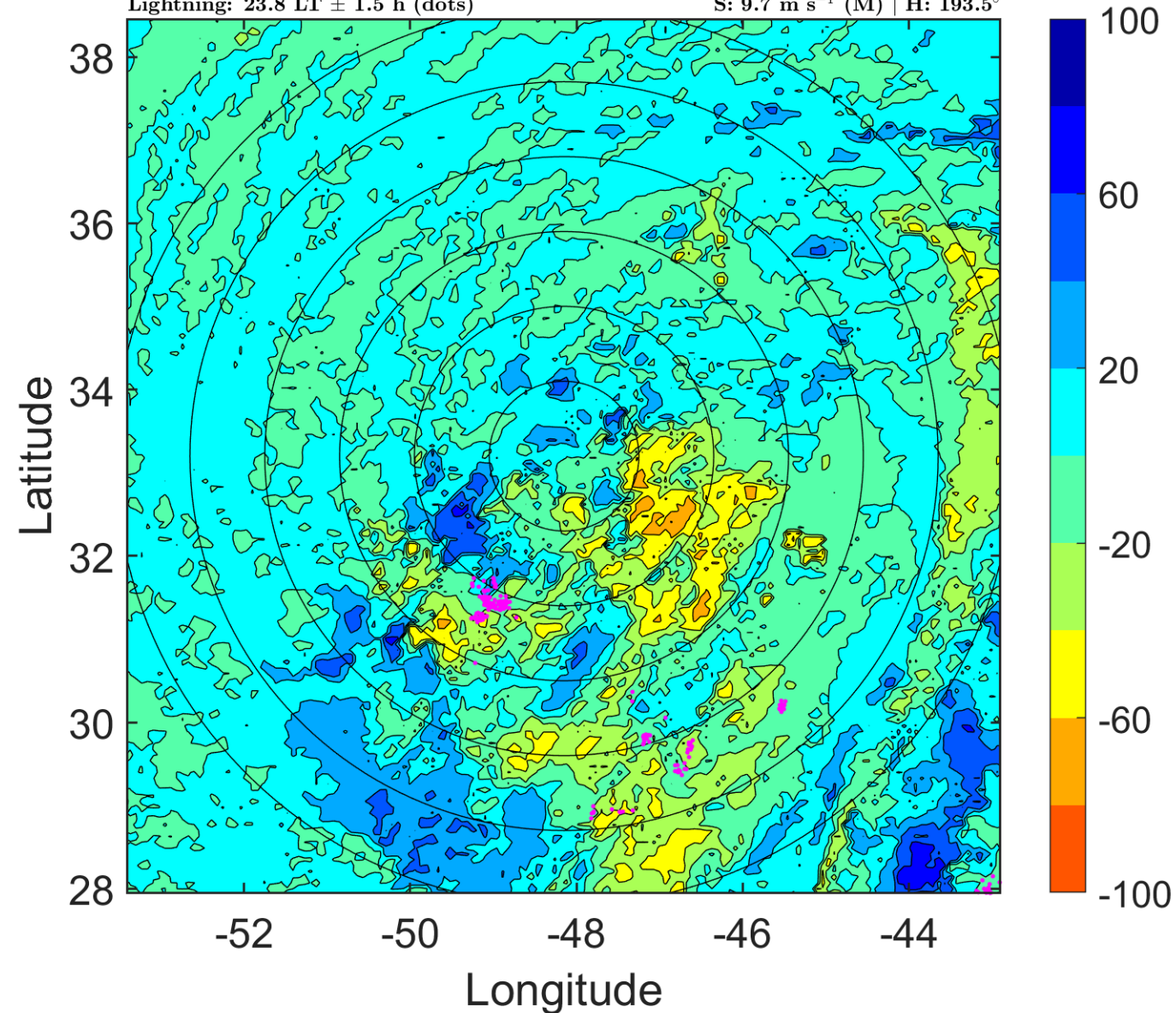

IR BT & Lightning

t: 2018092406 (2.8 LT)

Lightning: 2.8 LT \pm 1.5 h (dots)

PT: SLCP | EA: QUASI

13L (LESLIE) | 35 kt SS

S: 11.5 m s⁻¹ (H) | H: 192°

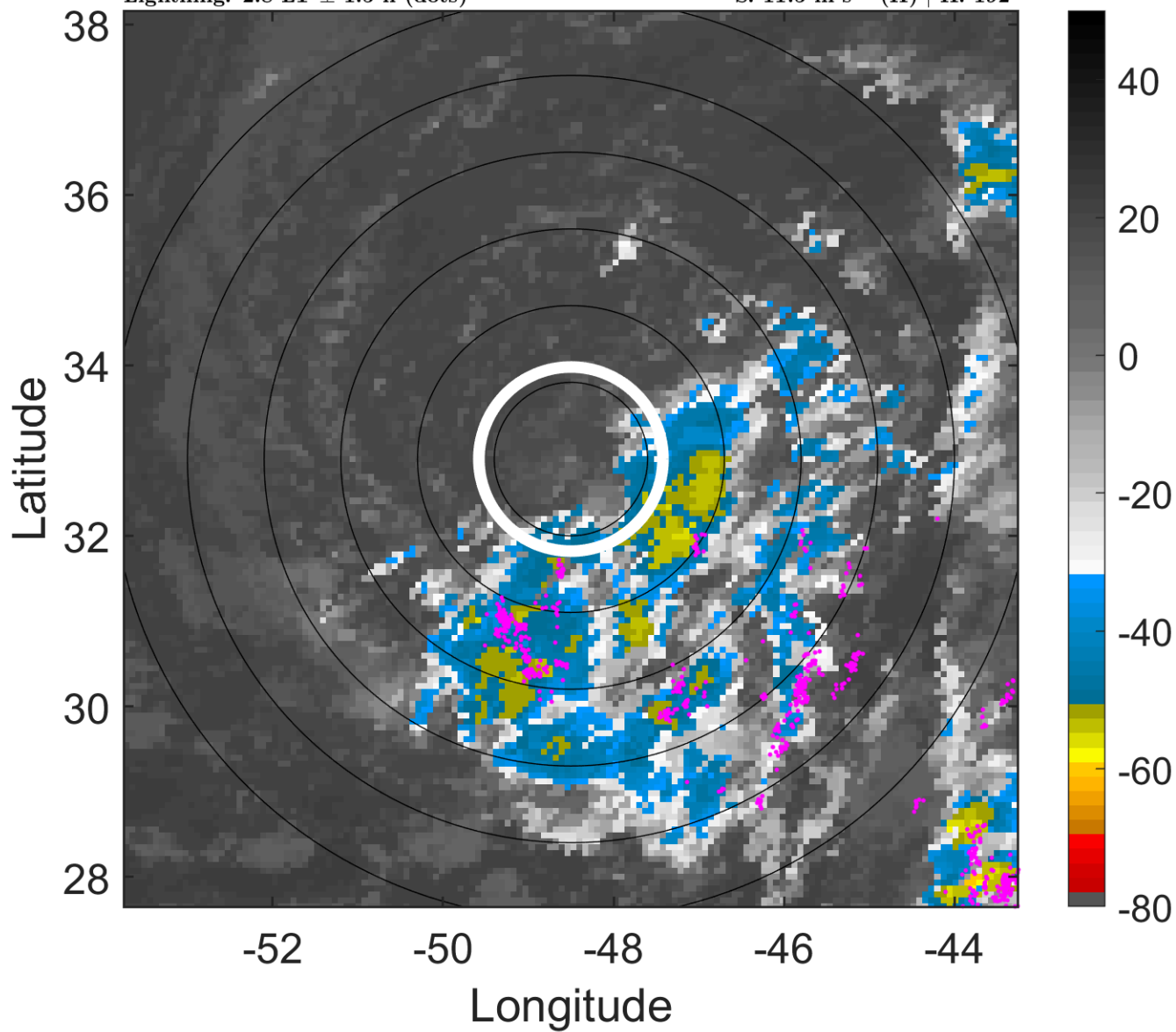

6-h IR BT Differences & Lightning

Δ t: 2018092406 (2.8 LT) - 2018092400 (20.8 LT)

Lightning: 2.8 LT \pm 1.5 h (dots)

PT: SLCP | EA: QUASI

13L (LESLIE) | 35 kt SS

S: 11.5 m s⁻¹ (H) | H: 192°

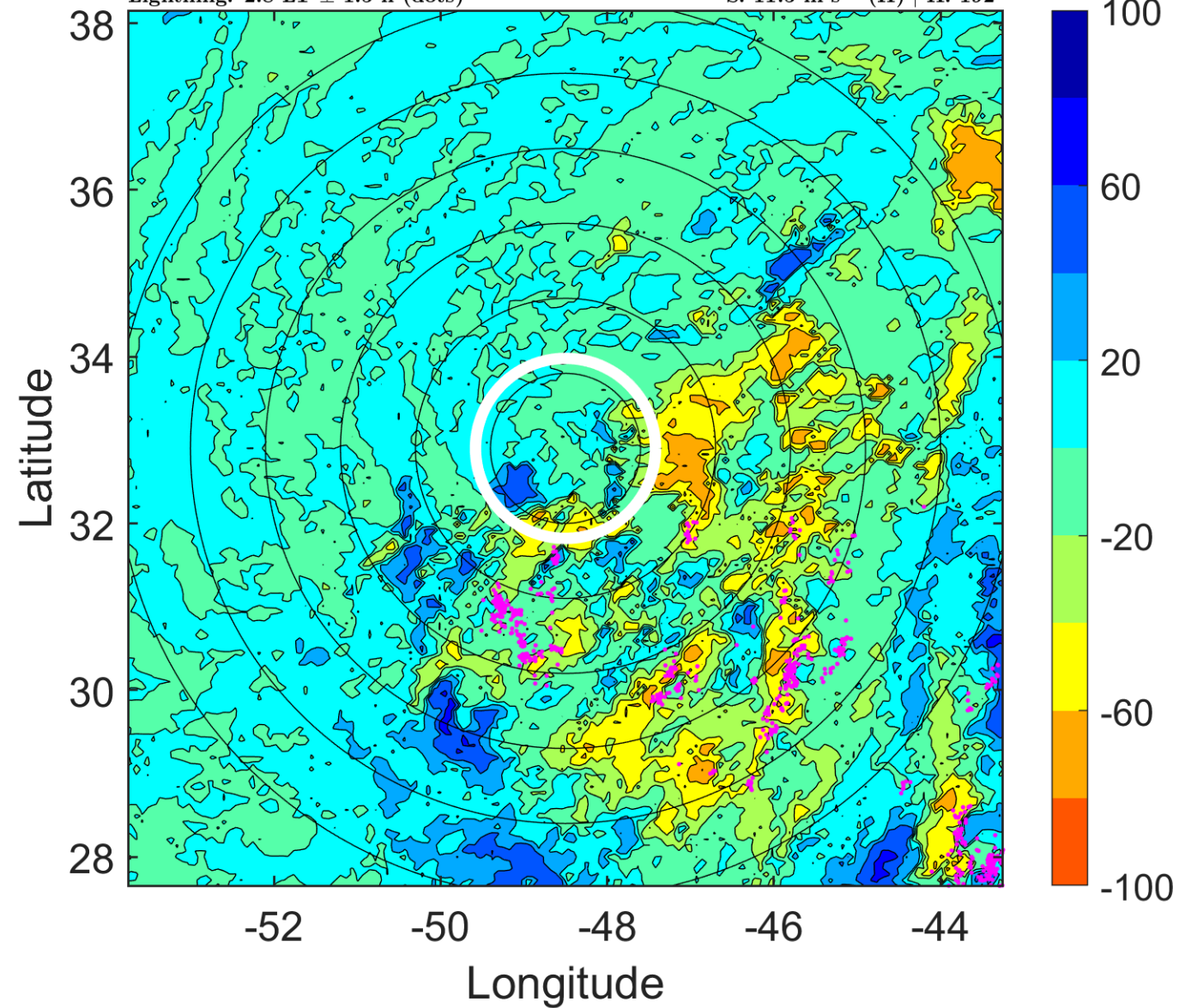

IR BT & Lightning

t: 2018092409 (5.8 LT)

Lightning: 5.8 LT \pm 1.5 h (dots)

PT: SLCP | EA: QUASI

13L (LESLIE) | 35 kt SS

S: 10.3 m s⁻¹ (M) | H: 198°

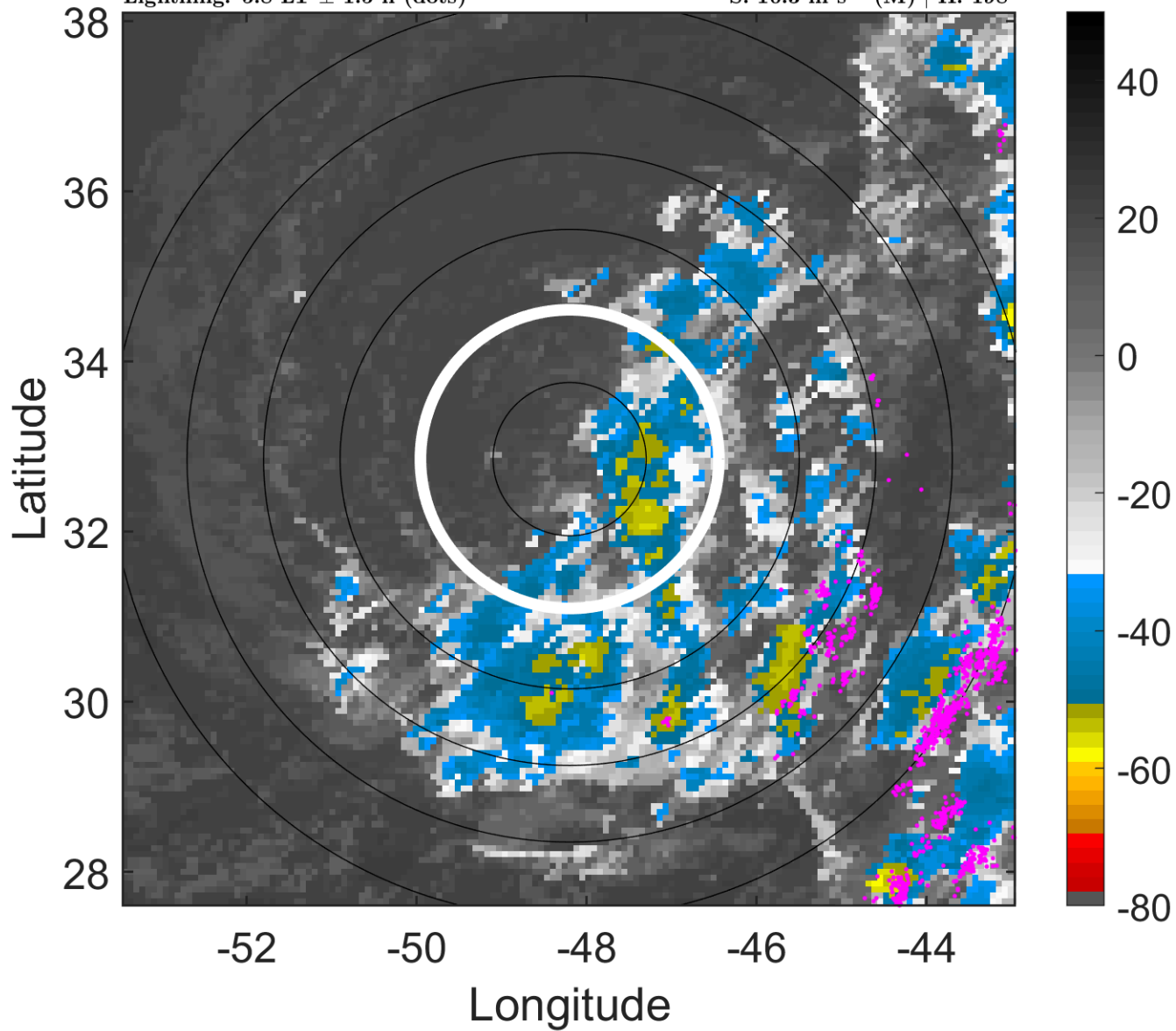

6-h IR BT Differences & Lightning

Δ t: 2018092409 (5.8 LT) - 2018092403 (23.8 LT)

Lightning: 5.8 LT \pm 1.5 h (dots)

PT: SLCP | EA: QUASI

13L (LESLIE) | 35 kt SS

S: 10.3 m s⁻¹ (M) | H: 198°

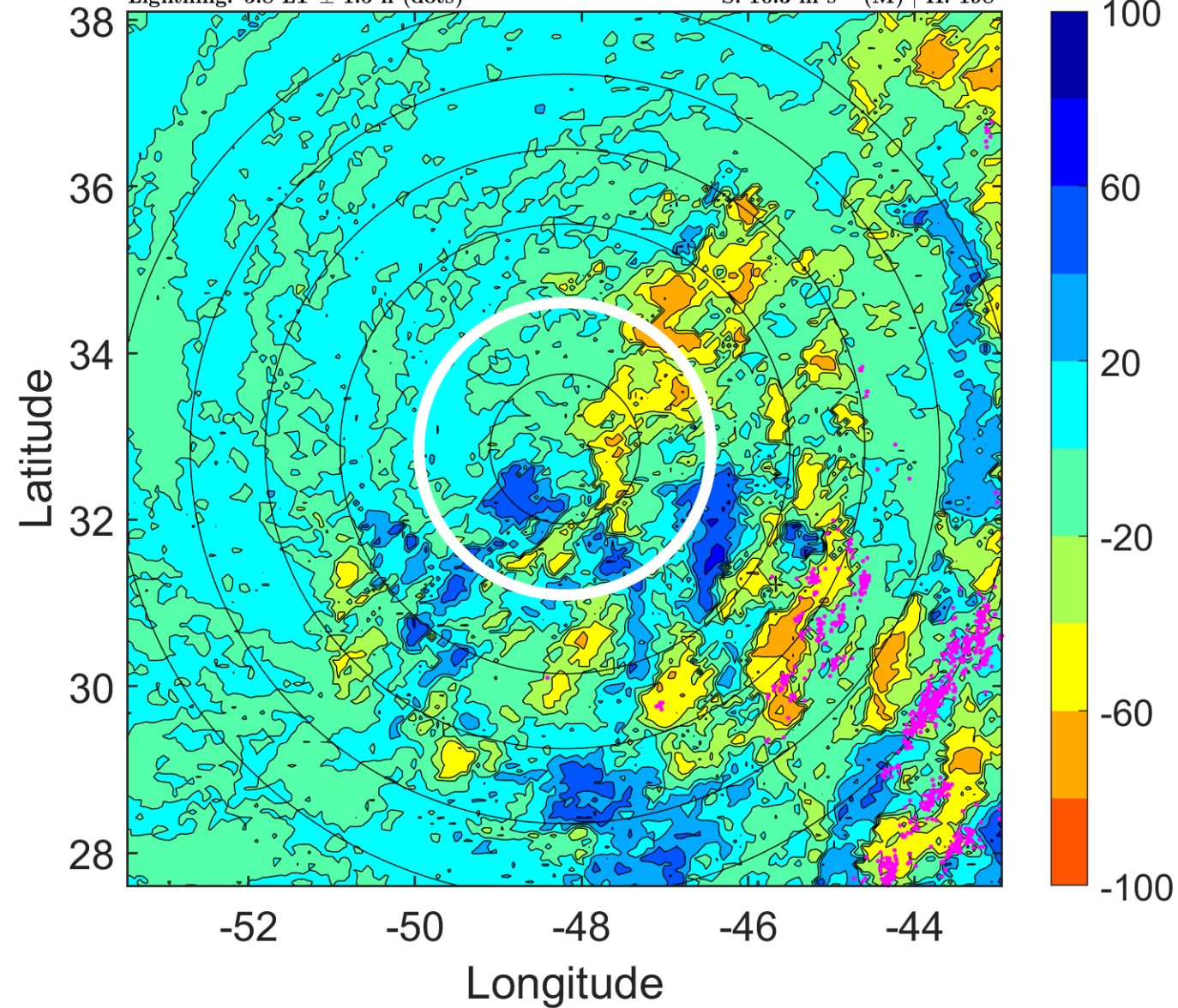

IR BT & Lightning

t: 2018092412 (8.8 LT)

Lightning: 8.8 LT \pm 1.5 h (dots)

PT: SLCP | EA: QUASI

13L (LESLIE) | 35 kt SS

S: 9.2 m s⁻¹ (M) | H: 204°

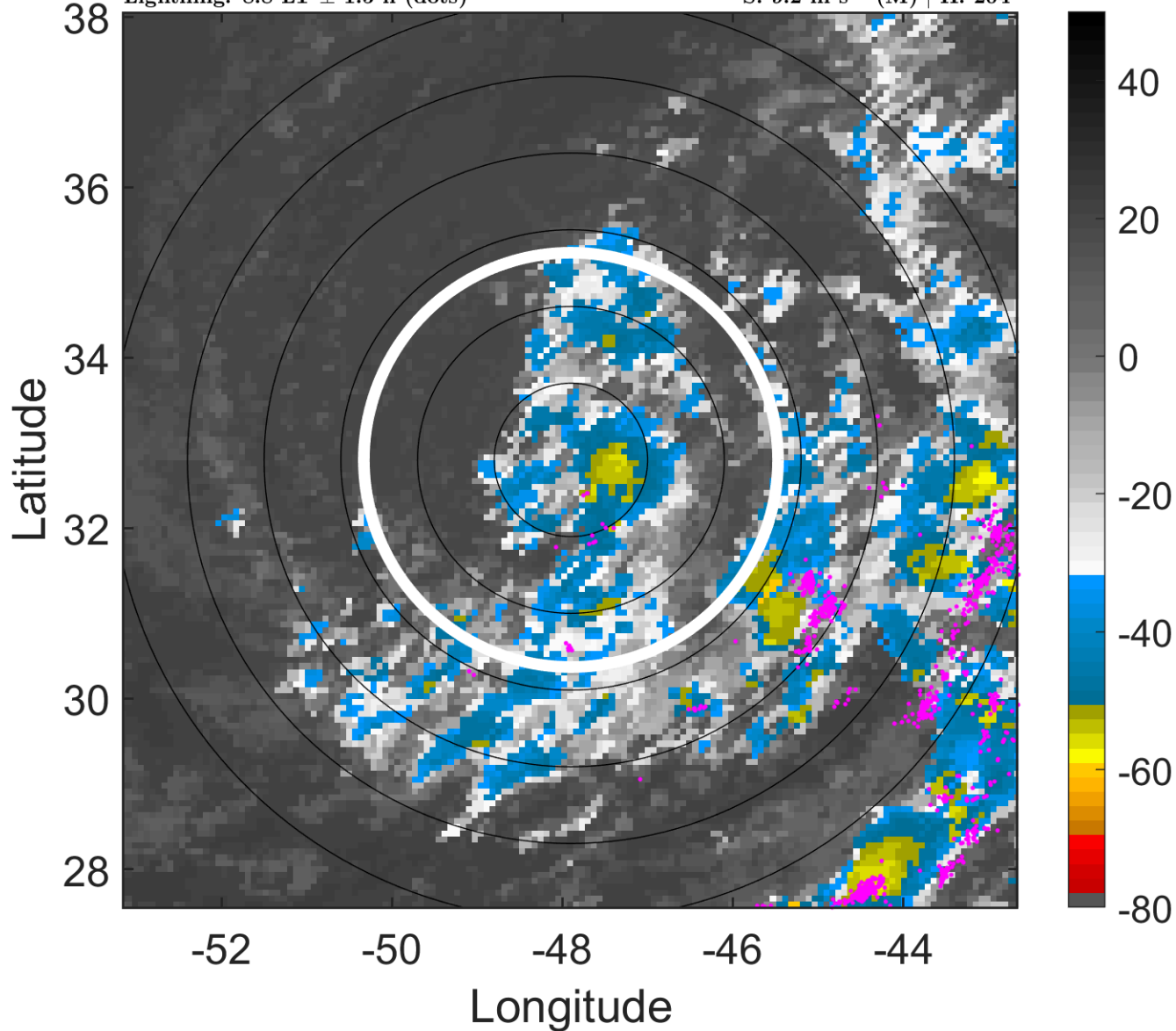

6-h IR BT Differences & Lightning

Δ t: 2018092412 (8.8 LT) - 2018092406 (2.8 LT)

Lightning: 8.8 LT \pm 1.5 h (dots)

PT: SLCP | EA: QUASI

13L (LESLIE) | 35 kt SS

S: 9.2 m s⁻¹ (M) | H: 204°

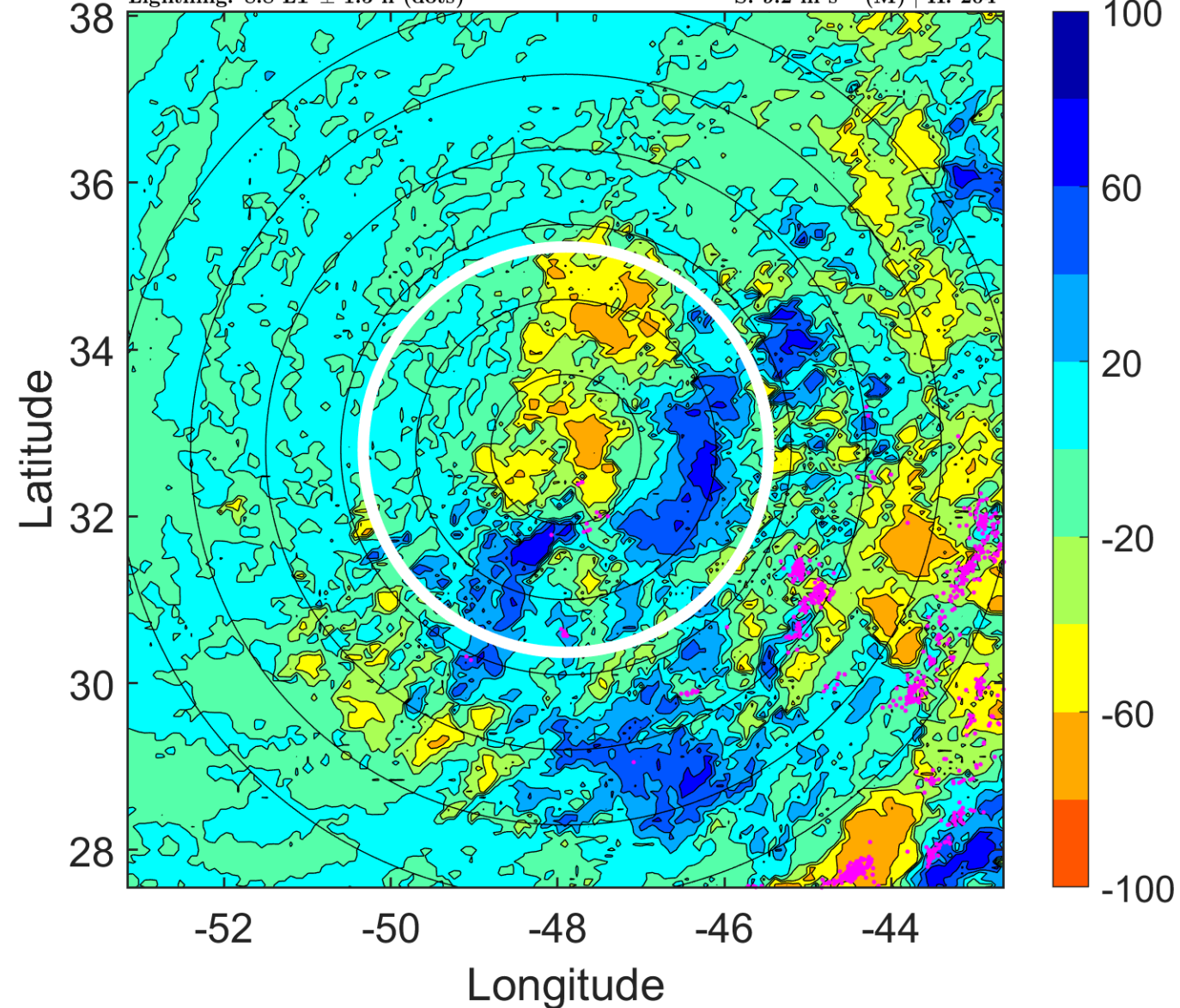

IR BT & Lightning

t: 2018092415 (11.8 LT)

Lightning: 11.8 LT \pm 1.5 h (dots)

PT: SLCP | EA: QUASI

13L (LESLIE) | 35 kt SS

S: 8.7 m s⁻¹ (M) | H: 194.5°

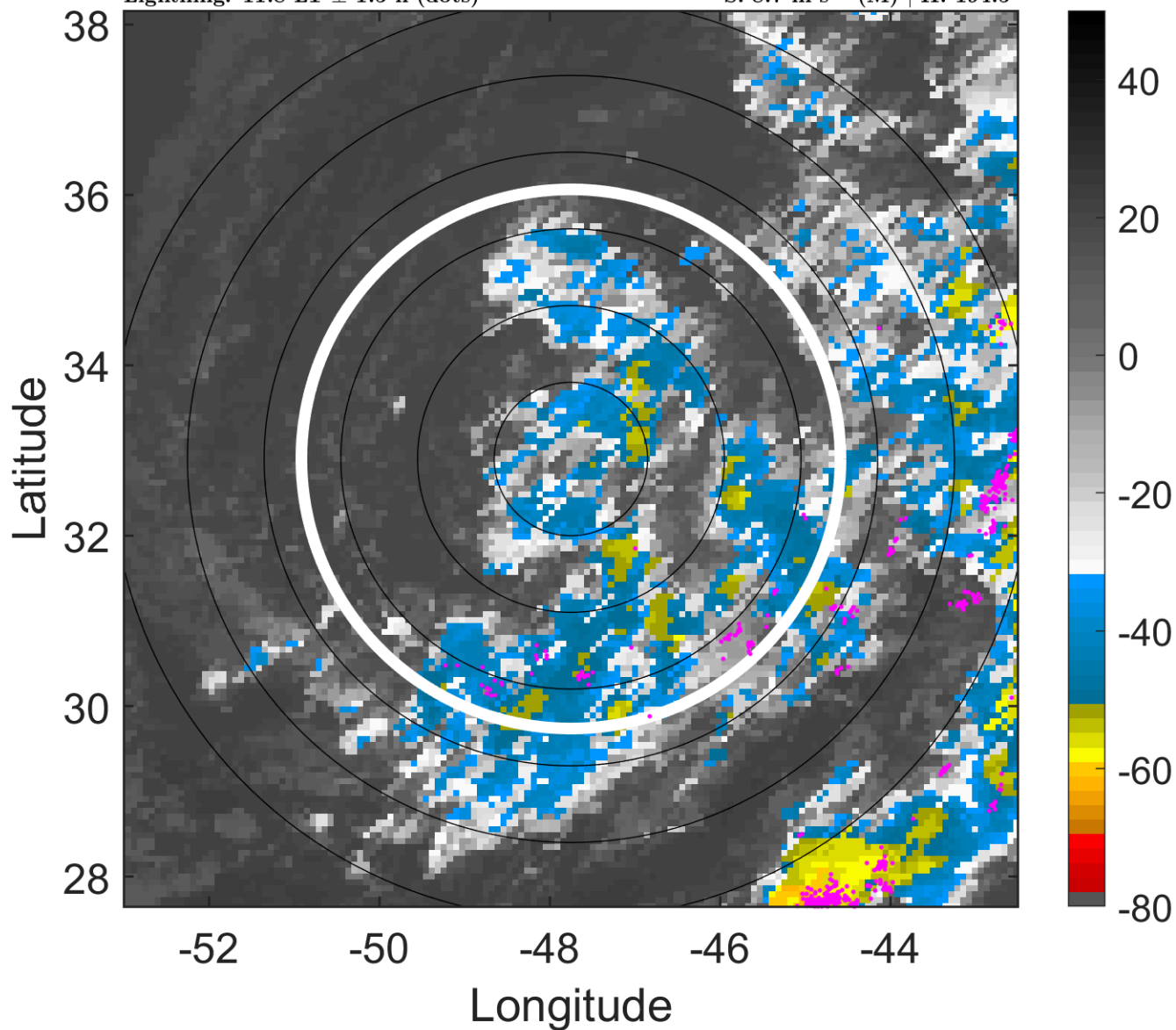

6-h IR BT Differences & Lightning

Δ t: 2018092415 (11.8 LT) - 2018092409 (5.8 LT)

Lightning: 11.8 LT \pm 1.5 h (dots)

PT: SLCP | EA: QUASI

13L (LESLIE) | 35 kt SS

S: 8.7 m s⁻¹ (M) | H: 194.5°

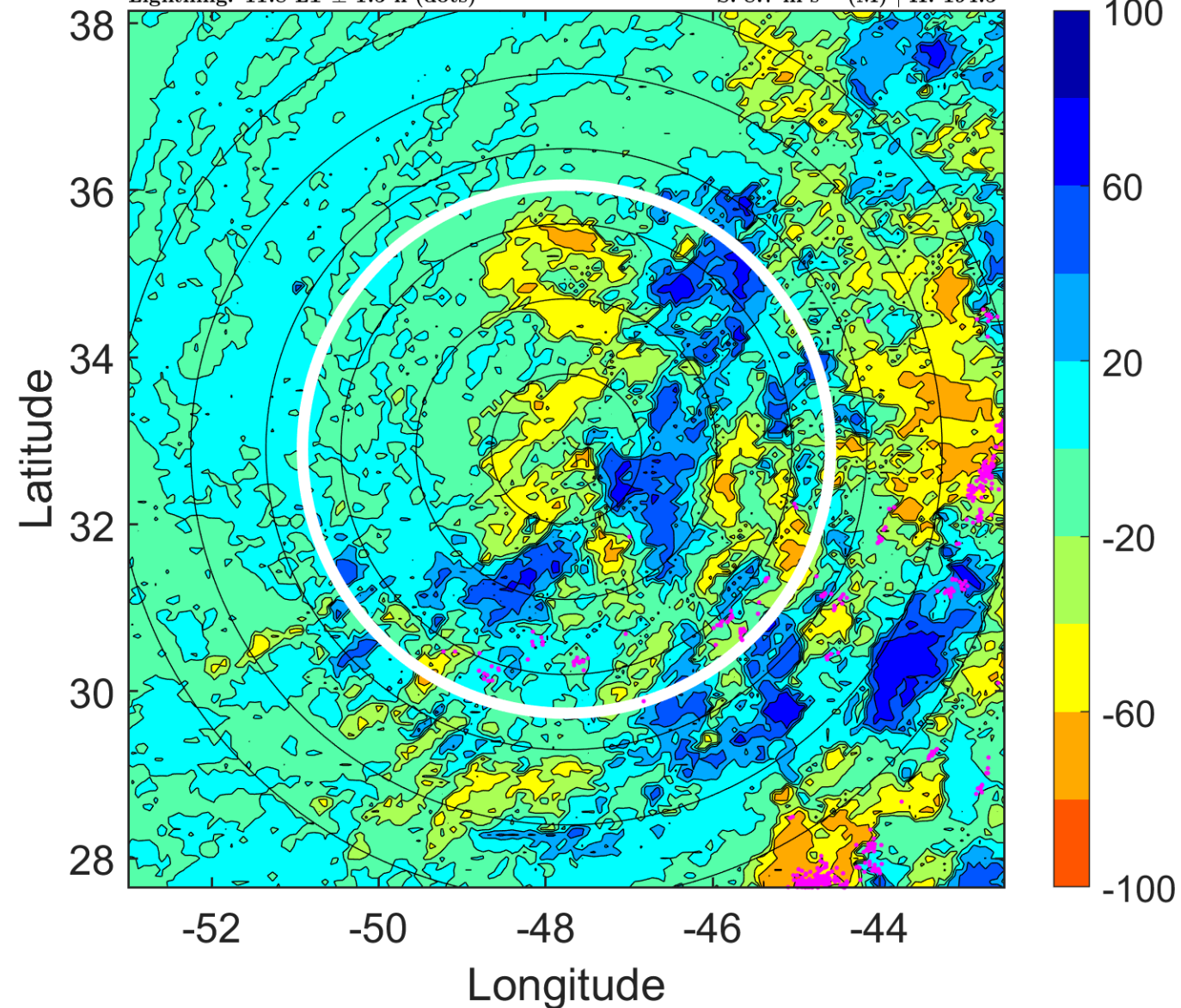

IR BT & Lightning

t: 2018092418 (14.8 LT)

Lightning: 14.8 LT \pm 1.5 h (dots)

PT: SLCP | EA: QUASI

13L (LESLIE) | 35 kt SS

S: 8.2 m s⁻¹ (M) | H: 185°

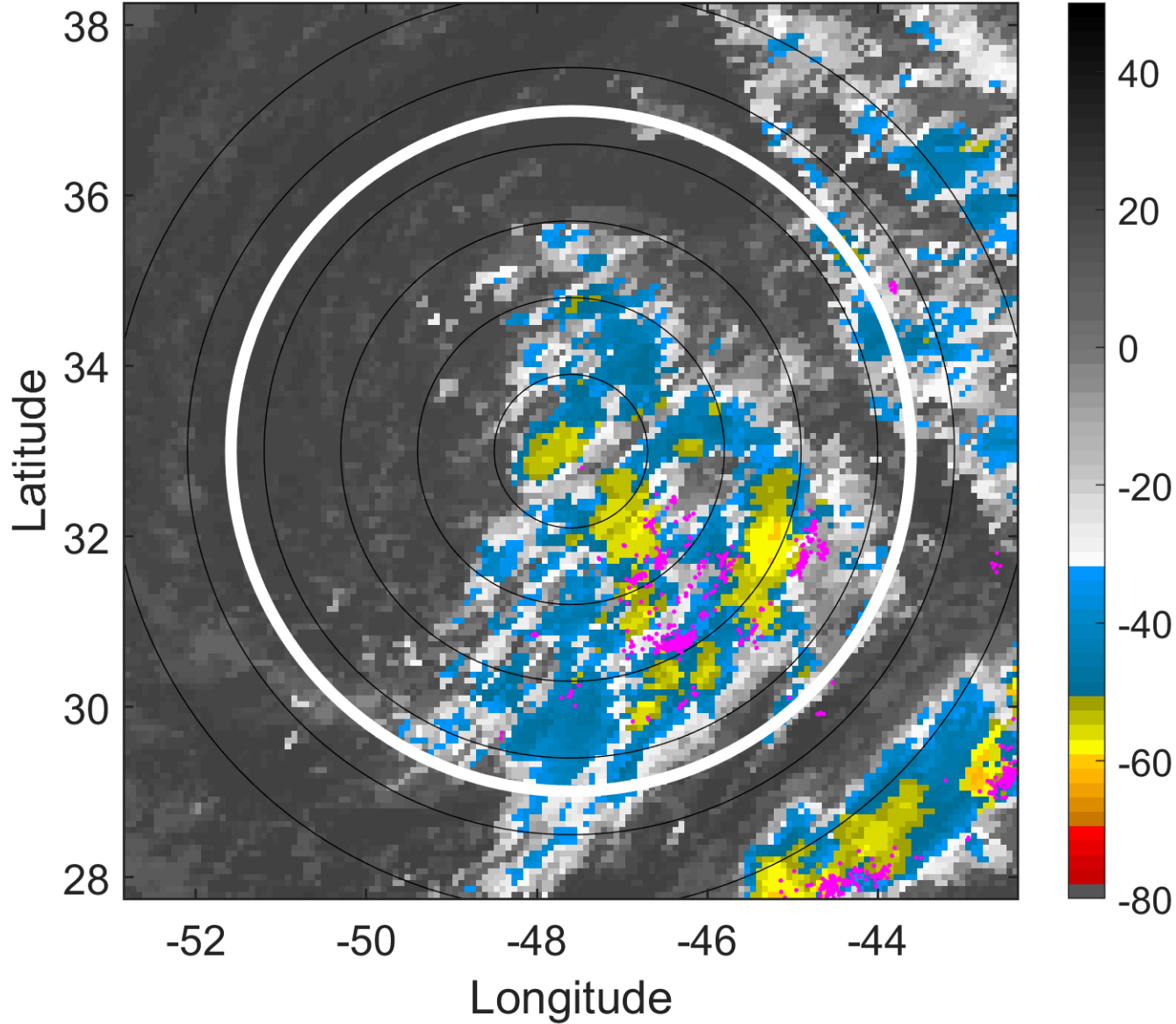

6-h IR BT Differences & Lightning

Δ t: 2018092418 (14.8 LT) - 2018092412 (8.8 LT)

Lightning: 14.8 LT \pm 1.5 h (dots)

PT: SLCP | EA: QUASI

13L (LESLIE) | 35 kt SS

S: 8.2 m s⁻¹ (M) | H: 185°

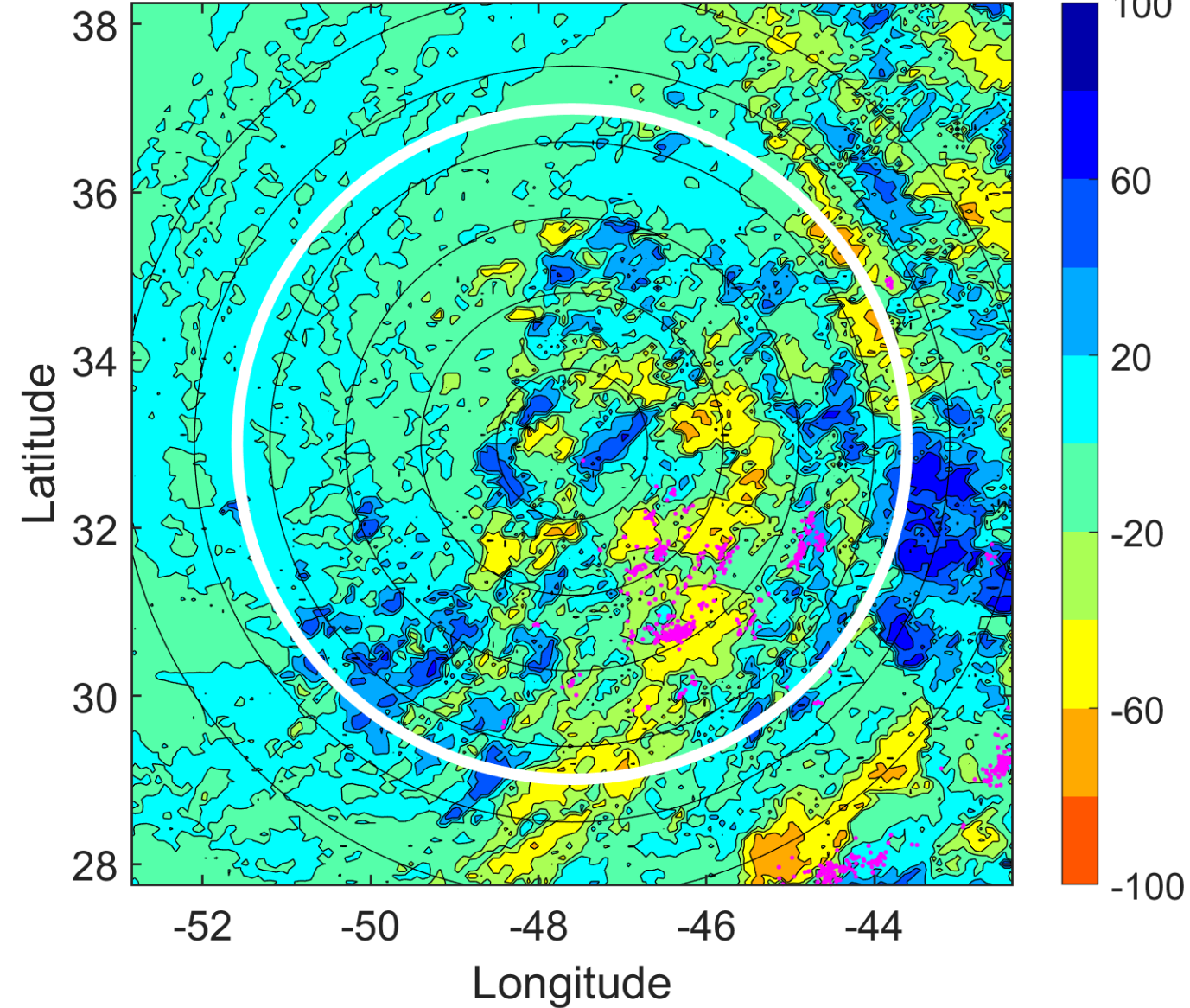

IR BT & Lightning

t: 2018092421 (17.8 LT)

Lightning: 17.8 LT \pm 1.5 h (dots)

PT: SLCP | EA: QUASI

13L (LESLIE) | 32.5 kt SS

S: 8.2 m s⁻¹ (M) | H: 177.5°

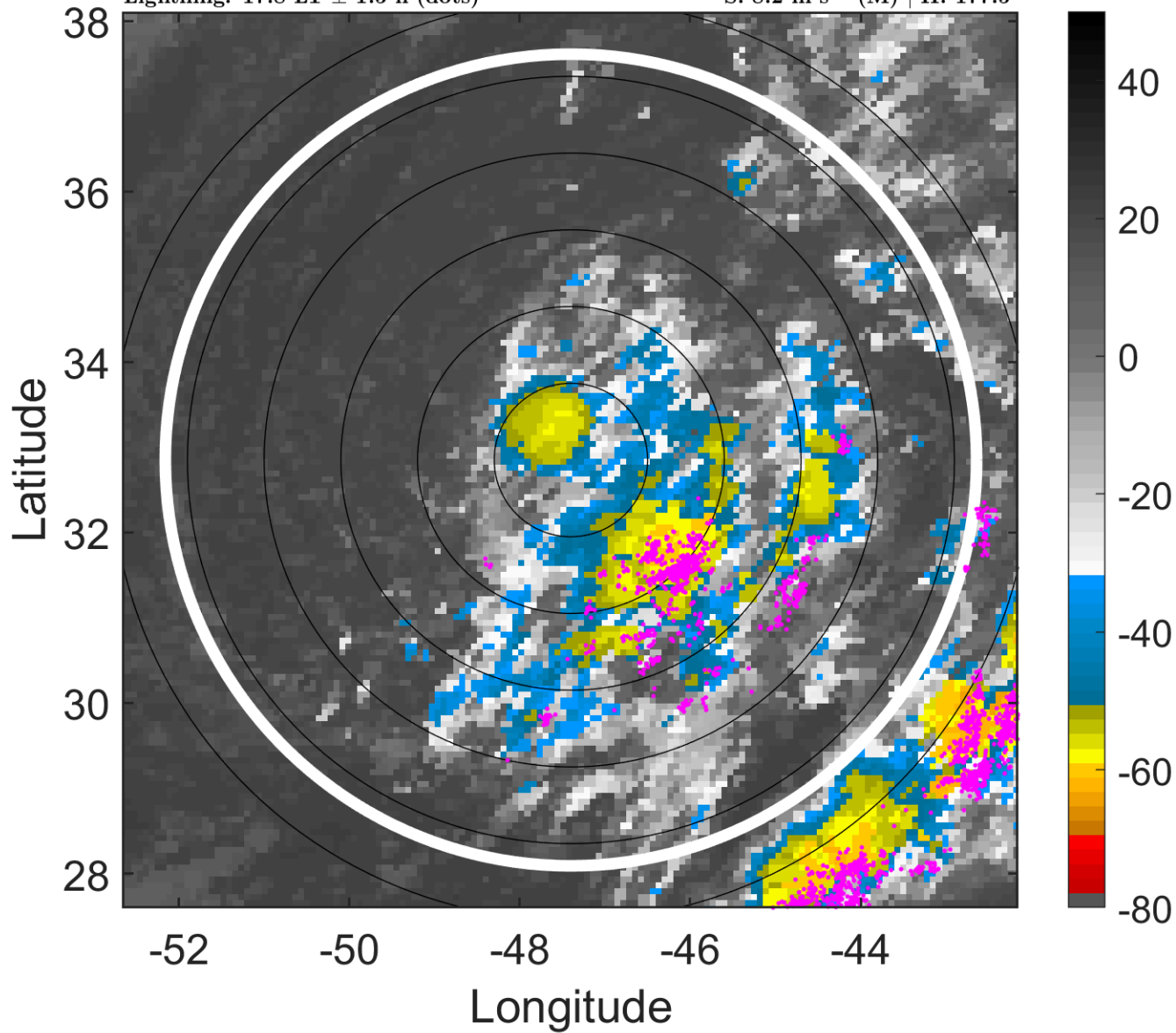

6-h IR BT Differences & Lightning

Δ t: 2018092421 (17.8 LT) - 2018092415 (11.8 LT)

Lightning: 17.8 LT \pm 1.5 h (dots)

PT: SLCP | EA: QUASI

13L (LESLIE) | 32.5 kt SS

S: 8.2 m s⁻¹ (M) | H: 177.5°

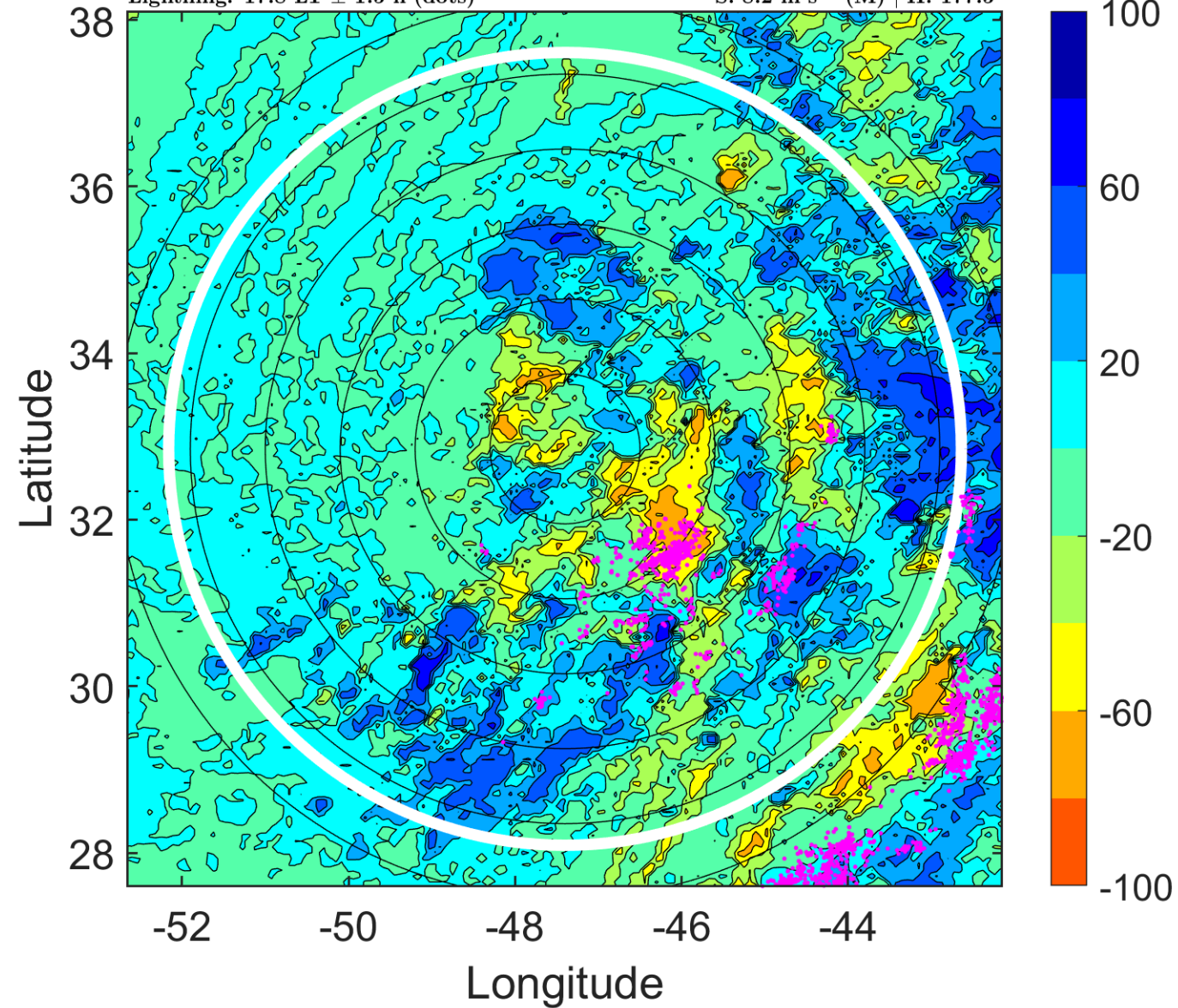

IR BT & Lightning

t: 2018092500 (20.9 LT)

Lightning: 20.9 LT \pm 1.5 h (dots)

PT: SLCP | EA: QUASI

13L (LESLIE) | 30 kt SD

S: 8.1 m s⁻¹ (M) | H: 170°

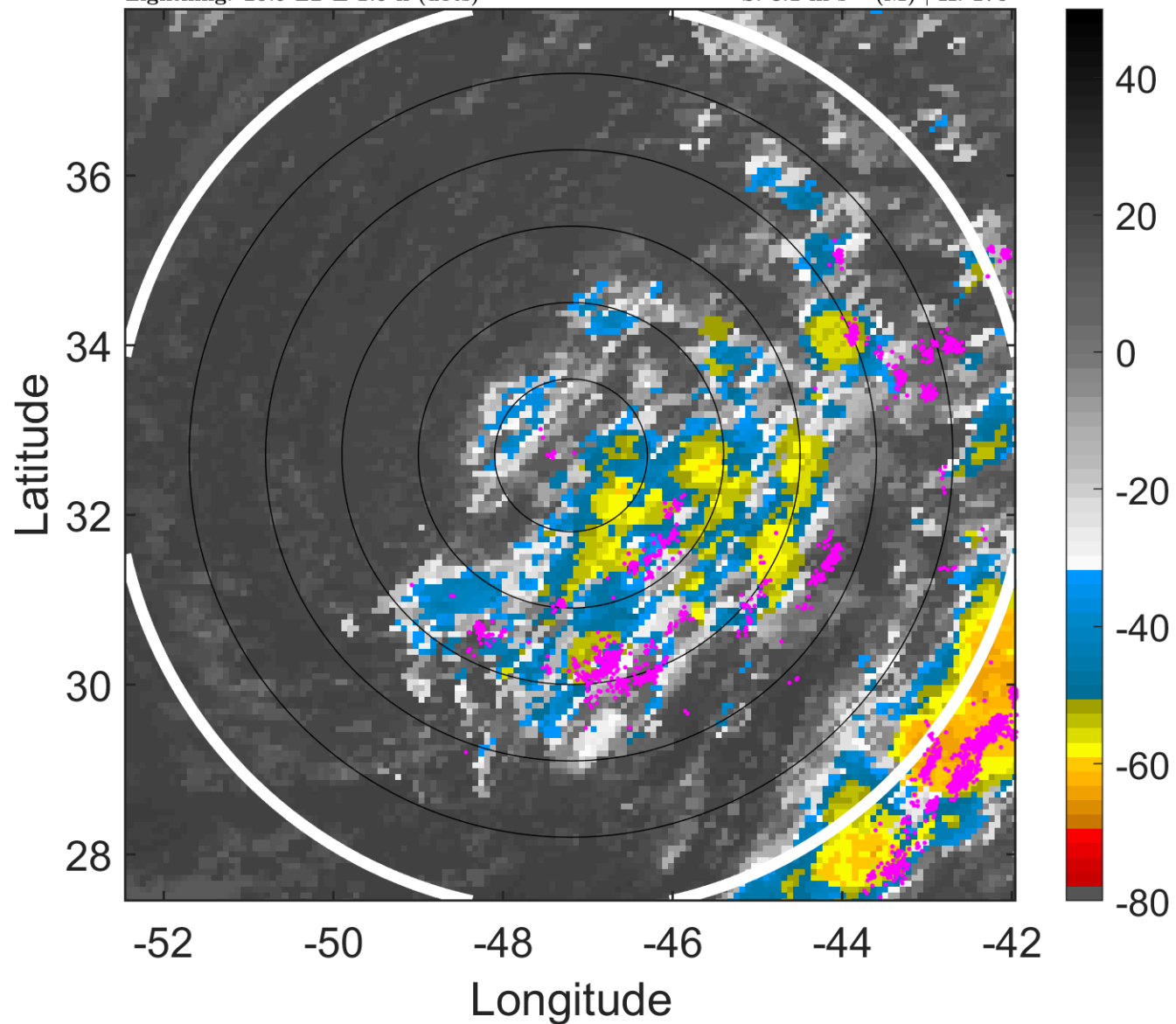

6-h IR BT Differences & Lightning

Δ t: 2018092500 (20.9 LT) - 2018092418 (14.8 LT)

Lightning: 20.9 LT \pm 1.5 h (dots)

PT: SLCP | EA: QUASI

13L (LESLIE) | 30 kt SD

S: 8.1 m s⁻¹ (M) | H: 170°

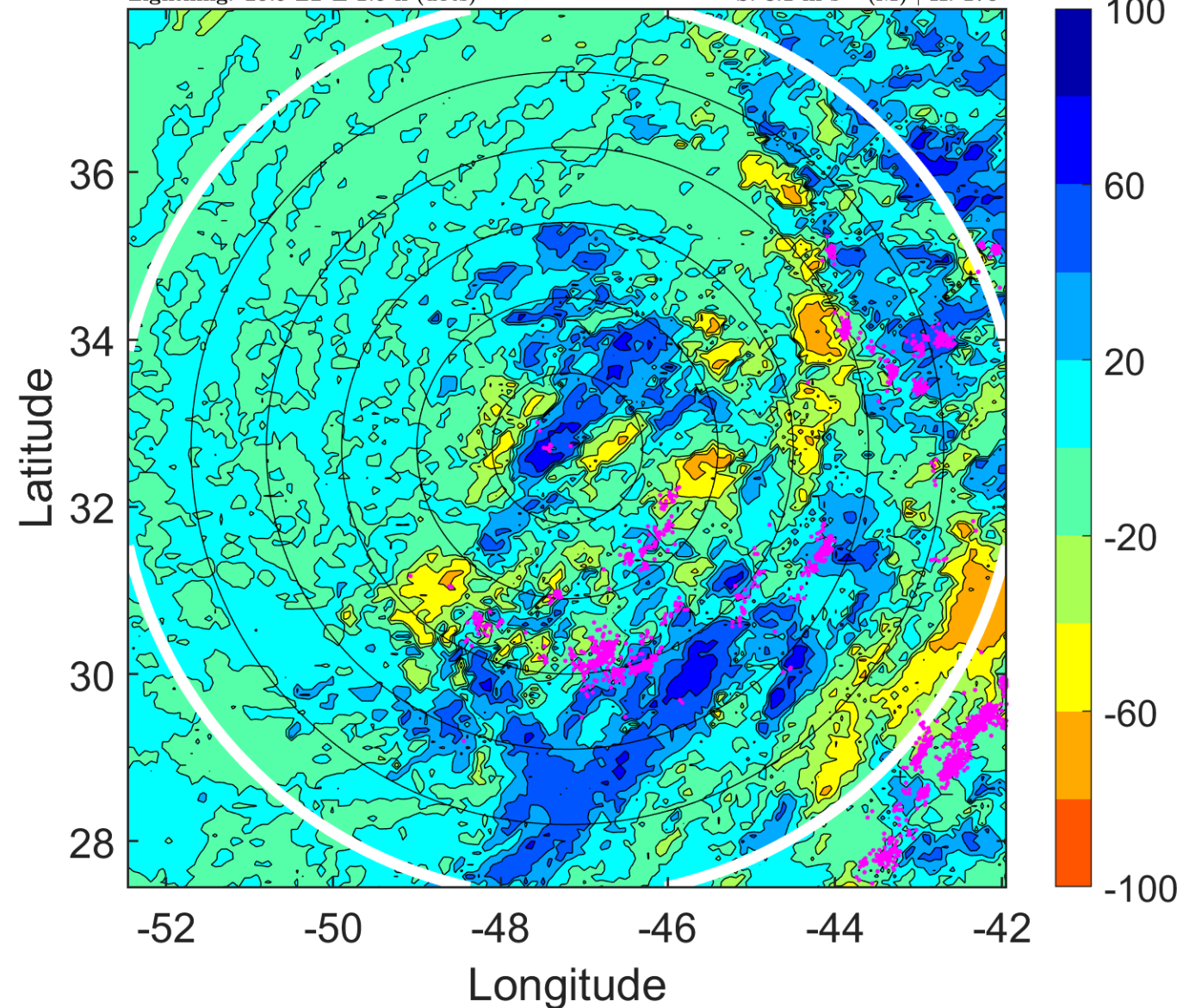

IR BT & Lightning

t: 2018092503 (23.9 LT)

Lightning: 23.9 LT \pm 1.5 h (dots)

PT: SLCP | EA: QUASI

13L (LESLIE) | 30 kt SD

S: 8.5 m s⁻¹ (M) | H: 165°

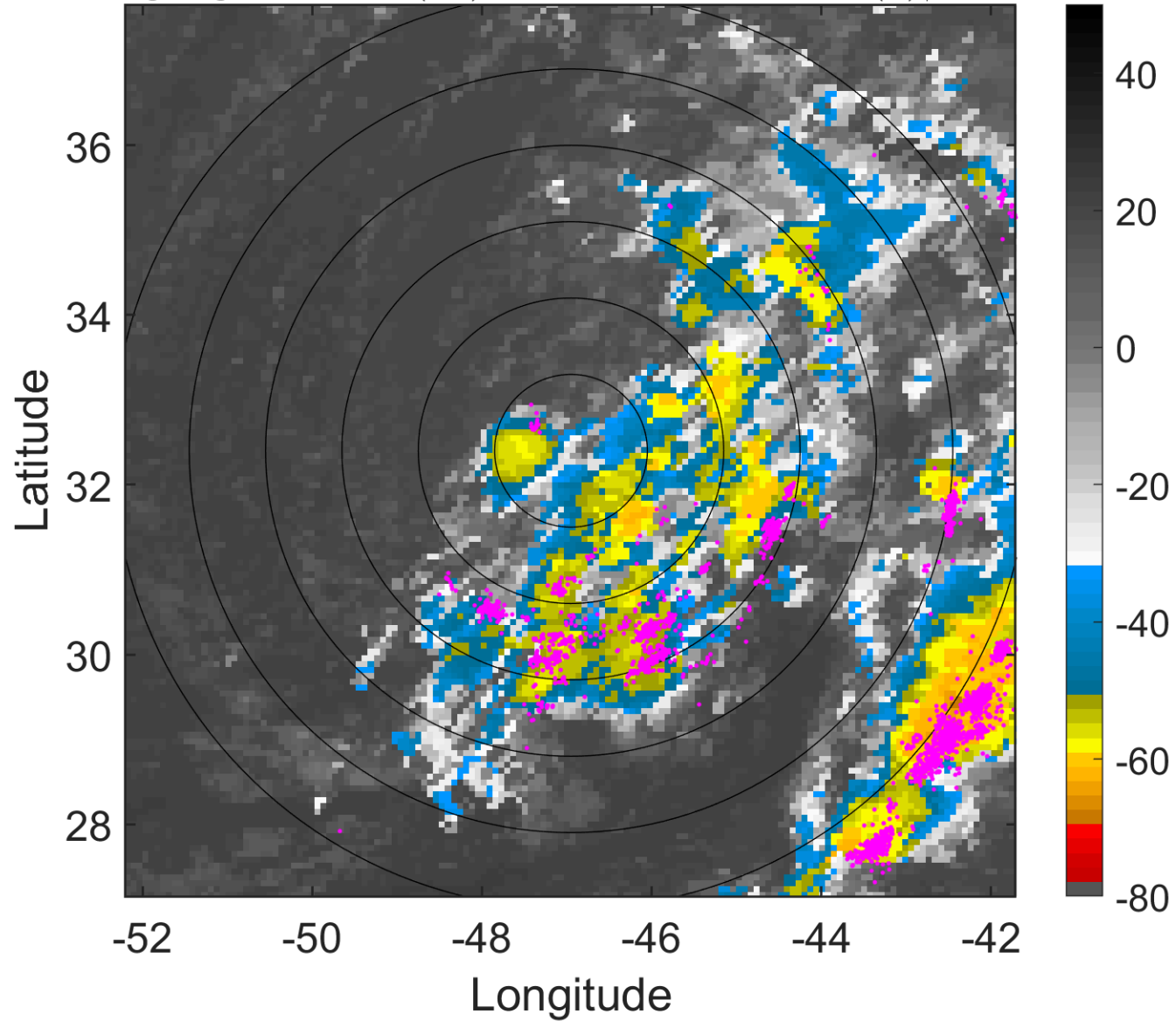

6-h IR BT Differences & Lightning

Δ t: 2018092503 (23.9 LT) - 2018092421 (17.8 LT)

Lightning: 23.9 LT \pm 1.5 h (dots)

PT: SLCP | EA: QUASI

13L (LESLIE) | 30 kt SD

S: 8.5 m s⁻¹ (M) | H: 165°

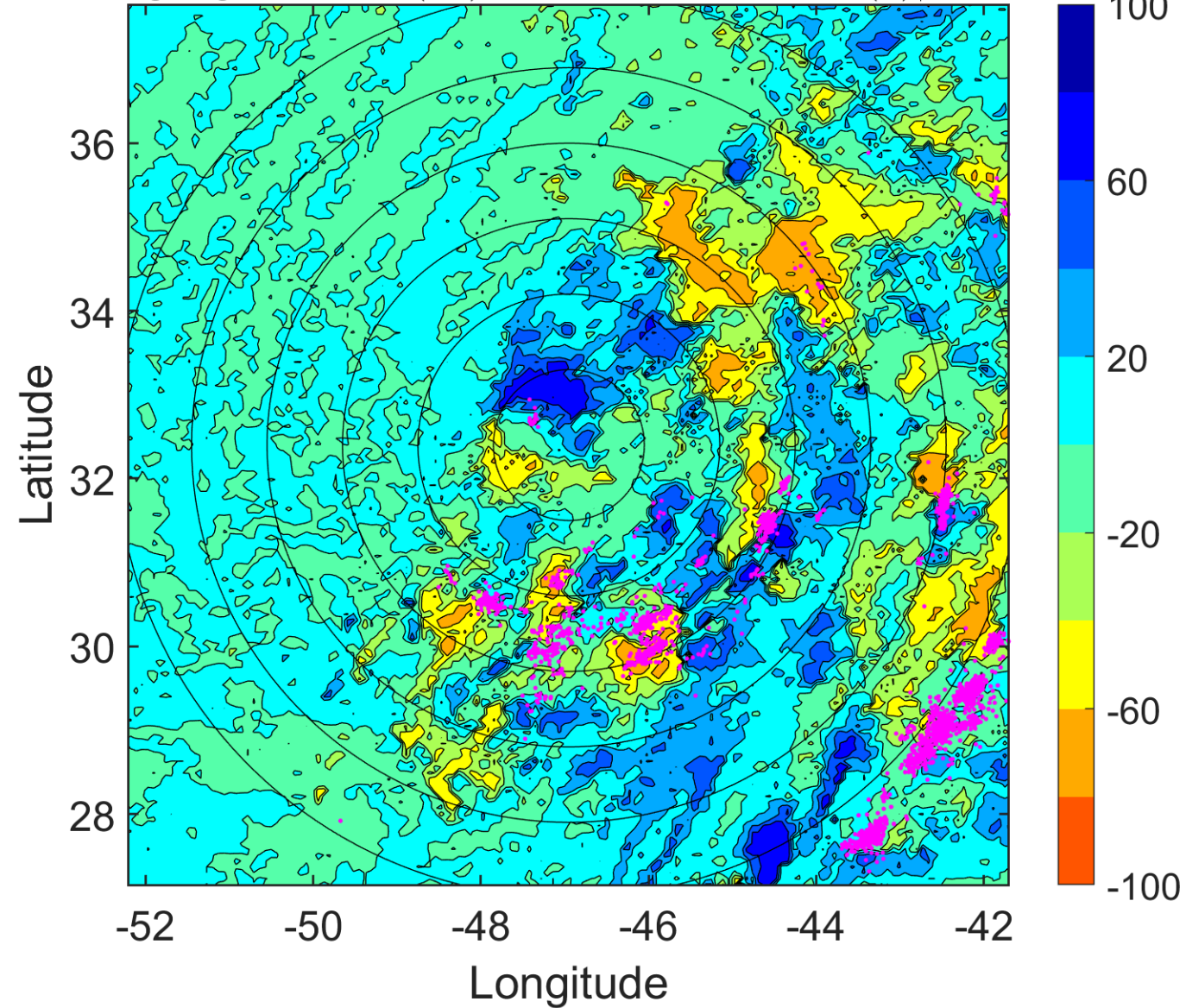

IR BT & Lightning

t: 2018092506 (2.9 LT)

Lightning: 2.9 LT \pm 1.5 h (dots)

PT: LLCP | EA: ACT

13L (LESLIE) | 30 kt SD

S: 8.8 m s⁻¹ (M) | H: 160°

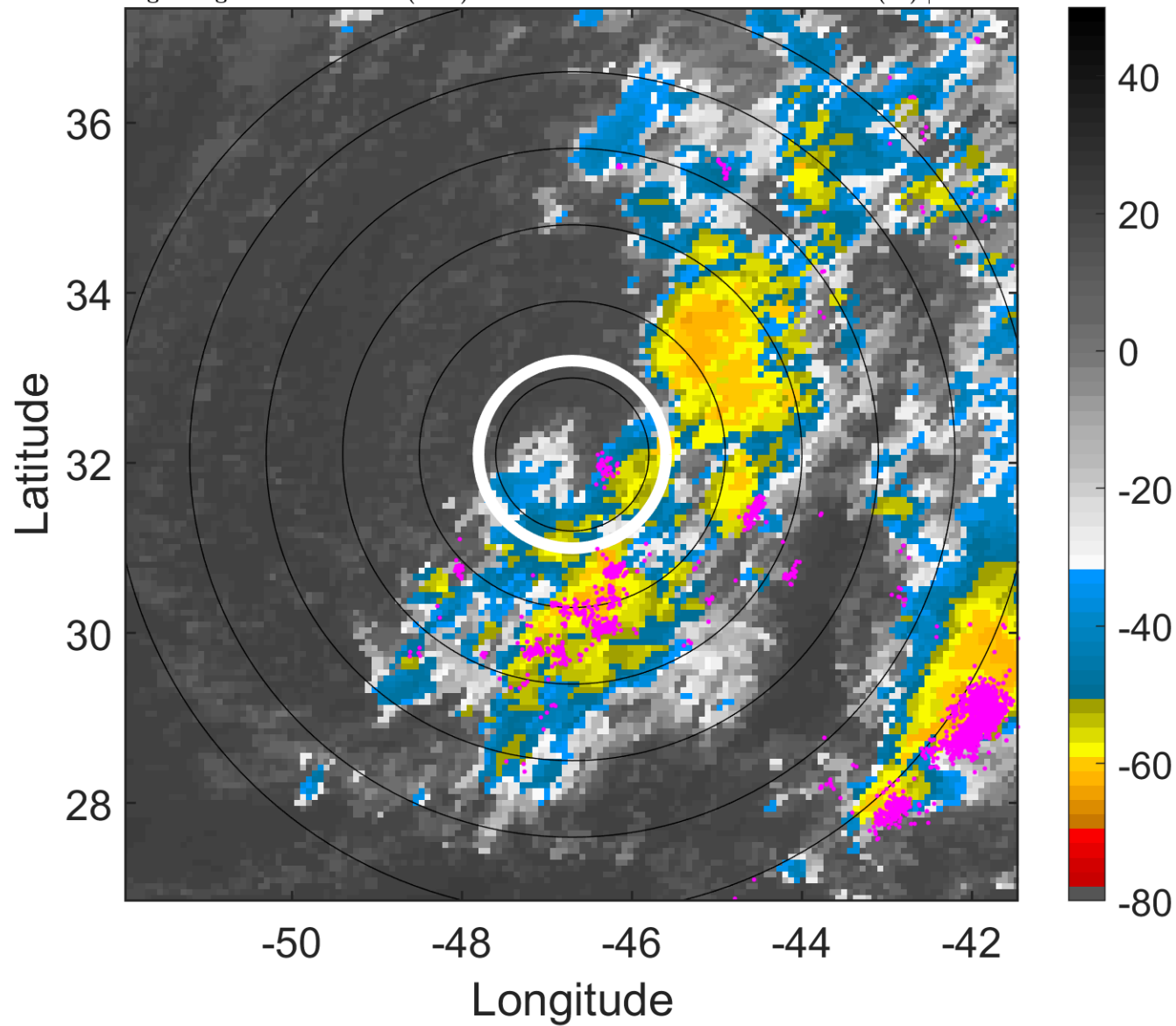

6-h IR BT Differences & Lightning

Δ t: 2018092506 (2.9 LT) - 2018092500 (20.9 LT)

Lightning: 2.9 LT \pm 1.5 h (dots)

PT: LLCP | EA: ACT

13L (LESLIE) | 30 kt SD

S: 8.8 m s⁻¹ (M) | H: 160°

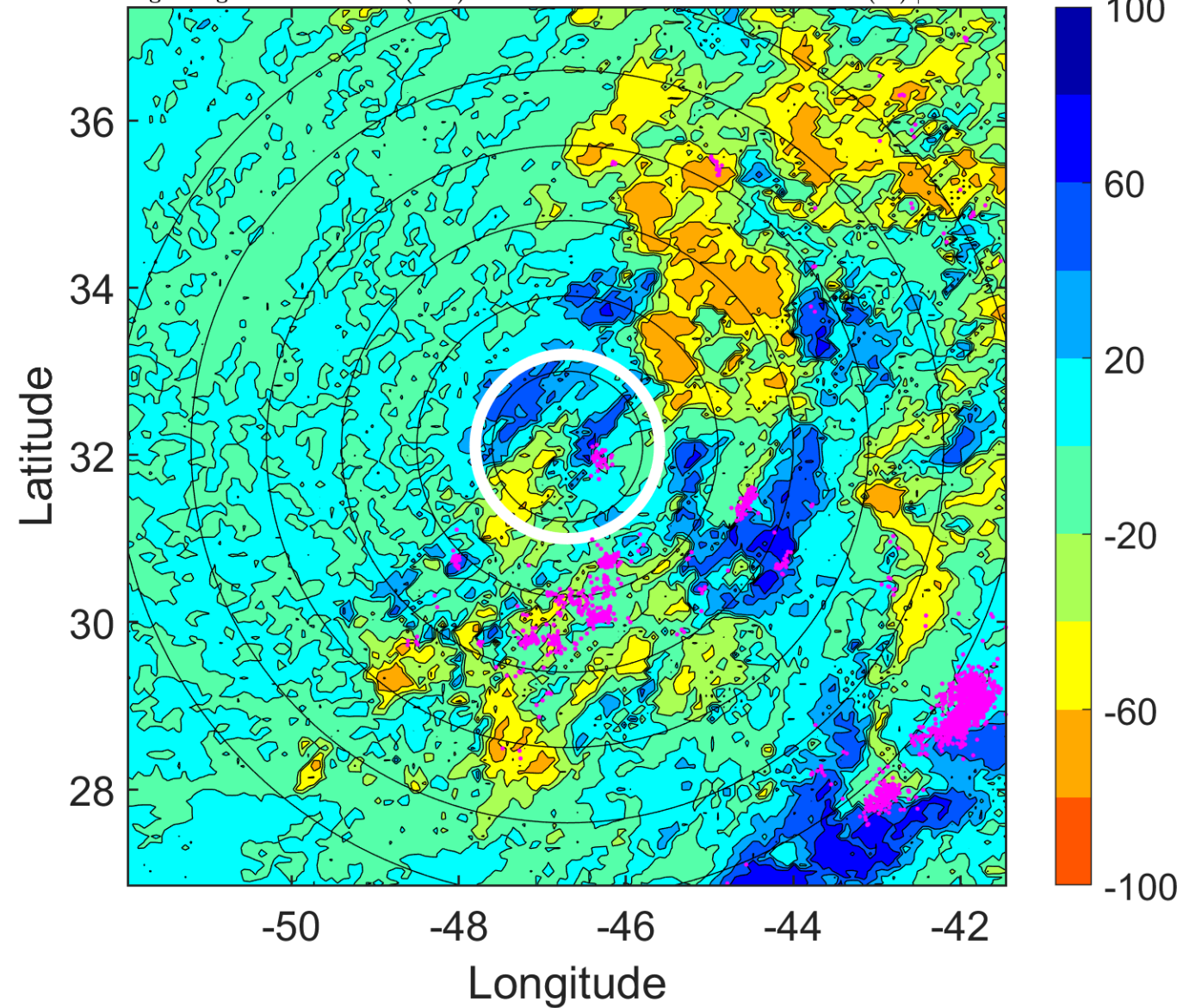

IR BT & Lightning

t: 2018092509 (5.9 LT)

Lightning: 5.9 LT \pm 1.5 h (dots)

PT: LLCP | EA: ACT

13L (LESLIE) | 30 kt SD

S: 8.2 m s⁻¹ (M) | H: 179°

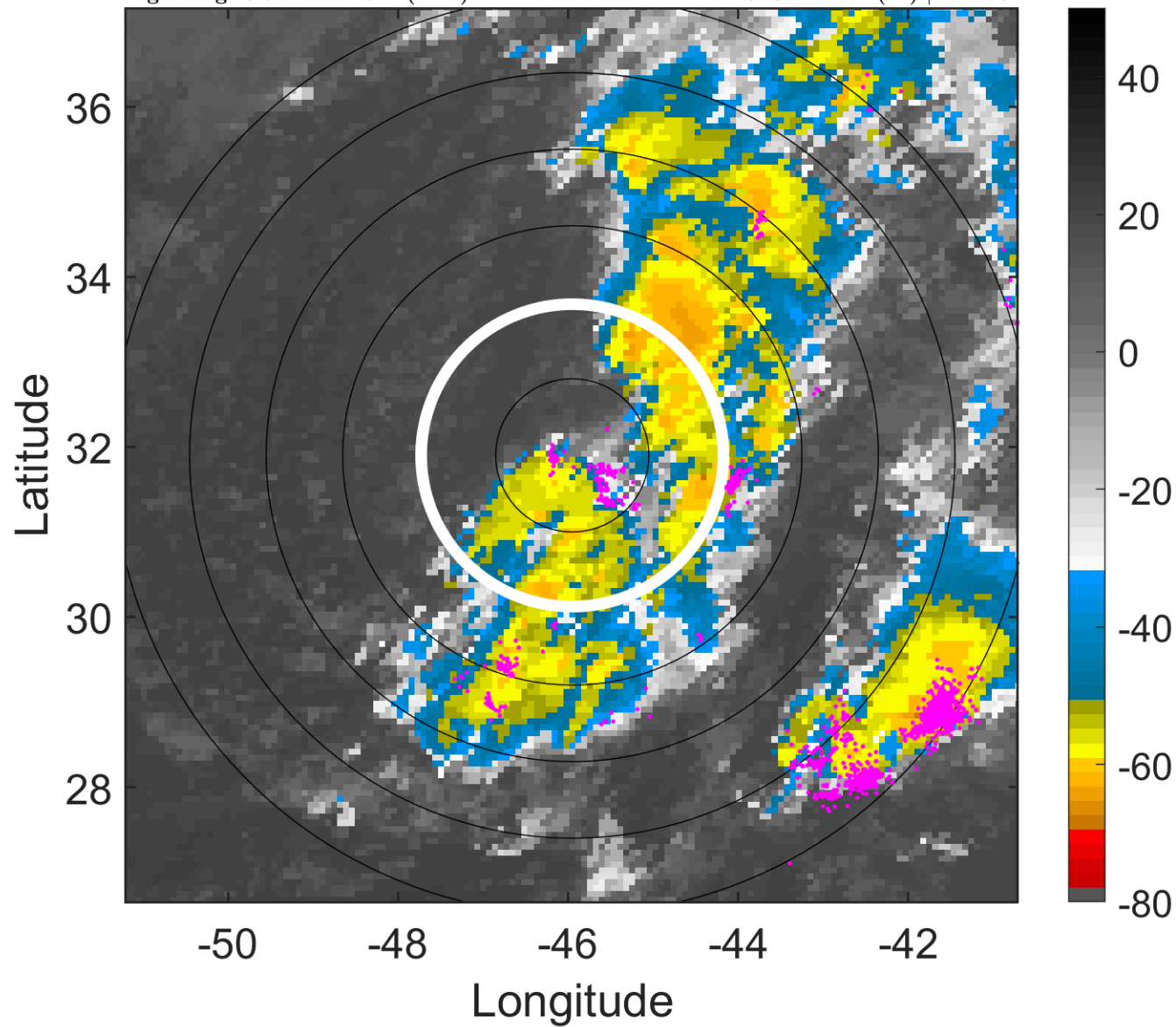

6-h IR BT Differences & Lightning

Δ t: 2018092509 (5.9 LT) - 2018092503 (23.9 LT)

Lightning: 5.9 LT \pm 1.5 h (dots)

PT: LLCP | EA: ACT

13L (LESLIE) | 30 kt SD

S: 8.2 m s⁻¹ (M) | H: 179°

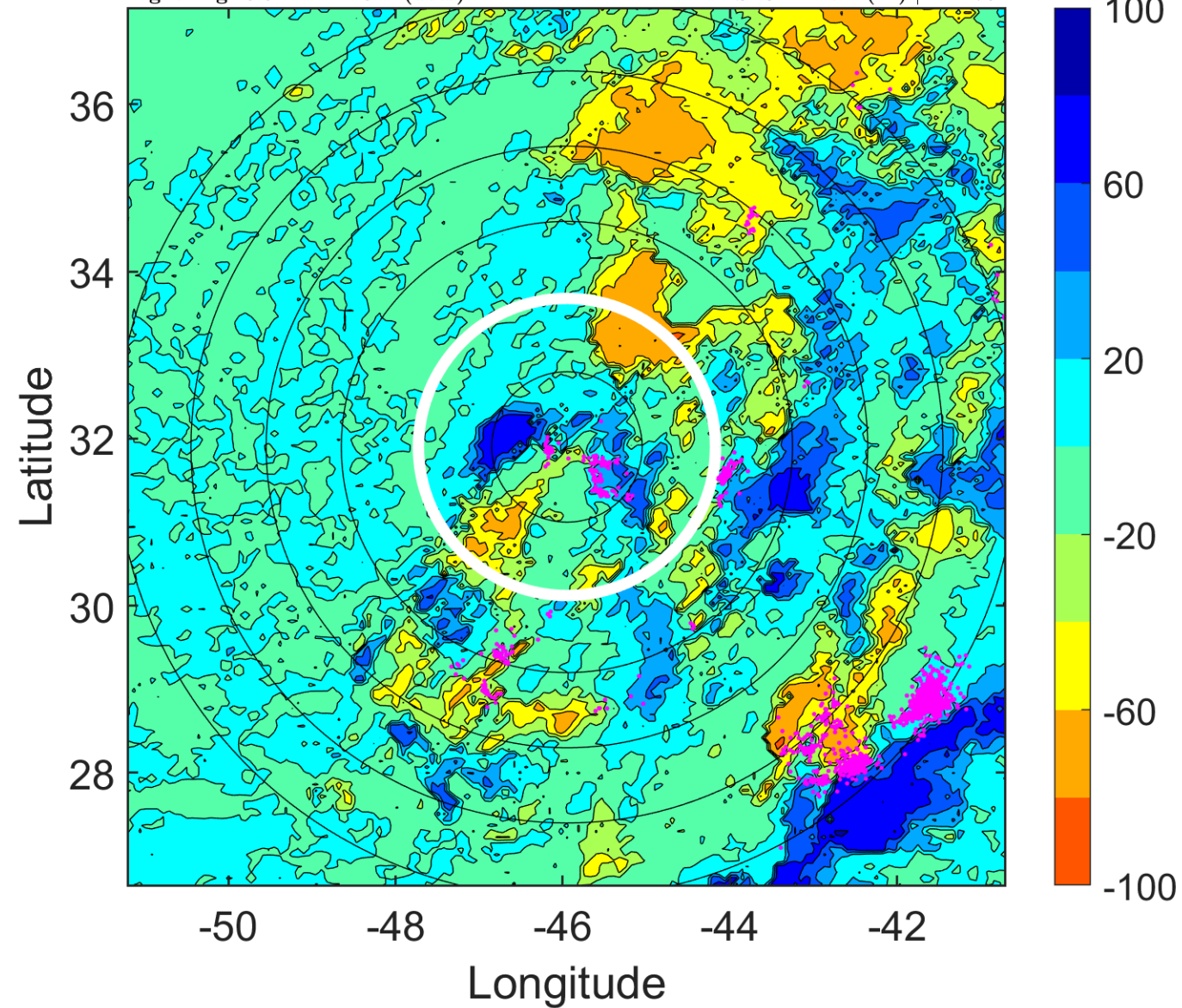

IR BT & Lightning

t: 2018092512 (9 LT)

Lightning: 9 LT \pm 1.5 h (dots)

PT: LLCP | EA: ACT

13L (LESLIE) | 30 kt EX

S: null | H: null

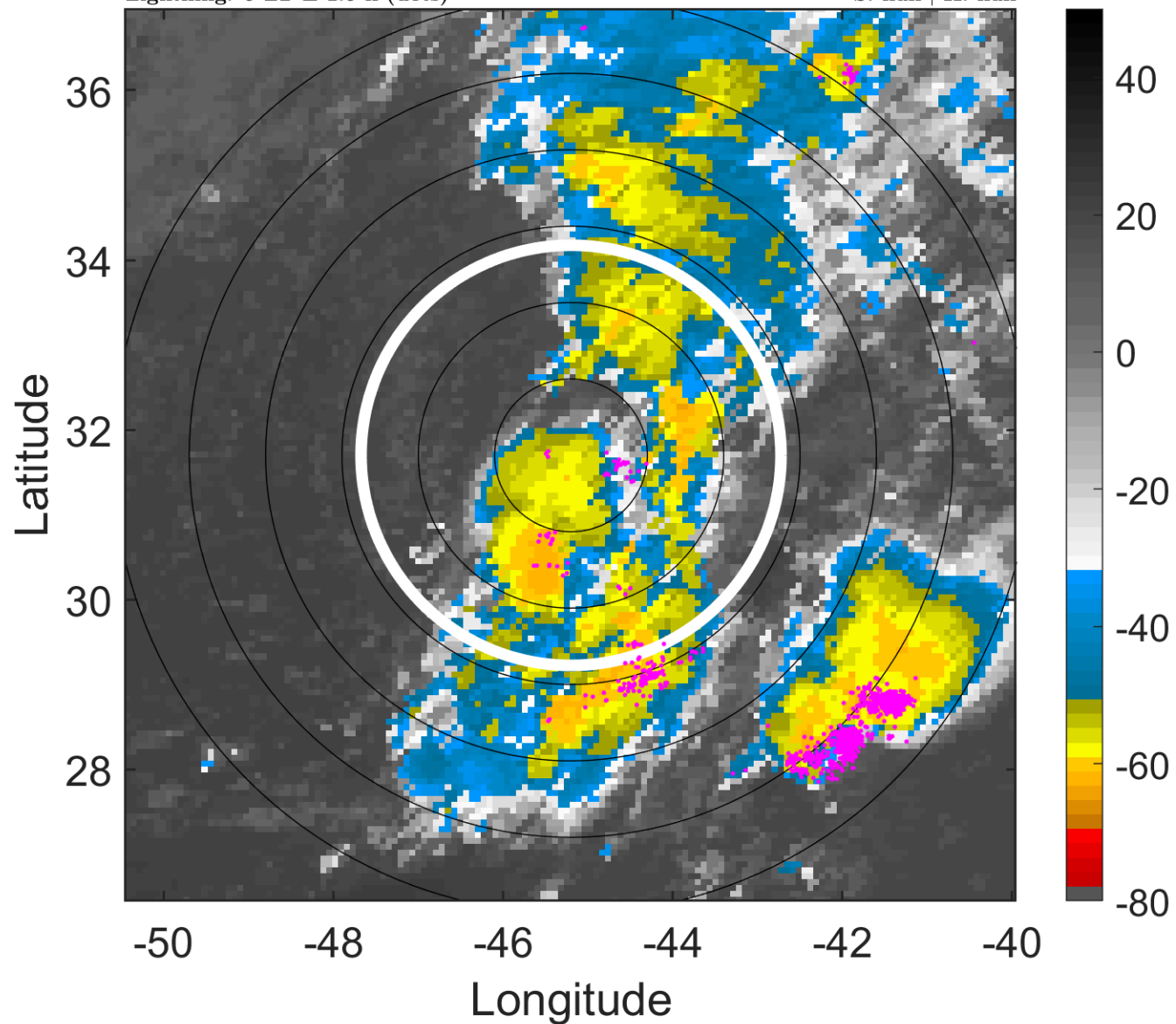

6-h IR BT Differences & Lightning

Δ t: 2018092512 (9 LT) - 2018092506 (2.9 LT)

Lightning: 9 LT \pm 1.5 h (dots)

PT: LLCP | EA: ACT

13L (LESLIE) | 30 kt EX

S: null | H: null

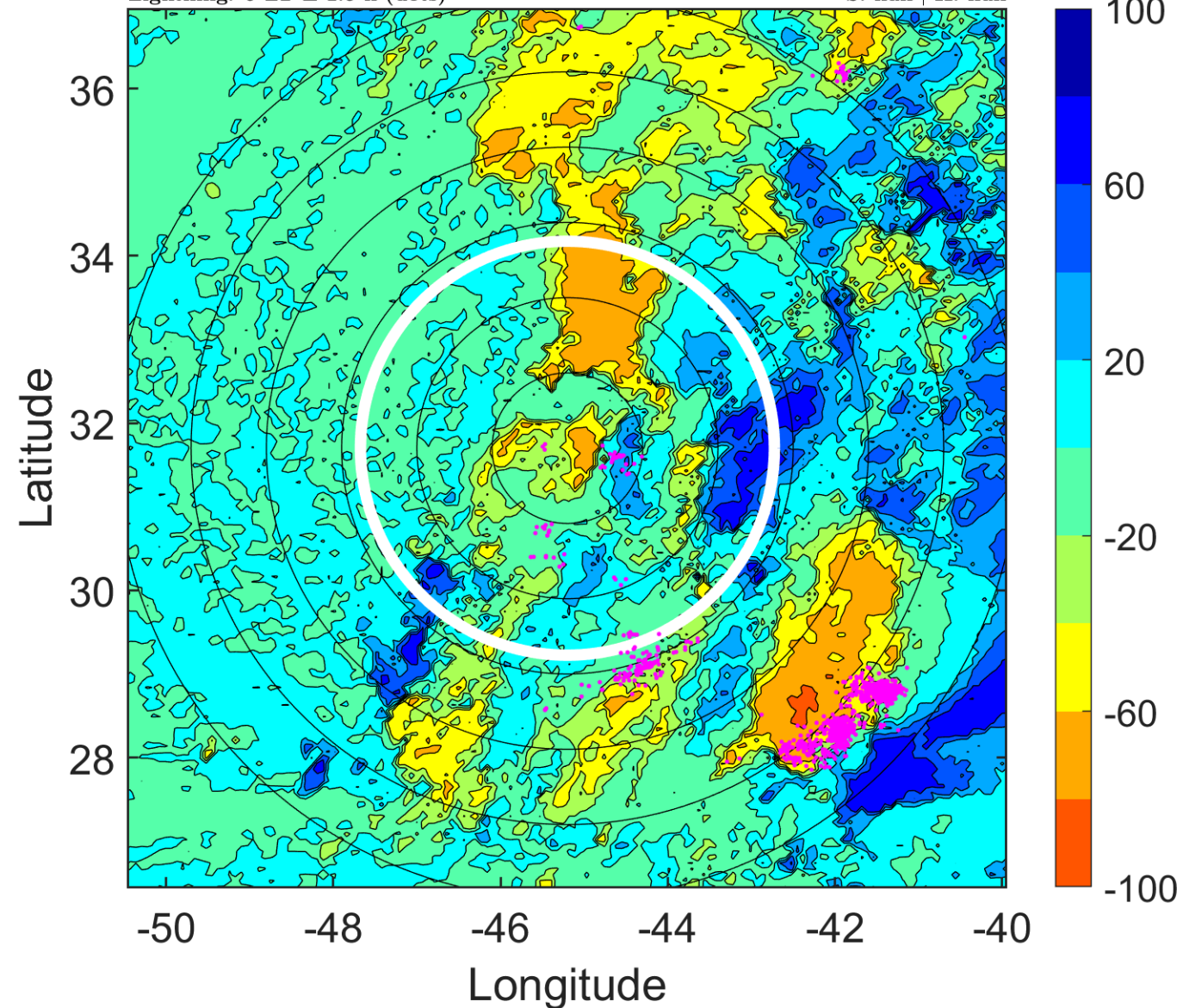

IR BT & Lightning

t: 2018092515 (12 LT)

Lightning: 12 LT \pm 1.5 h (dots)

PT: LLCP | EA: ACT

13L (LESLIE) | 35 kt EX

S: null | H: null

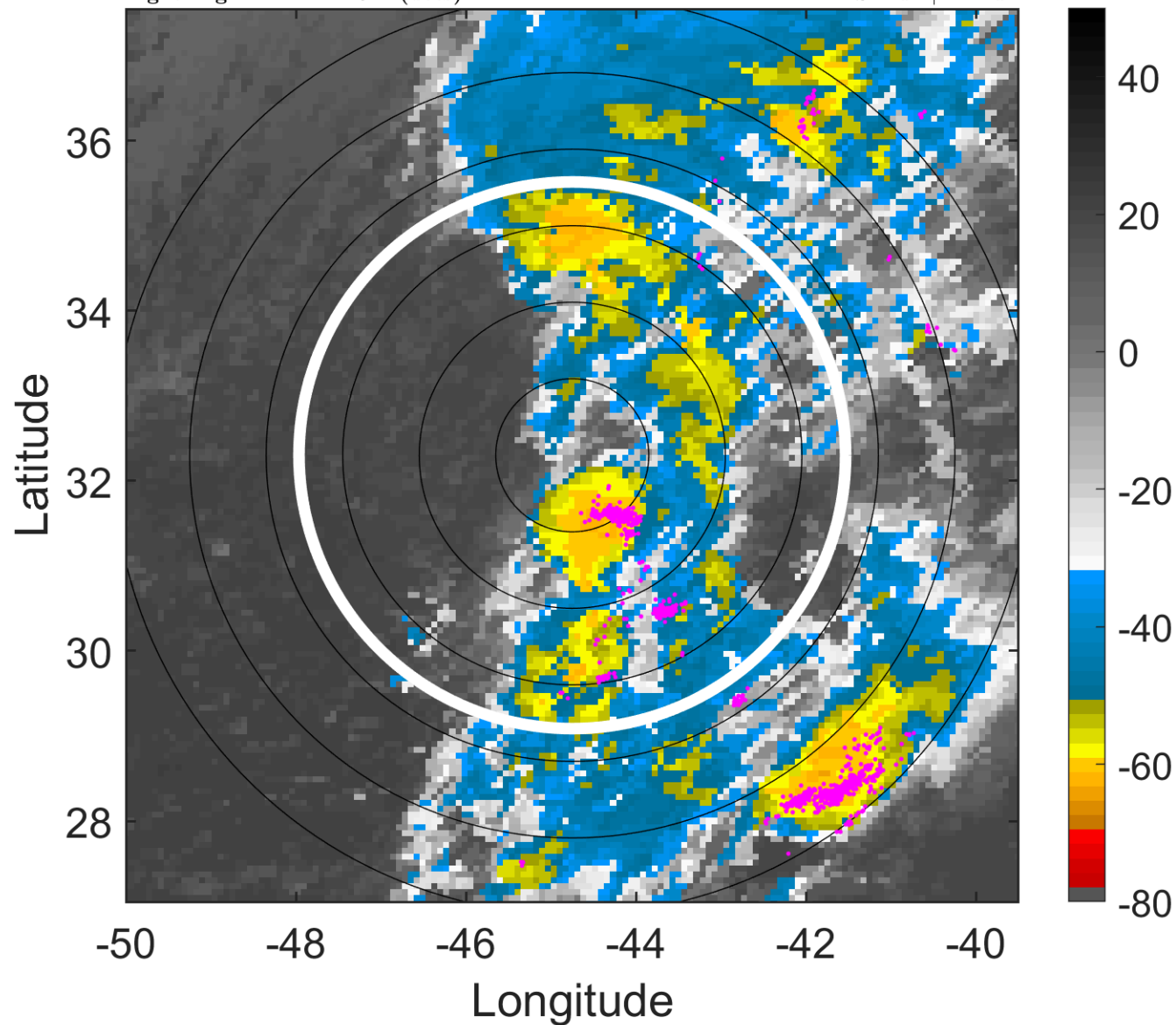

6-h IR BT Differences & Lightning

Δ t: 2018092515 (12 LT) - 2018092509 (5.9 LT)

Lightning: 12 LT \pm 1.5 h (dots)

PT: LLCP | EA: ACT

13L (LESLIE) | 35 kt EX

S: null | H: null

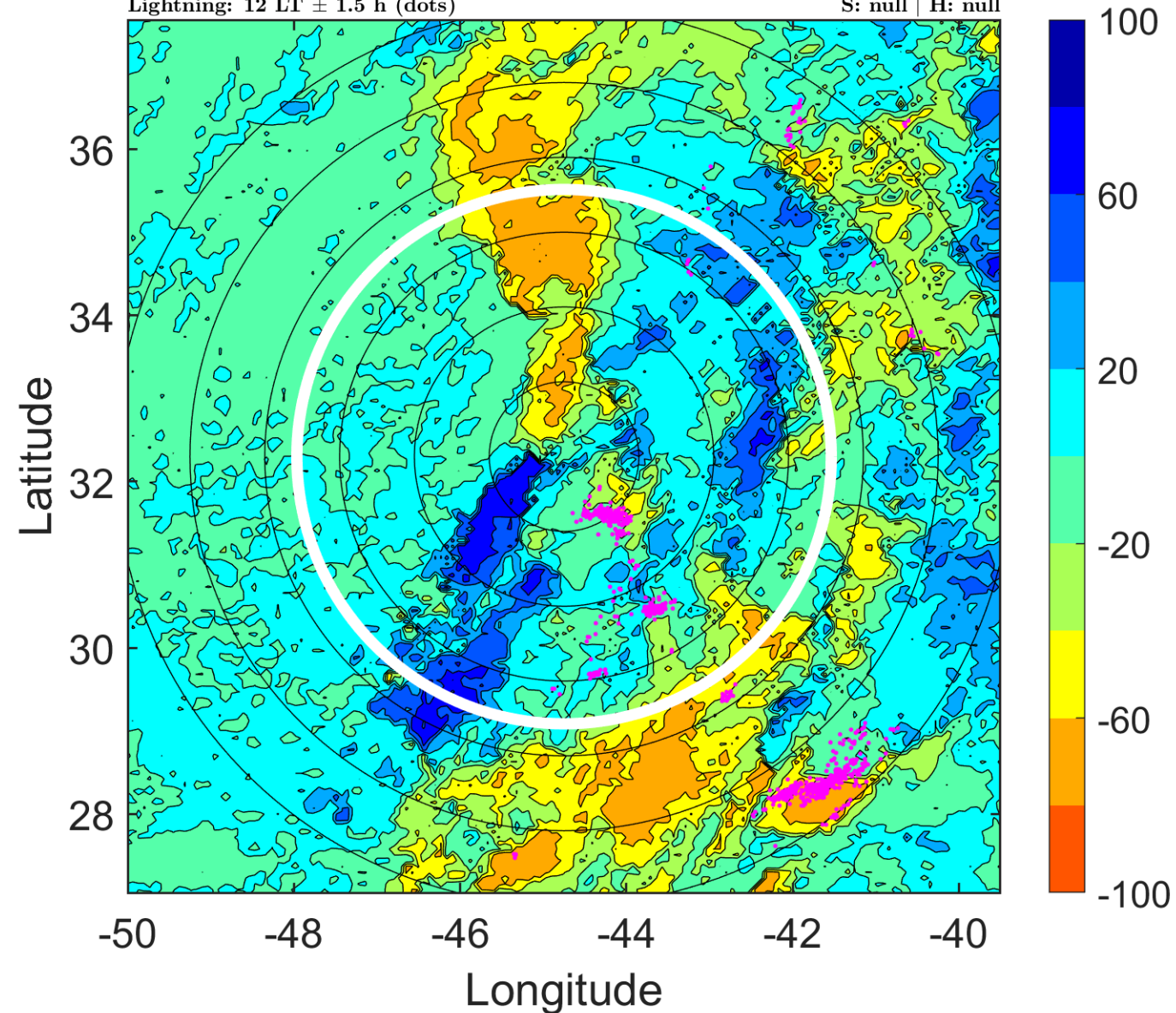

IR BT & Lightning

t: 2018092518 (15 LT)

Lightning: 15 LT \pm 1.5 h (dots)

PT: LLCP | EA: ACT

13L (LESLIE) | 40 kt EX

S: null | H: null

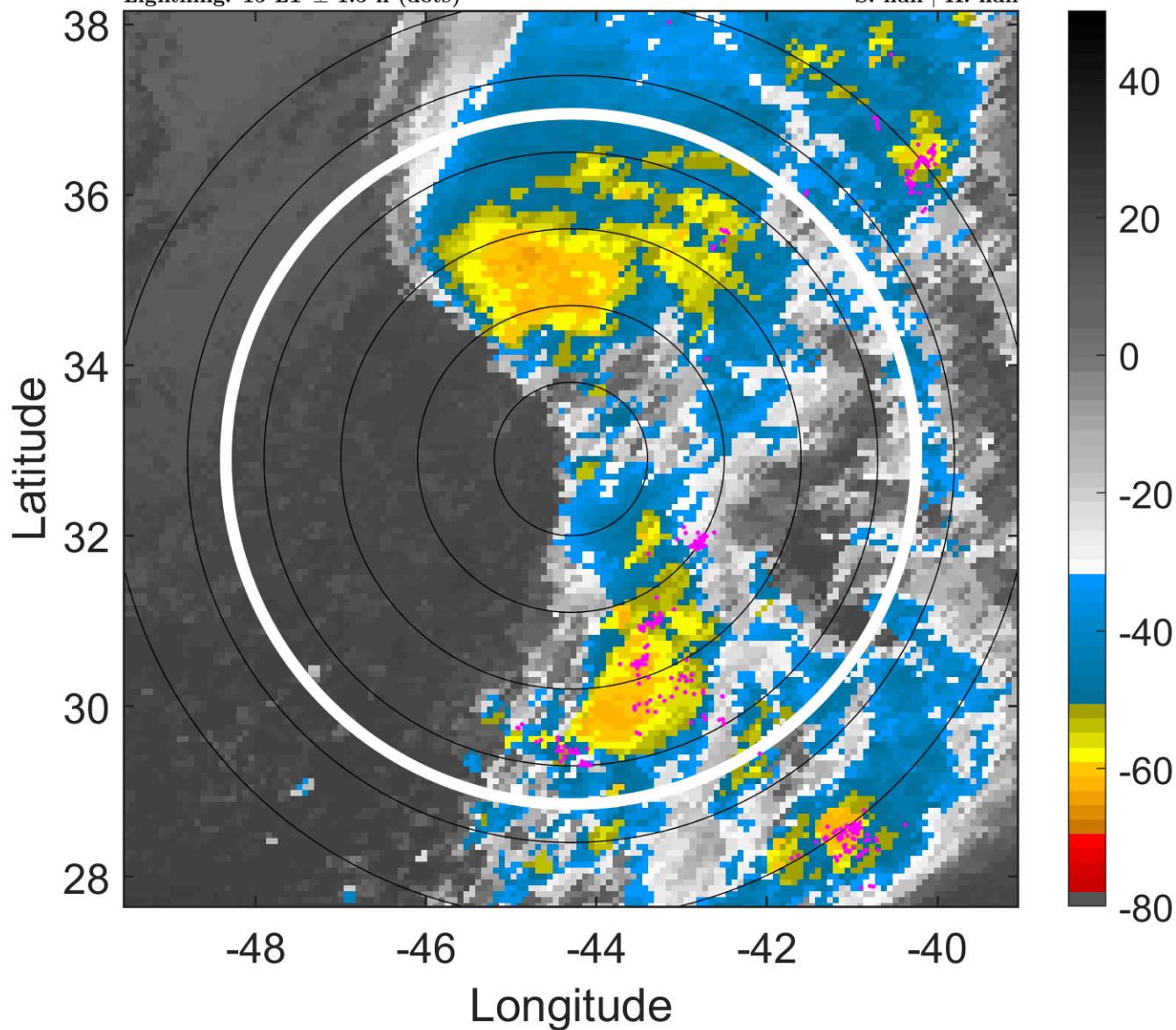

6-h IR BT Differences & Lightning

Δ t: 2018092518 (15 LT) - 2018092512 (9 LT)

Lightning: 15 LT \pm 1.5 h (dots)

PT: LLCP | EA: ACT

13L (LESLIE) | 40 kt EX

S: null | H: null

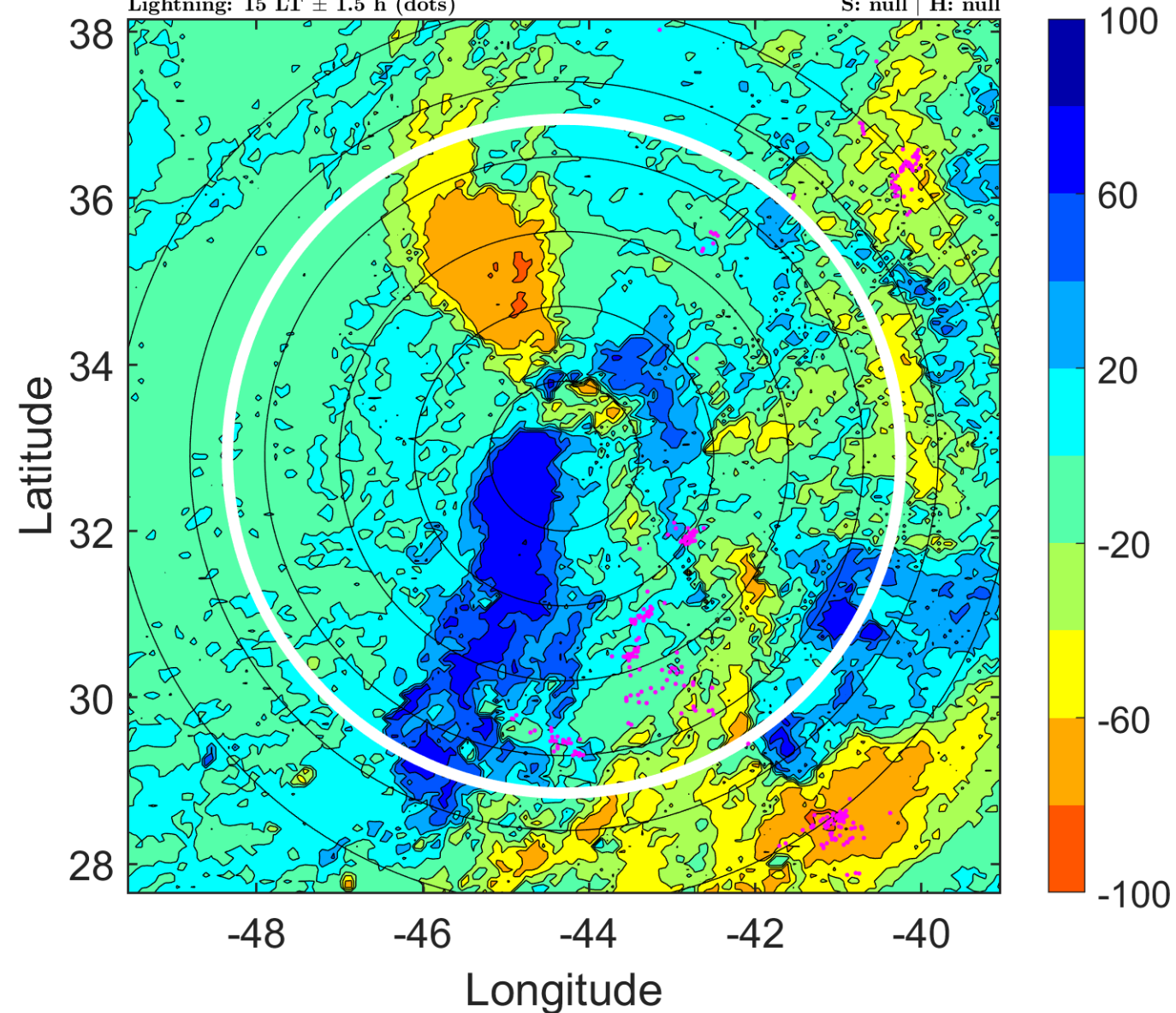

IR BT & Lightning

t: 2018092521 (18.1 LT)

Lightning: 18.1 LT \pm 1.5 h (dots)

PT: LLCP | EA: ACT

13L (LESLIE) | 45 kt EX

S: null | H: null

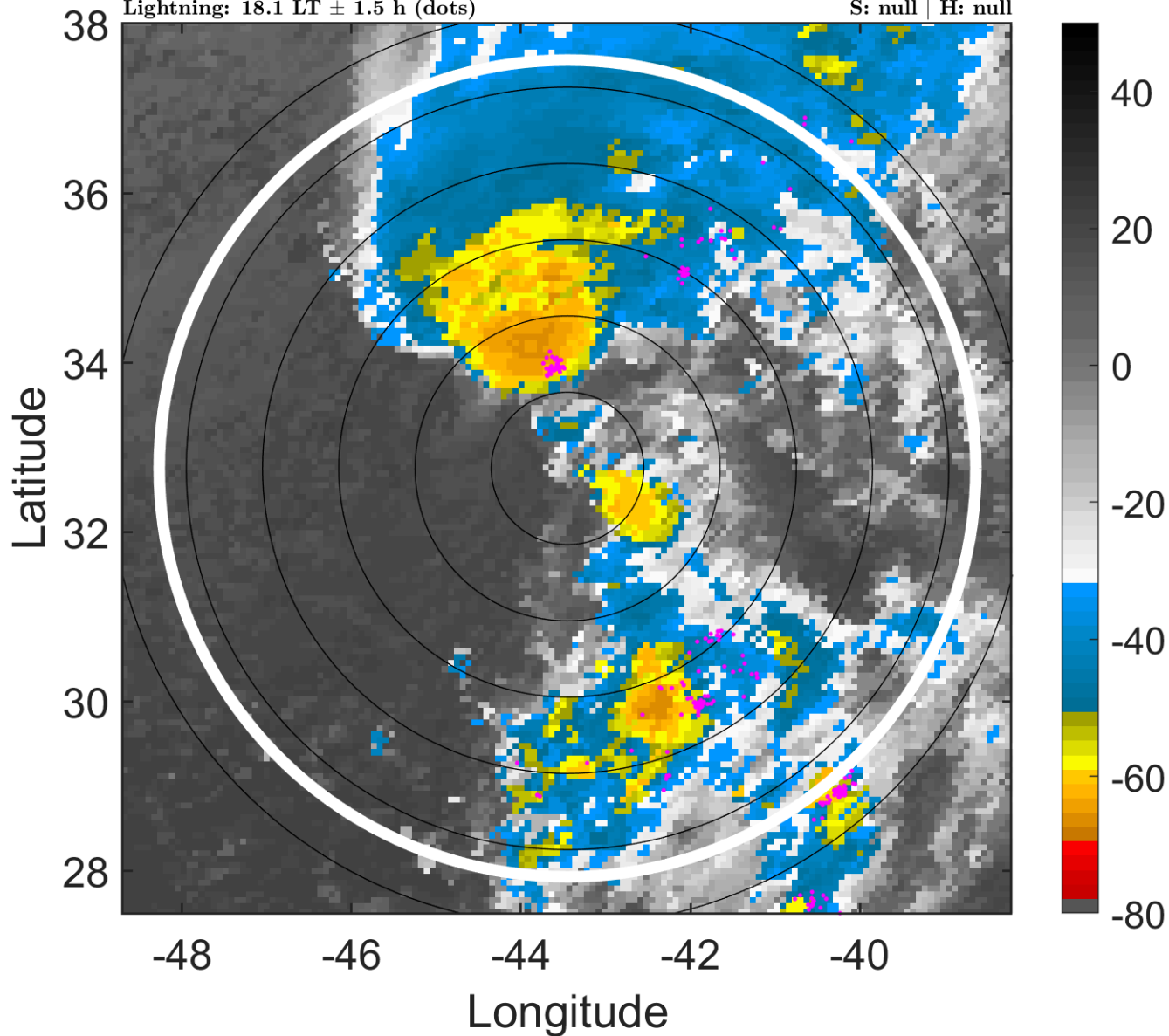

6-h IR BT Differences & Lightning

Δ t: 2018092521 (18.1 LT) - 2018092515 (12 LT)

Lightning: 18.1 LT \pm 1.5 h (dots)

PT: LLCP | EA: ACT

13L (LESLIE) | 45 kt EX

S: null | H: null

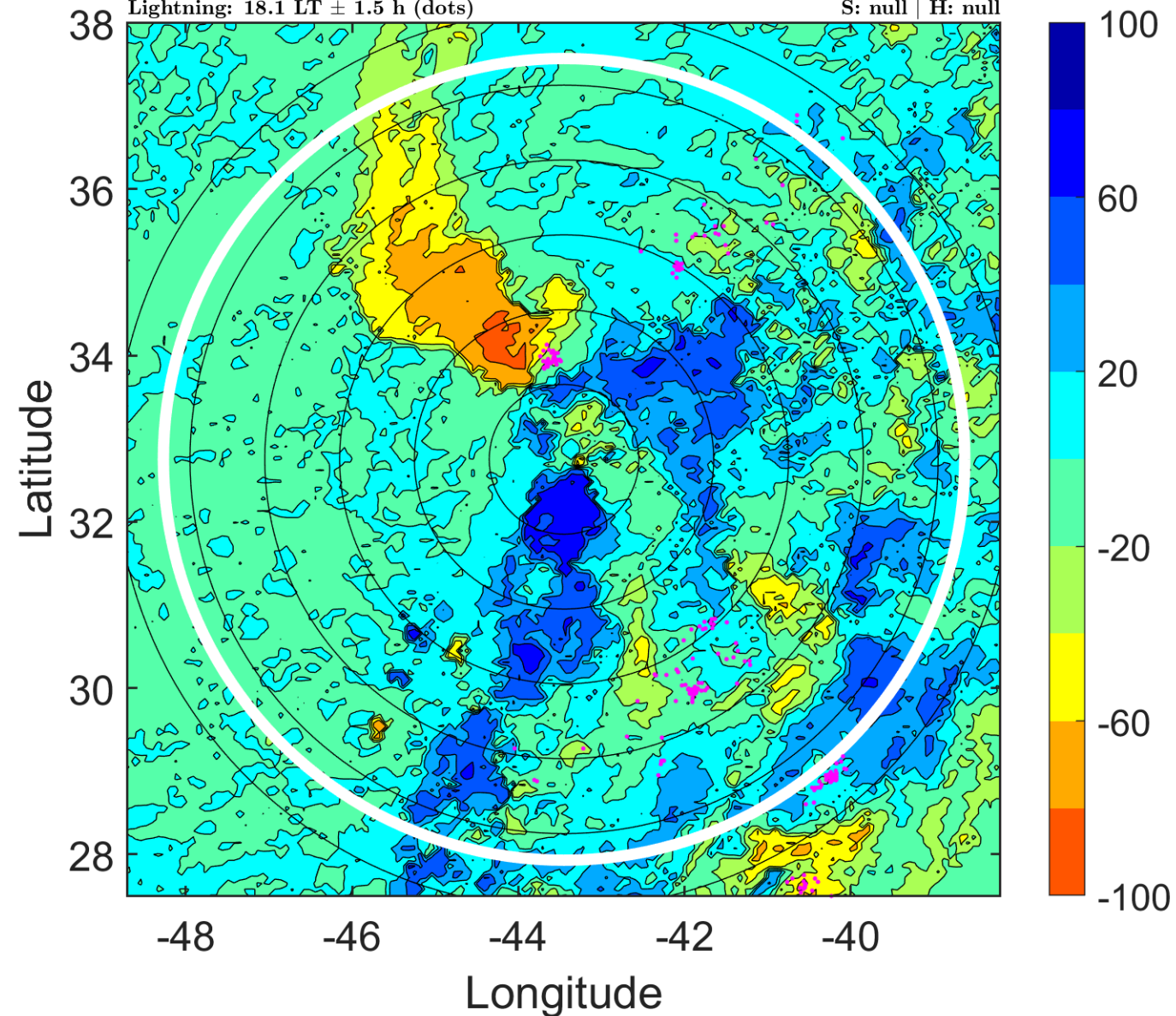

IR BT & Lightning

t: 2018092600 (21.2 LT)

Lightning: 21.2 LT \pm 1.5 h (dots)

PT: LLCP | EA: ACT

13L (LESLIE) | 50 kt EX

S: null | H: null

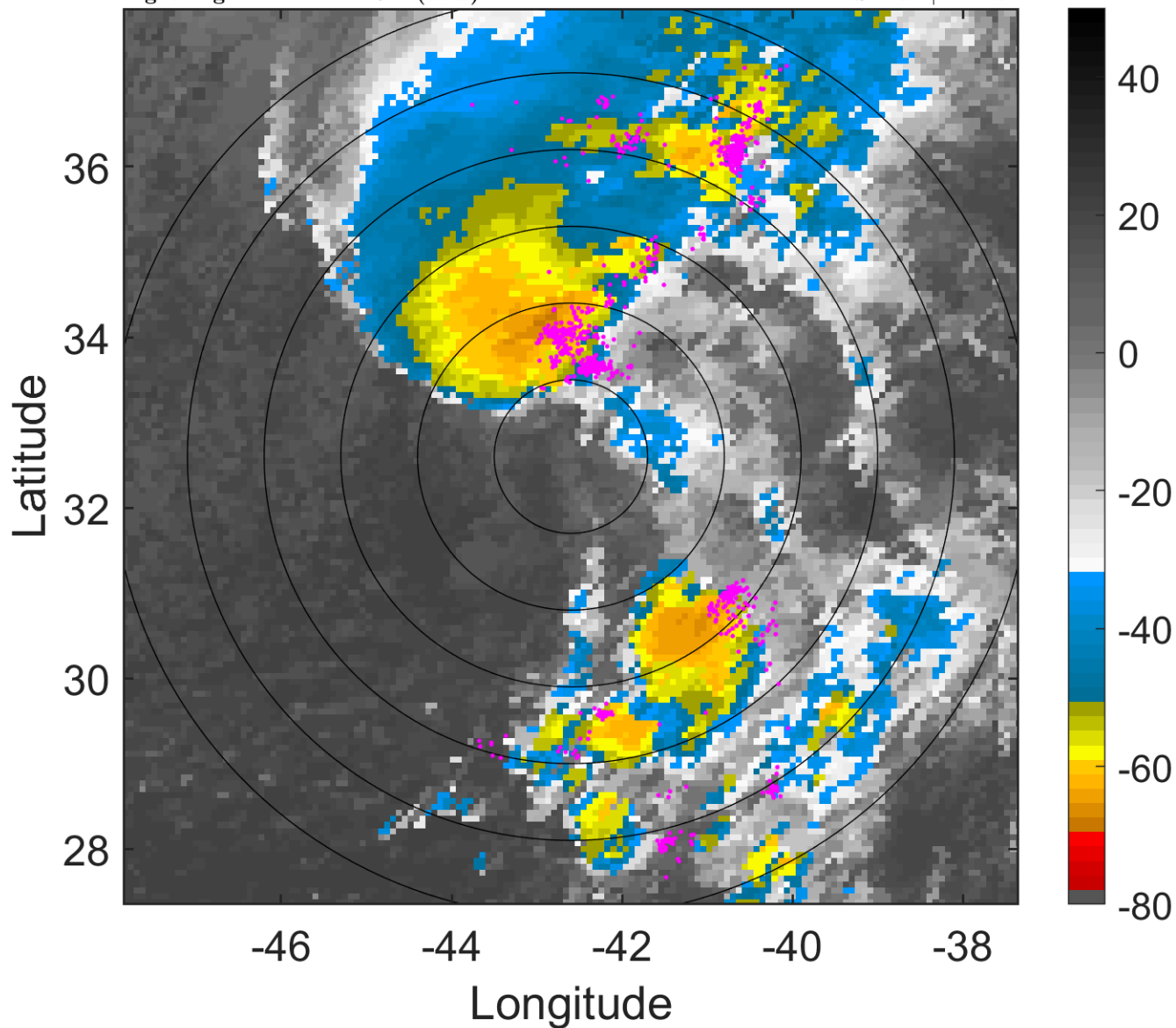

6-h IR BT Differences & Lightning

Δ t: 2018092600 (21.2 LT) - 2018092518 (15 LT)

Lightning: 21.2 LT \pm 1.5 h (dots)

PT: LLCP | EA: ACT

13L (LESLIE) | 50 kt EX

S: null | H: null

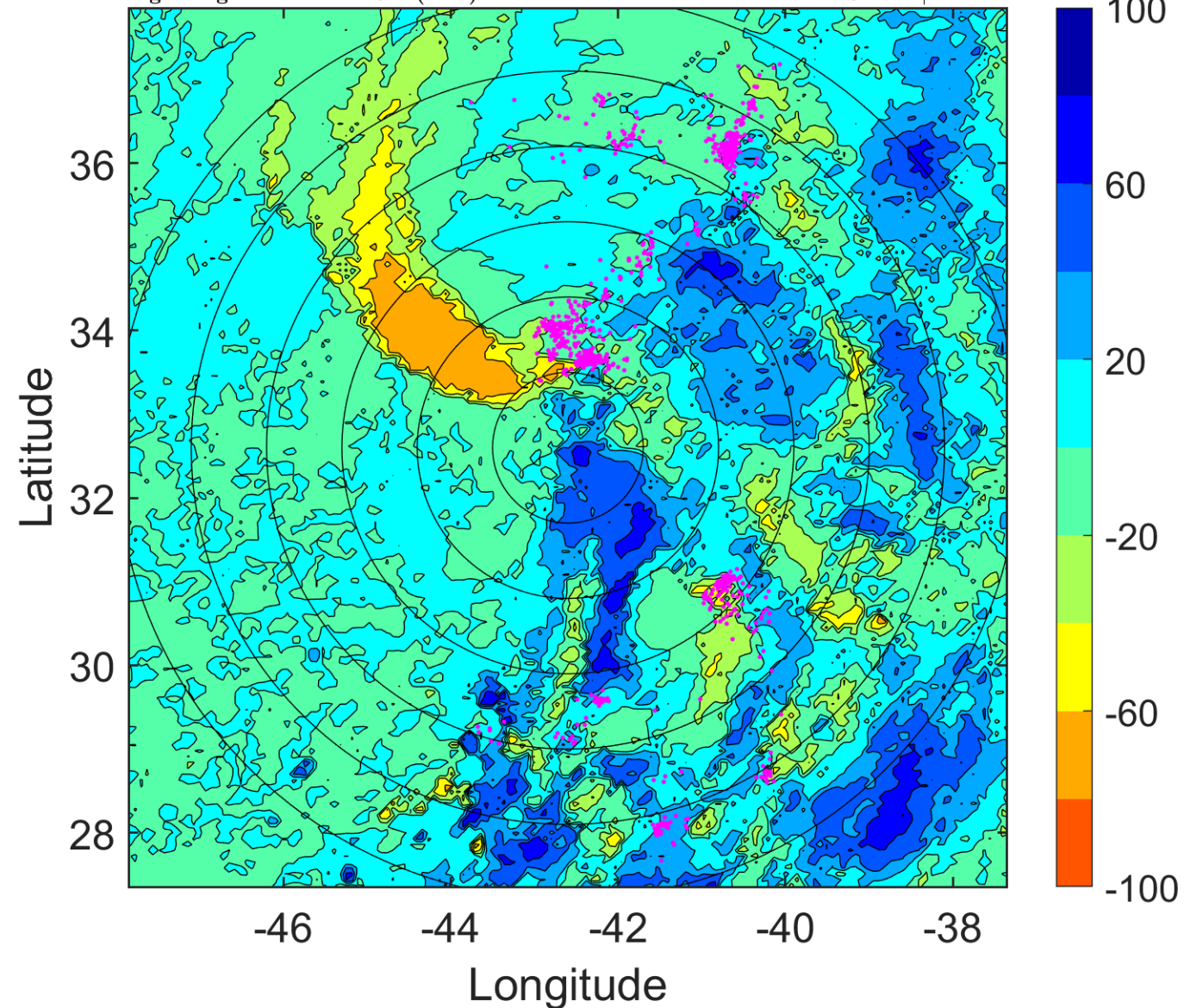

IR BT & Lightning

t: 2018092603 (0.2 LT)

Lightning: 0.2 LT \pm 1.5 h (dots)

PT: LLCP | EA: QUASI

13L (LESLIE) | 52.5 kt EX

S: null | H: null

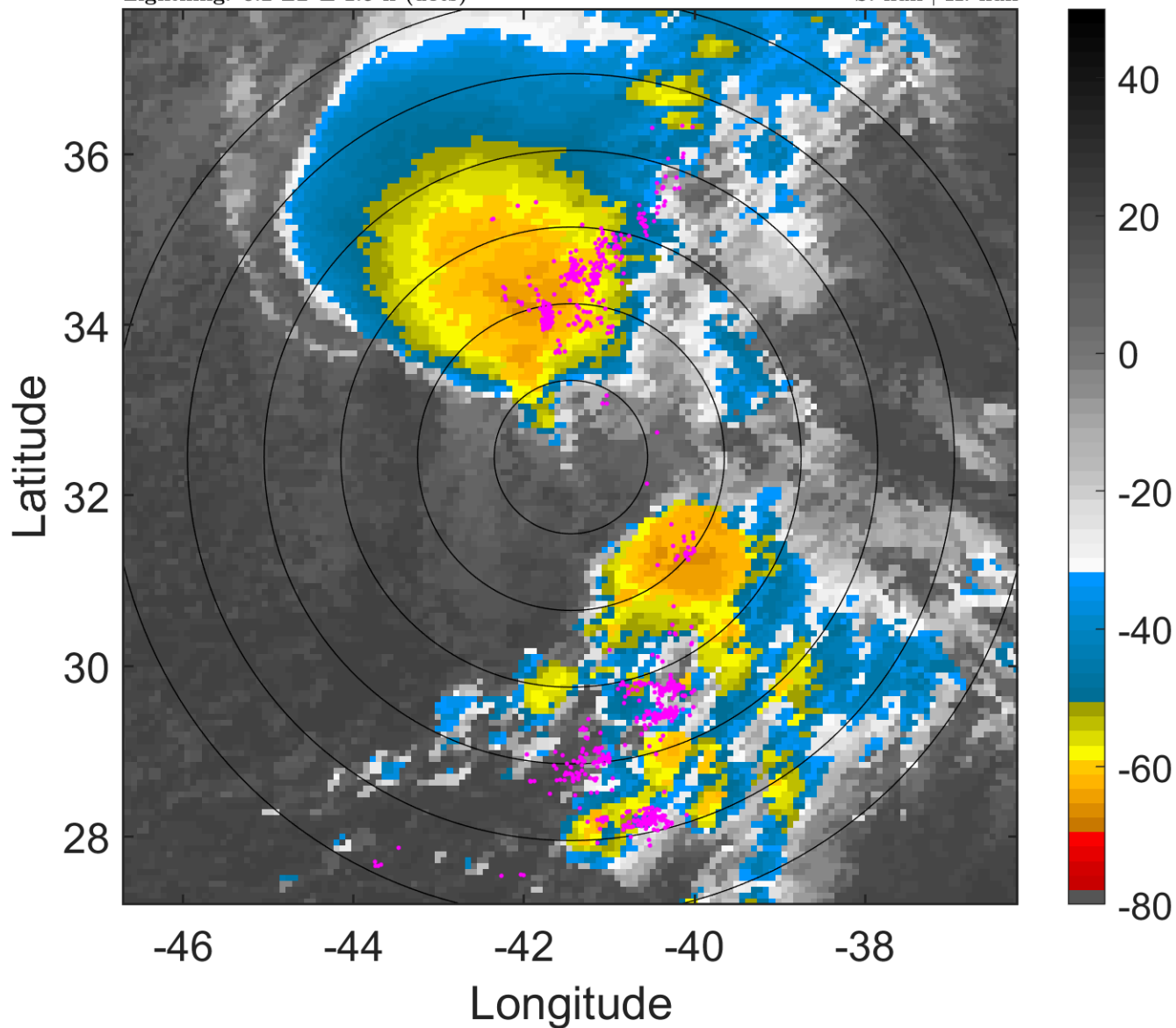

6-h IR BT Differences & Lightning

Δ t: 2018092603 (0.2 LT) - 2018092521 (18.1 LT)

Lightning: 0.2 LT \pm 1.5 h (dots)

PT: LLCP | EA: QUASI

13L (LESLIE) | 52.5 kt EX

S: null | H: null

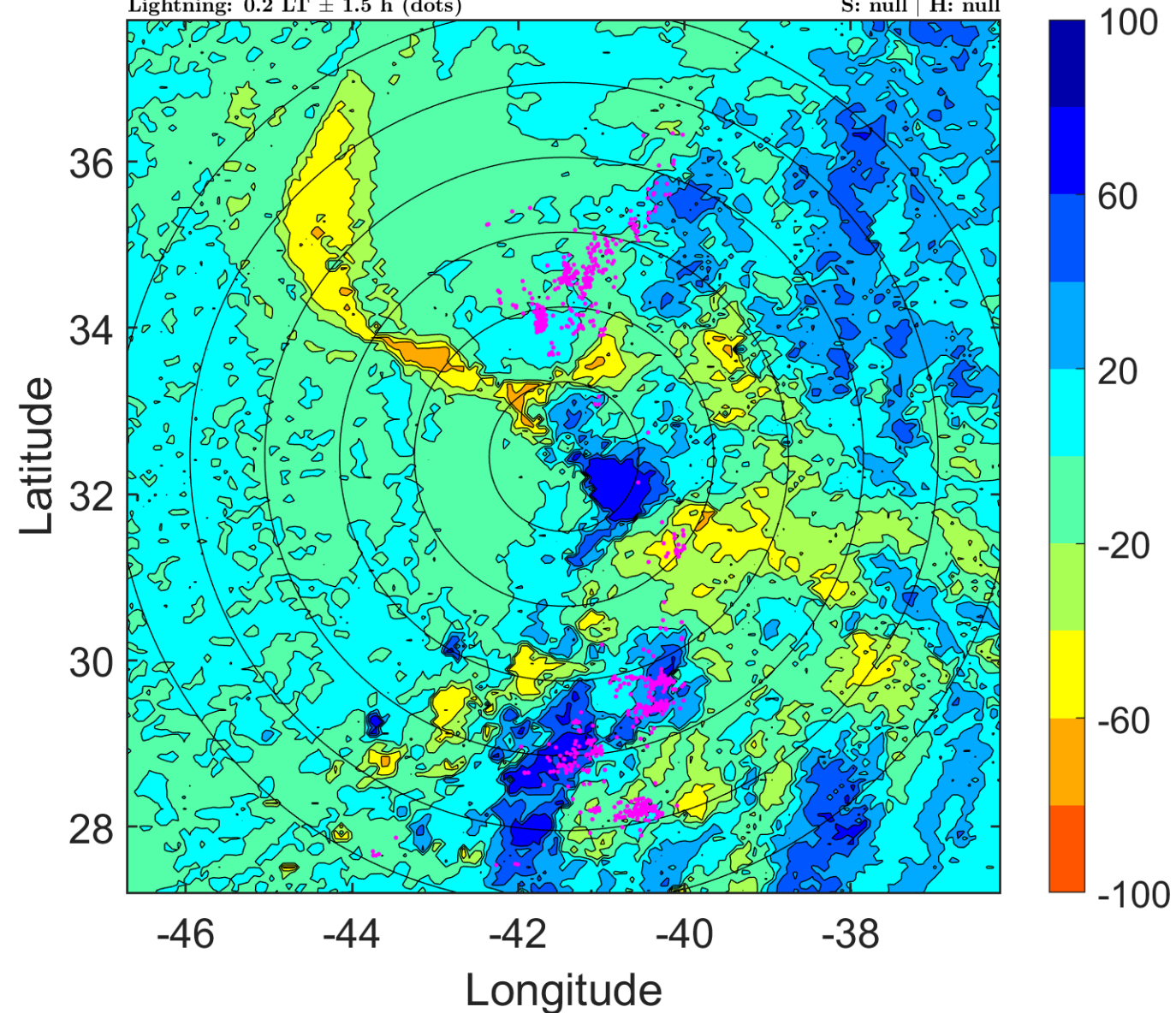

IR BT & Lightning

t: 2018092606 (3.3 LT)

Lightning: 3.3 LT \pm 1.5 h (dots)

PT: LLCP | EA: QUASI

13L (LESLIE) | 55 kt EX

S: null | H: null

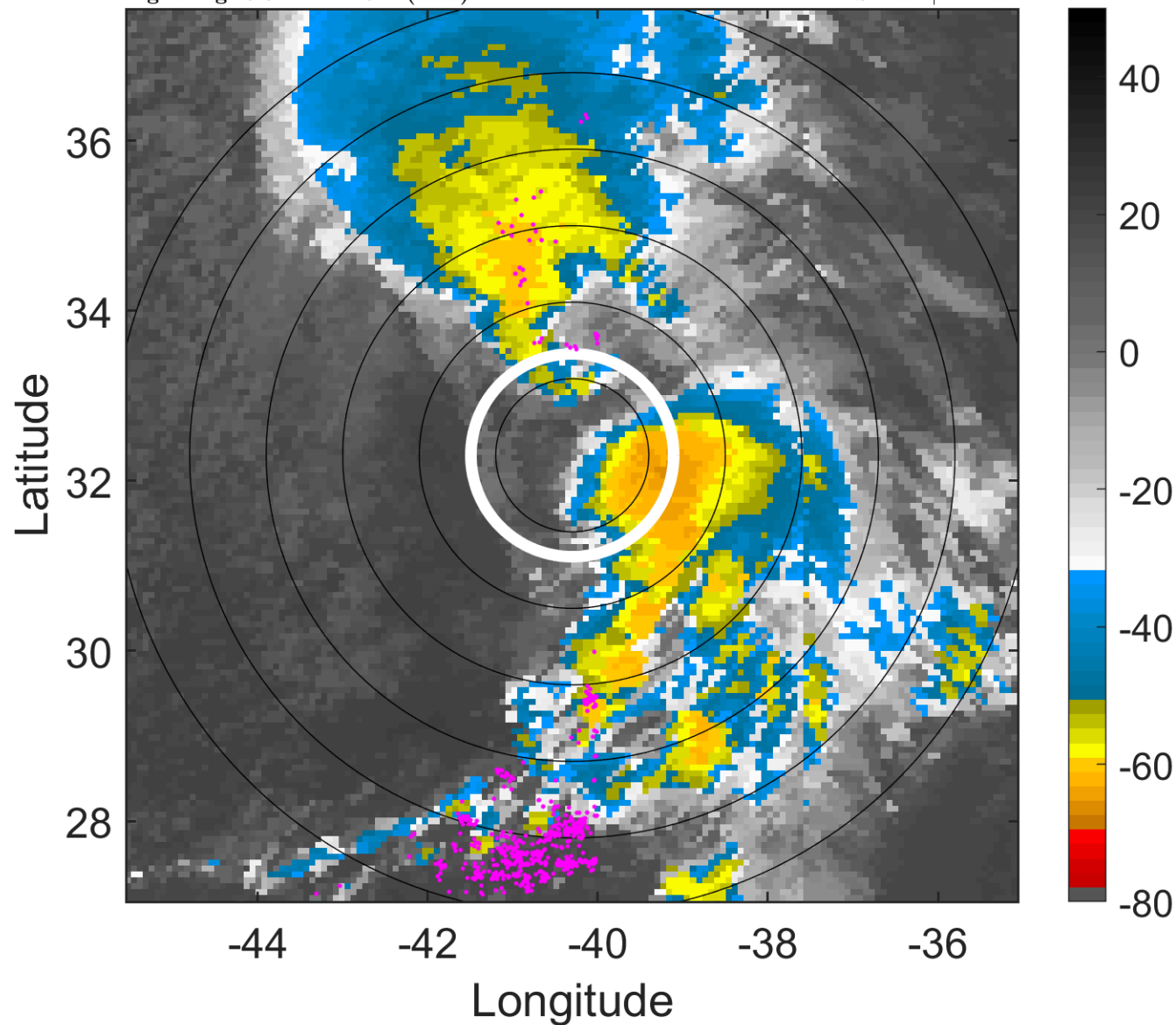

6-h IR BT Differences & Lightning

Δ t: 2018092606 (3.3 LT) - 2018092600 (21.2 LT)

Lightning: 3.3 LT \pm 1.5 h (dots)

PT: LLCP | EA: QUASI

13L (LESLIE) | 55 kt EX

S: null | H: null

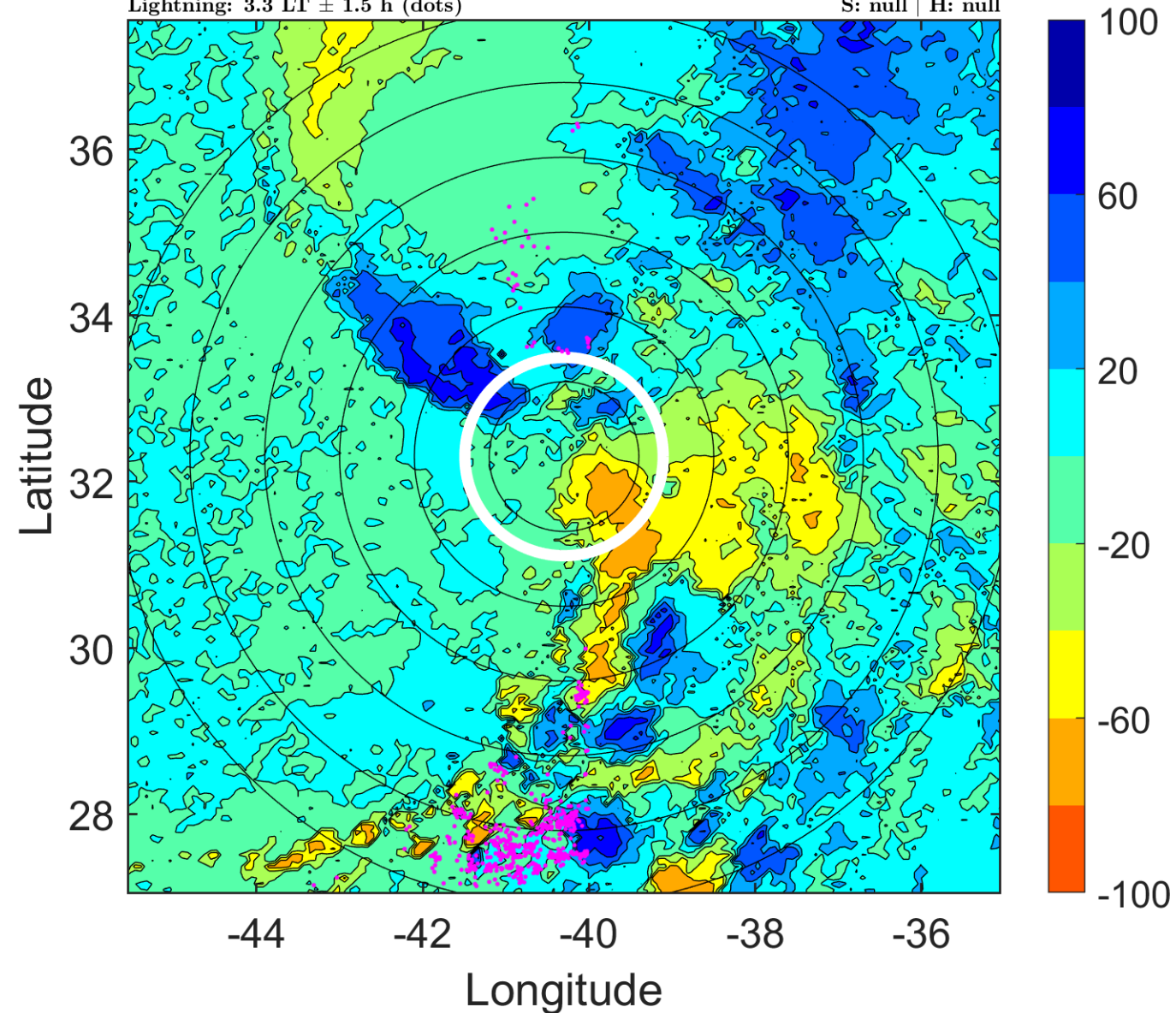

IR BT & Lightning

t: 2018092609 (6.4 LT)

Lightning: 6.4 LT \pm 1.5 h (dots)

PT: LLCP | EA: QUASI

13L (LESLIE) | 55 kt EX

S: null | H: null

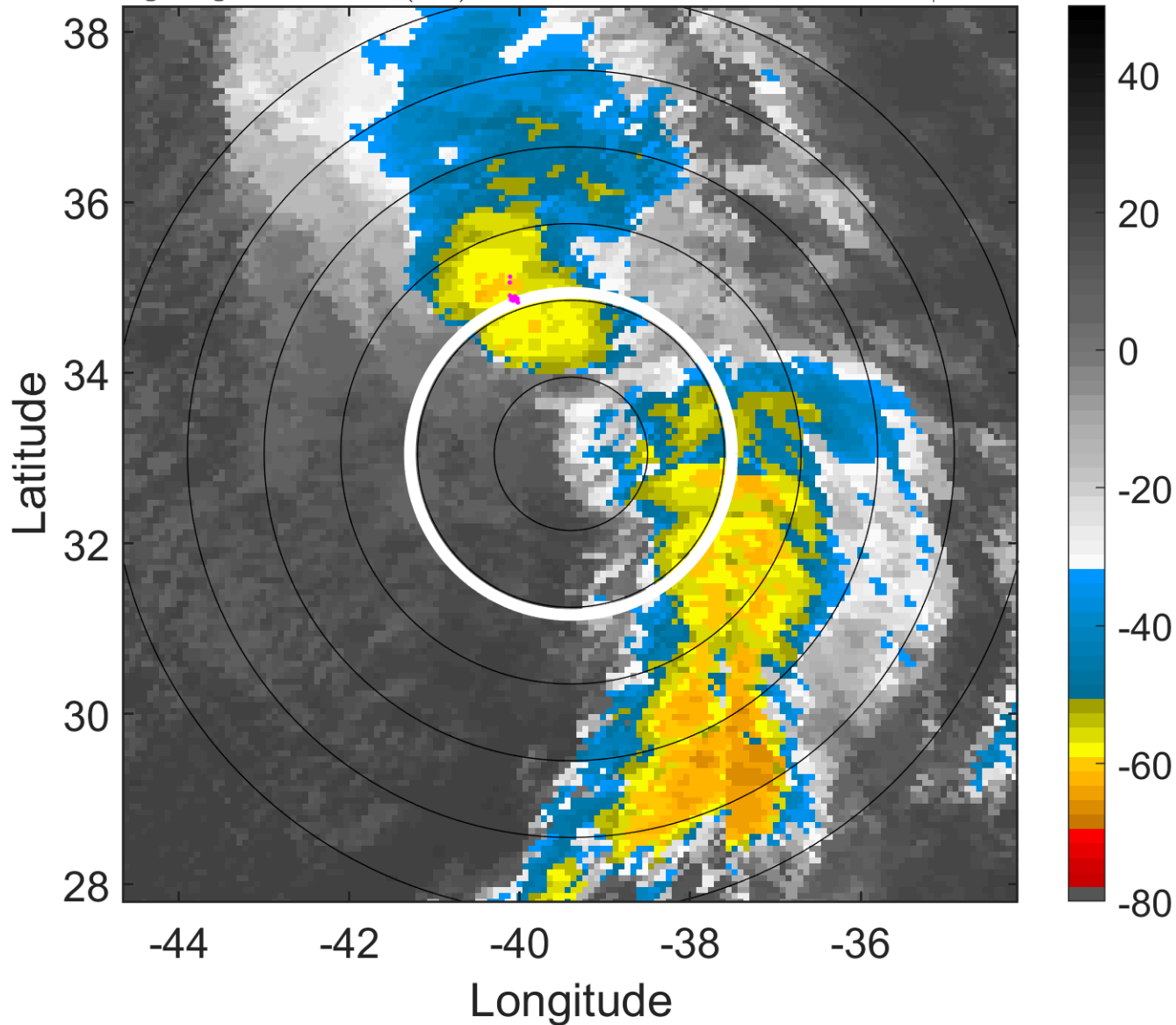

6-h IR BT Differences & Lightning

Δ t: 2018092609 (6.4 LT) - 2018092603 (0.2 LT)

Lightning: 6.4 LT \pm 1.5 h (dots)

PT: LLCP | EA: QUASI

13L (LESLIE) | 55 kt EX

S: null | H: null

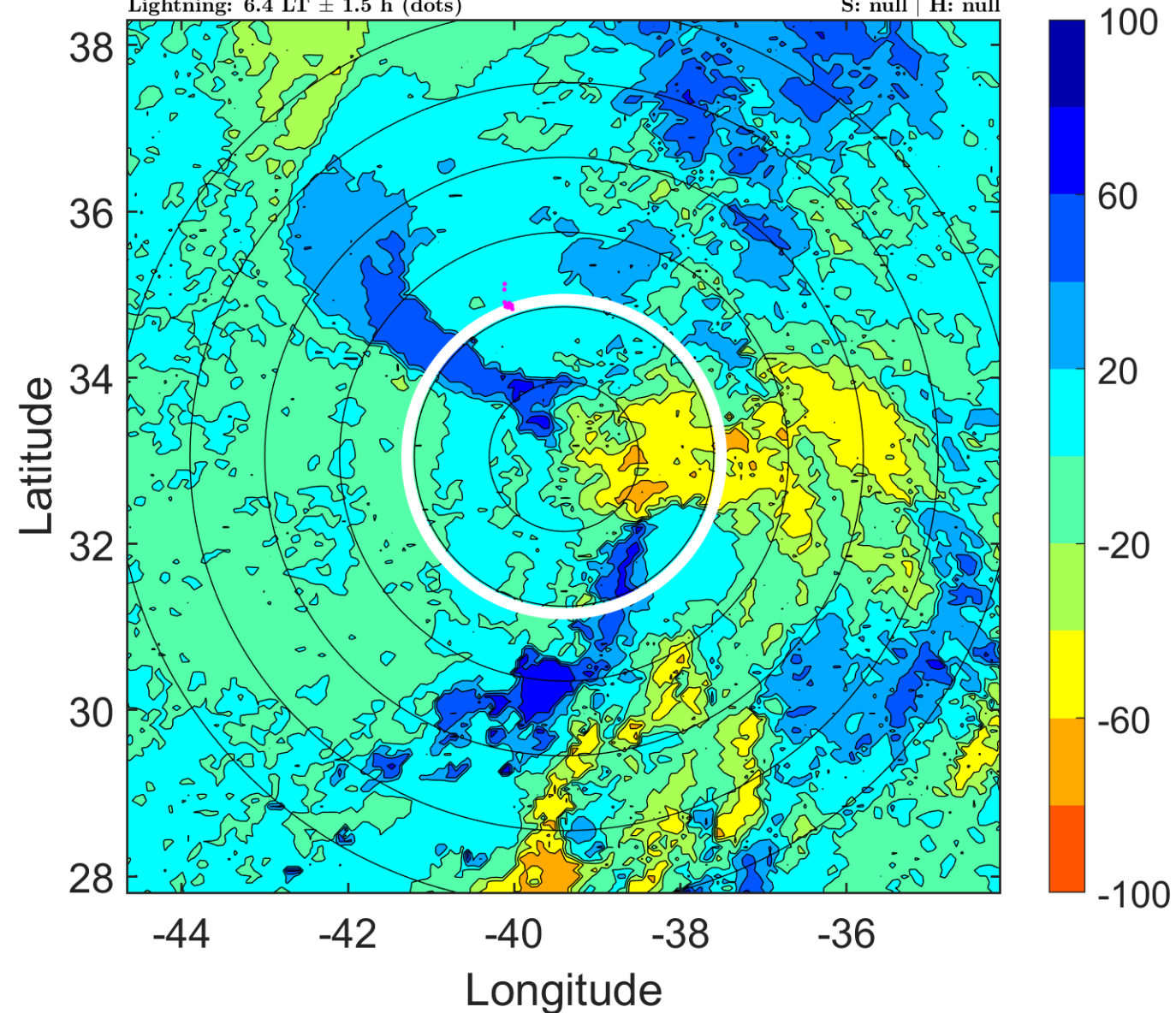

IR BT & Lightning

t: 2018092612 (9.4 LT)

Lightning: 9.4 LT \pm 1.5 h (dots)

PT: LLCP | EA: QUASI

13L (LESLIE) | 55 kt EX

S: null | H: null

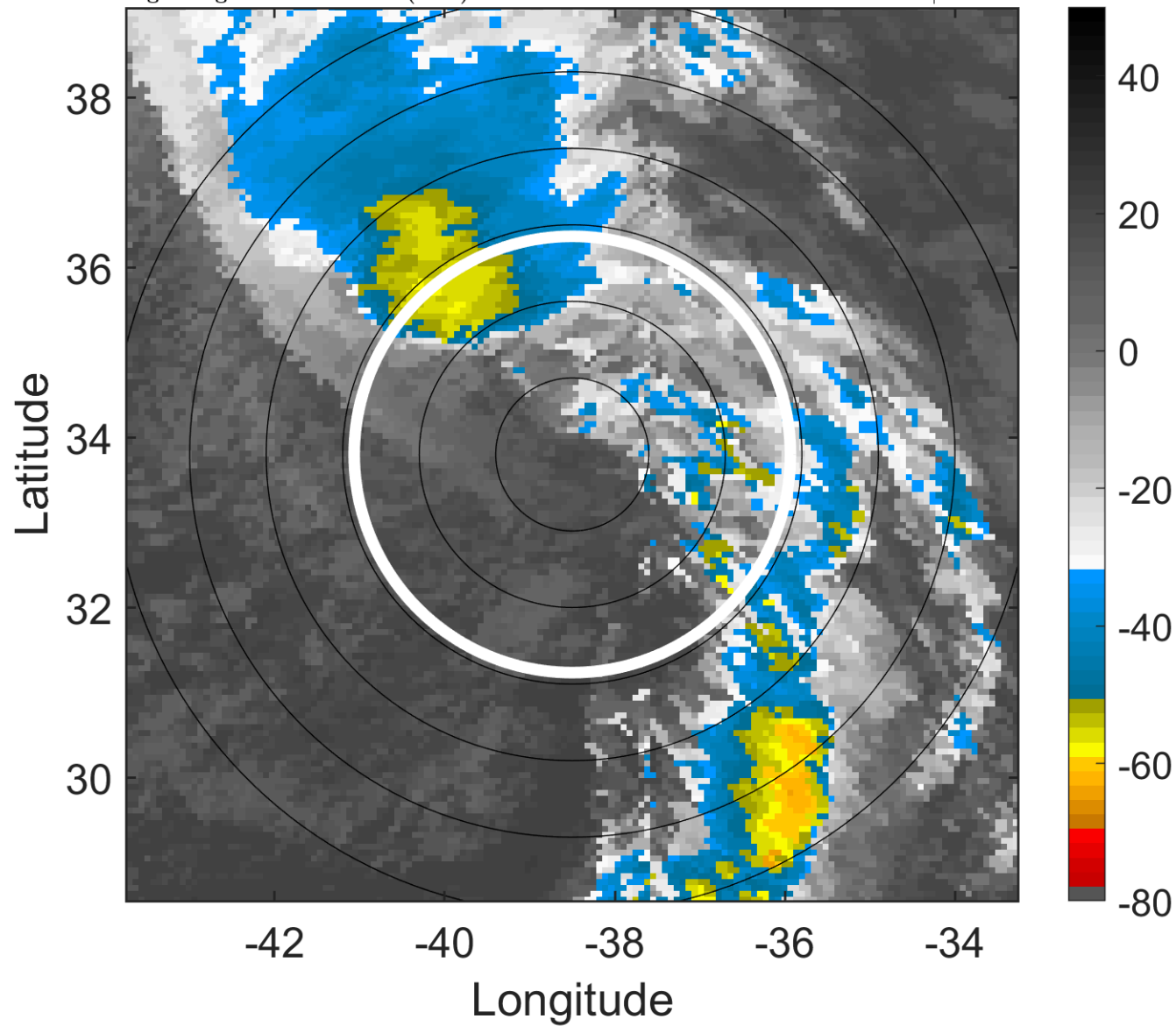

6-h IR BT Differences & Lightning

Δ t: 2018092612 (9.4 LT) - 2018092606 (3.3 LT)

Lightning: 9.4 LT \pm 1.5 h (dots)

PT: LLCP | EA: QUASI

13L (LESLIE) | 55 kt EX

S: null | H: null

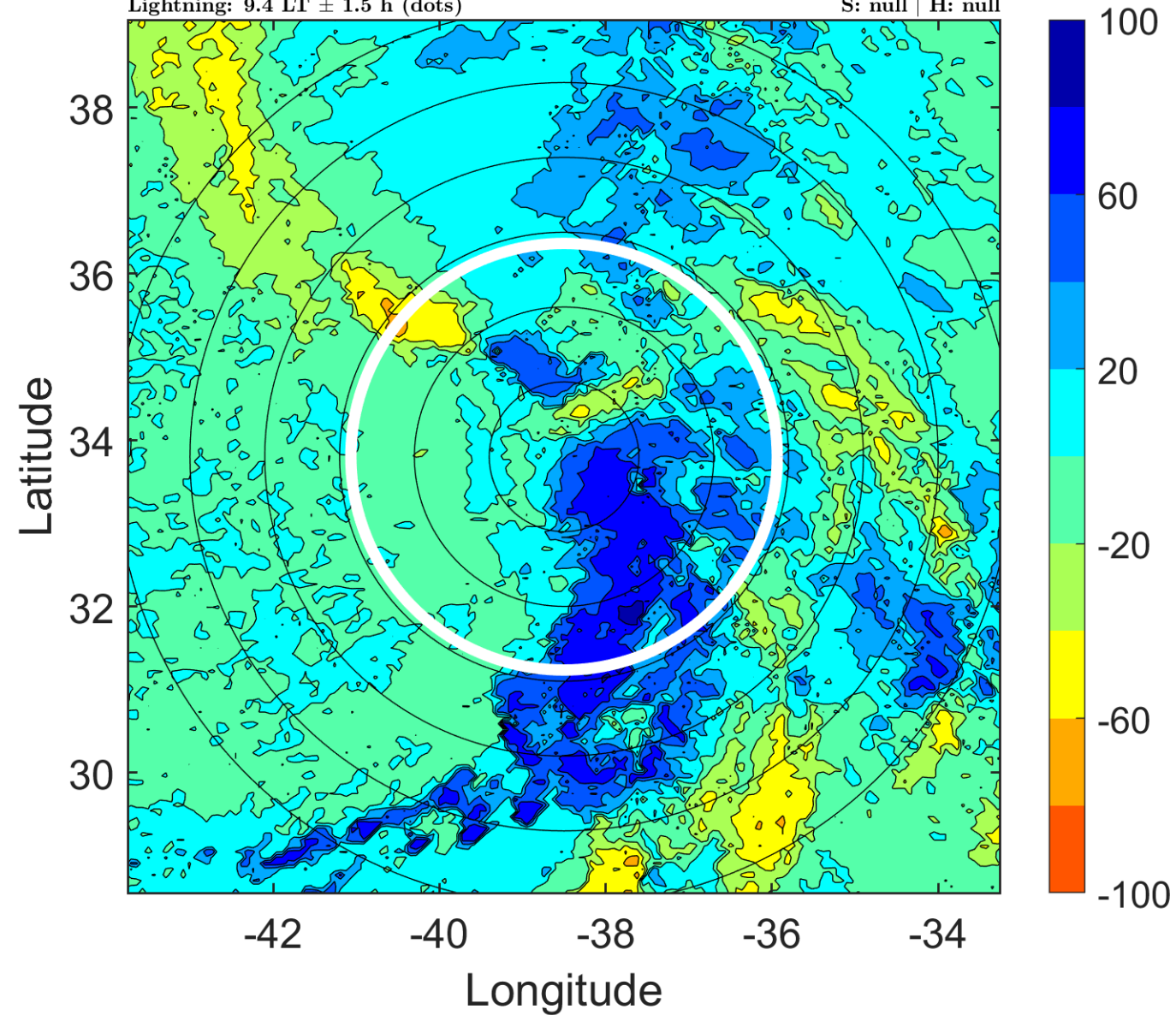

IR BT & Lightning

t: 2018092615 (12.4 LT)

Lightning: 12.4 LT \pm 1.5 h (dots)

PT: LLCP | EA: QUASI

13L (LESLIE) | 57.5 kt EX

S: null | H: null

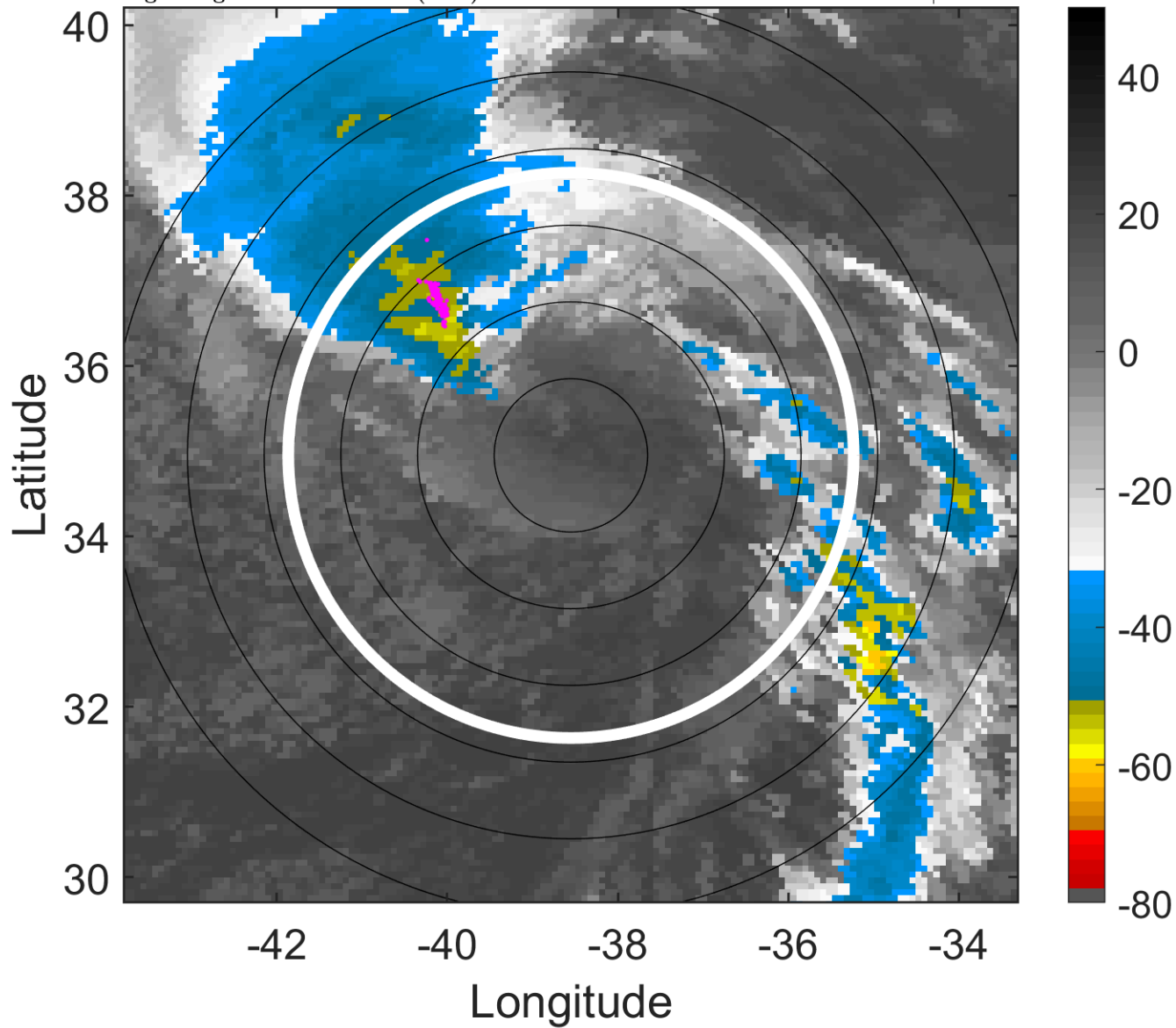

6-h IR BT Differences & Lightning

Δ t: 2018092615 (12.4 LT) - 2018092609 (6.4 LT)

Lightning: 12.4 LT \pm 1.5 h (dots)

PT: LLCP | EA: QUASI

13L (LESLIE) | 57.5 kt EX

S: null | H: null

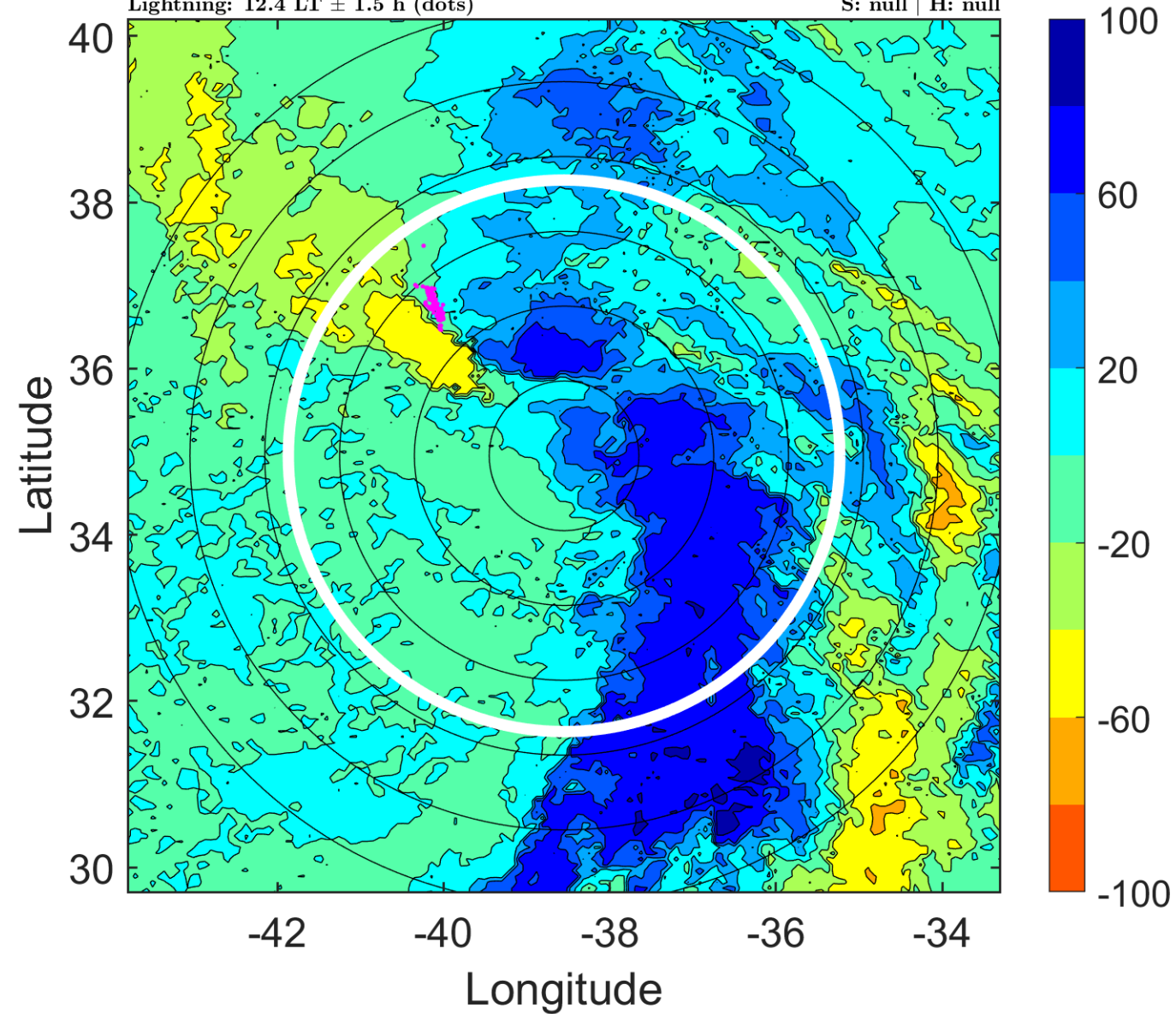

IR BT & Lightning

t: 2018092618 (15.4 LT)

Lightning: 15.4 LT \pm 1.5 h (dots)

PT: LLCP | EA: QUASI

13L (LESLIE) | 60 kt EX

S: null | H: null

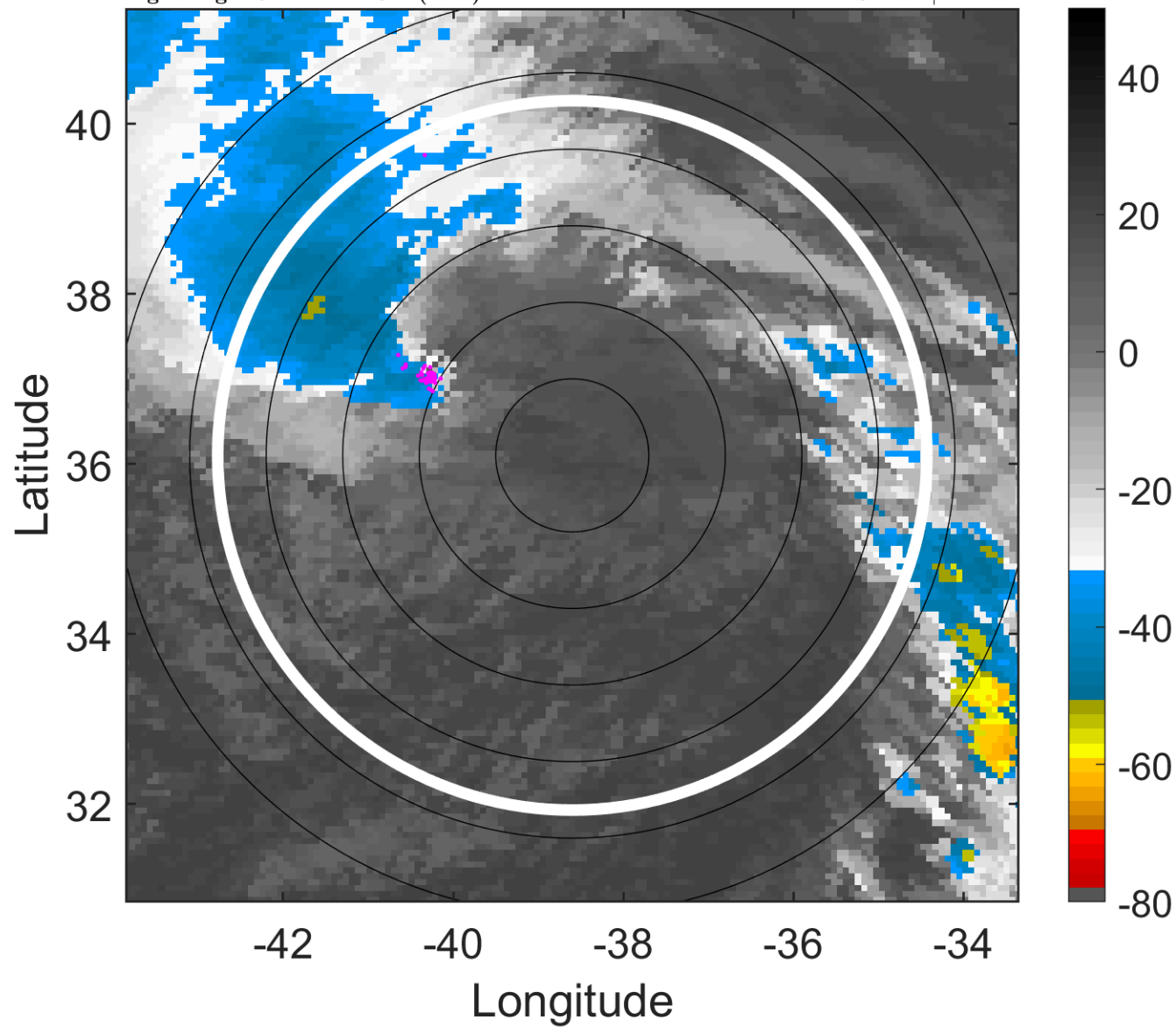

6-h IR BT Differences & Lightning

Δ t: 2018092618 (15.4 LT) - 2018092612 (9.4 LT)

Lightning: 15.4 LT \pm 1.5 h (dots)

PT: LLCP | EA: QUASI

13L (LESLIE) | 60 kt EX

S: null | H: null

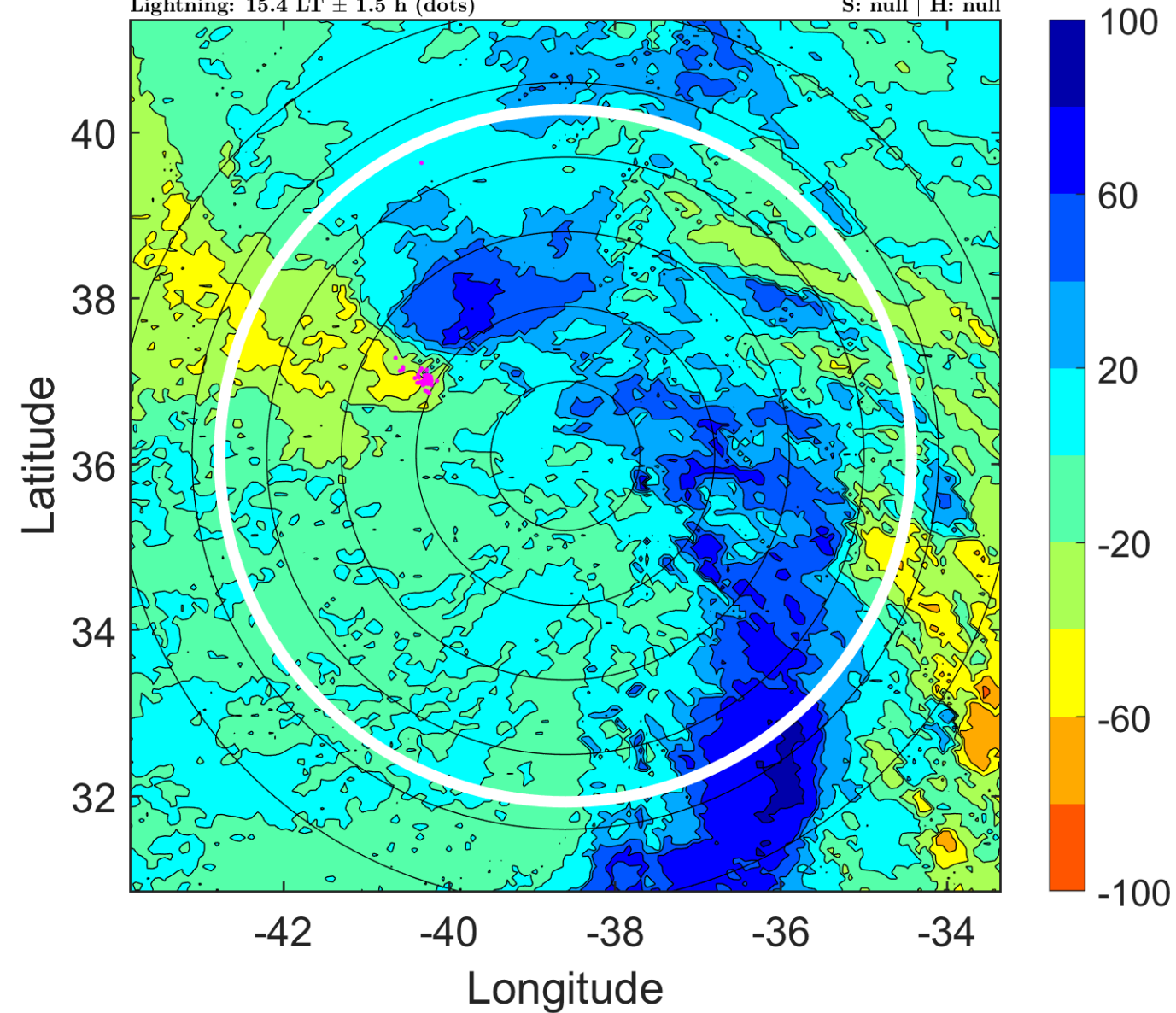

IR BT & Lightning

t: 2018092621 (18.4 LT)

Lightning: 18.4 LT \pm 1.5 h (dots)

PT: LLCP | EA: QUASI

13L (LESLIE) | 62.5 kt EX

S: null | H: null

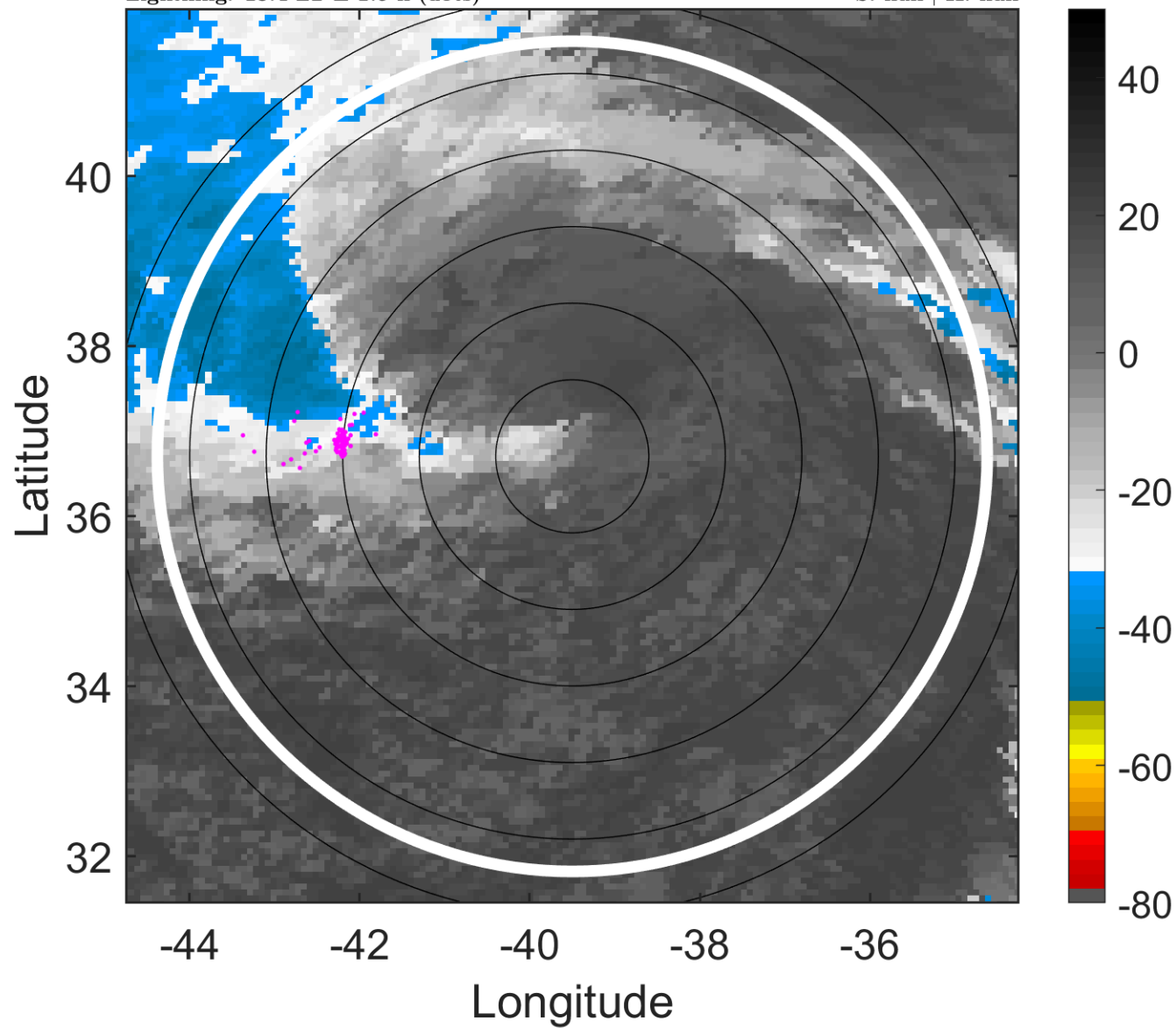

6-h IR BT Differences & Lightning

Δ t: 2018092621 (18.4 LT) - 2018092615 (12.4 LT)

Lightning: 18.4 LT \pm 1.5 h (dots)

PT: LLCP | EA: QUASI

13L (LESLIE) | 62.5 kt EX

S: null | H: null

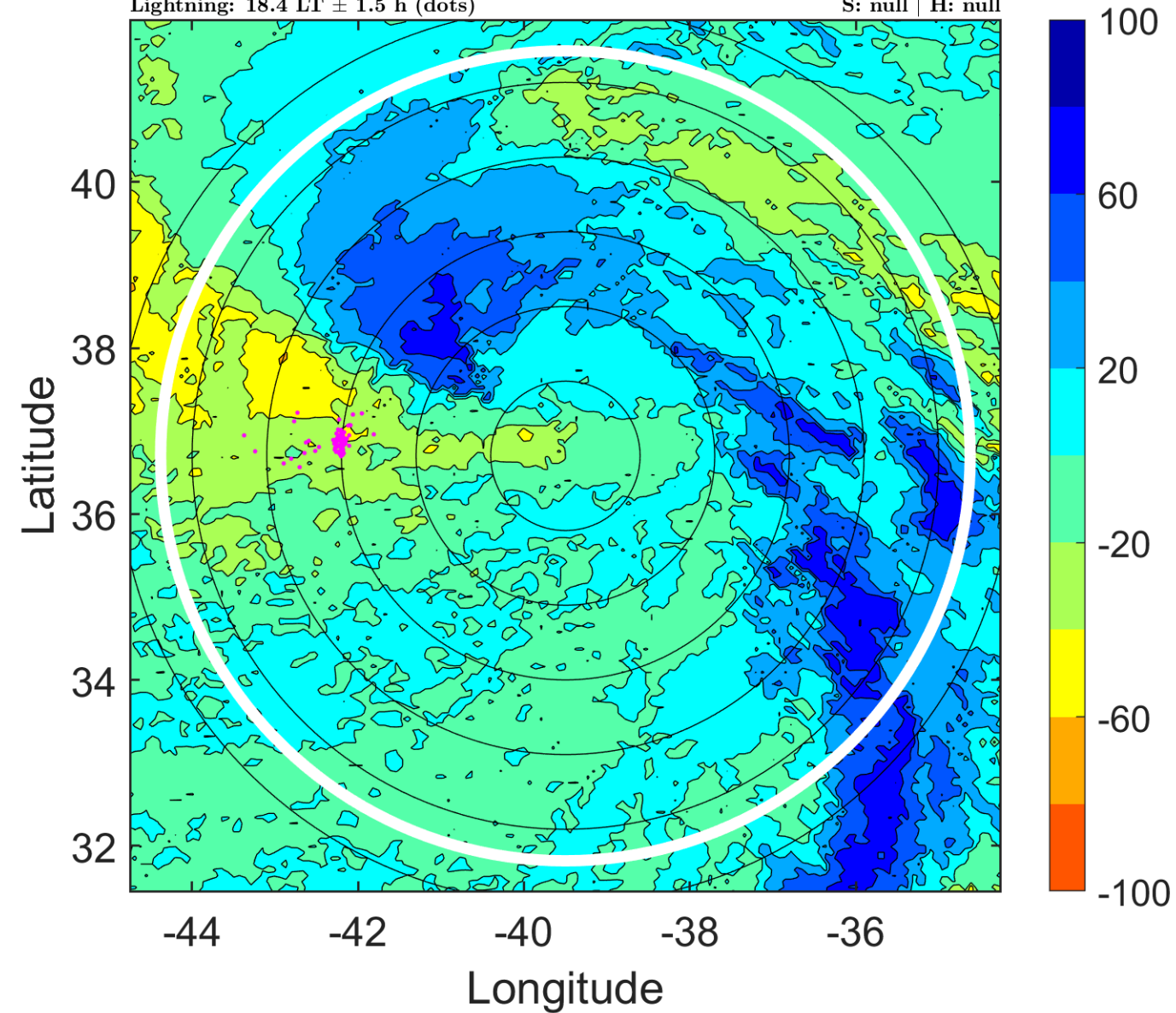

IR BT & Lightning

t: 2018092700 (21.3 LT)

Lightning: 21.3 LT \pm 1.5 h (dots)

PT: LLCP | EA: QUASI

13L (LESLIE) | 65 kt EX

S: null | H: null

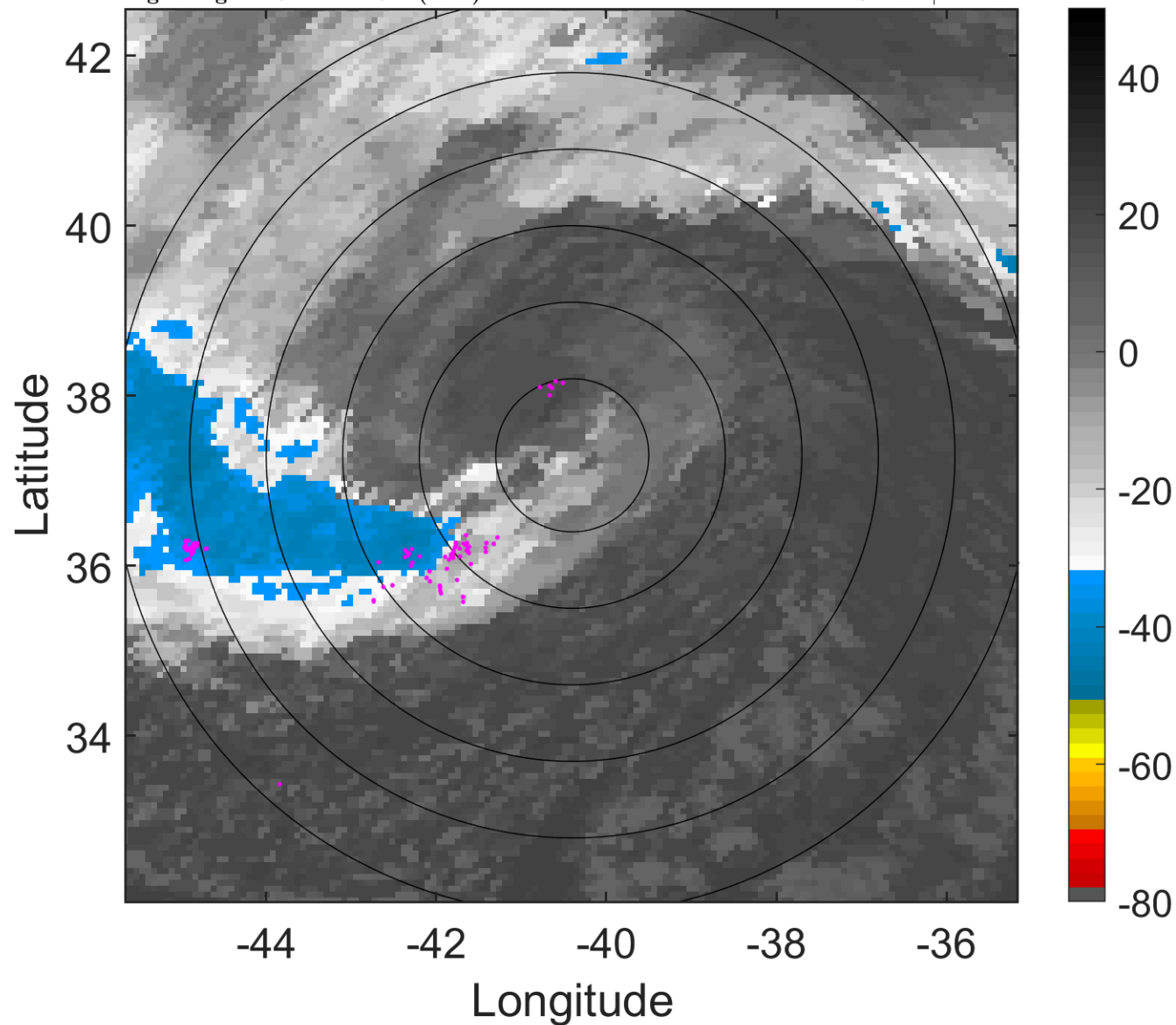

6-h IR BT Differences & Lightning

Δ t: 2018092700 (21.3 LT) - 2018092618 (15.4 LT)

Lightning: 21.3 LT \pm 1.5 h (dots)

PT: LLCP | EA: QUASI

13L (LESLIE) | 65 kt EX

S: null | H: null

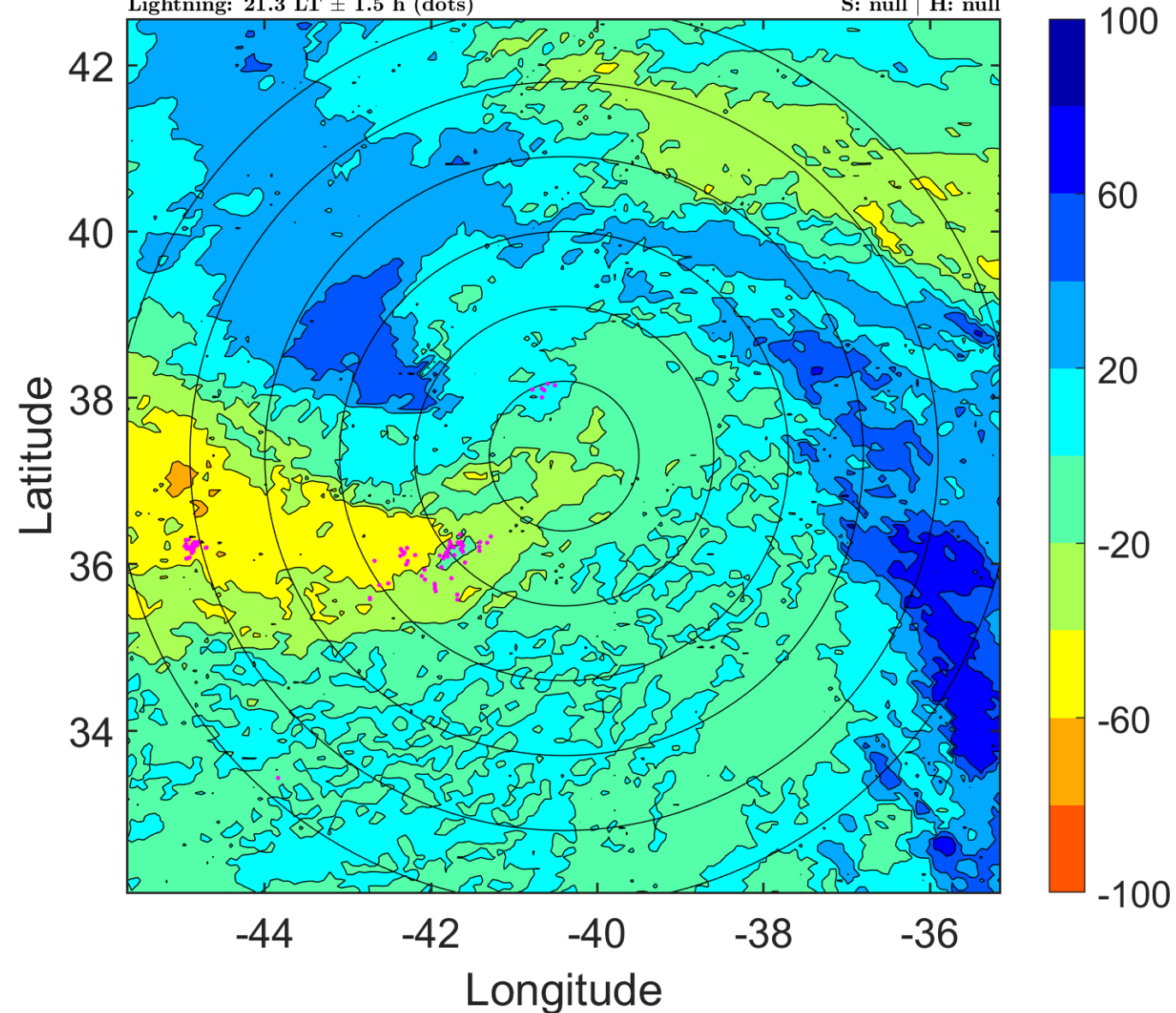

IR BT & Lightning

t: 2018092703 (0.3 LT)

Lightning: 0.3 LT \pm 1.5 h (dots)

PT: LLCP | EA: INACT

13L (LESLIE) | 65 kt EX

S: null | H: null

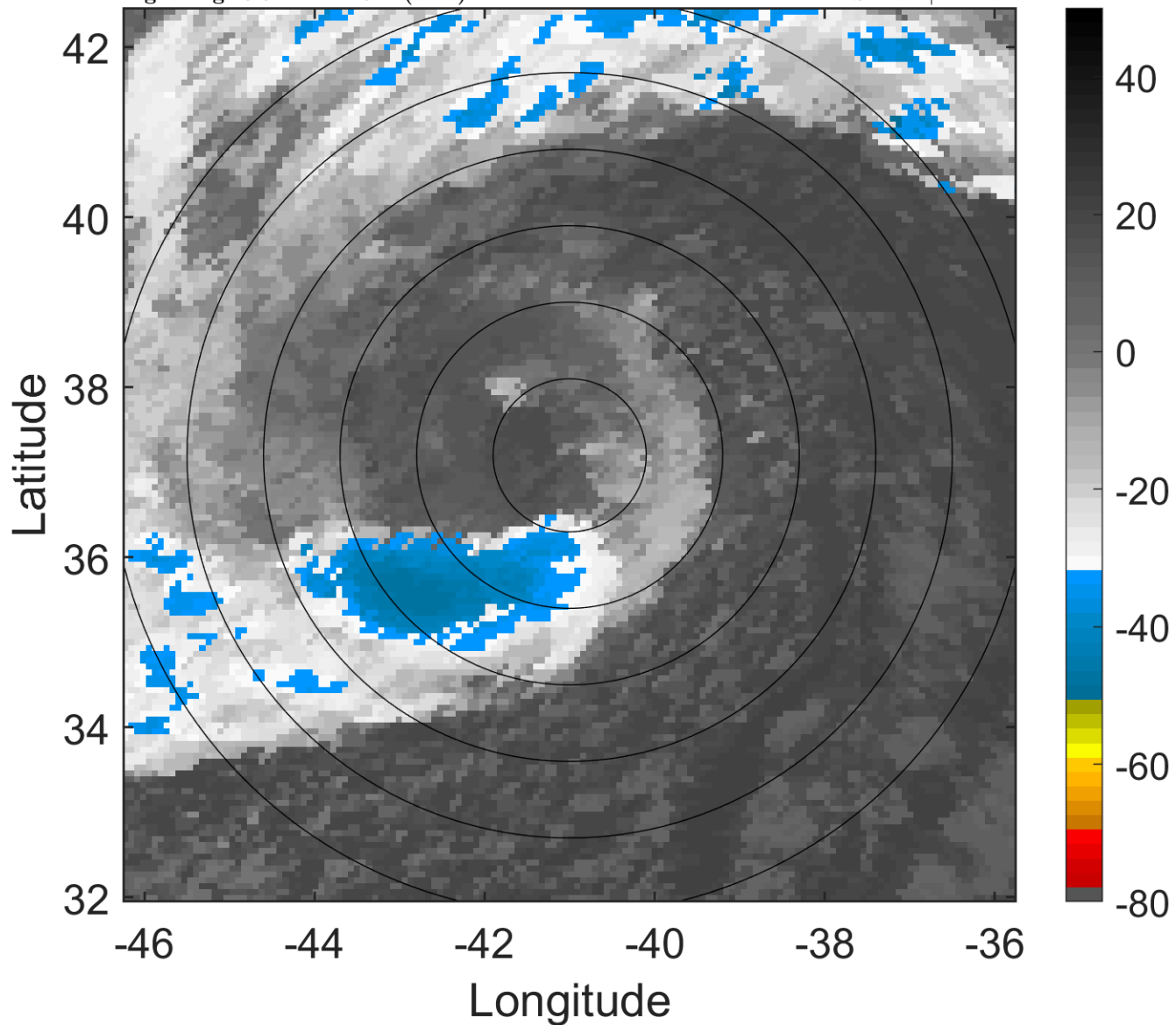

6-h IR BT Differences & Lightning

Δ t: 2018092703 (0.3 LT) - 2018092621 (18.4 LT)

Lightning: 0.3 LT \pm 1.5 h (dots)

PT: LLCP | EA: INACT

13L (LESLIE) | 65 kt EX

S: null | H: null

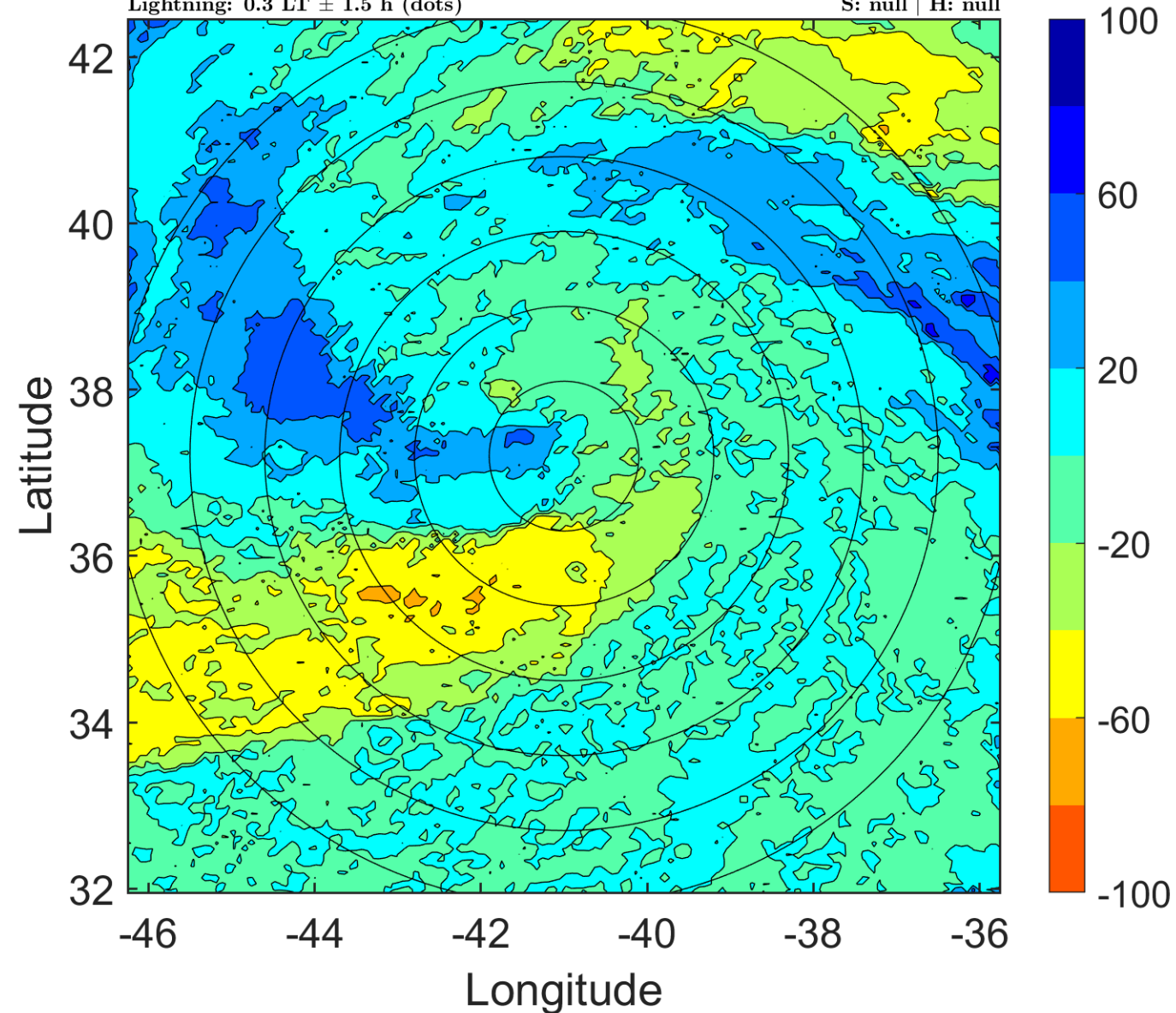

IR BT & Lightning

t: 2018092706 (3.2 LT)

Lightning: 3.2 LT \pm 1.5 h (dots)

PT: LLCP | EA: INACT

13L (LESLIE) | 65 kt EX

S: null | H: null

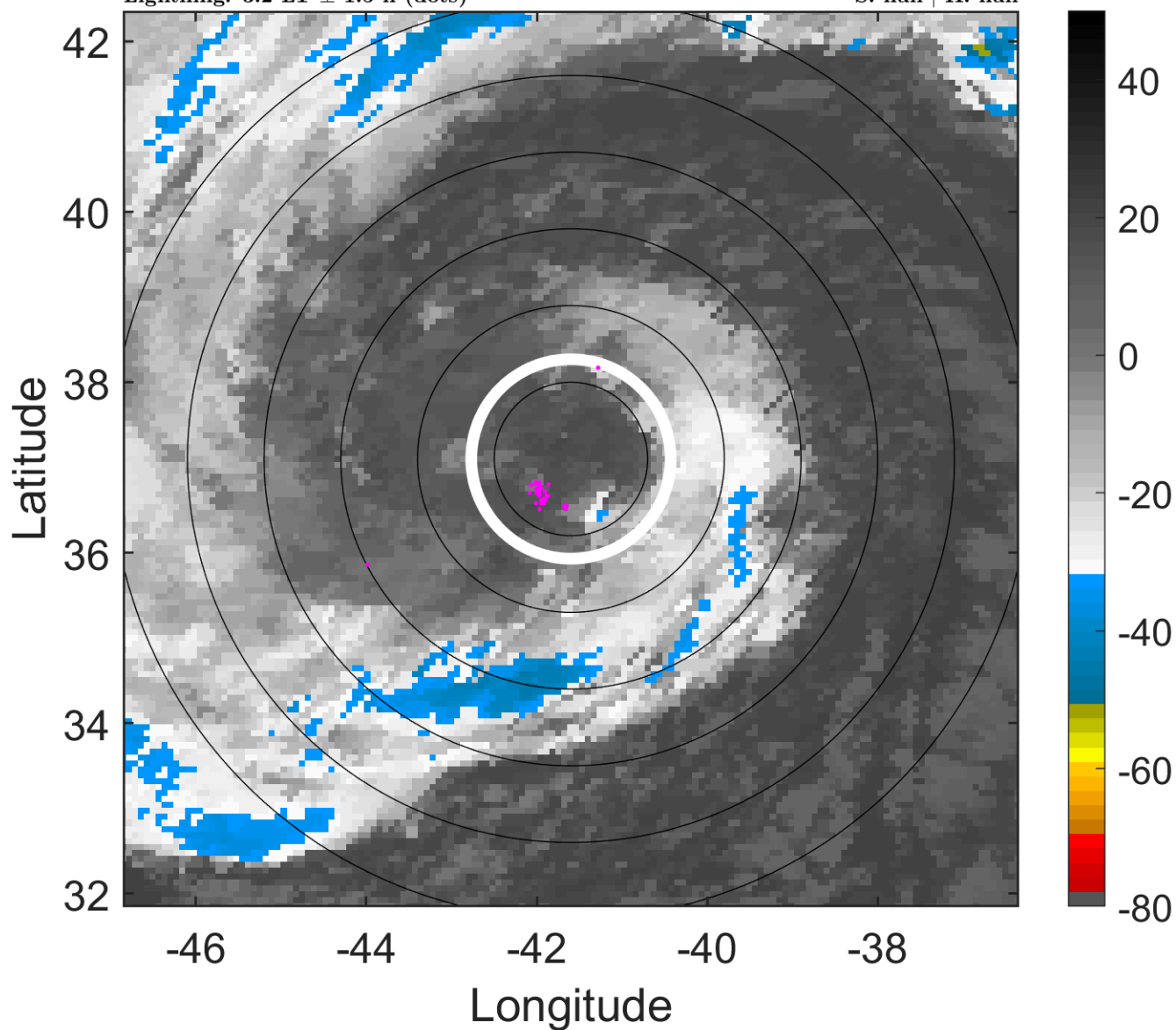

6-h IR BT Differences & Lightning

Δ t: 2018092706 (3.2 LT) - 2018092700 (21.3 LT)

Lightning: 3.2 LT \pm 1.5 h (dots)

PT: LLCP | EA: INACT

13L (LESLIE) | 65 kt EX

S: null | H: null

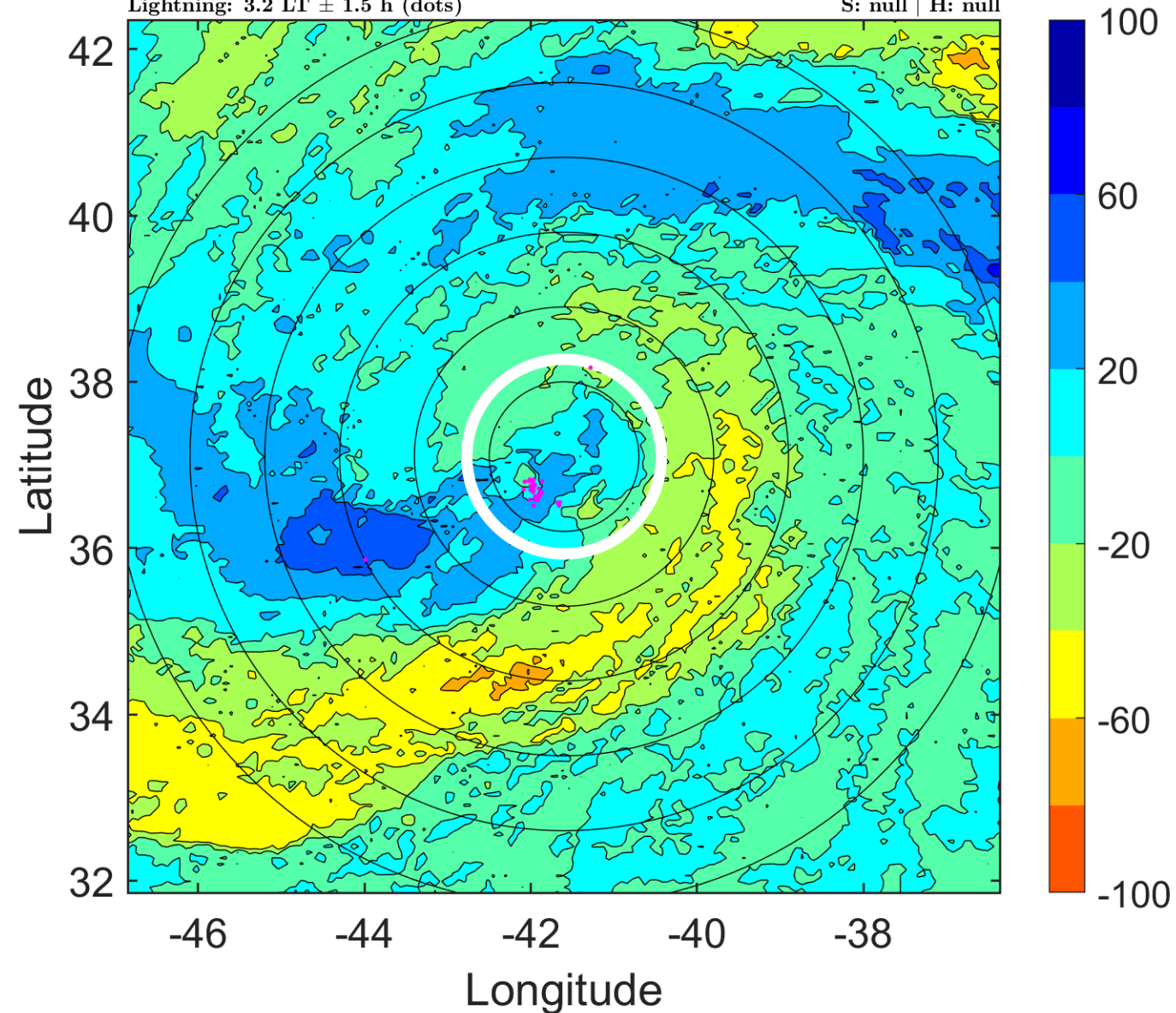

IR BT & Lightning

t: 2018092709 (6.2 LT)

Lightning: 6.2 LT \pm 1.5 h (dots)

PT: LLCP | EA: INACT

13L (LESLIE) | 65 kt EX

S: null | H: null

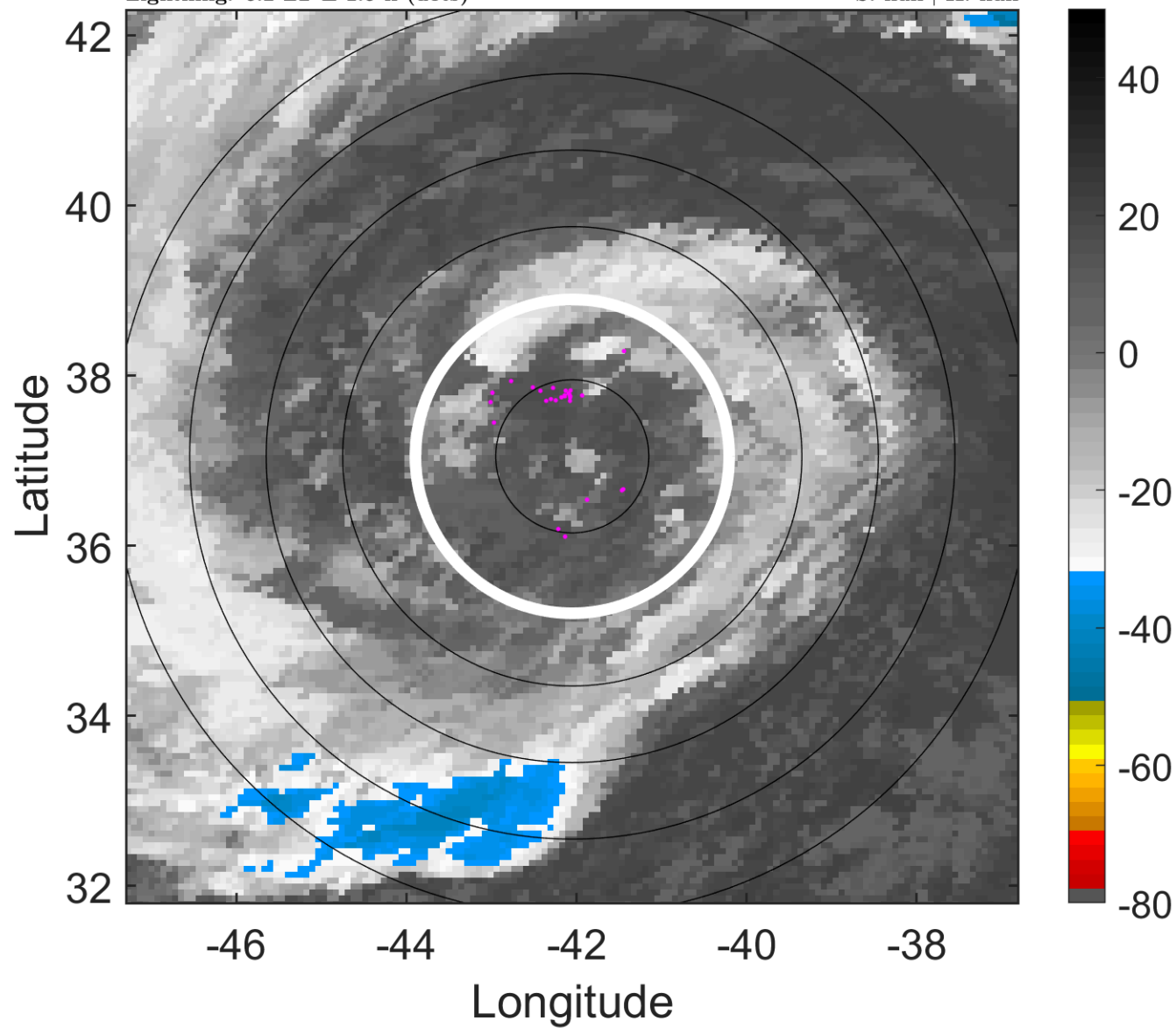

6-h IR BT Differences & Lightning

Δ t: 2018092709 (6.2 LT) - 2018092703 (0.3 LT)

Lightning: 6.2 LT \pm 1.5 h (dots)

PT: LLCP | EA: INACT

13L (LESLIE) | 65 kt EX

S: null | H: null

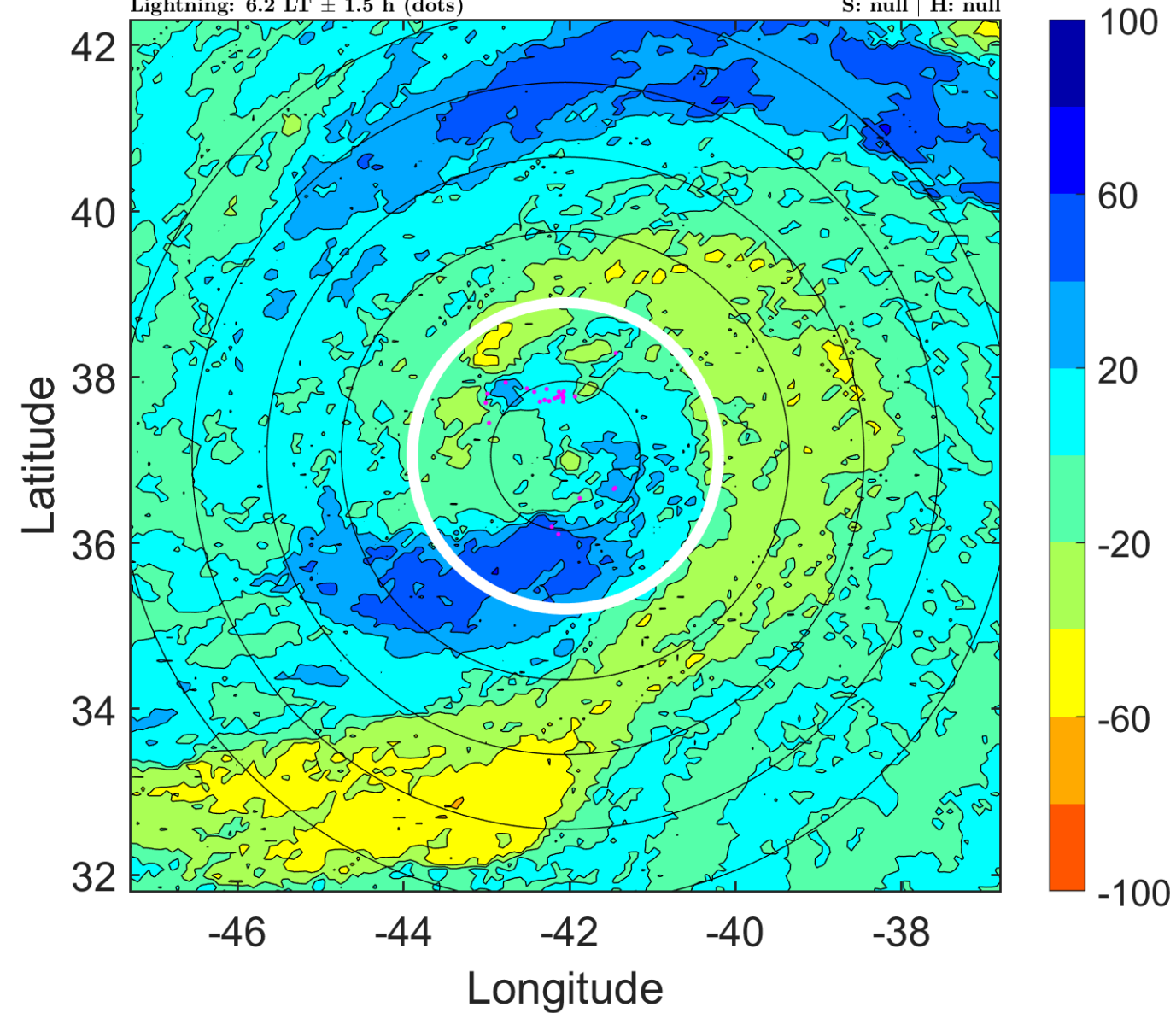

IR BT & Lightning

t: 2018092712 (9.2 LT)

Lightning: 9.2 LT \pm 1.5 h (dots)

PT: LLCP | EA: INACT

13L (LESLIE) | 65 kt EX

S: null | H: null

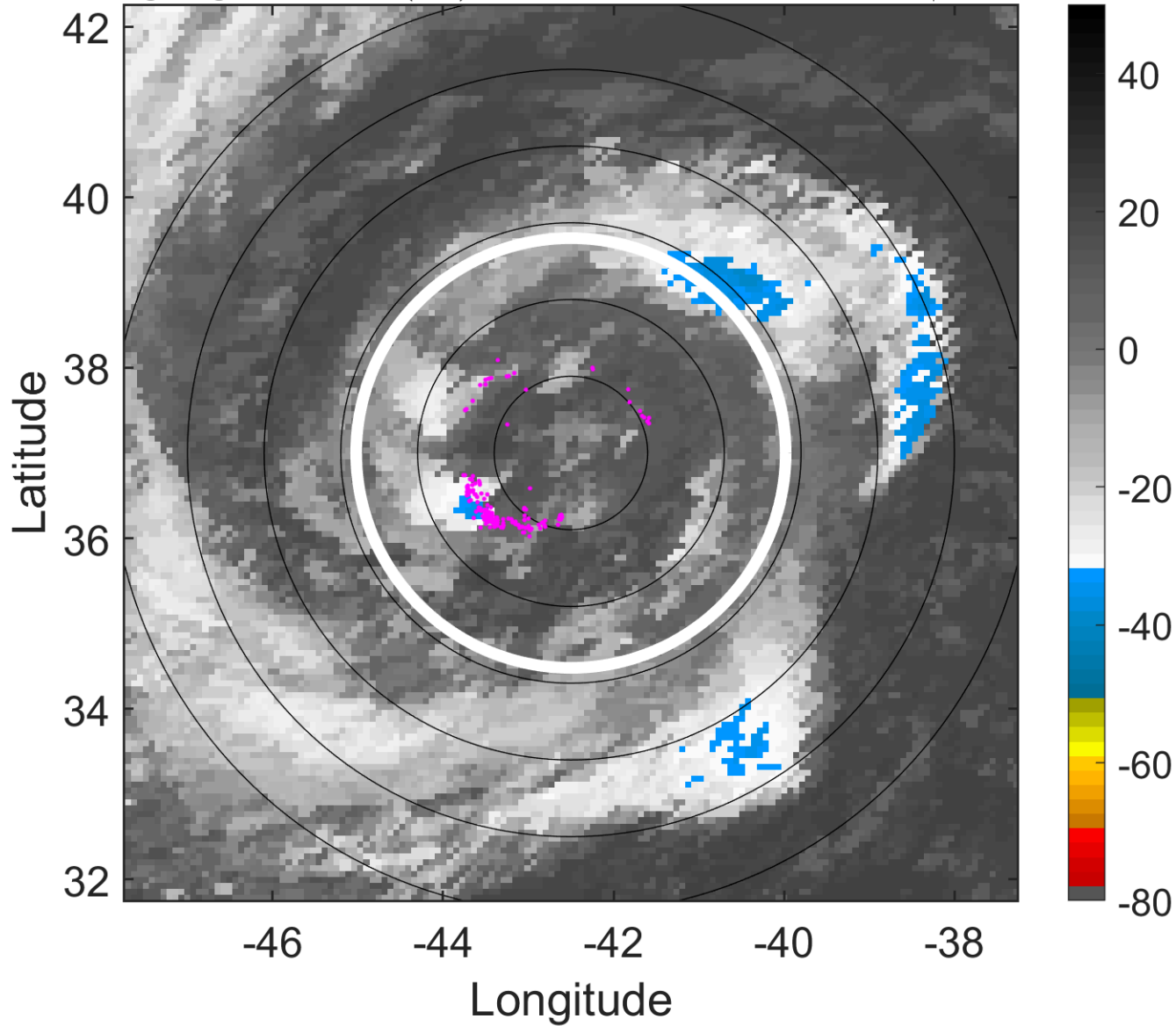

6-h IR BT Differences & Lightning

Δ t: 2018092712 (9.2 LT) - 2018092706 (3.2 LT)

Lightning: 9.2 LT \pm 1.5 h (dots)

PT: LLCP | EA: INACT

13L (LESLIE) | 65 kt EX

S: null | H: null

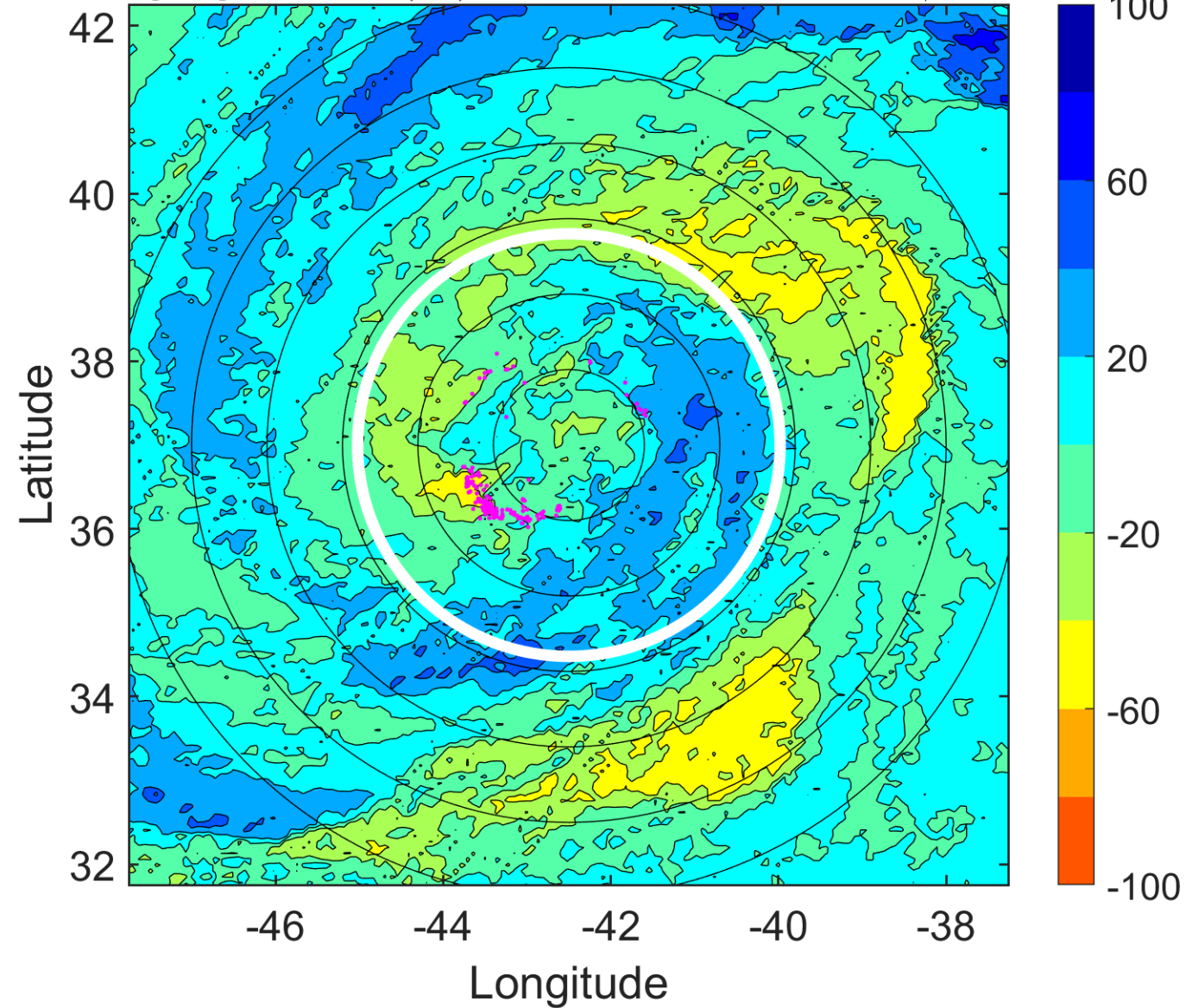

IR BT & Lightning

t: 2018092715 (12.1 LT)

Lightning: 12.1 LT \pm 1.5 h (dots)

PT: LLCP | EA: INACT

13L (LESLIE) | 62.5 kt EX

S: null | H: null

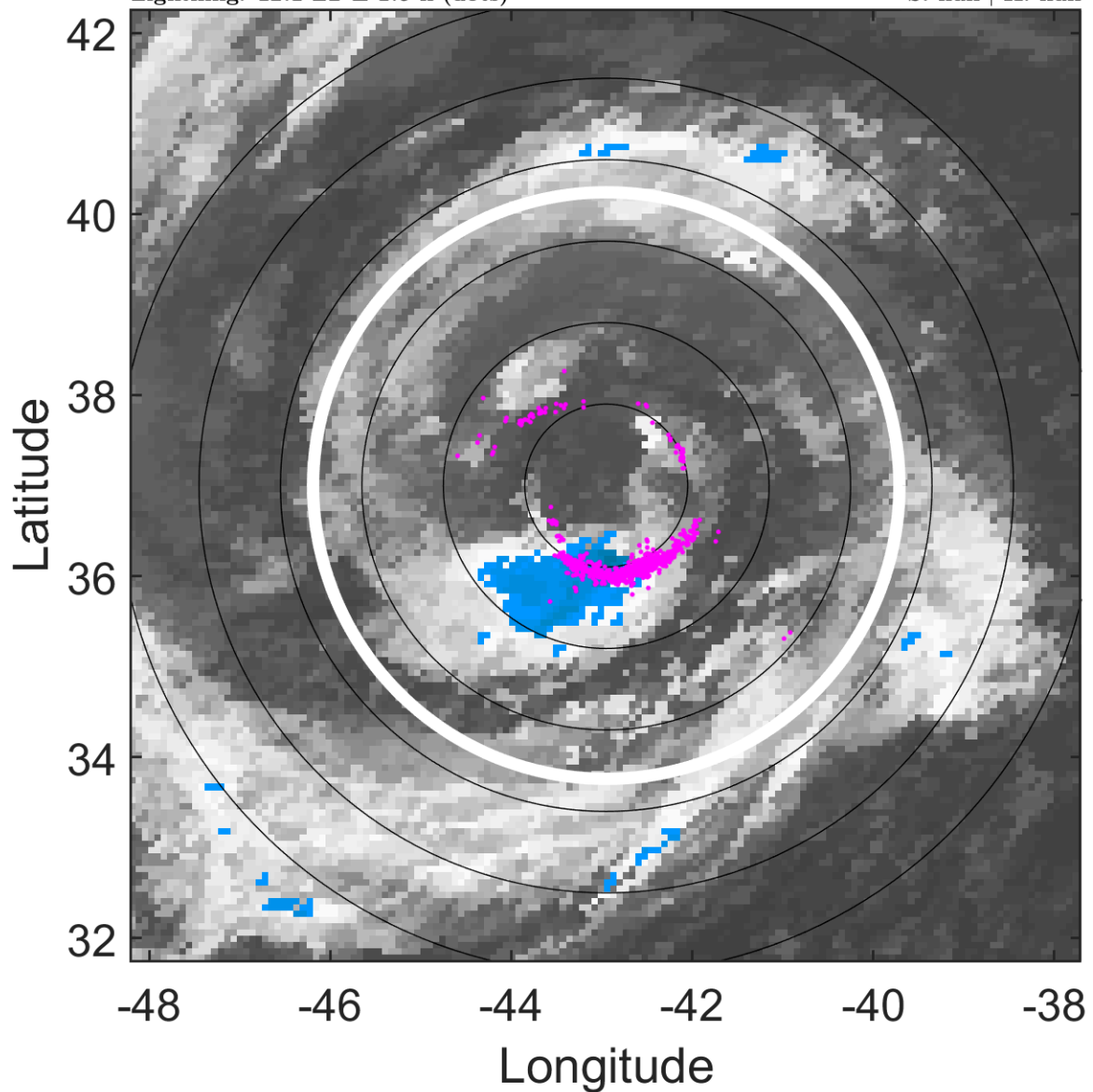

6-h IR BT Differences & Lightning

Δ t: 2018092715 (12.1 LT) - 2018092709 (6.2 LT)

Lightning: 12.1 LT \pm 1.5 h (dots)

PT: LLCP | EA: INACT

13L (LESLIE) | 62.5 kt EX

S: null | H: null

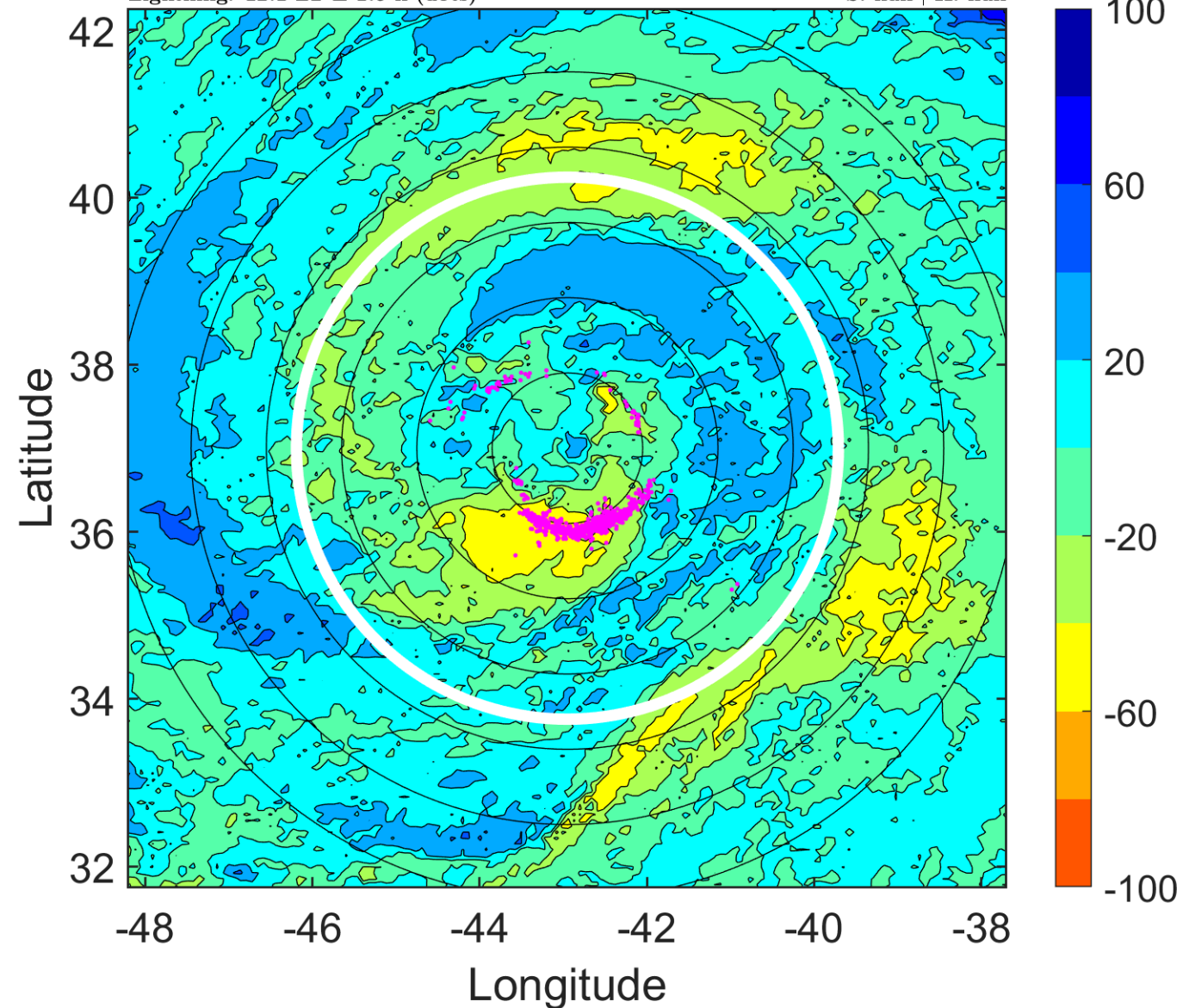

IR BT & Lightning

t: 2018092718 (15.1 LT)

Lightning: 15.1 LT \pm 1.5 h (dots)

PT: LLCP | EA: INACT

13L (LESLIE) | 60 kt EX

S: null | H: null

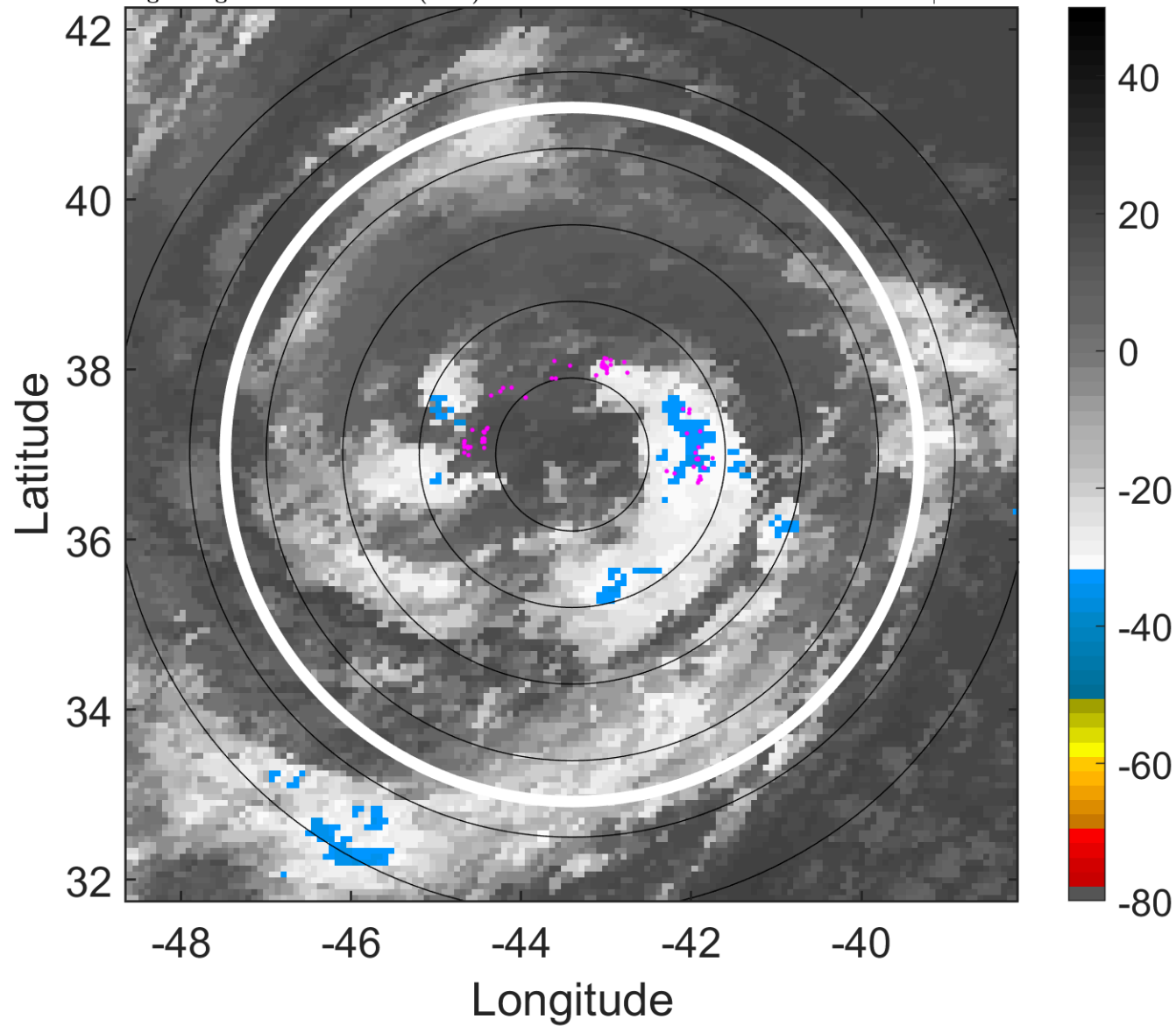

6-h IR BT Differences & Lightning

Δ t: 2018092718 (15.1 LT) - 2018092712 (9.2 LT)

Lightning: 15.1 LT \pm 1.5 h (dots)

PT: LLCP | EA: INACT

13L (LESLIE) | 60 kt EX

S: null | H: null

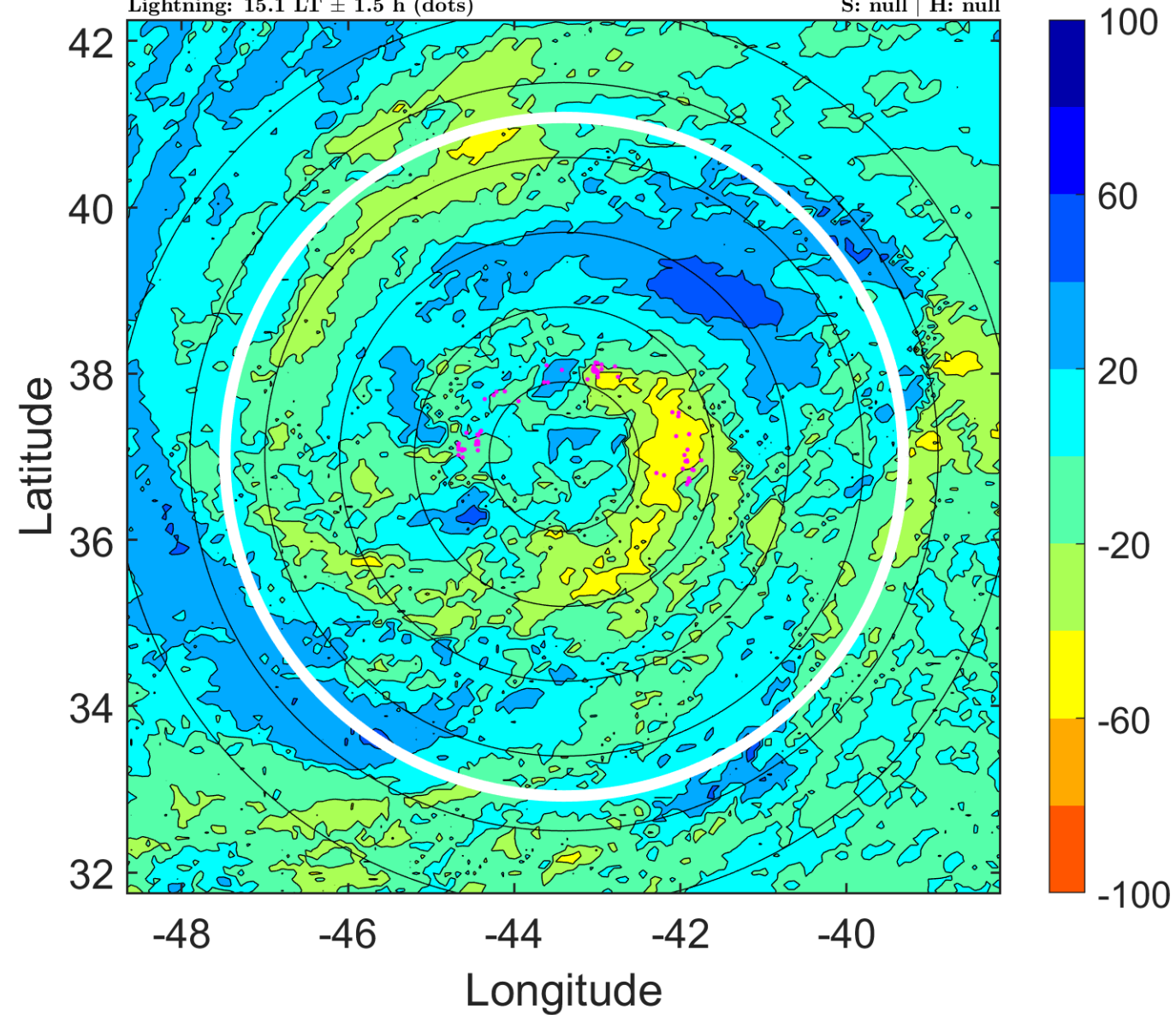

IR BT & Lightning

t: 2018092721 (18.1 LT)

Lightning: 18.1 LT \pm 1.5 h (dots)

PT: LLCP | EA: INACT

13L (LESLIE) | 55 kt EX

S: null | H: null

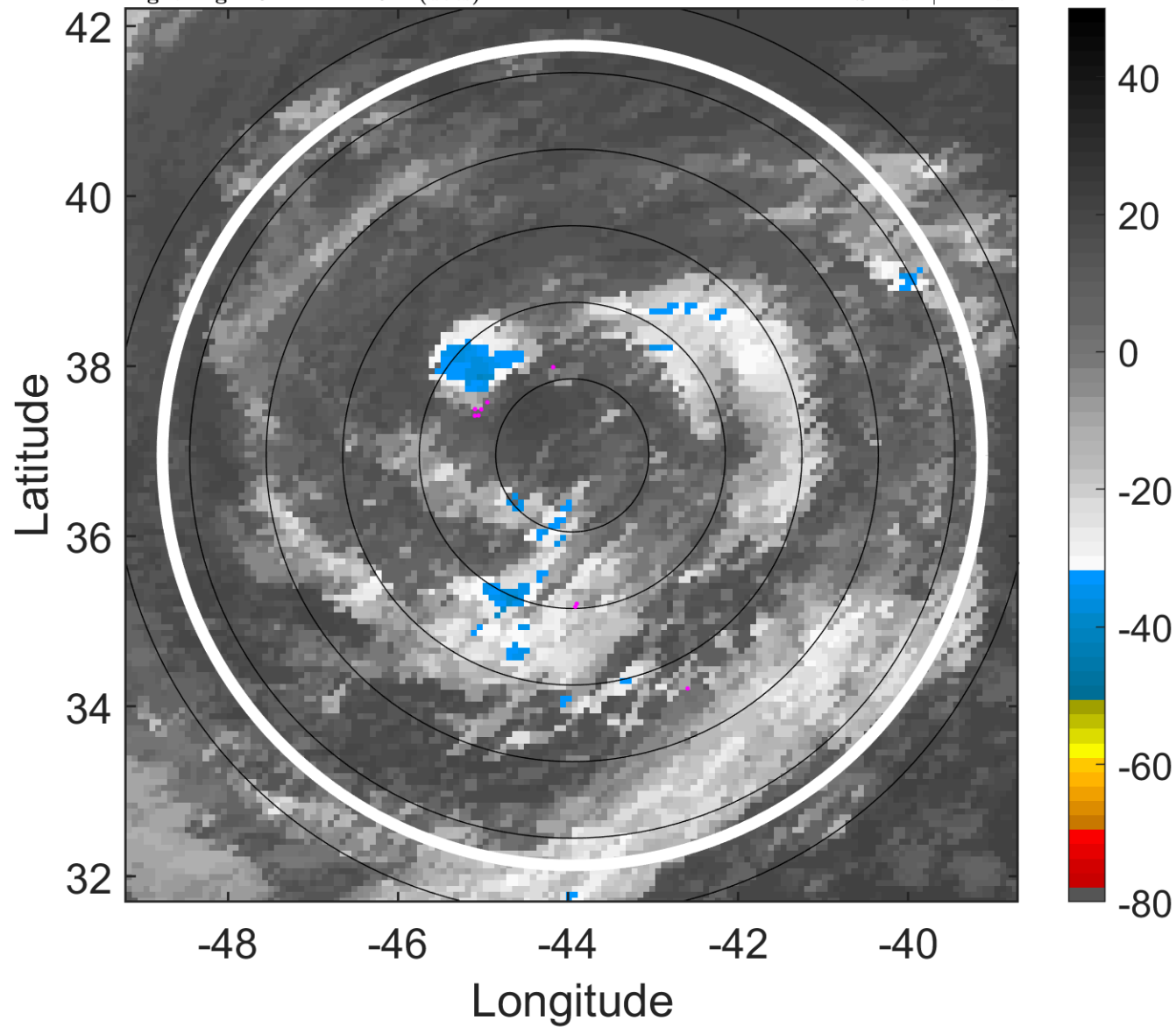

6-h IR BT Differences & Lightning

Δ t: 2018092721 (18.1 LT) - 2018092715 (12.1 LT)

Lightning: 18.1 LT \pm 1.5 h (dots)

PT: LLCP | EA: INACT

13L (LESLIE) | 55 kt EX

S: null | H: null

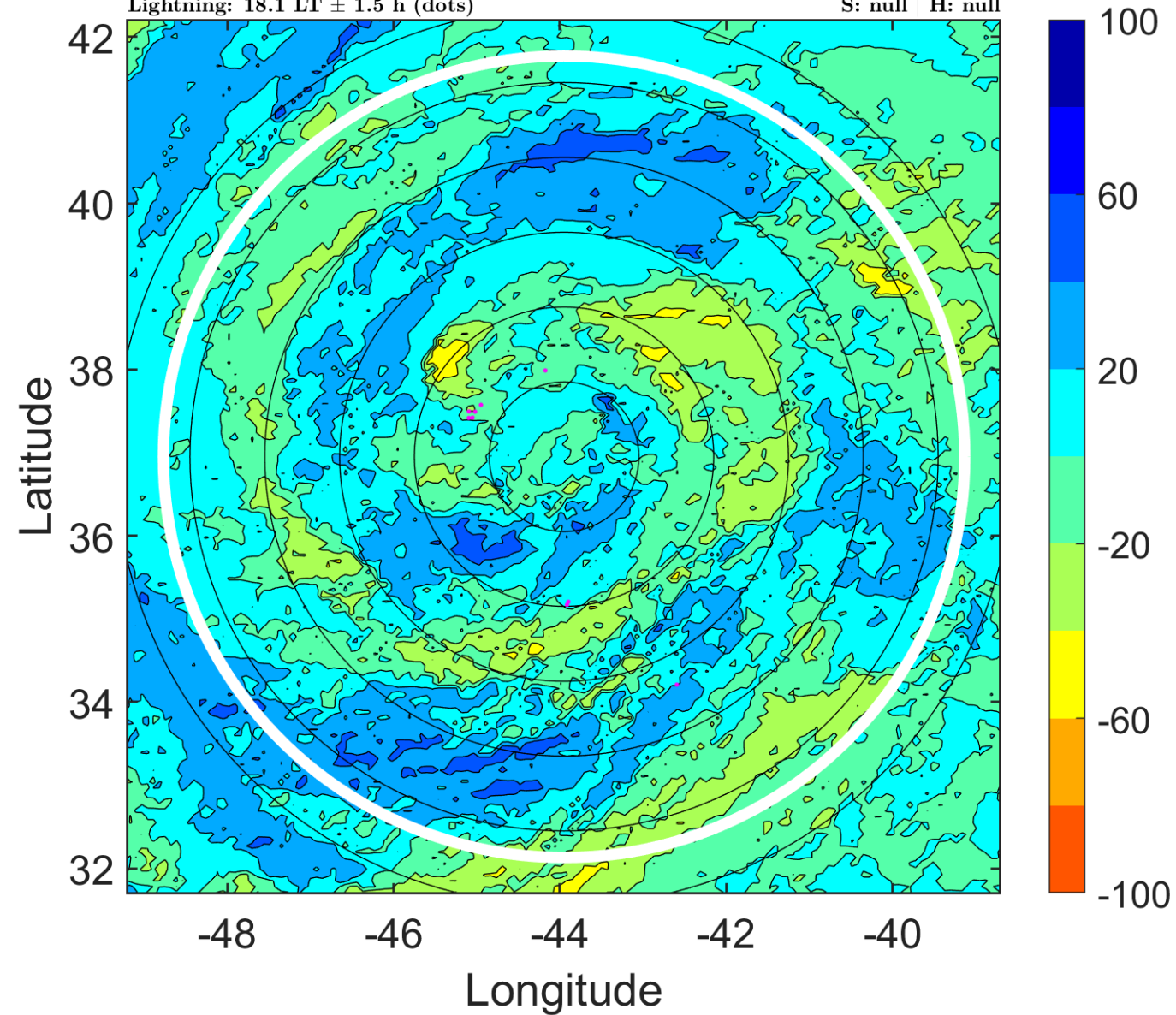

IR BT & Lightning

t: 2018092800 (21 LT)

Lightning: 21 LT \pm 1.5 h (dots)

PT: LLCP | EA: INACT

13L (LESLIE) | 50 kt EX

S: null | H: null

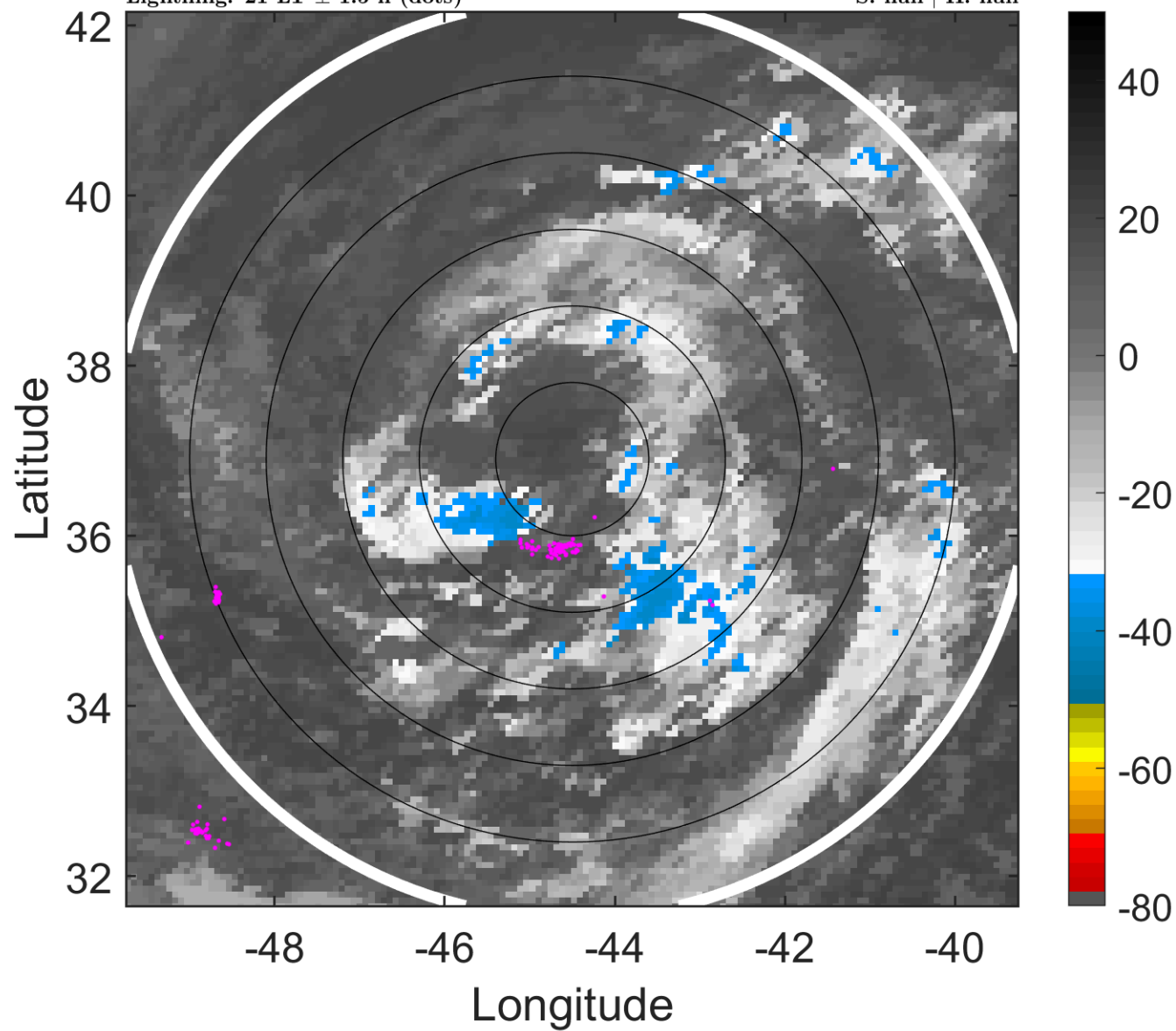

6-h IR BT Differences & Lightning

Δ t: 2018092800 (21 LT) - 2018092718 (15.1 LT)

Lightning: 21 LT \pm 1.5 h (dots)

PT: LLCP | EA: INACT

13L (LESLIE) | 50 kt EX

S: null | H: null

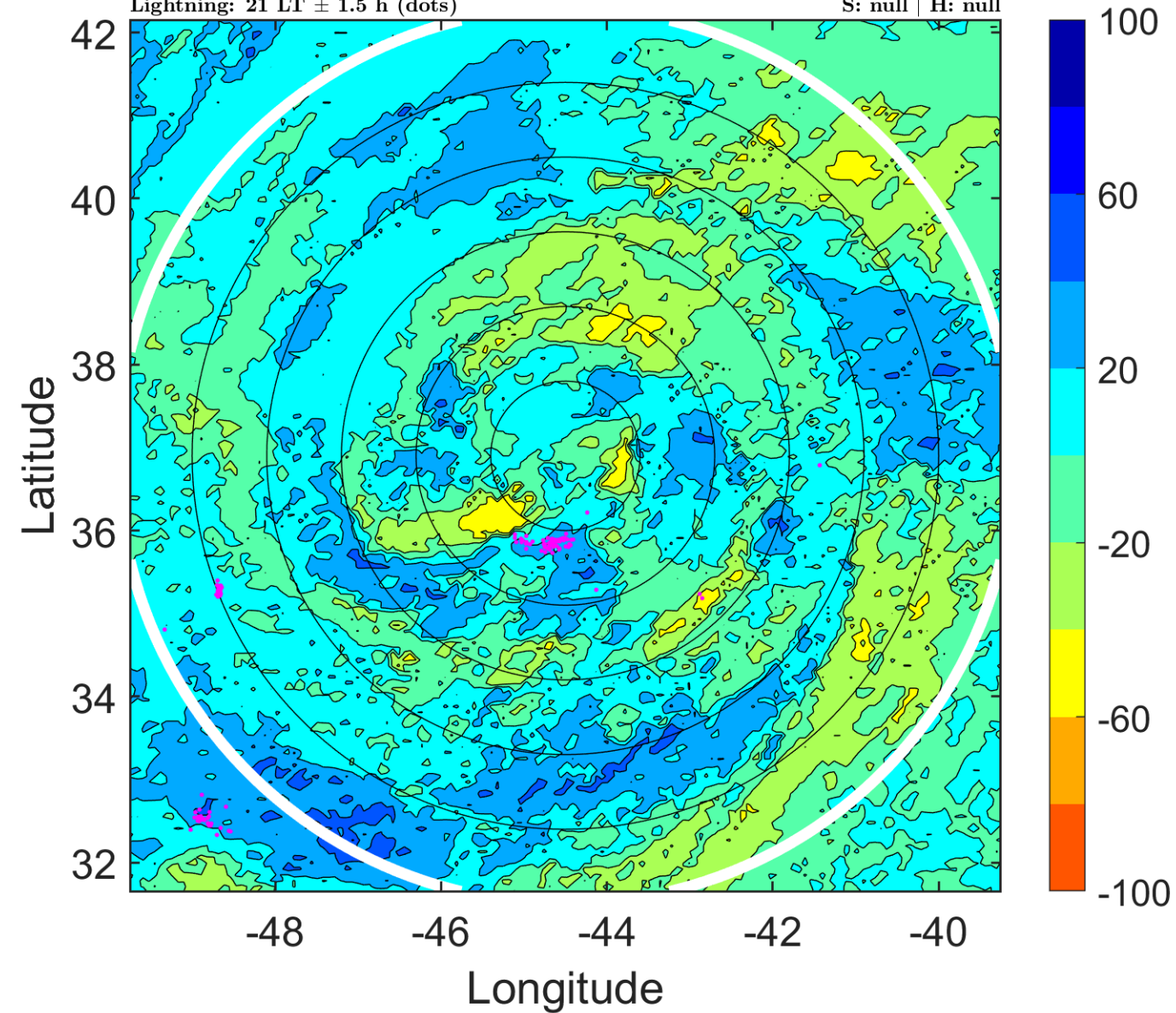

IR BT & Lightning

t: 2018092803 (0 LT)

Lightning: 0 LT \pm 1.5 h (dots)

PT: LLCP | EA: QUASI

13L (LESLIE) | 50 kt EX

S: null | H: null

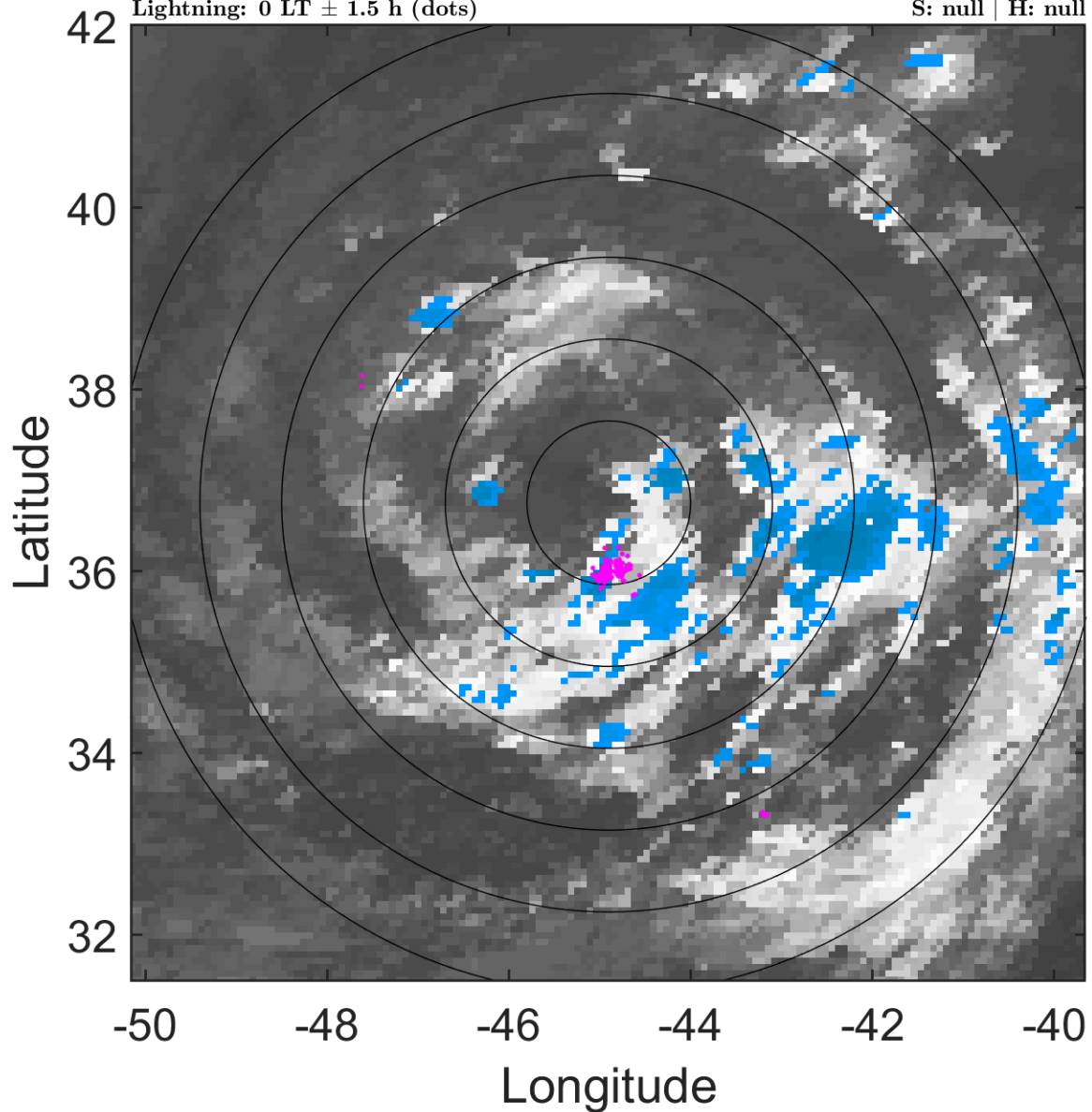

6-h IR BT Differences & Lightning

Δ t: 2018092803 (0 LT) - 2018092721 (18.1 LT)

Lightning: 0 LT \pm 1.5 h (dots)

PT: LLCP | EA: QUASI

13L (LESLIE) | 50 kt EX

S: null | H: null

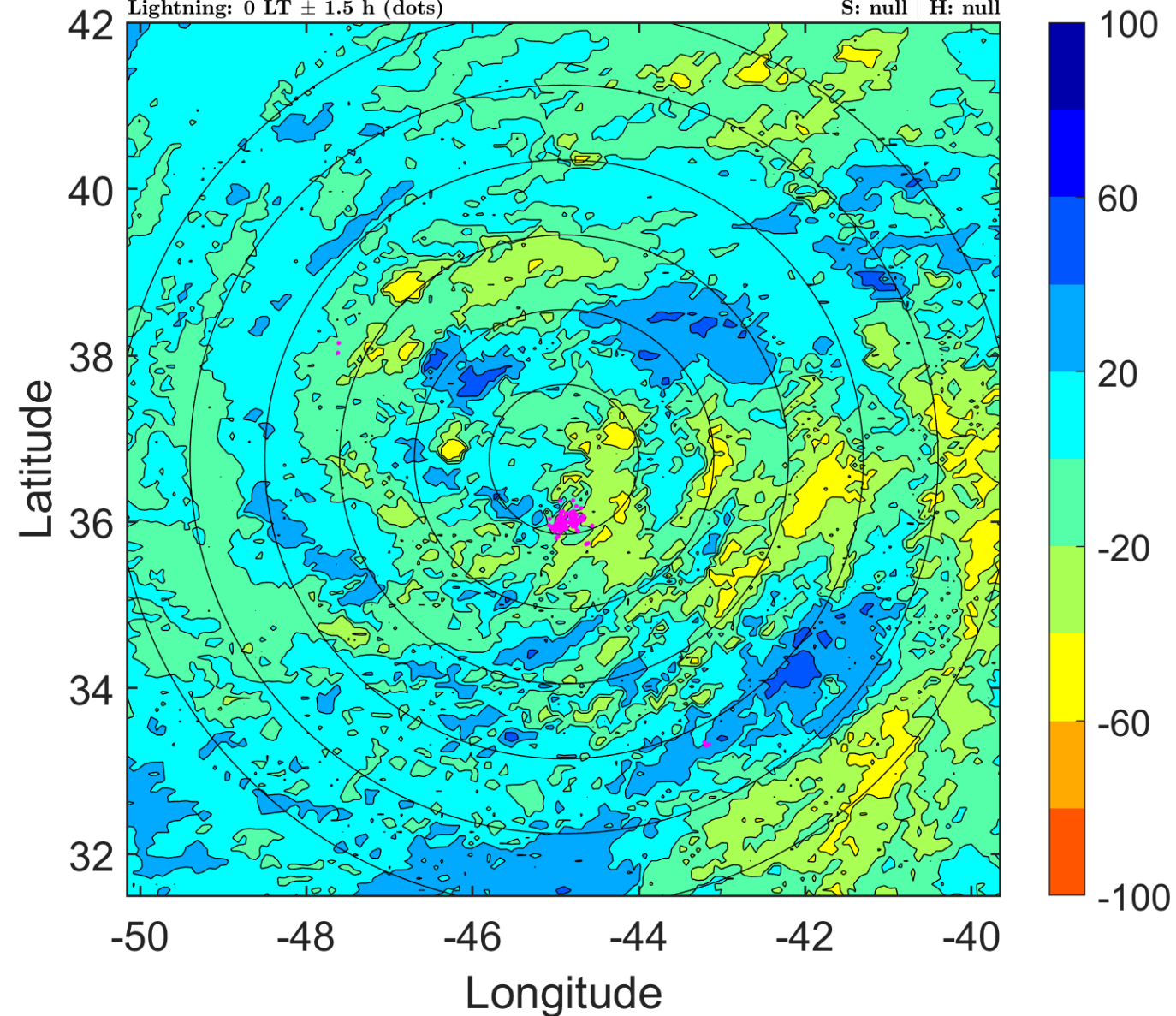

IR BT & Lightning

t: 2018092806 (3 LT)

Lightning: 3 LT \pm 1.5 h (dots)

PT: LLCP | EA: QUASI

13L (LESLIE) | 50 kt EX

S: null | H: null

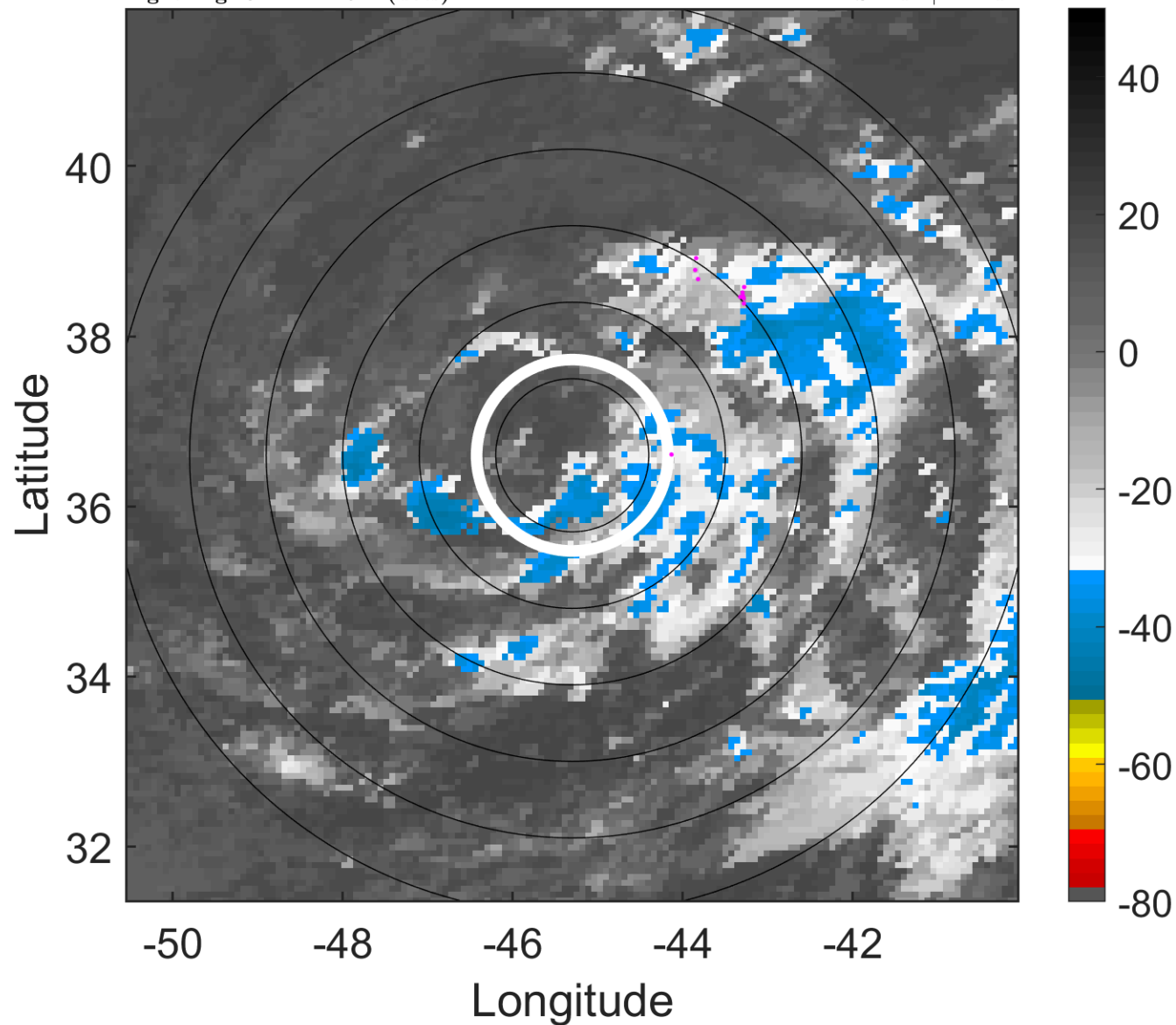

6-h IR BT Differences & Lightning

Δ t: 2018092806 (3 LT) - 2018092800 (21 LT)

Lightning: 3 LT \pm 1.5 h (dots)

PT: LLCP | EA: QUASI

13L (LESLIE) | 50 kt EX

S: null | H: null

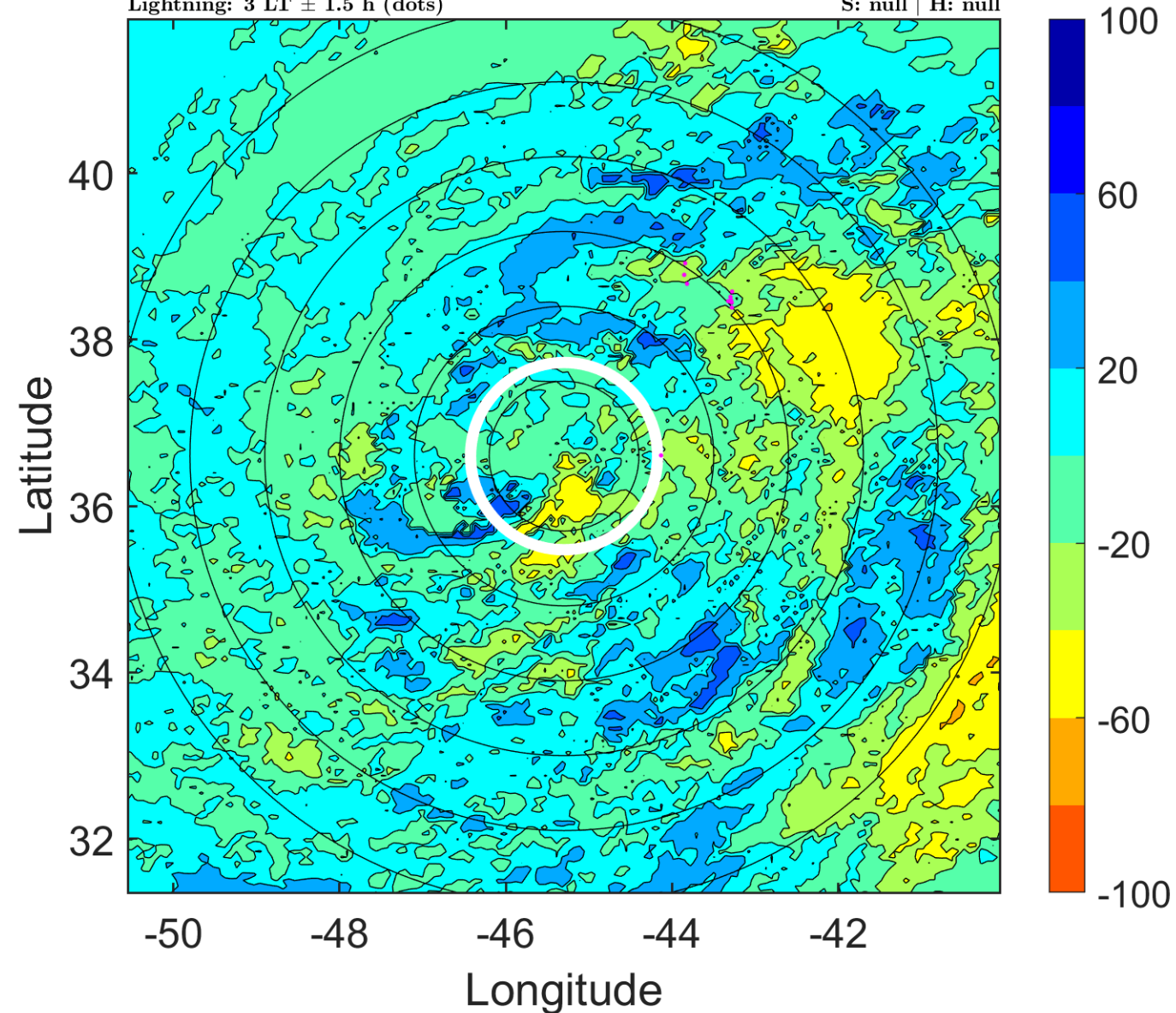

IR BT & Lightning

t: 2018092809 (5.9 LT)

Lightning: 5.9 LT \pm 1.5 h (dots)

PT: LLCP | EA: QUASI

13L (LESLIE) | 47.5 kt EX

S: null | H: null

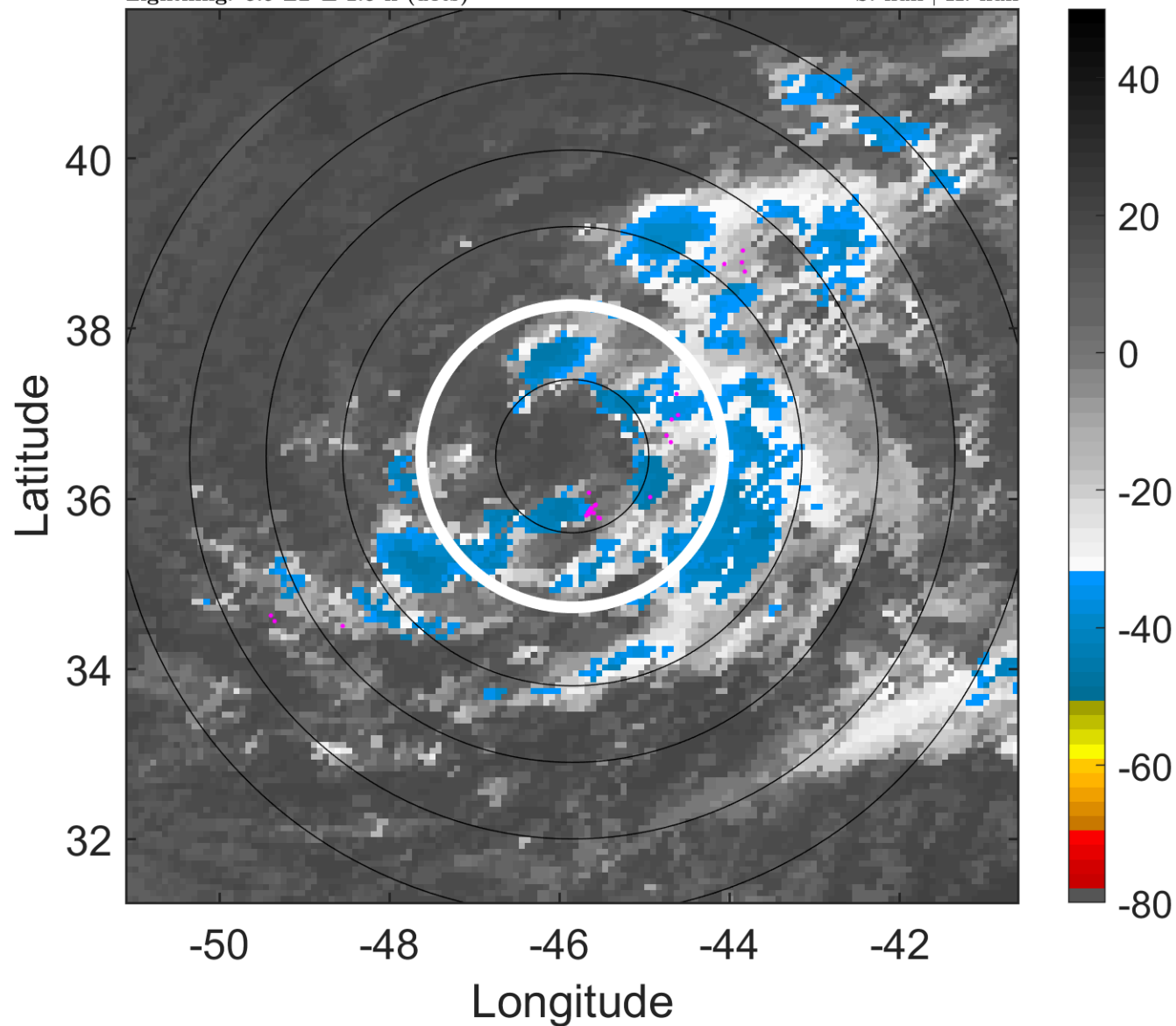

6-h IR BT Differences & Lightning

Δ t: 2018092809 (5.9 LT) - 2018092803 (0 LT)

Lightning: 5.9 LT \pm 1.5 h (dots)

PT: LLCP | EA: QUASI

13L (LESLIE) | 47.5 kt EX

S: null | H: null

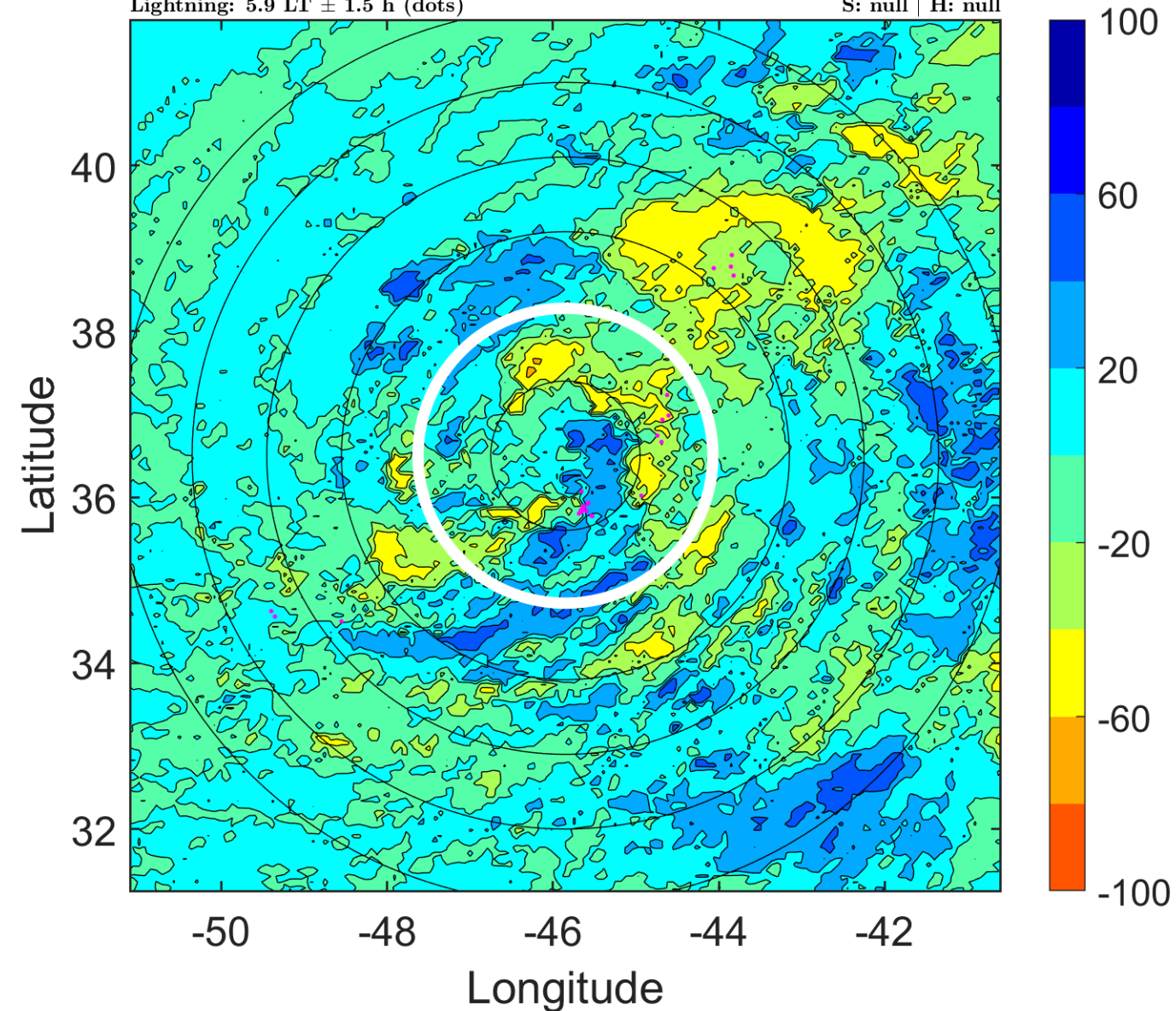

IR BT & Lightning

t: 2018092812 (8.9 LT)

Lightning: 8.9 LT \pm 1.5 h (dots)

PT: LLCP | EA: QUASI

13L (LESLIE) | 45 kt SS

S: 7.6 m s⁻¹ (M) | H: 198°

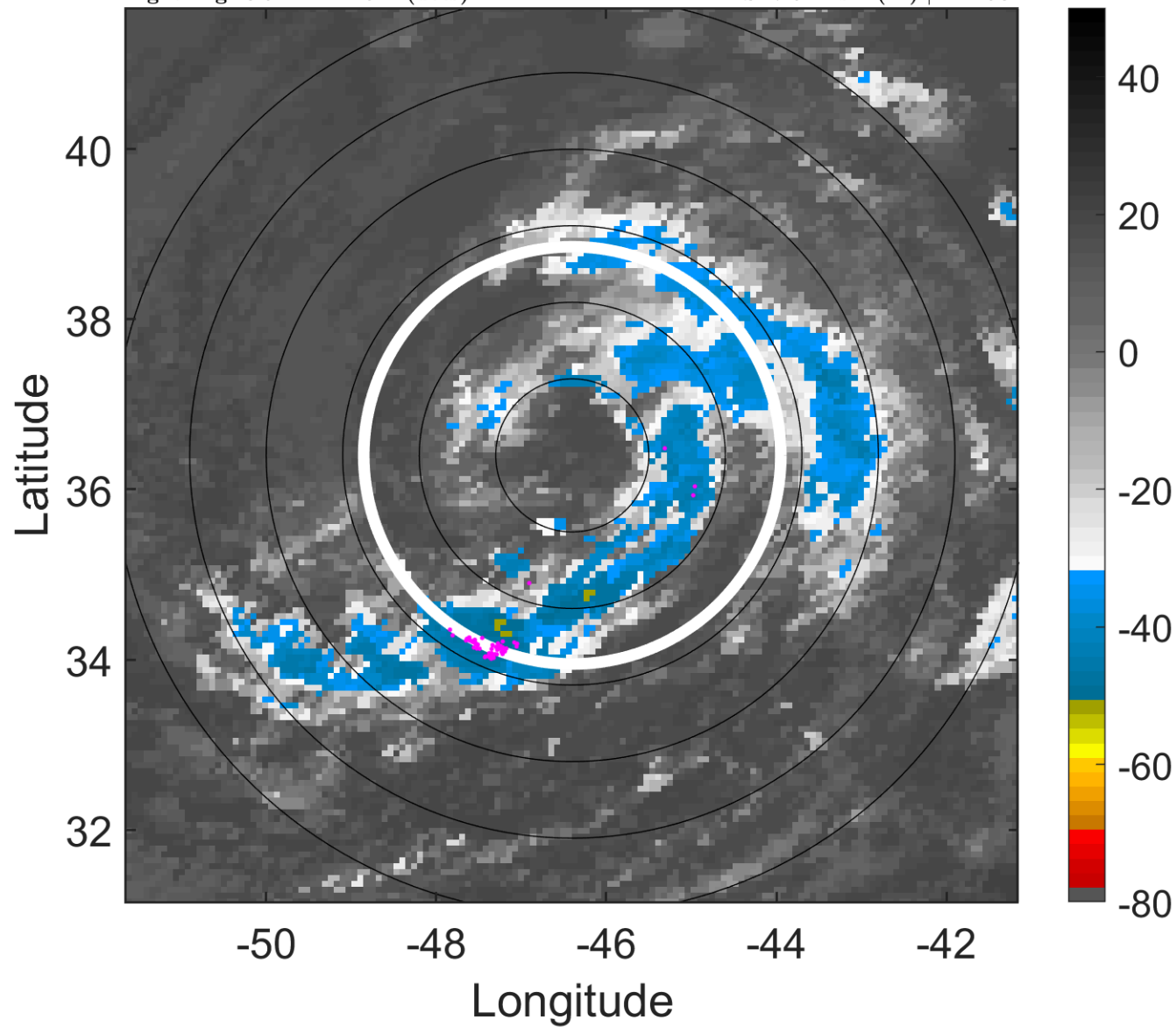

6-h IR BT Differences & Lightning

Δ t: 2018092812 (8.9 LT) - 2018092806 (3 LT)

Lightning: 8.9 LT \pm 1.5 h (dots)

PT: LLCP | EA: QUASI

13L (LESLIE) | 45 kt SS

S: 7.6 m s⁻¹ (M) | H: 198°

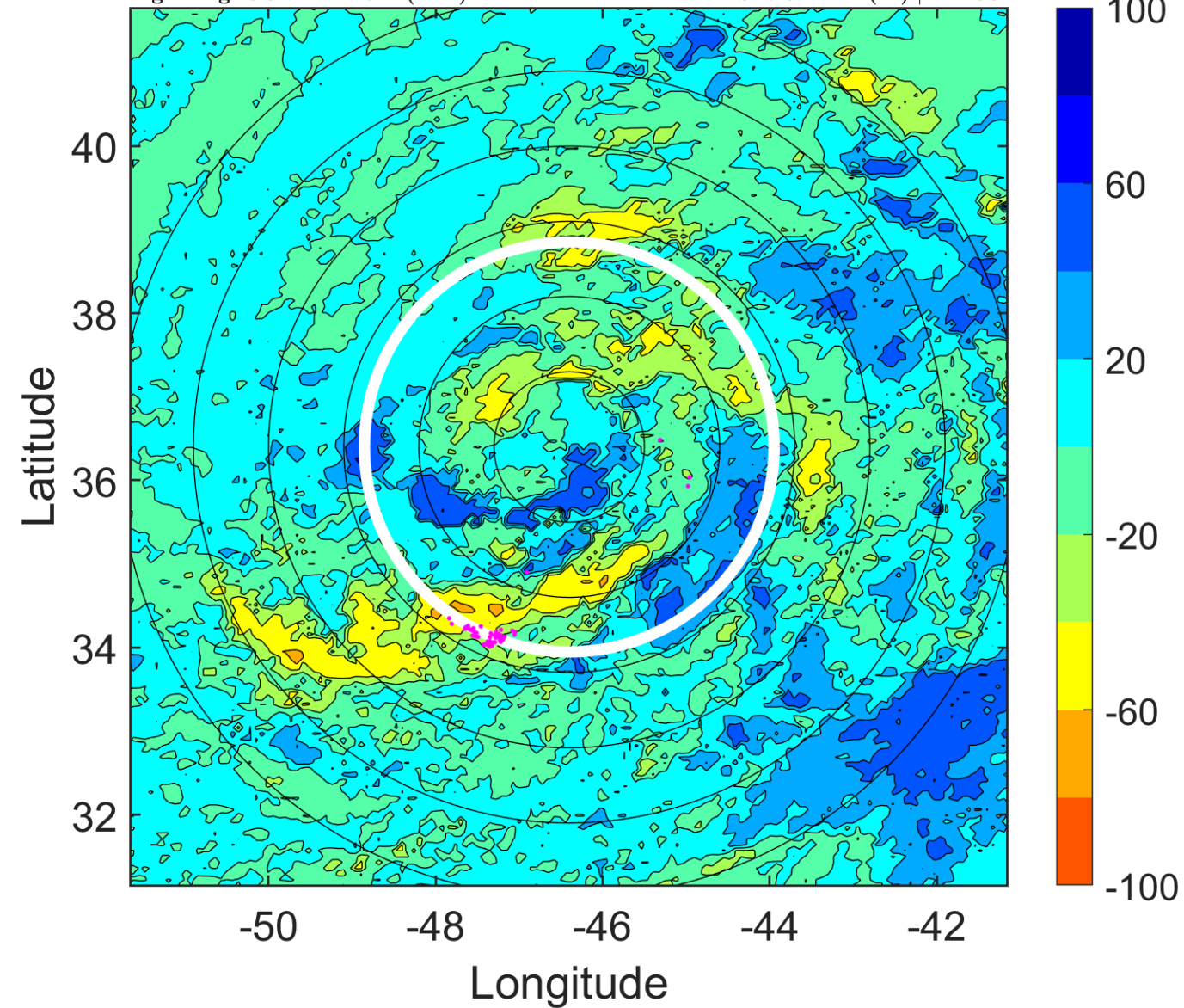

IR BT & Lightning

t: 2018092815 (11.9 LT)

Lightning: 11.9 LT \pm 1.5 h (dots)

PT: LLCP | EA: QUASI

13L (LESLIE) | 45 kt SS

S: 8.1 m s⁻¹ (M) | H: 197°

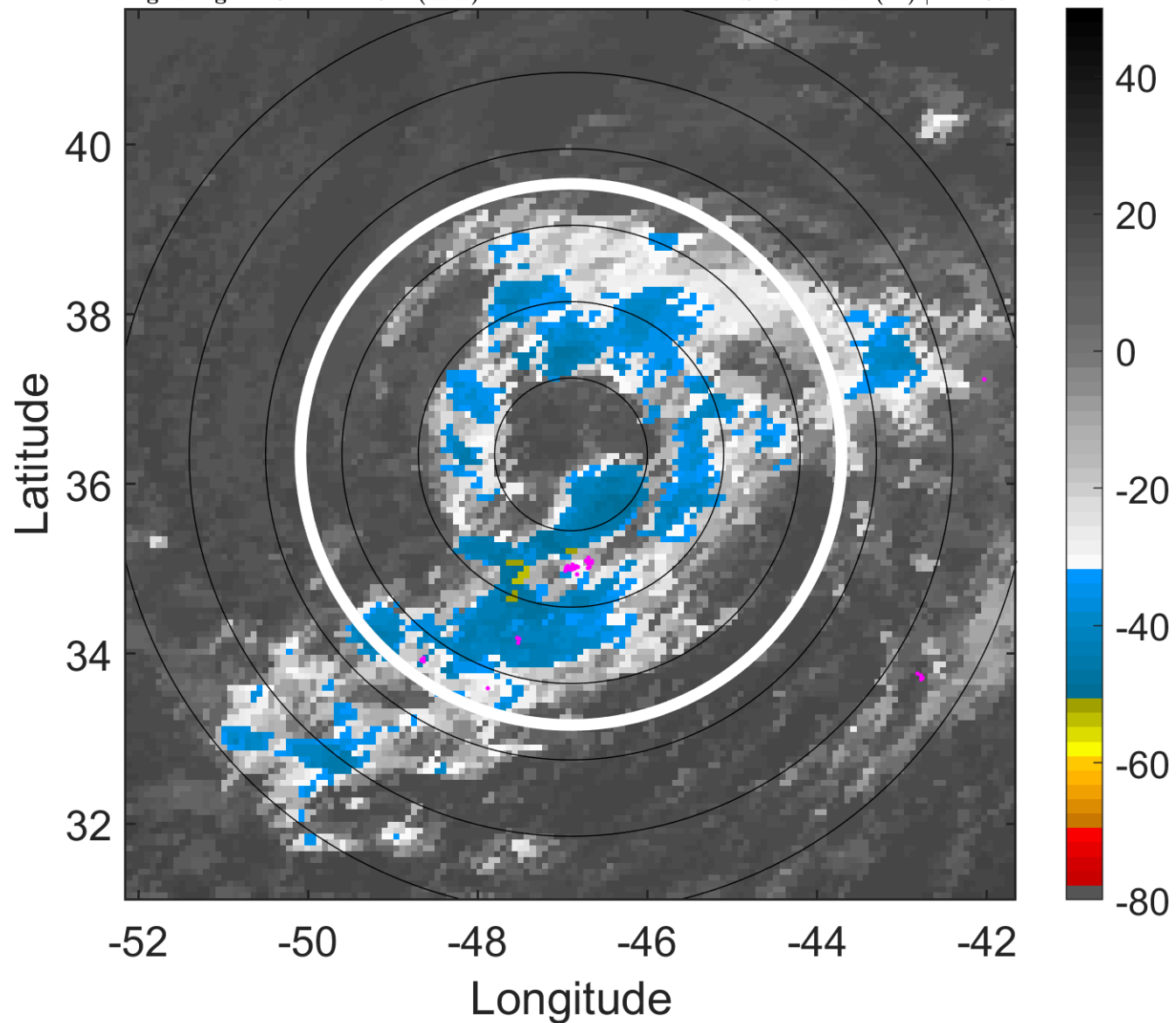

6-h IR BT Differences & Lightning

Δ t: 2018092815 (11.9 LT) - 2018092809 (5.9 LT)

Lightning: 11.9 LT \pm 1.5 h (dots)

PT: LLCP | EA: QUASI

13L (LESLIE) | 45 kt SS

S: 8.1 m s⁻¹ (M) | H: 197°

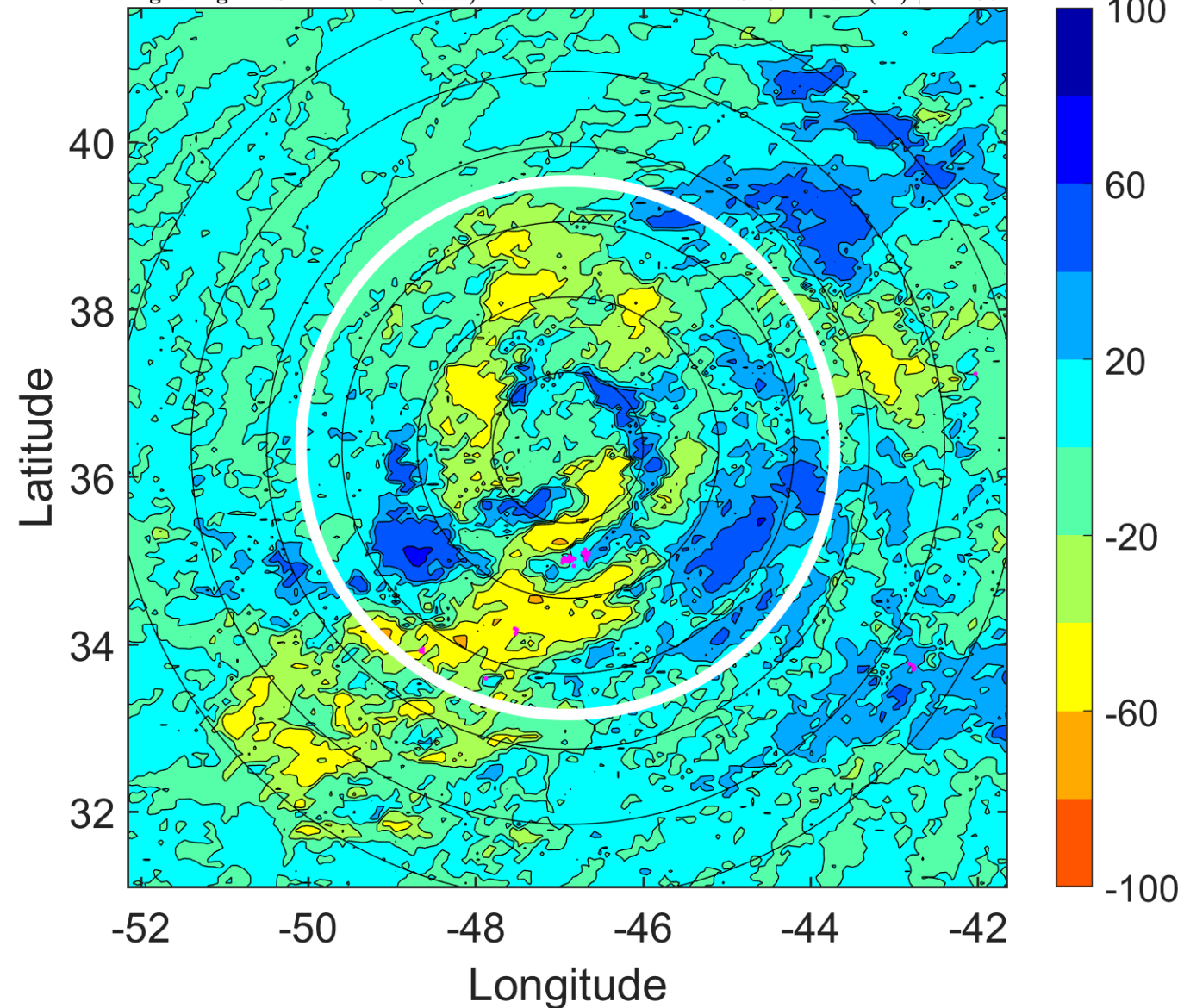

IR BT & Lightning

t: 2018092818 (14.8 LT)

Lightning: 14.8 LT \pm 1.5 h (dots)

PT: LLCP | EA: QUASI

13L (LESLIE) | 45 kt SS

S: 8.6 m s⁻¹ (M) | H: 196°

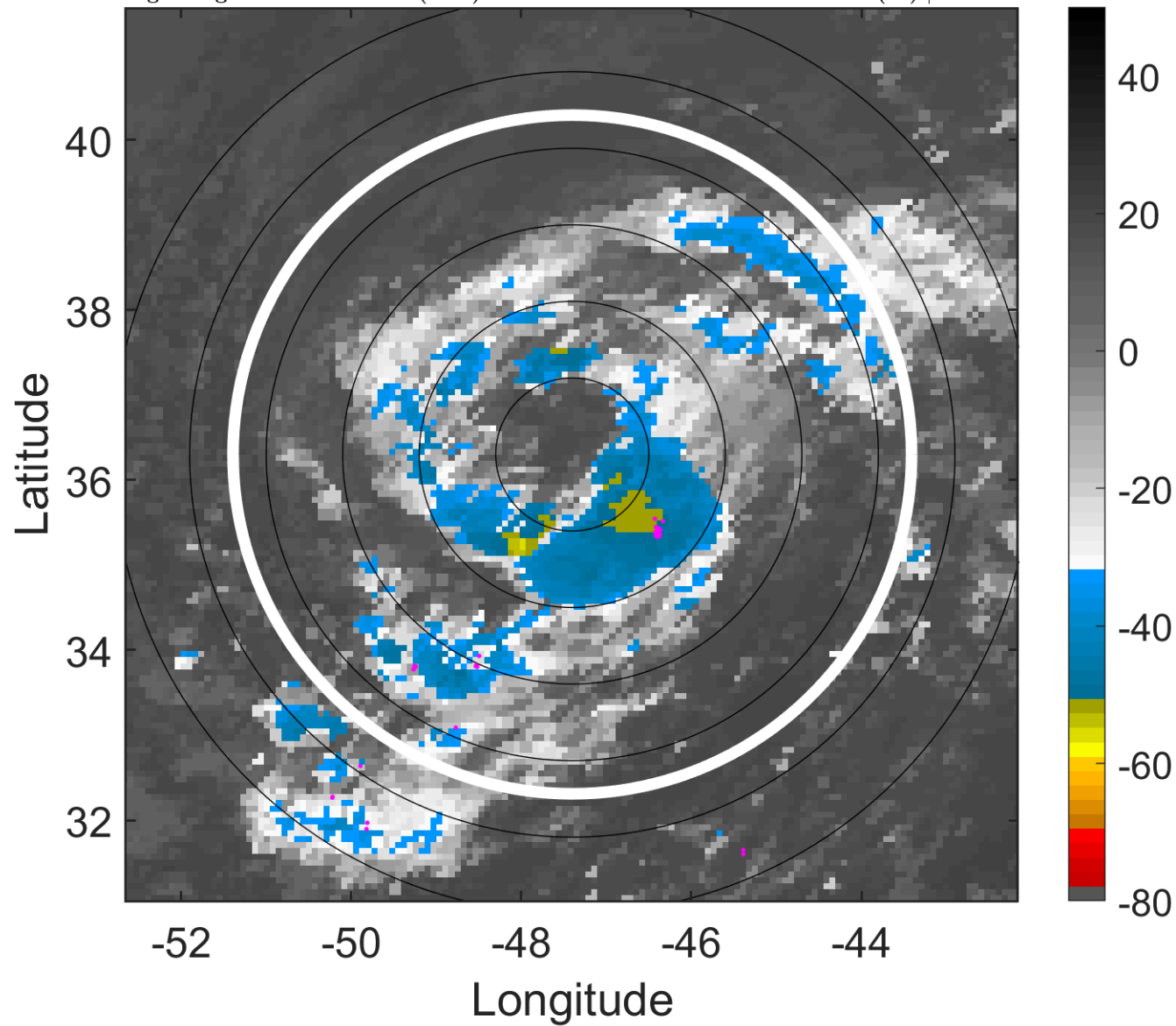

6-h IR BT Differences & Lightning

Δ t: 2018092818 (14.8 LT) - 2018092812 (8.9 LT)

Lightning: 14.8 LT \pm 1.5 h (dots)

PT: LLCP | EA: QUASI

13L (LESLIE) | 45 kt SS

S: 8.6 m s⁻¹ (M) | H: 196°

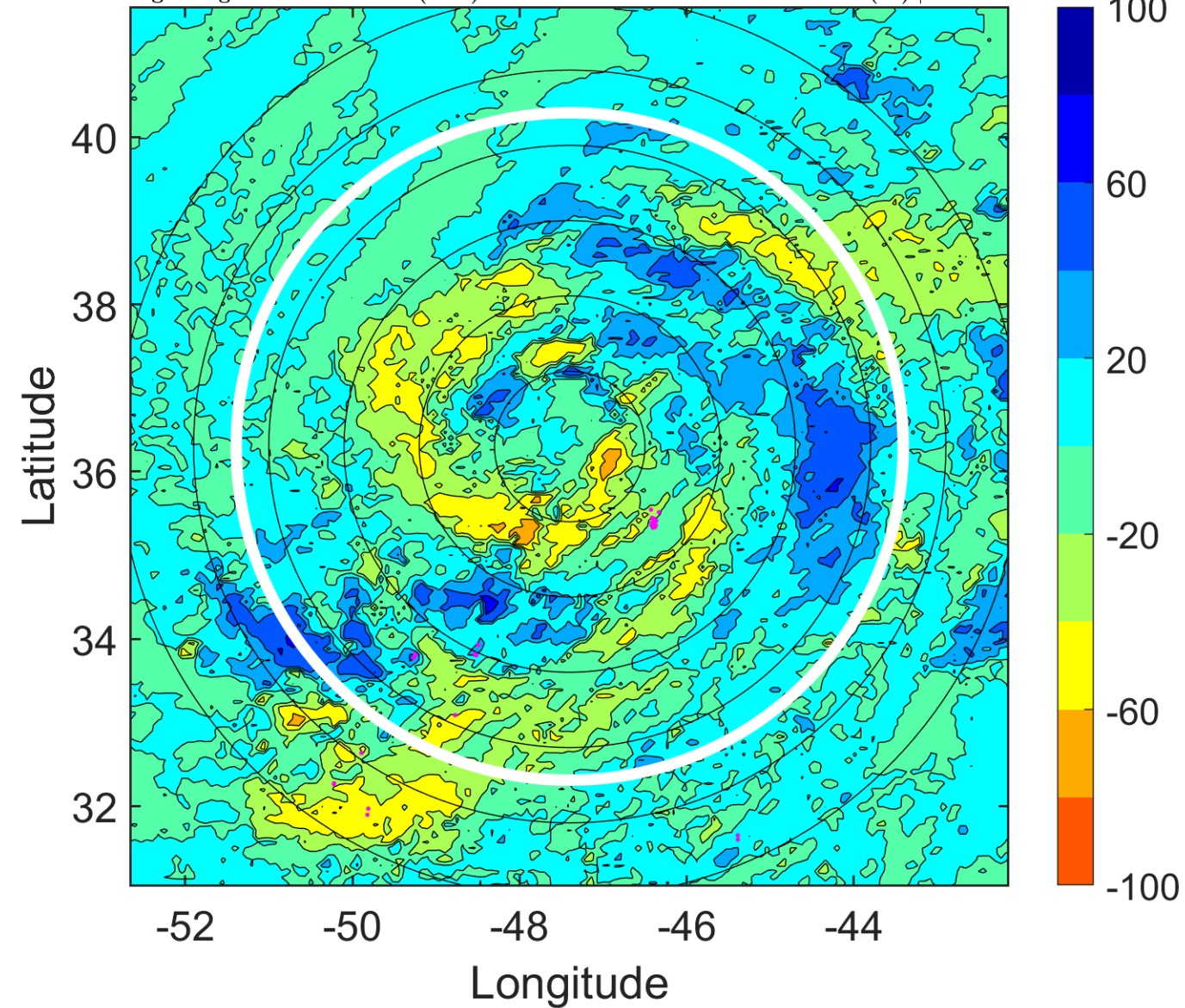

IR BT & Lightning

t: 2018092821 (17.8 LT)

Lightning: 17.8 LT \pm 1.5 h (dots)

PT: LLCP | EA: QUASI

13L (LESLIE) | 42.5 kt SS

S: 11.3 m s⁻¹ (H) | H: 202.5°

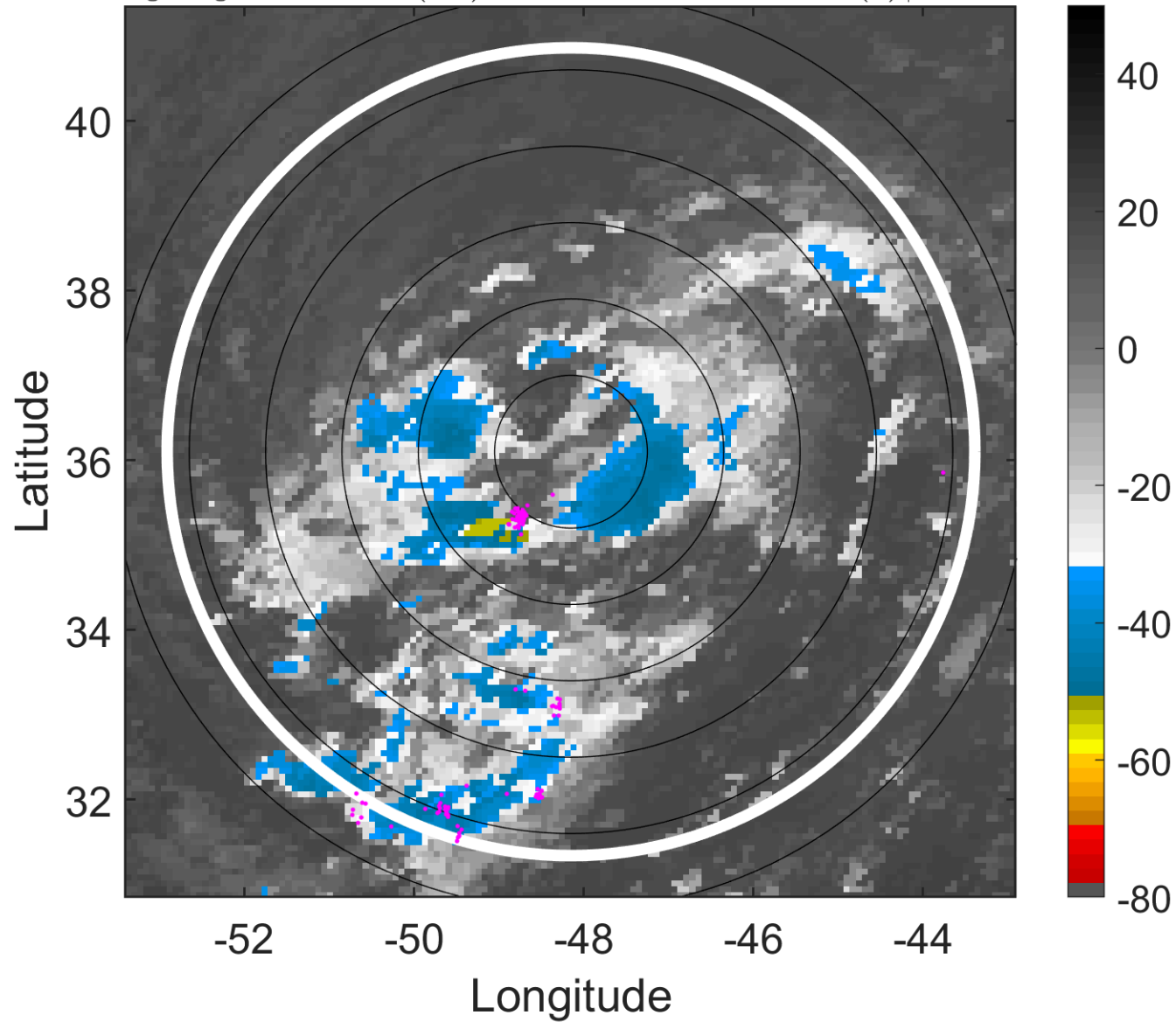

6-h IR BT Differences & Lightning

Δ t: 2018092821 (17.8 LT) - 2018092815 (11.9 LT)

Lightning: 17.8 LT \pm 1.5 h (dots)

PT: LLCP | EA: QUASI

13L (LESLIE) | 42.5 kt SS

S: 11.3 m s⁻¹ (H) | H: 202.5°

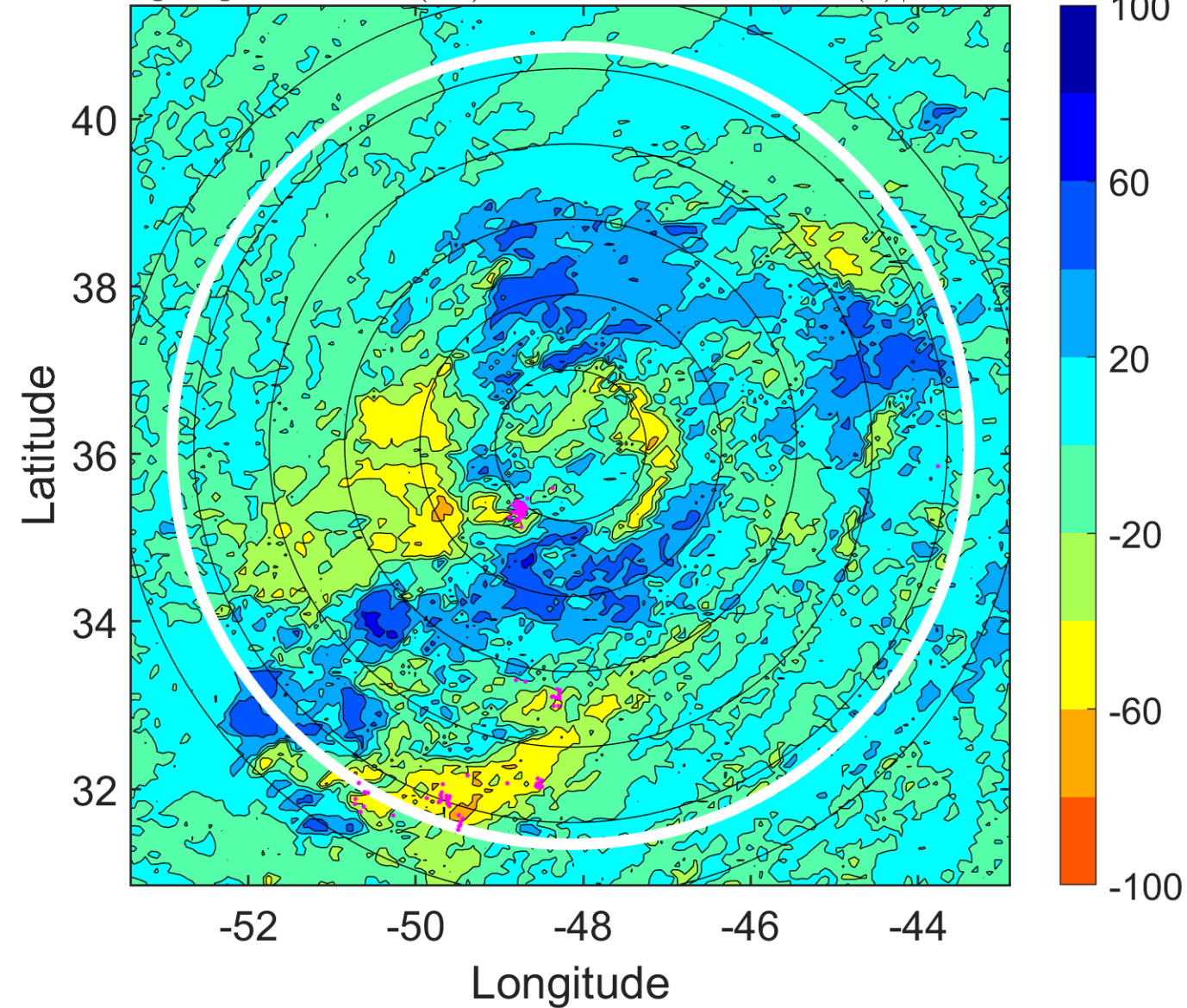

IR BT & Lightning

t: 2018092900 (20.7 LT)

Lightning: 20.7 LT \pm 1.5 h (dots)

PT: LLCP | EA: QUASI

13L (LESLIE) | 40 kt SS

S: 14 m s⁻¹ (H) | H: 209°

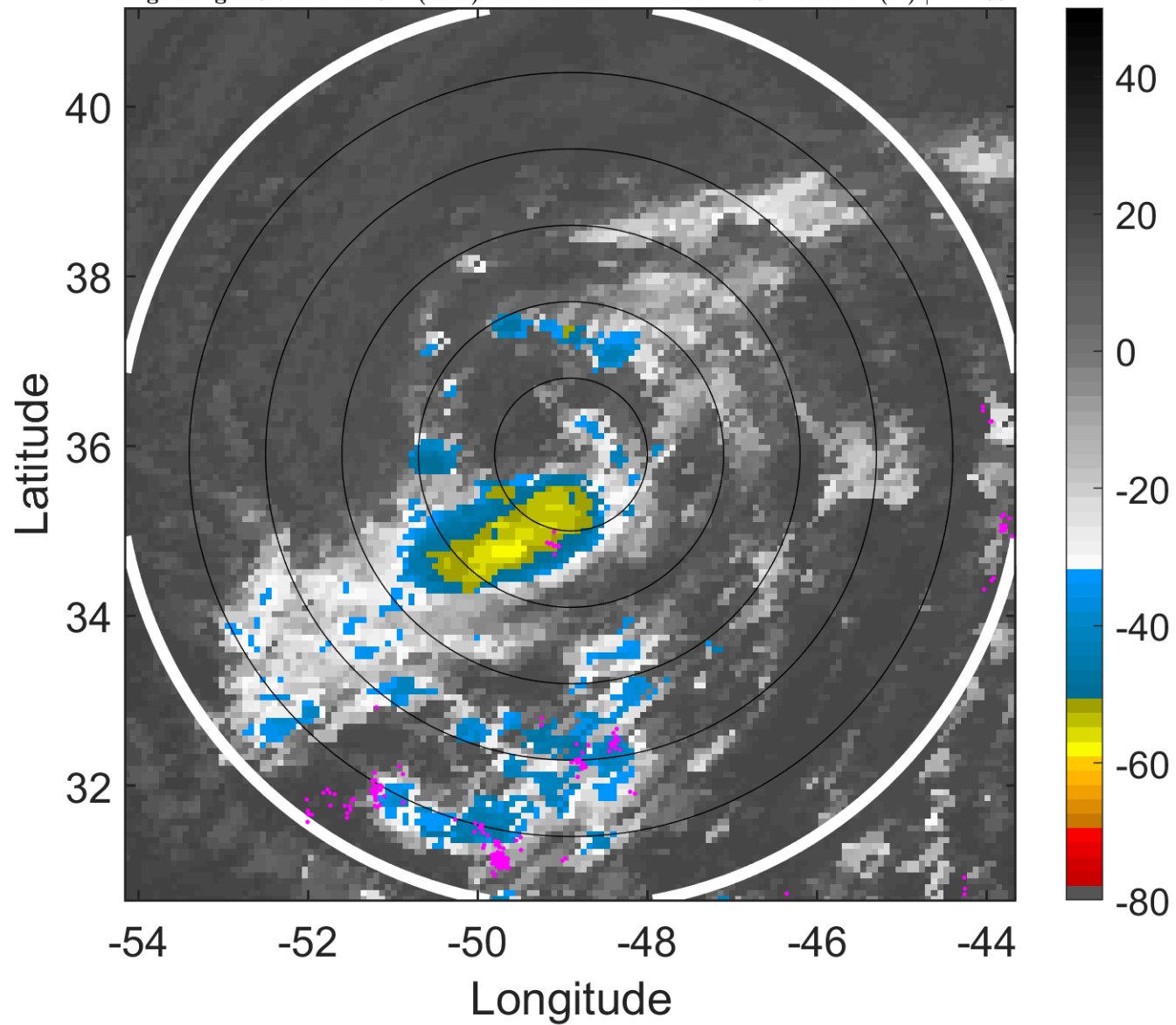

6-h IR BT Differences & Lightning

Δ t: 2018092900 (20.7 LT) - 2018092818 (14.8 LT)

Lightning: 20.7 LT \pm 1.5 h (dots)

PT: LLCP | EA: QUASI

13L (LESLIE) | 40 kt SS

S: 14 m s⁻¹ (H) | H: 209°

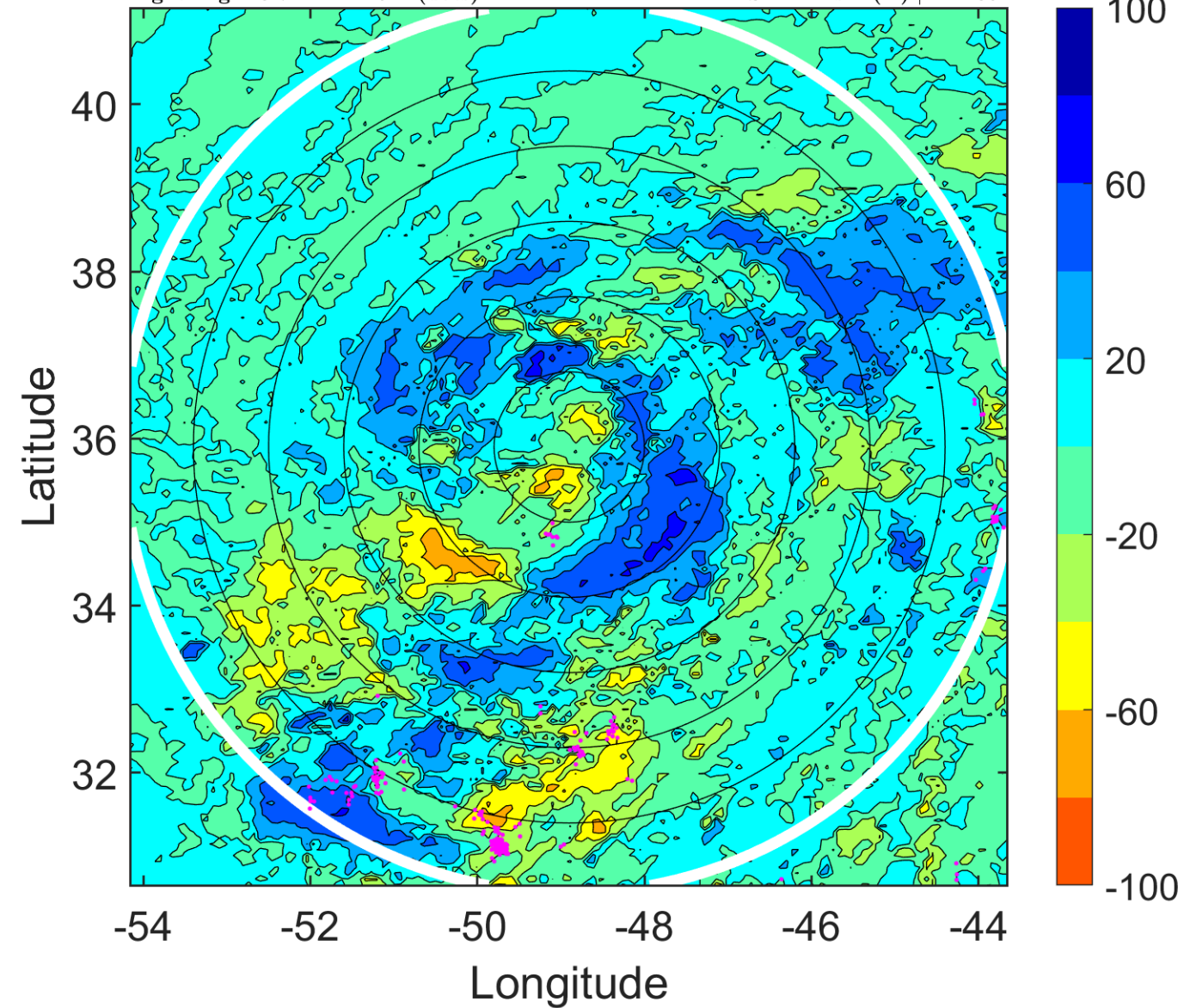

IR BT & Lightning

t: 2018092903 (23.7 LT)

Lightning: 23.7 LT \pm 1.5 h (dots)

PT: LLCP | EA: QUASI

13L (LESLIE) | 40 kt SS

S: 13.8 m s⁻¹ (H) | H: 210°

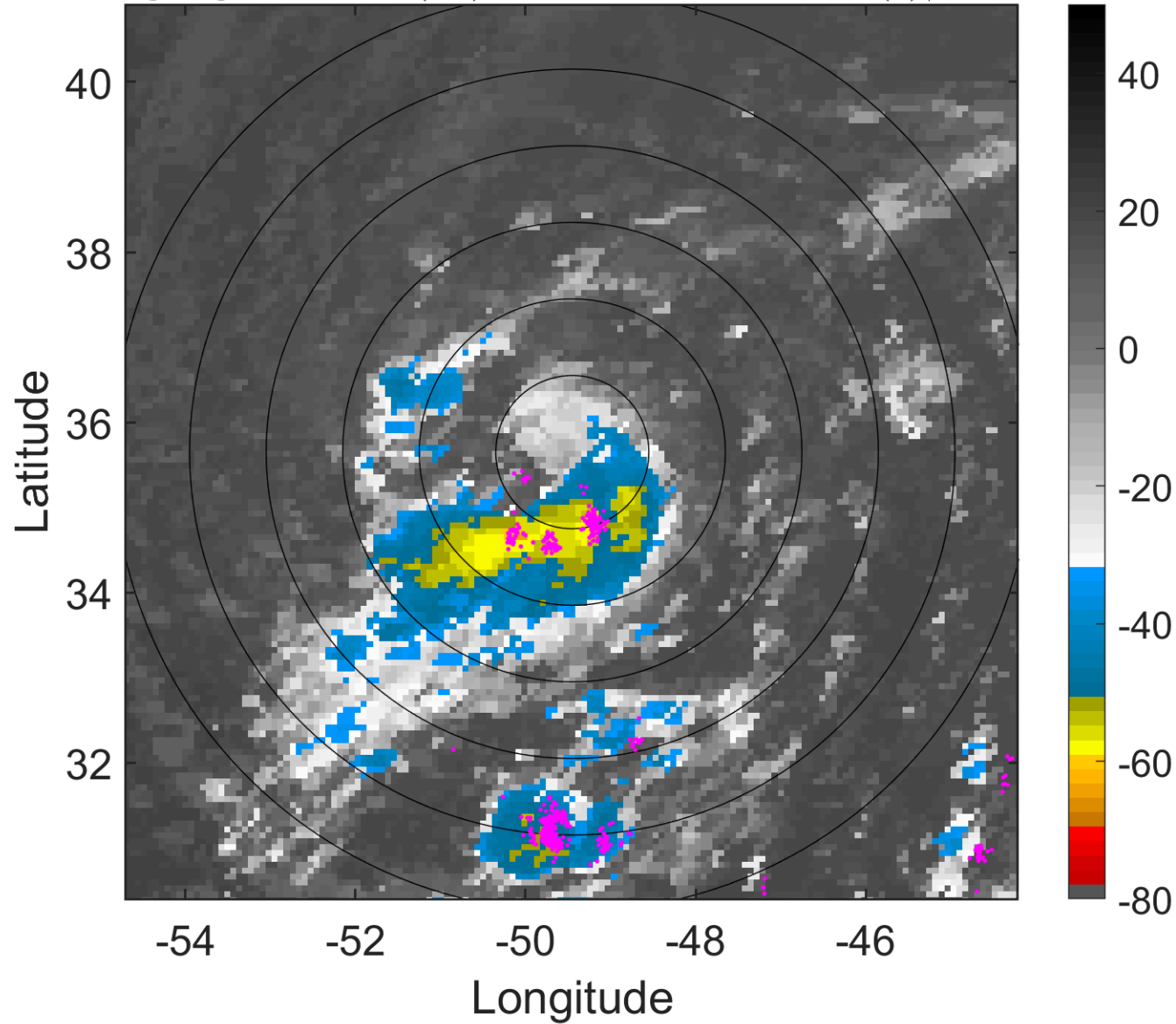

6-h IR BT Differences & Lightning

Δ t: 2018092903 (23.7 LT) - 2018092821 (17.8 LT)

Lightning: 23.7 LT \pm 1.5 h (dots)

PT: LLCP | EA: QUASI

13L (LESLIE) | 40 kt SS

S: 13.8 m s⁻¹ (H) | H: 210°

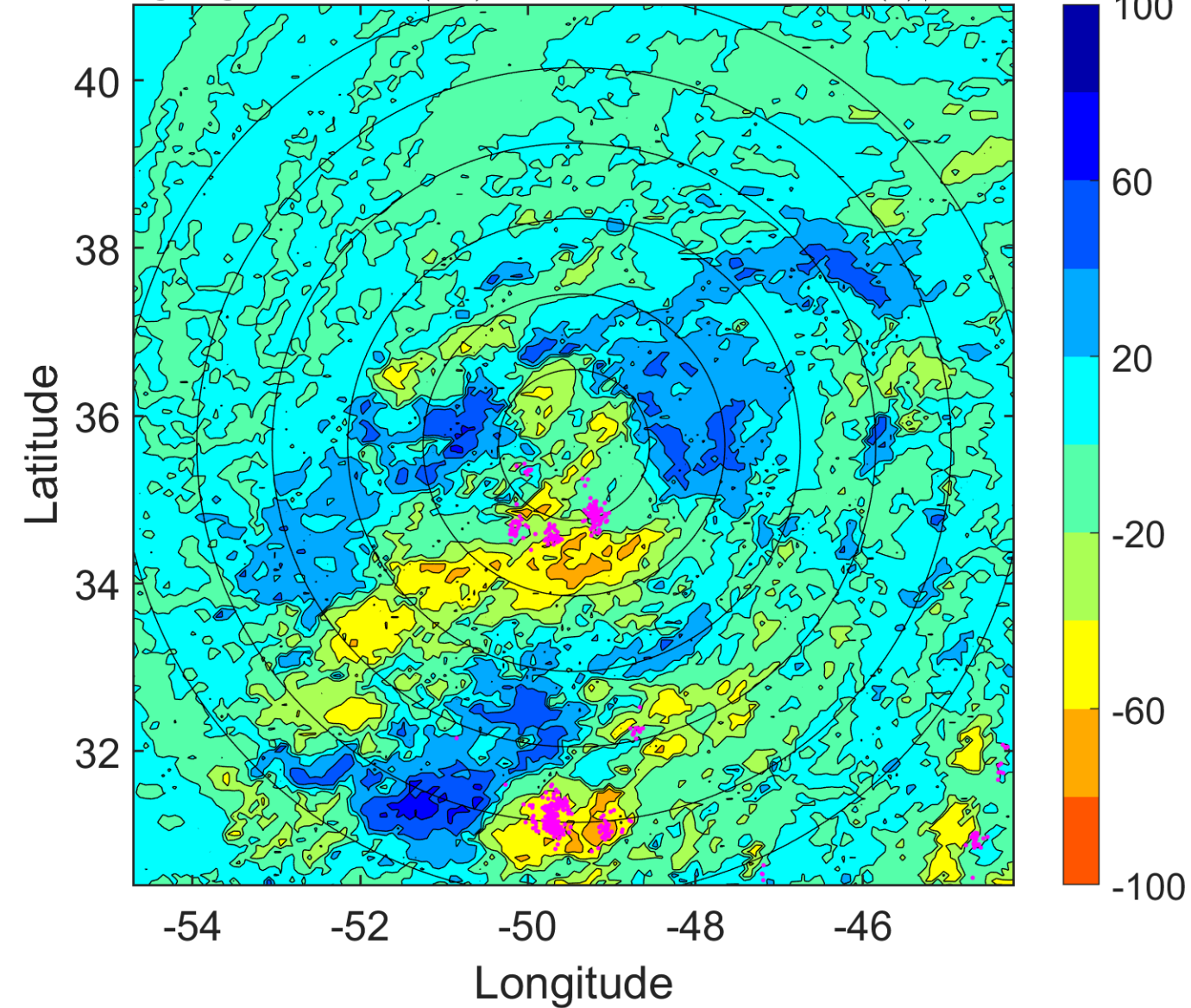

IR BT & Lightning

t: 2018092906 (2.7 LT)

Lightning: 2.7 LT \pm 1.5 h (dots)

PT: LLCP | EA: QUASI

13L (LESLIE) | 40 kt SS

S: 13.5 m s⁻¹ (H) | H: 211°

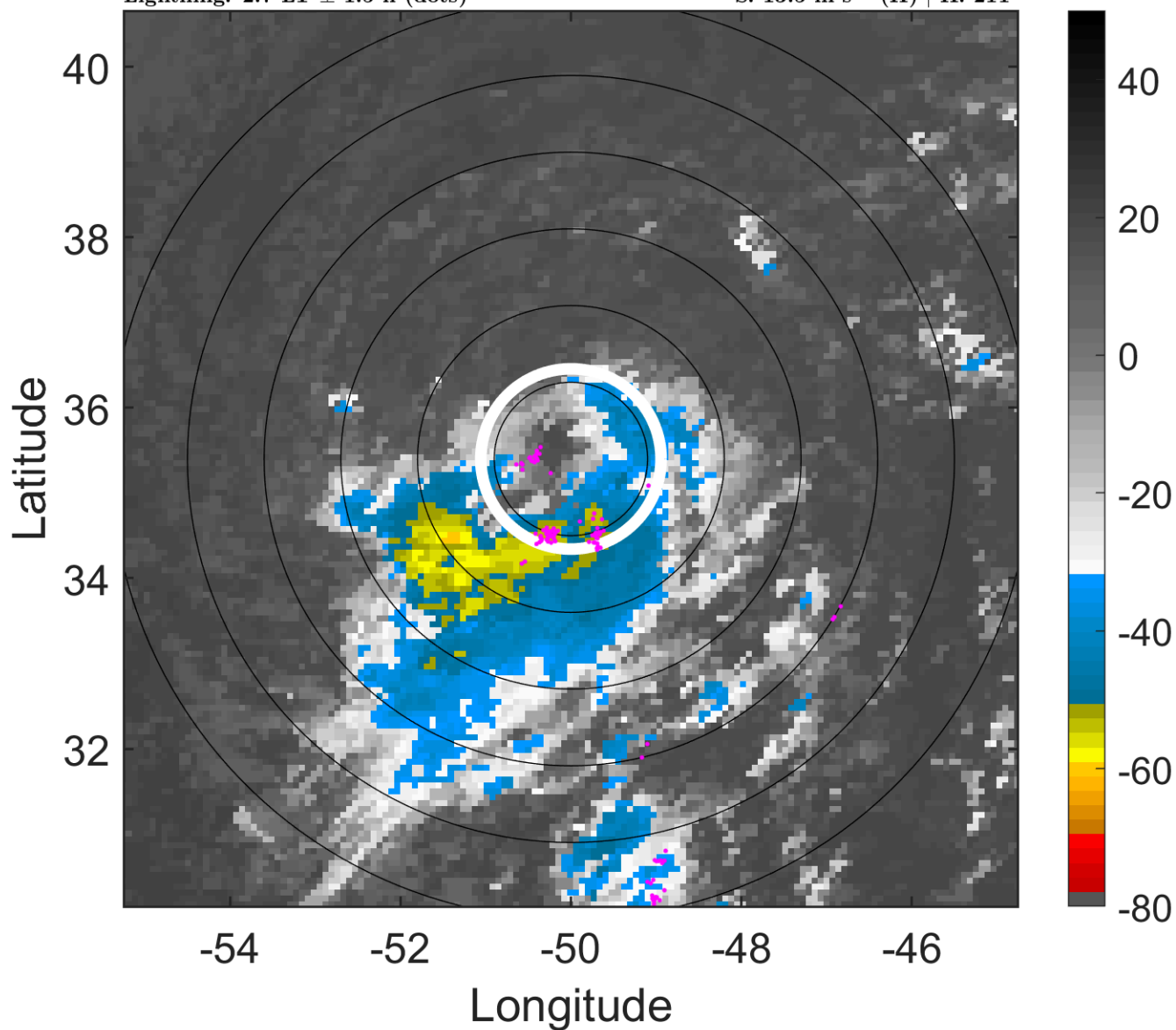

6-h IR BT Differences & Lightning

Δ t: 2018092906 (2.7 LT) - 2018092900 (20.7 LT)

Lightning: 2.7 LT \pm 1.5 h (dots)

PT: LLCP | EA: QUASI

13L (LESLIE) | 40 kt SS

S: 13.5 m s⁻¹ (H) | H: 211°

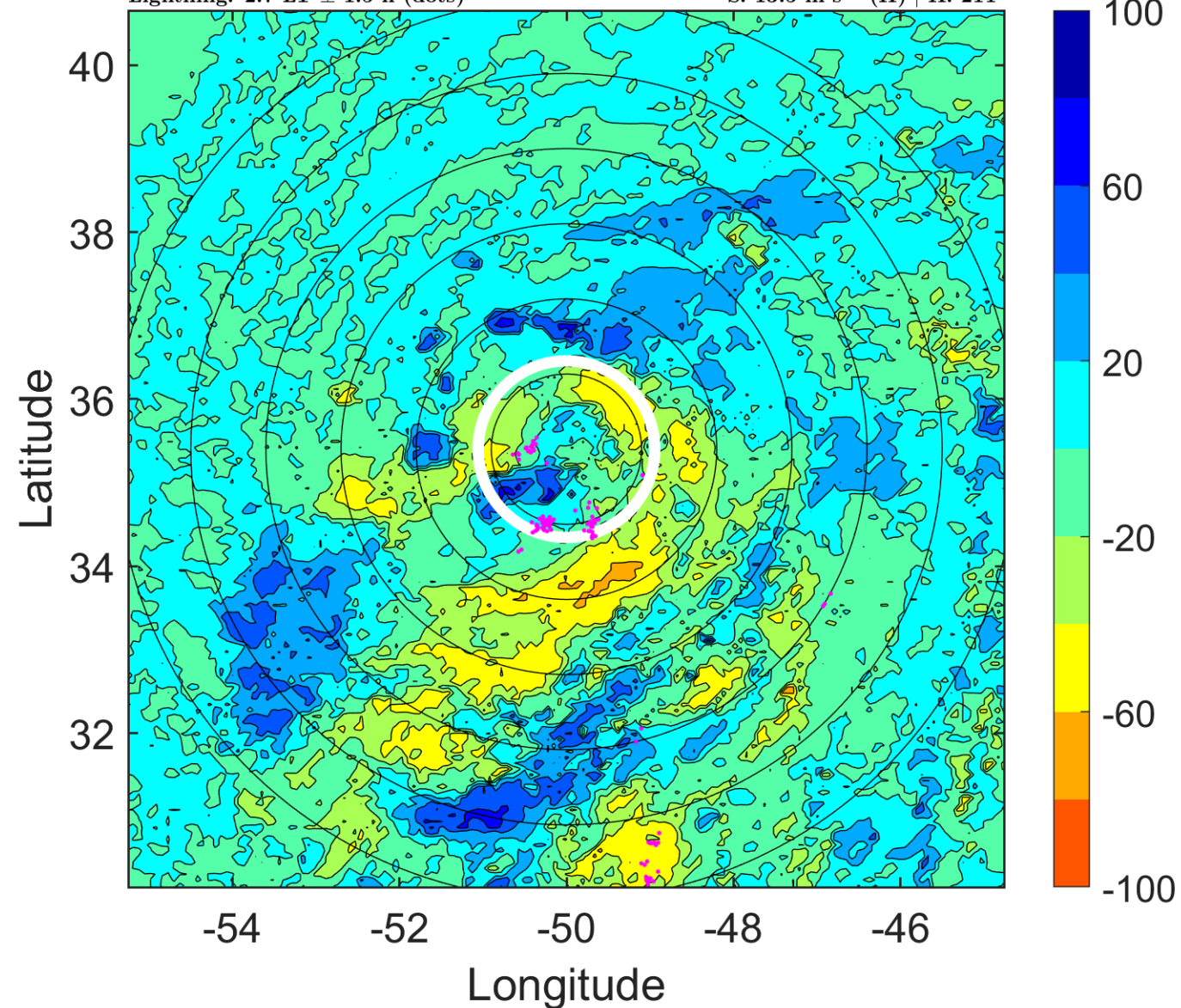

IR BT & Lightning

t: 2018092909 (5.6 LT)

Lightning: 5.6 LT \pm 1.5 h (dots)

PT: LLCP | EA: QUASI

13L (LESLIE) | 40 kt SS

S: 13.7 m s⁻¹ (H) | H: 205°

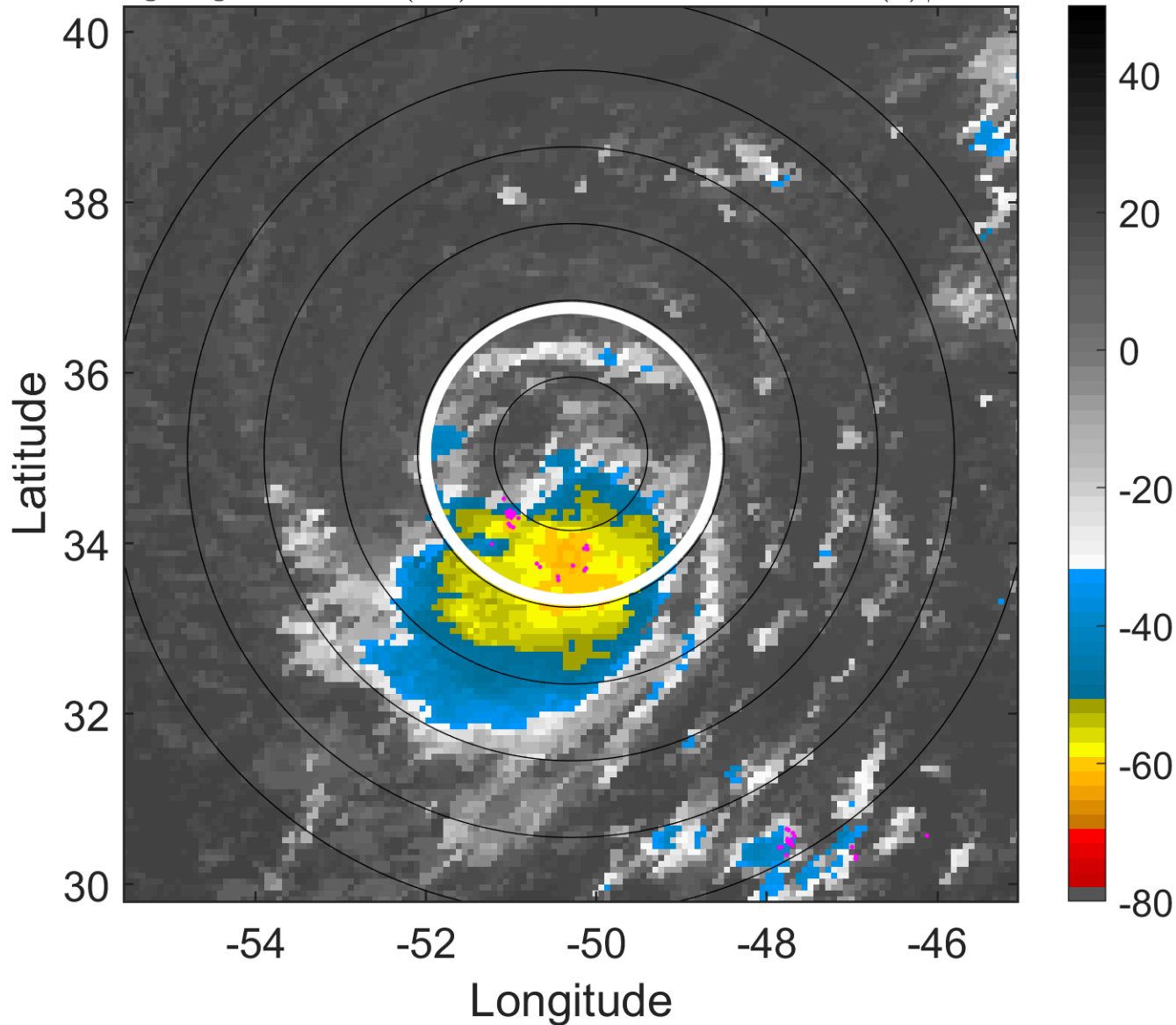

6-h IR BT Differences & Lightning

Δ t: 2018092909 (5.6 LT) - 2018092903 (23.7 LT)

Lightning: 5.6 LT \pm 1.5 h (dots)

PT: LLCP | EA: QUASI

13L (LESLIE) | 40 kt SS

S: 13.7 m s⁻¹ (H) | H: 205°

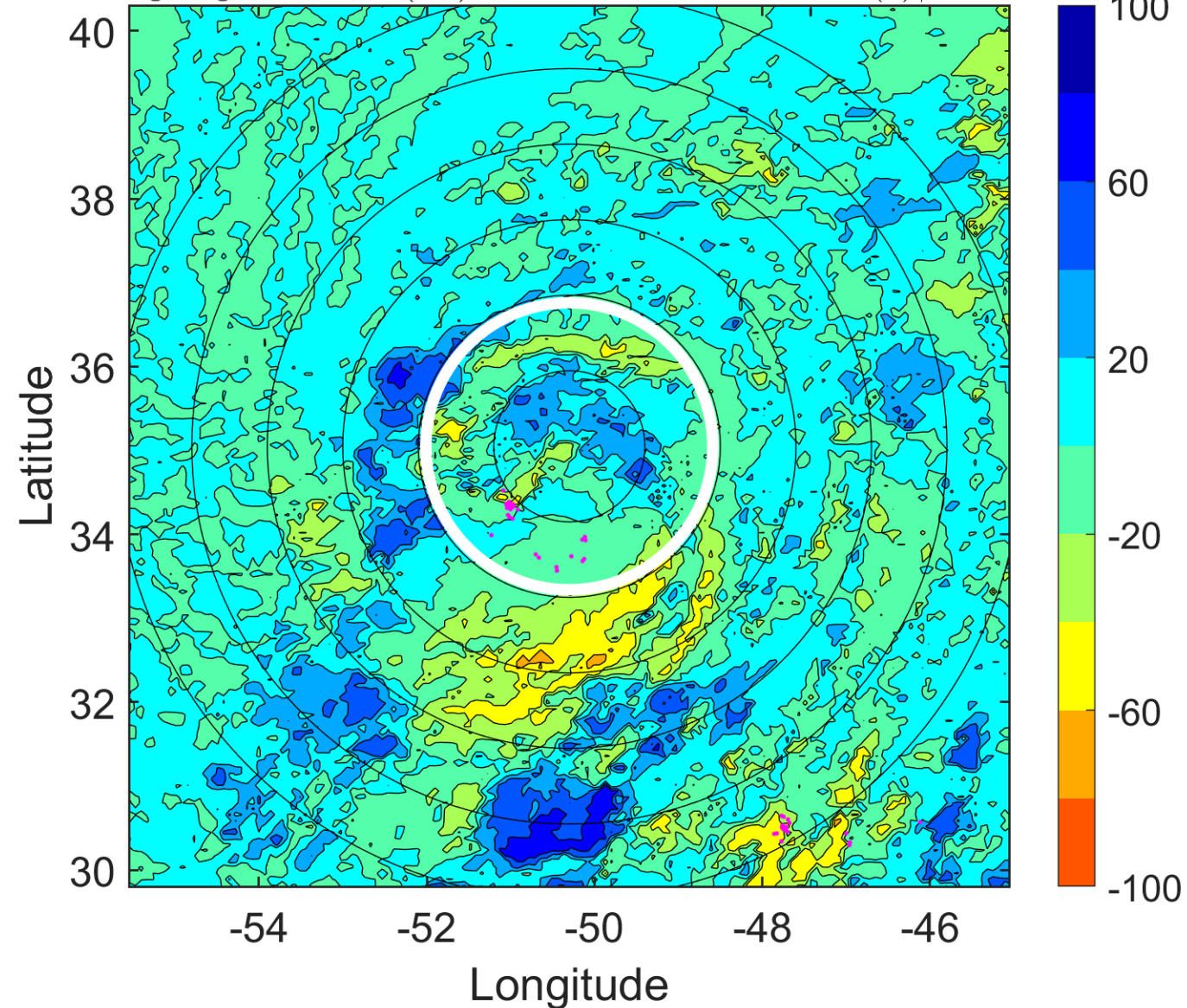

IR BT & Lightning

t: 2018092912 (8.6 LT)

Lightning: 8.6 LT \pm 1.5 h (dots)

PT: LLCP | EA: QUASI

13L (LESLIE) | 40 kt SS

S: 14 m s⁻¹ (H) | H: 199°

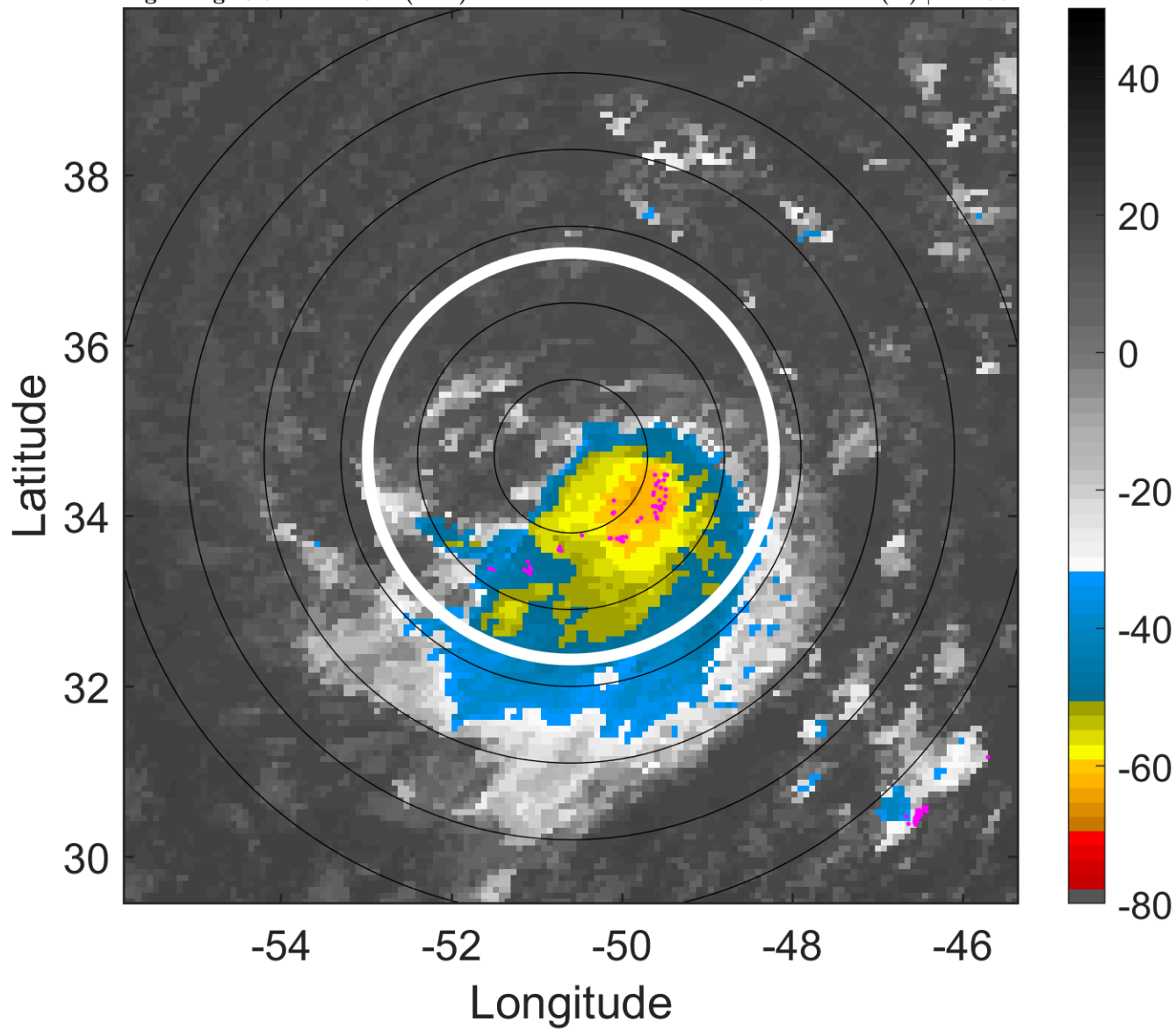

6-h IR BT Differences & Lightning

Δ t: 2018092912 (8.6 LT) - 2018092906 (2.7 LT)

Lightning: 8.6 LT \pm 1.5 h (dots)

PT: LLCP | EA: QUASI

13L (LESLIE) | 40 kt SS

S: 14 m s⁻¹ (H) | H: 199°

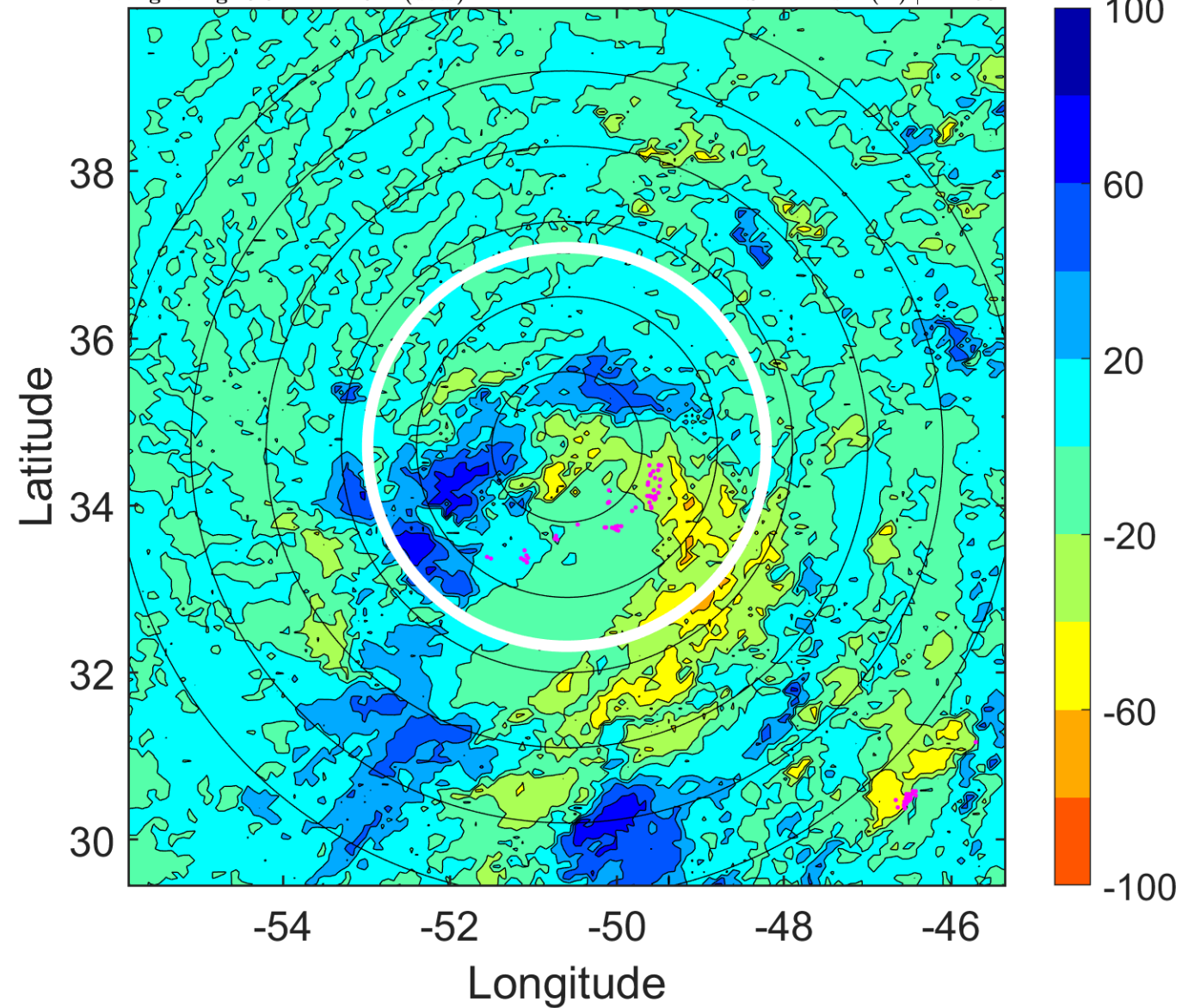

IR BT & Lightning

t: 2018092915 (11.6 LT)

Lightning: 11.6 LT \pm 1.5 h (dots)

PT: LLCP | EA: QUASI

13L (LESLIE) | 42.5 kt SS

S: 13.8 m s⁻¹ (H) | H: 194°

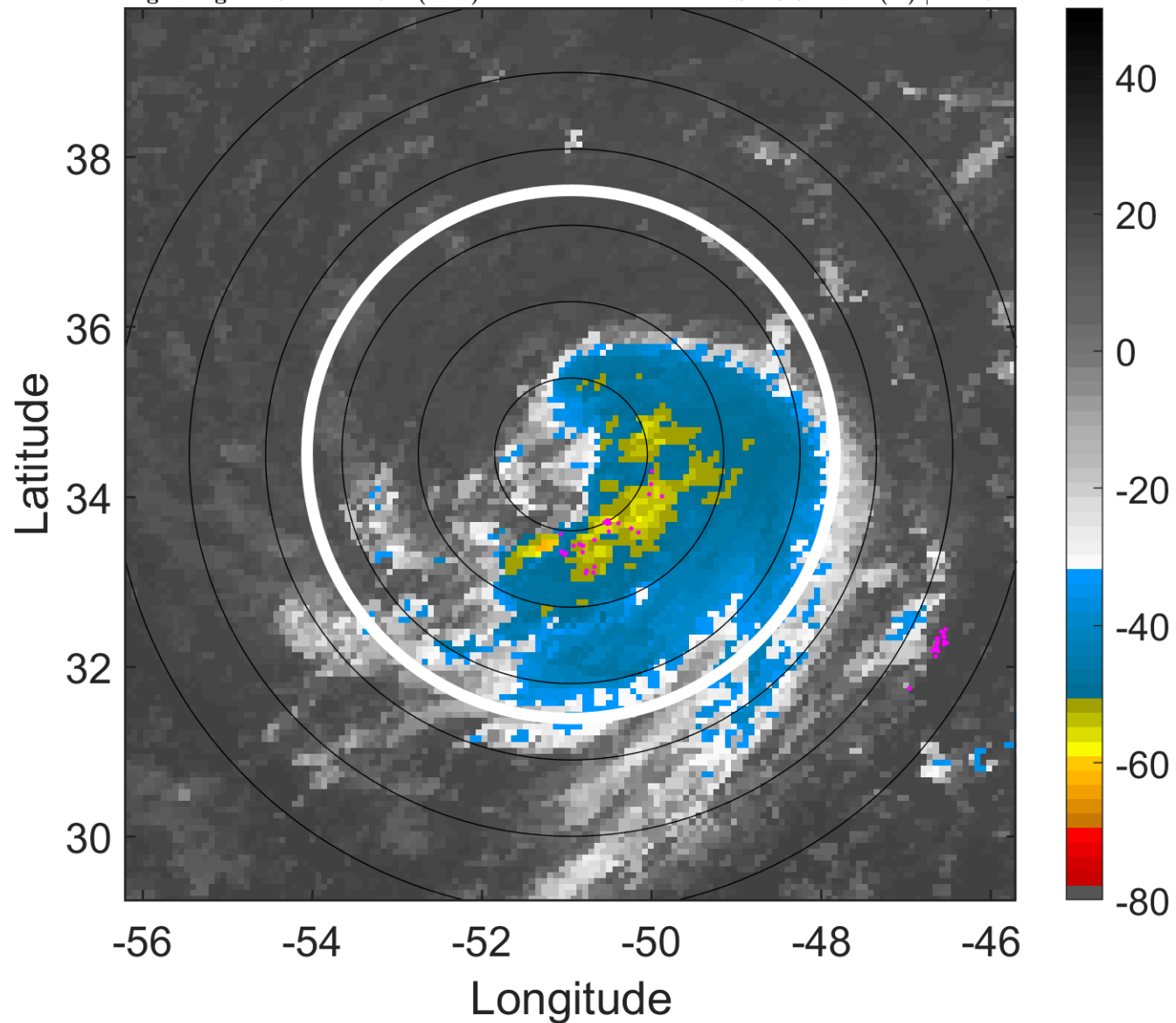

6-h IR BT Differences & Lightning

Δ t: 2018092915 (11.6 LT) - 2018092909 (5.6 LT)

Lightning: 11.6 LT \pm 1.5 h (dots)

PT: LLCP | EA: QUASI

13L (LESLIE) | 42.5 kt SS

S: 13.8 m s⁻¹ (H) | H: 194°

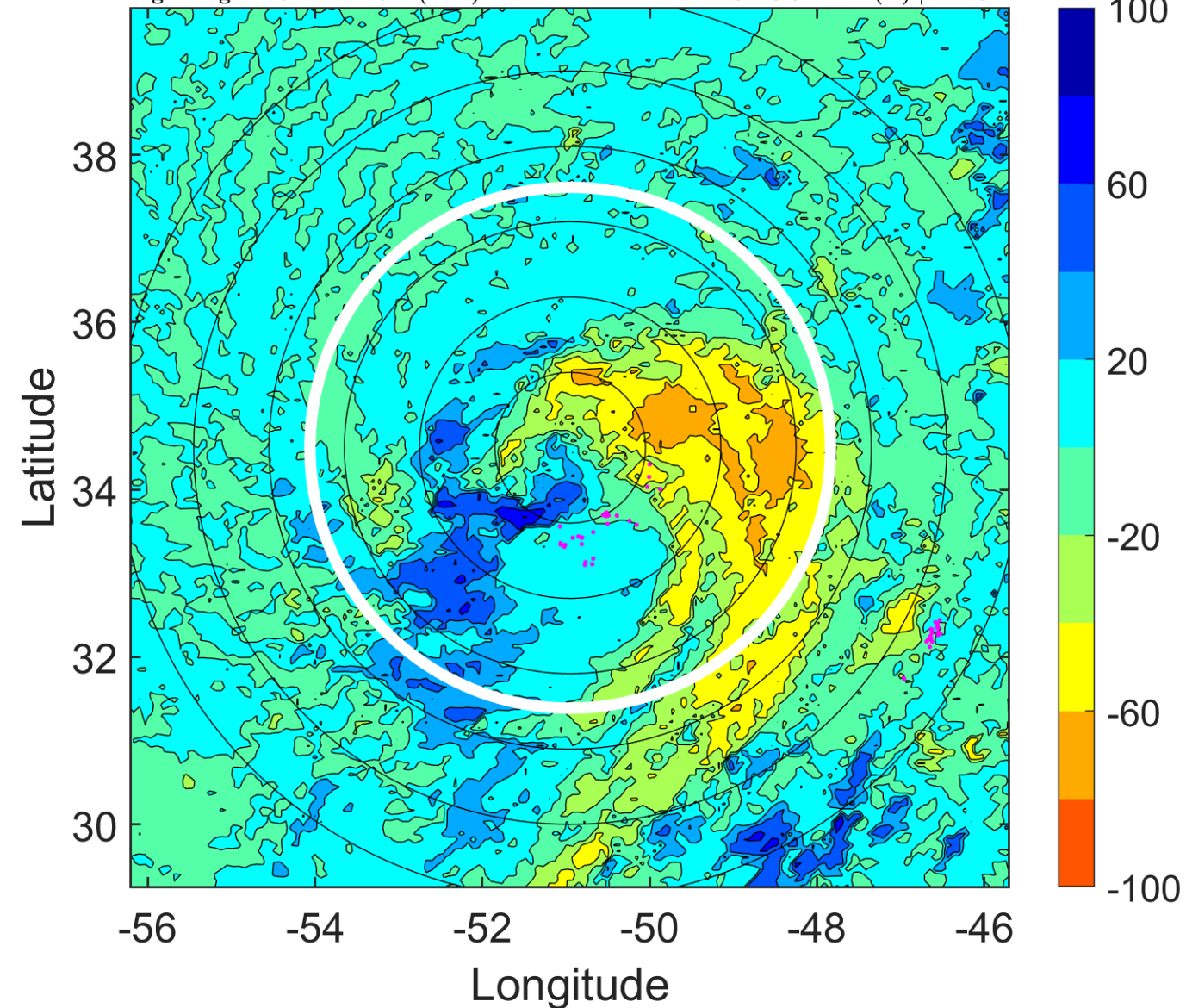

IR BT & Lightning

t: 2018092918 (14.6 LT)

Lightning: 14.6 LT \pm 1.5 h (dots)

PT: LLCP | EA: QUASI

13L (LESLIE) | 45 kt TS

S: 13.6 m s⁻¹ (H) | H: 189°

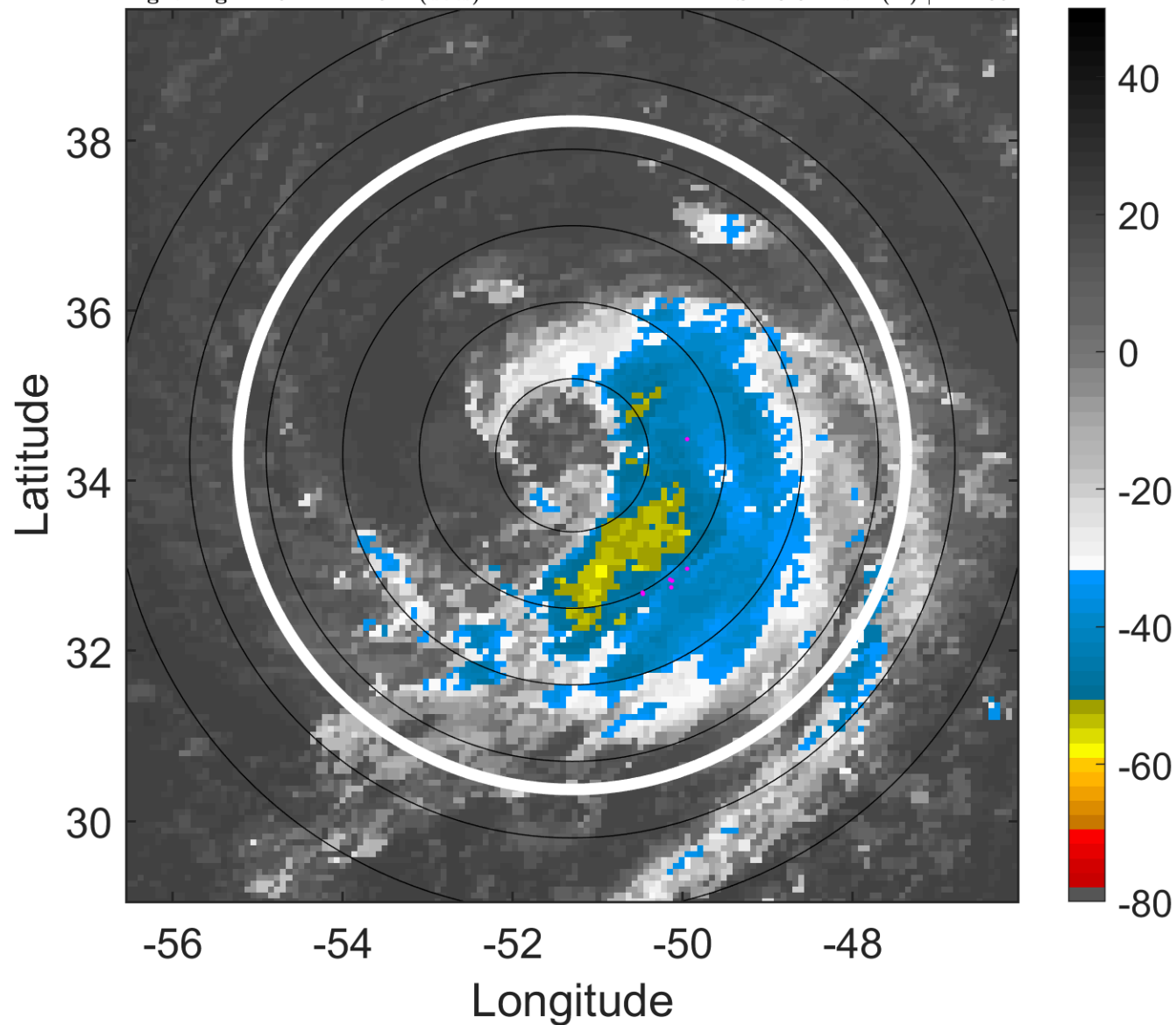

6-h IR BT Differences & Lightning

Δ t: 2018092918 (14.6 LT) - 2018092912 (8.6 LT)

Lightning: 14.6 LT \pm 1.5 h (dots)

PT: LLCP | EA: QUASI

13L (LESLIE) | 45 kt TS

S: 13.6 m s⁻¹ (H) | H: 189°

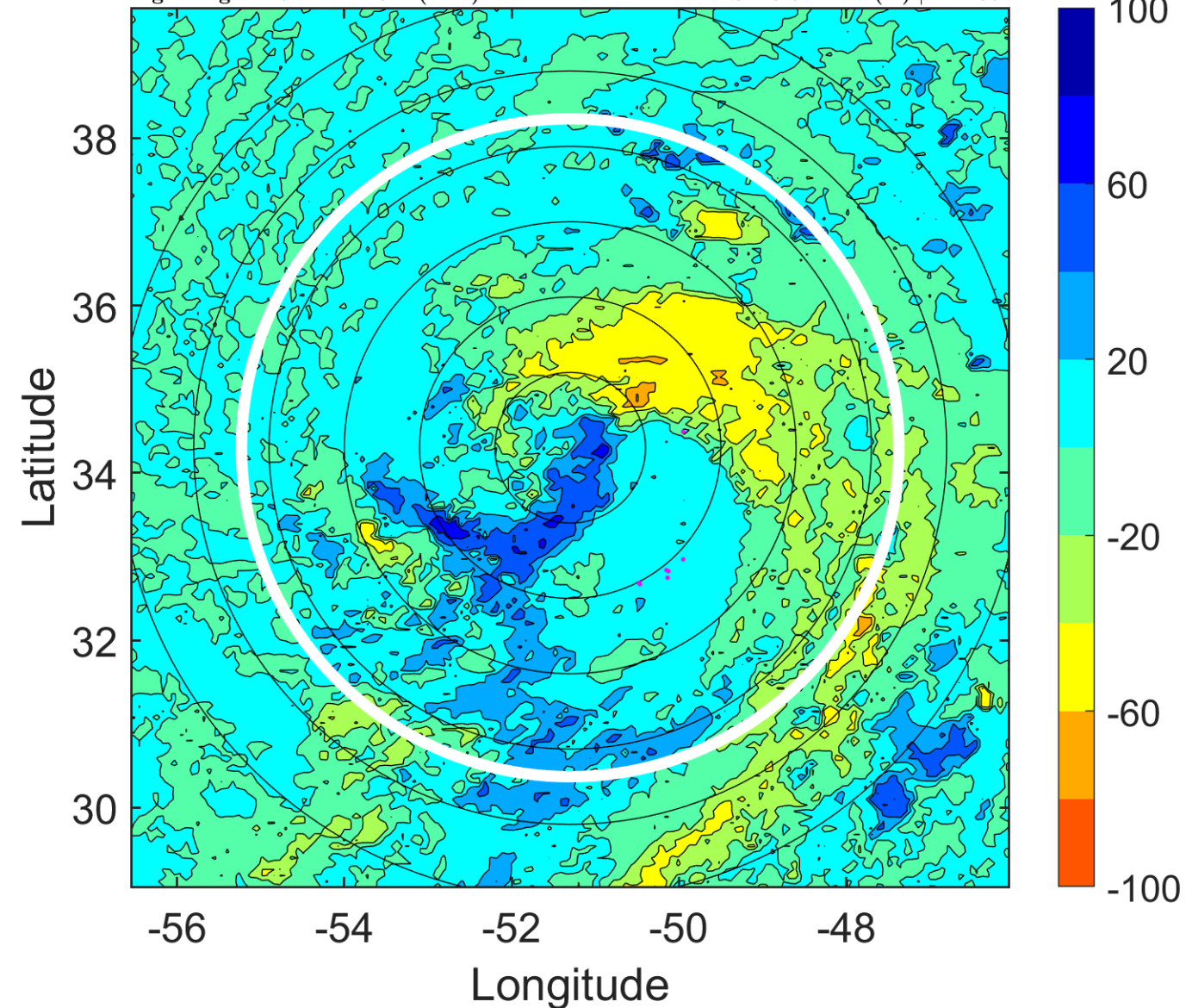

IR BT & Lightning

t: 2018092921 (17.6 LT)

Lightning: 17.6 LT \pm 1.5 h (dots)

PT: LLCP | EA: QUASI

13L (LESLIE) | 45 kt TS

S: 13.9 m s⁻¹ (H) | H: 181.5°

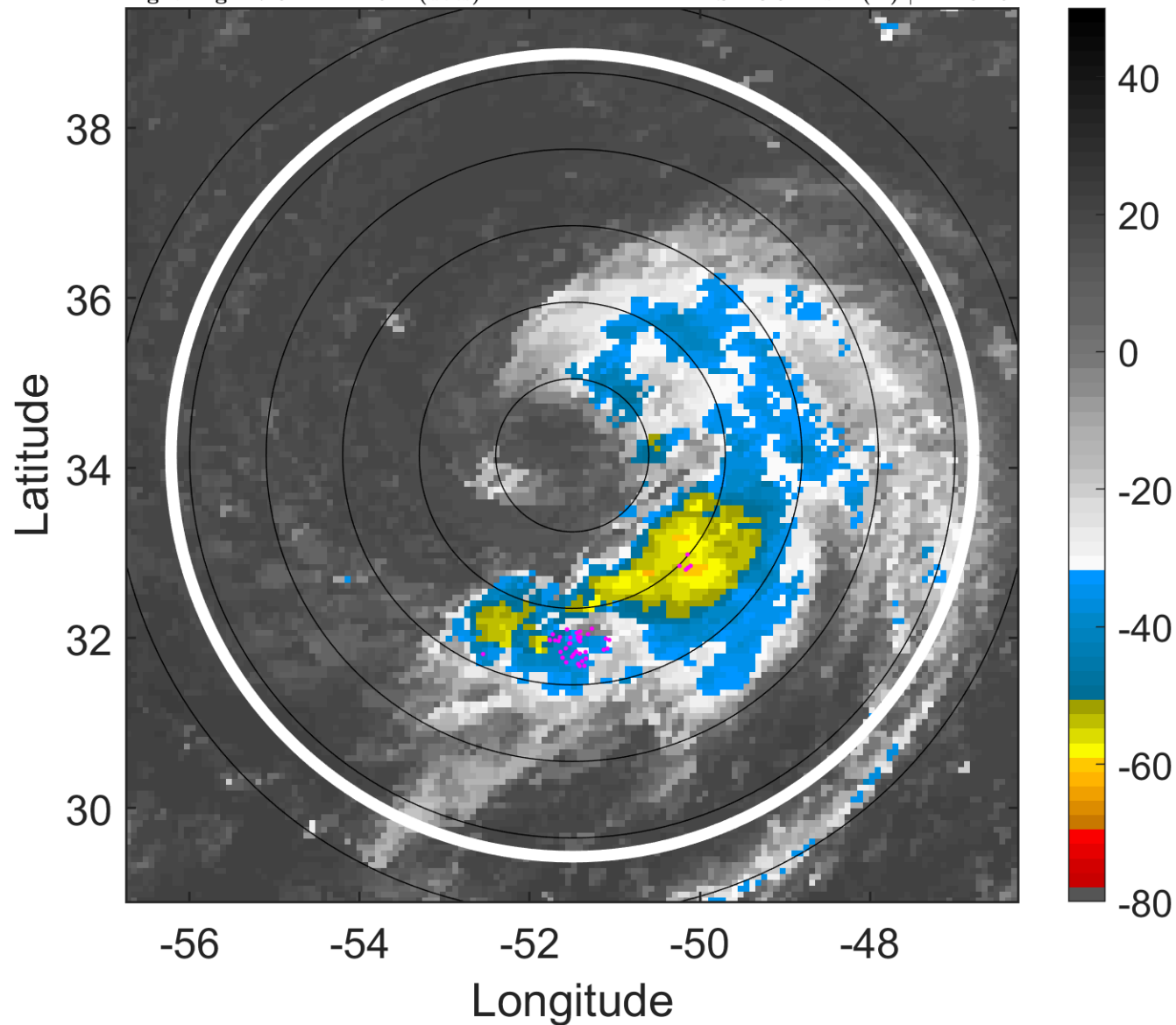

6-h IR BT Differences & Lightning

Δ t: 2018092921 (17.6 LT) - 2018092915 (11.6 LT)

Lightning: 17.6 LT \pm 1.5 h (dots)

PT: LLCP | EA: QUASI

13L (LESLIE) | 45 kt TS

S: 13.9 m s⁻¹ (H) | H: 181.5°

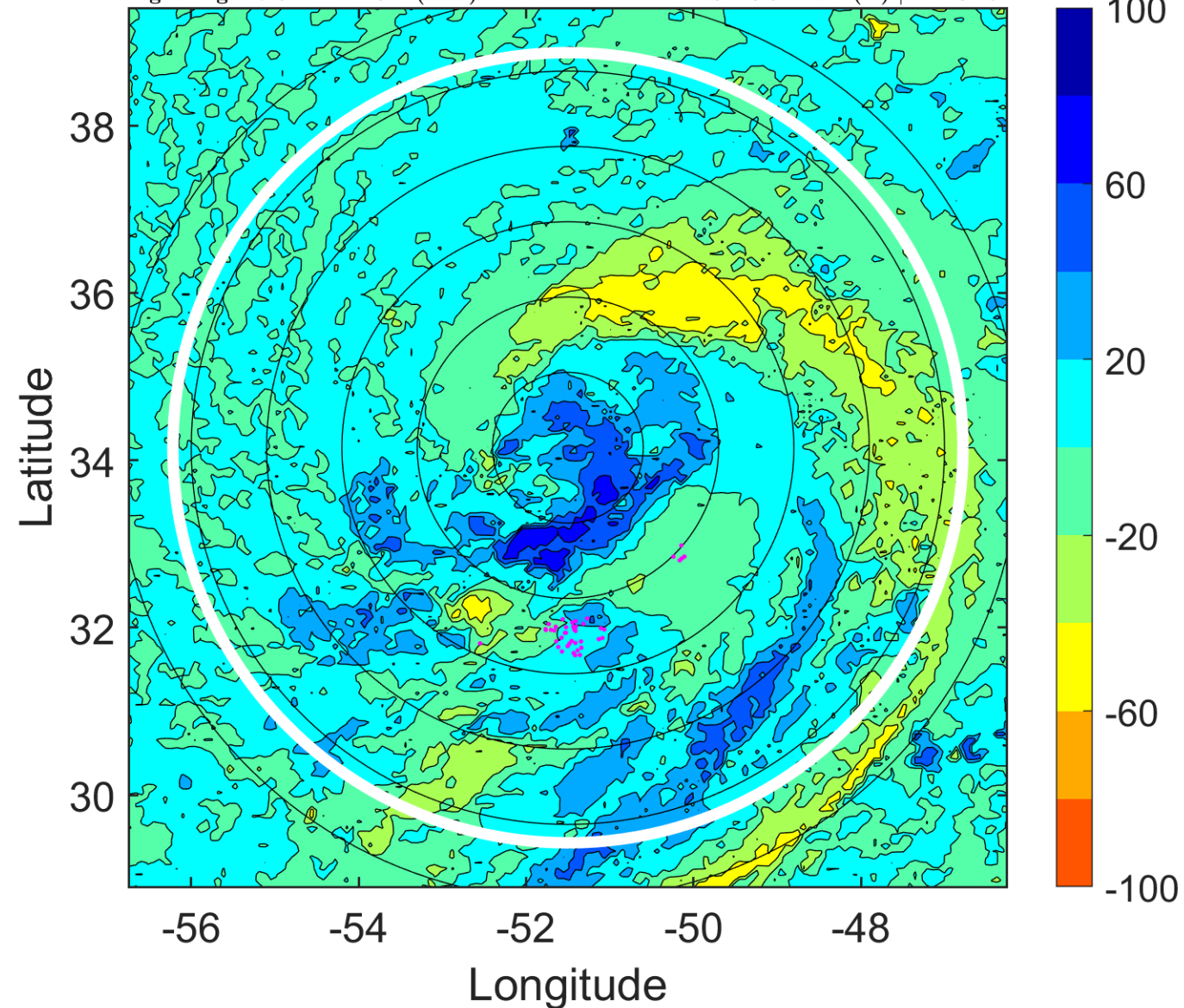

IR BT & Lightning

t: 2018093000 (20.6 LT)

Lightning: 20.6 LT \pm 1.5 h (dots)

PT: LLCP | EA: QUASI

13L (LESLIE) | 45 kt TS

S: 14.1 m s⁻¹ (H) | H: 174°

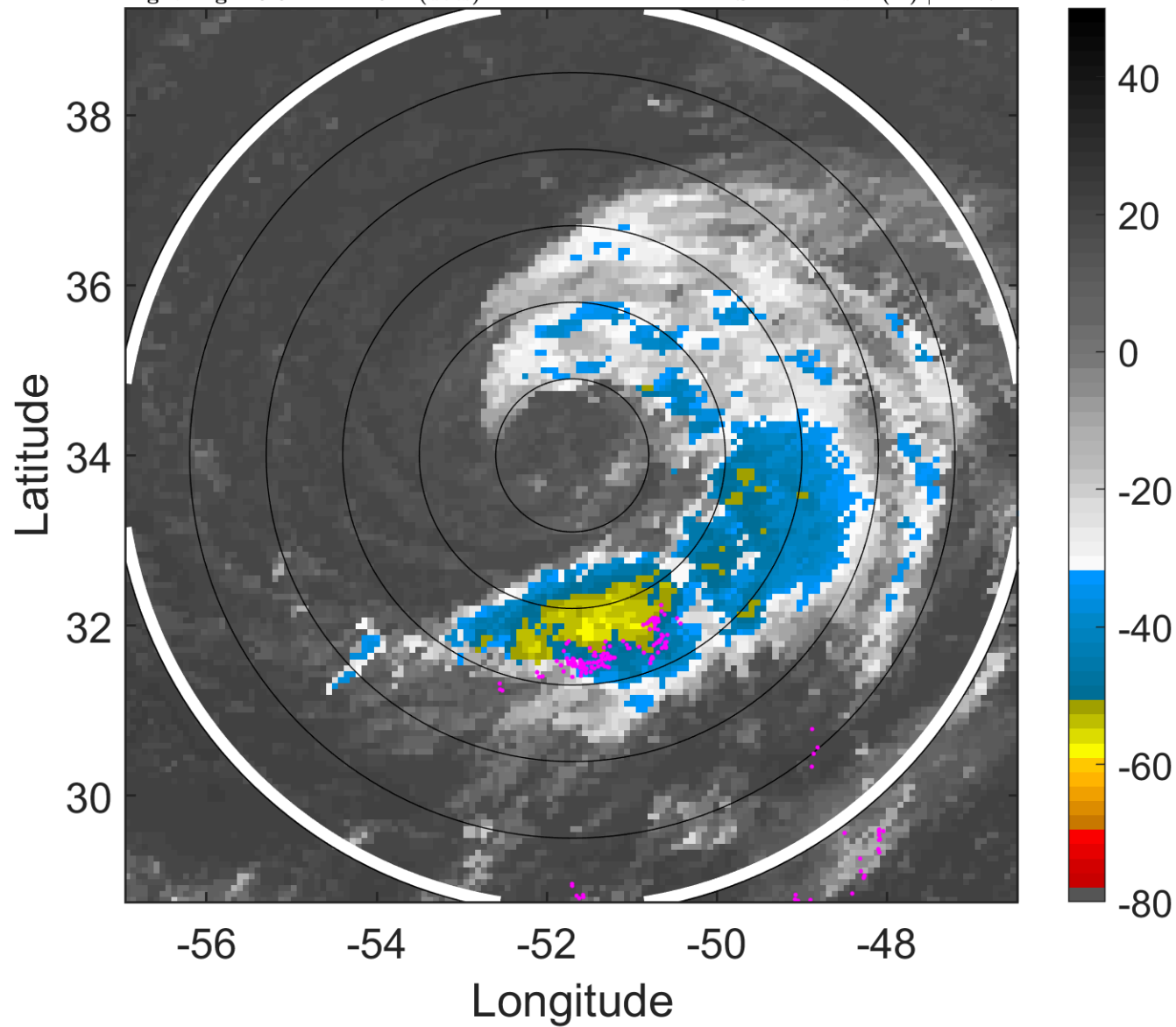

6-h IR BT Differences & Lightning

Δ t: 2018093000 (20.6 LT) - 2018092918 (14.6 LT)

Lightning: 20.6 LT \pm 1.5 h (dots)

PT: LLCP | EA: QUASI

13L (LESLIE) | 45 kt TS

S: 14.1 m s⁻¹ (H) | H: 174°

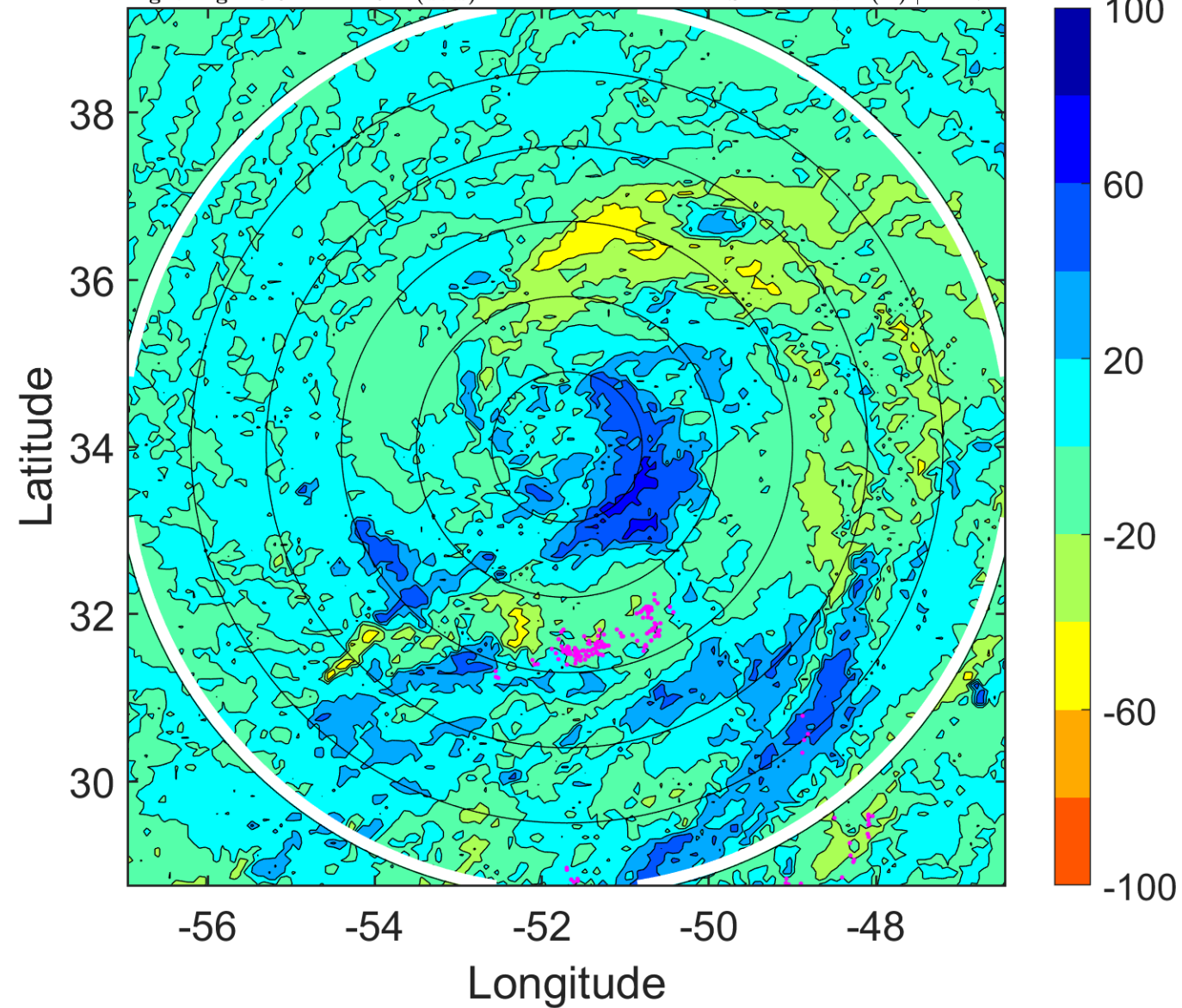

IR BT & Lightning

t: 2018093003 (23.5 LT)

Lightning: 23.5 LT \pm 1.5 h (dots)

PT: LLCP | EA: QUASI

13L (LESLIE) | 45 kt TS

S: 14.8 m s⁻¹ (H) | H: 175°

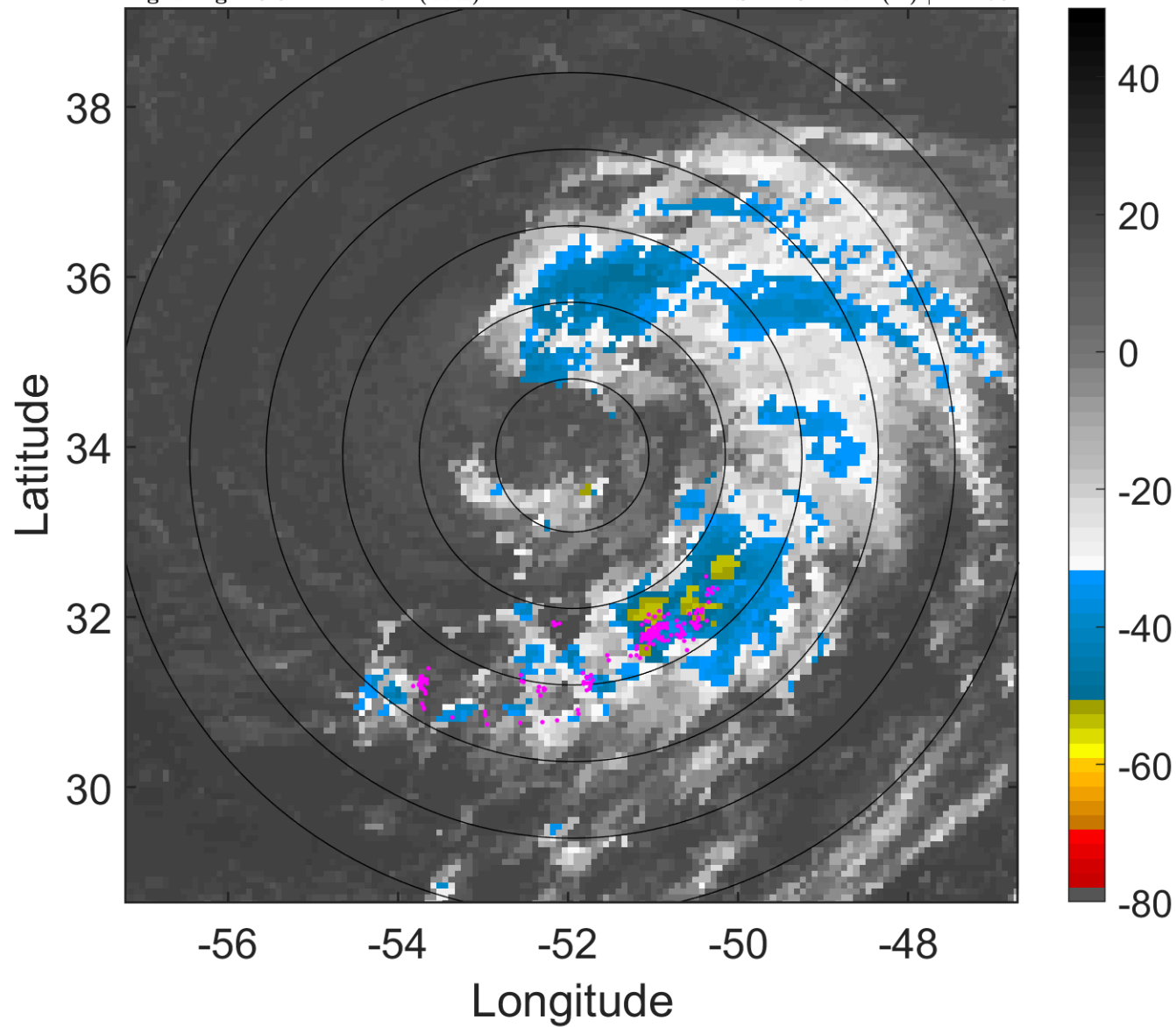

6-h IR BT Differences & Lightning

Δ t: 2018093003 (23.5 LT) - 2018092921 (17.6 LT)

Lightning: 23.5 LT \pm 1.5 h (dots)

PT: LLCP | EA: QUASI

13L (LESLIE) | 45 kt TS

S: 14.8 m s⁻¹ (H) | H: 175°

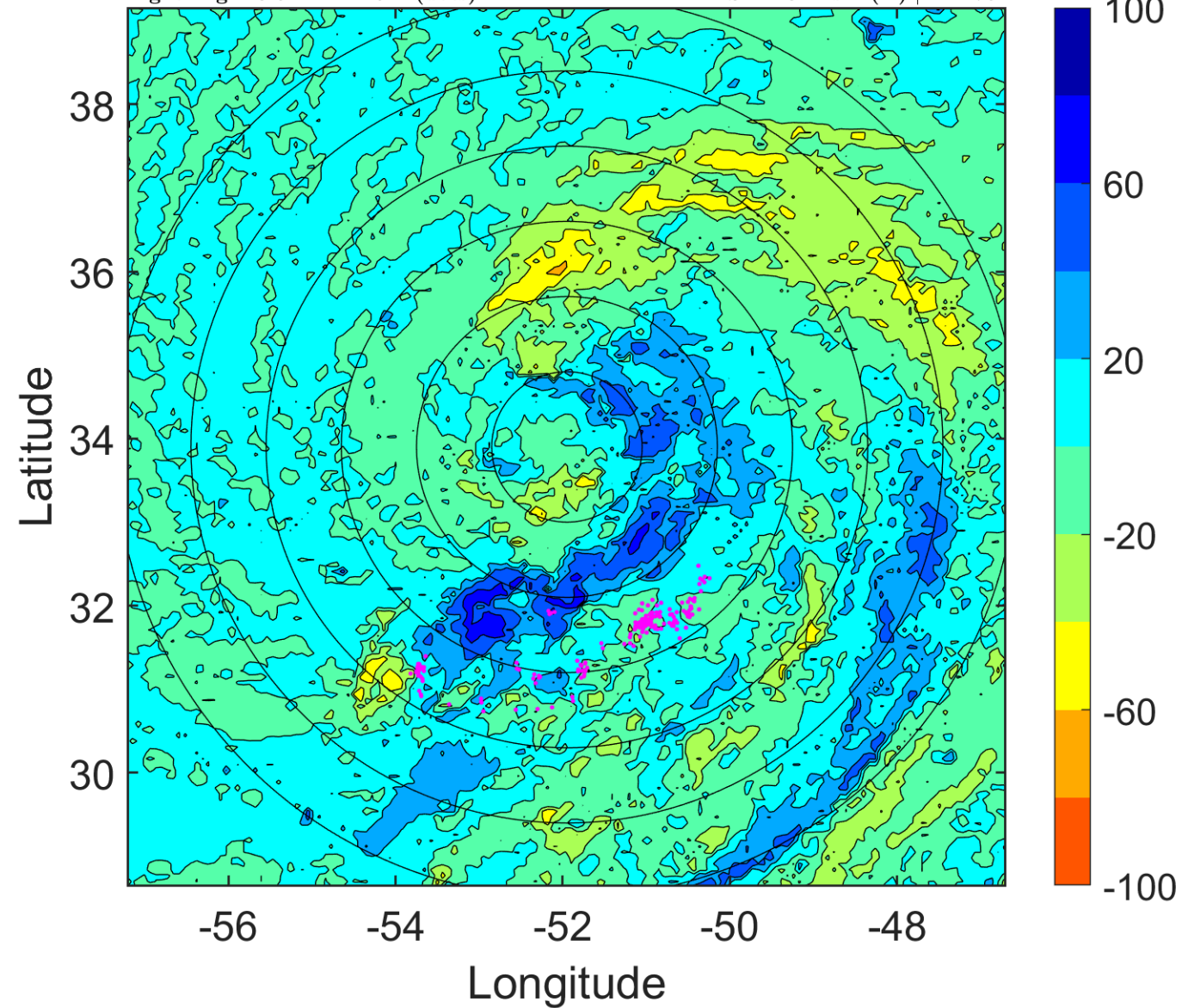

IR BT & Lightning

t: 2018093006 (2.5 LT)

Lightning: 2.5 LT \pm 1.5 h (dots)

PT: SLCP | EA: INACT

13L (LESLIE) | 45 kt TS

S: 15.5 m s⁻¹ (H) | H: 176°

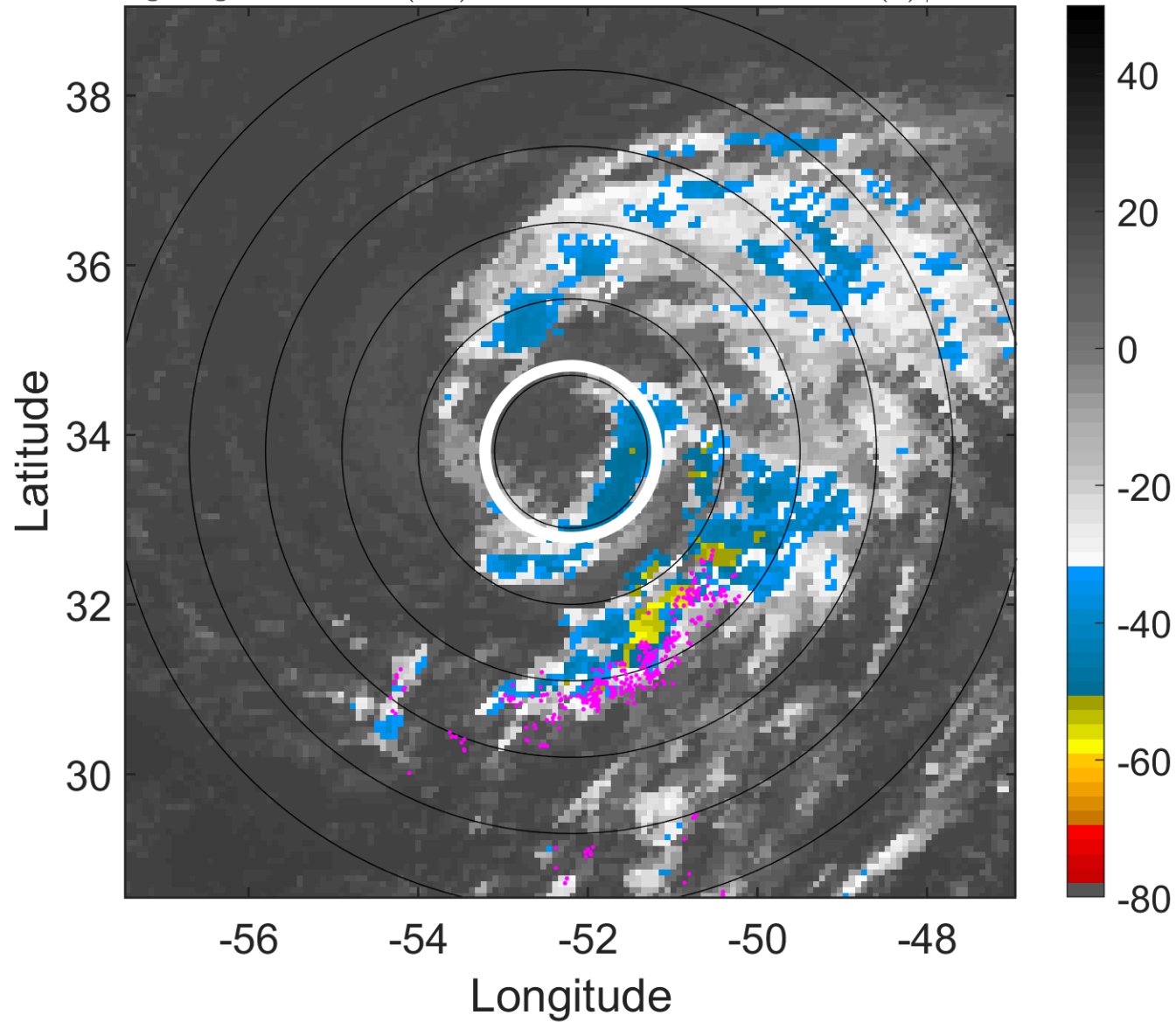

6-h IR BT Differences & Lightning

Δ t: 2018093006 (2.5 LT) - 2018093000 (20.6 LT)

Lightning: 2.5 LT \pm 1.5 h (dots)

PT: SLCP | EA: INACT

13L (LESLIE) | 45 kt TS

S: 15.5 m s⁻¹ (H) | H: 176°

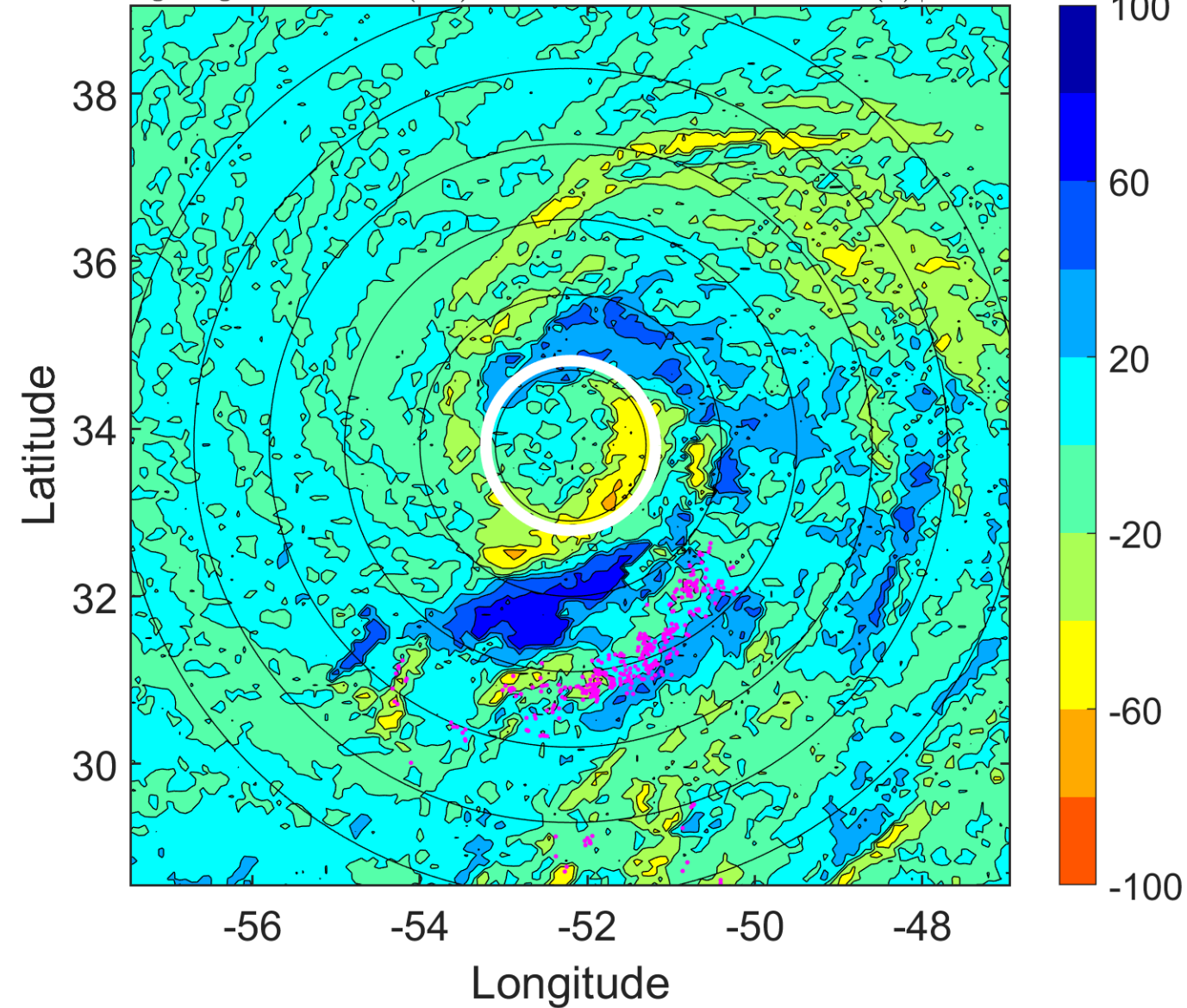

IR BT & Lightning

t: 2018093009 (5.5 LT)

Lightning: 5.5 LT \pm 1.5 h (dots)

PT: SLCP | EA: INACT

13L (LESLIE) | 45 kt TS

S: 14.5 m s⁻¹ (H) | H: 173.5°

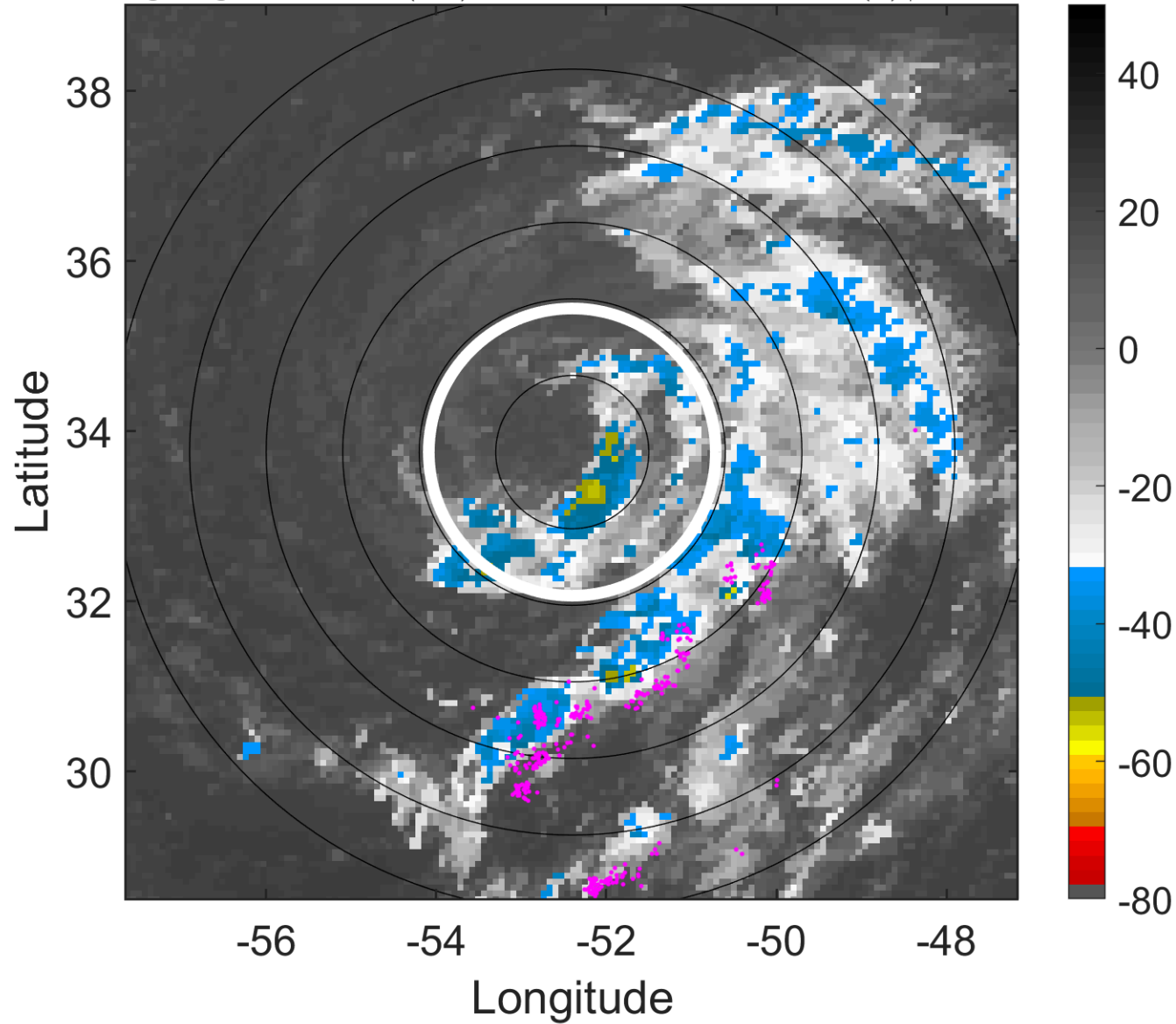

6-h IR BT Differences & Lightning

Δ t: 2018093009 (5.5 LT) - 2018093003 (23.5 LT)

Lightning: 5.5 LT \pm 1.5 h (dots)

PT: SLCP | EA: INACT

13L (LESLIE) | 45 kt TS

S: 14.5 m s⁻¹ (H) | H: 173.5°

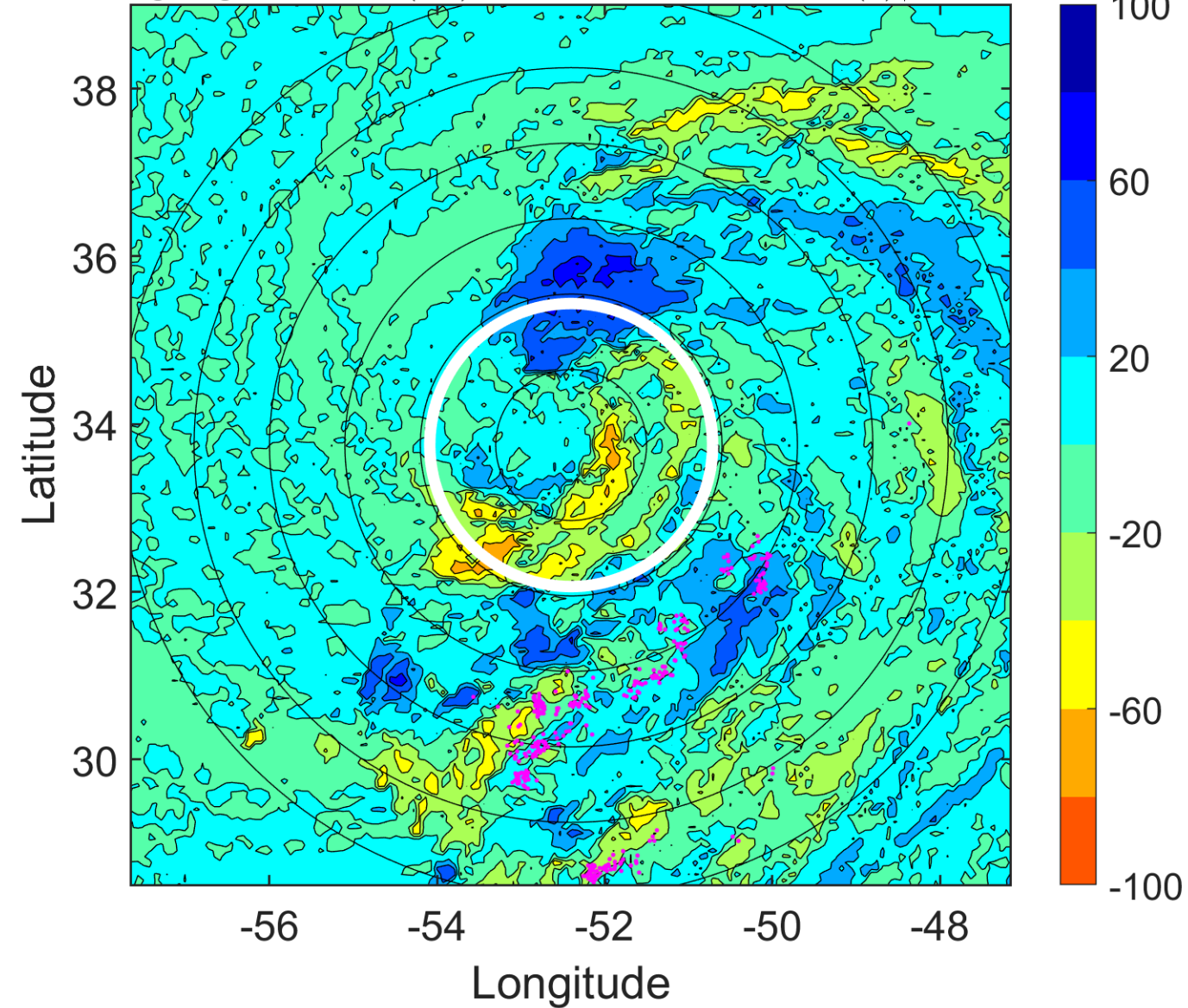

IR BT & Lightning

t: 2018093012 (8.5 LT)

Lightning: 8.5 LT \pm 1.5 h (dots)

PT: SLCP | EA: INACT

13L (LESLIE) | 45 kt TS

S: 13.6 m s⁻¹ (H) | H: 171°

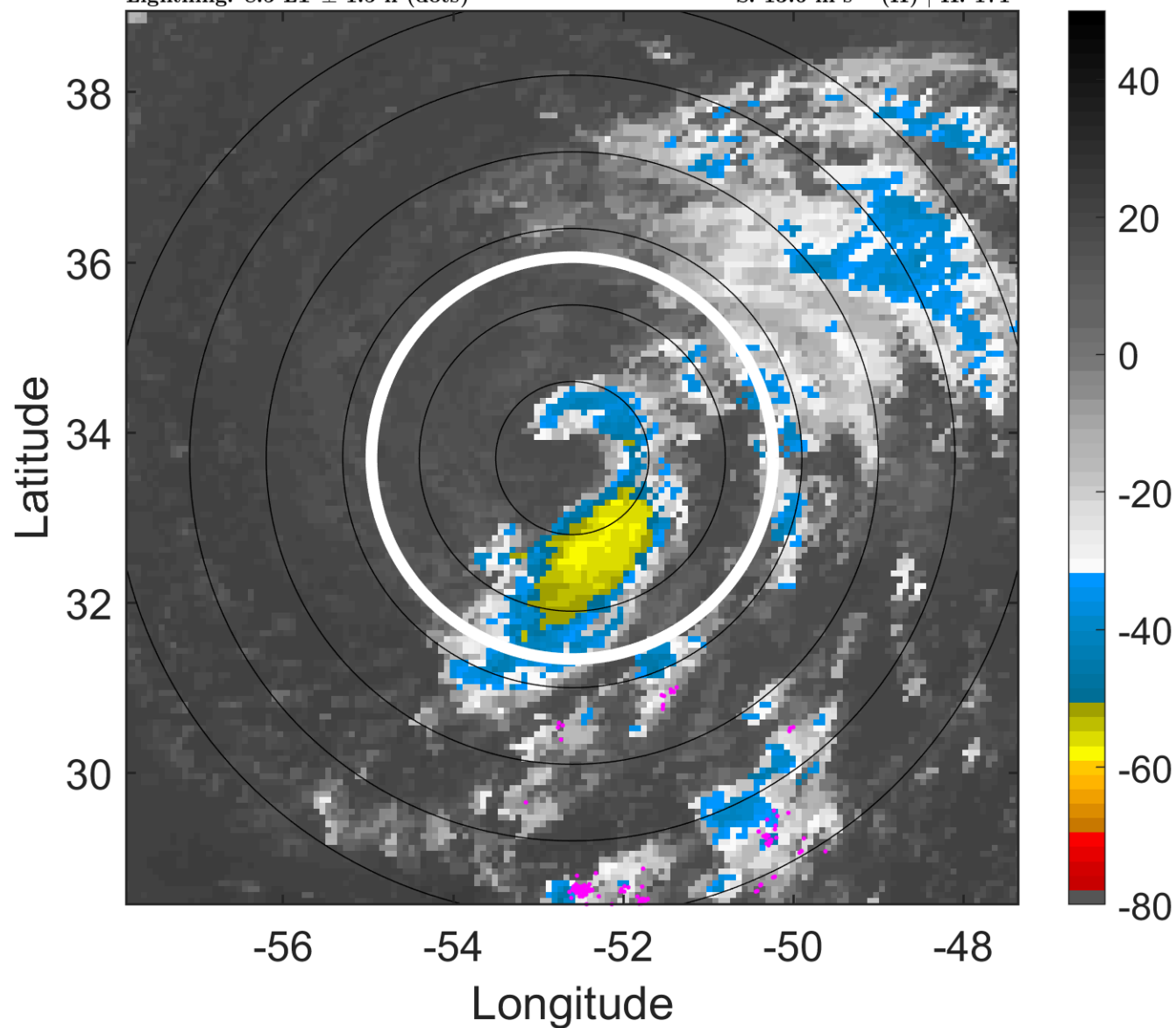

6-h IR BT Differences & Lightning

Δ t: 2018093012 (8.5 LT) - 2018093006 (2.5 LT)

Lightning: 8.5 LT \pm 1.5 h (dots)

PT: SLCP | EA: INACT

13L (LESLIE) | 45 kt TS

S: 13.6 m s⁻¹ (H) | H: 171°

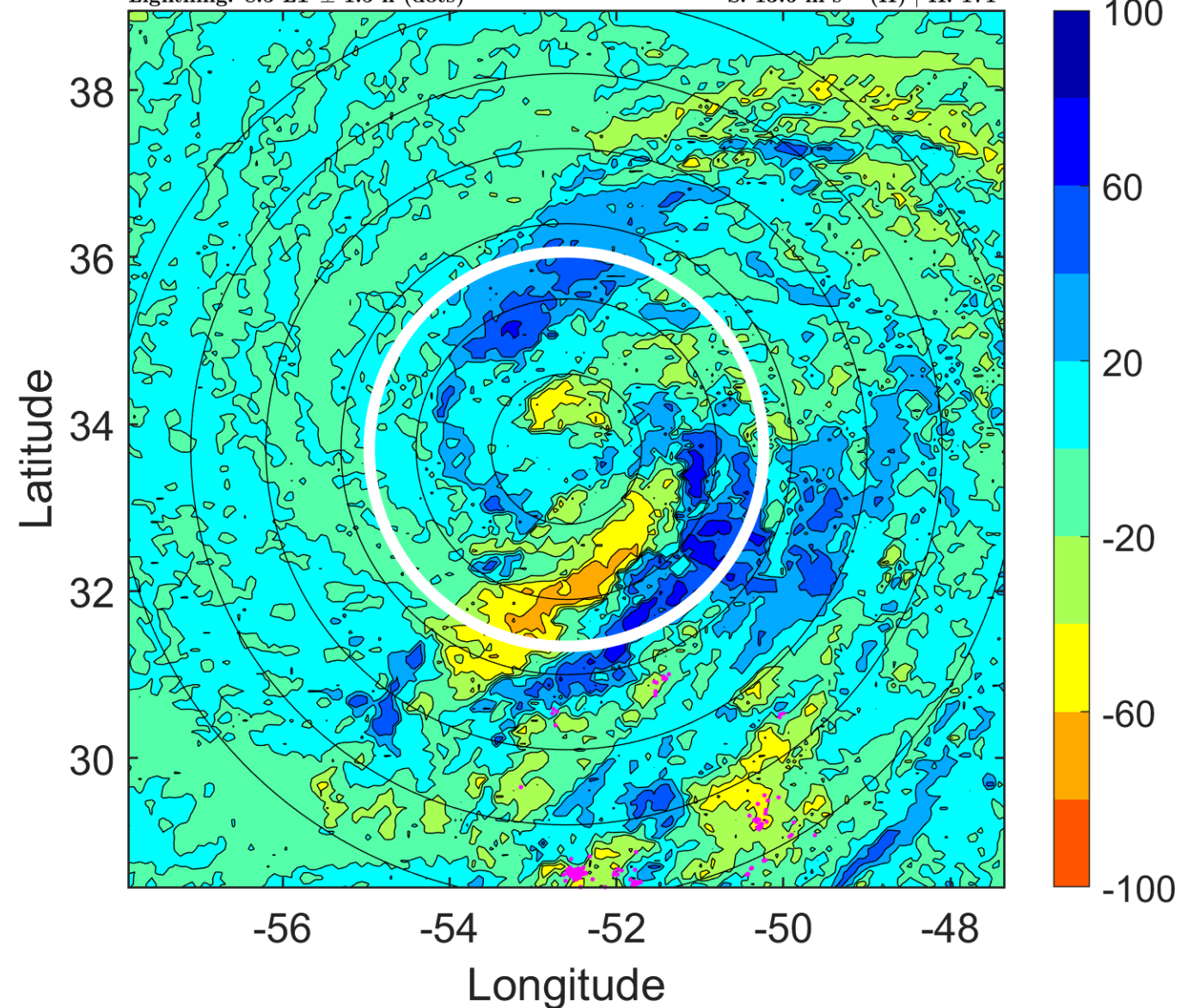

IR BT & Lightning

t: 2018093015 (11.5 LT)

Lightning: 11.5 LT \pm 1.5 h (dots)

PT: SLCP | EA: INACT

13L (LESLIE) | 45 kt TS

S: 12.9 m s⁻¹ (H) | H: 157.5°

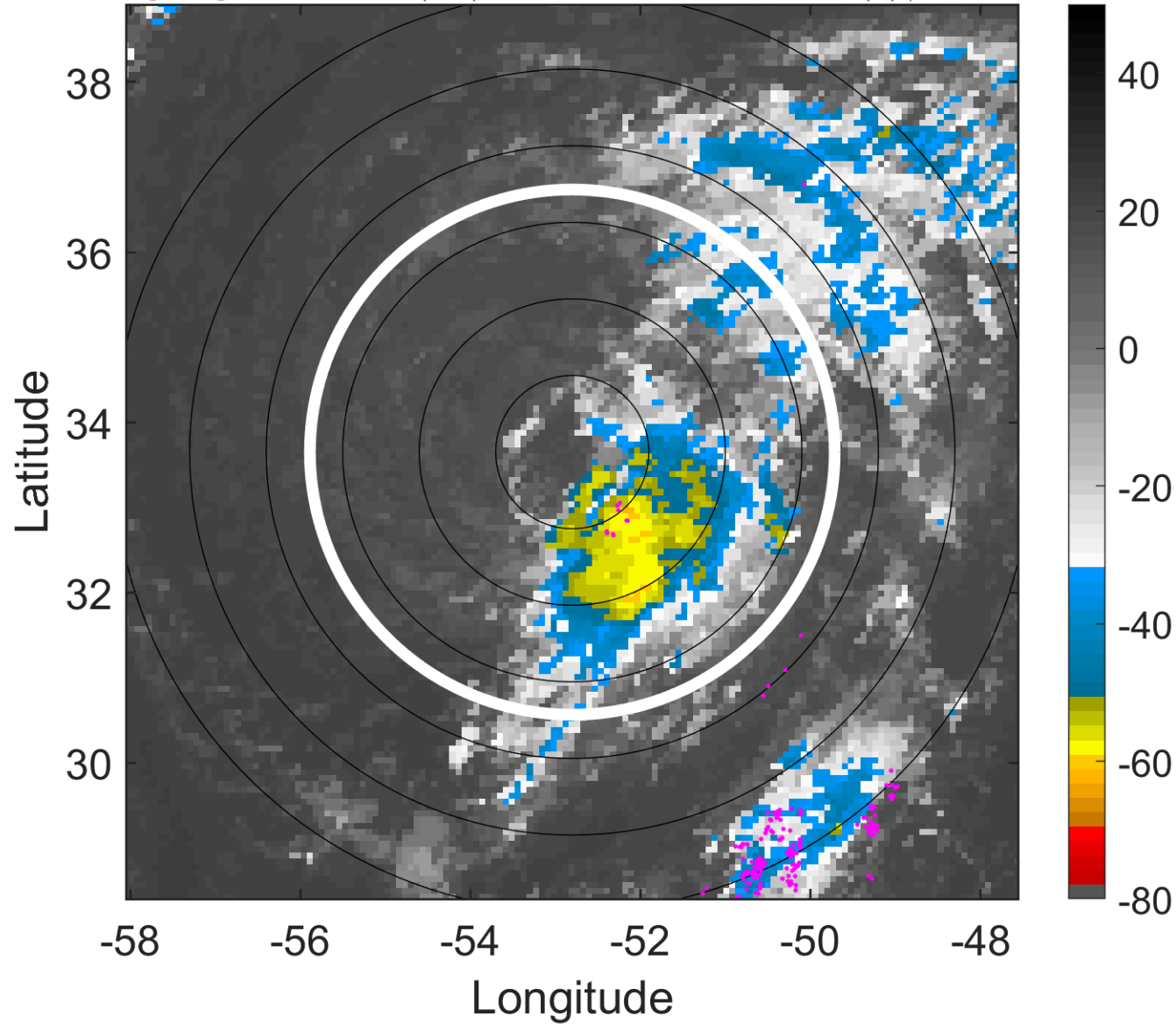

6-h IR BT Differences & Lightning

Δ t: 2018093015 (11.5 LT) - 2018093009 (5.5 LT)

Lightning: 11.5 LT \pm 1.5 h (dots)

PT: SLCP | EA: INACT

13L (LESLIE) | 45 kt TS

S: 12.9 m s⁻¹ (H) | H: 157.5°

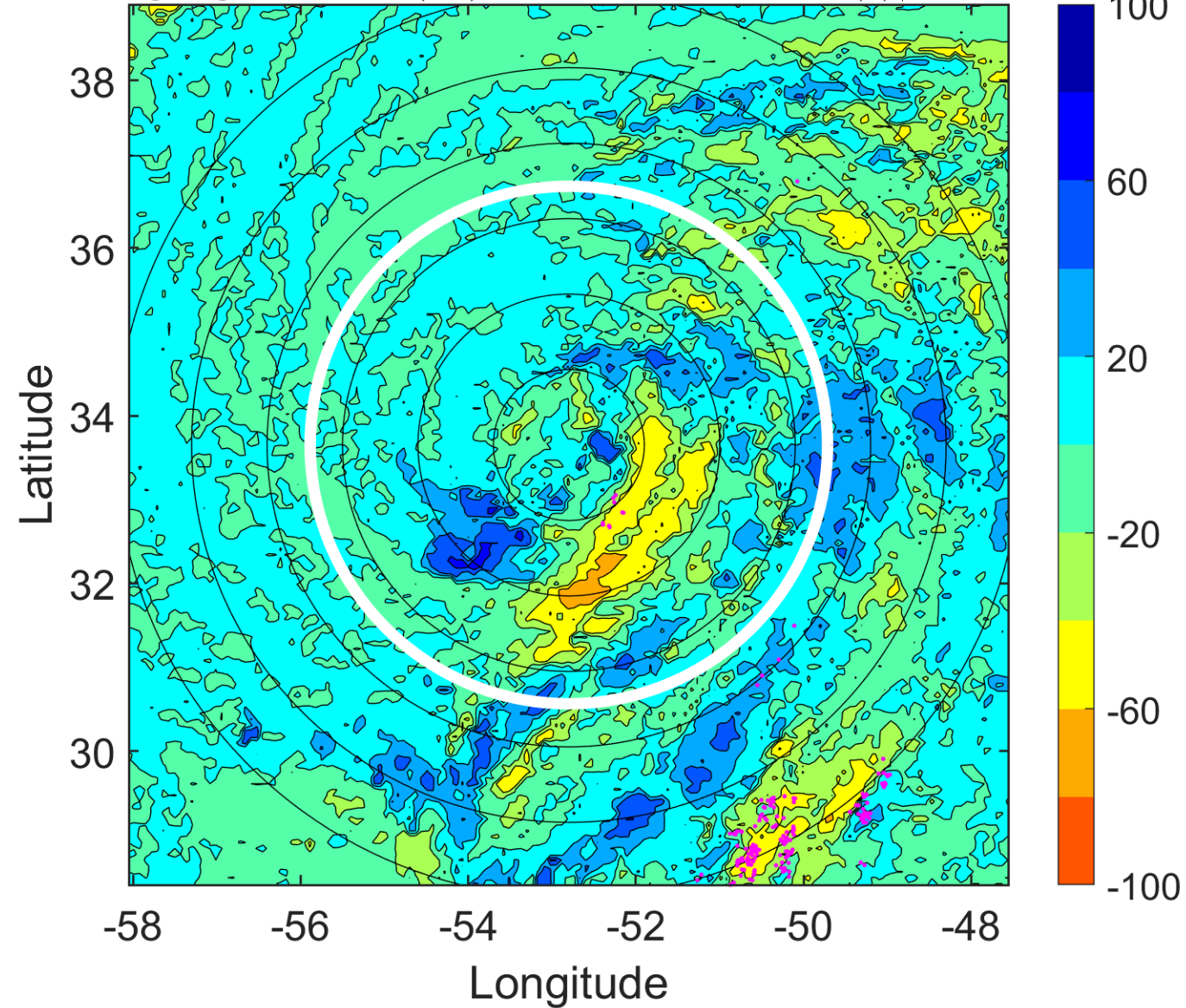

IR BT & Lightning

t: 2018093018 (14.5 LT)

Lightning: 14.5 LT \pm 1.5 h (dots)

PT: SLCP | EA: INACT

13L (LESLIE) | 45 kt TS

S: 12.2 m s⁻¹ (H) | H: 144°

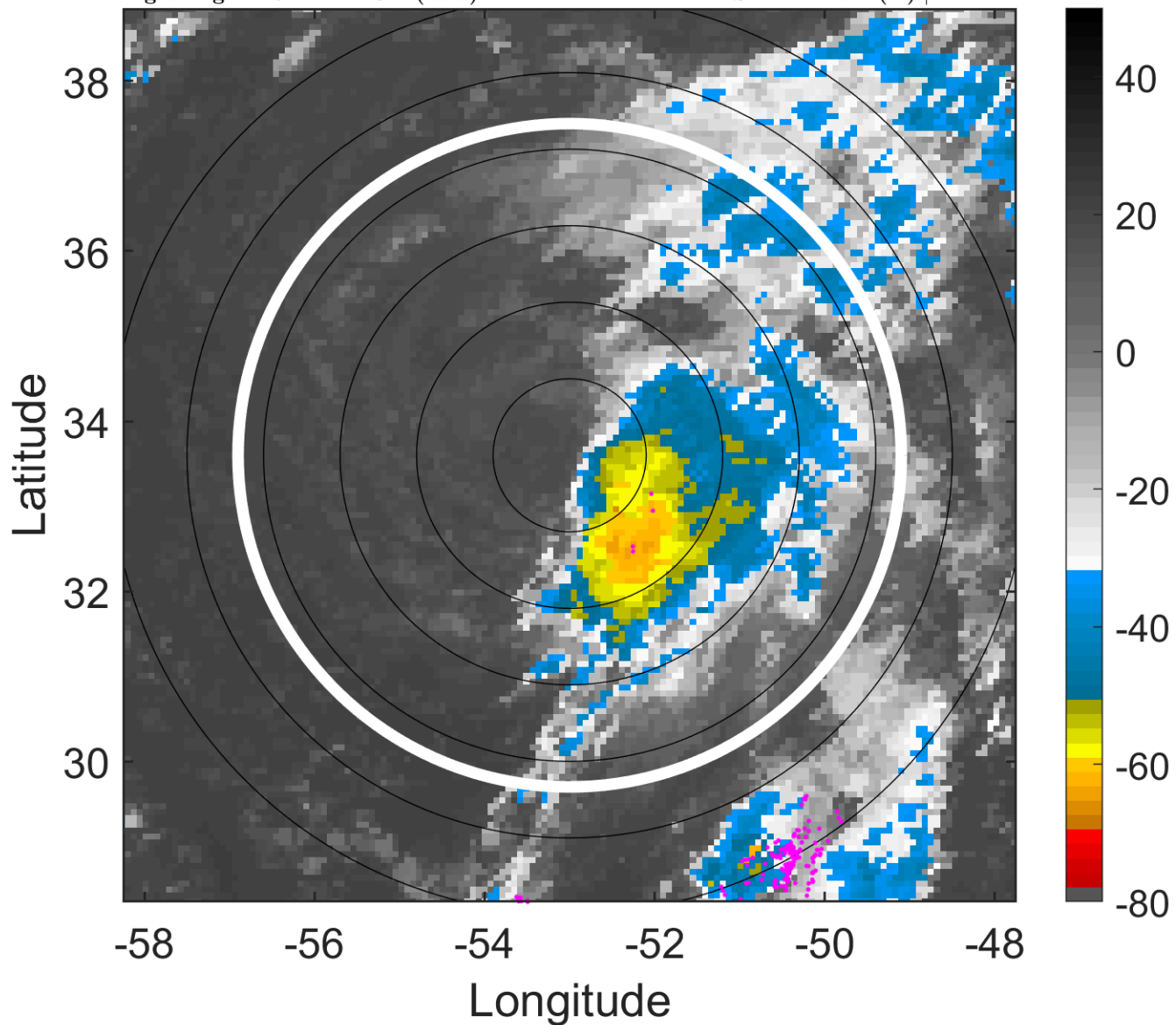

6-h IR BT Differences & Lightning

Δ t: 2018093018 (14.5 LT) - 2018093012 (8.5 LT)

Lightning: 14.5 LT \pm 1.5 h (dots)

PT: SLCP | EA: INACT

13L (LESLIE) | 45 kt TS

S: 12.2 m s⁻¹ (H) | H: 144°

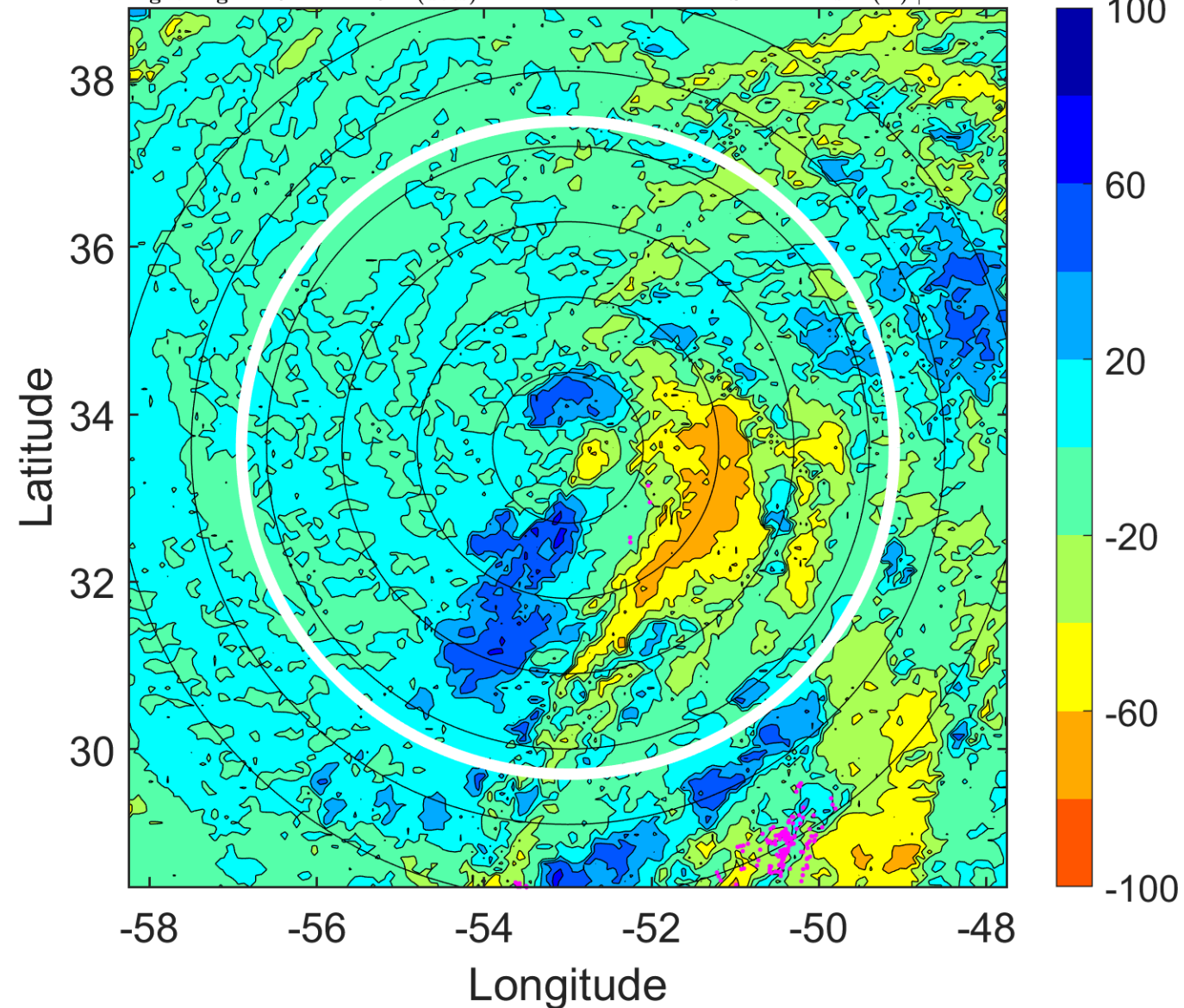

IR BT & Lightning

t: 2018093021 (17.5 LT)

Lightning: 17.5 LT \pm 1.5 h (dots)

PT: SLCP | EA: INACT

13L (LESLIE) | 45 kt TS

S: 13.3 m s⁻¹ (H) | H: 135.5°

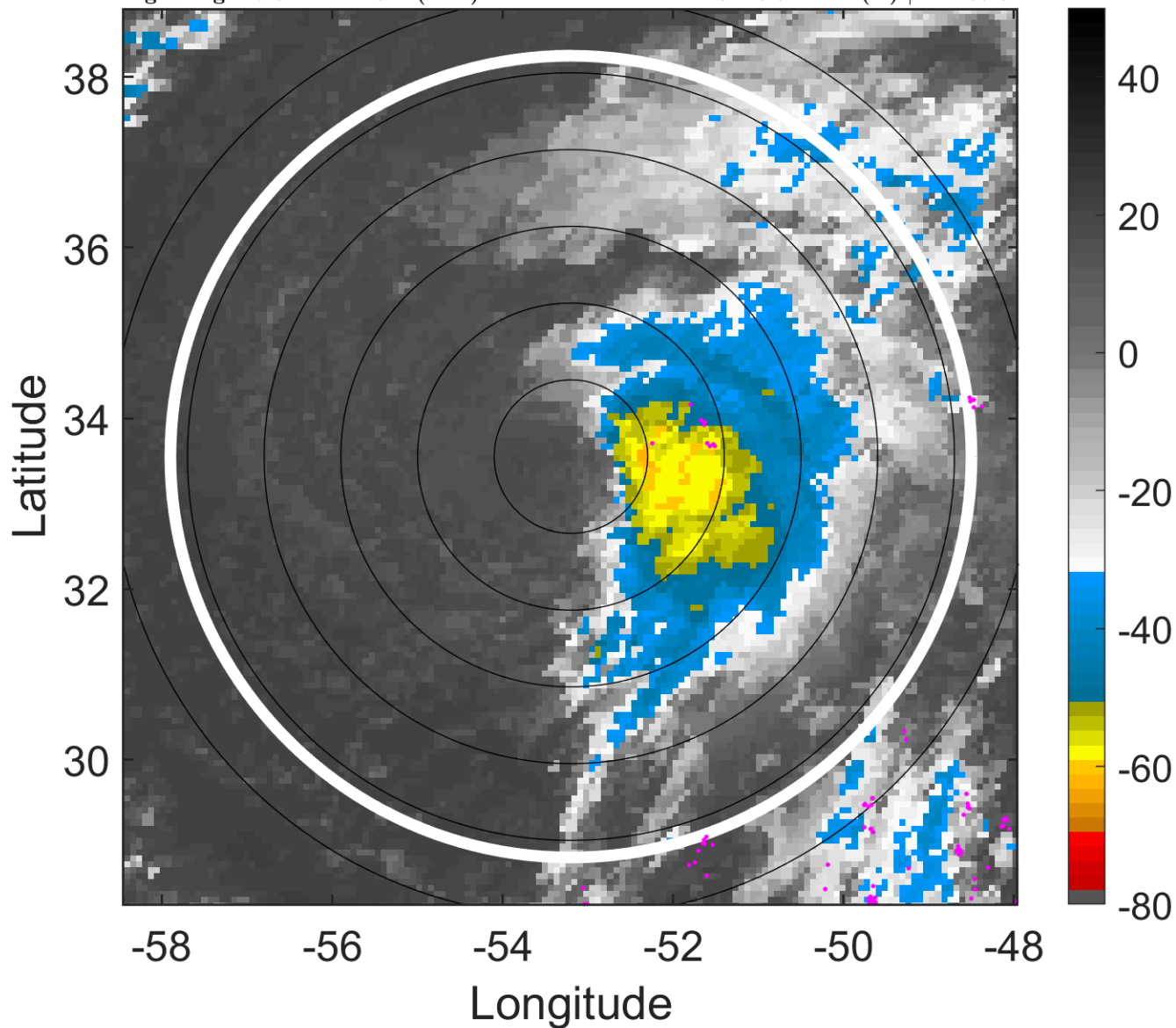

6-h IR BT Differences & Lightning

Δ t: 2018093021 (17.5 LT) - 2018093015 (11.5 LT)

Lightning: 17.5 LT \pm 1.5 h (dots)

PT: SLCP | EA: INACT

13L (LESLIE) | 45 kt TS

S: 13.3 m s⁻¹ (H) | H: 135.5°

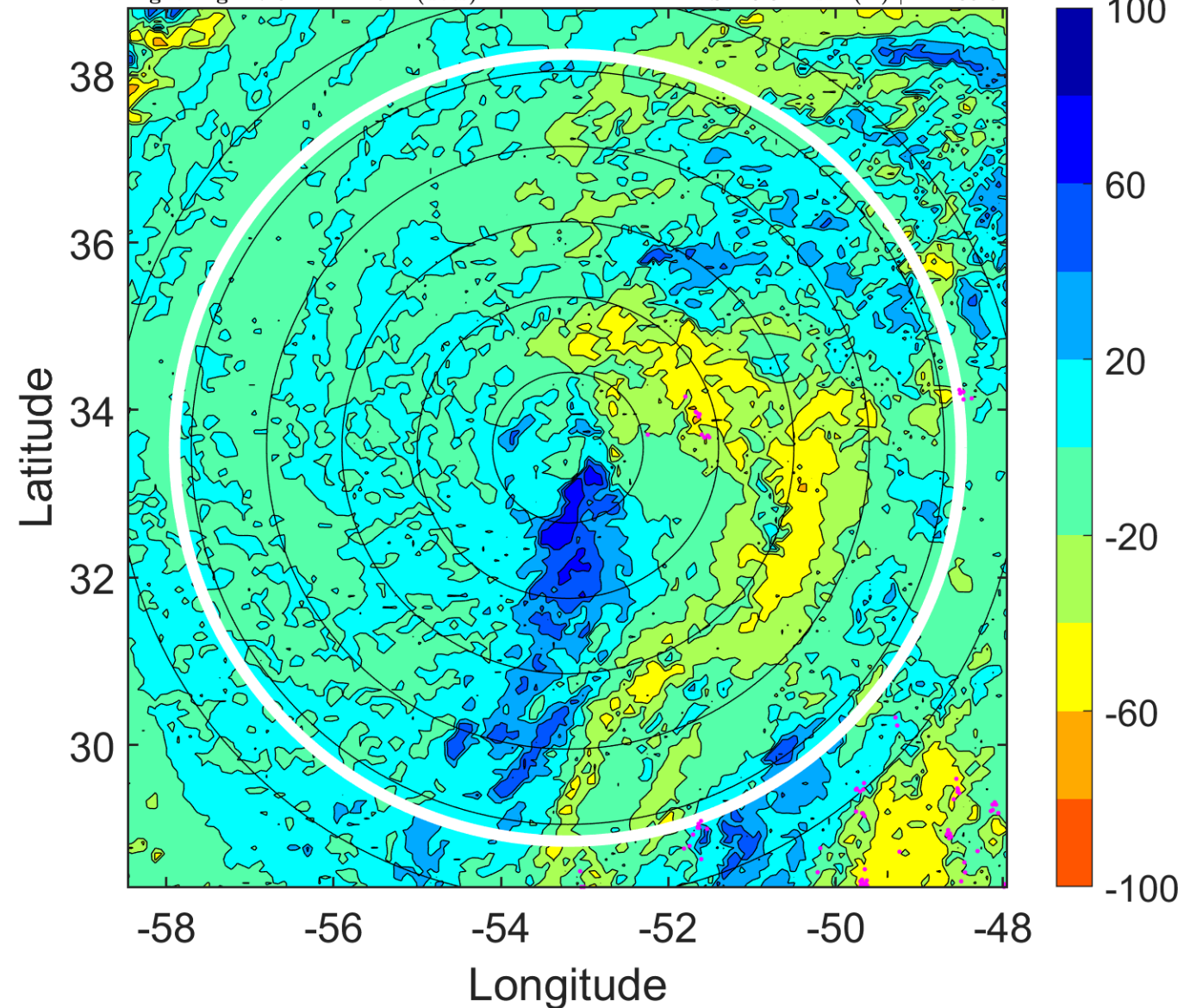

IR BT & Lightning

t: 2018100100 (20.4 LT)

Lightning: 20.4 LT \pm 1.5 h (dots)

PT: SLCP | EA: INACT

13L (LESLIE) | 45 kt TS

S: 14.5 m s⁻¹ (H) | H: 127°

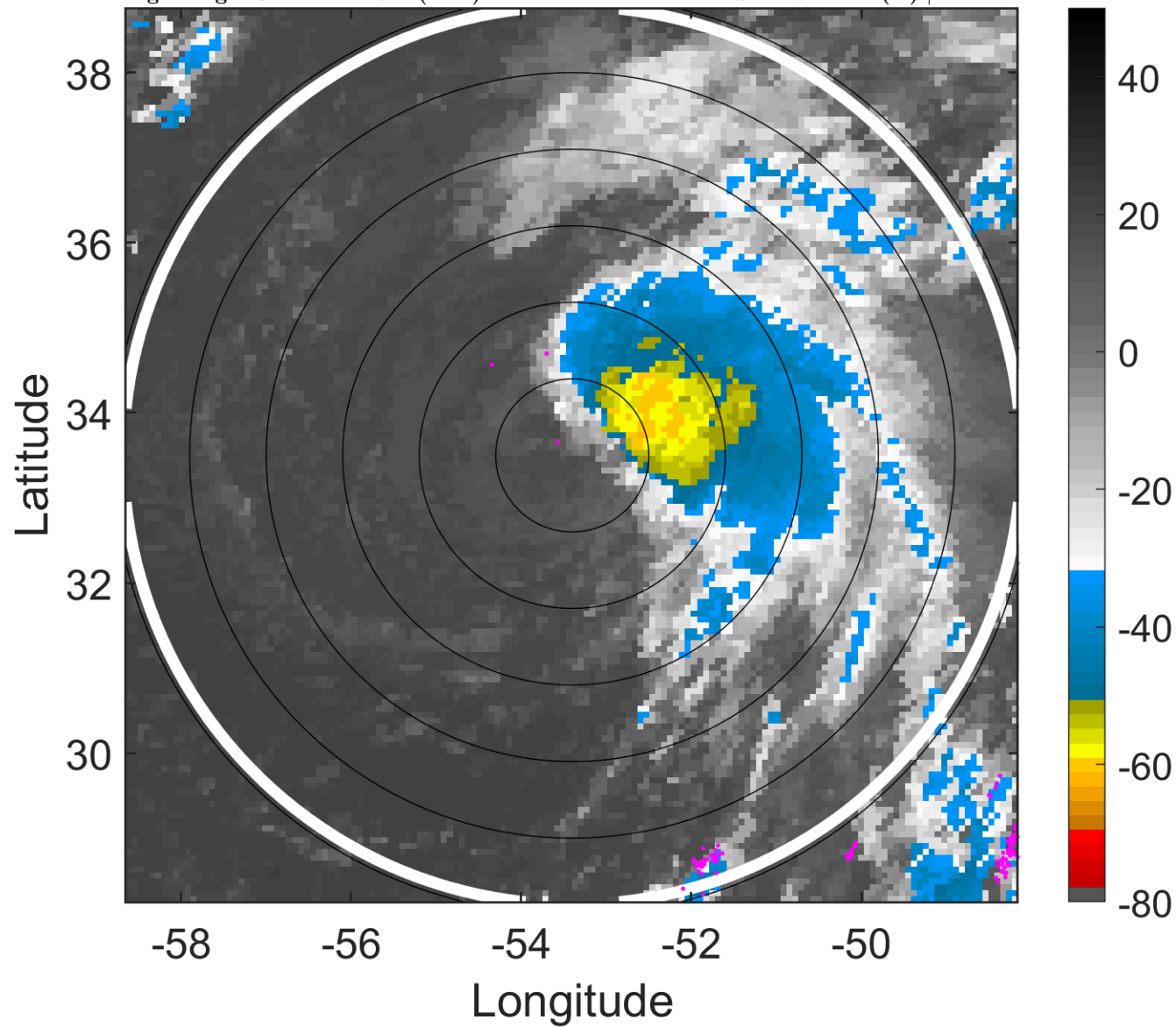

6-h IR BT Differences & Lightning

Δ t: 2018100100 (20.4 LT) - 2018093018 (14.5 LT)

Lightning: 20.4 LT \pm 1.5 h (dots)

PT: SLCP | EA: INACT

13L (LESLIE) | 45 kt TS

S: 14.5 m s⁻¹ (H) | H: 127°

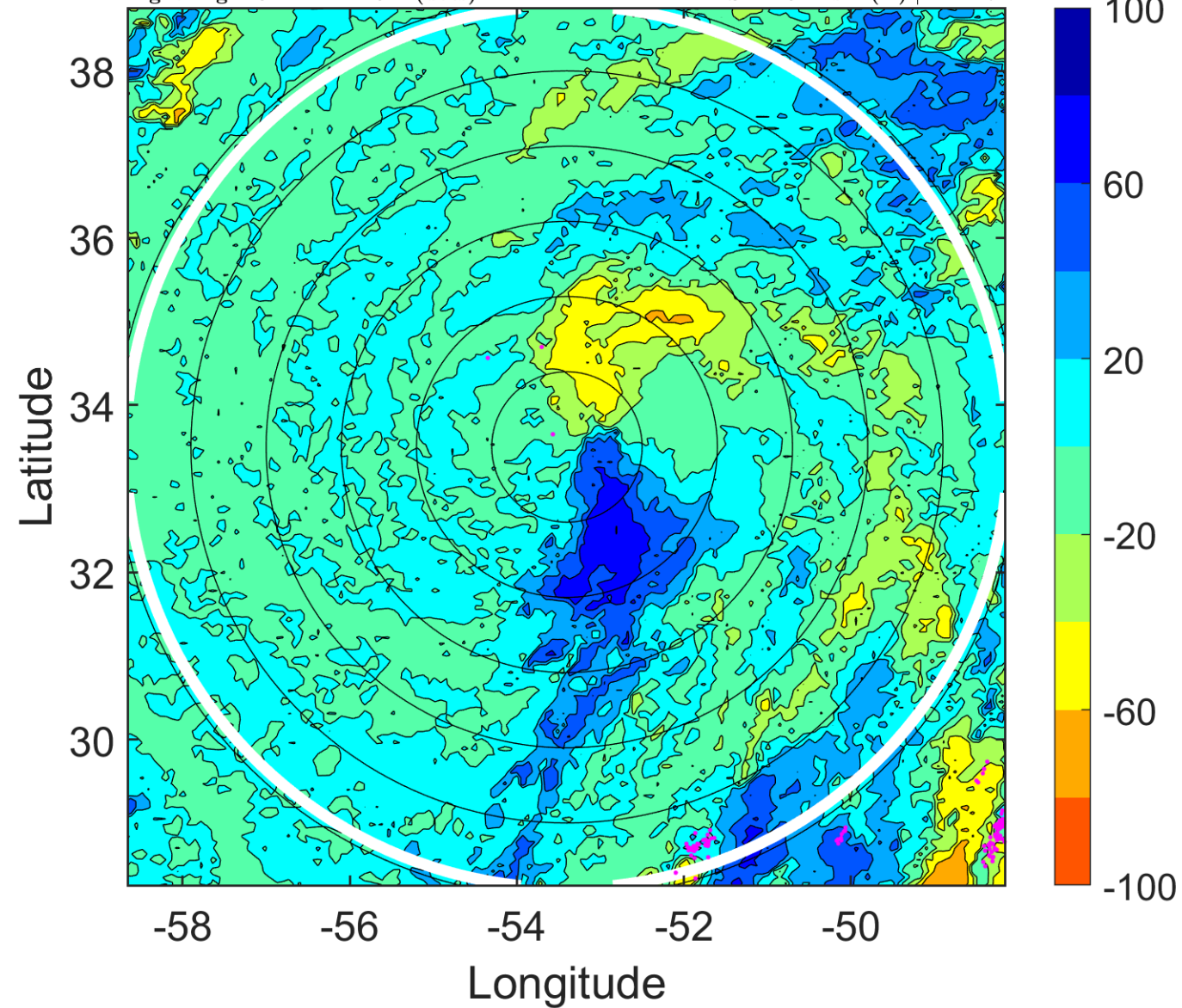

IR BT & Lightning

t: 2018100103 (23.4 LT)

Lightning: 23.4 LT \pm 1.5 h (dots)

PT: SLCP | EA: INACT

13L (LESLIE) | 47.5 kt TS

S: 12.7 m s⁻¹ (H) | H: 120.5°

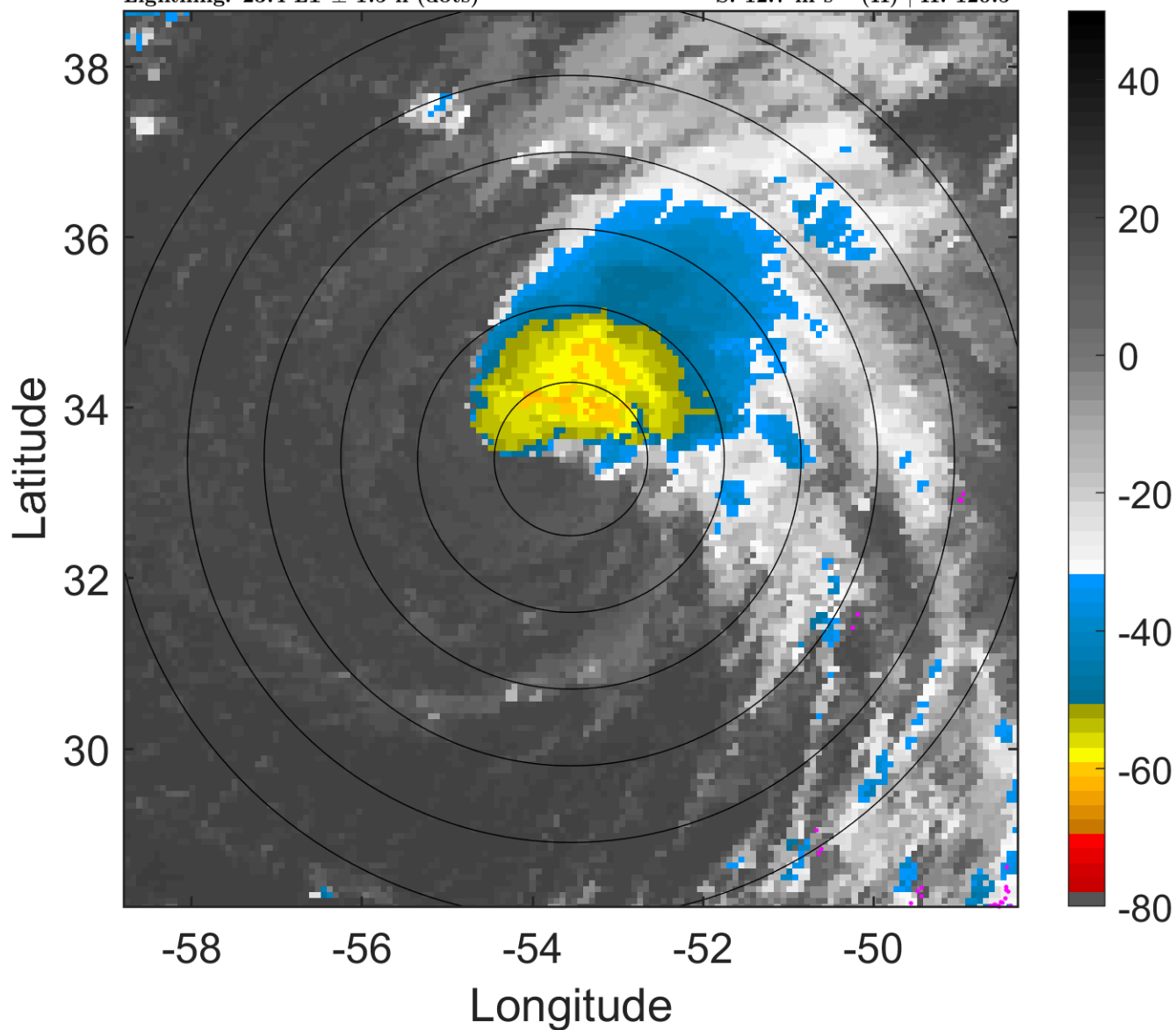

6-h IR BT Differences & Lightning

Δ t: 2018100103 (23.4 LT) - 2018093021 (17.5 LT)

Lightning: 23.4 LT \pm 1.5 h (dots)

PT: SLCP | EA: INACT

13L (LESLIE) | 47.5 kt TS

S: 12.7 m s⁻¹ (H) | H: 120.5°

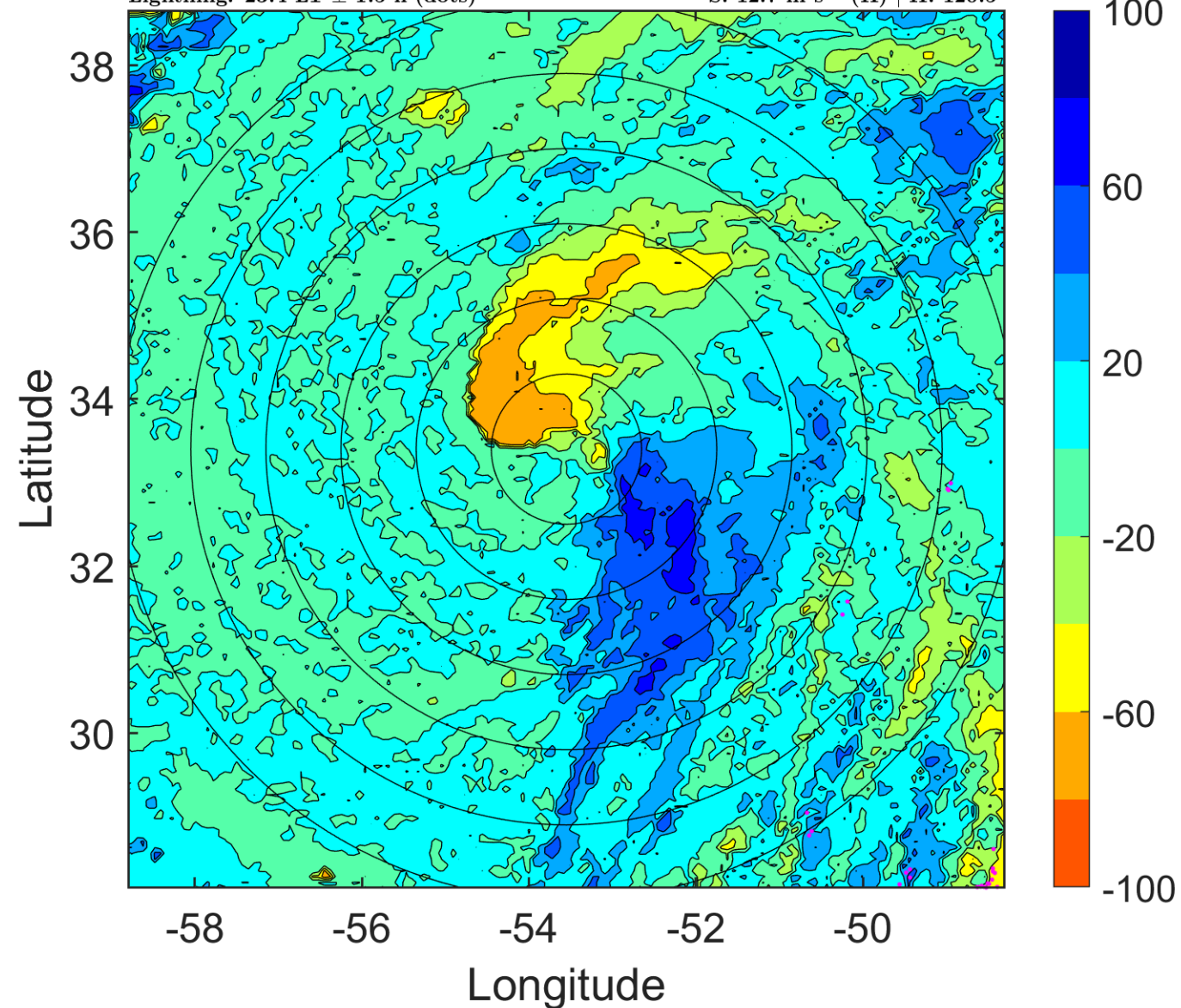

IR BT & Lightning

t: 2018100106 (2.4 LT)

Lightning: 2.4 LT \pm 1.5 h (dots)

PT: LLCP | EA: INACT

13L (LESLIE) | 50 kt TS

S: 10.9 m s⁻¹ (H) | H: 114°

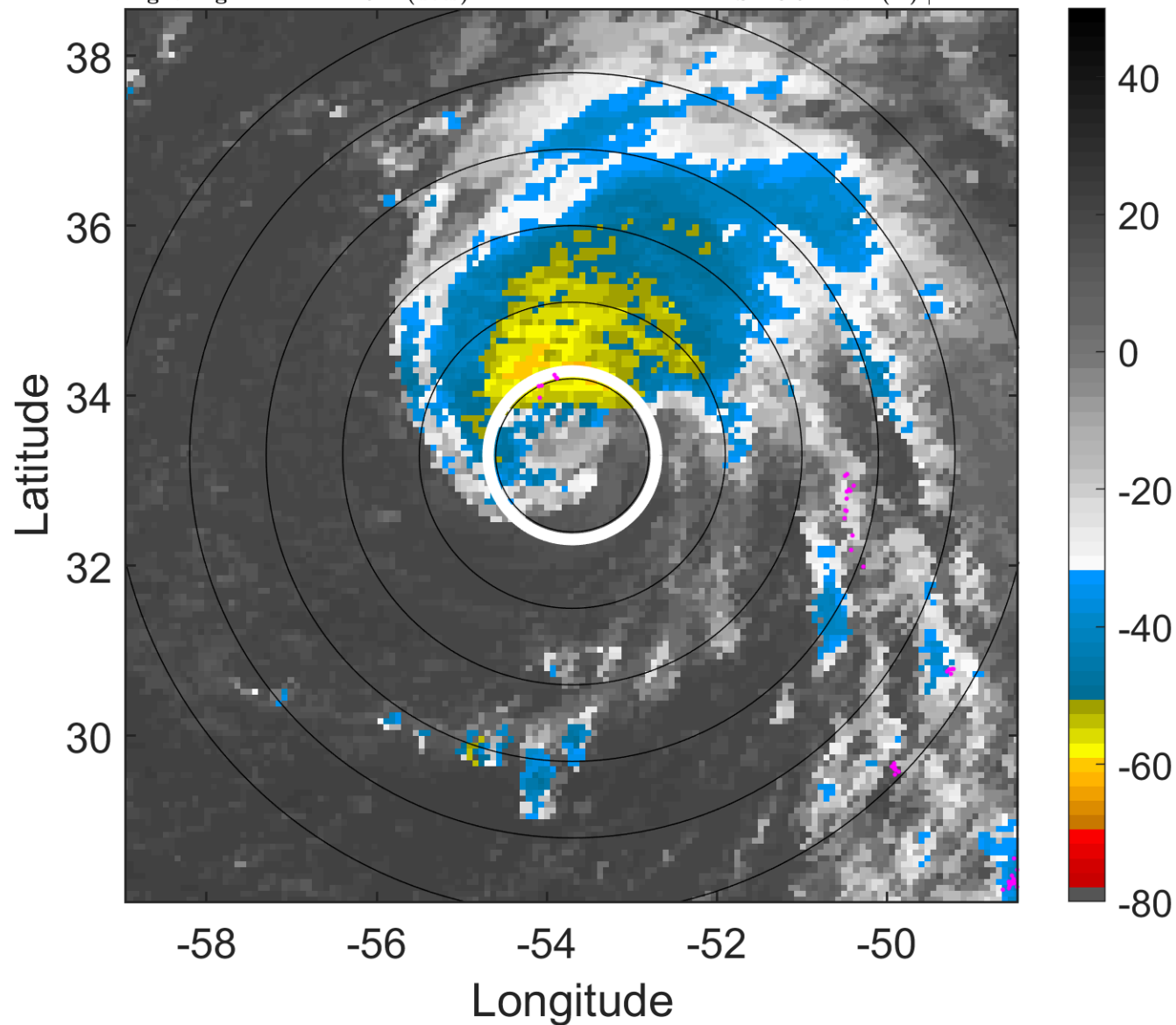

6-h IR BT Differences & Lightning

Δ t: 2018100106 (2.4 LT) - 2018100100 (20.4 LT)

Lightning: 2.4 LT \pm 1.5 h (dots)

PT: LLCP | EA: INACT

13L (LESLIE) | 50 kt TS

S: 10.9 m s⁻¹ (H) | H: 114°

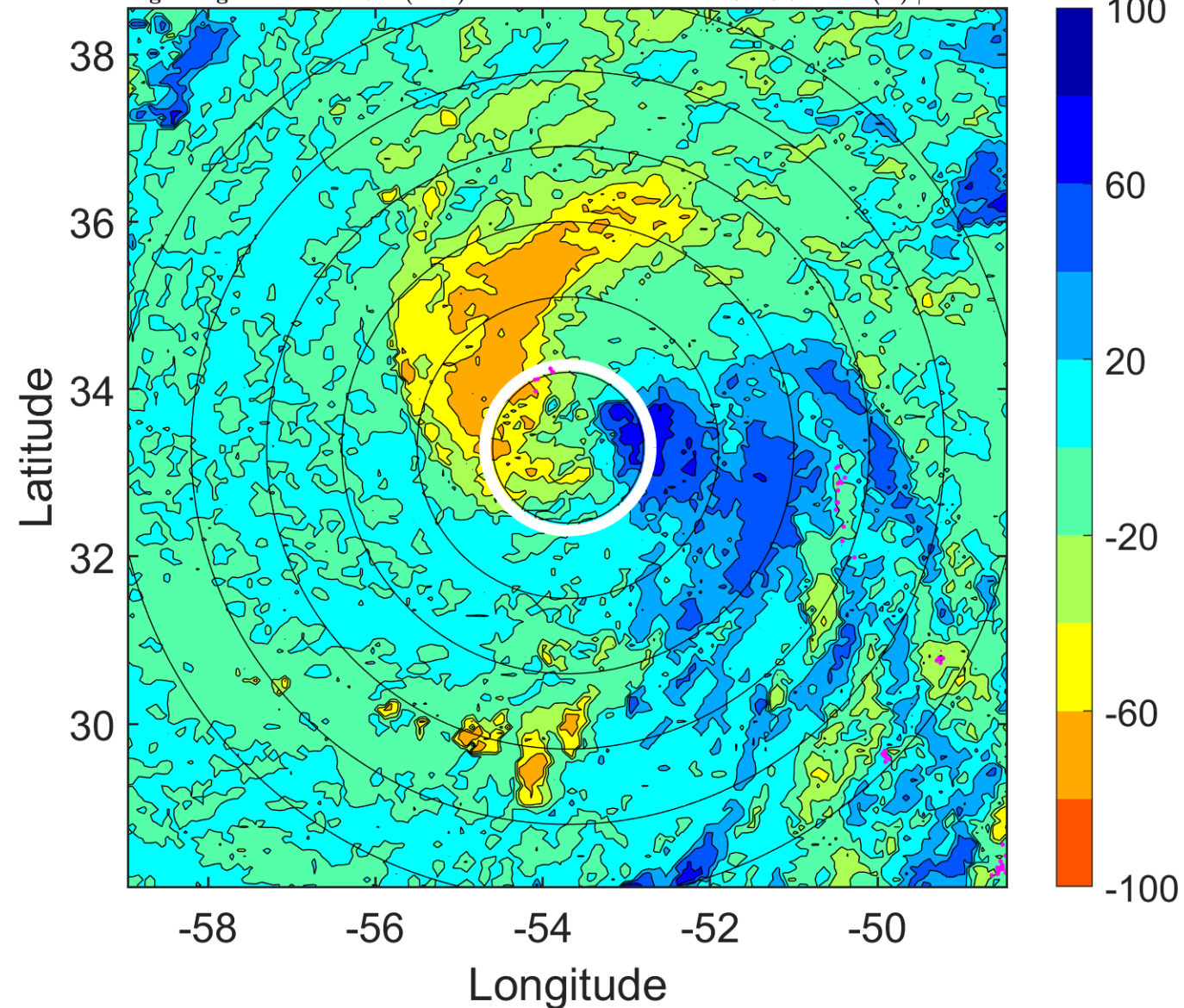

IR BT & Lightning

t: 2018100109 (5.4 LT)

Lightning: 5.4 LT \pm 1.5 h (dots)

PT: LLCP | EA: INACT

13L (LESLIE) | 50 kt TS

S: 9.2 m s⁻¹ (M) | H: 104°

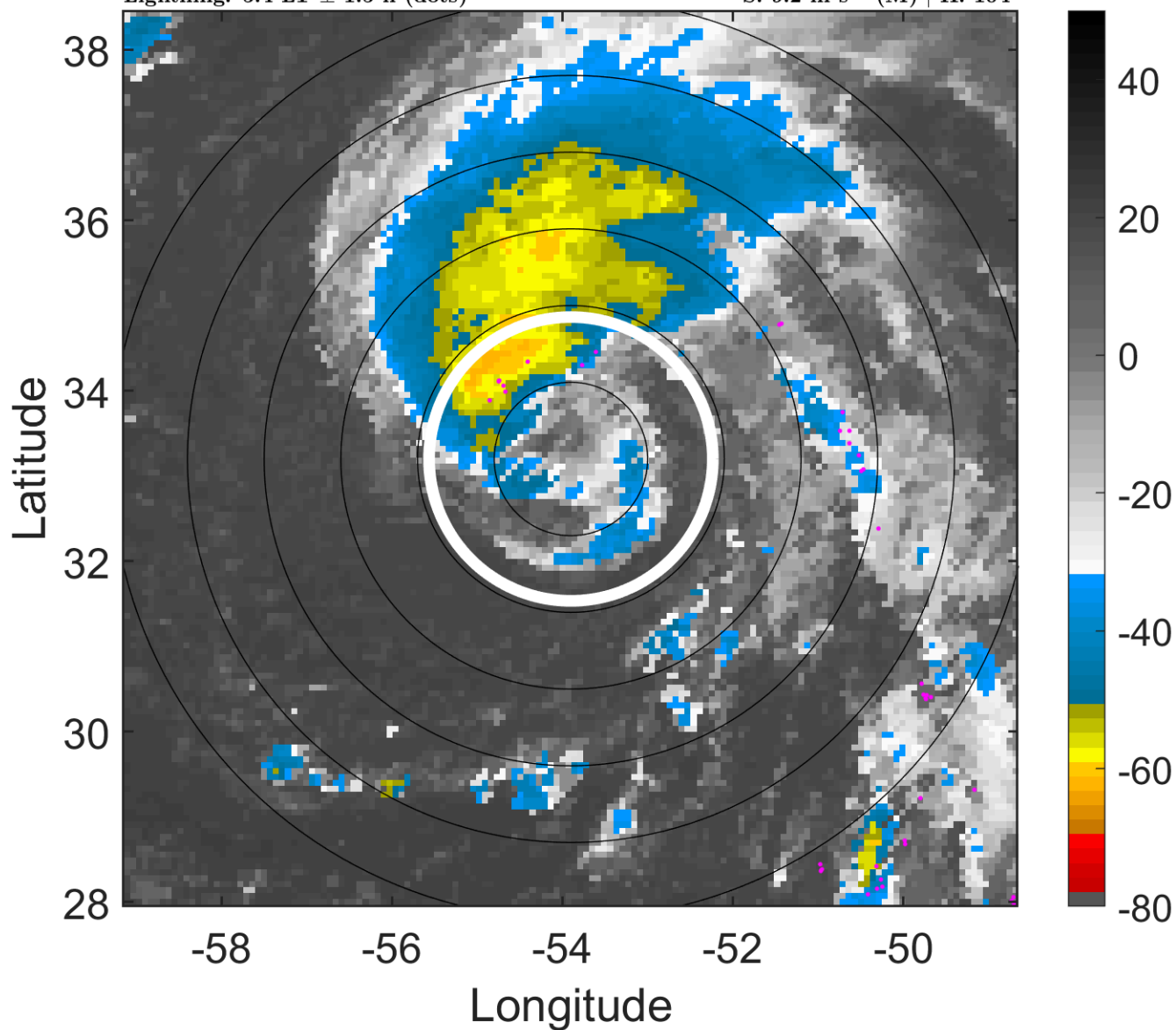

6-h IR BT Differences & Lightning

Δ t: 2018100109 (5.4 LT) - 2018100103 (23.4 LT)

Lightning: 5.4 LT \pm 1.5 h (dots)

PT: LLCP | EA: INACT

13L (LESLIE) | 50 kt TS

S: 9.2 m s⁻¹ (M) | H: 104°

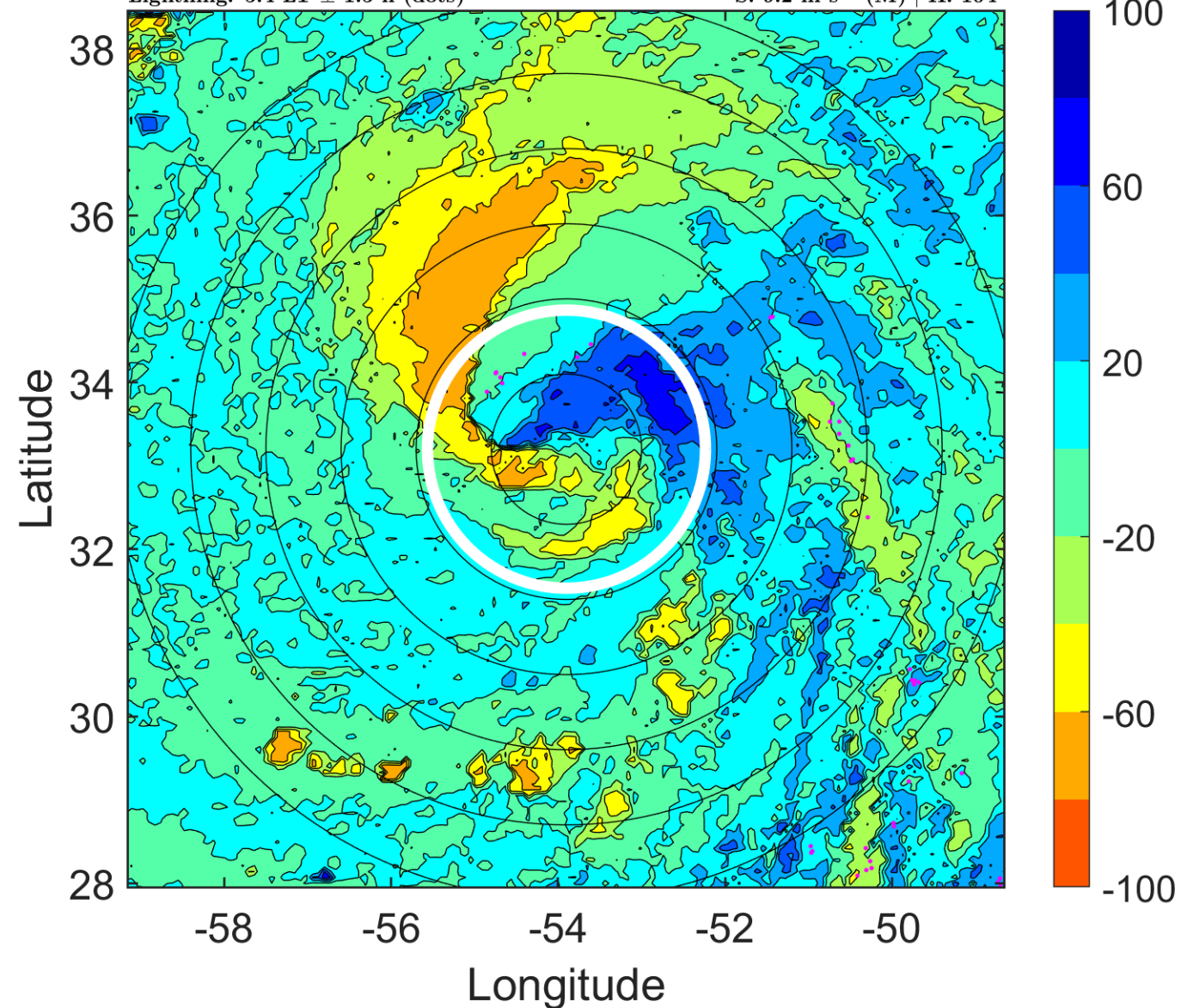

IR BT & Lightning

t: 2018100112 (8.4 LT)

Lightning: 8.4 LT \pm 1.5 h (dots)

PT: LLCP | EA: INACT

13L (LESLIE) | 50 kt TS

S: 7.4 m s⁻¹ (M) | H: 94°

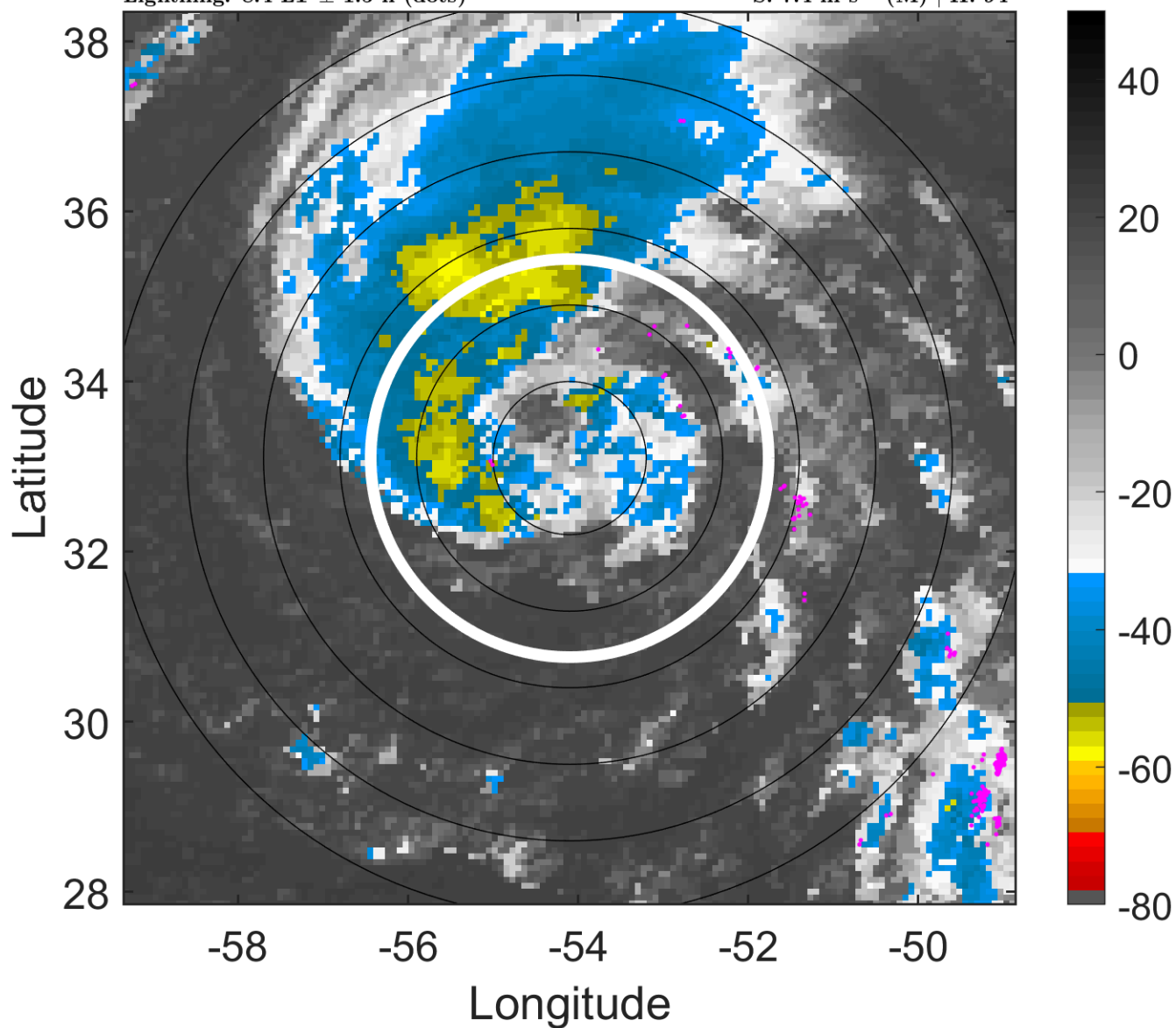

6-h IR BT Differences & Lightning

Δ t: 2018100112 (8.4 LT) - 2018100106 (2.4 LT)

Lightning: 8.4 LT \pm 1.5 h (dots)

PT: LLCP | EA: INACT

13L (LESLIE) | 50 kt TS

S: 7.4 m s⁻¹ (M) | H: 94°

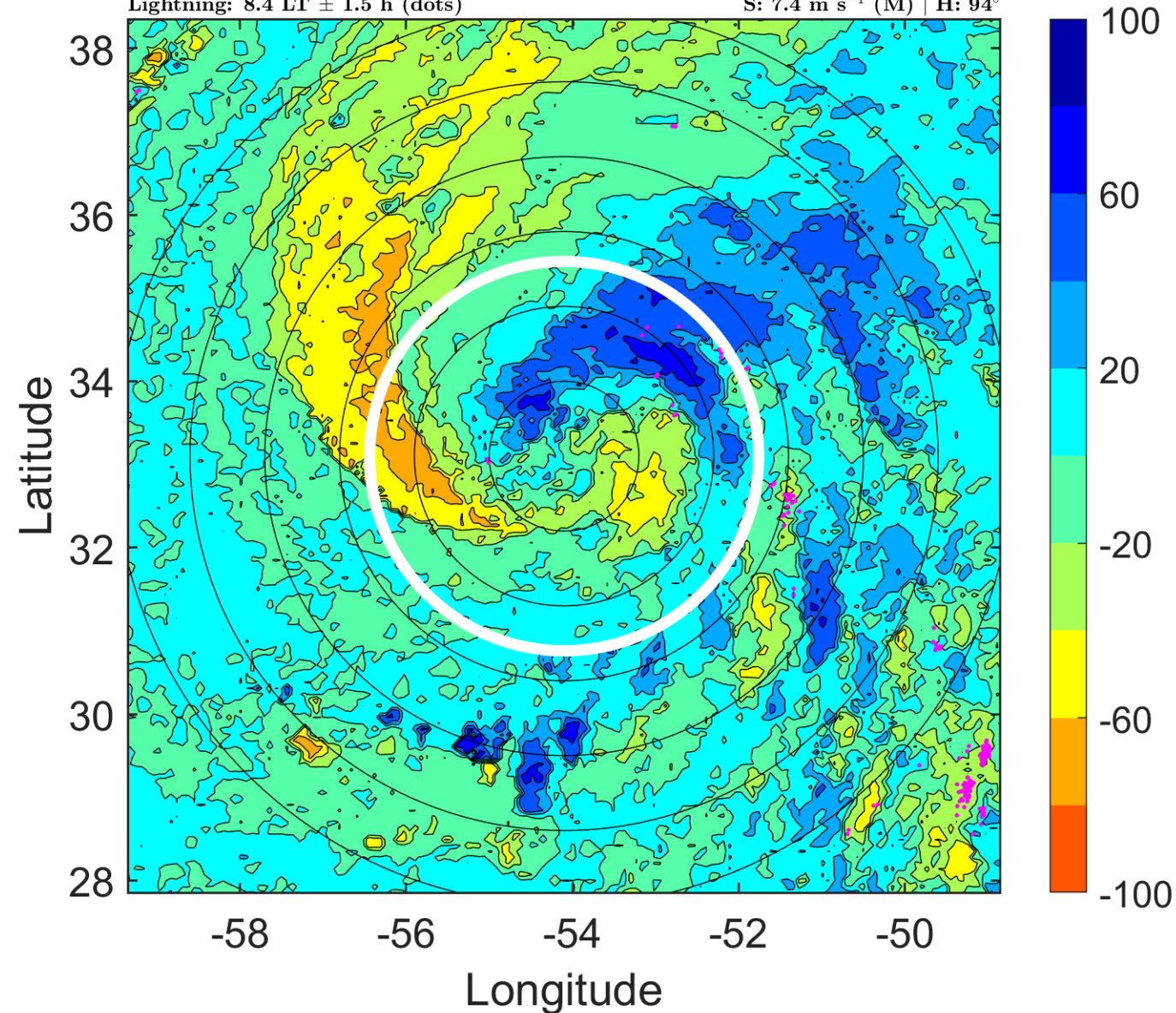

IR BT & Lightning

t: 2018100115 (11.4 LT)

Lightning: 11.4 LT \pm 1.5 h (dots)

PT: LLCP | EA: INACT

13L (LESLIE) | 50 kt TS

S: 7.9 m s⁻¹ (M) | H: 73°

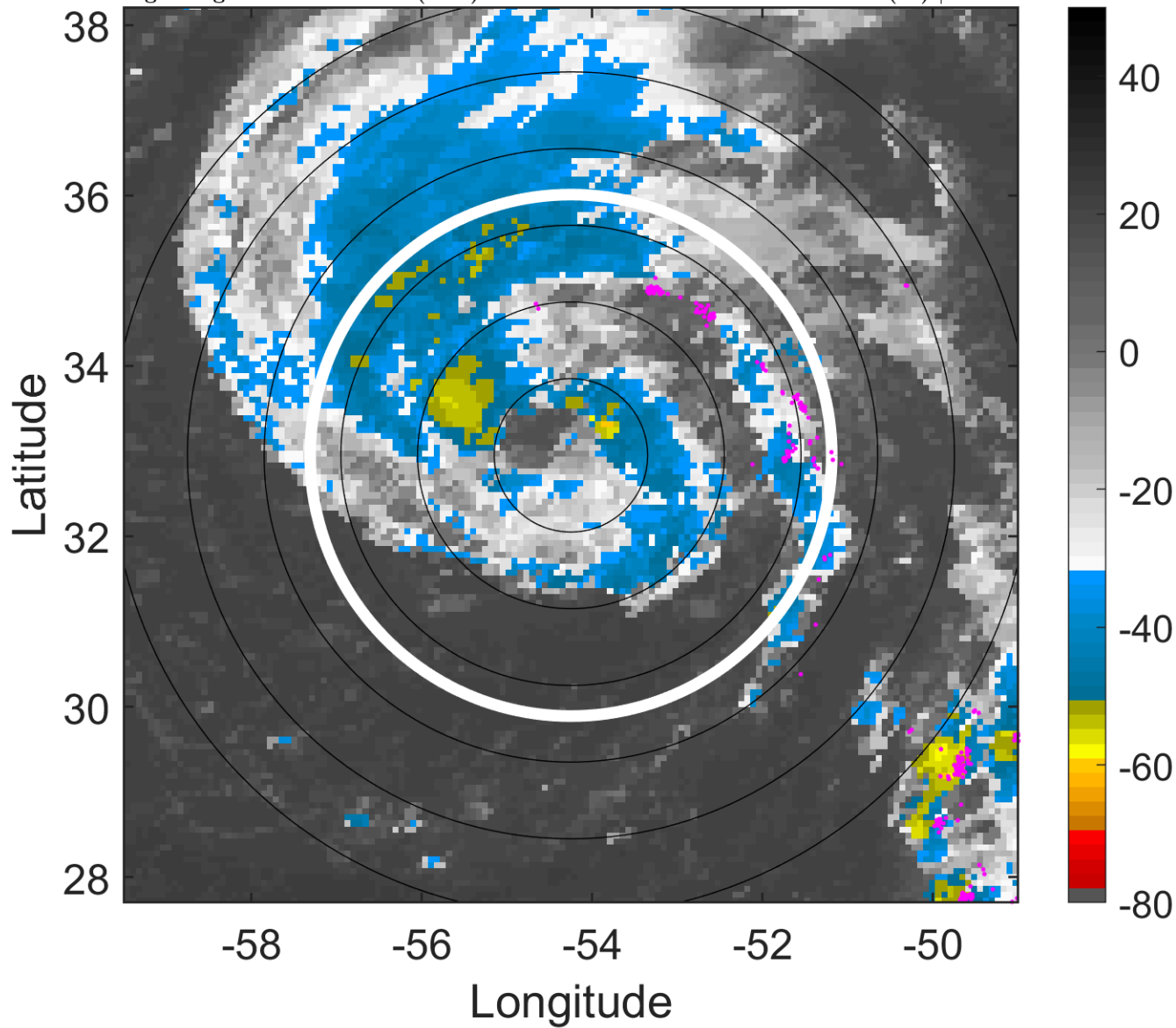

6-h IR BT Differences & Lightning

Δ t: 2018100115 (11.4 LT) - 2018100109 (5.4 LT)

Lightning: 11.4 LT \pm 1.5 h (dots)

PT: LLCP | EA: INACT

13L (LESLIE) | 50 kt TS

S: 7.9 m s⁻¹ (M) | H: 73°

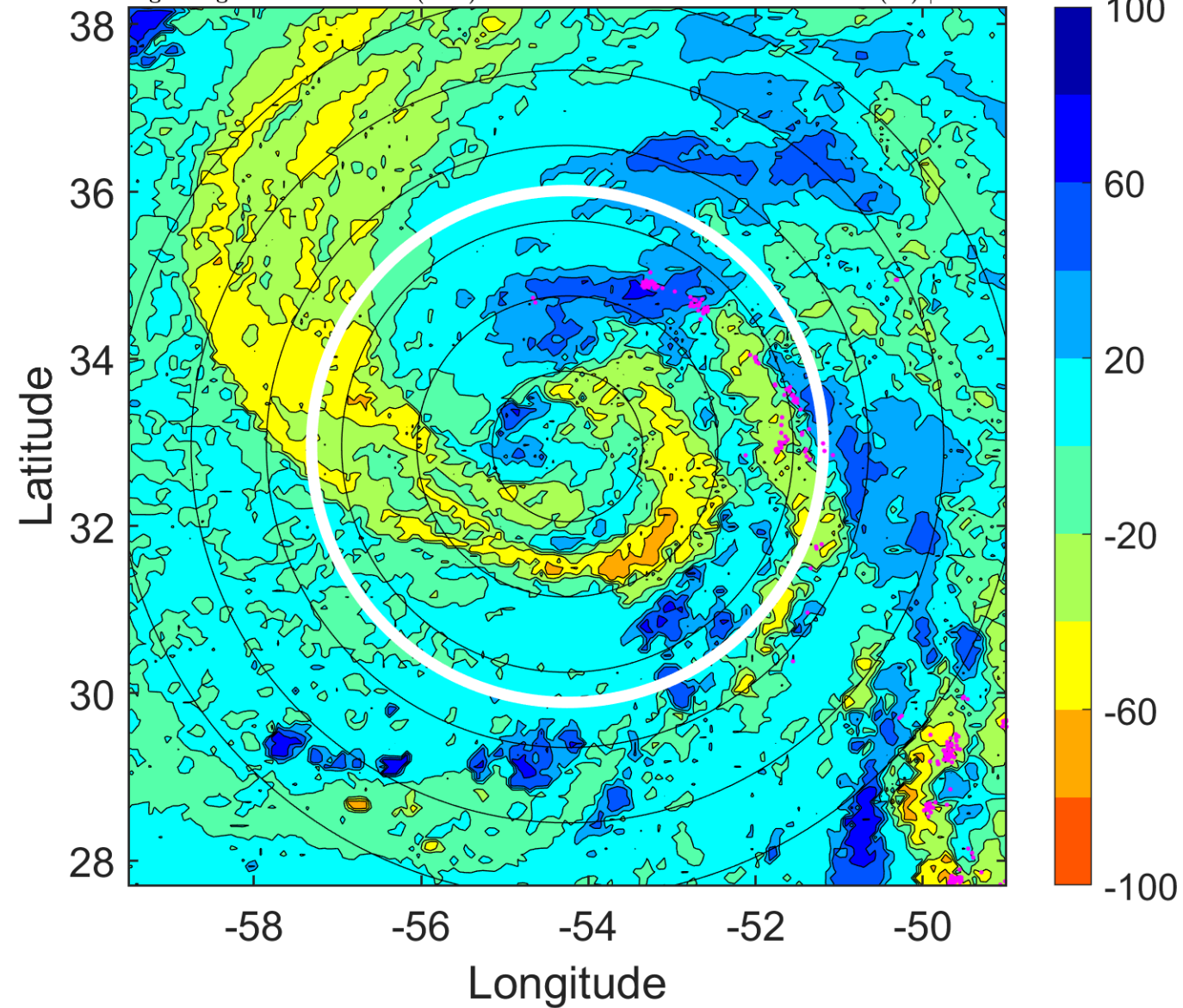

IR BT & Lightning

t: 2018100118 (14.4 LT)

Lightning: 14.4 LT \pm 1.5 h (dots)

PT: LLCP | EA: INACT

13L (LESLIE) | 50 kt TS

S: 8.4 m s⁻¹ (M) | H: 52°

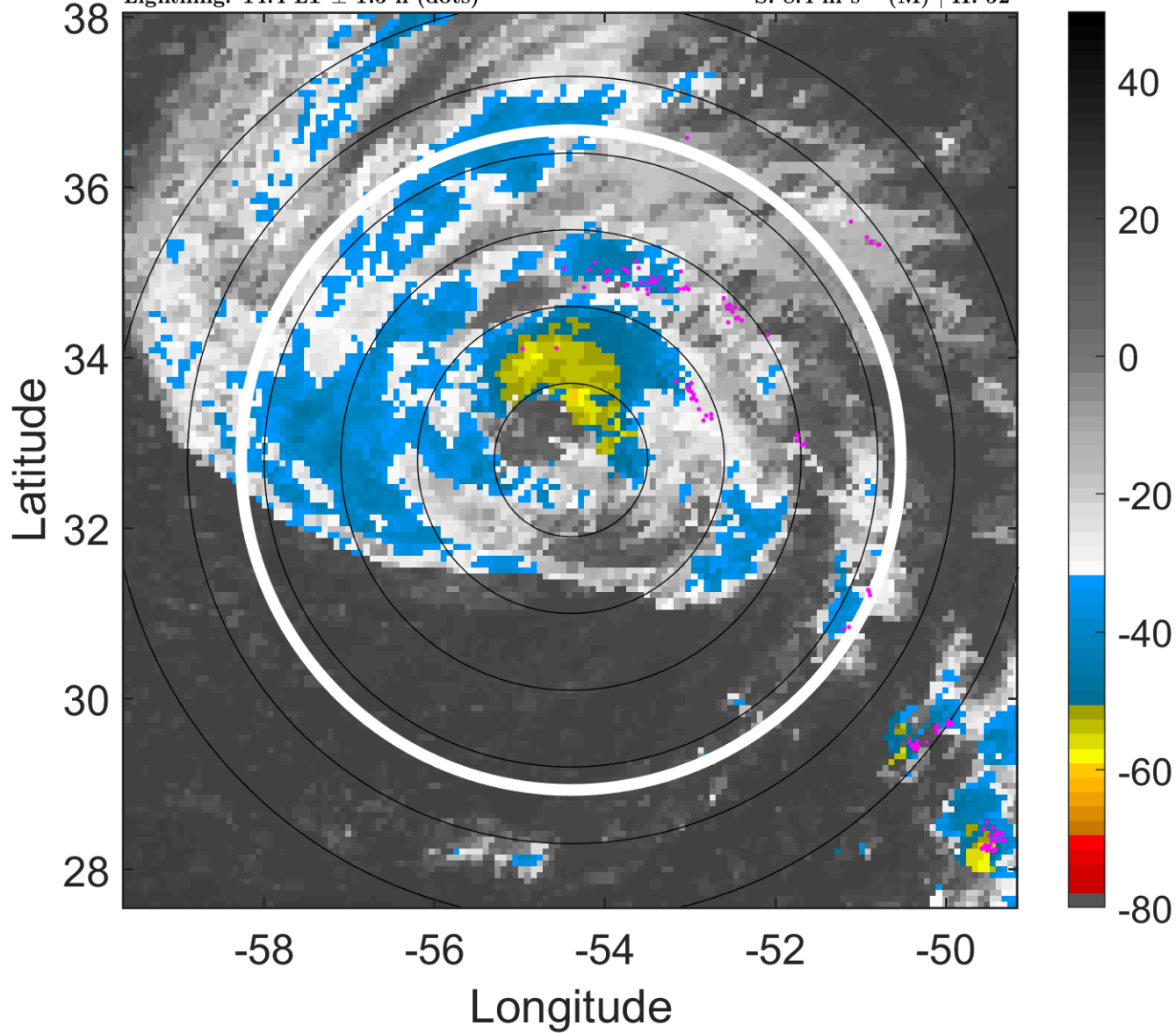

6-h IR BT Differences & Lightning

Δ t: 2018100118 (14.4 LT) - 2018100112 (8.4 LT)

Lightning: 14.4 LT \pm 1.5 h (dots)

PT: LLCP | EA: INACT

13L (LESLIE) | 50 kt TS

S: 8.4 m s⁻¹ (M) | H: 52°

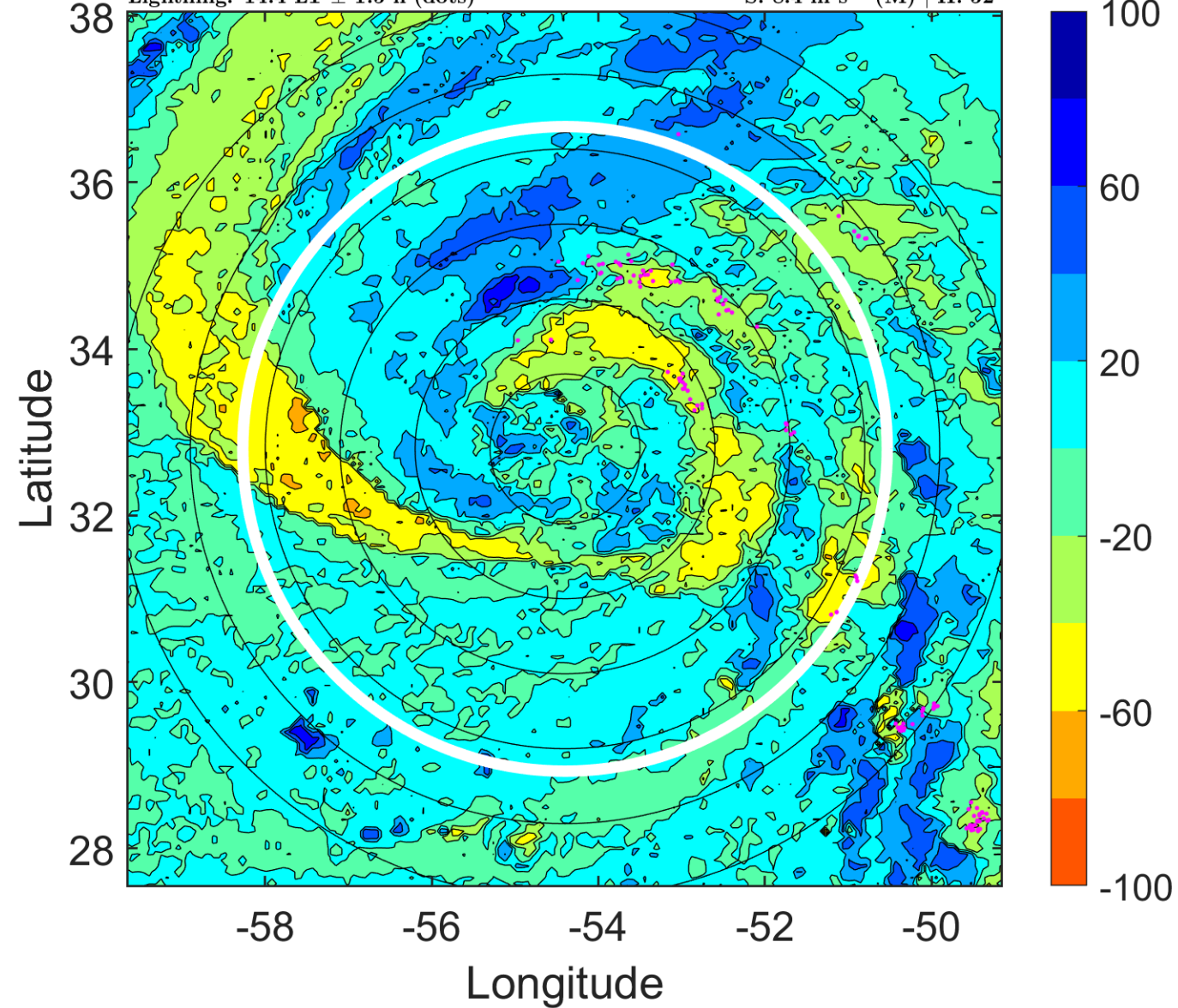

IR BT & Lightning

t: 2018100121 (17.4 LT)

Lightning: 17.4 LT \pm 1.5 h (dots)

PT: LLCP | EA: INACT

13L (LESLIE) | 50 kt TS

S: 8.7 m s⁻¹ (M) | H: 55.5°

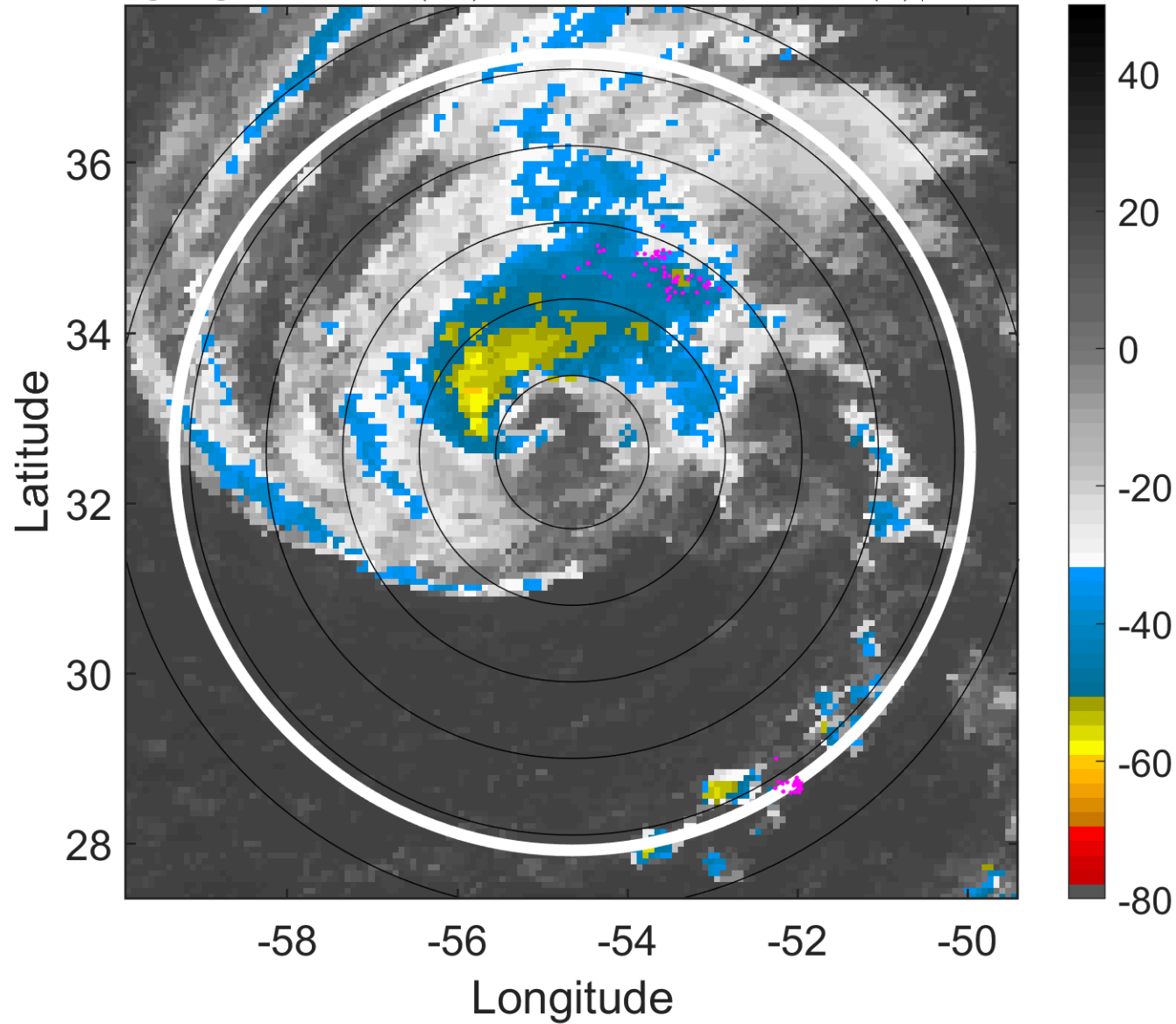

6-h IR BT Differences & Lightning

Δ t: 2018100121 (17.4 LT) - 2018100115 (11.4 LT)

Lightning: 17.4 LT \pm 1.5 h (dots)

PT: LLCP | EA: INACT

13L (LESLIE) | 50 kt TS

S: 8.7 m s⁻¹ (M) | H: 55.5°

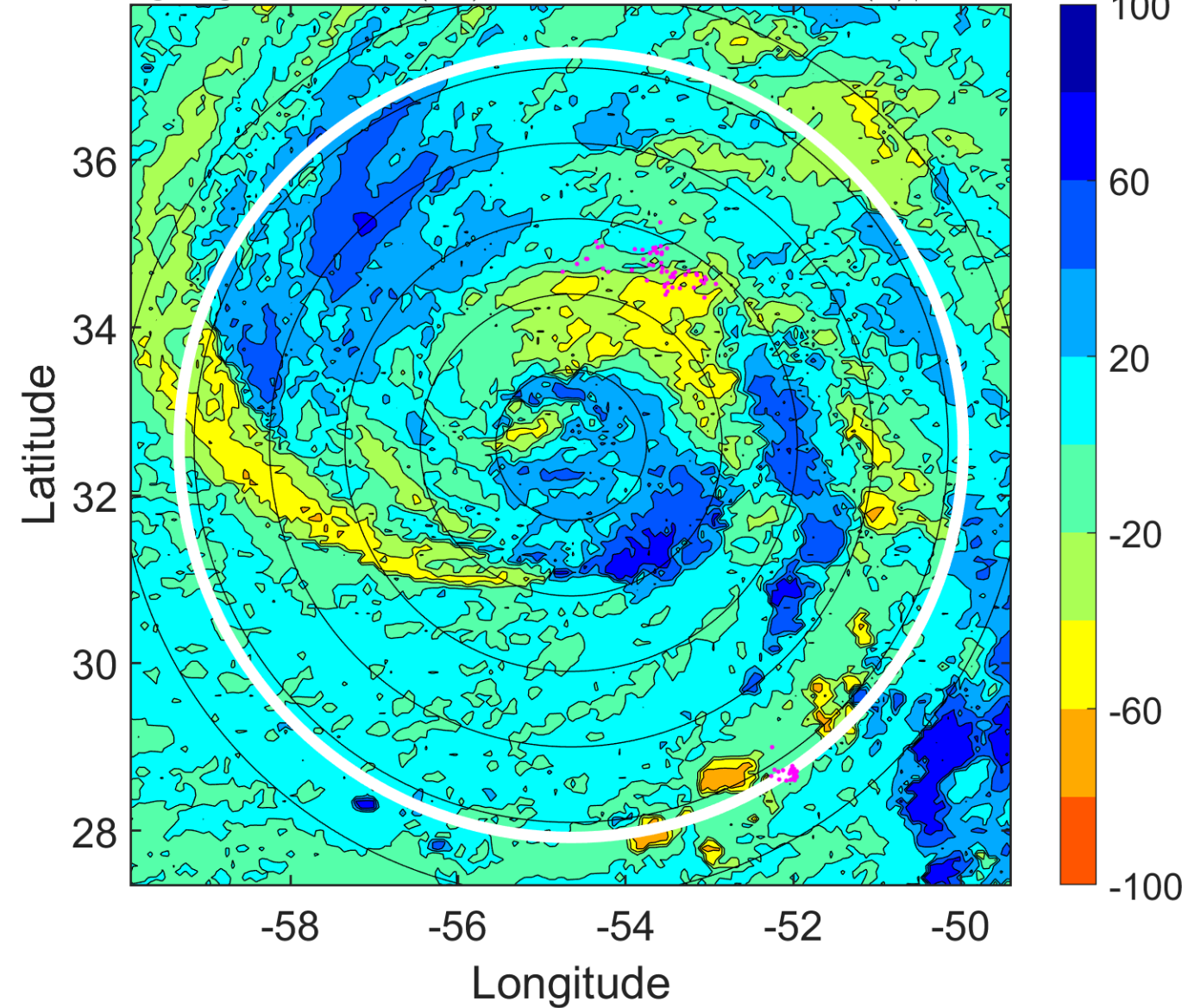

IR BT & Lightning

t: 2018100200 (20.3 LT)

Lightning: 20.3 LT \pm 1.5 h (dots)

PT: LLCP | EA: INACT

13L (LESLIE) | 50 kt TS

S: 9.1 m s⁻¹ (M) | H: 59°

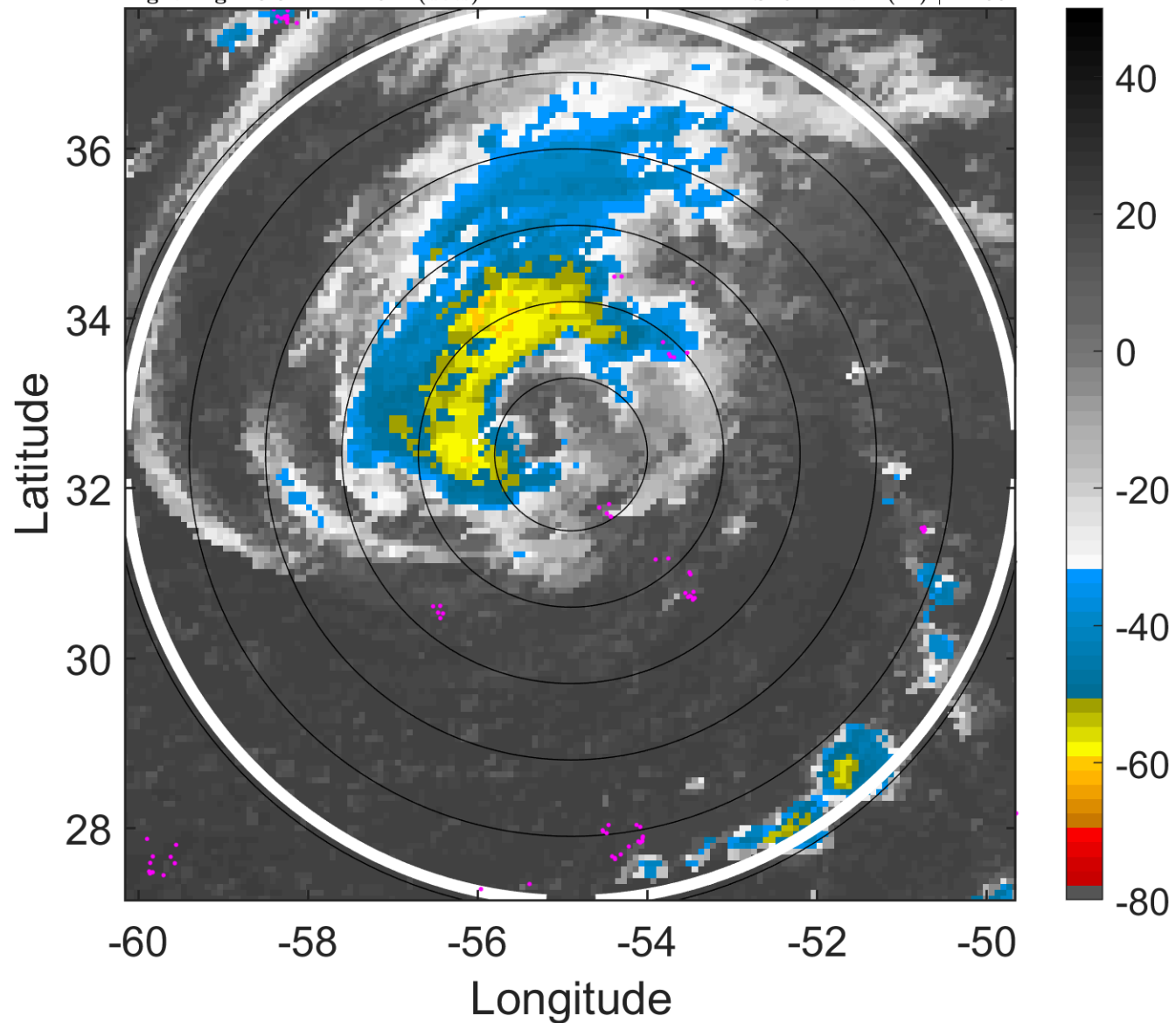

6-h IR BT Differences & Lightning

Δ t: 2018100200 (20.3 LT) - 2018100118 (14.4 LT)

Lightning: 20.3 LT \pm 1.5 h (dots)

PT: LLCP | EA: INACT

13L (LESLIE) | 50 kt TS

S: 9.1 m s⁻¹ (M) | H: 59°

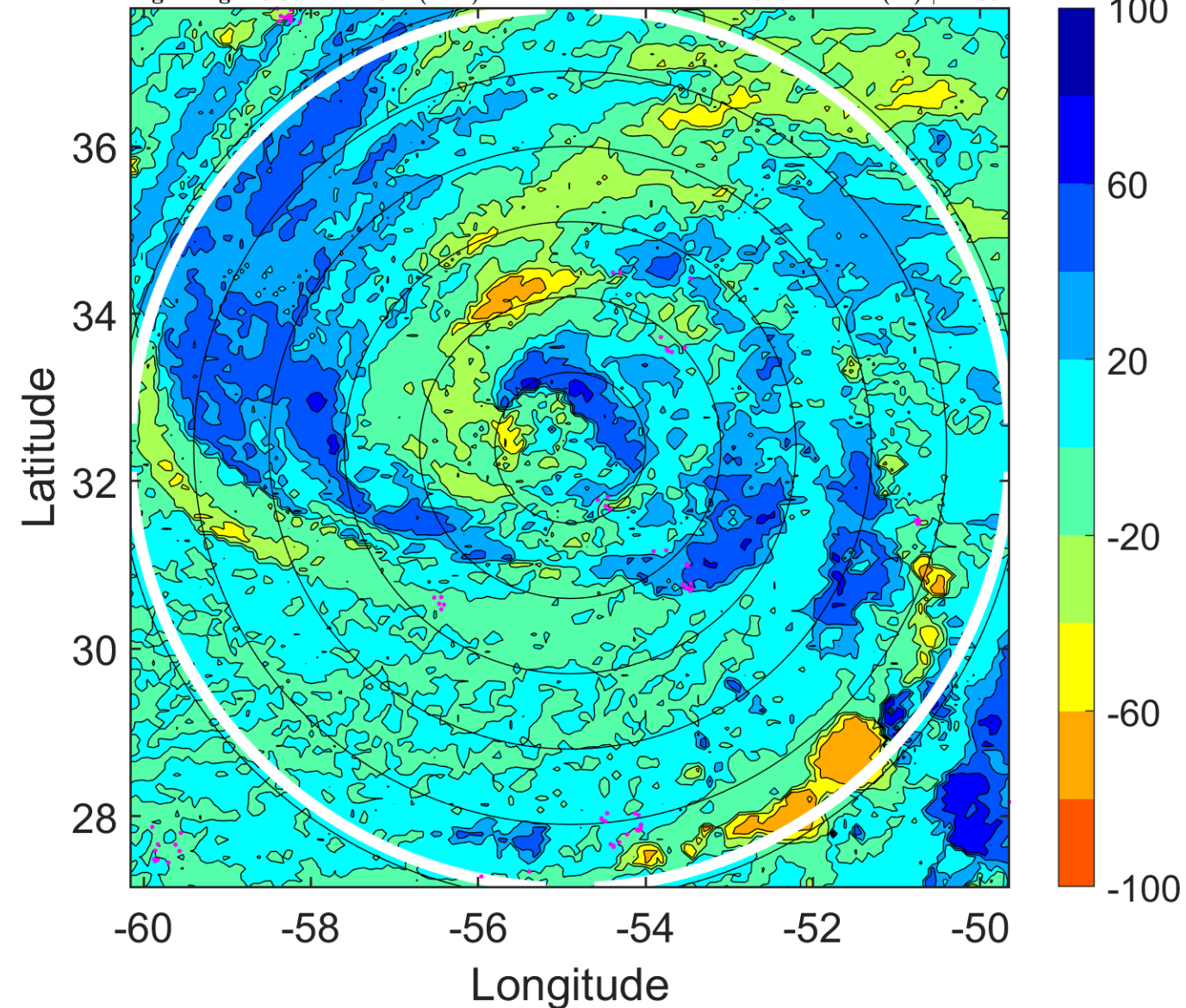

IR BT & Lightning

t: 2018100203 (23.3 LT)

Lightning: 23.3 LT \pm 1.5 h (dots)

PT: LLCP | EA: INACT

13L (LESLIE) | 52.5 kt TS

S: 7.7 m s⁻¹ (M) | H: 61.5°

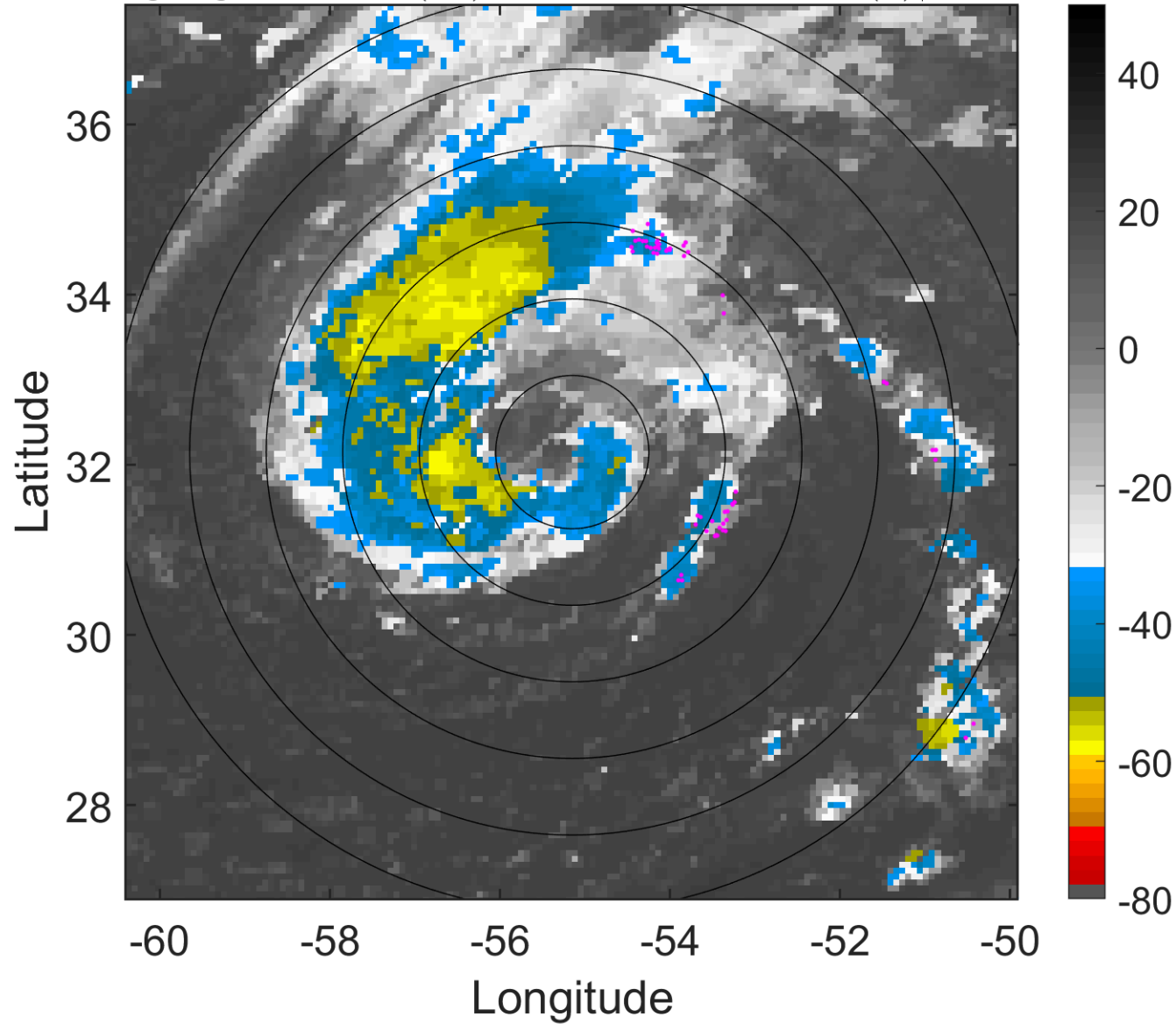

6-h IR BT Differences & Lightning

Δ t: 2018100203 (23.3 LT) - 2018100121 (17.4 LT)

Lightning: 23.3 LT \pm 1.5 h (dots)

PT: LLCP | EA: INACT

13L (LESLIE) | 52.5 kt TS

S: 7.7 m s⁻¹ (M) | H: 61.5°

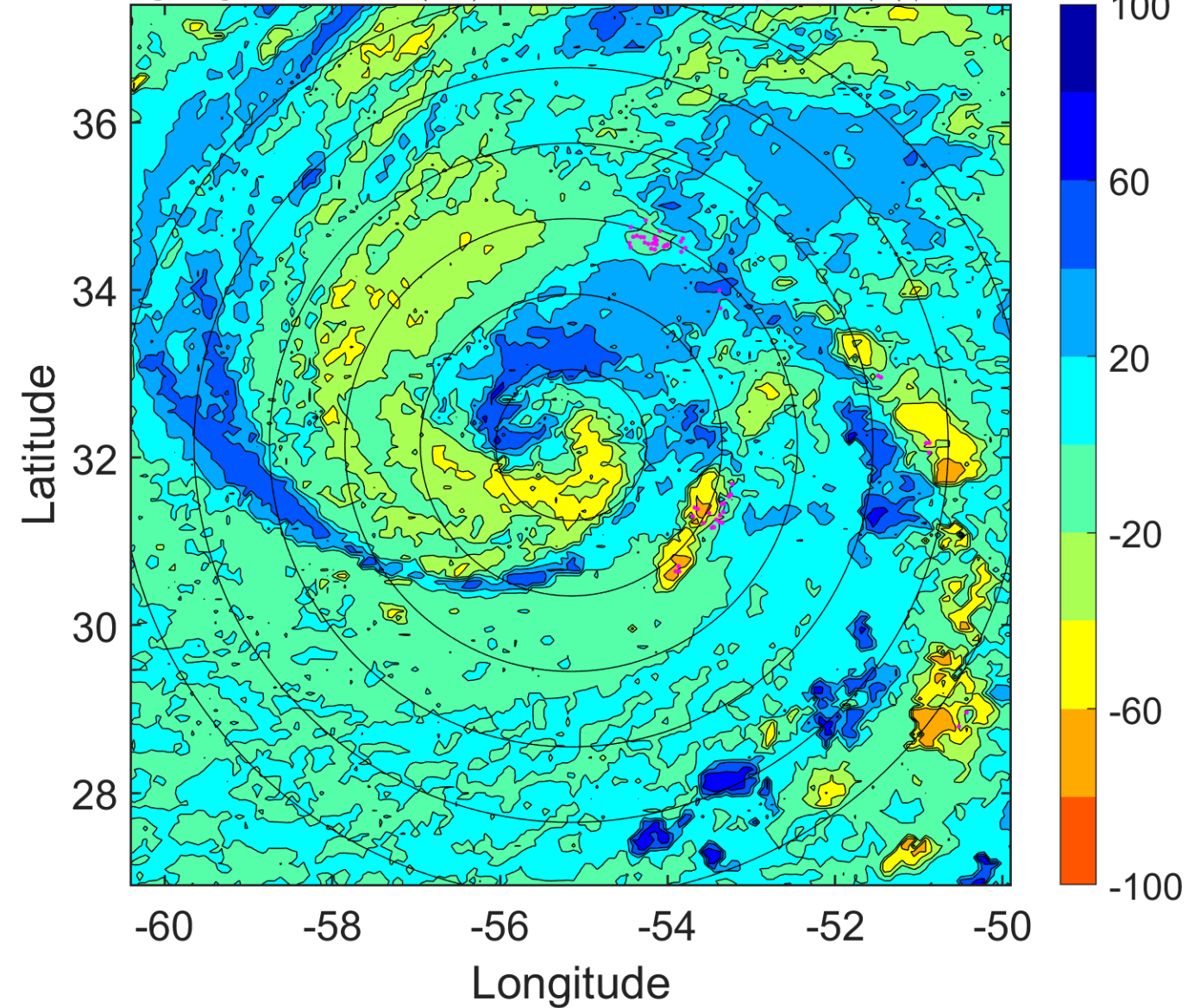

IR BT & Lightning

t: 2018100206 (2.3 LT)

Lightning: 2.3 LT \pm 1.5 h (dots)

PT: LLCP | EA: QUASI

13L (LESLIE) | 55 kt TS

S: 6.2 m s⁻¹ (M) | H: 64°

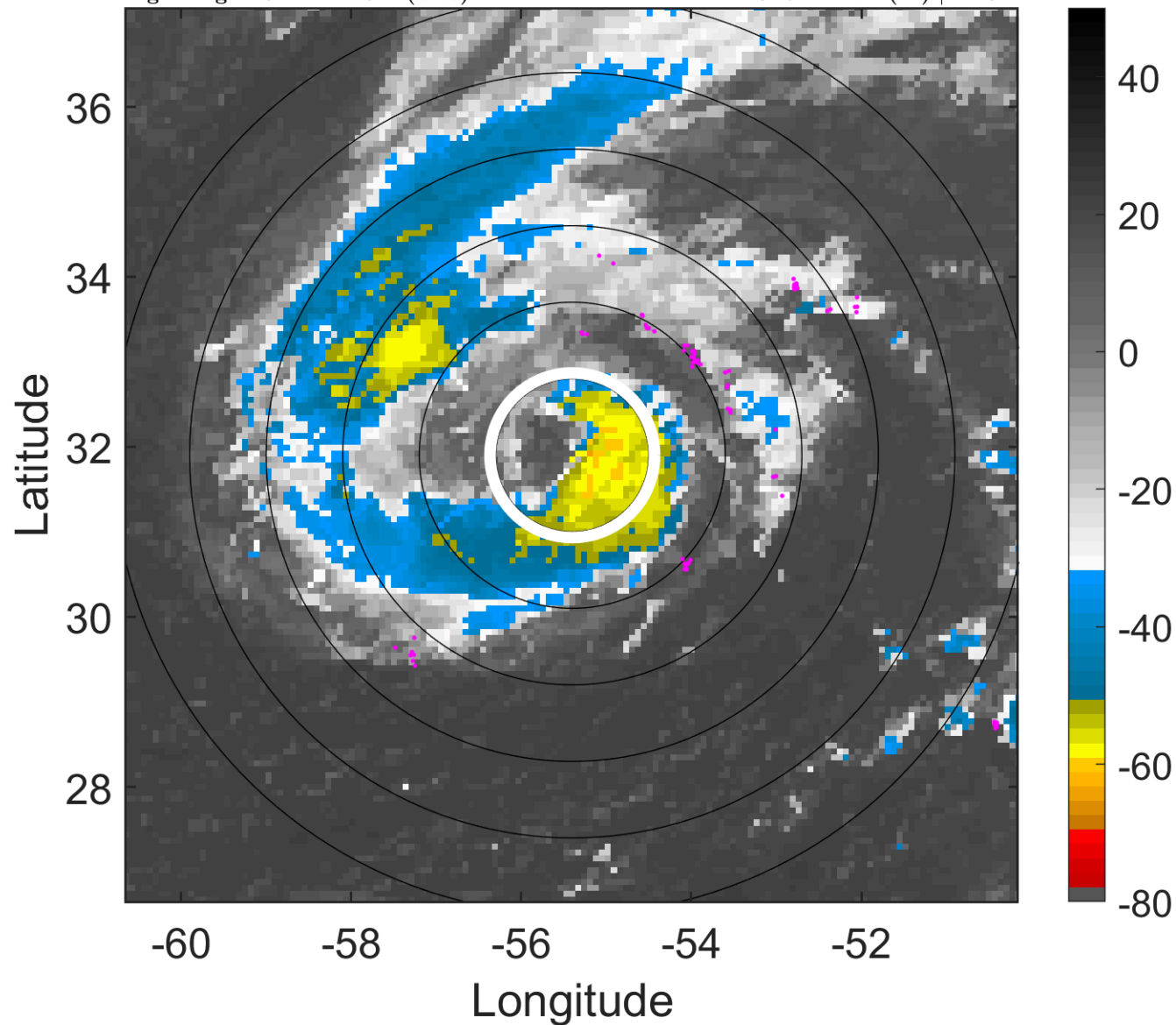

6-h IR BT Differences & Lightning

Δ t: 2018100206 (2.3 LT) - 2018100200 (20.3 LT)

Lightning: 2.3 LT \pm 1.5 h (dots)

PT: LLCP | EA: QUASI

13L (LESLIE) | 55 kt TS

S: 6.2 m s⁻¹ (M) | H: 64°

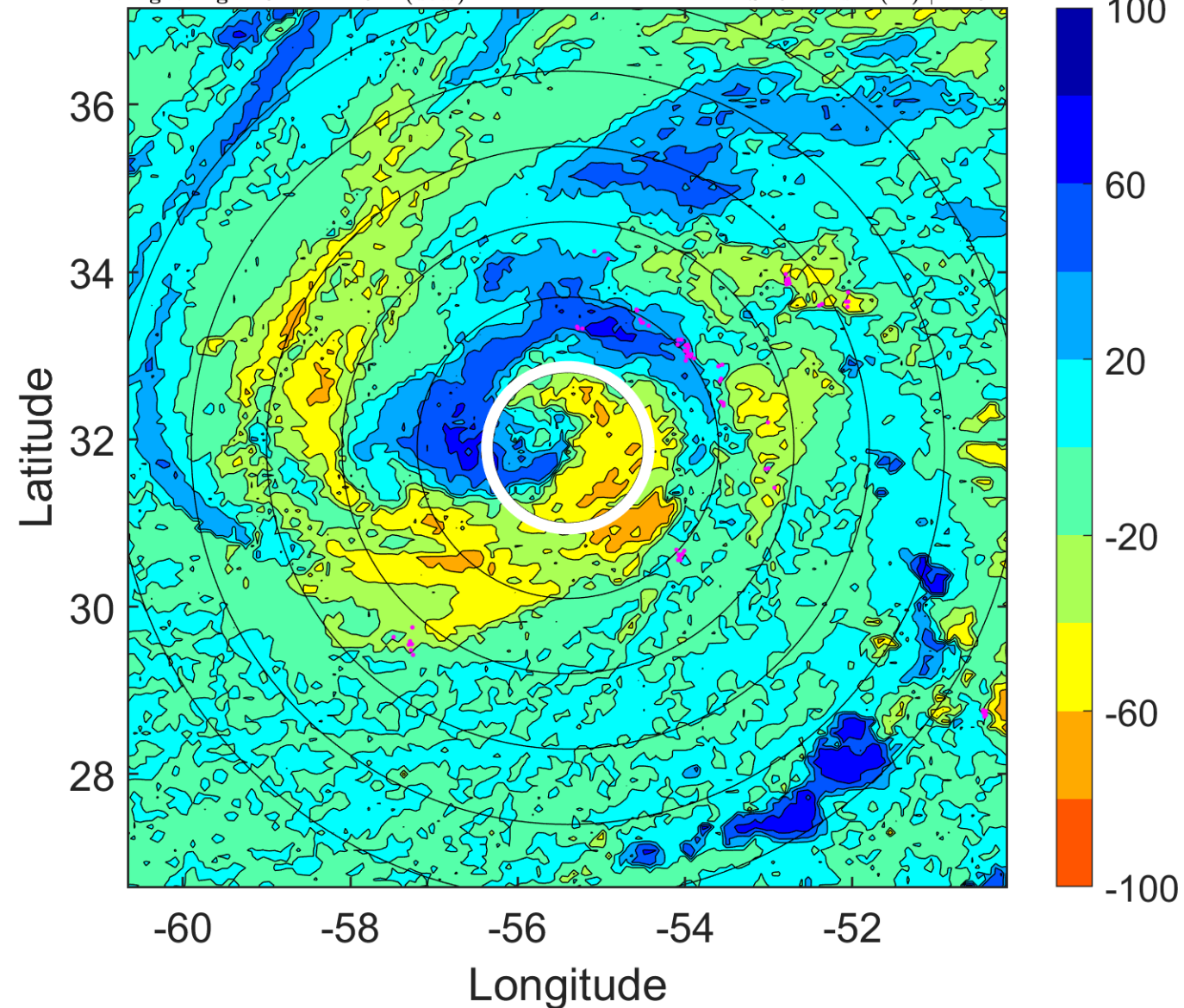

IR BT & Lightning

t: 2018100209 (5.3 LT)

Lightning: 5.3 LT \pm 1.5 h (dots)

PT: LLCP | EA: QUASI

13L (LESLIE) | 55 kt TS

S: 5.6 m s⁻¹ (M) | H: 60.5°

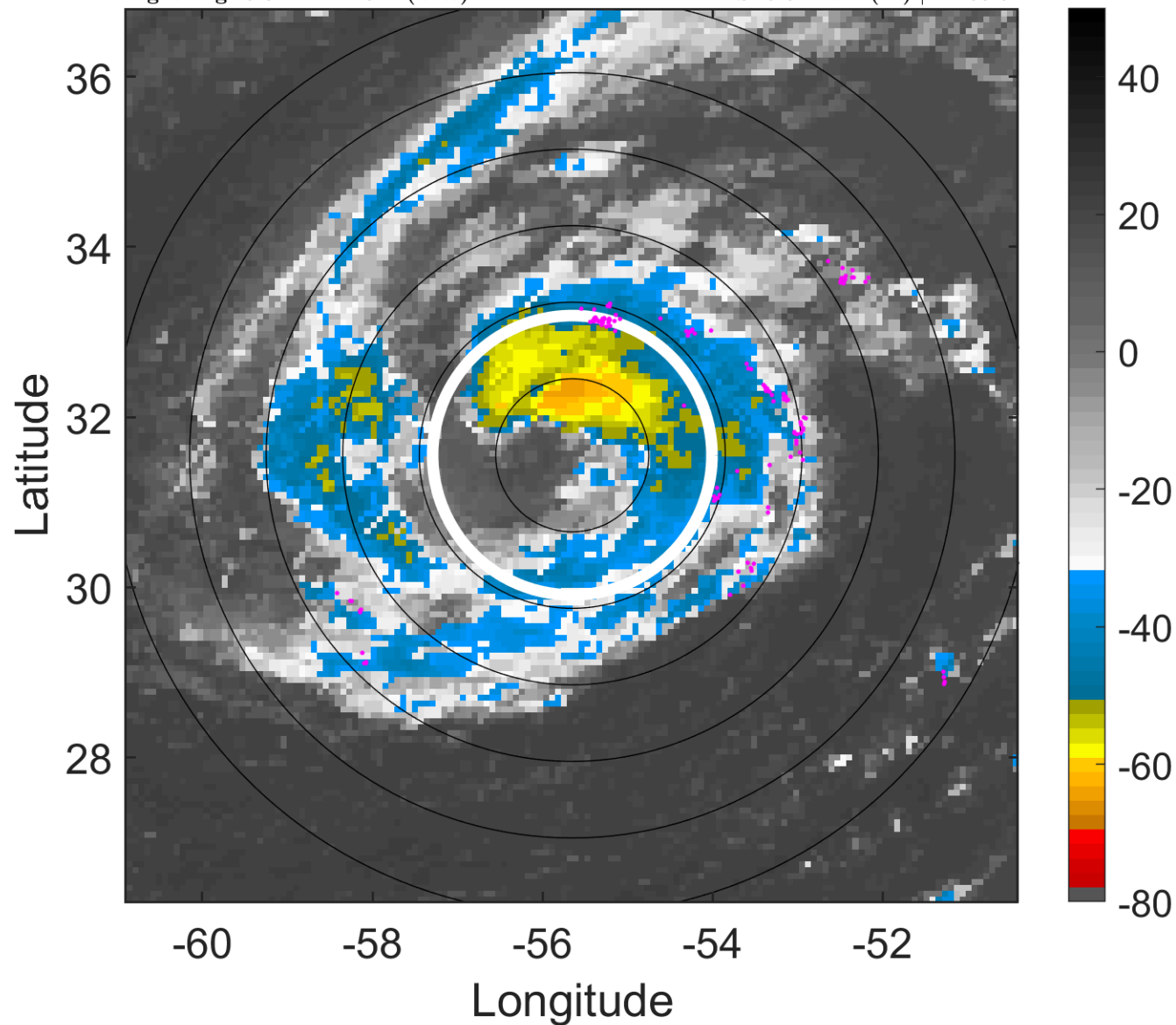

6-h IR BT Differences & Lightning

Δ t: 2018100209 (5.3 LT) - 2018100203 (23.3 LT)

Lightning: 5.3 LT \pm 1.5 h (dots)

PT: LLCP | EA: QUASI

13L (LESLIE) | 55 kt TS

S: 5.6 m s⁻¹ (M) | H: 60.5°

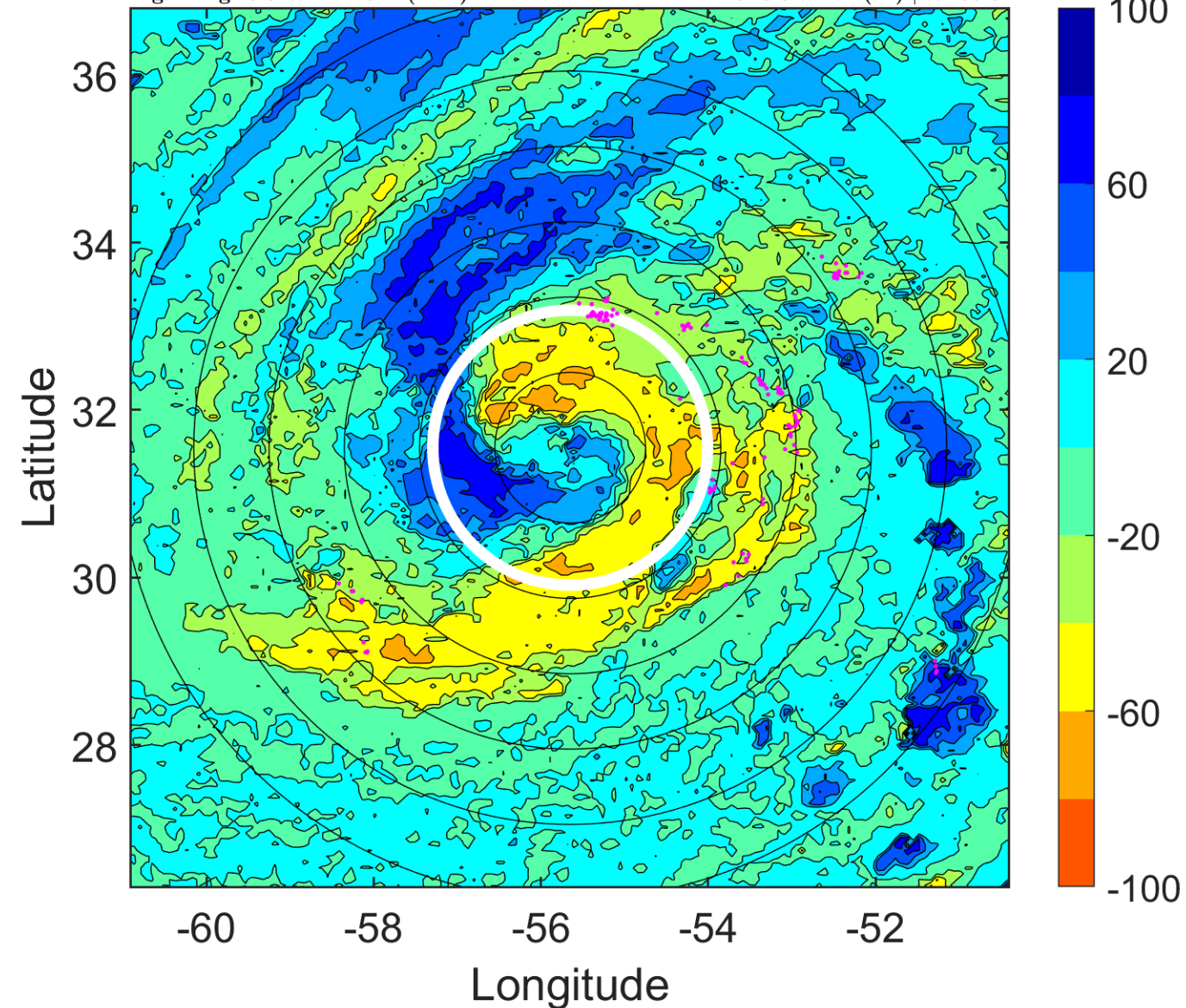

IR BT & Lightning

t: 2018100212 (8.3 LT)

Lightning: 8.3 LT \pm 1.5 h (dots)

PT: LLCP | EA: QUASI

13L (LESLIE) | 55 kt TS

S: 5 m s⁻¹ (M) | H: 57°

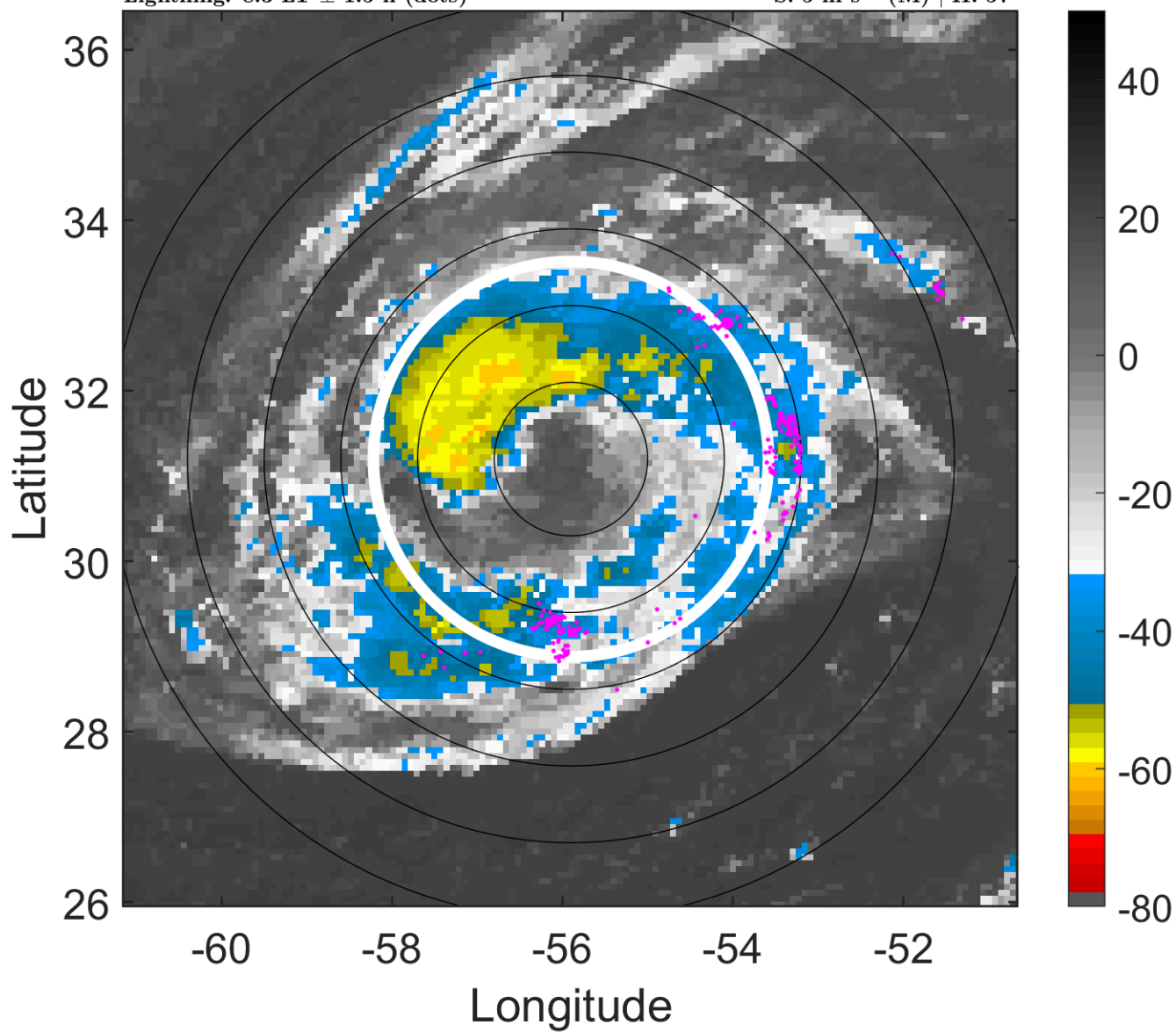

6-h IR BT Differences & Lightning

Δ t: 2018100212 (8.3 LT) - 2018100206 (2.3 LT)

Lightning: 8.3 LT \pm 1.5 h (dots)

PT: LLCP | EA: QUASI

13L (LESLIE) | 55 kt TS

S: 5 m s⁻¹ (M) | H: 57°

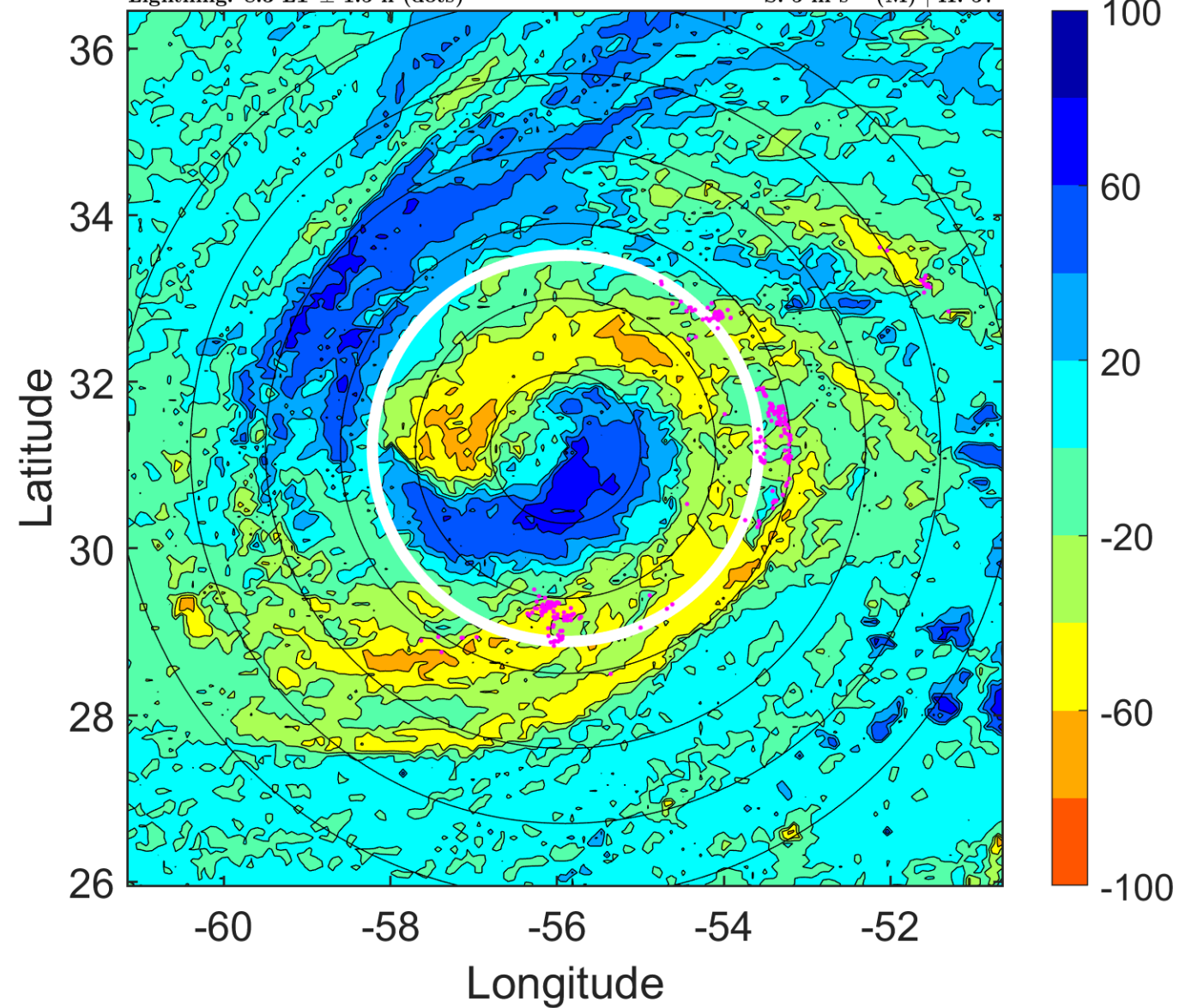

IR BT & Lightning

t: 2018100215 (11.3 LT)

Lightning: 11.3 LT \pm 1.5 h (dots)

PT: LLCP | EA: QUASI

13L (LESLIE) | 57.5 kt TS

S: 5.8 m s⁻¹ (M) | H: 46.5°

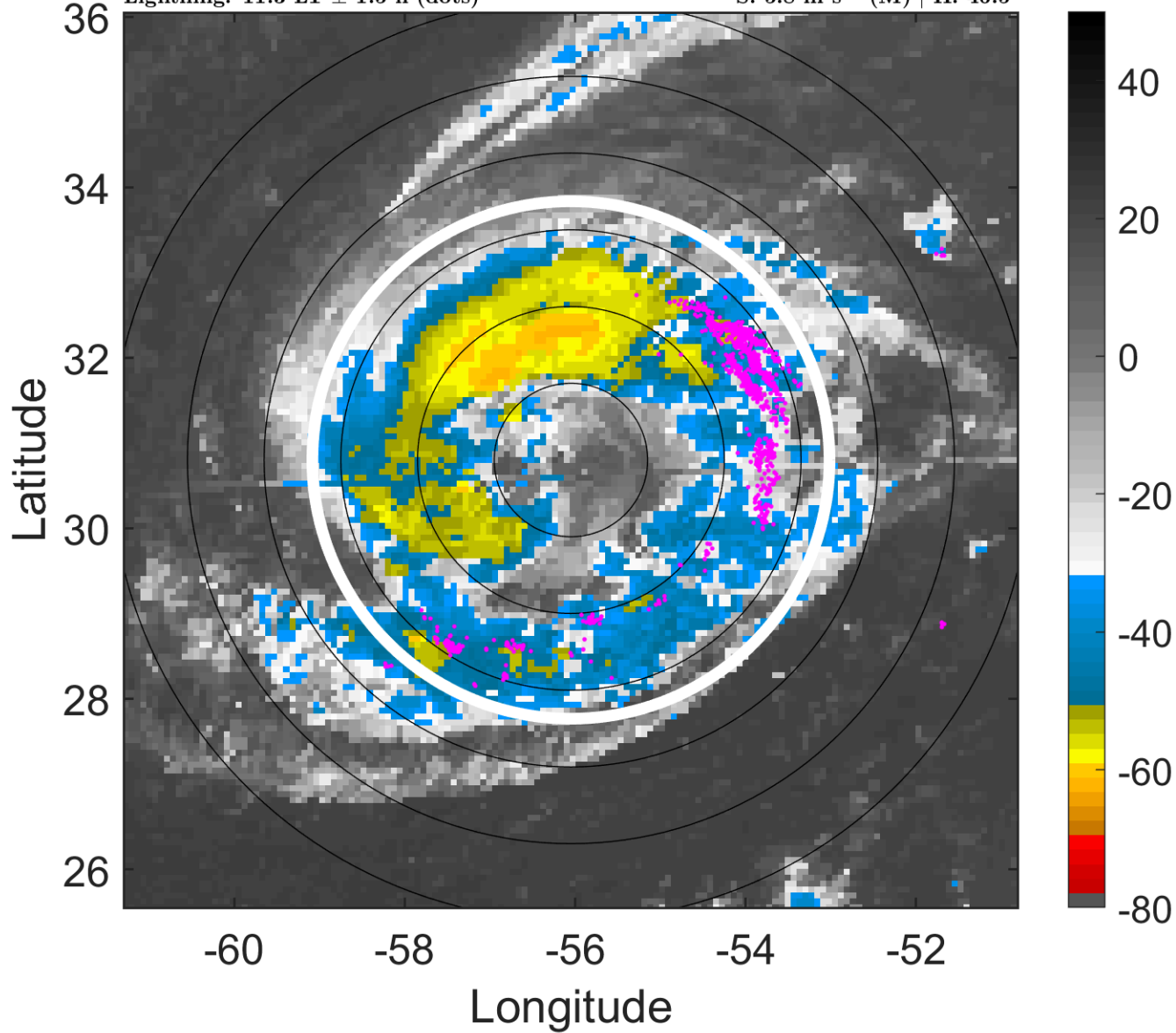

6-h IR BT Differences & Lightning

Δ t: 2018100215 (11.3 LT) - 2018100209 (5.3 LT)

Lightning: 11.3 LT \pm 1.5 h (dots)

PT: LLCP | EA: QUASI

13L (LESLIE) | 57.5 kt TS

S: 5.8 m s⁻¹ (M) | H: 46.5°

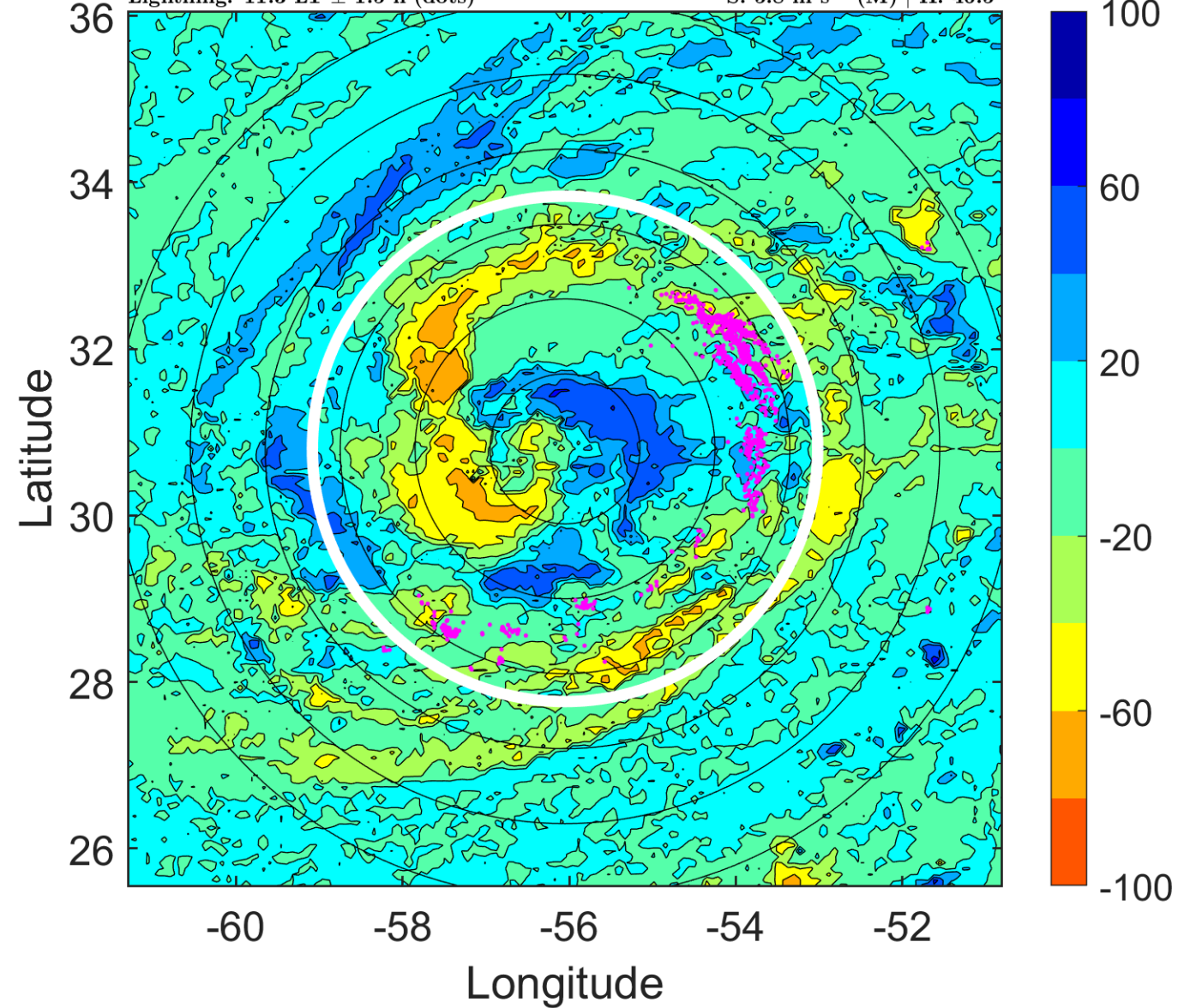

IR BT & Lightning

t: 2018100218 (14.3 LT)

Lightning: 14.3 LT \pm 1.5 h (dots)

PT: LLCP | EA: QUASI

13L (LESLIE) | 60 kt TS

S: 6.5 m s⁻¹ (M) | H: 36°

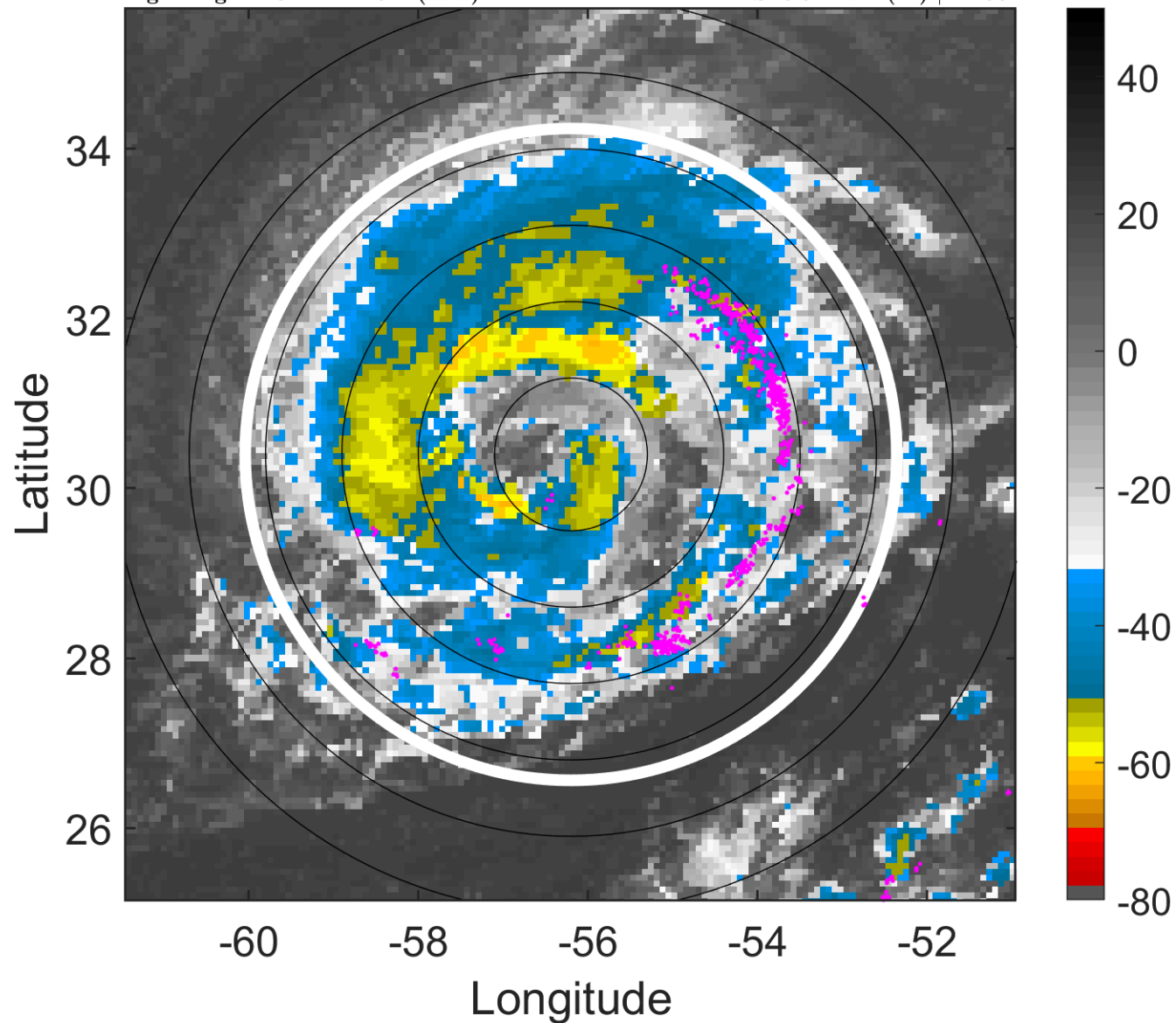

6-h IR BT Differences & Lightning

Δ t: 2018100218 (14.3 LT) - 2018100212 (8.3 LT)

Lightning: 14.3 LT \pm 1.5 h (dots)

PT: LLCP | EA: QUASI

13L (LESLIE) | 60 kt TS

S: 6.5 m s⁻¹ (M) | H: 36°

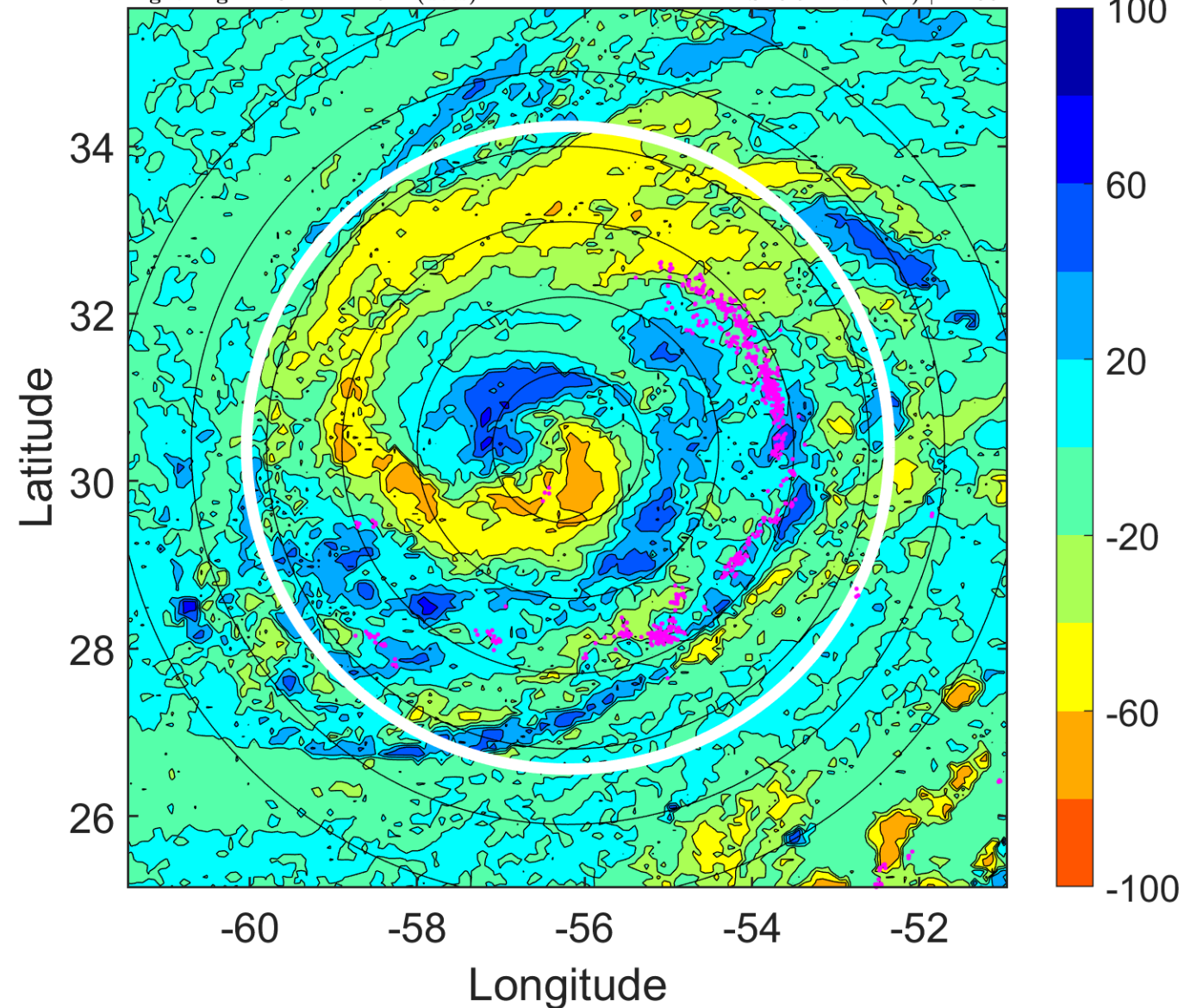

IR BT & Lightning

t: 2018100221 (17.2 LT)

Lightning: 17.2 LT \pm 1.5 h (dots)

PT: LLCP | EA: QUASI

13L (LESLIE) | 60 kt TS

S: 7.2 m s⁻¹ (M) | H: 33.5°

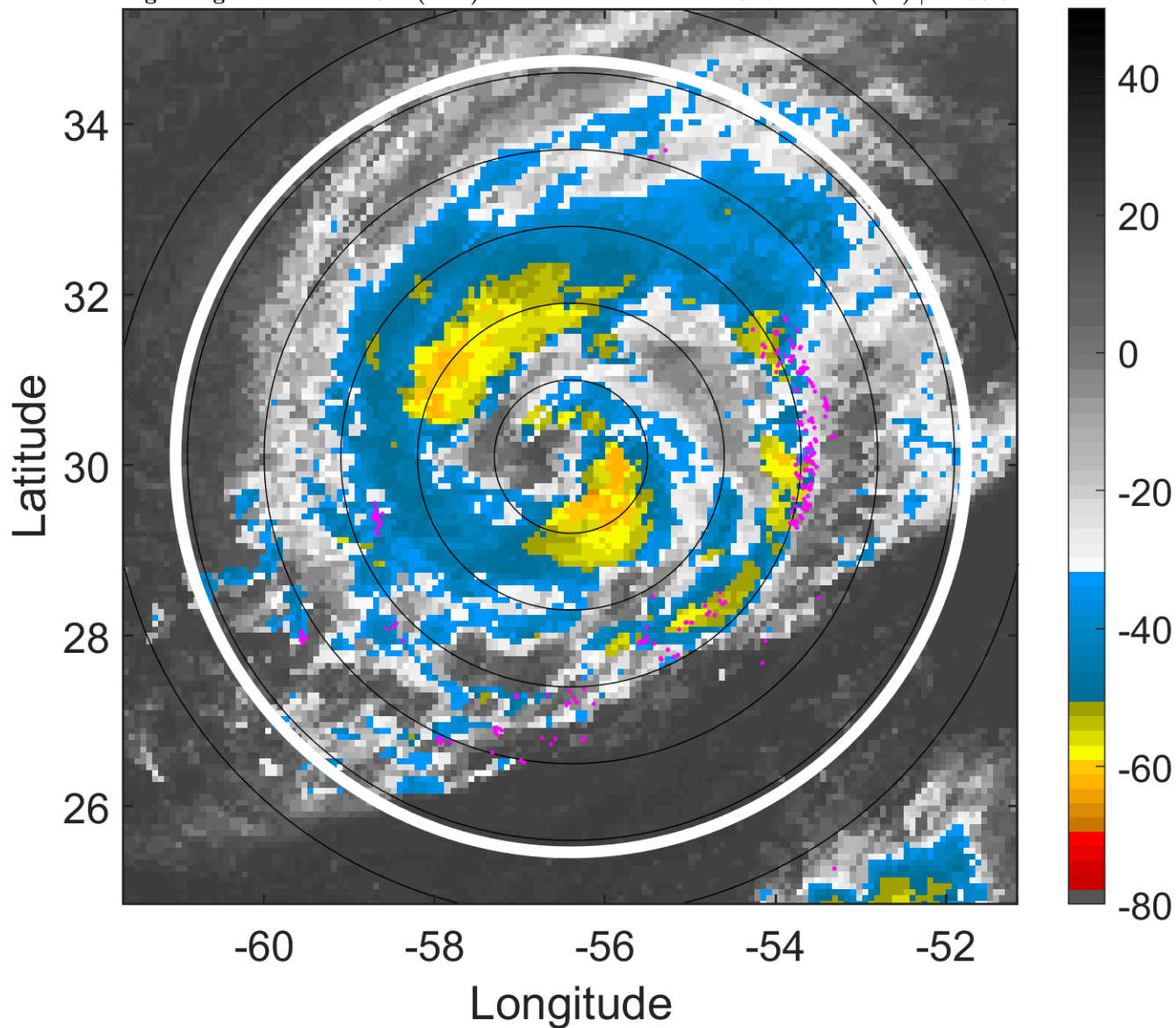

6-h IR BT Differences & Lightning

Δ t: 2018100221 (17.2 LT) - 2018100215 (11.3 LT)

Lightning: 17.2 LT \pm 1.5 h (dots)

PT: LLCP | EA: QUASI

13L (LESLIE) | 60 kt TS

S: 7.2 m s⁻¹ (M) | H: 33.5°

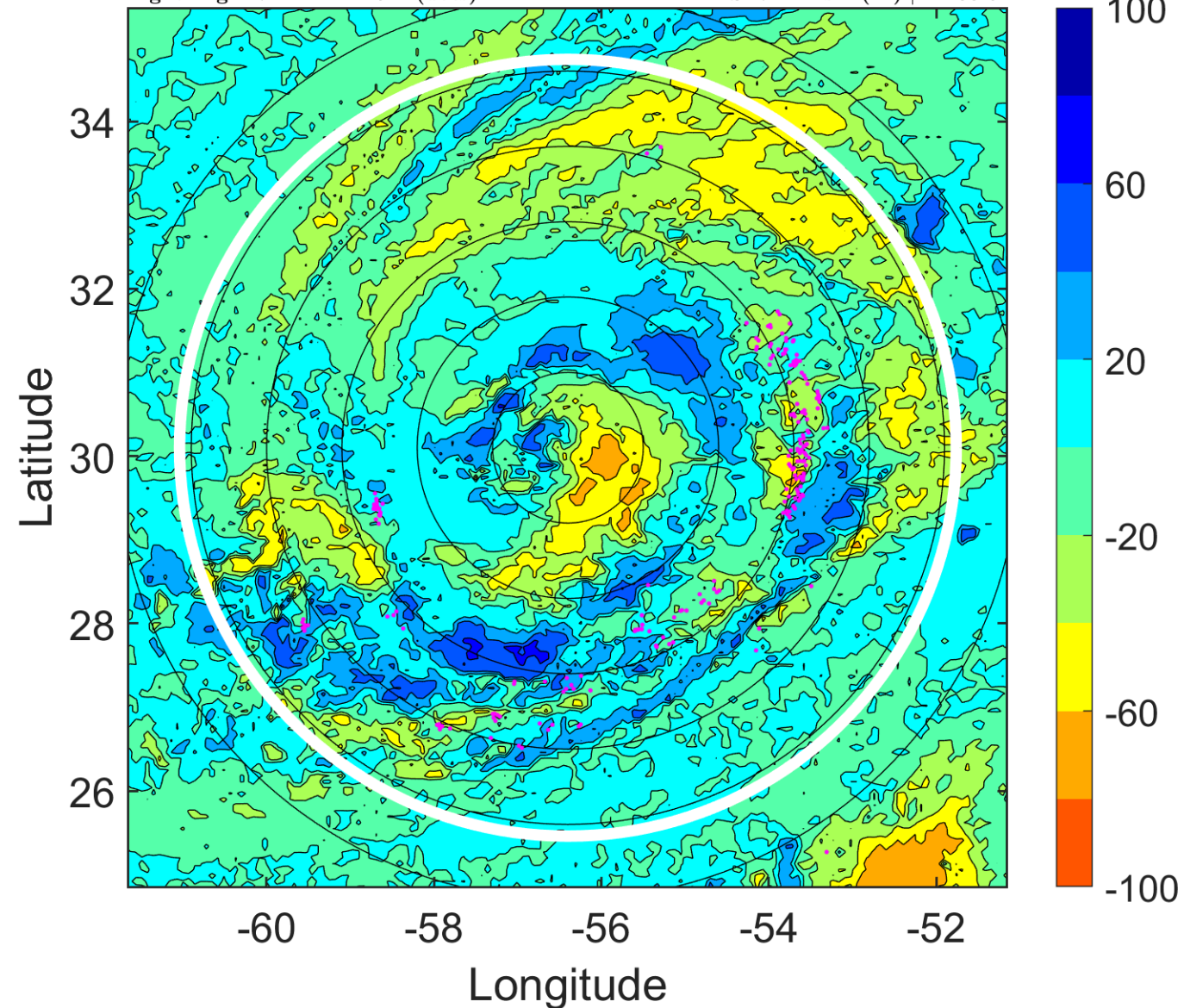

IR BT & Lightning

t: 2018100300 (20.2 LT)

Lightning: 20.2 LT \pm 1.5 h (dots)

PT: LLCP | EA: QUASI

13L (LESLIE) | 60 kt TS

S: 7.8 m s⁻¹ (M) | H: 31°

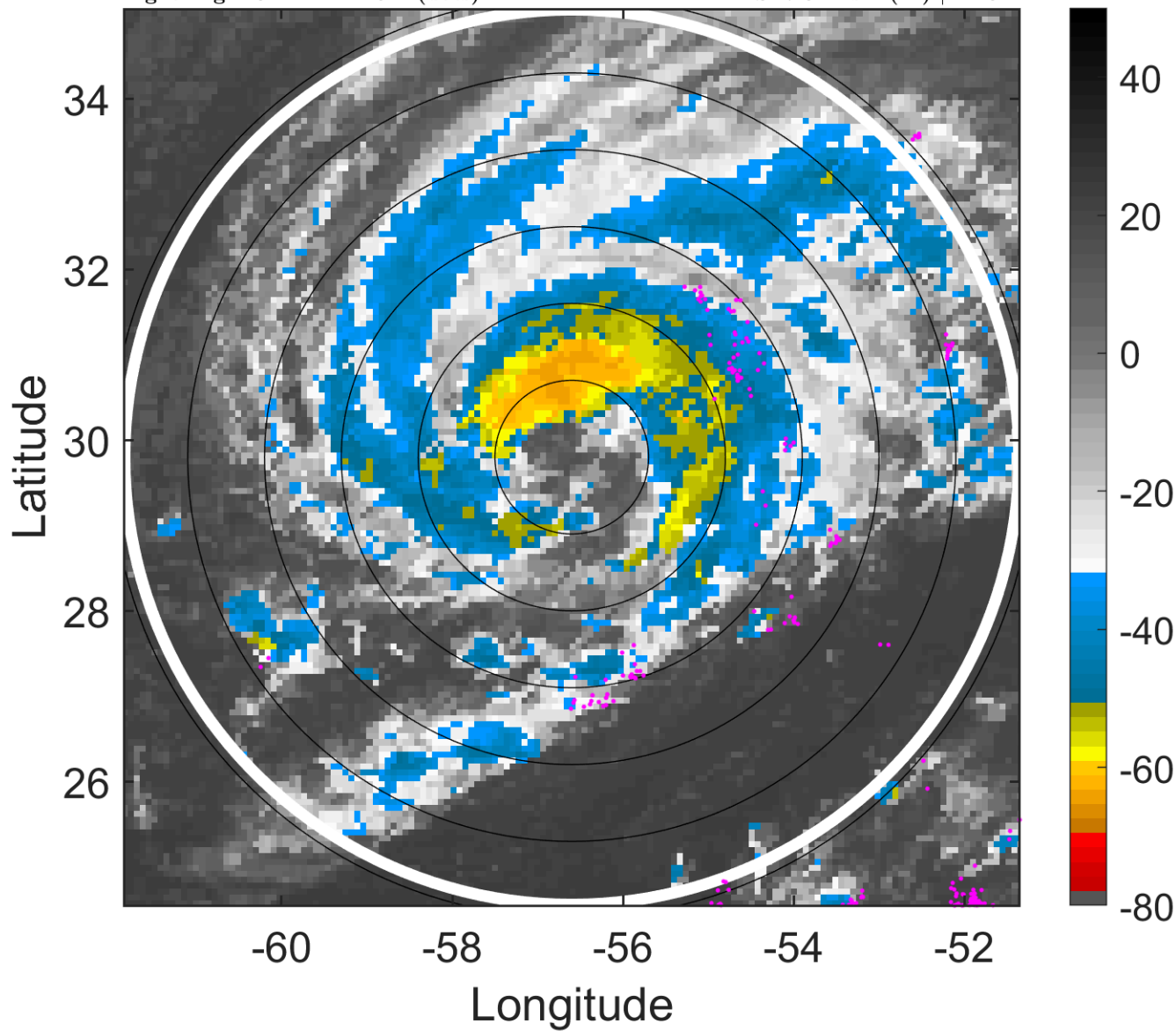

6-h IR BT Differences & Lightning

Δ t: 2018100300 (20.2 LT) - 2018100218 (14.3 LT)

Lightning: 20.2 LT \pm 1.5 h (dots)

PT: LLCP | EA: QUASI

13L (LESLIE) | 60 kt TS

S: 7.8 m s⁻¹ (M) | H: 31°

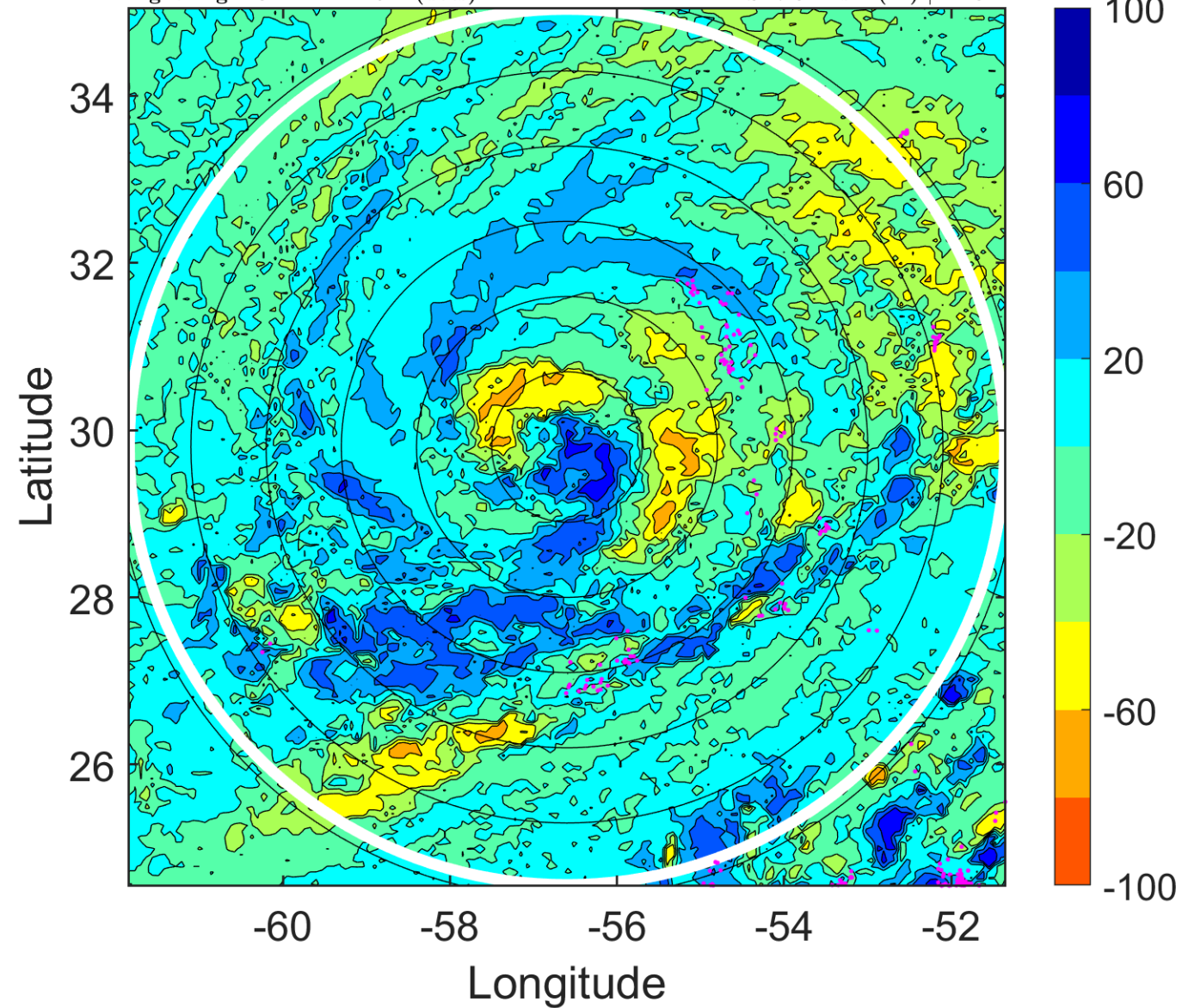

IR BT & Lightning

t: 2018100303 (23.2 LT)

Lightning: 23.2 LT \pm 1.5 h (dots)

PT: LLCP | EA: QUASI

13L (LESLIE) | 62.5 kt TS

S: 7.3 m s⁻¹ (M) | H: 25.5°

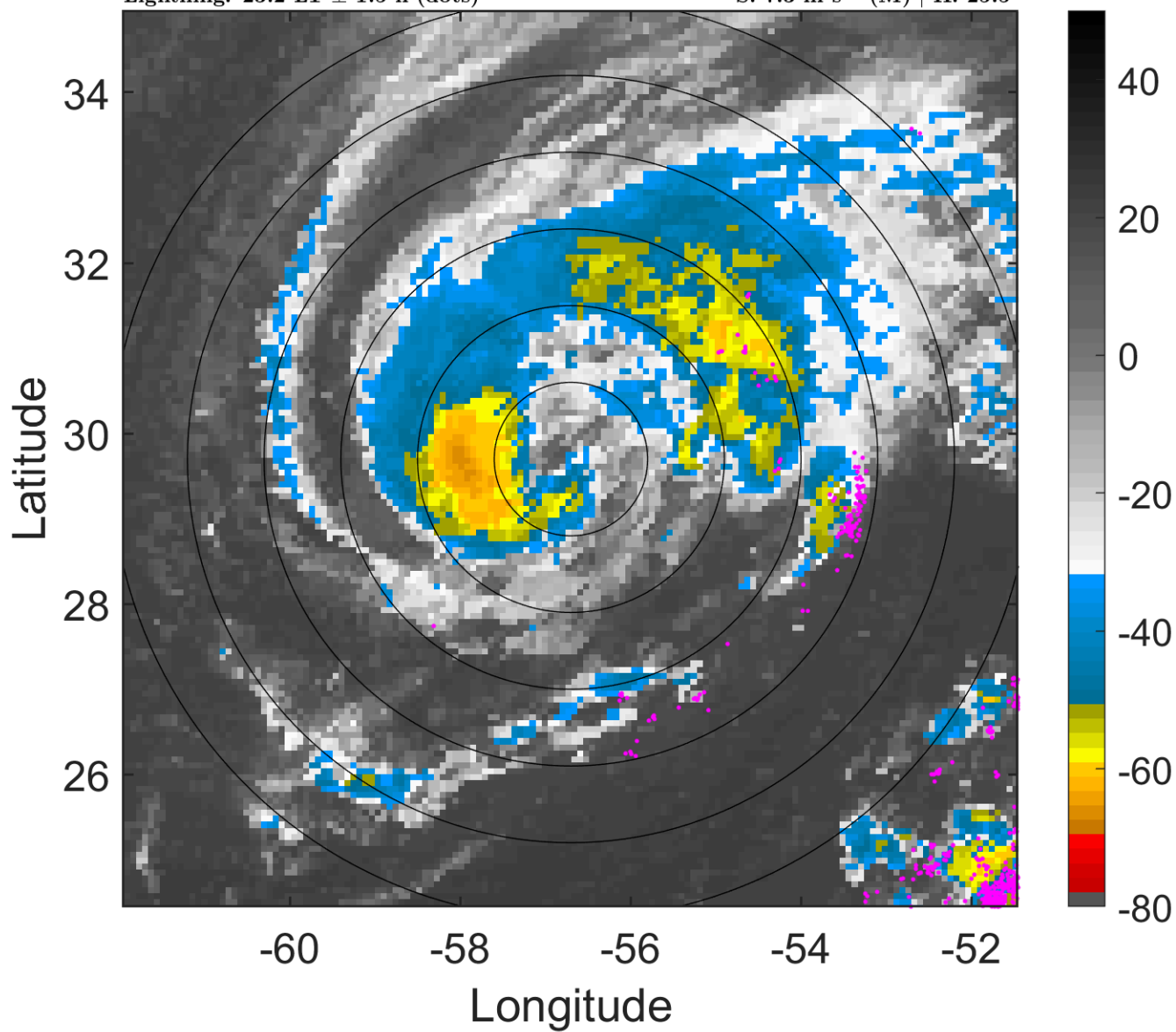

6-h IR BT Differences & Lightning

Δ t: 2018100303 (23.2 LT) - 2018100221 (17.2 LT)

Lightning: 23.2 LT \pm 1.5 h (dots)

PT: LLCP | EA: QUASI

13L (LESLIE) | 62.5 kt TS

S: 7.3 m s⁻¹ (M) | H: 25.5°

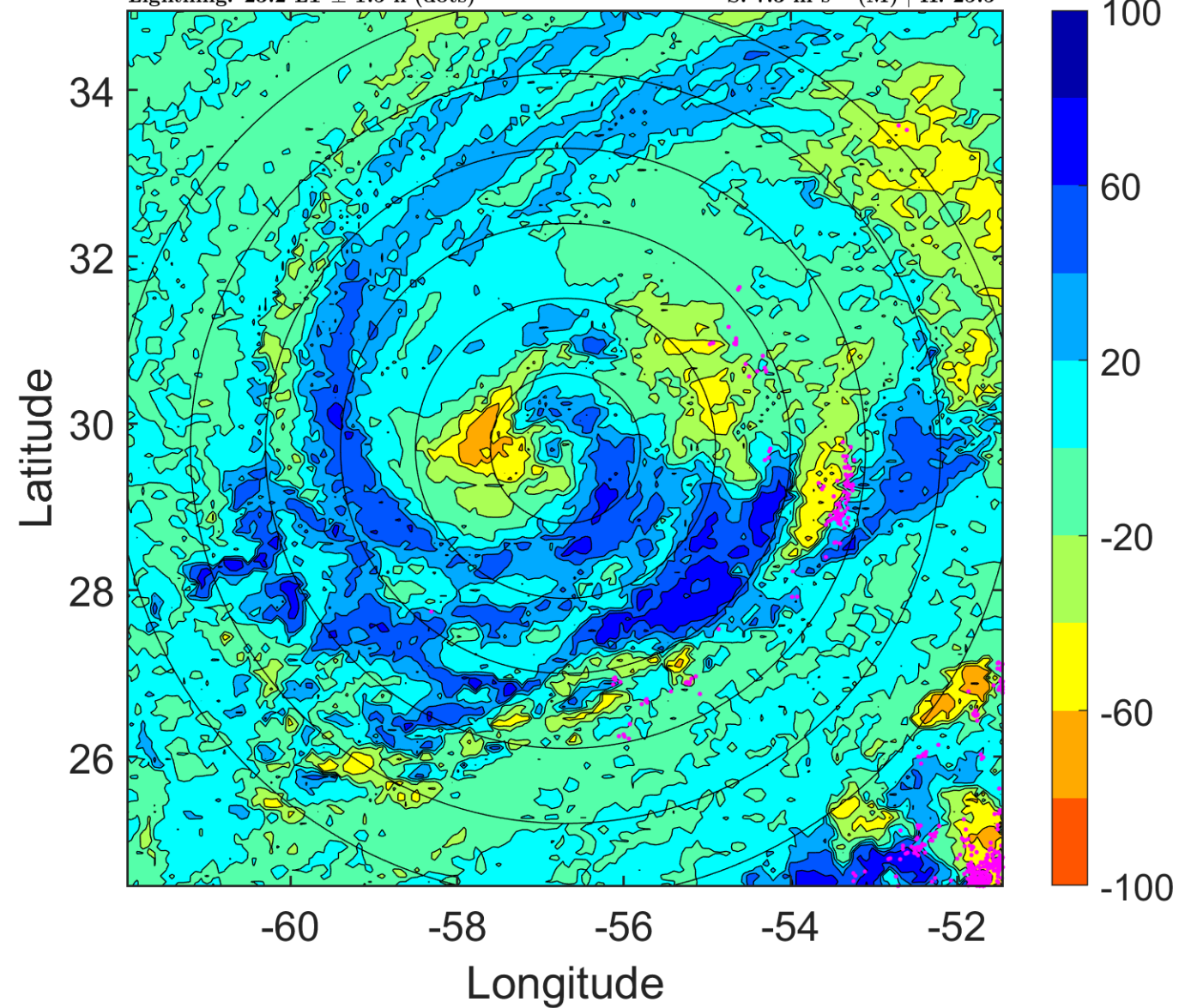

IR BT & Lightning

t: 2018100306 (2.2 LT)

Lightning: 2.2 LT \pm 1.5 h (dots)

PT: LLCP | EA: ACT

13L (LESLIE) | 65 kt C1

S: 6.7 m s⁻¹ (M) | H: 20°

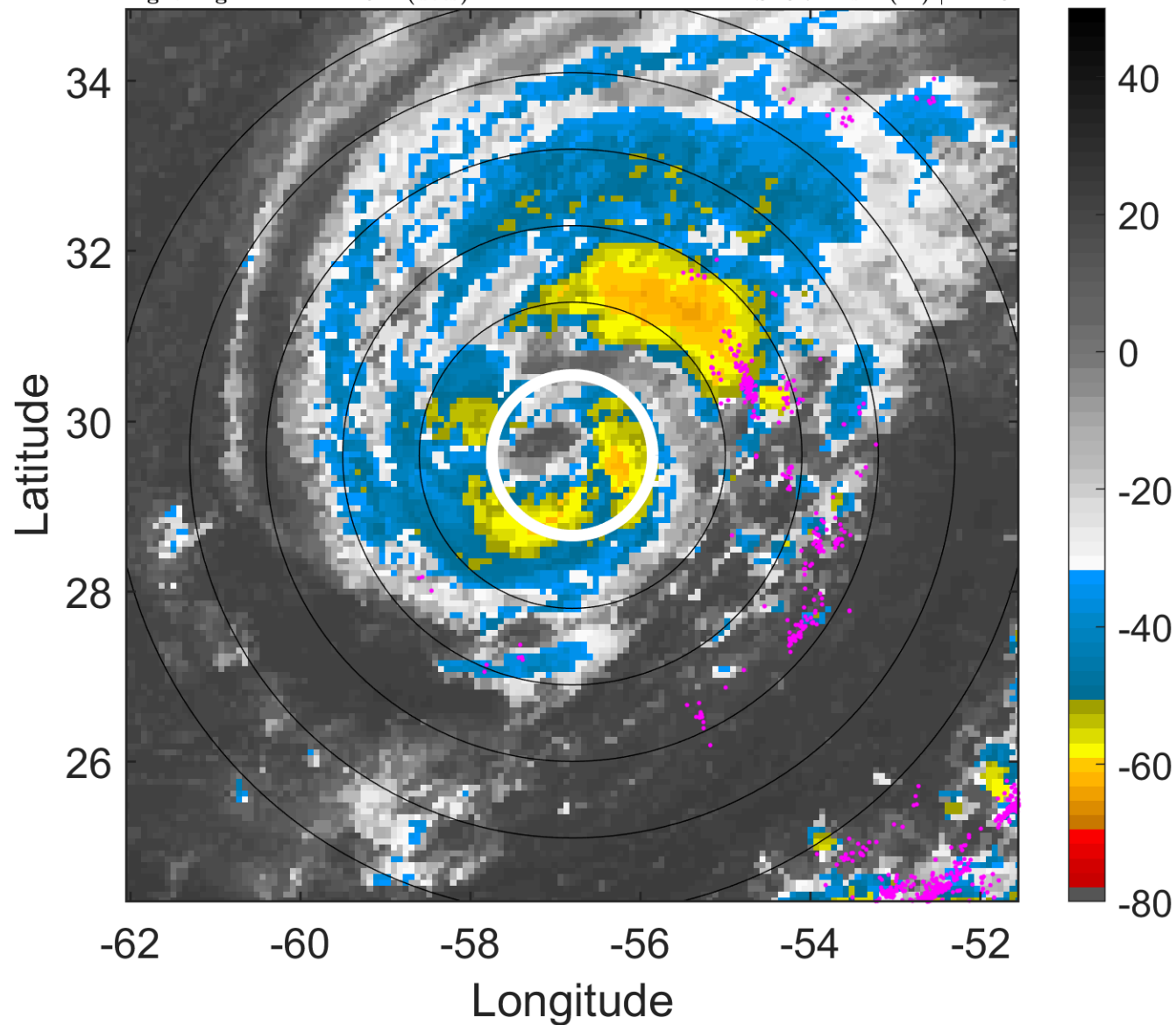

6-h IR BT Differences & Lightning

Δ t: 2018100306 (2.2 LT) - 2018100300 (20.2 LT)

Lightning: 2.2 LT \pm 1.5 h (dots)

PT: LLCP | EA: ACT

13L (LESLIE) | 65 kt C1

S: 6.7 m s⁻¹ (M) | H: 20°

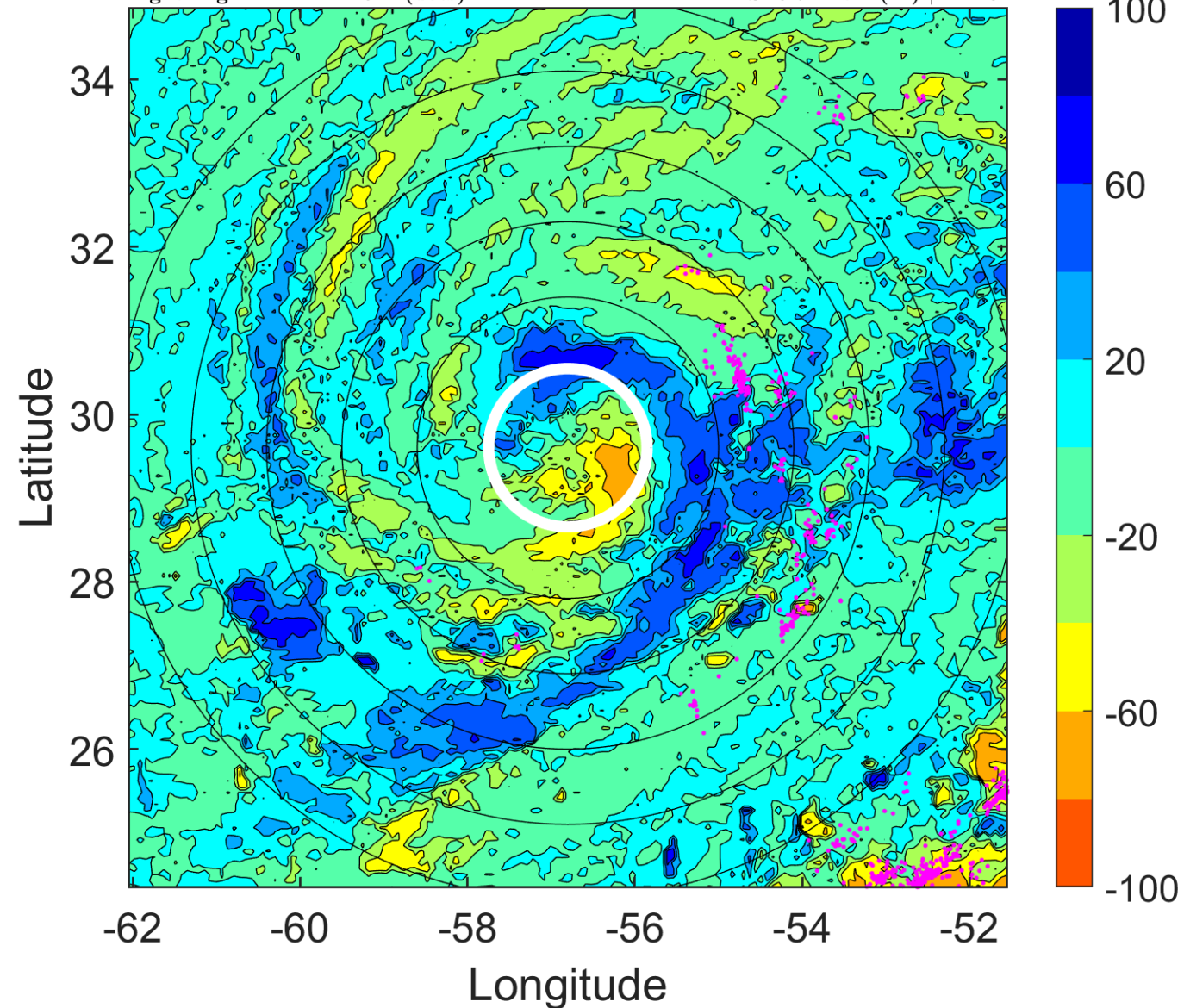

IR BT & Lightning

t: 2018100309 (5.2 LT)

Lightning: 5.2 LT \pm 1.5 h (dots)

PT: LLCP | EA: ACT

13L (LESLIE) | 70 kt C1

S: 5.8 m s⁻¹ (M) | H: 17.5°

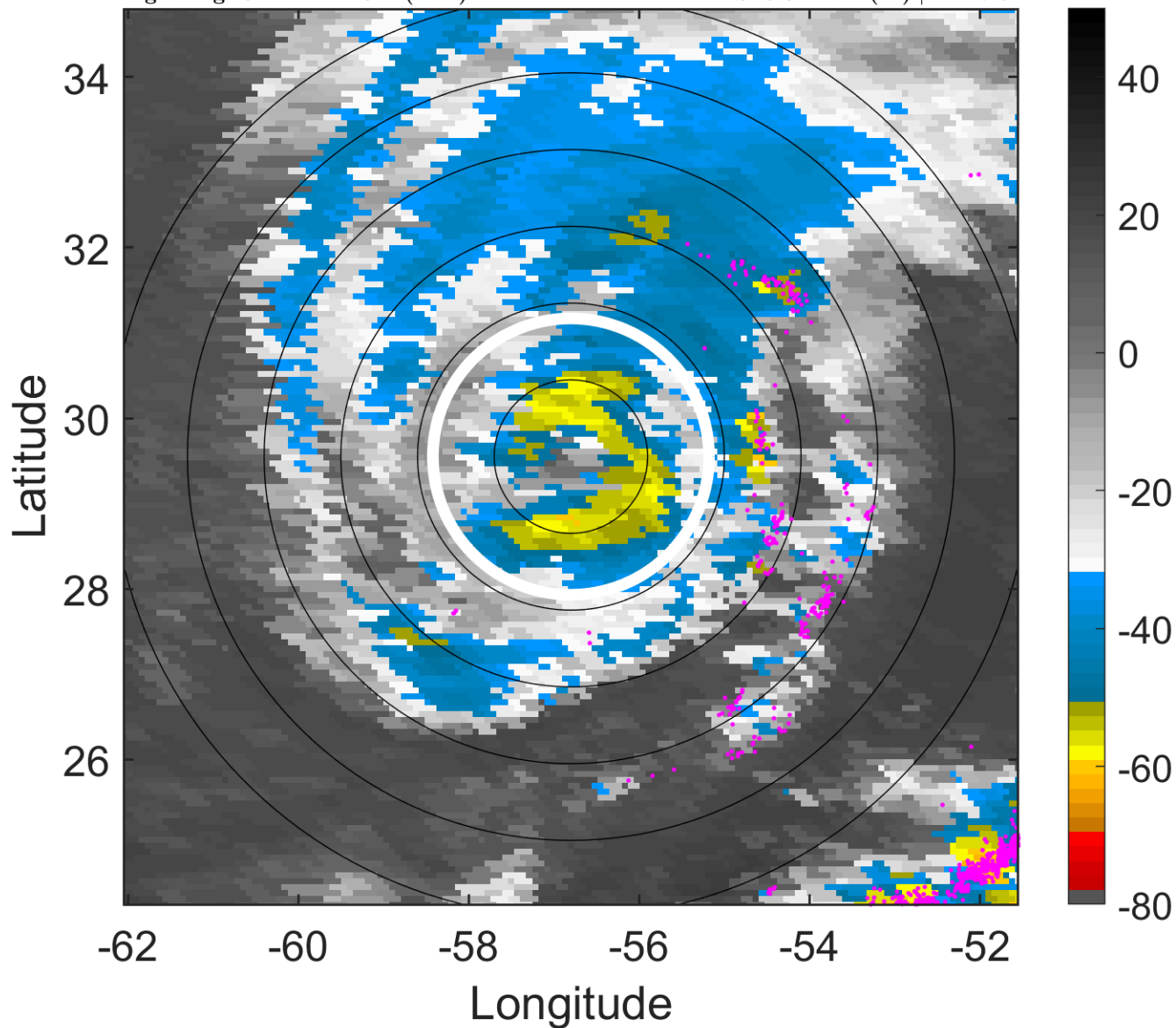

6-h IR BT Differences & Lightning

Δ t: 2018100309 (5.2 LT) - 2018100303 (23.2 LT)

Lightning: 5.2 LT \pm 1.5 h (dots)

PT: LLCP | EA: ACT

13L (LESLIE) | 70 kt C1

S: 5.8 m s⁻¹ (M) | H: 17.5°

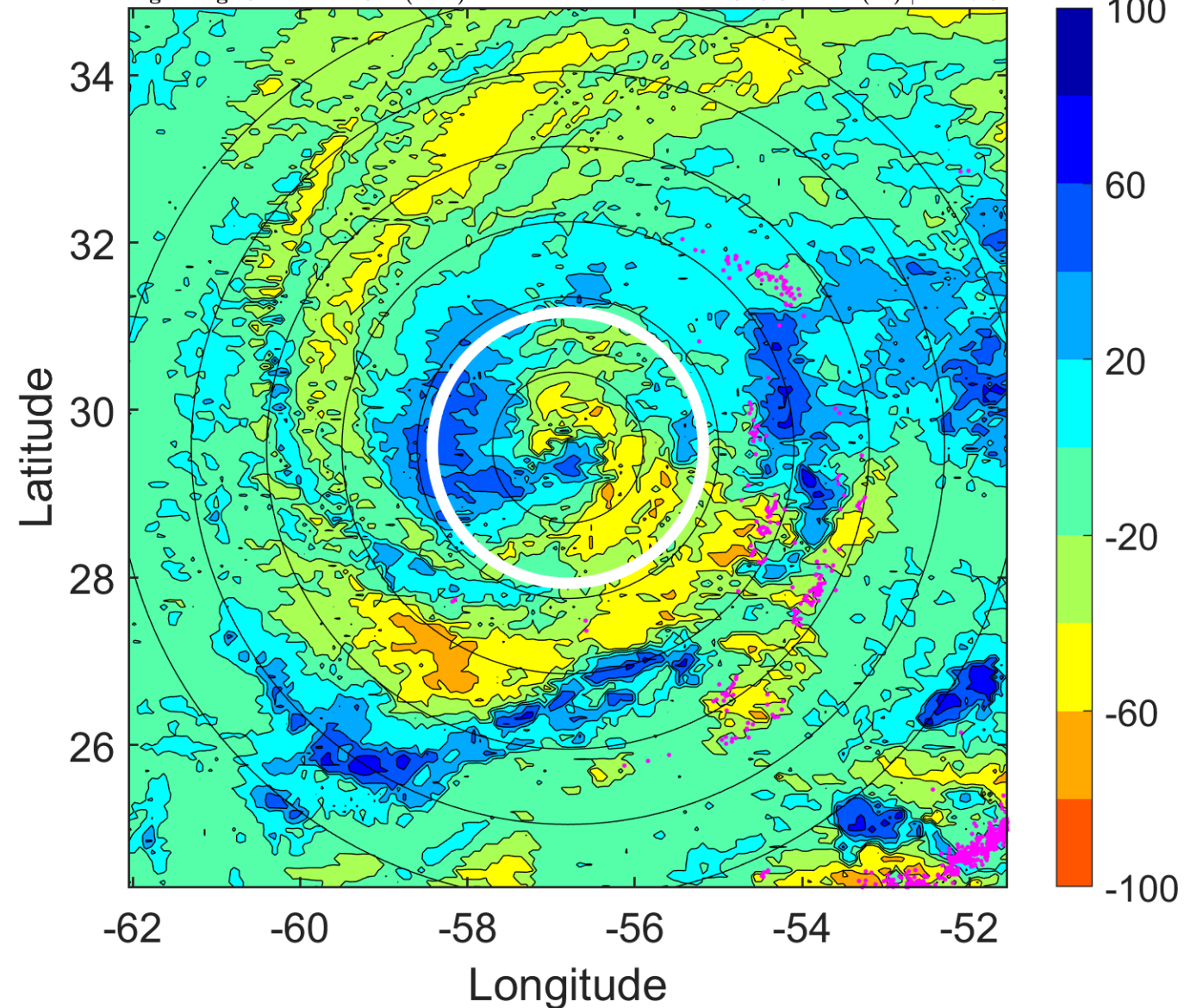

IR BT & Lightning

t: 2018100312 (8.2 LT)

Lightning: 8.2 LT \pm 1.5 h (dots)

PT: LLCP | EA: ACT

13L (LESLIE) | 75 kt C1

S: 4.9 m s⁻¹ (M) | H: 15°

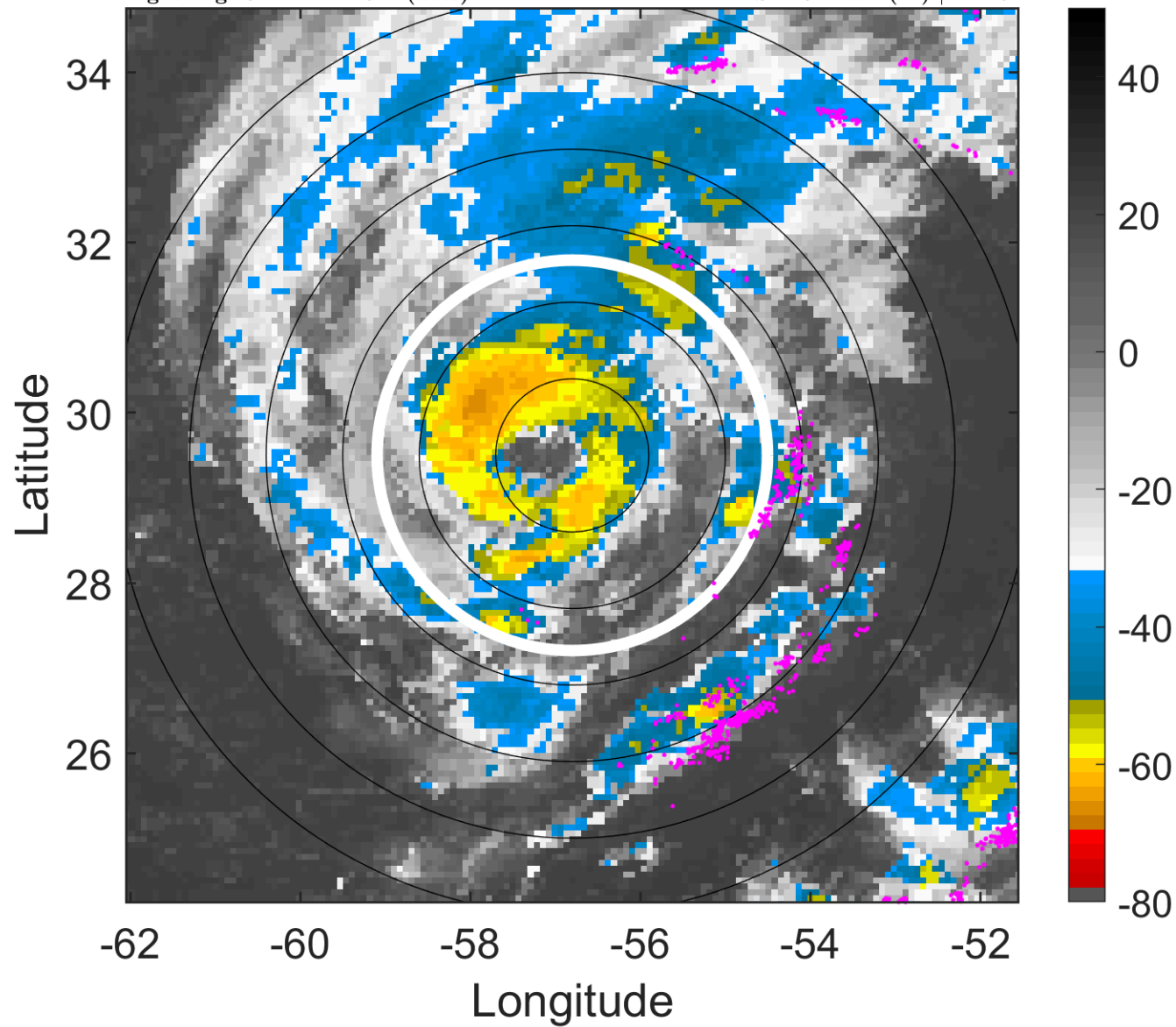

6-h IR BT Differences & Lightning

Δ t: 2018100312 (8.2 LT) - 2018100306 (2.2 LT)

Lightning: 8.2 LT \pm 1.5 h (dots)

PT: LLCP | EA: ACT

13L (LESLIE) | 75 kt C1

S: 4.9 m s⁻¹ (M) | H: 15°

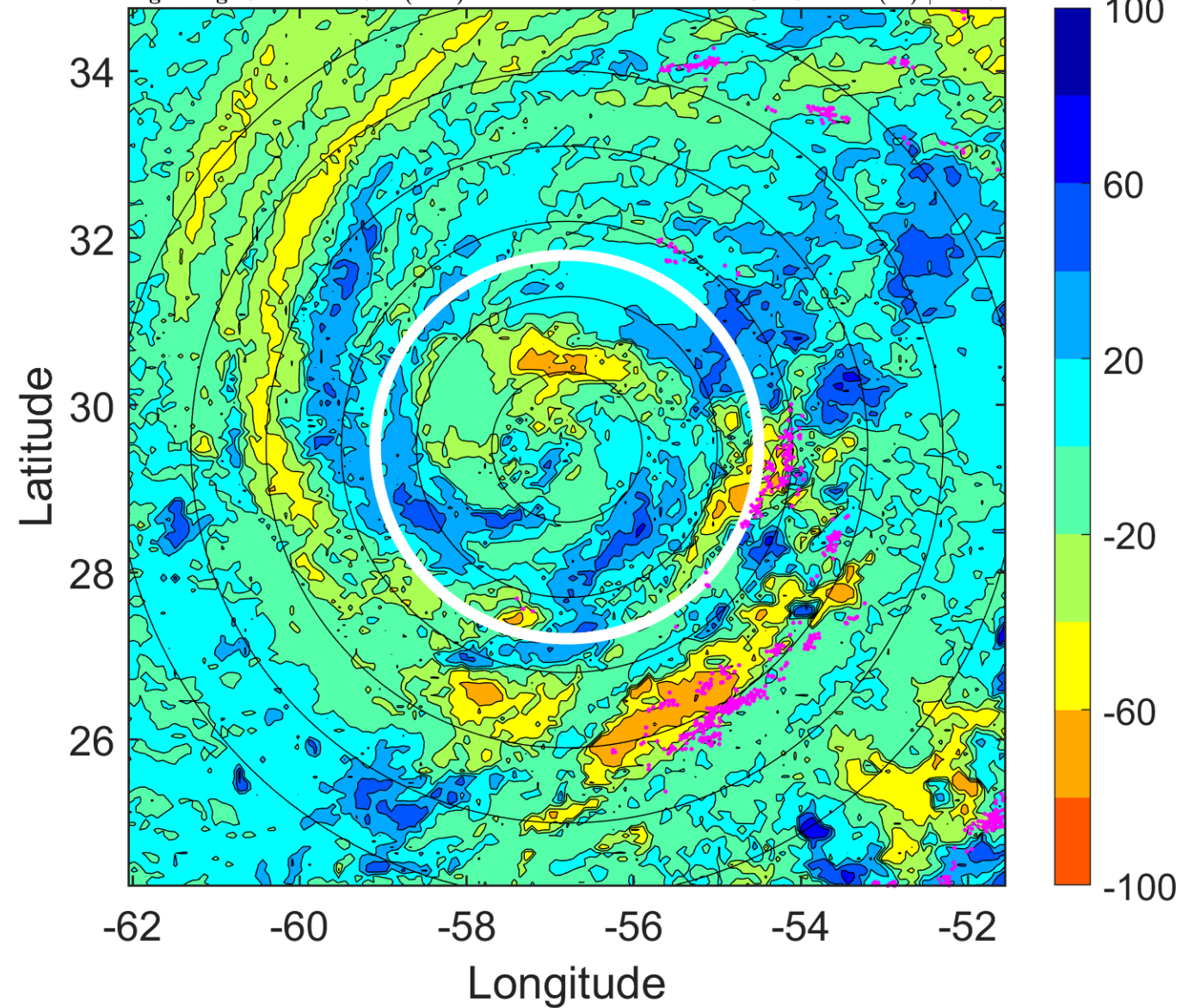

IR BT & Lightning

t: 2018100315 (11.2 LT)

Lightning: 11.2 LT \pm 1.5 h (dots)

PT: LLCP | EA: ACT

13L (LESLIE) | 75 kt C1

S: 5.5 m s⁻¹ (M) | H: 14.5°

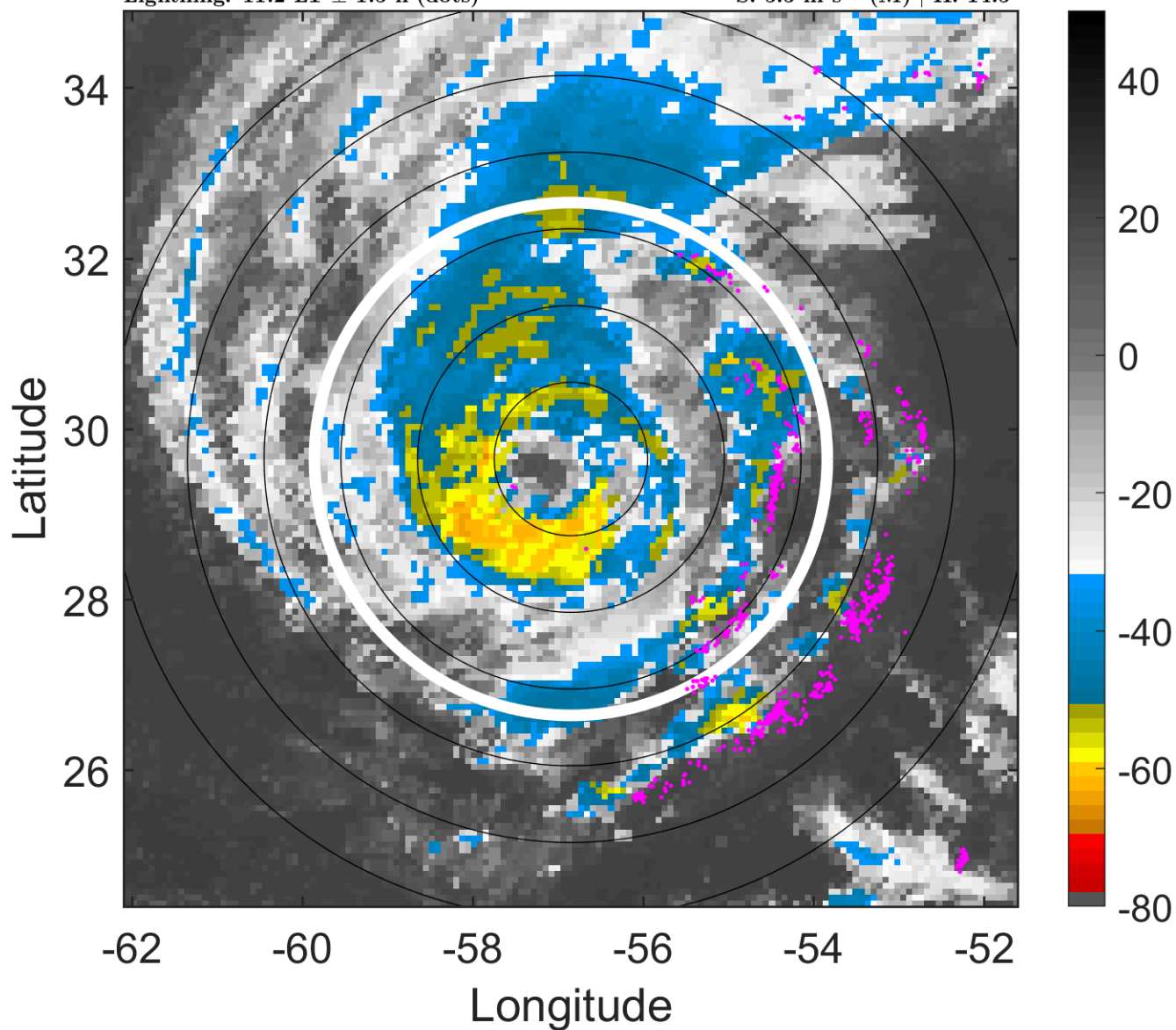

6-h IR BT Differences & Lightning

Δ t: 2018100315 (11.2 LT) - 2018100309 (5.2 LT)

Lightning: 11.2 LT \pm 1.5 h (dots)

PT: LLCP | EA: ACT

13L (LESLIE) | 75 kt C1

S: 5.5 m s⁻¹ (M) | H: 14.5°

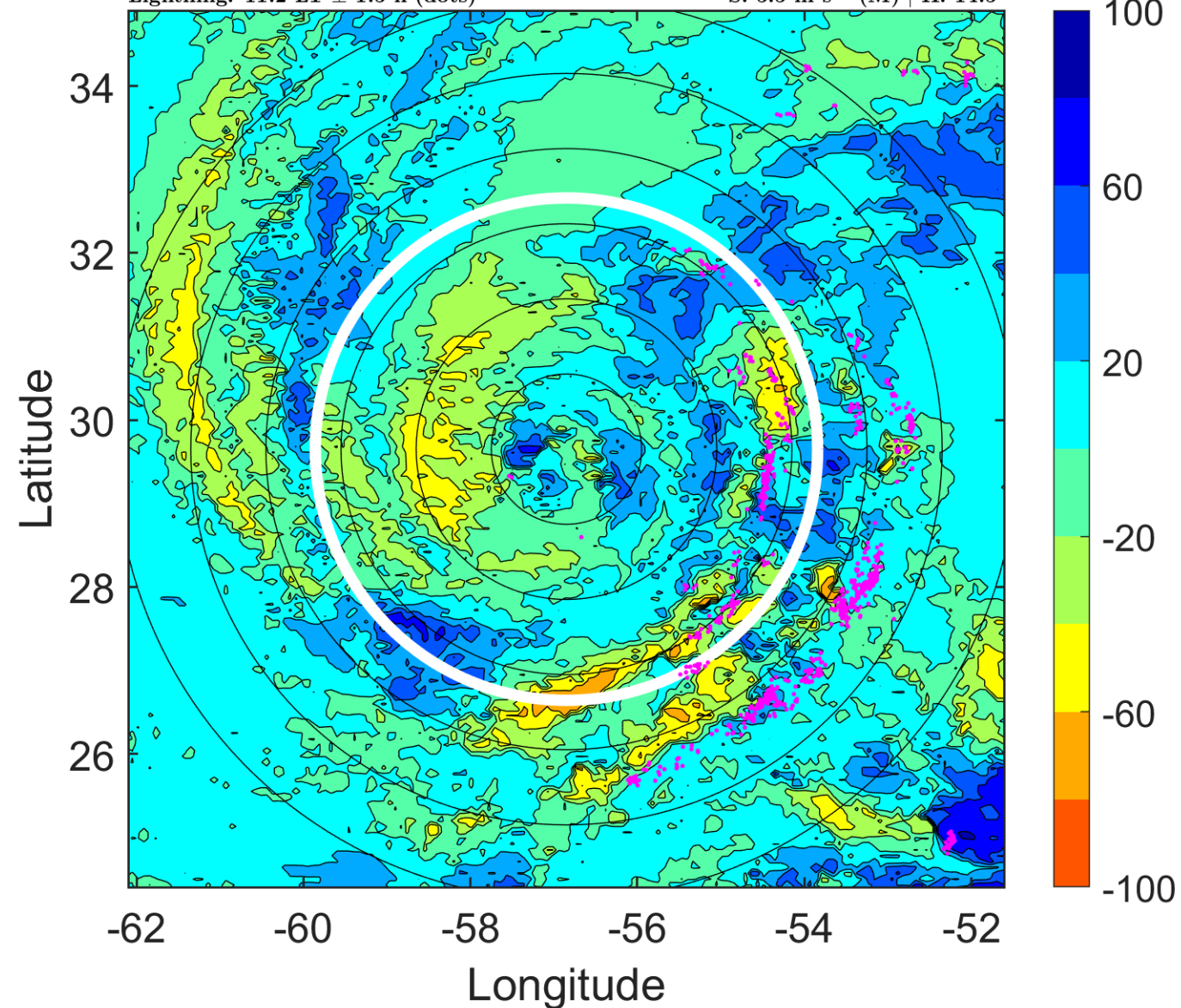

IR BT & Lightning

t: 2018100318 (14.2 LT)

Lightning: 14.2 LT \pm 1.5 h (dots)

PT: LLCP | EA: ACT

13L (LESLIE) | 75 kt C1

S: 6.2 m s⁻¹ (M) | H: 14°

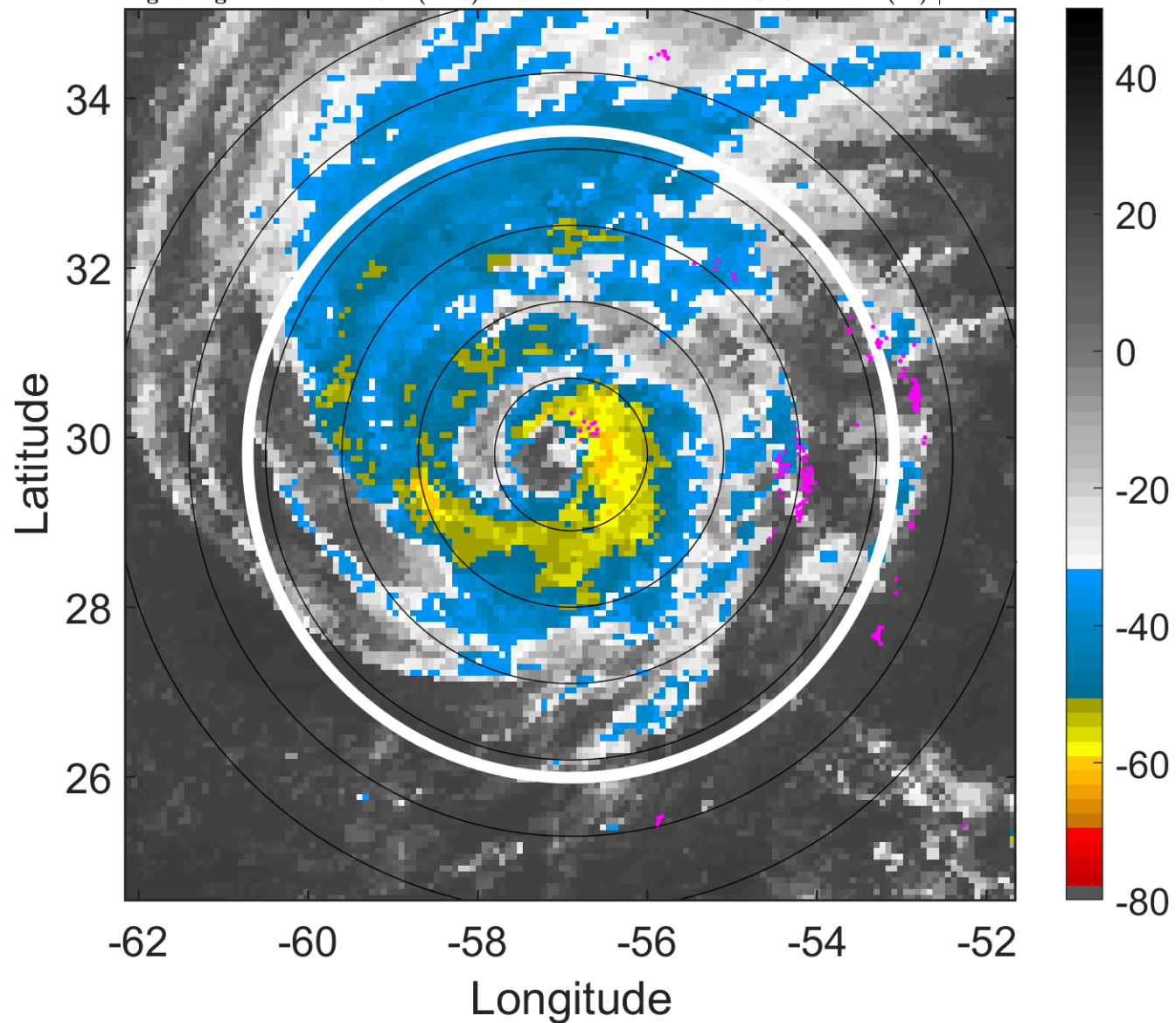

6-h IR BT Differences & Lightning

Δ t: 2018100318 (14.2 LT) - 2018100312 (8.2 LT)

Lightning: 14.2 LT \pm 1.5 h (dots)

PT: LLCP | EA: ACT

13L (LESLIE) | 75 kt C1

S: 6.2 m s⁻¹ (M) | H: 14°

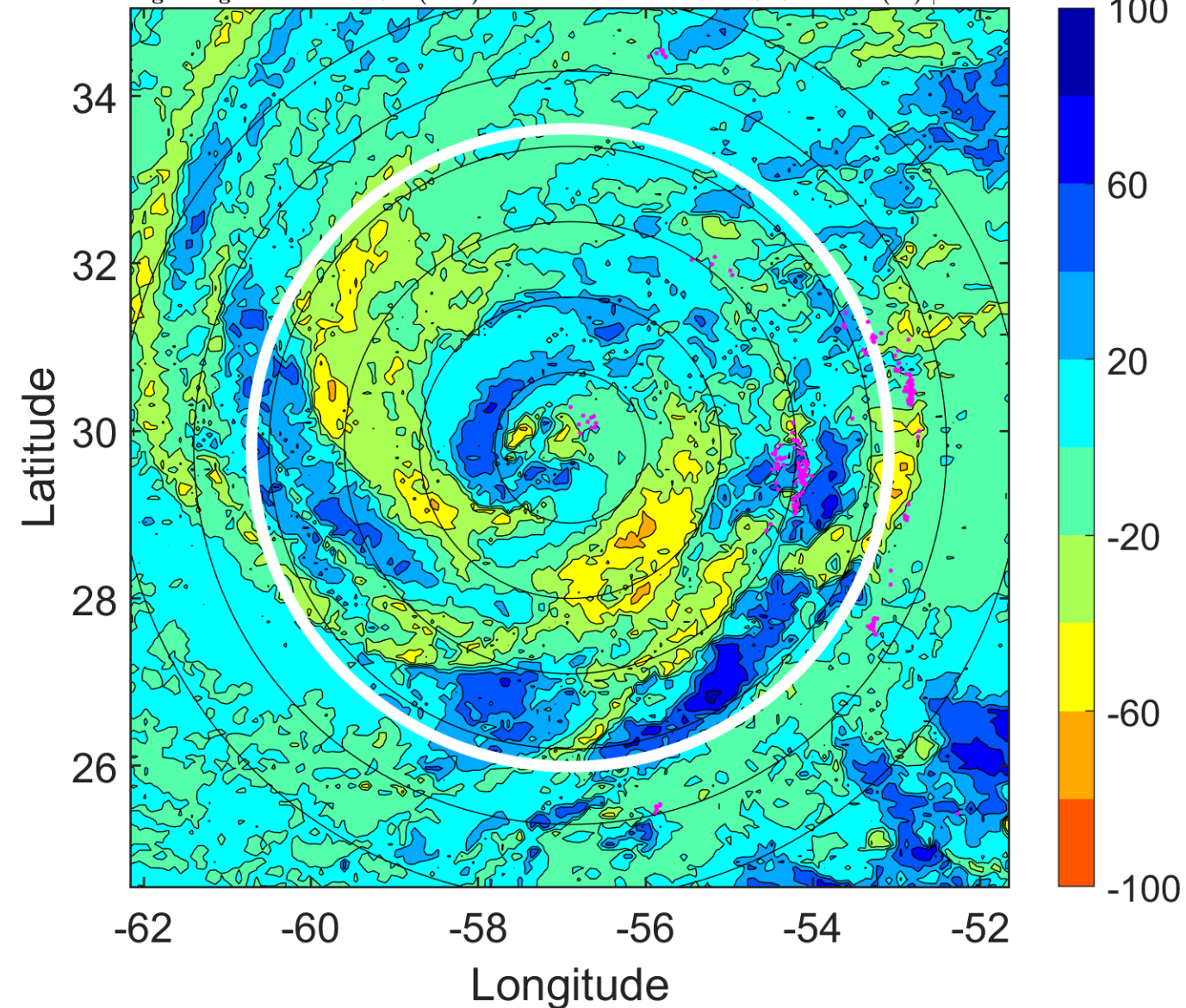

IR BT & Lightning

t: 2018100321 (17.2 LT)

Lightning: 17.2 LT \pm 1.5 h (dots)

PT: LLCP | EA: ACT

13L (LESLIE) | 75 kt C1

S: 4.9 m s⁻¹ (M) | H: 27°

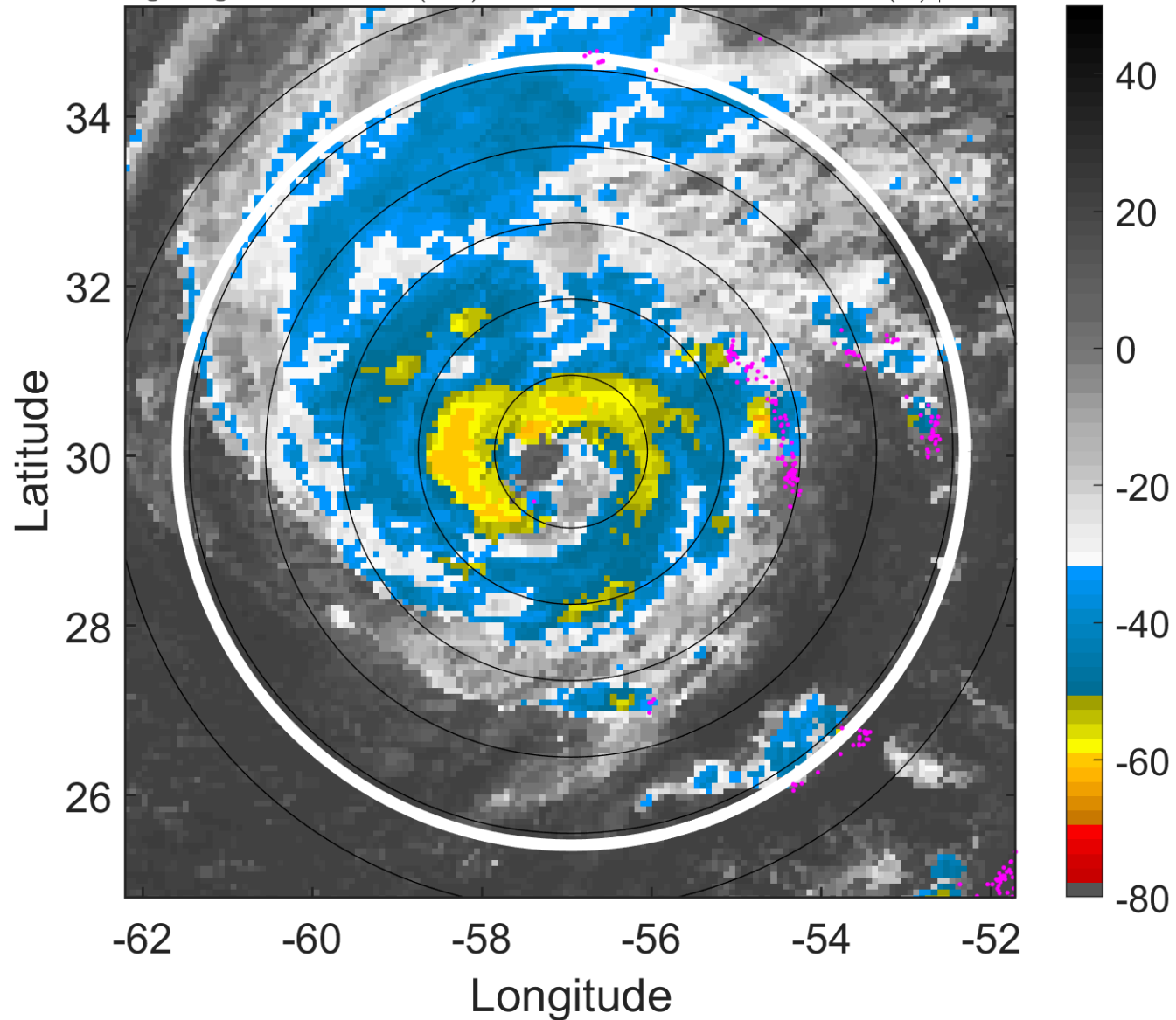

6-h IR BT Differences & Lightning

Δ t: 2018100321 (17.2 LT) - 2018100315 (11.2 LT)

Lightning: 17.2 LT \pm 1.5 h (dots)

PT: LLCP | EA: ACT

13L (LESLIE) | 75 kt C1

S: 4.9 m s⁻¹ (M) | H: 27°

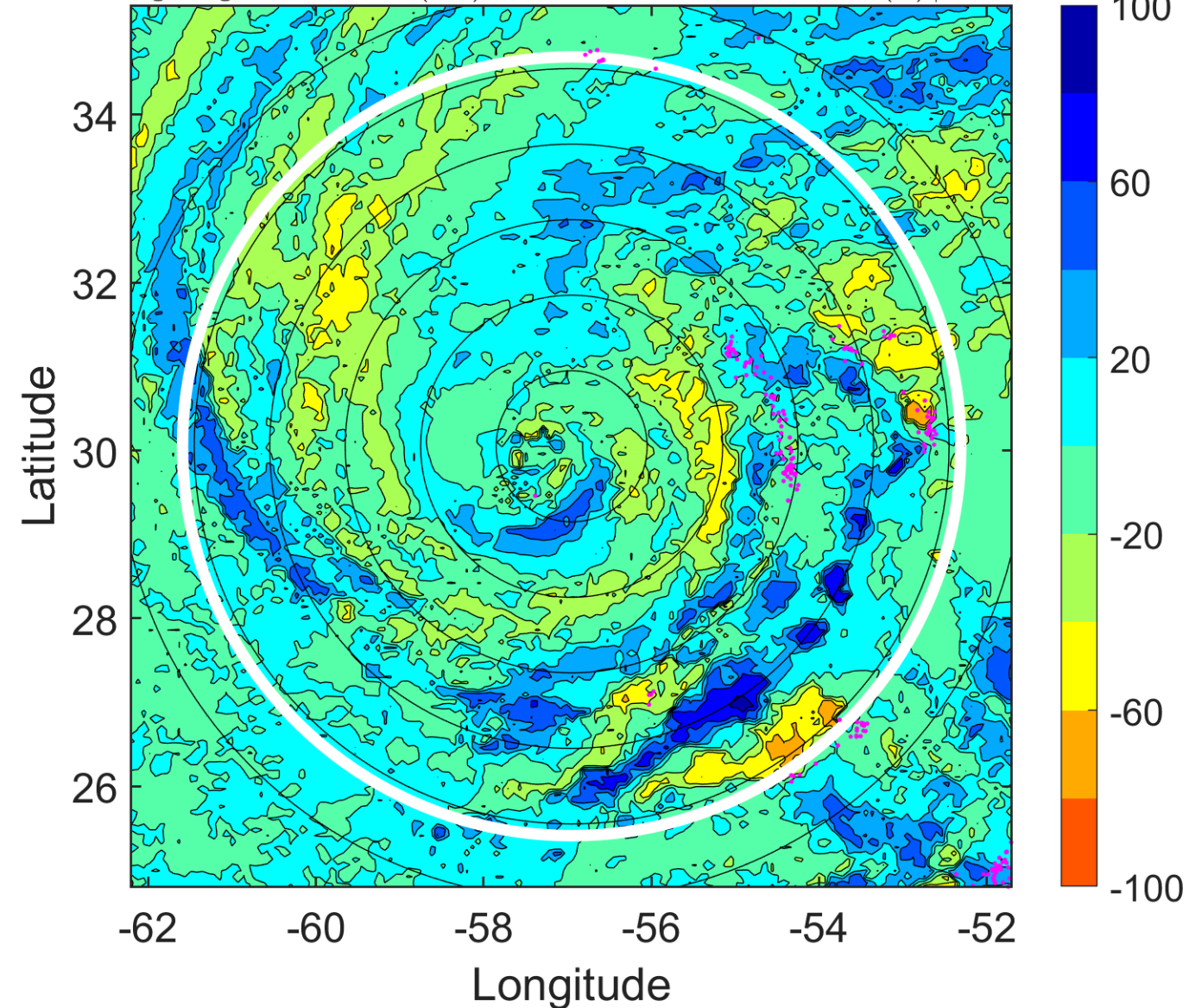

IR BT & Lightning

t: 2018100400 (20.2 LT)

Lightning: 20.2 LT \pm 1.5 h (dots)

PT: LLCP | EA: ACT

13L (LESLIE) | 75 kt C1

S: 3.7 m s⁻¹ (L) | H: 40°

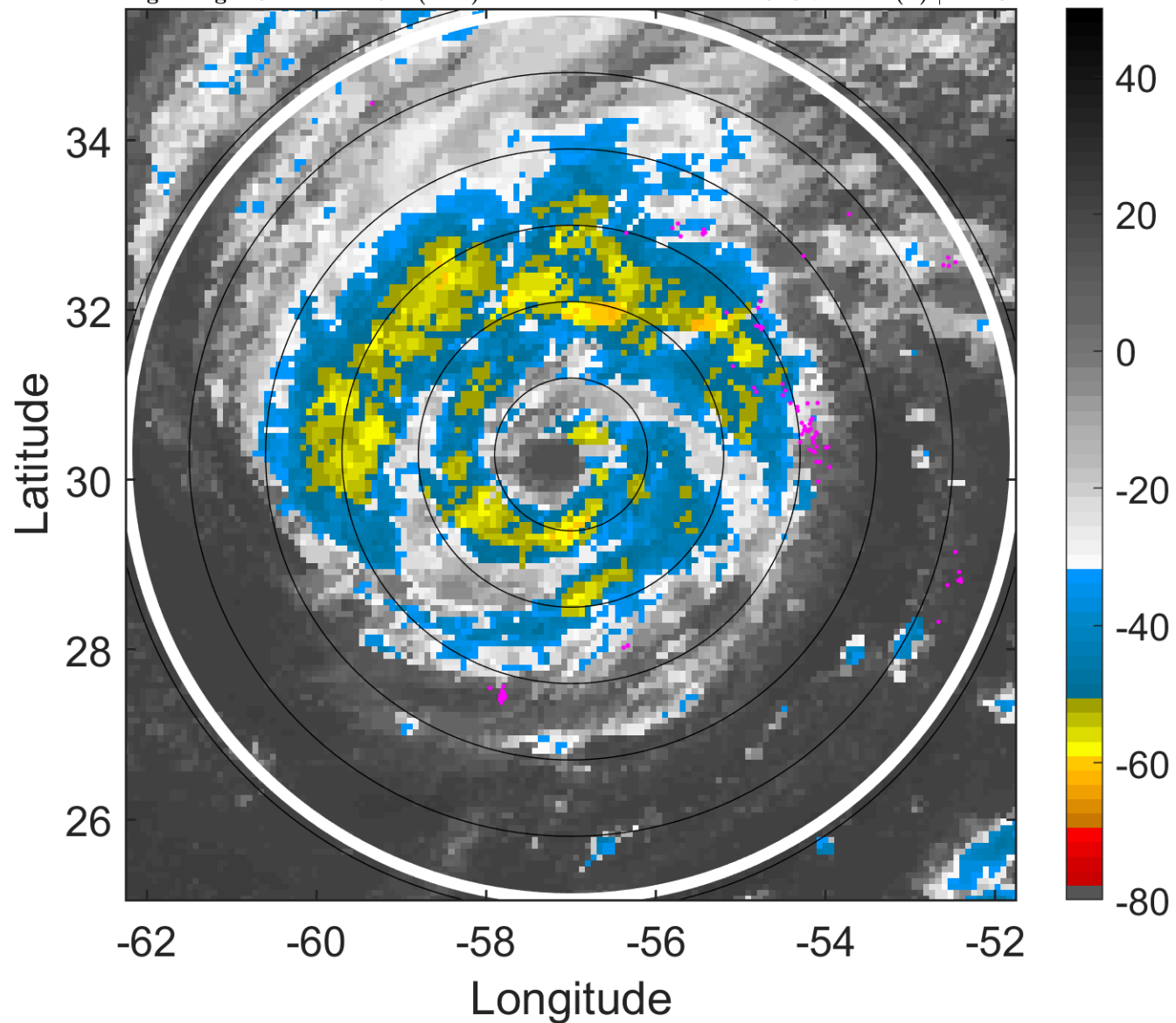

6-h IR BT Differences & Lightning

Δ t: 2018100400 (20.2 LT) - 2018100318 (14.2 LT)

Lightning: 20.2 LT \pm 1.5 h (dots)

PT: LLCP | EA: ACT

13L (LESLIE) | 75 kt C1

S: 3.7 m s⁻¹ (L) | H: 40°

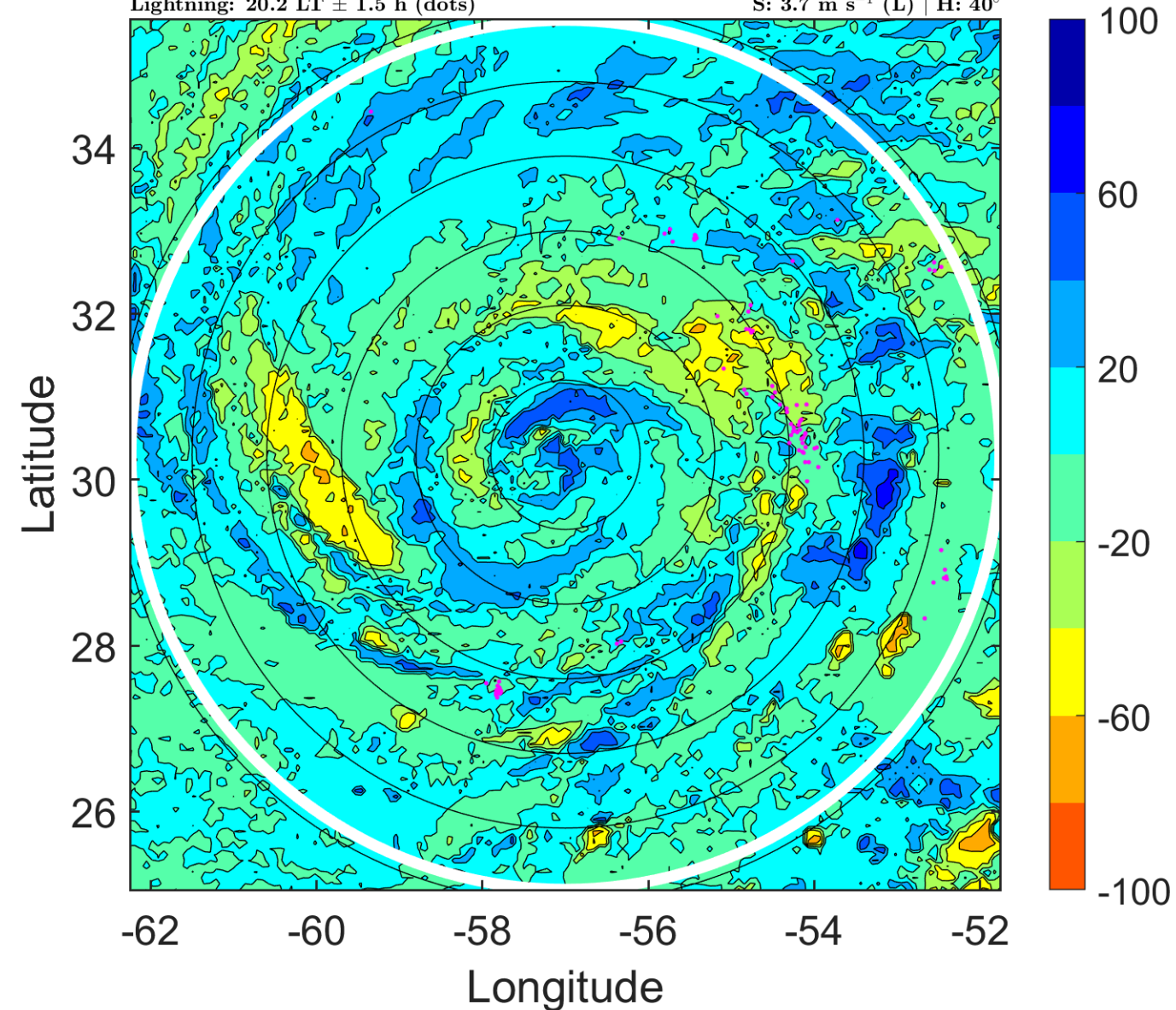

IR BT & Lightning

t: 2018100403 (23.2 LT)

Lightning: 23.2 LT \pm 1.5 h (dots)

PT: LLCP | EA: ACT

13L (LESLIE) | 72.5 kt C1

S: 3.4 m s⁻¹ (L) | H: 29°

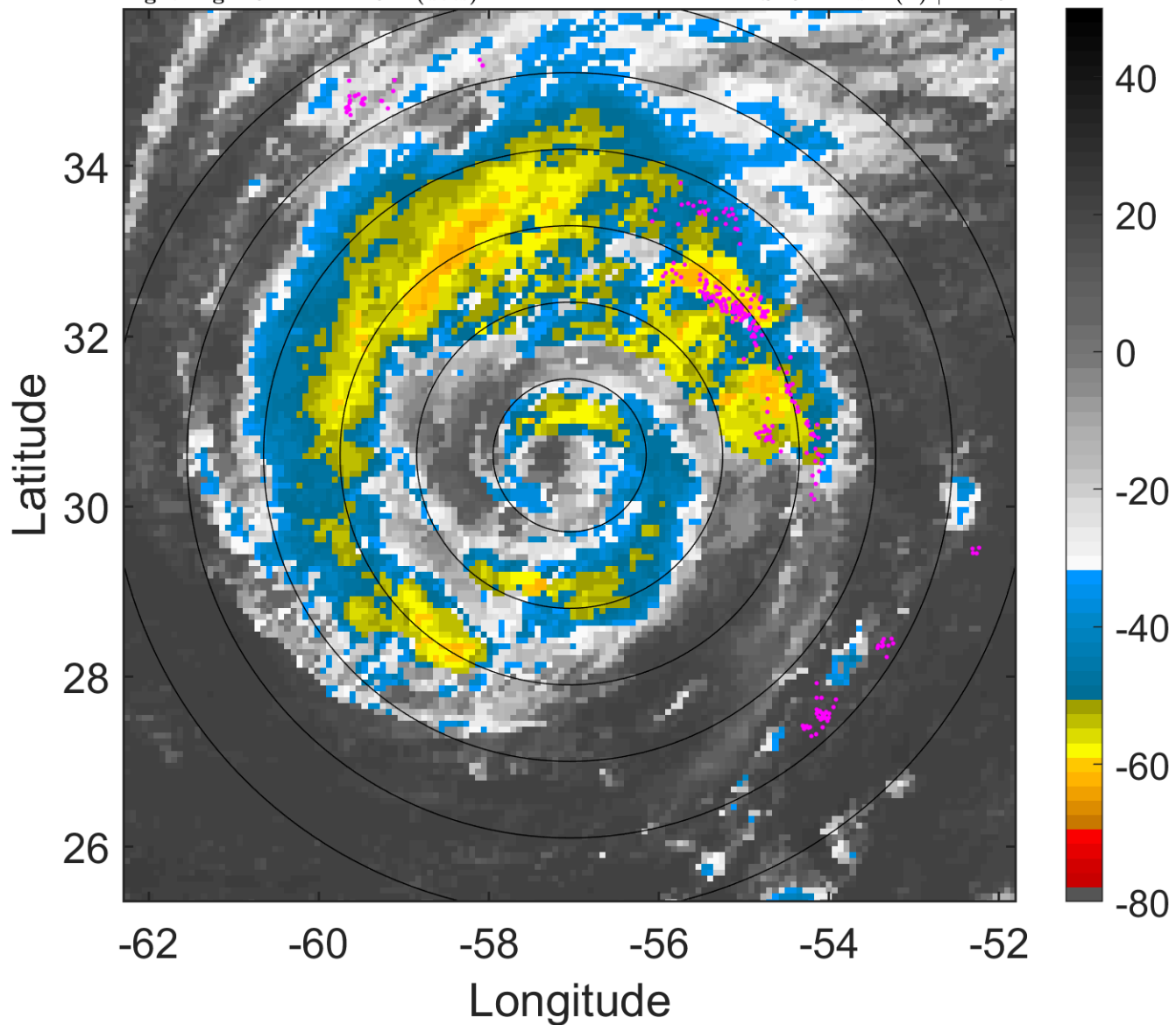

6-h IR BT Differences & Lightning

Δ t: 2018100403 (23.2 LT) - 2018100321 (17.2 LT)

Lightning: 23.2 LT \pm 1.5 h (dots)

PT: LLCP | EA: ACT

13L (LESLIE) | 72.5 kt C1

S: 3.4 m s⁻¹ (L) | H: 29°

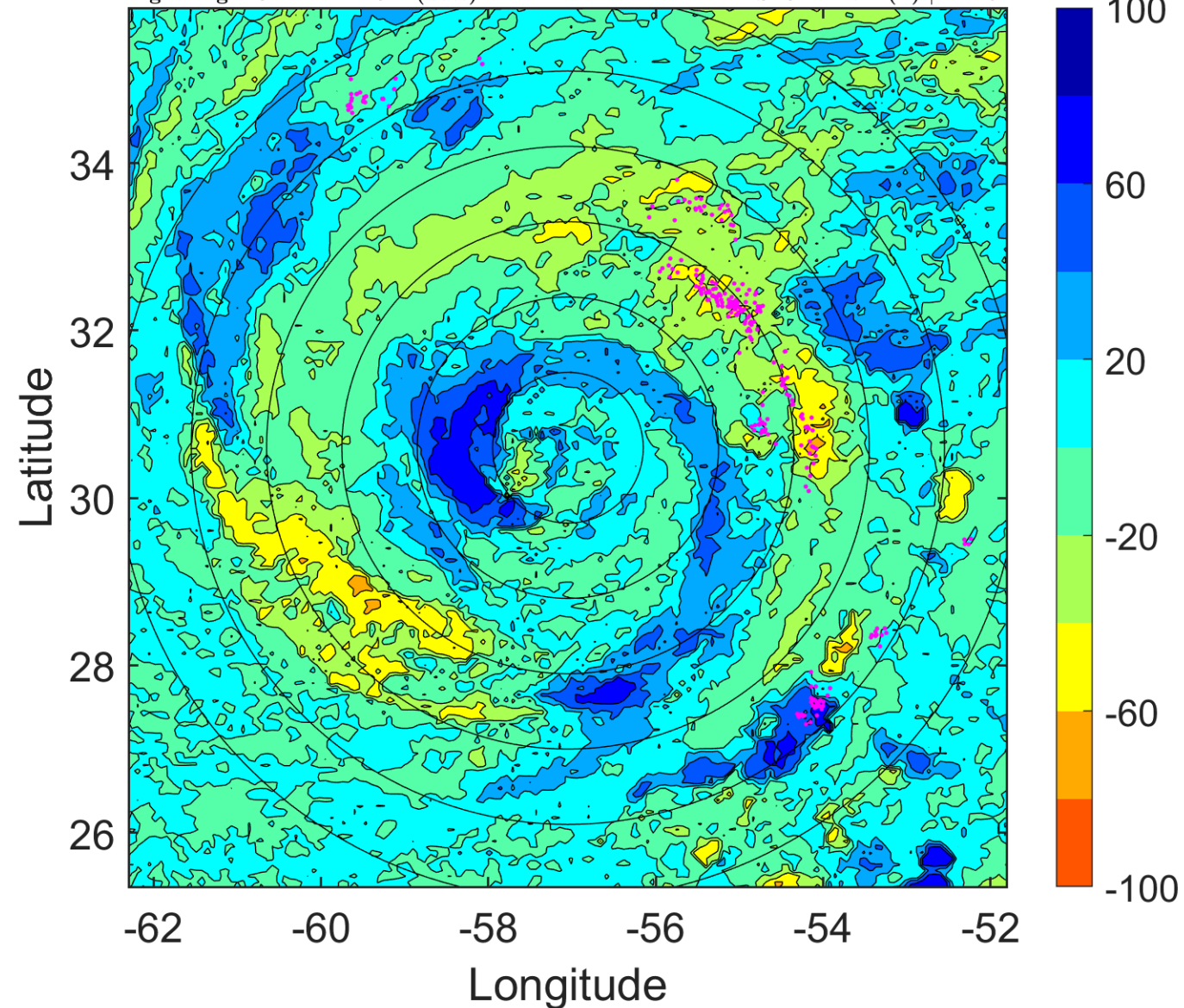

IR BT & Lightning

t: 2018100406 (2.2 LT)

Lightning: 2.2 LT \pm 1.5 h (dots)

PT: LLCP | EA: INACT

13L (LESLIE) | 70 kt C1

S: 3 m s⁻¹ (L) | H: 18°

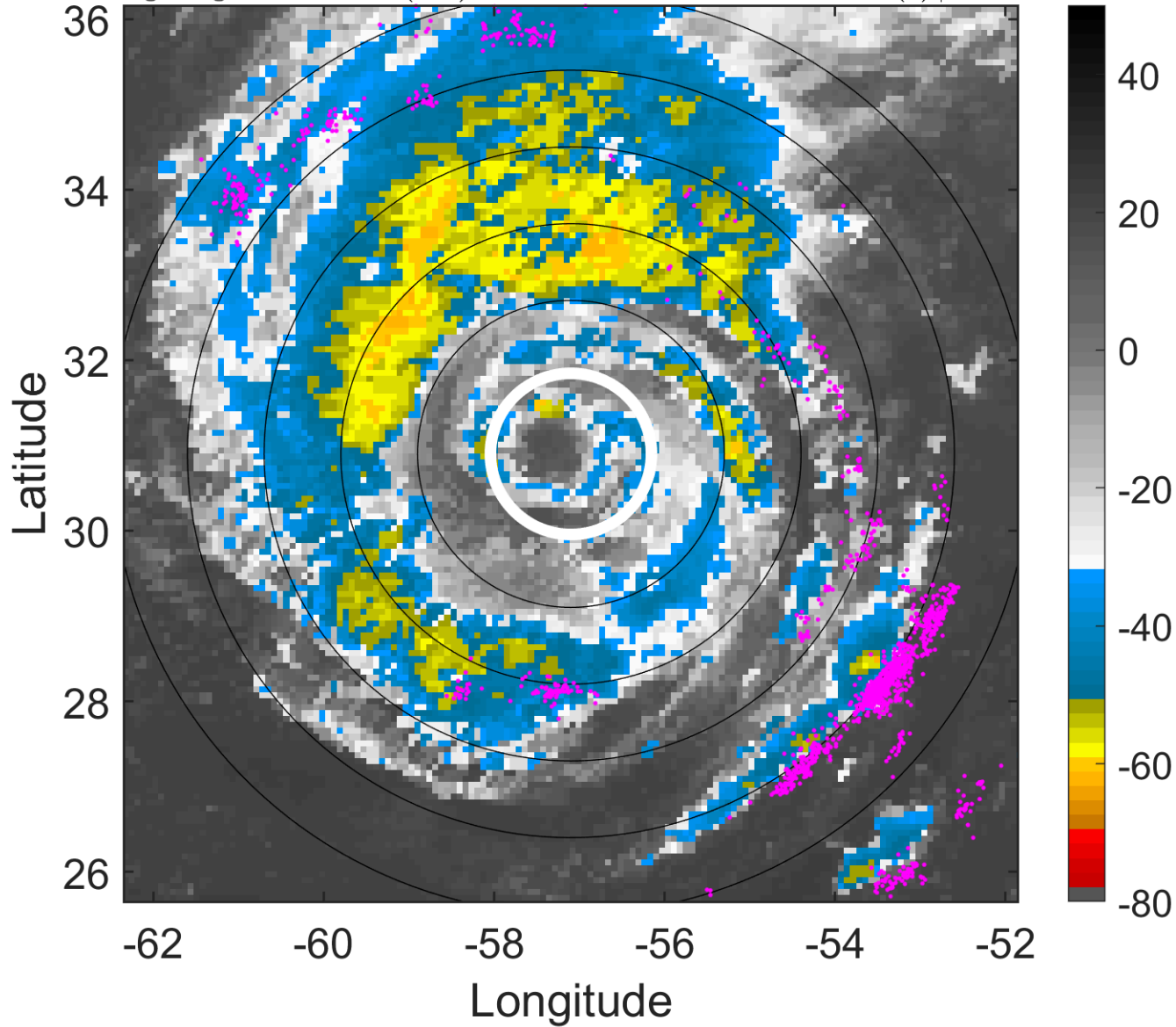

6-h IR BT Differences & Lightning

Δ t: 2018100406 (2.2 LT) - 2018100400 (20.2 LT)

Lightning: 2.2 LT \pm 1.5 h (dots)

PT: LLCP | EA: INACT

13L (LESLIE) | 70 kt C1

S: 3 m s⁻¹ (L) | H: 18°

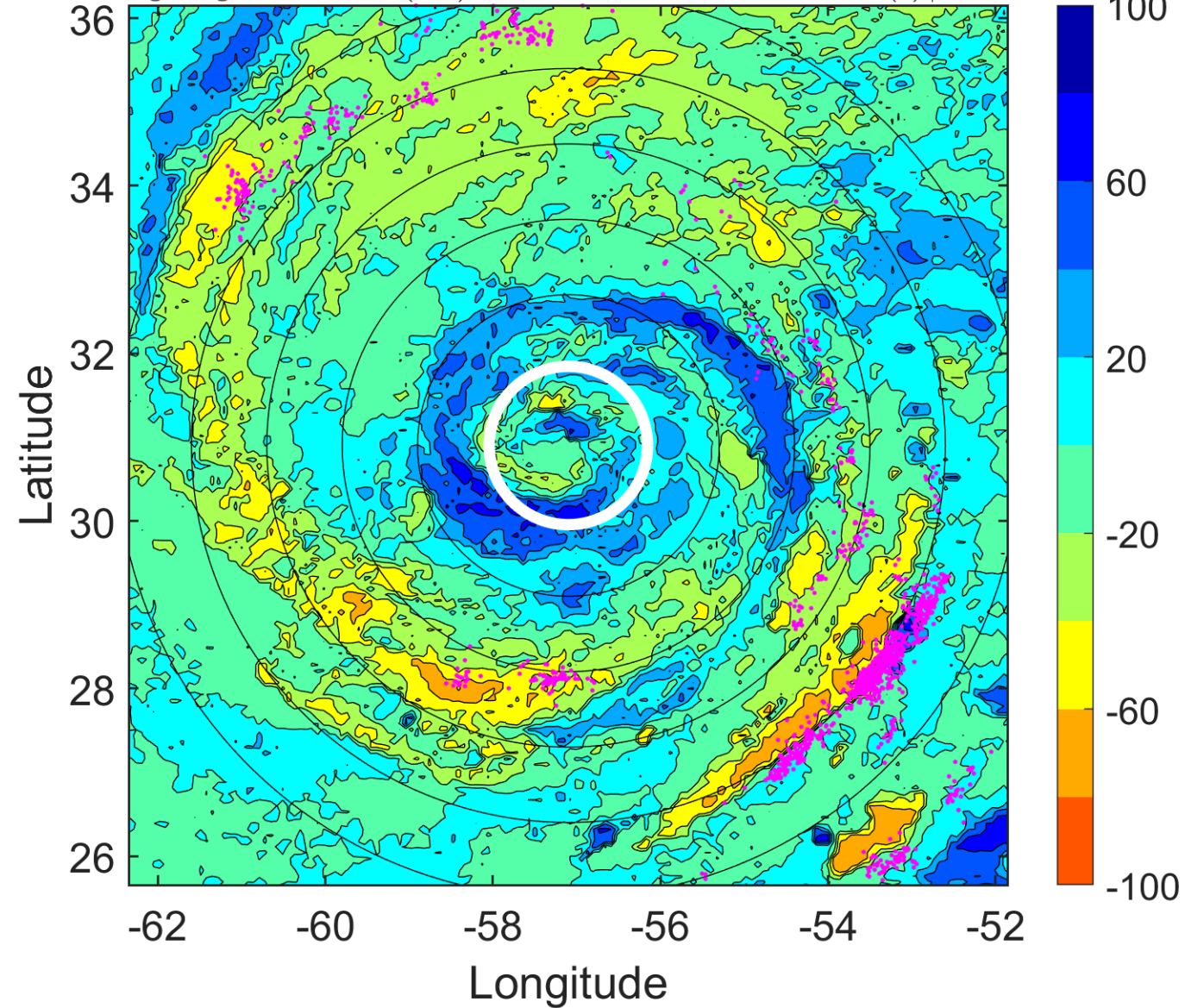

IR BT & Lightning

t: 2018100409 (5.2 LT)

Lightning: 5.2 LT \pm 1.5 h (dots)

PT: LLCP | EA: INACT

13L (LESLIE) | 67.5 kt C1

S: 4 m s⁻¹ (L) | H: 25°

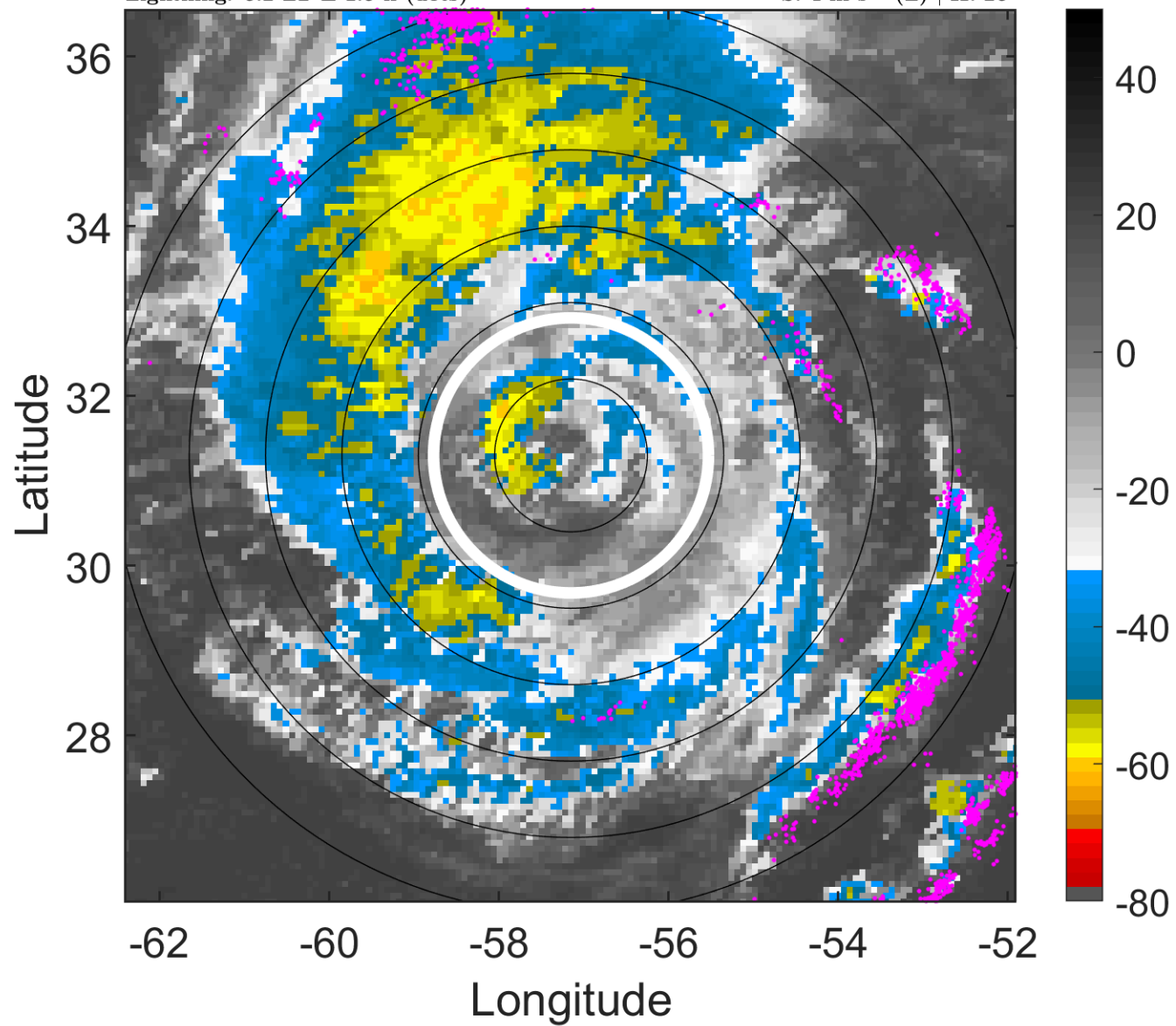

6-h IR BT Differences & Lightning

Δ t: 2018100409 (5.2 LT) - 2018100403 (23.2 LT)

Lightning: 5.2 LT \pm 1.5 h (dots)

PT: LLCP | EA: INACT

13L (LESLIE) | 67.5 kt C1

S: 4 m s⁻¹ (L) | H: 25°

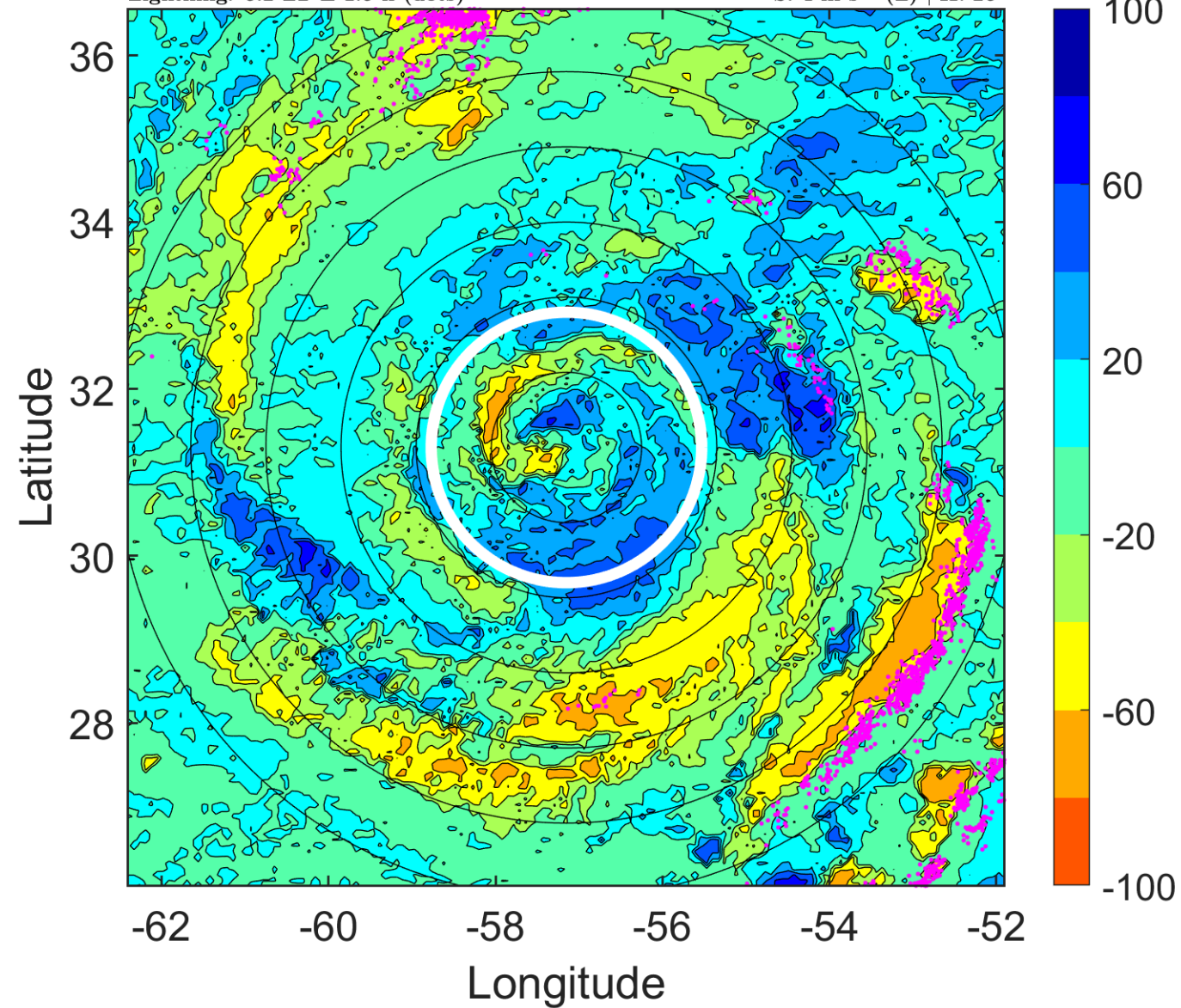

IR BT & Lightning

t: 2018100412 (8.2 LT)

Lightning: 8.2 LT \pm 1.5 h (dots)

PT: LLCP | EA: INACT

13L (LESLIE) | 65 kt C1

S: 5 m s⁻¹ (M) | H: 32°

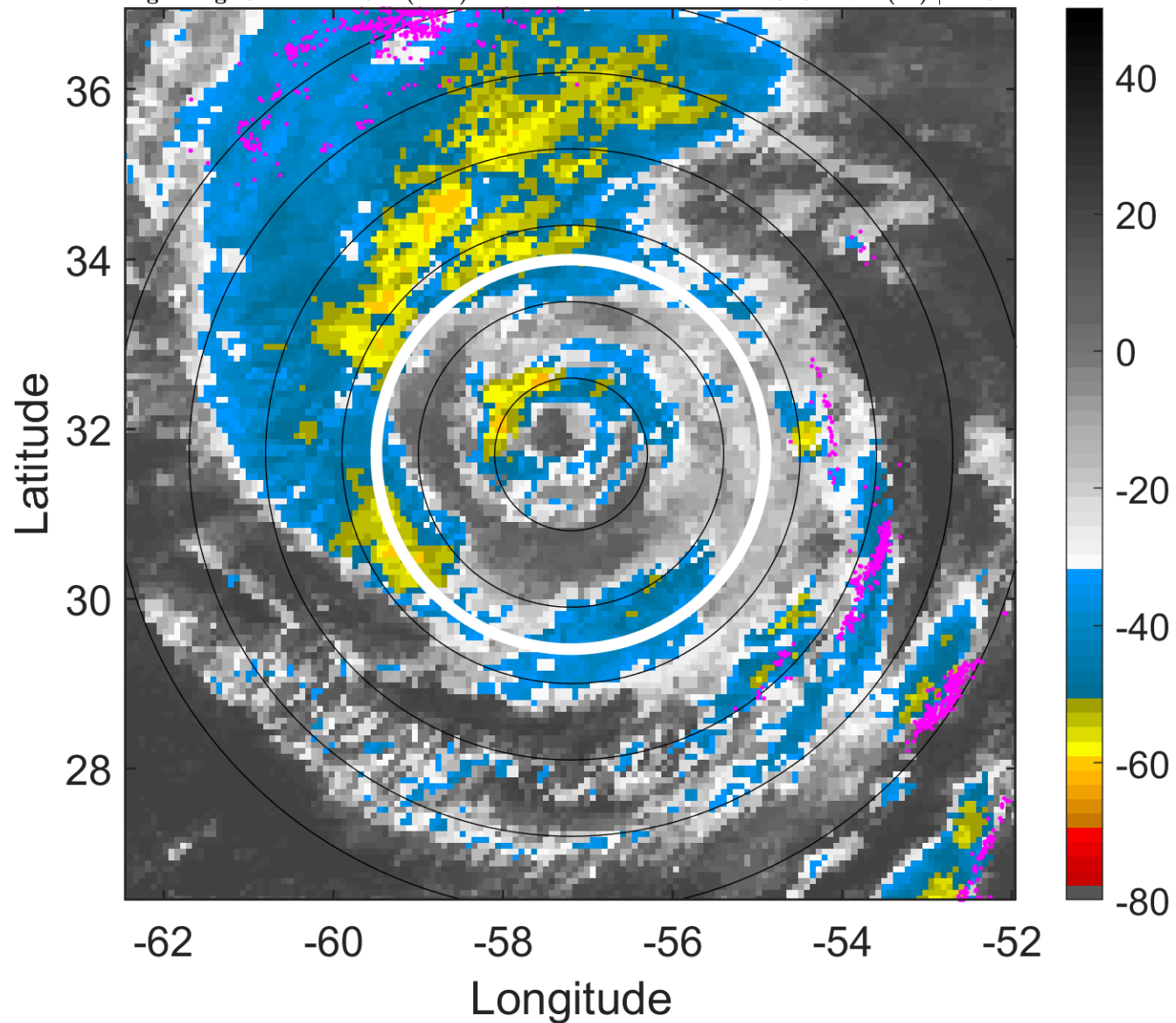

6-h IR BT Differences & Lightning

Δ t: 2018100412 (8.2 LT) - 2018100406 (2.2 LT)

Lightning: 8.2 LT \pm 1.5 h (dots)

PT: LLCP | EA: INACT

13L (LESLIE) | 65 kt C1

S: 5 m s⁻¹ (M) | H: 32°

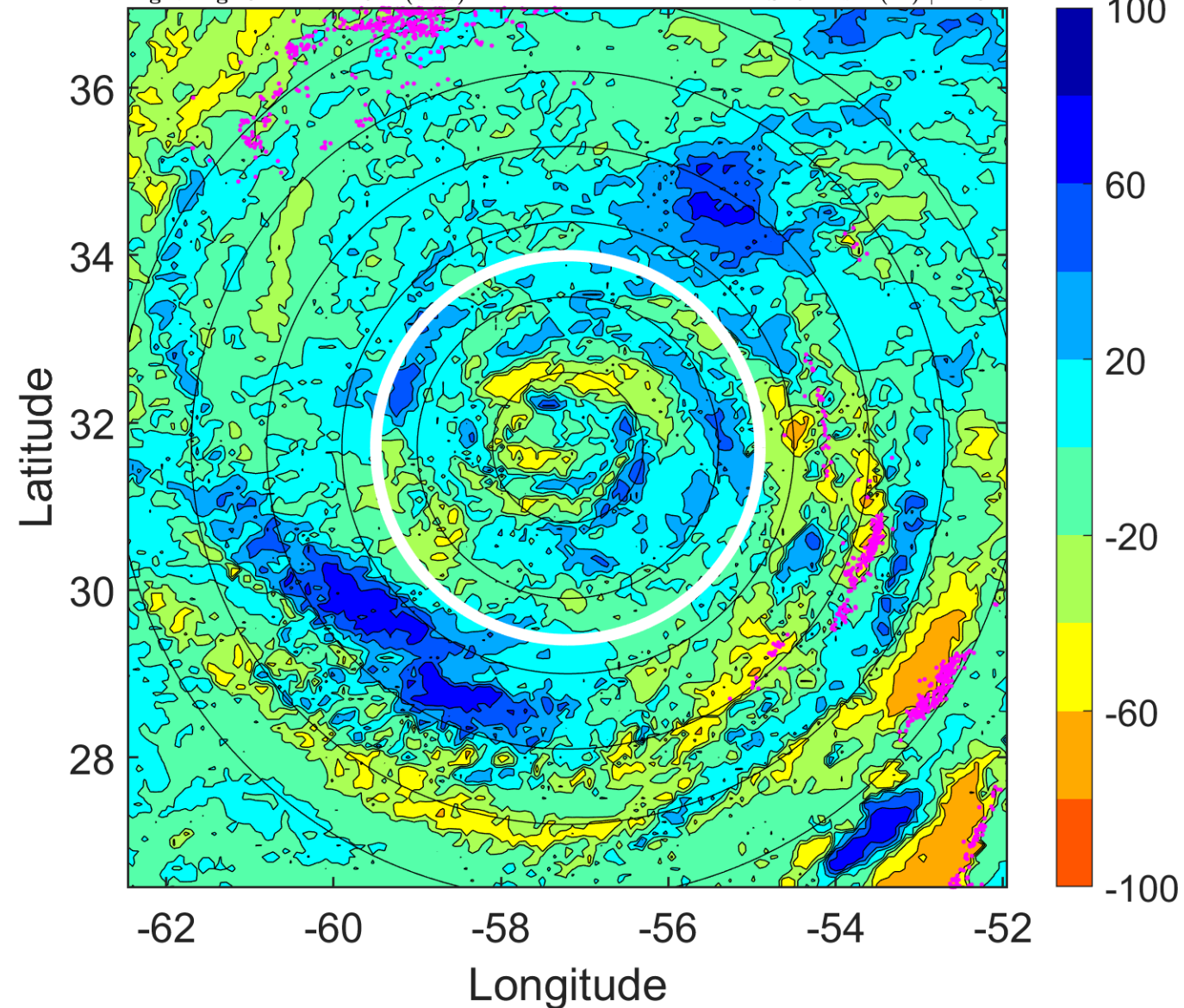

IR BT & Lightning

t: 2018100415 (11.2 LT)

Lightning: 11.2 LT \pm 1.5 h (dots)

PT: LLCP | EA: INACT

13L (LESLIE) | 62.5 kt TS

S: 4.4 m s⁻¹ (M) | H: 22.5°

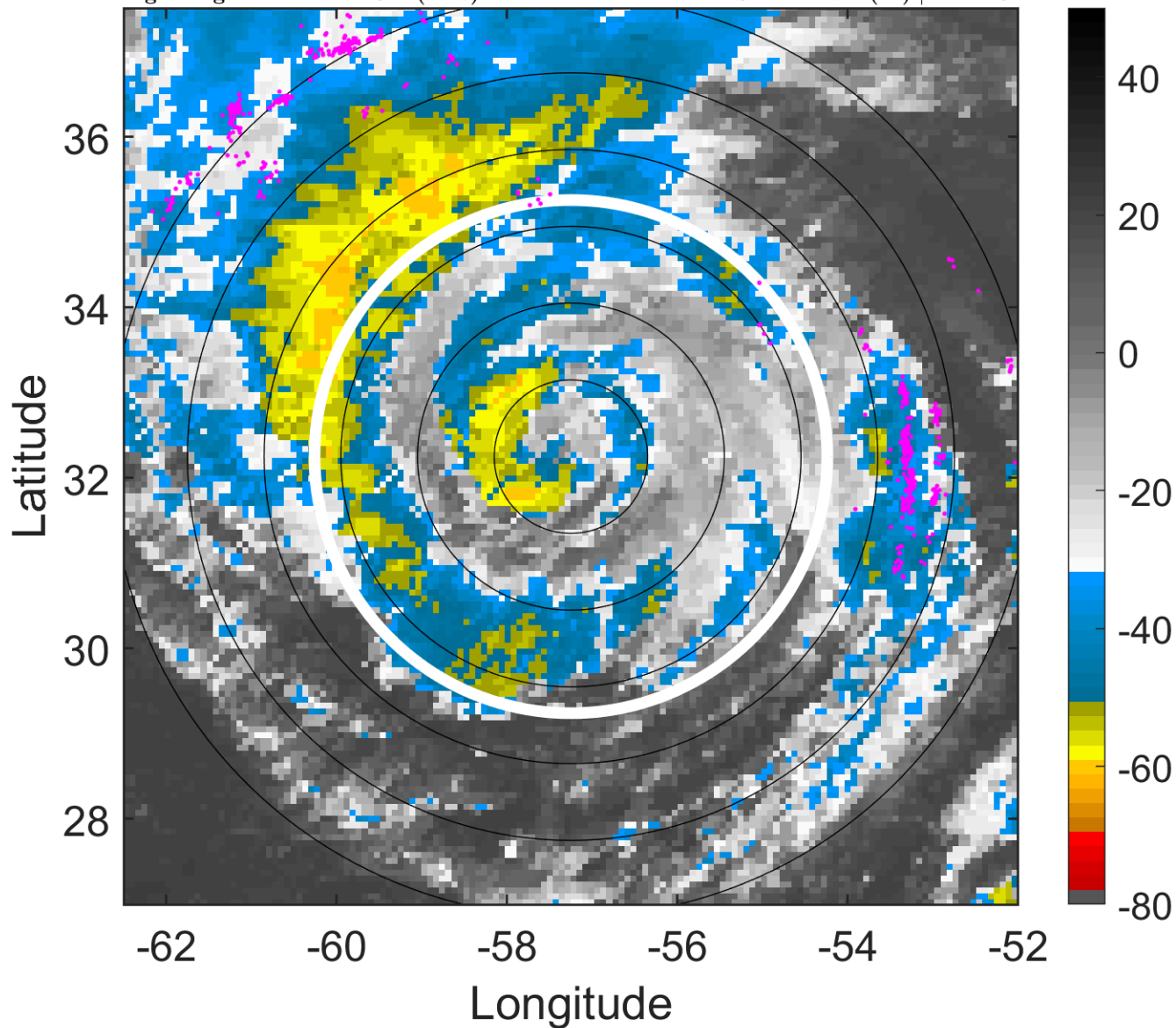

6-h IR BT Differences & Lightning

Δ t: 2018100415 (11.2 LT) - 2018100409 (5.2 LT)

Lightning: 11.2 LT \pm 1.5 h (dots)

PT: LLCP | EA: INACT

13L (LESLIE) | 62.5 kt TS

S: 4.4 m s⁻¹ (M) | H: 22.5°

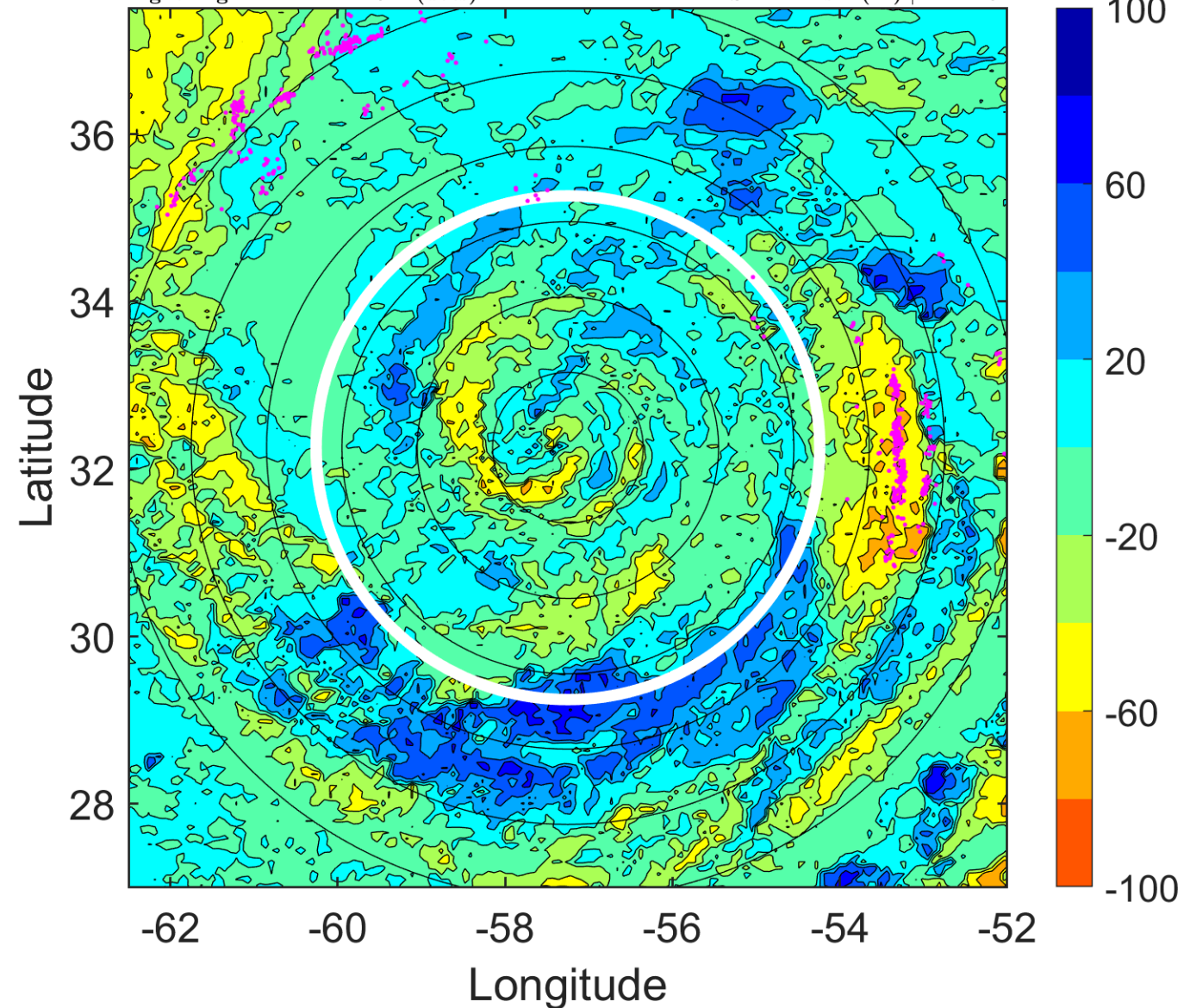

IR BT & Lightning

t: 2018100418 (14.2 LT)

Lightning: 14.2 LT \pm 1.5 h (dots)

PT: LLCP | EA: INACT

13L (LESLIE) | 60 kt TS

S: 3.9 m s⁻¹ (L) | H: 13°

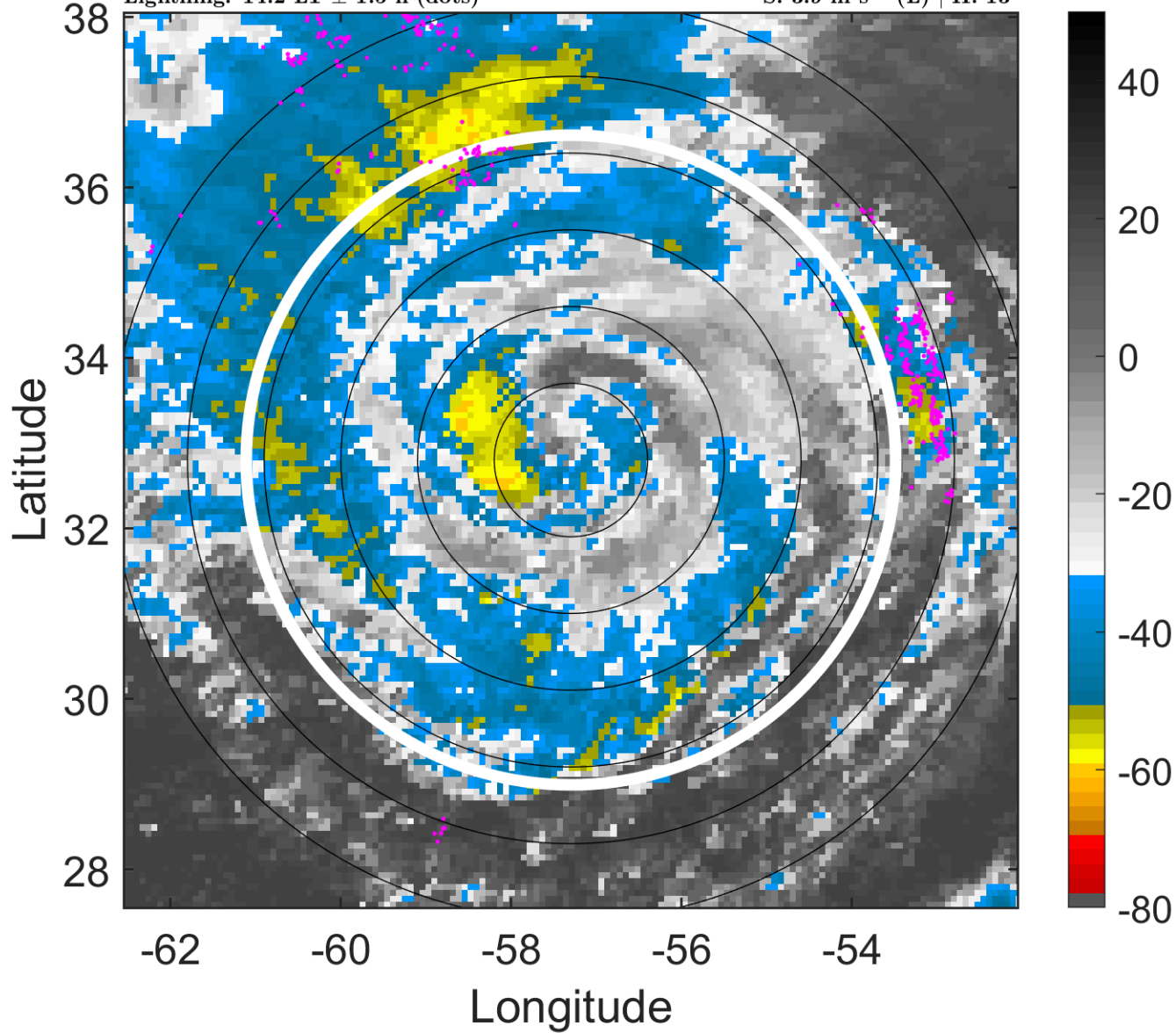

6-h IR BT Differences & Lightning

Δ t: 2018100418 (14.2 LT) - 2018100412 (8.2 LT)

Lightning: 14.2 LT \pm 1.5 h (dots)

PT: LLCP | EA: INACT

13L (LESLIE) | 60 kt TS

S: 3.9 m s⁻¹ (L) | H: 13°

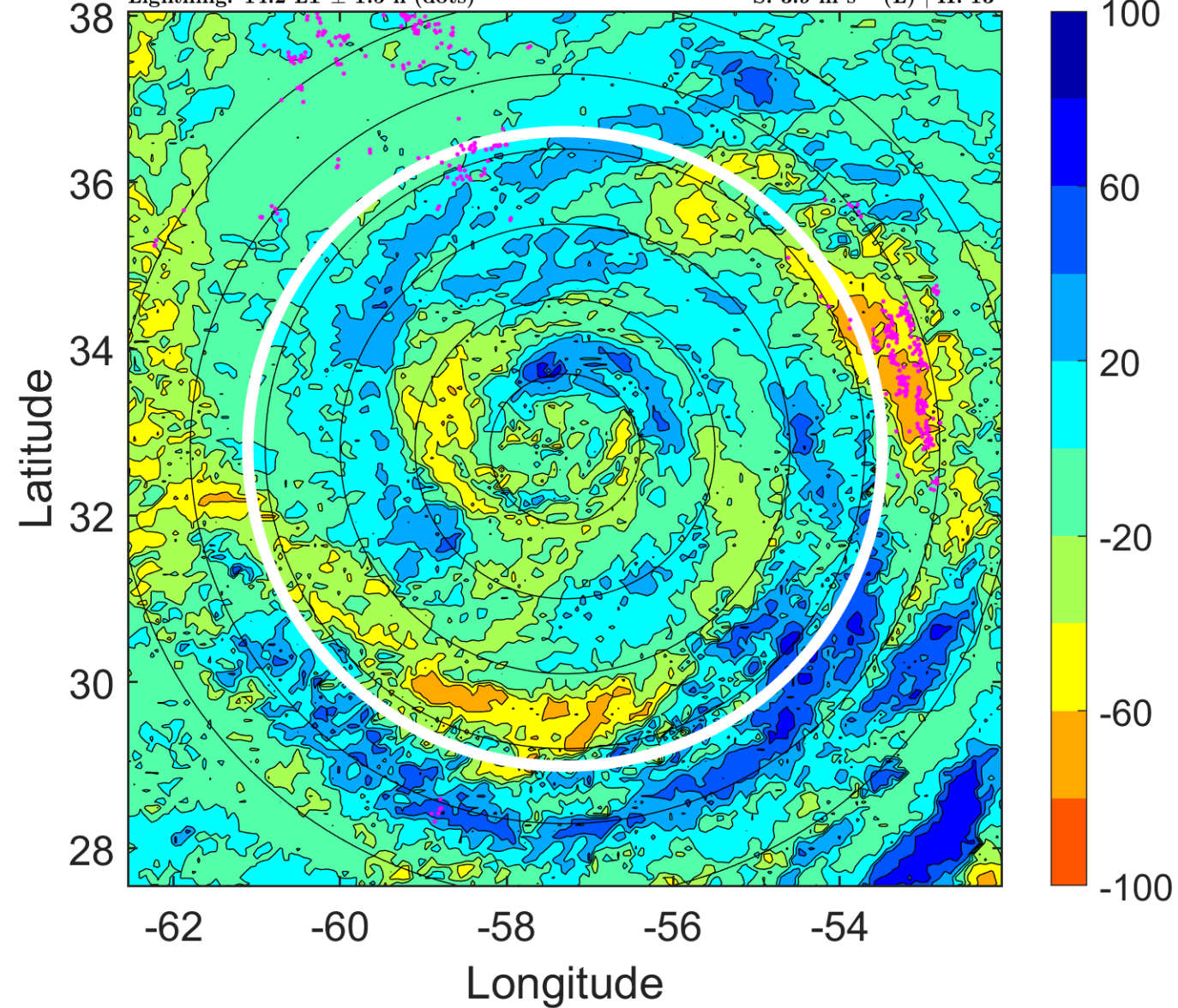

IR BT & Lightning

t: 2018100421 (17.2 LT)

Lightning: 17.2 LT \pm 1.5 h (dots)

PT: LLCP | EA: INACT

13L (LESLIE) | 57.5 kt TS

S: 3.7 m s⁻¹ (L) | H: 15°

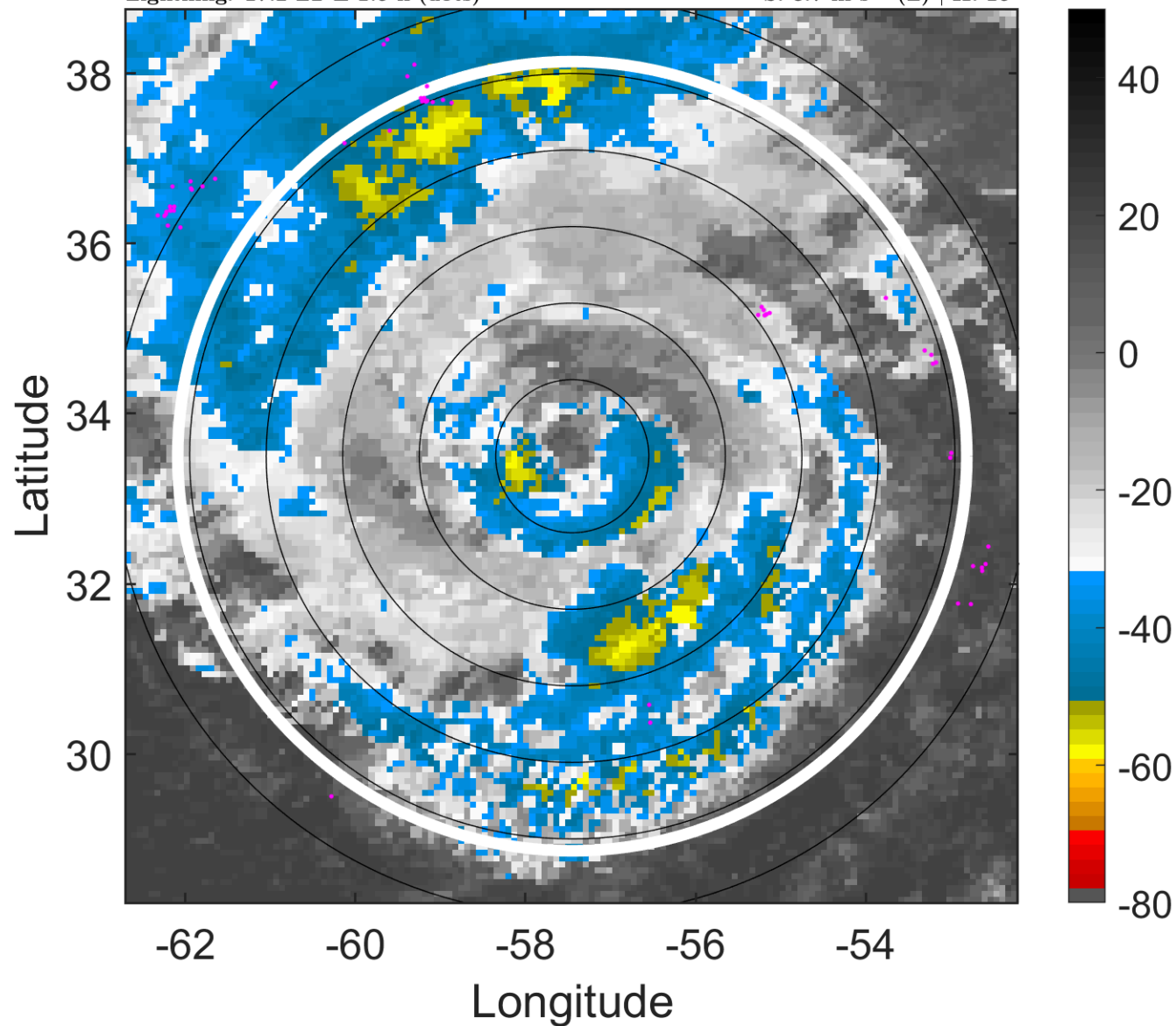

6-h IR BT Differences & Lightning

Δ t: 2018100421 (17.2 LT) - 2018100415 (11.2 LT)

Lightning: 17.2 LT \pm 1.5 h (dots)

PT: LLCP | EA: INACT

13L (LESLIE) | 57.5 kt TS

S: 3.7 m s⁻¹ (L) | H: 15°

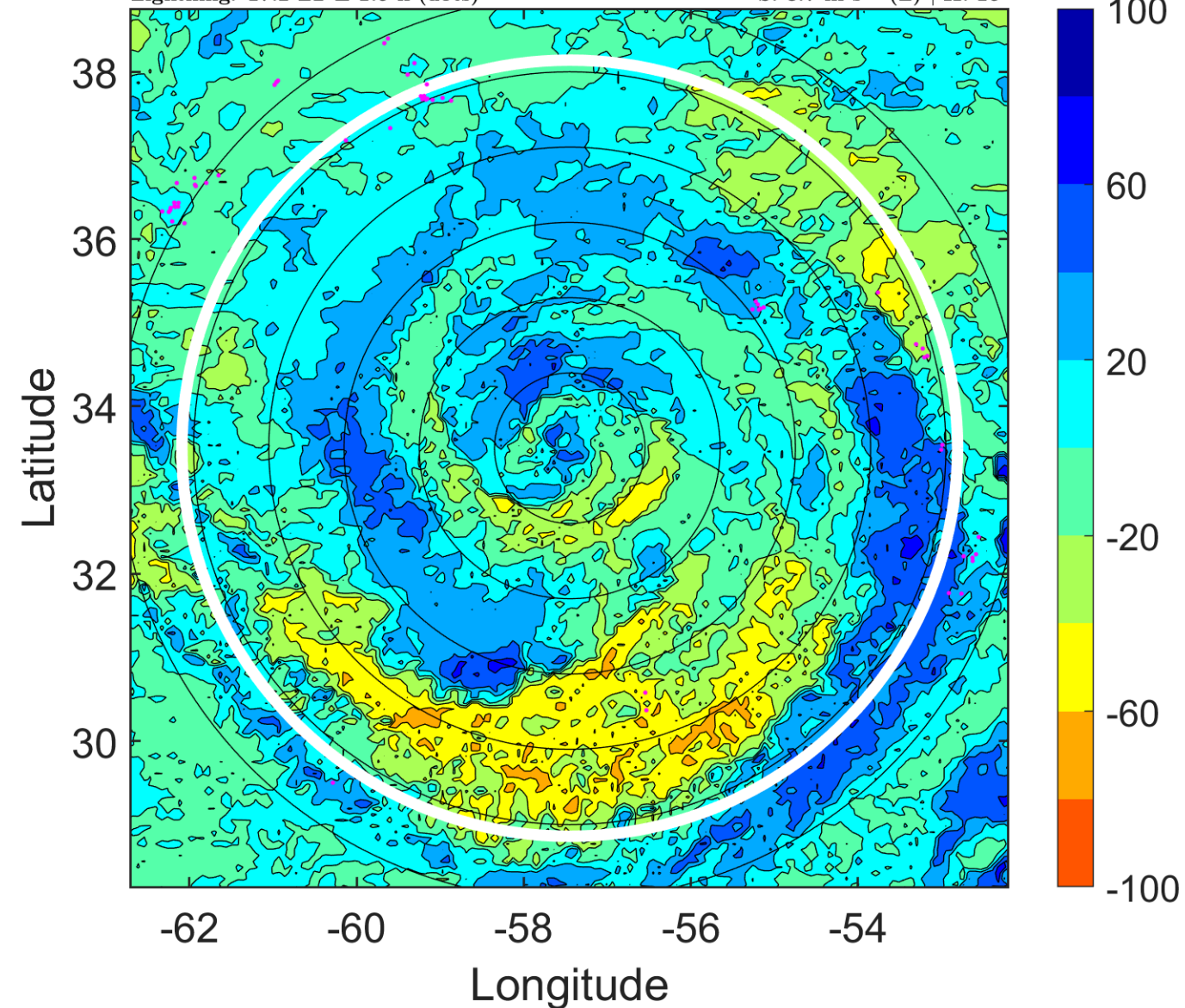

IR BT & Lightning

t: 2018100500 (20.2 LT)

Lightning: 20.2 LT \pm 1.5 h (dots)

PT: LLCP | EA: INACT

13L (LESLIE) | 55 kt TS

S: 3.4 m s⁻¹ (L) | H: 17°

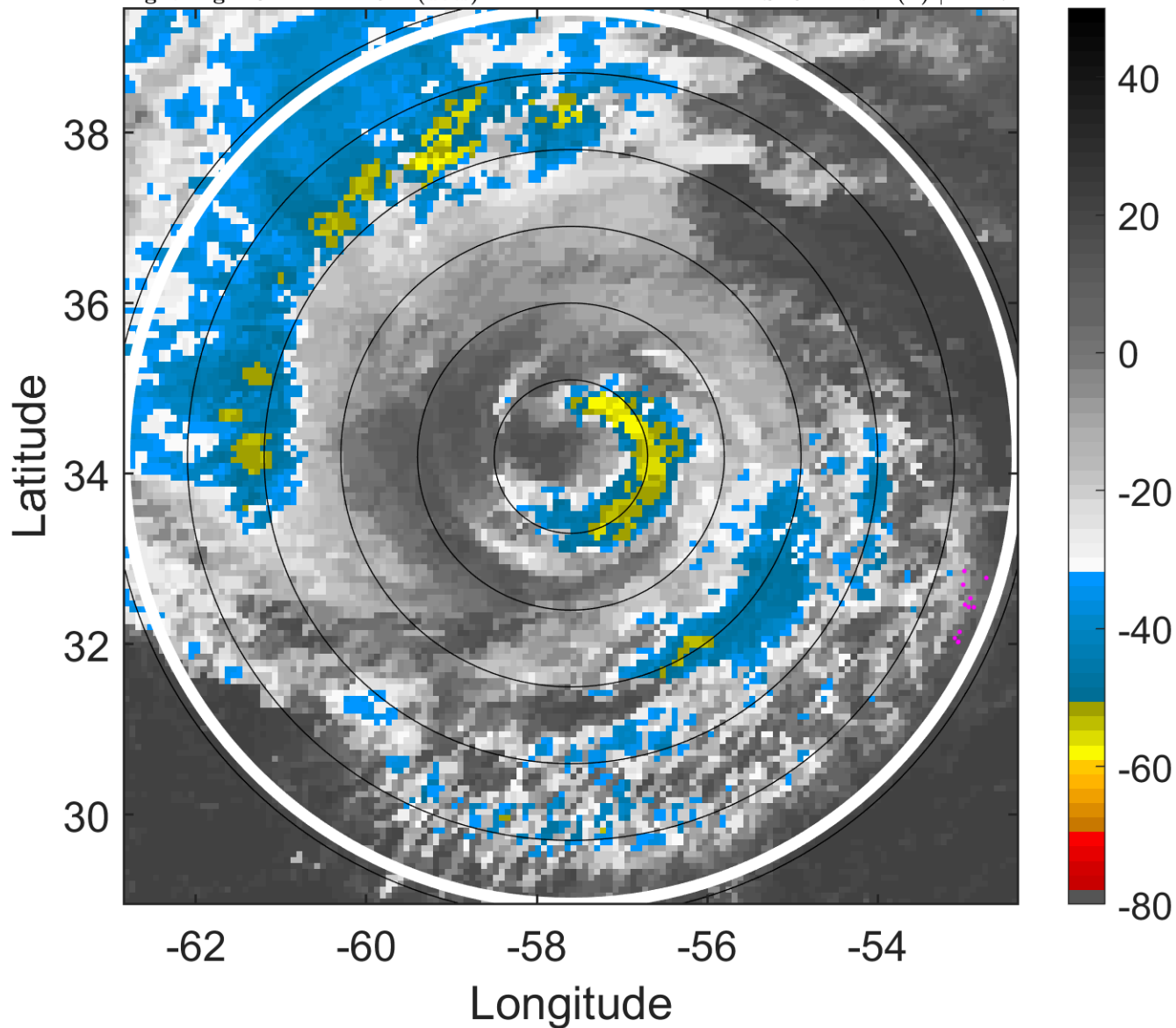

6-h IR BT Differences & Lightning

Δ t: 2018100500 (20.2 LT) - 2018100418 (14.2 LT)

Lightning: 20.2 LT \pm 1.5 h (dots)

PT: LLCP | EA: INACT

13L (LESLIE) | 55 kt TS

S: 3.4 m s⁻¹ (L) | H: 17°

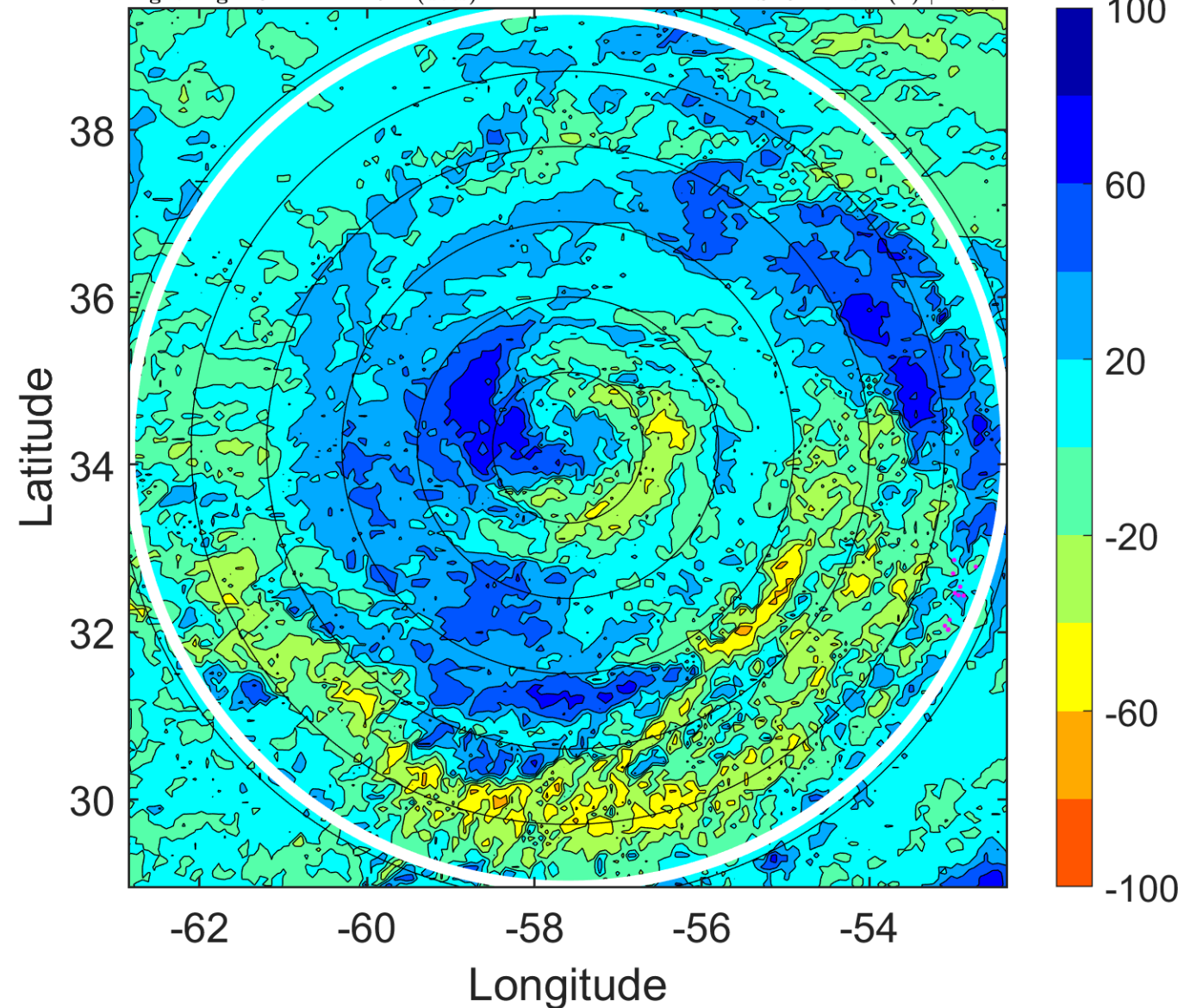

IR BT & Lightning

t: 2018100503 (23.1 LT)

Lightning: 23.1 LT \pm 1.5 h (dots)

PT: LLCP | EA: INACT

13L (LESLIE) | 55 kt TS

S: 2.6 m s⁻¹ (L) | H: 128°

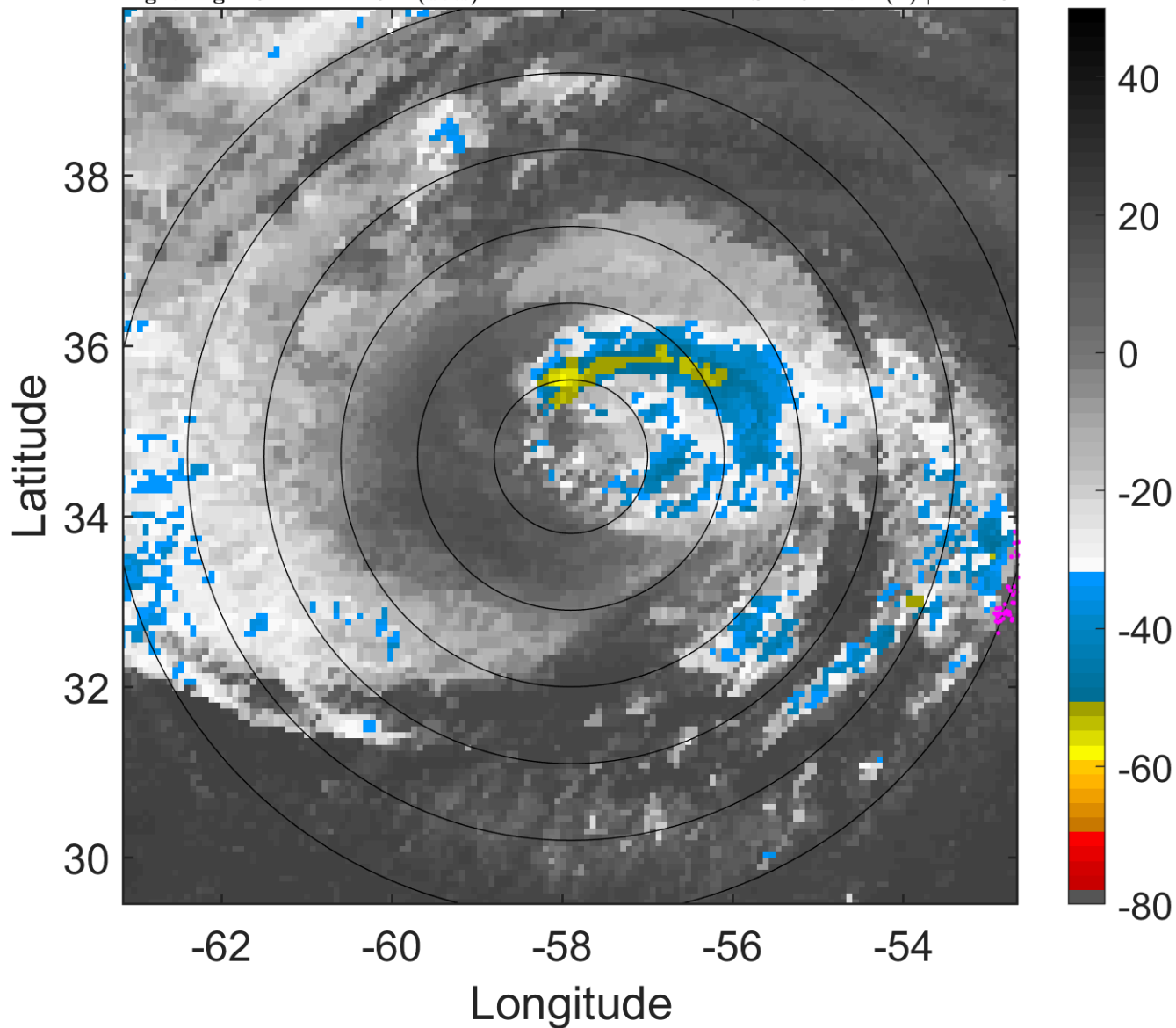

6-h IR BT Differences & Lightning

Δ t: 2018100503 (23.1 LT) - 2018100421 (17.2 LT)

Lightning: 23.1 LT \pm 1.5 h (dots)

PT: LLCP | EA: INACT

13L (LESLIE) | 55 kt TS

S: 2.6 m s⁻¹ (L) | H: 128°

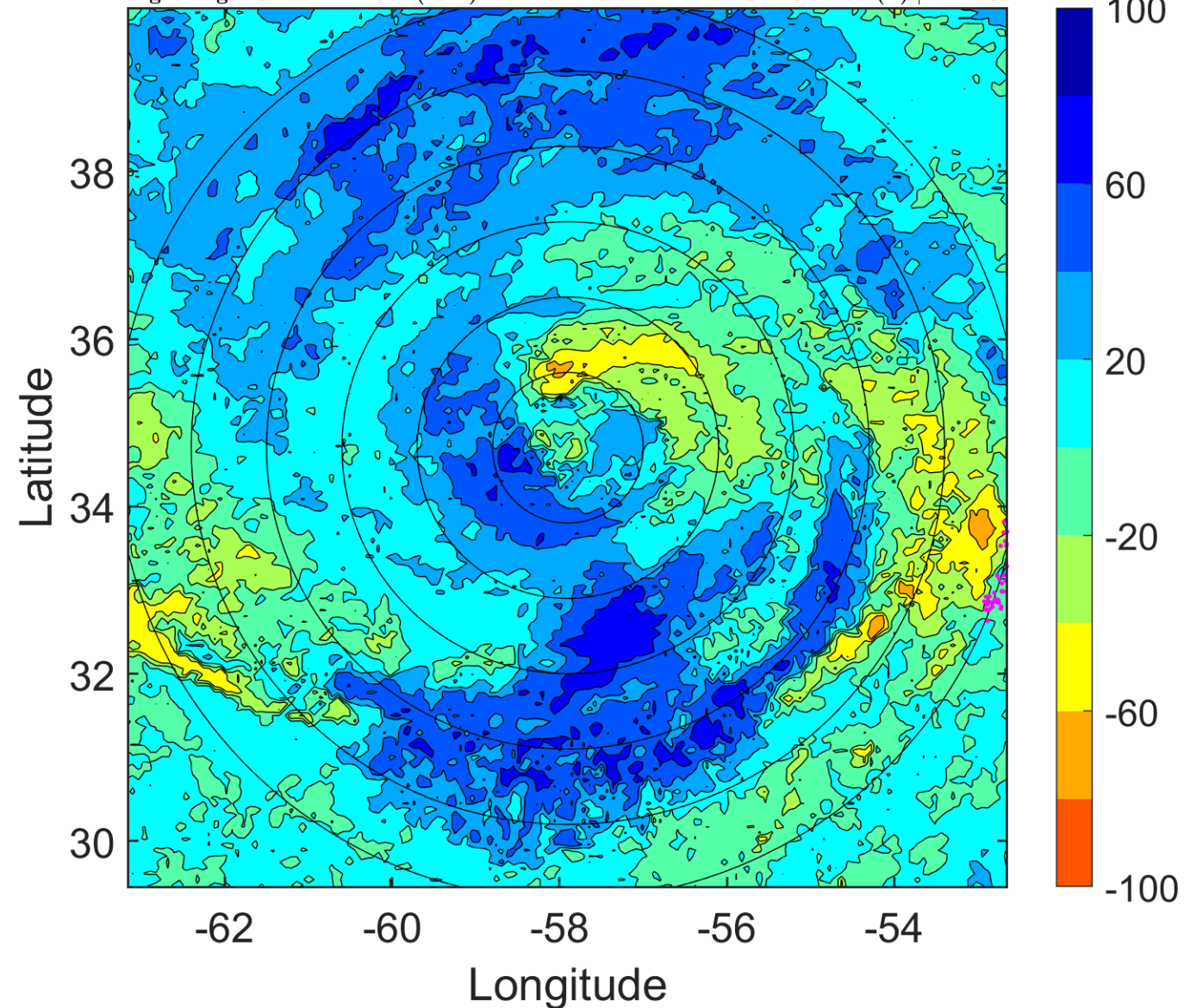

IR BT & Lightning

t: 2018100506 (2.1 LT)

Lightning: 2.1 LT \pm 1.5 h (dots)

PT: LLCP | EA: INACT

13L (LESLIE) | 55 kt TS

S: 1.7 m s⁻¹ (L) | H: 239°

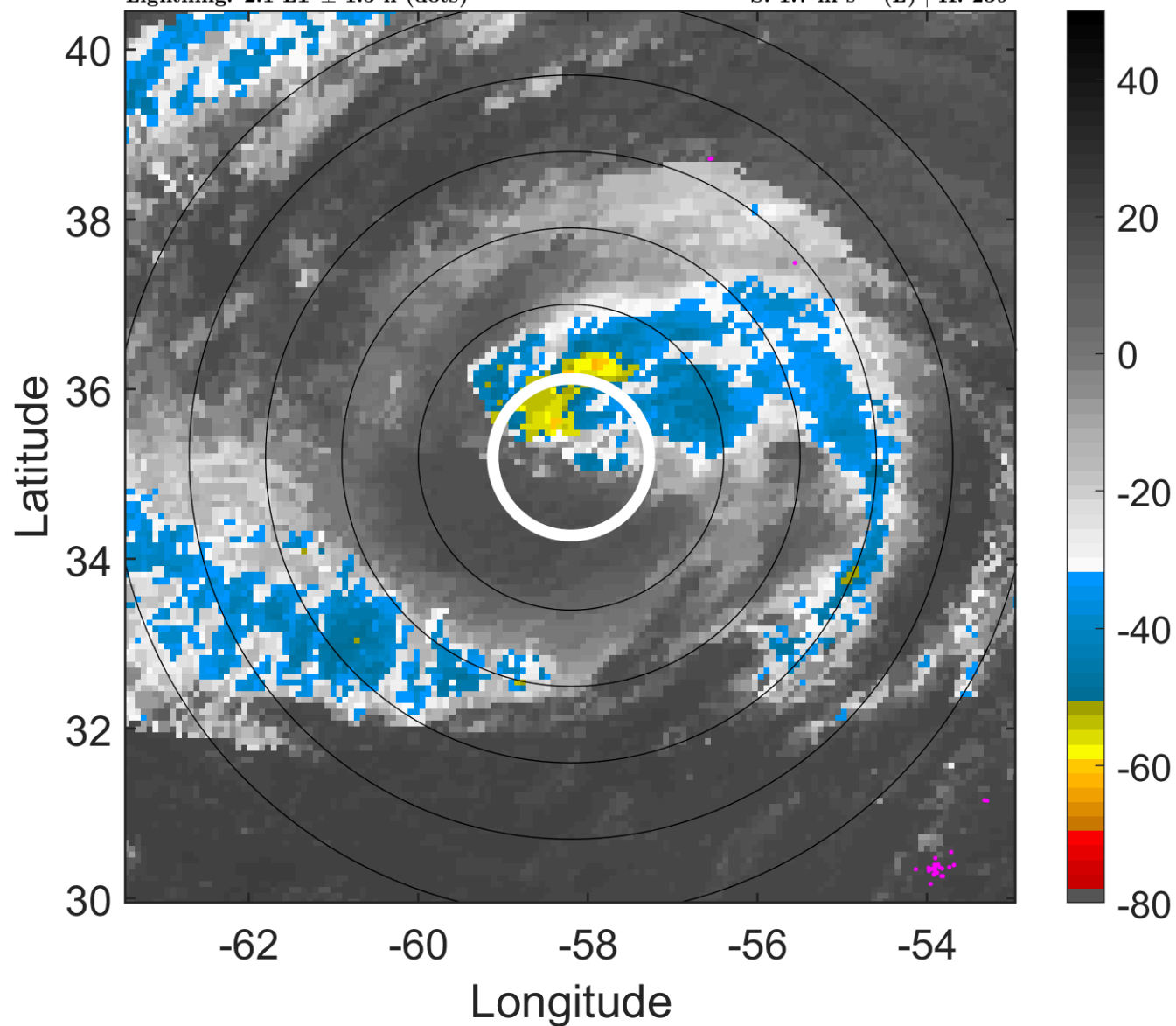

6-h IR BT Differences & Lightning

Δ t: 2018100506 (2.1 LT) - 2018100500 (20.2 LT)

Lightning: 2.1 LT \pm 1.5 h (dots)

PT: LLCP | EA: INACT

13L (LESLIE) | 55 kt TS

S: 1.7 m s⁻¹ (L) | H: 239°

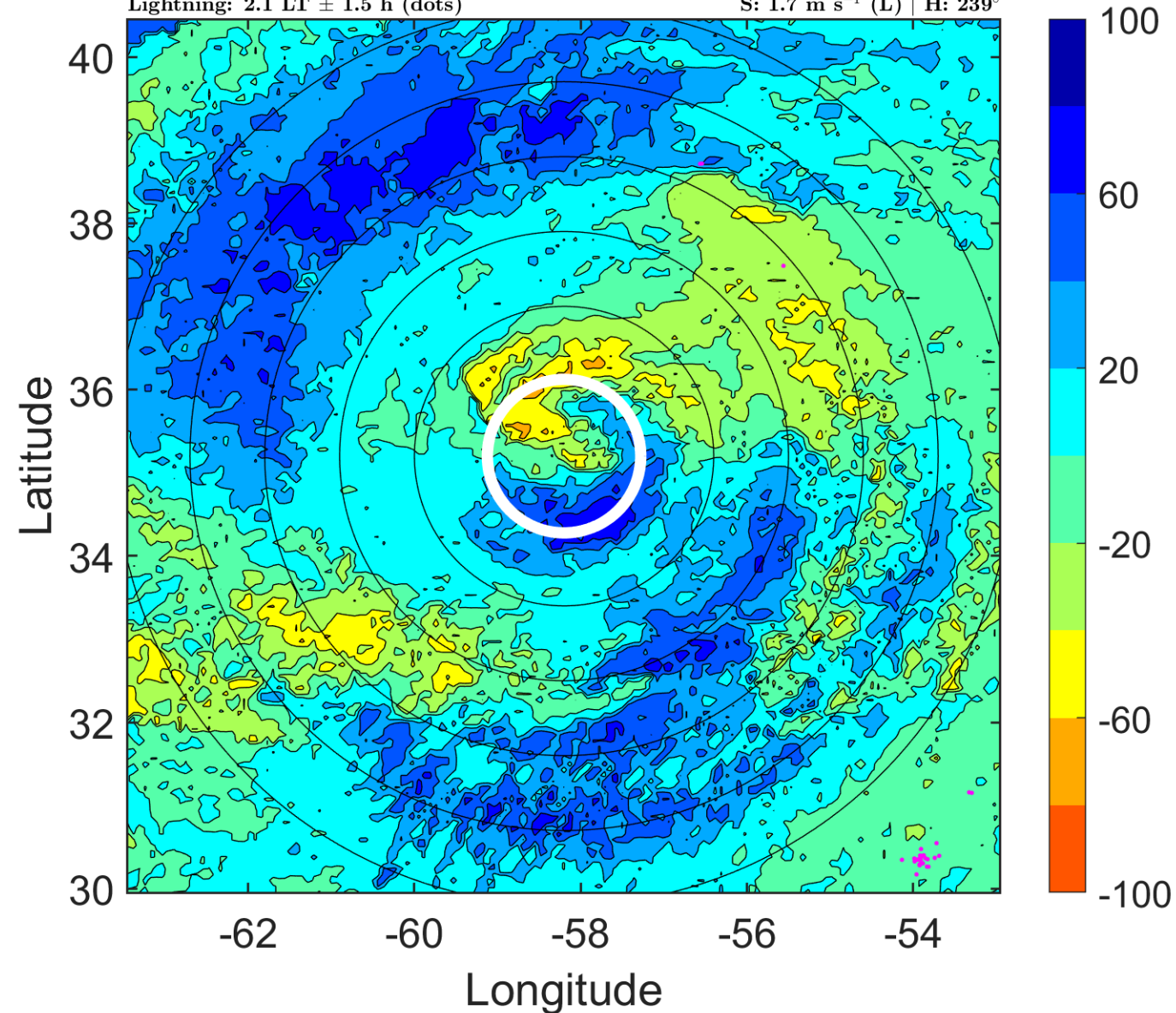

IR BT & Lightning

t: 2018100509 (5.1 LT)

Lightning: 5.1 LT \pm 1.5 h (dots)

PT: LLCP | EA: INACT

13L (LESLIE) | 55 kt TS

S: 1.9 m s⁻¹ (L) | H: 236°

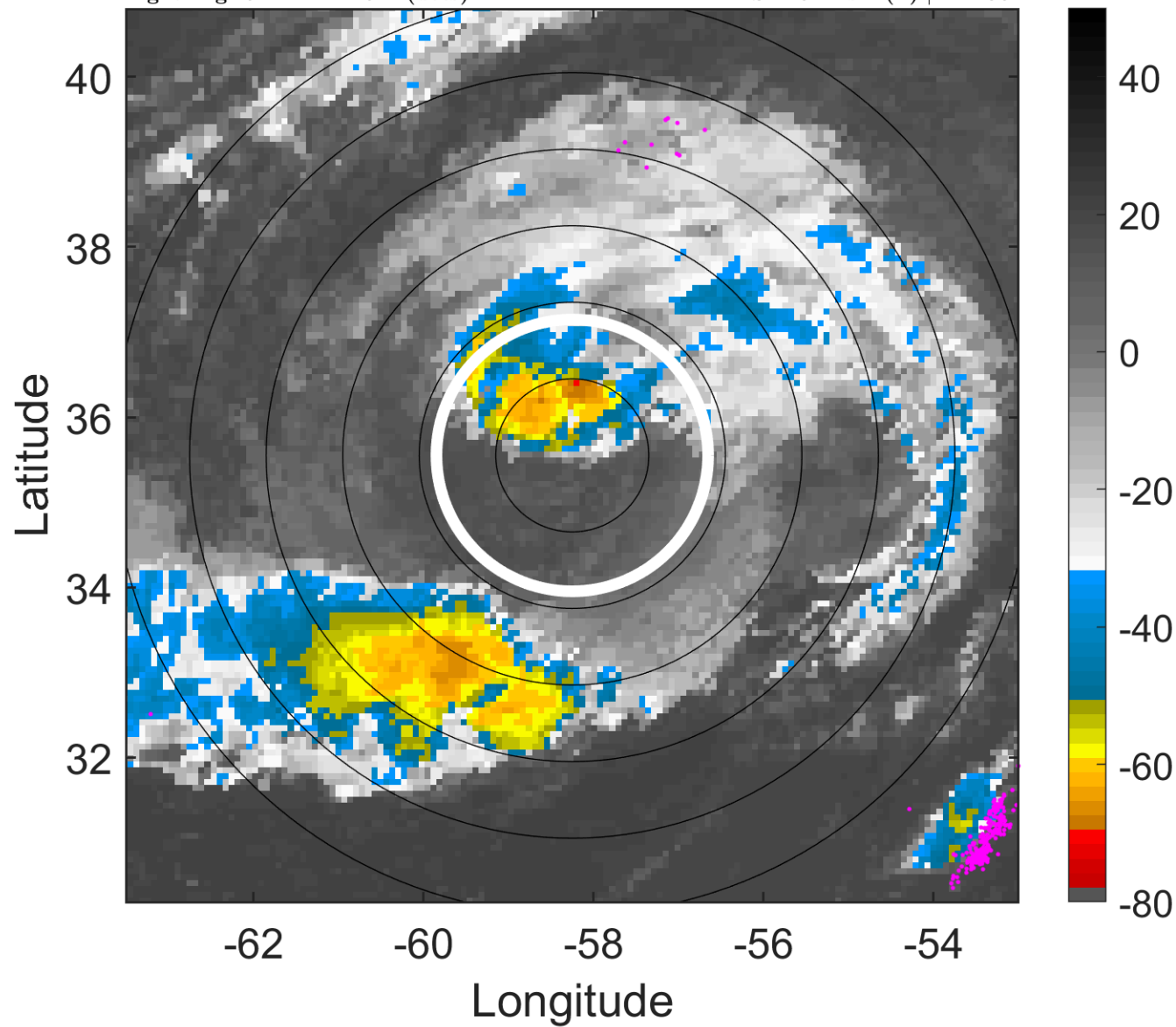

6-h IR BT Differences & Lightning

Δ t: 2018100509 (5.1 LT) - 2018100503 (23.1 LT)

Lightning: 5.1 LT \pm 1.5 h (dots)

PT: LLCP | EA: INACT

13L (LESLIE) | 55 kt TS

S: 1.9 m s⁻¹ (L) | H: 236°

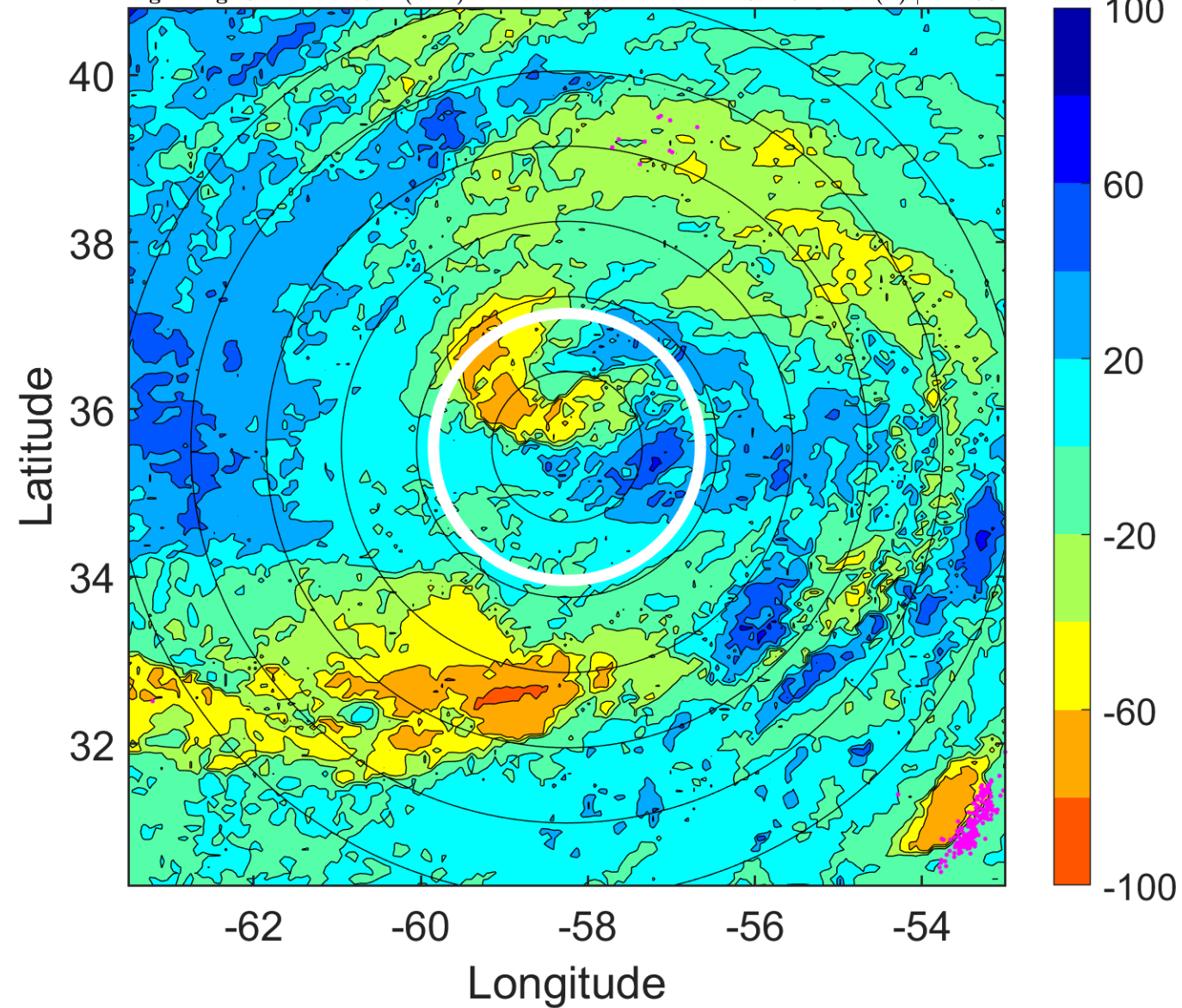

IR BT & Lightning

t: 2018100512 (8.1 LT)

Lightning: 8.1 LT \pm 1.5 h (dots)

PT: LLCP | EA: INACT

13L (LESLIE) | 55 kt TS

S: 2 m s⁻¹ (L) | H: 233°

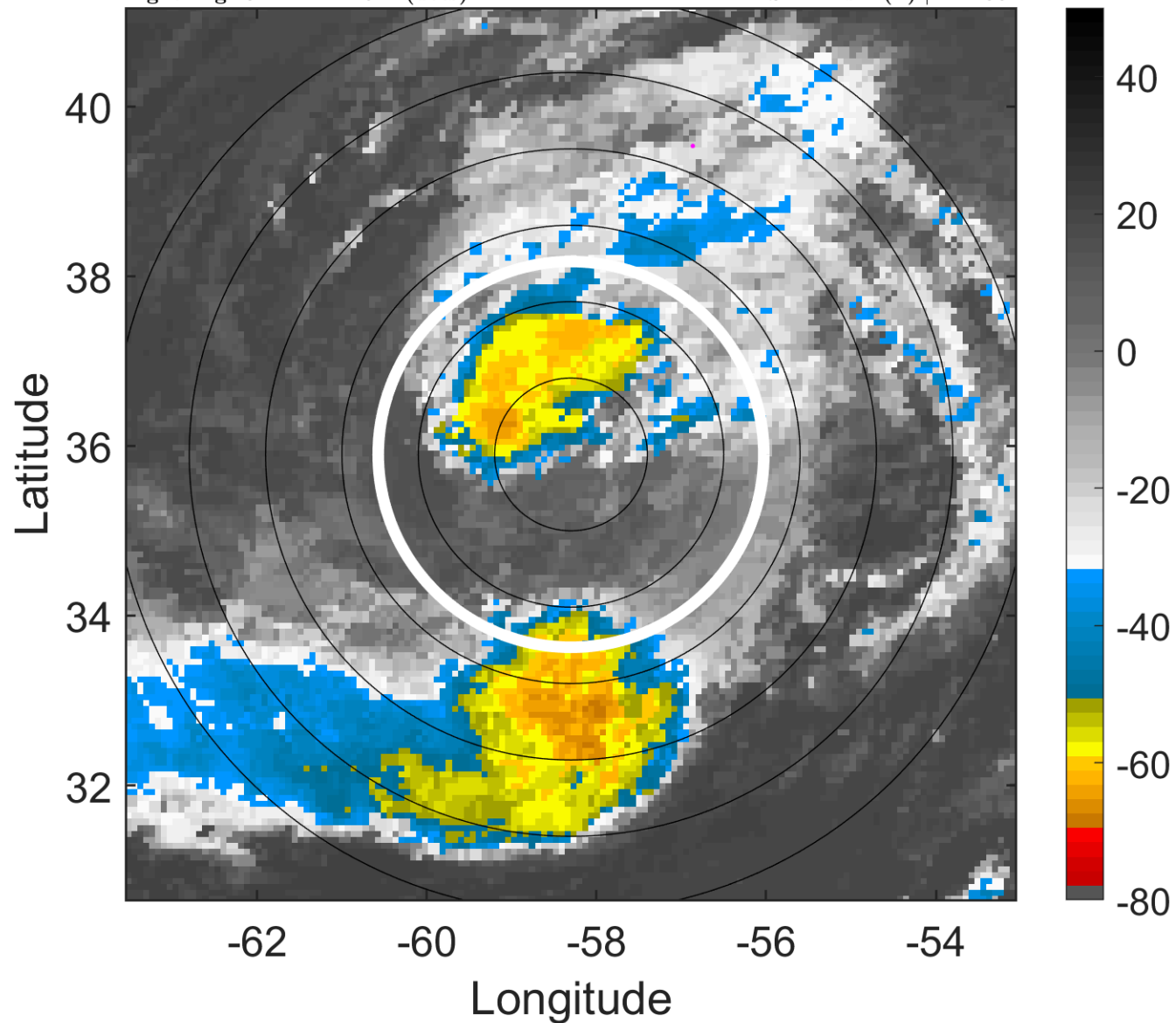

6-h IR BT Differences & Lightning

Δ t: 2018100512 (8.1 LT) - 2018100506 (2.1 LT)

Lightning: 8.1 LT \pm 1.5 h (dots)

PT: LLCP | EA: INACT

13L (LESLIE) | 55 kt TS

S: 2 m s⁻¹ (L) | H: 233°

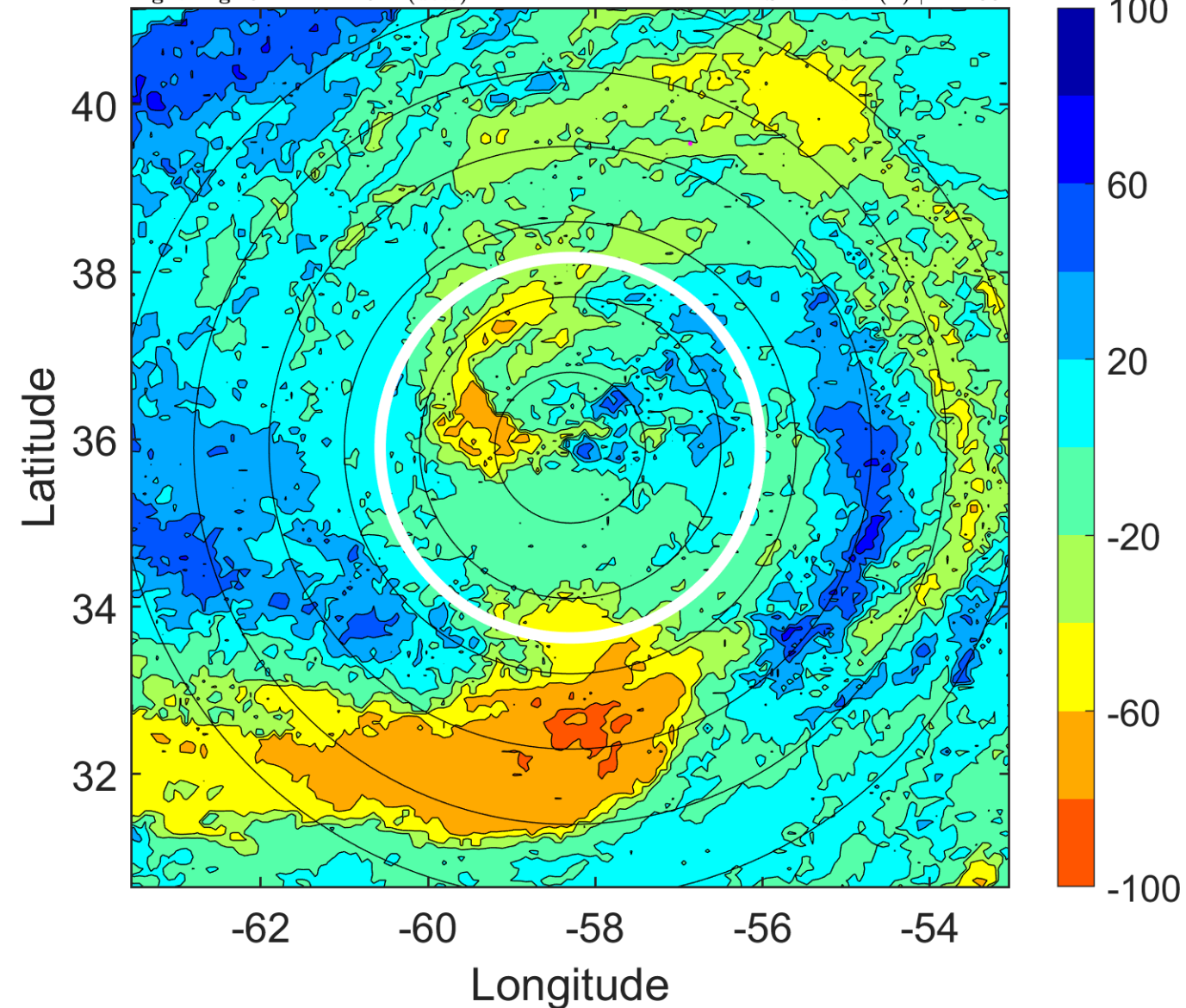

IR BT & Lightning

t: 2018100515 (11.1 LT)

Lightning: 11.1 LT \pm 1.5 h (dots)

PT: LLCP | EA: INACT

13L (LESLIE) | 52.5 kt TS

S: 1.9 m s⁻¹ (L) | H: 177.5°

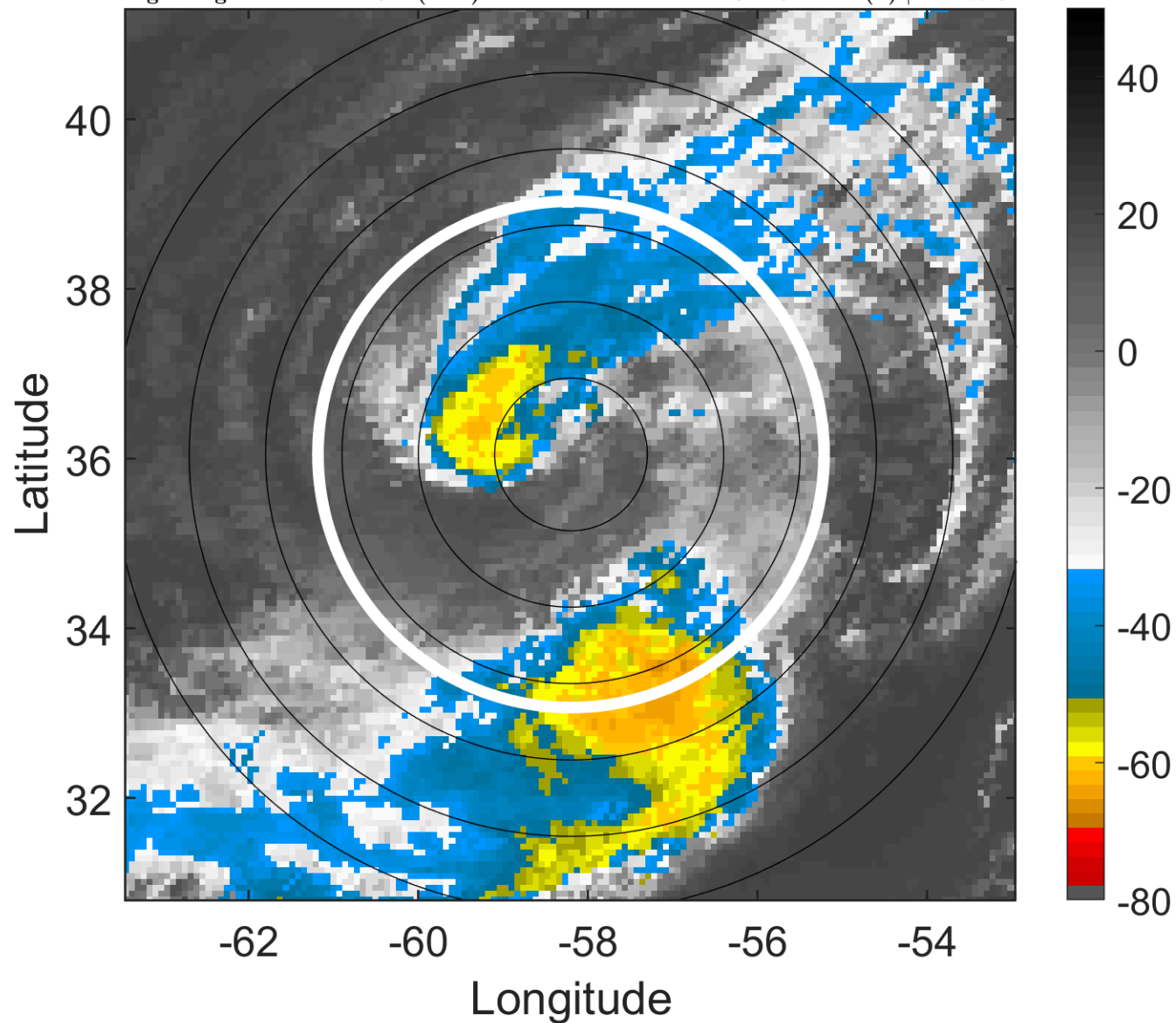

6-h IR BT Differences & Lightning

Δ t: 2018100515 (11.1 LT) - 2018100509 (5.1 LT)

Lightning: 11.1 LT \pm 1.5 h (dots)

PT: LLCP | EA: INACT

13L (LESLIE) | 52.5 kt TS

S: 1.9 m s⁻¹ (L) | H: 177.5°

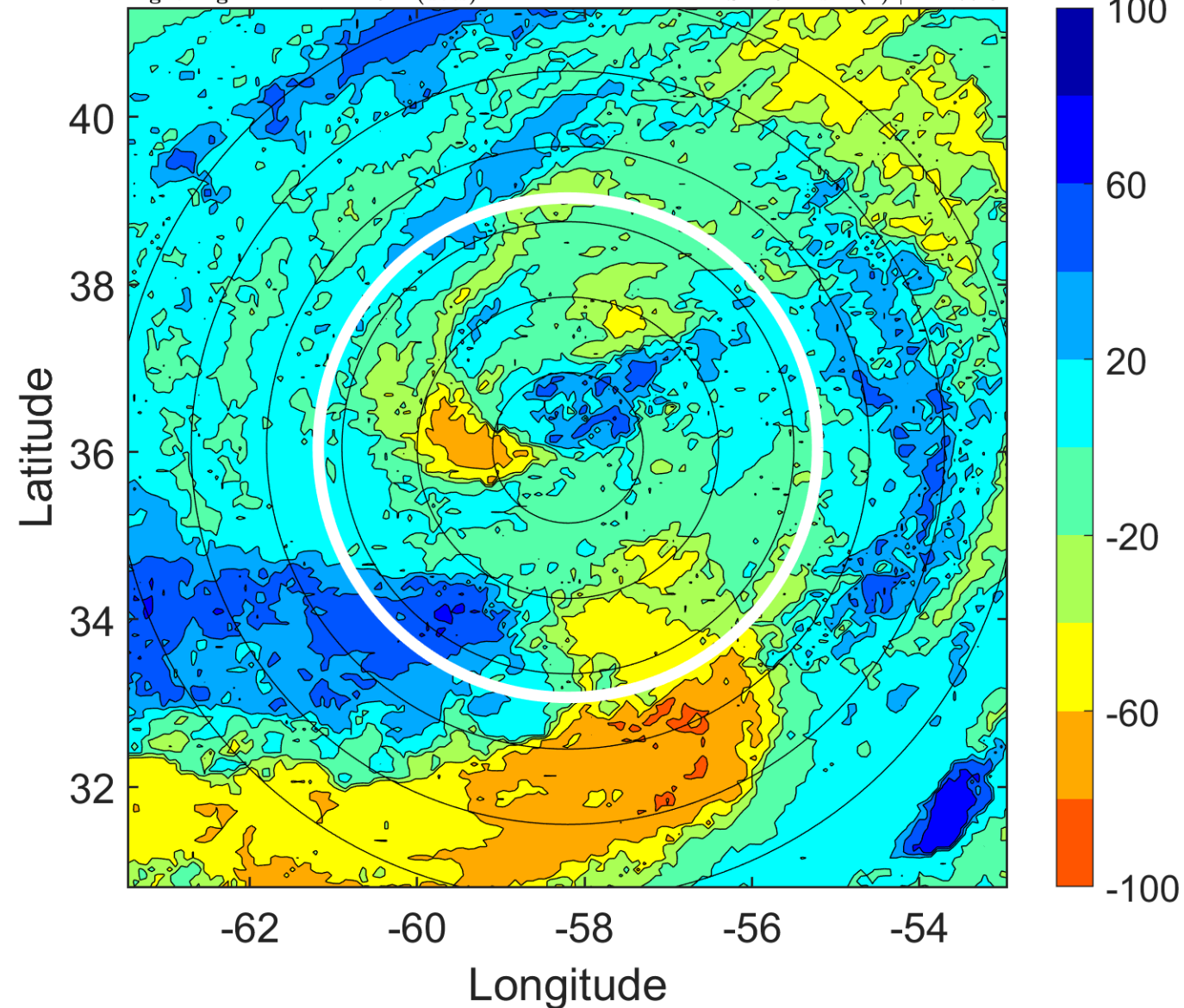

IR BT & Lightning

t: 2018100518 (14.1 LT)

Lightning: 14.1 LT \pm 1.5 h (dots)

PT: LLCP | EA: INACT

13L (LESLIE) | 50 kt TS

S: 1.9 m s⁻¹ (L) | H: 122°

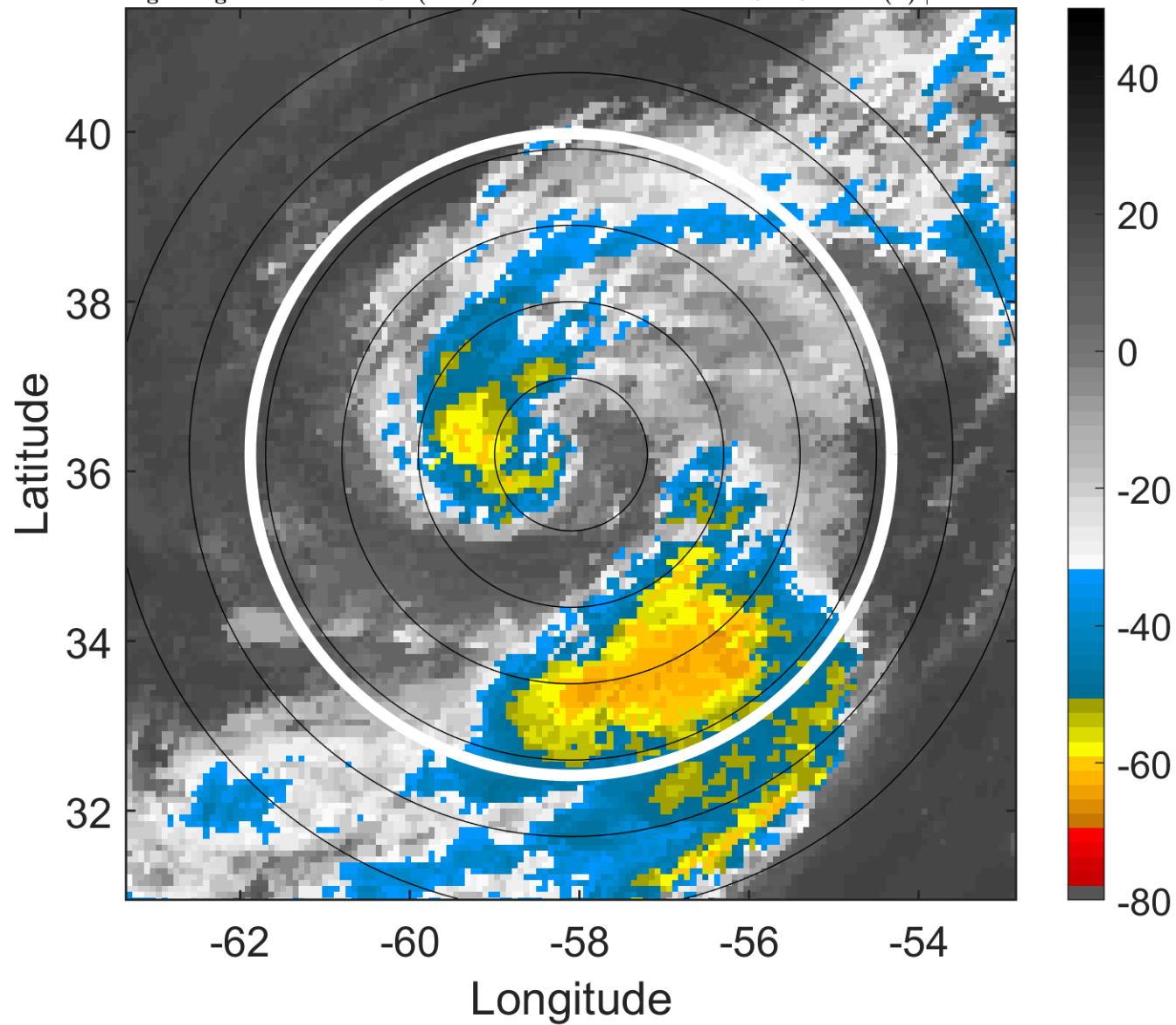

6-h IR BT Differences & Lightning

Δ t: 2018100518 (14.1 LT) - 2018100512 (8.1 LT)

Lightning: 14.1 LT \pm 1.5 h (dots)

PT: LLCP | EA: INACT

13L (LESLIE) | 50 kt TS

S: 1.9 m s⁻¹ (L) | H: 122°

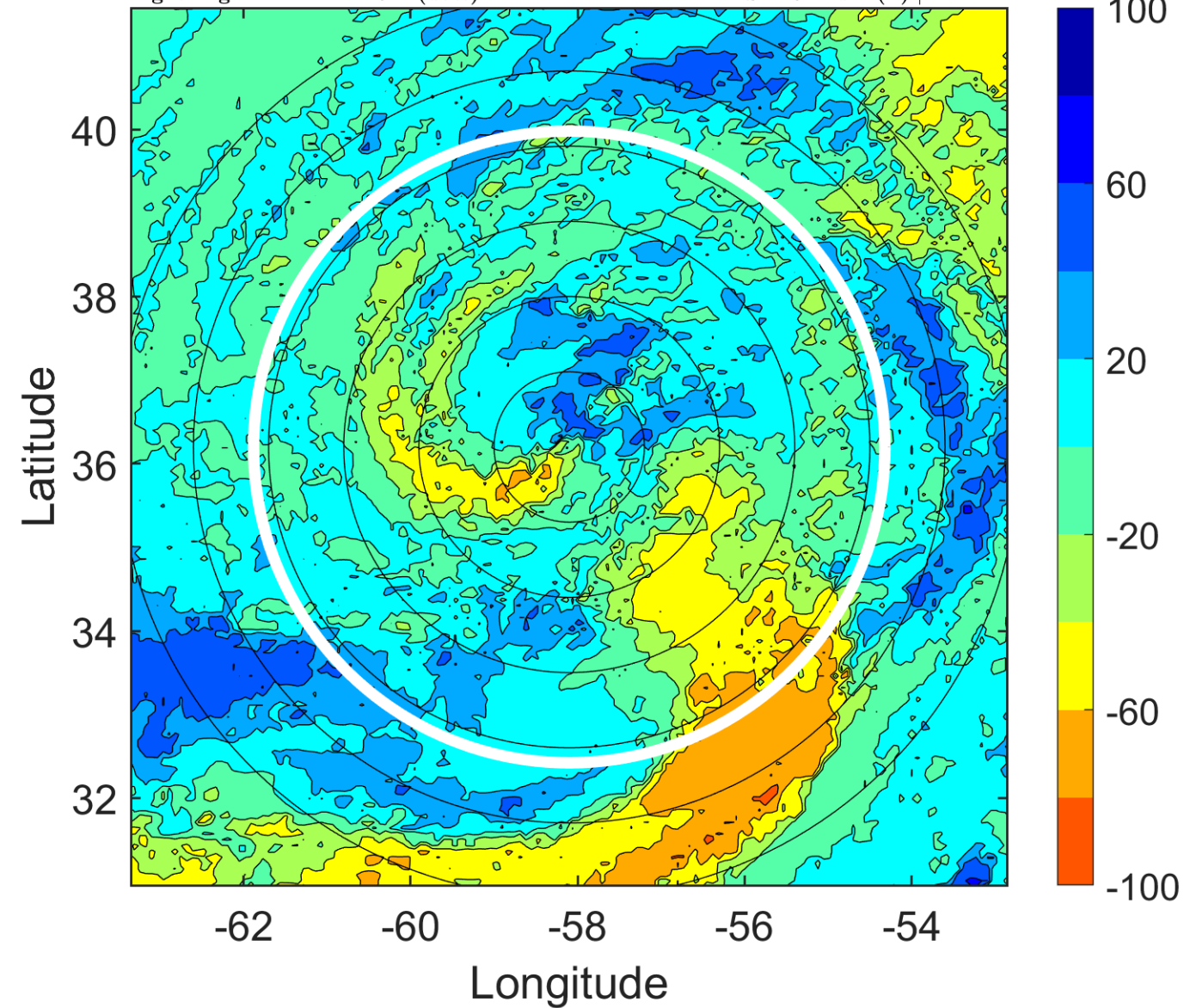

IR BT & Lightning

t: 2018100521 (17.1 LT)

Lightning: 17.1 LT \pm 1.5 h (dots)

PT: LLCP | EA: INACT

13L (LESLIE) | 50 kt TS

S: 4.2 m s⁻¹ (L) | H: 135.5°

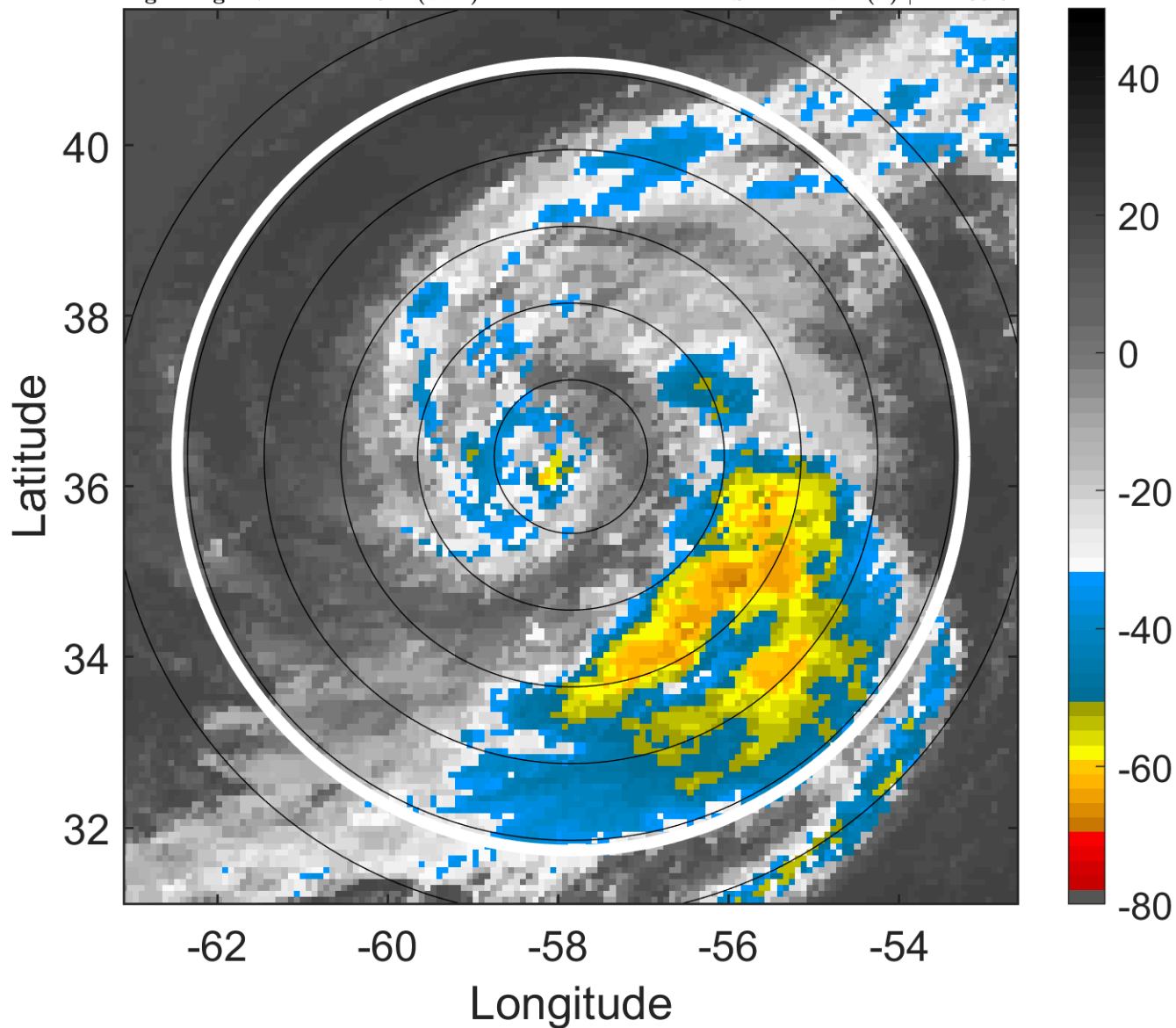

6-h IR BT Differences & Lightning

Δ t: 2018100521 (17.1 LT) - 2018100515 (11.1 LT)

Lightning: 17.1 LT \pm 1.5 h (dots)

PT: LLCP | EA: INACT

13L (LESLIE) | 50 kt TS

S: 4.2 m s⁻¹ (L) | H: 135.5°

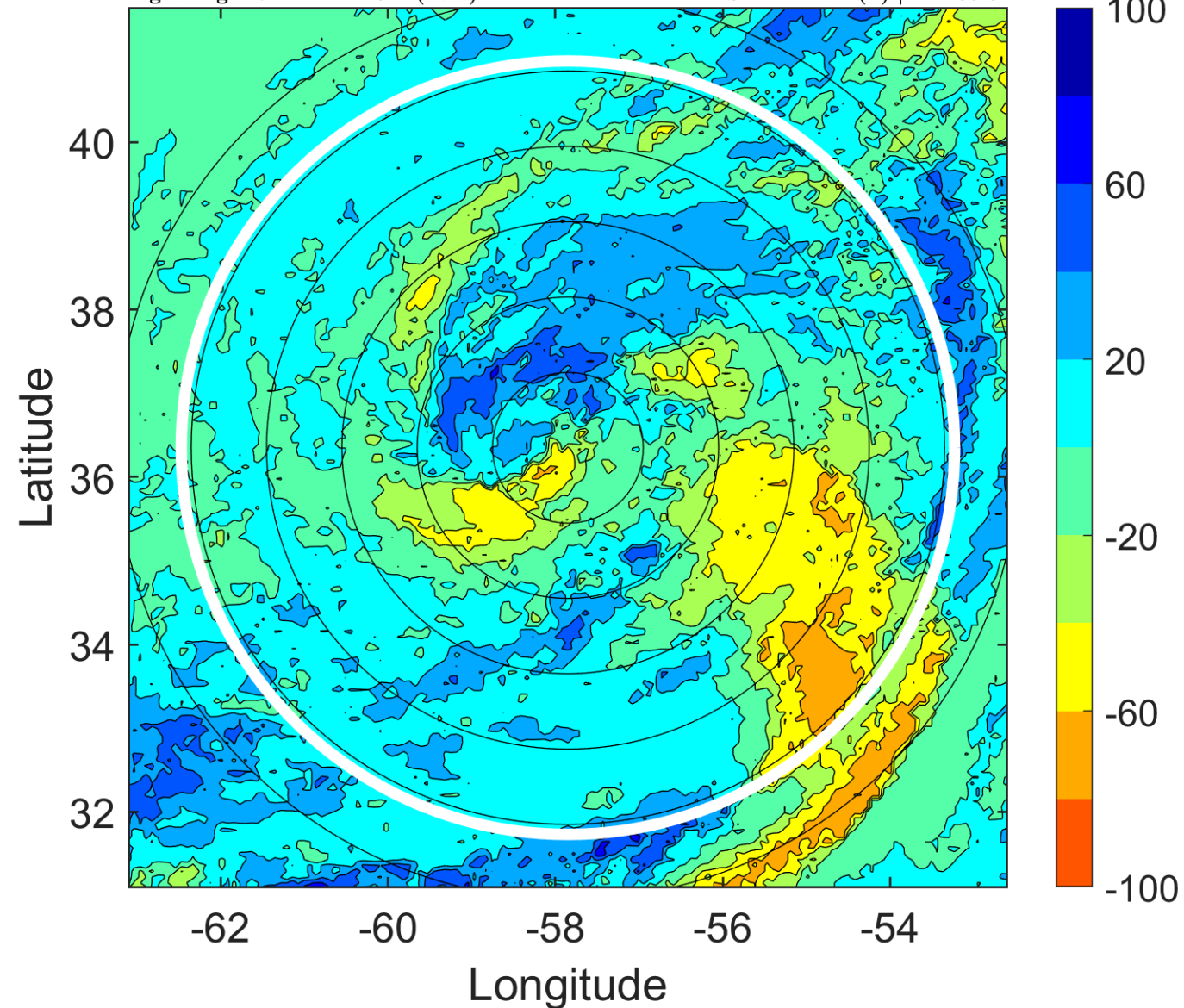

IR BT & Lightning

t: 2018100600 (20.2 LT)

Lightning: 20.2 LT \pm 1.5 h (dots)

PT: LLCP | EA: INACT

13L (LESLIE) | 50 kt TS

S: 6.6 m s⁻¹ (M) | H: 149°

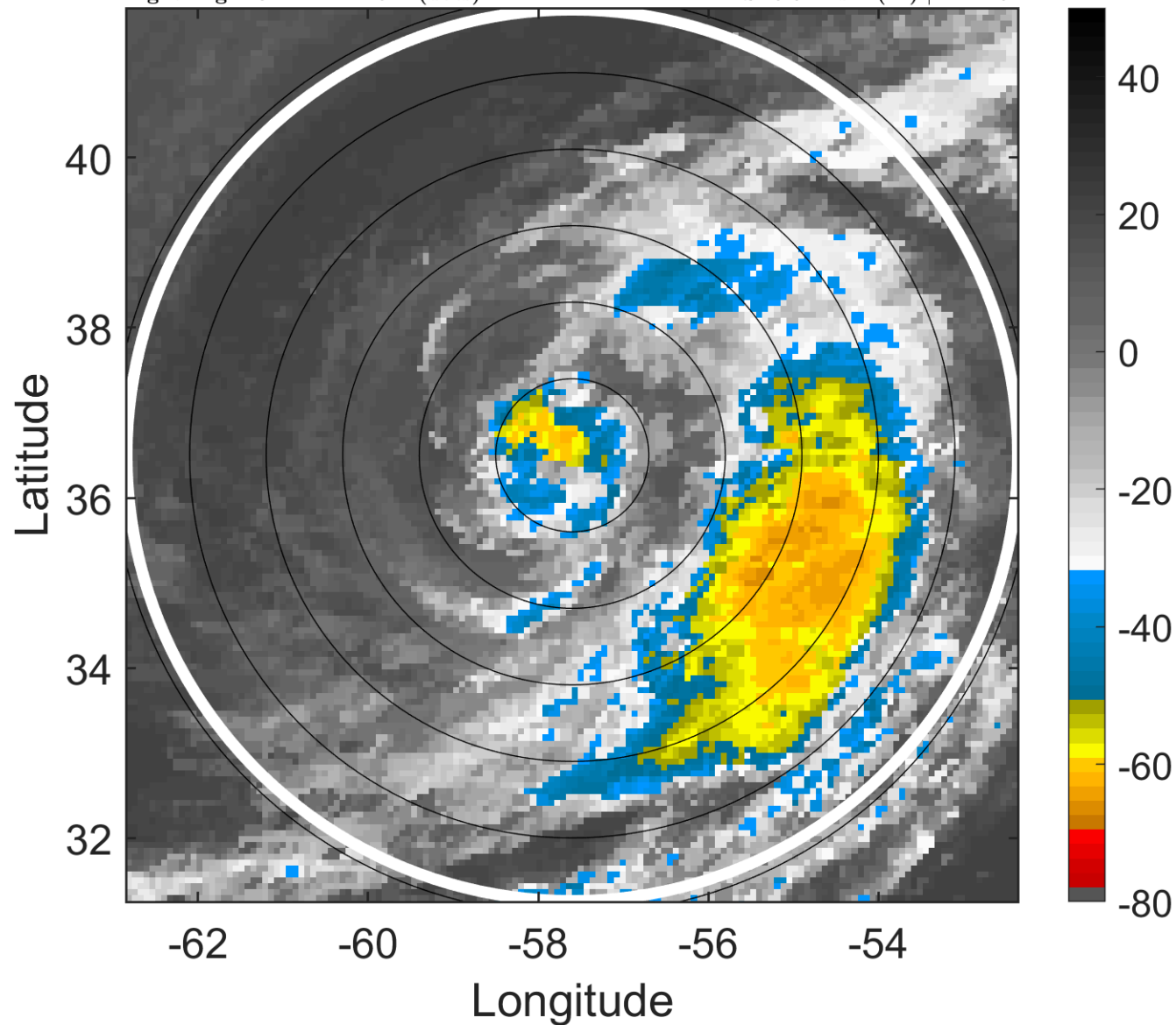

6-h IR BT Differences & Lightning

Δ t: 2018100600 (20.2 LT) - 2018100518 (14.1 LT)

Lightning: 20.2 LT \pm 1.5 h (dots)

PT: LLCP | EA: INACT

13L (LESLIE) | 50 kt TS

S: 6.6 m s⁻¹ (M) | H: 149°

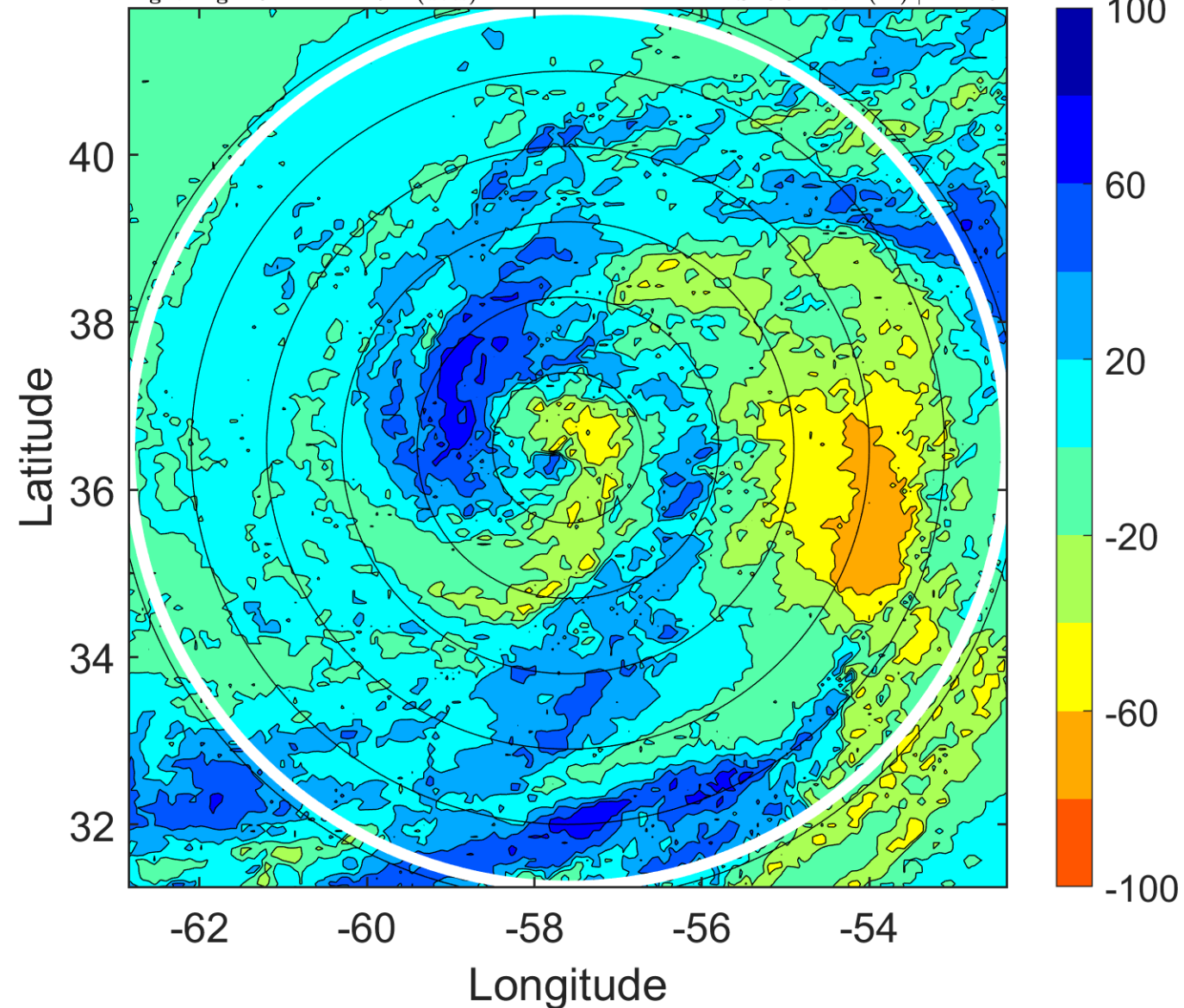

IR BT & Lightning

t: 2018100603 (23.2 LT)

Lightning: 23.2 LT \pm 1.5 h (dots)

PT: LLCP | EA: INACT

13L (LESLIE) | 50 kt TS

S: 7.1 m s⁻¹ (M) | H: 160°

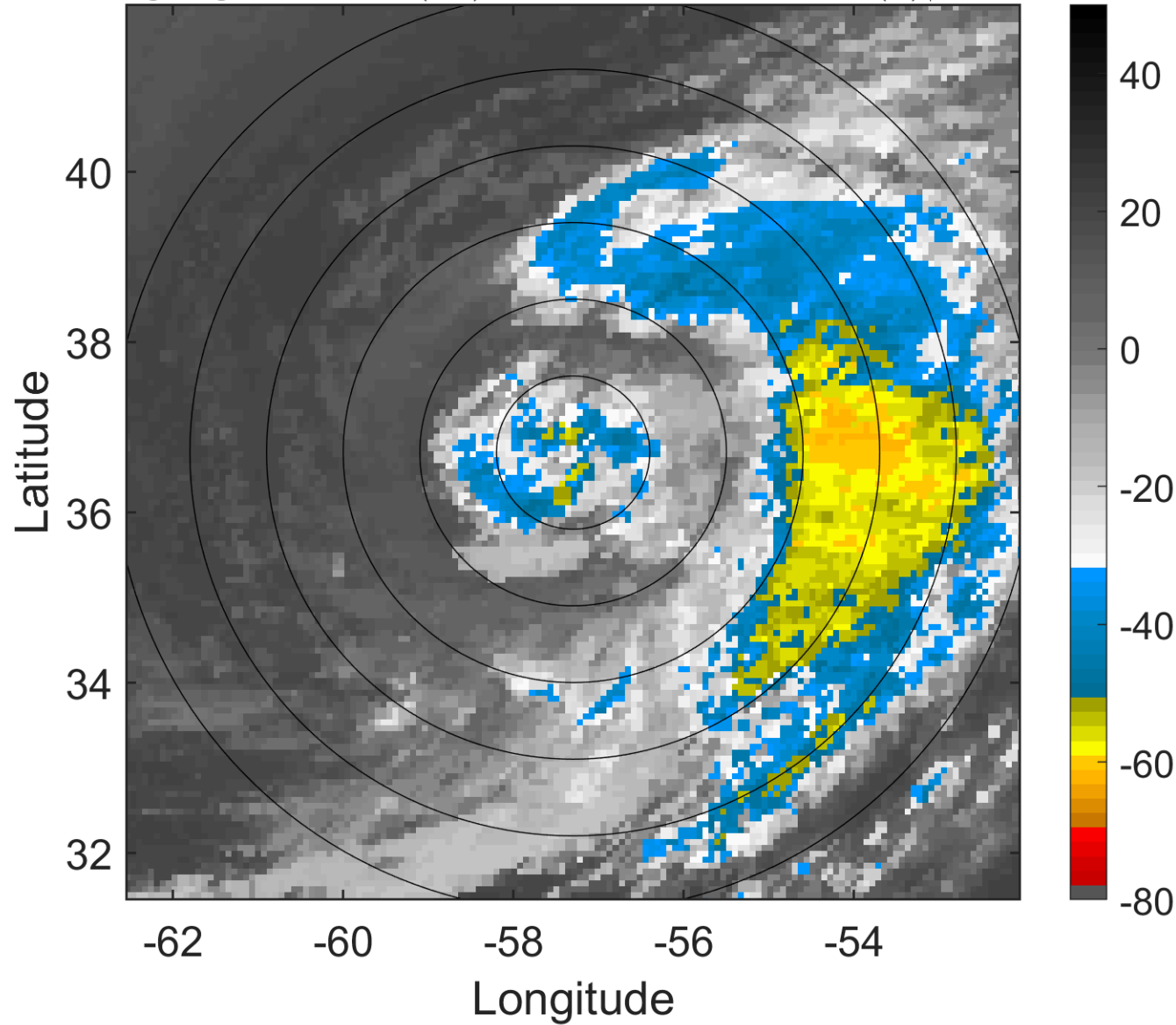

6-h IR BT Differences & Lightning

Δ t: 2018100603 (23.2 LT) - 2018100521 (17.1 LT)

Lightning: 23.2 LT \pm 1.5 h (dots)

PT: LLCP | EA: INACT

13L (LESLIE) | 50 kt TS

S: 7.1 m s⁻¹ (M) | H: 160°

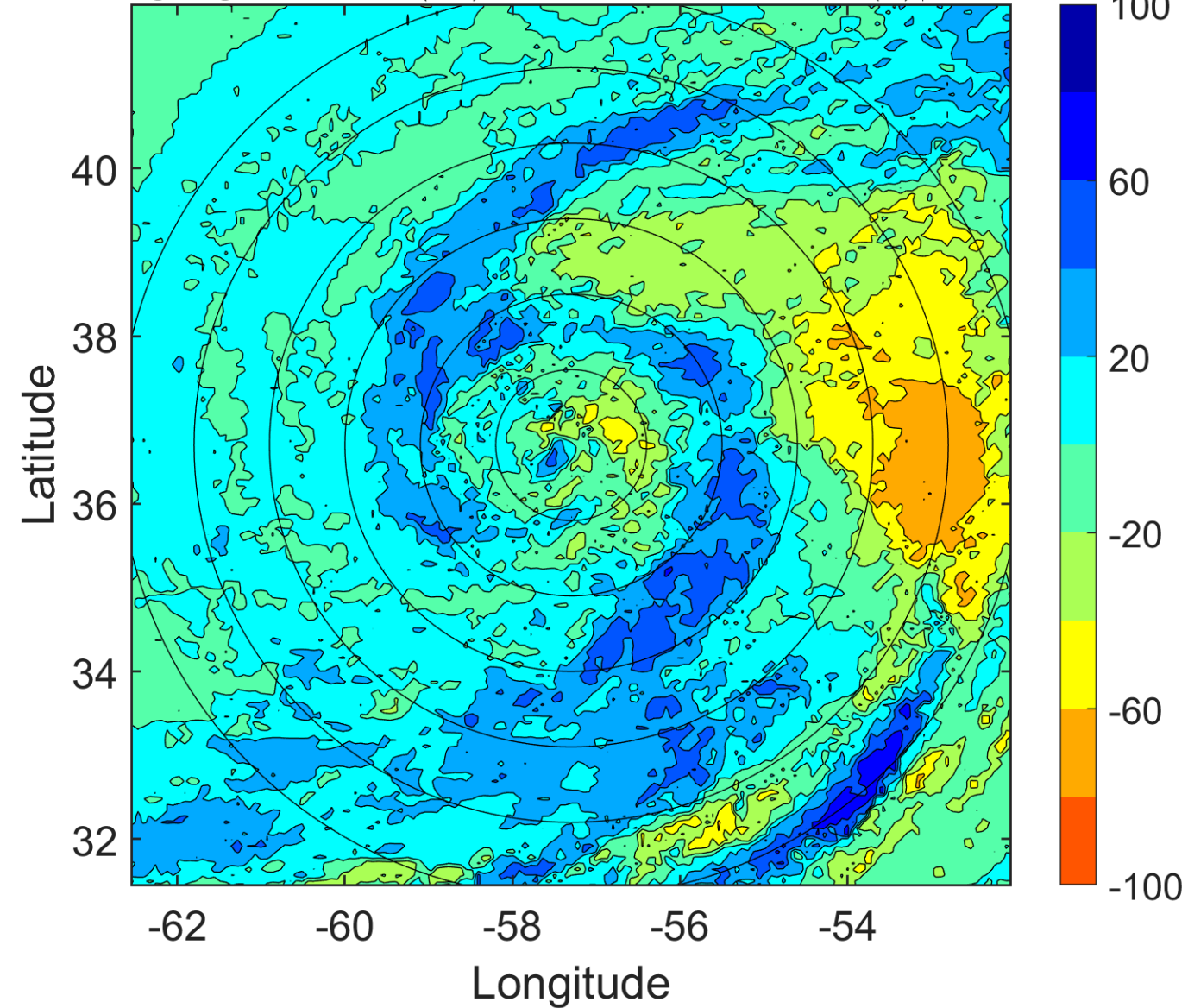

IR BT & Lightning

t: 2018100606 (2.2 LT)

Lightning: 2.2 LT \pm 1.5 h (dots)

PT: SLCP | EA: INACT

13L (LESLIE) | 50 kt TS

S: 7.6 m s⁻¹ (M) | H: 171°

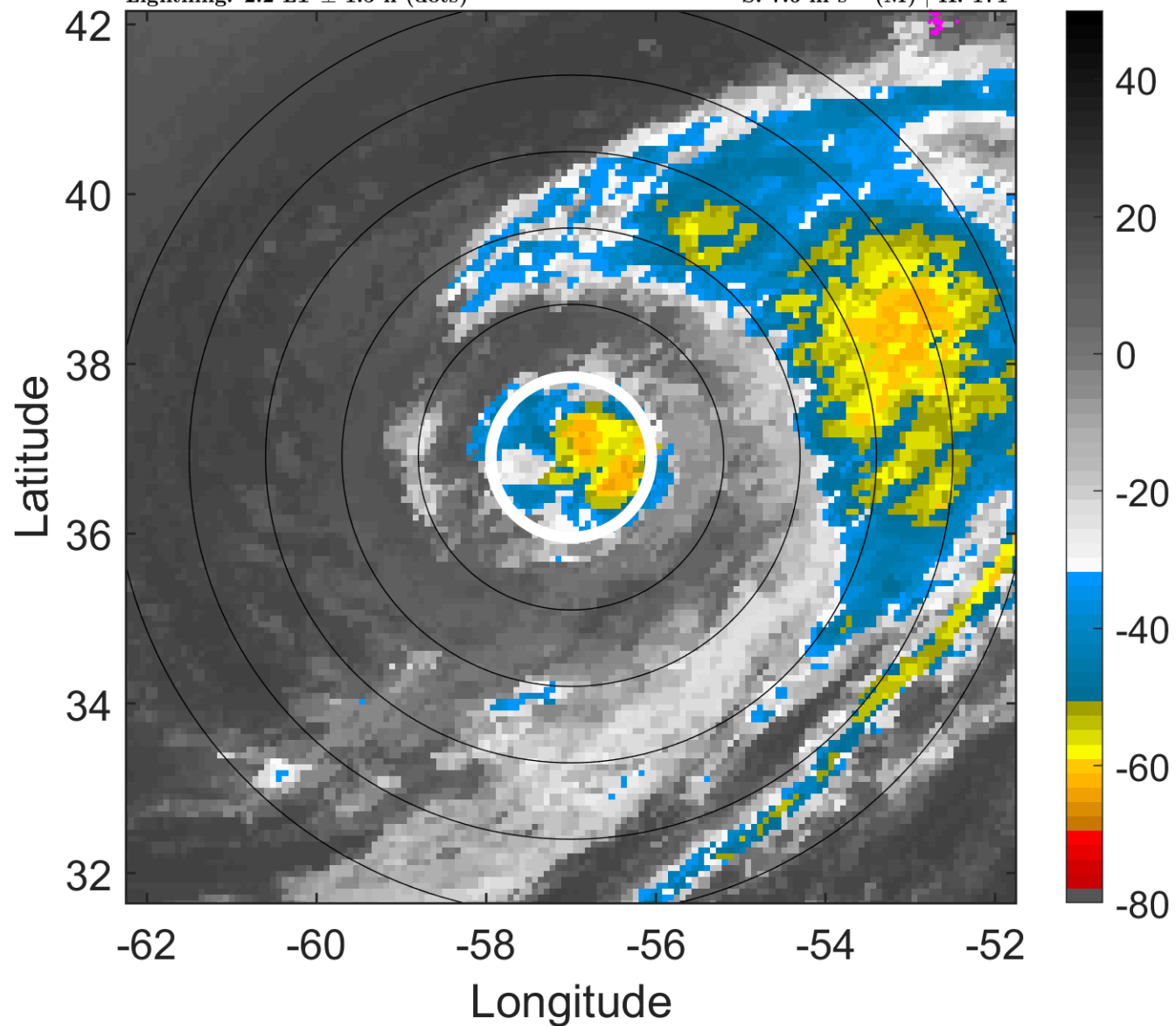

6-h IR BT Differences & Lightning

Δ t: 2018100606 (2.2 LT) - 2018100600 (20.2 LT)

Lightning: 2.2 LT \pm 1.5 h (dots)

PT: SLCP | EA: INACT

13L (LESLIE) | 50 kt TS

S: 7.6 m s⁻¹ (M) | H: 171°

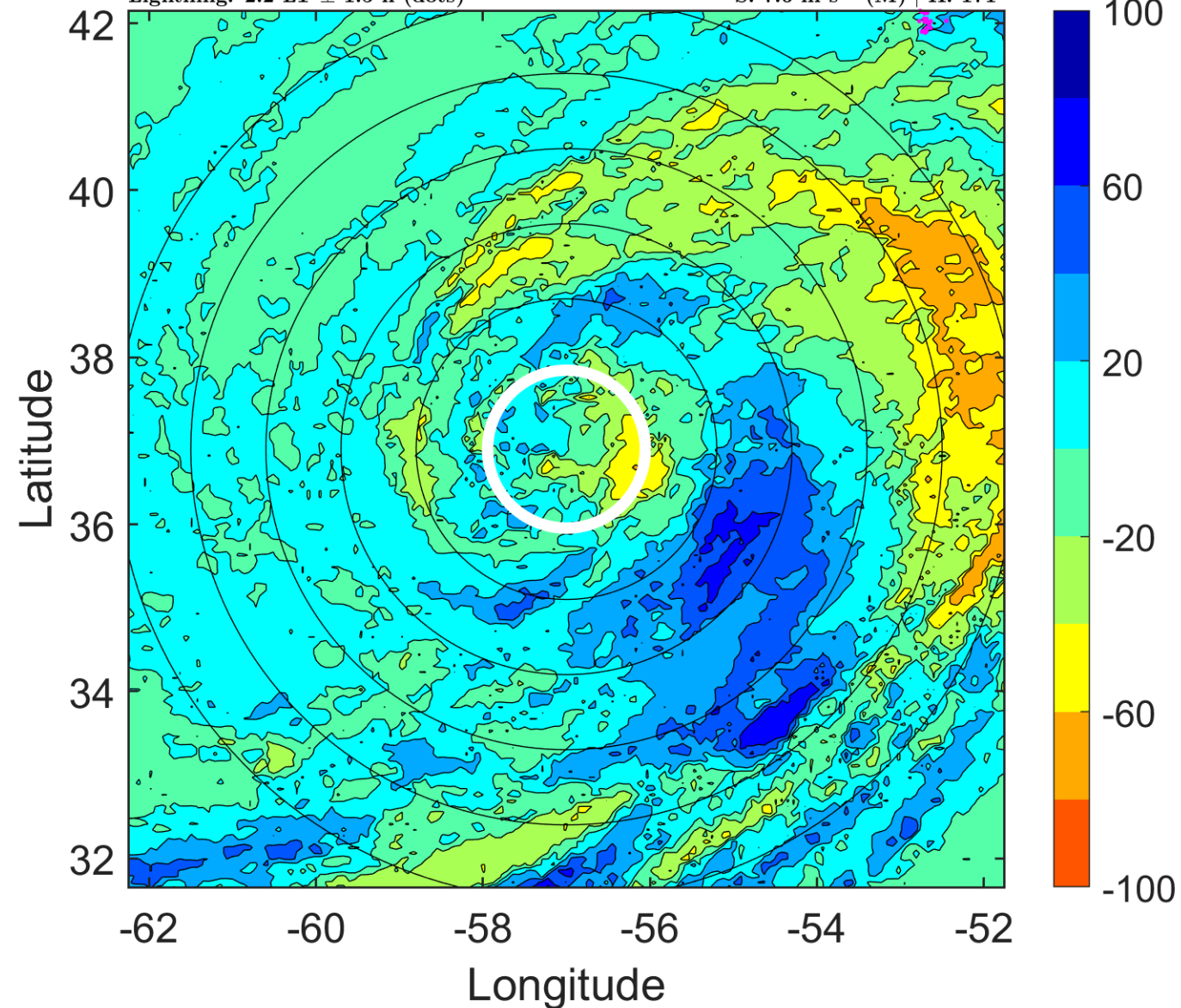

IR BT & Lightning

t: 2018100609 (5.2 LT)

Lightning: 5.2 LT \pm 1.5 h (dots)

PT: SLCP | EA: INACT

13L (LESLIE) | 50 kt TS

S: 7.1 m s⁻¹ (M) | H: 177°

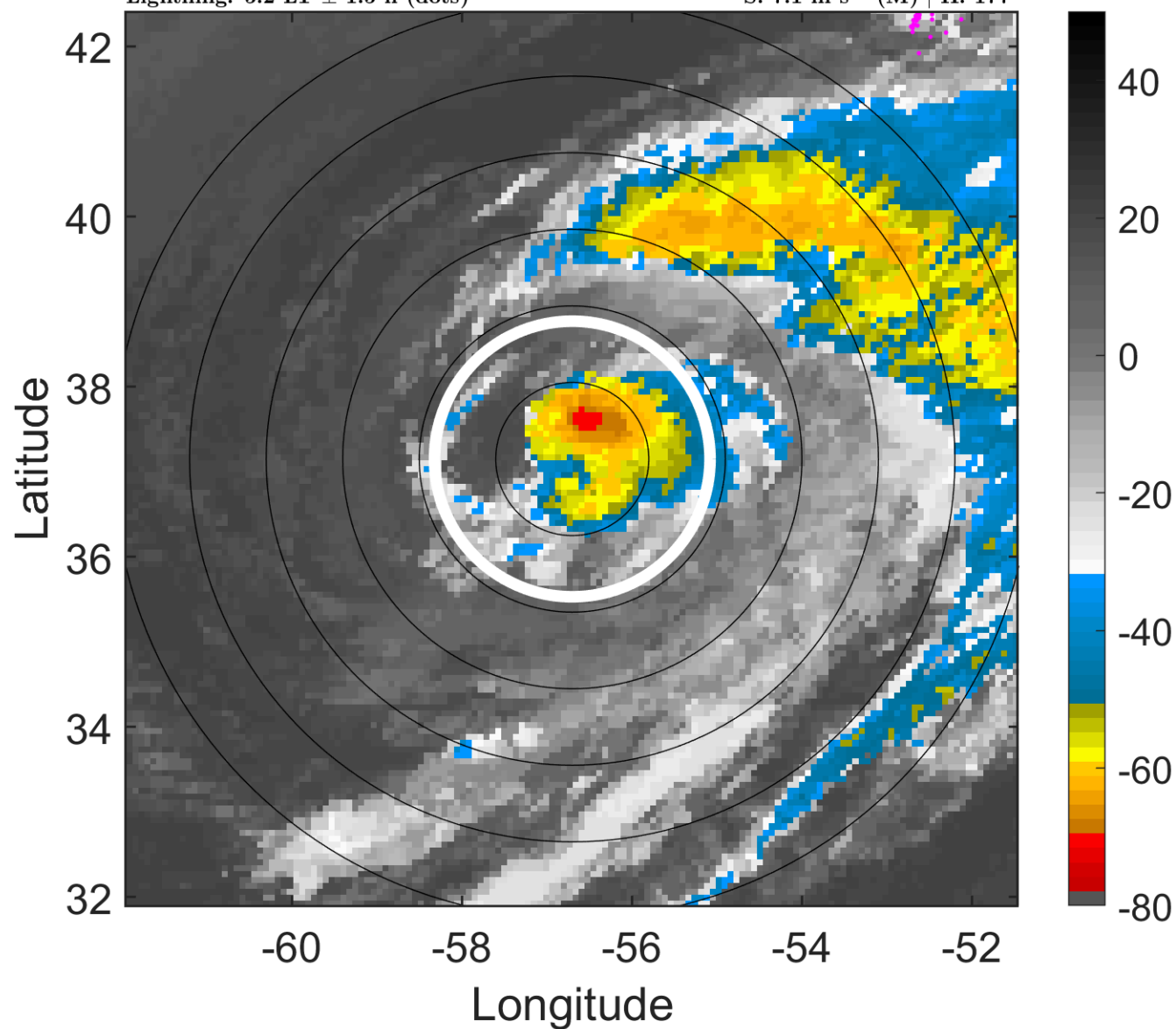

6-h IR BT Differences & Lightning

Δ t: 2018100609 (5.2 LT) - 2018100603 (23.2 LT)

Lightning: 5.2 LT \pm 1.5 h (dots)

PT: SLCP | EA: INACT

13L (LESLIE) | 50 kt TS

S: 7.1 m s⁻¹ (M) | H: 177°

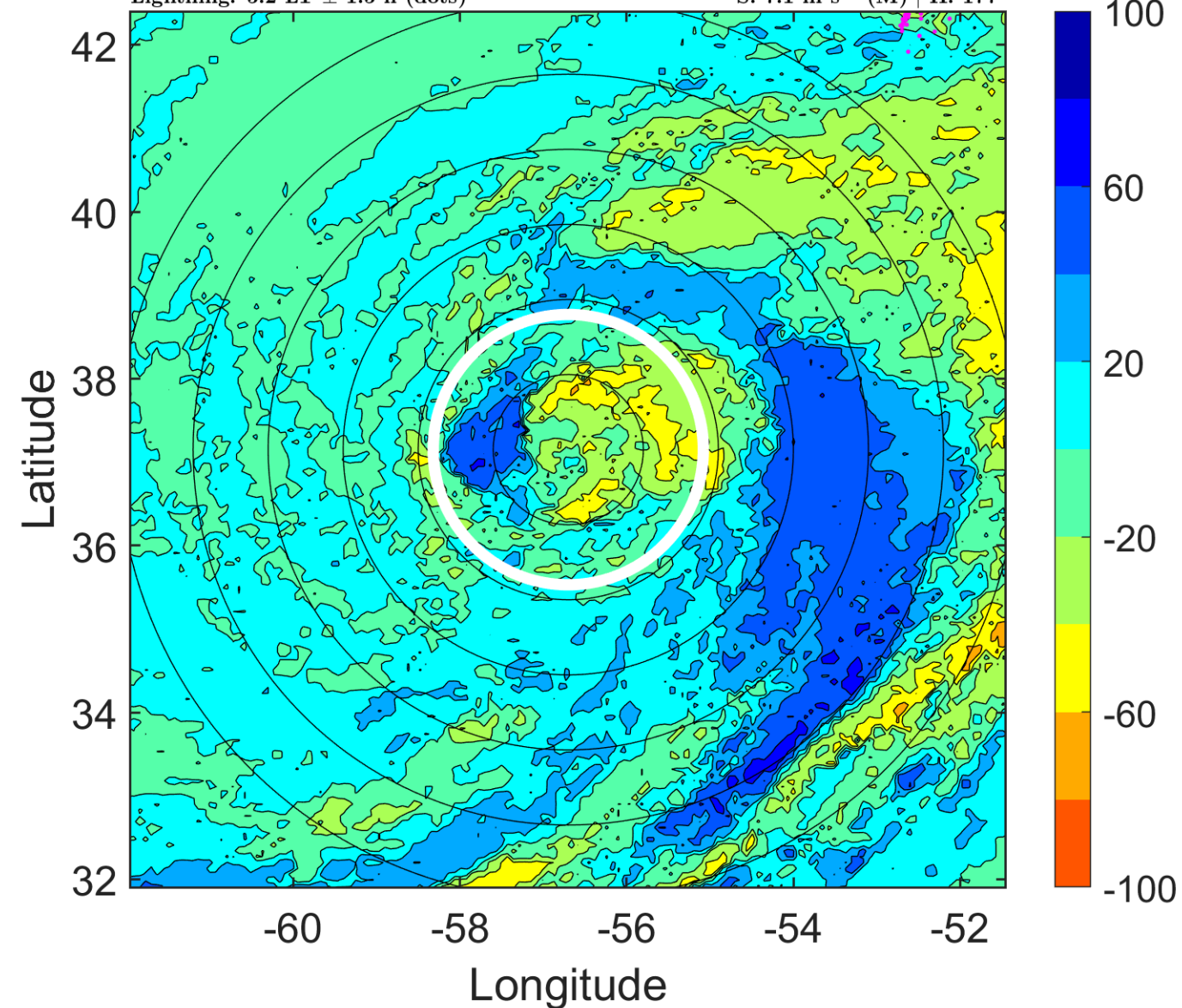

IR BT & Lightning

t: 2018100612 (8.2 LT)

Lightning: 8.2 LT \pm 1.5 h (dots)

PT: SLCP | EA: INACT

13L (LESLIE) | 50 kt TS

S: 6.6 m s⁻¹ (M) | H: 183°

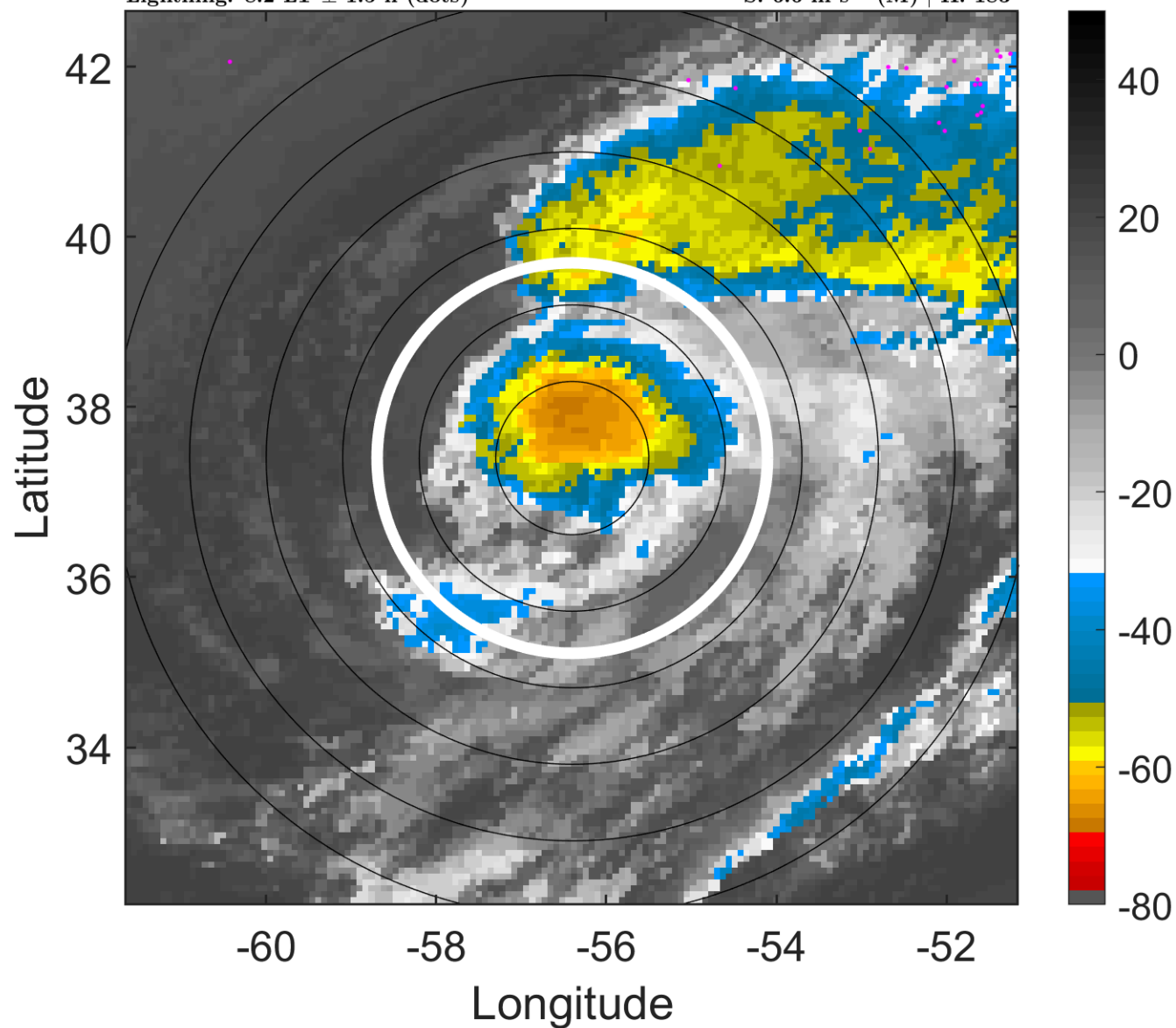

6-h IR BT Differences & Lightning

Δ t: 2018100612 (8.2 LT) - 2018100606 (2.2 LT)

Lightning: 8.2 LT \pm 1.5 h (dots)

PT: SLCP | EA: INACT

13L (LESLIE) | 50 kt TS

S: 6.6 m s⁻¹ (M) | H: 183°

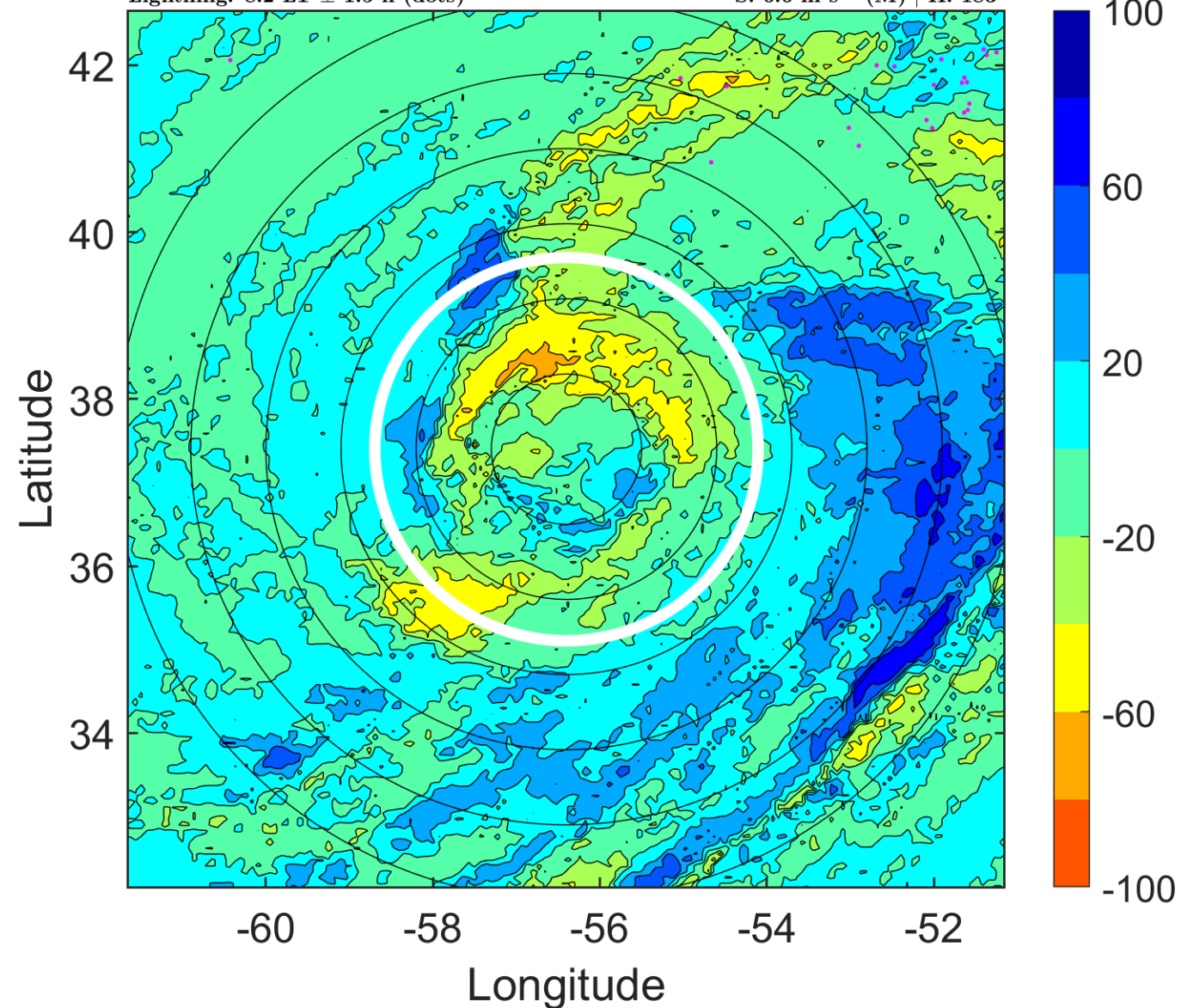

IR BT & Lightning

t: 2018100615 (11.3 LT)

Lightning: 11.3 LT \pm 1.5 h (dots)

PT: SLCP | EA: INACT

13L (LESLIE) | 50 kt TS

S: 4.5 m s⁻¹ (M) | H: 195°

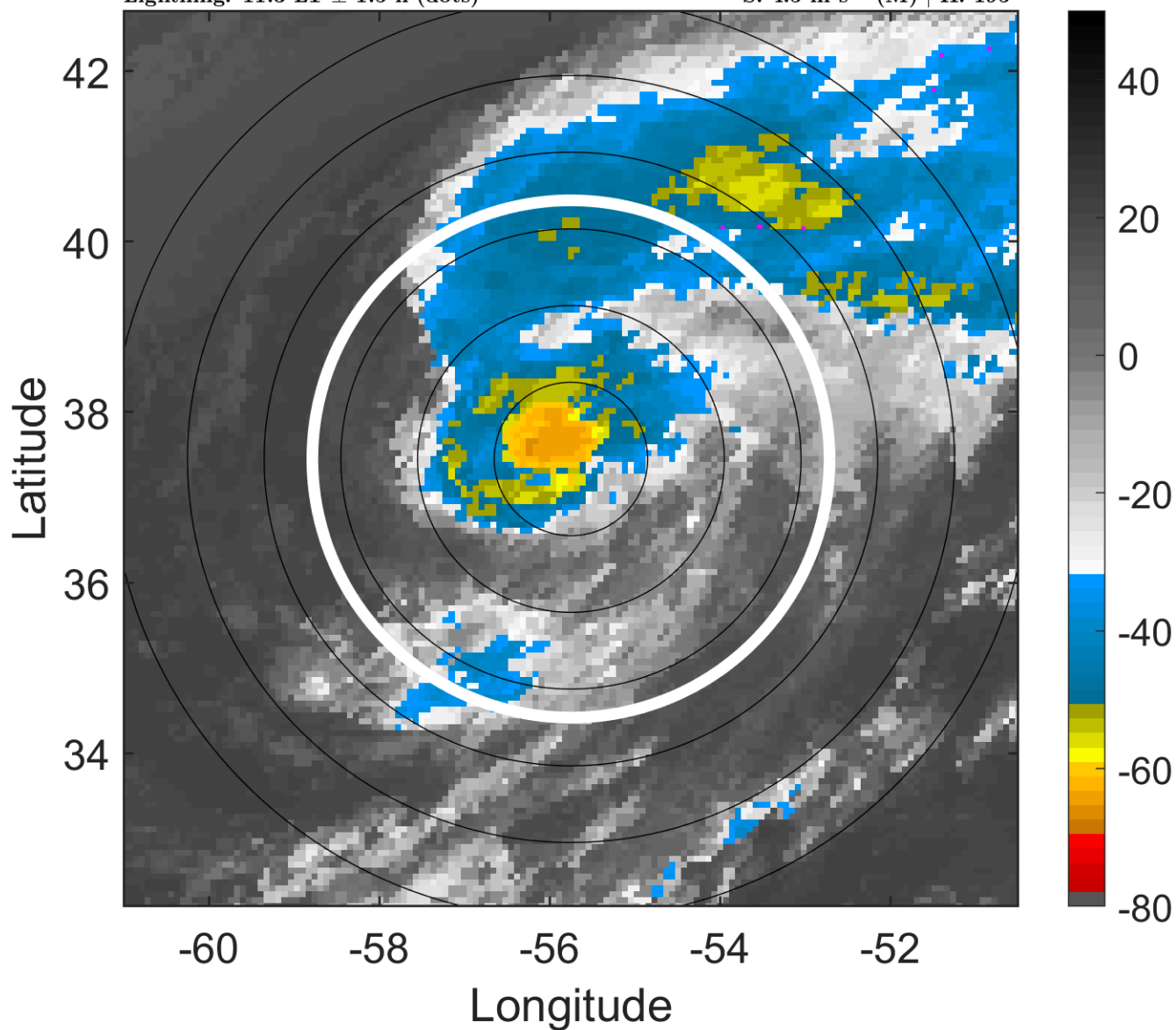

6-h IR BT Differences & Lightning

Δ t: 2018100615 (11.3 LT) - 2018100609 (5.2 LT)

Lightning: 11.3 LT \pm 1.5 h (dots)

PT: SLCP | EA: INACT

13L (LESLIE) | 50 kt TS

S: 4.5 m s⁻¹ (M) | H: 195°

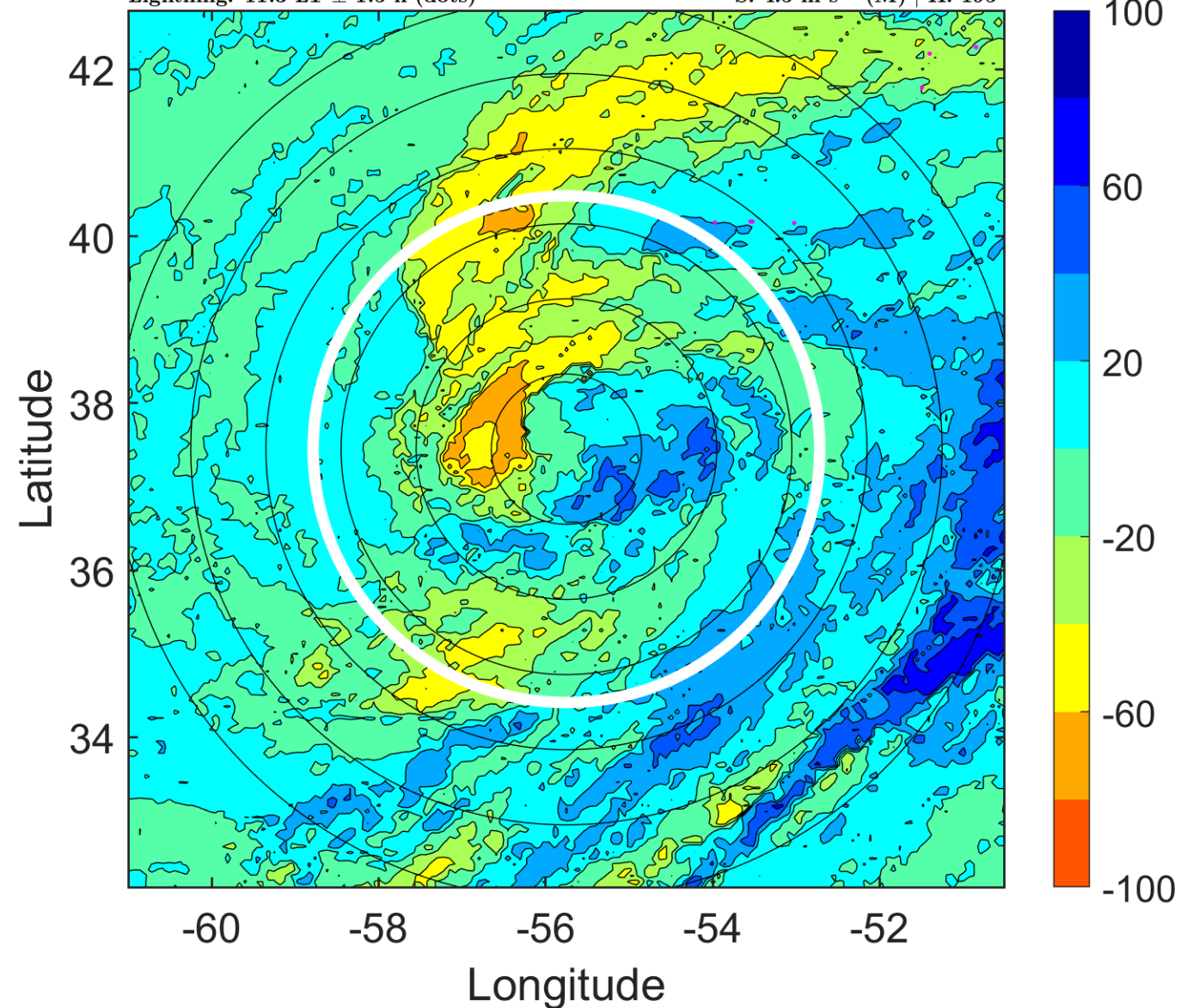

IR BT & Lightning

t: 2018100618 (14.3 LT)
Lightning: 14.3 LT \pm 1.5 h (dots)

PT: SLCP | EA: INACT
13L (LESLIE) | 50 kt TS
S: 2.4 m s⁻¹ (L) | H: 207°

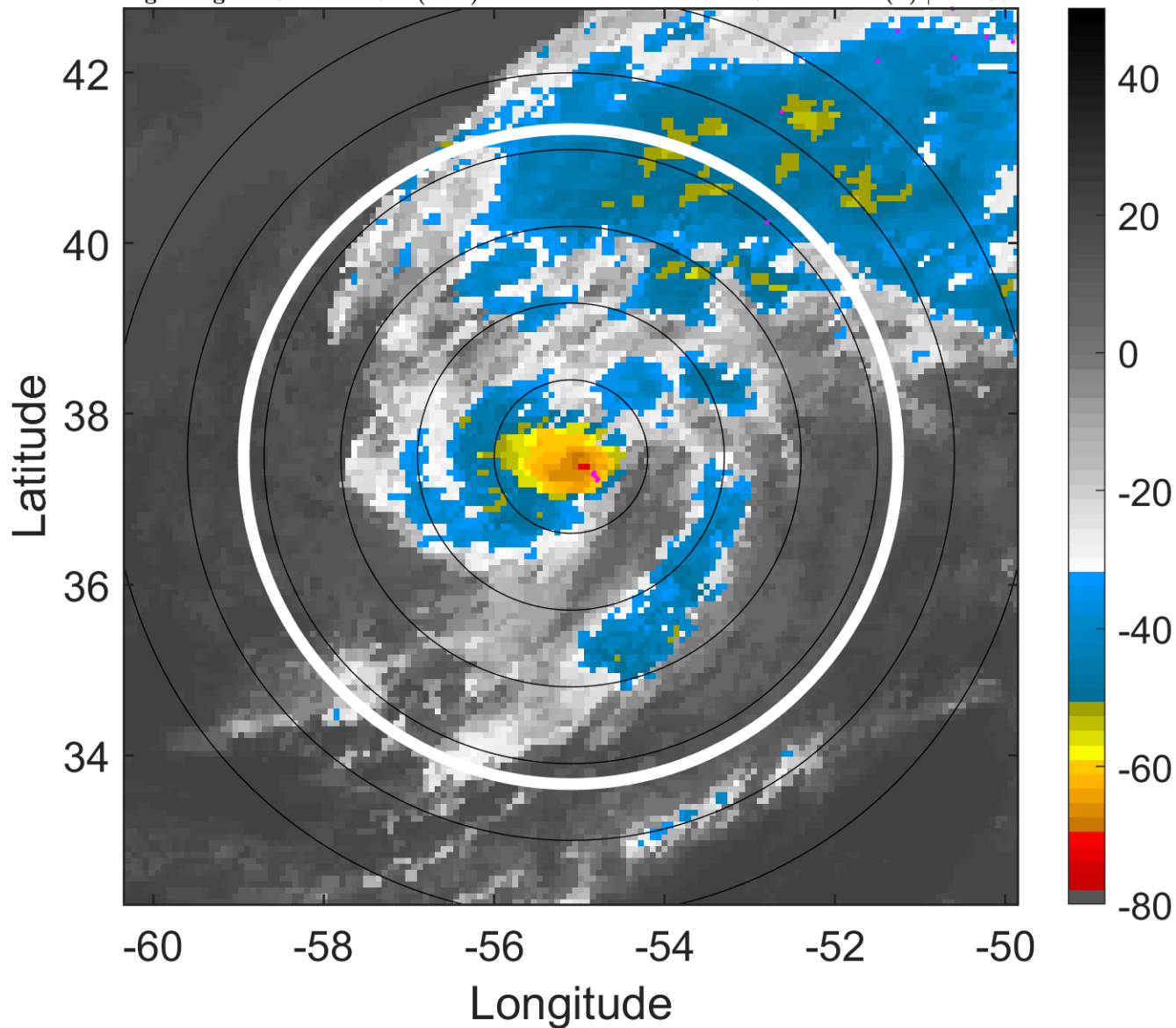

6-h IR BT Differences & Lightning

Δ t: 2018100618 (14.3 LT) - 2018100612 (8.2 LT)
Lightning: 14.3 LT \pm 1.5 h (dots)

PT: SLCP | EA: INACT
13L (LESLIE) | 50 kt TS
S: 2.4 m s⁻¹ (L) | H: 207°

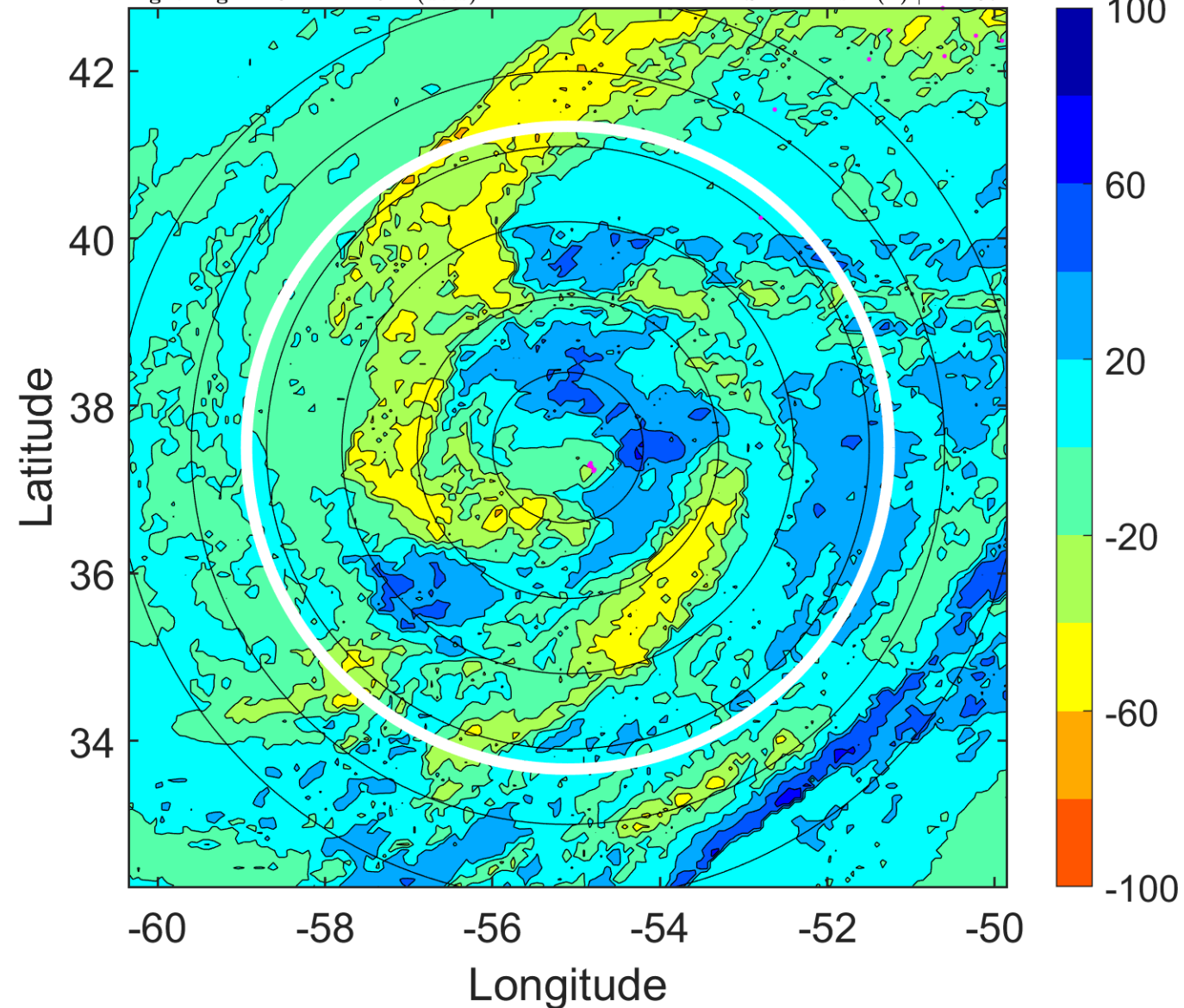

IR BT & Lightning

t: 2018100621 (17.4 LT)

Lightning: 17.4 LT \pm 1.5 h (dots)

PT: SLCP | EA: INACT

13L (LESLIE) | 50 kt TS

S: 2.6 m s⁻¹ (L) | H: 166°

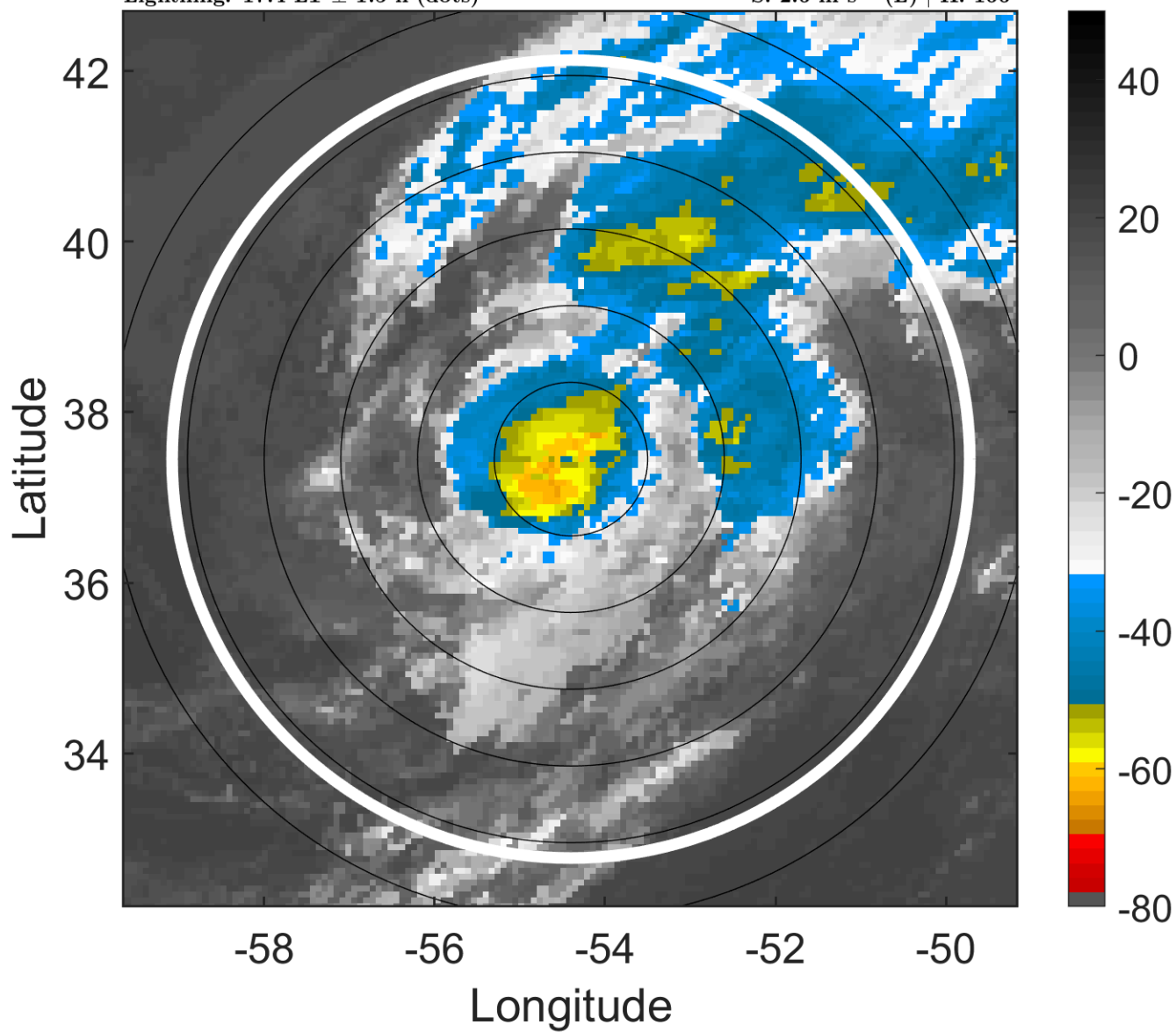

6-h IR BT Differences & Lightning

Δ t: 2018100621 (17.4 LT) - 2018100615 (11.3 LT)

Lightning: 17.4 LT \pm 1.5 h (dots)

PT: SLCP | EA: INACT

13L (LESLIE) | 50 kt TS

S: 2.6 m s⁻¹ (L) | H: 166°

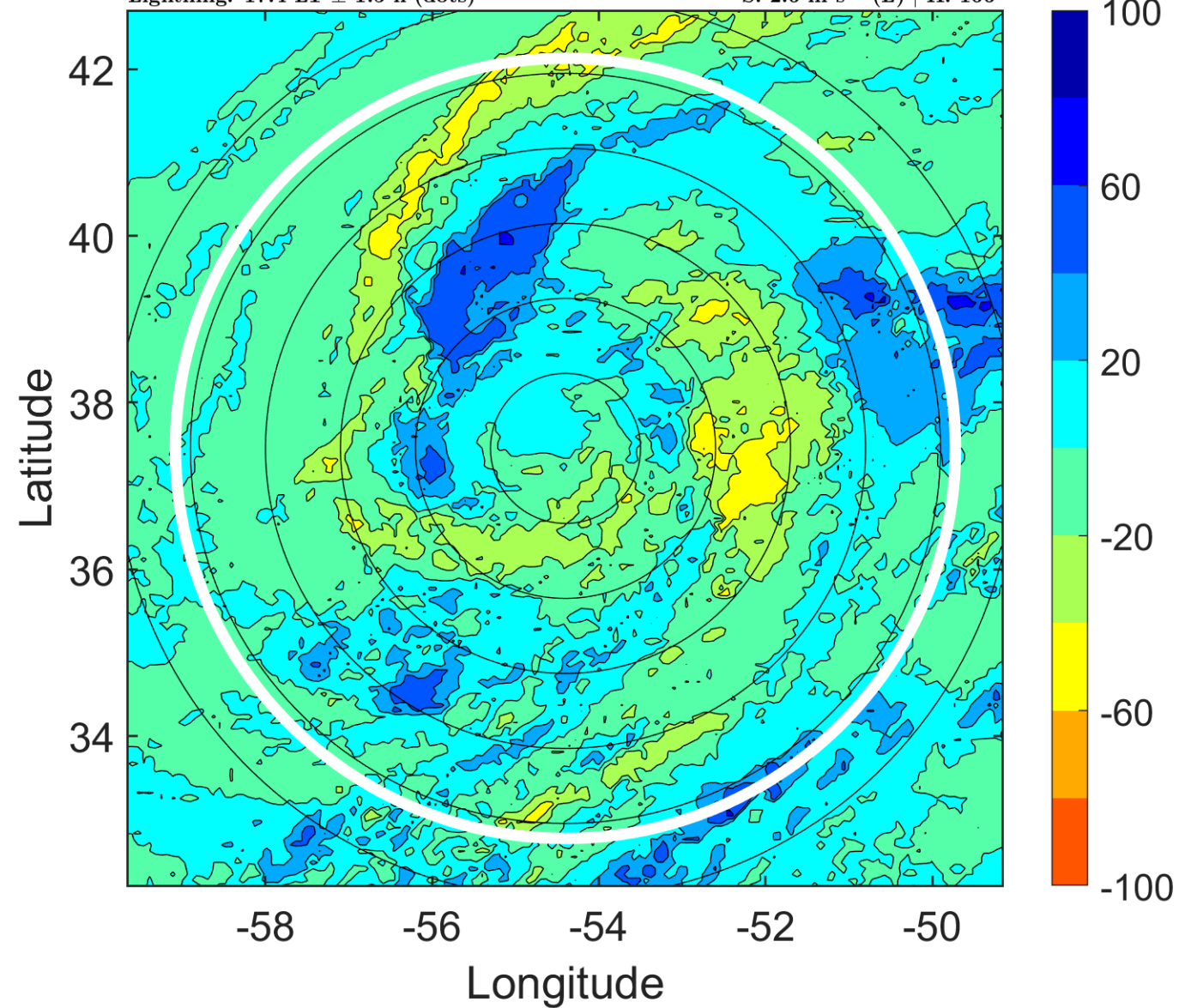

IR BT & Lightning

t: 2018100700 (20.4 LT)

Lightning: 20.4 LT \pm 1.5 h (dots)

PT: SLCP | EA: INACT

13L (LESLIE) | 50 kt TS

S: 2.7 m s⁻¹ (L) | H: 125°

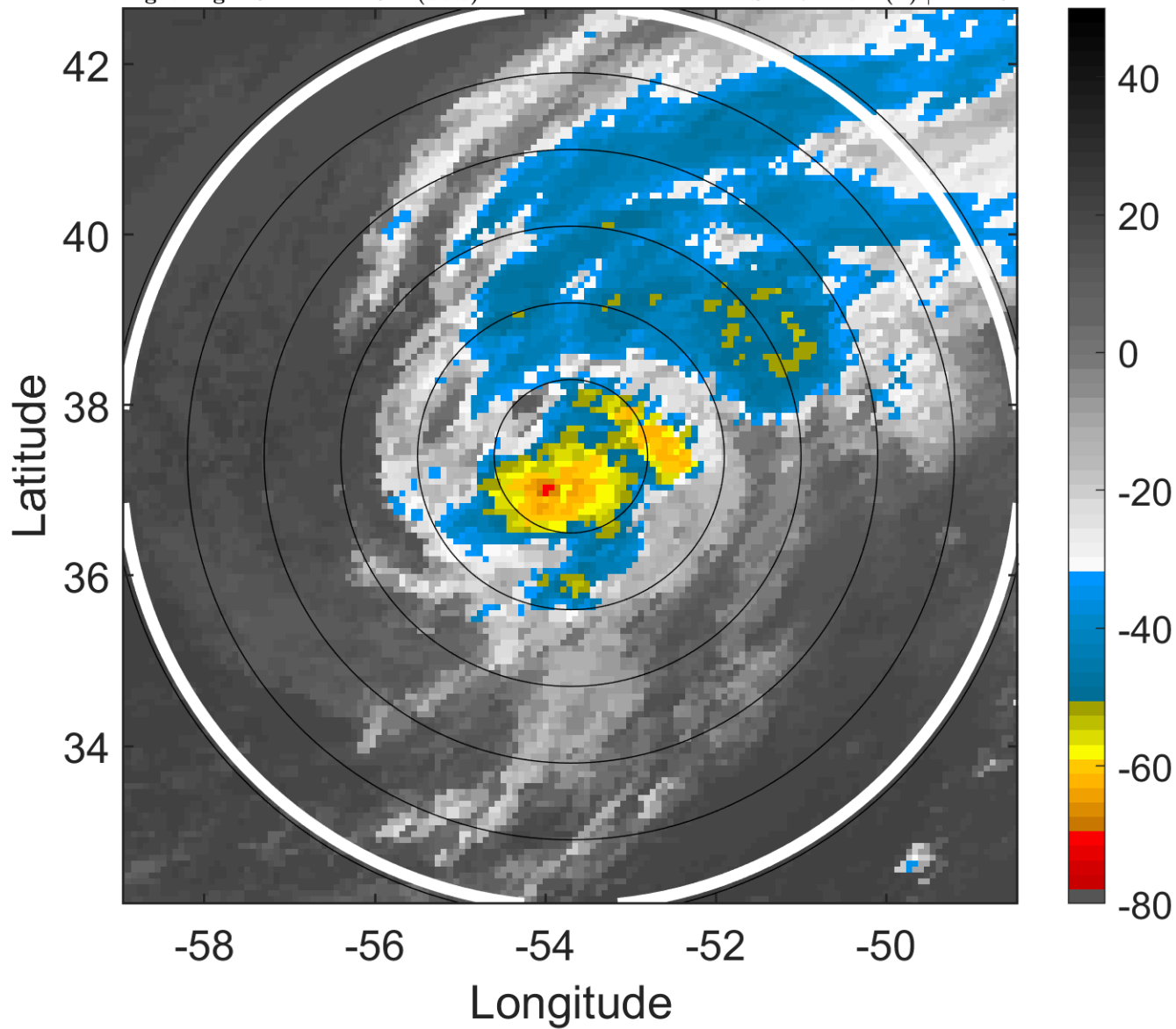

6-h IR BT Differences & Lightning

Δ t: 2018100700 (20.4 LT) - 2018100618 (14.3 LT)

Lightning: 20.4 LT \pm 1.5 h (dots)

PT: SLCP | EA: INACT

13L (LESLIE) | 50 kt TS

S: 2.7 m s⁻¹ (L) | H: 125°

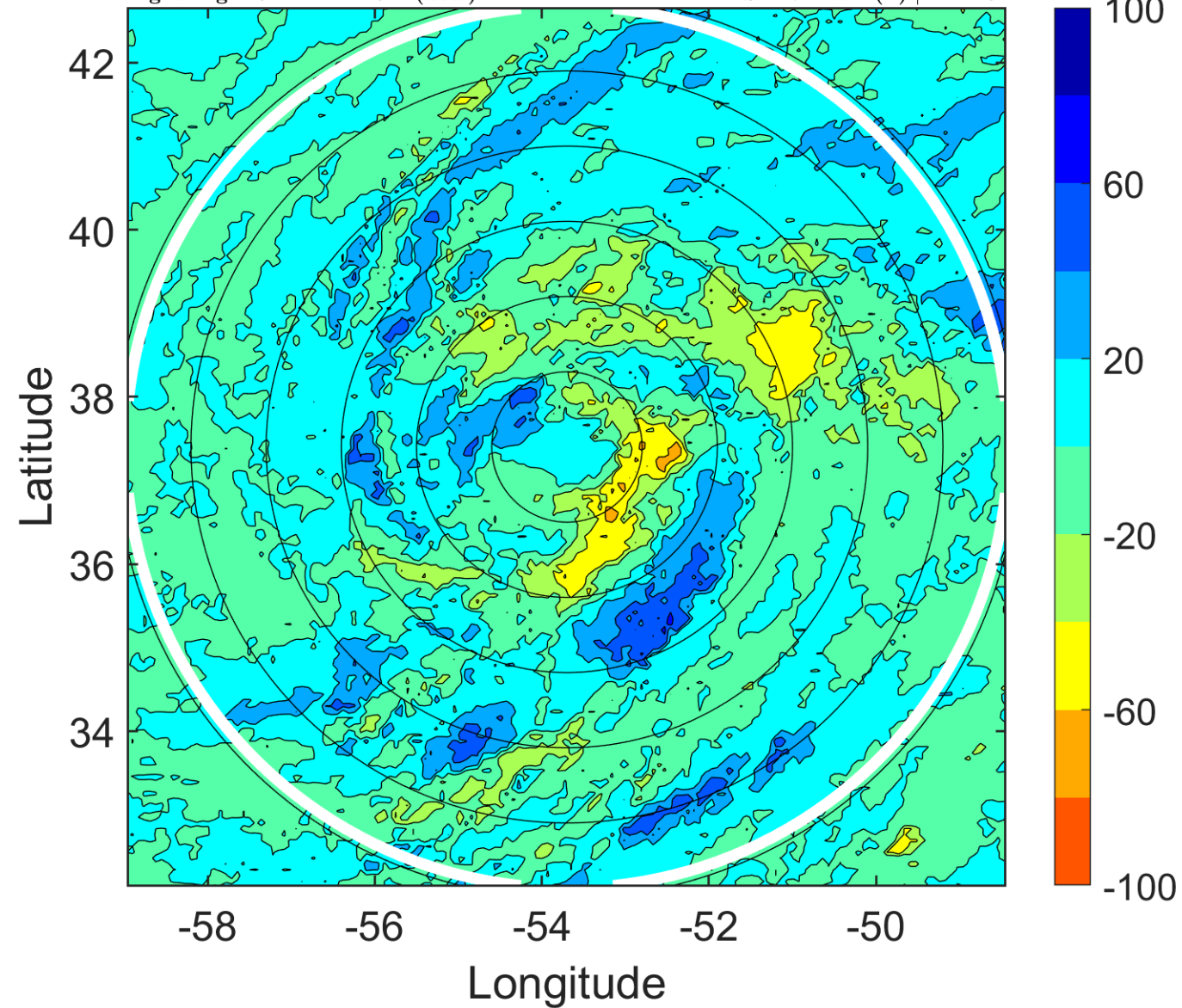

IR BT & Lightning

t: 2018100703 (23.5 LT)

Lightning: 23.5 LT \pm 1.5 h (dots)

PT: SLCP | EA: INACT

13L (LESLIE) | 50 kt TS

S: 3.9 m s⁻¹ (L) | H: 141.5°

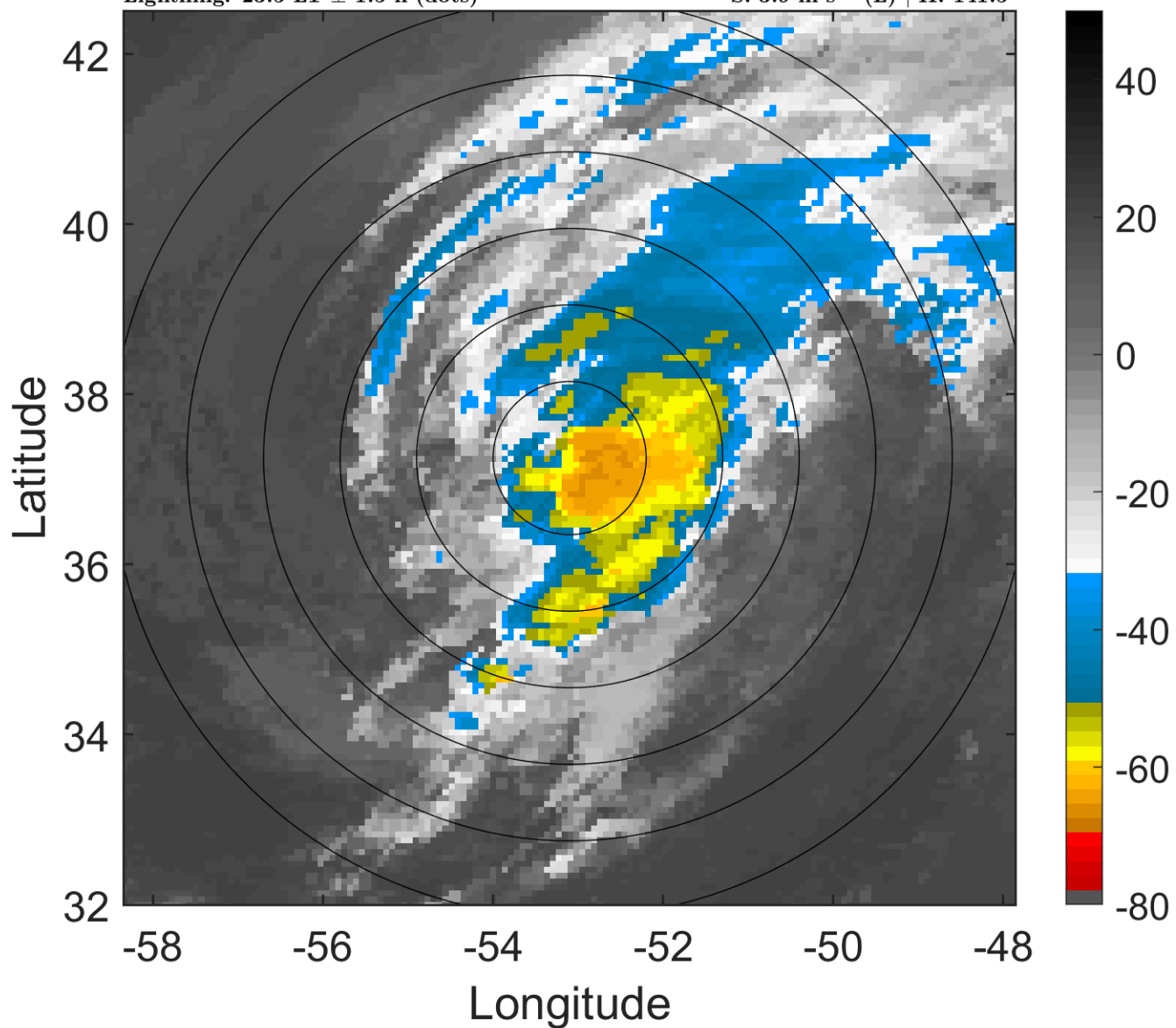

6-h IR BT Differences & Lightning

Δ t: 2018100703 (23.5 LT) - 2018100621 (17.4 LT)

Lightning: 23.5 LT \pm 1.5 h (dots)

PT: SLCP | EA: INACT

13L (LESLIE) | 50 kt TS

S: 3.9 m s⁻¹ (L) | H: 141.5°

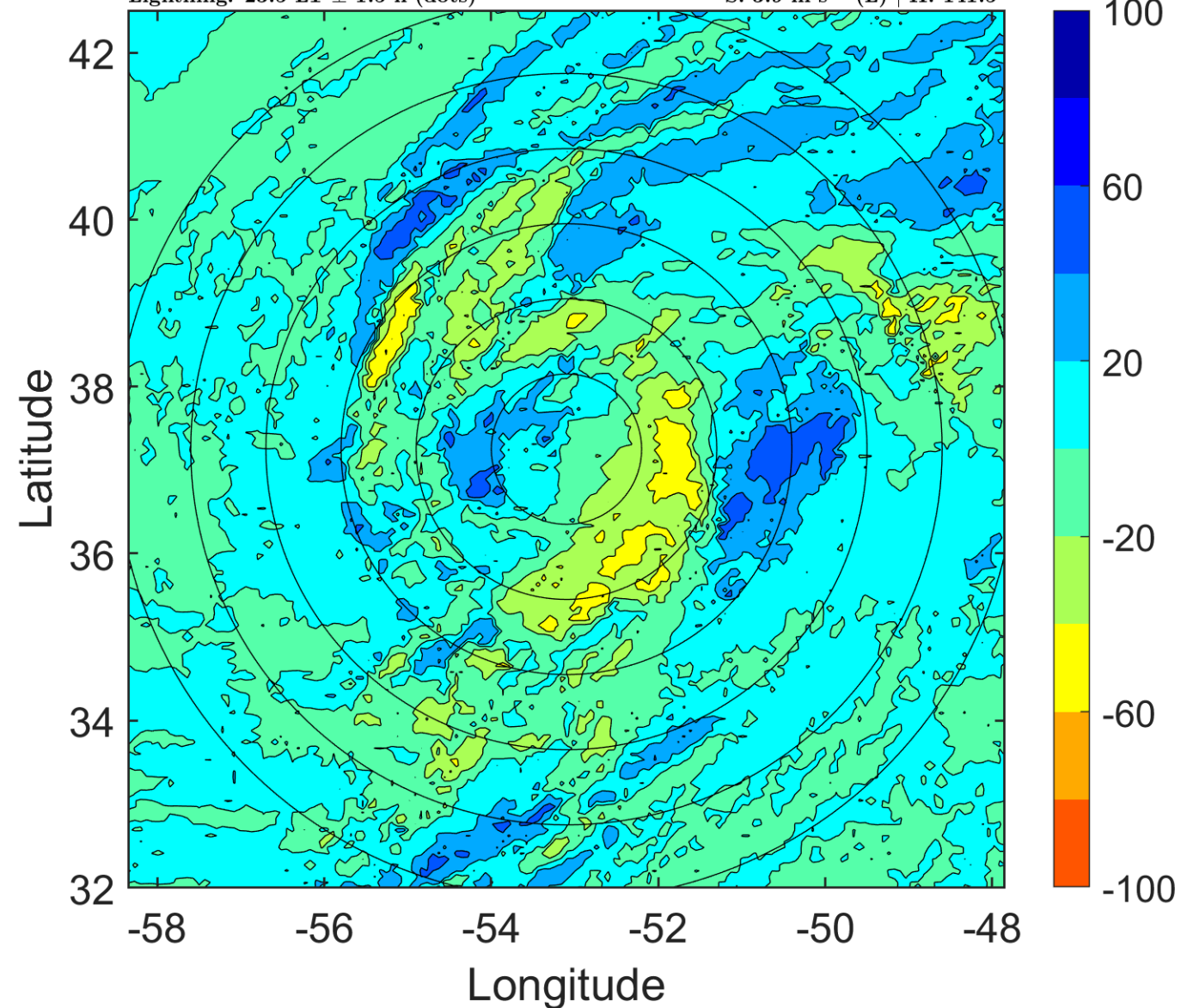

IR BT & Lightning

t: 2018100706 (2.5 LT)

Lightning: 2.5 LT \pm 1.5 h (dots)

PT: LLCP | EA: INACT

13L (LESLIE) | 50 kt TS

S: 5 m s⁻¹ (M) | H: 158°

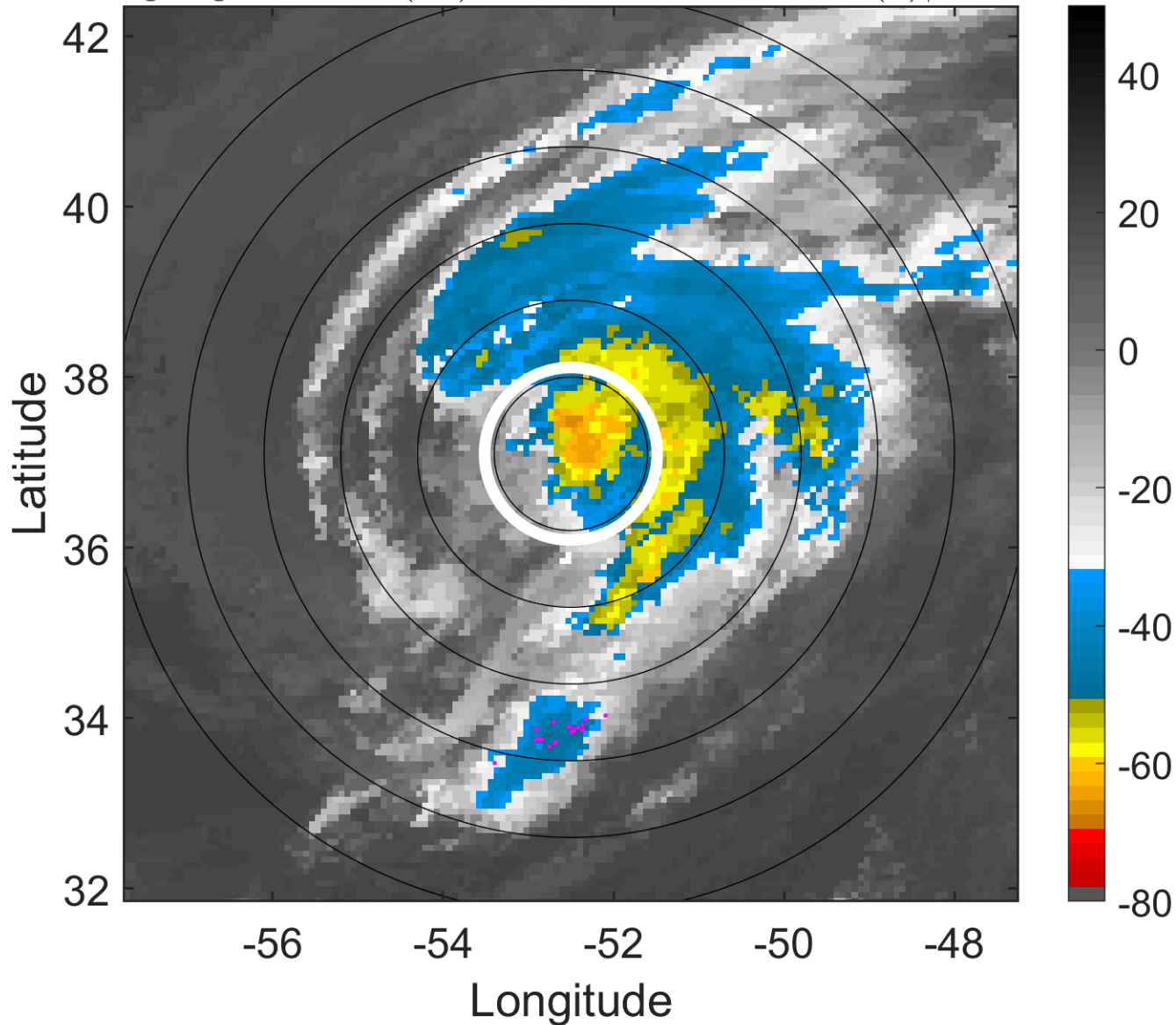

6-h IR BT Differences & Lightning

Δ t: 2018100706 (2.5 LT) - 2018100700 (20.4 LT)

Lightning: 2.5 LT \pm 1.5 h (dots)

PT: LLCP | EA: INACT

13L (LESLIE) | 50 kt TS

S: 5 m s⁻¹ (M) | H: 158°

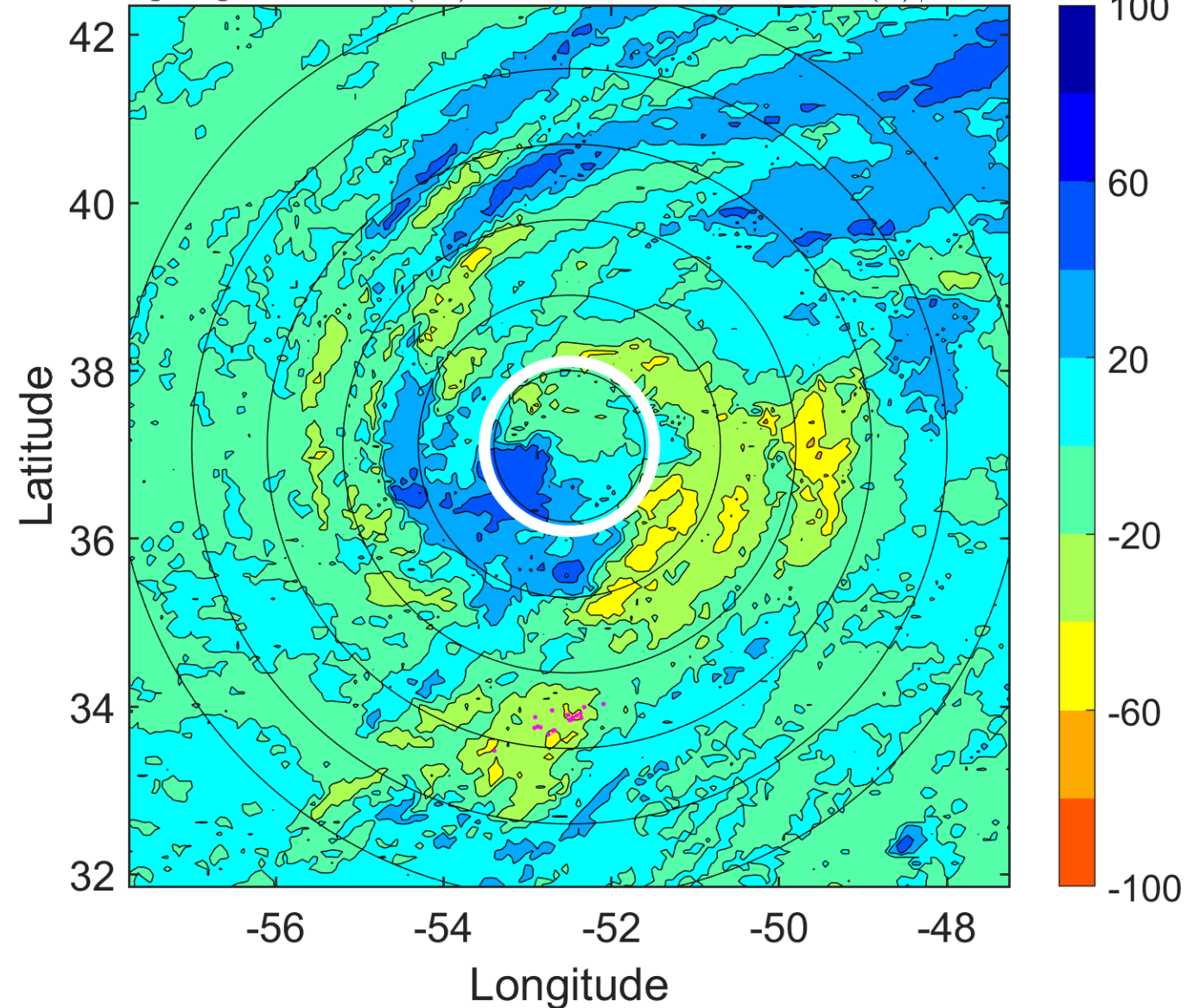

IR BT & Lightning

t: 2018100709 (5.5 LT)

Lightning: 5.5 LT \pm 1.5 h (dots)

PT: LLCP | EA: INACT

13L (LESLIE) | 50 kt TS

S: 5 m s⁻¹ (M) | H: 178°

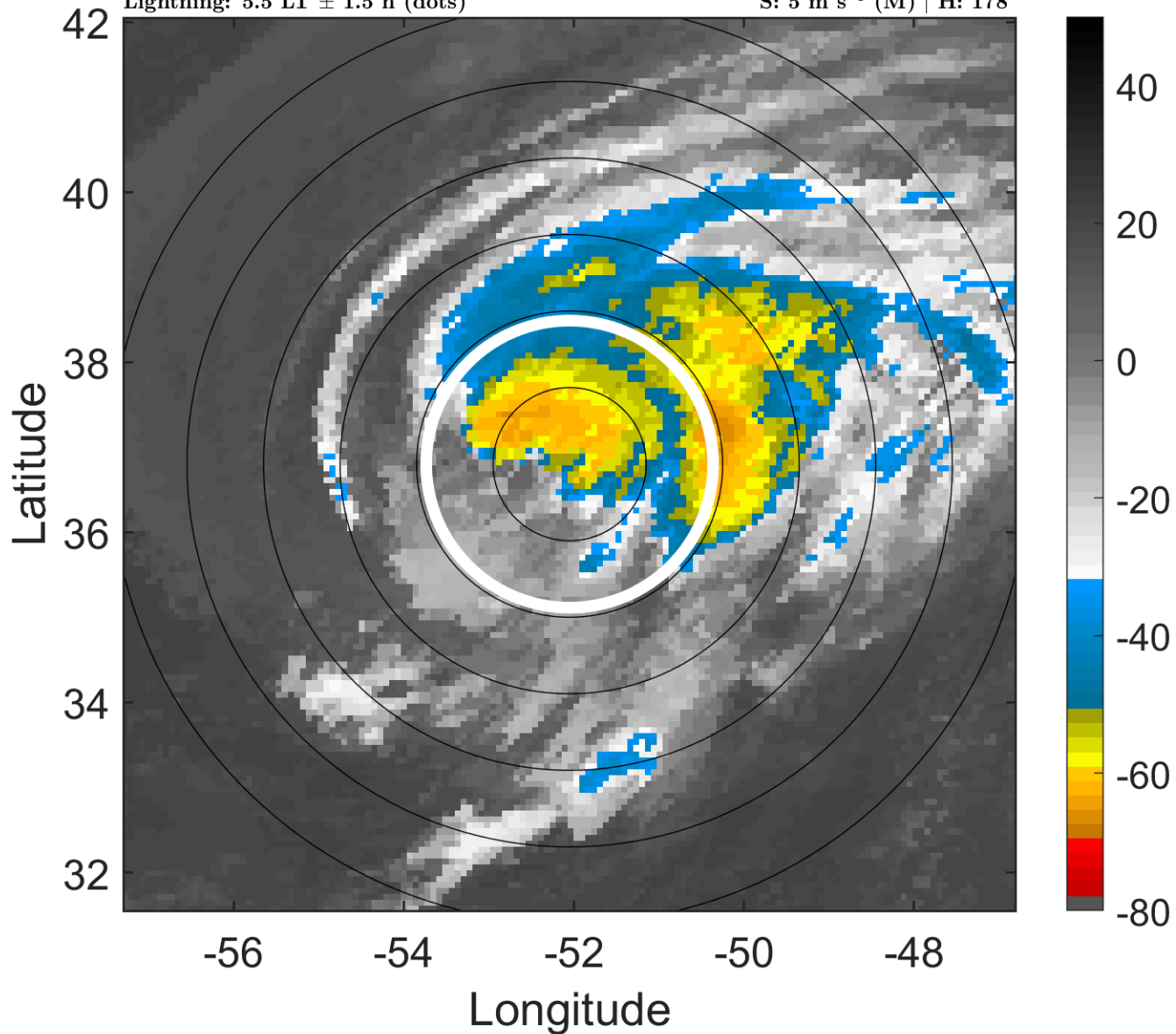

6-h IR BT Differences & Lightning

Δ t: 2018100709 (5.5 LT) - 2018100703 (23.5 LT)

Lightning: 5.5 LT \pm 1.5 h (dots)

PT: LLCP | EA: INACT

13L (LESLIE) | 50 kt TS

S: 5 m s⁻¹ (M) | H: 178°

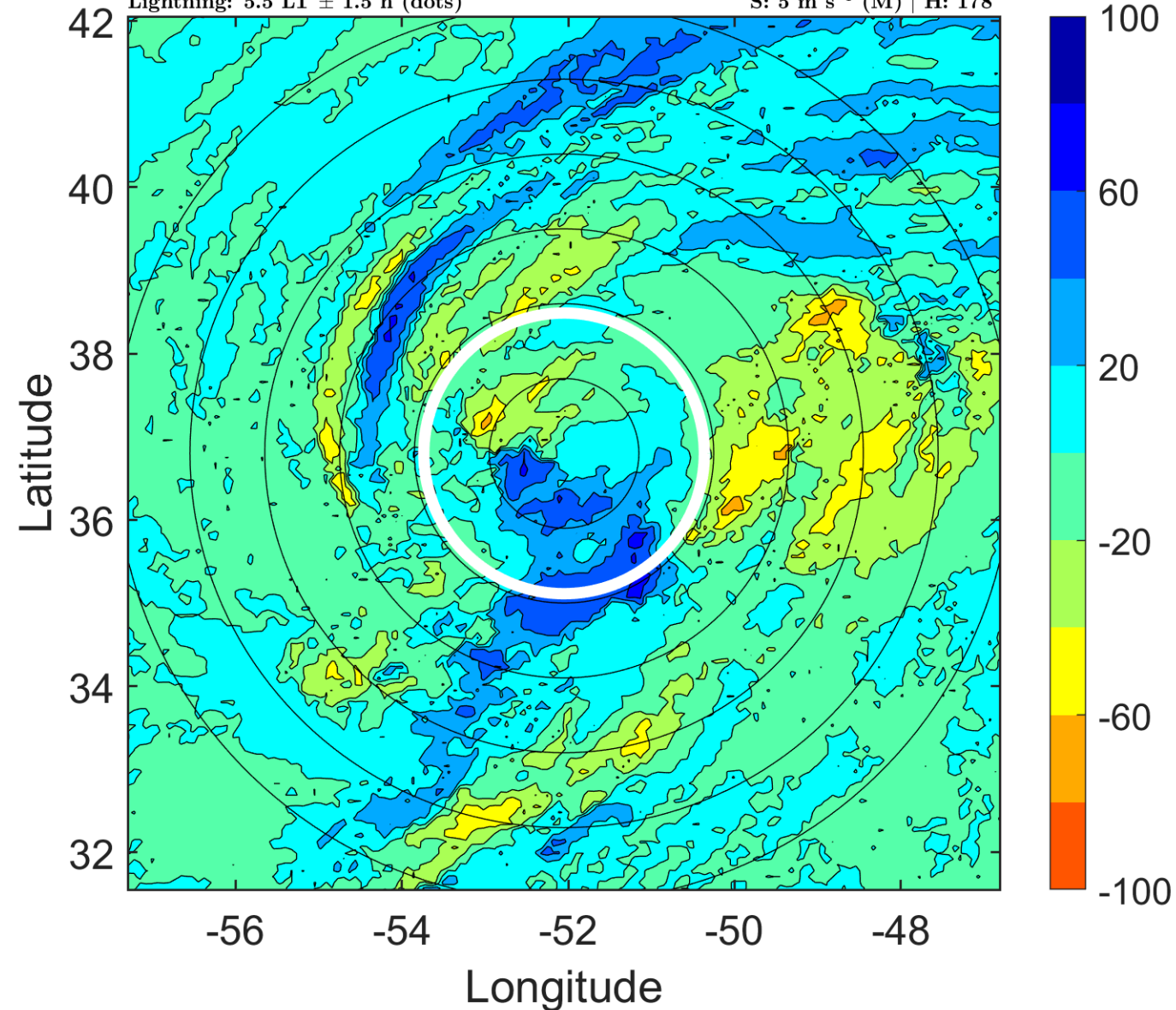

IR BT & Lightning

t: 2018100712 (8.6 LT)

Lightning: 8.6 LT \pm 1.5 h (dots)

PT: LLCP | EA: INACT

13L (LESLIE) | 50 kt TS

S: 5 m s⁻¹ (M) | H: 198°

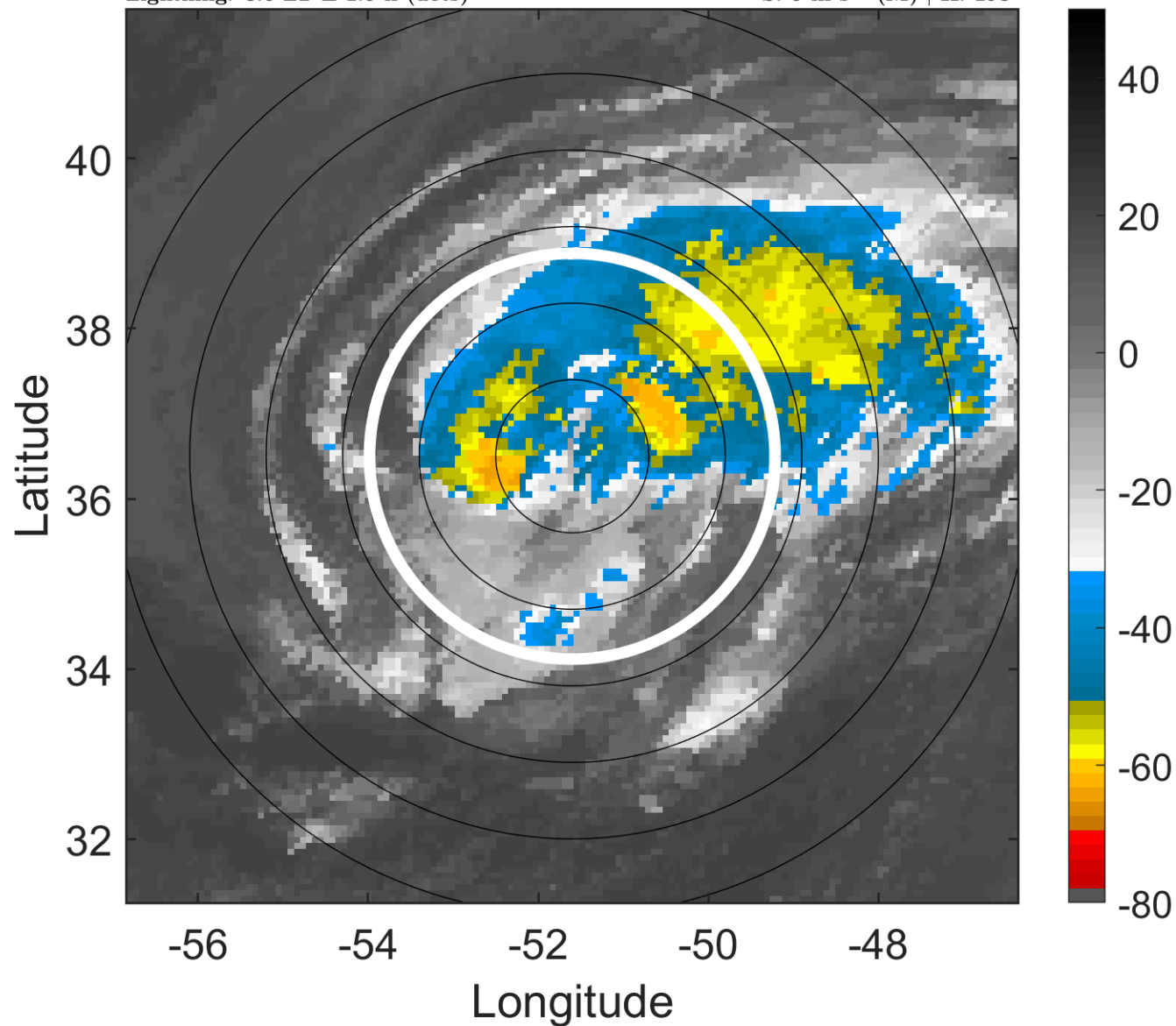

6-h IR BT Differences & Lightning

Δ t: 2018100712 (8.6 LT) - 2018100706 (2.5 LT)

Lightning: 8.6 LT \pm 1.5 h (dots)

PT: LLCP | EA: INACT

13L (LESLIE) | 50 kt TS

S: 5 m s⁻¹ (M) | H: 198°

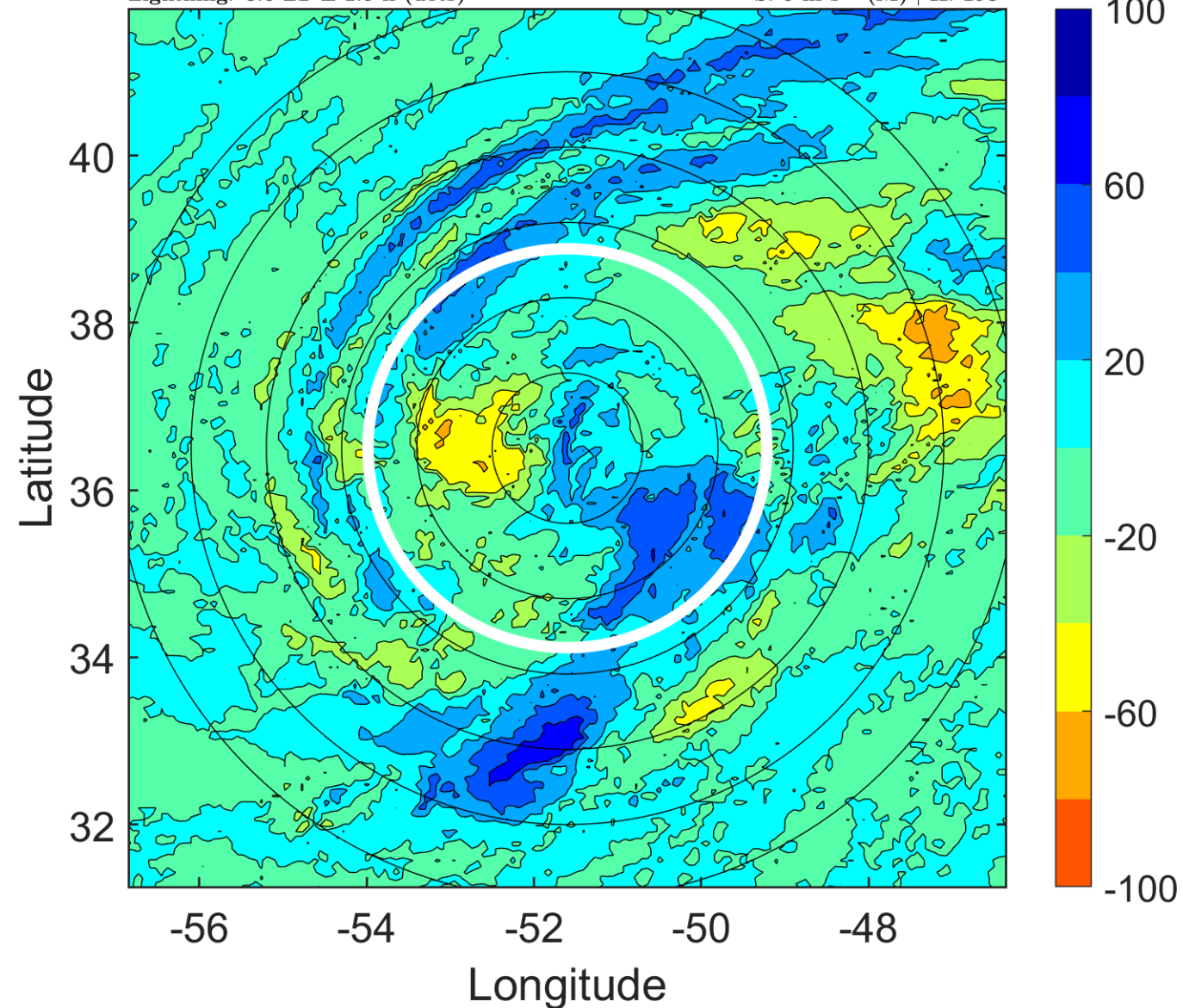

IR BT & Lightning

t: 2018100715 (11.6 LT)

Lightning: 11.6 LT \pm 1.5 h (dots)

PT: LLCP | EA: INACT

13L (LESLIE) | 50 kt TS

S: 4.1 m s⁻¹ (L) | H: 227°

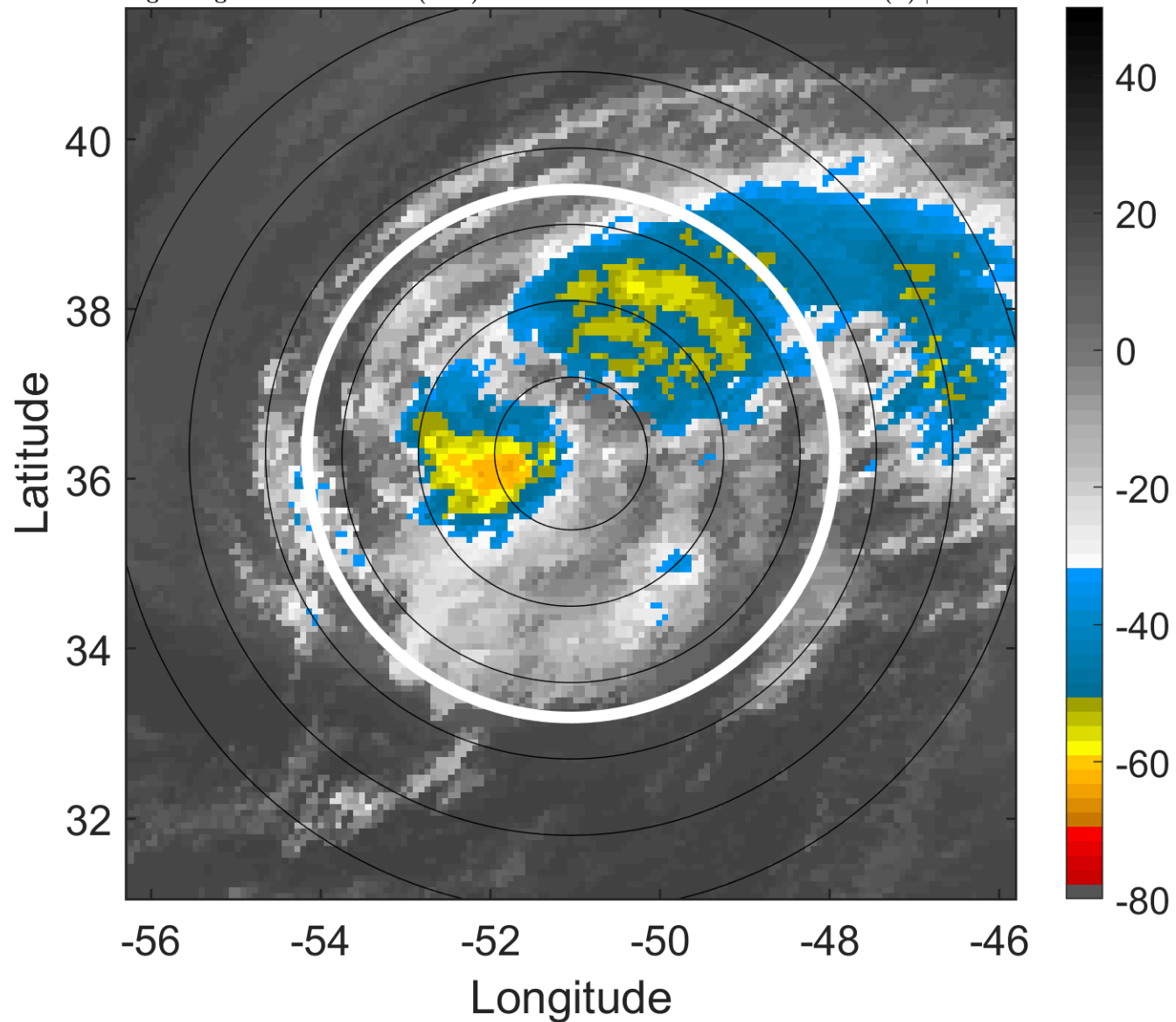

6-h IR BT Differences & Lightning

Δ t: 2018100715 (11.6 LT) - 2018100709 (5.5 LT)

Lightning: 11.6 LT \pm 1.5 h (dots)

PT: LLCP | EA: INACT

13L (LESLIE) | 50 kt TS

S: 4.1 m s⁻¹ (L) | H: 227°

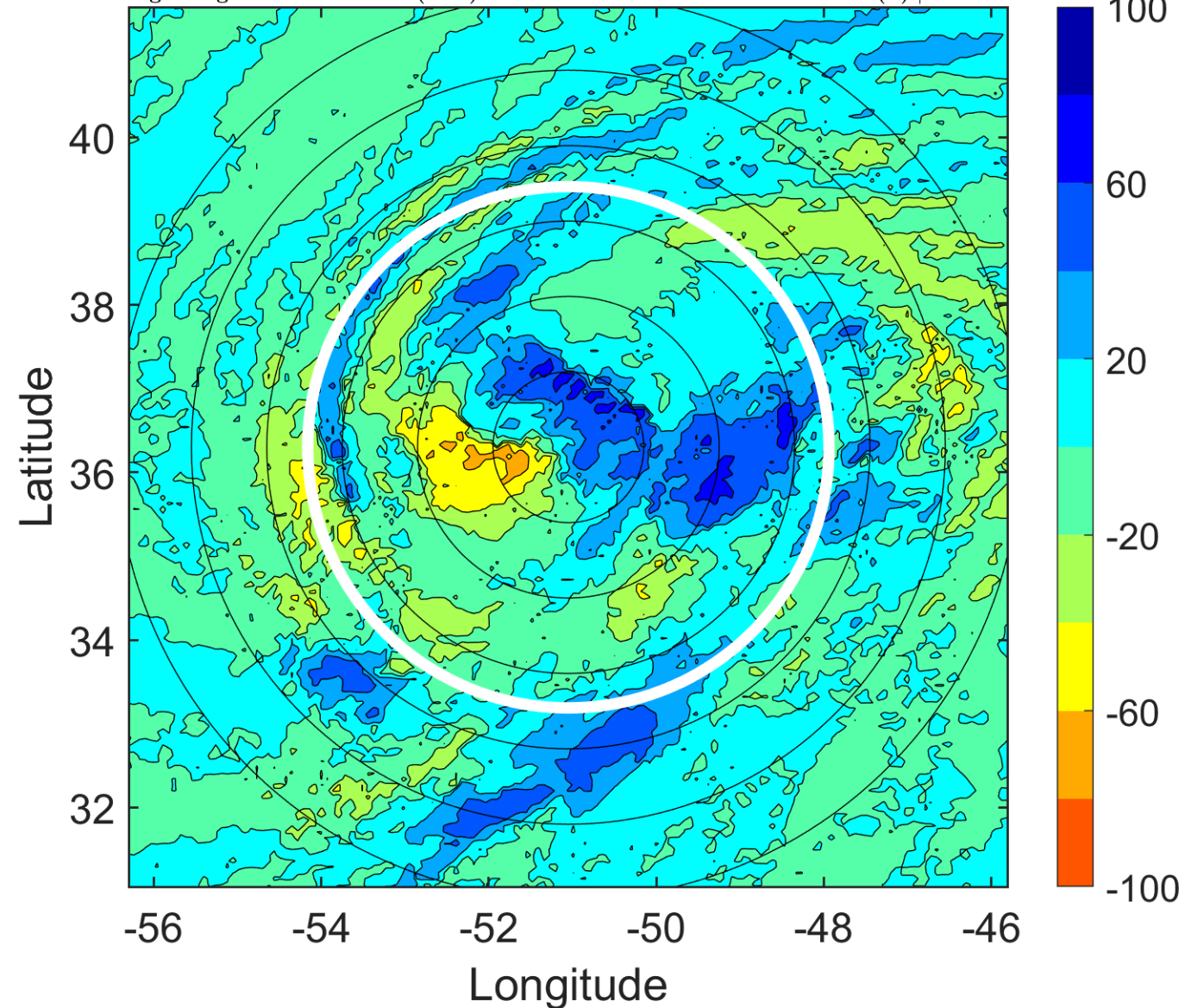

IR BT & Lightning

t: 2018100718 (14.6 LT)

Lightning: 14.6 LT \pm 1.5 h (dots)

PT: LLCP | EA: INACT

13L (LESLIE) | 50 kt TS

S: 3.3 m s⁻¹ (L) | H: 256°

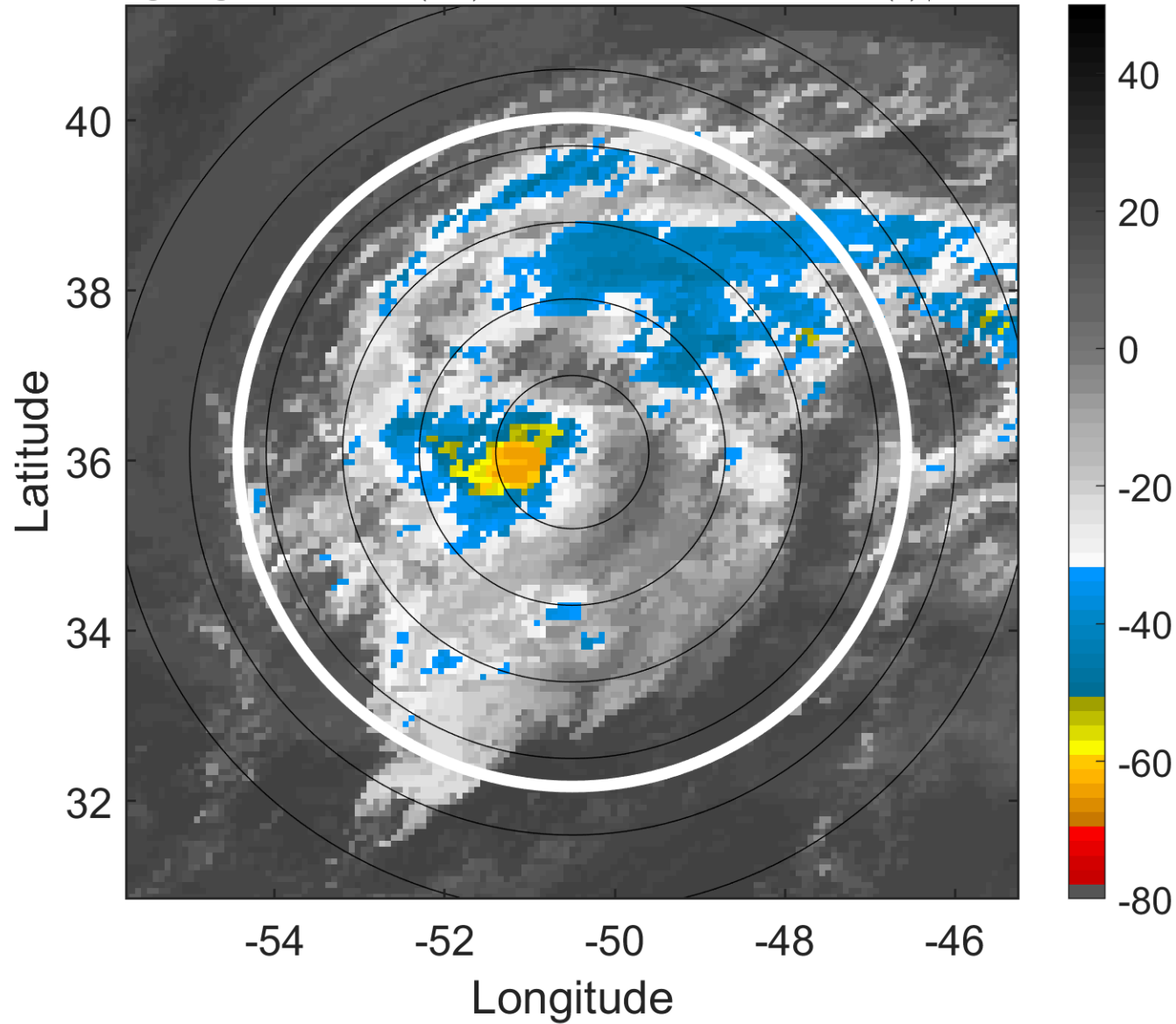

6-h IR BT Differences & Lightning

Δ t: 2018100718 (14.6 LT) - 2018100712 (8.6 LT)

Lightning: 14.6 LT \pm 1.5 h (dots)

PT: LLCP | EA: INACT

13L (LESLIE) | 50 kt TS

S: 3.3 m s⁻¹ (L) | H: 256°

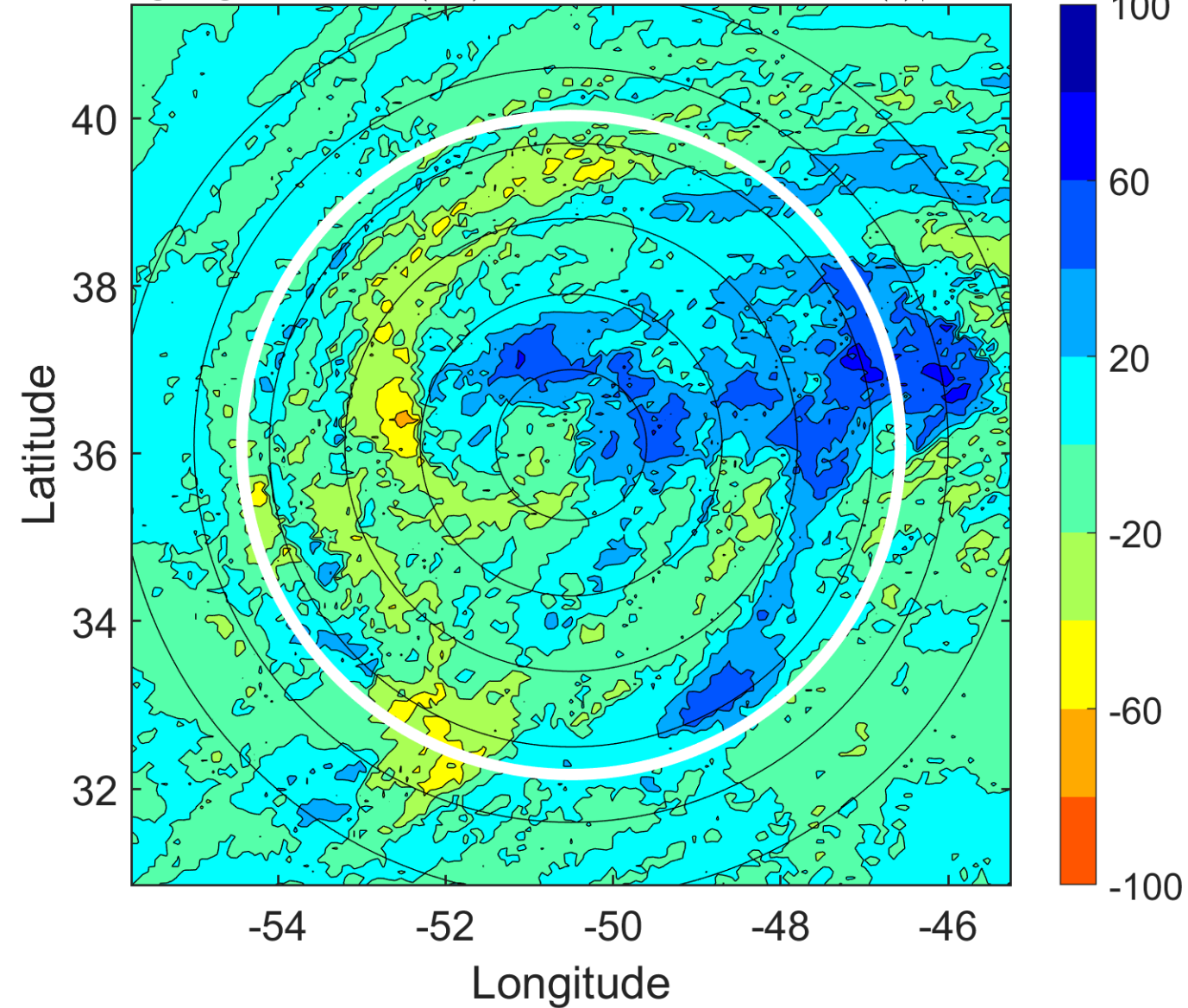

IR BT & Lightning

t: 2018100721 (17.7 LT)

Lightning: 17.7 LT \pm 1.5 h (dots)

PT: LLCP | EA: INACT

13L (LESLIE) | 47.5 kt TS

S: 2.1 m s⁻¹ (L) | H: 200°

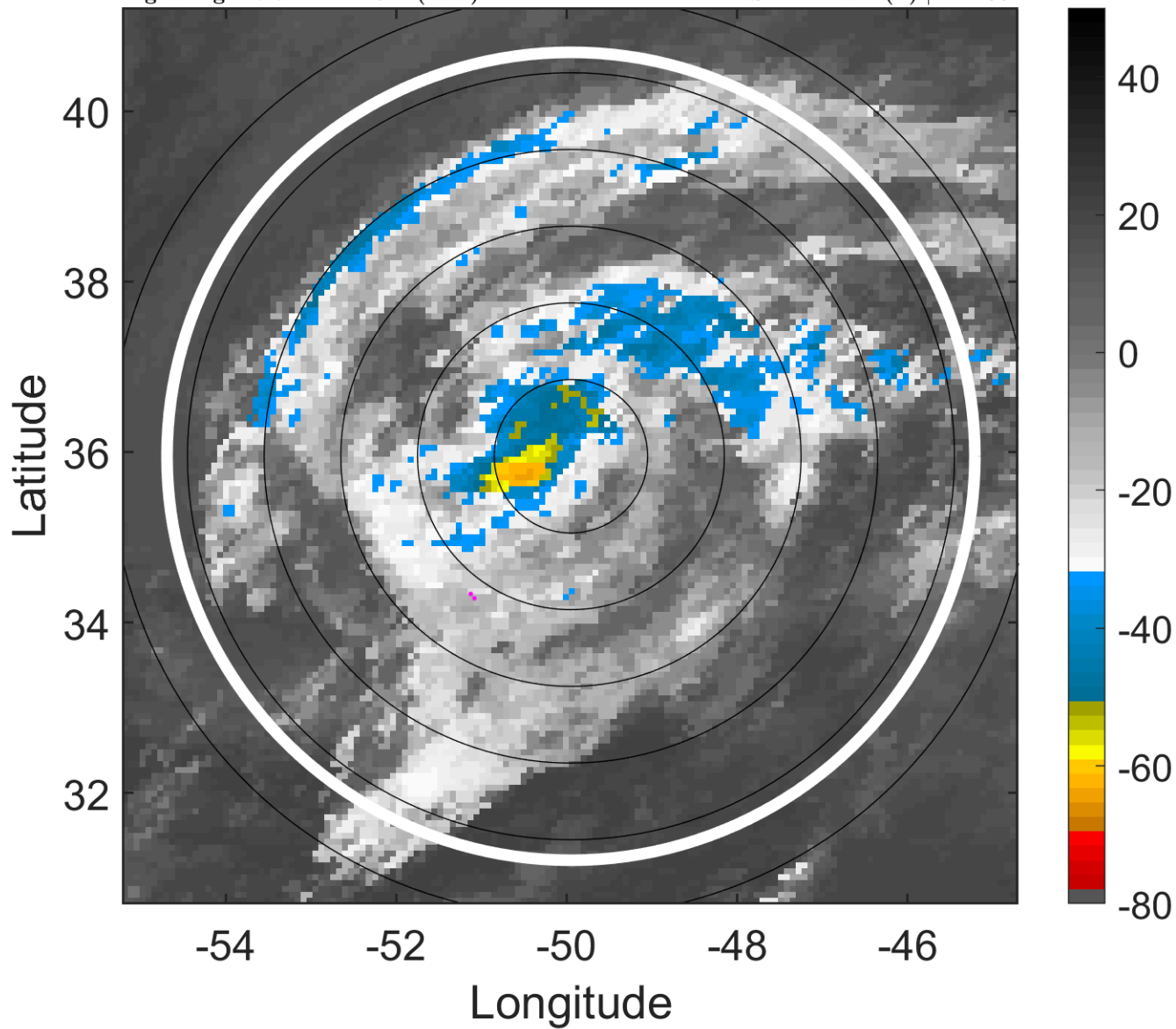

6-h IR BT Differences & Lightning

Δ t: 2018100721 (17.7 LT) - 2018100715 (11.6 LT)

Lightning: 17.7 LT \pm 1.5 h (dots)

PT: LLCP | EA: INACT

13L (LESLIE) | 47.5 kt TS

S: 2.1 m s⁻¹ (L) | H: 200°

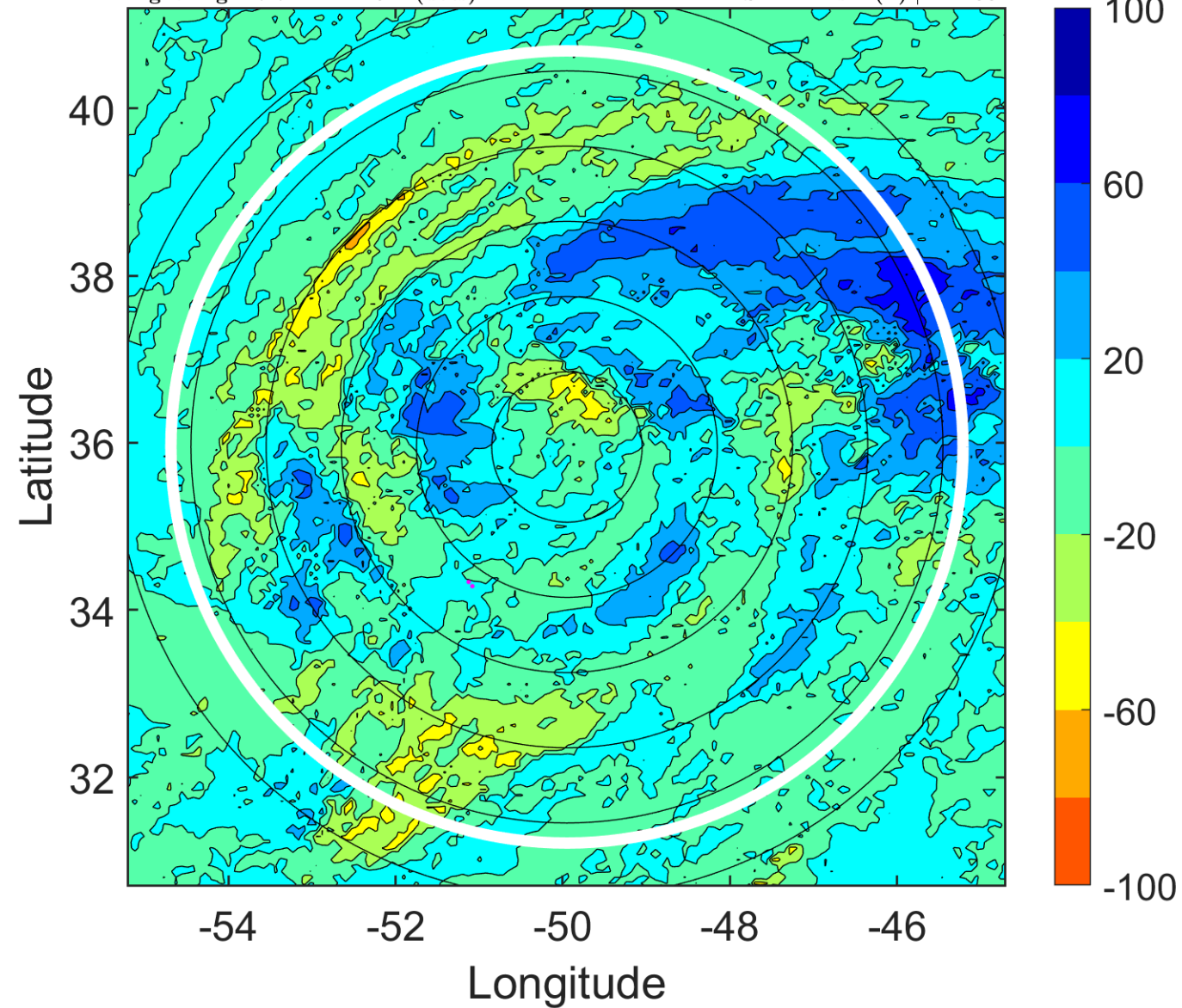

IR BT & Lightning

t: 2018100800 (20.7 LT)

Lightning: 20.7 LT \pm 1.5 h (dots)

PT: LLCP | EA: INACT

13L (LESLIE) | 45 kt TS

S: 0.8 m s⁻¹ (L) | H: 144°

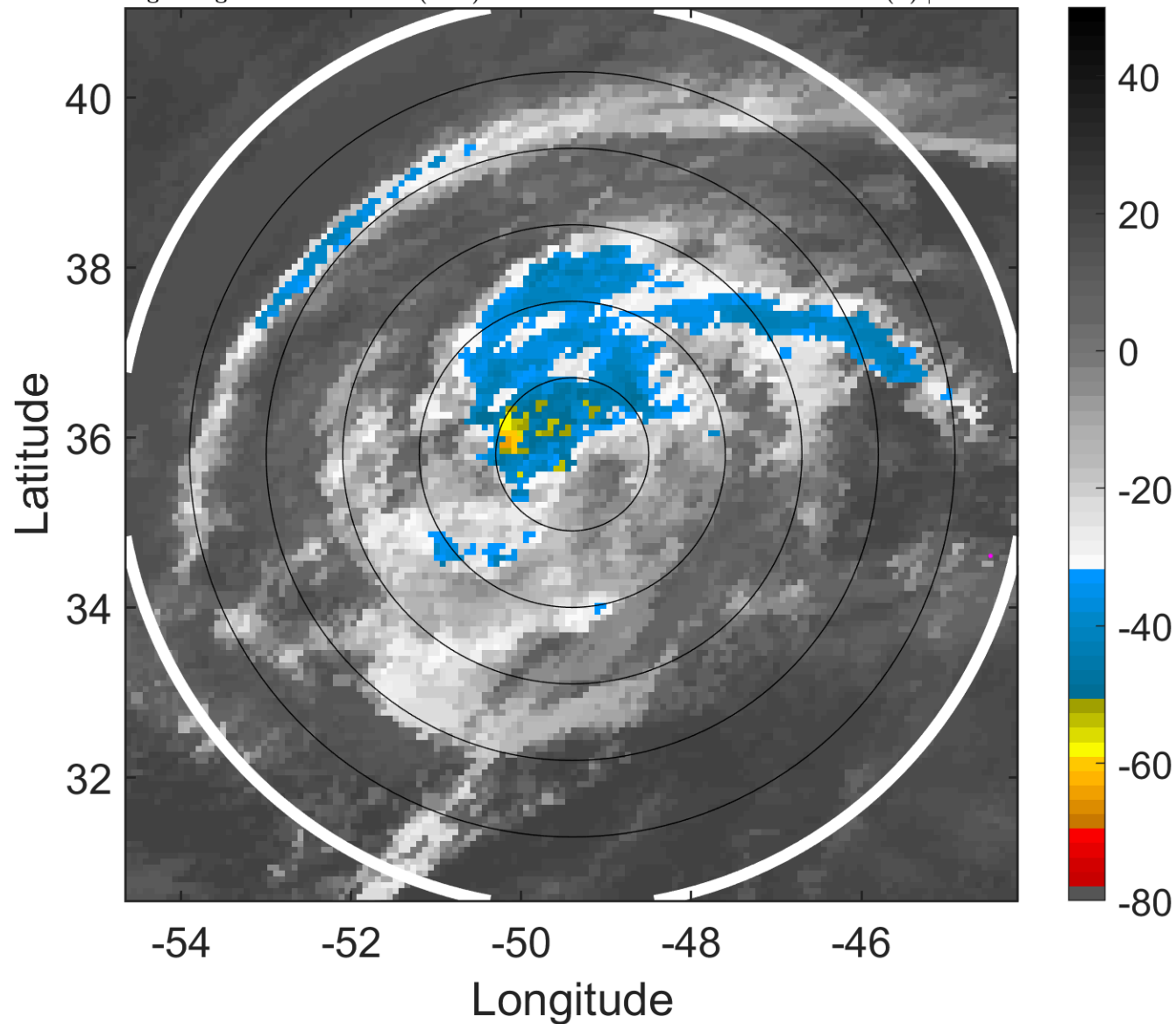

6-h IR BT Differences & Lightning

Δ t: 2018100800 (20.7 LT) - 2018100718 (14.6 LT)

Lightning: 20.7 LT \pm 1.5 h (dots)

PT: LLCP | EA: INACT

13L (LESLIE) | 45 kt TS

S: 0.8 m s⁻¹ (L) | H: 144°

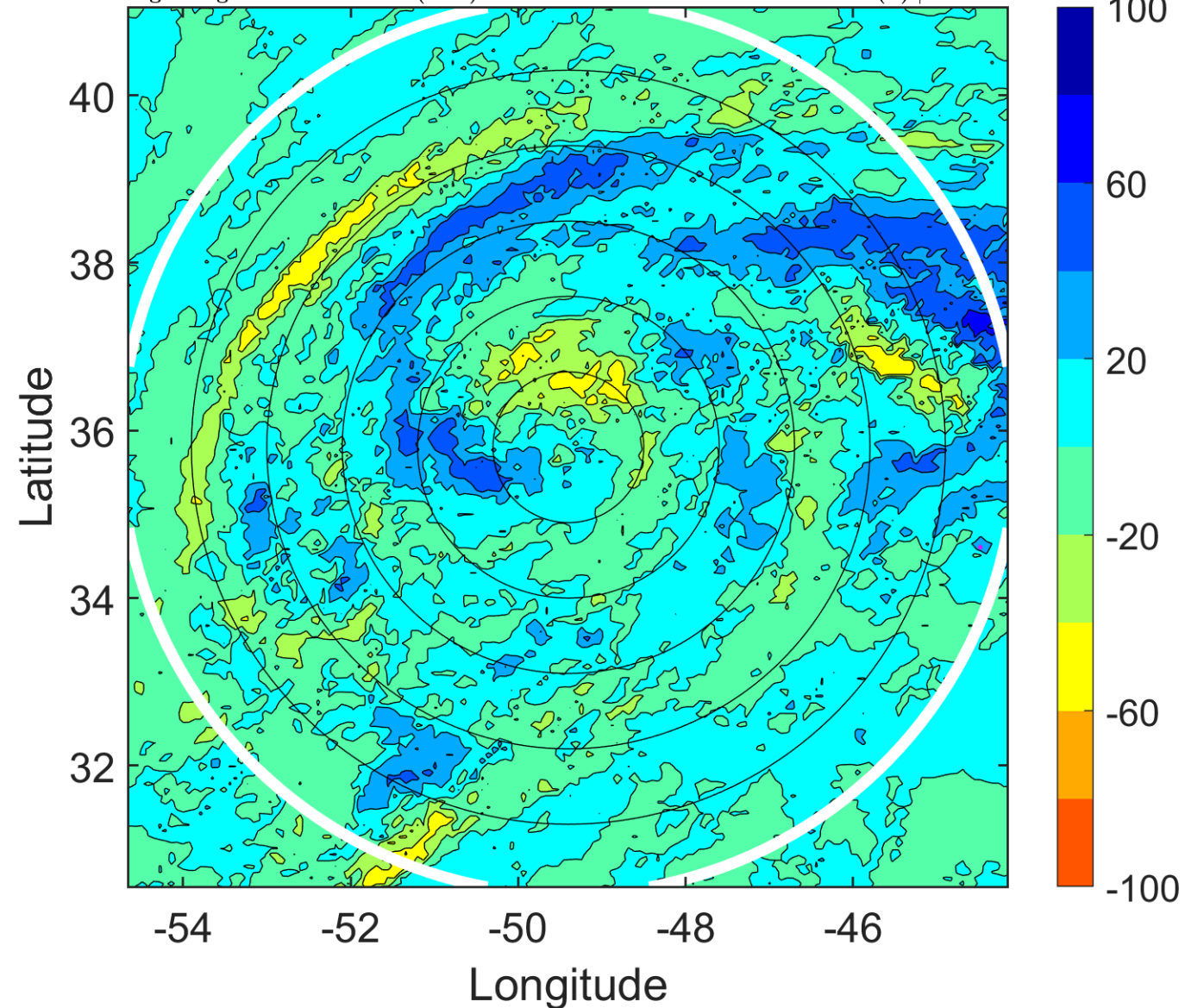

IR BT & Lightning

t: 2018100803 (23.7 LT)

Lightning: 23.7 LT \pm 1.5 h (dots)

PT: LLCP | EA: INACT

13L (LESLIE) | 45 kt TS

S: 2.6 m s⁻¹ (L) | H: 141°

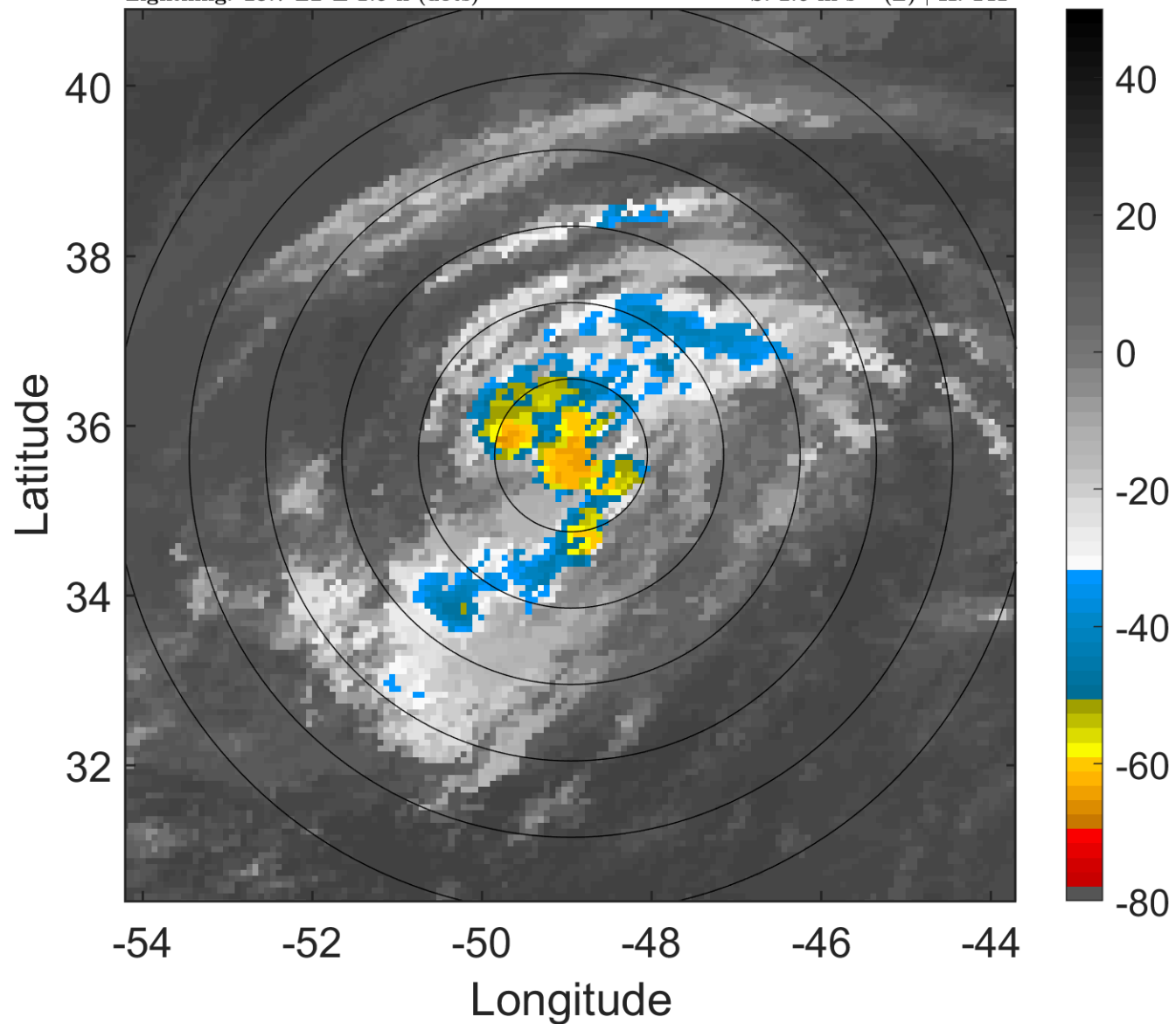

6-h IR BT Differences & Lightning

Δ t: 2018100803 (23.7 LT) - 2018100721 (17.7 LT)

Lightning: 23.7 LT \pm 1.5 h (dots)

PT: LLCP | EA: INACT

13L (LESLIE) | 45 kt TS

S: 2.6 m s⁻¹ (L) | H: 141°

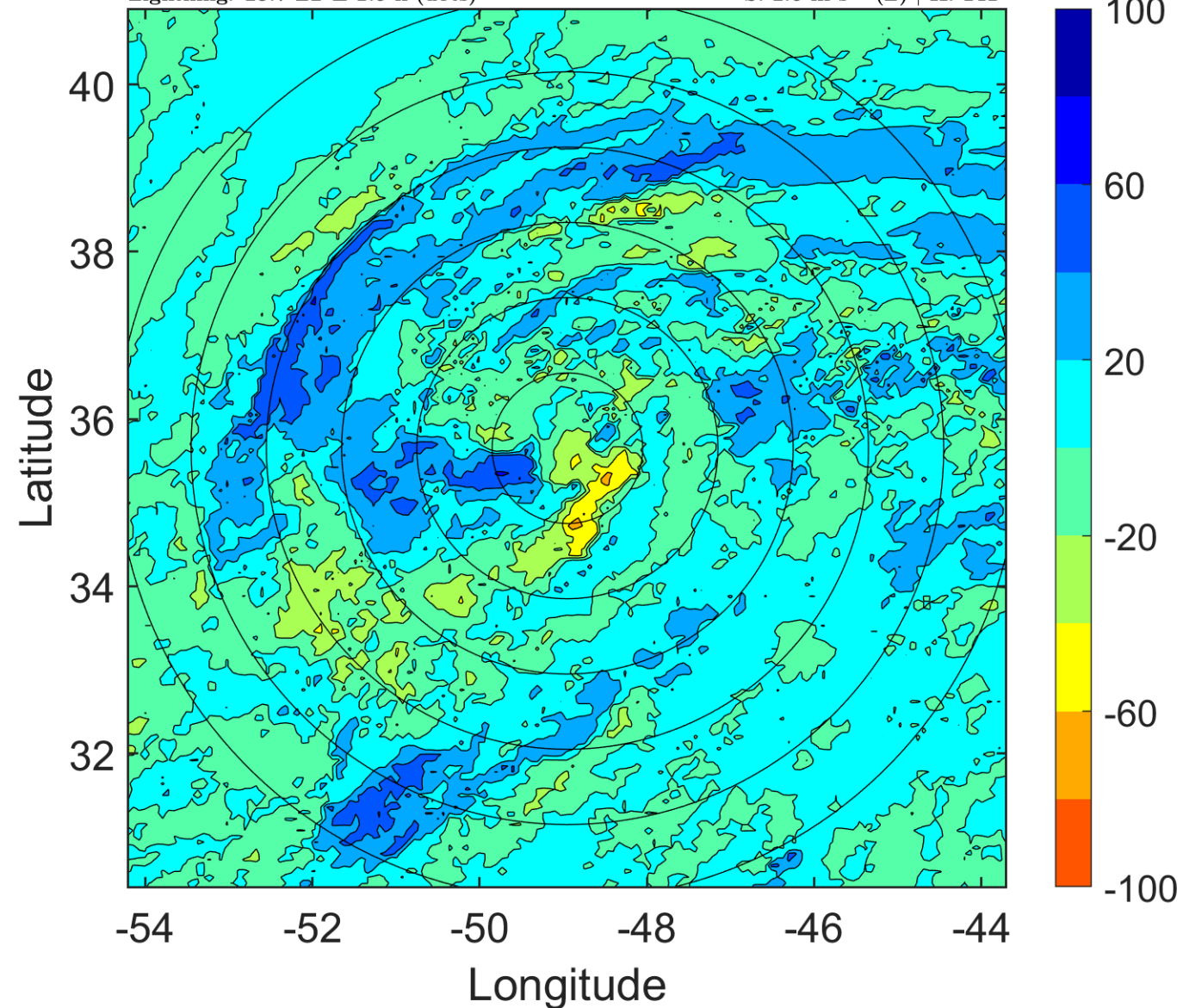

IR BT & Lightning

t: 2018100806 (2.8 LT)

Lightning: 2.8 LT \pm 1.5 h (dots)

PT: LLCP | EA: INACT

13L (LESLIE) | 45 kt TS

S: 4.4 m s⁻¹ (M) | H: 138°

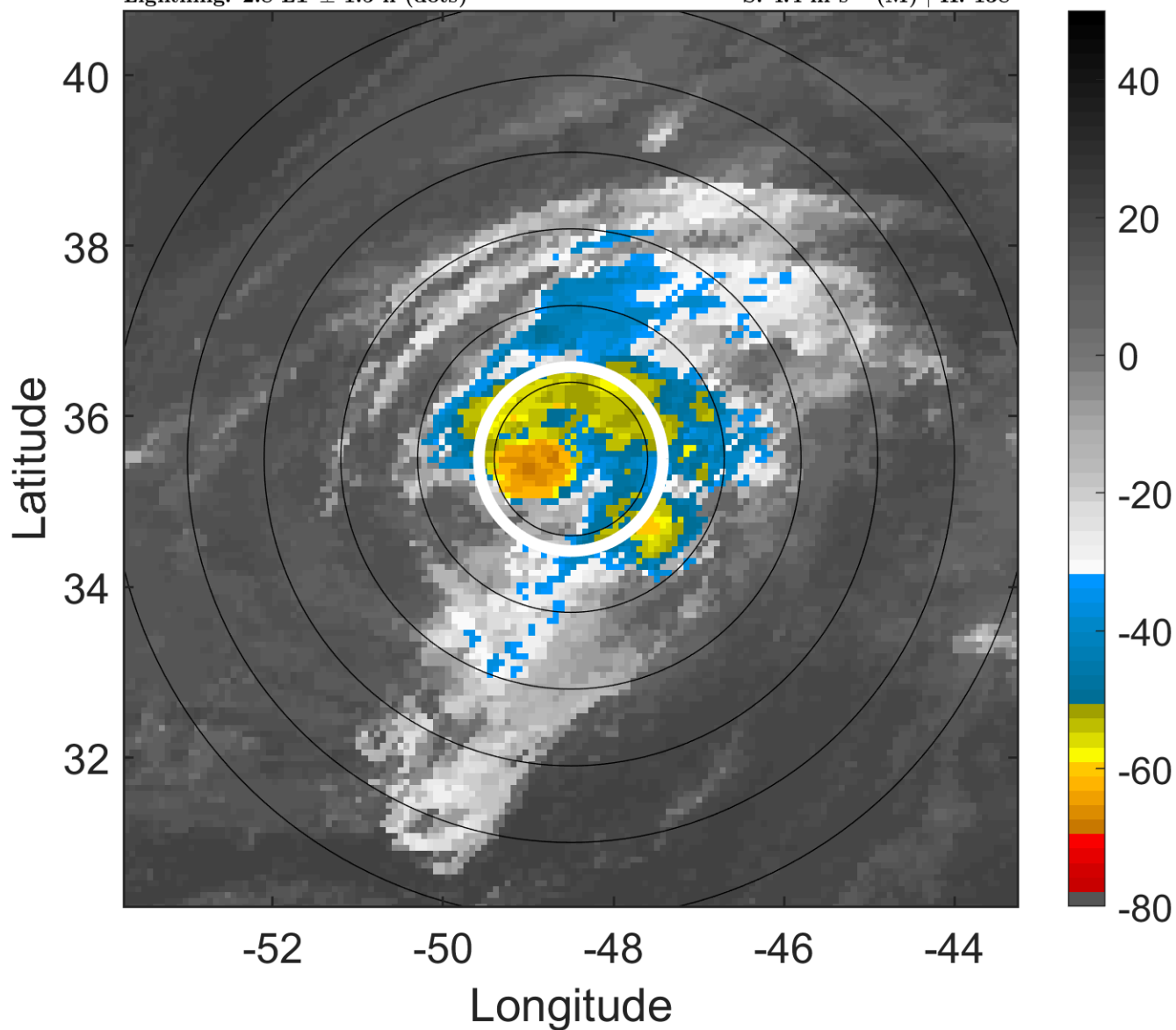

6-h IR BT Differences & Lightning

Δ t: 2018100806 (2.8 LT) - 2018100800 (20.7 LT)

Lightning: 2.8 LT \pm 1.5 h (dots)

PT: LLCP | EA: INACT

13L (LESLIE) | 45 kt TS

S: 4.4 m s⁻¹ (M) | H: 138°

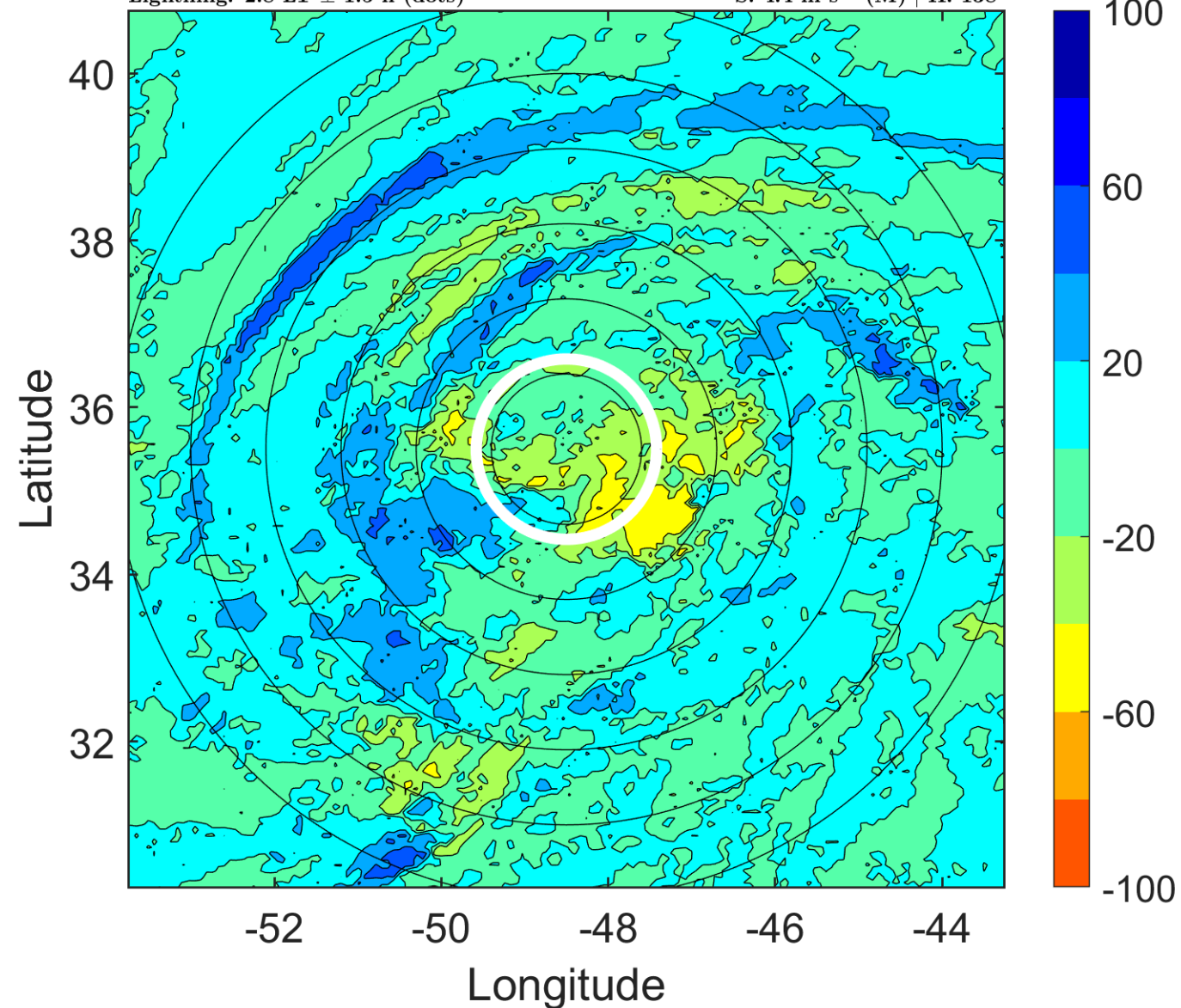

IR BT & Lightning

t: 2018100809 (5.8 LT)

Lightning: 5.8 LT \pm 1.5 h (dots)

PT: LLCP | EA: INACT

13L (LESLIE) | 45 kt TS

S: 4.2 m s⁻¹ (L) | H: 140.5°

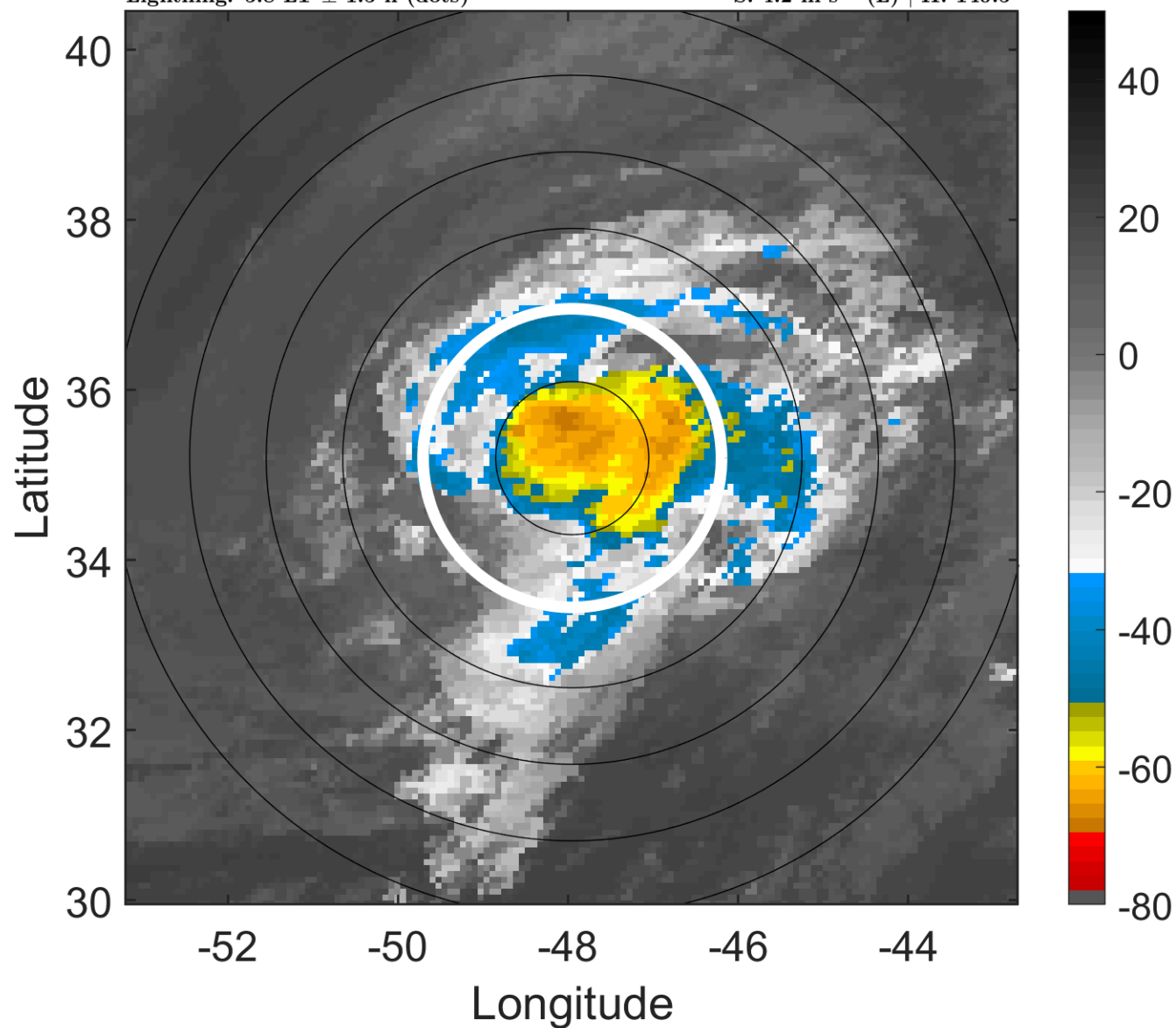

6-h IR BT Differences & Lightning

Δ t: 2018100809 (5.8 LT) - 2018100803 (23.7 LT)

Lightning: 5.8 LT \pm 1.5 h (dots)

PT: LLCP | EA: INACT

13L (LESLIE) | 45 kt TS

S: 4.2 m s⁻¹ (L) | H: 140.5°

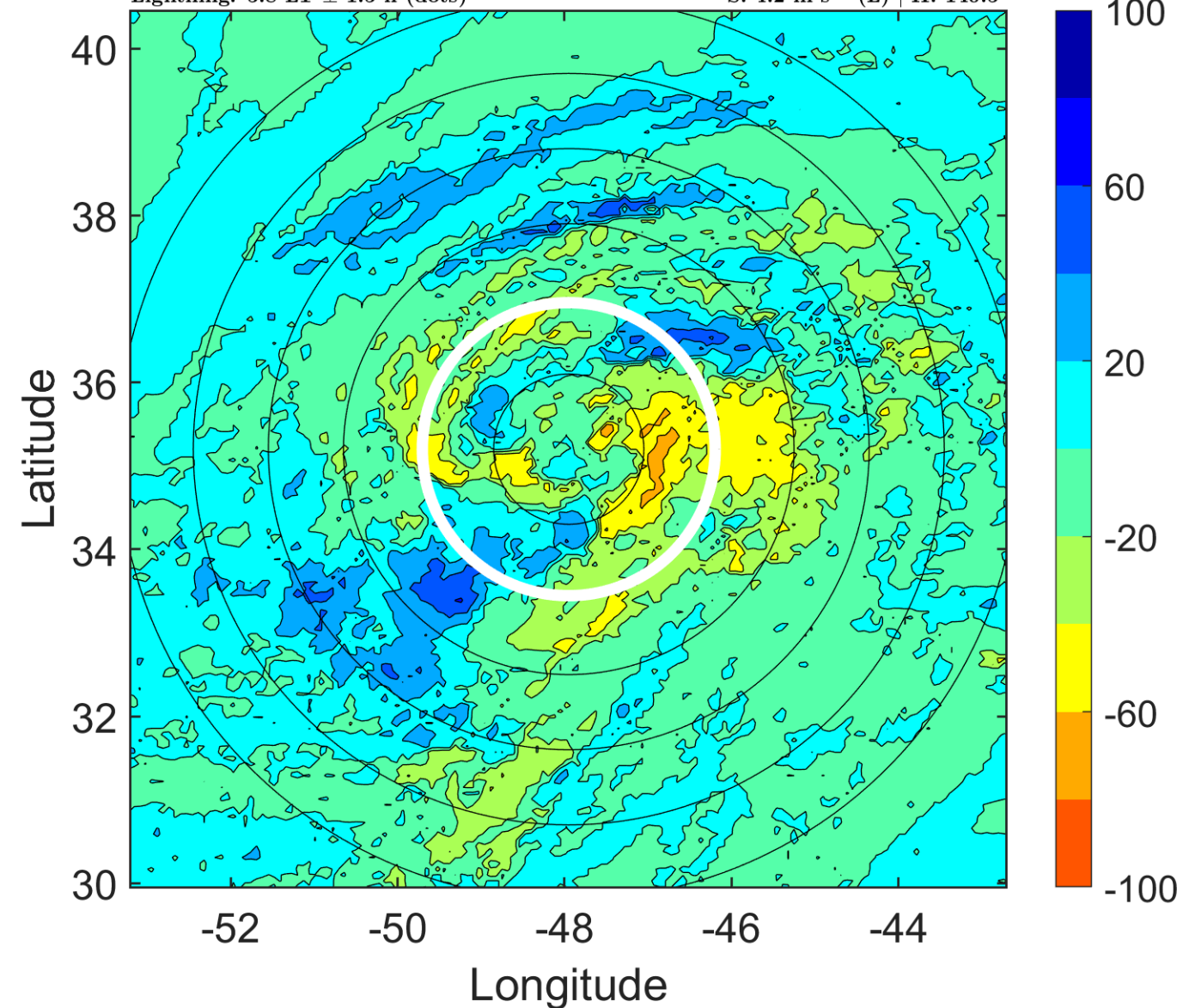

IR BT & Lightning

t: 2018100812 (8.8 LT)

Lightning: 8.8 LT \pm 1.5 h (dots)

PT: LLCP | EA: INACT

13L (LESLIE) | 45 kt TS

S: 4.1 m s⁻¹ (L) | H: 143°

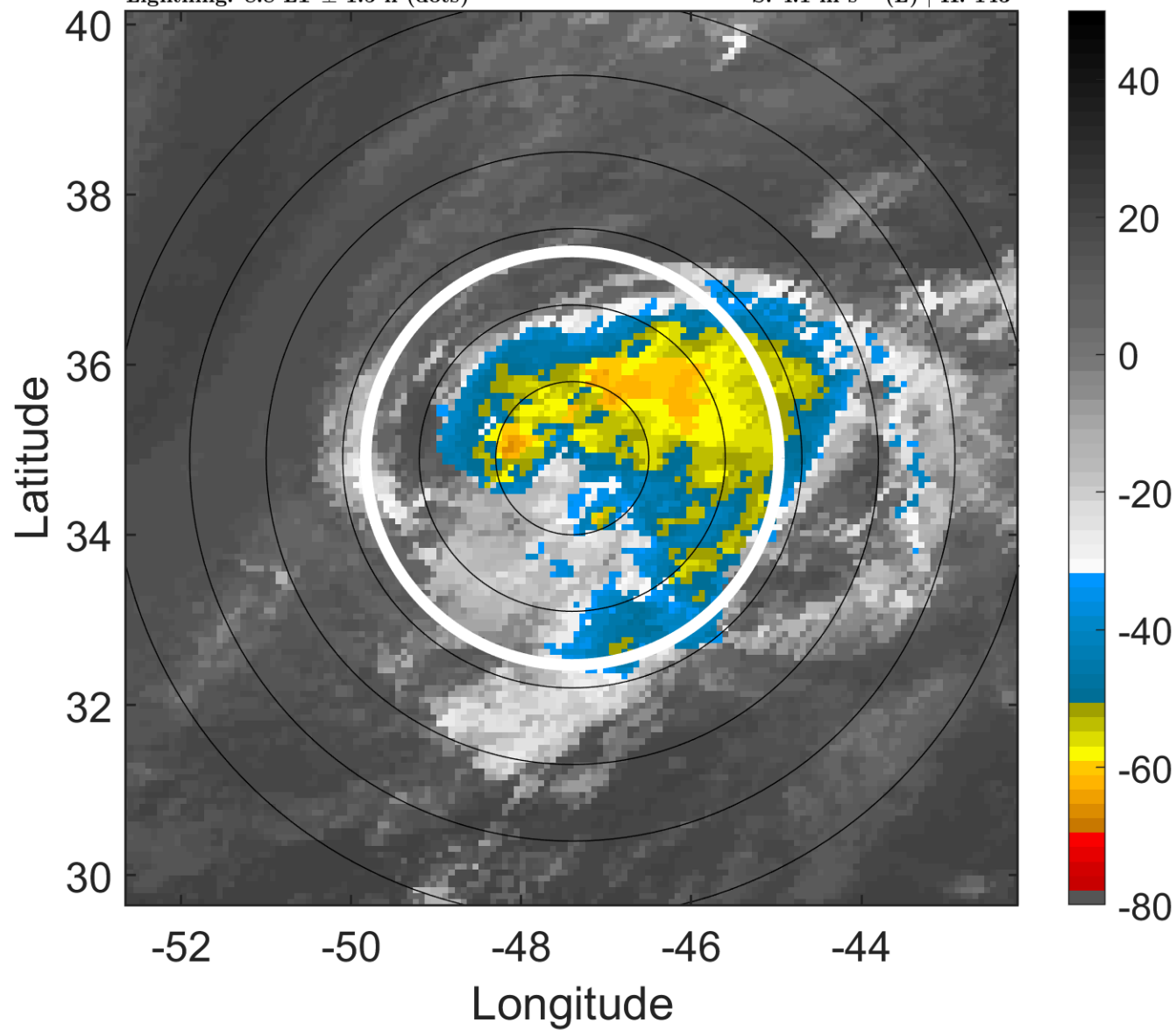

6-h IR BT Differences & Lightning

Δ t: 2018100812 (8.8 LT) - 2018100806 (2.8 LT)

Lightning: 8.8 LT \pm 1.5 h (dots)

PT: LLCP | EA: INACT

13L (LESLIE) | 45 kt TS

S: 4.1 m s⁻¹ (L) | H: 143°

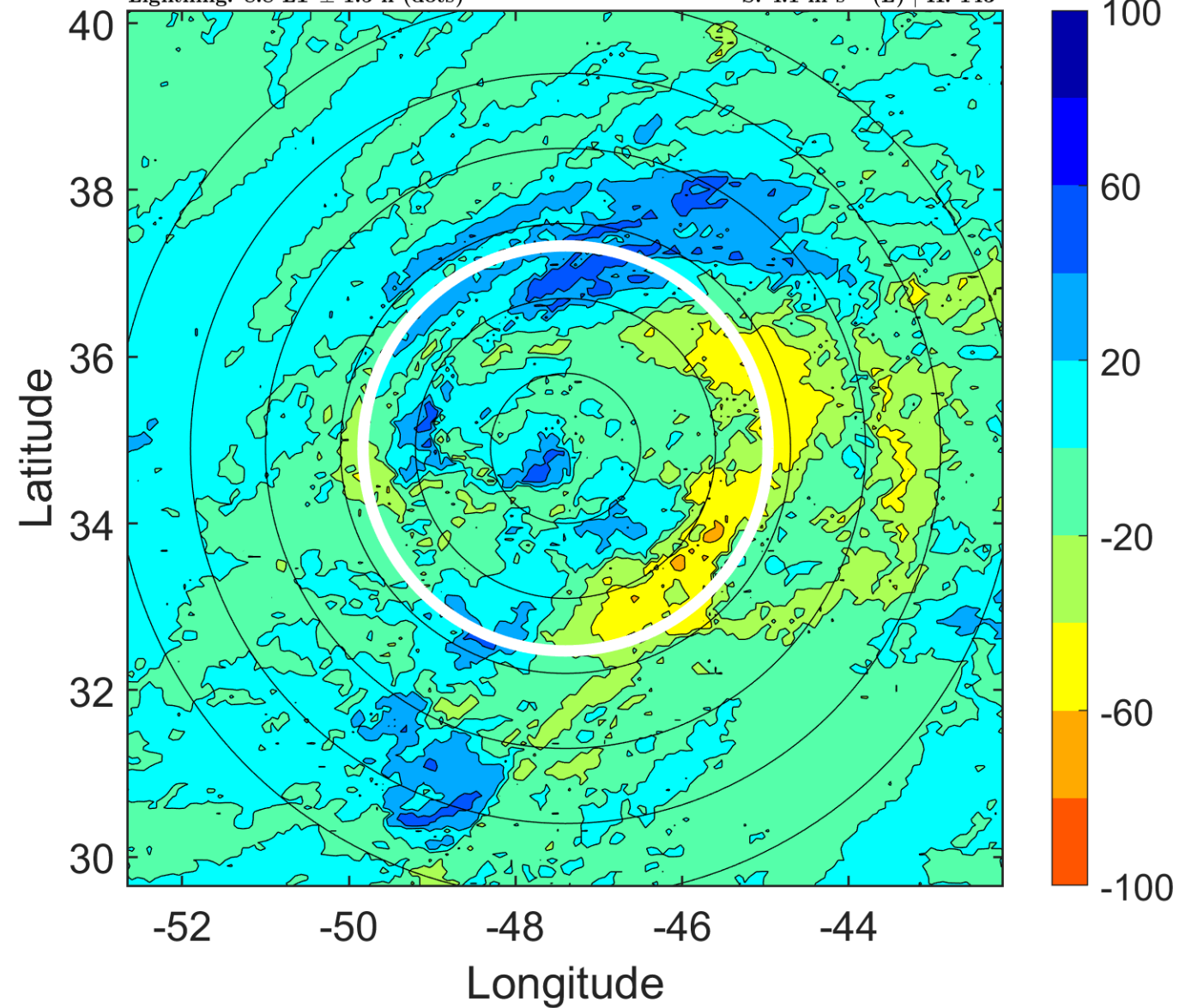

IR BT & Lightning

t: 2018100815 (11.9 LT)

Lightning: 11.9 LT \pm 1.5 h (dots)

PT: LLCP | EA: INACT

13L (LESLIE) | 47.5 kt TS

S: 3.2 m s⁻¹ (L) | H: 129°

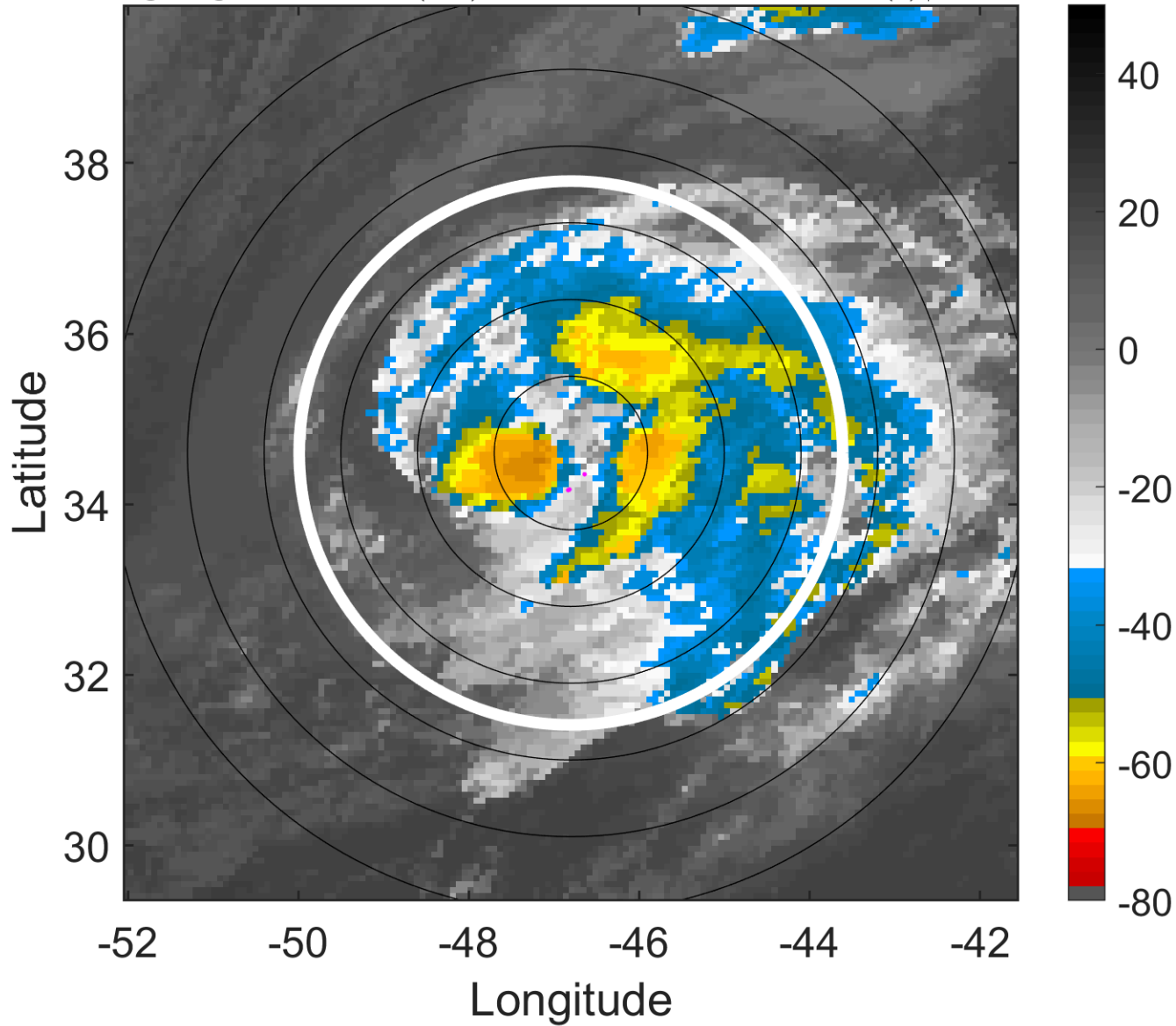

6-h IR BT Differences & Lightning

Δ t: 2018100815 (11.9 LT) - 2018100809 (5.8 LT)

Lightning: 11.9 LT \pm 1.5 h (dots)

PT: LLCP | EA: INACT

13L (LESLIE) | 47.5 kt TS

S: 3.2 m s⁻¹ (L) | H: 129°

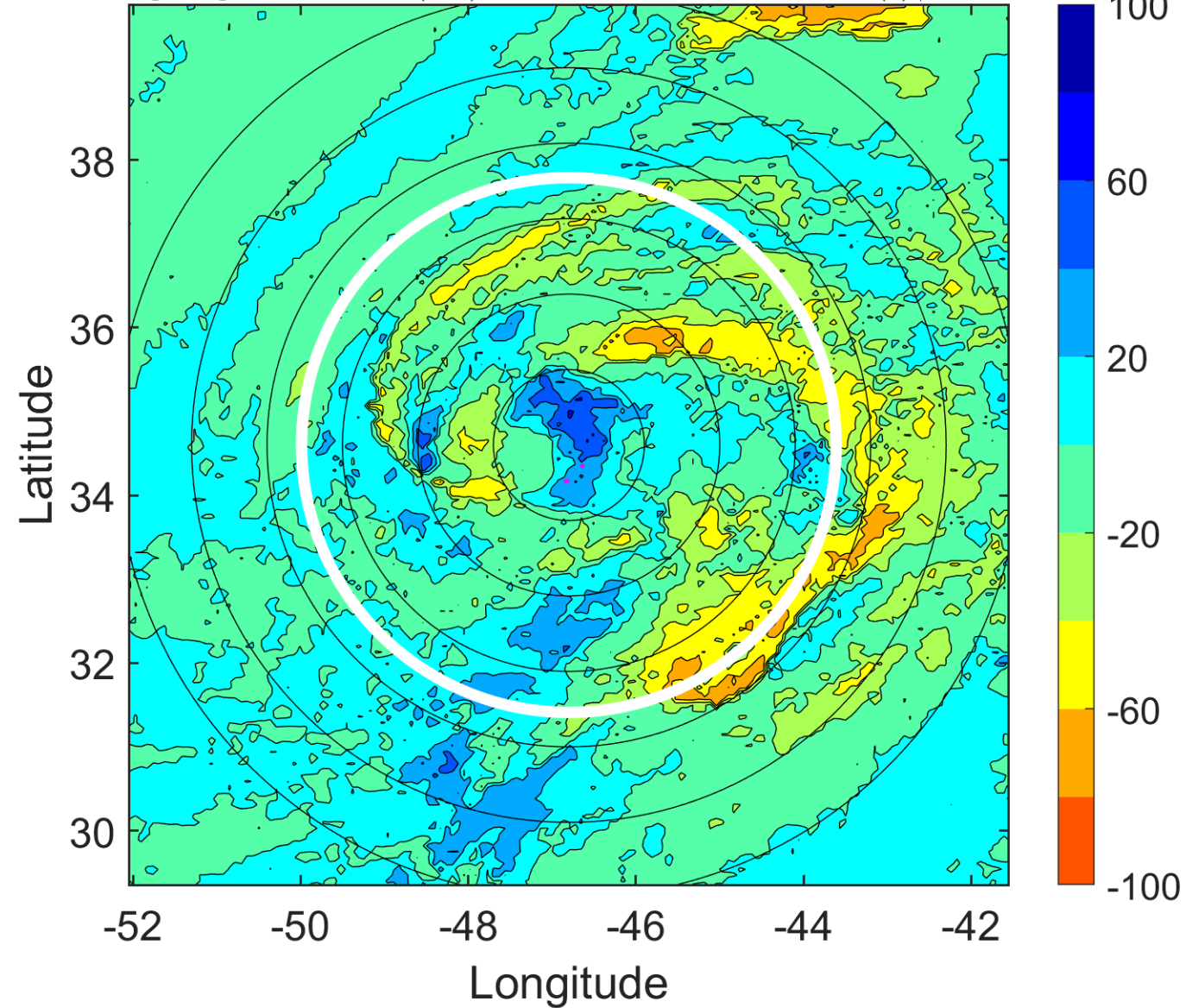

IR BT & Lightning

t: 2018100818 (14.9 LT)

Lightning: 14.9 LT \pm 1.5 h (dots)

PT: LLCP | EA: INACT

13L (LESLIE) | 50 kt TS

S: 2.4 m s⁻¹ (L) | H: 115°

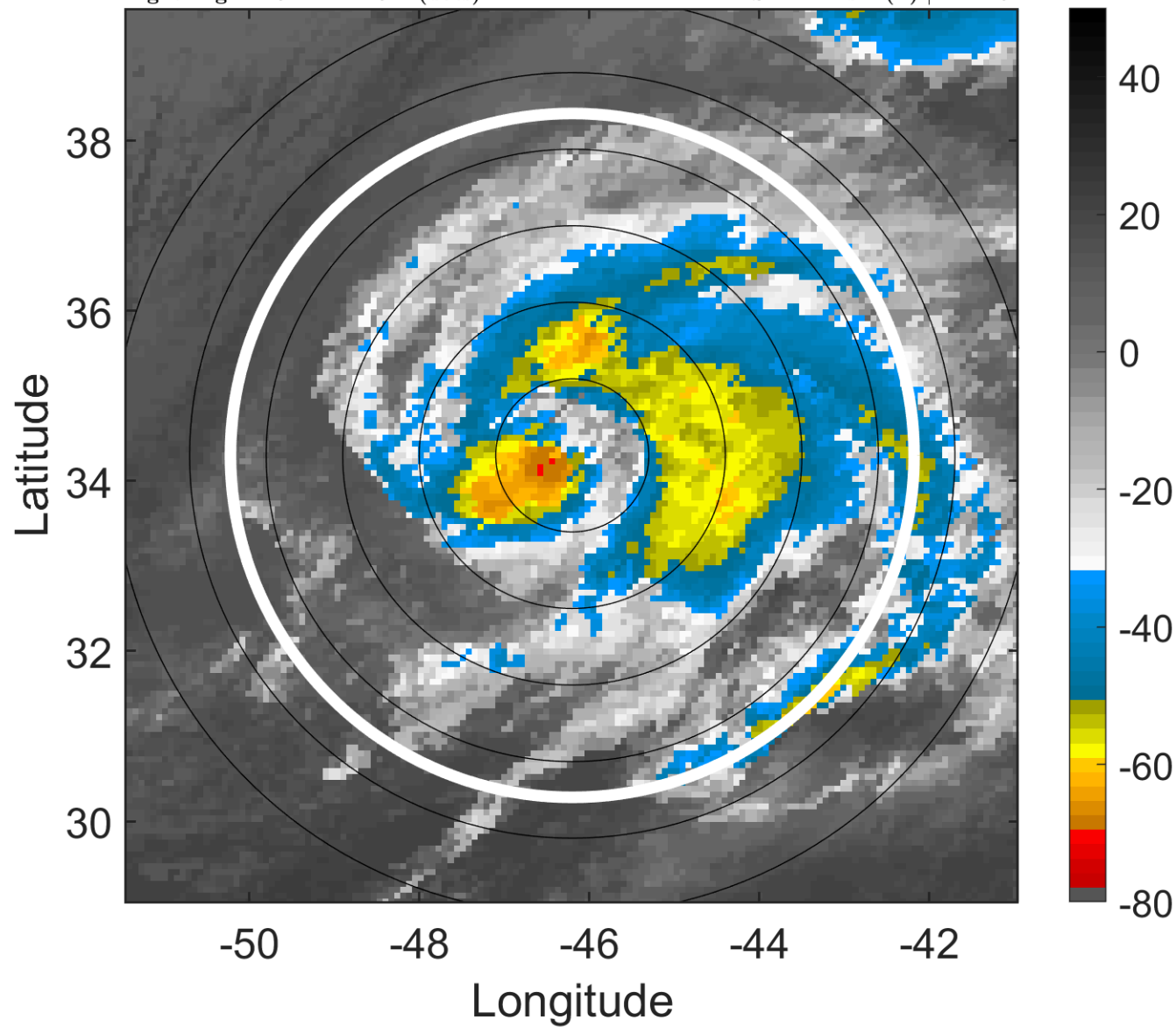

6-h IR BT Differences & Lightning

Δ t: 2018100818 (14.9 LT) - 2018100812 (8.8 LT)

Lightning: 14.9 LT \pm 1.5 h (dots)

PT: LLCP | EA: INACT

13L (LESLIE) | 50 kt TS

S: 2.4 m s⁻¹ (L) | H: 115°

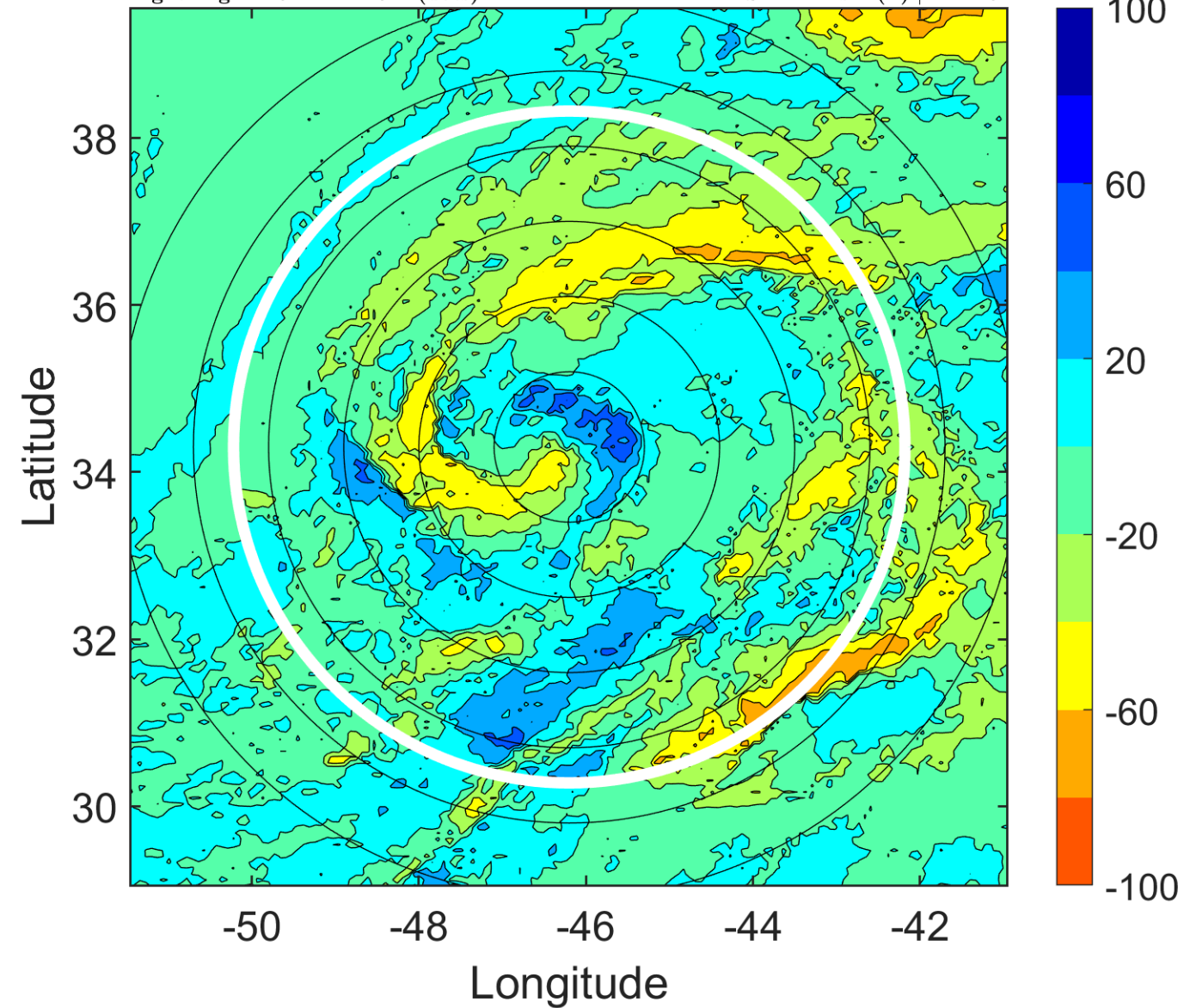

IR BT & Lightning

t: 2018100821 (18 LT)

Lightning: 18 LT \pm 1.5 h (dots)

PT: LLCP | EA: INACT

13L (LESLIE) | 52.5 kt TS

S: 2.9 m s⁻¹ (L) | H: 113.5°

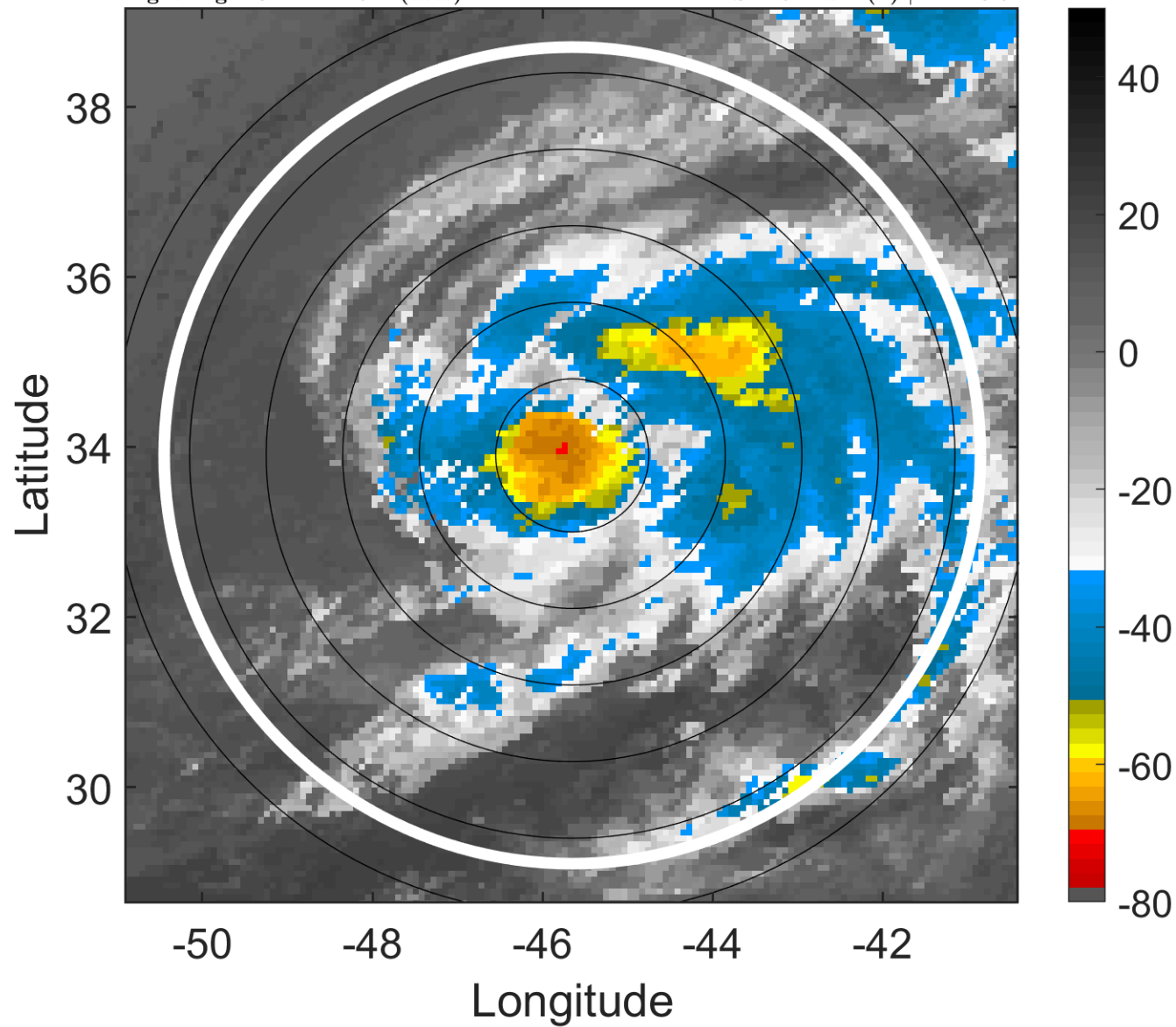

6-h IR BT Differences & Lightning

Δ t: 2018100821 (18 LT) - 2018100815 (11.9 LT)

Lightning: 18 LT \pm 1.5 h (dots)

PT: LLCP | EA: INACT

13L (LESLIE) | 52.5 kt TS

S: 2.9 m s⁻¹ (L) | H: 113.5°

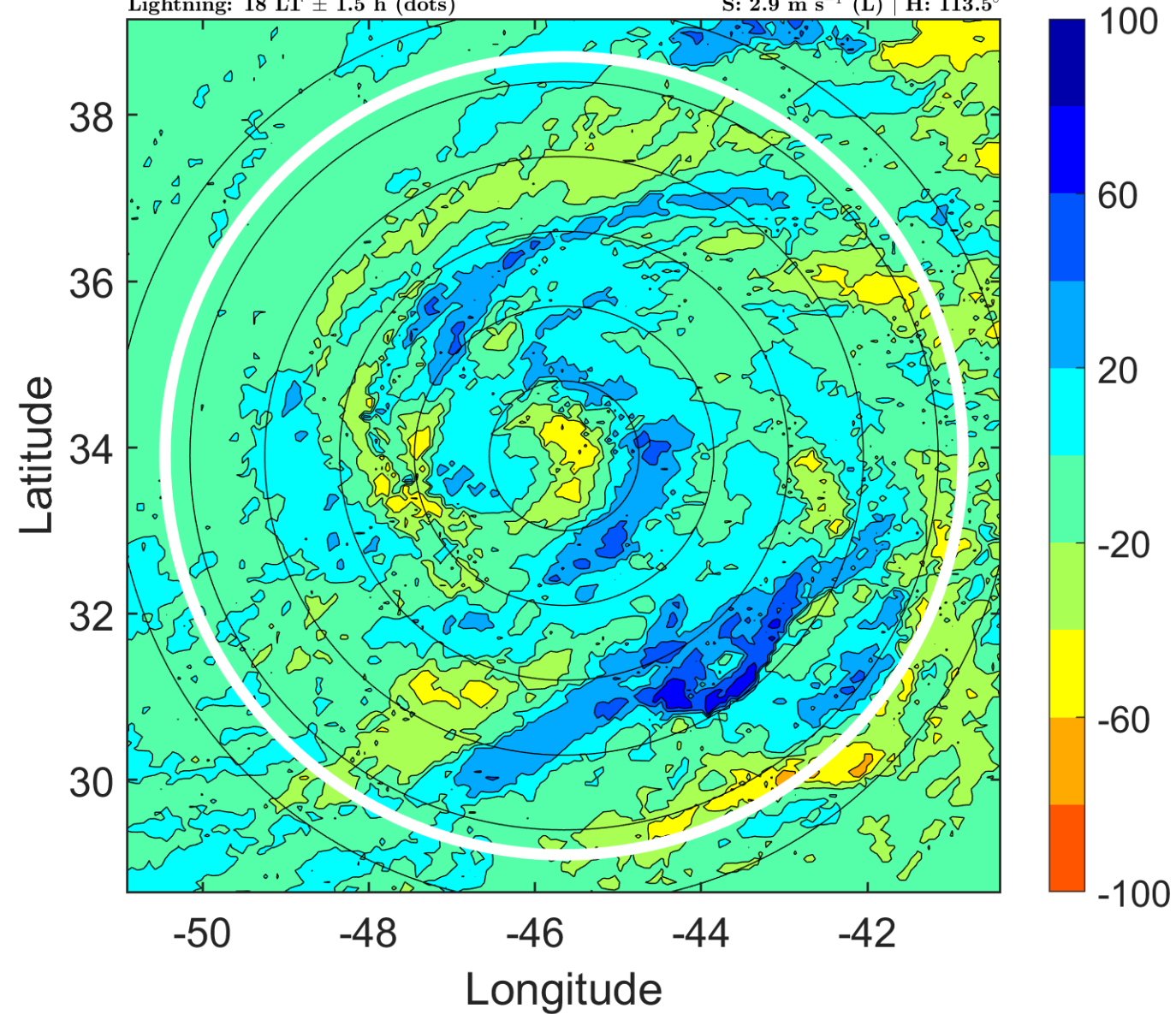

IR BT & Lightning

t: 2018100900 (21 LT)

Lightning: 21 LT \pm 1.5 h (dots)

PT: LLCP | EA: INACT

13L (LESLIE) | 55 kt TS

S: 3.3 m s⁻¹ (L) | H: 112°

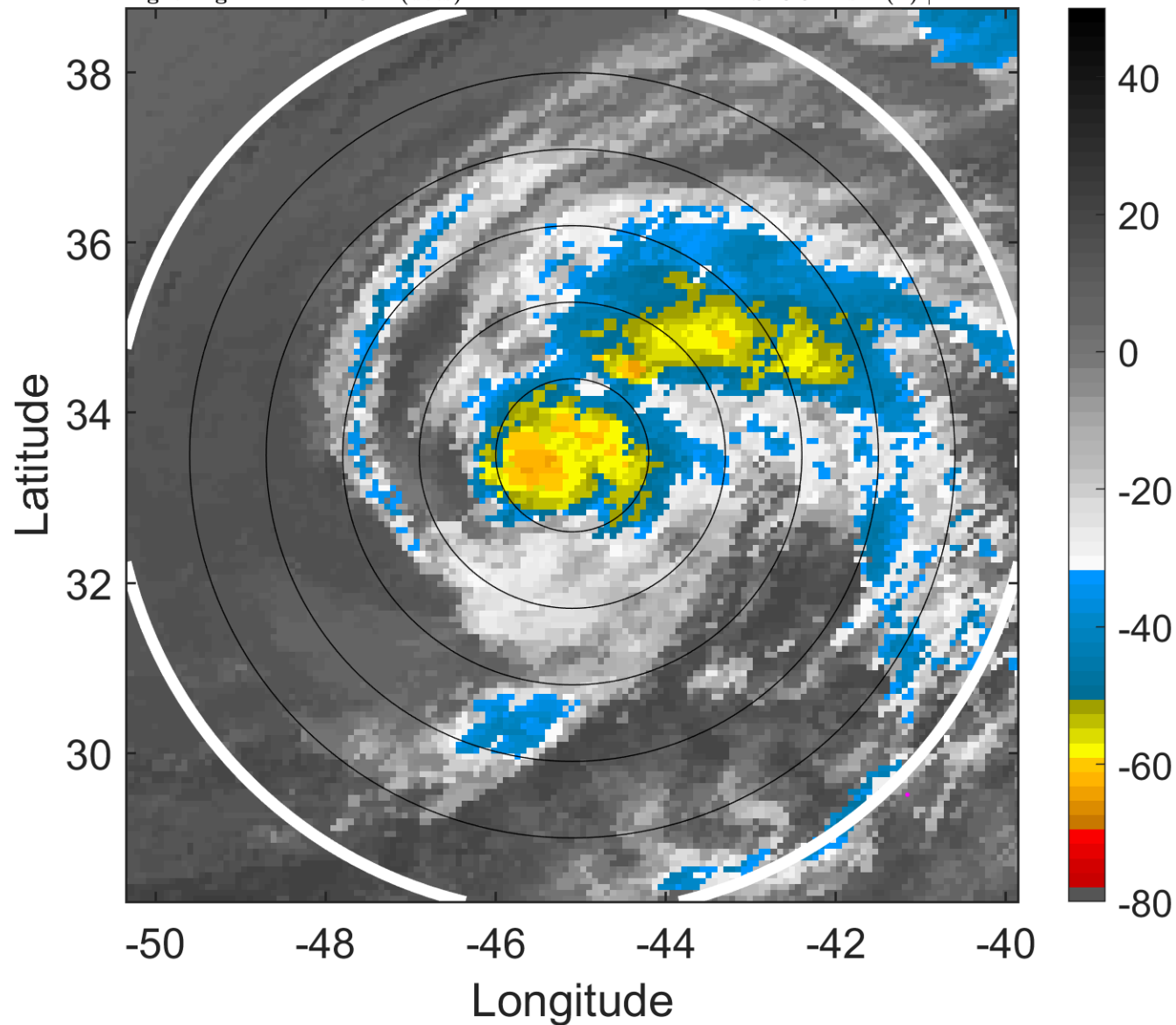

6-h IR BT Differences & Lightning

Δ t: 2018100900 (21 LT) - 2018100818 (14.9 LT)

Lightning: 21 LT \pm 1.5 h (dots)

PT: LLCP | EA: INACT

13L (LESLIE) | 55 kt TS

S: 3.3 m s⁻¹ (L) | H: 112°

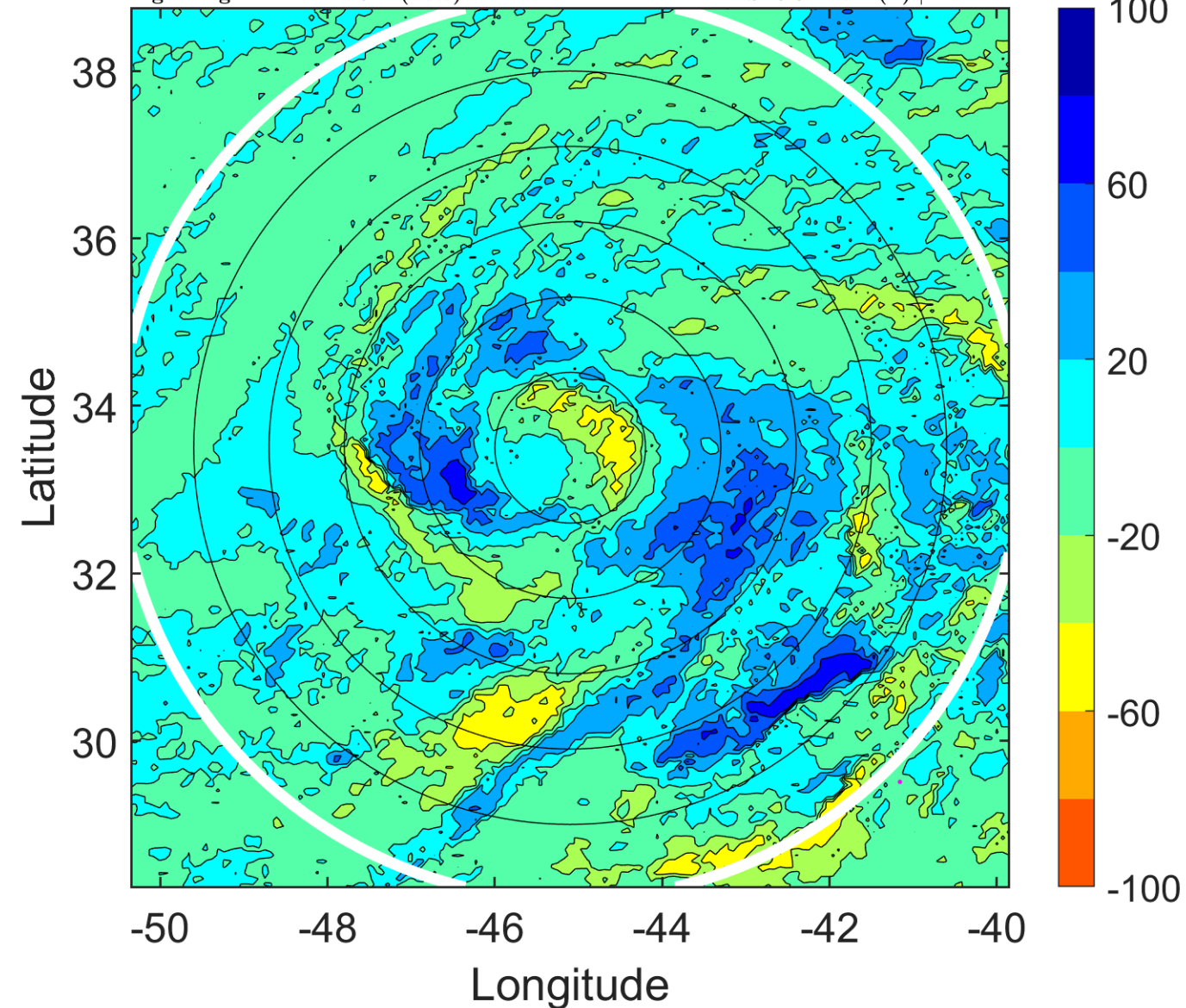

IR BT & Lightning

t: 2018100903 (0 LT)

Lightning: 0 LT \pm 1.5 h (dots)

PT: SLCP | EA: INACT

13L (LESLIE) | 55 kt TS

S: 3.9 m s⁻¹ (L) | H: 107°

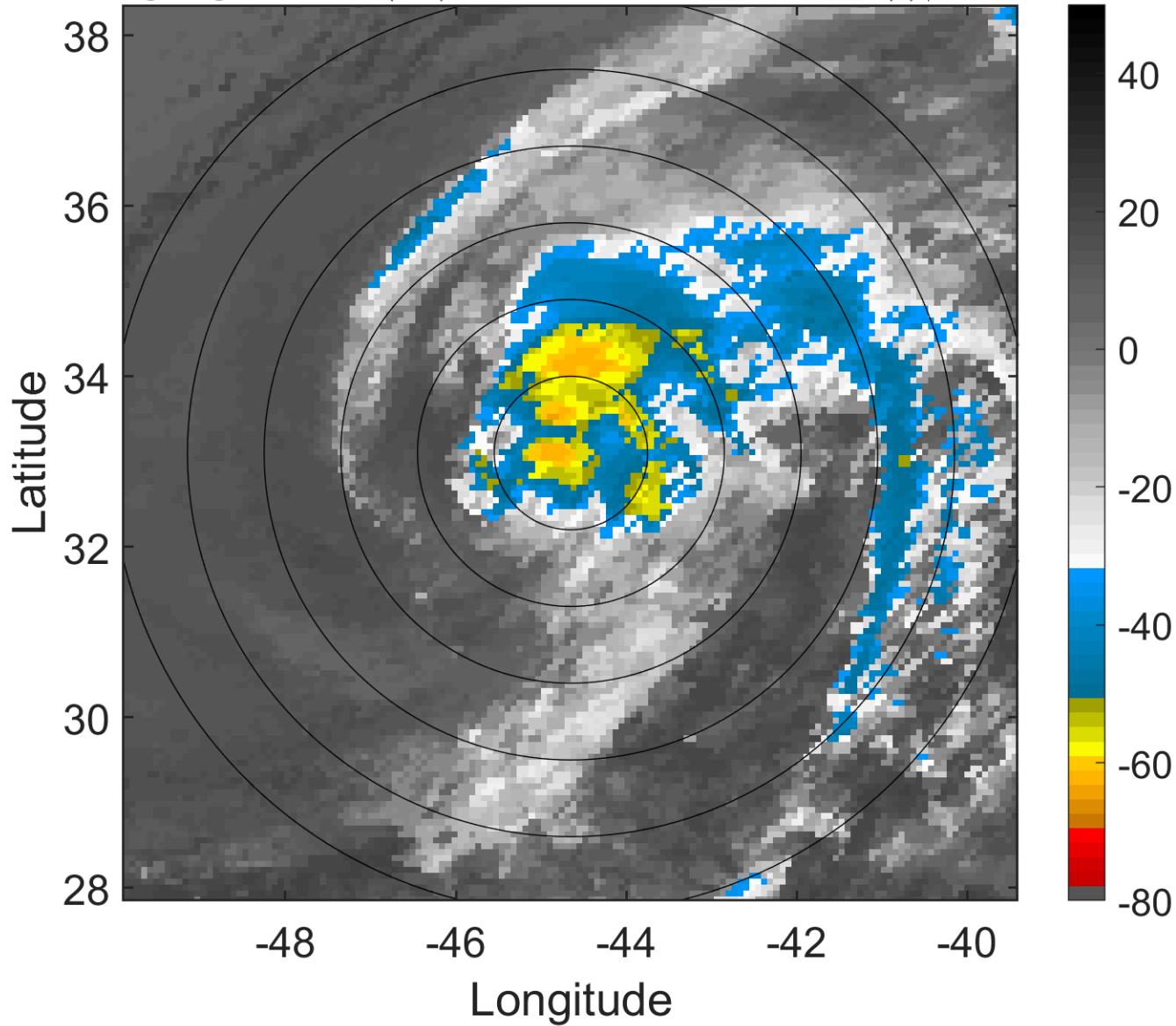

6-h IR BT Differences & Lightning

Δ t: 2018100903 (0 LT) - 2018100821 (18 LT)

Lightning: 0 LT \pm 1.5 h (dots)

PT: SLCP | EA: INACT

13L (LESLIE) | 55 kt TS

S: 3.9 m s⁻¹ (L) | H: 107°

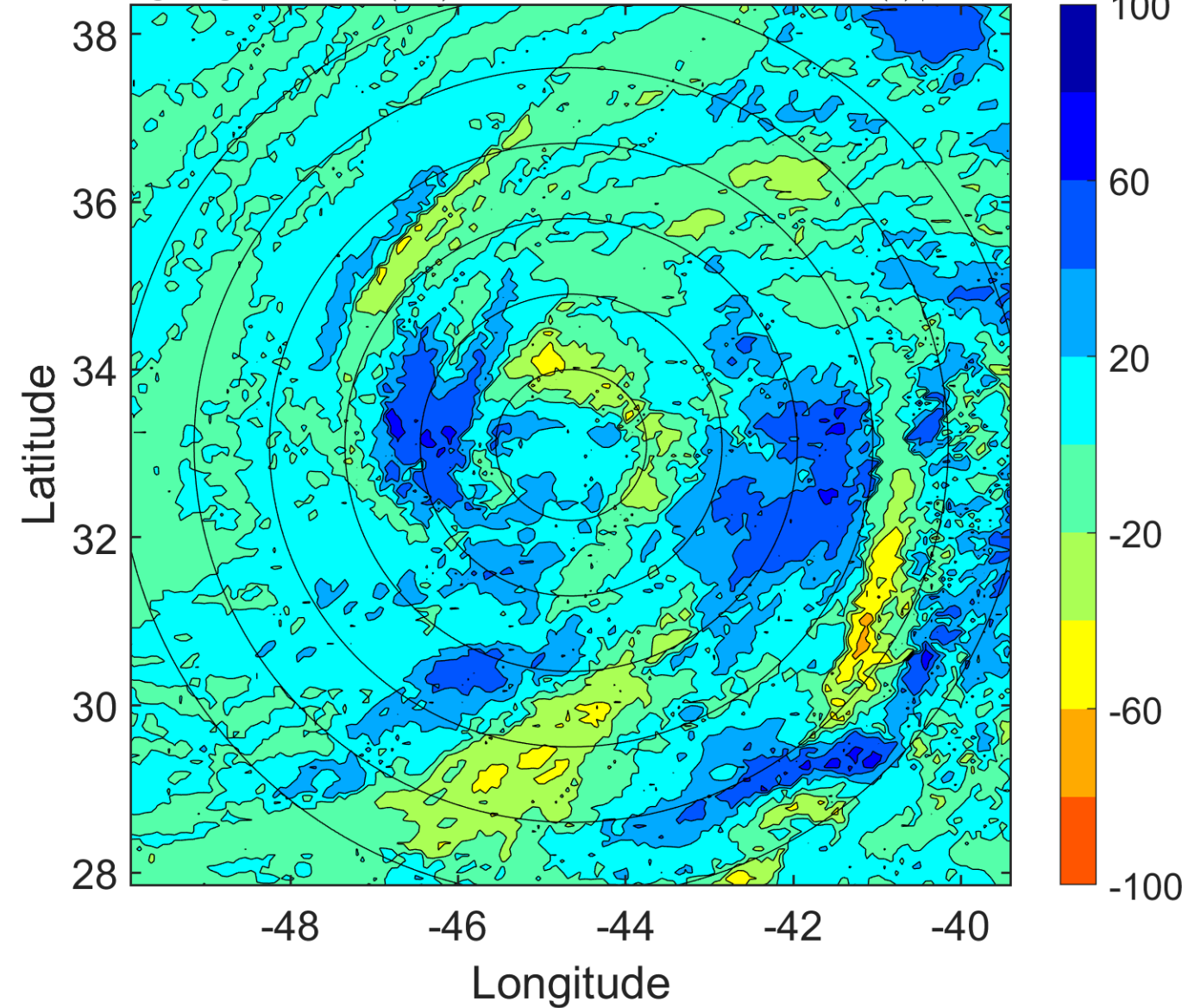

IR BT & Lightning

t: 2018100906 (3.1 LT)

Lightning: 3.1 LT \pm 1.5 h (dots)

PT: SLCP | EA: INACT

13L (LESLIE) | 55 kt TS

S: 4.5 m s⁻¹ (M) | H: 102°

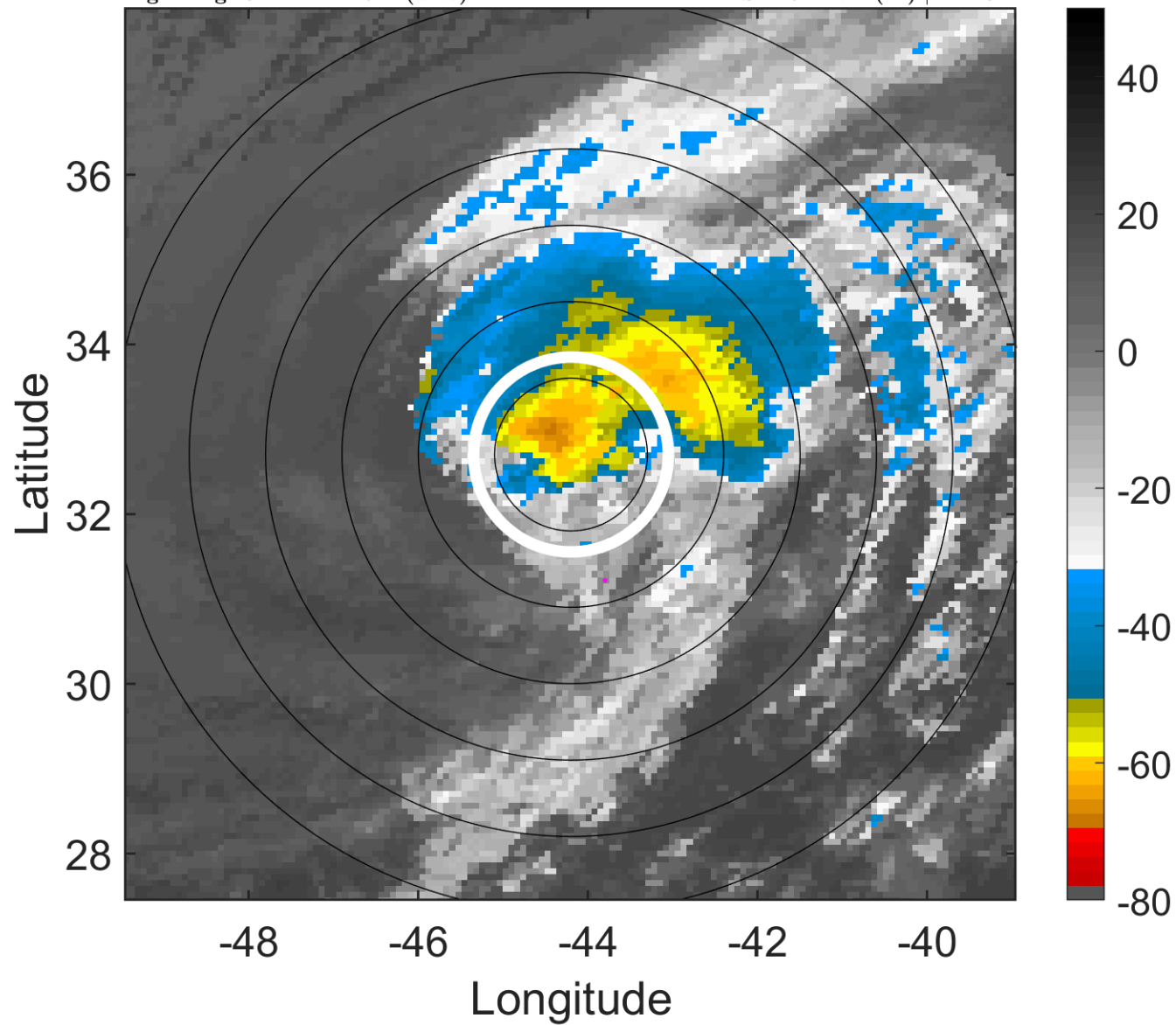

6-h IR BT Differences & Lightning

Δ t: 2018100906 (3.1 LT) - 2018100900 (21 LT)

Lightning: 3.1 LT \pm 1.5 h (dots)

PT: SLCP | EA: INACT

13L (LESLIE) | 55 kt TS

S: 4.5 m s⁻¹ (M) | H: 102°

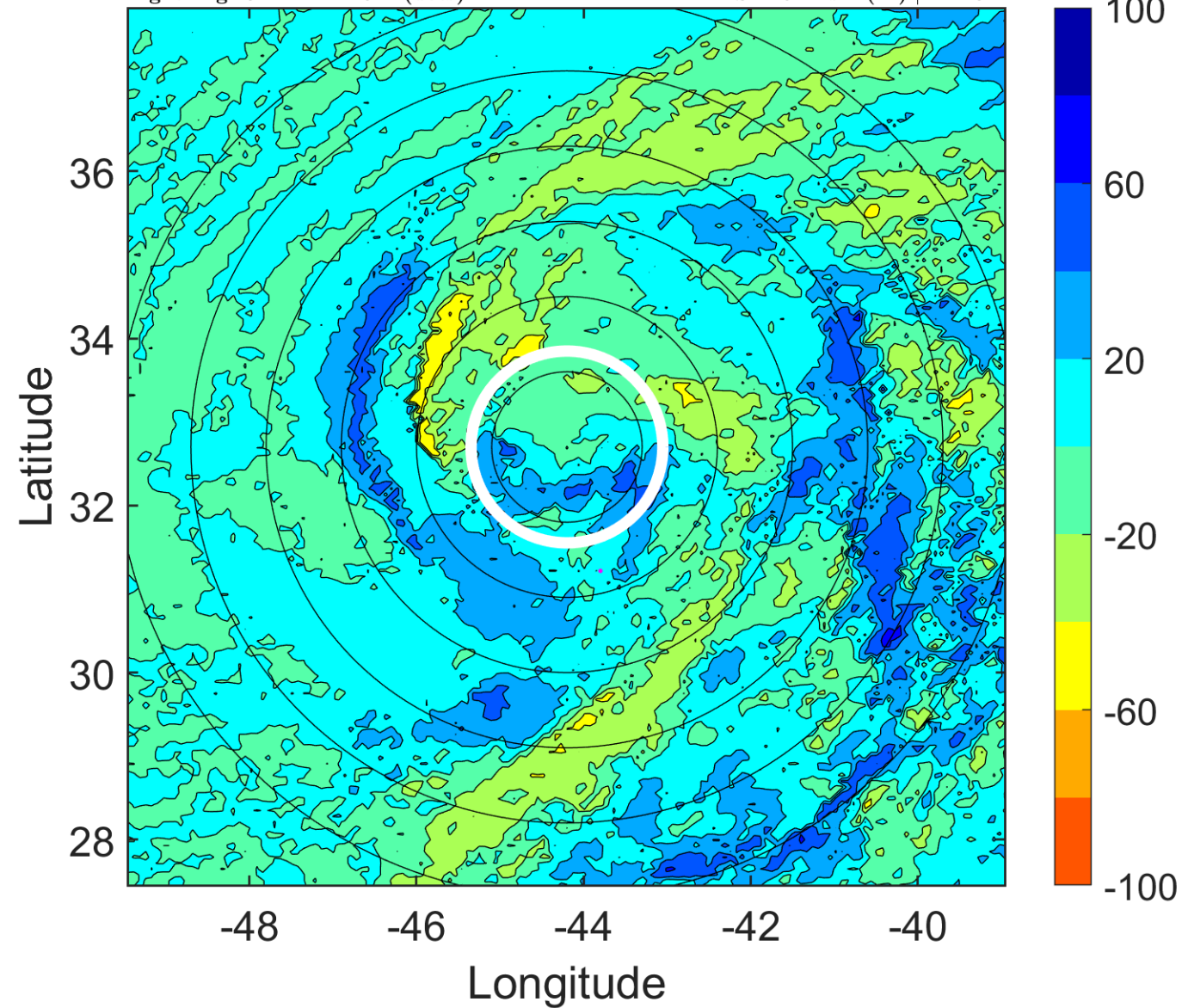

IR BT & Lightning

t: 2018100909 (6.1 LT)

Lightning: 6.1 LT \pm 1.5 h (dots)

PT: SLCP | EA: INACT

13L (LESLIE) | 55 kt TS

S: 4.6 m s⁻¹ (M) | H: 102°

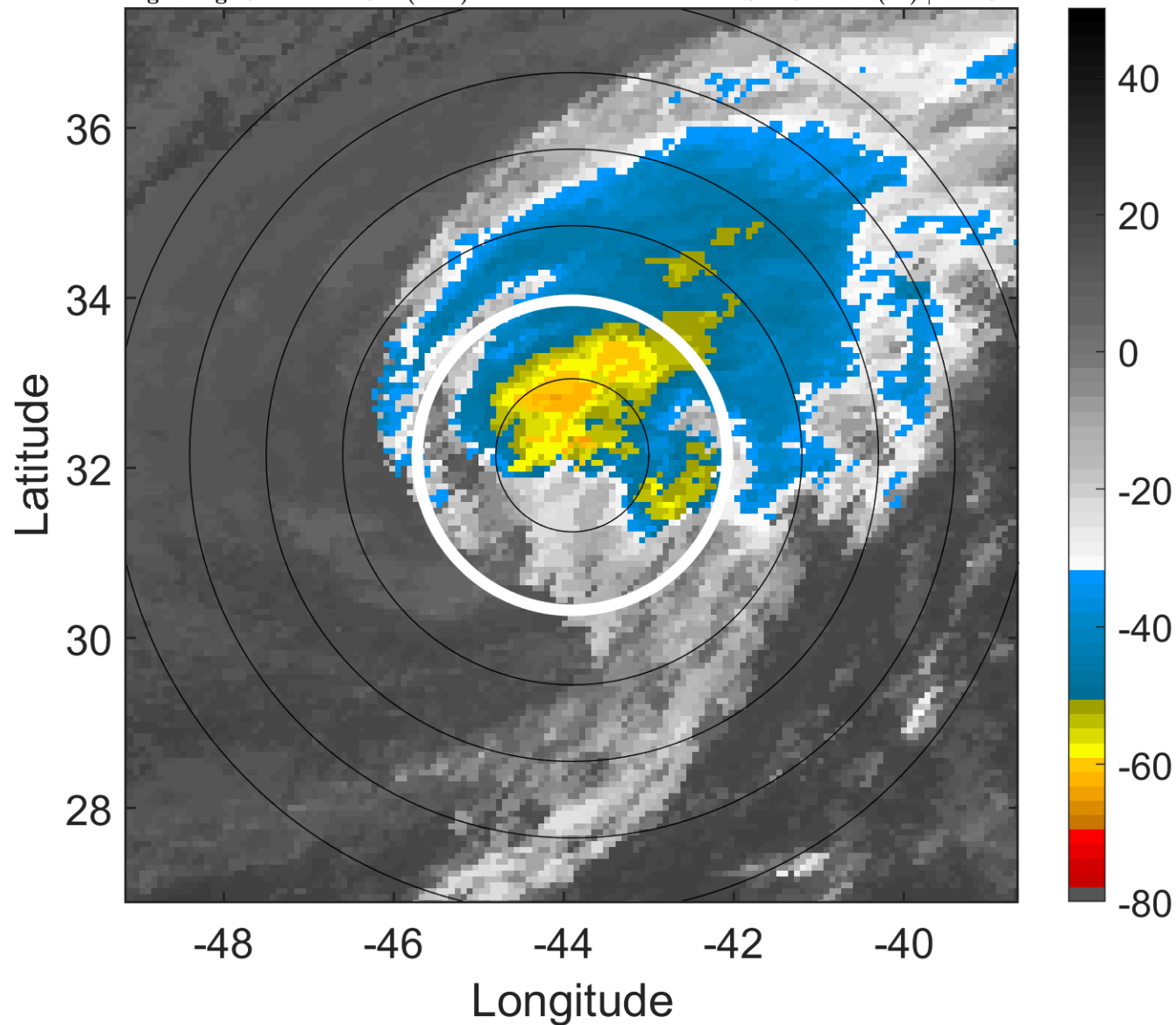

6-h IR BT Differences & Lightning

Δ t: 2018100909 (6.1 LT) - 2018100903 (0 LT)

Lightning: 6.1 LT \pm 1.5 h (dots)

PT: SLCP | EA: INACT

13L (LESLIE) | 55 kt TS

S: 4.6 m s⁻¹ (M) | H: 102°

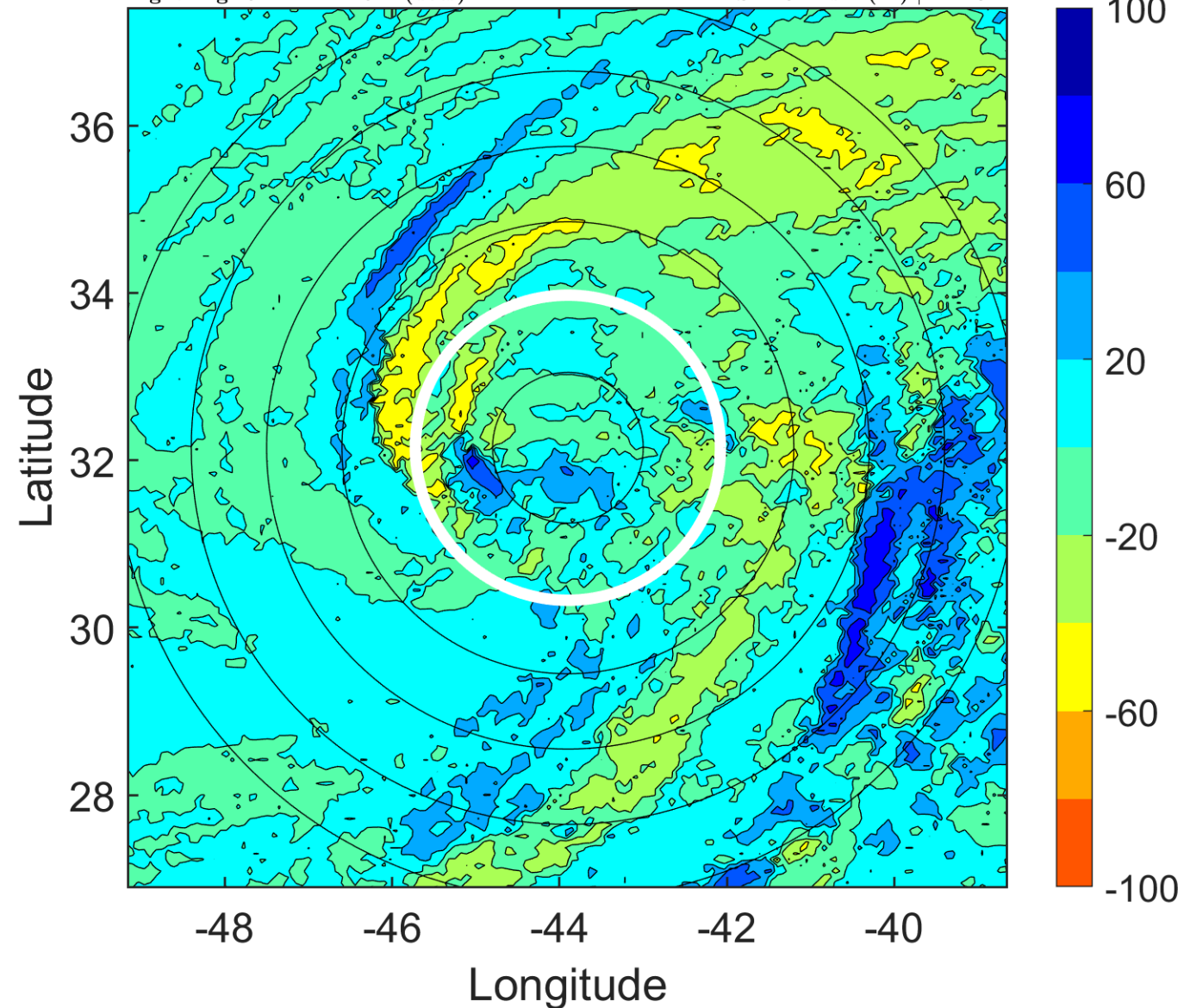

IR BT & Lightning

t: 2018100912 (9.1 LT)

Lightning: 9.1 LT \pm 1.5 h (dots)

PT: SLCP | EA: INACT

13L (LESLIE) | 55 kt TS

S: 4.7 m s⁻¹ (M) | H: 102°

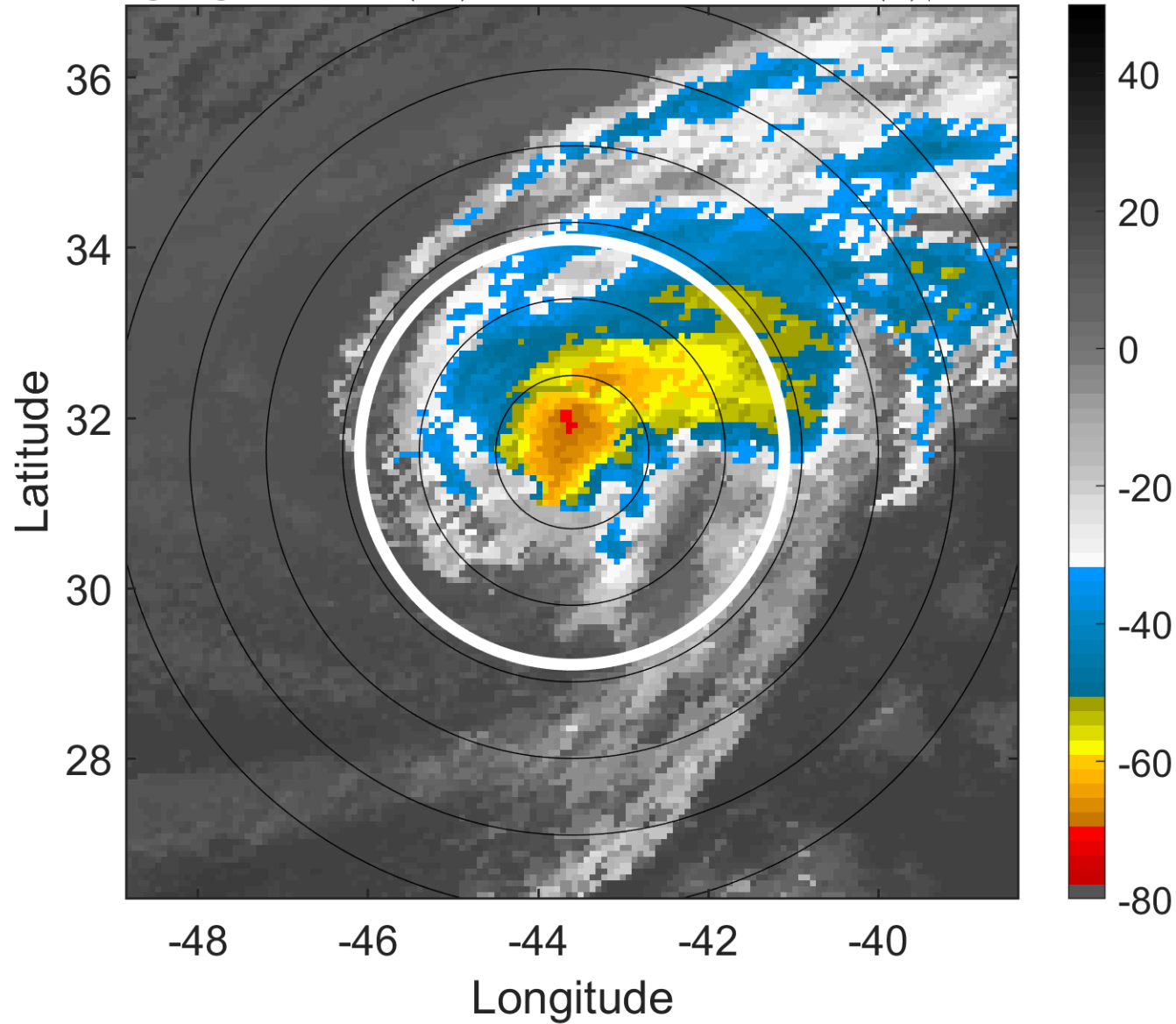

6-h IR BT Differences & Lightning

Δ t: 2018100912 (9.1 LT) - 2018100906 (3.1 LT)

Lightning: 9.1 LT \pm 1.5 h (dots)

PT: SLCP | EA: INACT

13L (LESLIE) | 55 kt TS

S: 4.7 m s⁻¹ (M) | H: 102°

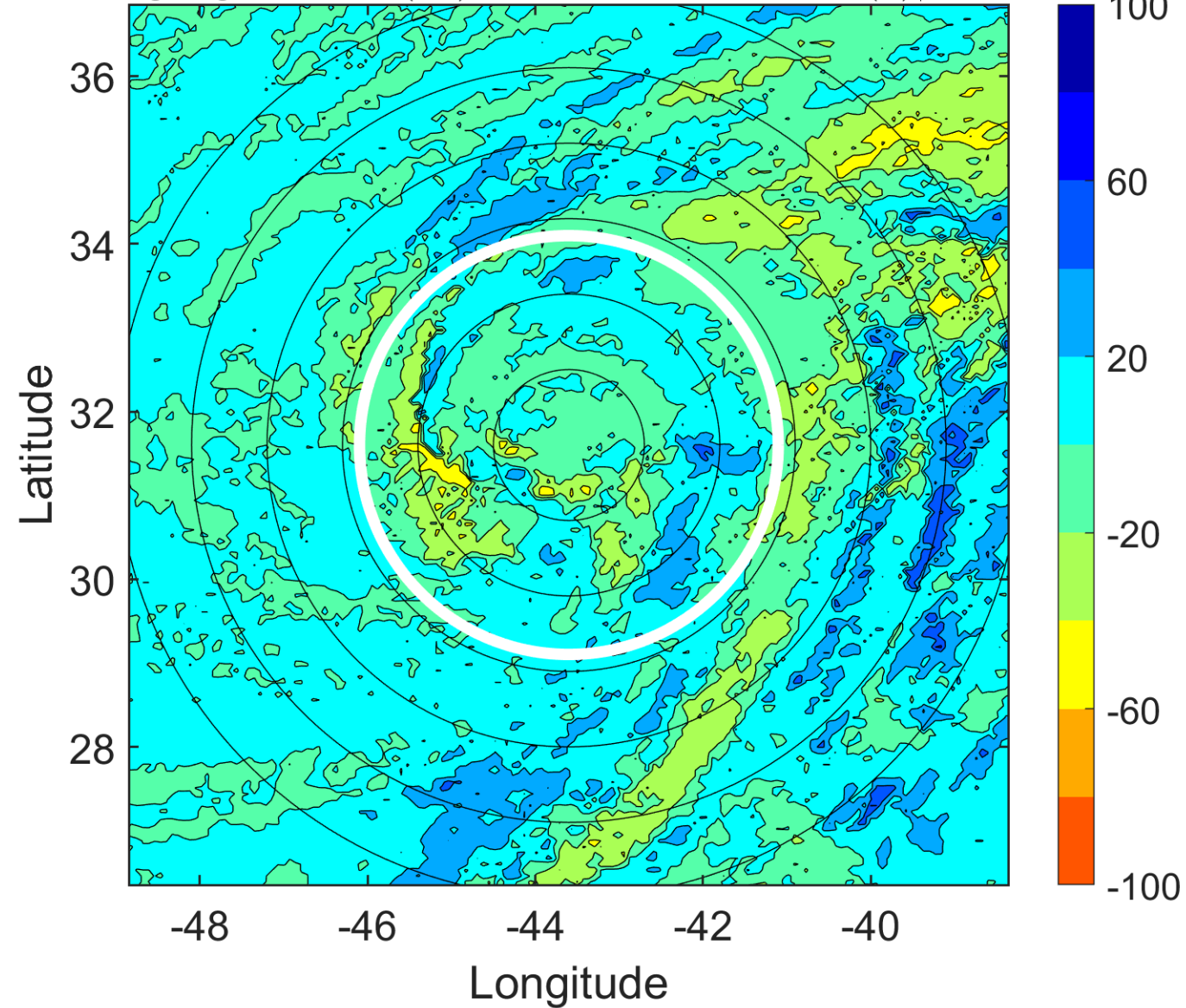

IR BT & Lightning

t: 2018100915 (12.1 LT)

Lightning: 12.1 LT \pm 1.5 h (dots)

PT: SLCP | EA: INACT

13L (LESLIE) | 57.5 kt TS

S: 5.2 m s⁻¹ (M) | H: 92°

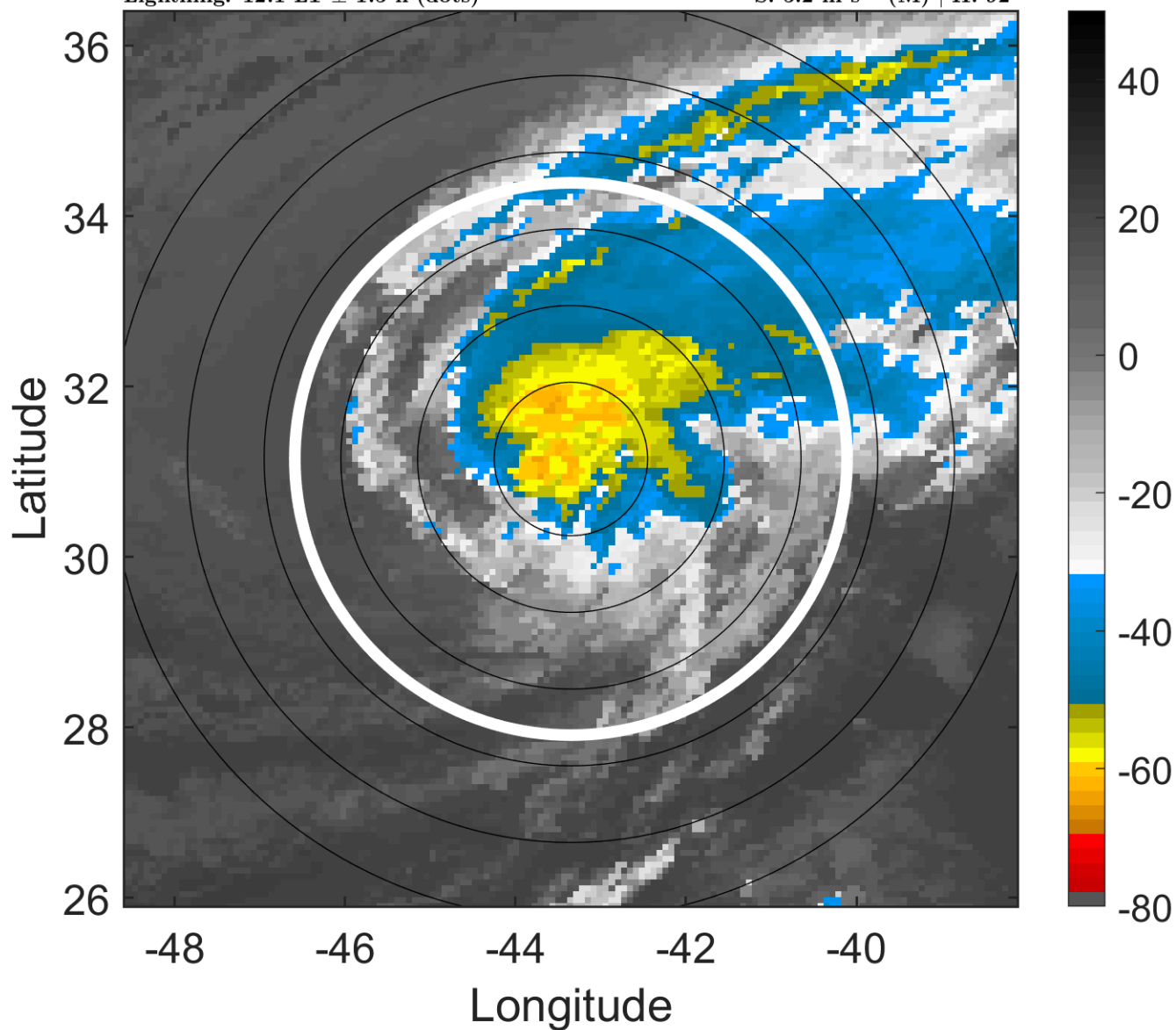

6-h IR BT Differences & Lightning

Δ t: 2018100915 (12.1 LT) - 2018100909 (6.1 LT)

Lightning: 12.1 LT \pm 1.5 h (dots)

PT: SLCP | EA: INACT

13L (LESLIE) | 57.5 kt TS

S: 5.2 m s⁻¹ (M) | H: 92°

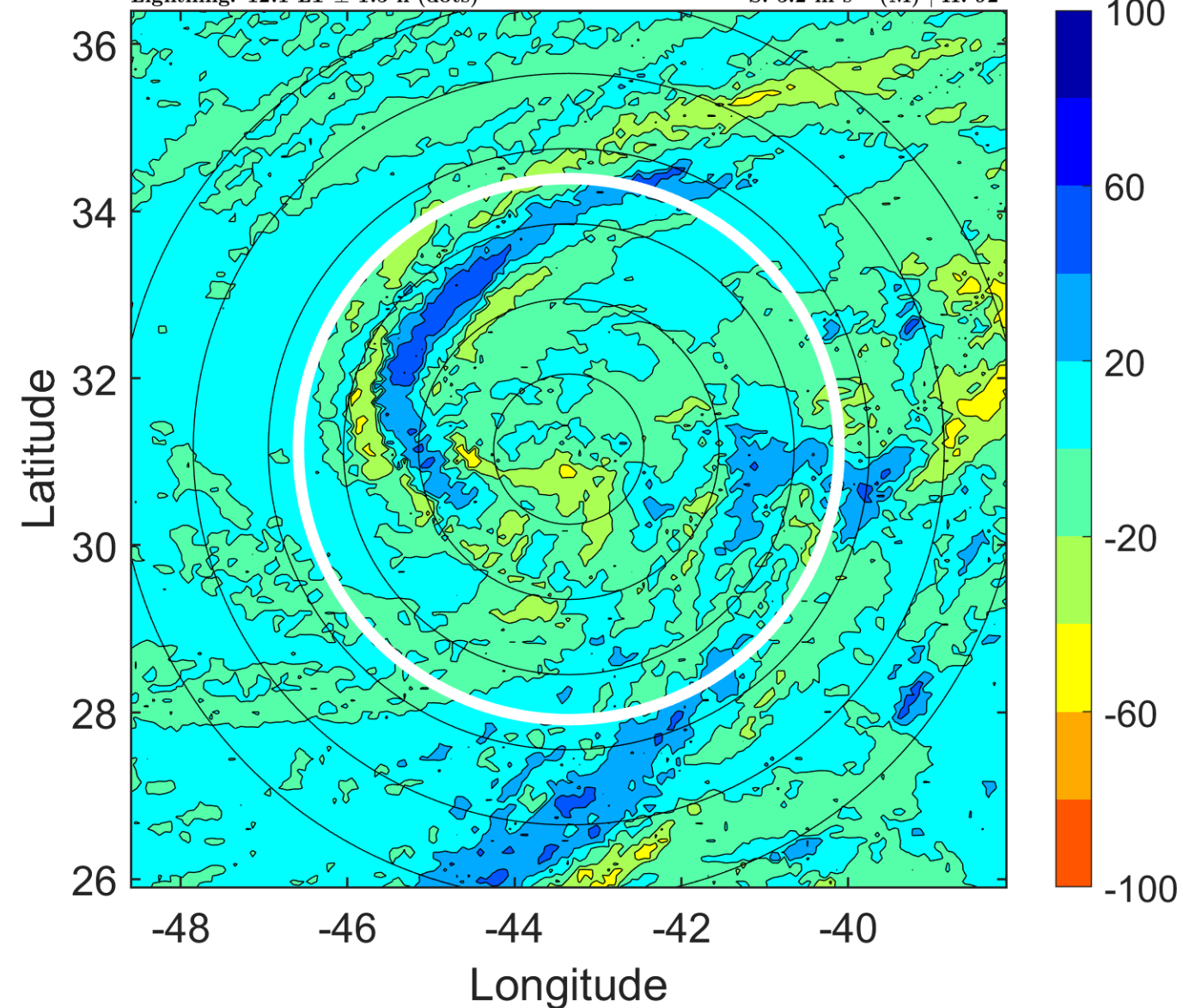

IR BT & Lightning

t: 2018100918 (15.1 LT)

Lightning: 15.1 LT \pm 1.5 h (dots)

PT: SLCP | EA: INACT

13L (LESLIE) | 60 kt TS

S: 5.8 m s⁻¹ (M) | H: 82°

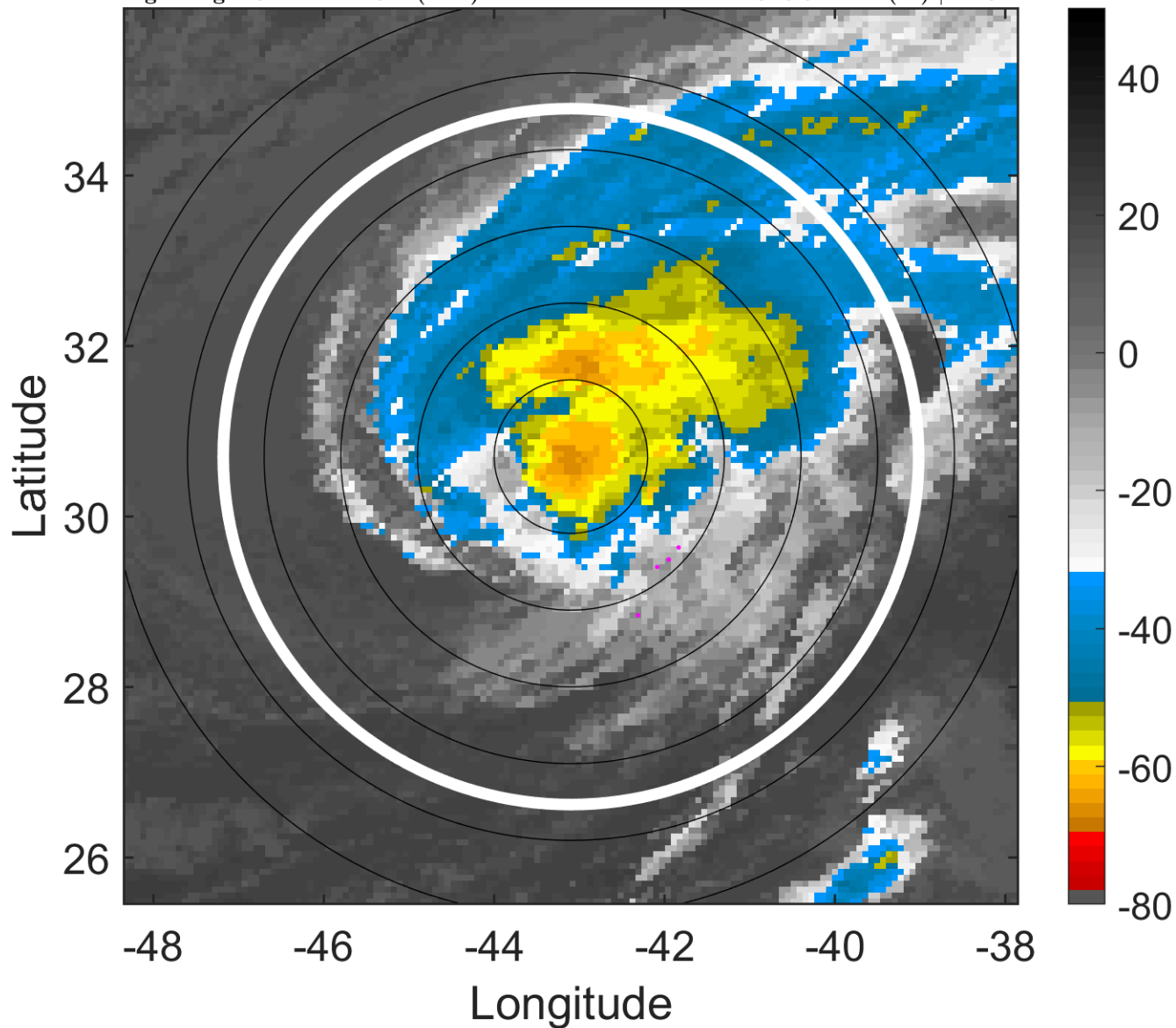

6-h IR BT Differences & Lightning

Δ t: 2018100918 (15.1 LT) - 2018100912 (9.1 LT)

Lightning: 15.1 LT \pm 1.5 h (dots)

PT: SLCP | EA: INACT

13L (LESLIE) | 60 kt TS

S: 5.8 m s⁻¹ (M) | H: 82°

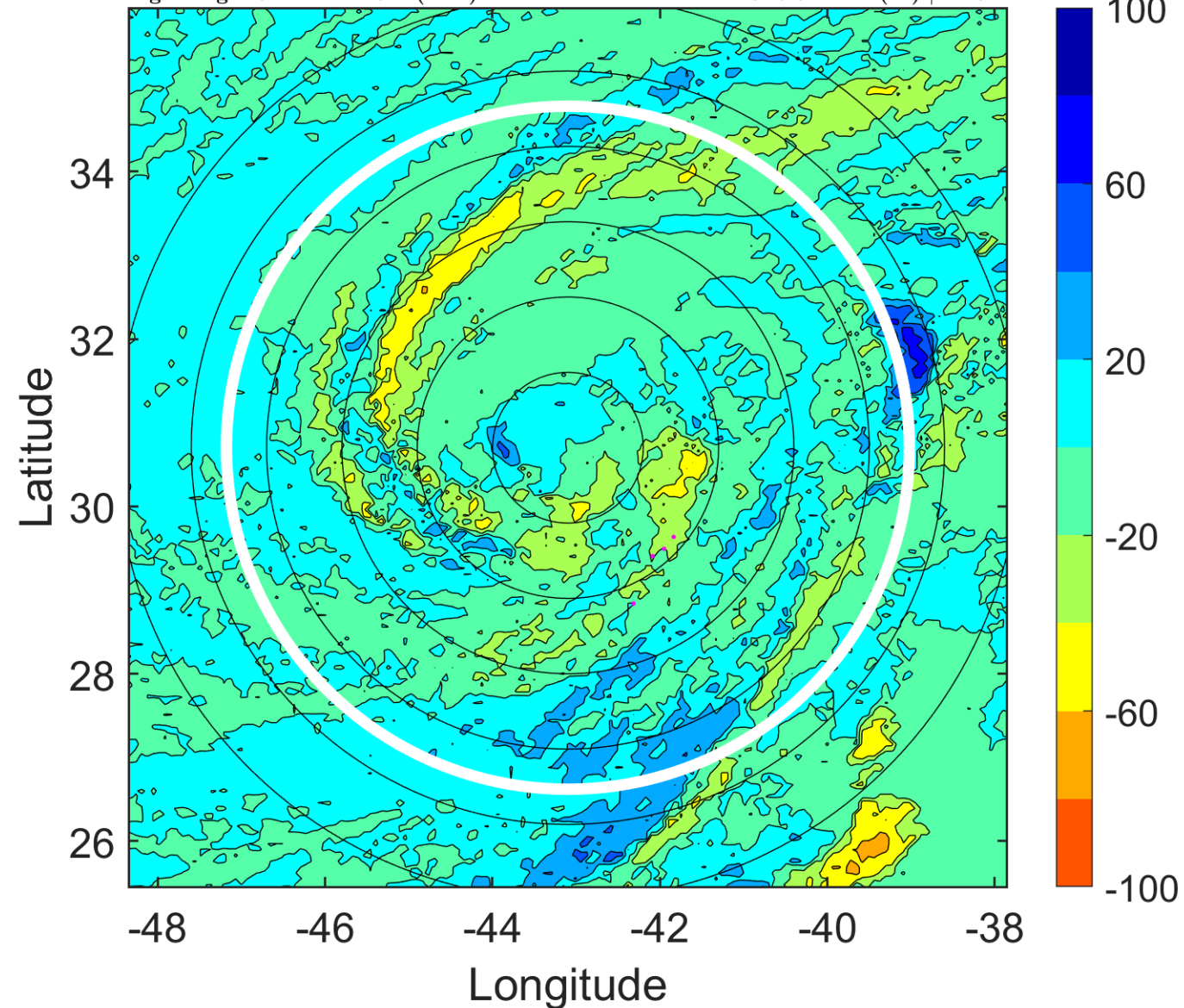

IR BT & Lightning

t: 2018100921 (18.1 LT)

Lightning: 18.1 LT \pm 1.5 h (dots)

PT: SLCP | EA: INACT

13L (LESLIE) | 62.5 kt TS

S: 5.3 m s⁻¹ (M) | H: 92.5°

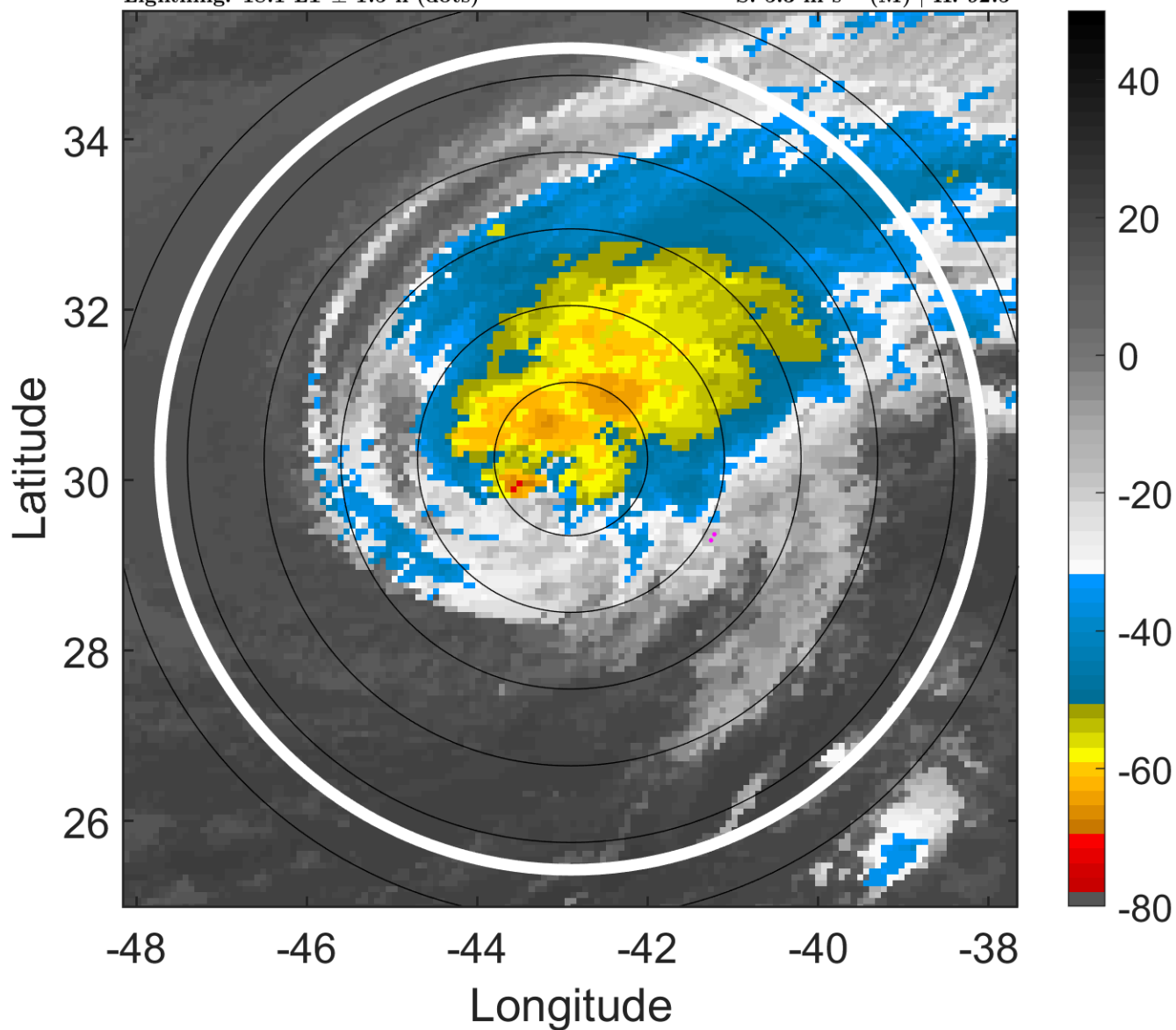

6-h IR BT Differences & Lightning

Δ t: 2018100921 (18.1 LT) - 2018100915 (12.1 LT)

Lightning: 18.1 LT \pm 1.5 h (dots)

PT: SLCP | EA: INACT

13L (LESLIE) | 62.5 kt TS

S: 5.3 m s⁻¹ (M) | H: 92.5°

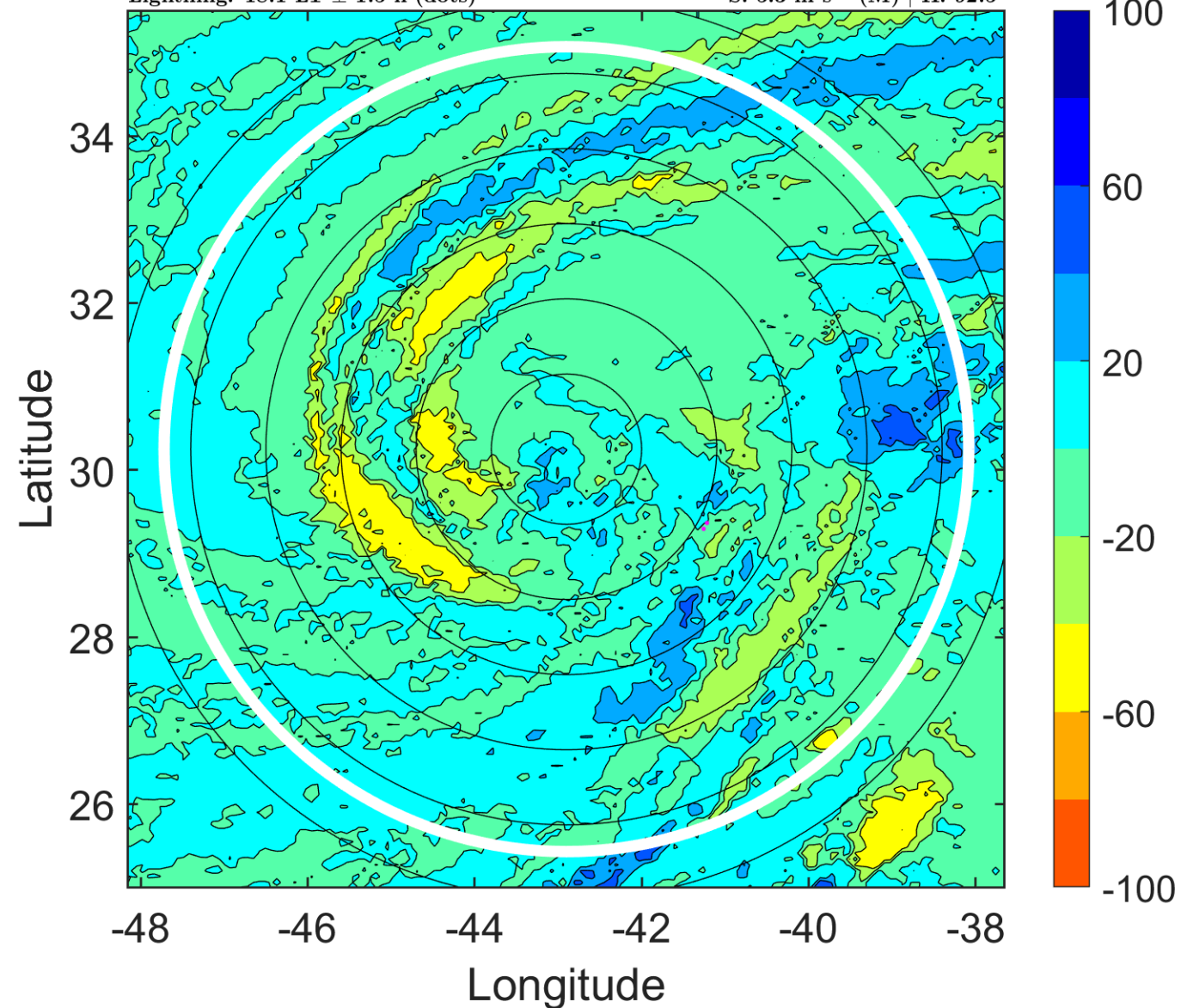

IR BT & Lightning

t: 2018101000 (21.2 LT)

Lightning: 21.2 LT \pm 1.5 h (dots)

PT: SLCP | EA: INACT

13L (LESLIE) | 65 kt C1

S: 4.8 m s⁻¹ (M) | H: 103°

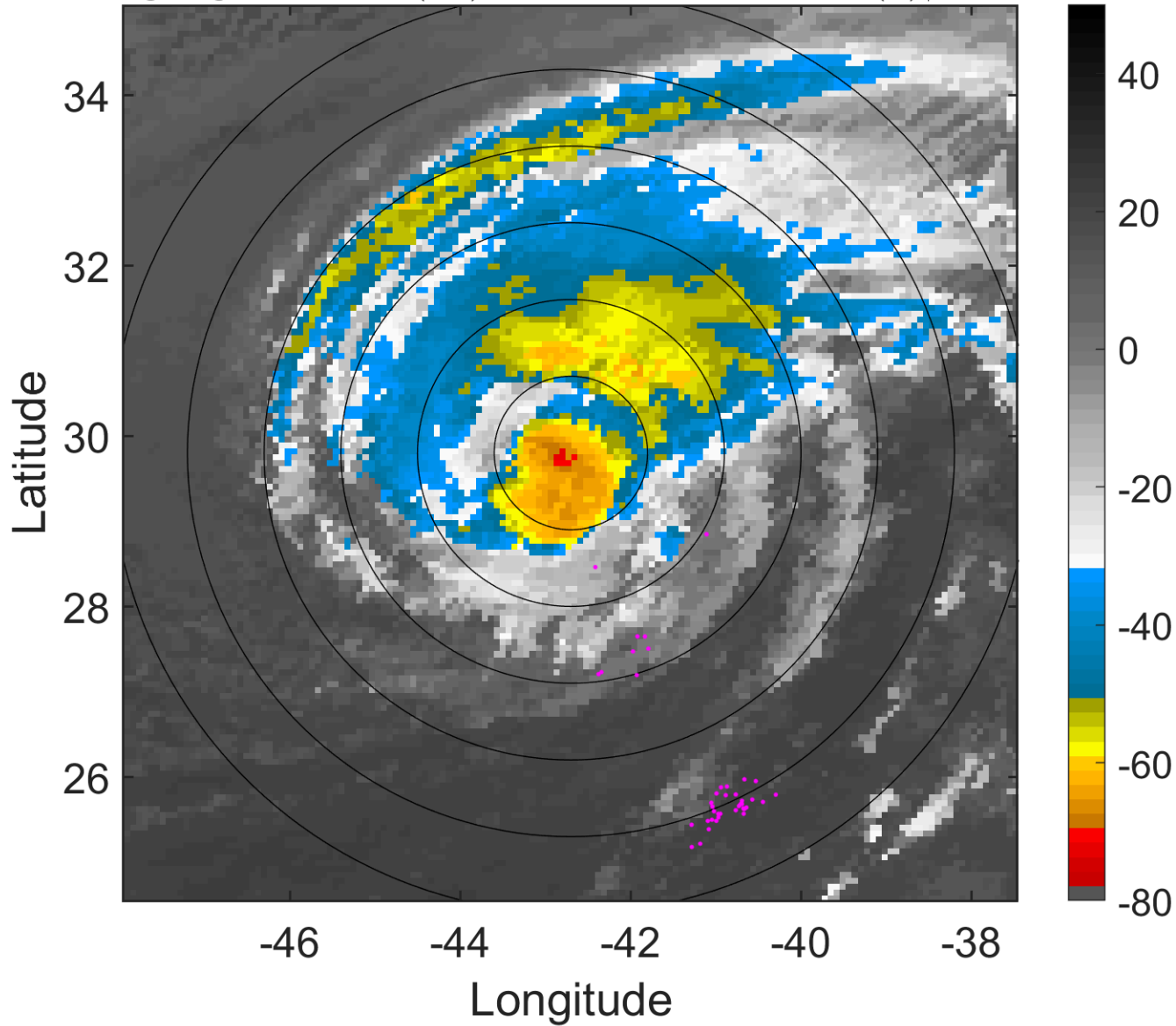

6-h IR BT Differences & Lightning

Δ t: 2018101000 (21.2 LT) - 2018100918 (15.1 LT)

Lightning: 21.2 LT \pm 1.5 h (dots)

PT: SLCP | EA: INACT

13L (LESLIE) | 65 kt C1

S: 4.8 m s⁻¹ (M) | H: 103°

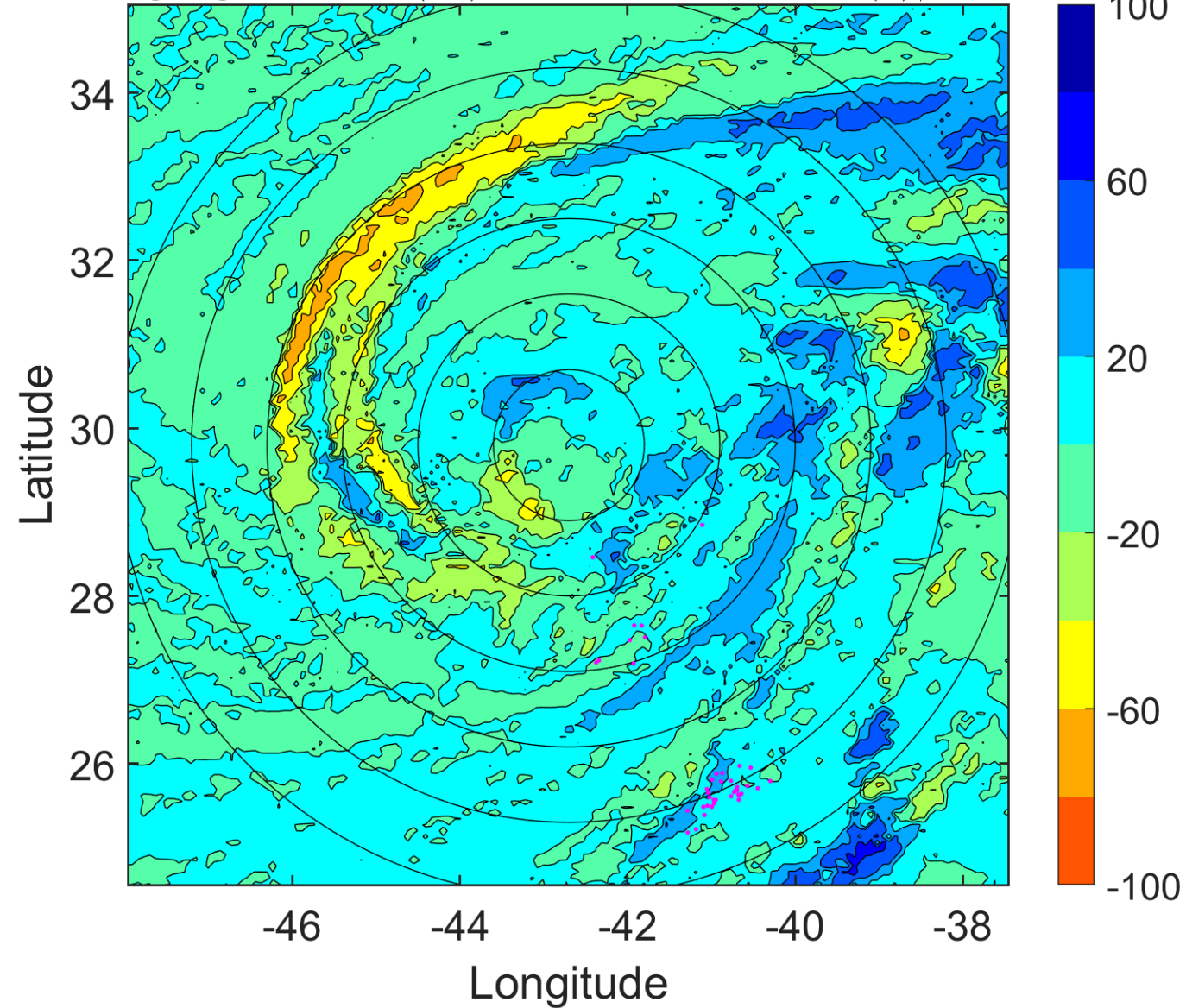

IR BT & Lightning

t: 2018101003 (0.2 LT)

Lightning: 0.2 LT \pm 1.5 h (dots)

PT: LLCP | EA: INACT

13L (LESLIE) | 65 kt C1

S: 3.4 m s⁻¹ (L) | H: 123.5°

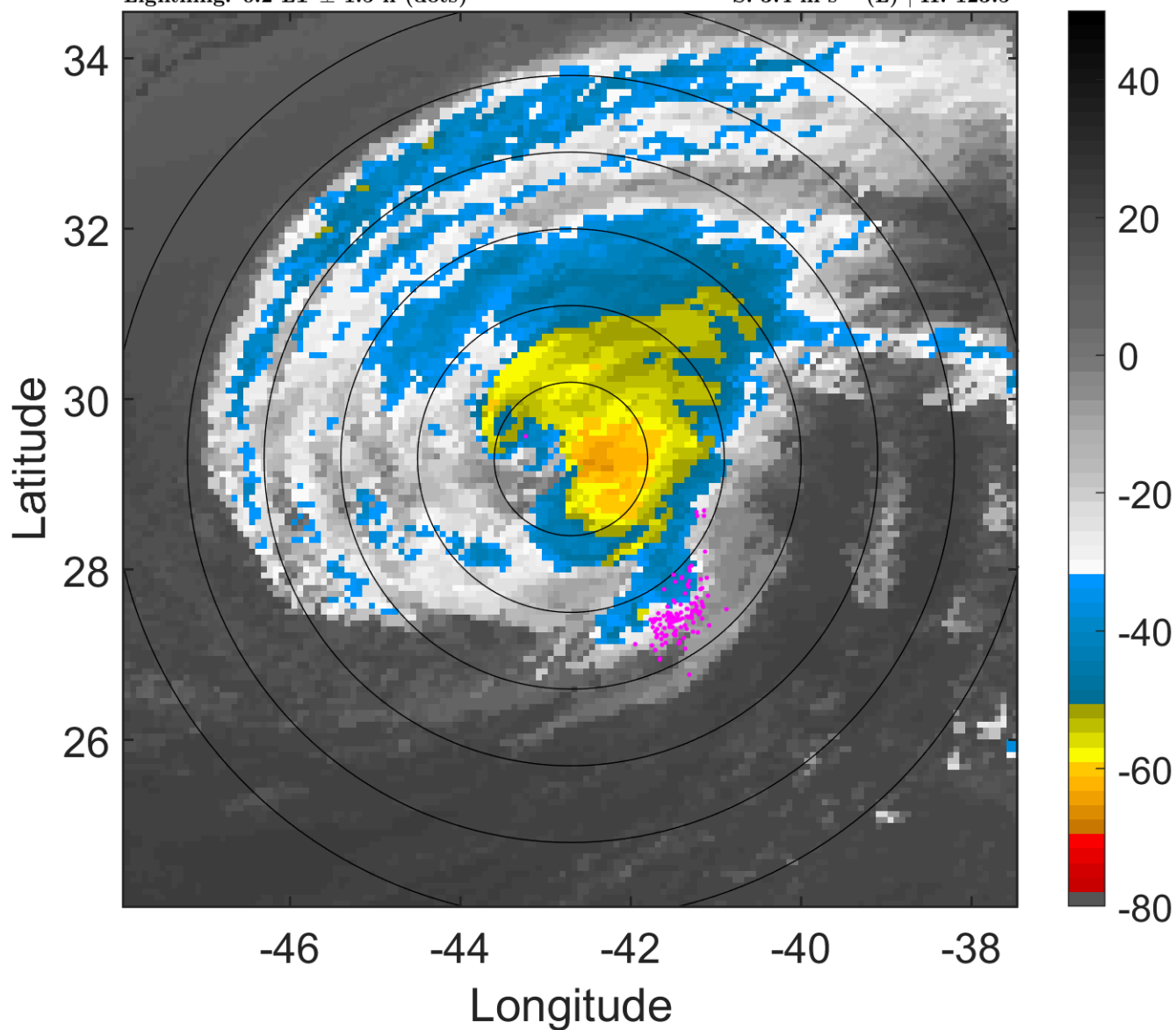

6-h IR BT Differences & Lightning

Δ t: 2018101003 (0.2 LT) - 2018100921 (18.1 LT)

Lightning: 0.2 LT \pm 1.5 h (dots)

PT: LLCP | EA: INACT

13L (LESLIE) | 65 kt C1

S: 3.4 m s⁻¹ (L) | H: 123.5°

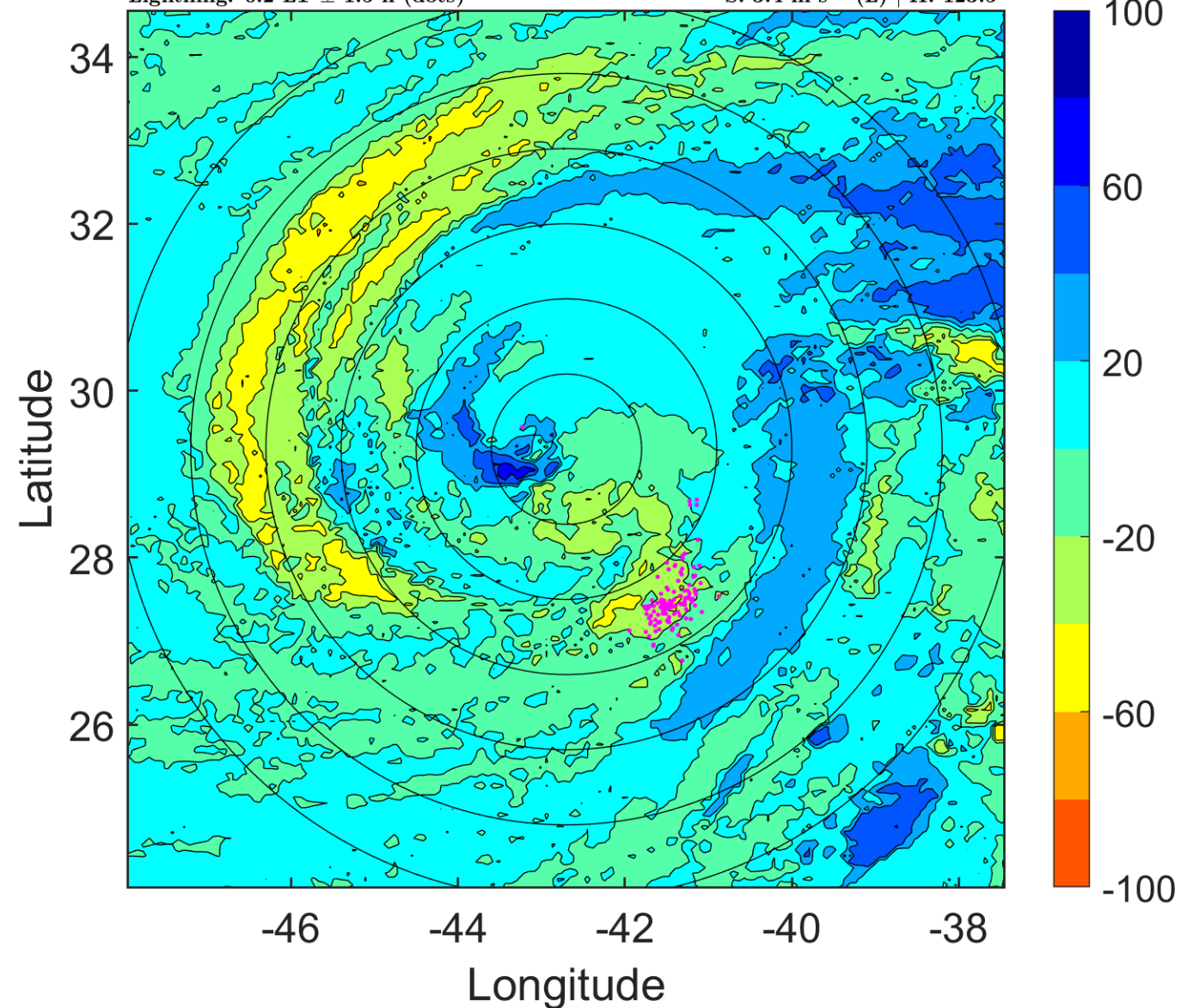

IR BT & Lightning

t: 2018101006 (3.2 LT)

Lightning: 3.2 LT \pm 1.5 h (dots)

PT: LLCP | EA: INACT

13L (LESLIE) | 65 kt C1

S: 2.1 m s⁻¹ (L) | H: 144°

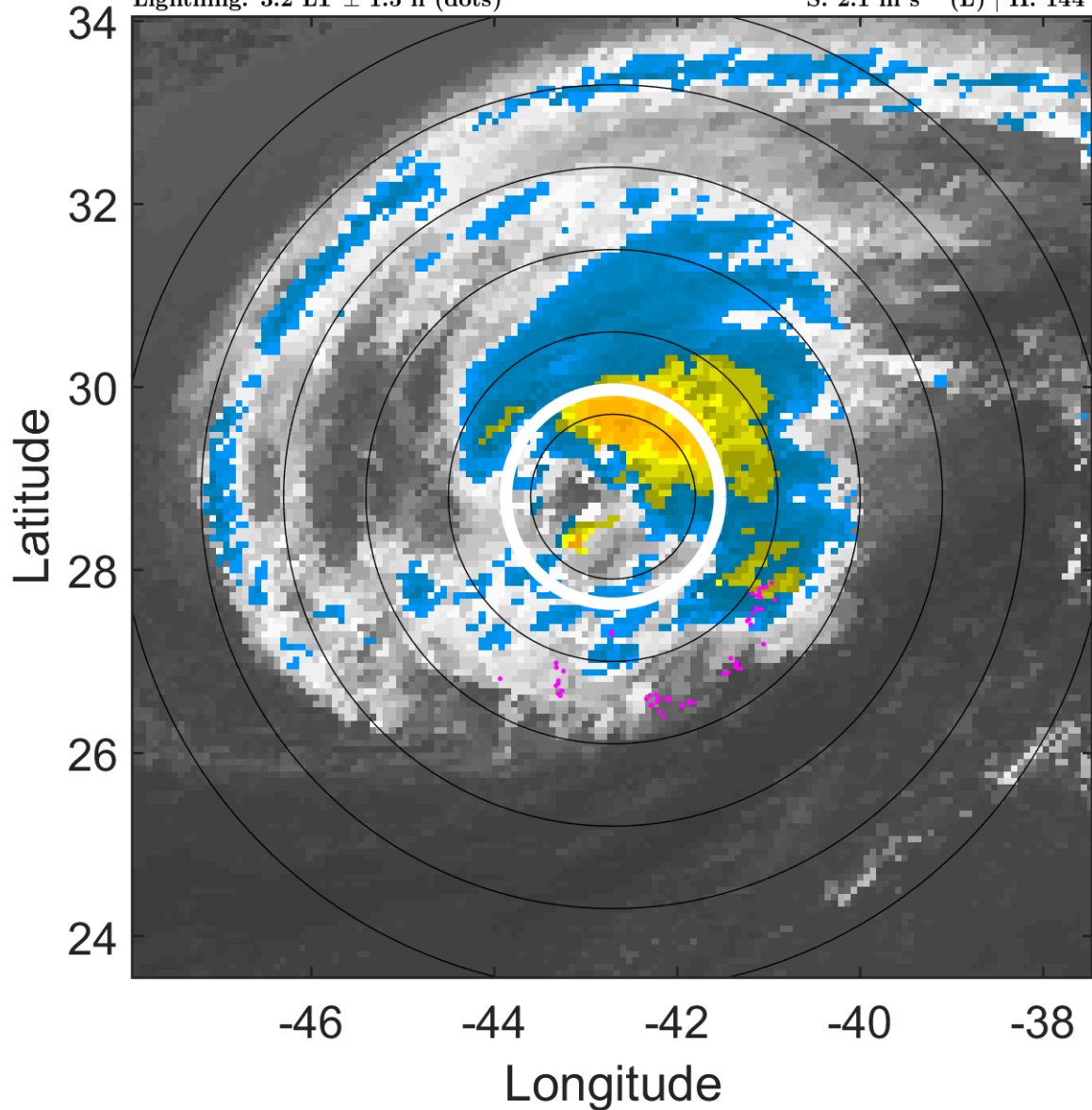

6-h IR BT Differences & Lightning

Δ t: 2018101006 (3.2 LT) - 2018101000 (21.2 LT)

Lightning: 3.2 LT \pm 1.5 h (dots)

PT: LLCP | EA: INACT

13L (LESLIE) | 65 kt C1

S: 2.1 m s⁻¹ (L) | H: 144°

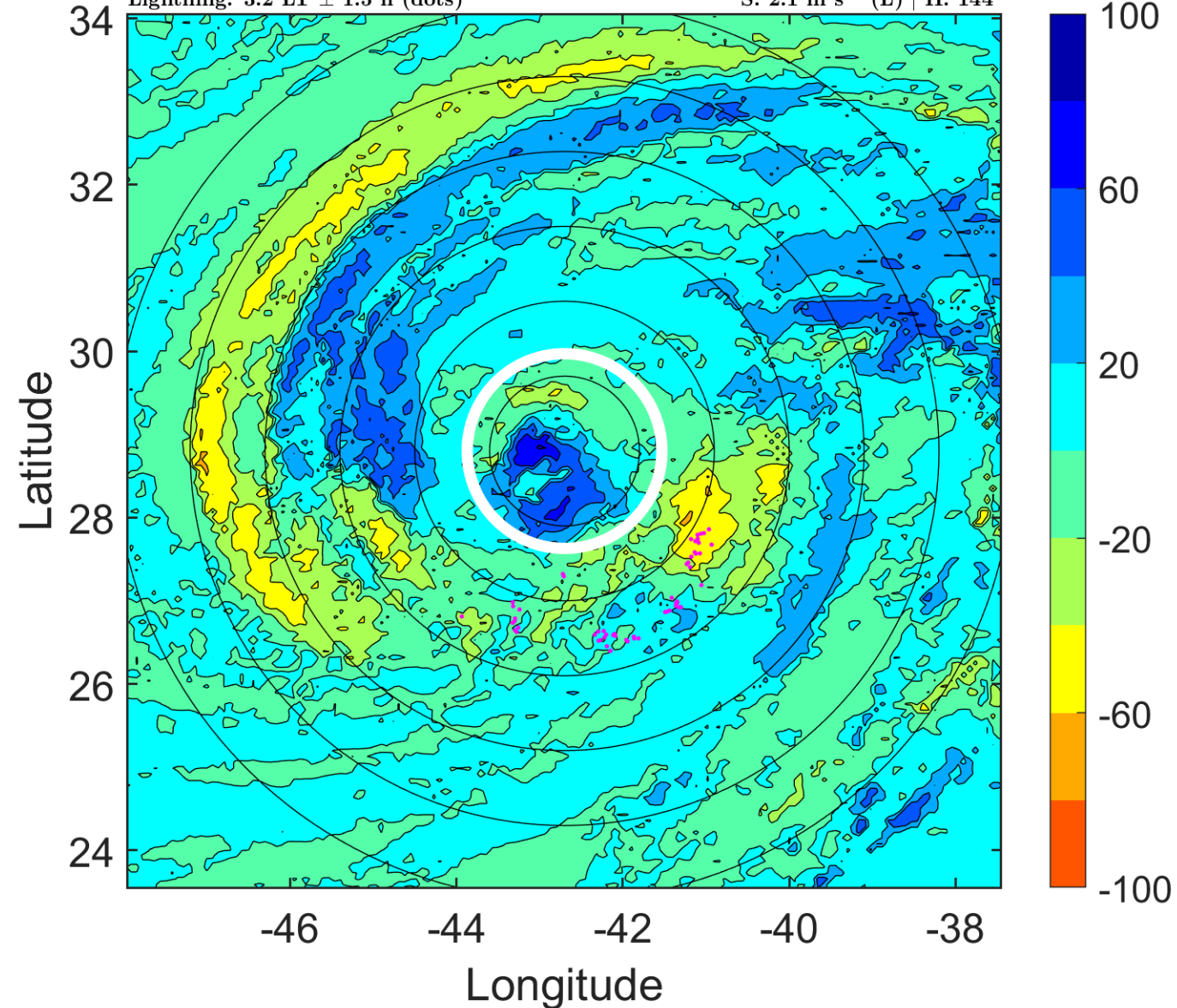

IR BT & Lightning

t: 2018101009 (6.2 LT)

Lightning: 6.2 LT \pm 1.5 h (dots)

PT: LLCP | EA: INACT

13L (LESLIE) | 65 kt C1

S: 1.9 m s⁻¹ (L) | H: 144.5°

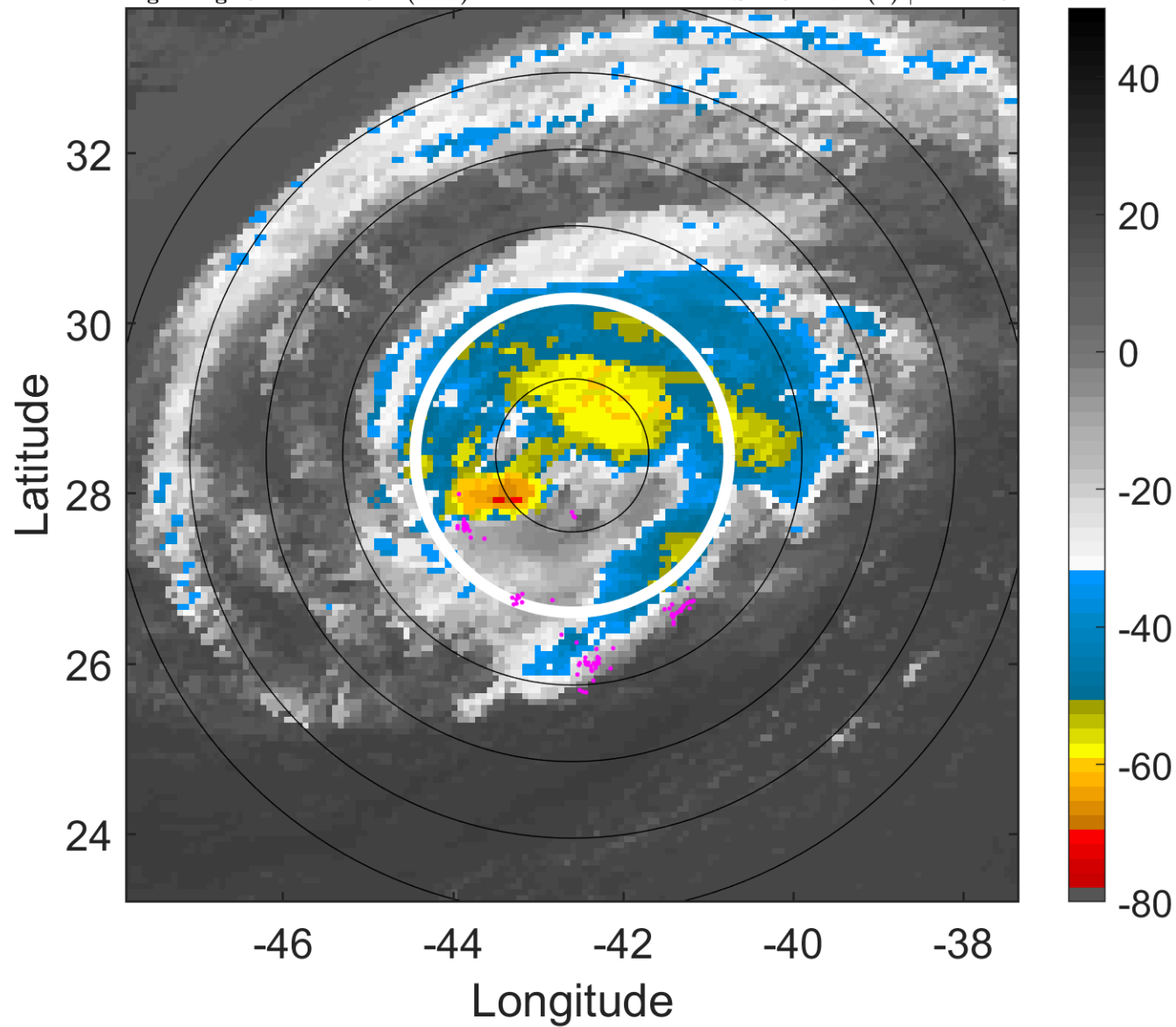

6-h IR BT Differences & Lightning

Δ t: 2018101009 (6.2 LT) - 2018101003 (0.2 LT)

Lightning: 6.2 LT \pm 1.5 h (dots)

PT: LLCP | EA: INACT

13L (LESLIE) | 65 kt C1

S: 1.9 m s⁻¹ (L) | H: 144.5°

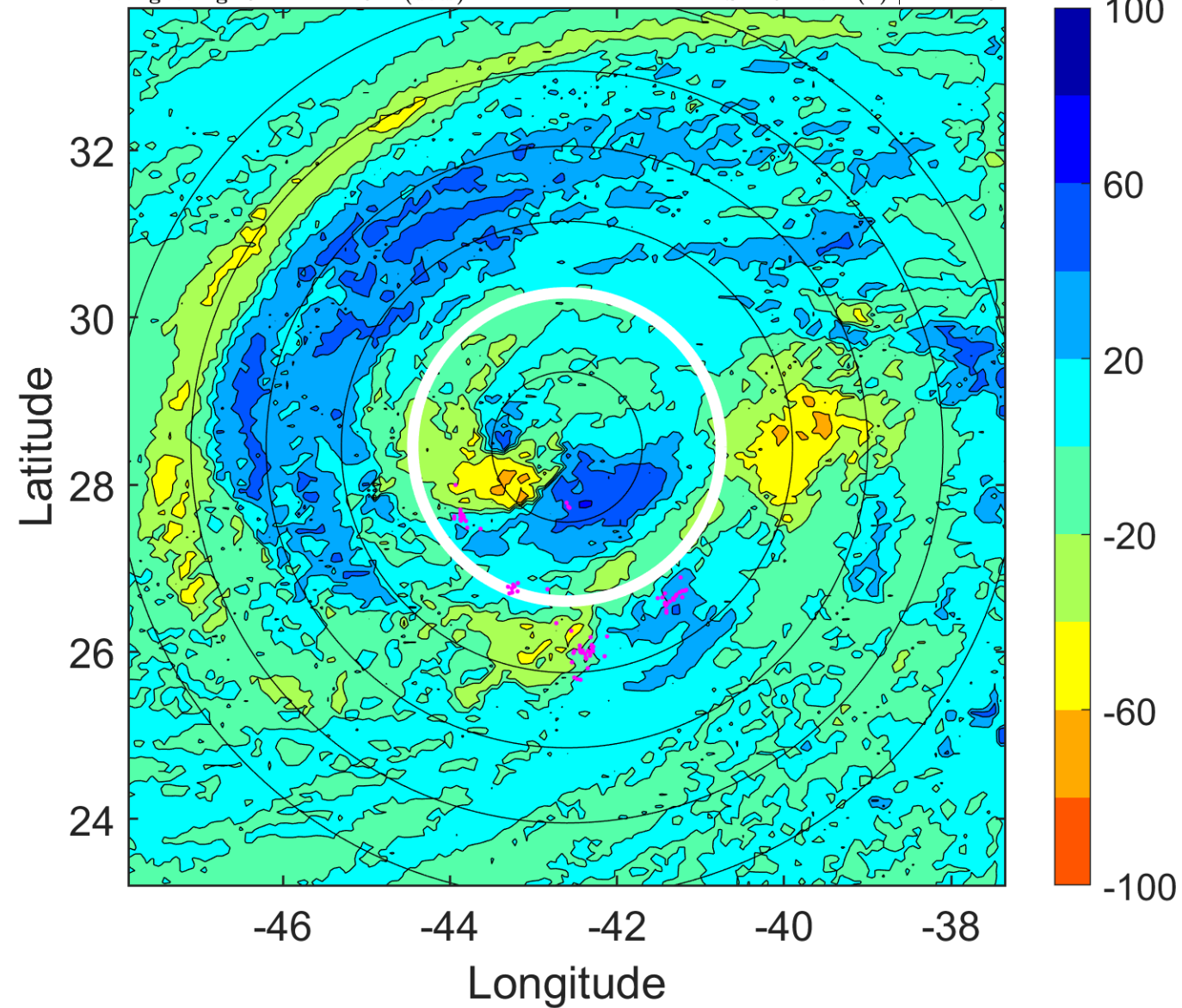

IR BT & Lightning

t: 2018101012 (9.2 LT)

Lightning: 9.2 LT \pm 1.5 h (dots)

PT: LLCP | EA: INACT

13L (LESLIE) | 65 kt C1

S: 1.7 m s⁻¹ (L) | H: 145°

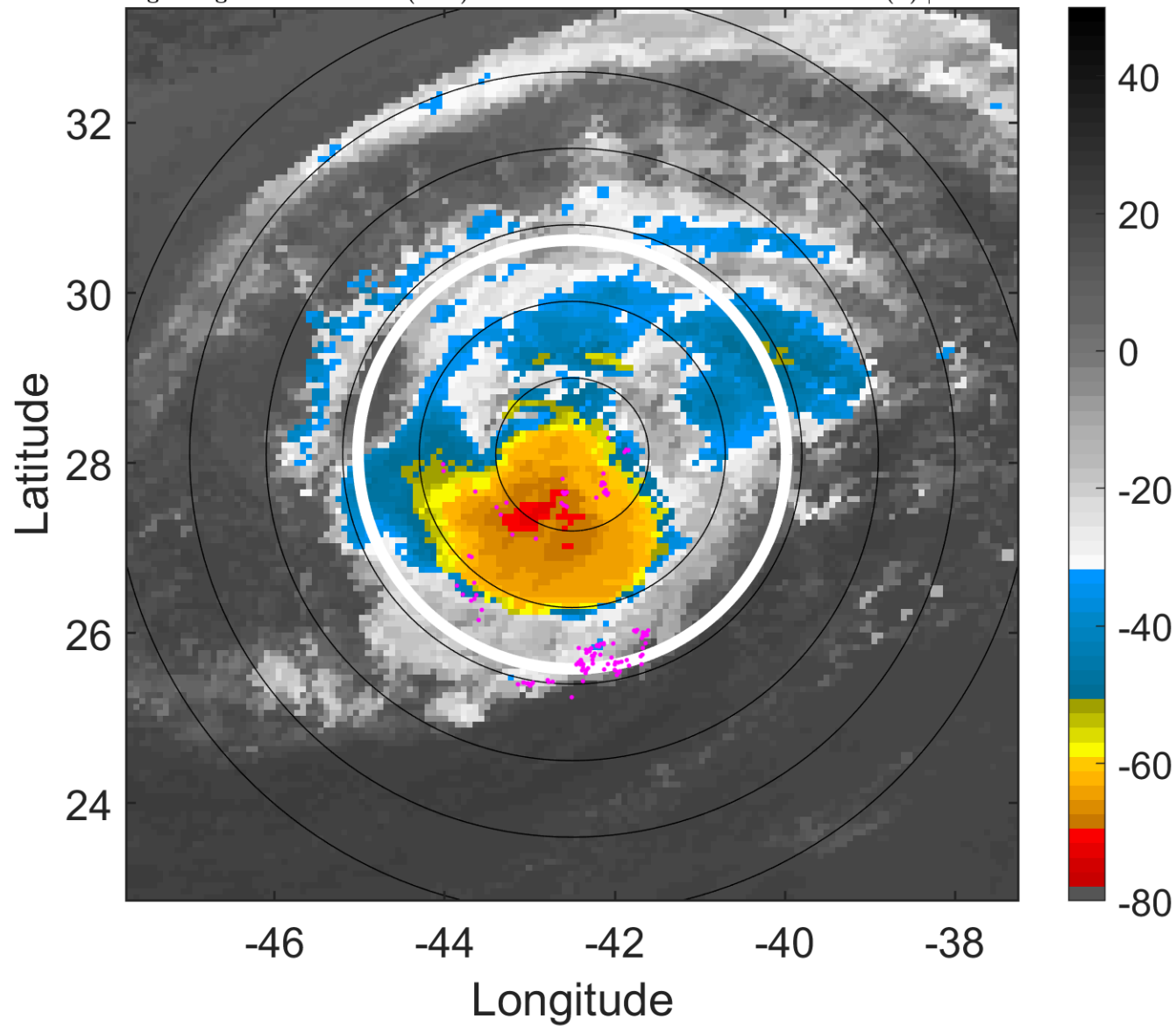

6-h IR BT Differences & Lightning

Δ t: 2018101012 (9.2 LT) - 2018101006 (3.2 LT)

Lightning: 9.2 LT \pm 1.5 h (dots)

PT: LLCP | EA: INACT

13L (LESLIE) | 65 kt C1

S: 1.7 m s⁻¹ (L) | H: 145°

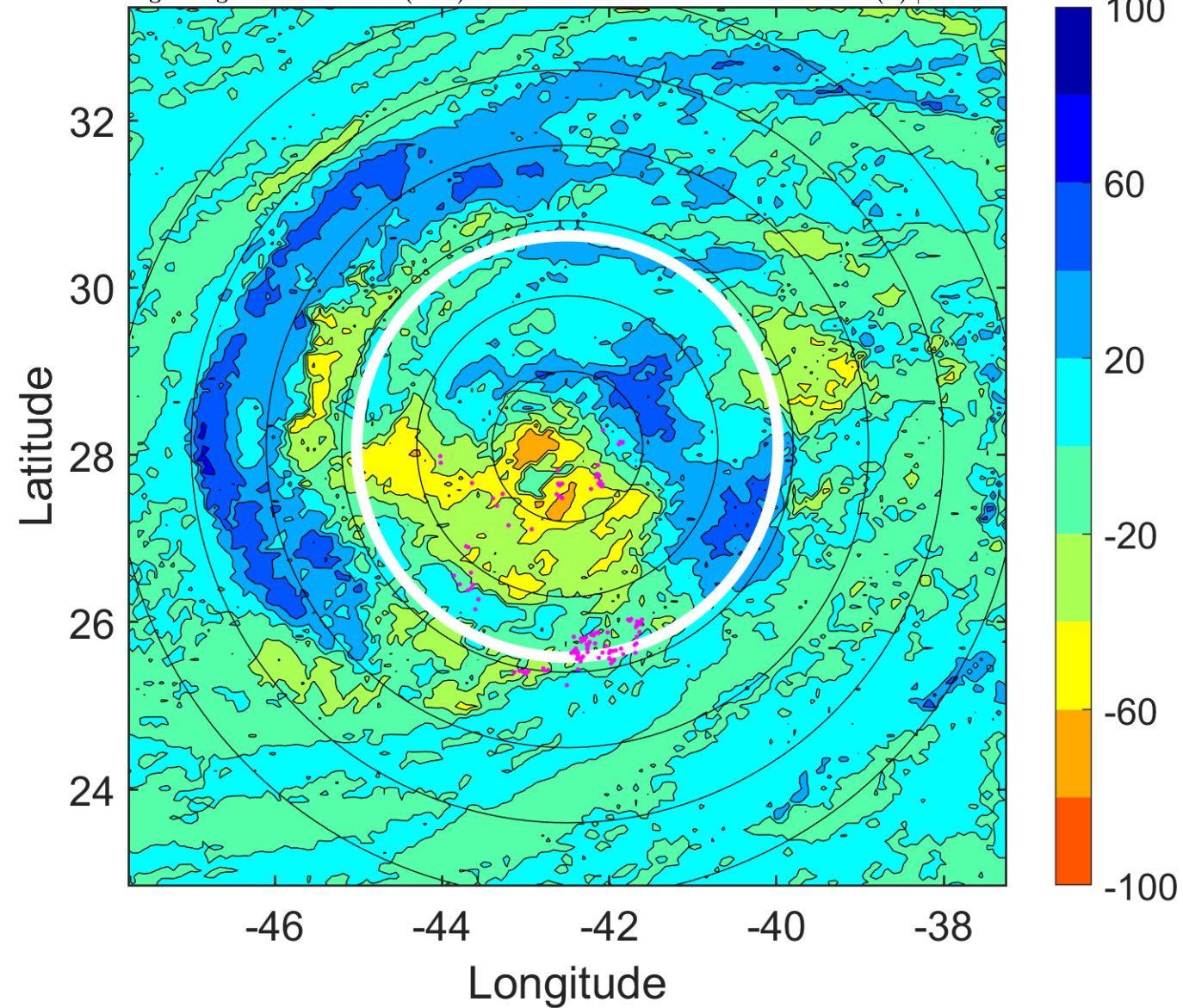

IR BT & Lightning

t: 2018101015 (12.2 LT)

Lightning: 12.2 LT \pm 1.5 h (dots)

PT: LLCP | EA: INACT

13L (LESLIE) | 65 kt C1

S: 2.2 m s⁻¹ (L) | H: 140.5°

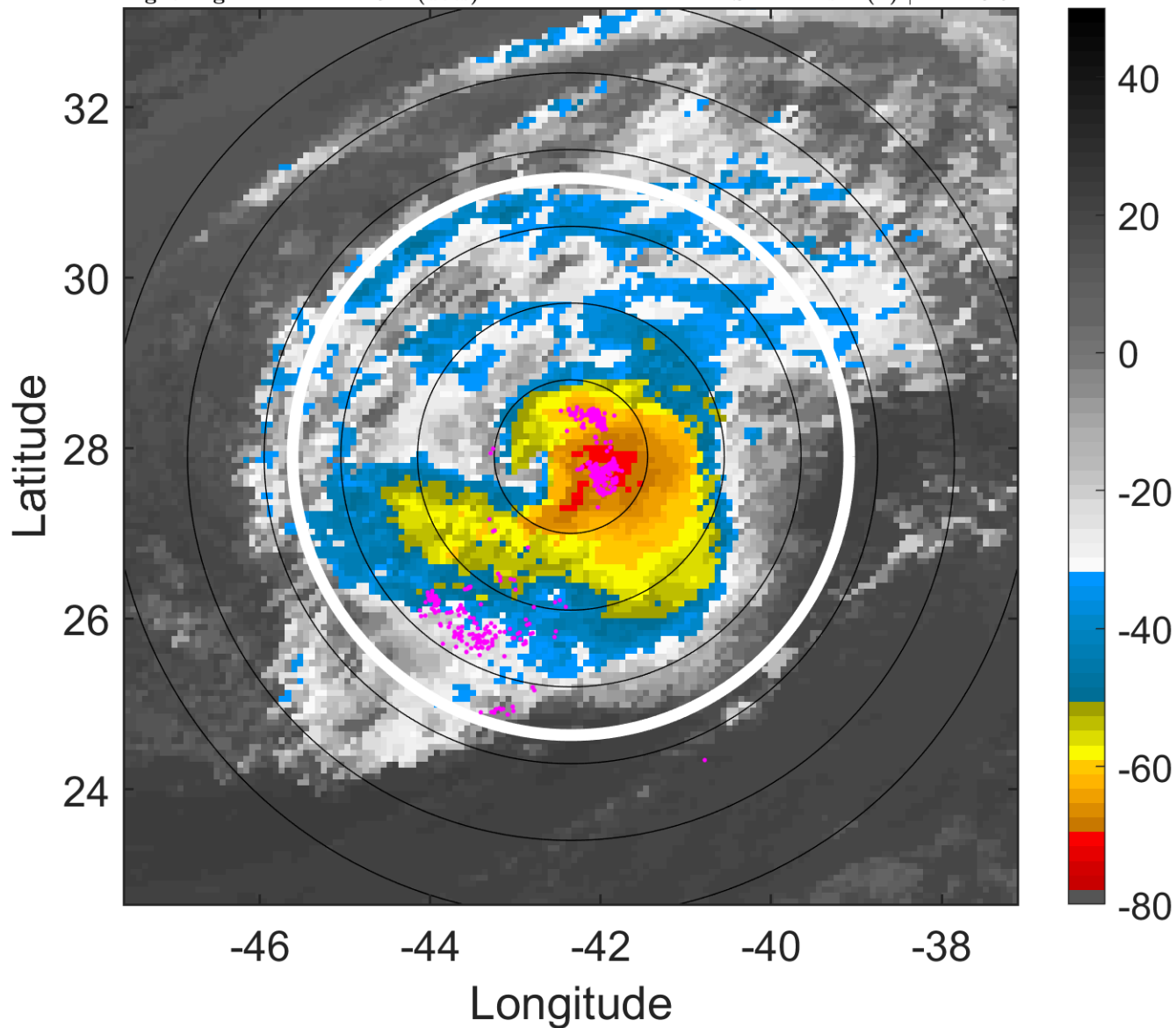

6-h IR BT Differences & Lightning

Δ t: 2018101015 (12.2 LT) - 2018101009 (6.2 LT)

Lightning: 12.2 LT \pm 1.5 h (dots)

PT: LLCP | EA: INACT

13L (LESLIE) | 65 kt C1

S: 2.2 m s⁻¹ (L) | H: 140.5°

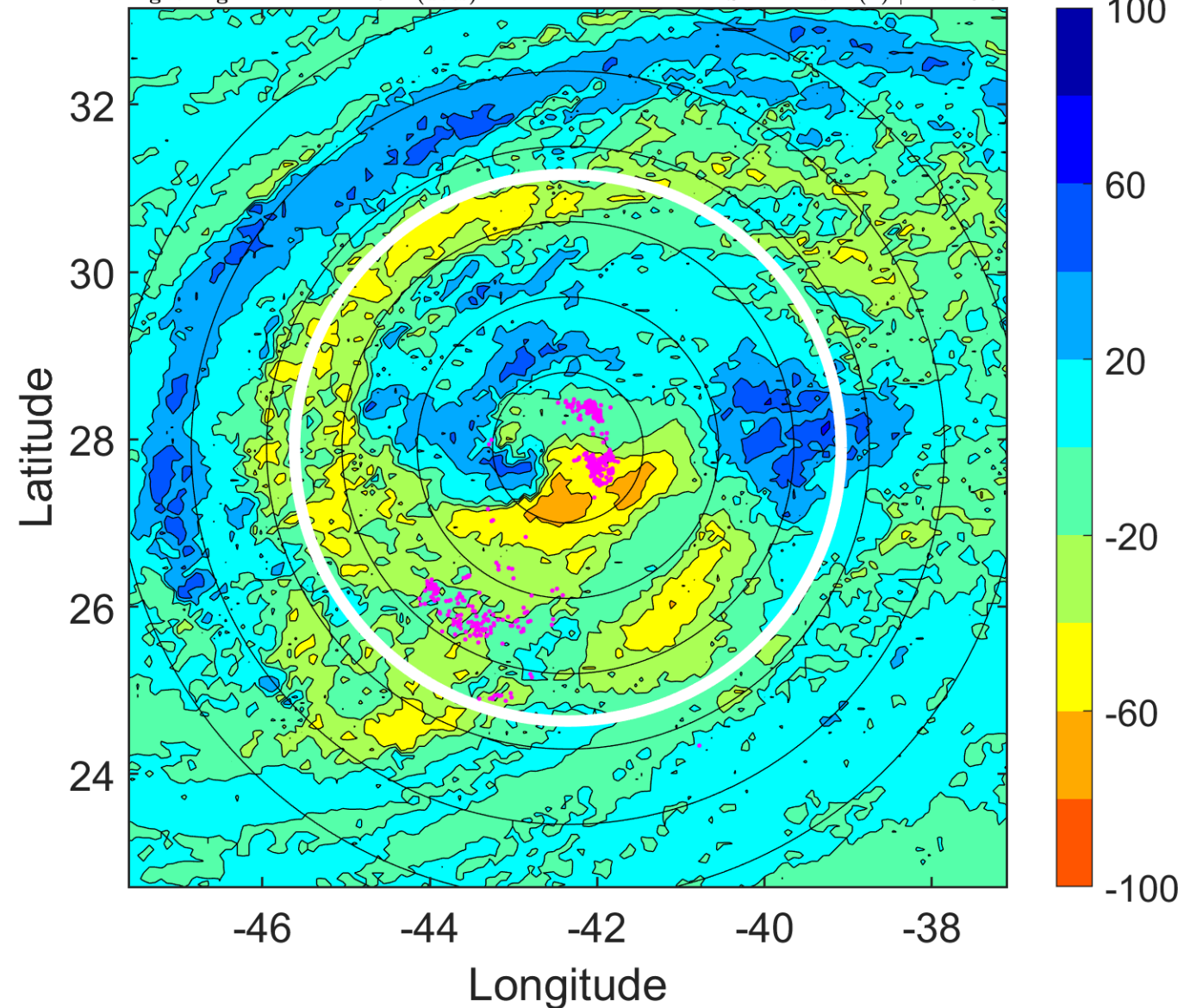

IR BT & Lightning

t: 2018101018 (15.2 LT)

Lightning: 15.2 LT \pm 1.5 h (dots)

PT: LLCP | EA: INACT

13L (LESLIE) | 65 kt C1

S: 2.6 m s⁻¹ (L) | H: 136°

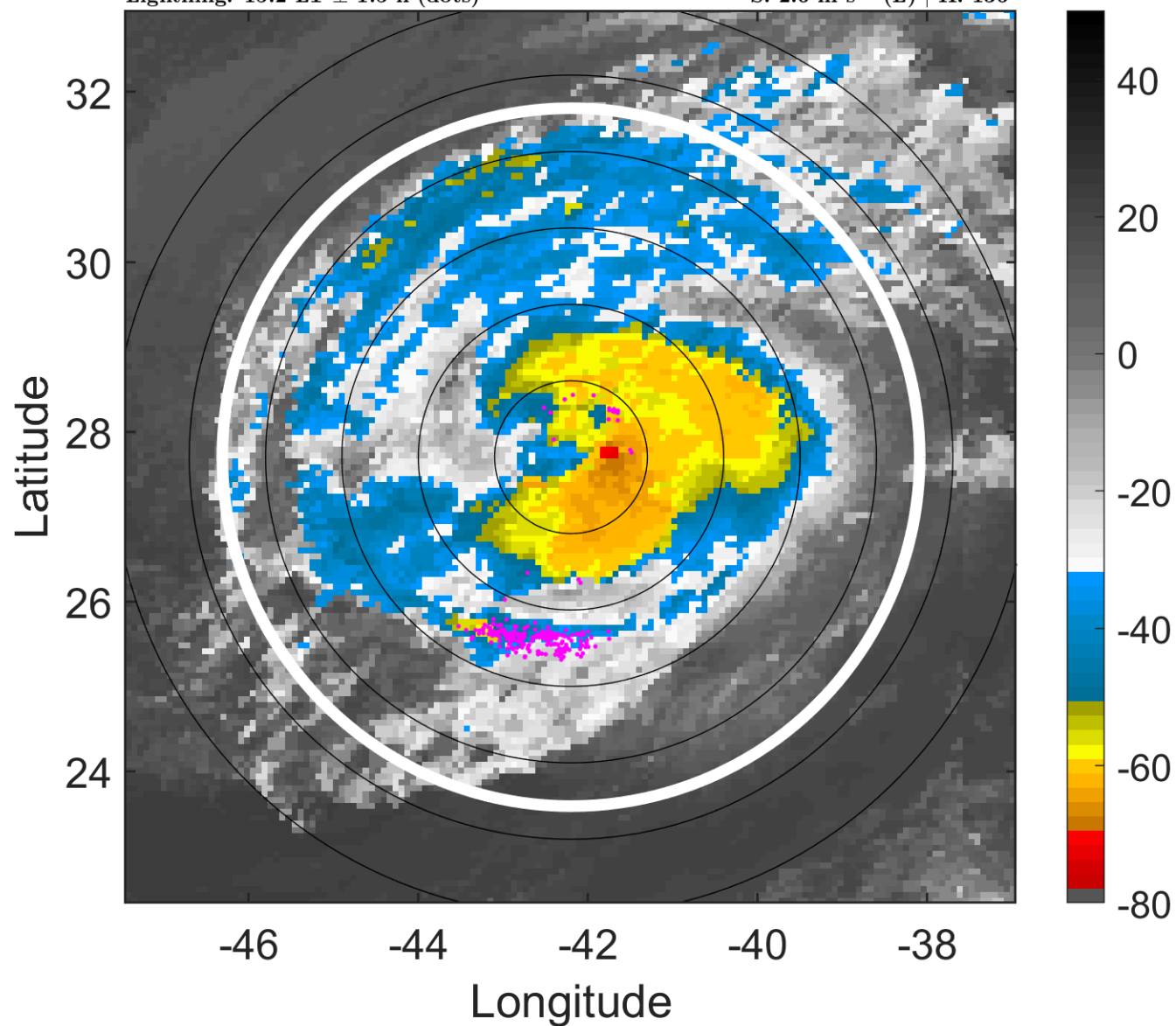

6-h IR BT Differences & Lightning

Δ t: 2018101018 (15.2 LT) - 2018101012 (9.2 LT)

Lightning: 15.2 LT \pm 1.5 h (dots)

PT: LLCP | EA: INACT

13L (LESLIE) | 65 kt C1

S: 2.6 m s⁻¹ (L) | H: 136°

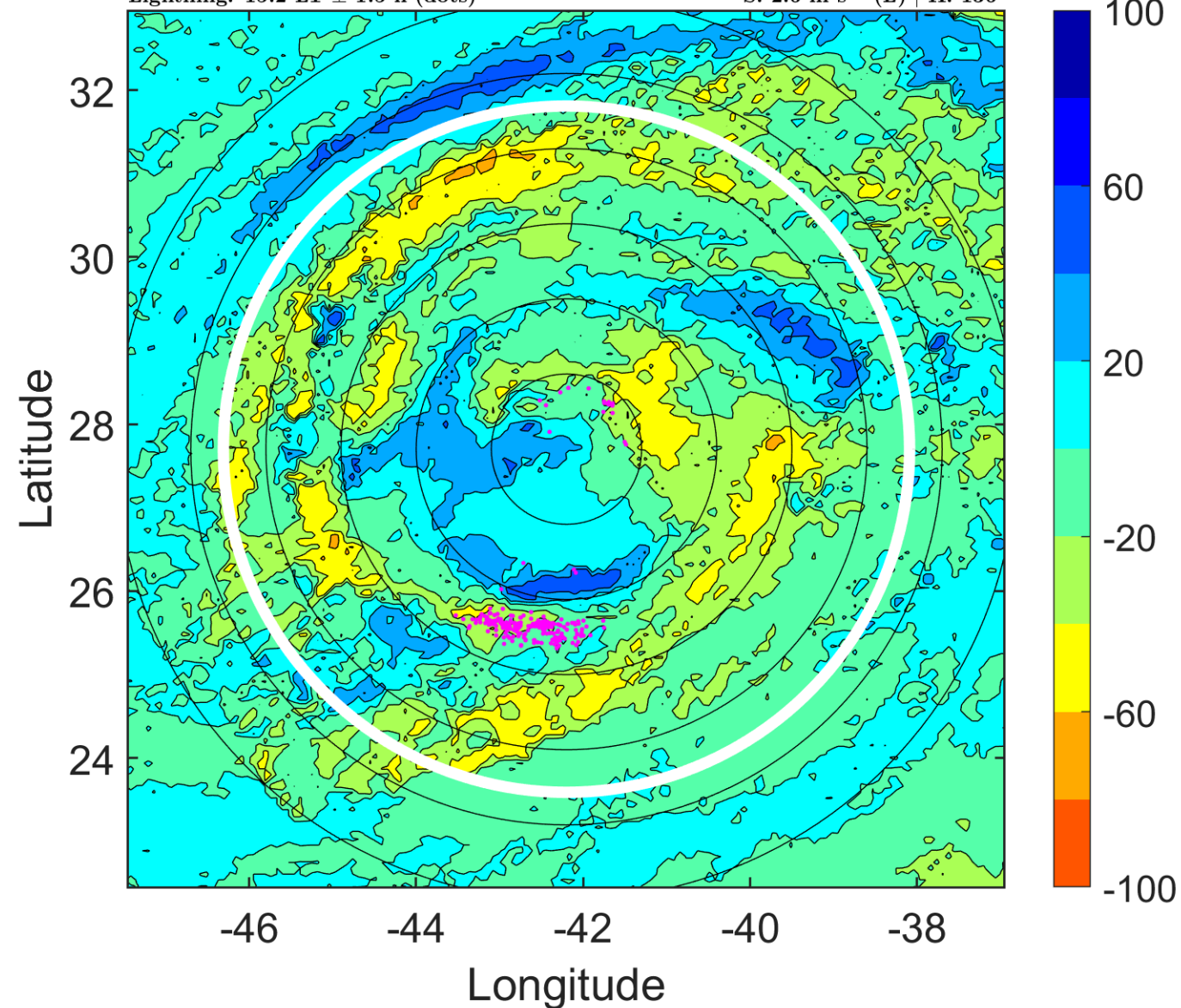

IR BT & Lightning

t: 2018101021 (18.2 LT)

Lightning: 18.2 LT \pm 1.5 h (dots)

PT: LLCP | EA: INACT

13L (LESLIE) | 67.5 kt C1

S: 2.4 m s⁻¹ (L) | H: 117.5°

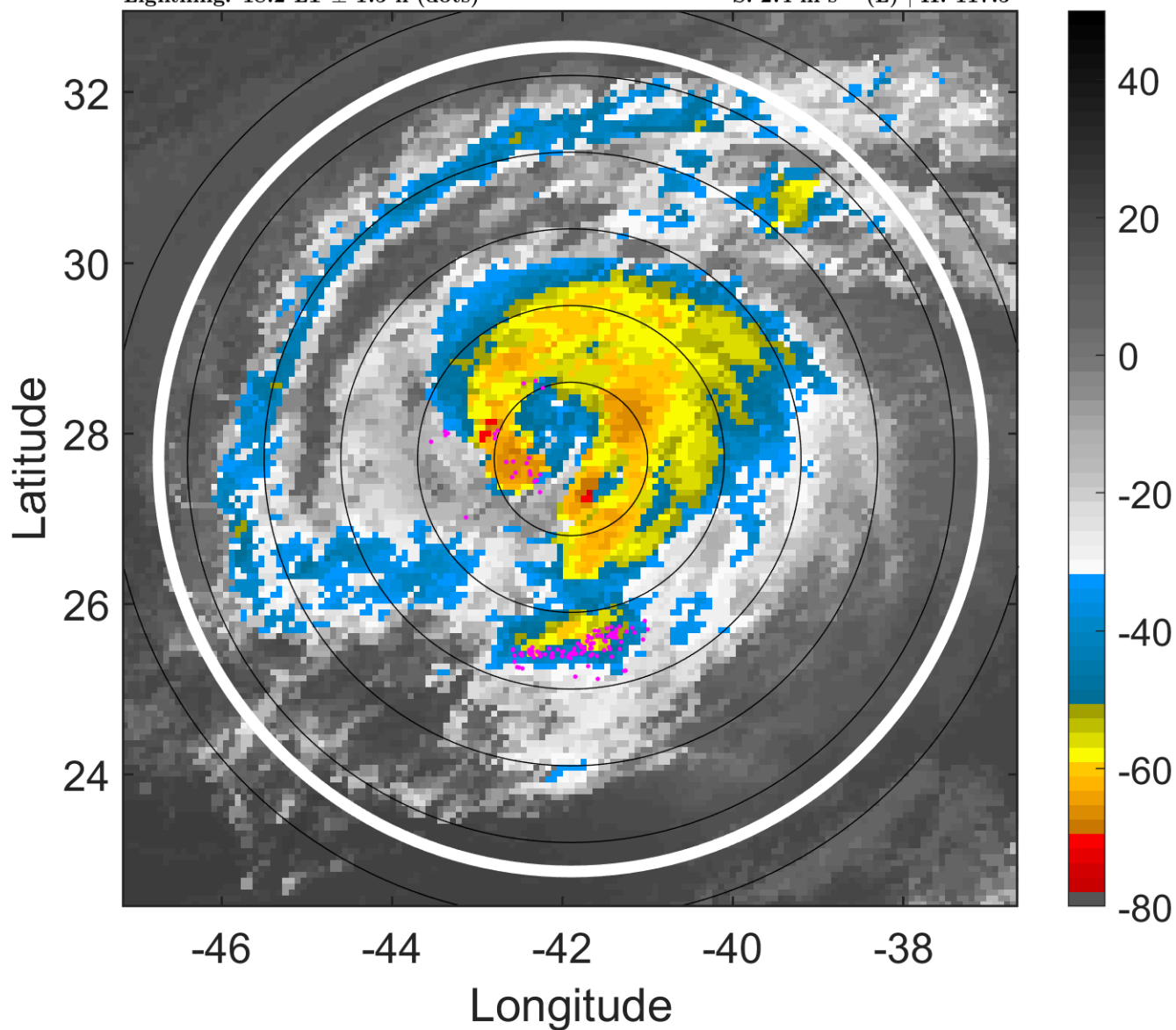

6-h IR BT Differences & Lightning

Δ t: 2018101021 (18.2 LT) - 2018101015 (12.2 LT)

Lightning: 18.2 LT \pm 1.5 h (dots)

PT: LLCP | EA: INACT

13L (LESLIE) | 67.5 kt C1

S: 2.4 m s⁻¹ (L) | H: 117.5°

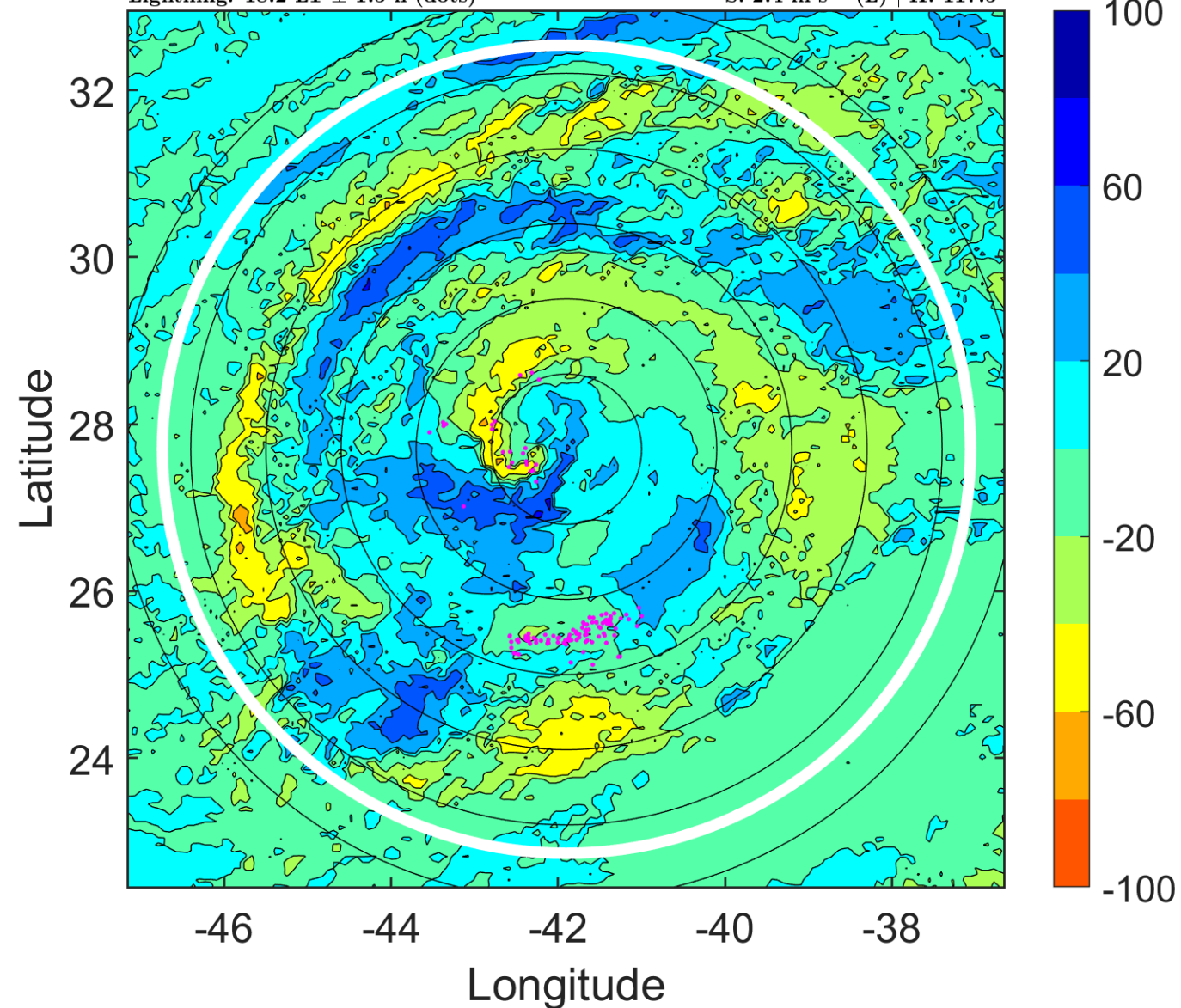

IR BT & Lightning

t: 2018101100 (21.2 LT)

Lightning: 21.2 LT \pm 1.5 h (dots)

PT: LLCP | EA: INACT

13L (LESLIE) | 70 kt C1

S: 2.2 m s⁻¹ (L) | H: 99°

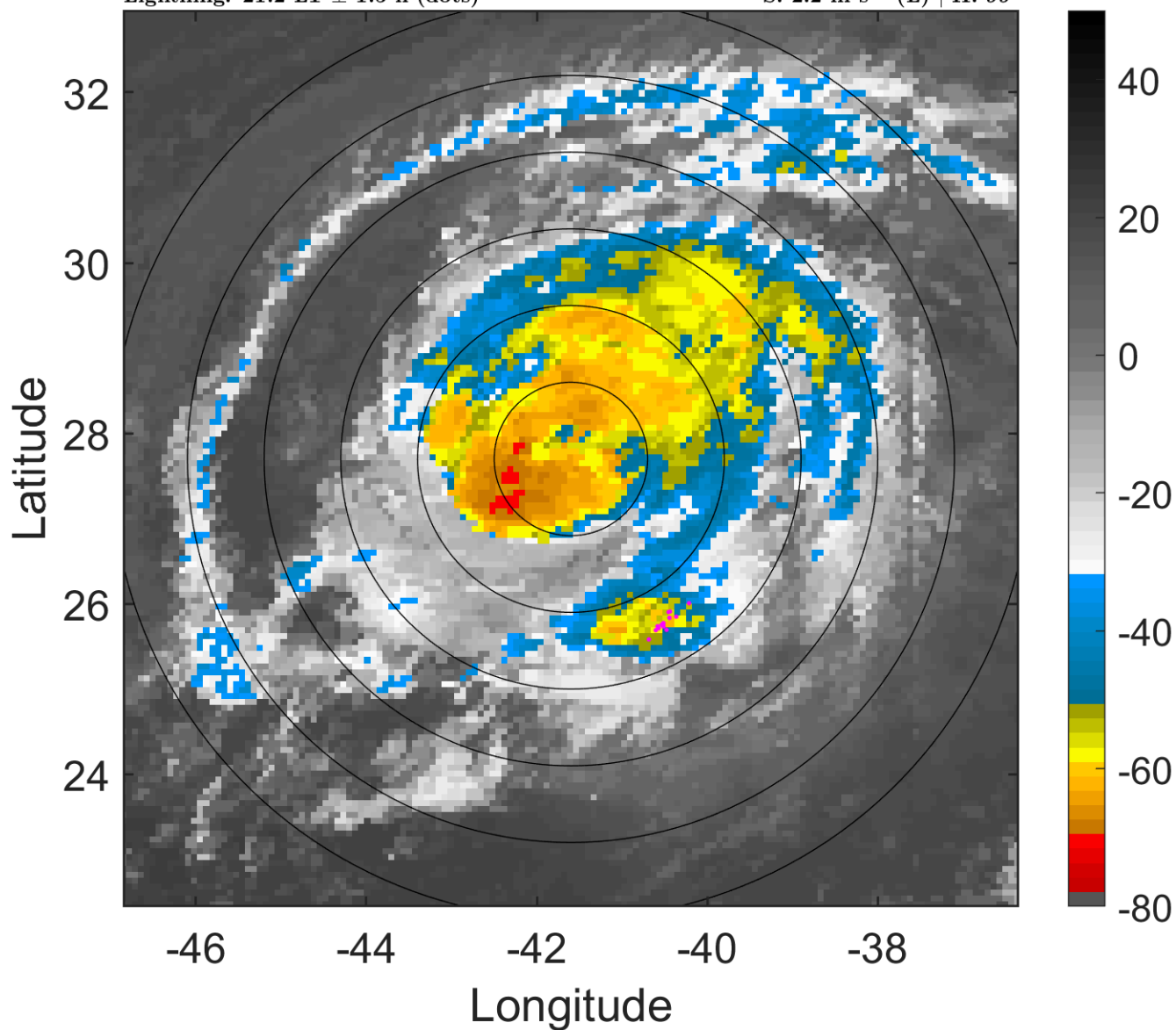

6-h IR BT Differences & Lightning

Δ t: 2018101100 (21.2 LT) - 2018101018 (15.2 LT)

Lightning: 21.2 LT \pm 1.5 h (dots)

PT: LLCP | EA: INACT

13L (LESLIE) | 70 kt C1

S: 2.2 m s⁻¹ (L) | H: 99°

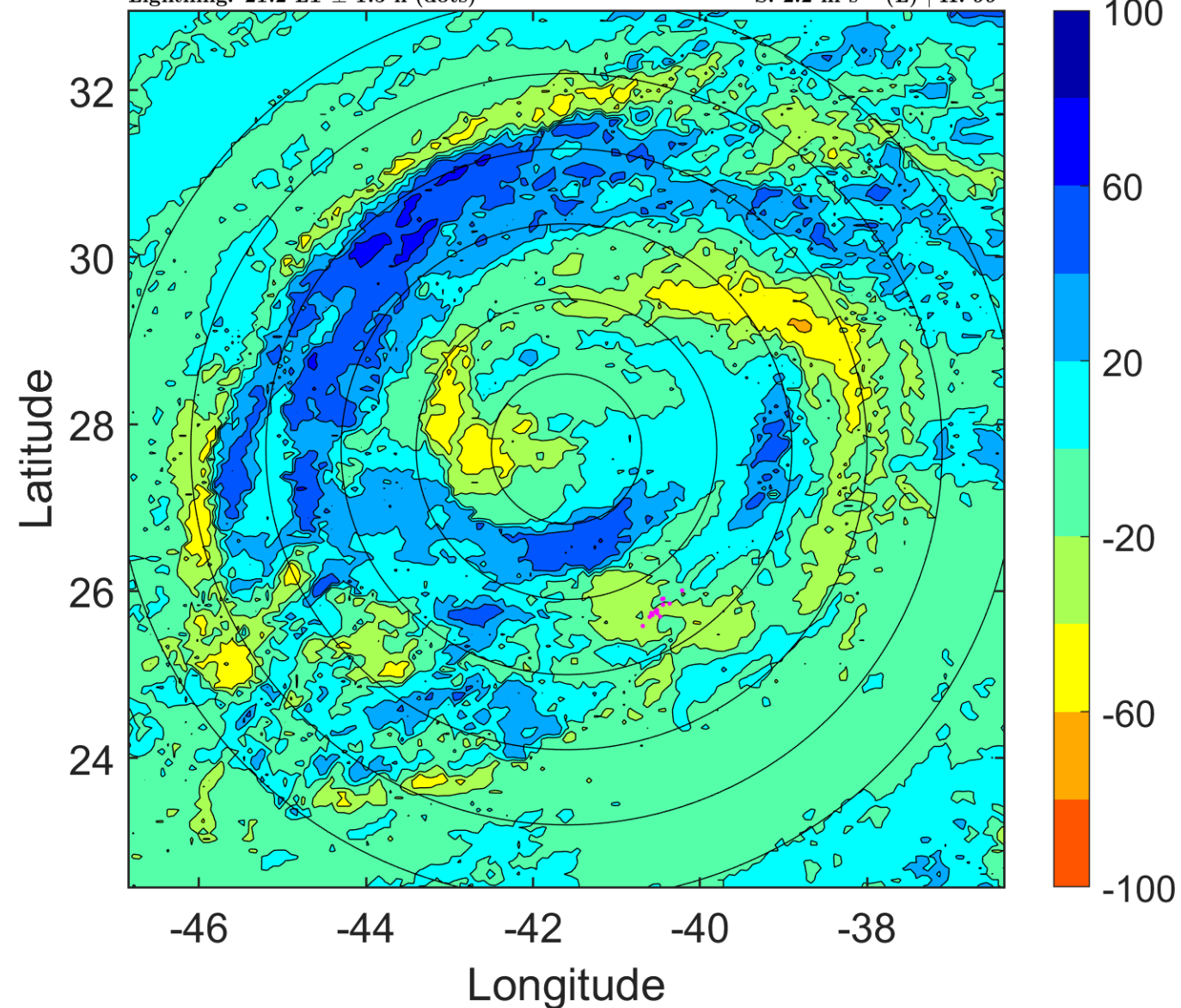

IR BT & Lightning

t: 2018101103 (0.3 LT)

Lightning: 0.3 LT \pm 1.5 h (dots)

PT: LLCP | EA: INACT

13L (LESLIE) | 70 kt C1

S: 1.9 m s⁻¹ (L) | H: 60.5°

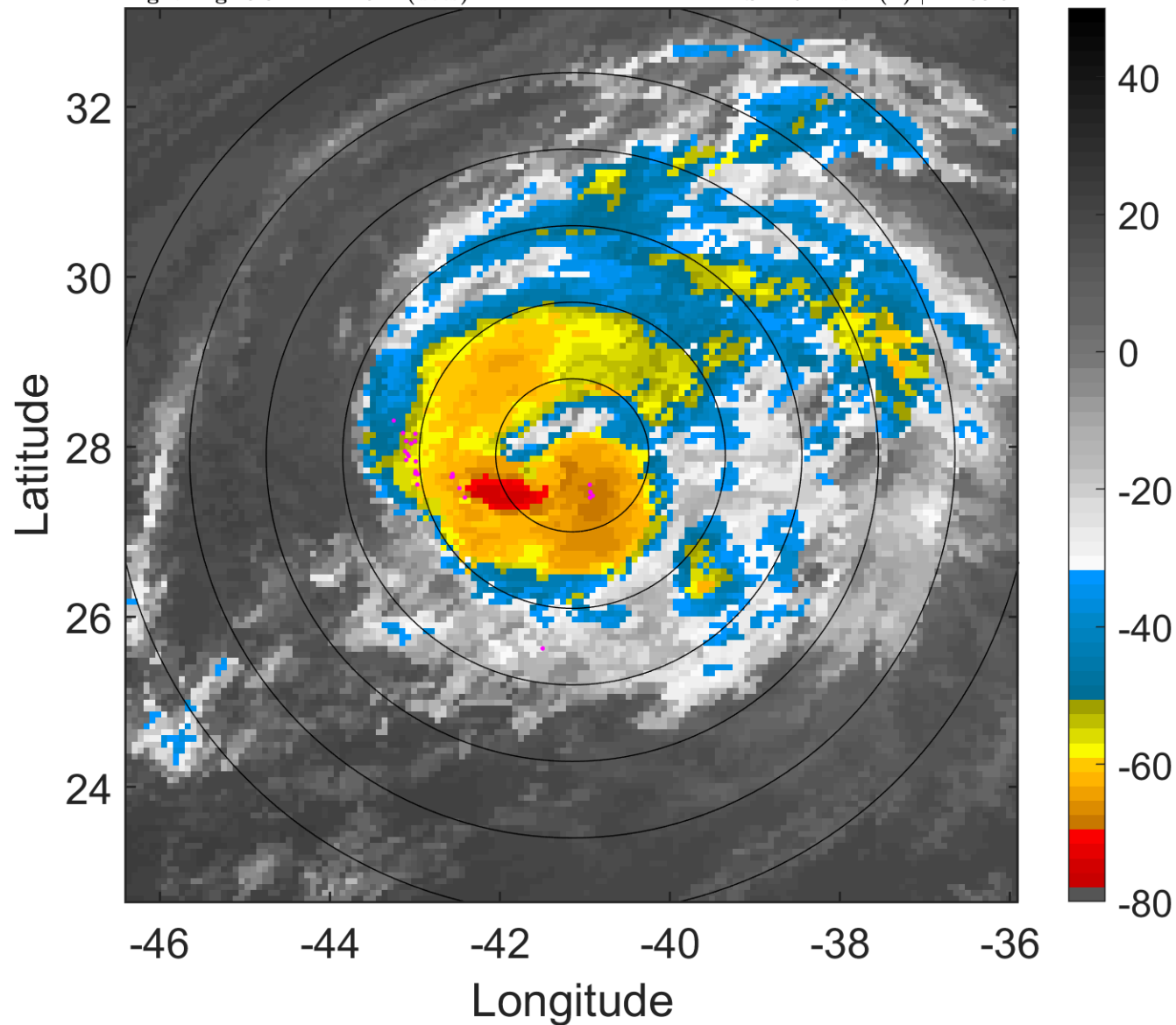

6-h IR BT Differences & Lightning

Δ t: 2018101103 (0.3 LT) - 2018101021 (18.2 LT)

Lightning: 0.3 LT \pm 1.5 h (dots)

PT: LLCP | EA: INACT

13L (LESLIE) | 70 kt C1

S: 1.9 m s⁻¹ (L) | H: 60.5°

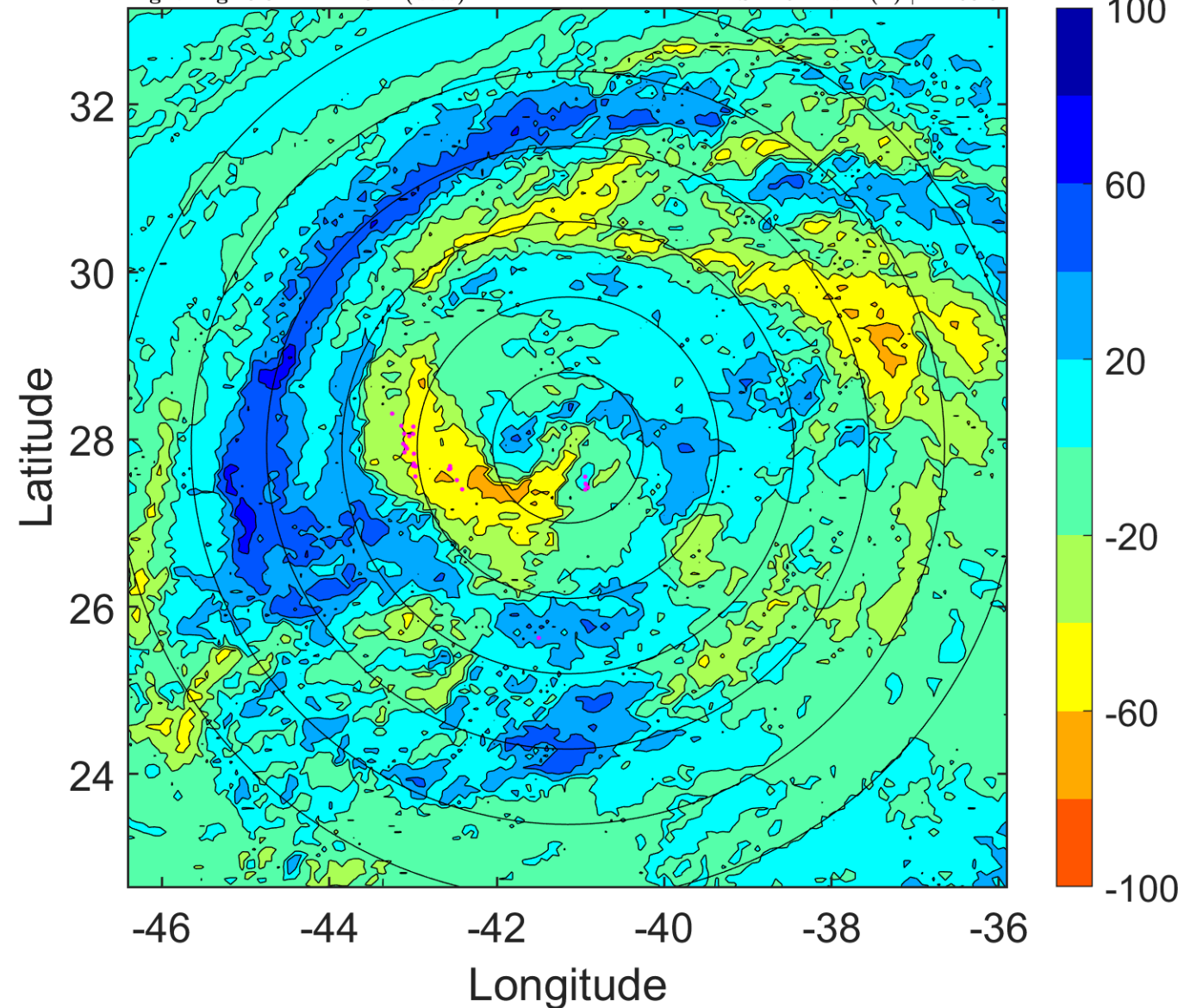

IR BT & Lightning

t: 2018101106 (3.3 LT)

Lightning: 3.3 LT \pm 1.5 h (dots)

PT: LLCP | EA: INACT

13L (LESLIE) | 70 kt C1

S: 1.6 m s⁻¹ (L) | H: 22°

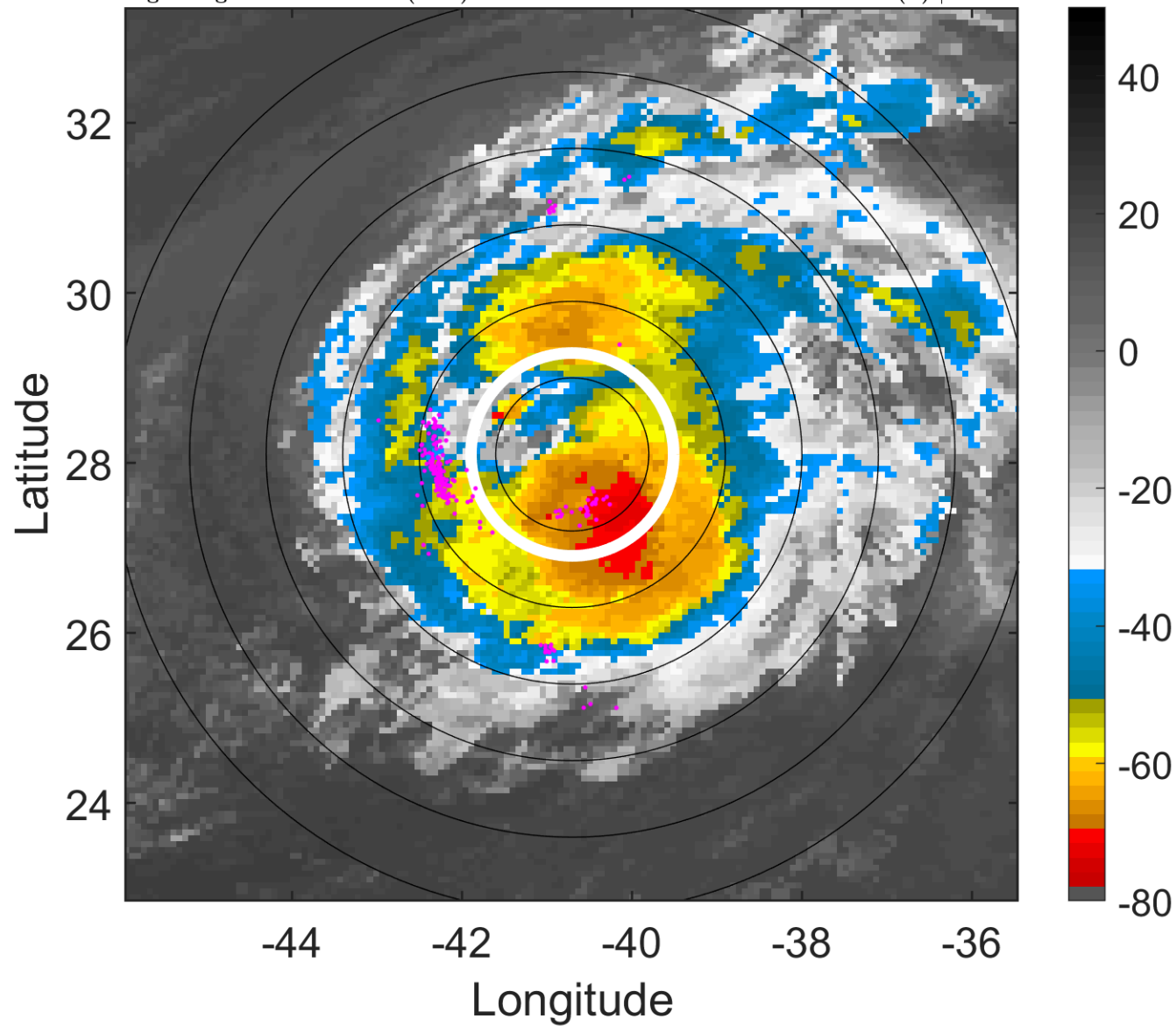

6-h IR BT Differences & Lightning

Δ t: 2018101106 (3.3 LT) - 2018101100 (21.2 LT)

Lightning: 3.3 LT \pm 1.5 h (dots)

PT: LLCP | EA: INACT

13L (LESLIE) | 70 kt C1

S: 1.6 m s⁻¹ (L) | H: 22°

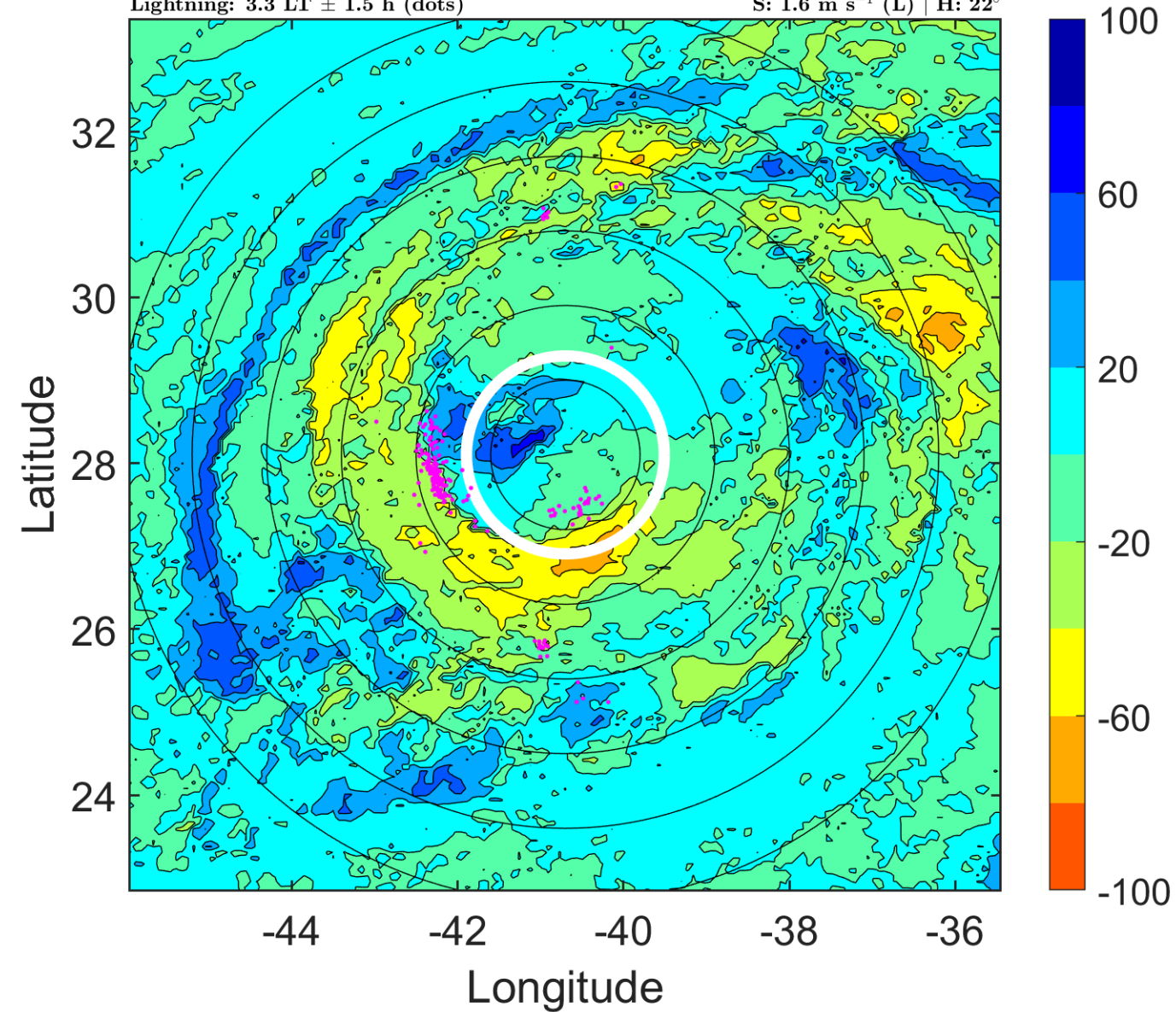

IR BT & Lightning

t: 2018101109 (6.3 LT)

Lightning: 6.3 LT \pm 1.5 h (dots)

PT: LLCP | EA: INACT

13L (LESLIE) | 70 kt C1

S: 3.2 m s⁻¹ (L) | H: 14°

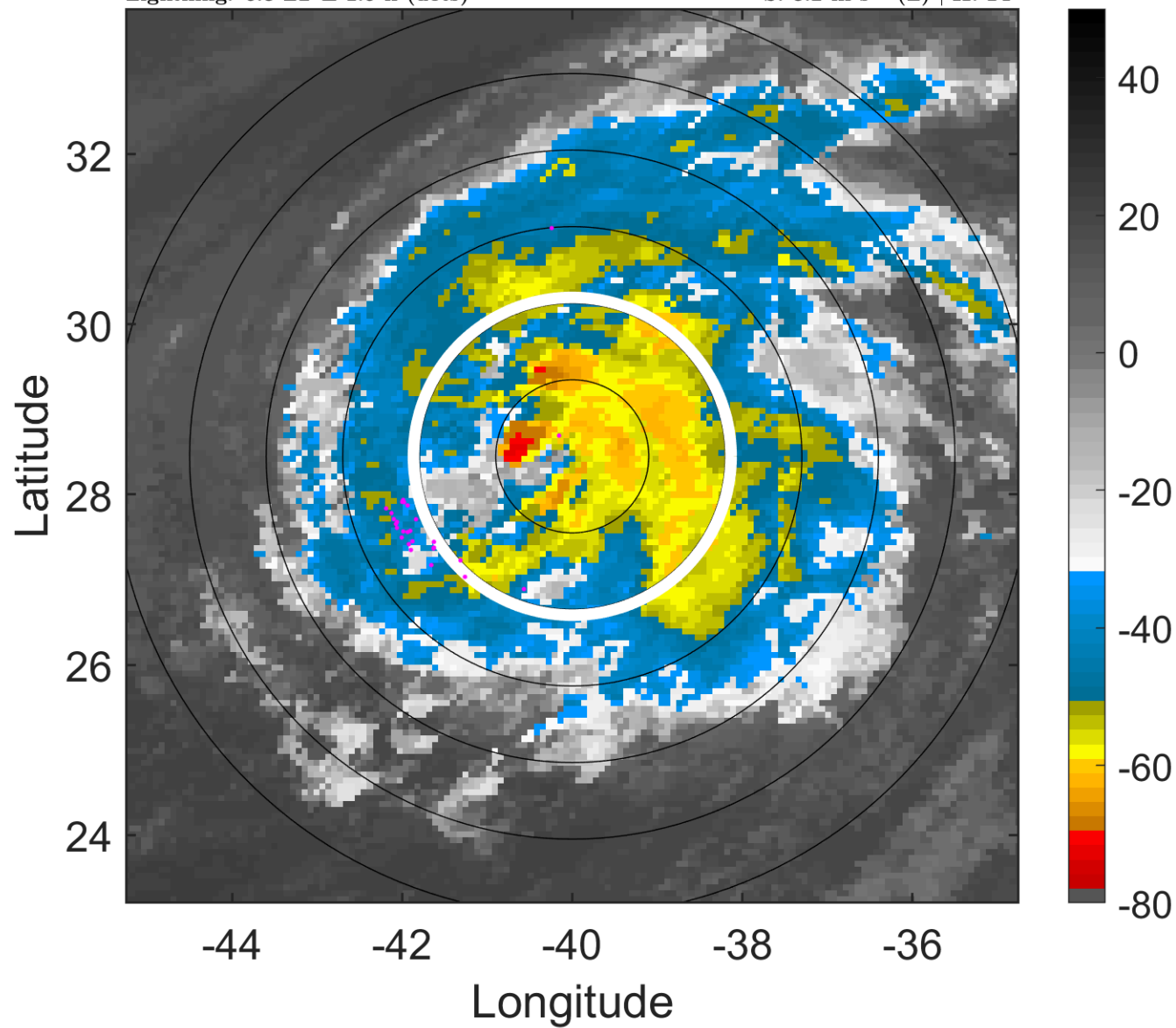

6-h IR BT Differences & Lightning

Δ t: 2018101109 (6.3 LT) - 2018101103 (0.3 LT)

Lightning: 6.3 LT \pm 1.5 h (dots)

PT: LLCP | EA: INACT

13L (LESLIE) | 70 kt C1

S: 3.2 m s⁻¹ (L) | H: 14°

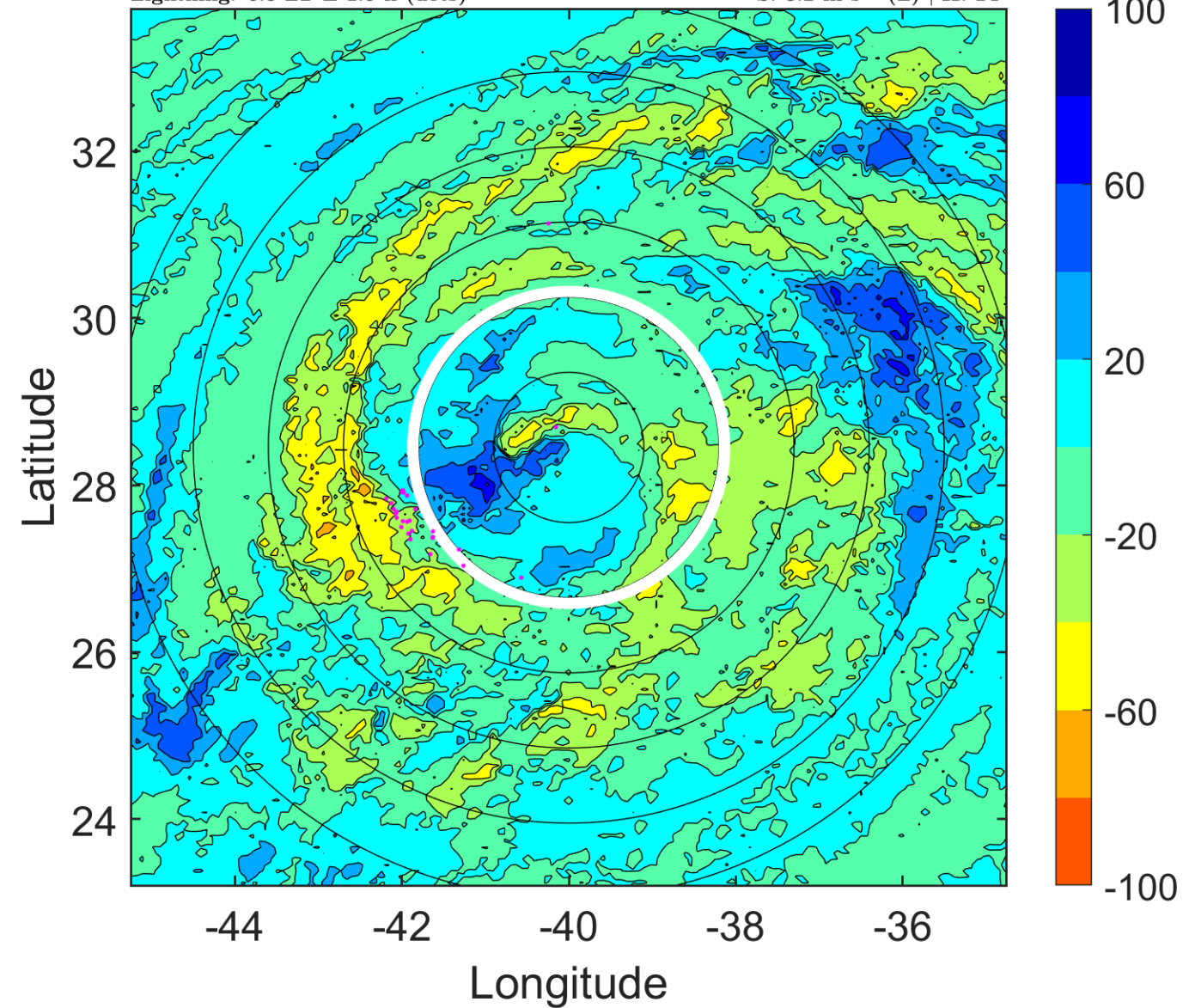

IR BT & Lightning

t: 2018101112 (9.4 LT)

Lightning: 9.4 LT \pm 1.5 h (dots)

PT: LLCP | EA: INACT

13L (LESLIE) | 70 kt C1

S: 4.7 m s⁻¹ (M) | H: 6°

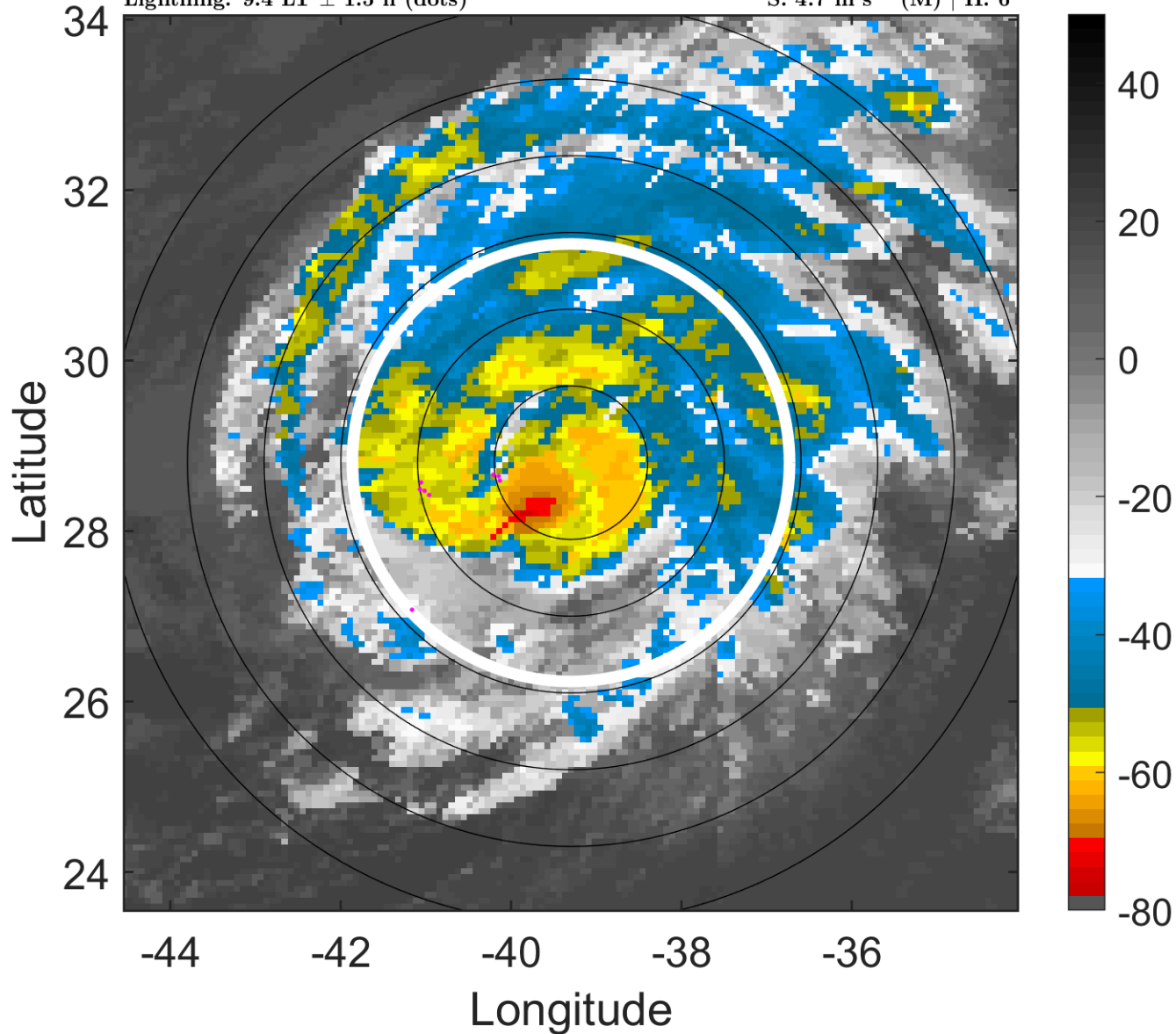

6-h IR BT Differences & Lightning

Δ t: 2018101112 (9.4 LT) - 2018101106 (3.3 LT)

Lightning: 9.4 LT \pm 1.5 h (dots)

PT: LLCP | EA: INACT

13L (LESLIE) | 70 kt C1

S: 4.7 m s⁻¹ (M) | H: 6°

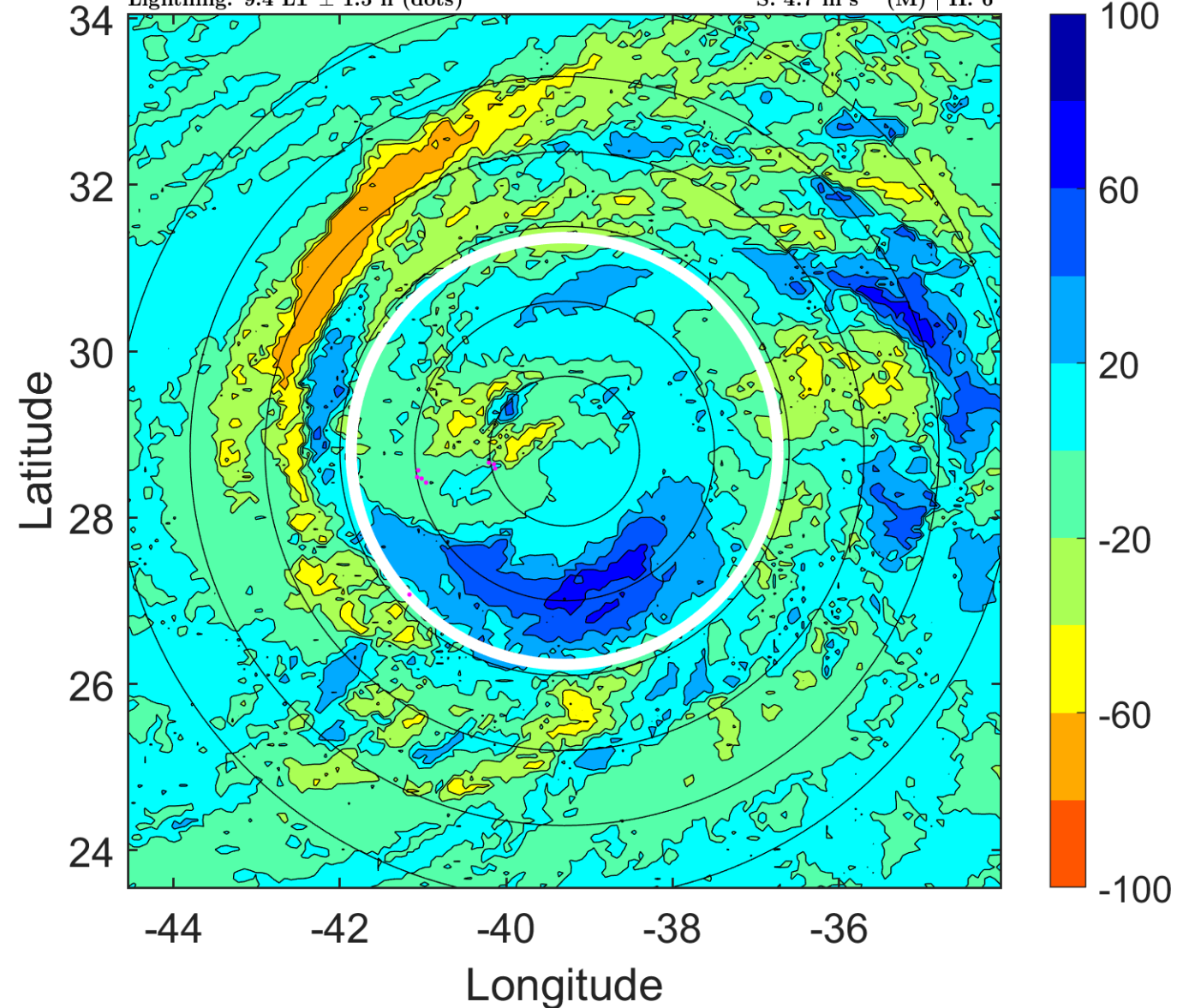

IR BT & Lightning

t: 2018101115 (12.4 LT)

Lightning: 12.4 LT \pm 1.5 h (dots)

PT: LLCP | EA: INACT

13L (LESLIE) | 72.5 kt C1

S: 4.4 m s⁻¹ (M) | H: 15°

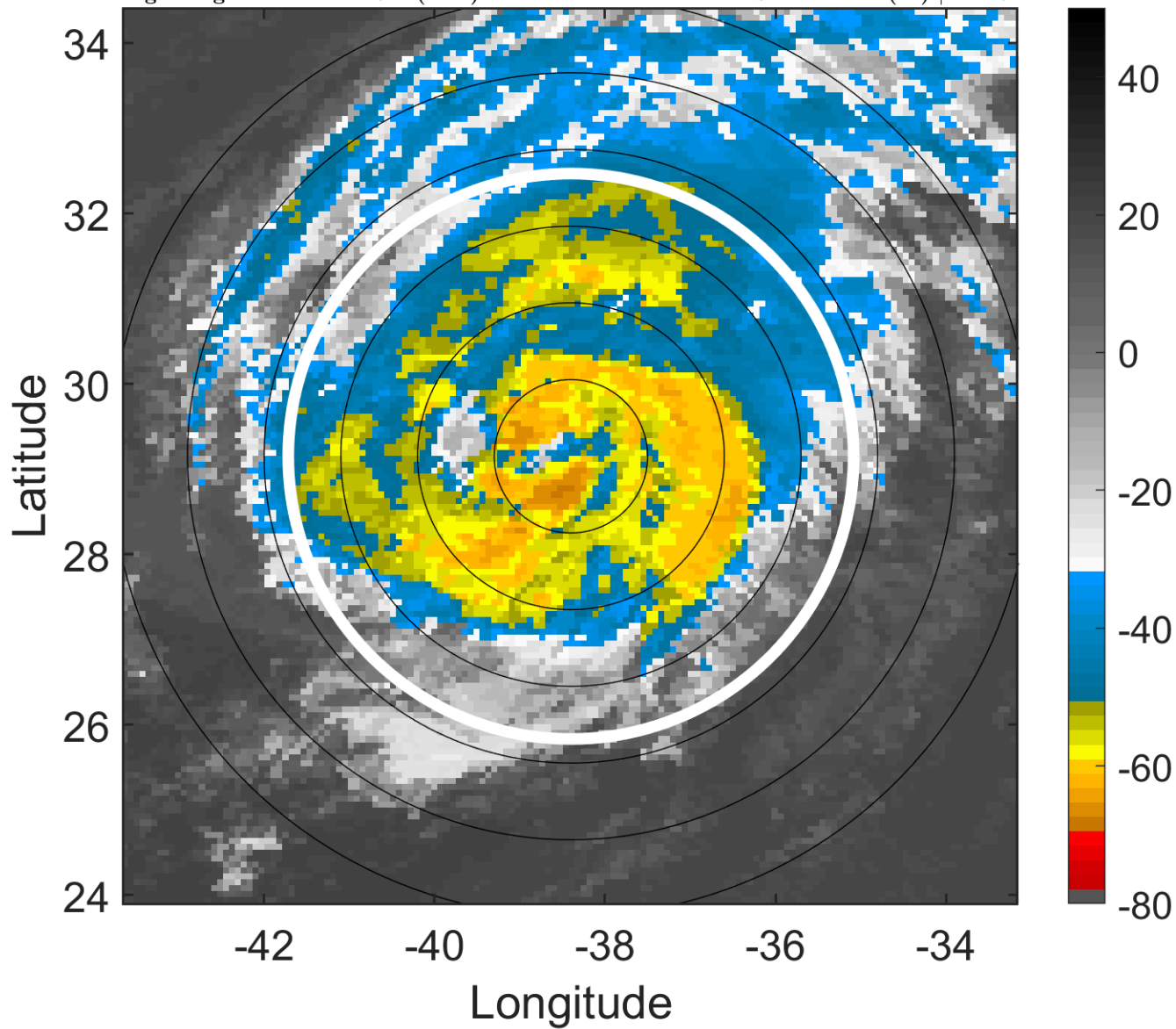

6-h IR BT Differences & Lightning

Δ t: 2018101115 (12.4 LT) - 2018101109 (6.3 LT)

Lightning: 12.4 LT \pm 1.5 h (dots)

PT: LLCP | EA: INACT

13L (LESLIE) | 72.5 kt C1

S: 4.4 m s⁻¹ (M) | H: 15°

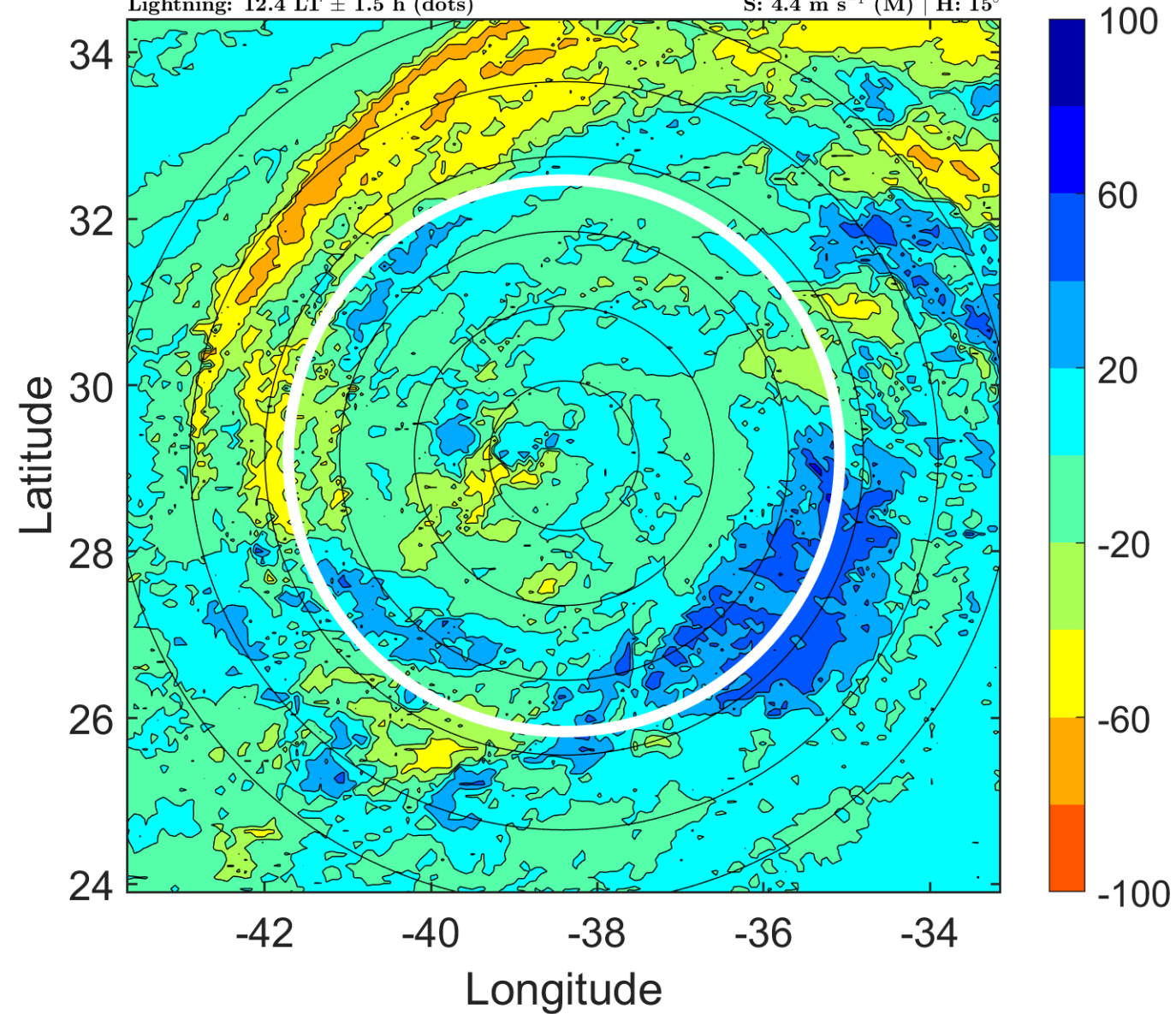

IR BT & Lightning

t: 2018101118 (15.5 LT)

Lightning: 15.5 LT \pm 1.5 h (dots)

PT: LLCP | EA: INACT

13L (LESLIE) | 75 kt C1

S: 4 m s⁻¹ (L) | H: 24°

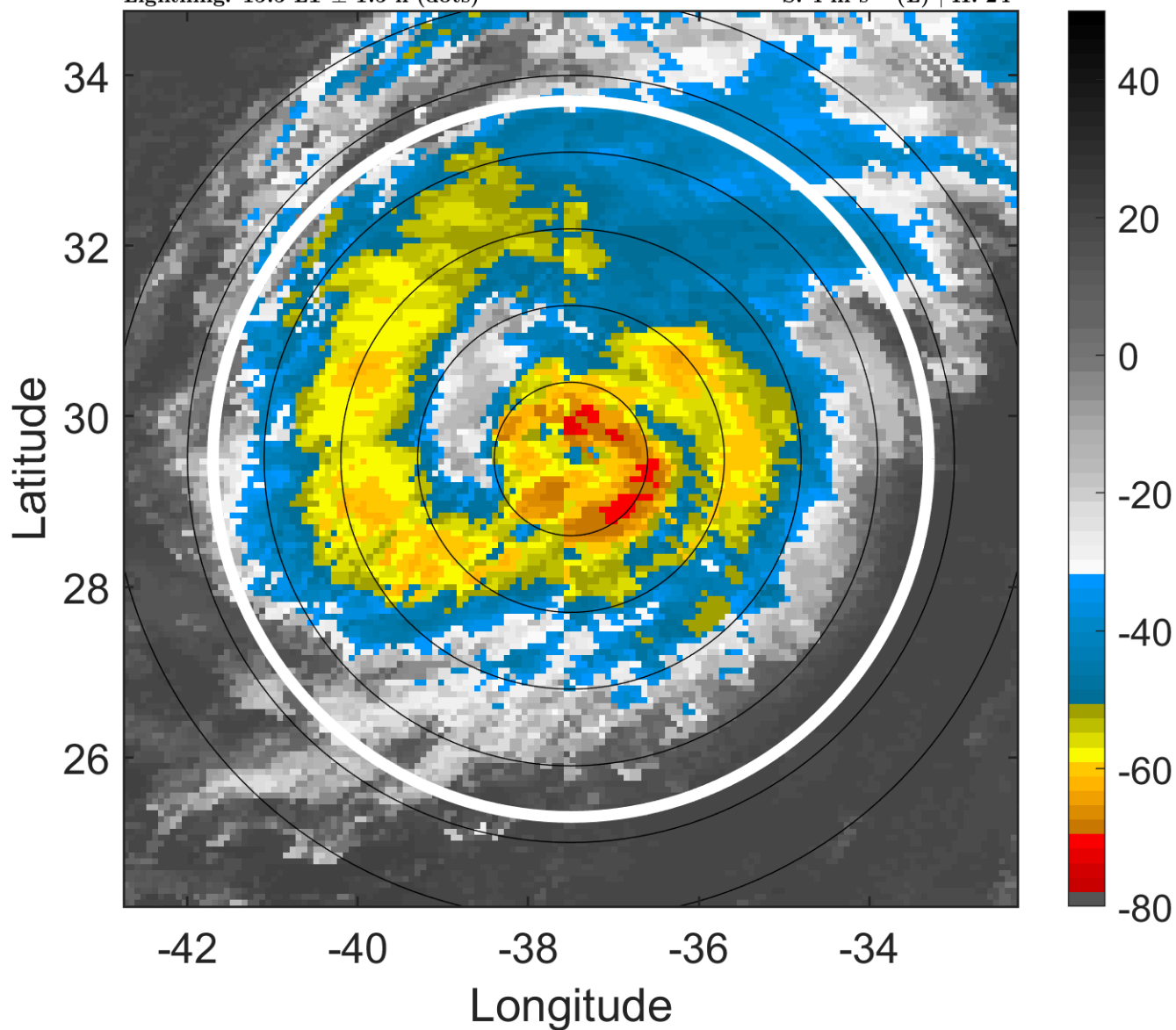

6-h IR BT Differences & Lightning

Δ t: 2018101118 (15.5 LT) - 2018101112 (9.4 LT)

Lightning: 15.5 LT \pm 1.5 h (dots)

PT: LLCP | EA: INACT

13L (LESLIE) | 75 kt C1

S: 4 m s⁻¹ (L) | H: 24°

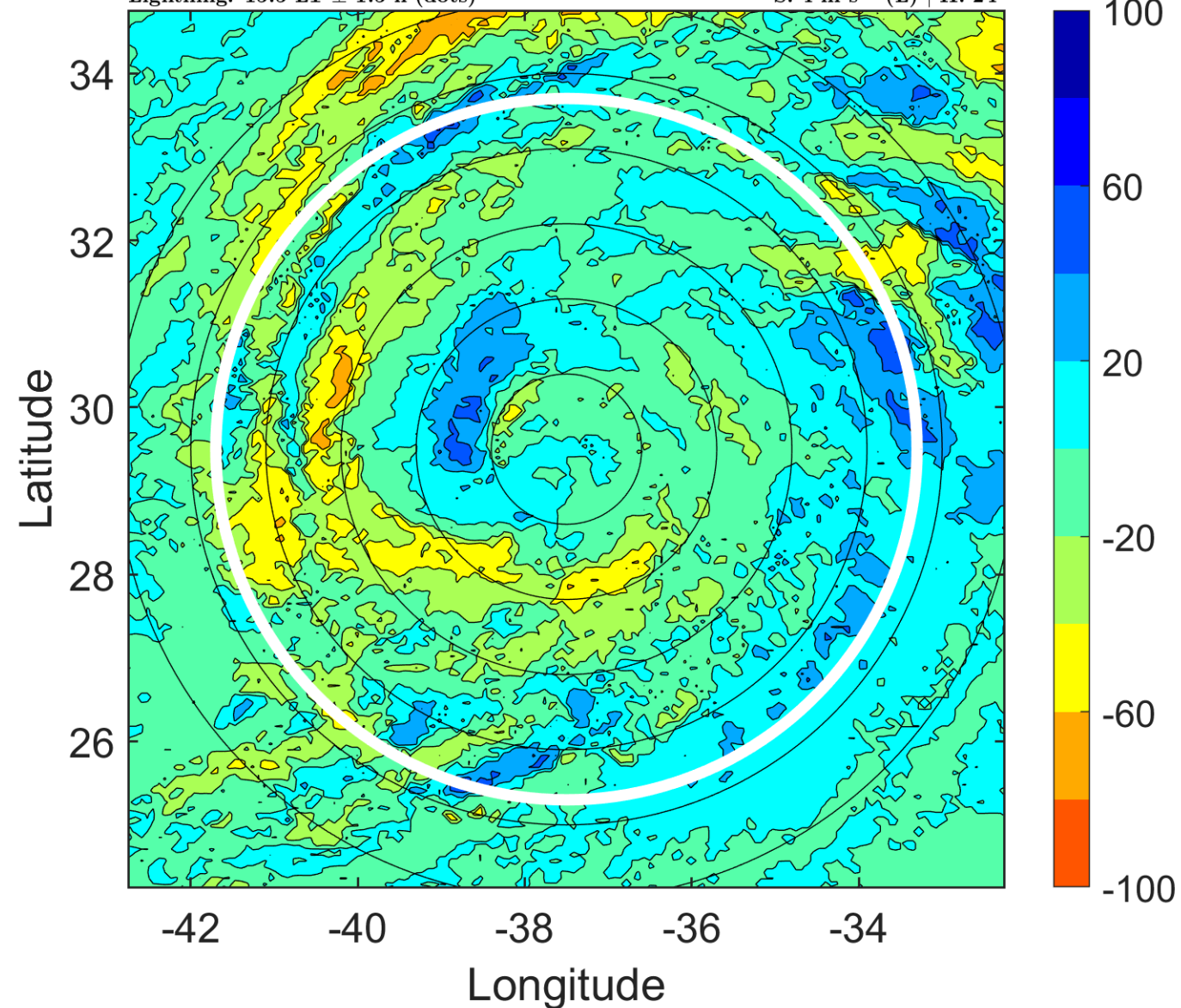

IR BT & Lightning

t: 2018101121 (18.6 LT)

Lightning: 18.6 LT \pm 1.5 h (dots)

PT: LLCP | EA: INACT

13L (LESLIE) | 77.5 kt C1

S: 4.1 m s⁻¹ (L) | H: 55.5°

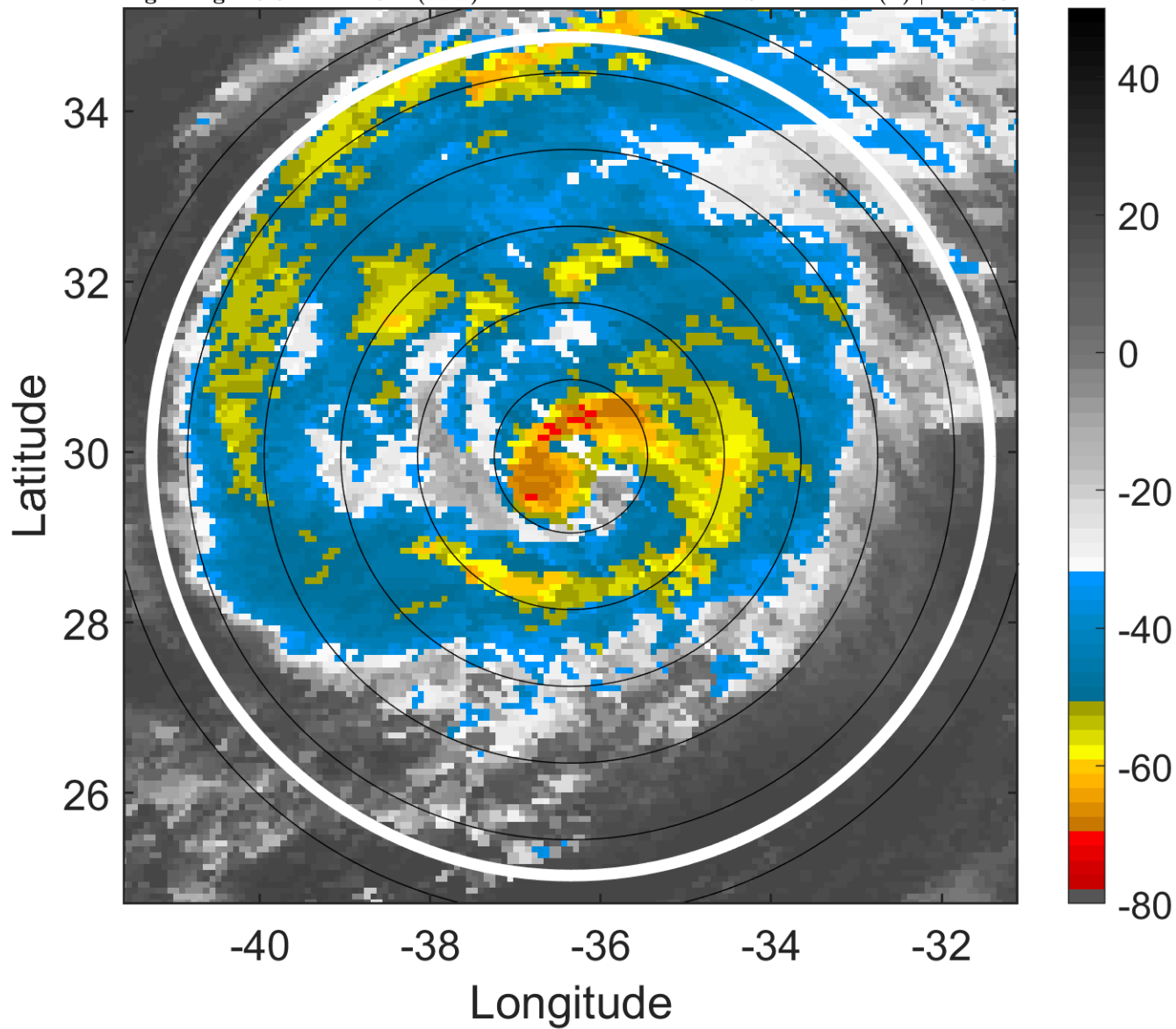

6-h IR BT Differences & Lightning

Δ t: 2018101121 (18.6 LT) - 2018101115 (12.4 LT)

Lightning: 18.6 LT \pm 1.5 h (dots)

PT: LLCP | EA: INACT

13L (LESLIE) | 77.5 kt C1

S: 4.1 m s⁻¹ (L) | H: 55.5°

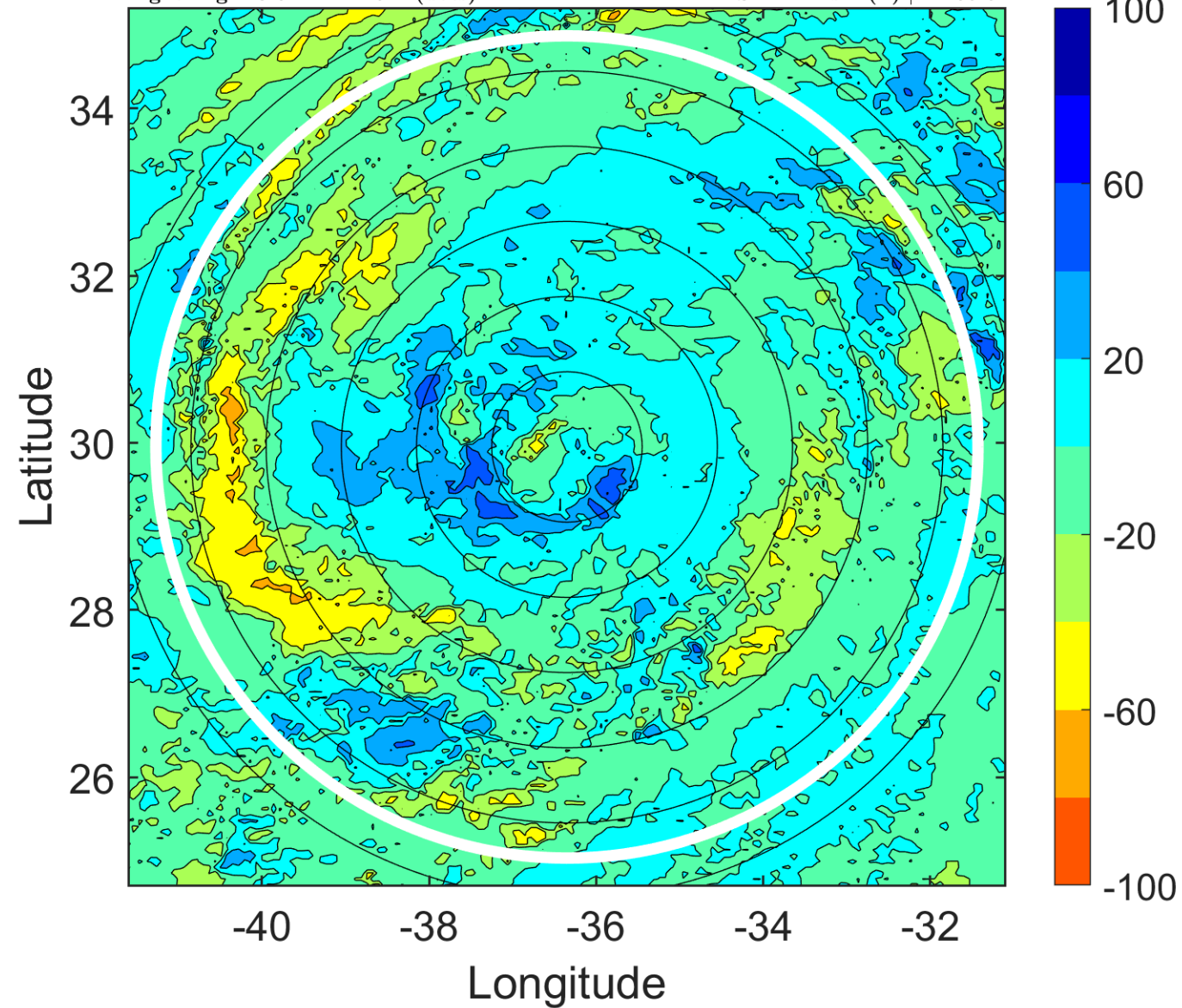

IR BT & Lightning

t: 2018101200 (21.7 LT)

Lightning: 21.7 LT \pm 1.5 h (dots)

PT: LLCP | EA: INACT

13L (LESLIE) | 80 kt C1

S: 4.3 m s⁻¹ (L) | H: 87°

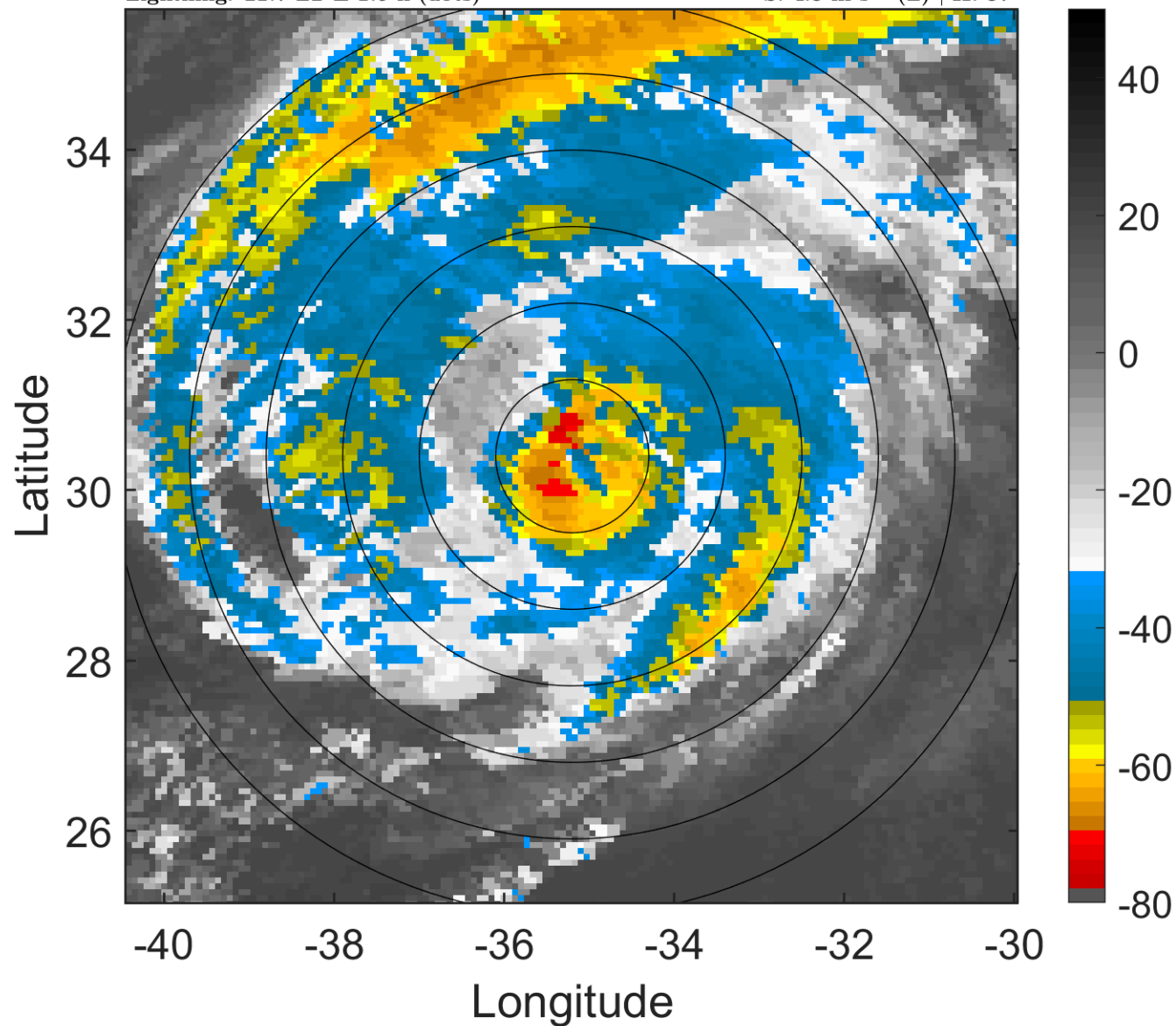

6-h IR BT Differences & Lightning

Δ t: 2018101200 (21.7 LT) - 2018101118 (15.5 LT)

Lightning: 21.7 LT \pm 1.5 h (dots)

PT: LLCP | EA: INACT

13L (LESLIE) | 80 kt C1

S: 4.3 m s⁻¹ (L) | H: 87°

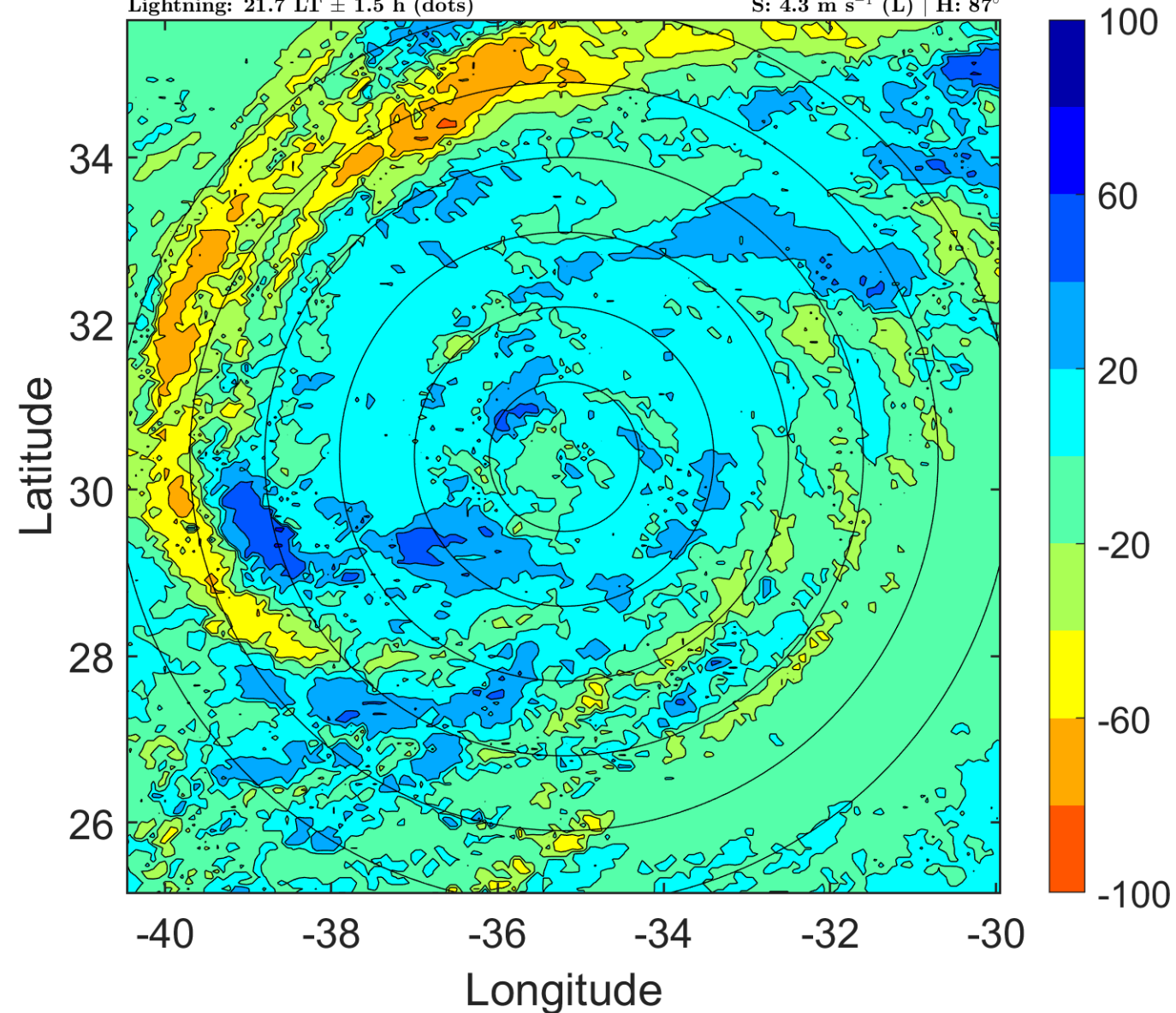

IR BT & Lightning

t: 2018101203 (0.7 LT)

Lightning: 0.7 LT \pm 1.5 h (dots)

PT: SLCP | EA: INACT

13L (LESLIE) | 80 kt C1

S: 3.2 m s⁻¹ (L) | H: 82°

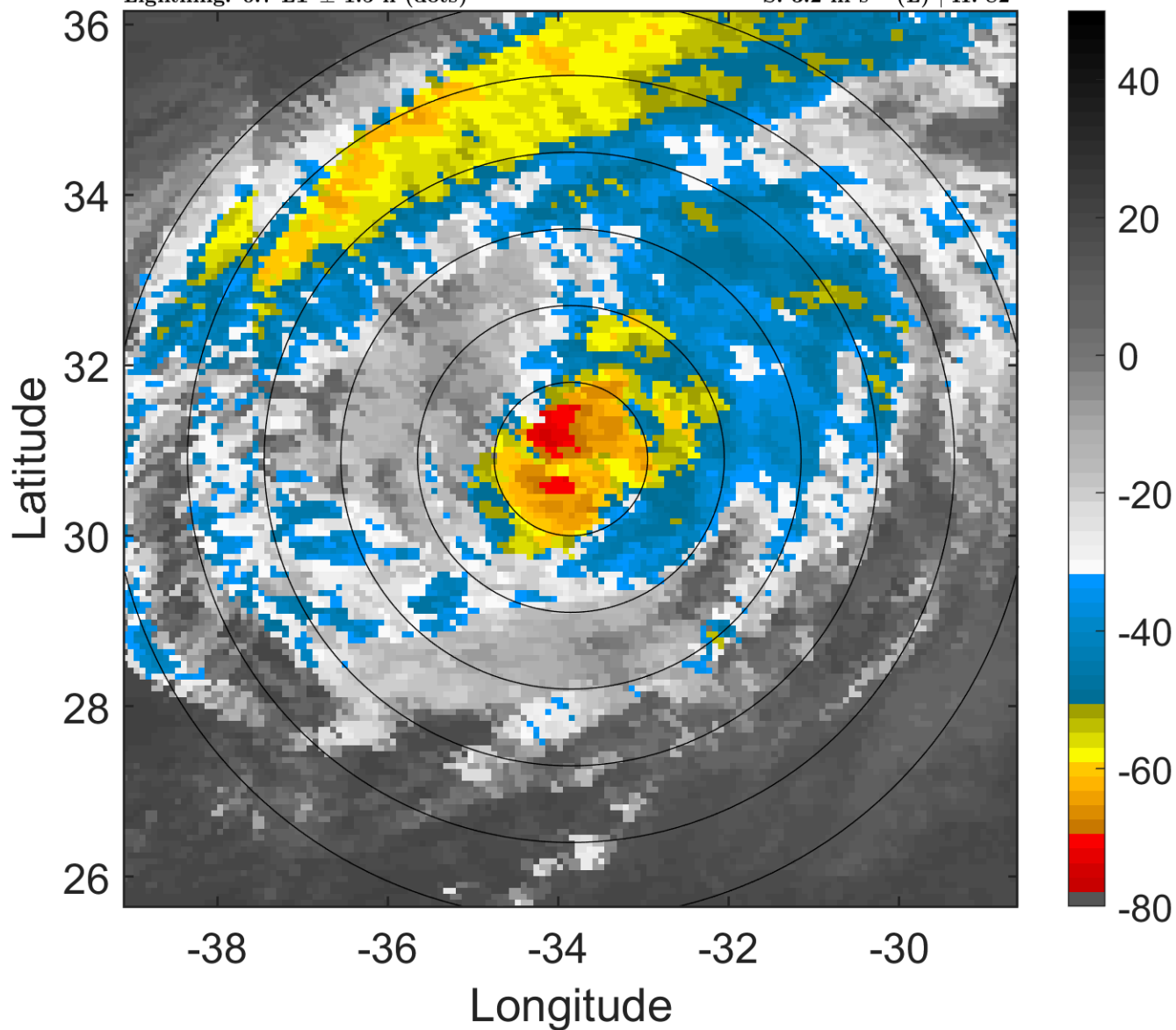

6-h IR BT Differences & Lightning

Δ t: 2018101203 (0.7 LT) - 2018101121 (18.6 LT)

Lightning: 0.7 LT \pm 1.5 h (dots)

PT: SLCP | EA: INACT

13L (LESLIE) | 80 kt C1

S: 3.2 m s⁻¹ (L) | H: 82°

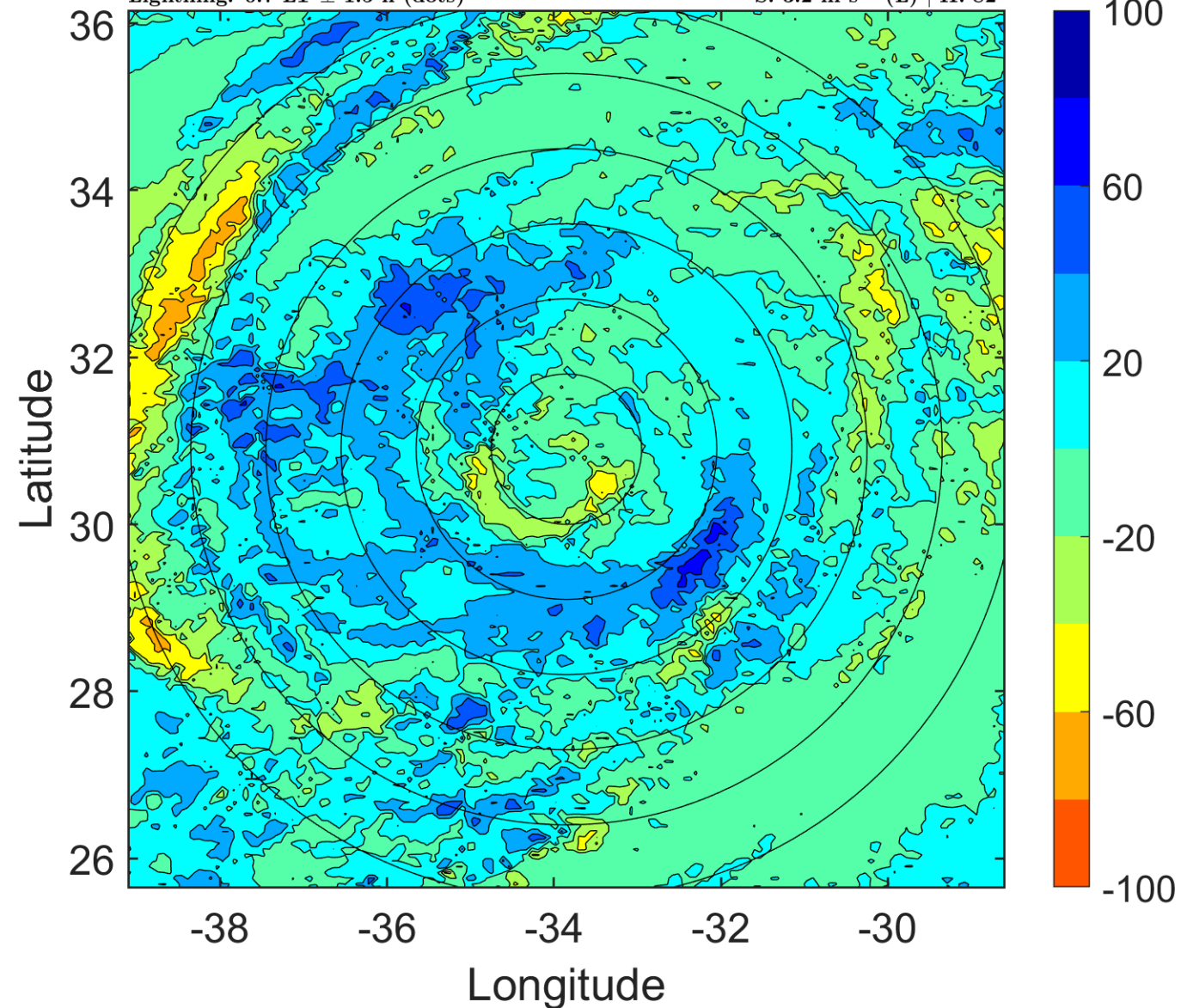

IR BT & Lightning

t: 2018101206 (3.8 LT)

Lightning: 3.8 LT \pm 1.5 h (dots)

PT: SLCP | EA: INACT

13L (LESLIE) | 80 kt C1

S: 2.1 m s⁻¹ (L) | H: 77°

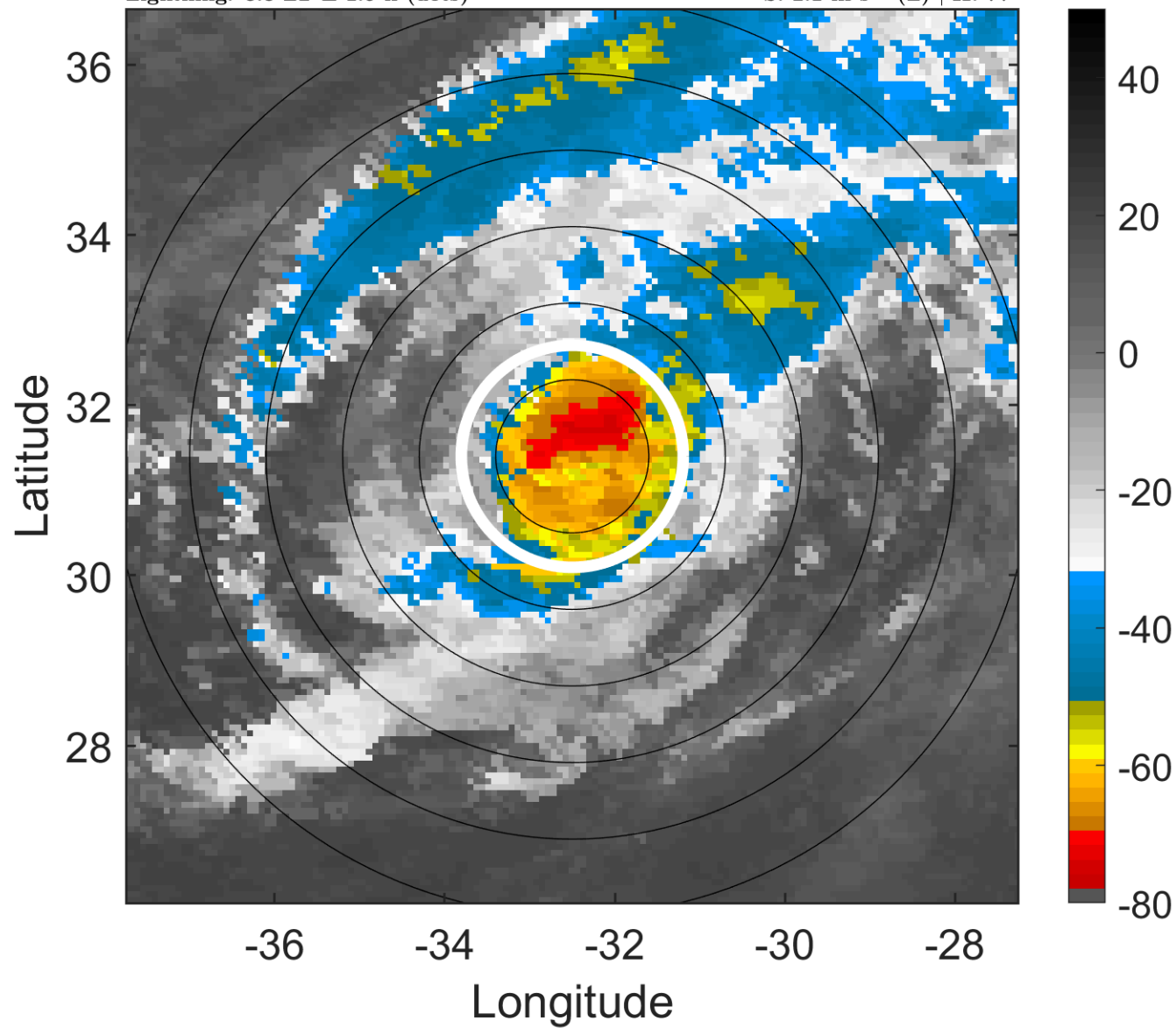

6-h IR BT Differences & Lightning

Δ t: 2018101206 (3.8 LT) - 2018101200 (21.7 LT)

Lightning: 3.8 LT \pm 1.5 h (dots)

PT: SLCP | EA: INACT

13L (LESLIE) | 80 kt C1

S: 2.1 m s⁻¹ (L) | H: 77°

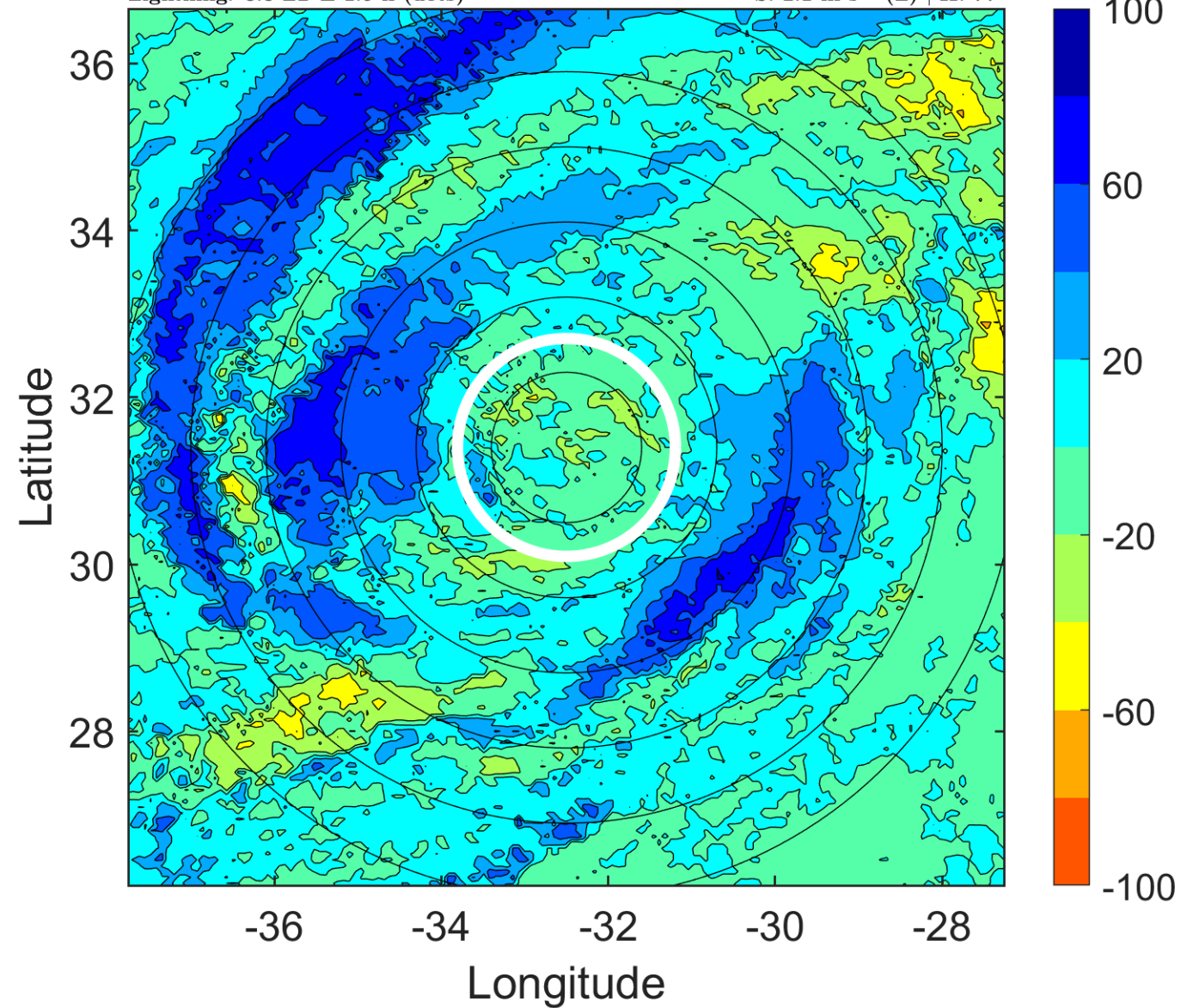

IR BT & Lightning

t: 2018101209 (6.9 LT)

Lightning: 6.9 LT \pm 1.5 h (dots)

PT: SLCP | EA: INACT

13L (LESLIE) | 77.5 kt C1

S: 3.8 m s⁻¹ (L) | H: 72°

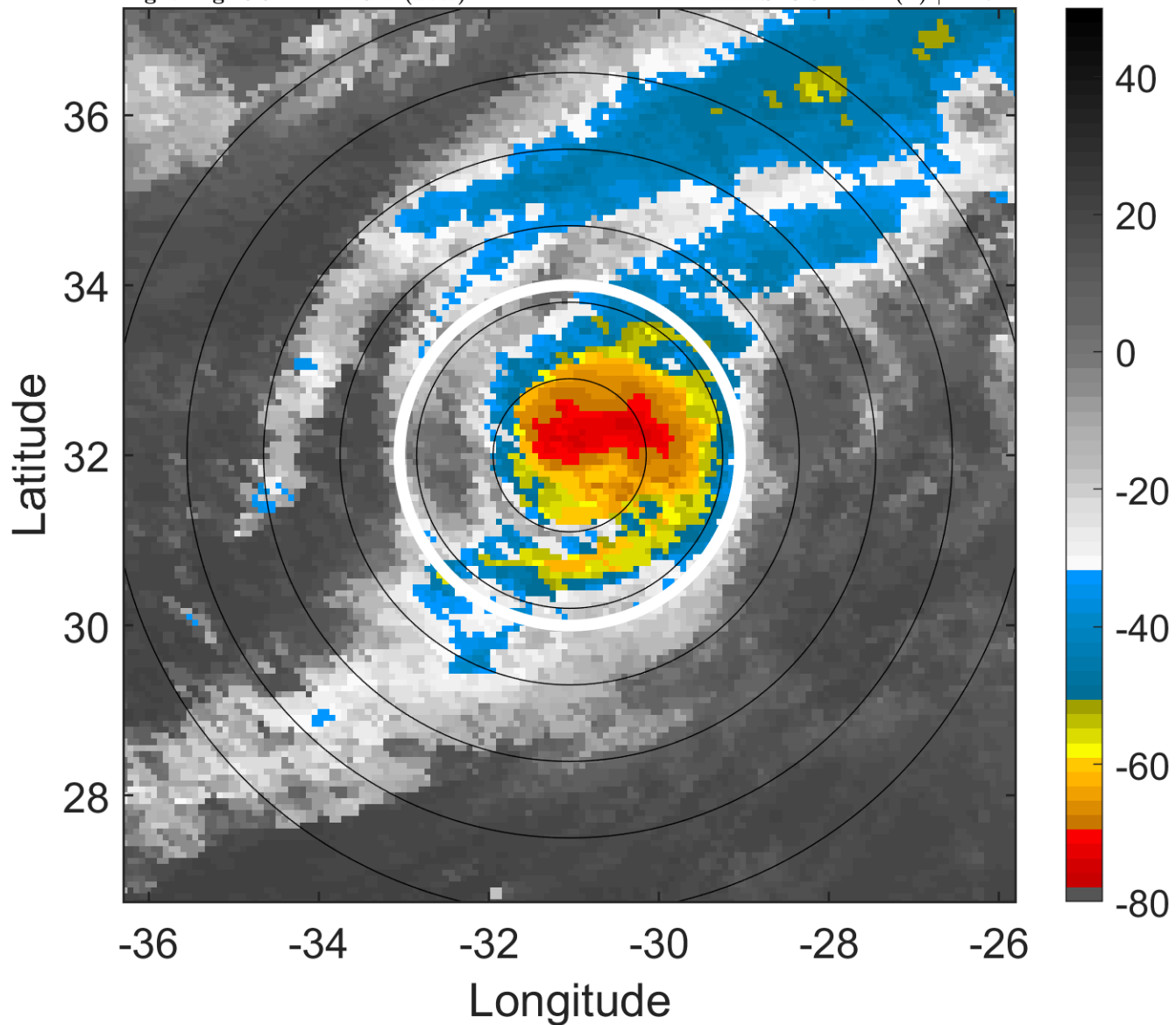

6-h IR BT Differences & Lightning

Δ t: 2018101209 (6.9 LT) - 2018101203 (0.7 LT)

Lightning: 6.9 LT \pm 1.5 h (dots)

PT: SLCP | EA: INACT

13L (LESLIE) | 77.5 kt C1

S: 3.8 m s⁻¹ (L) | H: 72°

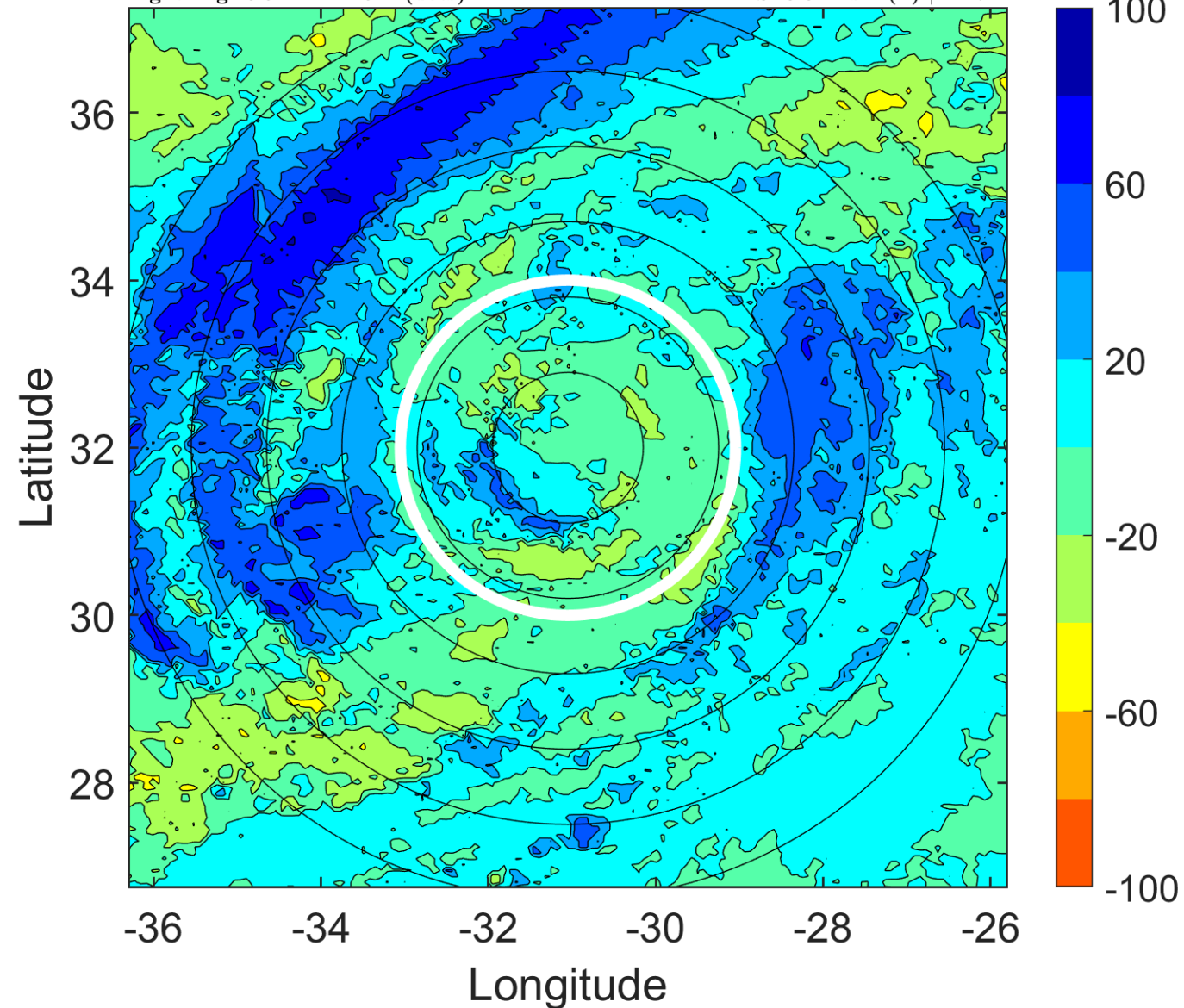

IR BT & Lightning

t: 2018101212 (10 LT)

Lightning: 10 LT \pm 1.5 h (dots)

PT: SLCP | EA: INACT

13L (LESLIE) | 75 kt C1

S: 5.5 m s⁻¹ (M) | H: 67°

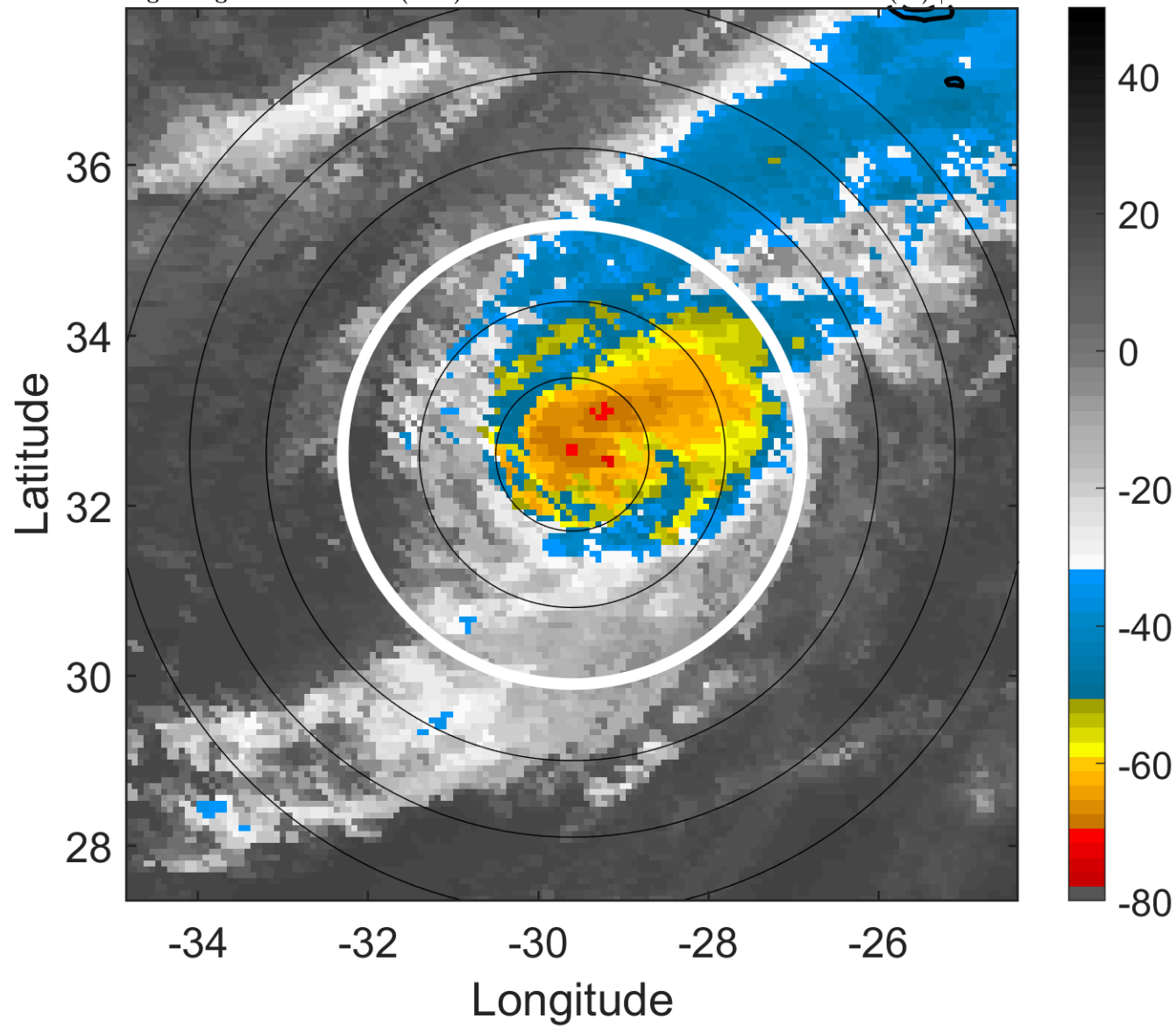

6-h IR BT Differences & Lightning

Δ t: 2018101212 (10 LT) - 2018101206 (3.8 LT)

Lightning: 10 LT \pm 1.5 h (dots)

PT: SLCP | EA: INACT

13L (LESLIE) | 75 kt C1

S: 5.5 m s⁻¹ (M) | H: 67°

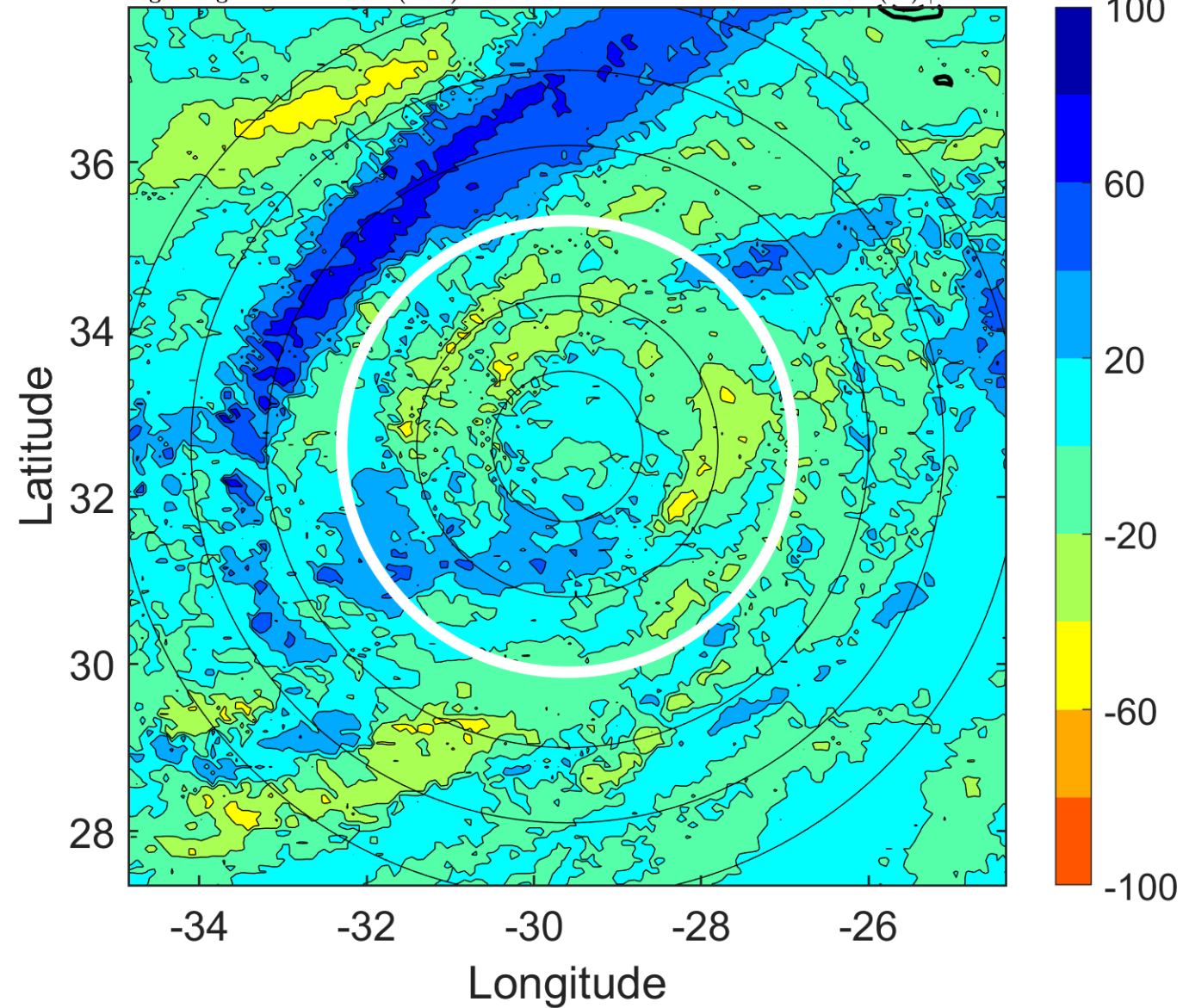

IR BT & Lightning

t: 2018101215 (13.1 LT)

Lightning: 13.1 LT \pm 1.5 h (dots)

PT: SLCP | EA: INACT

13L (LESLIE) | 75 kt C1

S: 5.8 m s⁻¹ (M) | H: 73°

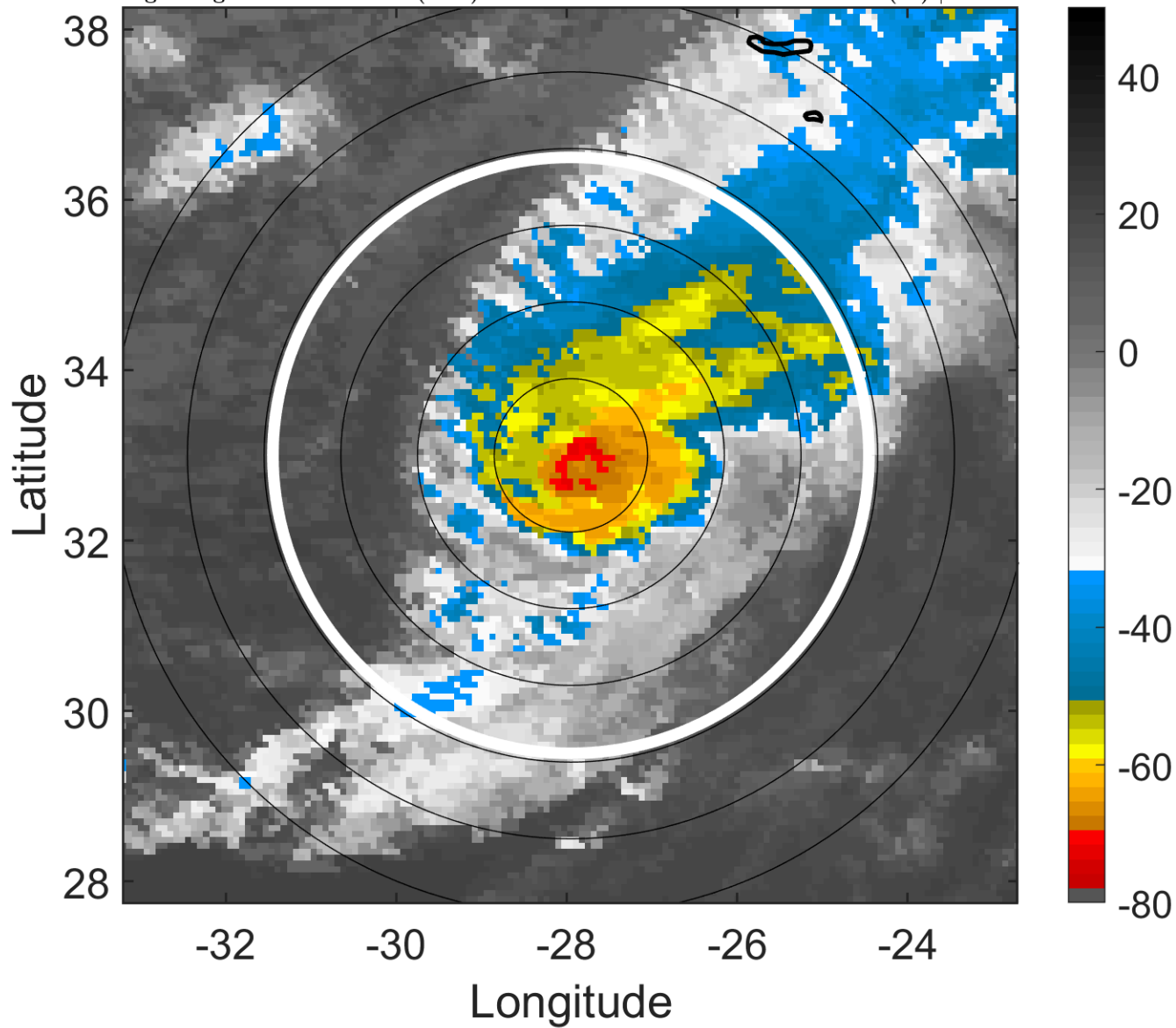

6-h IR BT Differences & Lightning

Δ t: 2018101215 (13.1 LT) - 2018101209 (6.9 LT)

Lightning: 13.1 LT \pm 1.5 h (dots)

PT: SLCP | EA: INACT

13L (LESLIE) | 75 kt C1

S: 5.8 m s⁻¹ (M) | H: 73°

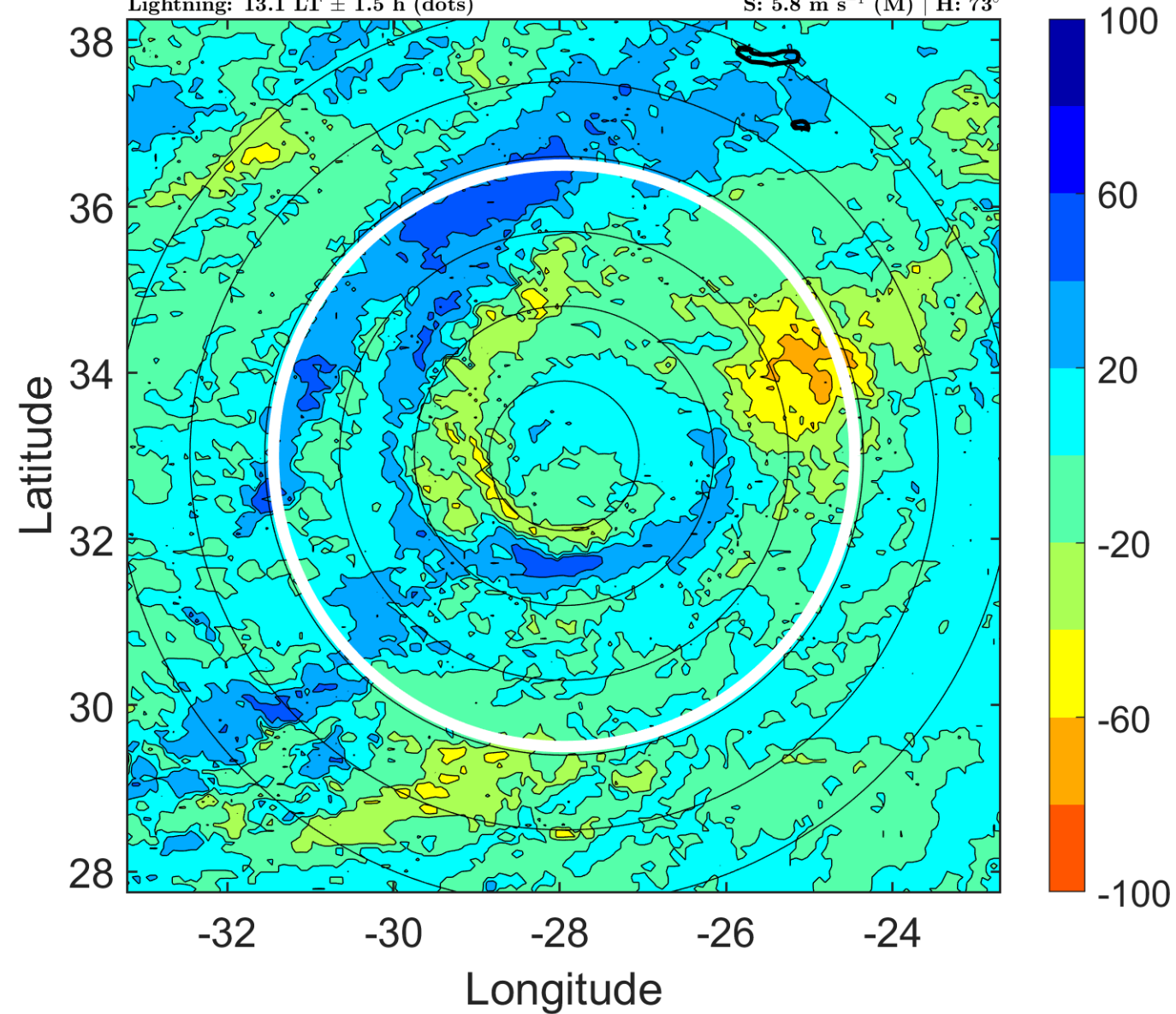

IR BT & Lightning

t: 2018101218 (16.2 LT)

Lightning: 16.2 LT \pm 1.5 h (dots)

PT: SLCP | EA: INACT

13L (LESLIE) | 75 kt C1

S: 6.2 m s⁻¹ (M) | H: 79°

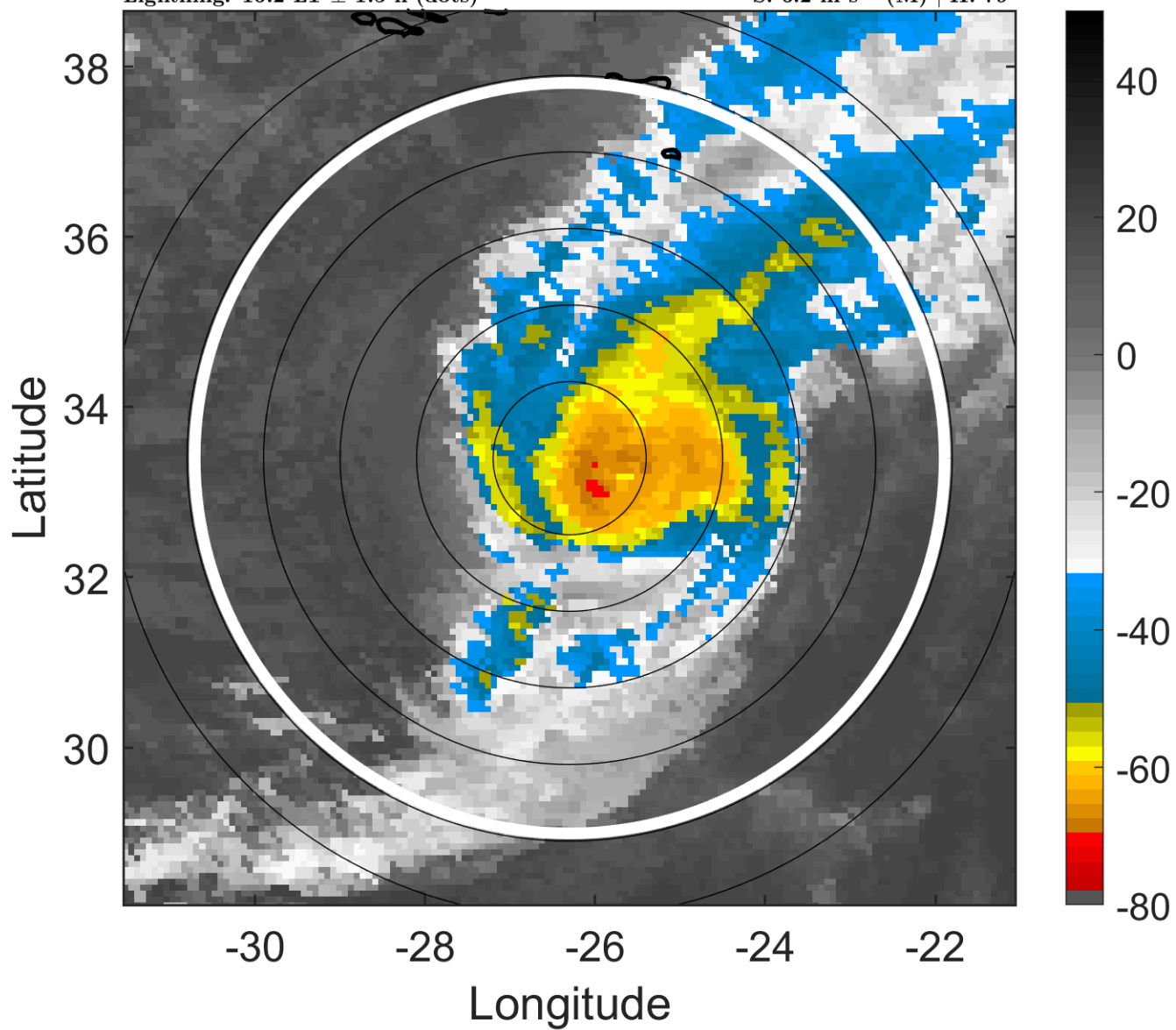

6-h IR BT Differences & Lightning

Δ t: 2018101218 (16.2 LT) - 2018101212 (10 LT)

Lightning: 16.2 LT \pm 1.5 h (dots)

PT: SLCP | EA: INACT

13L (LESLIE) | 75 kt C1

S: 6.2 m s⁻¹ (M) | H: 79°

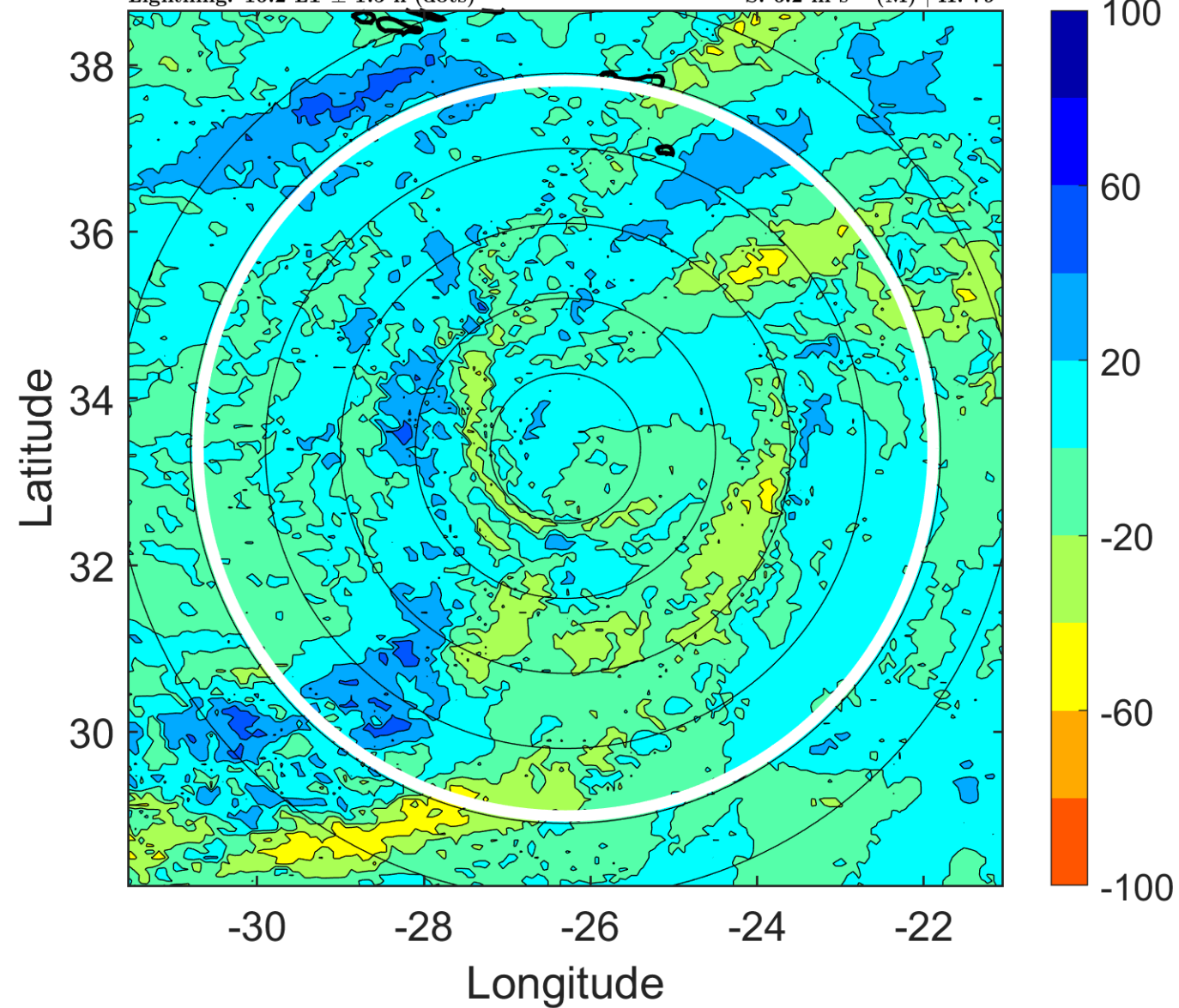

IR BT & Lightning

t: 2018101221 (19.4 LT)

Lightning: 19.4 LT \pm 1.5 h (dots)

PT: SLCP | EA: INACT

13L (LESLIE) | 72.5 kt C1

S: 7.3 m s⁻¹ (M) | H: 76.5°

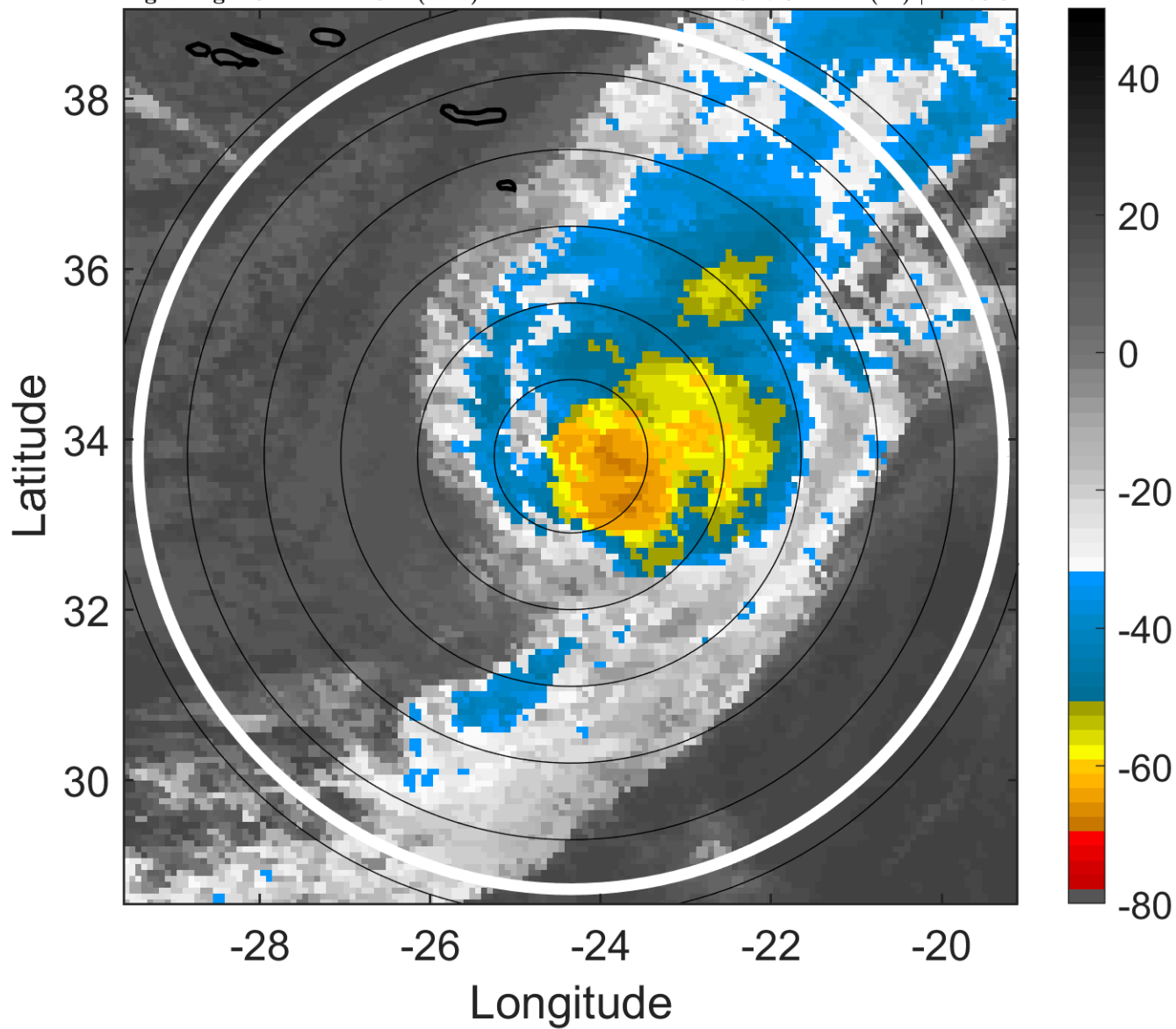

6-h IR BT Differences & Lightning

Δ t: 2018101221 (19.4 LT) - 2018101215 (13.1 LT)

Lightning: 19.4 LT \pm 1.5 h (dots)

PT: SLCP | EA: INACT

13L (LESLIE) | 72.5 kt C1

S: 7.3 m s⁻¹ (M) | H: 76.5°

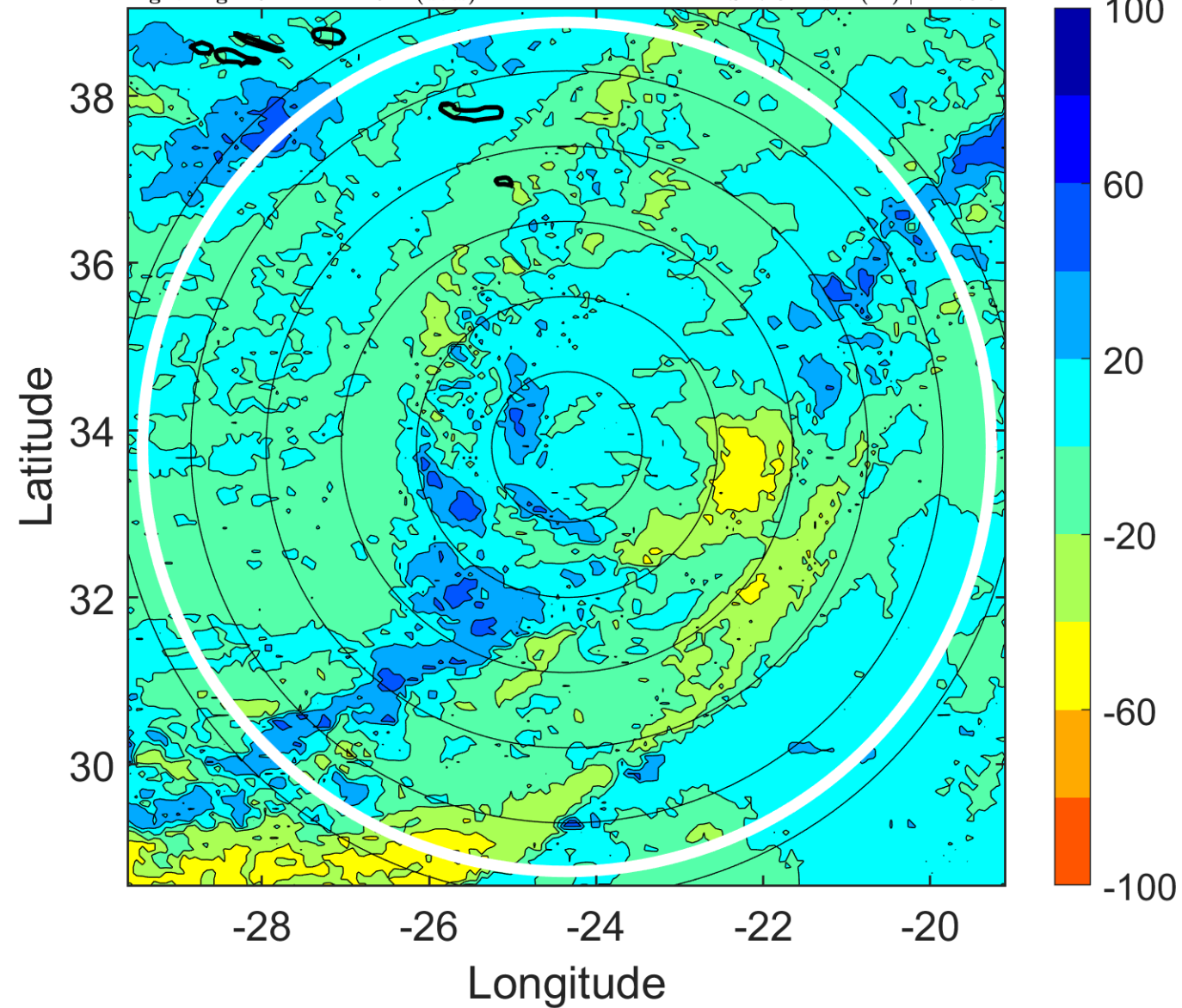

IR BT & Lightning

t: 2018101300 (22.5 LT)

Lightning: 22.5 LT \pm 1.5 h (dots)

PT: SLCP | EA: INACT

13L (LESLIE) | 70 kt C1

S: 8.3 m s⁻¹ (M) | H: 74°

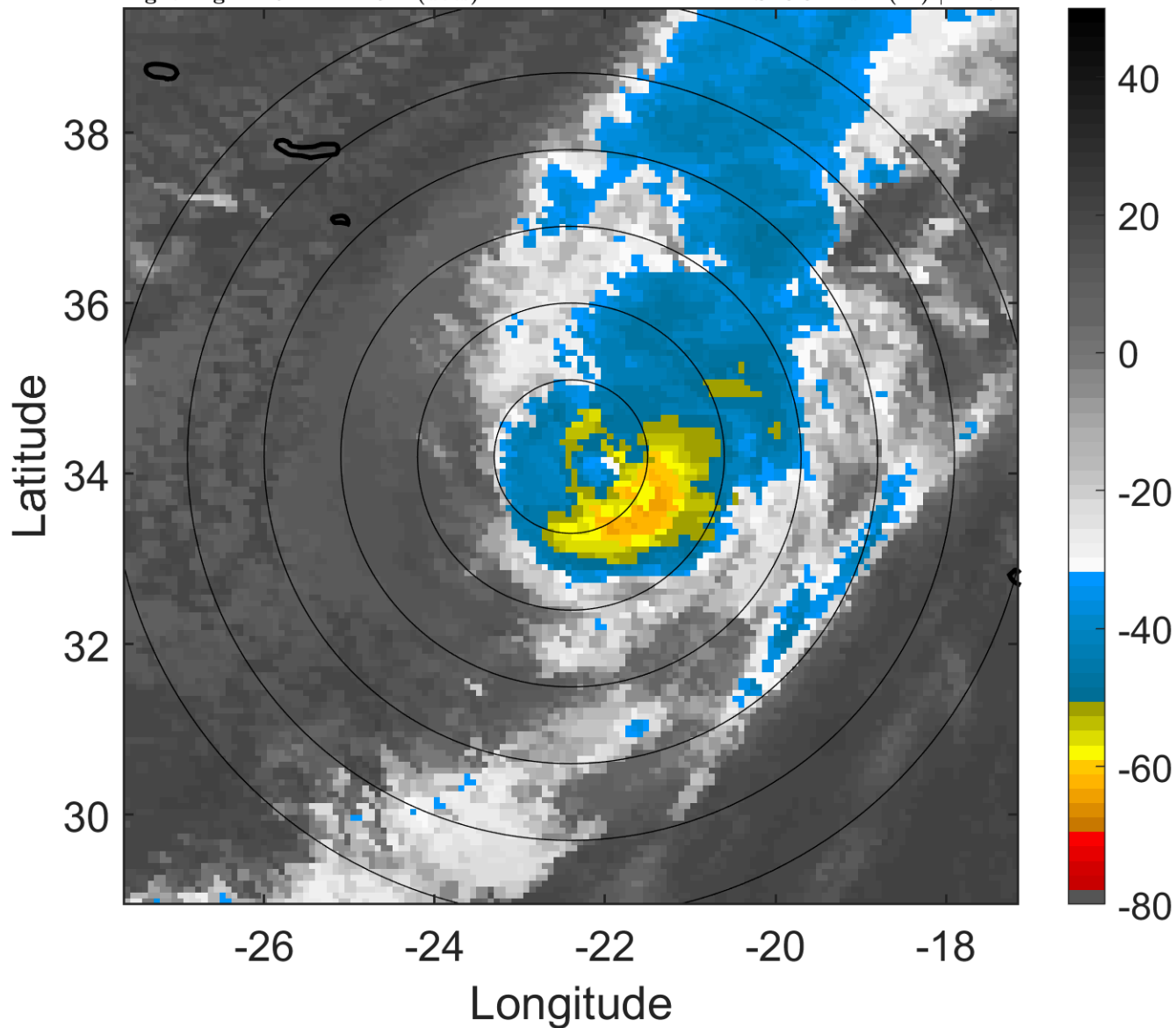

6-h IR BT Differences & Lightning

Δ t: 2018101300 (22.5 LT) - 2018101218 (16.2 LT)

Lightning: 22.5 LT \pm 1.5 h (dots)

PT: SLCP | EA: INACT

13L (LESLIE) | 70 kt C1

S: 8.3 m s⁻¹ (M) | H: 74°

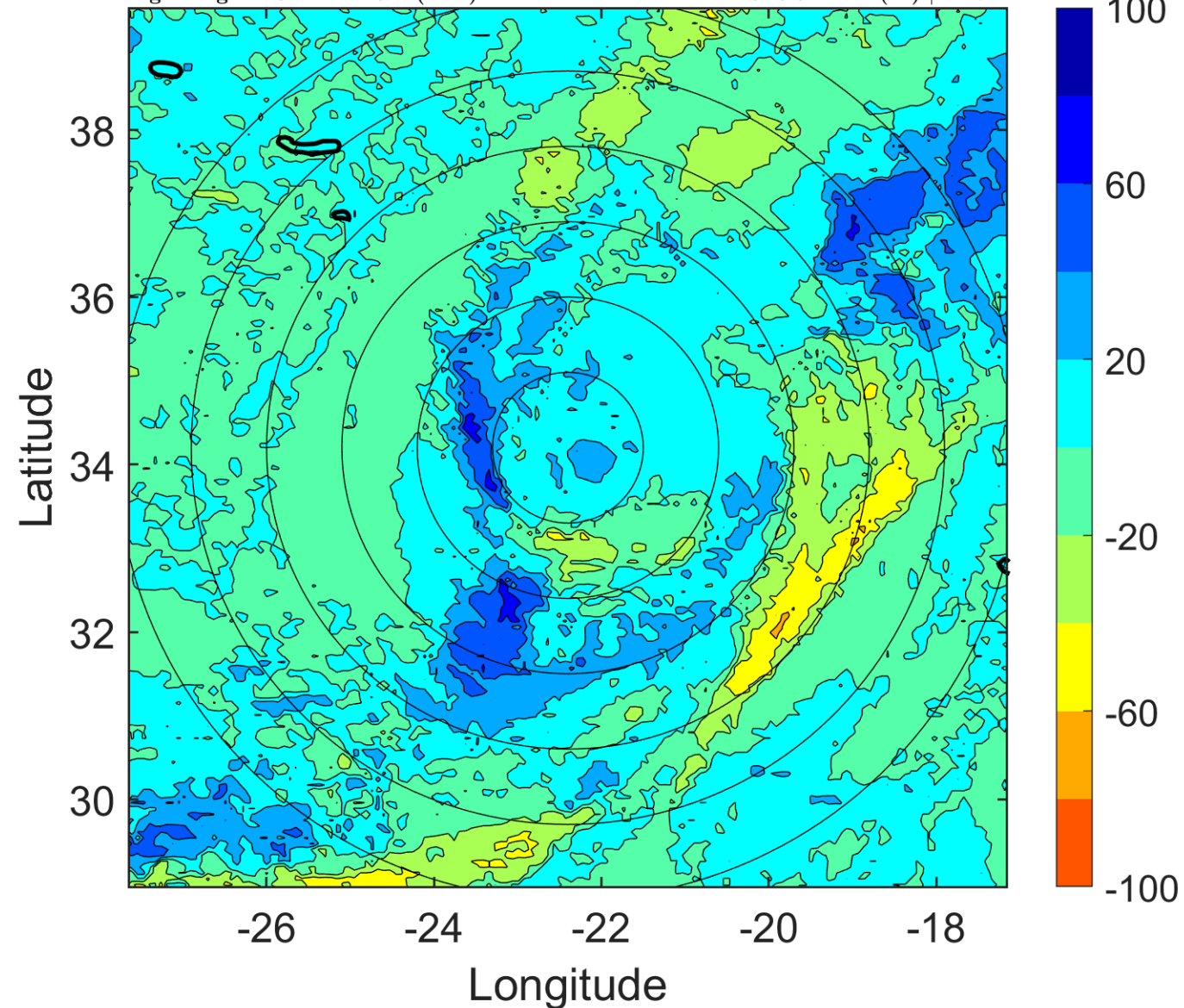

IR BT & Lightning

t: 2018101303 (1.6 LT)

Lightning: 1.6 LT \pm 1.5 h (dots)

PT: LLWP | EA: INACT

13L (LESLIE) | 67.5 kt C1

S: 9.9 m s⁻¹ (M) | H: 72°

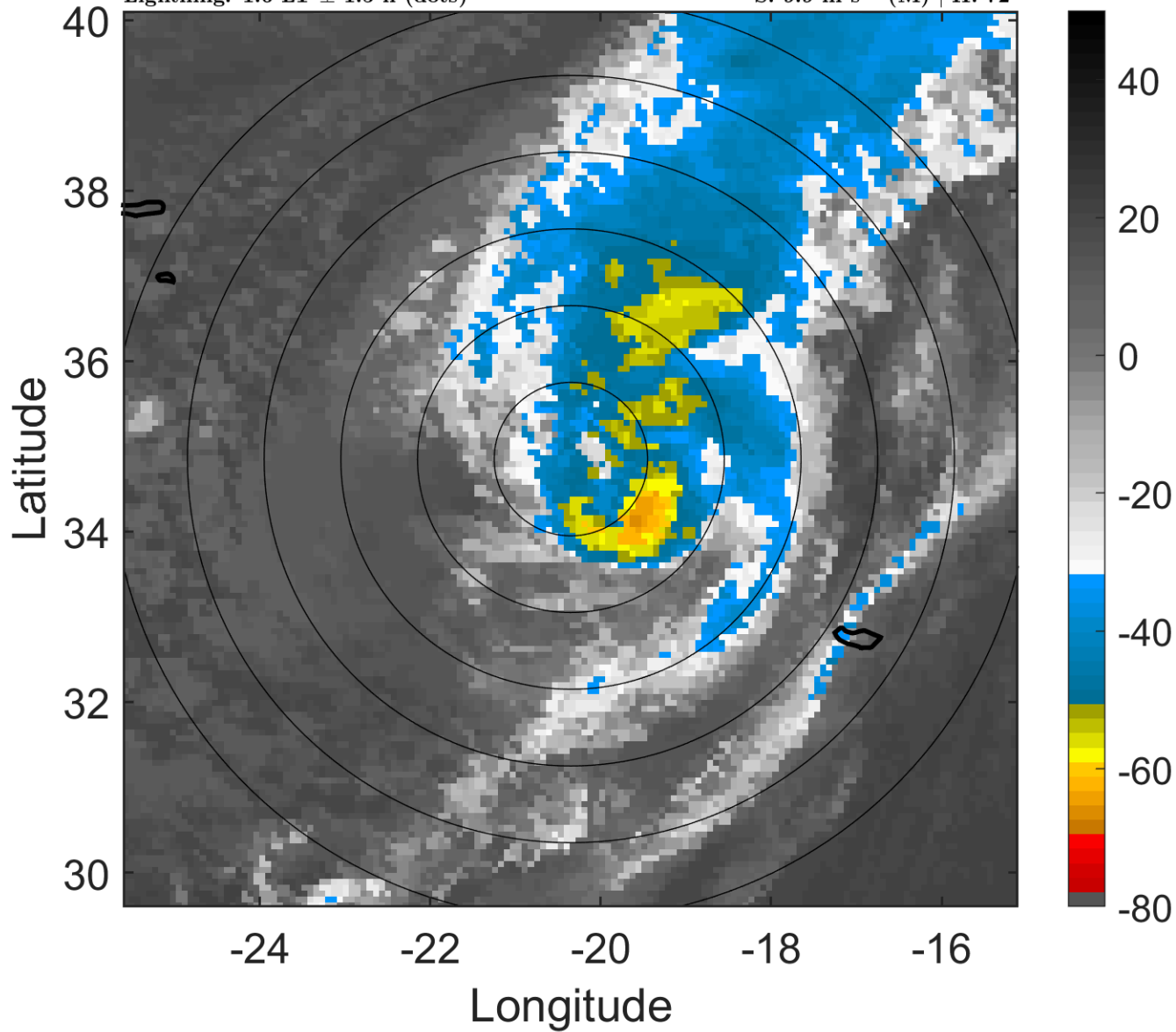

6-h IR BT Differences & Lightning

Δ t: 2018101303 (1.6 LT) - 2018101221 (19.4 LT)

Lightning: 1.6 LT \pm 1.5 h (dots)

PT: LLWP | EA: INACT

13L (LESLIE) | 67.5 kt C1

S: 9.9 m s⁻¹ (M) | H: 72°

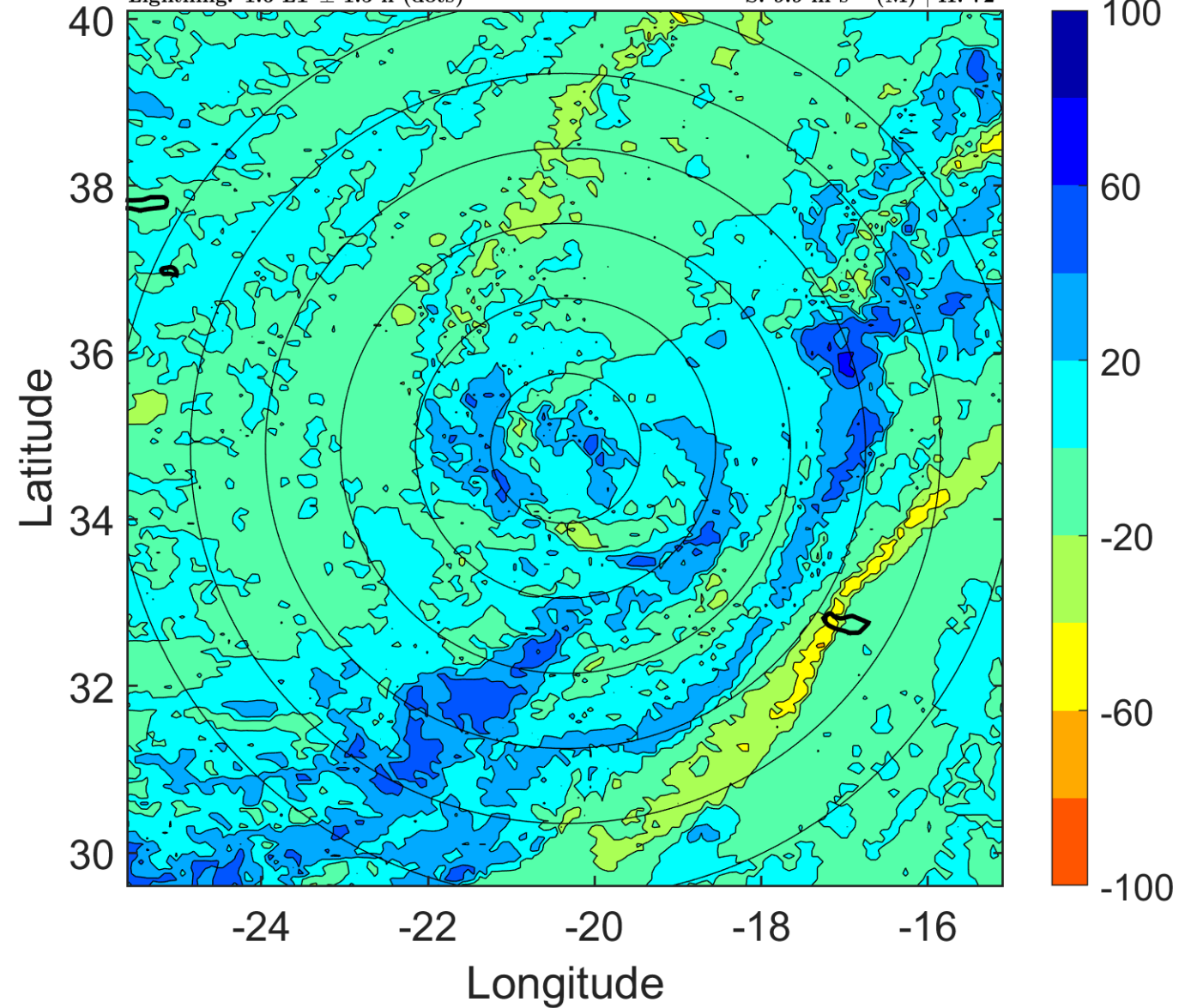

IR BT & Lightning

t: 2018101306 (4.8 LT)

Lightning: 4.8 LT \pm 1.5 h (dots)

PT: LLWP | EA: INACT

13L (LESLIE) | 65 kt C1

S: 11.5 m s⁻¹ (H) | H: 70°

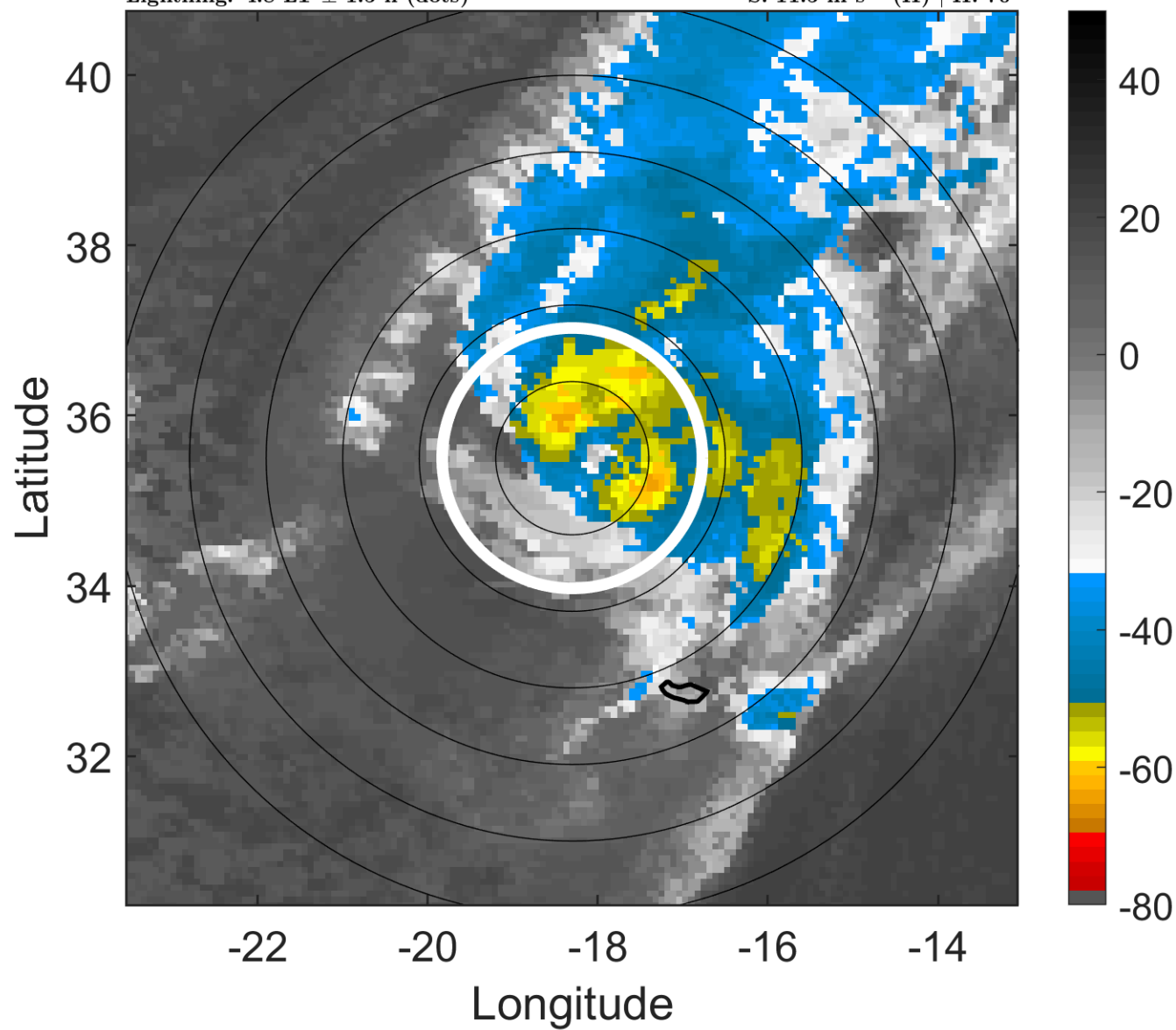

6-h IR BT Differences & Lightning

Δ t: 2018101306 (4.8 LT) - 2018101300 (22.5 LT)

Lightning: 4.8 LT \pm 1.5 h (dots)

PT: LLWP | EA: INACT

13L (LESLIE) | 65 kt C1

S: 11.5 m s⁻¹ (H) | H: 70°

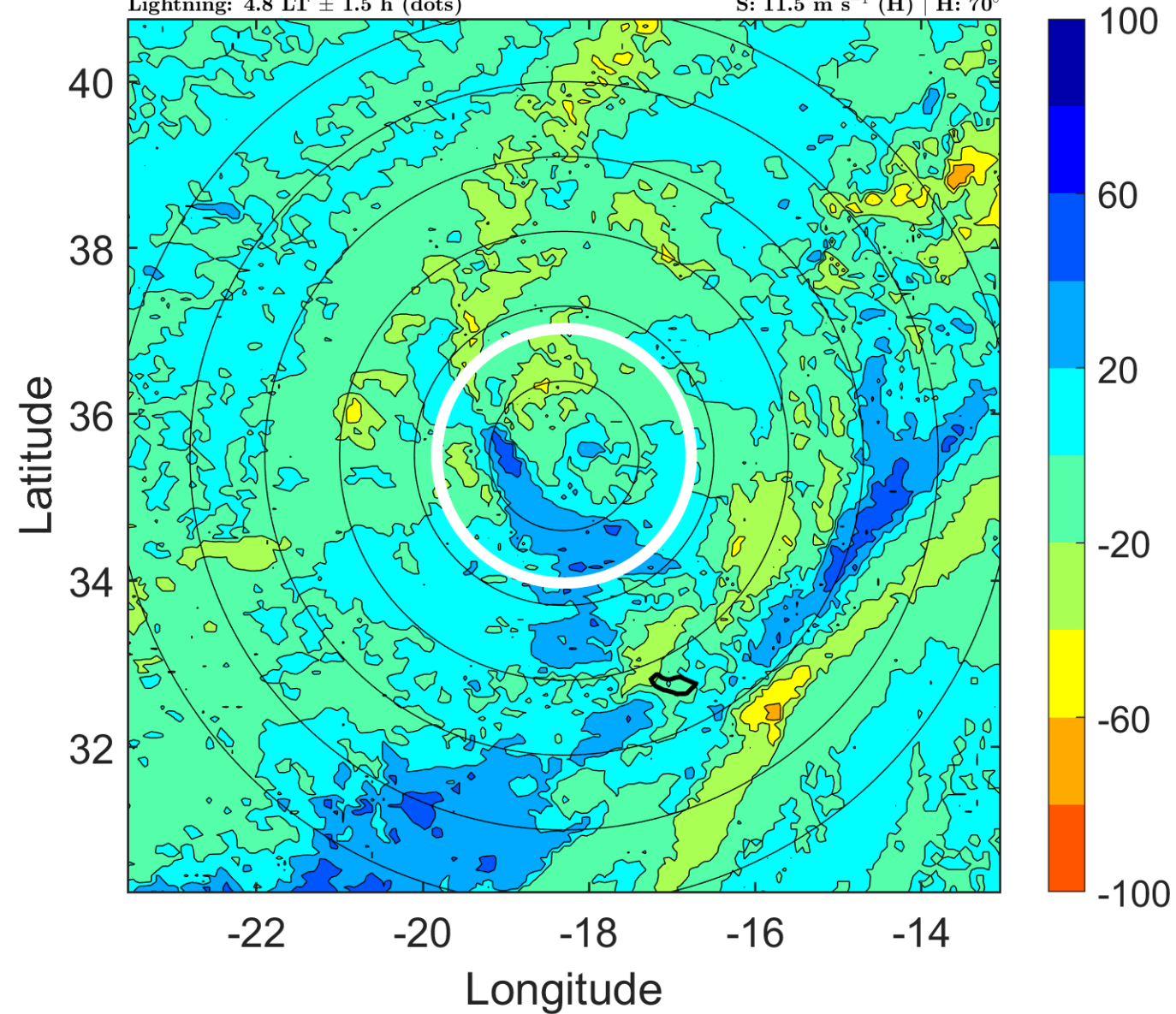

IR BT & Lightning

t: 2018101309 (7.9 LT)

Lightning: 7.9 LT \pm 1.5 h (dots)

PT: LLWP | EA: INACT

13L (LESLIE) | 65 kt C1

S: 13.5 m s⁻¹ (H) | H: 66°

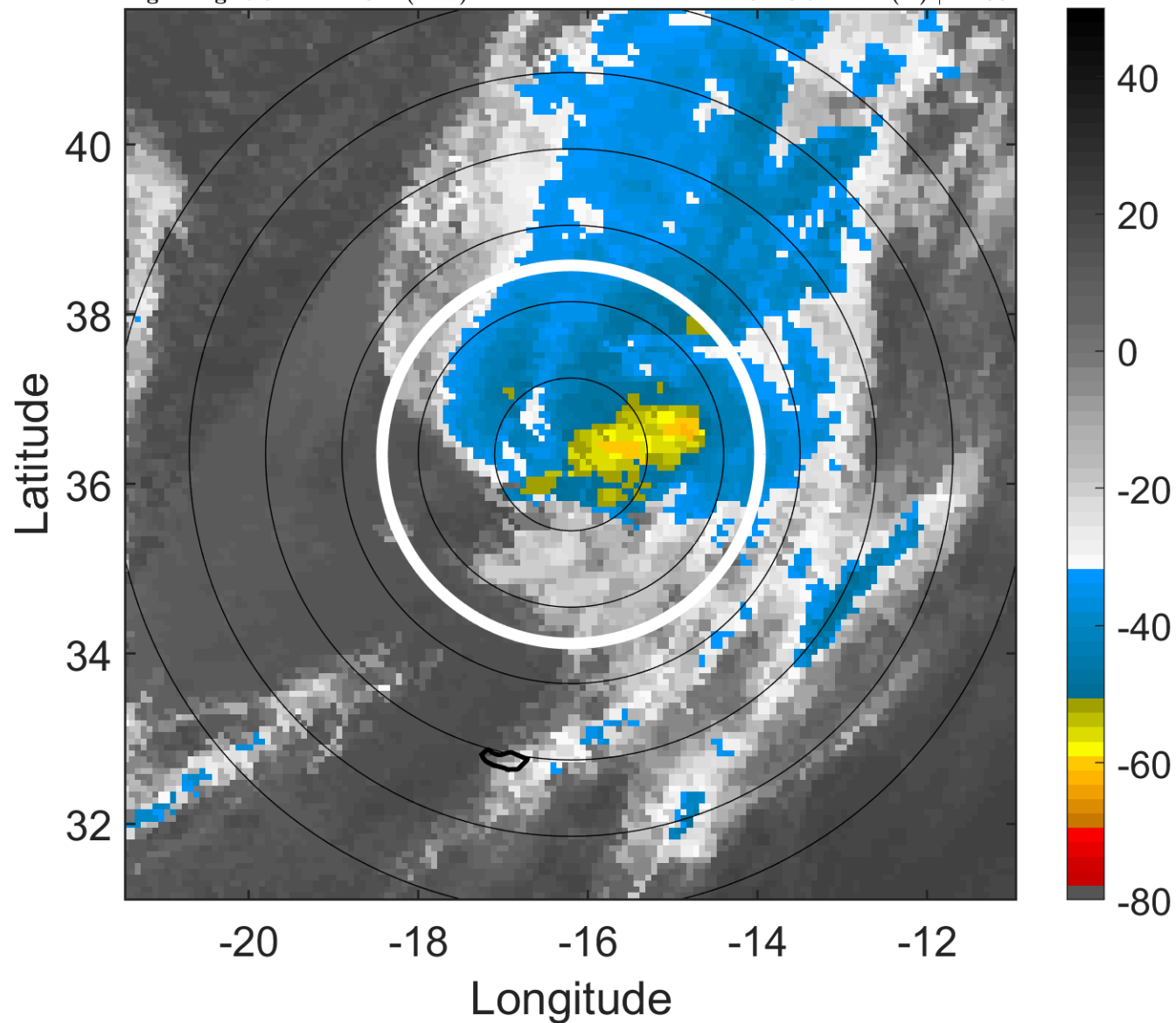

6-h IR BT Differences & Lightning

Δ t: 2018101309 (7.9 LT) - 2018101303 (1.6 LT)

Lightning: 7.9 LT \pm 1.5 h (dots)

PT: LLWP | EA: INACT

13L (LESLIE) | 65 kt C1

S: 13.5 m s⁻¹ (H) | H: 66°

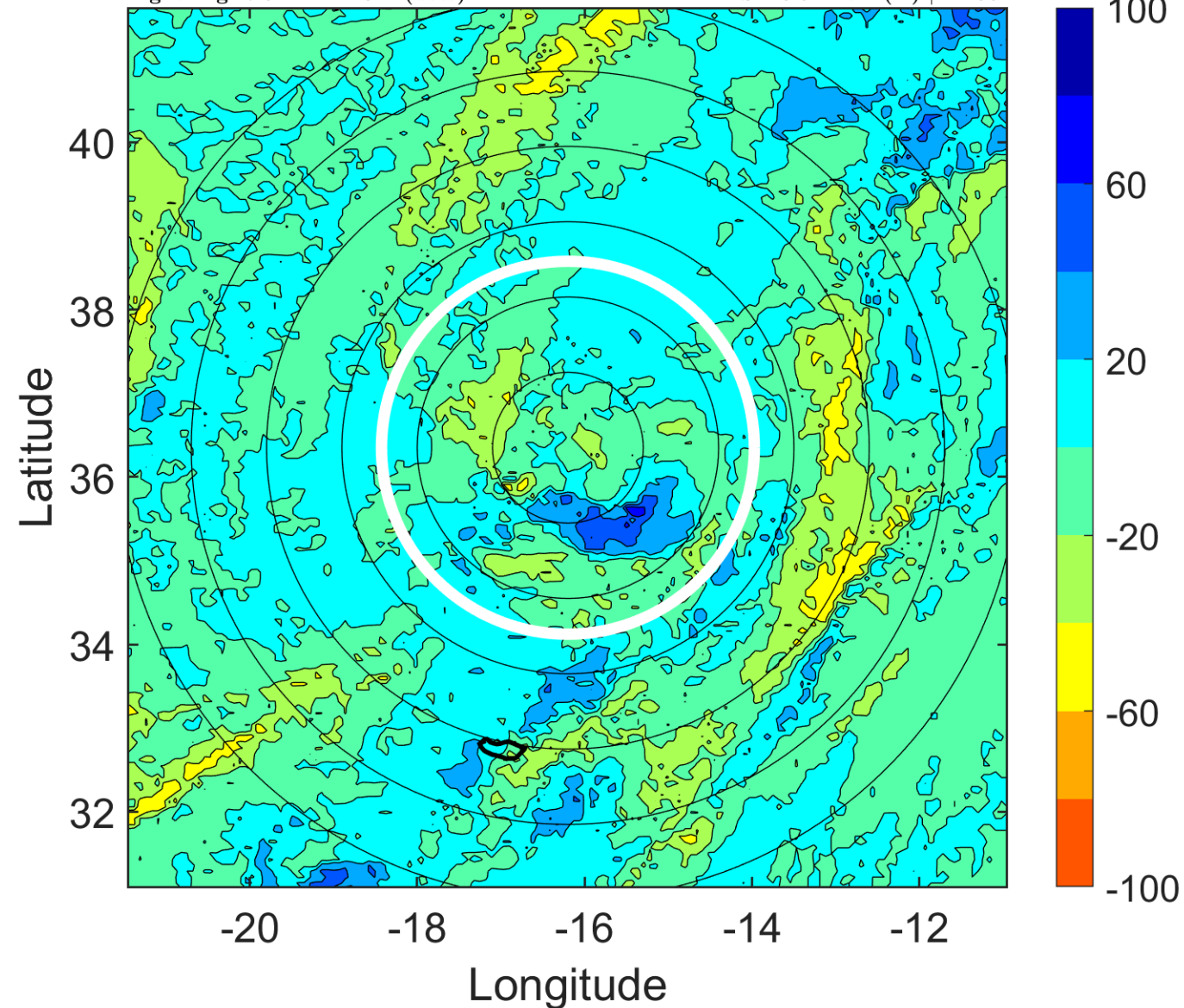

IR BT & Lightning

t: 2018101312 (11.1 LT)

Lightning: 11.1 LT \pm 1.5 h (dots)

PT: LLWP | EA: INACT

13L (LESLIE) | 65 kt C1

S: 15.6 m s⁻¹ (H) | H: 62°

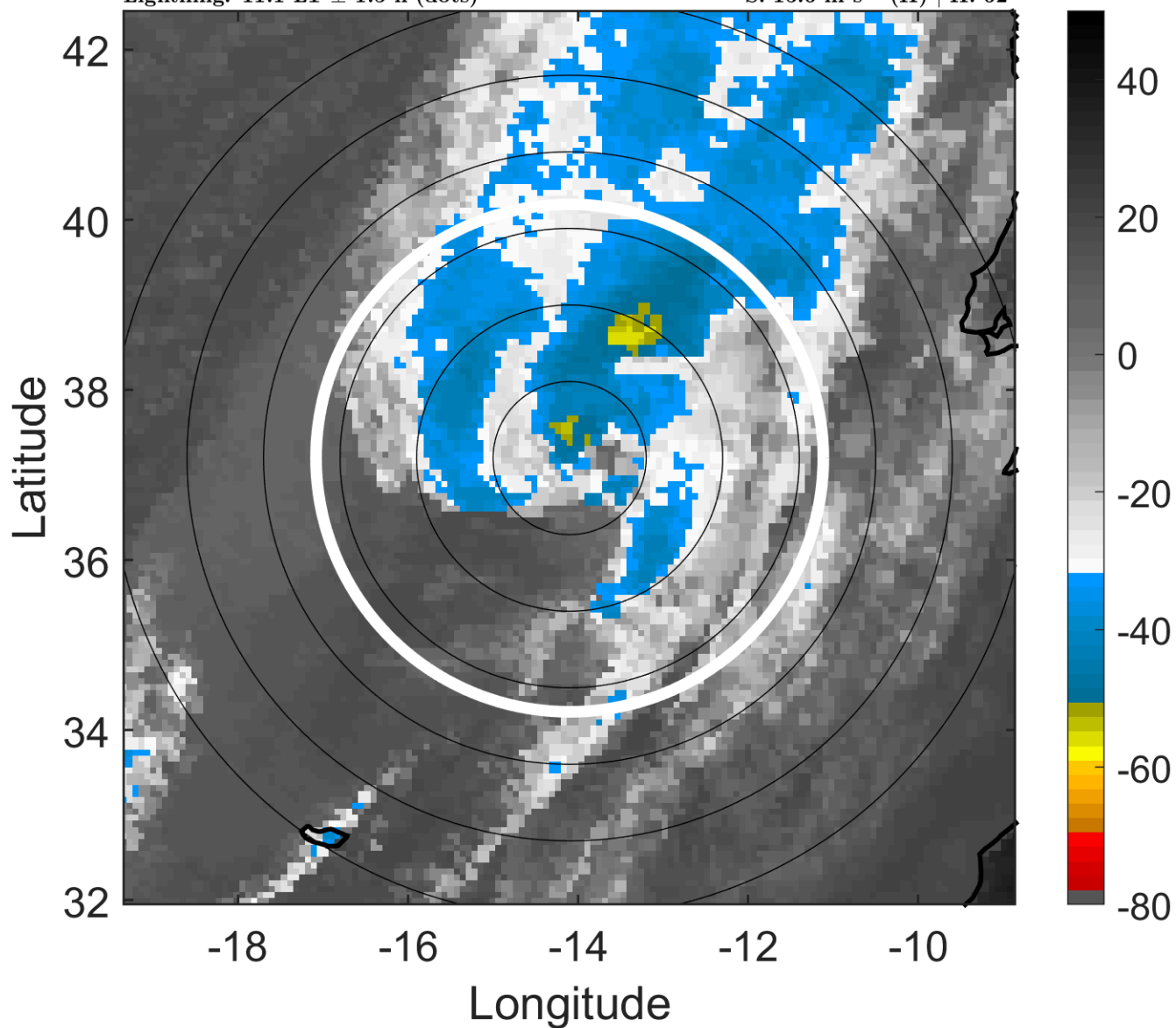

6-h IR BT Differences & Lightning

Δ t: 2018101312 (11.1 LT) - 2018101306 (4.8 LT)

Lightning: 11.1 LT \pm 1.5 h (dots)

PT: LLWP | EA: INACT

13L (LESLIE) | 65 kt C1

S: 15.6 m s⁻¹ (H) | H: 62°

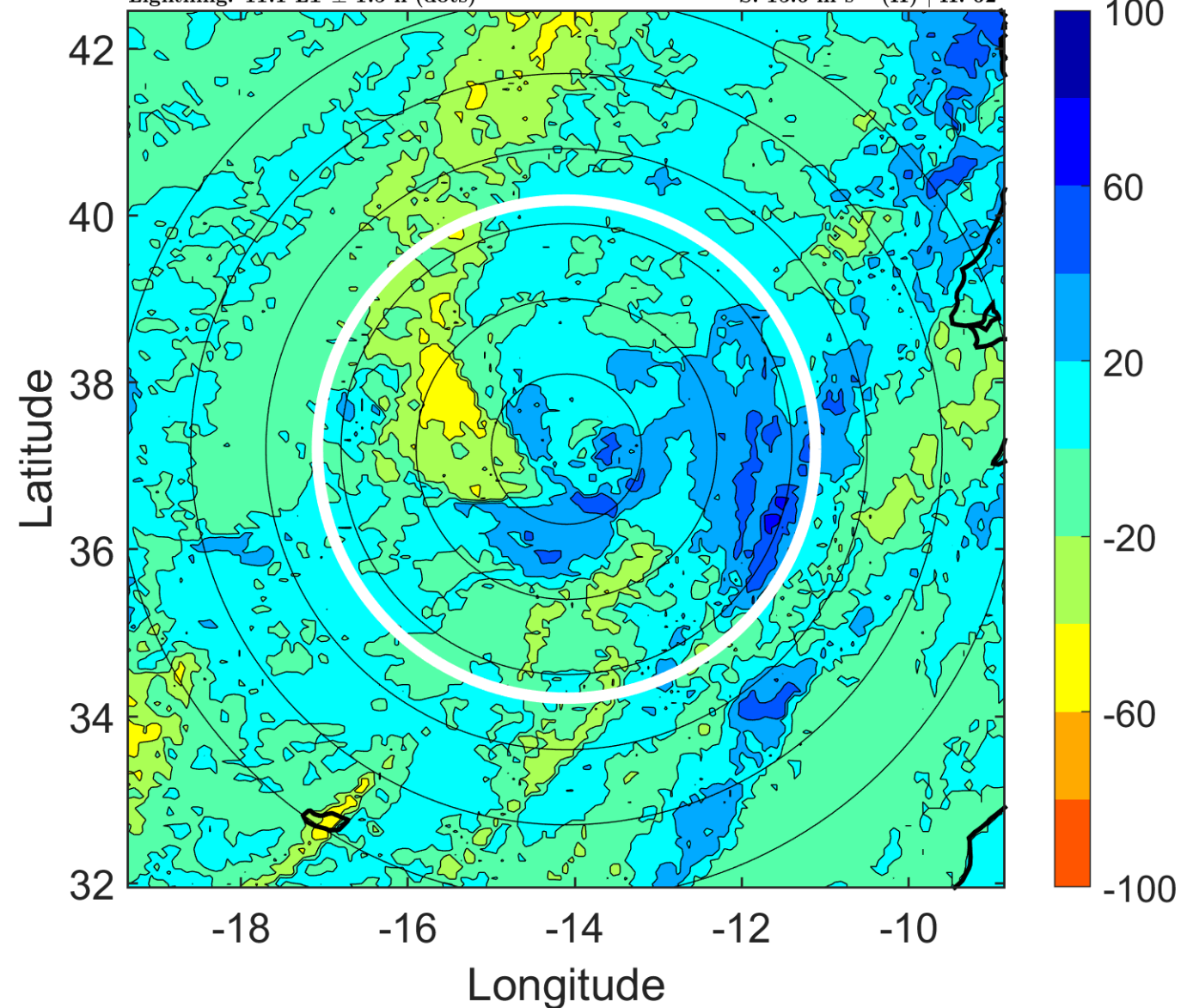

IR BT & Lightning

t: 2018101315 (14.2 LT)

Lightning: 14.2 LT \pm 1.5 h (dots)

PT: LLWP | EA: INACT

13L (LESLIE) | 62.5 kt TS

S: null | H: null

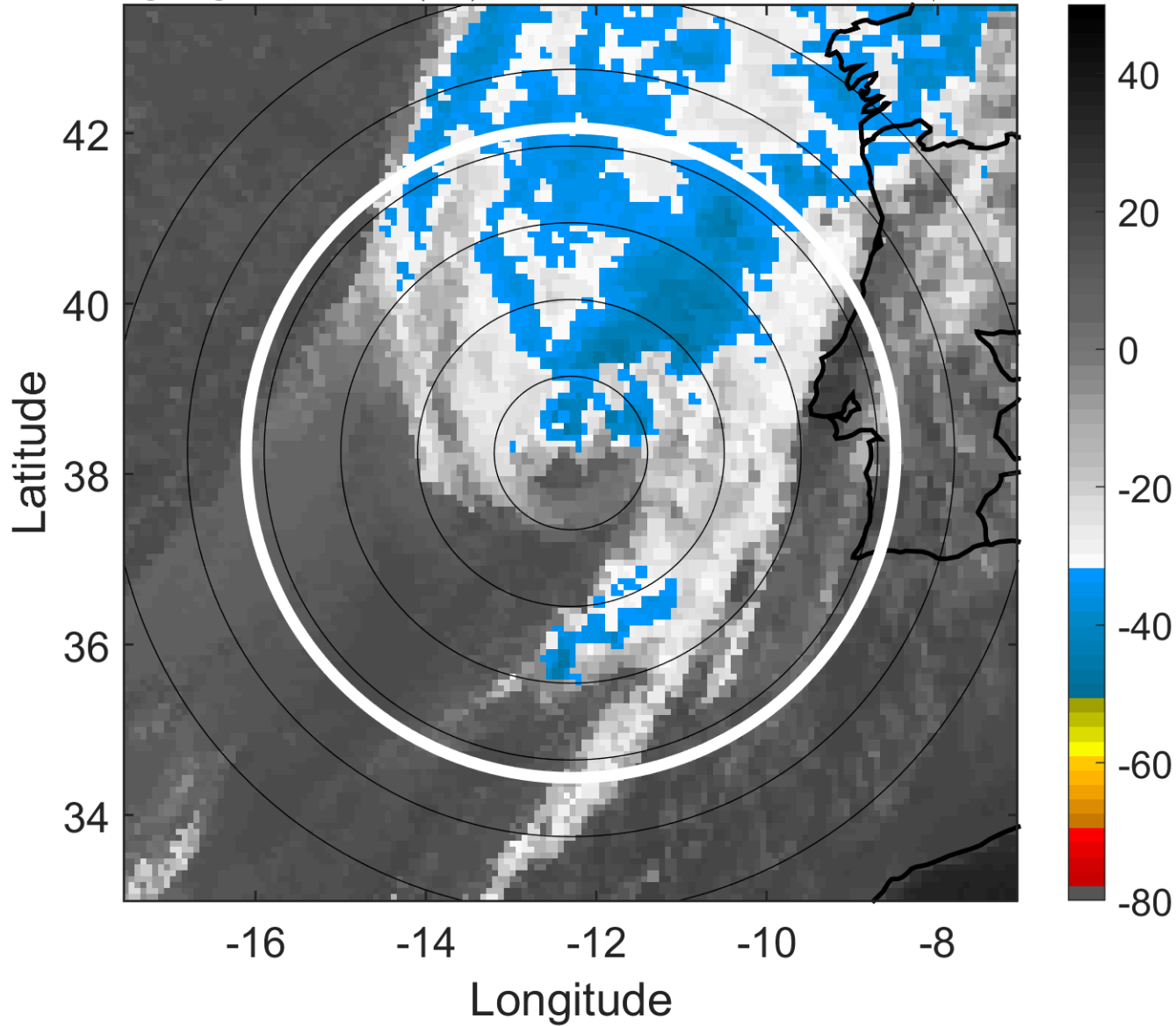

6-h IR BT Differences & Lightning

Δ t: 2018101315 (14.2 LT) - 2018101309 (7.9 LT)

Lightning: 14.2 LT \pm 1.5 h (dots)

PT: LLWP | EA: INACT

13L (LESLIE) | 62.5 kt TS

S: null | H: null

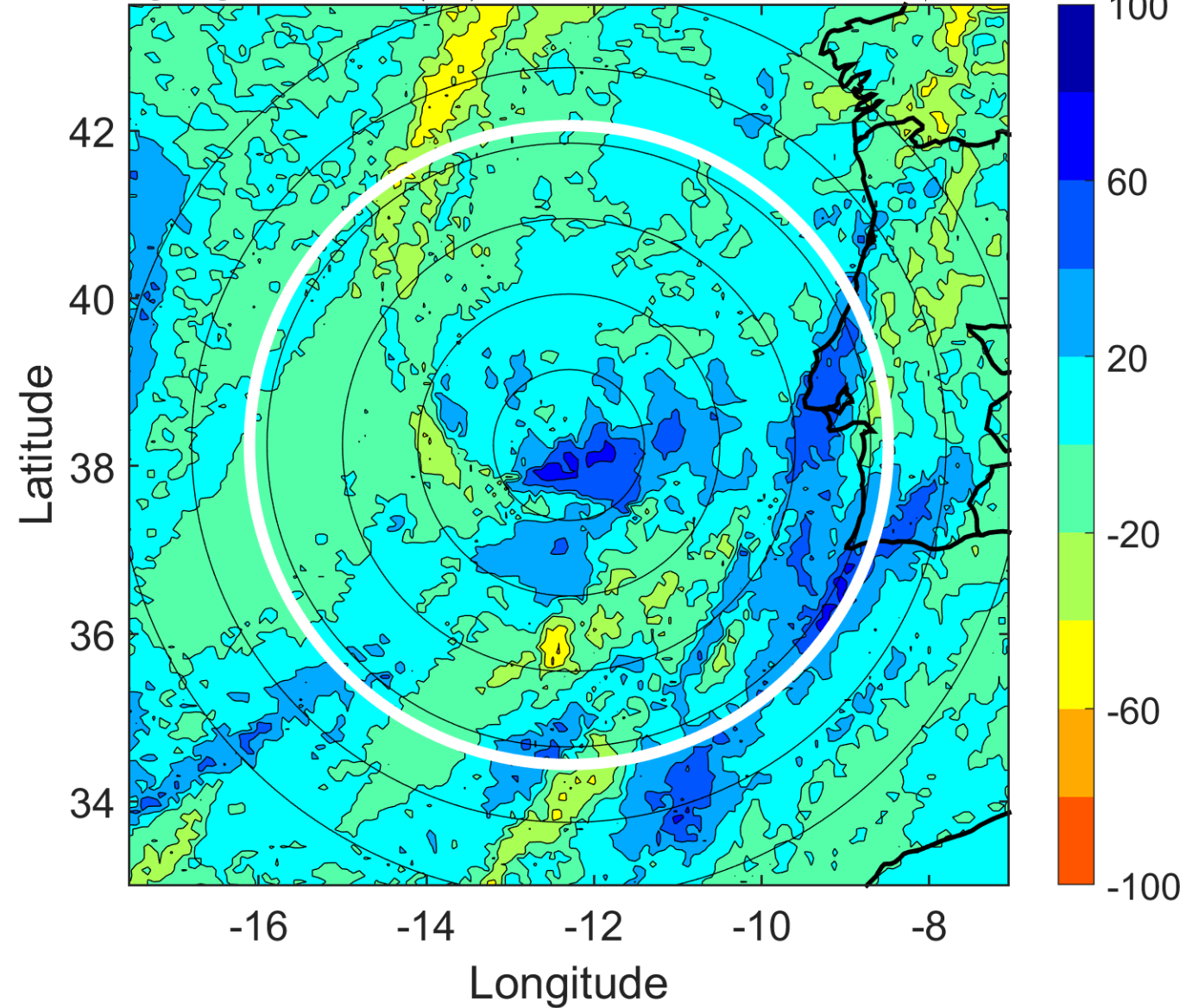

IR BT & Lightning

t: 2018101318 (17.3 LT)

Lightning: 17.3 LT \pm 1.5 h (dots)

PT: LLWP | EA: INACT

13L (LESLIE) | 60 kt EX

S: null | H: null

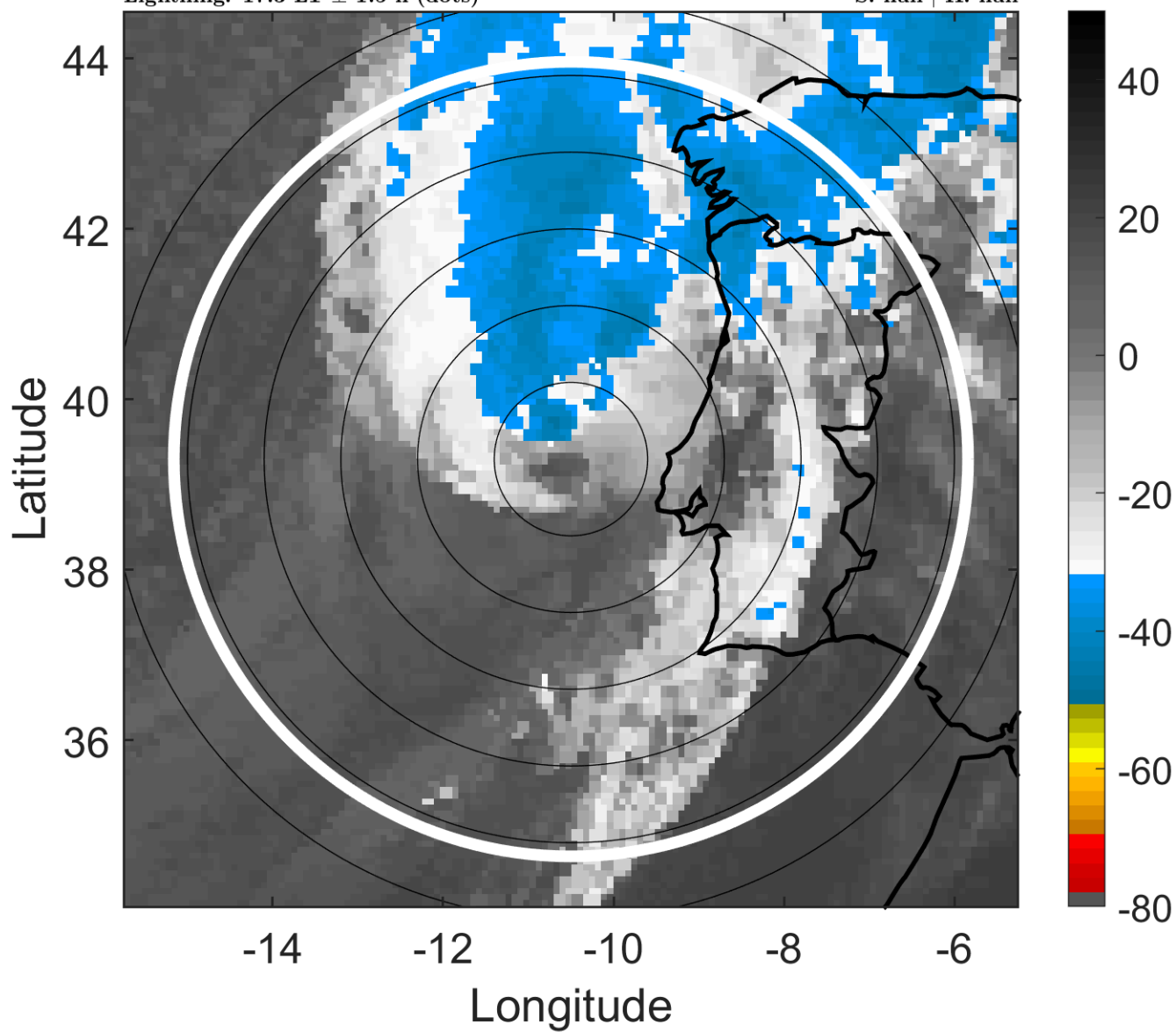

6-h IR BT Differences & Lightning

Δ t: 2018101318 (17.3 LT) - 2018101312 (11.1 LT)

Lightning: 17.3 LT \pm 1.5 h (dots)

PT: LLWP | EA: INACT

13L (LESLIE) | 60 kt EX

S: null | H: null

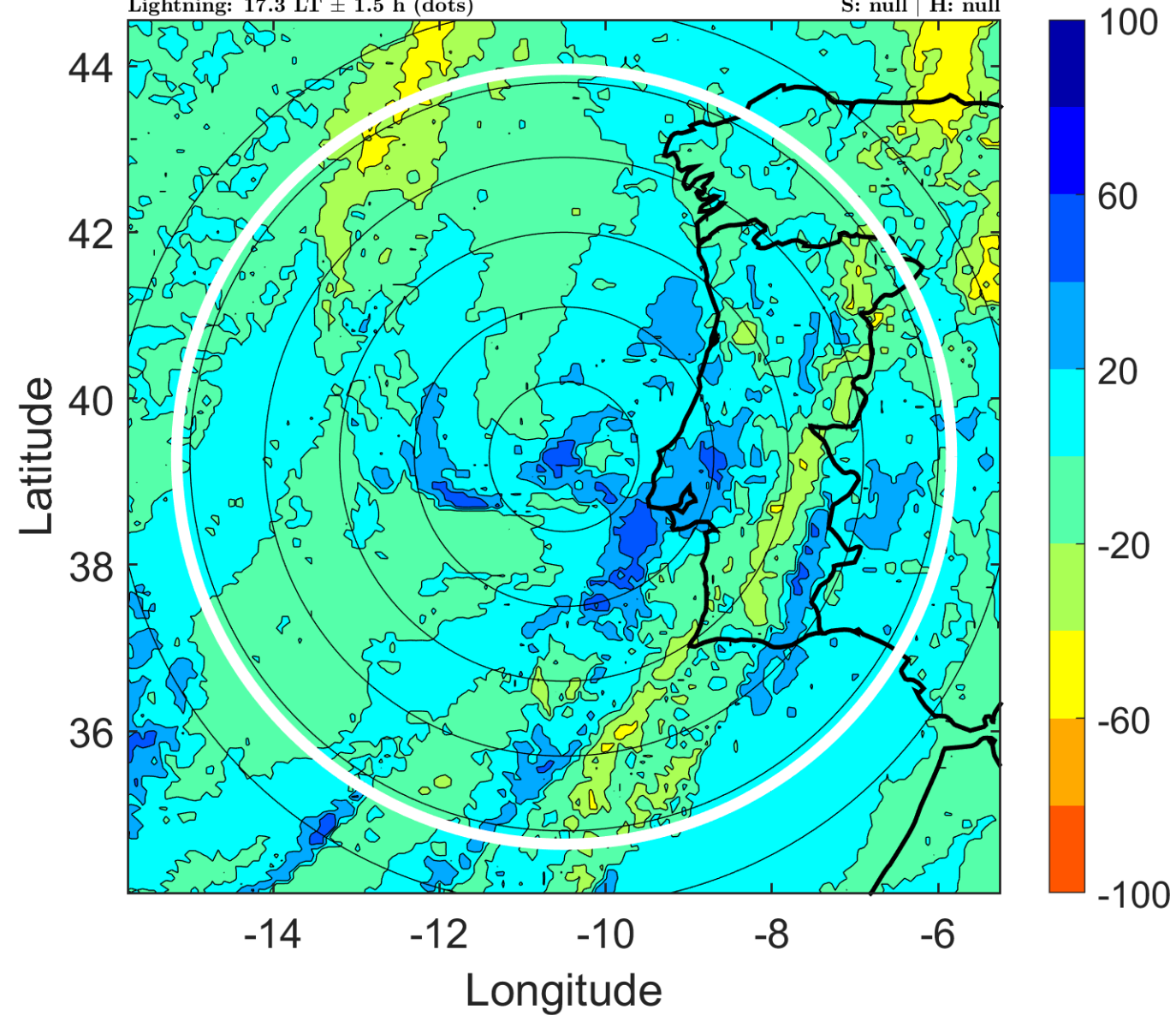

IR BT & Lightning

t: 2018101321 (20.4 LT)

Lightning: 20.4 LT \pm 1.5 h (dots)

PT: LLWP | EA: INACT

13L (LESLIE) | 50 kt EX

S: null | H: null

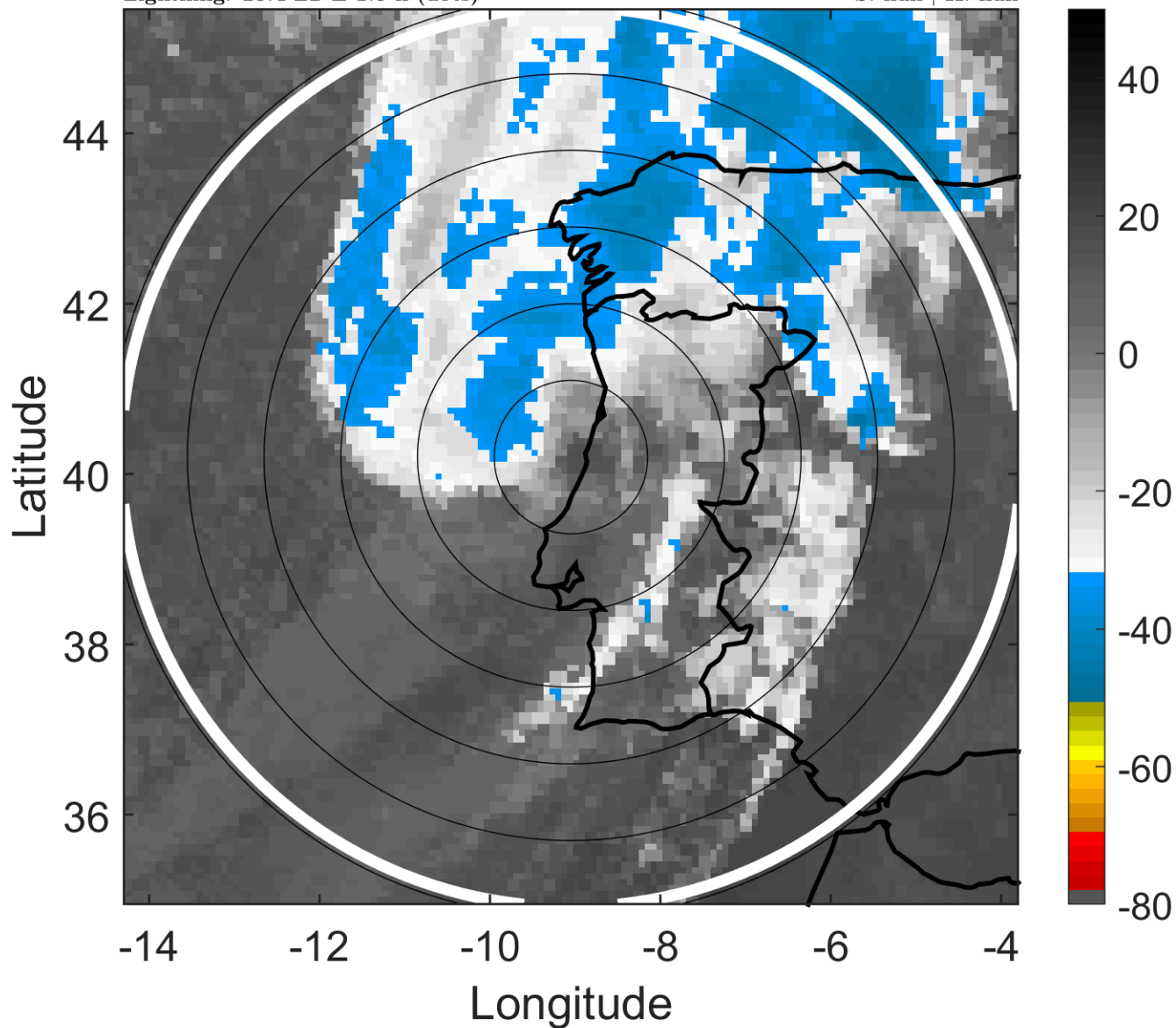

6-h IR BT Differences & Lightning

Δ t: 2018101321 (20.4 LT) - 2018101315 (14.2 LT)

Lightning: 20.4 LT \pm 1.5 h (dots)

PT: LLWP | EA: INACT

13L (LESLIE) | 50 kt EX

S: null | H: null

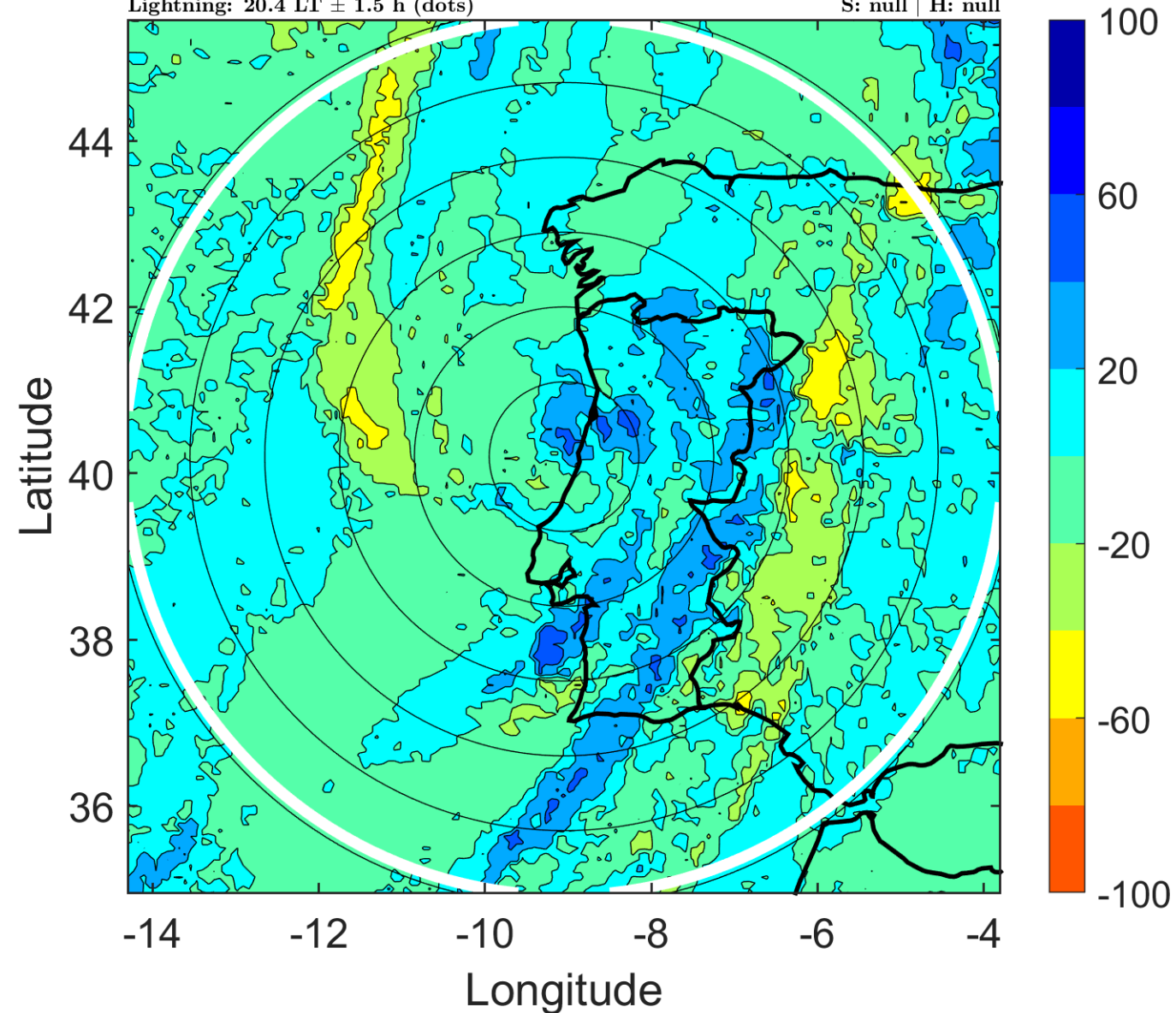

IR BT & Lightning

t: 2018101400 (23.5 LT)

Lightning: 23.5 LT \pm 1.5 h (dots)

PT: LLWP | EA: INACT

13L (LESLIE) | 40 kt EX

S: null | H: null

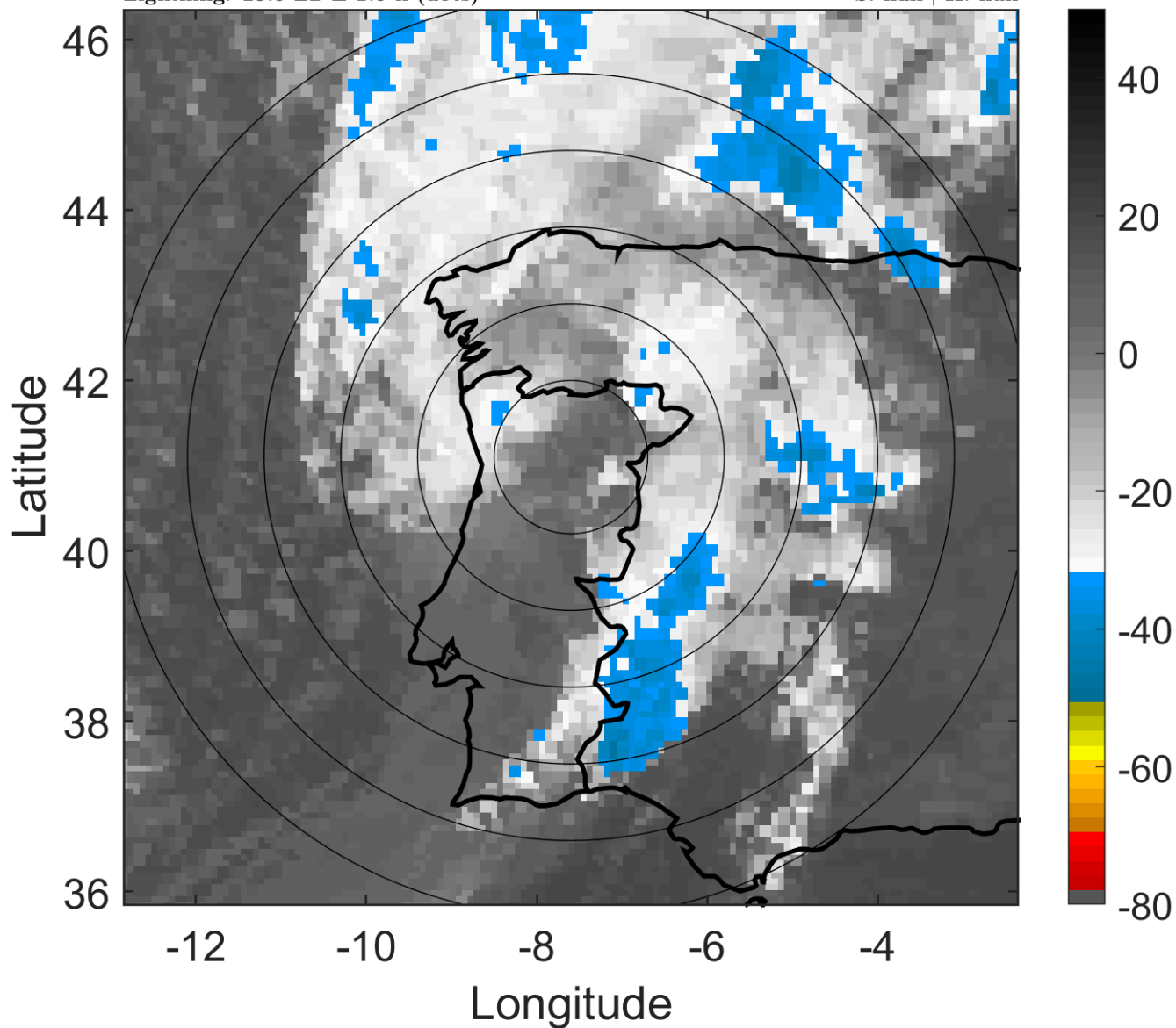

6-h IR BT Differences & Lightning

Δ t: 2018101400 (23.5 LT) - 2018101318 (17.3 LT)

Lightning: 23.5 LT \pm 1.5 h (dots)

PT: LLWP | EA: INACT

13L (LESLIE) | 40 kt EX

S: null | H: null

