

IR BT & Lightning

t: 2010092006 (3.9 LT)

Lightning: 3.9 LT \pm 1.5 h (dots)

PT: LLCP | EA: INACT

14L (LISA) | 25 kt LO

S: null | H: null

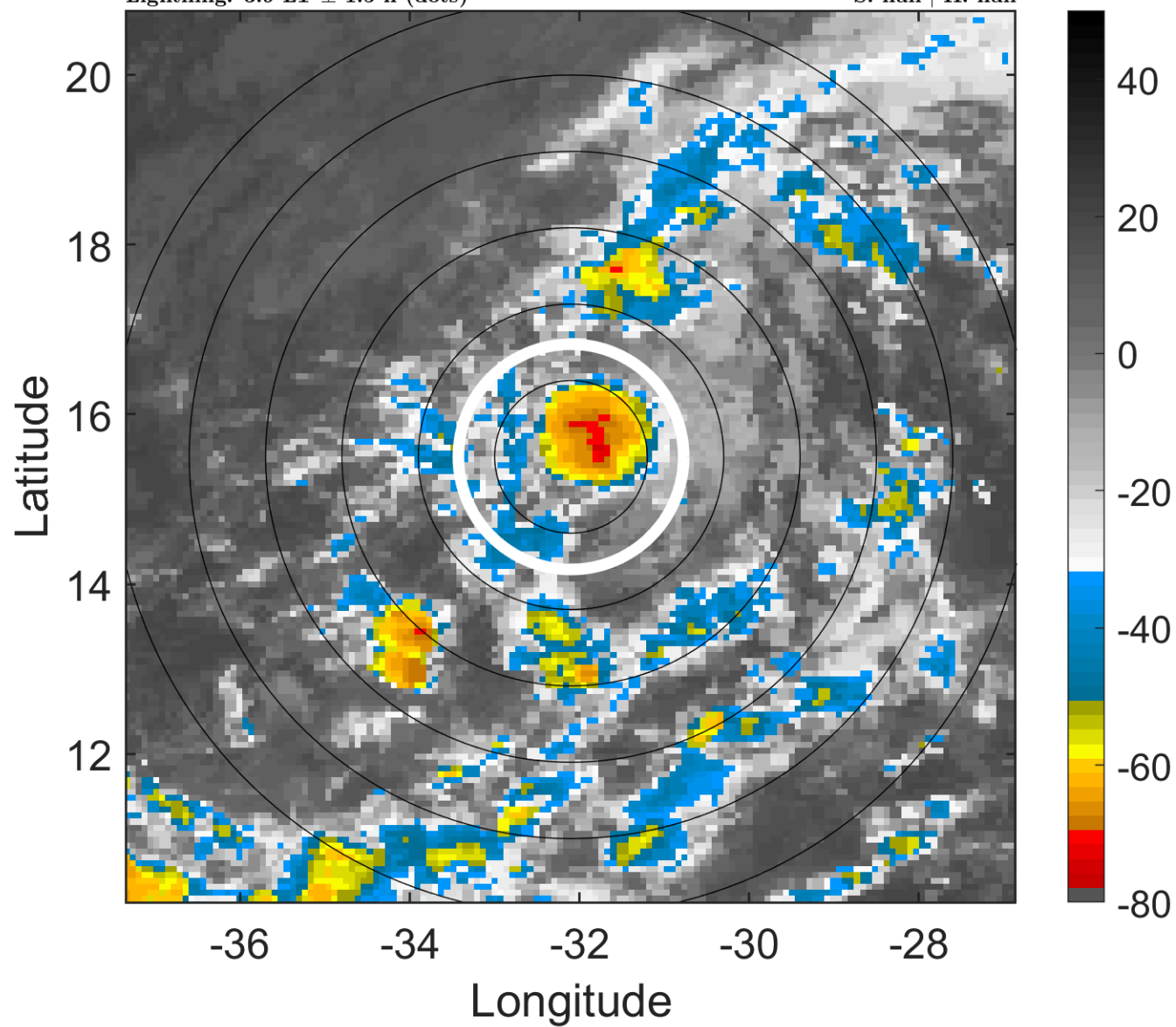

6-h IR BT Differences & Lightning

Δ t: 2010092006 (3.9 LT) - 2010092000 (21.9 LT)

Lightning: 3.9 LT \pm 1.5 h (dots)

PT: LLCP | EA: INACT

14L (LISA) | 25 kt LO

S: null | H: null

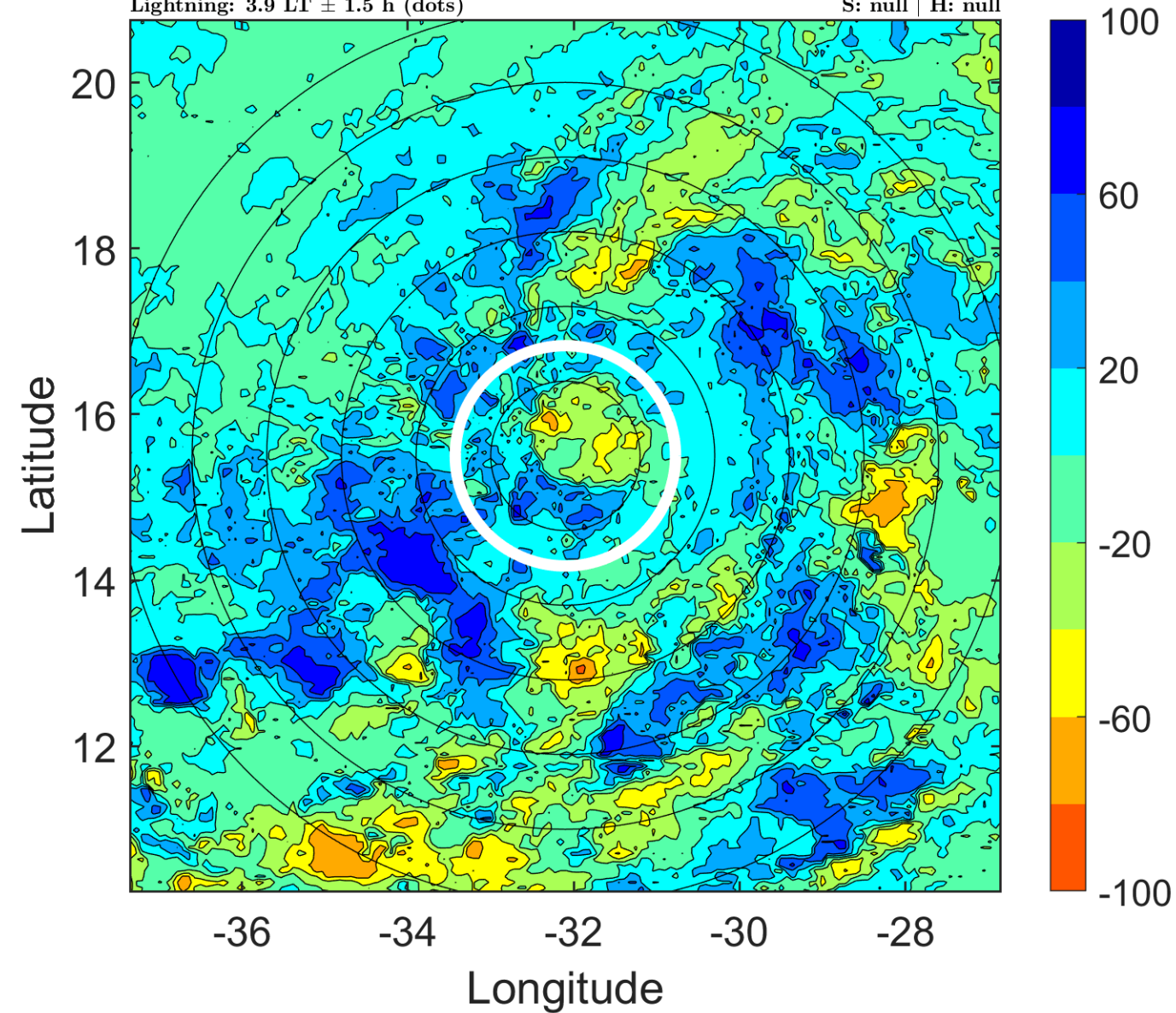

IR BT & Lightning

t: 2010092009 (6.9 LT)

Lightning: 6.9 LT \pm 1.5 h (dots)

PT: LLCP | EA: INACT

14L (LISA) | 25 kt LO

S: null | H: null

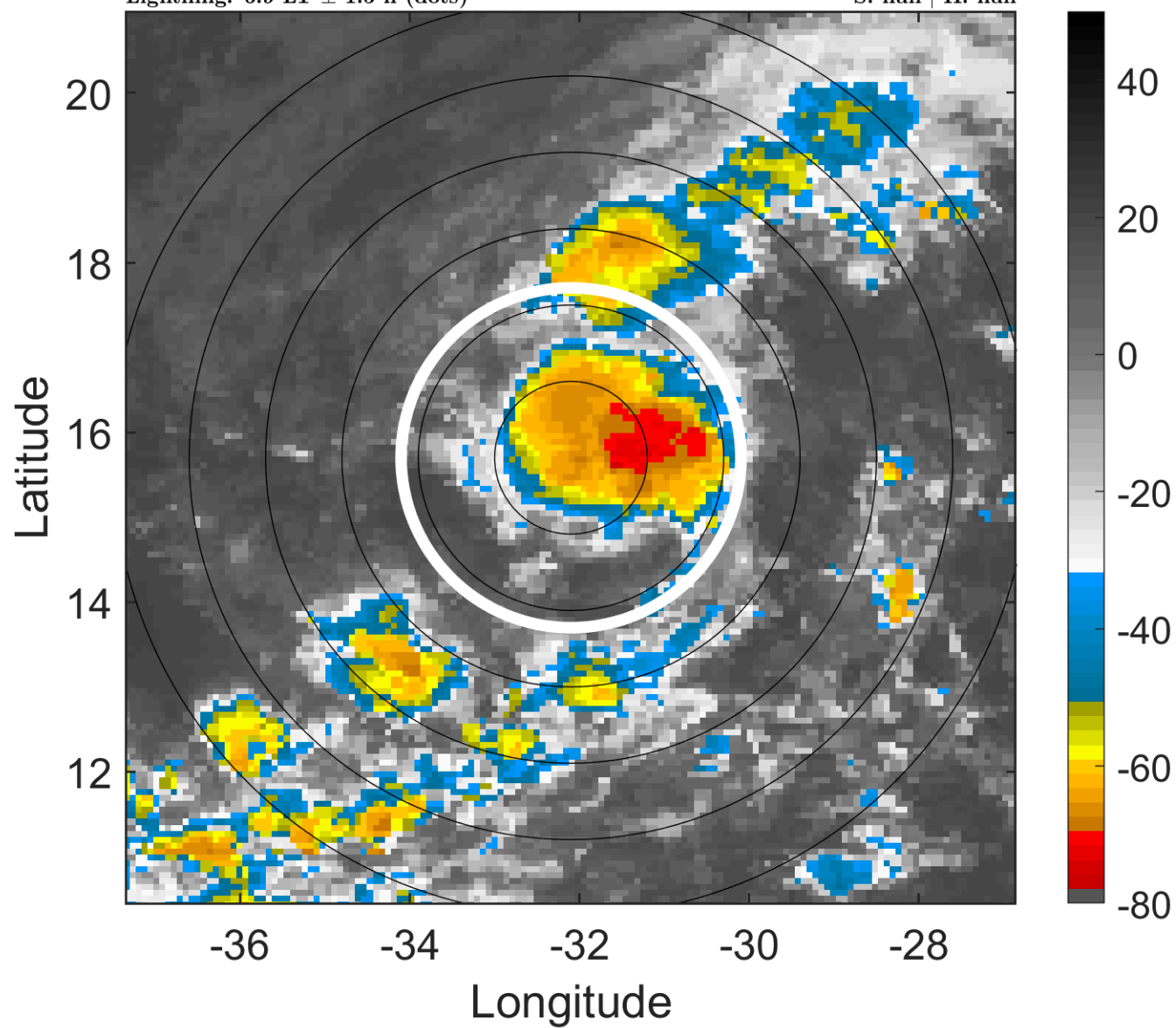

6-h IR BT Differences & Lightning

Δ t: 2010092009 (6.9 LT) - 2010092003 (0.9 LT)

Lightning: 6.9 LT \pm 1.5 h (dots)

PT: LLCP | EA: INACT

14L (LISA) | 25 kt LO

S: null | H: null

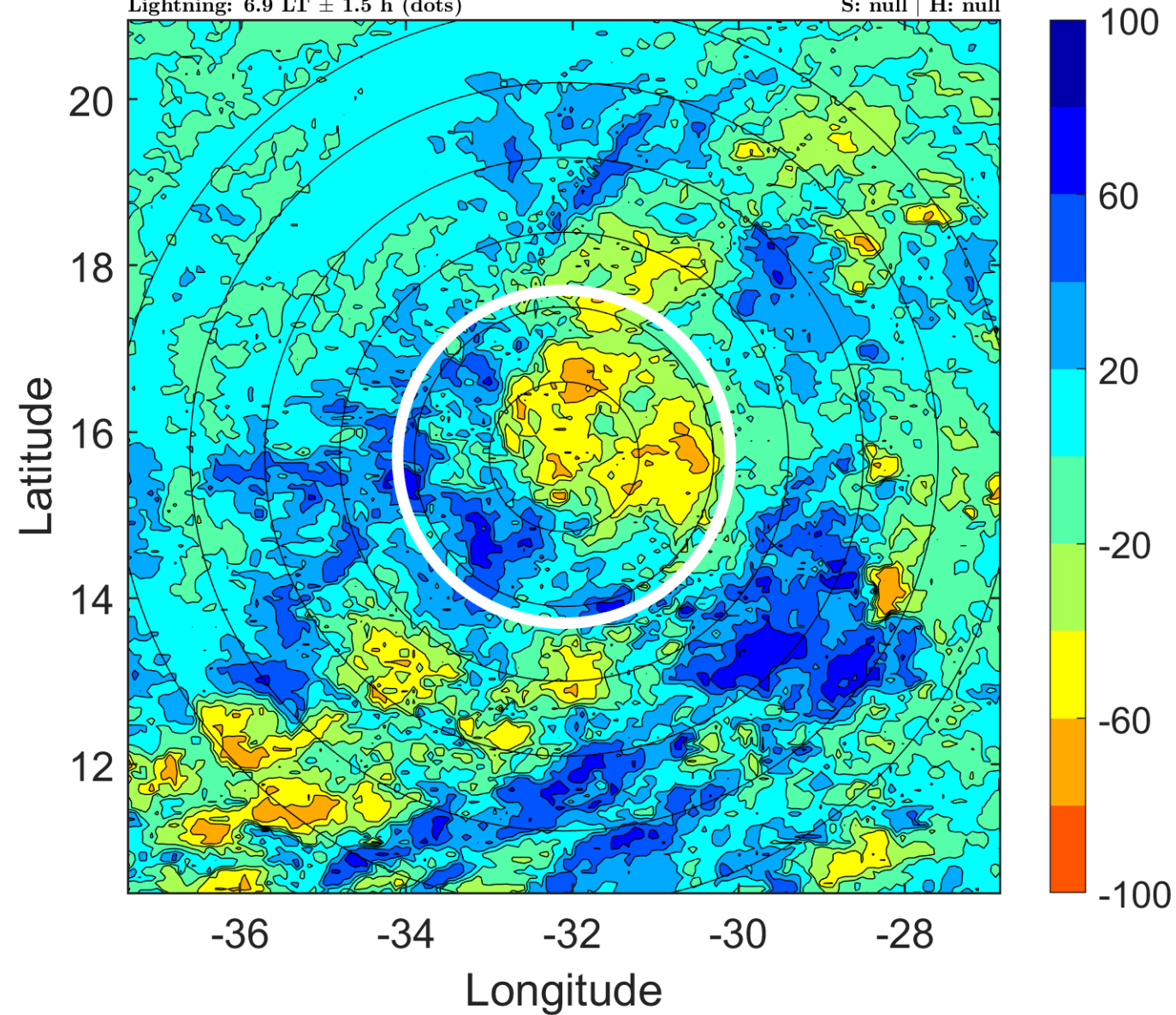

IR BT & Lightning

t: 2010092012 (9.9 LT)

Lightning: 9.9 LT \pm 1.5 h (dots)

PT: LLCP | EA: INACT

14L (LISA) | 25 kt LO

S: null | H: null

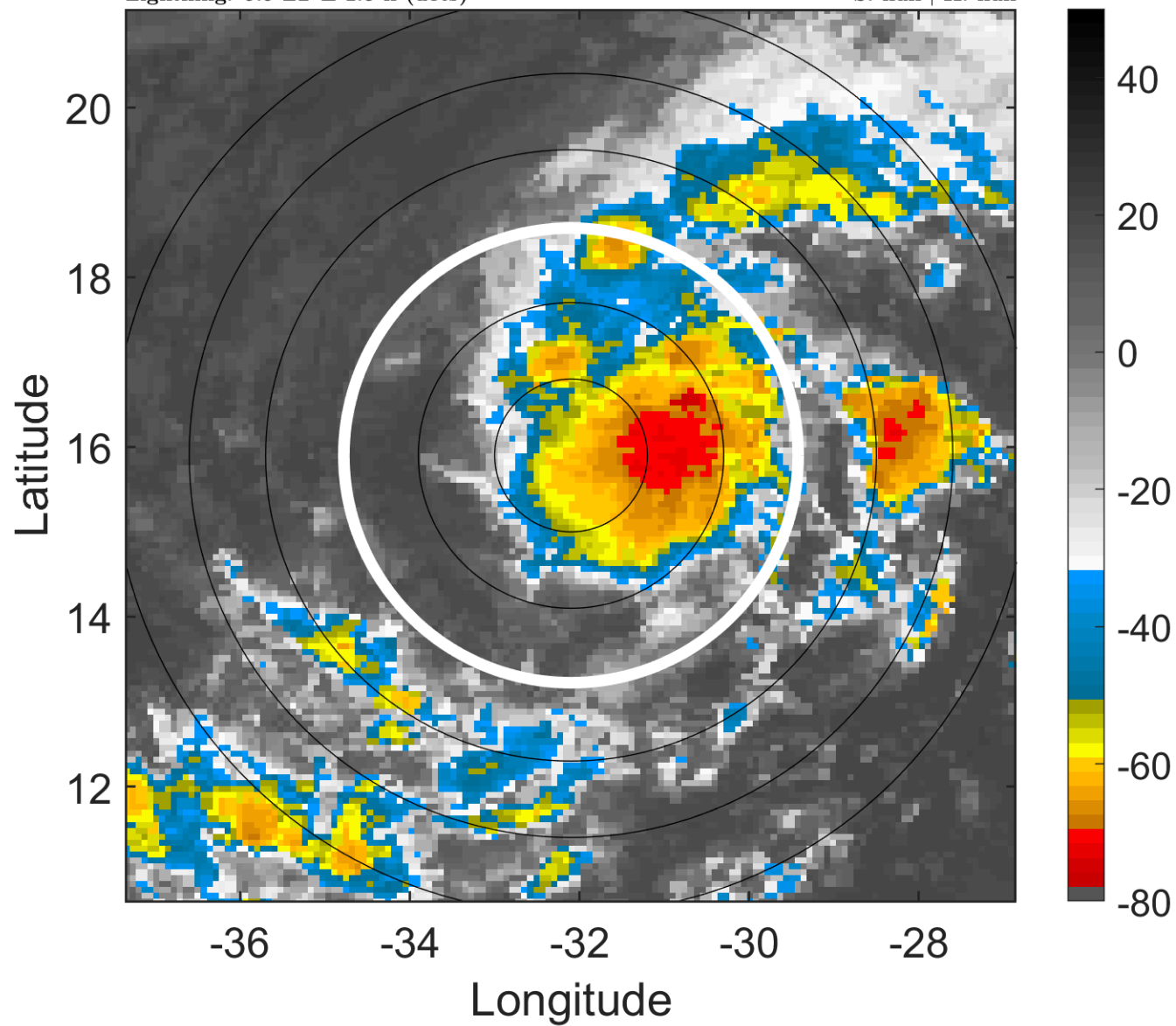

6-h IR BT Differences & Lightning

Δ t: 2010092012 (9.9 LT) - 2010092006 (3.9 LT)

Lightning: 9.9 LT \pm 1.5 h (dots)

PT: LLCP | EA: INACT

14L (LISA) | 25 kt LO

S: null | H: null

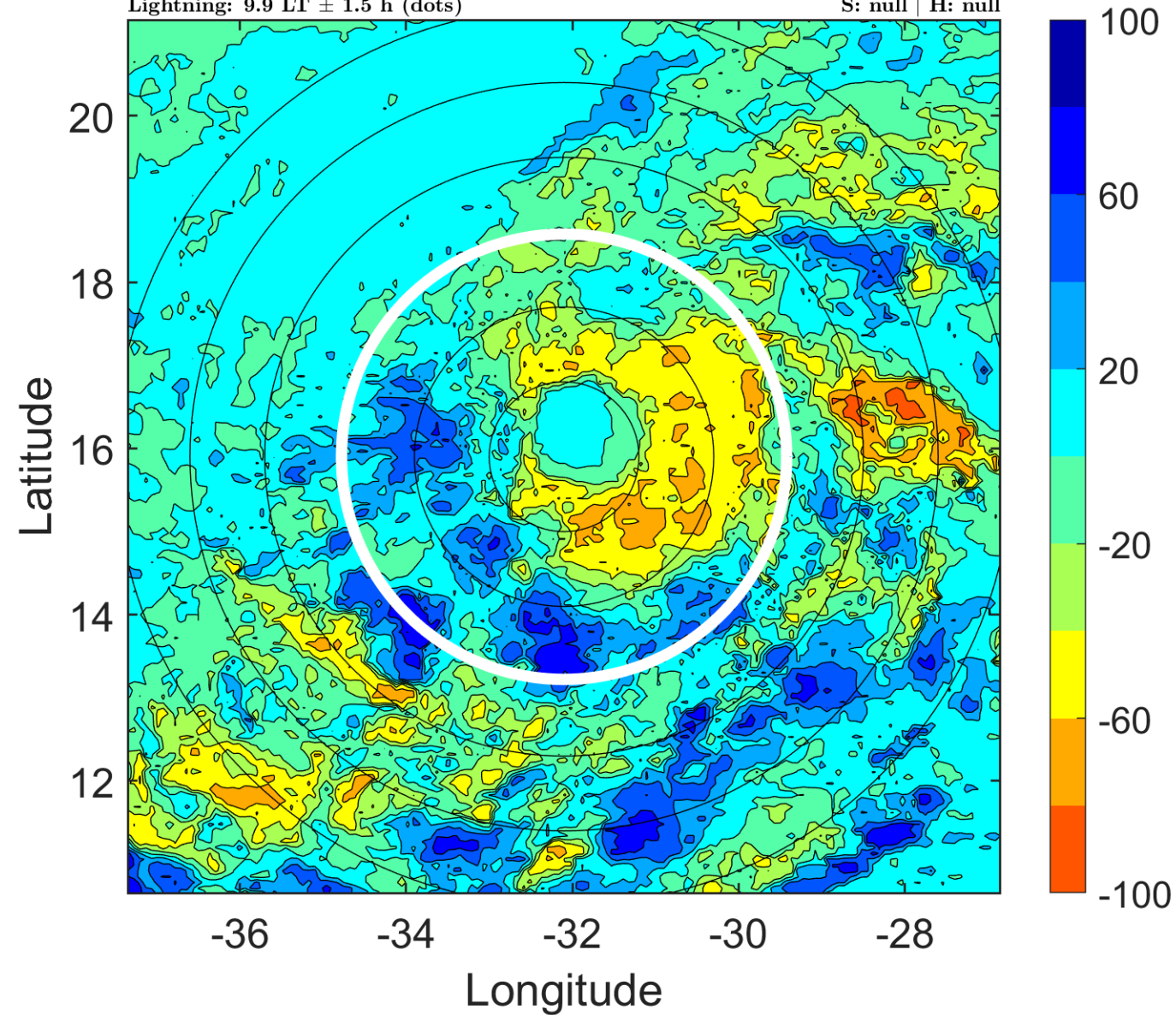

IR BT & Lightning

t: 2010092015 (12.9 LT)

Lightning: 12.9 LT \pm 1.5 h (dots)

PT: LLCP | EA: INACT

14L (LISA) | 27.5 kt LO

S: null | H: null

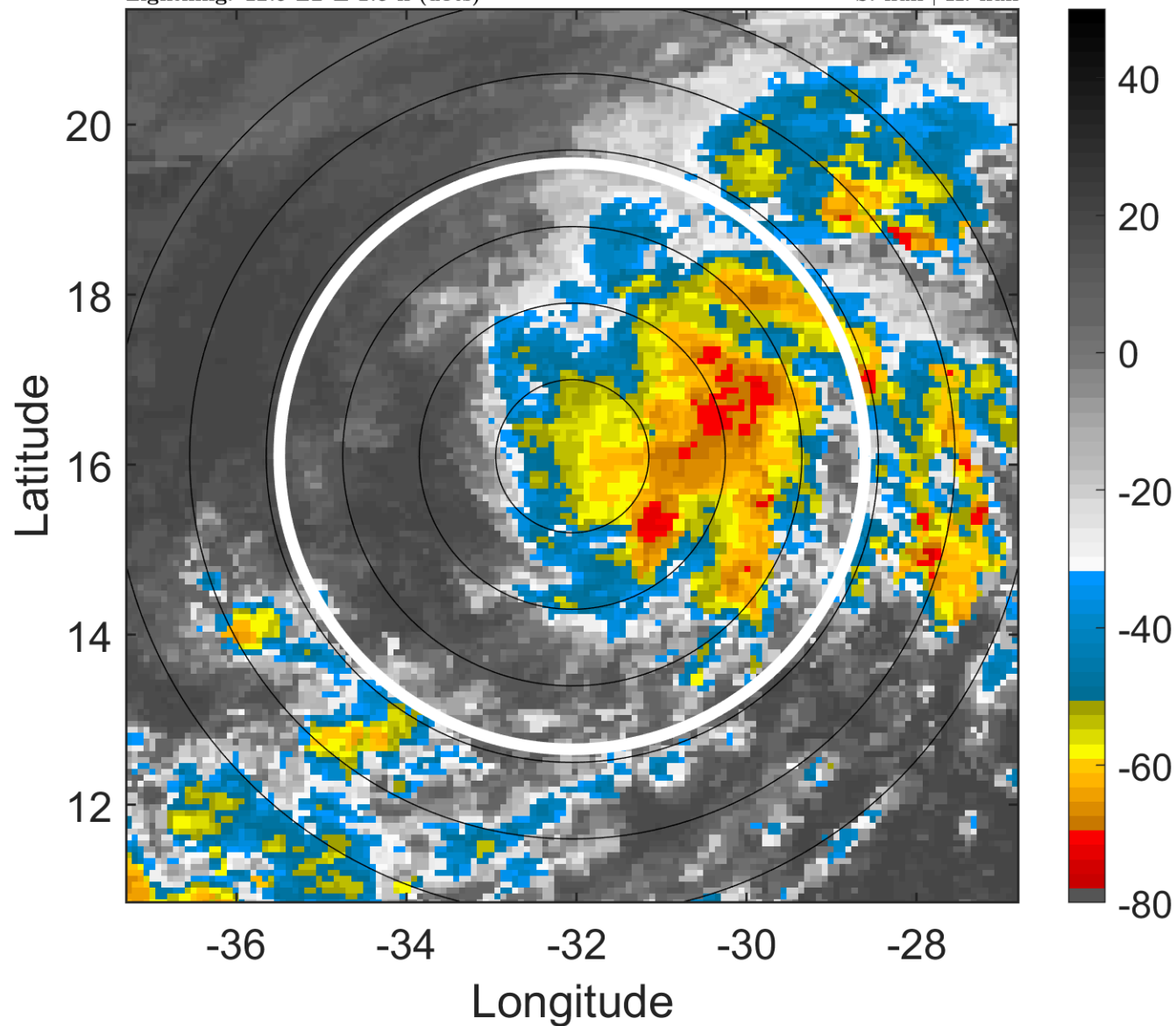

6-h IR BT Differences & Lightning

Δ t: 2010092015 (12.9 LT) - 2010092009 (6.9 LT)

Lightning: 12.9 LT \pm 1.5 h (dots)

PT: LLCP | EA: INACT

14L (LISA) | 27.5 kt LO

S: null | H: null

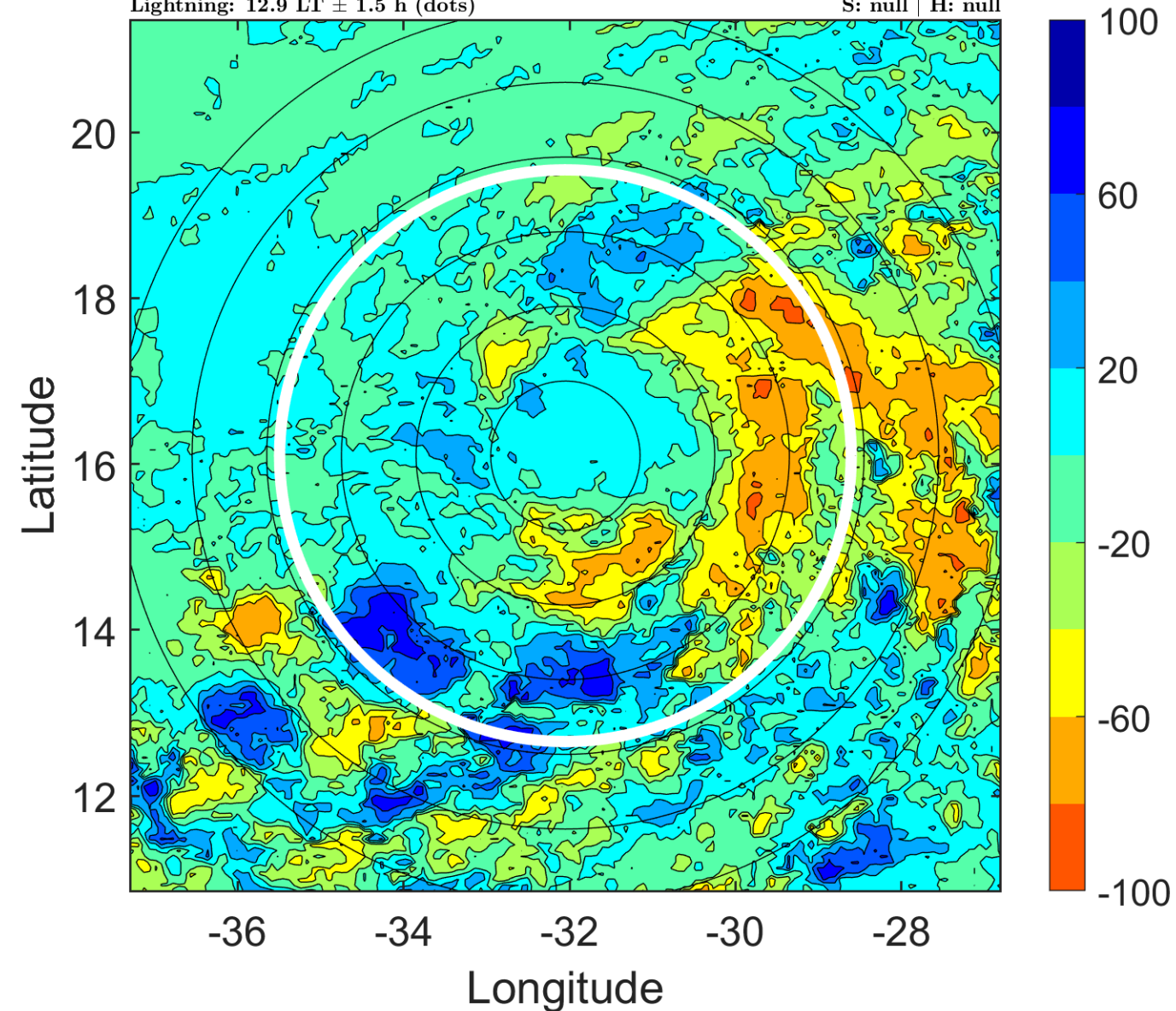

IR BT & Lightning

t: 2010092018 (15.9 LT)

Lightning: 15.9 LT \pm 1.5 h (dots)

PT: LLCP | EA: INACT

14L (LISA) | 30 kt TD

S: 2 m s⁻¹ (L) | H: 19°

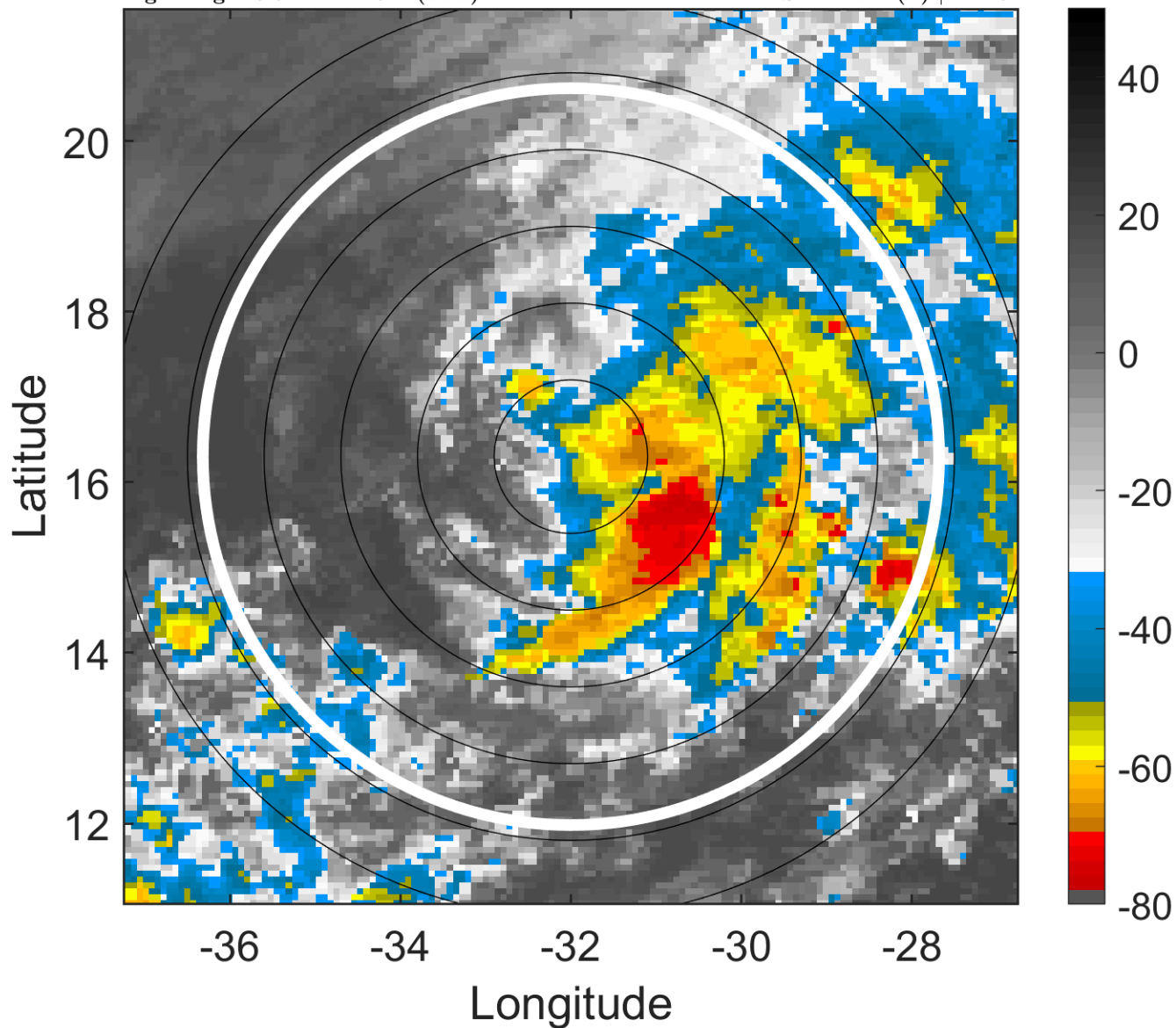

6-h IR BT Differences & Lightning

Δ t: 2010092018 (15.9 LT) - 2010092012 (9.9 LT)

Lightning: 15.9 LT \pm 1.5 h (dots)

PT: LLCP | EA: INACT

14L (LISA) | 30 kt TD

S: 2 m s⁻¹ (L) | H: 19°

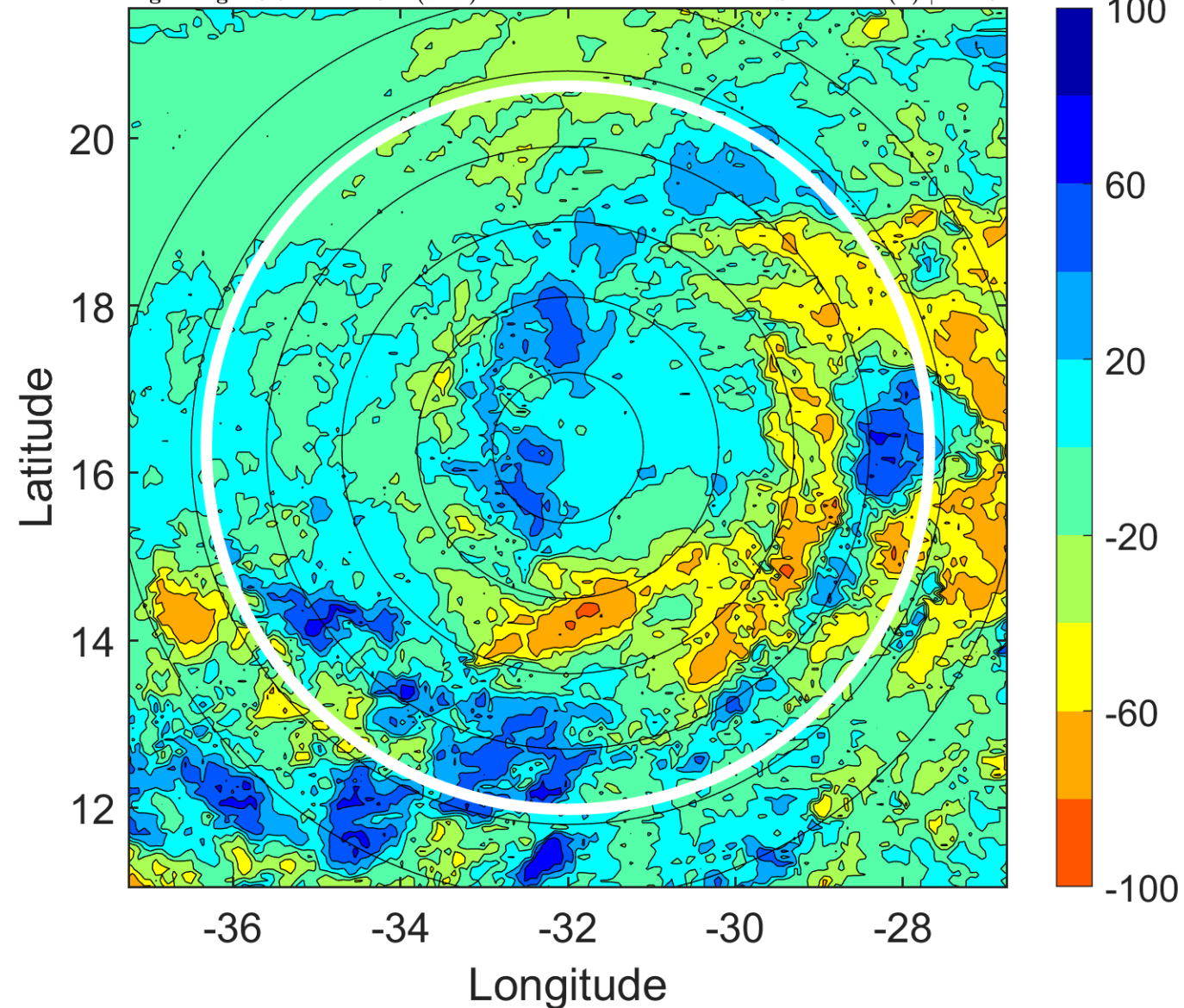

IR BT & Lightning

t: 2010092021 (18.9 LT)

Lightning: 18.9 LT \pm 1.5 h (dots)

PT: LLCP | EA: INACT

14L (LISA) | 32.5 kt TD

S: 2.4 m s⁻¹ (L) | H: 36°

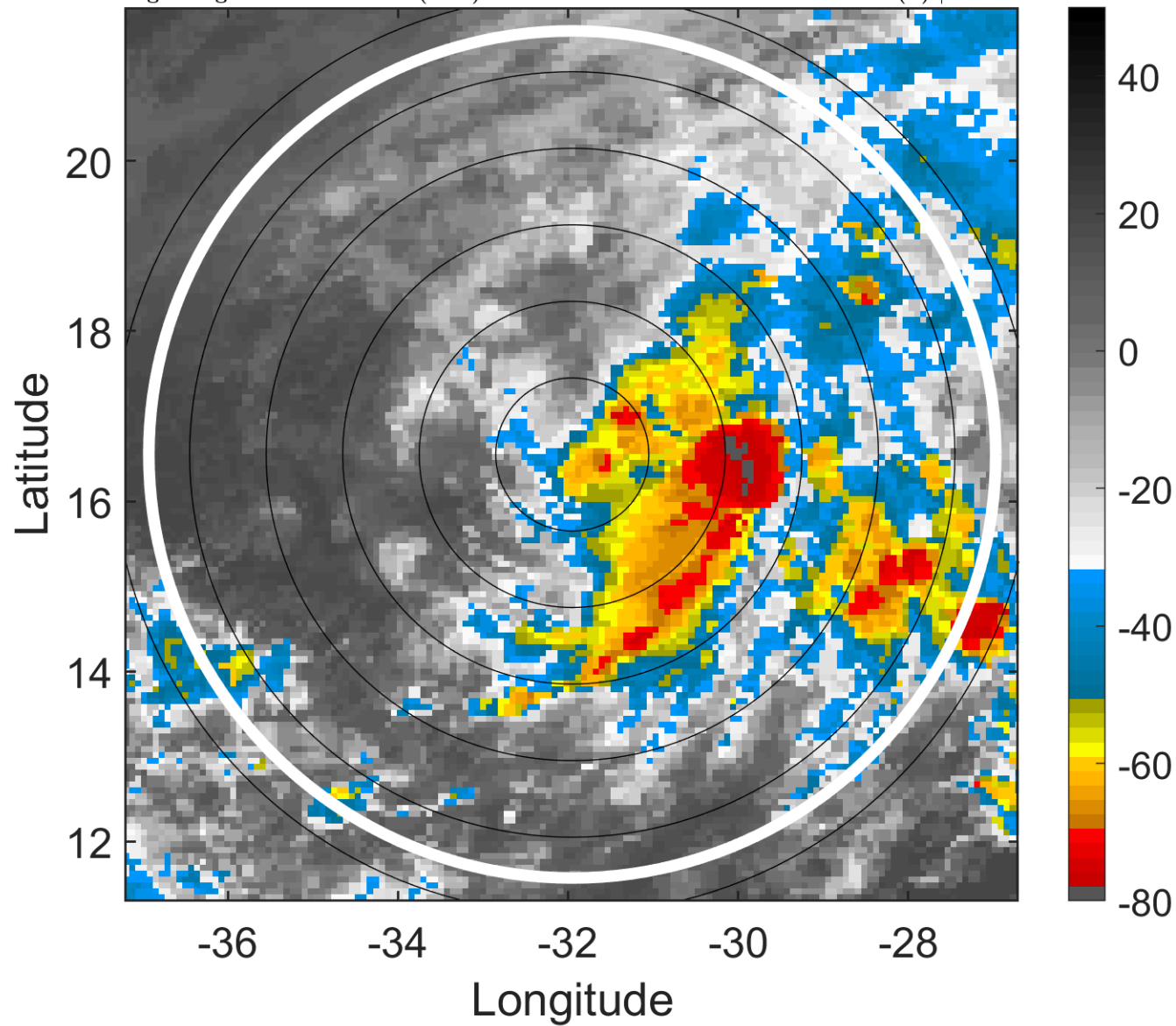

6-h IR BT Differences & Lightning

Δ t: 2010092021 (18.9 LT) - 2010092015 (12.9 LT)

Lightning: 18.9 LT \pm 1.5 h (dots)

PT: LLCP | EA: INACT

14L (LISA) | 32.5 kt TD

S: 2.4 m s⁻¹ (L) | H: 36°

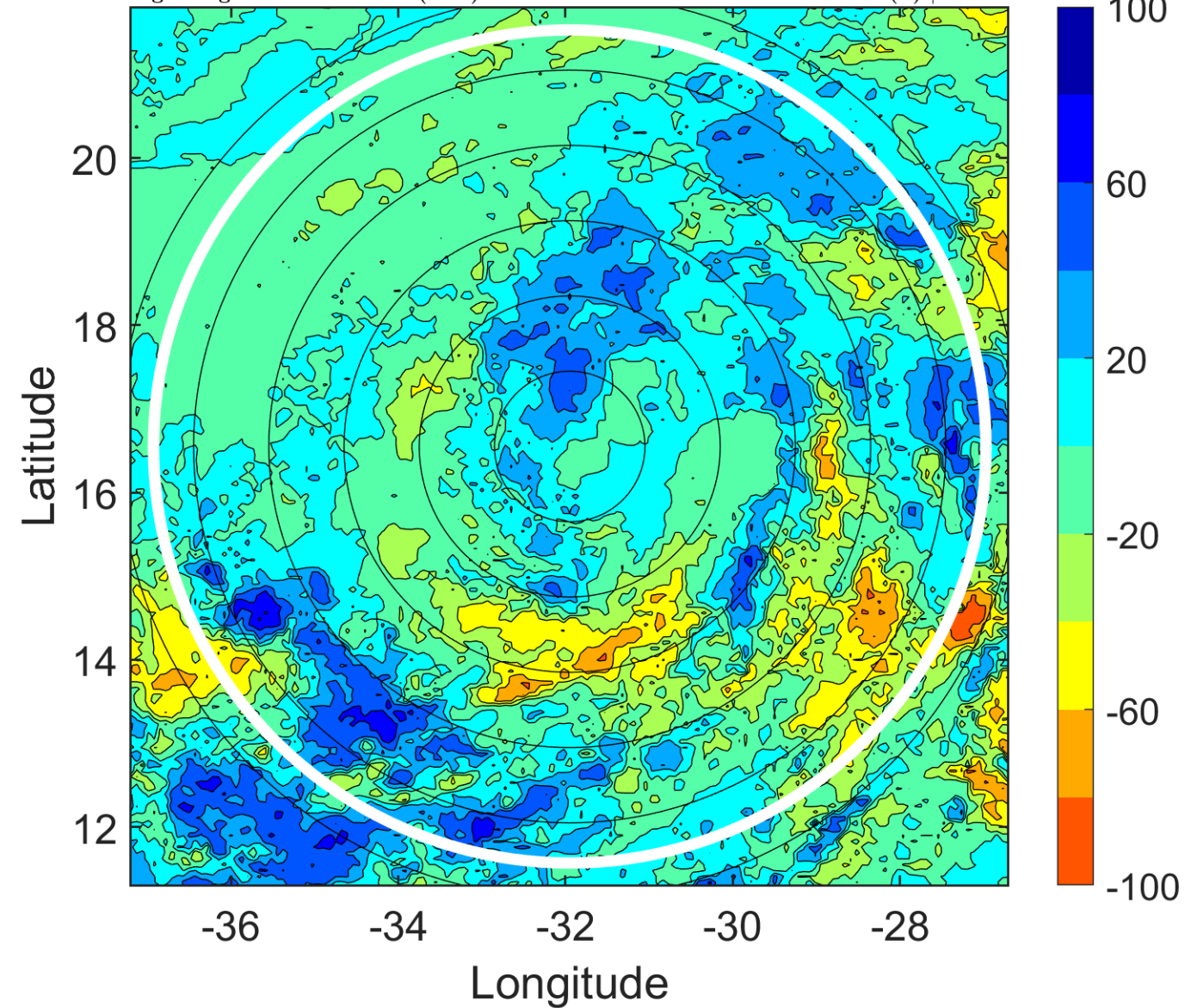

IR BT & Lightning

t: 2010092100 (21.9 LT)

Lightning: 21.9 LT \pm 1.5 h (dots)

PT: LLCP | EA: INACT

14L (LISA) | 35 kt TS

S: 2.8 m s⁻¹ (L) | H: 53°

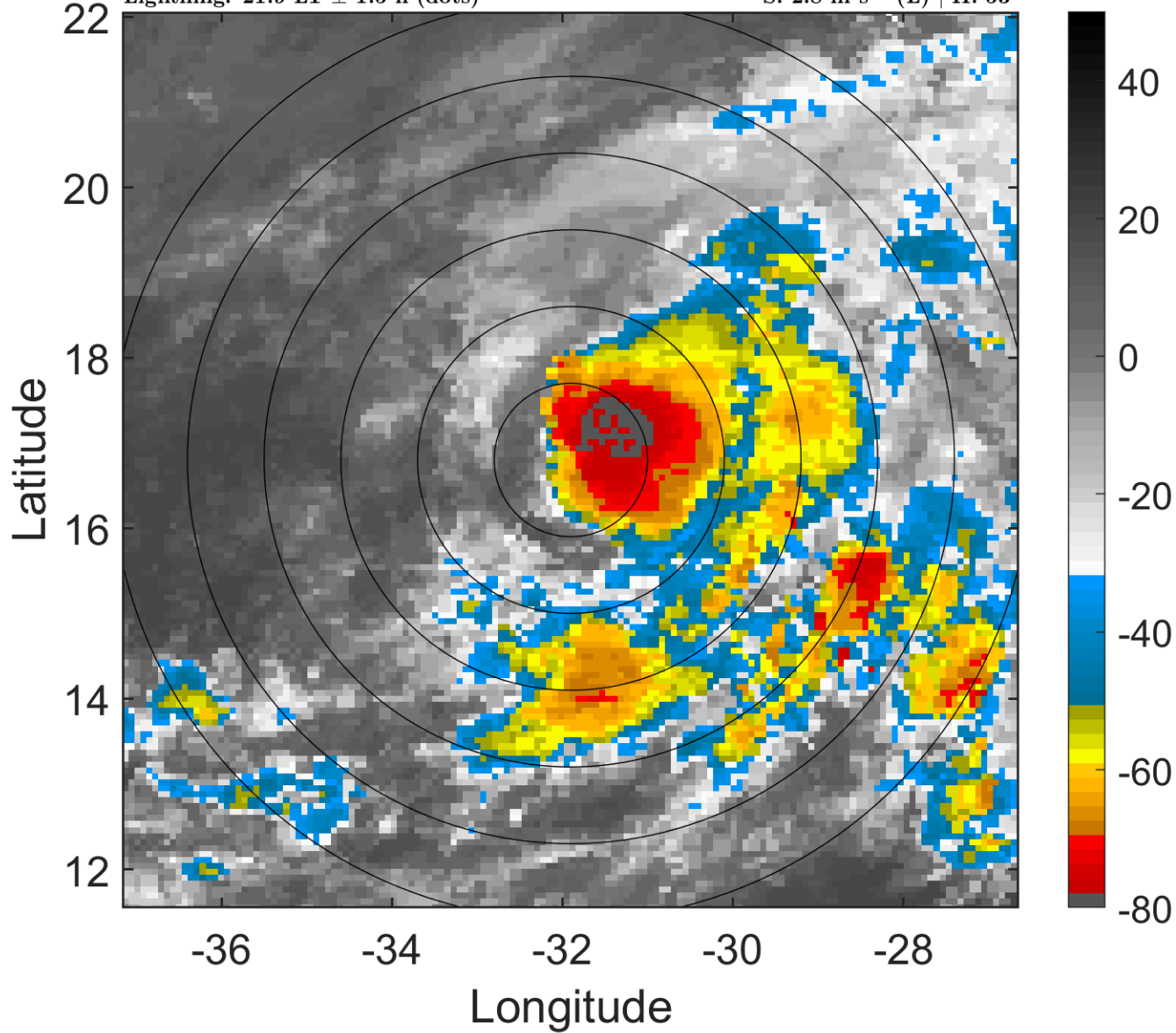

6-h IR BT Differences & Lightning

Δ t: 2010092100 (21.9 LT) - 2010092018 (15.9 LT)

Lightning: 21.9 LT \pm 1.5 h (dots)

PT: LLCP | EA: INACT

14L (LISA) | 35 kt TS

S: 2.8 m s⁻¹ (L) | H: 53°

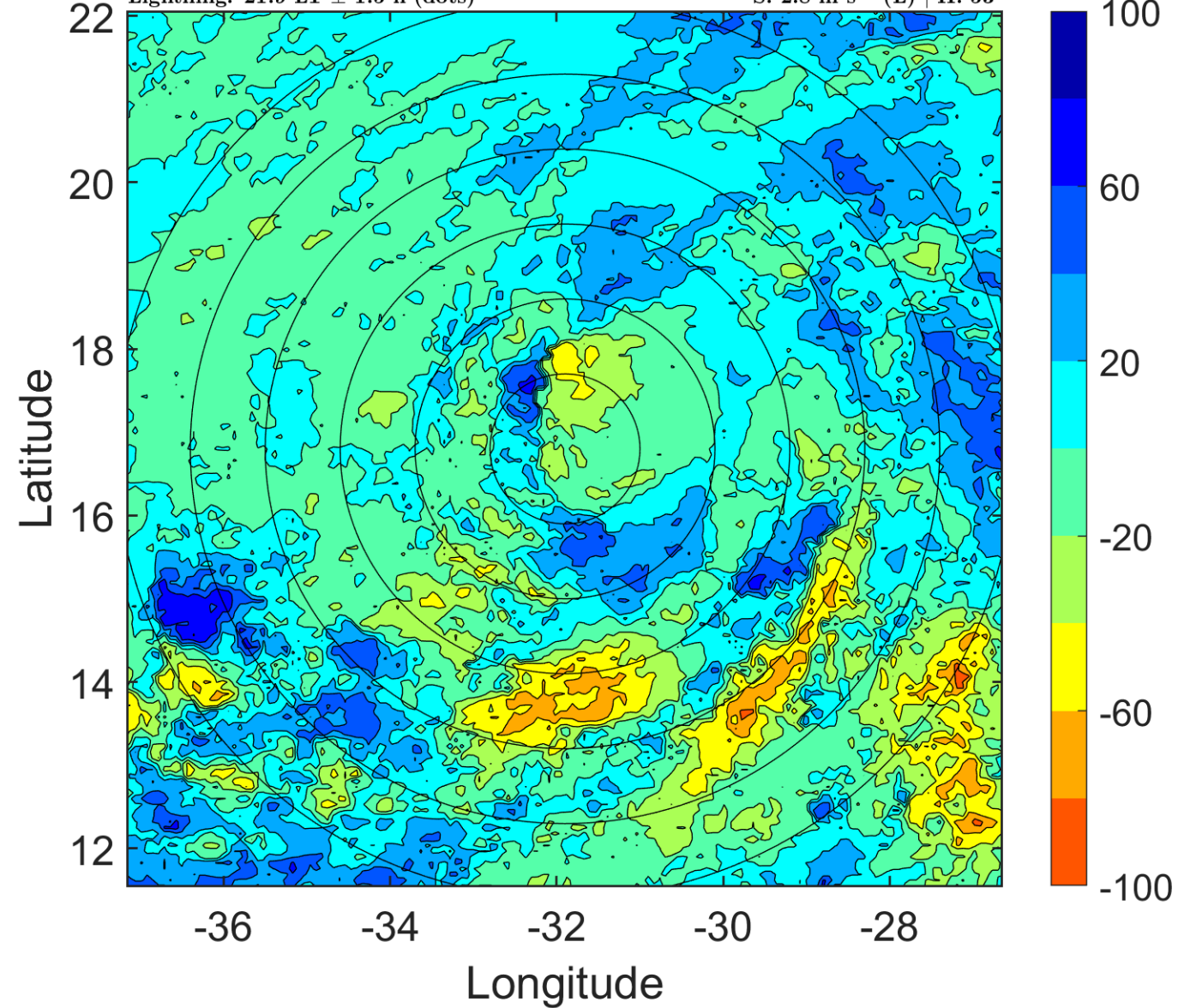

IR BT & Lightning

t: 2010092103 (0.9 LT)

Lightning: 0.9 LT \pm 1.5 h (dots)

PT: LLCP | EA: INACT

14L (LISA) | 37.5 kt TS

S: 2.1 m s⁻¹ (L) | H: 51°

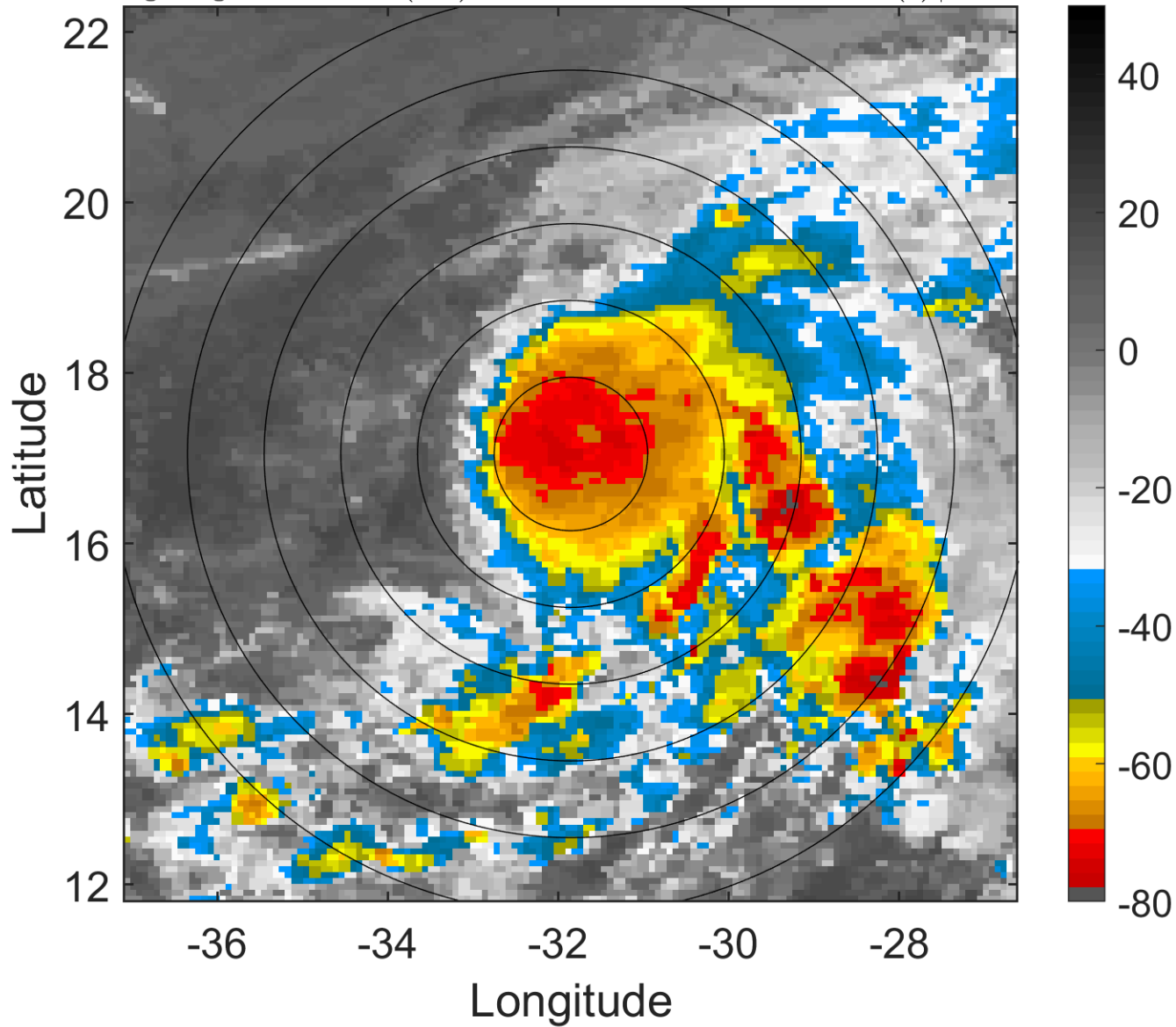

6-h IR BT Differences & Lightning

Δ t: 2010092103 (0.9 LT) - 2010092021 (18.9 LT)

Lightning: 0.9 LT \pm 1.5 h (dots)

PT: LLCP | EA: INACT

14L (LISA) | 37.5 kt TS

S: 2.1 m s⁻¹ (L) | H: 51°

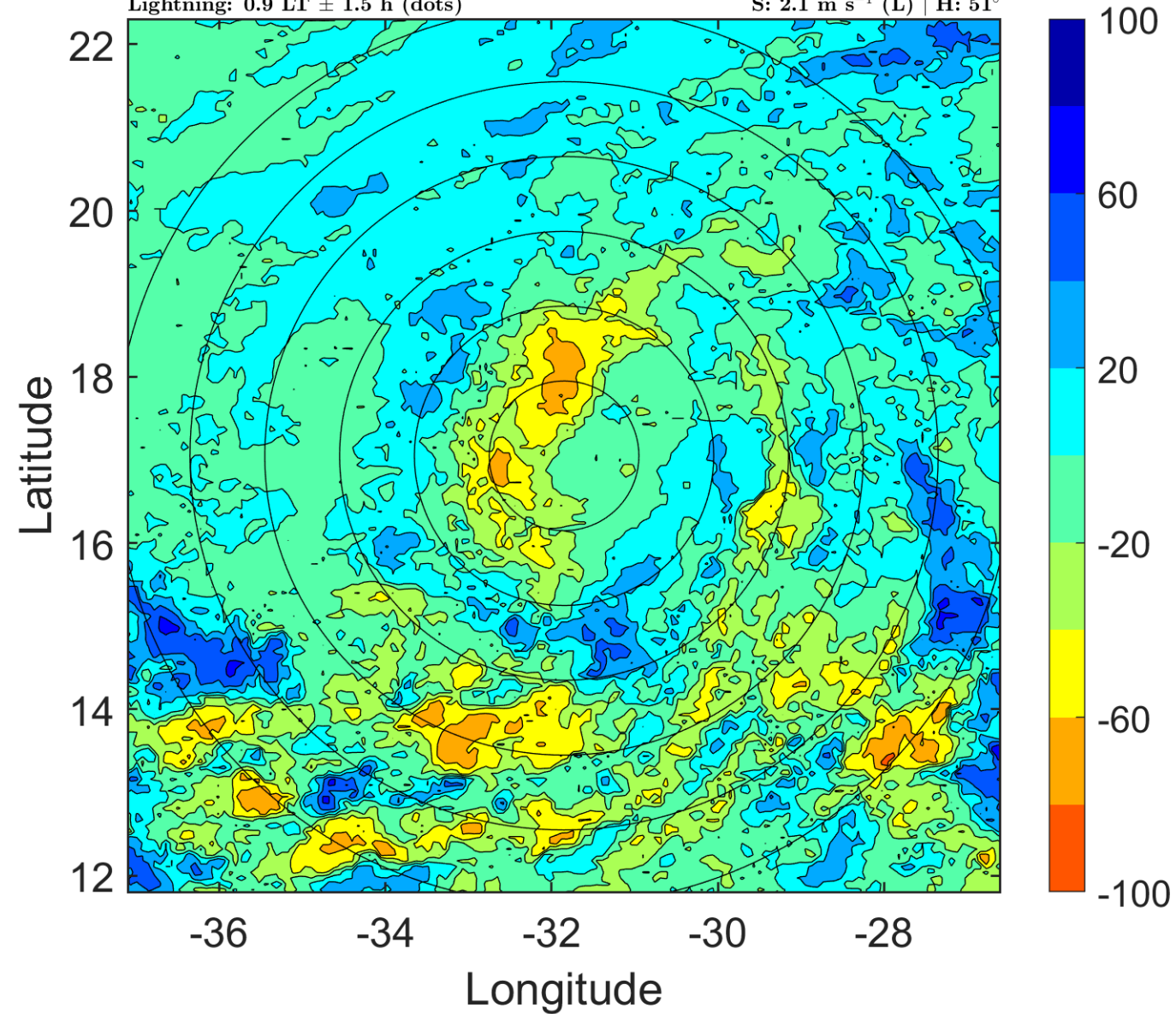

IR BT & Lightning

t: 2010092106 (3.9 LT)

Lightning: 3.9 LT \pm 1.5 h (dots)

PT: LLCP | EA: INACT

14L (LISA) | 40 kt TS

S: 1.5 m s⁻¹ (L) | H: 49°

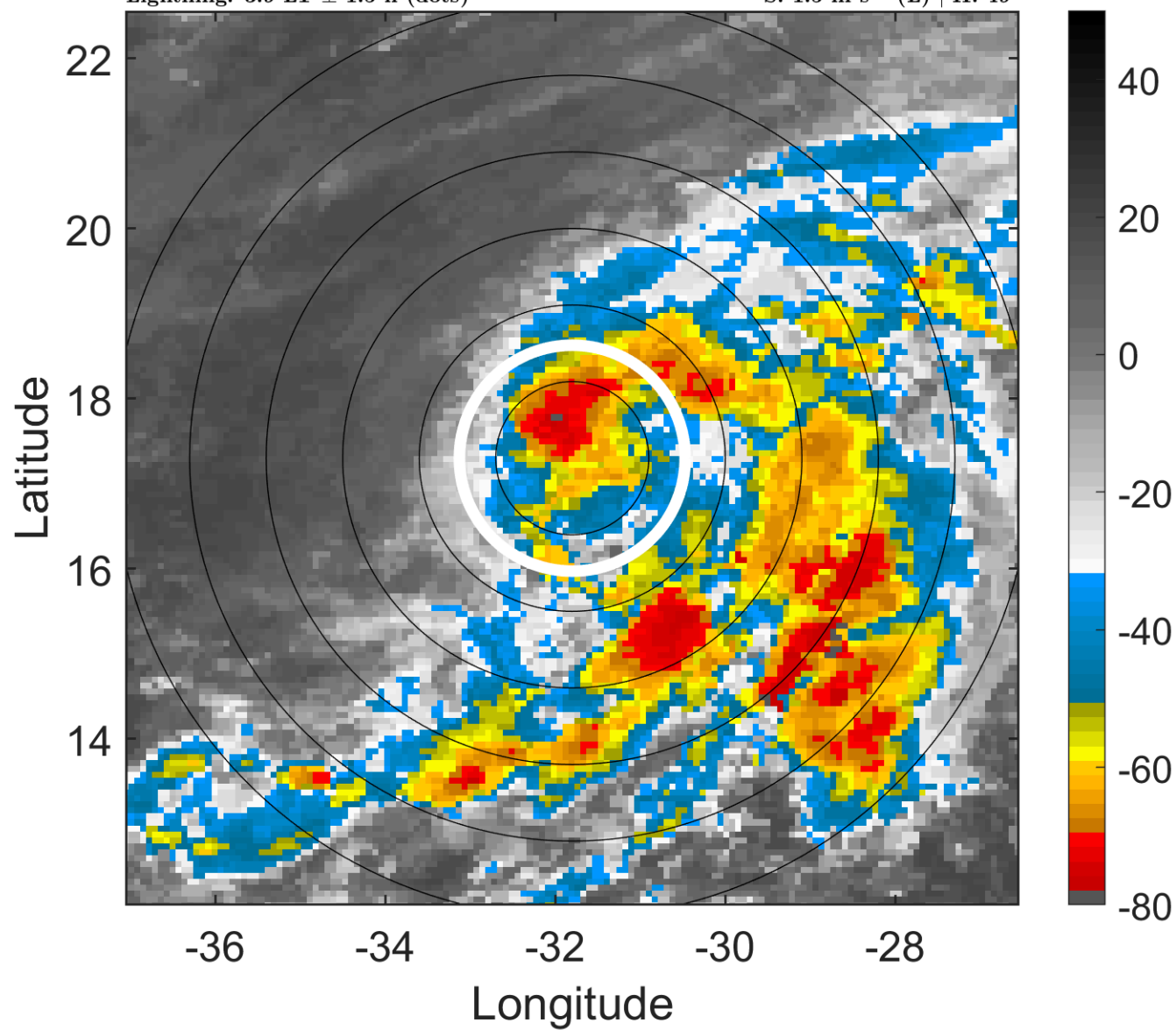

6-h IR BT Differences & Lightning

Δ t: 2010092106 (3.9 LT) - 2010092100 (21.9 LT)

Lightning: 3.9 LT \pm 1.5 h (dots)

PT: LLCP | EA: INACT

14L (LISA) | 40 kt TS

S: 1.5 m s⁻¹ (L) | H: 49°

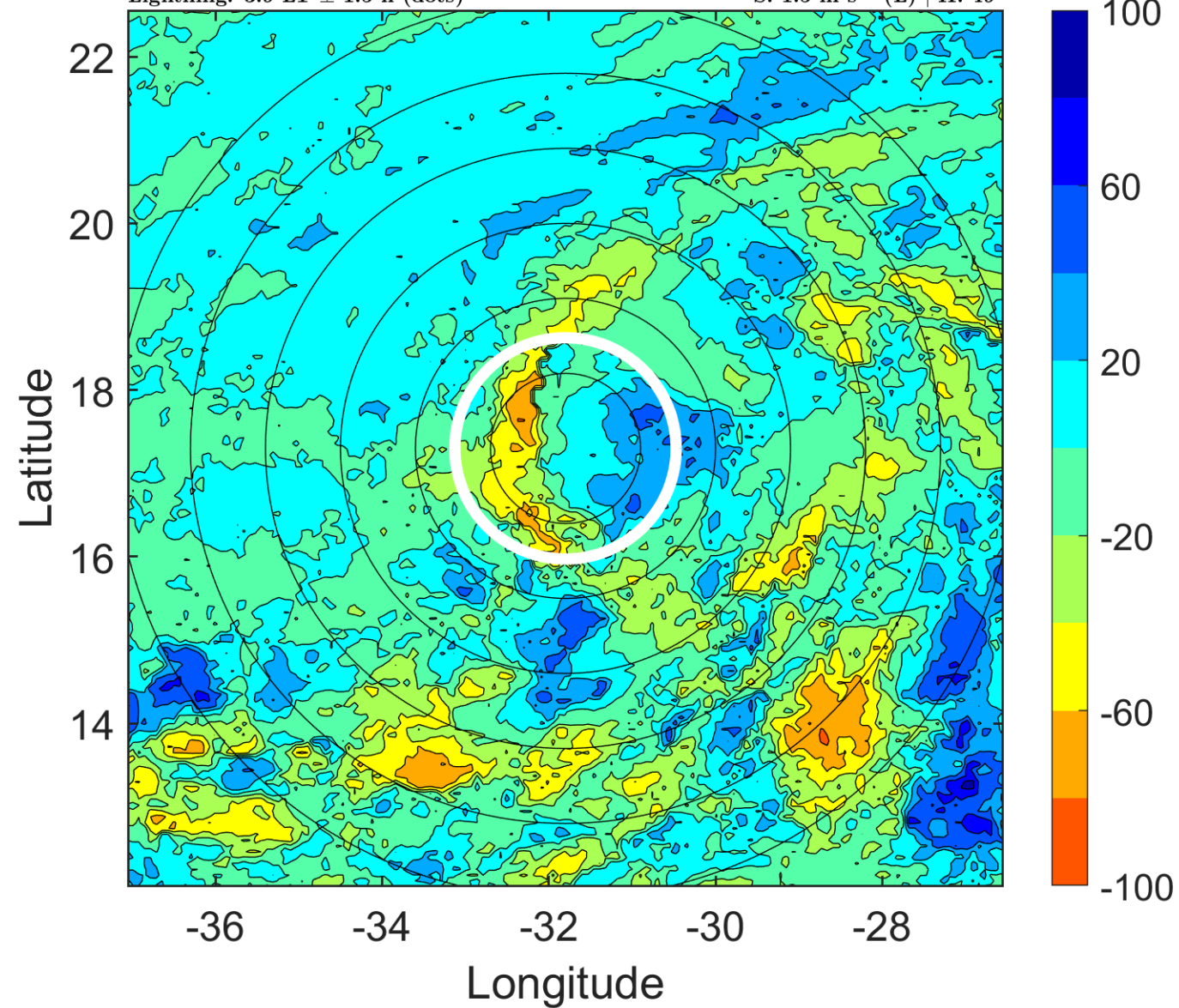

IR BT & Lightning

t: 2010092109 (6.9 LT)

Lightning: 6.9 LT \pm 1.5 h (dots)

PT: LLCP | EA: INACT

14L (LISA) | 40 kt TS

S: 1.9 m s⁻¹ (L) | H: 202°

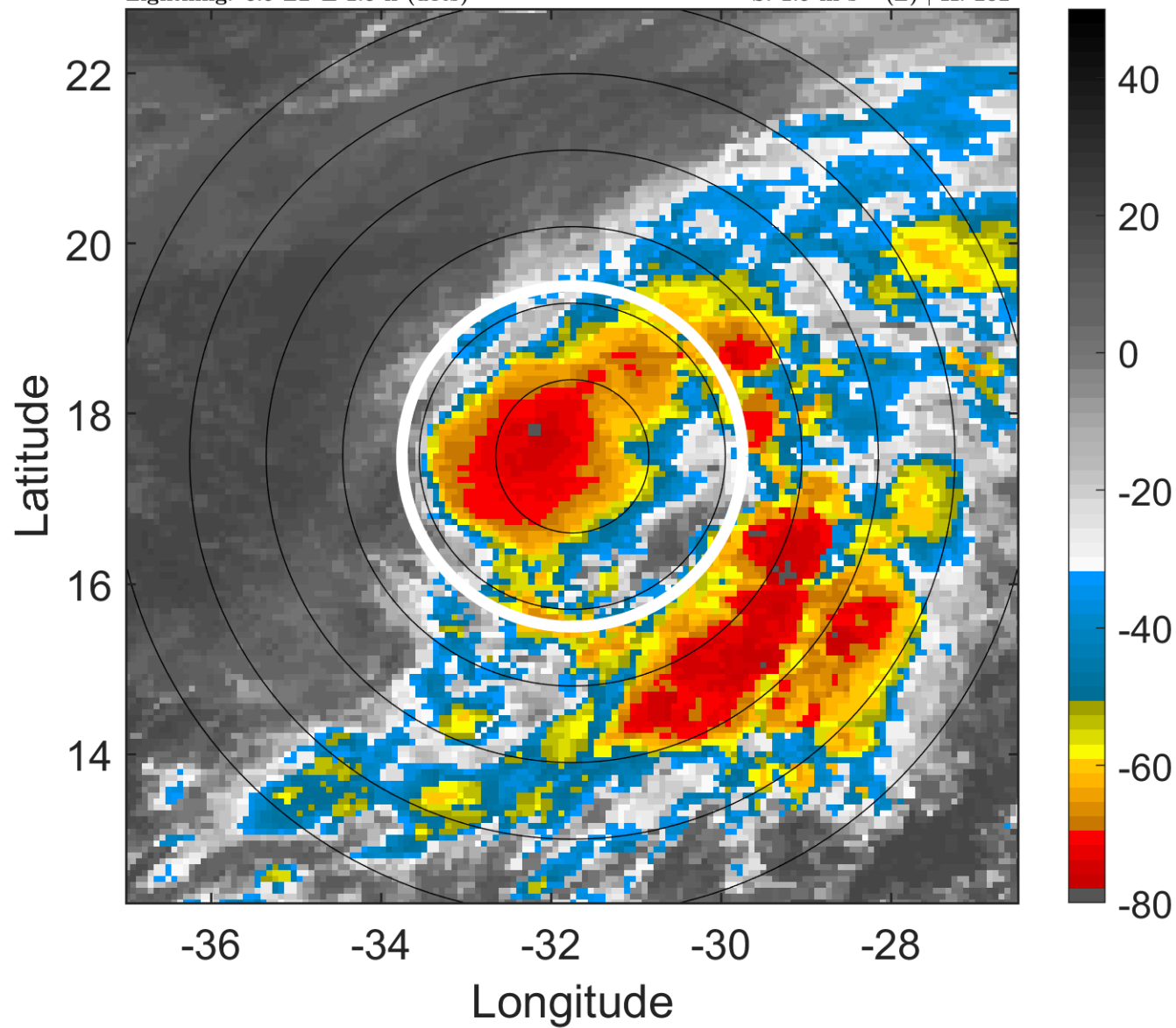

6-h IR BT Differences & Lightning

Δ t: 2010092109 (6.9 LT) - 2010092103 (0.9 LT)

Lightning: 6.9 LT \pm 1.5 h (dots)

PT: LLCP | EA: INACT

14L (LISA) | 40 kt TS

S: 1.9 m s⁻¹ (L) | H: 202°

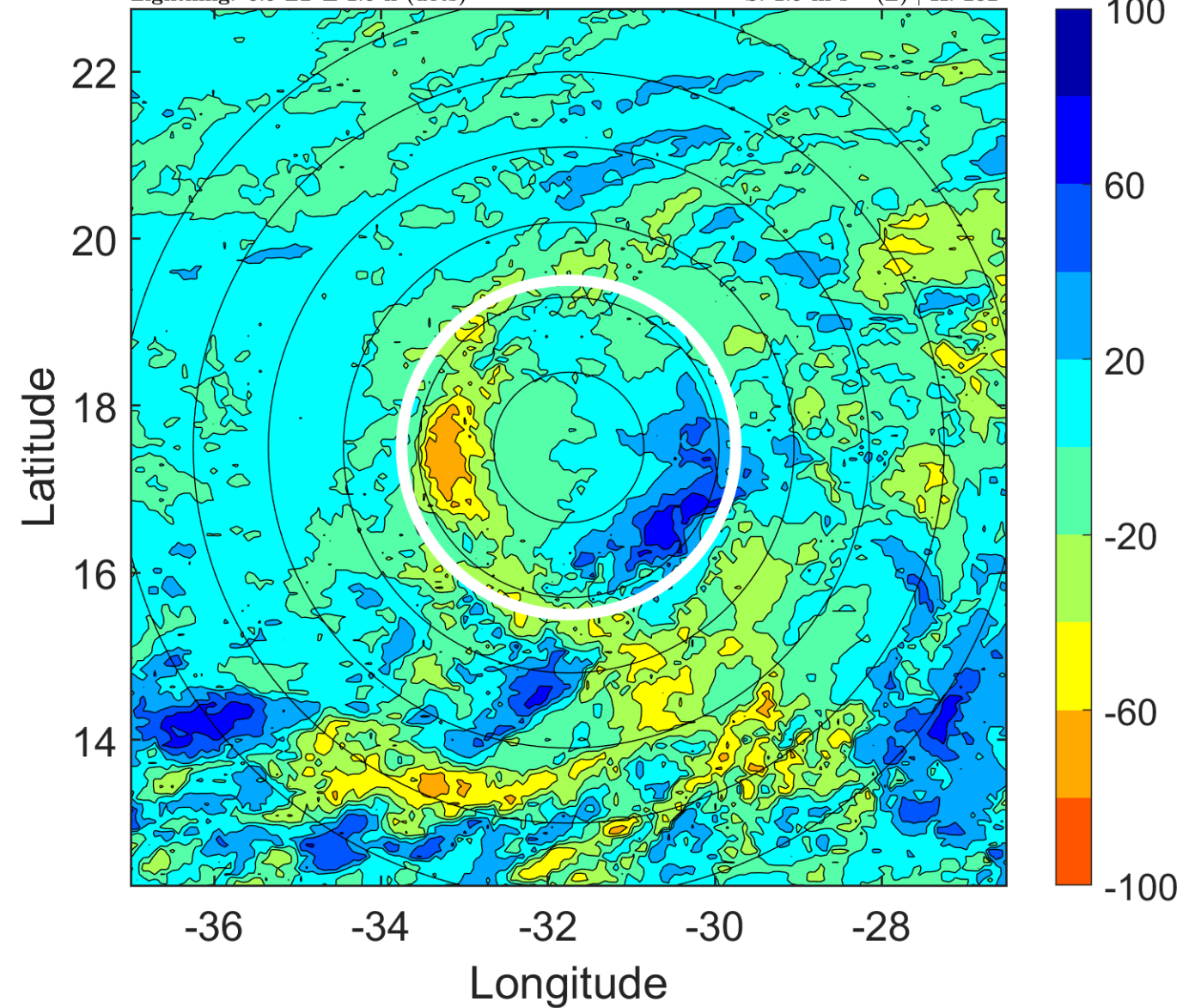

IR BT & Lightning

t: 2010092112 (9.9 LT)

Lightning: 9.9 LT \pm 1.5 h (dots)

PT: LLCP | EA: INACT

14L (LISA) | 40 kt TS

S: 2.2 m s⁻¹ (L) | H: 355°

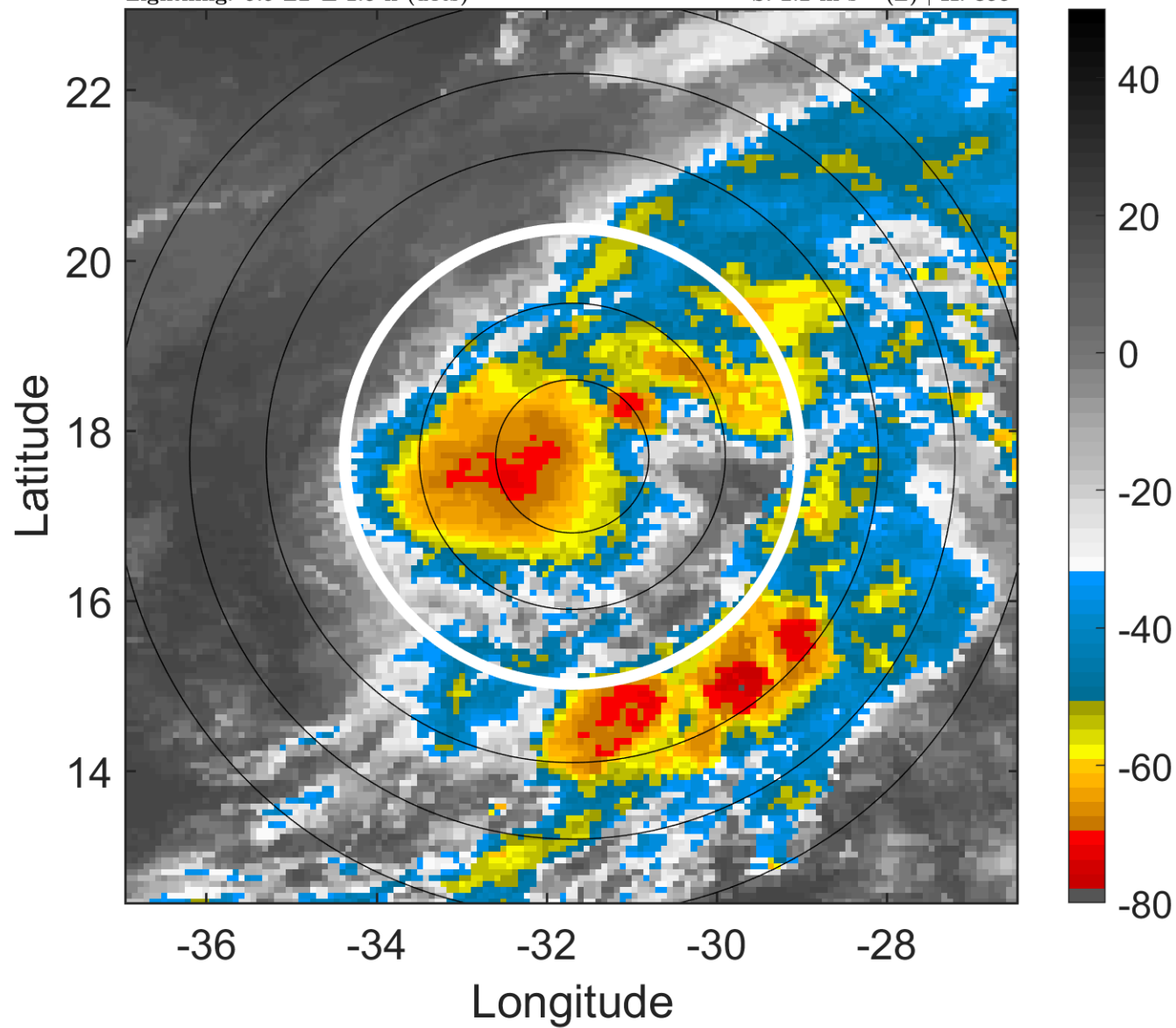

6-h IR BT Differences & Lightning

Δ t: 2010092112 (9.9 LT) - 2010092106 (3.9 LT)

Lightning: 9.9 LT \pm 1.5 h (dots)

PT: LLCP | EA: INACT

14L (LISA) | 40 kt TS

S: 2.2 m s⁻¹ (L) | H: 355°

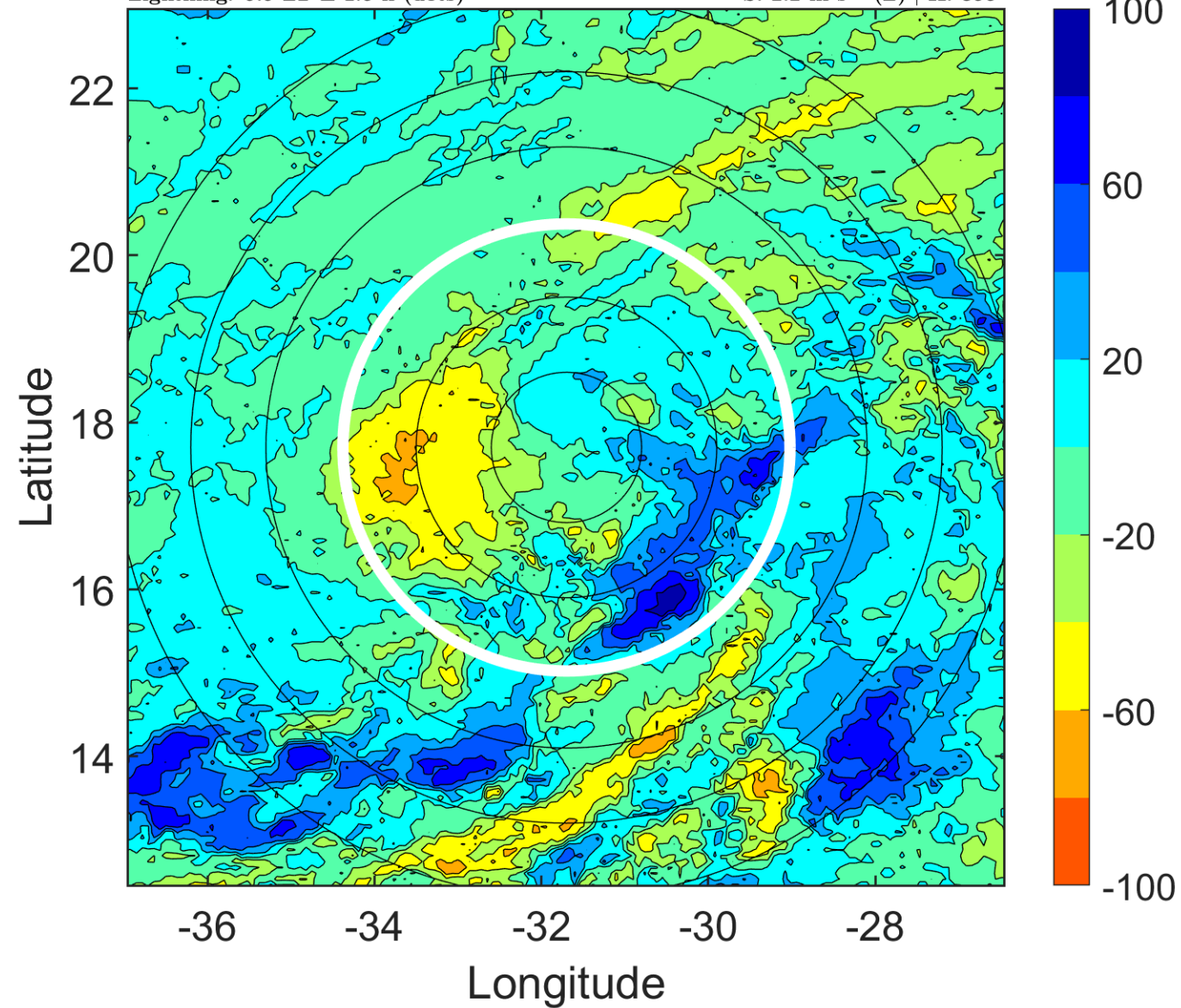

IR BT & Lightning

t: 2010092115 (12.9 LT)

Lightning: 12.9 LT \pm 1.5 h (dots)

PT: LLCP | EA: INACT

14L (LISA) | 40 kt TS

S: 3.5 m s⁻¹ (L) | H: 185°

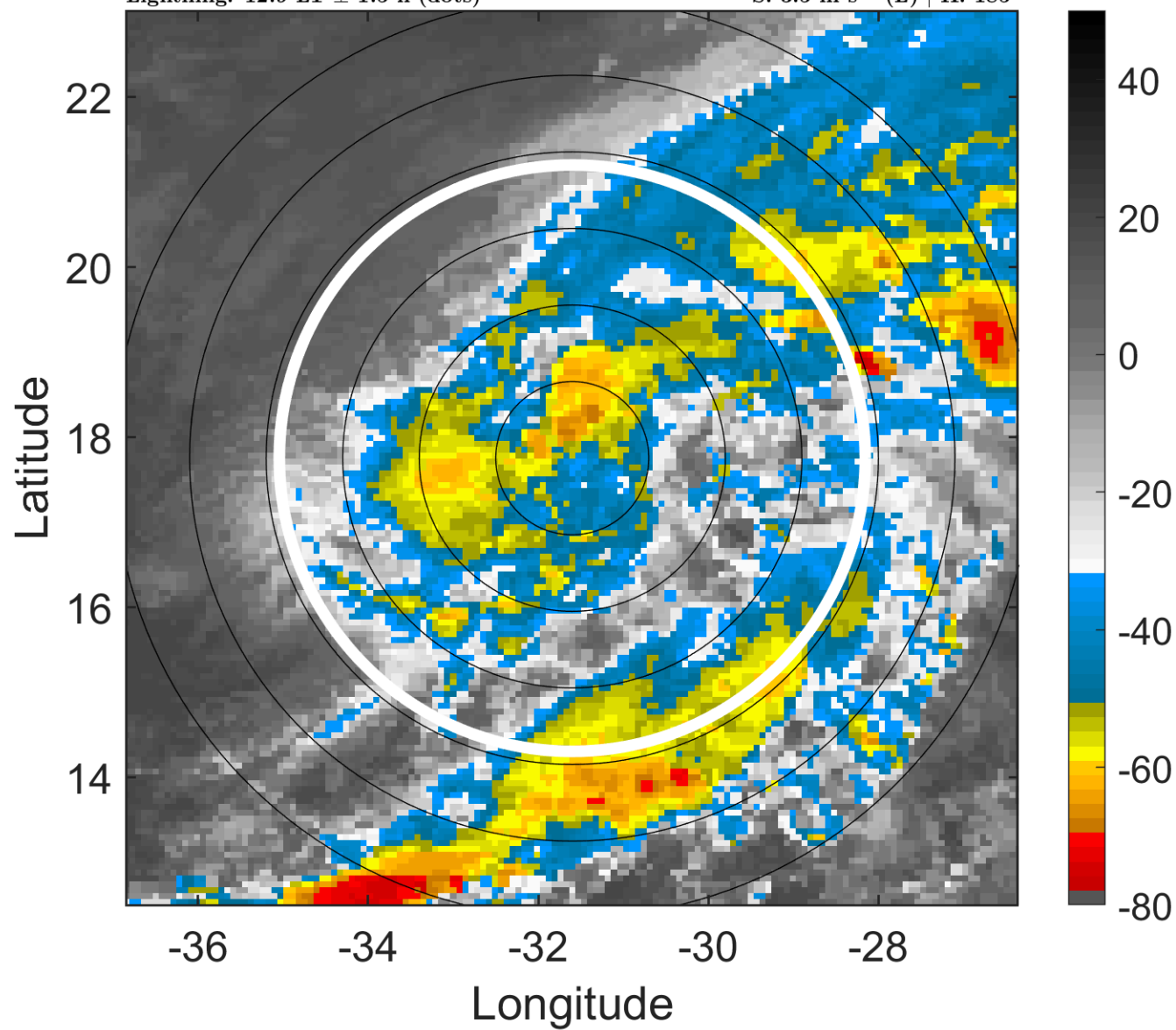

6-h IR BT Differences & Lightning

Δ t: 2010092115 (12.9 LT) - 2010092109 (6.9 LT)

Lightning: 12.9 LT \pm 1.5 h (dots)

PT: LLCP | EA: INACT

14L (LISA) | 40 kt TS

S: 3.5 m s⁻¹ (L) | H: 185°

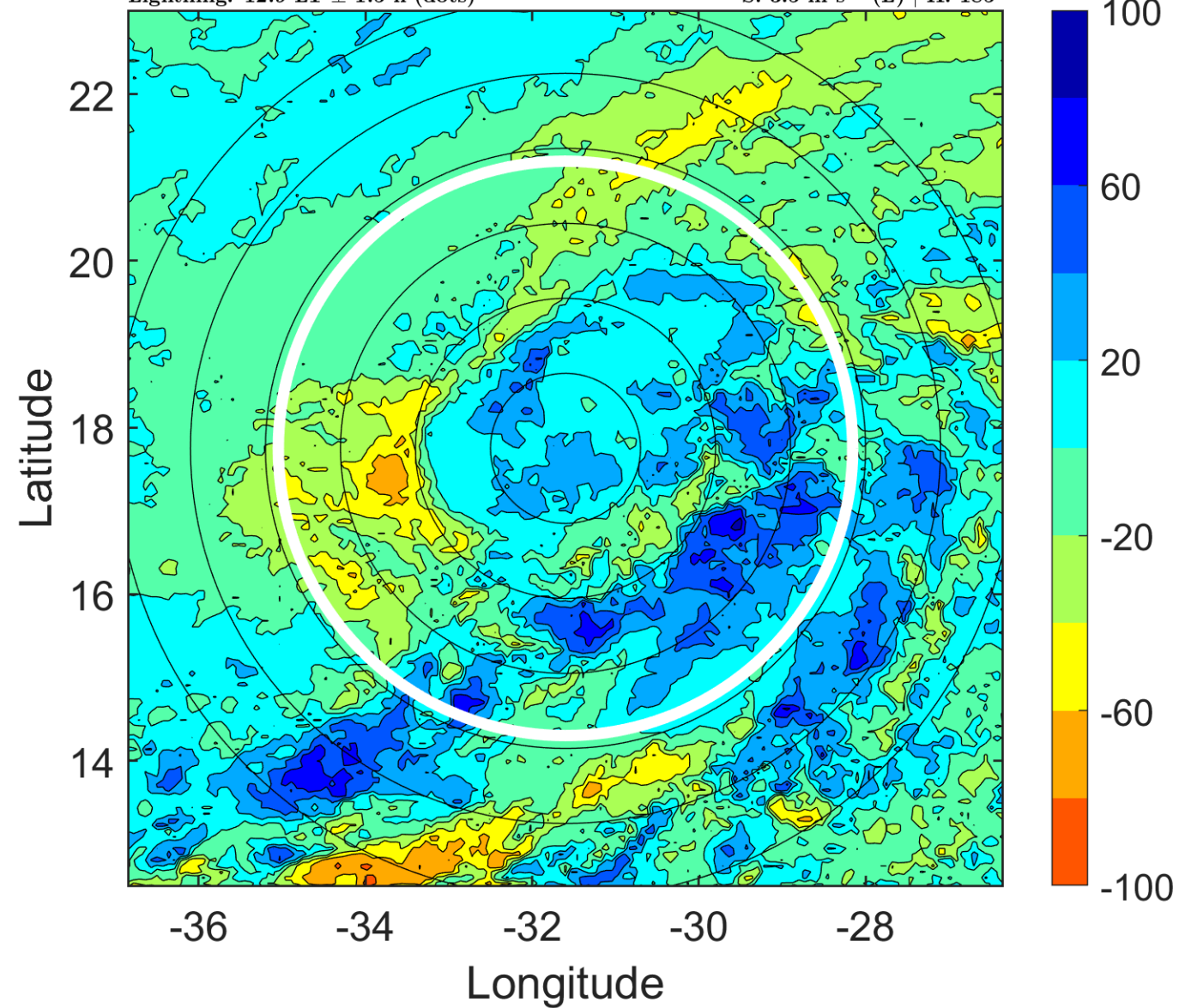

IR BT & Lightning

t: 2010092118 (15.9 LT)

Lightning: 15.9 LT \pm 1.5 h (dots)

PT: LLCP | EA: INACT

14L (LISA) | 40 kt TS

S: 4.8 m s⁻¹ (M) | H: 15°

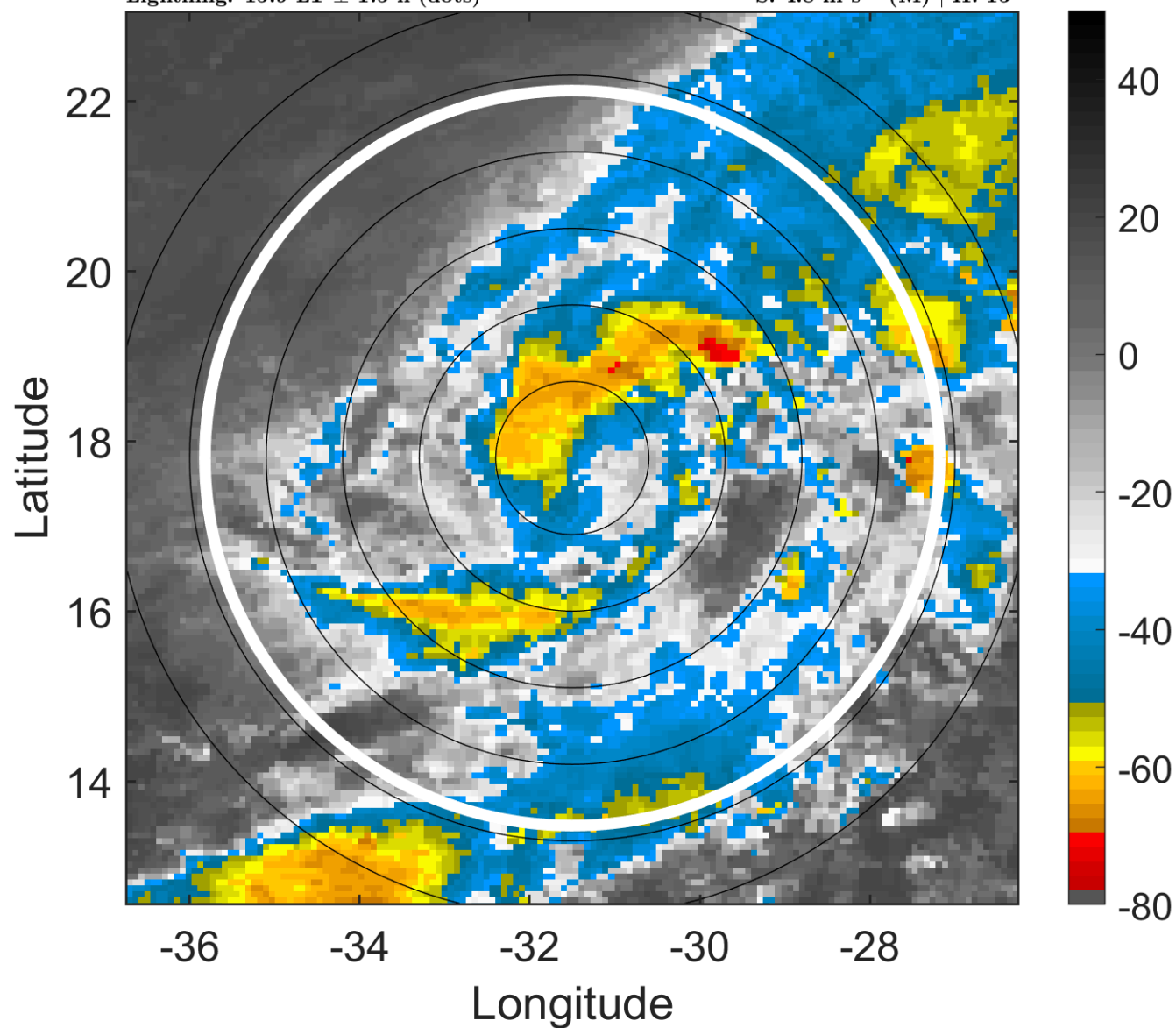

6-h IR BT Differences & Lightning

Δ t: 2010092118 (15.9 LT) - 2010092112 (9.9 LT)

Lightning: 15.9 LT \pm 1.5 h (dots)

PT: LLCP | EA: INACT

14L (LISA) | 40 kt TS

S: 4.8 m s⁻¹ (M) | H: 15°

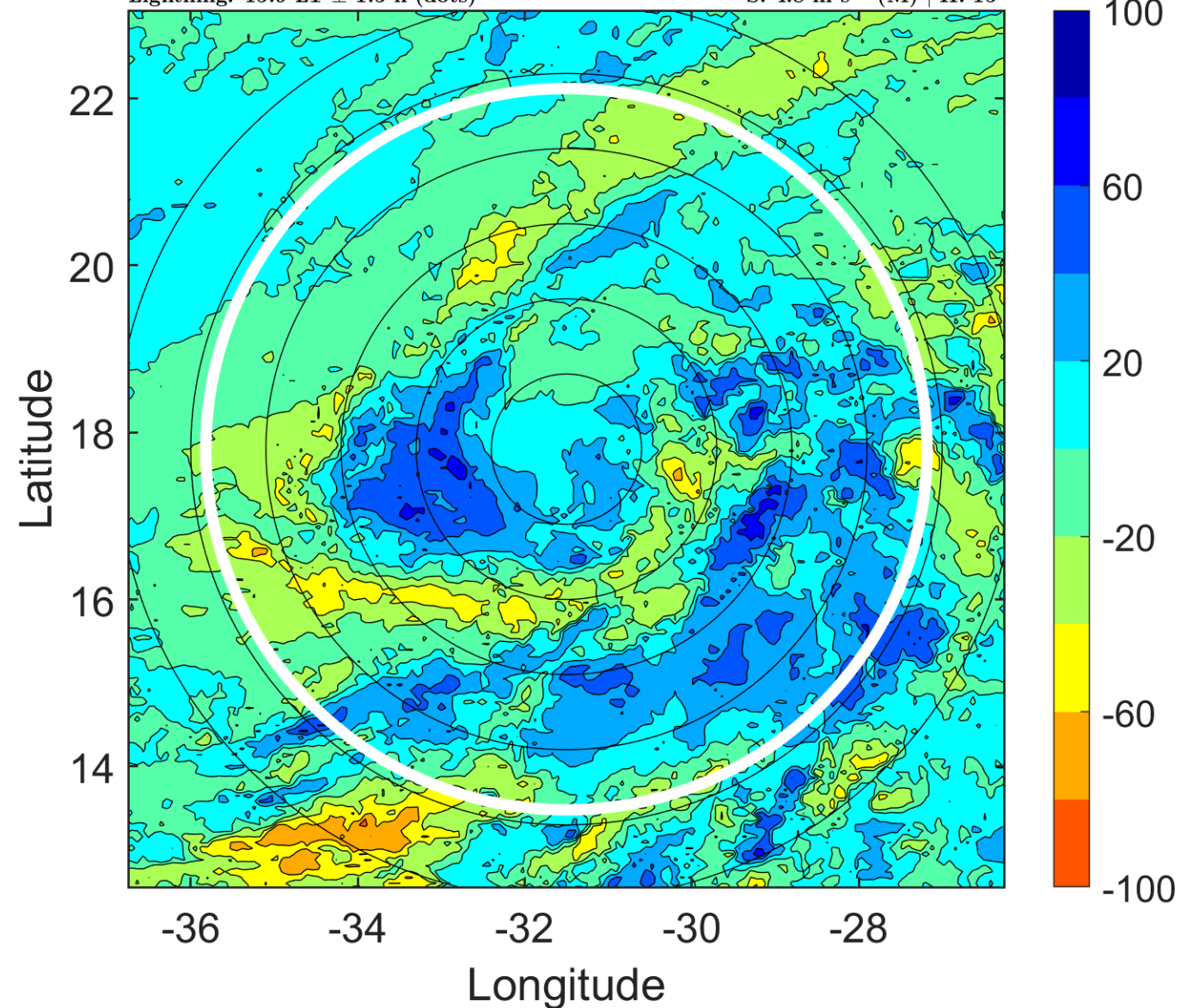

IR BT & Lightning

t: 2010092121 (18.9 LT)
Lightning: 18.9 LT \pm 1.5 h (dots)

PT: LLCP | EA: INACT
14L (LISA) | 37.5 kt TS
S: 4.2 m s⁻¹ (L) | H: 54.5°

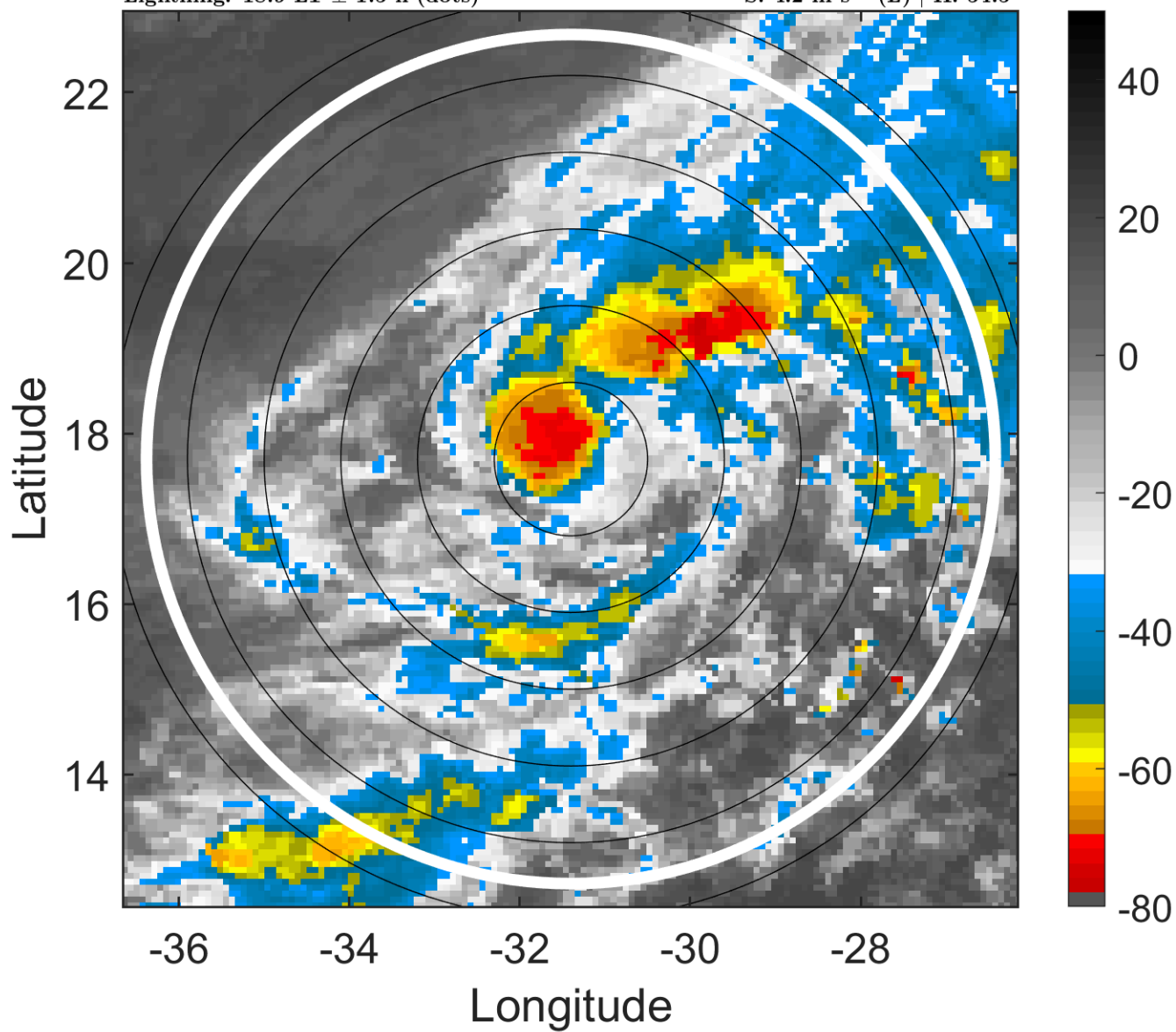

6-h IR BT Differences & Lightning

Δ t: 2010092121 (18.9 LT) - 2010092115 (12.9 LT)
Lightning: 18.9 LT \pm 1.5 h (dots)

PT: LLCP | EA: INACT
14L (LISA) | 37.5 kt TS
S: 4.2 m s⁻¹ (L) | H: 54.5°

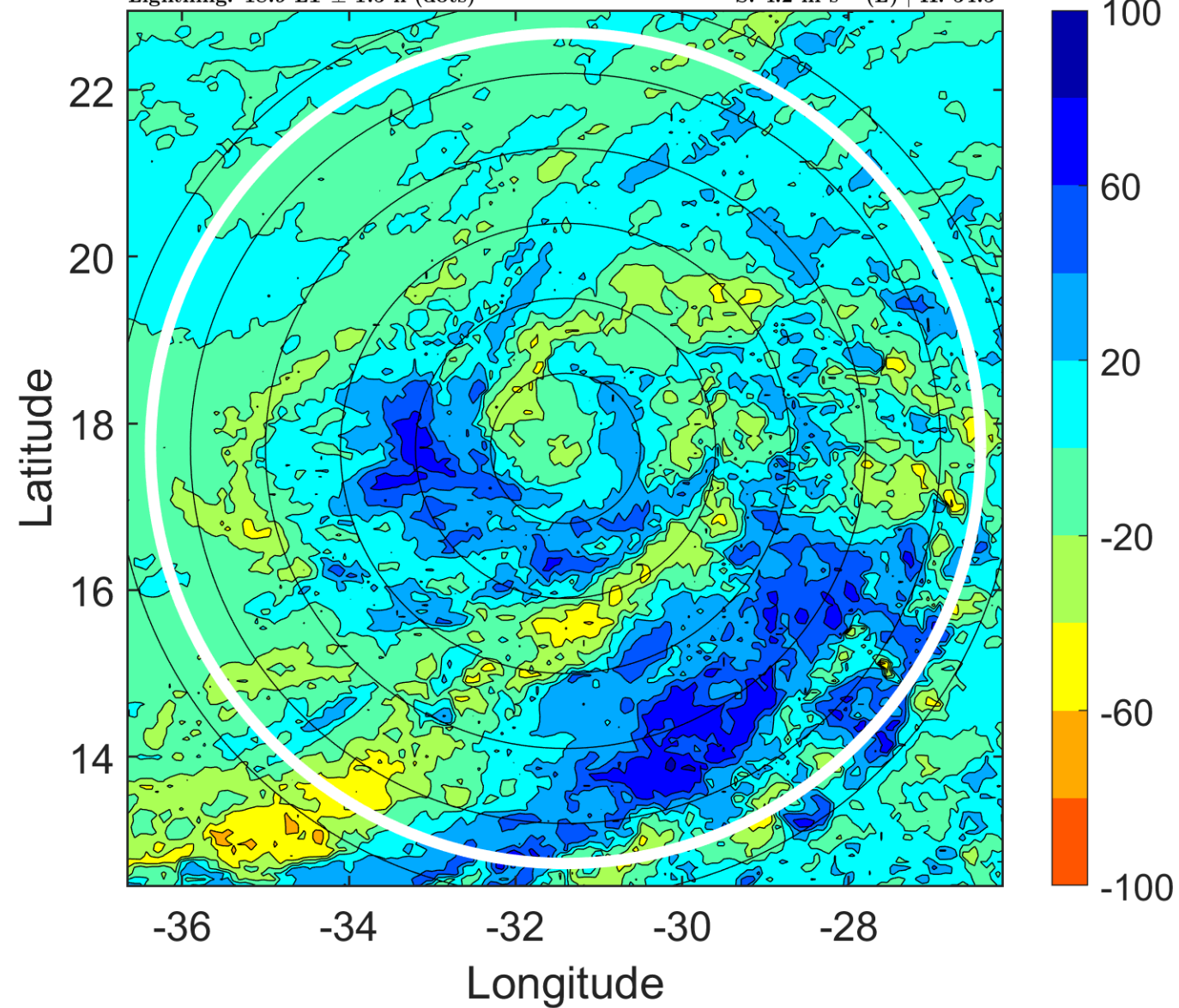

IR BT & Lightning

t: 2010092200 (21.9 LT)

Lightning: 21.9 LT \pm 1.5 h (dots)

PT: LLCP | EA: INACT

14L (LISA) | 35 kt TS

S: 3.5 m s⁻¹ (L) | H: 94°

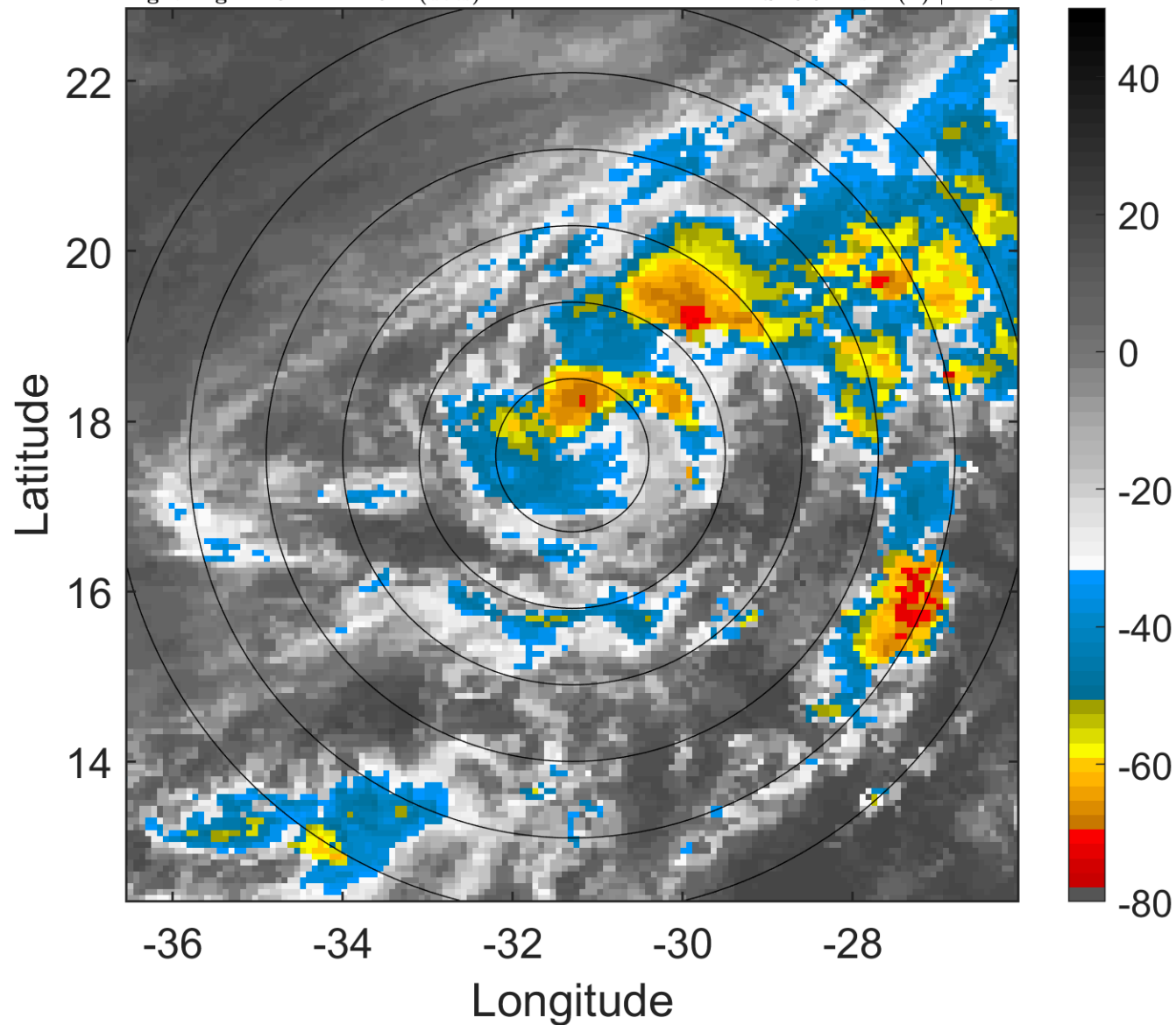

6-h IR BT Differences & Lightning

Δ t: 2010092200 (21.9 LT) - 2010092118 (15.9 LT)

Lightning: 21.9 LT \pm 1.5 h (dots)

PT: LLCP | EA: INACT

14L (LISA) | 35 kt TS

S: 3.5 m s⁻¹ (L) | H: 94°

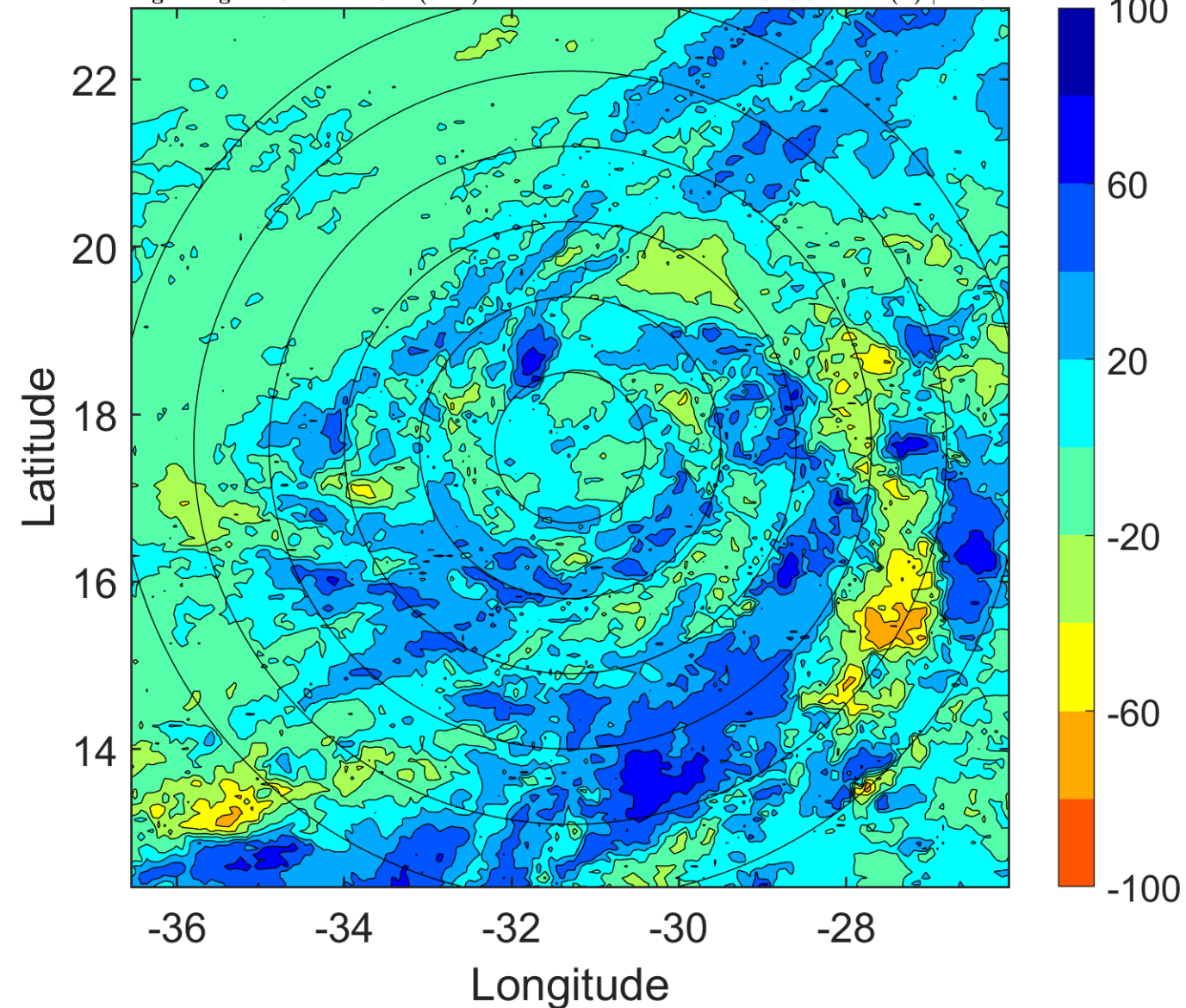

IR BT & Lightning

t: 2010092203 (0.9 LT)

Lightning: 0.9 LT \pm 1.5 h (dots)

PT: LLCP | EA: INACT

14L (LISA) | 35 kt TS

S: 2.2 m s⁻¹ (L) | H: 137°

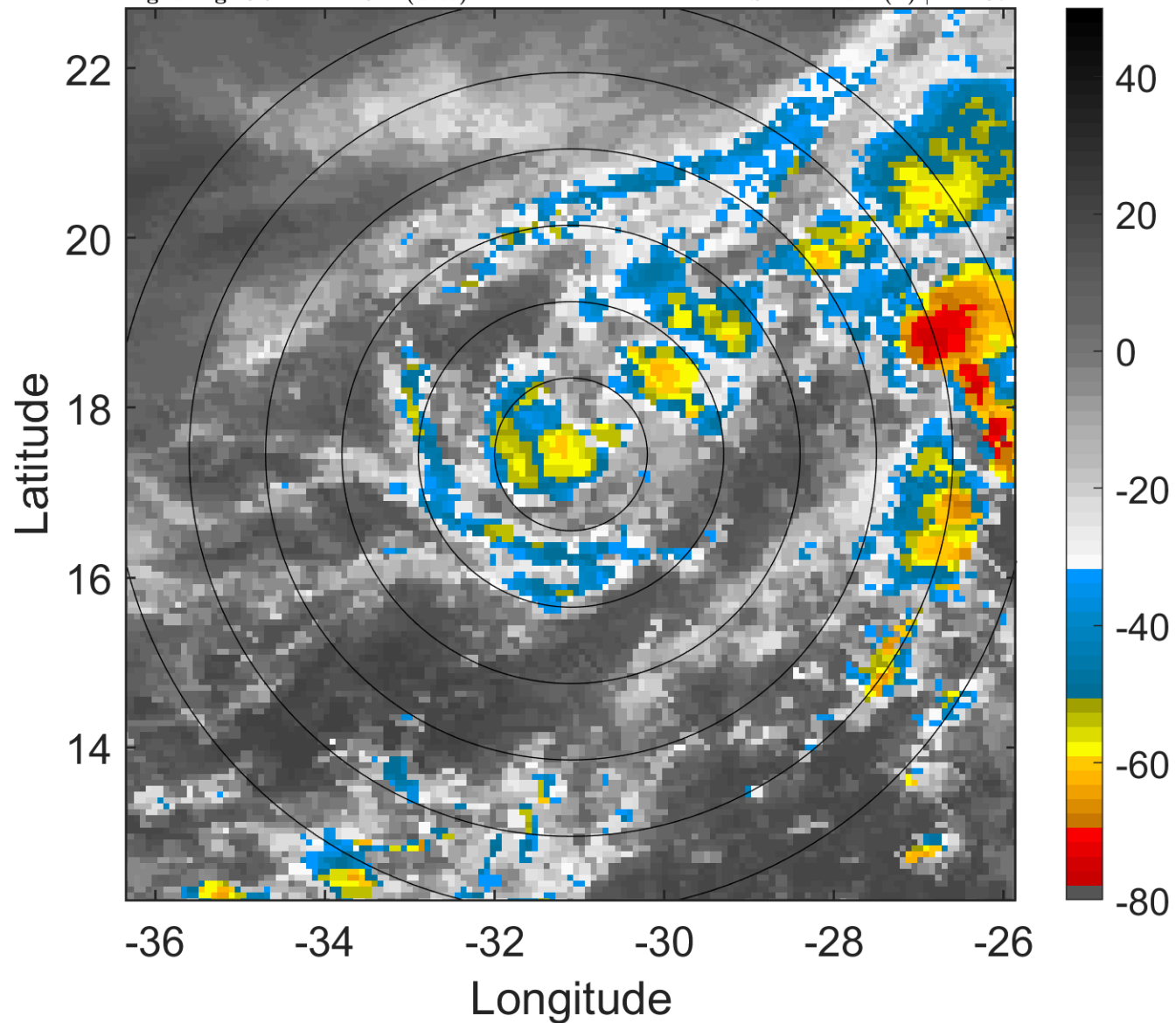

6-h IR BT Differences & Lightning

Δ t: 2010092203 (0.9 LT) - 2010092121 (18.9 LT)

Lightning: 0.9 LT \pm 1.5 h (dots)

PT: LLCP | EA: INACT

14L (LISA) | 35 kt TS

S: 2.2 m s⁻¹ (L) | H: 137°

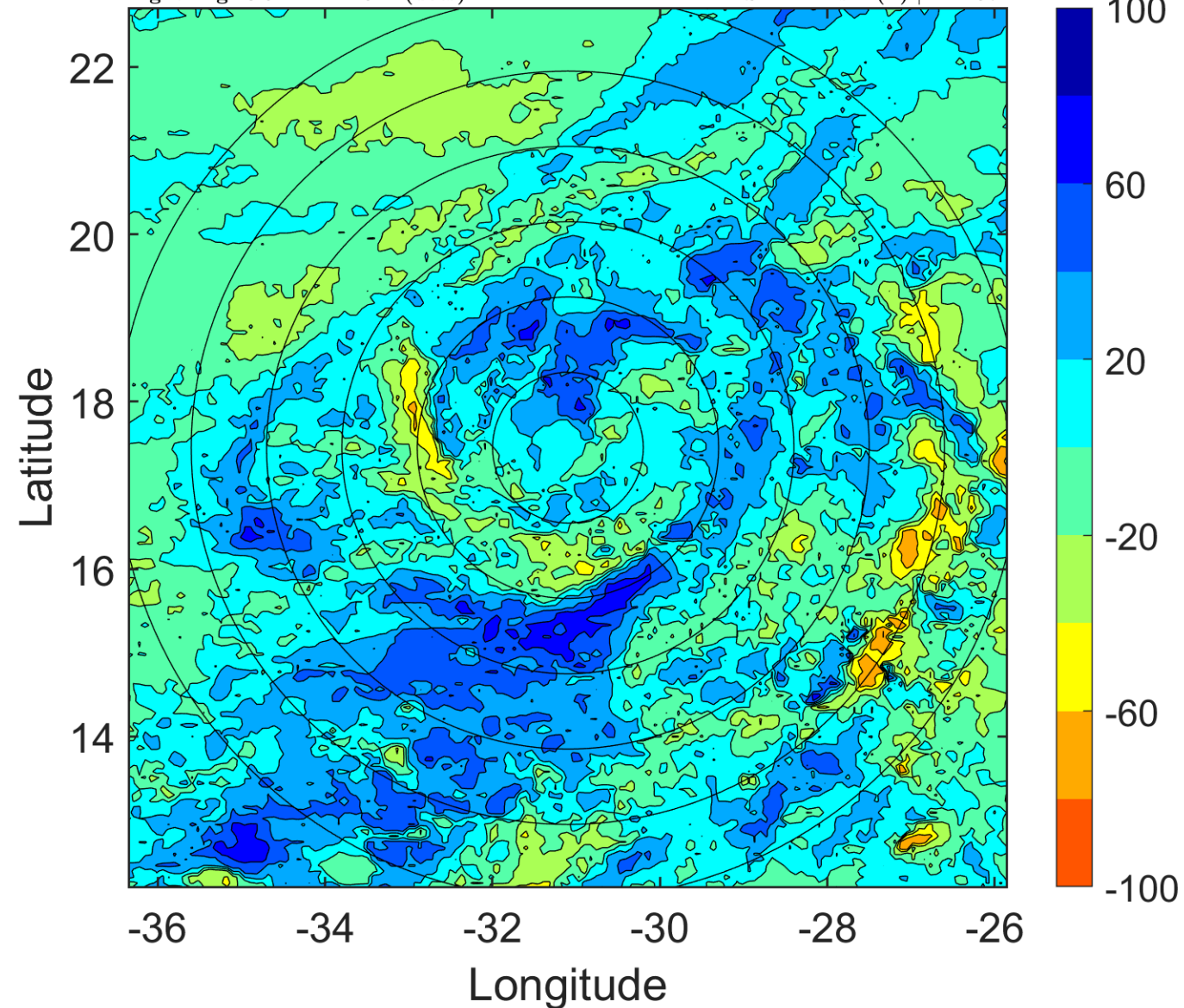

IR BT & Lightning

t: 2010092206 (3.9 LT)

Lightning: 3.9 LT \pm 1.5 h (dots)

PT: LLCP | EA: INACT

14L (LISA) | 35 kt TS

S: 0.8 m s⁻¹ (L) | H: 180°

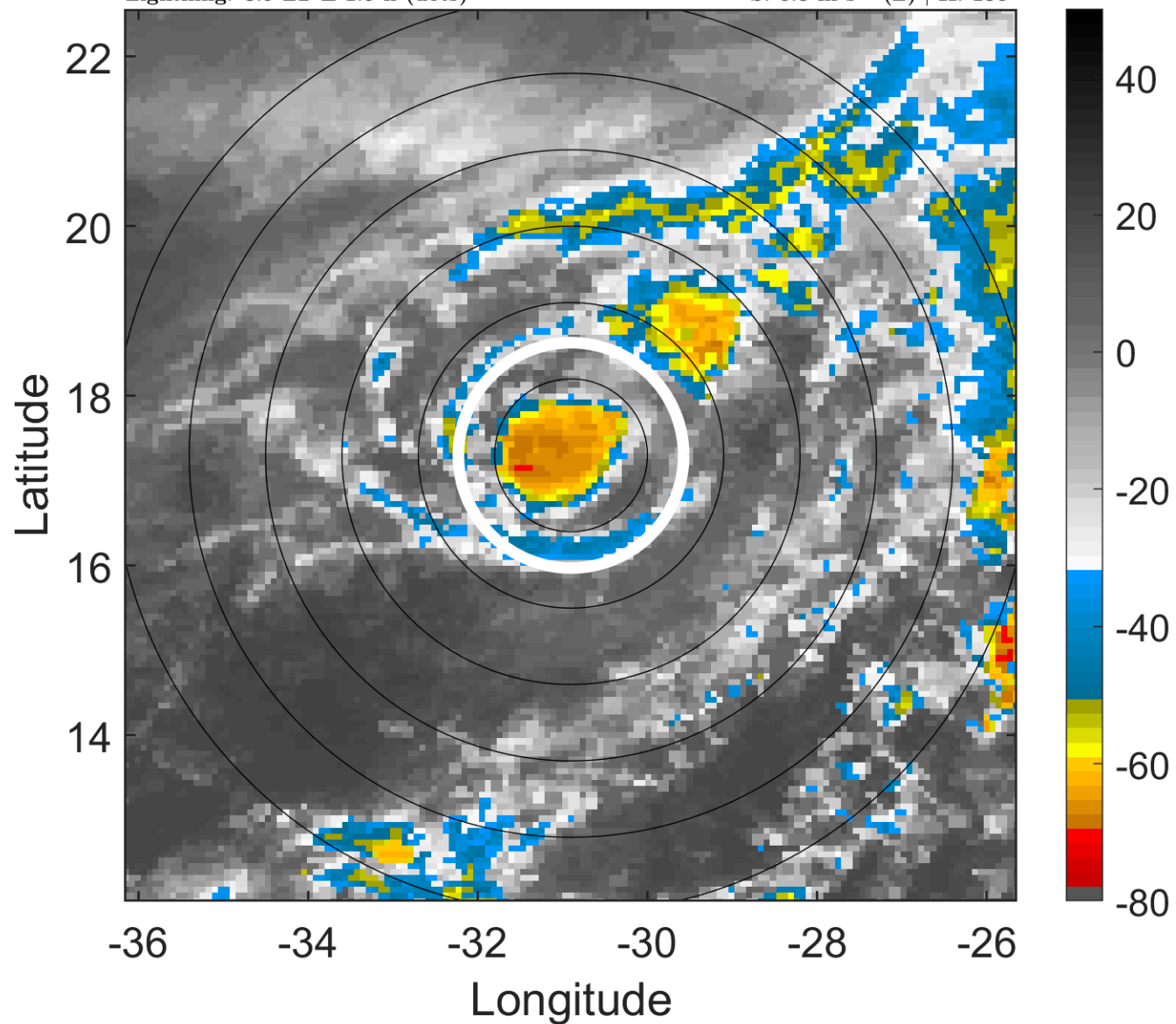

6-h IR BT Differences & Lightning

Δ t: 2010092206 (3.9 LT) - 2010092200 (21.9 LT)

Lightning: 3.9 LT \pm 1.5 h (dots)

PT: LLCP | EA: INACT

14L (LISA) | 35 kt TS

S: 0.8 m s⁻¹ (L) | H: 180°

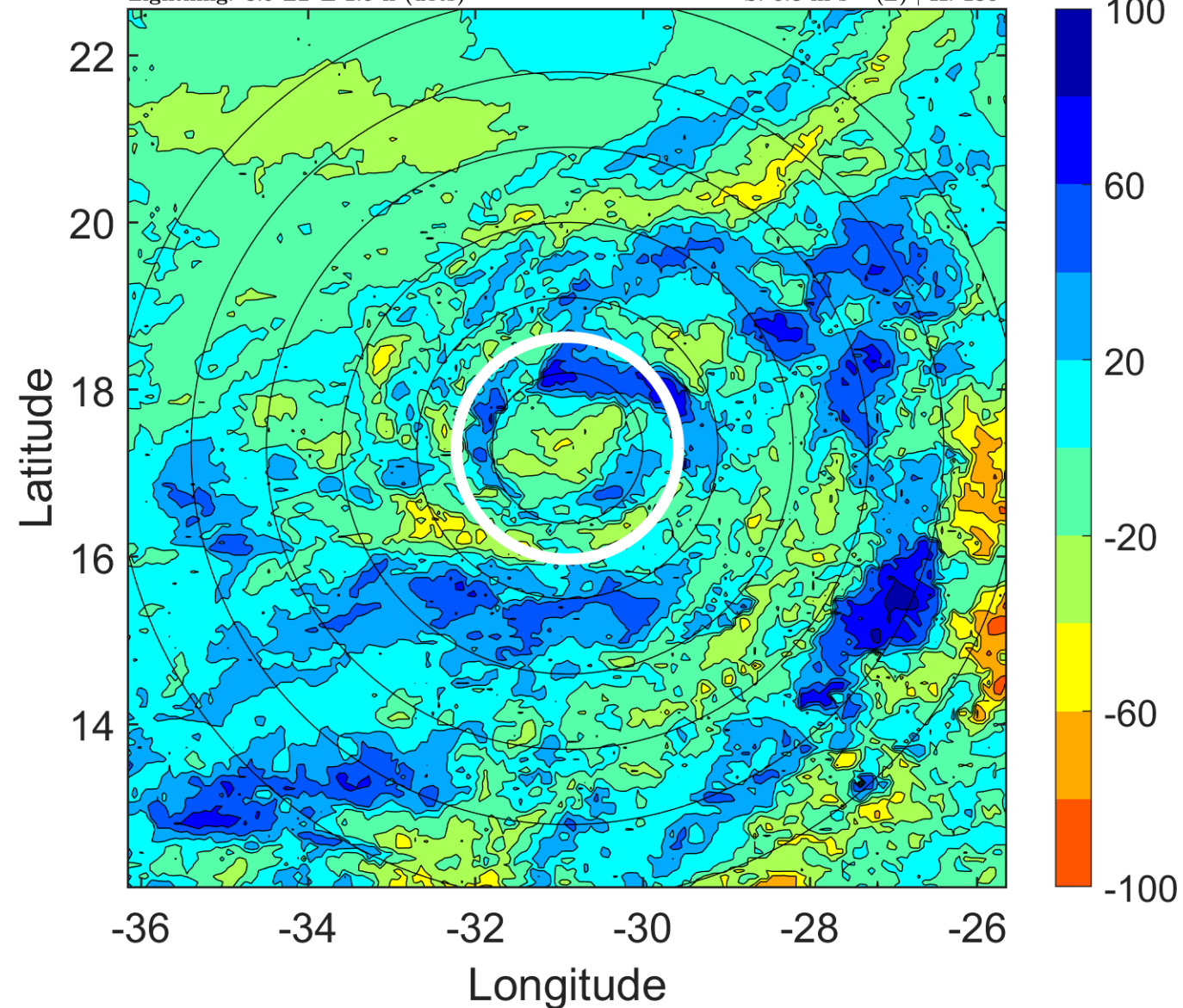

IR BT & Lightning

t: 2010092209 (7 LT)

Lightning: 7 LT \pm 1.5 h (dots)

PT: LLCP | EA: INACT

14L (LISA) | 35 kt TS

S: 1.7 m s⁻¹ (L) | H: 207°

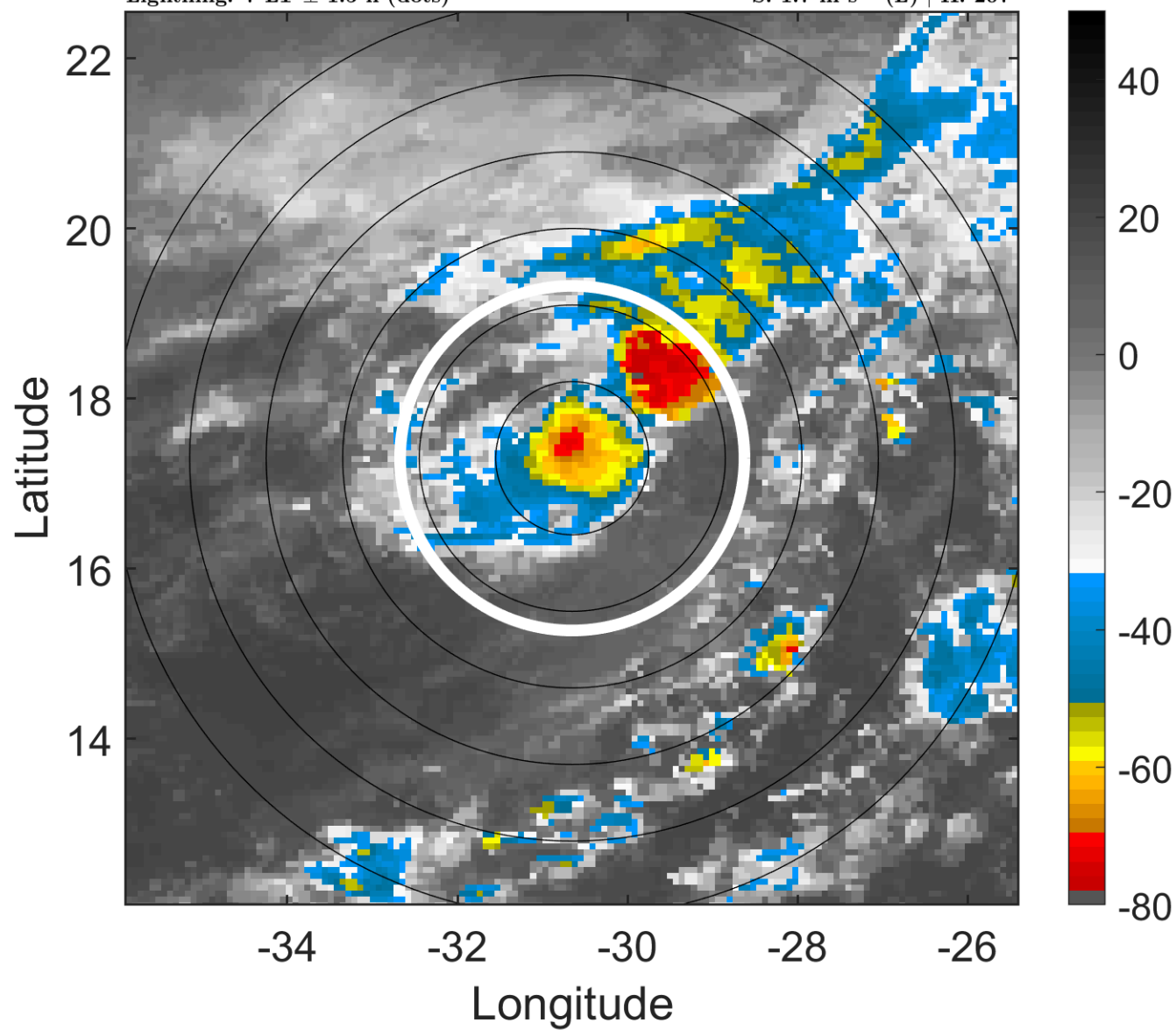

6-h IR BT Differences & Lightning

Δ t: 2010092209 (7 LT) - 2010092203 (0.9 LT)

Lightning: 7 LT \pm 1.5 h (dots)

PT: LLCP | EA: INACT

14L (LISA) | 35 kt TS

S: 1.7 m s⁻¹ (L) | H: 207°

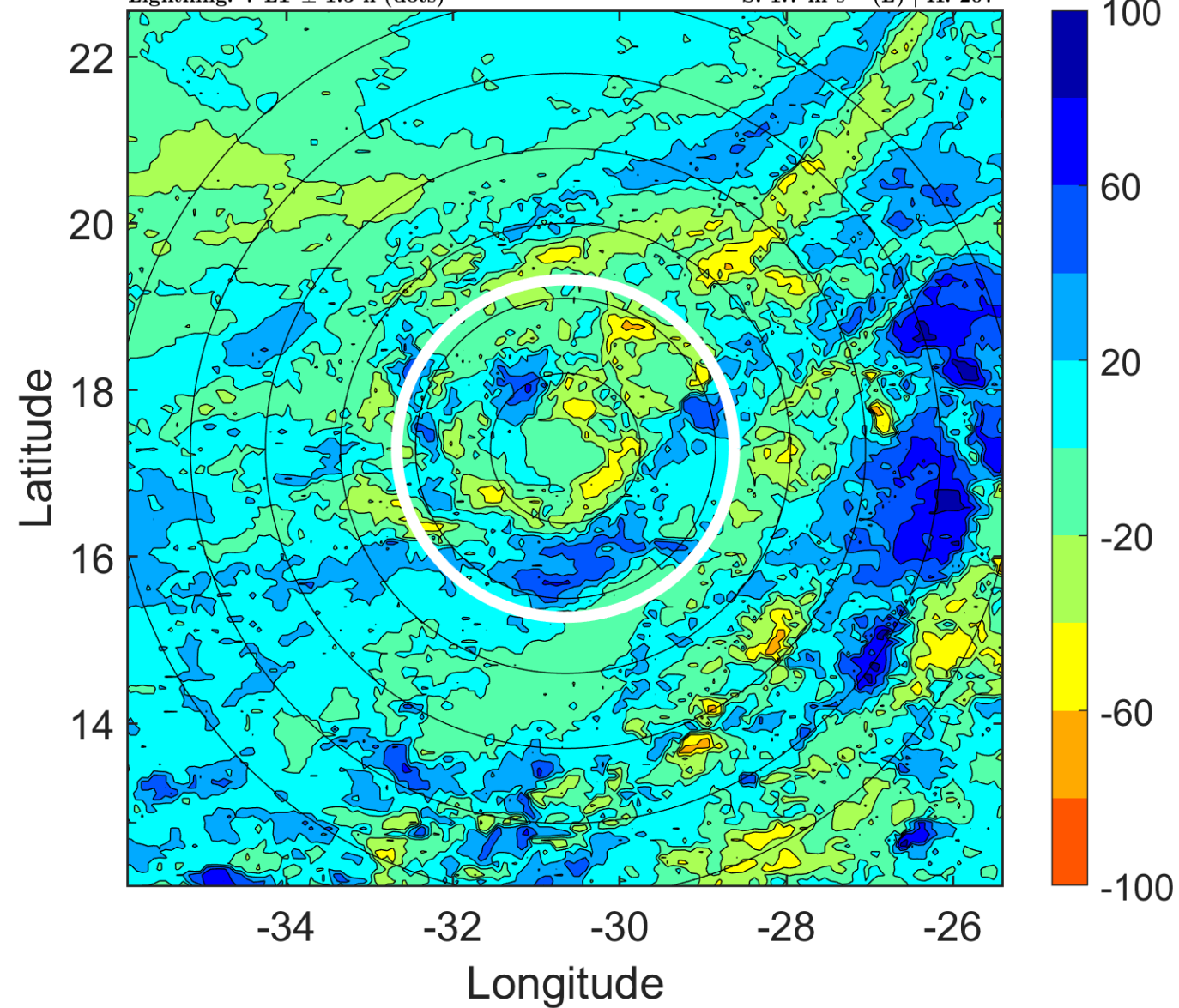

IR BT & Lightning

t: 2010092212 (10 LT)

Lightning: 10 LT \pm 1.5 h (dots)

PT: LLCP | EA: INACT

14L (LISA) | 35 kt TS

S: 2.6 m s⁻¹ (L) | H: 234°

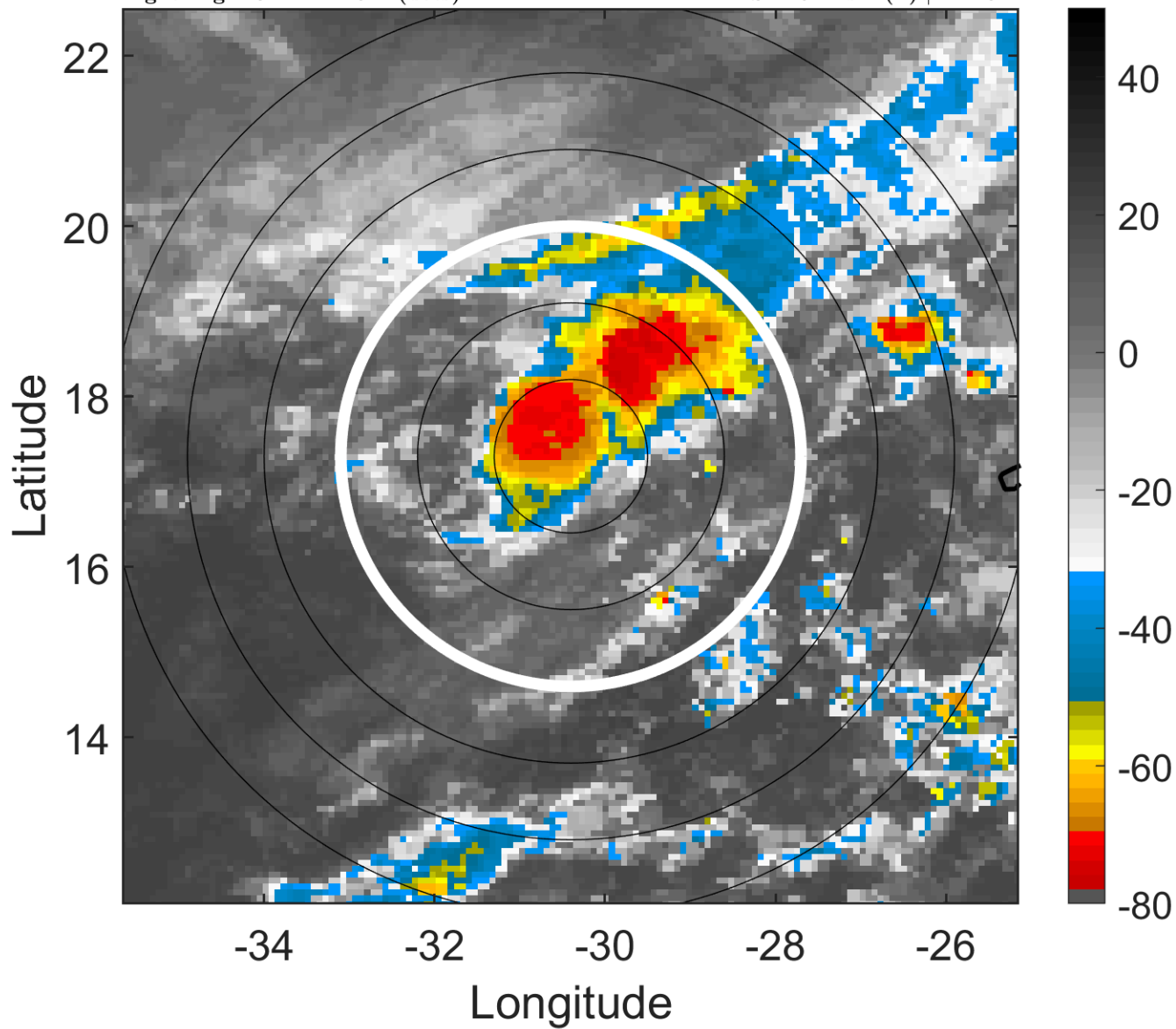

6-h IR BT Differences & Lightning

Δ t: 2010092212 (10 LT) - 2010092206 (3.9 LT)

Lightning: 10 LT \pm 1.5 h (dots)

PT: LLCP | EA: INACT

14L (LISA) | 35 kt TS

S: 2.6 m s⁻¹ (L) | H: 234°

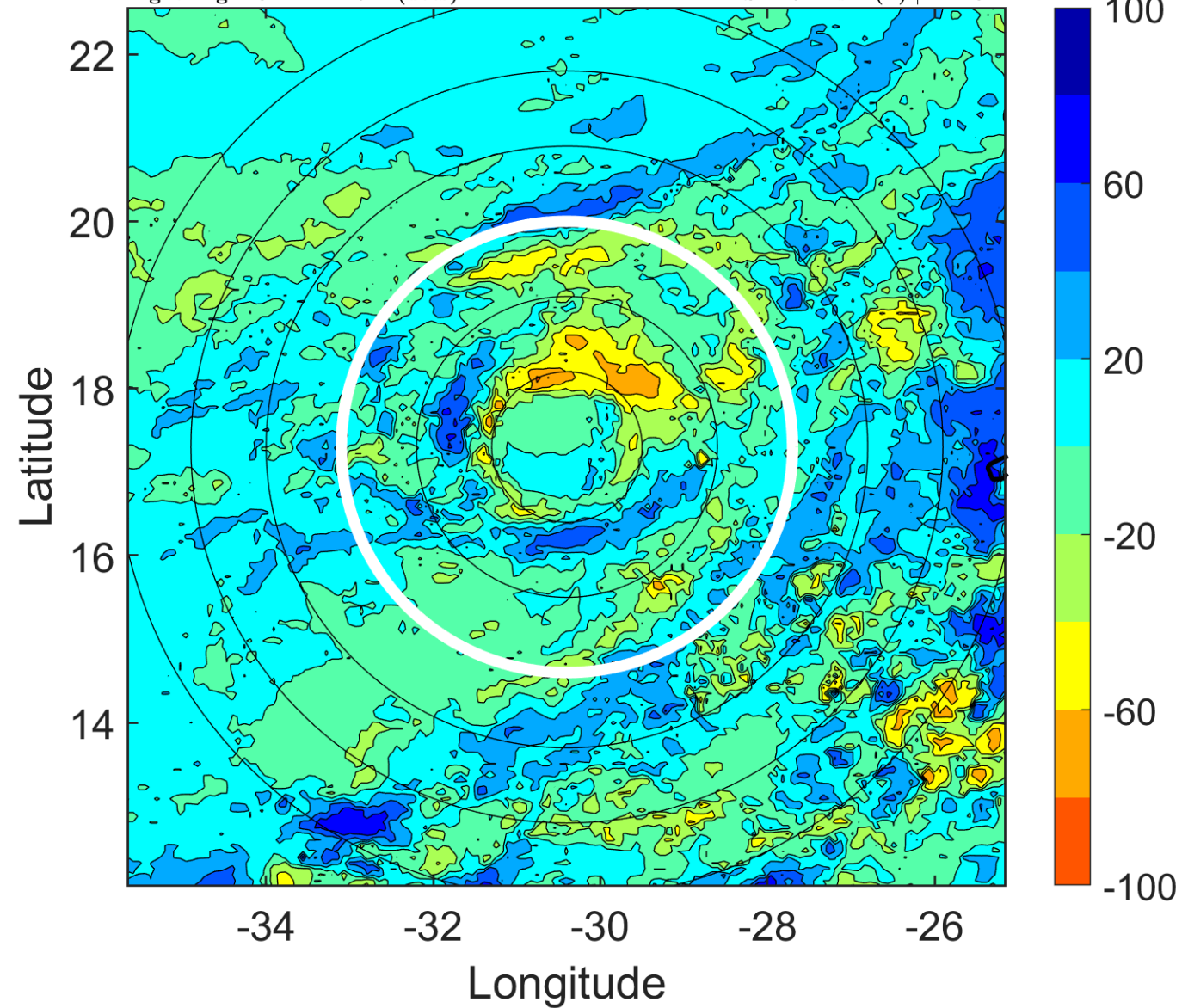

IR BT & Lightning

t: 2010092215 (13 LT)

Lightning: 13 LT \pm 1.5 h (dots)

PT: LLCP | EA: INACT

14L (LISA) | 32.5 kt TD

S: 2.1 m s⁻¹ (L) | H: 262.5°

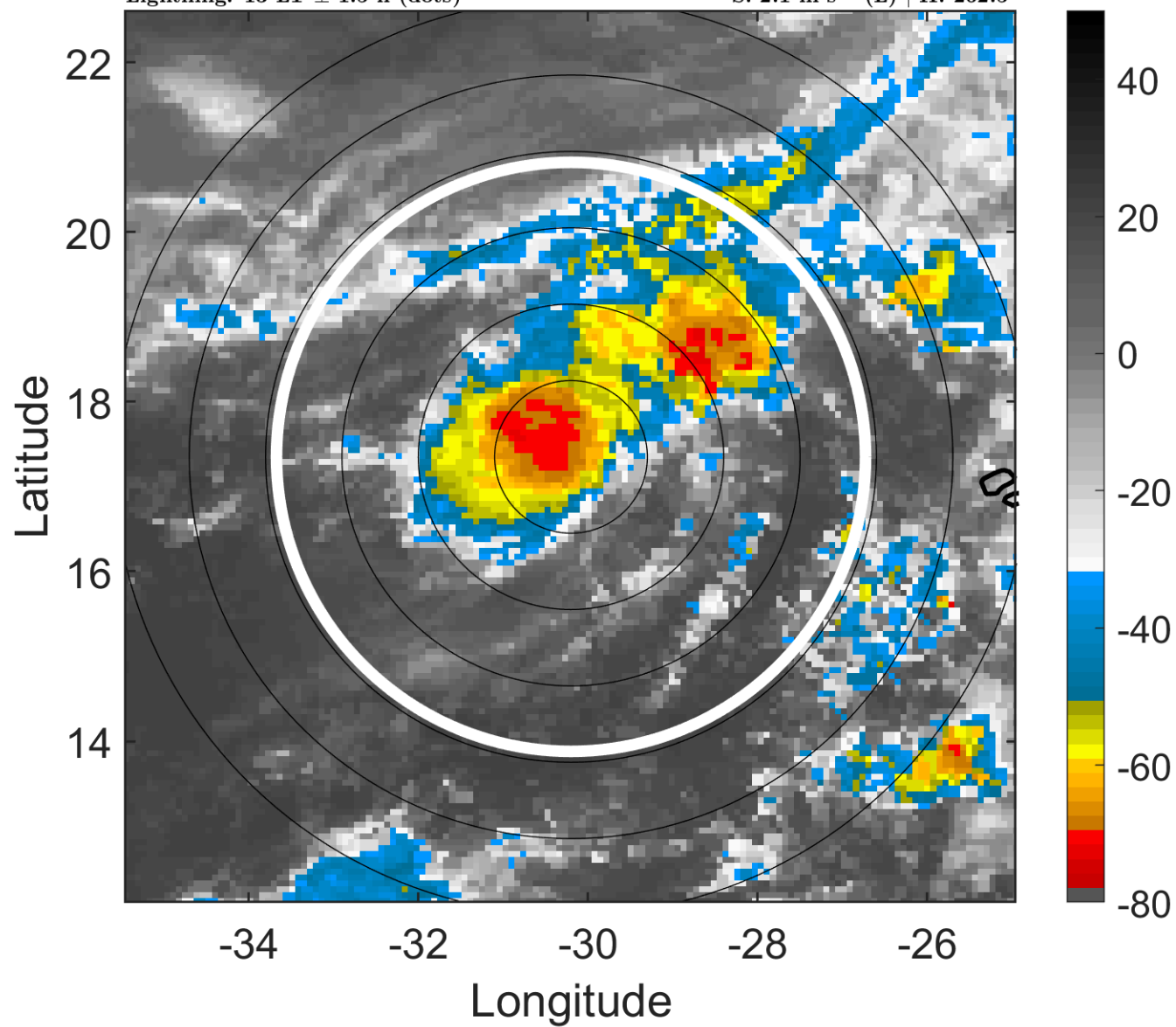

6-h IR BT Differences & Lightning

Δ t: 2010092215 (13 LT) - 2010092209 (7 LT)

Lightning: 13 LT \pm 1.5 h (dots)

PT: LLCP | EA: INACT

14L (LISA) | 32.5 kt TD

S: 2.1 m s⁻¹ (L) | H: 262.5°

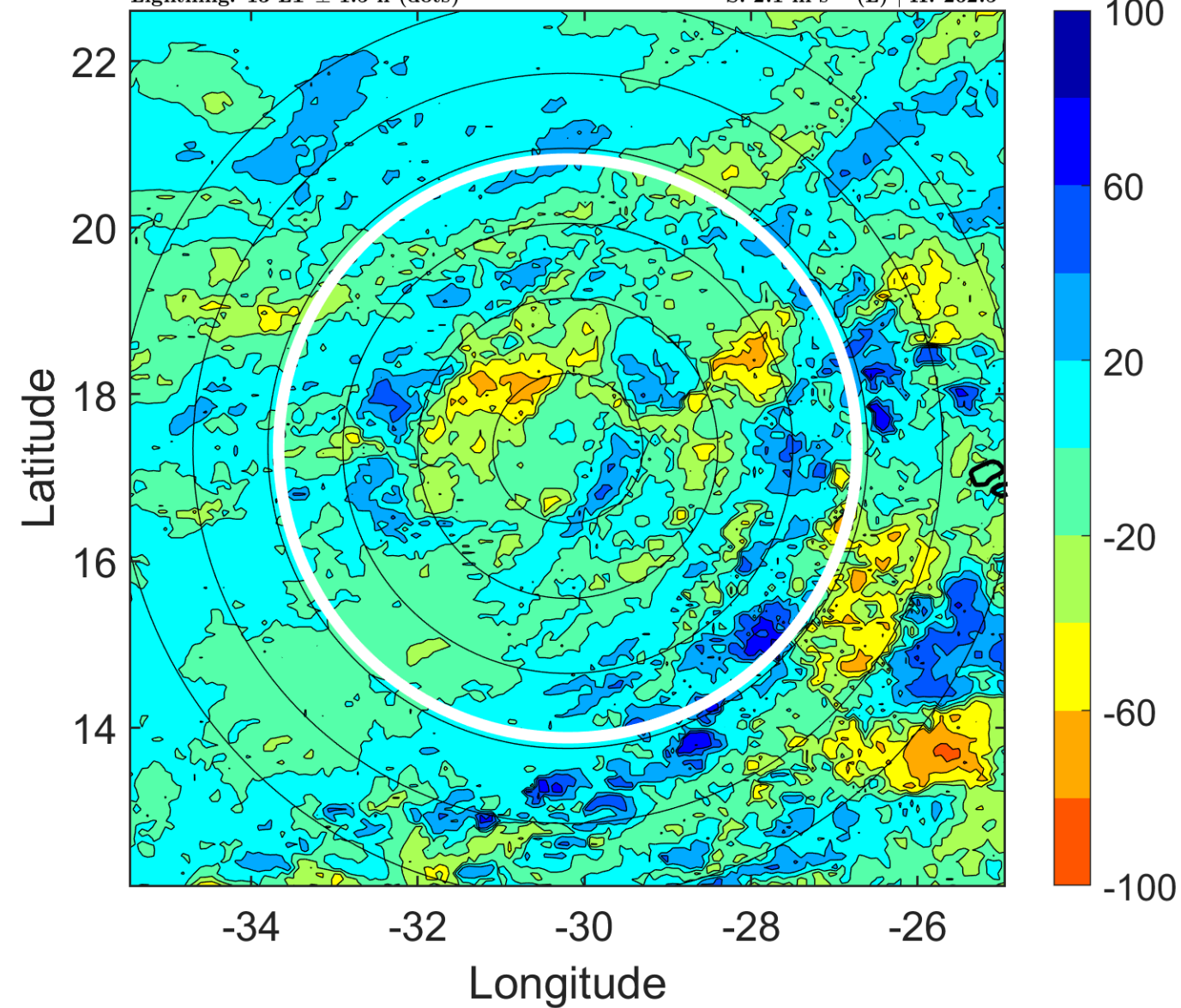

IR BT & Lightning

t: 2010092218 (16 LT)

Lightning: 16 LT \pm 1.5 h (dots)

PT: LLCP | EA: INACT

14L (LISA) | 30 kt TD

S: 1.6 m s⁻¹ (L) | H: 291°

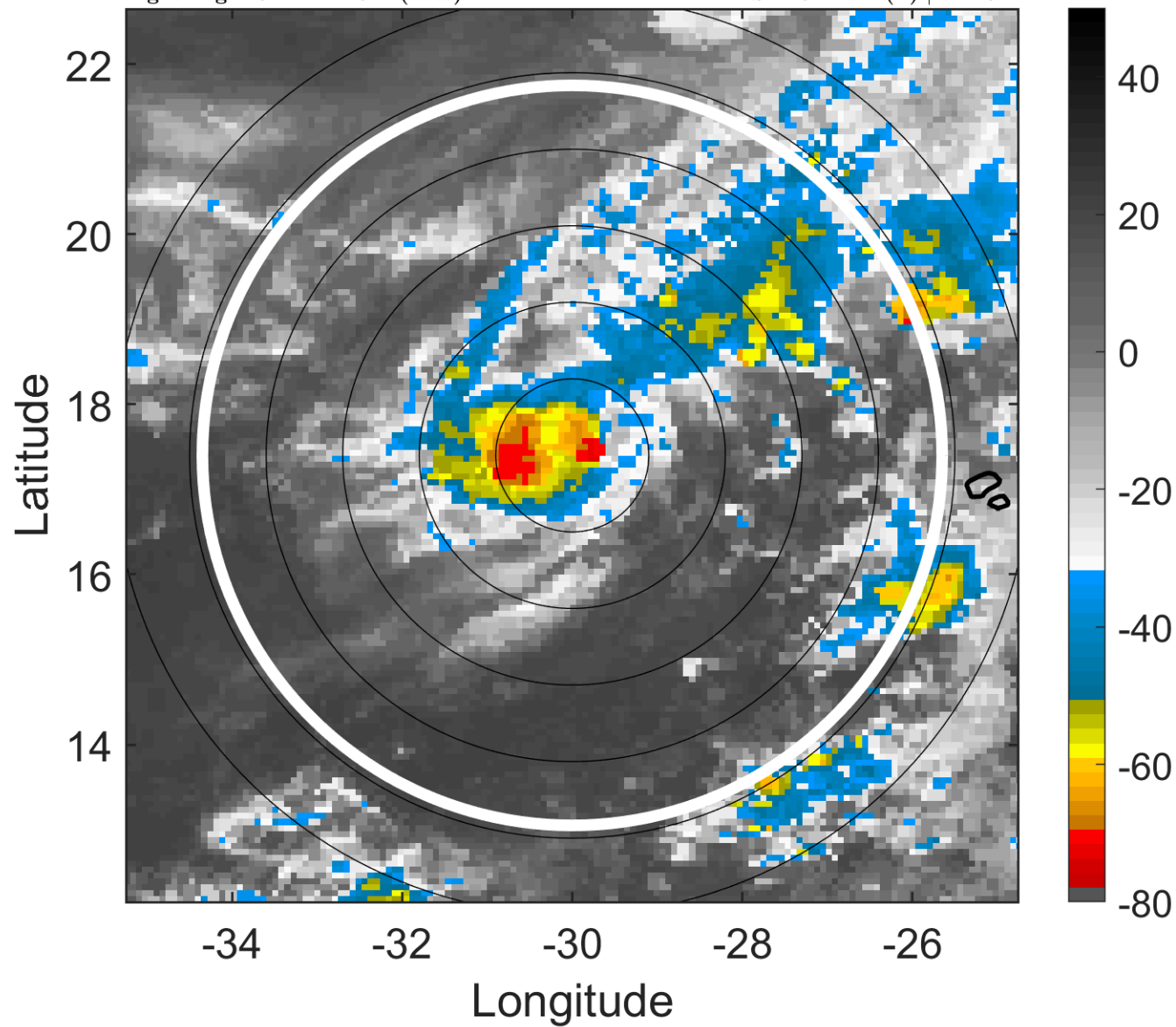

6-h IR BT Differences & Lightning

Δ t: 2010092218 (16 LT) - 2010092212 (10 LT)

Lightning: 16 LT \pm 1.5 h (dots)

PT: LLCP | EA: INACT

14L (LISA) | 30 kt TD

S: 1.6 m s⁻¹ (L) | H: 291°

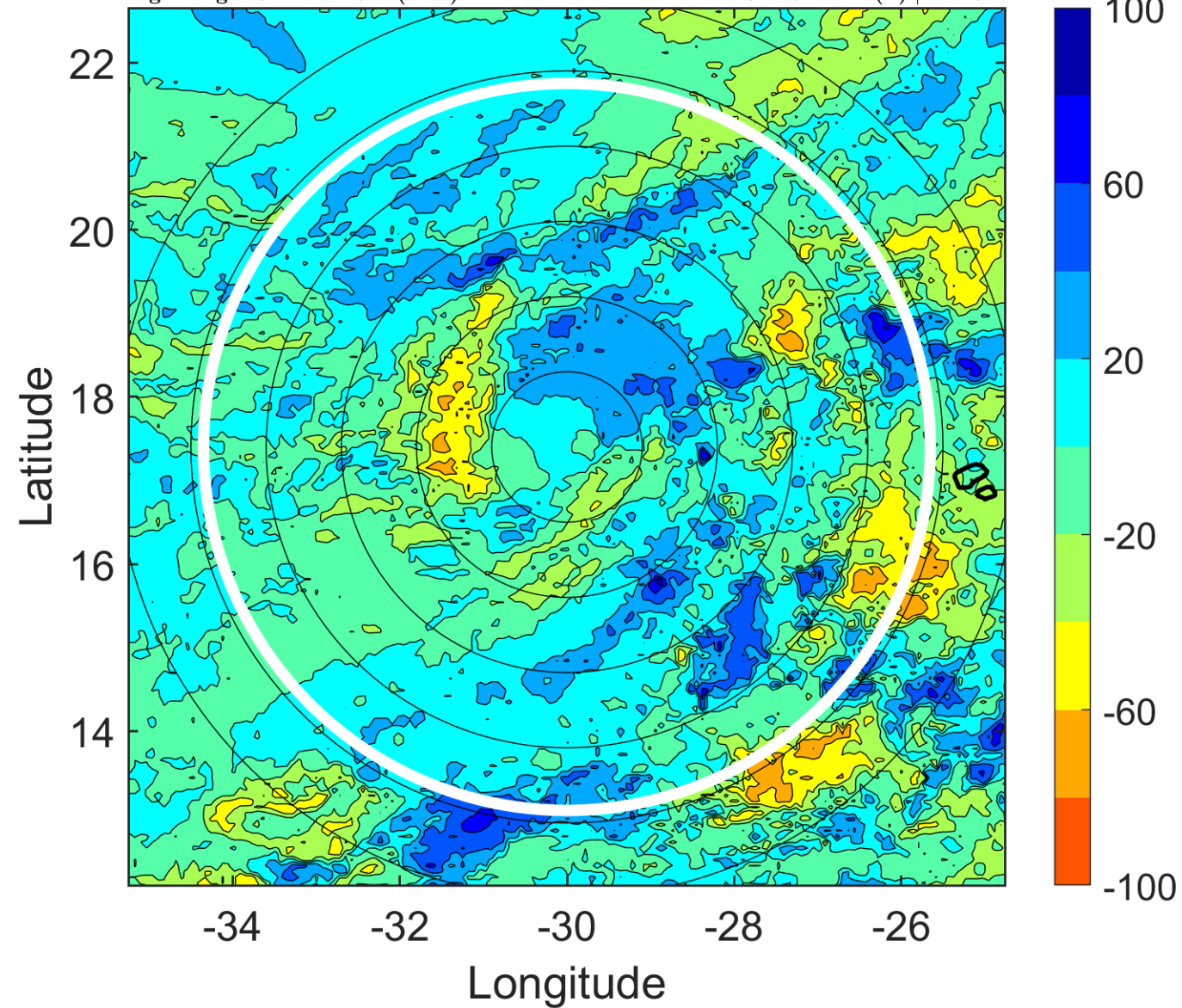

IR BT & Lightning

t: 2010092221 (19 LT)

Lightning: 19 LT \pm 1.5 h (dots)

PT: LLCP | EA: INACT

14L (LISA) | 30 kt TD

S: 2.4 m s⁻¹ (L) | H: 164°

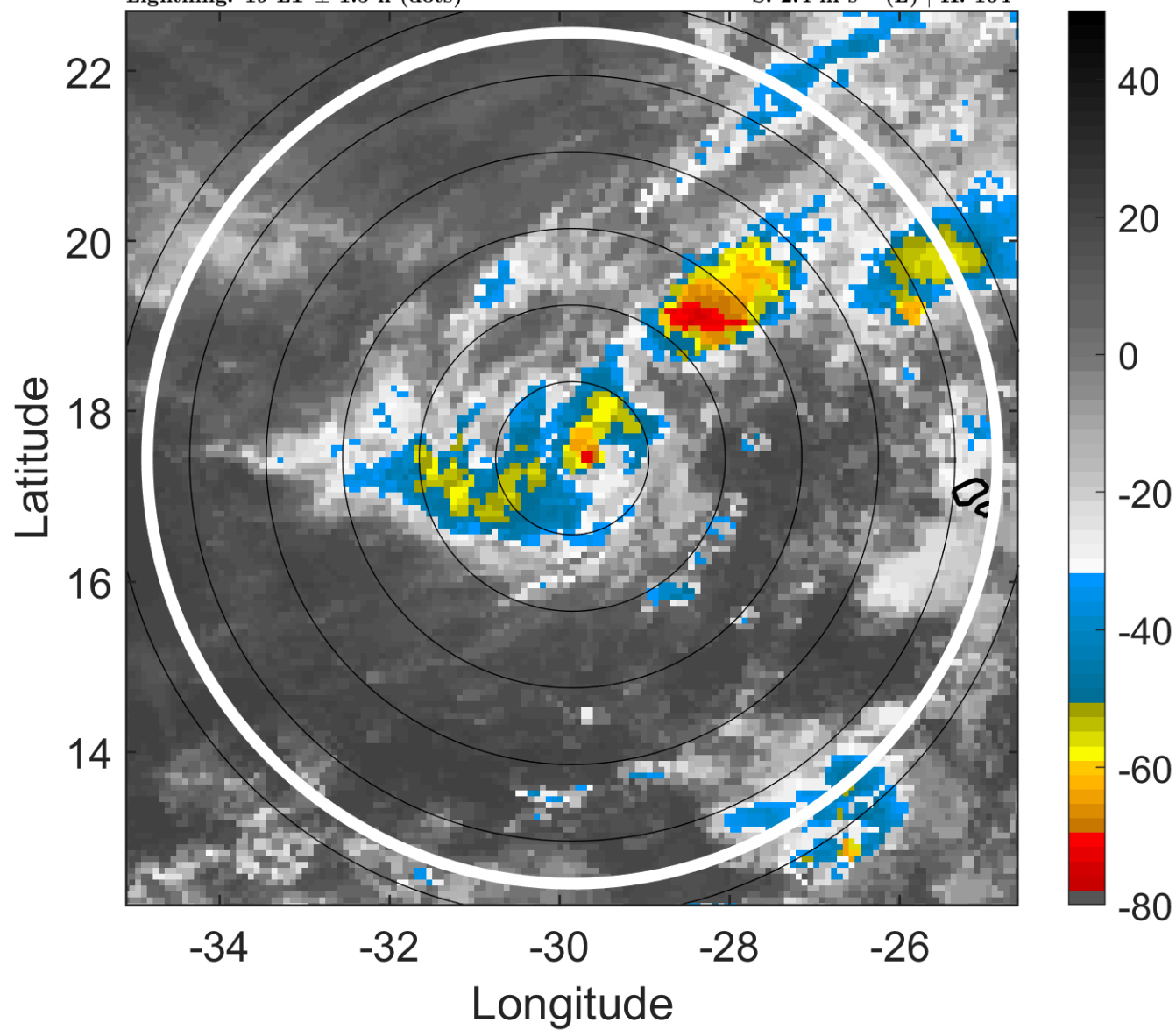

6-h IR BT Differences & Lightning

Δ t: 2010092221 (19 LT) - 2010092215 (13 LT)

Lightning: 19 LT \pm 1.5 h (dots)

PT: LLCP | EA: INACT

14L (LISA) | 30 kt TD

S: 2.4 m s⁻¹ (L) | H: 164°

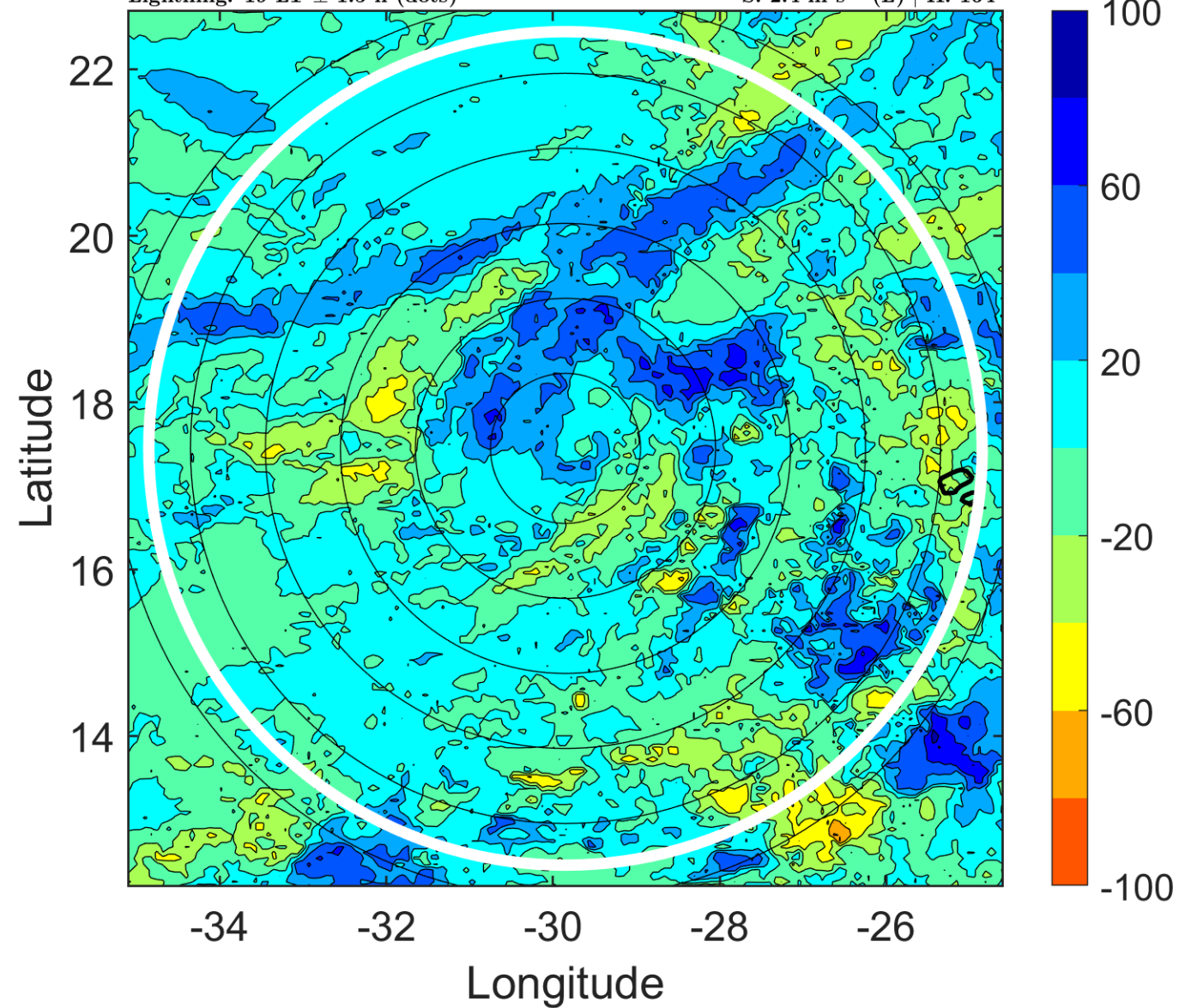

IR BT & Lightning

t: 2010092300 (22 LT)

Lightning: 22 LT \pm 1.5 h (dots)

PT: LLCP | EA: INACT

14L (LISA) | 30 kt TD

S: 3.1 m s⁻¹ (L) | H: 37°

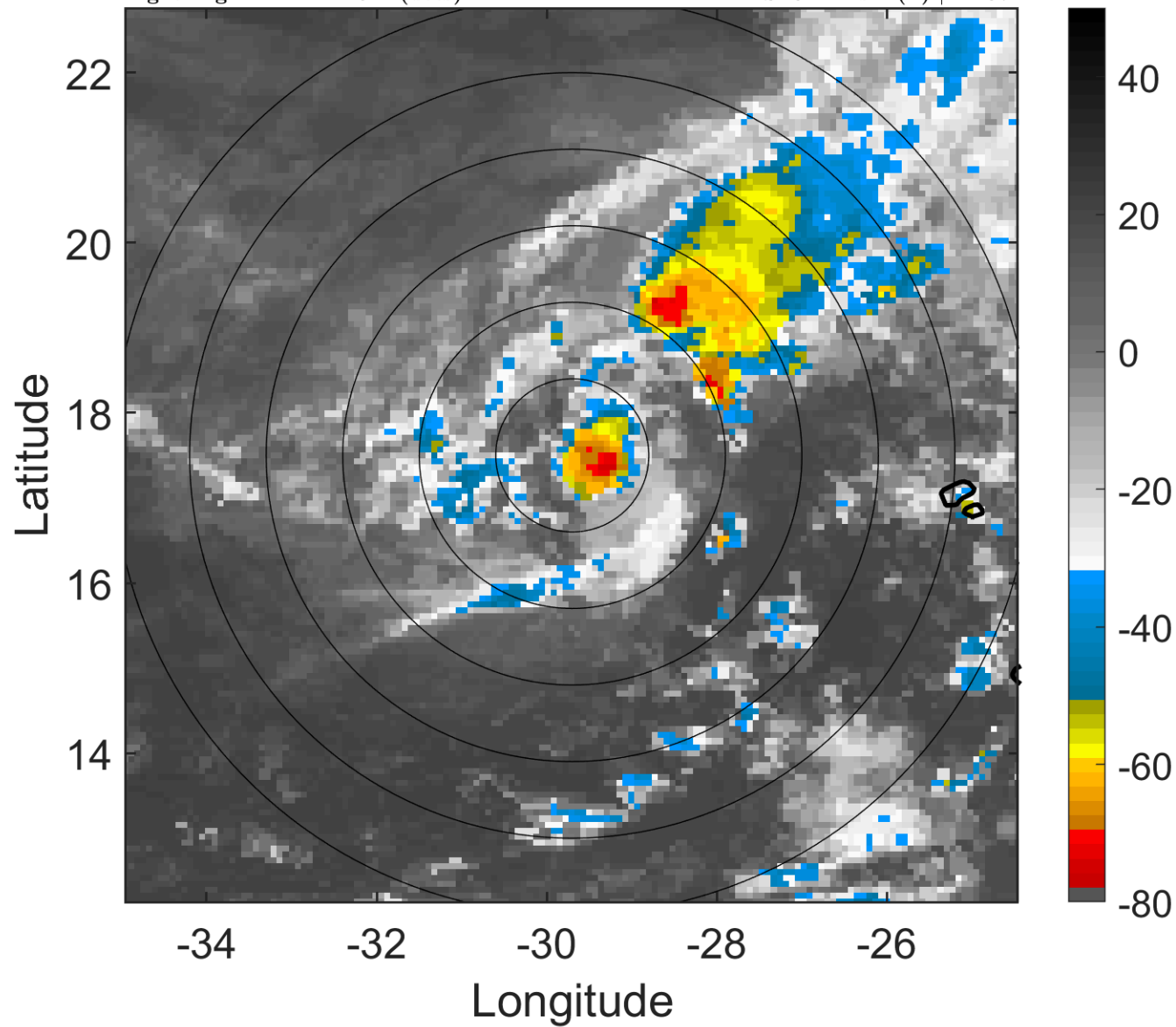

6-h IR BT Differences & Lightning

Δ t: 2010092300 (22 LT) - 2010092218 (16 LT)

Lightning: 22 LT \pm 1.5 h (dots)

PT: LLCP | EA: INACT

14L (LISA) | 30 kt TD

S: 3.1 m s⁻¹ (L) | H: 37°

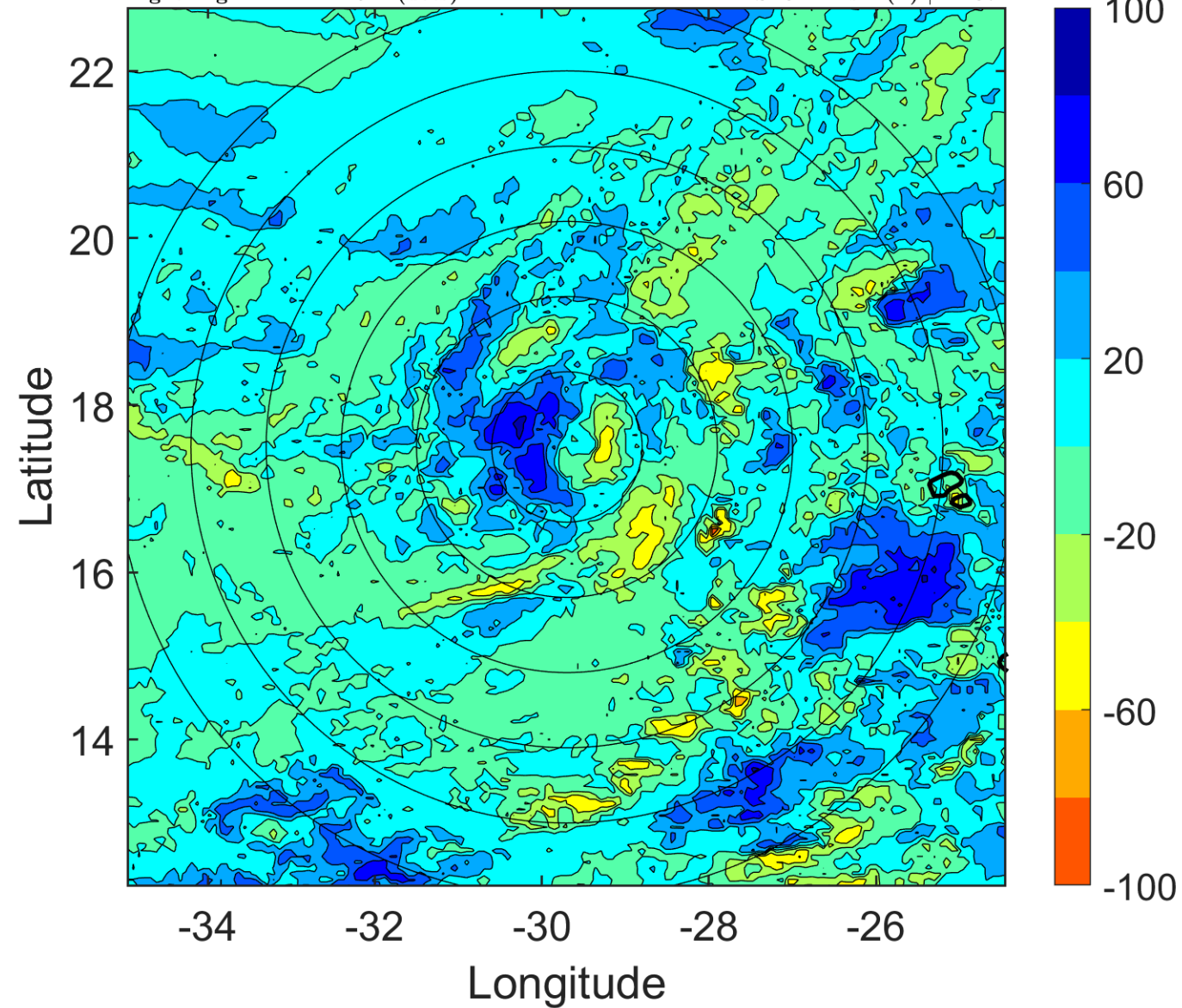

IR BT & Lightning

t: 2010092303 (1 LT)

Lightning: 1 LT \pm 1.5 h (dots)

PT: LLCP | EA: QUASI

14L (LISA) | 30 kt TD

S: 3.1 m s⁻¹ (L) | H: 58.5°

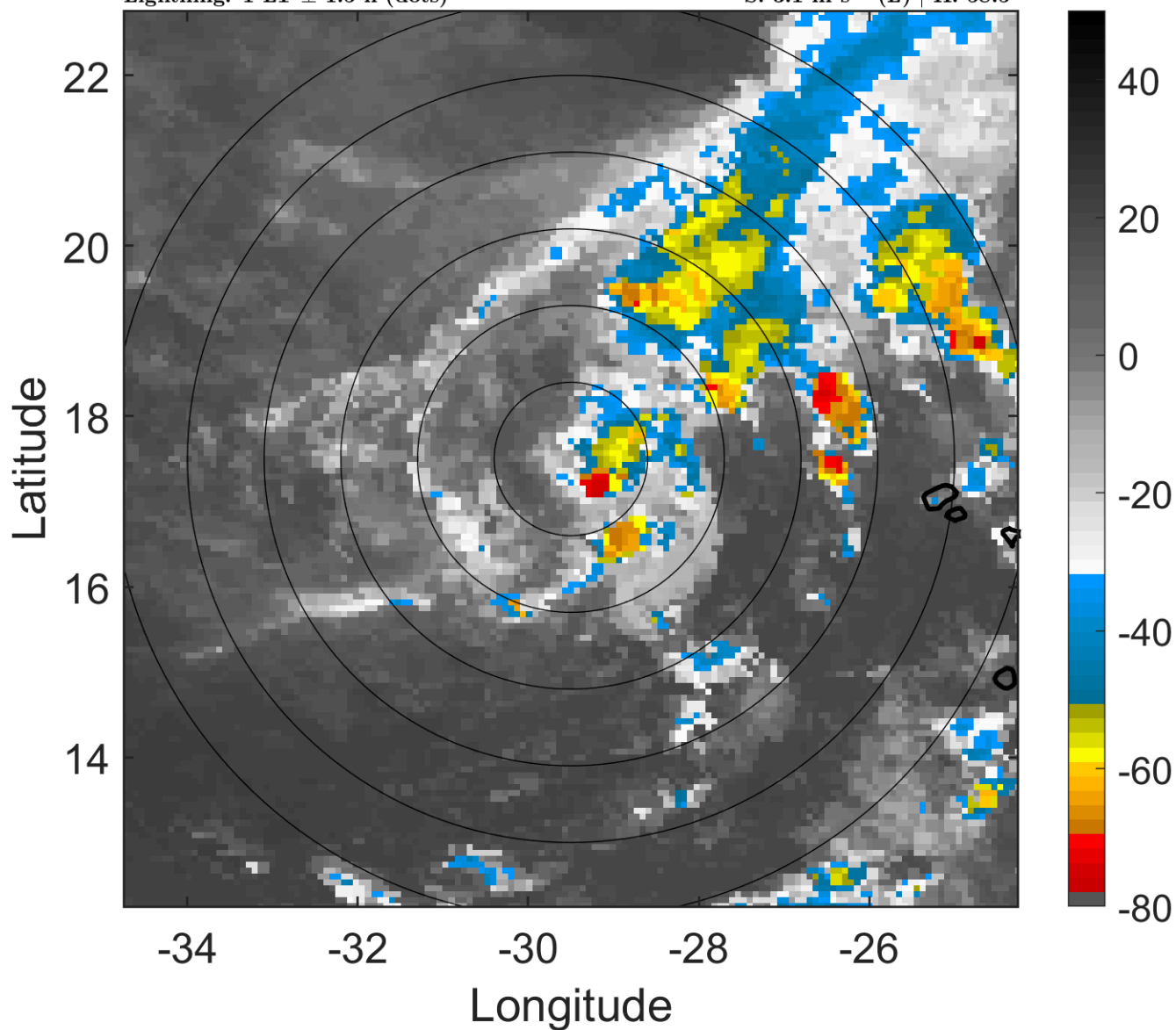

6-h IR BT Differences & Lightning

Δ t: 2010092303 (1 LT) - 2010092221 (19 LT)

Lightning: 1 LT \pm 1.5 h (dots)

PT: LLCP | EA: QUASI

14L (LISA) | 30 kt TD

S: 3.1 m s⁻¹ (L) | H: 58.5°

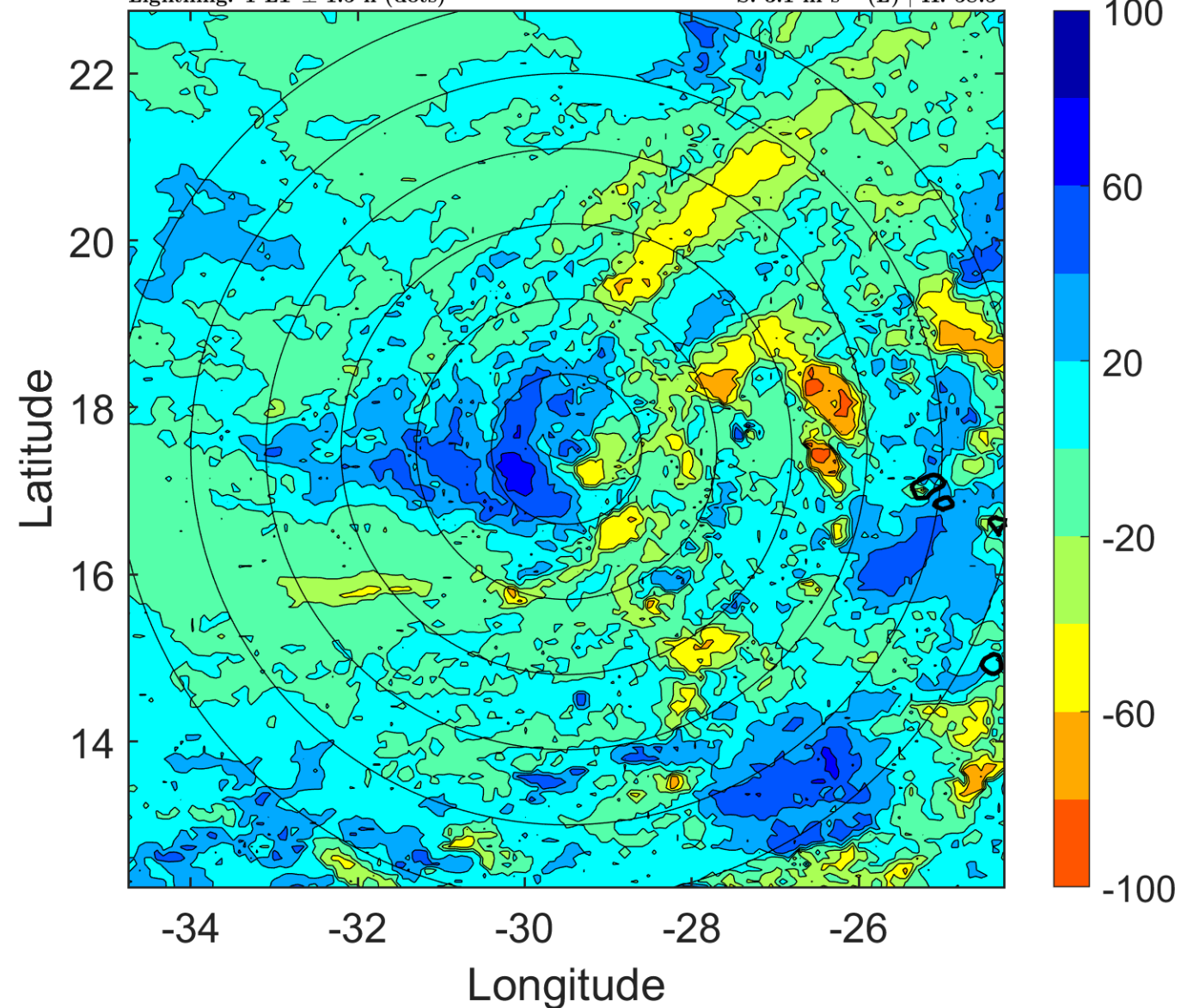

IR BT & Lightning

t: 2010092306 (4 LT)

Lightning: 4 LT \pm 1.5 h (dots)

PT: LLCP | EA: QUASI

14L (LISA) | 30 kt TD

S: 3.1 m s⁻¹ (L) | H: 80°

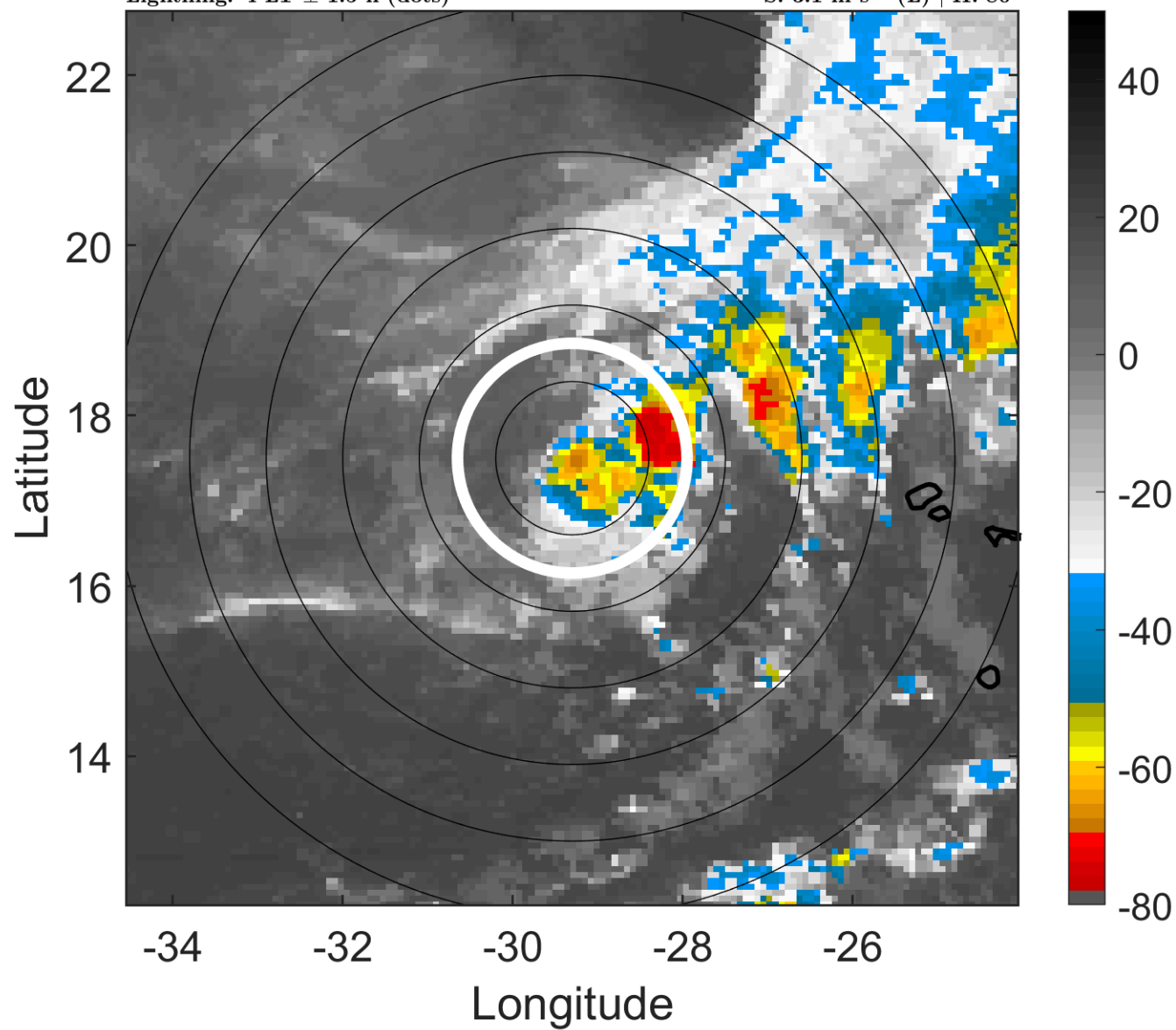

6-h IR BT Differences & Lightning

Δ t: 2010092306 (4 LT) - 2010092300 (22 LT)

Lightning: 4 LT \pm 1.5 h (dots)

PT: LLCP | EA: QUASI

14L (LISA) | 30 kt TD

S: 3.1 m s⁻¹ (L) | H: 80°

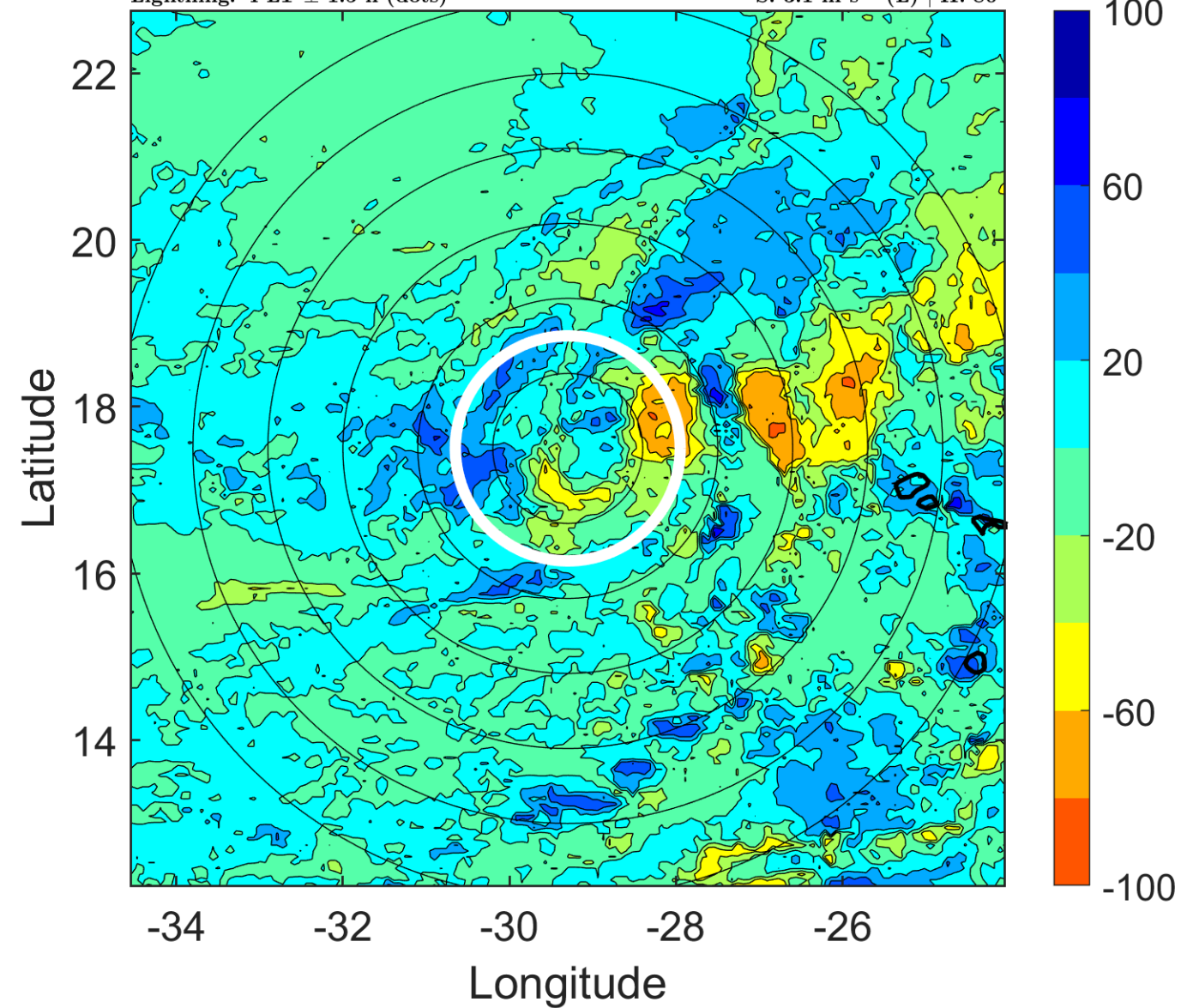

IR BT & Lightning

t: 2010092309 (7.1 LT)

Lightning: 7.1 LT \pm 1.5 h (dots)

PT: LLCP | EA: QUASI

14L (LISA) | 32.5 kt TD

S: 3.5 m s⁻¹ (L) | H: 118°

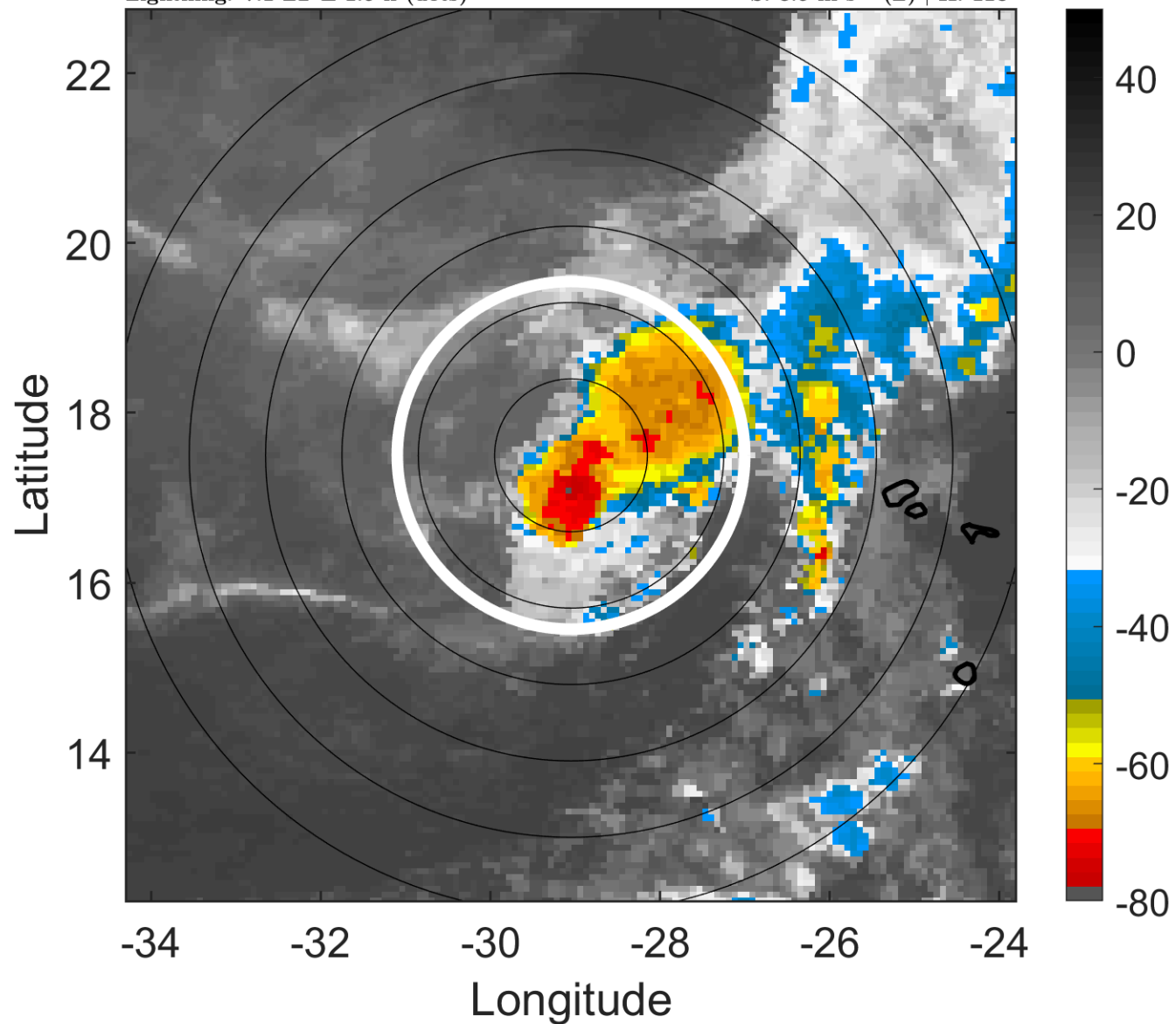

6-h IR BT Differences & Lightning

Δ t: 2010092309 (7.1 LT) - 2010092303 (1 LT)

Lightning: 7.1 LT \pm 1.5 h (dots)

PT: LLCP | EA: QUASI

14L (LISA) | 32.5 kt TD

S: 3.5 m s⁻¹ (L) | H: 118°

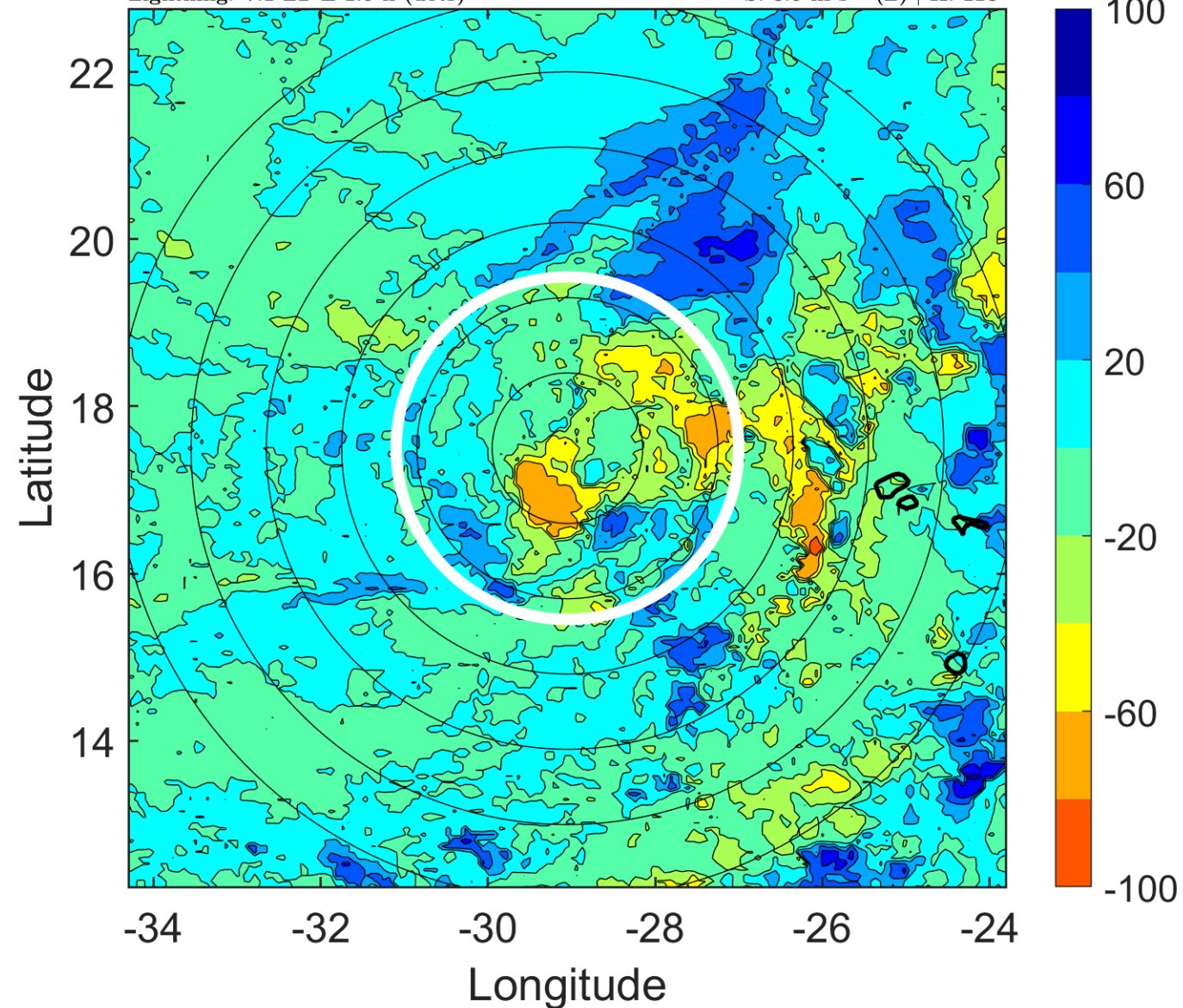

IR BT & Lightning

t: 2010092312 (10.1 LT)

Lightning: 10.1 LT \pm 1.5 h (dots)

PT: LLCP | EA: QUASI

14L (LISA) | 35 kt TS

S: 4 m s⁻¹ (L) | H: 156°

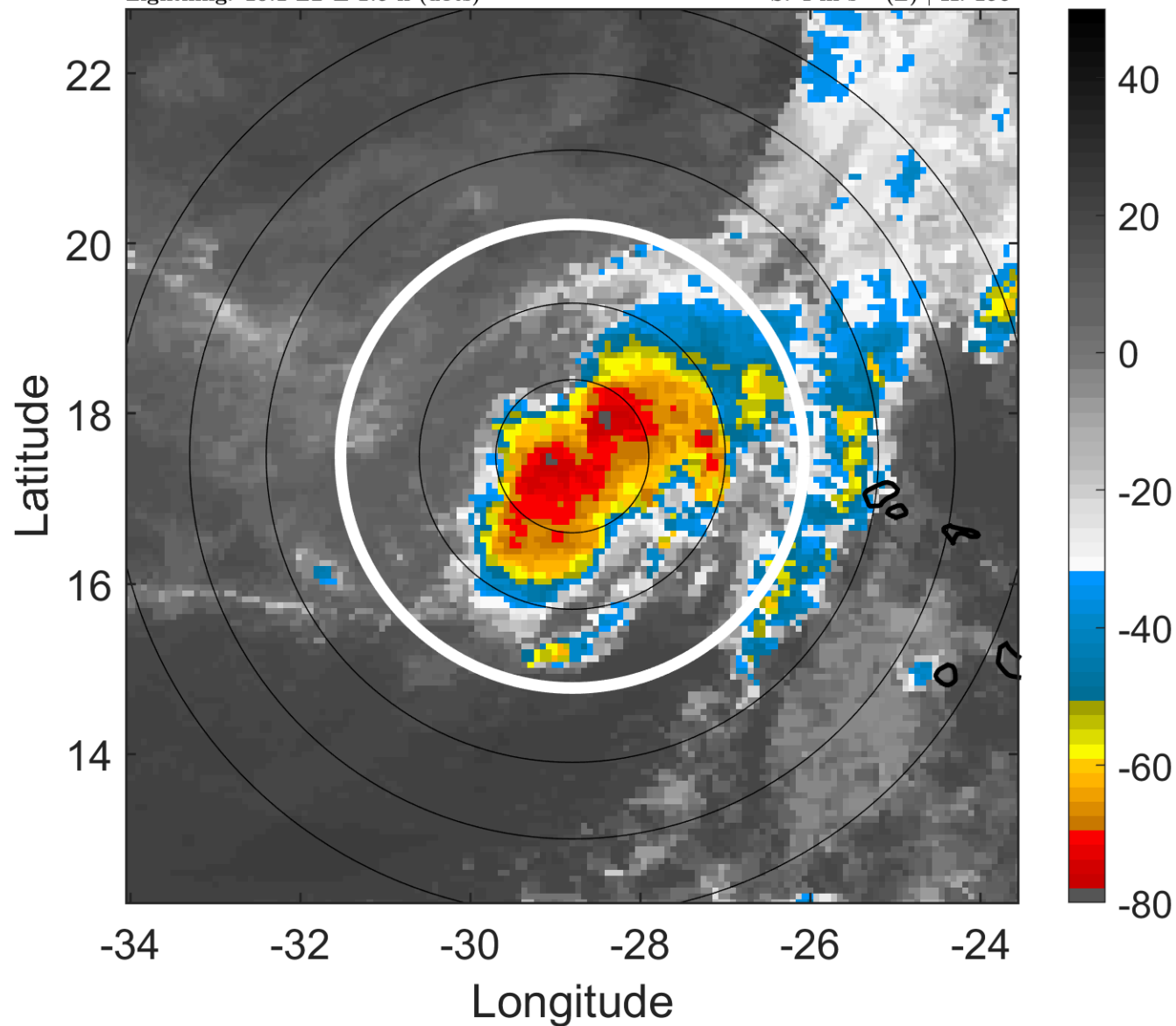

6-h IR BT Differences & Lightning

Δ t: 2010092312 (10.1 LT) - 2010092306 (4 LT)

Lightning: 10.1 LT \pm 1.5 h (dots)

PT: LLCP | EA: QUASI

14L (LISA) | 35 kt TS

S: 4 m s⁻¹ (L) | H: 156°

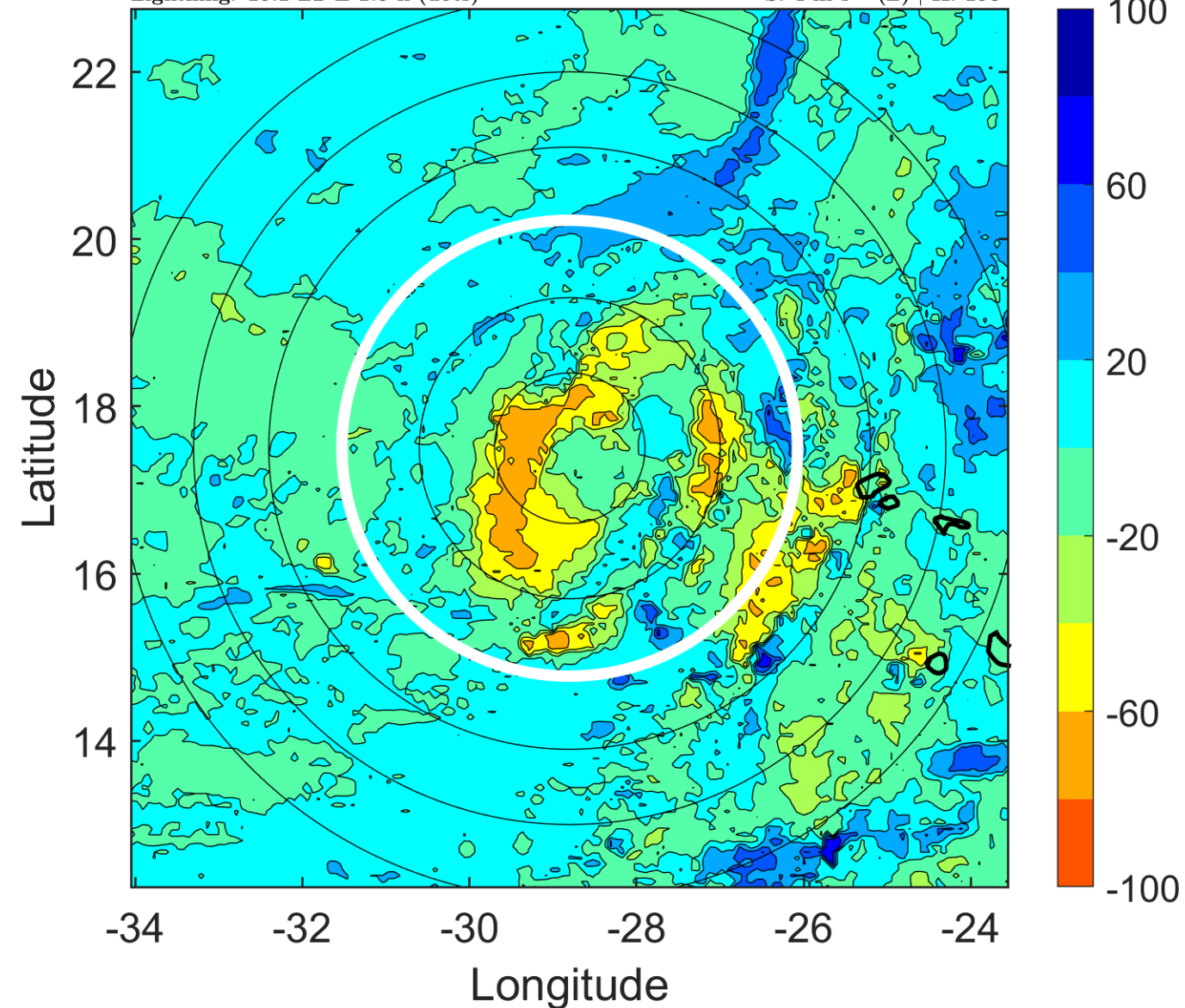

IR BT & Lightning

t: 2010092315 (13.1 LT)
Lightning: 13.1 LT \pm 1.5 h (dots)

PT: LLCP | EA: QUASI
14L (LISA) | 35 kt TS
S: 3.5 m s⁻¹ (L) | H: 191.5°

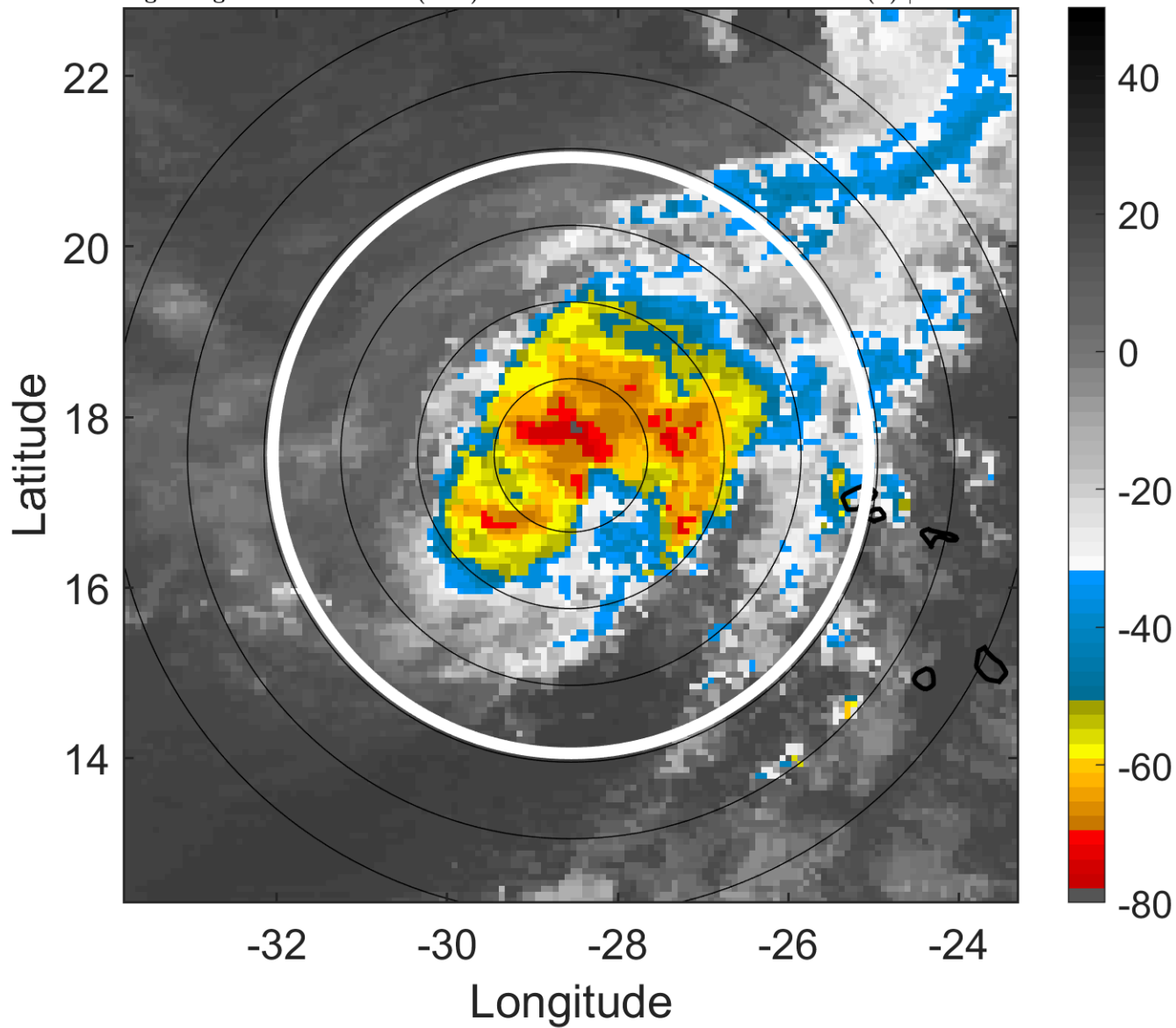

6-h IR BT Differences & Lightning

Δ t: 2010092315 (13.1 LT) - 2010092309 (7.1 LT)
Lightning: 13.1 LT \pm 1.5 h (dots)

PT: LLCP | EA: QUASI
14L (LISA) | 35 kt TS
S: 3.5 m s⁻¹ (L) | H: 191.5°

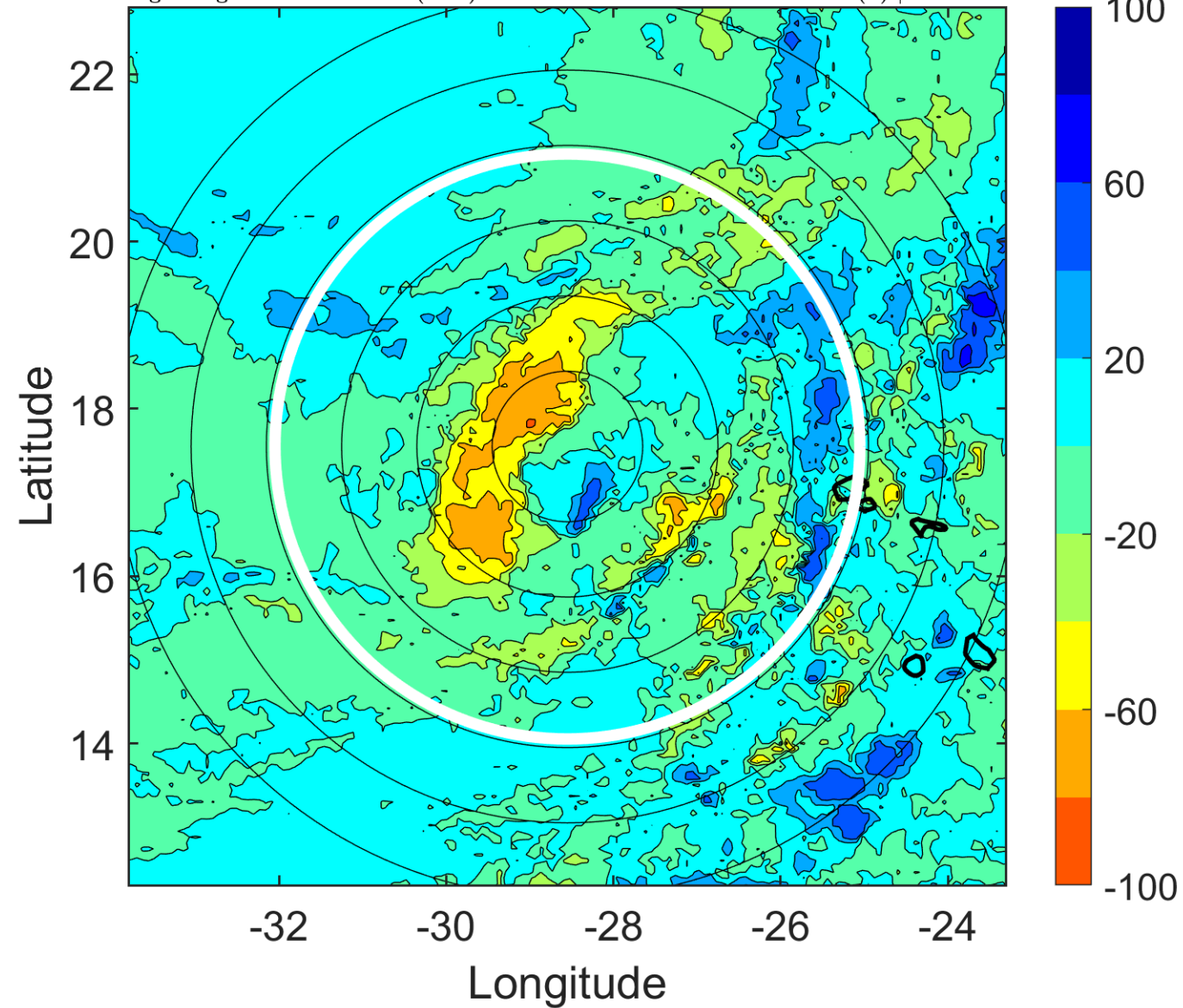

IR BT & Lightning

t: 2010092318 (16.1 LT)

Lightning: 16.1 LT \pm 1.5 h (dots)

PT: LLCP | EA: QUASI

14L (LISA) | 35 kt TS

S: 2.9 m s⁻¹ (L) | H: 227°

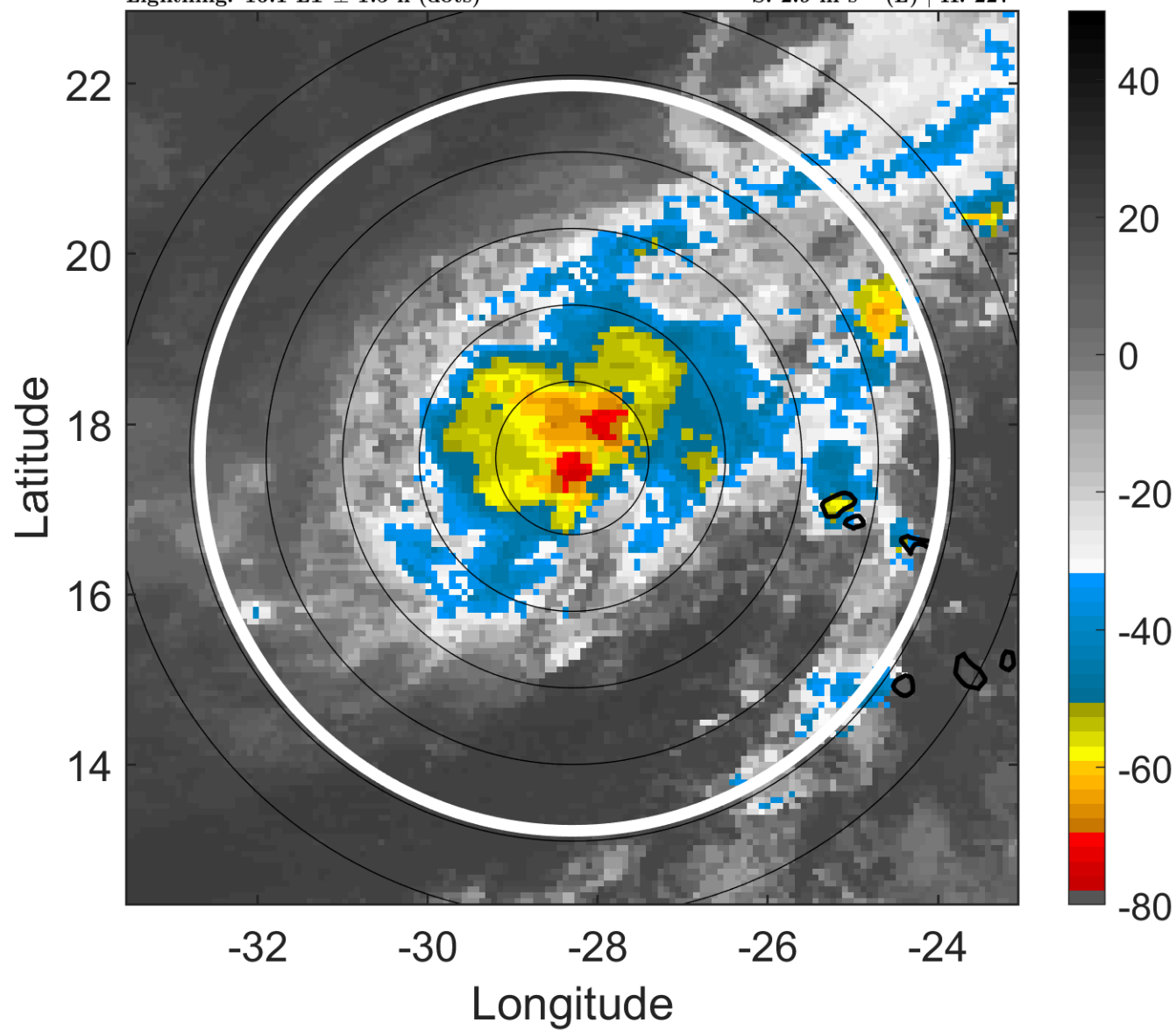

6-h IR BT Differences & Lightning

Δ t: 2010092318 (16.1 LT) - 2010092312 (10.1 LT)

Lightning: 16.1 LT \pm 1.5 h (dots)

PT: LLCP | EA: QUASI

14L (LISA) | 35 kt TS

S: 2.9 m s⁻¹ (L) | H: 227°

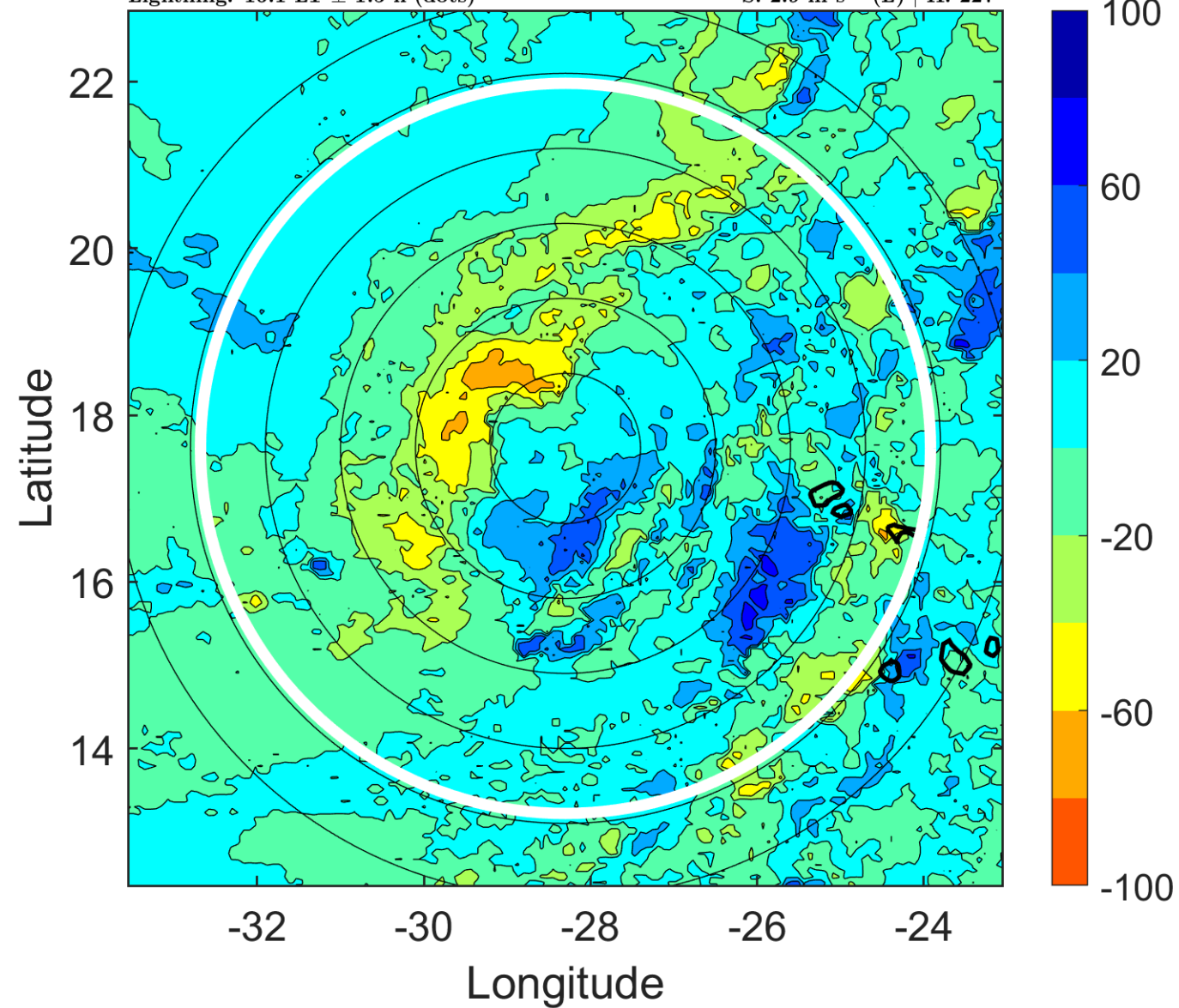

IR BT & Lightning

t: 2010092321 (19.1 LT)

Lightning: 19.1 LT \pm 1.5 h (dots)

PT: LLCP | EA: QUASI

14L (LISA) | 35 kt TS

S: 3.5 m s⁻¹ (L) | H: 251°

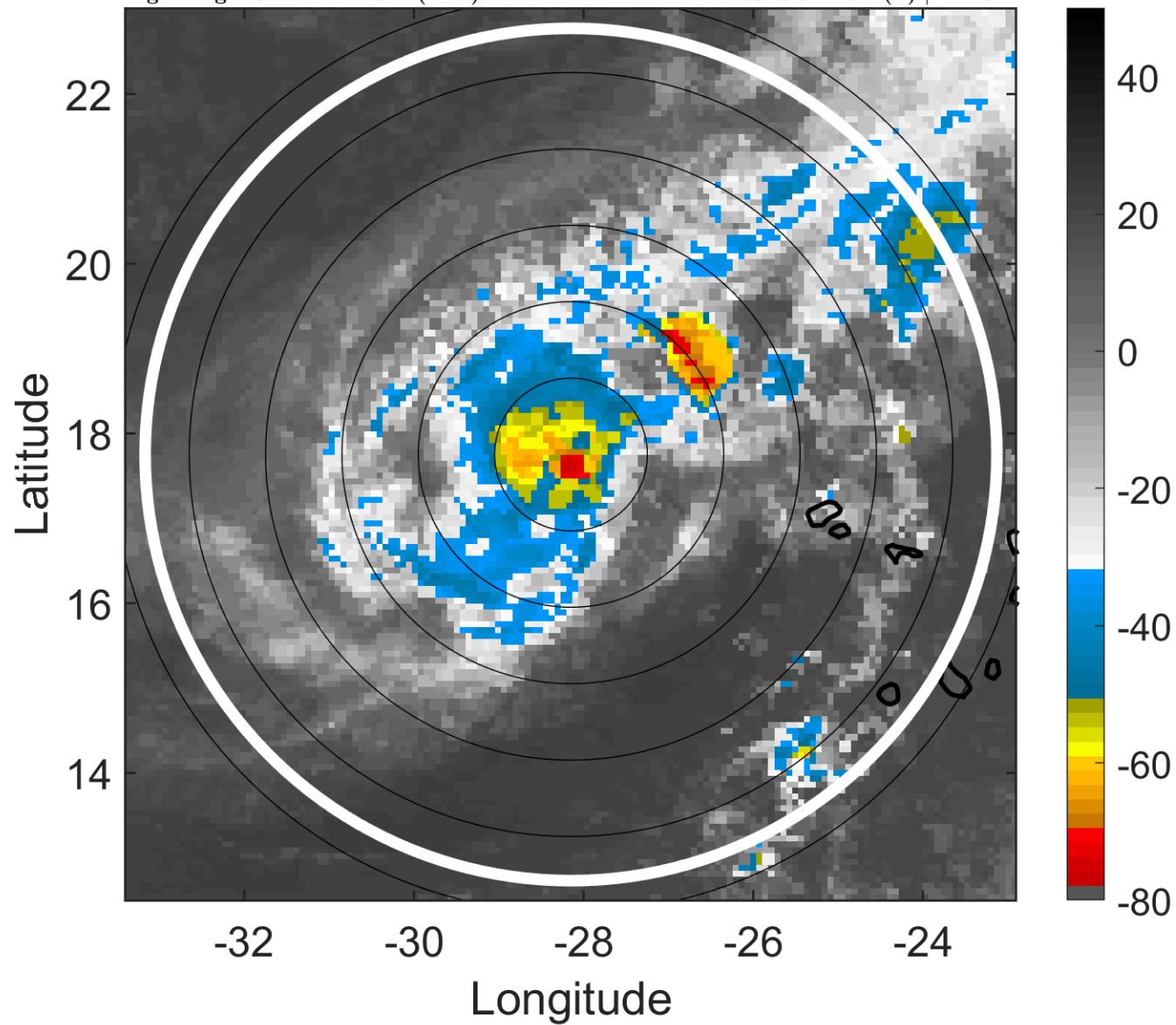

6-h IR BT Differences & Lightning

Δ t: 2010092321 (19.1 LT) - 2010092315 (13.1 LT)

Lightning: 19.1 LT \pm 1.5 h (dots)

PT: LLCP | EA: QUASI

14L (LISA) | 35 kt TS

S: 3.5 m s⁻¹ (L) | H: 251°

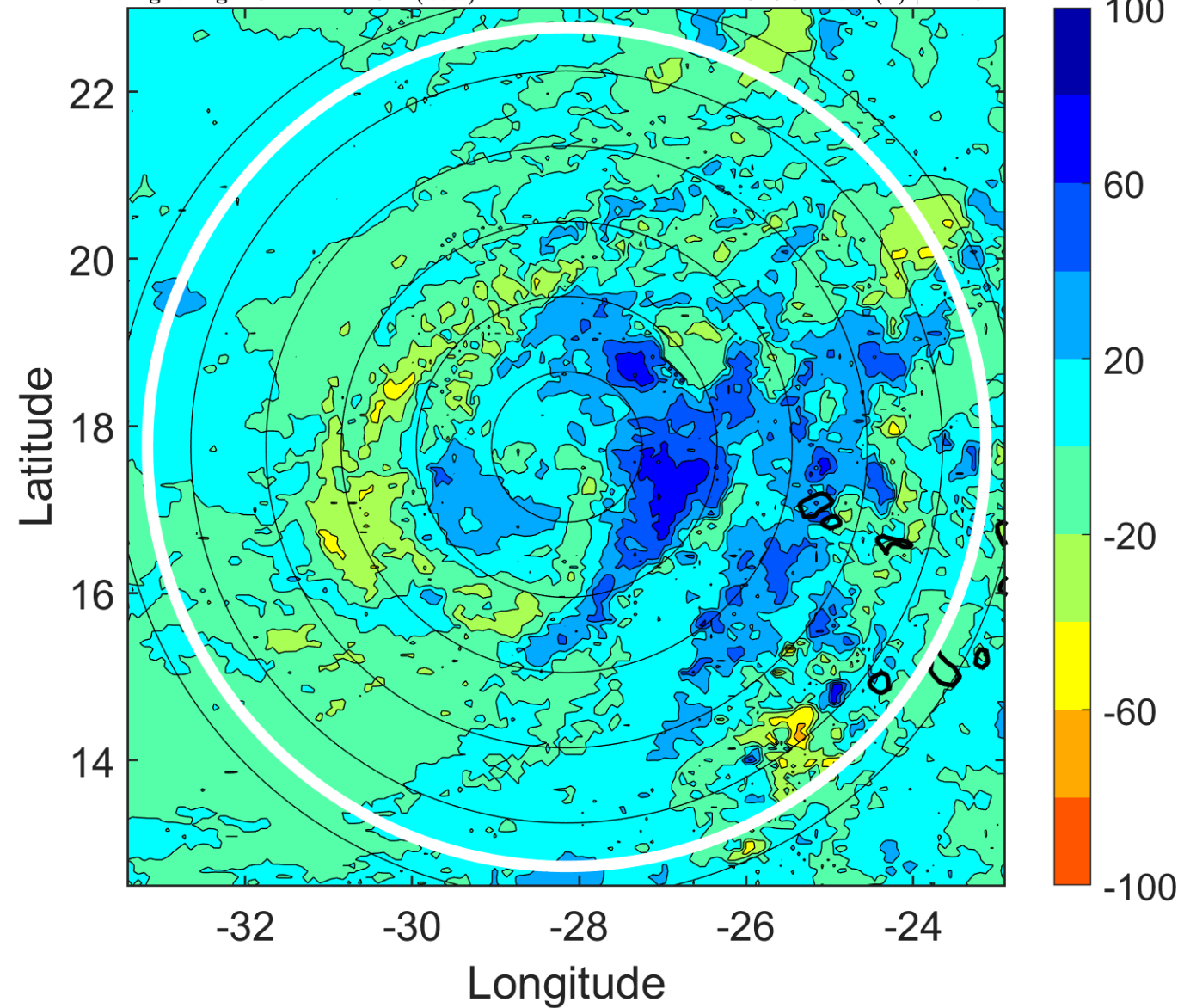

IR BT & Lightning

t: 2010092400 (22.1 LT)

Lightning: 22.1 LT \pm 1.5 h (dots)

PT: LLCP | EA: QUASI

14L (LISA) | 35 kt TS

S: 4.2 m s⁻¹ (L) | H: 275°

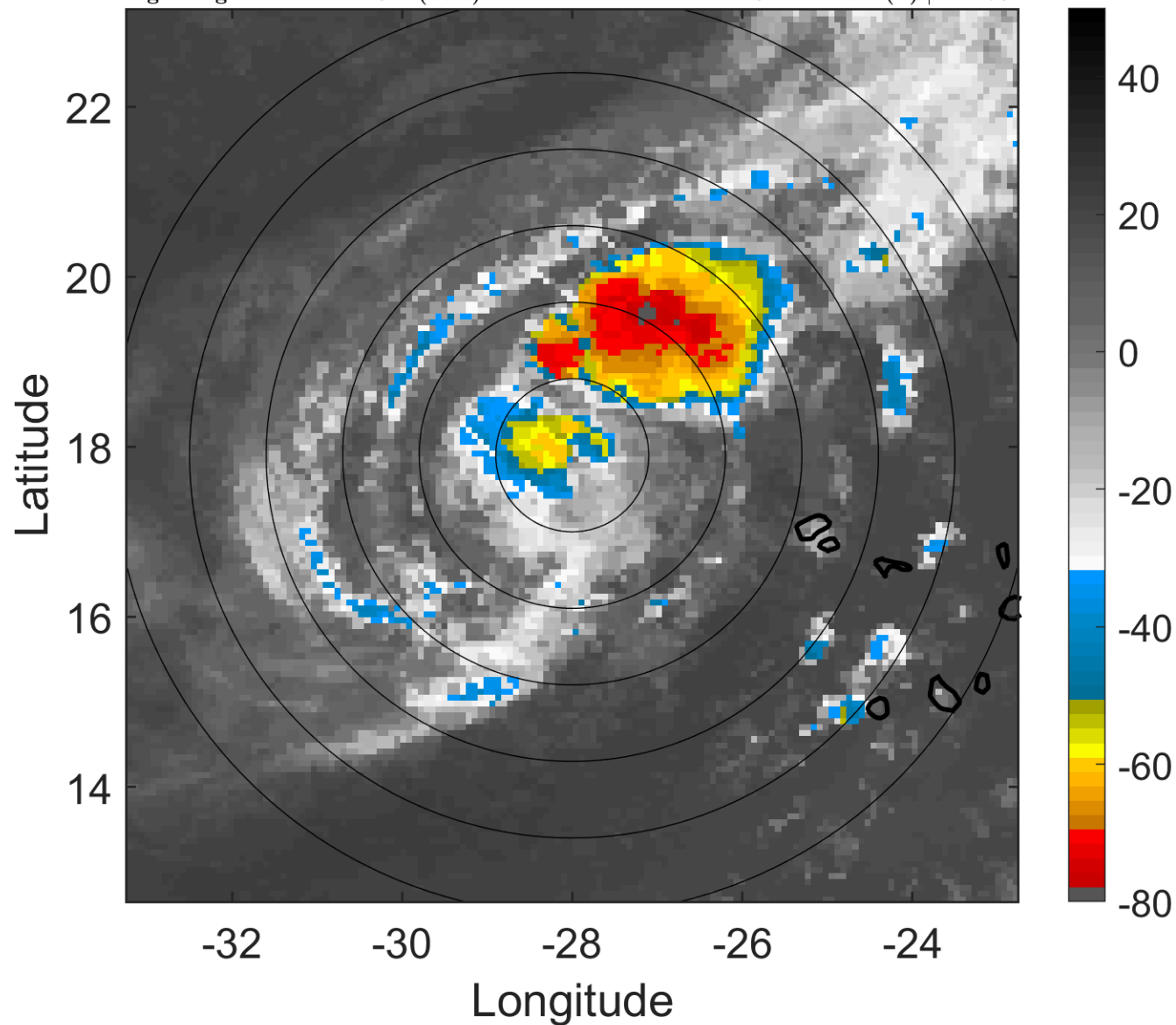

6-h IR BT Differences & Lightning

Δ t: 2010092400 (22.1 LT) - 2010092318 (16.1 LT)

Lightning: 22.1 LT \pm 1.5 h (dots)

PT: LLCP | EA: QUASI

14L (LISA) | 35 kt TS

S: 4.2 m s⁻¹ (L) | H: 275°

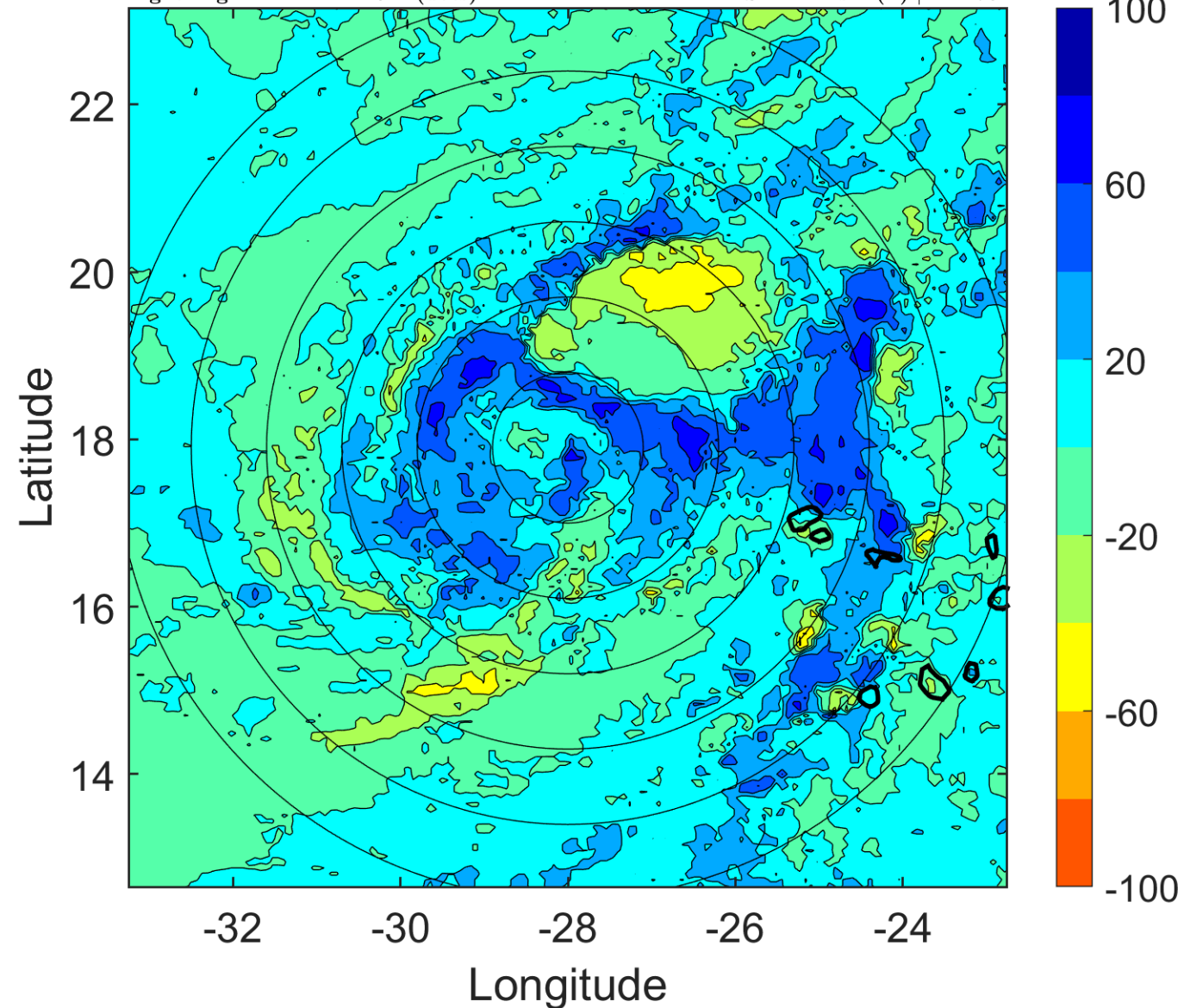

IR BT & Lightning

t: 2010092403 (1.1 LT)

Lightning: 1.1 LT \pm 1.5 h (dots)

PT: LLWP | EA: INACT

14L (LISA) | 37.5 kt TS

S: 3.2 m s⁻¹ (L) | H: 298°

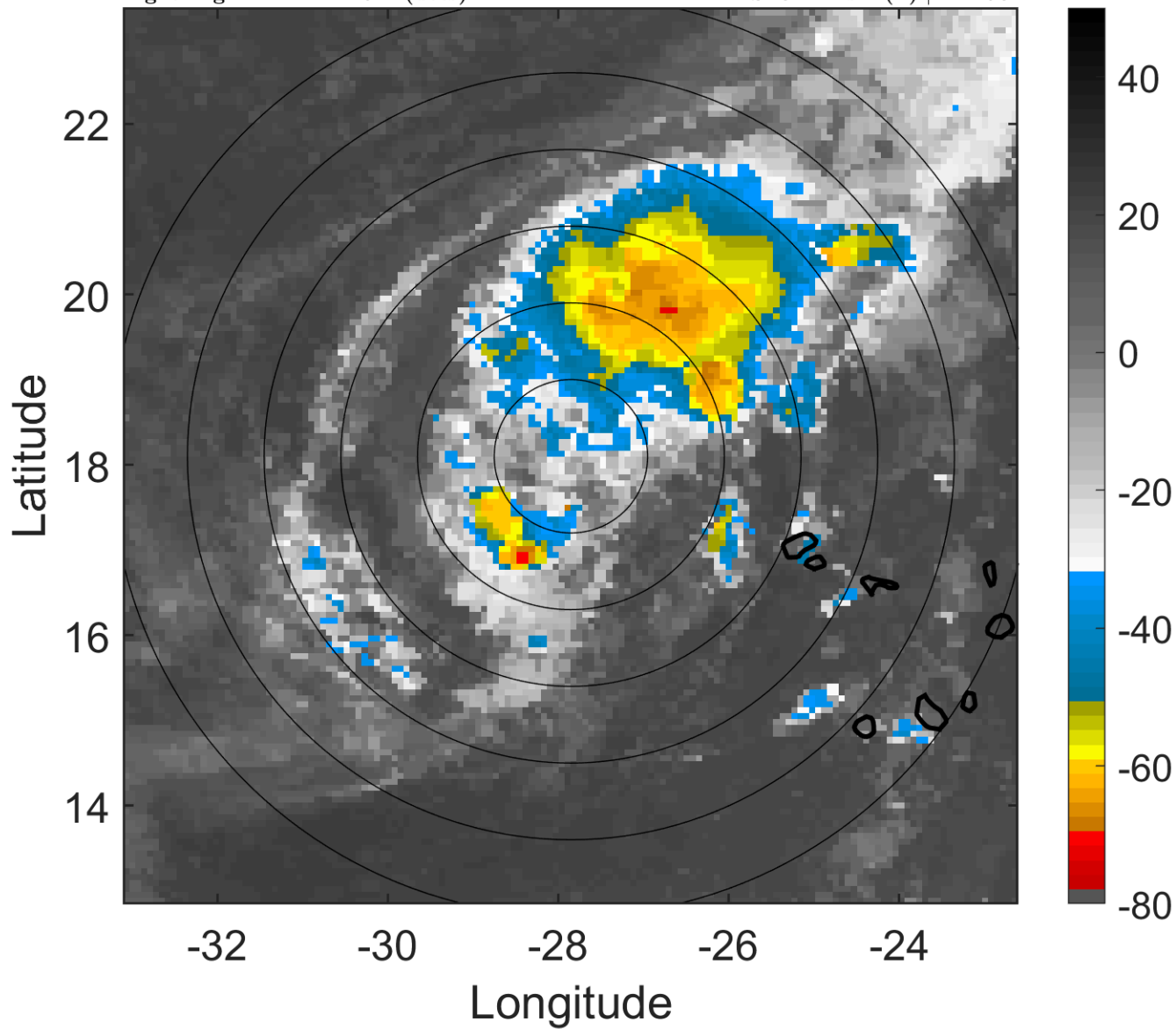

6-h IR BT Differences & Lightning

Δ t: 2010092403 (1.1 LT) - 2010092321 (19.1 LT)

Lightning: 1.1 LT \pm 1.5 h (dots)

PT: LLWP | EA: INACT

14L (LISA) | 37.5 kt TS

S: 3.2 m s⁻¹ (L) | H: 298°

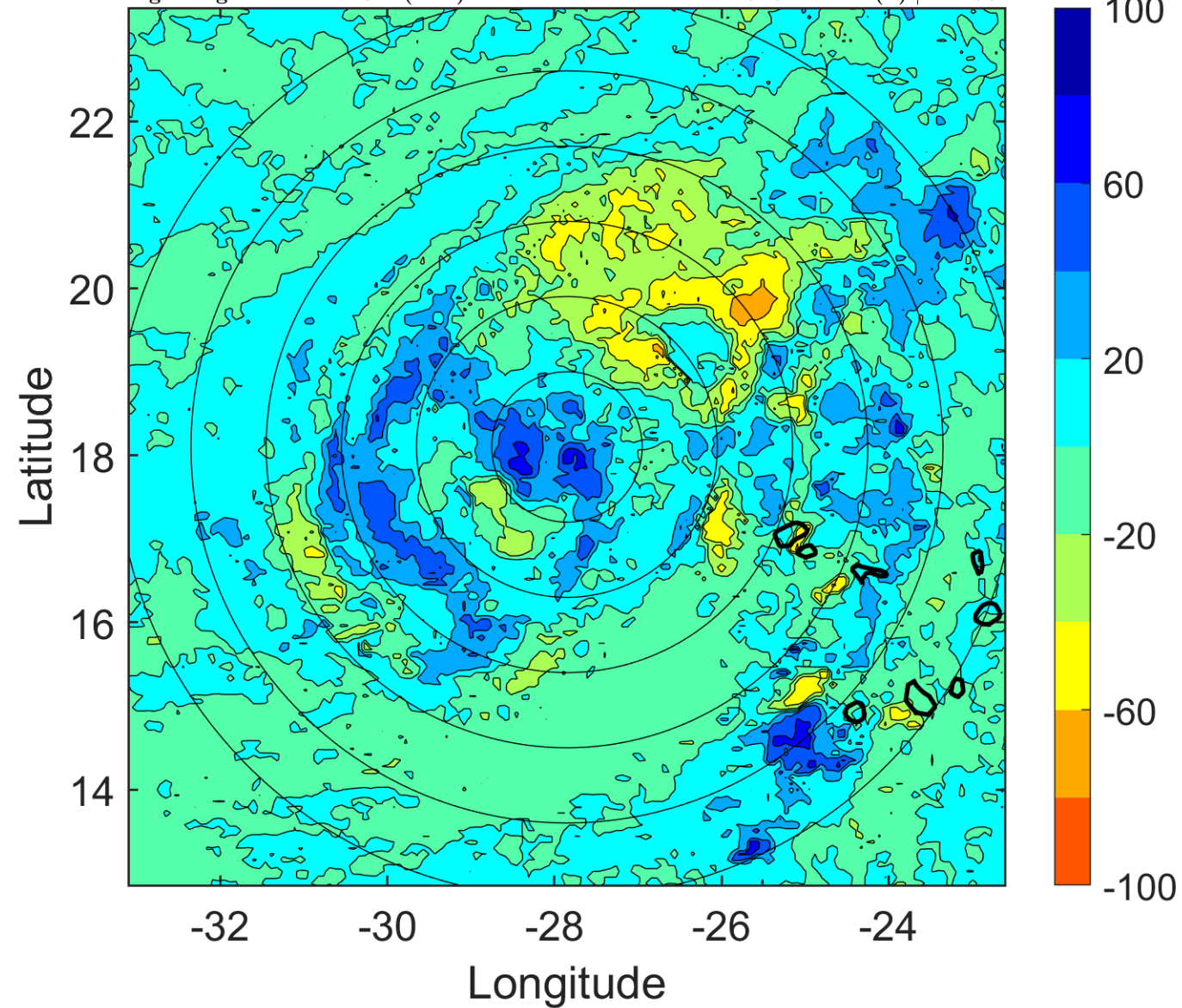

IR BT & Lightning

t: 2010092406 (4.2 LT)

Lightning: 4.2 LT \pm 1.5 h (dots)

PT: LLWP | EA: INACT

14L (LISA) | 40 kt TS

S: 2.2 m s⁻¹ (L) | H: 321°

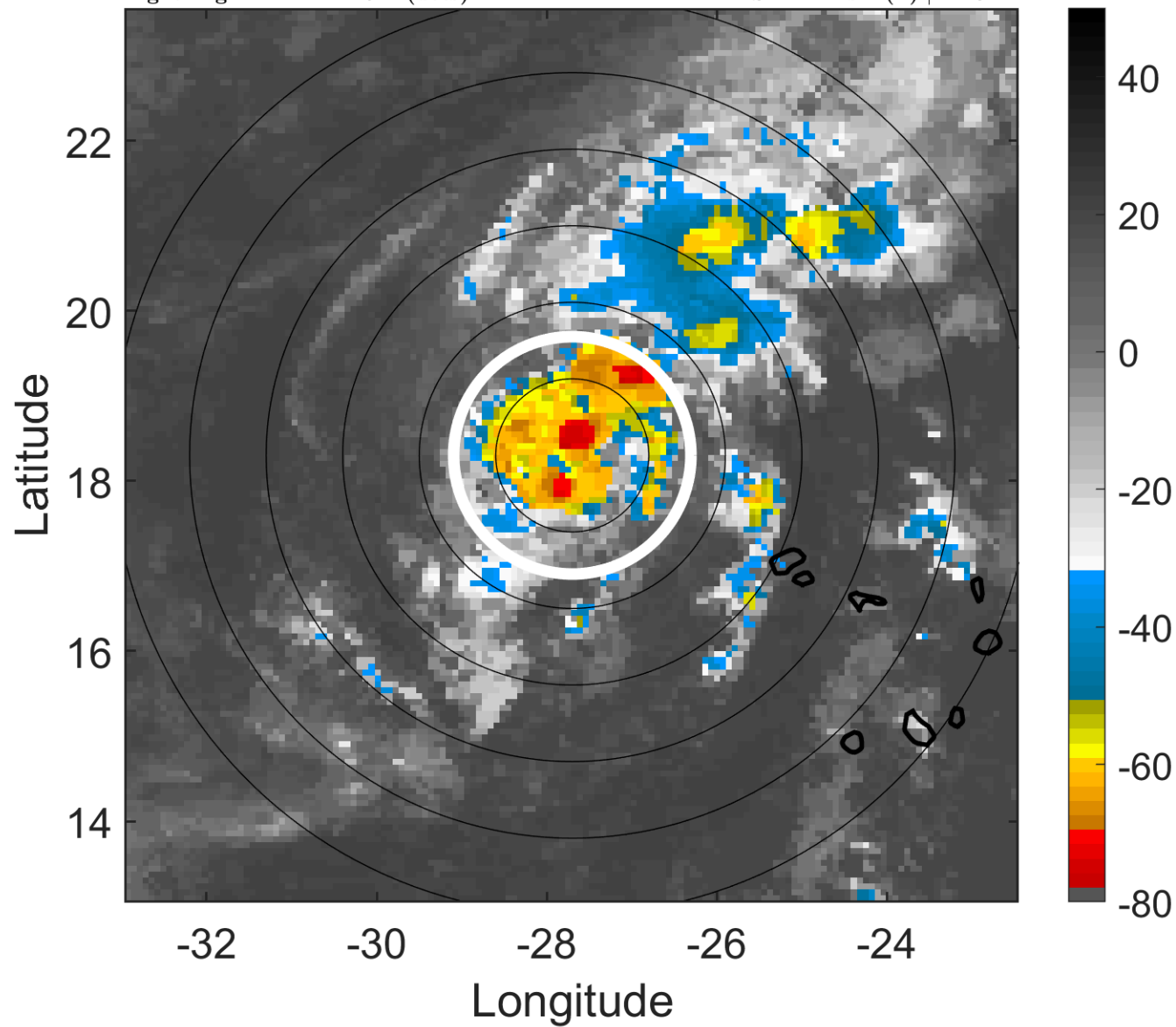

6-h IR BT Differences & Lightning

Δ t: 2010092406 (4.2 LT) - 2010092400 (22.1 LT)

Lightning: 4.2 LT \pm 1.5 h (dots)

PT: LLWP | EA: INACT

14L (LISA) | 40 kt TS

S: 2.2 m s⁻¹ (L) | H: 321°

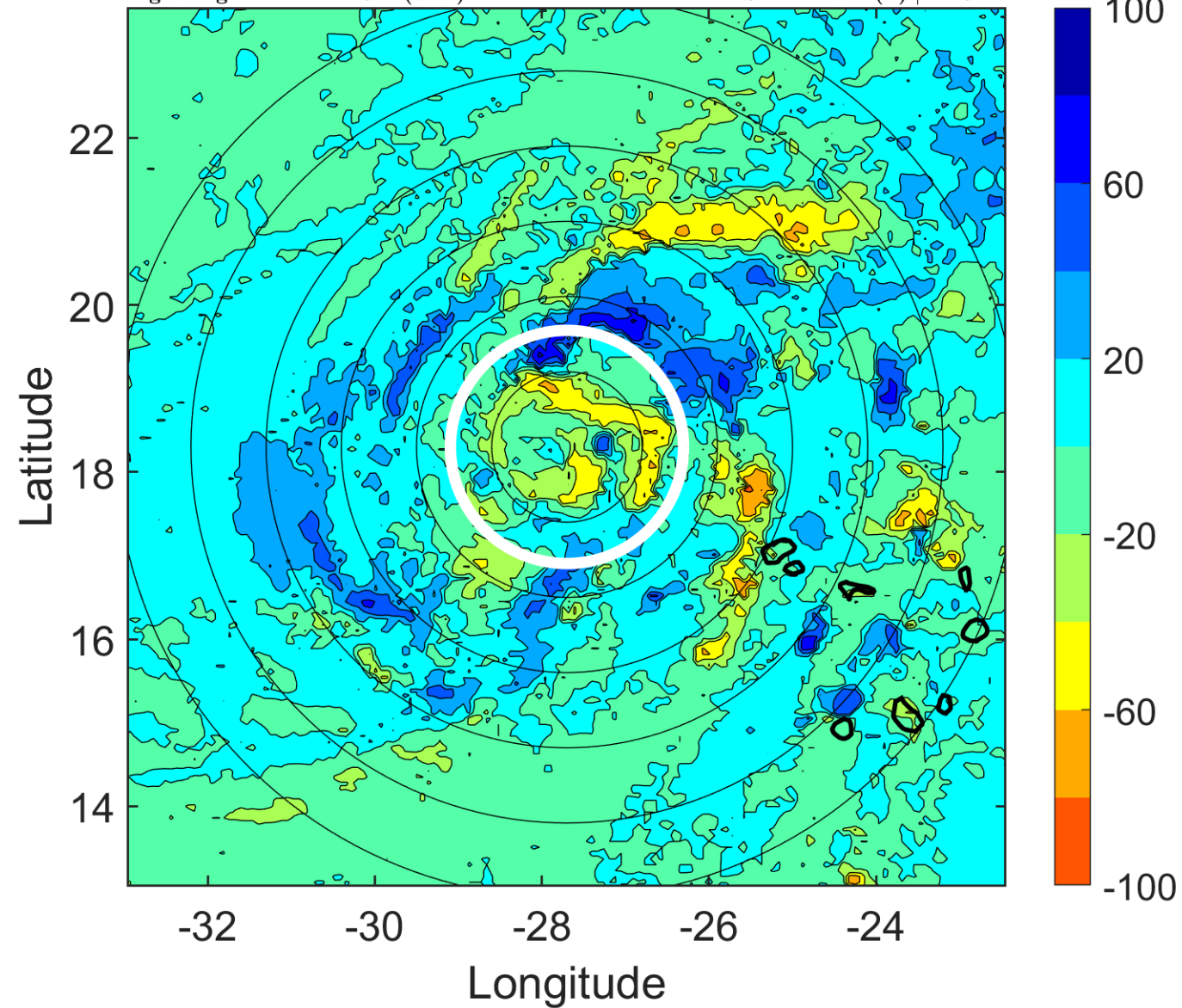

IR BT & Lightning

t: 2010092409 (7.2 LT)

Lightning: 7.2 LT \pm 1.5 h (dots)

PT: LLWP | EA: INACT

14L (LISA) | 45 kt TS

S: 2.2 m s⁻¹ (L) | H: 193°

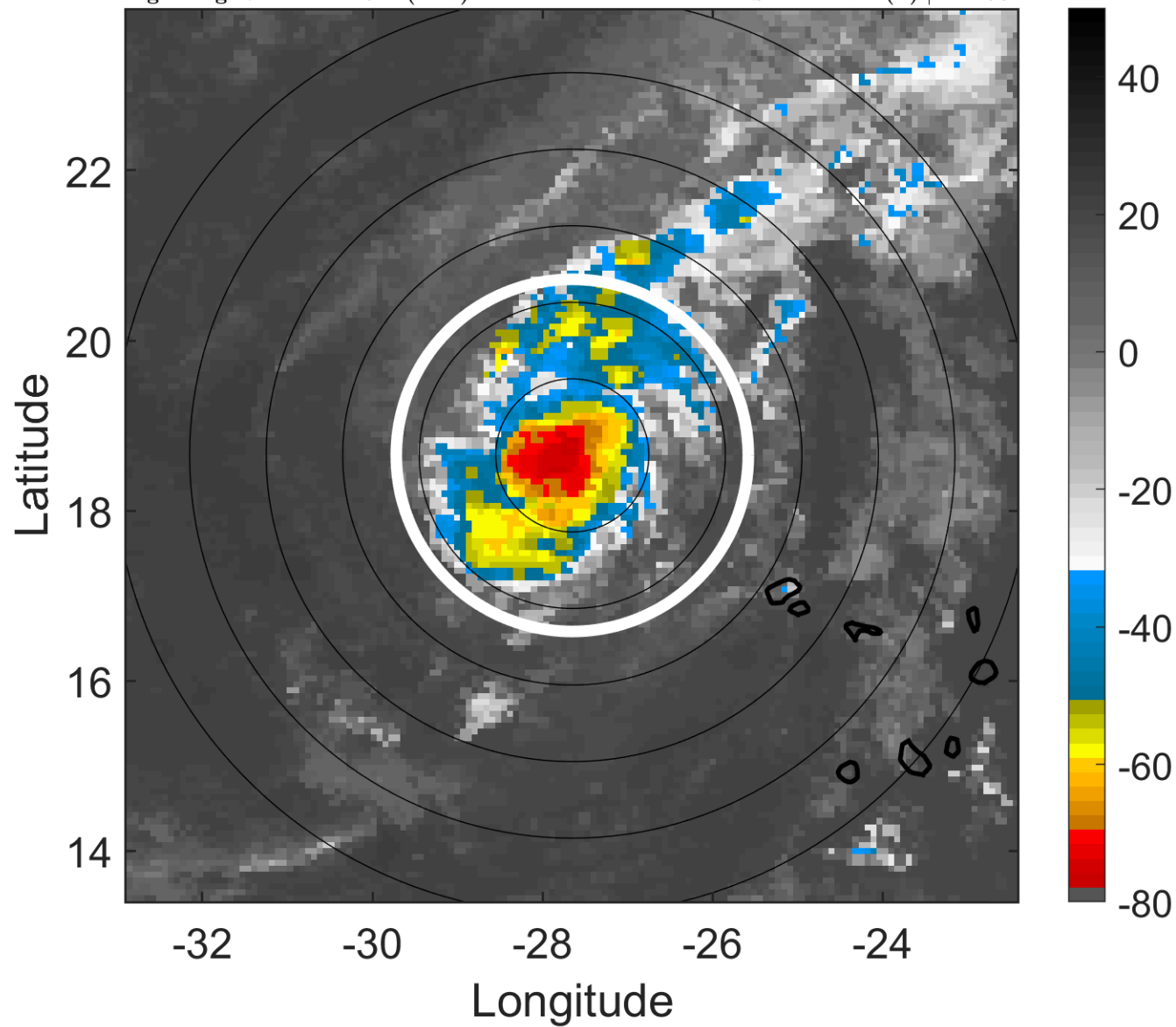

6-h IR BT Differences & Lightning

Δ t: 2010092409 (7.2 LT) - 2010092403 (1.1 LT)

Lightning: 7.2 LT \pm 1.5 h (dots)

PT: LLWP | EA: INACT

14L (LISA) | 45 kt TS

S: 2.2 m s⁻¹ (L) | H: 193°

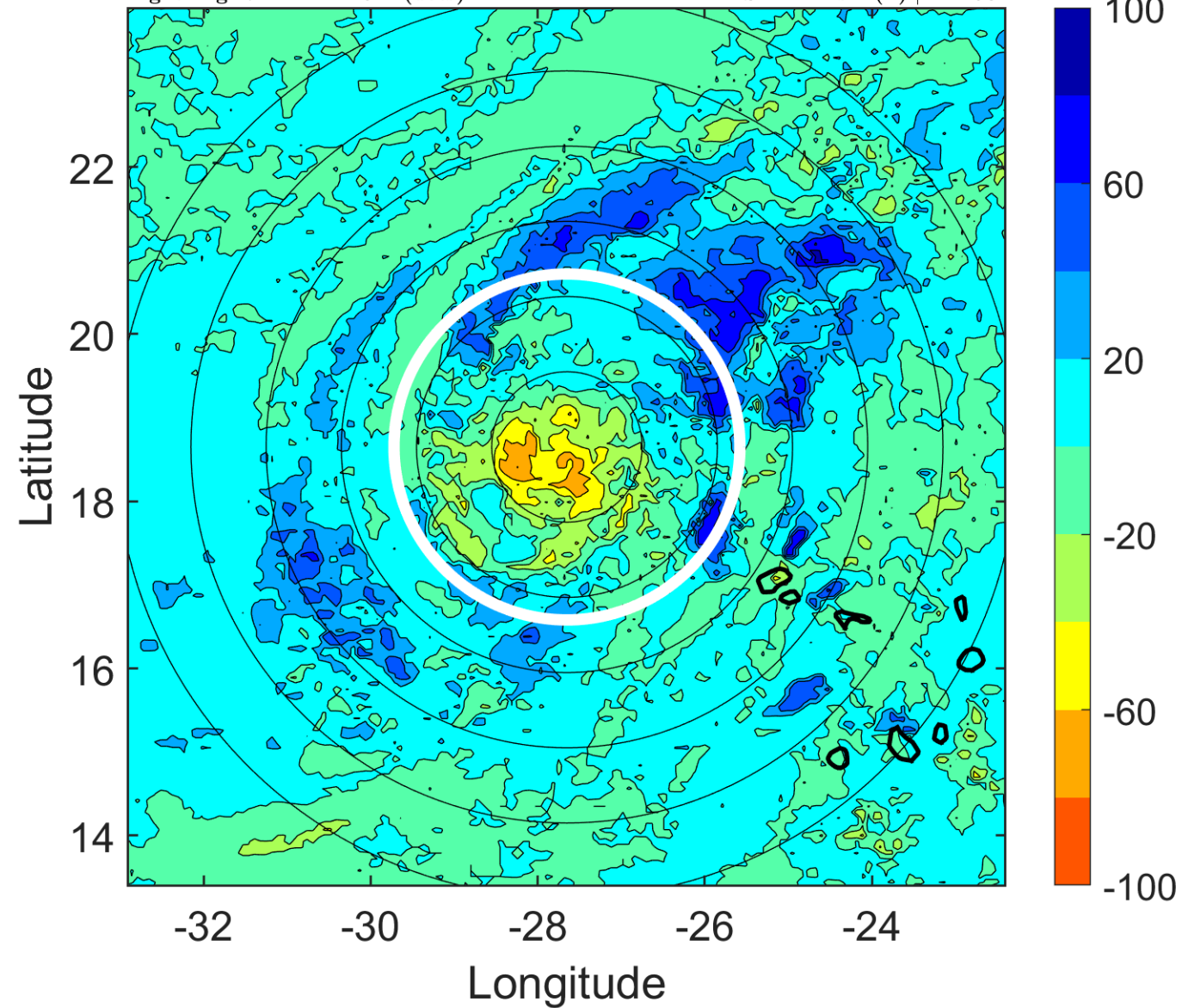

IR BT & Lightning

t: 2010092412 (10.2 LT)

Lightning: 10.2 LT \pm 1.5 h (dots)

PT: LLWP | EA: INACT

14L (LISA) | 50 kt TS

S: 2.3 m s⁻¹ (L) | H: 65°

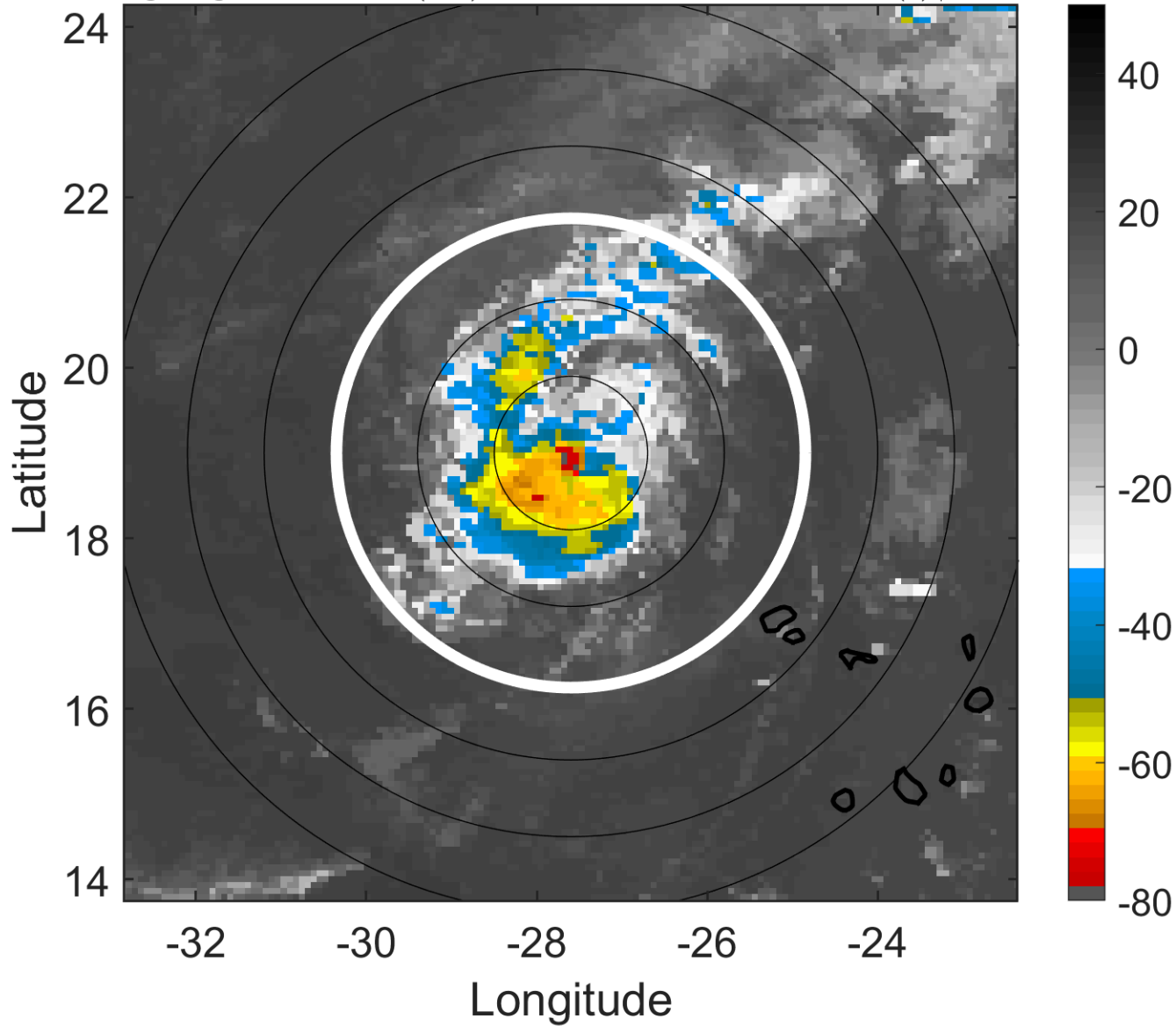

6-h IR BT Differences & Lightning

Δ t: 2010092412 (10.2 LT) - 2010092406 (4.2 LT)

Lightning: 10.2 LT \pm 1.5 h (dots)

PT: LLWP | EA: INACT

14L (LISA) | 50 kt TS

S: 2.3 m s⁻¹ (L) | H: 65°

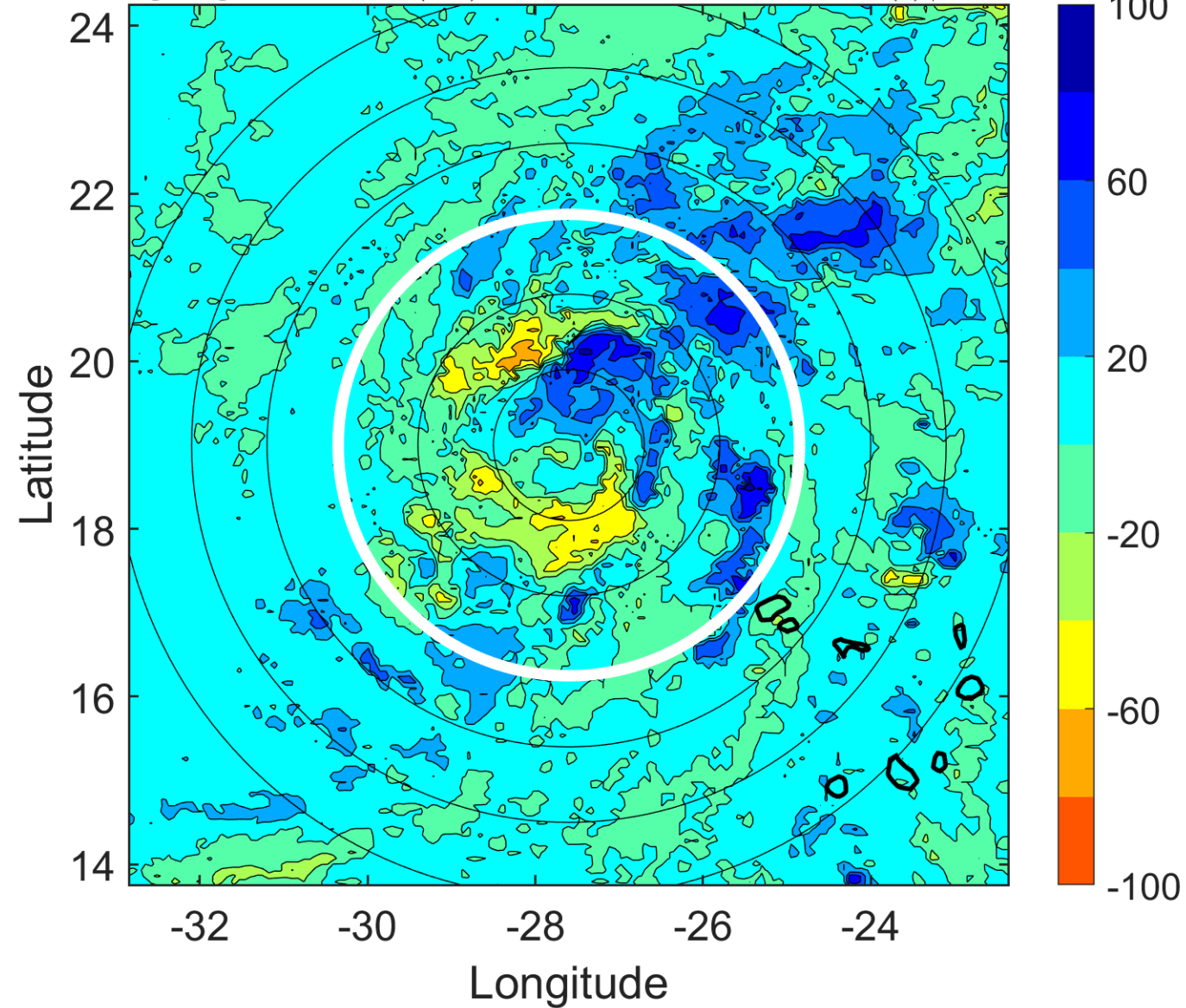

IR BT & Lightning

t: 2010092415 (13.2 LT)

Lightning: 13.2 LT \pm 1.5 h (dots)

PT: LLWP | EA: INACT

14L (LISA) | 55 kt TS

S: 3.5 m s⁻¹ (L) | H: 55°

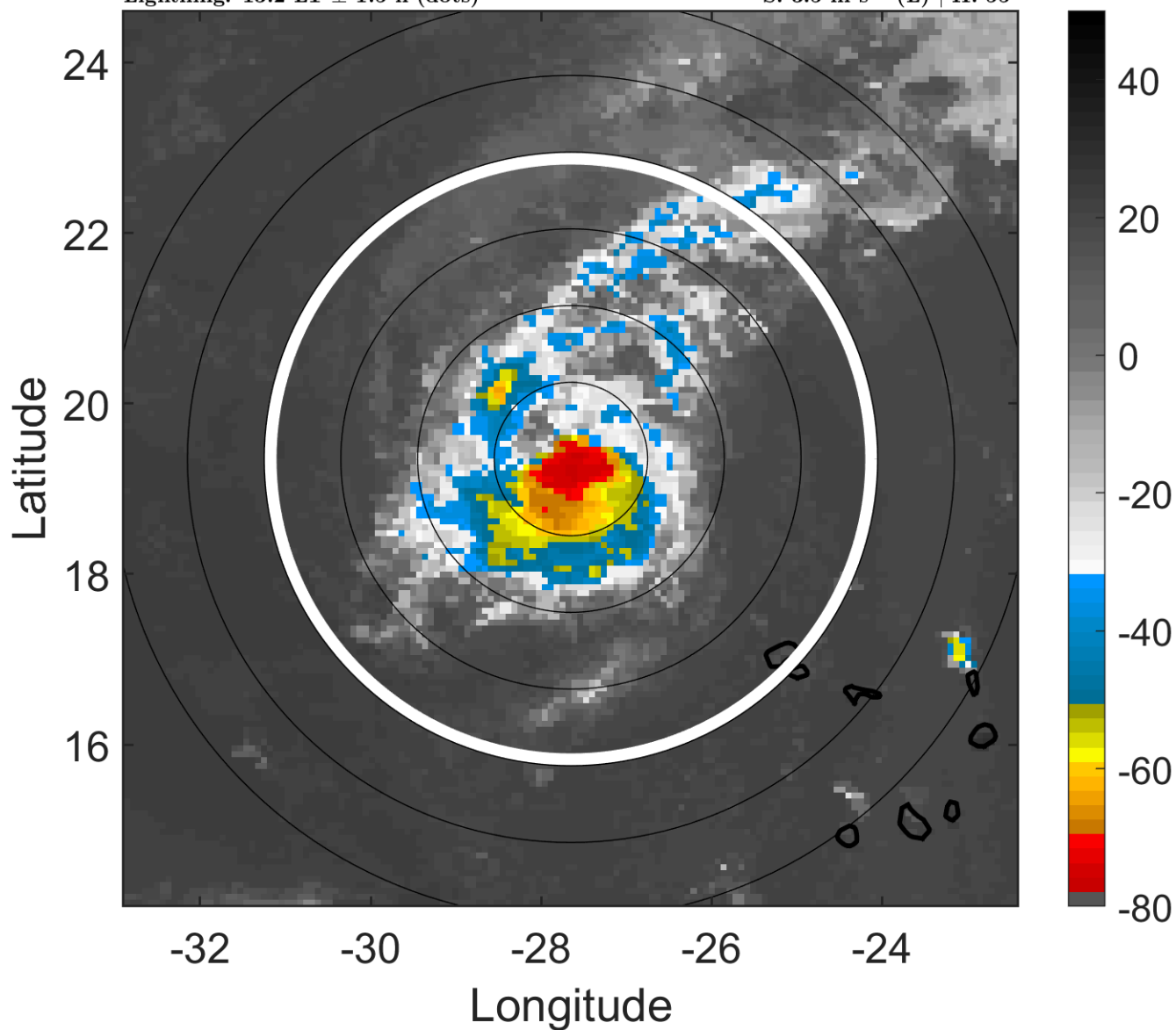

6-h IR BT Differences & Lightning

Δ t: 2010092415 (13.2 LT) - 2010092409 (7.2 LT)

Lightning: 13.2 LT \pm 1.5 h (dots)

PT: LLWP | EA: INACT

14L (LISA) | 55 kt TS

S: 3.5 m s⁻¹ (L) | H: 55°

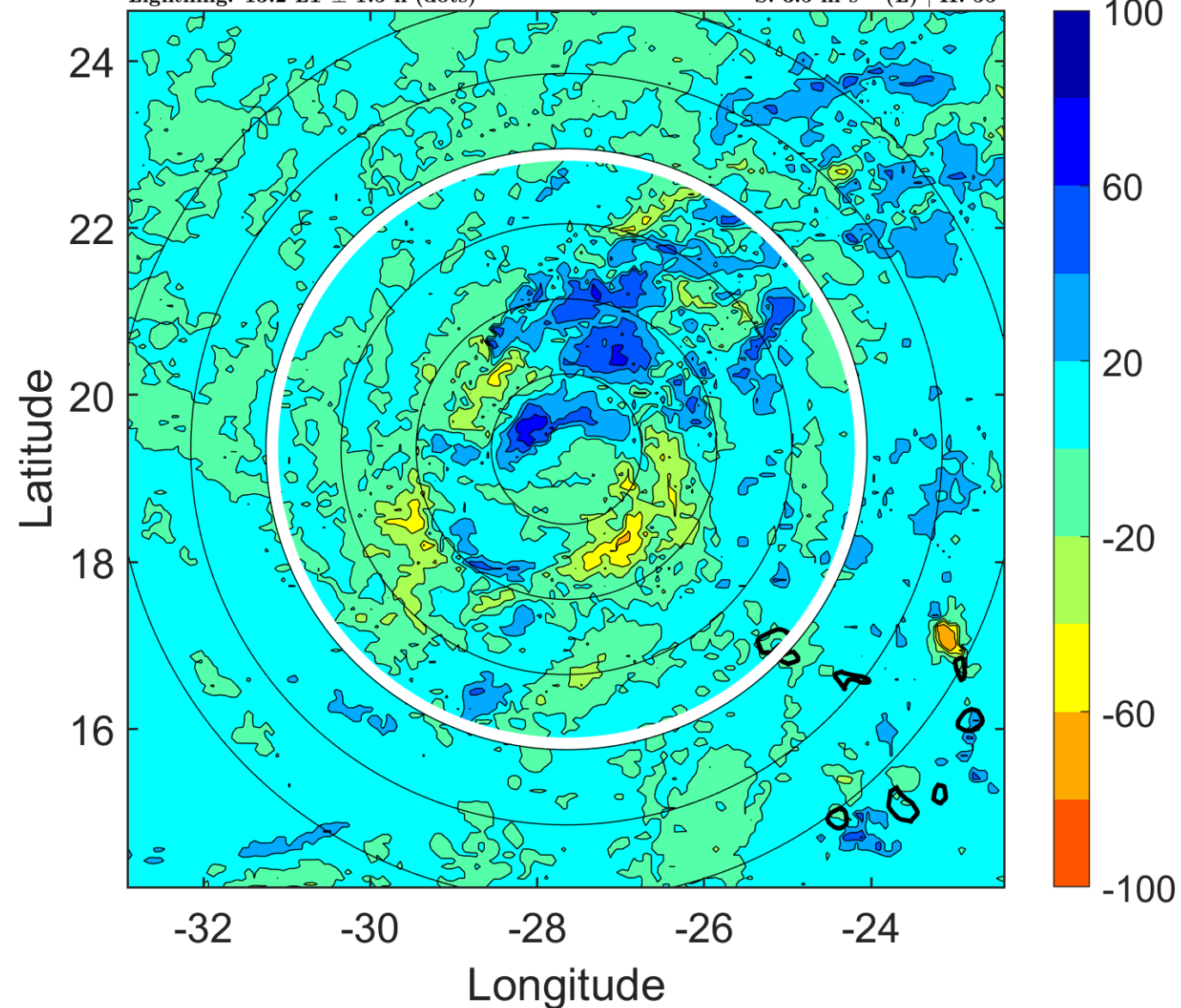

IR BT & Lightning

t: 2010092418 (16.2 LT)

Lightning: 16.2 LT \pm 1.5 h (dots)

PT: LLWP | EA: INACT

14L (LISA) | 60 kt TS

S: 4.7 m s⁻¹ (M) | H: 45°

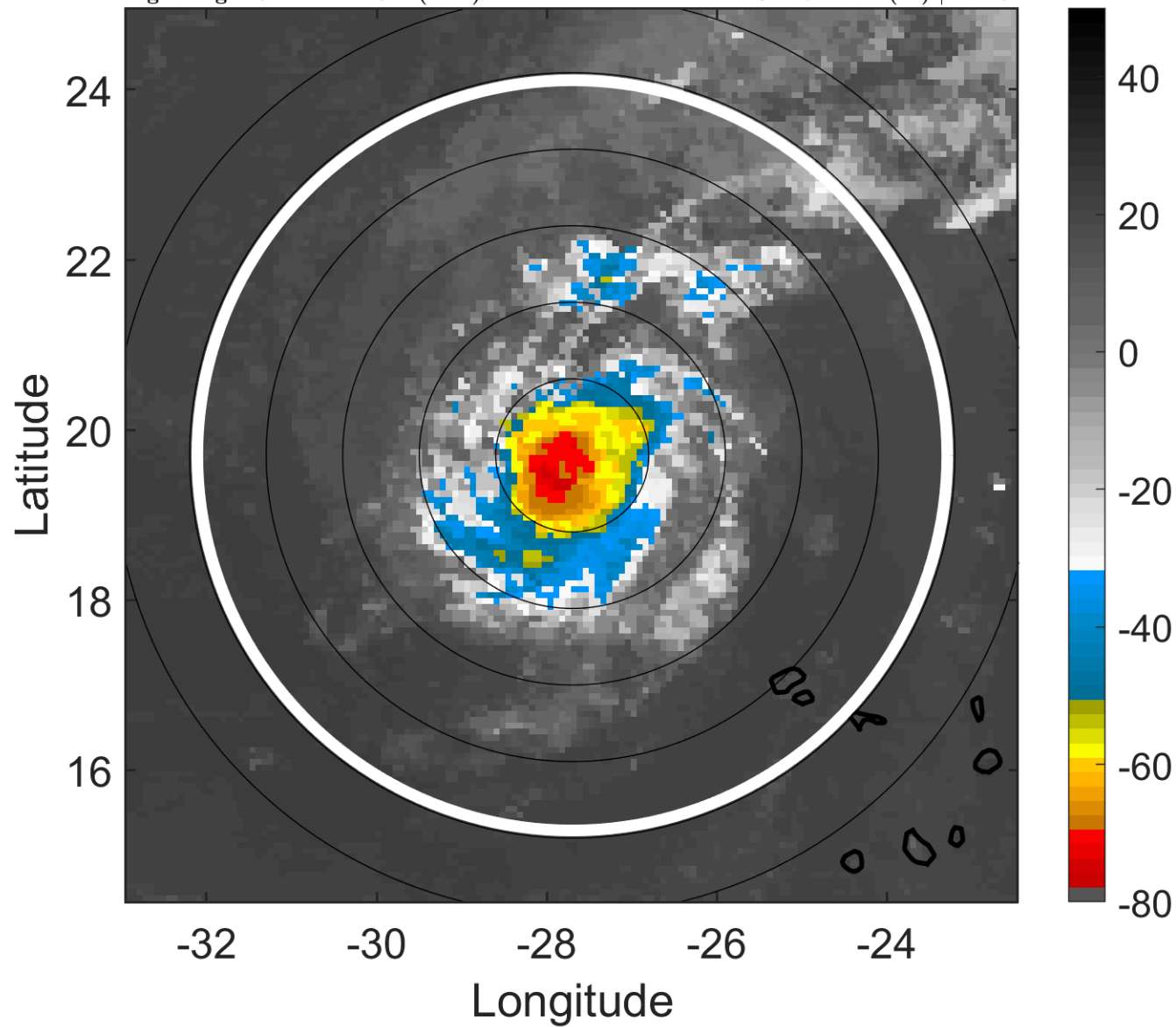

6-h IR BT Differences & Lightning

Δ t: 2010092418 (16.2 LT) - 2010092412 (10.2 LT)

Lightning: 16.2 LT \pm 1.5 h (dots)

PT: LLWP | EA: INACT

14L (LISA) | 60 kt TS

S: 4.7 m s⁻¹ (M) | H: 45°

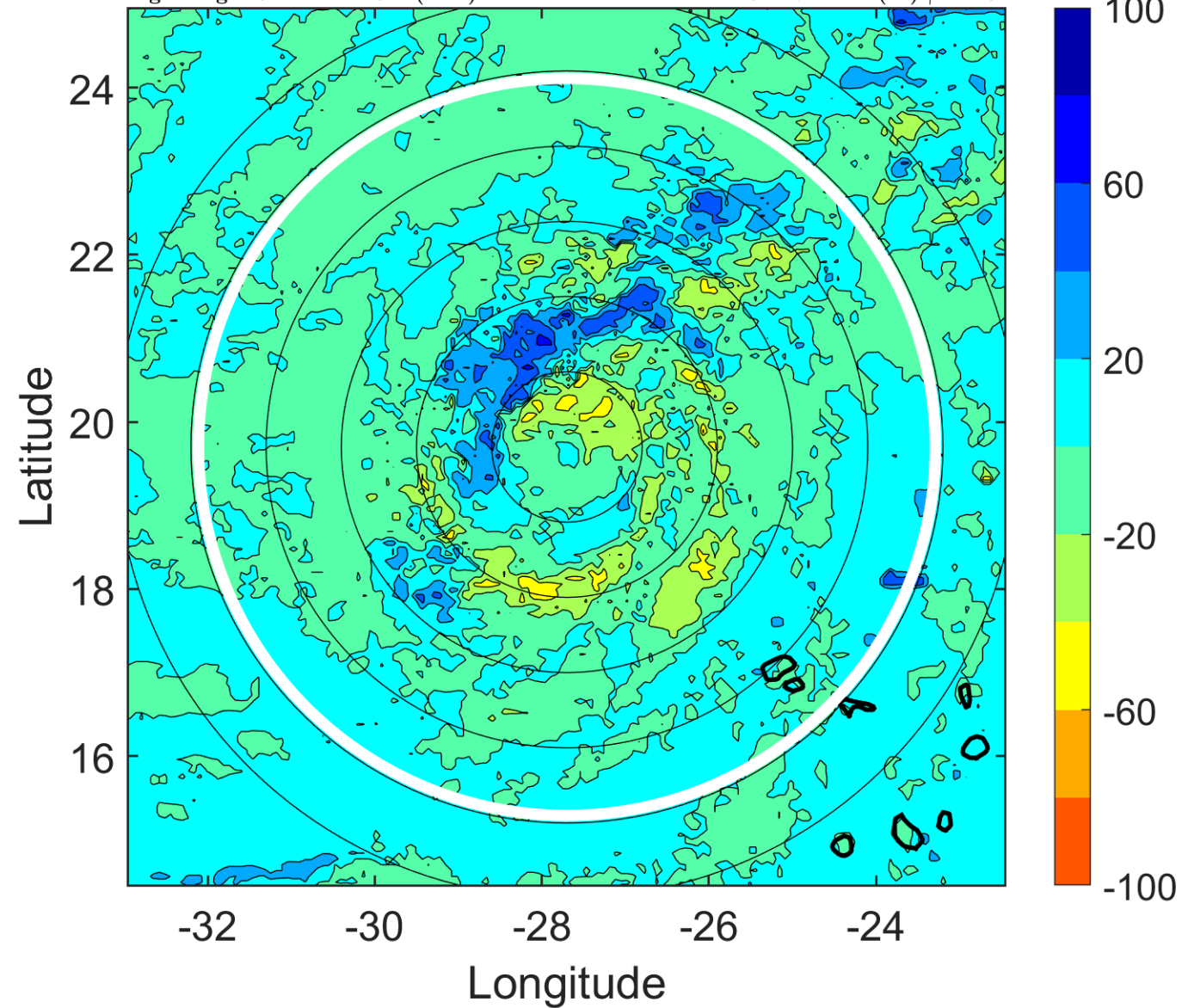

IR BT & Lightning

t: 2010092421 (19.2 LT)

Lightning: 19.2 LT \pm 1.5 h (dots)

PT: LLWP | EA: INACT

14L (LISA) | 67.5 kt C1

S: 5.9 m s⁻¹ (M) | H: 52.5°

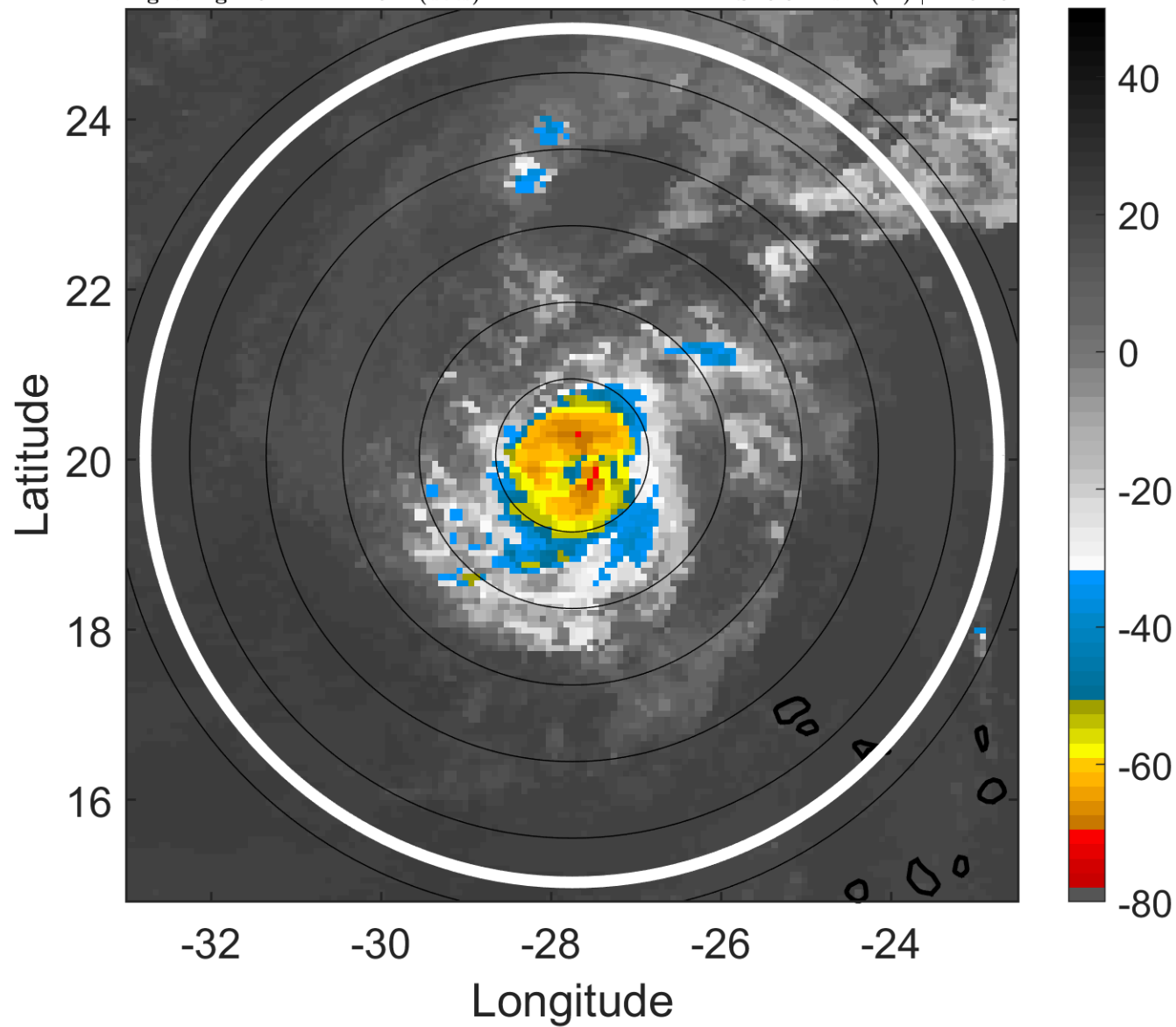

6-h IR BT Differences & Lightning

Δ t: 2010092421 (19.2 LT) - 2010092415 (13.2 LT)

Lightning: 19.2 LT \pm 1.5 h (dots)

PT: LLWP | EA: INACT

14L (LISA) | 67.5 kt C1

S: 5.9 m s⁻¹ (M) | H: 52.5°

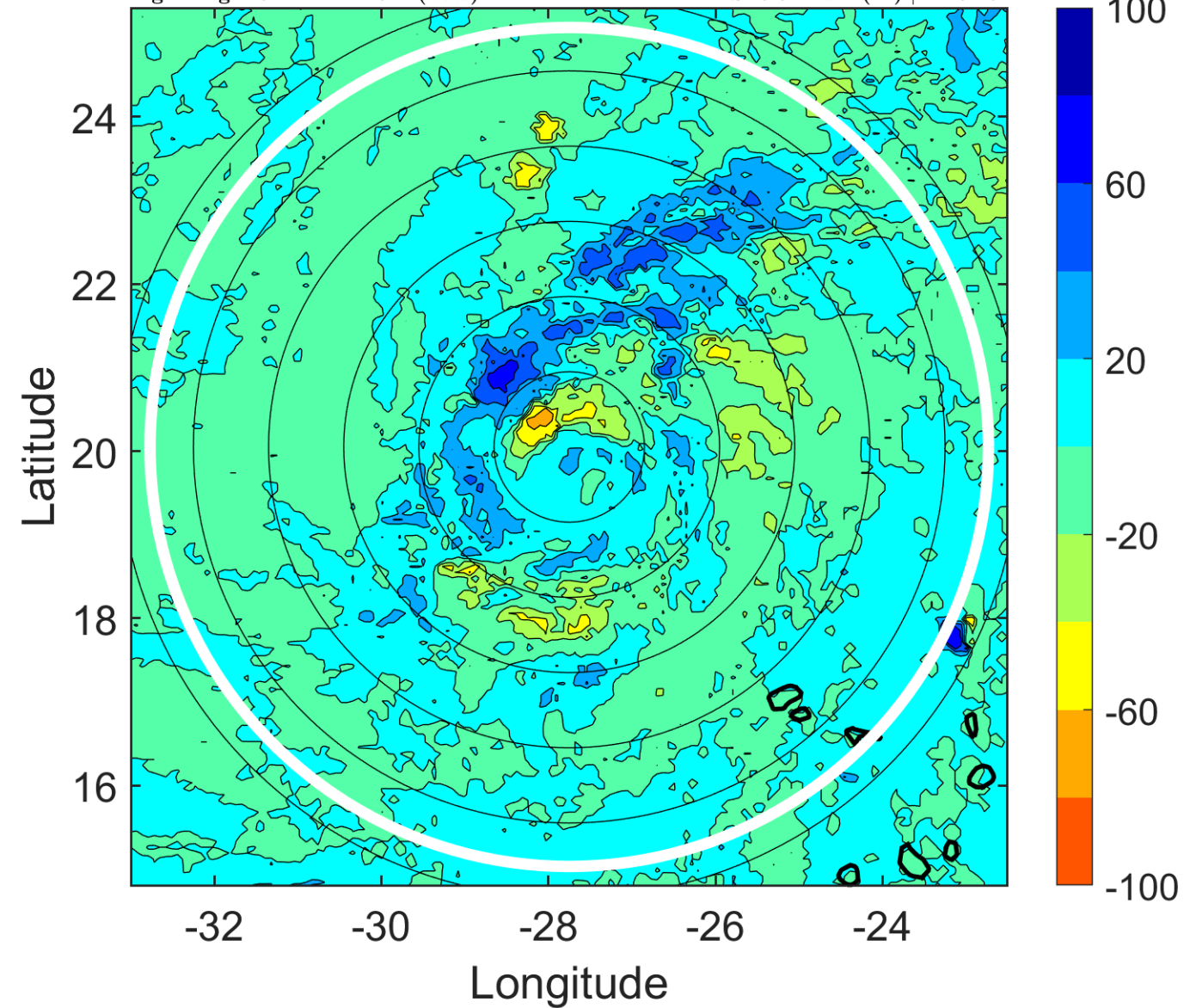

IR BT & Lightning

t: 2010092500 (22.1 LT)

Lightning: 22.1 LT \pm 1.5 h (dots)

PT: LLWP | EA: INACT

14L (LISA) | 75 kt C1

S: 7.2 m s⁻¹ (M) | H: 60°

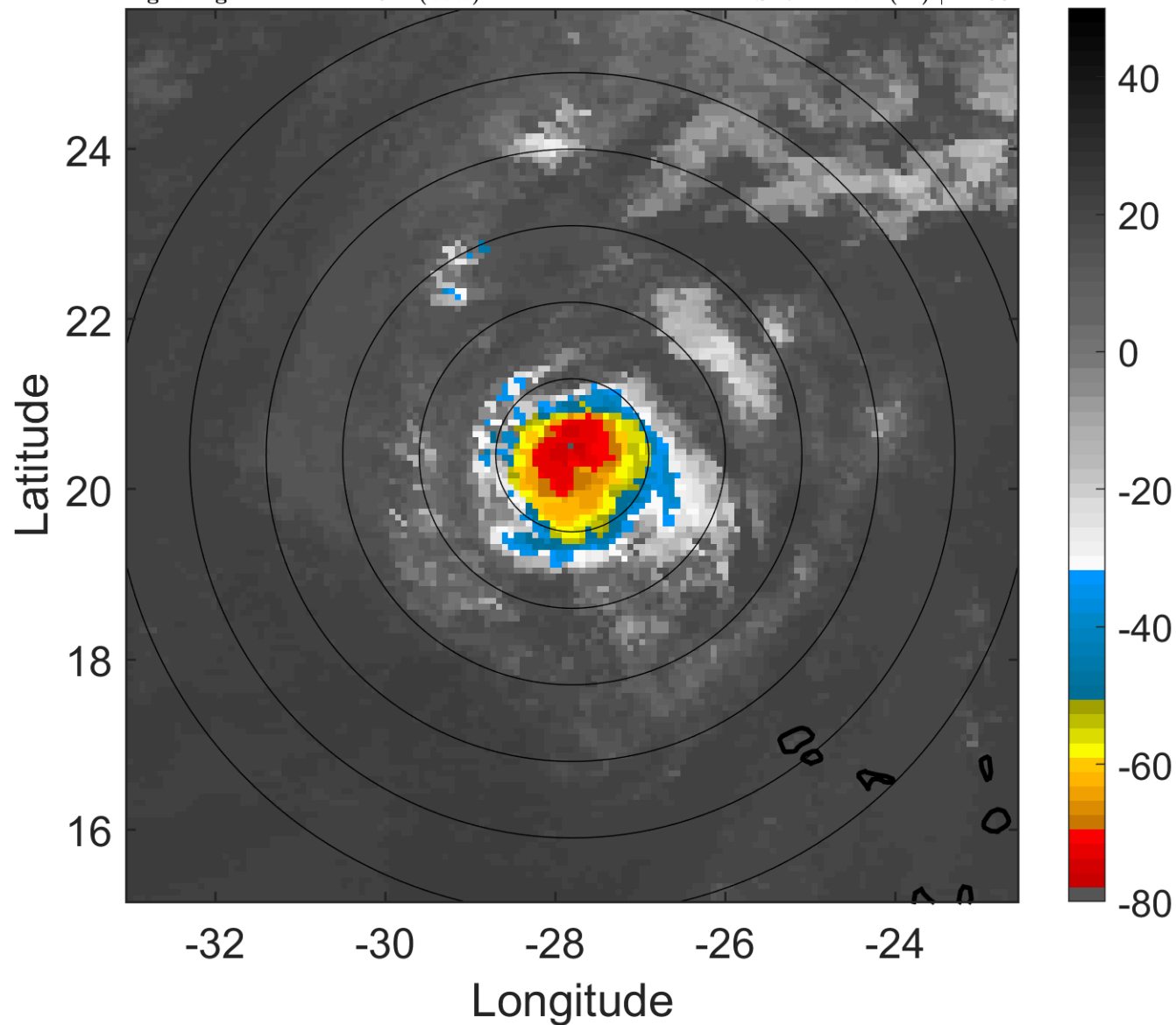

6-h IR BT Differences & Lightning

Δ t: 2010092500 (22.1 LT) - 2010092418 (16.2 LT)

Lightning: 22.1 LT \pm 1.5 h (dots)

PT: LLWP | EA: INACT

14L (LISA) | 75 kt C1

S: 7.2 m s⁻¹ (M) | H: 60°

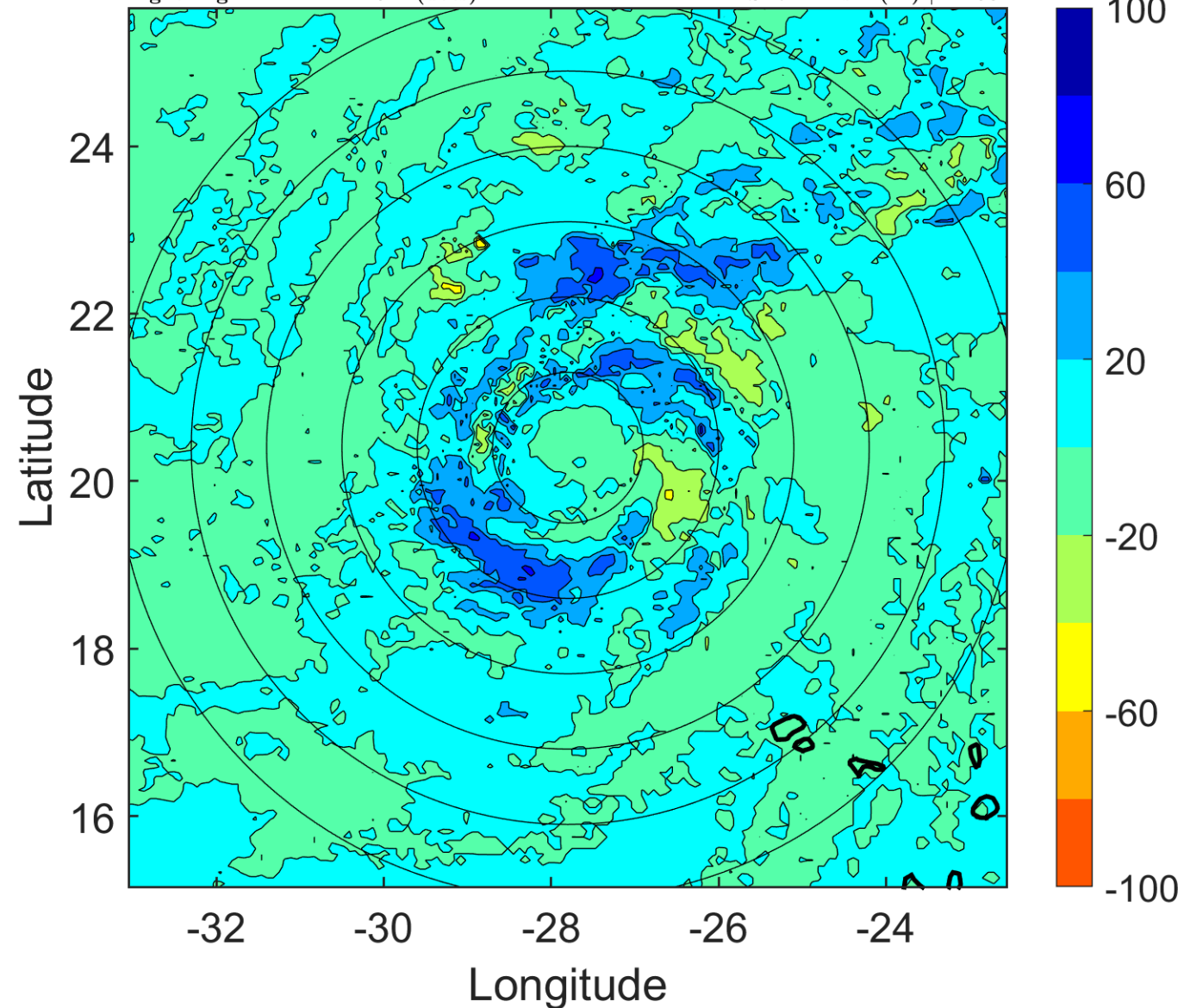

IR BT & Lightning

t: 2010092503 (1.1 LT)

Lightning: 1.1 LT \pm 1.5 h (dots)

PT: LLCP | EA: QUASI

14L (LISA) | 72.5 kt C1

S: 7.8 m s⁻¹ (M) | H: 77.5°

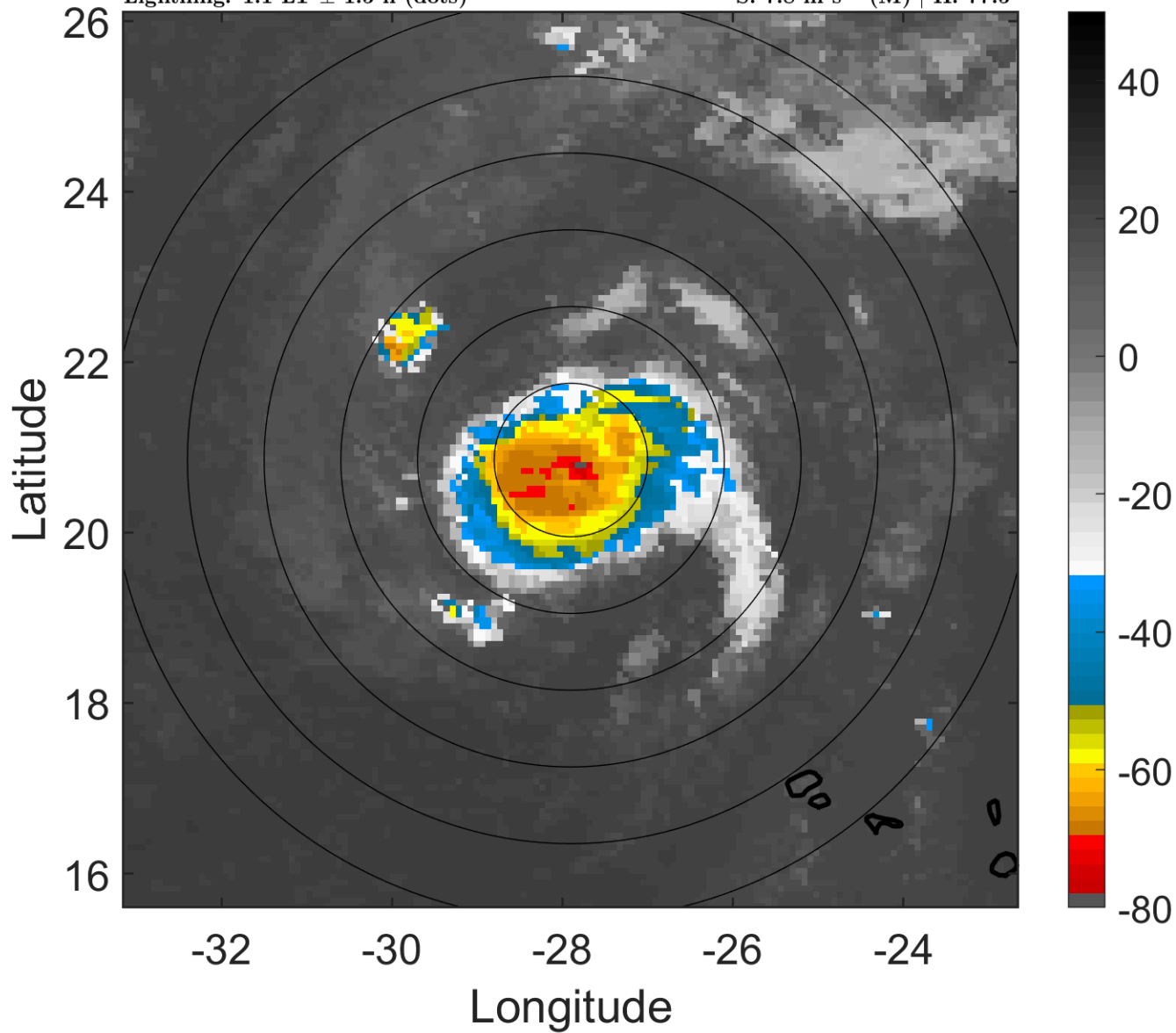

6-h IR BT Differences & Lightning

Δ t: 2010092503 (1.1 LT) - 2010092421 (19.2 LT)

Lightning: 1.1 LT \pm 1.5 h (dots)

PT: LLCP | EA: QUASI

14L (LISA) | 72.5 kt C1

S: 7.8 m s⁻¹ (M) | H: 77.5°

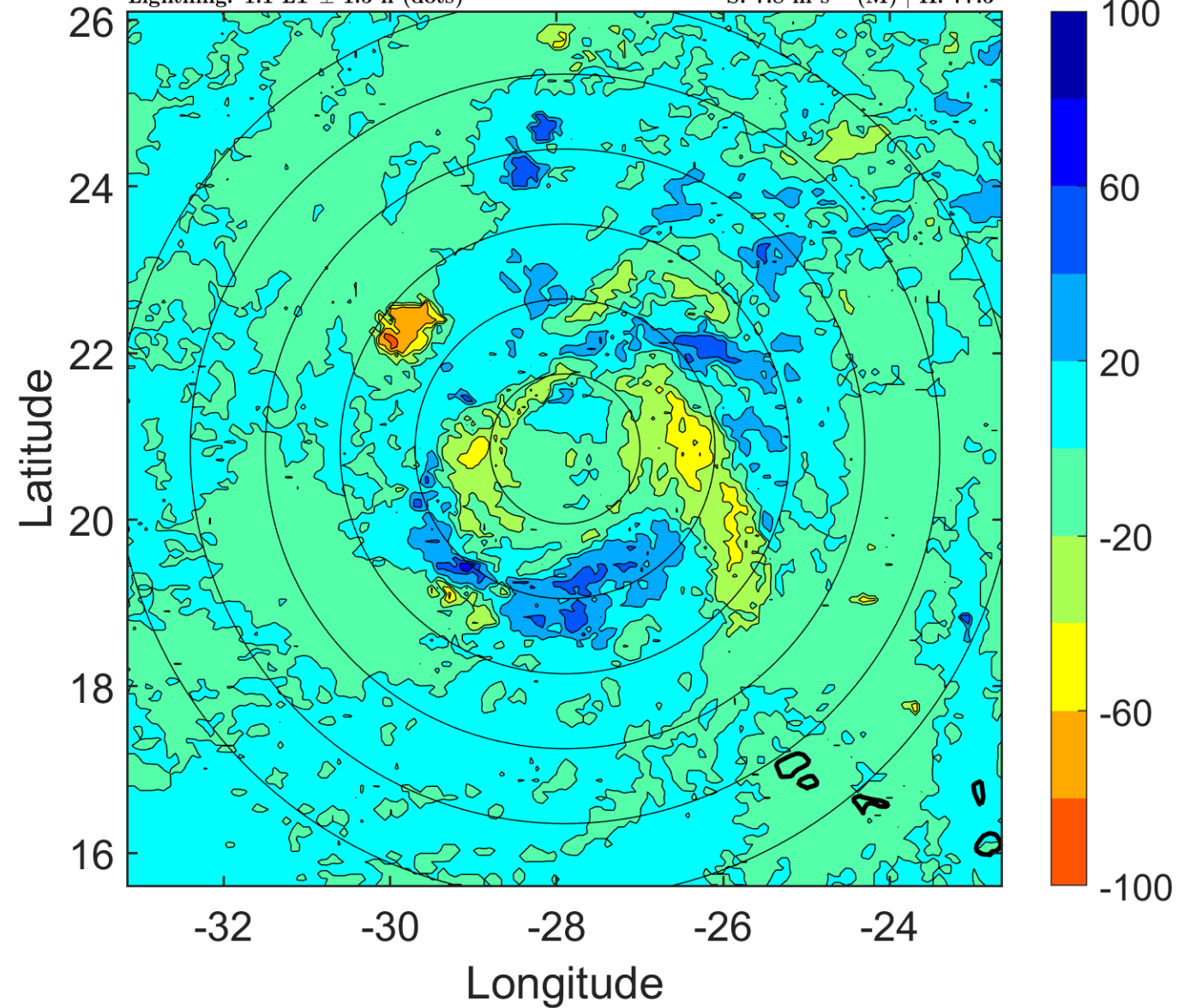

IR BT & Lightning

t: 2010092506 (4.1 LT)

Lightning: 4.1 LT \pm 1.5 h (dots)

PT: LLCP | EA: QUASI

14L (LISA) | 70 kt C1

S: 8.5 m s⁻¹ (M) | H: 95°

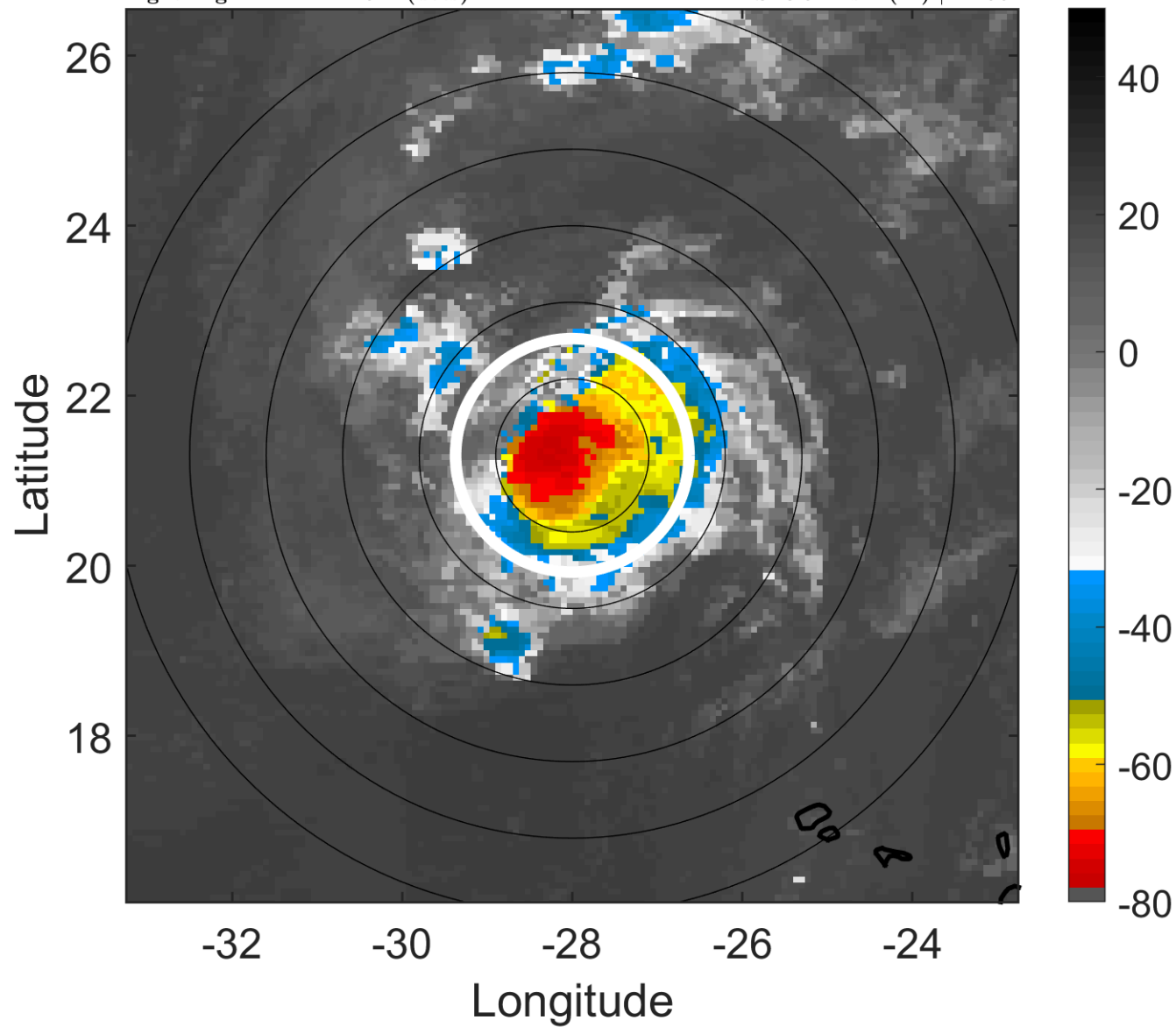

6-h IR BT Differences & Lightning

Δ t: 2010092506 (4.1 LT) - 2010092500 (22.1 LT)

Lightning: 4.1 LT \pm 1.5 h (dots)

PT: LLCP | EA: QUASI

14L (LISA) | 70 kt C1

S: 8.5 m s⁻¹ (M) | H: 95°

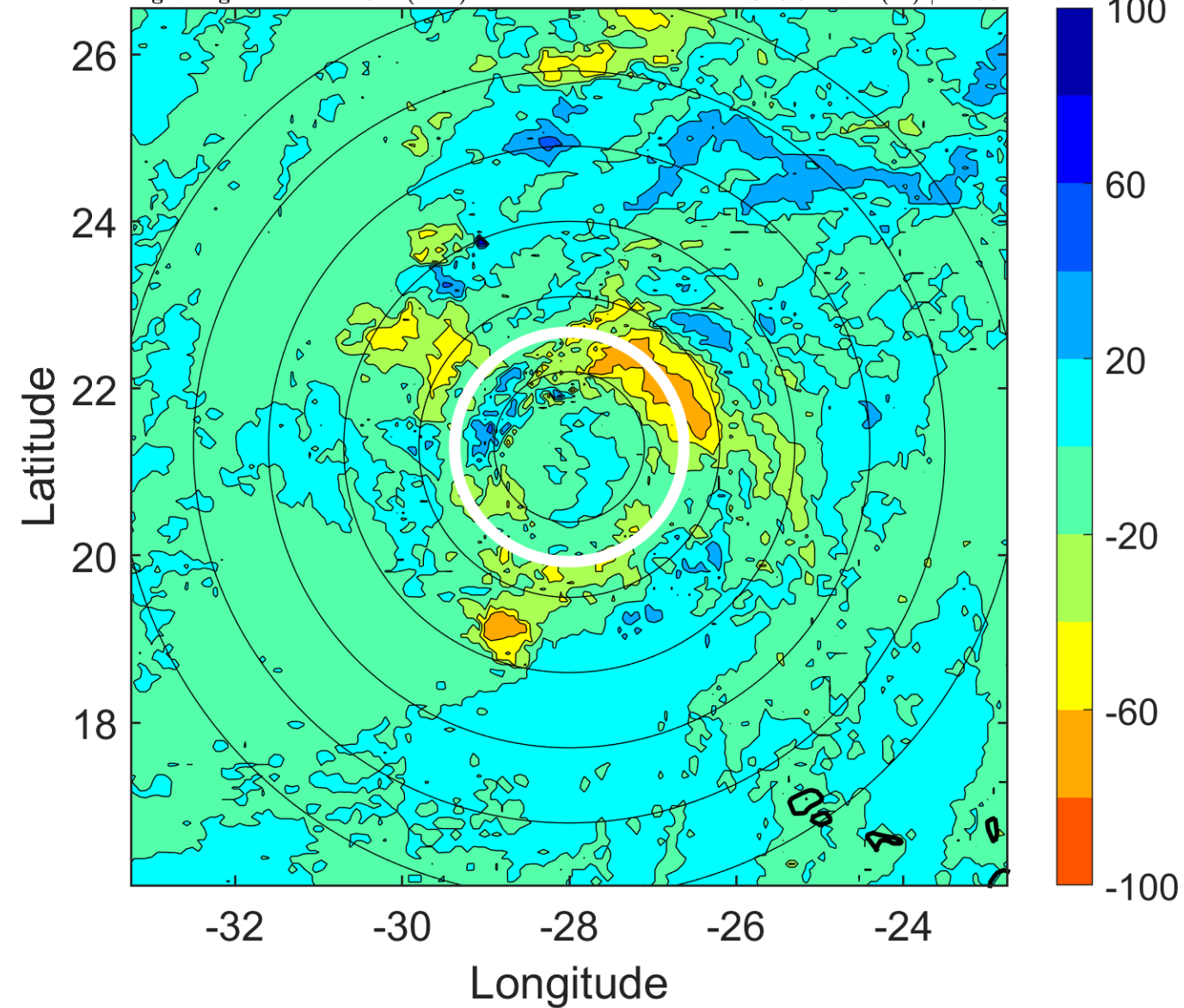

IR BT & Lightning

t: 2010092509 (7.1 LT)

Lightning: 7.1 LT \pm 1.5 h (dots)

PT: LLCP | EA: QUASI

14L (LISA) | 65 kt C1

S: 8.7 m s⁻¹ (M) | H: 93.5°

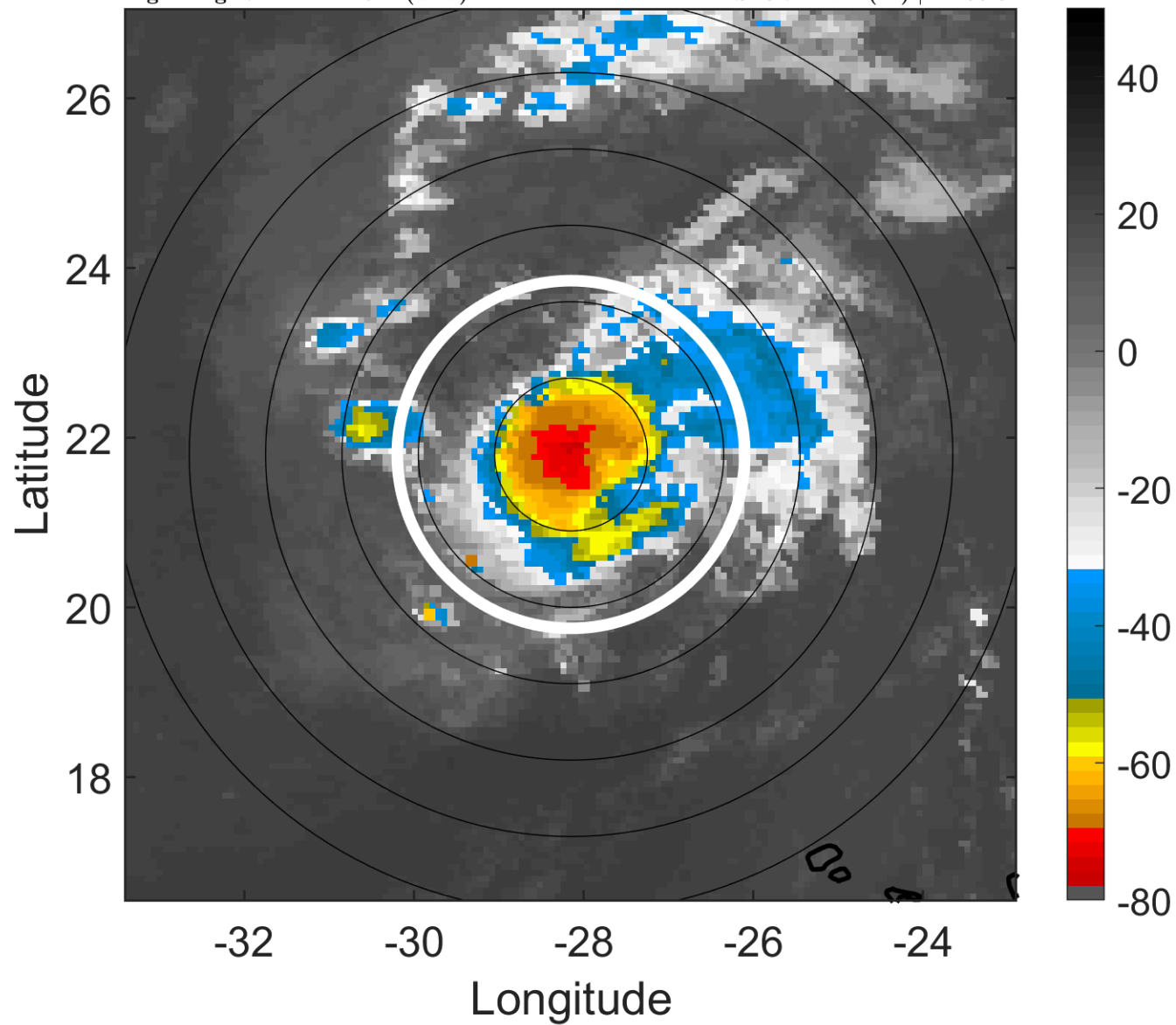

6-h IR BT Differences & Lightning

Δ t: 2010092509 (7.1 LT) - 2010092503 (1.1 LT)

Lightning: 7.1 LT \pm 1.5 h (dots)

PT: LLCP | EA: QUASI

14L (LISA) | 65 kt C1

S: 8.7 m s⁻¹ (M) | H: 93.5°

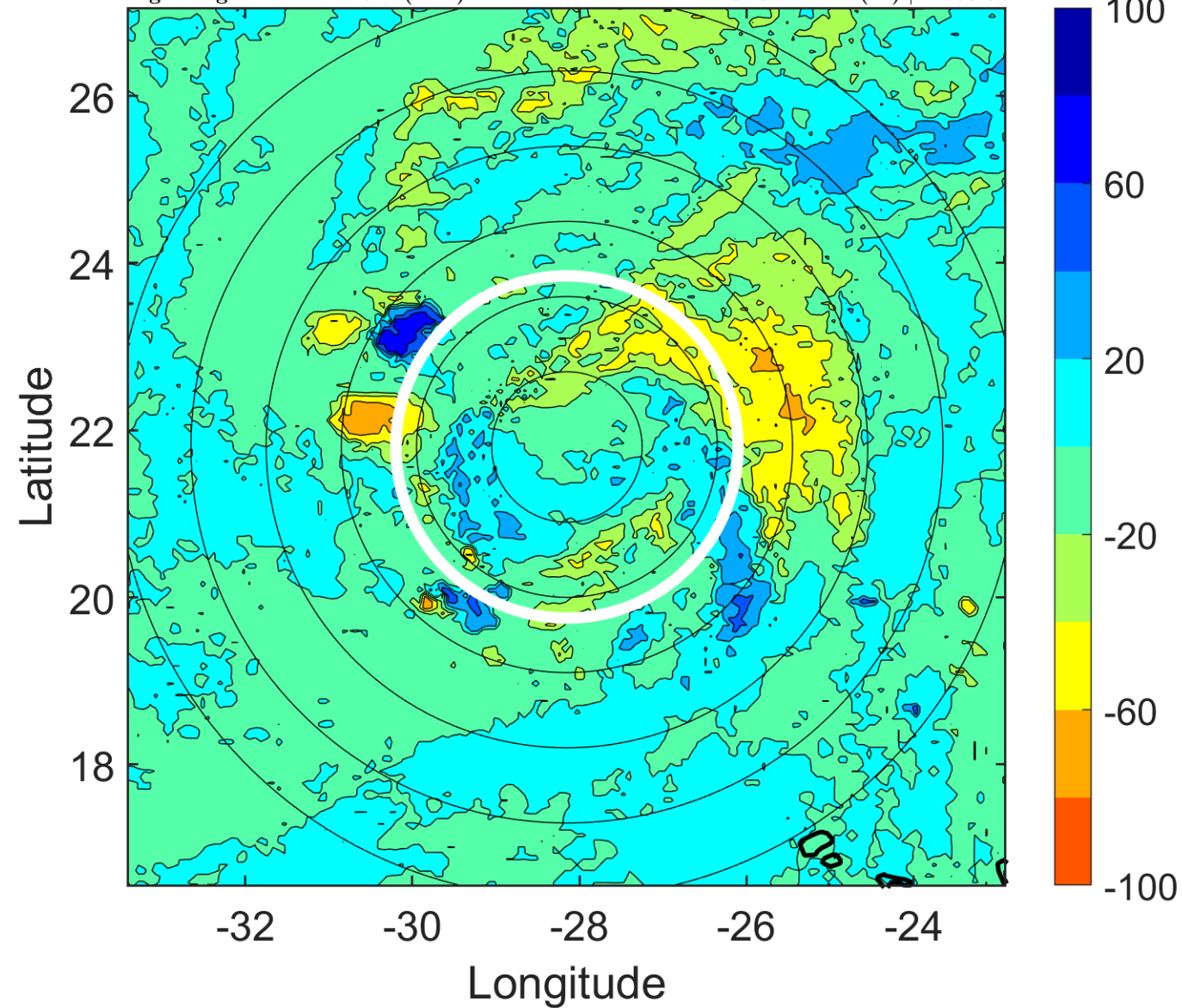

IR BT & Lightning

t: 2010092512 (10.1 LT)

Lightning: 10.1 LT \pm 1.5 h (dots)

PT: LLCP | EA: QUASI

14L (LISA) | 60 kt TS

S: 9 m s⁻¹ (M) | H: 92°

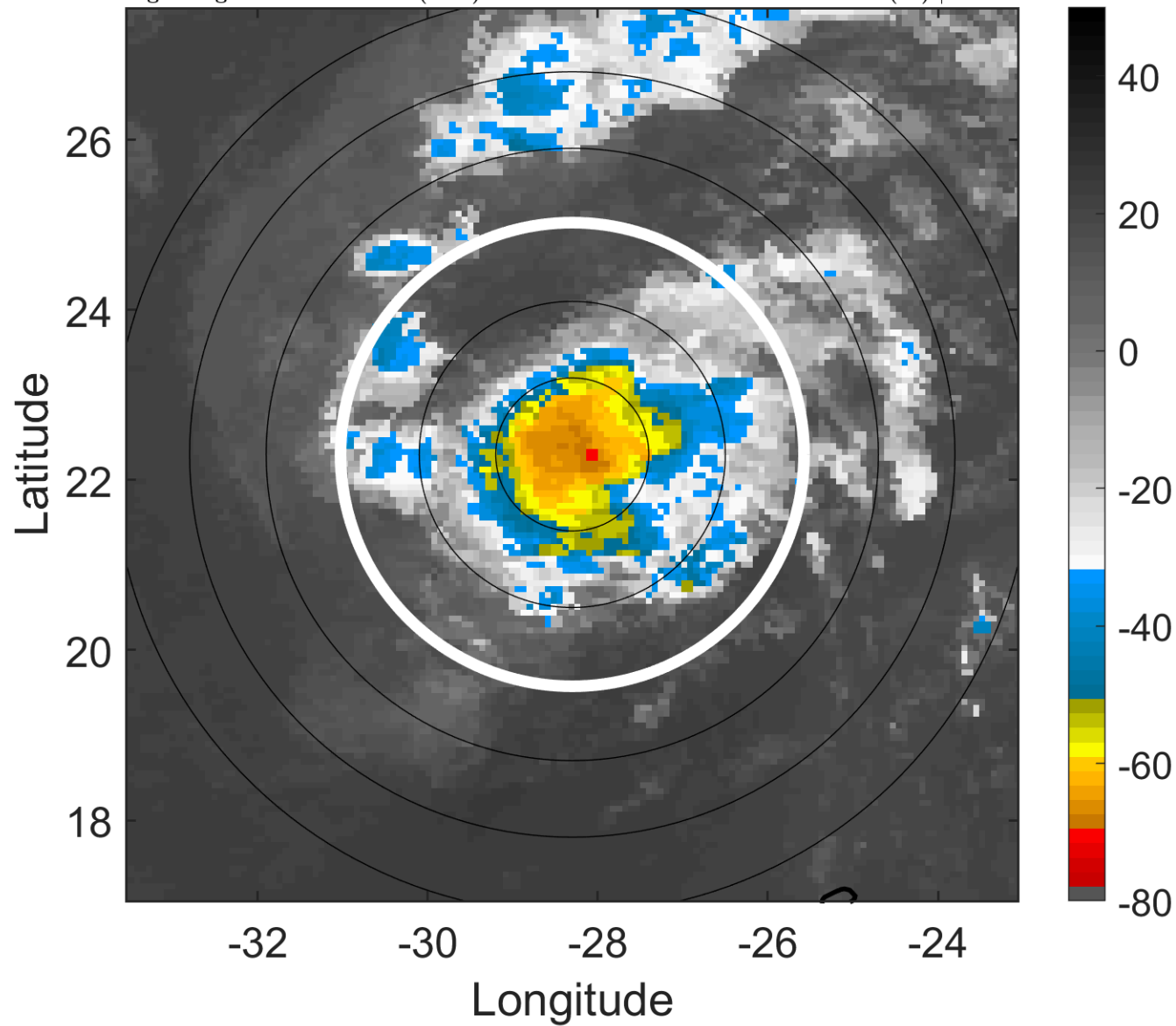

6-h IR BT Differences & Lightning

Δ t: 2010092512 (10.1 LT) - 2010092506 (4.1 LT)

Lightning: 10.1 LT \pm 1.5 h (dots)

PT: LLCP | EA: QUASI

14L (LISA) | 60 kt TS

S: 9 m s⁻¹ (M) | H: 92°

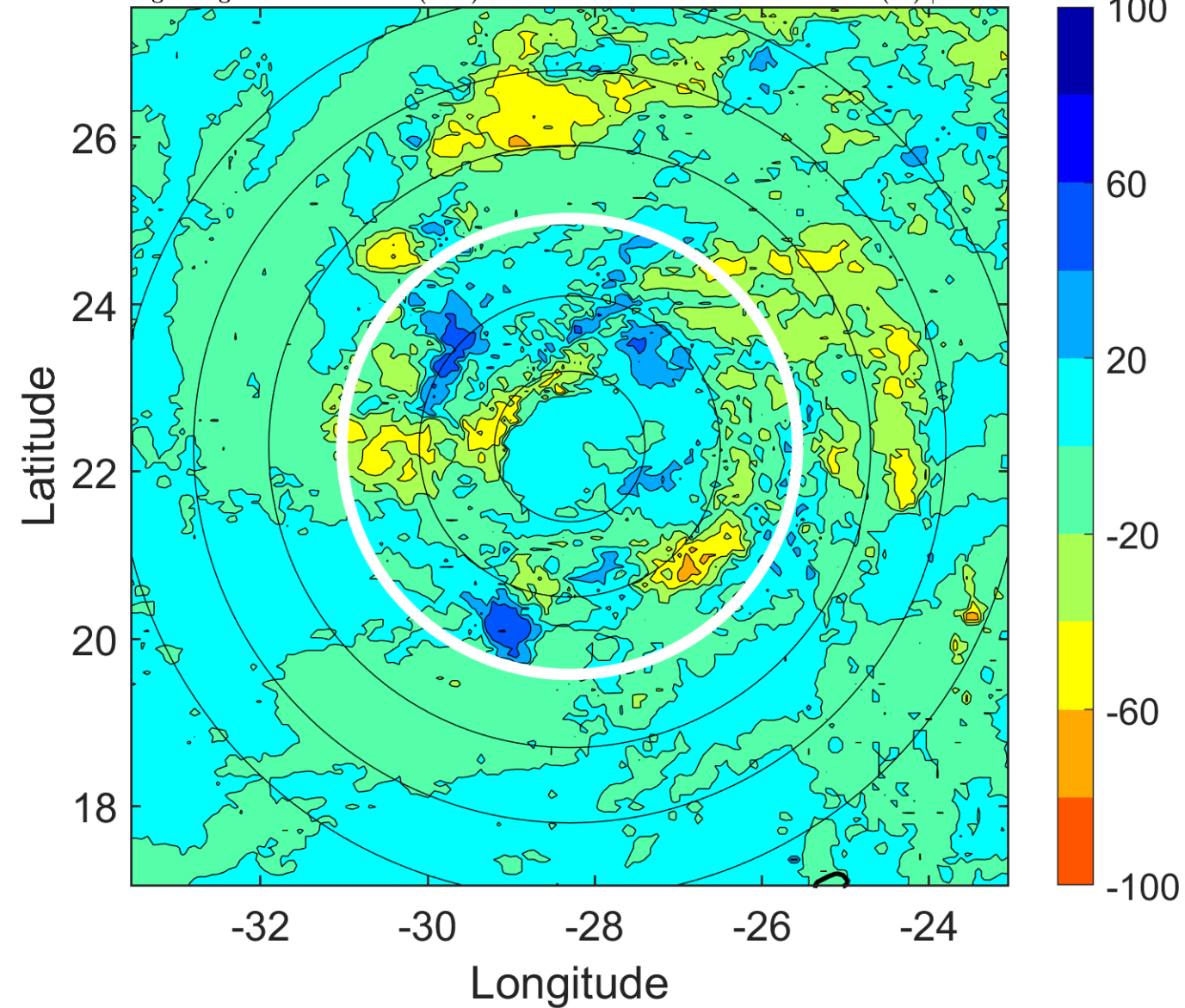

IR BT & Lightning

t: 2010092515 (13.1 LT)

Lightning: 13.1 LT \pm 1.5 h (dots)

PT: LLCP | EA: QUASI

14L (LISA) | 55 kt TS

S: 8.6 m s⁻¹ (M) | H: 84°

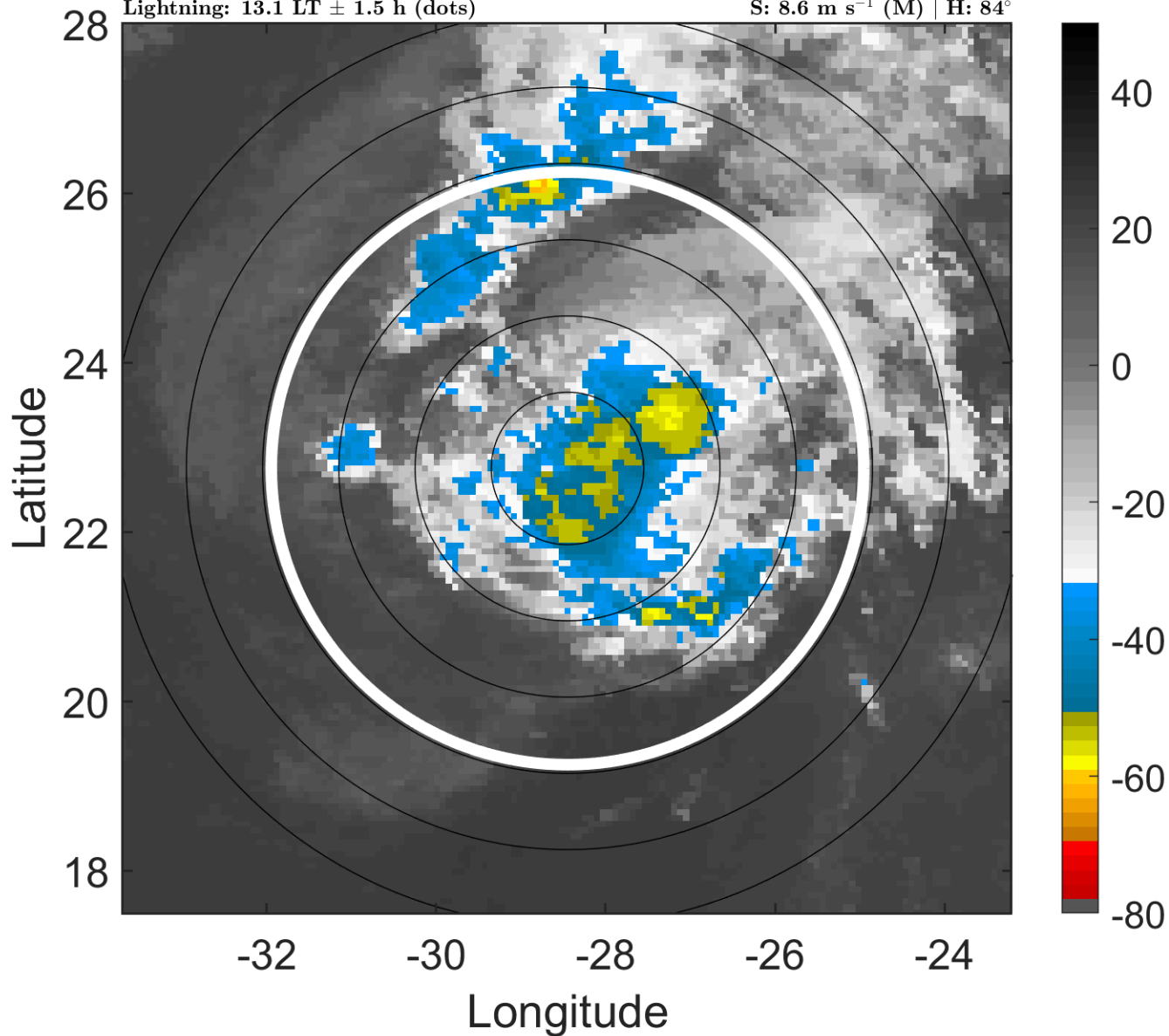

6-h IR BT Differences & Lightning

Δ t: 2010092515 (13.1 LT) - 2010092509 (7.1 LT)

Lightning: 13.1 LT \pm 1.5 h (dots)

PT: LLCP | EA: QUASI

14L (LISA) | 55 kt TS

S: 8.6 m s⁻¹ (M) | H: 84°

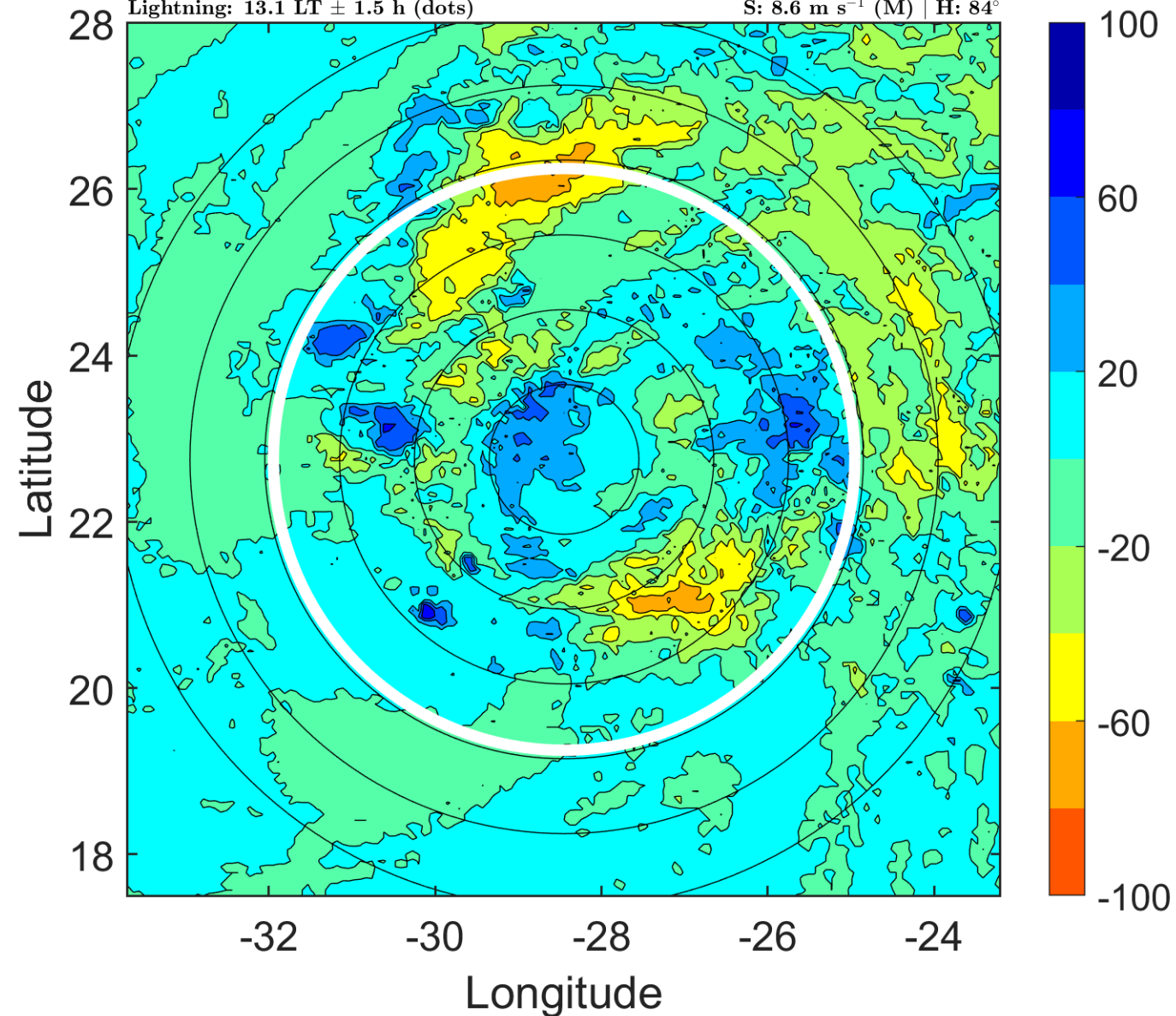

IR BT & Lightning

t: 2010092518 (16.1 LT)

Lightning: 16.1 LT \pm 1.5 h (dots)

PT: LLCP | EA: QUASI

14L (LISA) | 50 kt TS

S: 8.3 m s⁻¹ (M) | H: 76°

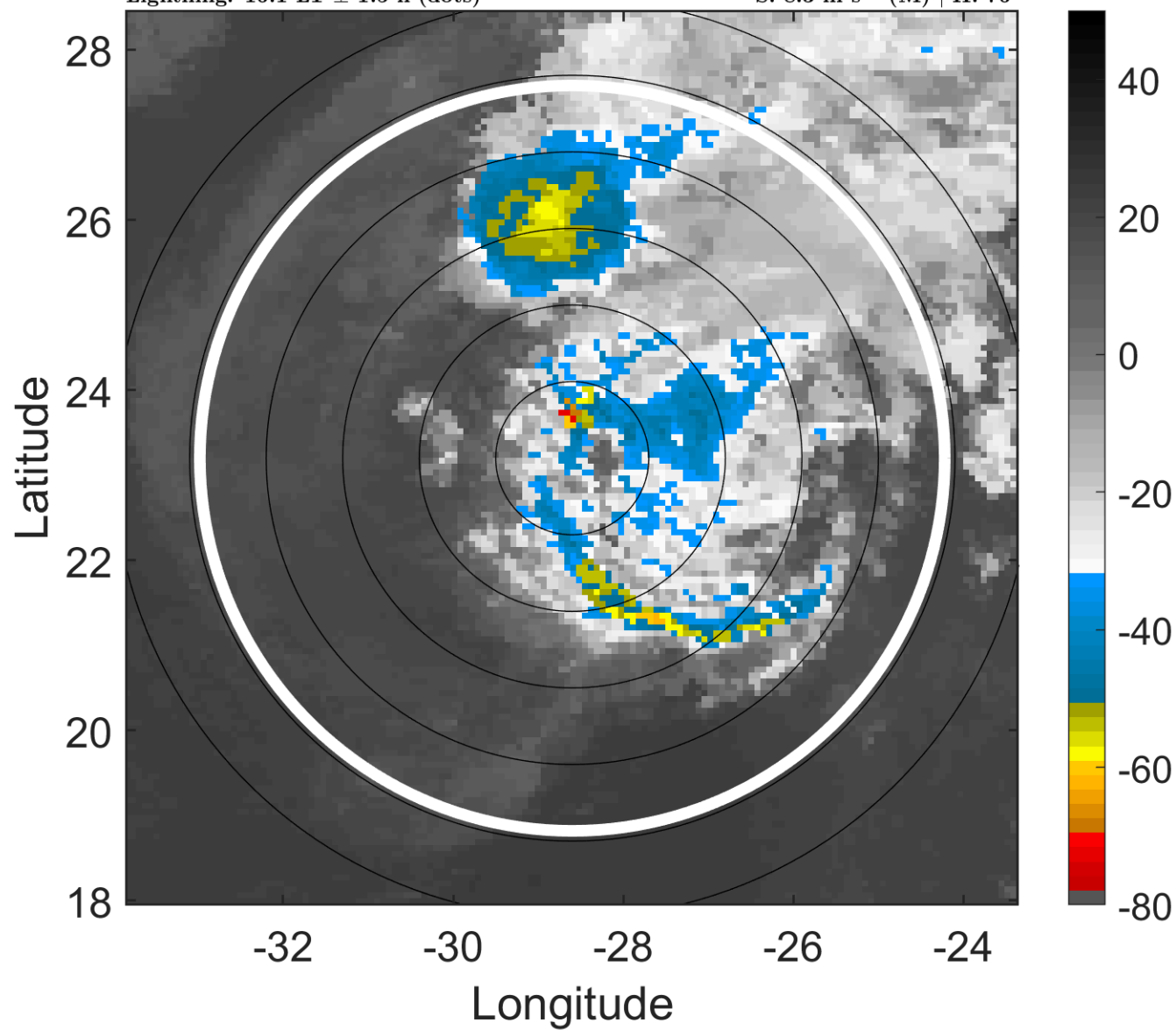

6-h IR BT Differences & Lightning

Δ t: 2010092518 (16.1 LT) - 2010092512 (10.1 LT)

Lightning: 16.1 LT \pm 1.5 h (dots)

PT: LLCP | EA: QUASI

14L (LISA) | 50 kt TS

S: 8.3 m s⁻¹ (M) | H: 76°

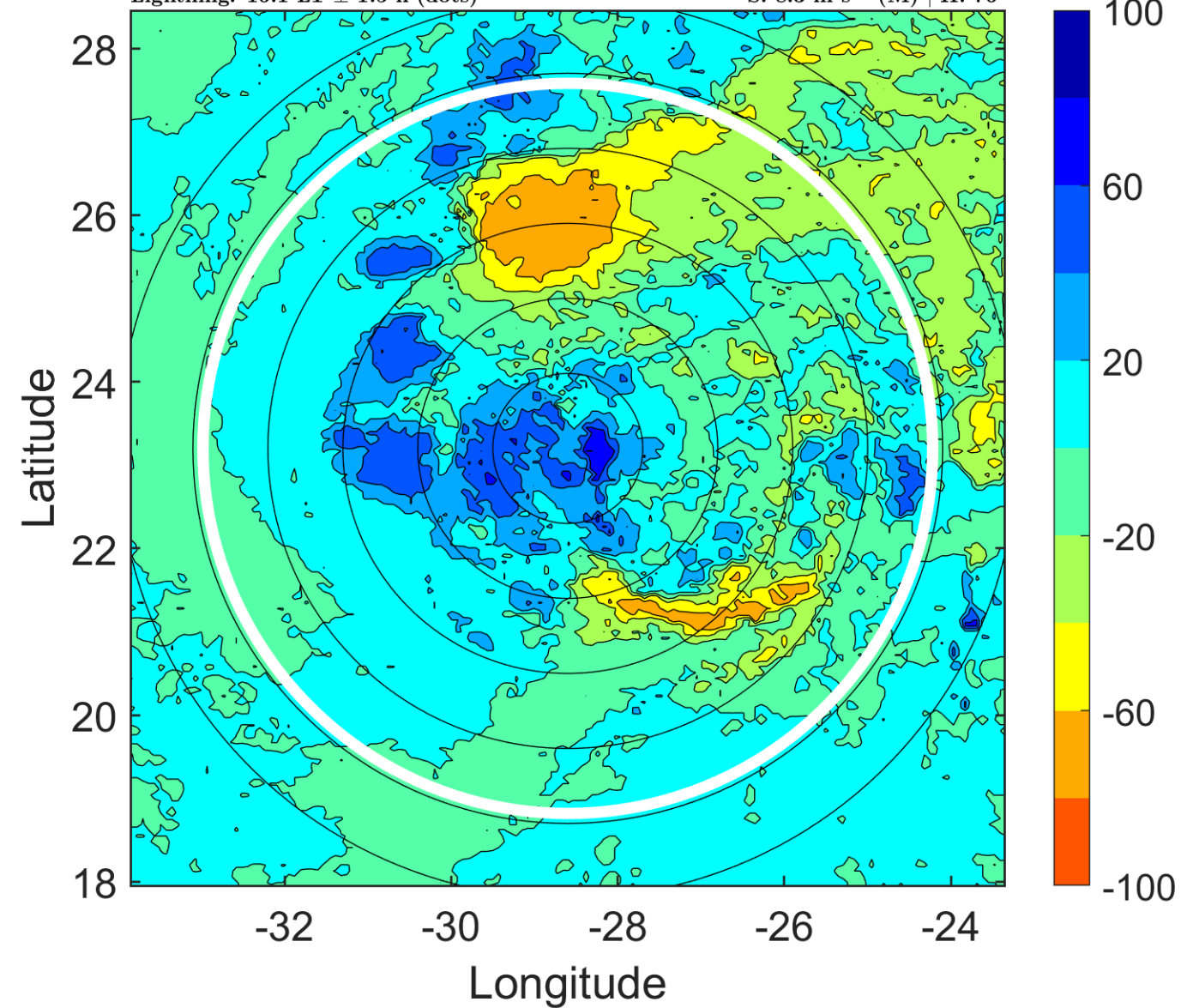

IR BT & Lightning

t: 2010092521 (19.1 LT)

Lightning: 19.1 LT \pm 1.5 h (dots)

PT: LLCP | EA: QUASI

14L (LISA) | 45 kt TS

S: 9.6 m s⁻¹ (M) | H: 66°

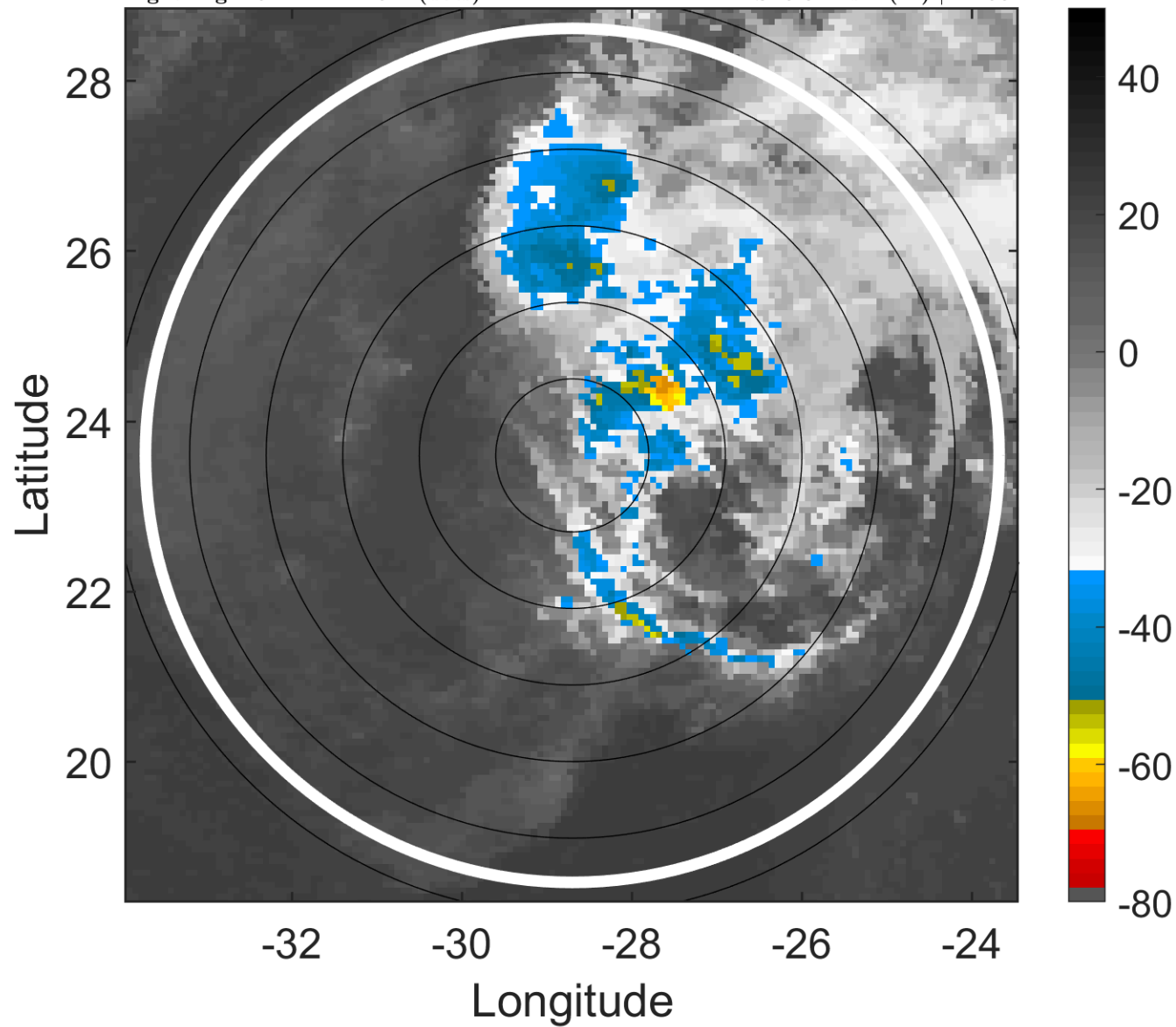

6-h IR BT Differences & Lightning

Δ t: 2010092521 (19.1 LT) - 2010092515 (13.1 LT)

Lightning: 19.1 LT \pm 1.5 h (dots)

PT: LLCP | EA: QUASI

14L (LISA) | 45 kt TS

S: 9.6 m s⁻¹ (M) | H: 66°

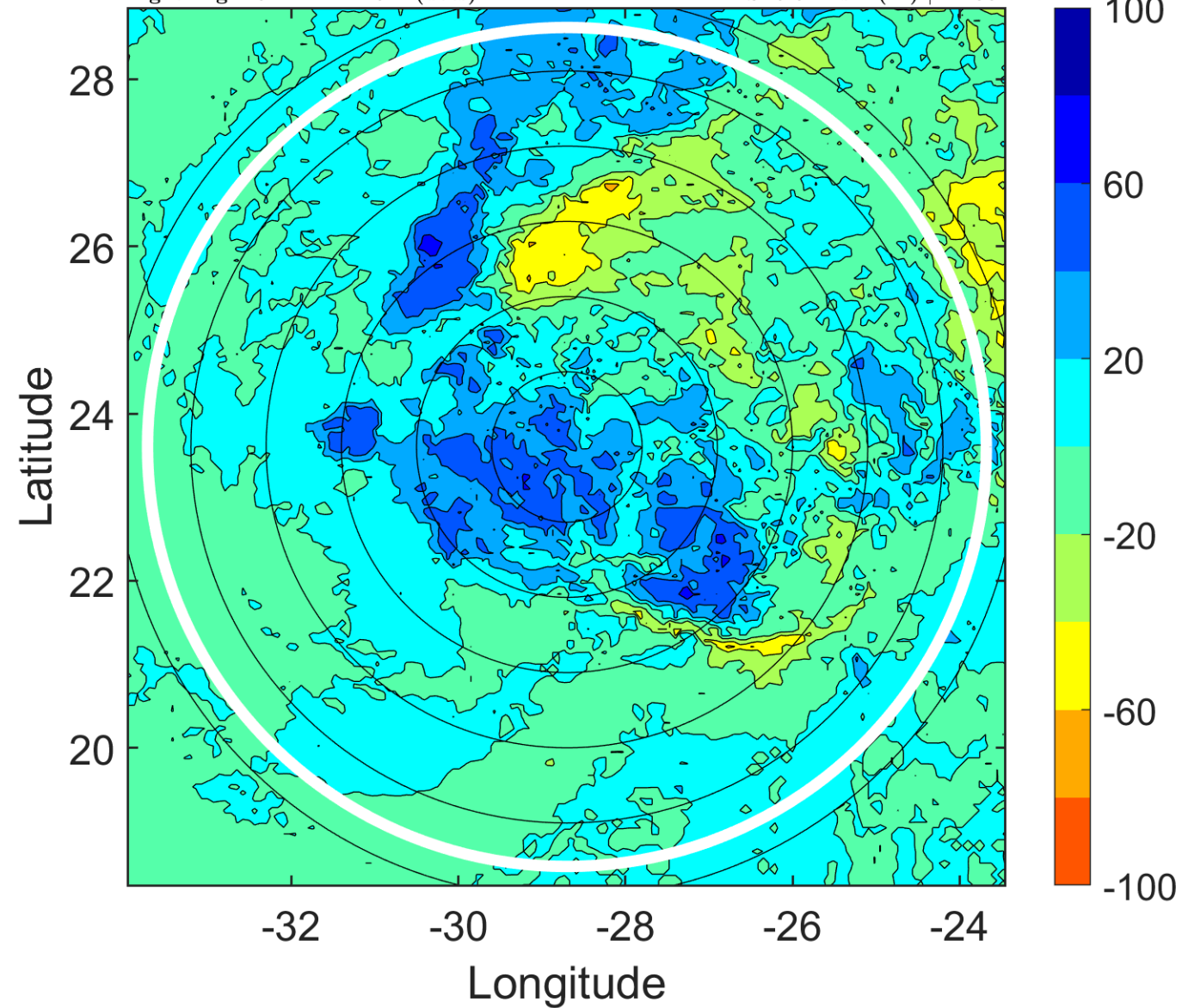

IR BT & Lightning

t: 2010092600 (22.1 LT)

Lightning: 22.1 LT \pm 1.5 h (dots)

PT: LLCP | EA: QUASI

14L (LISA) | 40 kt TS

S: 10.9 m s⁻¹ (H) | H: 56°

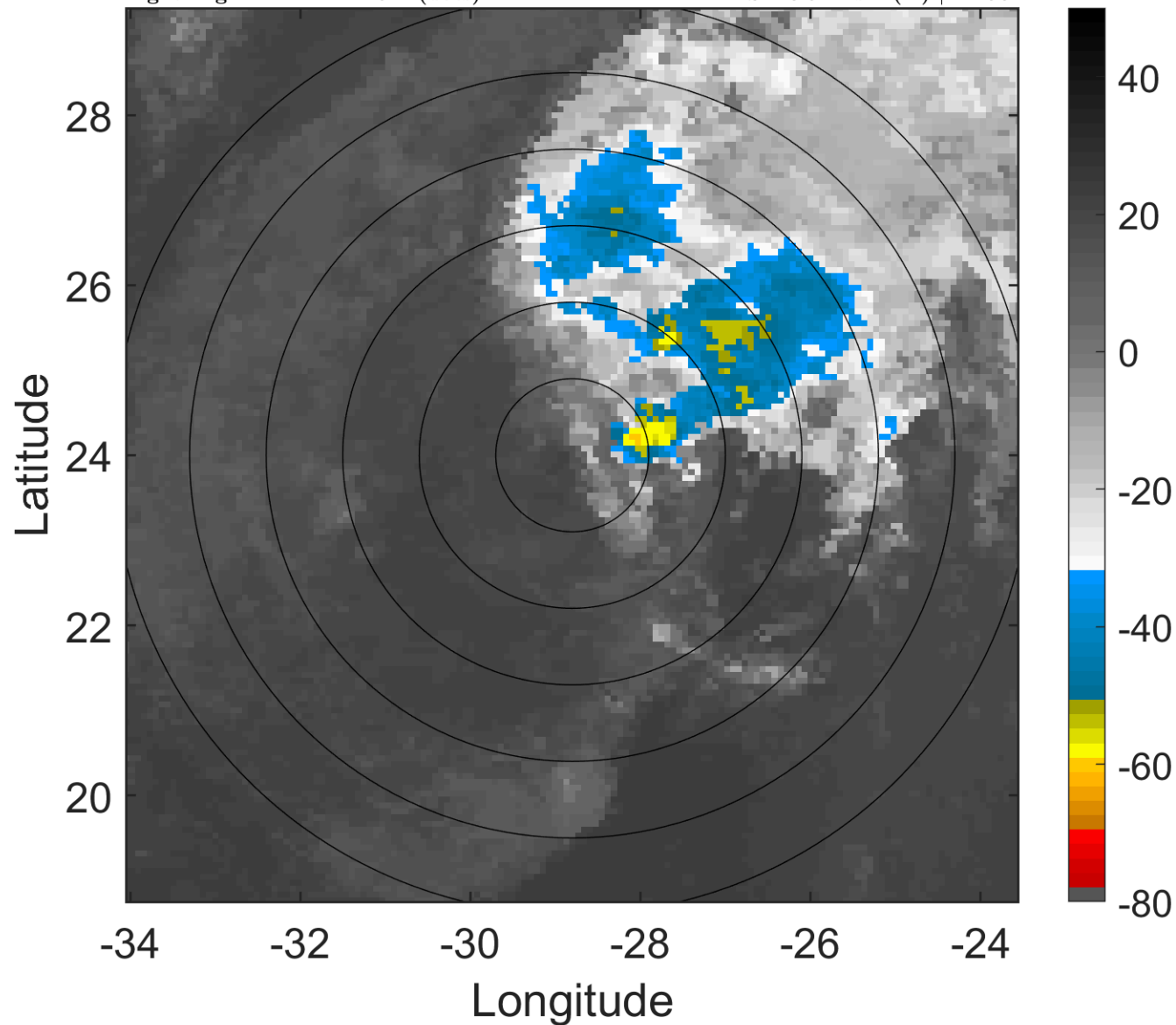

6-h IR BT Differences & Lightning

Δ t: 2010092600 (22.1 LT) - 2010092518 (16.1 LT)

Lightning: 22.1 LT \pm 1.5 h (dots)

PT: LLCP | EA: QUASI

14L (LISA) | 40 kt TS

S: 10.9 m s⁻¹ (H) | H: 56°

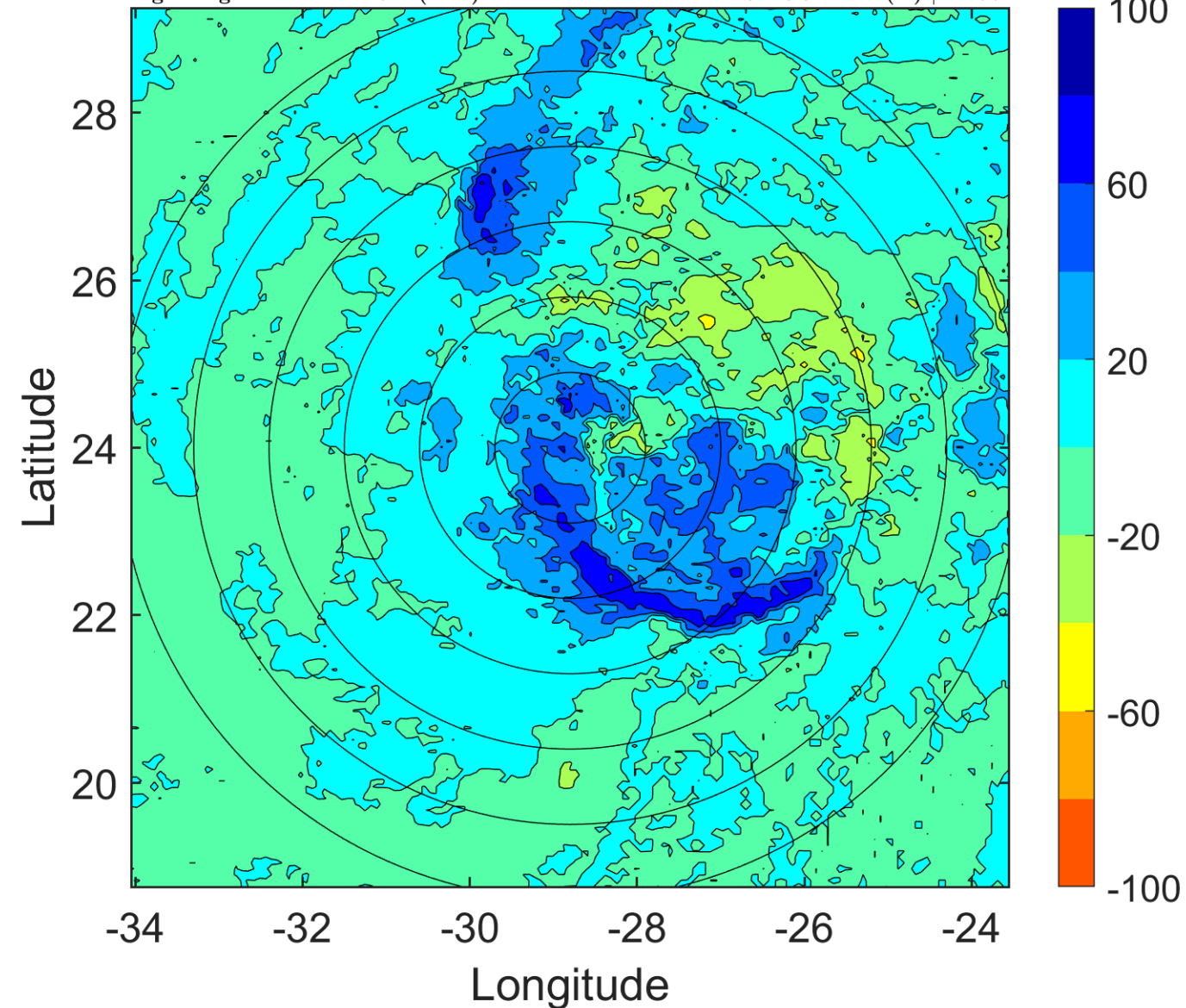

IR BT & Lightning

t: 2010092603 (1.1 LT)

Lightning: 1.1 LT \pm 1.5 h (dots)

PT: SLWP | EA: INACT

14L (LISA) | 37.5 kt TS

S: 13.7 m s⁻¹ (H) | H: 60°

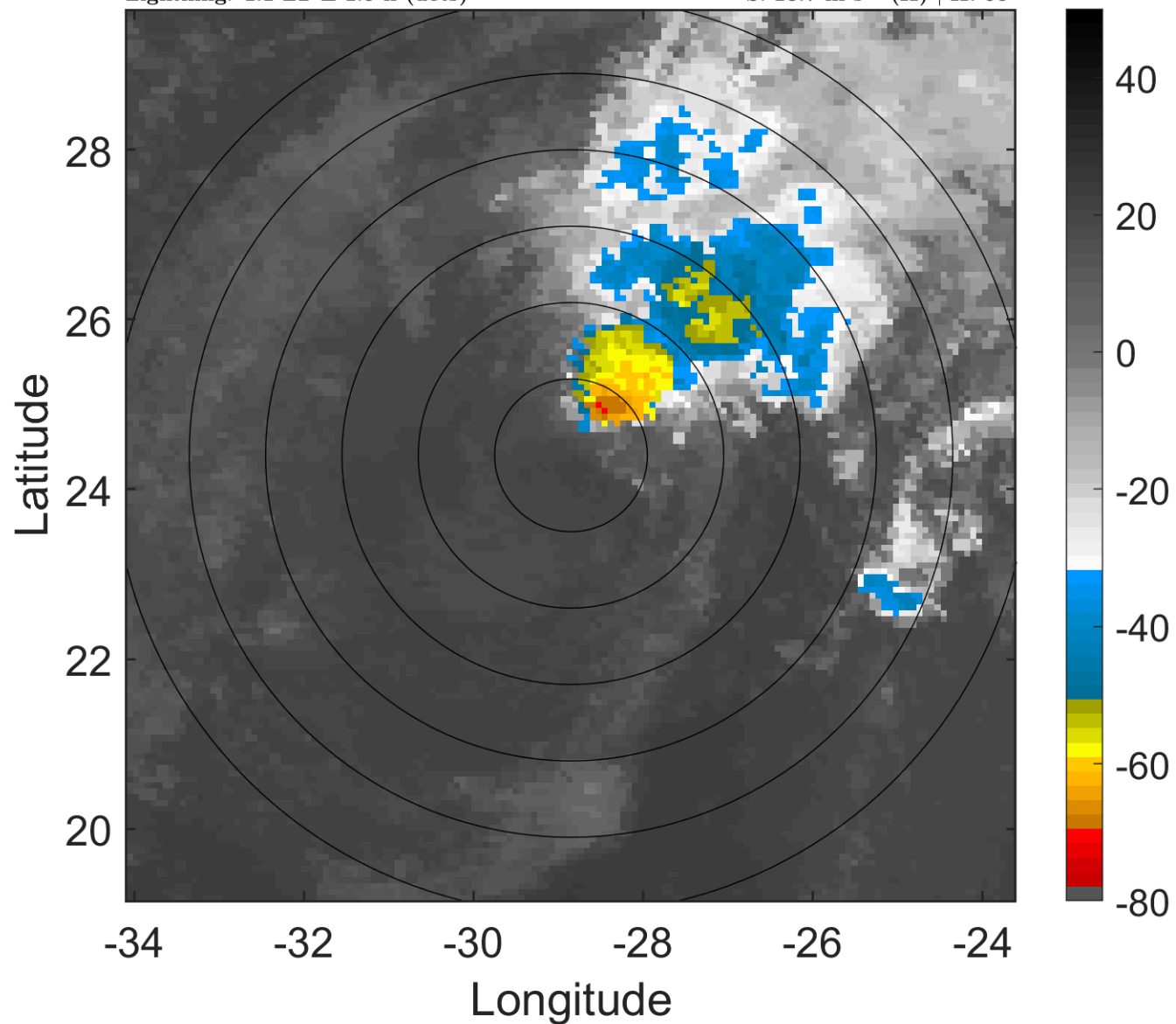

6-h IR BT Differences & Lightning

Δ t: 2010092603 (1.1 LT) - 2010092521 (19.1 LT)

Lightning: 1.1 LT \pm 1.5 h (dots)

PT: SLWP | EA: INACT

14L (LISA) | 37.5 kt TS

S: 13.7 m s⁻¹ (H) | H: 60°

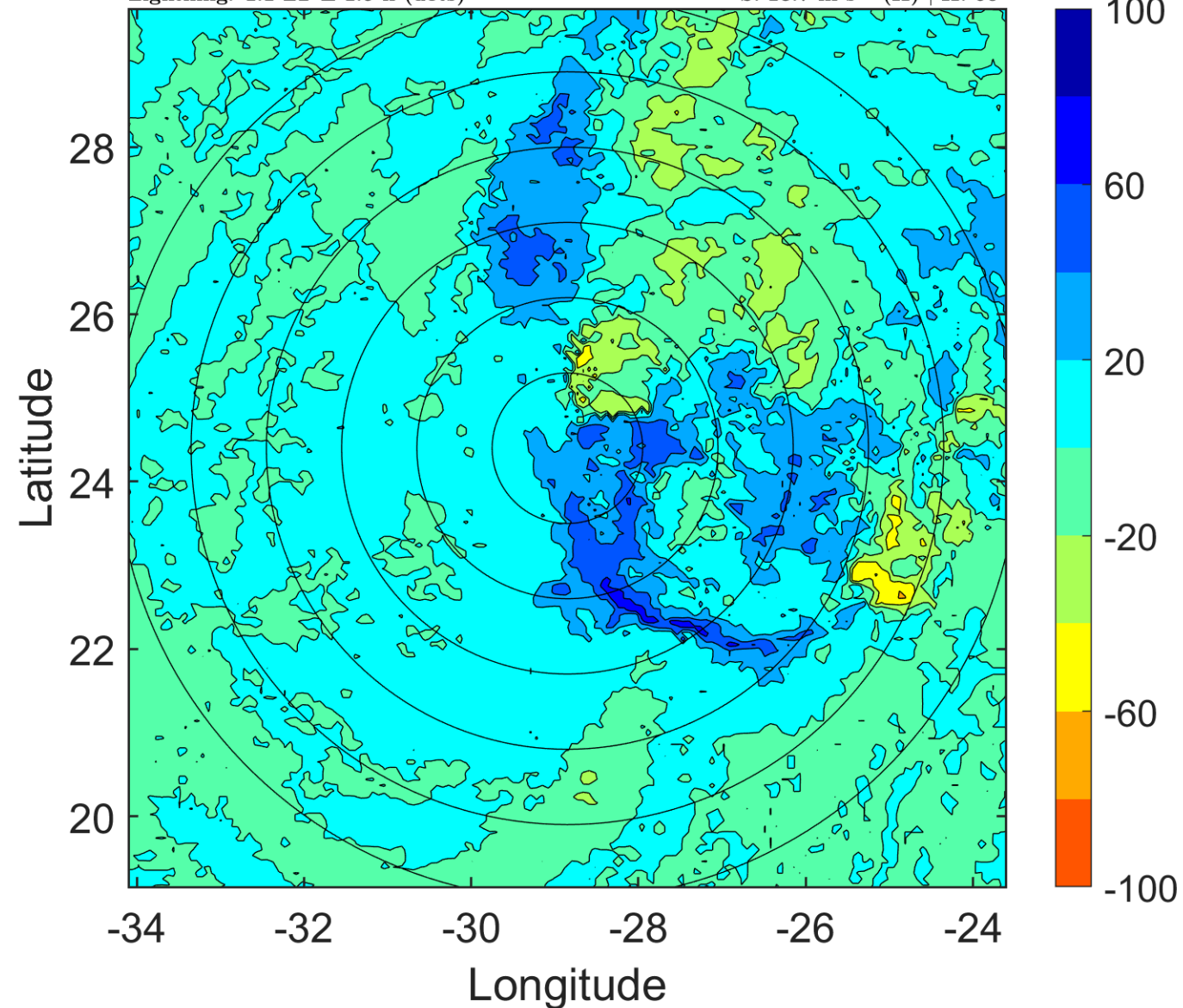

IR BT & Lightning

t: 2010092606 (4.1 LT)

Lightning: 4.1 LT \pm 1.5 h (dots)

PT: SLWP | EA: INACT

14L (LISA) | 35 kt TS

S: 16.5 m s⁻¹ (H) | H: 64°

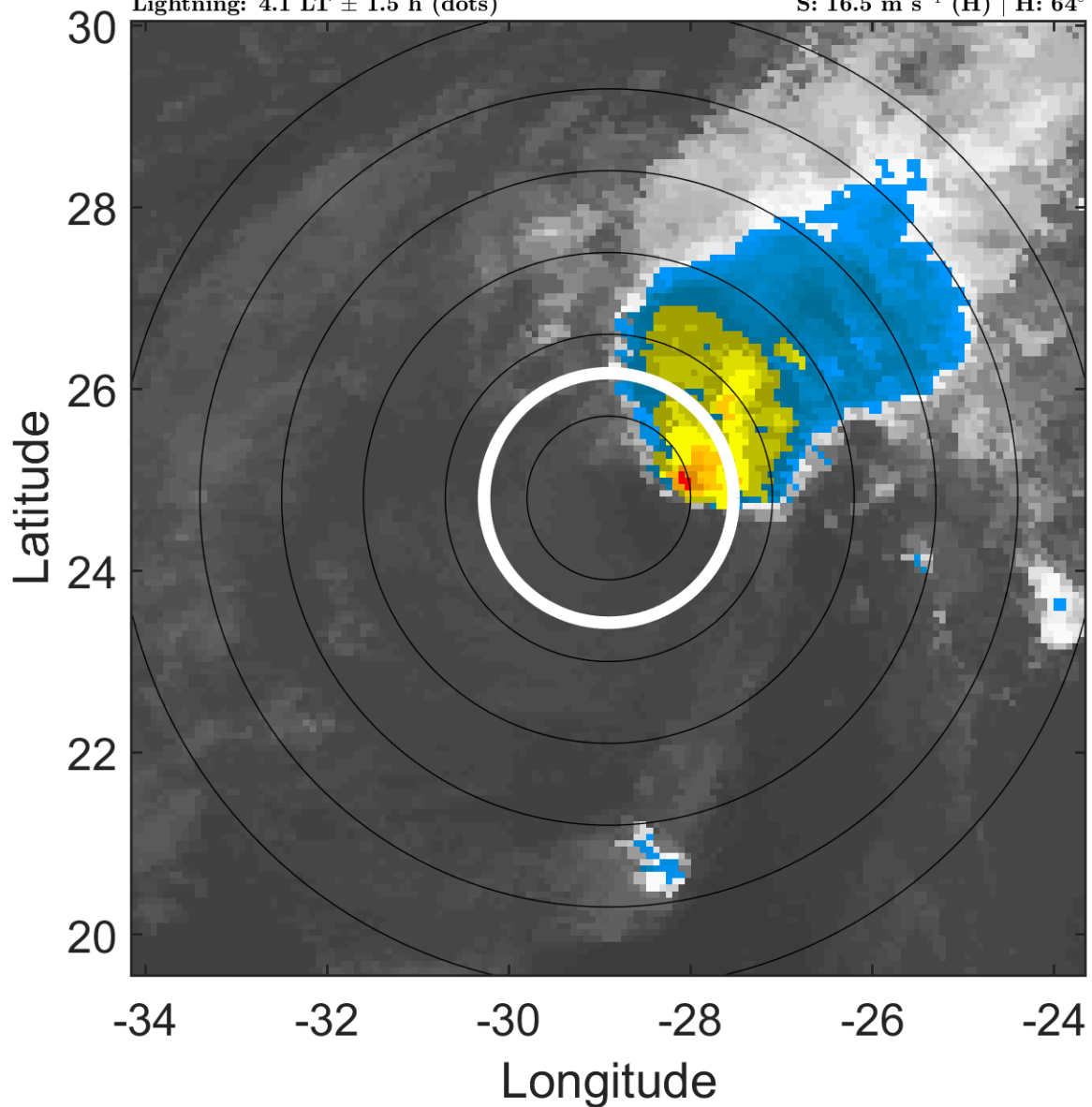

6-h IR BT Differences & Lightning

Δ t: 2010092606 (4.1 LT) - 2010092600 (22.1 LT)

Lightning: 4.1 LT \pm 1.5 h (dots)

PT: SLWP | EA: INACT

14L (LISA) | 35 kt TS

S: 16.5 m s⁻¹ (H) | H: 64°

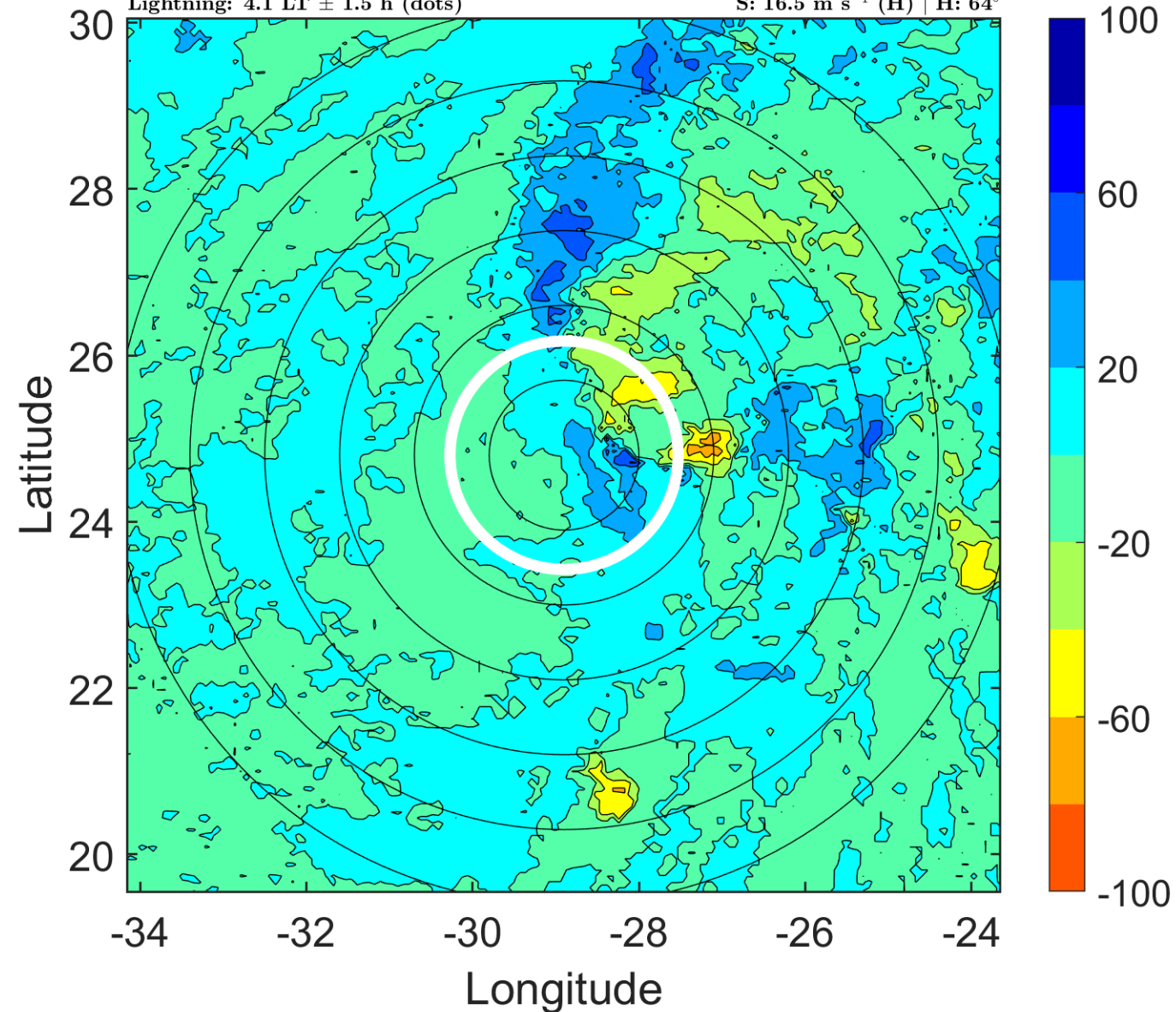

IR BT & Lightning

t: 2010092609 (7.1 LT)

Lightning: 7.1 LT \pm 1.5 h (dots)

PT: SLWP | EA: INACT

14L (LISA) | 32.5 kt TD

S: 15.7 m s⁻¹ (H) | H: 60.5°

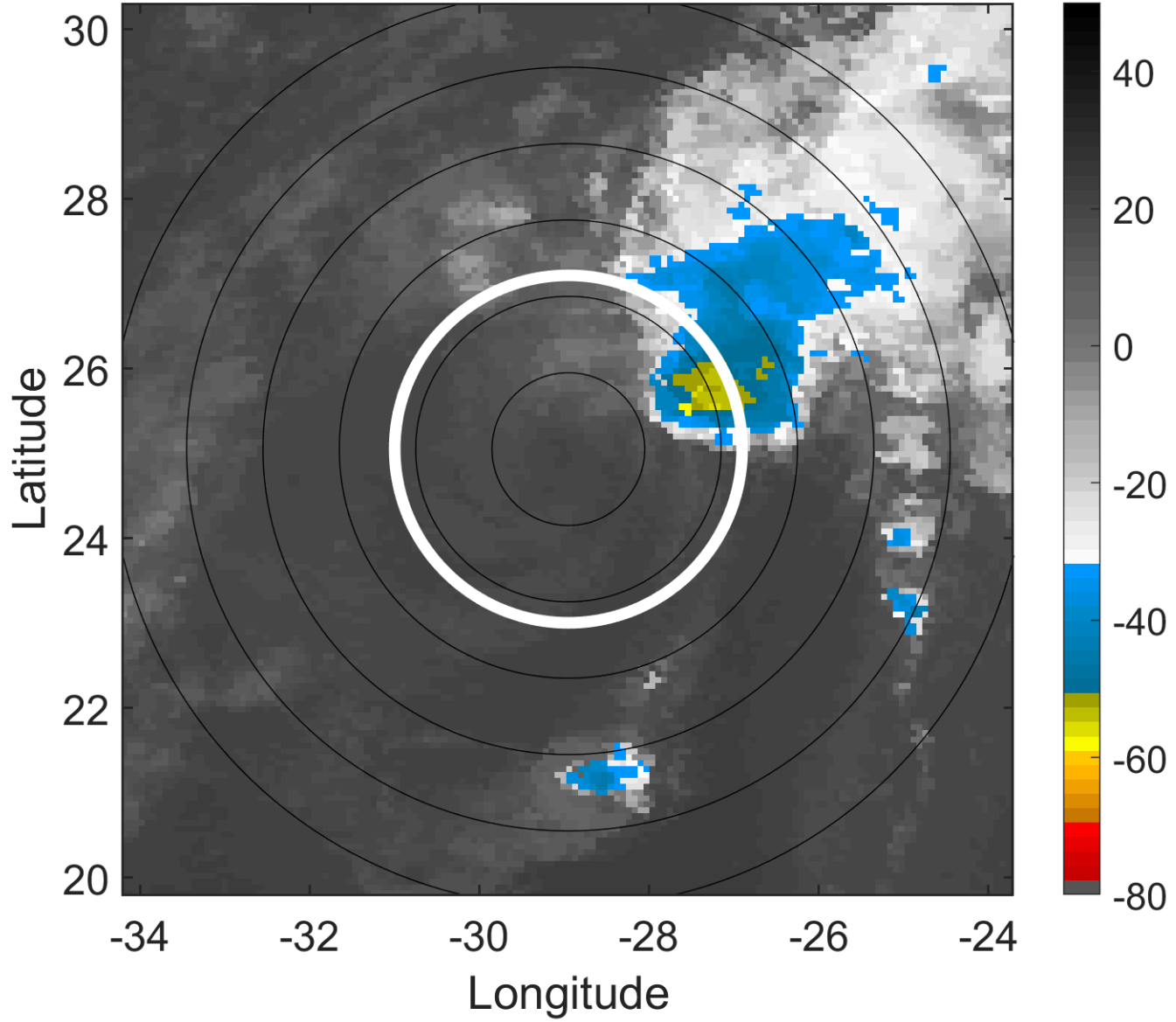

6-h IR BT Differences & Lightning

Δ t: 2010092609 (7.1 LT) - 2010092603 (1.1 LT)

Lightning: 7.1 LT \pm 1.5 h (dots)

PT: SLWP | EA: INACT

14L (LISA) | 32.5 kt TD

S: 15.7 m s⁻¹ (H) | H: 60.5°

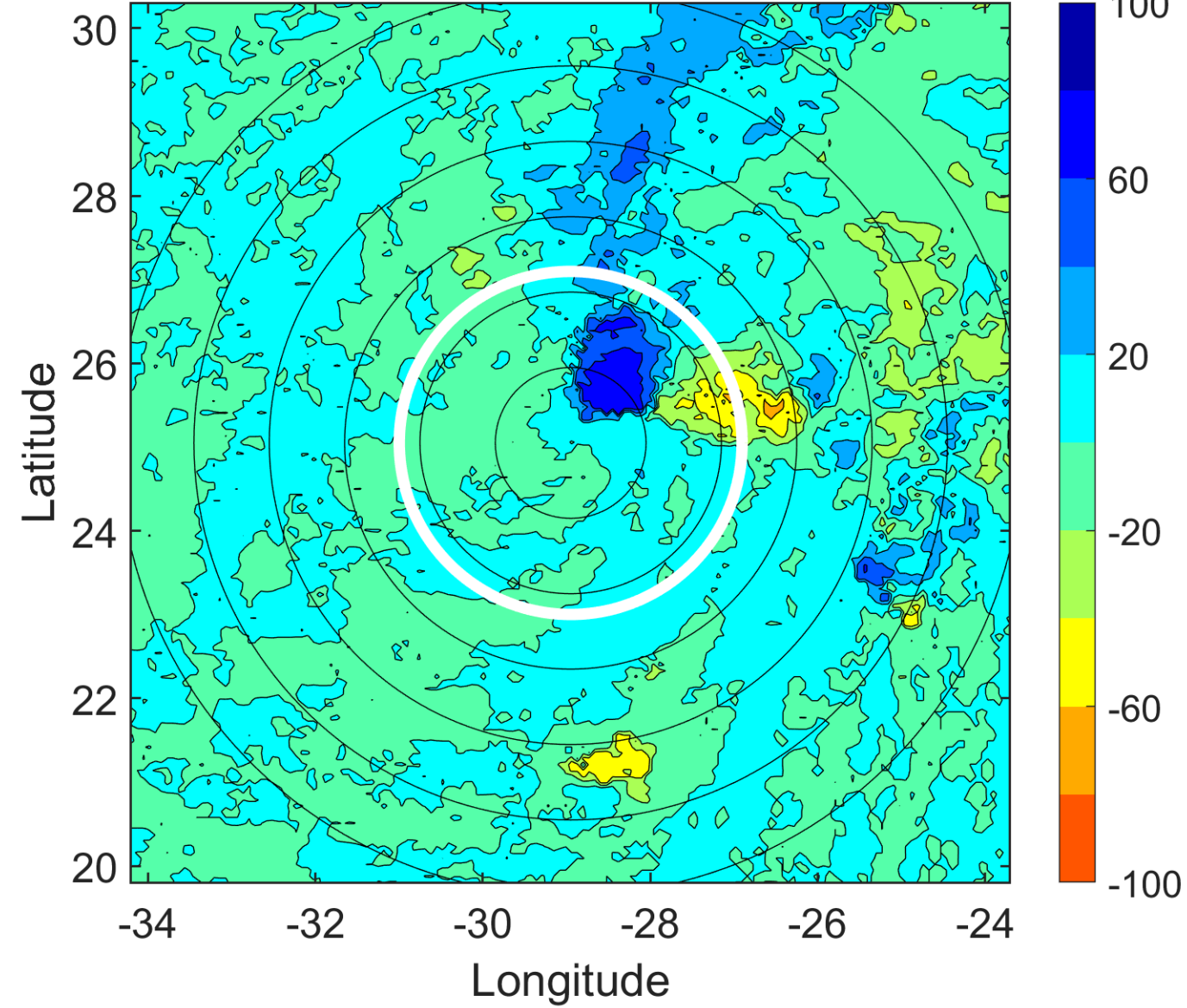

IR BT & Lightning

t: 2010092612 (10.1 LT)

Lightning: 10.1 LT \pm 1.5 h (dots)

PT: SLWP | EA: INACT

14L (LISA) | 30 kt TD

S: 15 m s⁻¹ (H) | H: 57°

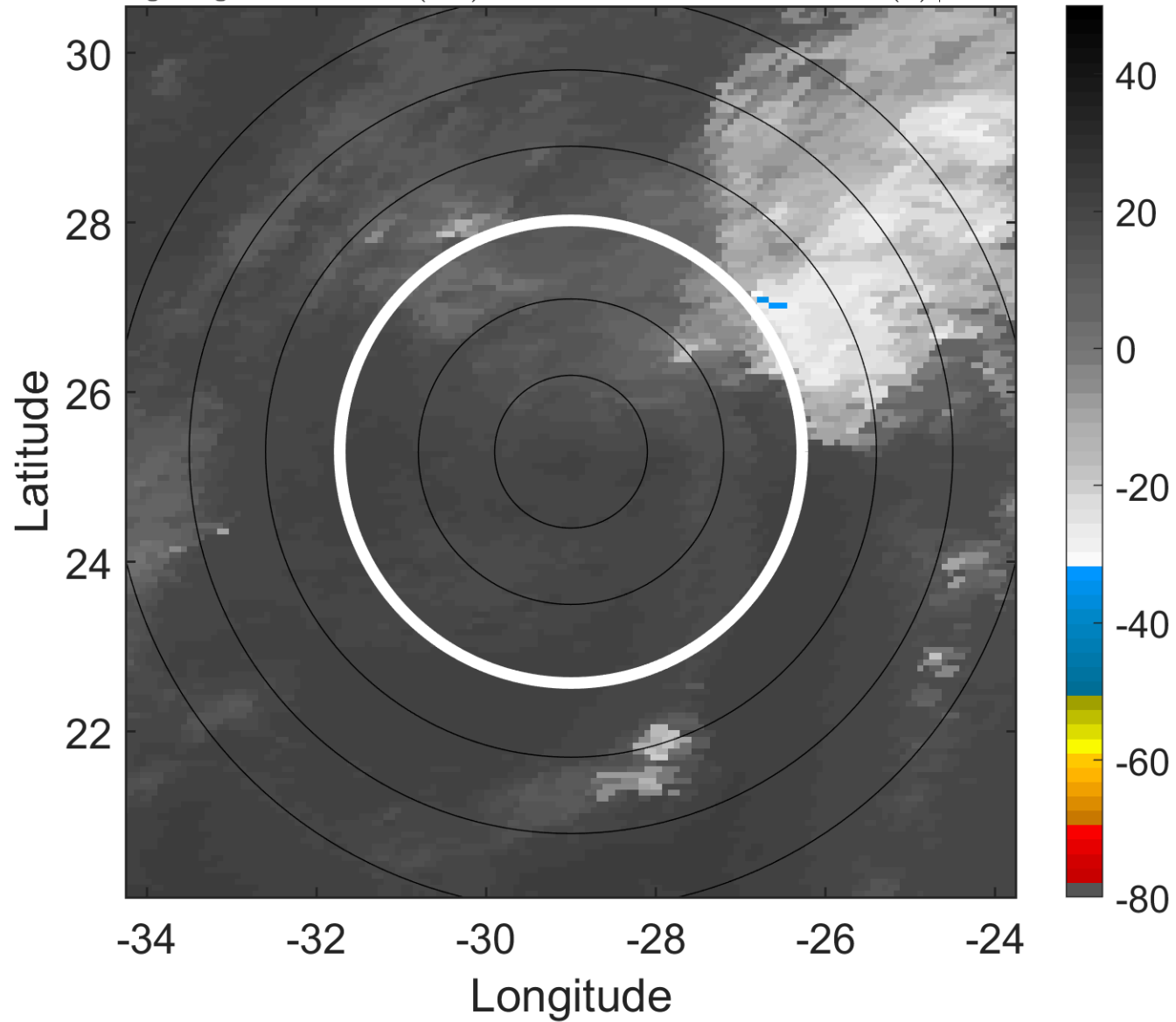

6-h IR BT Differences & Lightning

Δ t: 2010092612 (10.1 LT) - 2010092606 (4.1 LT)

Lightning: 10.1 LT \pm 1.5 h (dots)

PT: SLWP | EA: INACT

14L (LISA) | 30 kt TD

S: 15 m s⁻¹ (H) | H: 57°

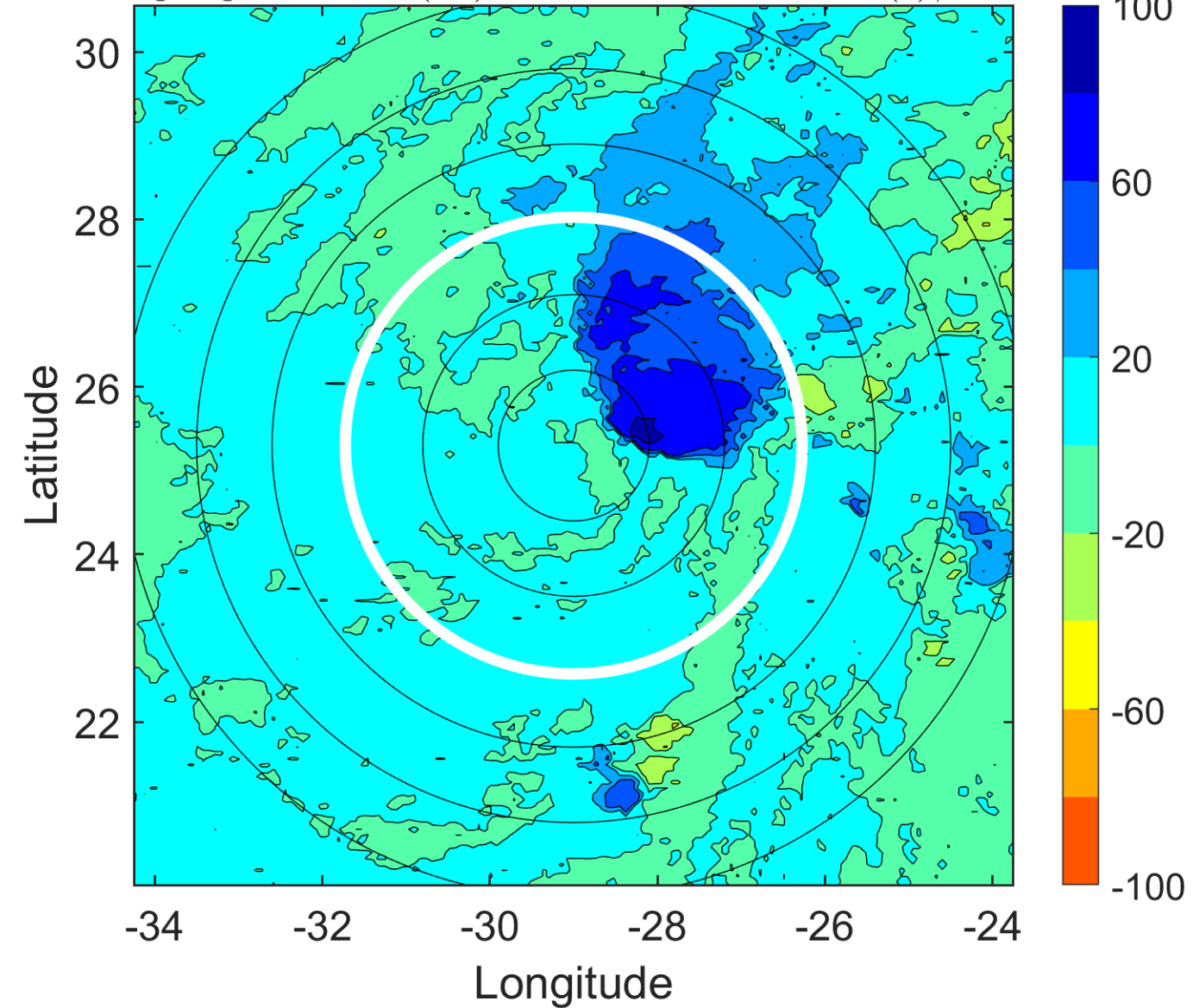

IR BT & Lightning

t: 2010092615 (13.1 LT)

Lightning: 13.1 LT \pm 1.5 h (dots)

PT: SLWP | EA: INACT

14L (LISA) | 30 kt TD

S: null | H: null

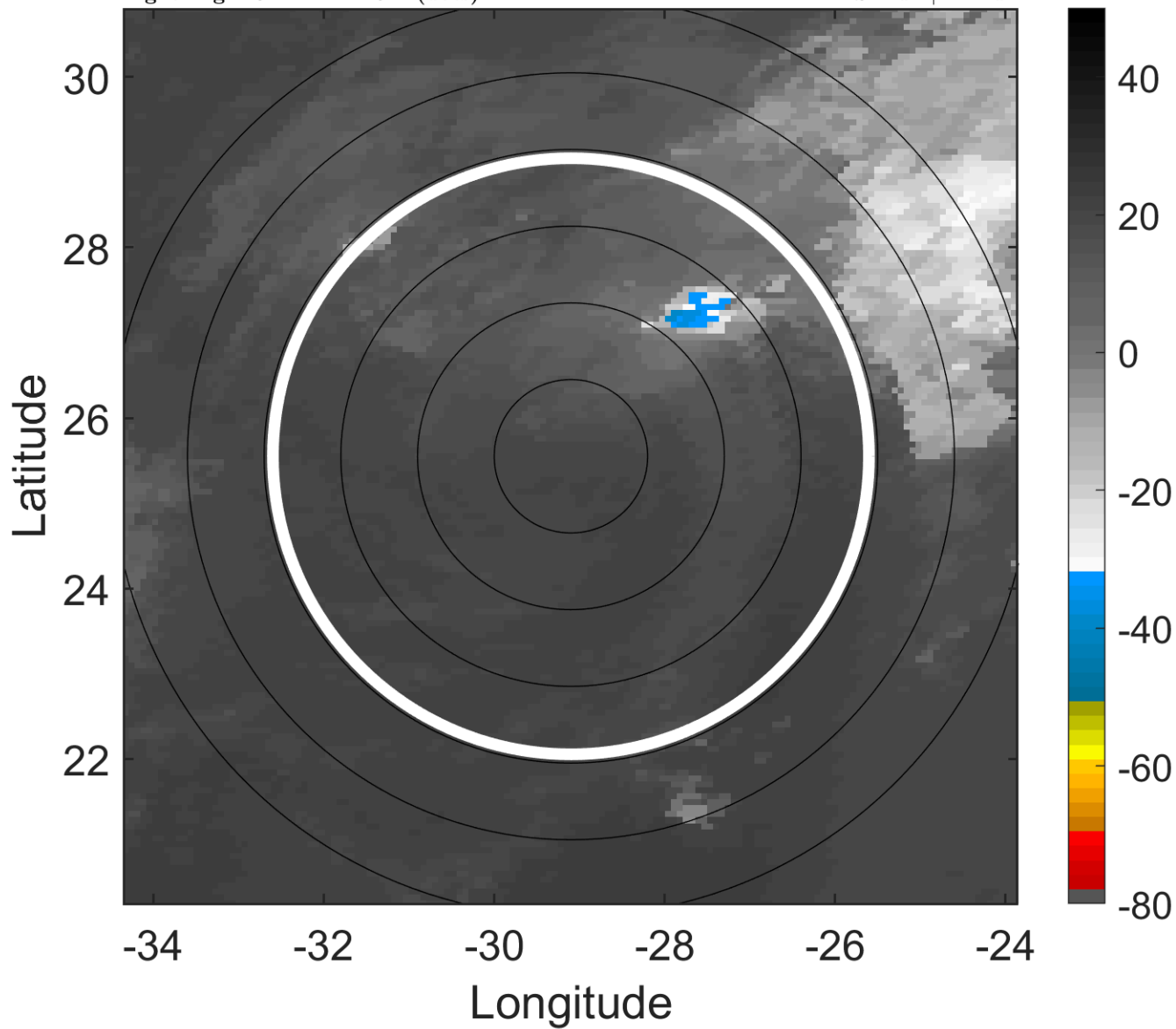

6-h IR BT Differences & Lightning

Δ t: 2010092615 (13.1 LT) - 2010092609 (7.1 LT)

Lightning: 13.1 LT \pm 1.5 h (dots)

PT: SLWP | EA: INACT

14L (LISA) | 30 kt TD

S: null | H: null

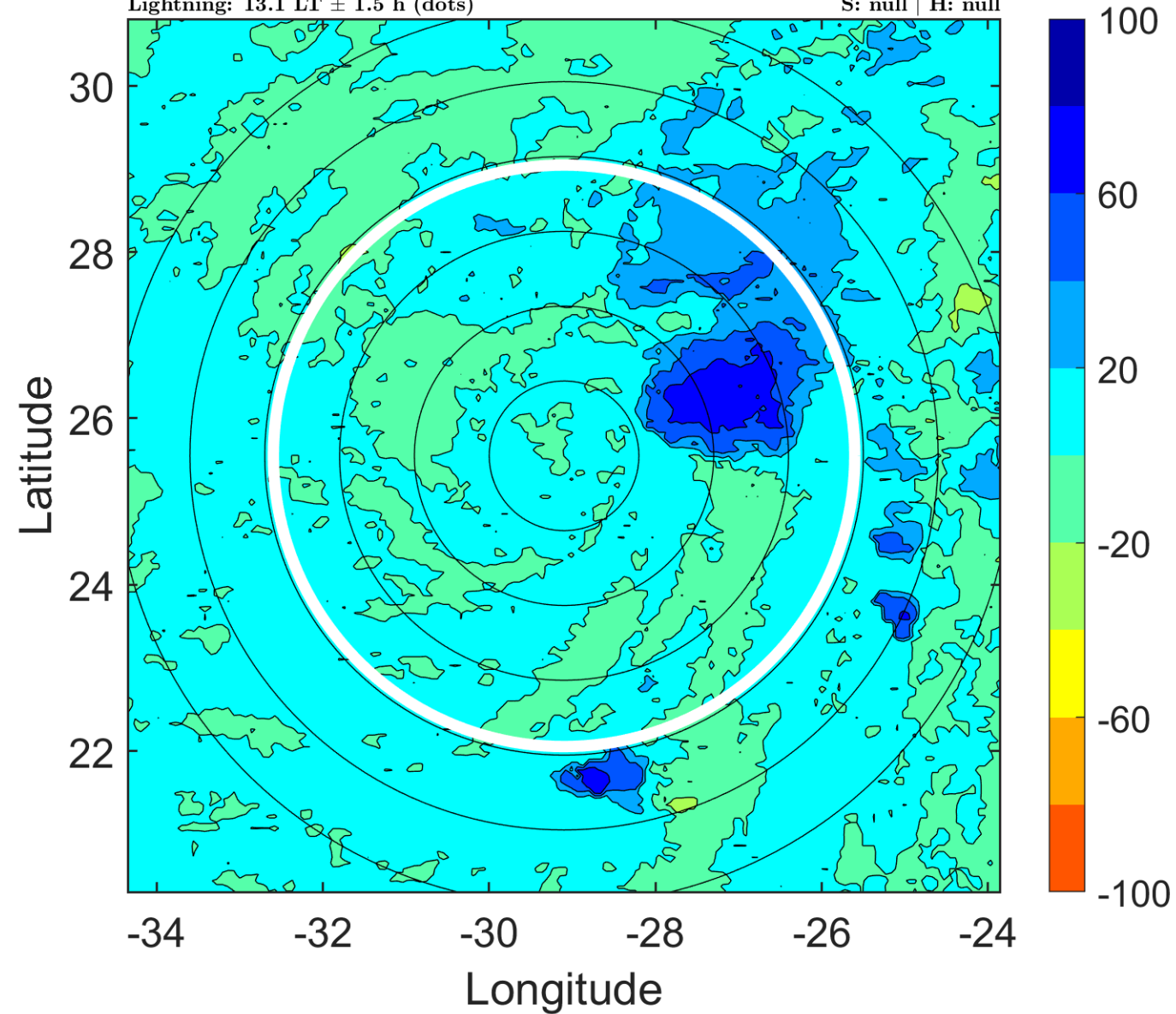

IR BT & Lightning

t: 2010092618 (16.1 LT)

Lightning: 16.1 LT \pm 1.5 h (dots)

PT: SLWP | EA: INACT

14L (LISA) | 30 kt LO

S: null | H: null

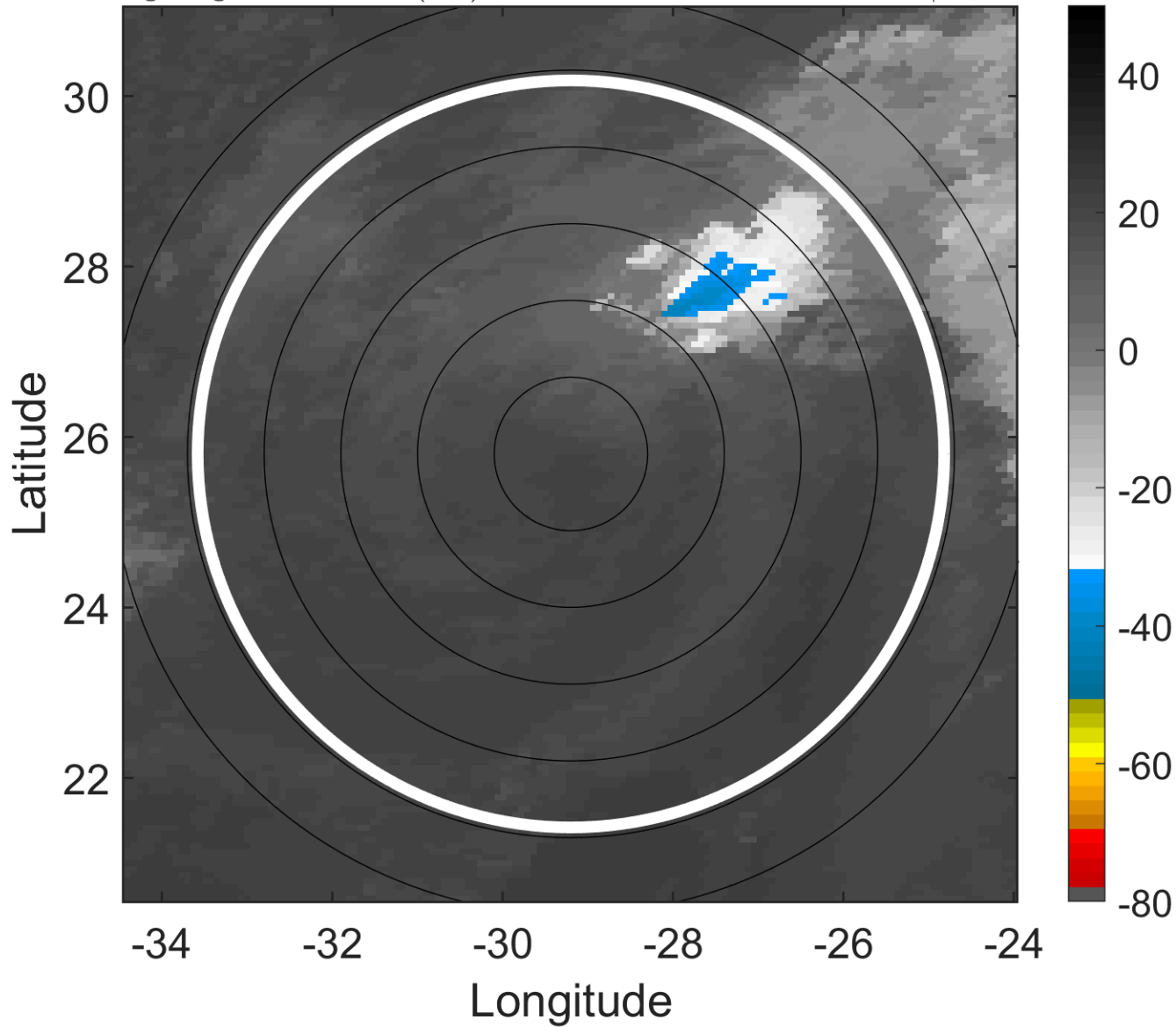

6-h IR BT Differences & Lightning

Δ t: 2010092618 (16.1 LT) - 2010092612 (10.1 LT)

Lightning: 16.1 LT \pm 1.5 h (dots)

PT: SLWP | EA: INACT

14L (LISA) | 30 kt LO

S: null | H: null

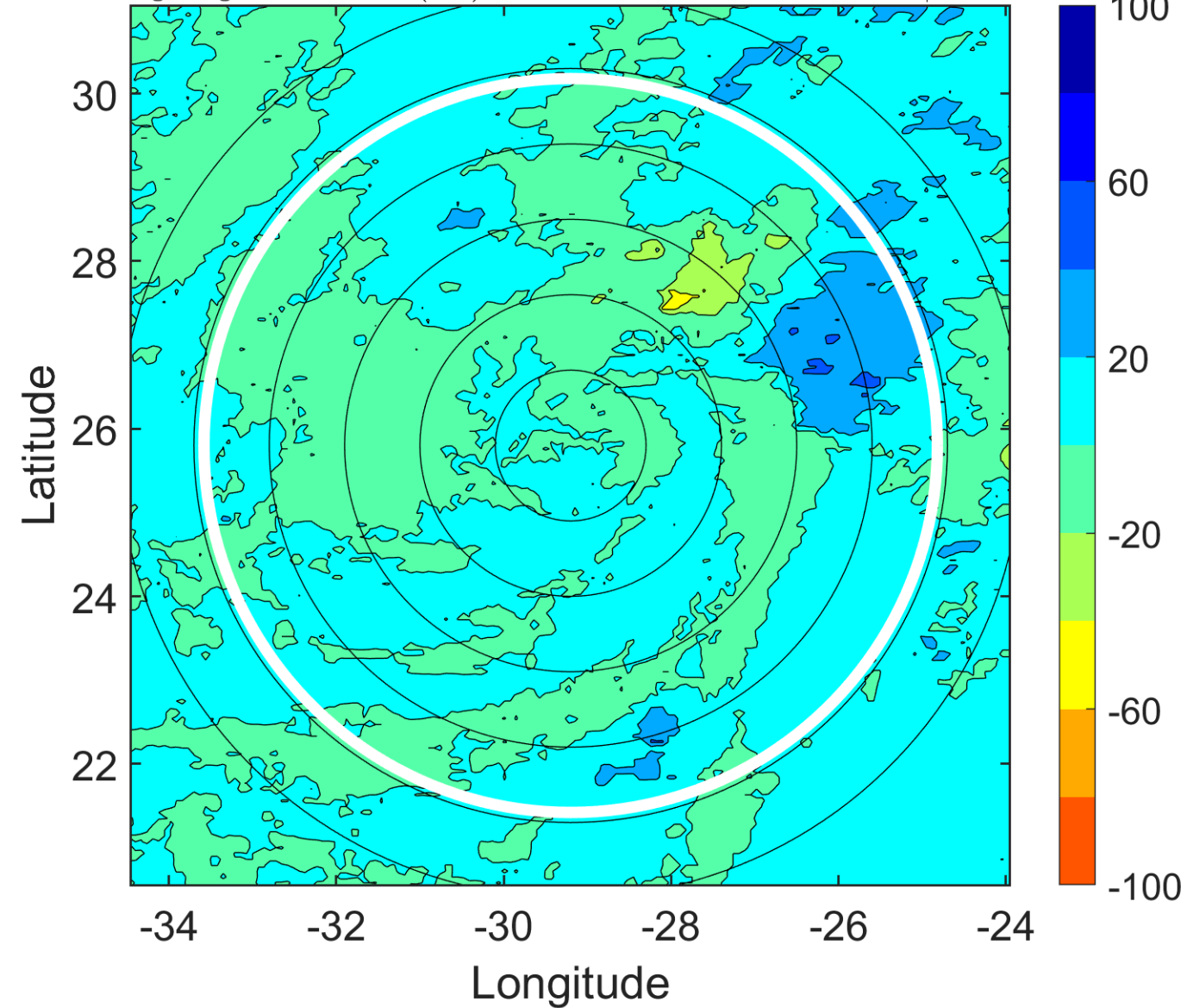

IR BT & Lightning

t: 2010092621 (19 LT)

Lightning: 19 LT \pm 1.5 h (dots)

PT: SLWP | EA: INACT

14L (LISA) | 30 kt LO

S: null | H: null

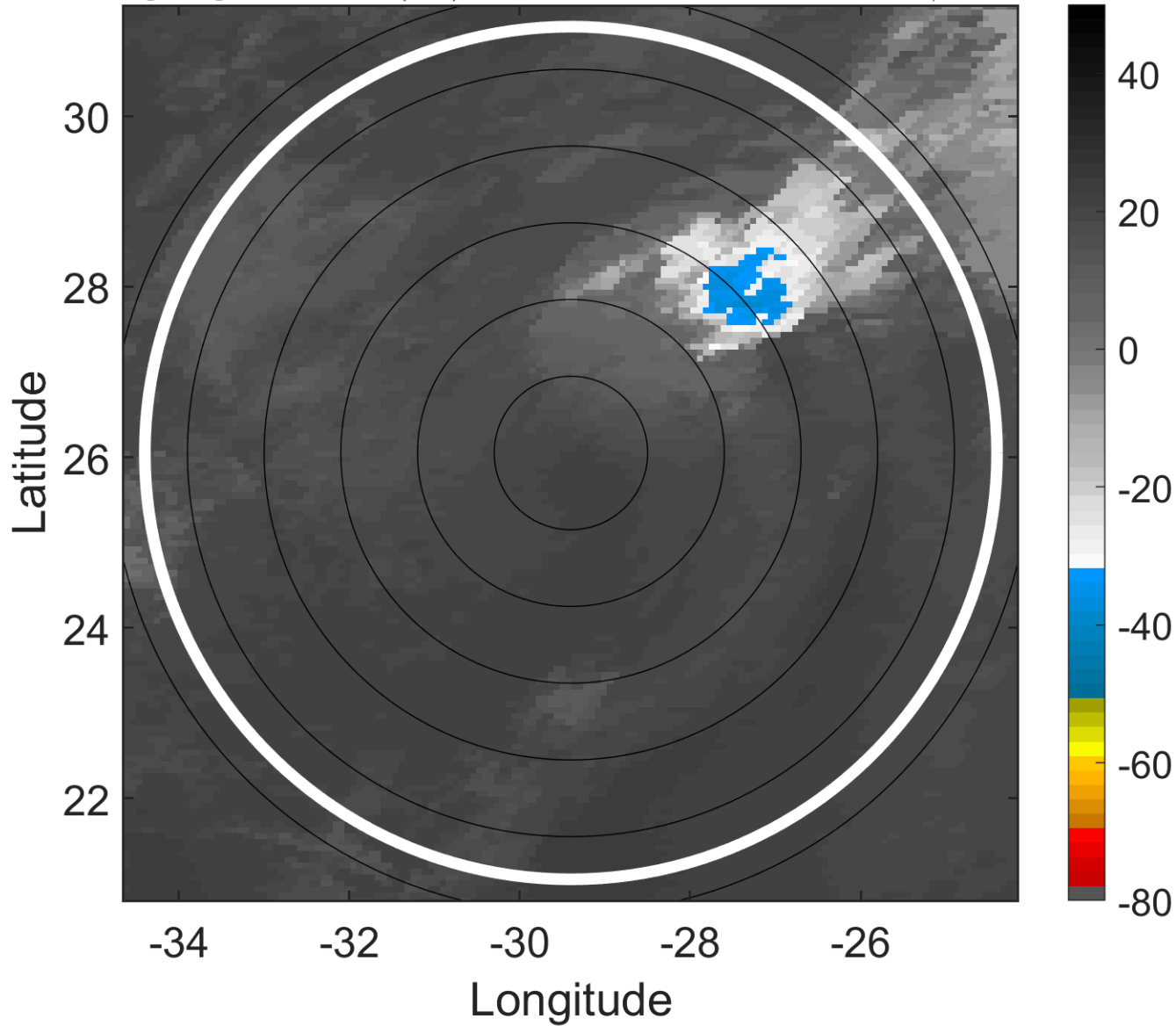

6-h IR BT Differences & Lightning

Δ t: 2010092621 (19 LT) - 2010092615 (13.1 LT)

Lightning: 19 LT \pm 1.5 h (dots)

PT: SLWP | EA: INACT

14L (LISA) | 30 kt LO

S: null | H: null

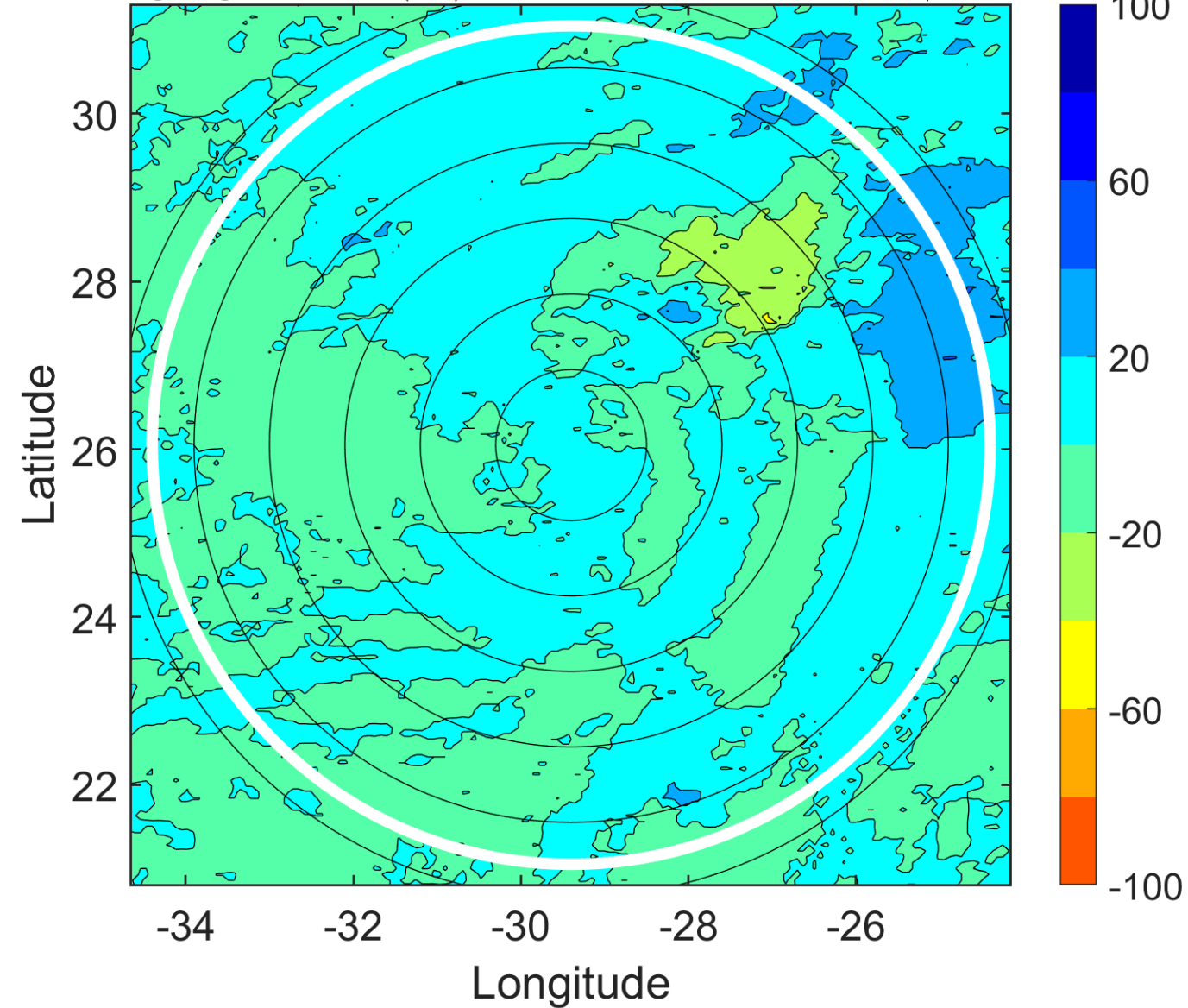

IR BT & Lightning

t: 2010092700 (22 LT)

Lightning: 22 LT \pm 1.5 h (dots)

PT: SLWP | EA: INACT

14L (LISA) | 30 kt LO

S: null | H: null

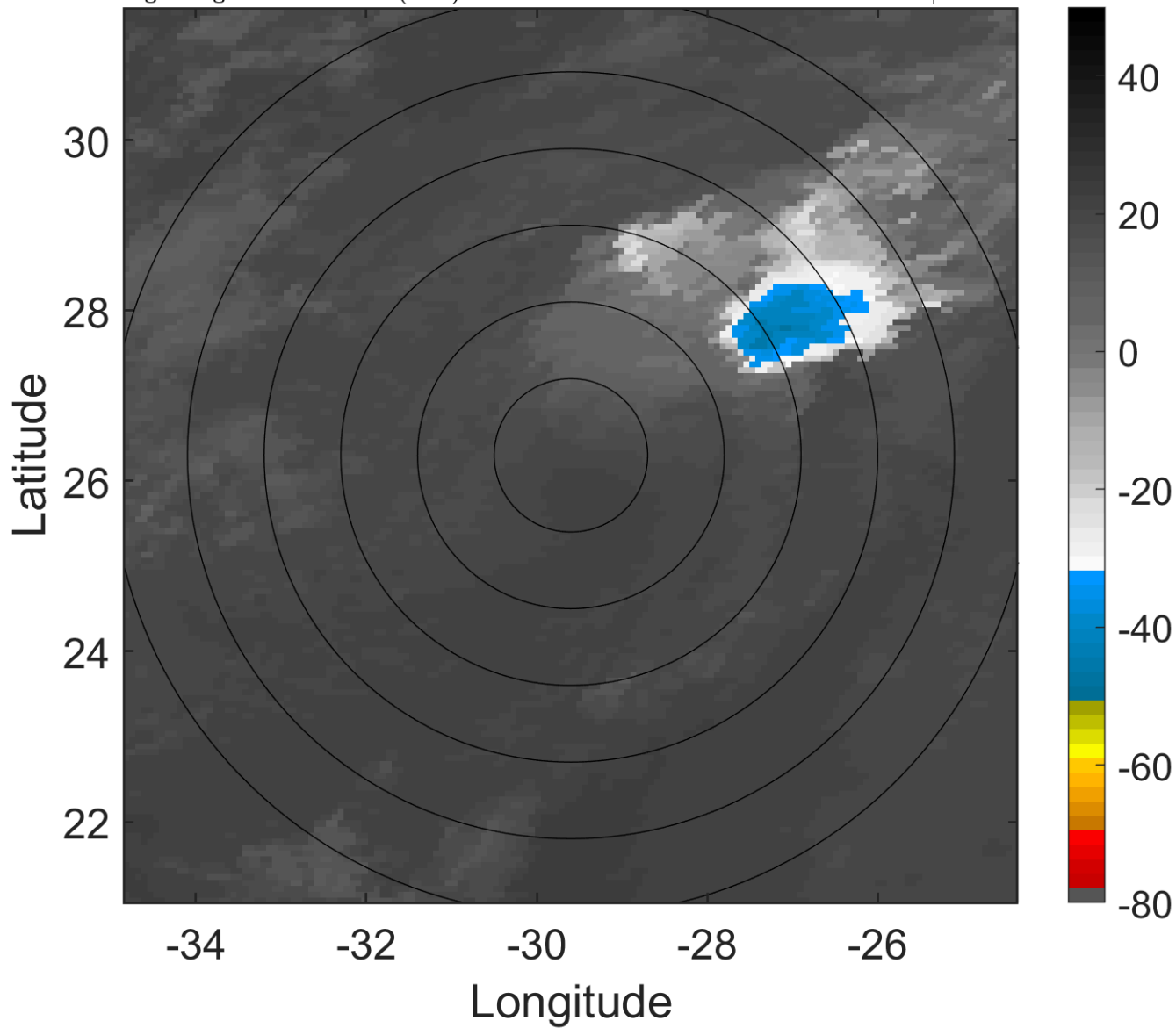

6-h IR BT Differences & Lightning

Δ t: 2010092700 (22 LT) - 2010092618 (16.1 LT)

Lightning: 22 LT \pm 1.5 h (dots)

PT: SLWP | EA: INACT

14L (LISA) | 30 kt LO

S: null | H: null

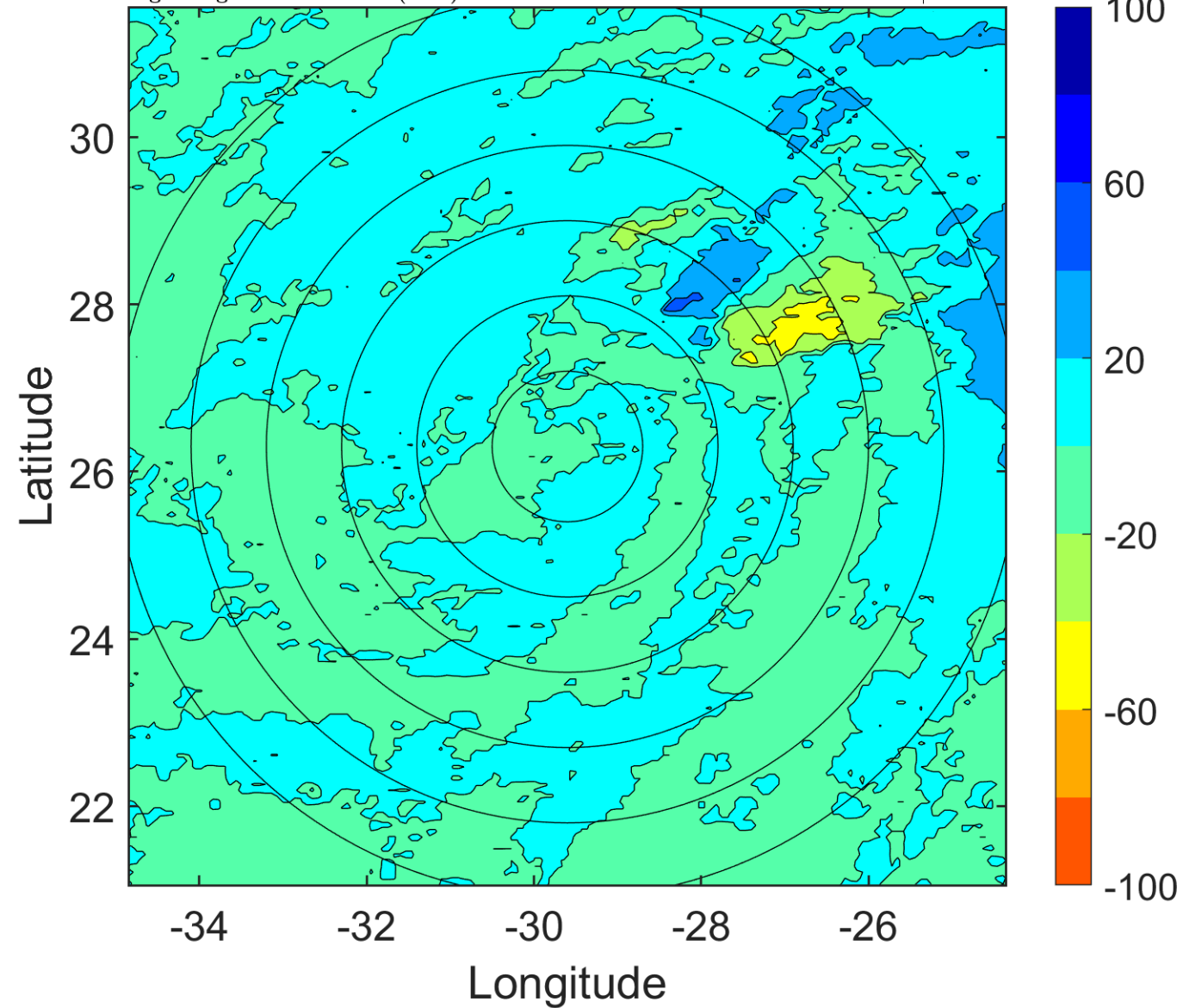

IR BT & Lightning

t: 2010092703 (1 LT)

Lightning: 1 LT \pm 1.5 h (dots)

PT: NP | EA: INACT

14L (LISA) | 30 kt LO

S: null | H: null

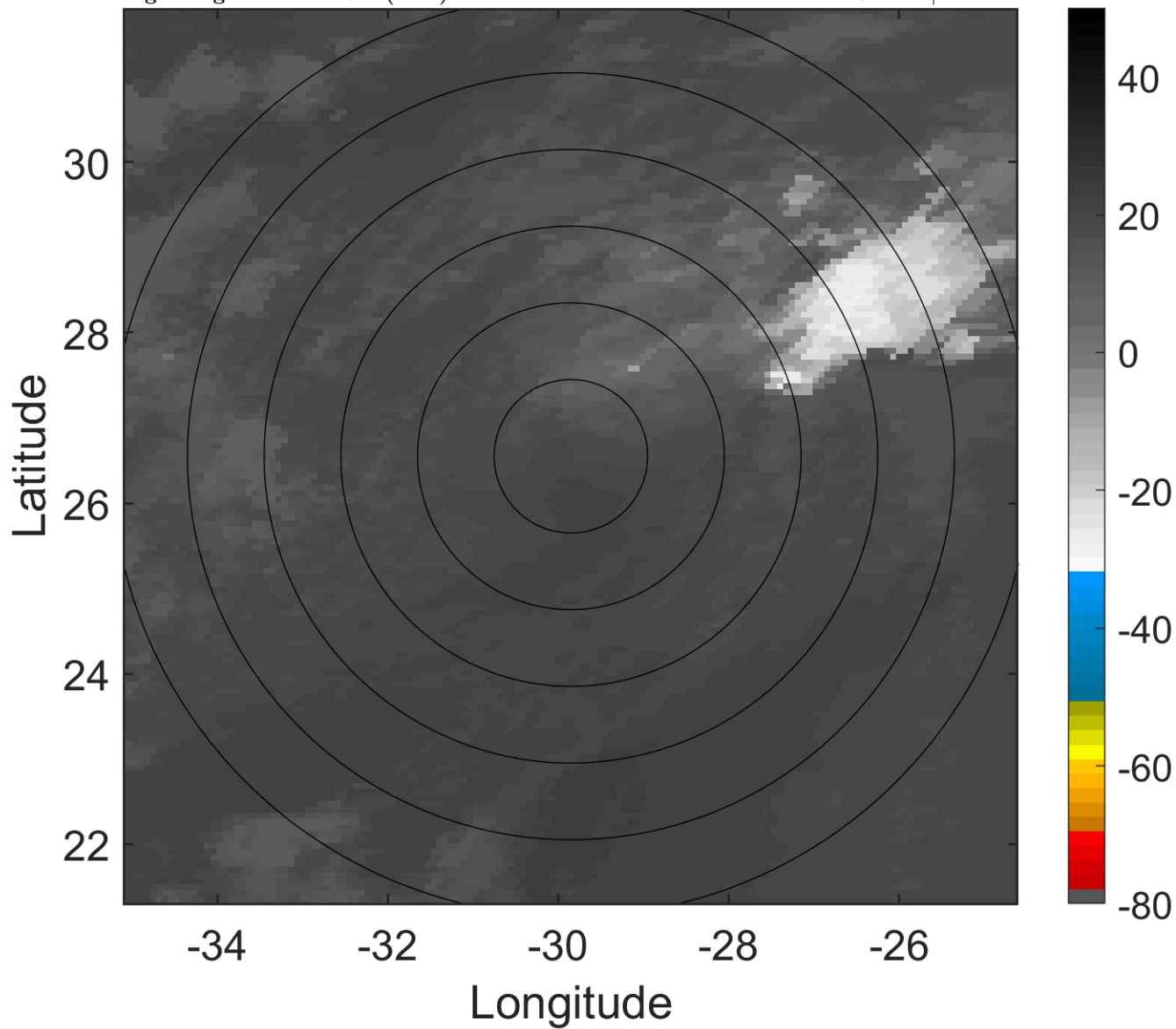

6-h IR BT Differences & Lightning

Δ t: 2010092703 (1 LT) - 2010092621 (19 LT)

Lightning: 1 LT \pm 1.5 h (dots)

PT: NP | EA: INACT

14L (LISA) | 30 kt LO

S: null | H: null

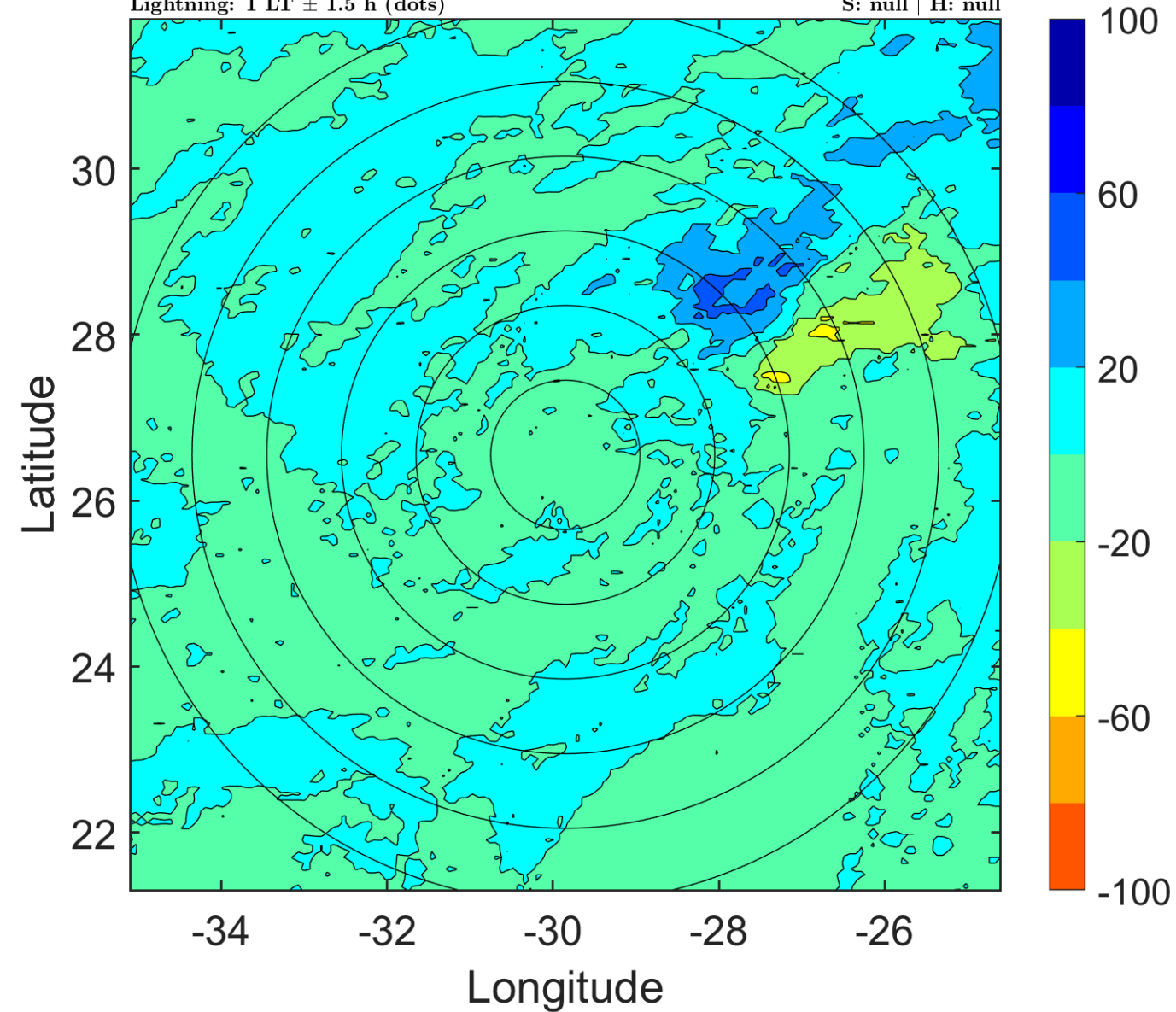

IR BT & Lightning

t: 2010092706 (4 LT)

Lightning: 4 LT \pm 1.5 h (dots)

PT: NP | EA: INACT

14L (LISA) | 30 kt LO

S: null | H: null

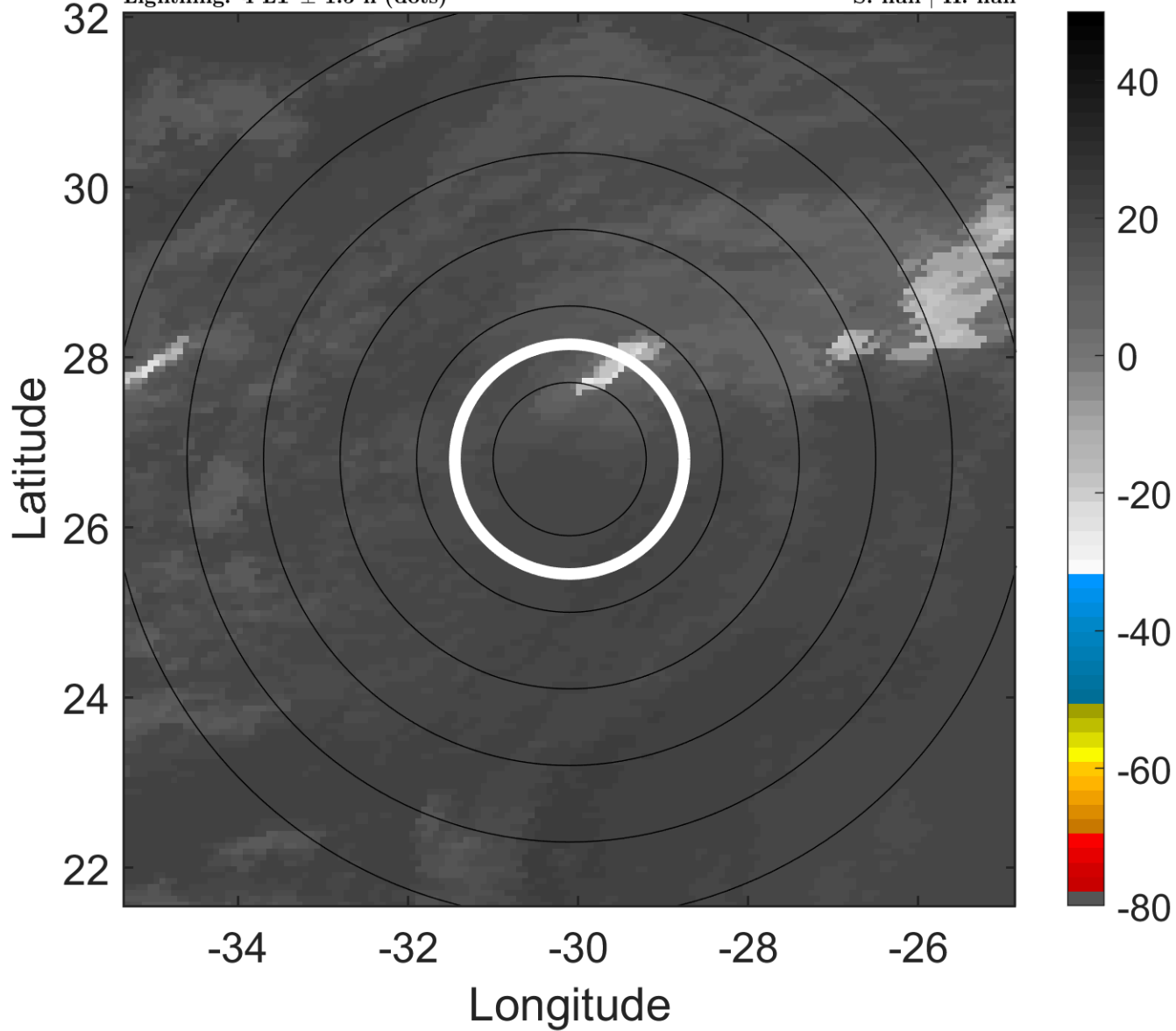

6-h IR BT Differences & Lightning

Δ t: 2010092706 (4 LT) - 2010092700 (22 LT)

Lightning: 4 LT \pm 1.5 h (dots)

PT: NP | EA: INACT

14L (LISA) | 30 kt LO

S: null | H: null

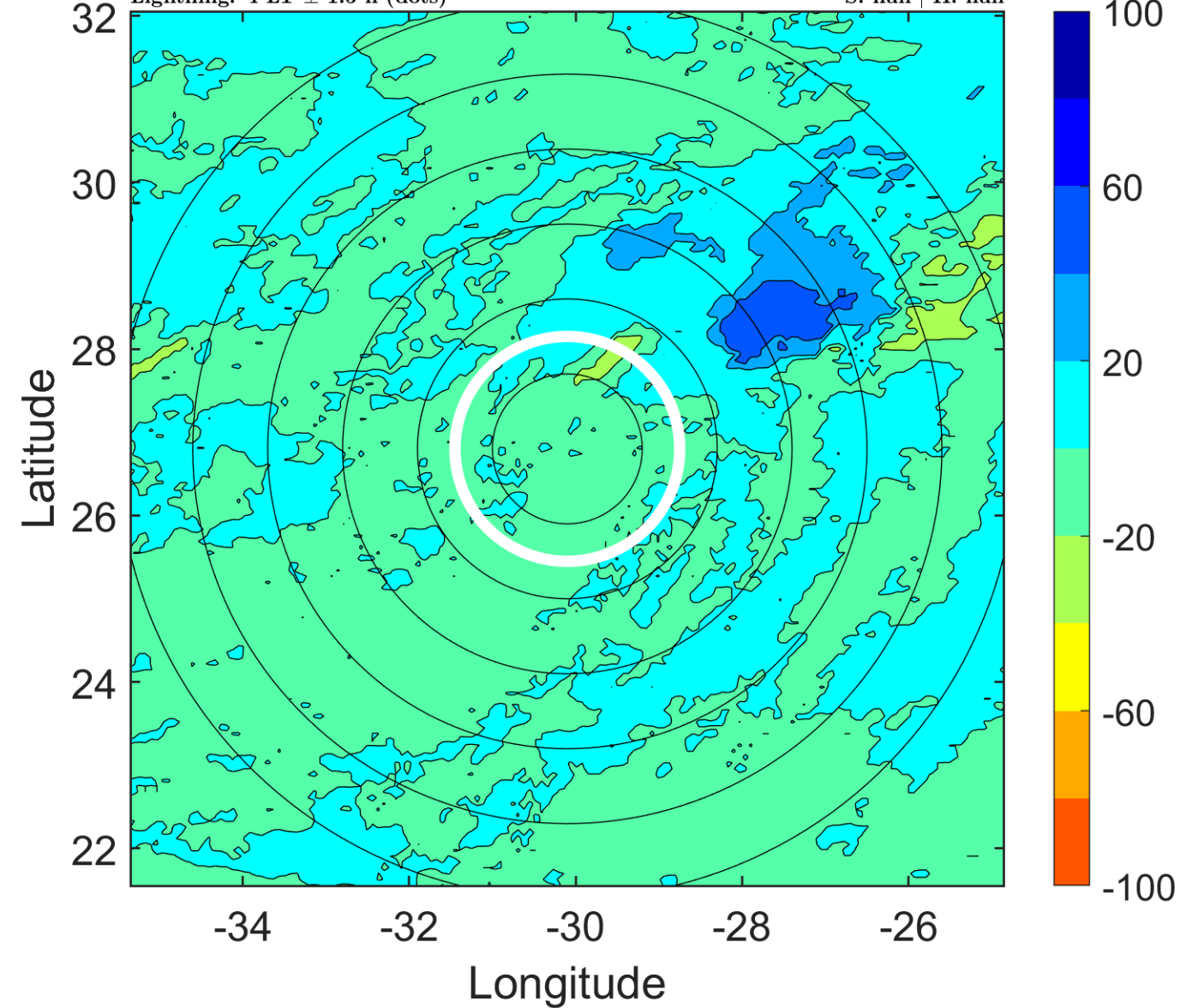

IR BT & Lightning

t: 2010092709 (7 LT)

Lightning: 7 LT \pm 1.5 h (dots)

PT: NP | EA: INACT

14L (LISA) | 30 kt LO

S: null | H: null

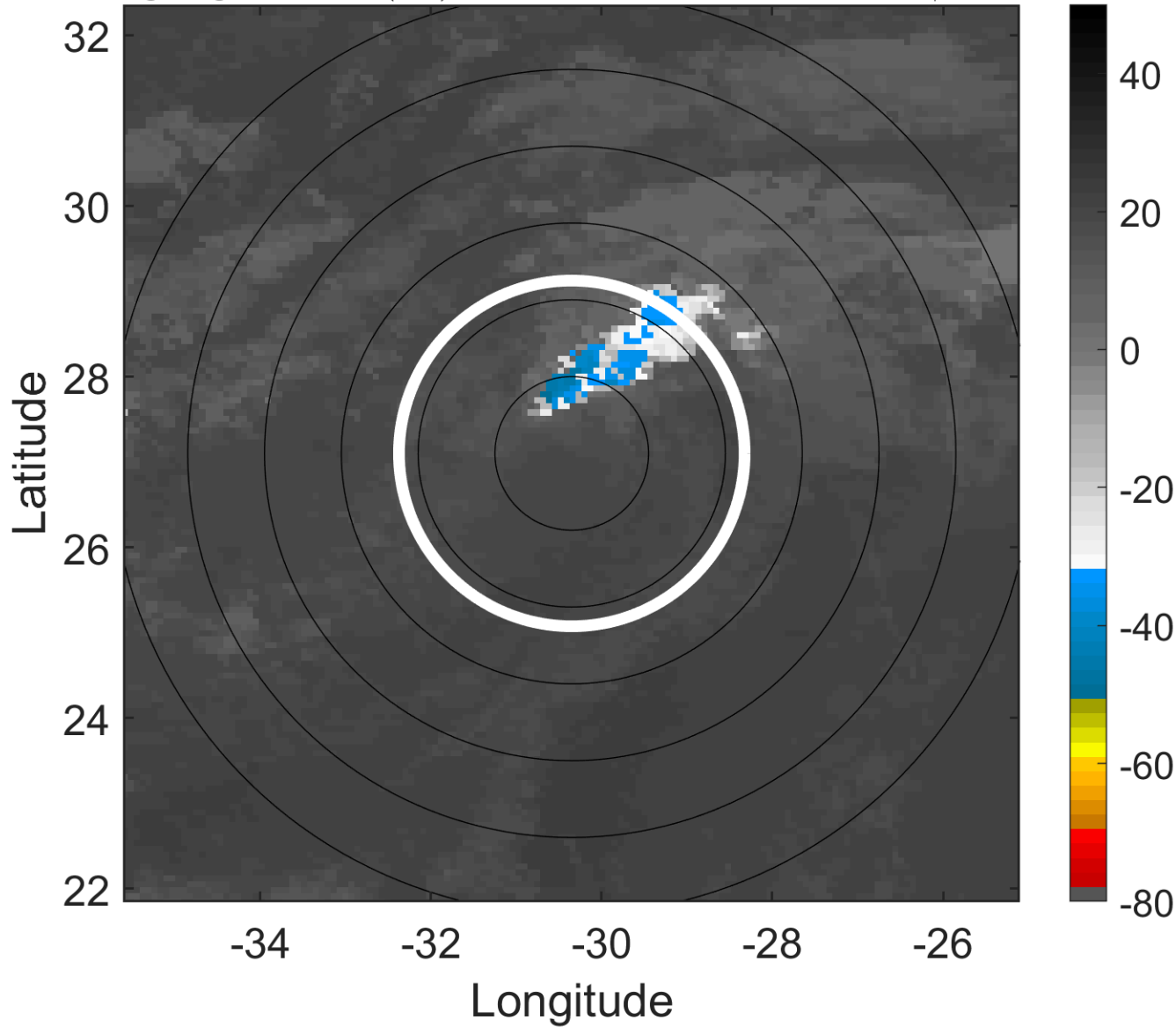

6-h IR BT Differences & Lightning

Δ t: 2010092709 (7 LT) - 2010092703 (1 LT)

Lightning: 7 LT \pm 1.5 h (dots)

PT: NP | EA: INACT

14L (LISA) | 30 kt LO

S: null | H: null

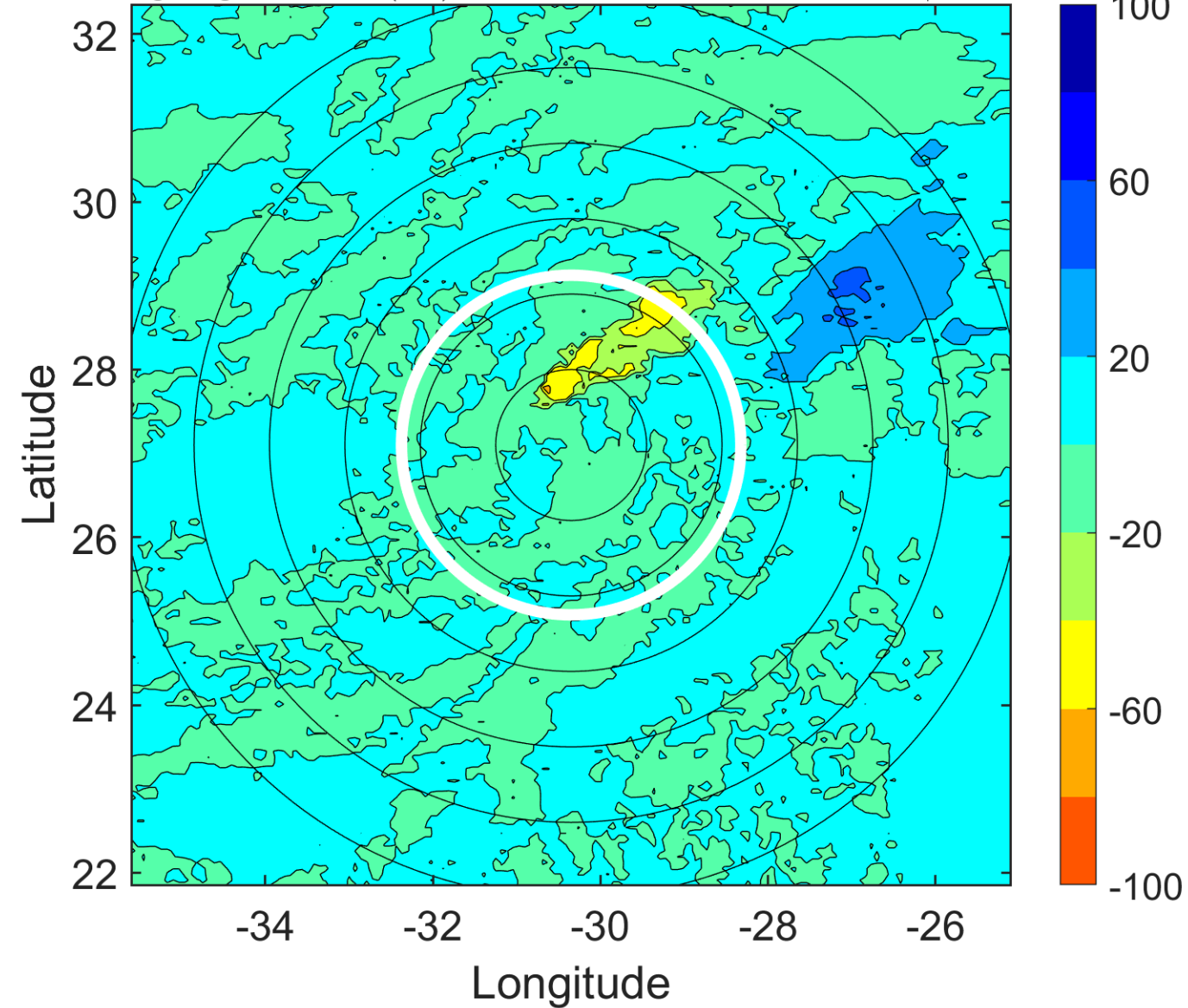

IR BT & Lightning

t: 2010092712 (10 LT)

Lightning: 10 LT \pm 1.5 h (dots)

PT: NP | EA: INACT

14L (LISA) | 30 kt LO

S: null | H: null

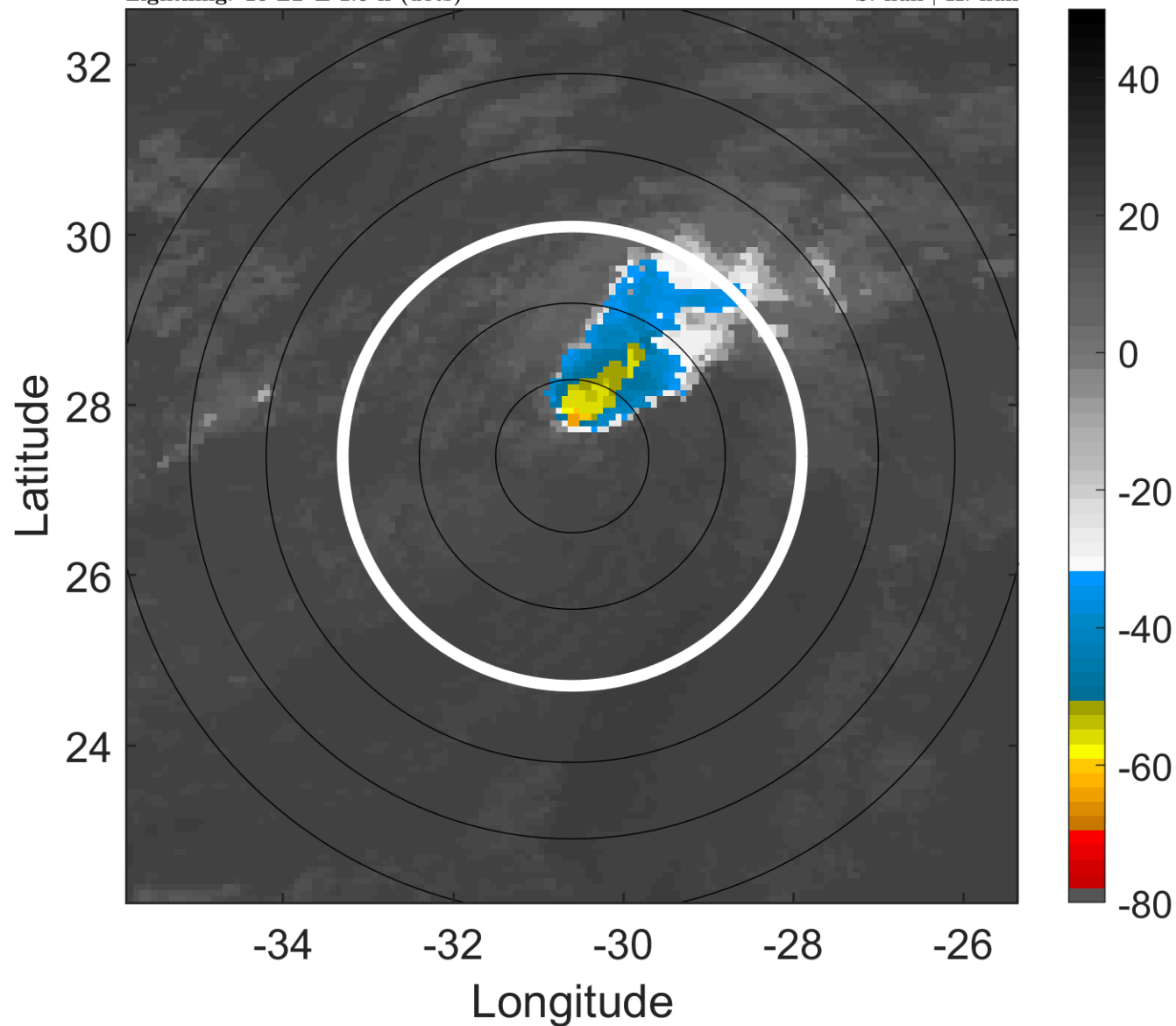

6-h IR BT Differences & Lightning

Δ t: 2010092712 (10 LT) - 2010092706 (4 LT)

Lightning: 10 LT \pm 1.5 h (dots)

PT: NP | EA: INACT

14L (LISA) | 30 kt LO

S: null | H: null

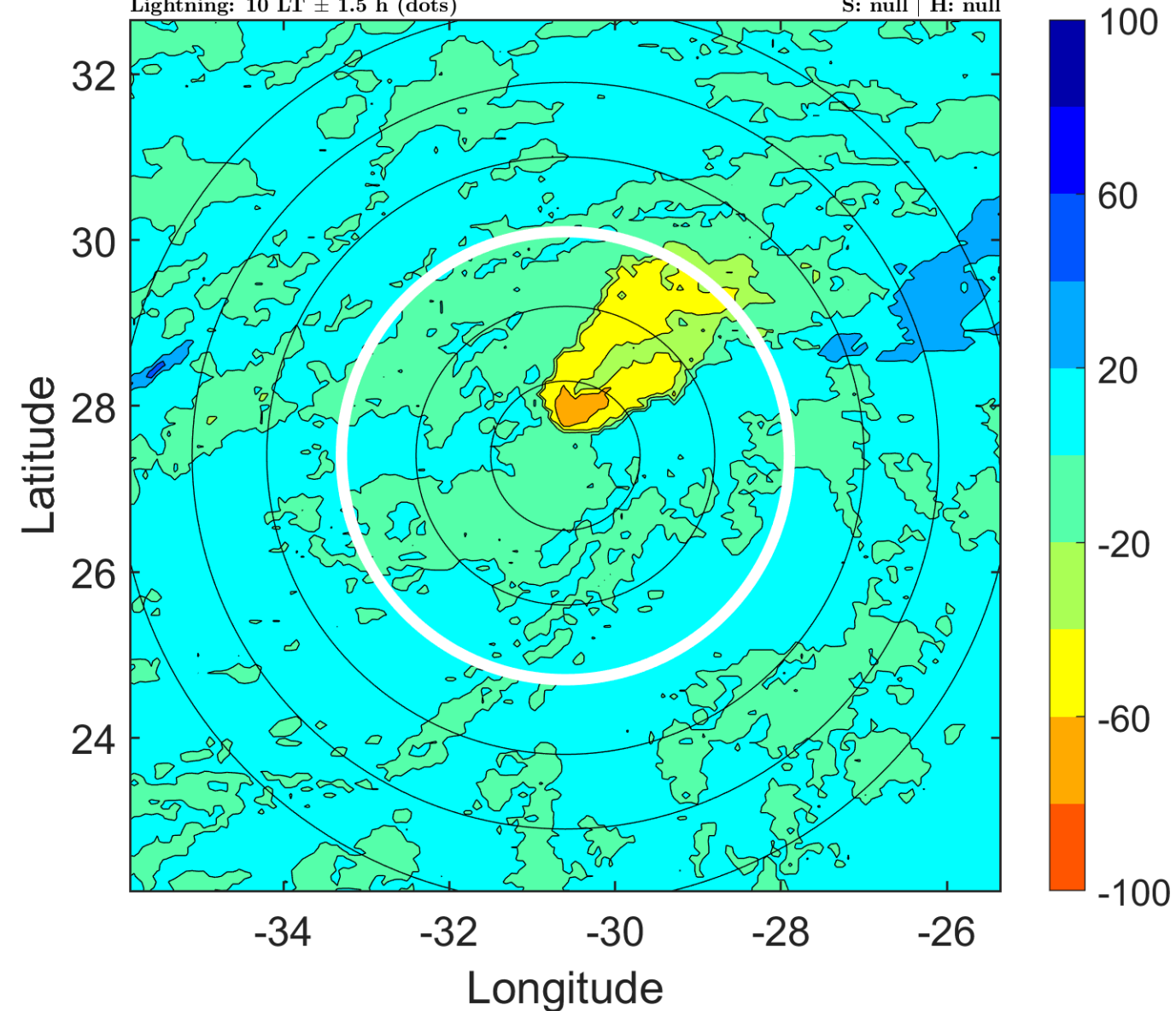

IR BT & Lightning

t: 2010092715 (12.9 LT)

Lightning: 12.9 LT \pm 1.5 h (dots)

PT: NP | EA: INACT

14L (LISA) | 30 kt LO

S: null | H: null

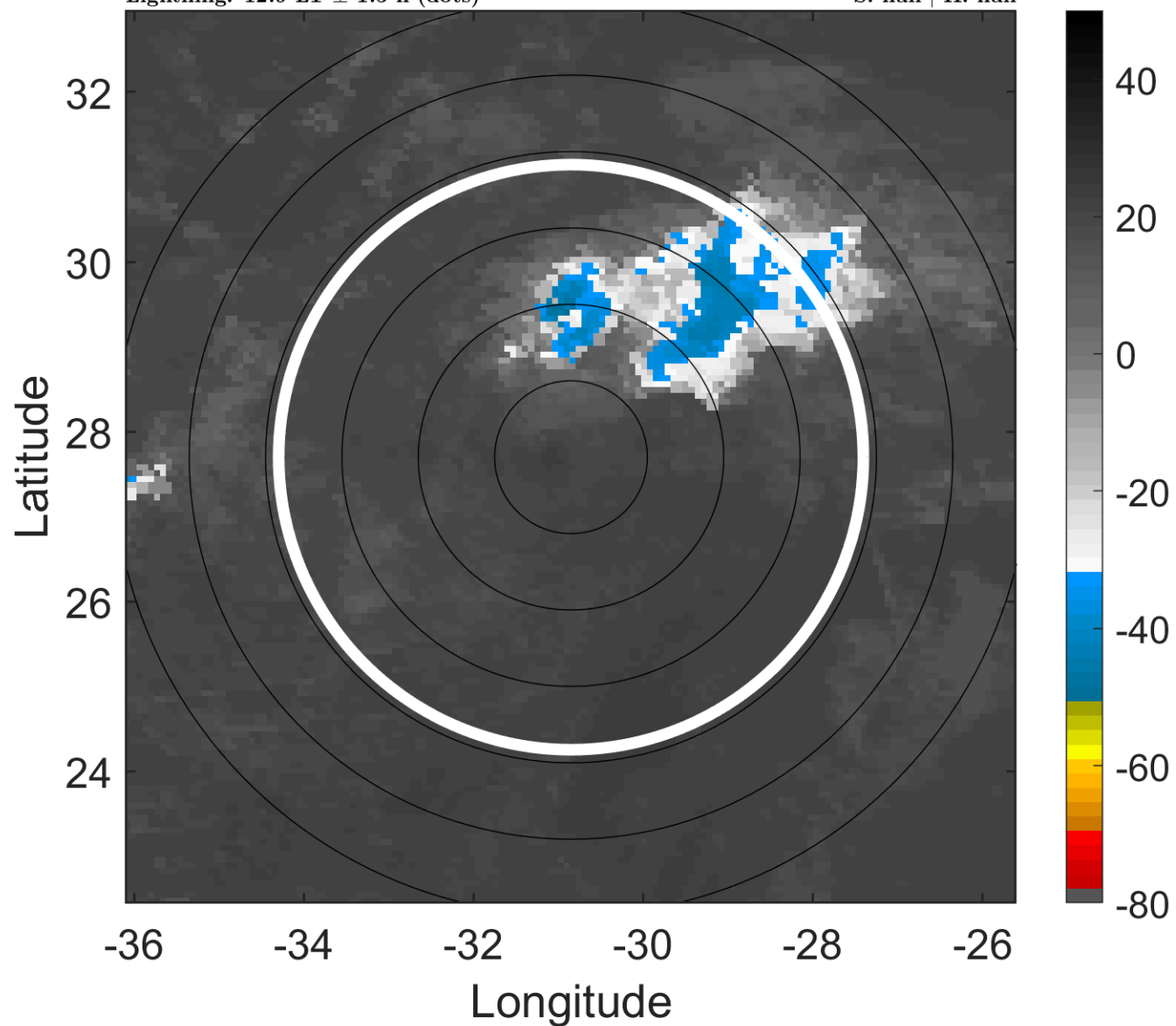

6-h IR BT Differences & Lightning

Δ t: 2010092715 (12.9 LT) - 2010092709 (7 LT)

Lightning: 12.9 LT \pm 1.5 h (dots)

PT: NP | EA: INACT

14L (LISA) | 30 kt LO

S: null | H: null

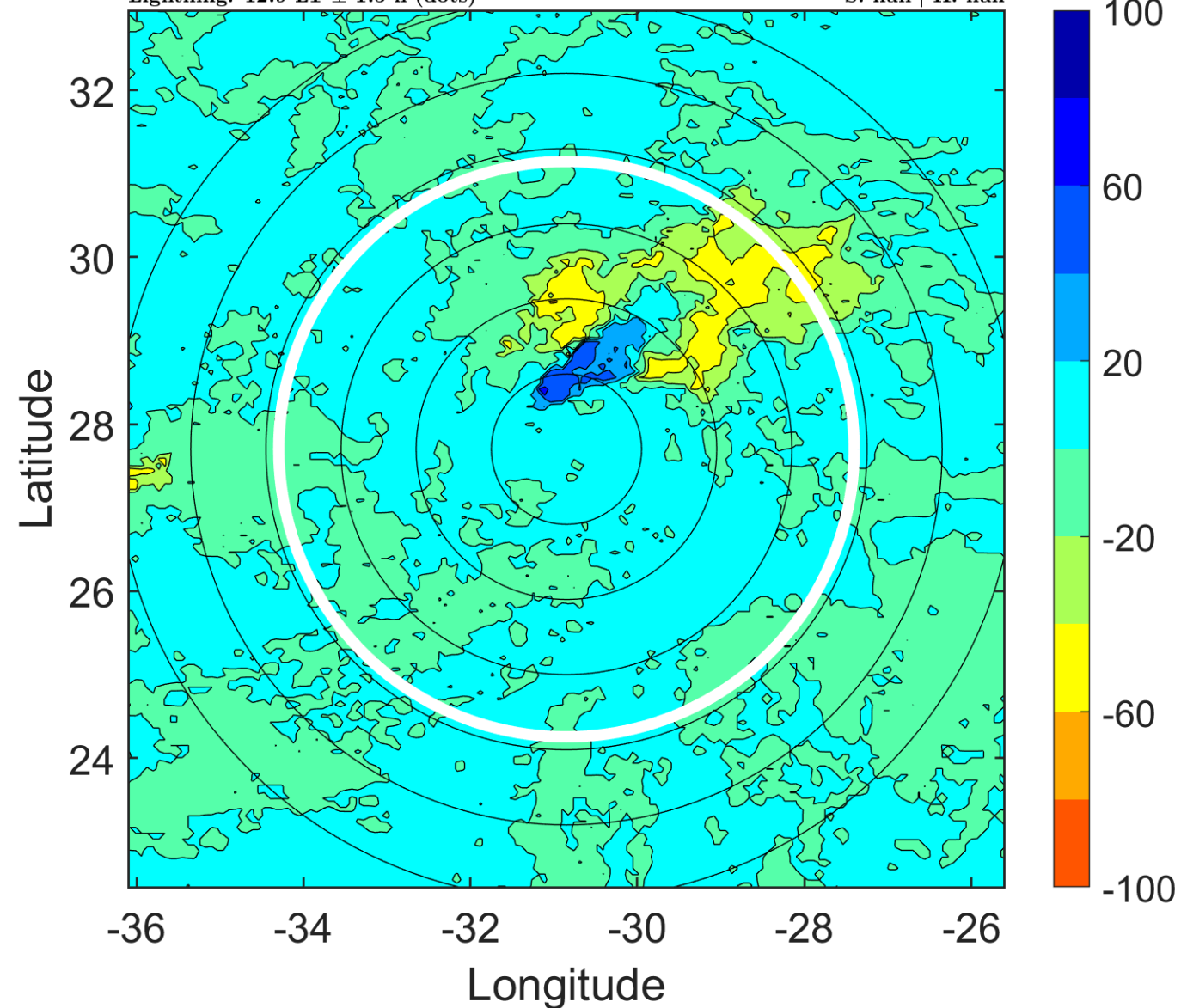

IR BT & Lightning

t: 2010092718 (15.9 LT)

Lightning: 15.9 LT \pm 1.5 h (dots)

PT: NP | EA: INACT

14L (LISA) | 30 kt LO

S: null | H: null

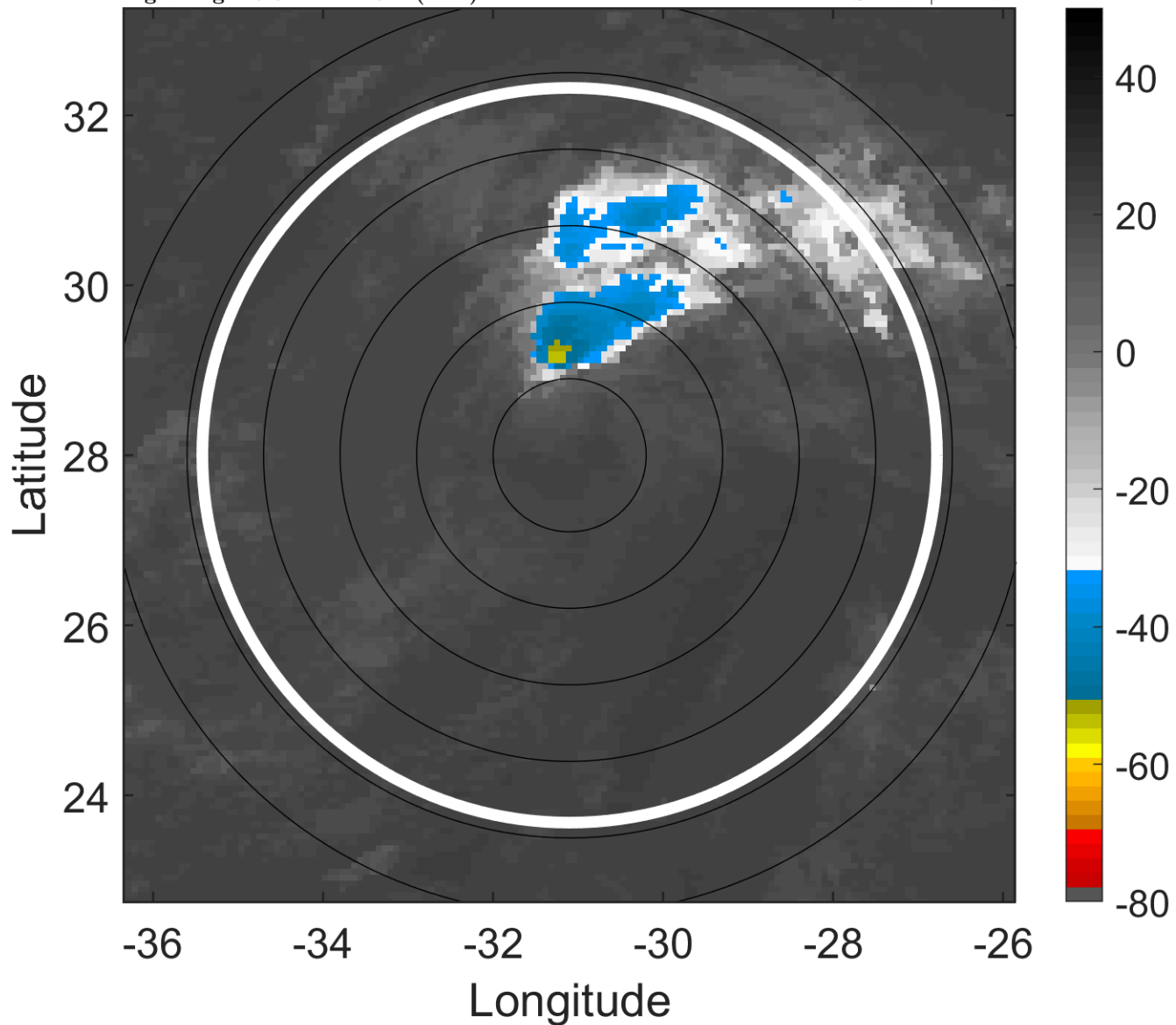

6-h IR BT Differences & Lightning

Δ t: 2010092718 (15.9 LT) - 2010092712 (10 LT)

Lightning: 15.9 LT \pm 1.5 h (dots)

PT: NP | EA: INACT

14L (LISA) | 30 kt LO

S: null | H: null

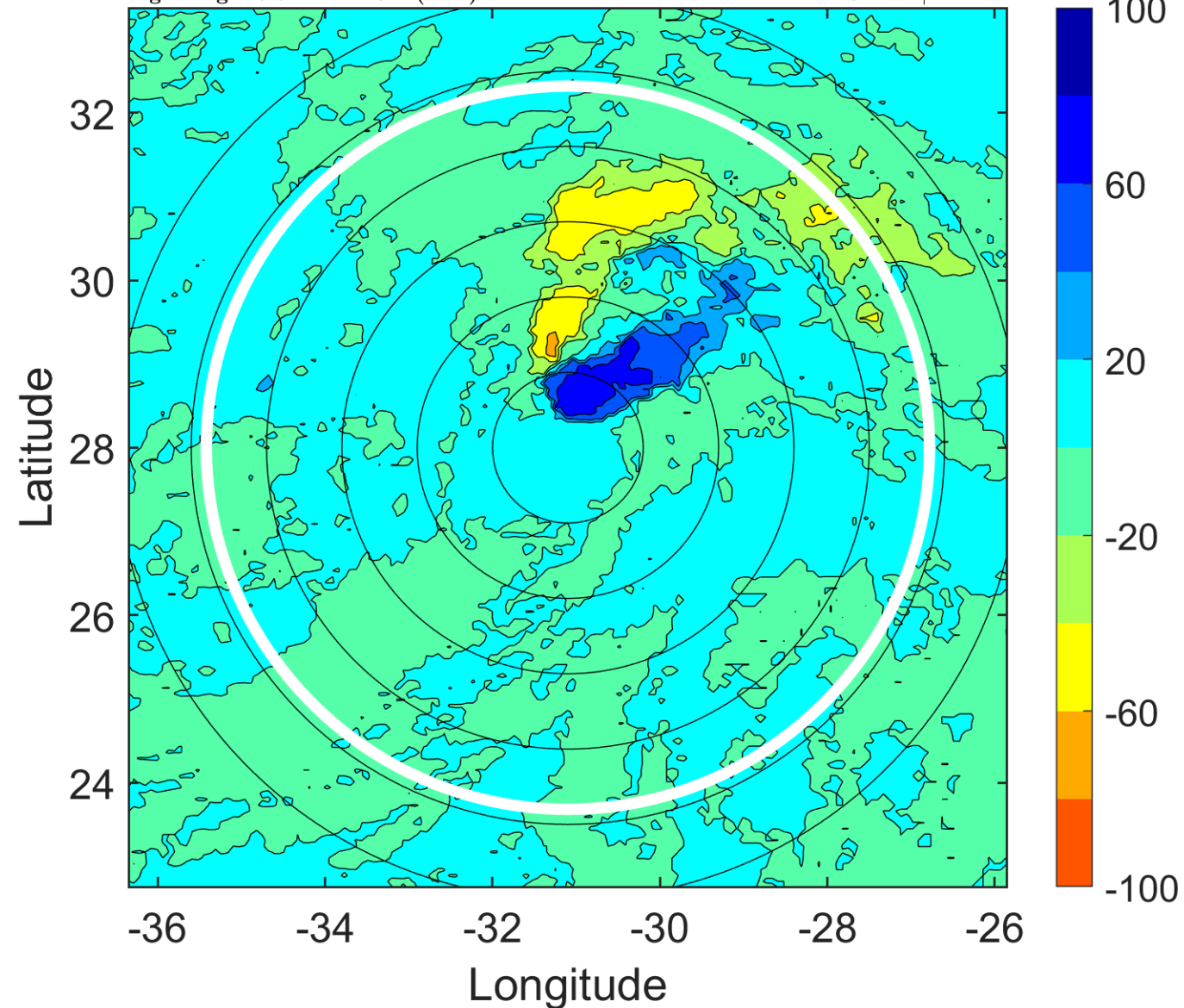

IR BT & Lightning

t: 2010092721 (18.9 LT)

Lightning: 18.9 LT \pm 1.5 h (dots)

PT: NP | EA: INACT

14L (LISA) | 30 kt LO

S: null | H: null

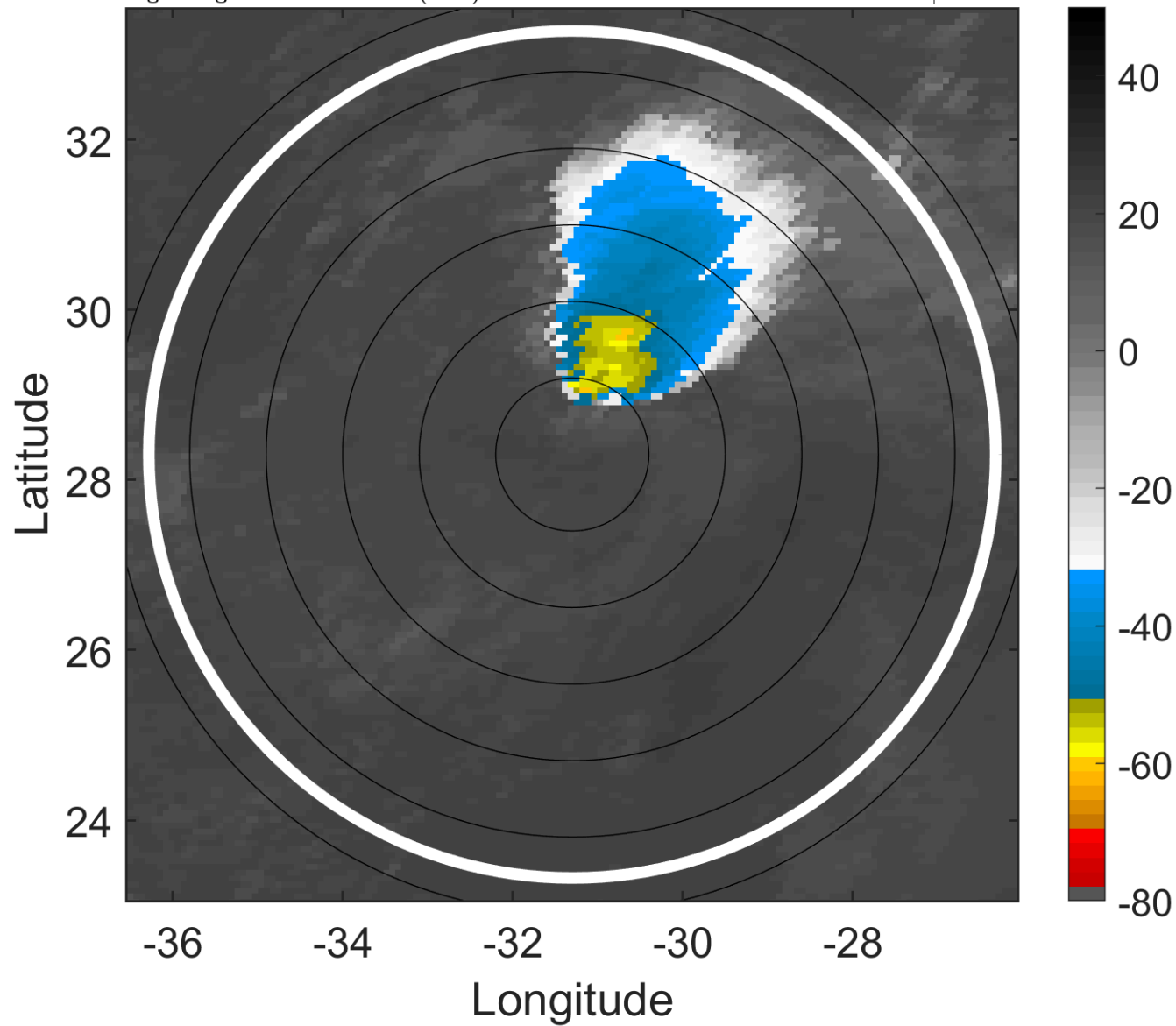

6-h IR BT Differences & Lightning

Δ t: 2010092721 (18.9 LT) - 2010092715 (12.9 LT)

Lightning: 18.9 LT \pm 1.5 h (dots)

PT: NP | EA: INACT

14L (LISA) | 30 kt LO

S: null | H: null

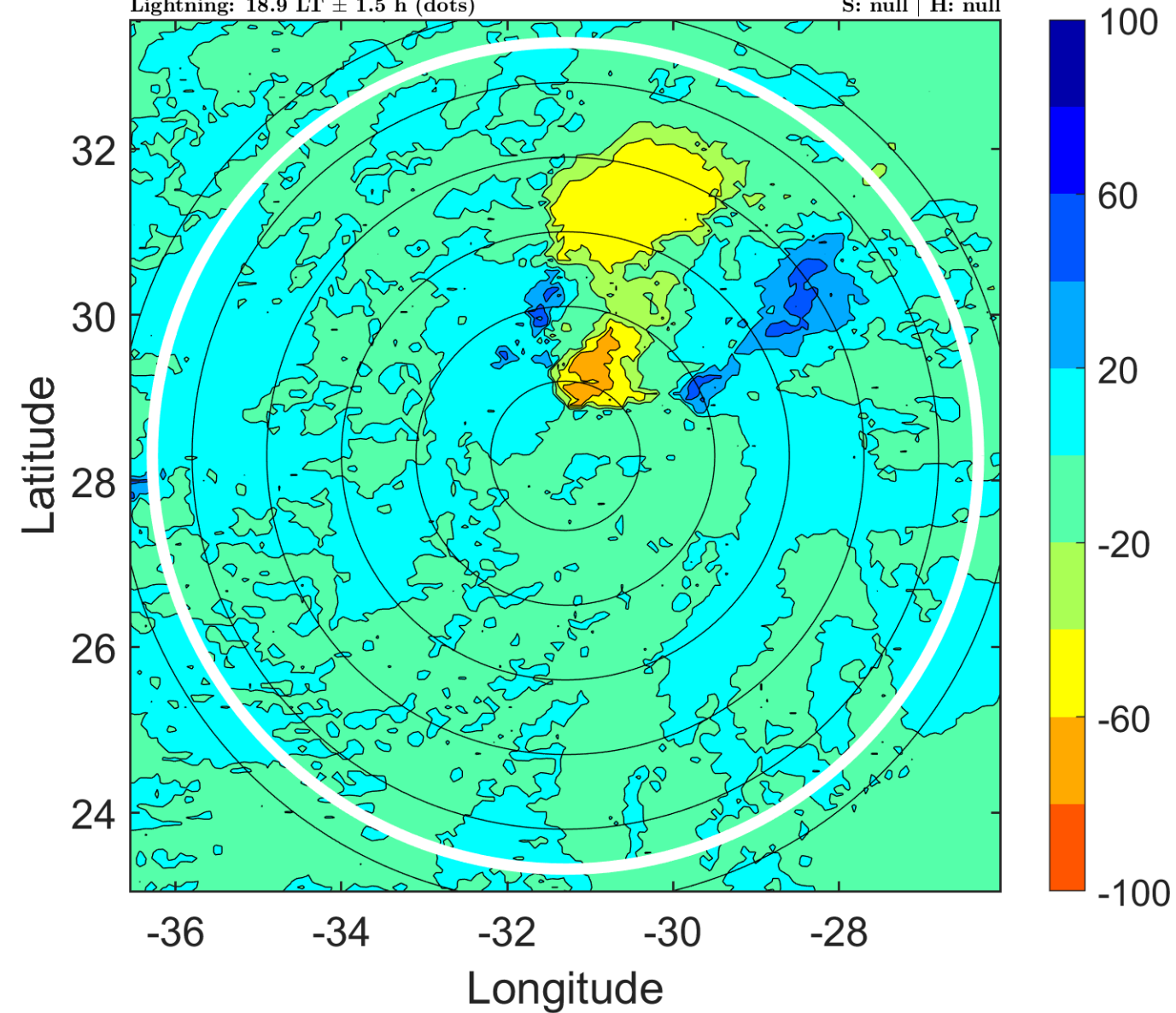

IR BT & Lightning

t: 2010092800 (21.9 LT)

Lightning: 21.9 LT \pm 1.5 h (dots)

PT: NP | EA: INACT

14L (LISA) | 30 kt LO

S: null | H: null

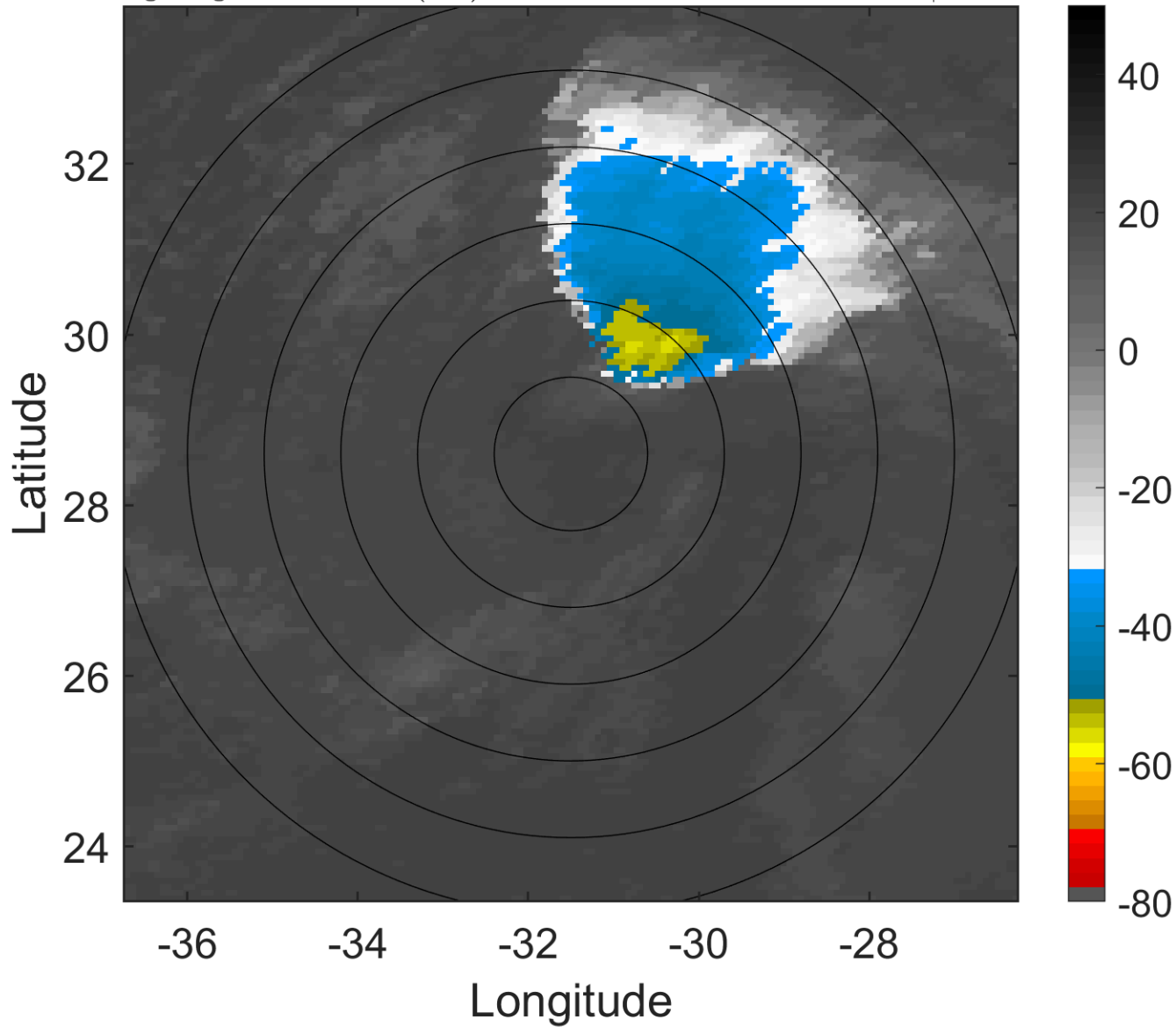

6-h IR BT Differences & Lightning

Δ t: 2010092800 (21.9 LT) - 2010092718 (15.9 LT)

Lightning: 21.9 LT \pm 1.5 h (dots)

PT: NP | EA: INACT

14L (LISA) | 30 kt LO

S: null | H: null

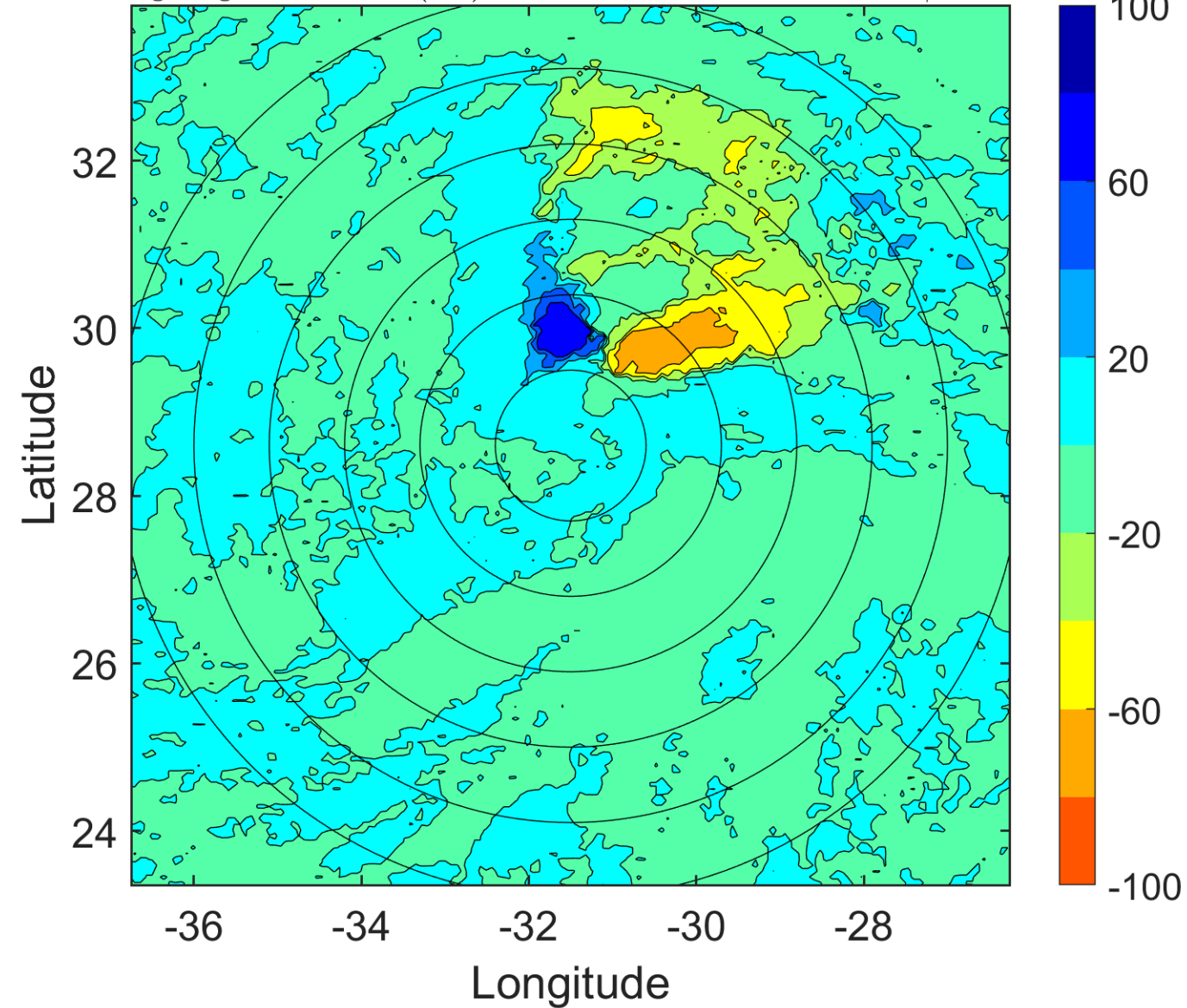

IR BT & Lightning

t: 2010092803 (0.9 LT)

Lightning: 0.9 LT \pm 1.5 h (dots)

PT: NP | EA: INACT

14L (LISA) | 30 kt LO

S: null | H: null

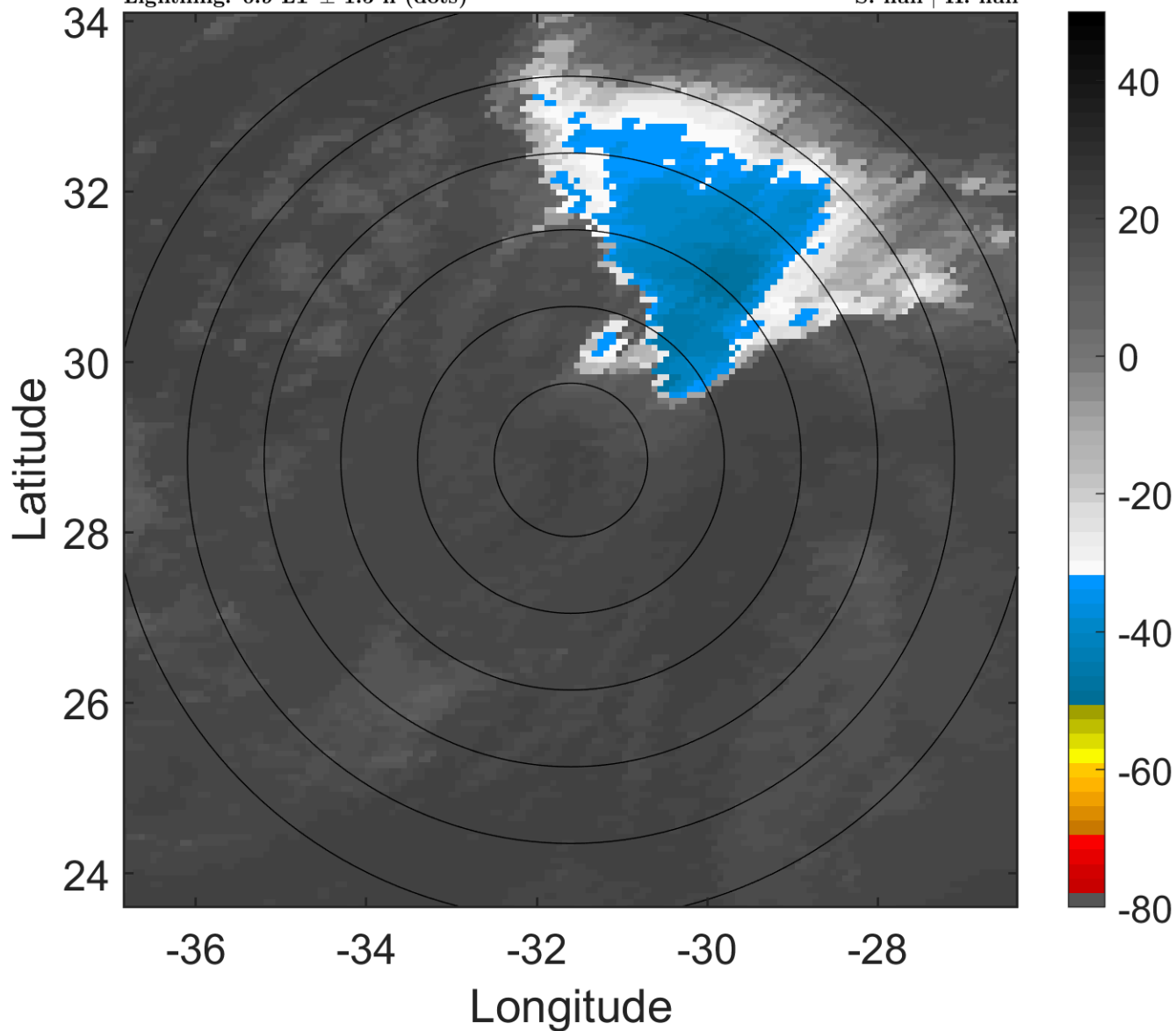

6-h IR BT Differences & Lightning

Δ t: 2010092803 (0.9 LT) - 2010092721 (18.9 LT)

Lightning: 0.9 LT \pm 1.5 h (dots)

PT: NP | EA: INACT

14L (LISA) | 30 kt LO

S: null | H: null

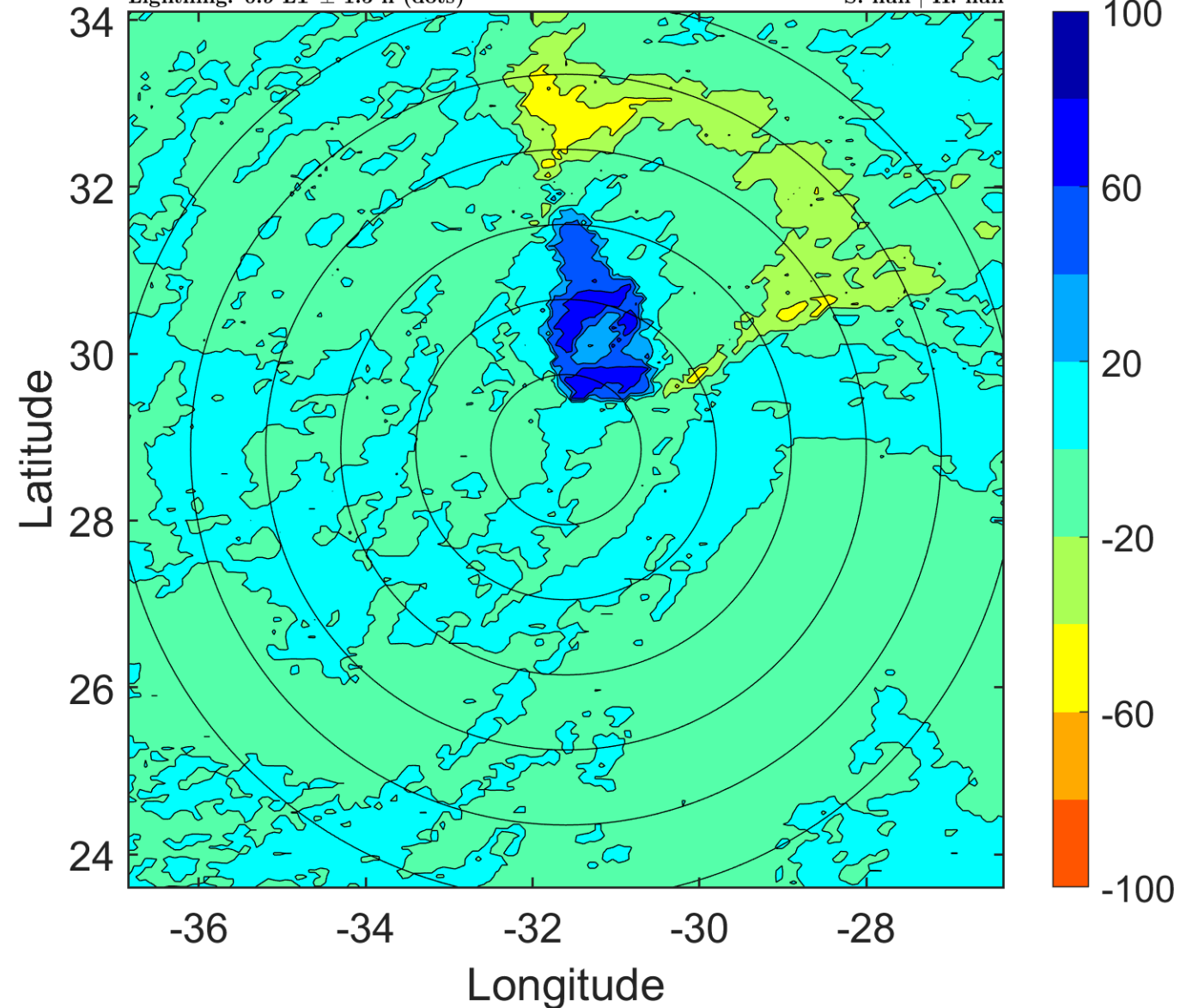

IR BT & Lightning

t: 2010092806 (3.9 LT)

Lightning: 3.9 LT \pm 1.5 h (dots)

PT: NP | EA: INACT

14L (LISA) | 30 kt LO

S: null | H: null

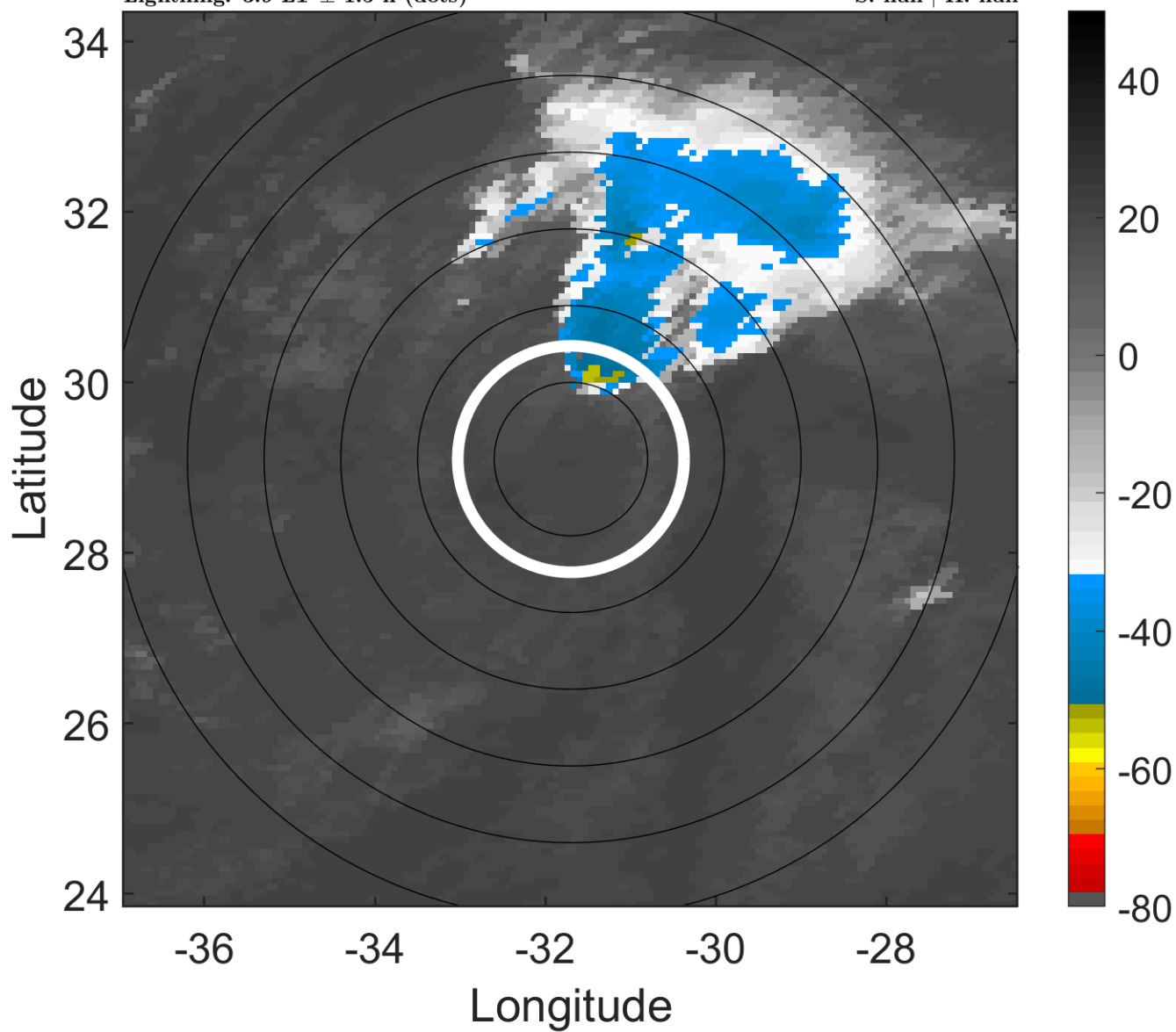

6-h IR BT Differences & Lightning

Δ t: 2010092806 (3.9 LT) - 2010092800 (21.9 LT)

Lightning: 3.9 LT \pm 1.5 h (dots)

PT: NP | EA: INACT

14L (LISA) | 30 kt LO

S: null | H: null

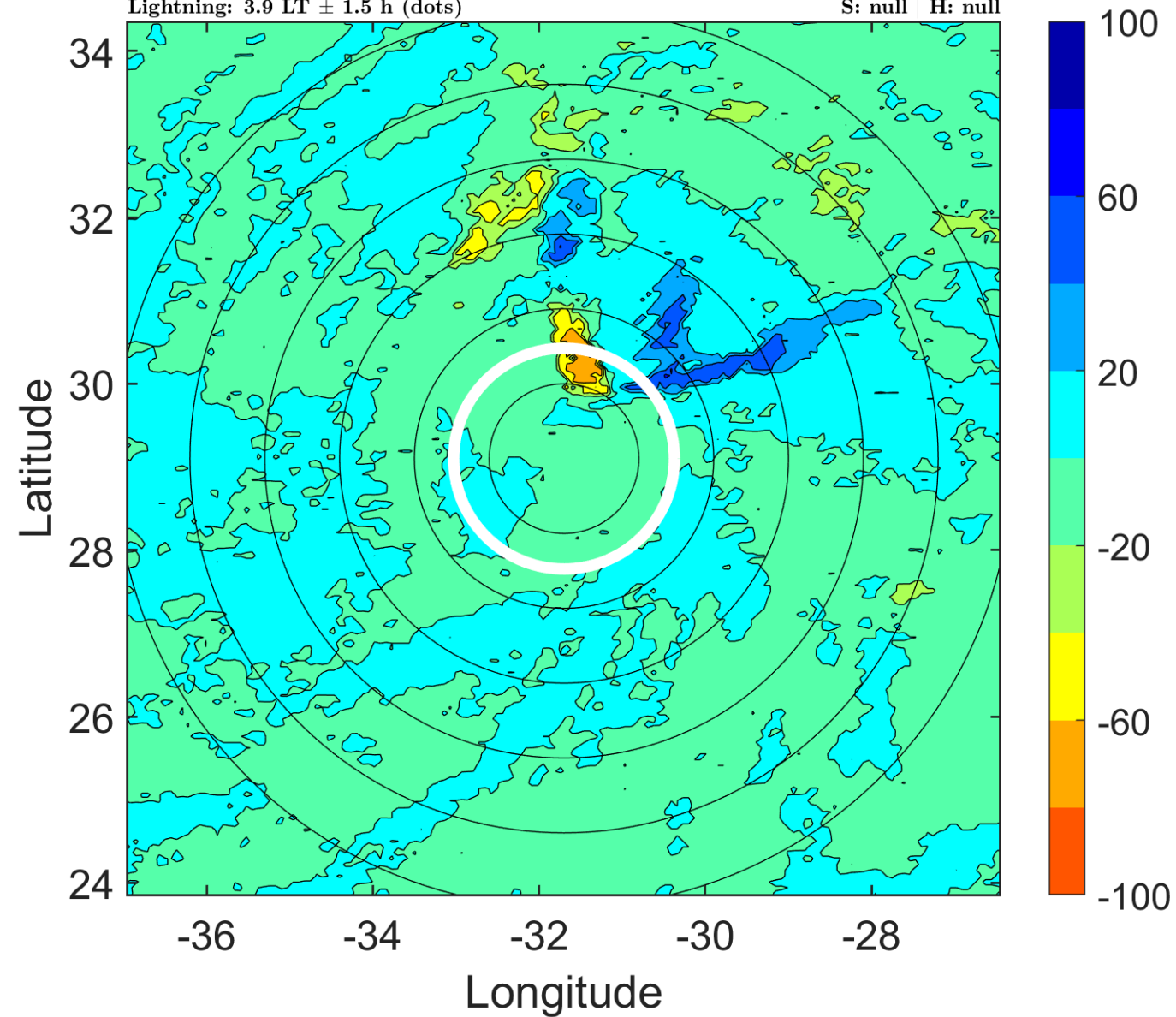

IR BT & Lightning

t: 2010092809 (6.9 LT)

Lightning: 6.9 LT \pm 1.5 h (dots)

PT: NP | EA: INACT

14L (LISA) | 30 kt LO

S: null | H: null

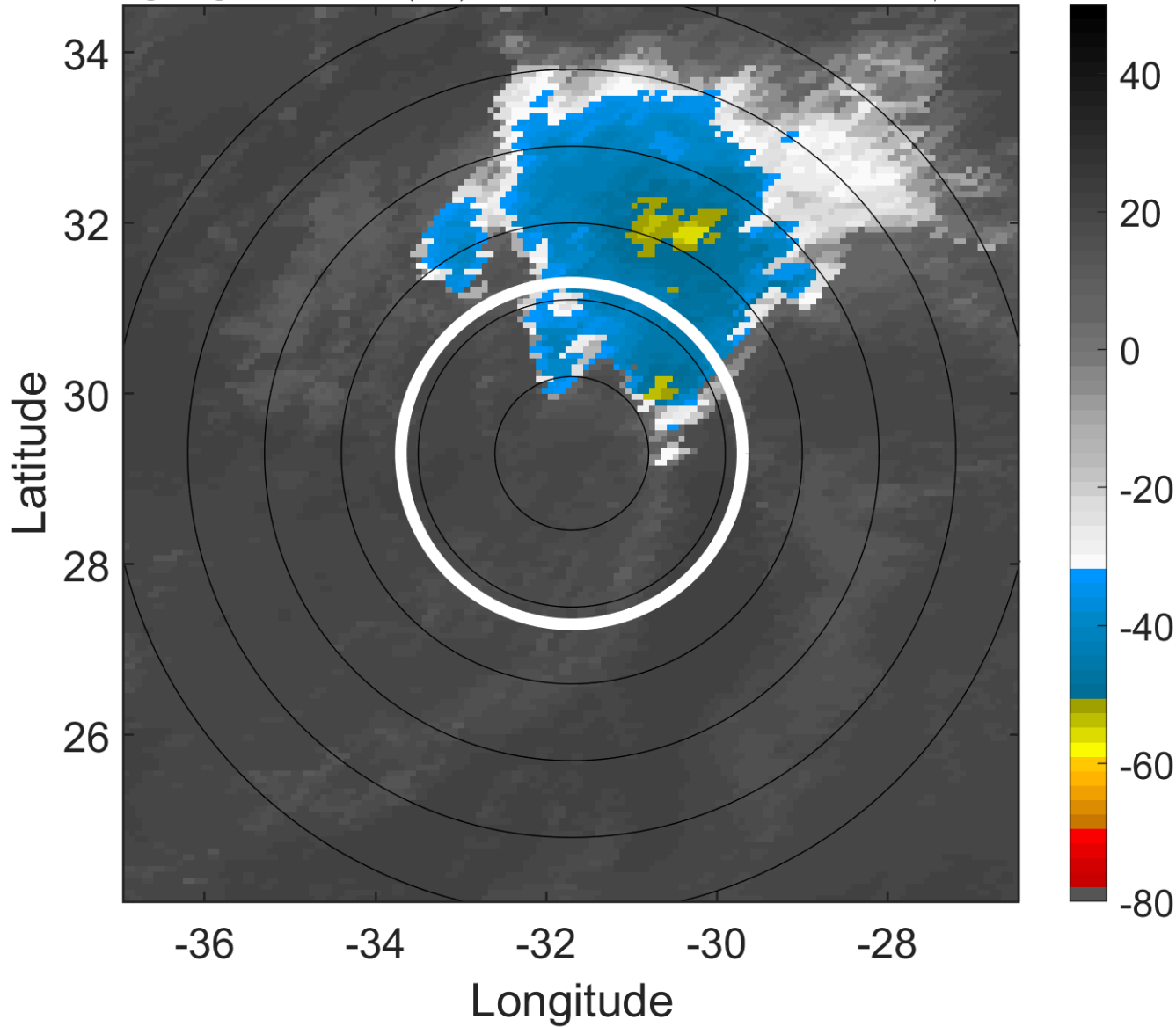

6-h IR BT Differences & Lightning

Δ t: 2010092809 (6.9 LT) - 2010092803 (0.9 LT)

Lightning: 6.9 LT \pm 1.5 h (dots)

PT: NP | EA: INACT

14L (LISA) | 30 kt LO

S: null | H: null

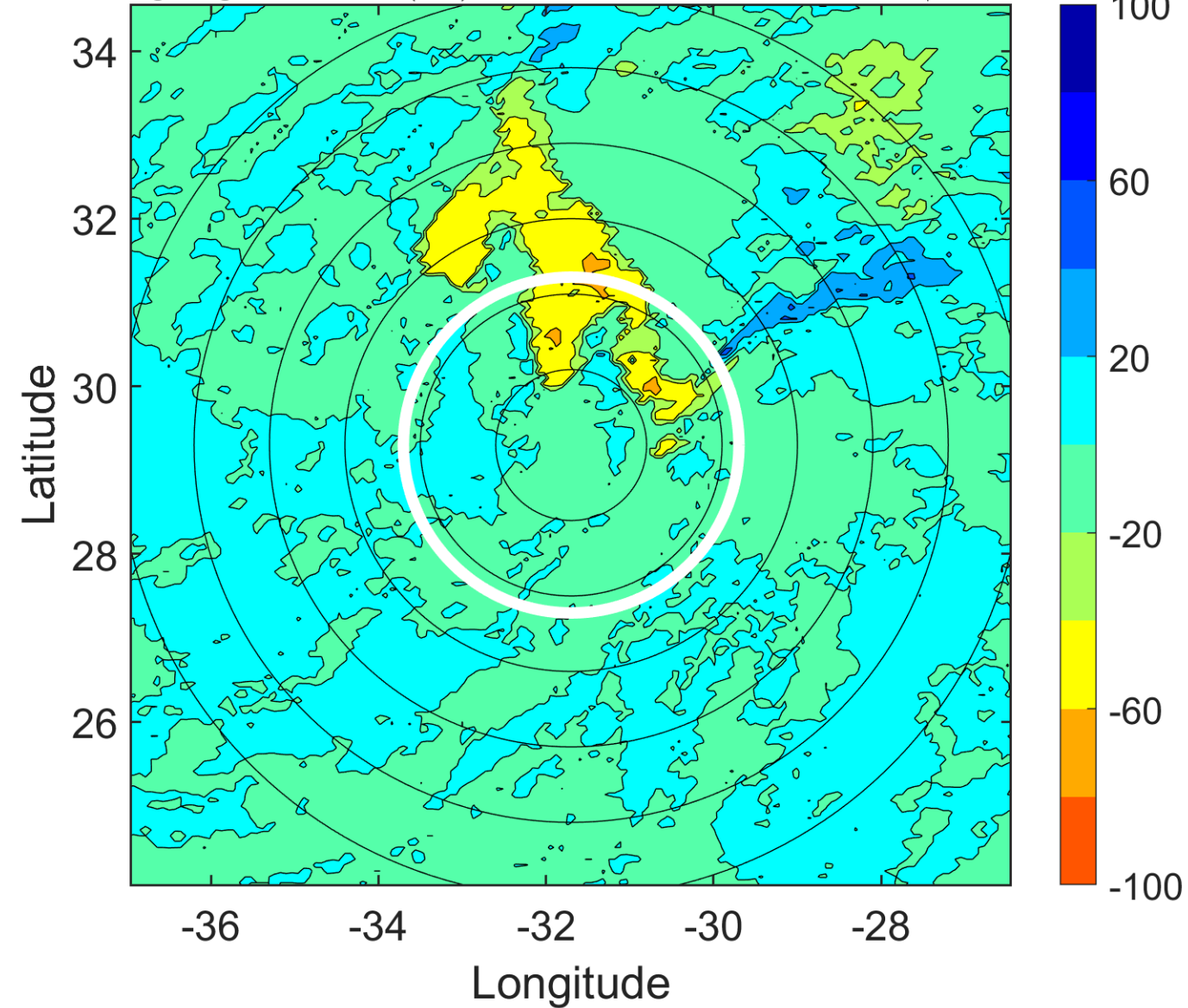

IR BT & Lightning

t: 2010092812 (9.9 LT)

Lightning: 9.9 LT \pm 1.5 h (dots)

PT: NP | EA: INACT

14L (LISA) | 30 kt LO

S: null | H: null

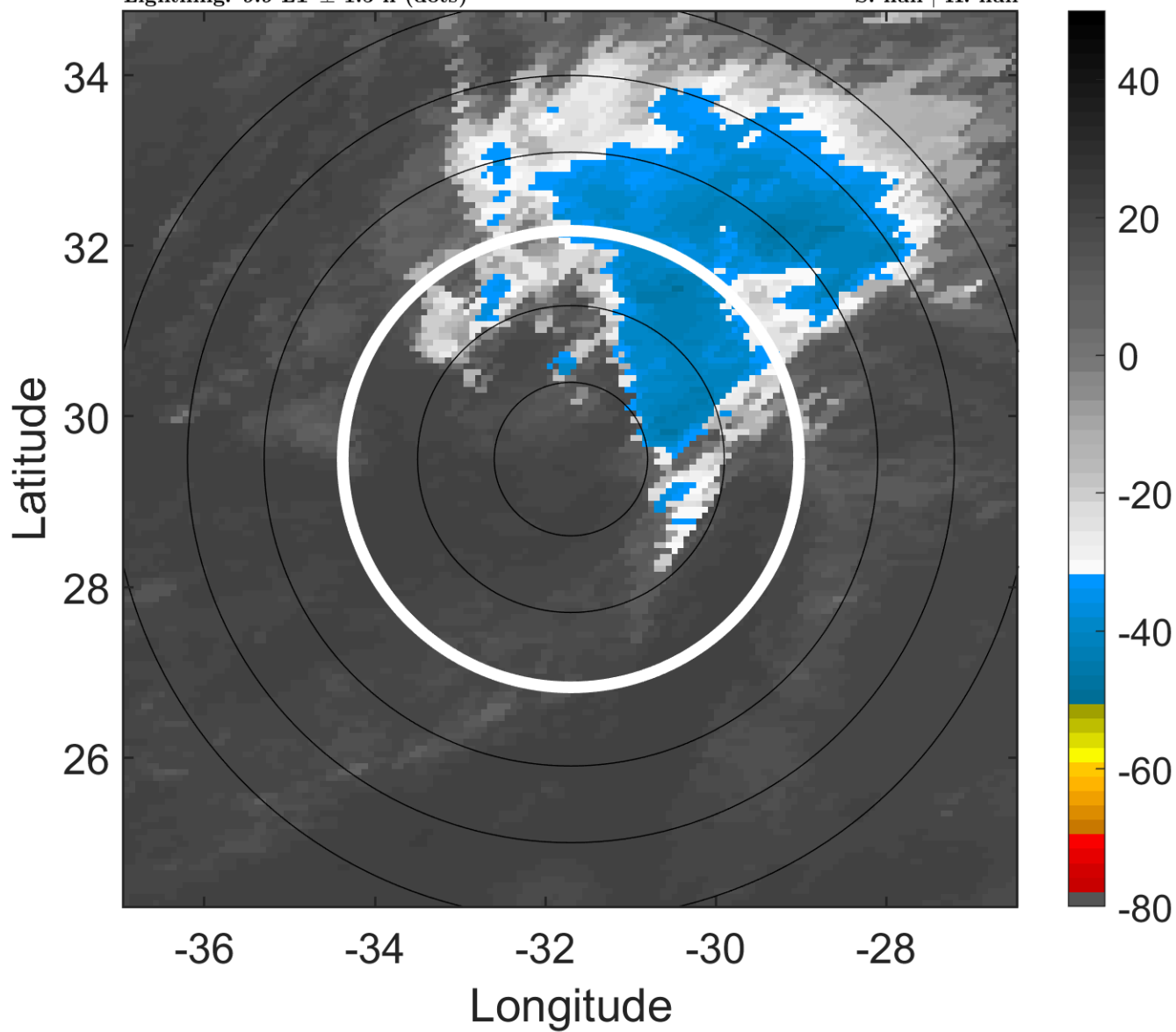

6-h IR BT Differences & Lightning

Δt : 2010092812 (9.9 LT) - 2010092806 (3.9 LT)

Lightning: 9.9 LT \pm 1.5 h (dots)

PT: NP | EA: INACT

14L (LISA) | 30 kt LO

S: null | H: null

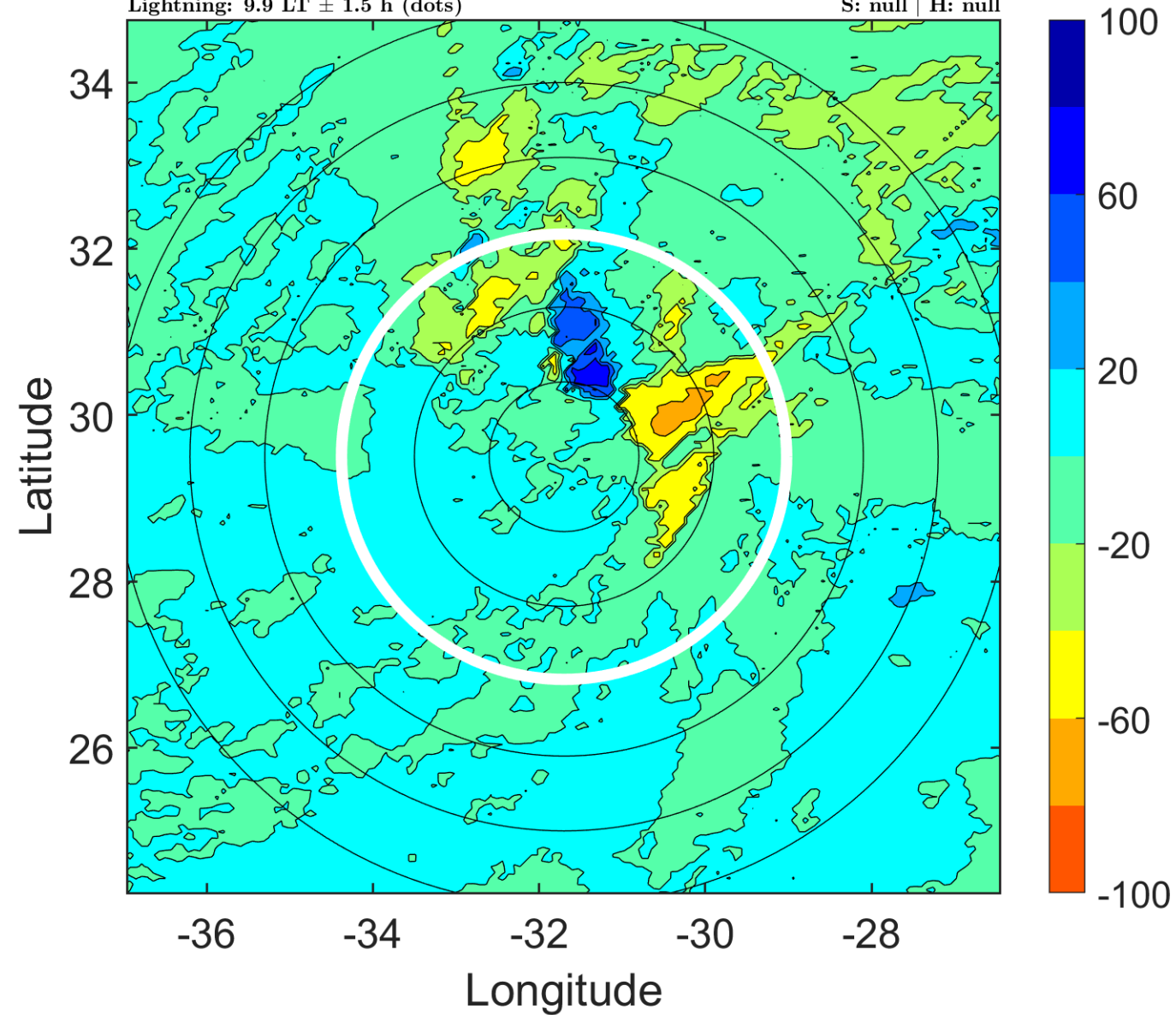

IR BT & Lightning

t: 2010092815 (12.9 LT)

Lightning: 12.9 LT \pm 1.5 h (dots)

PT: NP | EA: INACT

14L (LISA) | 27.5 kt LO

S: null | H: null

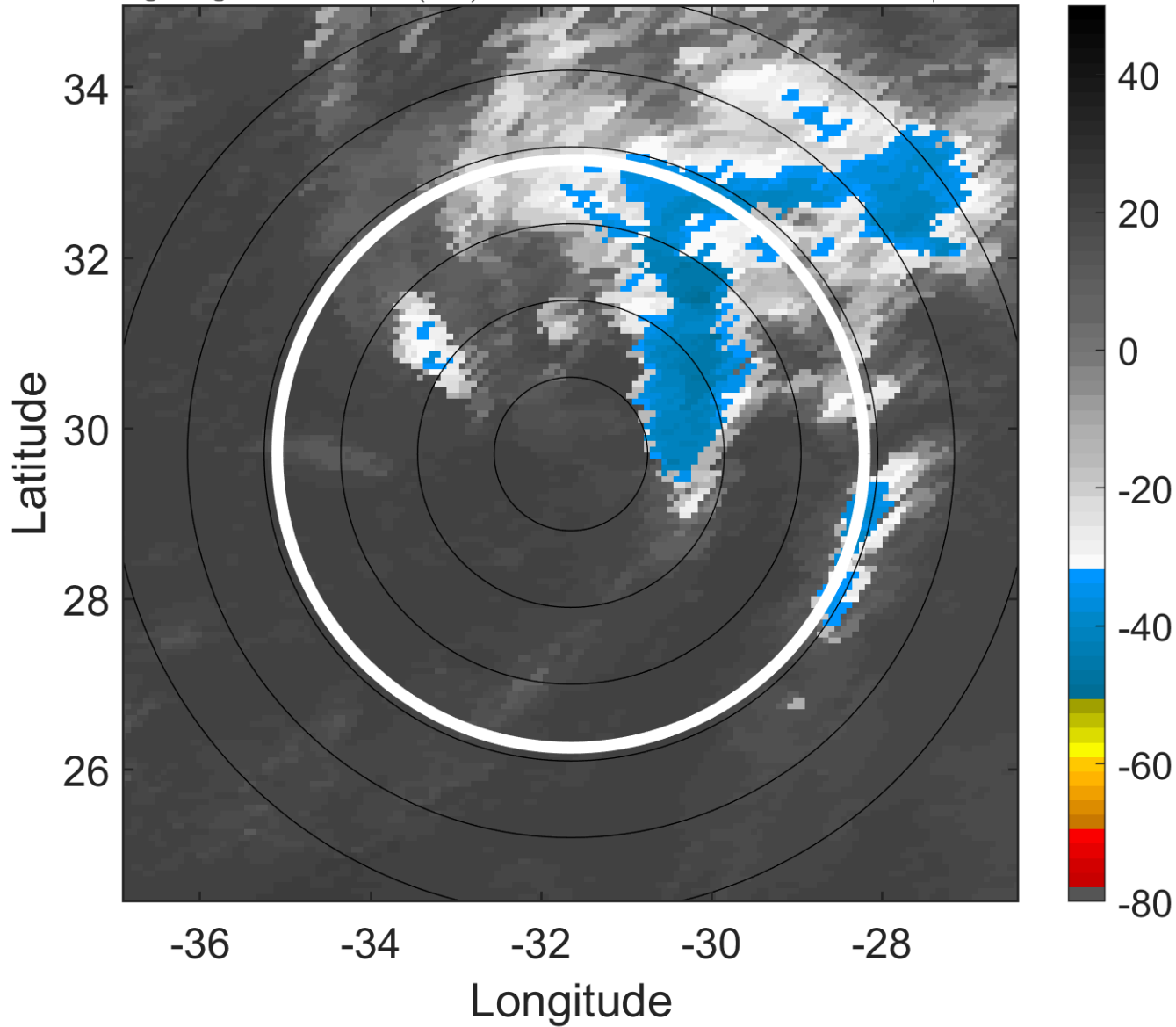

6-h IR BT Differences & Lightning

Δ t: 2010092815 (12.9 LT) - 2010092809 (6.9 LT)

Lightning: 12.9 LT \pm 1.5 h (dots)

PT: NP | EA: INACT

14L (LISA) | 27.5 kt LO

S: null | H: null

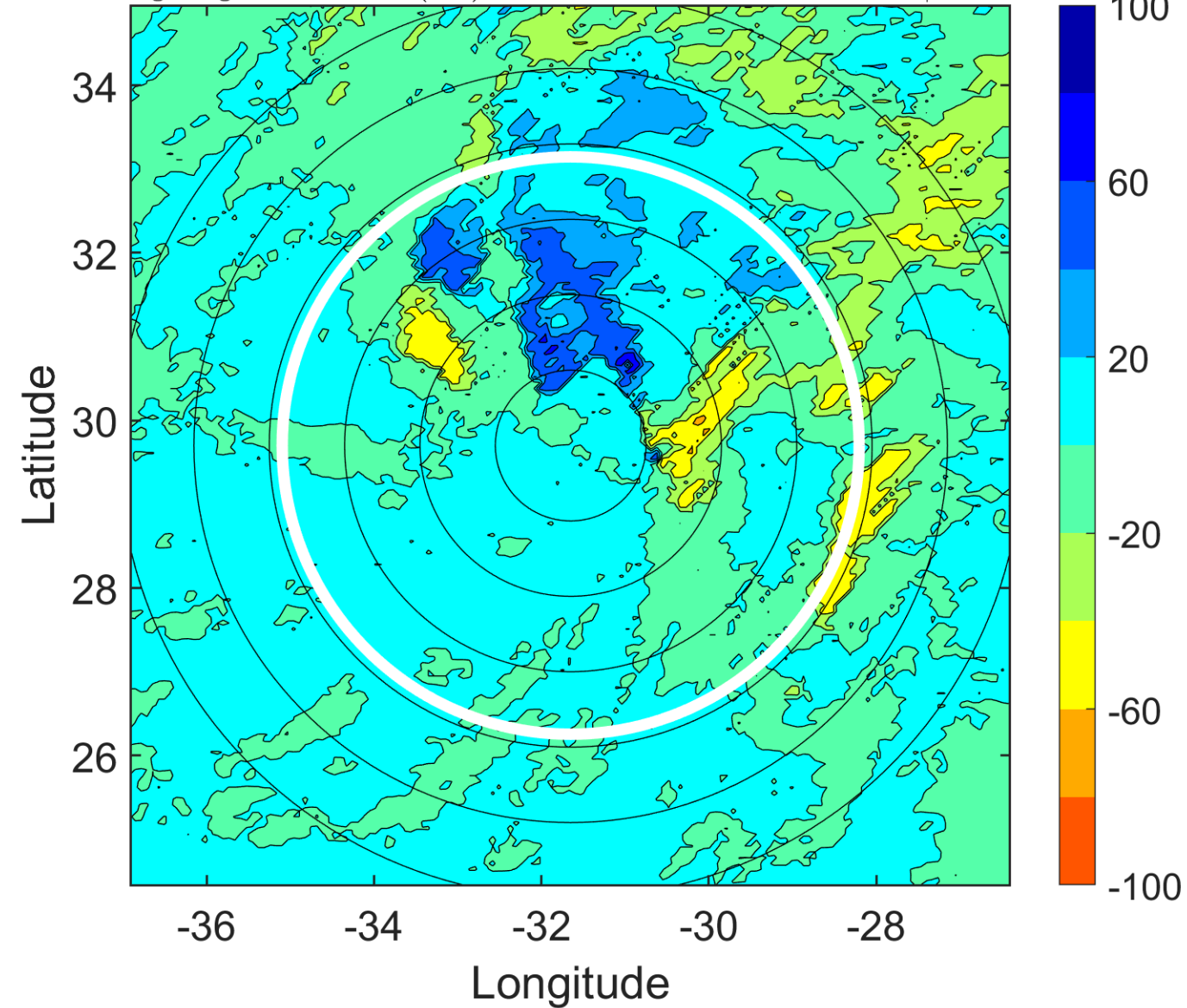

IR BT & Lightning

t: 2010092818 (15.9 LT)

Lightning: 15.9 LT \pm 1.5 h (dots)

PT: NP | EA: INACT

14L (LISA) | 25 kt LO

S: null | H: null

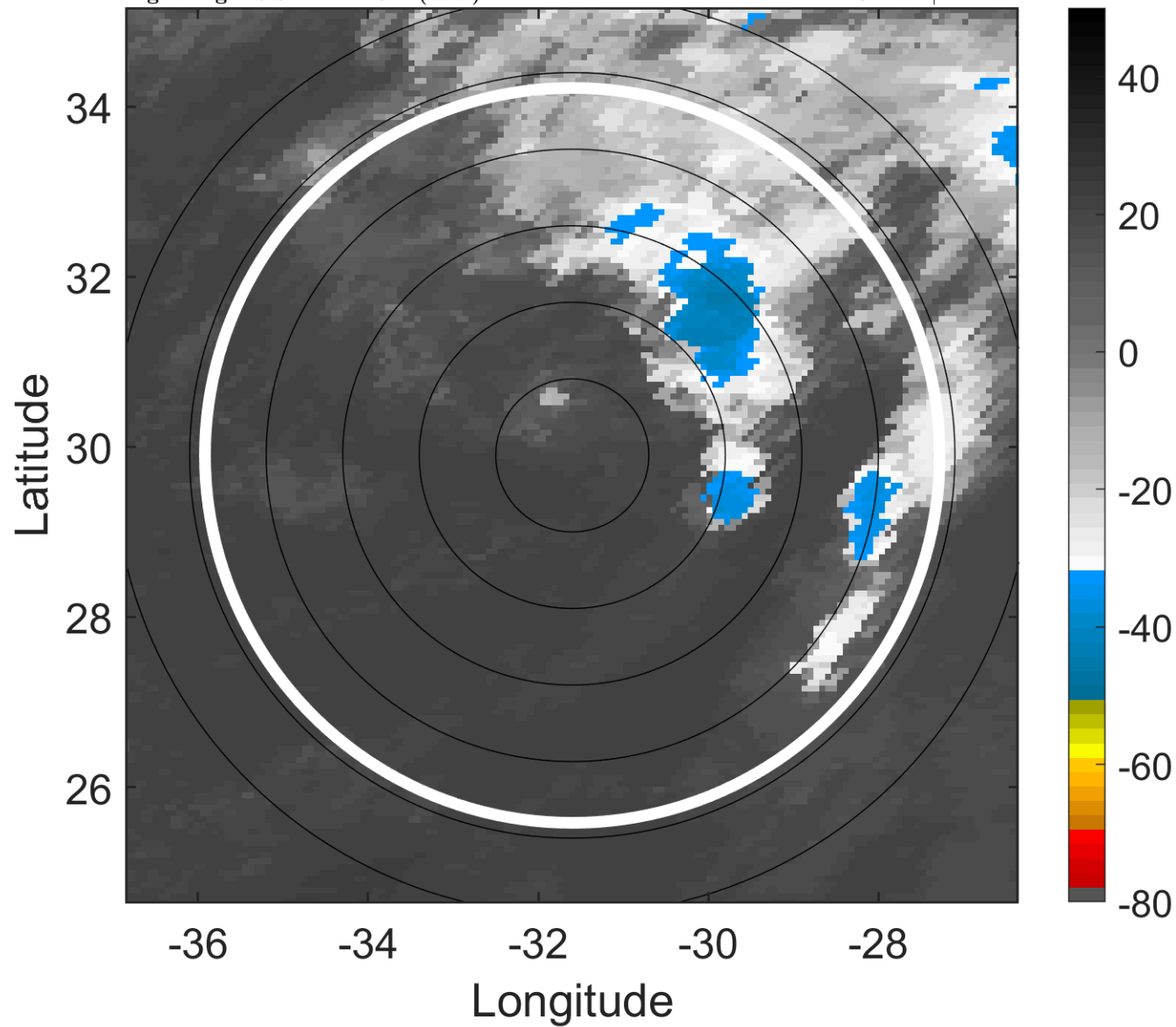

6-h IR BT Differences & Lightning

Δ t: 2010092818 (15.9 LT) - 2010092812 (9.9 LT)

Lightning: 15.9 LT \pm 1.5 h (dots)

PT: NP | EA: INACT

14L (LISA) | 25 kt LO

S: null | H: null

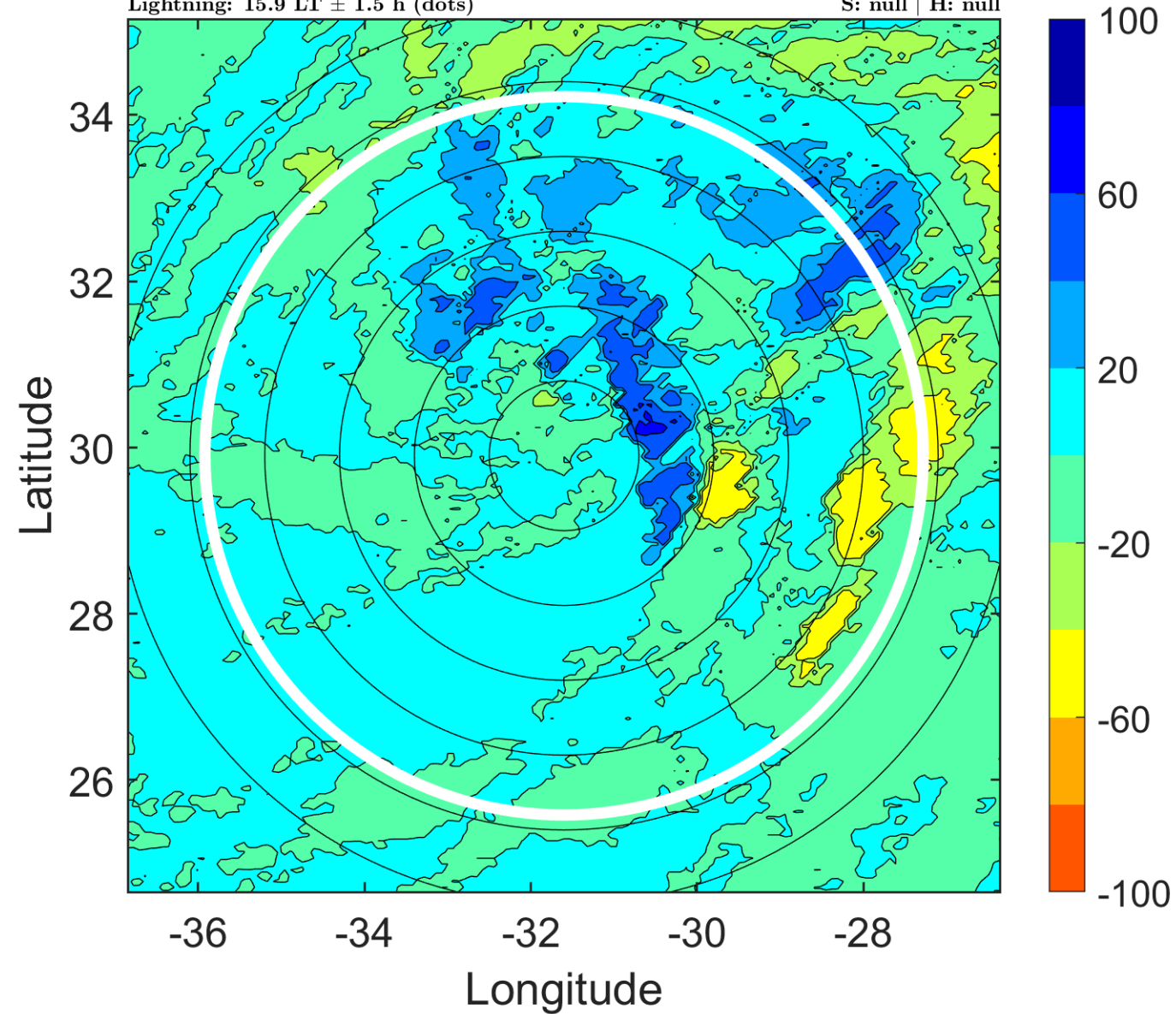

IR BT & Lightning

t: 2010092821 (18.9 LT)

Lightning: 18.9 LT \pm 1.5 h (dots)

PT: NP | EA: INACT

14L (LISA) | 25 kt LO

S: null | H: null

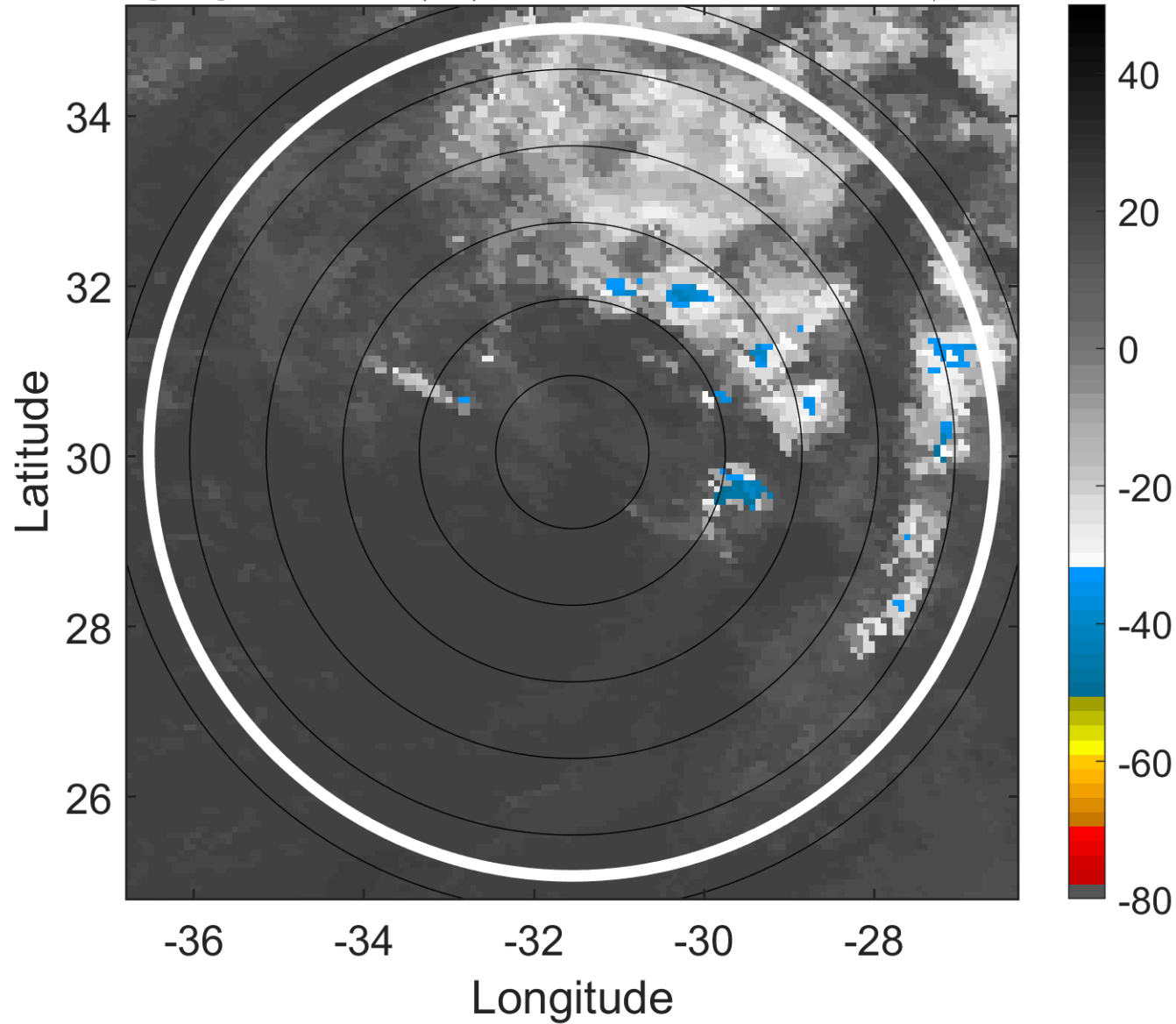

6-h IR BT Differences & Lightning

Δ t: 2010092821 (18.9 LT) - 2010092815 (12.9 LT)

Lightning: 18.9 LT \pm 1.5 h (dots)

PT: NP | EA: INACT

14L (LISA) | 25 kt LO

S: null | H: null

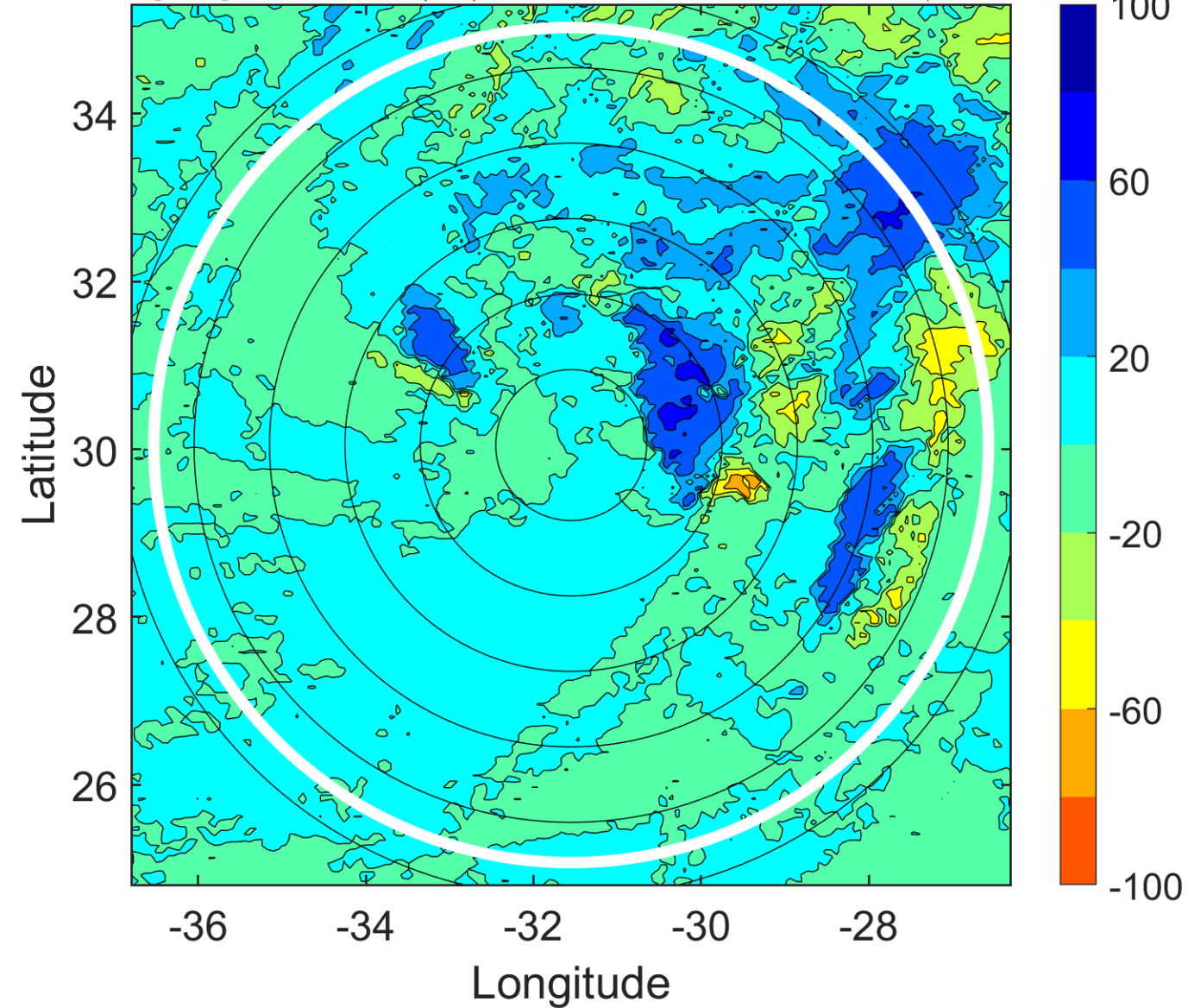

IR BT & Lightning

t: 2010092900 (21.9 LT)

Lightning: 21.9 LT \pm 1.5 h (dots)

PT: NP | EA: INACT

14L (LISA) | 25 kt LO

S: null | H: null

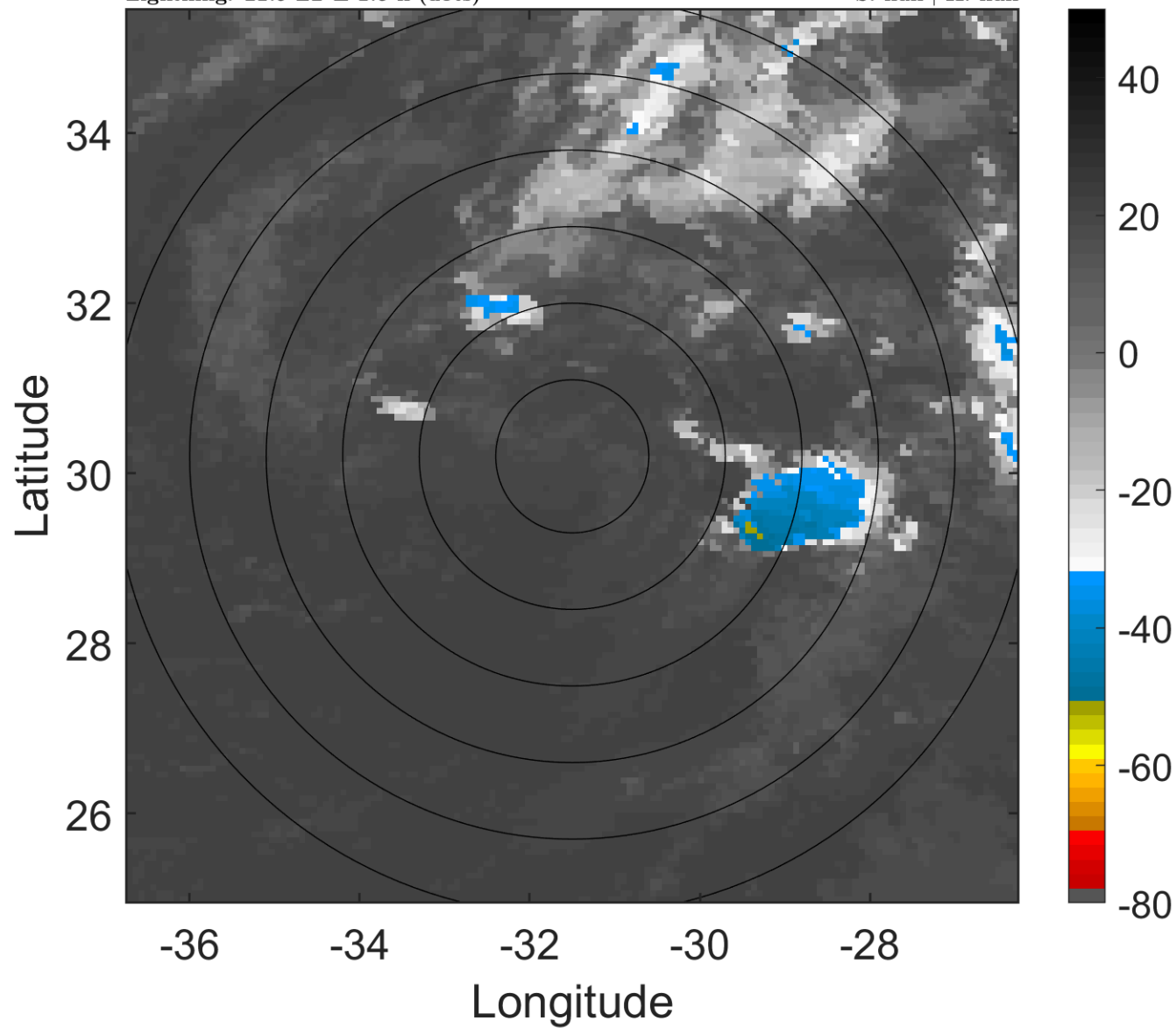

6-h IR BT Differences & Lightning

Δ t: 2010092900 (21.9 LT) - 2010092818 (15.9 LT)

Lightning: 21.9 LT \pm 1.5 h (dots)

PT: NP | EA: INACT

14L (LISA) | 25 kt LO

S: null | H: null

