

IR BT & Lightning

t: 2016091912 (10.2 LT)

Lightning: 10.2 LT \pm 1.5 h (dots)

PT: LLCP | EA: INACT

13L (LISA) | 30 kt TD

S: 4 m s⁻¹ (L) | H: 245°

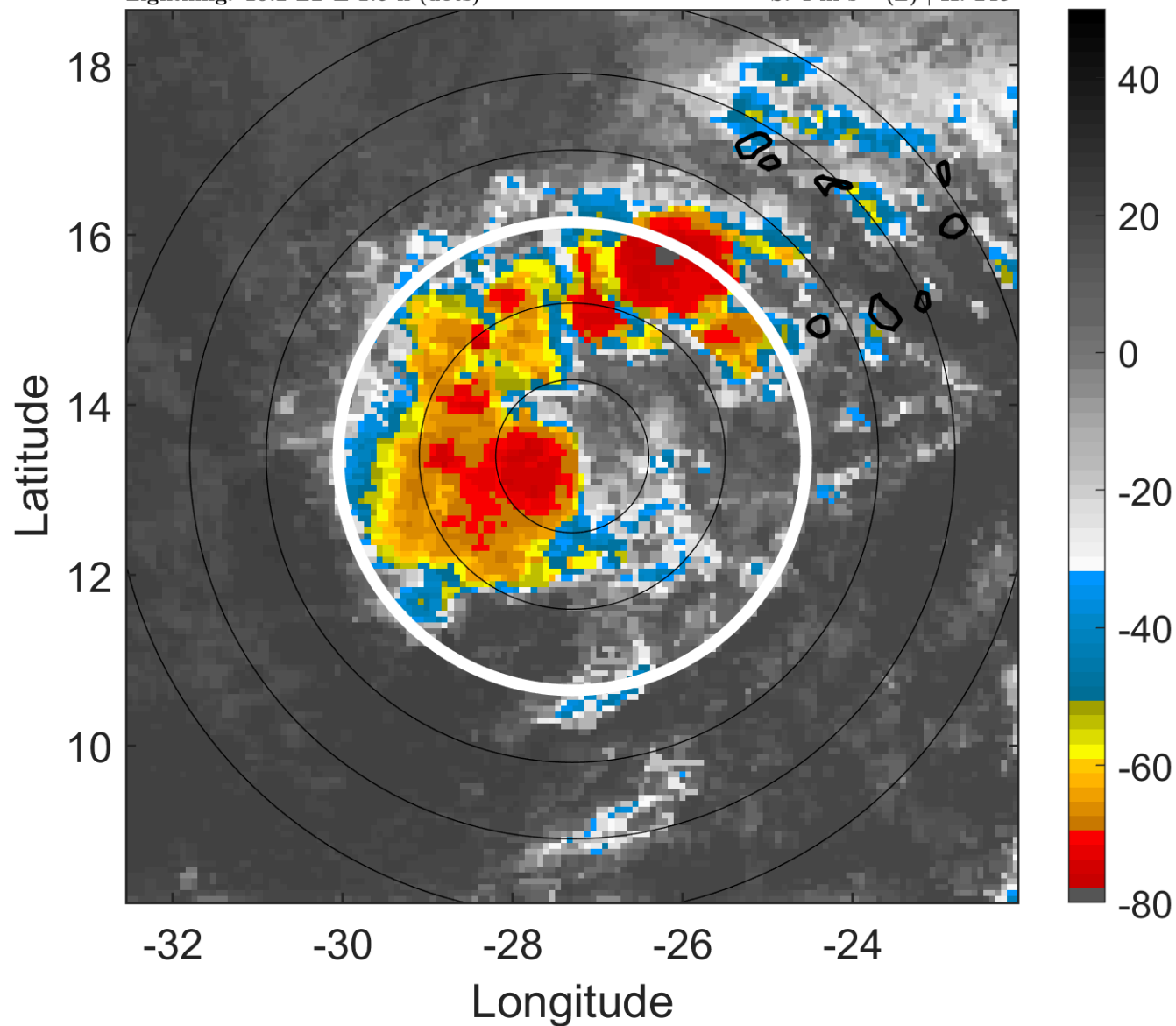

6-h IR BT Differences & Lightning

Δ t: 2016091912 (10.2 LT) - 2016091906 (4.2 LT)

Lightning: 10.2 LT \pm 1.5 h (dots)

PT: LLCP | EA: INACT

13L (LISA) | 30 kt TD

S: 4 m s⁻¹ (L) | H: 245°

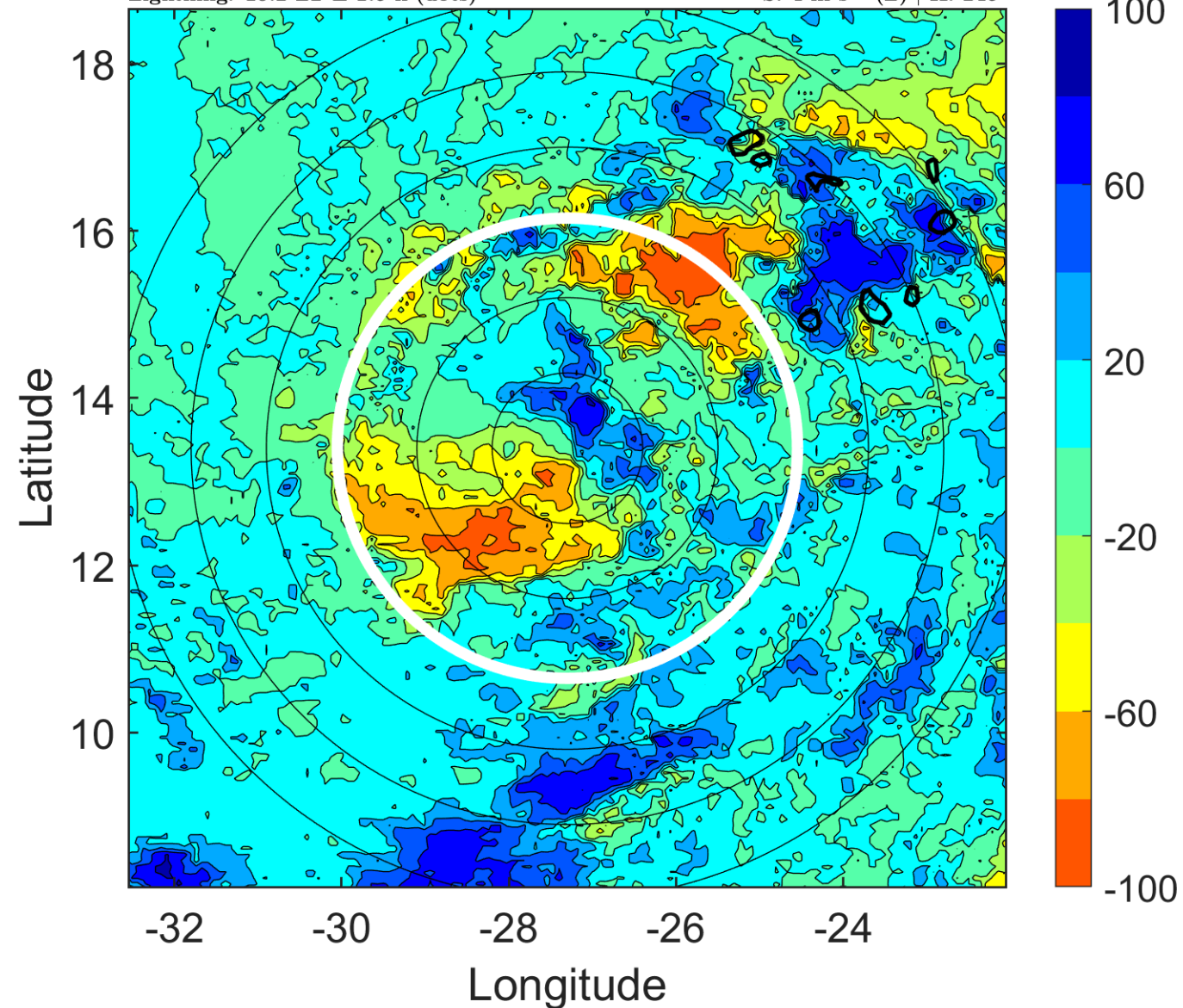

IR BT & Lightning

t: 2016091915 (13.2 LT)

Lightning: 13.2 LT \pm 1.5 h (dots)

PT: LLCP | EA: INACT

13L (LISA) | 30 kt TD

S: 3.5 m s⁻¹ (L) | H: 229.5°

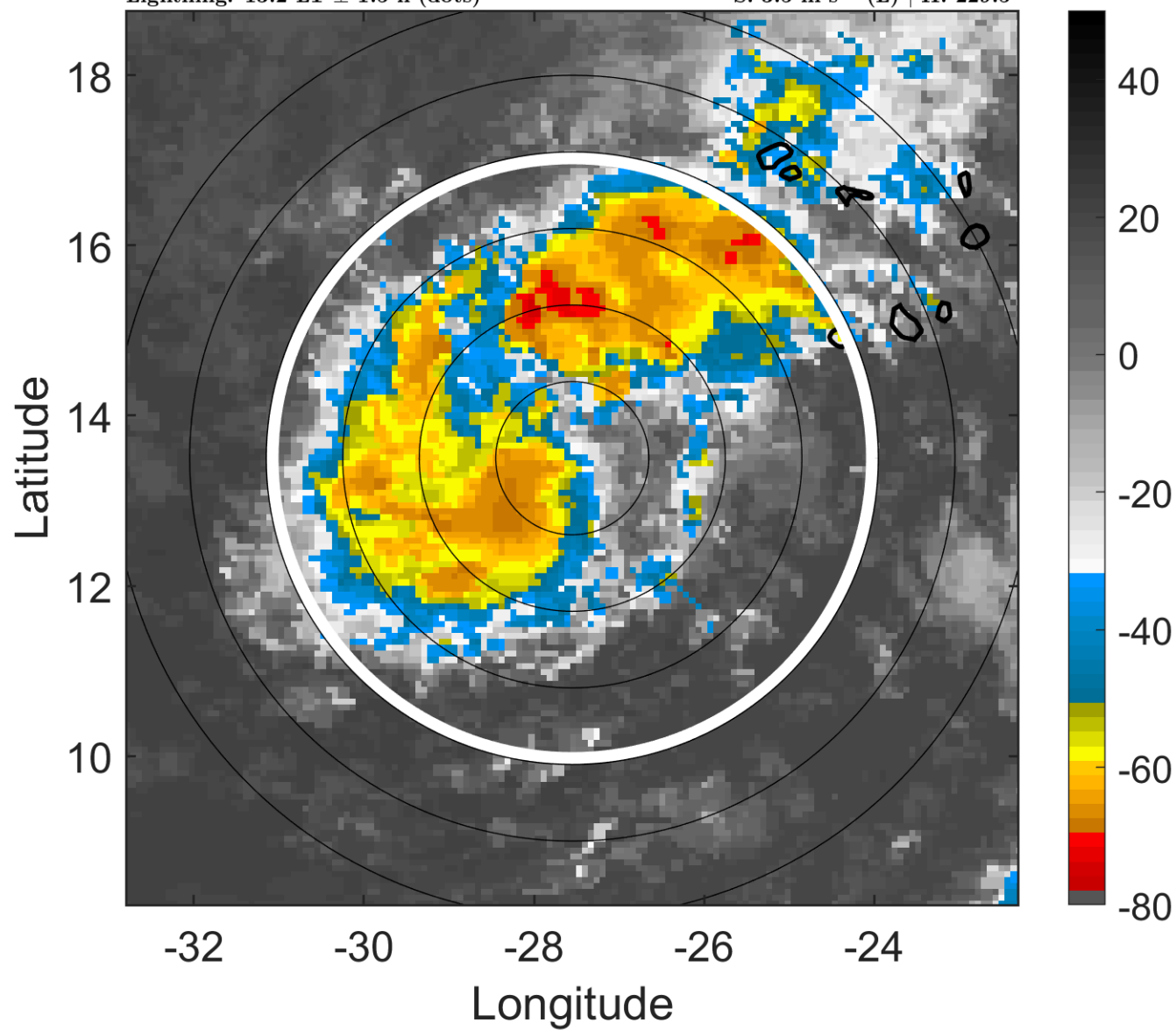

6-h IR BT Differences & Lightning

Δ t: 2016091915 (13.2 LT) - 2016091909 (7.2 LT)

Lightning: 13.2 LT \pm 1.5 h (dots)

PT: LLCP | EA: INACT

13L (LISA) | 30 kt TD

S: 3.5 m s⁻¹ (L) | H: 229.5°

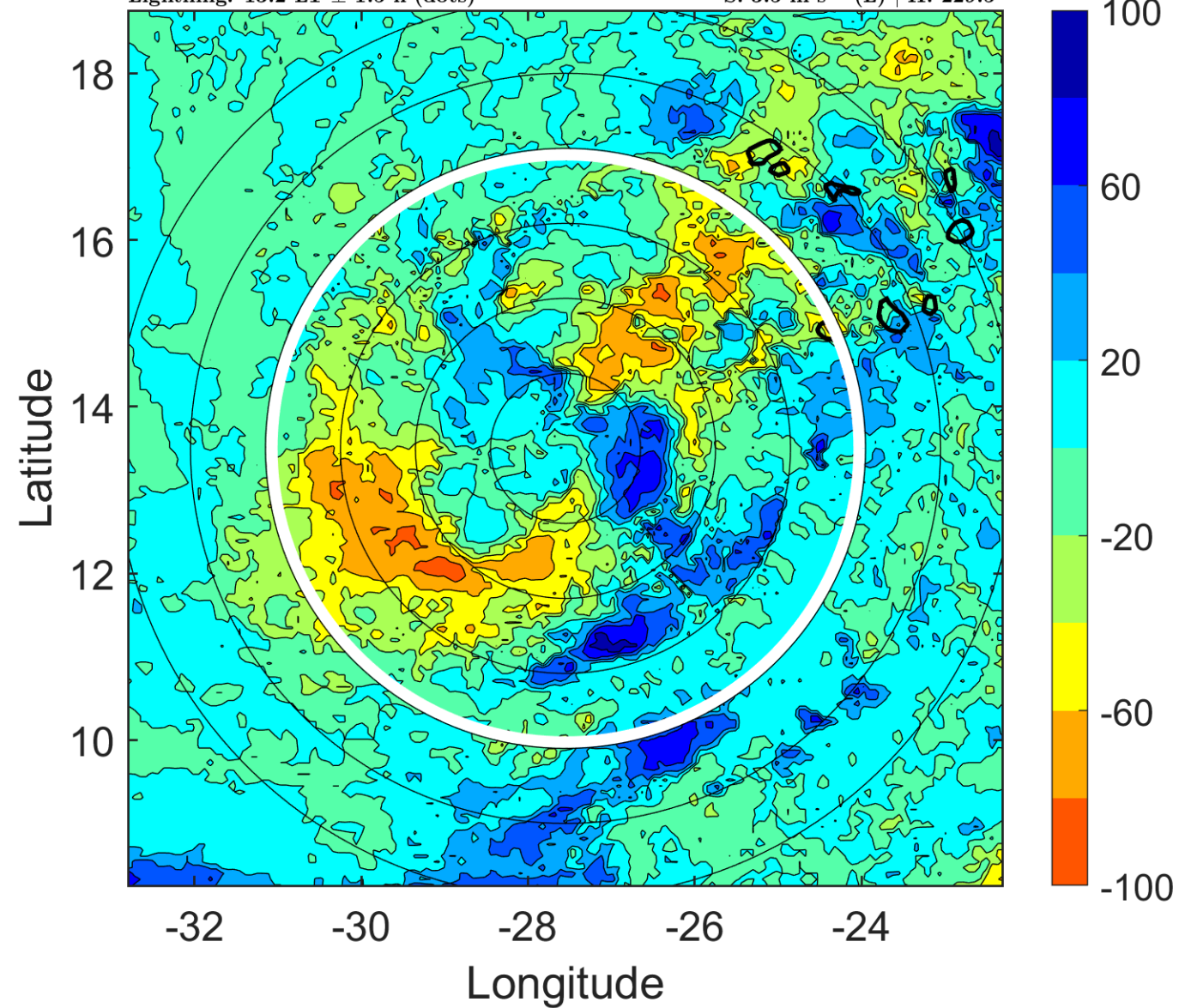

IR BT & Lightning

t: 2016091918 (16.1 LT)

Lightning: 16.1 LT \pm 1.5 h (dots)

PT: LLCP | EA: INACT

13L (LISA) | 30 kt TD

S: 3 m s⁻¹ (L) | H: 214°

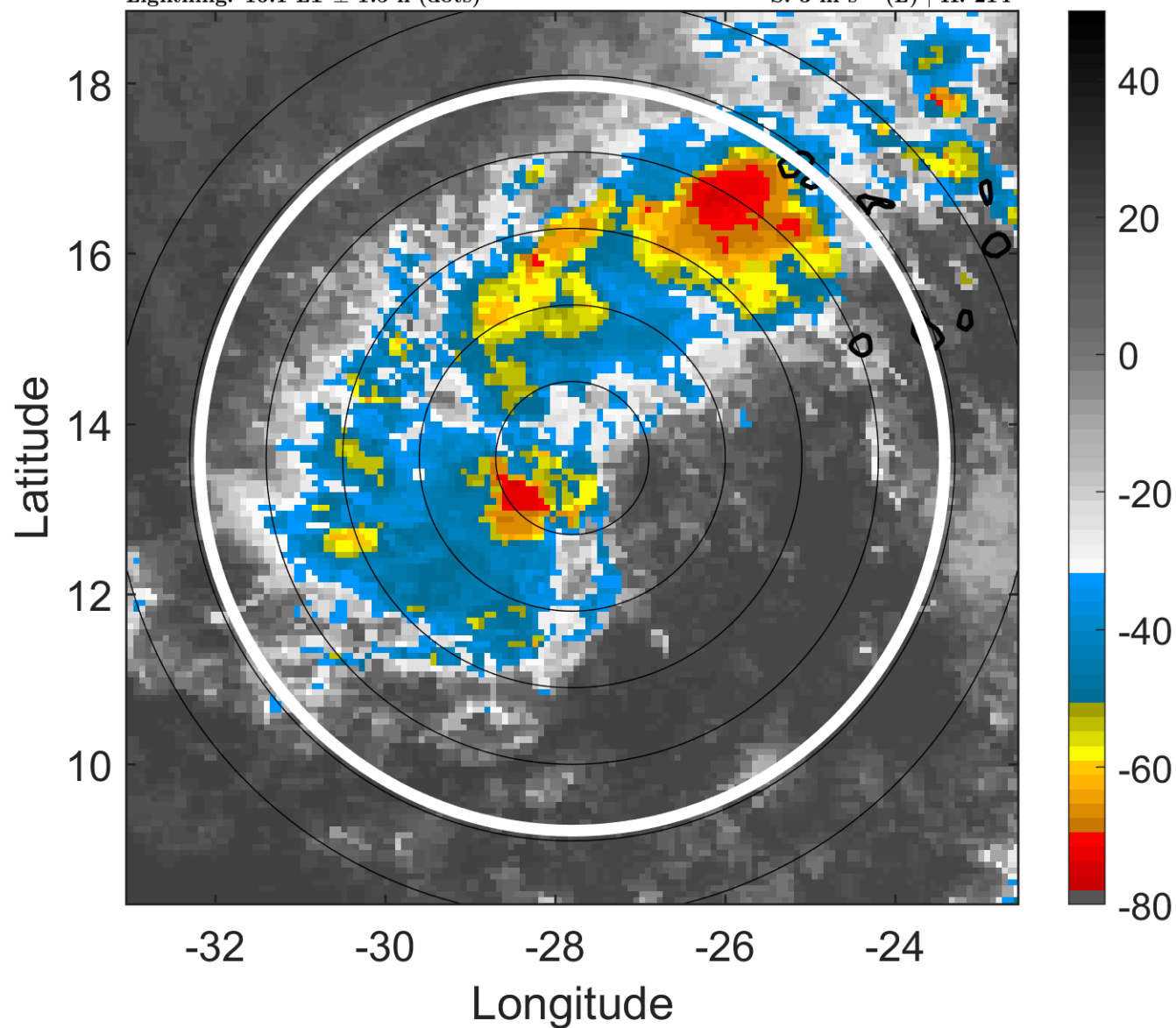

6-h IR BT Differences & Lightning

Δ t: 2016091918 (16.1 LT) - 2016091912 (10.2 LT)

Lightning: 16.1 LT \pm 1.5 h (dots)

PT: LLCP | EA: INACT

13L (LISA) | 30 kt TD

S: 3 m s⁻¹ (L) | H: 214°

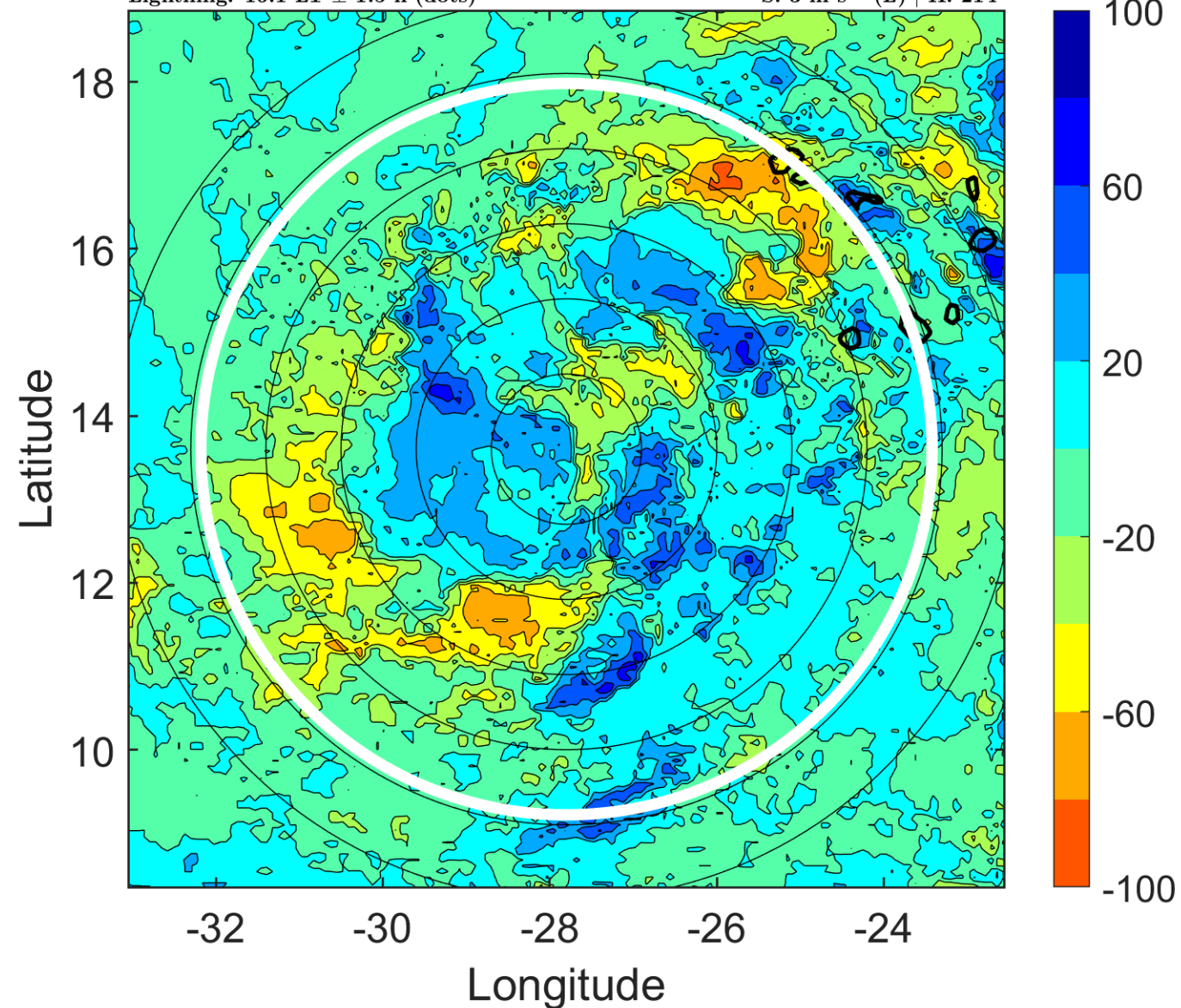

IR BT & Lightning

t: 2016091921 (19.1 LT)

Lightning: 19.1 LT \pm 1.5 h (dots)

PT: LLCP | EA: INACT

13L (LISA) | 30 kt TD

S: 3.5 m s⁻¹ (L) | H: 213.5°

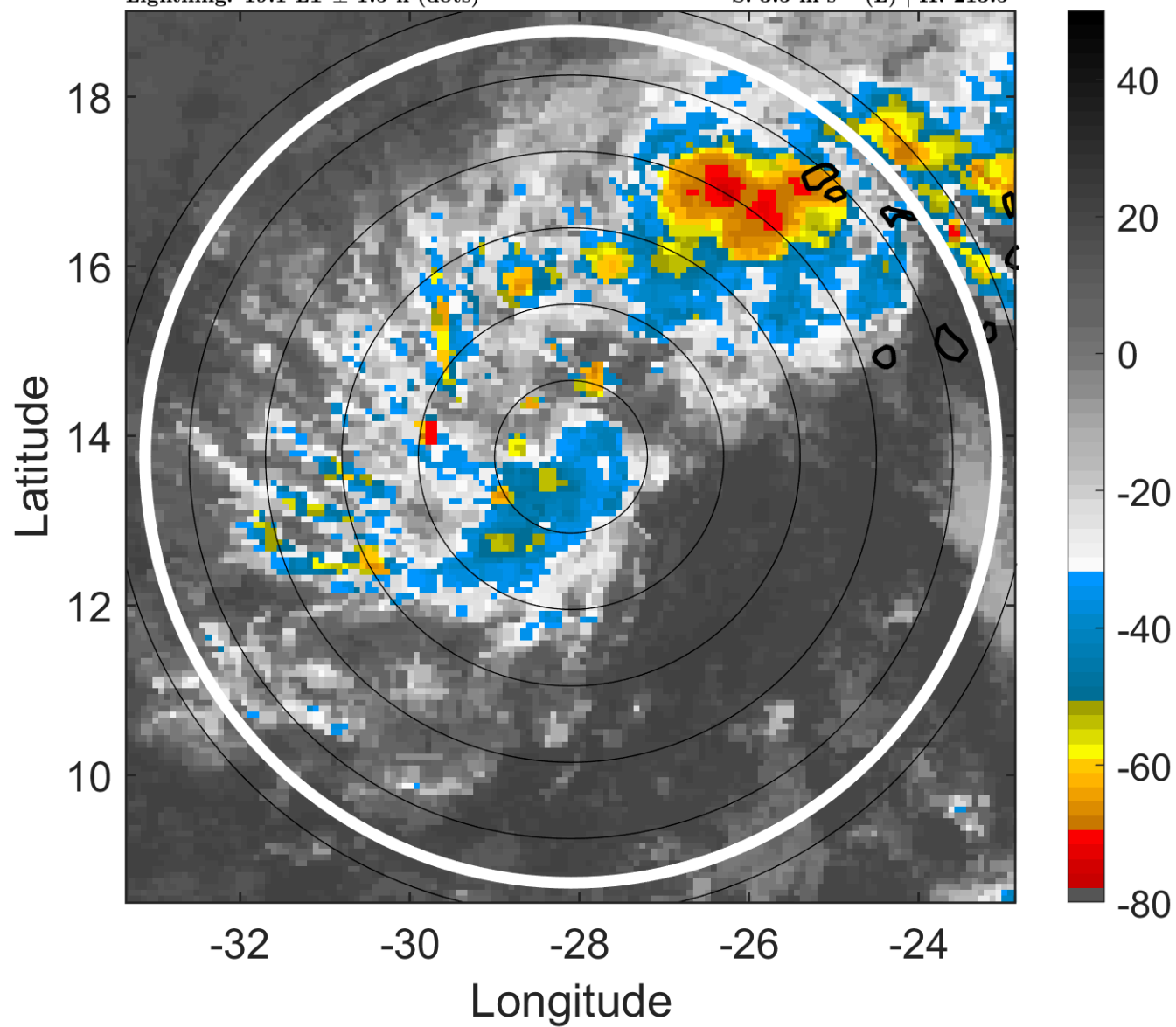

6-h IR BT Differences & Lightning

Δ t: 2016091921 (19.1 LT) - 2016091915 (13.2 LT)

Lightning: 19.1 LT \pm 1.5 h (dots)

PT: LLCP | EA: INACT

13L (LISA) | 30 kt TD

S: 3.5 m s⁻¹ (L) | H: 213.5°

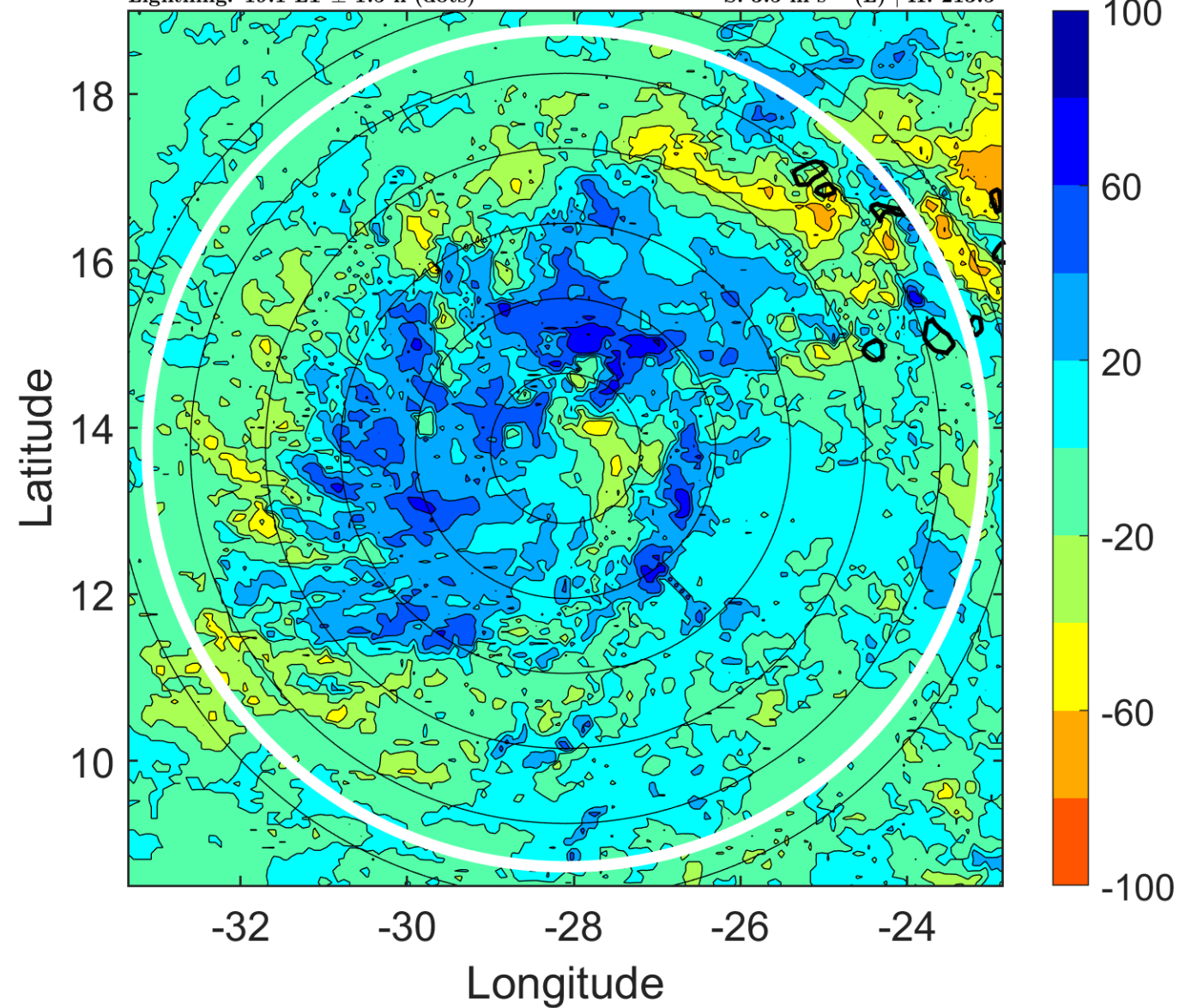

IR BT & Lightning

t: 2016092000 (22.1 LT)

Lightning: 22.1 LT \pm 1.5 h (dots)

PT: LLCP | EA: INACT

13L (LISA) | 30 kt TD

S: 4.1 m s⁻¹ (L) | H: 213°

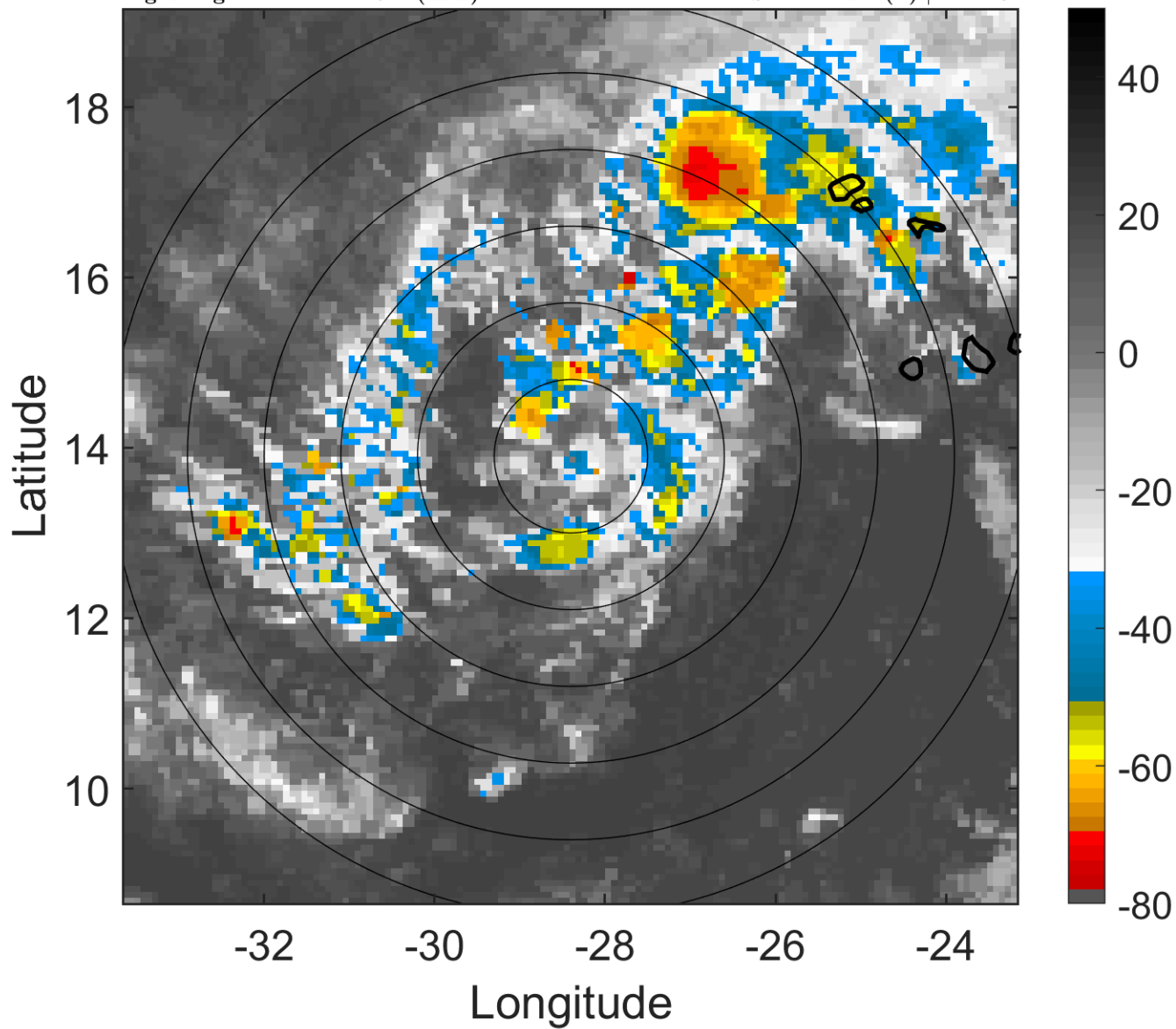

6-h IR BT Differences & Lightning

Δ t: 2016092000 (22.1 LT) - 2016091918 (16.1 LT)

Lightning: 22.1 LT \pm 1.5 h (dots)

PT: LLCP | EA: INACT

13L (LISA) | 30 kt TD

S: 4.1 m s⁻¹ (L) | H: 213°

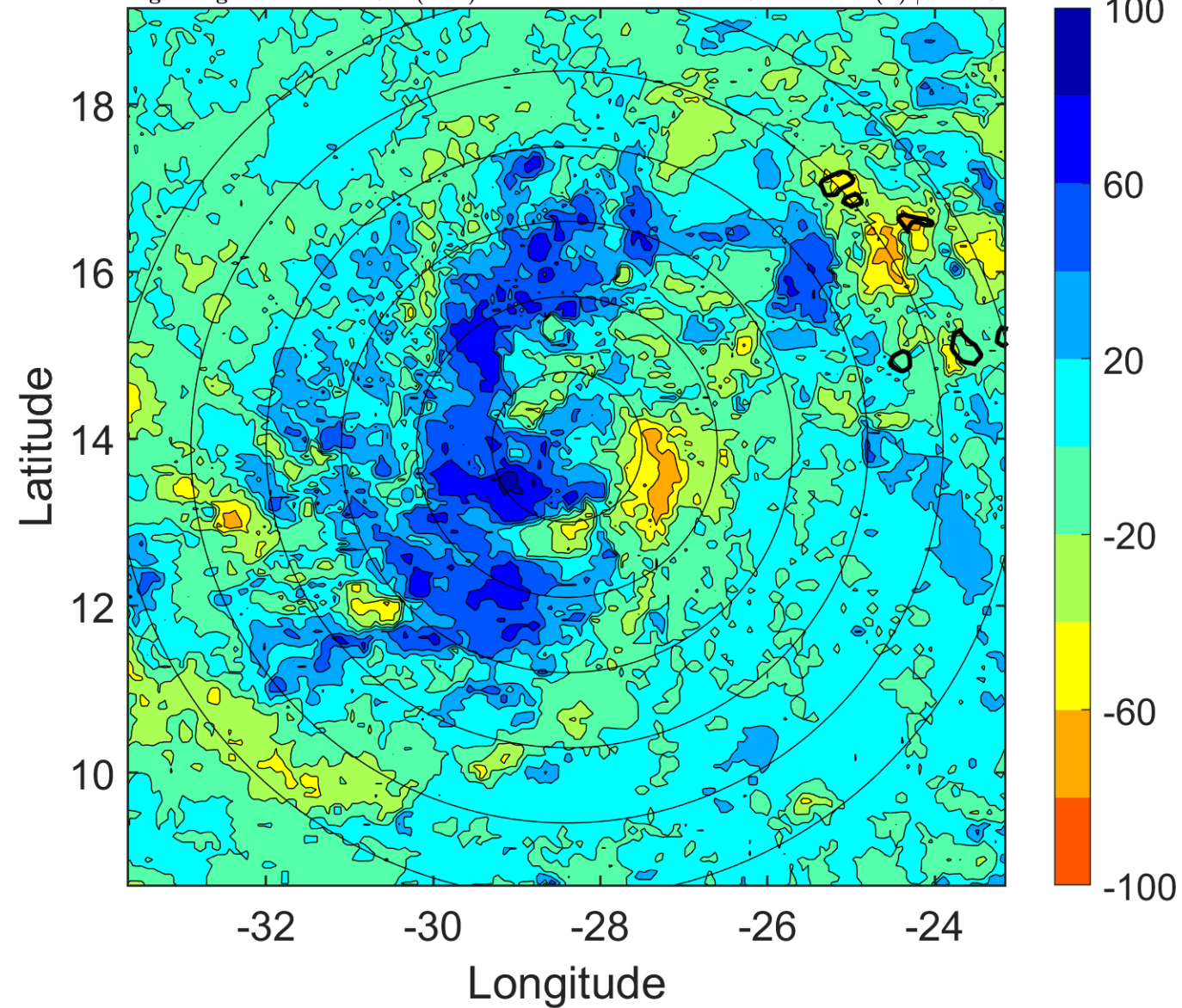

IR BT & Lightning

t: 2016092003 (1.1 LT)

Lightning: 1.1 LT \pm 1.5 h (dots)

PT: LLCP | EA: INACT

13L (LISA) | 30 kt TD

S: 4.3 m s⁻¹ (L) | H: 204.5°

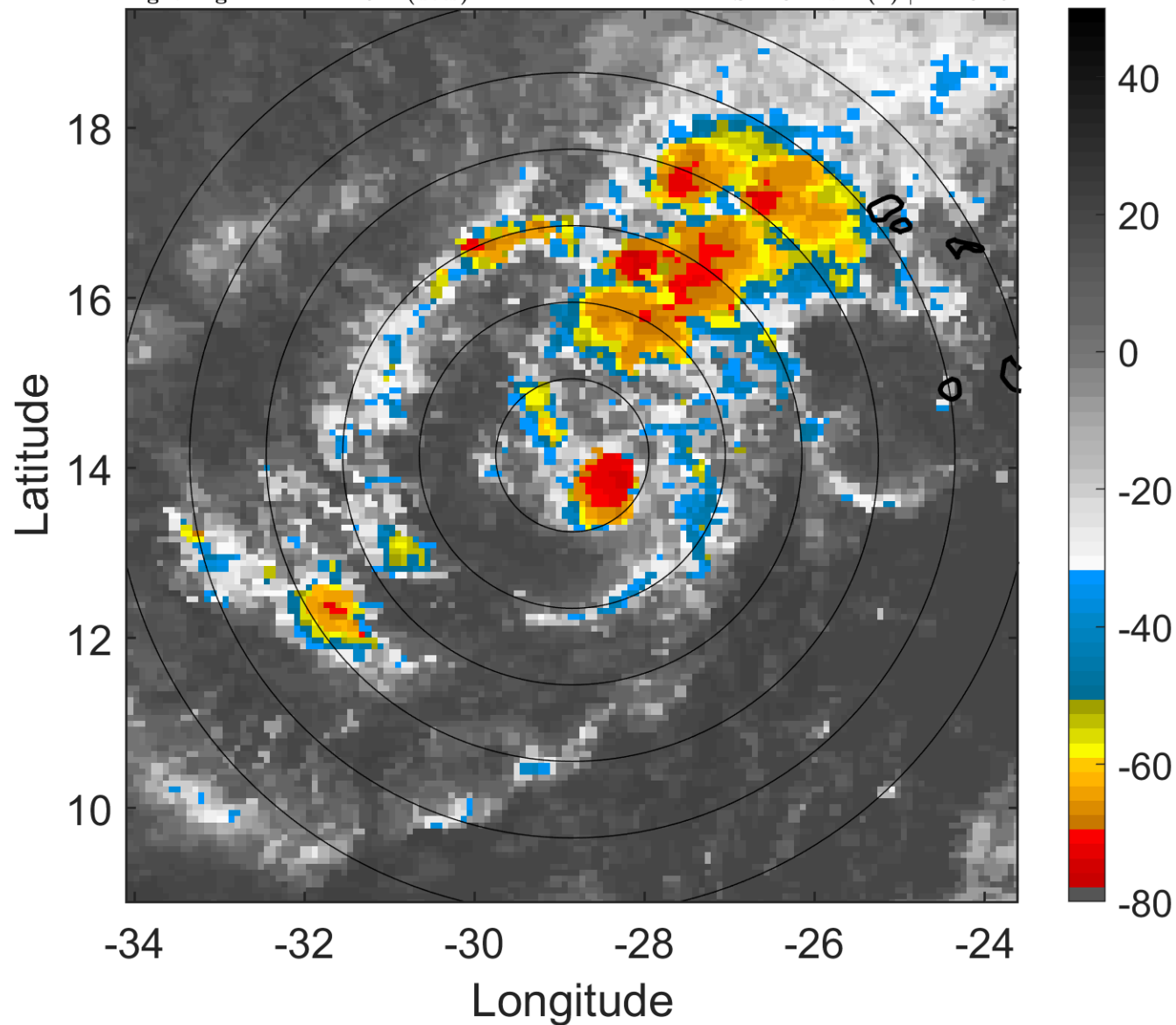

6-h IR BT Differences & Lightning

Δ t: 2016092003 (1.1 LT) - 2016091921 (19.1 LT)

Lightning: 1.1 LT \pm 1.5 h (dots)

PT: LLCP | EA: INACT

13L (LISA) | 30 kt TD

S: 4.3 m s⁻¹ (L) | H: 204.5°

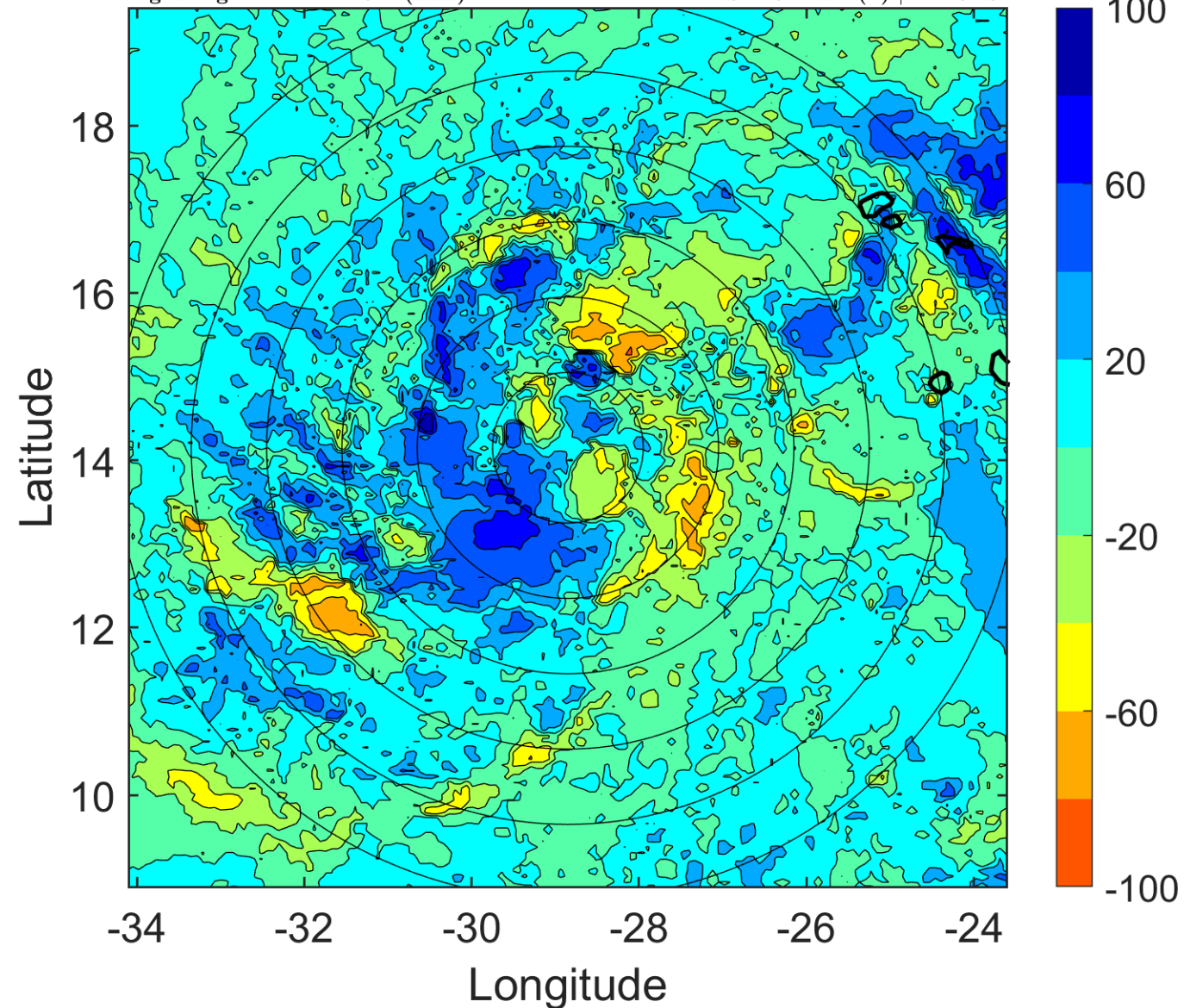

IR BT & Lightning

t: 2016092006 (4 LT)

Lightning: 4 LT \pm 1.5 h (dots)

PT: LLCP | EA: INACT

13L (LISA) | 30 kt TD

S: 4.6 m s⁻¹ (M) | H: 196°

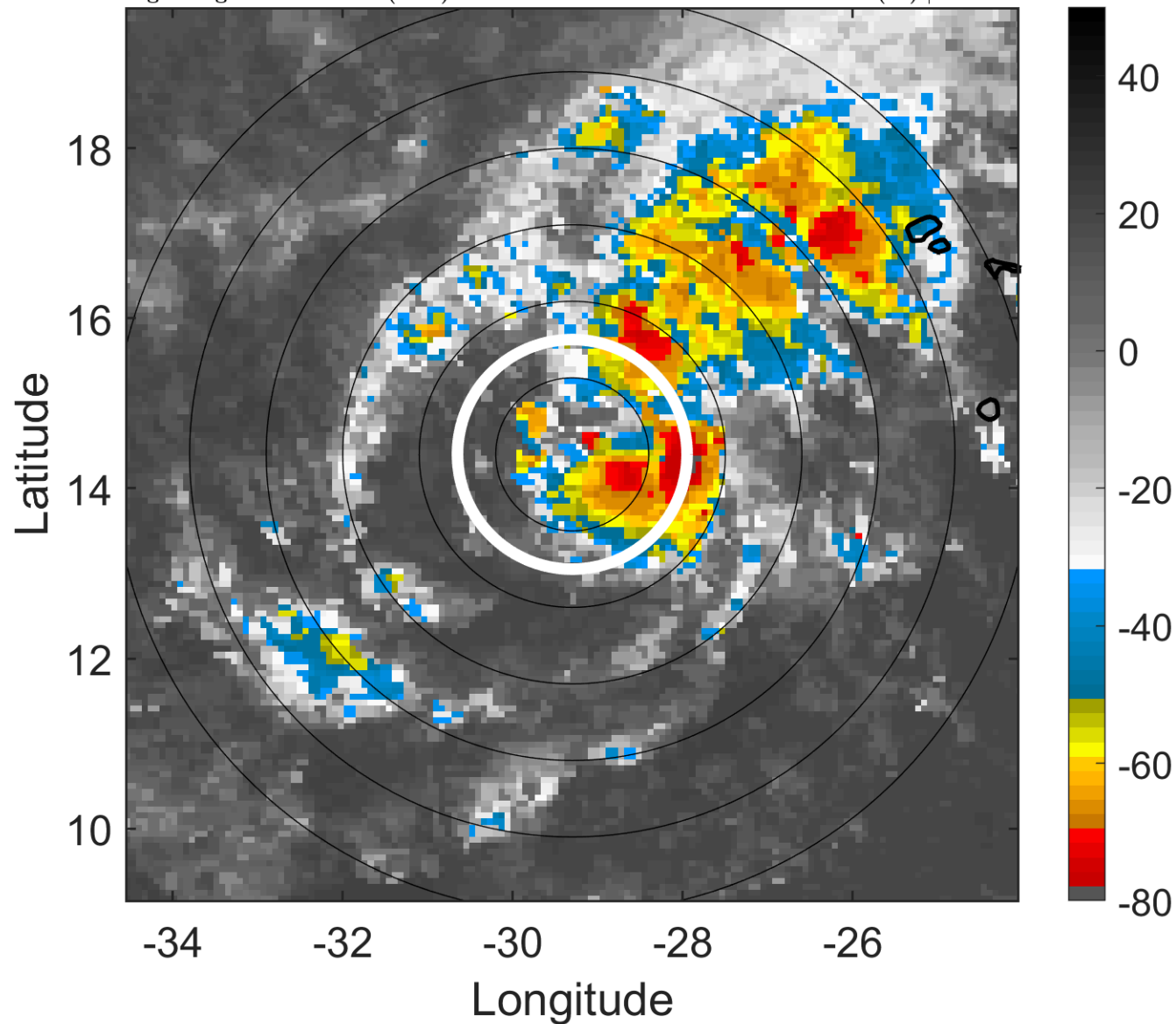

6-h IR BT Differences & Lightning

Δ t: 2016092006 (4 LT) - 2016092000 (22.1 LT)

Lightning: 4 LT \pm 1.5 h (dots)

PT: LLCP | EA: INACT

13L (LISA) | 30 kt TD

S: 4.6 m s⁻¹ (M) | H: 196°

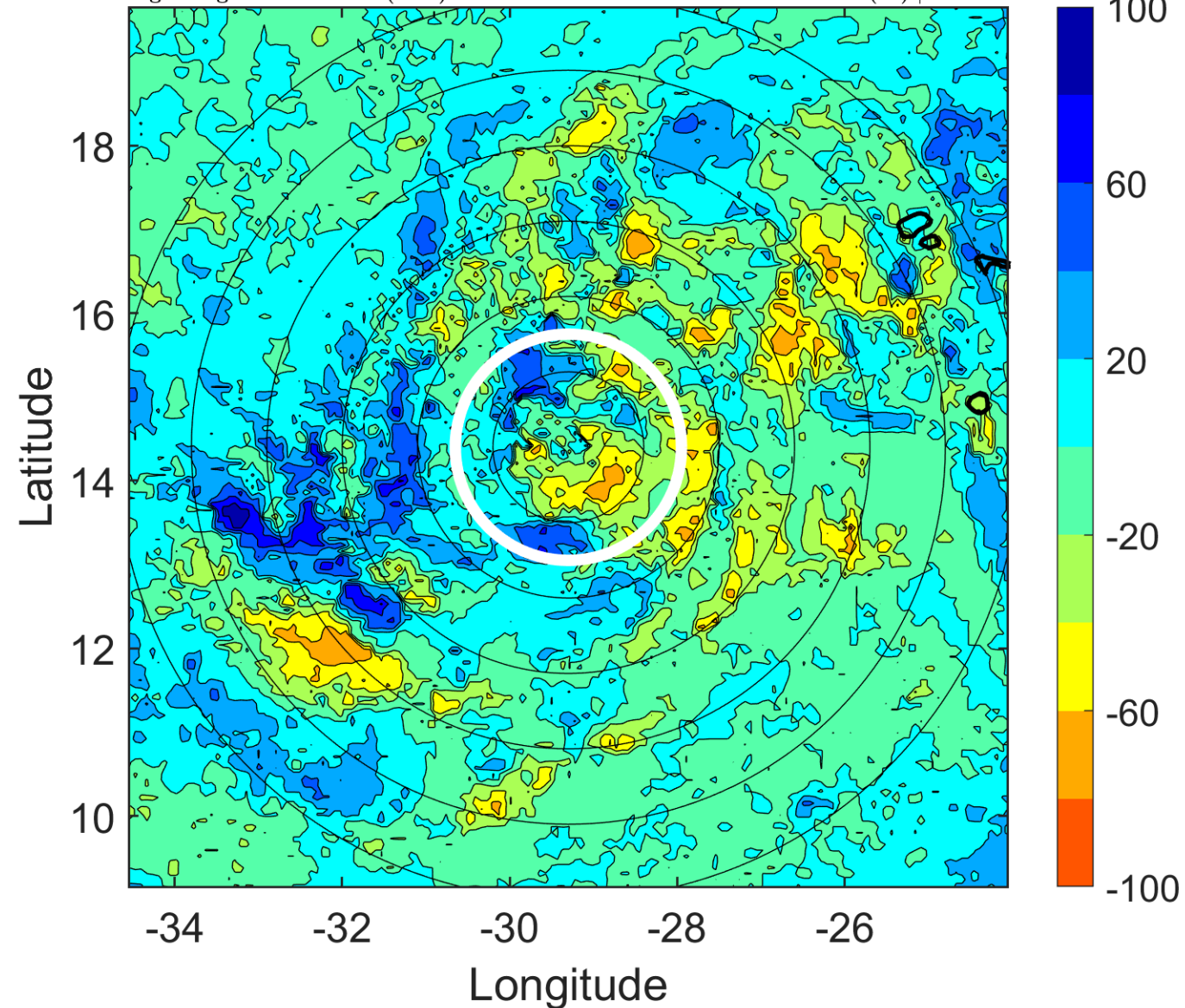

IR BT & Lightning

t: 2016092009 (7 LT)

Lightning: 7 LT \pm 1.5 h (dots)

PT: LLCP | EA: INACT

13L (LISA) | 32.5 kt TD

S: 3.1 m s⁻¹ (L) | H: 196.5°

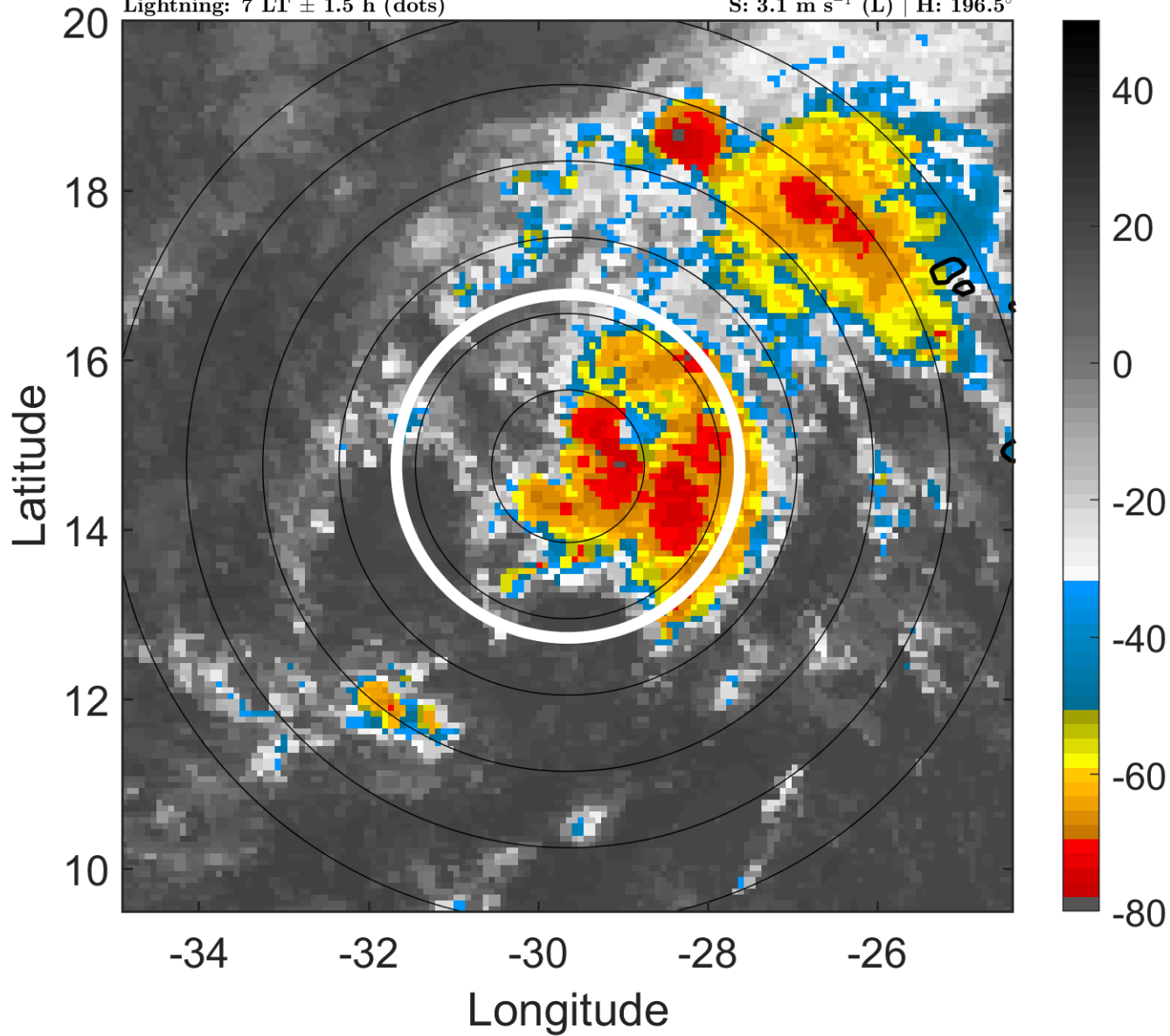

6-h IR BT Differences & Lightning

Δ t: 2016092009 (7 LT) - 2016092003 (1.1 LT)

Lightning: 7 LT \pm 1.5 h (dots)

PT: LLCP | EA: INACT

13L (LISA) | 32.5 kt TD

S: 3.1 m s⁻¹ (L) | H: 196.5°

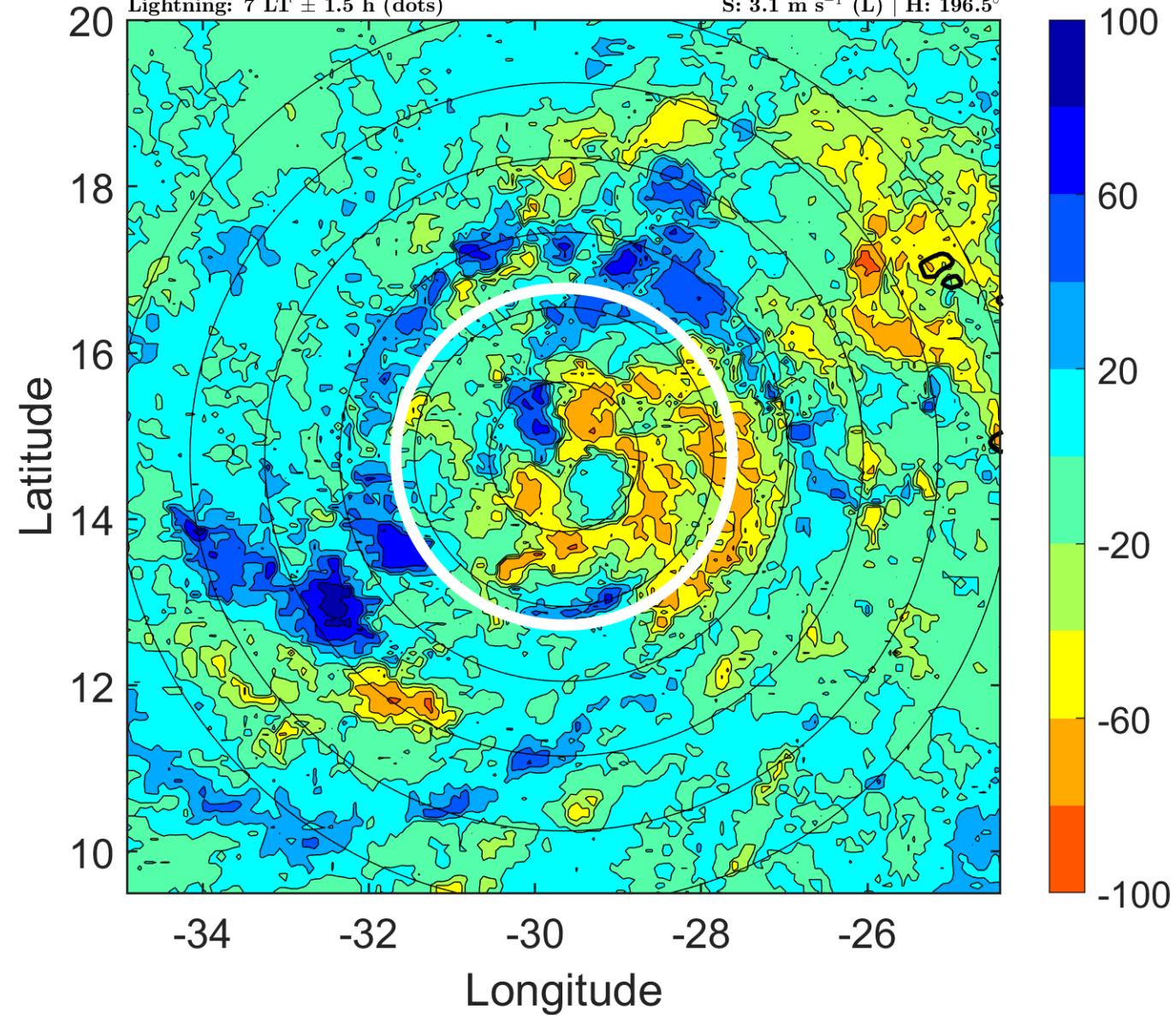

IR BT & Lightning

t: 2016092012 (10 LT)

Lightning: 10 LT \pm 1.5 h (dots)

PT: LLCP | EA: INACT

13L (LISA) | 35 kt TS

S: 1.7 m s⁻¹ (L) | H: 197°

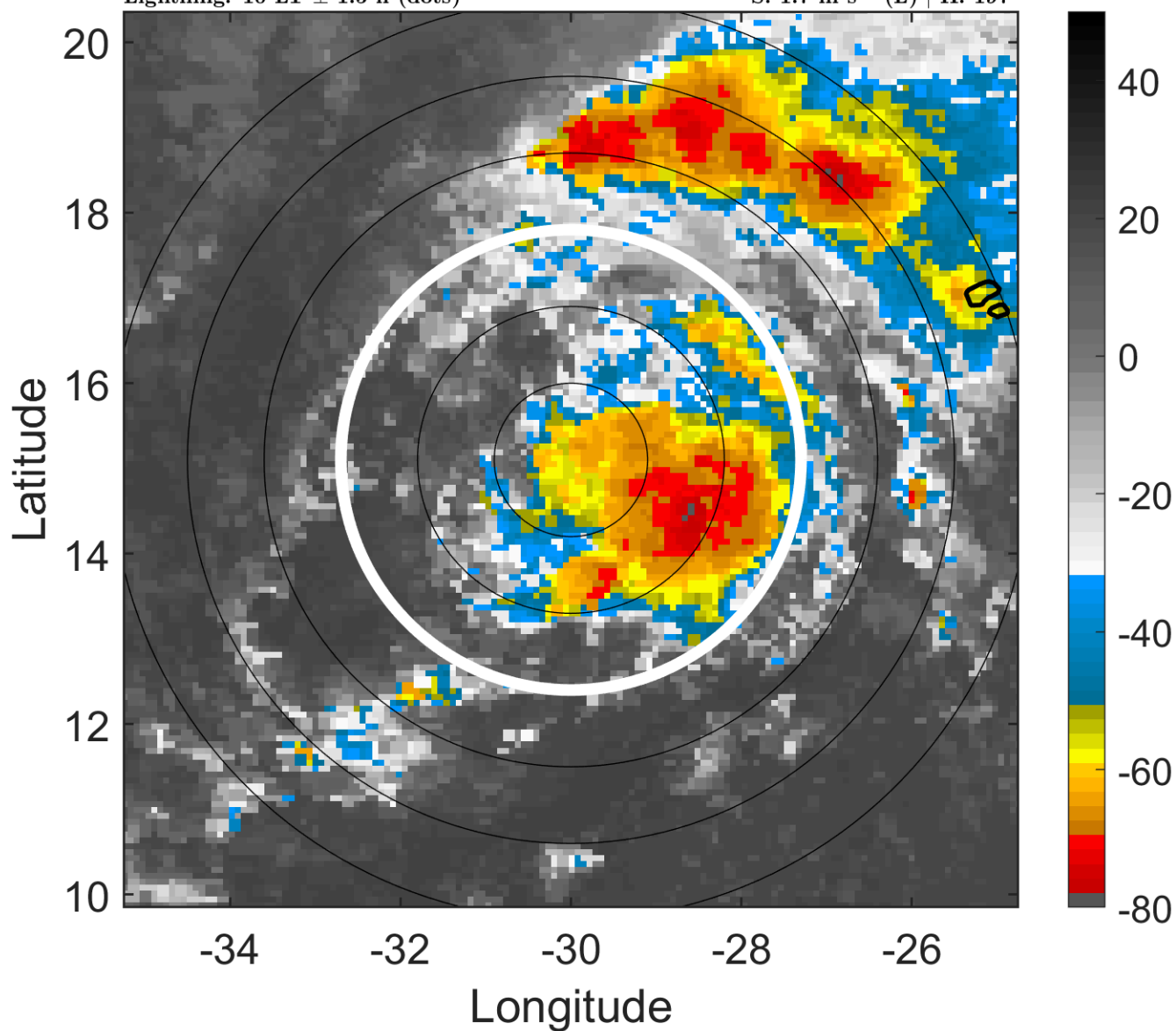

6-h IR BT Differences & Lightning

Δ t: 2016092012 (10 LT) - 2016092006 (4 LT)

Lightning: 10 LT \pm 1.5 h (dots)

PT: LLCP | EA: INACT

13L (LISA) | 35 kt TS

S: 1.7 m s⁻¹ (L) | H: 197°

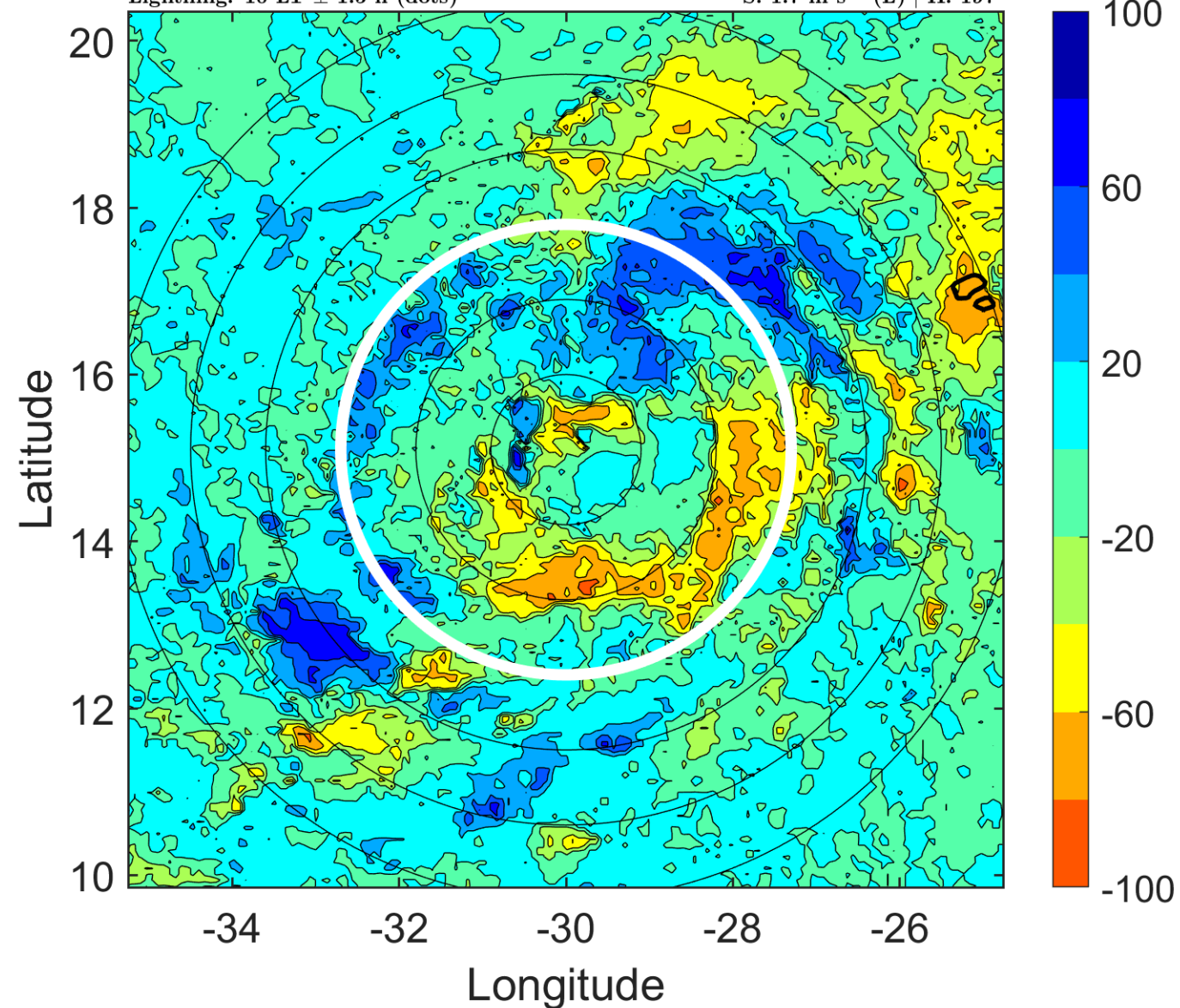

IR BT & Lightning

t: 2016092015 (13 LT)

Lightning: 13 LT \pm 1.5 h (dots)

PT: LLCP | EA: INACT

13L (LISA) | 37.5 kt TS

S: 1.8 m s⁻¹ (L) | H: 146.5°

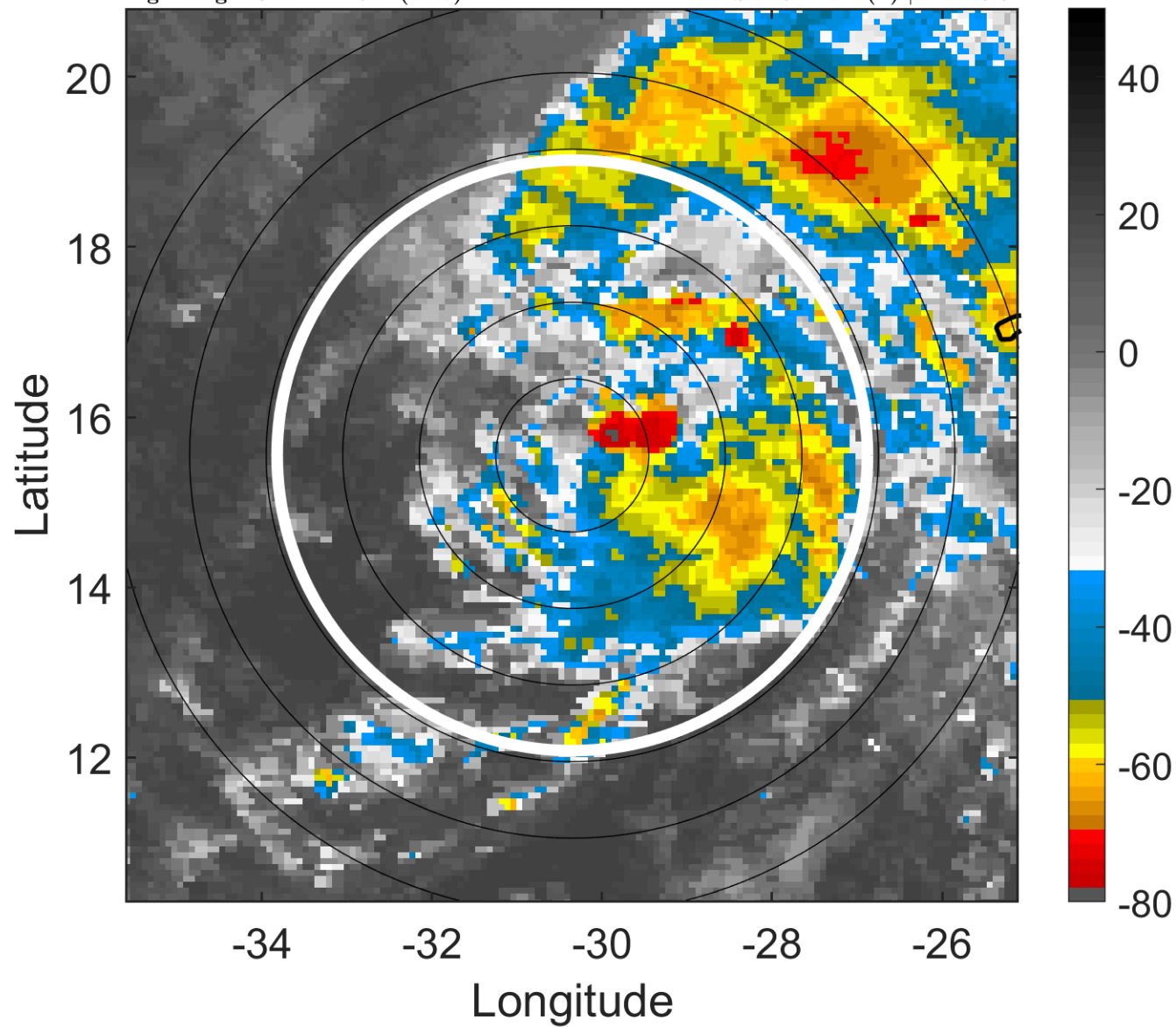

6-h IR BT Differences & Lightning

Δ t: 2016092015 (13 LT) - 2016092009 (7 LT)

Lightning: 13 LT \pm 1.5 h (dots)

PT: LLCP | EA: INACT

13L (LISA) | 37.5 kt TS

S: 1.8 m s⁻¹ (L) | H: 146.5°

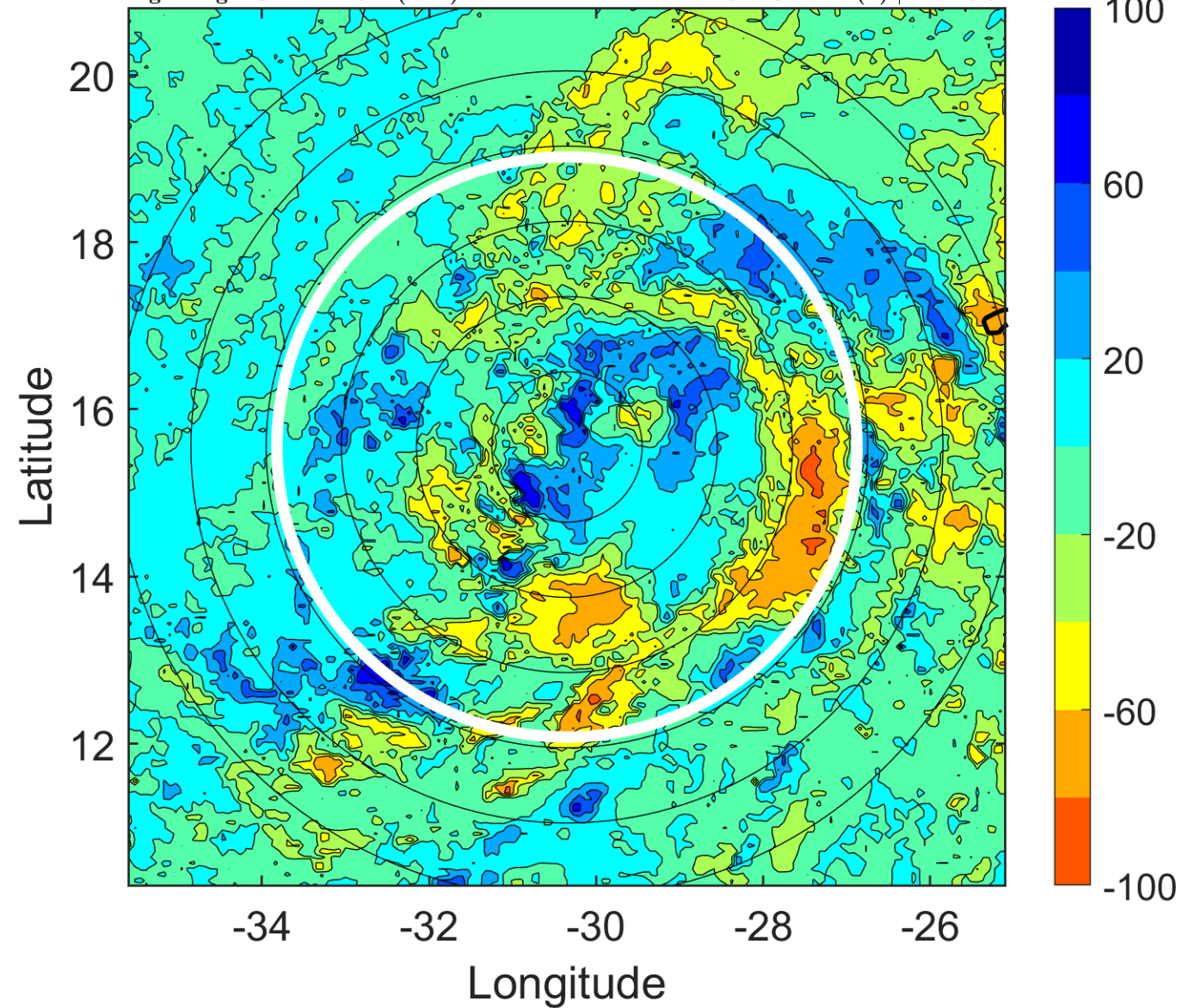

IR BT & Lightning

t: 2016092018 (16 LT)

Lightning: 16 LT \pm 1.5 h (dots)

PT: LLCP | EA: INACT

13L (LISA) | 40 kt TS

S: 2 m s⁻¹ (L) | H: 96°

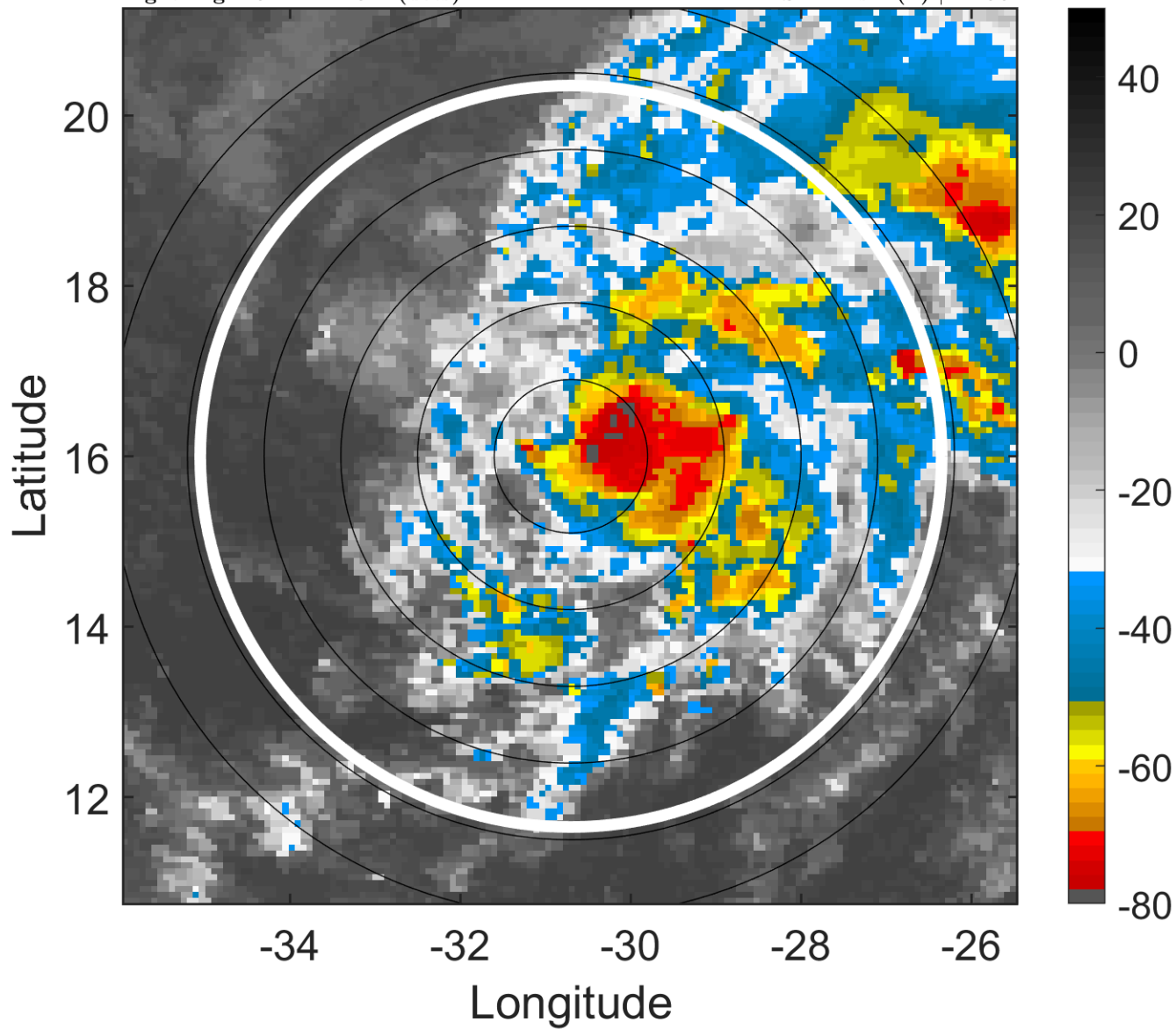

6-h IR BT Differences & Lightning

Δ t: 2016092018 (16 LT) - 2016092012 (10 LT)

Lightning: 16 LT \pm 1.5 h (dots)

PT: LLCP | EA: INACT

13L (LISA) | 40 kt TS

S: 2 m s⁻¹ (L) | H: 96°

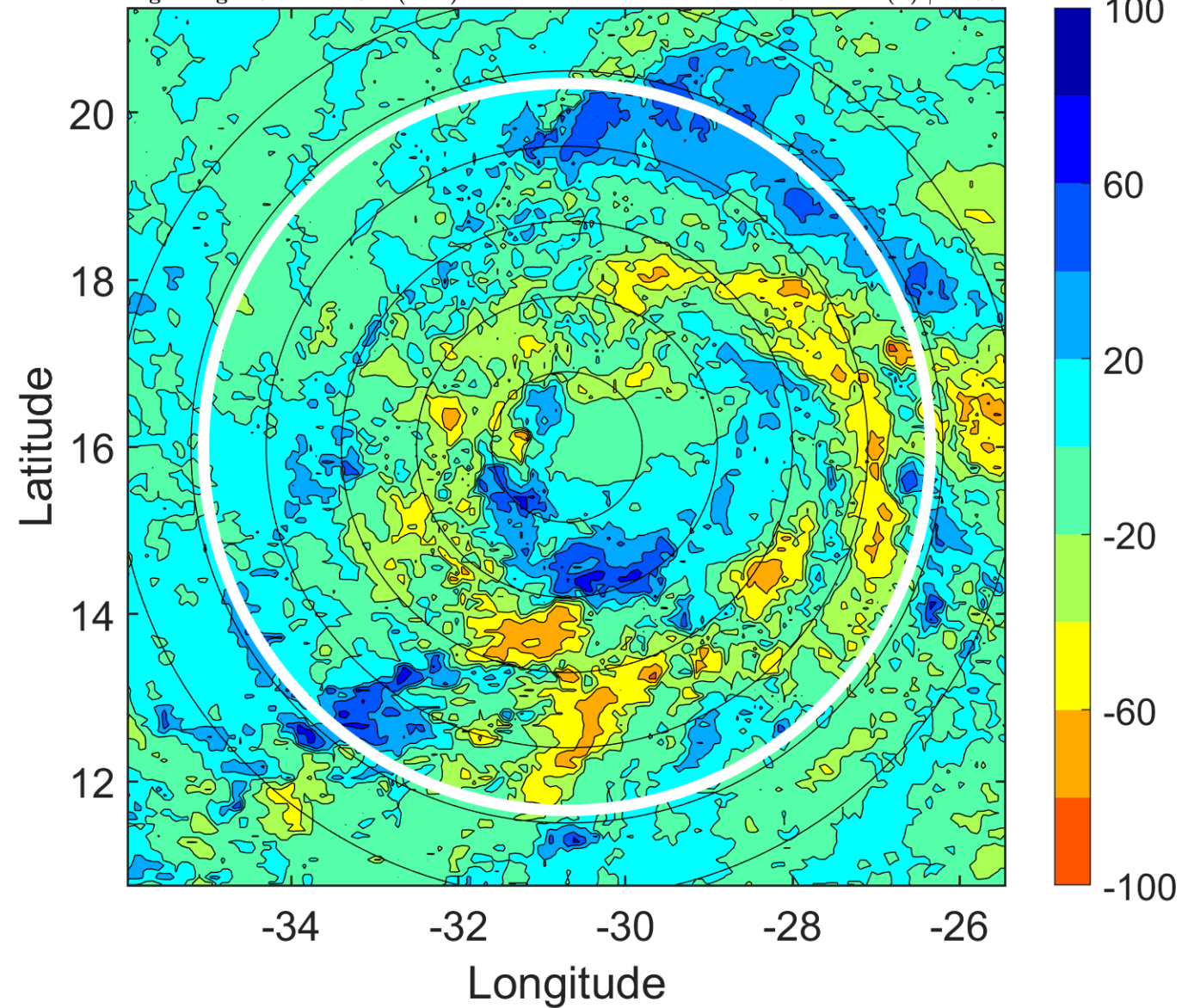

IR BT & Lightning

t: 2016092021 (18.9 LT)

Lightning: 18.9 LT \pm 1.5 h (dots)

PT: LLCP | EA: INACT

13L (LISA) | 40 kt TS

S: 3.8 m s⁻¹ (L) | H: 95°

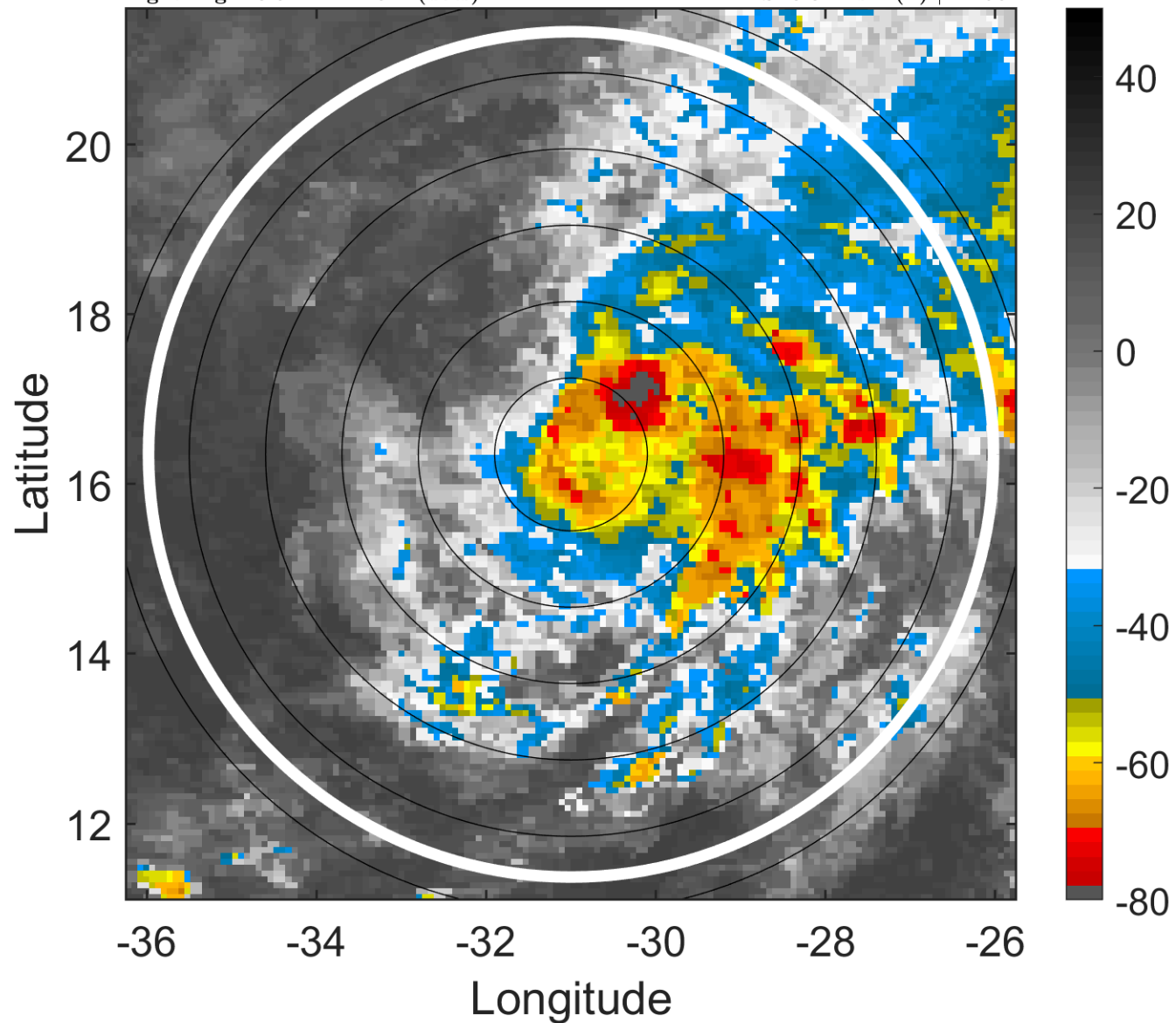

6-h IR BT Differences & Lightning

Δ t: 2016092021 (18.9 LT) - 2016092015 (13 LT)

Lightning: 18.9 LT \pm 1.5 h (dots)

PT: LLCP | EA: INACT

13L (LISA) | 40 kt TS

S: 3.8 m s⁻¹ (L) | H: 95°

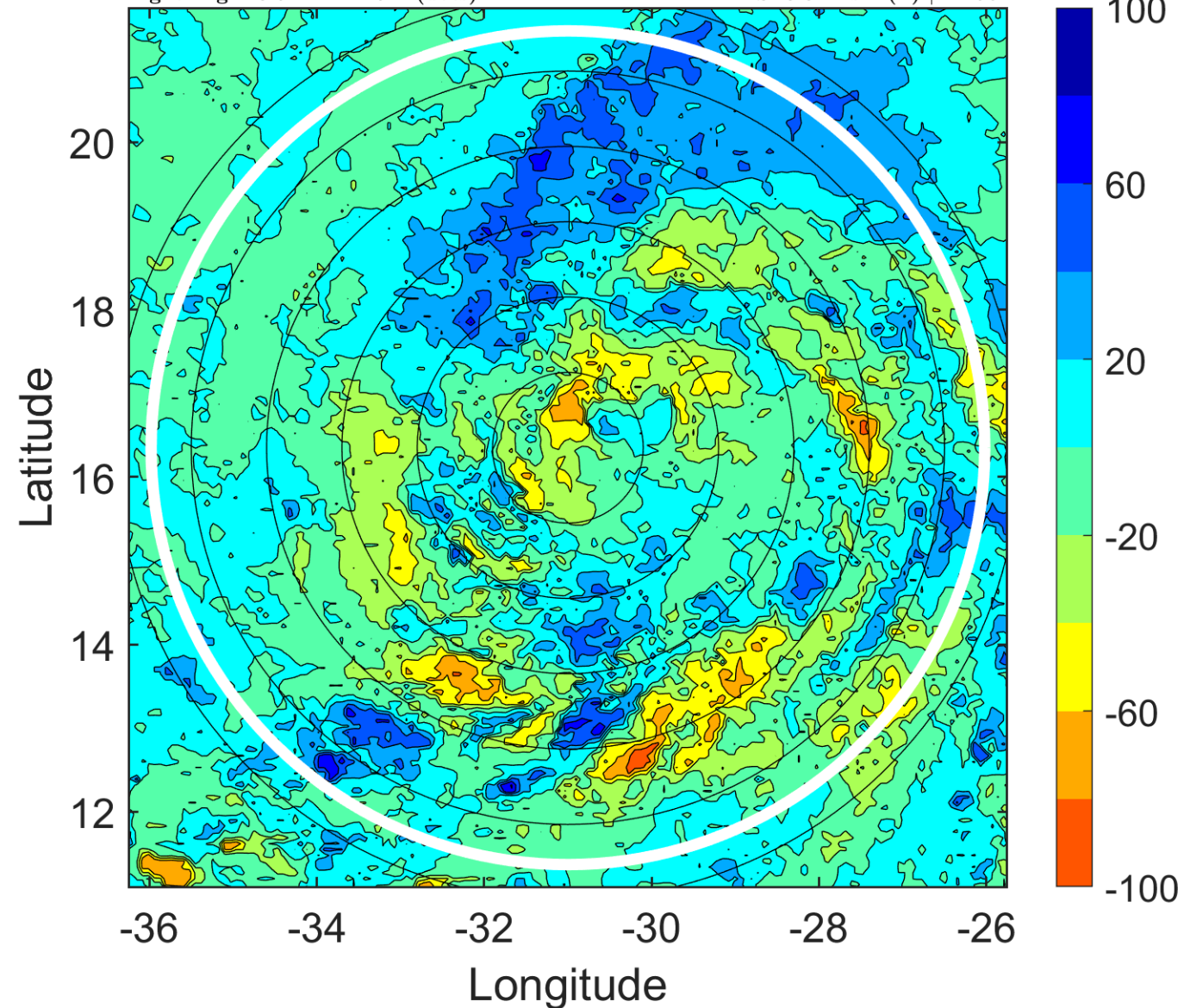

IR BT & Lightning

t: 2016092100 (21.9 LT)

Lightning: 21.9 LT \pm 1.5 h (dots)

PT: LLCP | EA: INACT

13L (LISA) | 40 kt TS

S: 5.6 m s⁻¹ (M) | H: 94°

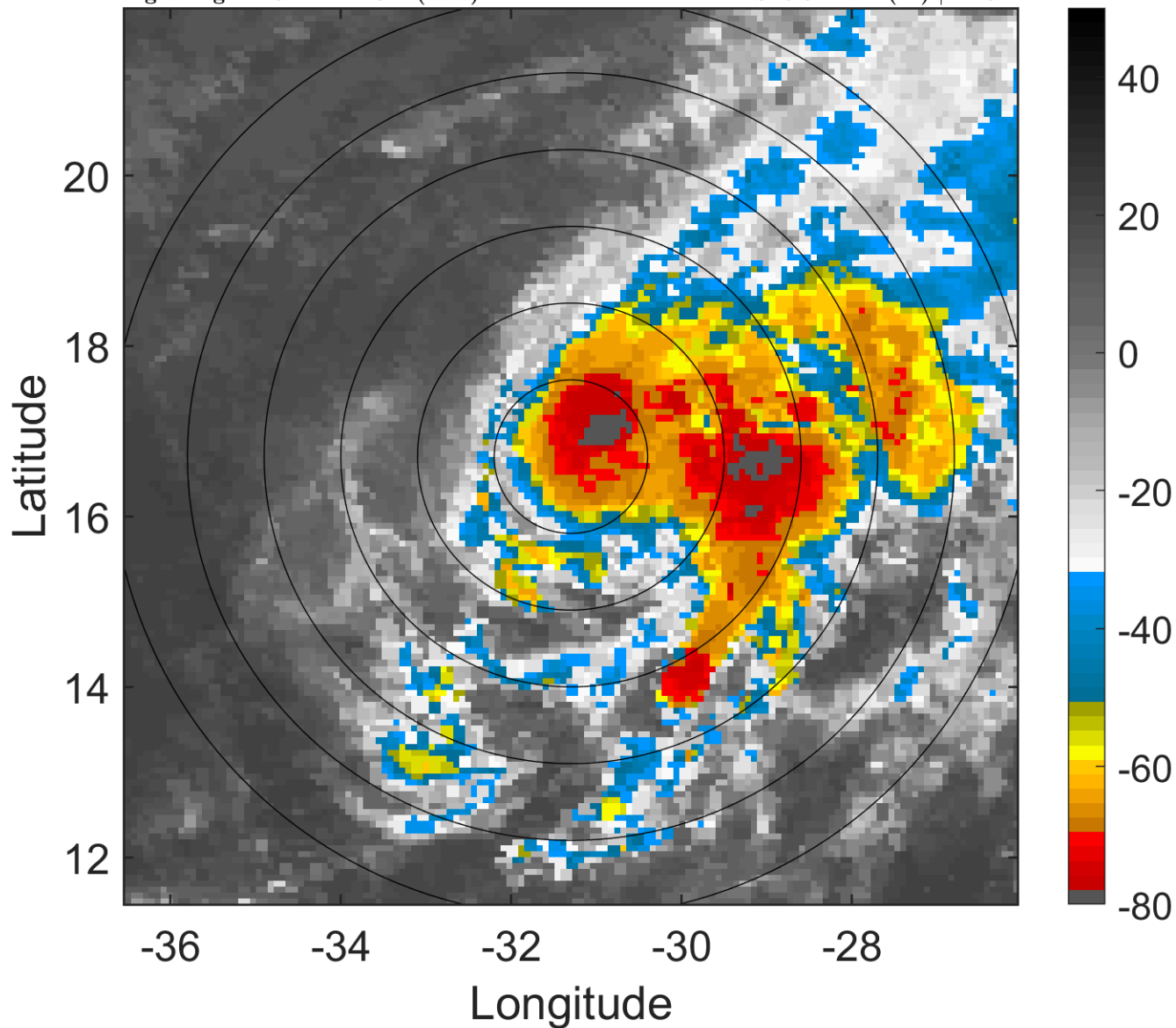

6-h IR BT Differences & Lightning

Δ t: 2016092100 (21.9 LT) - 2016092018 (16 LT)

Lightning: 21.9 LT \pm 1.5 h (dots)

PT: LLCP | EA: INACT

13L (LISA) | 40 kt TS

S: 5.6 m s⁻¹ (M) | H: 94°

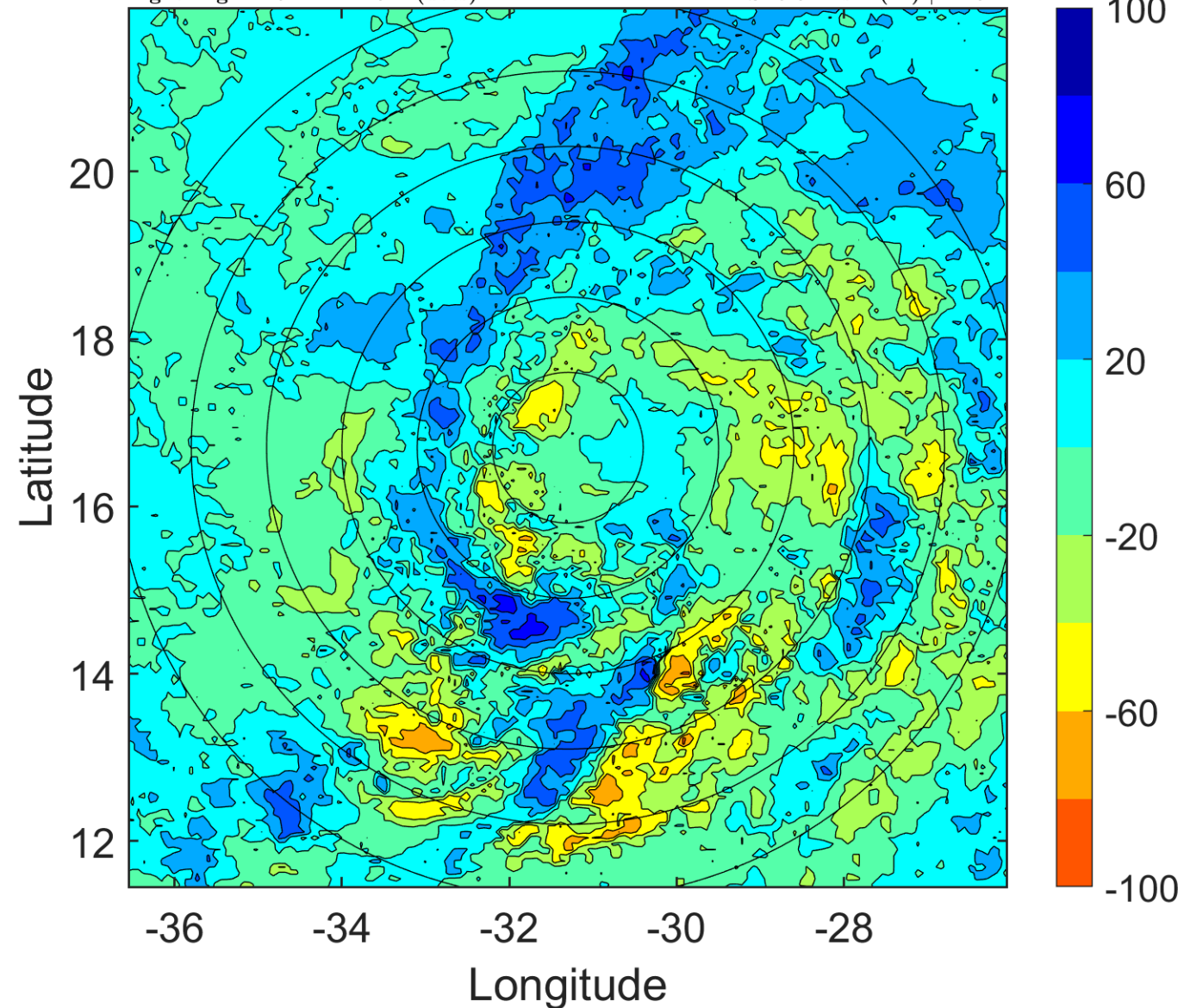

IR BT & Lightning

t: 2016092103 (0.9 LT)

Lightning: 0.9 LT \pm 1.5 h (dots)

PT: SLCP | EA: INACT

13L (LISA) | 42.5 kt TS

S: 5.3 m s⁻¹ (M) | H: 86°

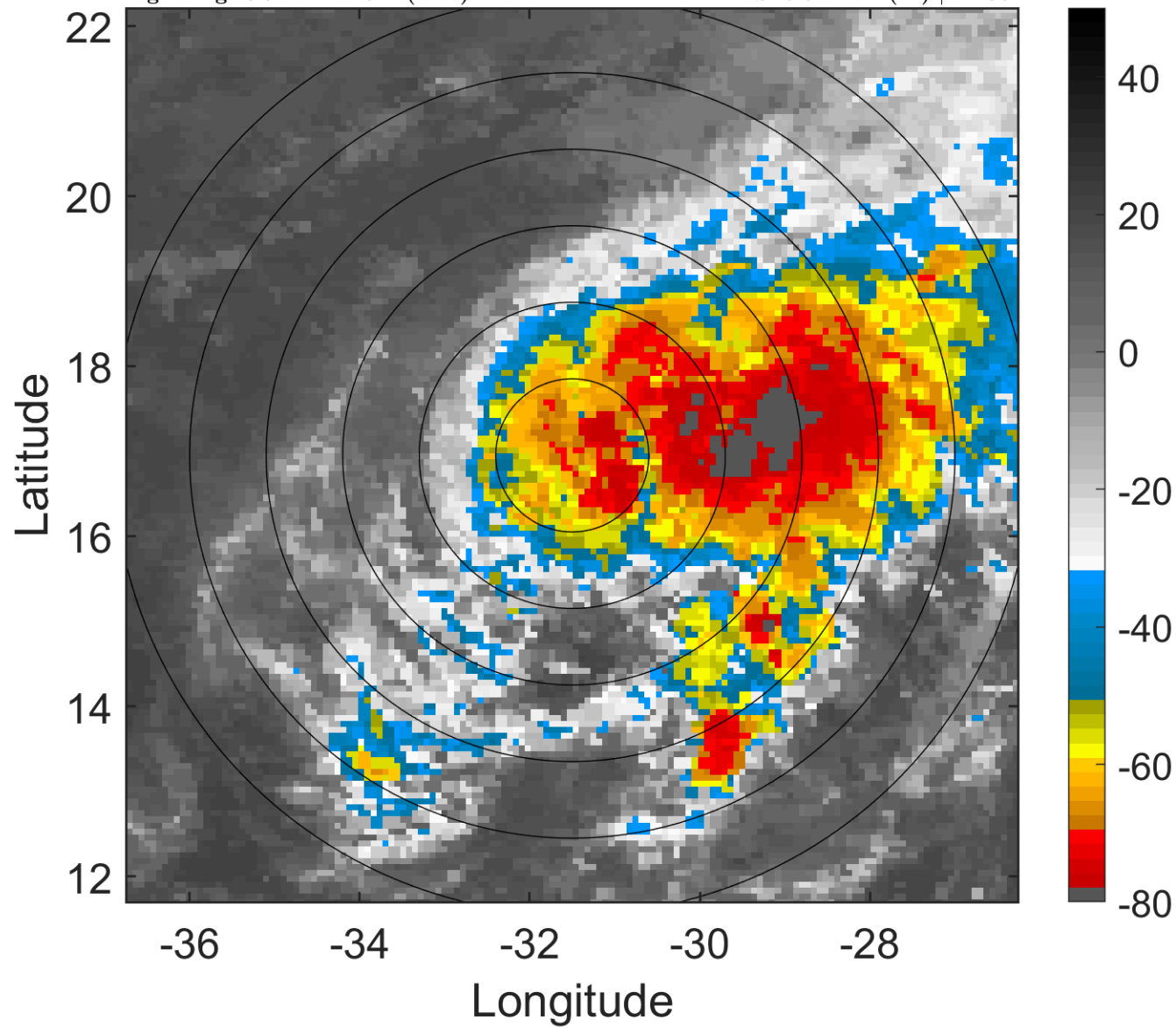

6-h IR BT Differences & Lightning

Δ t: 2016092103 (0.9 LT) - 2016092021 (18.9 LT)

Lightning: 0.9 LT \pm 1.5 h (dots)

PT: SLCP | EA: INACT

13L (LISA) | 42.5 kt TS

S: 5.3 m s⁻¹ (M) | H: 86°

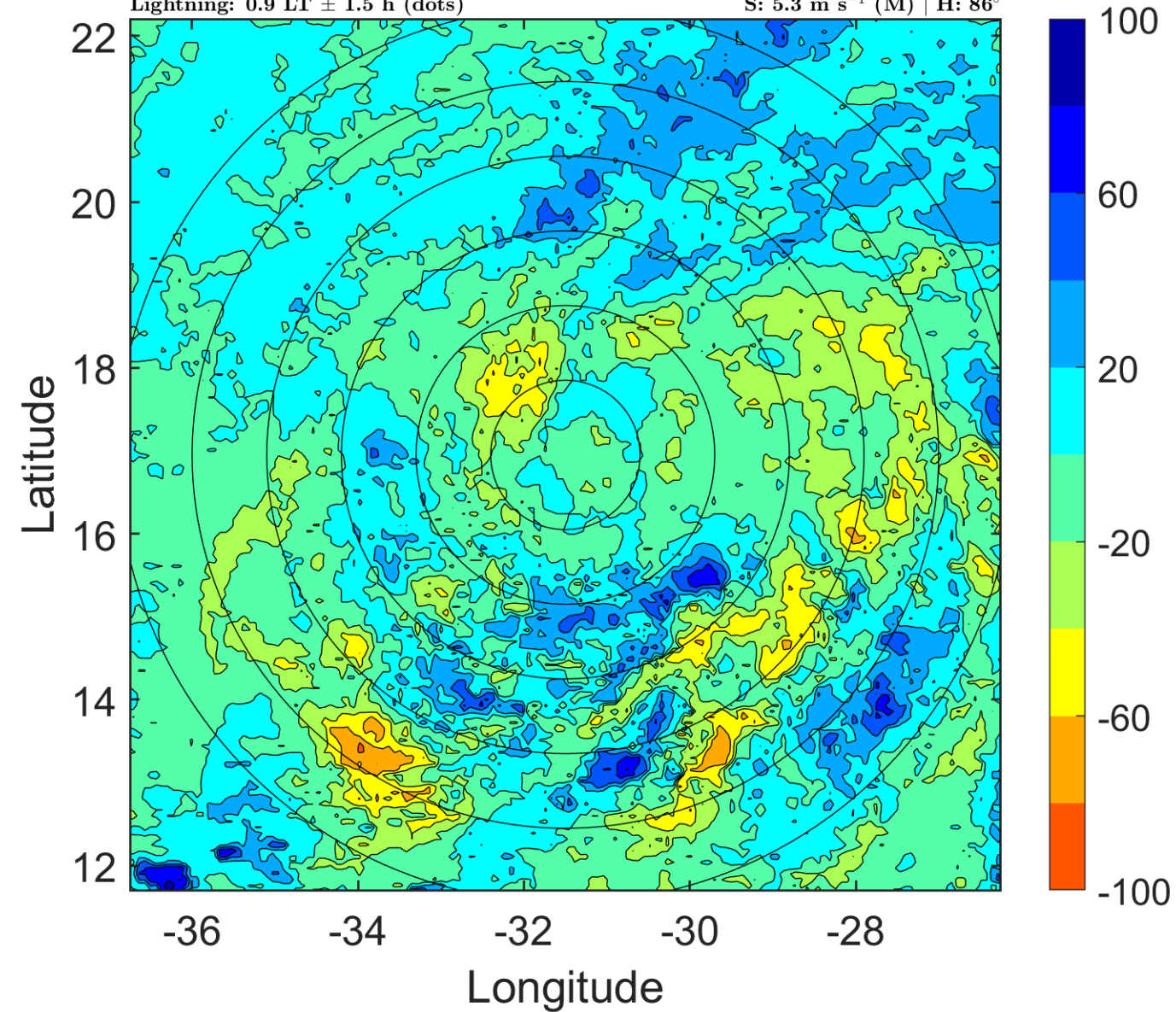

IR BT & Lightning

t: 2016092106 (3.9 LT)

Lightning: 3.9 LT \pm 1.5 h (dots)

PT: SLCP | EA: INACT

13L (LISA) | 45 kt TS

S: 5 m s⁻¹ (M) | H: 78°

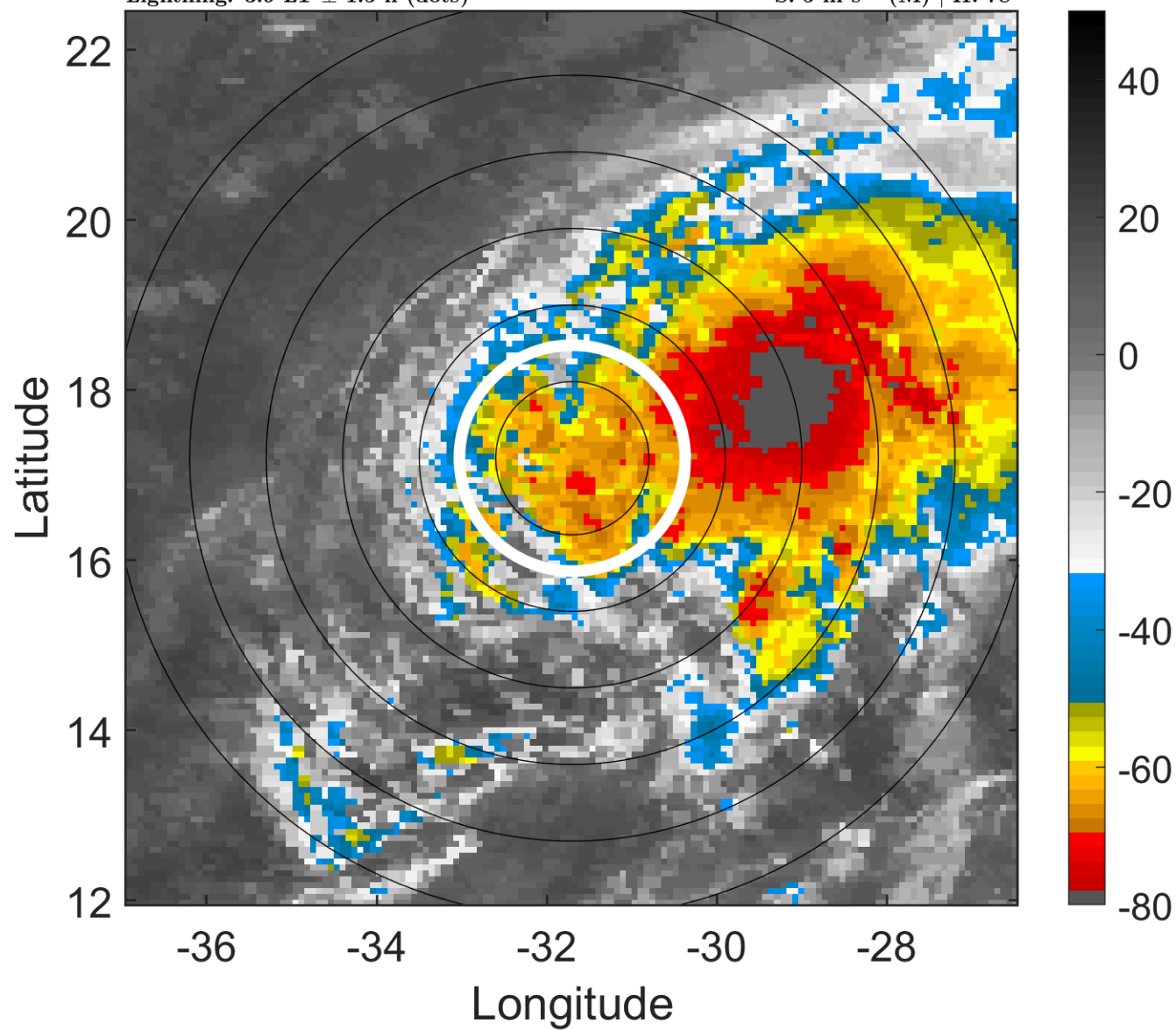

6-h IR BT Differences & Lightning

Δ t: 2016092106 (3.9 LT) - 2016092100 (21.9 LT)

Lightning: 3.9 LT \pm 1.5 h (dots)

PT: SLCP | EA: INACT

13L (LISA) | 45 kt TS

S: 5 m s⁻¹ (M) | H: 78°

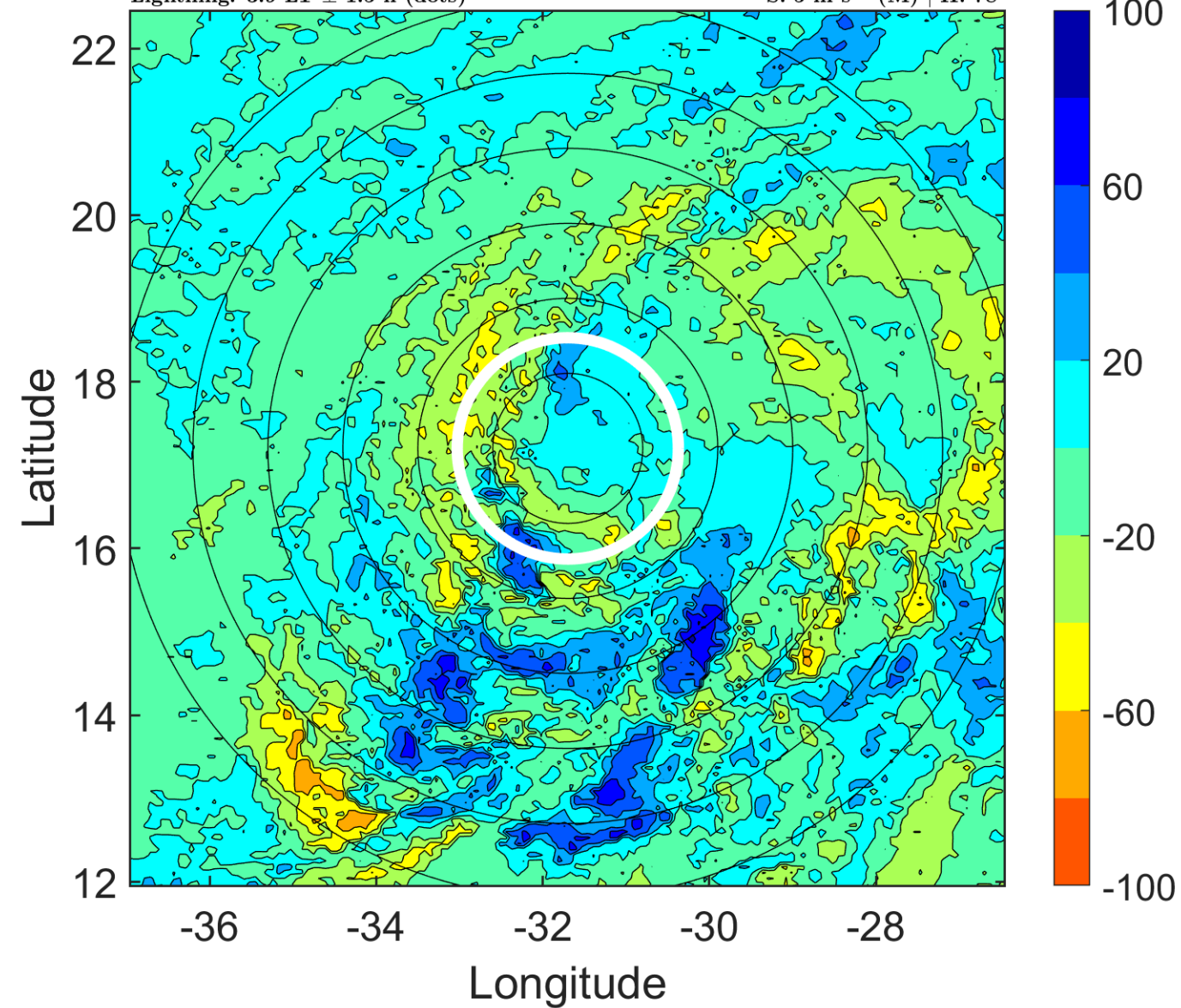

IR BT & Lightning

t: 2016092109 (6.9 LT)

Lightning: 6.9 LT \pm 1.5 h (dots)

PT: SLCP | EA: INACT

13L (LISA) | 45 kt TS

S: 5.8 m s⁻¹ (M) | H: 68°

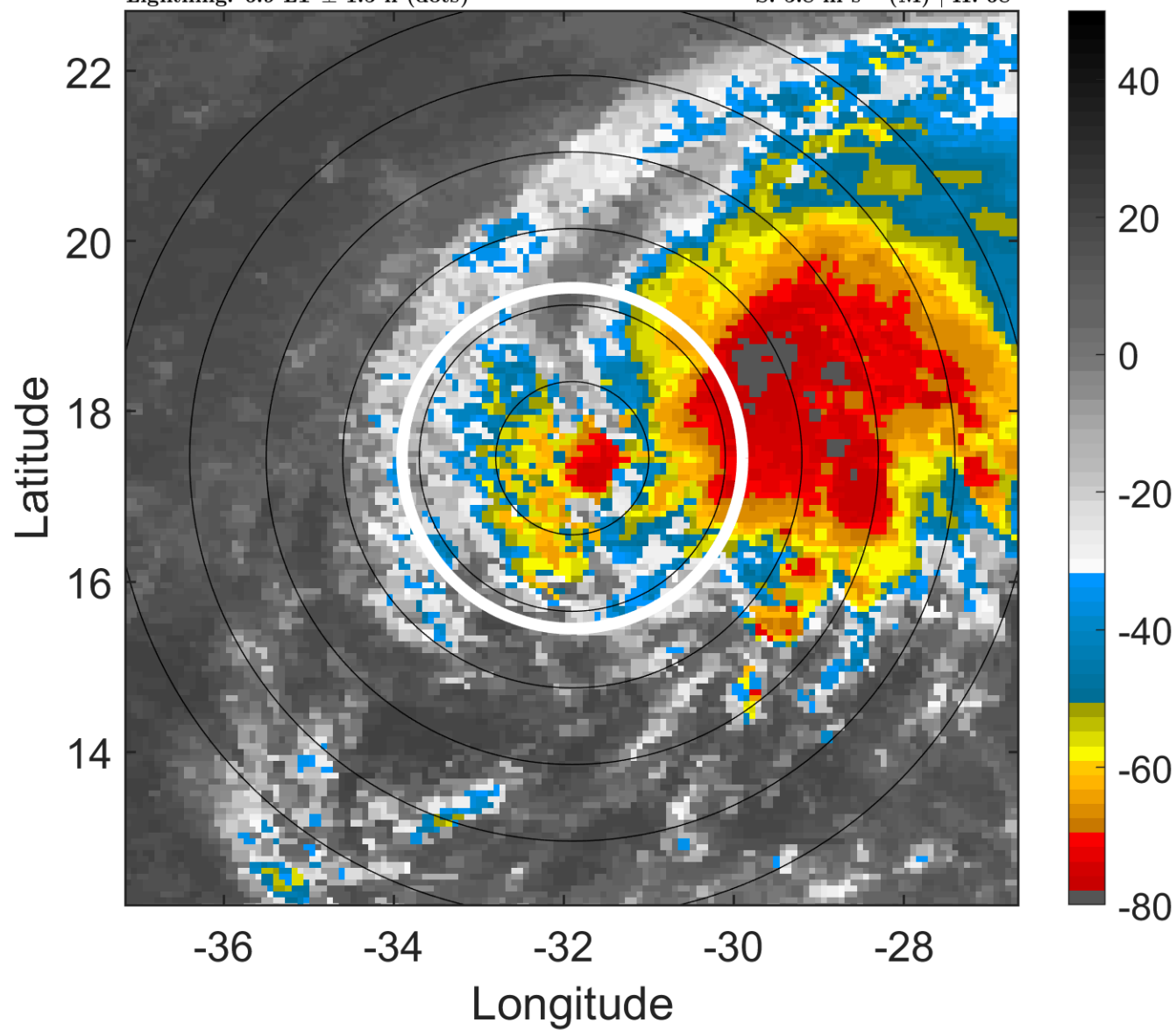

6-h IR BT Differences & Lightning

Δ t: 2016092109 (6.9 LT) - 2016092103 (0.9 LT)

Lightning: 6.9 LT \pm 1.5 h (dots)

PT: SLCP | EA: INACT

13L (LISA) | 45 kt TS

S: 5.8 m s⁻¹ (M) | H: 68°

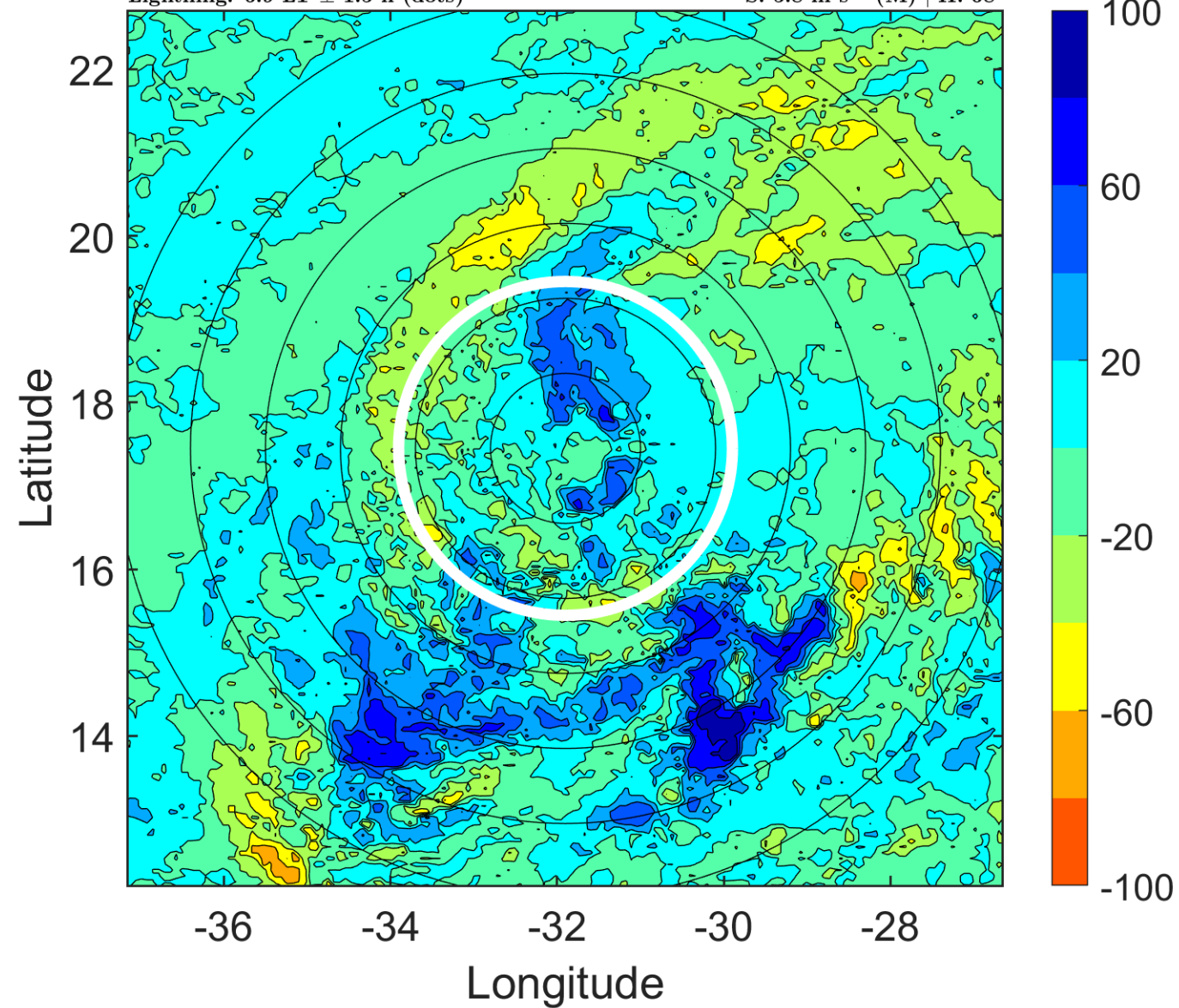

IR BT & Lightning

t: 2016092112 (9.9 LT)

Lightning: 9.9 LT \pm 1.5 h (dots)

PT: SLCP | EA: INACT

13L (LISA) | 45 kt TS

S: 6.5 m s⁻¹ (M) | H: 58°

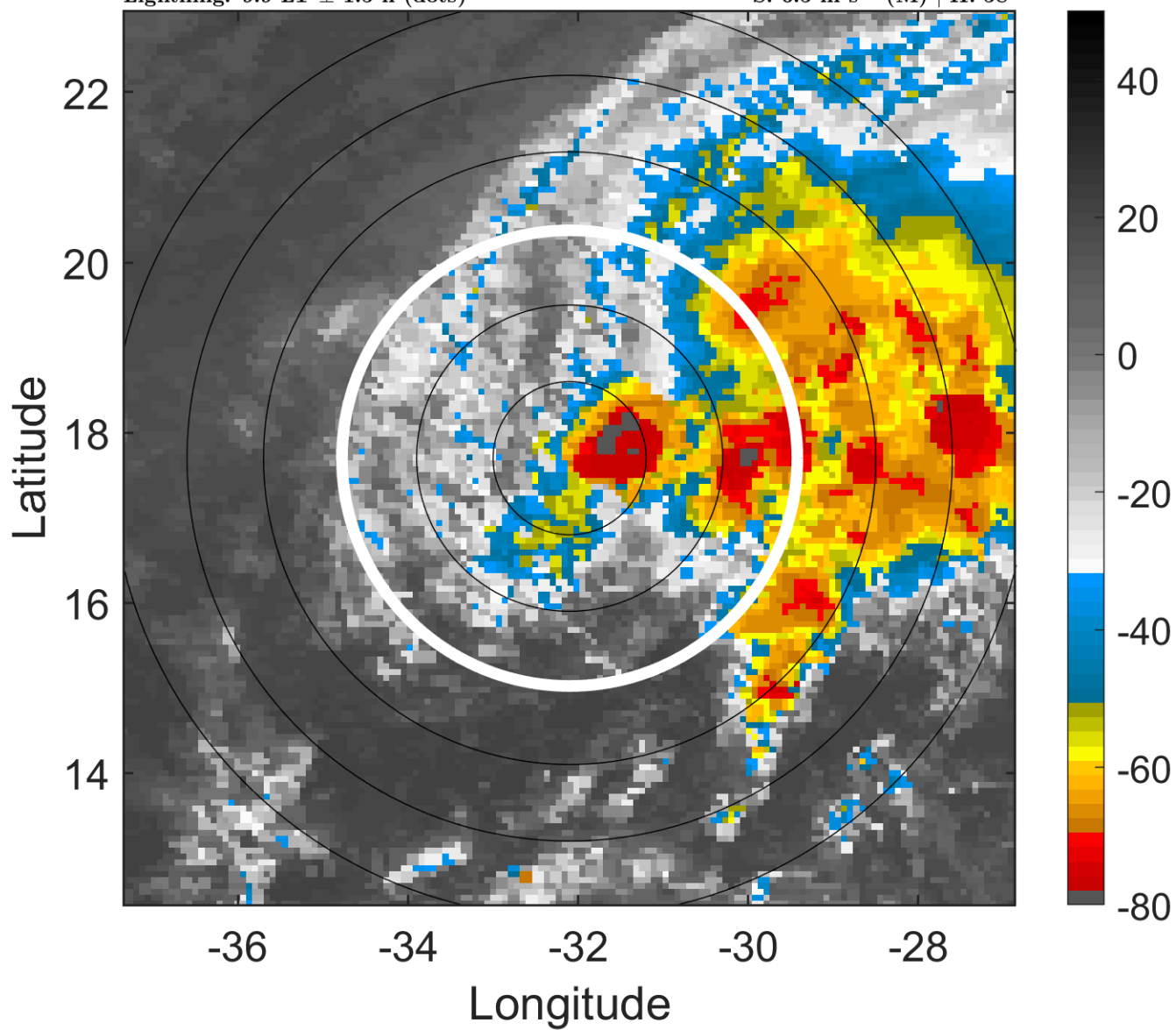

6-h IR BT Differences & Lightning

Δ t: 2016092112 (9.9 LT) - 2016092106 (3.9 LT)

Lightning: 9.9 LT \pm 1.5 h (dots)

PT: SLCP | EA: INACT

13L (LISA) | 45 kt TS

S: 6.5 m s⁻¹ (M) | H: 58°

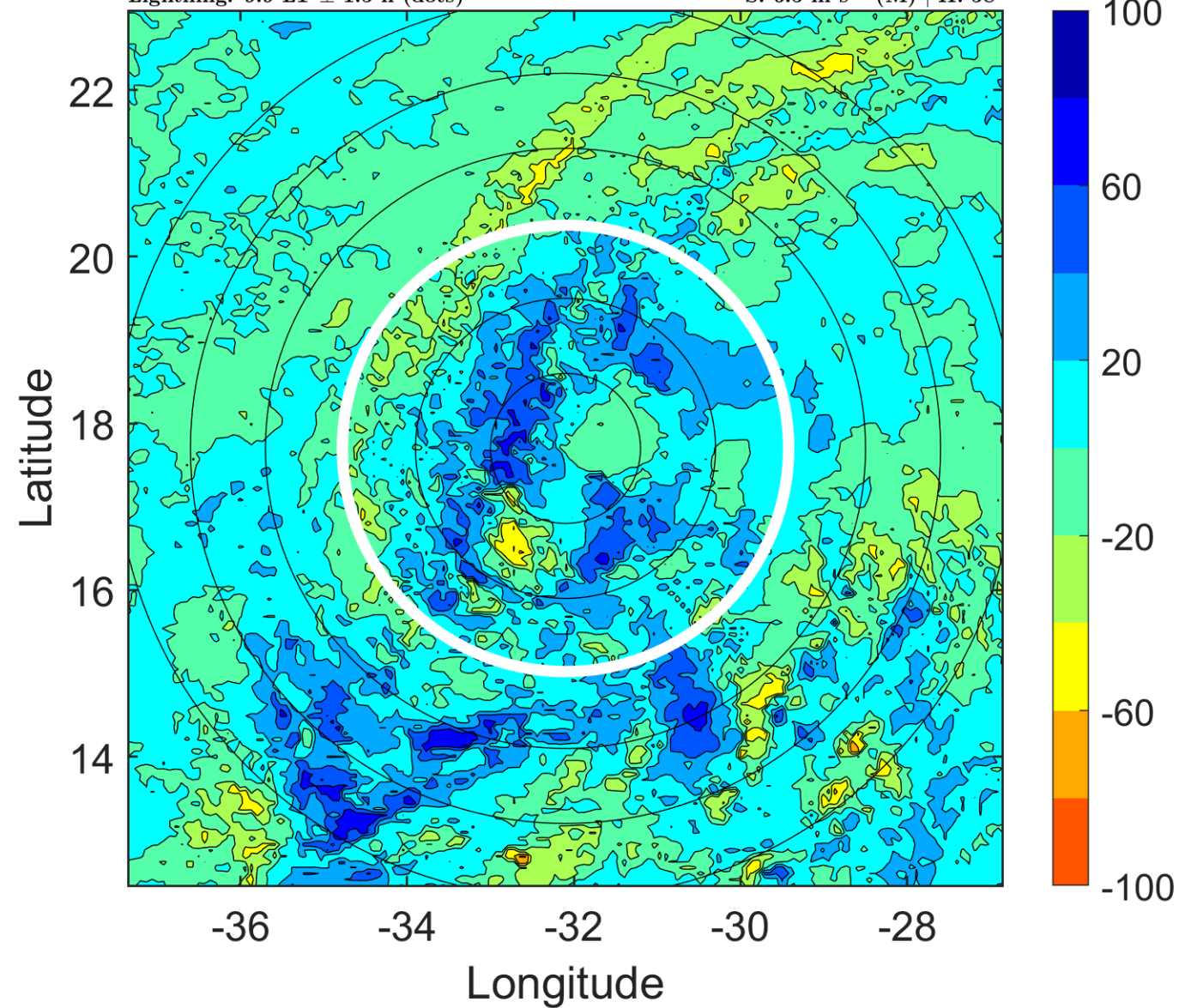

IR BT & Lightning

t: 2016092115 (12.9 LT)
Lightning: 12.9 LT \pm 1.5 h (dots)

PT: SLCP | EA: INACT
13L (LISA) | 42.5 kt TS
S: 7.1 m s⁻¹ (M) | H: 61.5°

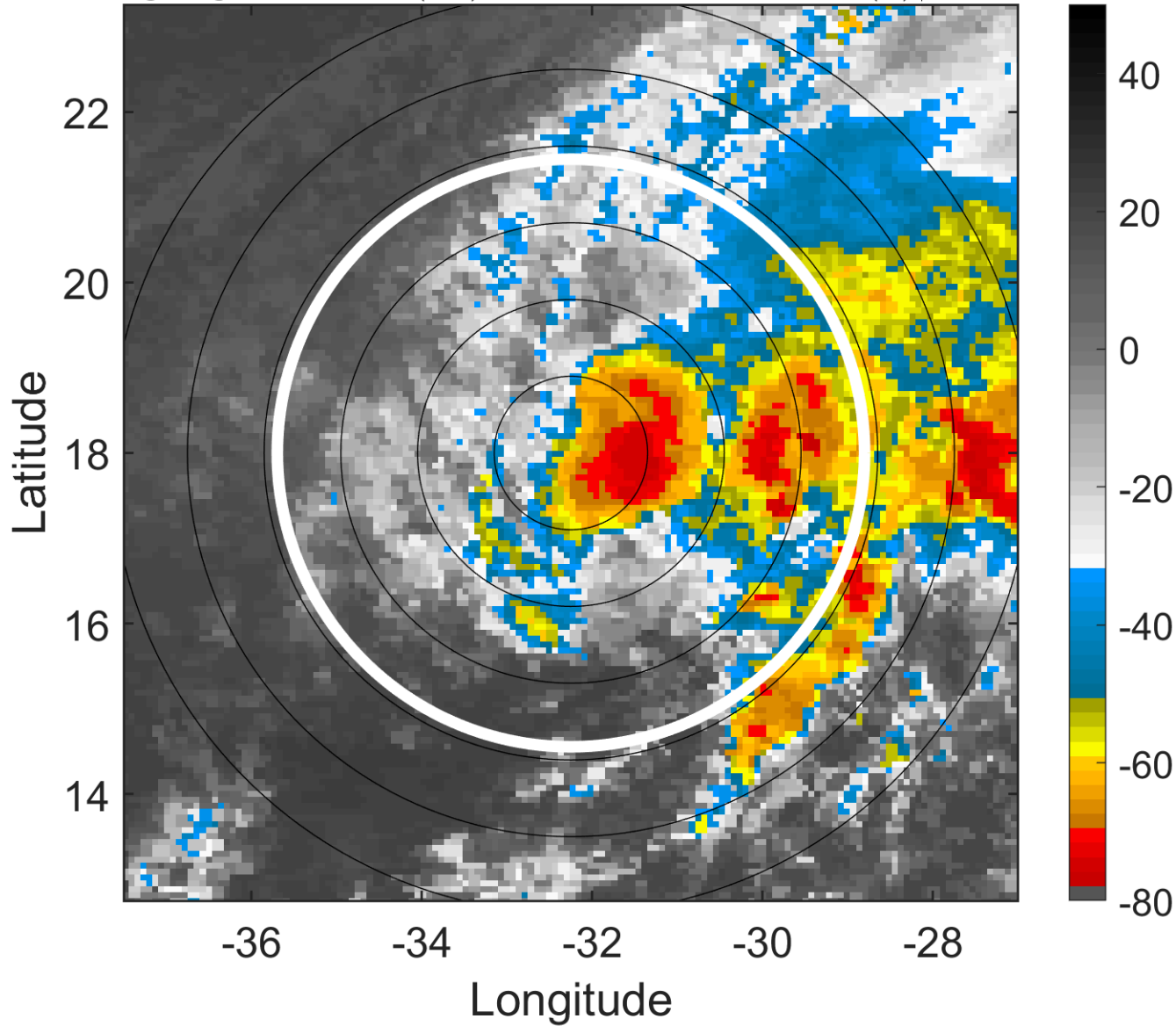

6-h IR BT Differences & Lightning

Δ t: 2016092115 (12.9 LT) - 2016092109 (6.9 LT)
Lightning: 12.9 LT \pm 1.5 h (dots)

PT: SLCP | EA: INACT
13L (LISA) | 42.5 kt TS
S: 7.1 m s⁻¹ (M) | H: 61.5°

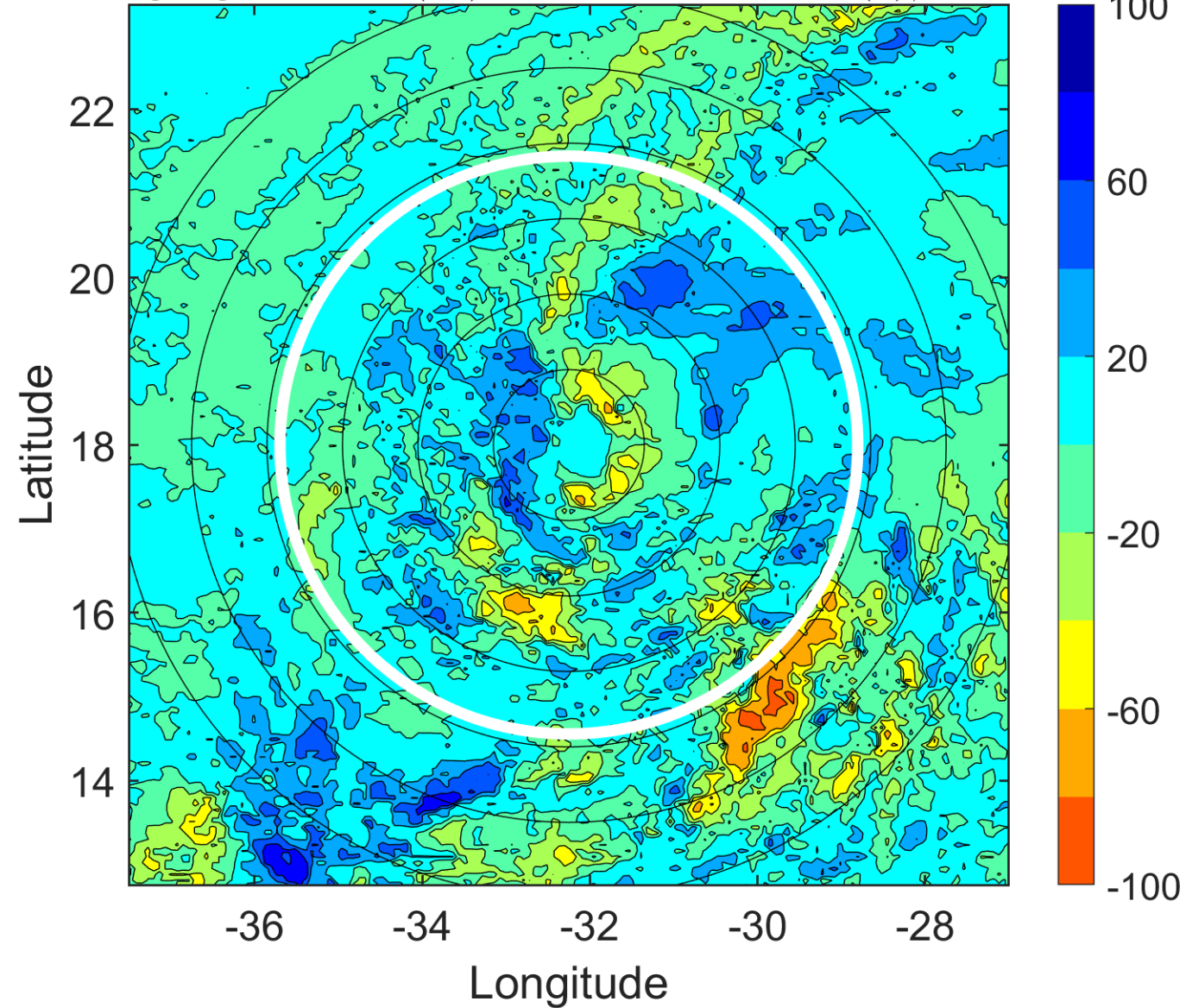

IR BT & Lightning

t: 2016092118 (15.8 LT)

Lightning: 15.8 LT \pm 1.5 h (dots)

PT: SLCP | EA: INACT

13L (LISA) | 40 kt TS

S: 7.6 m s⁻¹ (M) | H: 65°

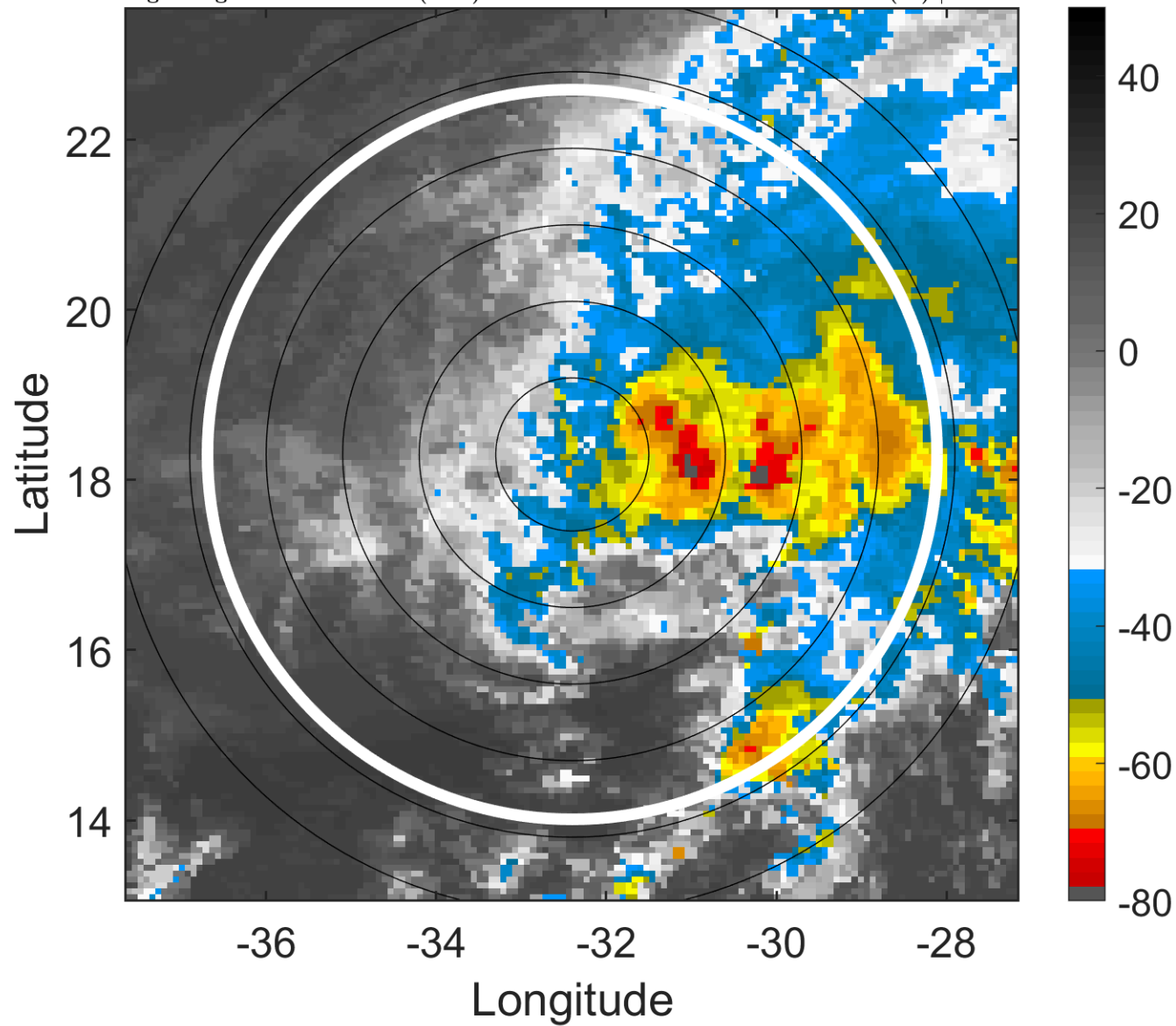

6-h IR BT Differences & Lightning

Δ t: 2016092118 (15.8 LT) - 2016092112 (9.9 LT)

Lightning: 15.8 LT \pm 1.5 h (dots)

PT: SLCP | EA: INACT

13L (LISA) | 40 kt TS

S: 7.6 m s⁻¹ (M) | H: 65°

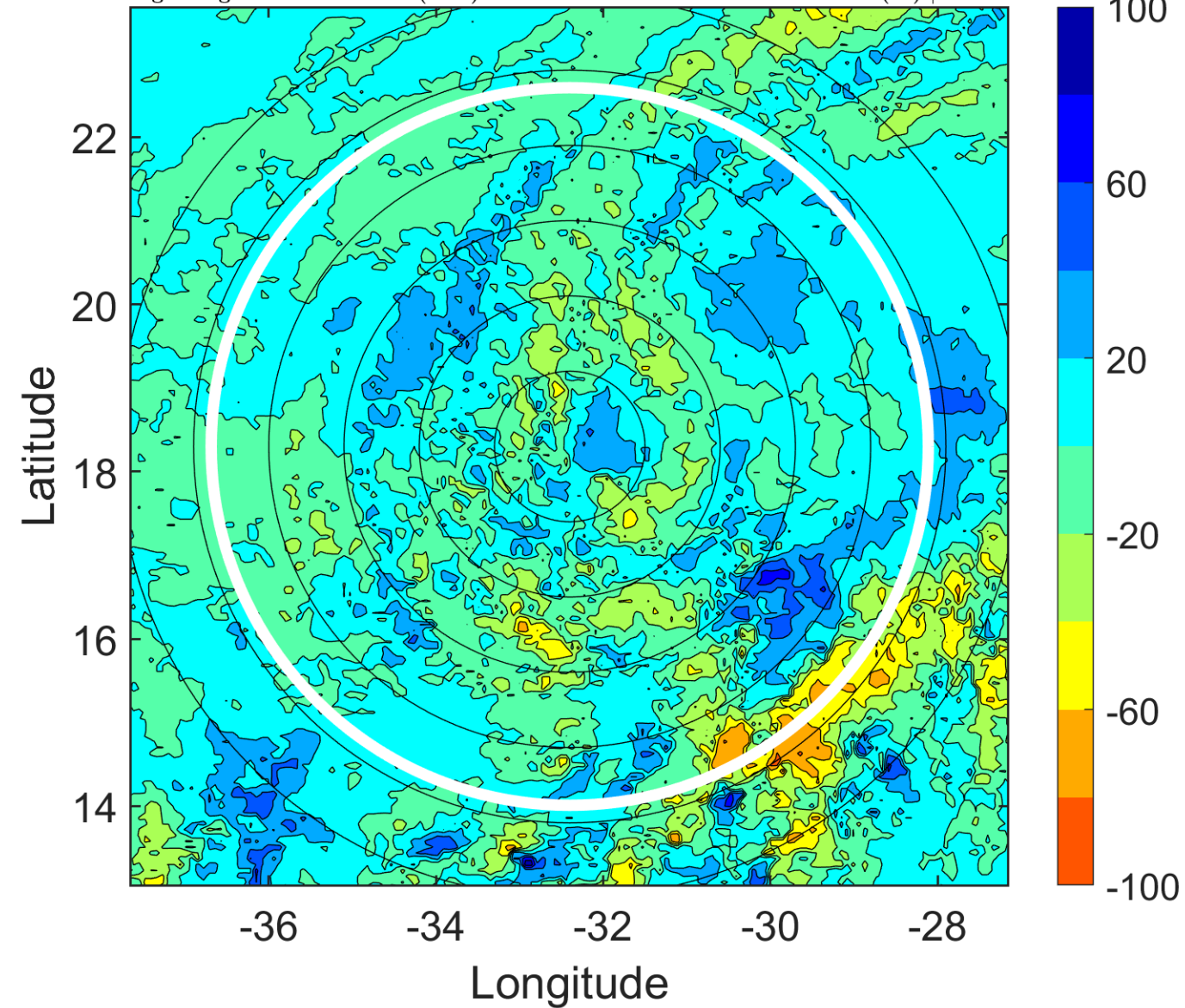

IR BT & Lightning

t: 2016092121 (18.8 LT)

Lightning: 18.8 LT \pm 1.5 h (dots)

PT: SLCP | EA: INACT

13L (LISA) | 40 kt TS

S: 9 m s⁻¹ (M) | H: 65.5°

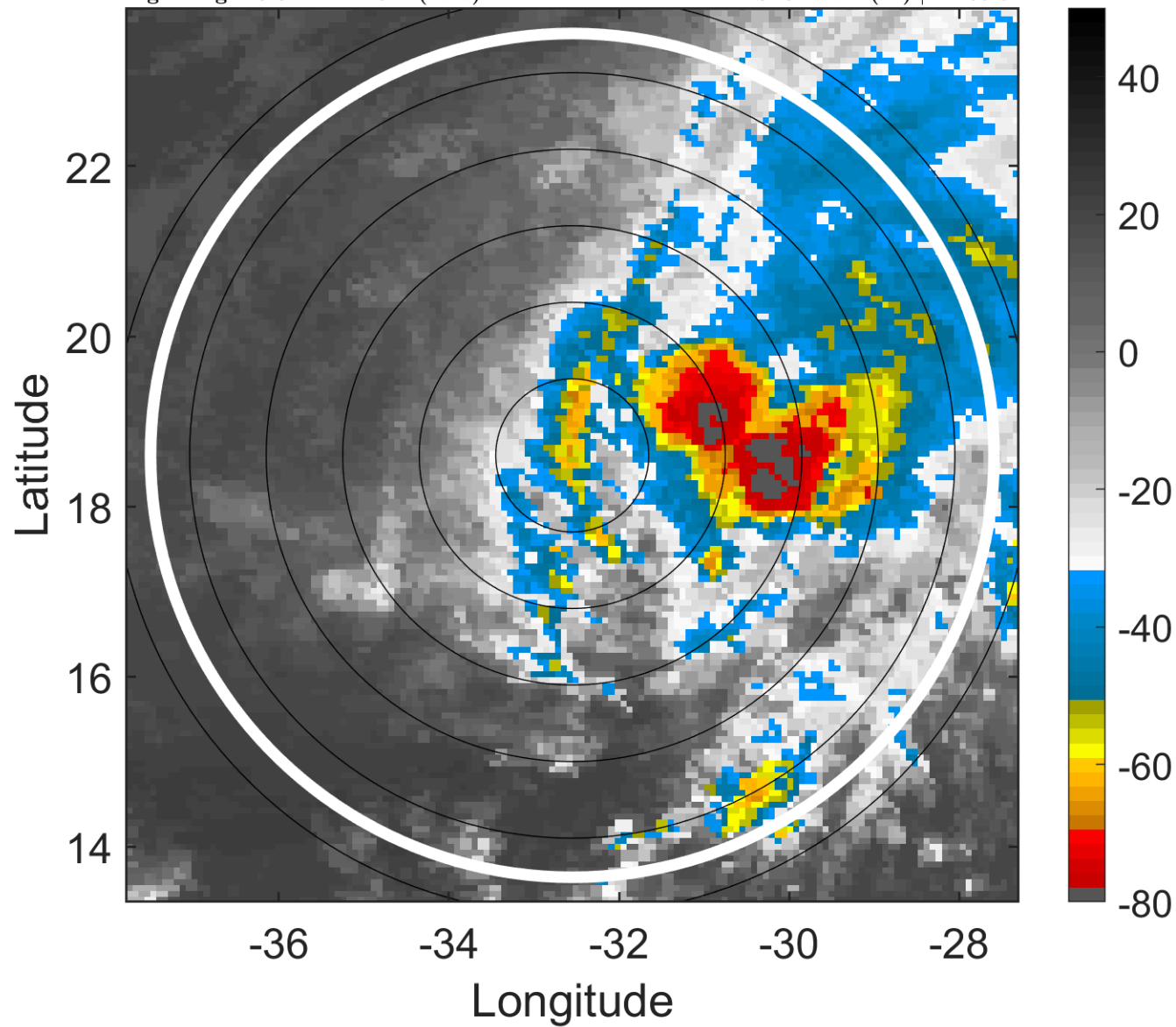

6-h IR BT Differences & Lightning

Δ t: 2016092121 (18.8 LT) - 2016092115 (12.9 LT)

Lightning: 18.8 LT \pm 1.5 h (dots)

PT: SLCP | EA: INACT

13L (LISA) | 40 kt TS

S: 9 m s⁻¹ (M) | H: 65.5°

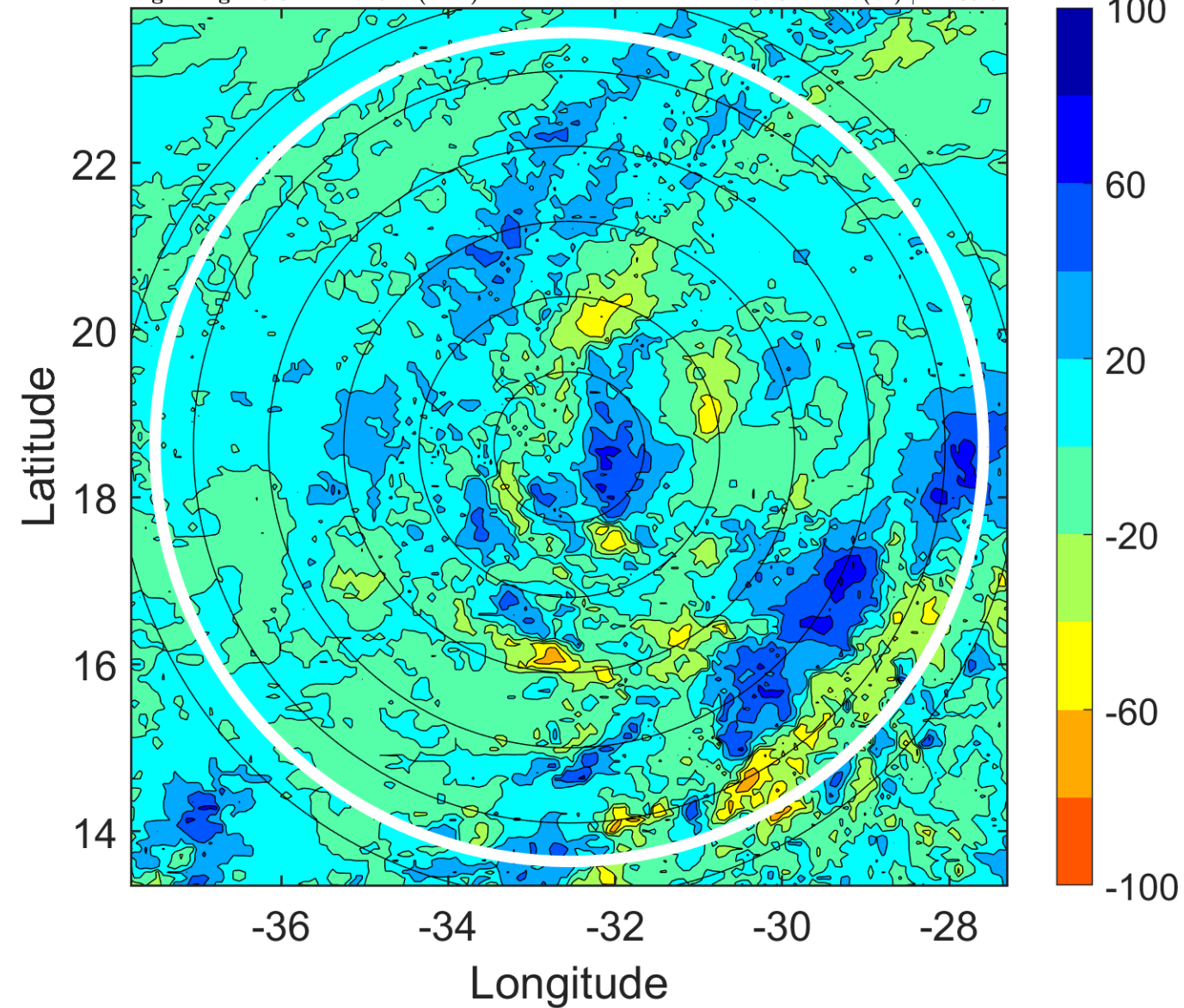

IR BT & Lightning

t: 2016092200 (21.8 LT)
Lightning: 21.8 LT \pm 1.5 h (dots)

PT: SLCP | EA: INACT
13L (LISA) | 40 kt TS
S: 10.4 m s⁻¹ (M) | H: 66°

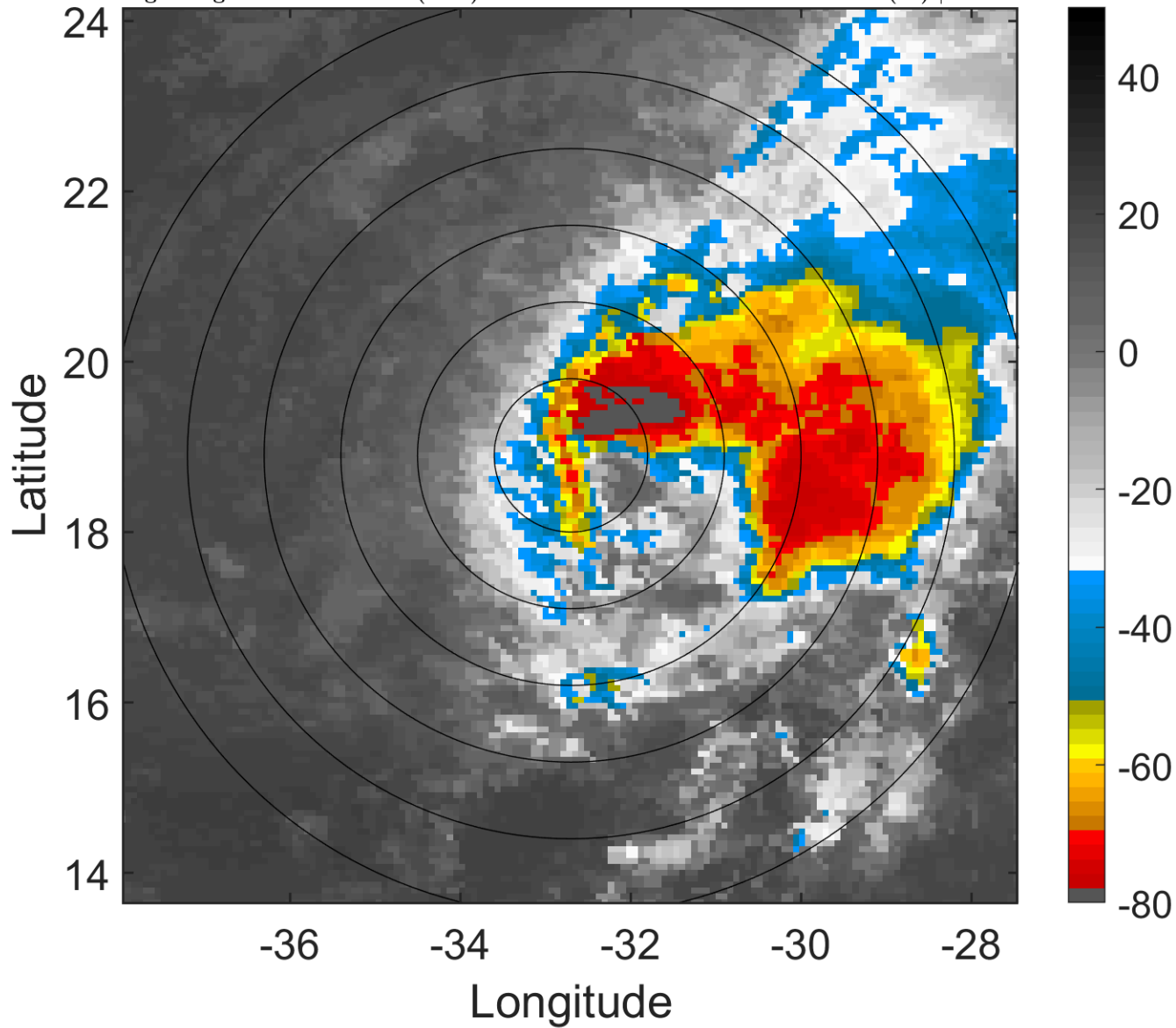

6-h IR BT Differences & Lightning

Δ t: 2016092200 (21.8 LT) - 2016092118 (15.8 LT)
Lightning: 21.8 LT \pm 1.5 h (dots)

PT: SLCP | EA: INACT
13L (LISA) | 40 kt TS
S: 10.4 m s⁻¹ (M) | H: 66°

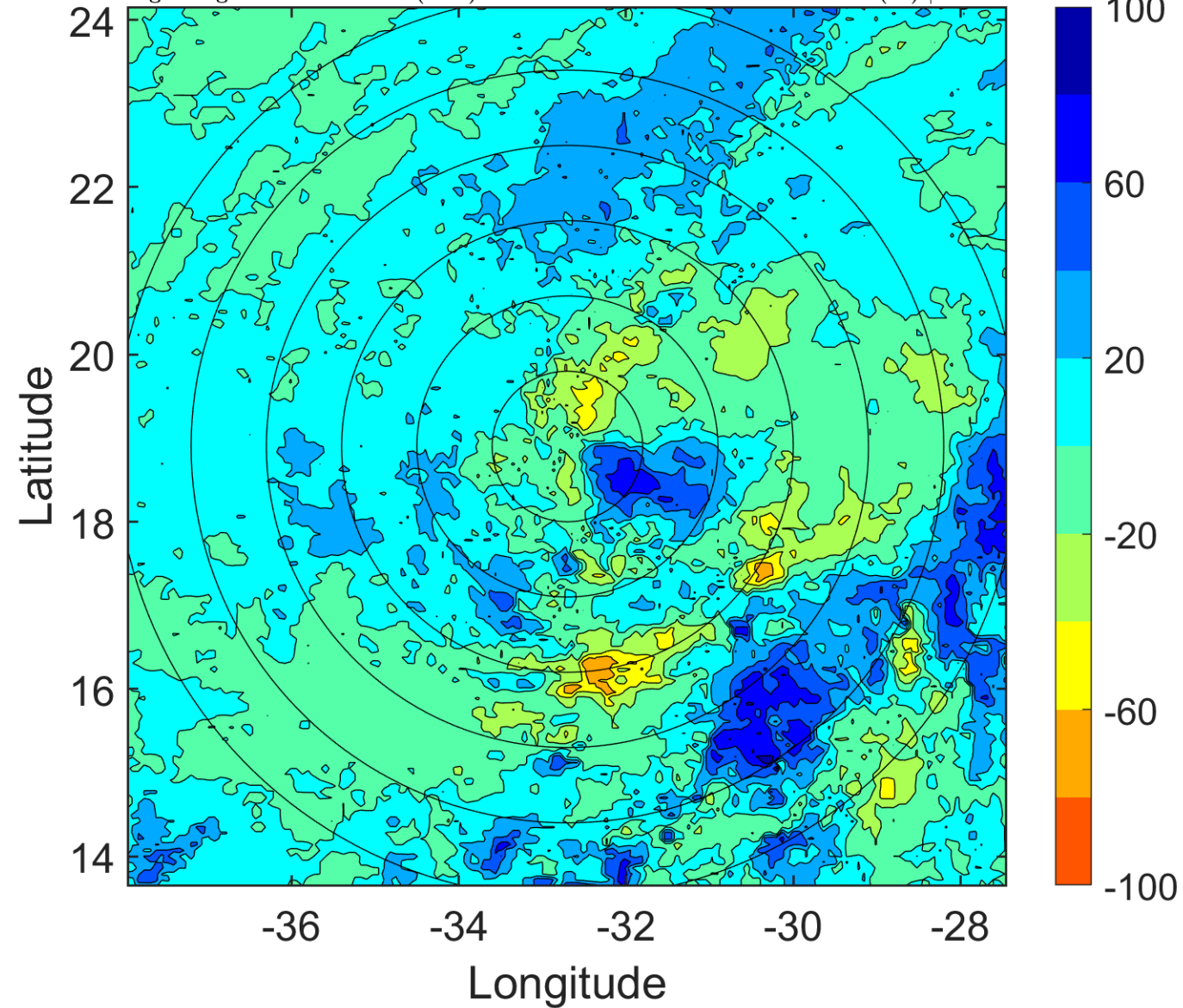

IR BT & Lightning

t: 2016092203 (0.8 LT)

Lightning: 0.8 LT \pm 1.5 h (dots)

PT: LLCP | EA: INACT

13L (LISA) | 40 kt TS

S: 10.7 m s⁻¹ (H) | H: 66°

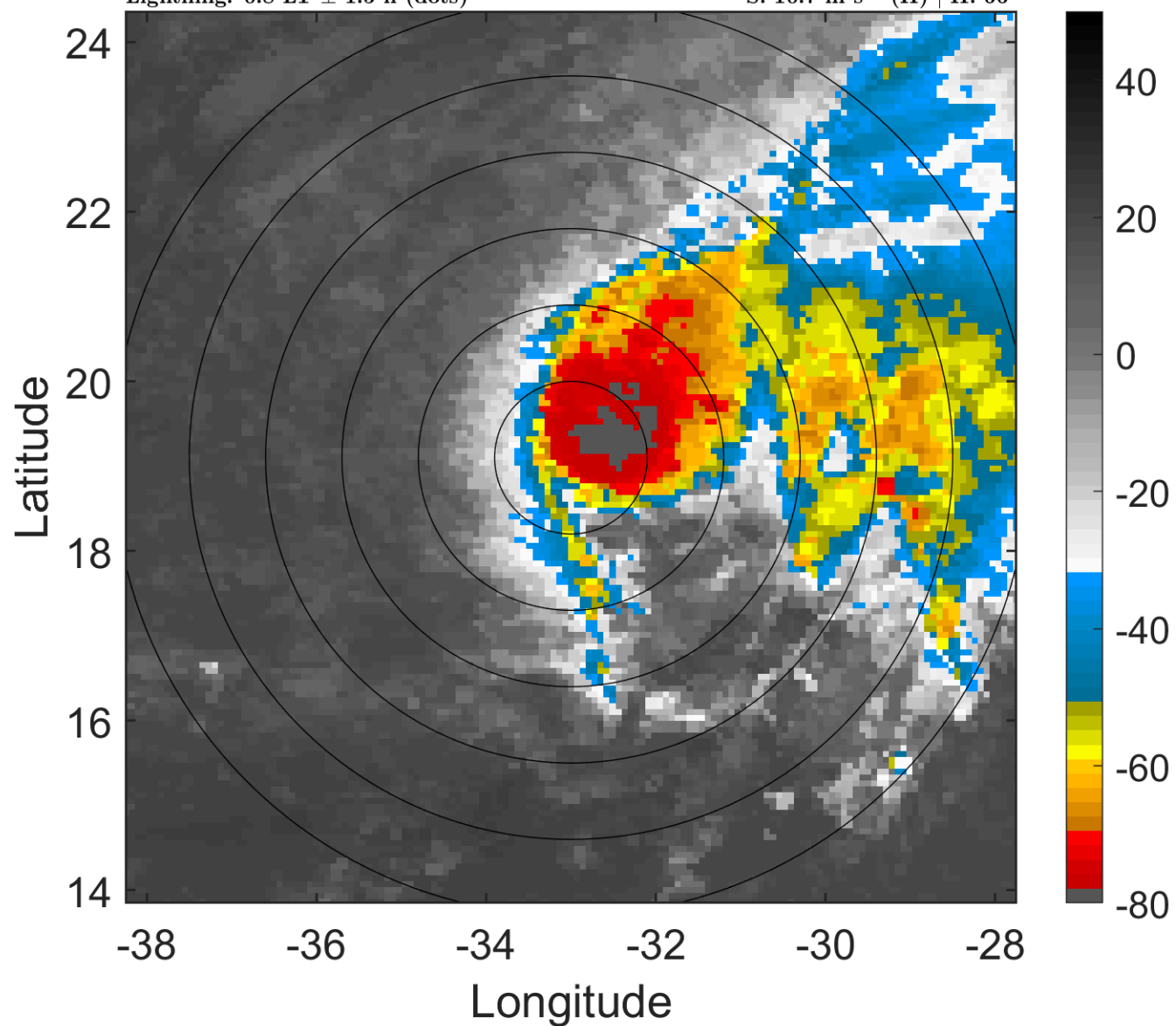

6-h IR BT Differences & Lightning

Δ t: 2016092203 (0.8 LT) - 2016092121 (18.8 LT)

Lightning: 0.8 LT \pm 1.5 h (dots)

PT: LLCP | EA: INACT

13L (LISA) | 40 kt TS

S: 10.7 m s⁻¹ (H) | H: 66°

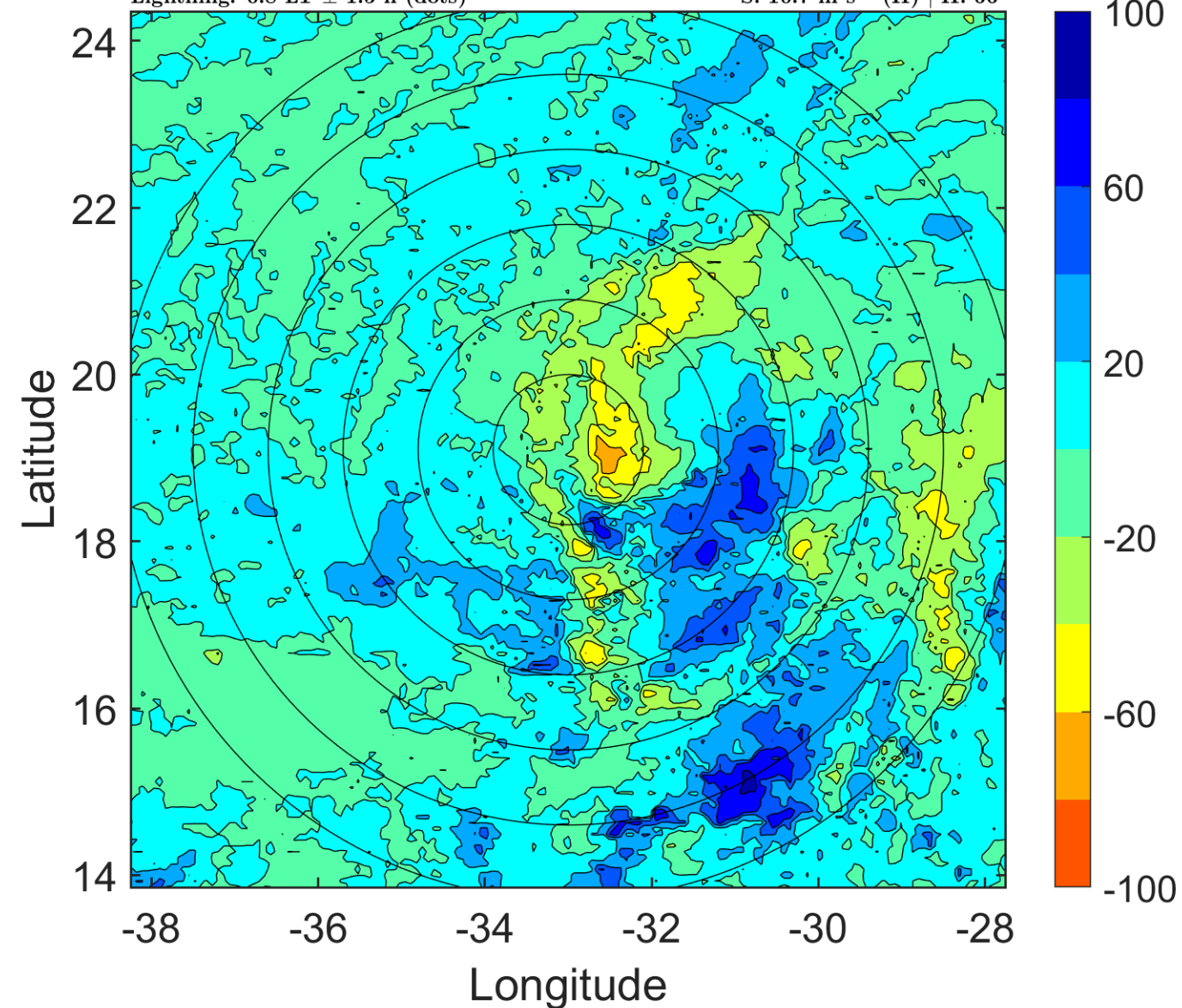

IR BT & Lightning

t: 2016092206 (3.8 LT)

Lightning: 3.8 LT \pm 1.5 h (dots)

PT: LLCP | EA: INACT

13L (LISA) | 40 kt TS

S: 11 m s⁻¹ (H) | H: 66°

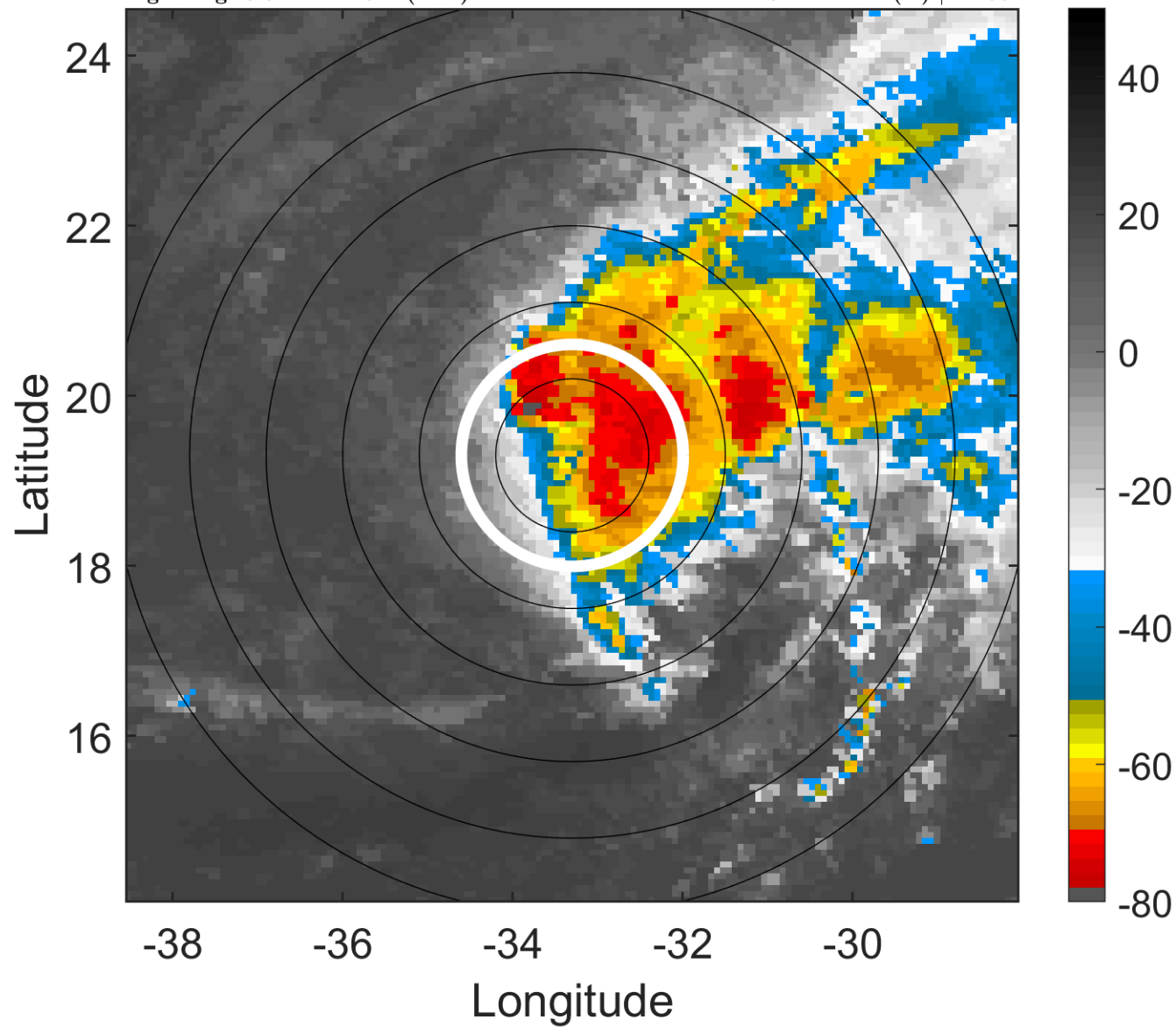

6-h IR BT Differences & Lightning

Δ t: 2016092206 (3.8 LT) - 2016092200 (21.8 LT)

Lightning: 3.8 LT \pm 1.5 h (dots)

PT: LLCP | EA: INACT

13L (LISA) | 40 kt TS

S: 11 m s⁻¹ (H) | H: 66°

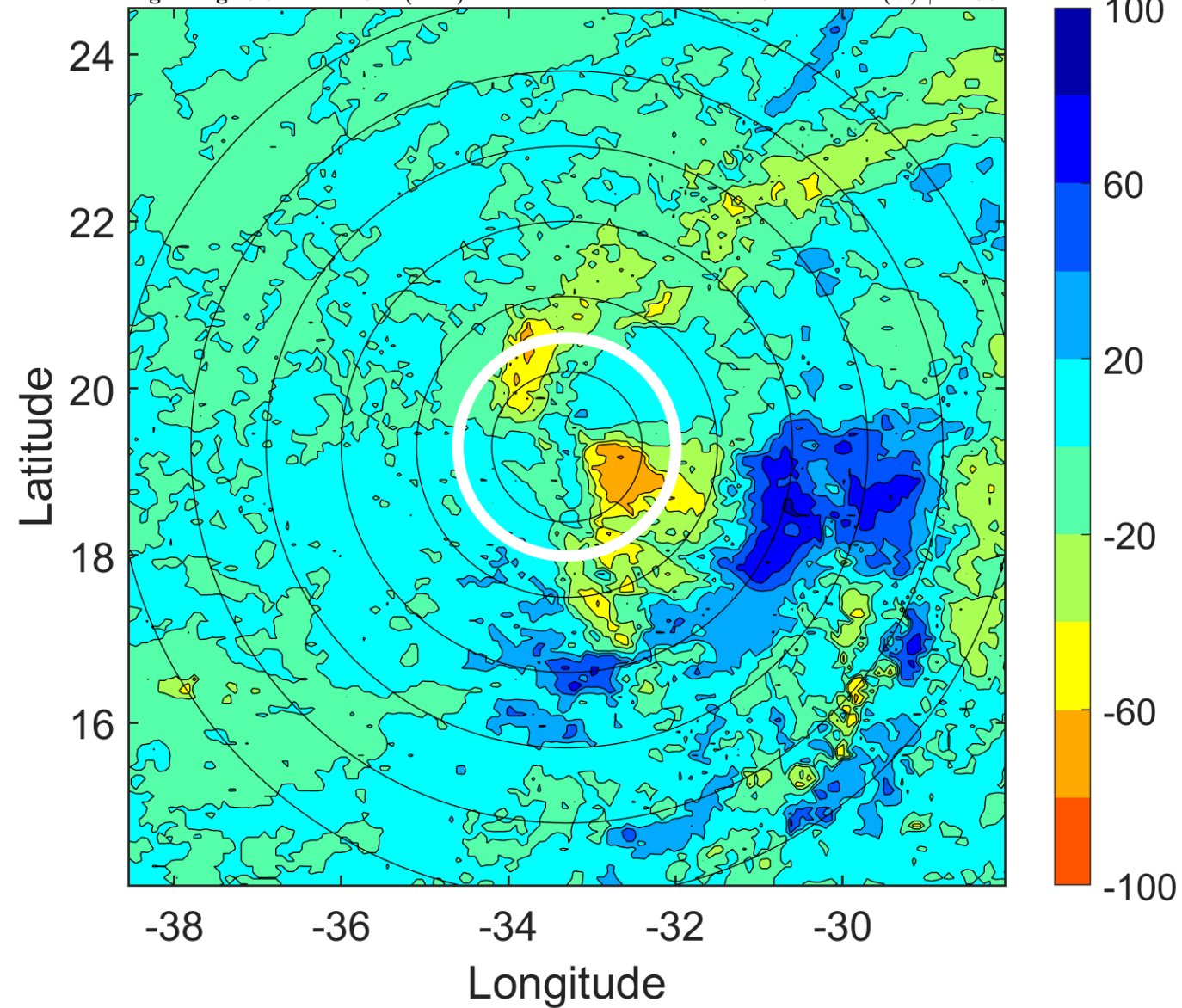

IR BT & Lightning

t: 2016092209 (6.8 LT)

Lightning: 6.8 LT \pm 1.5 h (dots)

PT: LLCP | EA: INACT

13L (LISA) | 42.5 kt TS

S: 12.4 m s⁻¹ (H) | H: 64°

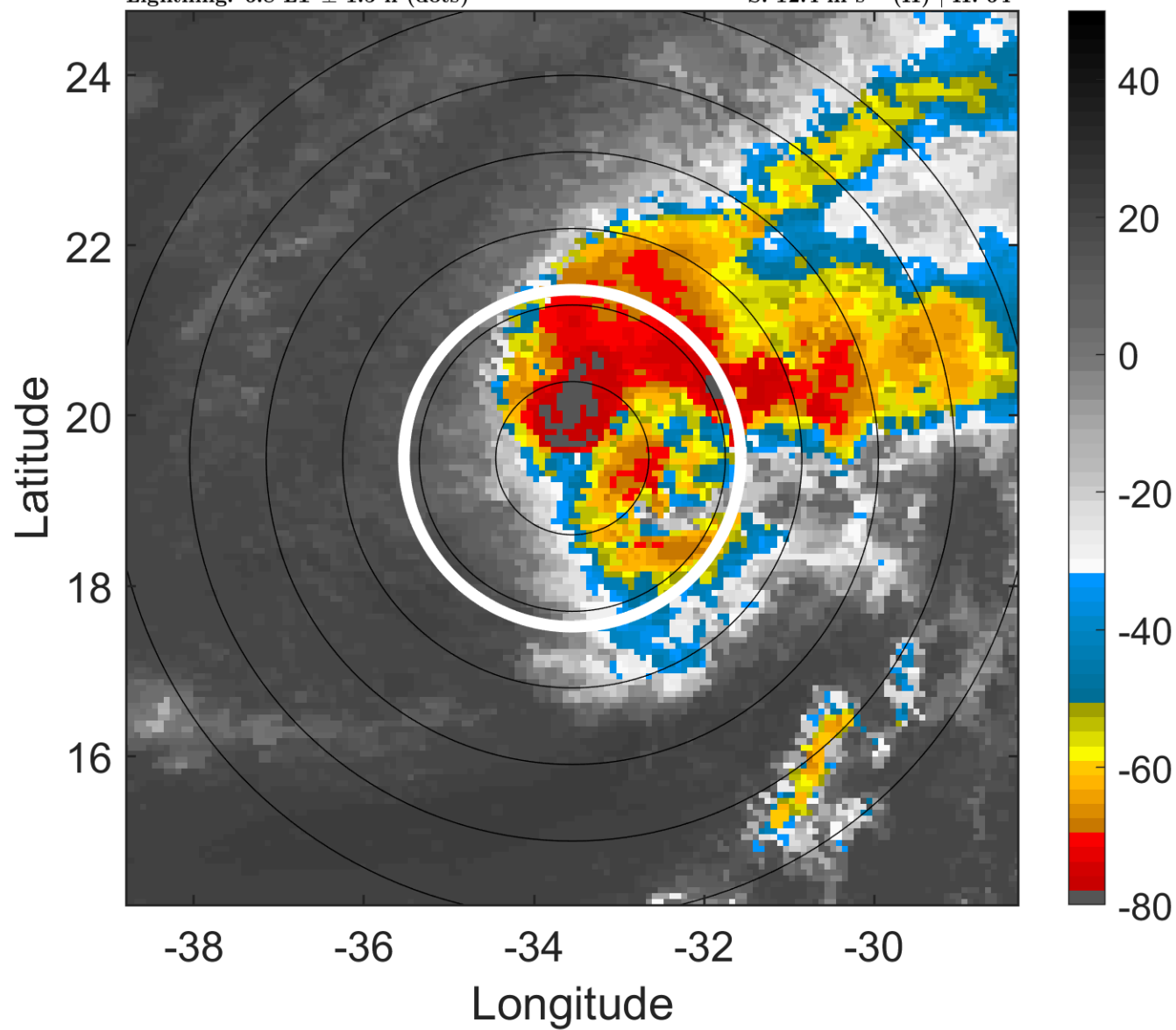

6-h IR BT Differences & Lightning

Δ t: 2016092209 (6.8 LT) - 2016092203 (0.8 LT)

Lightning: 6.8 LT \pm 1.5 h (dots)

PT: LLCP | EA: INACT

13L (LISA) | 42.5 kt TS

S: 12.4 m s⁻¹ (H) | H: 64°

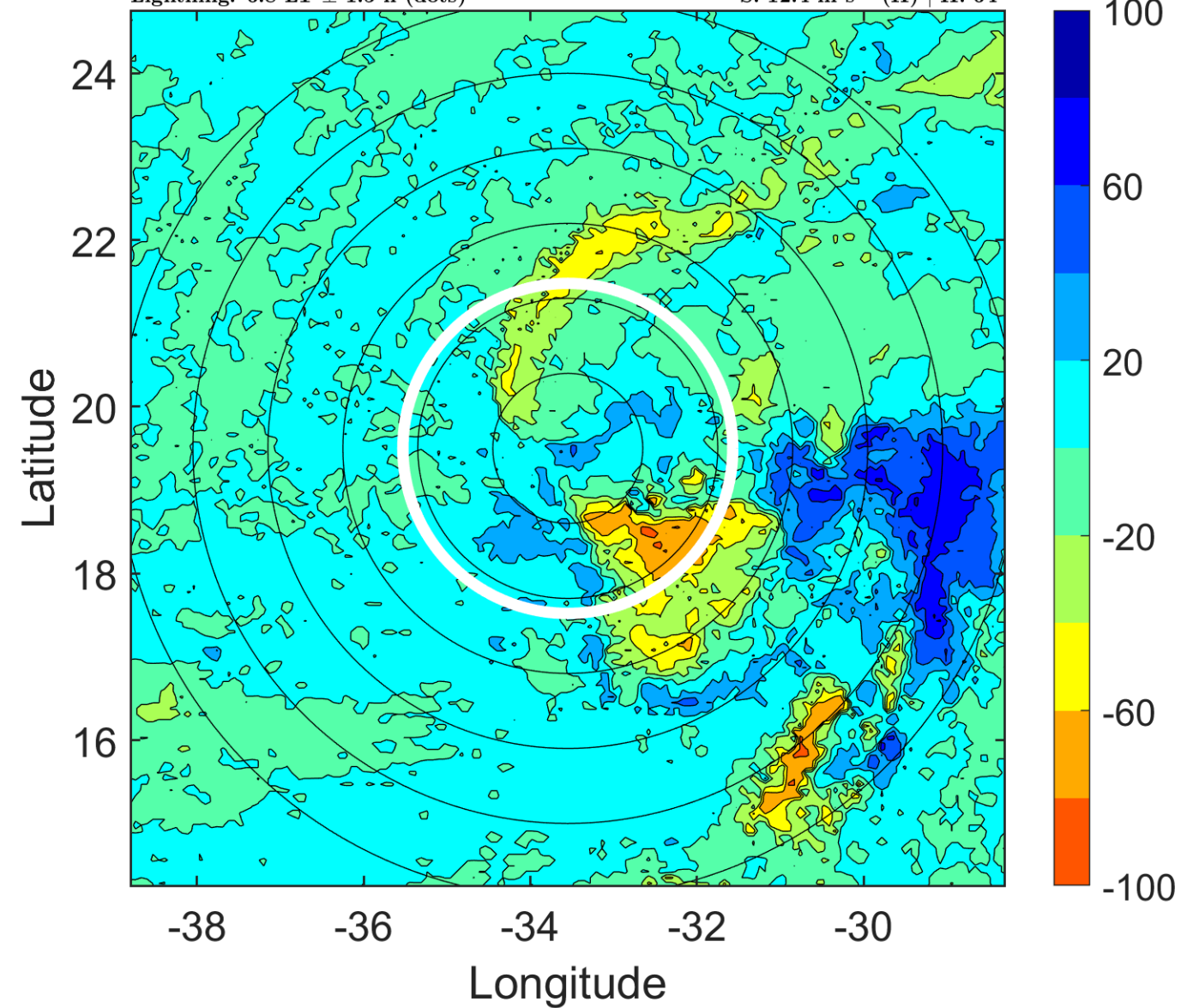

IR BT & Lightning

t: 2016092212 (9.7 LT)

Lightning: 9.7 LT \pm 1.5 h (dots)

PT: LLCP | EA: INACT

13L (LISA) | 45 kt TS

S: 13.9 m s⁻¹ (H) | H: 62°

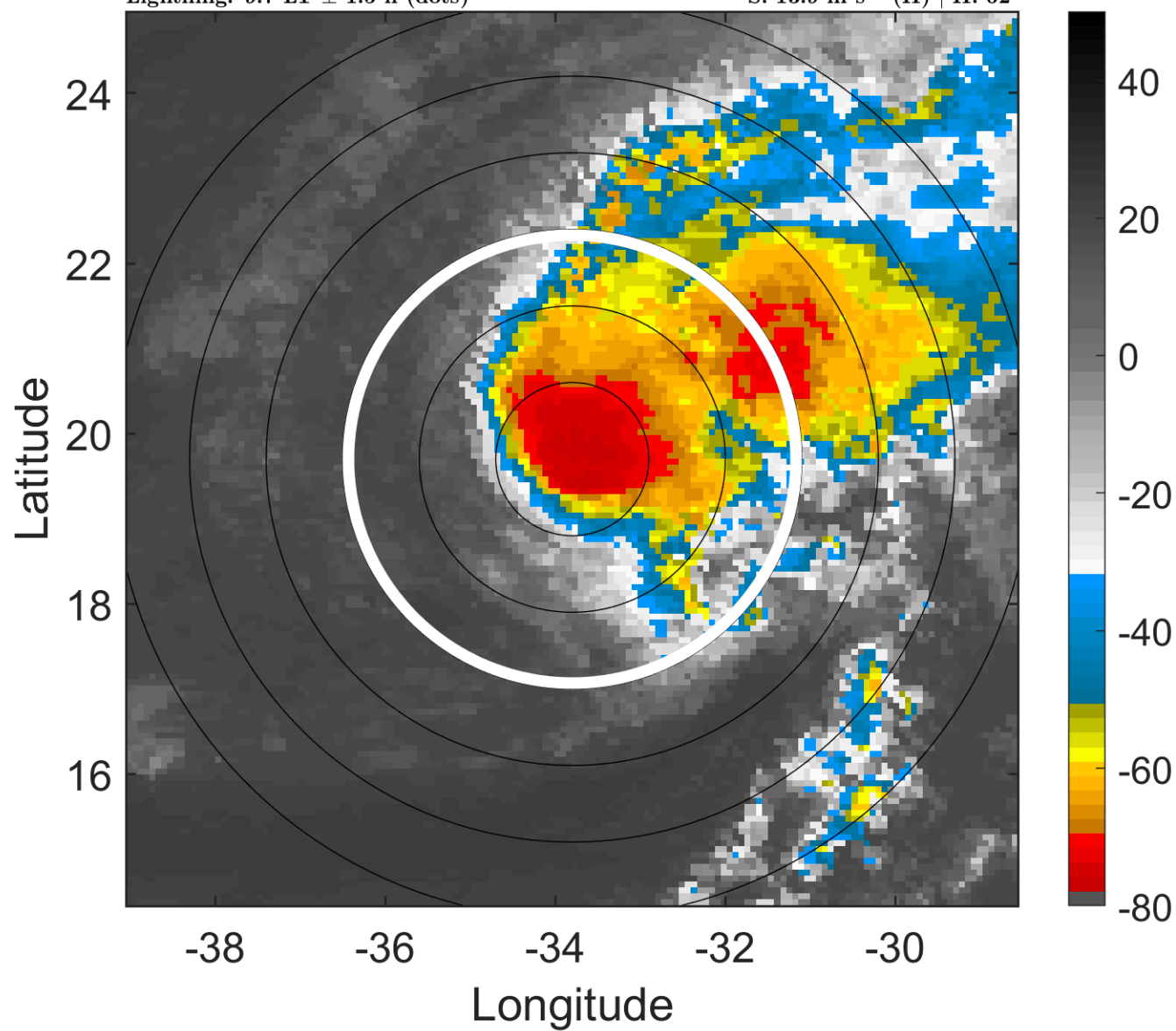

6-h IR BT Differences & Lightning

Δ t: 2016092212 (9.7 LT) - 2016092206 (3.8 LT)

Lightning: 9.7 LT \pm 1.5 h (dots)

PT: LLCP | EA: INACT

13L (LISA) | 45 kt TS

S: 13.9 m s⁻¹ (H) | H: 62°

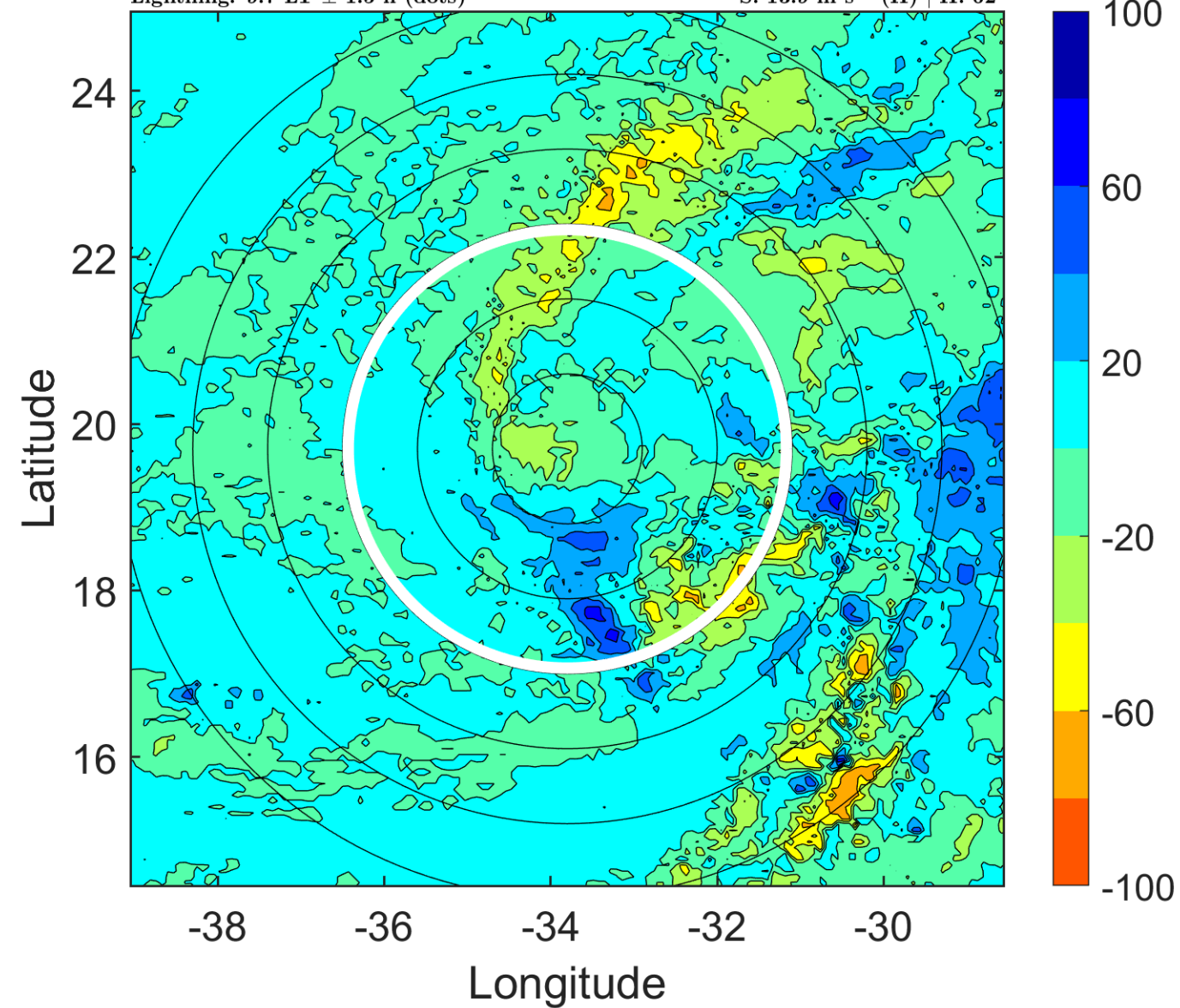

IR BT & Lightning

t: 2016092215 (12.7 LT)

Lightning: 12.7 LT \pm 1.5 h (dots)

PT: LLCP | EA: INACT

13L (LISA) | 45 kt TS

S: 13.5 m s⁻¹ (H) | H: 61.5°

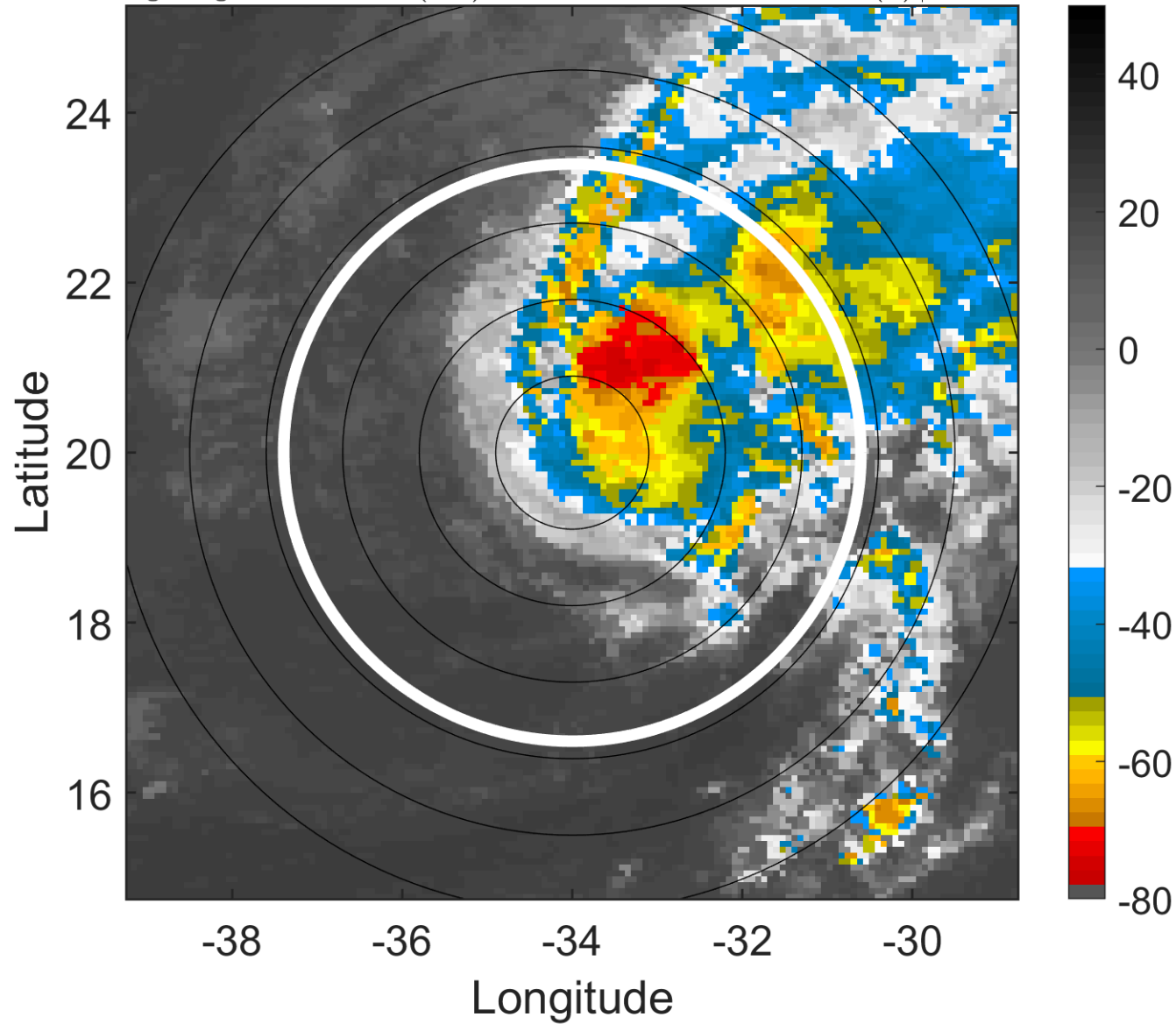

6-h IR BT Differences & Lightning

Δ t: 2016092215 (12.7 LT) - 2016092209 (6.8 LT)

Lightning: 12.7 LT \pm 1.5 h (dots)

PT: LLCP | EA: INACT

13L (LISA) | 45 kt TS

S: 13.5 m s⁻¹ (H) | H: 61.5°

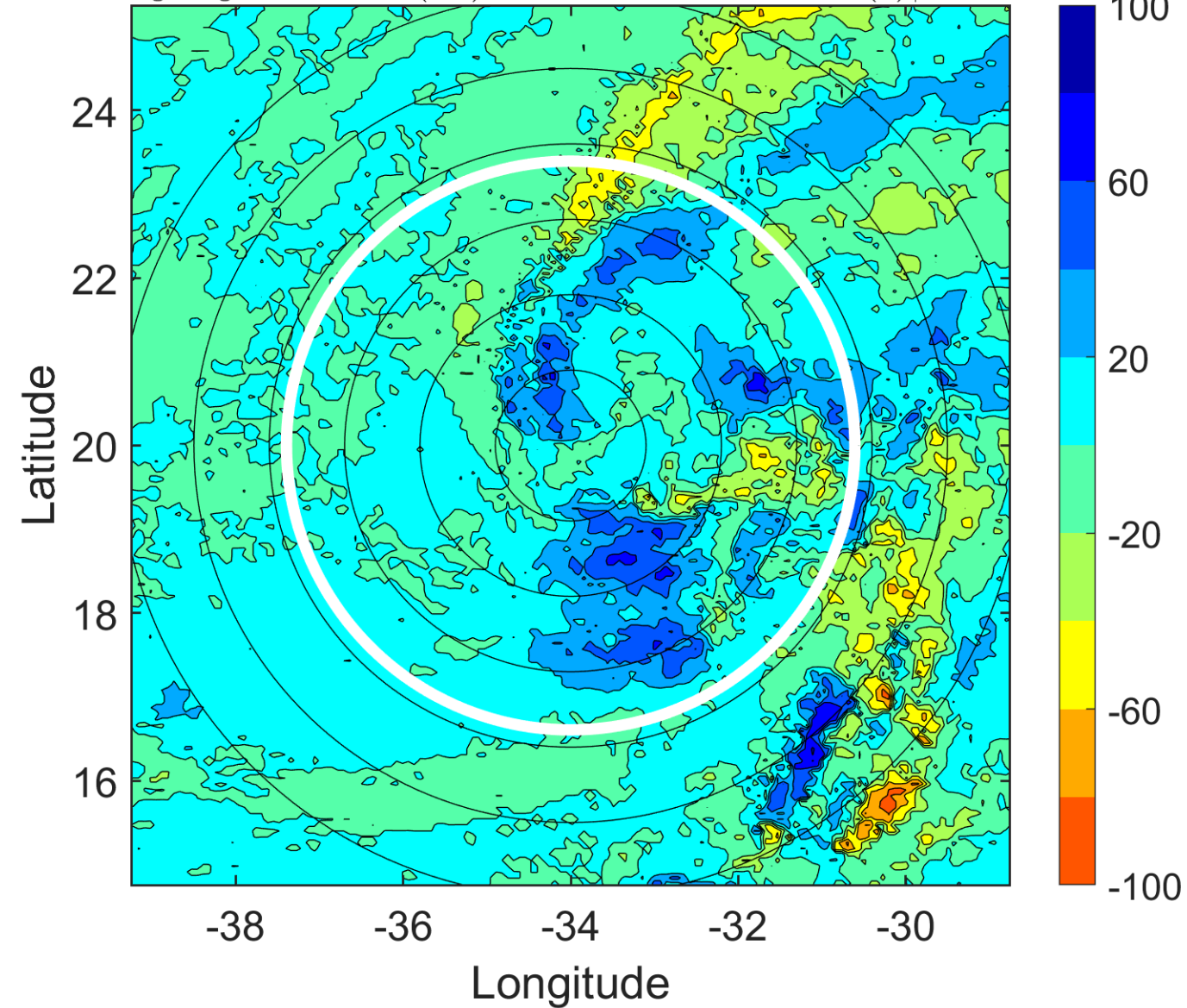

IR BT & Lightning

t: 2016092218 (15.7 LT)

Lightning: 15.7 LT \pm 1.5 h (dots)

PT: LLCP | EA: INACT

13L (LISA) | 45 kt TS

S: 13 m s⁻¹ (H) | H: 61°

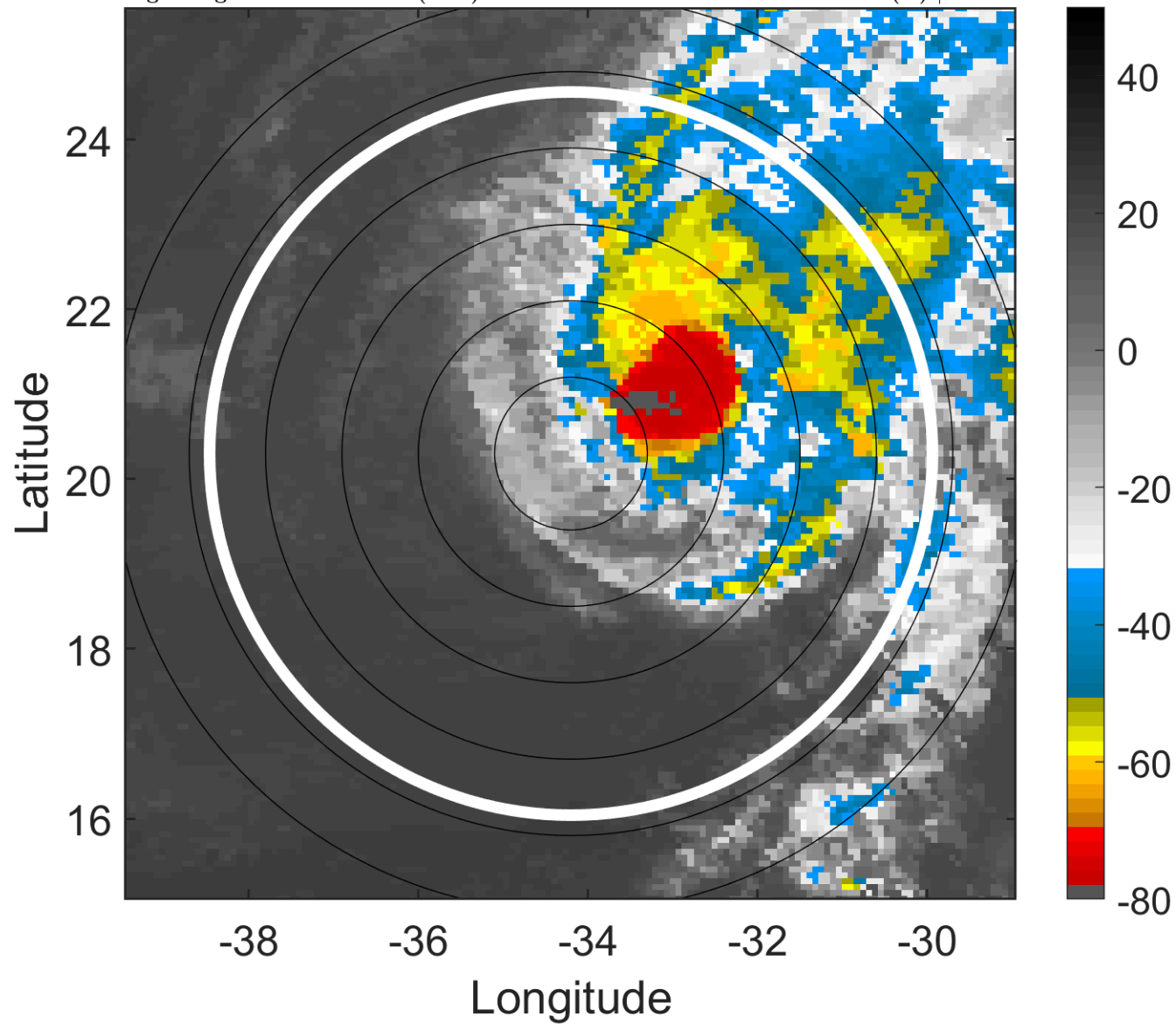

6-h IR BT Differences & Lightning

Δ t: 2016092218 (15.7 LT) - 2016092212 (9.7 LT)

Lightning: 15.7 LT \pm 1.5 h (dots)

PT: LLCP | EA: INACT

13L (LISA) | 45 kt TS

S: 13 m s⁻¹ (H) | H: 61°

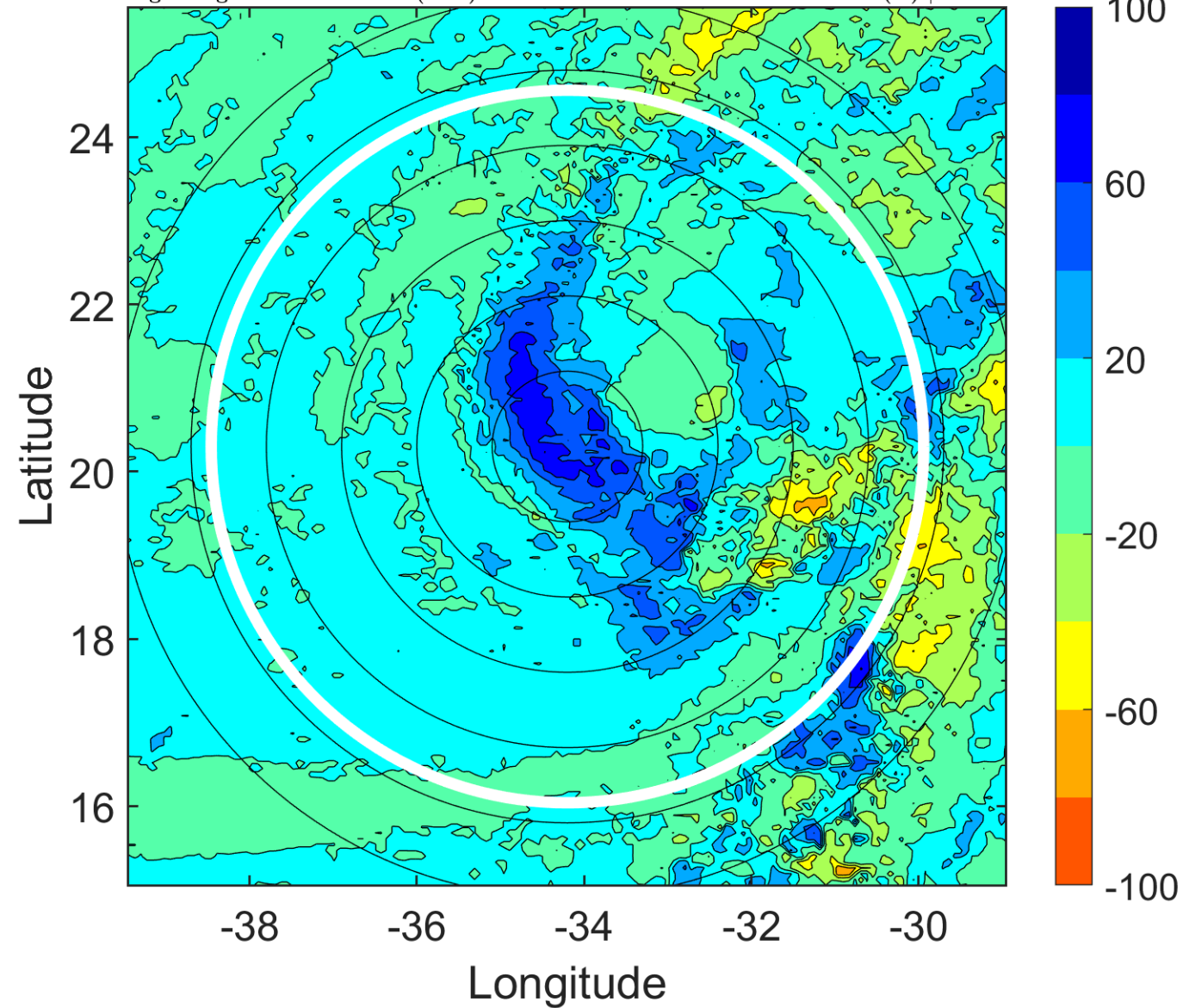

IR BT & Lightning

t: 2016092221 (18.7 LT)

Lightning: 18.7 LT \pm 1.5 h (dots)

PT: LLCP | EA: INACT

13L (LISA) | 42.5 kt TS

S: 14.5 m s⁻¹ (H) | H: 61.5°

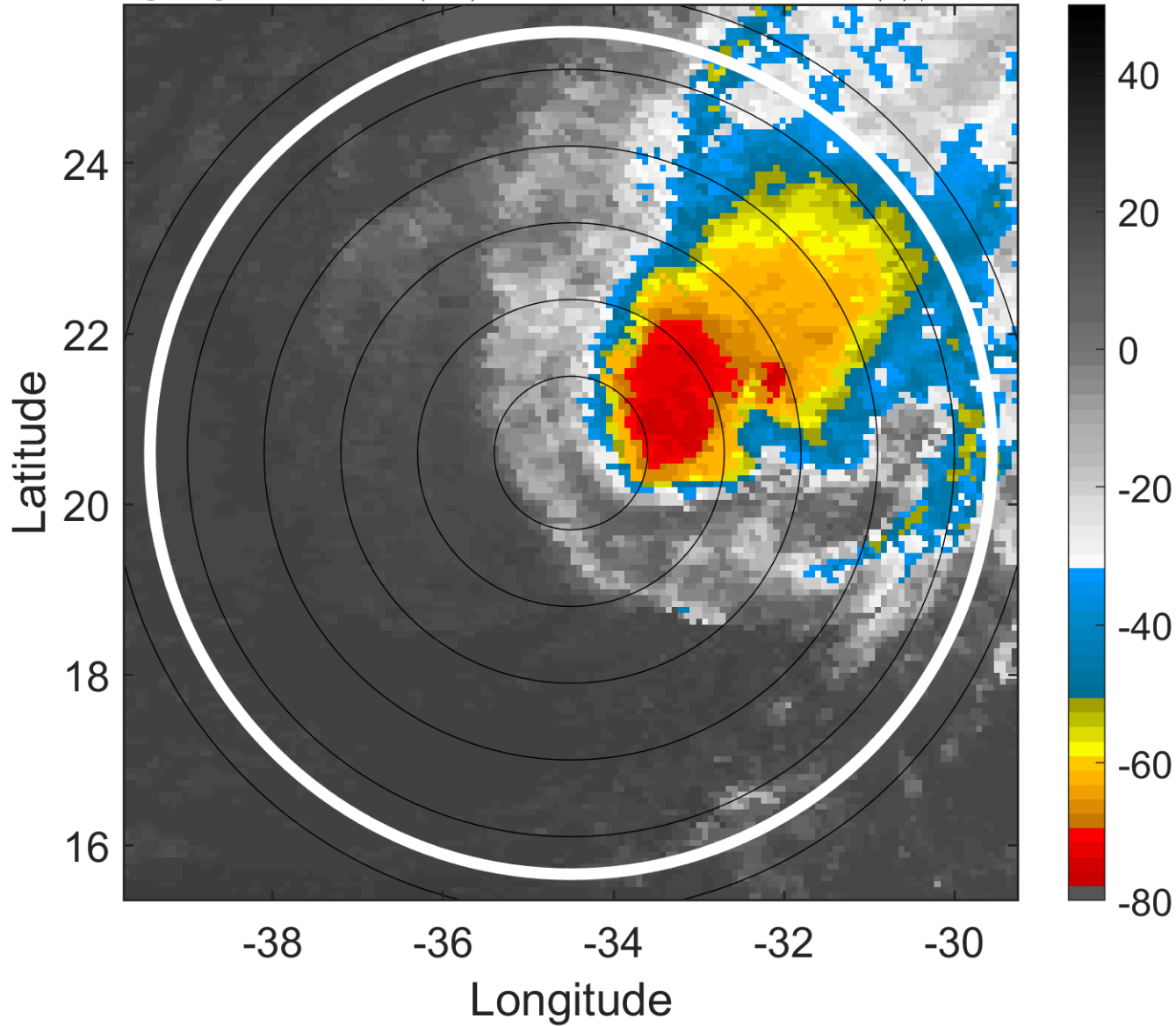

6-h IR BT Differences & Lightning

Δ t: 2016092221 (18.7 LT) - 2016092215 (12.7 LT)

Lightning: 18.7 LT \pm 1.5 h (dots)

PT: LLCP | EA: INACT

13L (LISA) | 42.5 kt TS

S: 14.5 m s⁻¹ (H) | H: 61.5°

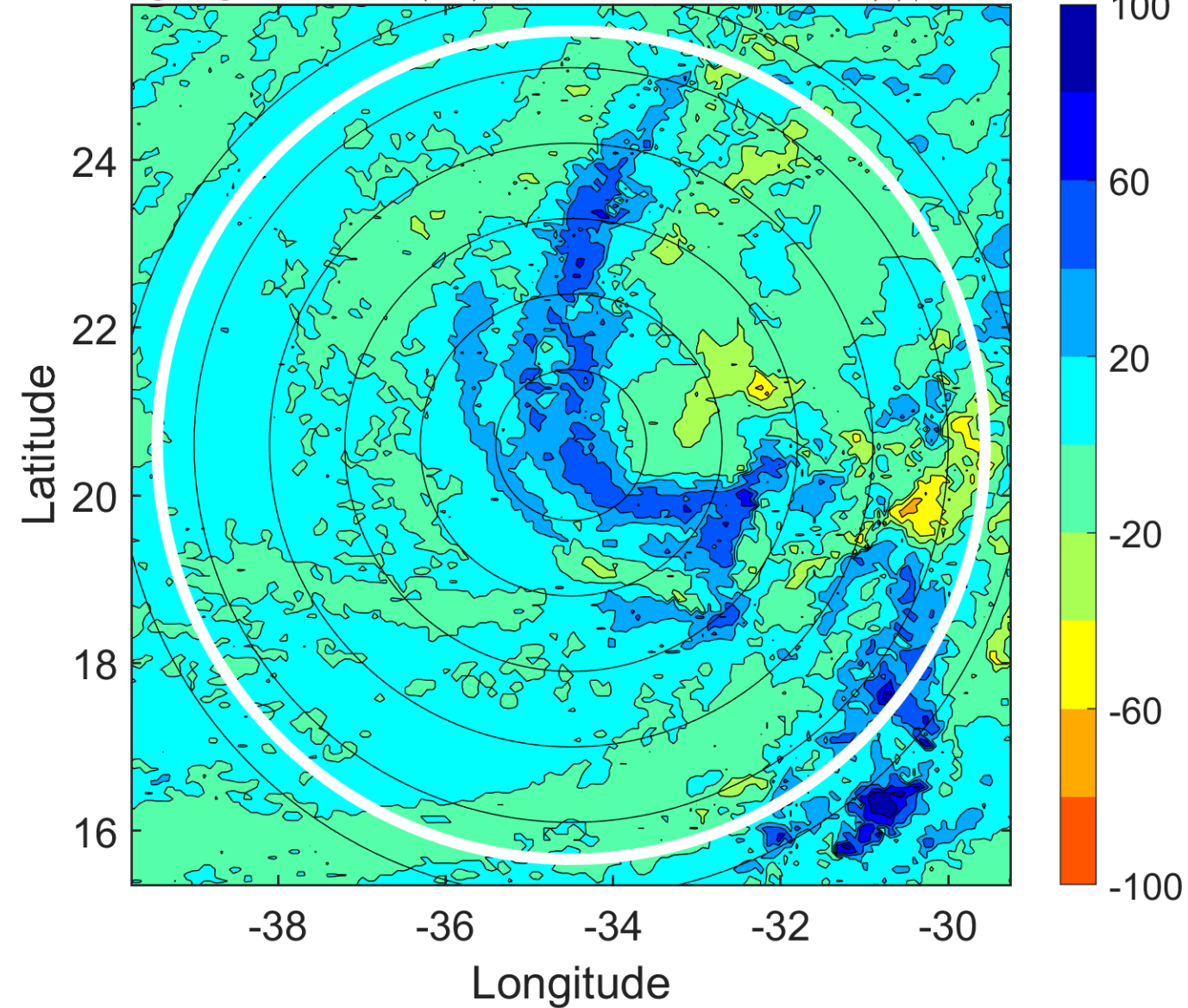

IR BT & Lightning

t: 2016092300 (21.7 LT)
Lightning: 21.7 LT \pm 1.5 h (dots)

PT: LLCP | EA: INACT
13L (LISA) | 40 kt TS
S: 15.9 m s⁻¹ (H) | H: 62°

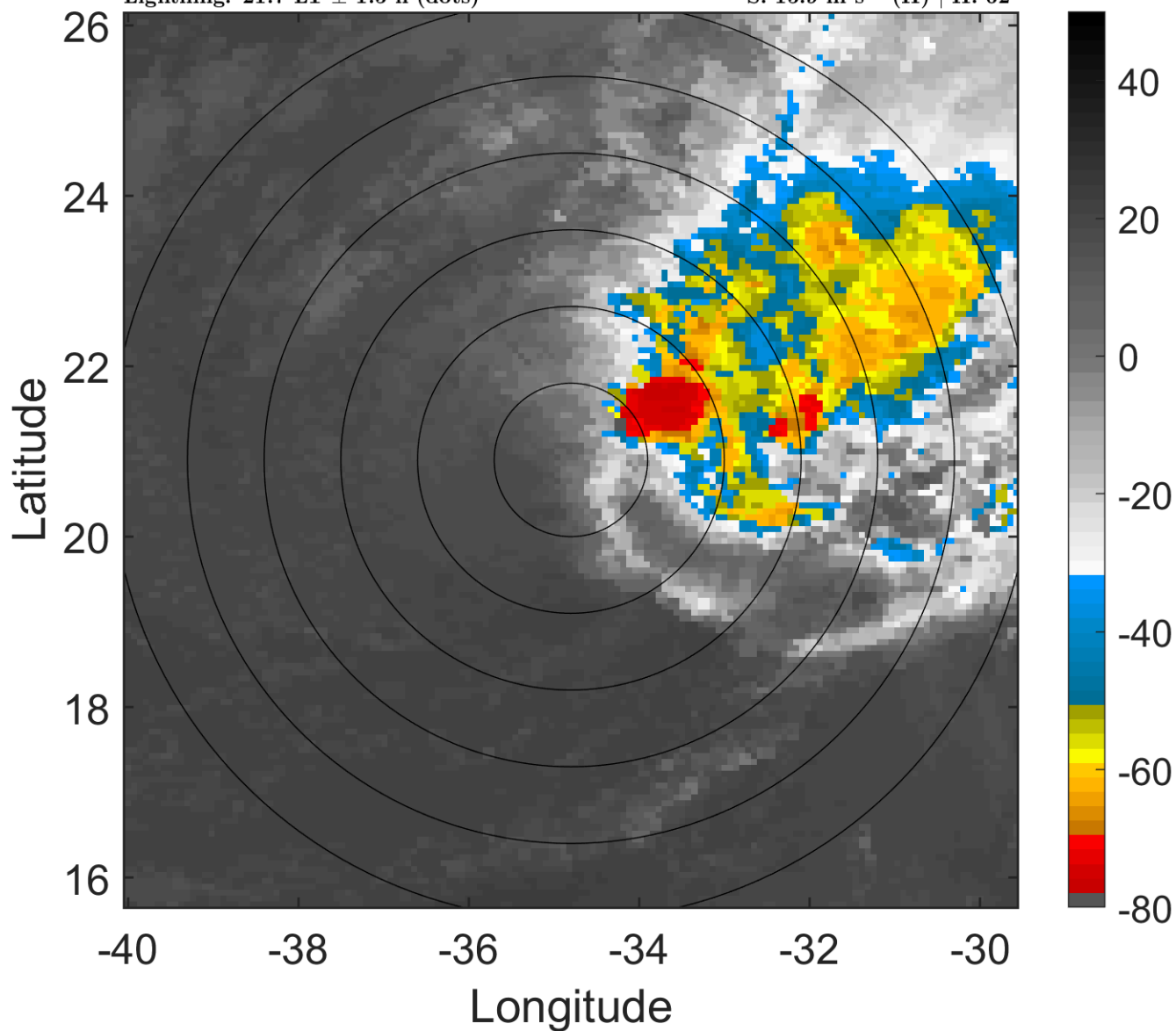

6-h IR BT Differences & Lightning

Δ t: 2016092300 (21.7 LT) - 2016092218 (15.7 LT)
Lightning: 21.7 LT \pm 1.5 h (dots)

PT: LLCP | EA: INACT
13L (LISA) | 40 kt TS
S: 15.9 m s⁻¹ (H) | H: 62°

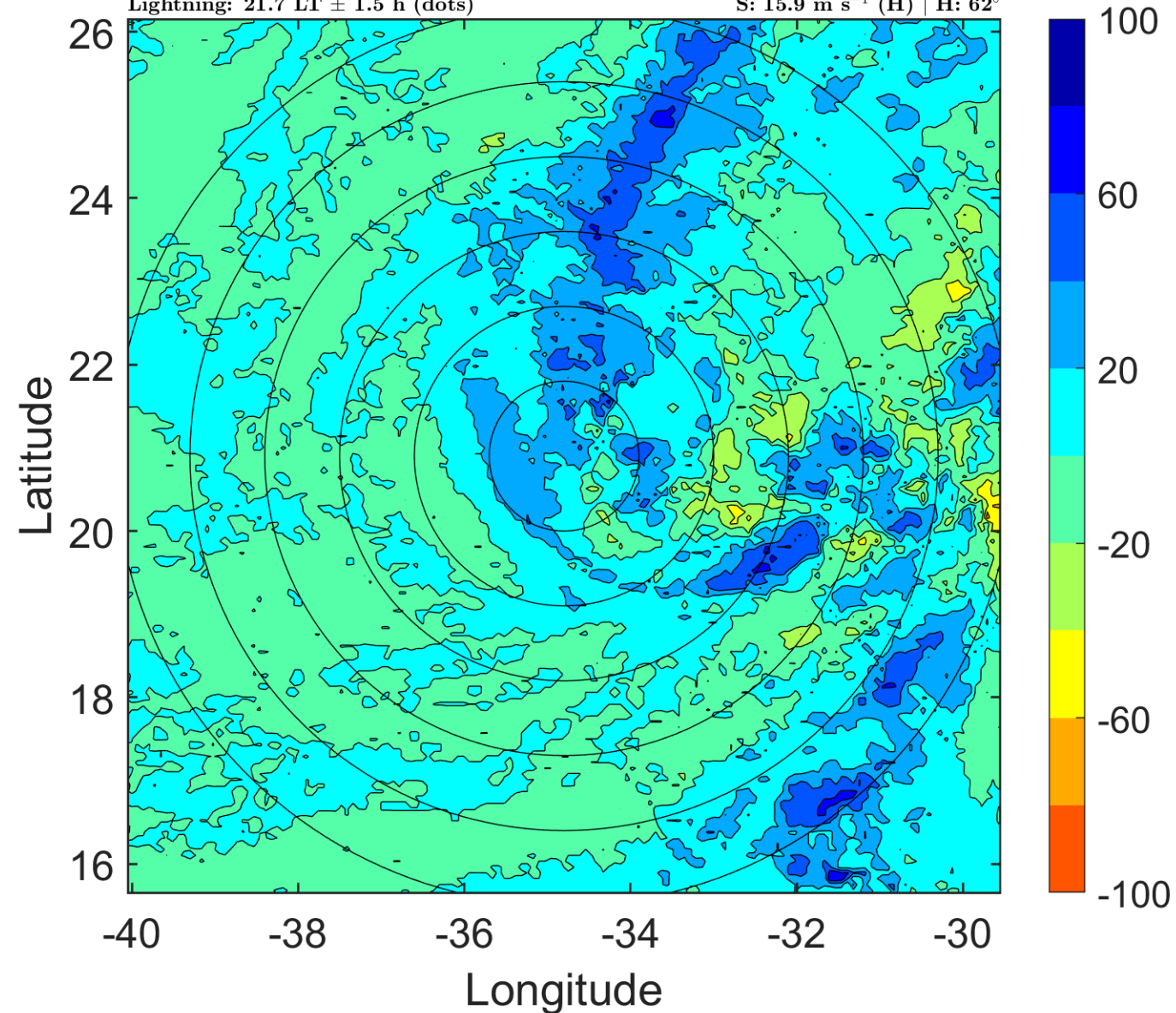

IR BT & Lightning

t: 2016092303 (0.7 LT)

Lightning: 0.7 LT \pm 1.5 h (dots)

PT: LLWP | EA: INACT

13L (LISA) | 37.5 kt TS

S: 16.8 m s⁻¹ (H) | H: 60°

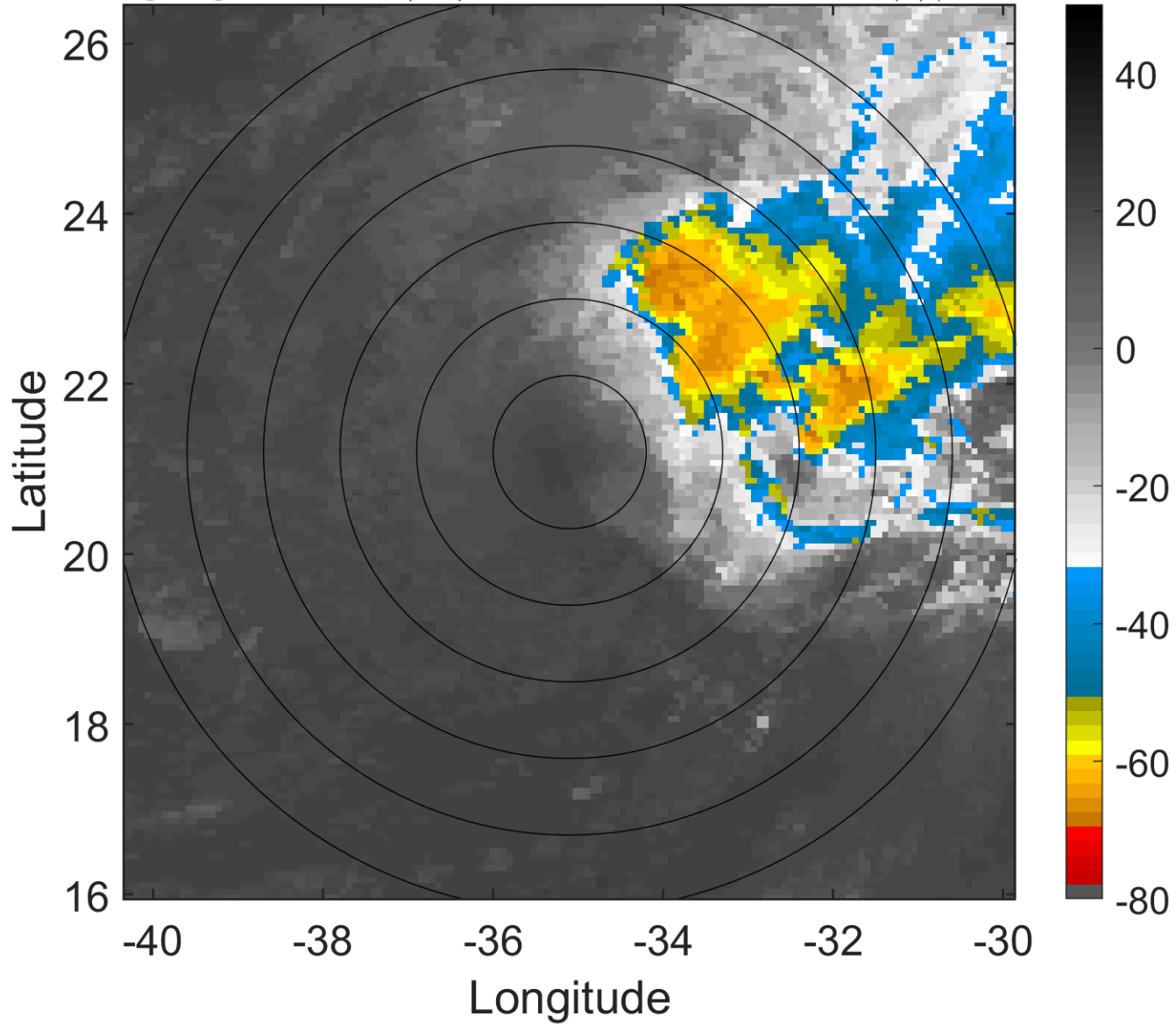

6-h IR BT Differences & Lightning

Δ t: 2016092303 (0.7 LT) - 2016092221 (18.7 LT)

Lightning: 0.7 LT \pm 1.5 h (dots)

PT: LLWP | EA: INACT

13L (LISA) | 37.5 kt TS

S: 16.8 m s⁻¹ (H) | H: 60°

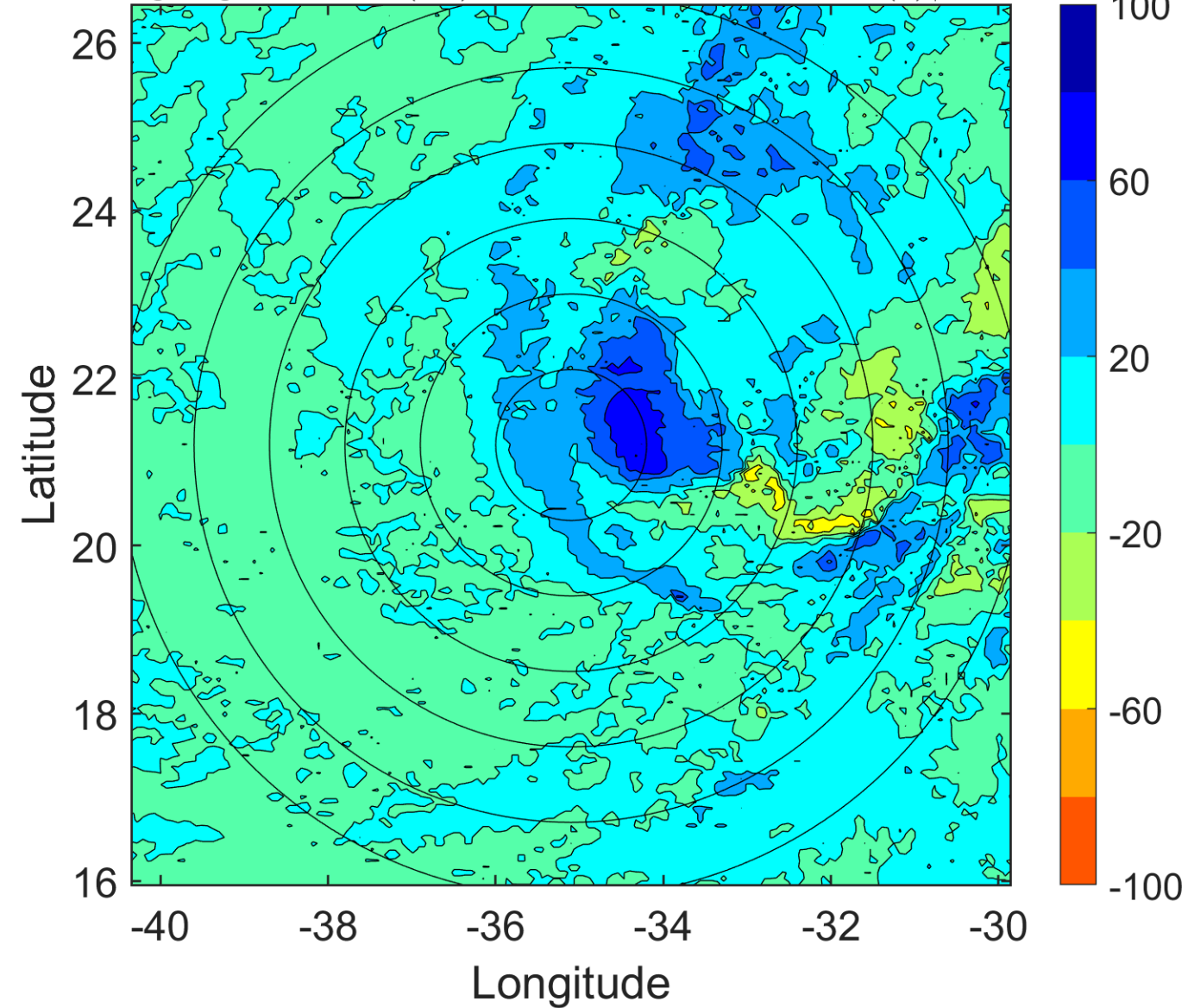

IR BT & Lightning

t: 2016092306 (3.6 LT)

Lightning: 3.6 LT \pm 1.5 h (dots)

PT: LLWP | EA: INACT

13L (LISA) | 35 kt TS

S: 17.6 m s⁻¹ (H) | H: 58°

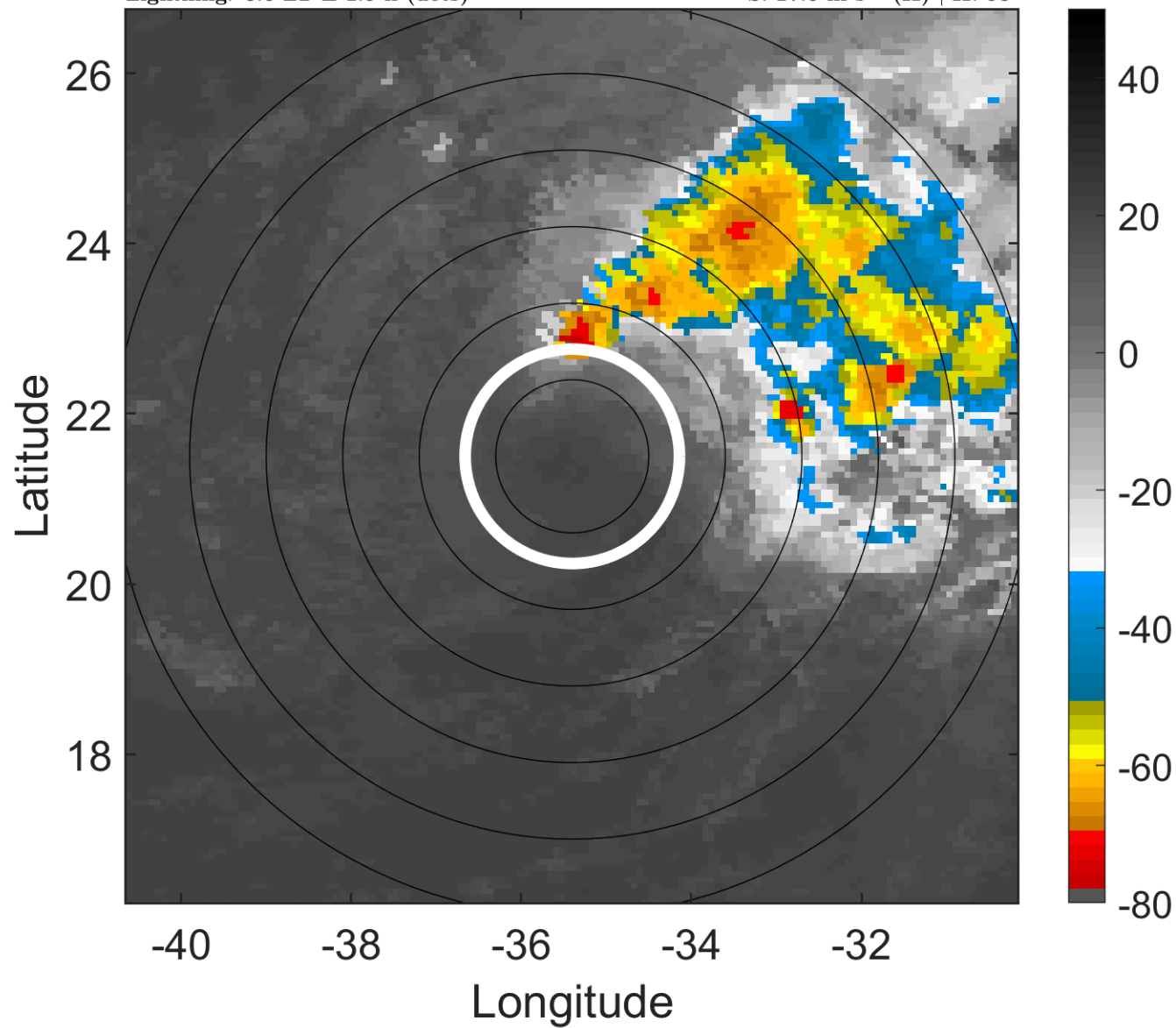

6-h IR BT Differences & Lightning

Δ t: 2016092306 (3.6 LT) - 2016092300 (21.7 LT)

Lightning: 3.6 LT \pm 1.5 h (dots)

PT: LLWP | EA: INACT

13L (LISA) | 35 kt TS

S: 17.6 m s⁻¹ (H) | H: 58°

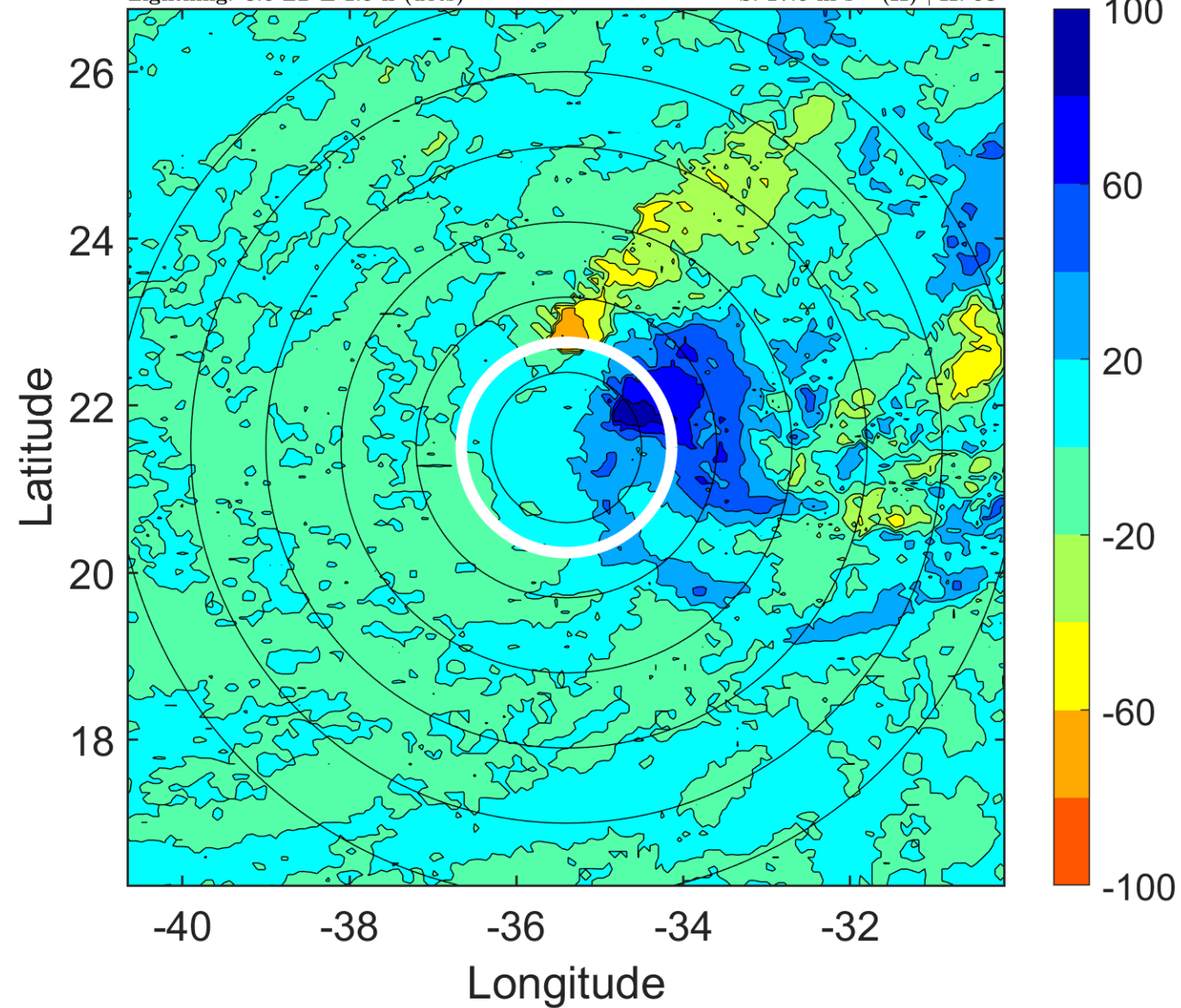

IR BT & Lightning

t: 2016092309 (6.6 LT)

Lightning: 6.6 LT \pm 1.5 h (dots)

PT: LLWP | EA: INACT

13L (LISA) | 35 kt TS

S: 19 m s⁻¹ (H) | H: 55.5°

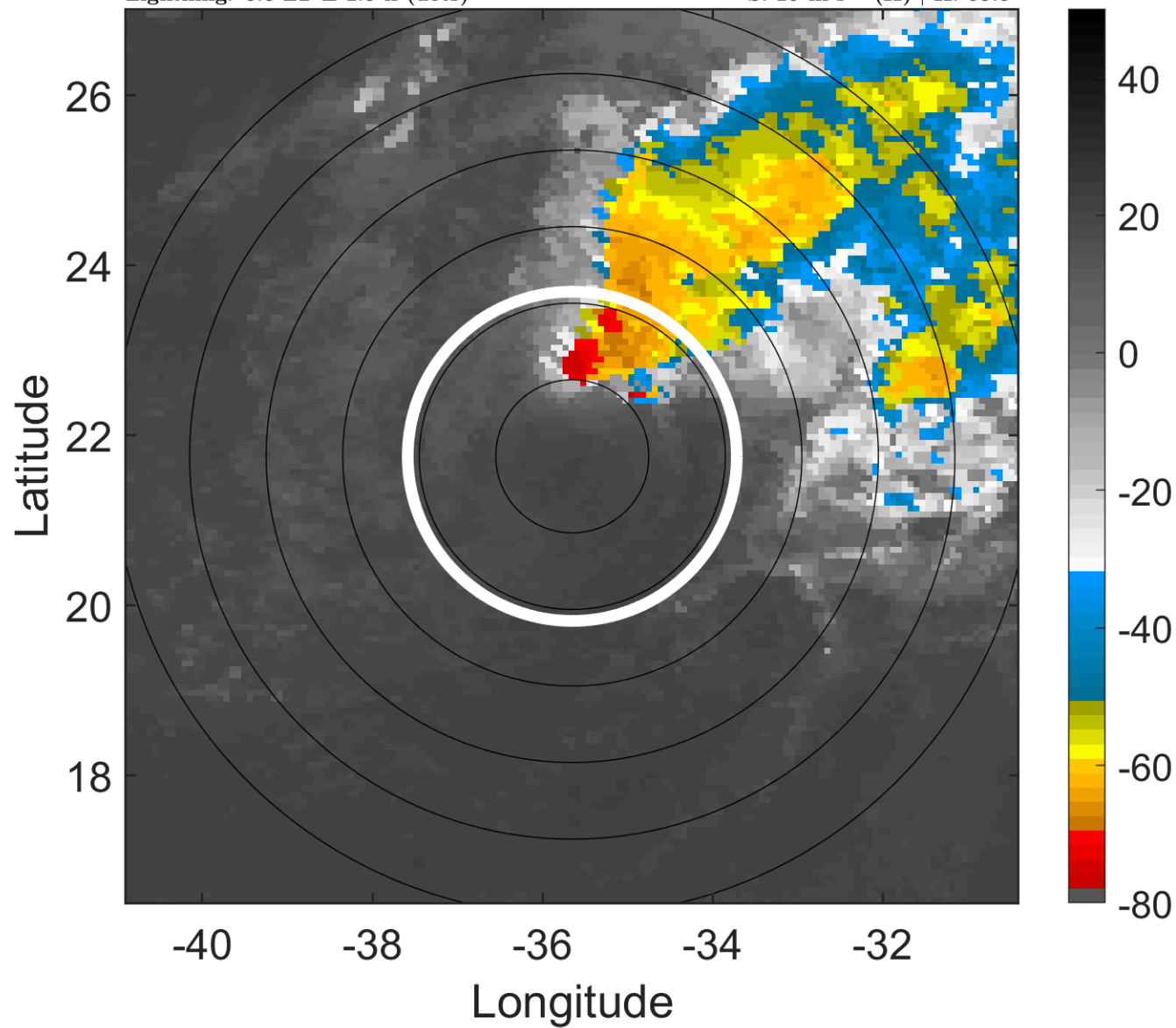

6-h IR BT Differences & Lightning

Δ t: 2016092309 (6.6 LT) - 2016092303 (0.7 LT)

Lightning: 6.6 LT \pm 1.5 h (dots)

PT: LLWP | EA: INACT

13L (LISA) | 35 kt TS

S: 19 m s⁻¹ (H) | H: 55.5°

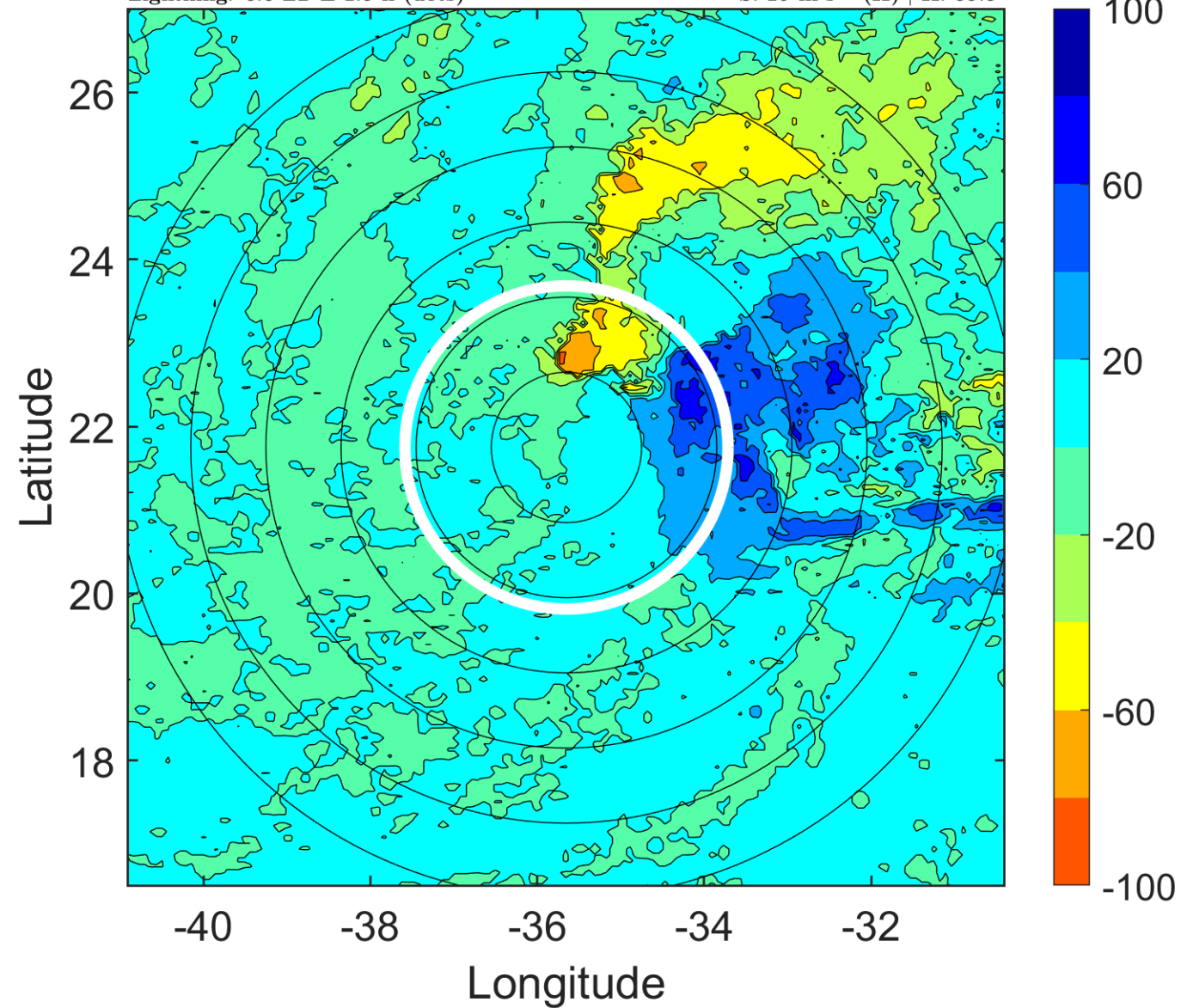

IR BT & Lightning

t: 2016092312 (9.6 LT)

Lightning: 9.6 LT \pm 1.5 h (dots)

PT: LLWP | EA: INACT

13L (LISA) | 35 kt TS

S: 20.4 m s⁻¹ (H) | H: 53°

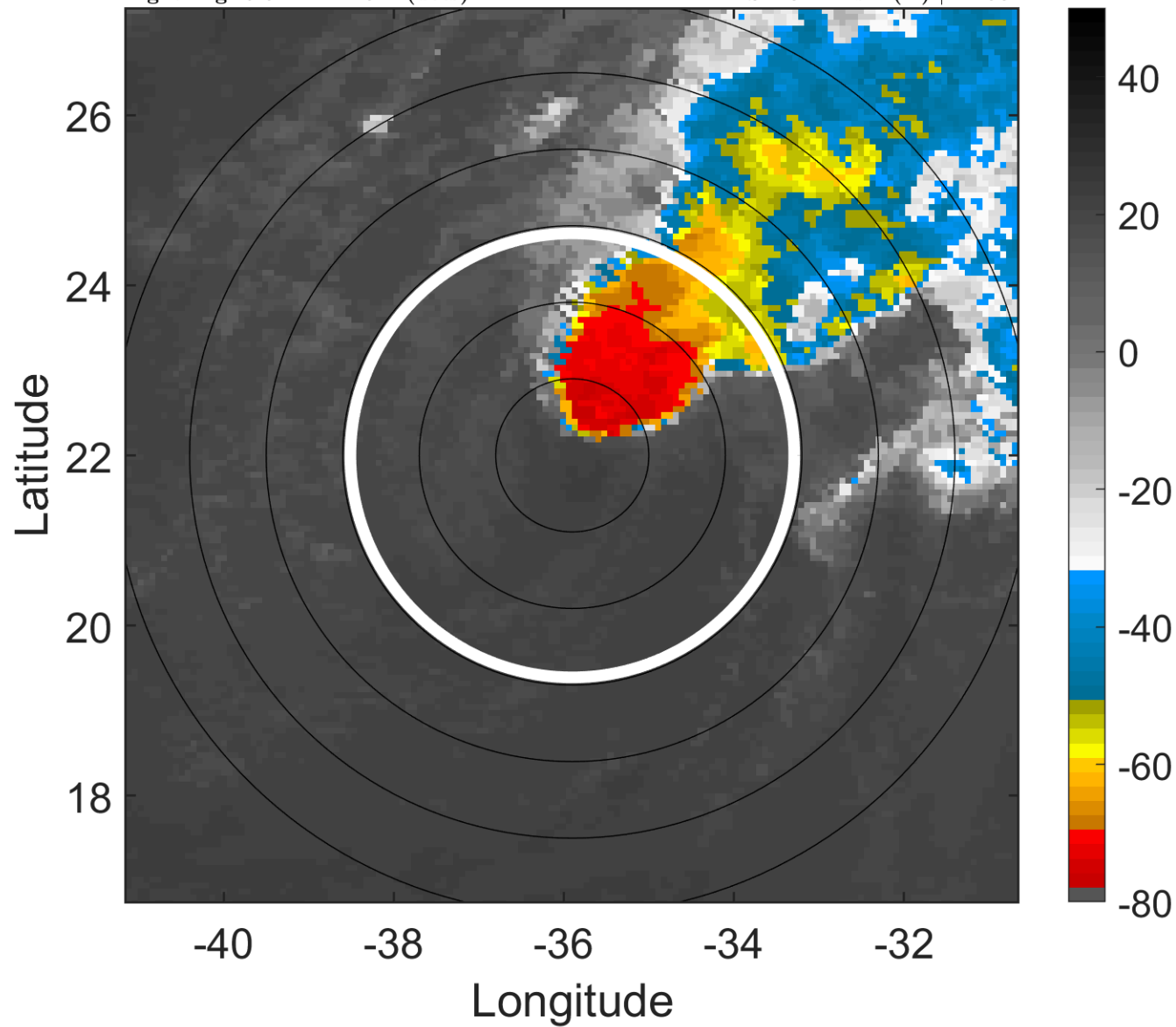

6-h IR BT Differences & Lightning

Δ t: 2016092312 (9.6 LT) - 2016092306 (3.6 LT)

Lightning: 9.6 LT \pm 1.5 h (dots)

PT: LLWP | EA: INACT

13L (LISA) | 35 kt TS

S: 20.4 m s⁻¹ (H) | H: 53°

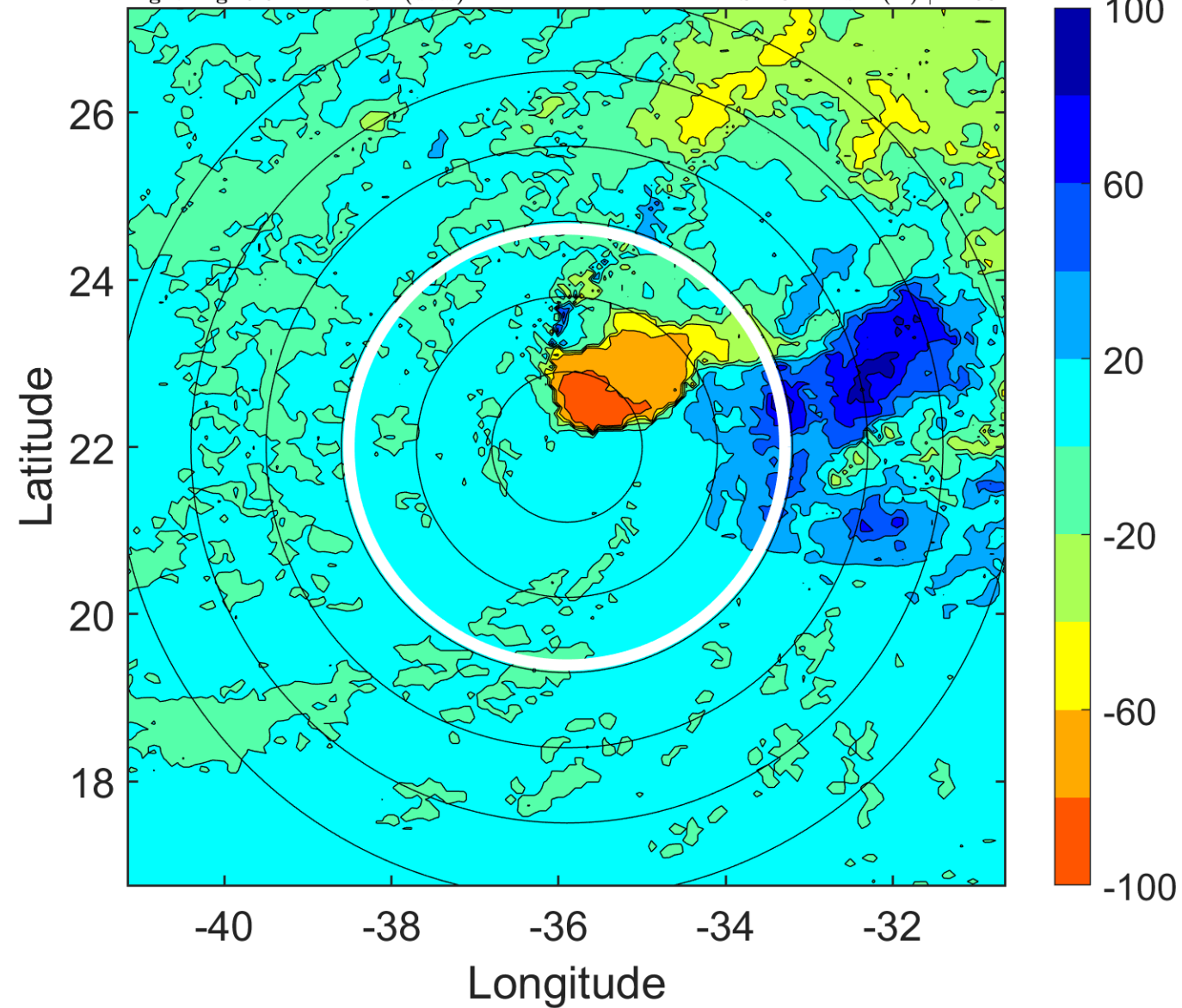

IR BT & Lightning

t: 2016092315 (12.6 LT)

Lightning: 12.6 LT \pm 1.5 h (dots)

PT: LLWP | EA: INACT

13L (LISA) | 35 kt TS

S: 20.6 m s⁻¹ (H) | H: 52.5°

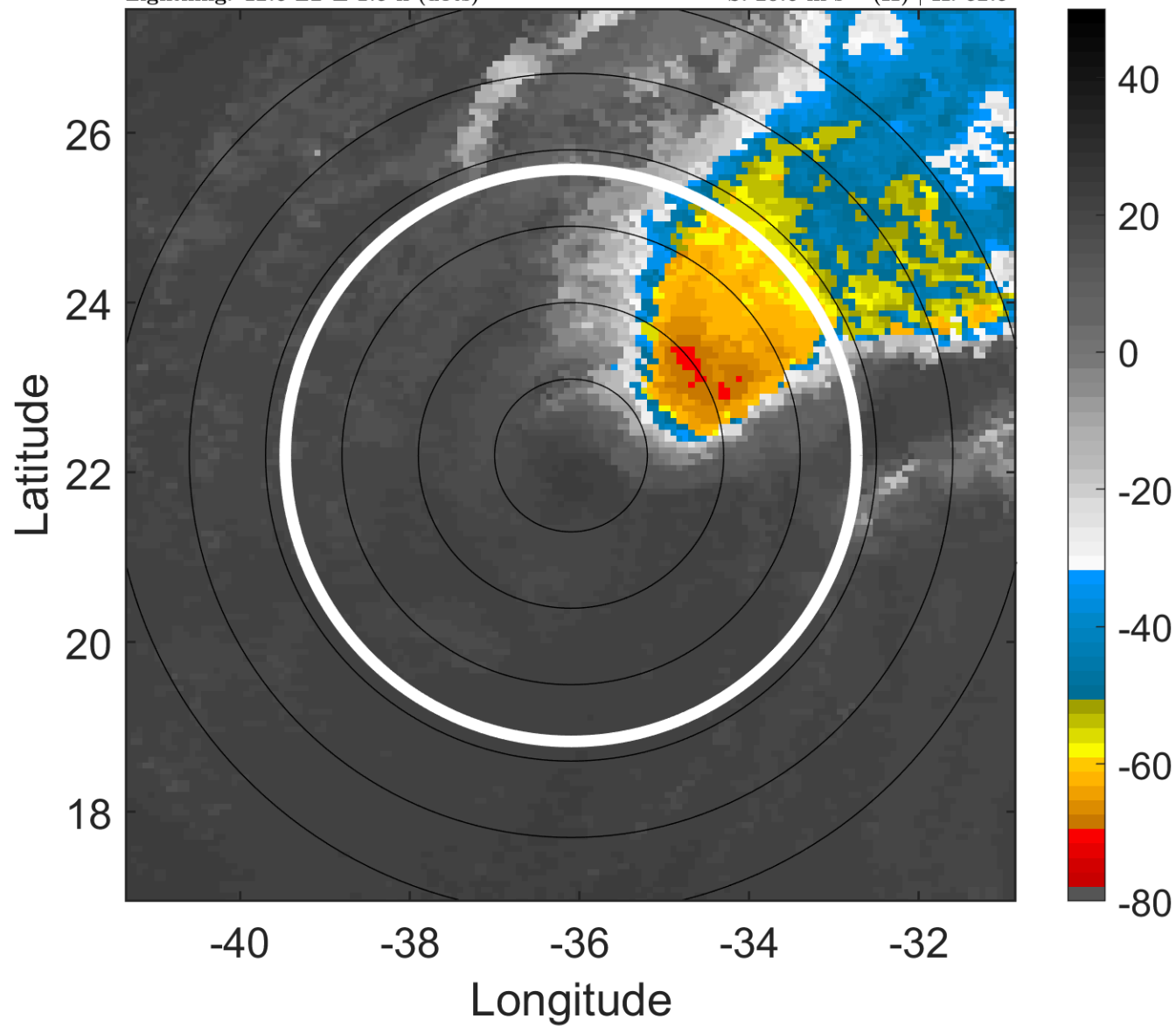

6-h IR BT Differences & Lightning

Δ t: 2016092315 (12.6 LT) - 2016092309 (6.6 LT)

Lightning: 12.6 LT \pm 1.5 h (dots)

PT: LLWP | EA: INACT

13L (LISA) | 35 kt TS

S: 20.6 m s⁻¹ (H) | H: 52.5°

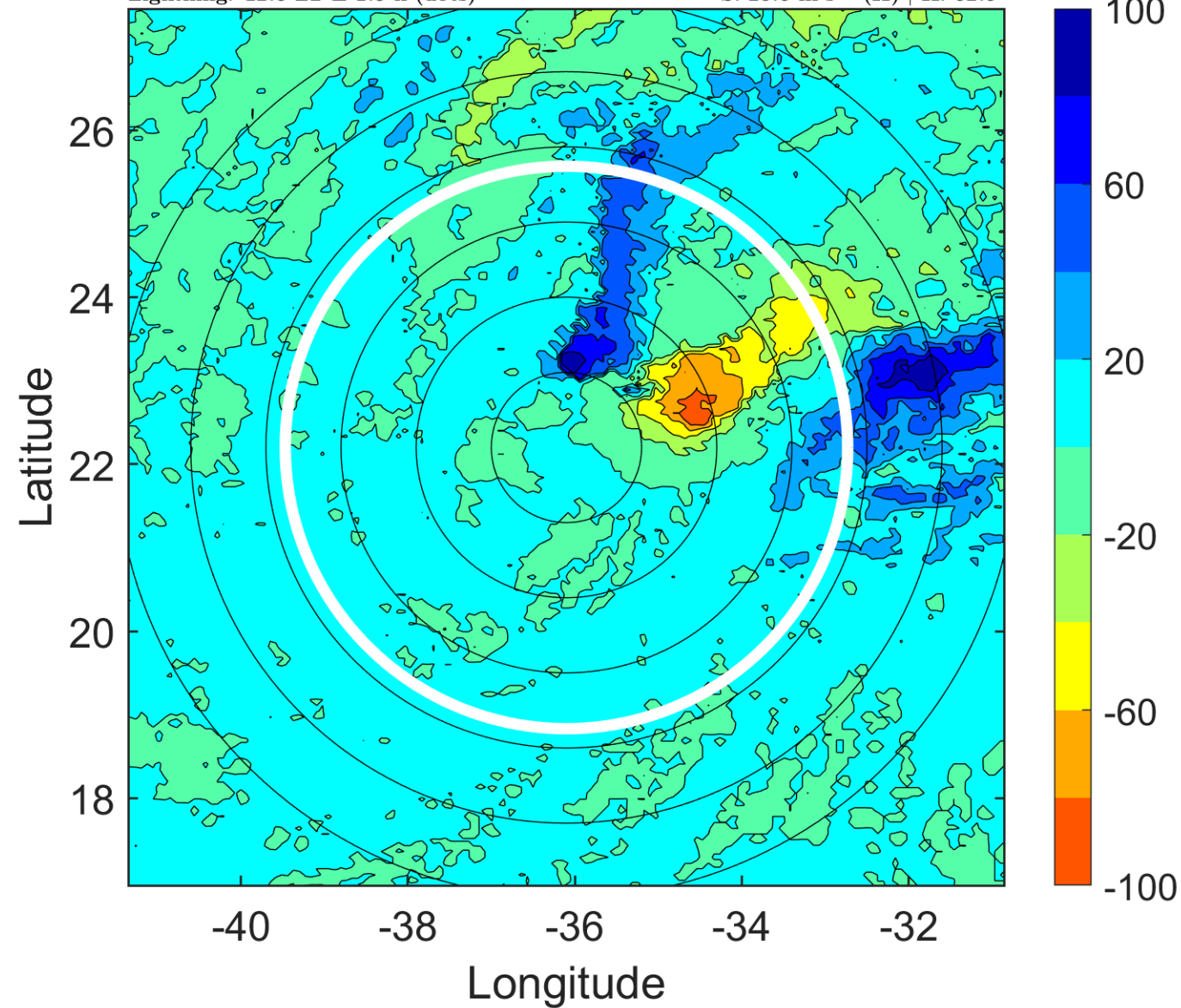

IR BT & Lightning

t: 2016092318 (15.6 LT)

Lightning: 15.6 LT \pm 1.5 h (dots)

PT: LLWP | EA: INACT

13L (LISA) | 35 kt TS

S: 20.7 m s⁻¹ (H) | H: 52°

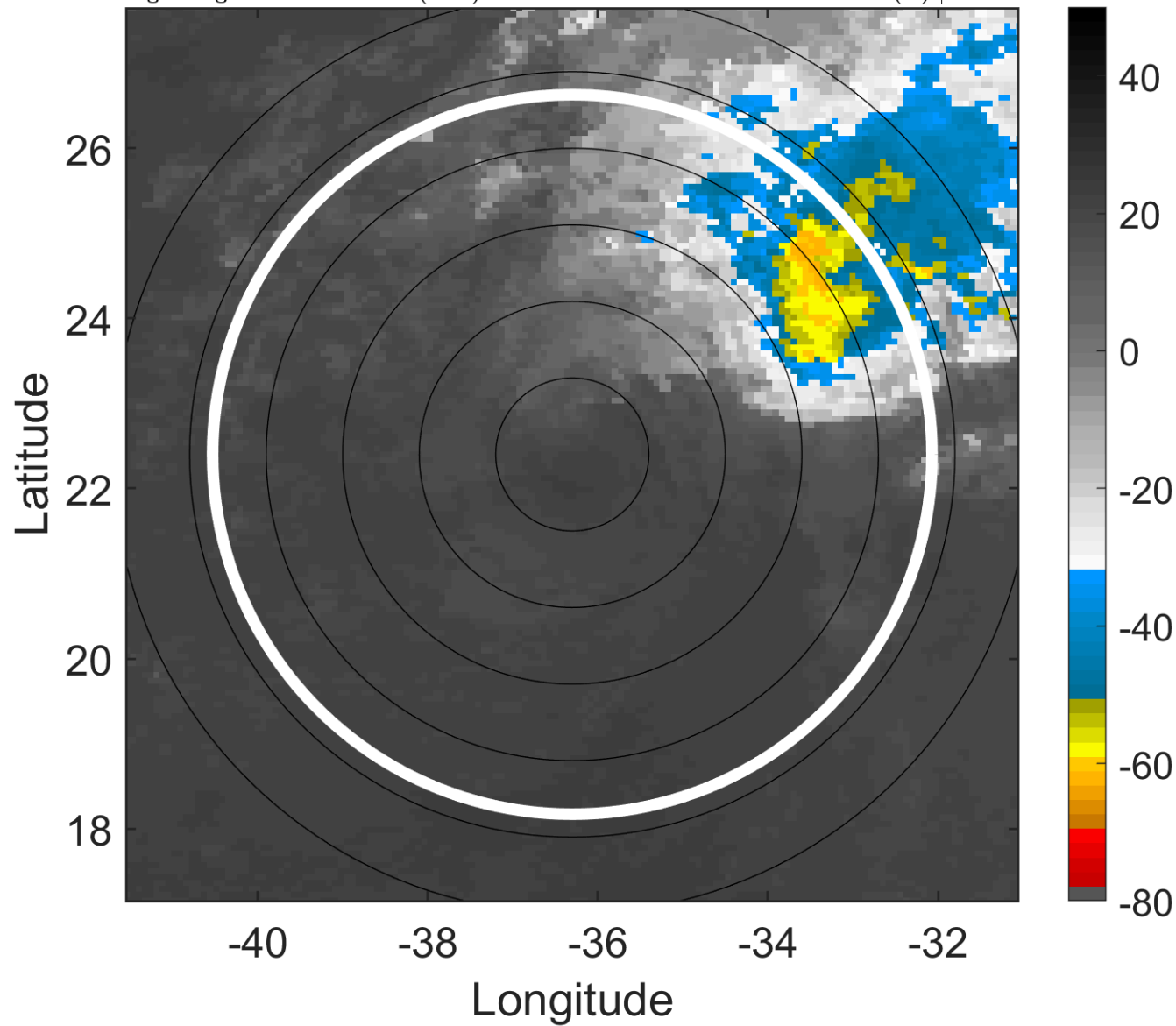

6-h IR BT Differences & Lightning

Δ t: 2016092318 (15.6 LT) - 2016092312 (9.6 LT)

Lightning: 15.6 LT \pm 1.5 h (dots)

PT: LLWP | EA: INACT

13L (LISA) | 35 kt TS

S: 20.7 m s⁻¹ (H) | H: 52°

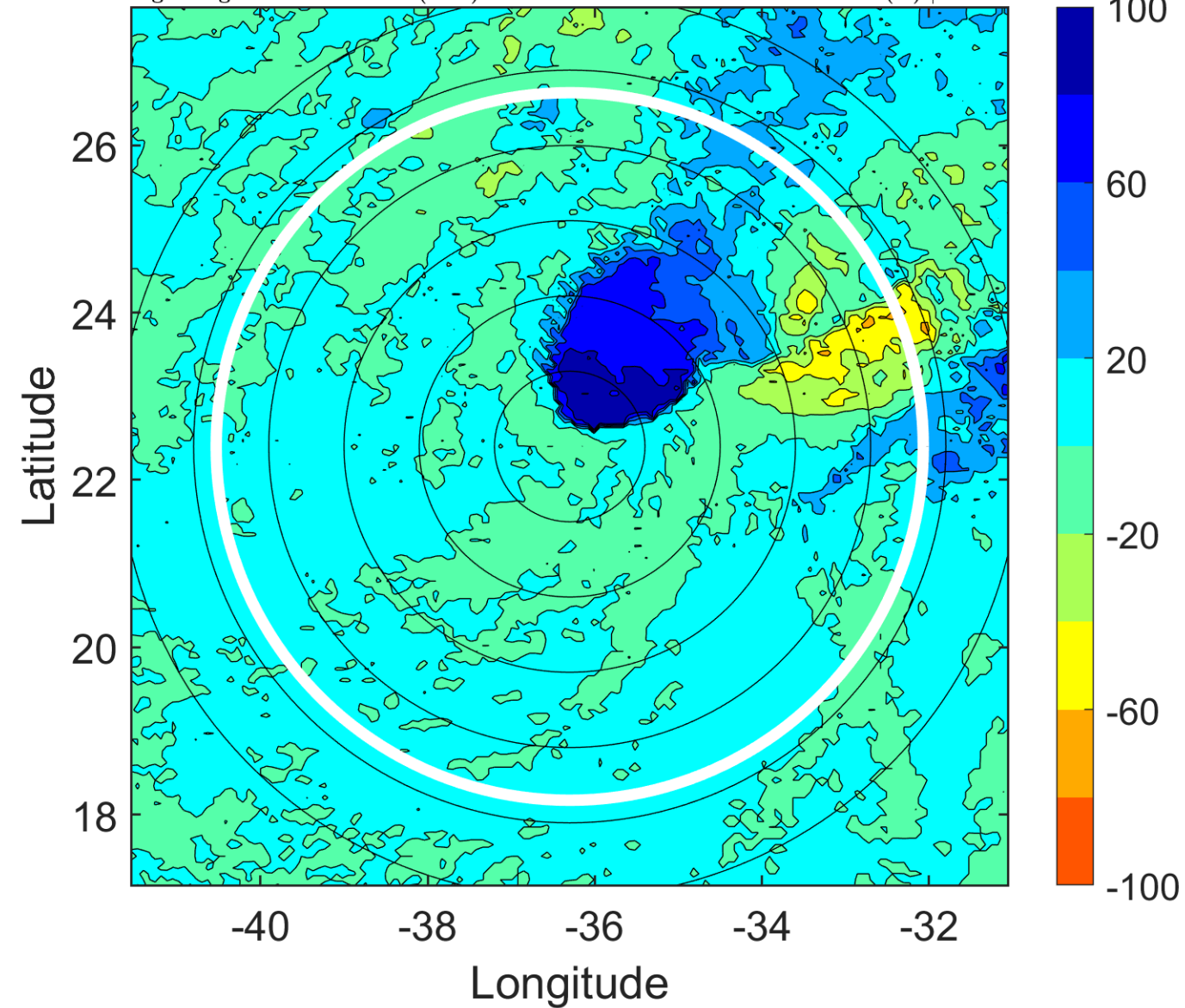

IR BT & Lightning

t: 2016092321 (18.6 LT)

Lightning: 18.6 LT \pm 1.5 h (dots)

PT: LLWP | EA: INACT

13L (LISA) | 35 kt TS

S: 21.2 m s⁻¹ (H) | H: 56°

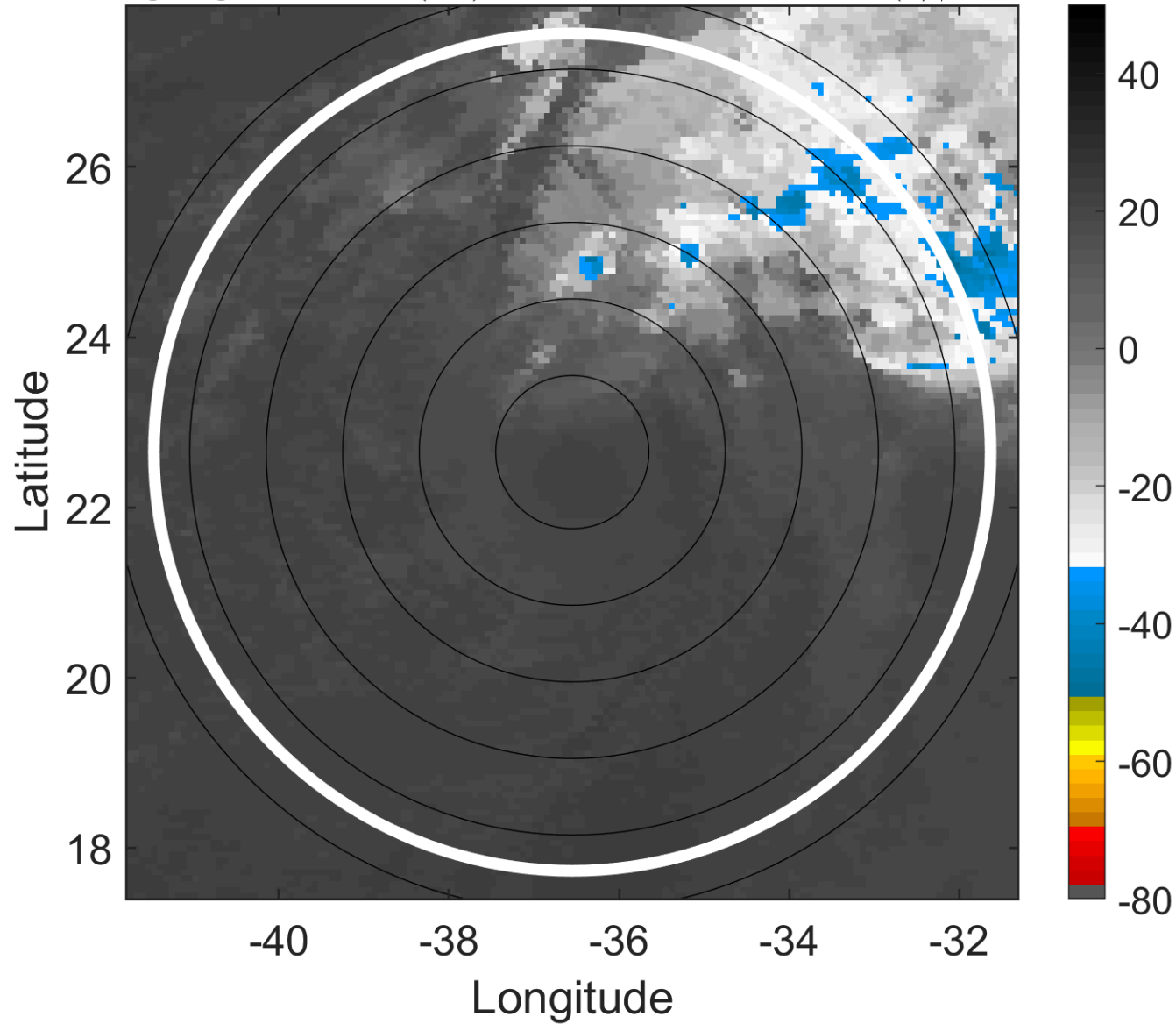

6-h IR BT Differences & Lightning

Δ t: 2016092321 (18.6 LT) - 2016092315 (12.6 LT)

Lightning: 18.6 LT \pm 1.5 h (dots)

PT: LLWP | EA: INACT

13L (LISA) | 35 kt TS

S: 21.2 m s⁻¹ (H) | H: 56°

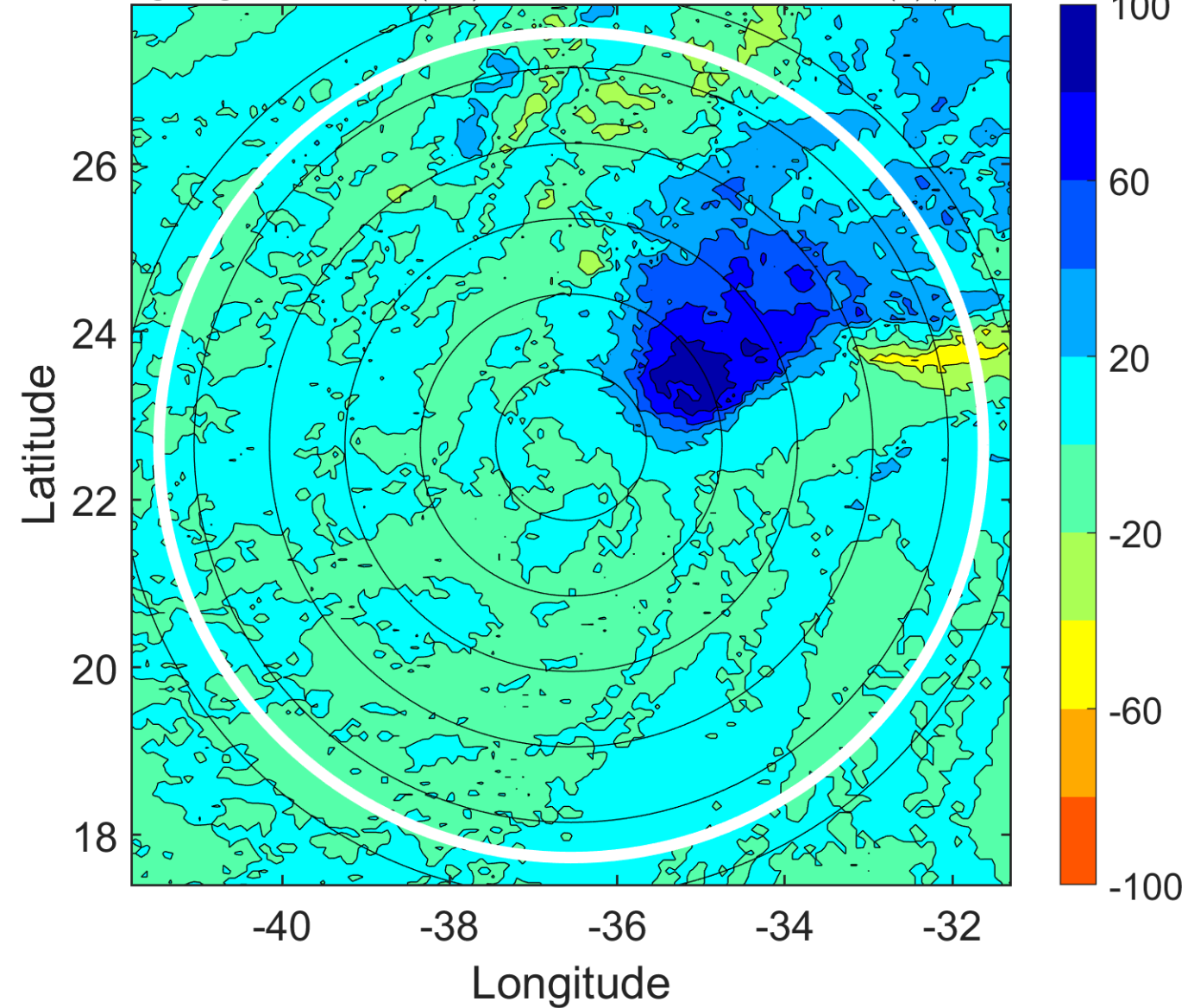

IR BT & Lightning

t: 2016092400 (21.5 LT)

Lightning: 21.5 LT \pm 1.5 h (dots)

PT: LLWP | EA: INACT

13L (LISA) | 35 kt TS

S: 21.8 m s⁻¹ (H) | H: 60°

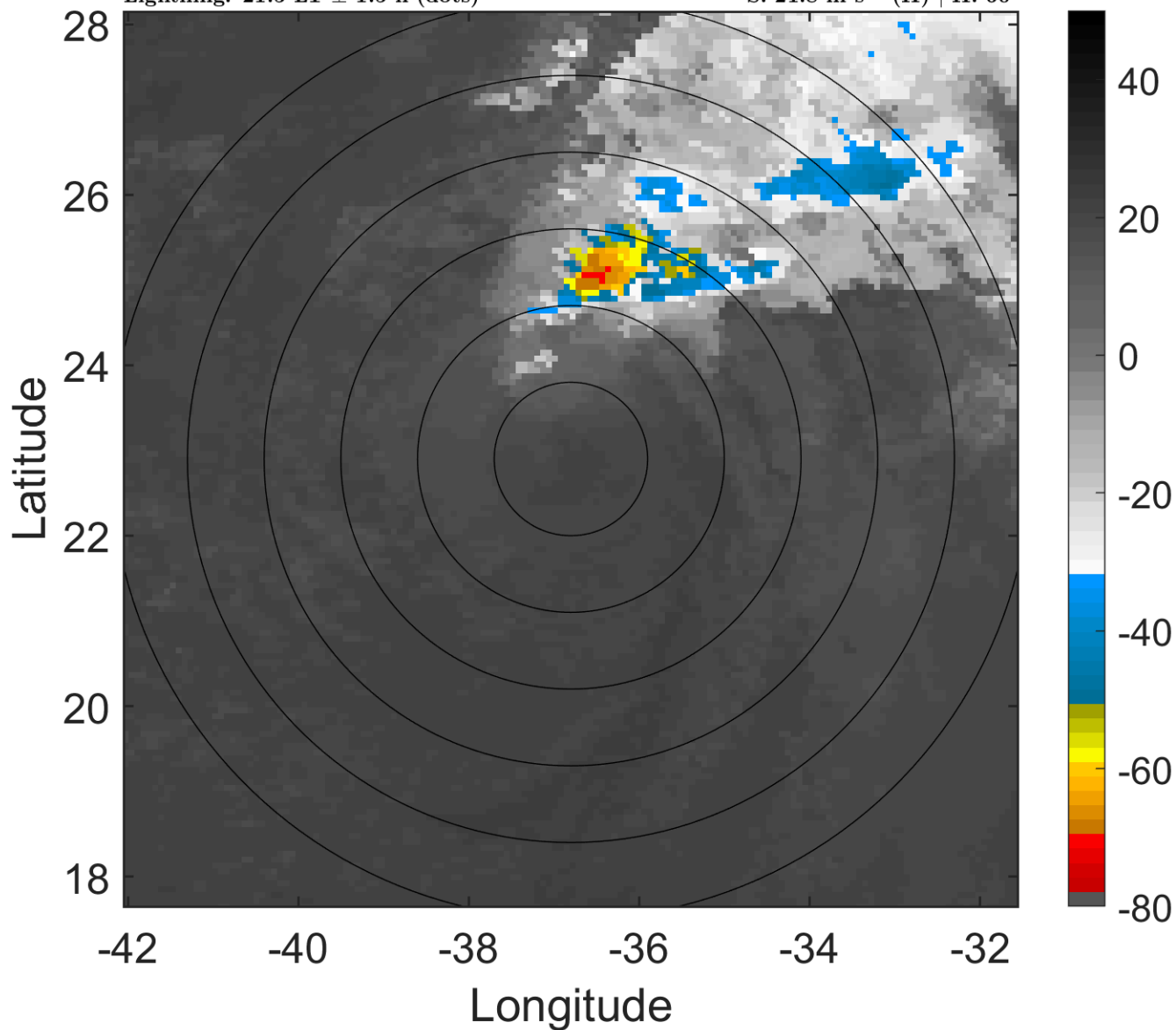

6-h IR BT Differences & Lightning

Δ t: 2016092400 (21.5 LT) - 2016092318 (15.6 LT)

Lightning: 21.5 LT \pm 1.5 h (dots)

PT: LLWP | EA: INACT

13L (LISA) | 35 kt TS

S: 21.8 m s⁻¹ (H) | H: 60°

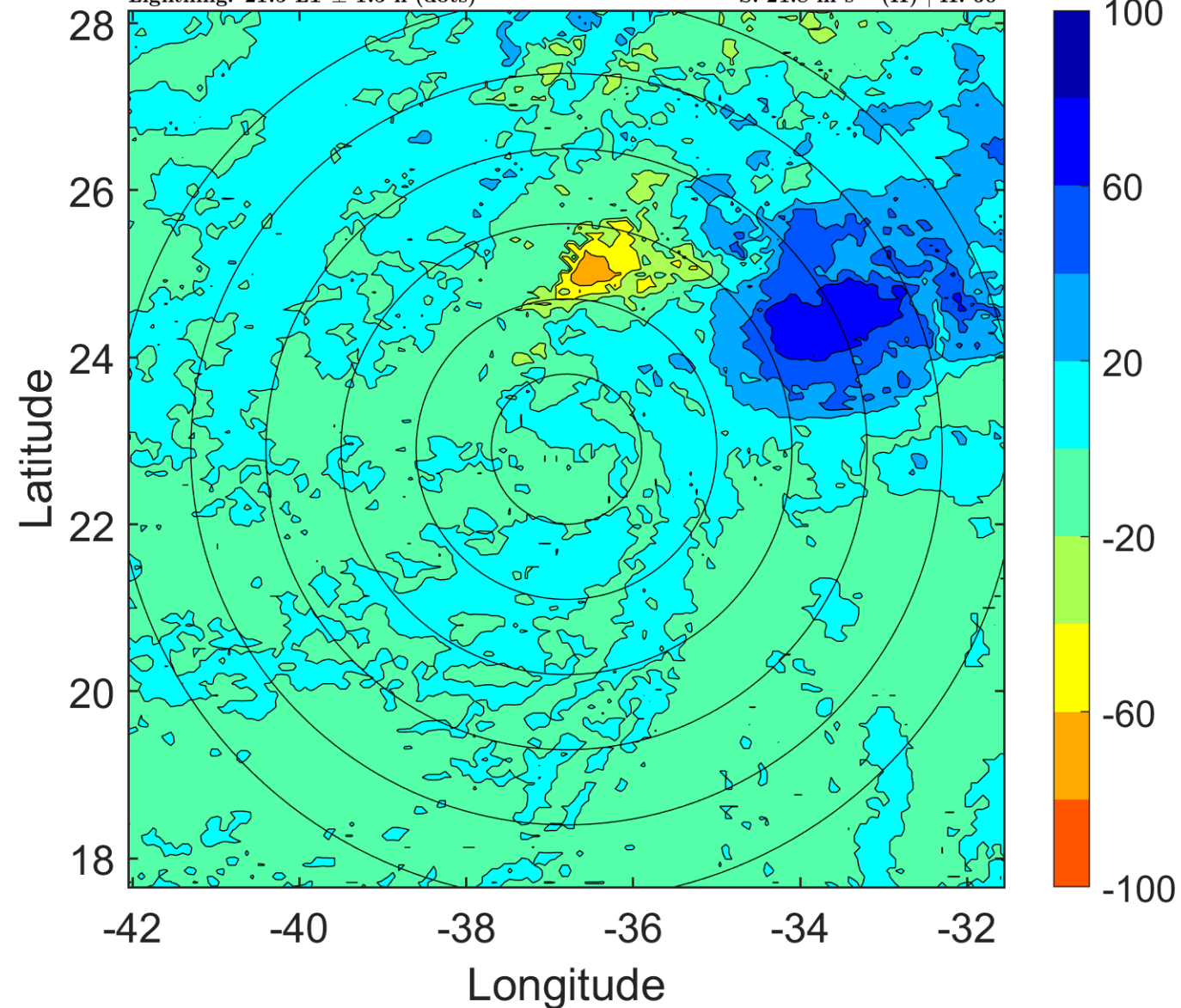

IR BT & Lightning

t: 2016092403 (0.5 LT)

Lightning: 0.5 LT \pm 1.5 h (dots)

PT: NP | EA: INACT

13L (LISA) | 37.5 kt TS

S: 20.2 m s⁻¹ (H) | H: 66°

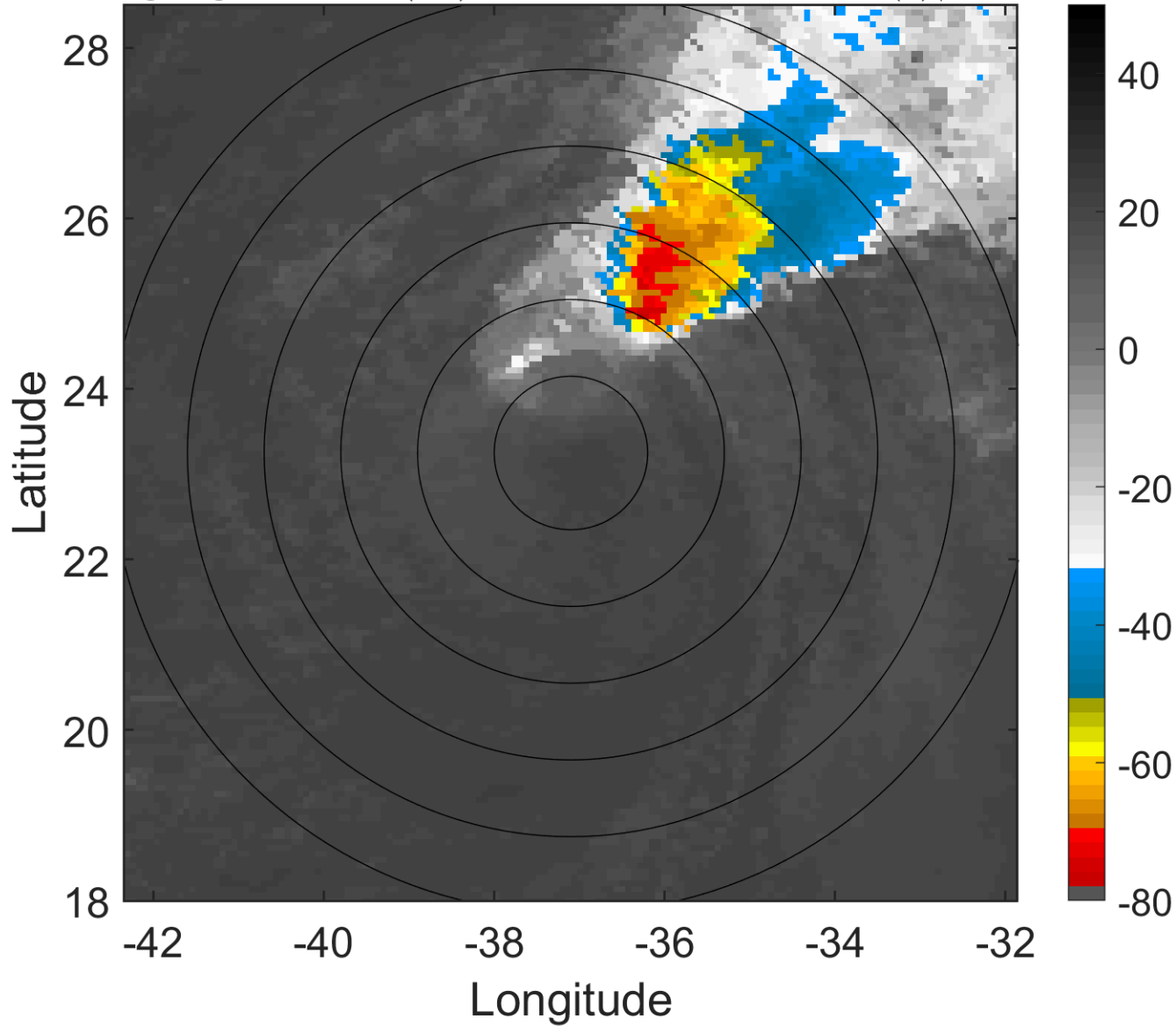

6-h IR BT Differences & Lightning

Δ t: 2016092403 (0.5 LT) - 2016092321 (18.6 LT)

Lightning: 0.5 LT \pm 1.5 h (dots)

PT: NP | EA: INACT

13L (LISA) | 37.5 kt TS

S: 20.2 m s⁻¹ (H) | H: 66°

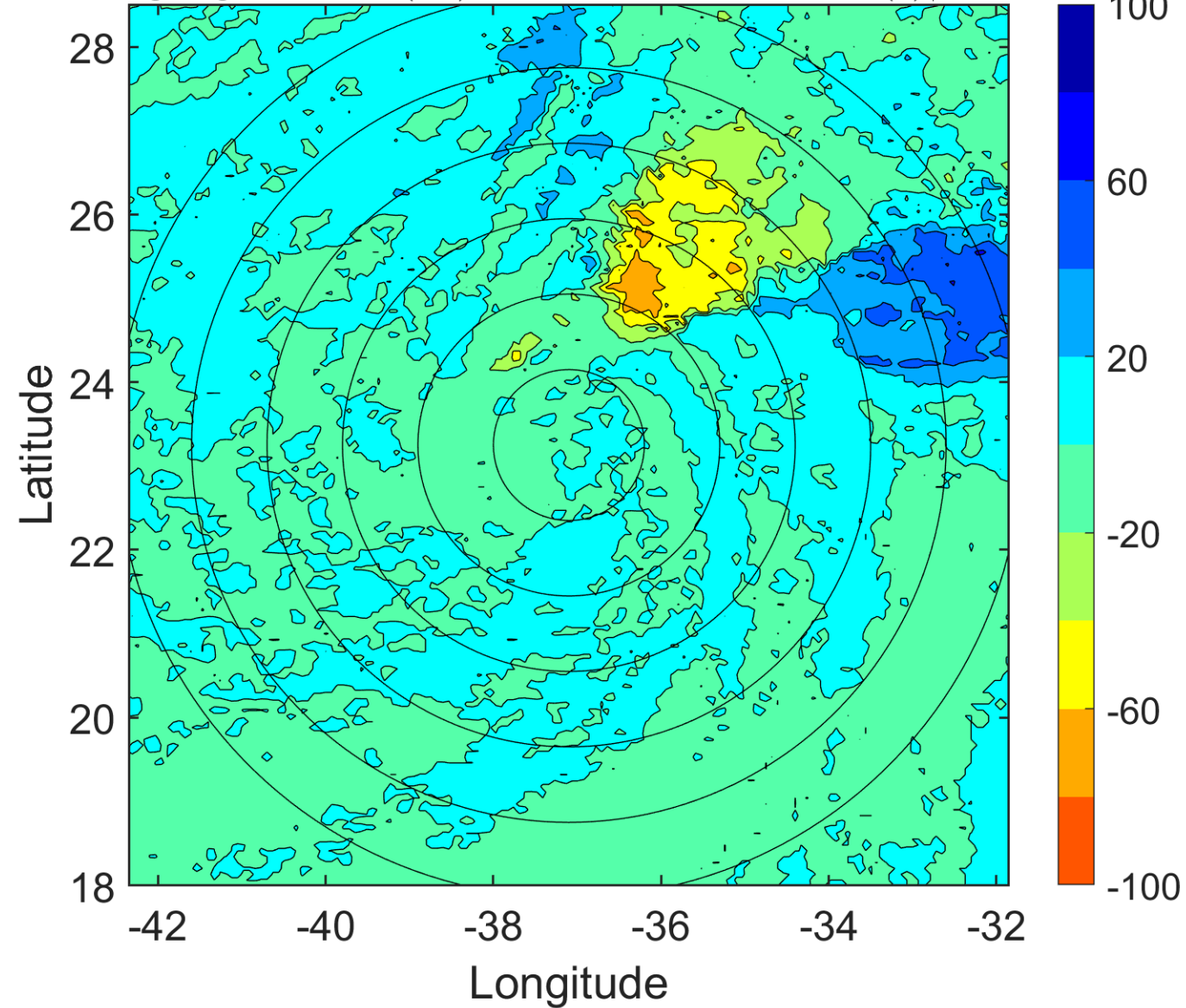

IR BT & Lightning

t: 2016092406 (3.5 LT)

Lightning: 3.5 LT \pm 1.5 h (dots)

PT: NP | EA: INACT

13L (LISA) | 40 kt TS

S: 18.6 m s⁻¹ (H) | H: 72°

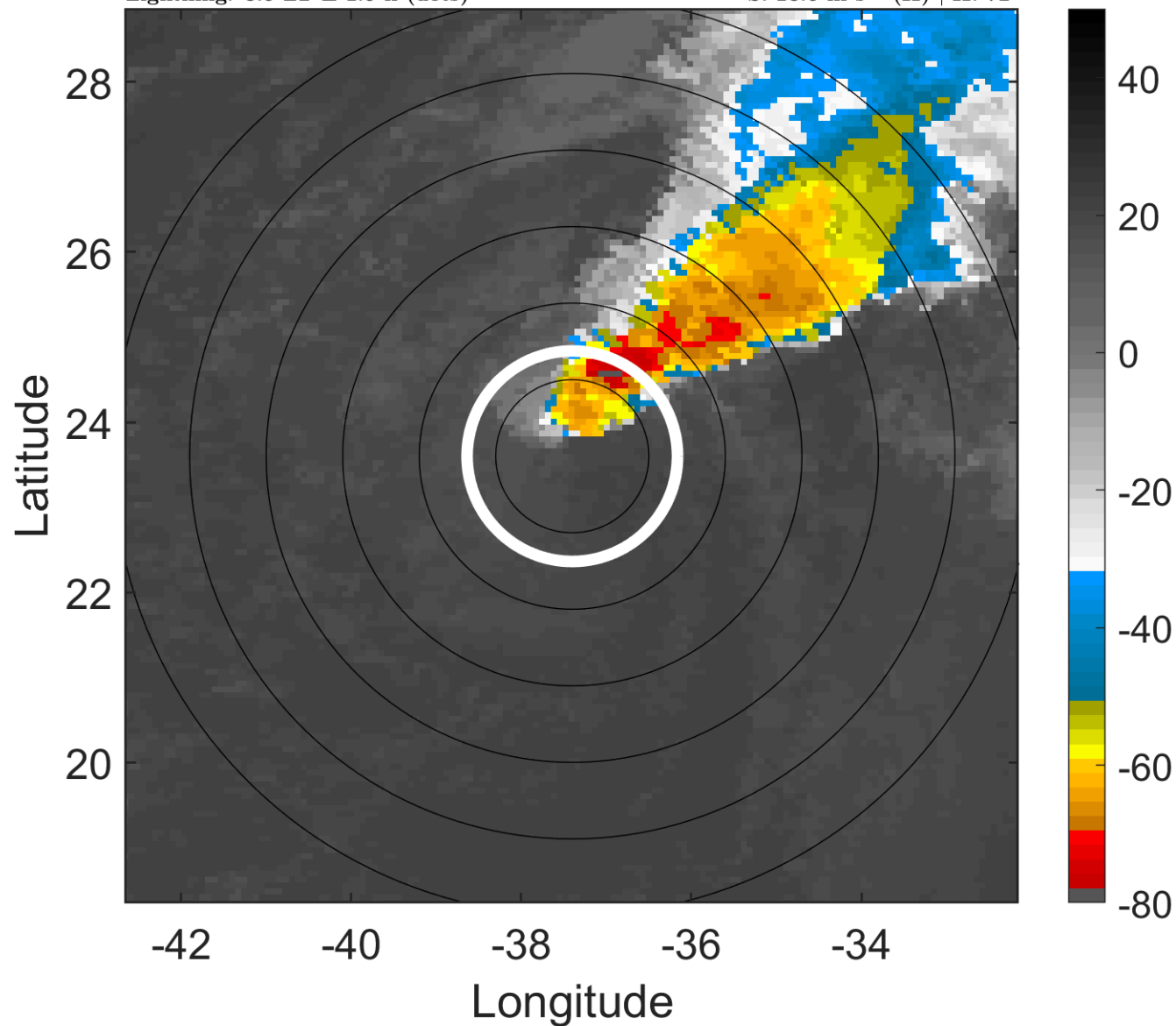

6-h IR BT Differences & Lightning

Δ t: 2016092406 (3.5 LT) - 2016092400 (21.5 LT)

Lightning: 3.5 LT \pm 1.5 h (dots)

PT: NP | EA: INACT

13L (LISA) | 40 kt TS

S: 18.6 m s⁻¹ (H) | H: 72°

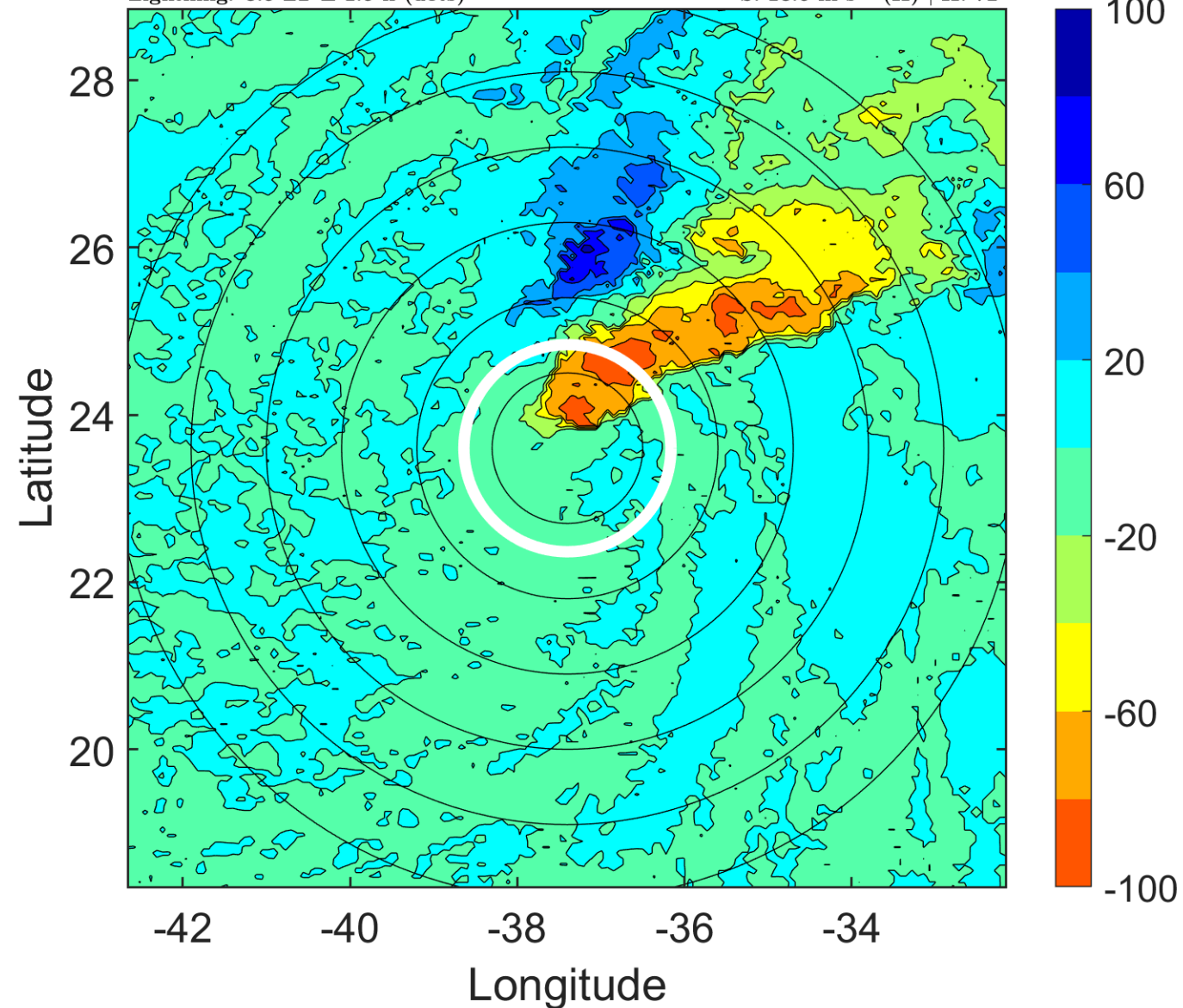

IR BT & Lightning

t: 2016092409 (6.5 LT)

Lightning: 6.5 LT \pm 1.5 h (dots)

PT: NP | EA: INACT

13L (LISA) | 40 kt TS

S: 18.4 m s⁻¹ (H) | H: 75°

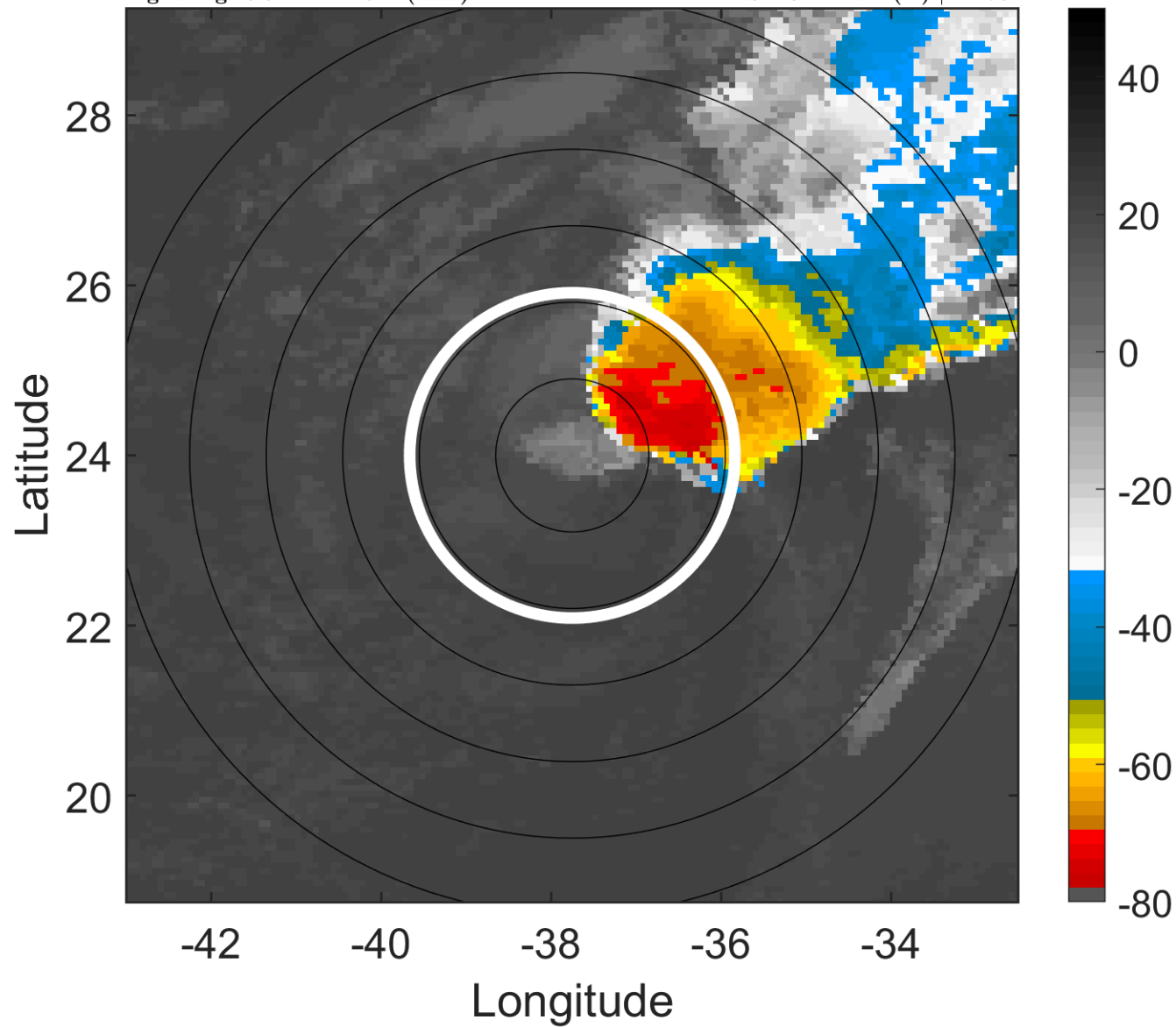

6-h IR BT Differences & Lightning

Δ t: 2016092409 (6.5 LT) - 2016092403 (0.5 LT)

Lightning: 6.5 LT \pm 1.5 h (dots)

PT: NP | EA: INACT

13L (LISA) | 40 kt TS

S: 18.4 m s⁻¹ (H) | H: 75°

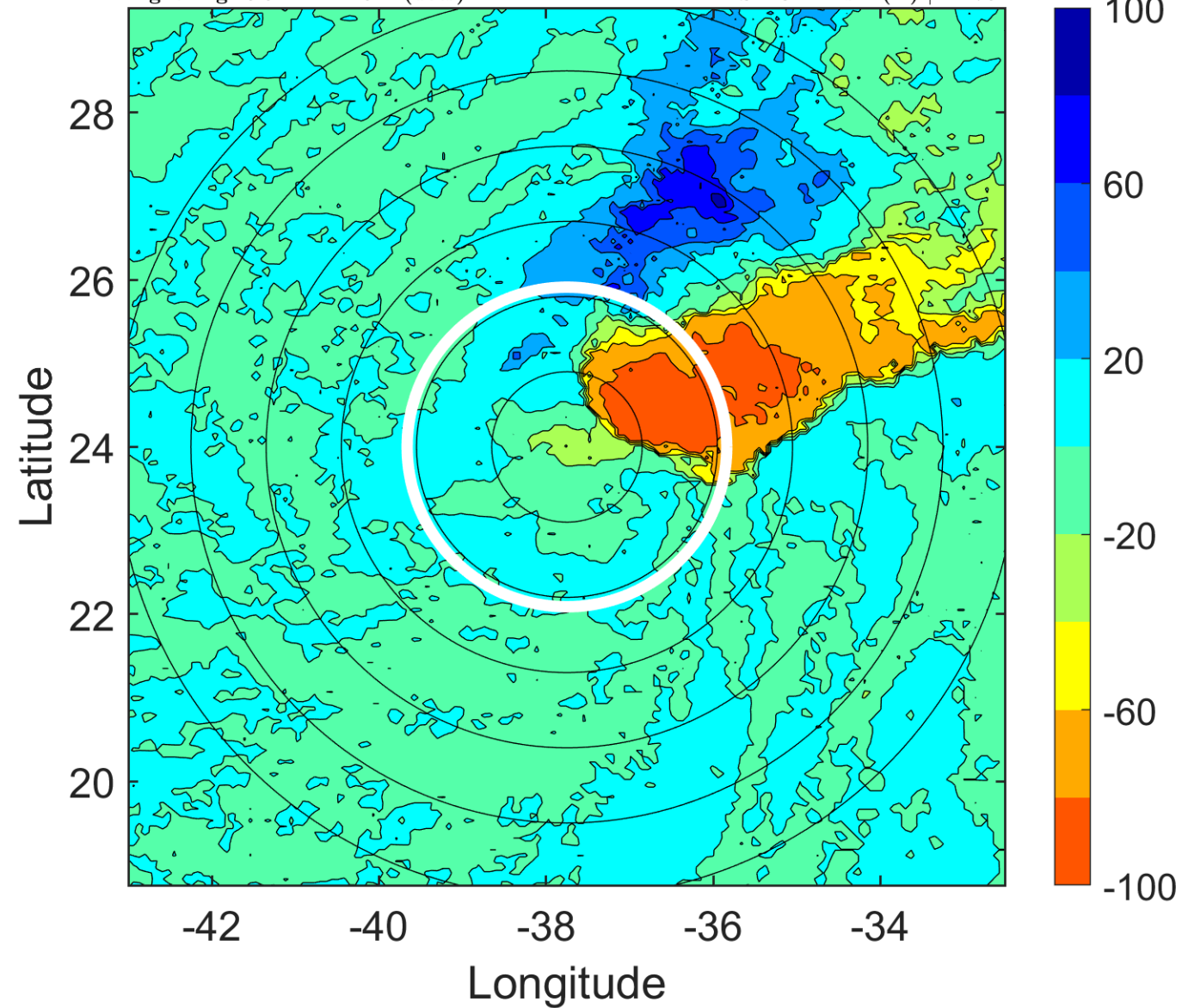

IR BT & Lightning

t: 2016092412 (9.5 LT)

Lightning: 9.5 LT \pm 1.5 h (dots)

PT: NP | EA: INACT

13L (LISA) | 40 kt TS

S: 18.2 m s⁻¹ (H) | H: 78°

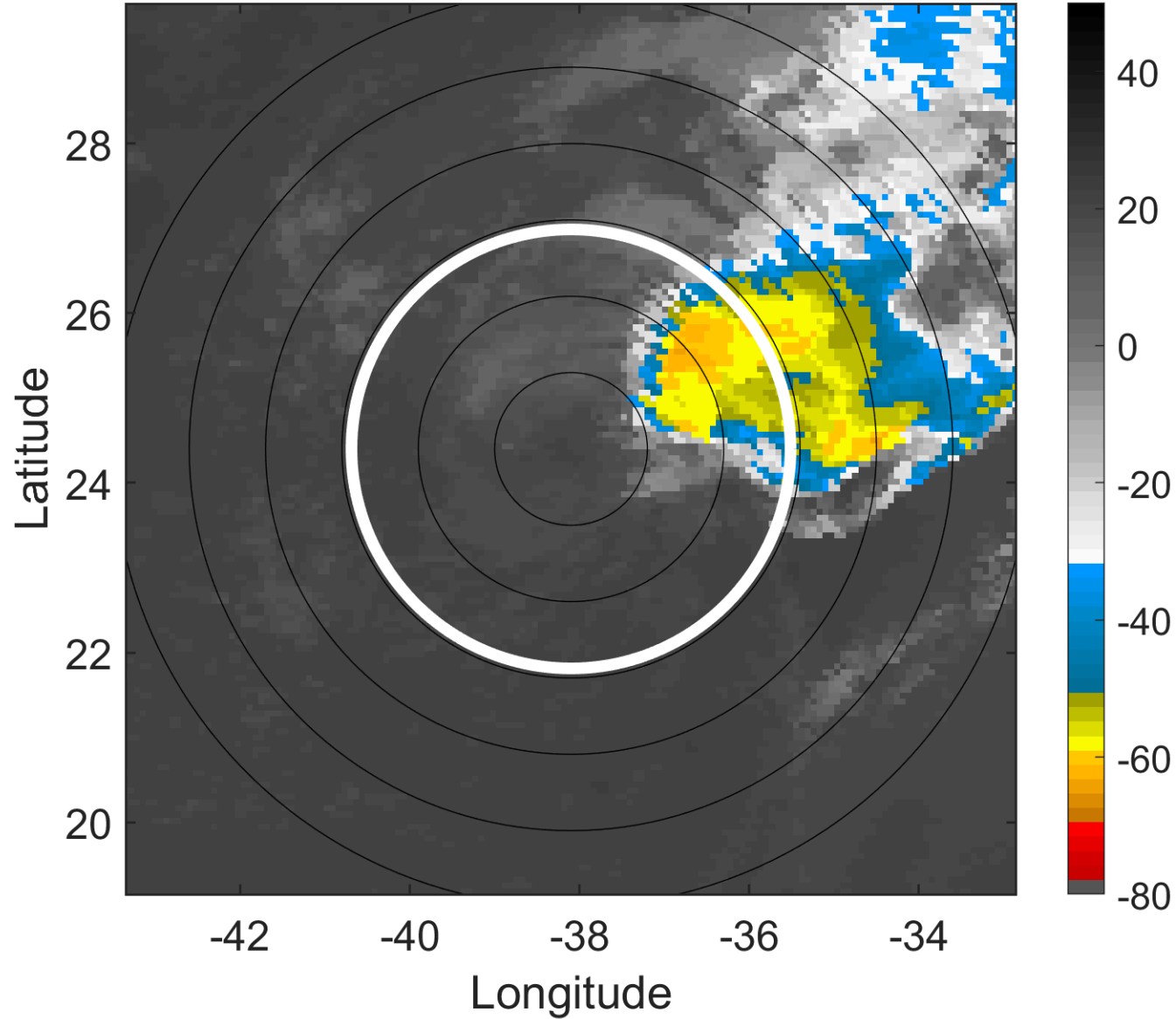

6-h IR BT Differences & Lightning

Δ t: 2016092412 (9.5 LT) - 2016092406 (3.5 LT)

Lightning: 9.5 LT \pm 1.5 h (dots)

PT: NP | EA: INACT

13L (LISA) | 40 kt TS

S: 18.2 m s⁻¹ (H) | H: 78°

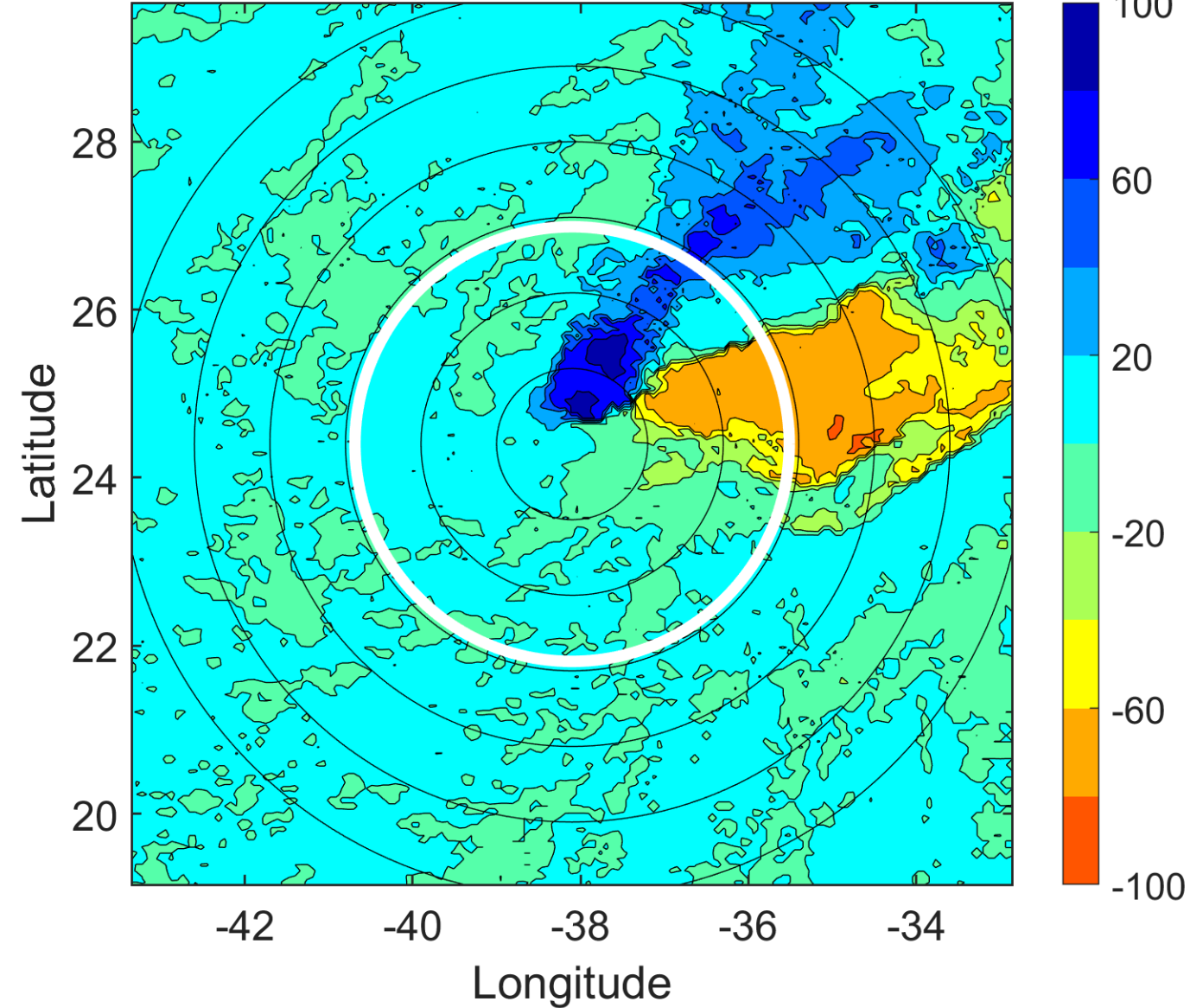

IR BT & Lightning

t: 2016092415 (12.4 LT)

Lightning: 12.4 LT \pm 1.5 h (dots)

PT: NP | EA: INACT

13L (LISA) | 37.5 kt TS

S: 17.5 m s⁻¹ (H) | H: 82.5°

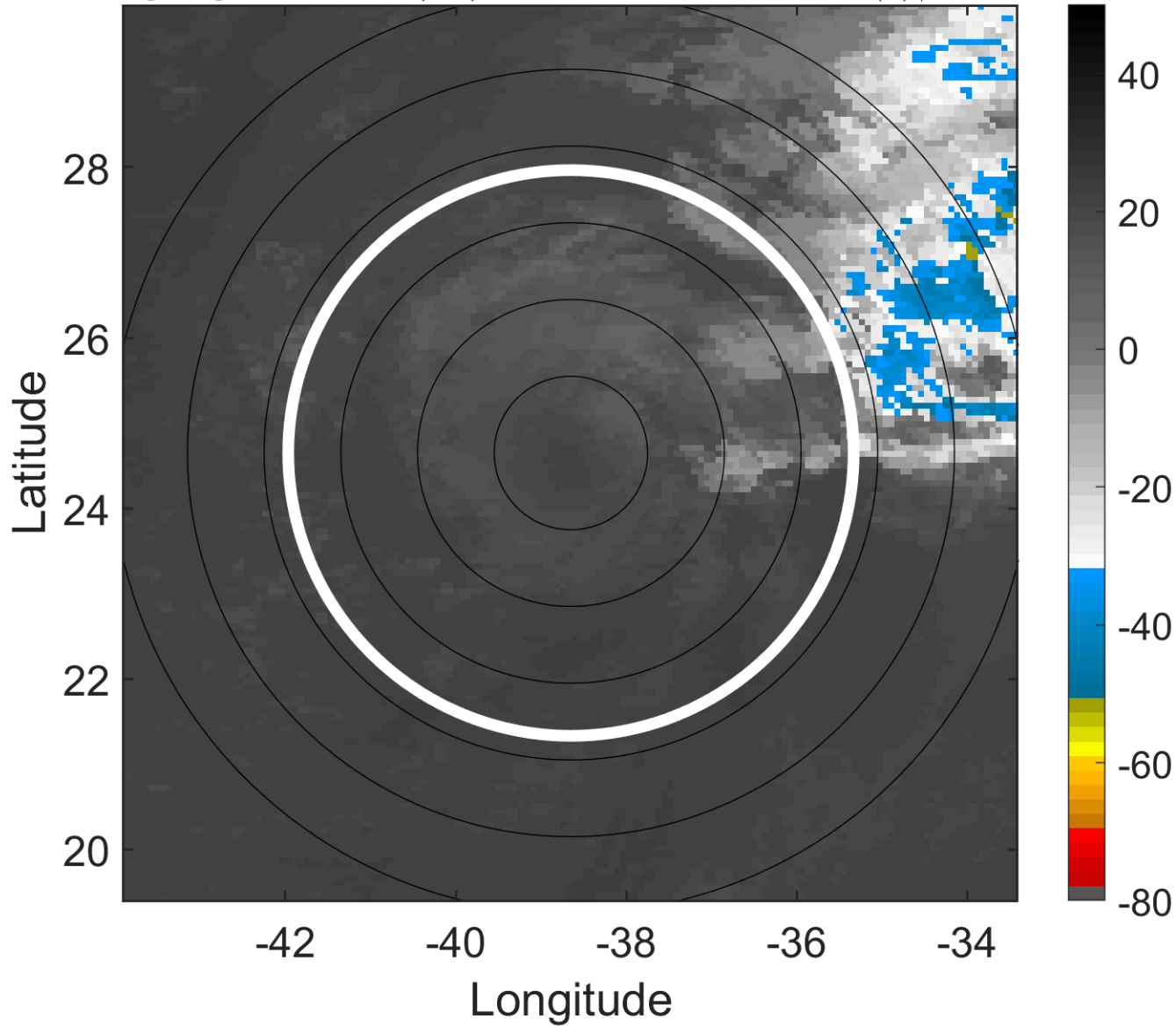

6-h IR BT Differences & Lightning

Δ t: 2016092415 (12.4 LT) - 2016092409 (6.5 LT)

Lightning: 12.4 LT \pm 1.5 h (dots)

PT: NP | EA: INACT

13L (LISA) | 37.5 kt TS

S: 17.5 m s⁻¹ (H) | H: 82.5°

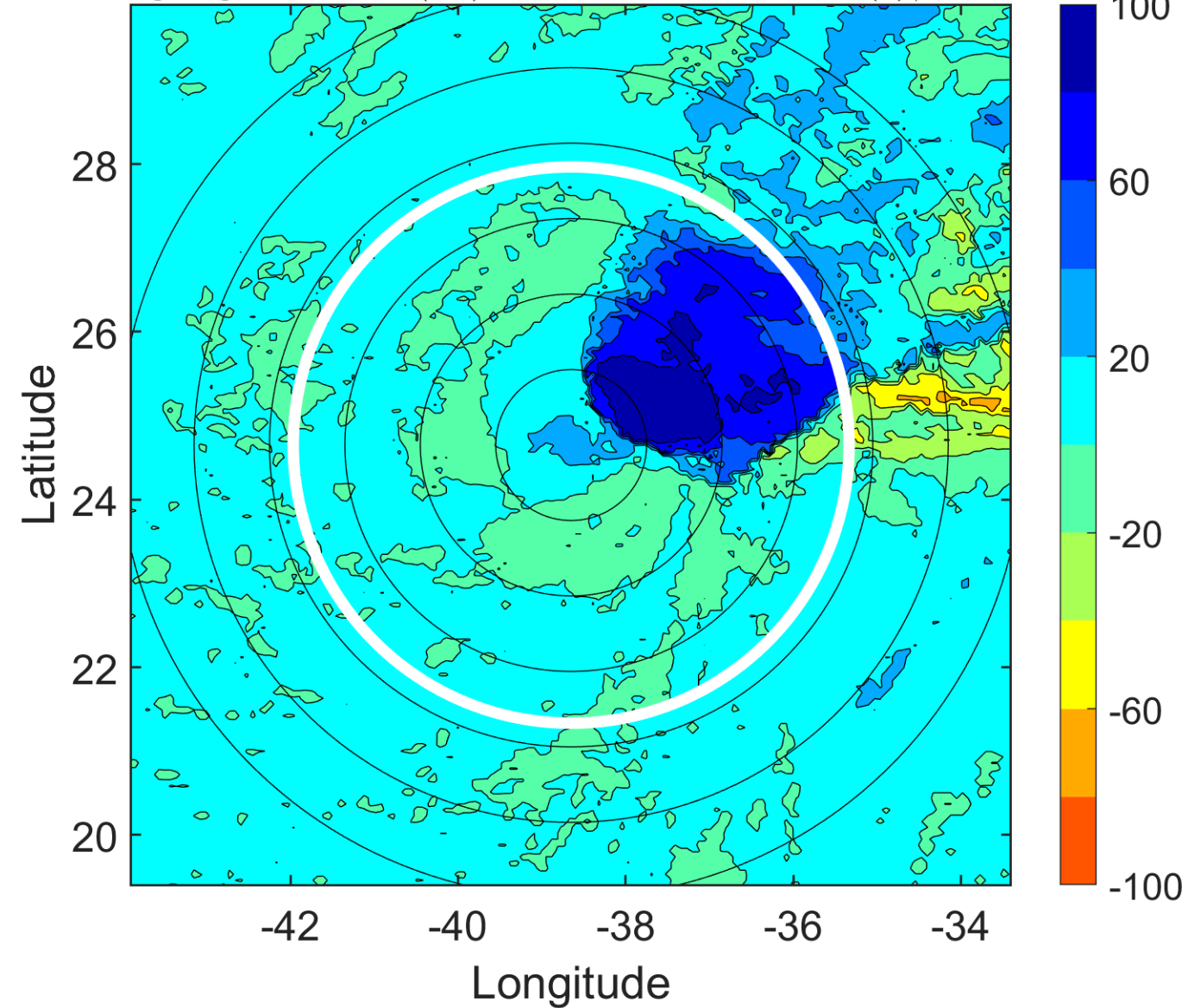

IR BT & Lightning

t: 2016092418 (15.4 LT)

Lightning: 15.4 LT \pm 1.5 h (dots)

PT: NP | EA: INACT

13L (LISA) | 35 kt TS

S: 16.7 m s⁻¹ (H) | H: 87°

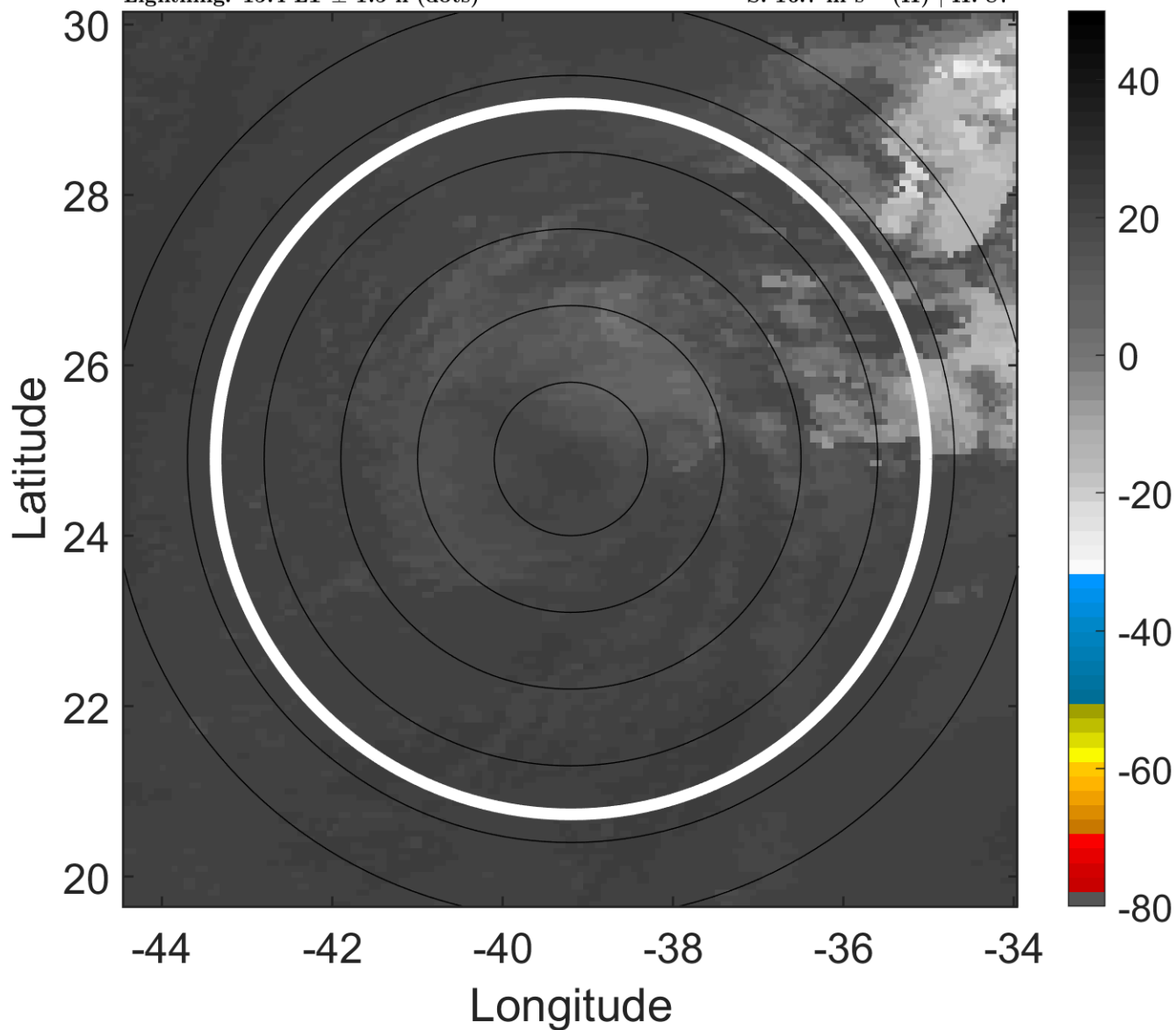

6-h IR BT Differences & Lightning

Δ t: 2016092418 (15.4 LT) - 2016092412 (9.5 LT)

Lightning: 15.4 LT \pm 1.5 h (dots)

PT: NP | EA: INACT

13L (LISA) | 35 kt TS

S: 16.7 m s⁻¹ (H) | H: 87°

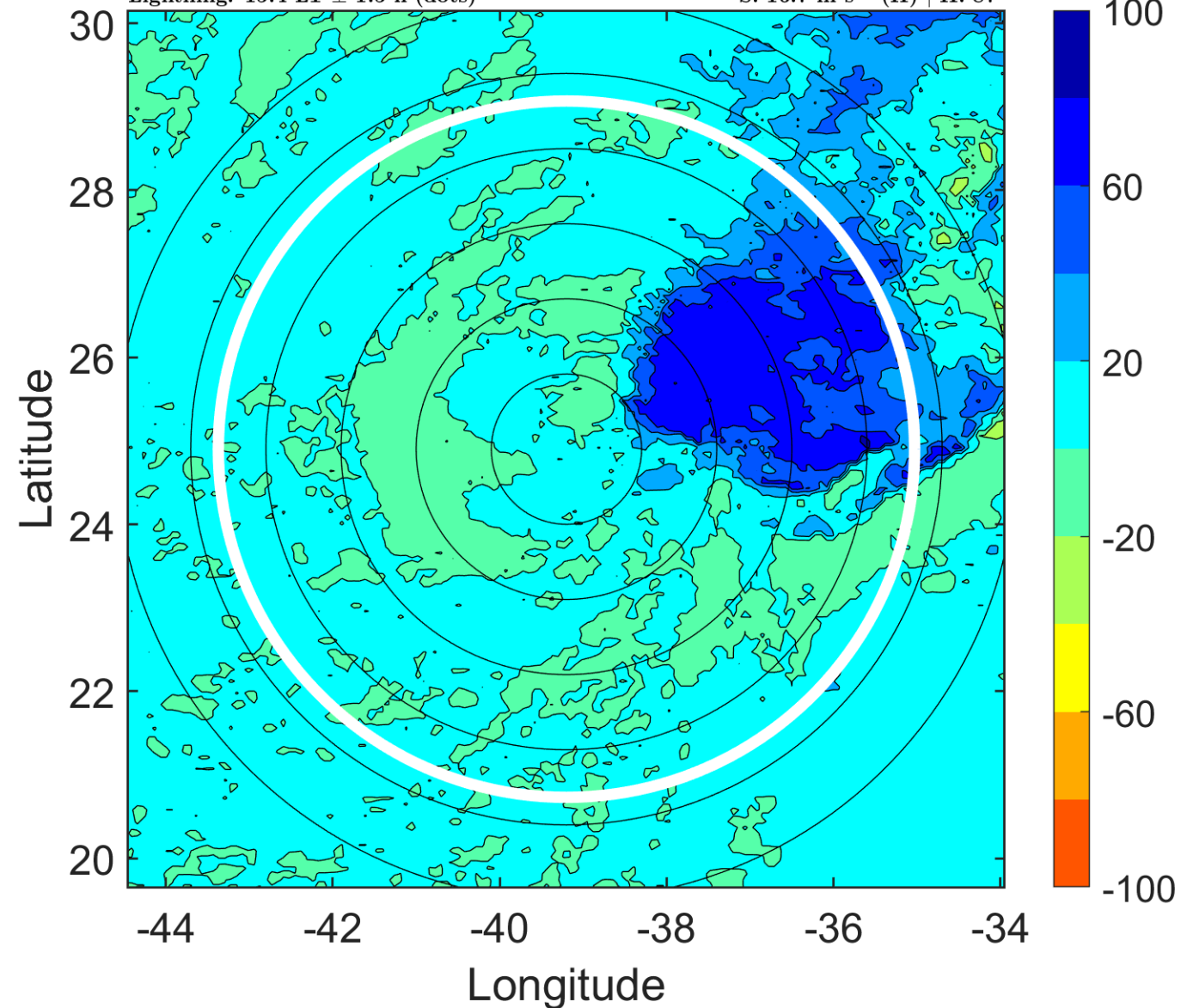

IR BT & Lightning

t: 2016092421 (18.3 LT)

Lightning: 18.3 LT \pm 1.5 h (dots)

PT: NP | EA: INACT

13L (LISA) | 32.5 kt TD

S: 15 m s⁻¹ (H) | H: 91°

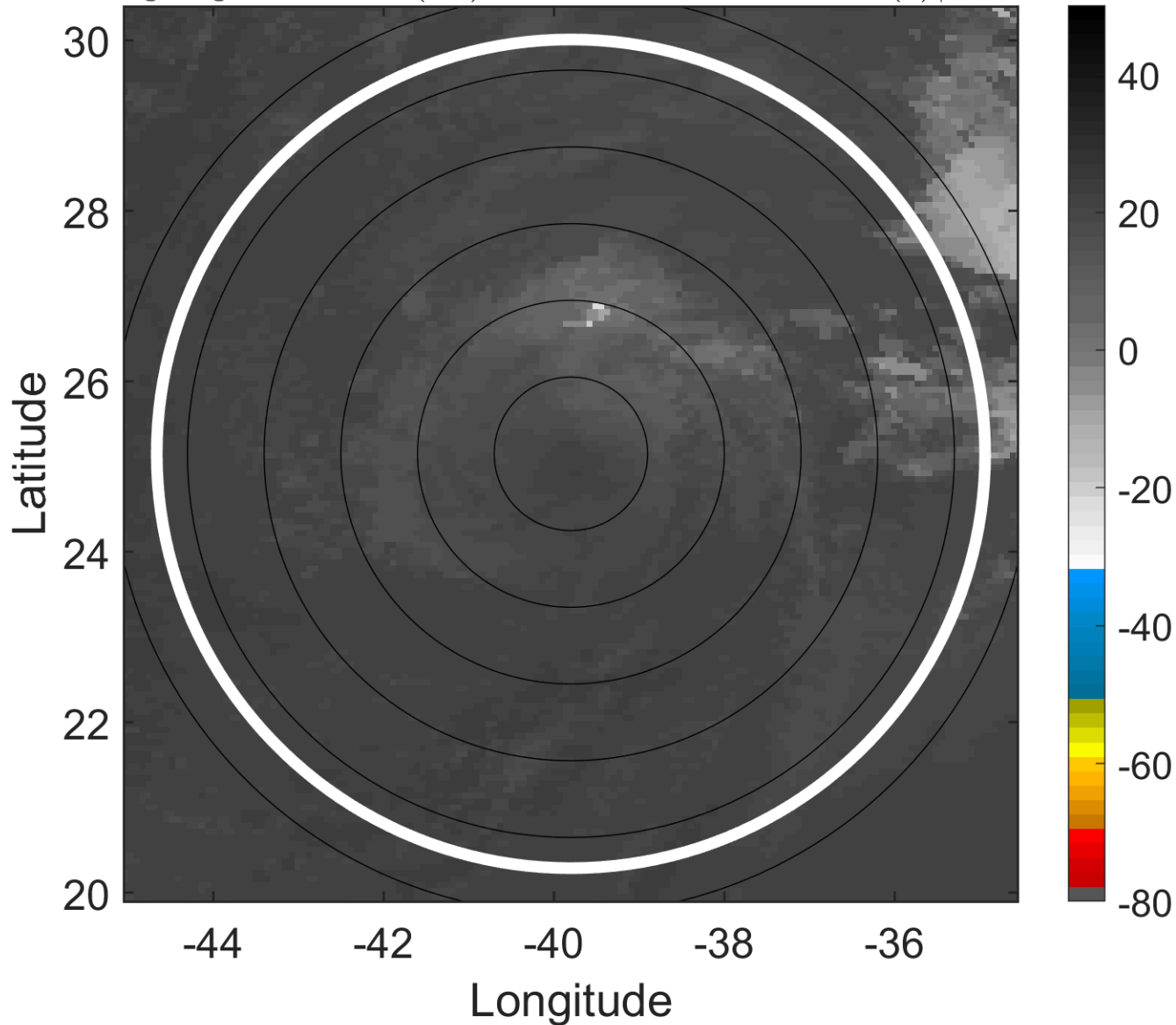

6-h IR BT Differences & Lightning

Δ t: 2016092421 (18.3 LT) - 2016092415 (12.4 LT)

Lightning: 18.3 LT \pm 1.5 h (dots)

PT: NP | EA: INACT

13L (LISA) | 32.5 kt TD

S: 15 m s⁻¹ (H) | H: 91°

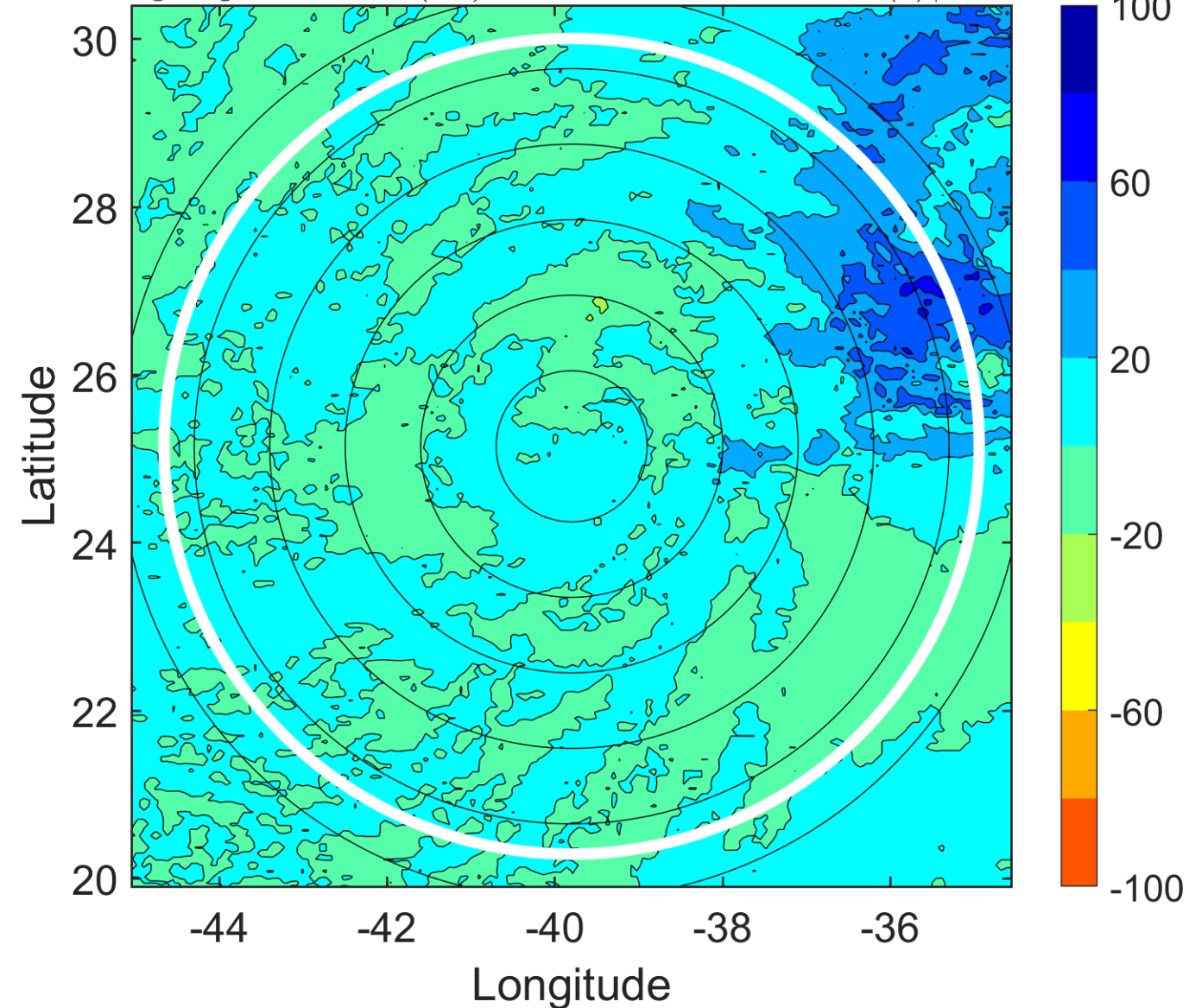

IR BT & Lightning

t: 2016092500 (21.3 LT)

Lightning: 21.3 LT \pm 1.5 h (dots)

PT: NP | EA: INACT

13L (LISA) | 30 kt TD

S: 13.4 m s⁻¹ (H) | H: 95°

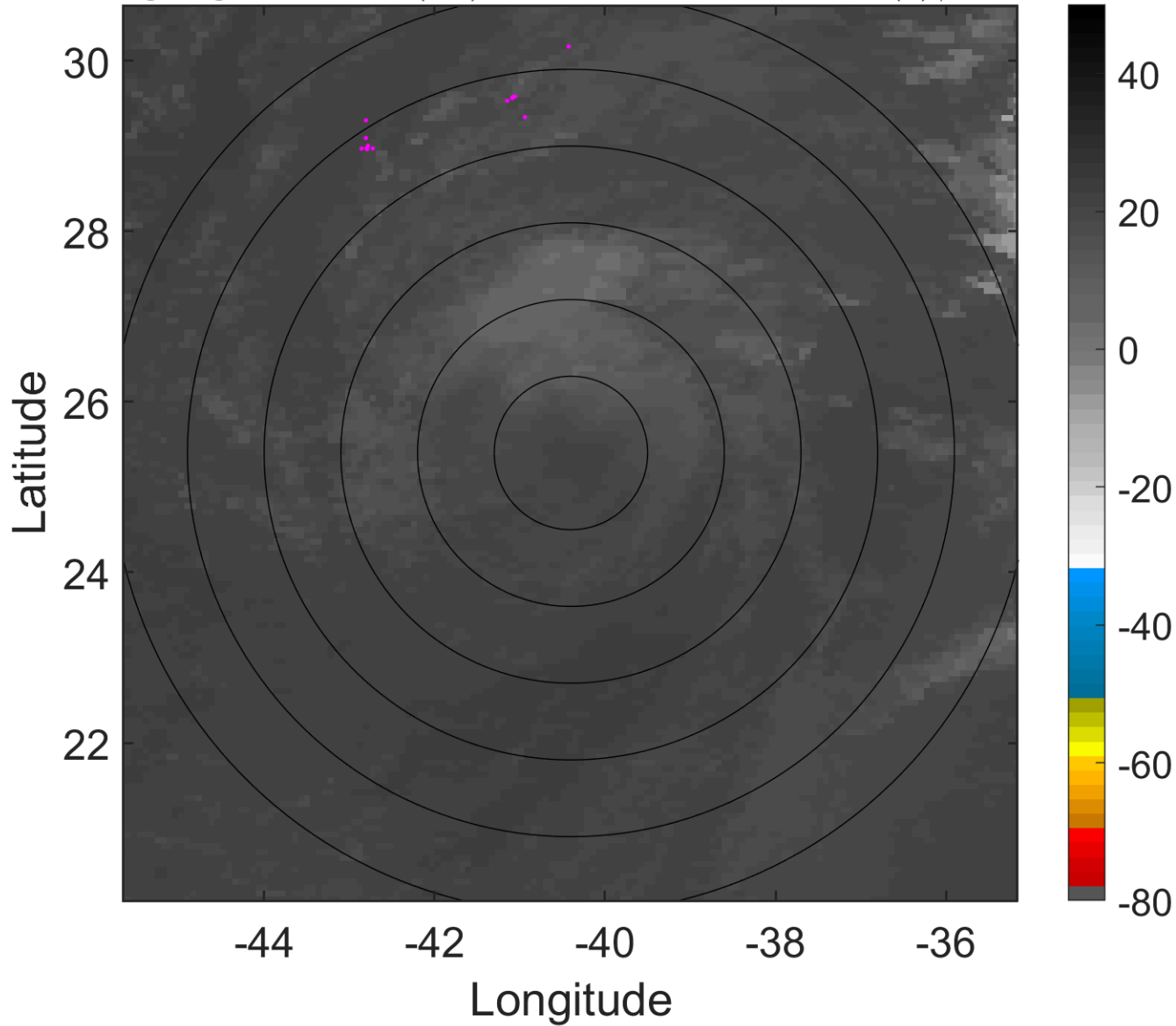

6-h IR BT Differences & Lightning

Δ t: 2016092500 (21.3 LT) - 2016092418 (15.4 LT)

Lightning: 21.3 LT \pm 1.5 h (dots)

PT: NP | EA: INACT

13L (LISA) | 30 kt TD

S: 13.4 m s⁻¹ (H) | H: 95°

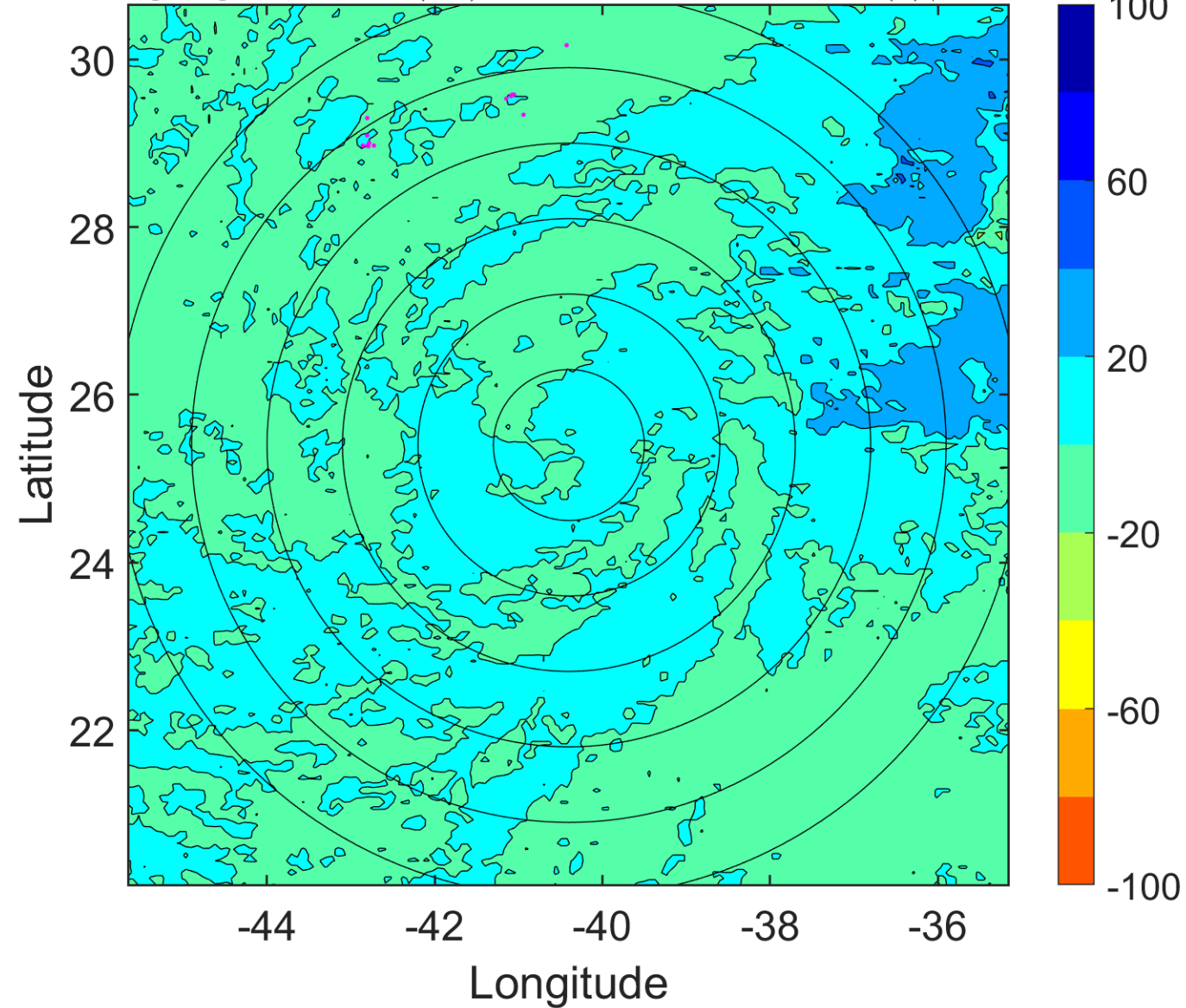

IR BT & Lightning

t: 2016092503 (0.3 LT)

Lightning: 0.3 LT \pm 1.5 h (dots)

PT: NP | EA: INACT

13L (LISA) | 30 kt TD

S: null | H: null

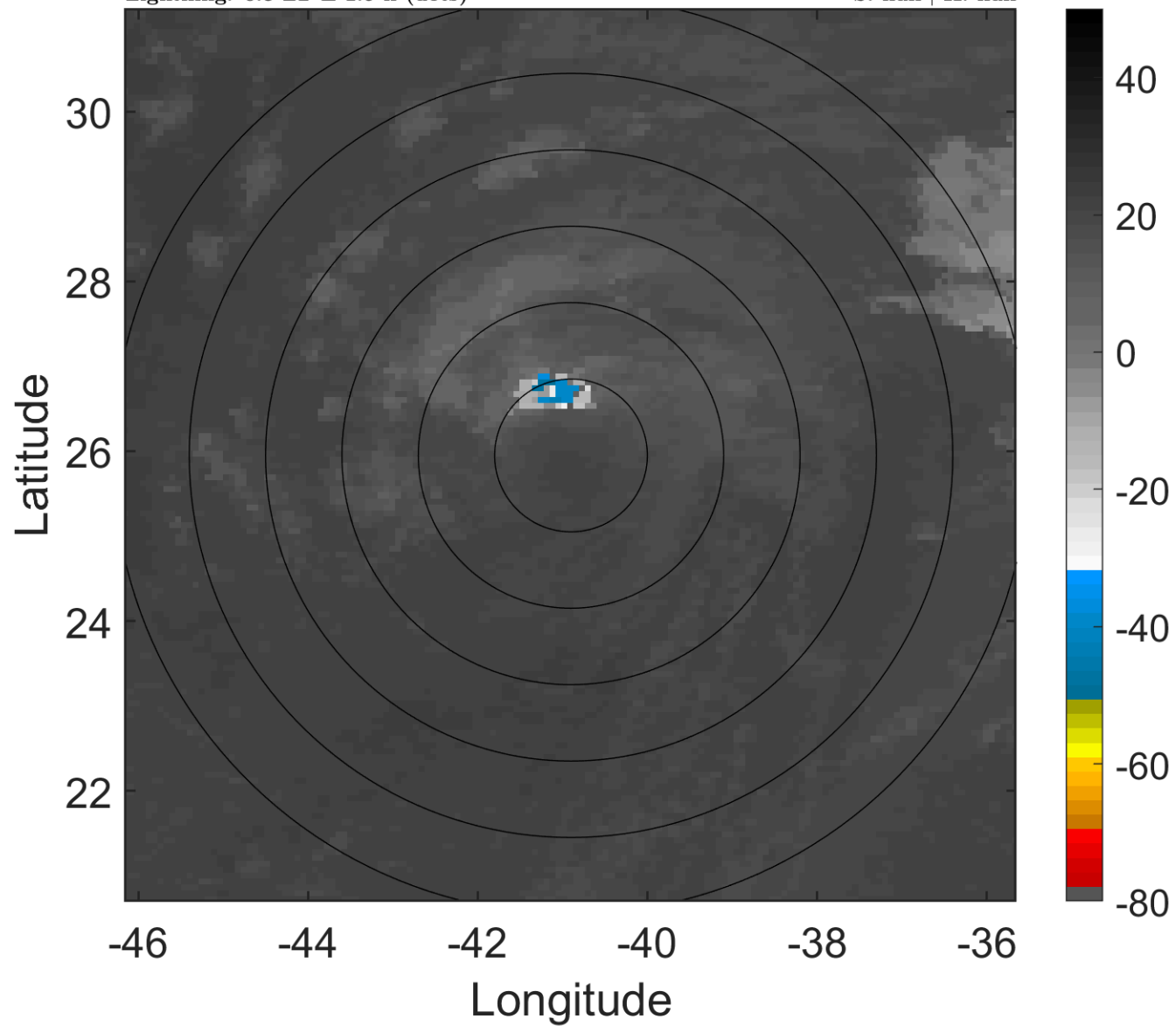

6-h IR BT Differences & Lightning

Δ t: 2016092503 (0.3 LT) - 2016092421 (18.3 LT)

Lightning: 0.3 LT \pm 1.5 h (dots)

PT: NP | EA: INACT

13L (LISA) | 30 kt TD

S: null | H: null

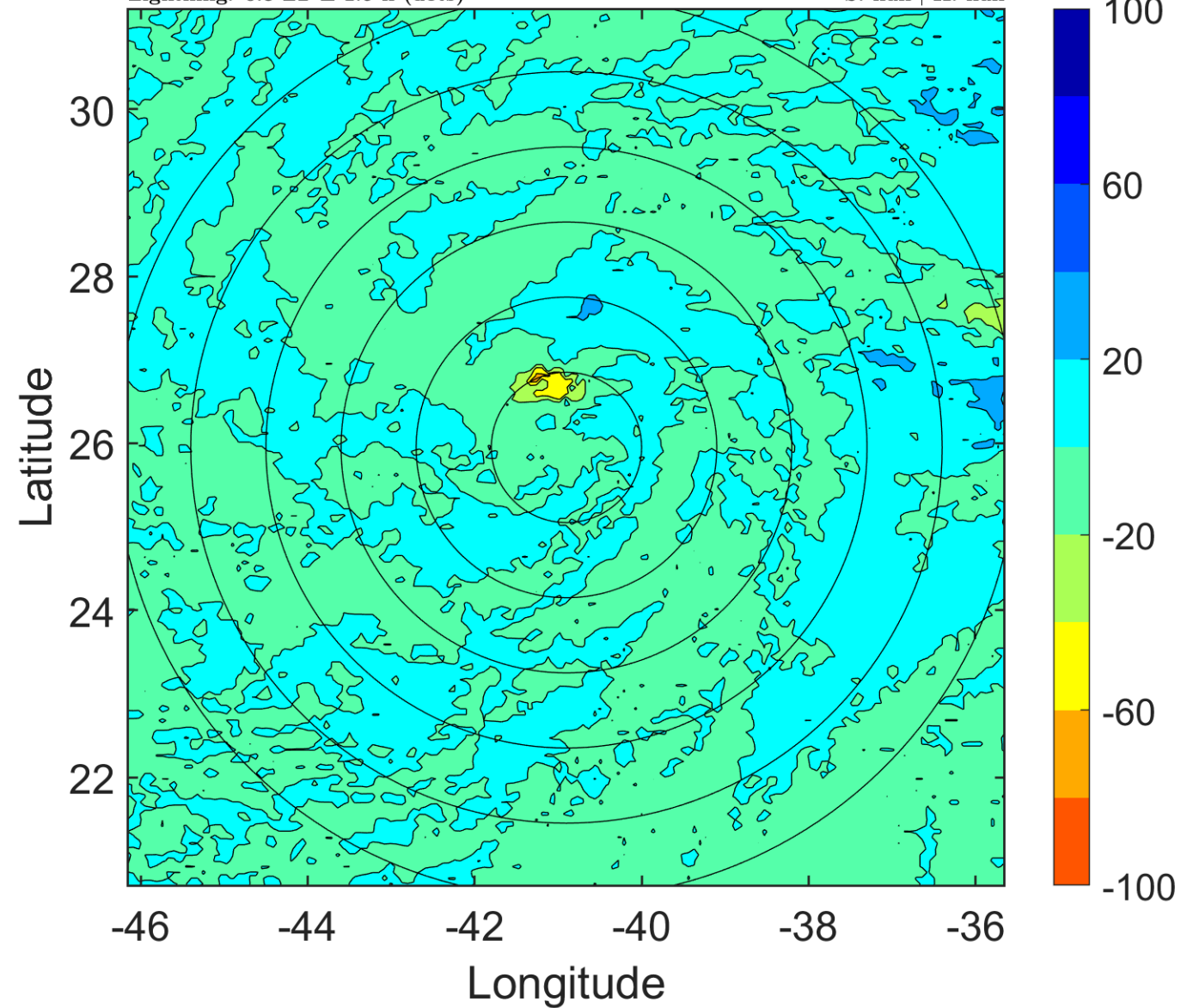

IR BT & Lightning

t: 2016092506 (3.2 LT)

Lightning: 3.2 LT \pm 1.5 h (dots)

PT: NP | EA: INACT

13L (LISA) | 30 kt LO

S: null | H: null

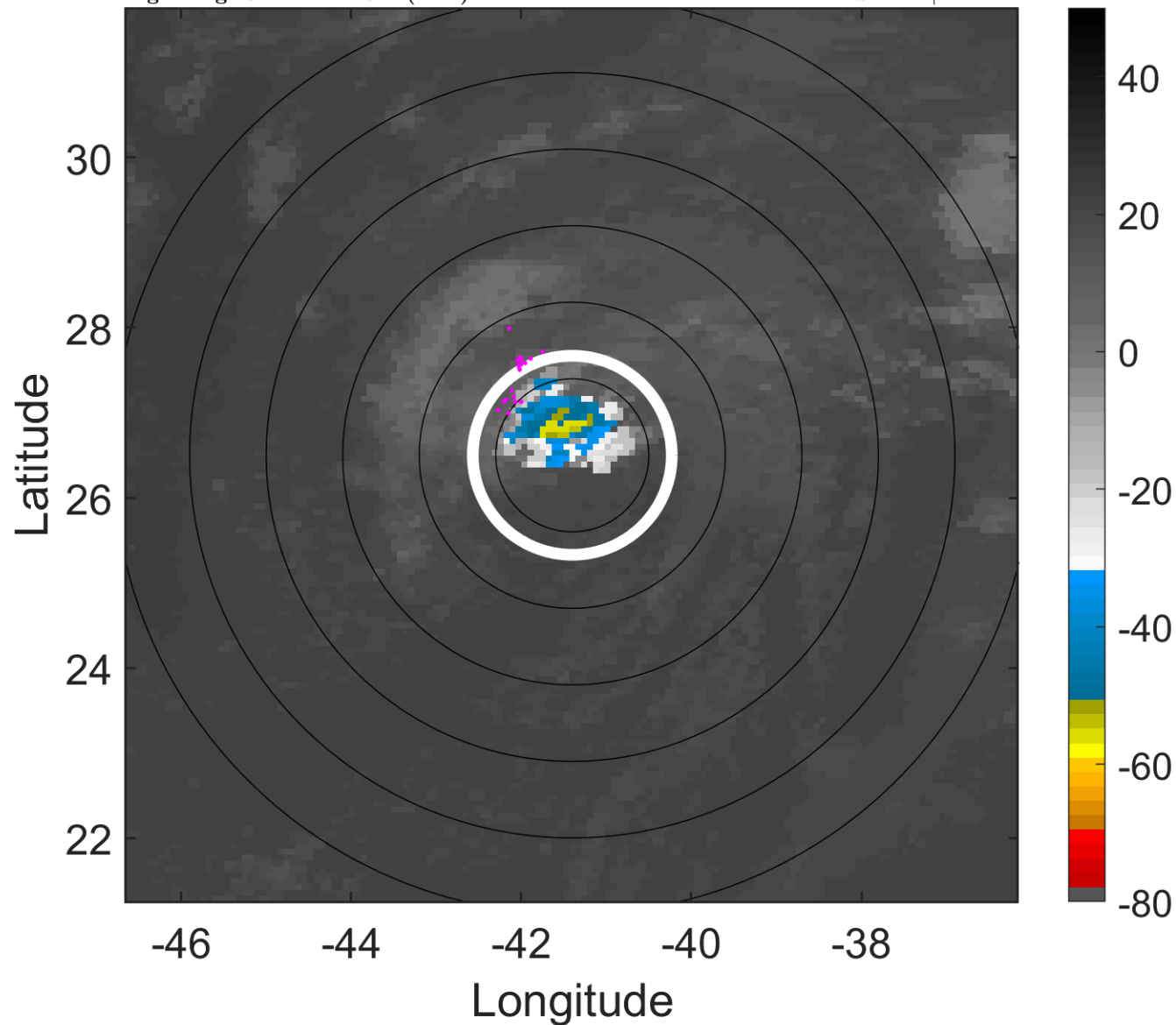

6-h IR BT Differences & Lightning

Δ t: 2016092506 (3.2 LT) - 2016092500 (21.3 LT)

Lightning: 3.2 LT \pm 1.5 h (dots)

PT: NP | EA: INACT

13L (LISA) | 30 kt LO

S: null | H: null

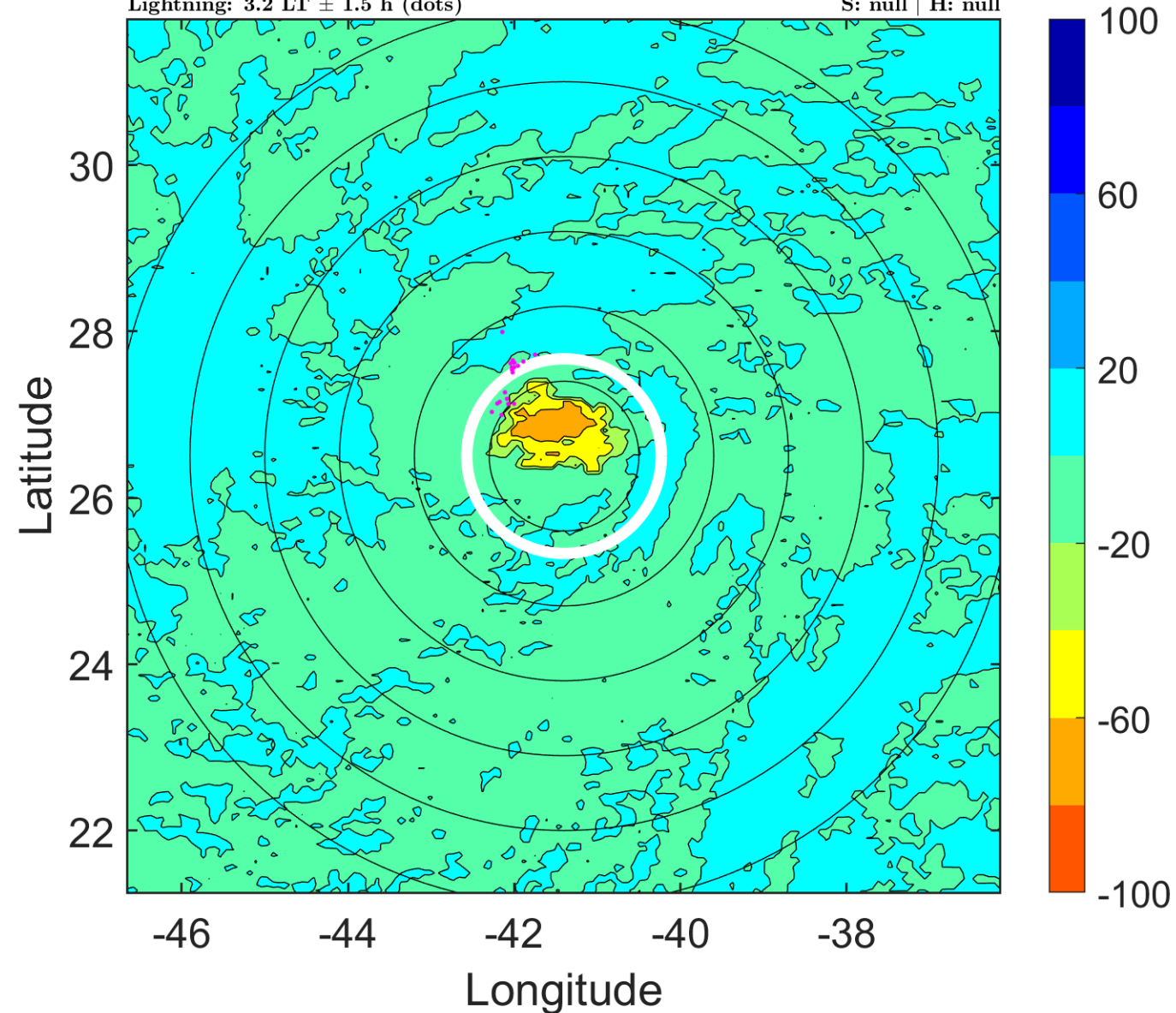

IR BT & Lightning

t: 2016092509 (6.2 LT)

Lightning: 6.2 LT \pm 1.5 h (dots)

PT: NP | EA: INACT

13L (LISA) | 30 kt LO

S: null | H: null

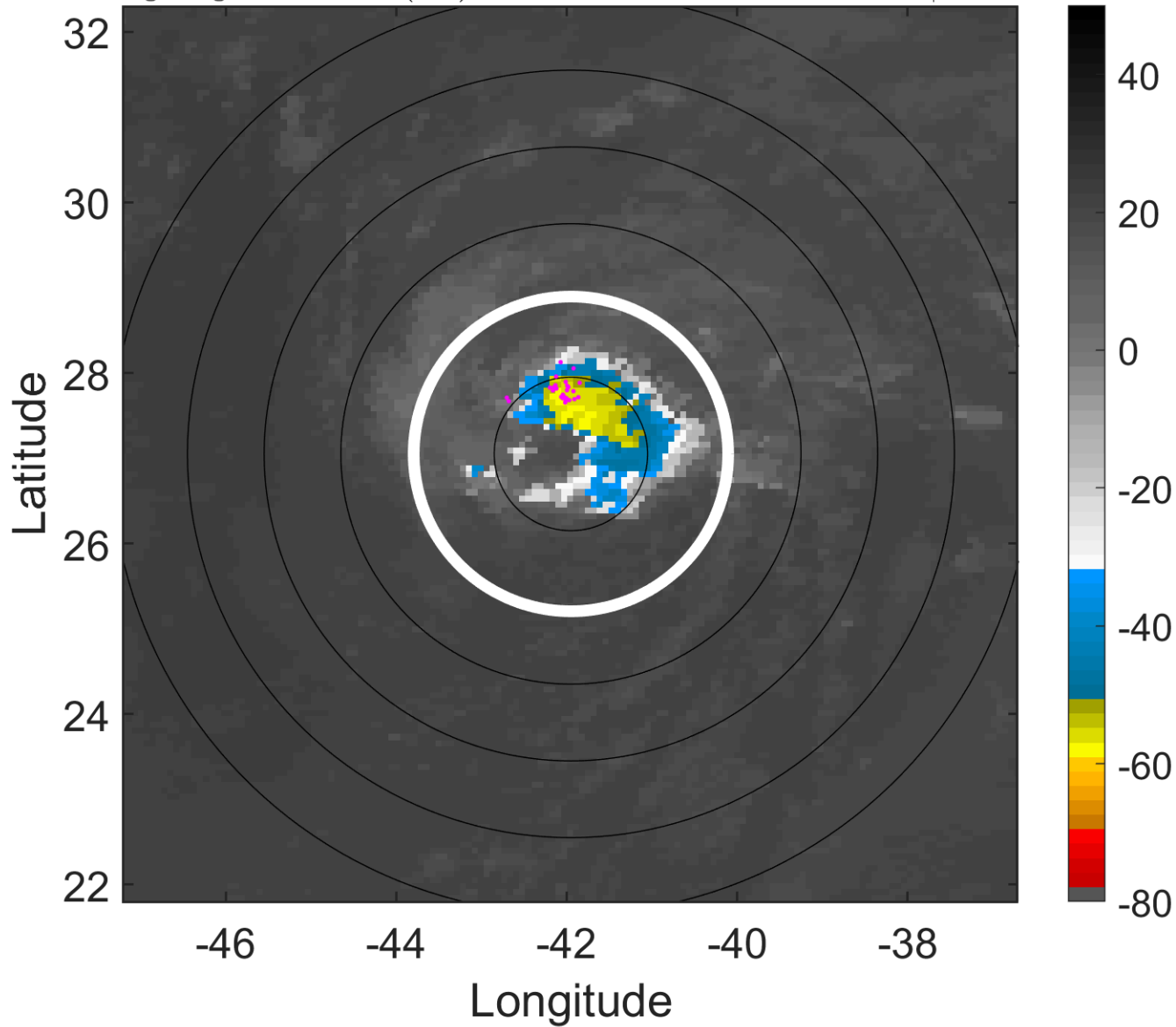

6-h IR BT Differences & Lightning

Δ t: 2016092509 (6.2 LT) - 2016092503 (0.3 LT)

Lightning: 6.2 LT \pm 1.5 h (dots)

PT: NP | EA: INACT

13L (LISA) | 30 kt LO

S: null | H: null

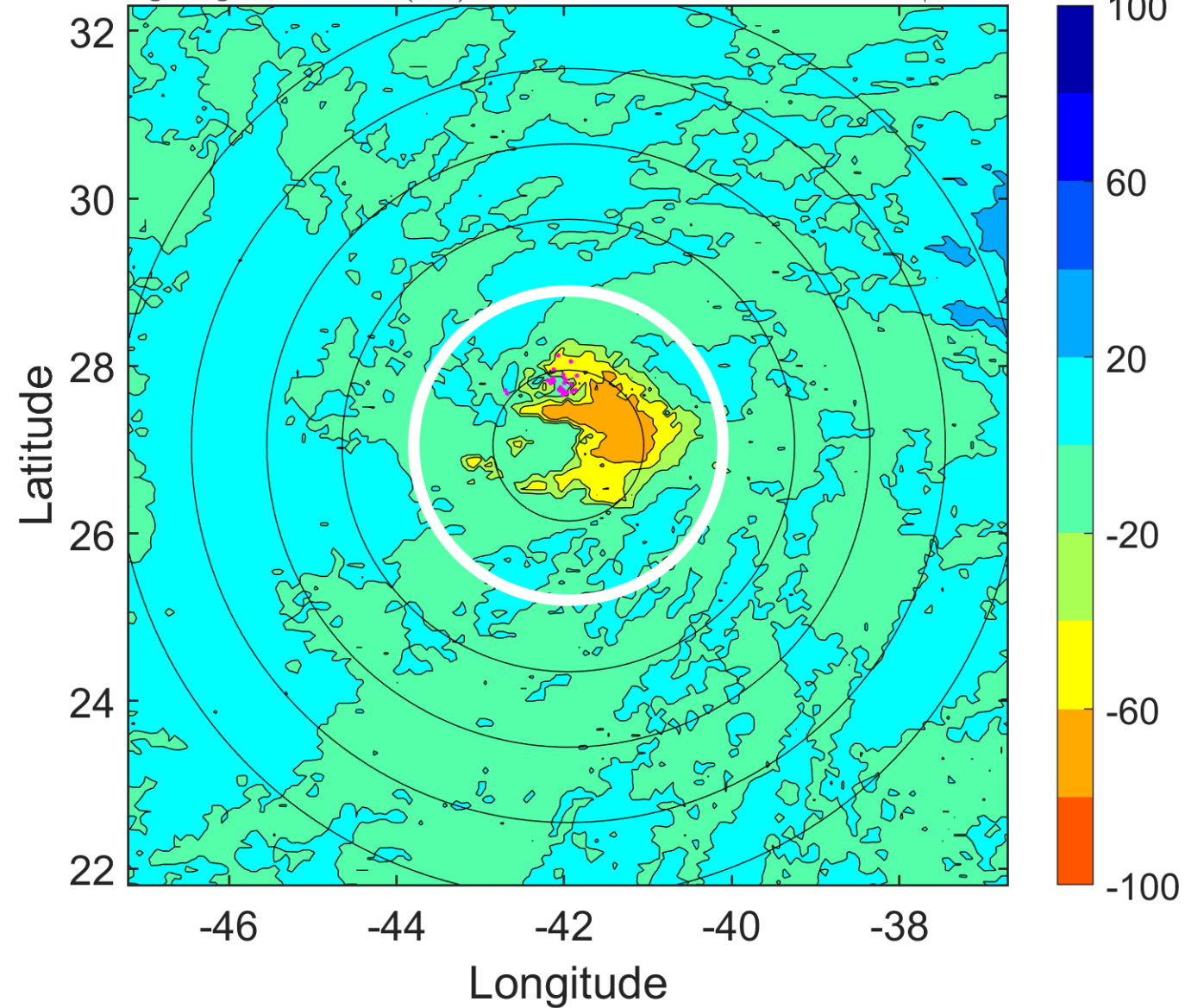

IR BT & Lightning

t: 2016092512 (9.2 LT)

Lightning: 9.2 LT \pm 1.5 h (dots)

PT: NP | EA: INACT

13L (LISA) | 30 kt LO

S: null | H: null

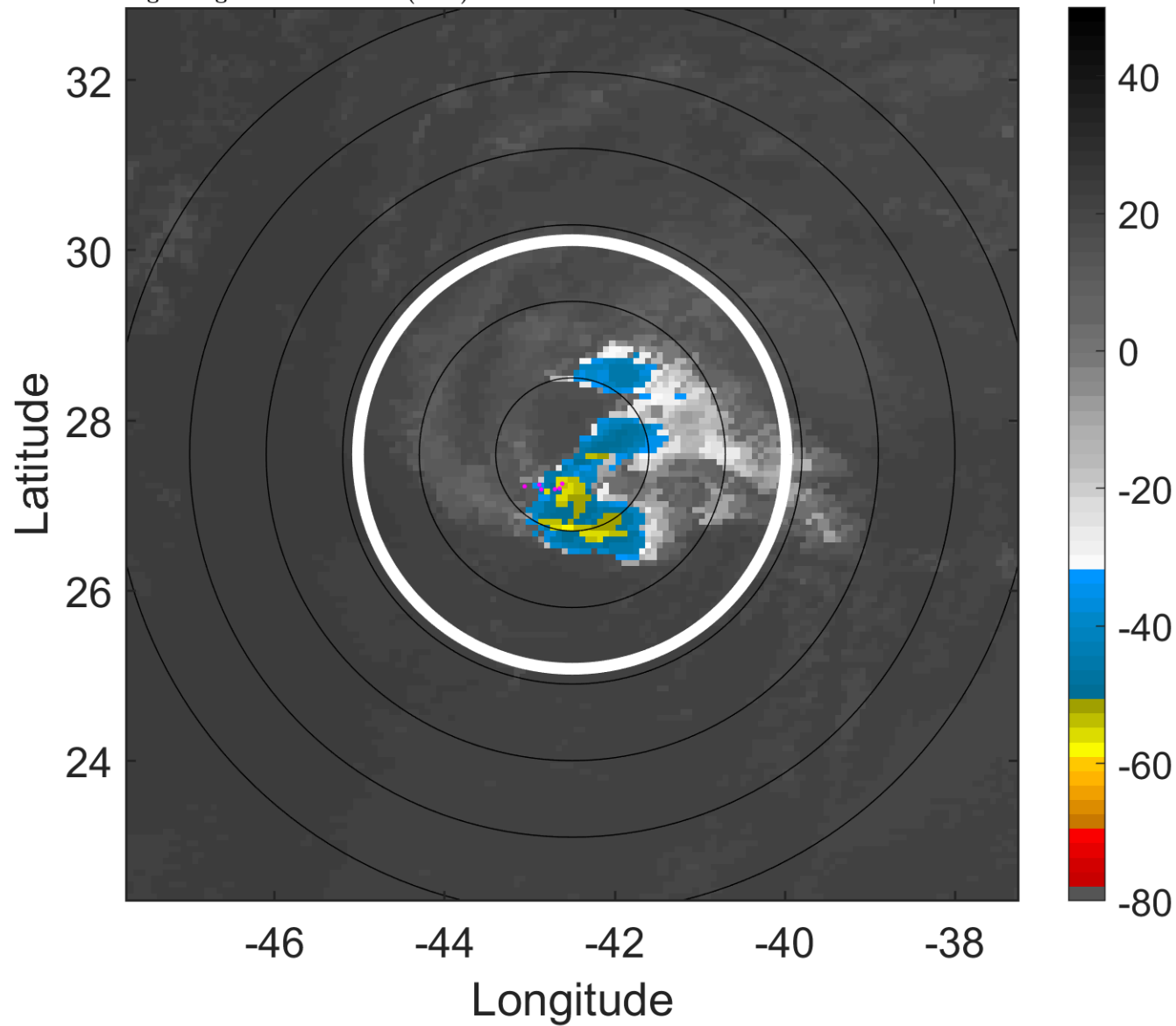

6-h IR BT Differences & Lightning

Δ t: 2016092512 (9.2 LT) - 2016092506 (3.2 LT)

Lightning: 9.2 LT \pm 1.5 h (dots)

PT: NP | EA: INACT

13L (LISA) | 30 kt LO

S: null | H: null

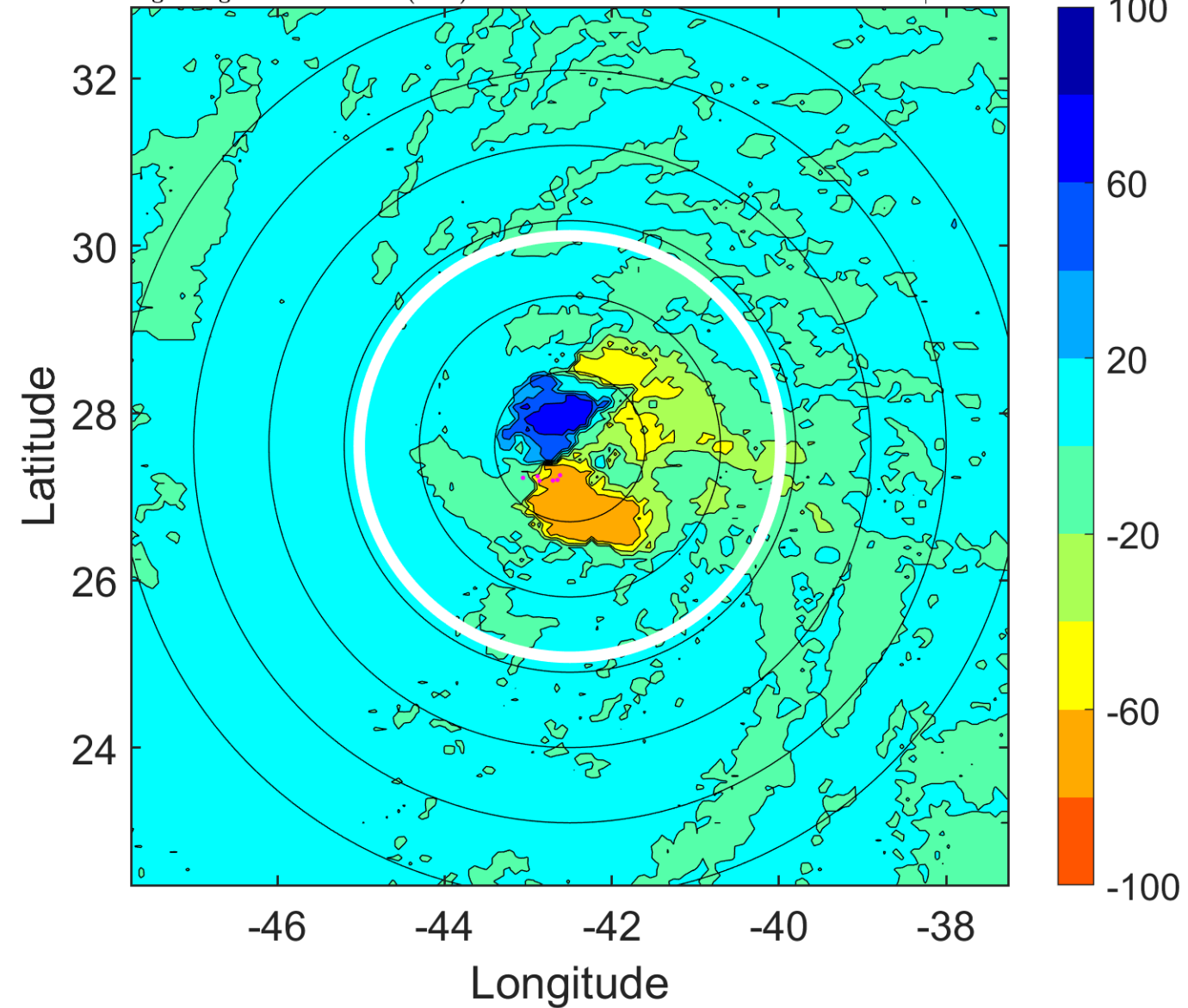

IR BT & Lightning

t: 2016092515 (12.2 LT)

Lightning: 12.2 LT \pm 1.5 h (dots)

PT: NP | EA: INACT

13L (LISA) | 32.5 kt LO

S: null | H: null

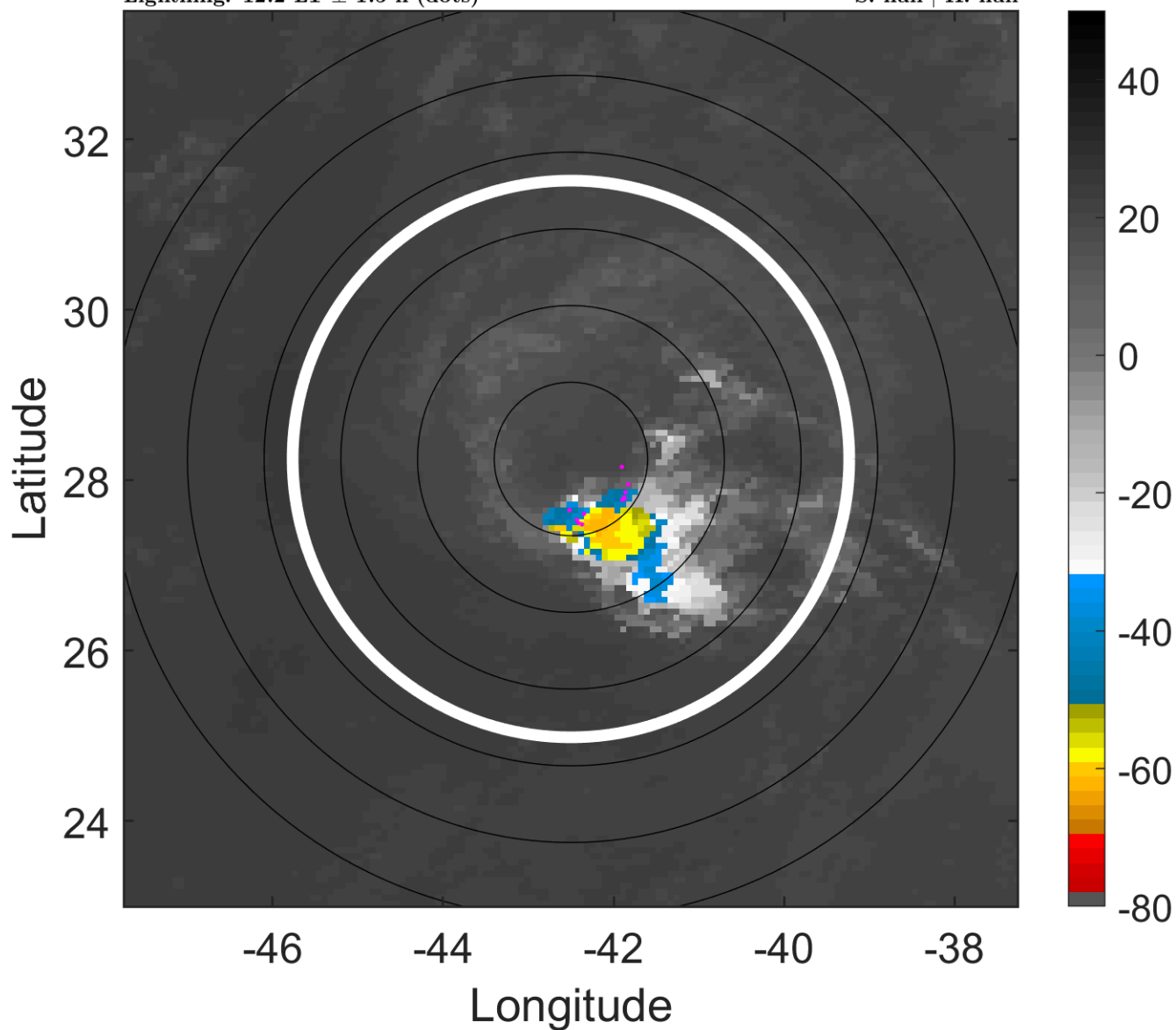

6-h IR BT Differences & Lightning

Δ t: 2016092515 (12.2 LT) - 2016092509 (6.2 LT)

Lightning: 12.2 LT \pm 1.5 h (dots)

PT: NP | EA: INACT

13L (LISA) | 32.5 kt LO

S: null | H: null

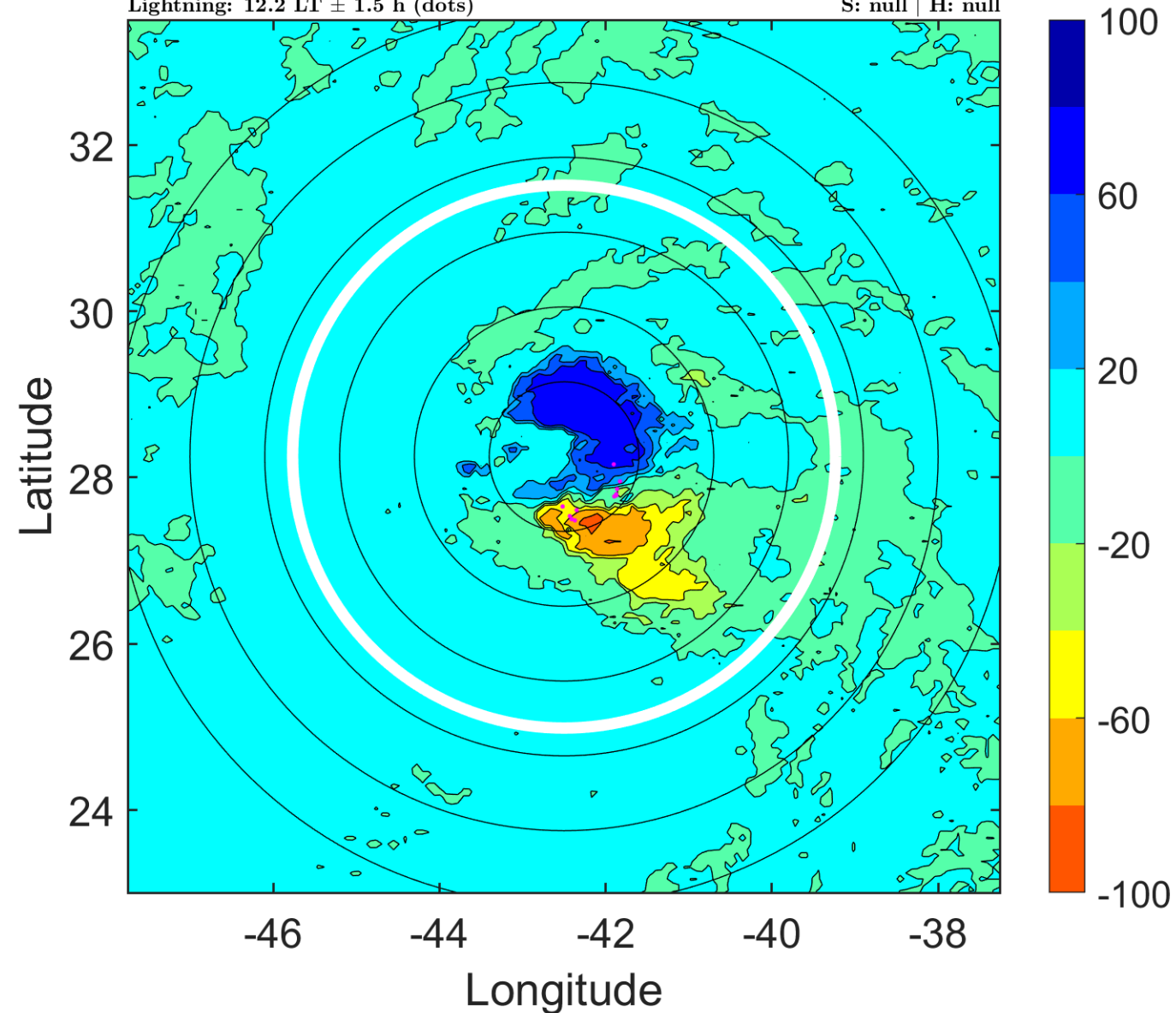

IR BT & Lightning

t: 2016092518 (15.2 LT)

Lightning: 15.2 LT \pm 1.5 h (dots)

PT: NP | EA: INACT

13L (LISA) | 35 kt LO

S: null | H: null

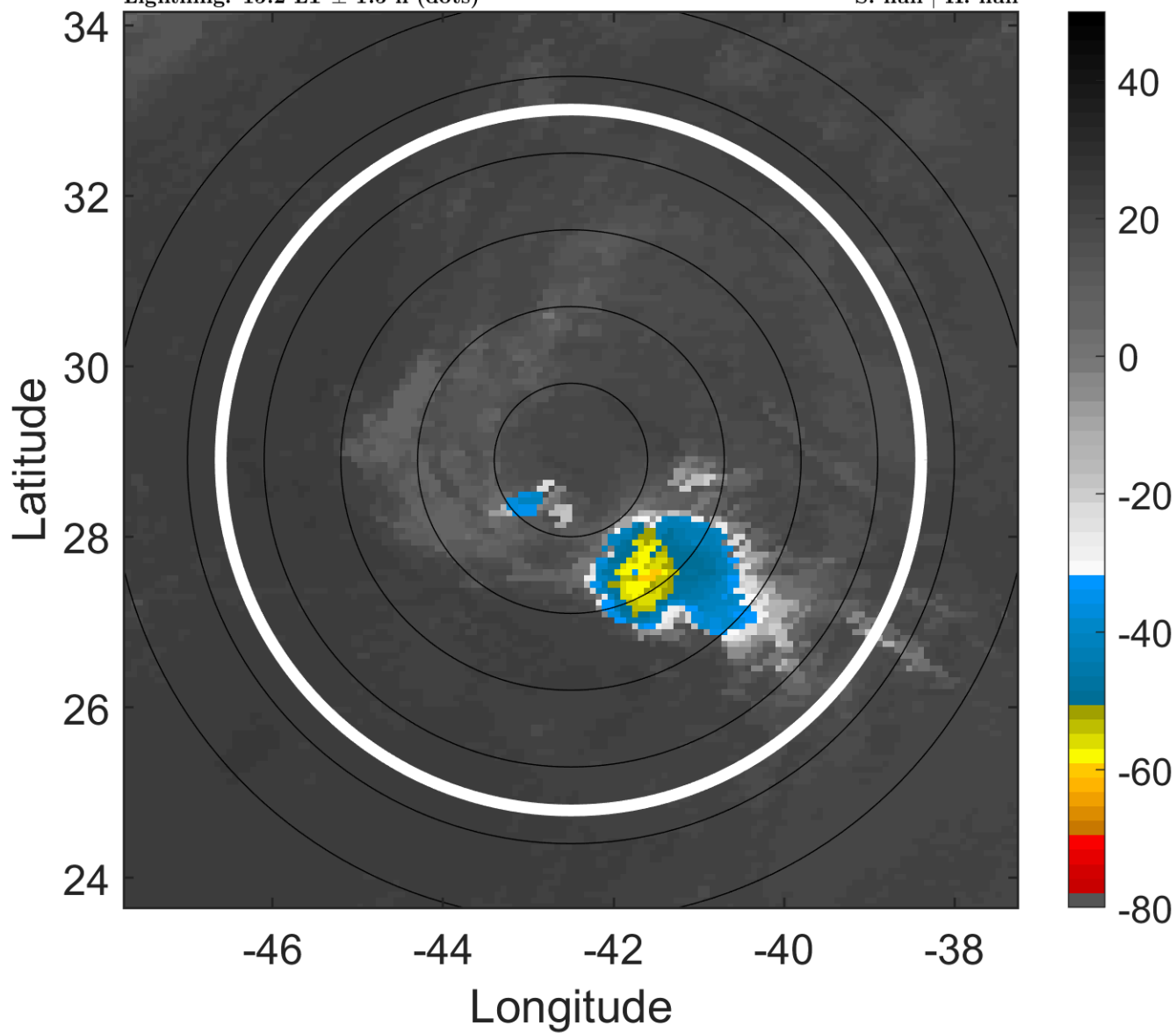

6-h IR BT Differences & Lightning

Δ t: 2016092518 (15.2 LT) - 2016092512 (9.2 LT)

Lightning: 15.2 LT \pm 1.5 h (dots)

PT: NP | EA: INACT

13L (LISA) | 35 kt LO

S: null | H: null

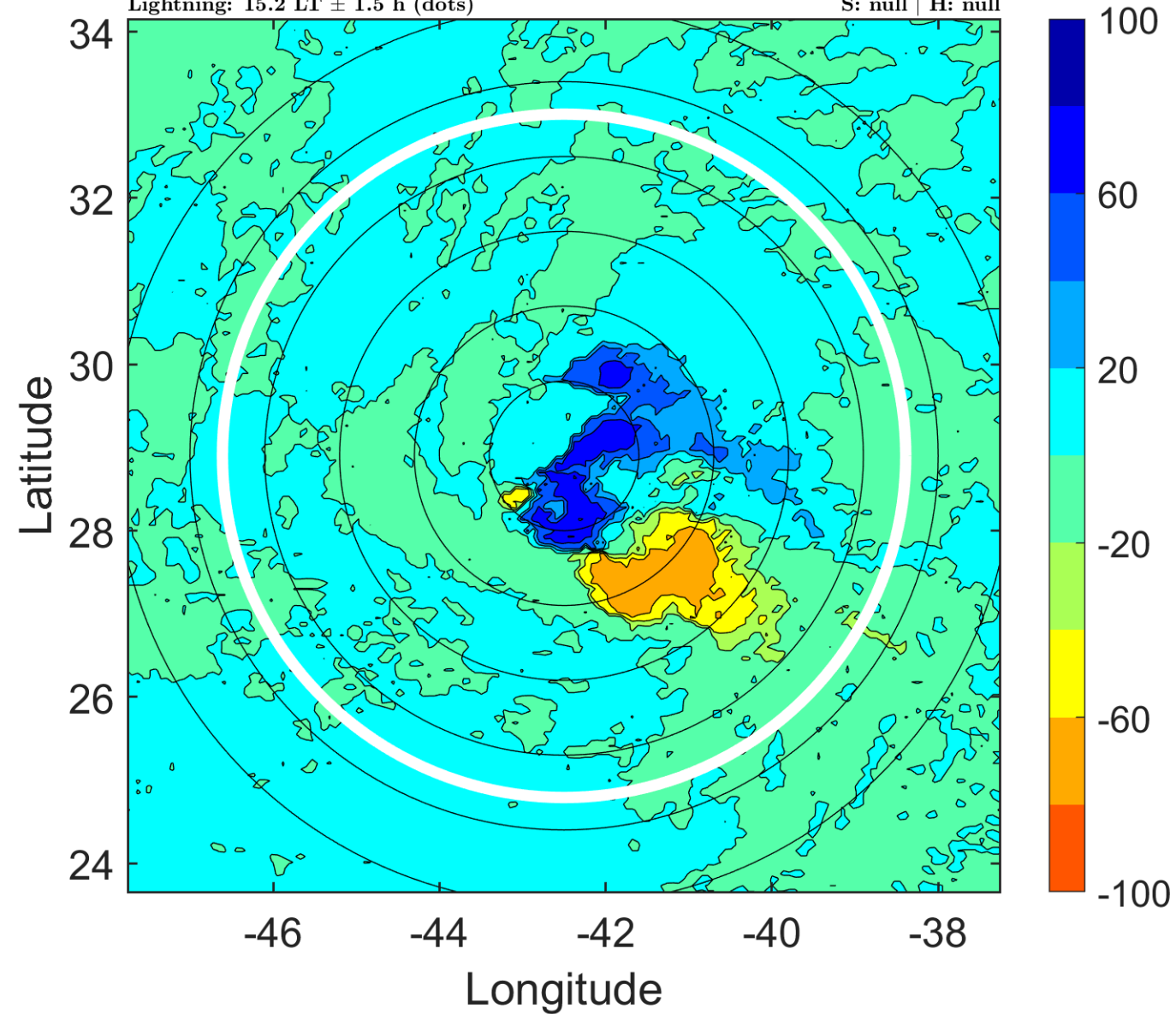

IR BT & Lightning

t: 2016092521 (18.2 LT)

Lightning: 18.2 LT \pm 1.5 h (dots)

PT: NP | EA: INACT

13L (LISA) | 37.5 kt LO

S: null | H: null

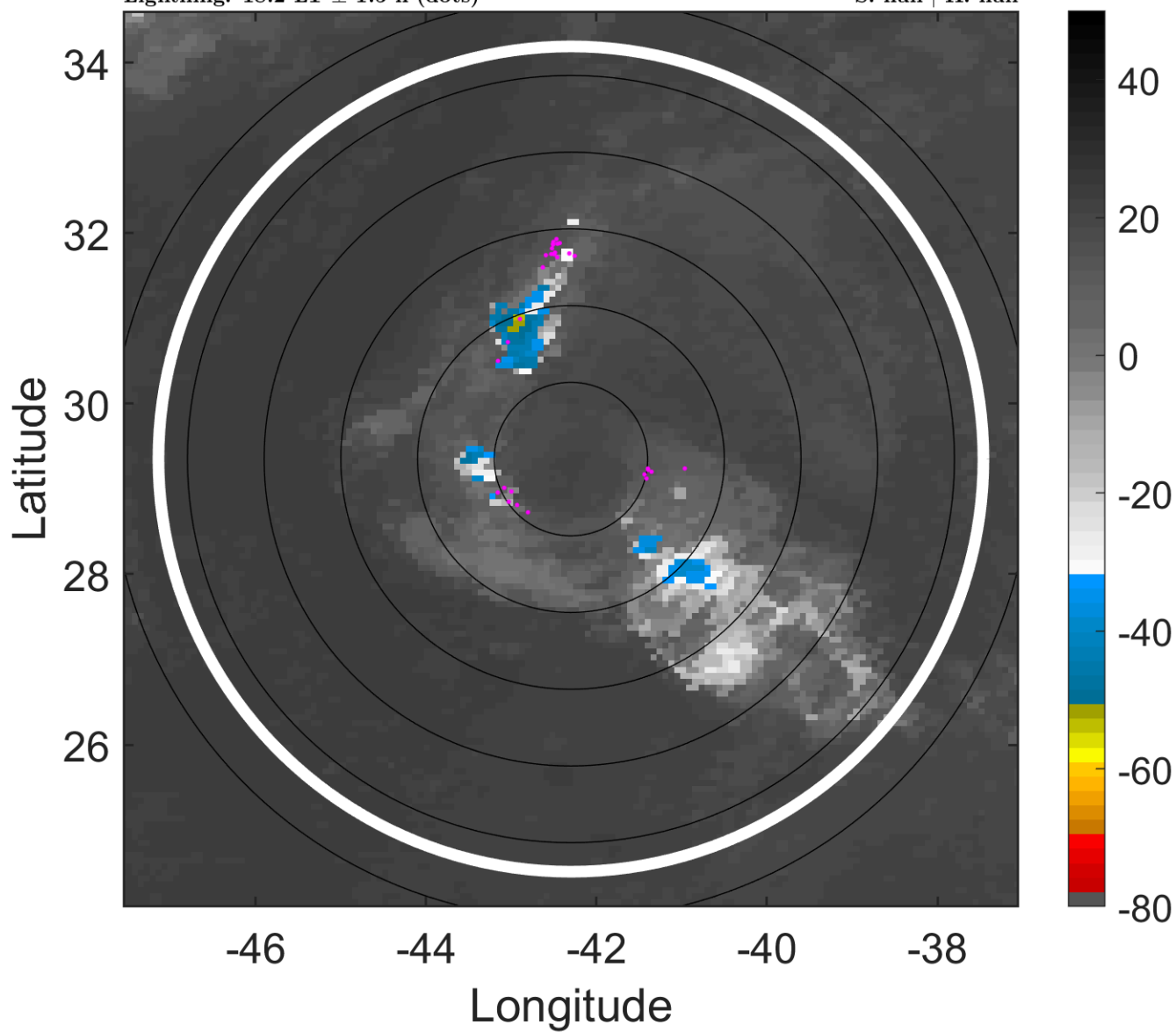

6-h IR BT Differences & Lightning

Δ t: 2016092521 (18.2 LT) - 2016092515 (12.2 LT)

Lightning: 18.2 LT \pm 1.5 h (dots)

PT: NP | EA: INACT

13L (LISA) | 37.5 kt LO

S: null | H: null

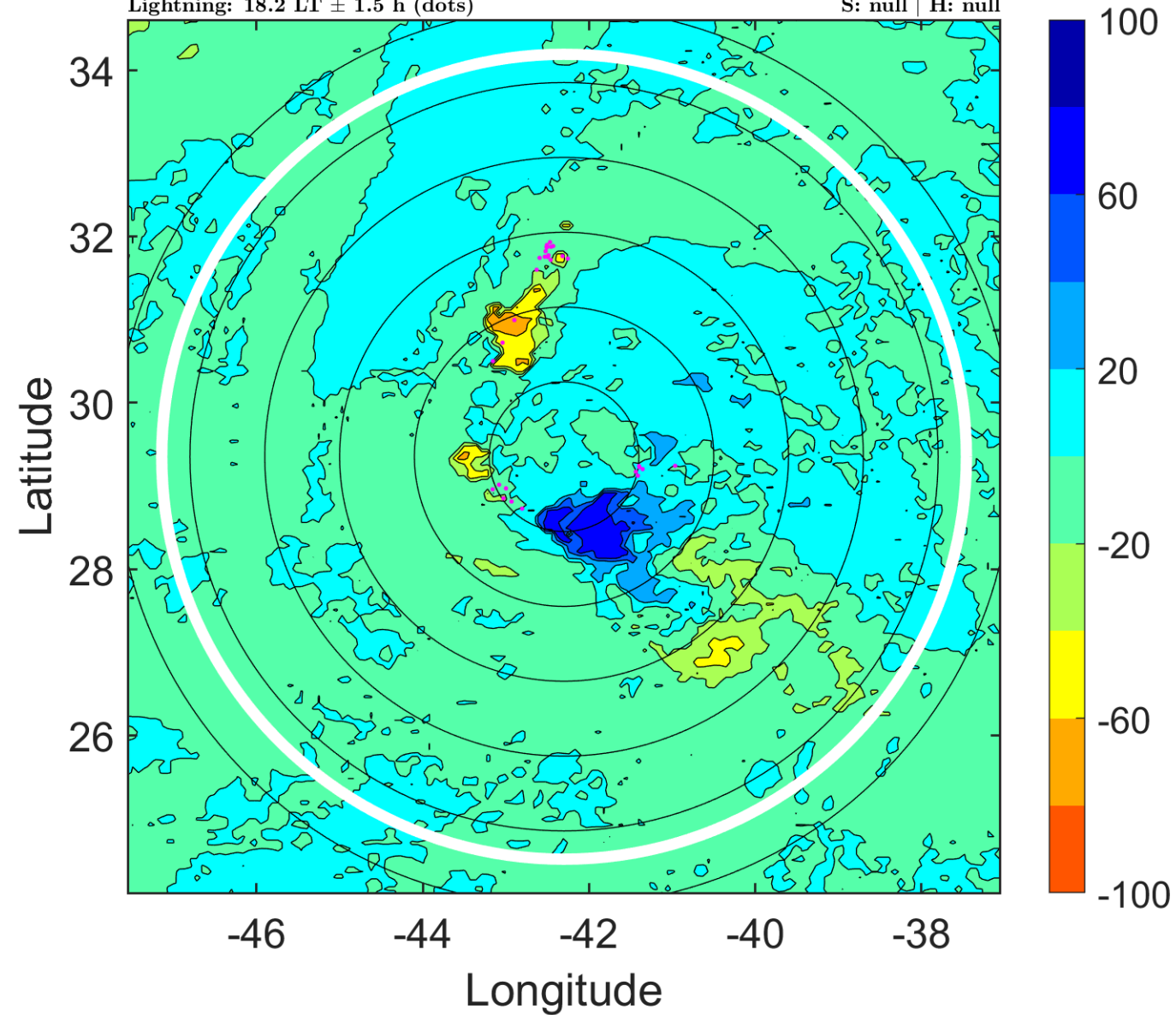

IR BT & Lightning

t: 2016092600 (21.2 LT)

Lightning: 21.2 LT \pm 1.5 h (dots)

PT: NP | EA: INACT

13L (LISA) | 40 kt LO

S: null | H: null

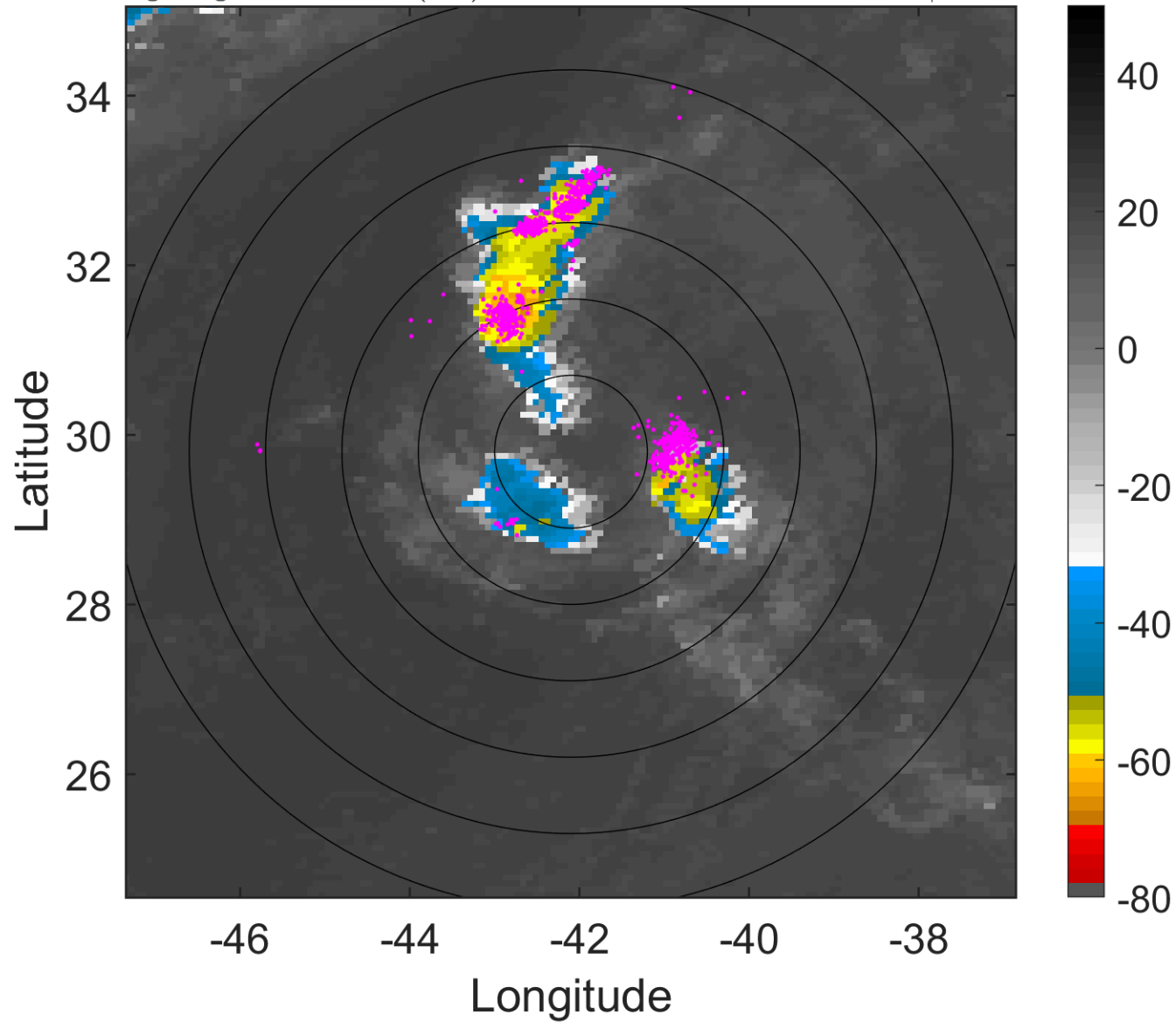

6-h IR BT Differences & Lightning

Δ t: 2016092600 (21.2 LT) - 2016092518 (15.2 LT)

Lightning: 21.2 LT \pm 1.5 h (dots)

PT: NP | EA: INACT

13L (LISA) | 40 kt LO

S: null | H: null

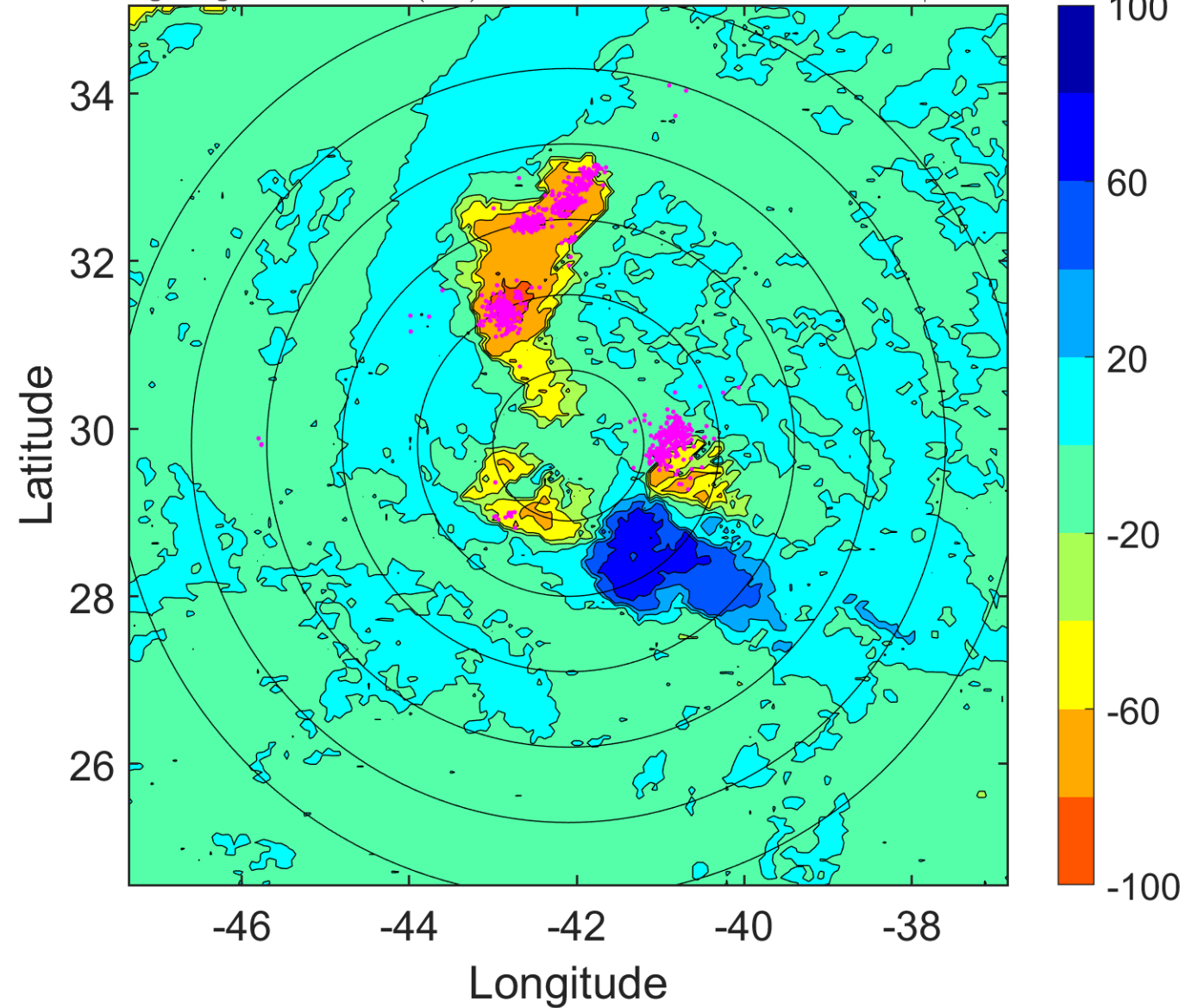

IR BT & Lightning

t: 2016092603 (0.2 LT)

Lightning: 0.2 LT \pm 1.5 h (dots)

PT: SLCP | EA: QUASI

13L (LISA) | 40 kt LO

S: null | H: null

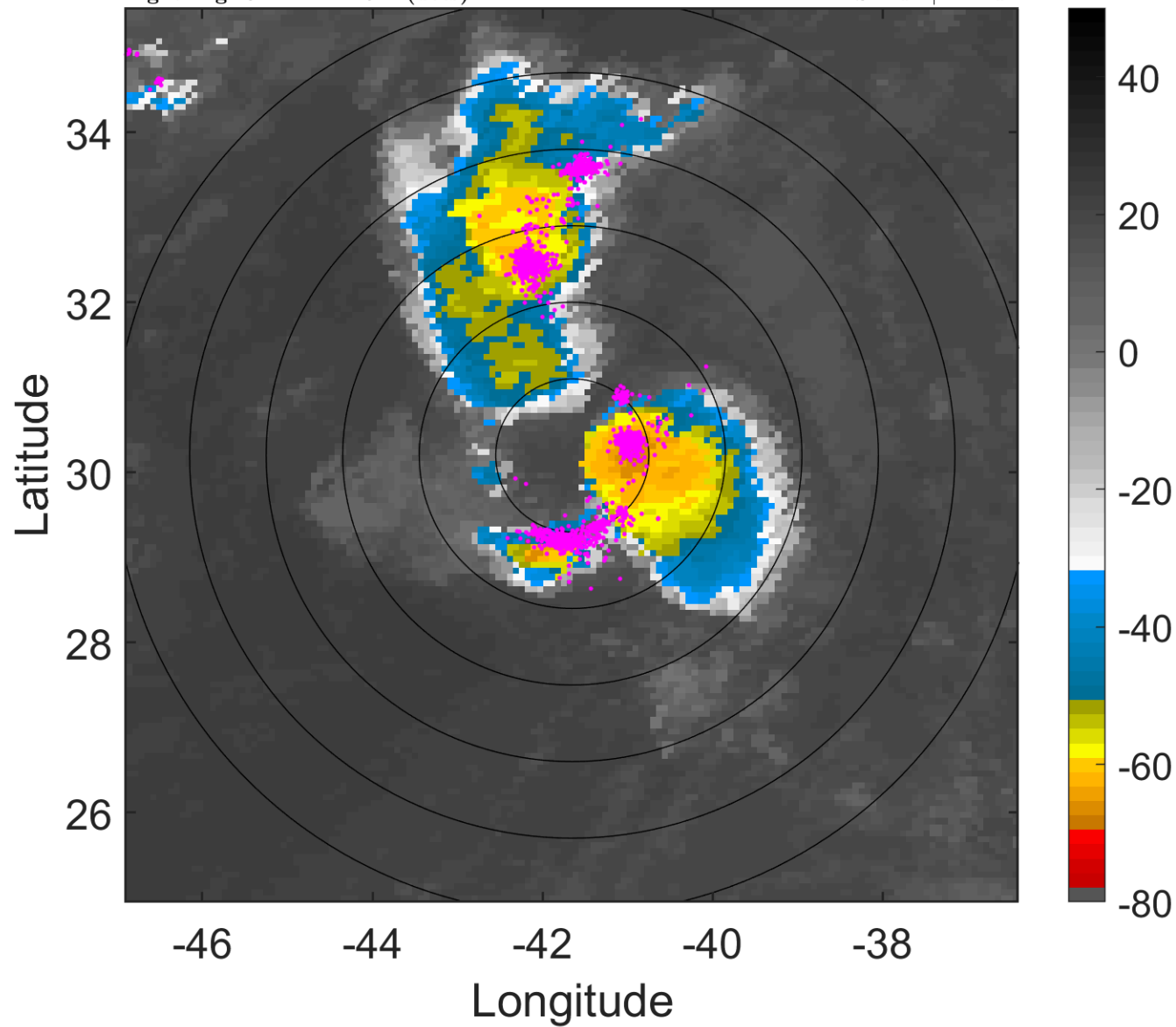

6-h IR BT Differences & Lightning

Δ t: 2016092603 (0.2 LT) - 2016092521 (18.2 LT)

Lightning: 0.2 LT \pm 1.5 h (dots)

PT: SLCP | EA: QUASI

13L (LISA) | 40 kt LO

S: null | H: null

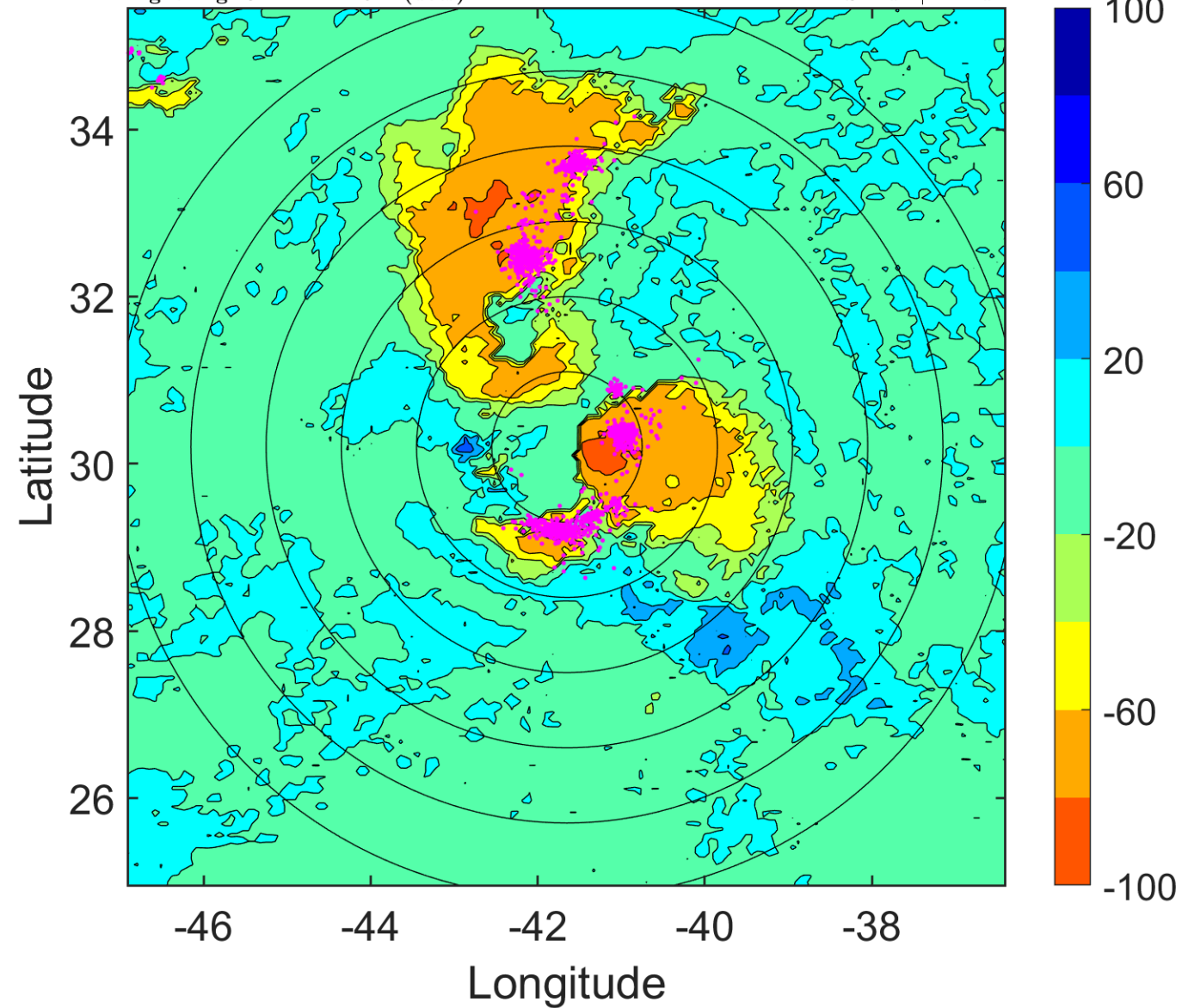

IR BT & Lightning

t: 2016092606 (3.3 LT)

Lightning: 3.3 LT \pm 1.5 h (dots)

PT: SLCP | EA: QUASI

13L (LISA) | 40 kt LO

S: null | H: null

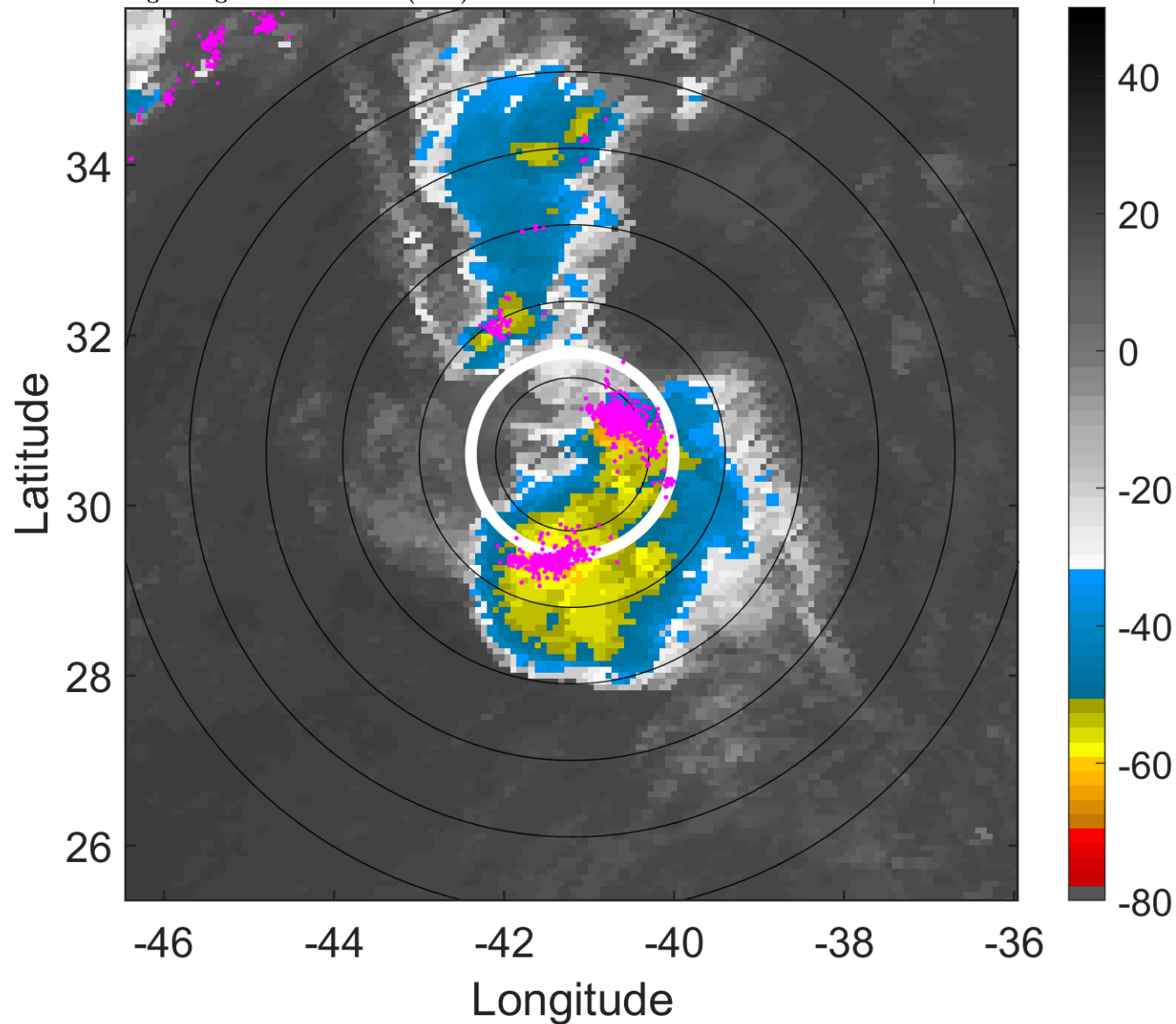

6-h IR BT Differences & Lightning

Δ t: 2016092606 (3.3 LT) - 2016092600 (21.2 LT)

Lightning: 3.3 LT \pm 1.5 h (dots)

PT: SLCP | EA: QUASI

13L (LISA) | 40 kt LO

S: null | H: null

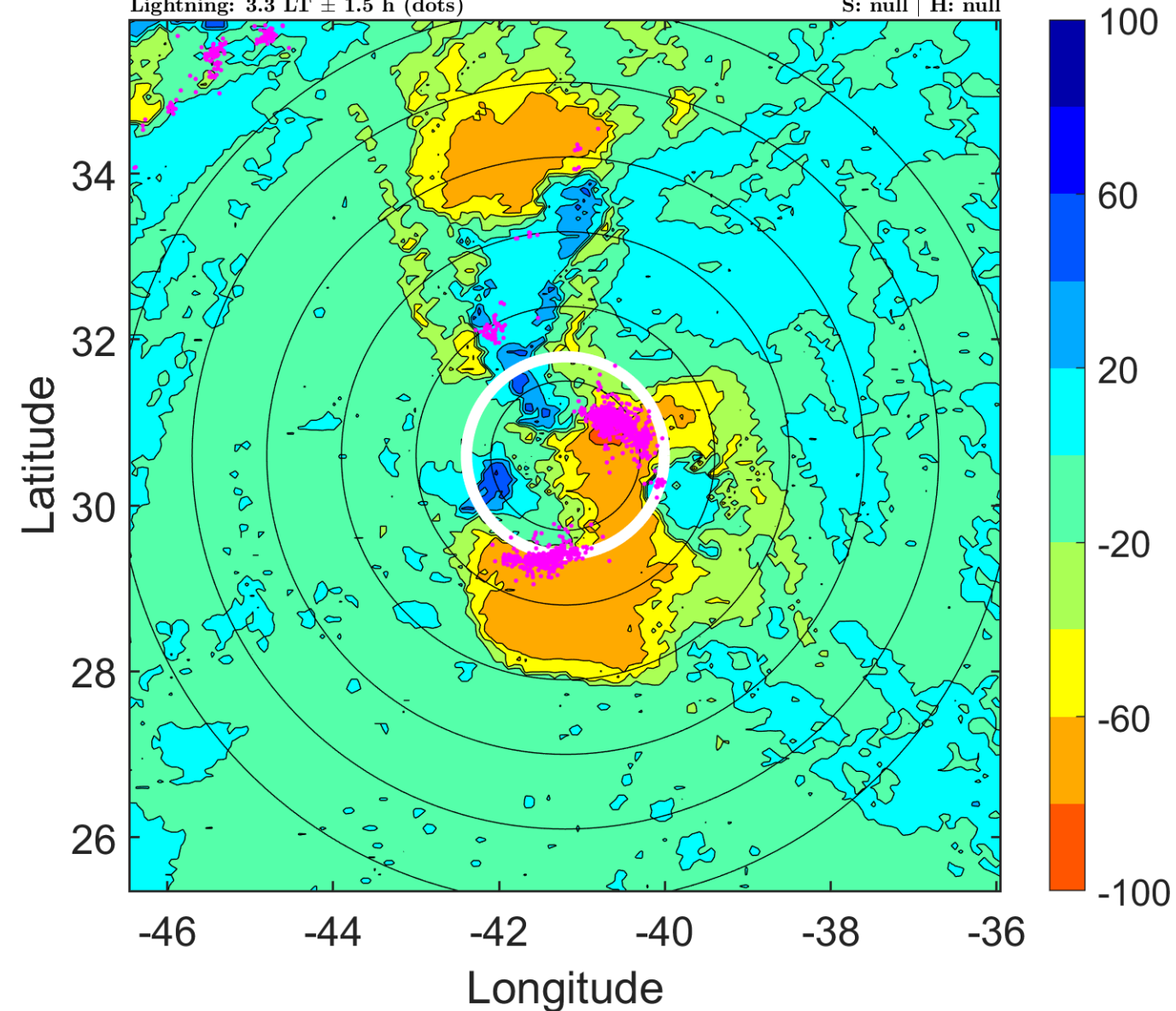

IR BT & Lightning

t: 2016092609 (6.3 LT)

Lightning: 6.3 LT \pm 1.5 h (dots)

PT: SLCP | EA: QUASI

13L (LISA) | 40 kt LO

S: null | H: null

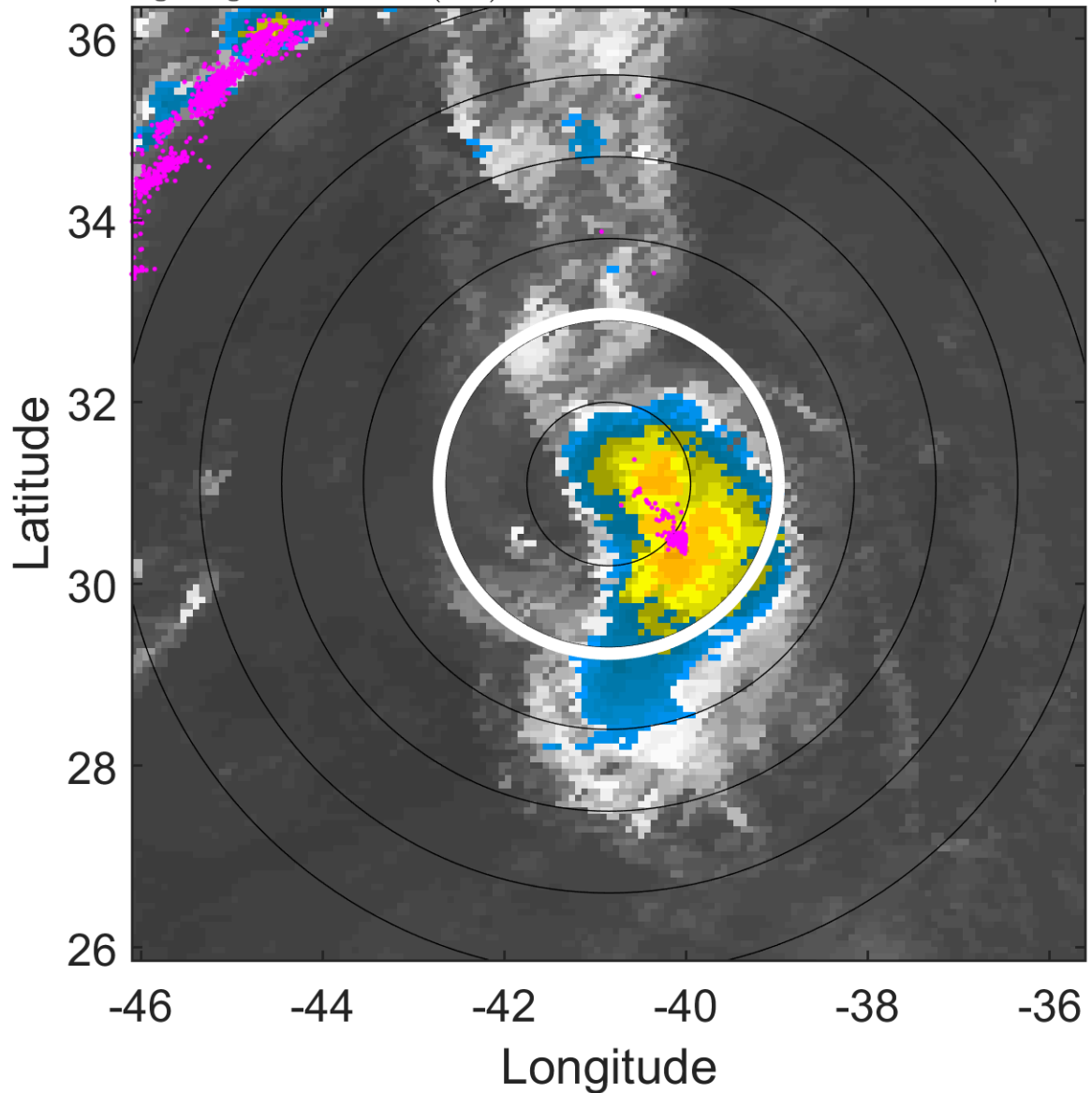

6-h IR BT Differences & Lightning

Δ t: 2016092609 (6.3 LT) - 2016092603 (0.2 LT)

Lightning: 6.3 LT \pm 1.5 h (dots)

PT: SLCP | EA: QUASI

13L (LISA) | 40 kt LO

S: null | H: null

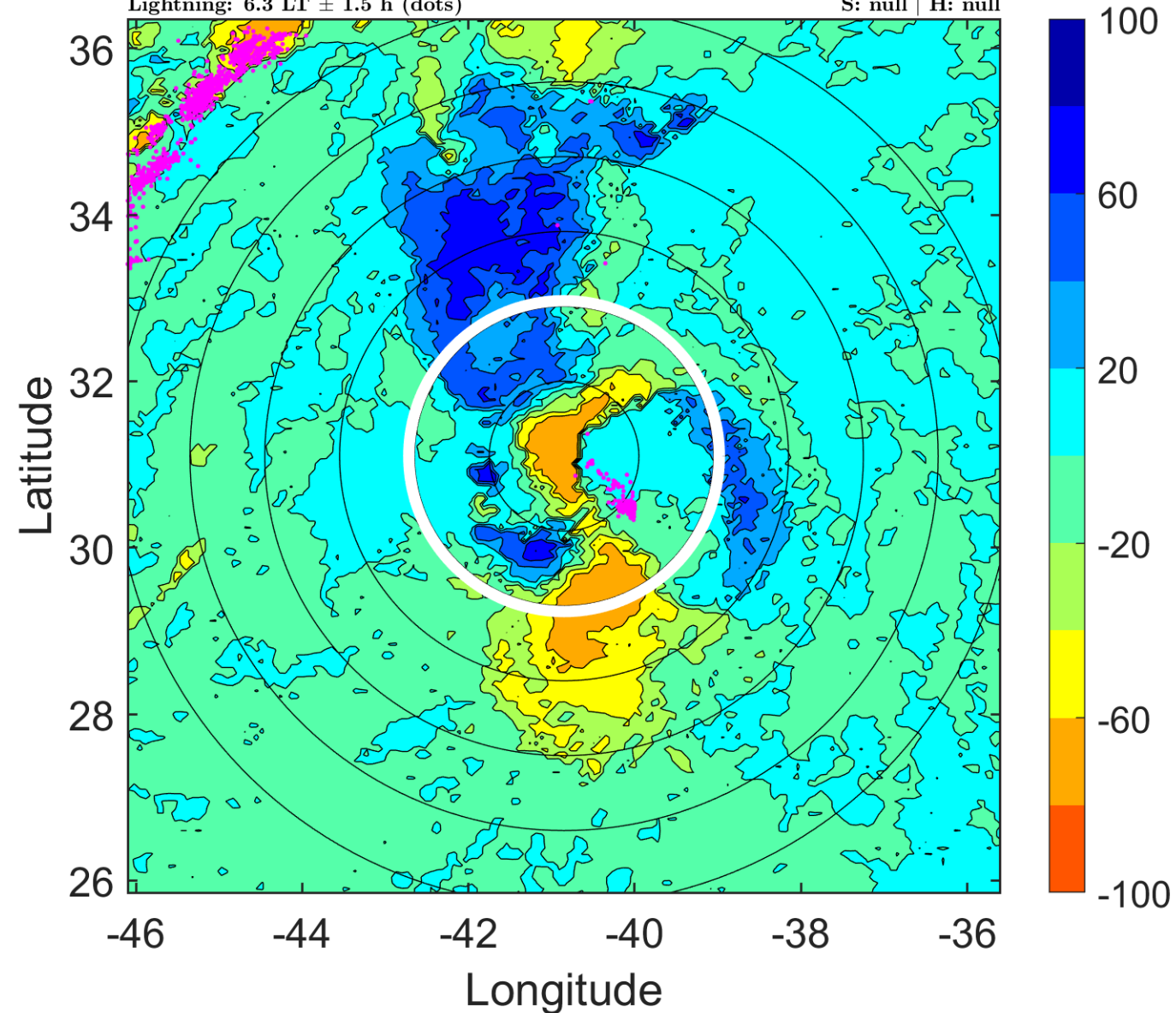

IR BT & Lightning

t: 2016092612 (9.3 LT)

Lightning: 9.3 LT \pm 1.5 h (dots)

PT: SLCP | EA: QUASI

13L (LISA) | 40 kt LO

S: null | H: null

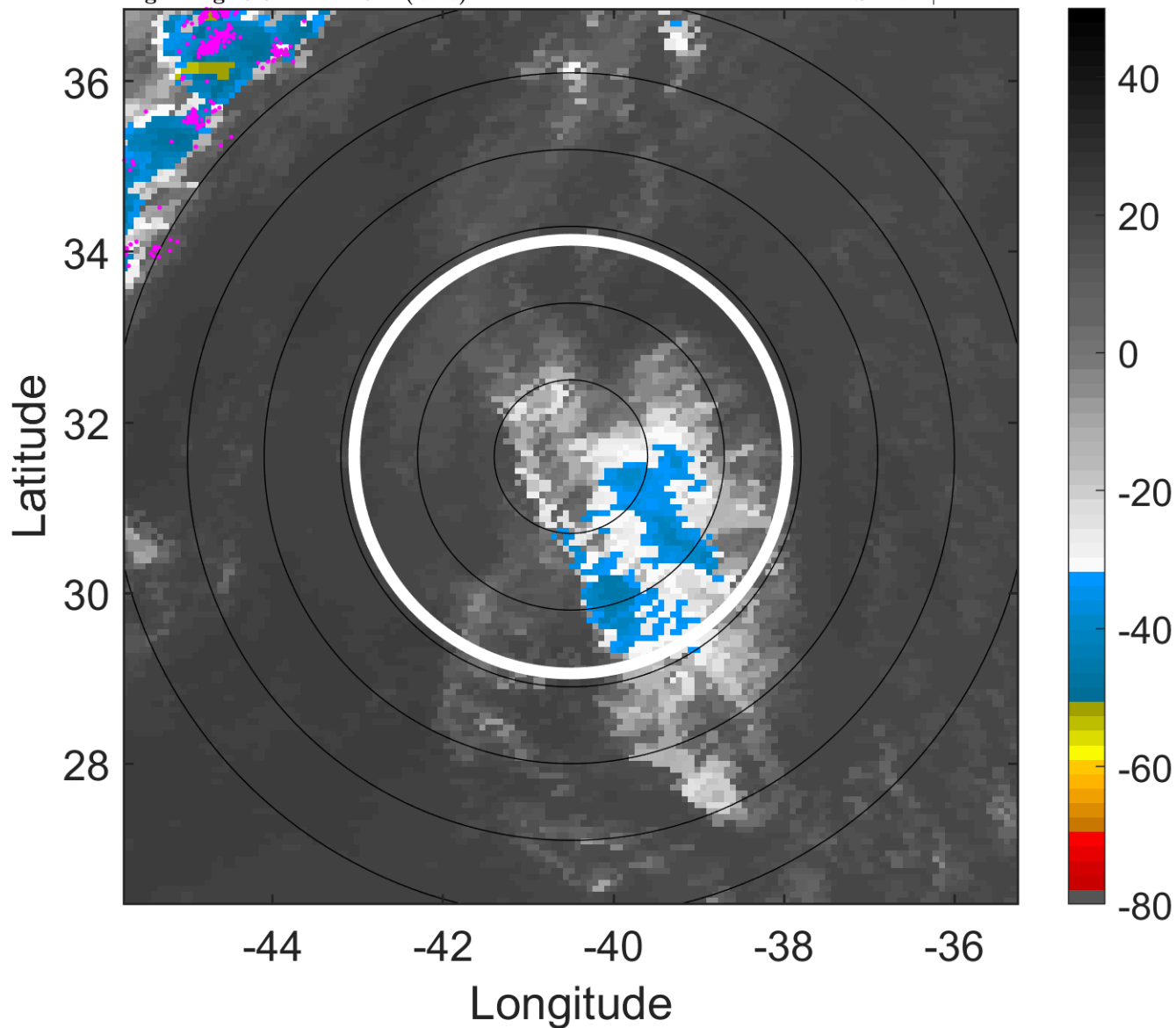

6-h IR BT Differences & Lightning

Δ t: 2016092612 (9.3 LT) - 2016092606 (3.3 LT)

Lightning: 9.3 LT \pm 1.5 h (dots)

PT: SLCP | EA: QUASI

13L (LISA) | 40 kt LO

S: null | H: null

