

IR BT & Lightning

t: 2022103100 (19 LT)

Lightning: 19 LT \pm 1.5 h (dots)

PT: NP | EA: INACT

15L (LISA) | 35 kt LO

S: null | H: null

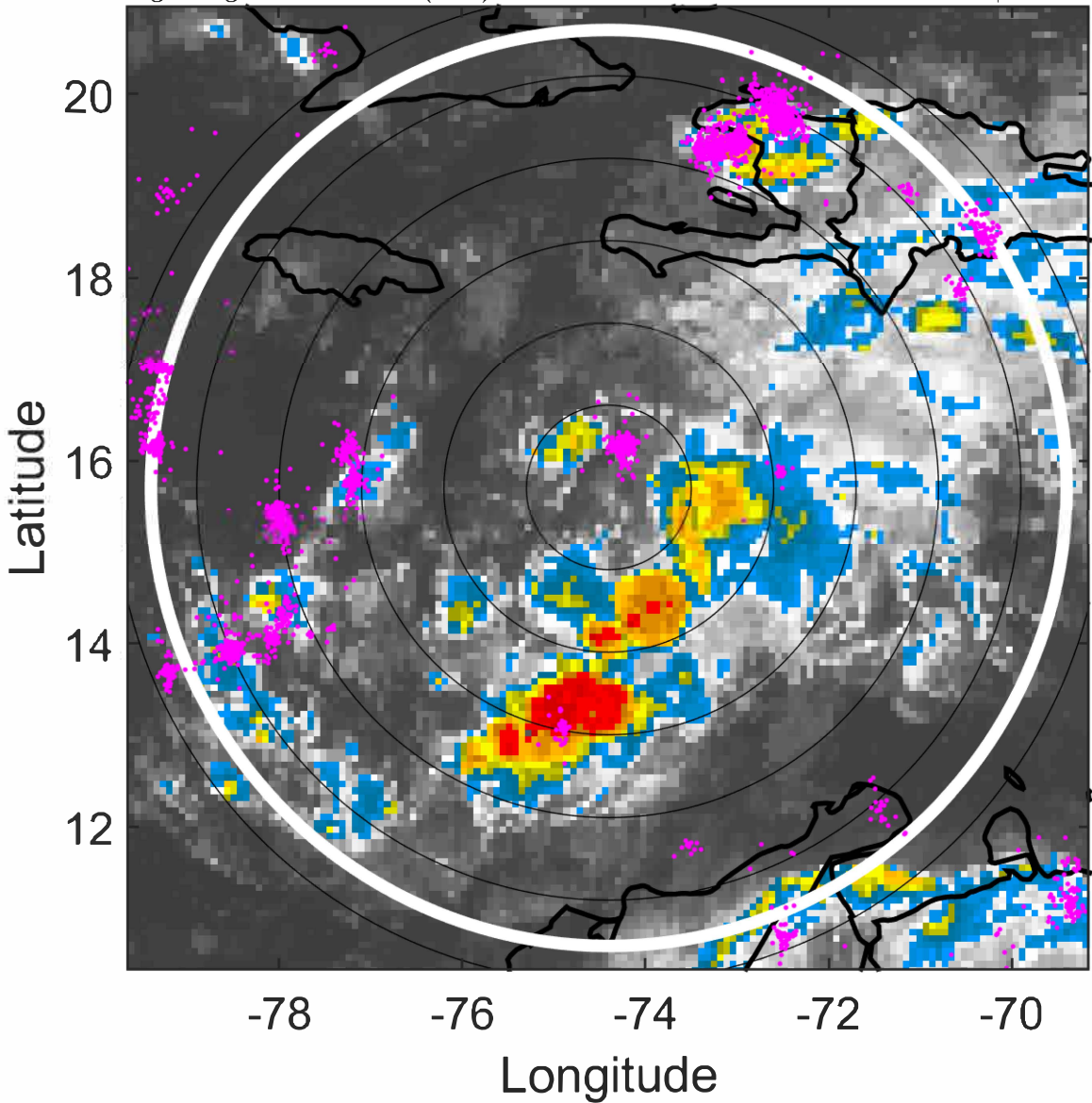

6-h IR BT Differences & Lightning

Δ t: 2022103100 (19 LT) - 2022103018 (13.1 LT)

Lightning: 19 LT \pm 1.5 h (dots)

PT: NP | EA: INACT

15L (LISA) | 35 kt LO

S: null | H: null

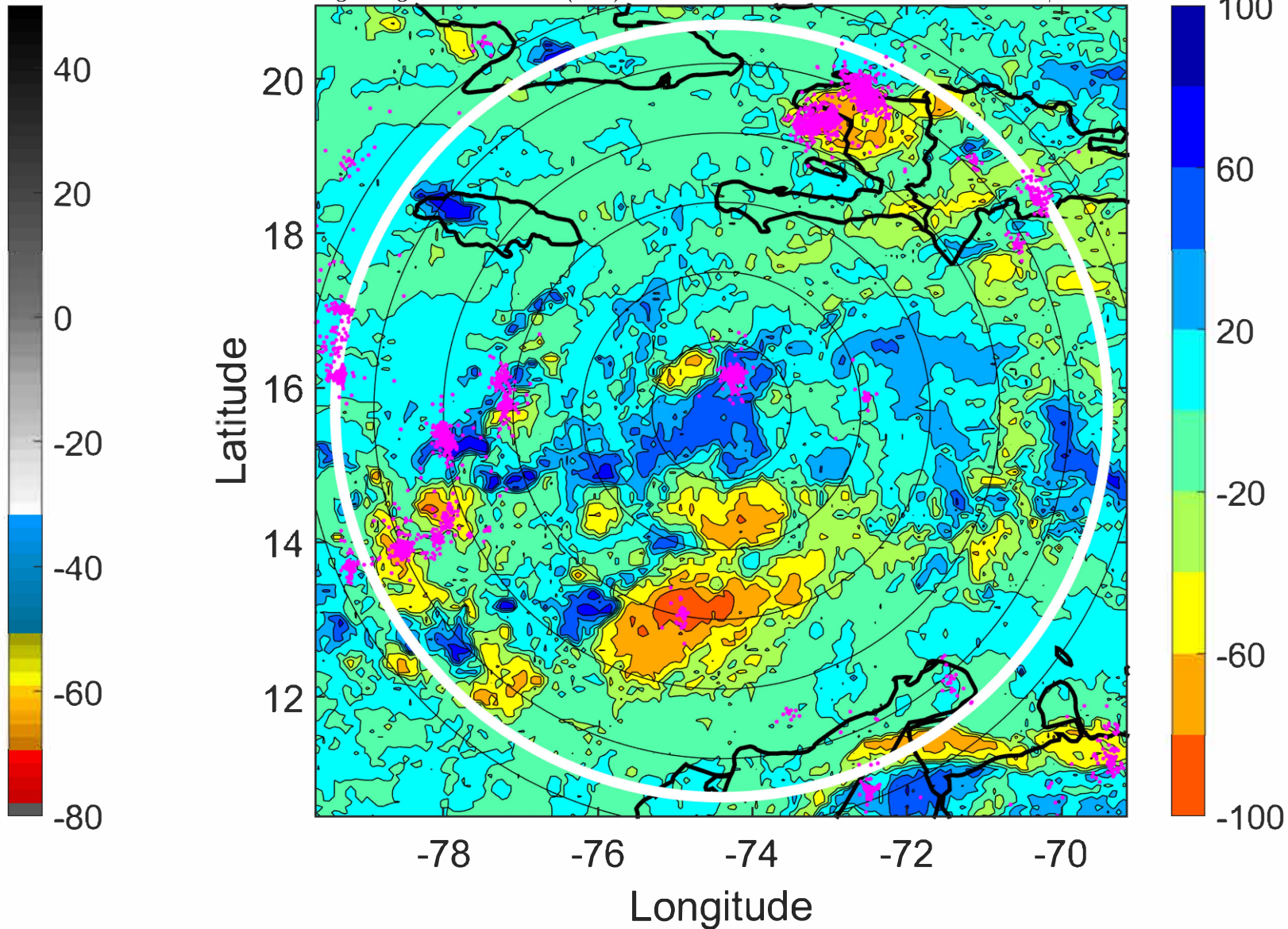

IR BT & Lightning

t: 2022103103 (22 LT)

Lightning: 22 LT \pm 1.5 h (dots)

PT: NP | EA: INACT

15L (LISA) | 35 kt LO

S: null | H: null

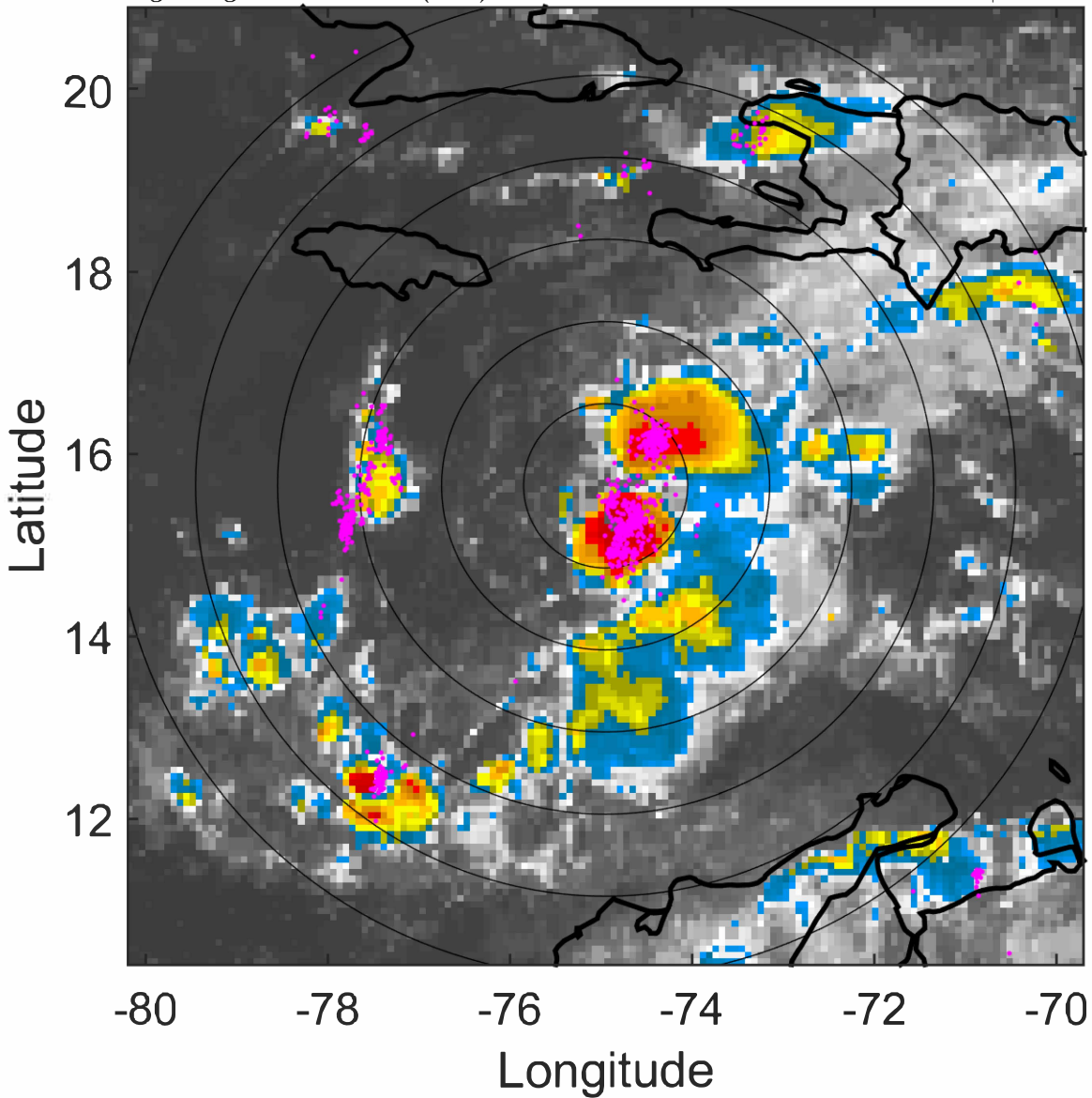

6-h IR BT Differences & Lightning

Δ t: 2022103103 (22 LT) - 2022103021 (16.1 LT)

Lightning: 22 LT \pm 1.5 h (dots)

PT: NP | EA: INACT

15L (LISA) | 35 kt LO

S: null | H: null

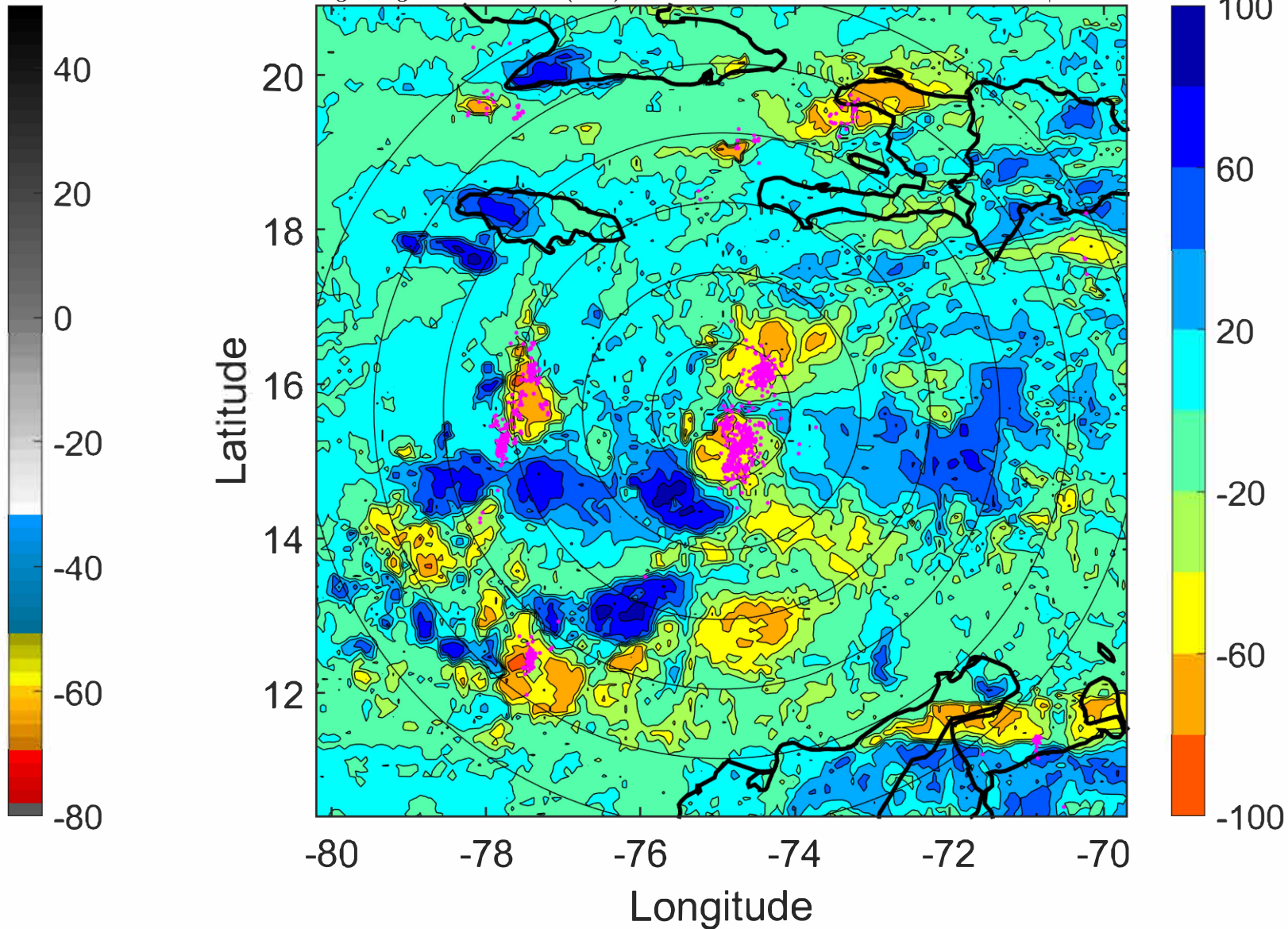

IR BT & Lightning

t: 2022103106 (1 LT)

Lightning: 1 LT \pm 1.5 h (dots)

PT: LLCP | EA: ACT

15L (LISA) | 35 kt LO

S: null | H: null

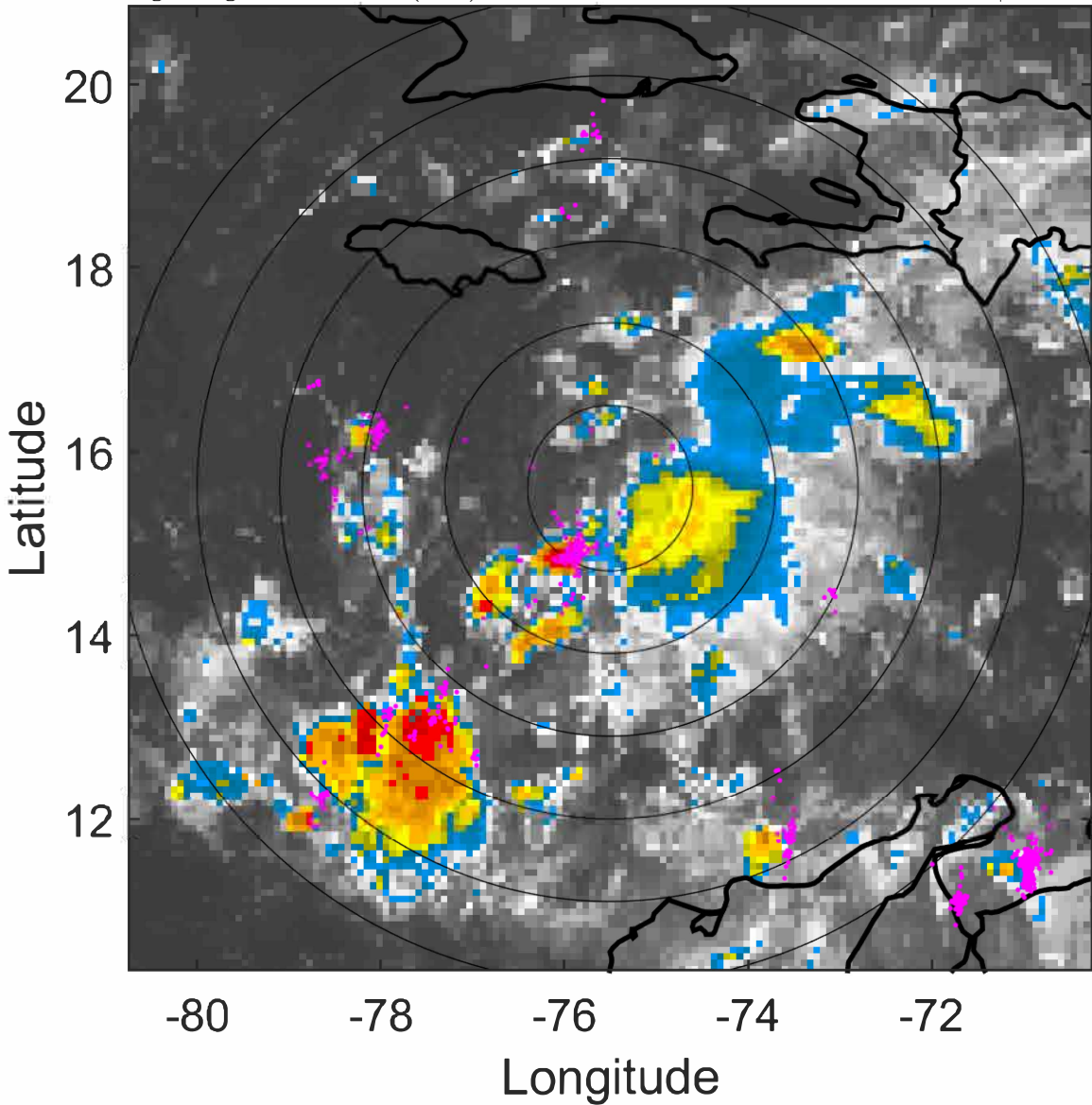

6-h IR BT Differences & Lightning

Δ t: 2022103106 (1 LT) - 2022103100 (19 LT)

Lightning: 1 LT \pm 1.5 h (dots)

PT: LLCP | EA: ACT

15L (LISA) | 35 kt LO

S: null | H: null

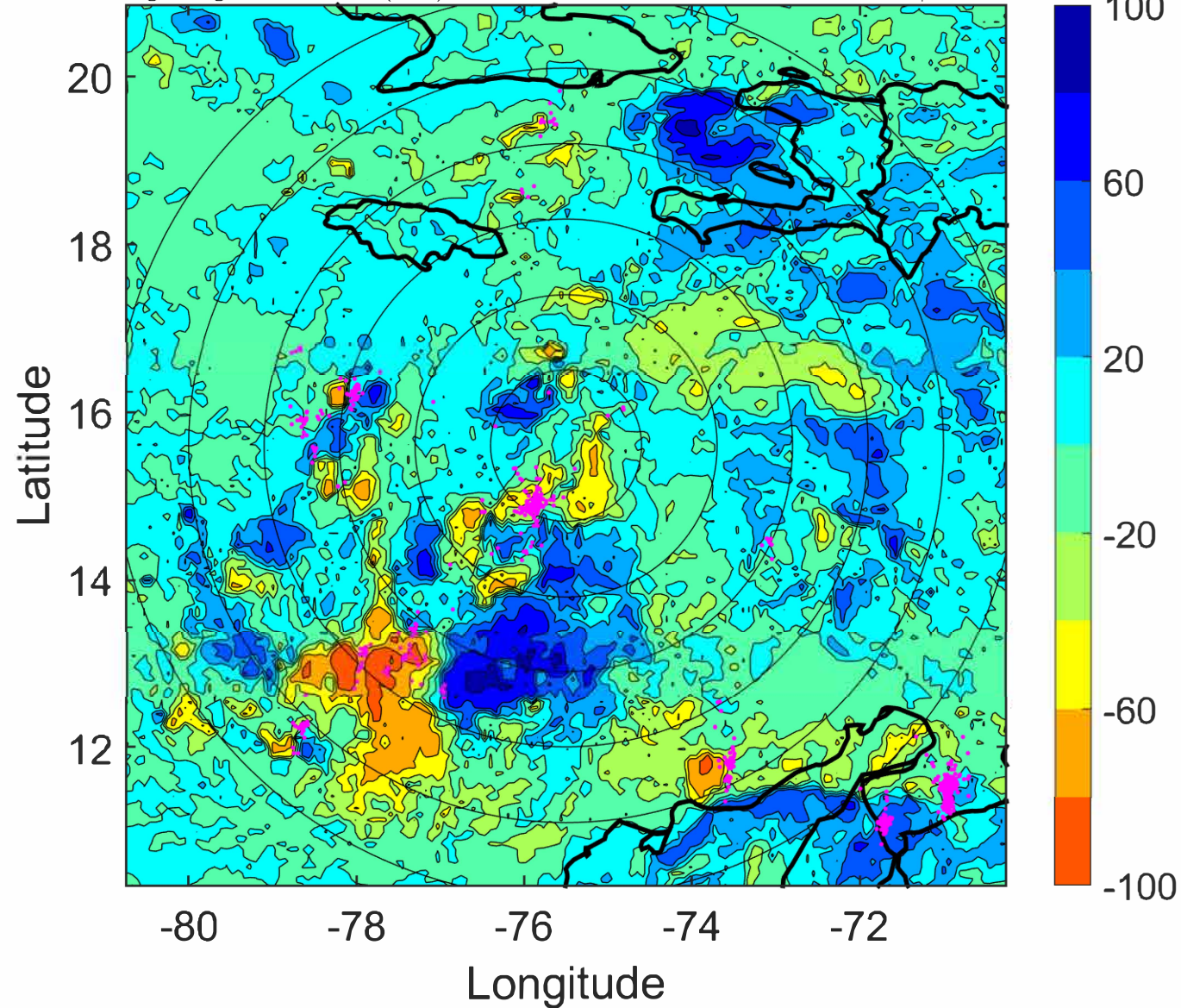

IR BT & Lightning

t: 2022103109 (3.9 LT)

Lightning: 3.9 LT \pm 1.5 h (dots)

PT: LLCP | EA: ACT

15L (LISA) | 35 kt LO

S: null | H: null

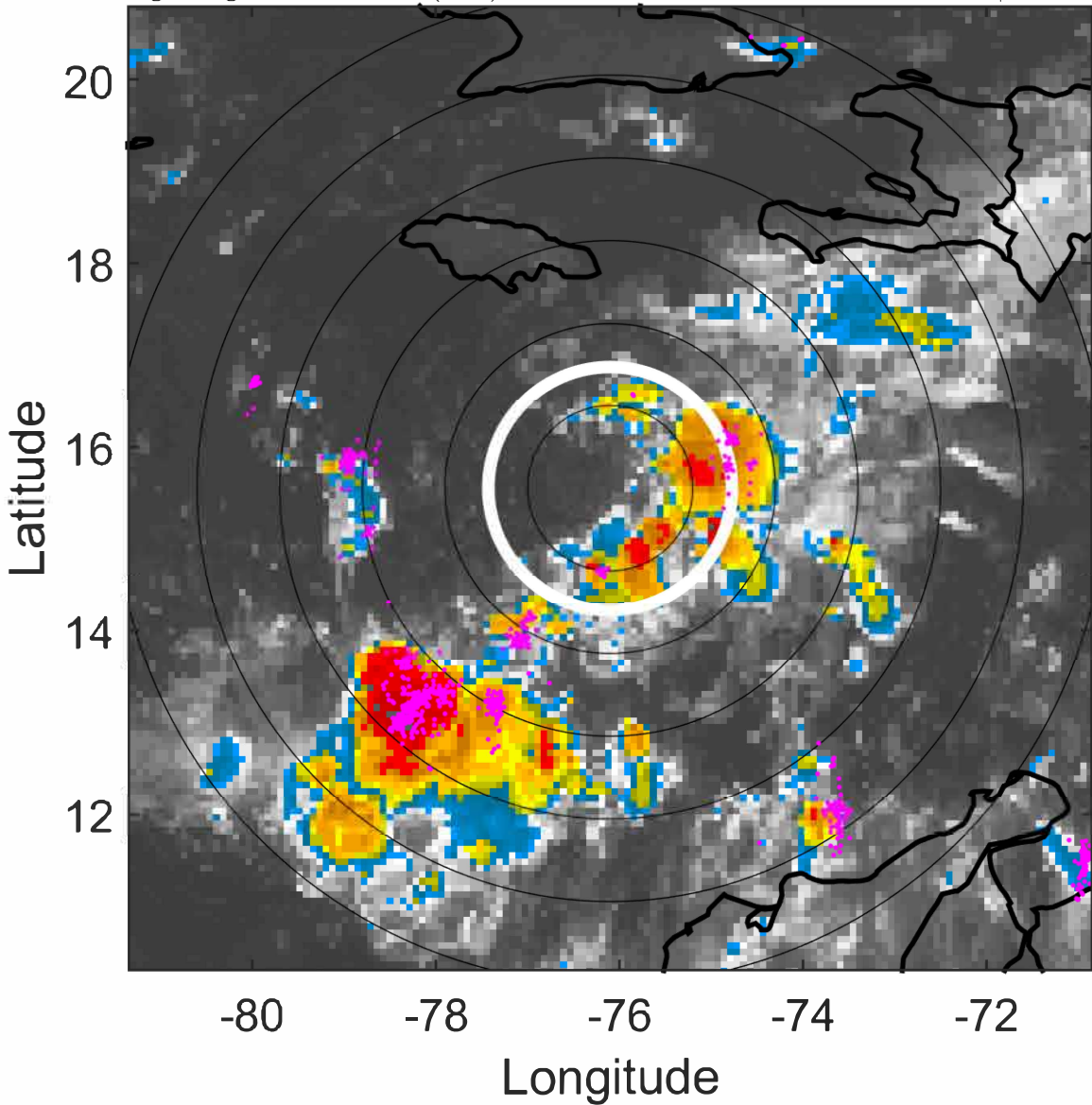

6-h IR BT Differences & Lightning

Δ t: 2022103109 (3.9 LT) - 2022103103 (22 LT)

Lightning: 3.9 LT \pm 1.5 h (dots)

PT: LLCP | EA: ACT

15L (LISA) | 35 kt LO

S: null | H: null

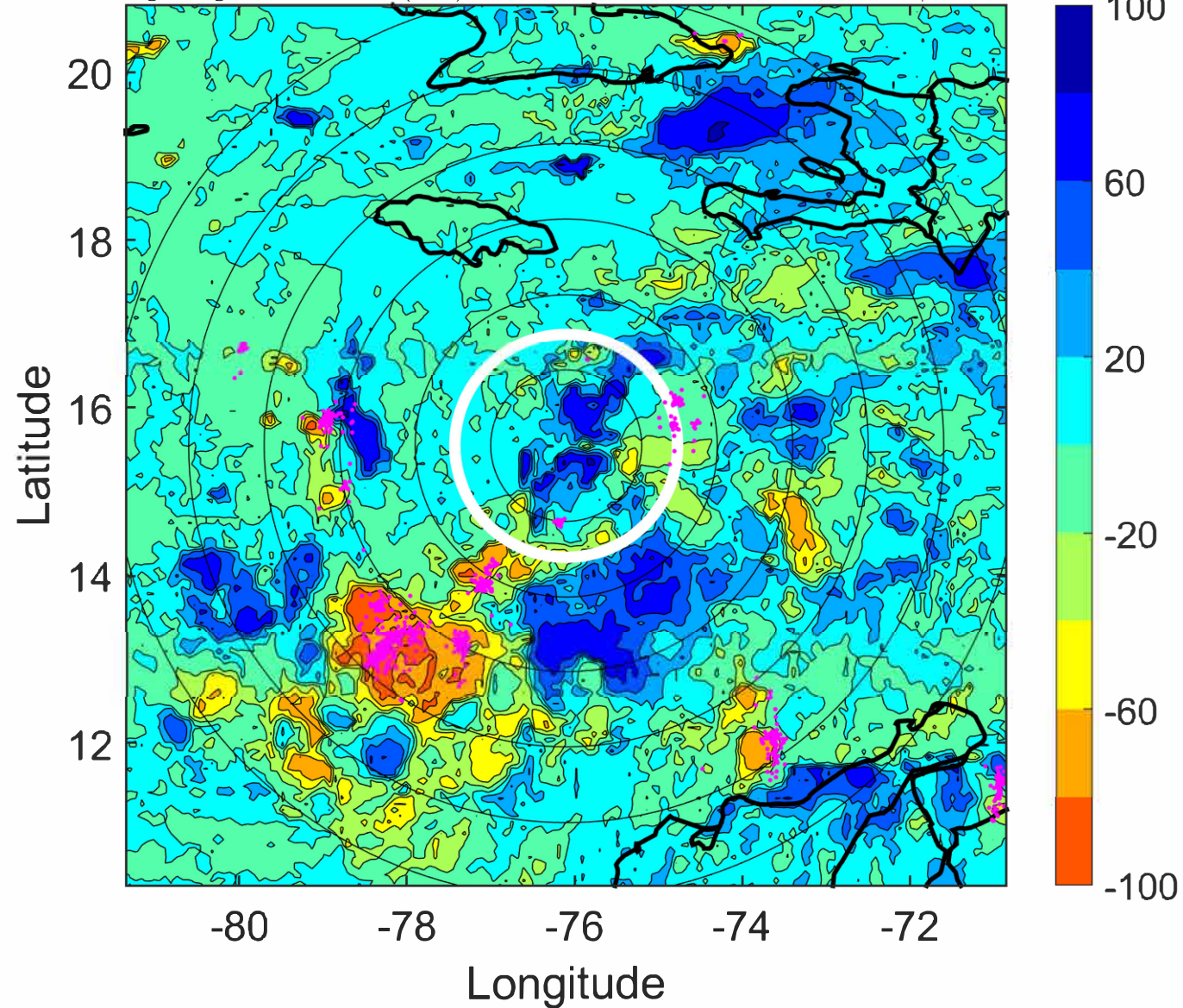

IR BT & Lightning

t: 2022103112 (6.9 LT)

Lightning: 6.9 LT \pm 1.5 h (dots)

PT: LLCP | EA: ACT

15L (LISA) | 35 kt TS

S: 4.1 m s⁻¹ (L) | H: 111°

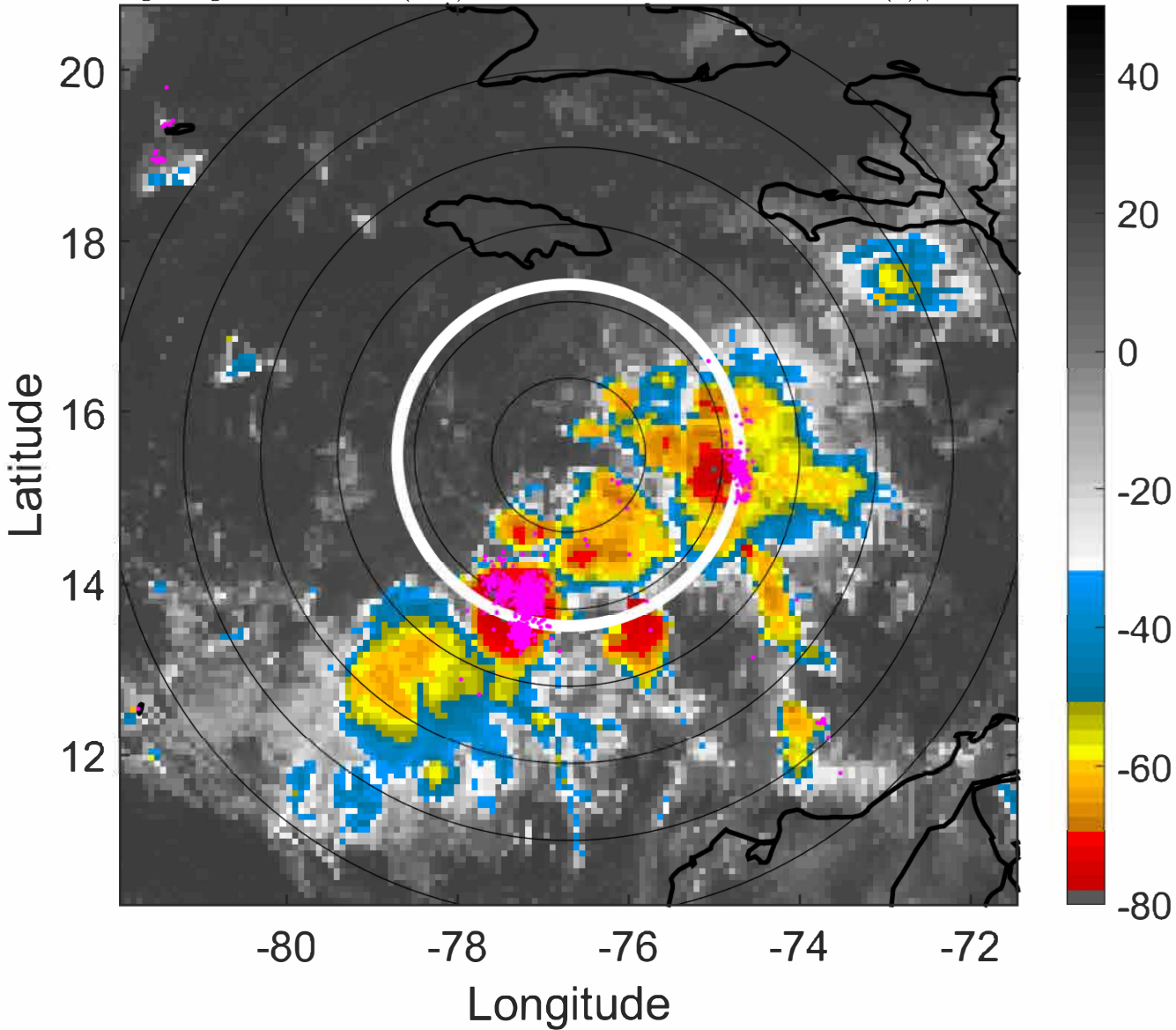

6-h IR BT Differences & Lightning

Δ t: 2022103112 (6.9 LT) - 2022103106 (1 LT)

Lightning: 6.9 LT \pm 1.5 h (dots)

PT: LLCP | EA: ACT

15L (LISA) | 35 kt TS

S: 4.1 m s⁻¹ (L) | H: 111°

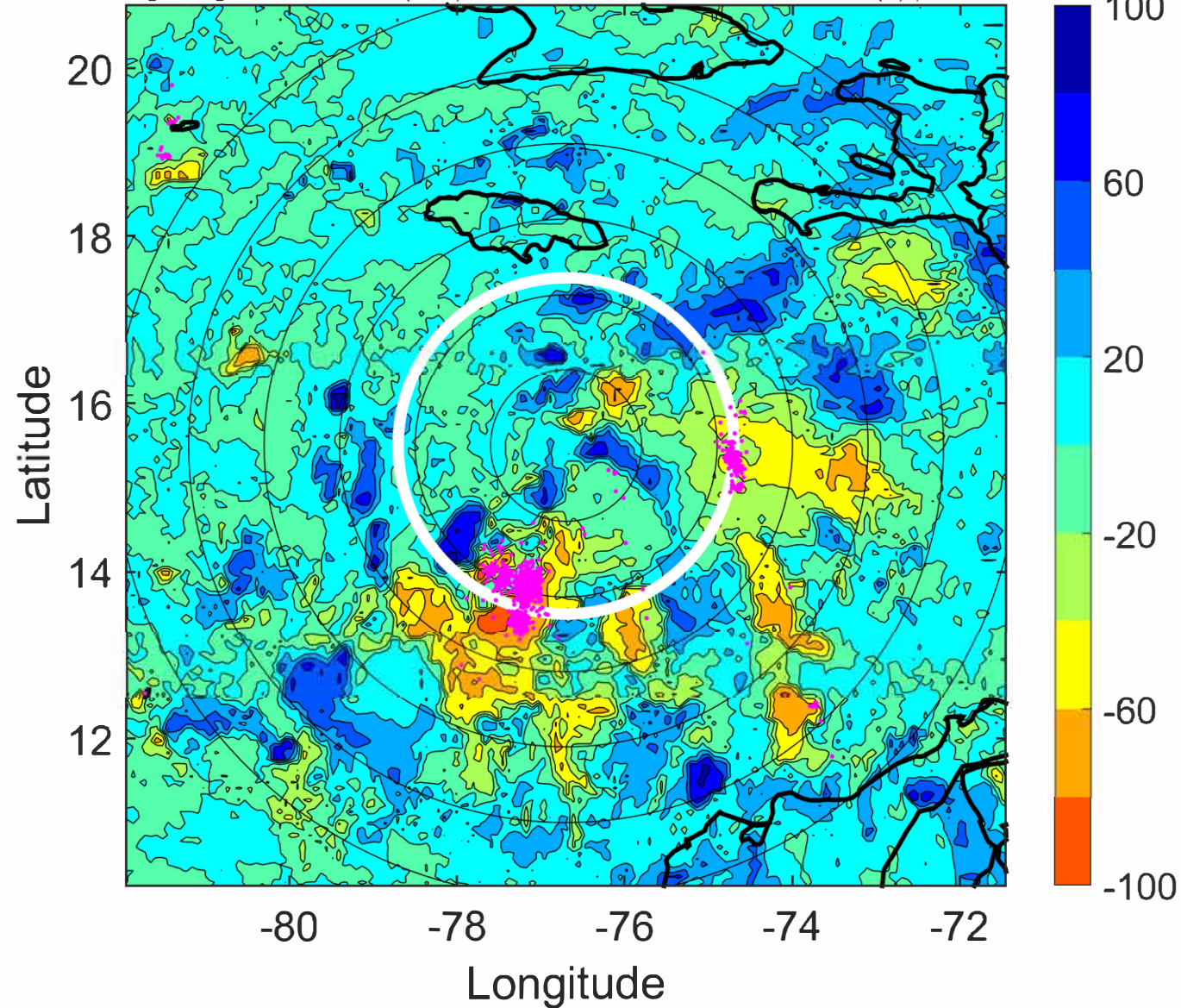

IR BT & Lightning

t: 2022103115 (9.9 LT)

Lightning: 9.9 LT \pm 1.5 h (dots)

PT: LLCP | EA: ACT

15L (LISA) | 37.5 kt TS

S: 4 m s⁻¹ (L) | H: 115°

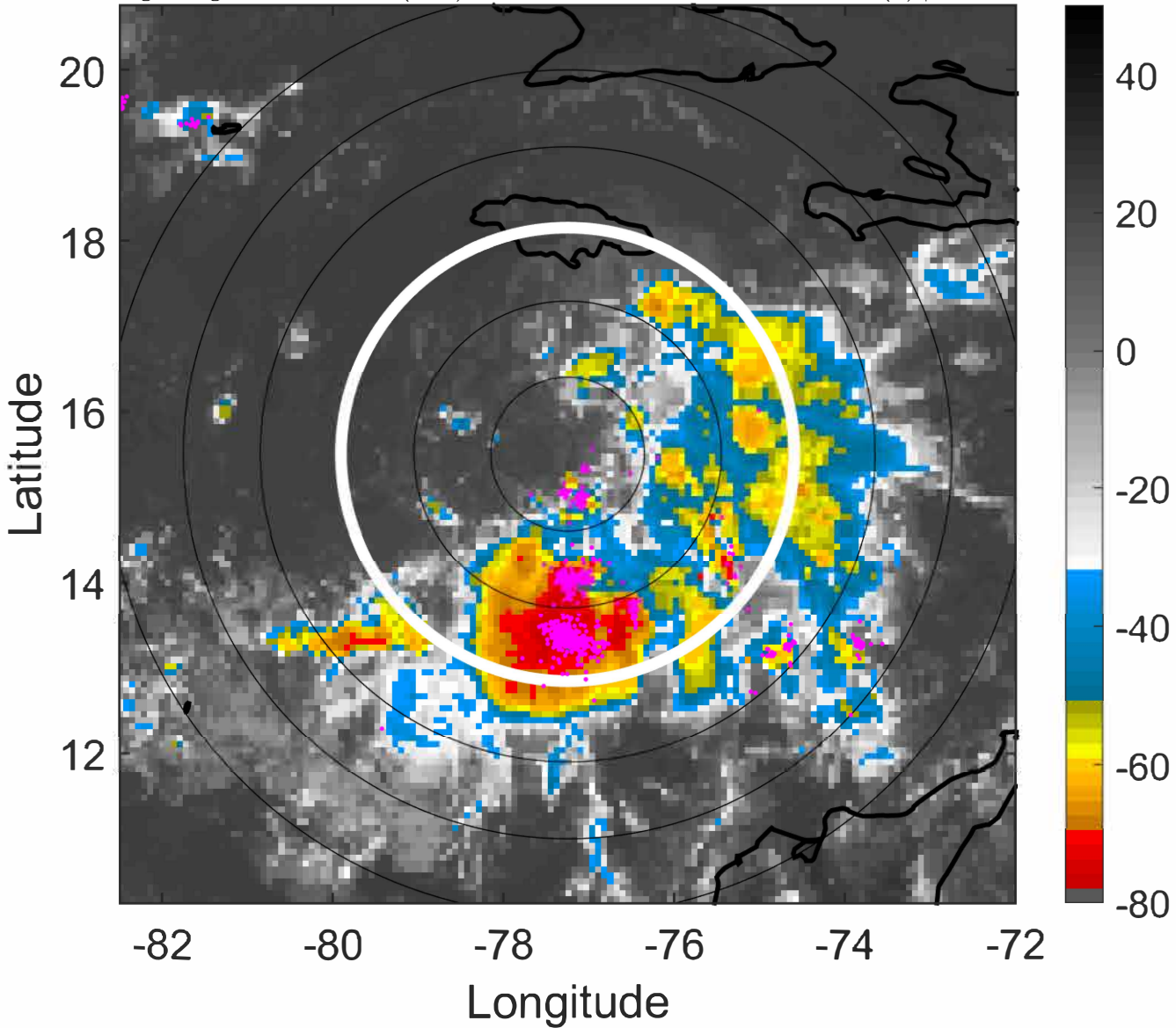

6-h IR BT Differences & Lightning

Δ t: 2022103115 (9.9 LT) - 2022103109 (3.9 LT)

Lightning: 9.9 LT \pm 1.5 h (dots)

PT: LLCP | EA: ACT

15L (LISA) | 37.5 kt TS

S: 4 m s⁻¹ (L) | H: 115°

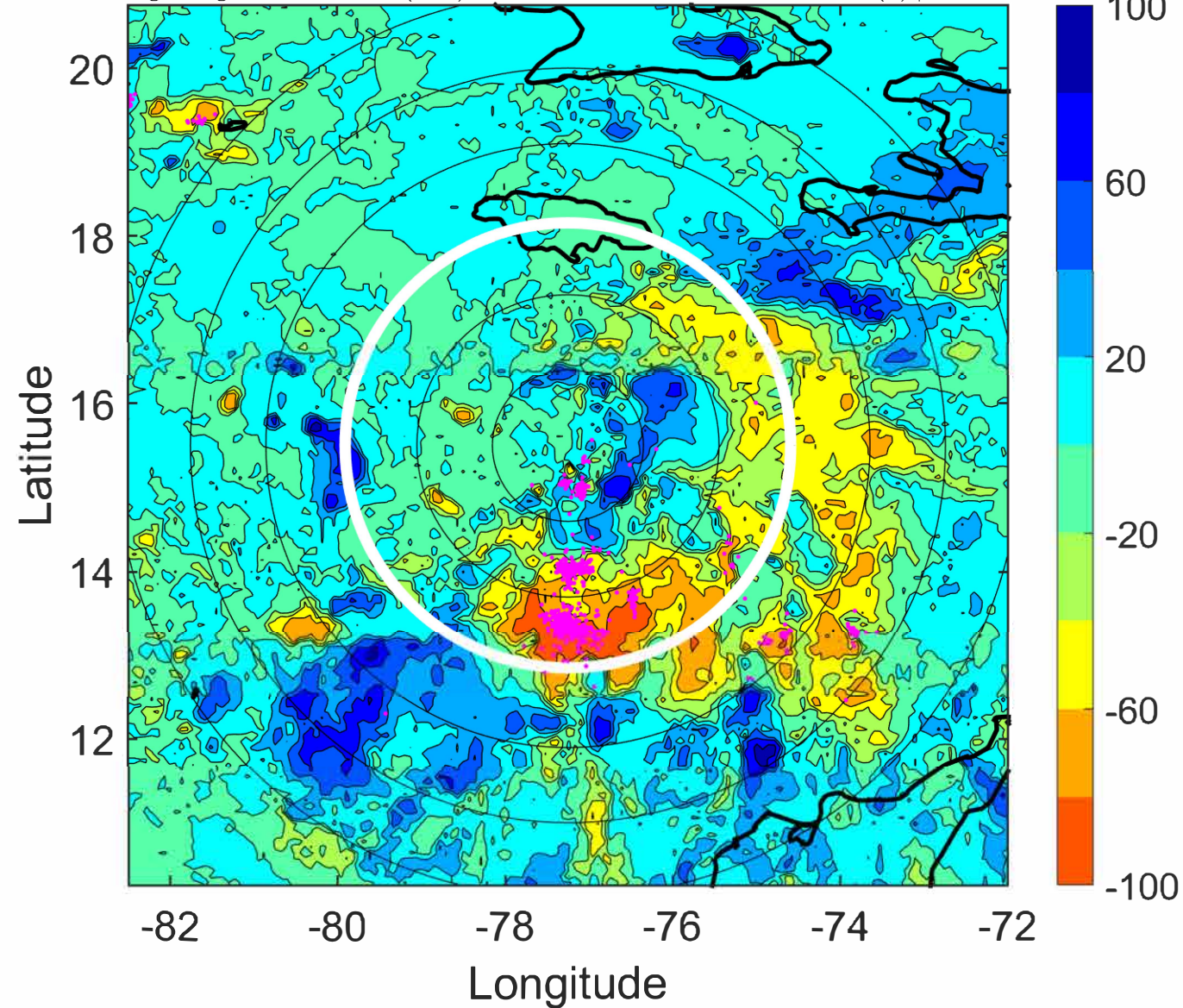

IR BT & Lightning

t: 2022103118 (12.8 LT)

Lightning: 12.8 LT \pm 1.5 h (dots)

PT: LLCP | EA: ACT

15L (LISA) | 40 kt TS

S: 3.8 m s⁻¹ (L) | H: 119°

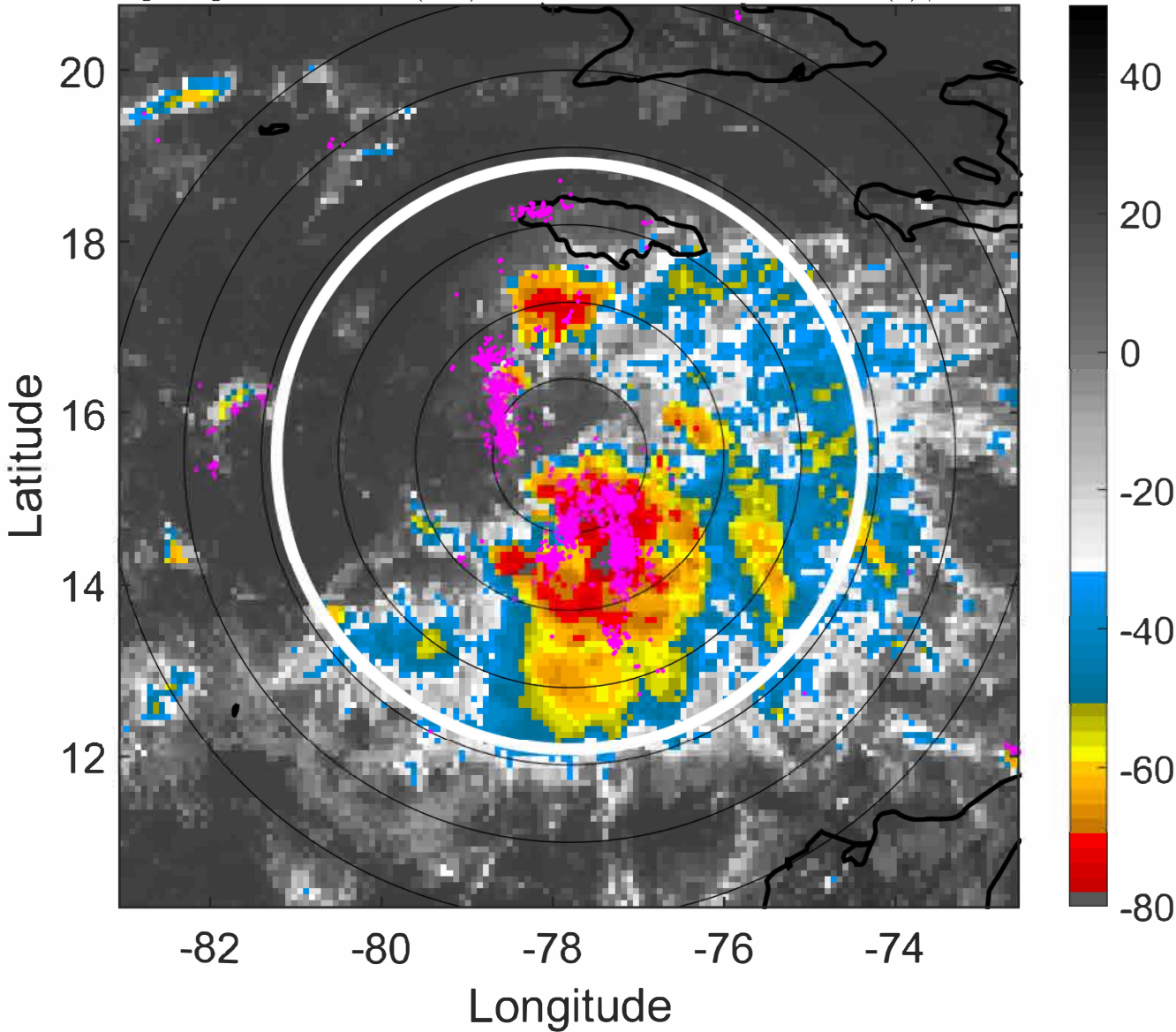

6-h IR BT Differences & Lightning

Δ t: 2022103118 (12.8 LT) - 2022103112 (6.9 LT)

Lightning: 12.8 LT \pm 1.5 h (dots)

PT: LLCP | EA: ACT

15L (LISA) | 40 kt TS

S: 3.8 m s⁻¹ (L) | H: 119°

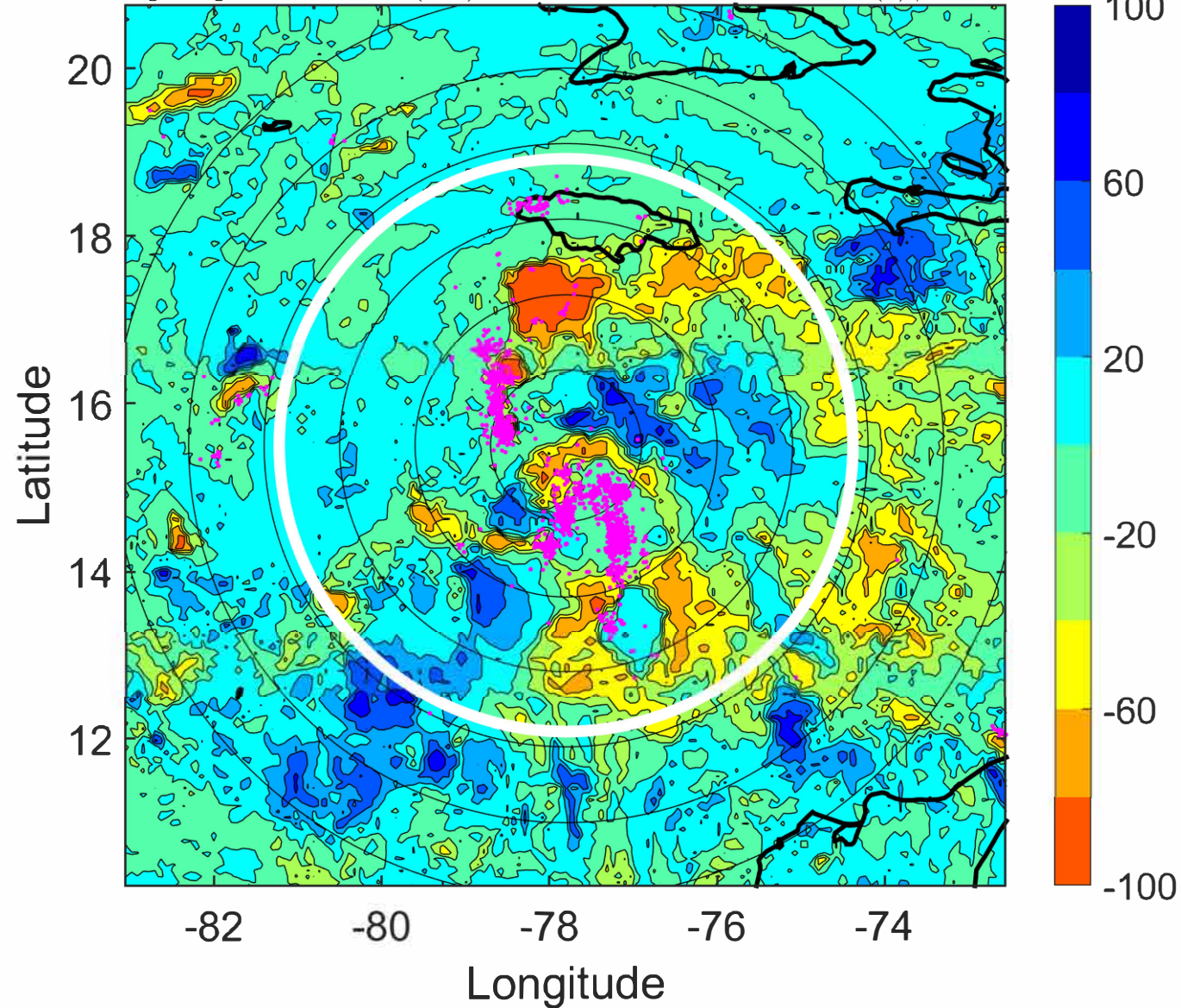

IR BT & Lightning

t: 2022103121 (15.8 LT)

Lightning: 15.8 LT \pm 1.5 h (dots)

PT: LLCP | EA: ACT

15L (LISA) | 40 kt TS

S: 3.1 m s⁻¹ (L) | H: 111.5°

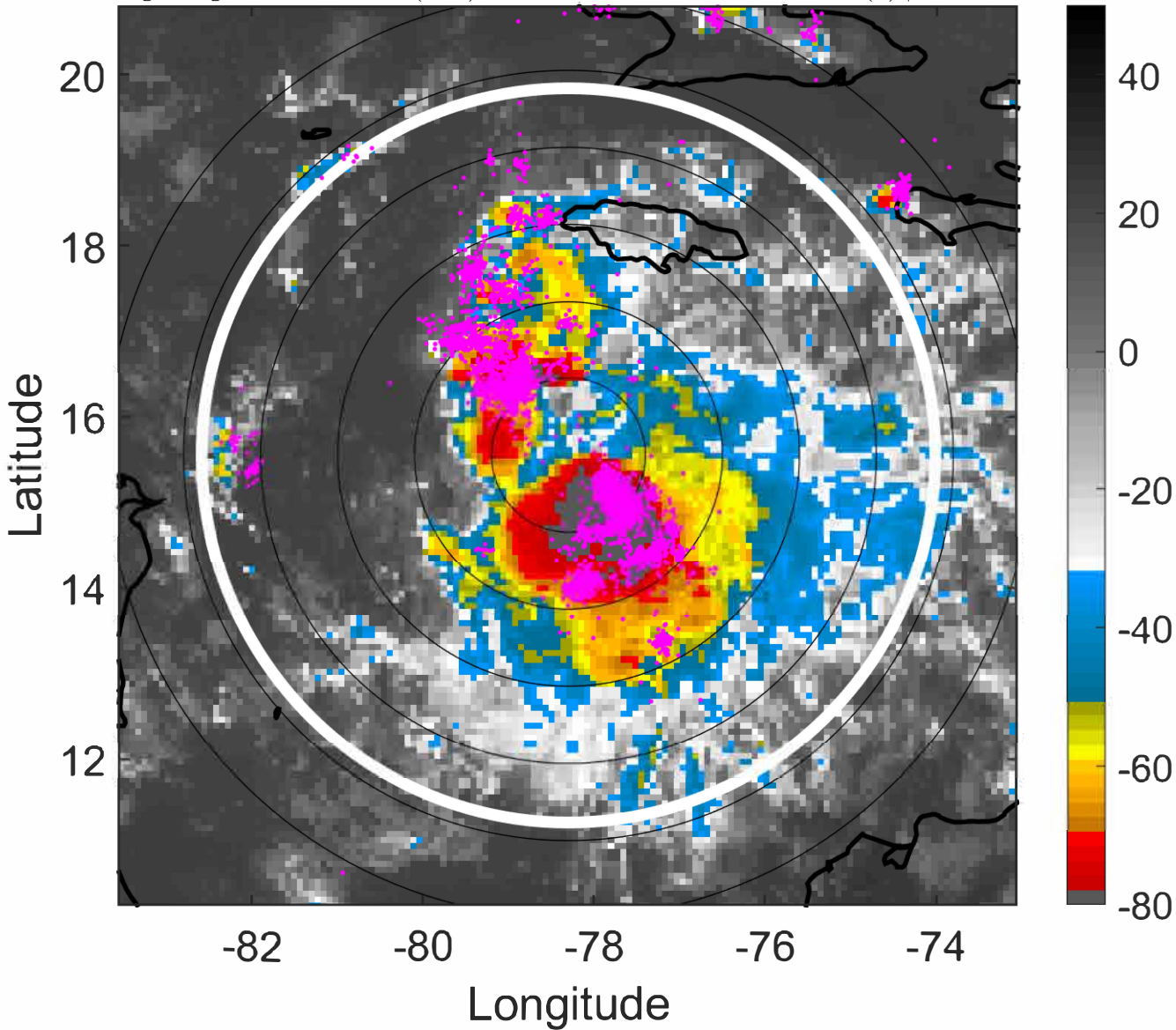

6-h IR BT Differences & Lightning

Δ t: 2022103121 (15.8 LT) - 2022103115 (9.9 LT)

Lightning: 15.8 LT \pm 1.5 h (dots)

PT: LLCP | EA: ACT

15L (LISA) | 40 kt TS

S: 3.1 m s⁻¹ (L) | H: 111.5°

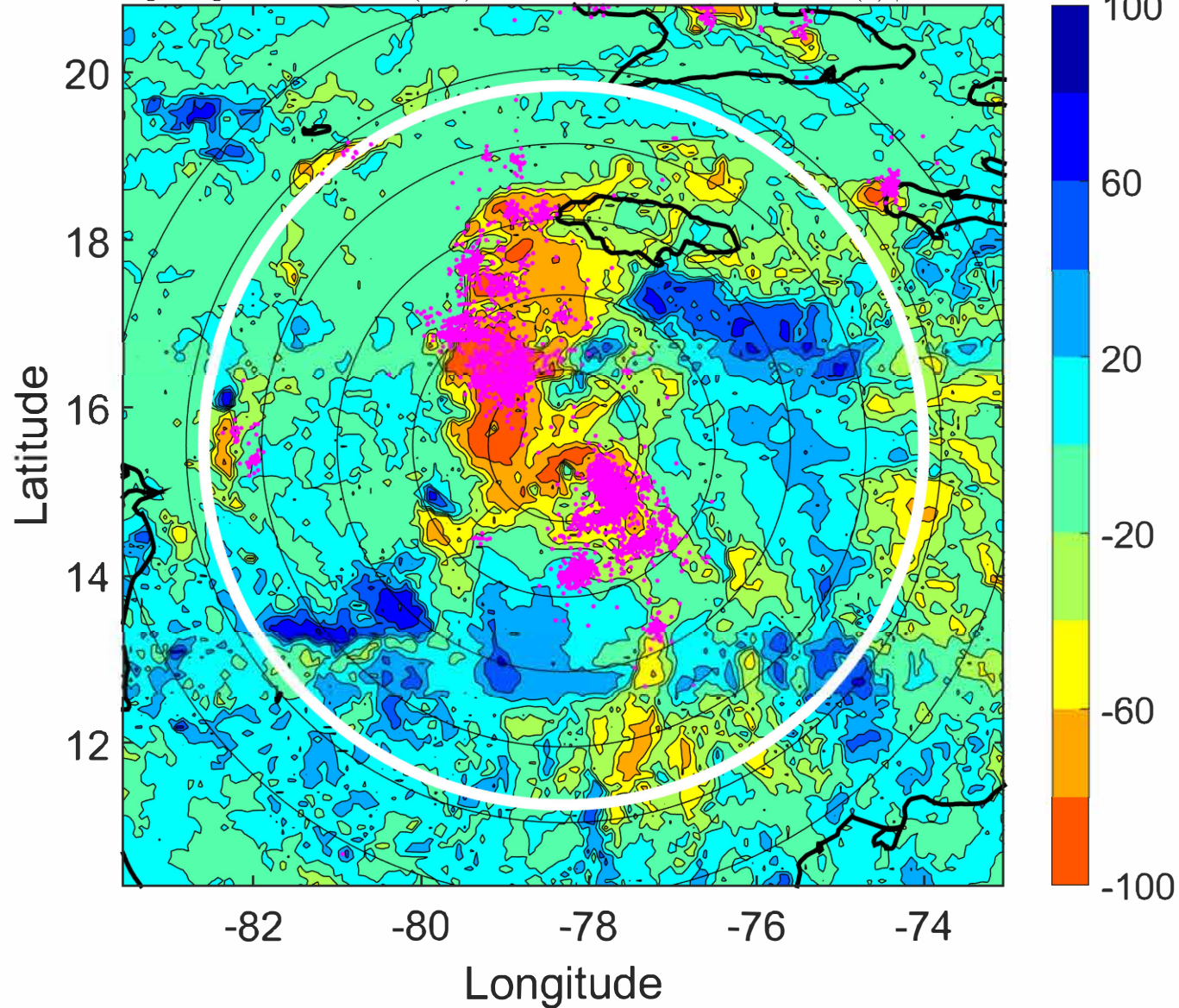

IR BT & Lightning

t: 2022110100 (18.7 LT)

Lightning: 18.7 LT \pm 1.5 h (dots)

PT: LLCP | EA: ACT

15L (LISA) | 40 kt TS

S: 2.4 m s⁻¹ (L) | H: 104°

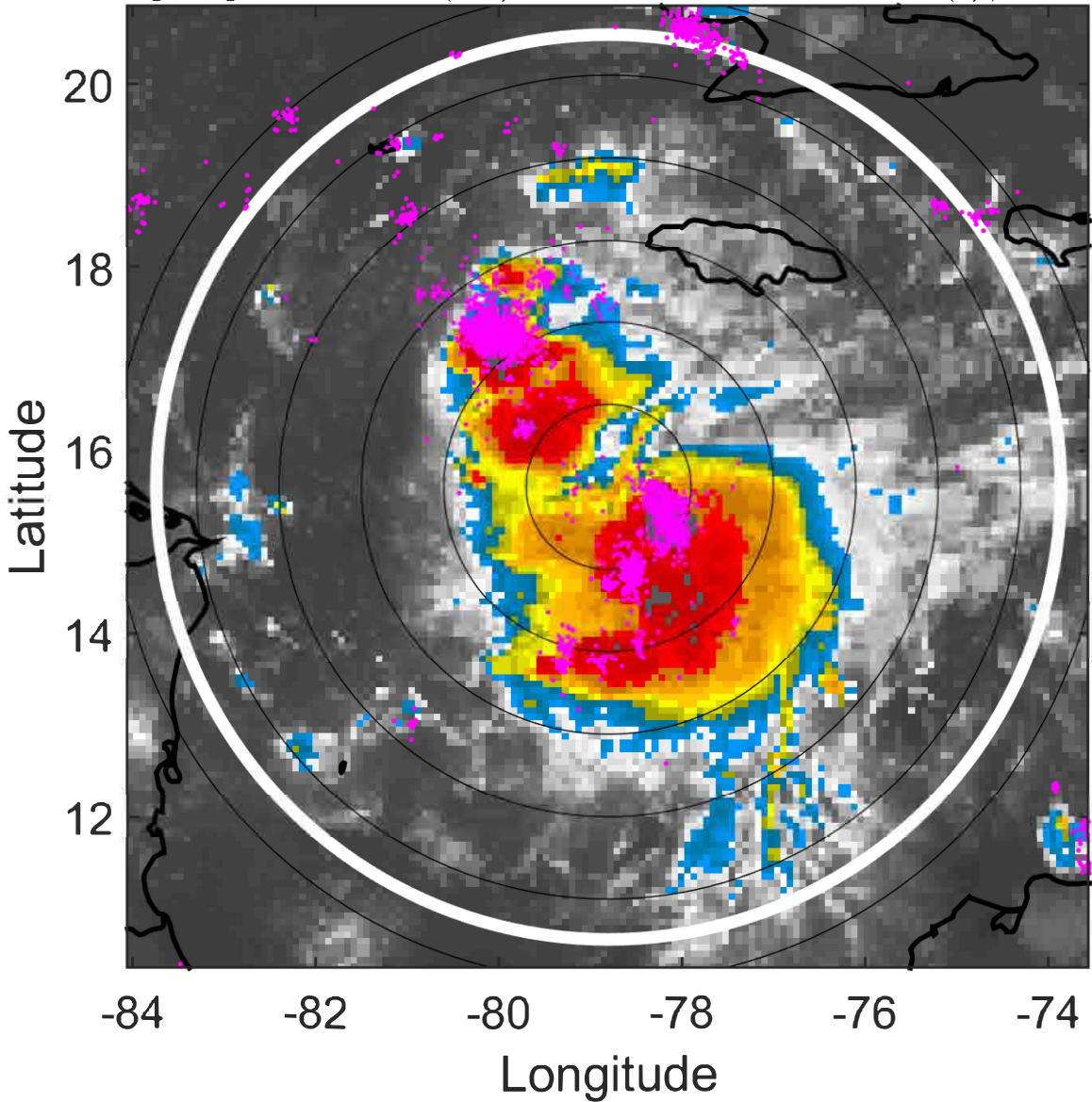

6-h IR BT Differences & Lightning

Δ t: 2022110100 (18.7 LT) - 2022103118 (12.8 LT)

Lightning: 18.7 LT \pm 1.5 h (dots)

PT: LLCP | EA: ACT

15L (LISA) | 40 kt TS

S: 2.4 m s⁻¹ (L) | H: 104°

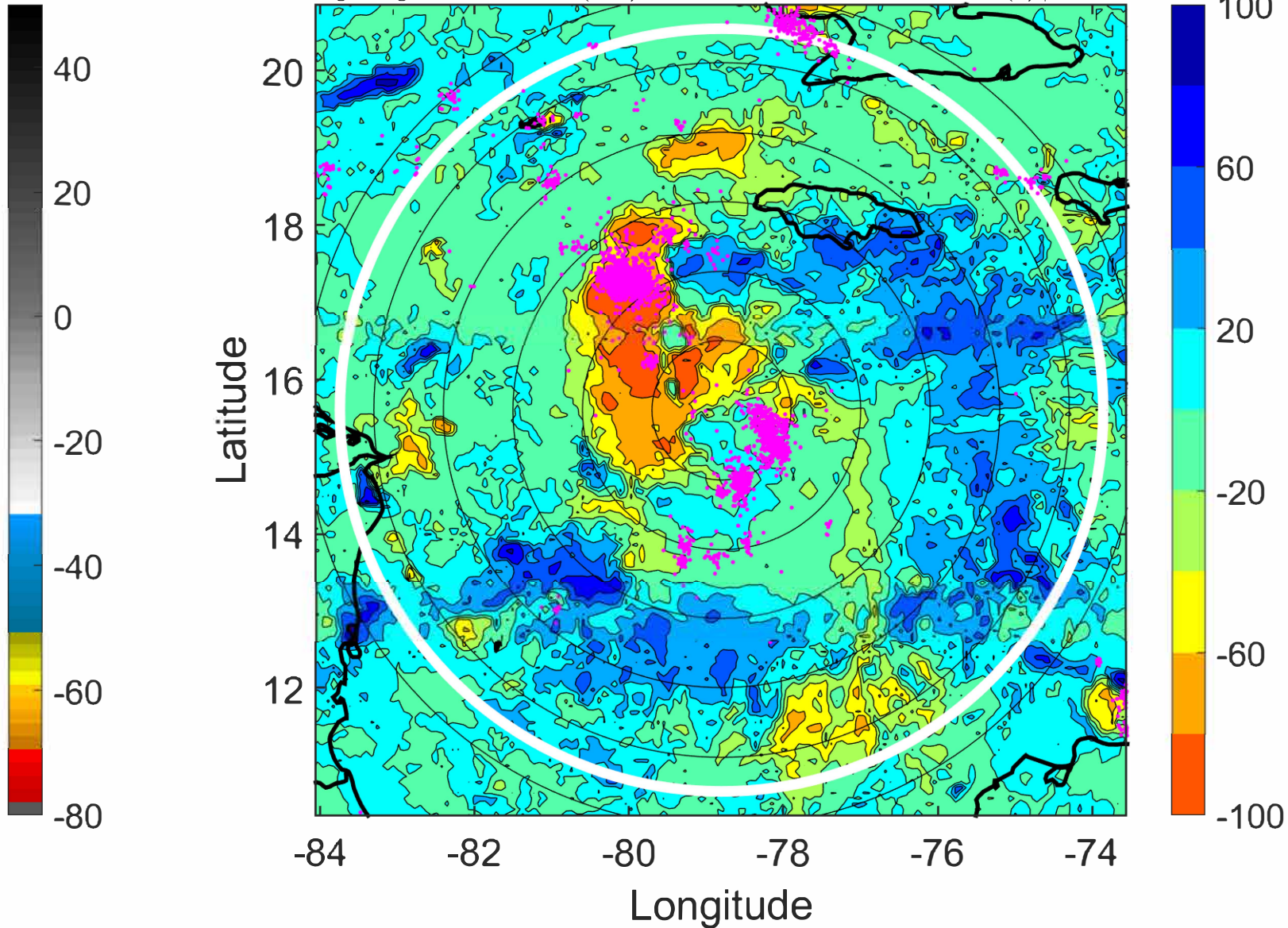

IR BT & Lightning

t: 2022110103 (21.7 LT)

Lightning: 21.7 LT \pm 1.5 h (dots)

PT: LLCP | EA: ACT

15L (LISA) | 40 kt TS

S: 2.4 m s⁻¹ (L) | H: 99°

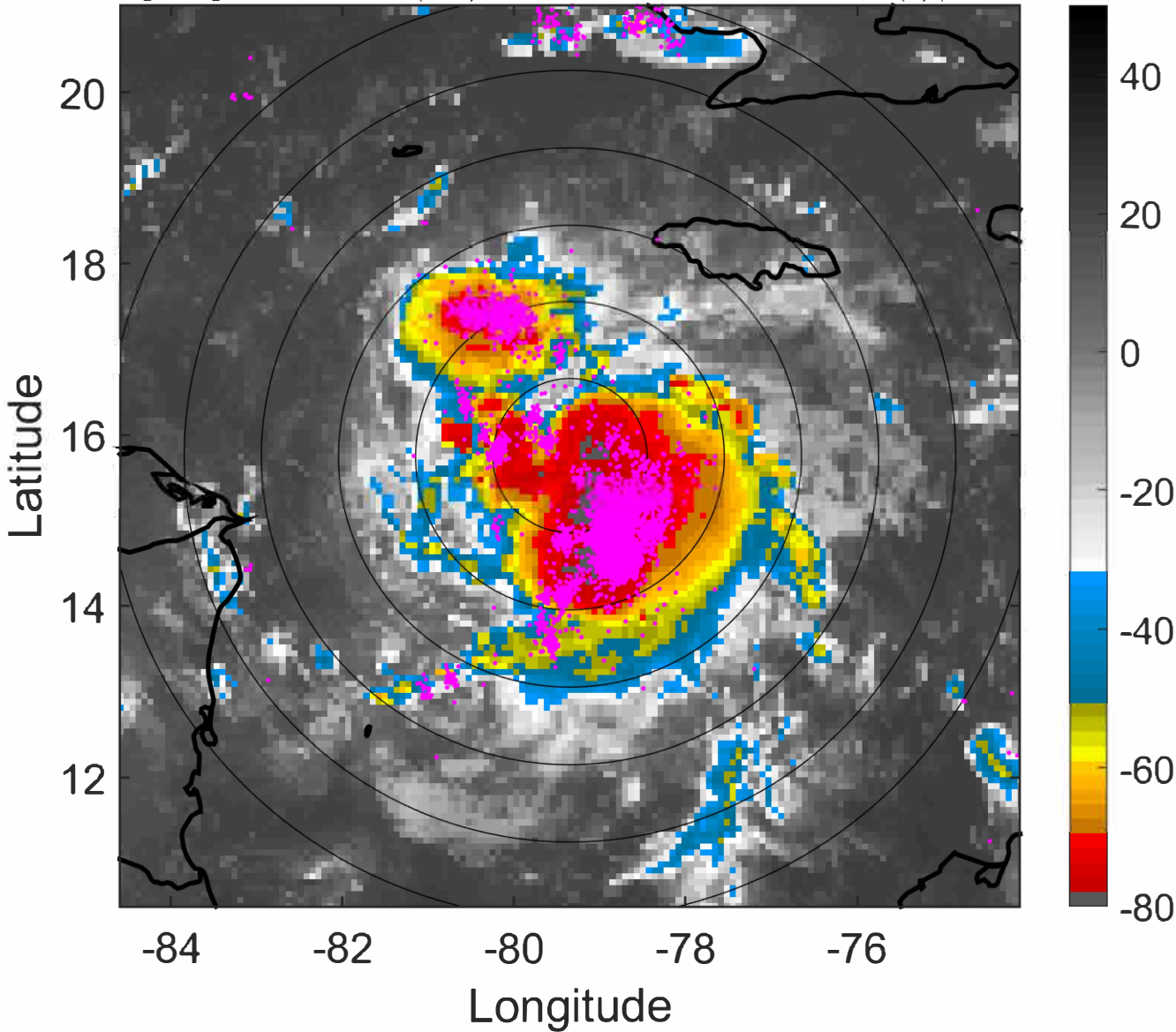

6-h IR BT Differences & Lightning

Δ t: 2022110103 (21.7 LT) - 2022103121 (15.8 LT)

Lightning: 21.7 LT \pm 1.5 h (dots)

PT: LLCP | EA: ACT

15L (LISA) | 40 kt TS

S: 2.4 m s⁻¹ (L) | H: 99°

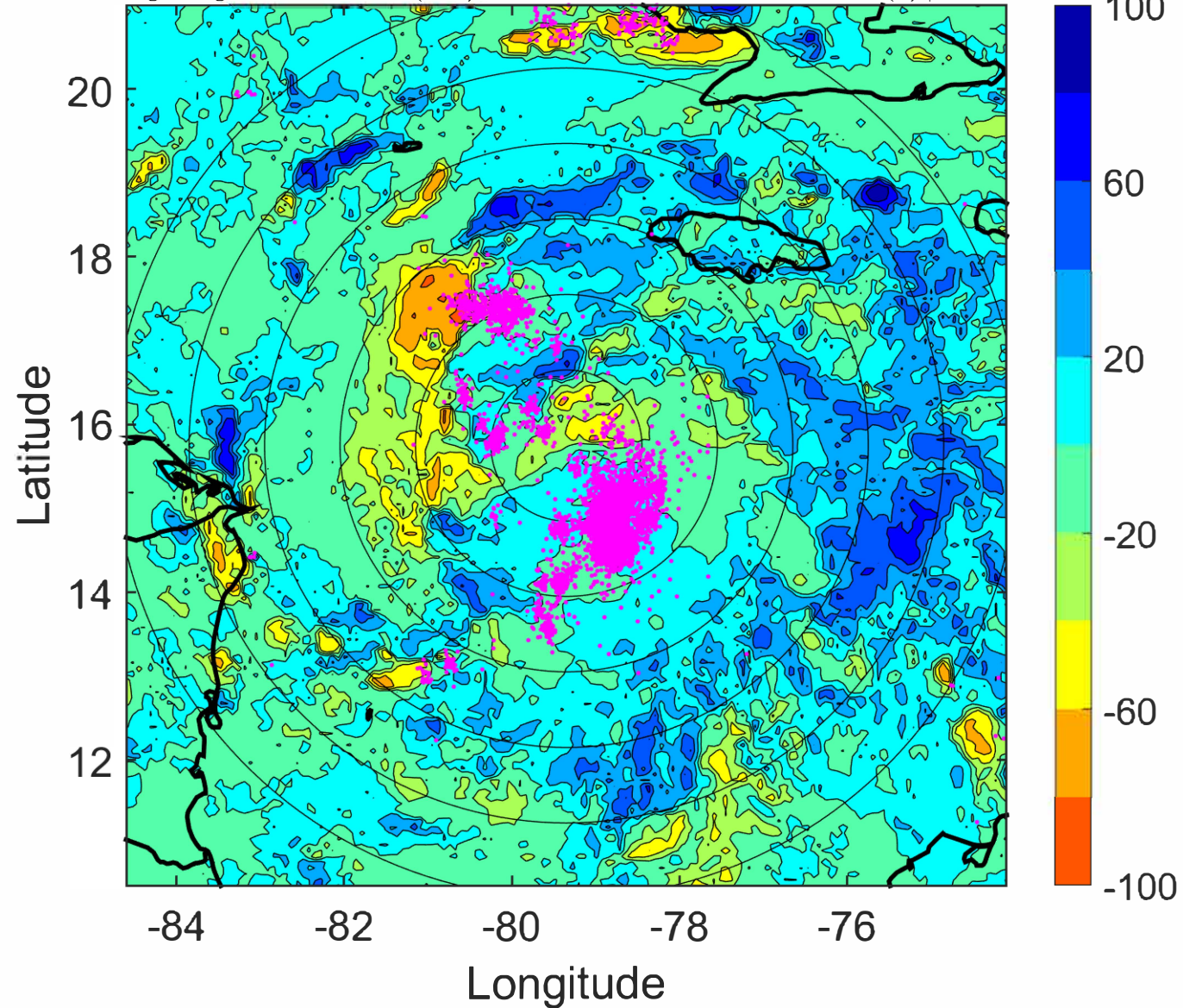

IR BT & Lightning

t: 2022110106 (0.7 LT)

Lightning: 0.7 LT \pm 1.5 h (dots)

PT: LLCP | EA: ACT

15L (LISA) | 40 kt TS

S: 2.3 m s⁻¹ (L) | H: 94°

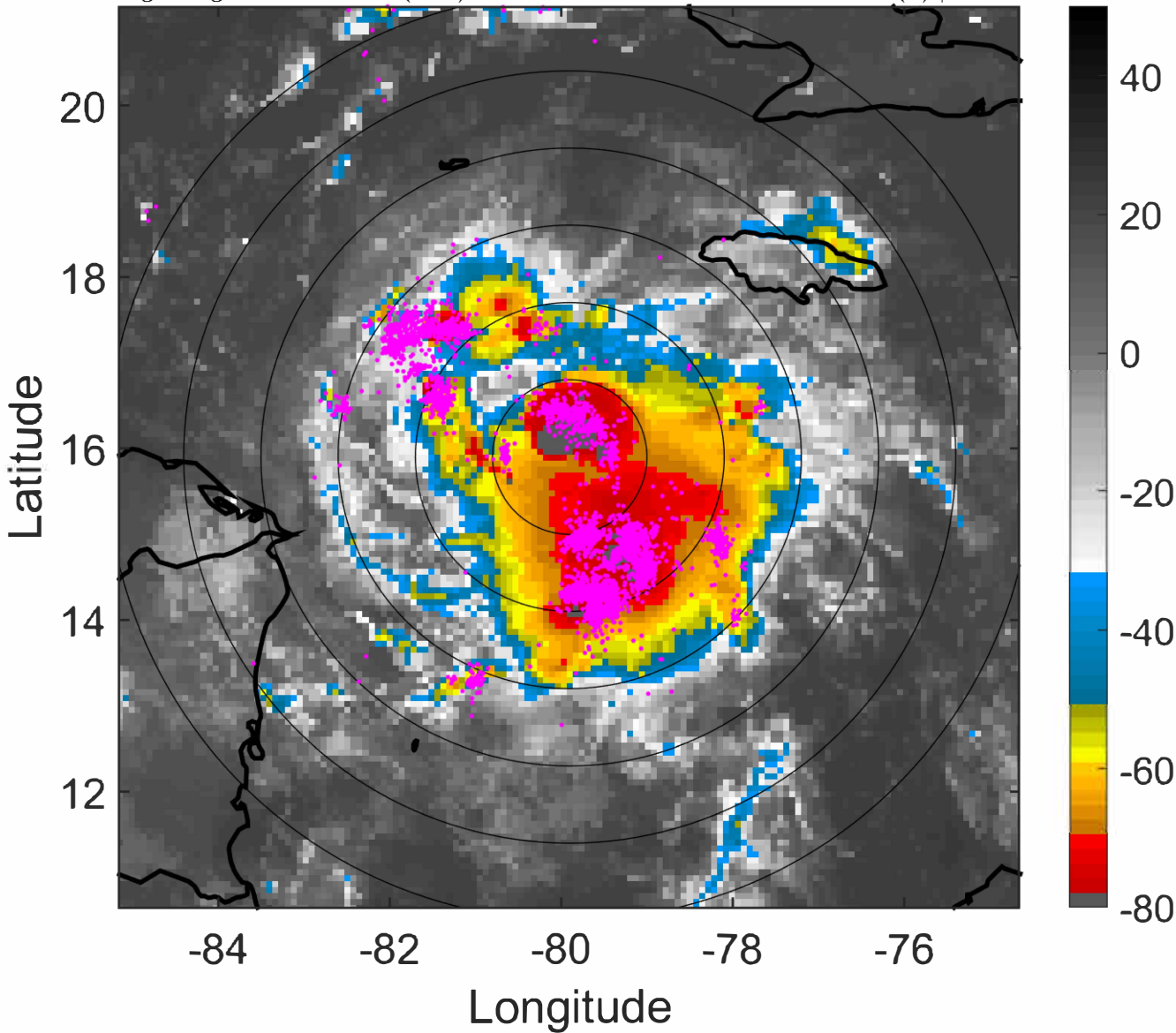

6-h IR BT Differences & Lightning

Δ t: 2022110106 (0.7 LT) - 2022110100 (18.7 LT)

Lightning: 0.7 LT \pm 1.5 h (dots)

PT: LLCP | EA: ACT

15L (LISA) | 40 kt TS

S: 2.3 m s⁻¹ (L) | H: 94°

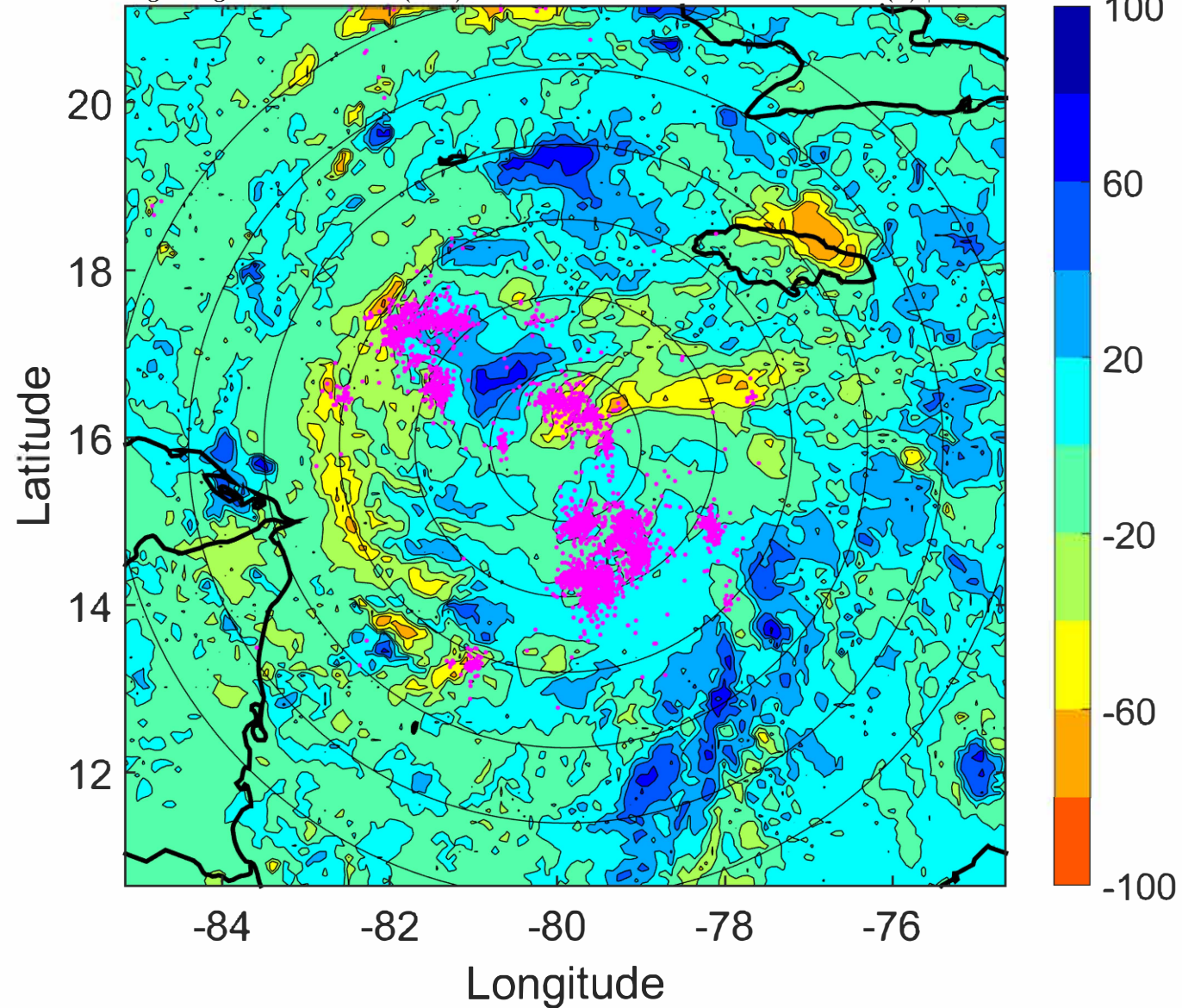

IR BT & Lightning

t: 2022110109 (3.6 LT)

Lightning: 3.6 LT \pm 1.5 h (dots)

PT: LLCP | EA: ACT

15L (LISA) | 42.5 kt TS

S: 2.2 m s⁻¹ (L) | H: 78.5°

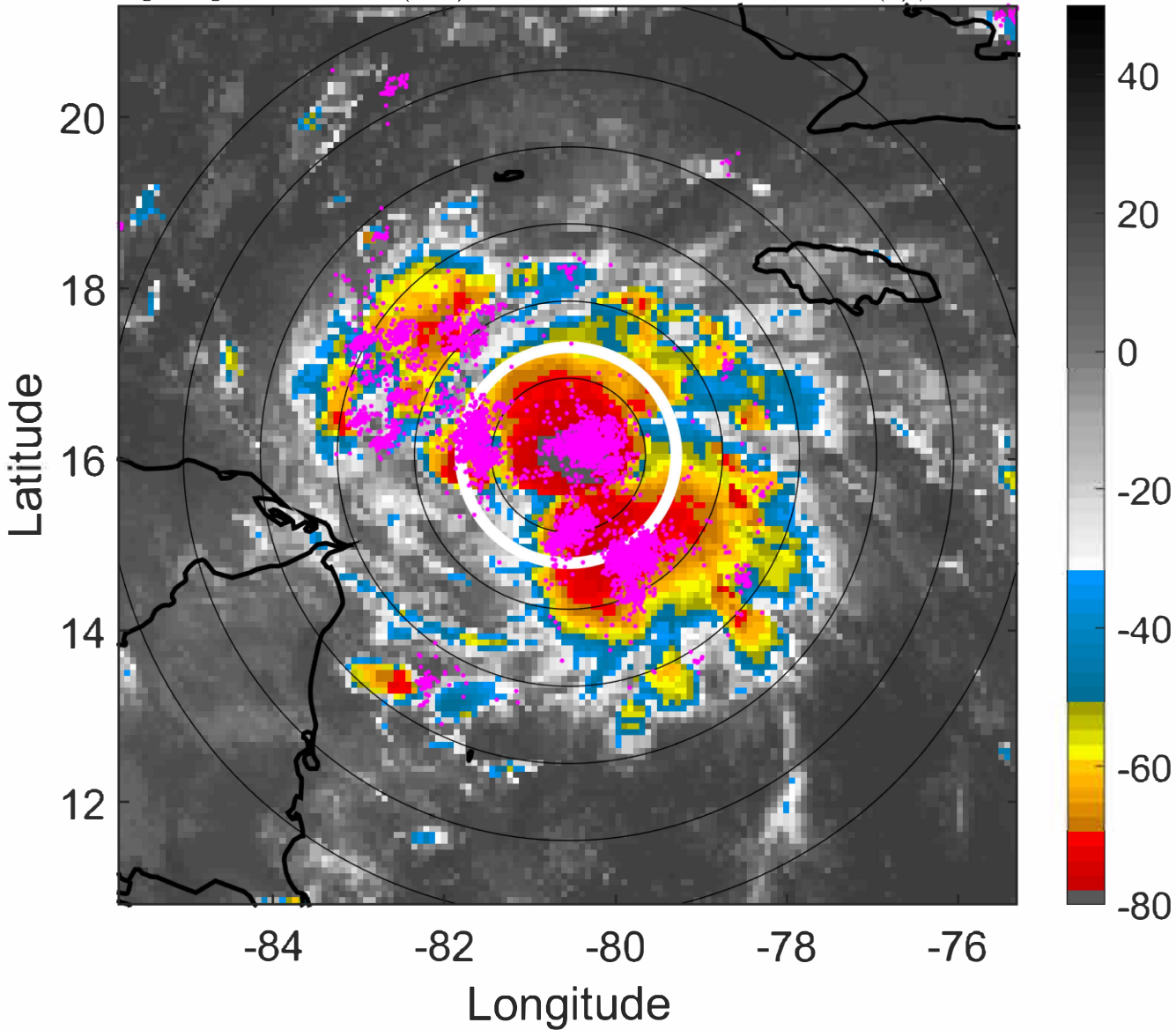

6-h IR BT Differences & Lightning

Δ t: 2022110109 (3.6 LT) - 2022110103 (21.7 LT)

Lightning: 3.6 LT \pm 1.5 h (dots)

PT: LLCP | EA: ACT

15L (LISA) | 42.5 kt TS

S: 2.2 m s⁻¹ (L) | H: 78.5°

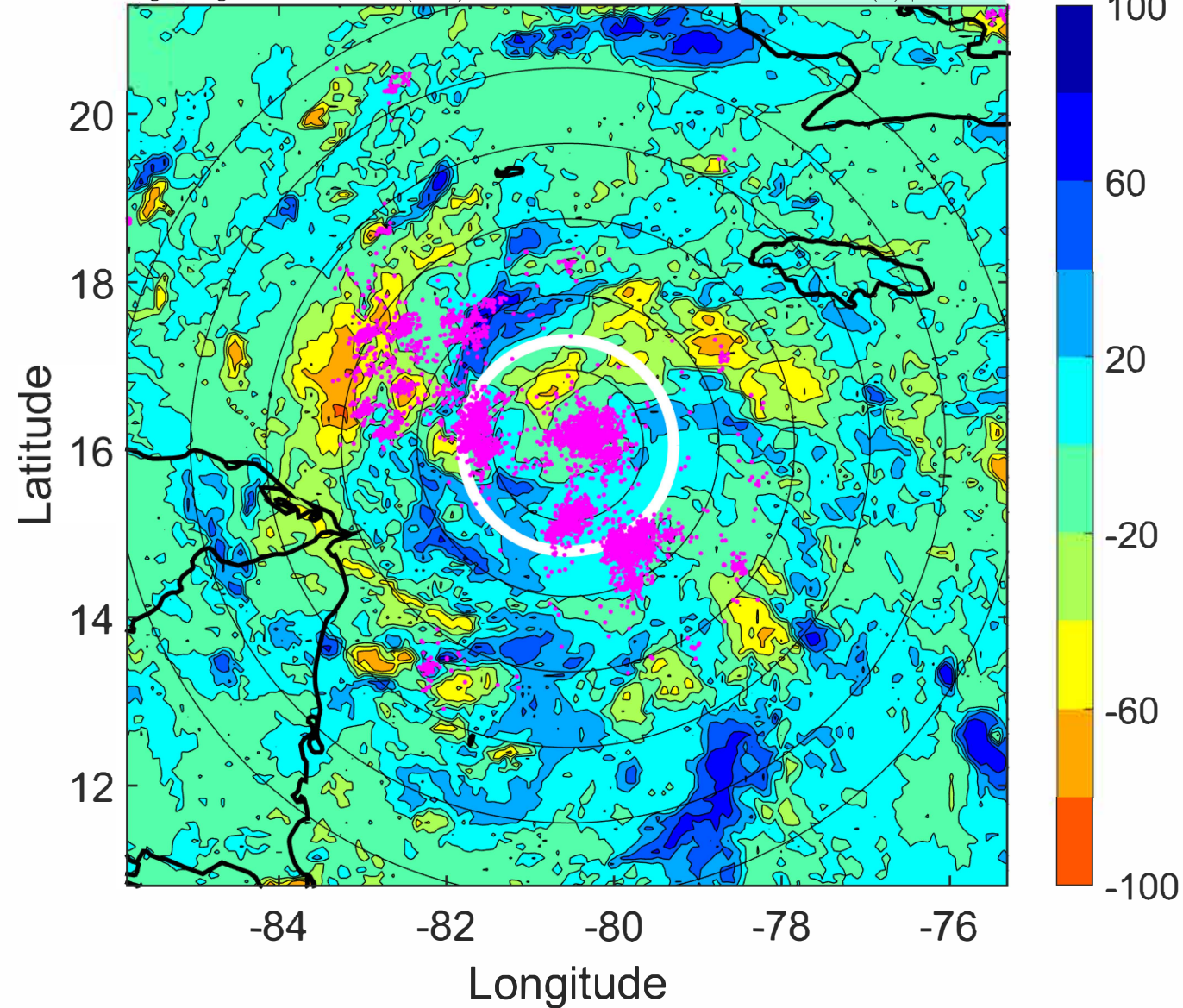

IR BT & Lightning

t: 2022110112 (6.6 LT)

Lightning: 6.6 LT \pm 1.5 h (dots)

PT: LLCP | EA: ACT

15L (LISA) | 45 kt TS

S: 2.1 m s⁻¹ (L) | H: 63°

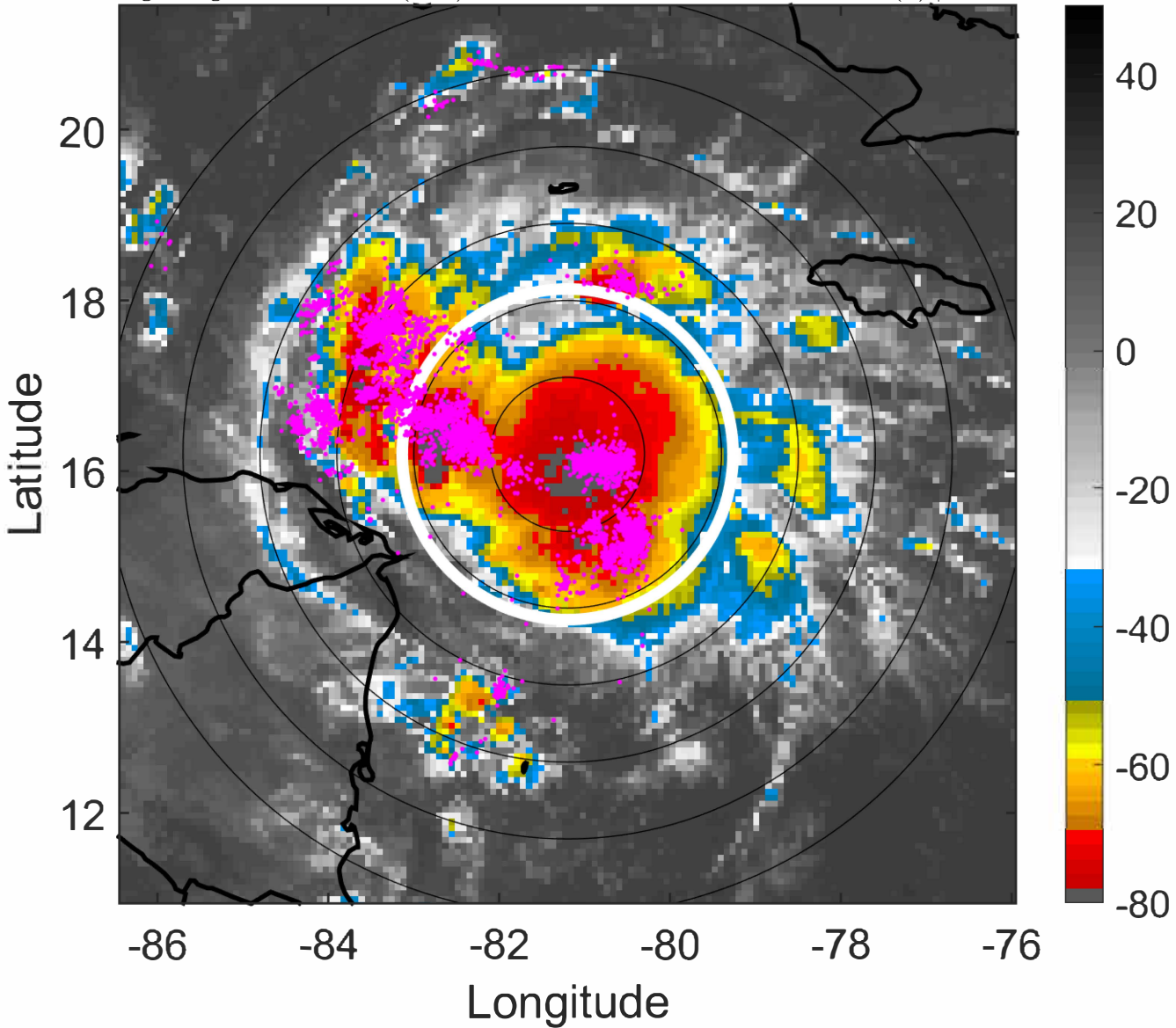

6-h IR BT Differences & Lightning

Δ t: 2022110112 (6.6 LT) - 2022110106 (0.7 LT)

Lightning: 6.6 LT \pm 1.5 h (dots)

PT: LLCP | EA: ACT

15L (LISA) | 45 kt TS

S: 2.1 m s⁻¹ (L) | H: 63°

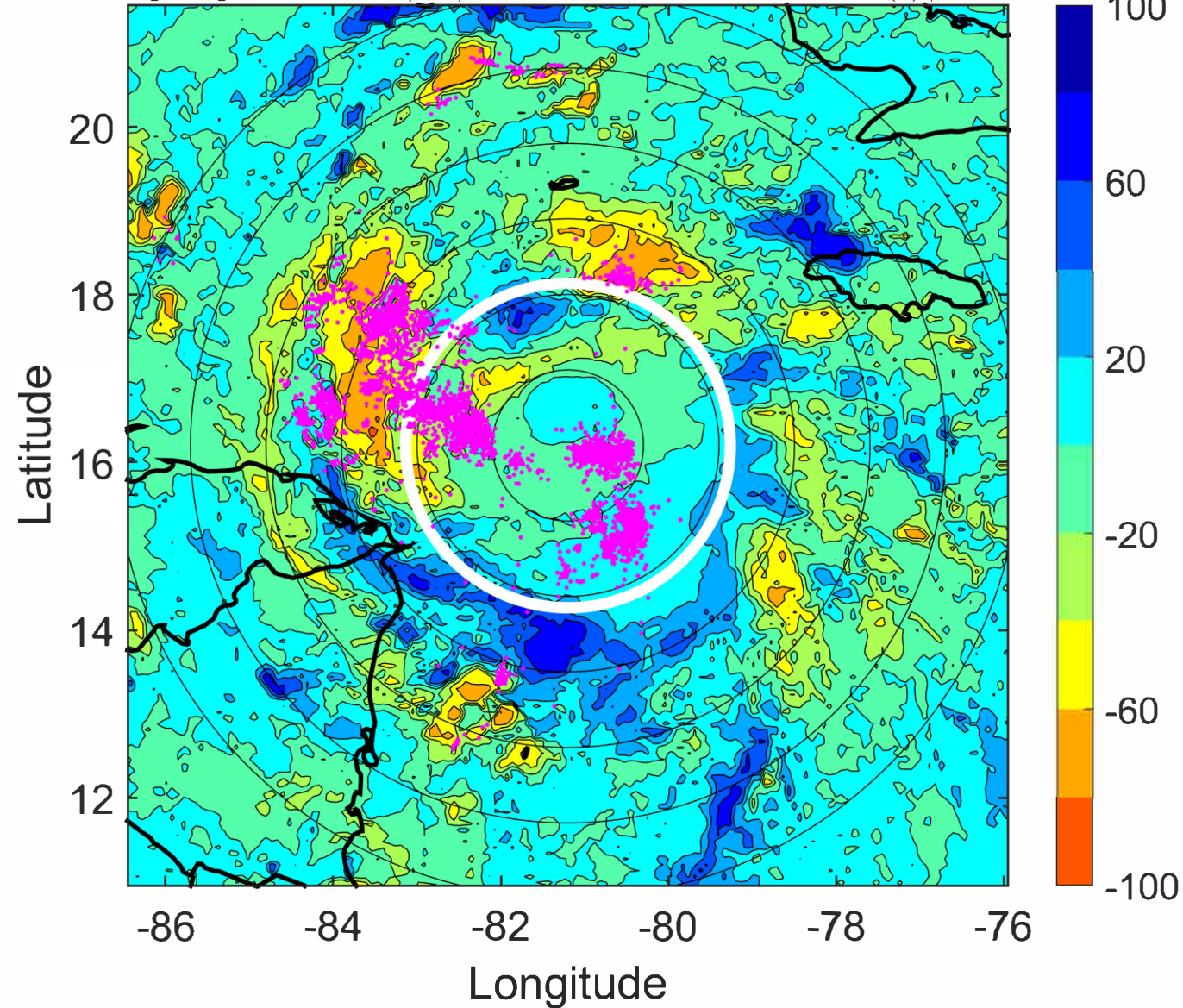

IR BT & Lightning

t: 2022110115 (9.5 LT)

Lightning: 9.5 LT \pm 1.5 h (dots)

PT: LLCP | EA: ACT

15L (LISA) | 47.5 kt TS

S: 2.2 m s⁻¹ (L) | H: 46°

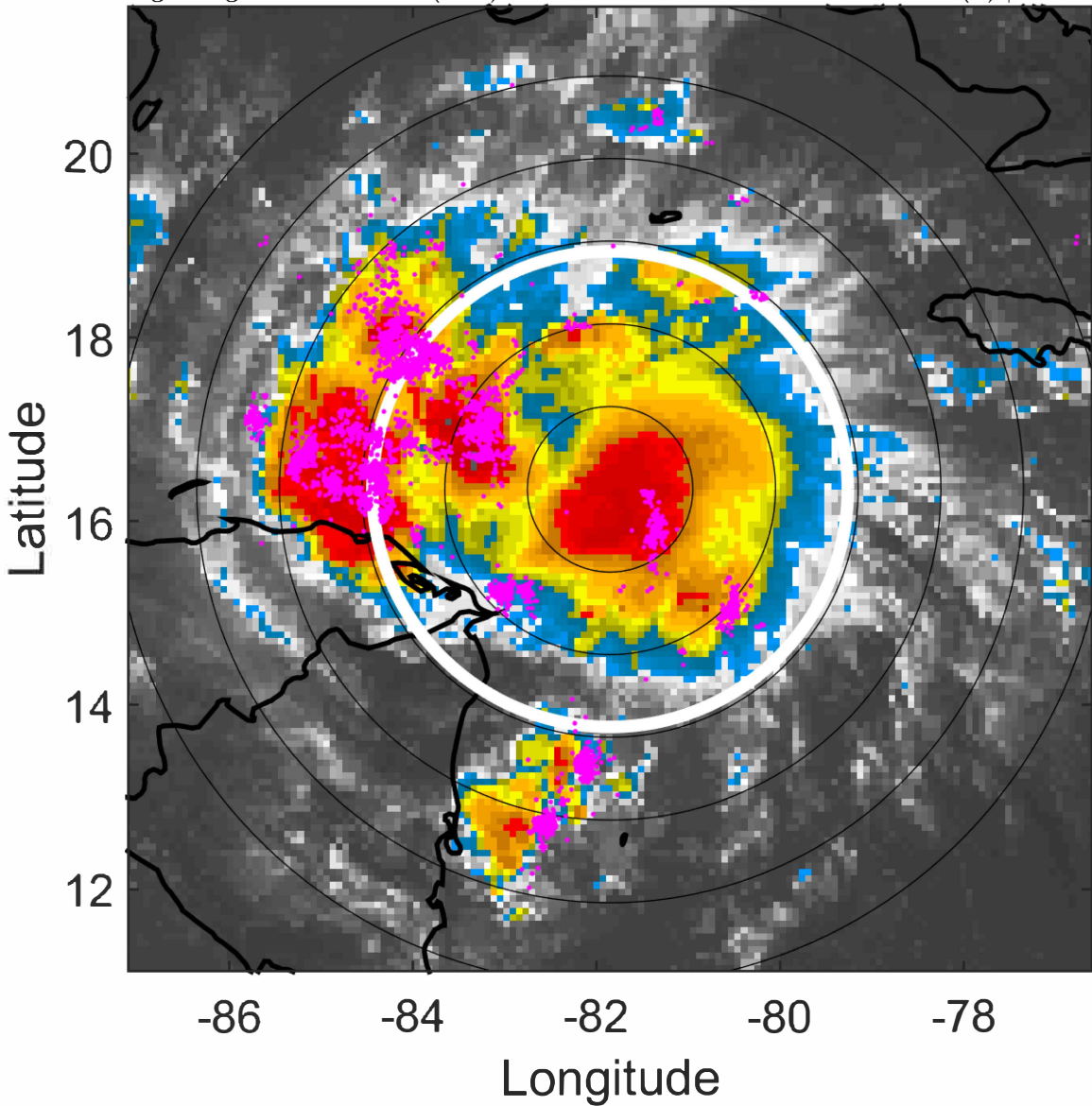

6-h IR BT Differences & Lightning

Δ t: 2022110115 (9.5 LT) - 2022110109 (3.6 LT)

Lightning: 9.5 LT \pm 1.5 h (dots)

PT: LLCP | EA: ACT

15L (LISA) | 47.5 kt TS

S: 2.2 m s⁻¹ (L) | H: 46°

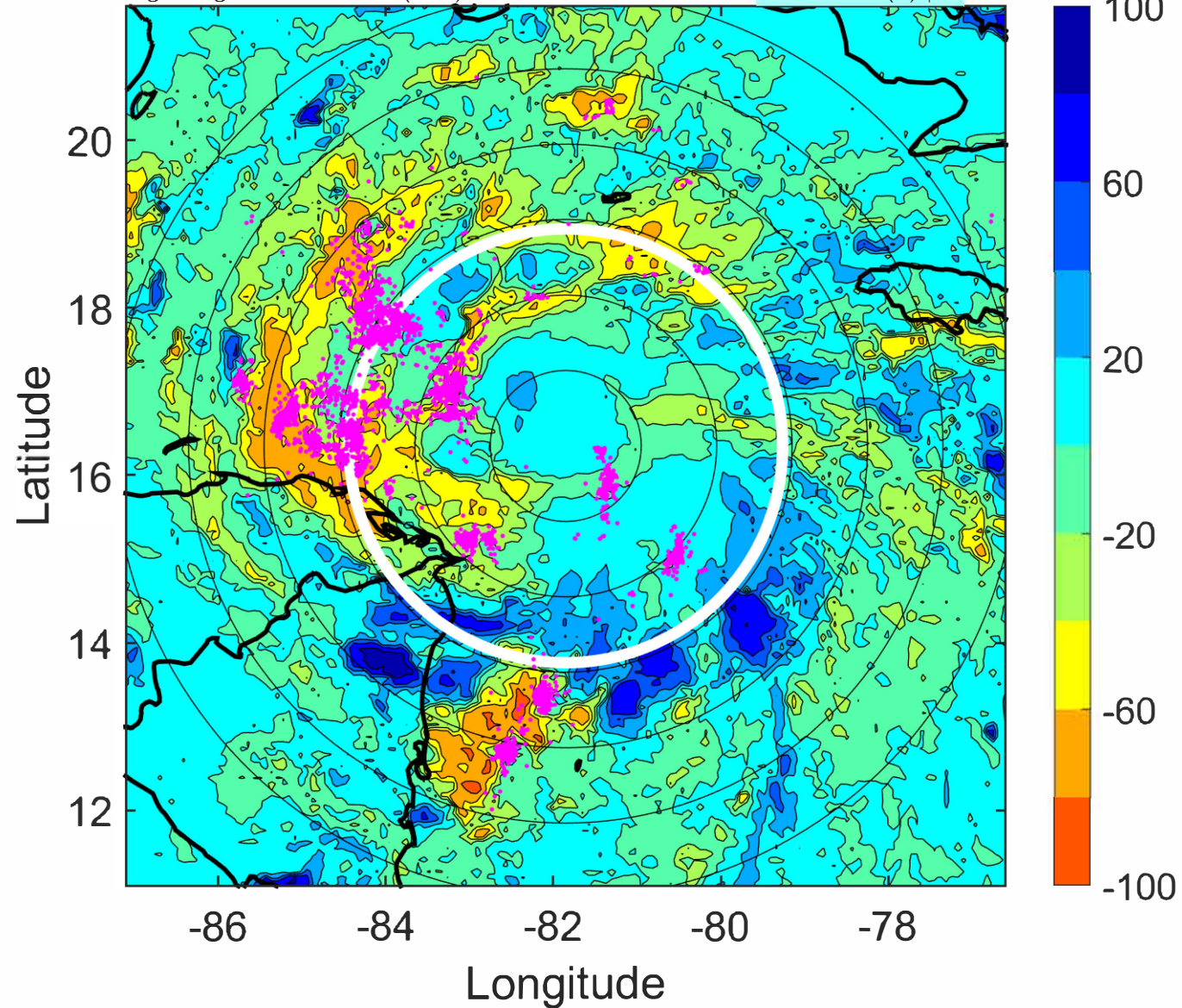

IR BT & Lightning

t: 2022110118 (12.5 LT)

Lightning: 12.5 LT \pm 1.5 h (dots)

PT: LLCP | EA: ACT

15L (LISA) | 50 kt TS

S: 2.3 m s⁻¹ (L) | H: 29°

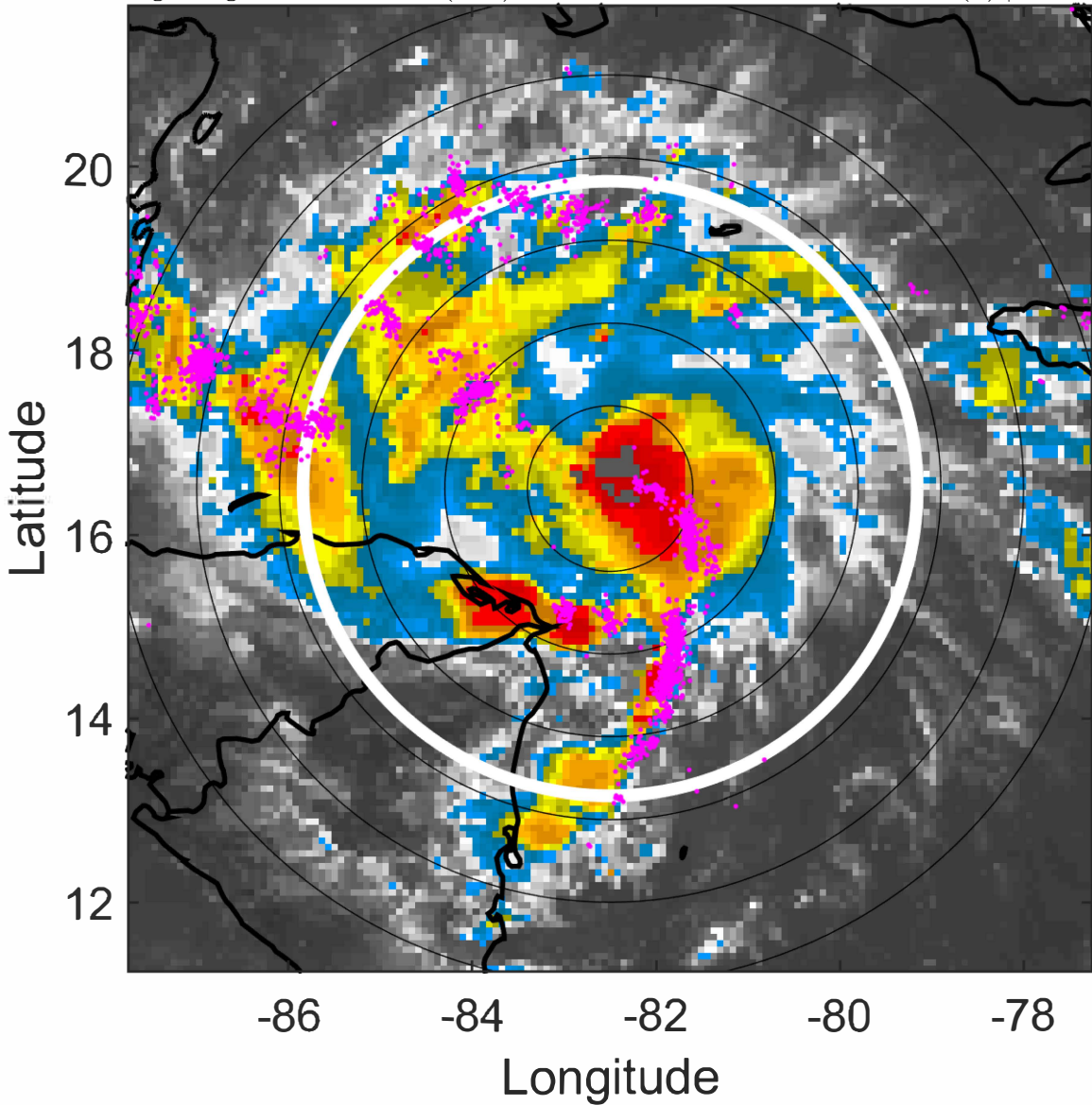

6-h IR BT Differences & Lightning

Δ t: 2022110118 (12.5 LT) - 2022110112 (6.6 LT)

Lightning: 12.5 LT \pm 1.5 h (dots)

PT: LLCP | EA: ACT

15L (LISA) | 50 kt TS

S: 2.3 m s⁻¹ (L) | H: 29°

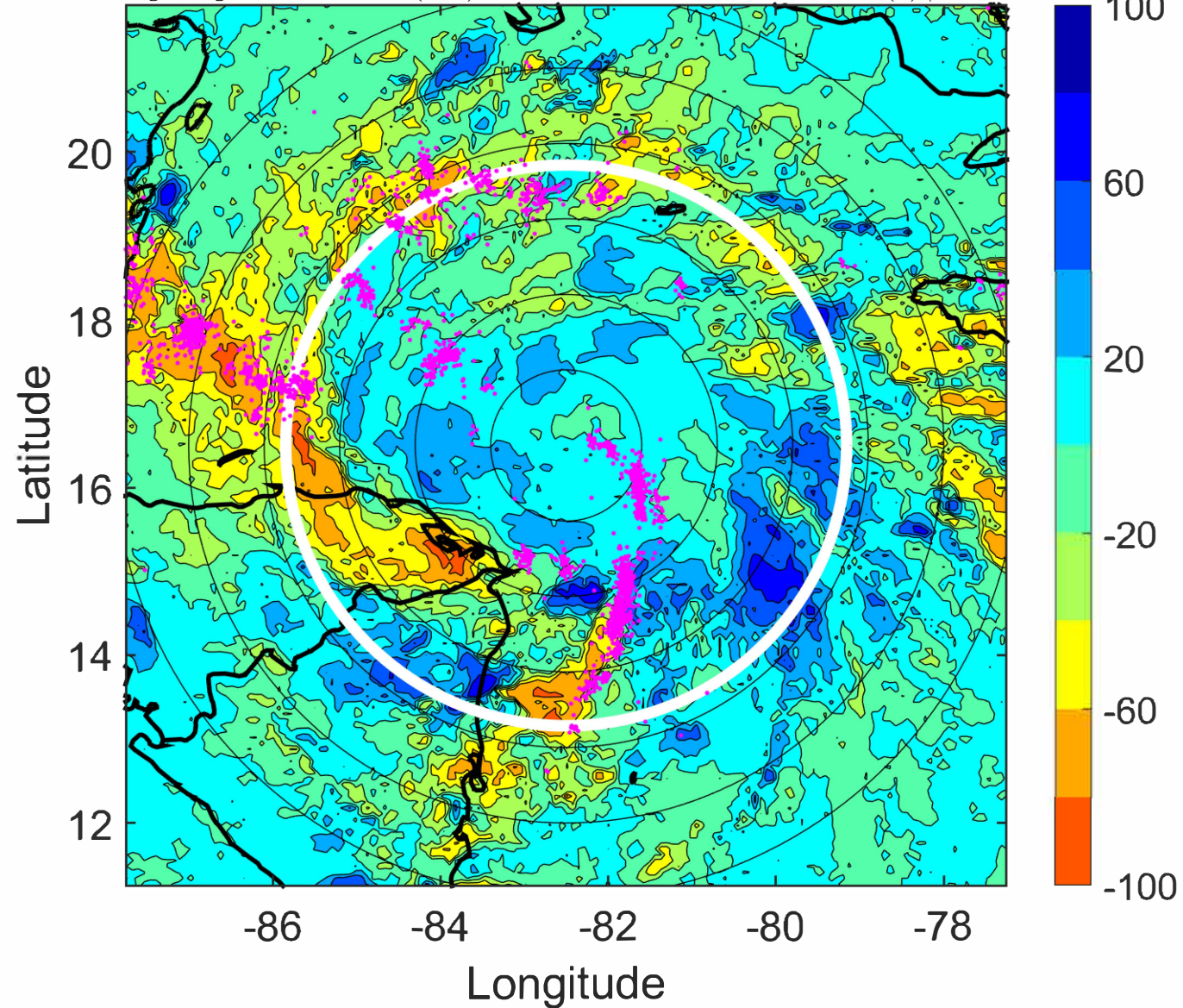

IR BT & Lightning

t: 2022110121 (15.4 LT)

Lightning: 15.4 LT \pm 1.5 h (dots)

PT: LLCP | EA: ACT

15L (LISA) | 52.5 kt TS

S: 2.6 m s⁻¹ (L) | H: 19°

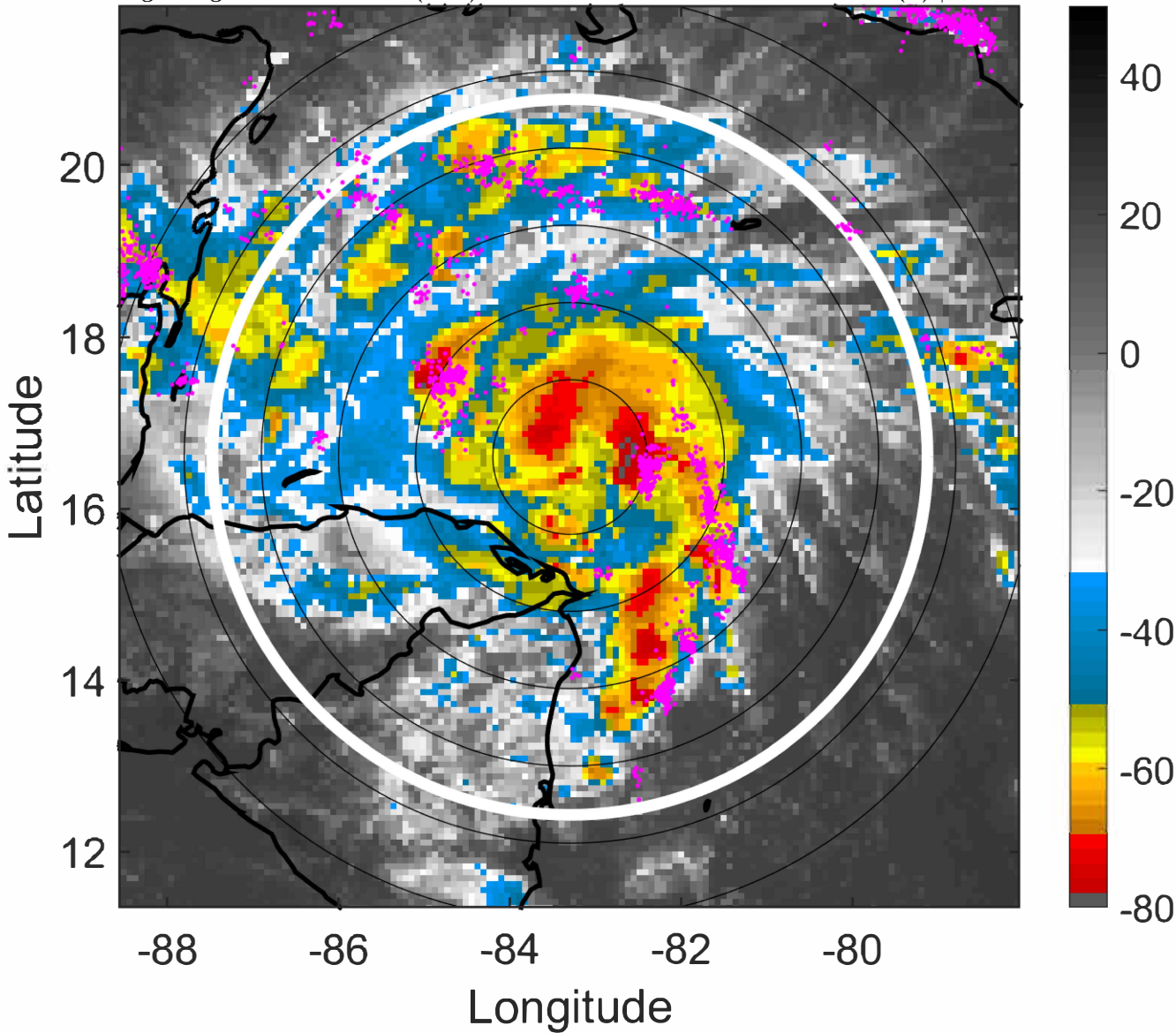

6-h IR BT Differences & Lightning

Δ t: 2022110121 (15.4 LT) - 2022110115 (9.5 LT)

Lightning: 15.4 LT \pm 1.5 h (dots)

PT: LLCP | EA: ACT

15L (LISA) | 52.5 kt TS

S: 2.6 m s⁻¹ (L) | H: 19°

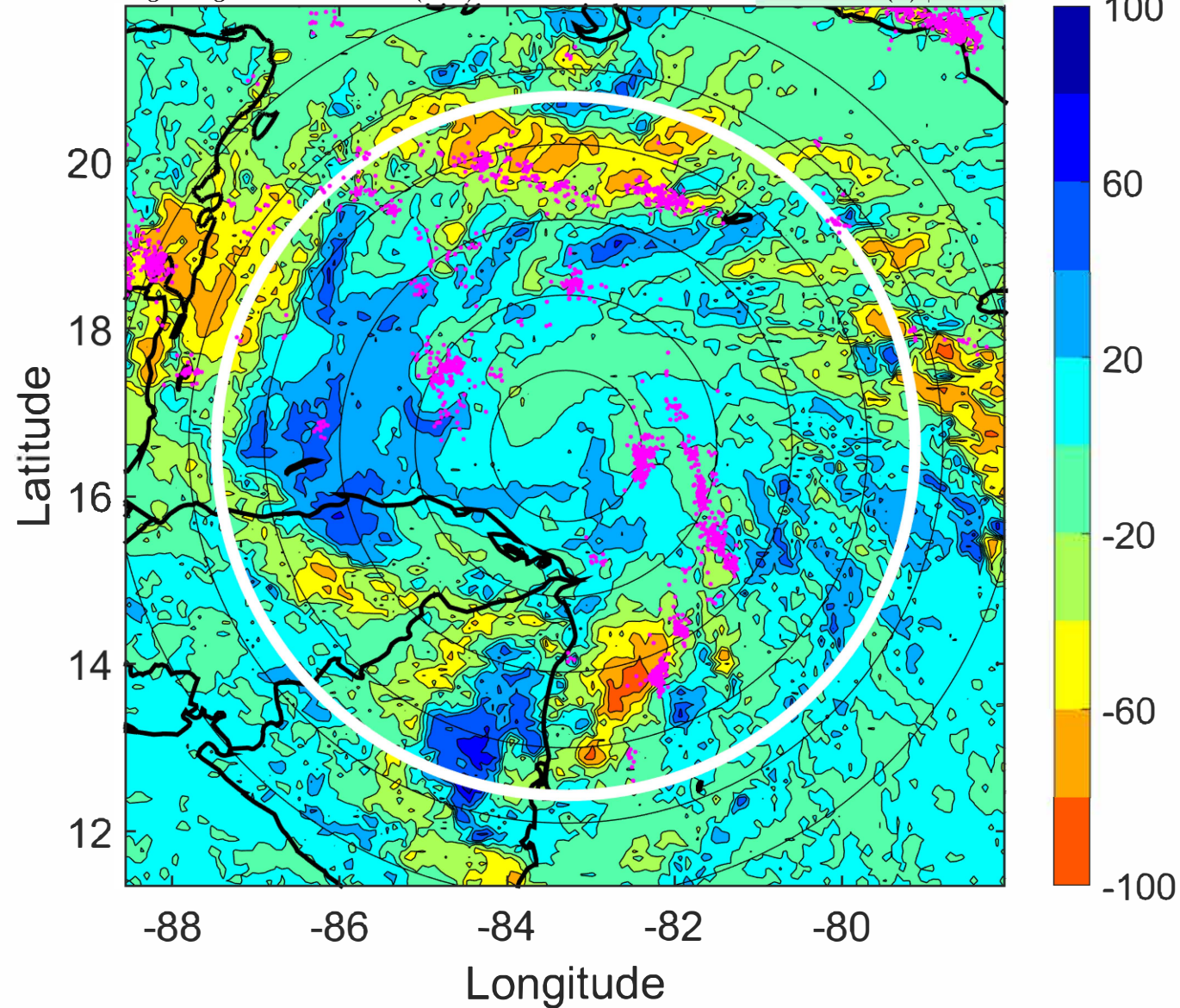

IR BT & Lightning

t: 2022110200 (18.4 LT)

Lightning: 18.4 LT \pm 1.5 h (dots)

PT: LLCP | EA: ACT

15L (LISA) | 55 kt TS

S: 2.8 m s⁻¹ (L) | H: 9°

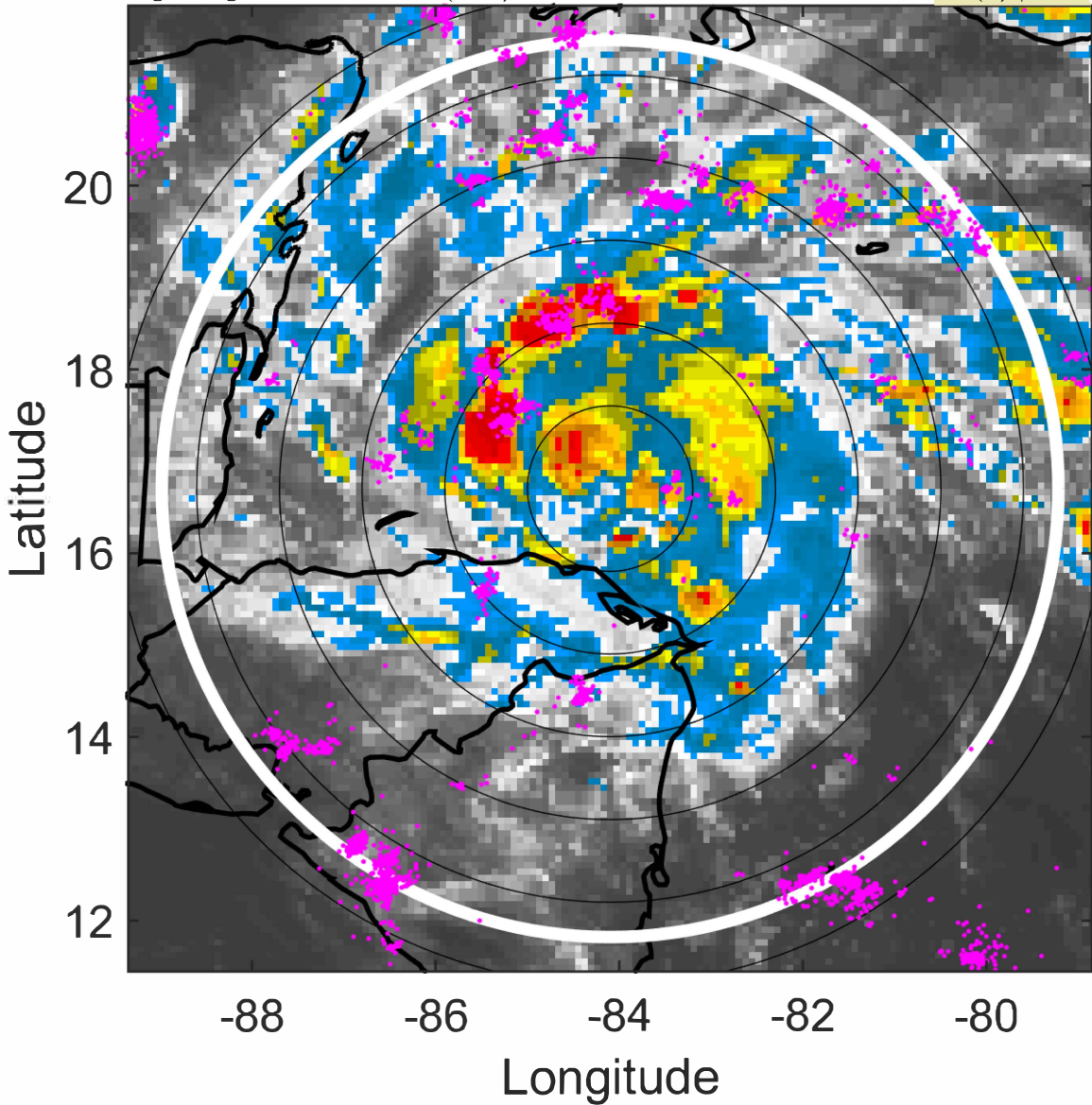

6-h IR BT Differences & Lightning

Δ t: 2022110200 (18.4 LT) - 2022110118 (12.5 LT)

Lightning: 18.4 LT \pm 1.5 h (dots)

PT: LLCP | EA: ACT

15L (LISA) | 55 kt TS

S: 2.8 m s⁻¹ (L) | H: 9°

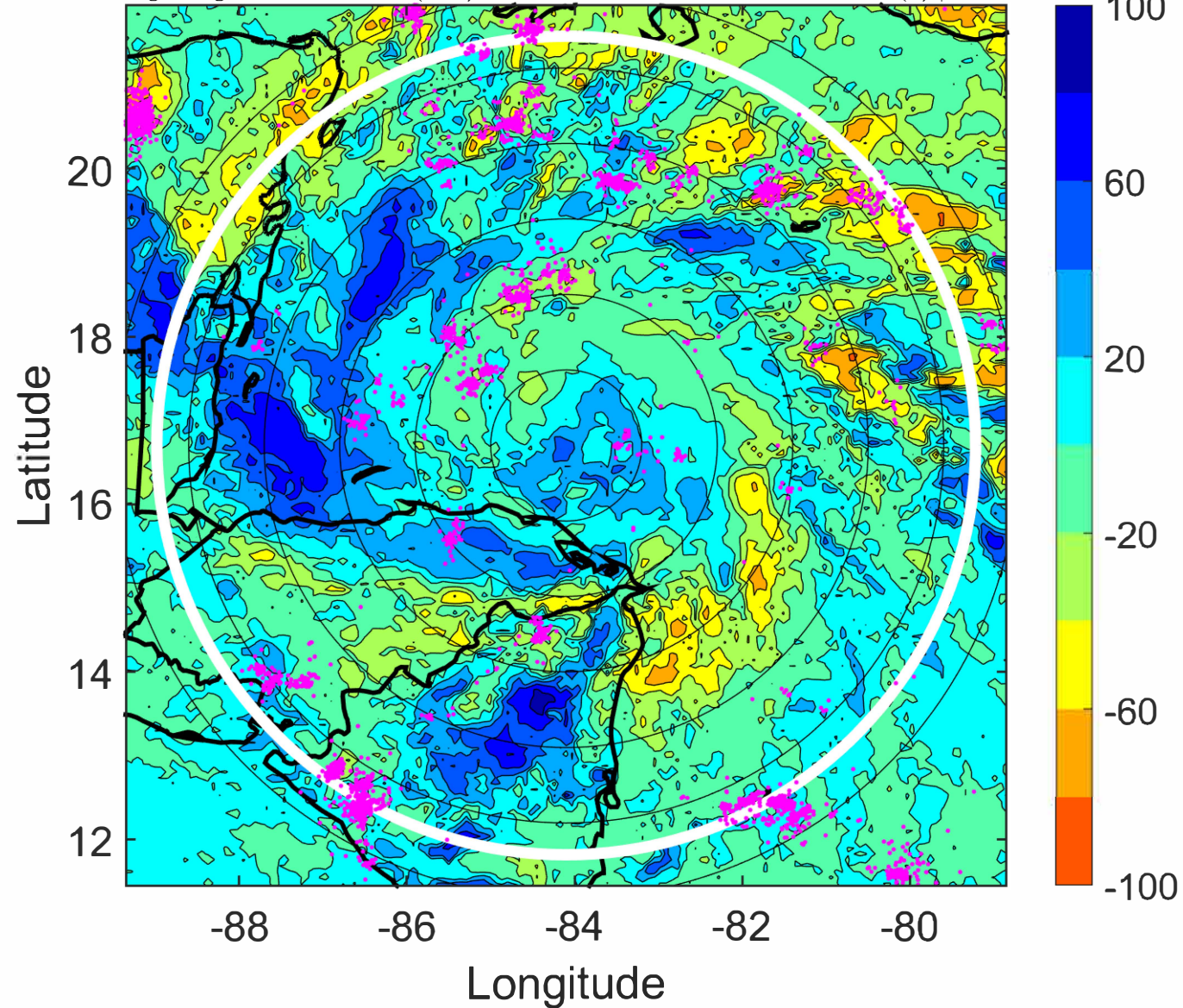

IR BT & Lightning

t: 2022110203 (21.3 LT)

Lightning: 21.3 LT \pm 1.5 h (dots)

PT: LLCP | EA: ACT

15L (LISA) | 57.5 kt TS

S: 3.3 m s⁻¹ (L) | H: 4.5°

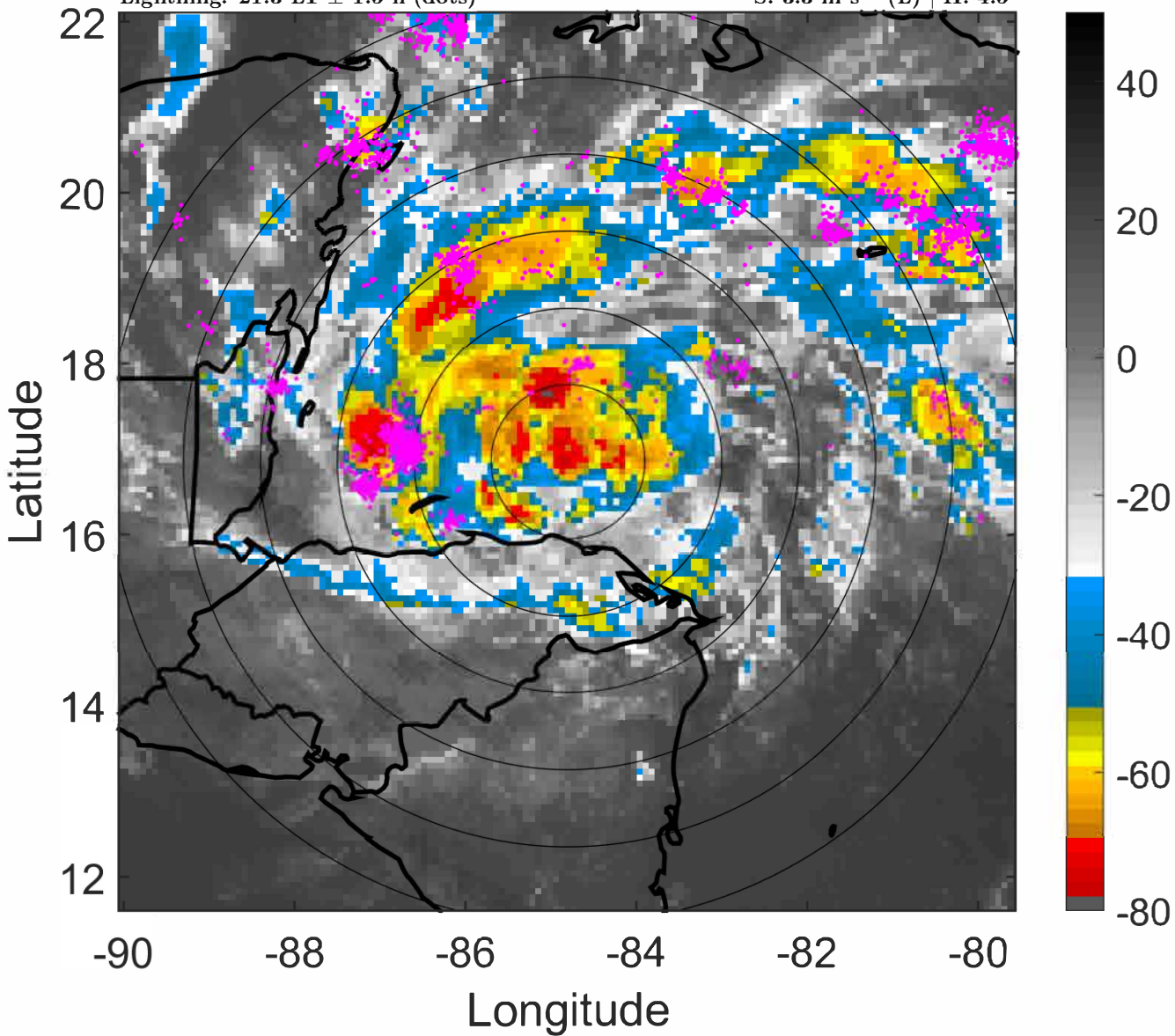

6-h IR BT Differences & Lightning

Δ t: 2022110203 (21.3 LT) - 2022110121 (15.4 LT)

Lightning: 21.3 LT \pm 1.5 h (dots)

PT: LLCP | EA: ACT

15L (LISA) | 57.5 kt TS

S: 3.3 m s⁻¹ (L) | H: 4.5°

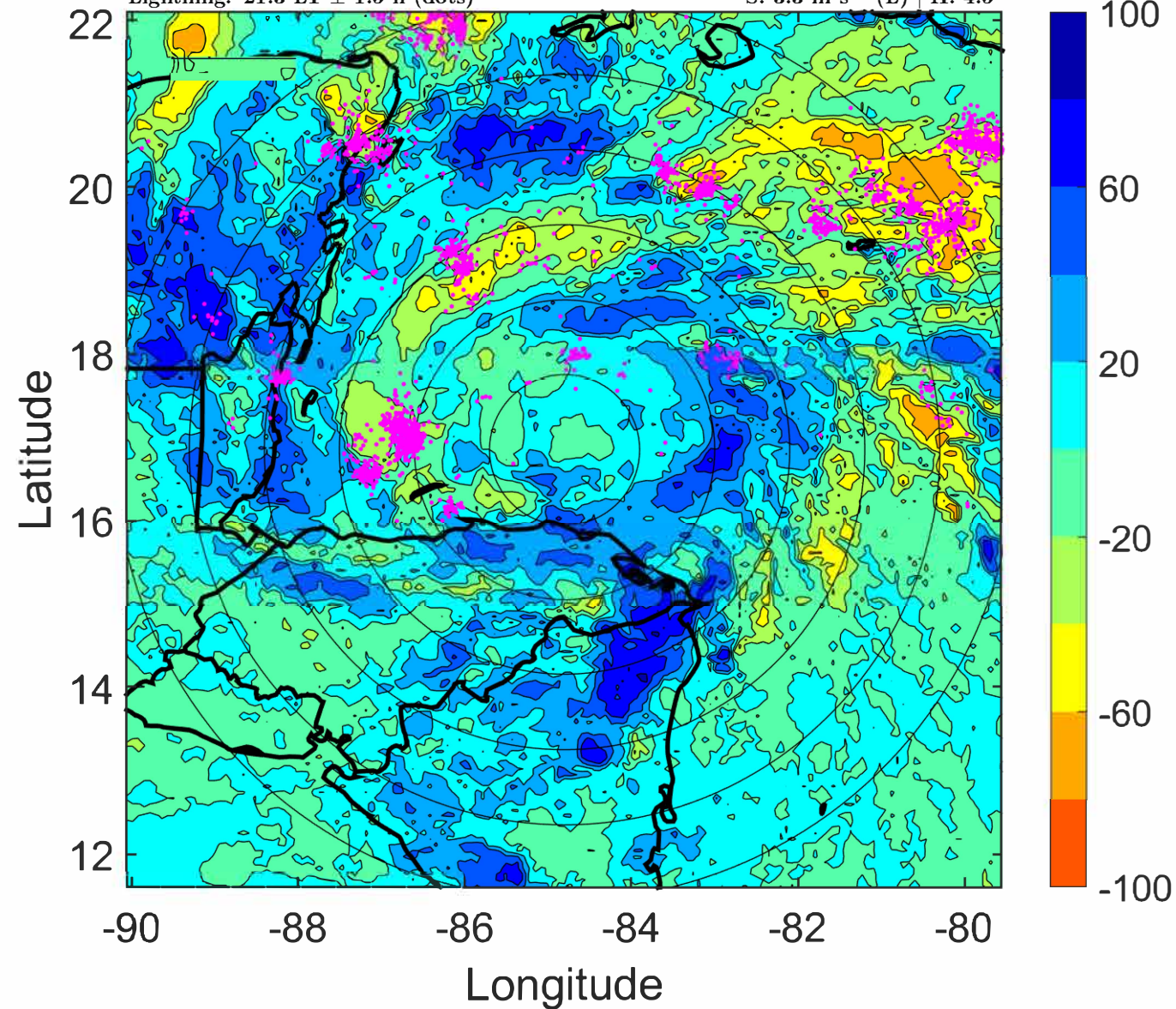

IR BT & Lightning

t: 2022110206 (0.3 LT)

Lightning: 0.3 LT \pm 1.5 h (dots)

PT: LLCP | EA: ACT

15L (LISA) | 60 kt TS

S: 3.9 m s⁻¹ (L) | H: 0°

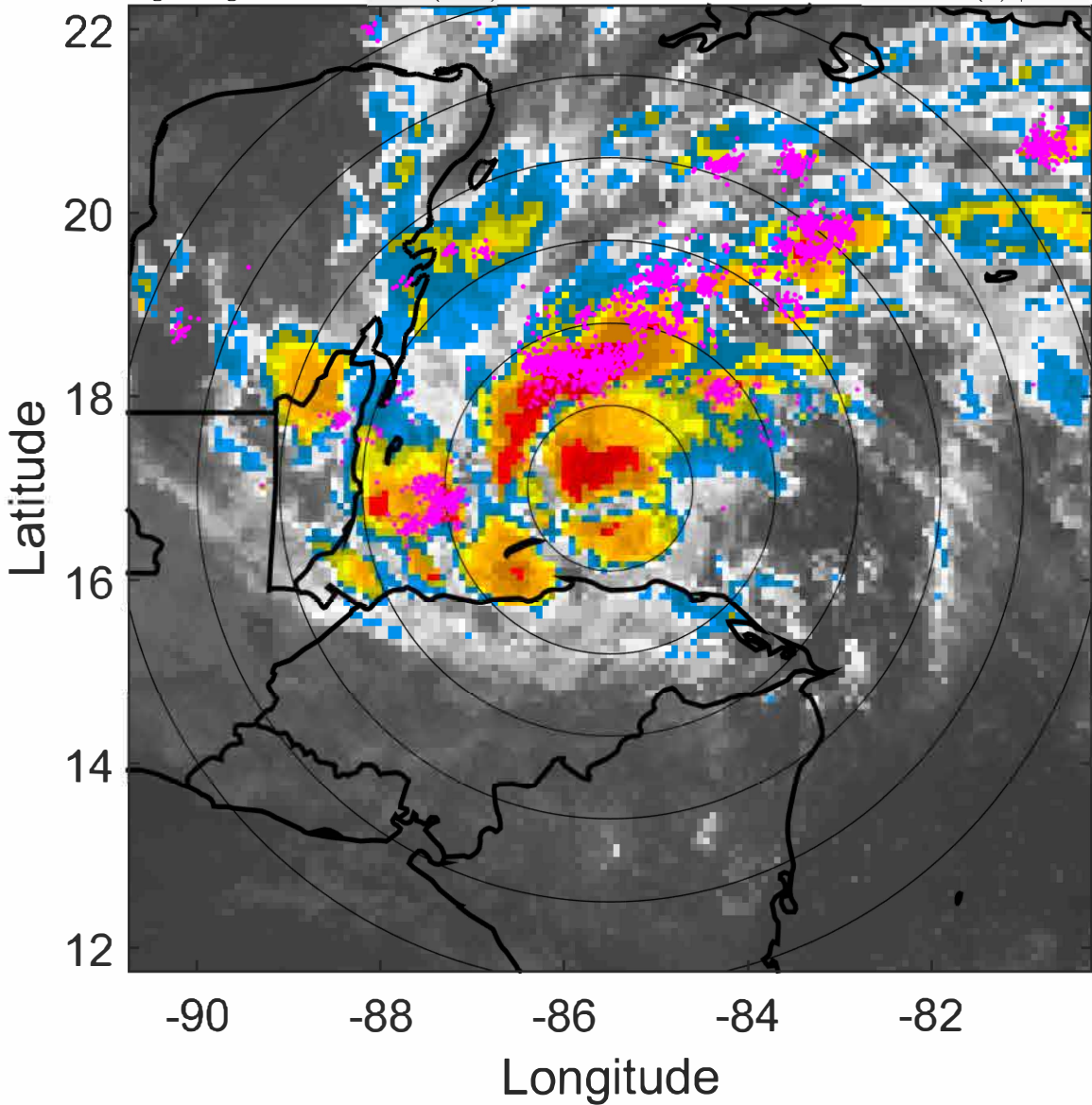

6-h IR BT Differences & Lightning

Δ t: 2022110206 (0.3 LT) - 2022110200 (18.4 LT)

Lightning: 0.3 LT \pm 1.5 h (dots)

PT: LLCP | EA: ACT

15L (LISA) | 60 kt TS

S: 3.9 m s⁻¹ (L) | H: 0°

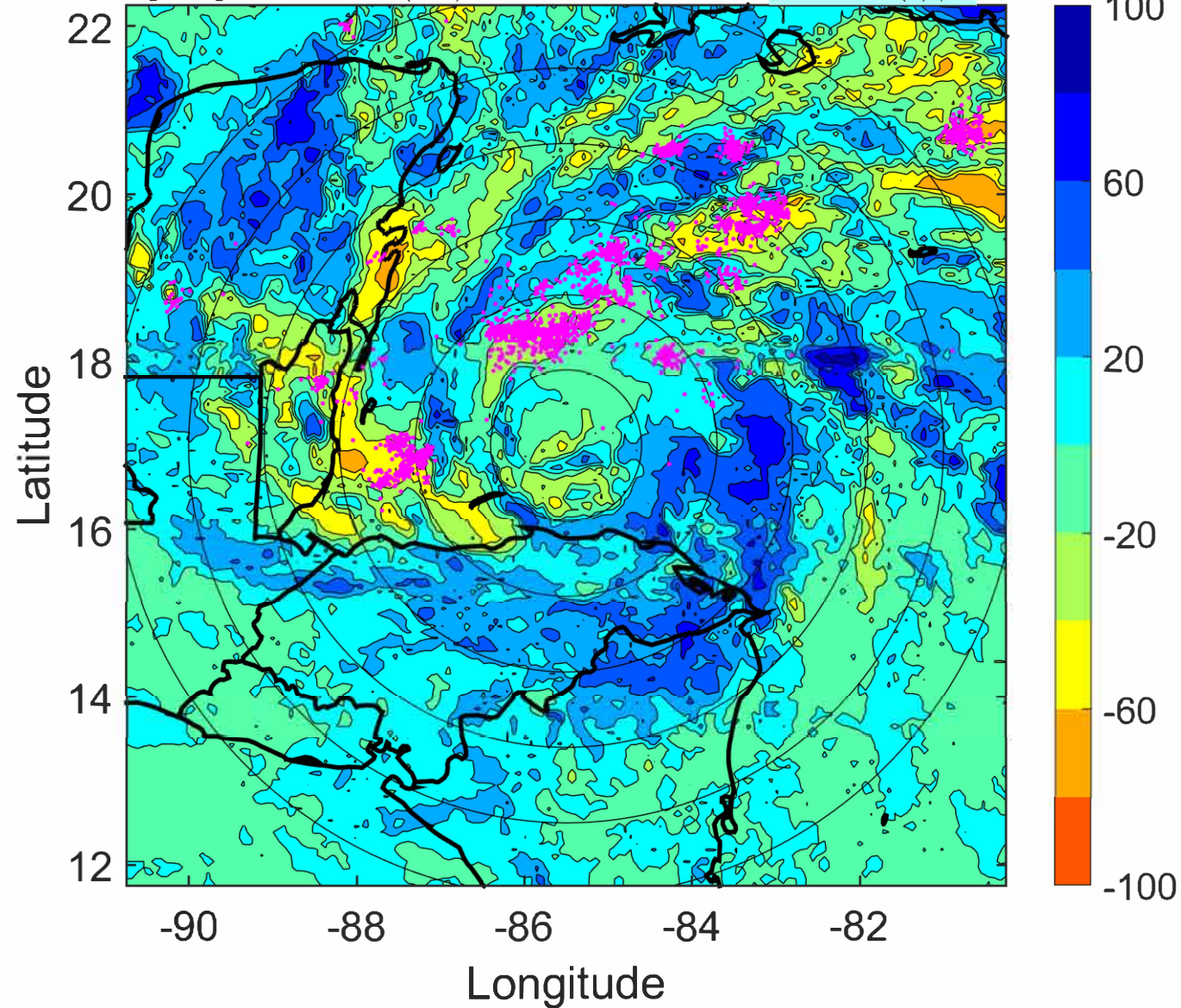

IR BT & Lightning

t: 2022110209 (3.3 LT)

Lightning: 3.3 LT \pm 1.5 h (dots)

PT: LLCP | EA: ACT

15L (LISA) | 65 kt C1

S: 3.8 m s⁻¹ (L) | H: 179.5°

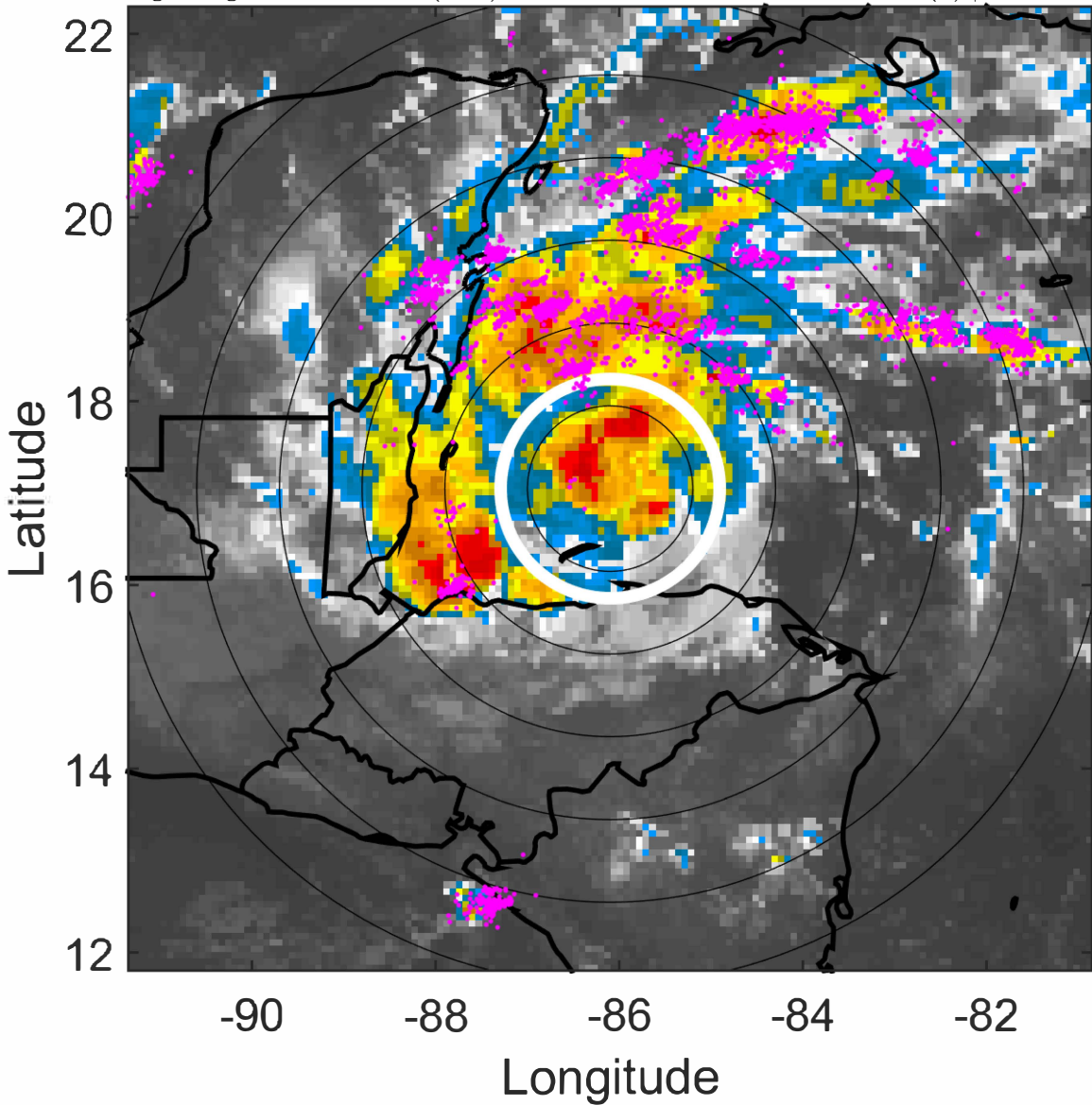

6-h IR BT Differences & Lightning

Δ t: 2022110209 (3.3 LT) - 2022110203 (21.3 LT)

Lightning: 3.3 LT \pm 1.5 h (dots)

PT: LLCP | EA: ACT

15L (LISA) | 65 kt C1

S: 3.8 m s⁻¹ (L) | H: 179.5°

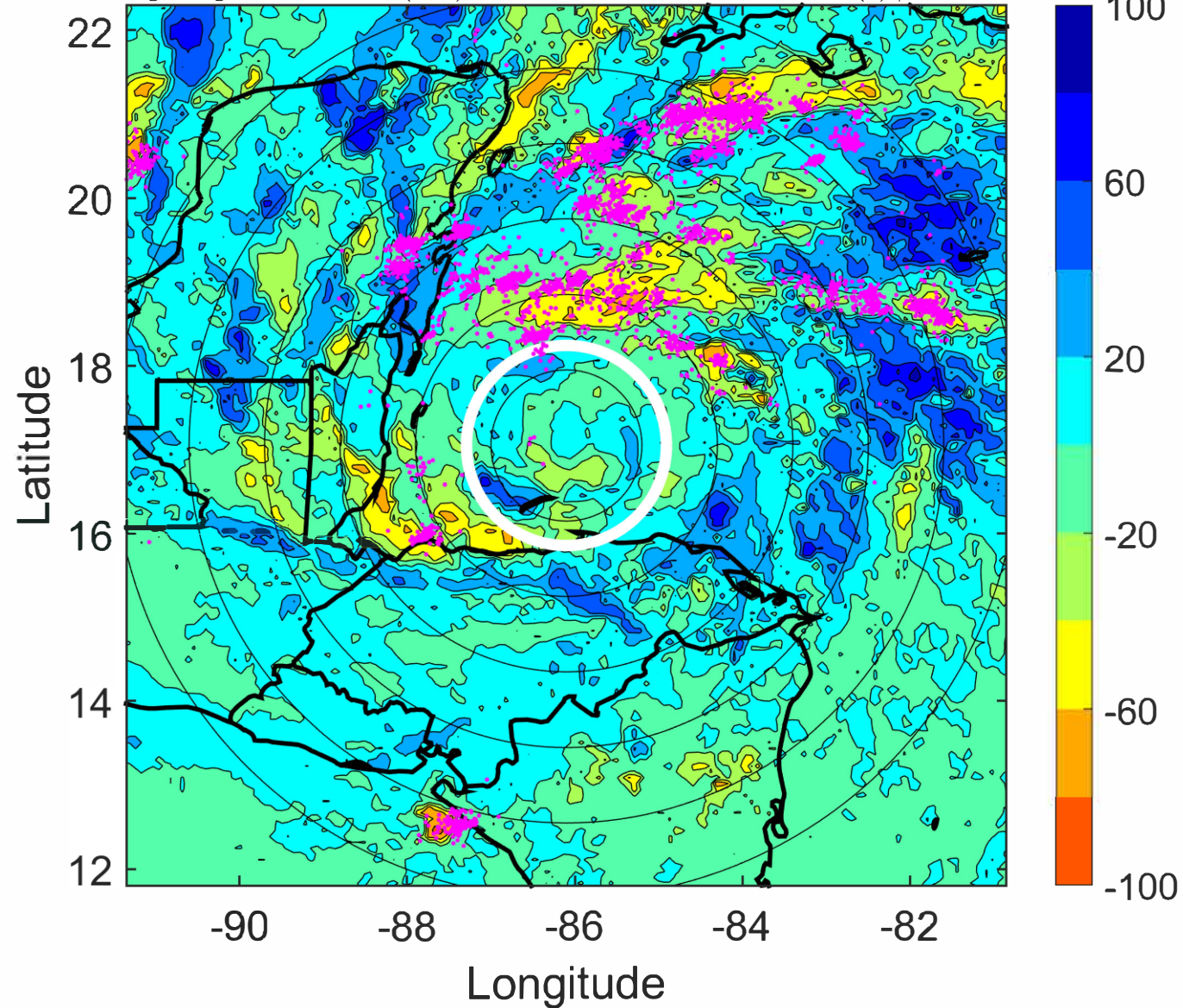

IR BT & Lightning

t: 2022110212 (6.2 LT)

Lightning: 6.2 LT \pm 1.5 h (dots)

PT: LLCP | EA: ACT

15L (LISA) | 70 kt C1

S: 3.7 m s⁻¹ (L) | H: 359°

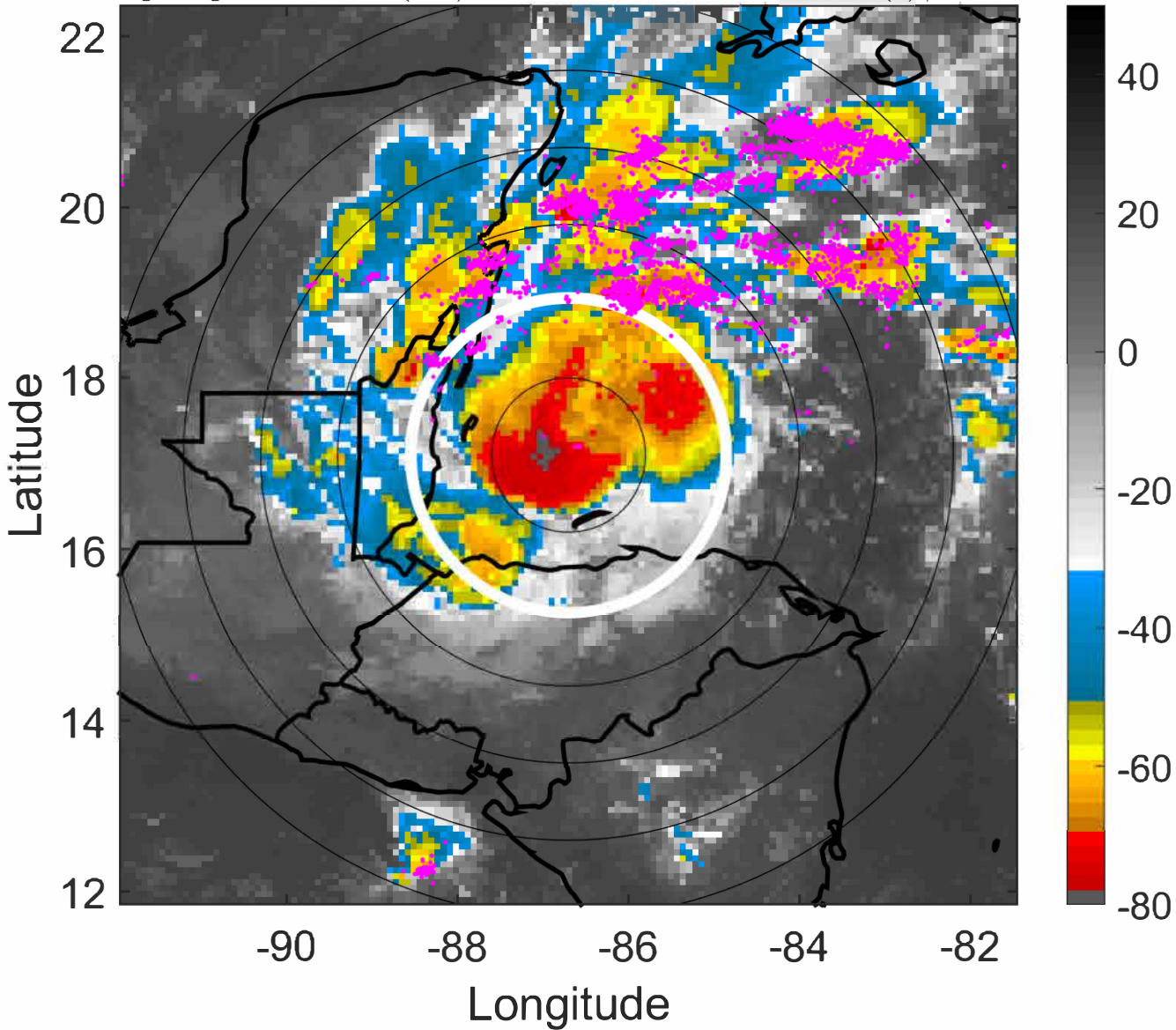

6-h IR BT Differences & Lightning

Δ t: 2022110212 (6.2 LT) - 2022110206 (0.3 LT)

Lightning: 6.2 LT \pm 1.5 h (dots)

PT: LLCP | EA: ACT

15L (LISA) | 70 kt C1

S: 3.7 m s⁻¹ (L) | H: 359°

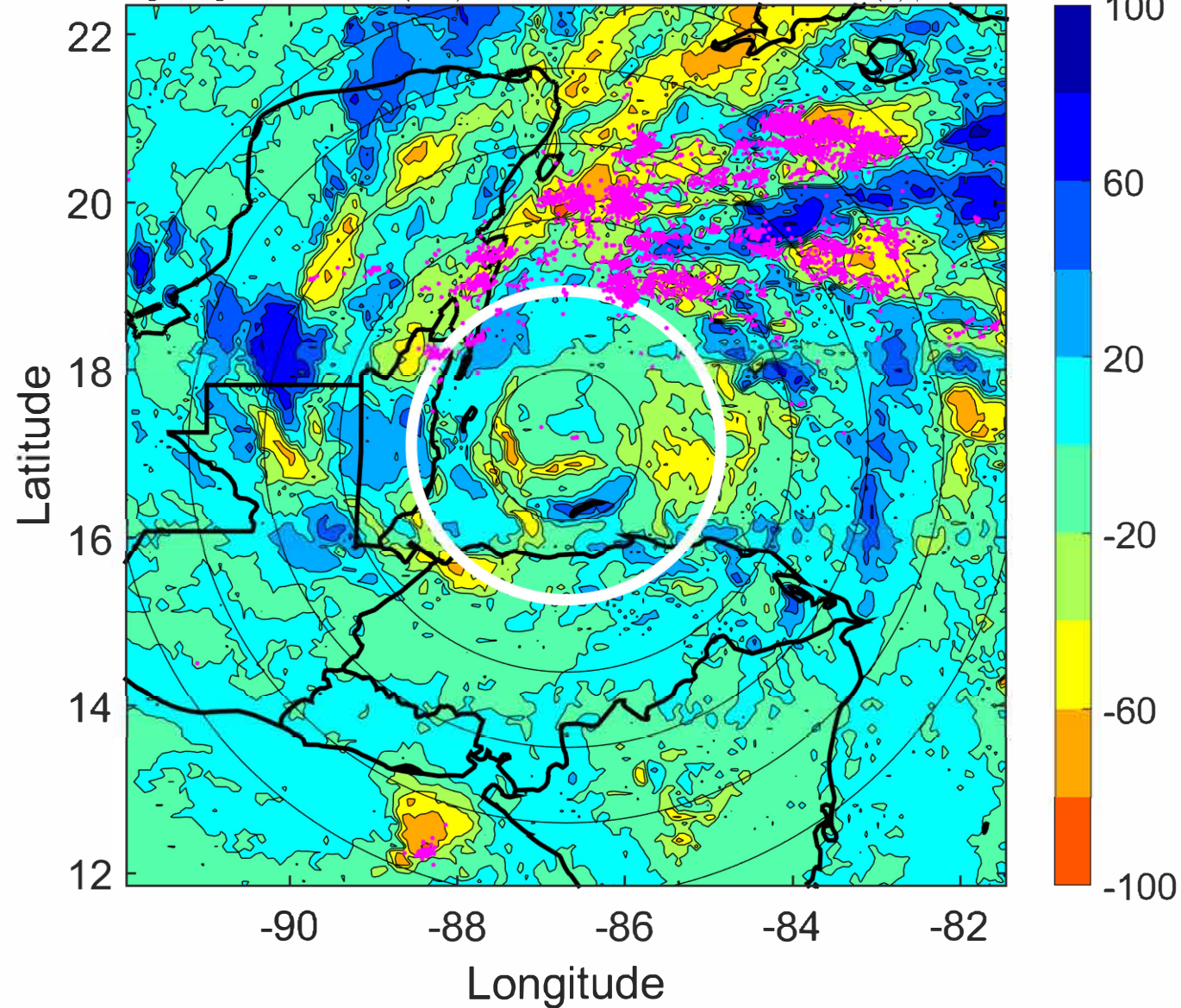

IR BT & Lightning

t: 2022110215 (9.2 LT)

Lightning: 9.2 LT \pm 1.5 h (dots)

PT: LLCP | EA: ACT

15L (LISA) | 72.5 kt C1

S: 3.8 m s⁻¹ (L) | H: 351.5°

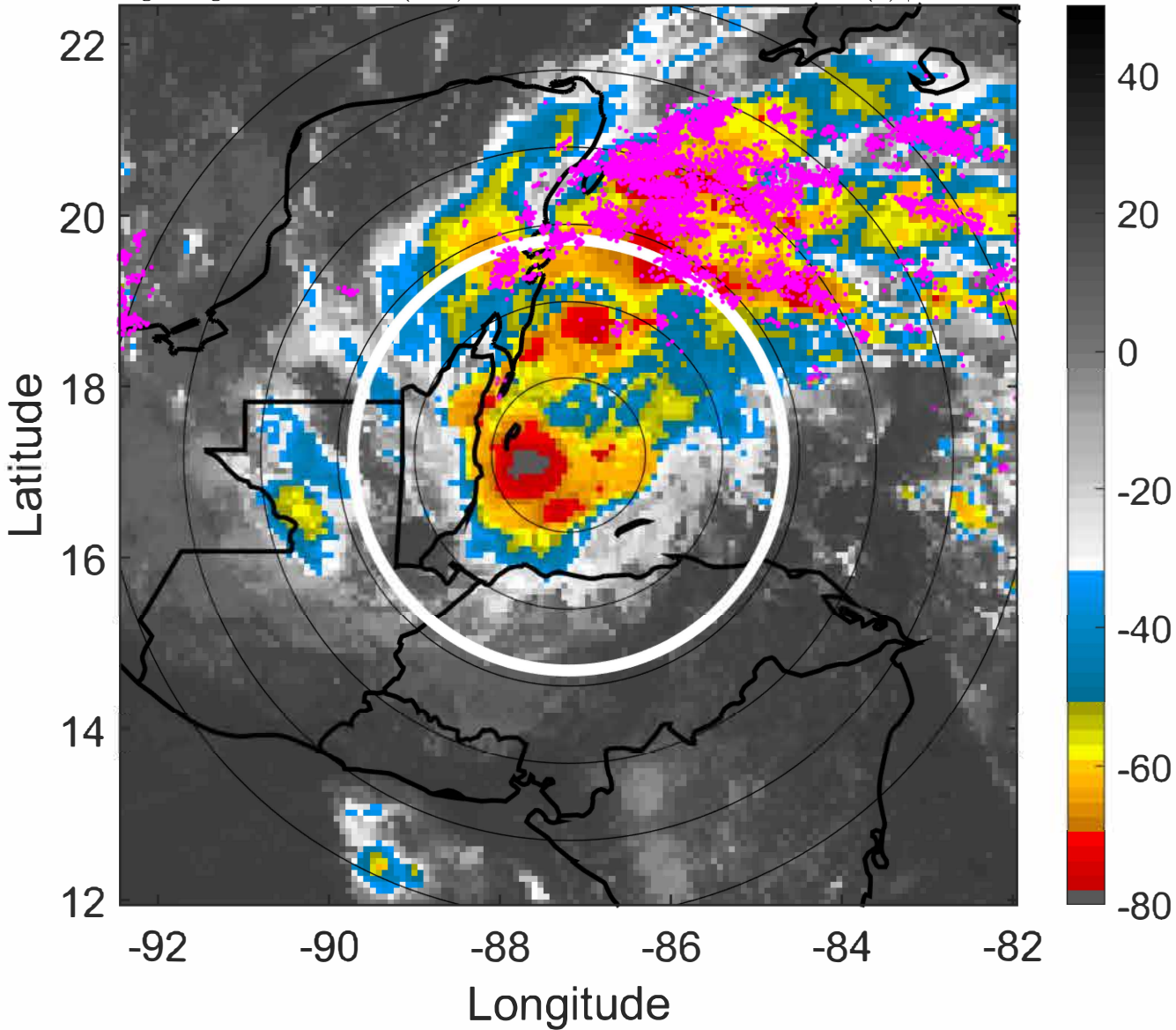

6-h IR BT Differences & Lightning

Δ t: 2022110215 (9.2 LT) - 2022110209 (3.3 LT)

Lightning: 9.2 LT \pm 1.5 h (dots)

PT: LLCP | EA: ACT

15L (LISA) | 72.5 kt C1

S: 3.8 m s⁻¹ (L) | H: 351.5°

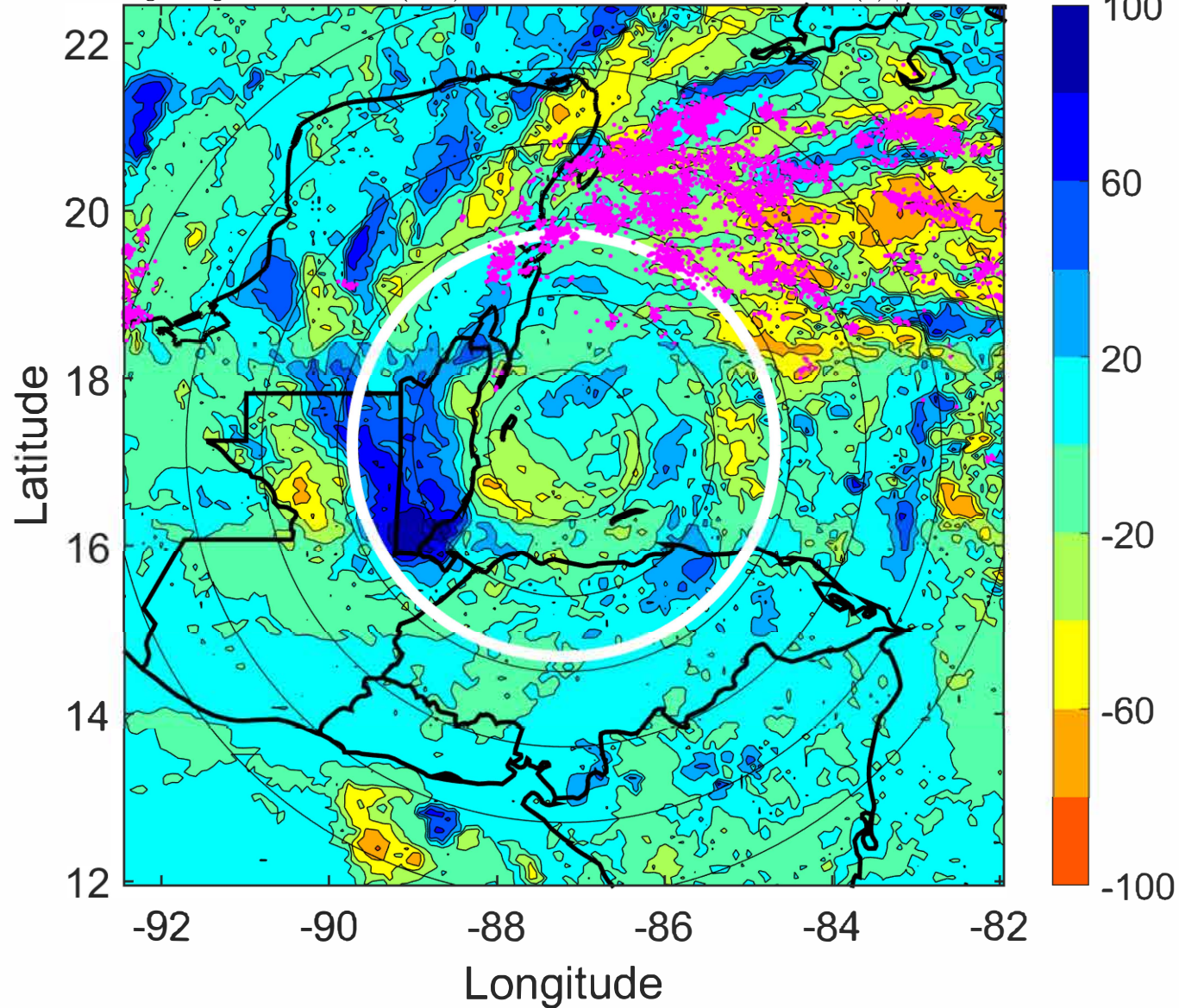

IR BT & Lightning

t: 2022110218 (12.2 LT)

Lightning: 12.2 LT \pm 1.5 h (dots)

PT: LLCP | EA: ACT

15L (LISA) | 75 kt C1

S: 3.8 m s⁻¹ (L) | H: 344°

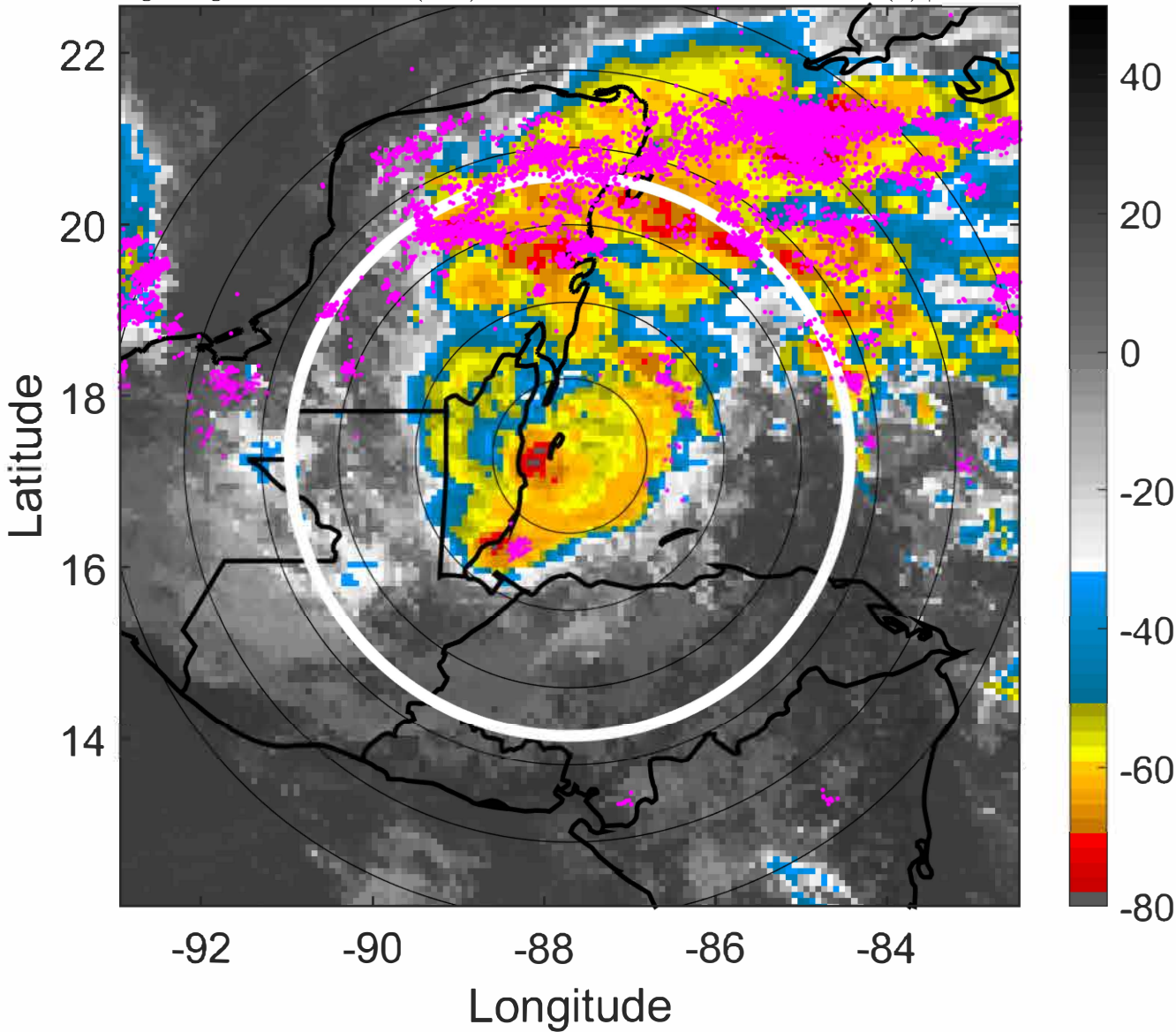

6-h IR BT Differences & Lightning

Δ t: 2022110218 (12.2 LT) - 2022110212 (6.2 LT)

Lightning: 12.2 LT \pm 1.5 h (dots)

PT: LLCP | EA: ACT

15L (LISA) | 75 kt C1

S: 3.8 m s⁻¹ (L) | H: 344°

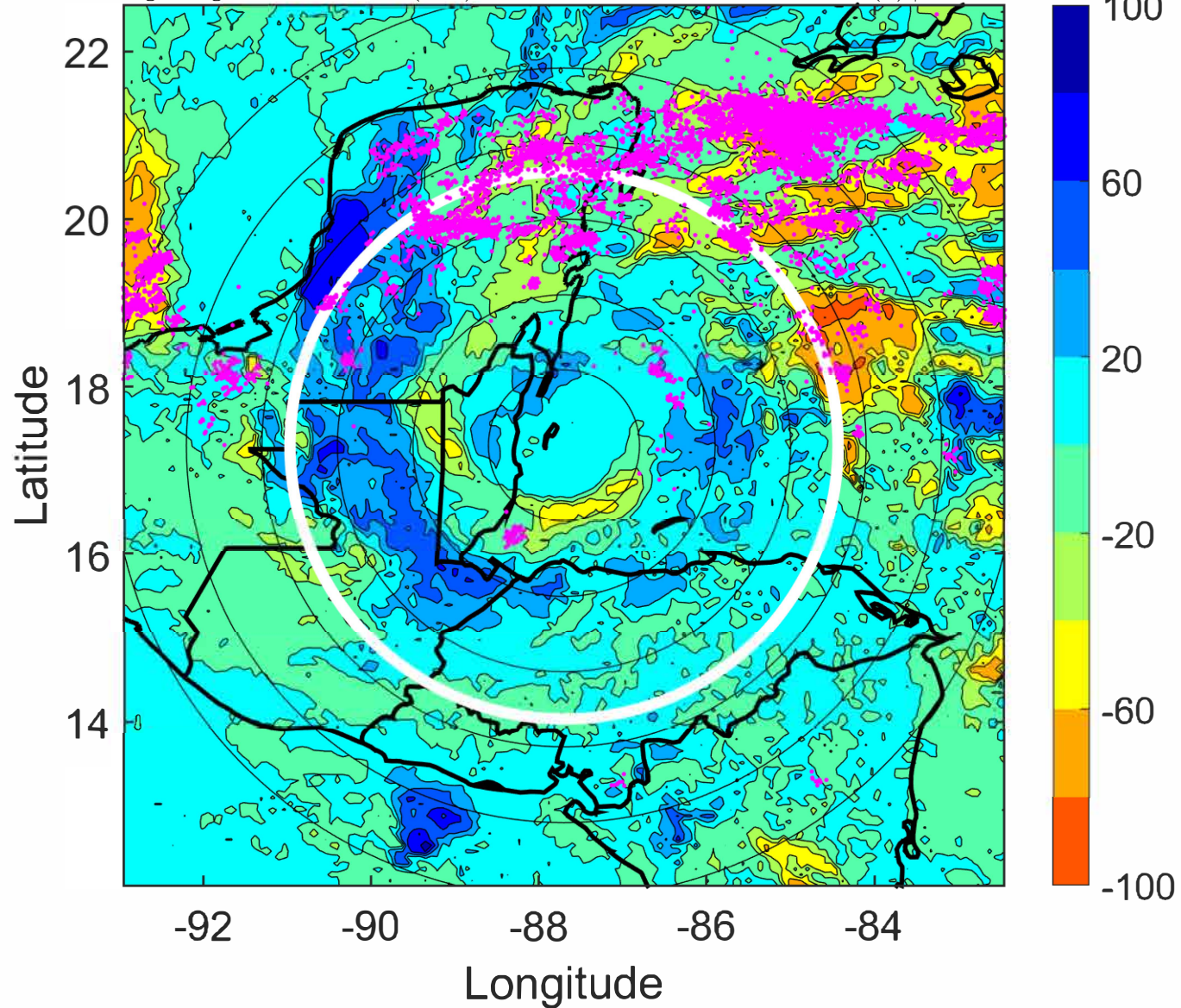

IR BT & Lightning

t: 2022110221 (15.1 LT)

Lightning: 15.1 LT \pm 1.5 h (dots)

PT: LLCP | EA: ACT

15L (LISA) | 70 kt C1

S: 3.8 m s⁻¹ (L) | H: 347.5°

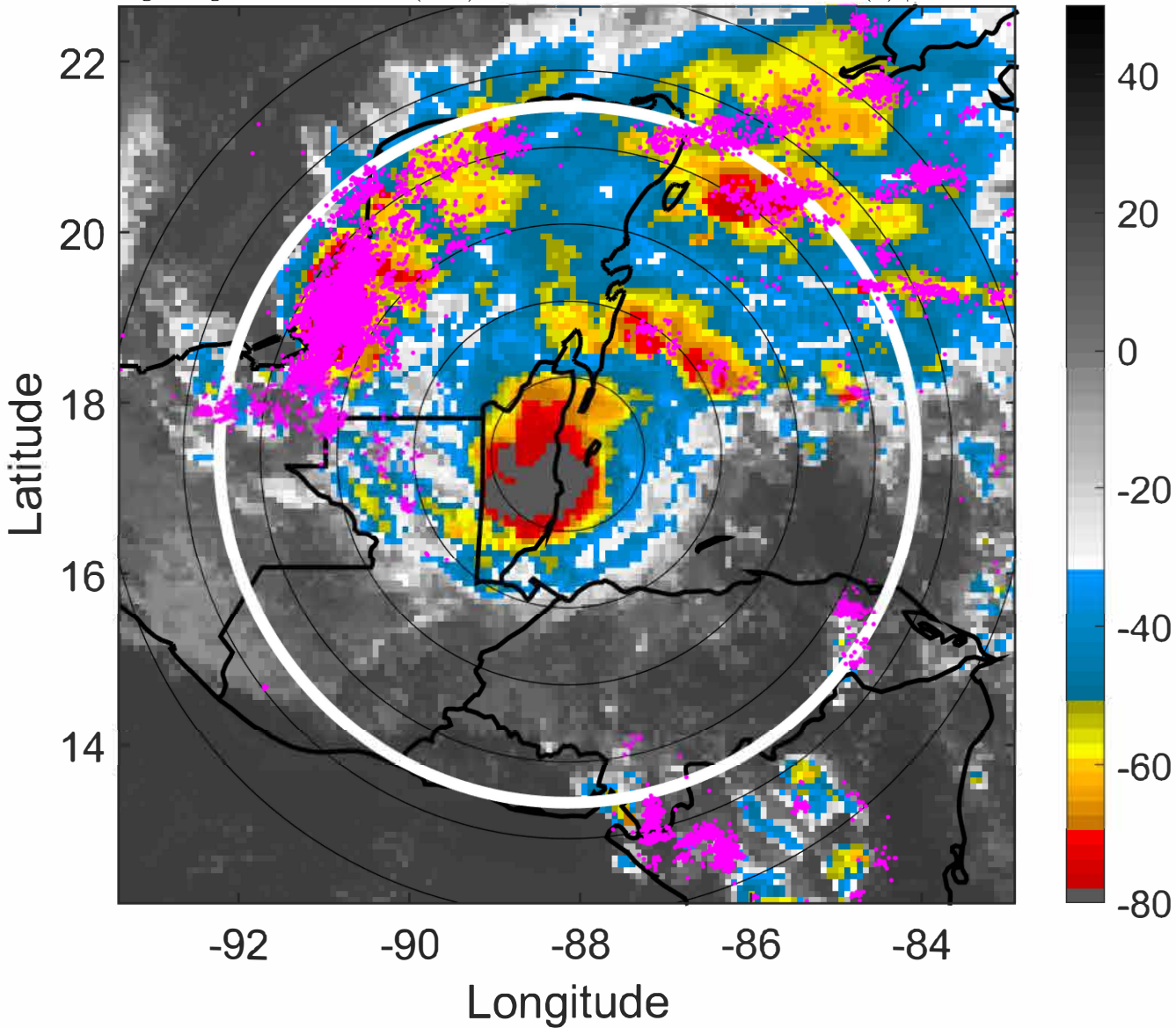

6-h IR BT Differences & Lightning

Δ t: 2022110221 (15.1 LT) - 2022110215 (9.2 LT)

Lightning: 15.1 LT \pm 1.5 h (dots)

PT: LLCP | EA: ACT

15L (LISA) | 70 kt C1

S: 3.8 m s⁻¹ (L) | H: 347.5°

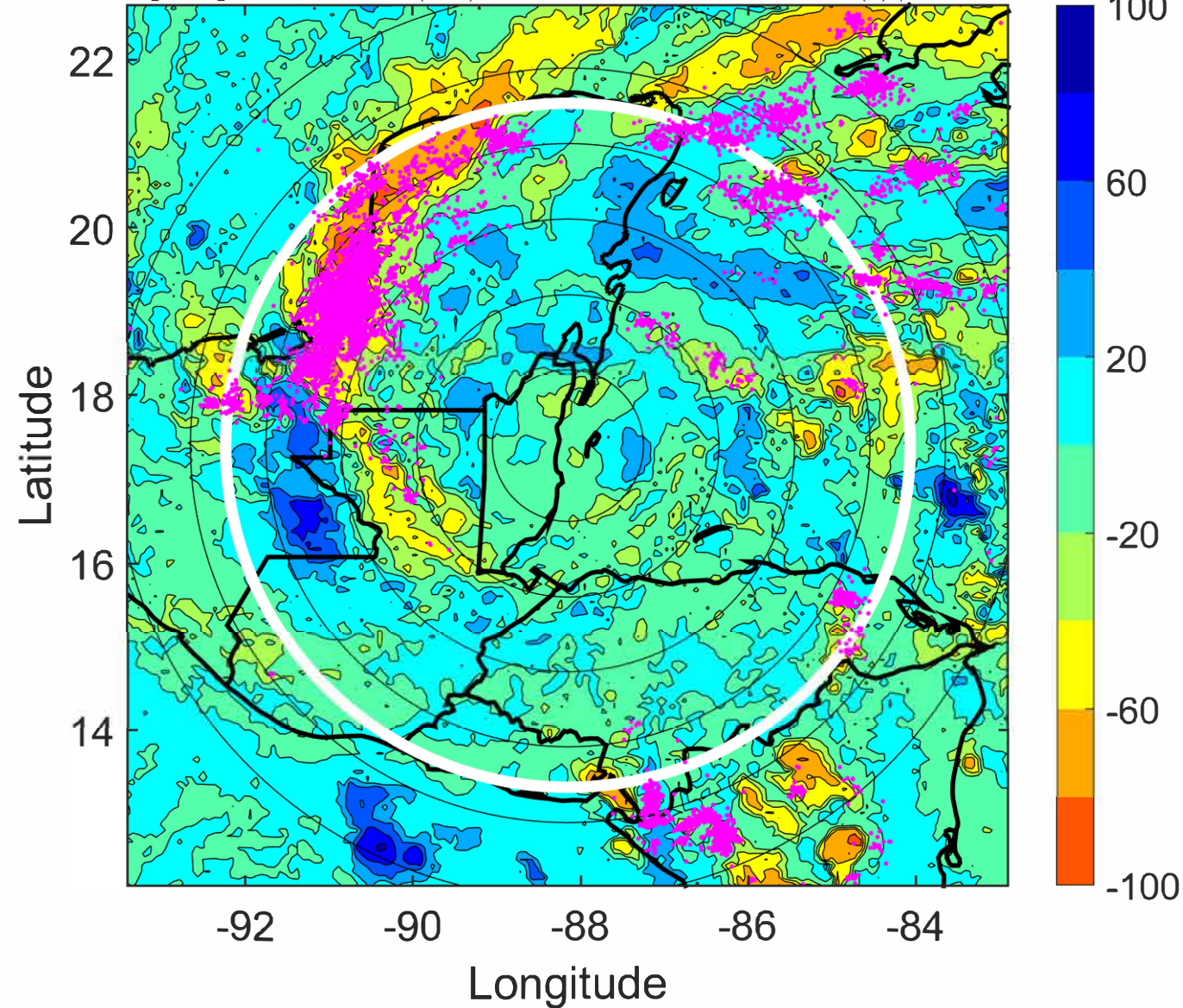

IR BT & Lightning

t: 2022110300 (18.1 LT)

Lightning: 18.1 LT \pm 1.5 h (dots)

PT: LLCP | EA: ACT

15L (LISA) | 65 kt C1

S: 3.7 m s⁻¹ (L) | H: 351°

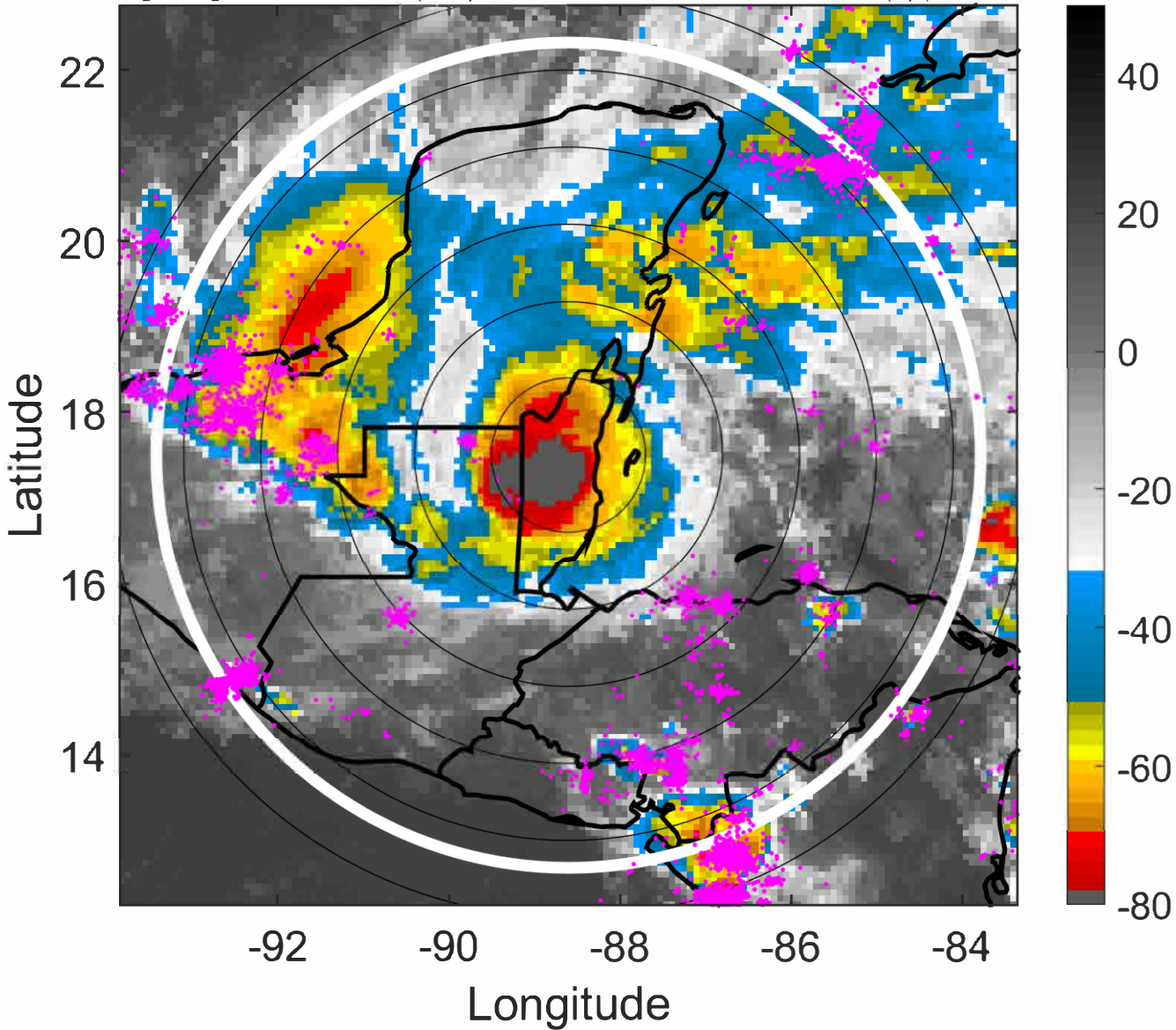

6-h IR BT Differences & Lightning

Δ t: 2022110300 (18.1 LT) - 2022110218 (12.2 LT)

Lightning: 18.1 LT \pm 1.5 h (dots)

PT: LLCP | EA: ACT

15L (LISA) | 65 kt C1

S: 3.7 m s⁻¹ (L) | H: 351°

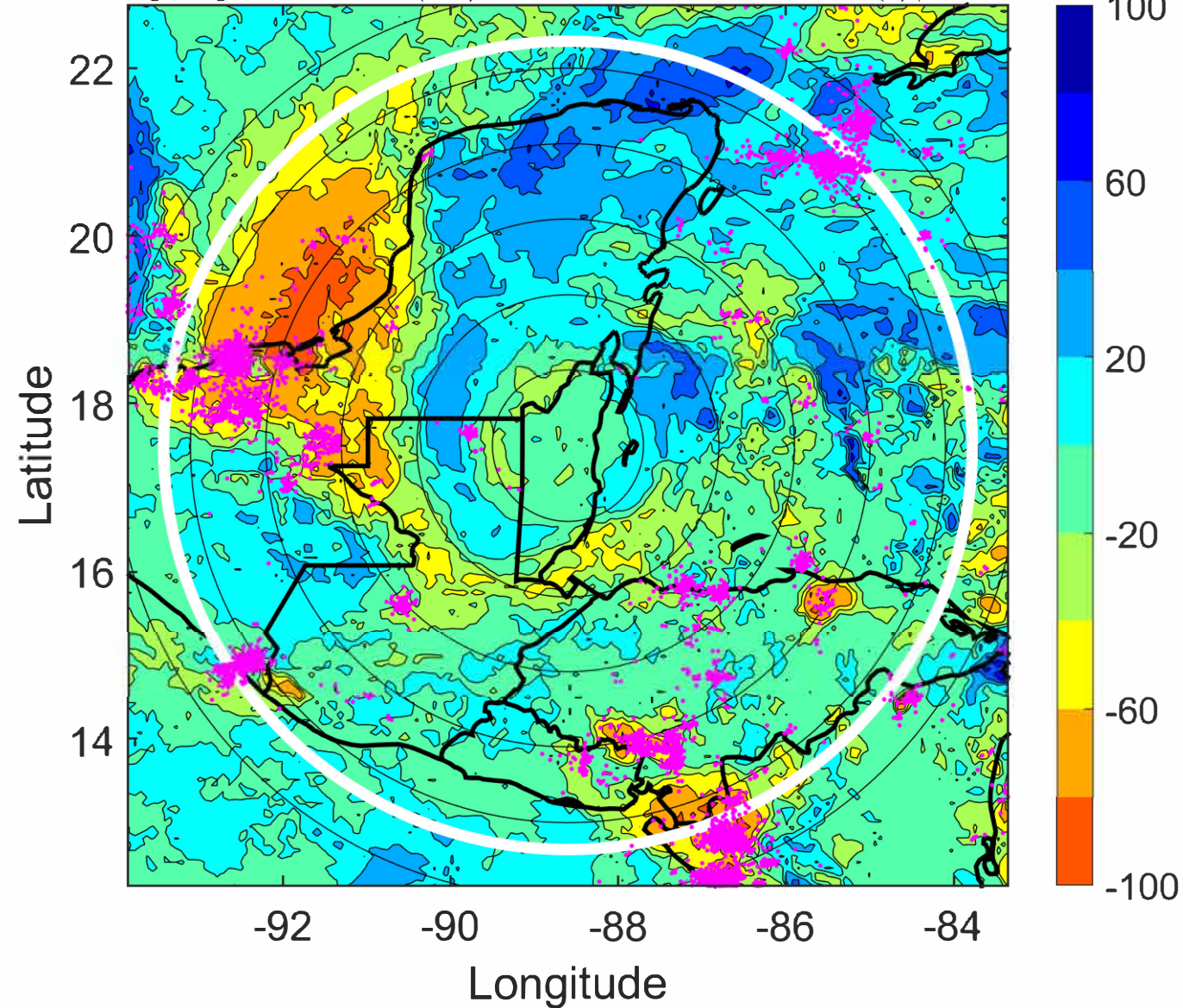

IR BT & Lightning

t: 2022110303 (21.1 LT)

Lightning: 21.1 LT \pm 1.5 h (dots)

PT: LLCP | EA: ACT

15L (LISA) | 55 kt TS

S: 4.2 m s⁻¹ (L) | H: 351.5°

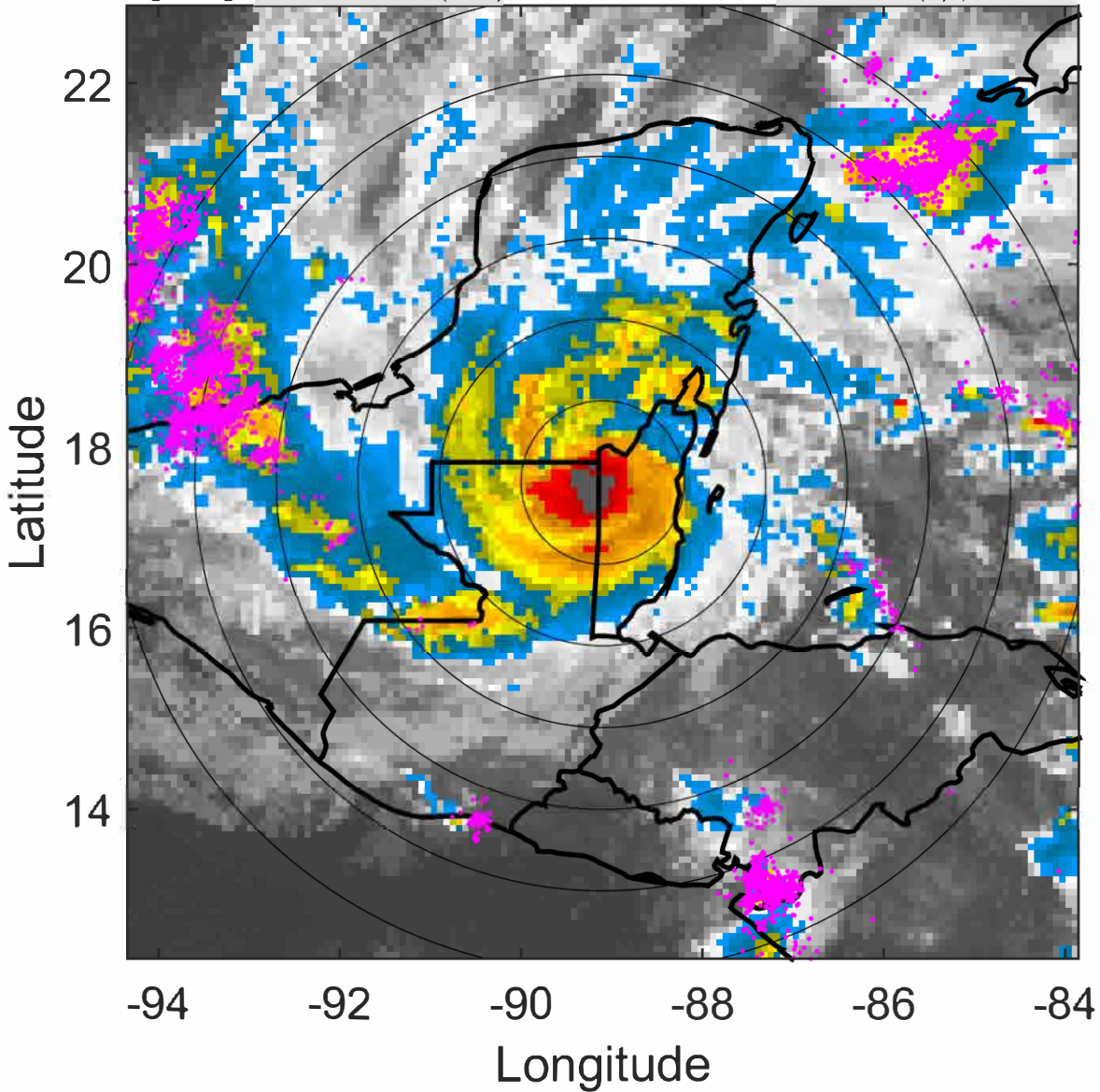

6-h IR BT Differences & Lightning

Δ t: 2022110303 (21.1 LT) - 2022110221 (15.1 LT)

Lightning: 21.1 LT \pm 1.5 h (dots)

PT: LLCP | EA: ACT

15L (LISA) | 55 kt TS

S: 4.2 m s⁻¹ (L) | H: 351.5°

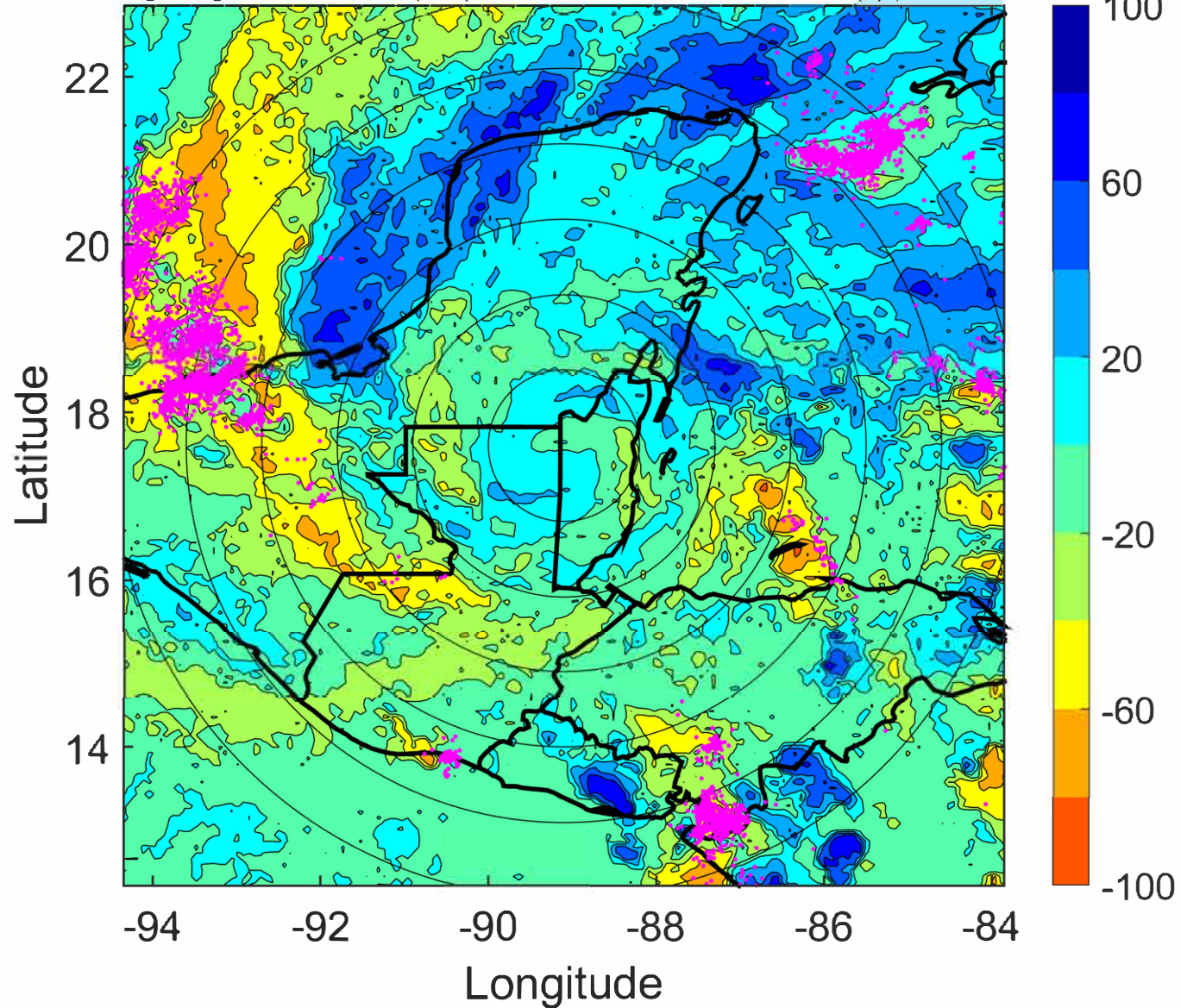

IR BT & Lightning

t: 2022110306 (0 LT)

Lightning: 0 LT \pm 1.5 h (dots)

LAND EFFECTS

15L (LISA) | 45 kt TS

S: 4.8 m s⁻¹ (M) | H: 352°

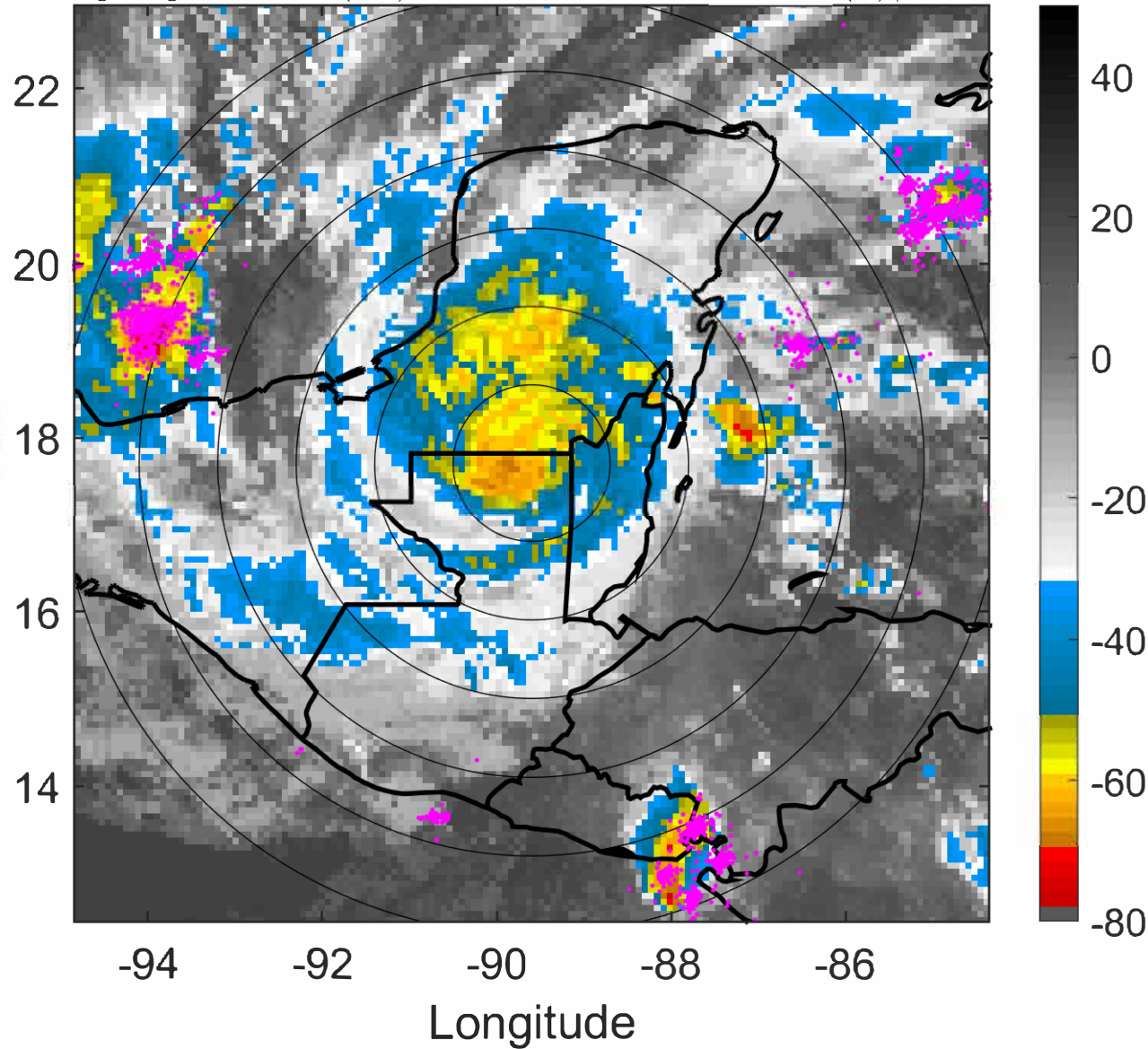

6-h IR BT Differences & Lightning

Δ t: 2022110306 (0 LT) - 2022110300 (18.1 LT)

Lightning: 0 LT \pm 1.5 h (dots)

LAND EFFECTS

15L (LISA) | 45 kt TS

S: 4.8 m s⁻¹ (M) | H: 352°

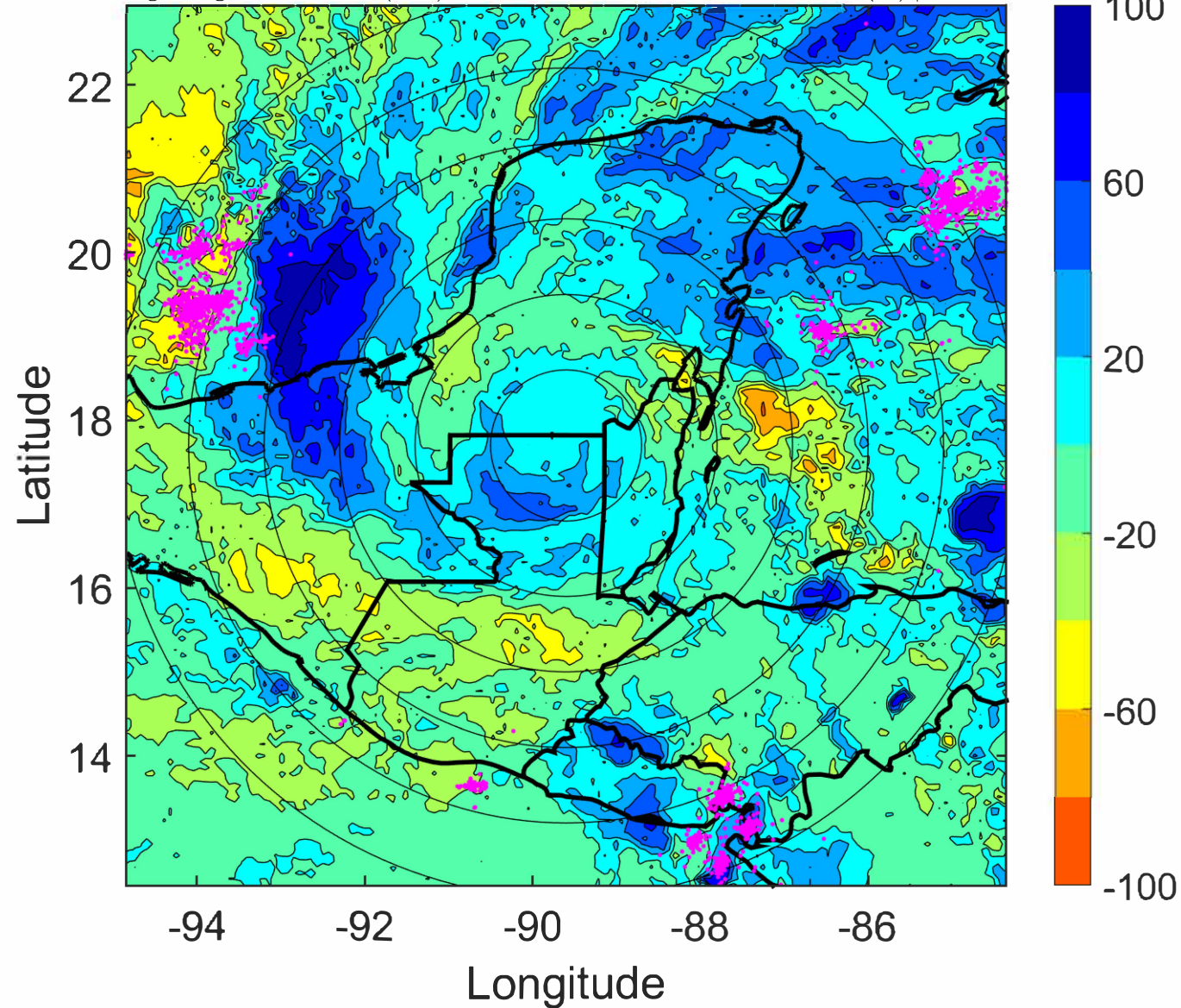

IR BT & Lightning

t: 2022110309 (3 LT)

Lightning: 3 LT \pm 1.5 h (dots)

LAND EFFECTS

15L (LISA) | 37.5 kt TS

S: 5.3 m s⁻¹ (M) | H: 176°

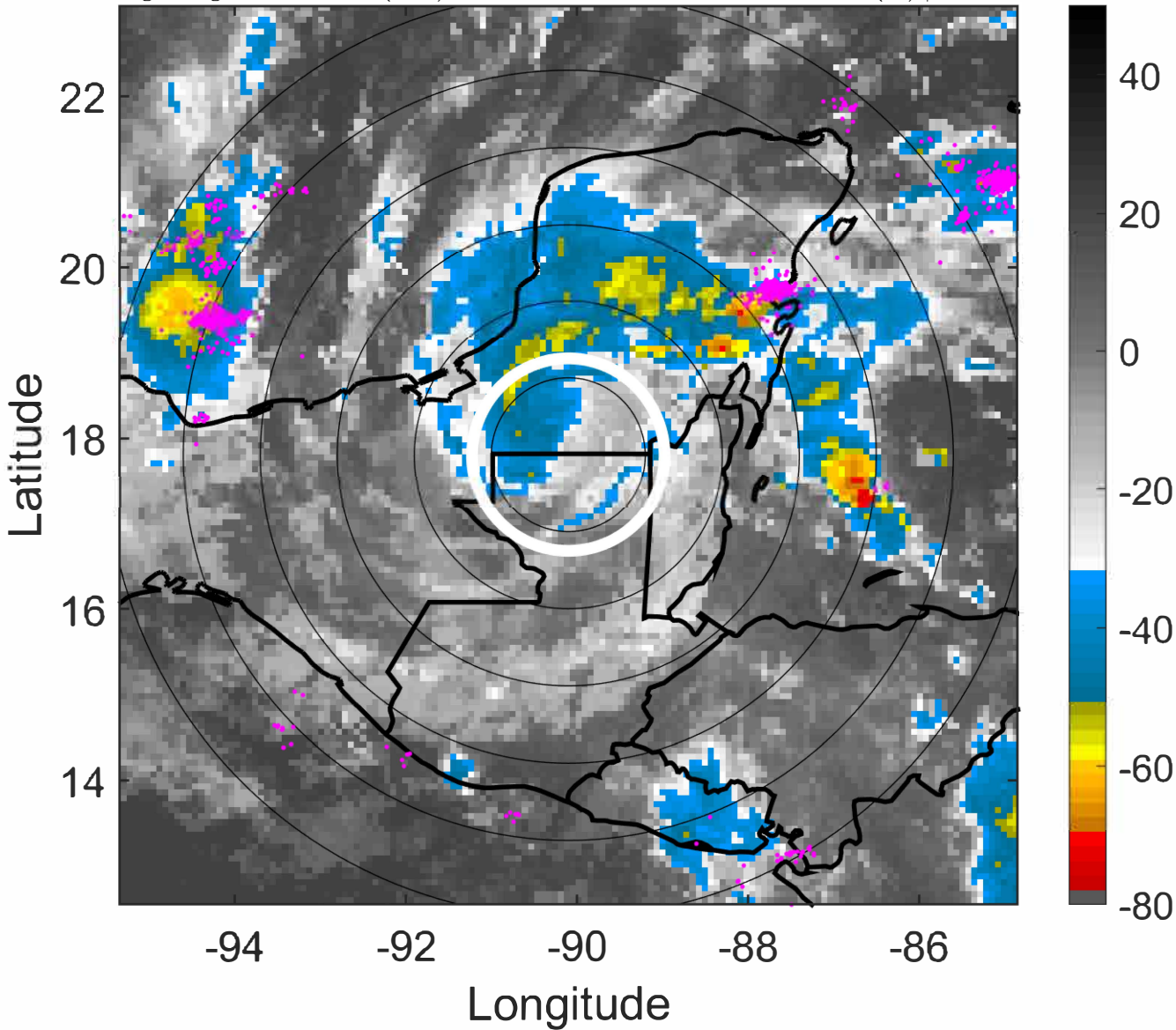

6-h IR BT Differences & Lightning

Δ t: 2022110309 (3 LT) - 2022110303 (21.1 LT)

Lightning: 3 LT \pm 1.5 h (dots)

LAND EFFECTS

15L (LISA) | 37.5 kt TS

S: 5.3 m s⁻¹ (M) | H: 176°

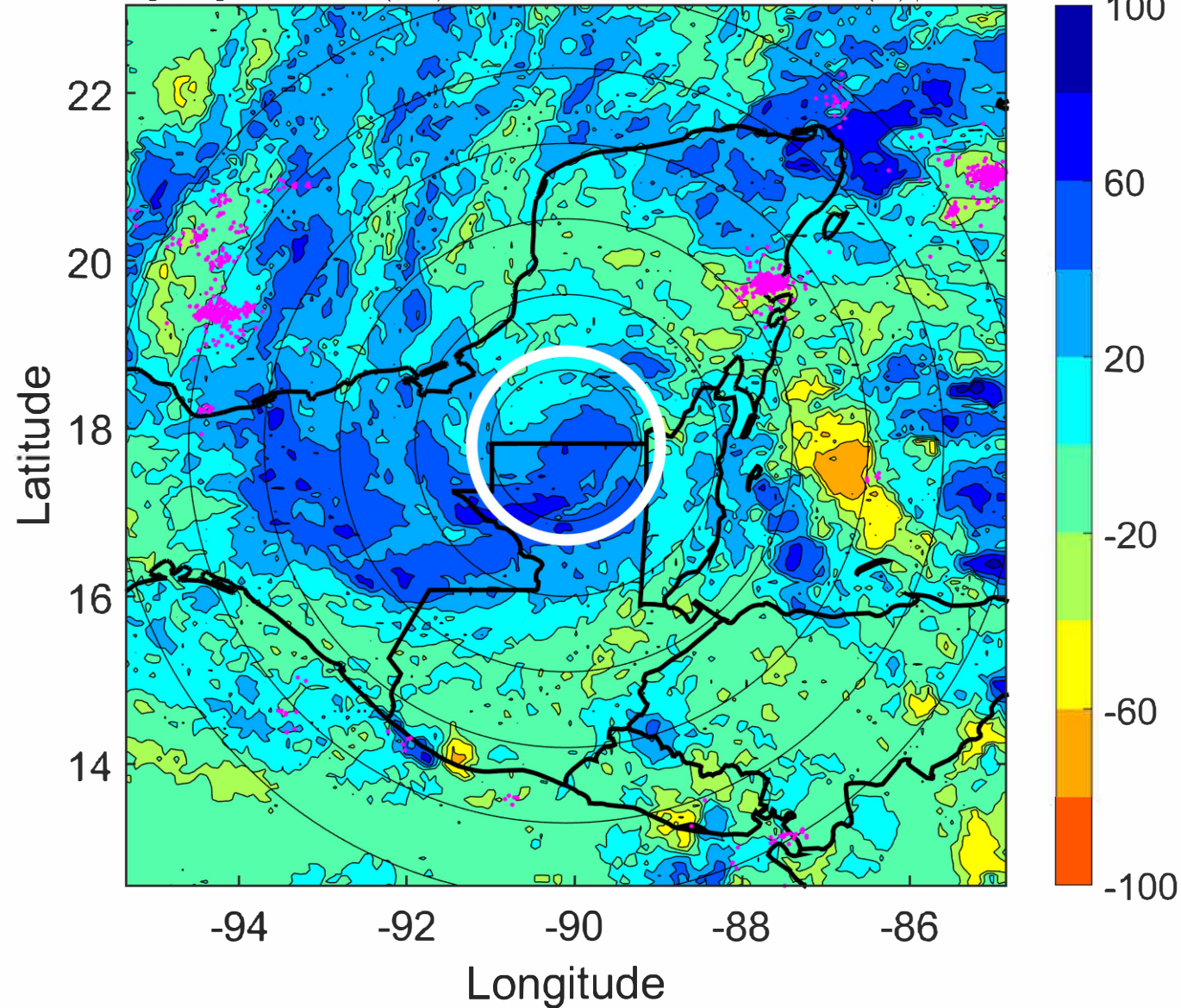

IR BT & Lightning

t: 2022110312 (6 LT)

Lightning: 6 LT \pm 1.5 h (dots)

LAND EFFECTS

15L (LISA) | 30 kt TD

S: 5.7 m s⁻¹ (M) | H: 0°

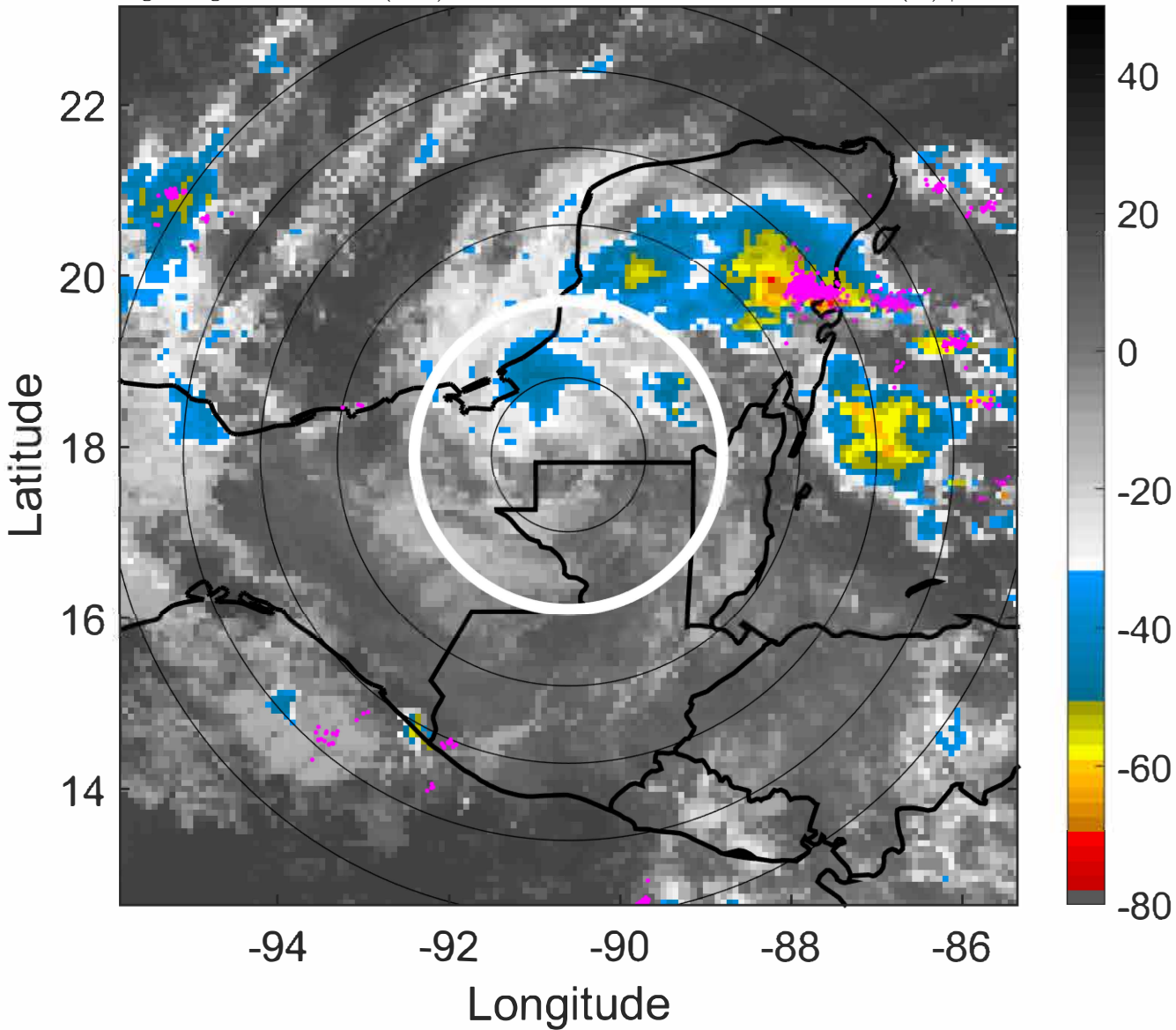

6-h IR BT Differences & Lightning

Δ t: 2022110312 (6 LT) - 2022110306 (0 LT)

Lightning: 6 LT \pm 1.5 h (dots)

LAND EFFECTS

15L (LISA) | 30 kt TD

S: 5.7 m s⁻¹ (M) | H: 0°

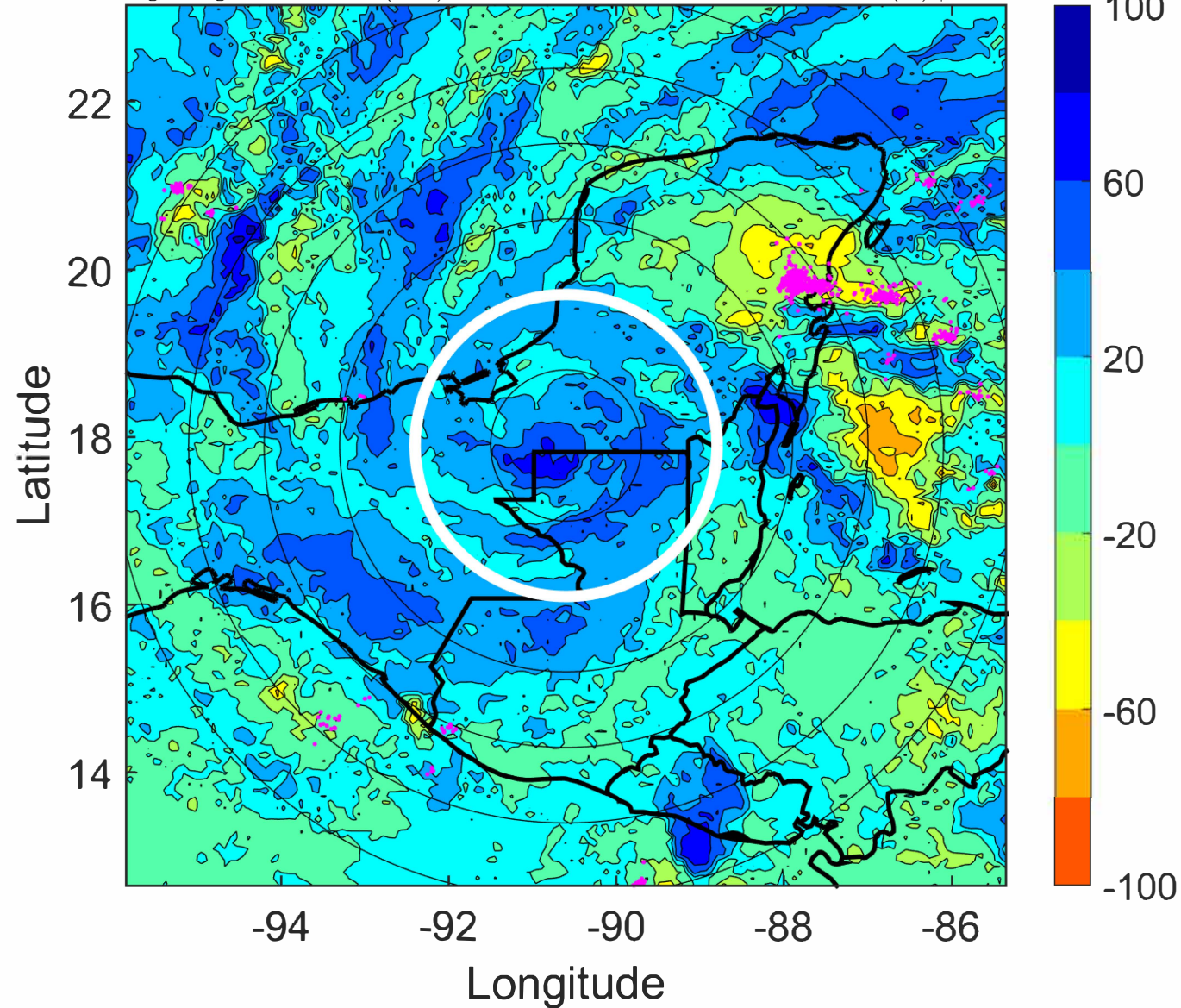

IR BT & Lightning

t: 2022110315 (8.9 LT)

Lightning: 8.9 LT \pm 1.5 h (dots)

LAND EFFECTS

15L (LISA) | 30 kt TD

S: 6 m s⁻¹ (M) | H: 5.5°

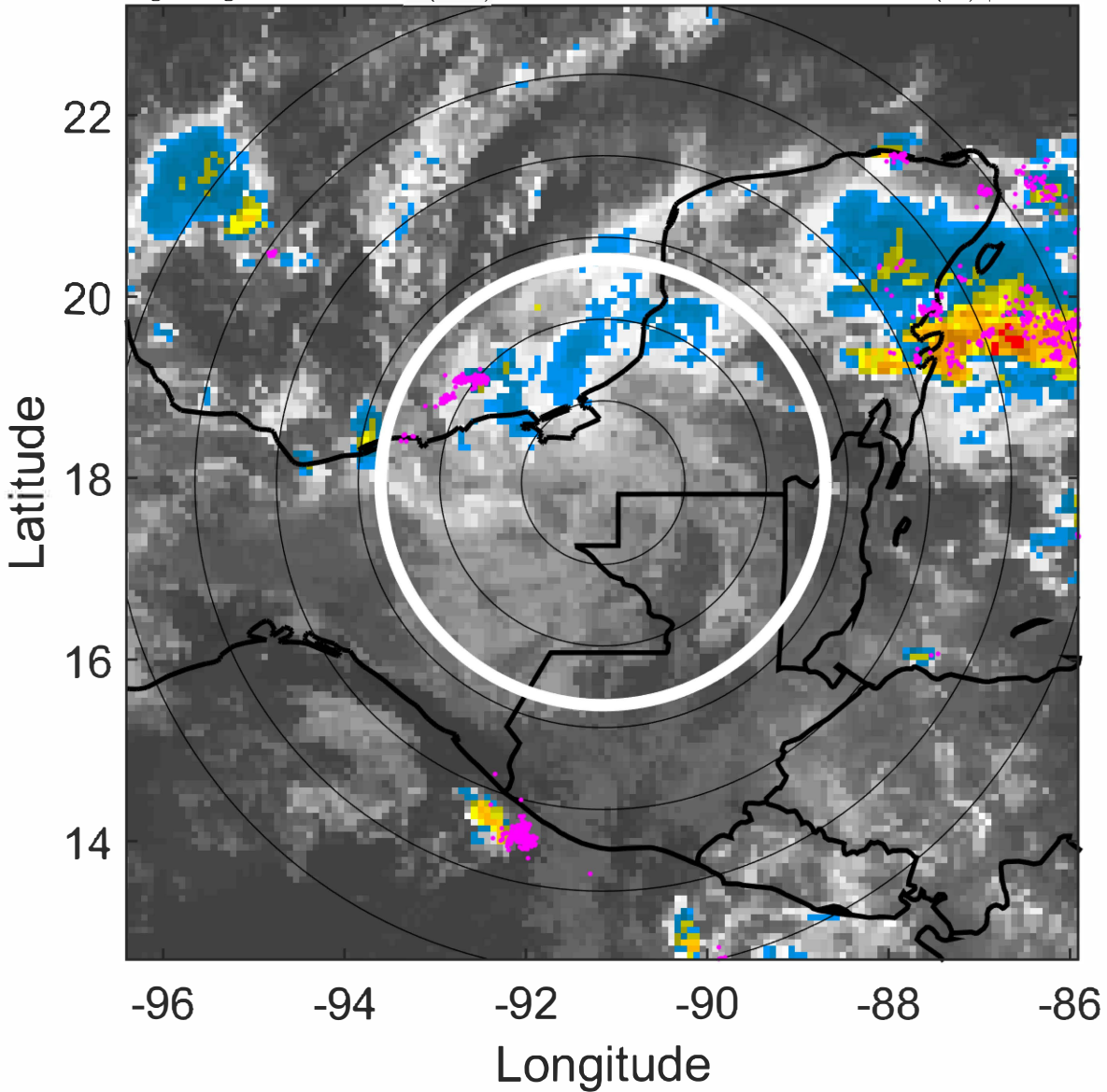

6-h IR BT Differences & Lightning

Δ t: 2022110315 (8.9 LT) - 2022110309 (3 LT)

Lightning: 8.9 LT \pm 1.5 h (dots)

LAND EFFECTS

15L (LISA) | 30 kt TD

S: 6 m s⁻¹ (M) | H: 5.5°

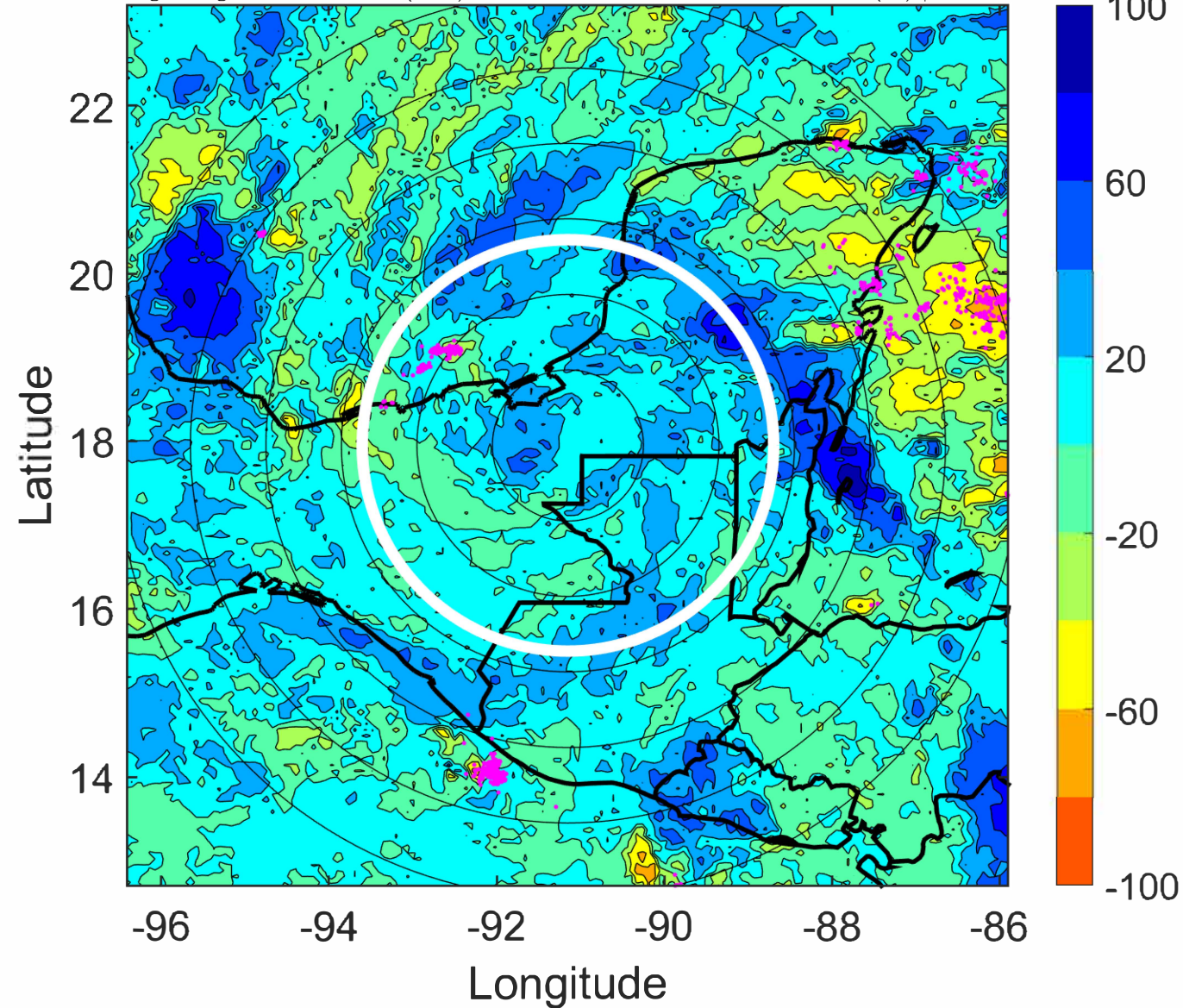

IR BT & Lightning

t: 2022110318 (11.9 LT)

Lightning: 11.9 LT \pm 1.5 h (dots)

LAND EFFECTS

15L (LISA) | 30 kt TD

S: 6.2 m s⁻¹ (M) | H: 11°

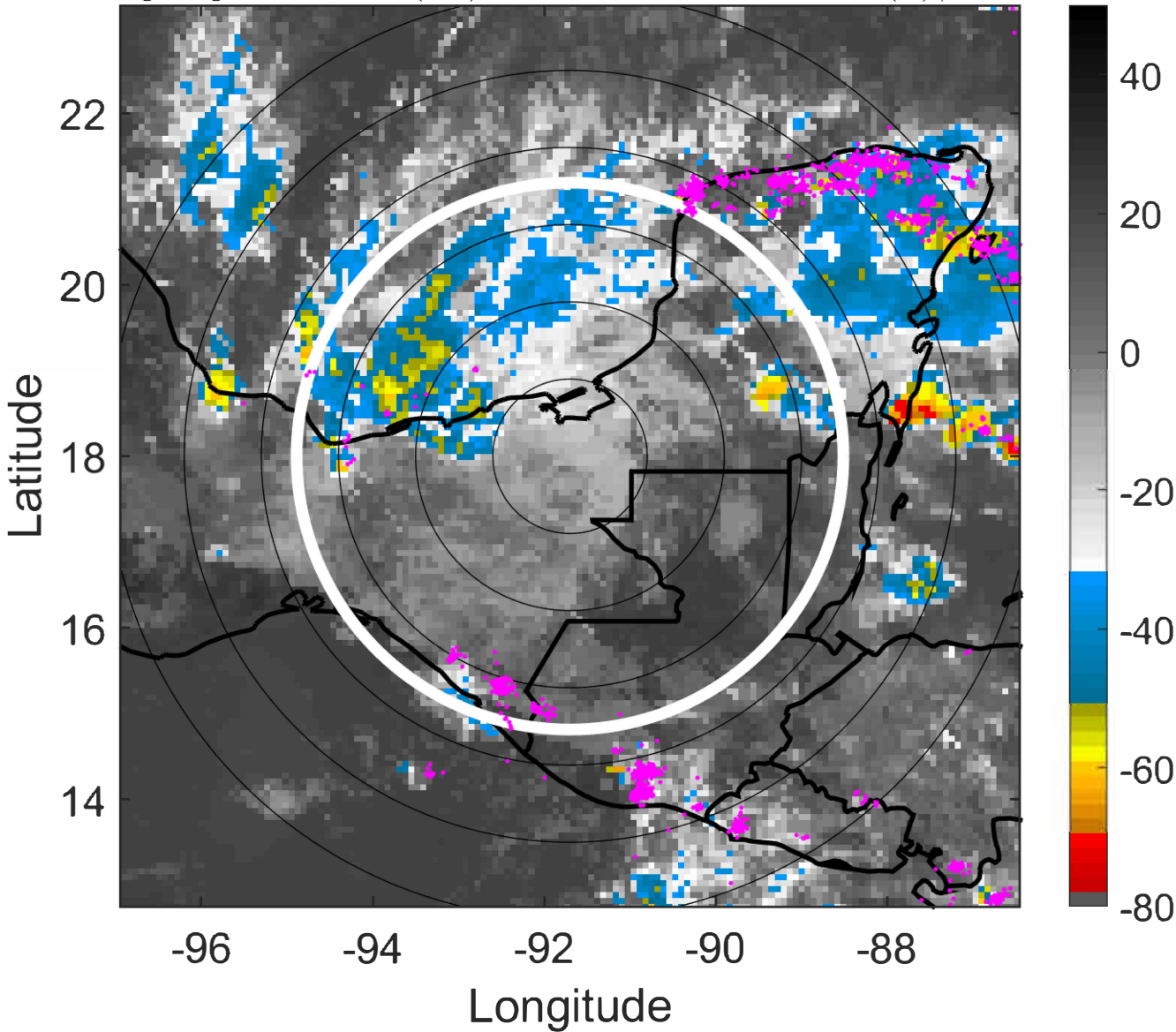

6-h IR BT Differences & Lightning

Δ t: 2022110318 (11.9 LT) - 2022110312 (6 LT)

Lightning: 11.9 LT \pm 1.5 h (dots)

LAND EFFECTS

15L (LISA) | 30 kt TD

S: 6.2 m s⁻¹ (M) | H: 11°

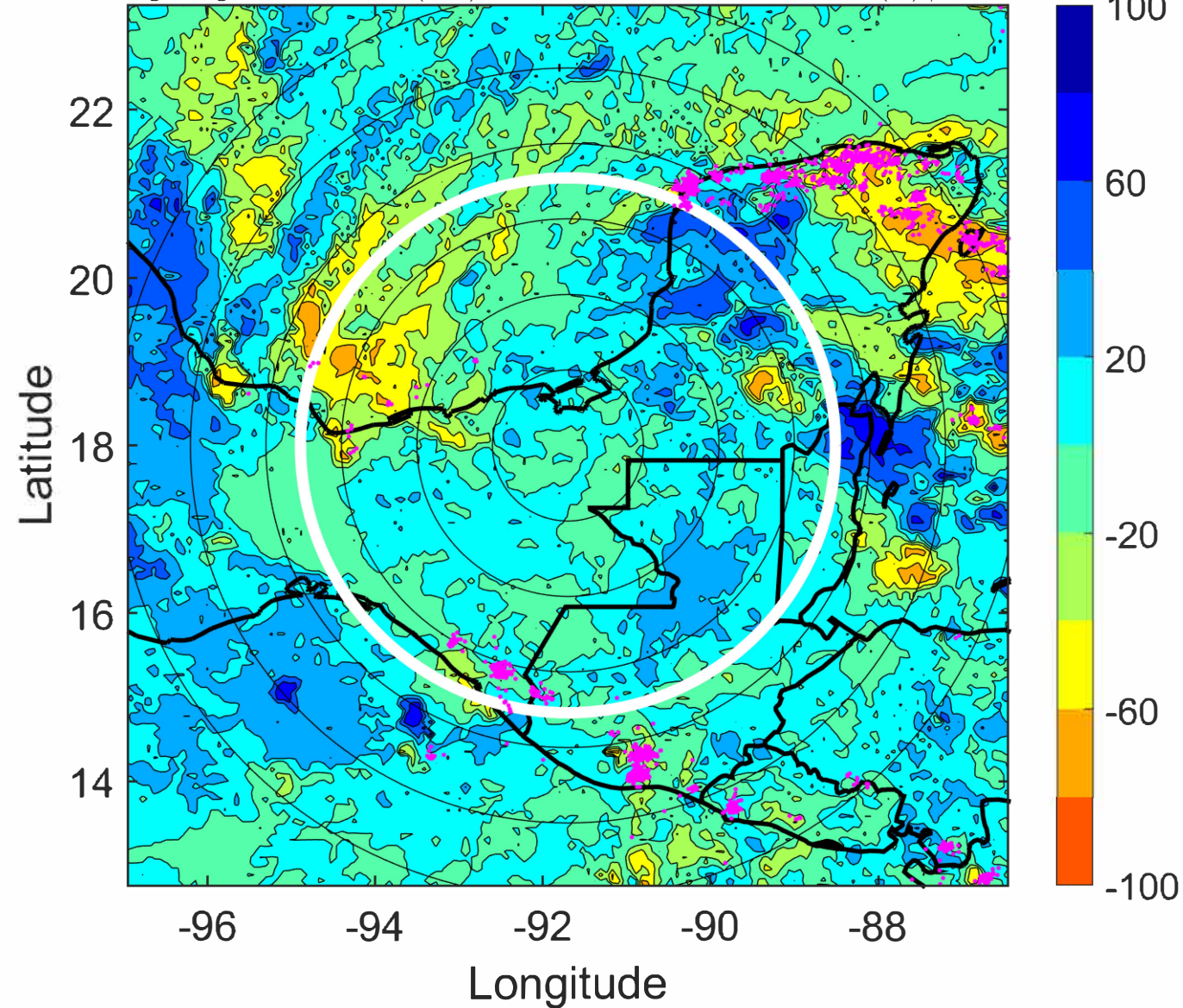

IR BT & Lightning

t: 2022110321 (14.9 LT)

Lightning: 14.9 LT \pm 1.5 h (dots)

LAND EFFECTS

15L (LISA) | 30 kt TD

S: 6.2 m s⁻¹ (M) | H: 12°

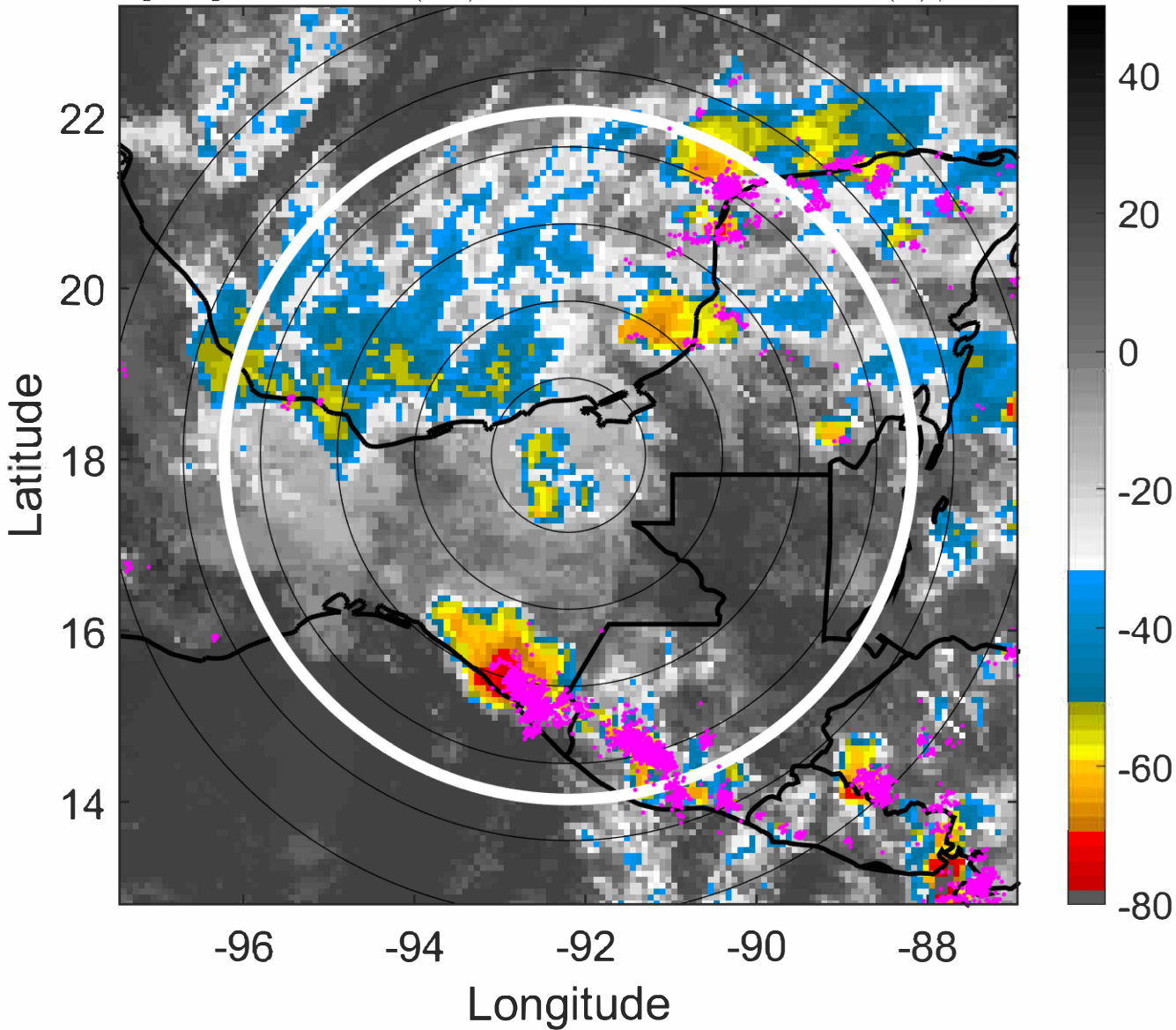

6-h IR BT Differences & Lightning

Δ t: 2022110321 (14.9 LT) - 2022110315 (8.9 LT)

Lightning: 14.9 LT \pm 1.5 h (dots)

LAND EFFECTS

15L (LISA) | 30 kt TD

S: 6.2 m s⁻¹ (M) | H: 12°

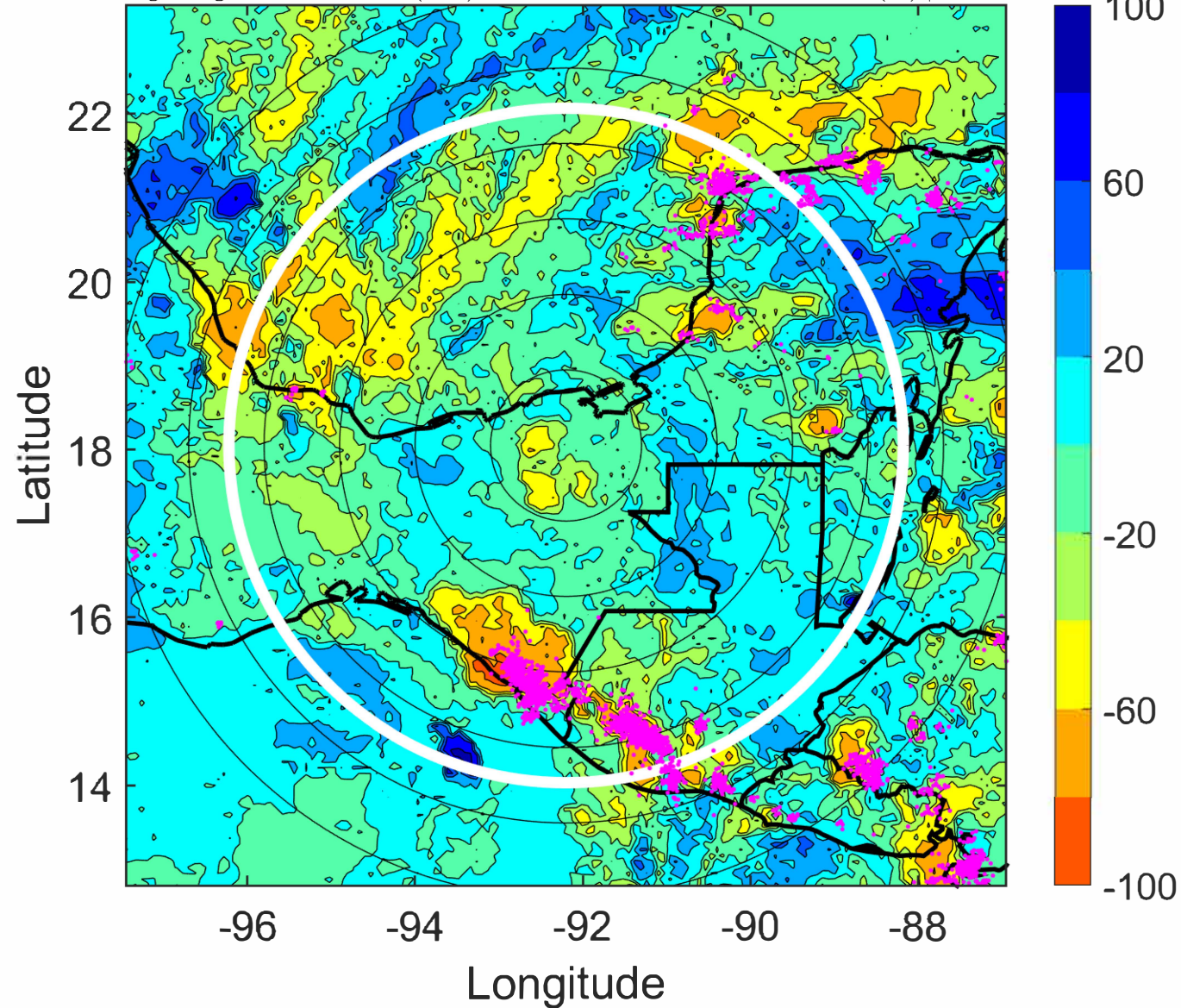

IR BT & Lightning

t: 2022110400 (17.8 LT)

Lightning: 17.8 LT \pm 1.5 h (dots)

LAND EFFECTS

15L (LISA) | 30 kt TD

S: 6.3 m s⁻¹ (M) | H: 13°

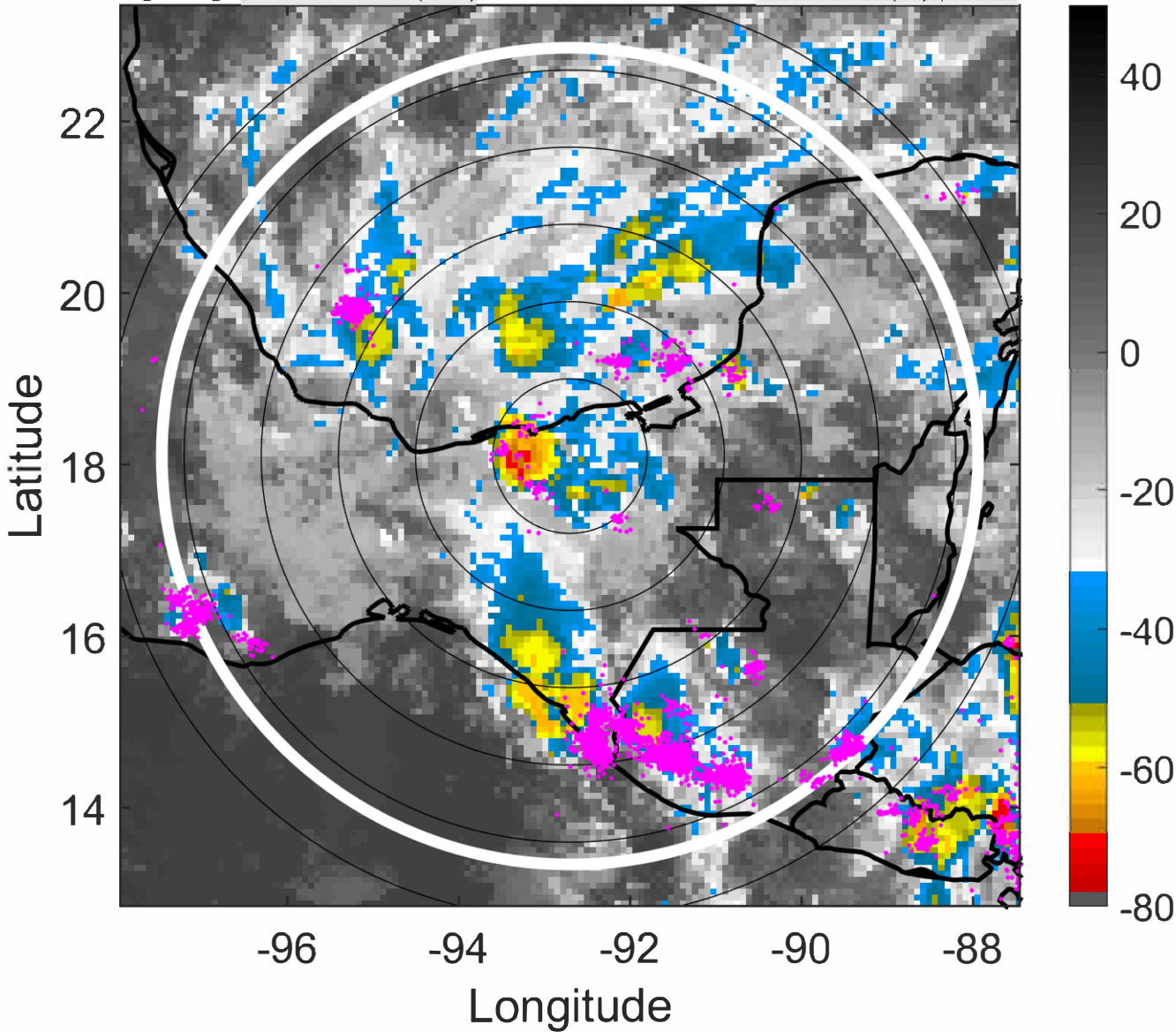

6-h IR BT Differences & Lightning

Δ t: 2022110400 (17.8 LT) - 2022110318 (11.9 LT)

Lightning: 17.8 LT \pm 1.5 h (dots)

LAND EFFECTS

15L (LISA) | 30 kt TD

S: 6.3 m s⁻¹ (M) | H: 13°

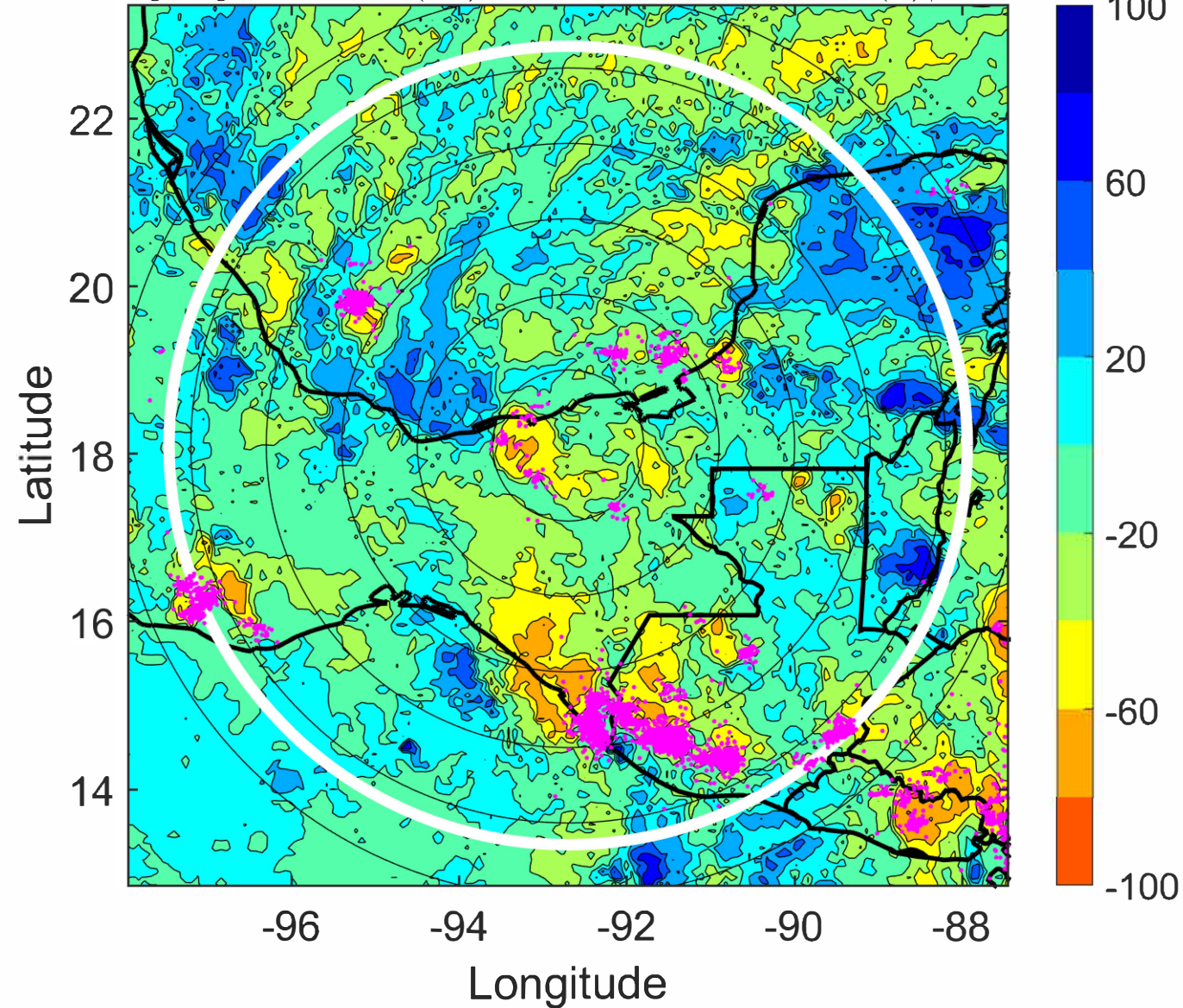

IR BT & Lightning

t: 2022110403 (20.8 LT)

Lightning: 20.8 LT \pm 1.5 h (dots)

LAND EFFECTS

15L (LISA) | 30 kt TD

S: 6.2 m s⁻¹ (M) | H: 21°

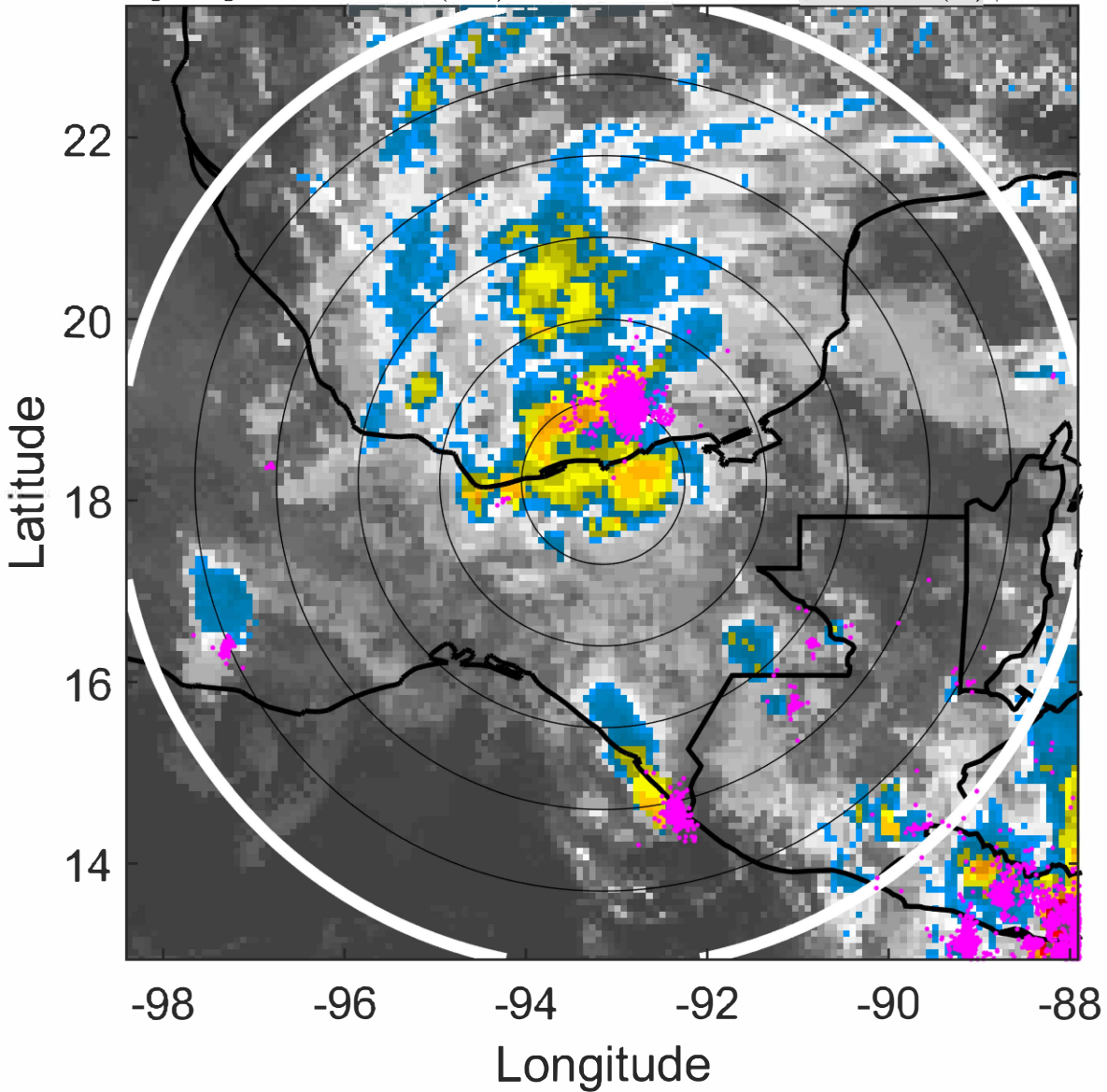

6-h IR BT Differences & Lightning

Δ t: 2022110403 (20.8 LT) - 2022110321 (14.9 LT)

Lightning: 20.8 LT \pm 1.5 h (dots)

LAND EFFECTS

15L (LISA) | 30 kt TD

S: 6.2 m s⁻¹ (M) | H: 21°

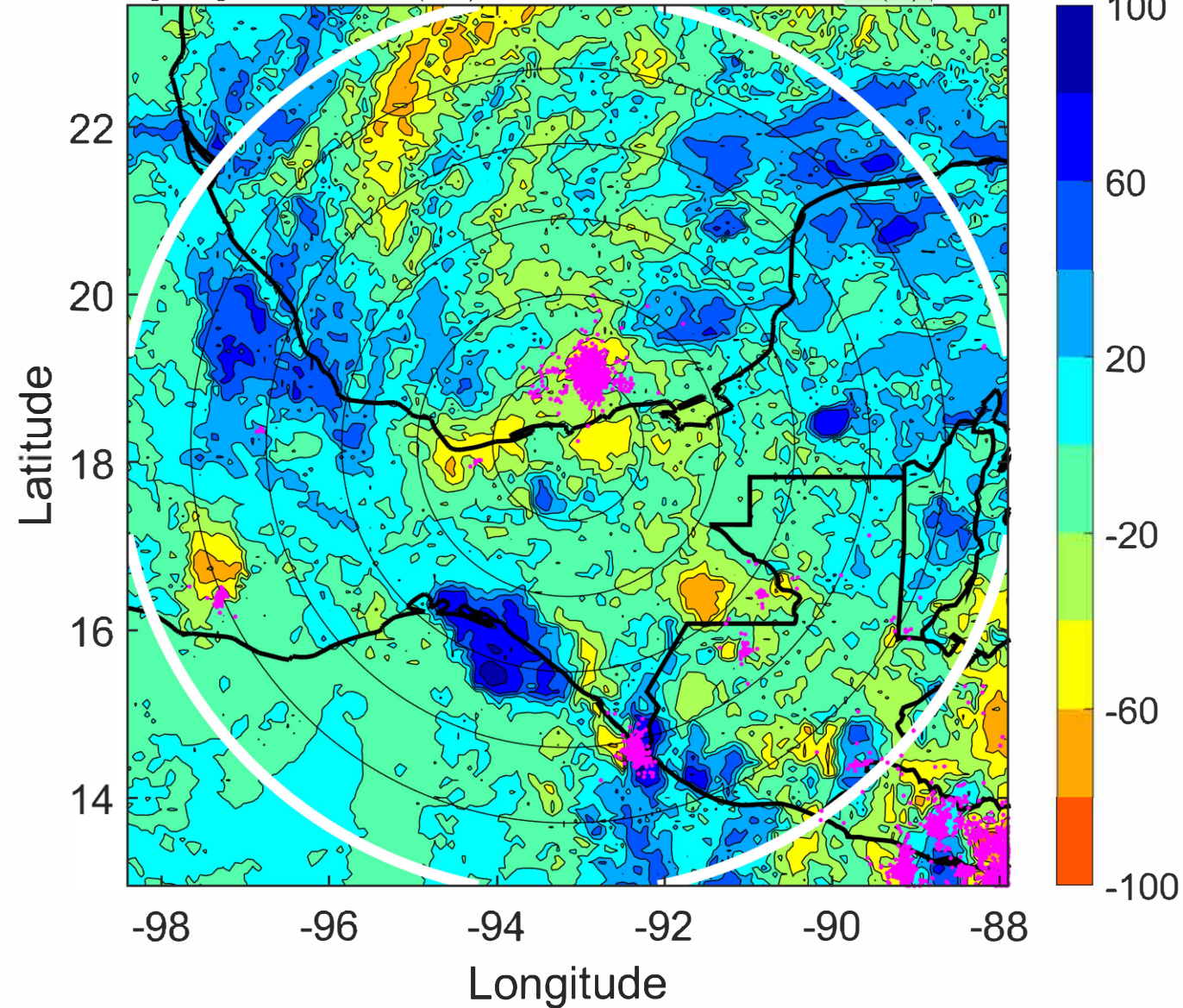

IR BT & Lightning

t: 2022110406 (23.8 LT)

Lightning: 23.8 LT \pm 1.5 h (dots)

LAND EFFECTS

15L (LISA) | 30 kt TD

S: 6.1 m s⁻¹ (M) | H: 29°

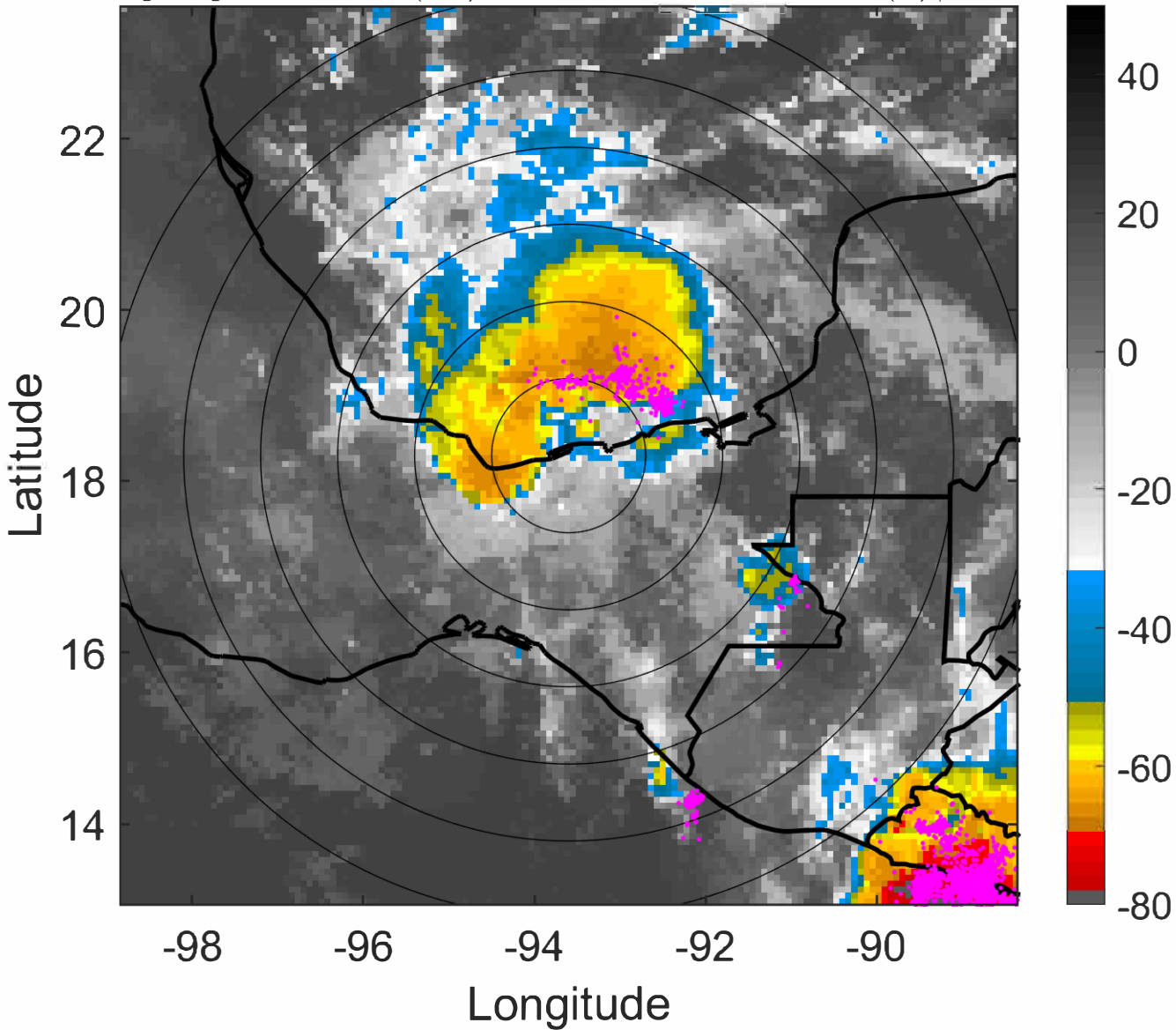

6-h IR BT Differences & Lightning

Δ t: 2022110406 (23.8 LT) - 2022110400 (17.8 LT)

Lightning: 23.8 LT \pm 1.5 h (dots)

LAND EFFECTS

15L (LISA) | 30 kt TD

S: 6.1 m s⁻¹ (M) | H: 29°

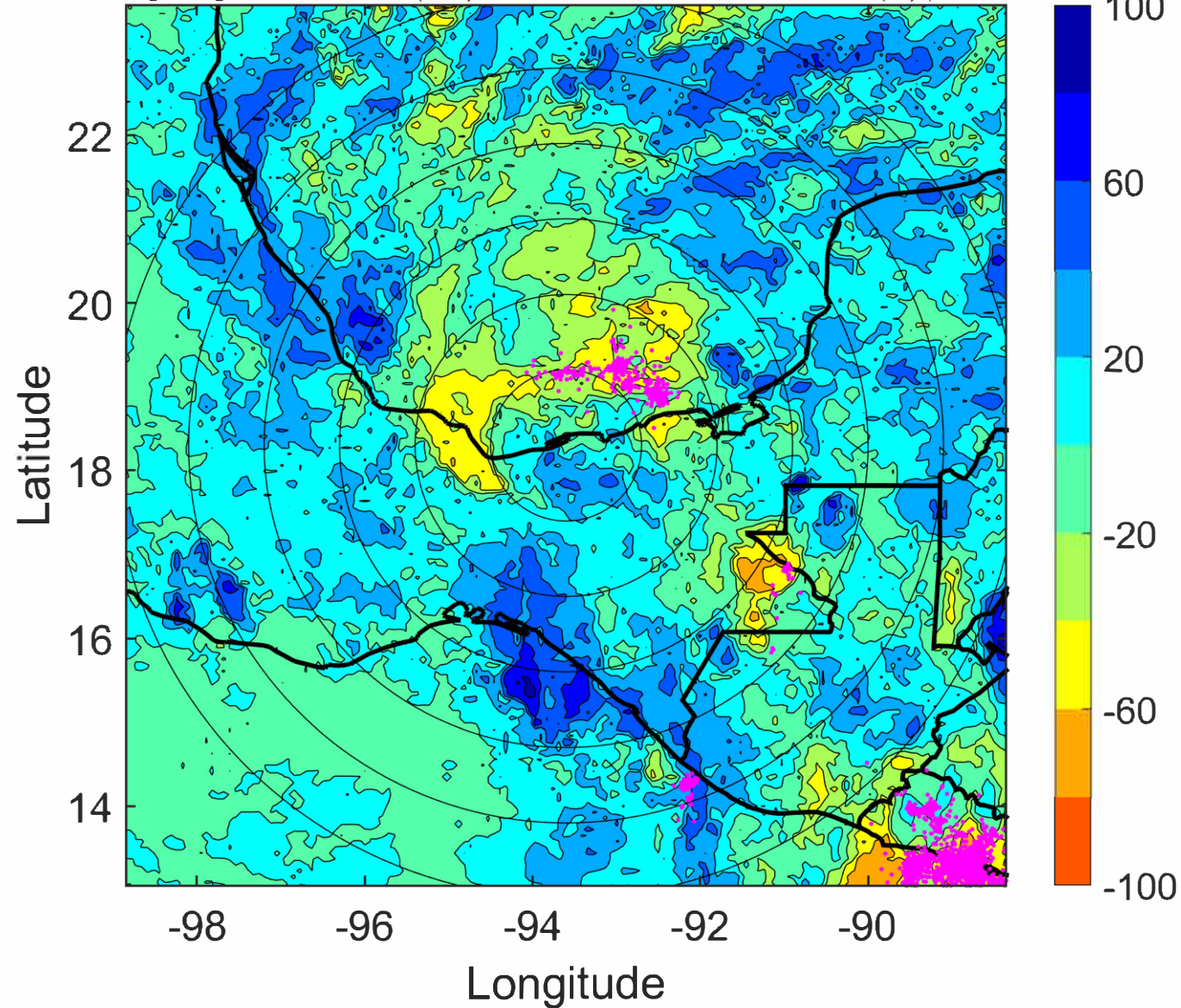

IR BT & Lightning

t: 2022110409 (2.7 LT)

Lightning: 2.7 LT \pm 1.5 h (dots)

PT: SLCP | EA: QUASI

15L (LISA) | 27.5 kt TD

S: 5.9 m s⁻¹ (M) | H: 30°

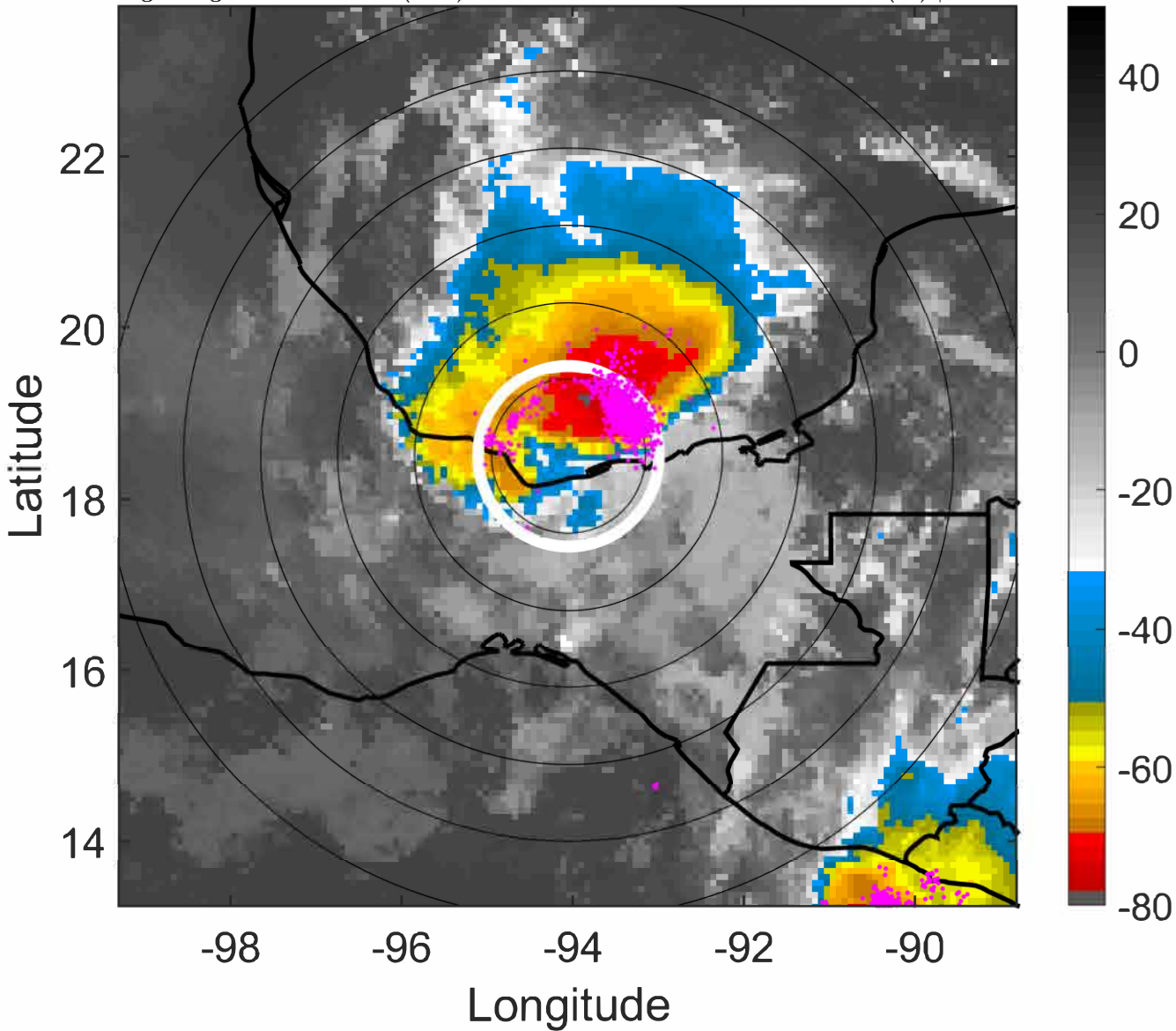

6-h IR BT Differences & Lightning

Δ t: 2022110409 (2.7 LT) - 2022110403 (20.8 LT)

Lightning: 2.7 LT \pm 1.5 h (dots)

PT: SLCP | EA: QUASI

15L (LISA) | 27.5 kt TD

S: 5.9 m s⁻¹ (M) | H: 30°

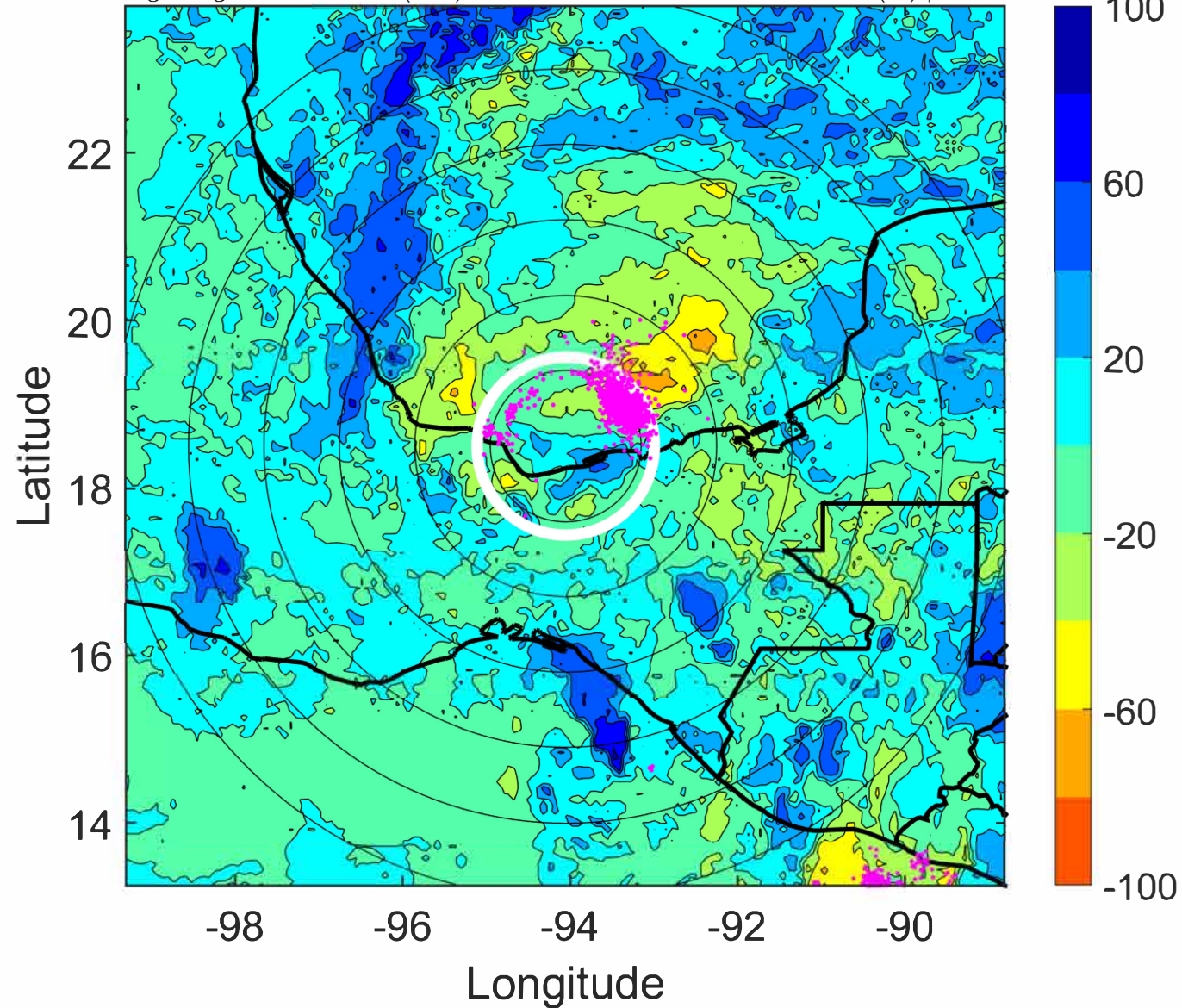

IR BT & Lightning

t: 2022110412 (5.7 LT)

Lightning: 5.7 LT \pm 1.5 h (dots)

PT: SLCP | EA: QUASI

15L (LISA) | 25 kt TD

S: 5.6 m s⁻¹ (M) | H: 31°

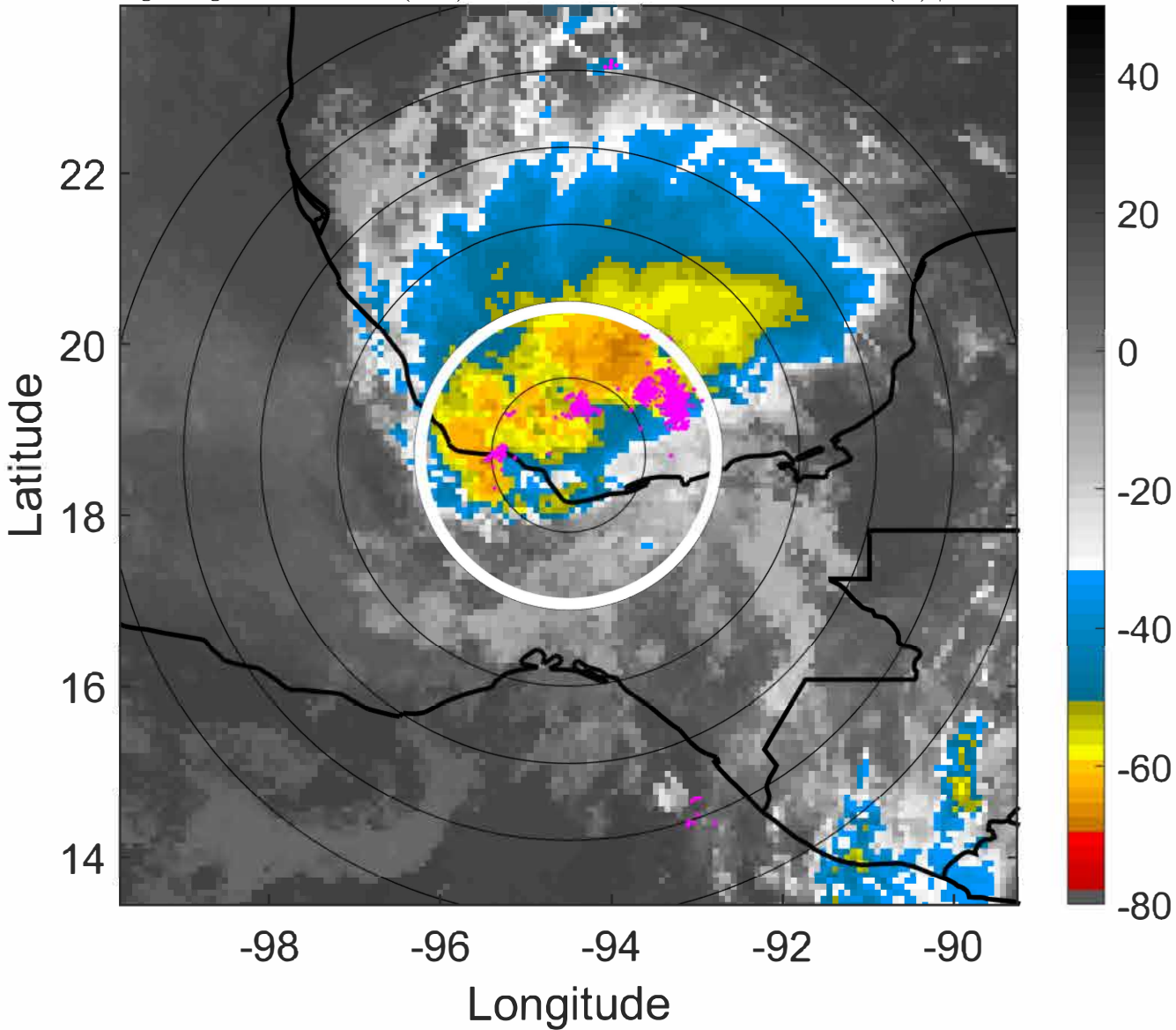

6-h IR BT Differences & Lightning

Δ t: 2022110412 (5.7 LT) - 2022110406 (23.8 LT)

Lightning: 5.7 LT \pm 1.5 h (dots)

PT: SLCP | EA: QUASI

15L (LISA) | 25 kt TD

S: 5.6 m s⁻¹ (M) | H: 31°

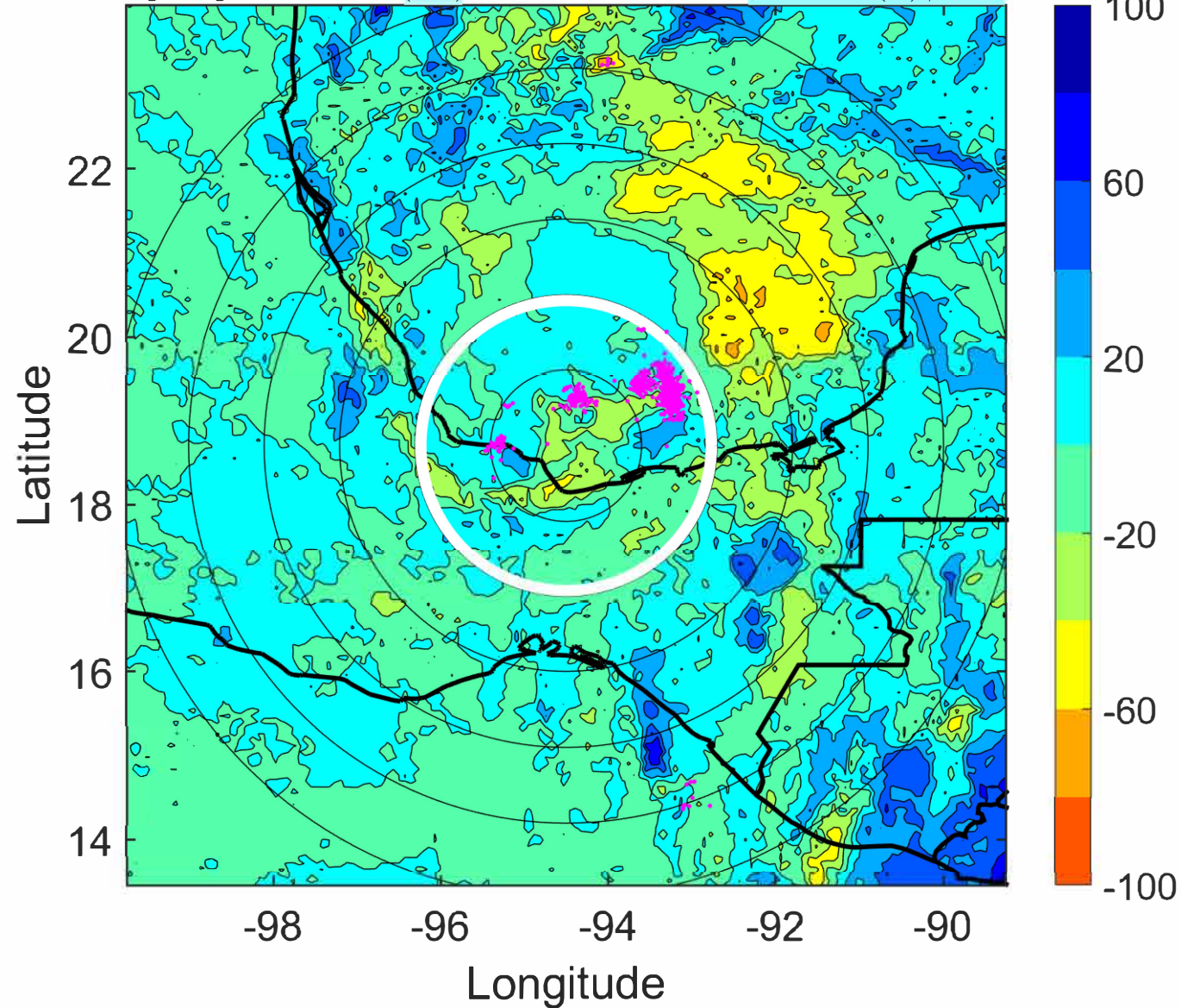

IR BT & Lightning

t: 2022110415 (8.7 LT)

Lightning: 8.7 LT \pm 1.5 h (dots)

PT: SLCP | EA: QUASI

15L (LISA) | 25 kt TD

S: 5.8 m s⁻¹ (M) | H: 28.5°

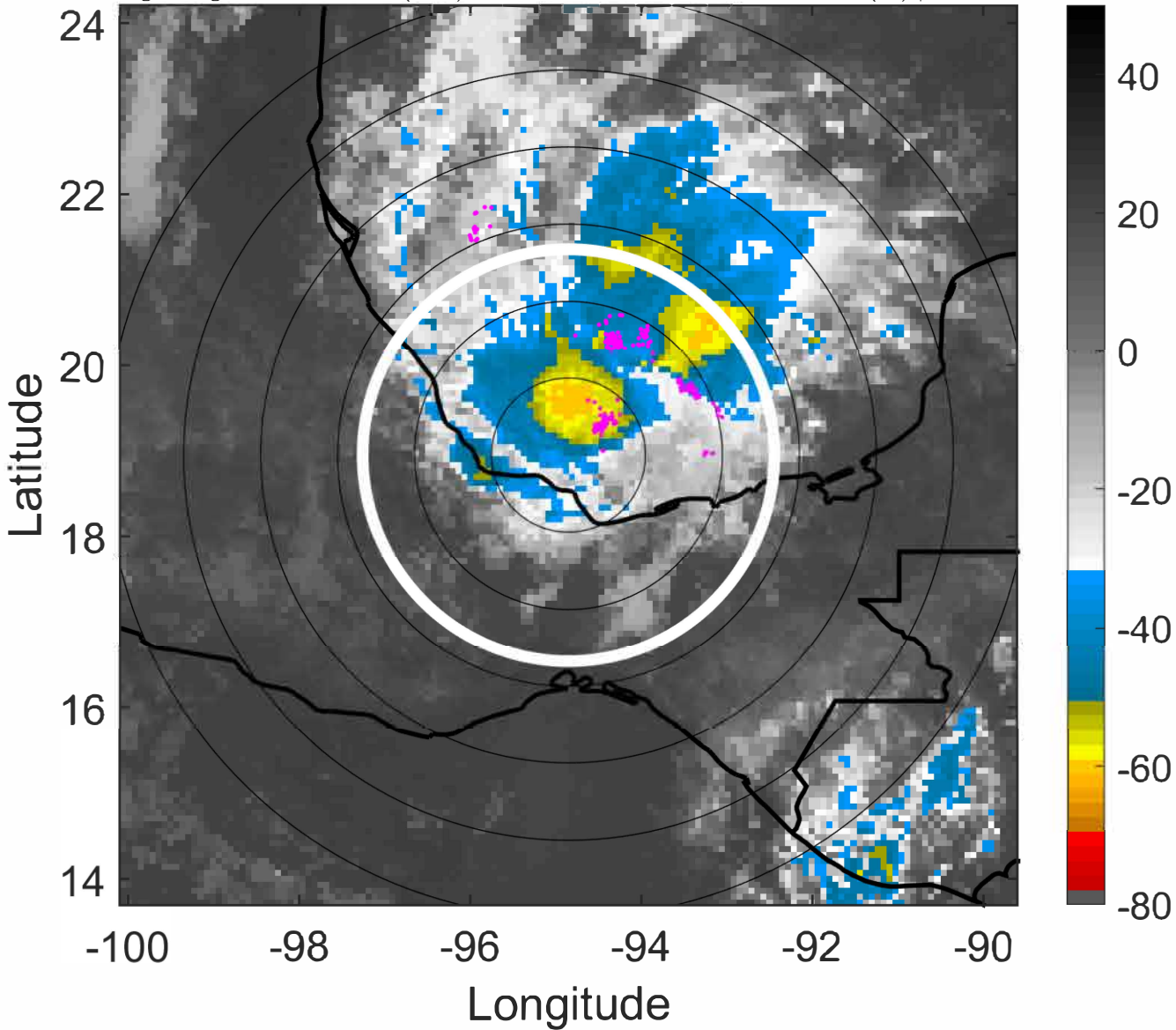

6-h IR BT Differences & Lightning

Δ t: 2022110415 (8.7 LT) - 2022110409 (2.7 LT)

Lightning: 8.7 LT \pm 1.5 h (dots)

PT: SLCP | EA: QUASI

15L (LISA) | 25 kt TD

S: 5.8 m s⁻¹ (M) | H: 28.5°

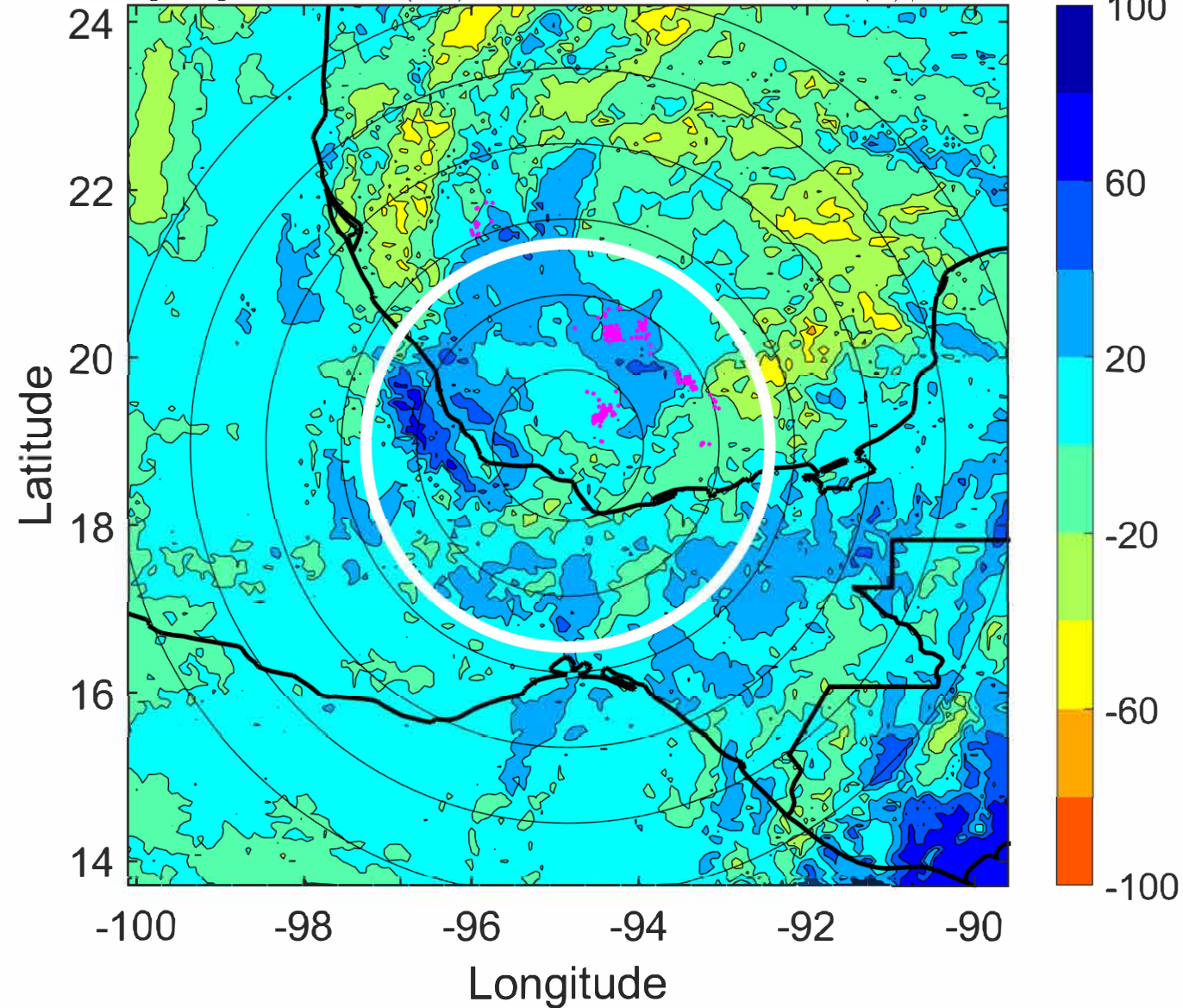

IR BT & Lightning

t: 2022110418 (11.7 LT)

Lightning: 11.7 LT \pm 1.5 h (dots)

PT: SLCP | EA: QUASI

15L (LISA) | 25 kt TD

S: 6 m s⁻¹ (M) | H: 26°

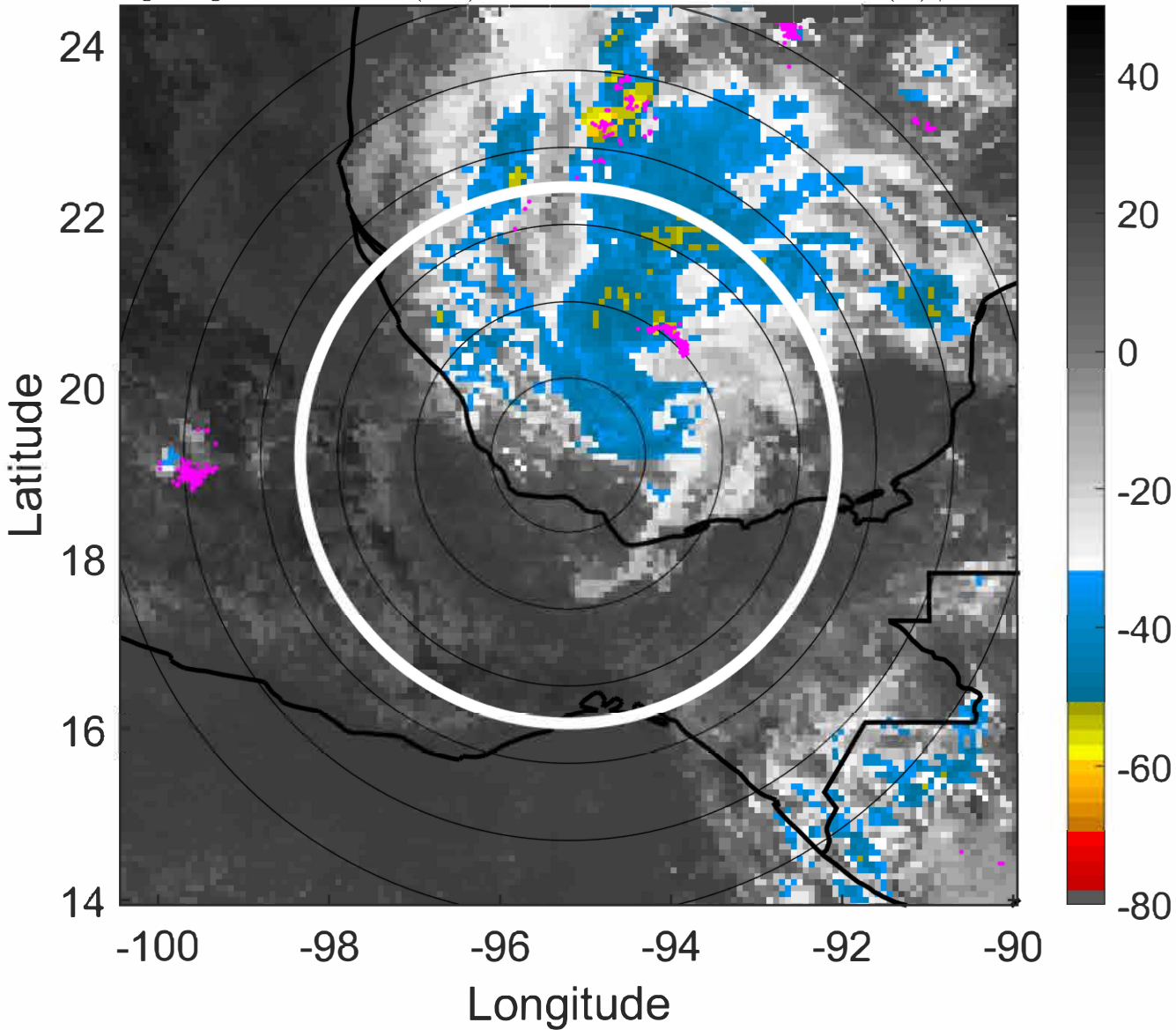

6-h IR BT Differences & Lightning

Δ t: 2022110418 (11.7 LT) - 2022110412 (5.7 LT)

Lightning: 11.7 LT \pm 1.5 h (dots)

PT: SLCP | EA: QUASI

15L (LISA) | 25 kt TD

S: 6 m s⁻¹ (M) | H: 26°

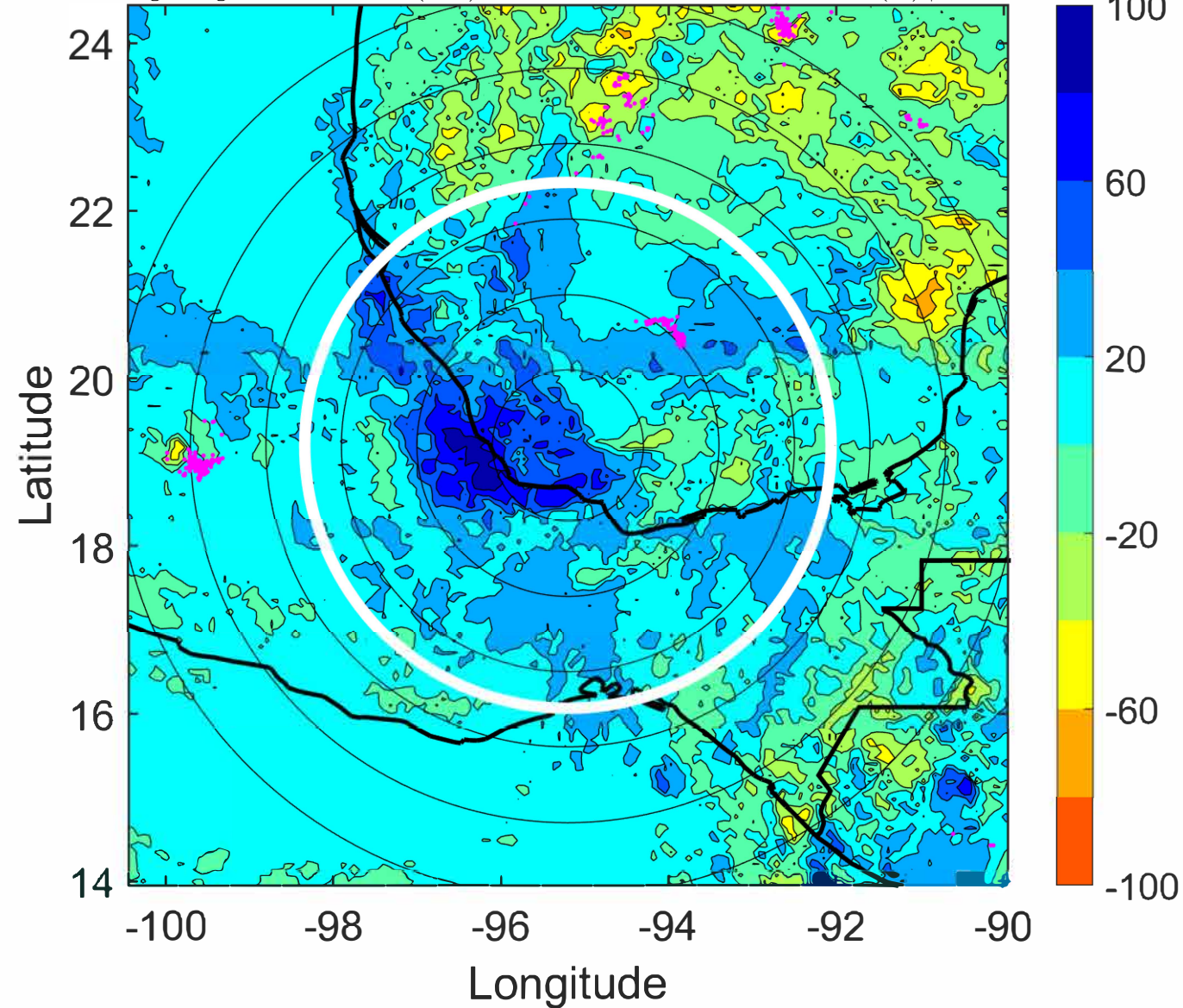

IR BT & Lightning

t: 2022110421 (14.6 LT)

Lightning: 14.6 LT \pm 1.5 h (dots)

PT: SLCP | EA: QUASI

15L (LISA) | 25 kt TD

S: 6.3 m s⁻¹ (M) | H: 28.5°

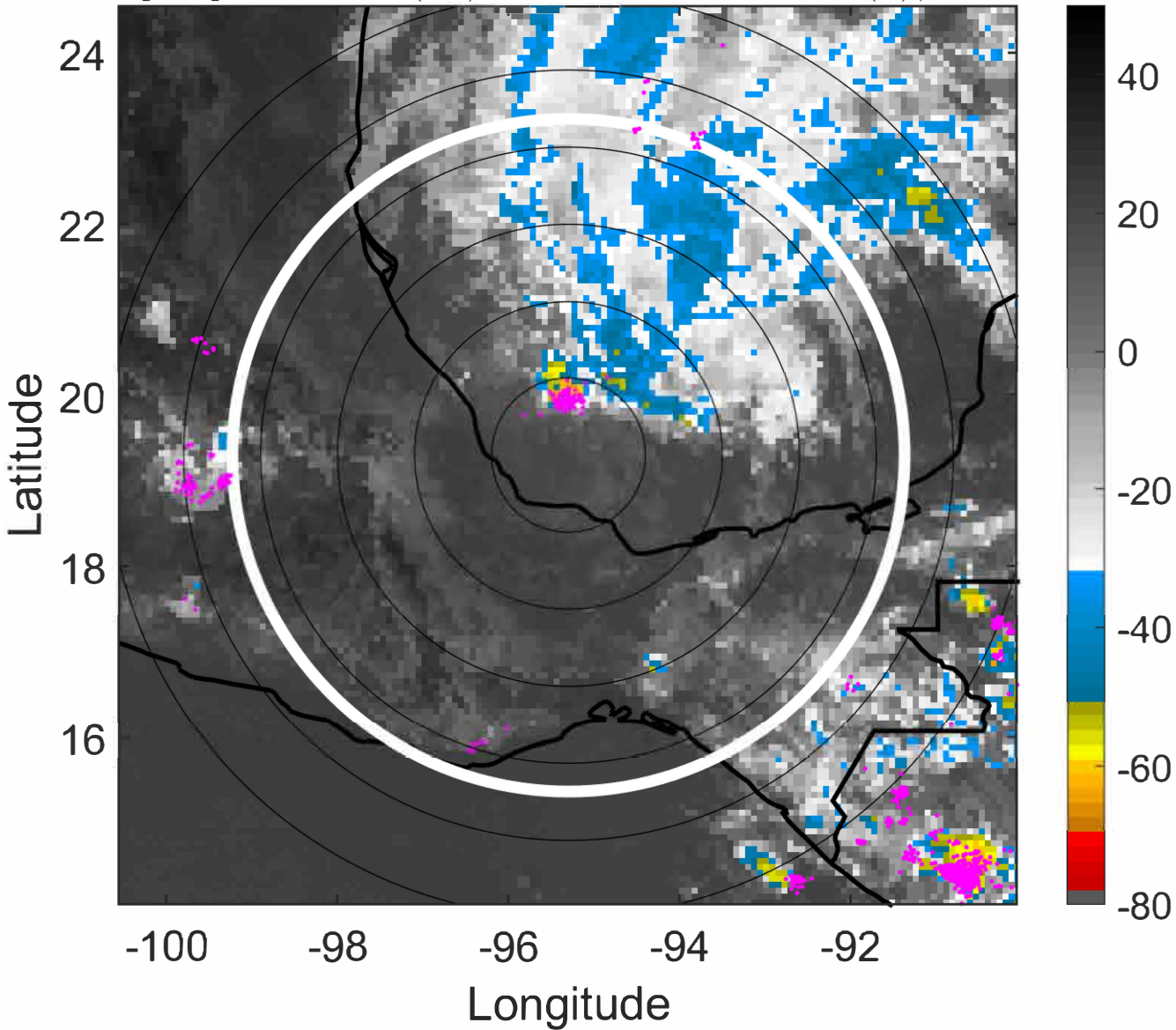

6-h IR BT Differences & Lightning

Δ t: 2022110421 (14.6 LT) - 2022110415 (8.7 LT)

Lightning: 14.6 LT \pm 1.5 h (dots)

PT: SLCP | EA: QUASI

15L (LISA) | 25 kt TD

S: 6.3 m s⁻¹ (M) | H: 28.5°

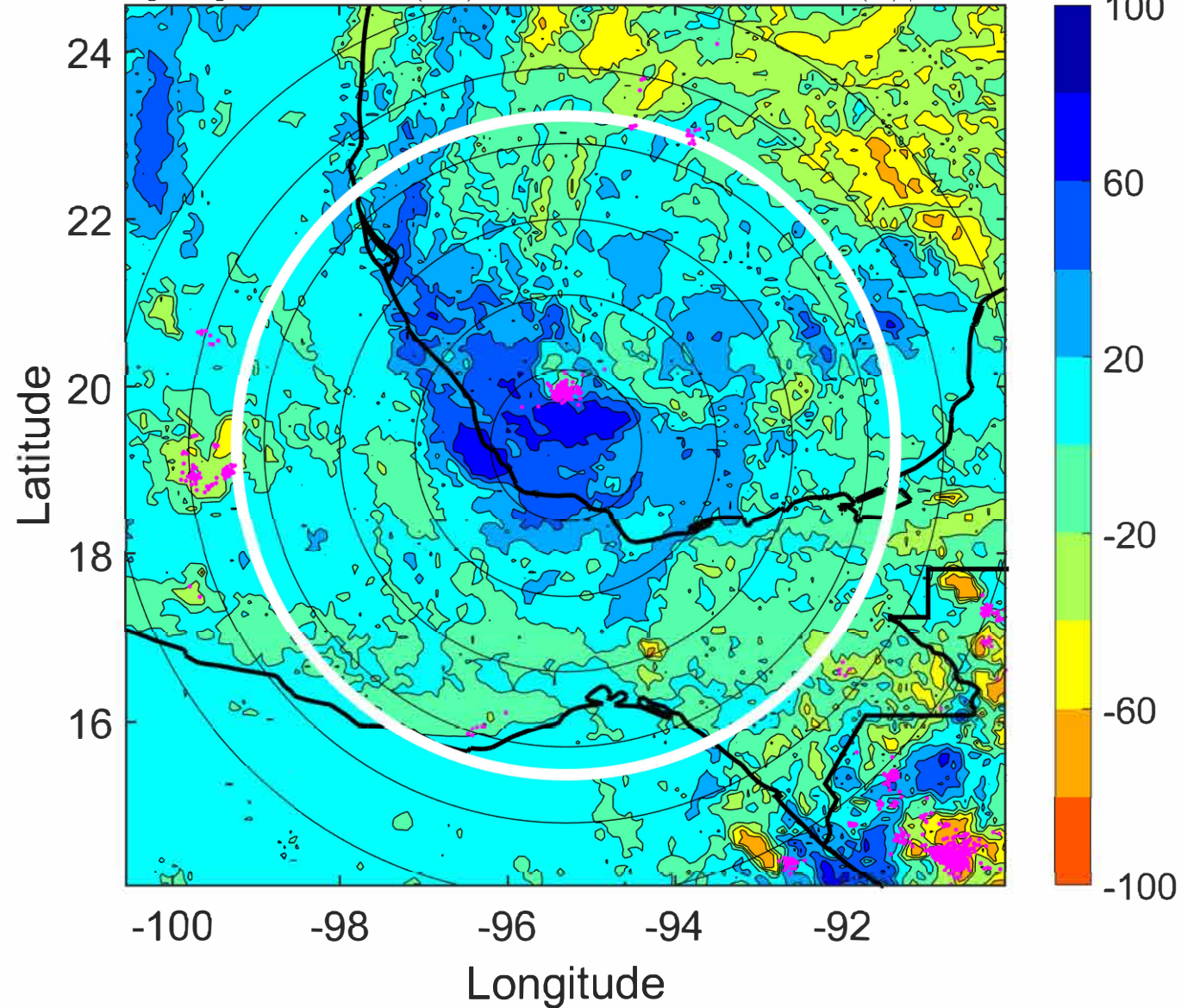

IR BT & Lightning

t: 2022110500 (17.6 LT)

Lightning: 17.6 LT \pm 1.5 h (dots)

PT: SLCP | EA: QUASI

15L (LISA) | 25 kt TD

S: 6.6 m s⁻¹ (M) | H: 31°

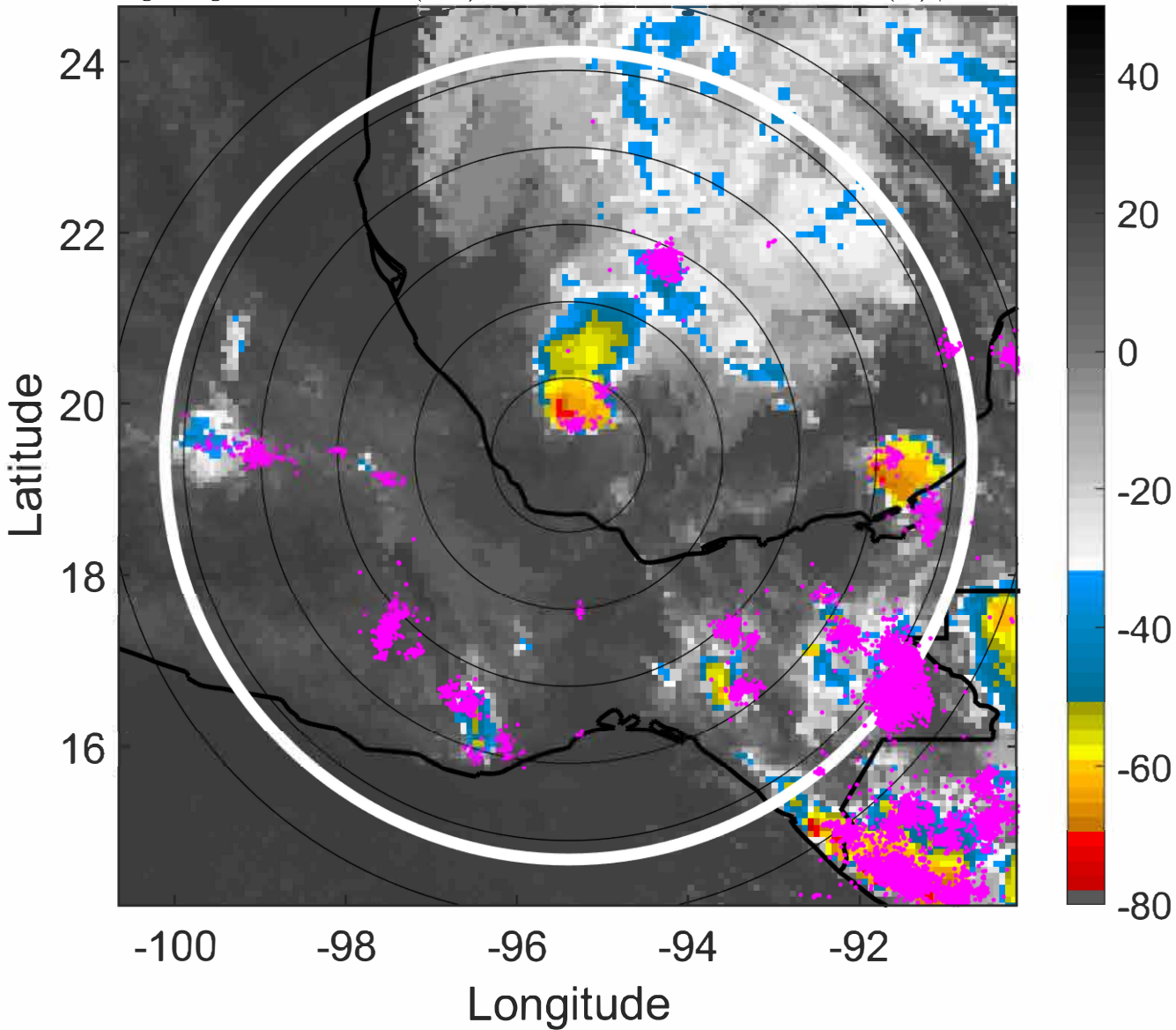

6-h IR BT Differences & Lightning

Δ t: 2022110500 (17.6 LT) - 2022110418 (11.7 LT)

Lightning: 17.6 LT \pm 1.5 h (dots)

PT: SLCP | EA: QUASI

15L (LISA) | 25 kt TD

S: 6.6 m s⁻¹ (M) | H: 31°

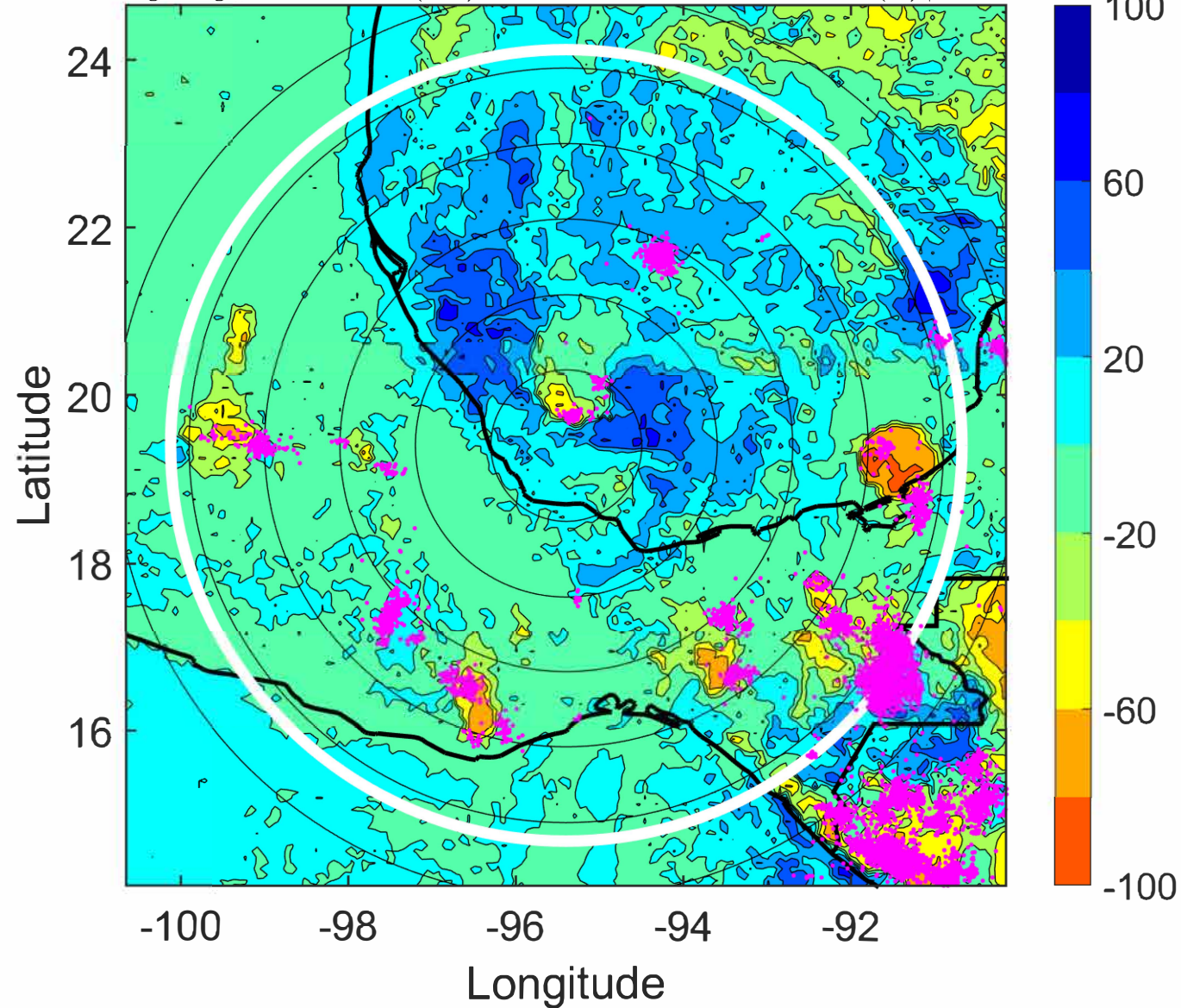

IR BT & Lightning

t: 2022110503 (20.6 LT)

Lightning: 20.6 LT \pm 1.5 h (dots)

PT: SLCP | EA: QUASI

15L (LISA) | 25 kt TD

S: 7 m s⁻¹ (M) | H: 36.5°

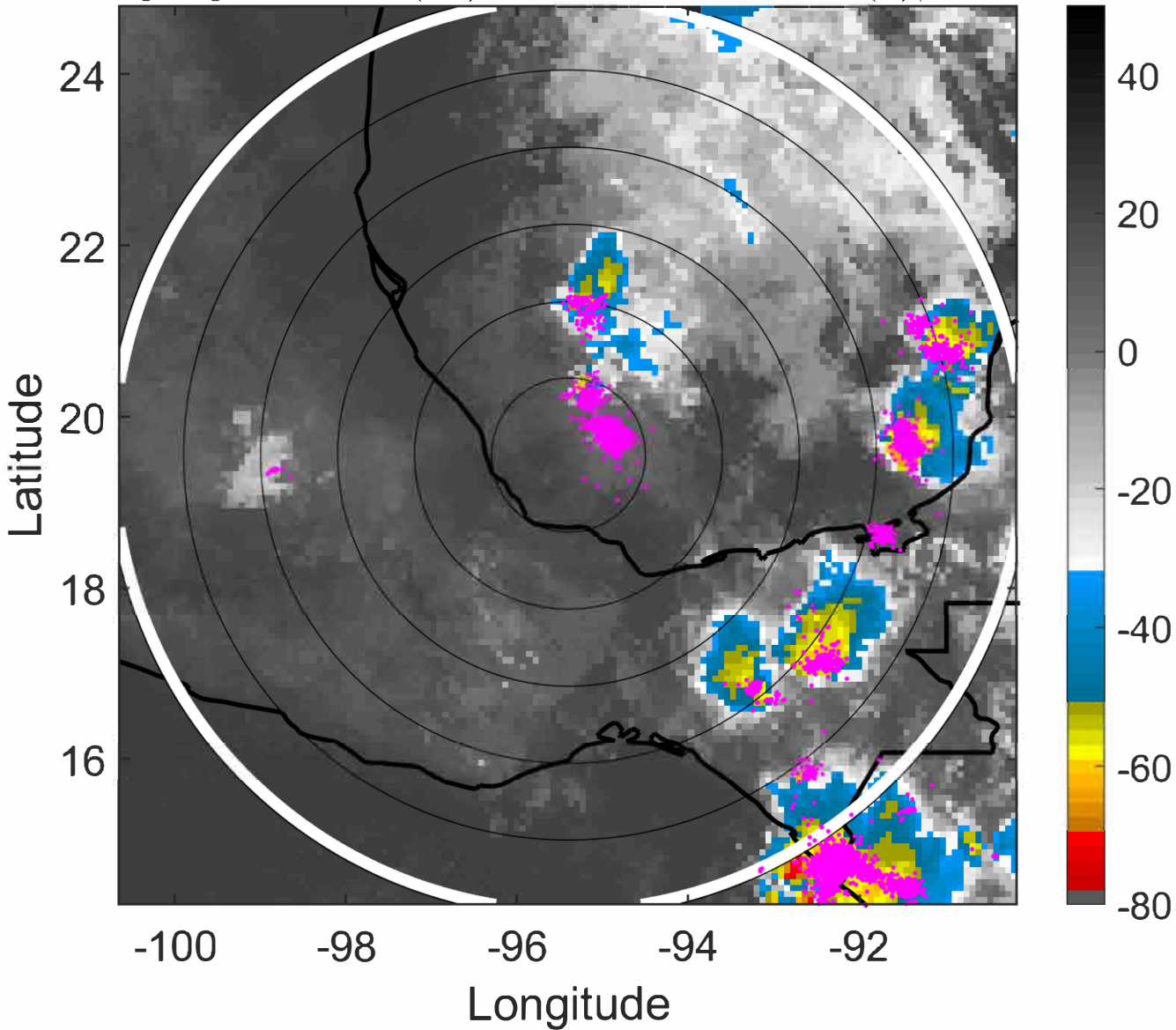

6-h IR BT Differences & Lightning

Δ t: 2022110503 (20.6 LT) - 2022110421 (14.6 LT)

Lightning: 20.6 LT \pm 1.5 h (dots)

PT: SLCP | EA: QUASI

15L (LISA) | 25 kt TD

S: 7 m s⁻¹ (M) | H: 36.5°

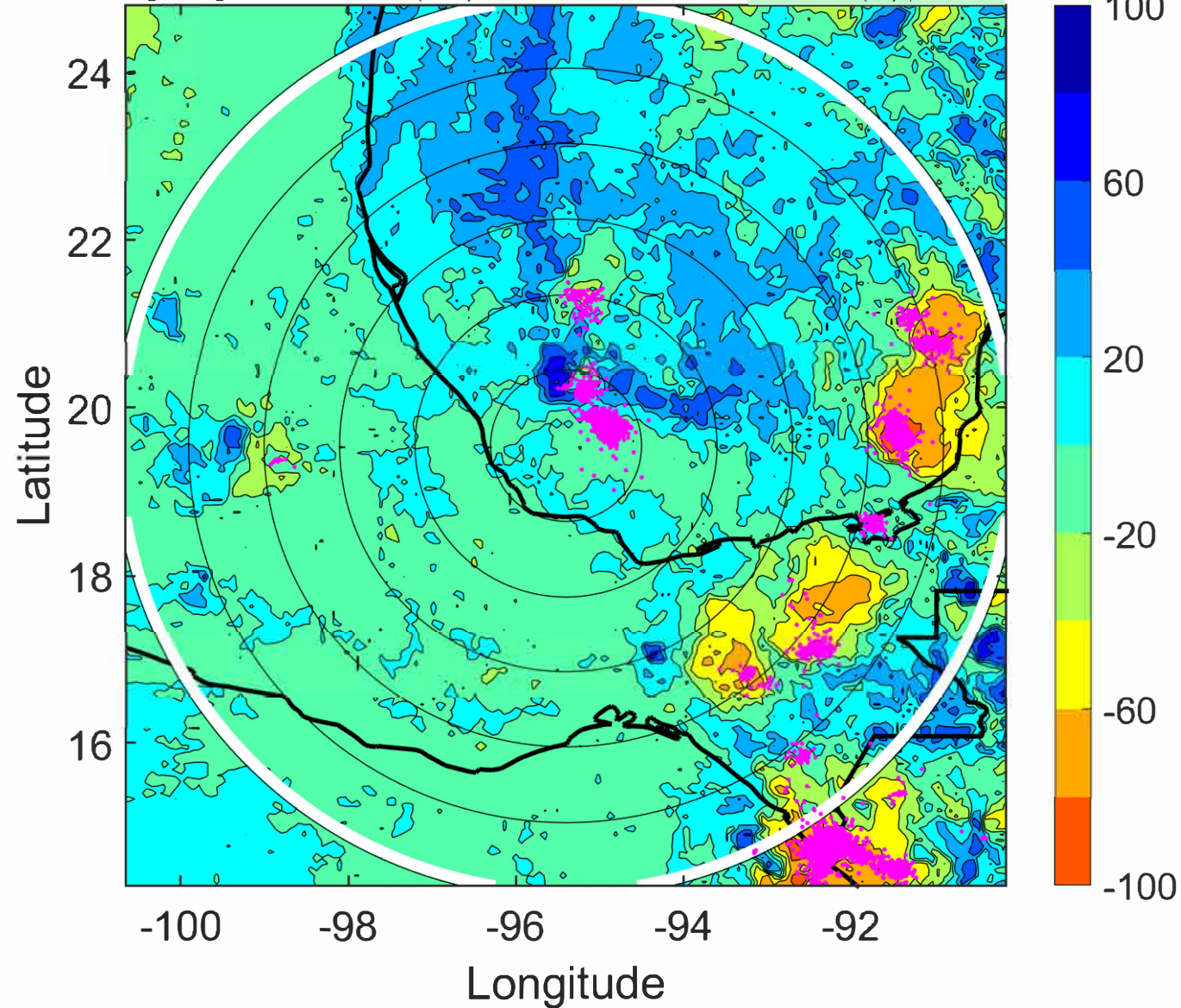

IR BT & Lightning

t: 2022110506 (23.6 LT)

Lightning: 23.6 LT \pm 1.5 h (dots)

PT: SLCP | EA: QUASI

15L (LISA) | 25 kt TD

S: 7.5 m s⁻¹ (M) | H: 42°

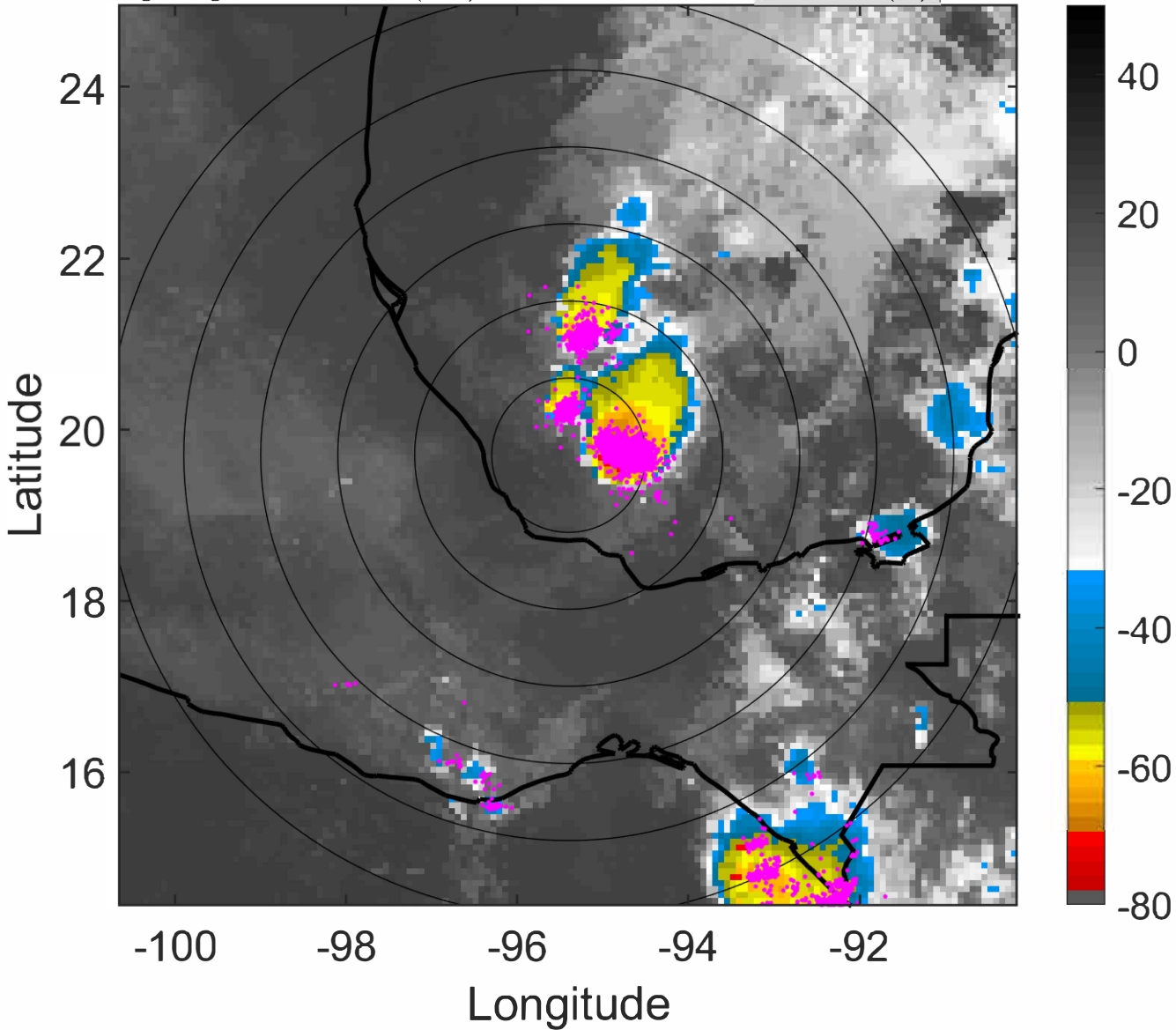

6-h IR BT Differences & Lightning

Δ t: 2022110506 (23.6 LT) - 2022110500 (17.6 LT)

Lightning: 23.6 LT \pm 1.5 h (dots)

PT: SLCP | EA: QUASI

15L (LISA) | 25 kt TD

S: 7.5 m s⁻¹ (M) | H: 42°

