

### IR BT & Lightning

t: 2013102112 (8.3 LT)

Lightning: 8.3 LT  $\pm$  1.5 h (dots)

PT: SLWP | EA: INACT

13L (LORENZO) | 35 kt TS

S: 7.1 m s<sup>-1</sup> (M) | H: 87°

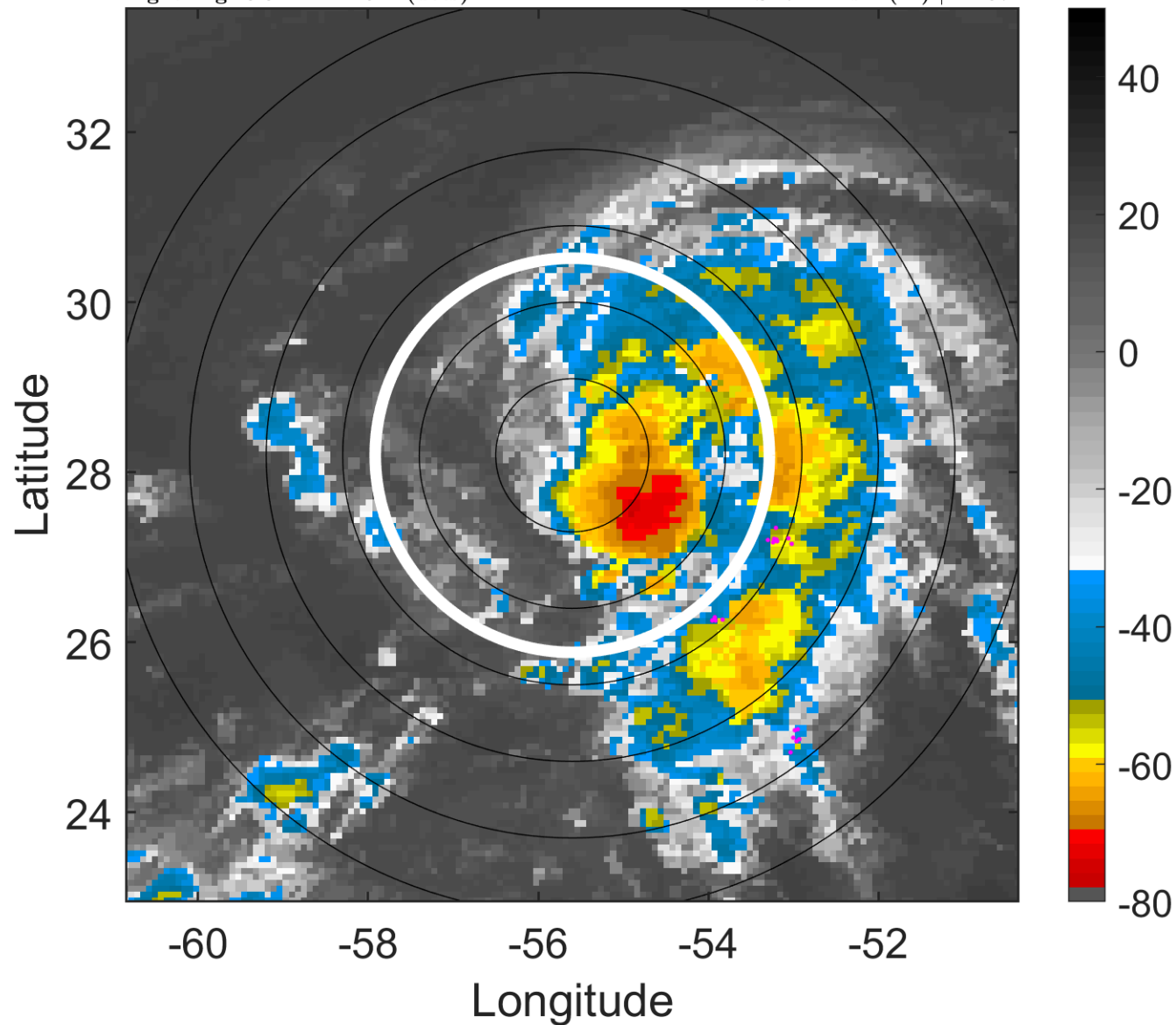

### 6-h IR BT Differences & Lightning

$\Delta$ t: 2013102112 (8.3 LT) - 2013102106 (2.3 LT)

Lightning: 8.3 LT  $\pm$  1.5 h (dots)

PT: SLWP | EA: INACT

13L (LORENZO) | 35 kt TS

S: 7.1 m s<sup>-1</sup> (M) | H: 87°

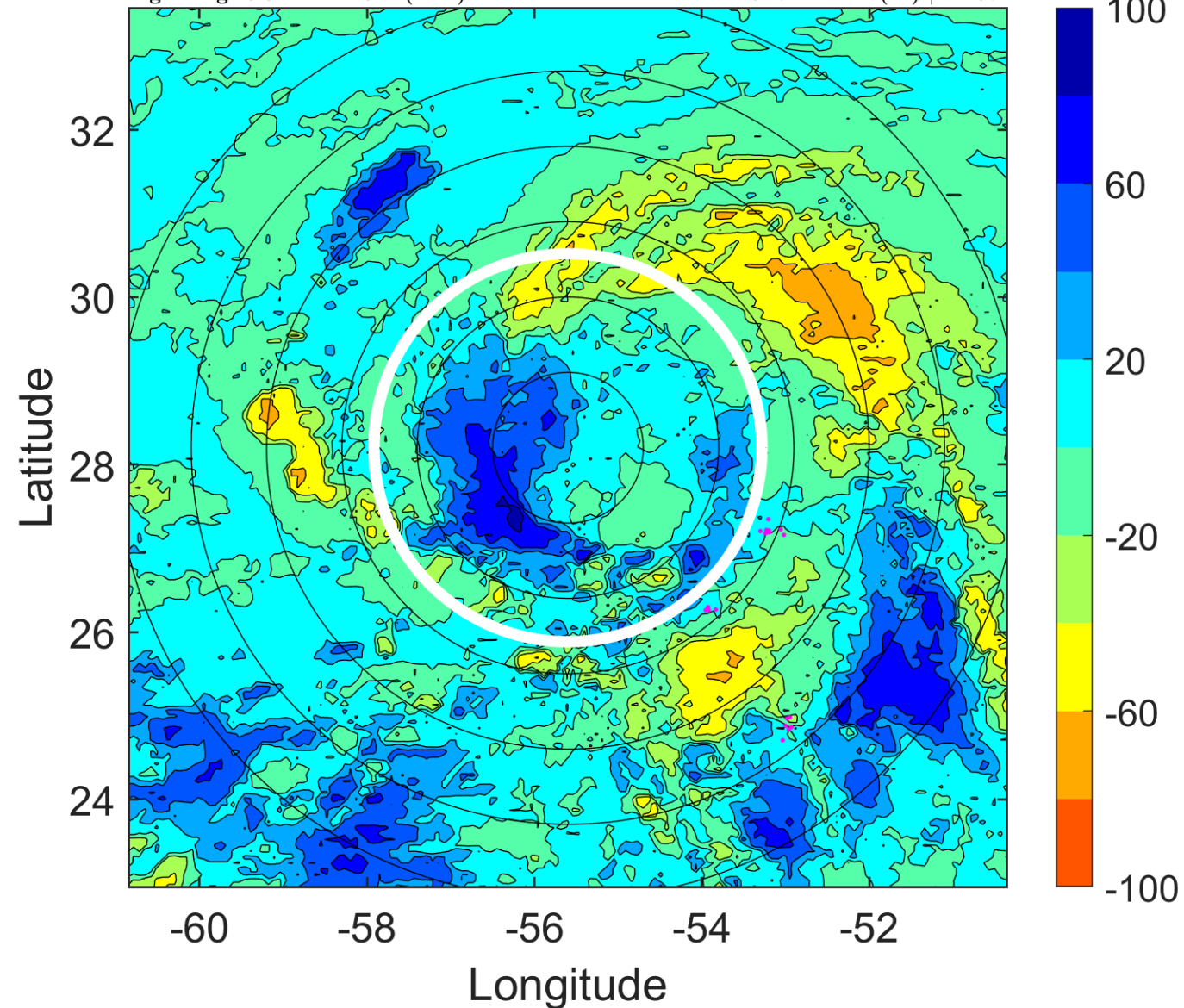

### IR BT & Lightning

t: 2013102115 (11.3 LT)

Lightning: 11.3 LT  $\pm$  1.5 h (dots)

PT: SLWP | EA: INACT

13L (LORENZO) | 35 kt TS

S: 5.8 m s<sup>-1</sup> (M) | H: 86°

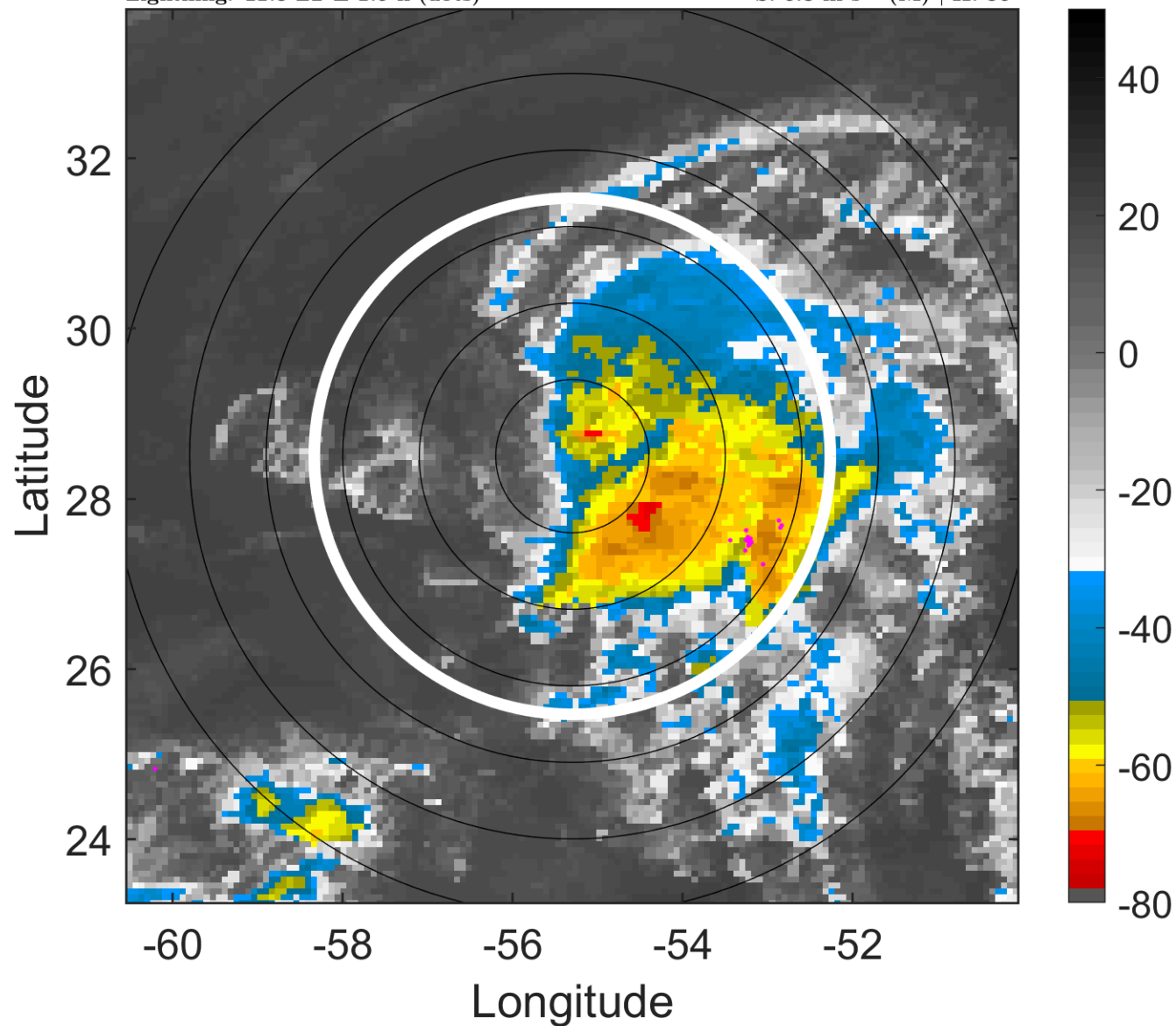

### 6-h IR BT Differences & Lightning

$\Delta$ t: 2013102115 (11.3 LT) - 2013102109 (5.3 LT)

Lightning: 11.3 LT  $\pm$  1.5 h (dots)

PT: SLWP | EA: INACT

13L (LORENZO) | 35 kt TS

S: 5.8 m s<sup>-1</sup> (M) | H: 86°

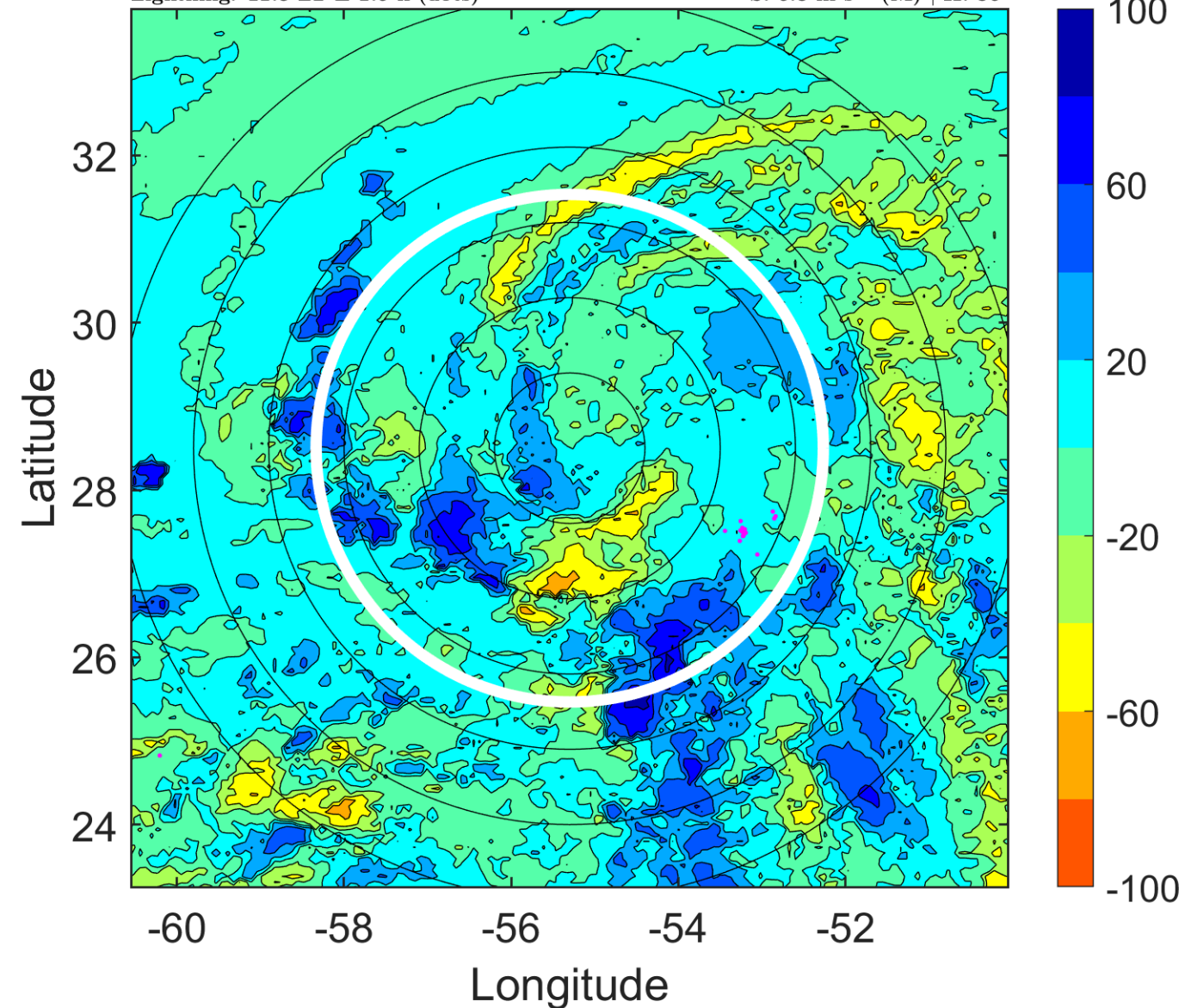

### IR BT & Lightning

t: 2013102118 (14.3 LT)

Lightning: 14.3 LT  $\pm$  1.5 h (dots)

PT: SLWP | EA: INACT

13L (LORENZO) | 35 kt TS

S: 4.4 m s<sup>-1</sup> (M) | H: 85°

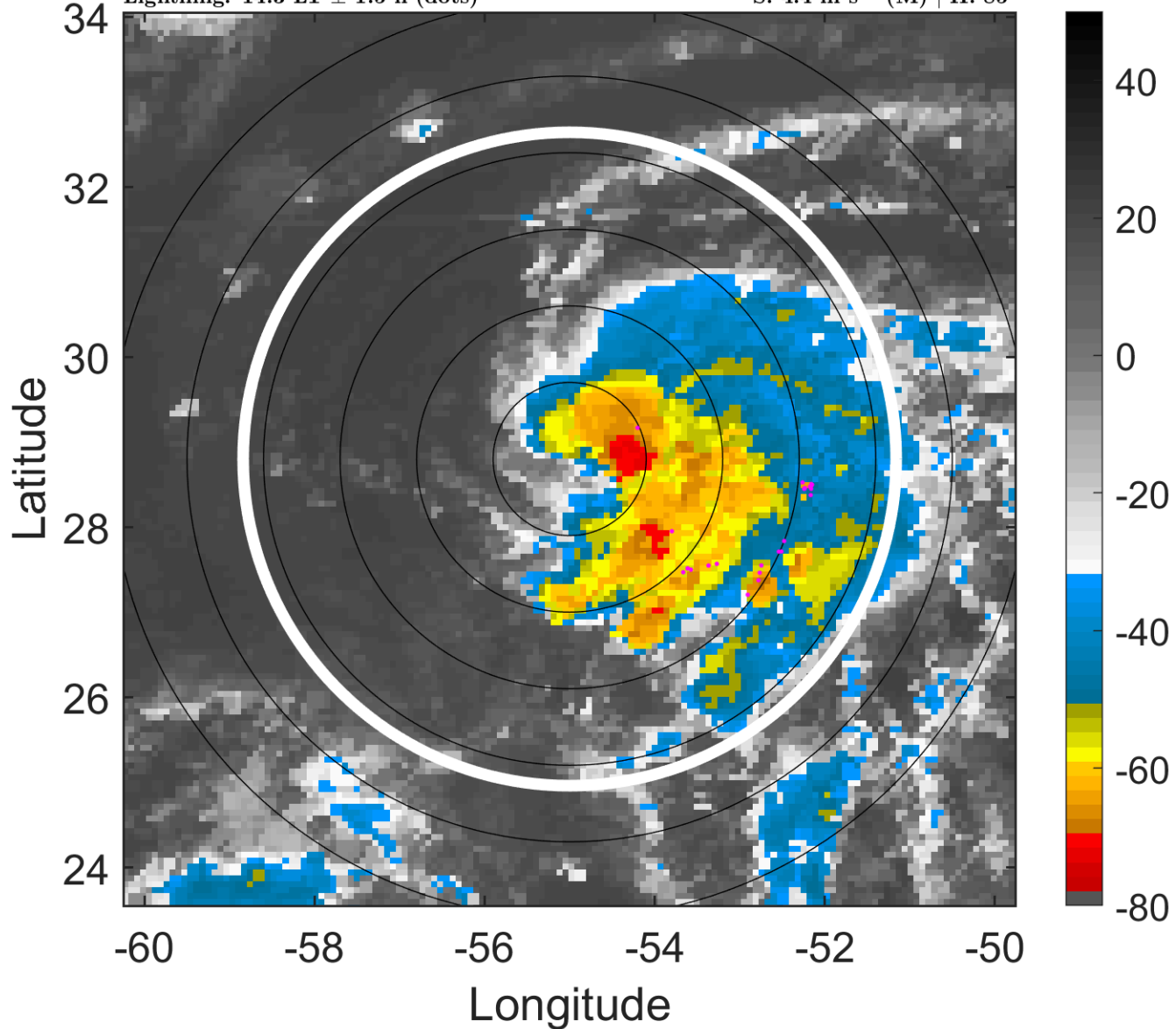

### 6-h IR BT Differences & Lightning

$\Delta$ t: 2013102118 (14.3 LT) - 2013102112 (8.3 LT)

Lightning: 14.3 LT  $\pm$  1.5 h (dots)

PT: SLWP | EA: INACT

13L (LORENZO) | 35 kt TS

S: 4.4 m s<sup>-1</sup> (M) | H: 85°

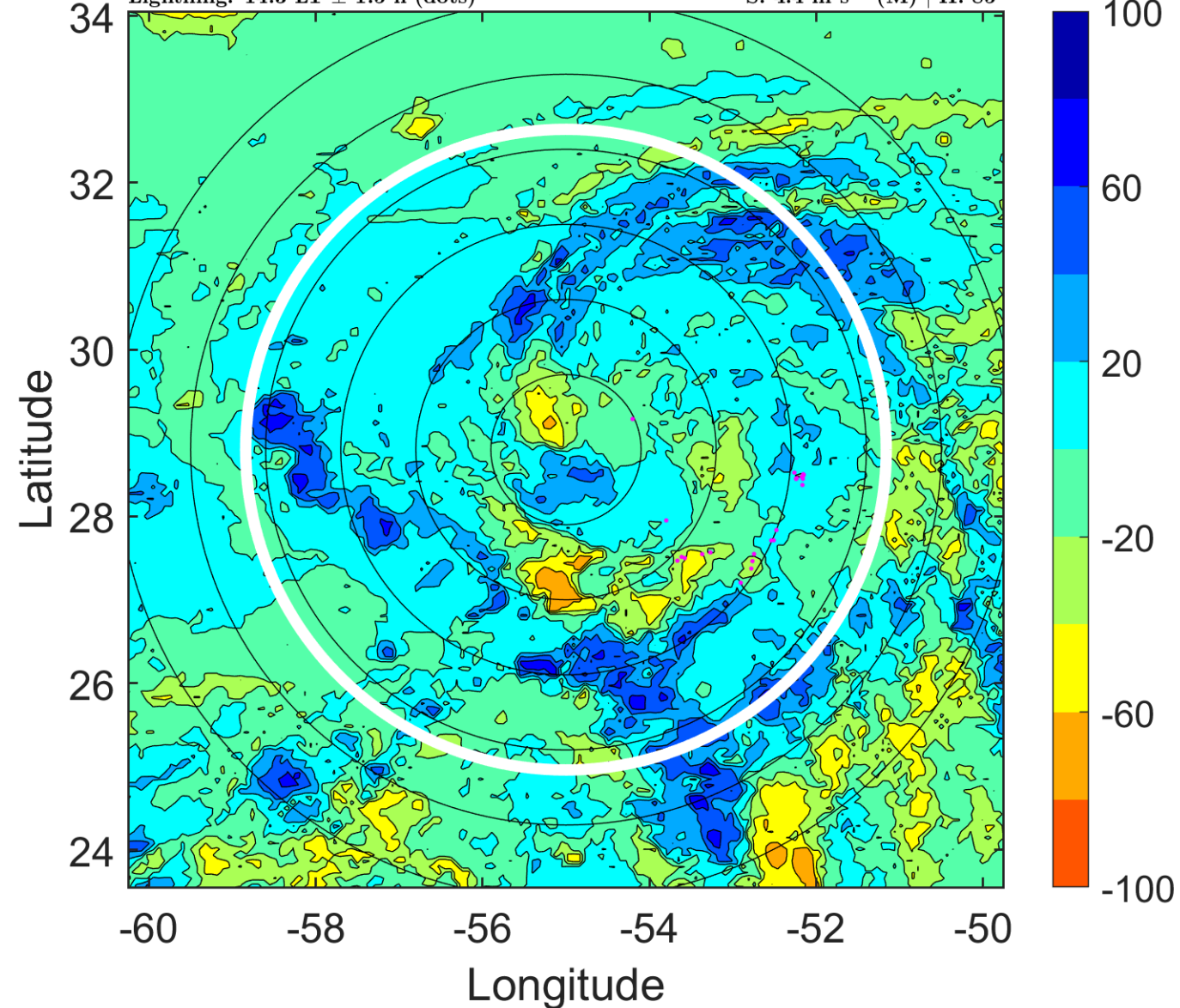



### IR BT & Lightning

t: 2013102121 (17.4 LT)

Lightning: 17.4 LT  $\pm$  1.5 h (dots)

PT: SLWP | EA: INACT

13L (LORENZO) | 35 kt TS

S: 5.4 m s<sup>-1</sup> (M) | H: 86°

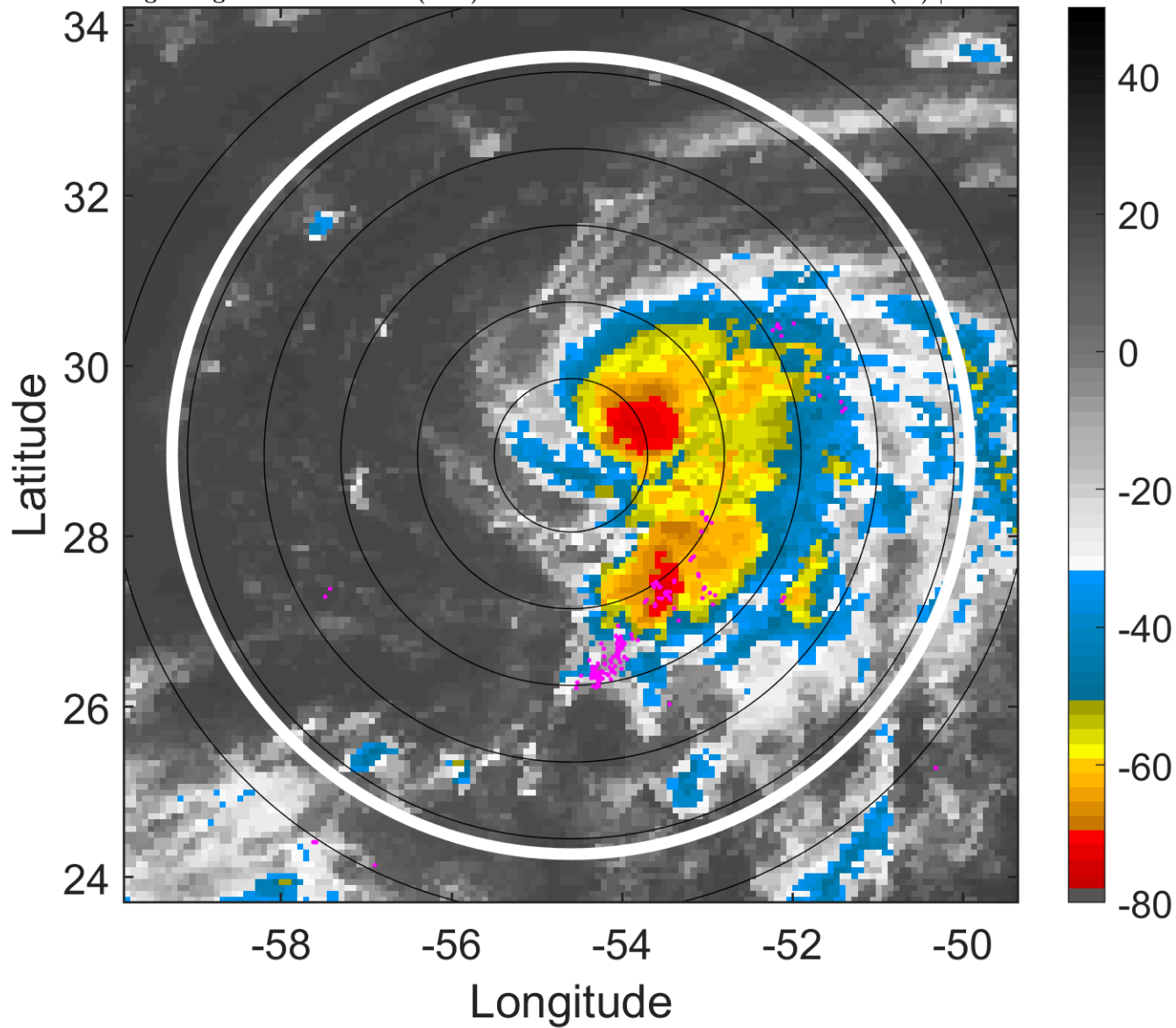

### 6-h IR BT Differences & Lightning

$\Delta$ t: 2013102121 (17.4 LT) - 2013102115 (11.3 LT)

Lightning: 17.4 LT  $\pm$  1.5 h (dots)

PT: SLWP | EA: INACT

13L (LORENZO) | 35 kt TS

S: 5.4 m s<sup>-1</sup> (M) | H: 86°

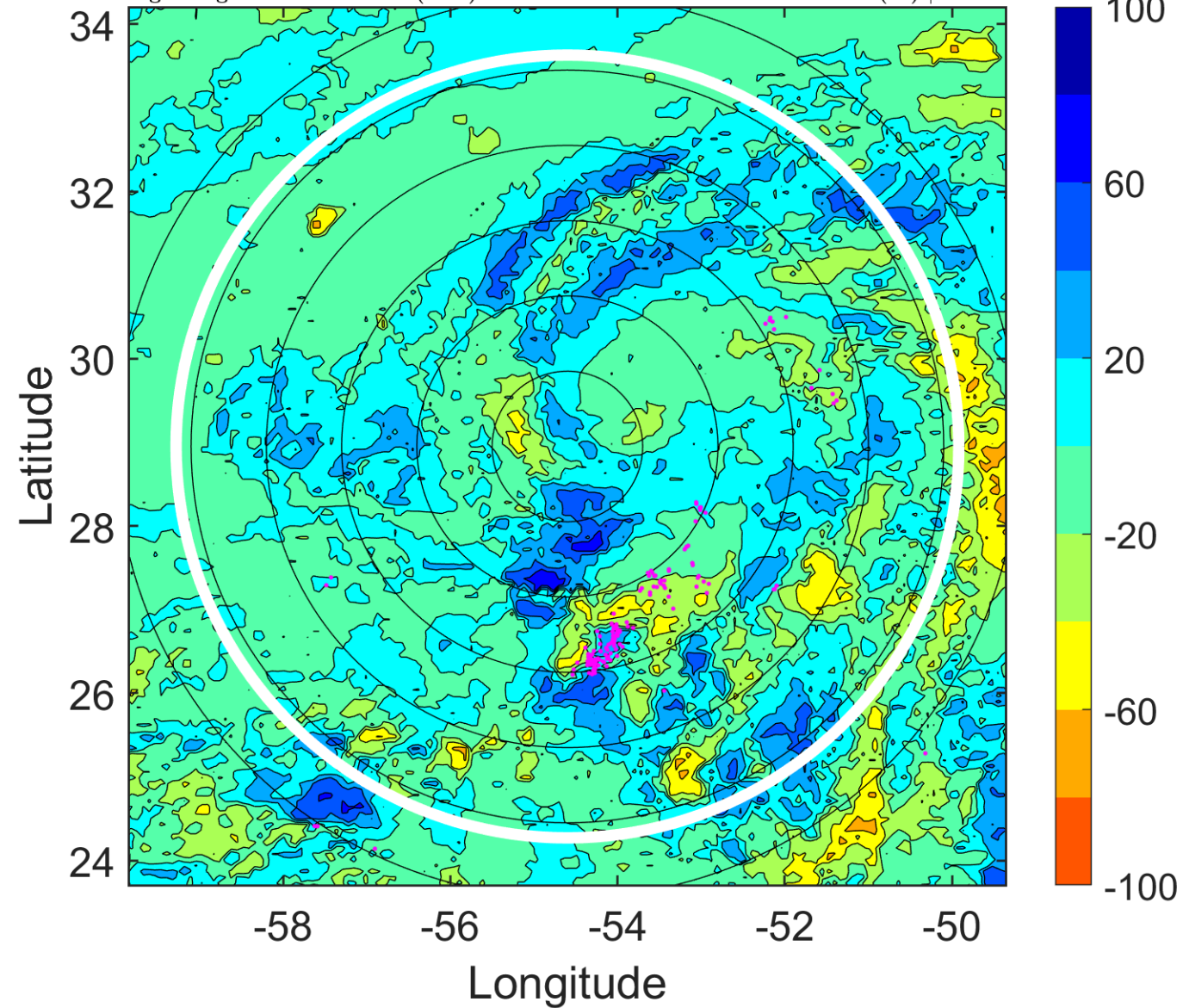



### IR BT & Lightning

t: 2013102200 (20.4 LT)

Lightning: 20.4 LT  $\pm$  1.5 h (dots)

PT: SLWP | EA: INACT

13L (LORENZO) | 35 kt TS

S: 6.4 m s<sup>-1</sup> (M) | H: 87°

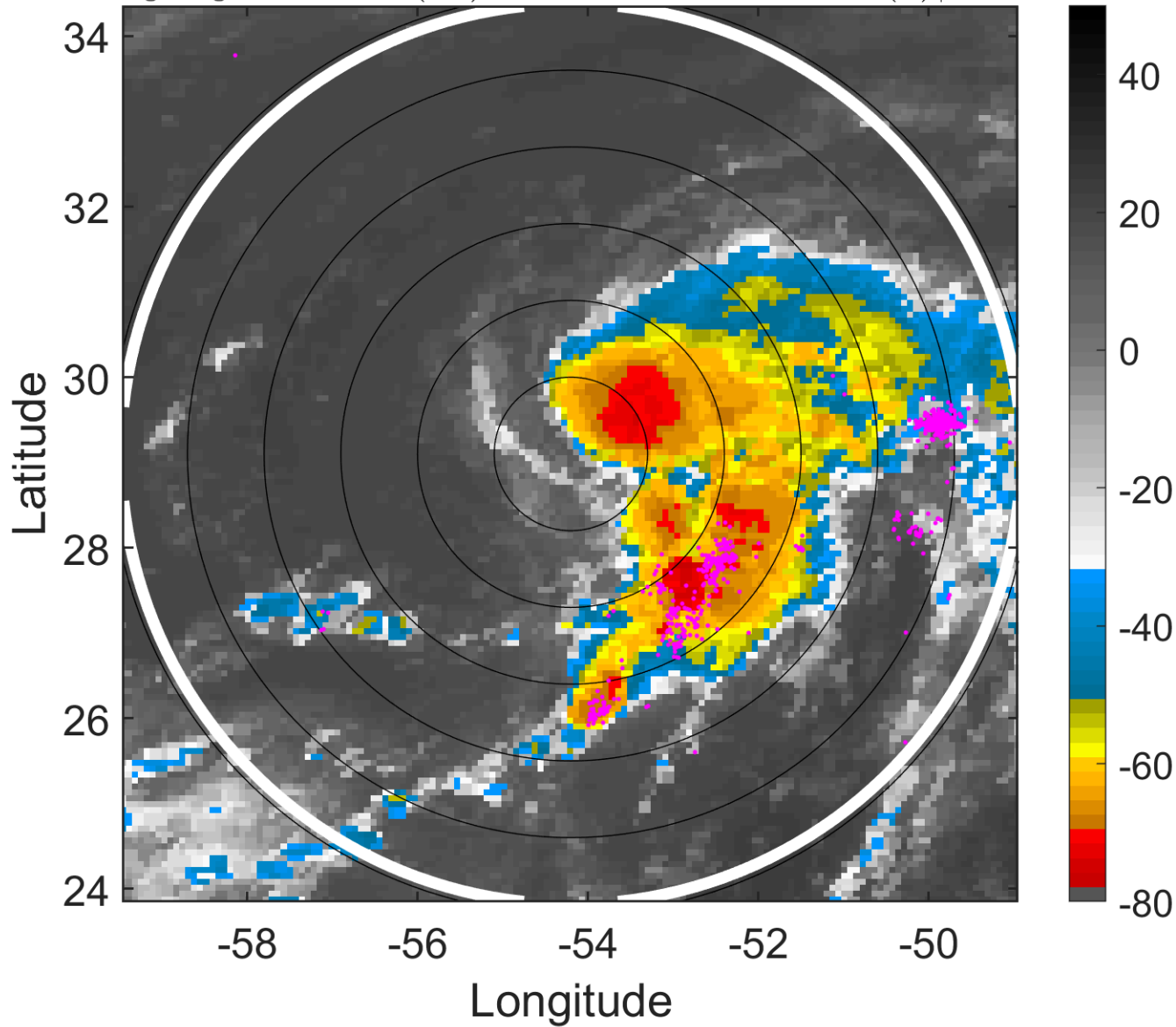

### 6-h IR BT Differences & Lightning

$\Delta$ t: 2013102200 (20.4 LT) - 2013102118 (14.3 LT)

Lightning: 20.4 LT  $\pm$  1.5 h (dots)

PT: SLWP | EA: INACT

13L (LORENZO) | 35 kt TS

S: 6.4 m s<sup>-1</sup> (M) | H: 87°

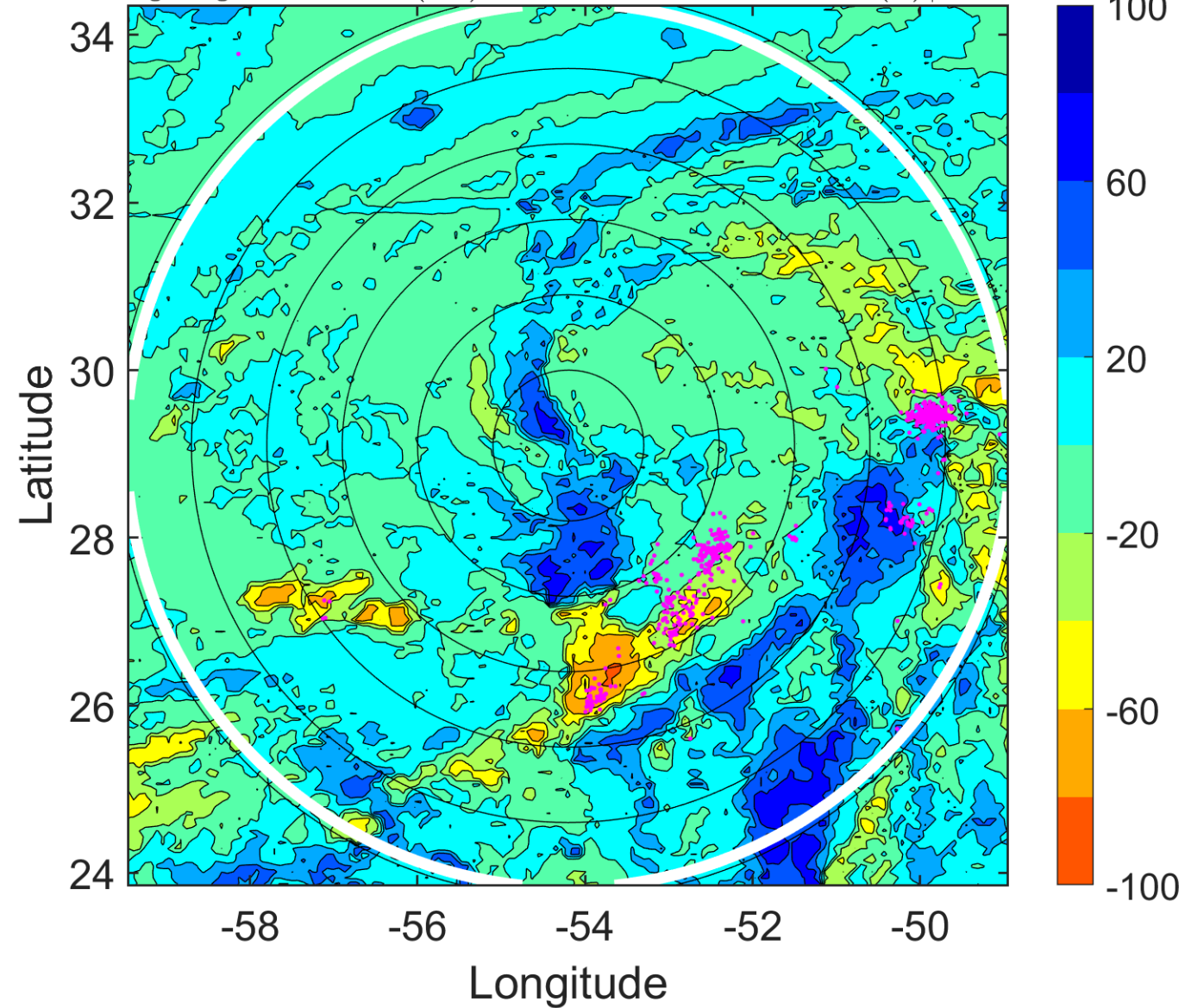

### IR BT & Lightning

t: 2013102203 (23.4 LT)

Lightning: 23.4 LT  $\pm$  1.5 h (dots)

PT: SLWP | EA: INACT

13L (LORENZO) | 37.5 kt TS

S: 6.9 m s<sup>-1</sup> (M) | H: 98.5°

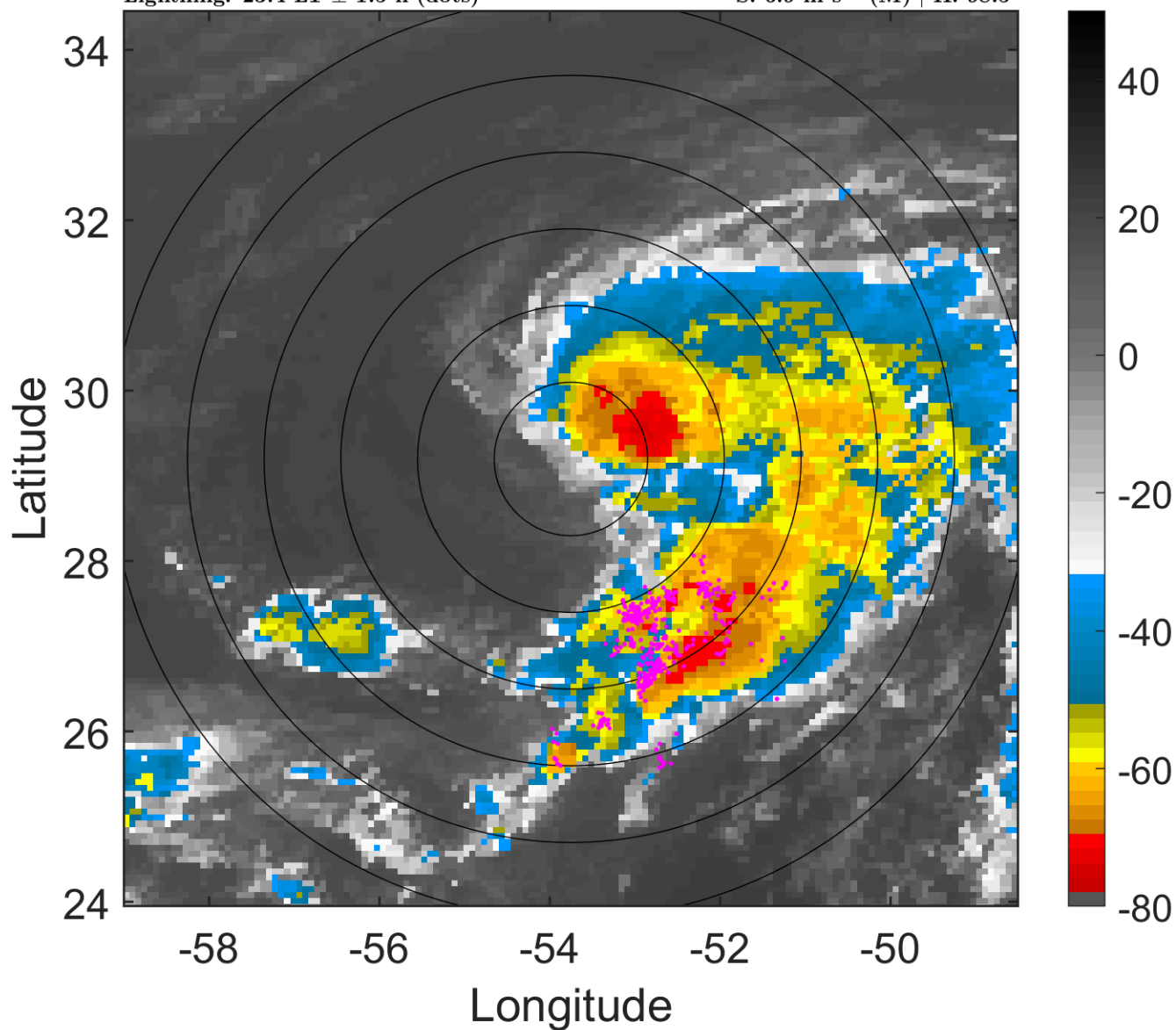

### 6-h IR BT Differences & Lightning

$\Delta$ t: 2013102203 (23.4 LT) - 2013102121 (17.4 LT)

Lightning: 23.4 LT  $\pm$  1.5 h (dots)

PT: SLWP | EA: INACT

13L (LORENZO) | 37.5 kt TS

S: 6.9 m s<sup>-1</sup> (M) | H: 98.5°

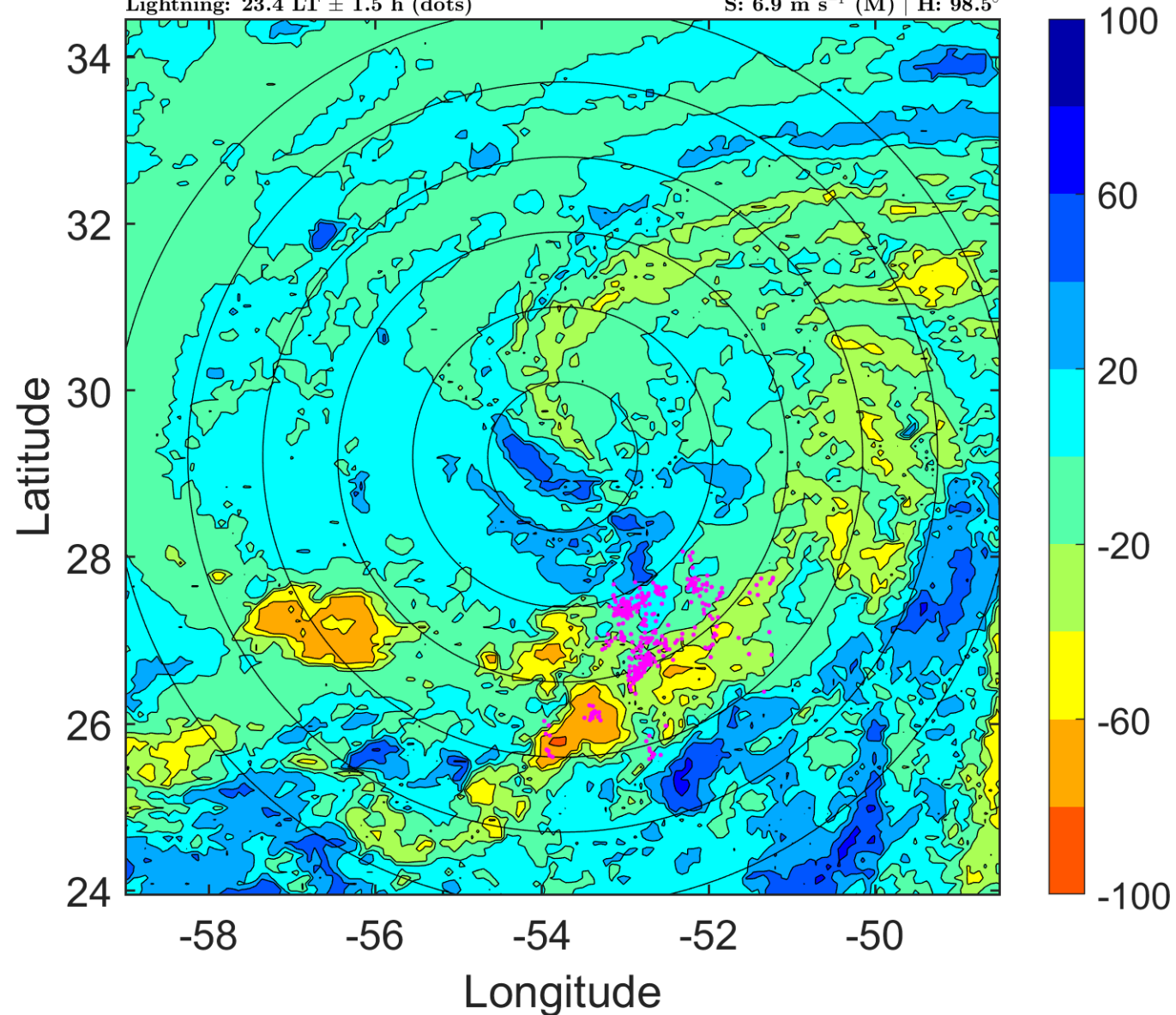

### IR BT & Lightning

t: 2013102206 (2.4 LT)

Lightning: 2.4 LT  $\pm$  1.5 h (dots)

PT: SLCP | EA: INACT

13L (LORENZO) | 40 kt TS

S: 7.4 m s<sup>-1</sup> (M) | H: 110°

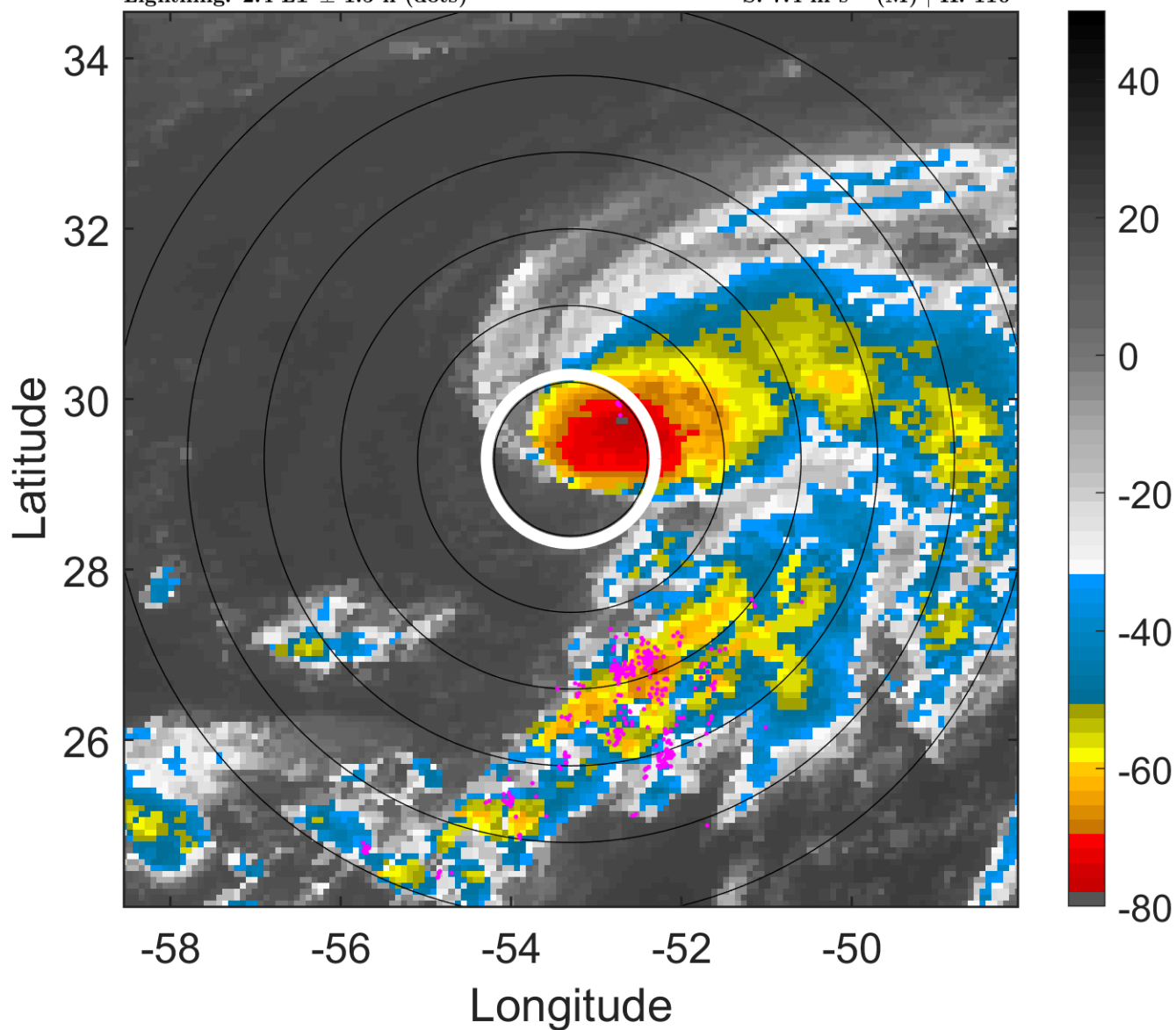

### 6-h IR BT Differences & Lightning

$\Delta$ t: 2013102206 (2.4 LT) - 2013102200 (20.4 LT)

Lightning: 2.4 LT  $\pm$  1.5 h (dots)

PT: SLCP | EA: INACT

13L (LORENZO) | 40 kt TS

S: 7.4 m s<sup>-1</sup> (M) | H: 110°

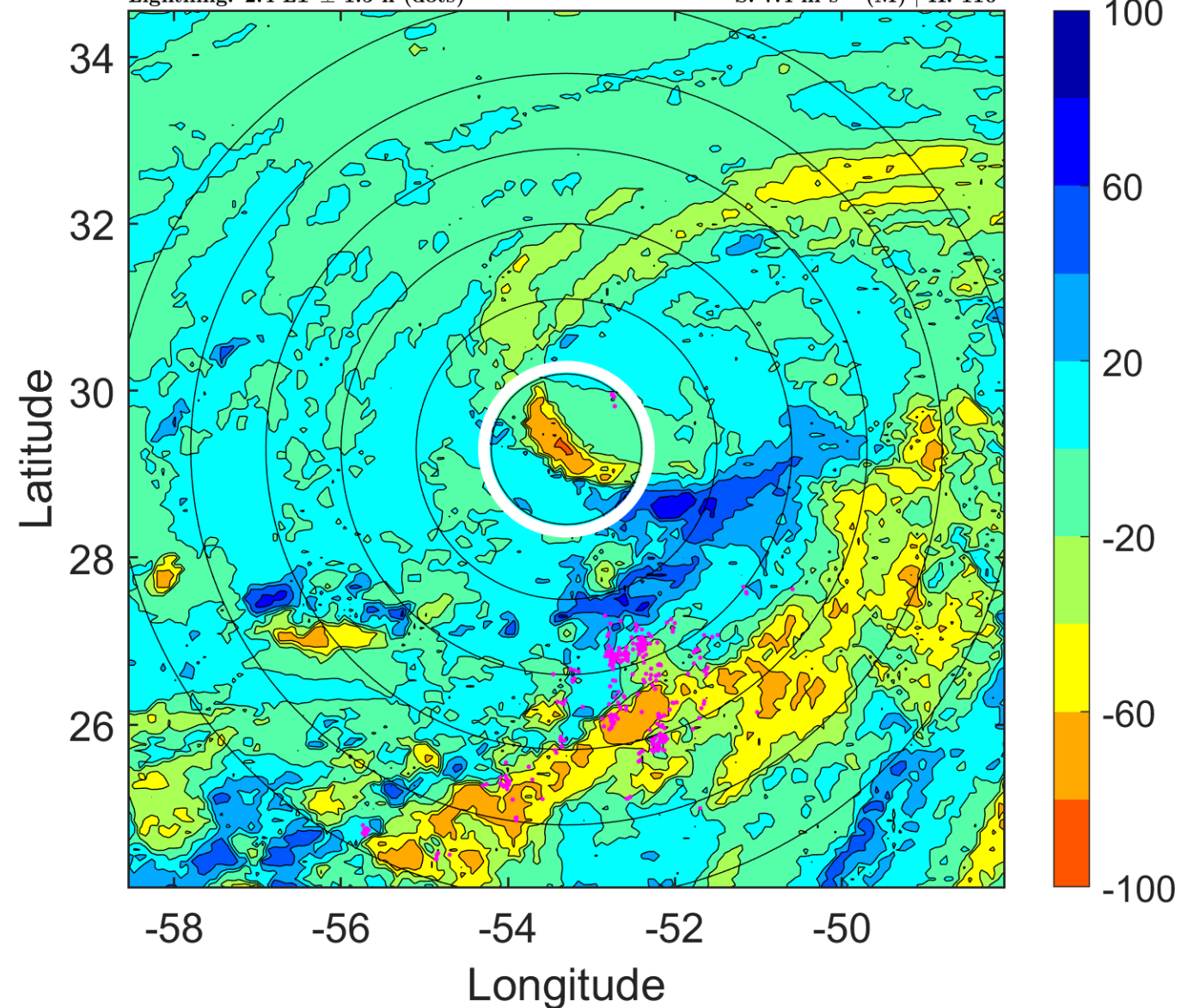



### IR BT & Lightning

t: 2013102209 (5.5 LT)

Lightning: 5.5 LT  $\pm$  1.5 h (dots)

PT: SLCP | EA: INACT

13L (LORENZO) | 42.5 kt TS

S: 7.8 m s<sup>-1</sup> (M) | H: 116.5°

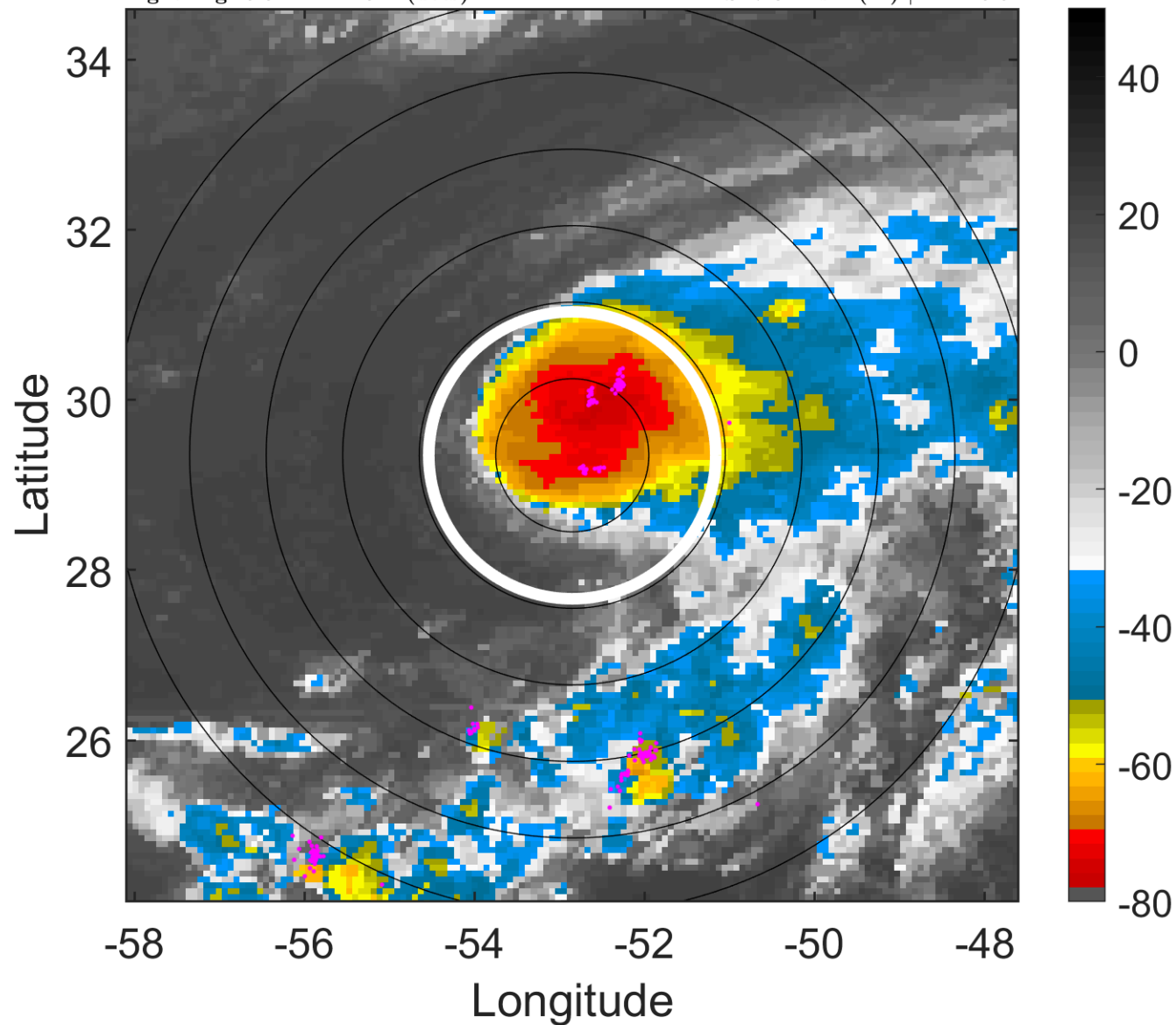

### 6-h IR BT Differences & Lightning

$\Delta$ t: 2013102209 (5.5 LT) - 2013102203 (23.4 LT)

Lightning: 5.5 LT  $\pm$  1.5 h (dots)

PT: SLCP | EA: INACT

13L (LORENZO) | 42.5 kt TS

S: 7.8 m s<sup>-1</sup> (M) | H: 116.5°

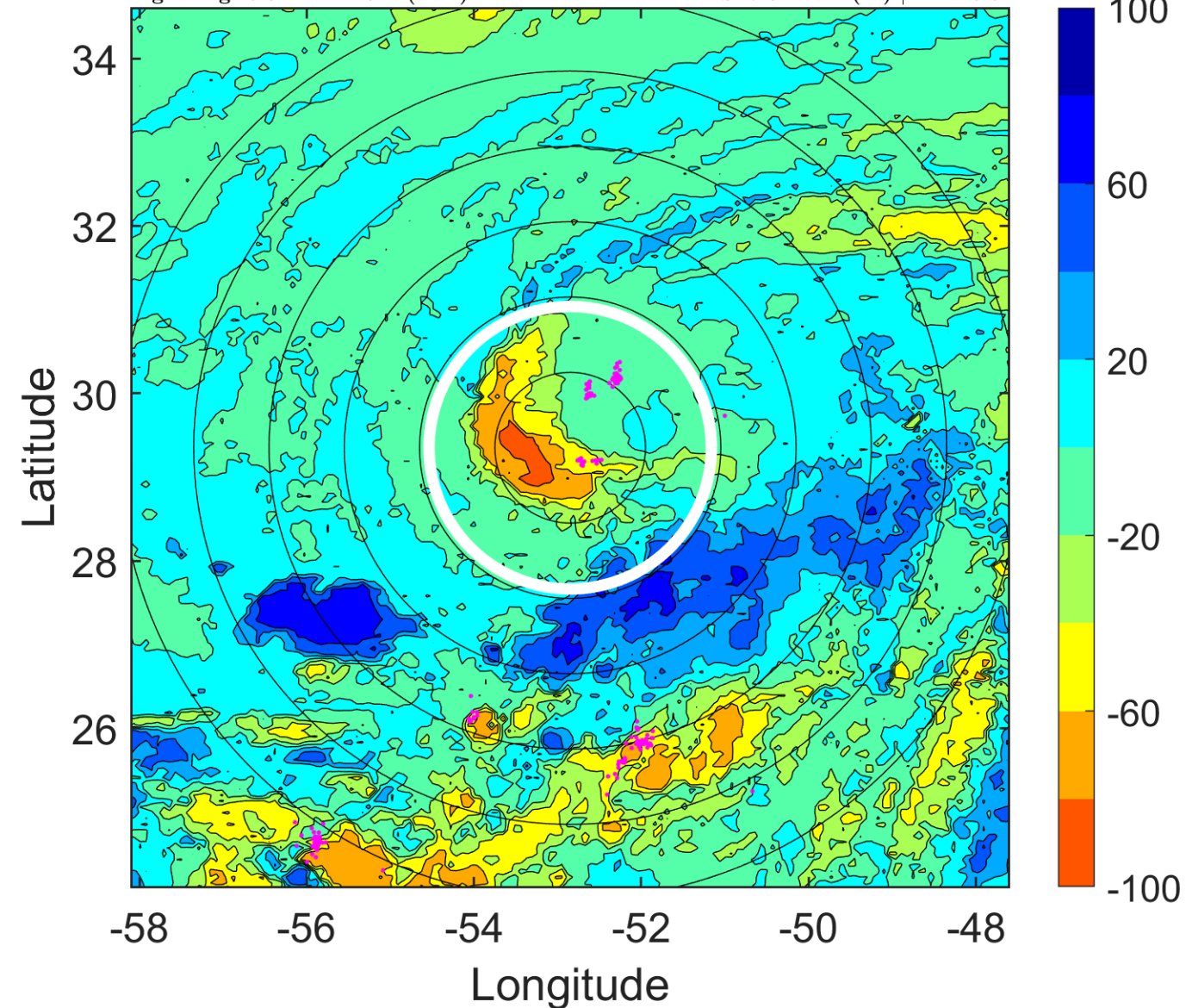

### IR BT & Lightning

t: 2013102212 (8.5 LT)

Lightning: 8.5 LT  $\pm$  1.5 h (dots)

PT: SLCP | EA: INACT

13L (LORENZO) | 45 kt TS

S: 8.3 m s<sup>-1</sup> (M) | H: 123°

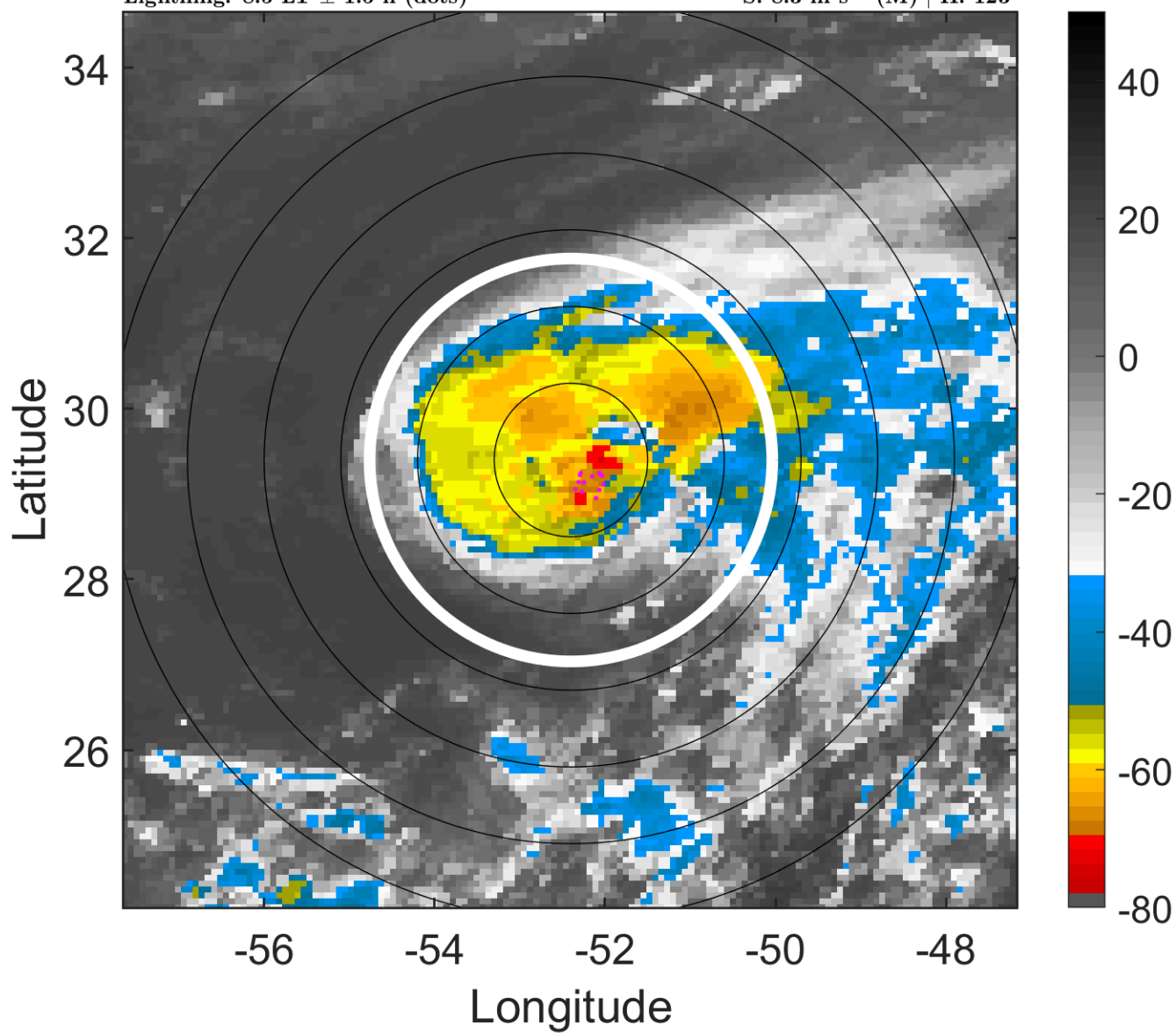

### 6-h IR BT Differences & Lightning

$\Delta$ t: 2013102212 (8.5 LT) - 2013102206 (2.4 LT)

Lightning: 8.5 LT  $\pm$  1.5 h (dots)

PT: SLCP | EA: INACT

13L (LORENZO) | 45 kt TS

S: 8.3 m s<sup>-1</sup> (M) | H: 123°

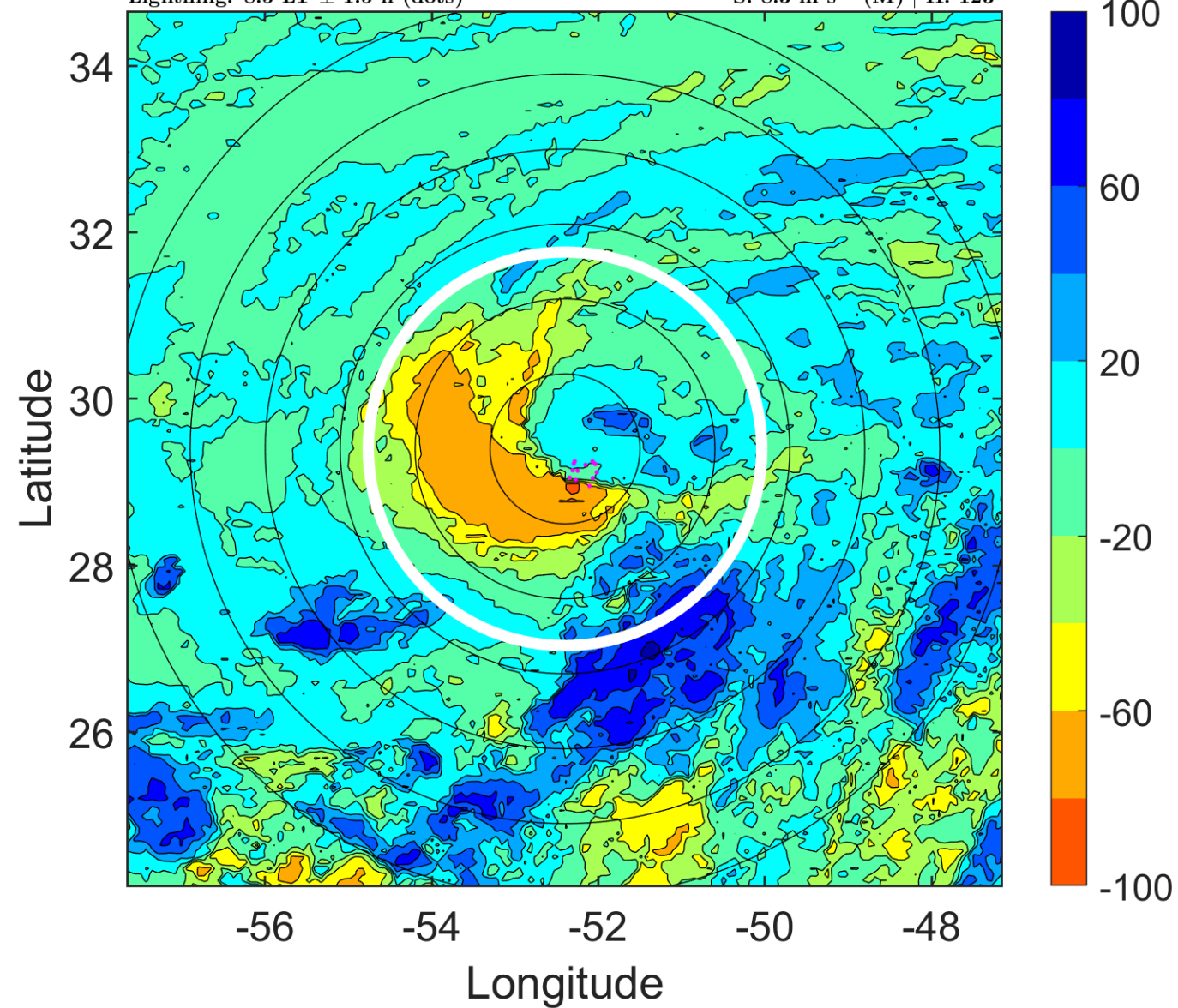

### IR BT & Lightning

t: 2013102215 (11.5 LT)

Lightning: 11.5 LT  $\pm$  1.5 h (dots)

PT: SLCP | EA: INACT

13L (LORENZO) | 45 kt TS

S: 6.9 m s<sup>-1</sup> (M) | H: 112.5°

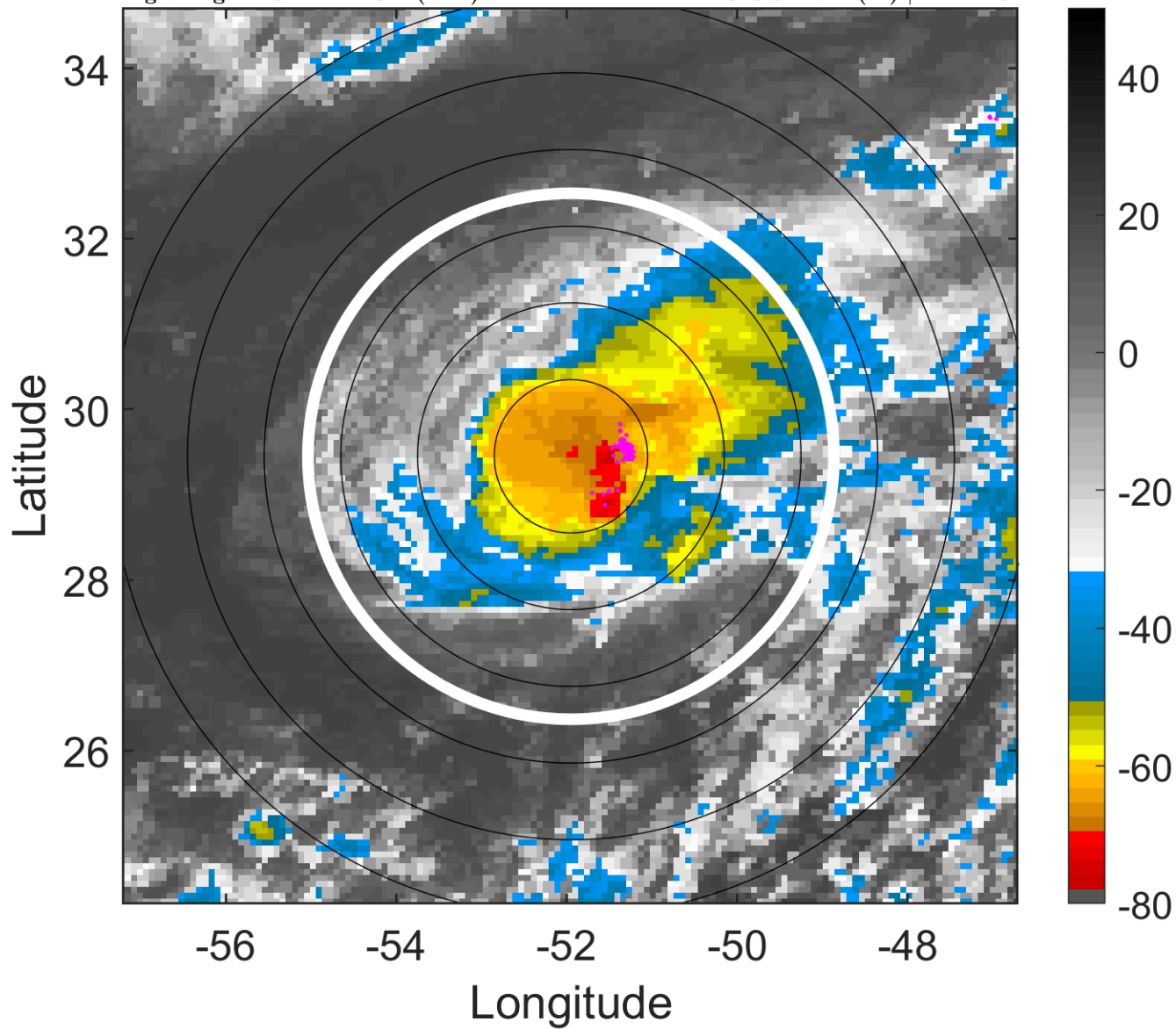

### 6-h IR BT Differences & Lightning

$\Delta$ t: 2013102215 (11.5 LT) - 2013102209 (5.5 LT)

Lightning: 11.5 LT  $\pm$  1.5 h (dots)

PT: SLCP | EA: INACT

13L (LORENZO) | 45 kt TS

S: 6.9 m s<sup>-1</sup> (M) | H: 112.5°

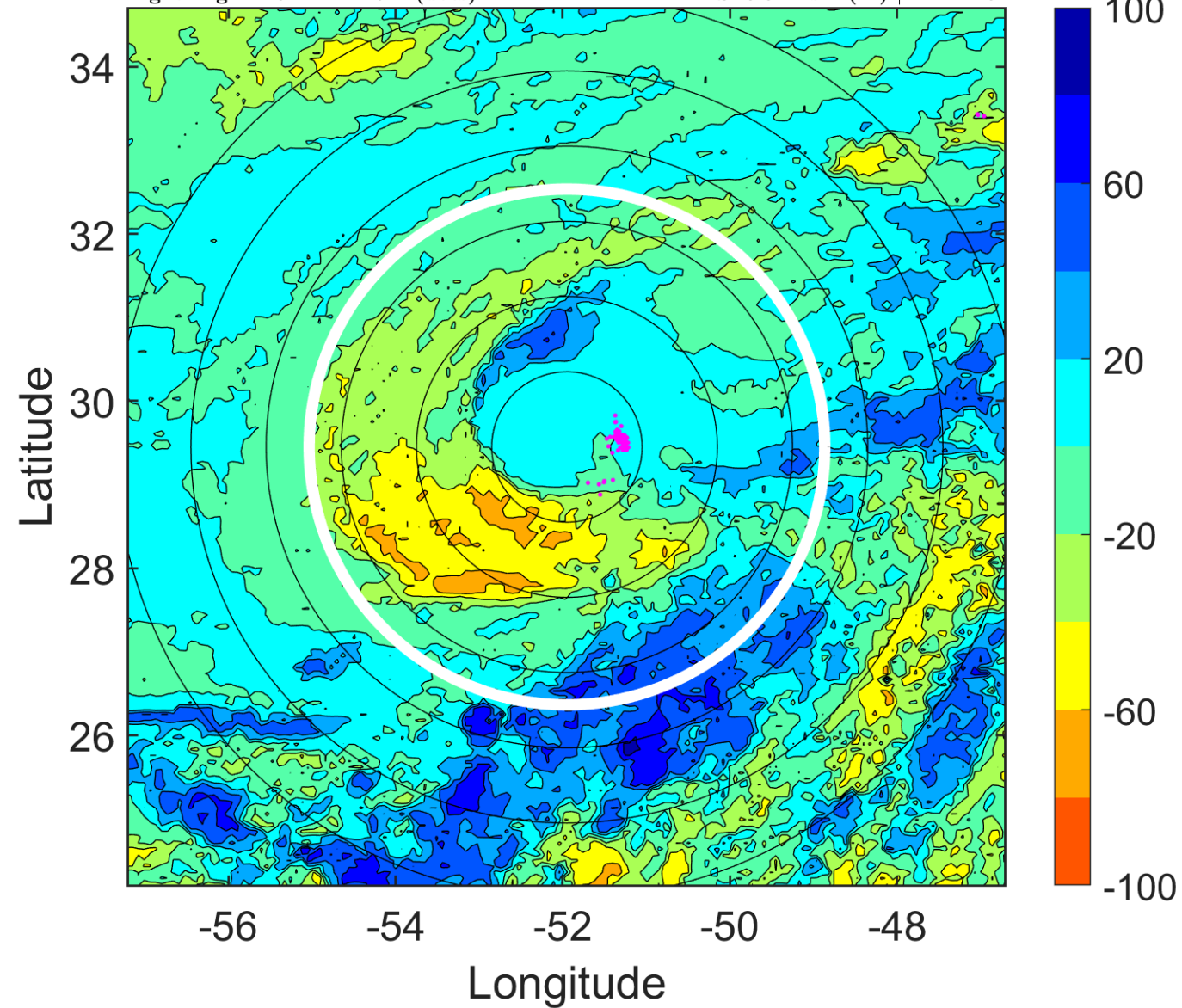



### IR BT & Lightning

t: 2013102218 (14.6 LT)

Lightning: 14.6 LT  $\pm$  1.5 h (dots)

PT: SLCP | EA: INACT

13L (LORENZO) | 45 kt TS

S: 5.6 m s<sup>-1</sup> (M) | H: 102°

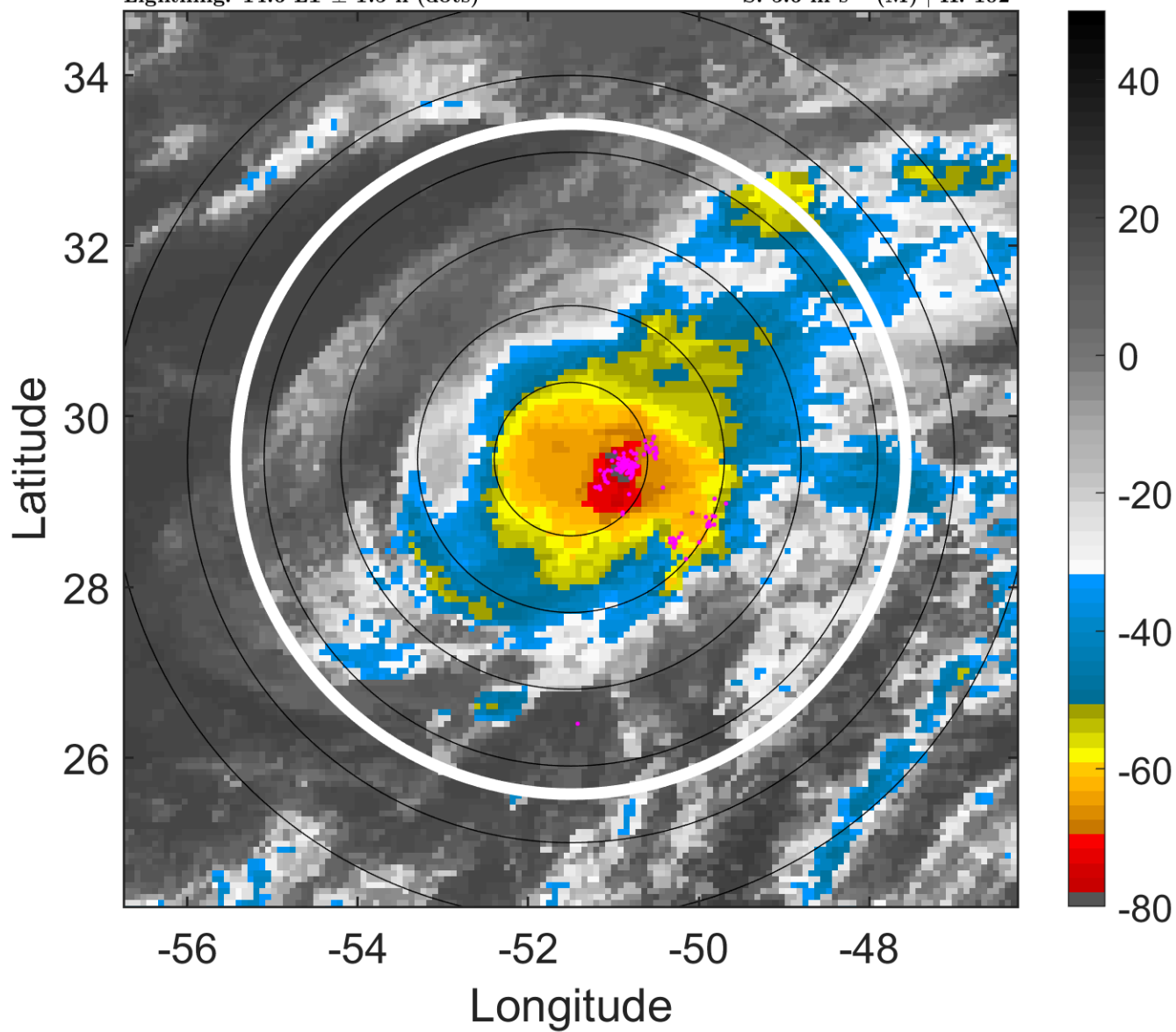

### 6-h IR BT Differences & Lightning

$\Delta$ t: 2013102218 (14.6 LT) - 2013102212 (8.5 LT)

Lightning: 14.6 LT  $\pm$  1.5 h (dots)

PT: SLCP | EA: INACT

13L (LORENZO) | 45 kt TS

S: 5.6 m s<sup>-1</sup> (M) | H: 102°

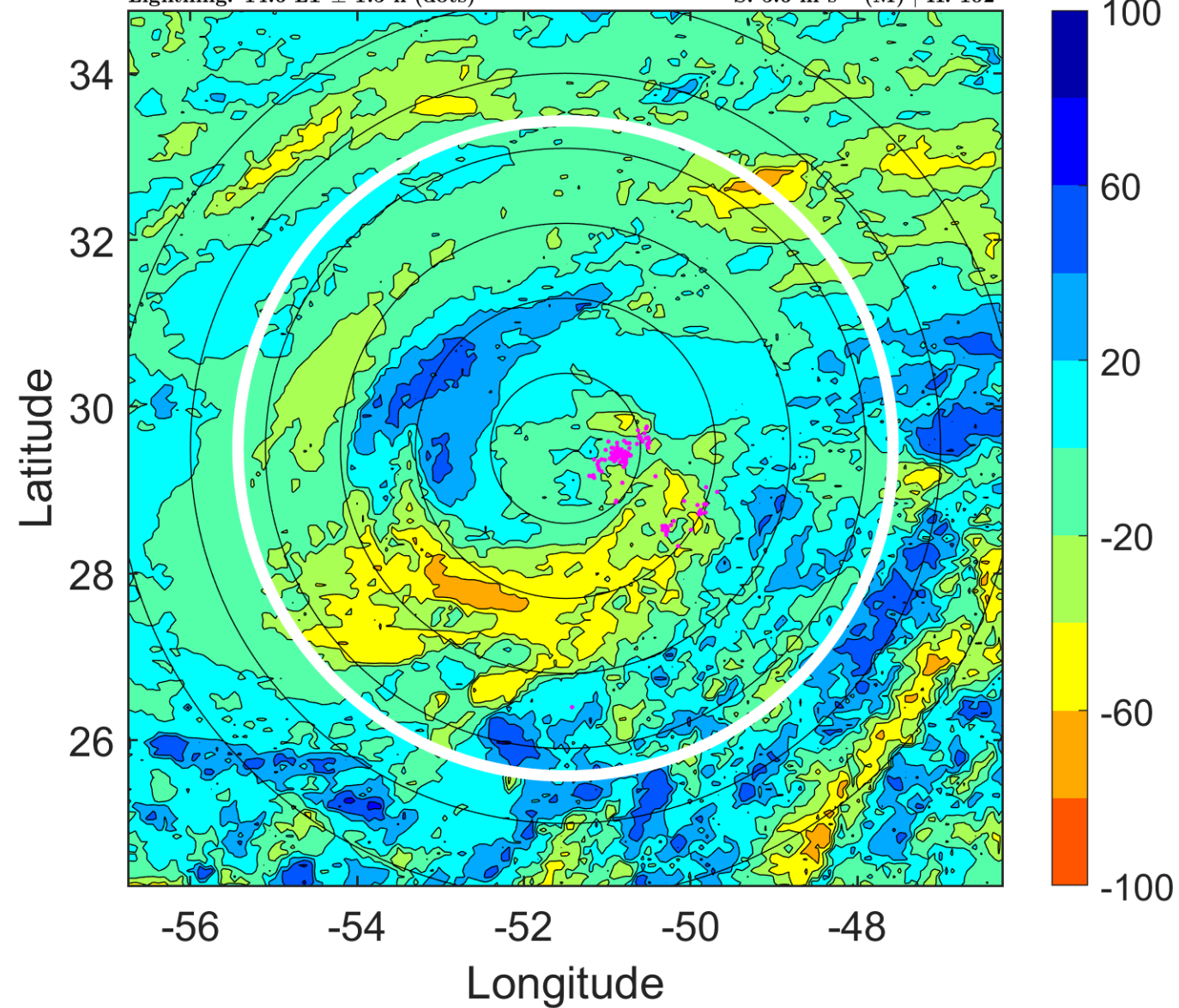

### IR BT & Lightning

t: 2013102221 (17.6 LT)

Lightning: 17.6 LT  $\pm$  1.5 h (dots)

PT: SLCP | EA: INACT

13L (LORENZO) | 45 kt TS

S: 7.9 m s<sup>-1</sup> (M) | H: 115°

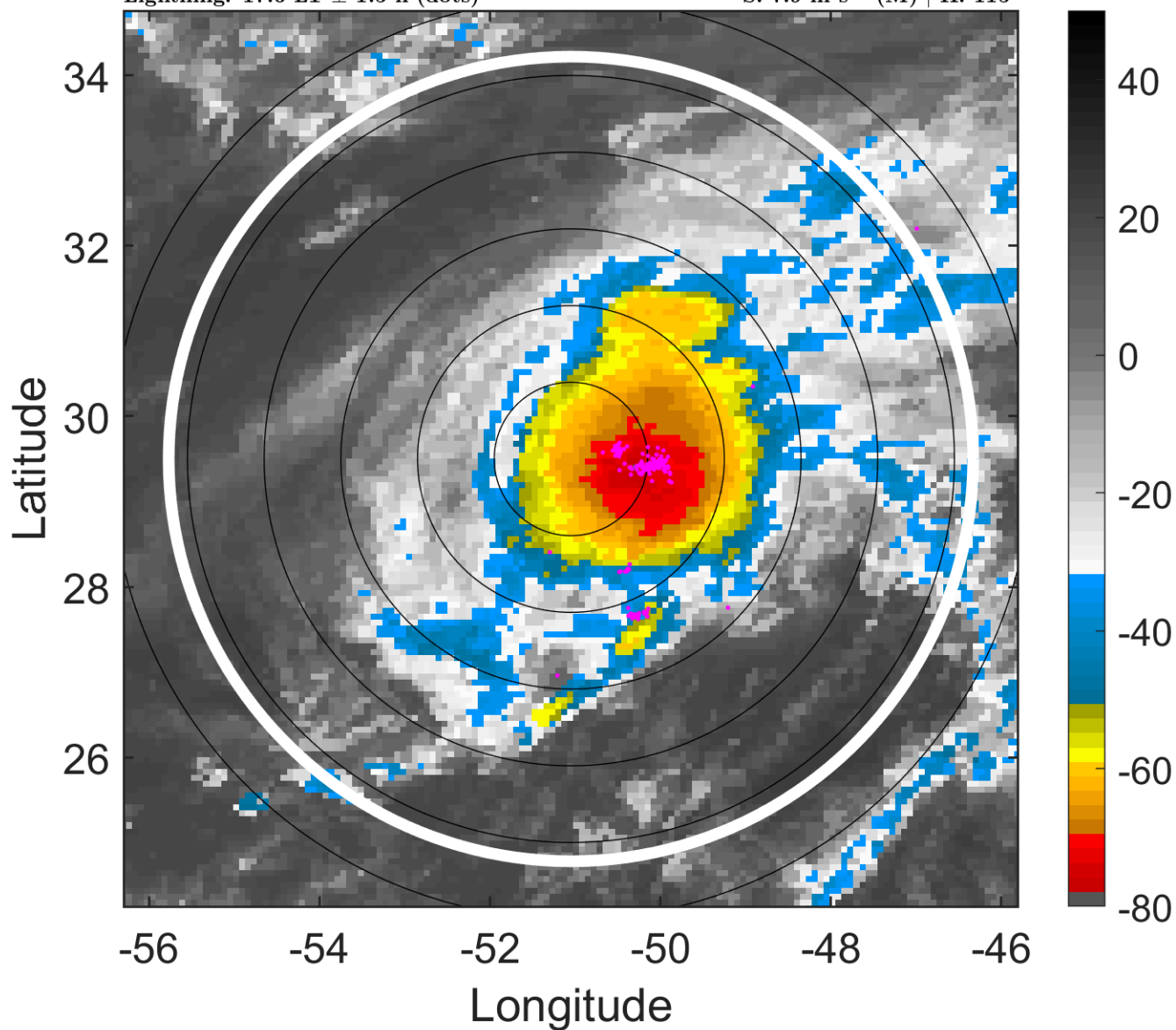

### 6-h IR BT Differences & Lightning

$\Delta$ t: 2013102221 (17.6 LT) - 2013102215 (11.5 LT)

Lightning: 17.6 LT  $\pm$  1.5 h (dots)

PT: SLCP | EA: INACT

13L (LORENZO) | 45 kt TS

S: 7.9 m s<sup>-1</sup> (M) | H: 115°

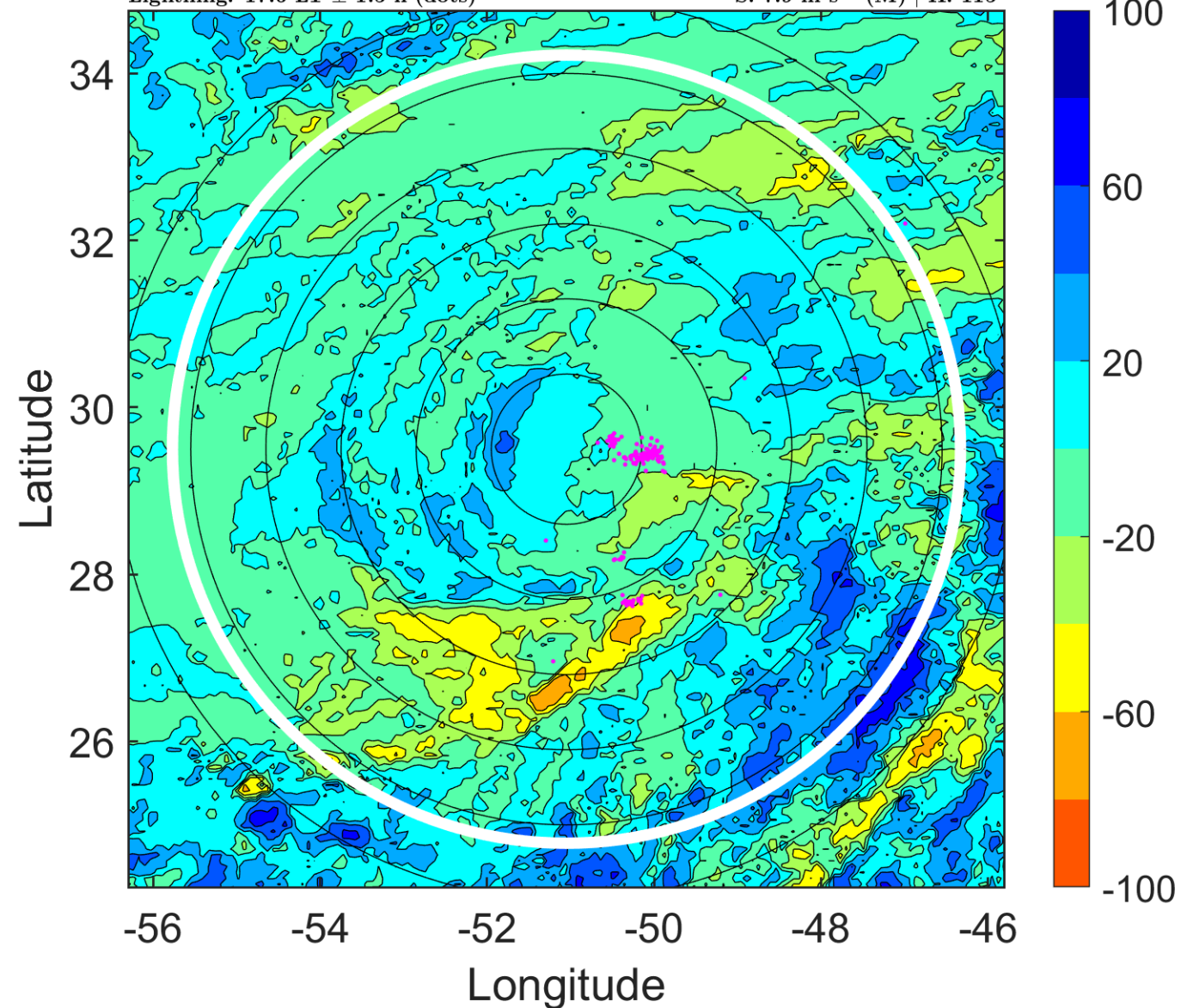

### IR BT & Lightning

t: 2013102300 (20.6 LT)

Lightning: 20.6 LT  $\pm$  1.5 h (dots)

PT: SLCP | EA: INACT

13L (LORENZO) | 45 kt TS

S: 10.2 m s<sup>-1</sup> (M) | H: 128°

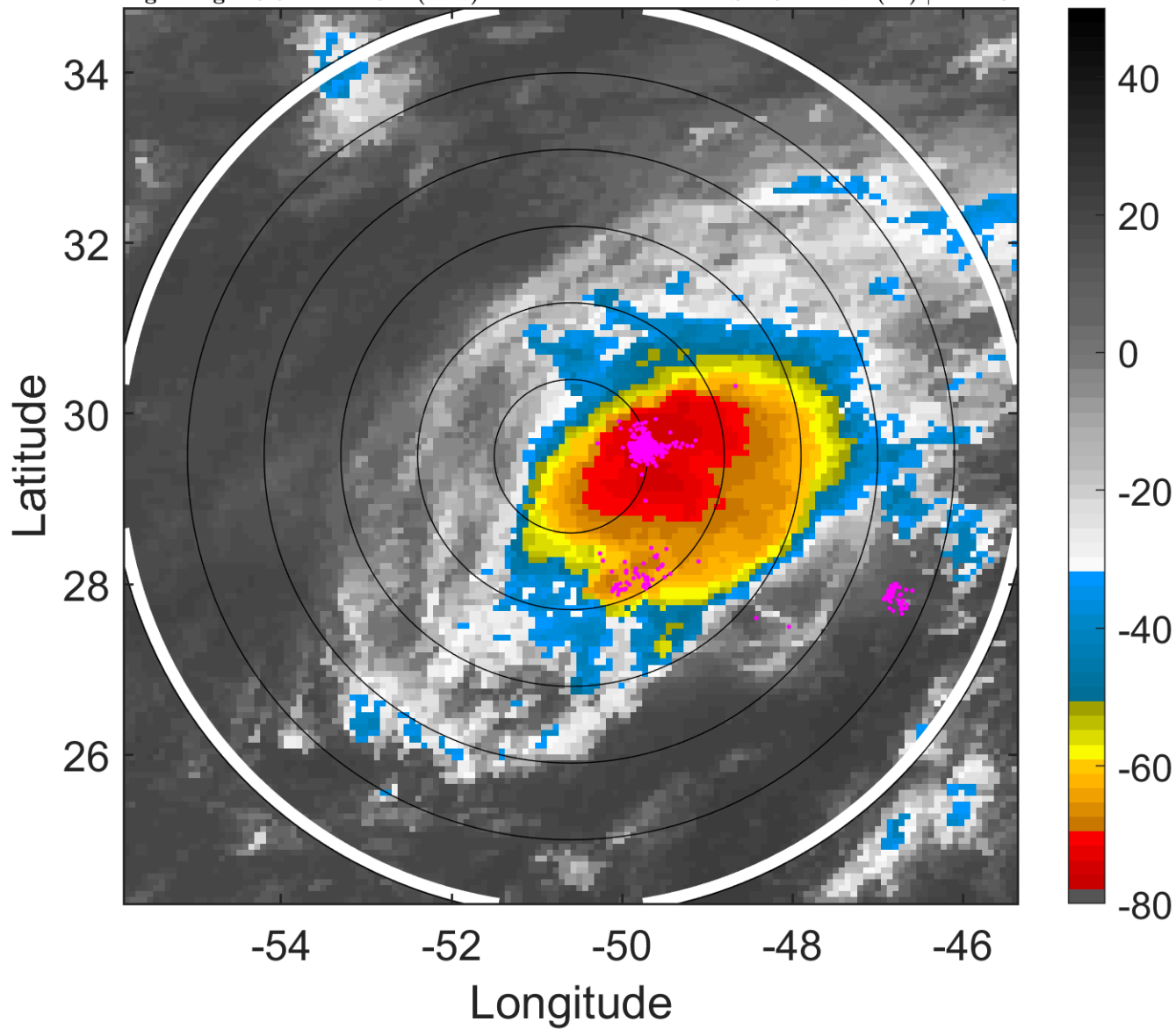

### 6-h IR BT Differences & Lightning

$\Delta$ t: 2013102300 (20.6 LT) - 2013102218 (14.6 LT)

Lightning: 20.6 LT  $\pm$  1.5 h (dots)

PT: SLCP | EA: INACT

13L (LORENZO) | 45 kt TS

S: 10.2 m s<sup>-1</sup> (M) | H: 128°

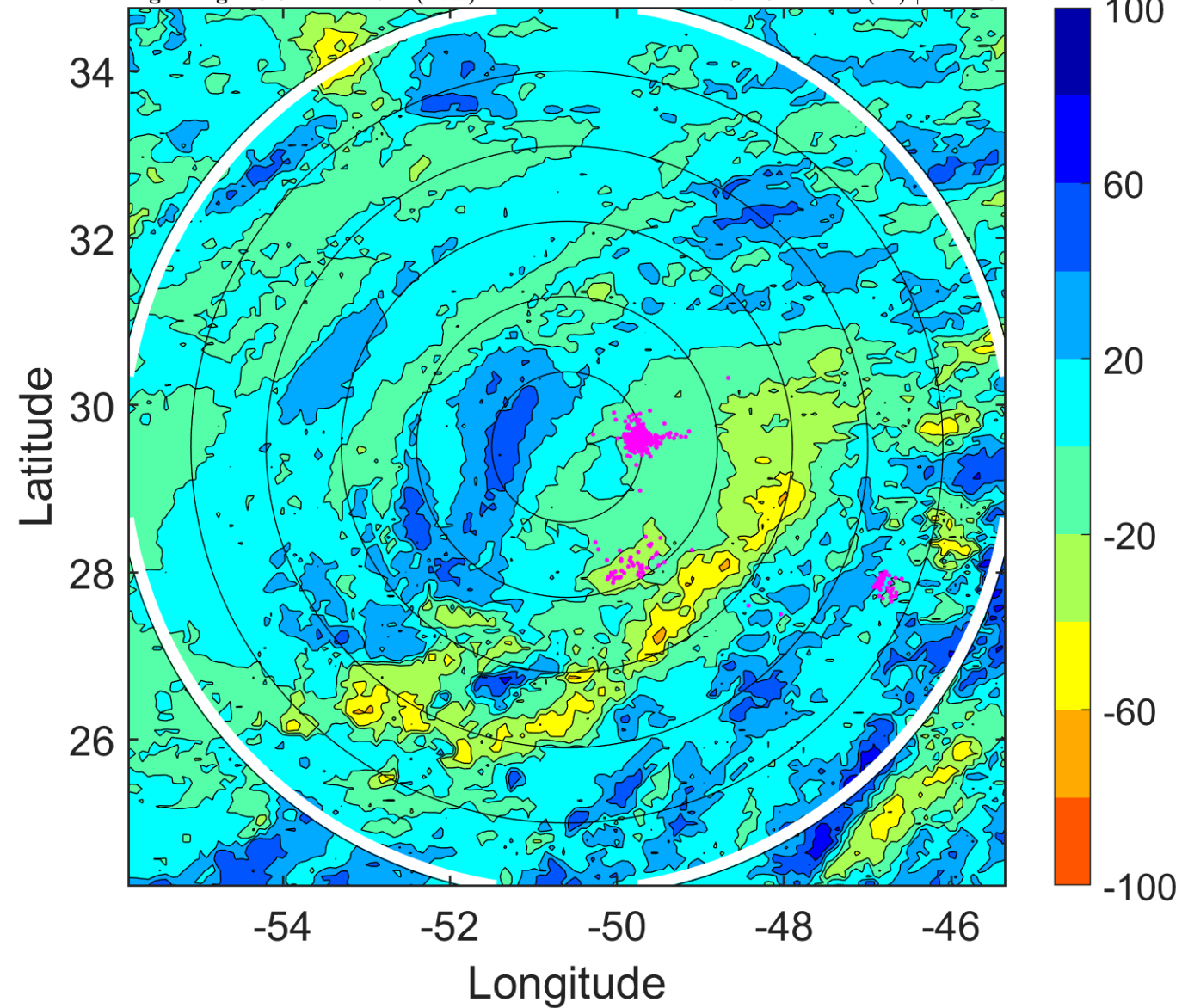



### IR BT & Lightning

t: 2013102303 (23.7 LT)

Lightning: 23.7 LT  $\pm$  1.5 h (dots)

PT: SLCP | EA: INACT

13L (LORENZO) | 45 kt TS

S: 10.4 m s<sup>-1</sup> (M) | H: 134°

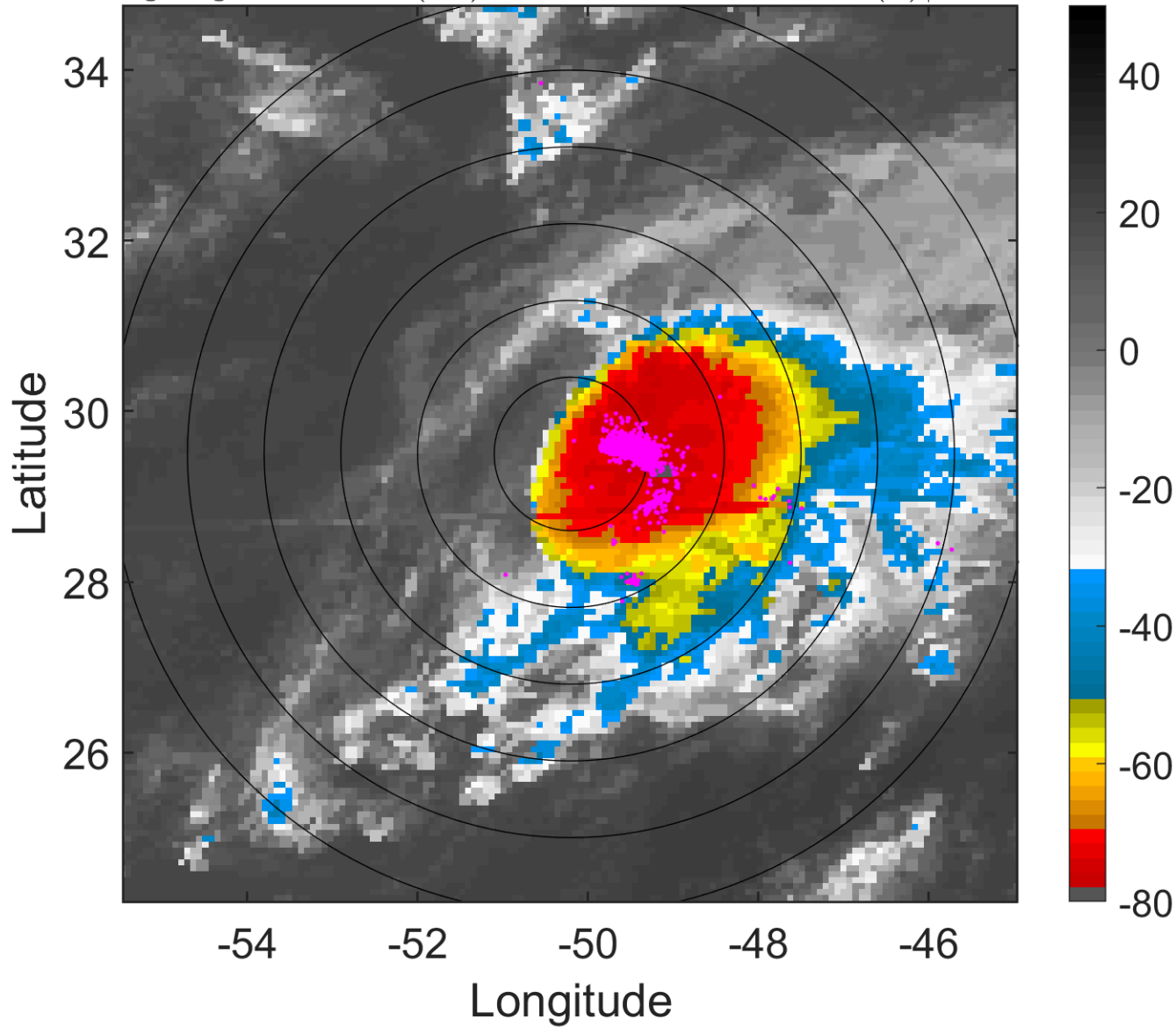

### 6-h IR BT Differences & Lightning

$\Delta$ t: 2013102303 (23.7 LT) - 2013102221 (17.6 LT)

Lightning: 23.7 LT  $\pm$  1.5 h (dots)

PT: SLCP | EA: INACT

13L (LORENZO) | 45 kt TS

S: 10.4 m s<sup>-1</sup> (M) | H: 134°

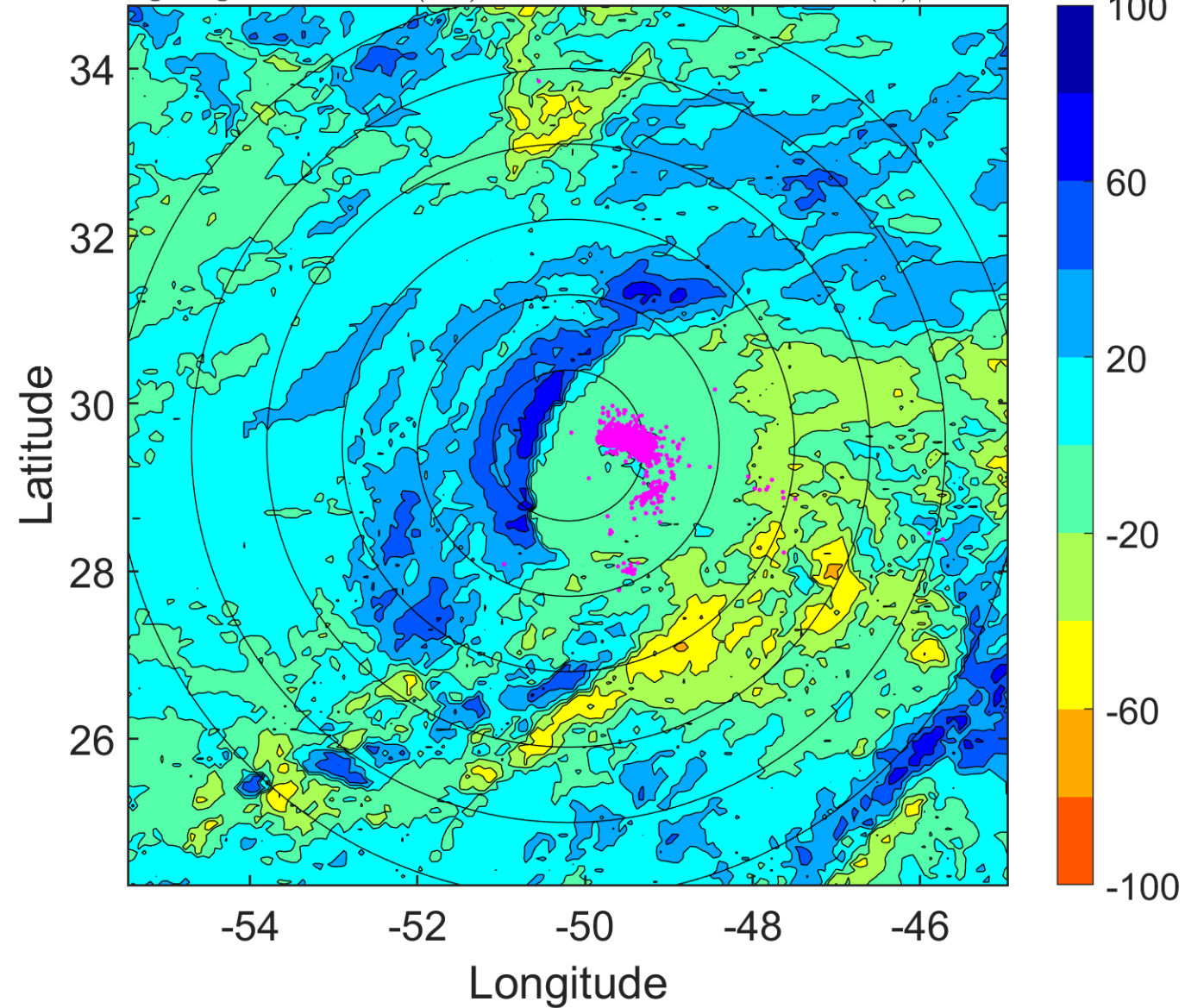

### IR BT & Lightning

t: 2013102306 (2.7 LT)

Lightning: 2.7 LT  $\pm$  1.5 h (dots)

PT: LLWP | EA: INACT

13L (LORENZO) | 45 kt TS

S: 10.5 m s<sup>-1</sup> (M) | H: 140°

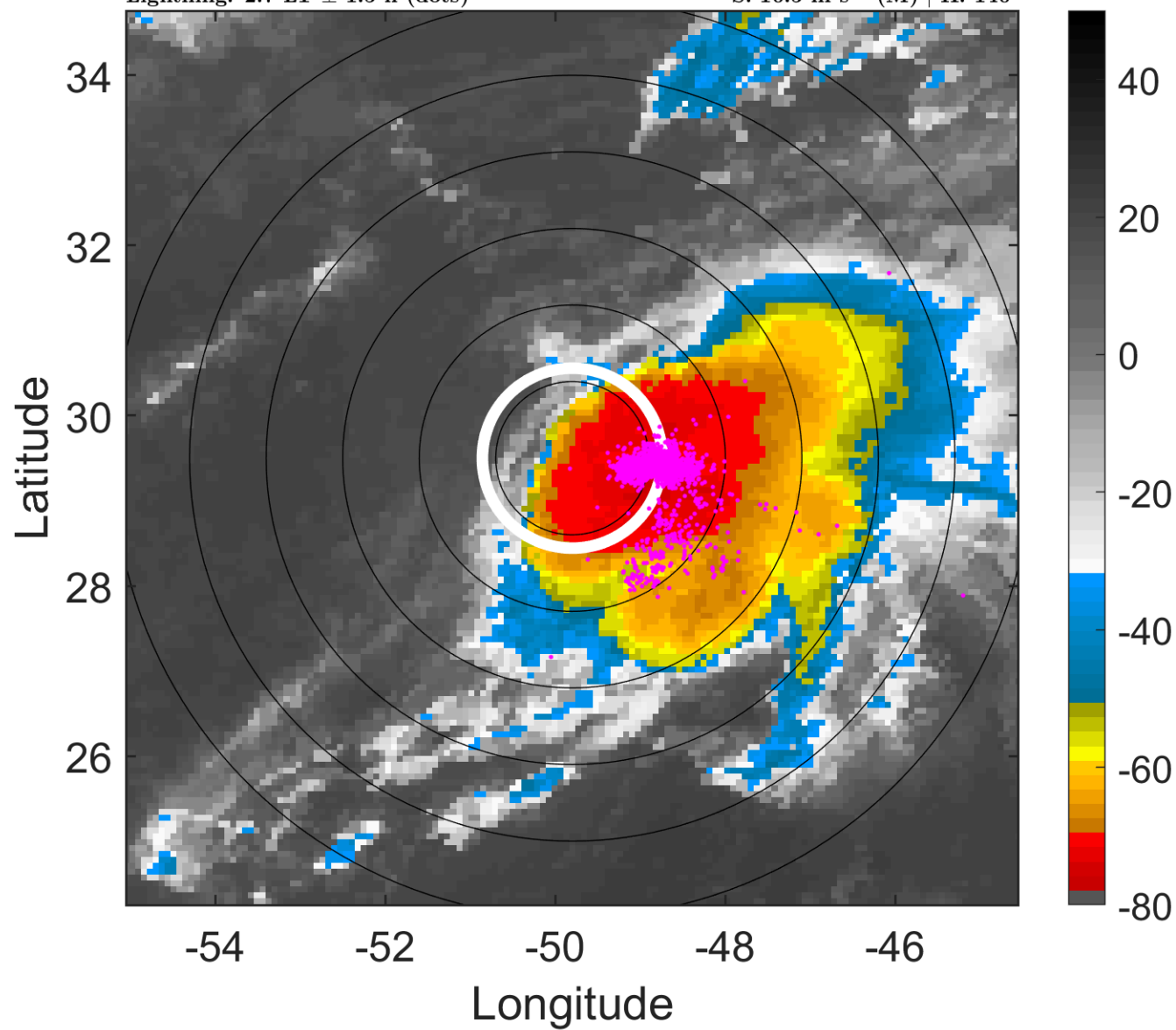

### 6-h IR BT Differences & Lightning

$\Delta$ t: 2013102306 (2.7 LT) - 2013102300 (20.6 LT)

Lightning: 2.7 LT  $\pm$  1.5 h (dots)

PT: LLWP | EA: INACT

13L (LORENZO) | 45 kt TS

S: 10.5 m s<sup>-1</sup> (M) | H: 140°

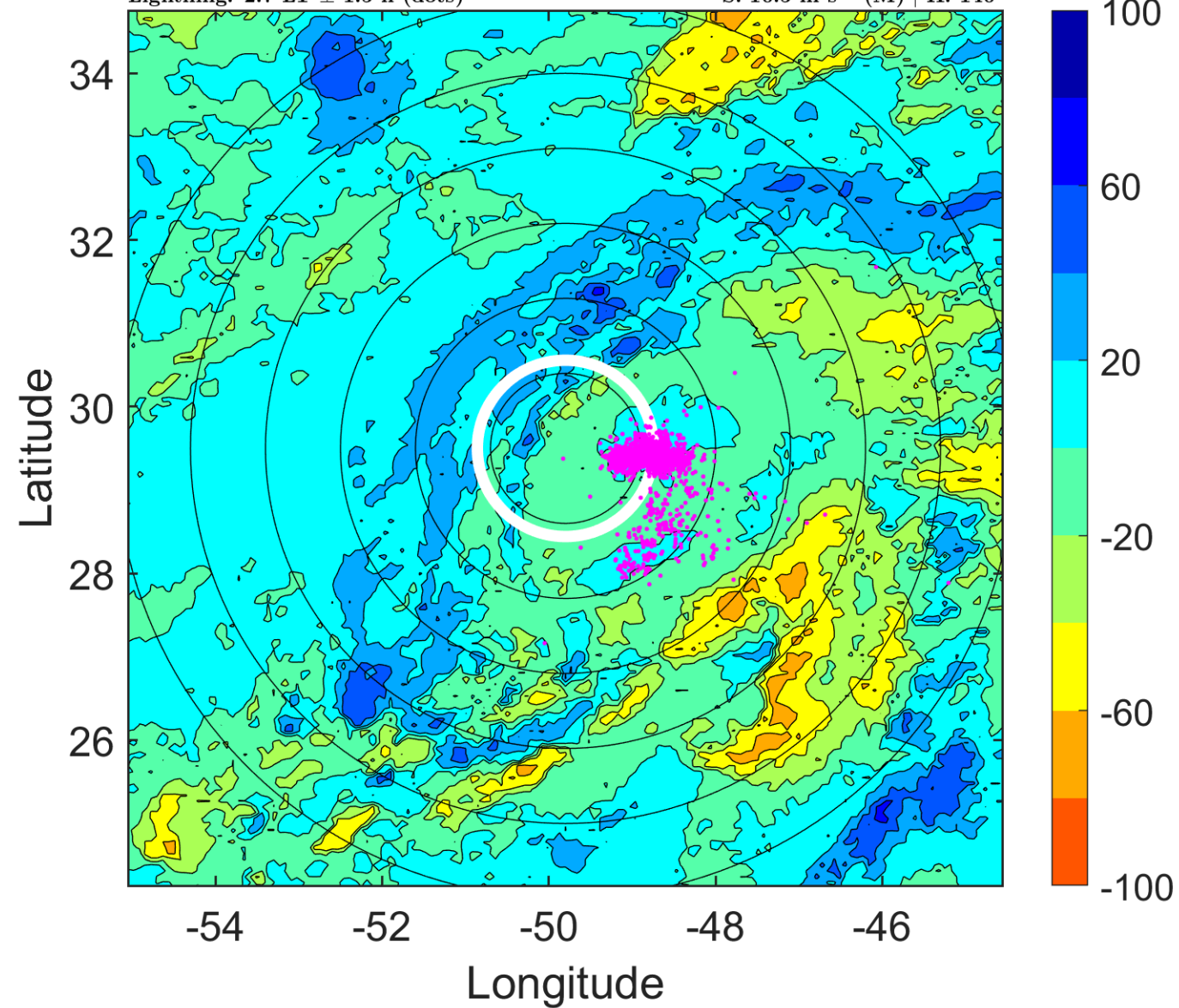

### IR BT & Lightning

t: 2013102309 (5.7 LT)

Lightning: 5.7 LT  $\pm$  1.5 h (dots)

PT: LLWP | EA: INACT

13L (LORENZO) | 42.5 kt TS

S: 11.1 m s<sup>-1</sup> (H) | H: 154.5°

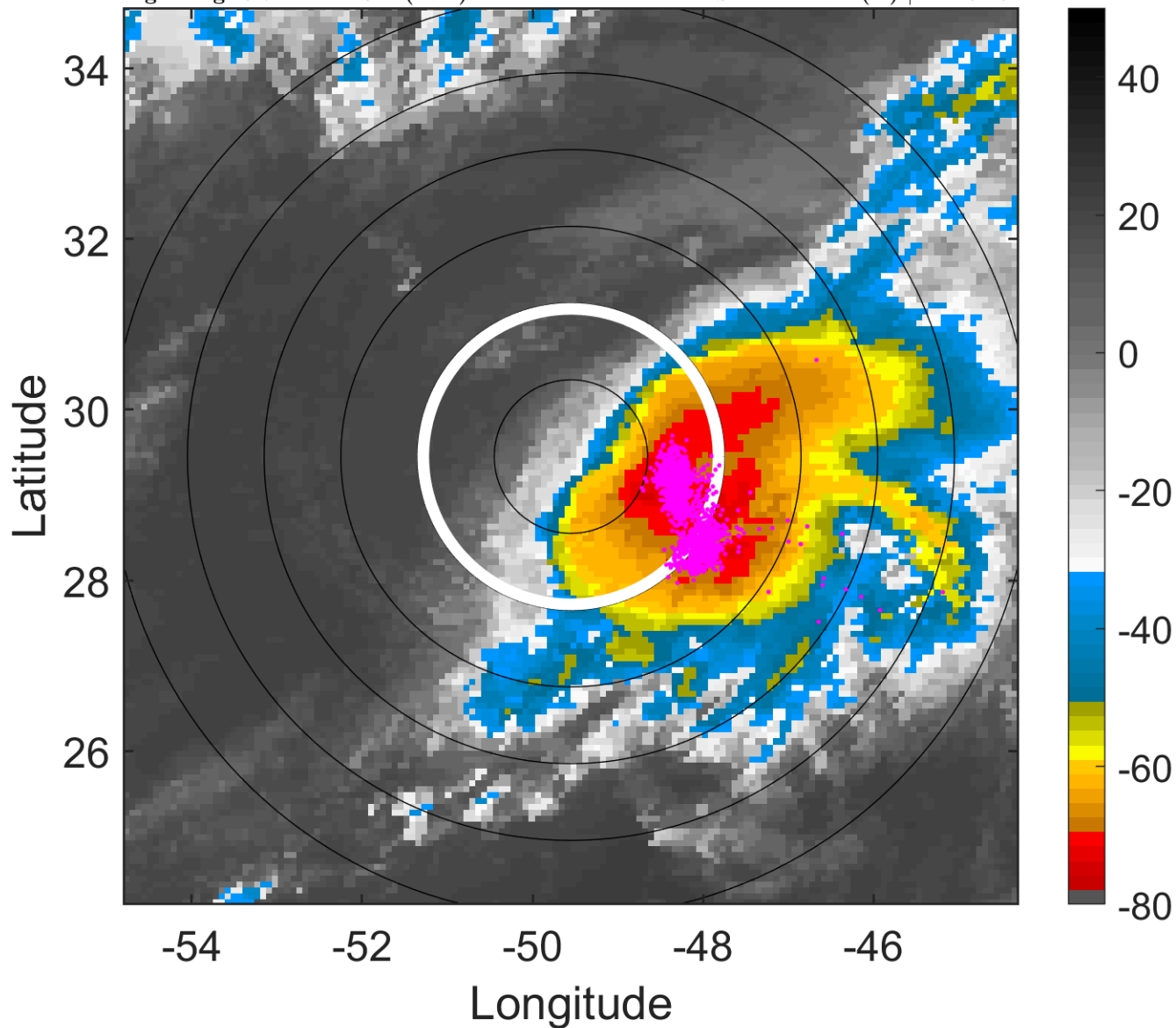

### 6-h IR BT Differences & Lightning

$\Delta$ t: 2013102309 (5.7 LT) - 2013102303 (23.7 LT)

Lightning: 5.7 LT  $\pm$  1.5 h (dots)

PT: LLWP | EA: INACT

13L (LORENZO) | 42.5 kt TS

S: 11.1 m s<sup>-1</sup> (H) | H: 154.5°

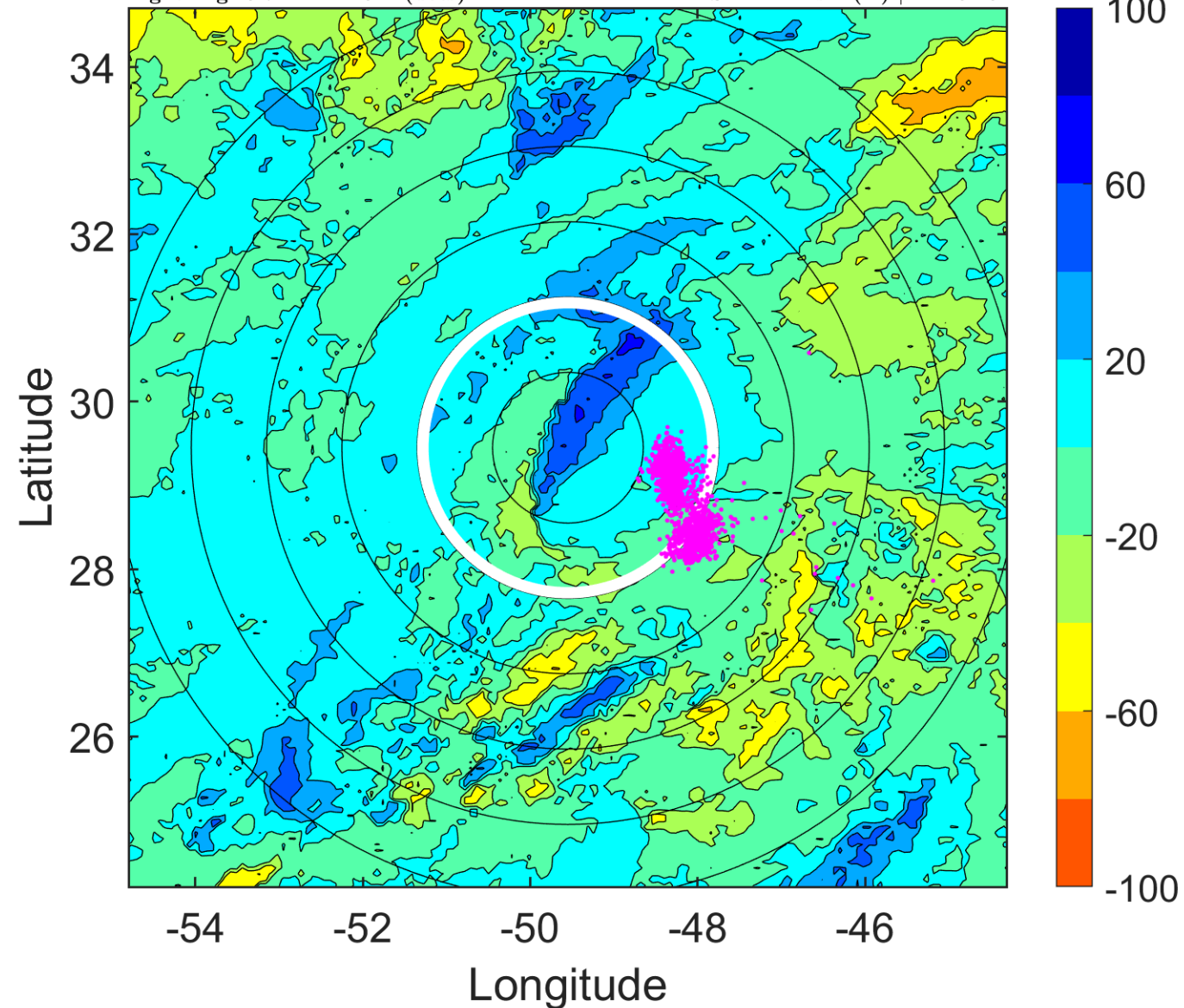



### IR BT & Lightning

t: 2013102312 (8.7 LT)

Lightning: 8.7 LT  $\pm$  1.5 h (dots)

PT: LLWP | EA: INACT

13L (LORENZO) | 40 kt TS

S: 11.6 m s<sup>-1</sup> (H) | H: 169°

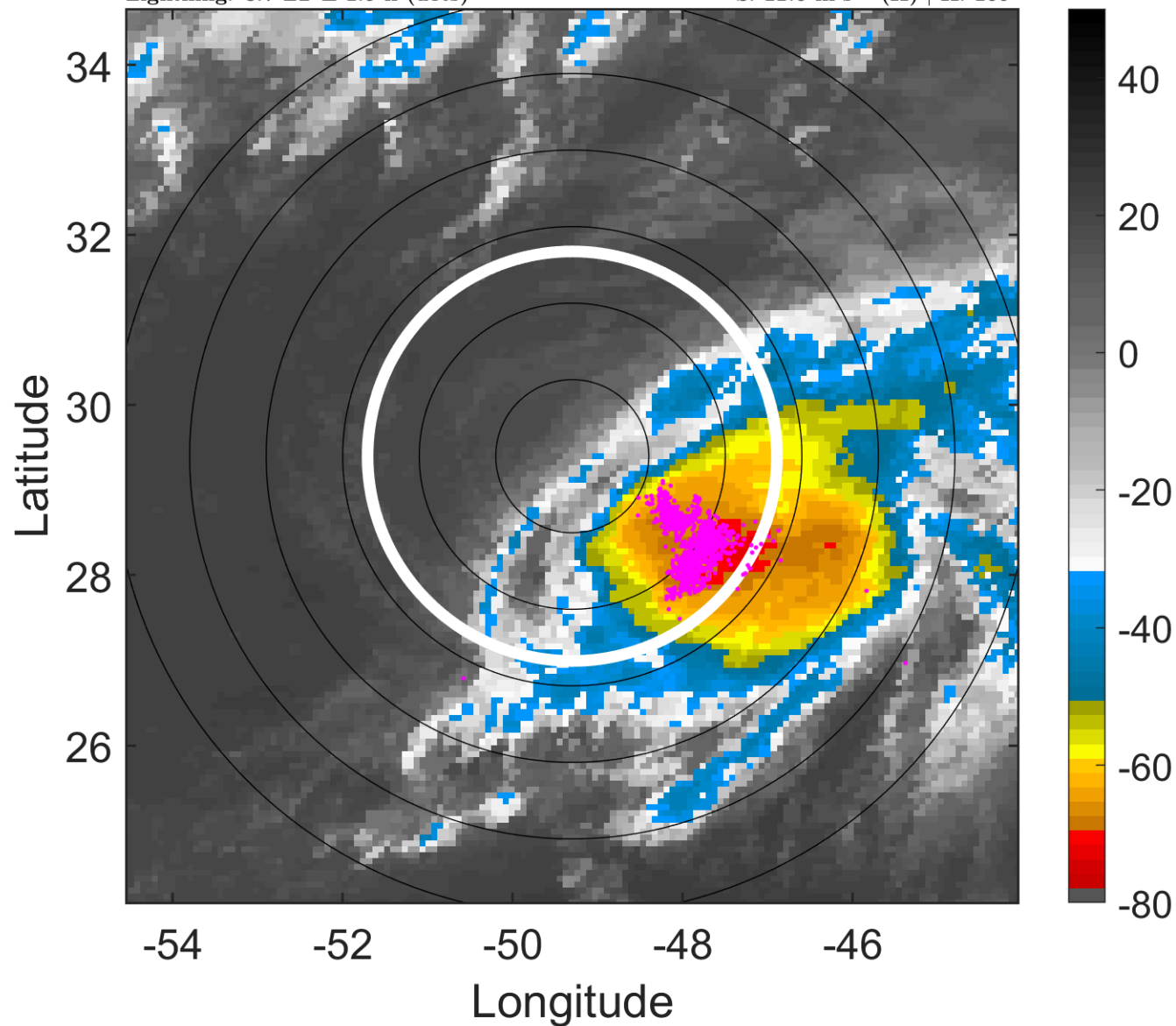

### 6-h IR BT Differences & Lightning

$\Delta$ t: 2013102312 (8.7 LT) - 2013102306 (2.7 LT)

Lightning: 8.7 LT  $\pm$  1.5 h (dots)

PT: LLWP | EA: INACT

13L (LORENZO) | 40 kt TS

S: 11.6 m s<sup>-1</sup> (H) | H: 169°

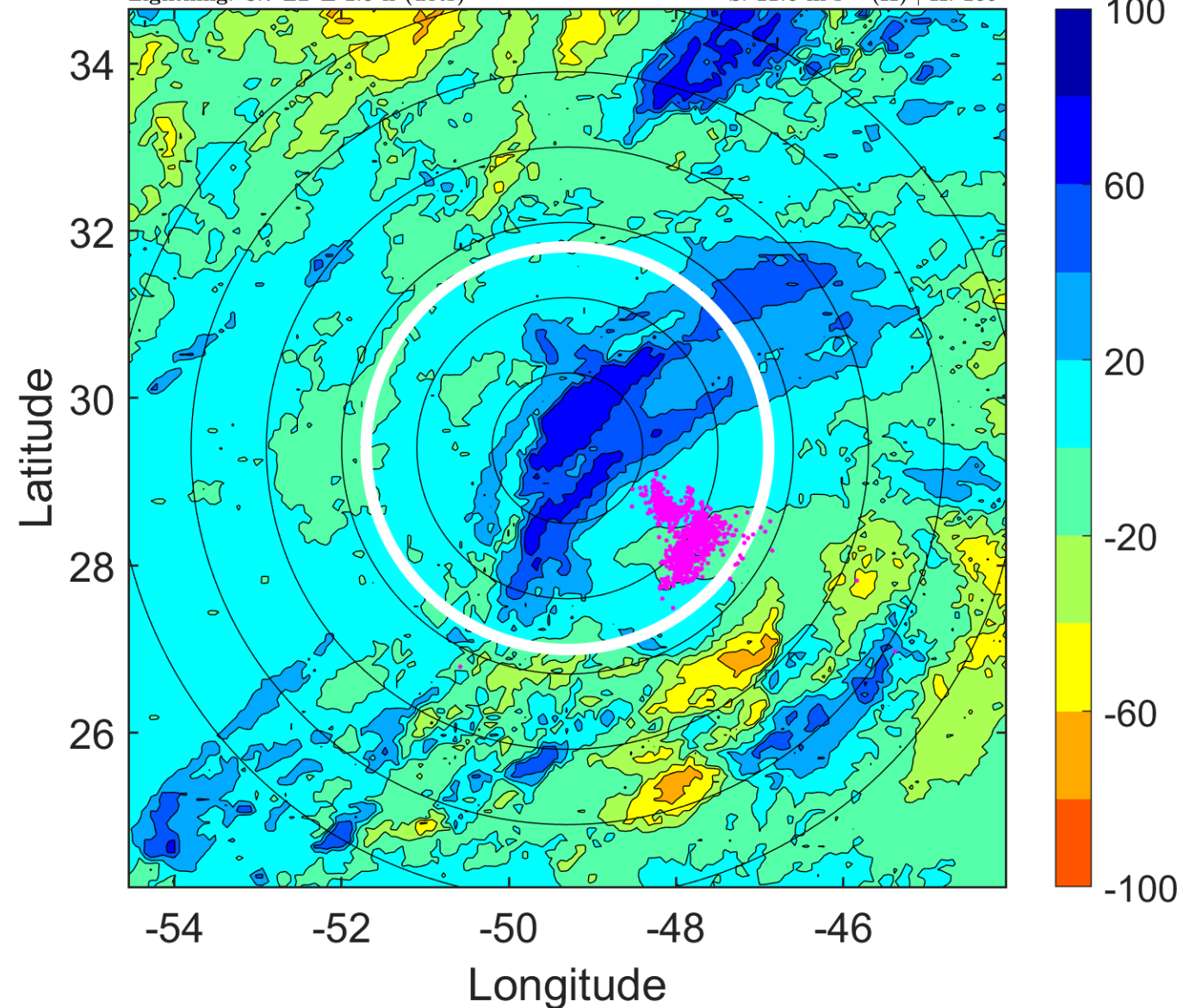

### IR BT & Lightning

t: 2013102315 (11.7 LT)

Lightning: 11.7 LT  $\pm$  1.5 h (dots)

PT: LLWP | EA: INACT

13L (LORENZO) | 37.5 kt TS

S: 13 m s<sup>-1</sup> (H) | H: 174°

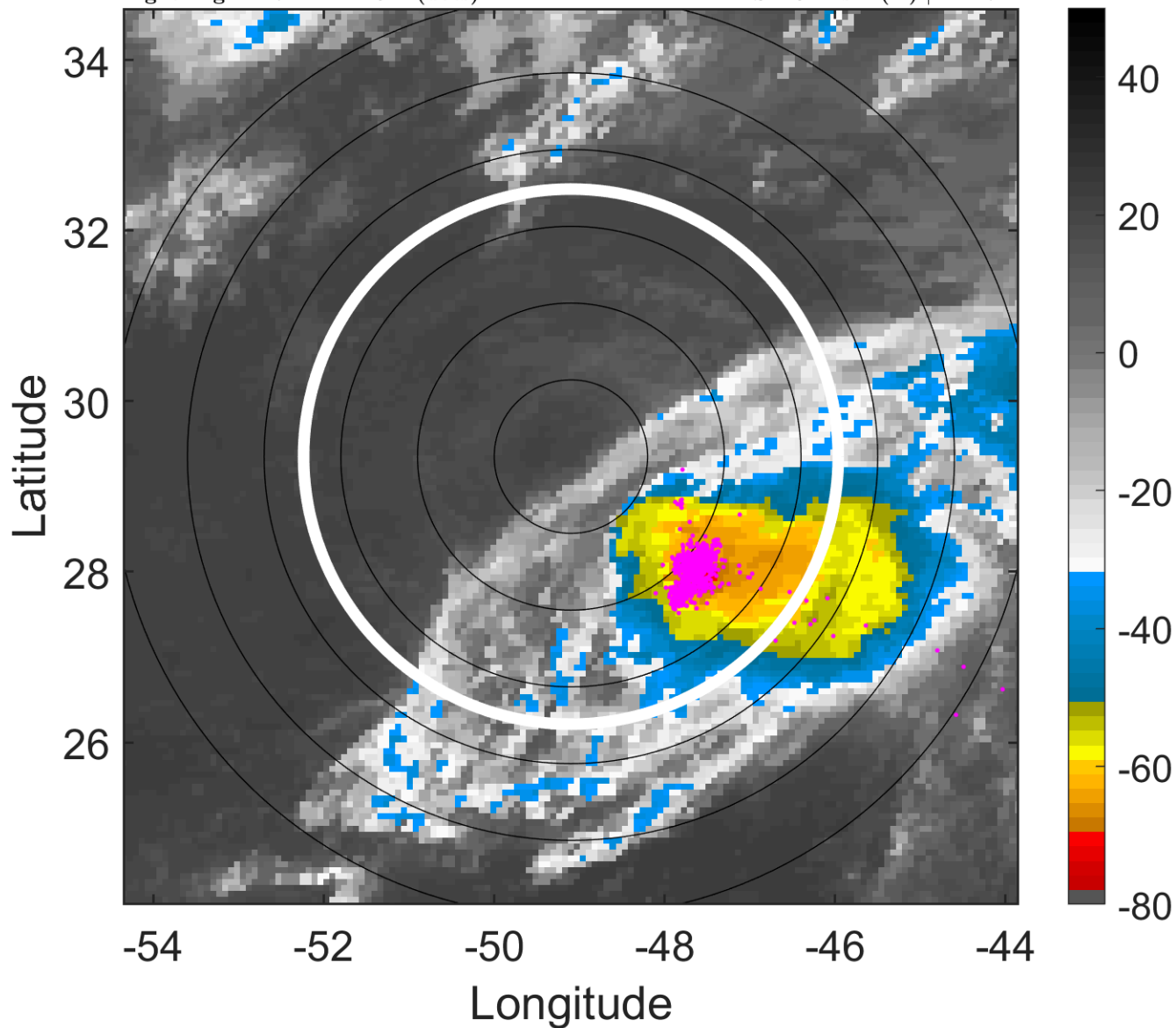

### 6-h IR BT Differences & Lightning

$\Delta$ t: 2013102315 (11.7 LT) - 2013102309 (5.7 LT)

Lightning: 11.7 LT  $\pm$  1.5 h (dots)

PT: LLWP | EA: INACT

13L (LORENZO) | 37.5 kt TS

S: 13 m s<sup>-1</sup> (H) | H: 174°

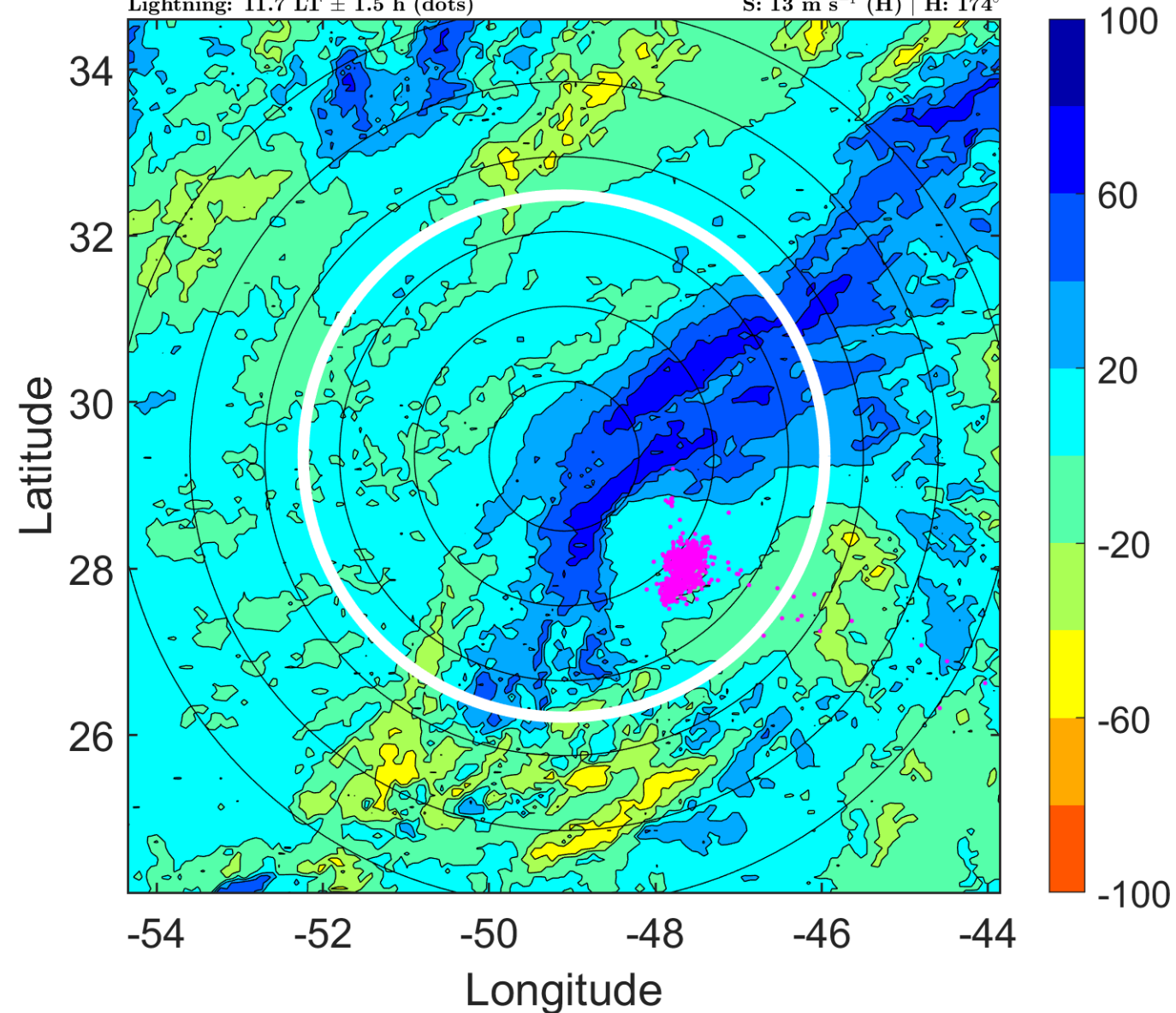

### IR BT & Lightning

t: 2013102318 (14.7 LT)

Lightning: 14.7 LT  $\pm$  1.5 h (dots)

PT: LLWP | EA: INACT

13L (LORENZO) | 35 kt TS

S: 14.4 m s<sup>-1</sup> (H) | H: 179°

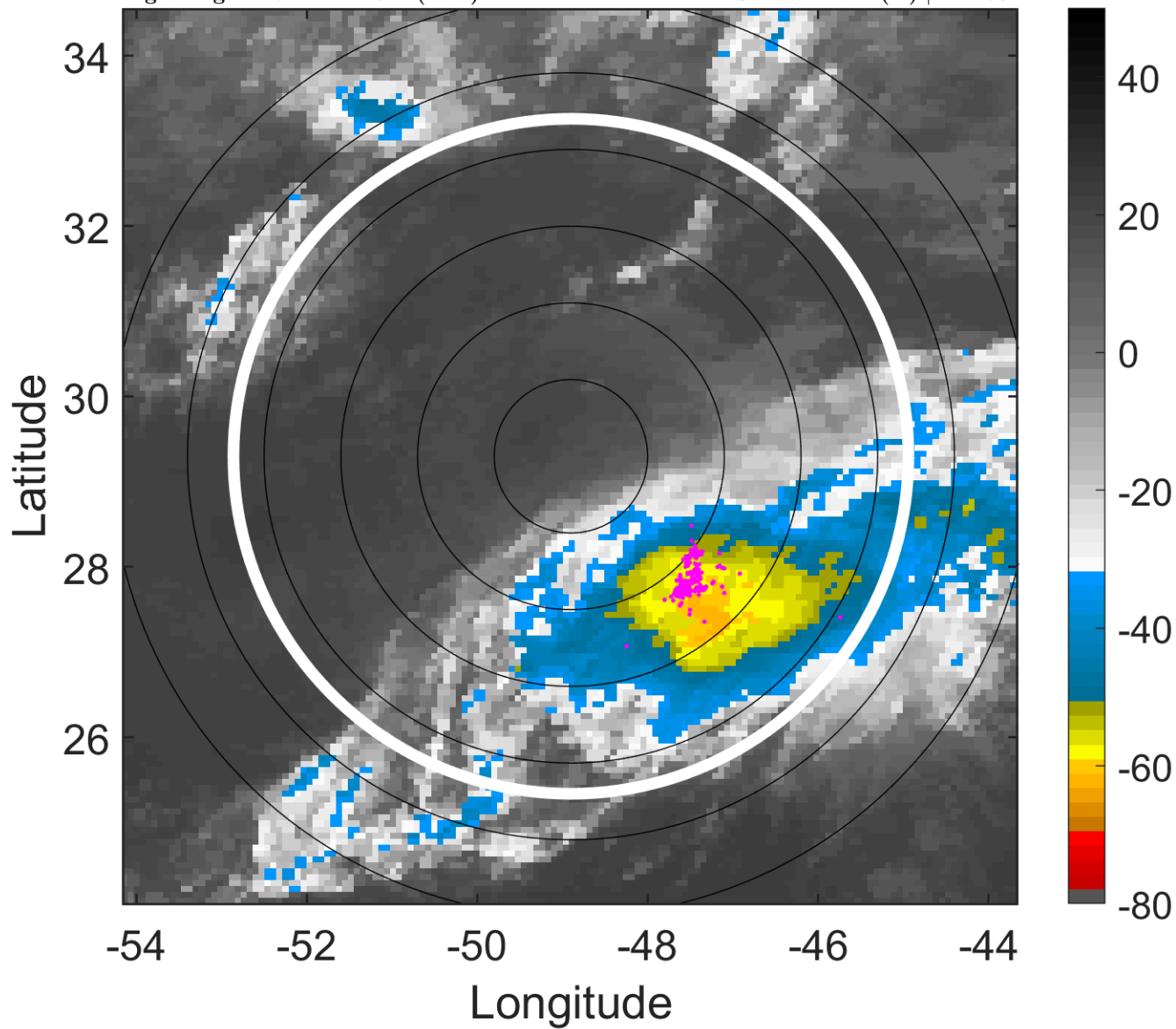

### 6-h IR BT Differences & Lightning

$\Delta$ t: 2013102318 (14.7 LT) - 2013102312 (8.7 LT)

Lightning: 14.7 LT  $\pm$  1.5 h (dots)

PT: LLWP | EA: INACT

13L (LORENZO) | 35 kt TS

S: 14.4 m s<sup>-1</sup> (H) | H: 179°

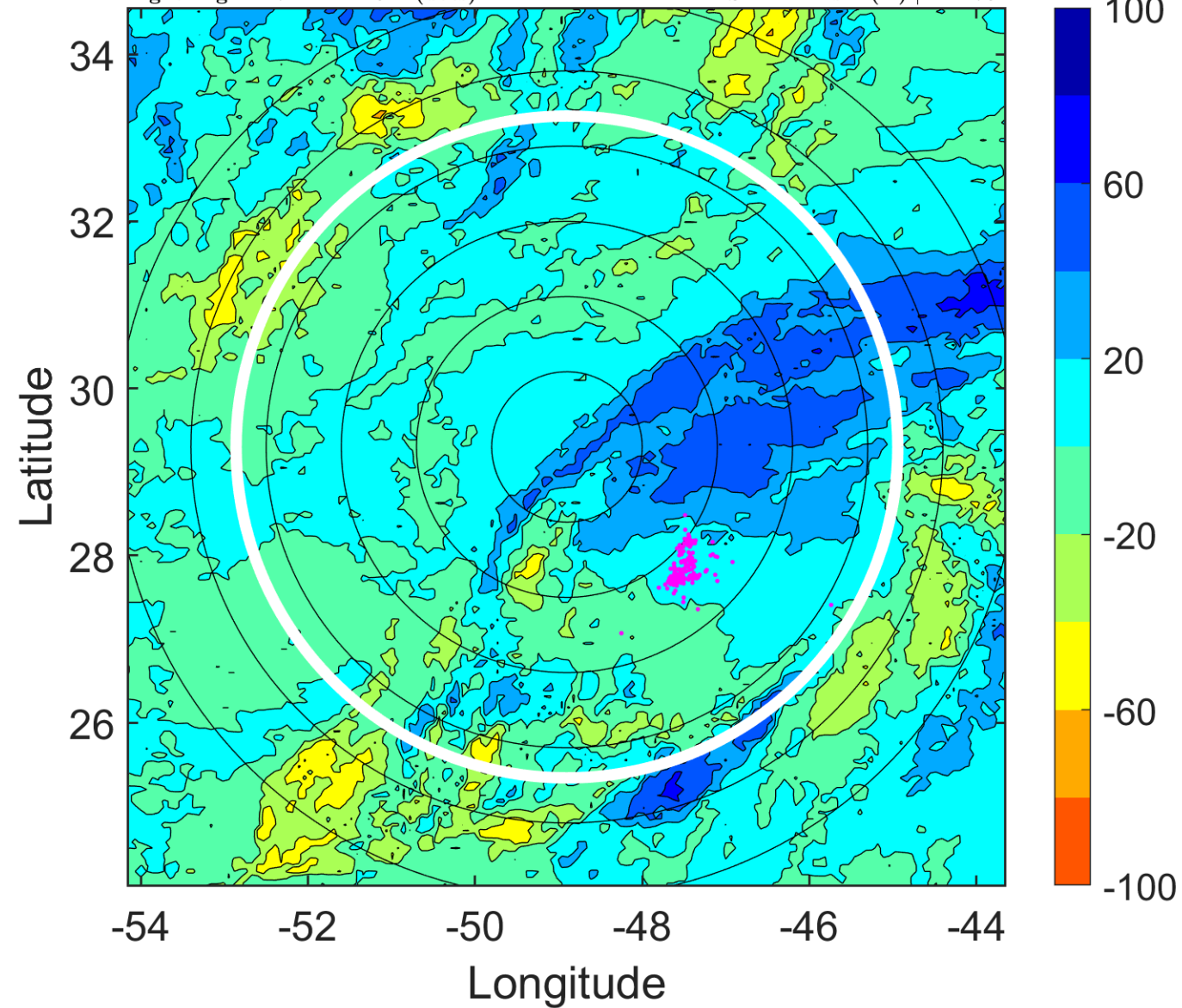



### IR BT & Lightning

t: 2013102321 (17.8 LT)

Lightning: 17.8 LT  $\pm$  1.5 h (dots)

PT: LLWP | EA: INACT

13L (LORENZO) | 32.5 kt TD

S: 15.3 m s<sup>-1</sup> (H) | H: 187.5°

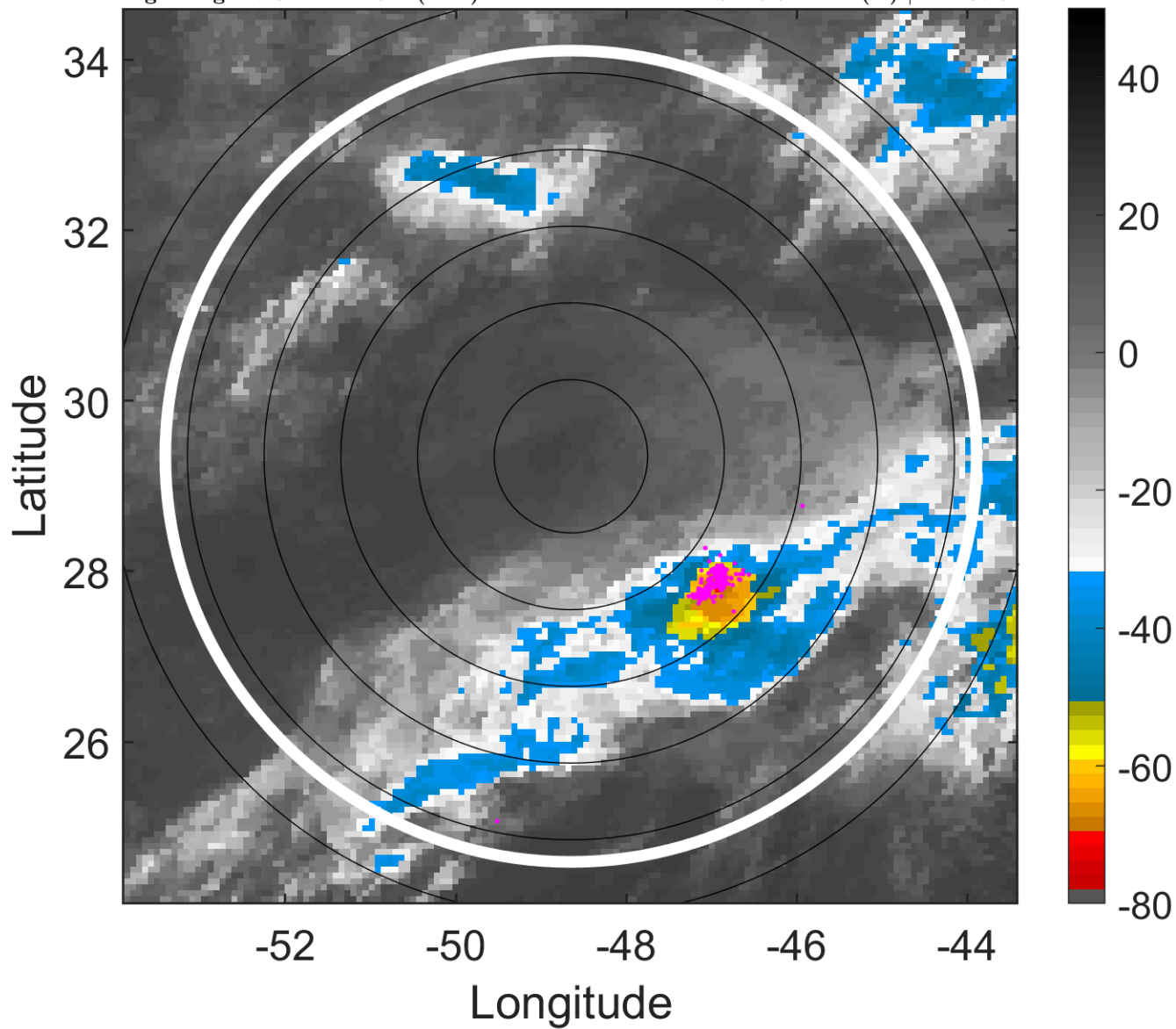

### 6-h IR BT Differences & Lightning

$\Delta$ t: 2013102321 (17.8 LT) - 2013102315 (11.7 LT)

Lightning: 17.8 LT  $\pm$  1.5 h (dots)

PT: LLWP | EA: INACT

13L (LORENZO) | 32.5 kt TD

S: 15.3 m s<sup>-1</sup> (H) | H: 187.5°

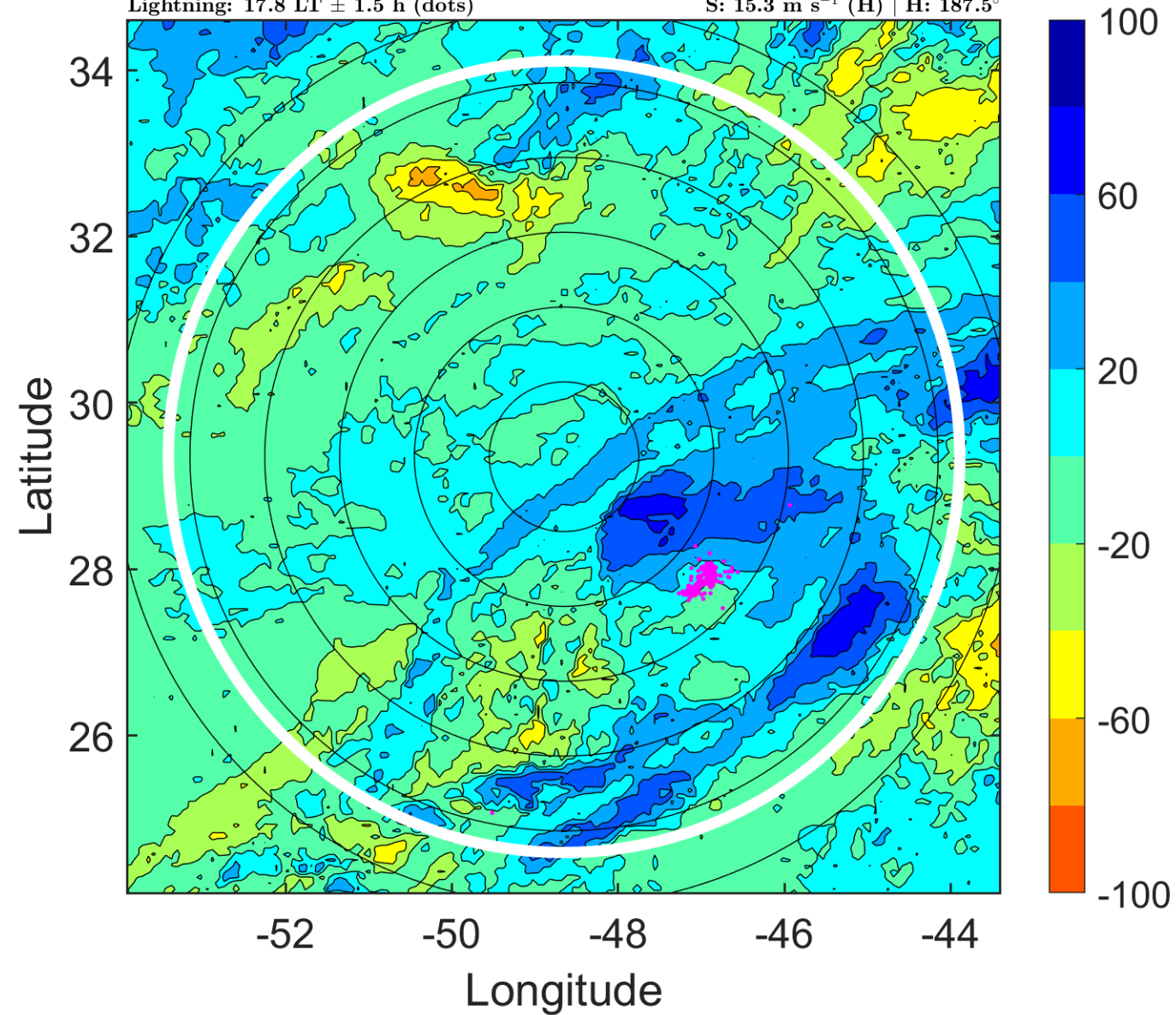

### IR BT & Lightning

t: 2013102400 (20.8 LT)

Lightning: 20.8 LT  $\pm$  1.5 h (dots)

PT: LLWP | EA: INACT

13L (LORENZO) | 30 kt TD

S: 16.2 m s<sup>-1</sup> (H) | H: 196°

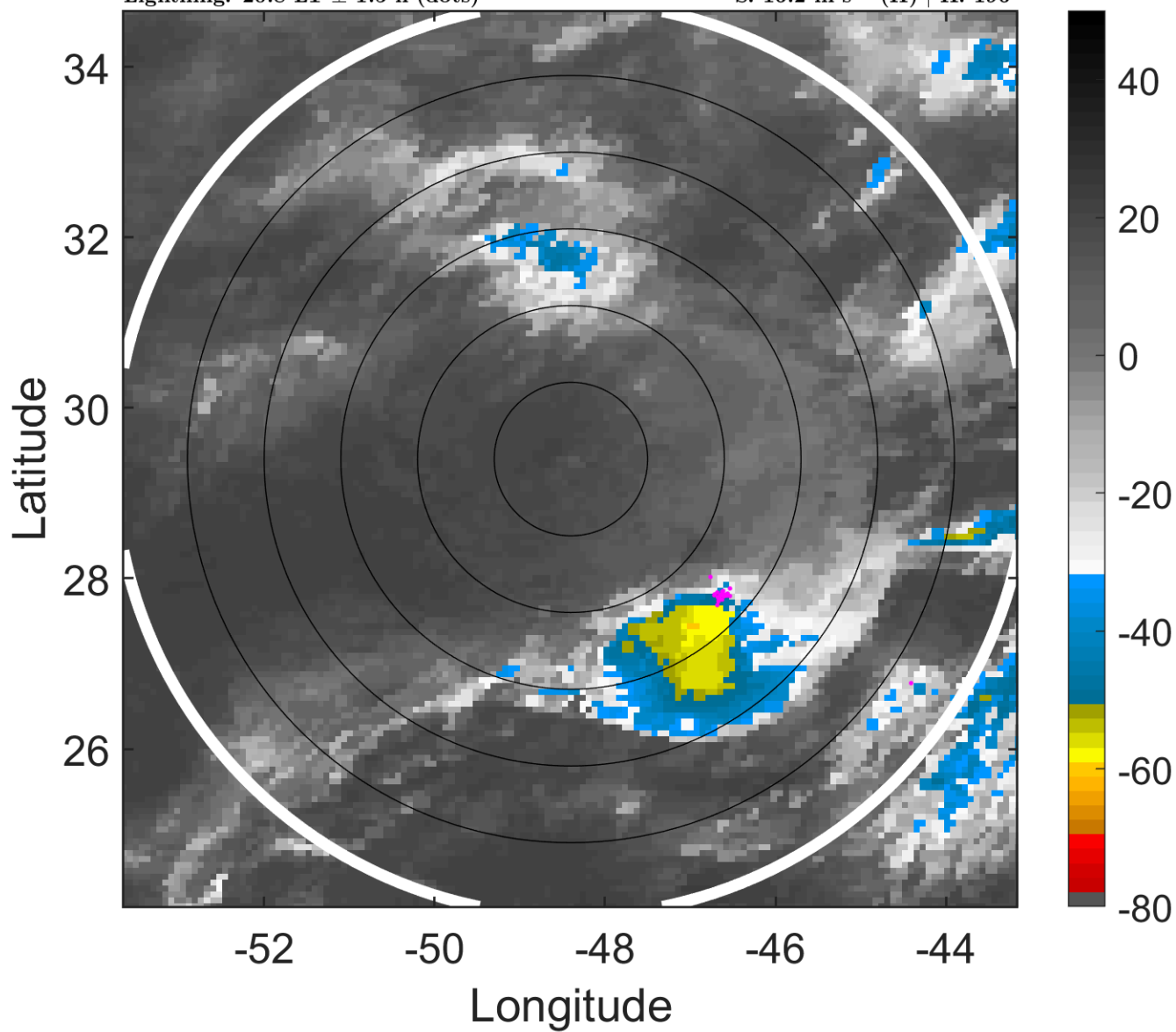

### 6-h IR BT Differences & Lightning

$\Delta$ t: 2013102400 (20.8 LT) - 2013102318 (14.7 LT)

Lightning: 20.8 LT  $\pm$  1.5 h (dots)

PT: LLWP | EA: INACT

13L (LORENZO) | 30 kt TD

S: 16.2 m s<sup>-1</sup> (H) | H: 196°

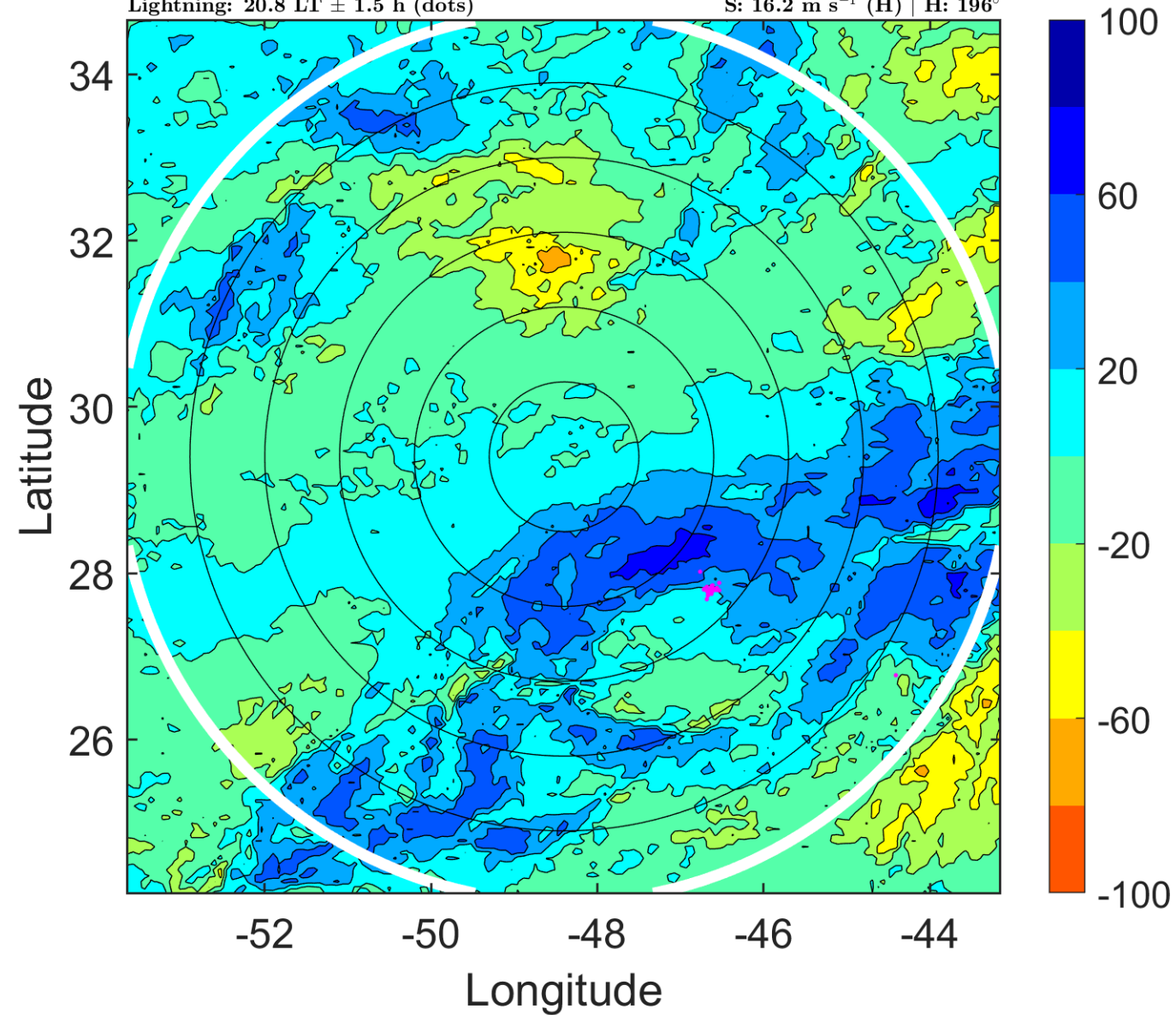

### IR BT & Lightning

t: 2013102403 (23.8 LT)

Lightning: 23.8 LT  $\pm$  1.5 h (dots)

PT: LLWP | EA: INACT

13L (LORENZO) | 30 kt TD

S: 15.8 m s<sup>-1</sup> (H) | H: 198.5°

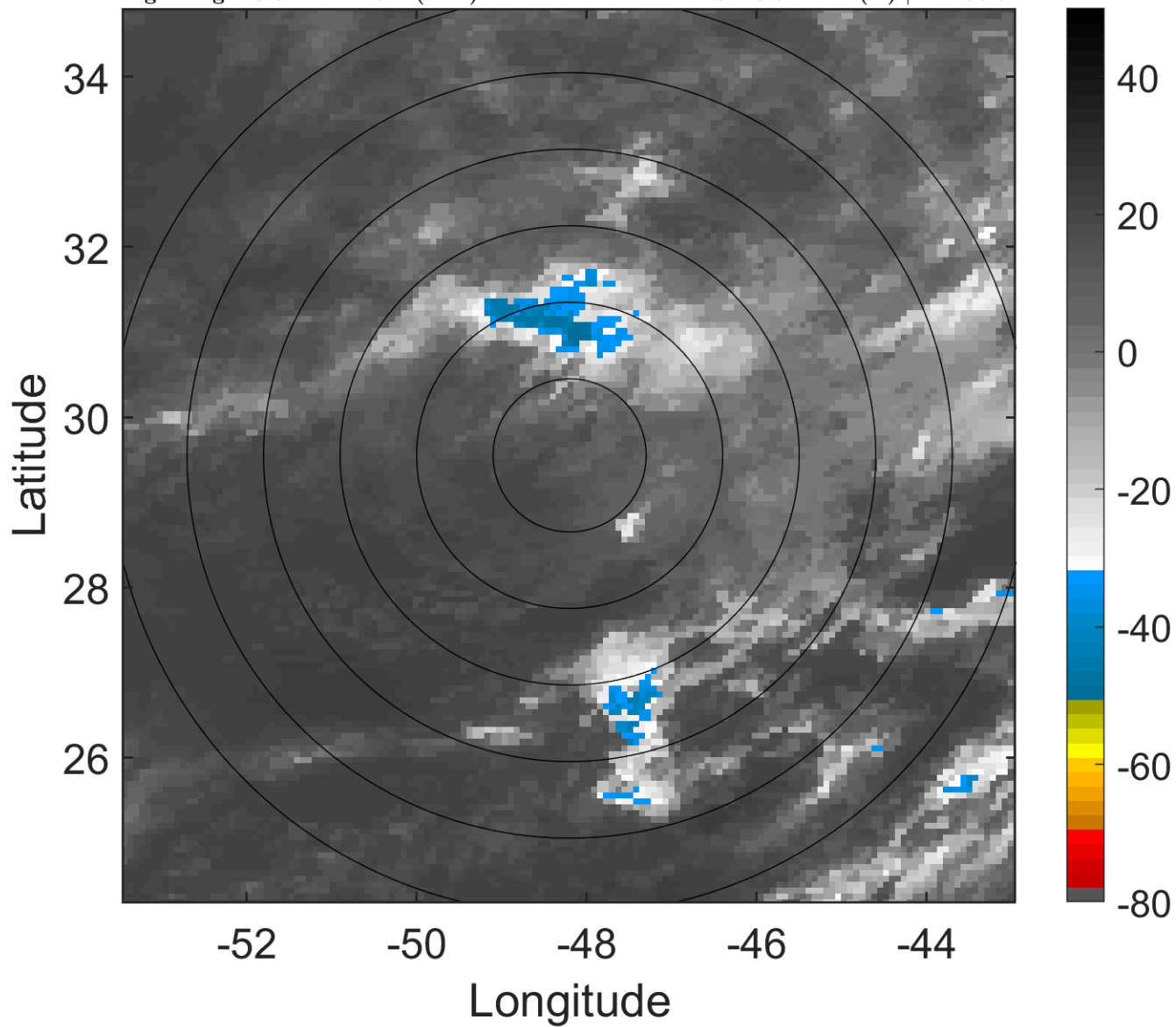

### 6-h IR BT Differences & Lightning

$\Delta$ t: 2013102403 (23.8 LT) - 2013102321 (17.8 LT)

Lightning: 23.8 LT  $\pm$  1.5 h (dots)

PT: LLWP | EA: INACT

13L (LORENZO) | 30 kt TD

S: 15.8 m s<sup>-1</sup> (H) | H: 198.5°

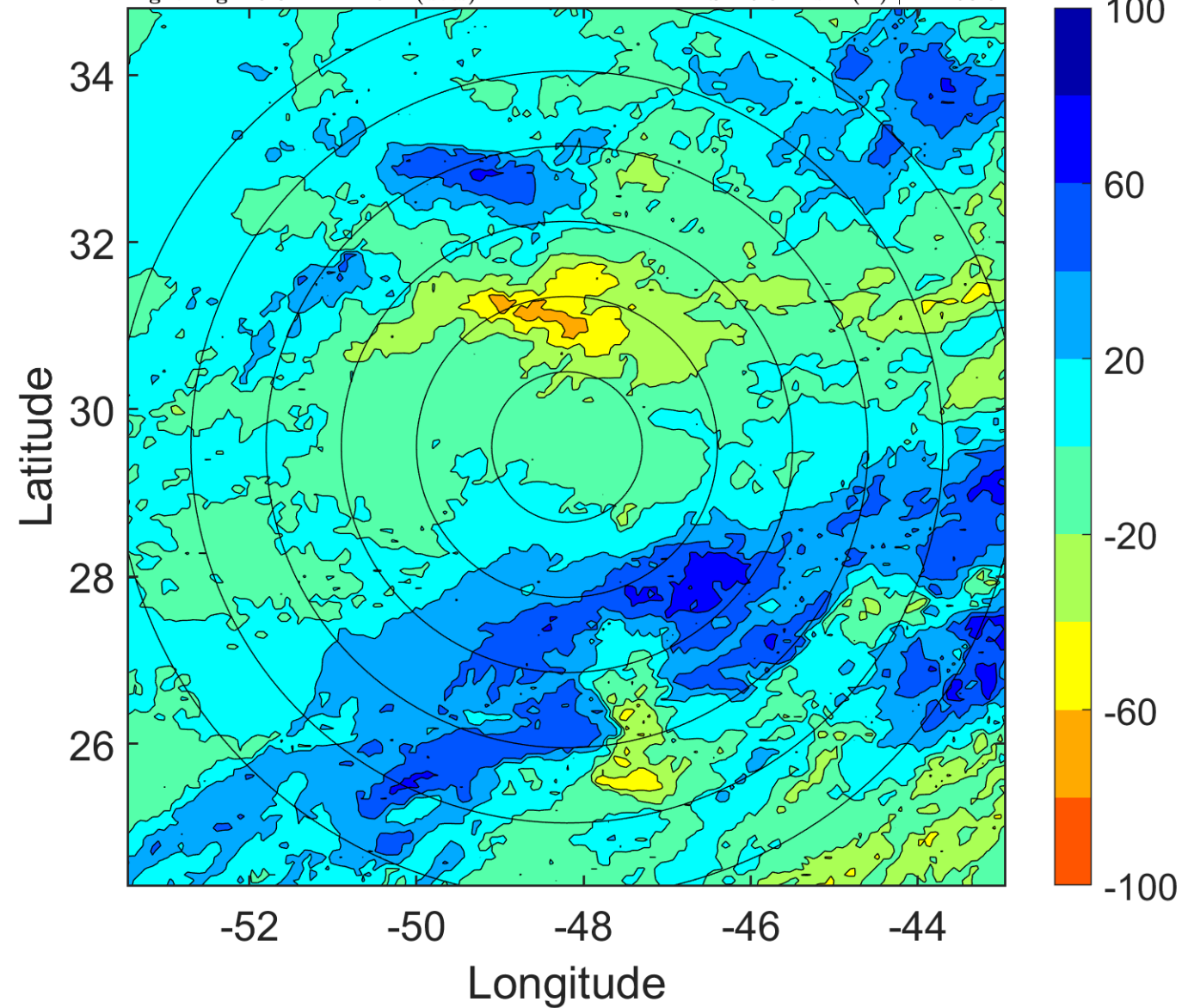



### IR BT & Lightning

t: 2013102406 (2.8 LT)

Lightning: 2.8 LT  $\pm$  1.5 h (dots)

PT: SLCP | EA: INACT

13L (LORENZO) | 30 kt TD

S: 15.4 m s<sup>-1</sup> (H) | H: 201°

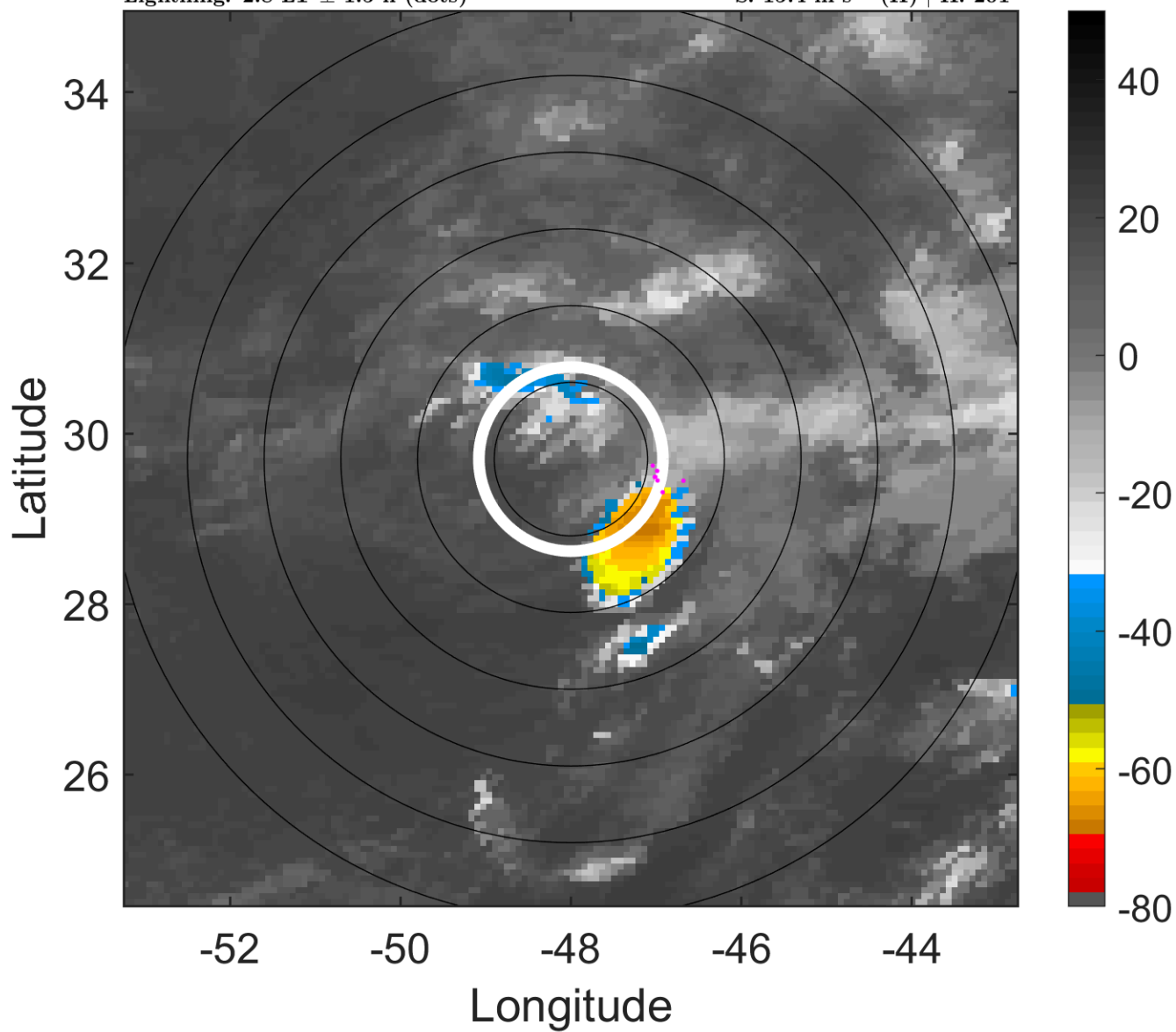

### 6-h IR BT Differences & Lightning

$\Delta$ t: 2013102406 (2.8 LT) - 2013102400 (20.8 LT)

Lightning: 2.8 LT  $\pm$  1.5 h (dots)

PT: SLCP | EA: INACT

13L (LORENZO) | 30 kt TD

S: 15.4 m s<sup>-1</sup> (H) | H: 201°

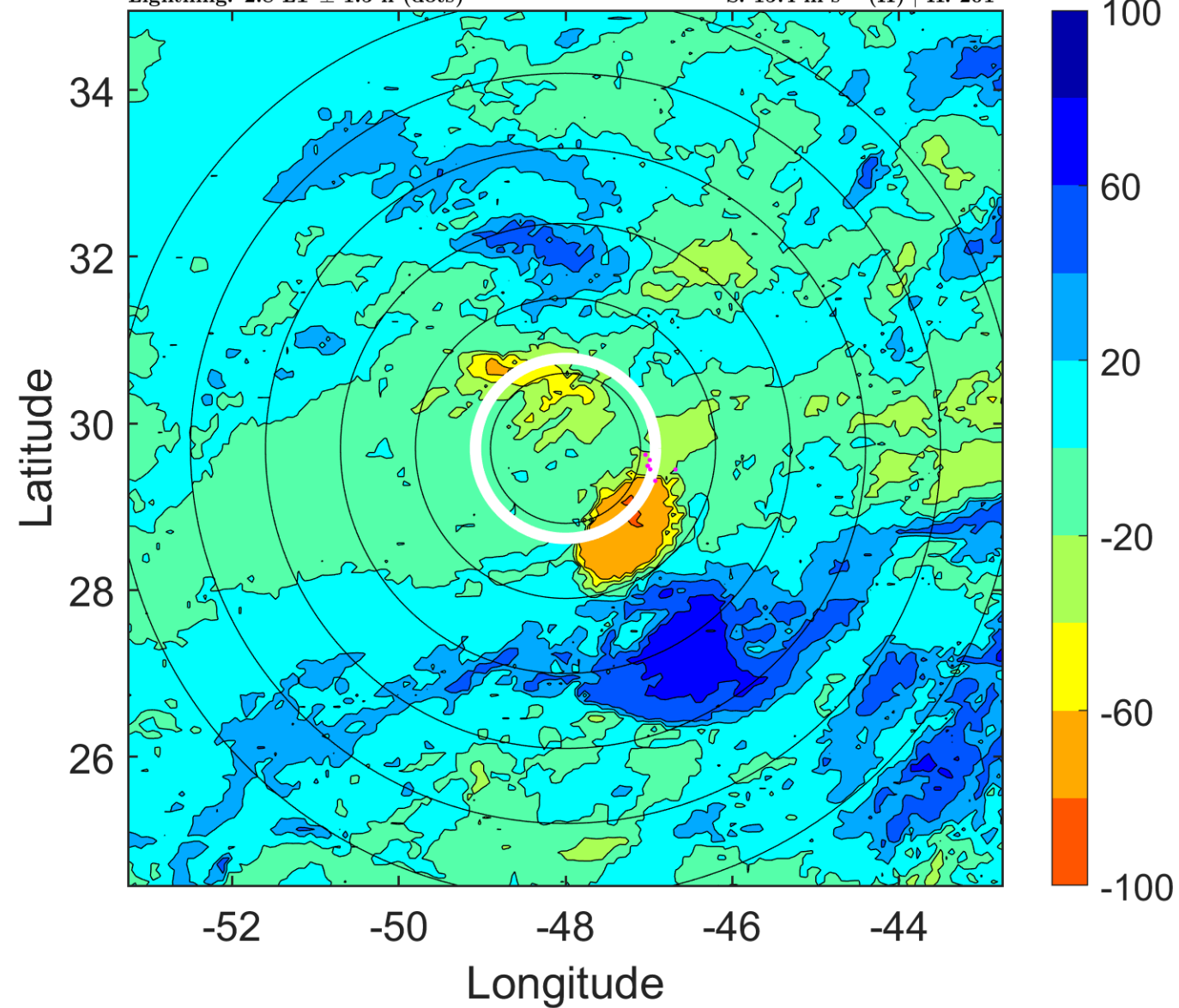

### IR BT & Lightning

t: 2013102409 (5.8 LT)

Lightning: 5.8 LT  $\pm$  1.5 h (dots)

PT: SLCP | EA: INACT

13L (LORENZO) | 27.5 kt TD

S: null | H: null

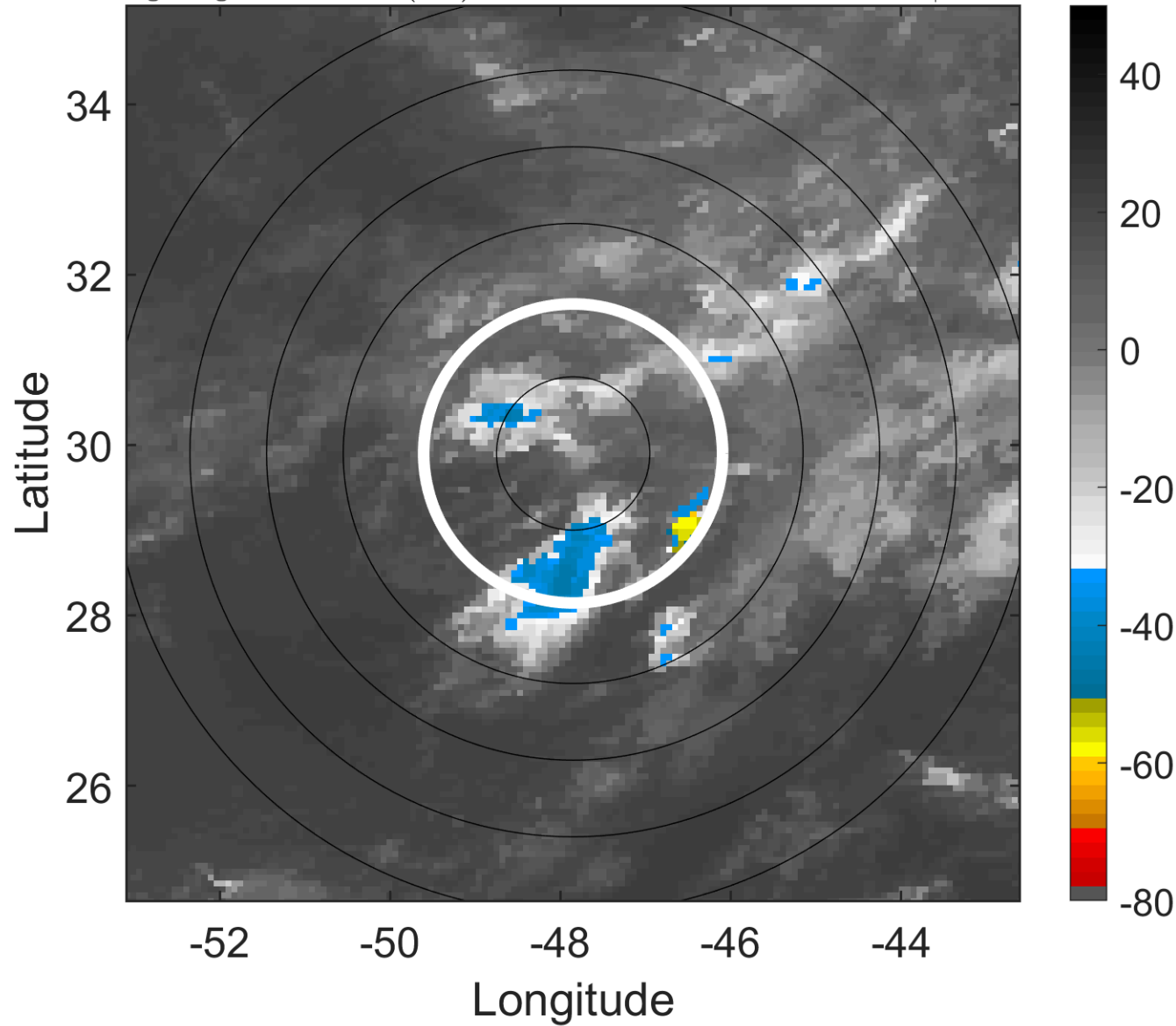

### 6-h IR BT Differences & Lightning

$\Delta$ t: 2013102409 (5.8 LT) - 2013102403 (23.8 LT)

Lightning: 5.8 LT  $\pm$  1.5 h (dots)

PT: SLCP | EA: INACT

13L (LORENZO) | 27.5 kt TD

S: null | H: null

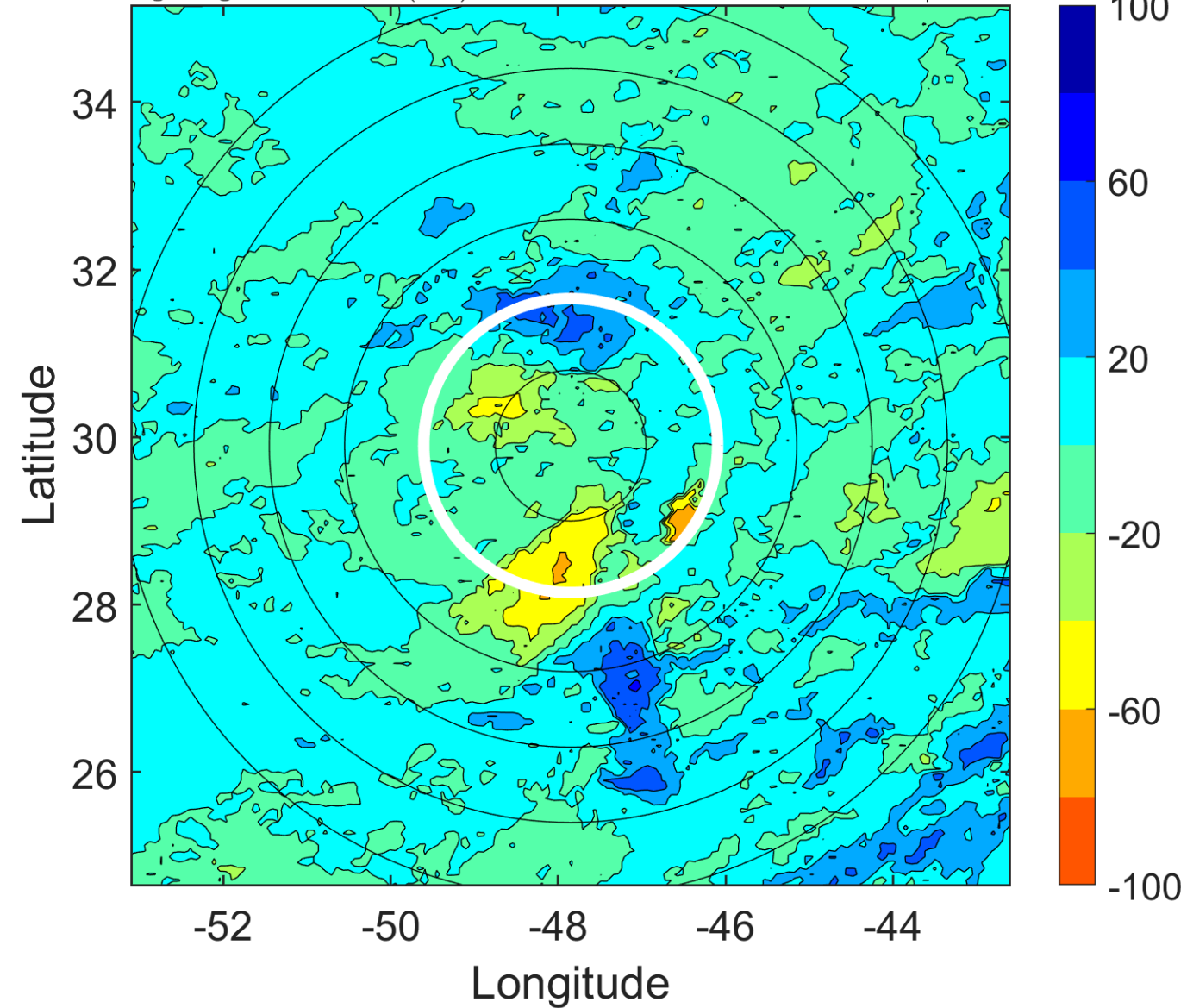

### IR BT & Lightning

t: 2013102412 (8.8 LT)

Lightning: 8.8 LT  $\pm$  1.5 h (dots)

PT: SLCP | EA: INACT

13L (LORENZO) | 25 kt LO

S: null | H: null

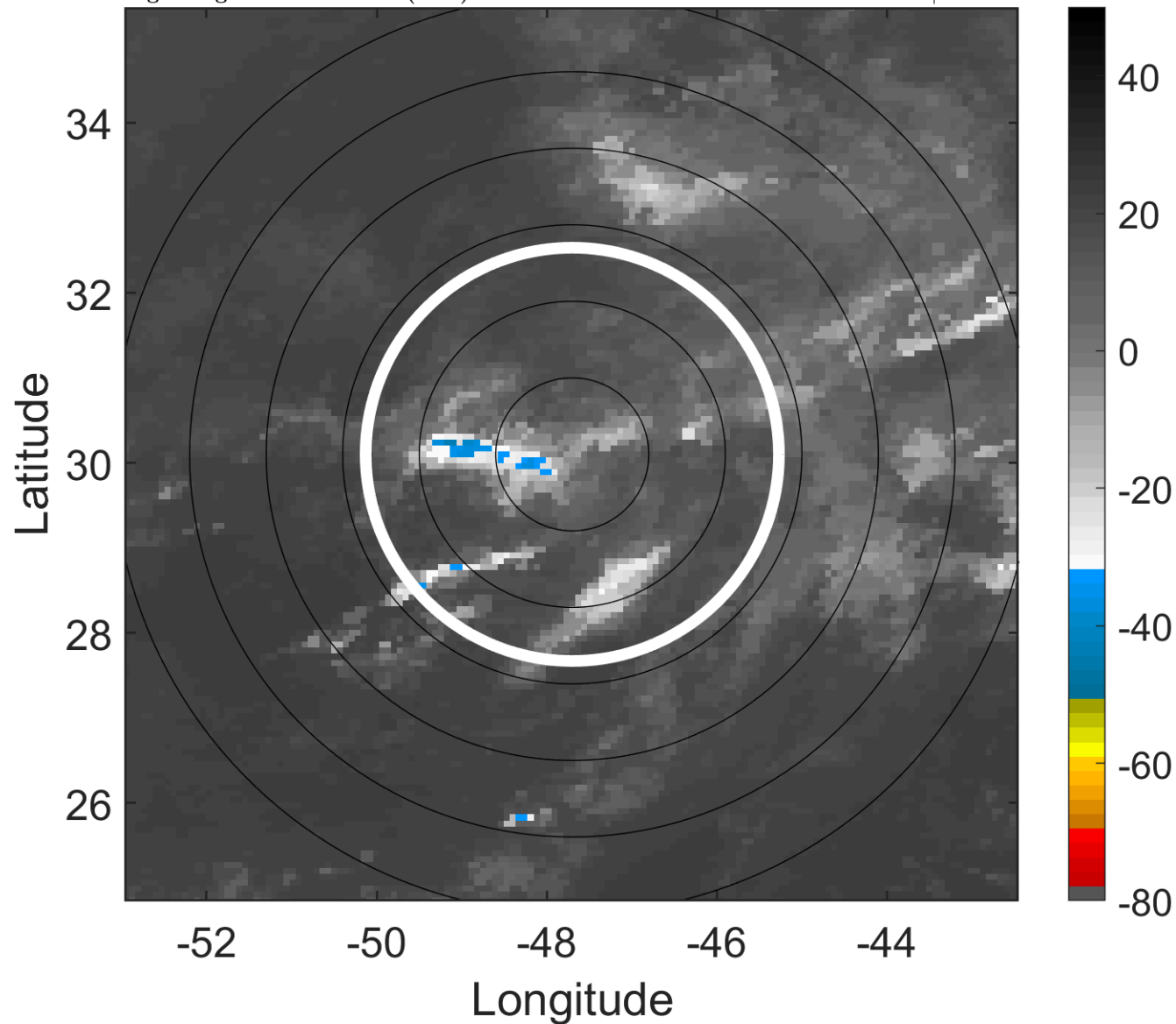

### 6-h IR BT Differences & Lightning

$\Delta$ t: 2013102412 (8.8 LT) - 2013102406 (2.8 LT)

Lightning: 8.8 LT  $\pm$  1.5 h (dots)

PT: SLCP | EA: INACT

13L (LORENZO) | 25 kt LO

S: null | H: null

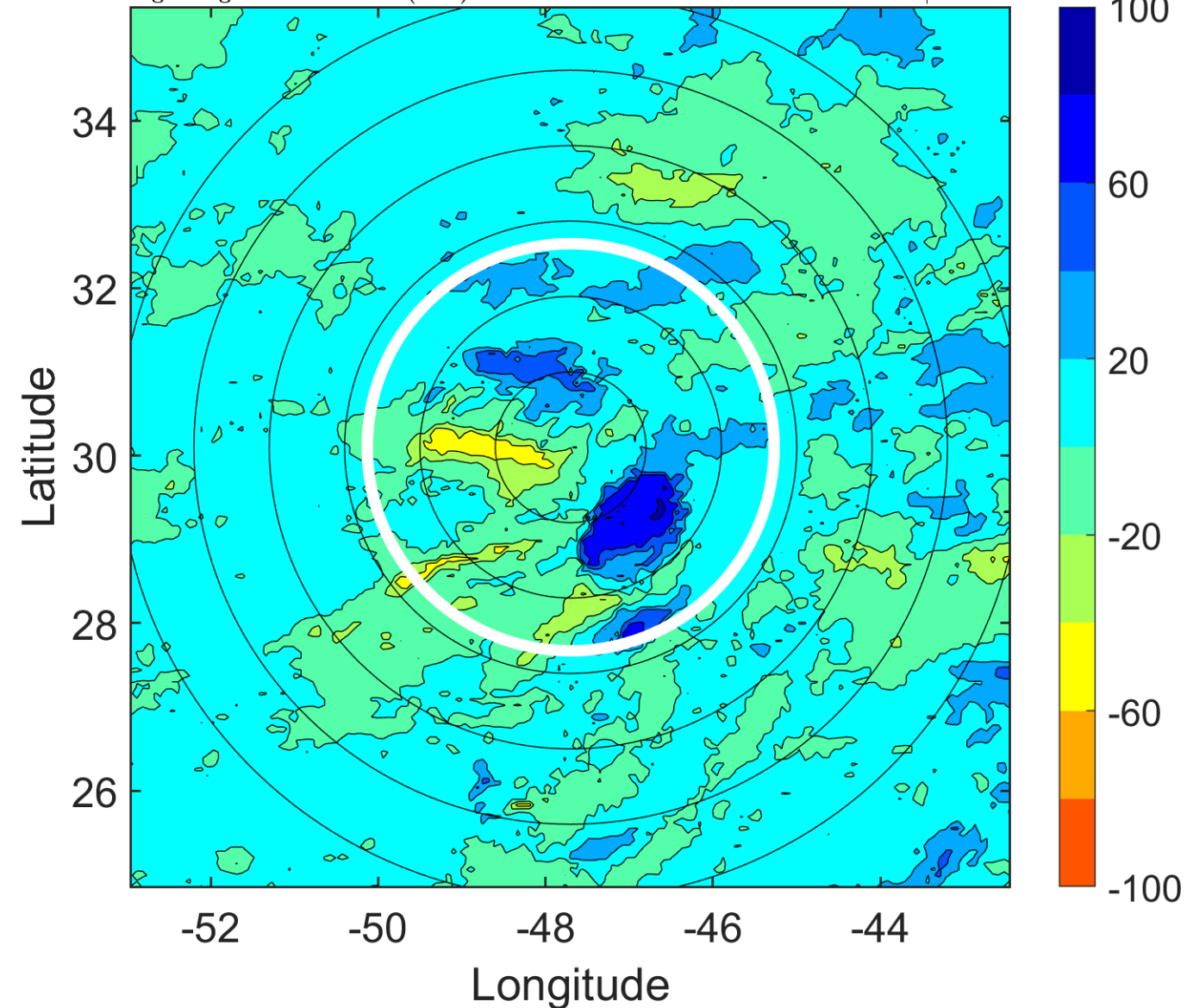



### IR BT & Lightning

t: 2013102415 (11.8 LT)

Lightning: 11.8 LT  $\pm$  1.5 h (dots)

PT: SLCP | EA: INACT

13L (LORENZO) | 25 kt LO

S: null | H: null

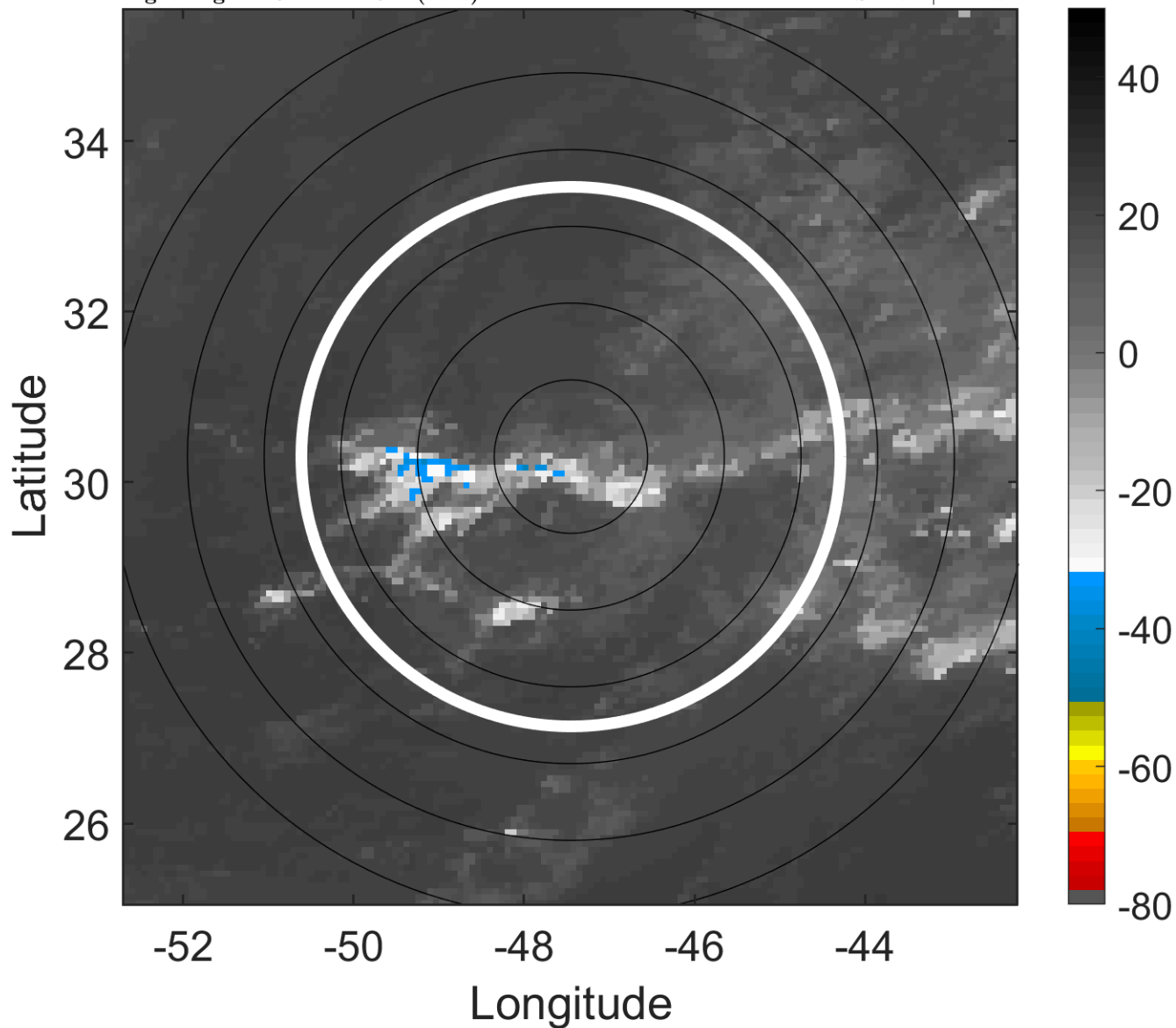

### 6-h IR BT Differences & Lightning

$\Delta$ t: 2013102415 (11.8 LT) - 2013102409 (5.8 LT)

Lightning: 11.8 LT  $\pm$  1.5 h (dots)

PT: SLCP | EA: INACT

13L (LORENZO) | 25 kt LO

S: null | H: null

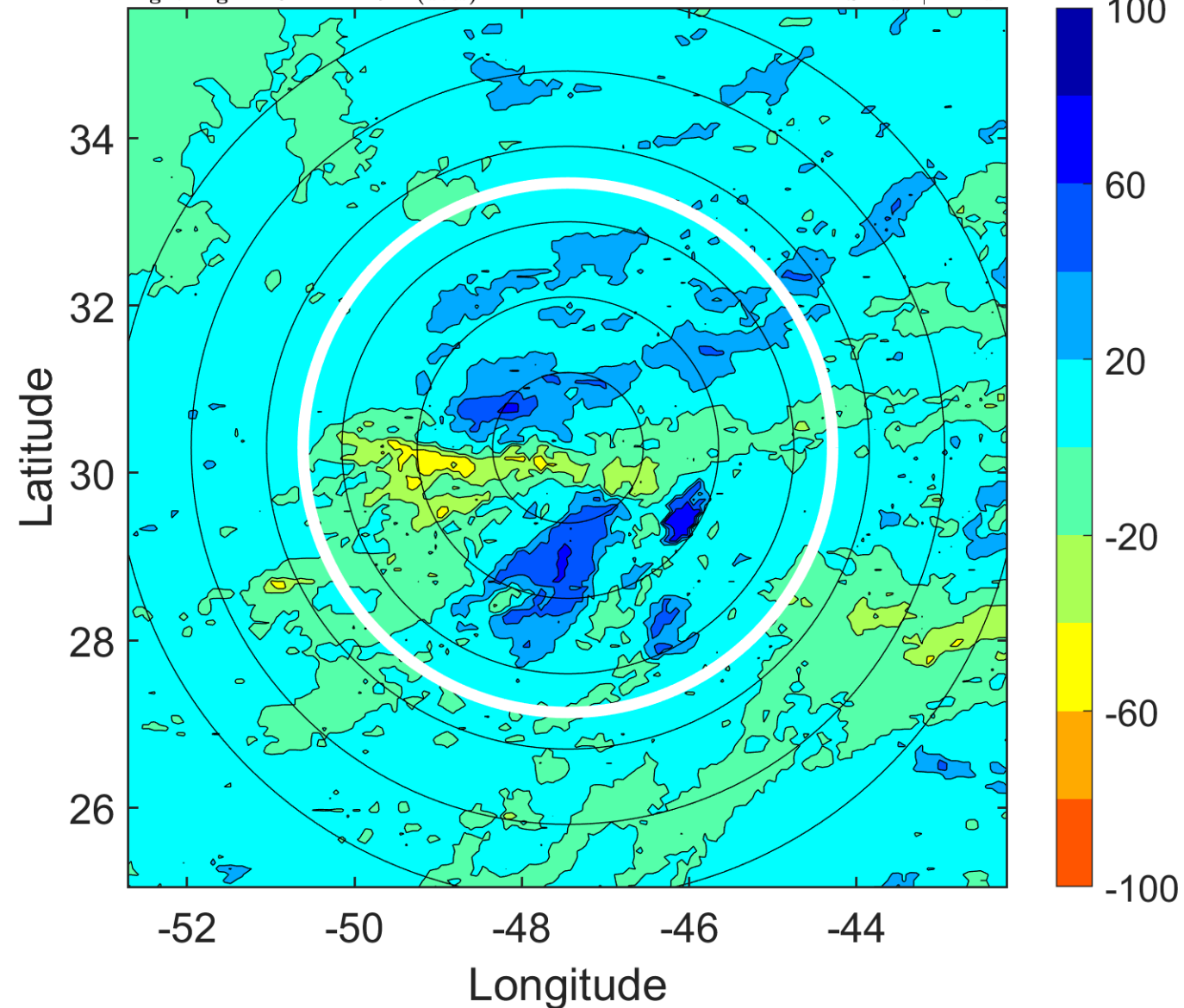

### IR BT & Lightning

t: 2013102418 (14.9 LT)

Lightning: 14.9 LT  $\pm$  1.5 h (dots)

PT: SLCP | EA: INACT

13L (LORENZO) | 25 kt LO

S: null | H: null

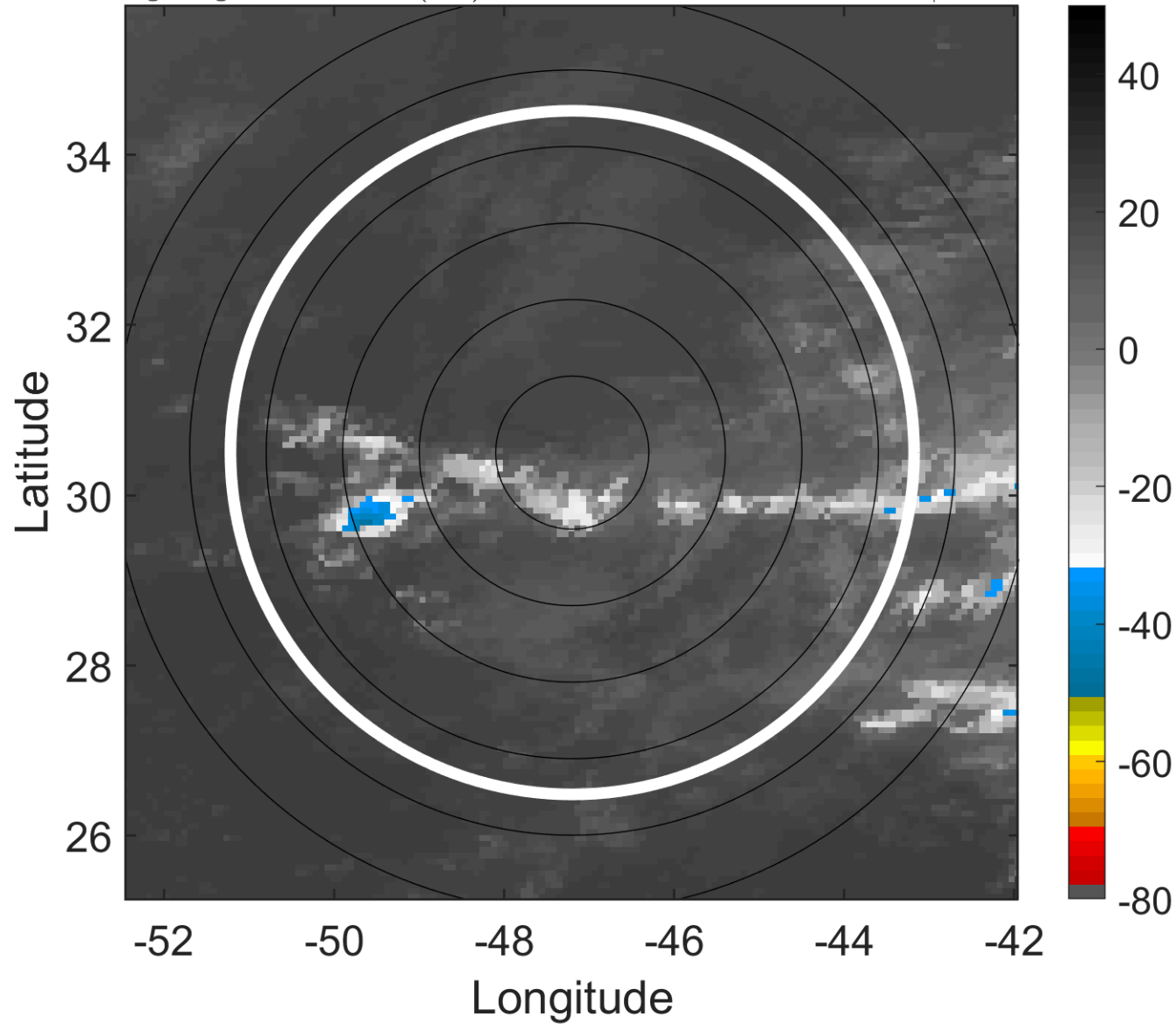

### 6-h IR BT Differences & Lightning

$\Delta$ t: 2013102418 (14.9 LT) - 2013102412 (8.8 LT)

Lightning: 14.9 LT  $\pm$  1.5 h (dots)

PT: SLCP | EA: INACT

13L (LORENZO) | 25 kt LO

S: null | H: null

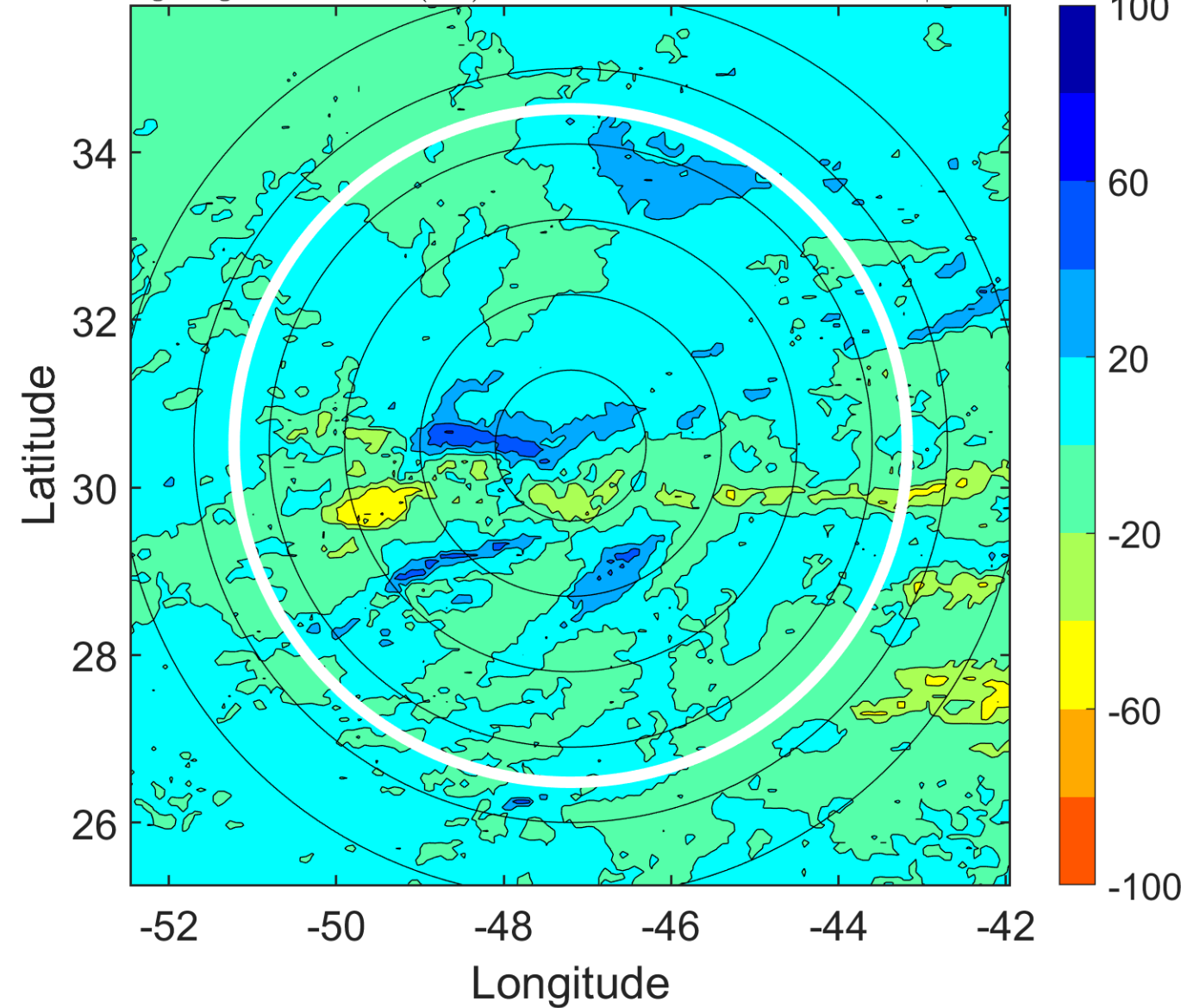

### IR BT & Lightning

t: 2013102421 (17.9 LT)

Lightning: 17.9 LT  $\pm$  1.5 h (dots)

PT: SLCP | EA: INACT

13L (LORENZO) | 25 kt LO

S: null | H: null

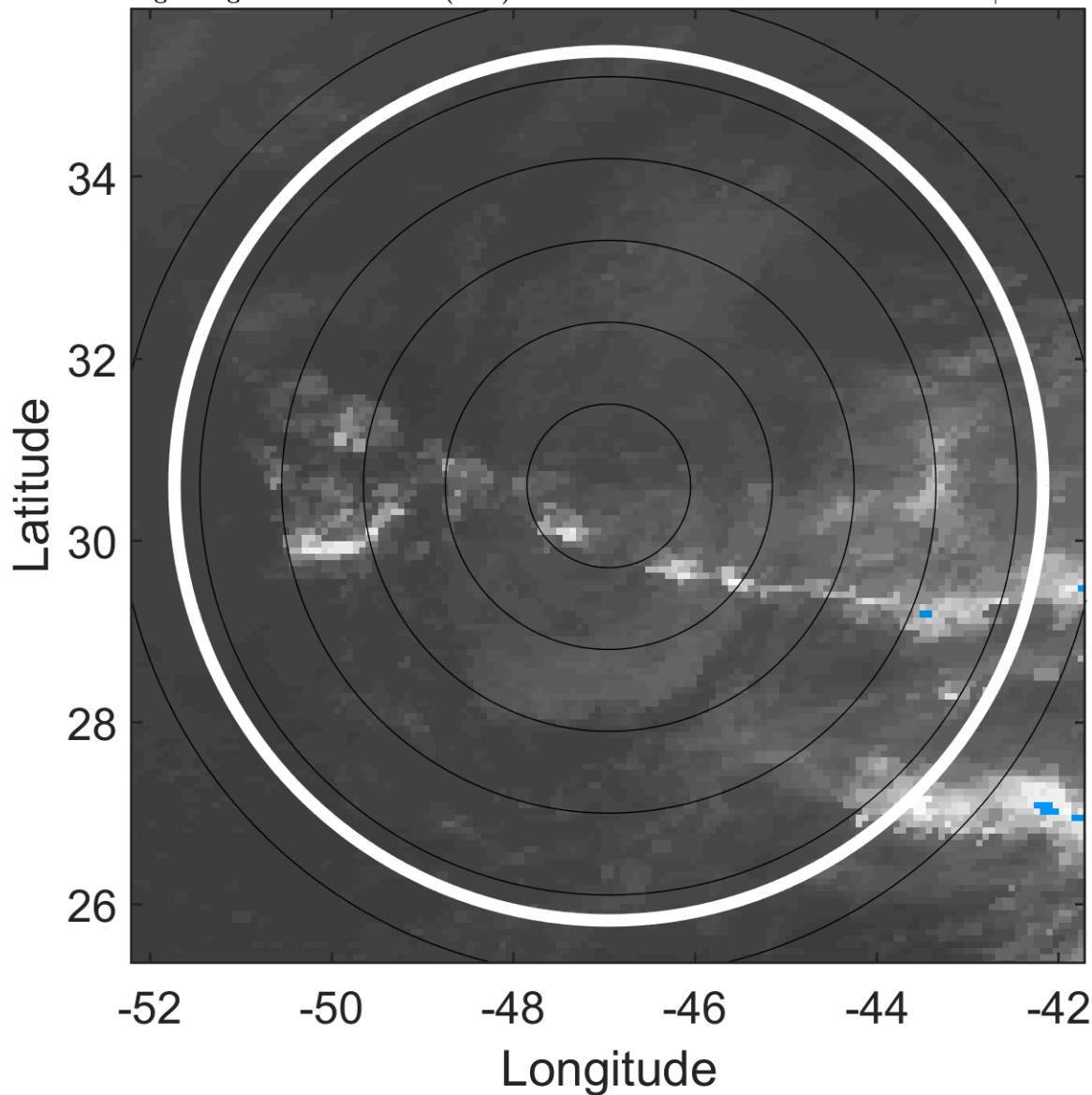

### 6-h IR BT Differences & Lightning

$\Delta$ t: 2013102421 (17.9 LT) - 2013102415 (11.8 LT)

Lightning: 17.9 LT  $\pm$  1.5 h (dots)

PT: SLCP | EA: INACT

13L (LORENZO) | 25 kt LO

S: null | H: null

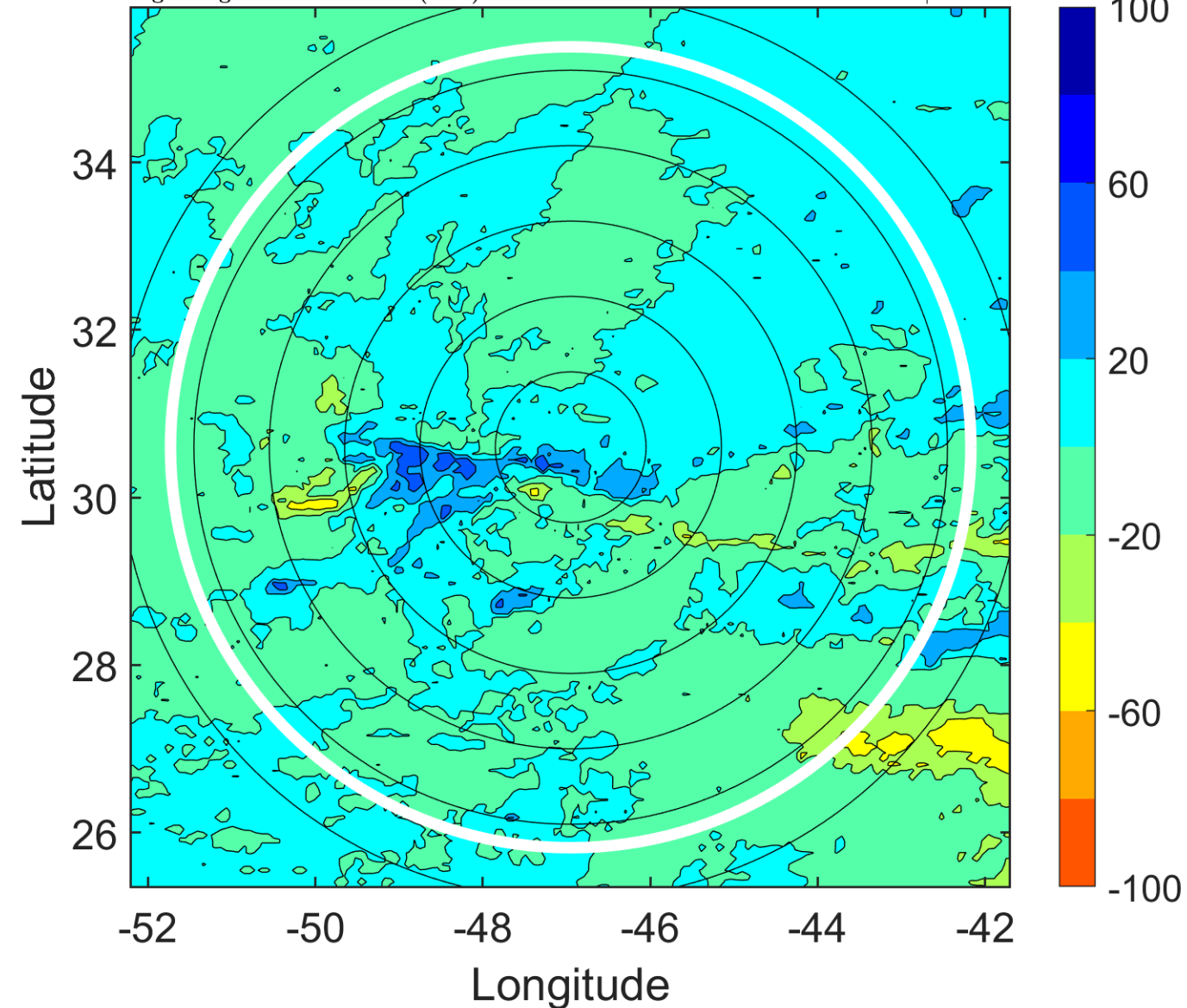



### IR BT & Lightning

t: 2013102500 (20.9 LT)

Lightning: 20.9 LT  $\pm$  1.5 h (dots)

PT: SLCP | EA: INACT

13L (LORENZO) | 25 kt LO

S: null | H: null

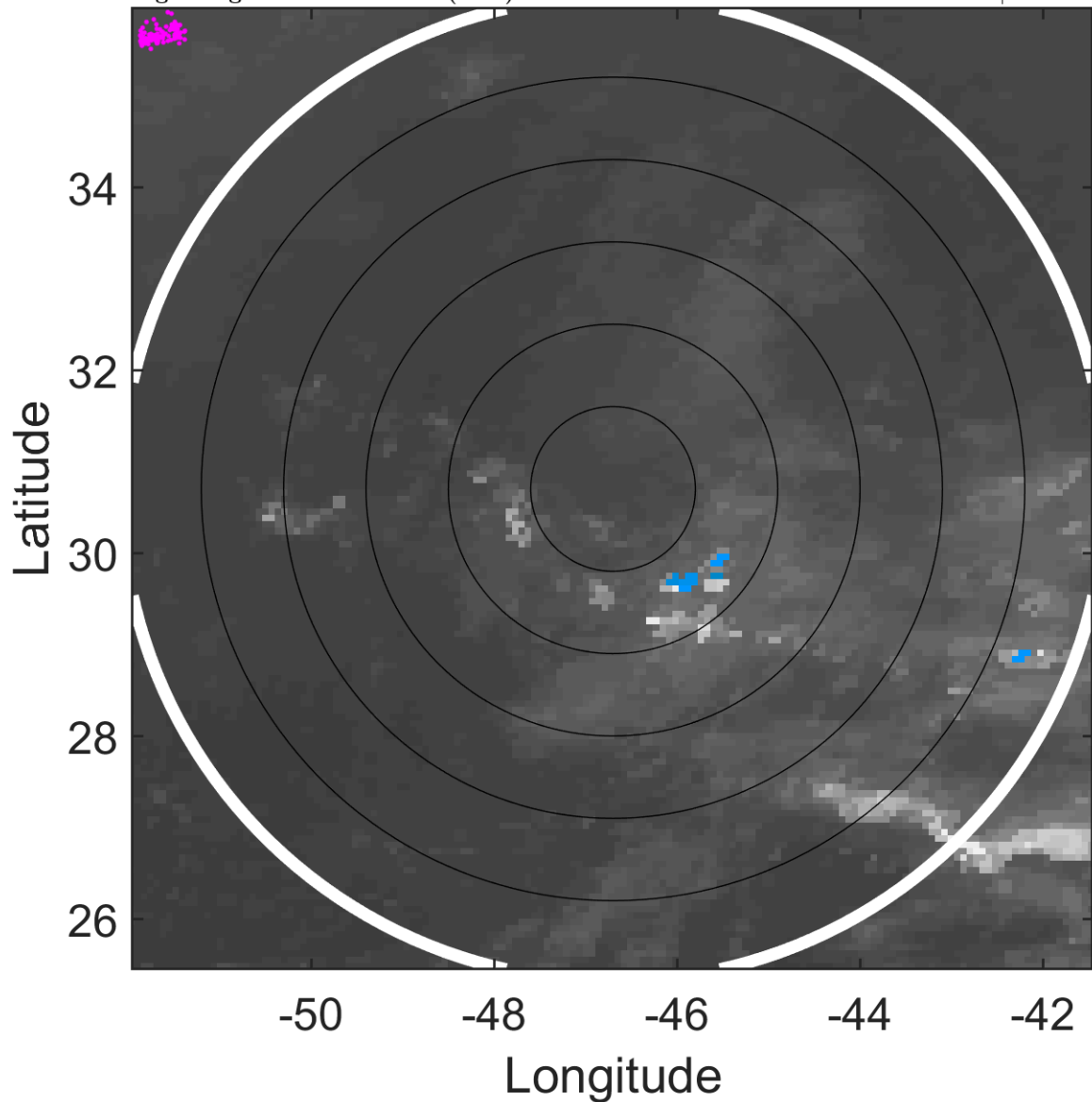

### 6-h IR BT Differences & Lightning

$\Delta$ t: 2013102500 (20.9 LT) - 2013102418 (14.9 LT)

Lightning: 20.9 LT  $\pm$  1.5 h (dots)

PT: SLCP | EA: INACT

13L (LORENZO) | 25 kt LO

S: null | H: null

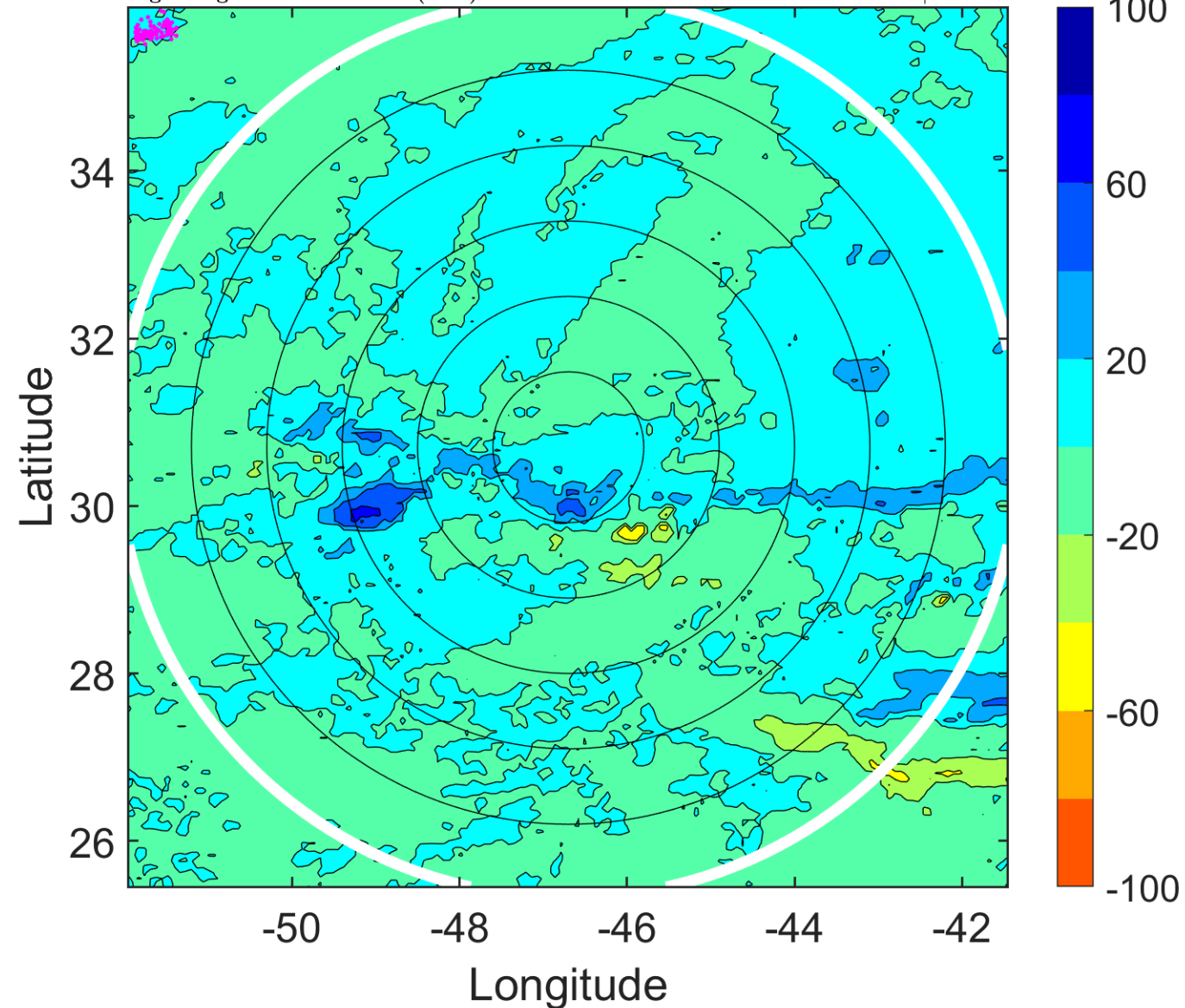

### IR BT & Lightning

t: 2013102503 (23.9 LT)

Lightning: 23.9 LT  $\pm$  1.5 h (dots)

PT: SLCP | EA: INACT

13L (LORENZO) | 25 kt LO

S: null | H: null

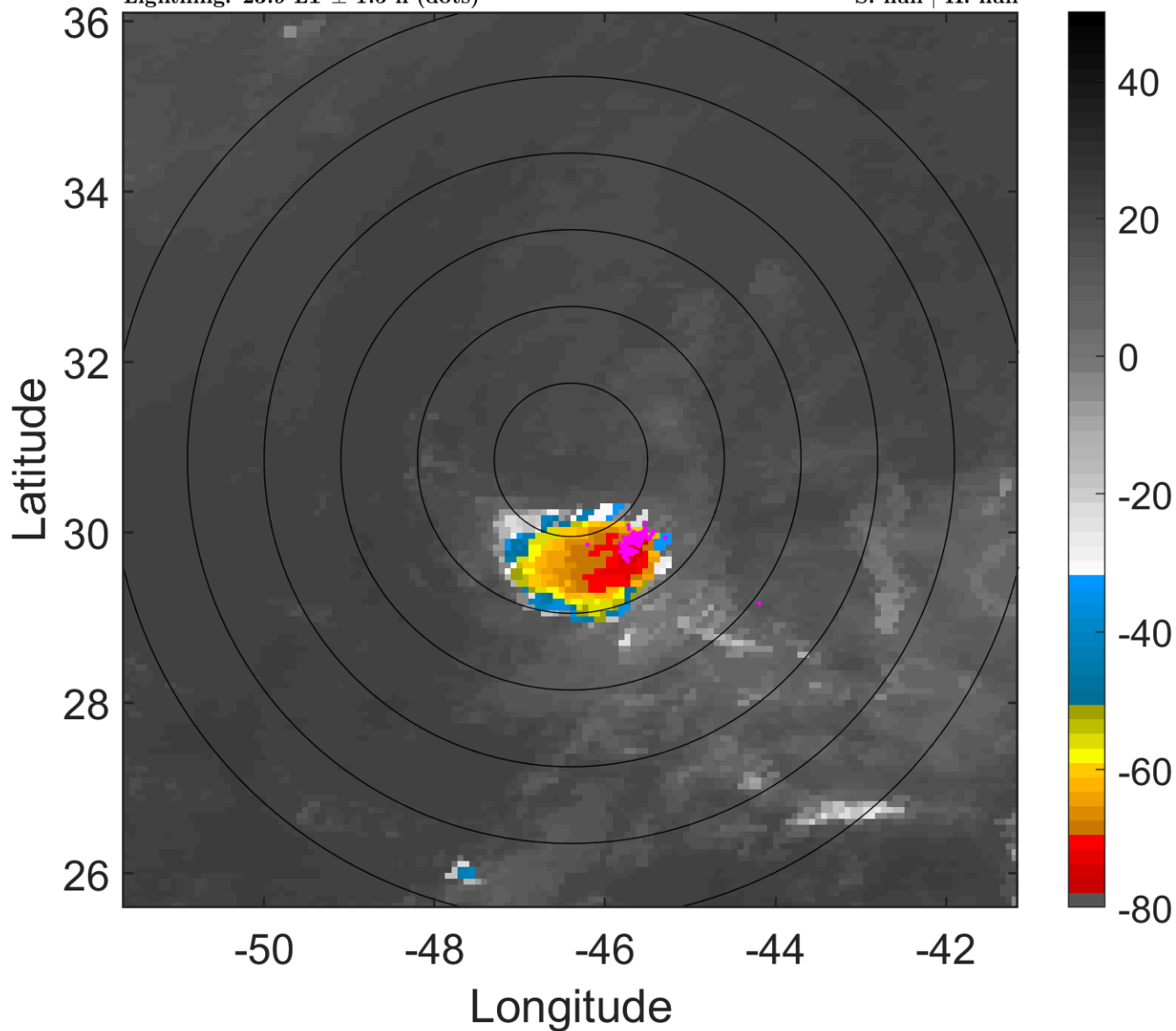

### 6-h IR BT Differences & Lightning

$\Delta$ t: 2013102503 (23.9 LT) - 2013102421 (17.9 LT)

Lightning: 23.9 LT  $\pm$  1.5 h (dots)

PT: SLCP | EA: INACT

13L (LORENZO) | 25 kt LO

S: null | H: null

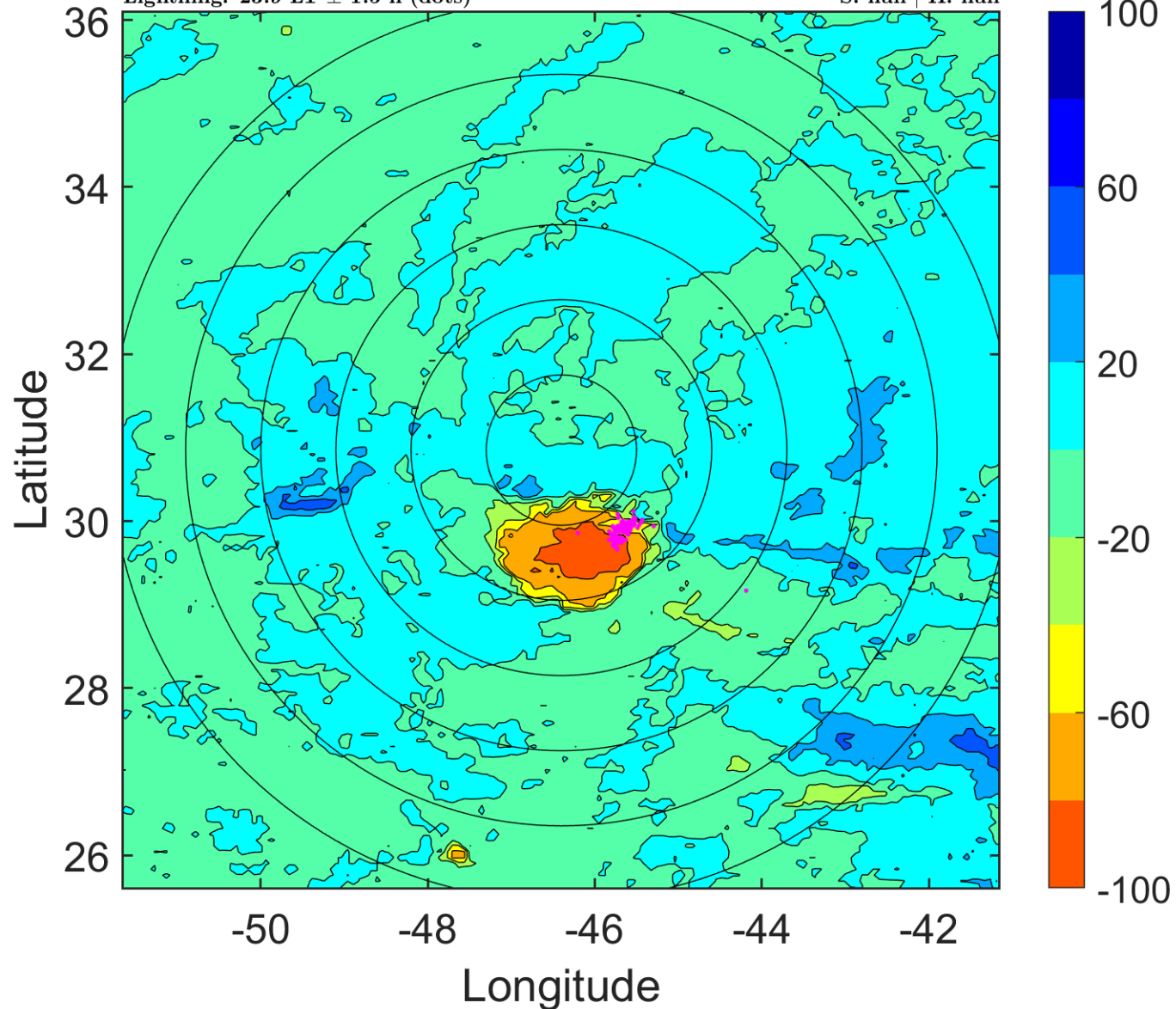

### IR BT & Lightning

t: 2013102506 (2.9 LT)

Lightning: 2.9 LT  $\pm$  1.5 h (dots)

PT: SLCP | EA: QUASI

13L (LORENZO) | 25 kt LO

S: null | H: null

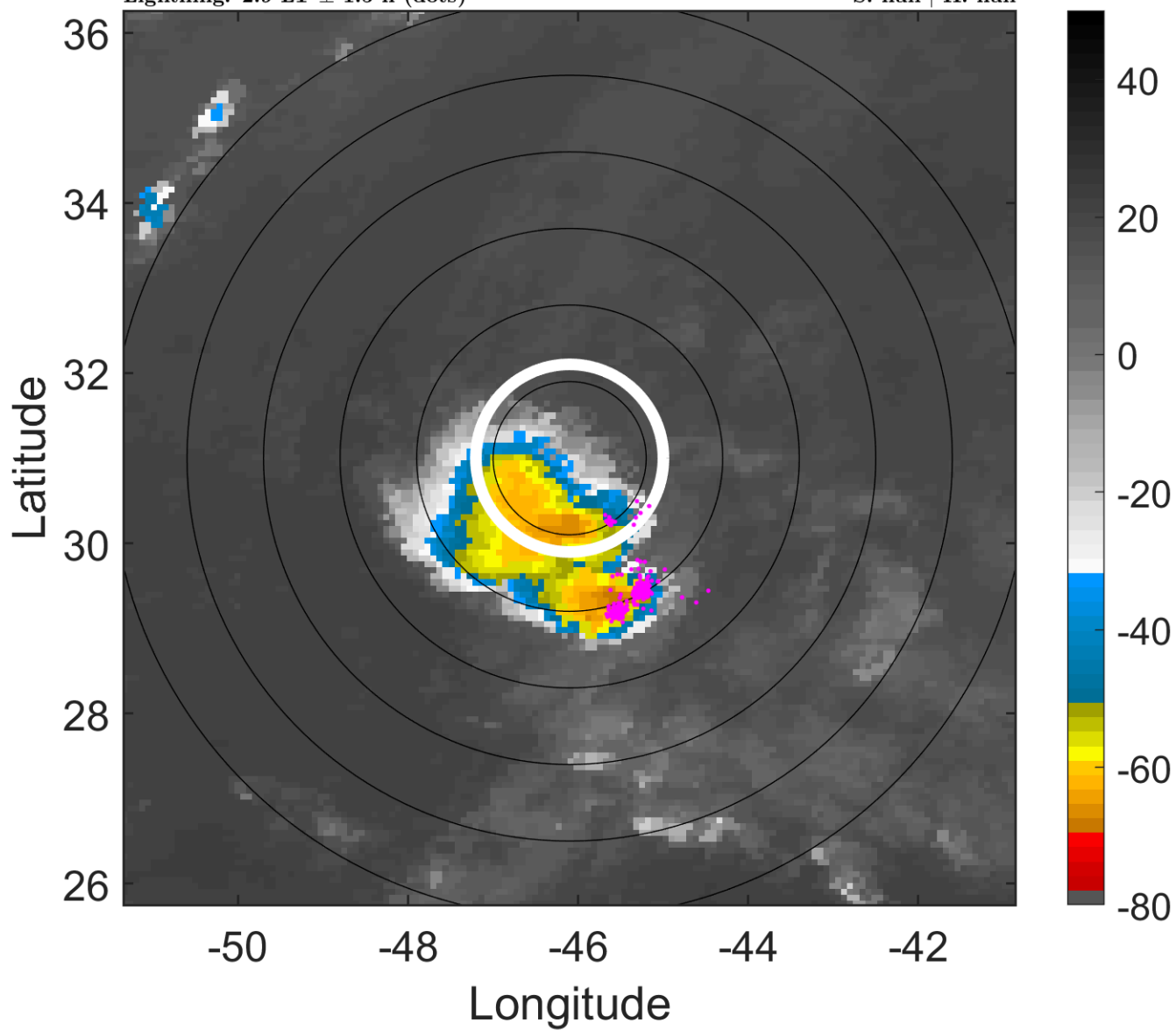

### 6-h IR BT Differences & Lightning

$\Delta$ t: 2013102506 (2.9 LT) - 2013102500 (20.9 LT)

Lightning: 2.9 LT  $\pm$  1.5 h (dots)

PT: SLCP | EA: QUASI

13L (LORENZO) | 25 kt LO

S: null | H: null

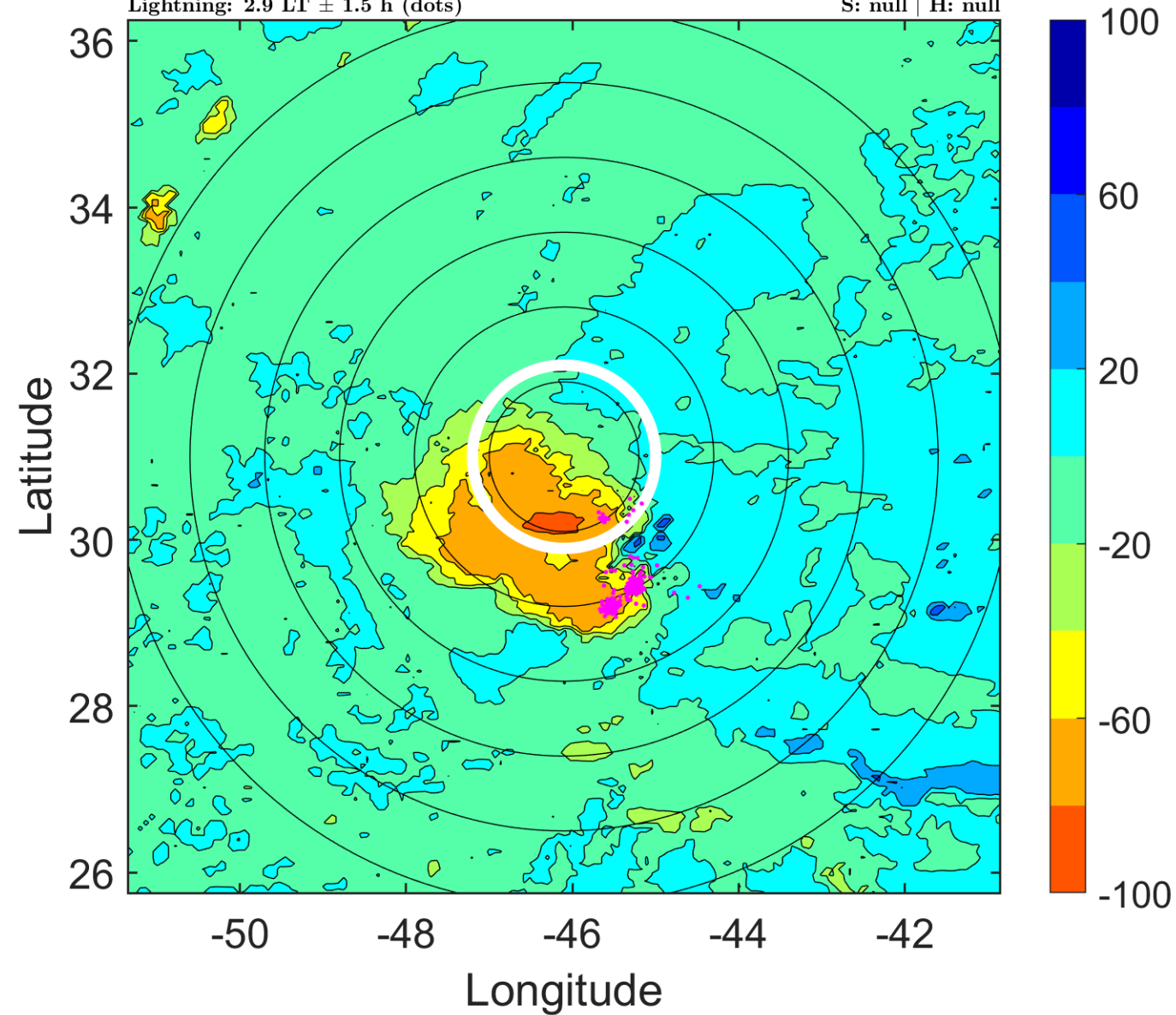



### IR BT & Lightning

t: 2013102509 (5.9 LT)

Lightning: 5.9 LT  $\pm$  1.5 h (dots)

PT: SLCP | EA: QUASI

13L (LORENZO) | 25 kt LO

S: null | H: null

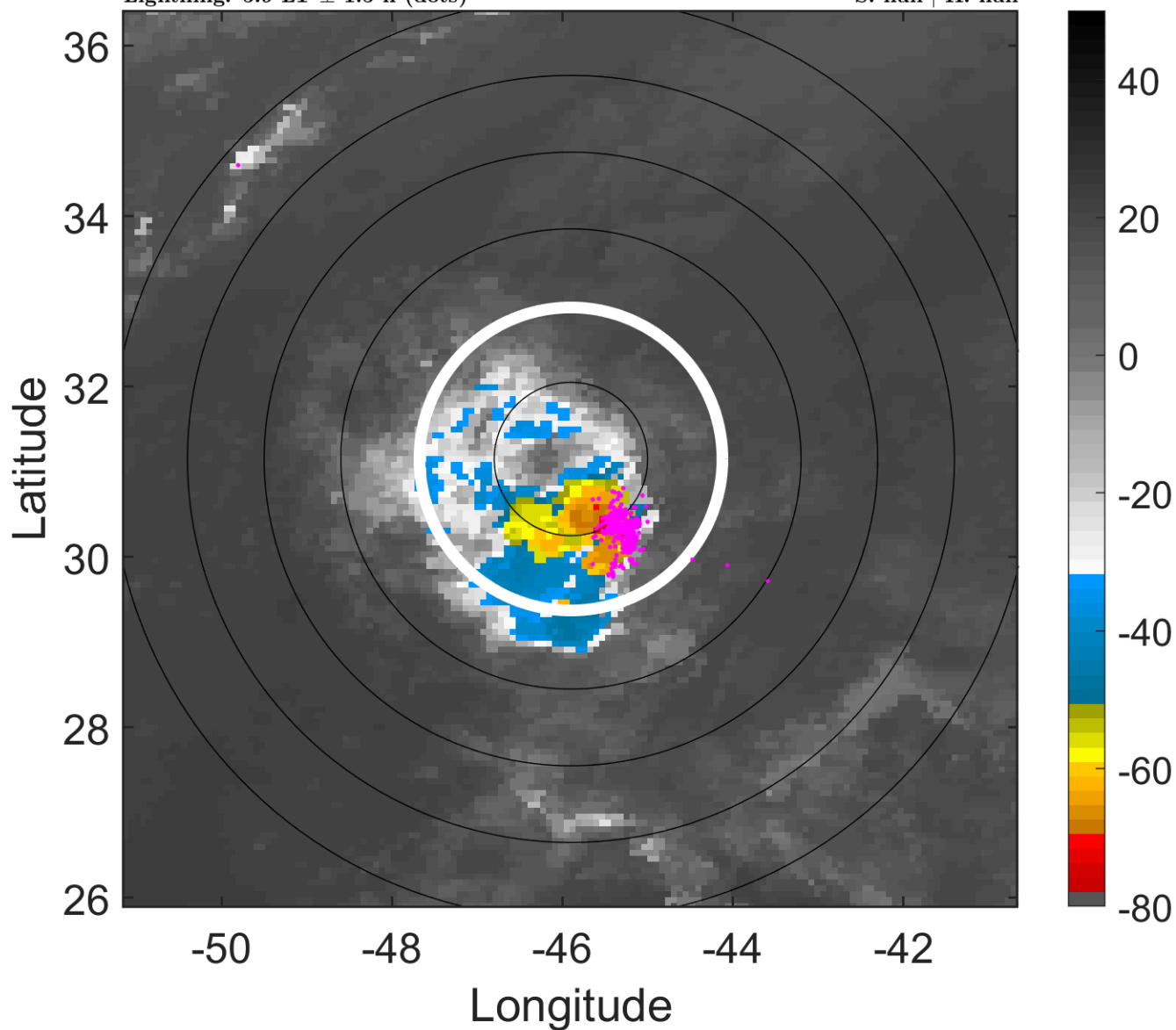

### 6-h IR BT Differences & Lightning

$\Delta$ t: 2013102509 (5.9 LT) - 2013102503 (23.9 LT)

Lightning: 5.9 LT  $\pm$  1.5 h (dots)

PT: SLCP | EA: QUASI

13L (LORENZO) | 25 kt LO

S: null | H: null

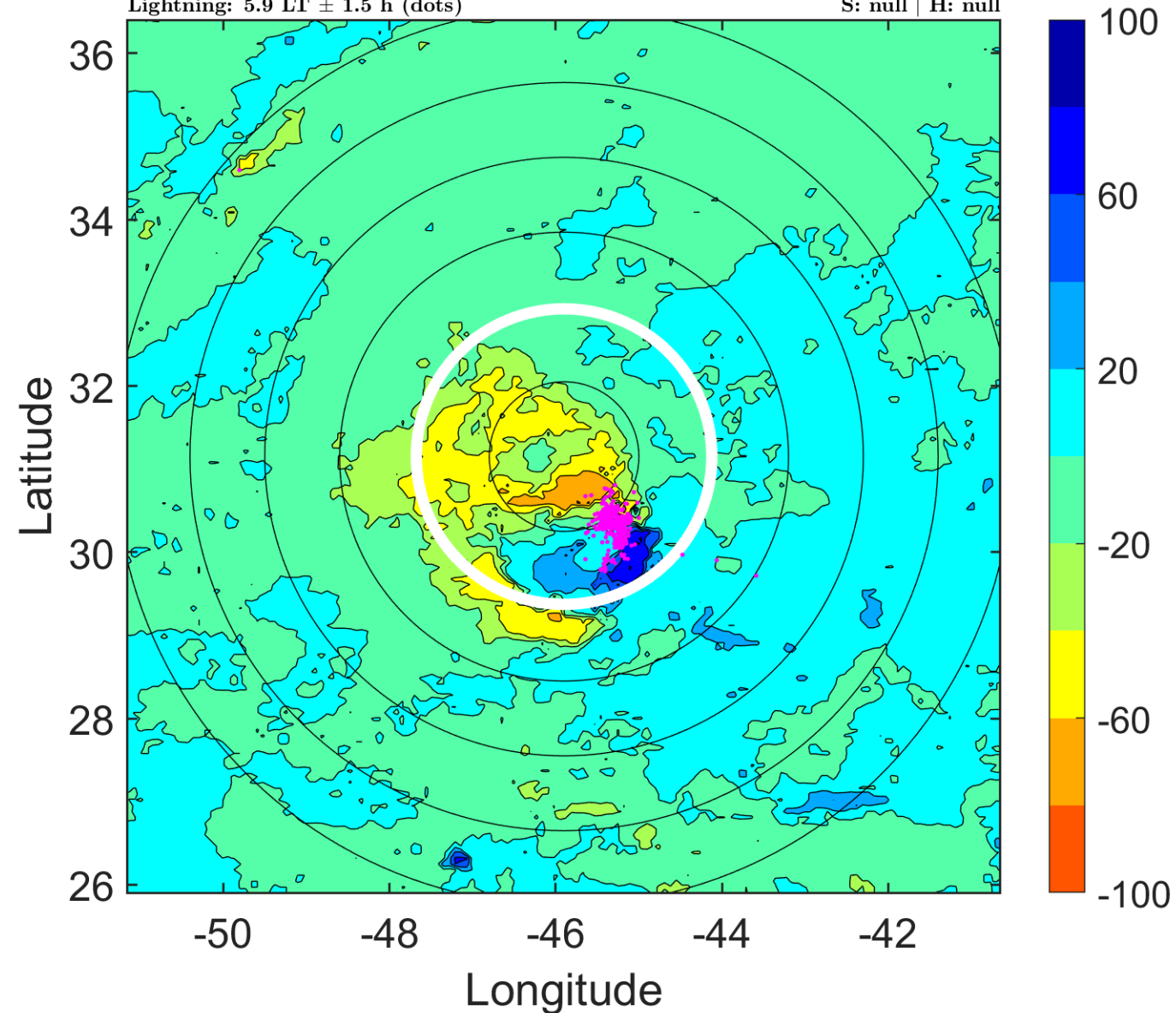

### IR BT & Lightning

t: 2013102512 (9 LT)

Lightning: 9 LT  $\pm$  1.5 h (dots)

PT: SLCP | EA: QUASI

13L (LORENZO) | 25 kt LO

S: null | H: null

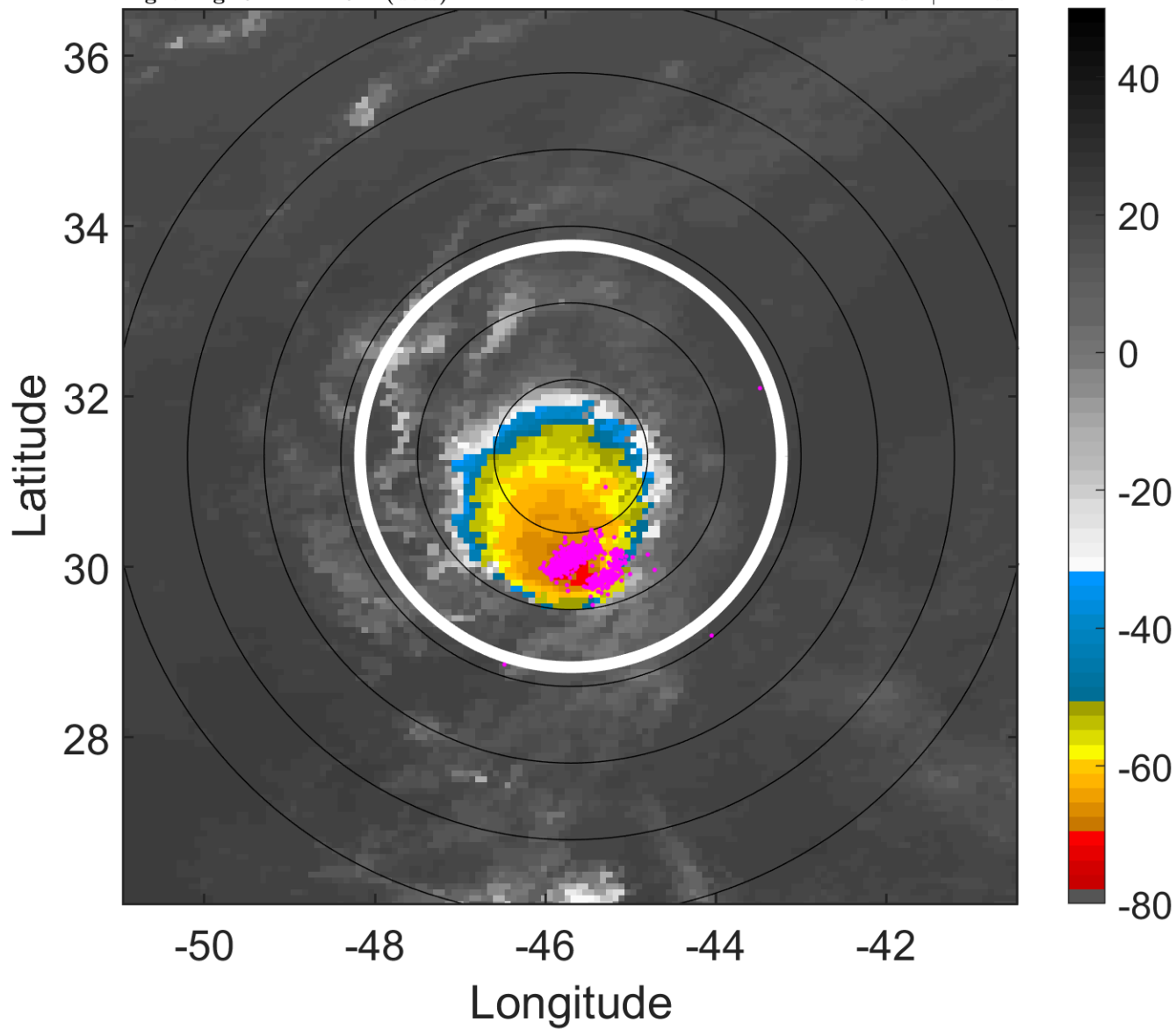

### 6-h IR BT Differences & Lightning

$\Delta$ t: 2013102512 (9 LT) - 2013102506 (2.9 LT)

Lightning: 9 LT  $\pm$  1.5 h (dots)

PT: SLCP | EA: QUASI

13L (LORENZO) | 25 kt LO

S: null | H: null

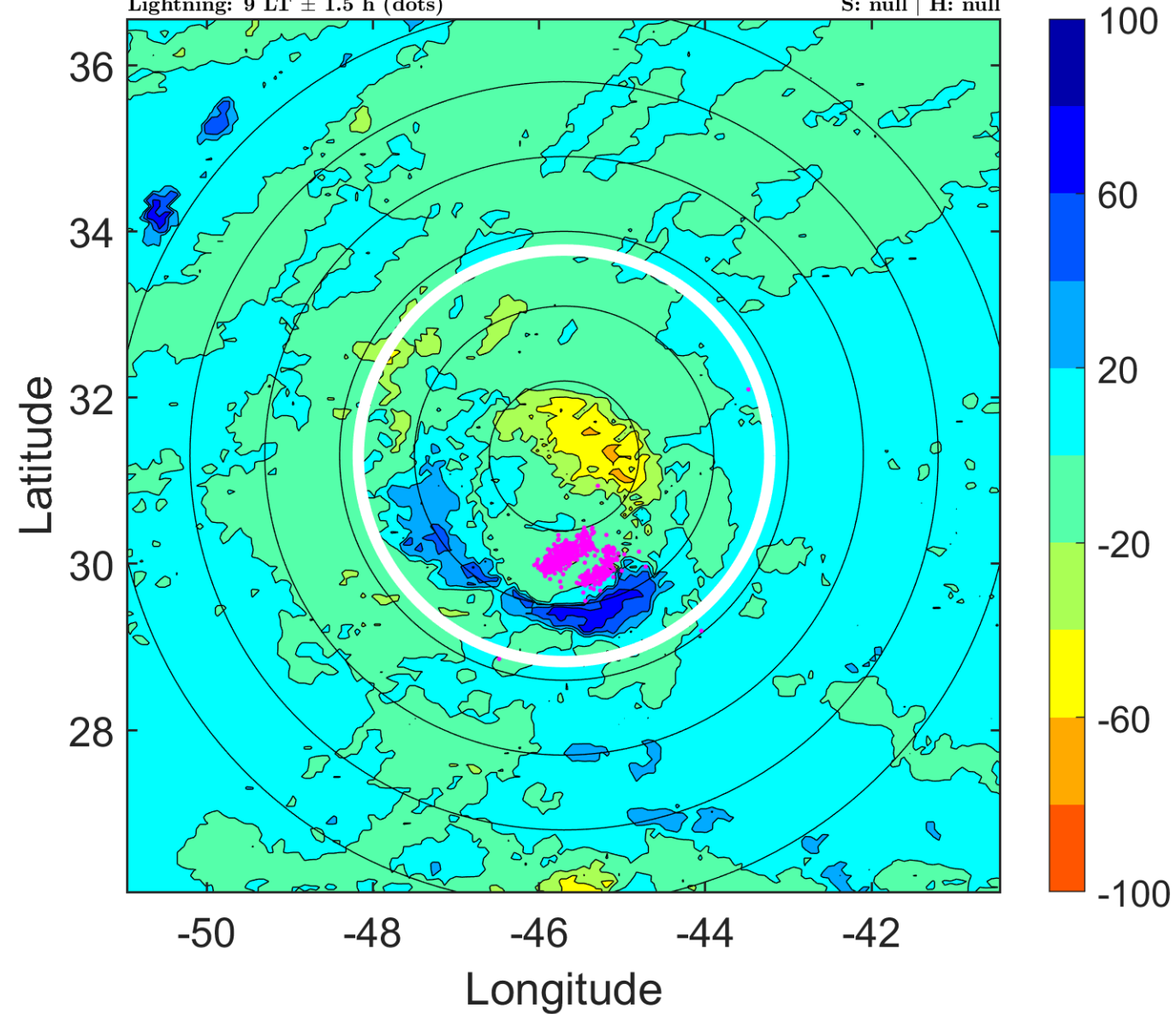

### IR BT & Lightning

t: 2013102515 (12 LT)

Lightning: 12 LT  $\pm$  1.5 h (dots)

PT: SLCP | EA: QUASI

13L (LORENZO) | 25 kt LO

S: null | H: null

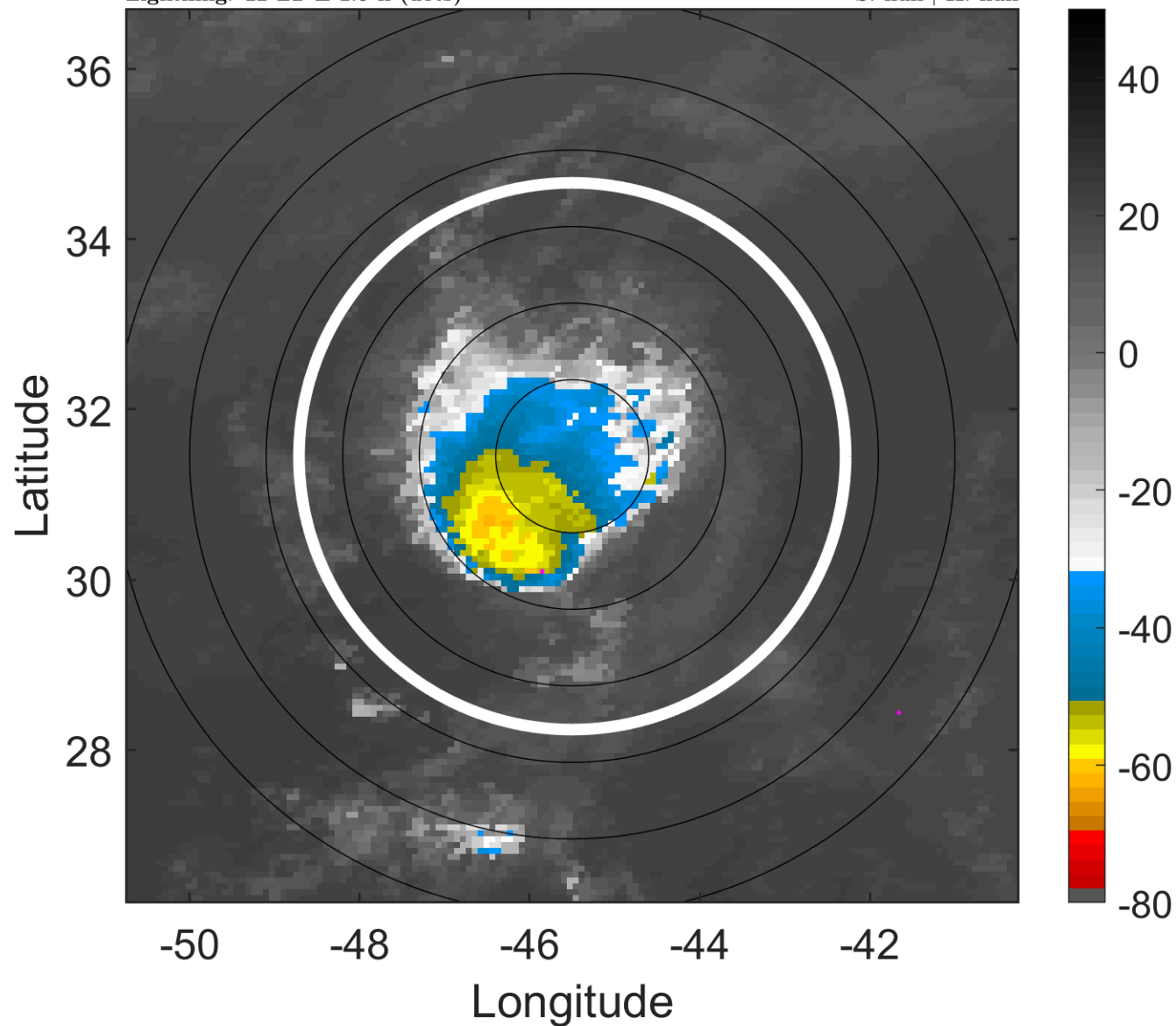

### 6-h IR BT Differences & Lightning

$\Delta$ t: 2013102515 (12 LT) - 2013102509 (5.9 LT)

Lightning: 12 LT  $\pm$  1.5 h (dots)

PT: SLCP | EA: QUASI

13L (LORENZO) | 25 kt LO

S: null | H: null

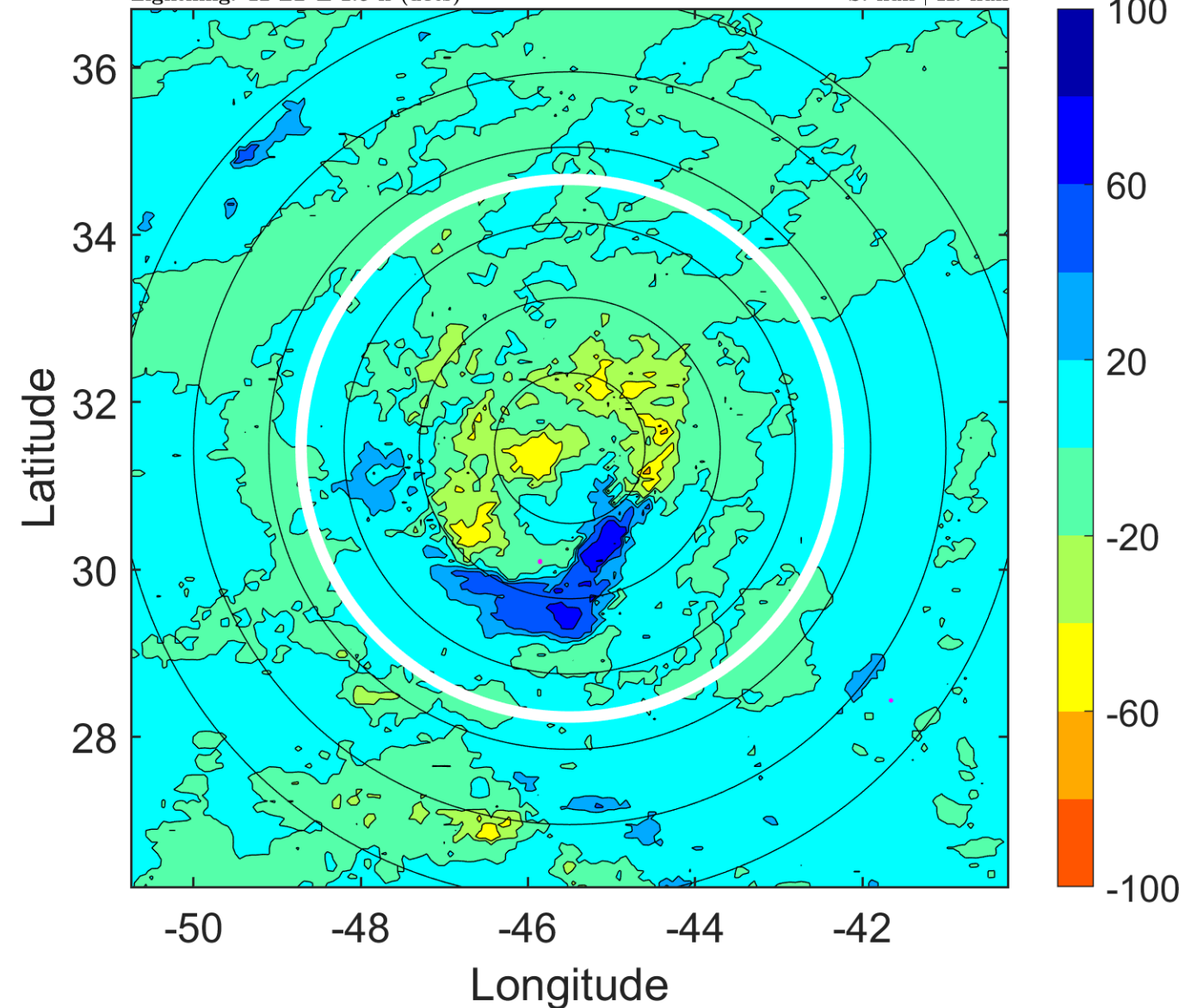



### IR BT & Lightning

t: 2013102518 (15 LT)

Lightning: 15 LT  $\pm$  1.5 h (dots)

PT: SLCP | EA: QUASI

13L (LORENZO) | 25 kt LO

S: null | H: null

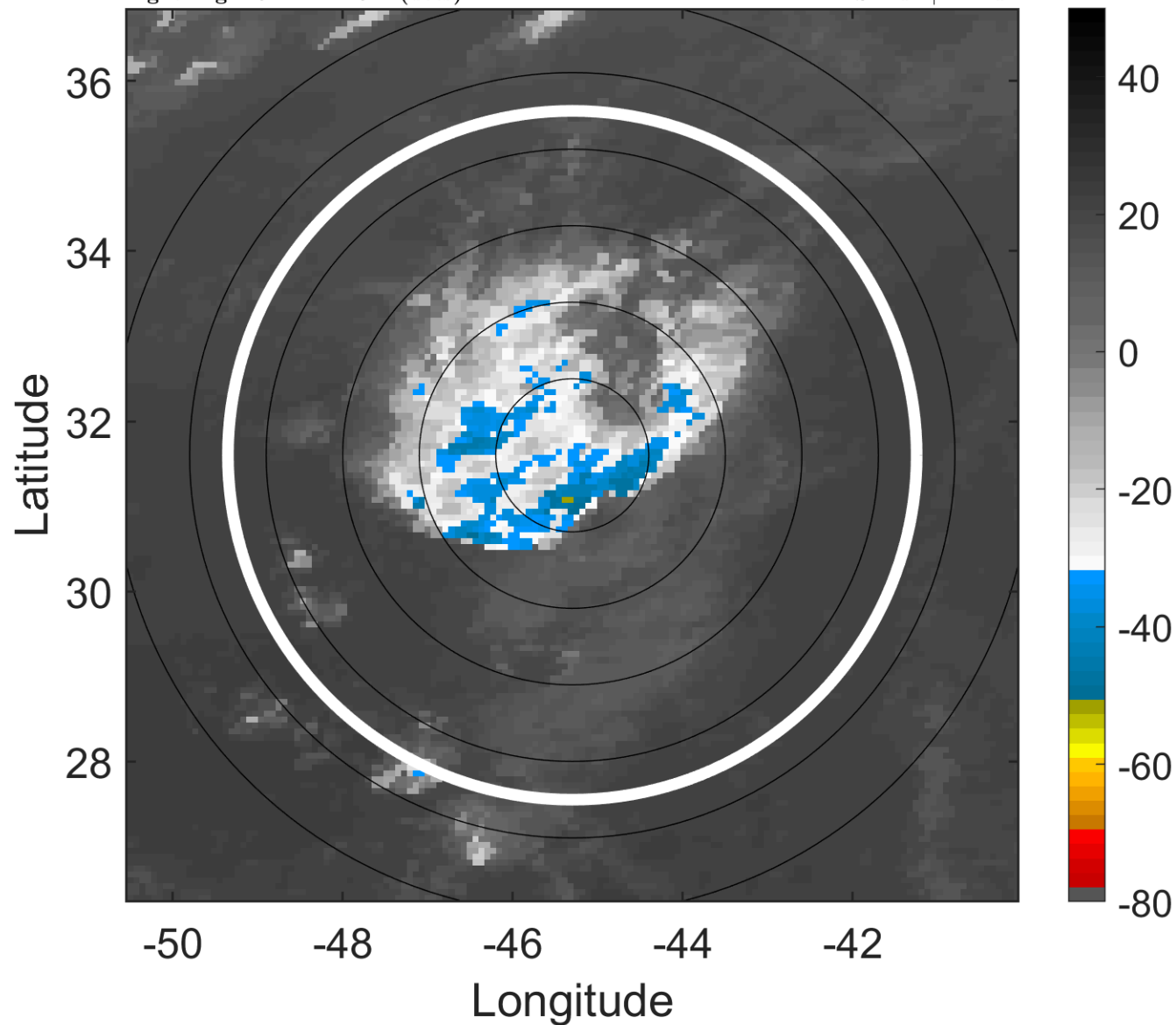

### 6-h IR BT Differences & Lightning

$\Delta$ t: 2013102518 (15 LT) - 2013102512 (9 LT)

Lightning: 15 LT  $\pm$  1.5 h (dots)

PT: SLCP | EA: QUASI

13L (LORENZO) | 25 kt LO

S: null | H: null

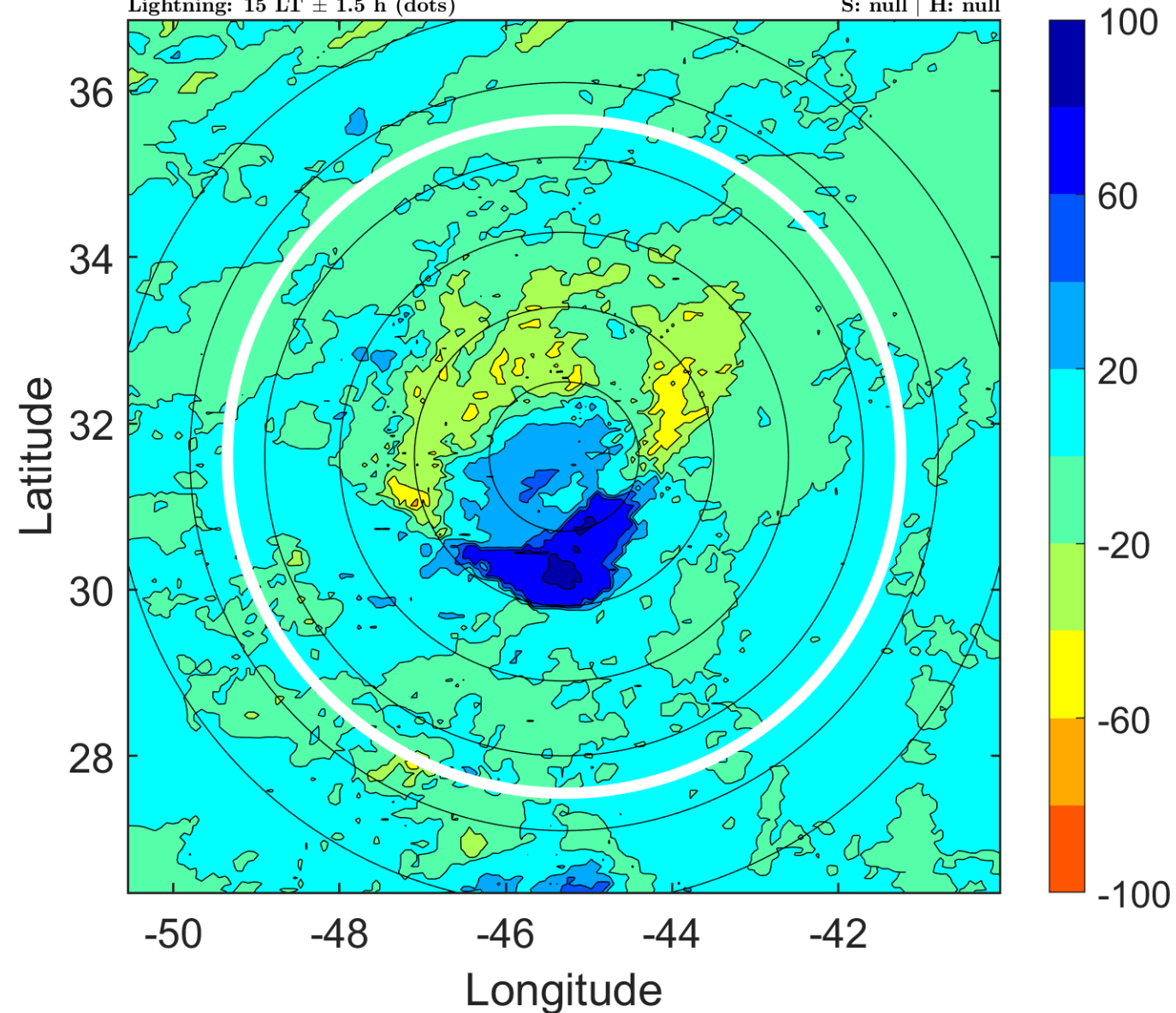

### IR BT & Lightning

t: 2013102521 (18 LT)

Lightning: 18 LT  $\pm$  1.5 h (dots)

PT: SLCP | EA: QUASI

13L (LORENZO) | 22.5 kt LO

S: null | H: null

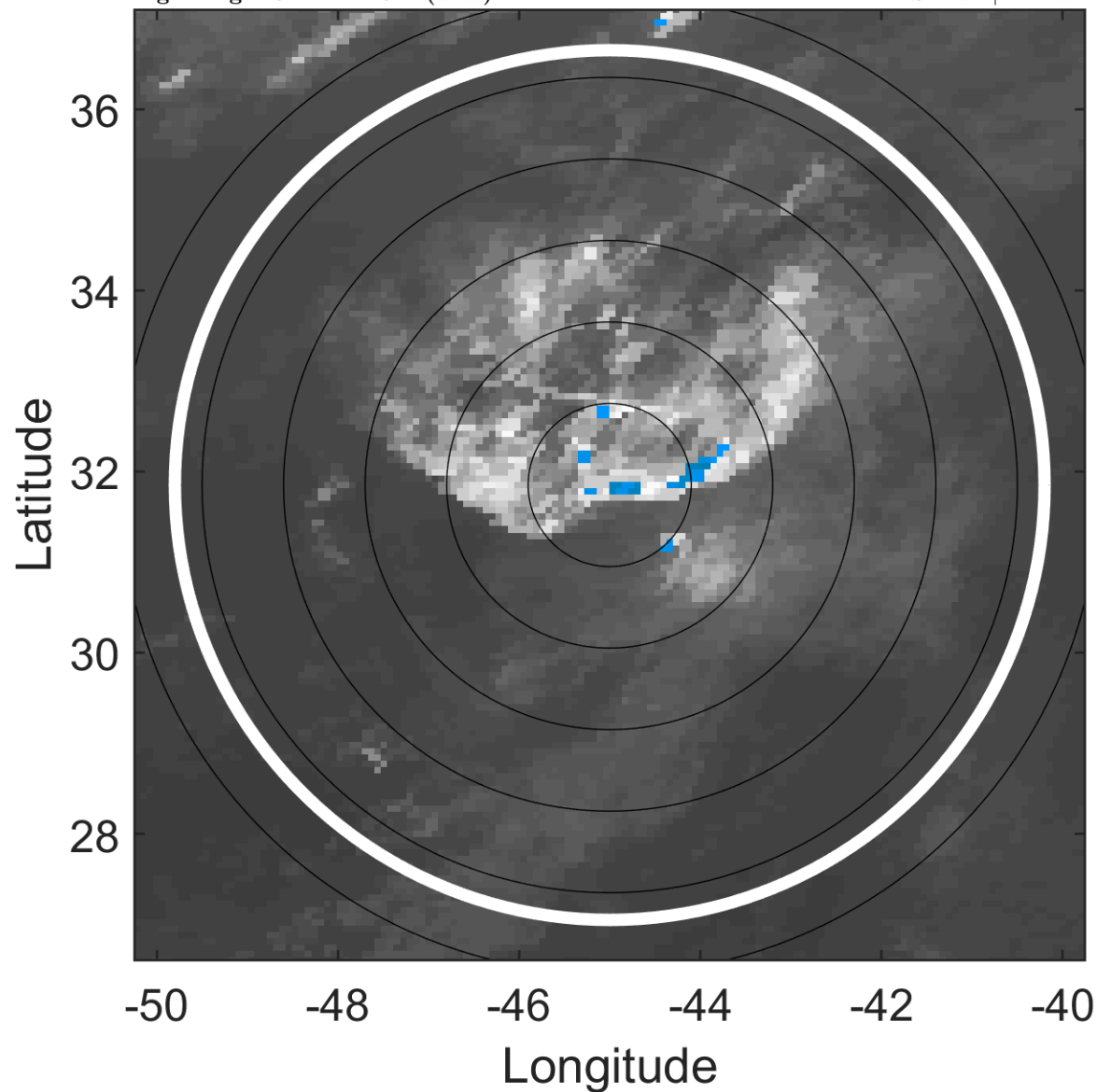

### 6-h IR BT Differences & Lightning

$\Delta$ t: 2013102521 (18 LT) - 2013102515 (12 LT)

Lightning: 18 LT  $\pm$  1.5 h (dots)

PT: SLCP | EA: QUASI

13L (LORENZO) | 22.5 kt LO

S: null | H: null

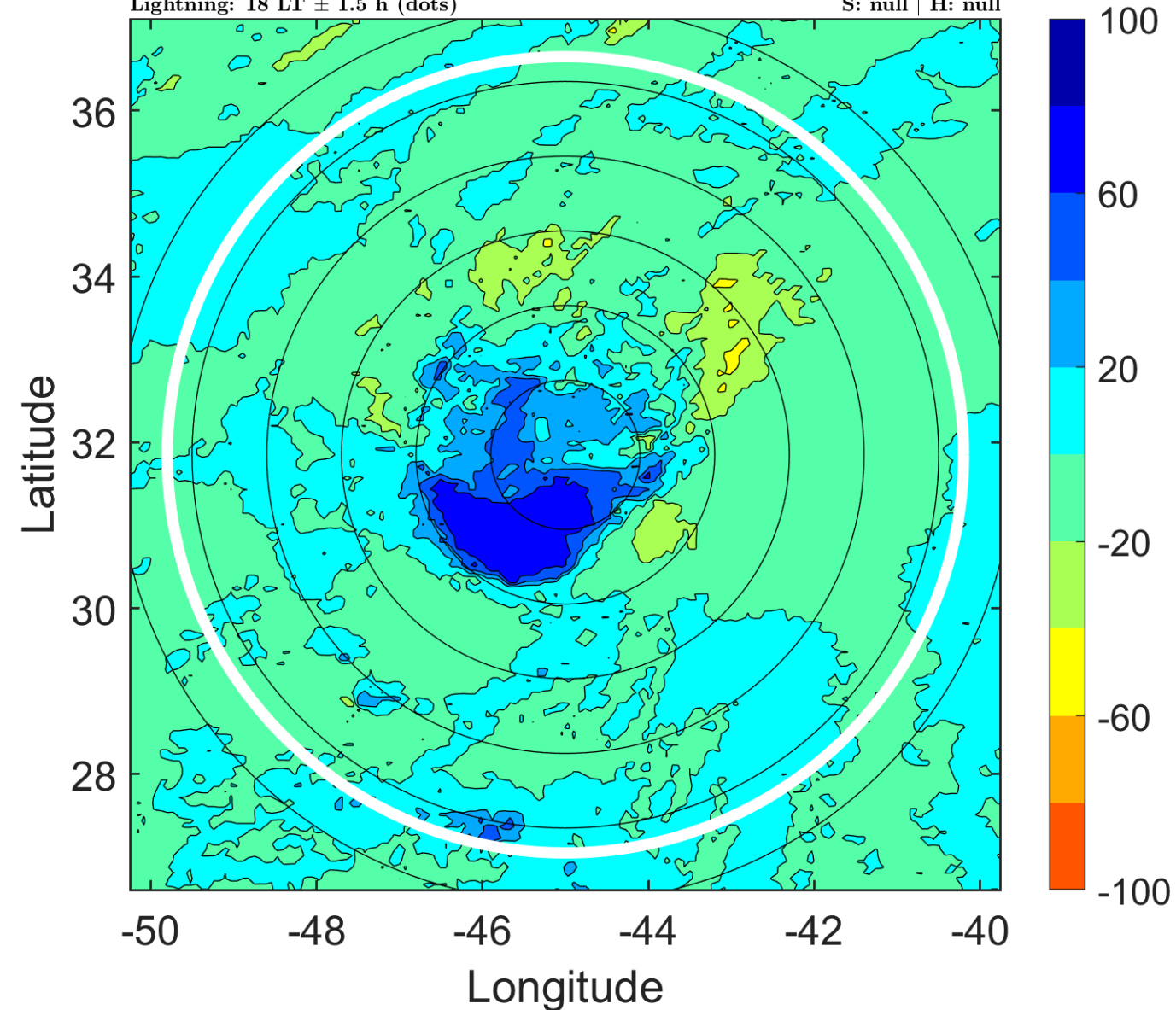

### IR BT & Lightning

t: 2013102600 (21 LT)

Lightning: 21 LT  $\pm$  1.5 h (dots)

PT: SLCP | EA: QUASI

13L (LORENZO) | 20 kt LO

S: null | H: null

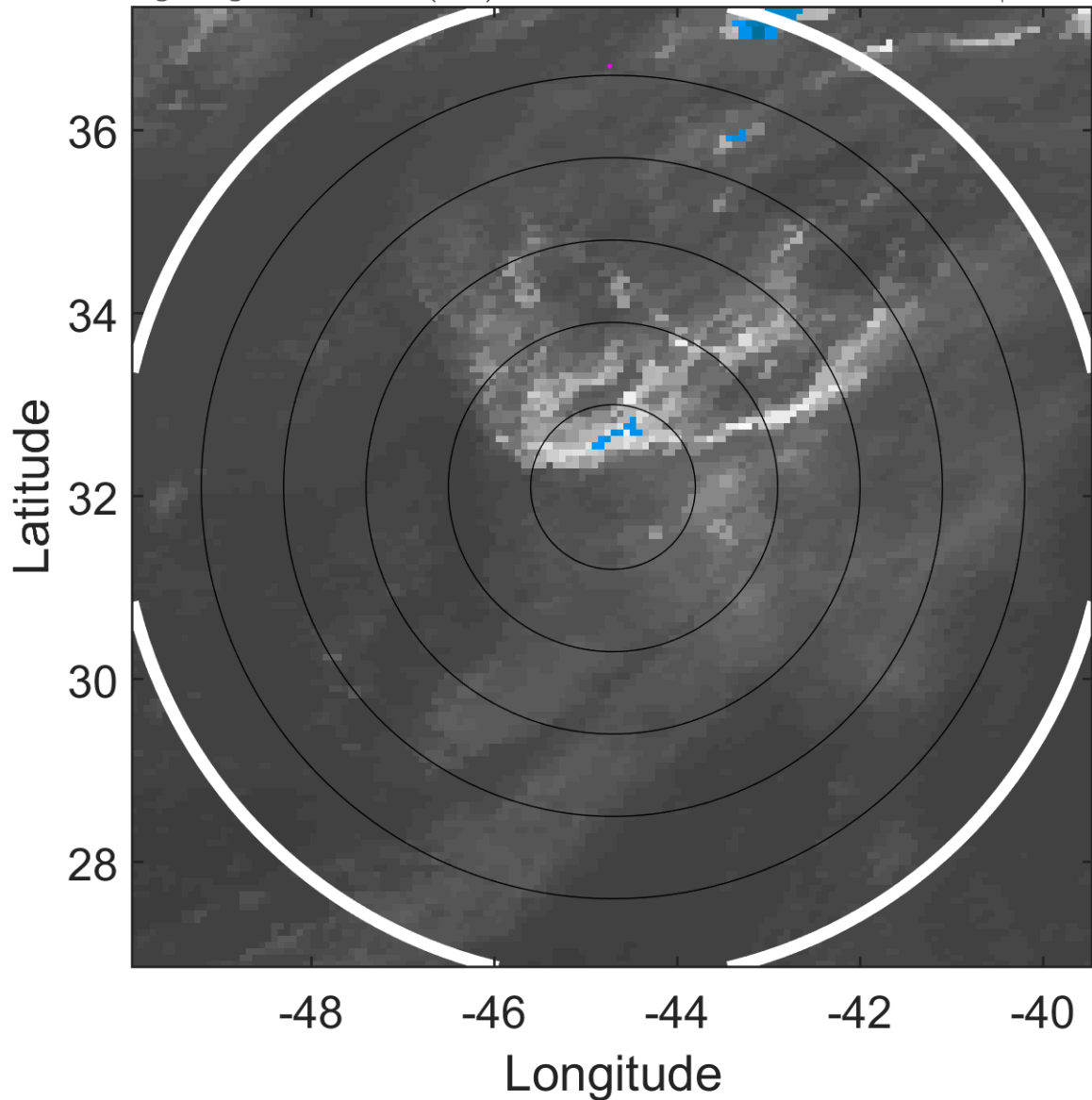

### 6-h IR BT Differences & Lightning

$\Delta$ t: 2013102600 (21 LT) - 2013102518 (15 LT)

Lightning: 21 LT  $\pm$  1.5 h (dots)

PT: SLCP | EA: QUASI

13L (LORENZO) | 20 kt LO

S: null | H: null

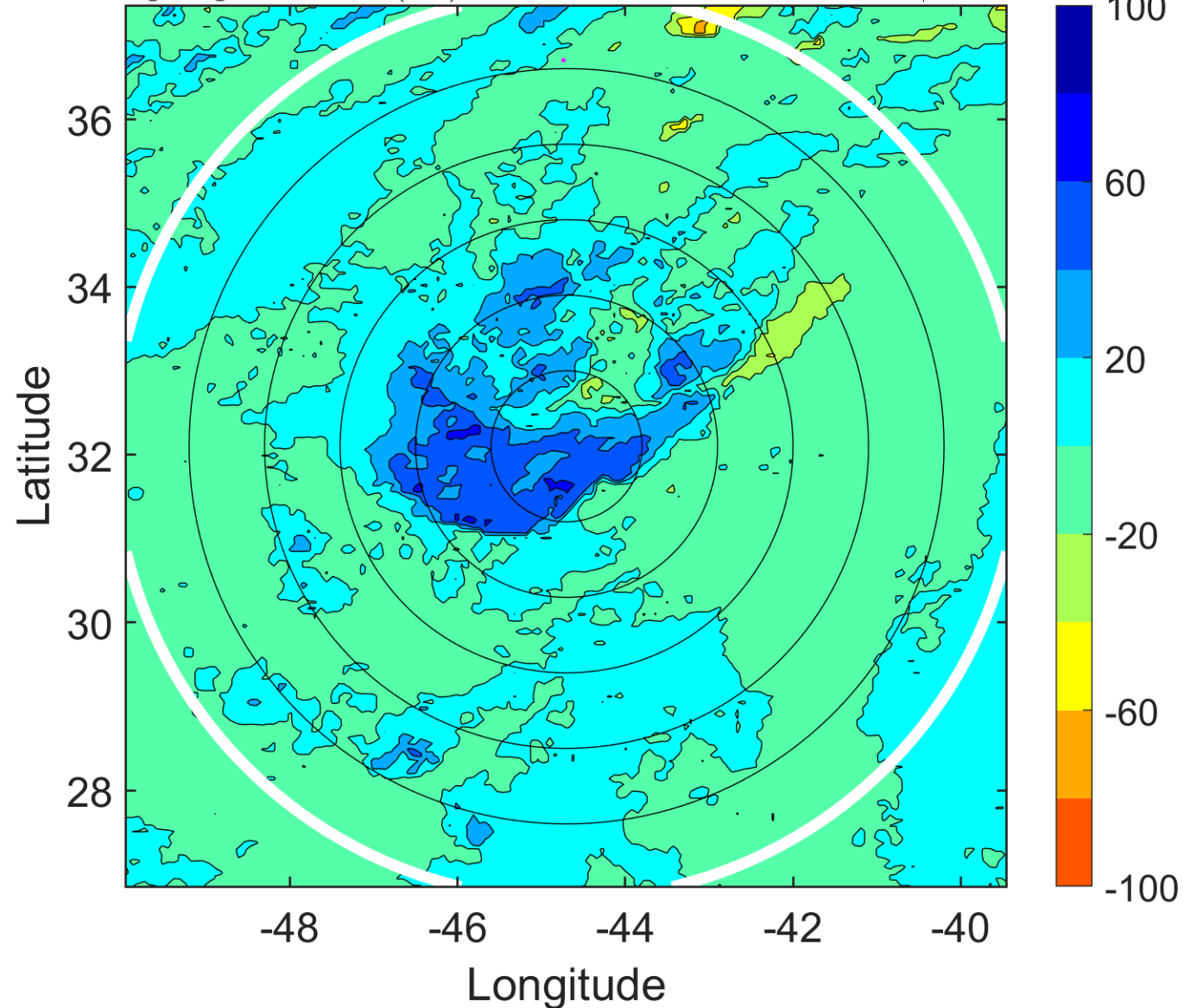



### IR BT & Lightning

t: 2013102603 (0 LT)

Lightning: 0 LT  $\pm$  1.5 h (dots)

PT: SLWP | EA: INACT

13L (LORENZO) | 20 kt LO

S: null | H: null

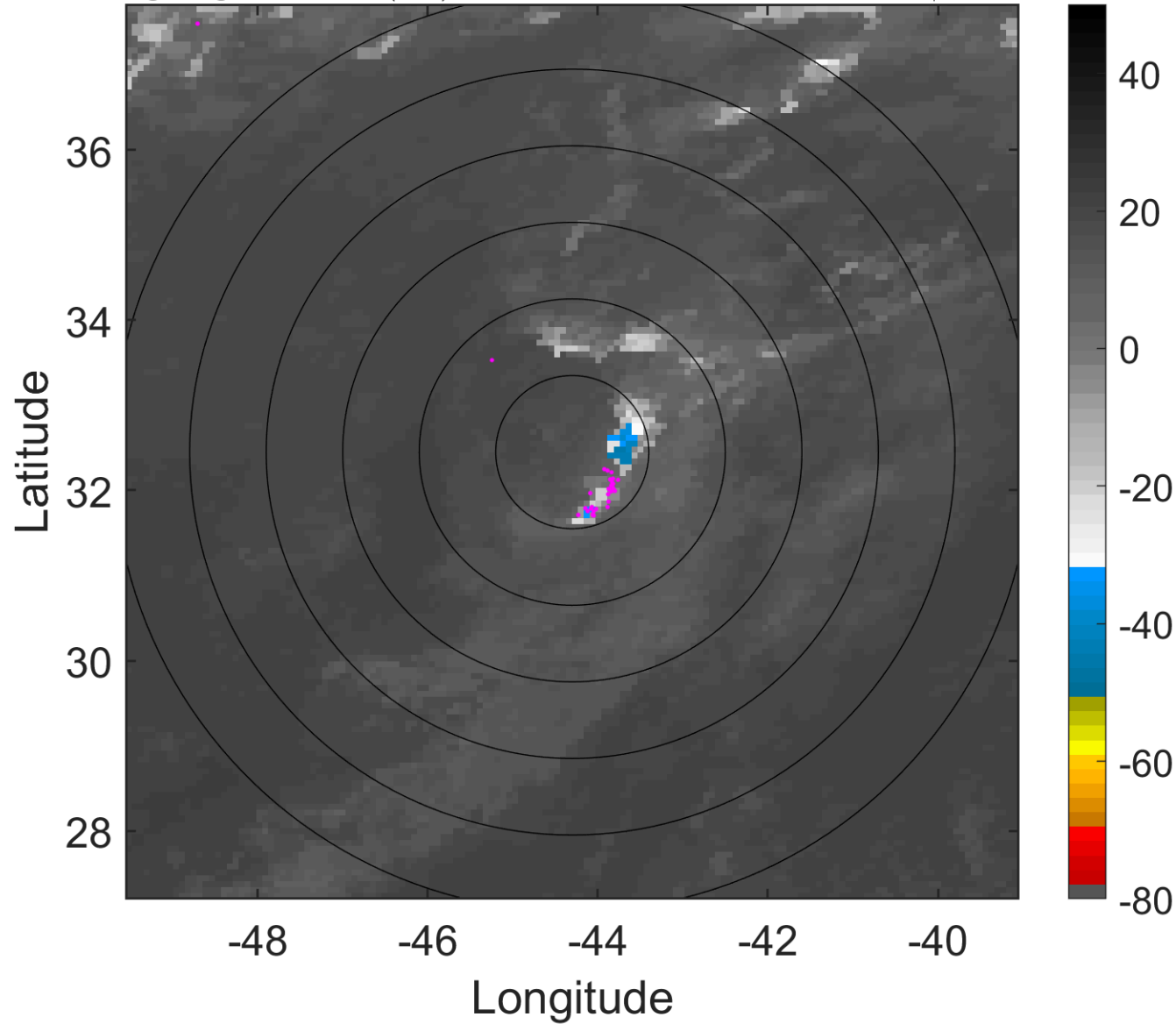

### 6-h IR BT Differences & Lightning

$\Delta$ t: 2013102603 (0 LT) - 2013102521 (18 LT)

Lightning: 0 LT  $\pm$  1.5 h (dots)

PT: SLWP | EA: INACT

13L (LORENZO) | 20 kt LO

S: null | H: null

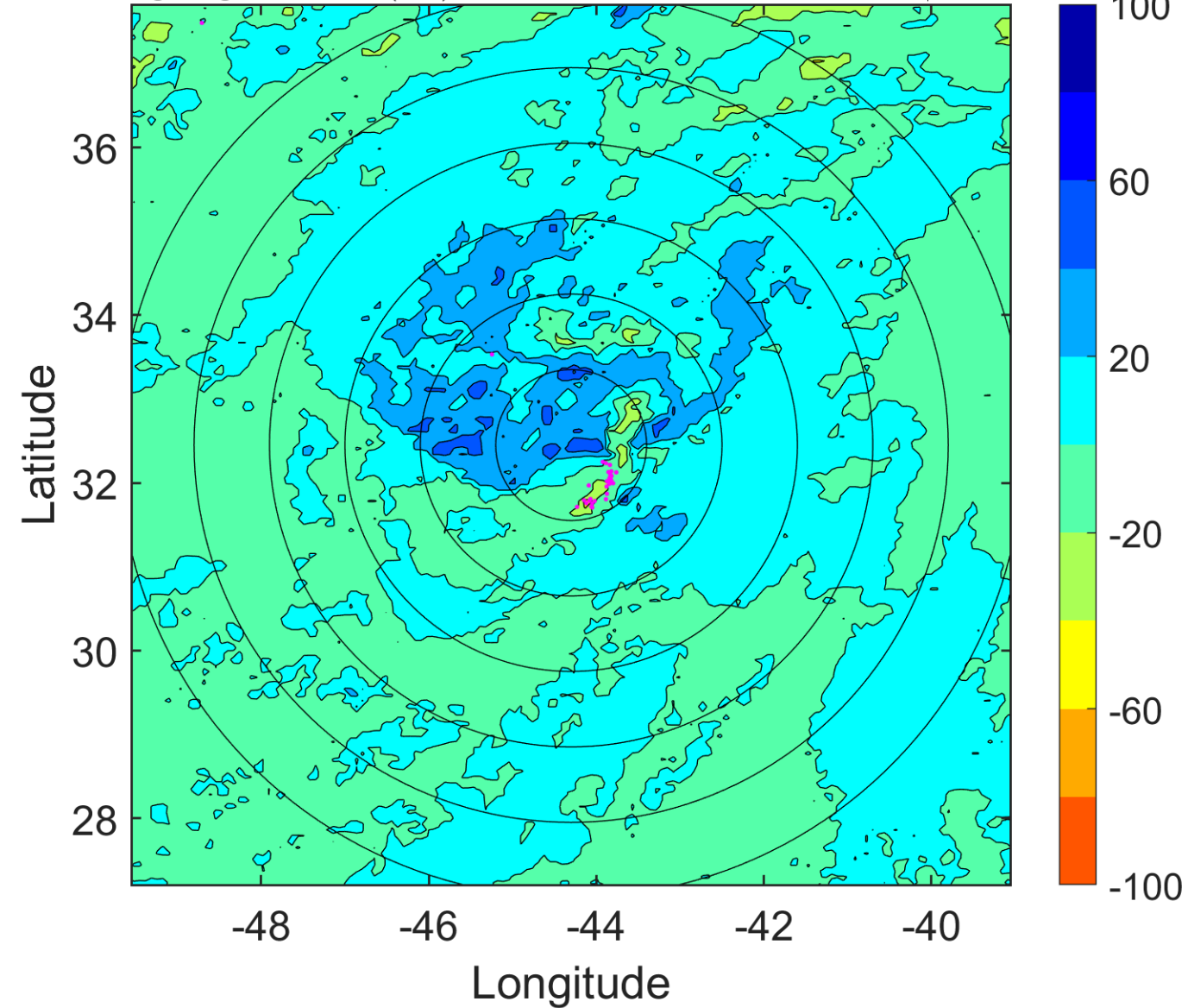

### IR BT & Lightning

t: 2013102606 (3.1 LT)

Lightning: 3.1 LT  $\pm$  1.5 h (dots)

PT: SLWP | EA: INACT

13L (LORENZO) | 20 kt LO

S: null | H: null

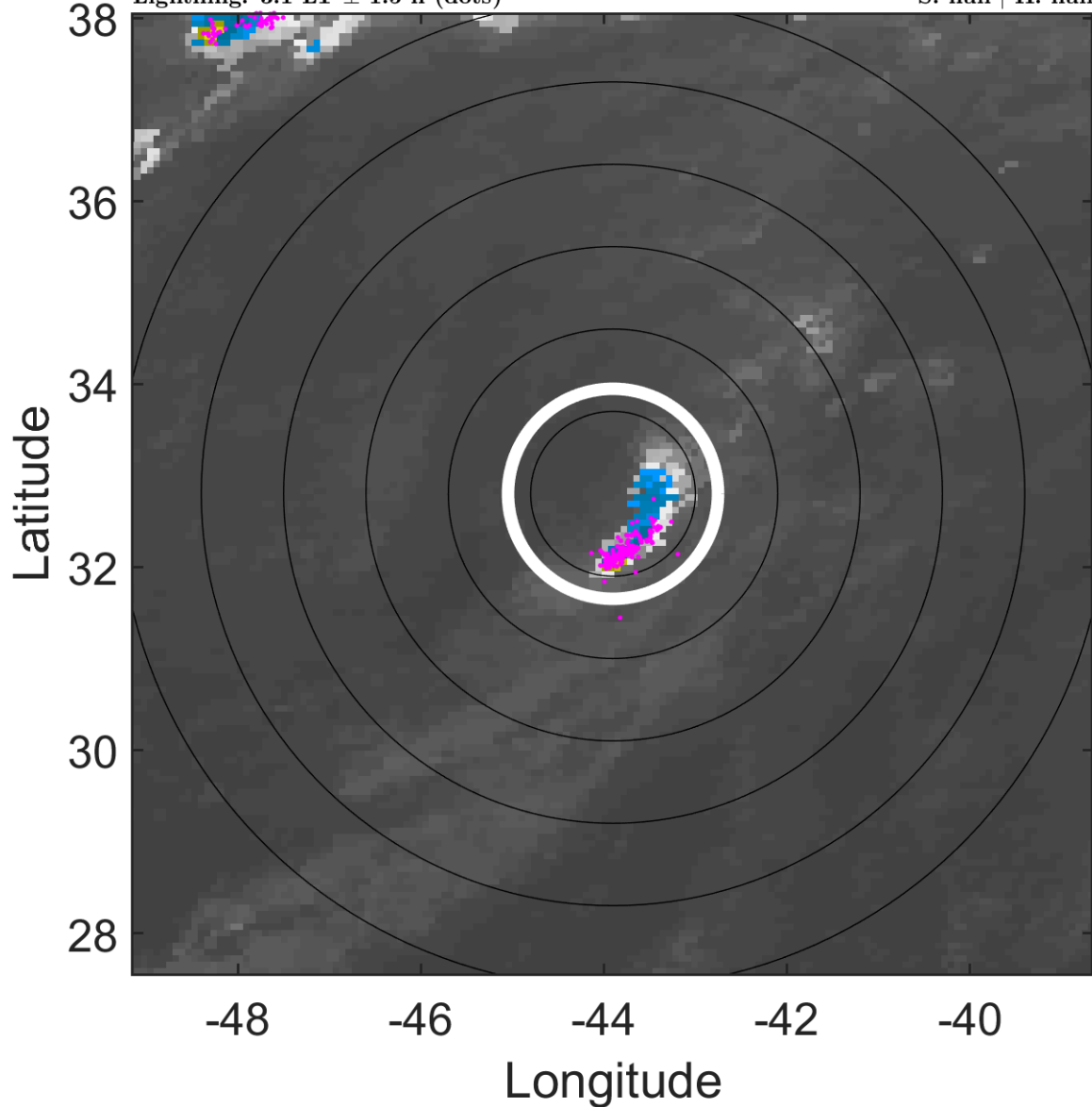

### 6-h IR BT Differences & Lightning

$\Delta$ t: 2013102606 (3.1 LT) - 2013102600 (21 LT)

Lightning: 3.1 LT  $\pm$  1.5 h (dots)

PT: SLWP | EA: INACT

13L (LORENZO) | 20 kt LO

S: null | H: null

