

IR BT & Lightning

t: 2019092300 (22.6 LT)

Lightning: 22.6 LT \pm 1.5 h (dots)

PT: NP | EA: INACT

13L (LORENZO) | 30 kt TD

S: 2.9 m s⁻¹ (L) | H: 72°

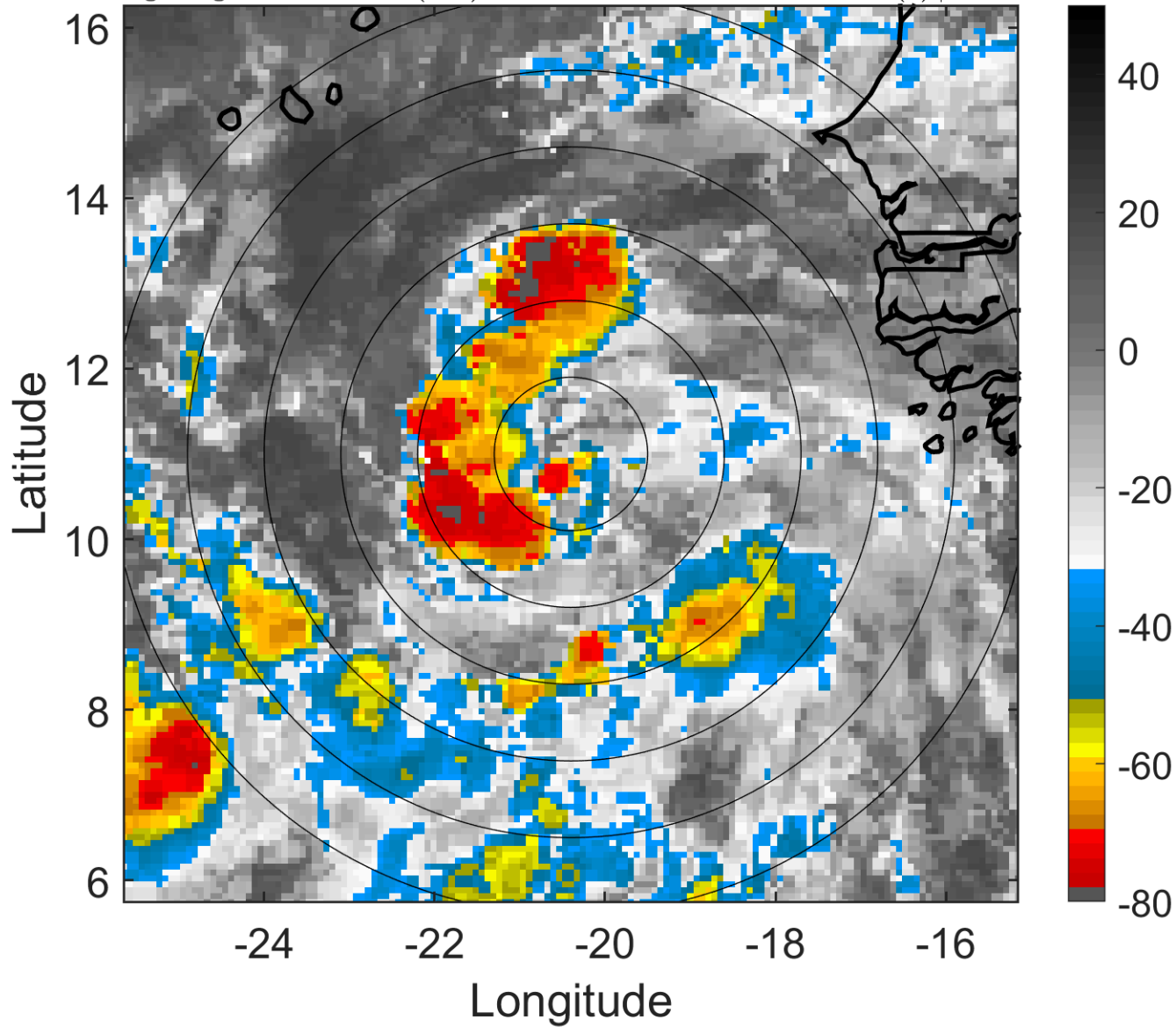

6-h IR BT Differences & Lightning

Δ t: 2019092300 (22.6 LT) - 2019092218 (16.7 LT)

Lightning: 22.6 LT \pm 1.5 h (dots)

PT: NP | EA: INACT

13L (LORENZO) | 30 kt TD

S: 2.9 m s⁻¹ (L) | H: 72°

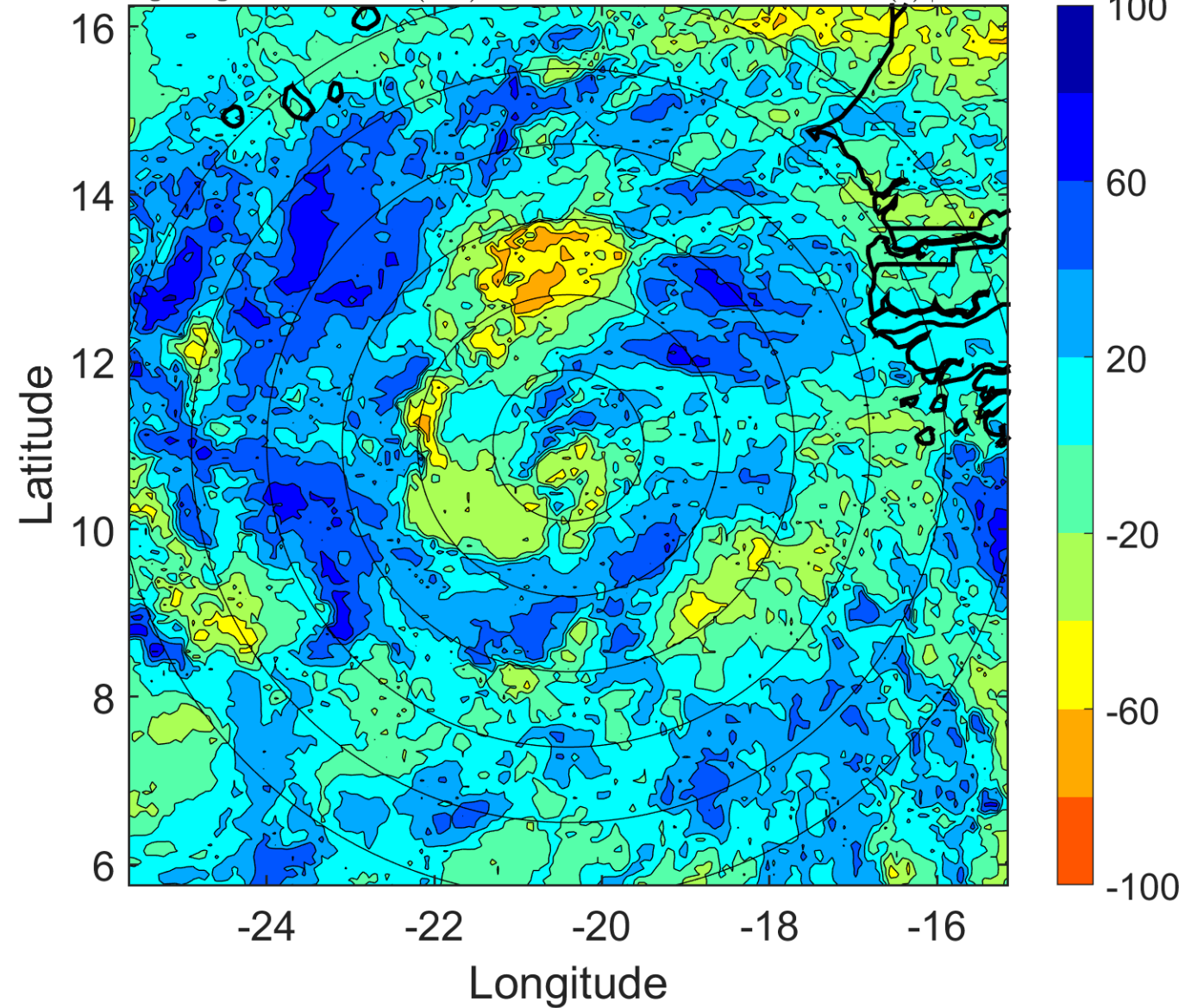

IR BT & Lightning

t: 2019092303 (1.6 LT)

Lightning: 1.6 LT \pm 1.5 h (dots)

PT: LLCP | EA: QUASI

13L (LORENZO) | 32.5 kt TD

S: 2.6 m s⁻¹ (L) | H: 86°

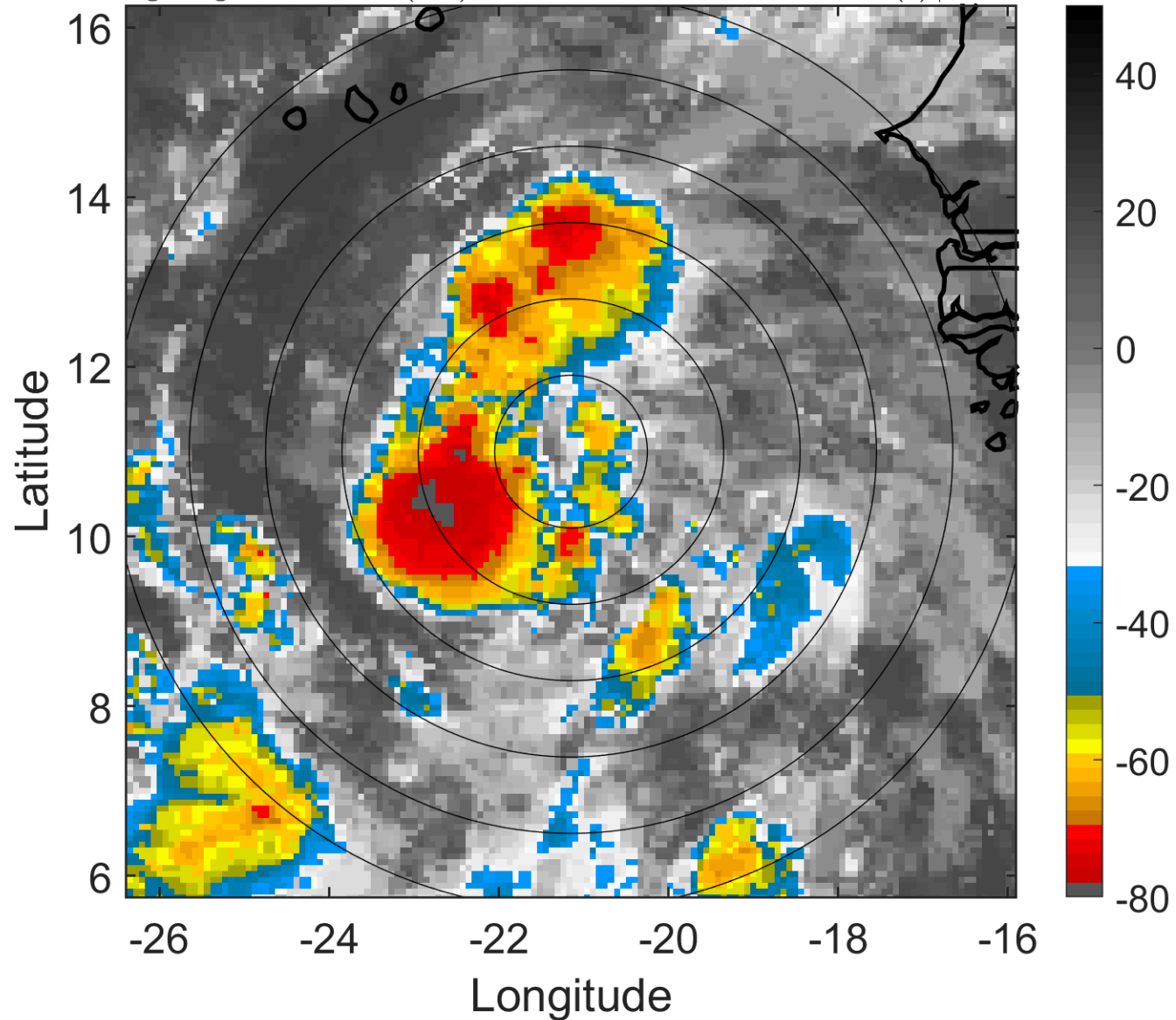

6-h IR BT Differences & Lightning

Δ t: 2019092303 (1.6 LT) - 2019092221 (19.7 LT)

Lightning: 1.6 LT \pm 1.5 h (dots)

PT: LLCP | EA: QUASI

13L (LORENZO) | 32.5 kt TD

S: 2.6 m s⁻¹ (L) | H: 86°

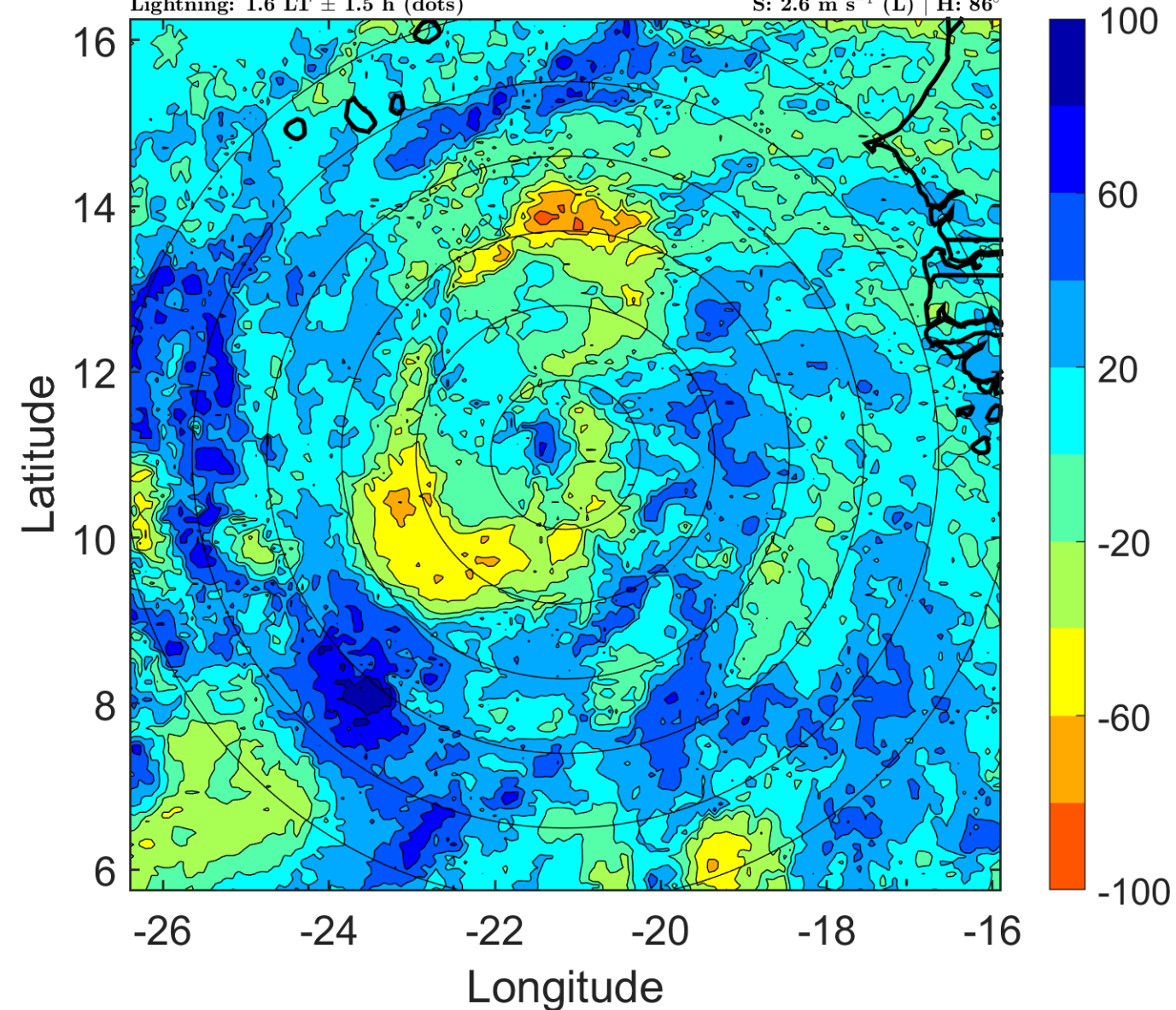

IR BT & Lightning

t: 2019092306 (4.5 LT)

Lightning: 4.5 LT \pm 1.5 h (dots)

PT: LLCP | EA: QUASI

13L (LORENZO) | 35 kt TS

S: 2.4 m s⁻¹ (L) | H: 100°

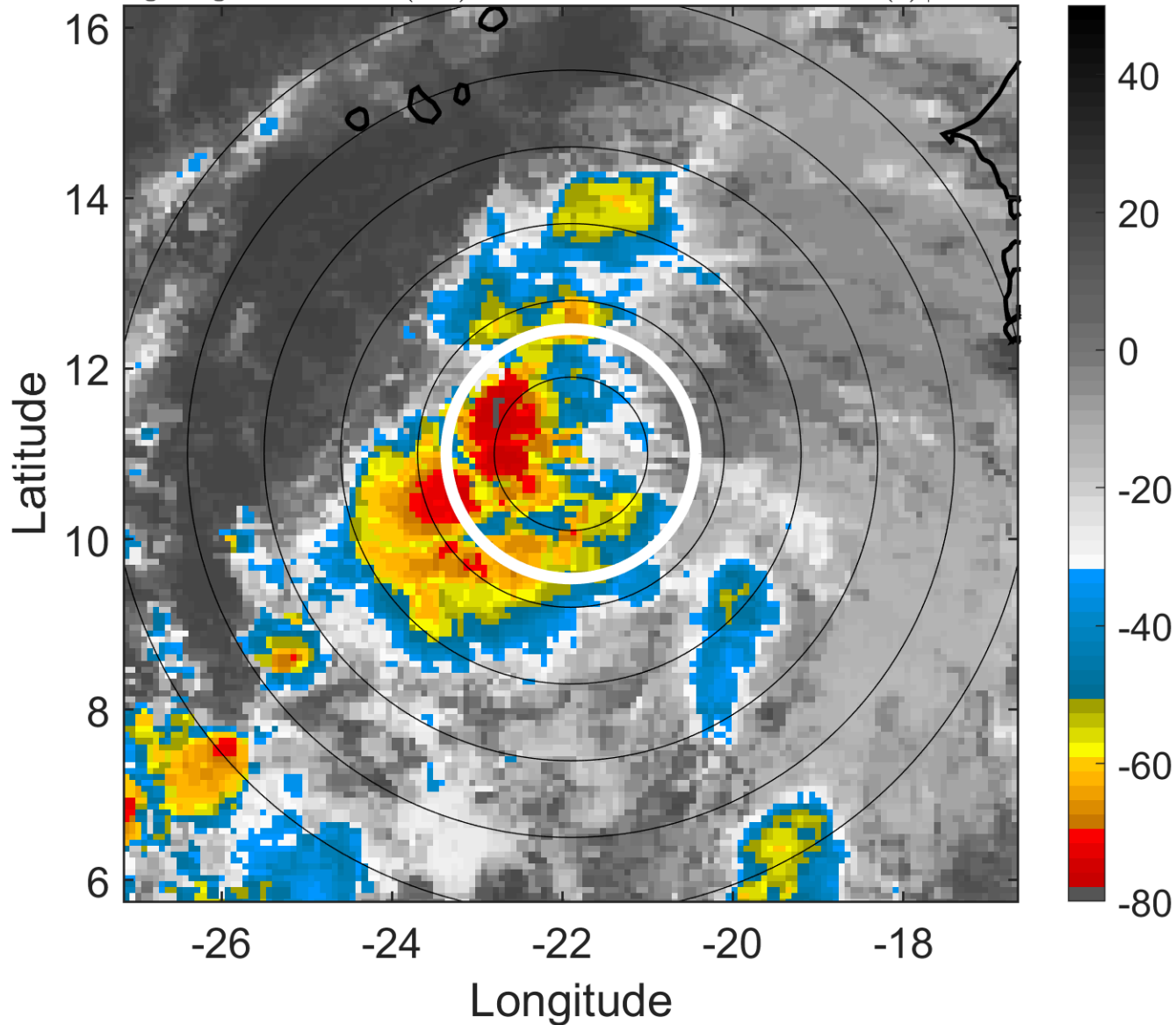

6-h IR BT Differences & Lightning

Δ t: 2019092306 (4.5 LT) - 2019092300 (22.6 LT)

Lightning: 4.5 LT \pm 1.5 h (dots)

PT: LLCP | EA: QUASI

13L (LORENZO) | 35 kt TS

S: 2.4 m s⁻¹ (L) | H: 100°

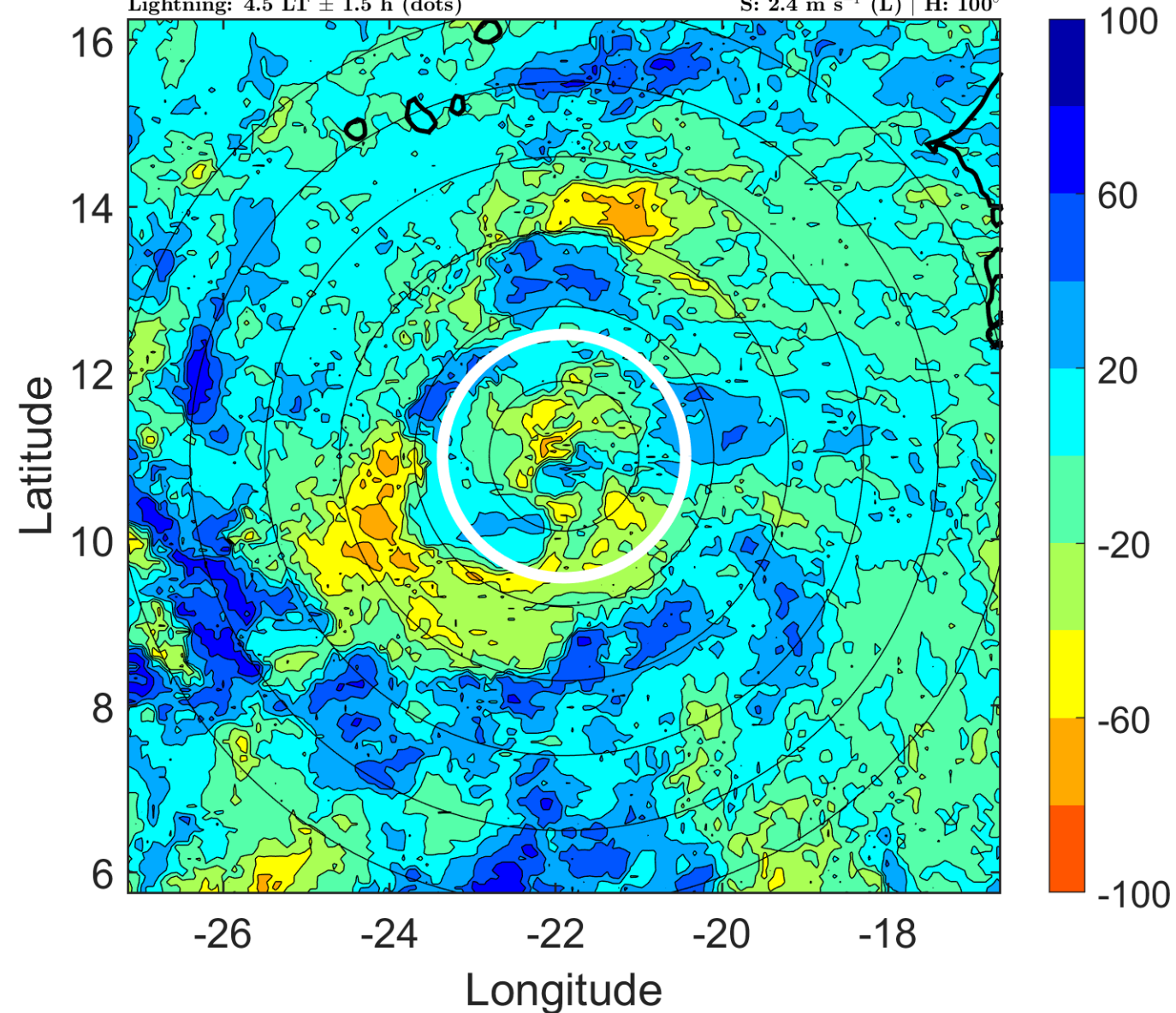

IR BT & Lightning

t: 2019092309 (7.5 LT)

Lightning: 7.5 LT \pm 1.5 h (dots)

PT: LLCP | EA: QUASI

13L (LORENZO) | 37.5 kt TS

S: 2.8 m s⁻¹ (L) | H: 121.5°

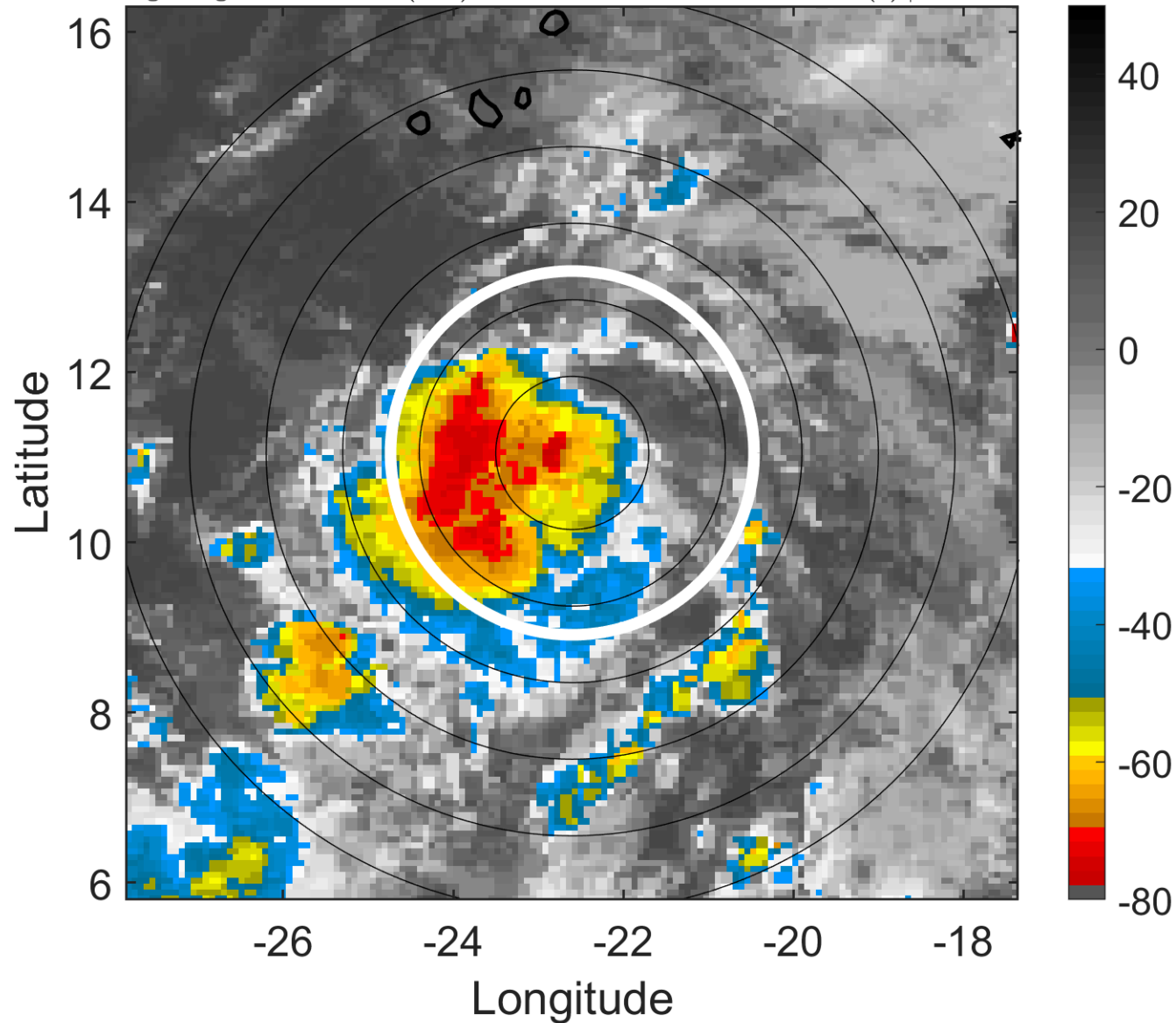

6-h IR BT Differences & Lightning

Δ t: 2019092309 (7.5 LT) - 2019092303 (1.6 LT)

Lightning: 7.5 LT \pm 1.5 h (dots)

PT: LLCP | EA: QUASI

13L (LORENZO) | 37.5 kt TS

S: 2.8 m s⁻¹ (L) | H: 121.5°

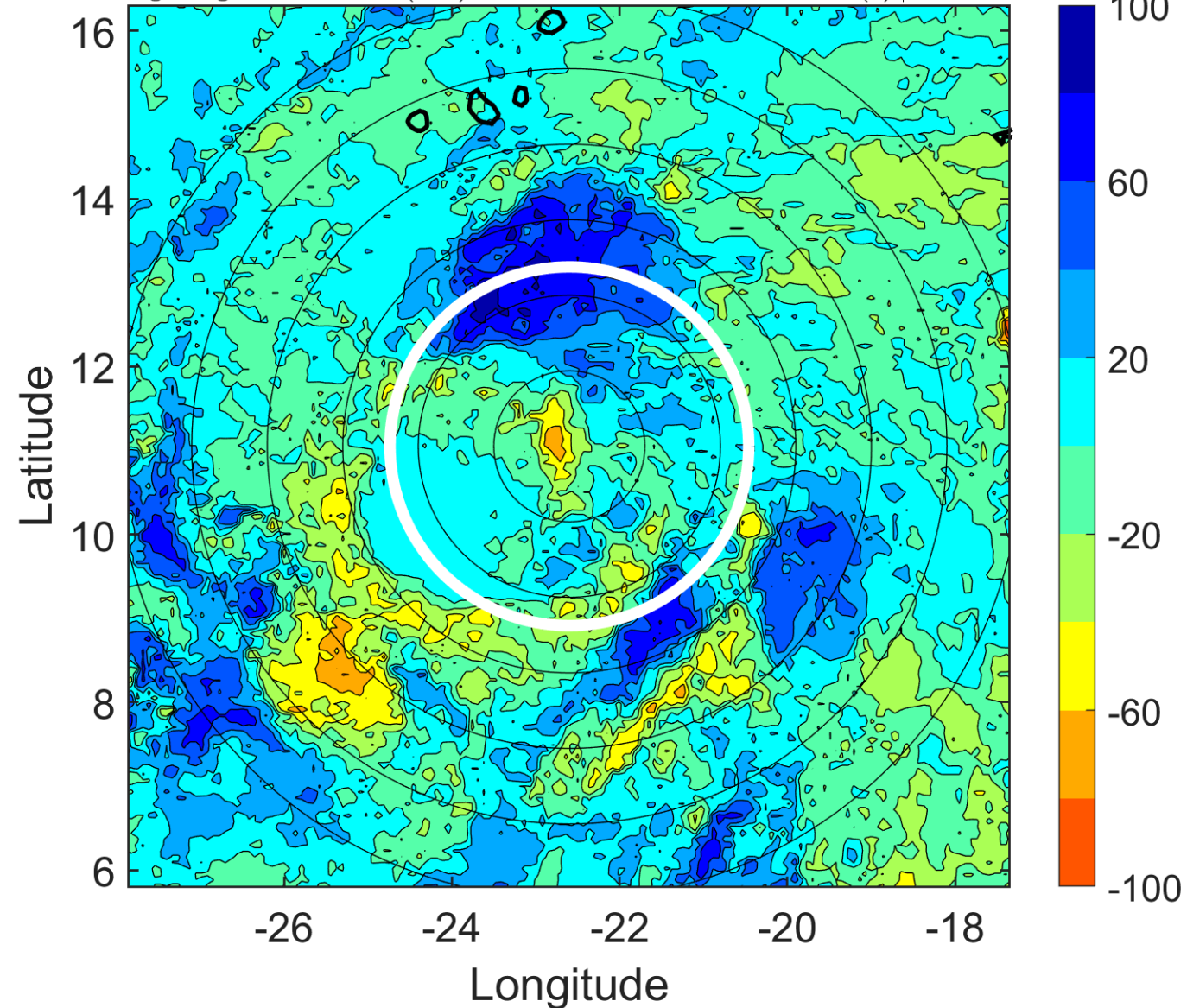

IR BT & Lightning

t: 2019092312 (10.4 LT)

Lightning: 10.4 LT \pm 1.5 h (dots)

PT: LLCP | EA: QUASI

13L (LORENZO) | 40 kt TS

S: 3.2 m s⁻¹ (L) | H: 143°

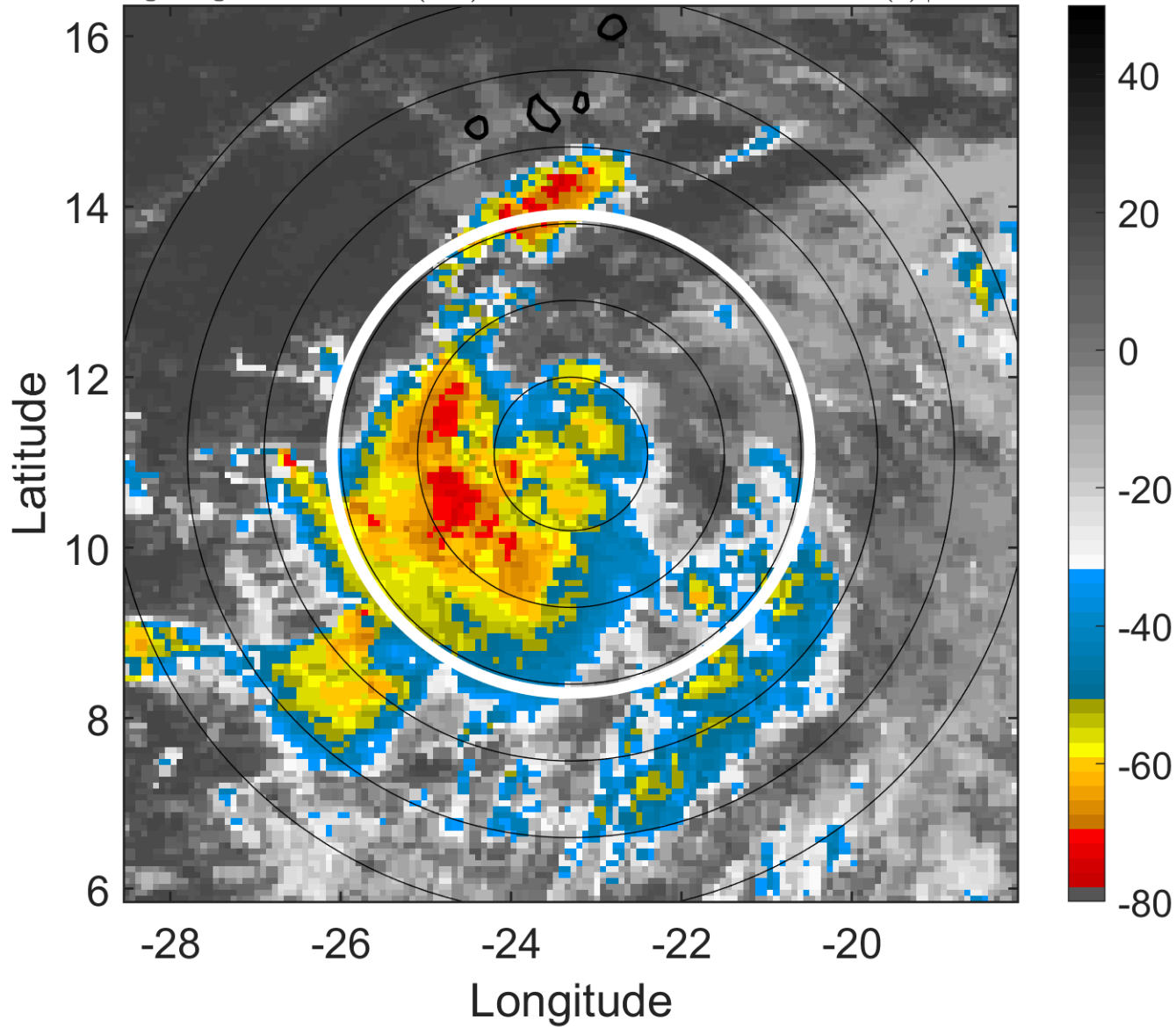

6-h IR BT Differences & Lightning

Δ t: 2019092312 (10.4 LT) - 2019092306 (4.5 LT)

Lightning: 10.4 LT \pm 1.5 h (dots)

PT: LLCP | EA: QUASI

13L (LORENZO) | 40 kt TS

S: 3.2 m s⁻¹ (L) | H: 143°

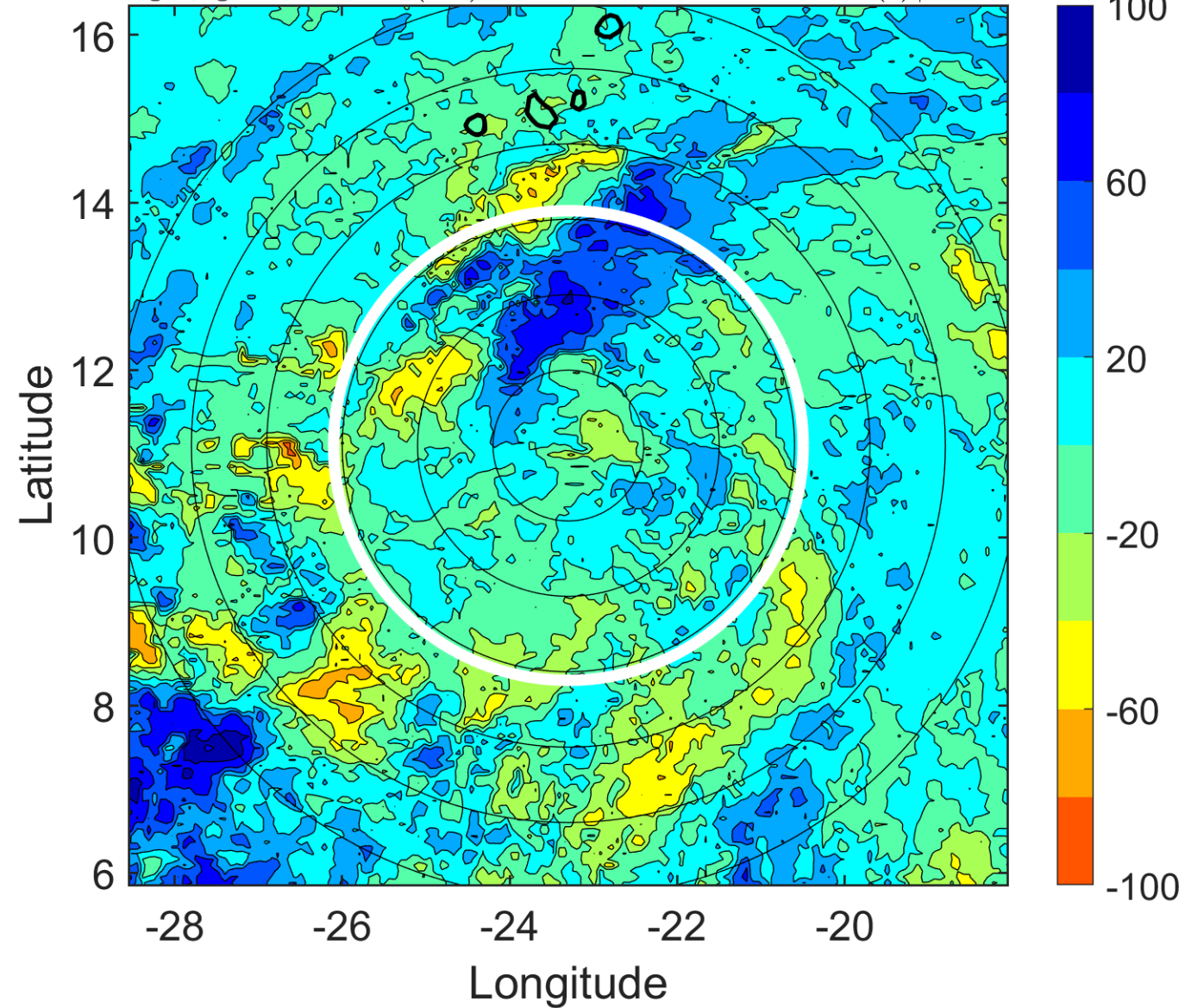

IR BT & Lightning

t: 2019092315 (13.4 LT)

Lightning: 13.4 LT \pm 1.5 h (dots)

PT: LLCP | EA: QUASI

13L (LORENZO) | 42.5 kt TS

S: 2.9 m s⁻¹ (L) | H: 141.5°

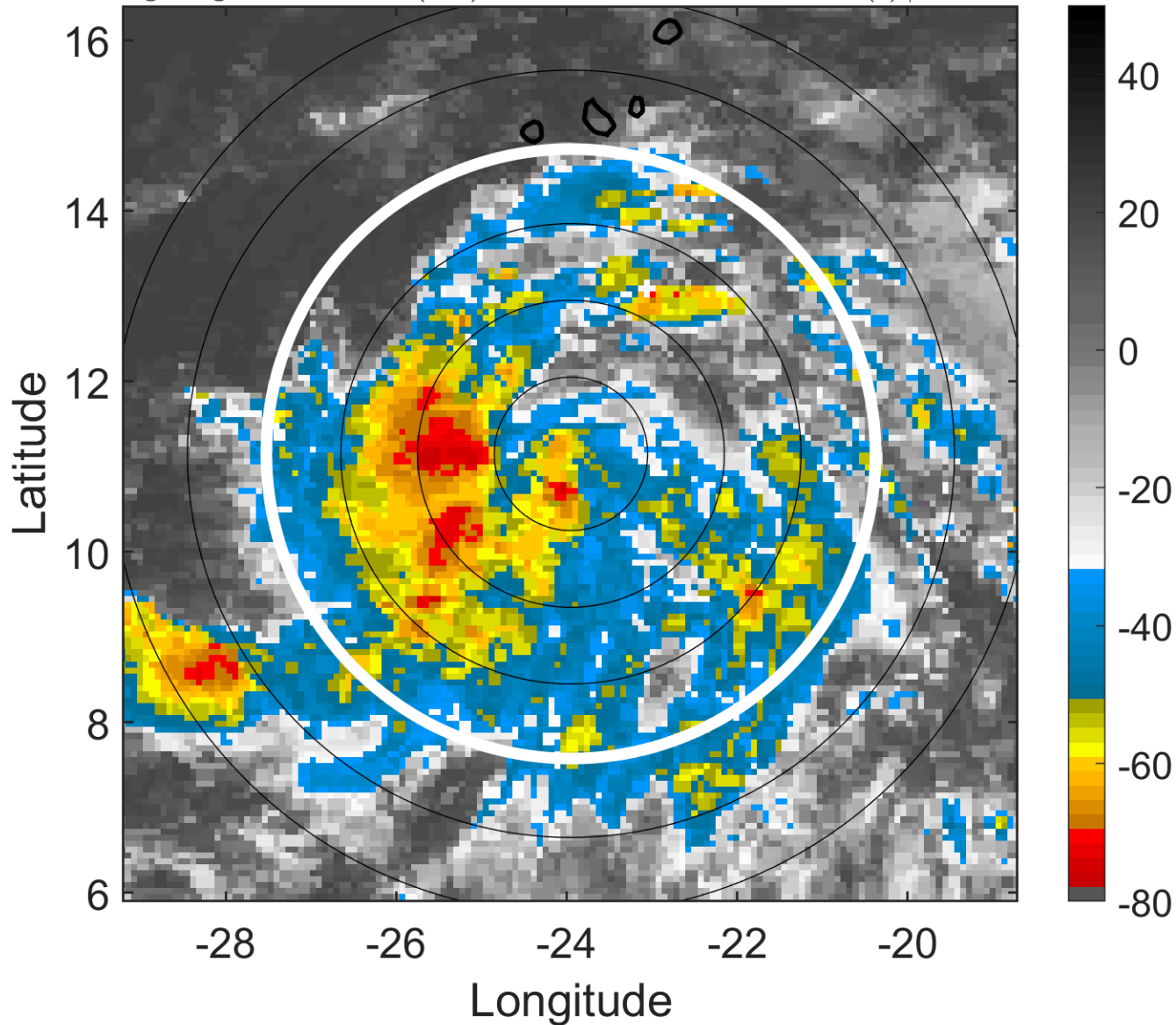

6-h IR BT Differences & Lightning

Δ t: 2019092315 (13.4 LT) - 2019092309 (7.5 LT)

Lightning: 13.4 LT \pm 1.5 h (dots)

PT: LLCP | EA: QUASI

13L (LORENZO) | 42.5 kt TS

S: 2.9 m s⁻¹ (L) | H: 141.5°

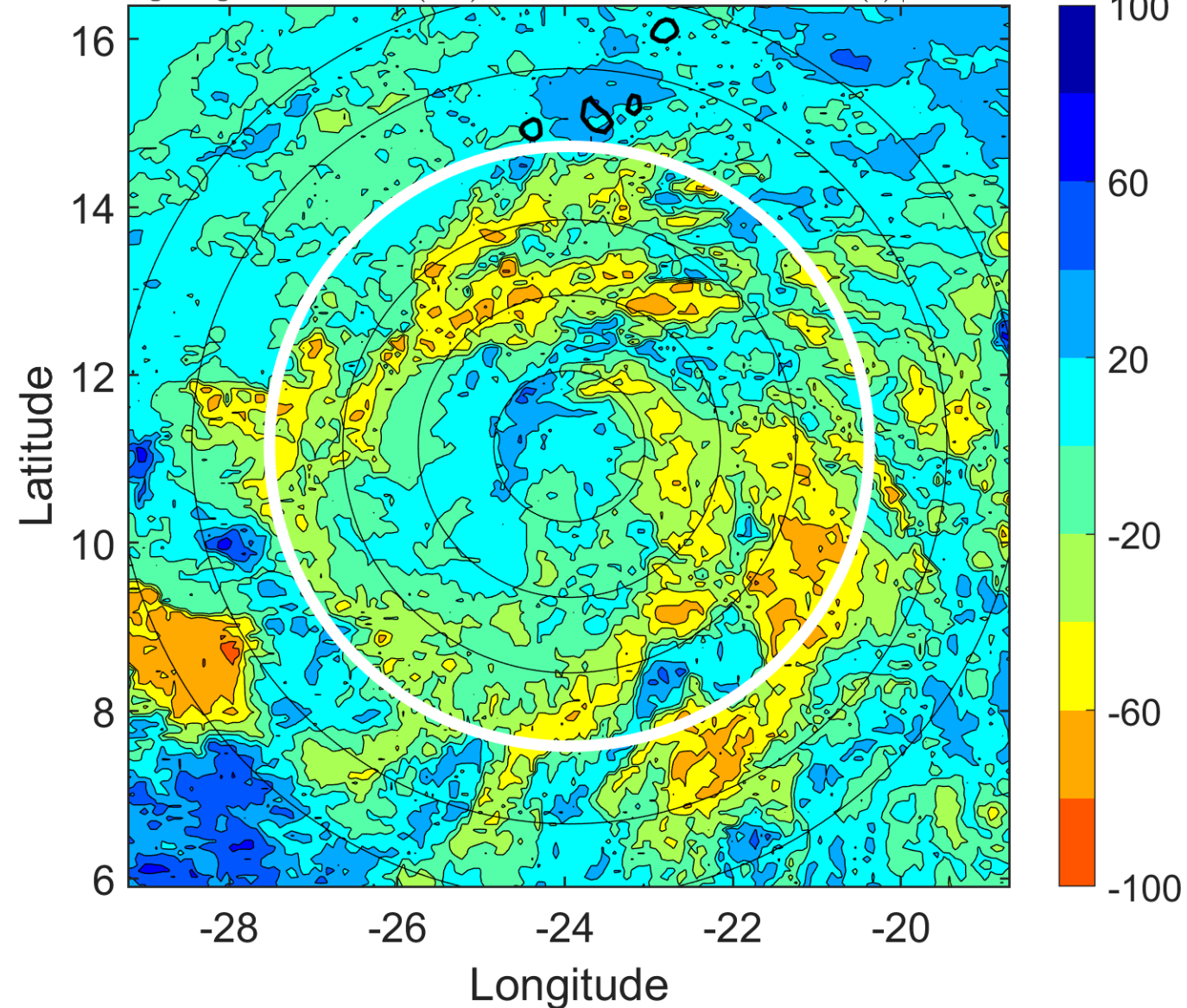

IR BT & Lightning

t: 2019092318 (16.4 LT)

Lightning: 16.4 LT \pm 1.5 h (dots)

PT: LLCP | EA: QUASI

13L (LORENZO) | 45 kt TS

S: 2.5 m s⁻¹ (L) | H: 140°

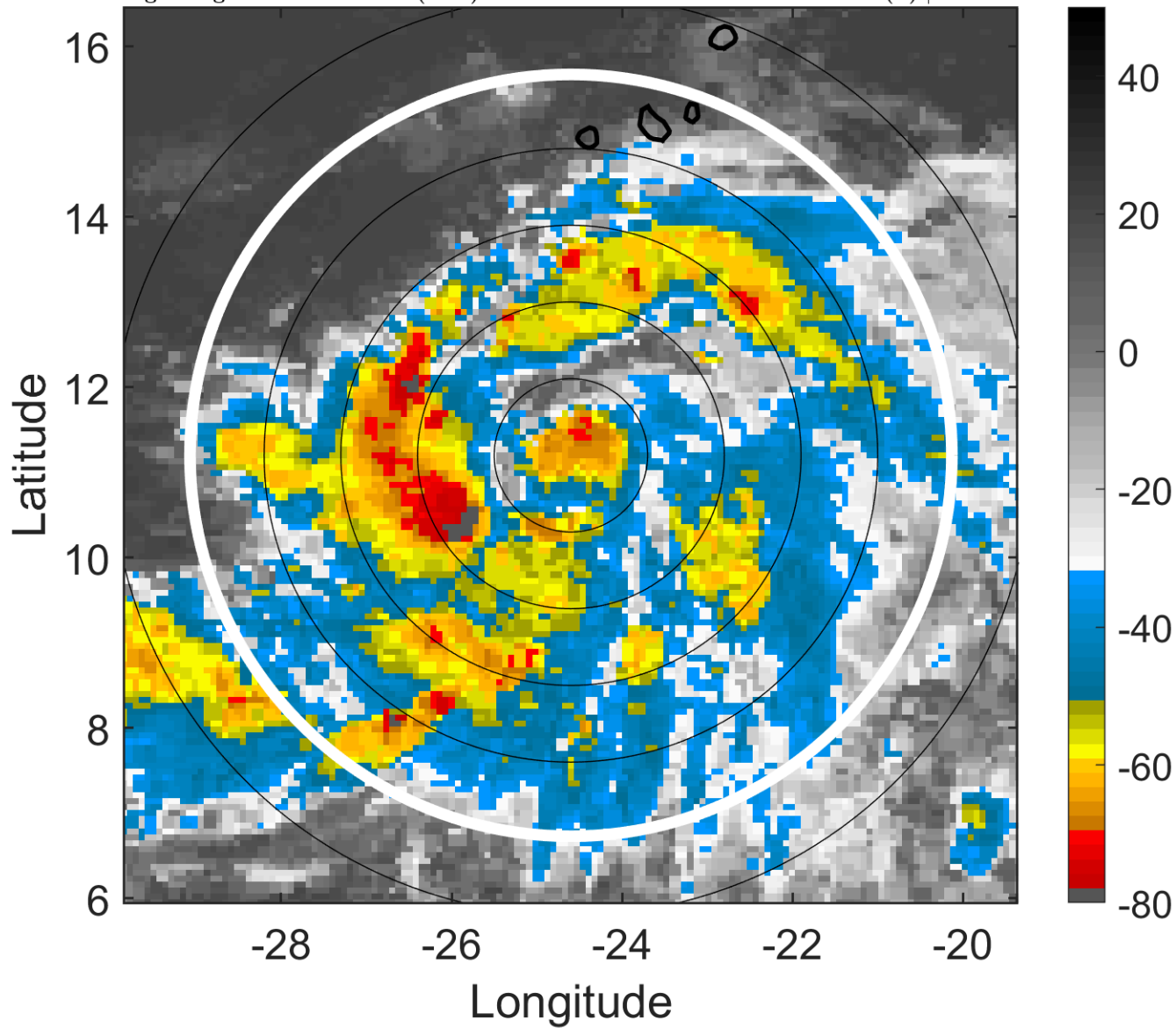

6-h IR BT Differences & Lightning

Δ t: 2019092318 (16.4 LT) - 2019092312 (10.4 LT)

Lightning: 16.4 LT \pm 1.5 h (dots)

PT: LLCP | EA: QUASI

13L (LORENZO) | 45 kt TS

S: 2.5 m s⁻¹ (L) | H: 140°

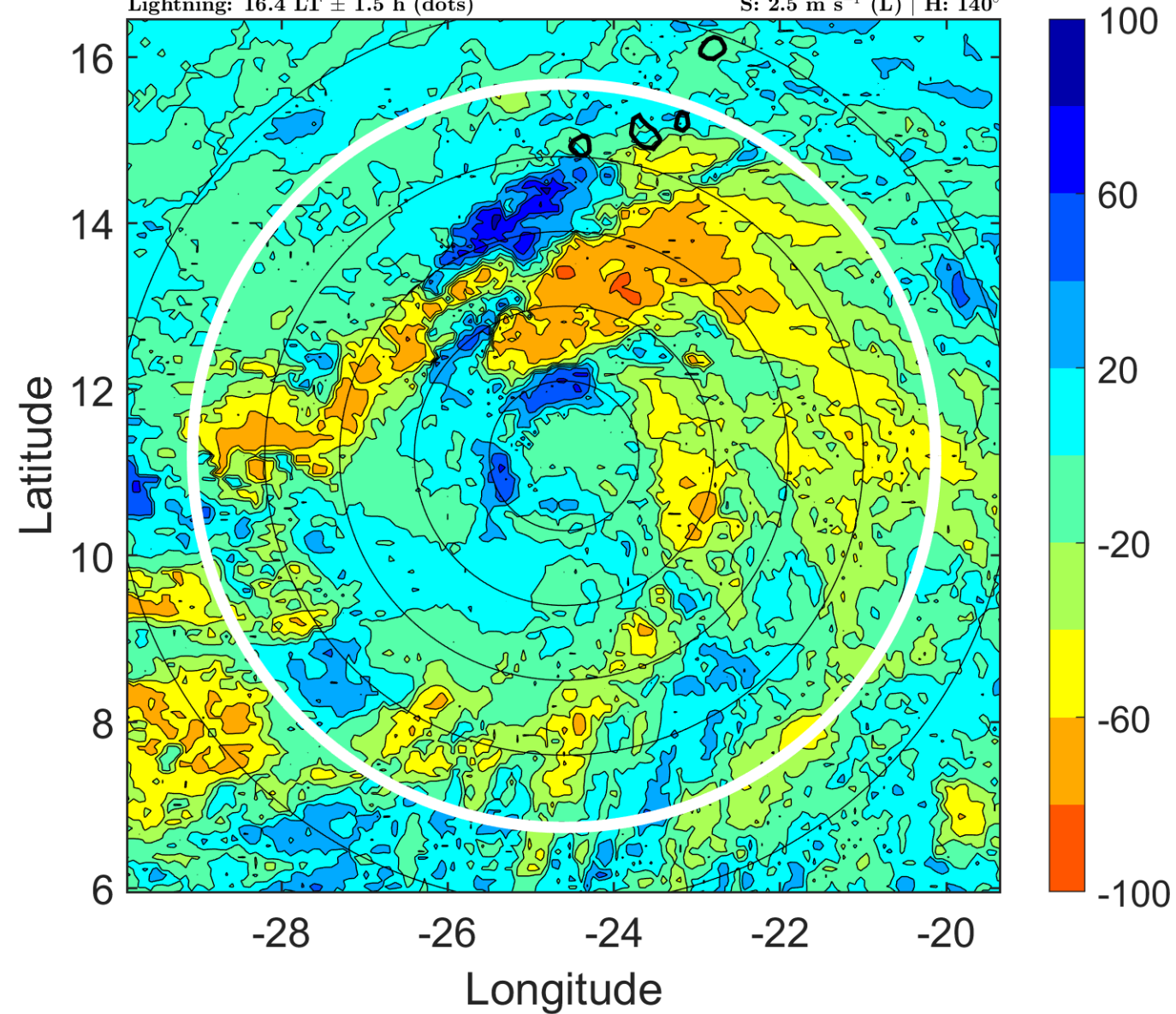

IR BT & Lightning

t: 2019092321 (19.3 LT)

Lightning: 19.3 LT \pm 1.5 h (dots)

PT: LLCP | EA: QUASI

13L (LORENZO) | 47.5 kt TS

S: 3.8 m s⁻¹ (L) | H: 122.5°

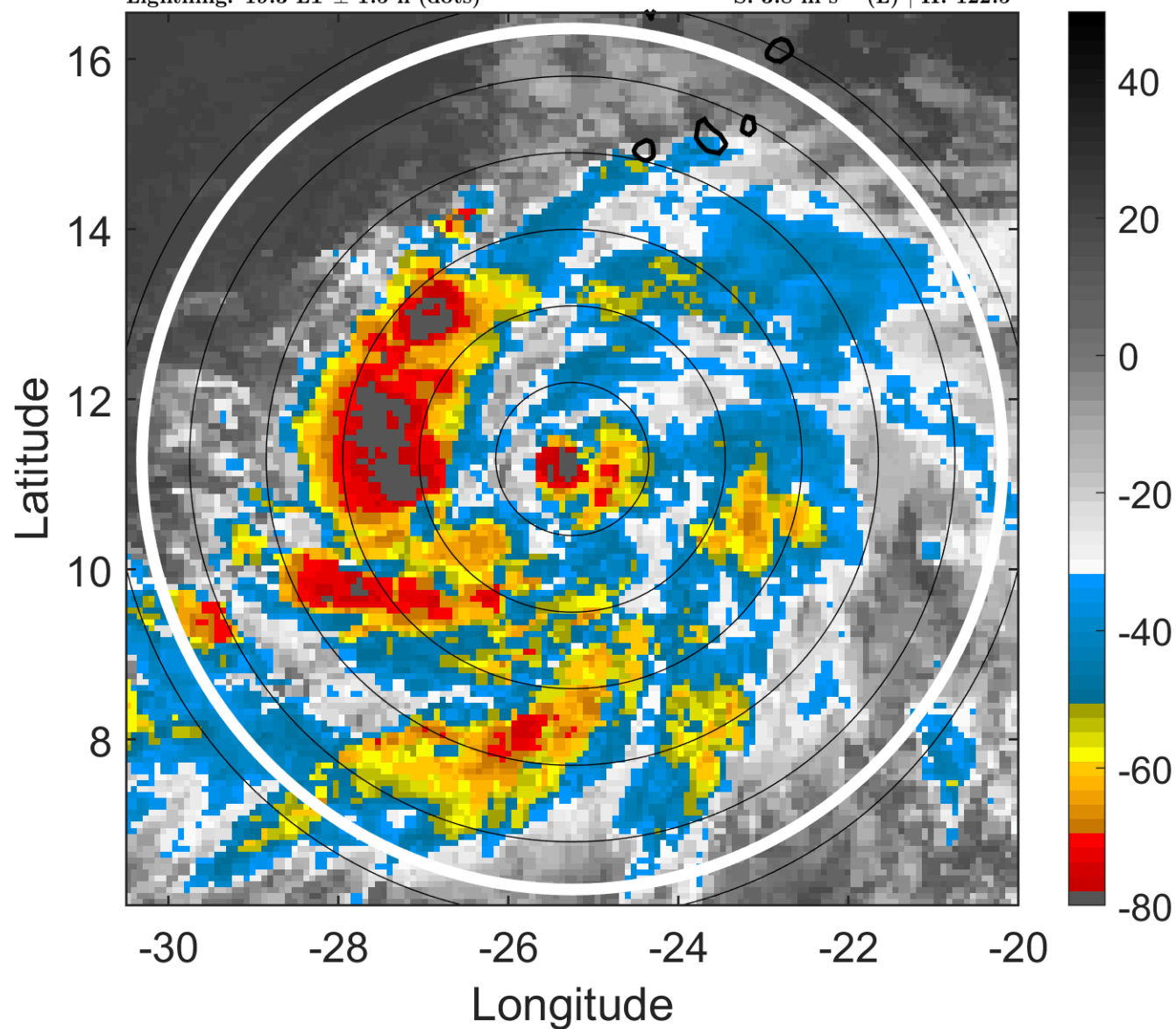

6-h IR BT Differences & Lightning

Δ t: 2019092321 (19.3 LT) - 2019092315 (13.4 LT)

Lightning: 19.3 LT \pm 1.5 h (dots)

PT: LLCP | EA: QUASI

13L (LORENZO) | 47.5 kt TS

S: 3.8 m s⁻¹ (L) | H: 122.5°

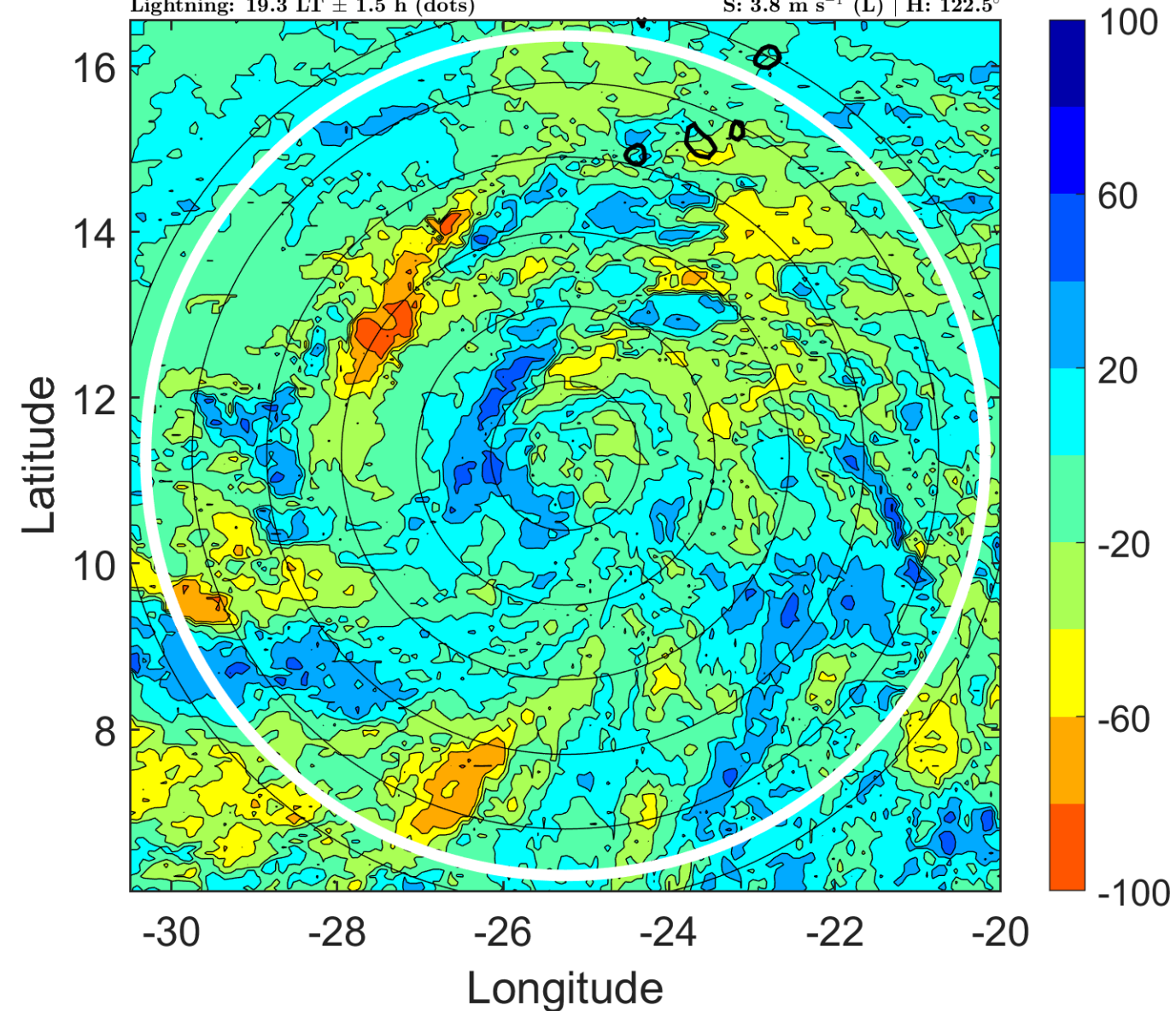

IR BT & Lightning

t: 2019092400 (22.3 LT)

Lightning: 22.3 LT \pm 1.5 h (dots)

PT: LLCP | EA: QUASI

13L (LORENZO) | 50 kt TS

S: 5.1 m s⁻¹ (M) | H: 105°

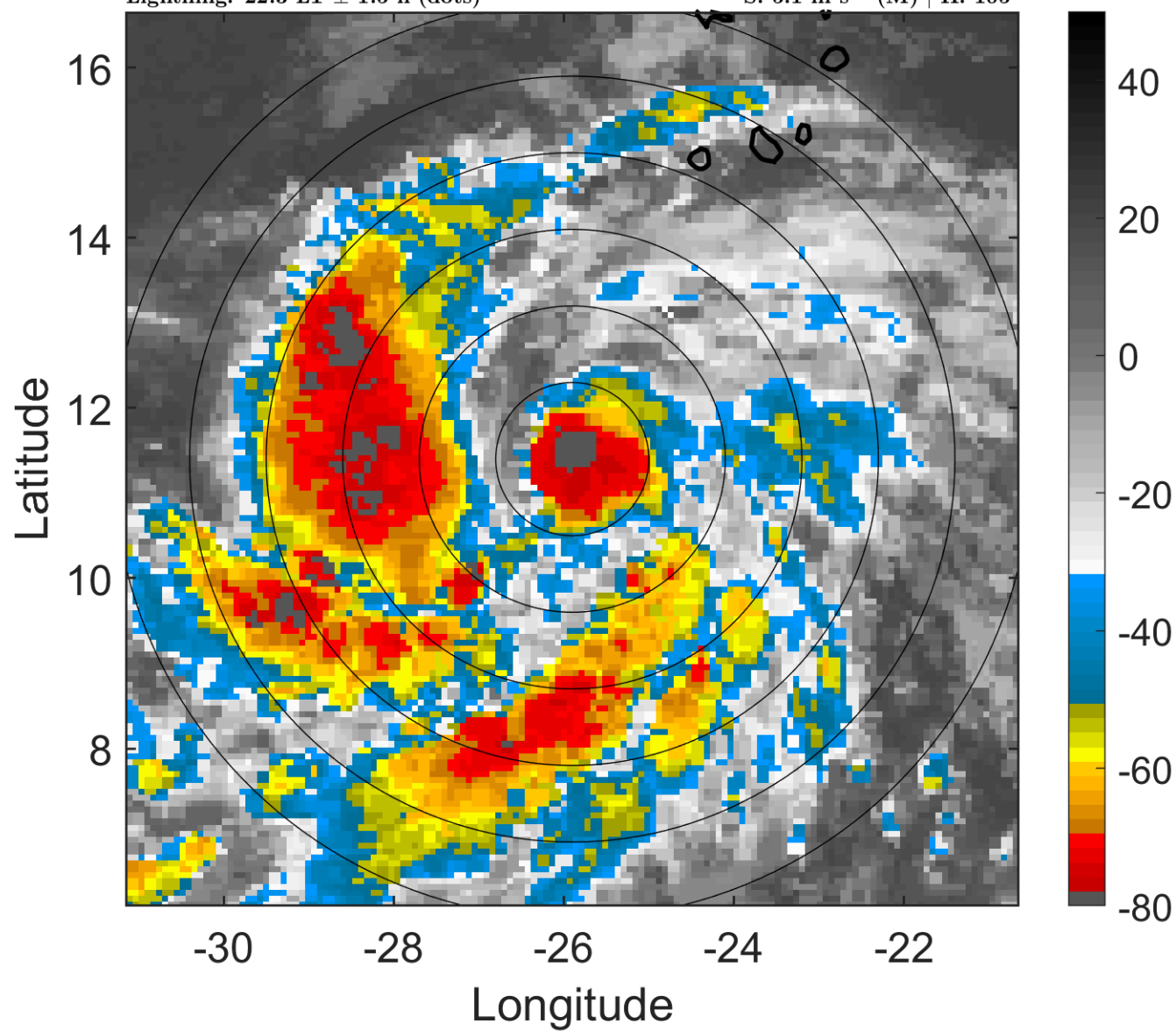

6-h IR BT Differences & Lightning

Δ t: 2019092400 (22.3 LT) - 2019092318 (16.4 LT)

Lightning: 22.3 LT \pm 1.5 h (dots)

PT: LLCP | EA: QUASI

13L (LORENZO) | 50 kt TS

S: 5.1 m s⁻¹ (M) | H: 105°

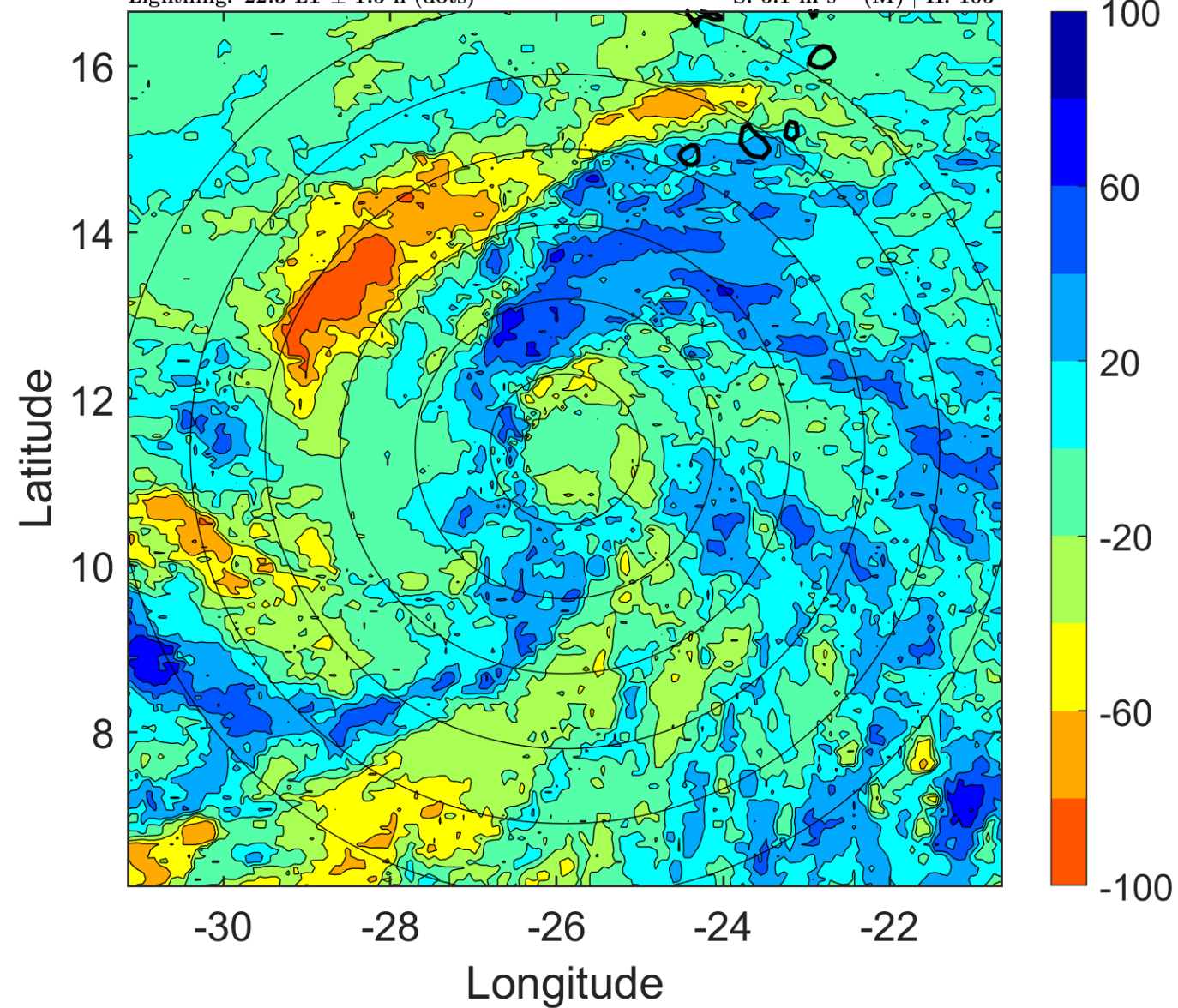

IR BT & Lightning

t: 2019092403 (1.2 LT)

Lightning: 1.2 LT \pm 1.5 h (dots)

PT: LLCP | EA: INACT

13L (LORENZO) | 52.5 kt TS

S: 5.7 m s⁻¹ (M) | H: 102°

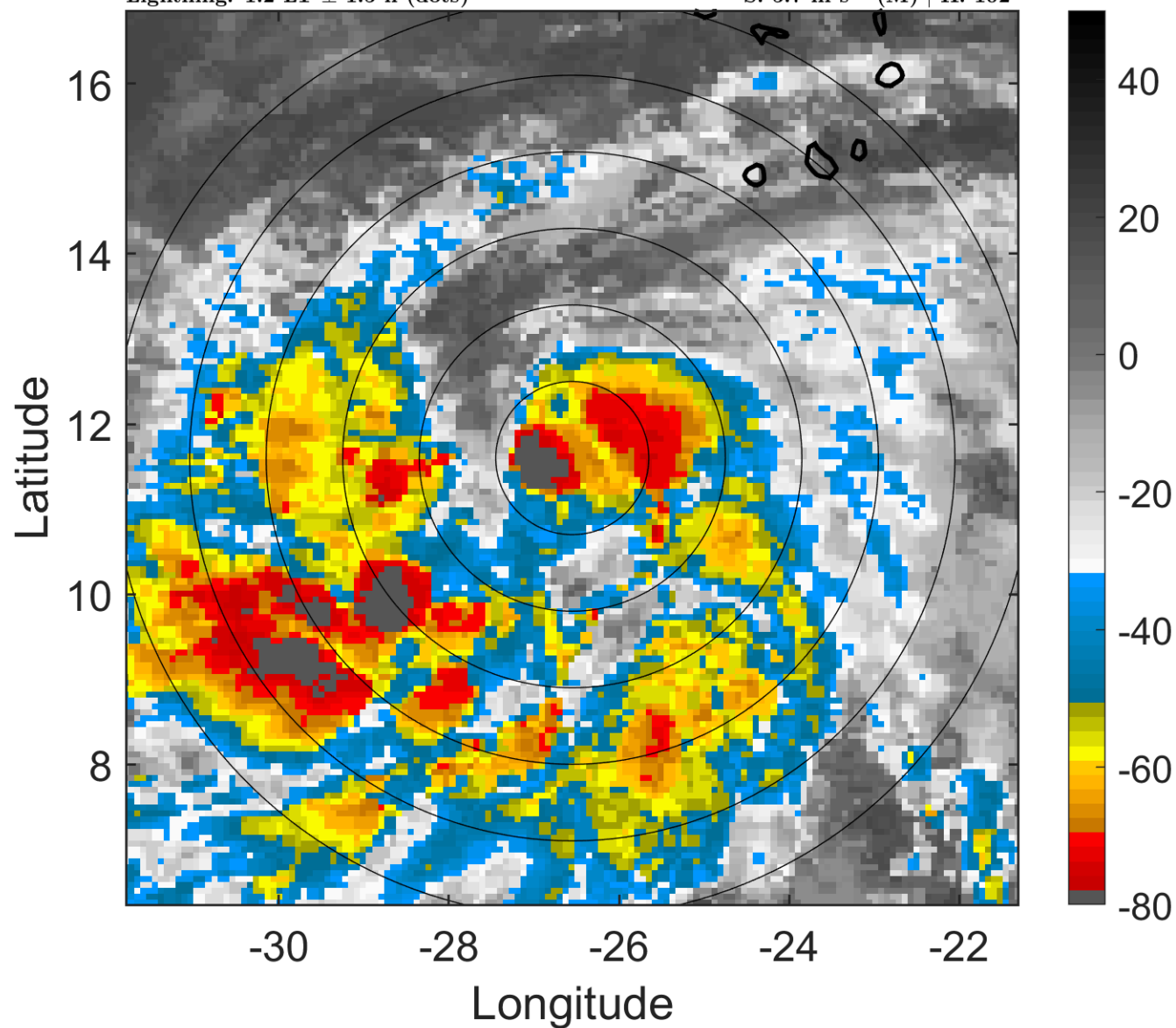

6-h IR BT Differences & Lightning

Δ t: 2019092403 (1.2 LT) - 2019092321 (19.3 LT)

Lightning: 1.2 LT \pm 1.5 h (dots)

PT: LLCP | EA: INACT

13L (LORENZO) | 52.5 kt TS

S: 5.7 m s⁻¹ (M) | H: 102°

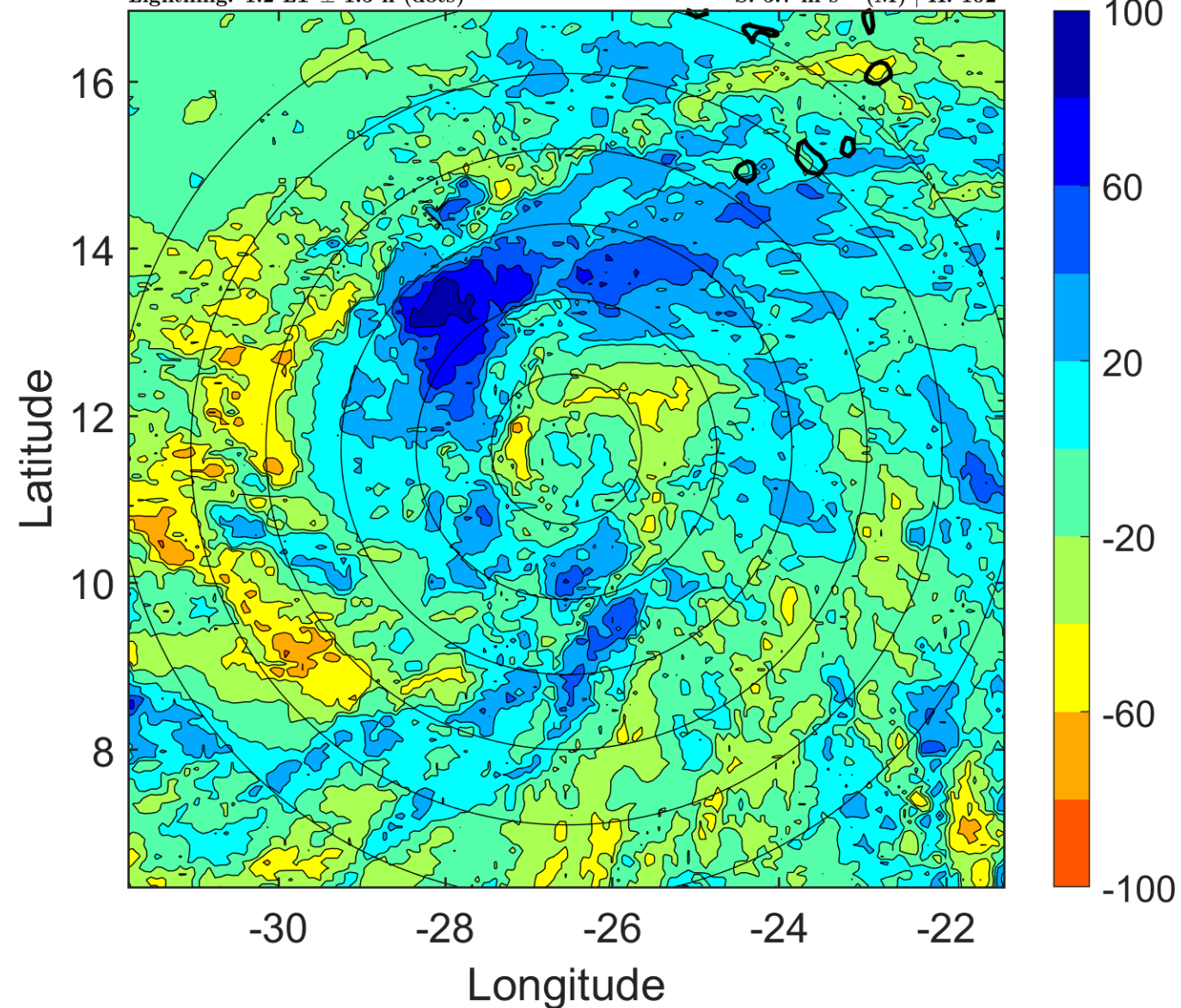

IR BT & Lightning

t: 2019092406 (4.2 LT)

Lightning: 4.2 LT \pm 1.5 h (dots)

PT: LLCP | EA: INACT

13L (LORENZO) | 55 kt TS

S: 6.2 m s⁻¹ (M) | H: 99°

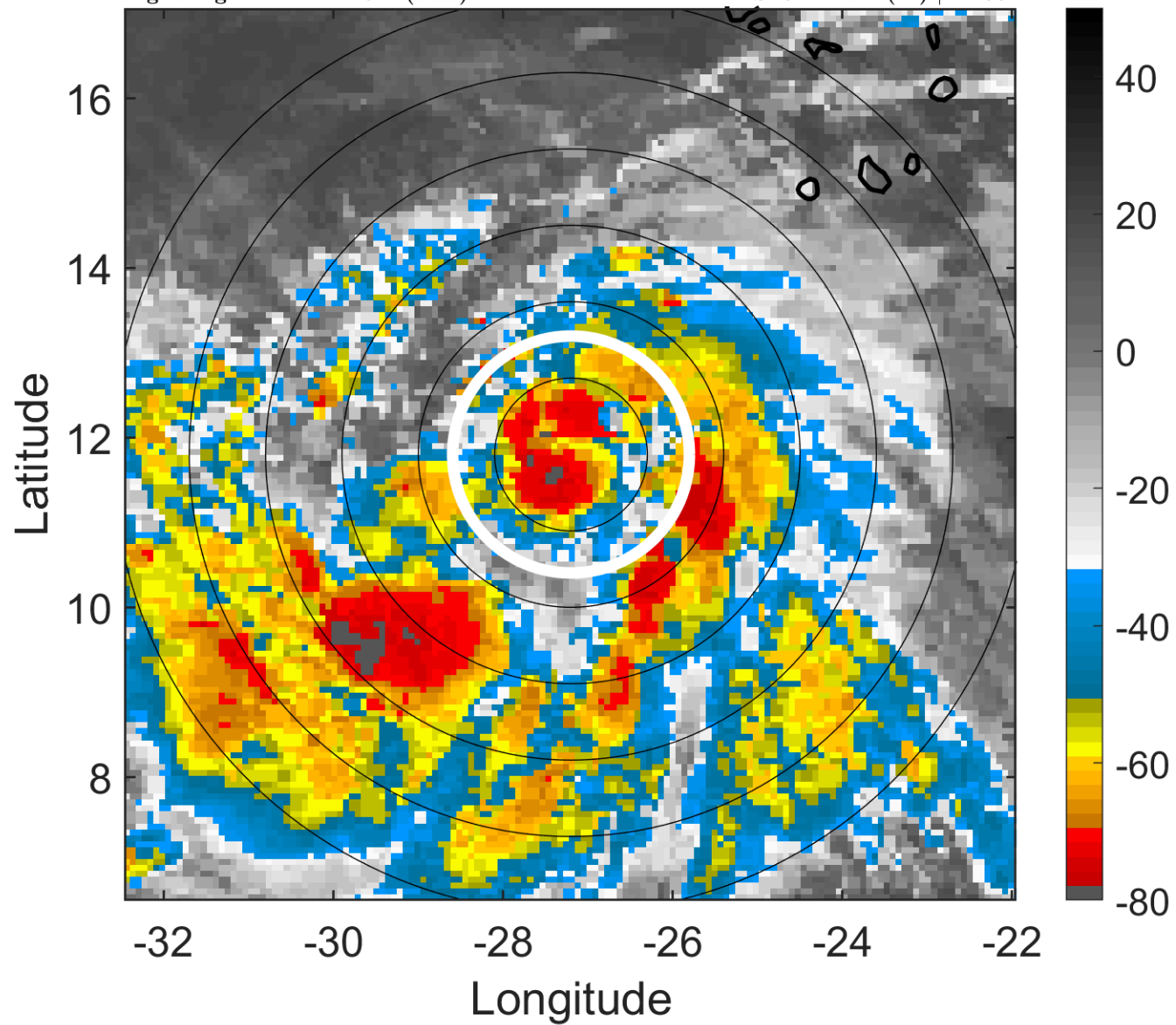

6-h IR BT Differences & Lightning

Δ t: 2019092406 (4.2 LT) - 2019092400 (22.3 LT)

Lightning: 4.2 LT \pm 1.5 h (dots)

PT: LLCP | EA: INACT

13L (LORENZO) | 55 kt TS

S: 6.2 m s⁻¹ (M) | H: 99°

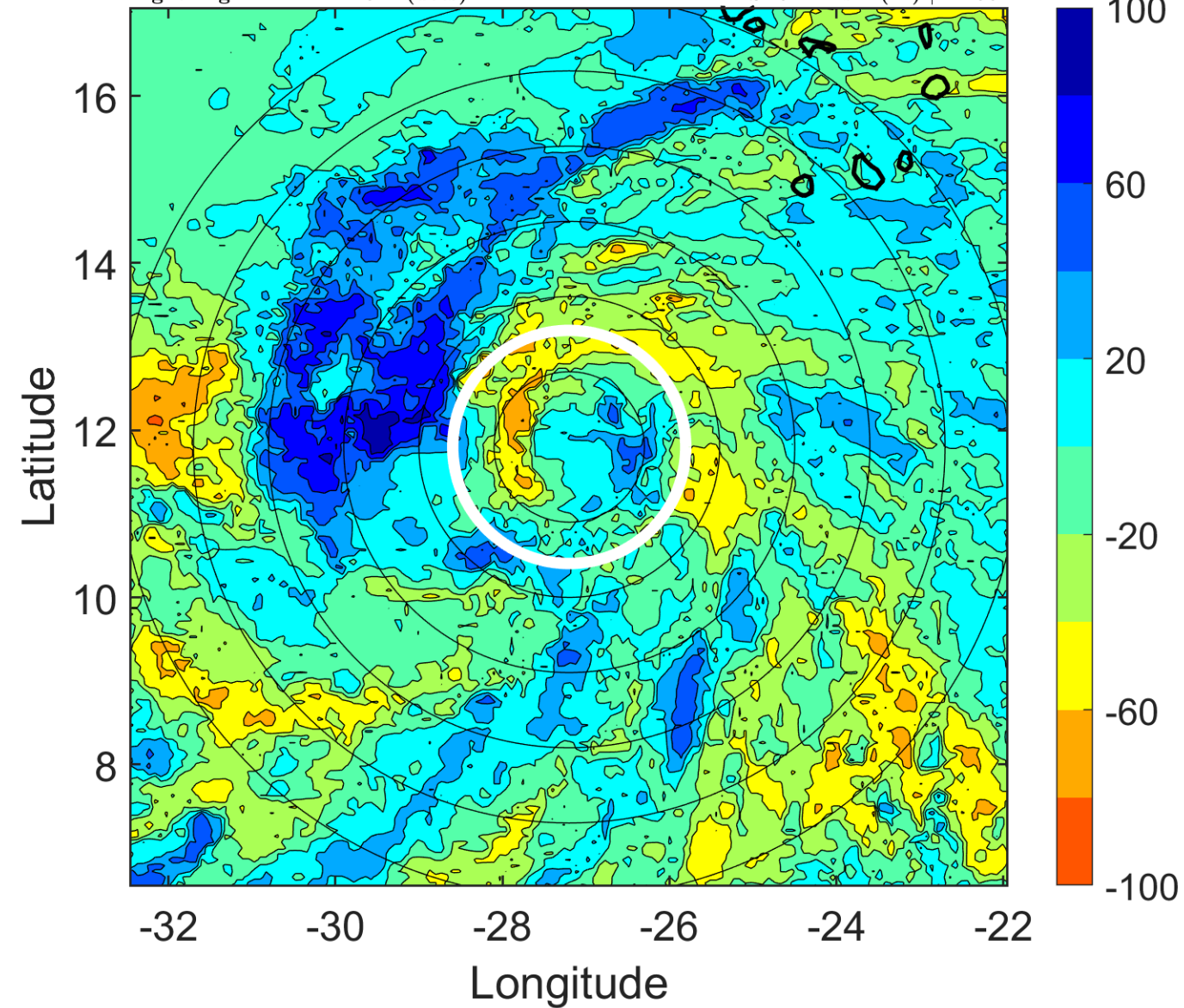

IR BT & Lightning

t: 2019092409 (7.1 LT)

Lightning: 7.1 LT \pm 1.5 h (dots)

PT: LLCP | EA: INACT

13L (LORENZO) | 55 kt TS

S: 5.8 m s⁻¹ (M) | H: 97.5°

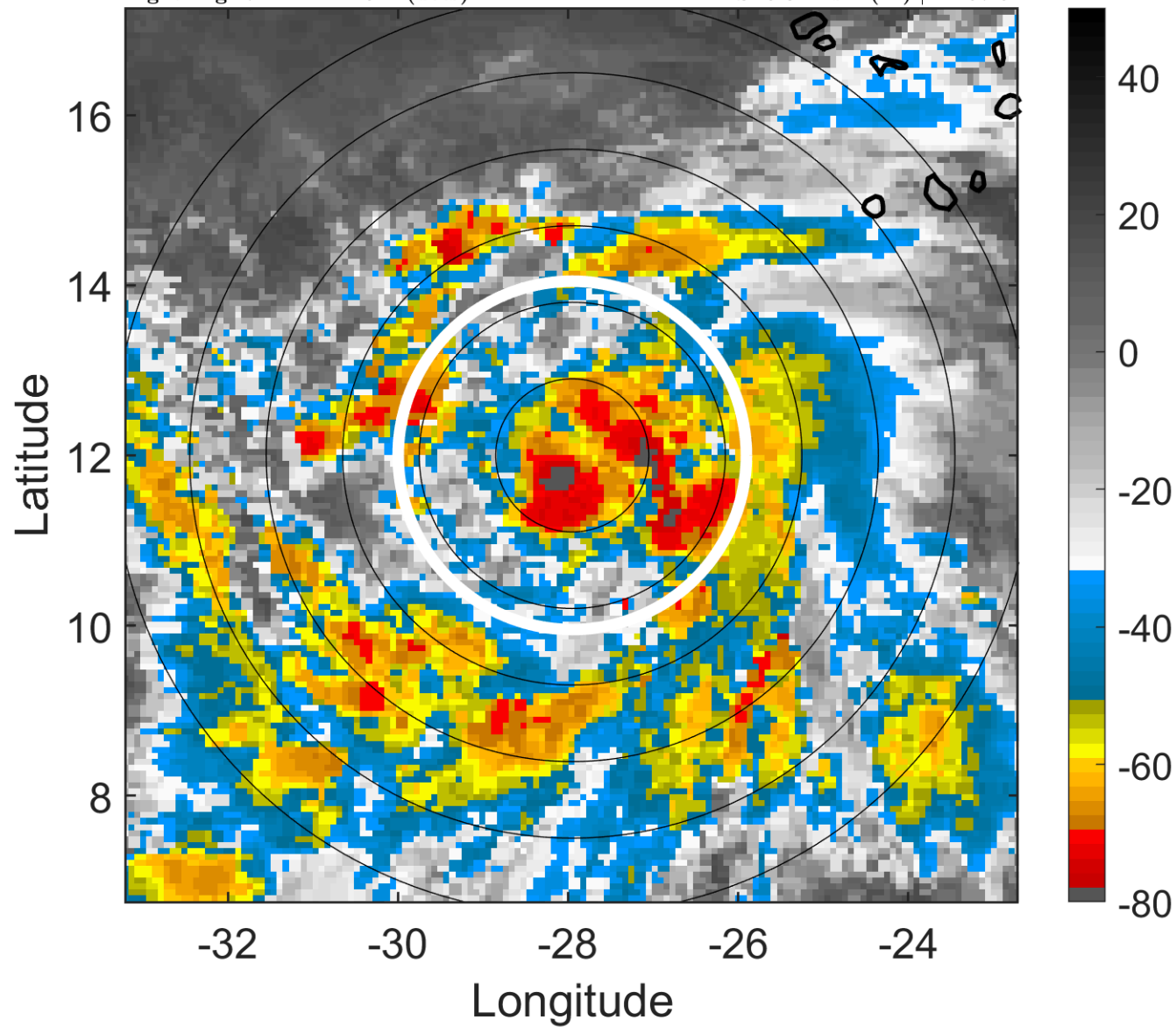

6-h IR BT Differences & Lightning

Δ t: 2019092409 (7.1 LT) - 2019092403 (1.2 LT)

Lightning: 7.1 LT \pm 1.5 h (dots)

PT: LLCP | EA: INACT

13L (LORENZO) | 55 kt TS

S: 5.8 m s⁻¹ (M) | H: 97.5°

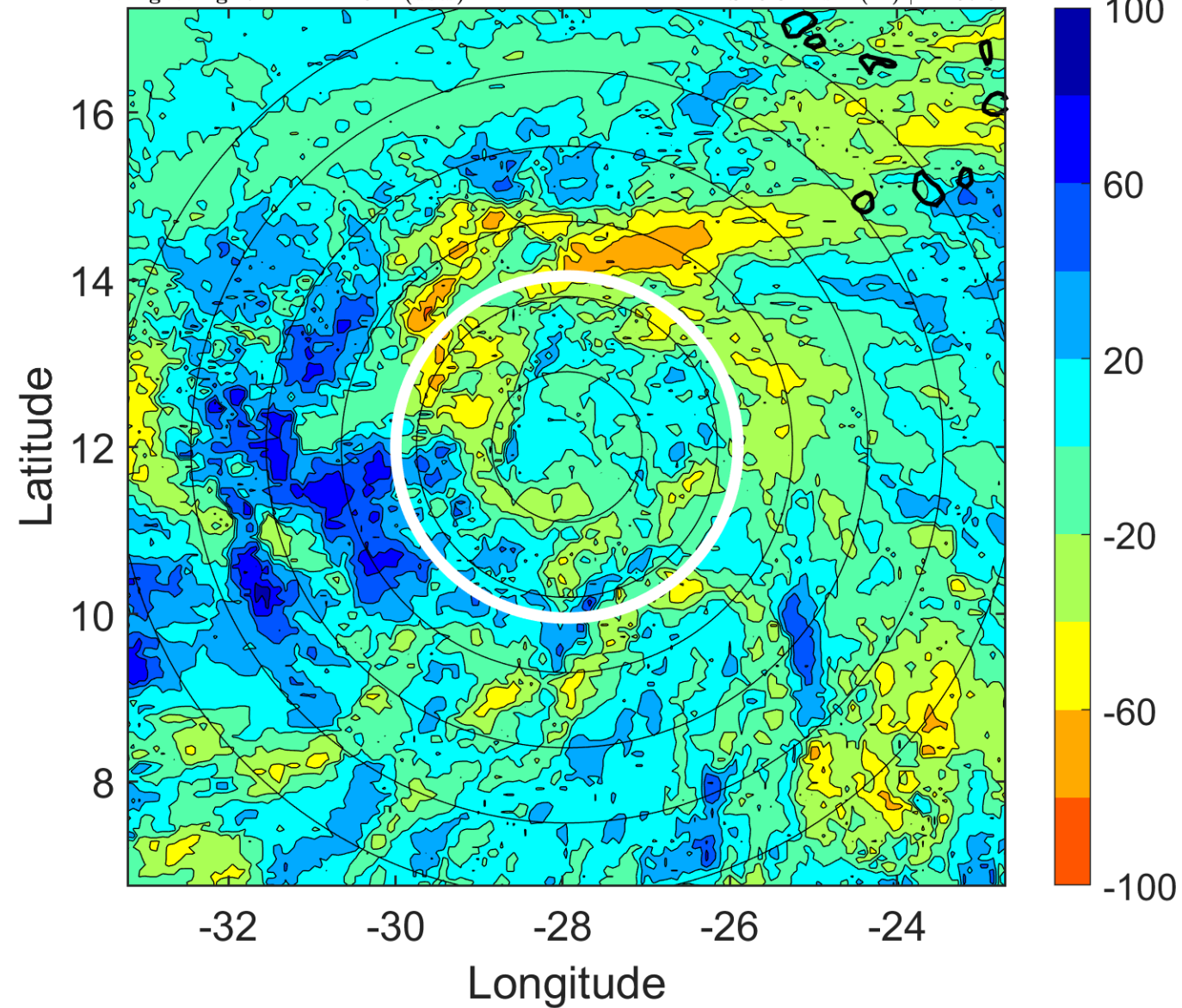

IR BT & Lightning

t: 2019092412 (10.1 LT)

Lightning: 10.1 LT \pm 1.5 h (dots)

PT: LLCP | EA: INACT

13L (LORENZO) | 55 kt TS

S: 5.4 m s⁻¹ (M) | H: 96°

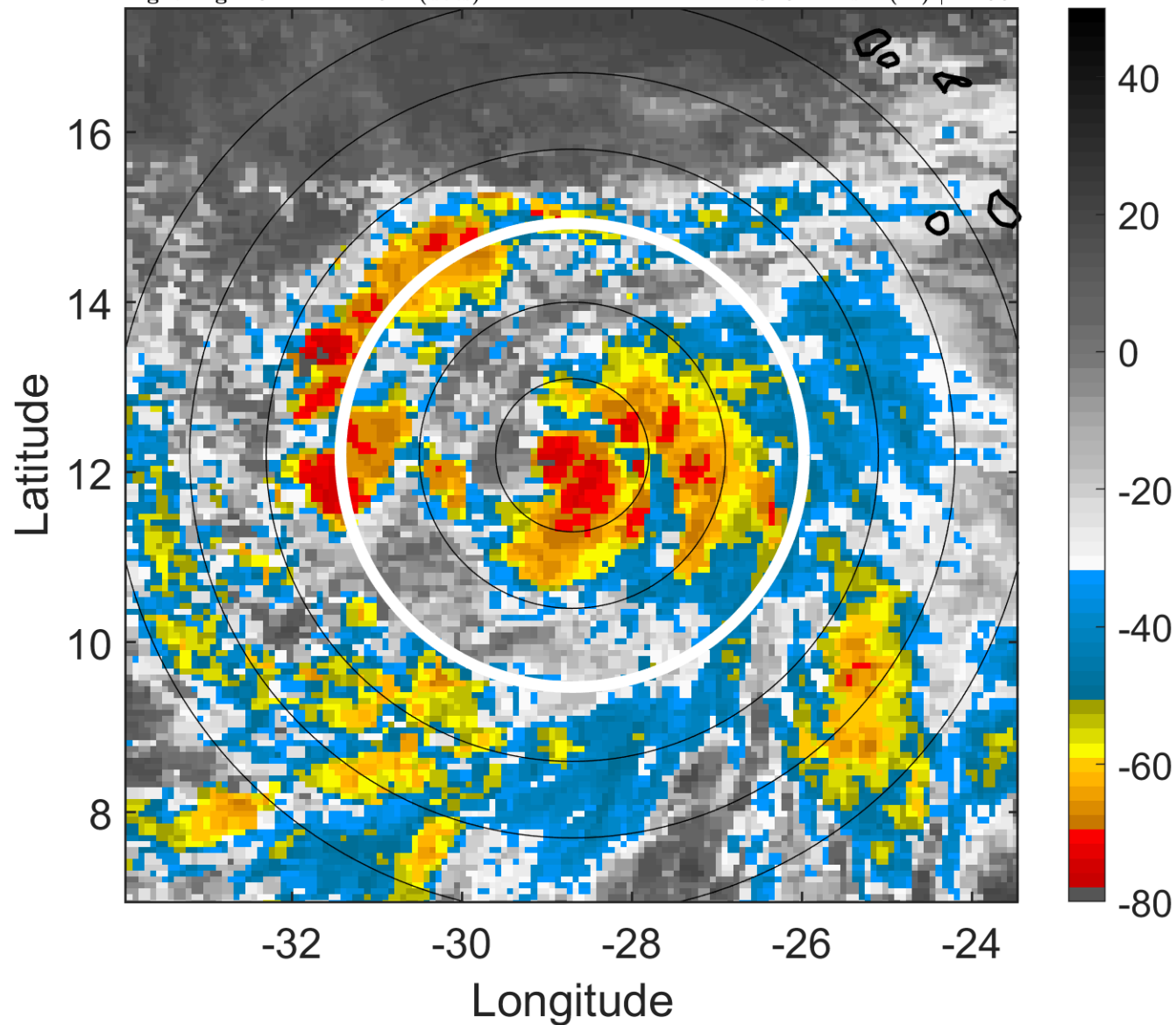

6-h IR BT Differences & Lightning

Δ t: 2019092412 (10.1 LT) - 2019092406 (4.2 LT)

Lightning: 10.1 LT \pm 1.5 h (dots)

PT: LLCP | EA: INACT

13L (LORENZO) | 55 kt TS

S: 5.4 m s⁻¹ (M) | H: 96°

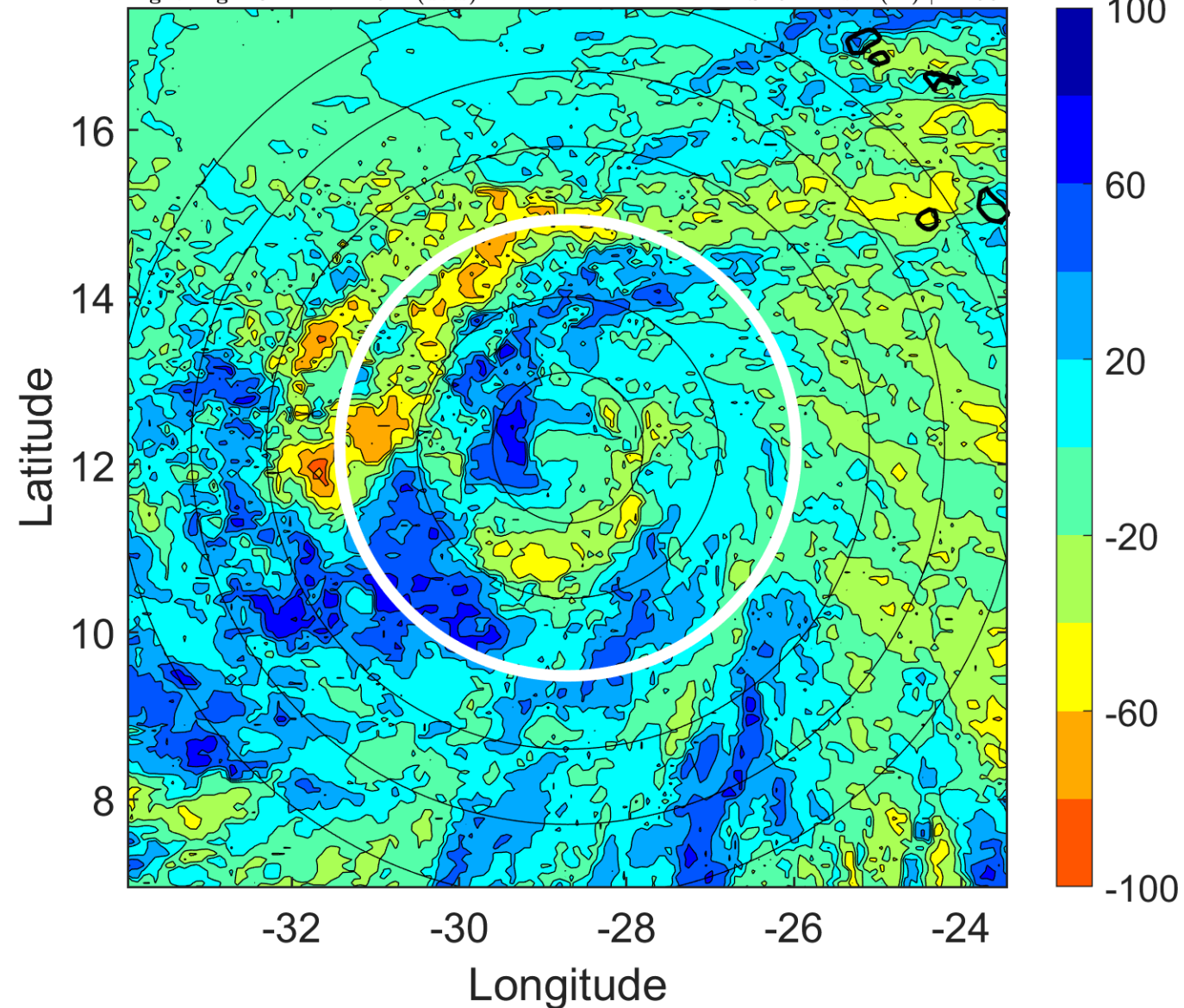

IR BT & Lightning

t: 2019092415 (13 LT)

Lightning: 13 LT \pm 1.5 h (dots)

PT: LLCP | EA: INACT

13L (LORENZO) | 55 kt TS

S: 5.4 m s⁻¹ (M) | H: 92°

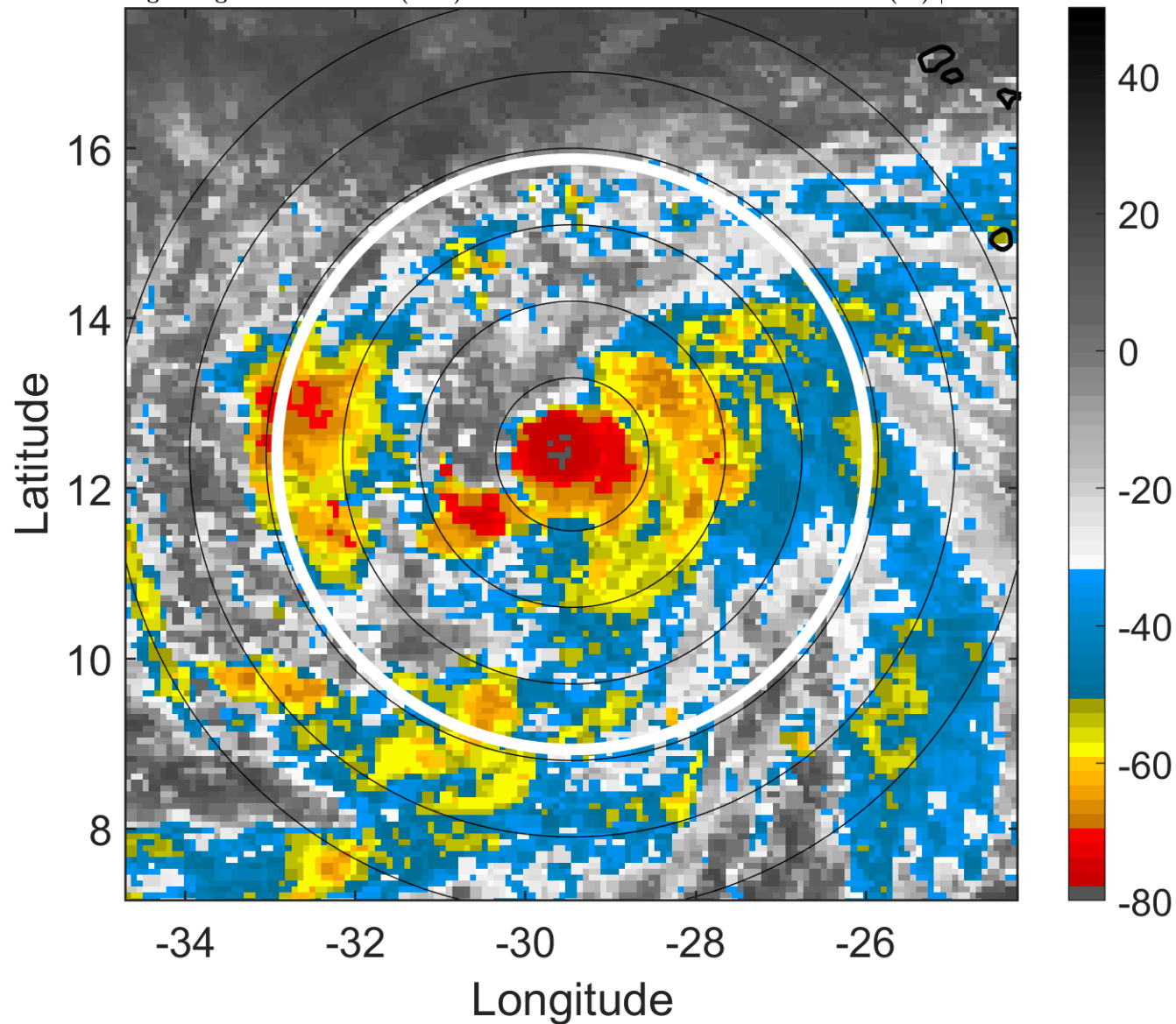

6-h IR BT Differences & Lightning

Δ t: 2019092415 (13 LT) - 2019092409 (7.1 LT)

Lightning: 13 LT \pm 1.5 h (dots)

PT: LLCP | EA: INACT

13L (LORENZO) | 55 kt TS

S: 5.4 m s⁻¹ (M) | H: 92°

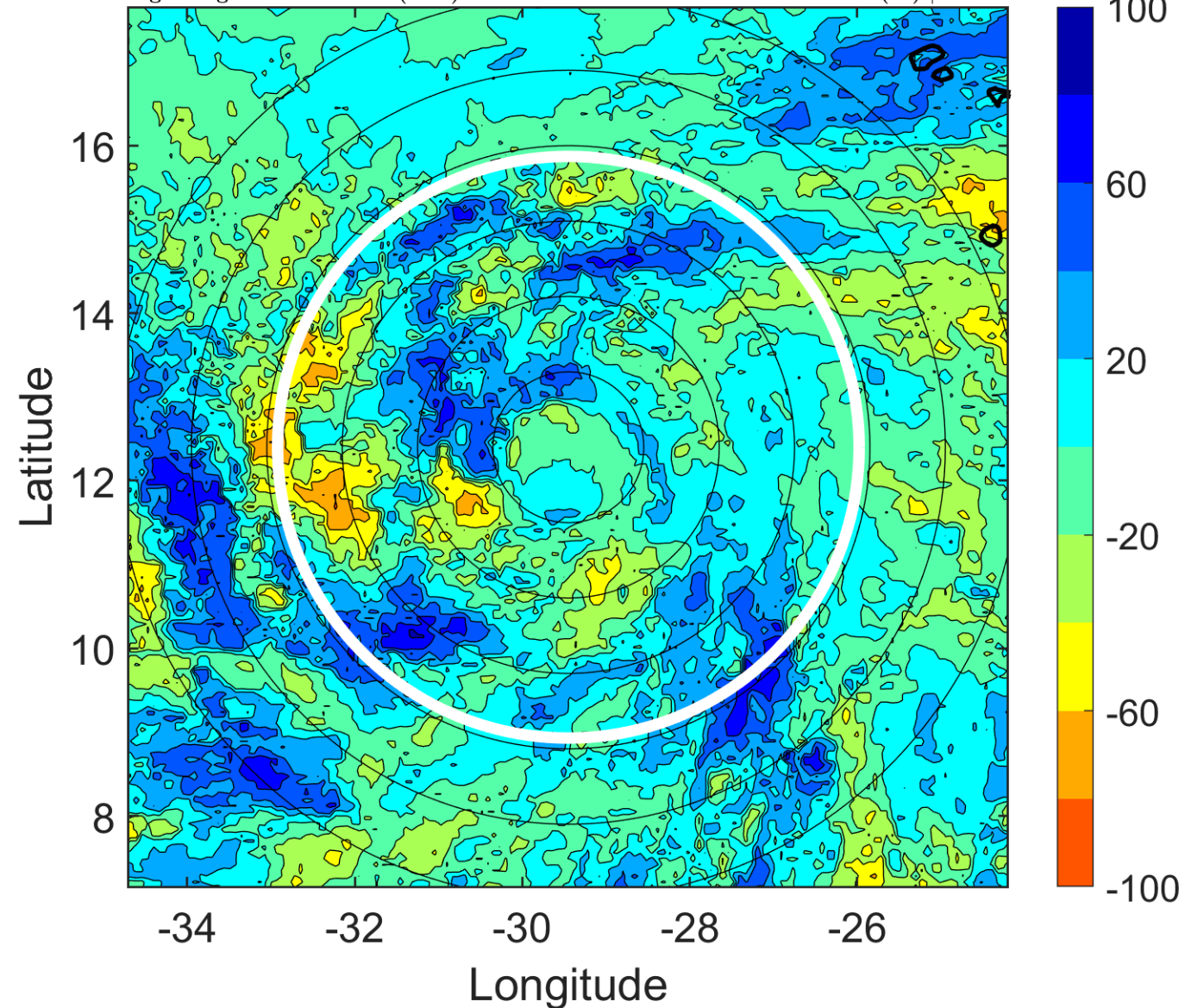

IR BT & Lightning

t: 2019092418 (16 LT)

Lightning: 16 LT \pm 1.5 h (dots)

PT: LLCP | EA: INACT

13L (LORENZO) | 55 kt TS

S: 5.4 m s⁻¹ (M) | H: 88°

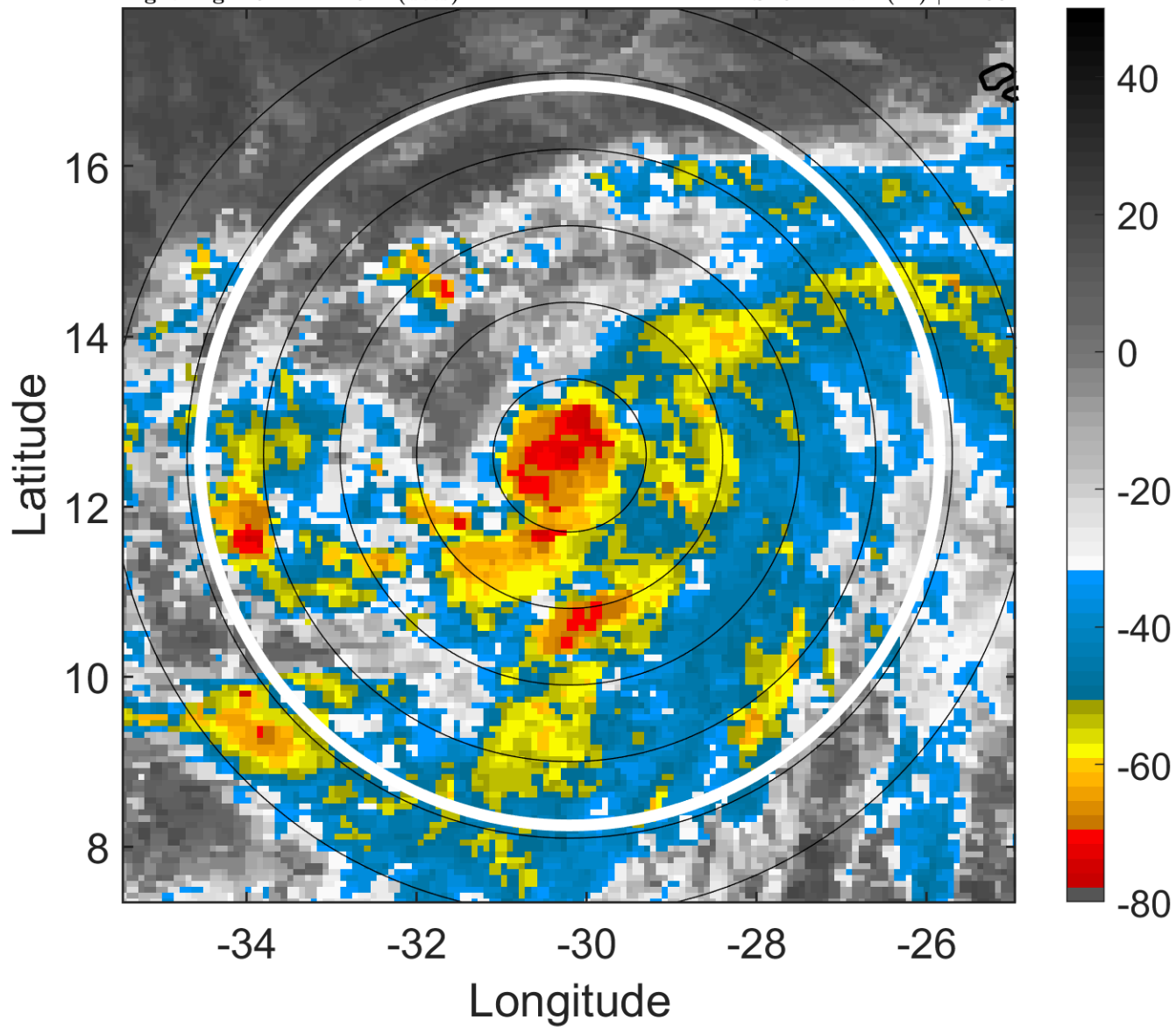

6-h IR BT Differences & Lightning

Δ t: 2019092418 (16 LT) - 2019092412 (10.1 LT)

Lightning: 16 LT \pm 1.5 h (dots)

PT: LLCP | EA: INACT

13L (LORENZO) | 55 kt TS

S: 5.4 m s⁻¹ (M) | H: 88°

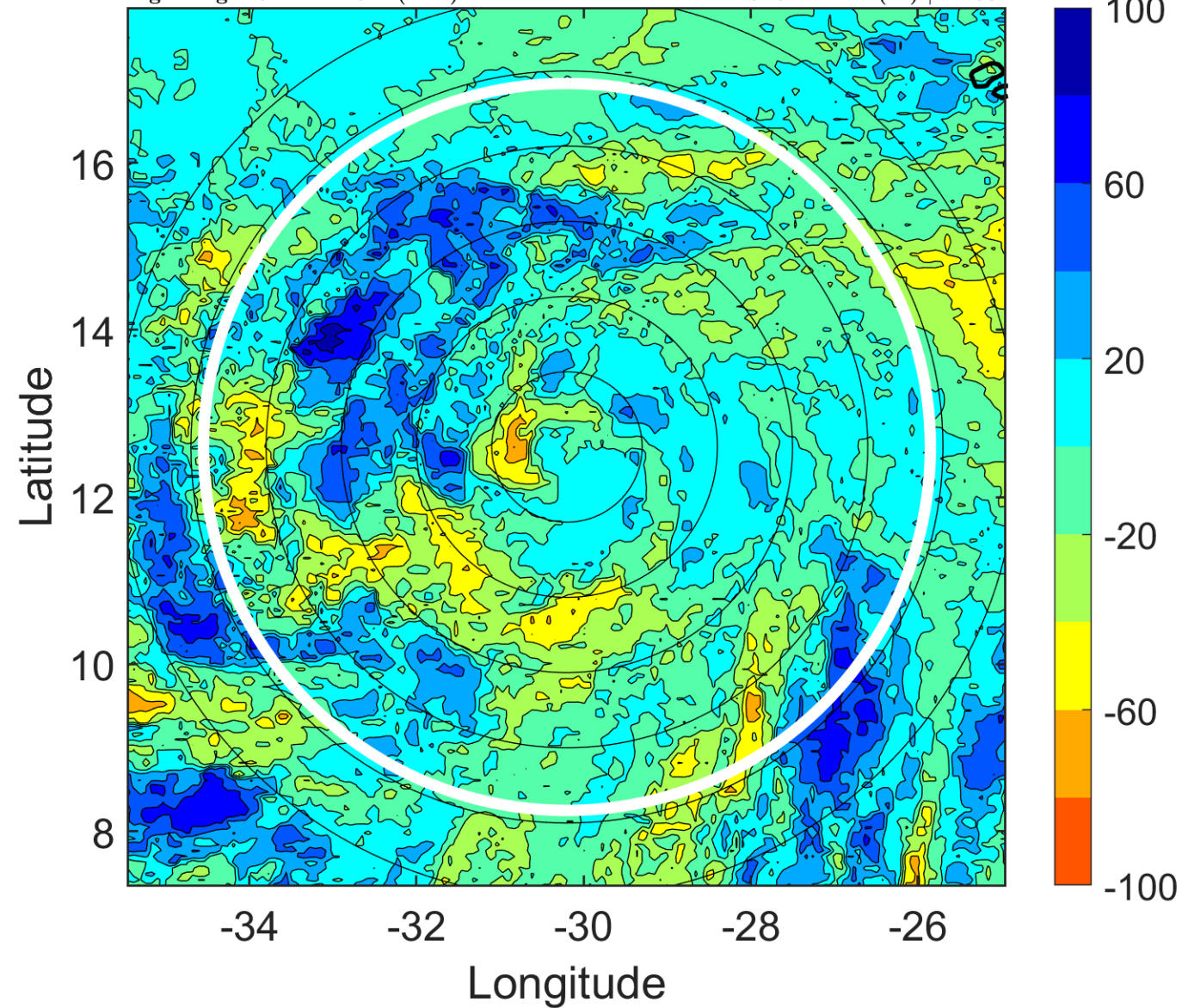

IR BT & Lightning

t: 2019092421 (18.9 LT)

Lightning: 18.9 LT \pm 1.5 h (dots)

PT: LLCP | EA: INACT

13L (LORENZO) | 57.5 kt TS

S: 5.7 m s⁻¹ (M) | H: 99.5°

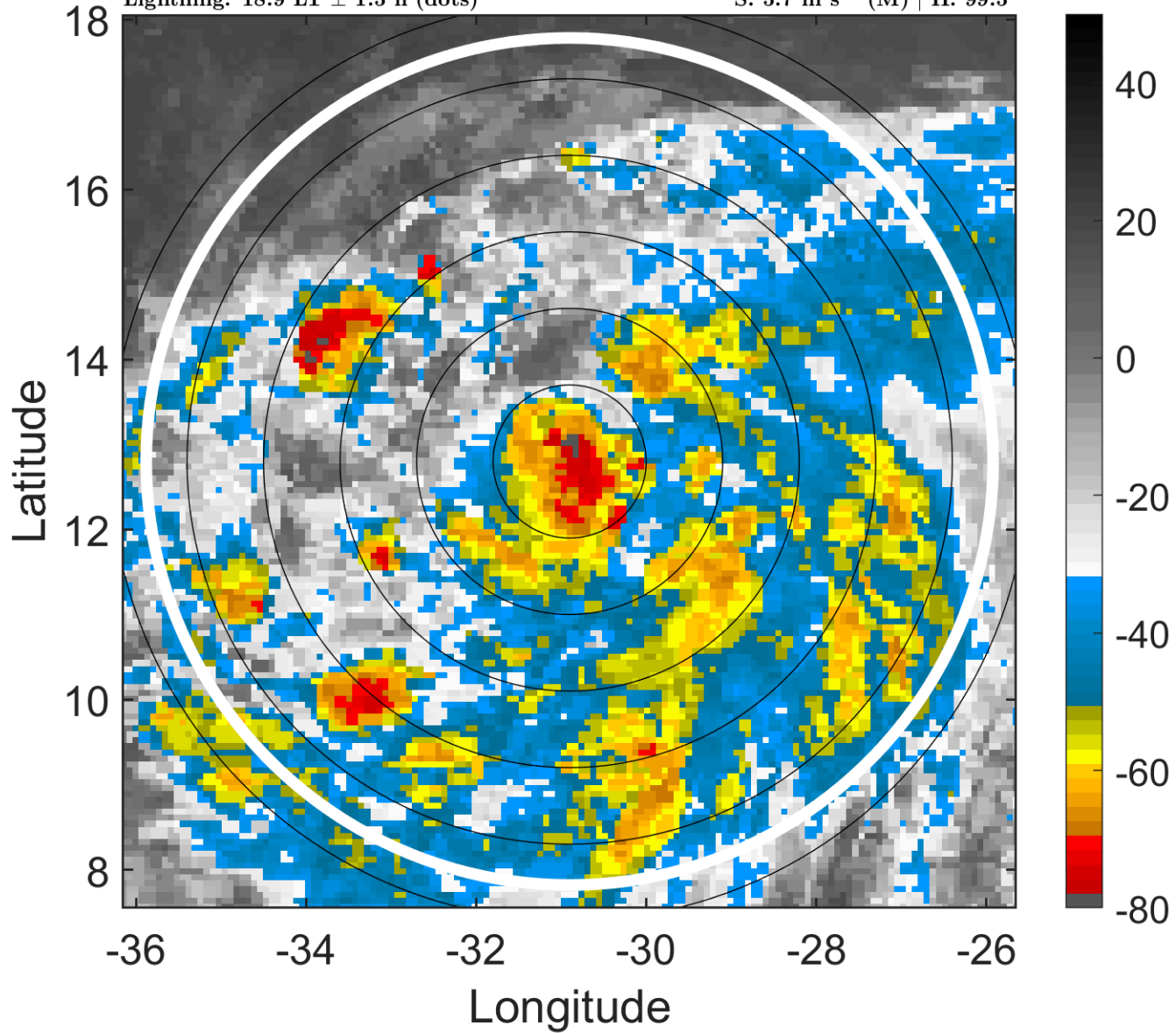

6-h IR BT Differences & Lightning

Δ t: 2019092421 (18.9 LT) - 2019092415 (13 LT)

Lightning: 18.9 LT \pm 1.5 h (dots)

PT: LLCP | EA: INACT

13L (LORENZO) | 57.5 kt TS

S: 5.7 m s⁻¹ (M) | H: 99.5°

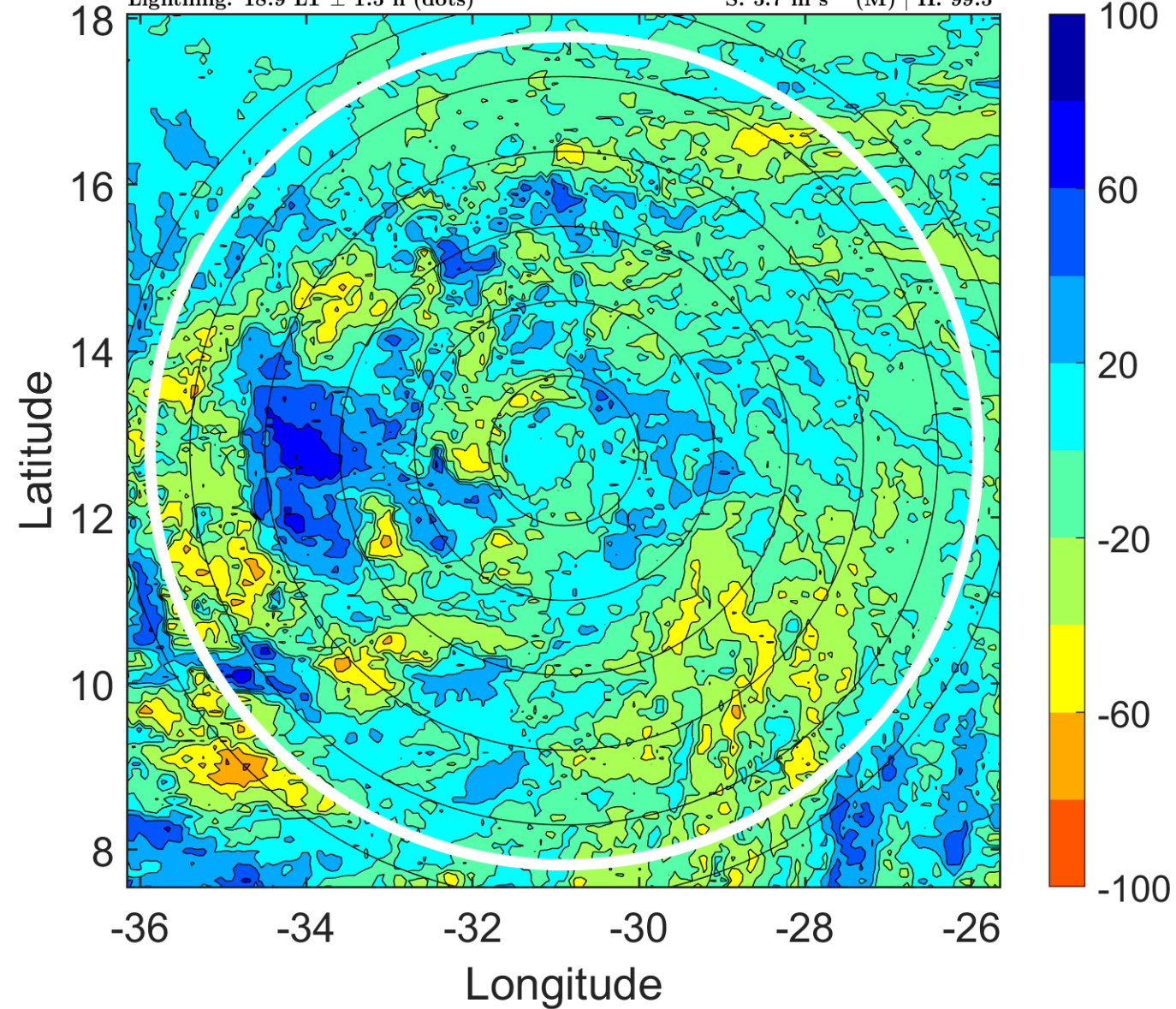

IR BT & Lightning

t: 2019092500 (21.9 LT)

Lightning: 21.9 LT \pm 1.5 h (dots)

PT: LLCP | EA: INACT

13L (LORENZO) | 60 kt TS

S: 5.9 m s⁻¹ (M) | H: 111°

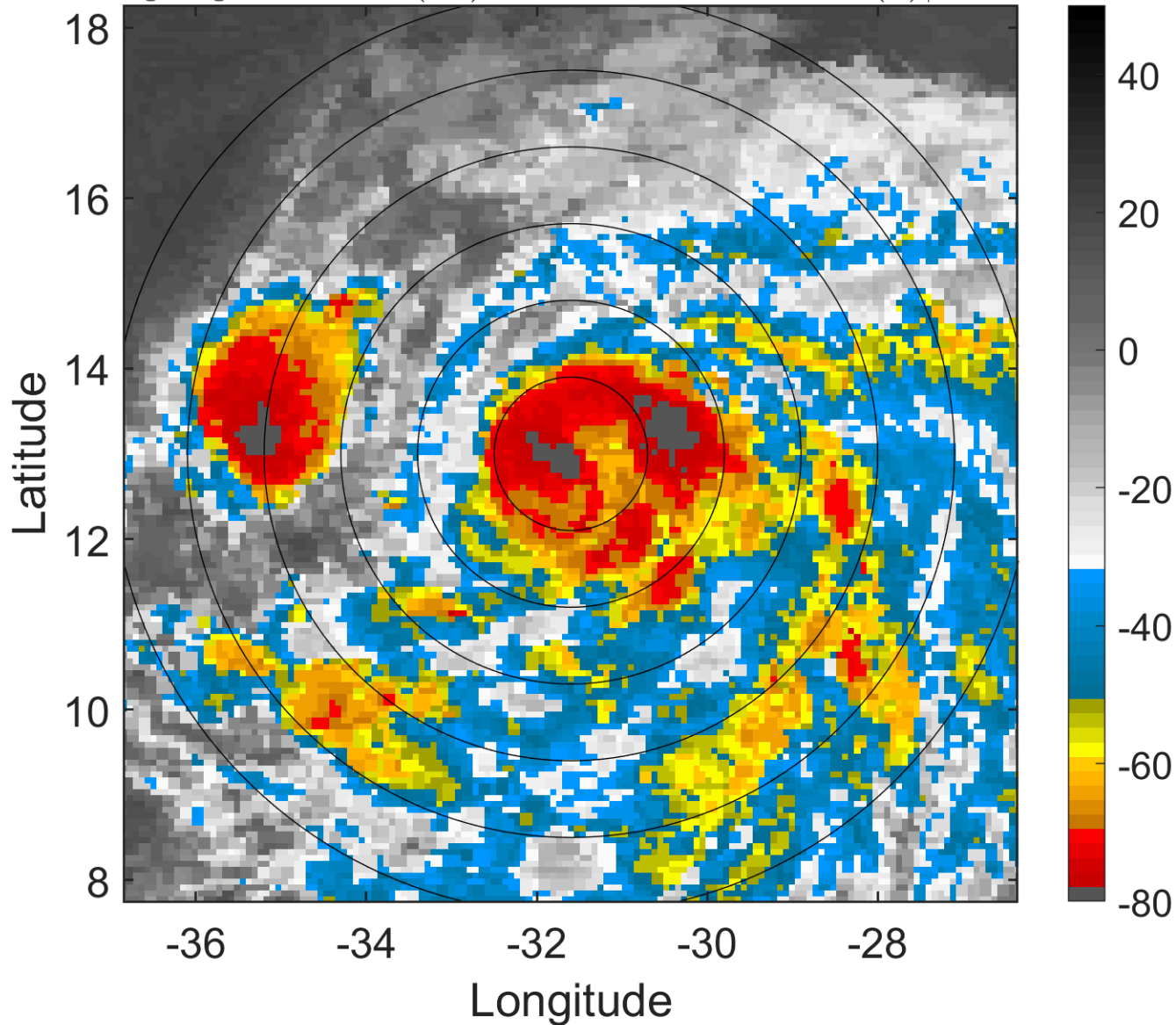

6-h IR BT Differences & Lightning

Δ t: 2019092500 (21.9 LT) - 2019092418 (16 LT)

Lightning: 21.9 LT \pm 1.5 h (dots)

PT: LLCP | EA: INACT

13L (LORENZO) | 60 kt TS

S: 5.9 m s⁻¹ (M) | H: 111°

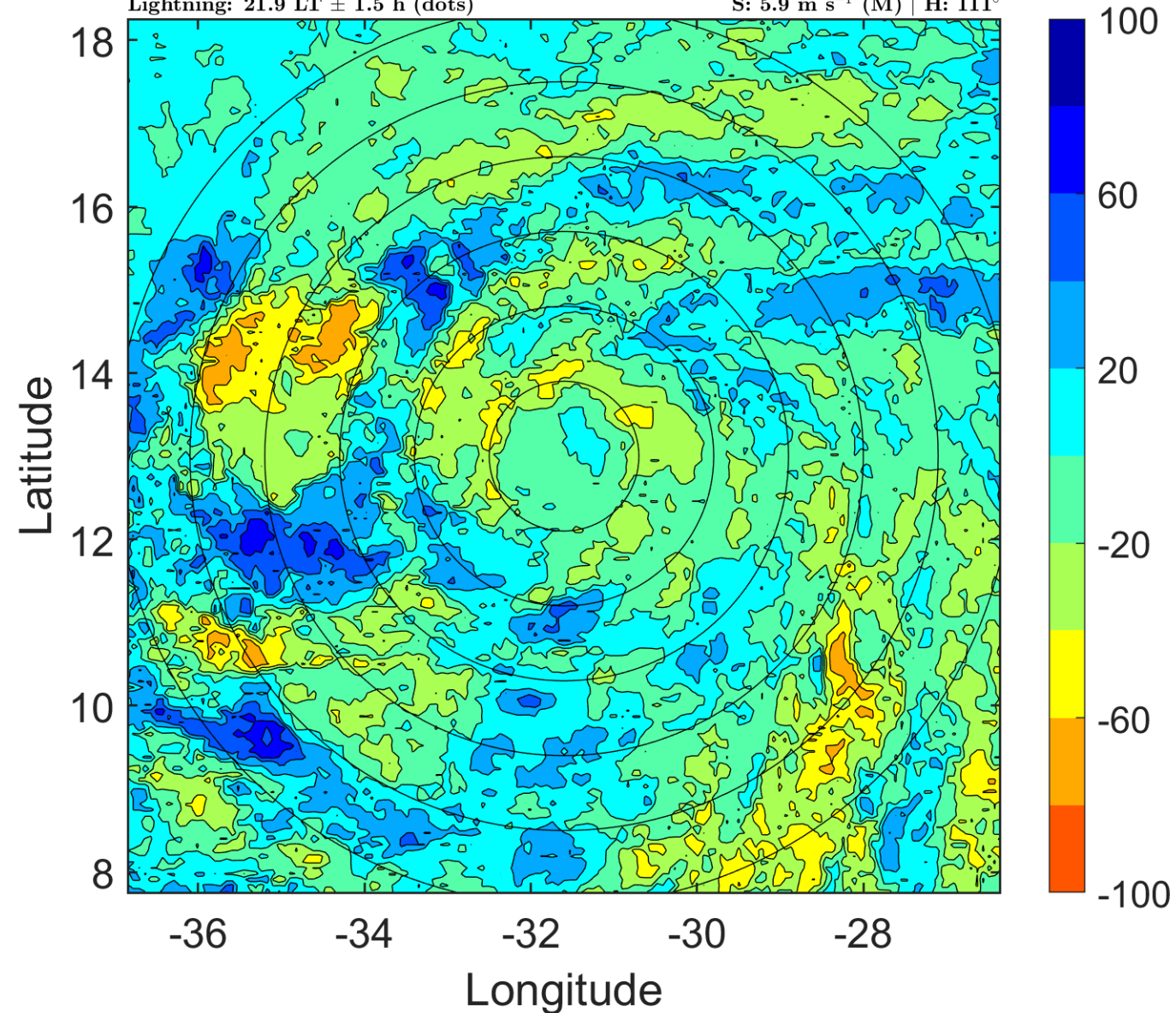

IR BT & Lightning

t: 2019092503 (0.8 LT)

Lightning: 0.8 LT \pm 1.5 h (dots)

PT: LLCP | EA: INACT

13L (LORENZO) | 65 kt C1

S: 5.2 m s⁻¹ (M) | H: 116°

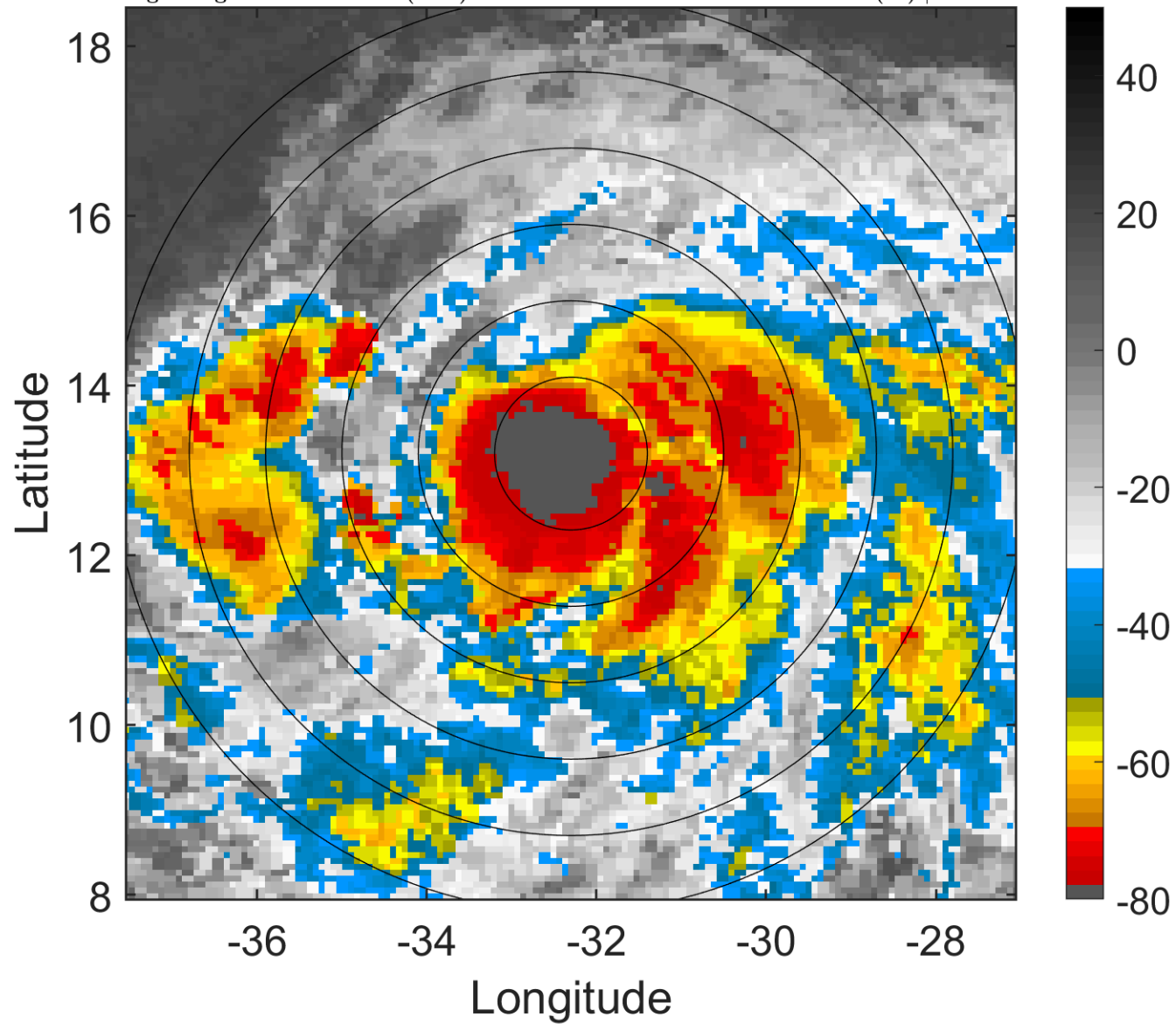

6-h IR BT Differences & Lightning

Δ t: 2019092503 (0.8 LT) - 2019092421 (18.9 LT)

Lightning: 0.8 LT \pm 1.5 h (dots)

PT: LLCP | EA: INACT

13L (LORENZO) | 65 kt C1

S: 5.2 m s⁻¹ (M) | H: 116°

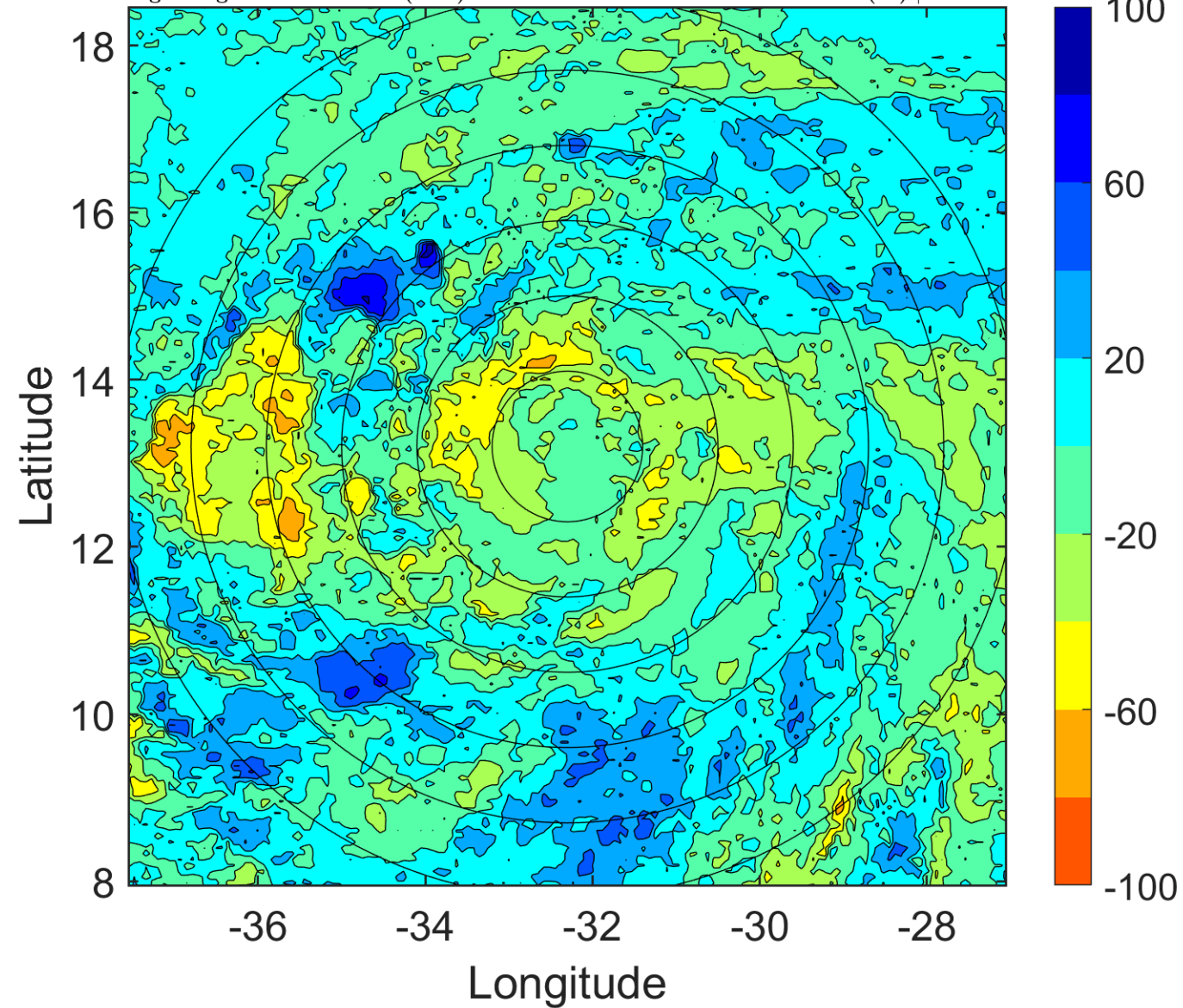

IR BT & Lightning

t: 2019092506 (3.8 LT)

Lightning: 3.8 LT \pm 1.5 h (dots)

PT: LLCP | EA: INACT

13L (LORENZO) | 70 kt C1

S: 4.5 m s⁻¹ (M) | H: 121°

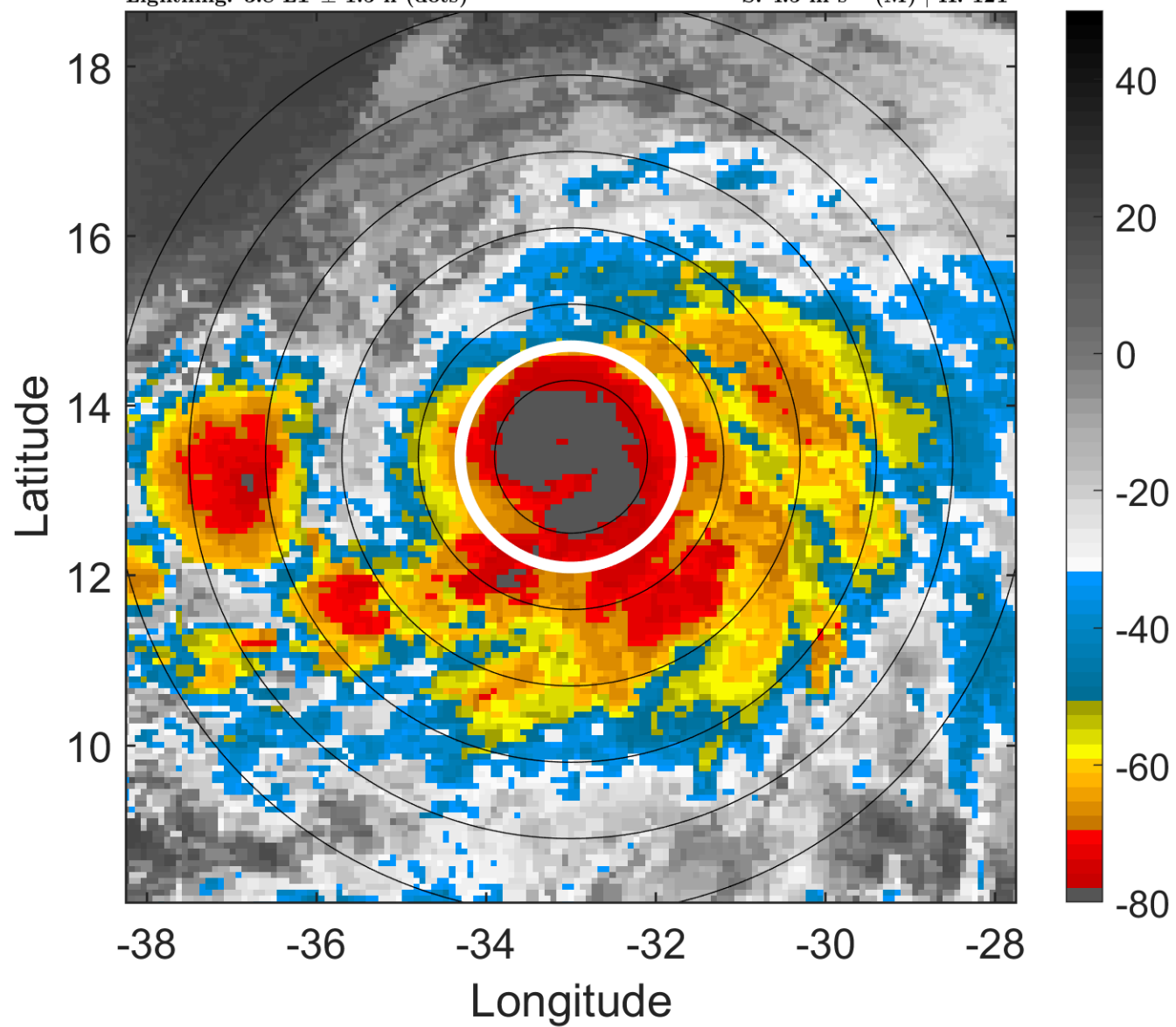

6-h IR BT Differences & Lightning

Δ t: 2019092506 (3.8 LT) - 2019092500 (21.9 LT)

Lightning: 3.8 LT \pm 1.5 h (dots)

PT: LLCP | EA: INACT

13L (LORENZO) | 70 kt C1

S: 4.5 m s⁻¹ (M) | H: 121°

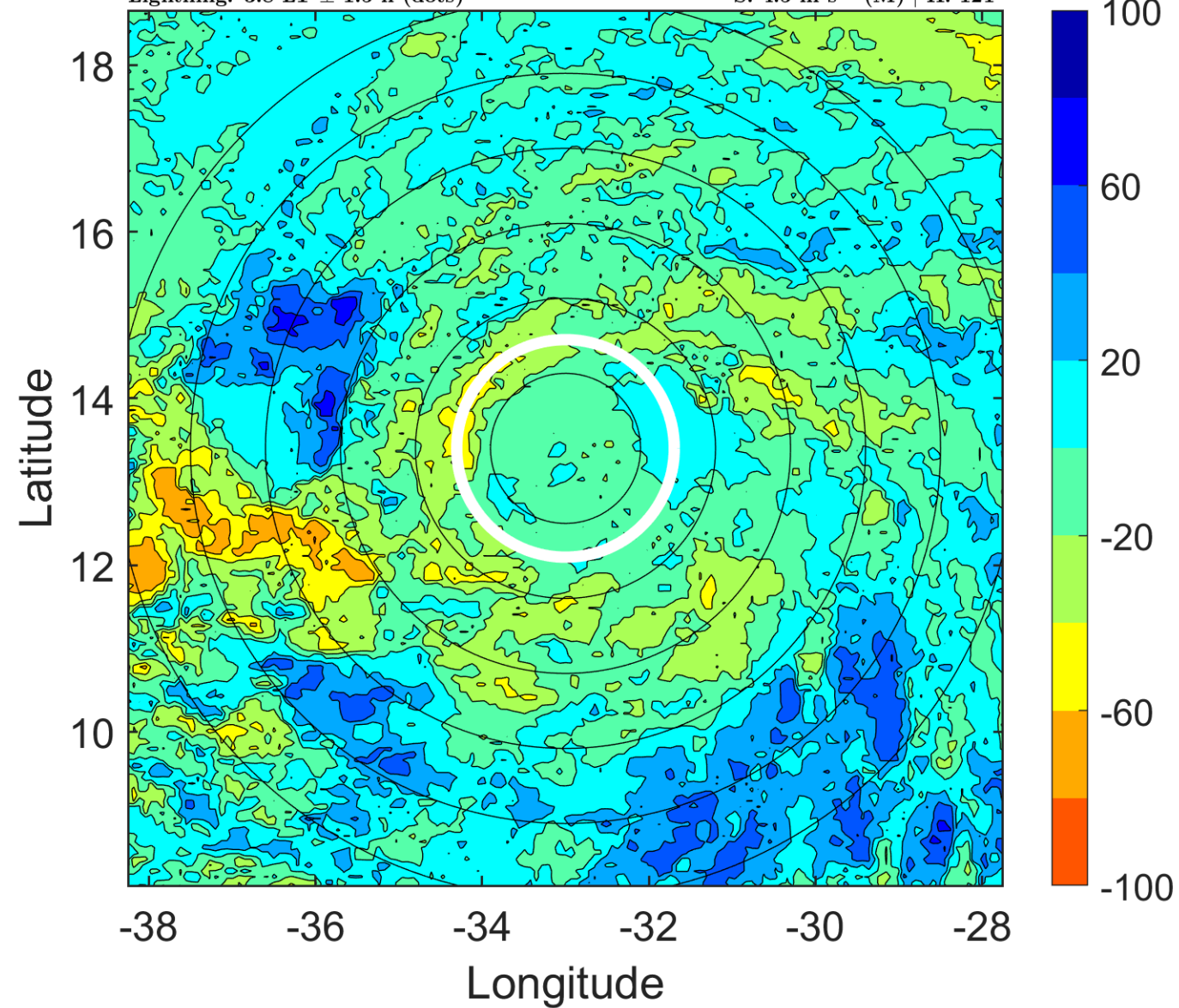

IR BT & Lightning

t: 2019092509 (6.8 LT)

Lightning: 6.8 LT \pm 1.5 h (dots)

PT: LLCP | EA: INACT

13L (LORENZO) | 72.5 kt C1

S: 4.3 m s⁻¹ (L) | H: 123°

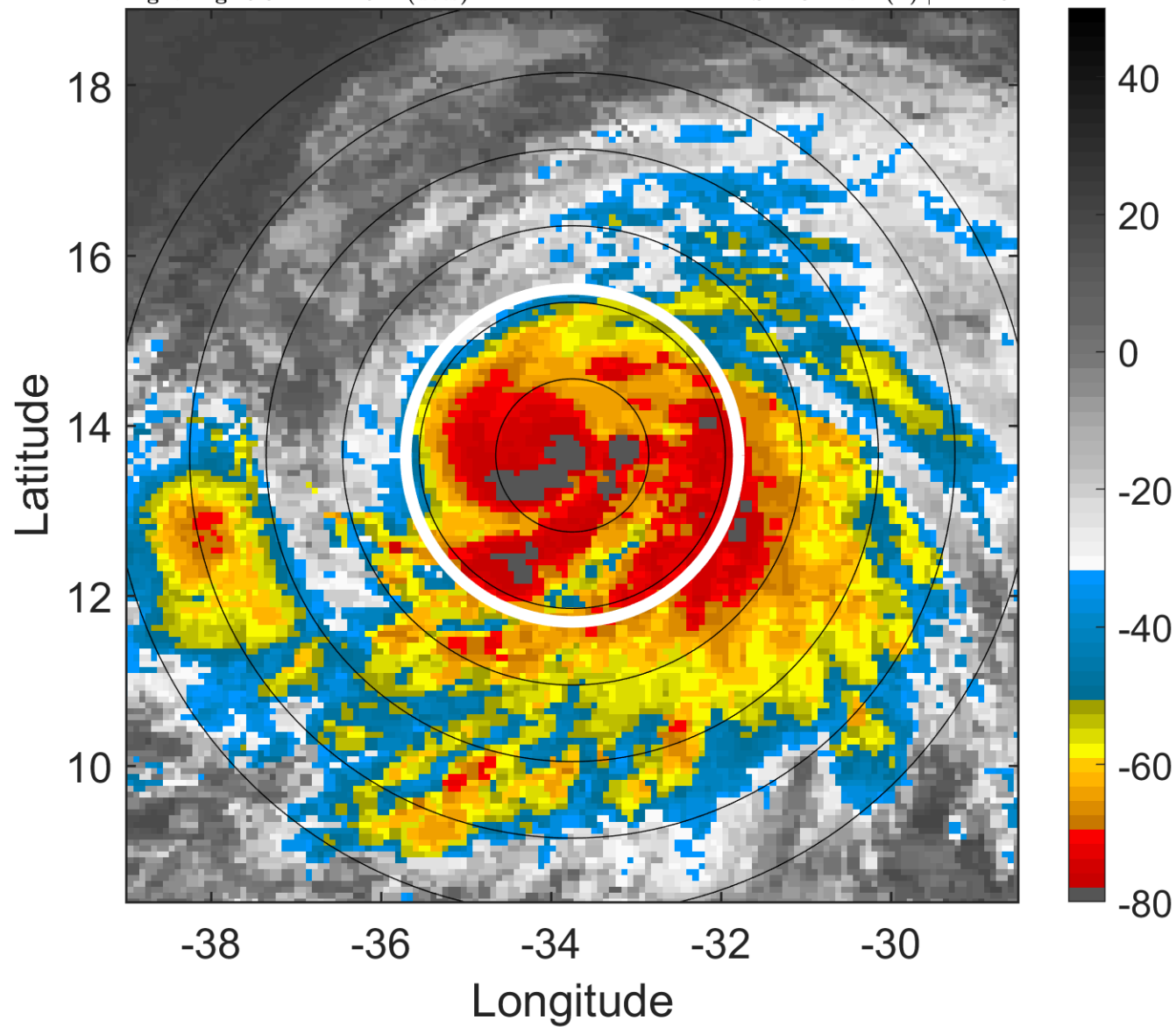

6-h IR BT Differences & Lightning

Δ t: 2019092509 (6.8 LT) - 2019092503 (0.8 LT)

Lightning: 6.8 LT \pm 1.5 h (dots)

PT: LLCP | EA: INACT

13L (LORENZO) | 72.5 kt C1

S: 4.3 m s⁻¹ (L) | H: 123°

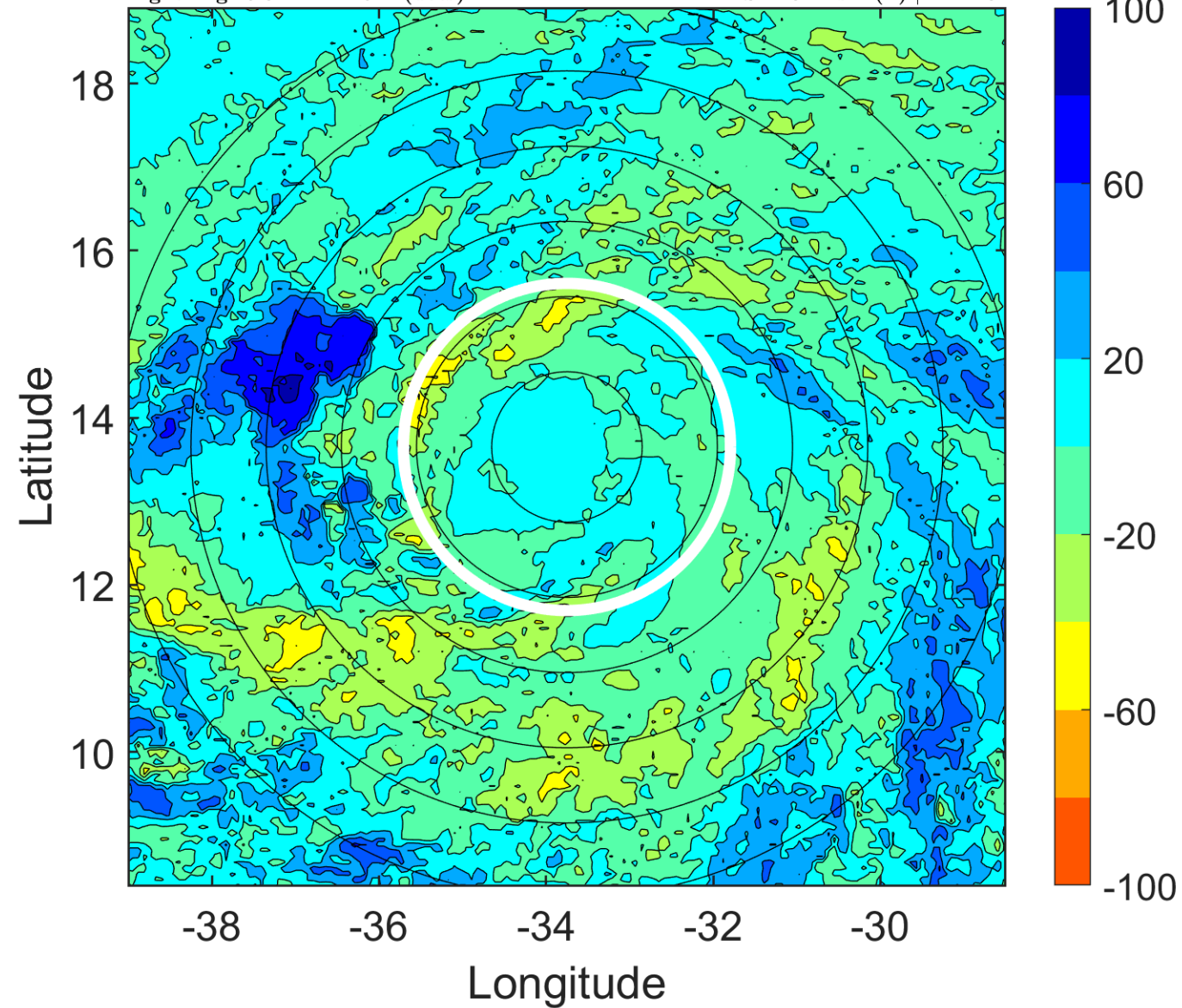

IR BT & Lightning

t: 2019092512 (9.7 LT)

Lightning: 9.7 LT \pm 1.5 h (dots)

PT: LLCP | EA: INACT

13L (LORENZO) | 75 kt C1

S: 4 m s⁻¹ (L) | H: 125°

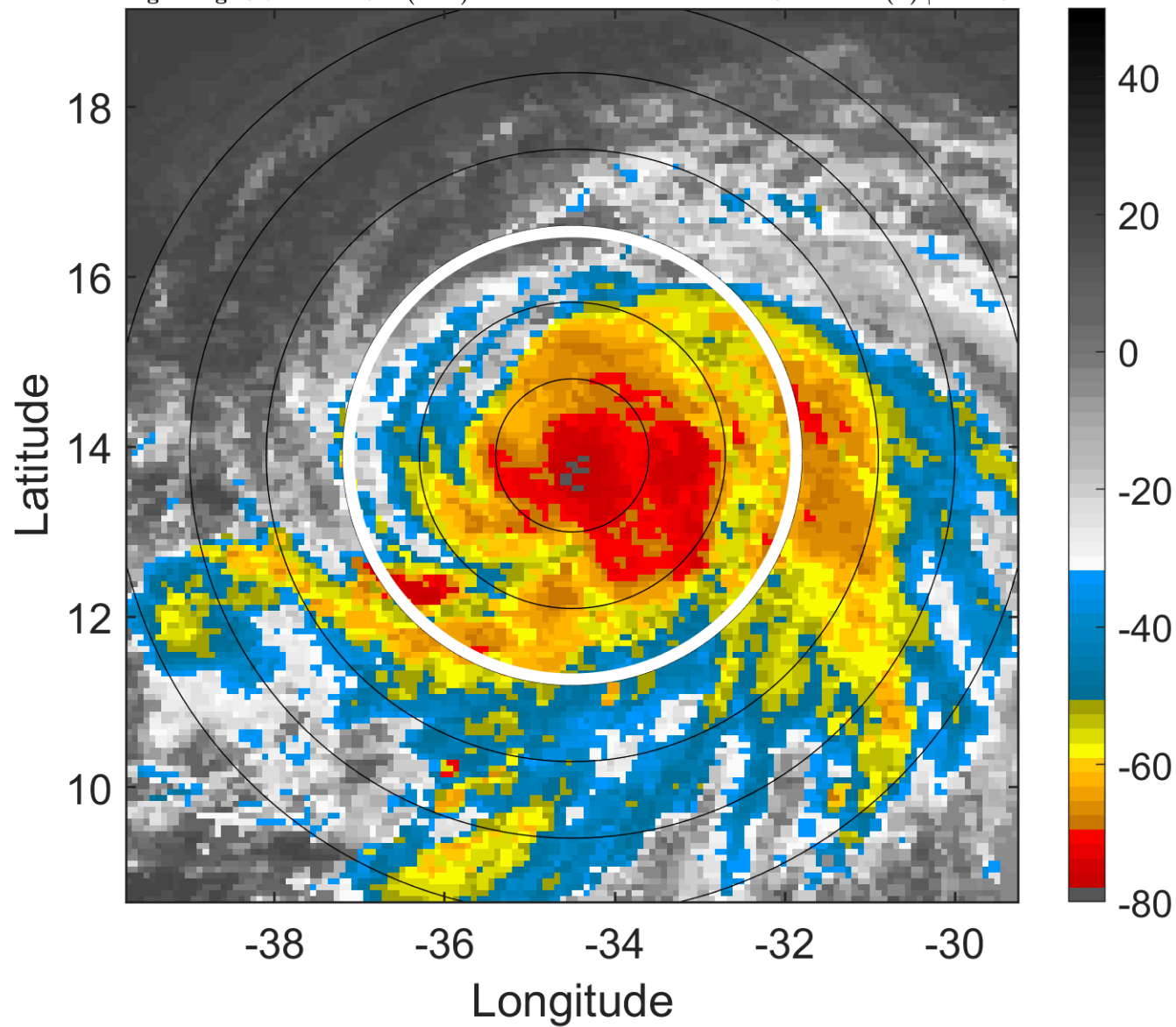

6-h IR BT Differences & Lightning

Δ t: 2019092512 (9.7 LT) - 2019092506 (3.8 LT)

Lightning: 9.7 LT \pm 1.5 h (dots)

PT: LLCP | EA: INACT

13L (LORENZO) | 75 kt C1

S: 4 m s⁻¹ (L) | H: 125°

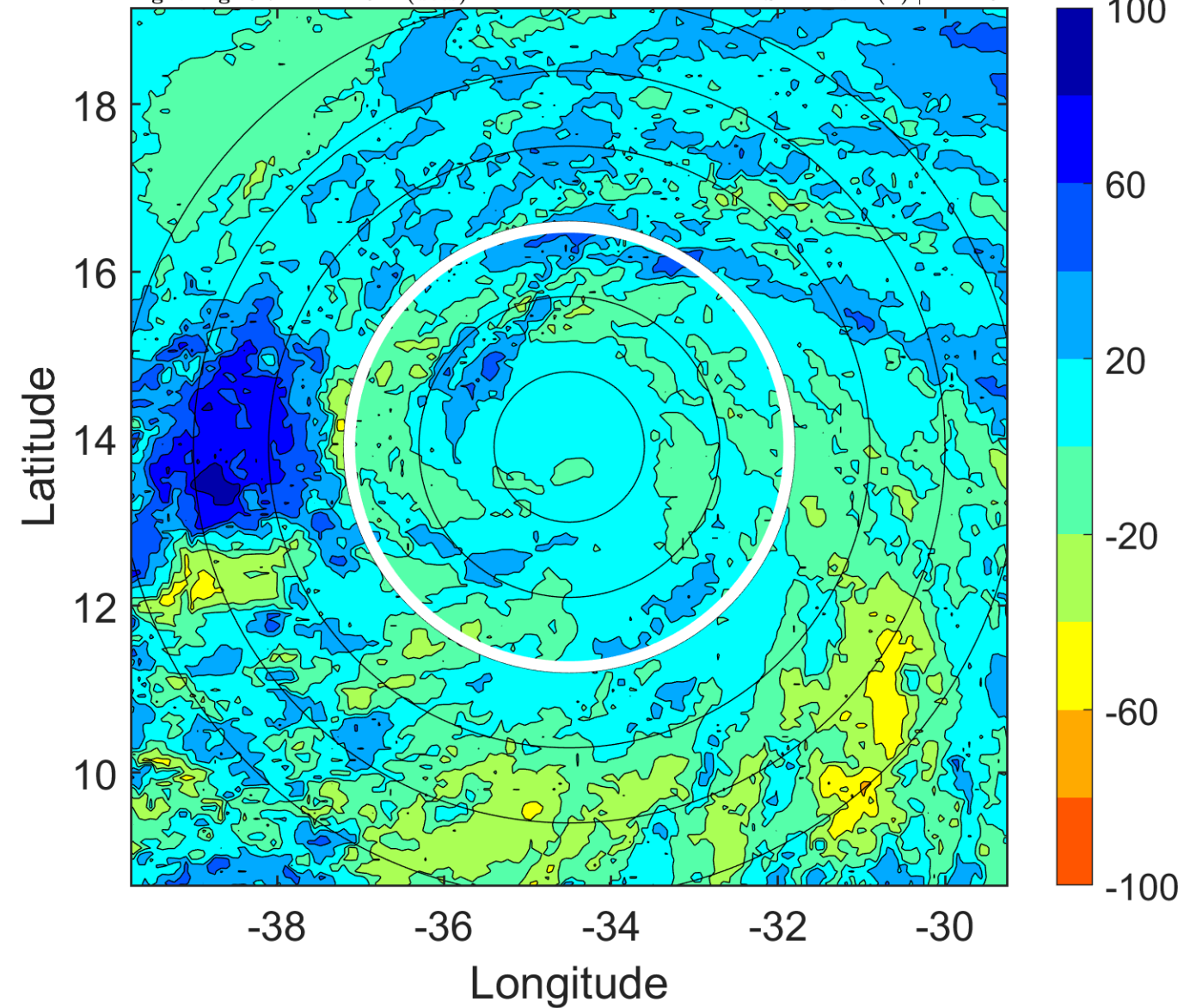

IR BT & Lightning

t: 2019092515 (12.7 LT)

Lightning: 12.7 LT \pm 1.5 h (dots)

PT: LLCP | EA: INACT

13L (LORENZO) | 77.5 kt C1

S: 3.3 m s⁻¹ (L) | H: 87°

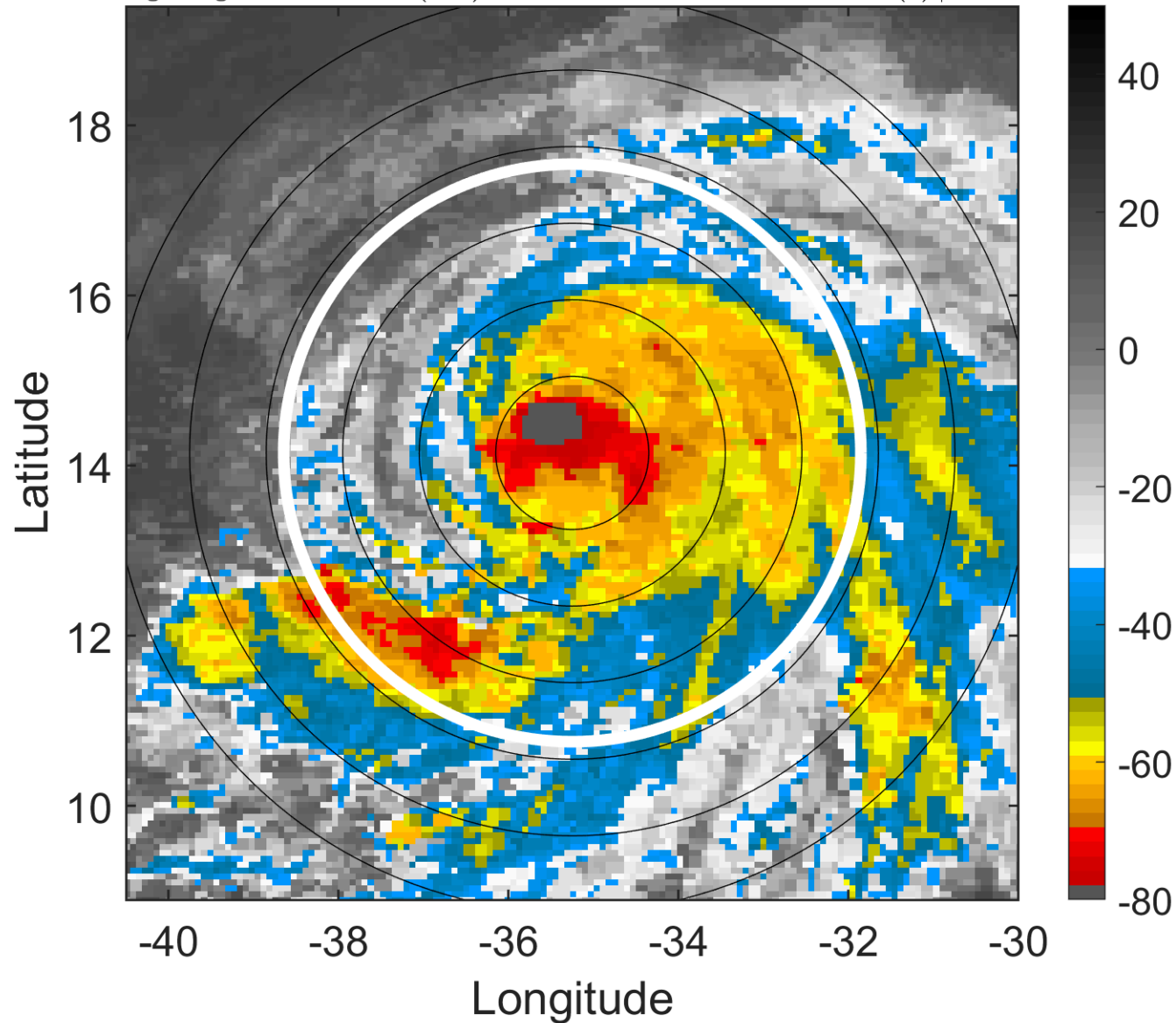

6-h IR BT Differences & Lightning

Δ t: 2019092515 (12.7 LT) - 2019092509 (6.8 LT)

Lightning: 12.7 LT \pm 1.5 h (dots)

PT: LLCP | EA: INACT

13L (LORENZO) | 77.5 kt C1

S: 3.3 m s⁻¹ (L) | H: 87°

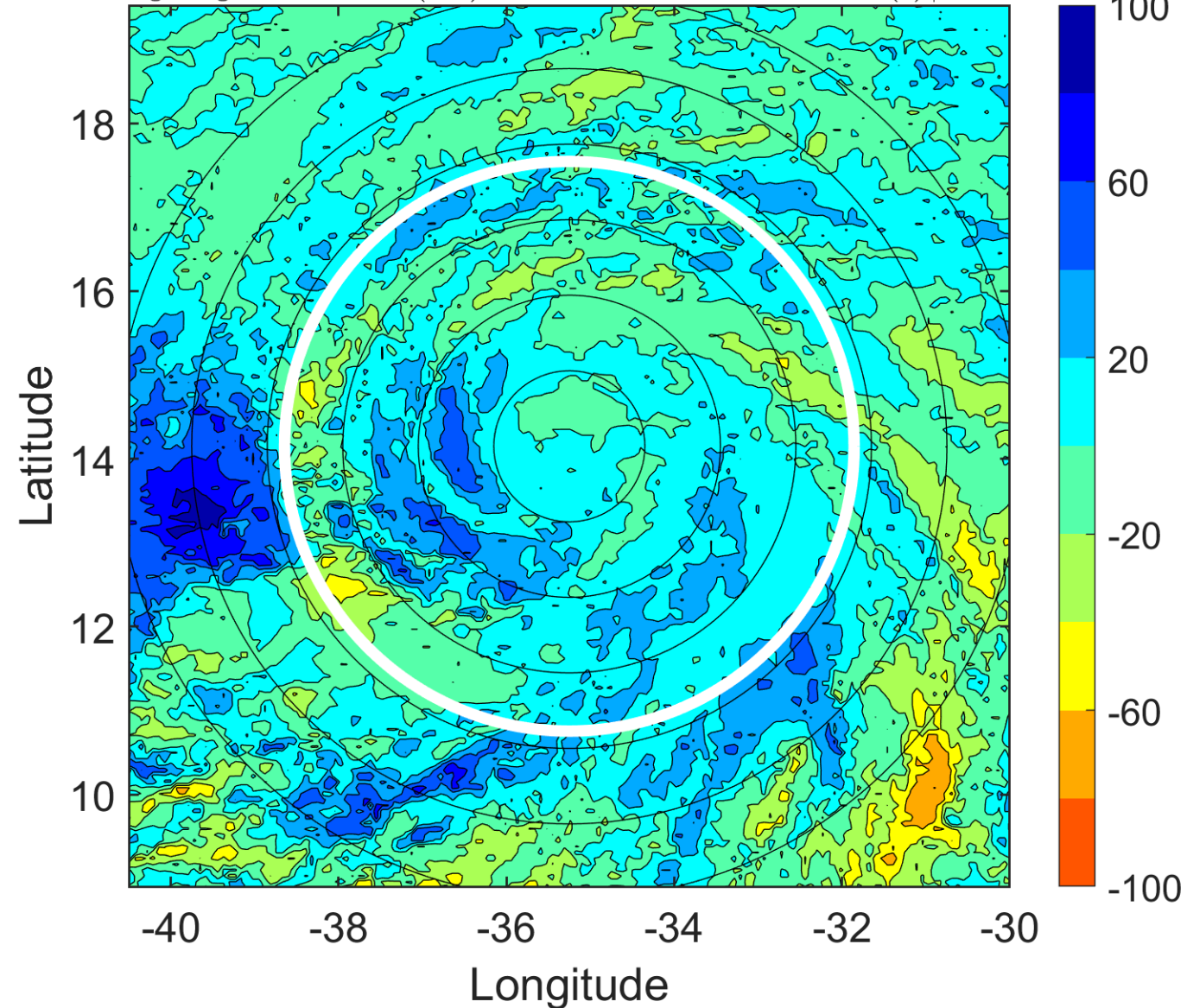

IR BT & Lightning

t: 2019092518 (15.6 LT)

Lightning: 15.6 LT \pm 1.5 h (dots)

PT: LLCP | EA: INACT

13L (LORENZO) | 80 kt C1

S: 2.5 m s⁻¹ (L) | H: 49°

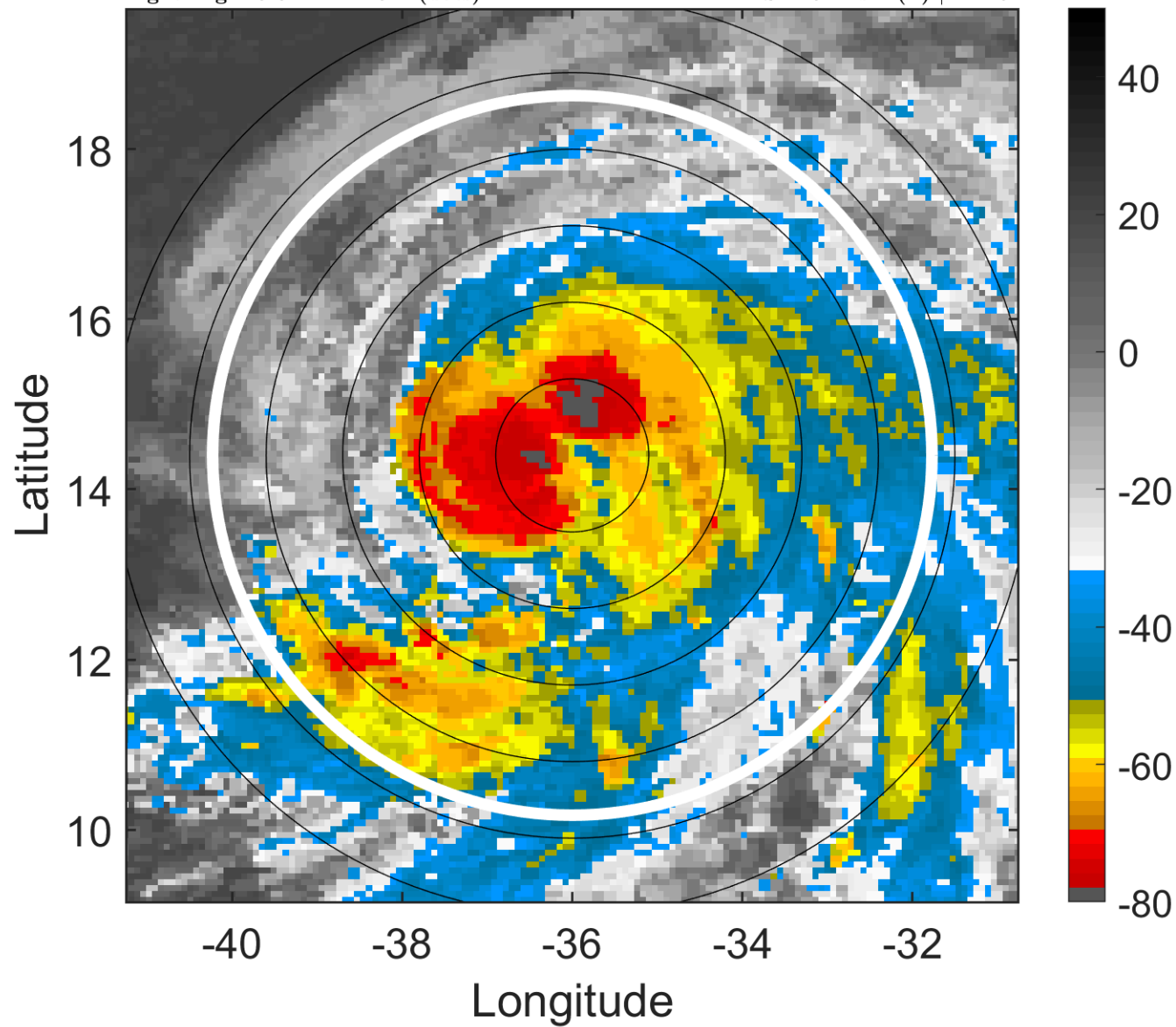

6-h IR BT Differences & Lightning

Δ t: 2019092518 (15.6 LT) - 2019092512 (9.7 LT)

Lightning: 15.6 LT \pm 1.5 h (dots)

PT: LLCP | EA: INACT

13L (LORENZO) | 80 kt C1

S: 2.5 m s⁻¹ (L) | H: 49°

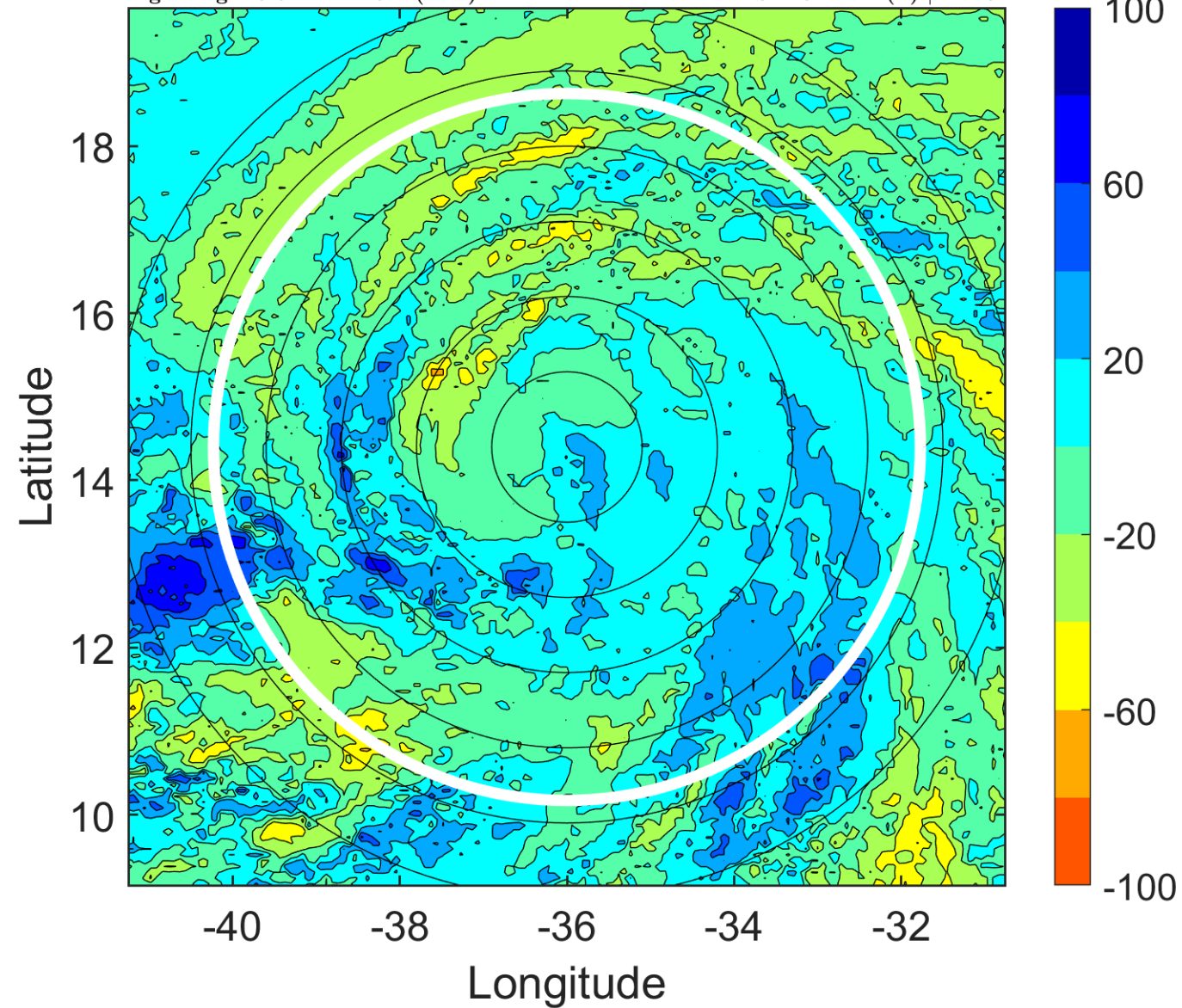

IR BT & Lightning

t: 2019092521 (18.6 LT)

Lightning: 18.6 LT \pm 1.5 h (dots)

PT: LLCP | EA: INACT

13L (LORENZO) | 82.5 kt C1

S: 2.2 m s⁻¹ (L) | H: 61.5°

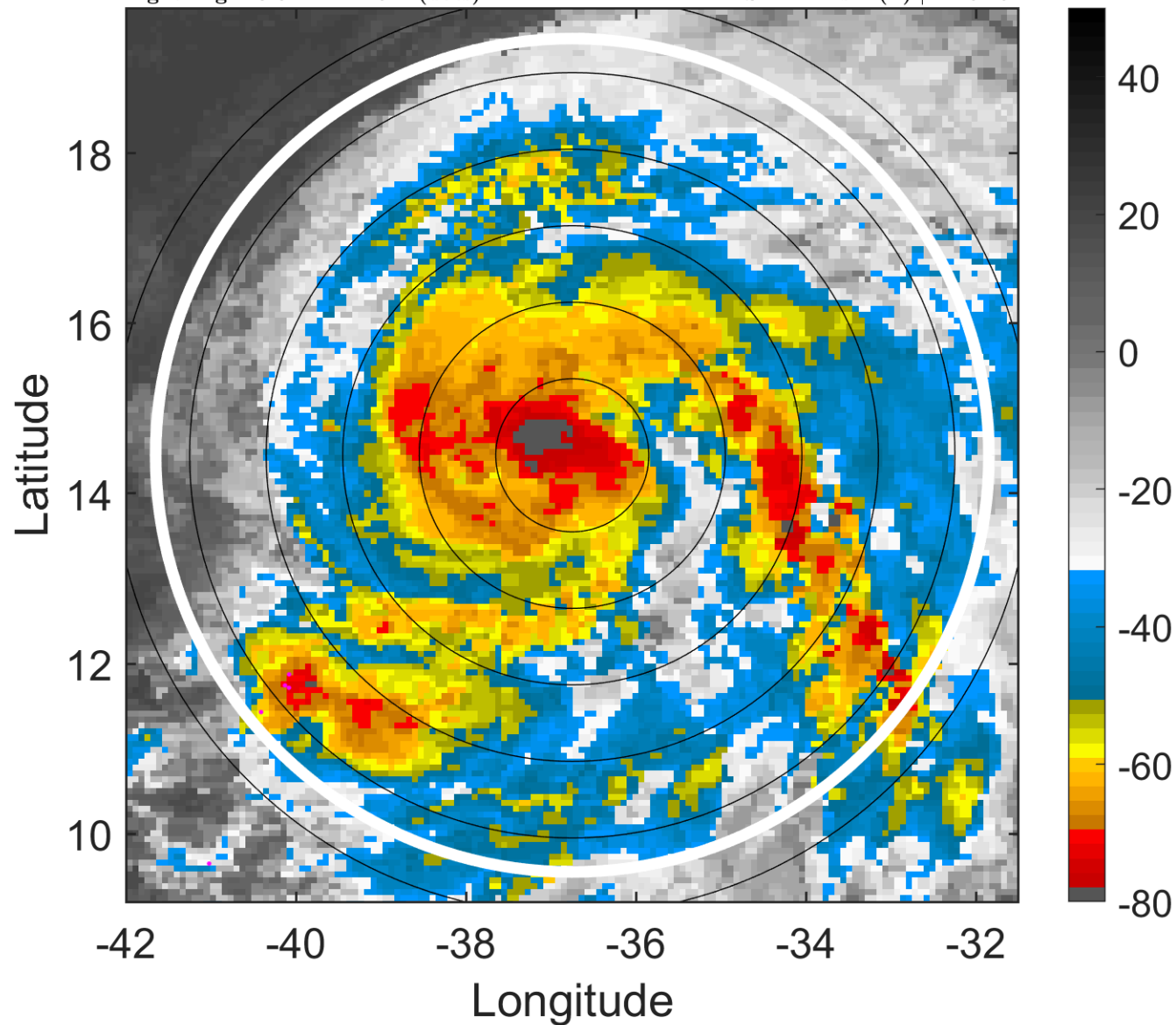

6-h IR BT Differences & Lightning

Δ t: 2019092521 (18.6 LT) - 2019092515 (12.7 LT)

Lightning: 18.6 LT \pm 1.5 h (dots)

PT: LLCP | EA: INACT

13L (LORENZO) | 82.5 kt C1

S: 2.2 m s⁻¹ (L) | H: 61.5°

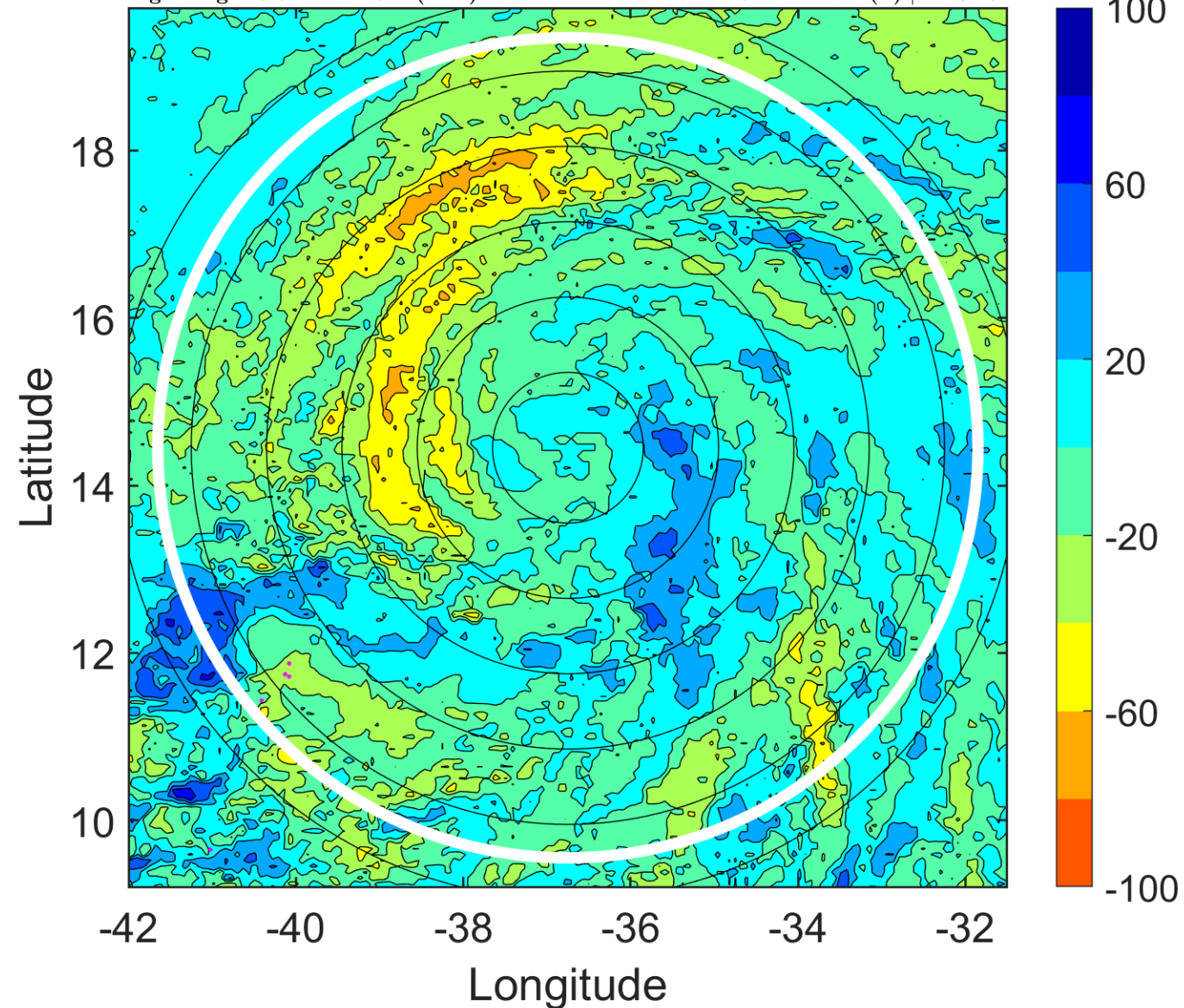

IR BT & Lightning

t: 2019092600 (21.5 LT)

Lightning: 21.5 LT \pm 1.5 h (dots)

PT: LLCP | EA: INACT

13L (LORENZO) | 85 kt C2

S: 1.9 m s⁻¹ (L) | H: 74°

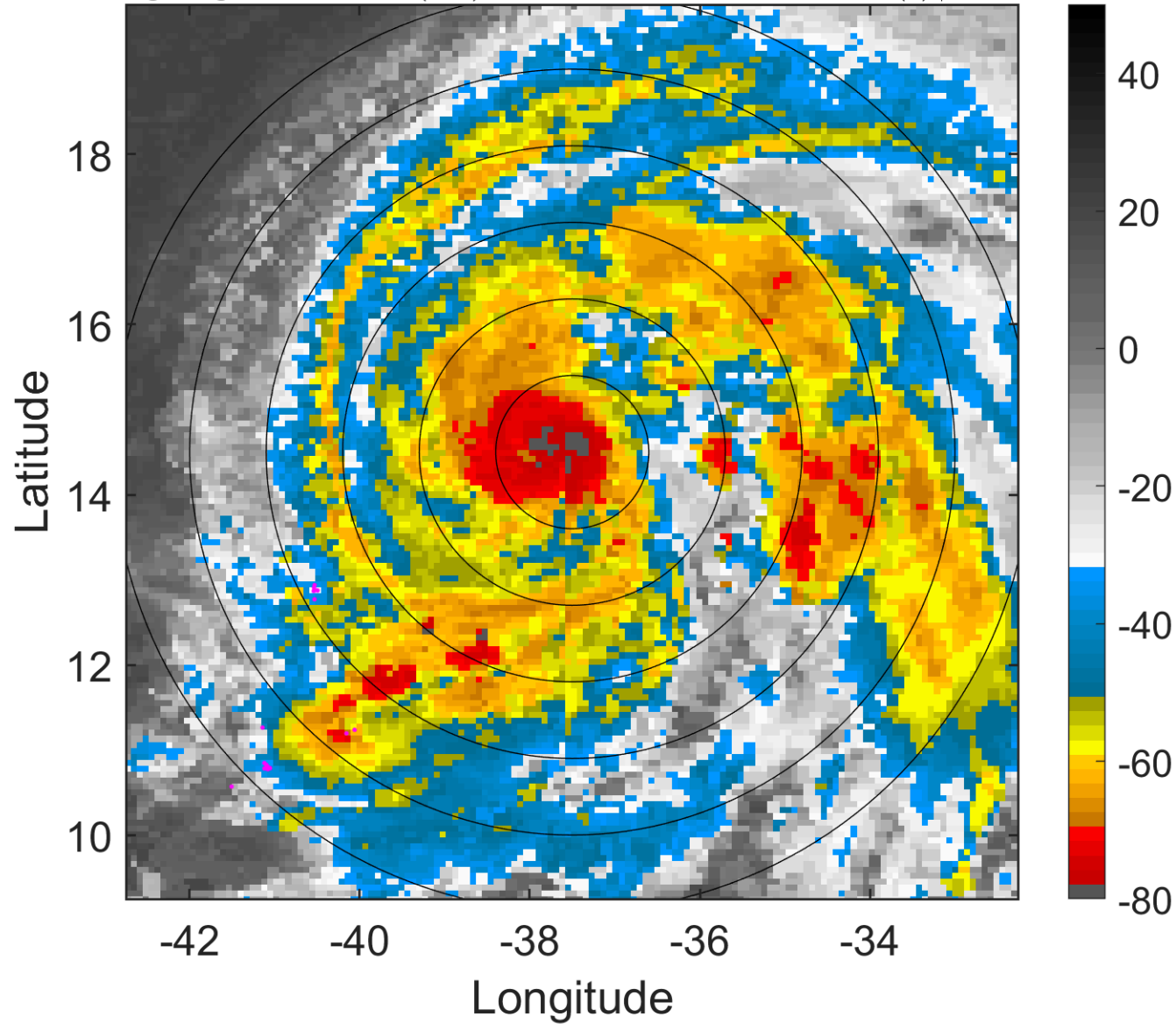

6-h IR BT Differences & Lightning

Δ t: 2019092600 (21.5 LT) - 2019092518 (15.6 LT)

Lightning: 21.5 LT \pm 1.5 h (dots)

PT: LLCP | EA: INACT

13L (LORENZO) | 85 kt C2

S: 1.9 m s⁻¹ (L) | H: 74°

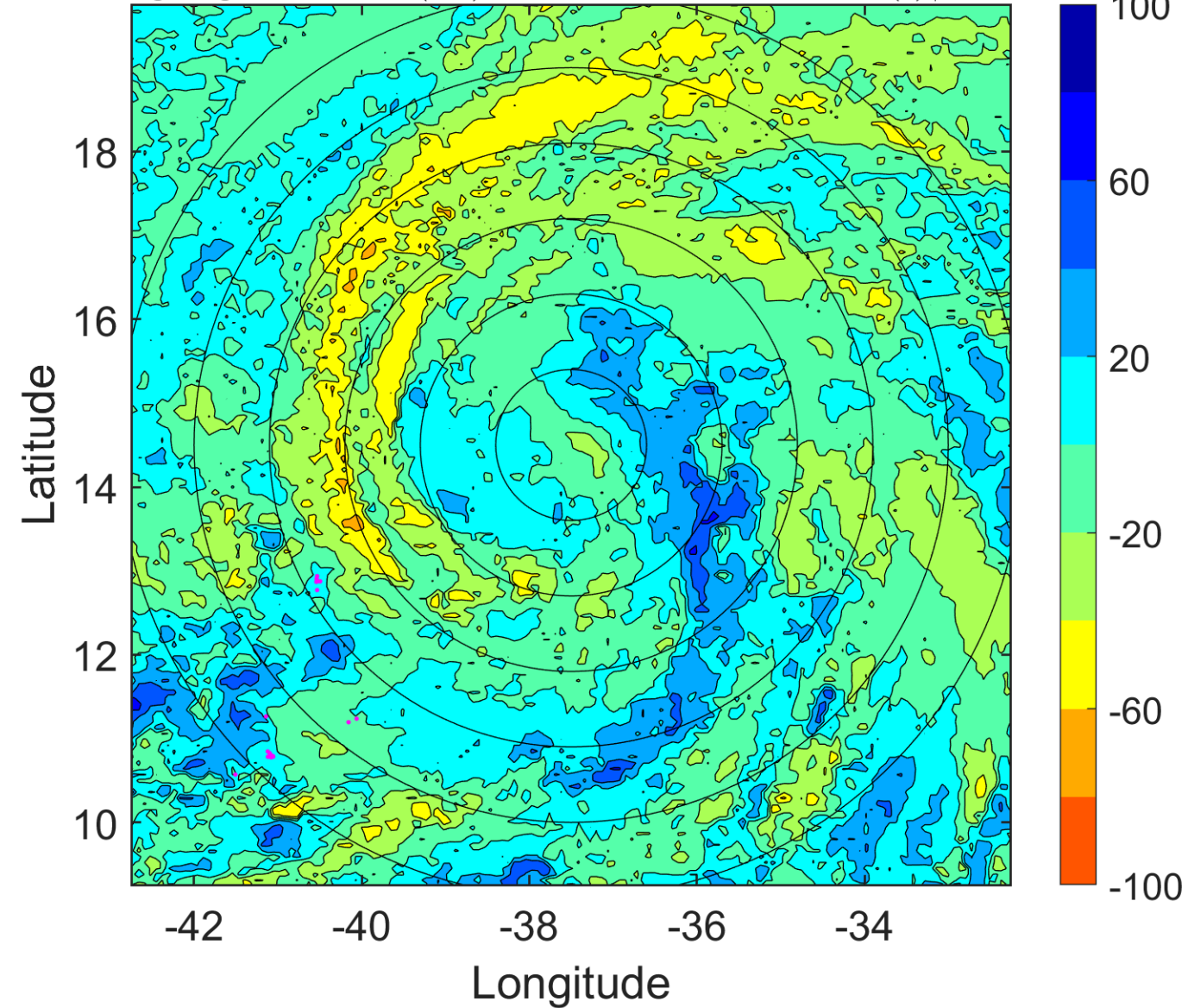

IR BT & Lightning

t: 2019092603 (0.5 LT)

Lightning: 0.5 LT \pm 1.5 h (dots)

PT: LLCP | EA: INACT

13L (LORENZO) | 90 kt C2

S: 1.7 m s⁻¹ (L) | H: 89.5°

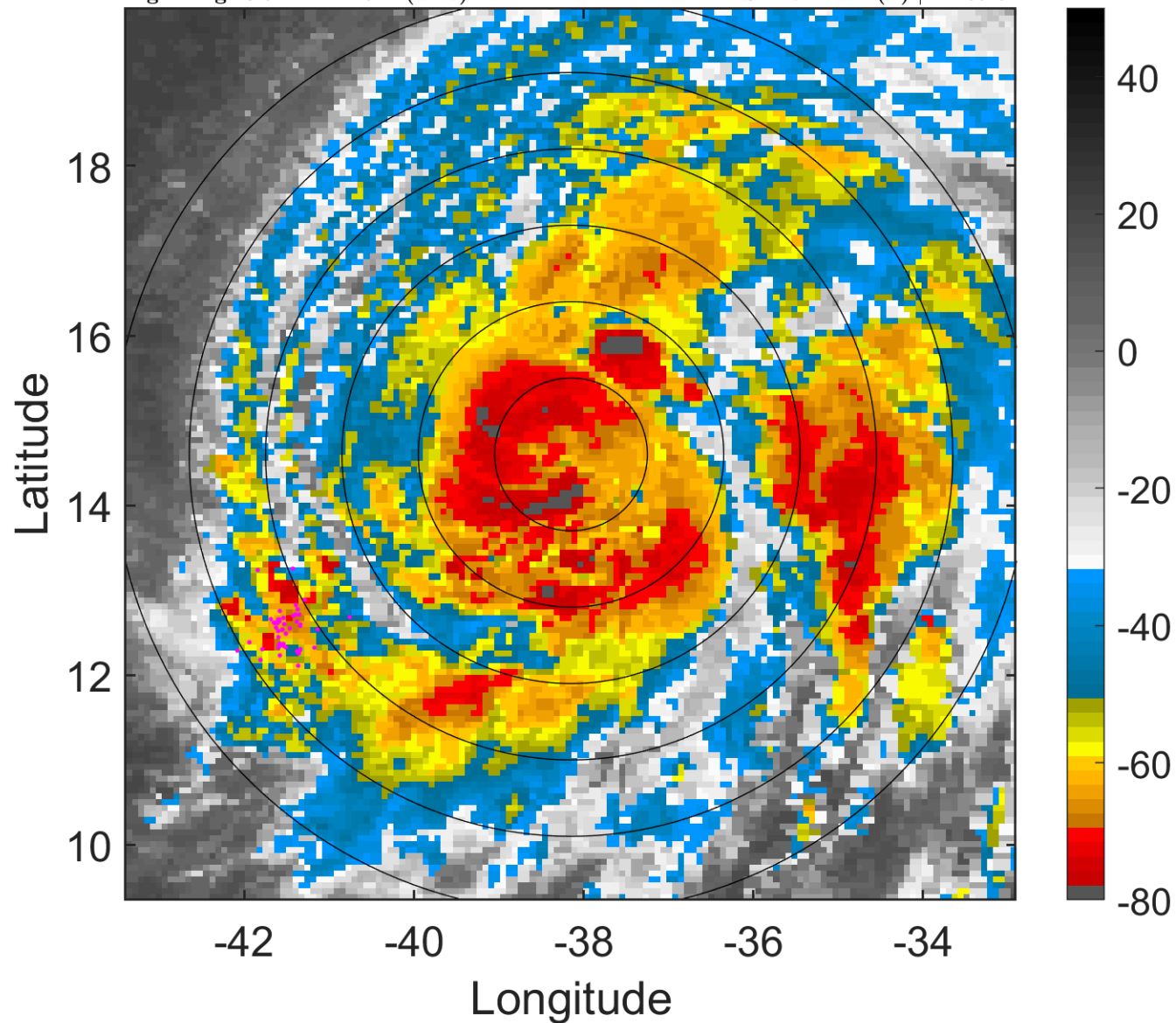

6-h IR BT Differences & Lightning

Δ t: 2019092603 (0.5 LT) - 2019092521 (18.6 LT)

Lightning: 0.5 LT \pm 1.5 h (dots)

PT: LLCP | EA: INACT

13L (LORENZO) | 90 kt C2

S: 1.7 m s⁻¹ (L) | H: 89.5°

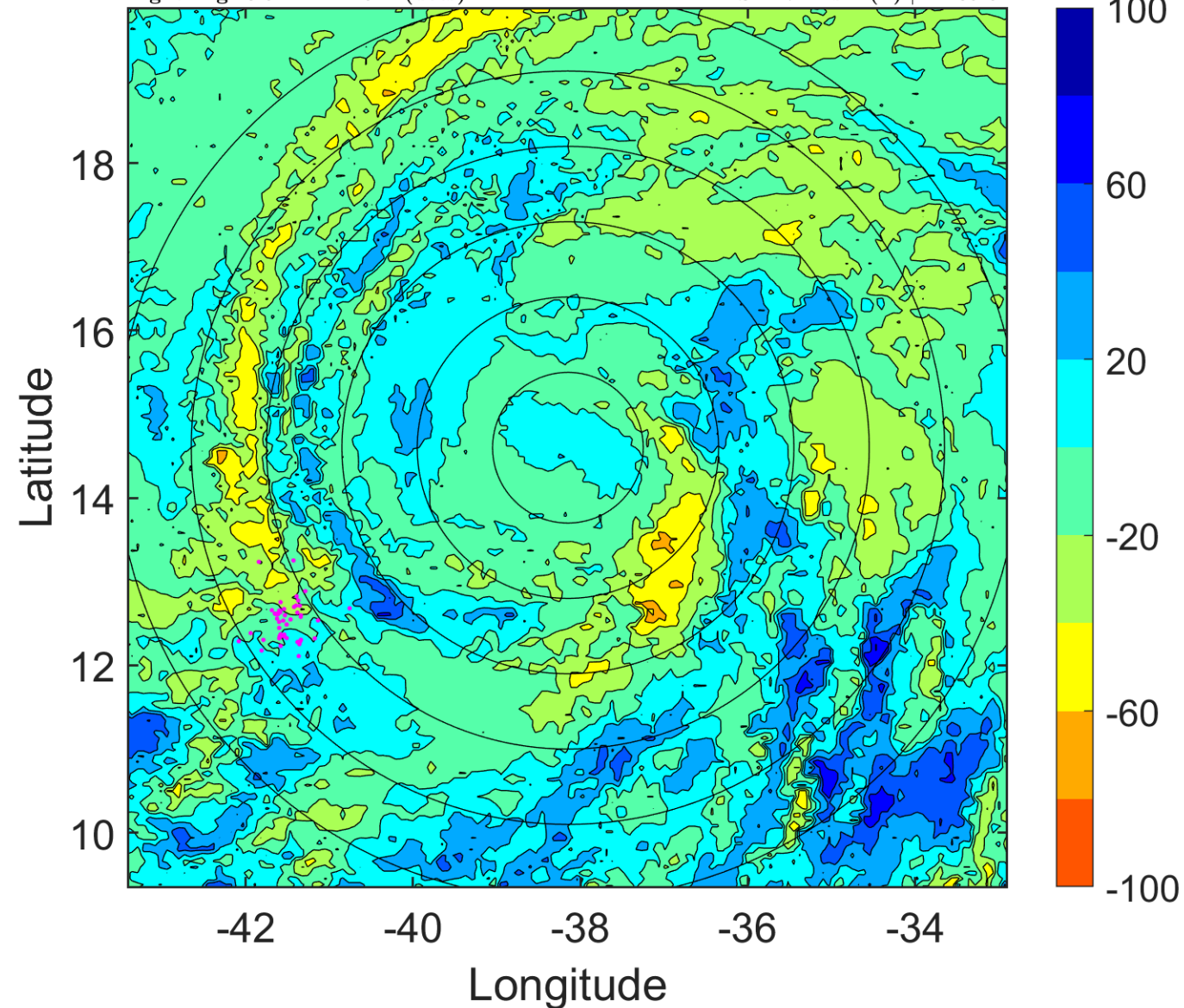

IR BT & Lightning

t: 2019092606 (3.4 LT)

Lightning: 3.4 LT \pm 1.5 h (dots)

PT: LLCP | EA: INACT

13L (LORENZO) | 95 kt C2

S: 1.5 m s⁻¹ (L) | H: 105°

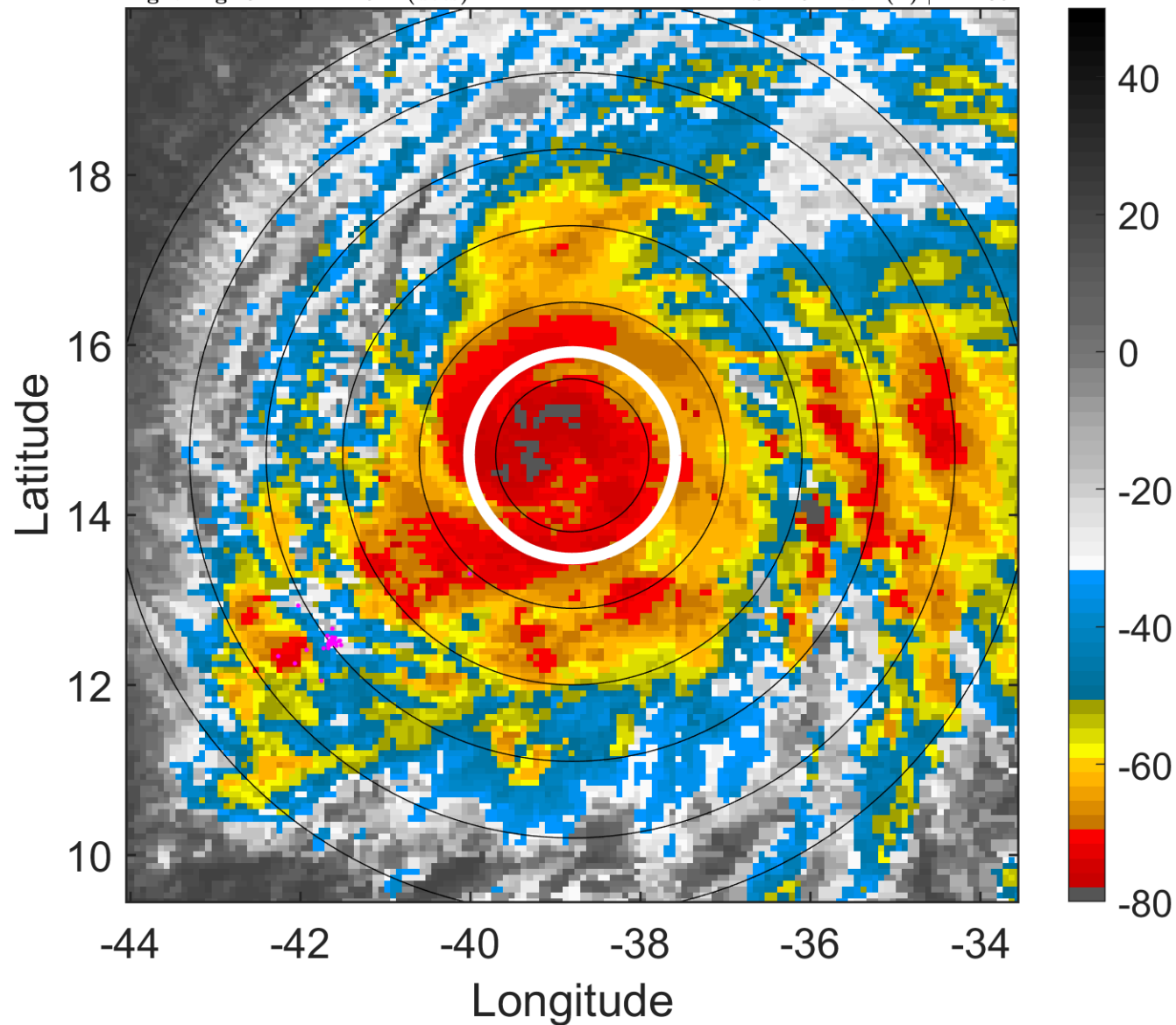

6-h IR BT Differences & Lightning

Δ t: 2019092606 (3.4 LT) - 2019092600 (21.5 LT)

Lightning: 3.4 LT \pm 1.5 h (dots)

PT: LLCP | EA: INACT

13L (LORENZO) | 95 kt C2

S: 1.5 m s⁻¹ (L) | H: 105°

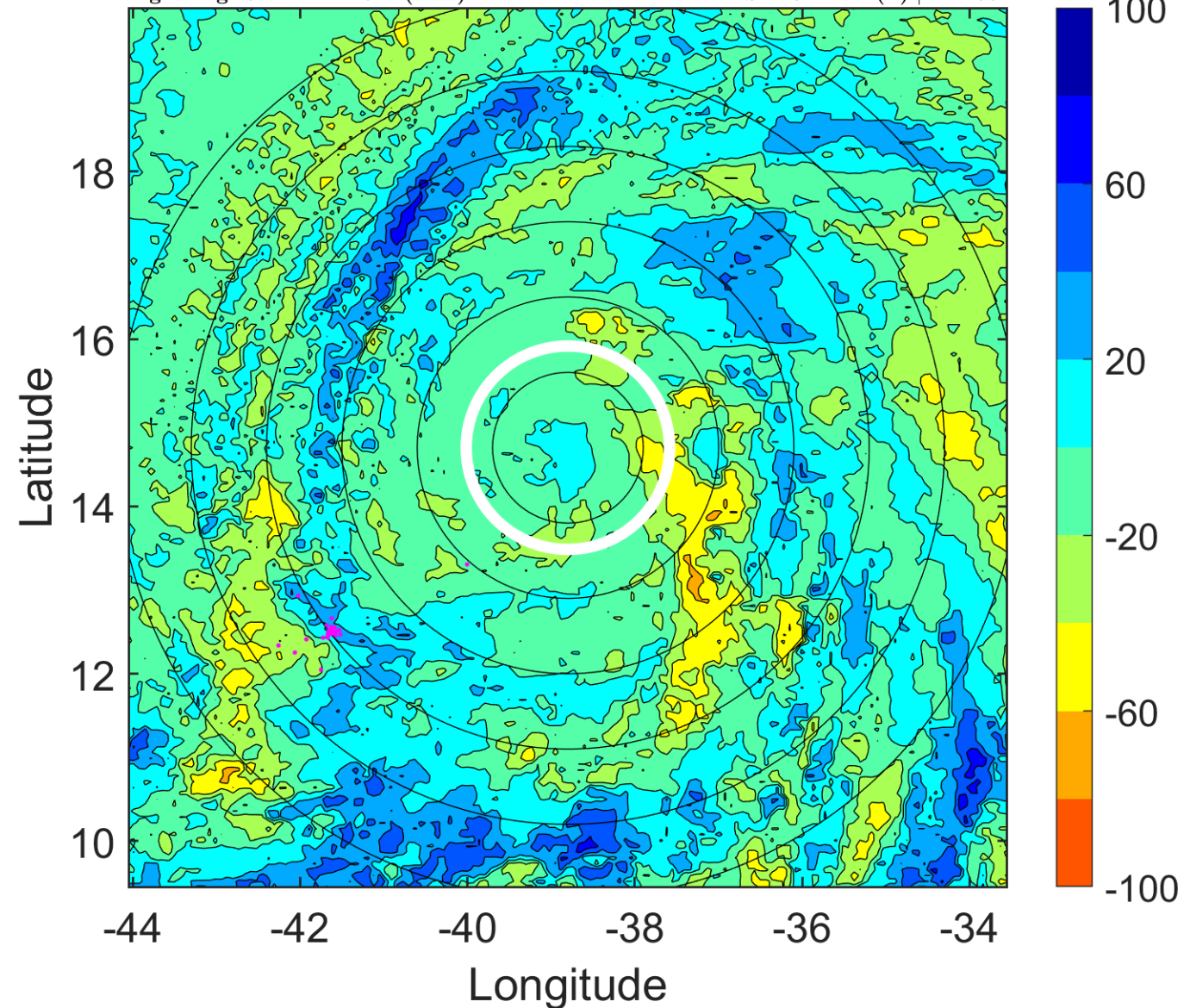

IR BT & Lightning

t: 2019092609 (6.4 LT)

Lightning: 6.4 LT \pm 1.5 h (dots)

PT: LLCP | EA: INACT

13L (LORENZO) | 100 kt C3

S: 2.2 m s⁻¹ (L) | H: 98°

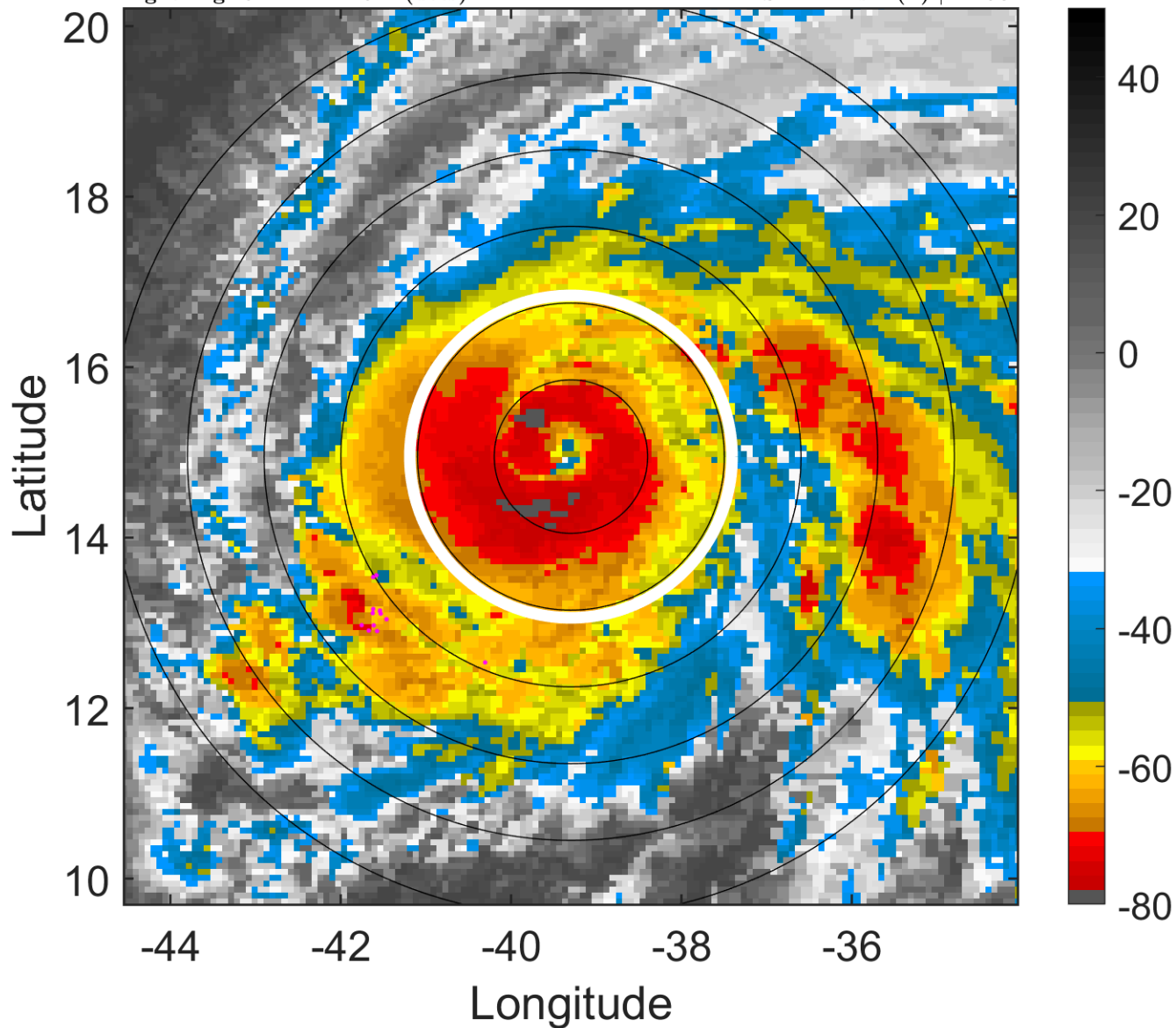

6-h IR BT Differences & Lightning

Δ t: 2019092609 (6.4 LT) - 2019092603 (0.5 LT)

Lightning: 6.4 LT \pm 1.5 h (dots)

PT: LLCP | EA: INACT

13L (LORENZO) | 100 kt C3

S: 2.2 m s⁻¹ (L) | H: 98°

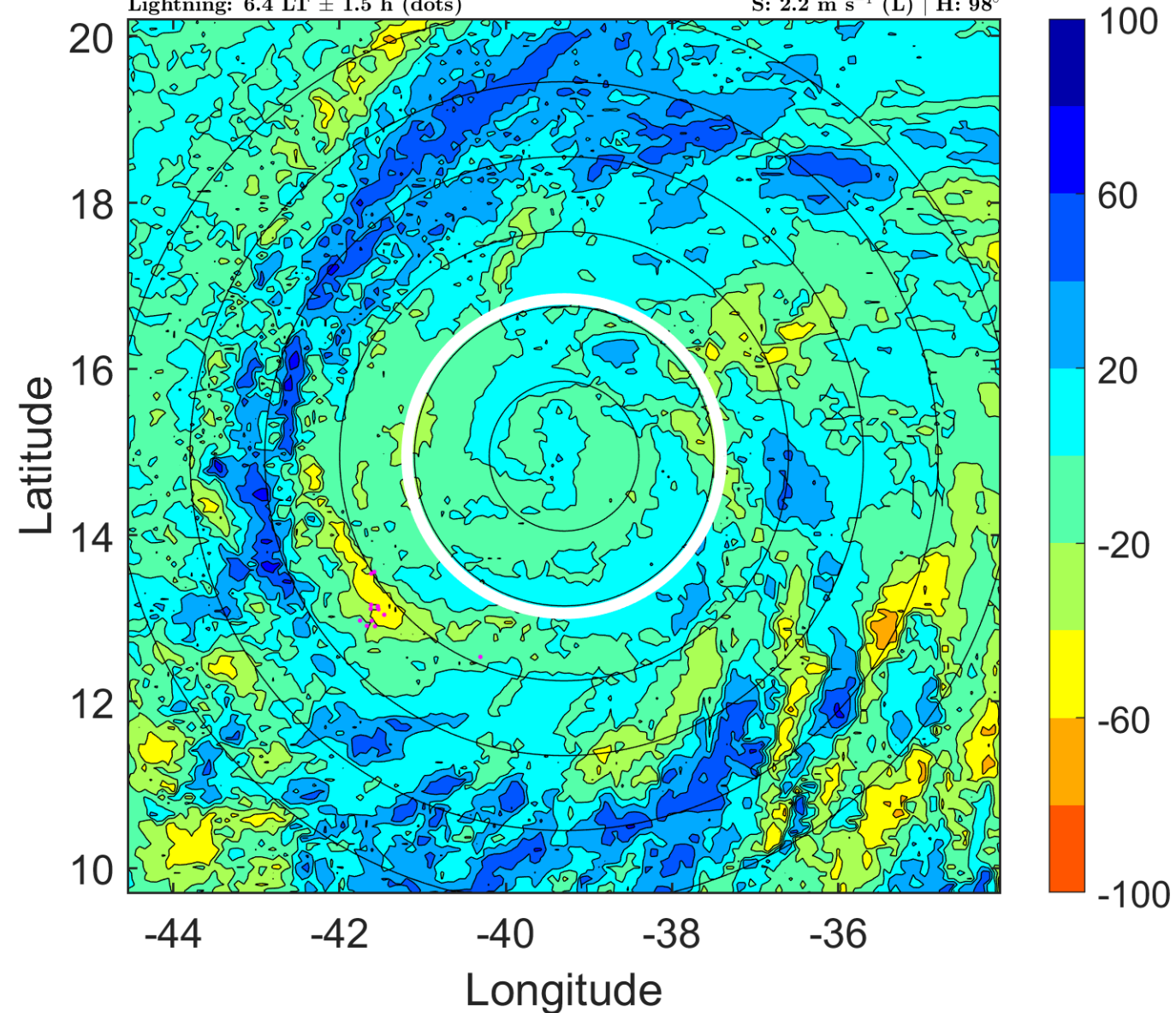

IR BT & Lightning

t: 2019092612 (9.3 LT)

Lightning: 9.3 LT \pm 1.5 h (dots)

PT: LLCP | EA: INACT

13L (LORENZO) | 105 kt C3

S: 2.8 m s⁻¹ (L) | H: 91°

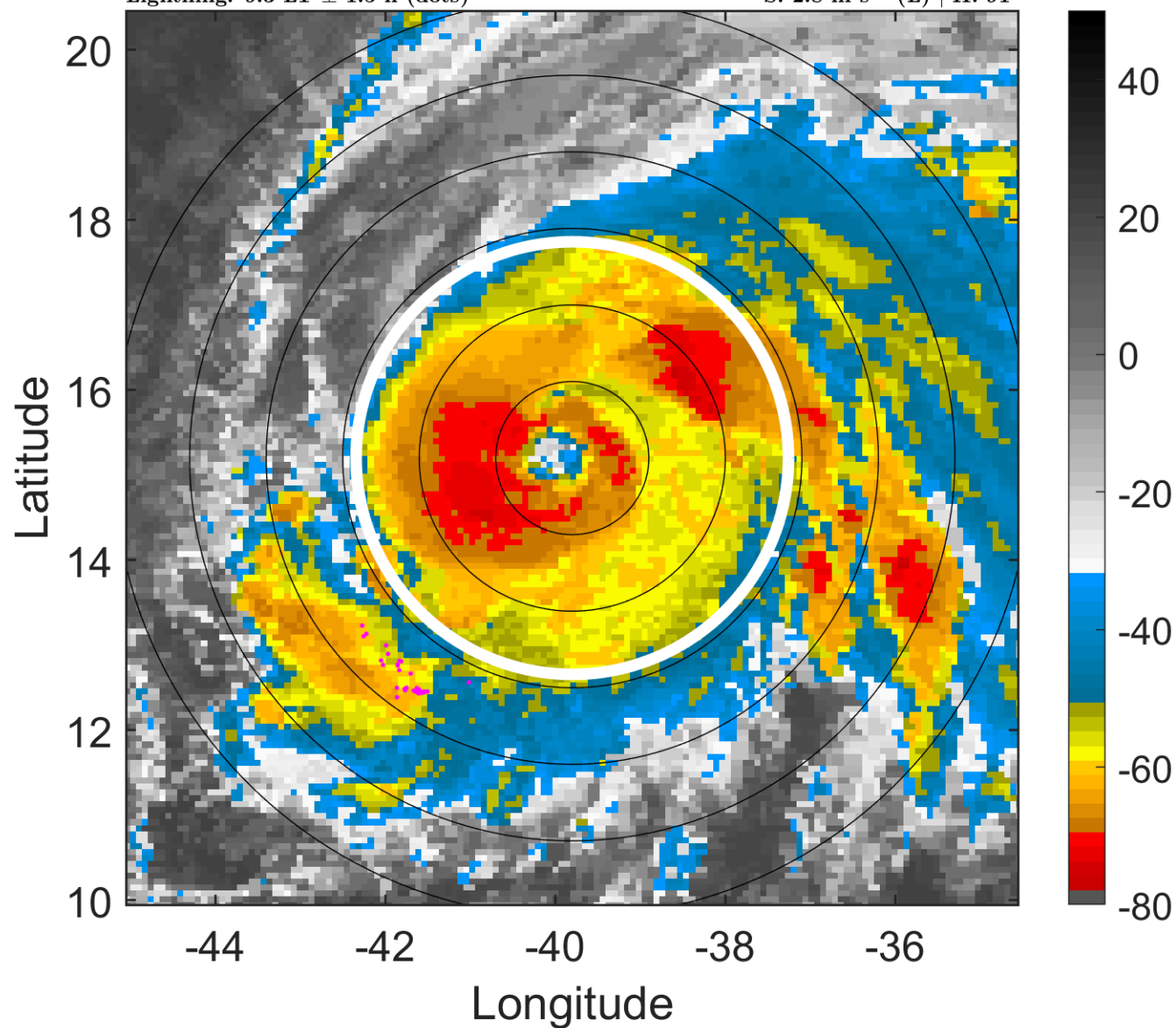

6-h IR BT Differences & Lightning

Δ t: 2019092612 (9.3 LT) - 2019092606 (3.4 LT)

Lightning: 9.3 LT \pm 1.5 h (dots)

PT: LLCP | EA: INACT

13L (LORENZO) | 105 kt C3

S: 2.8 m s⁻¹ (L) | H: 91°

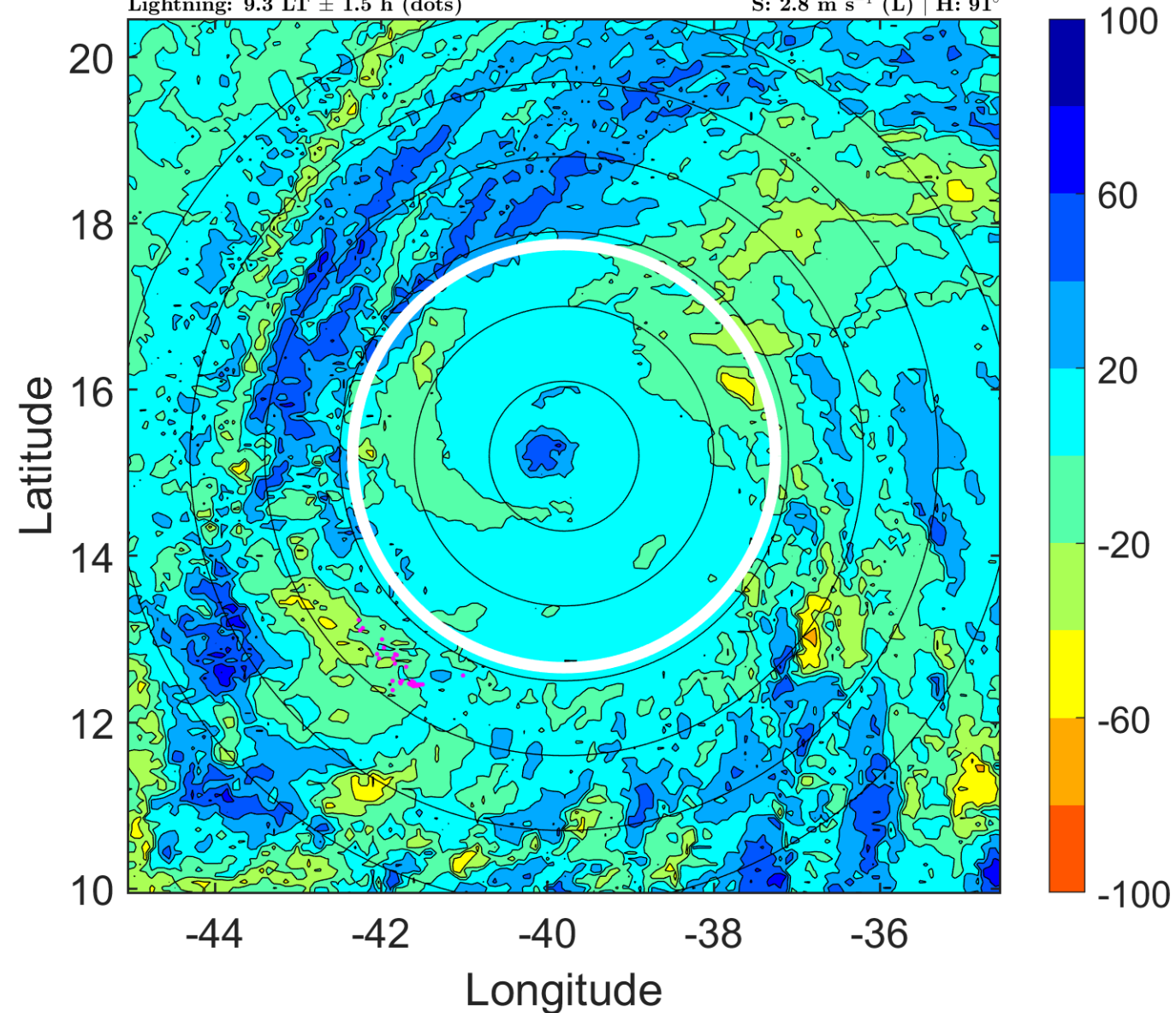

IR BT & Lightning

t: 2019092615 (12.3 LT)

Lightning: 12.3 LT \pm 1.5 h (dots)

PT: LLCP | EA: INACT

13L (LORENZO) | 110 kt C3

S: 3.4 m s⁻¹ (L) | H: 80°

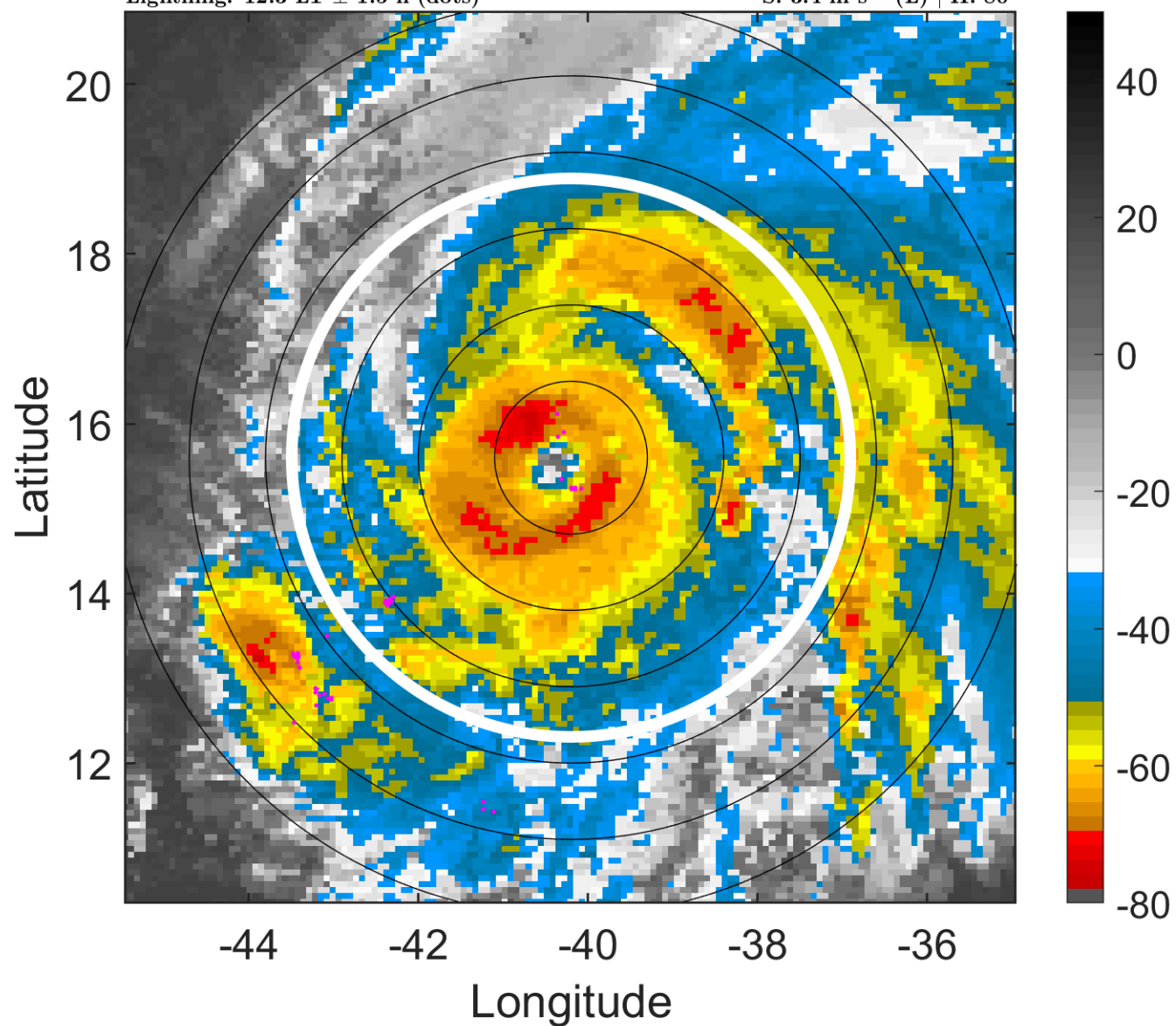

6-h IR BT Differences & Lightning

Δ t: 2019092615 (12.3 LT) - 2019092609 (6.4 LT)

Lightning: 12.3 LT \pm 1.5 h (dots)

PT: LLCP | EA: INACT

13L (LORENZO) | 110 kt C3

S: 3.4 m s⁻¹ (L) | H: 80°

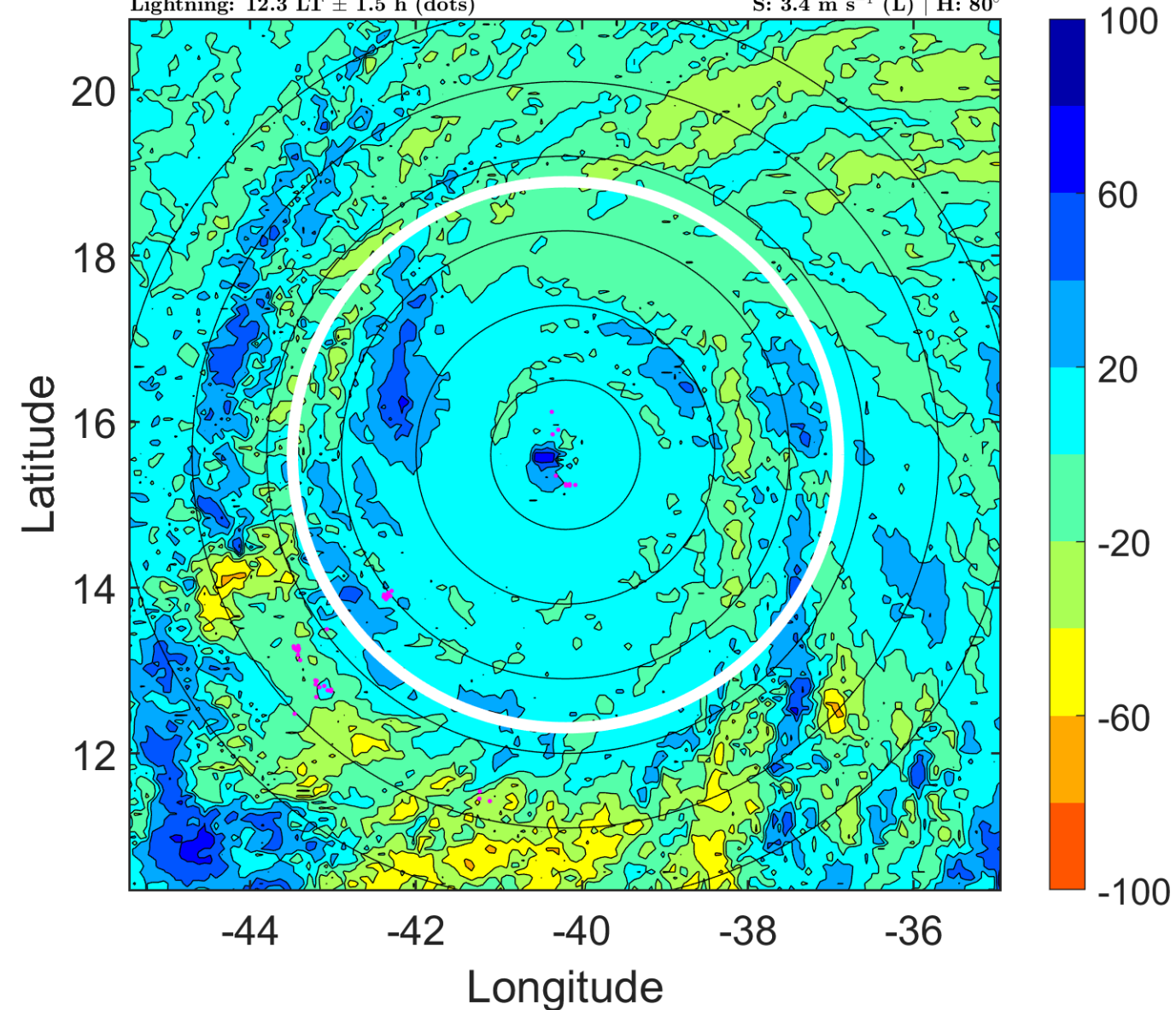

IR BT & Lightning

t: 2019092618 (15.3 LT)

Lightning: 15.3 LT \pm 1.5 h (dots)

PT: LLCP | EA: INACT

13L (LORENZO) | 115 kt C4

S: 4.1 m s⁻¹ (L) | H: 69°

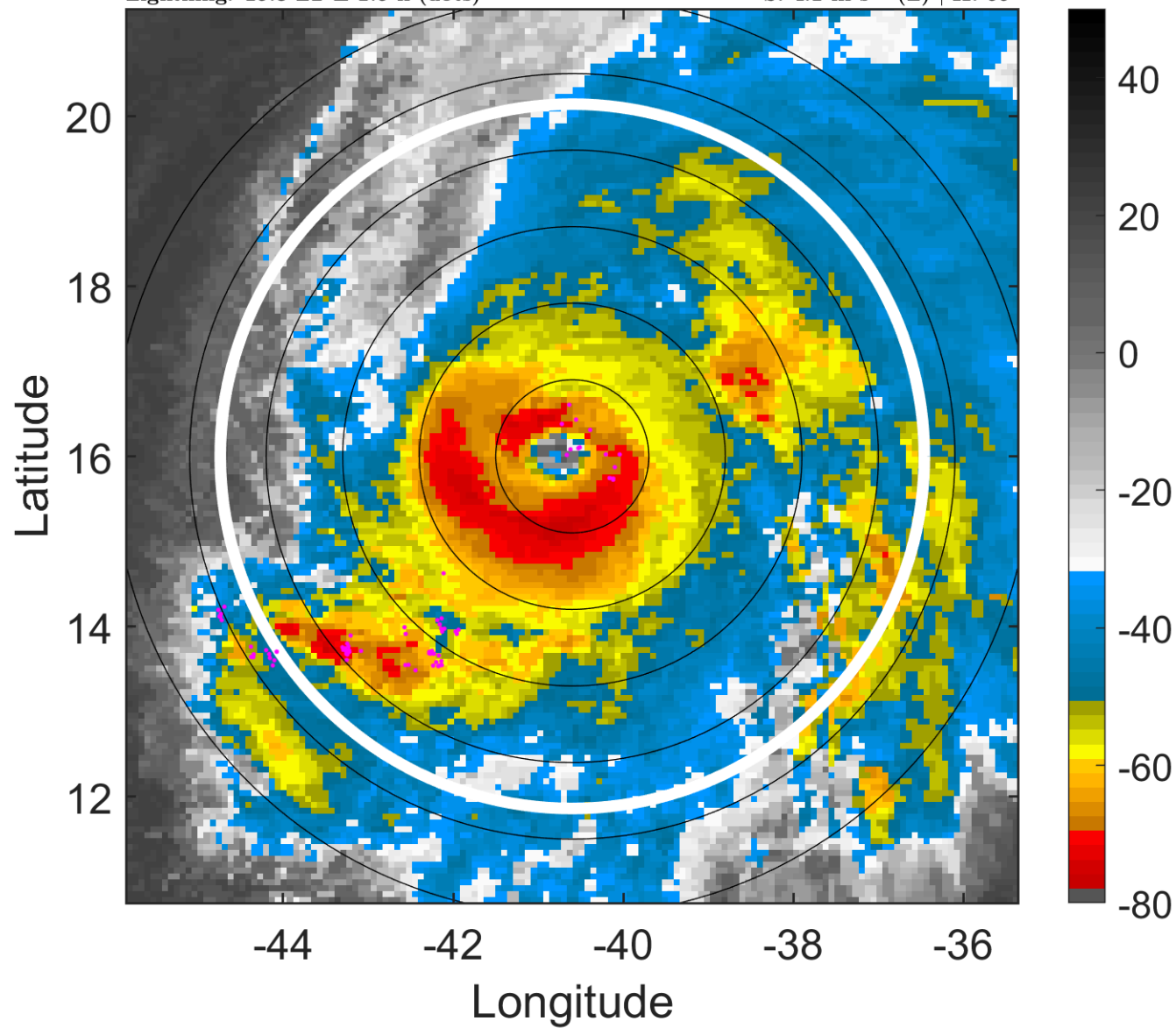

6-h IR BT Differences & Lightning

Δ t: 2019092618 (15.3 LT) - 2019092612 (9.3 LT)

Lightning: 15.3 LT \pm 1.5 h (dots)

PT: LLCP | EA: INACT

13L (LORENZO) | 115 kt C4

S: 4.1 m s⁻¹ (L) | H: 69°

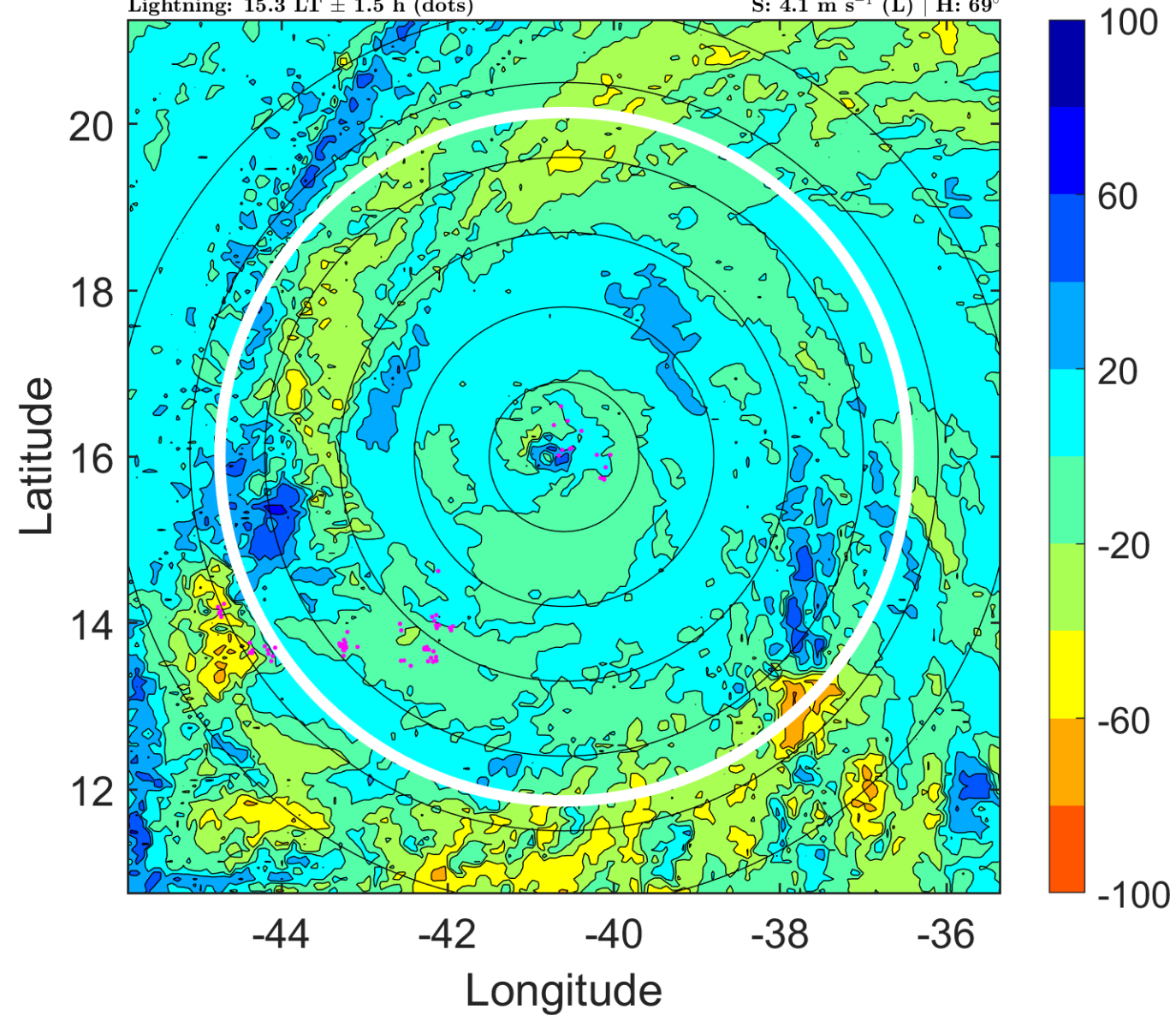

IR BT & Lightning

t: 2019092621 (18.3 LT)

Lightning: 18.3 LT \pm 1.5 h (dots)

PT: LLCP | EA: INACT

13L (LORENZO) | 120 kt C4

S: 5.1 m s⁻¹ (M) | H: 62.5°

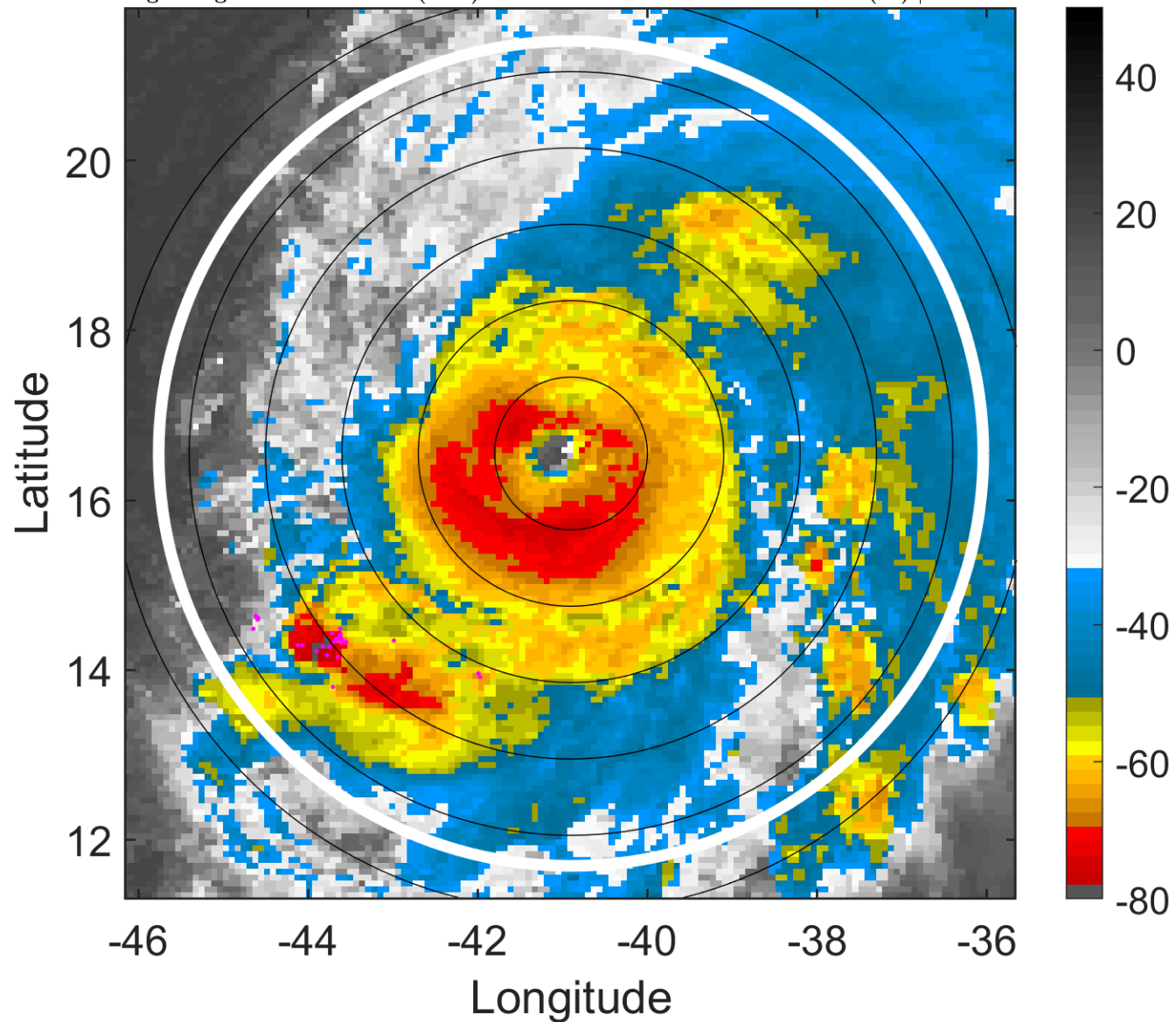

6-h IR BT Differences & Lightning

Δ t: 2019092621 (18.3 LT) - 2019092615 (12.3 LT)

Lightning: 18.3 LT \pm 1.5 h (dots)

PT: LLCP | EA: INACT

13L (LORENZO) | 120 kt C4

S: 5.1 m s⁻¹ (M) | H: 62.5°

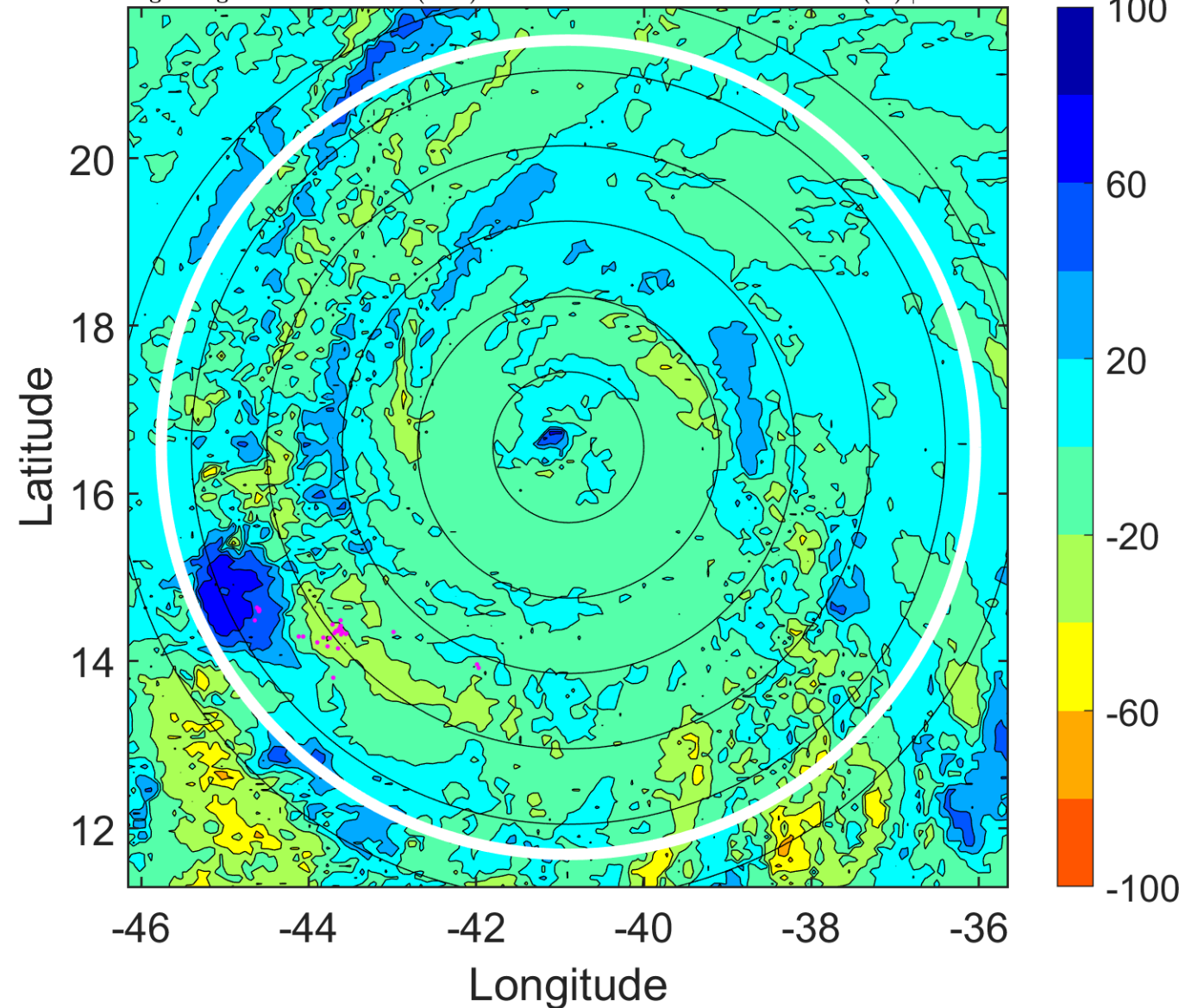

IR BT & Lightning

t: 2019092700 (21.3 LT)

Lightning: 21.3 LT \pm 1.5 h (dots)

PT: LLCP | EA: INACT

13L (LORENZO) | 125 kt C4

S: 6.1 m s⁻¹ (M) | H: 56°

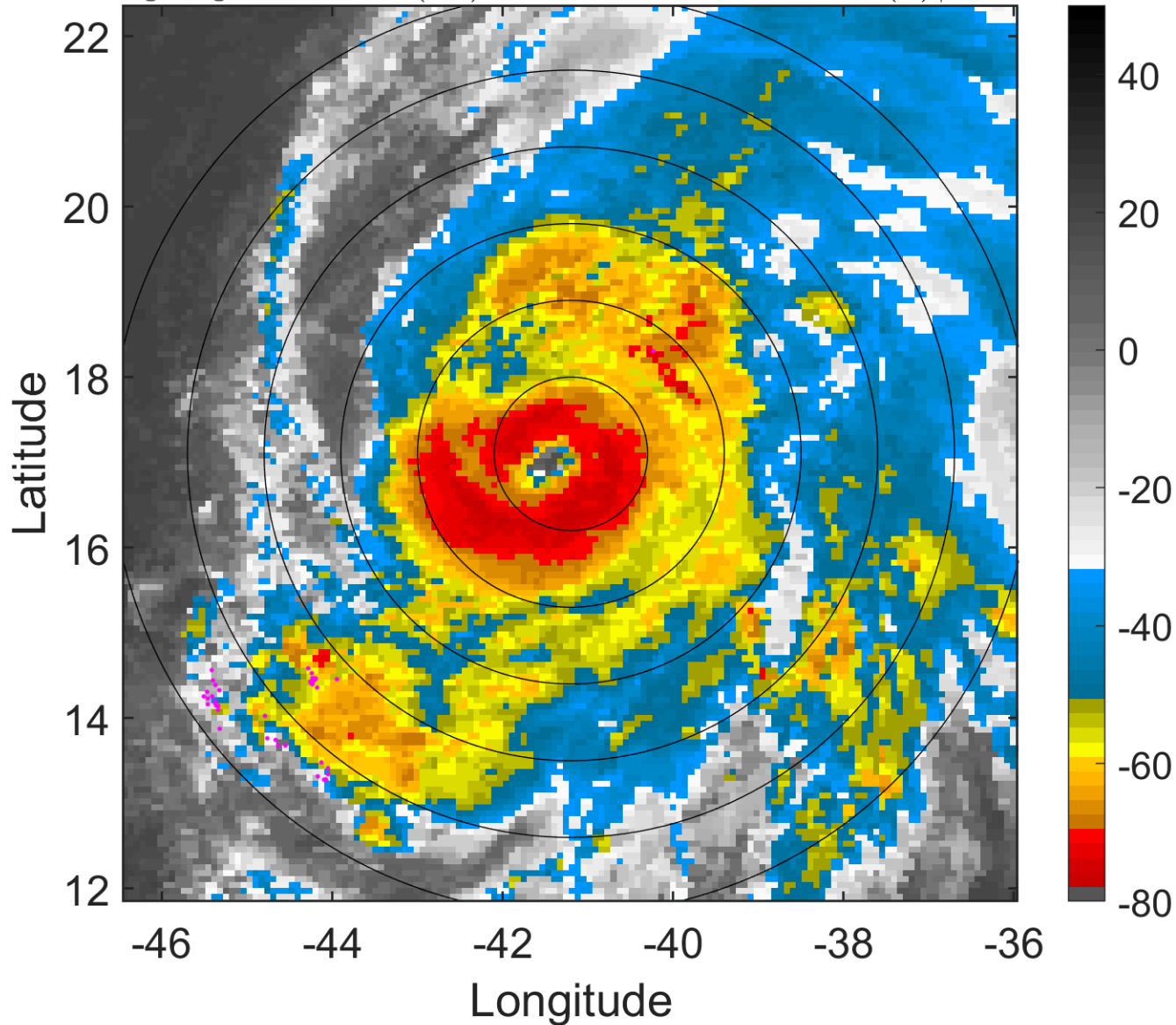

6-h IR BT Differences & Lightning

Δ t: 2019092700 (21.3 LT) - 2019092618 (15.3 LT)

Lightning: 21.3 LT \pm 1.5 h (dots)

PT: LLCP | EA: INACT

13L (LORENZO) | 125 kt C4

S: 6.1 m s⁻¹ (M) | H: 56°

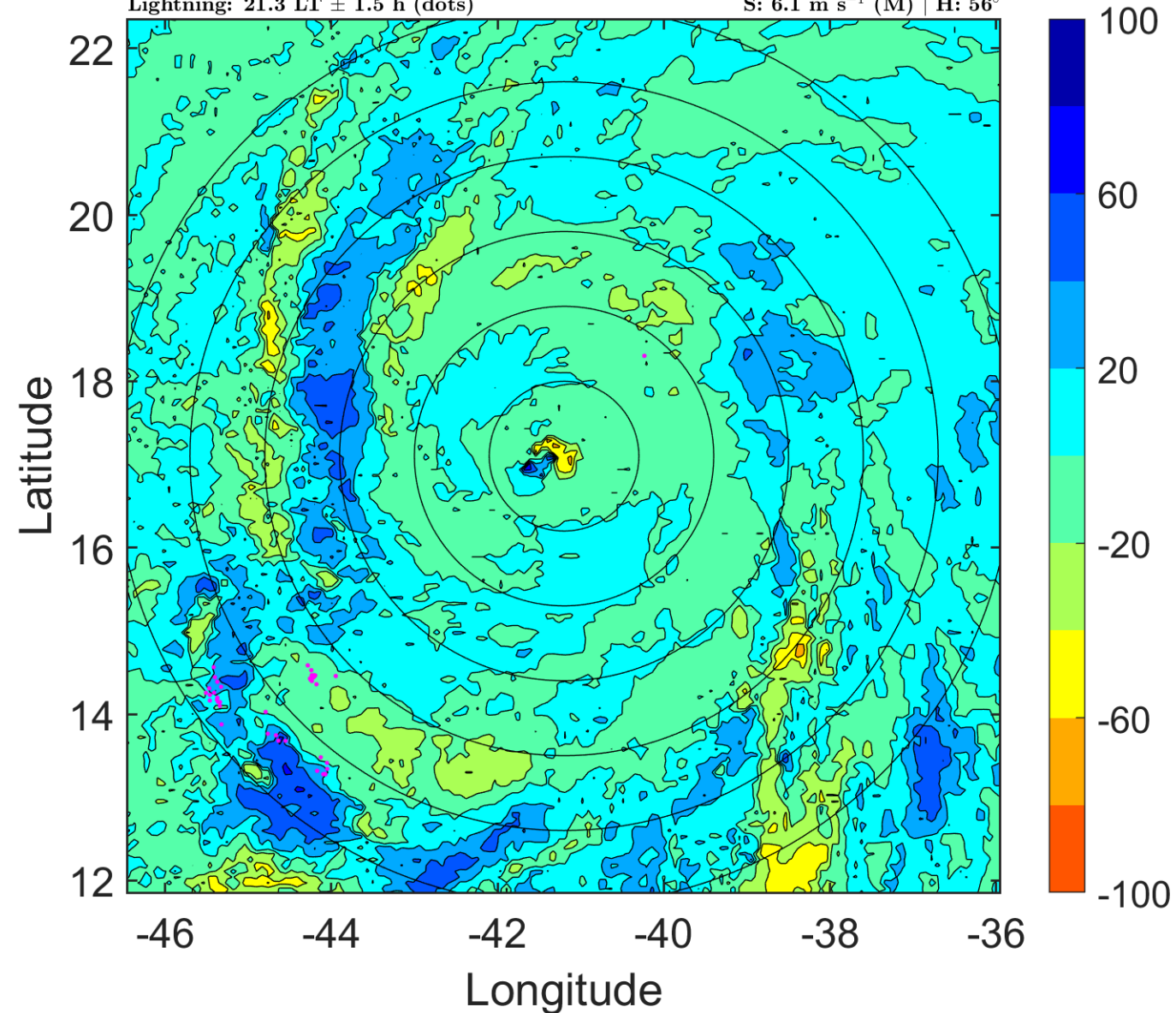

IR BT & Lightning

t: 2019092703 (0.2 LT)

Lightning: 0.2 LT \pm 1.5 h (dots)

PT: SLCP | EA: INACT

13L (LORENZO) | 125 kt C4

S: 7.2 m s⁻¹ (M) | H: 59°

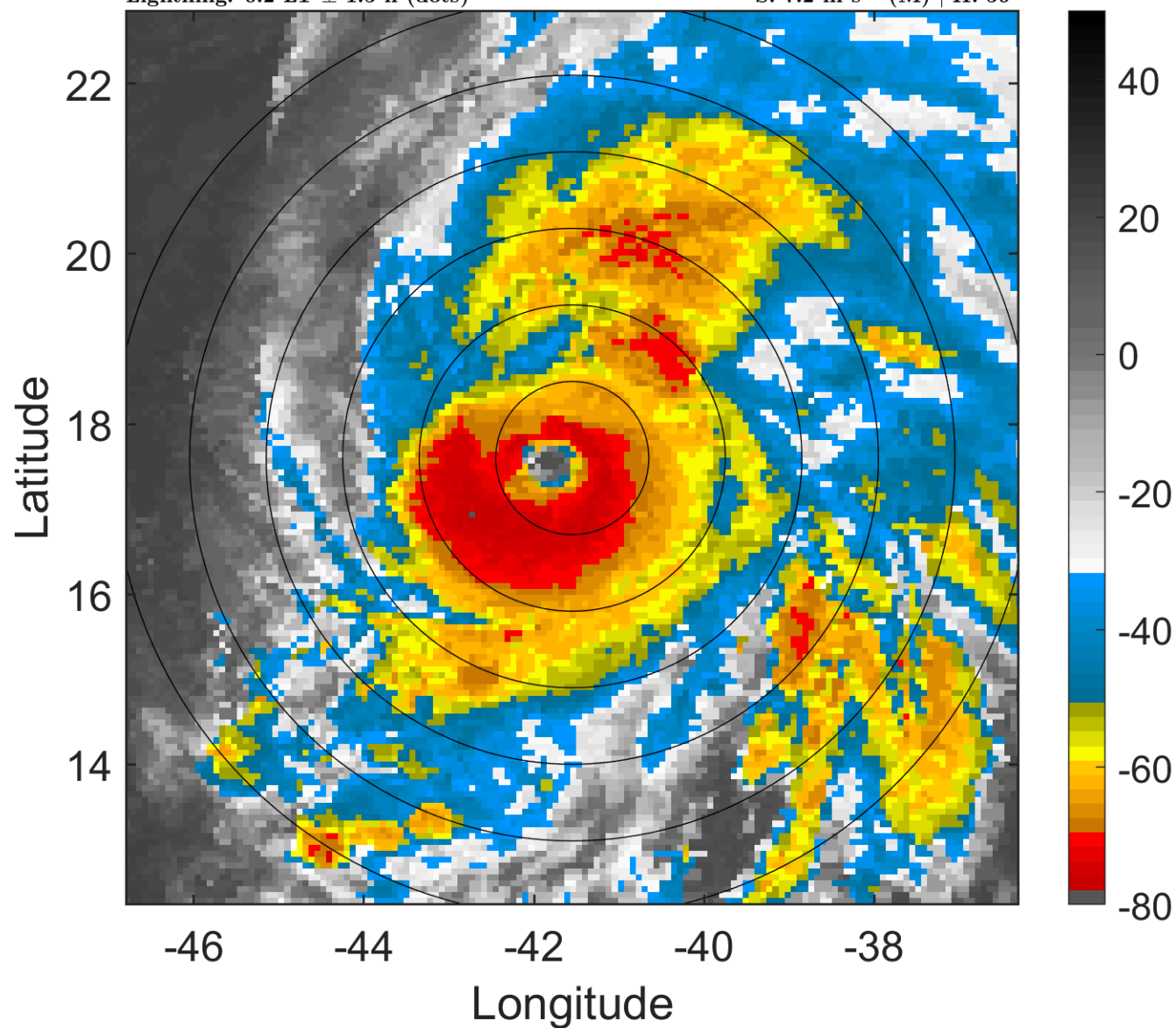

6-h IR BT Differences & Lightning

Δ t: 2019092703 (0.2 LT) - 2019092621 (18.3 LT)

Lightning: 0.2 LT \pm 1.5 h (dots)

PT: SLCP | EA: INACT

13L (LORENZO) | 125 kt C4

S: 7.2 m s⁻¹ (M) | H: 59°

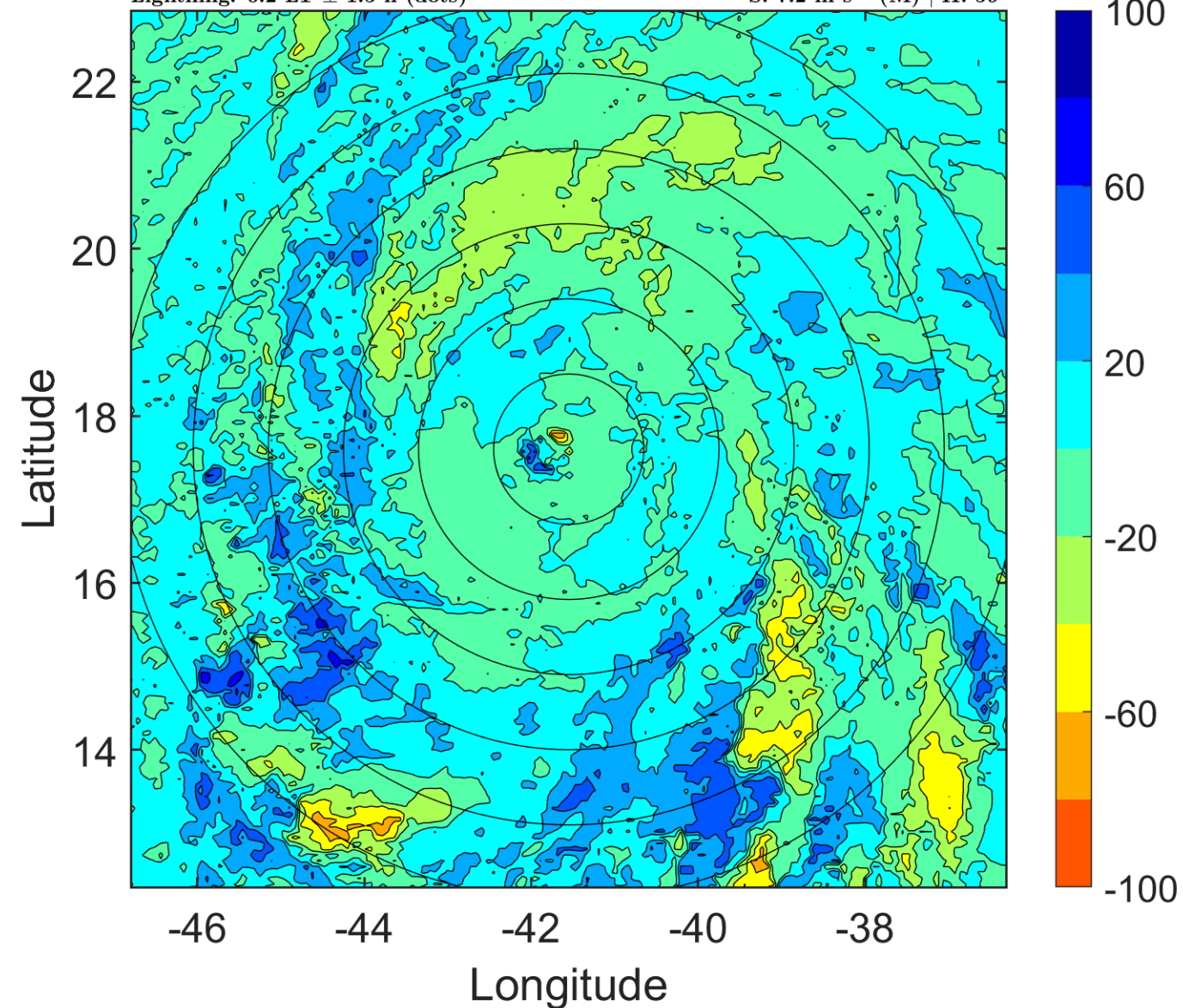

IR BT & Lightning

t: 2019092706 (3.2 LT)

Lightning: 3.2 LT \pm 1.5 h (dots)

PT: SLCP | EA: INACT

13L (LORENZO) | 125 kt C4

S: 8.3 m s⁻¹ (M) | H: 62°

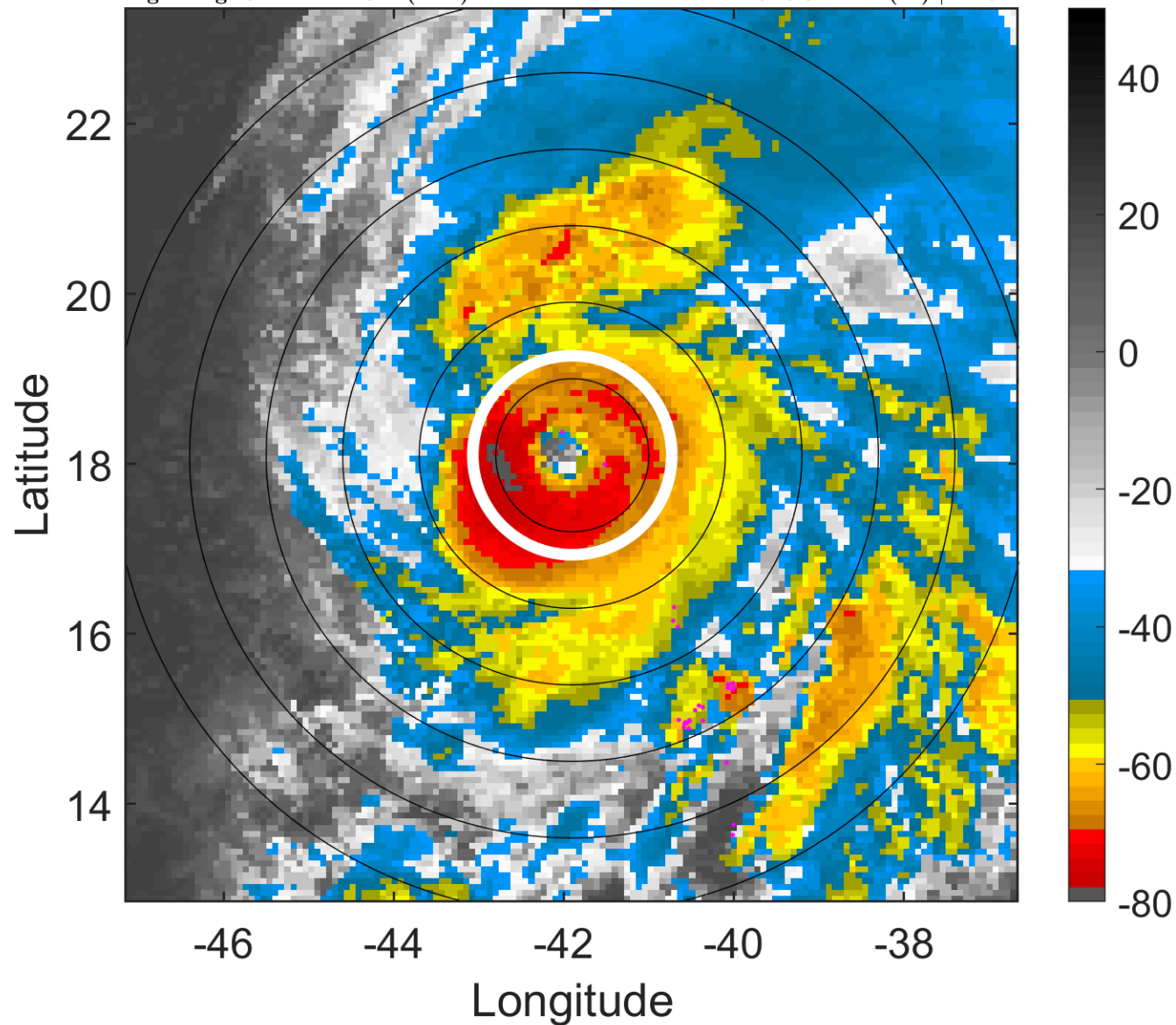

6-h IR BT Differences & Lightning

Δ t: 2019092706 (3.2 LT) - 2019092700 (21.3 LT)

Lightning: 3.2 LT \pm 1.5 h (dots)

PT: SLCP | EA: INACT

13L (LORENZO) | 125 kt C4

S: 8.3 m s⁻¹ (M) | H: 62°

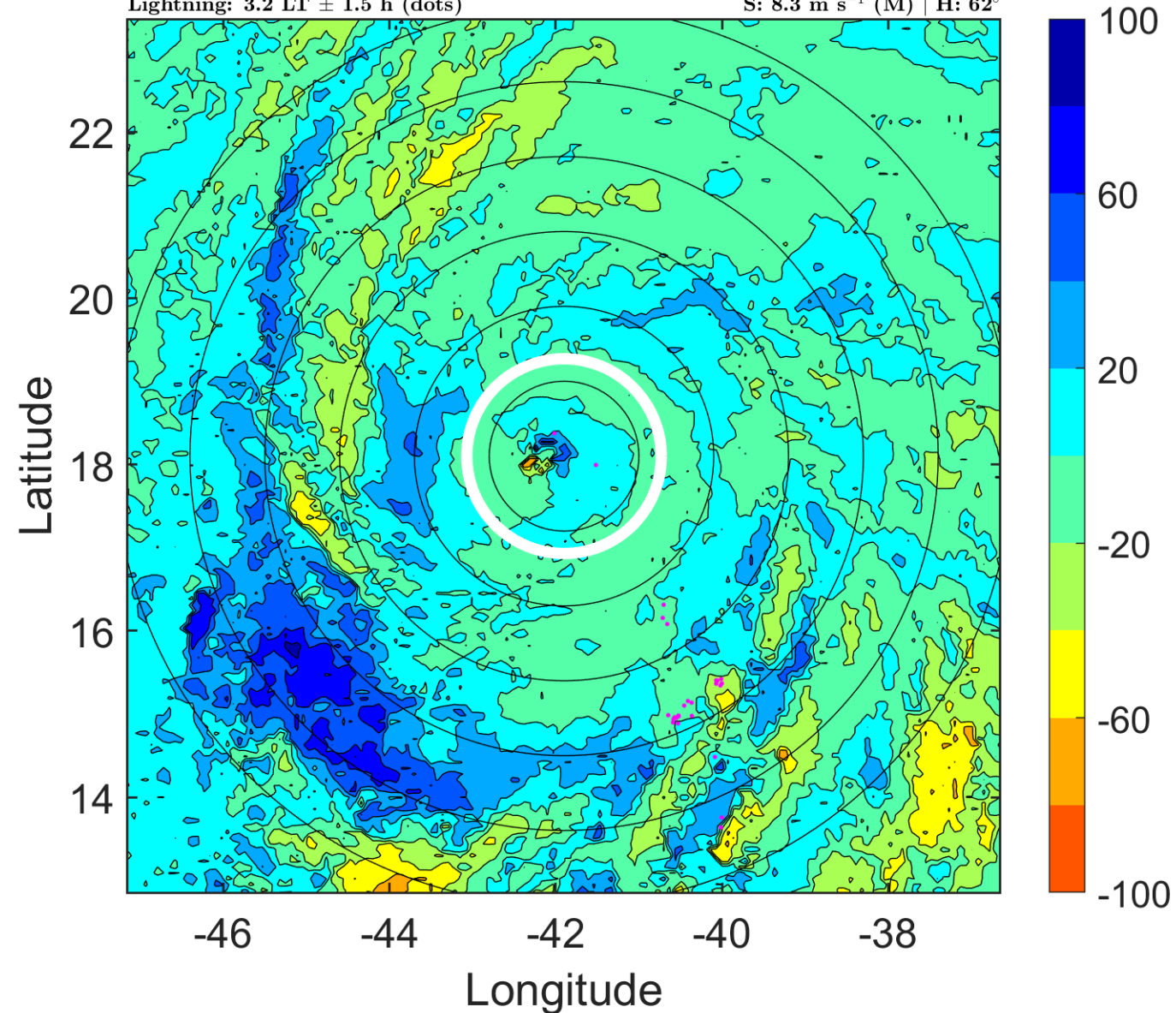

IR BT & Lightning

t: 2019092709 (6.2 LT)

Lightning: 6.2 LT \pm 1.5 h (dots)

PT: SLCP | EA: INACT

13L (LORENZO) | 122.5 kt C4

S: 8.1 m s⁻¹ (M) | H: 64.5°

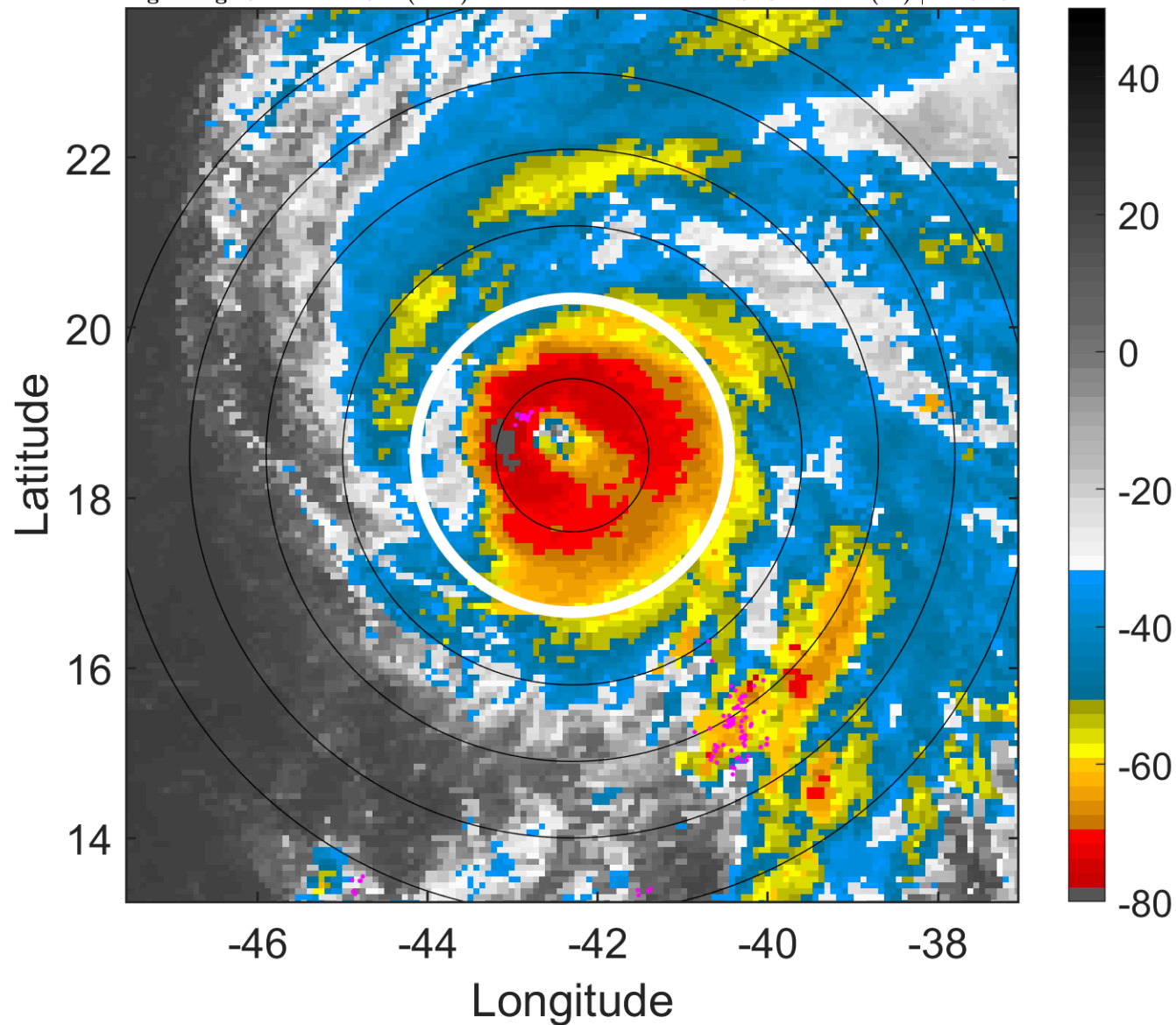

6-h IR BT Differences & Lightning

Δ t: 2019092709 (6.2 LT) - 2019092703 (0.2 LT)

Lightning: 6.2 LT \pm 1.5 h (dots)

PT: SLCP | EA: INACT

13L (LORENZO) | 122.5 kt C4

S: 8.1 m s⁻¹ (M) | H: 64.5°

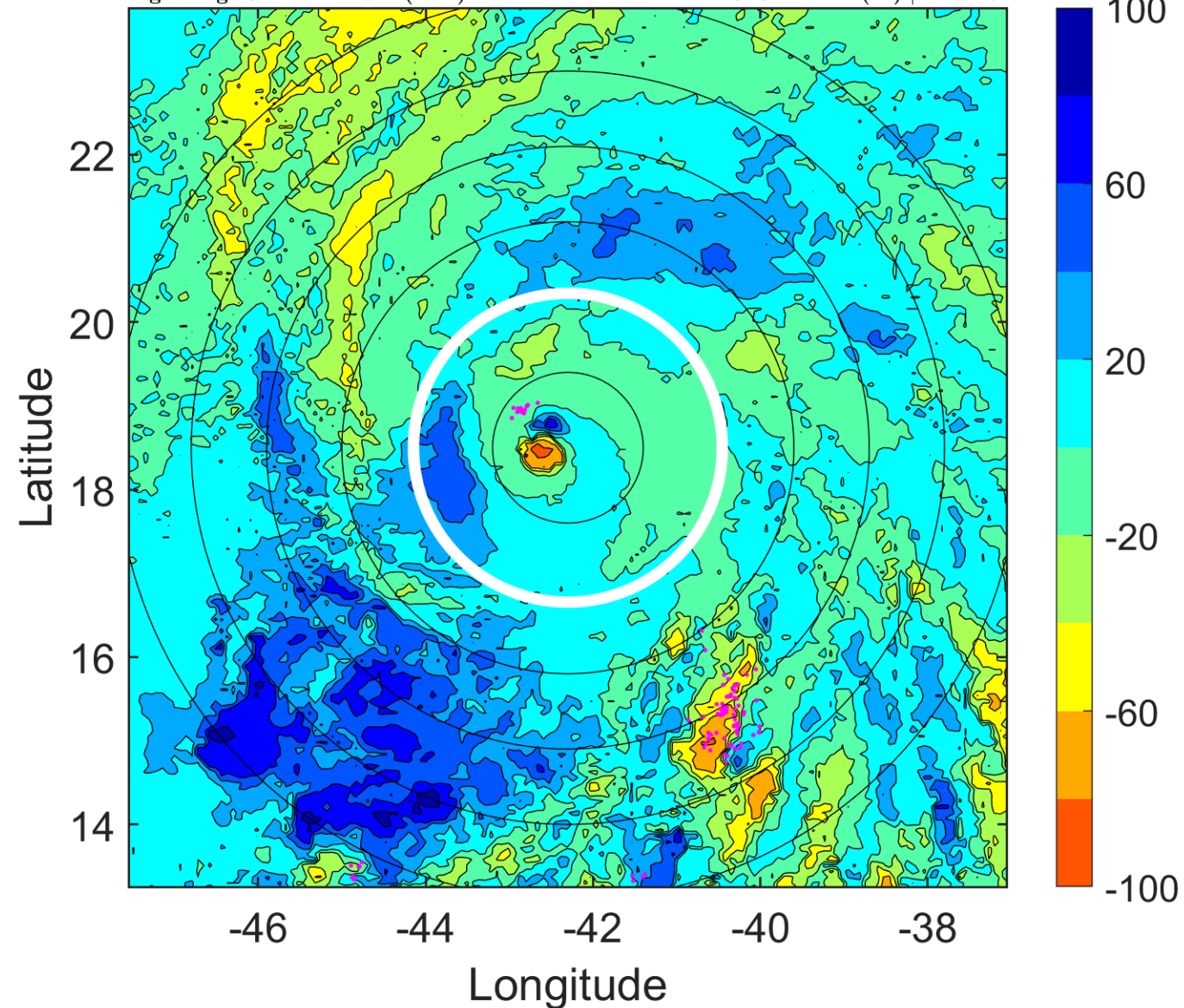

IR BT & Lightning

t: 2019092712 (9.2 LT)

Lightning: 9.2 LT \pm 1.5 h (dots)

PT: SLCP | EA: INACT

13L (LORENZO) | 120 kt C4

S: 7.8 m s⁻¹ (M) | H: 67°

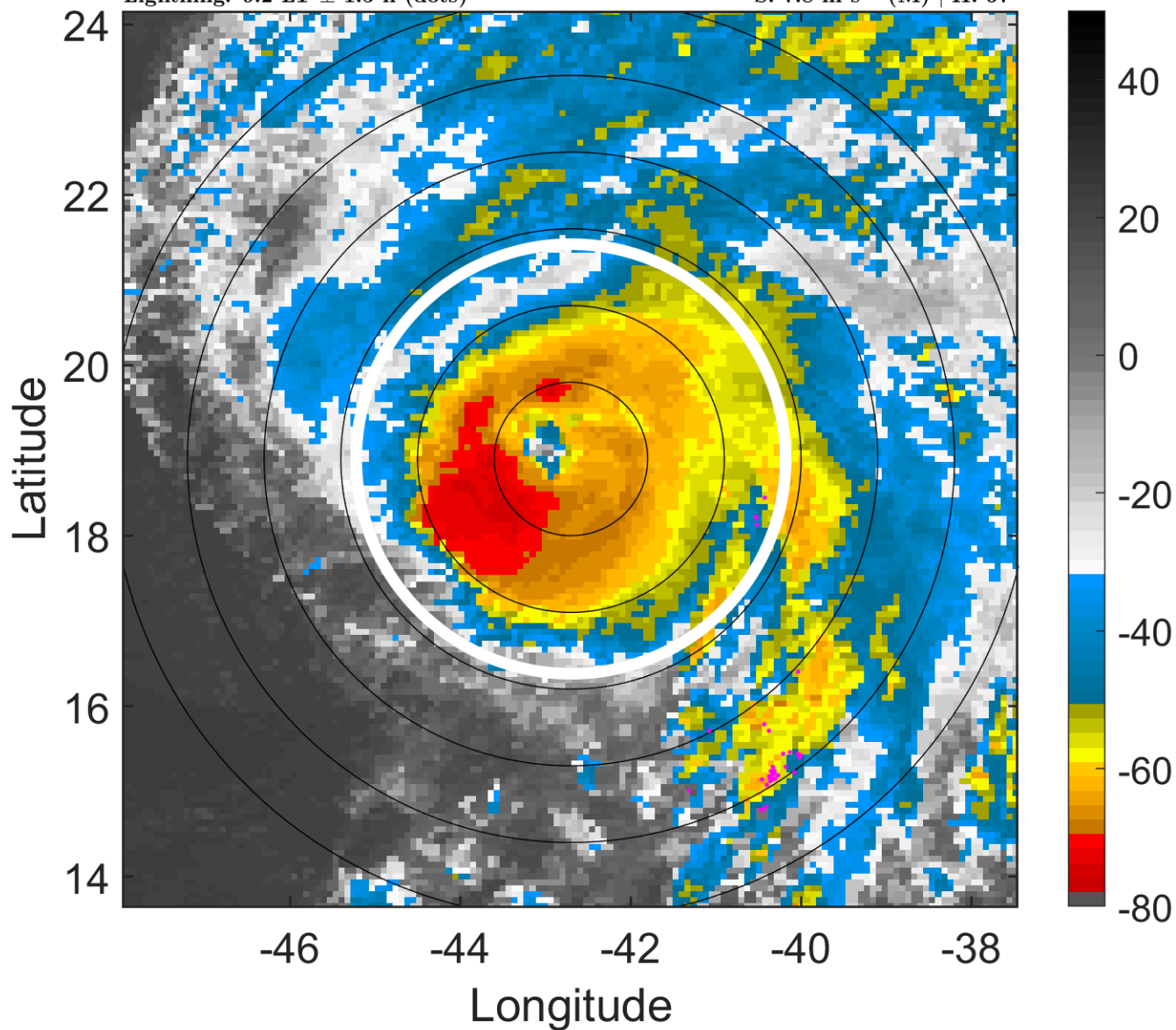

6-h IR BT Differences & Lightning

Δ t: 2019092712 (9.2 LT) - 2019092706 (3.2 LT)

Lightning: 9.2 LT \pm 1.5 h (dots)

PT: SLCP | EA: INACT

13L (LORENZO) | 120 kt C4

S: 7.8 m s⁻¹ (M) | H: 67°

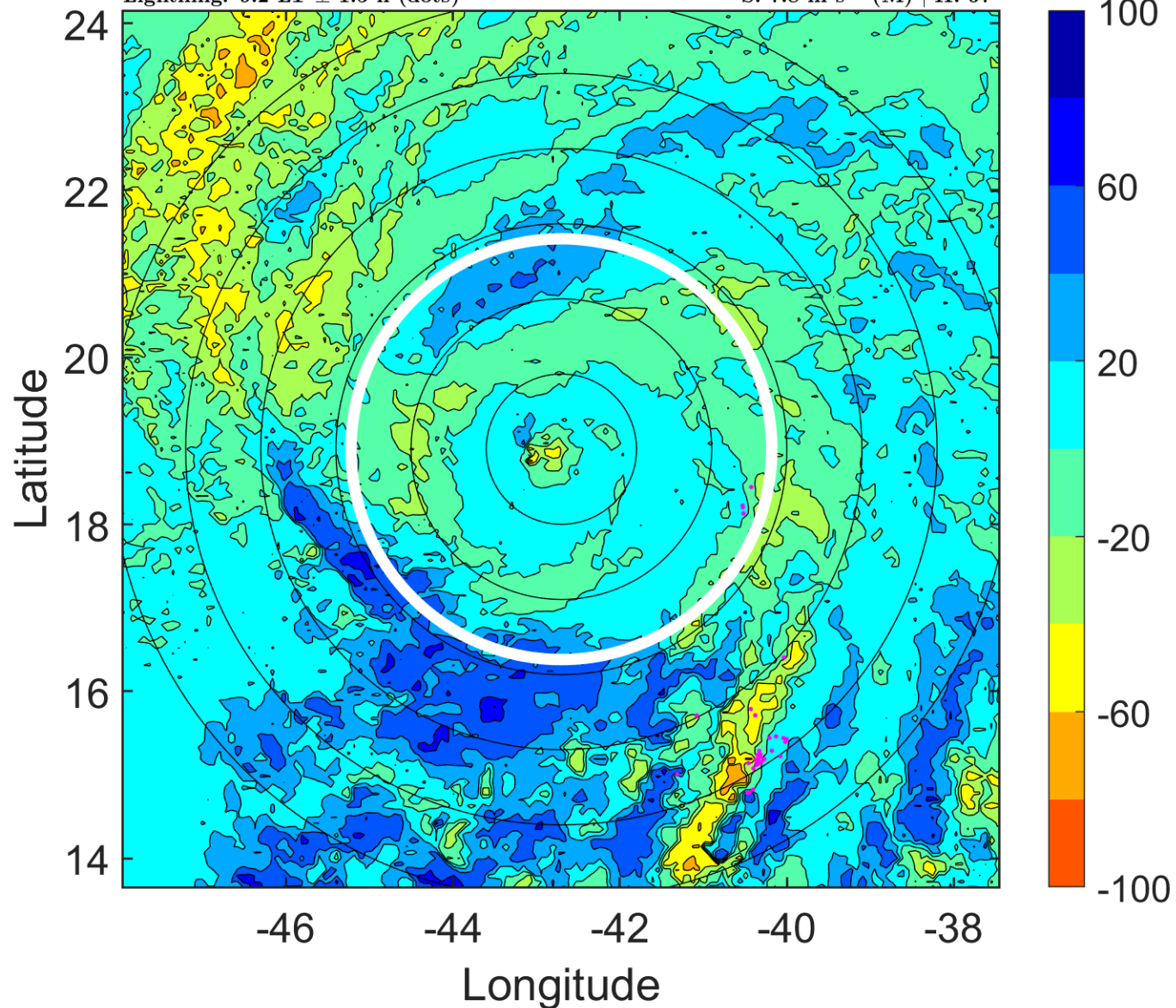

IR BT & Lightning

t: 2019092715 (12.1 LT)

Lightning: 12.1 LT \pm 1.5 h (dots)

PT: SLCP | EA: INACT

13L (LORENZO) | 115 kt C4

S: 8 m s⁻¹ (M) | H: 67°

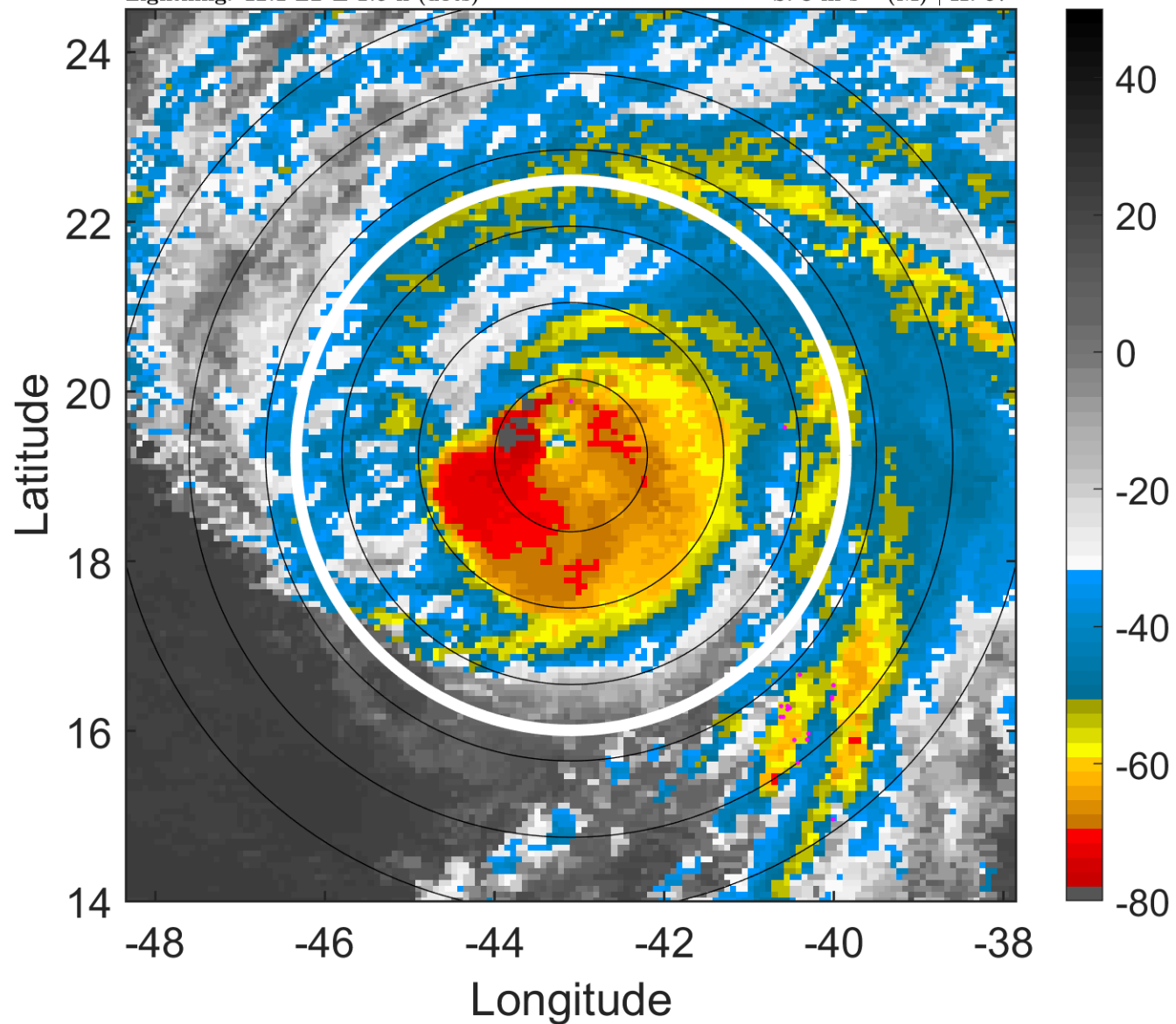

6-h IR BT Differences & Lightning

Δ t: 2019092715 (12.1 LT) - 2019092709 (6.2 LT)

Lightning: 12.1 LT \pm 1.5 h (dots)

PT: SLCP | EA: INACT

13L (LORENZO) | 115 kt C4

S: 8 m s⁻¹ (M) | H: 67°

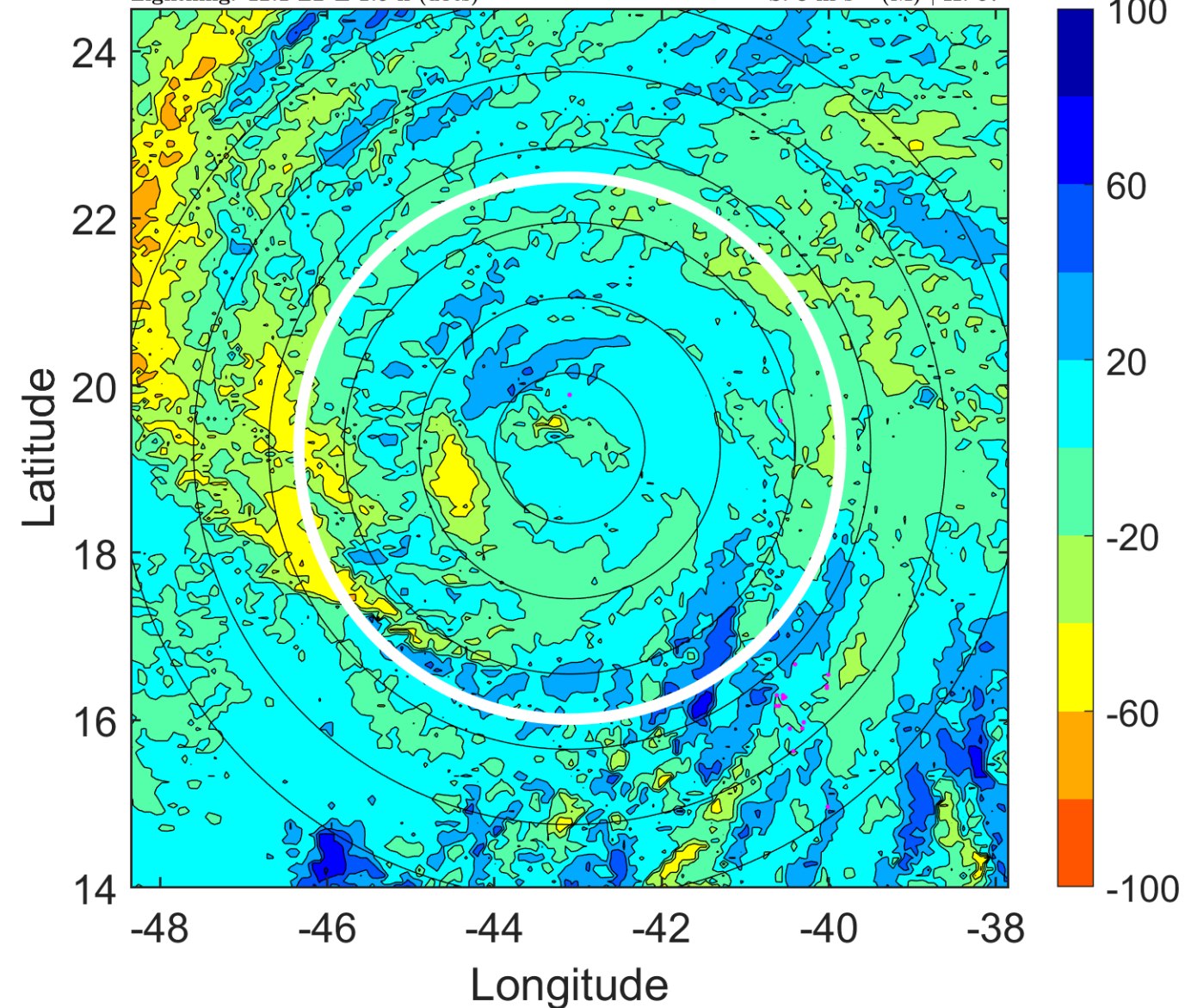

IR BT & Lightning

t: 2019092718 (15.1 LT)

Lightning: 15.1 LT \pm 1.5 h (dots)

PT: SLCP | EA: INACT

13L (LORENZO) | 110 kt C3

S: 8.2 m s⁻¹ (M) | H: 67°

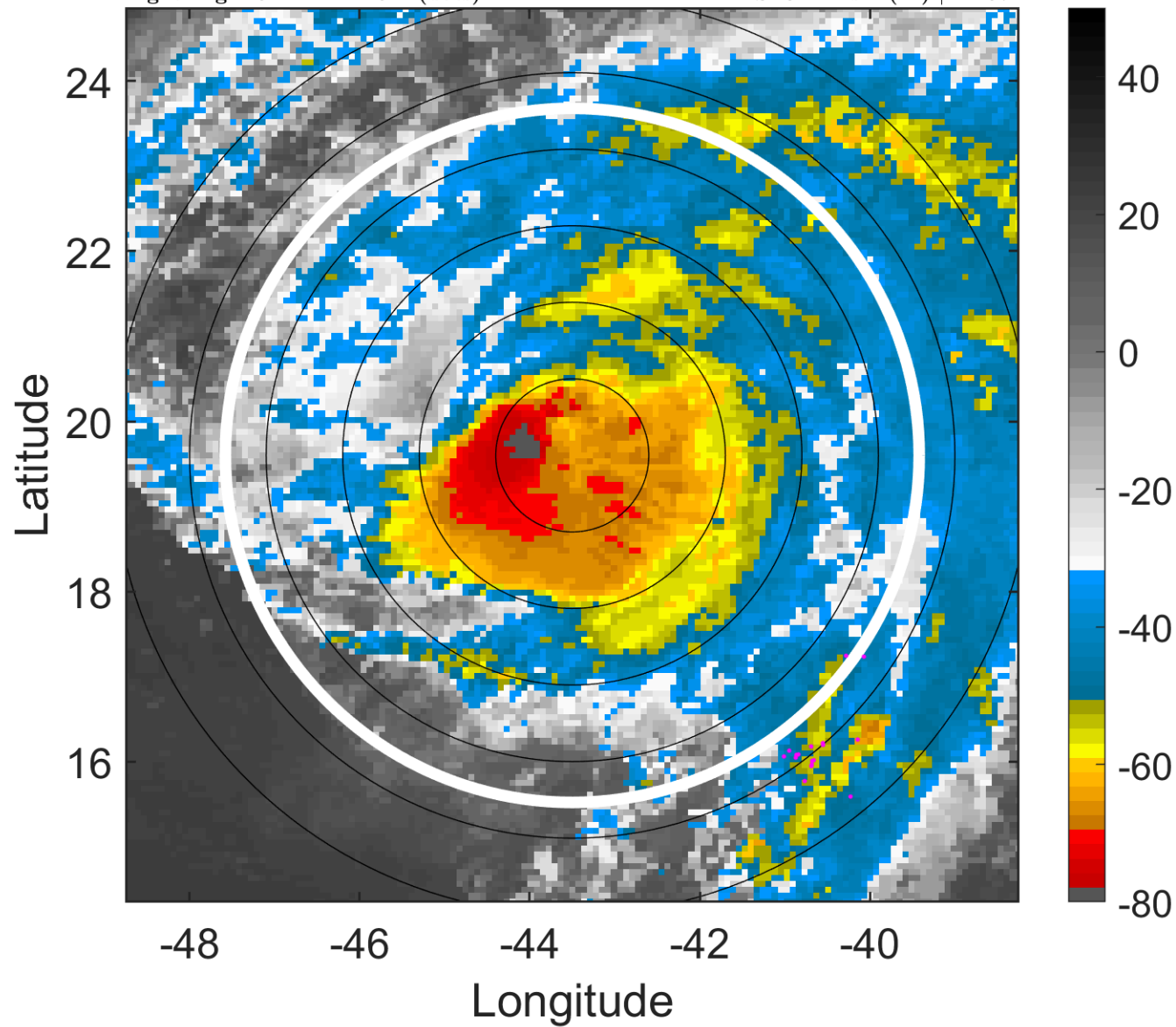

6-h IR BT Differences & Lightning

Δ t: 2019092718 (15.1 LT) - 2019092712 (9.2 LT)

Lightning: 15.1 LT \pm 1.5 h (dots)

PT: SLCP | EA: INACT

13L (LORENZO) | 110 kt C3

S: 8.2 m s⁻¹ (M) | H: 67°

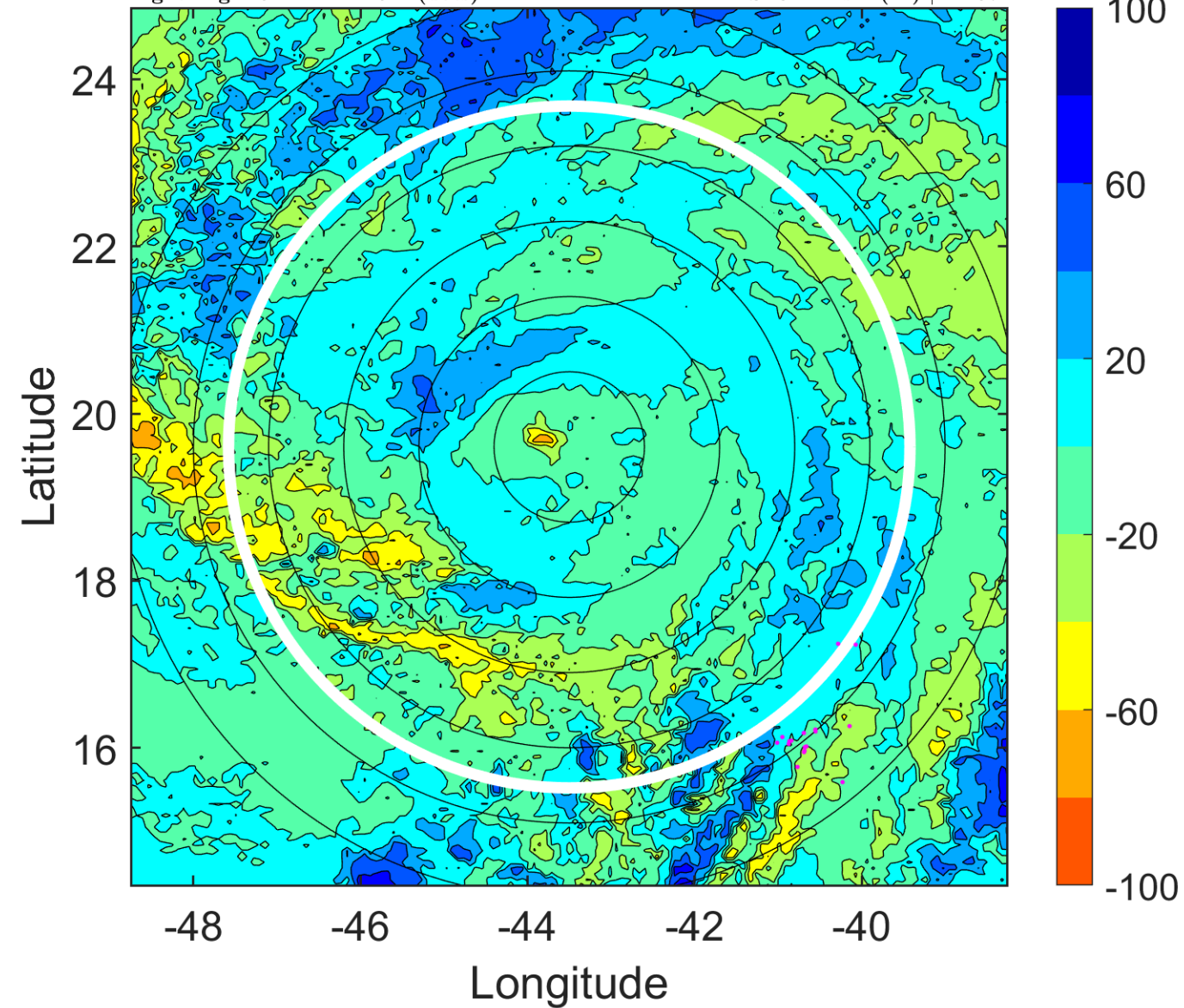

IR BT & Lightning

t: 2019092721 (18.1 LT)

Lightning: 18.1 LT \pm 1.5 h (dots)

PT: SLCP | EA: INACT

13L (LORENZO) | 107.5 kt C3

S: 6.6 m s⁻¹ (M) | H: 75°

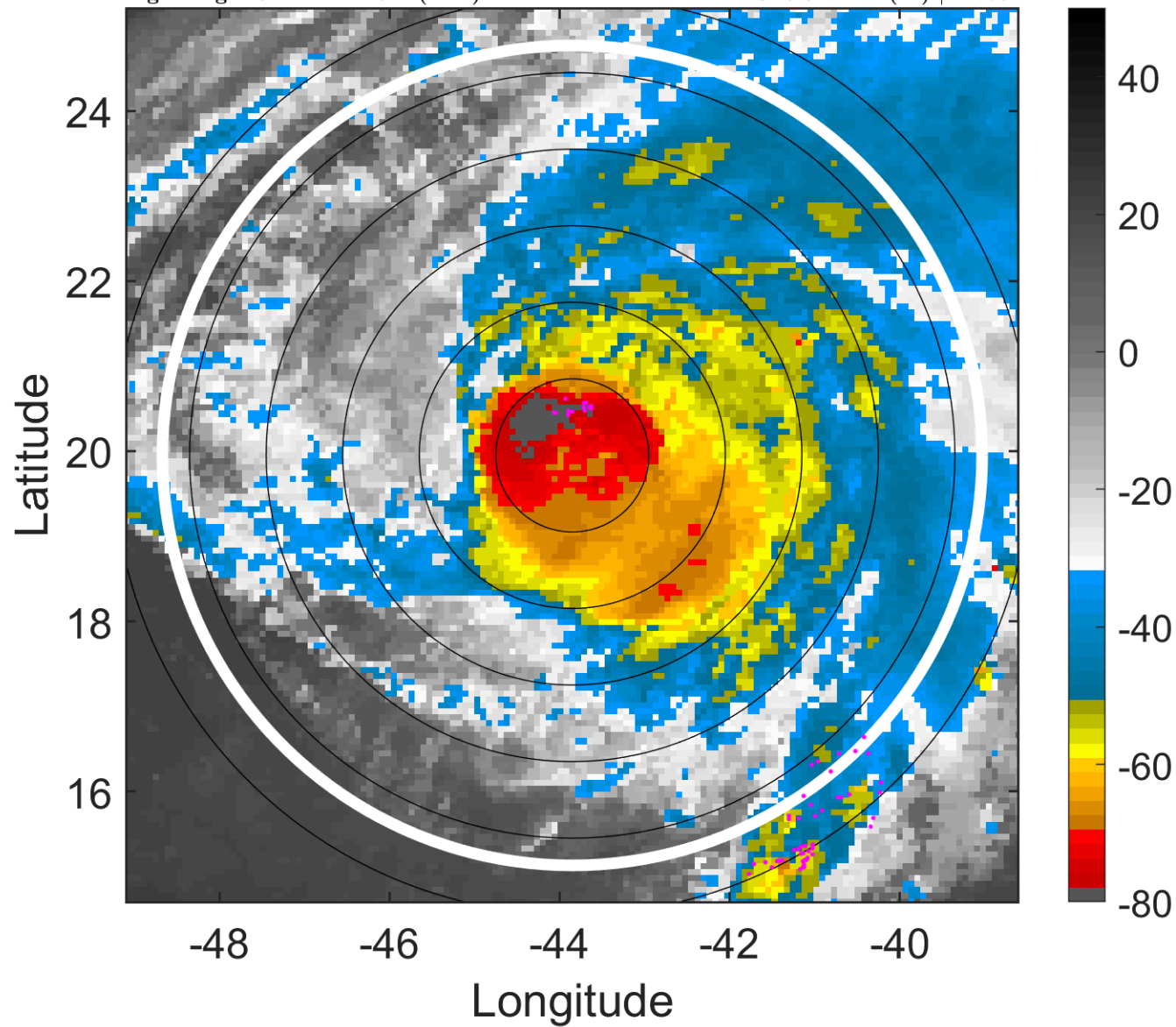

6-h IR BT Differences & Lightning

Δ t: 2019092721 (18.1 LT) - 2019092715 (12.1 LT)

Lightning: 18.1 LT \pm 1.5 h (dots)

PT: SLCP | EA: INACT

13L (LORENZO) | 107.5 kt C3

S: 6.6 m s⁻¹ (M) | H: 75°

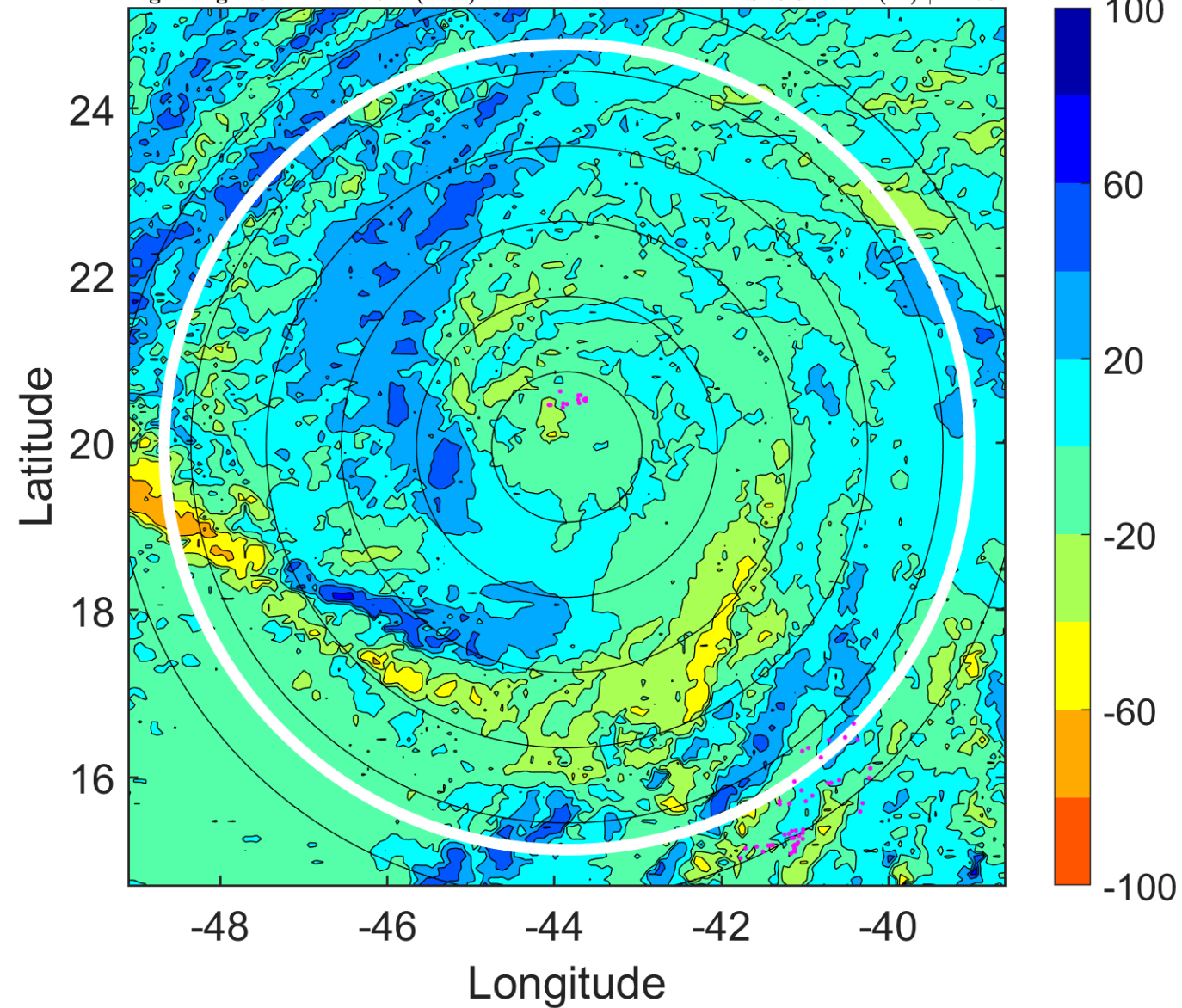

IR BT & Lightning

t: 2019092800 (21.1 LT)

Lightning: 21.1 LT \pm 1.5 h (dots)

PT: SLCP | EA: INACT

13L (LORENZO) | 105 kt C3

S: 5 m s⁻¹ (M) | H: 83°

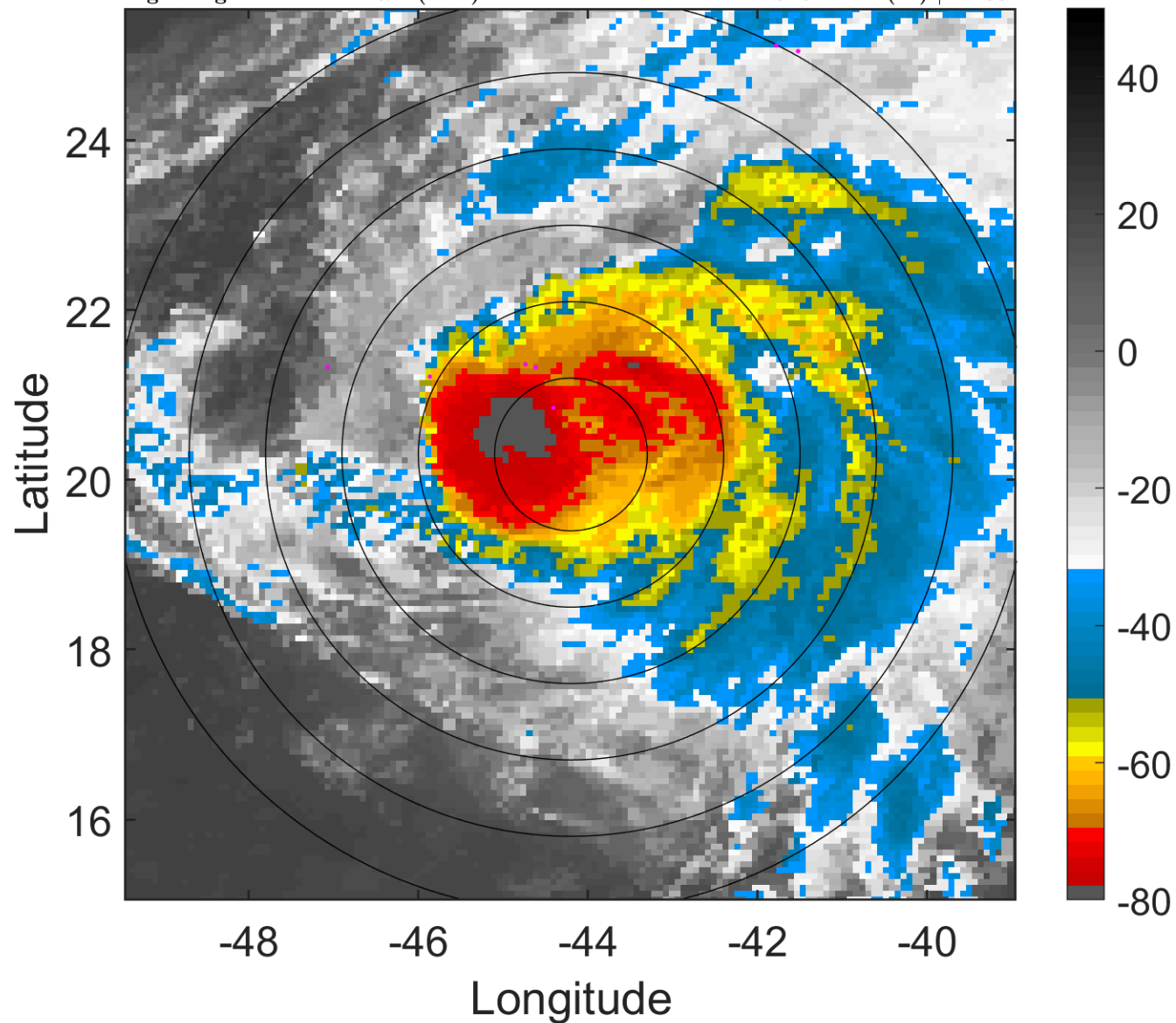

6-h IR BT Differences & Lightning

Δ t: 2019092800 (21.1 LT) - 2019092718 (15.1 LT)

Lightning: 21.1 LT \pm 1.5 h (dots)

PT: SLCP | EA: INACT

13L (LORENZO) | 105 kt C3

S: 5 m s⁻¹ (M) | H: 83°

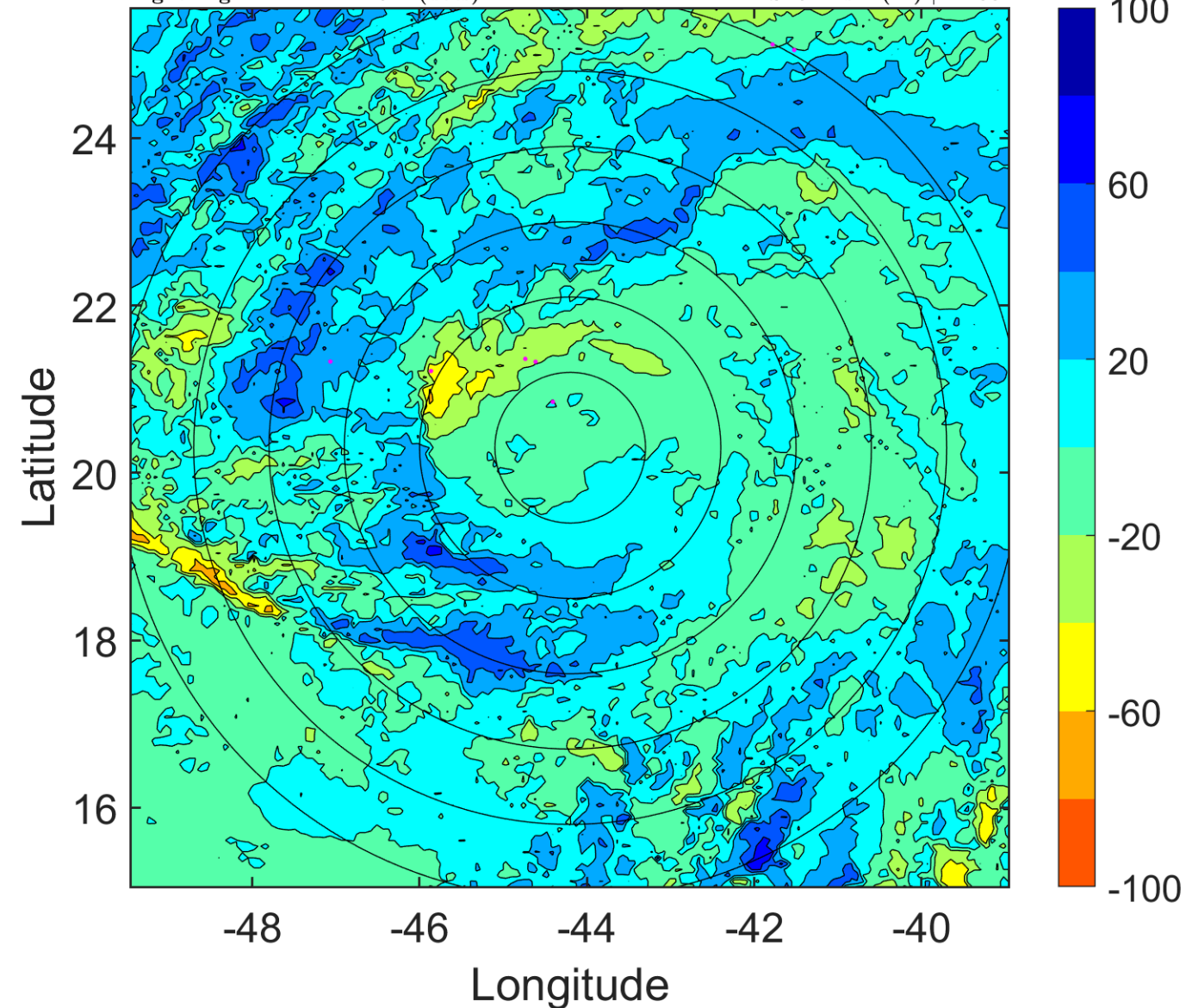

IR BT & Lightning

t: 2019092803 (0 LT)

Lightning: 0 LT \pm 1.5 h (dots)

PT: LLCP | EA: INACT

13L (LORENZO) | 102.5 kt C3

S: 5.3 m s⁻¹ (M) | H: 90.5°

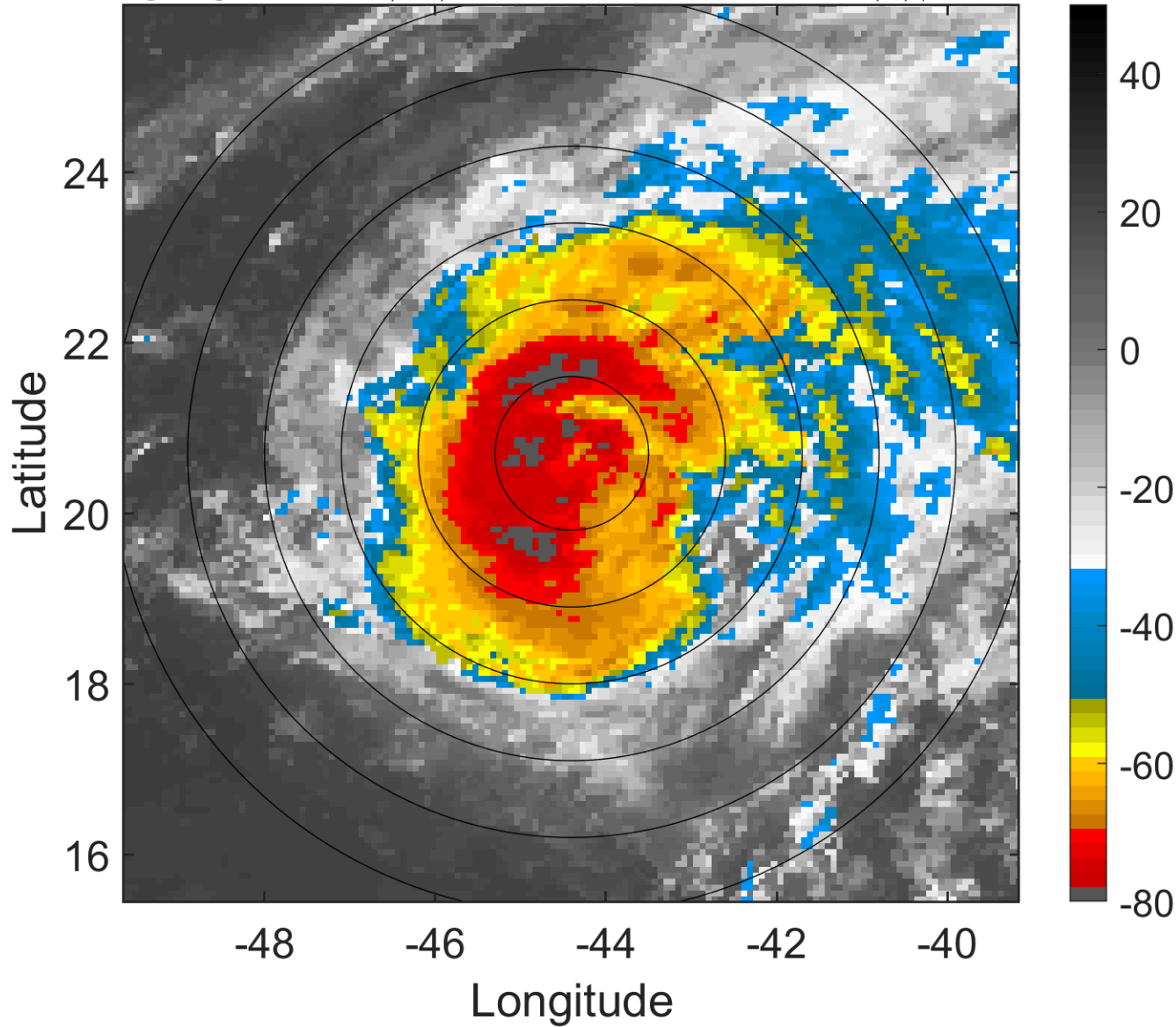

6-h IR BT Differences & Lightning

Δ t: 2019092803 (0 LT) - 2019092721 (18.1 LT)

Lightning: 0 LT \pm 1.5 h (dots)

PT: LLCP | EA: INACT

13L (LORENZO) | 102.5 kt C3

S: 5.3 m s⁻¹ (M) | H: 90.5°

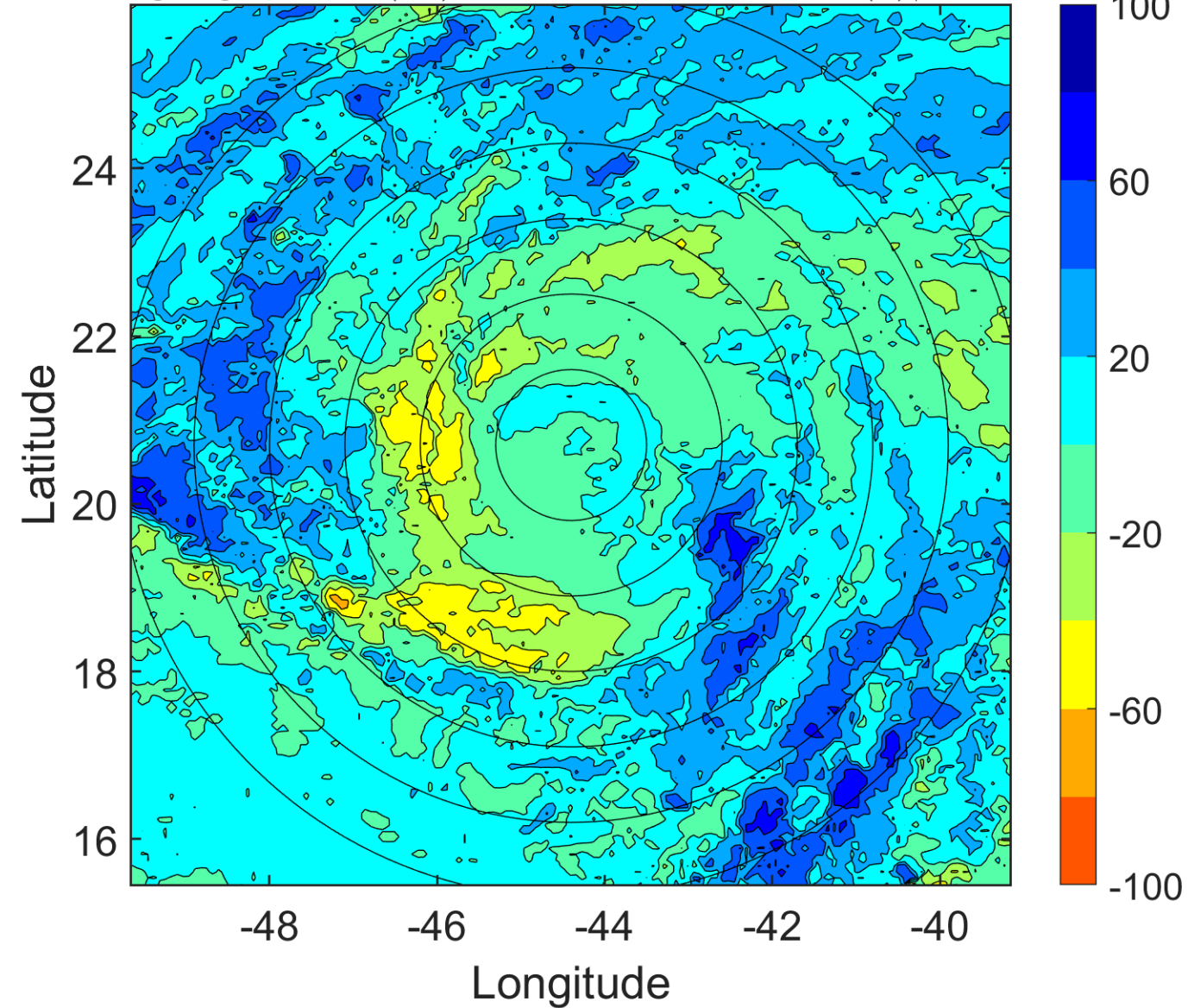

IR BT & Lightning

t: 2019092806 (3 LT)

Lightning: 3 LT \pm 1.5 h (dots)

PT: LLCP | EA: INACT

13L (LORENZO) | 100 kt C3

S: 5.7 m s⁻¹ (M) | H: 98°

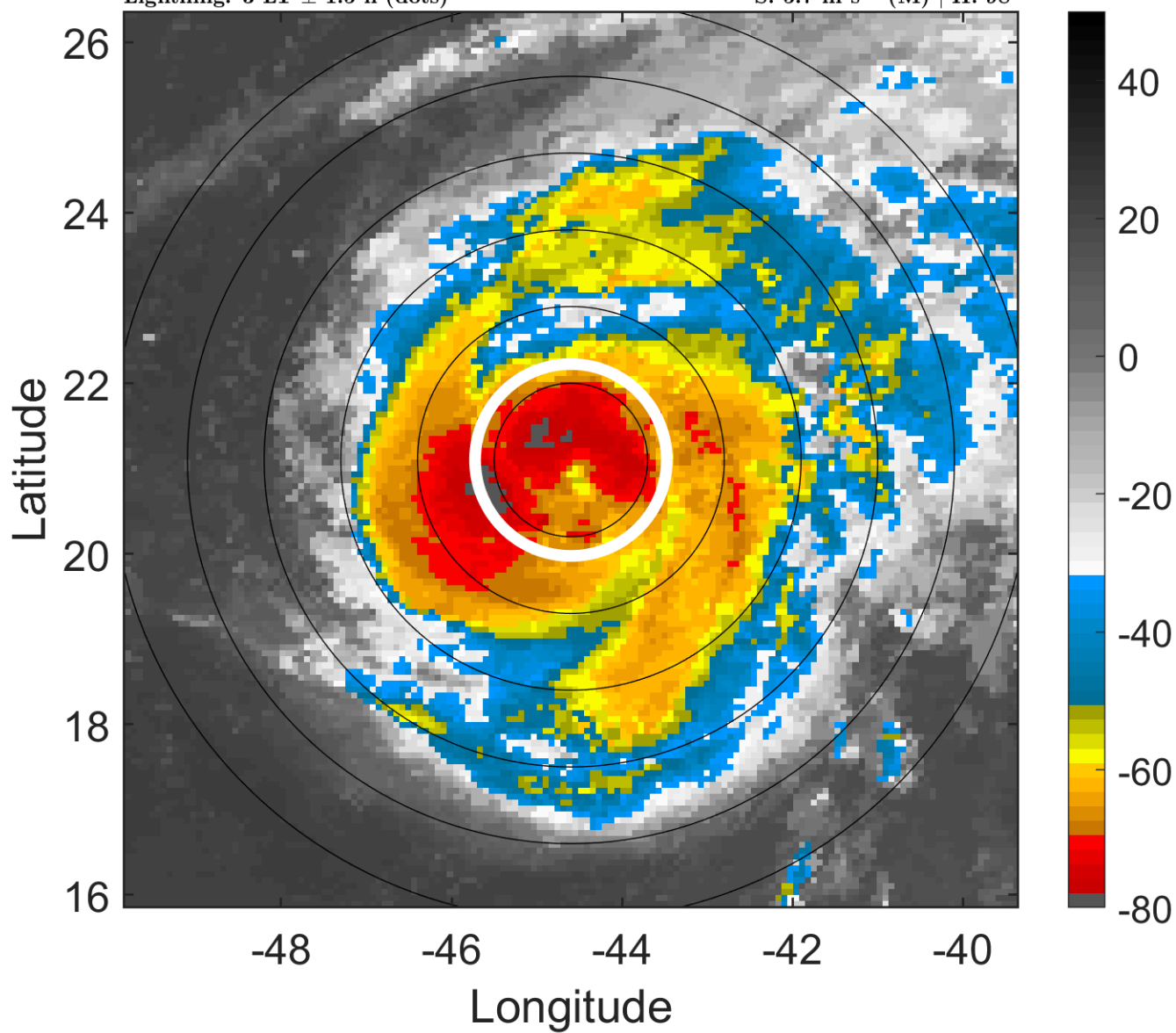

6-h IR BT Differences & Lightning

Δ t: 2019092806 (3 LT) - 2019092800 (21.1 LT)

Lightning: 3 LT \pm 1.5 h (dots)

PT: LLCP | EA: INACT

13L (LORENZO) | 100 kt C3

S: 5.7 m s⁻¹ (M) | H: 98°

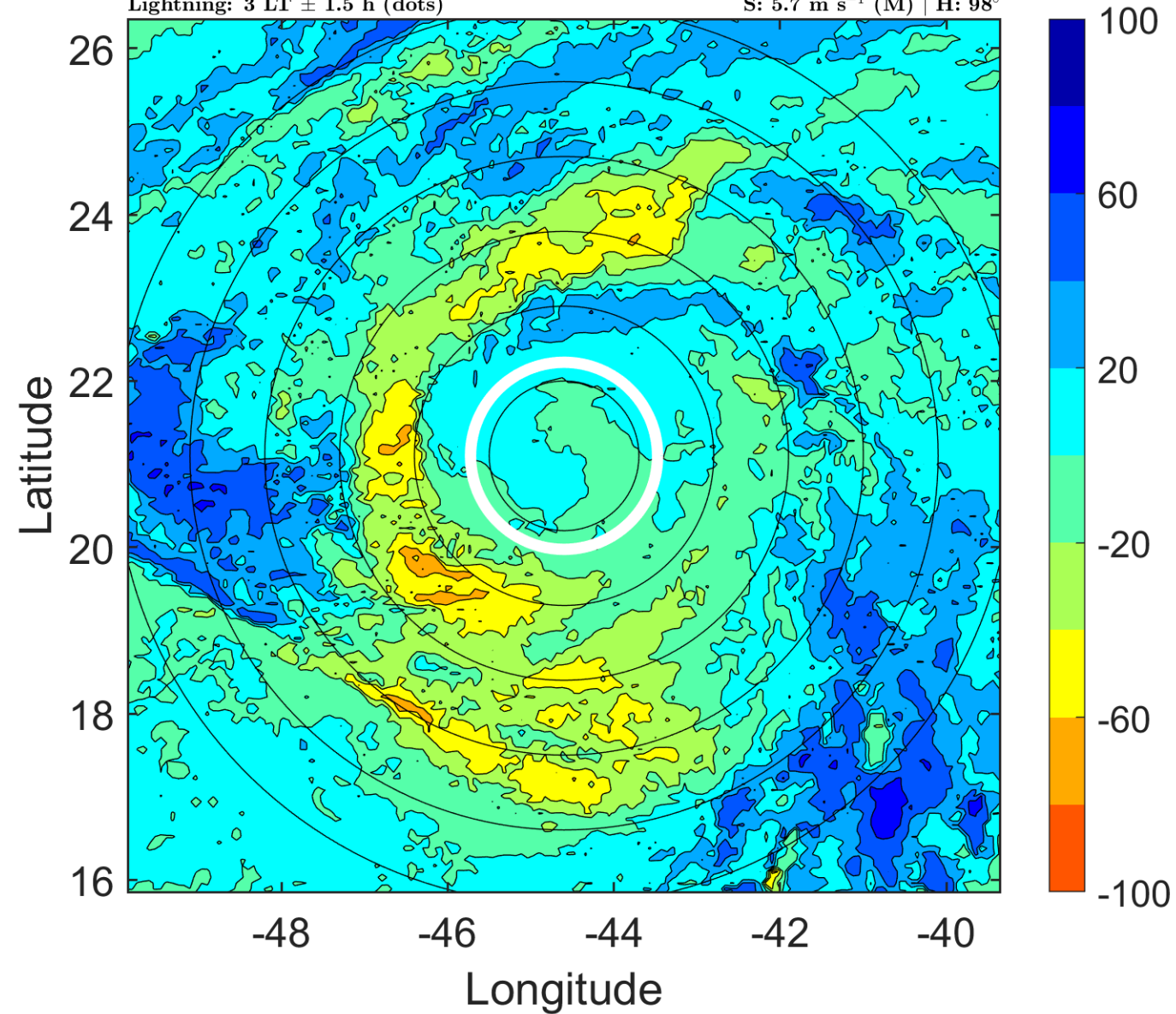

IR BT & Lightning

t: 2019092809 (6 LT)

Lightning: 6 LT \pm 1.5 h (dots)

PT: LLCP | EA: INACT

13L (LORENZO) | 102.5 kt C3

S: 7.7 m s⁻¹ (M) | H: 100°

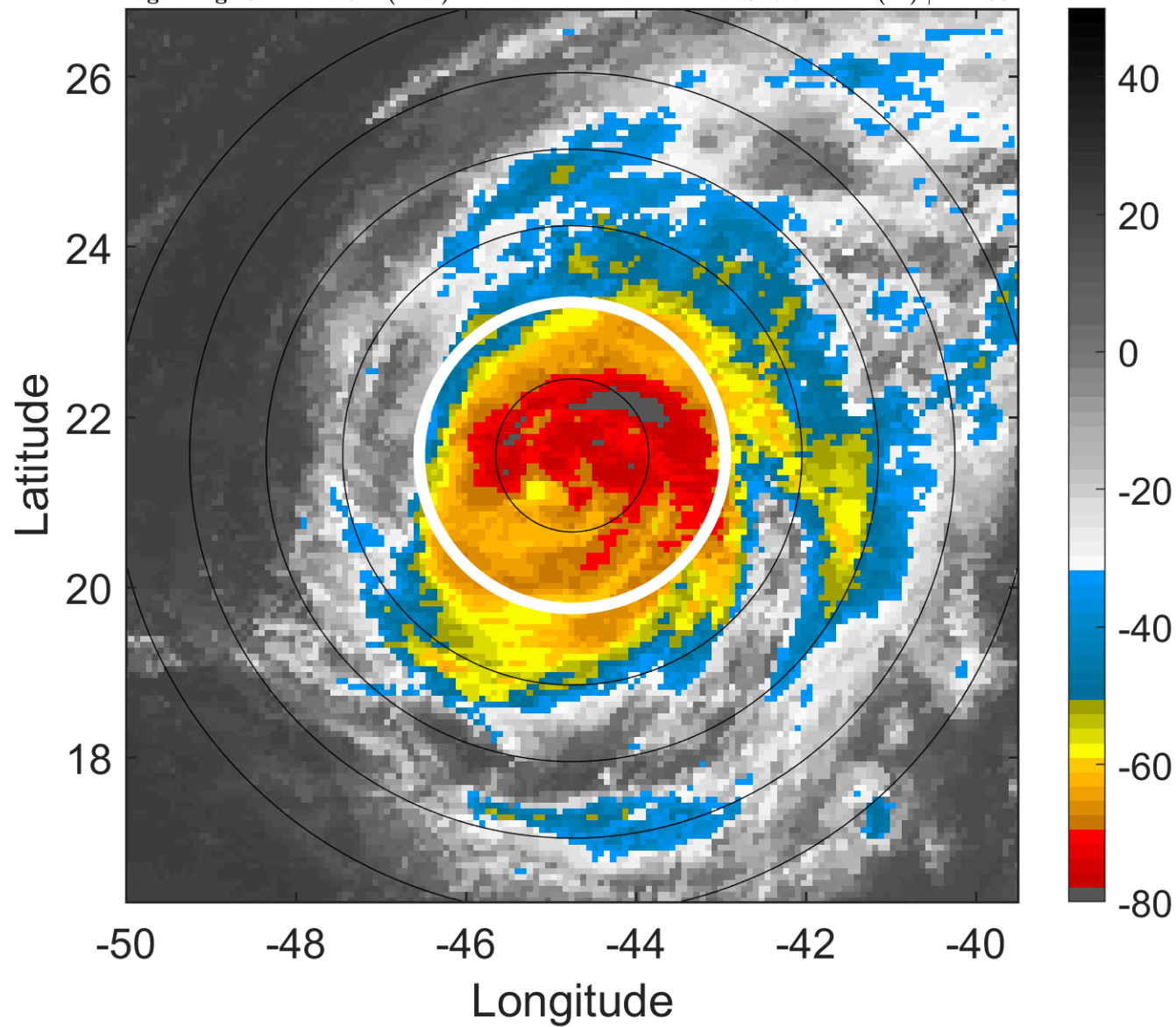

6-h IR BT Differences & Lightning

Δ t: 2019092809 (6 LT) - 2019092803 (0 LT)

Lightning: 6 LT \pm 1.5 h (dots)

PT: LLCP | EA: INACT

13L (LORENZO) | 102.5 kt C3

S: 7.7 m s⁻¹ (M) | H: 100°

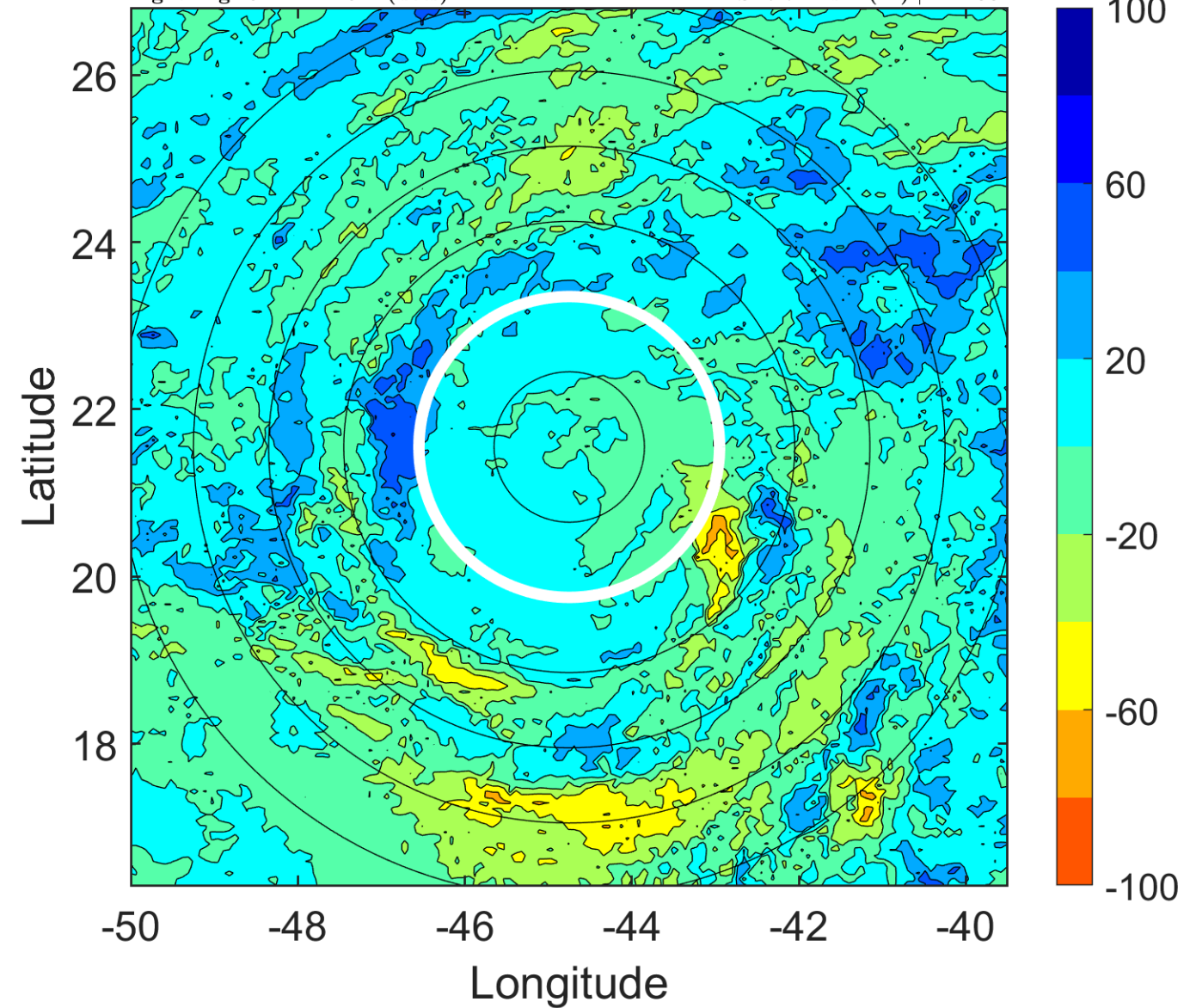

IR BT & Lightning

t: 2019092812 (9 LT)

Lightning: 9 LT \pm 1.5 h (dots)

PT: LLCP | EA: INACT

13L (LORENZO) | 105 kt C3

S: 9.7 m s⁻¹ (M) | H: 102°

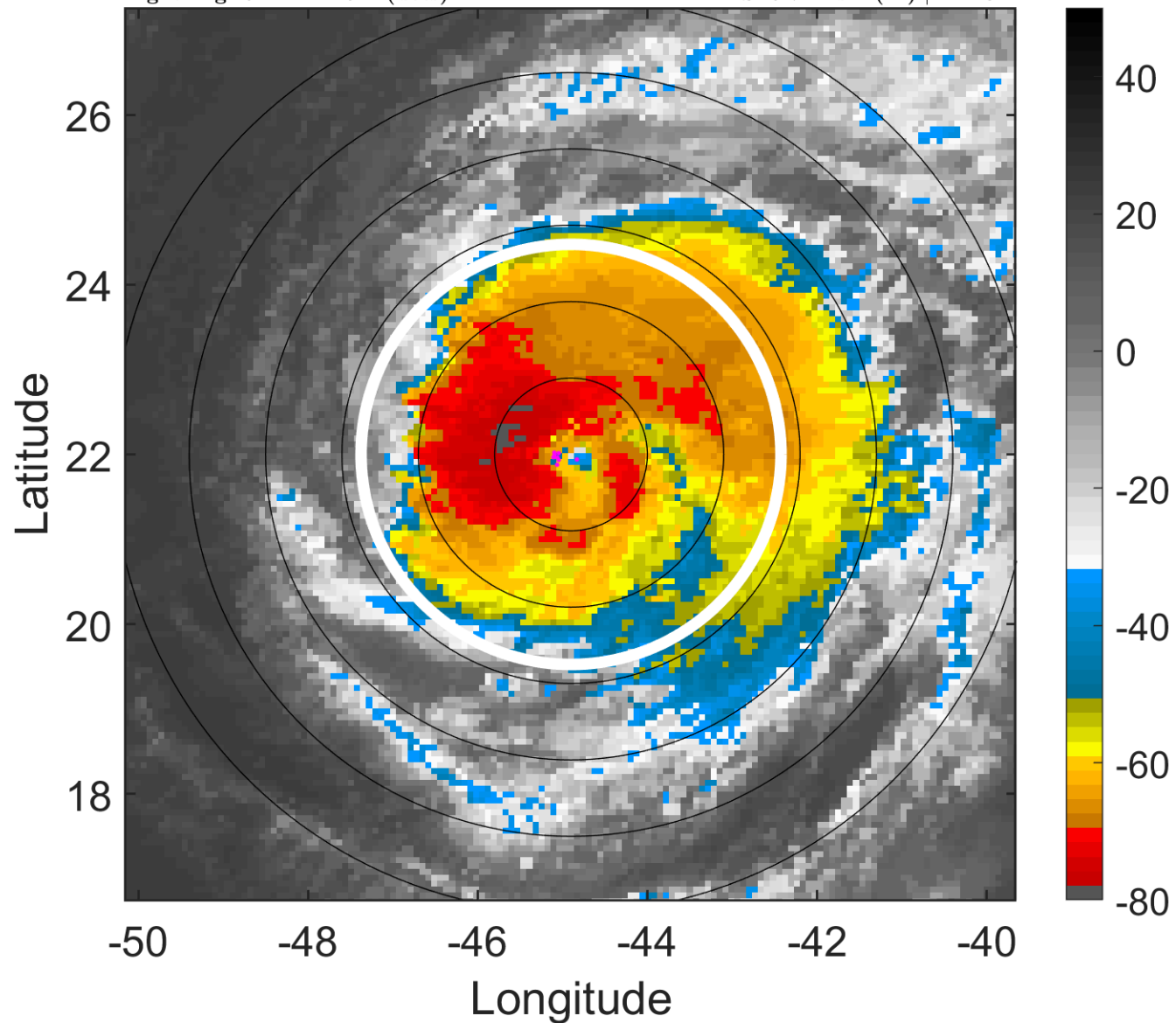

6-h IR BT Differences & Lightning

Δ t: 2019092812 (9 LT) - 2019092806 (3 LT)

Lightning: 9 LT \pm 1.5 h (dots)

PT: LLCP | EA: INACT

13L (LORENZO) | 105 kt C3

S: 9.7 m s⁻¹ (M) | H: 102°

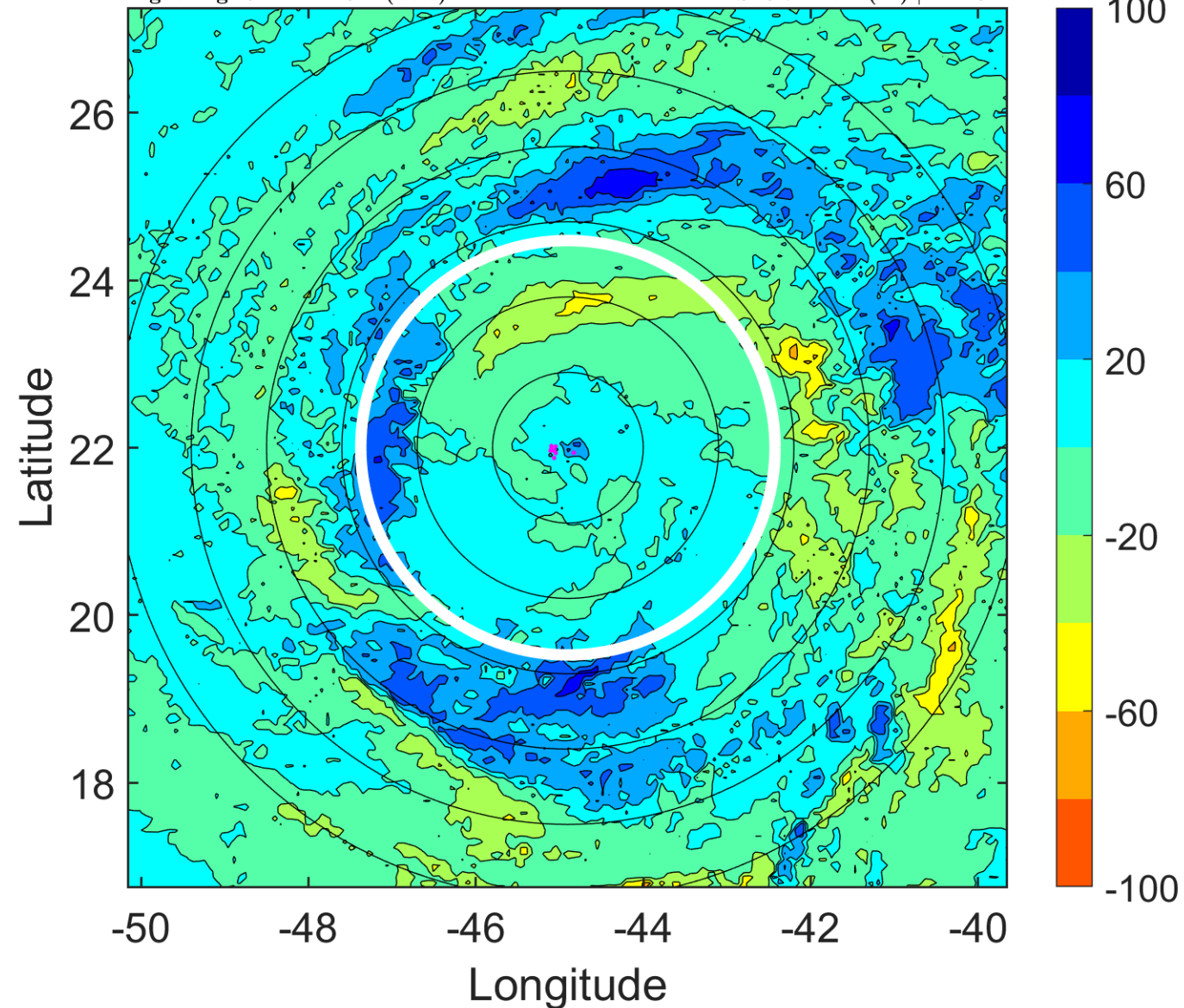

IR BT & Lightning

t: 2019092815 (12 LT)

Lightning: 12 LT \pm 1.5 h (dots)

PT: LLCP | EA: INACT

13L (LORENZO) | 110 kt C3

S: 9.5 m s⁻¹ (M) | H: 102°

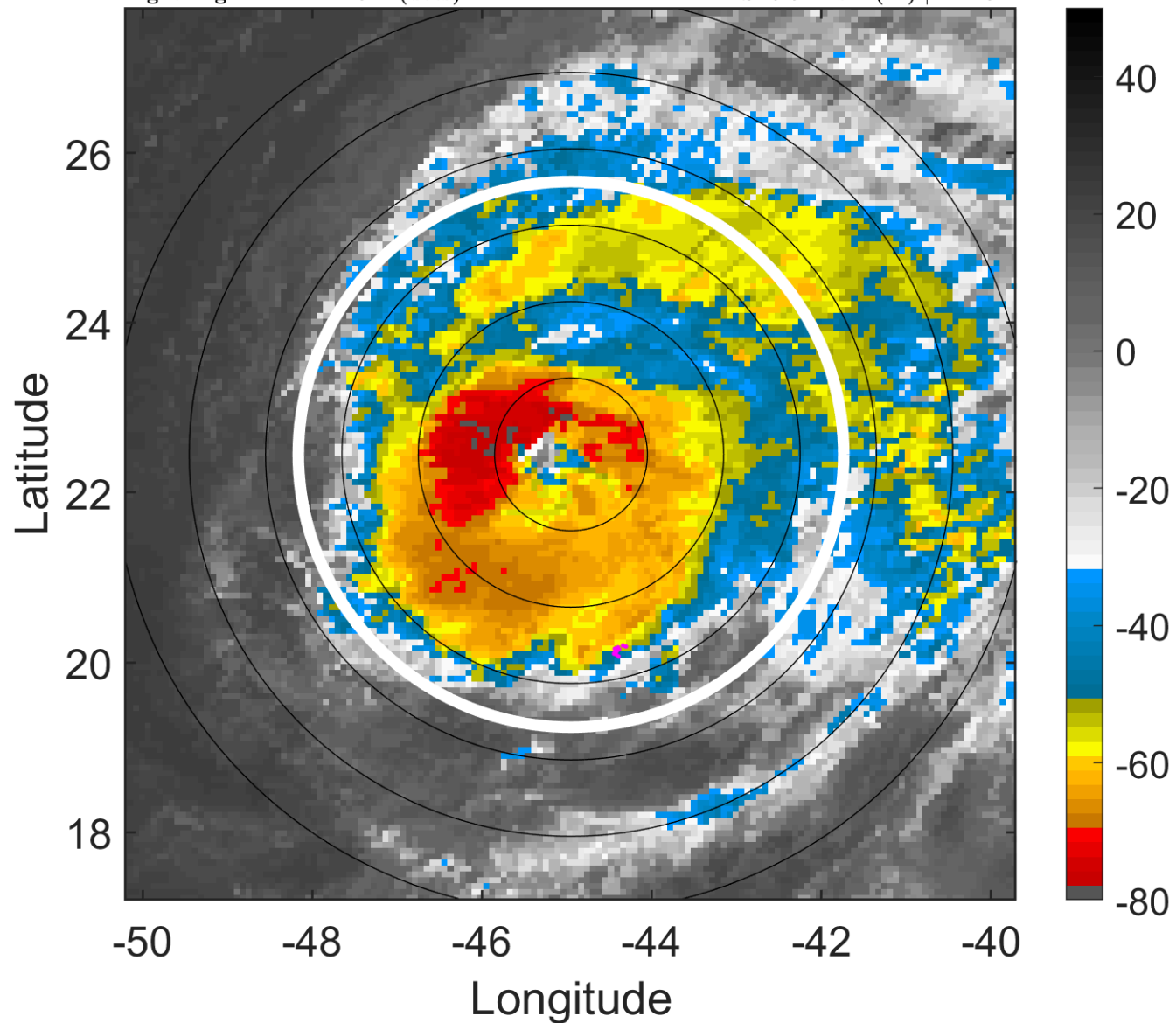

6-h IR BT Differences & Lightning

Δ t: 2019092815 (12 LT) - 2019092809 (6 LT)

Lightning: 12 LT \pm 1.5 h (dots)

PT: LLCP | EA: INACT

13L (LORENZO) | 110 kt C3

S: 9.5 m s⁻¹ (M) | H: 102°

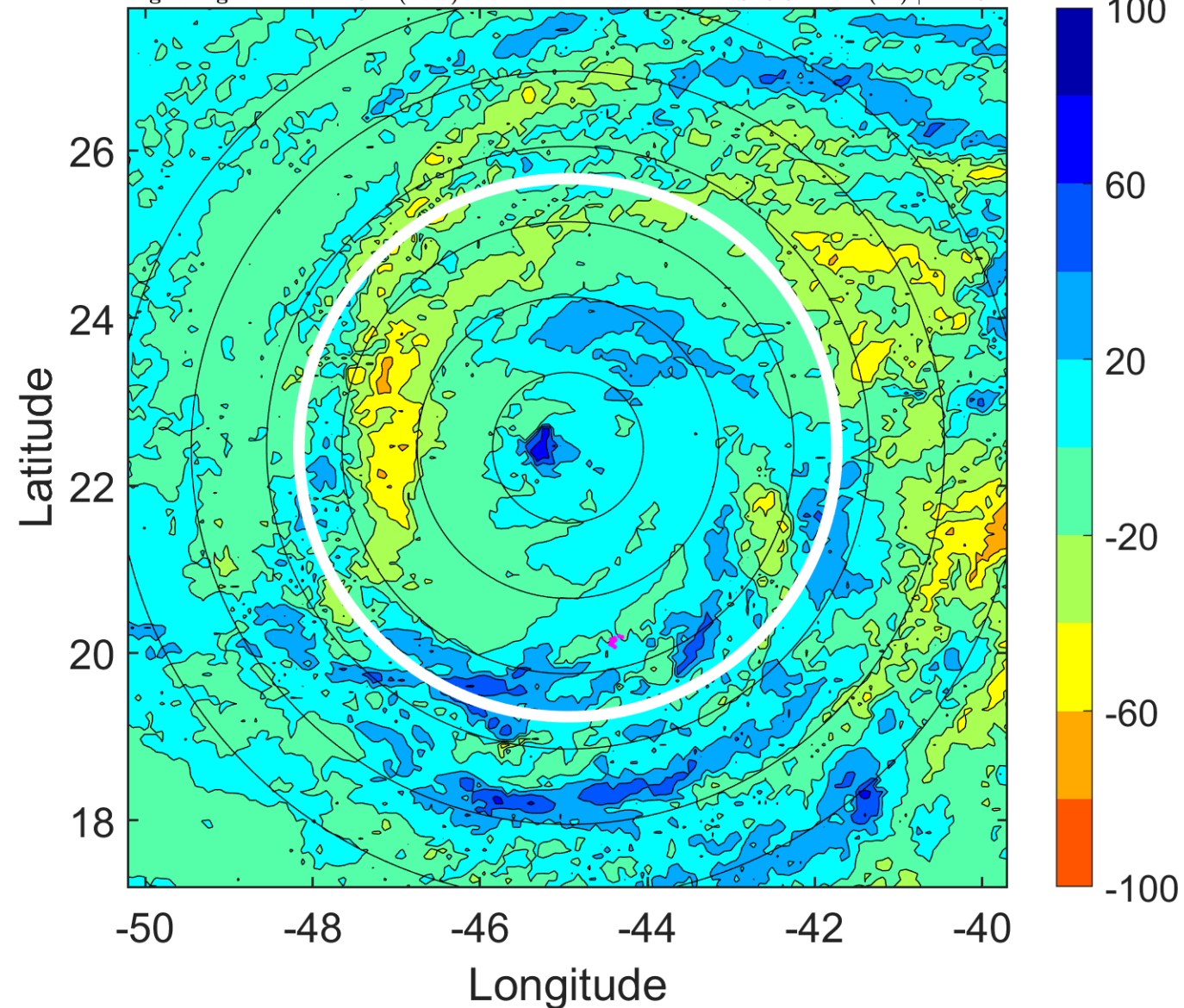

IR BT & Lightning

t: 2019092818 (15 LT)

Lightning: 15 LT \pm 1.5 h (dots)

PT: LLCP | EA: INACT

13L (LORENZO) | 115 kt C4

S: 9.3 m s⁻¹ (M) | H: 102°

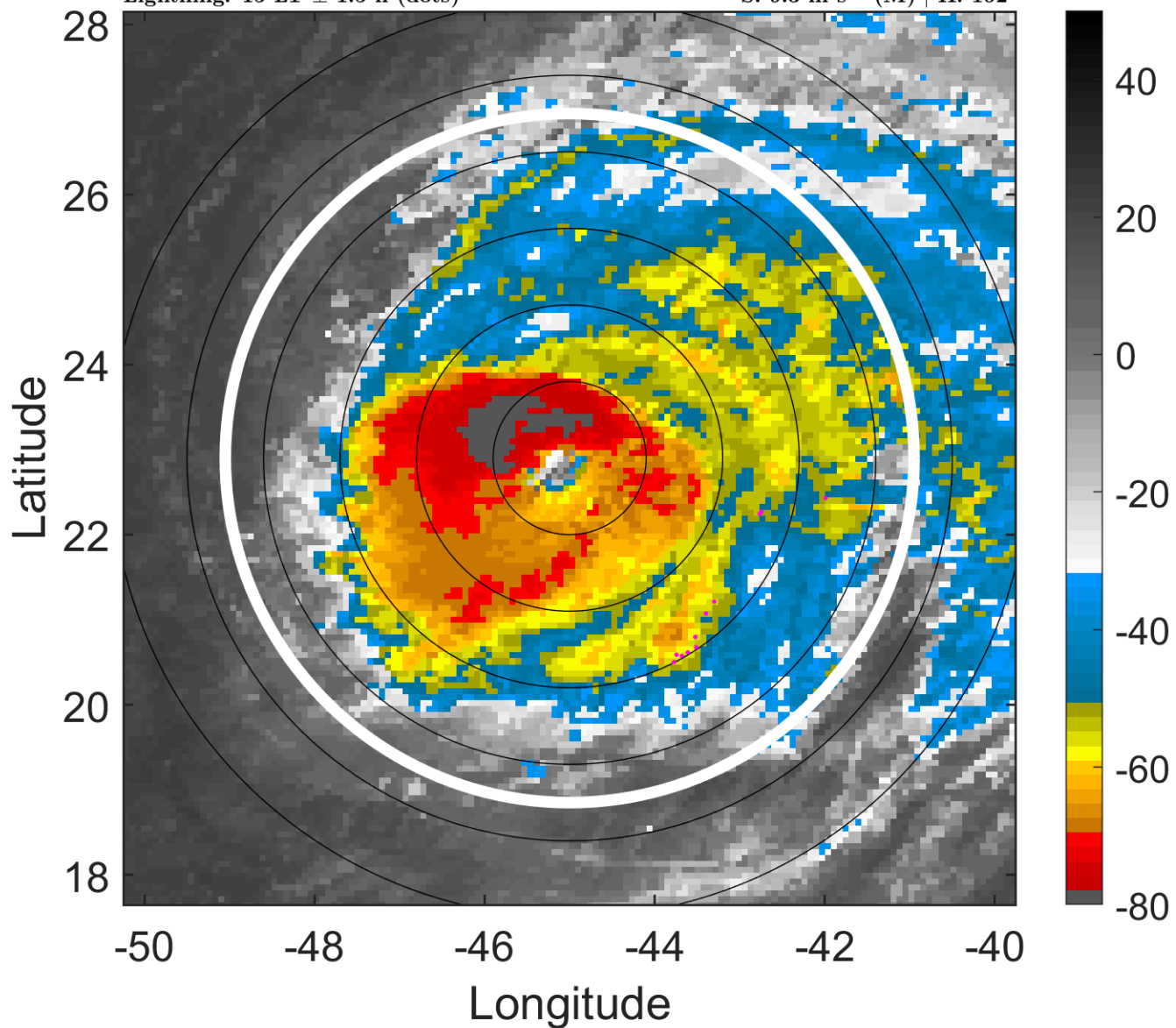

6-h IR BT Differences & Lightning

Δ t: 2019092818 (15 LT) - 2019092812 (9 LT)

Lightning: 15 LT \pm 1.5 h (dots)

PT: LLCP | EA: INACT

13L (LORENZO) | 115 kt C4

S: 9.3 m s⁻¹ (M) | H: 102°

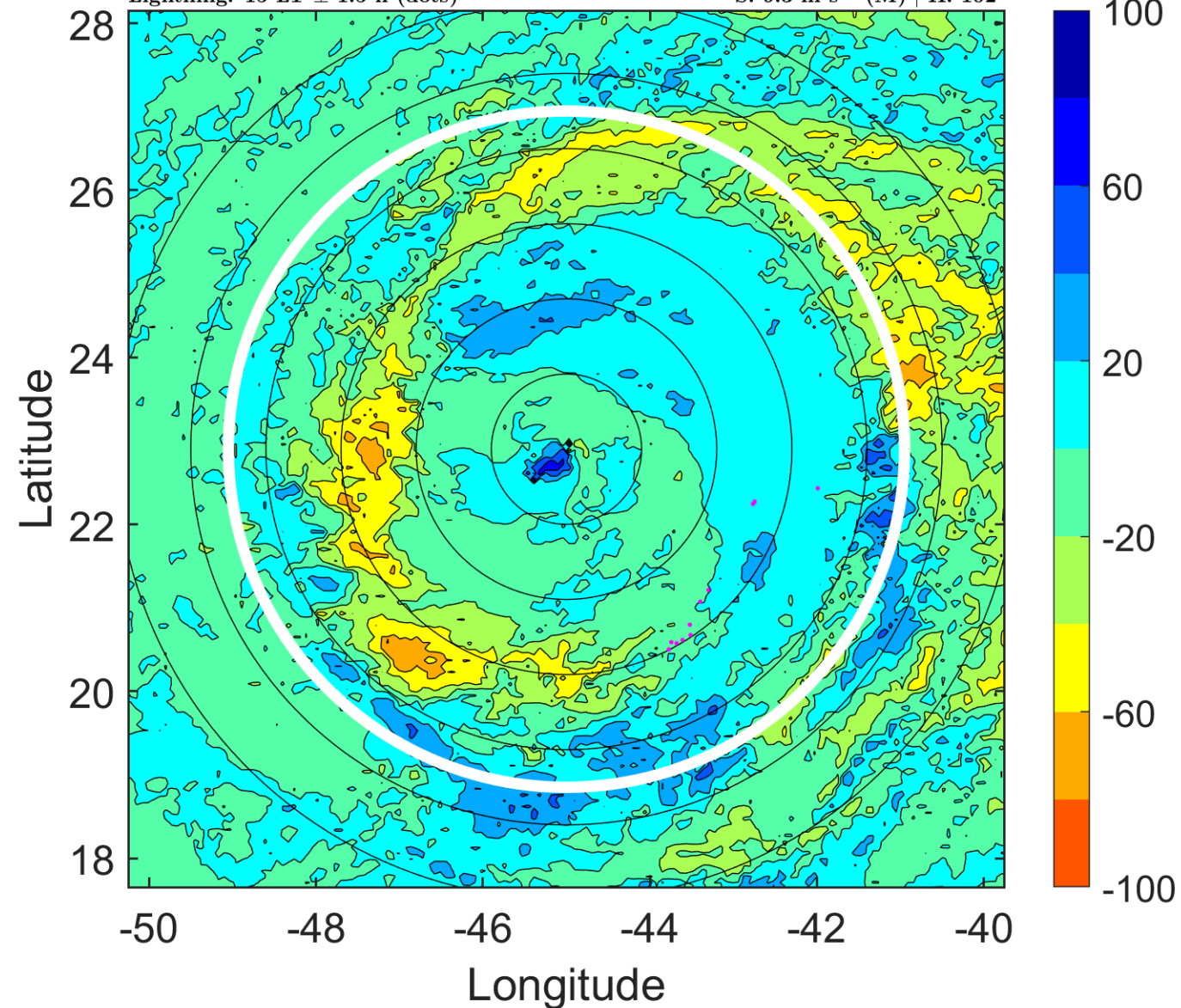

IR BT & Lightning

t: 2019092821 (18 LT)

Lightning: 18 LT \pm 1.5 h (dots)

PT: LLCP | EA: INACT

13L (LORENZO) | 122.5 kt C4

S: 8.7 m s⁻¹ (M) | H: 105.5°

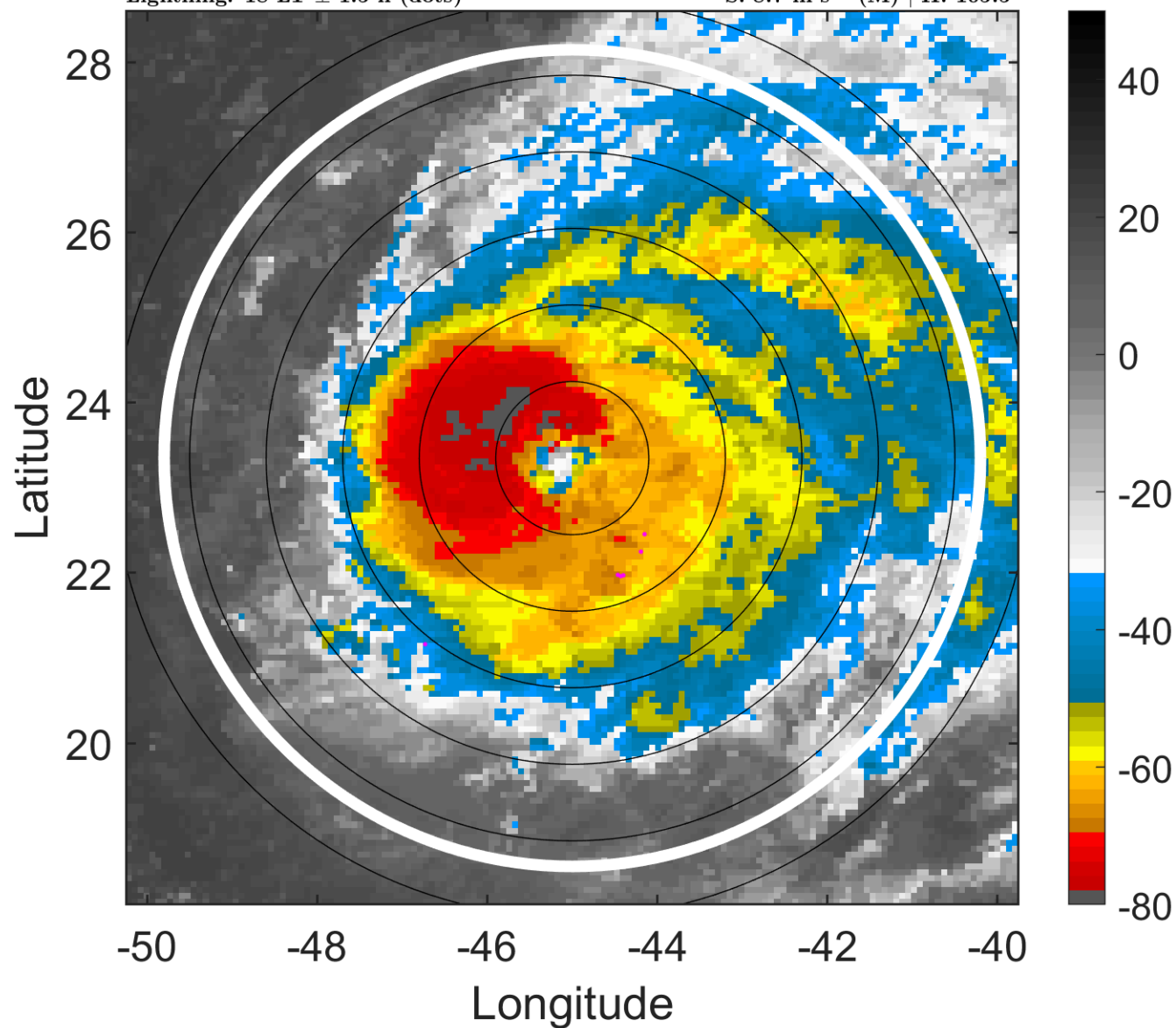

6-h IR BT Differences & Lightning

Δ t: 2019092821 (18 LT) - 2019092815 (12 LT)

Lightning: 18 LT \pm 1.5 h (dots)

PT: LLCP | EA: INACT

13L (LORENZO) | 122.5 kt C4

S: 8.7 m s⁻¹ (M) | H: 105.5°

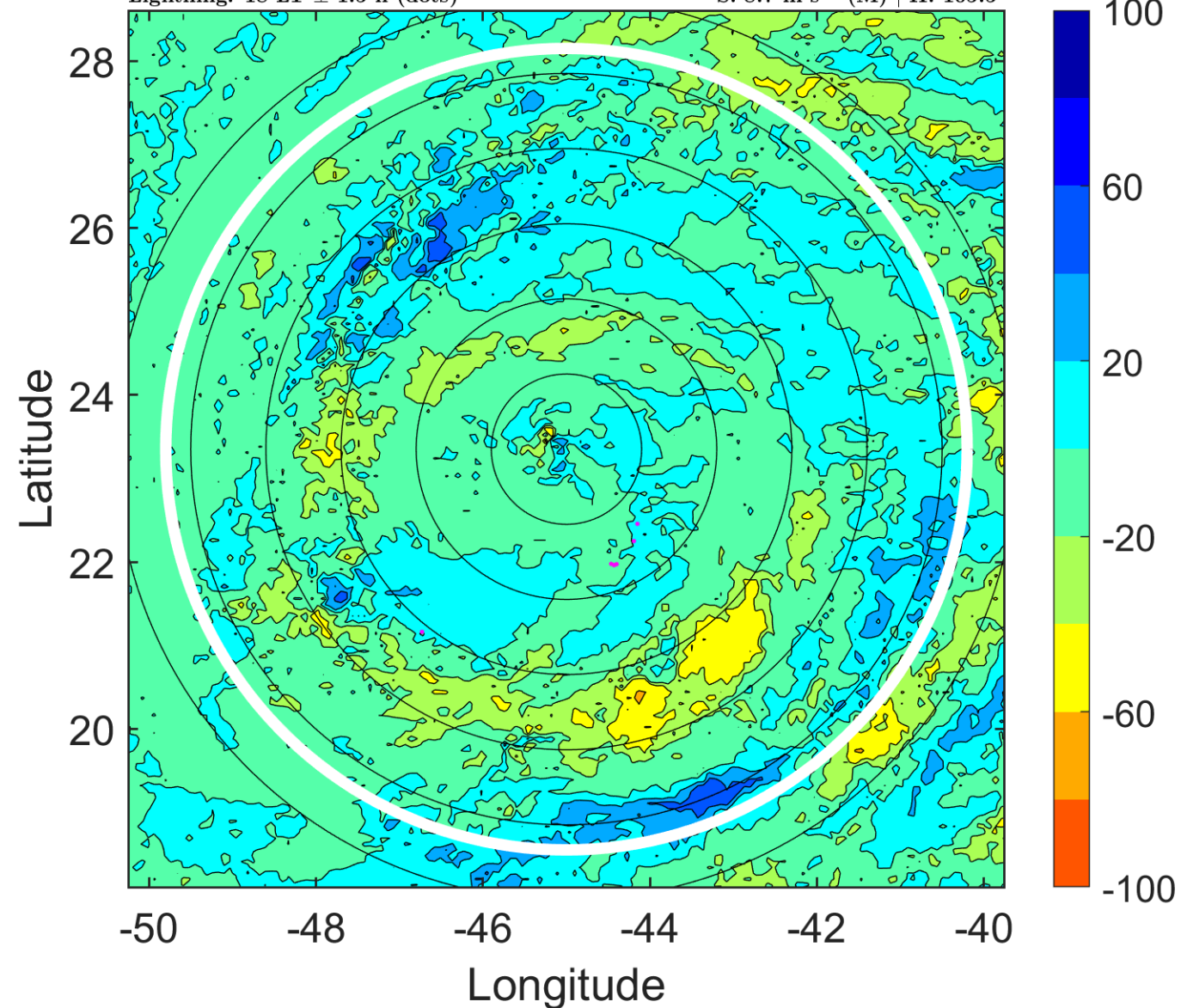

IR BT & Lightning

t: 2019092900 (21 LT)

Lightning: 21 LT \pm 1.5 h (dots)

PT: LLCP | EA: INACT

13L (LORENZO) | 130 kt C4

S: 8 m s⁻¹ (M) | H: 109°

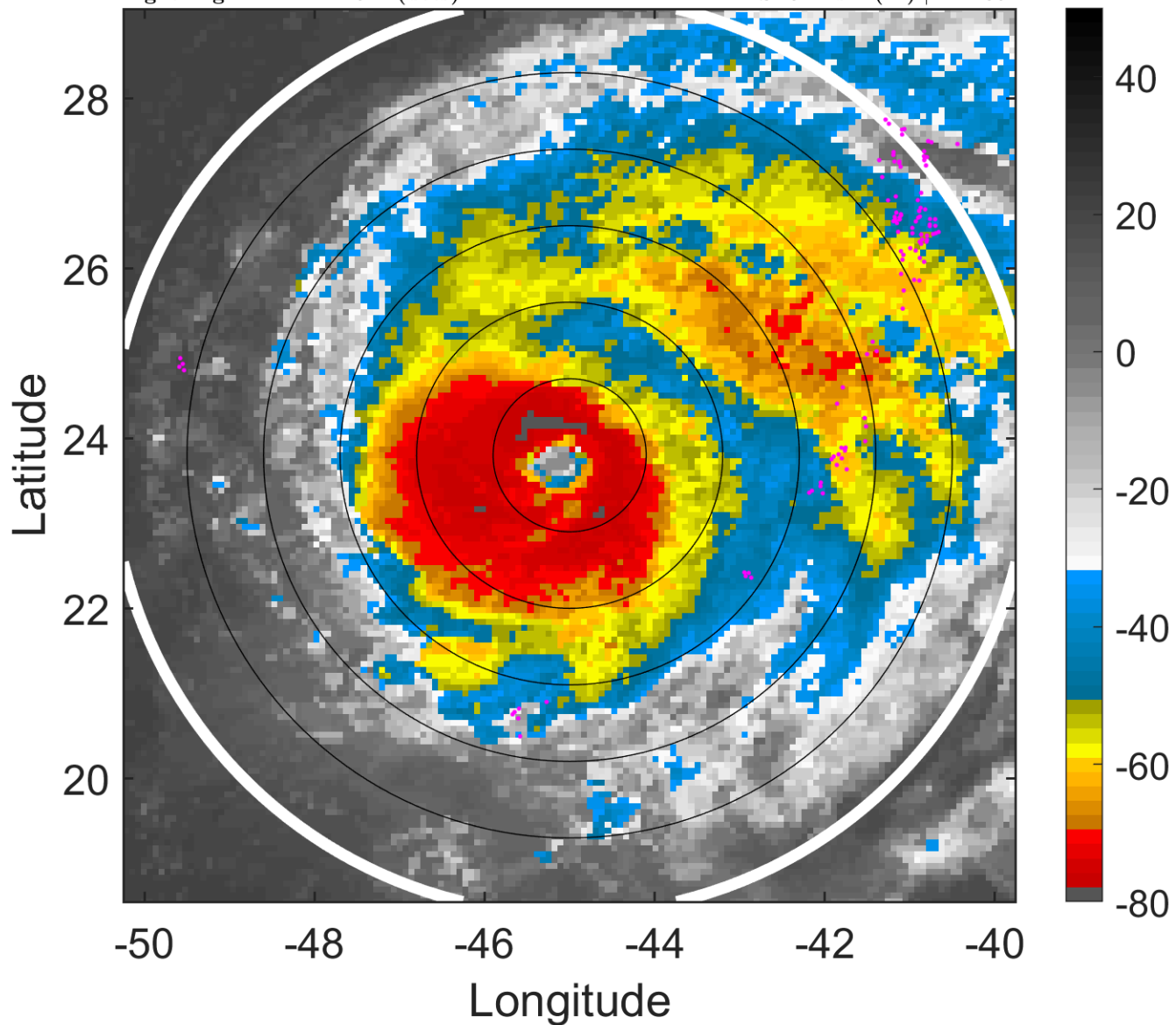

6-h IR BT Differences & Lightning

Δ t: 2019092900 (21 LT) - 2019092818 (15 LT)

Lightning: 21 LT \pm 1.5 h (dots)

PT: LLCP | EA: INACT

13L (LORENZO) | 130 kt C4

S: 8 m s⁻¹ (M) | H: 109°

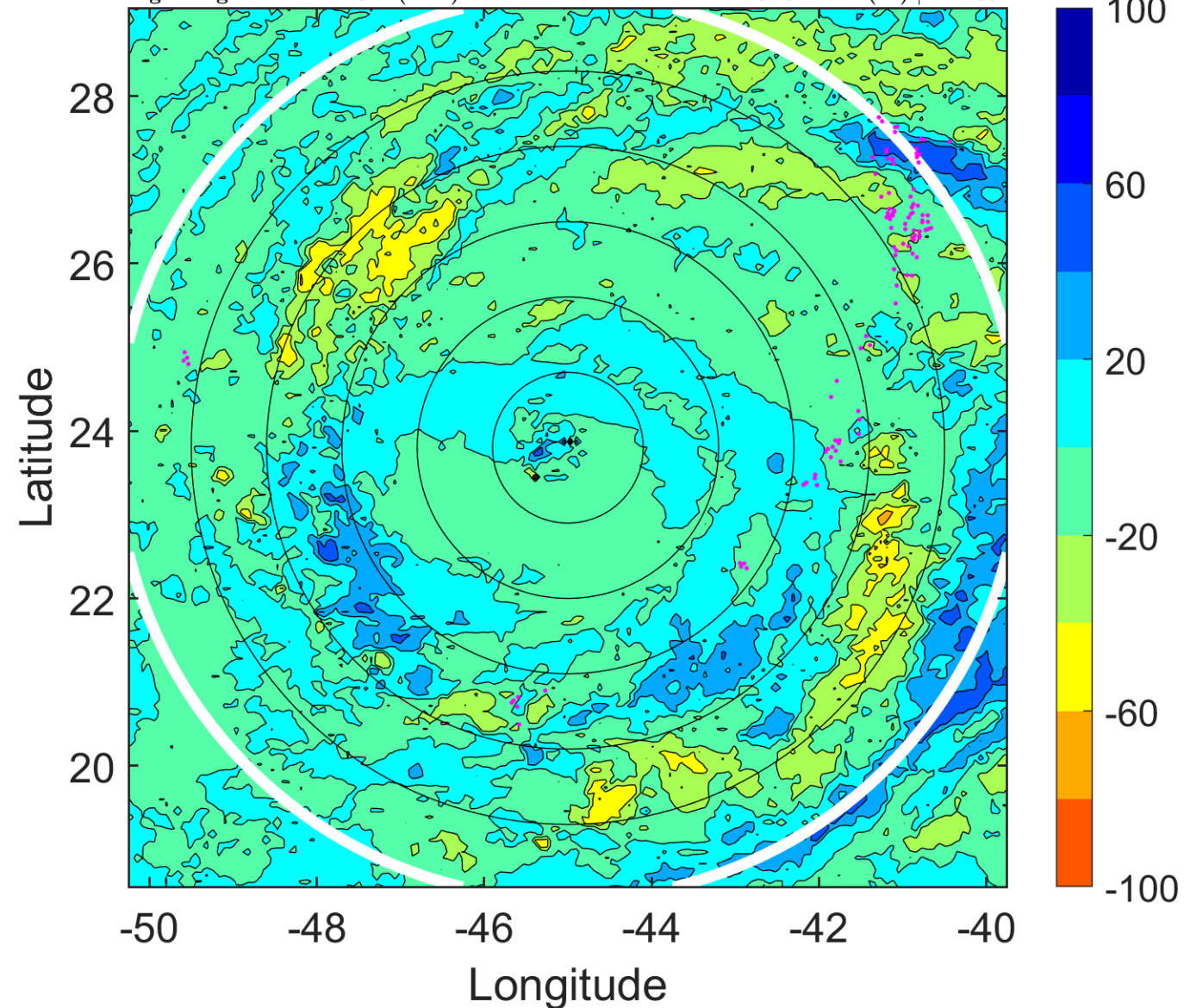

IR BT & Lightning

t: 2019092903 (0 LT)

Lightning: 0 LT \pm 1.5 h (dots)

PT: SLCP | EA: QUASI

13L (LORENZO) | 130 kt C4

S: 7.6 m s⁻¹ (M) | H: 103°

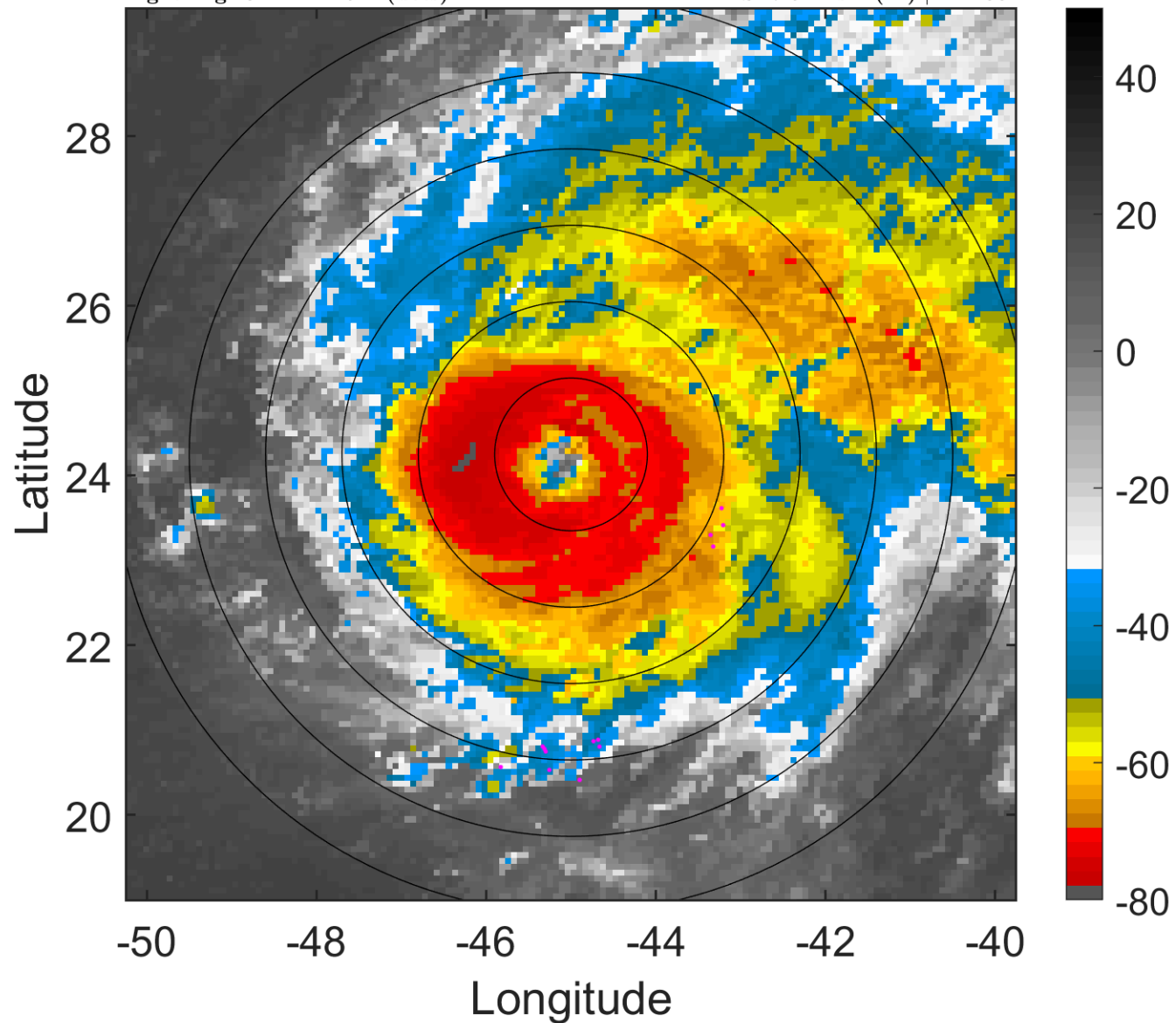

6-h IR BT Differences & Lightning

Δ t: 2019092903 (0 LT) - 2019092821 (18 LT)

Lightning: 0 LT \pm 1.5 h (dots)

PT: SLCP | EA: QUASI

13L (LORENZO) | 130 kt C4

S: 7.6 m s⁻¹ (M) | H: 103°

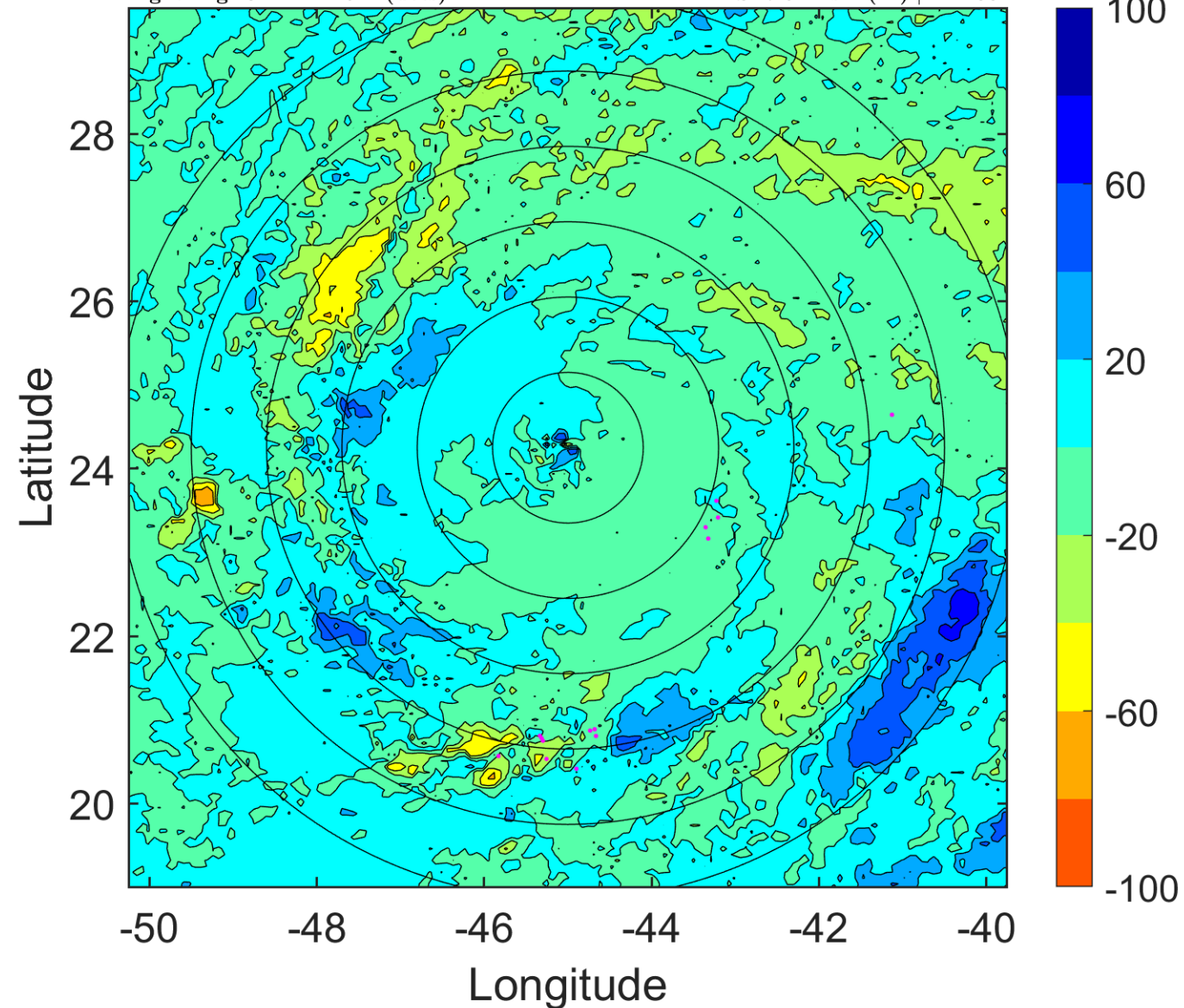

IR BT & Lightning

t: 2019092906 (3 LT)

Lightning: 3 LT \pm 1.5 h (dots)

PT: SLCP | EA: QUASI

13L (LORENZO) | 130 kt C4

S: 7.2 m s⁻¹ (M) | H: 97°

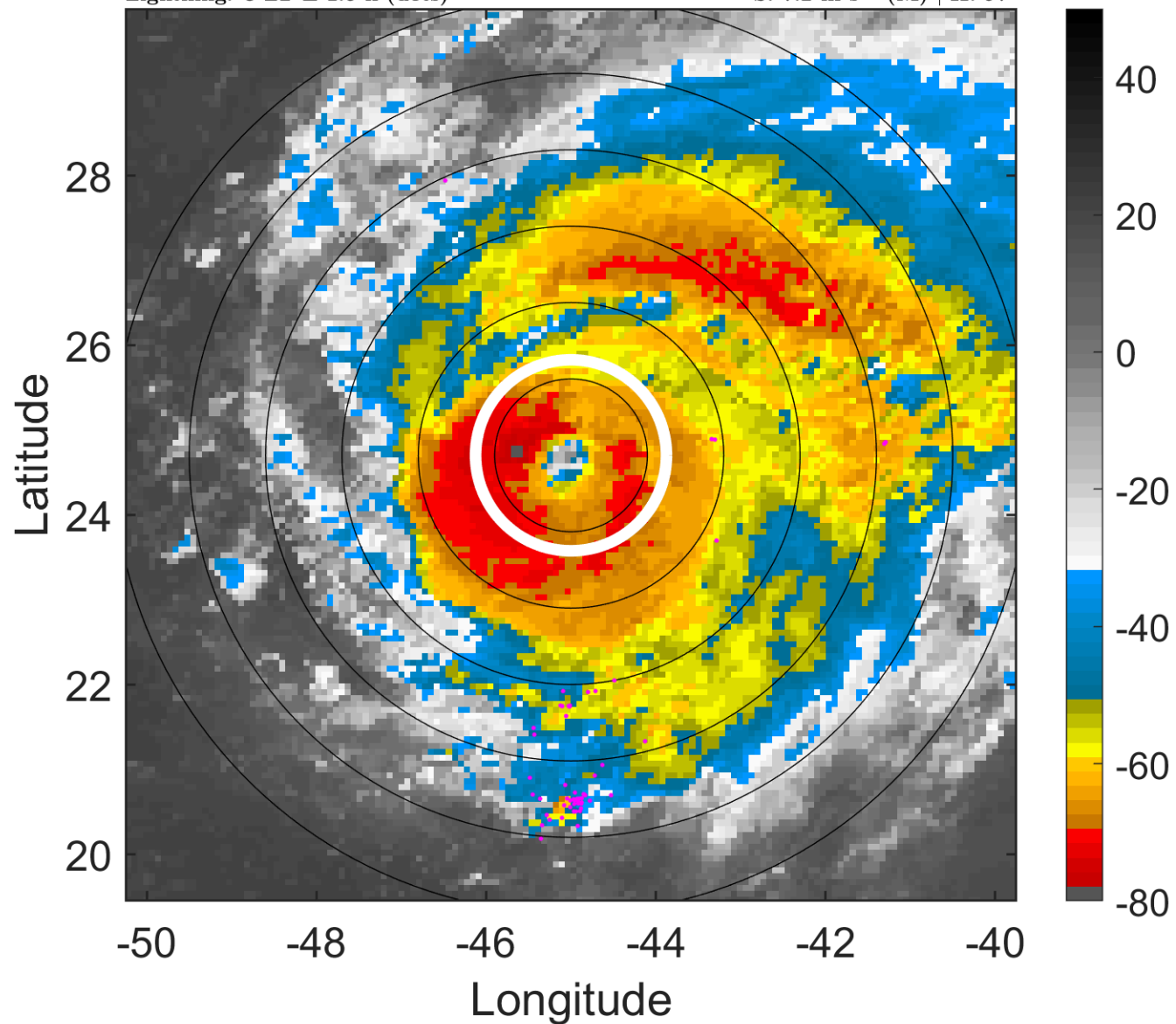

6-h IR BT Differences & Lightning

Δ t: 2019092906 (3 LT) - 2019092900 (21 LT)

Lightning: 3 LT \pm 1.5 h (dots)

PT: SLCP | EA: QUASI

13L (LORENZO) | 130 kt C4

S: 7.2 m s⁻¹ (M) | H: 97°

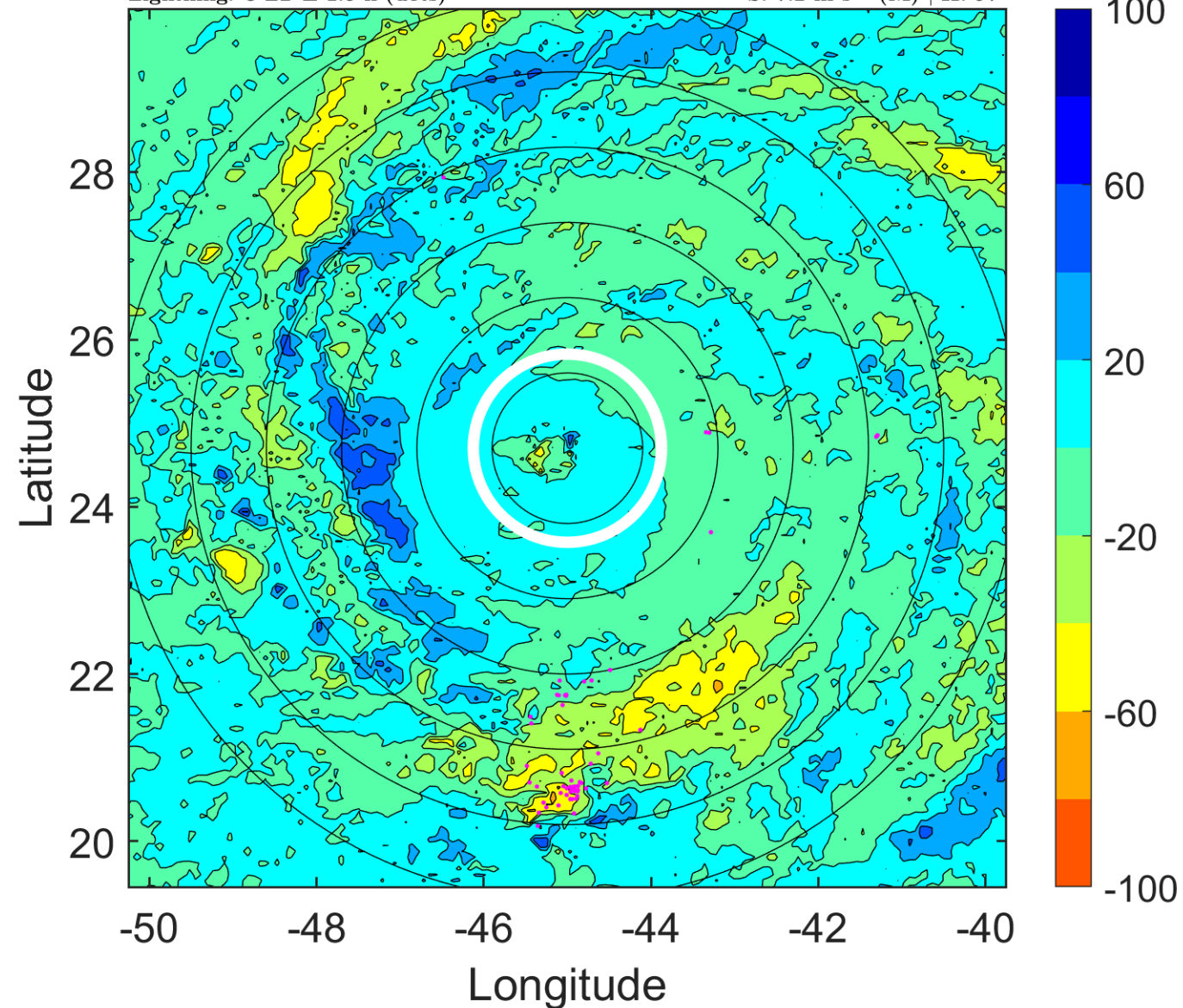

IR BT & Lightning

t: 2019092909 (6 LT)

Lightning: 6 LT \pm 1.5 h (dots)

PT: SLCP | EA: QUASI

13L (LORENZO) | 120 kt C4

S: 7.5 m s⁻¹ (M) | H: 90°

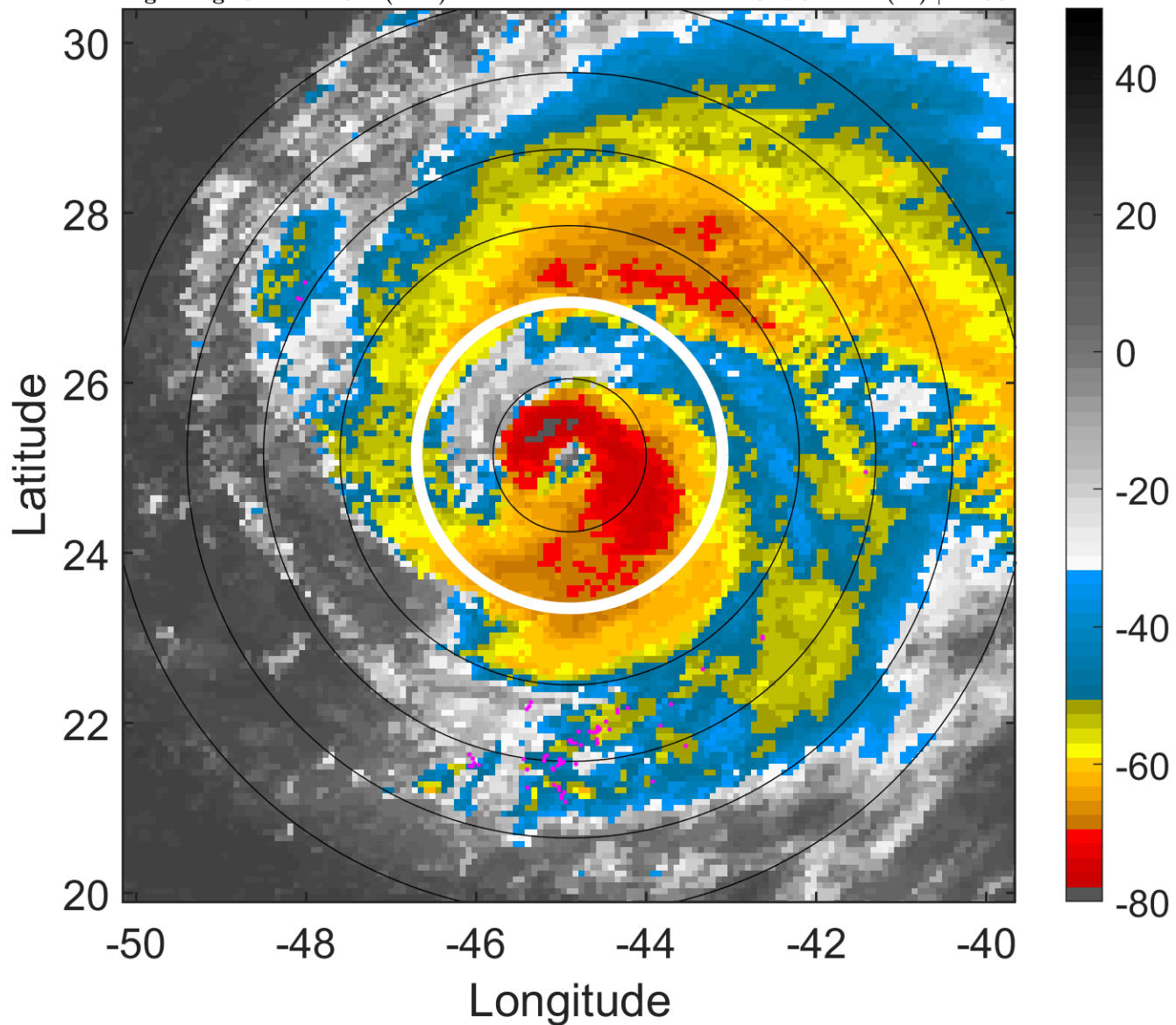

6-h IR BT Differences & Lightning

Δ t: 2019092909 (6 LT) - 2019092903 (0 LT)

Lightning: 6 LT \pm 1.5 h (dots)

PT: SLCP | EA: QUASI

13L (LORENZO) | 120 kt C4

S: 7.5 m s⁻¹ (M) | H: 90°

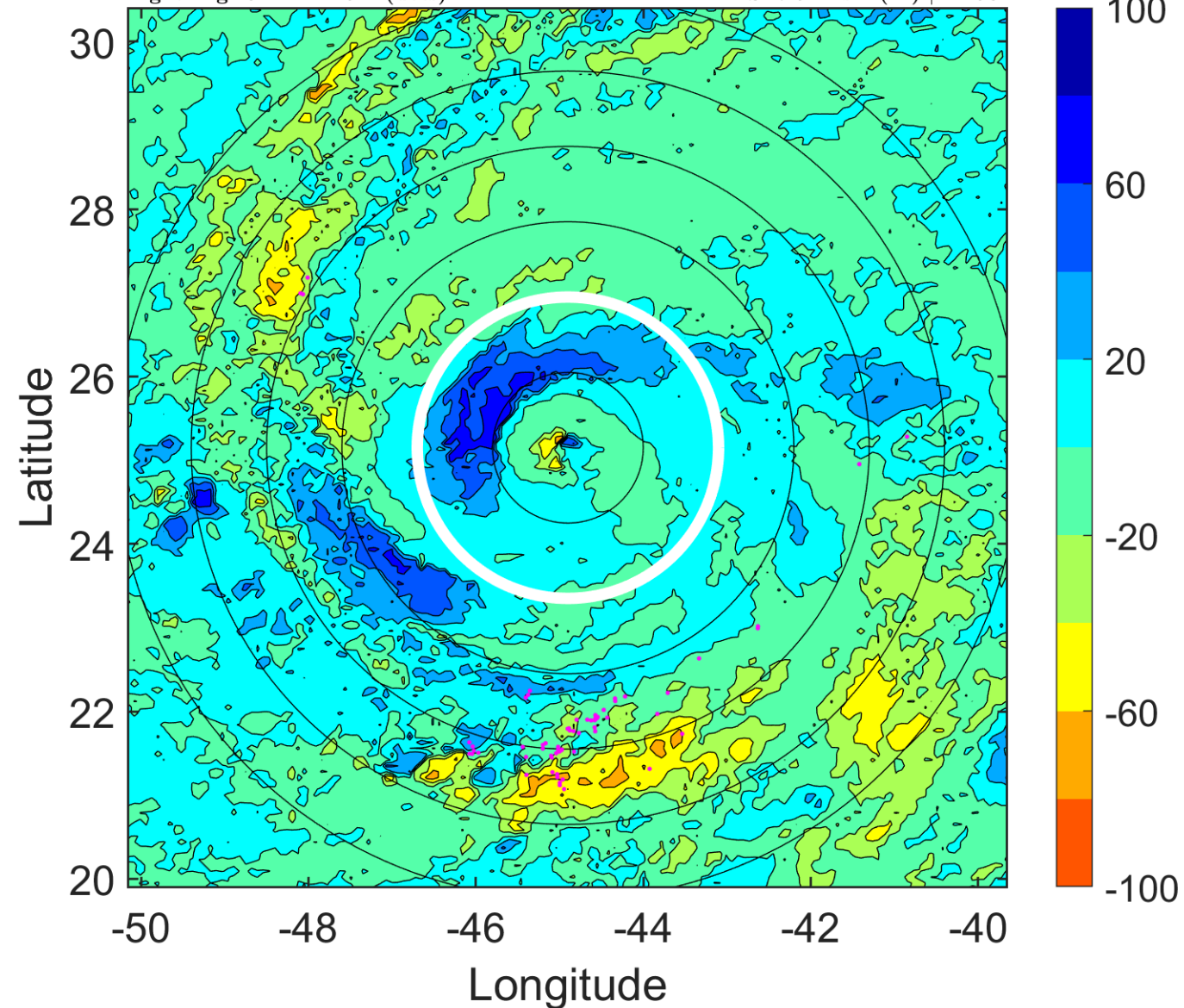

IR BT & Lightning

t: 2019092912 (9 LT)

Lightning: 9 LT \pm 1.5 h (dots)

PT: SLCP | EA: QUASI

13L (LORENZO) | 110 kt C3

S: 7.7 m s⁻¹ (M) | H: 83°

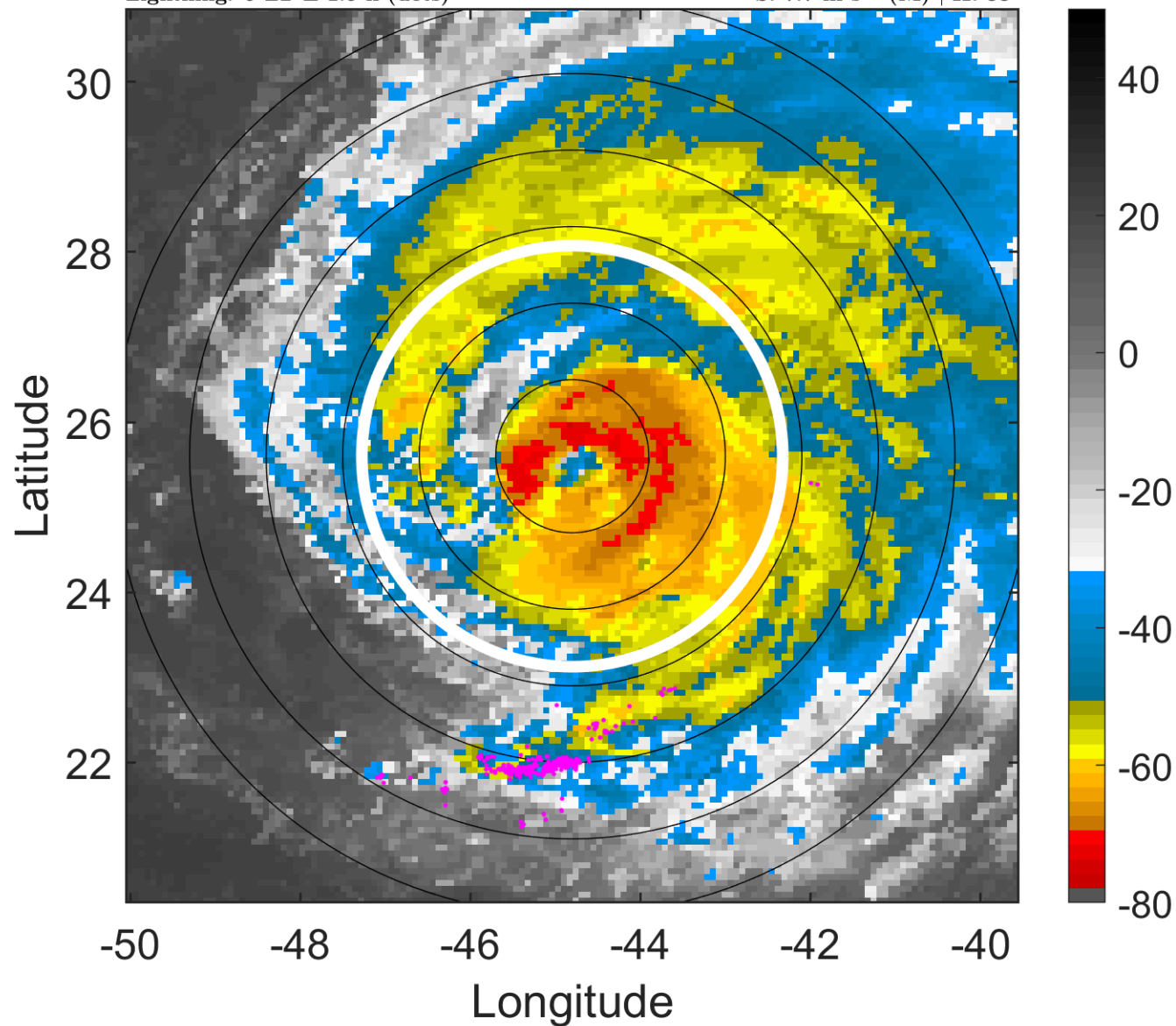

6-h IR BT Differences & Lightning

Δ t: 2019092912 (9 LT) - 2019092906 (3 LT)

Lightning: 9 LT \pm 1.5 h (dots)

PT: SLCP | EA: QUASI

13L (LORENZO) | 110 kt C3

S: 7.7 m s⁻¹ (M) | H: 83°

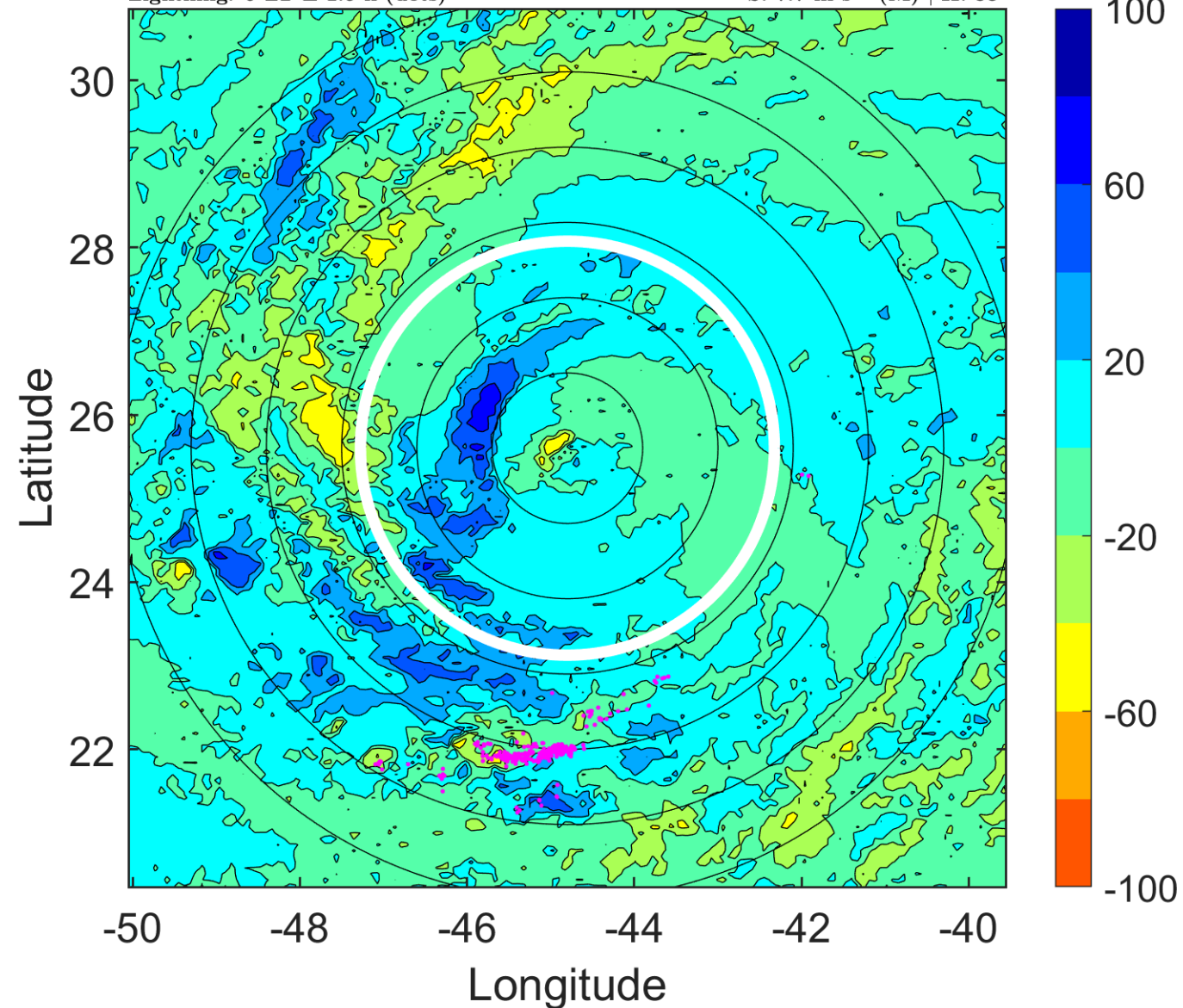

IR BT & Lightning

t: 2019092915 (12 LT)

Lightning: 12 LT \pm 1.5 h (dots)

PT: SLCP | EA: QUASI

13L (LORENZO) | 100 kt C3

S: 8.8 m s⁻¹ (M) | H: 82.5°

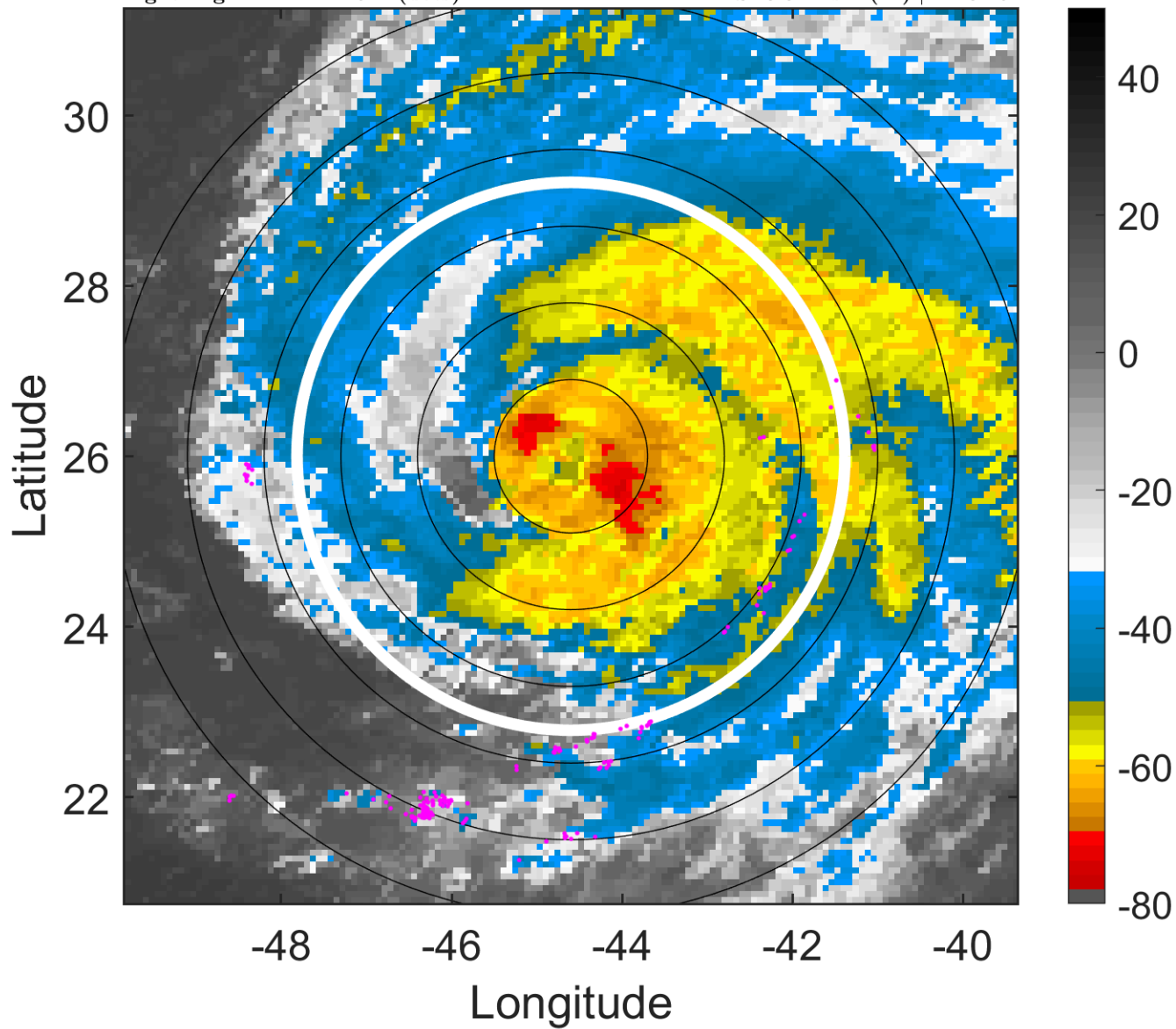

6-h IR BT Differences & Lightning

Δ t: 2019092915 (12 LT) - 2019092909 (6 LT)

Lightning: 12 LT \pm 1.5 h (dots)

PT: SLCP | EA: QUASI

13L (LORENZO) | 100 kt C3

S: 8.8 m s⁻¹ (M) | H: 82.5°

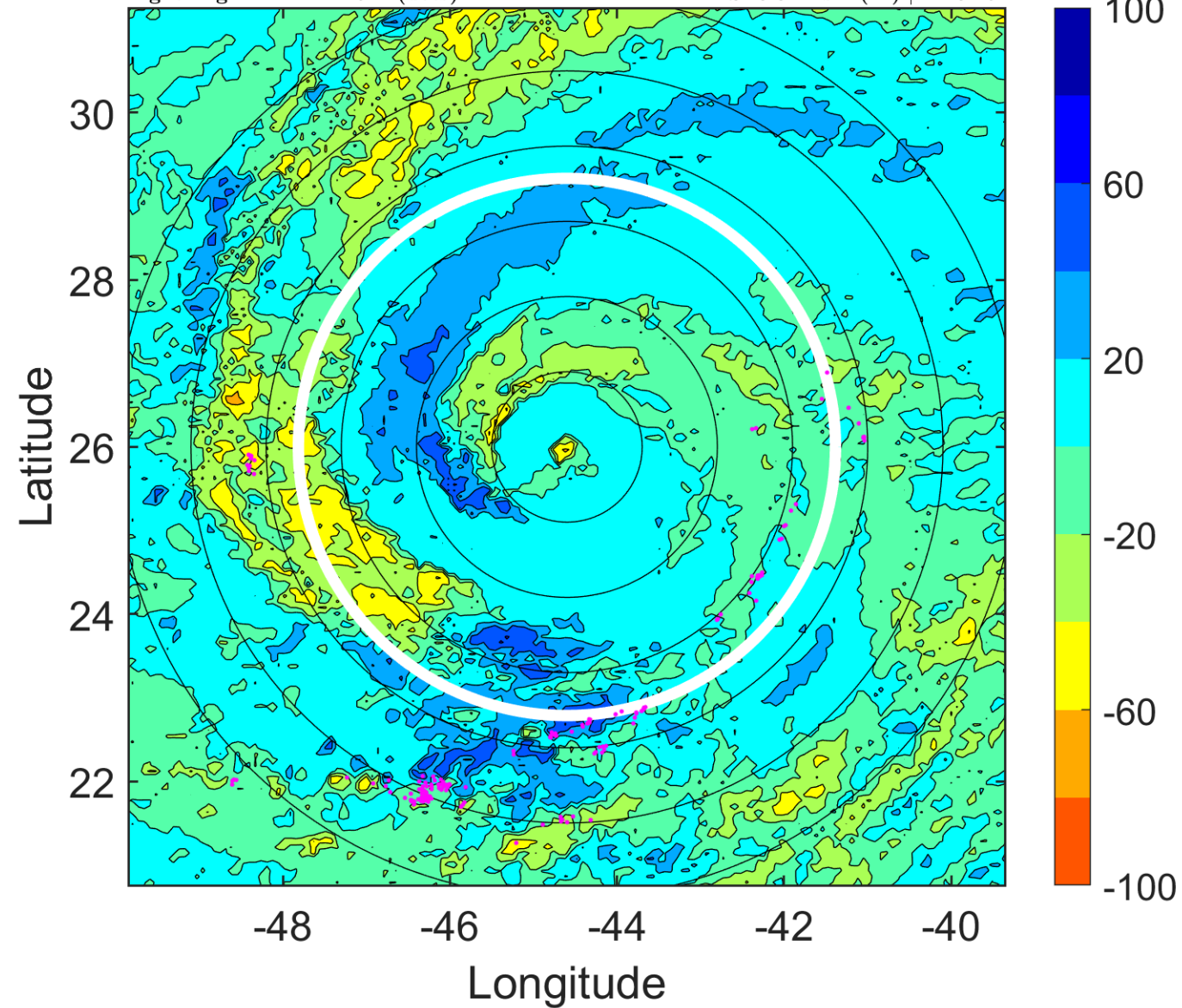

IR BT & Lightning

t: 2019092918 (15 LT)

Lightning: 15 LT \pm 1.5 h (dots)

PT: SLCP | EA: QUASI

13L (LORENZO) | 90 kt C2

S: 9.8 m s⁻¹ (M) | H: 82°

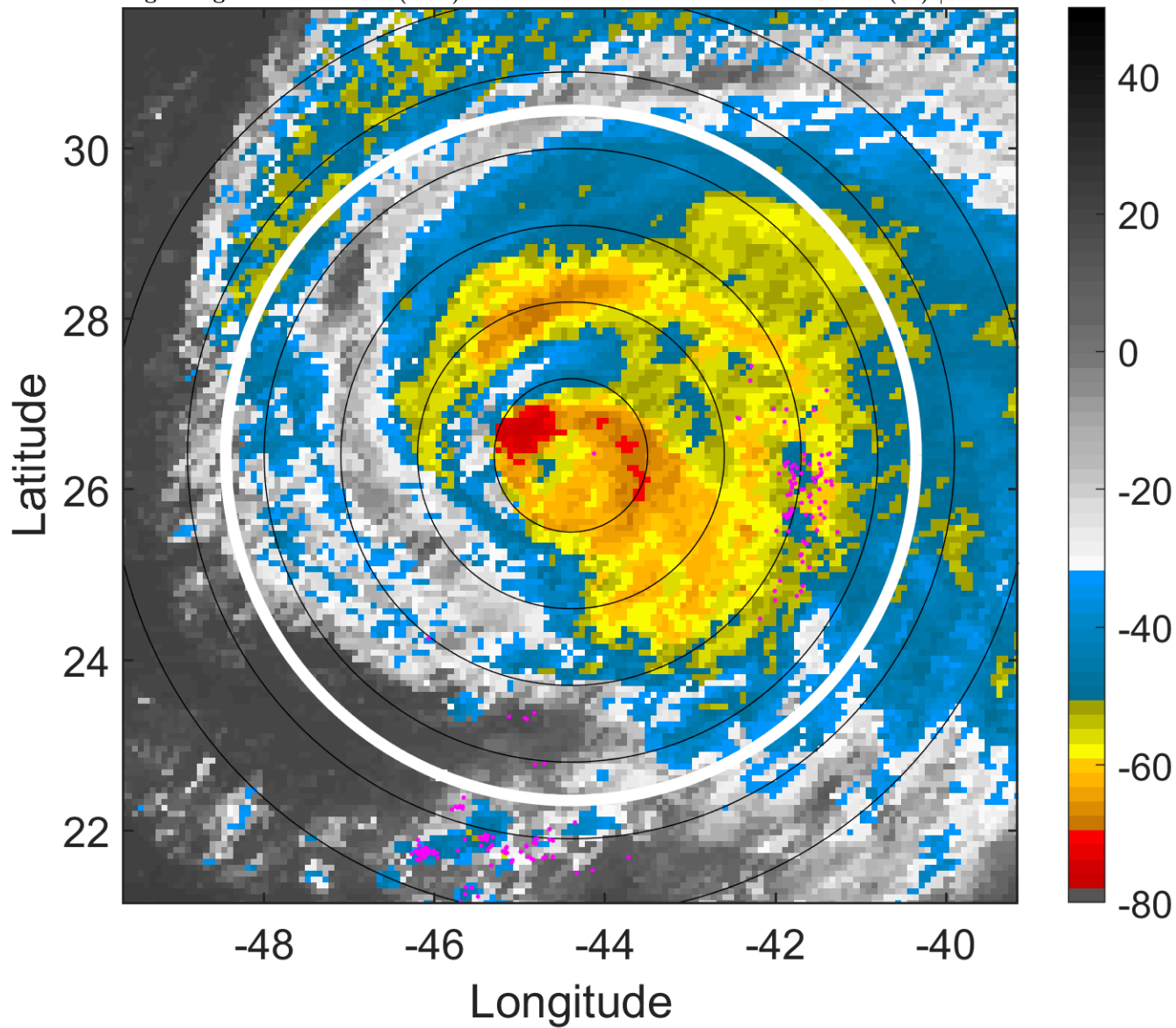

6-h IR BT Differences & Lightning

Δ t: 2019092918 (15 LT) - 2019092912 (9 LT)

Lightning: 15 LT \pm 1.5 h (dots)

PT: SLCP | EA: QUASI

13L (LORENZO) | 90 kt C2

S: 9.8 m s⁻¹ (M) | H: 82°

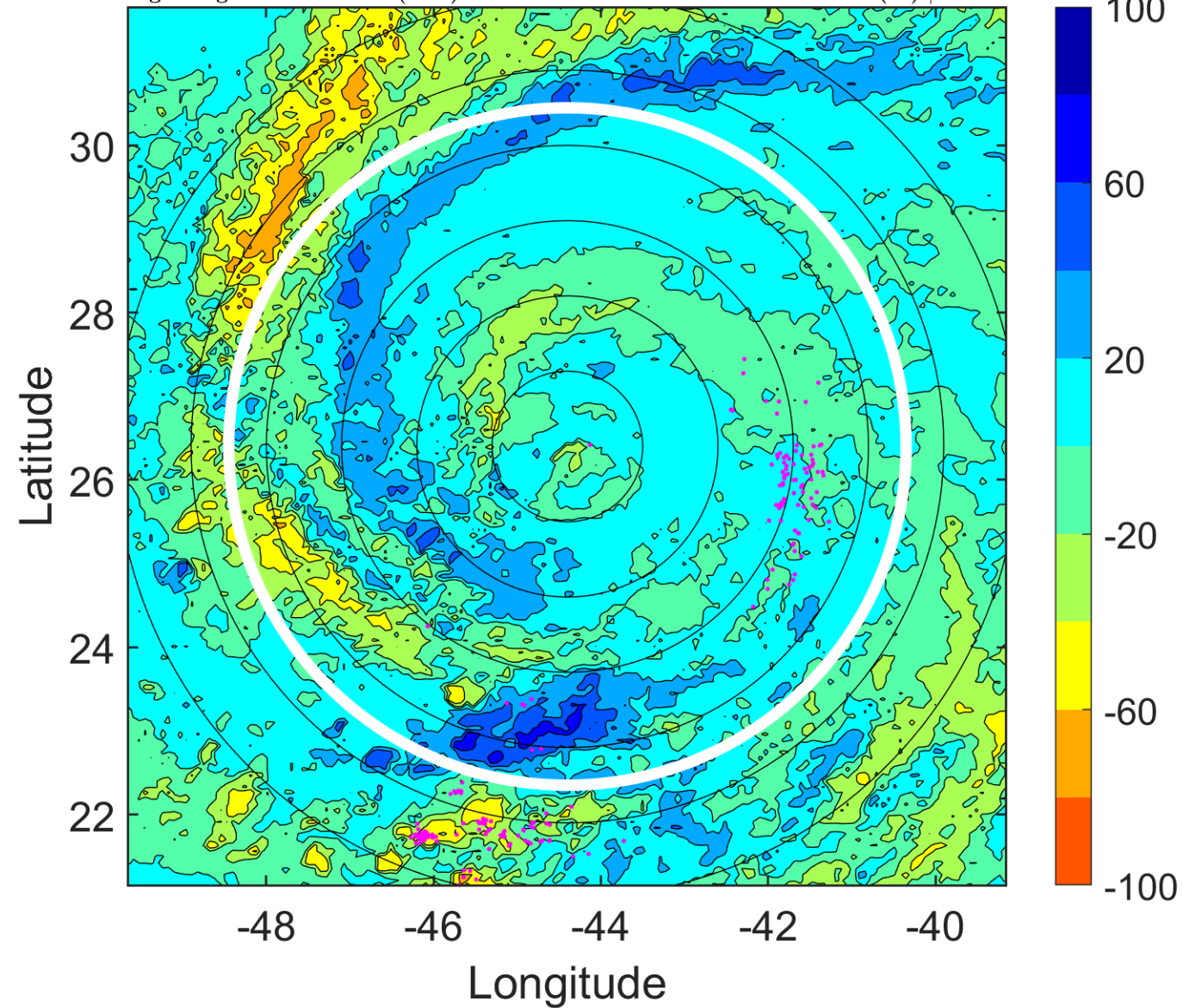

IR BT & Lightning

t: 2019092921 (18.1 LT)

Lightning: 18.1 LT \pm 1.5 h (dots)

PT: SLCP | EA: QUASI

13L (LORENZO) | 90 kt C2

S: 9.4 m s⁻¹ (M) | H: 78.5°

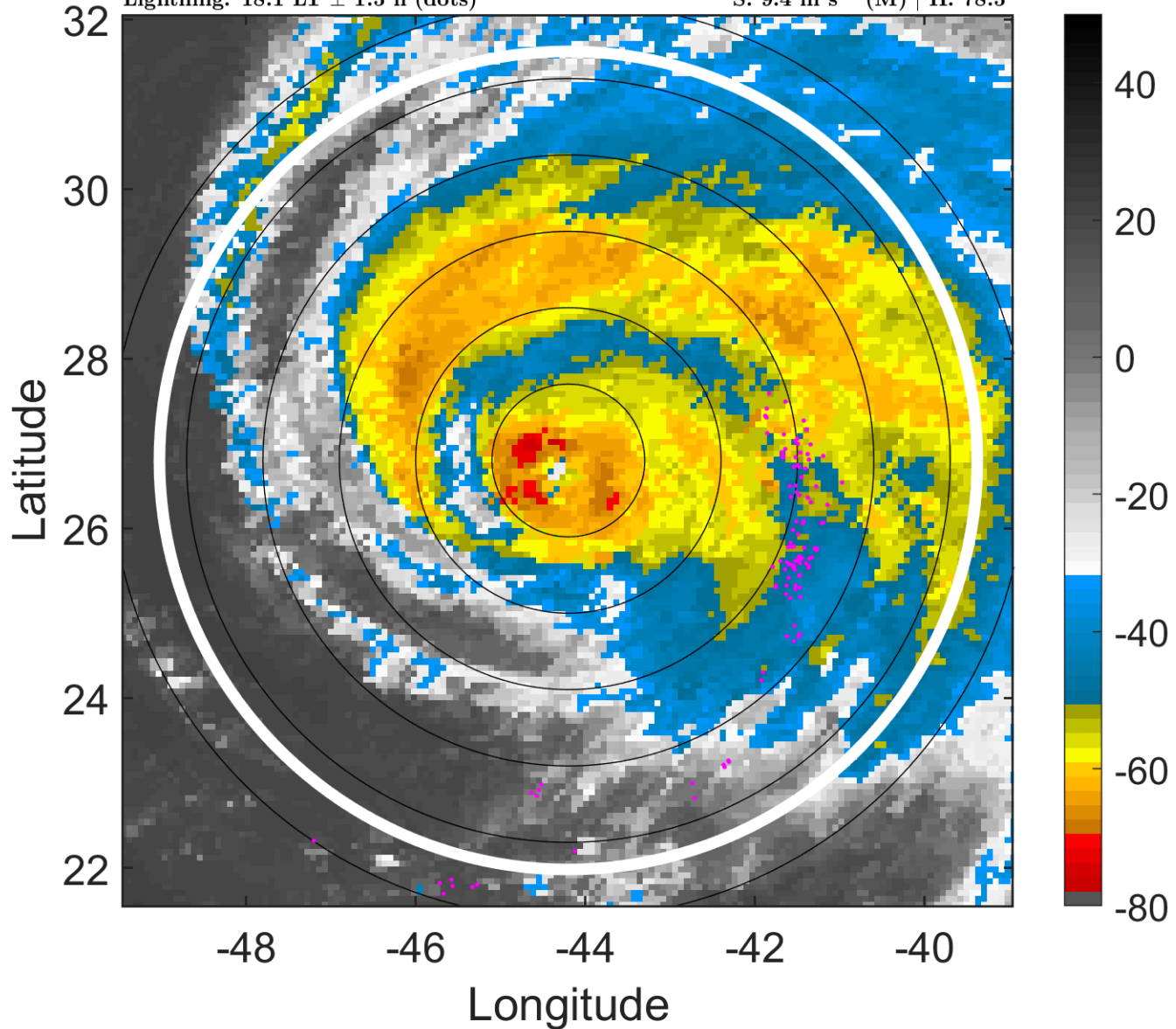

6-h IR BT Differences & Lightning

Δ t: 2019092921 (18.1 LT) - 2019092915 (12 LT)

Lightning: 18.1 LT \pm 1.5 h (dots)

PT: SLCP | EA: QUASI

13L (LORENZO) | 90 kt C2

S: 9.4 m s⁻¹ (M) | H: 78.5°

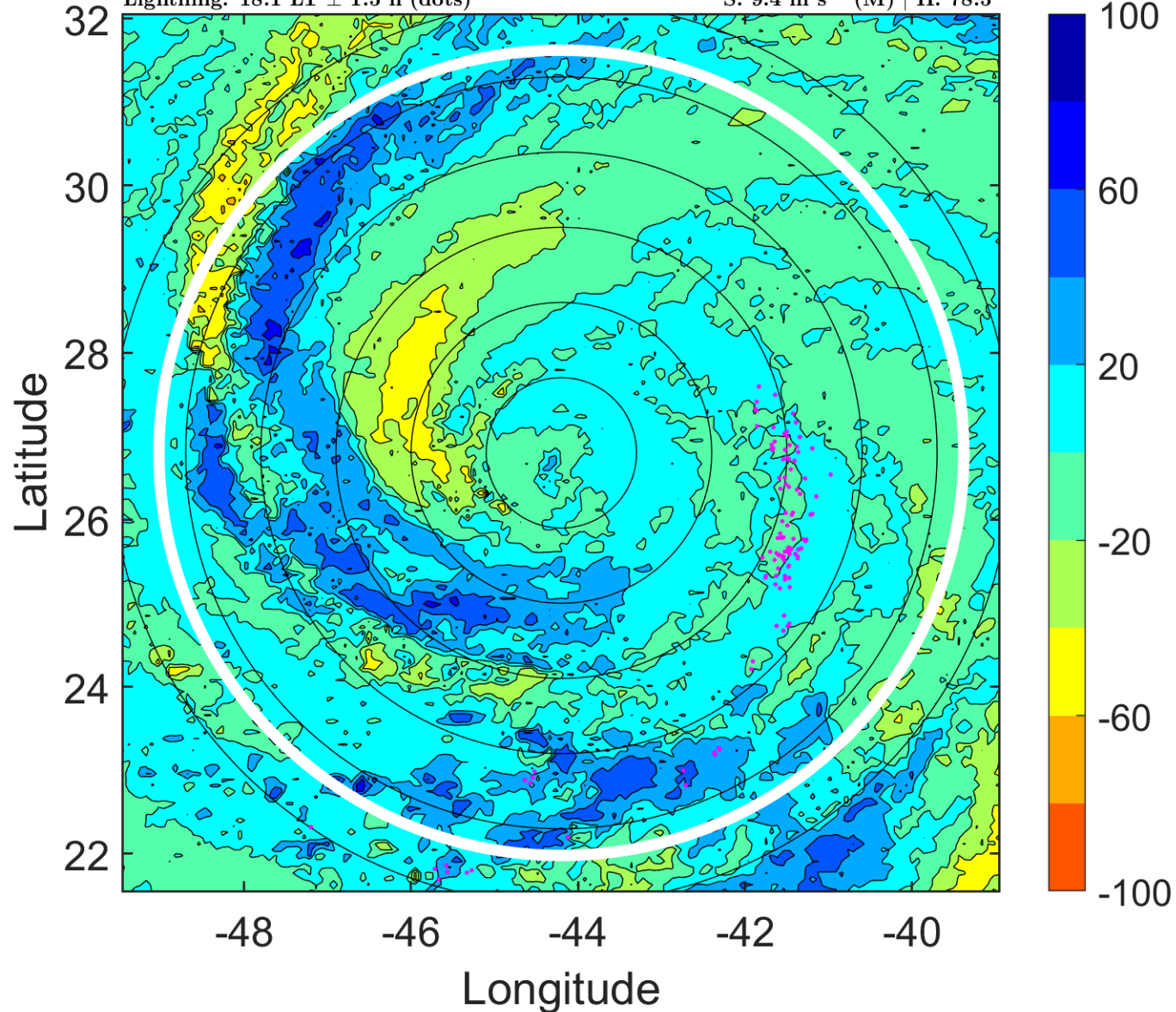

IR BT & Lightning

t: 2019093000 (21.1 LT)

Lightning: 21.1 LT \pm 1.5 h (dots)

PT: SLCP | EA: QUASI

13L (LORENZO) | 90 kt C2

S: 9 m s⁻¹ (M) | H: 75°

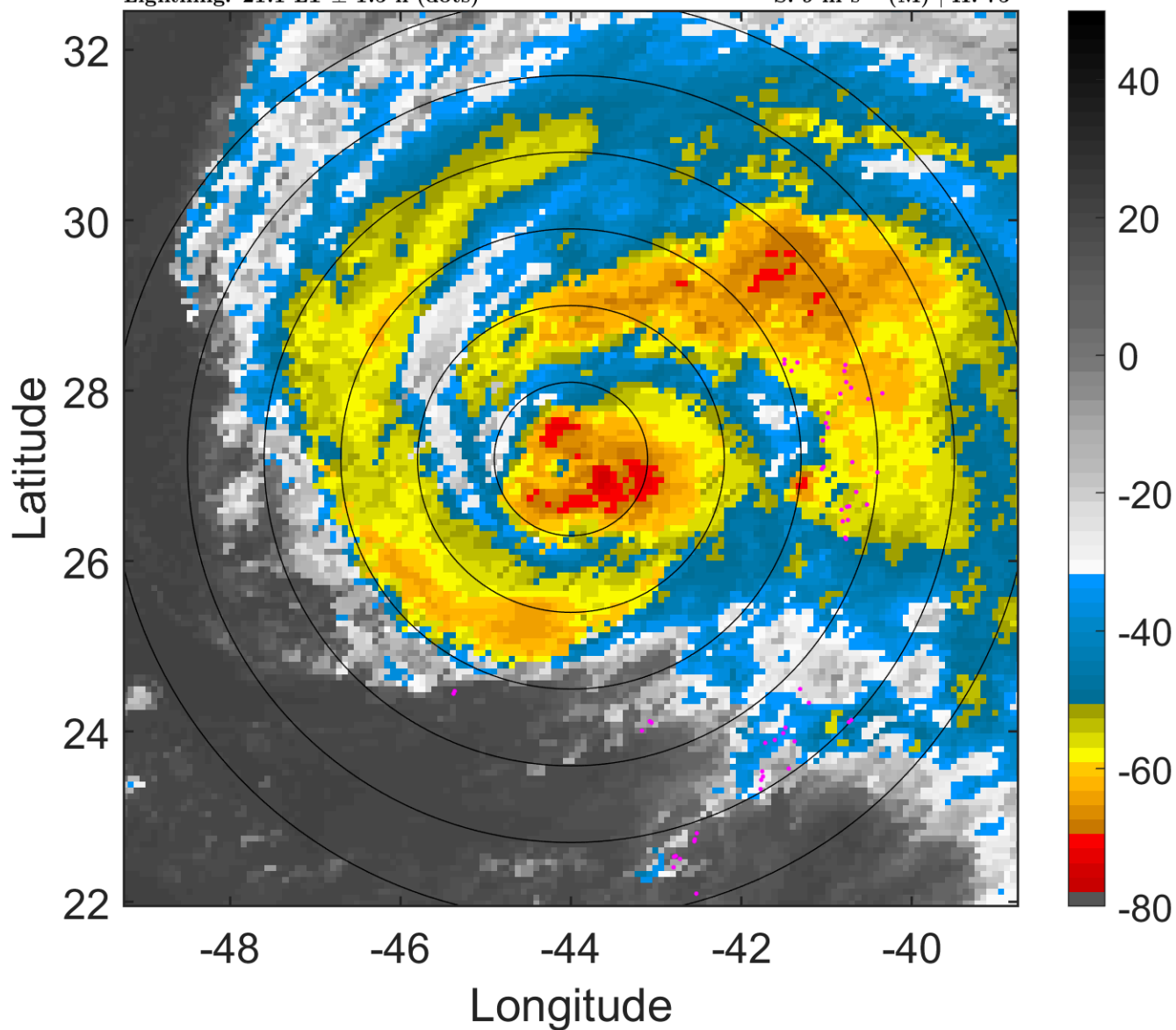

6-h IR BT Differences & Lightning

Δ t: 2019093000 (21.1 LT) - 2019092918 (15 LT)

Lightning: 21.1 LT \pm 1.5 h (dots)

PT: SLCP | EA: QUASI

13L (LORENZO) | 90 kt C2

S: 9 m s⁻¹ (M) | H: 75°

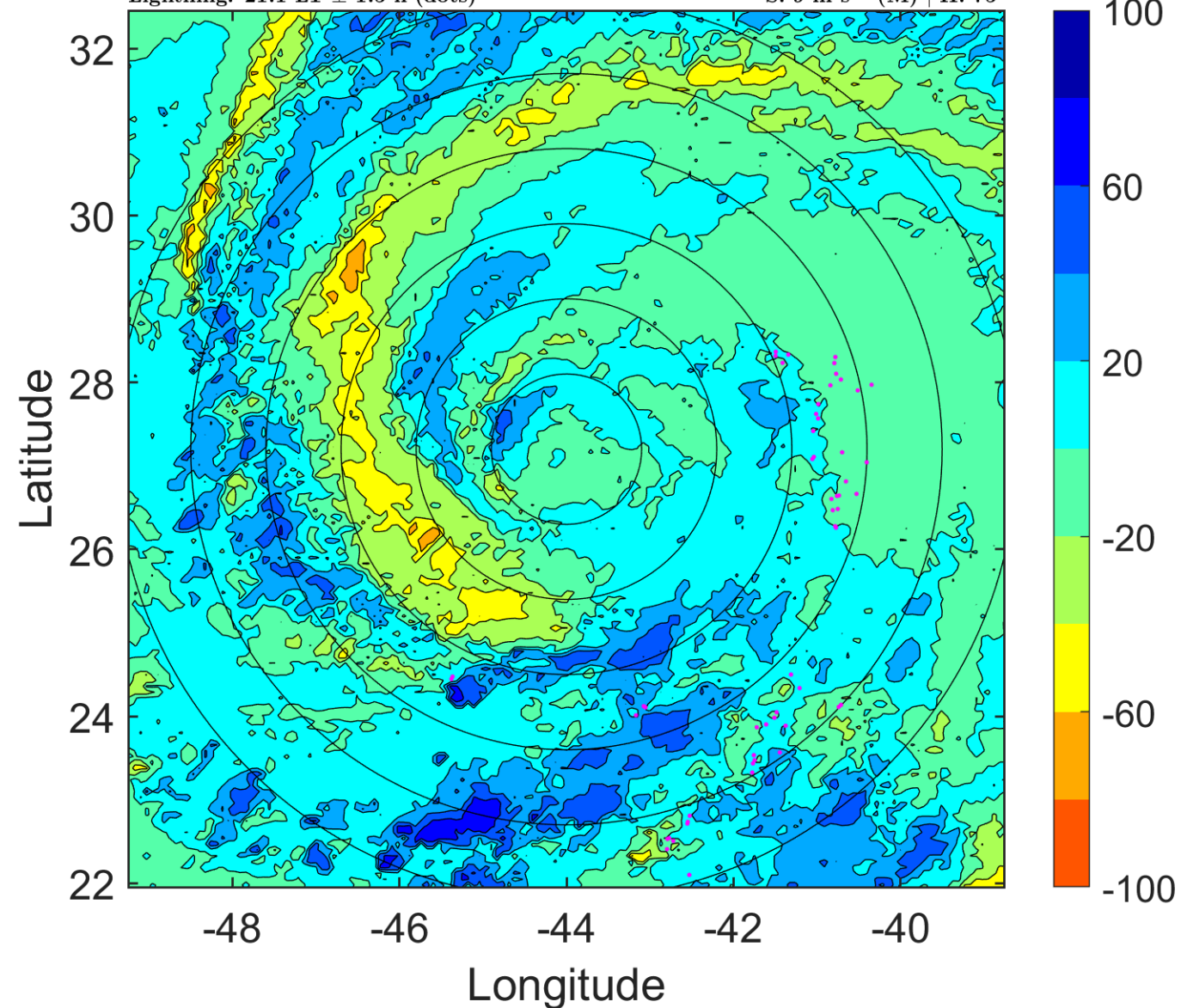

IR BT & Lightning

t: 2019093003 (0.1 LT)

Lightning: 0.1 LT \pm 1.5 h (dots)

PT: SLCP | EA: INACT

13L (LORENZO) | 90 kt C2

S: 8.5 m s⁻¹ (M) | H: 68°

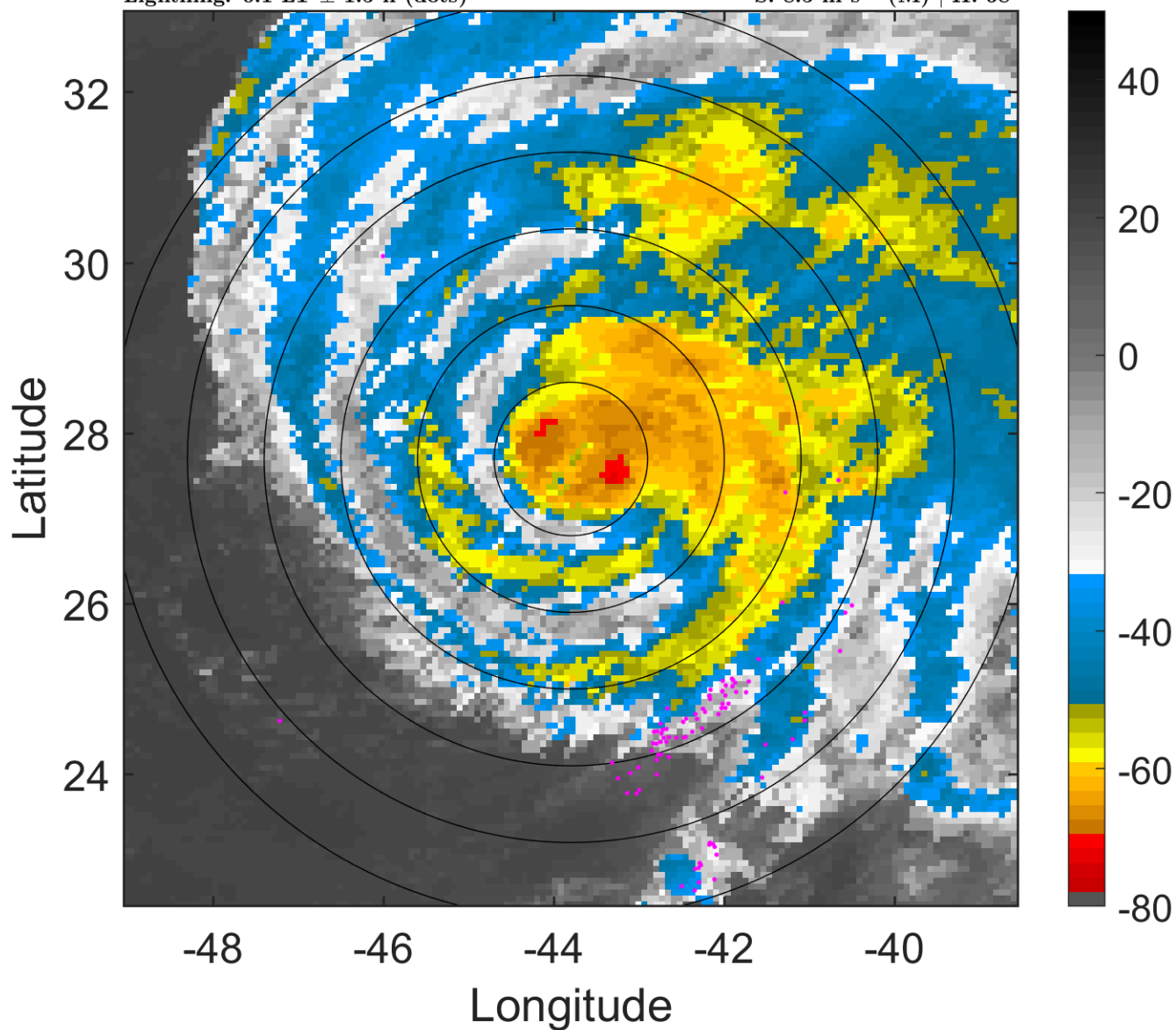

6-h IR BT Differences & Lightning

Δ t: 2019093003 (0.1 LT) - 2019092921 (18.1 LT)

Lightning: 0.1 LT \pm 1.5 h (dots)

PT: SLCP | EA: INACT

13L (LORENZO) | 90 kt C2

S: 8.5 m s⁻¹ (M) | H: 68°

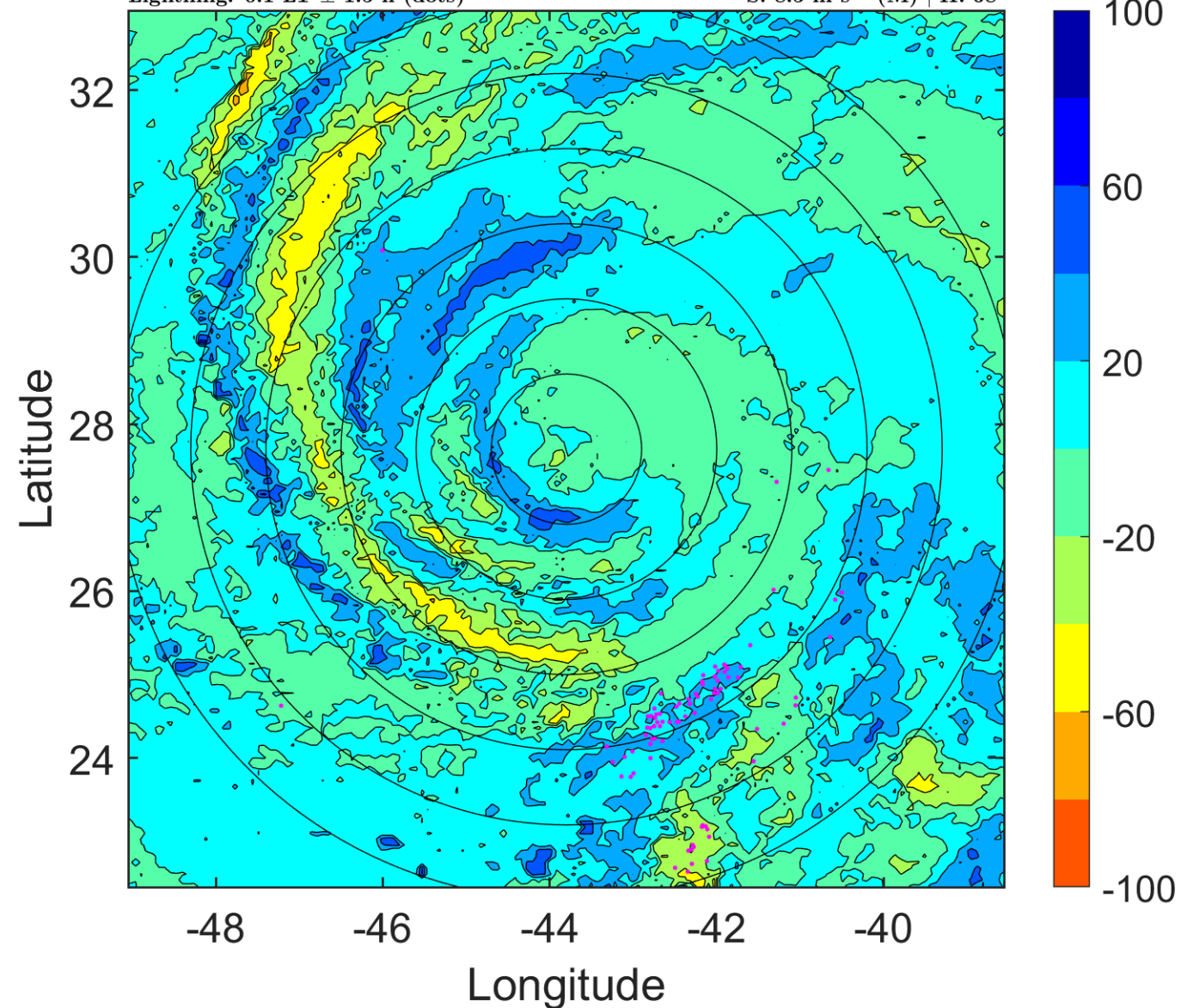

IR BT & Lightning

t: 2019093006 (3.1 LT)

Lightning: 3.1 LT \pm 1.5 h (dots)

PT: SLCP | EA: INACT

13L (LORENZO) | 90 kt C2

S: 7.9 m s⁻¹ (M) | H: 61°

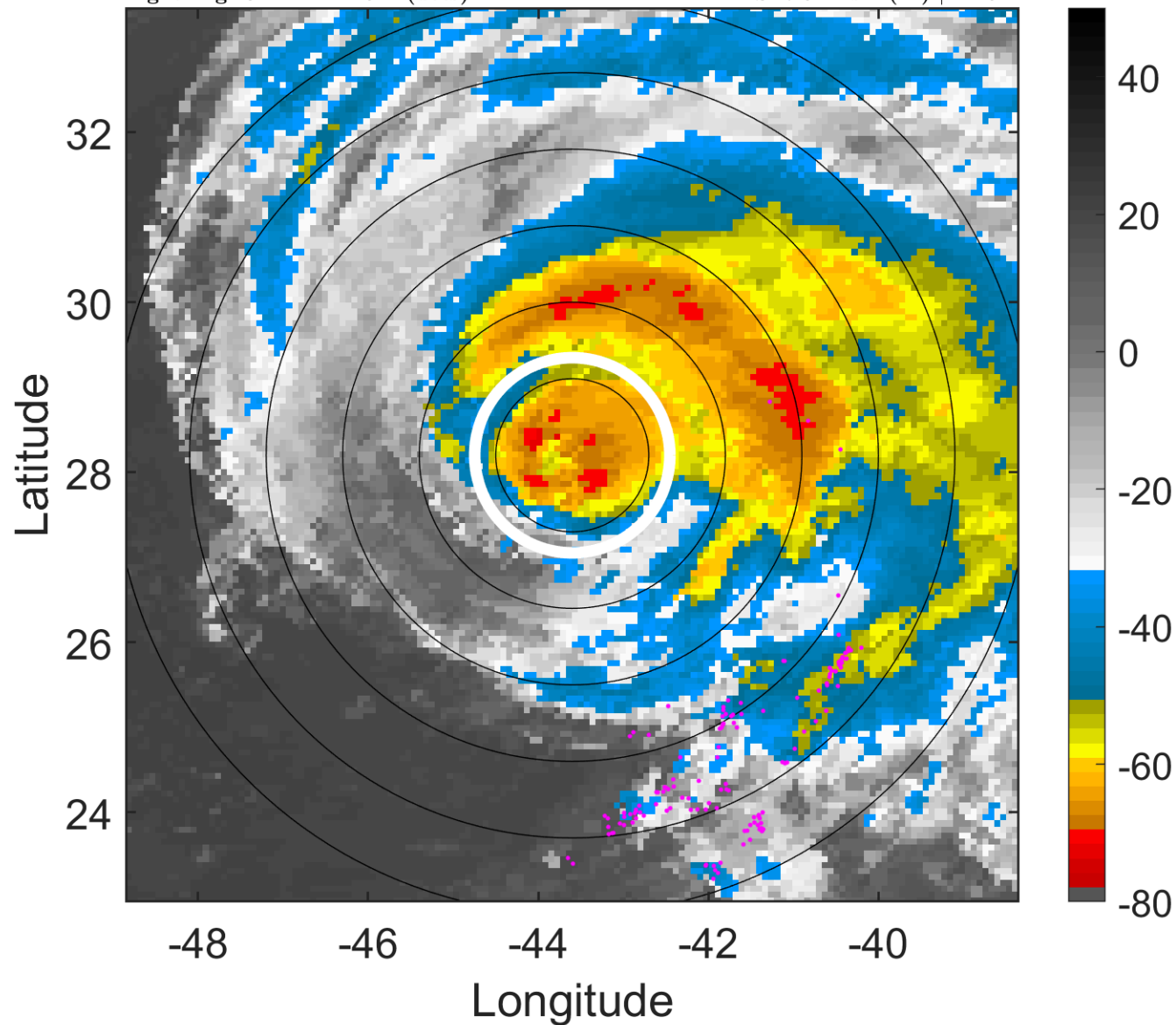

6-h IR BT Differences & Lightning

Δ t: 2019093006 (3.1 LT) - 2019093000 (21.1 LT)

Lightning: 3.1 LT \pm 1.5 h (dots)

PT: SLCP | EA: INACT

13L (LORENZO) | 90 kt C2

S: 7.9 m s⁻¹ (M) | H: 61°

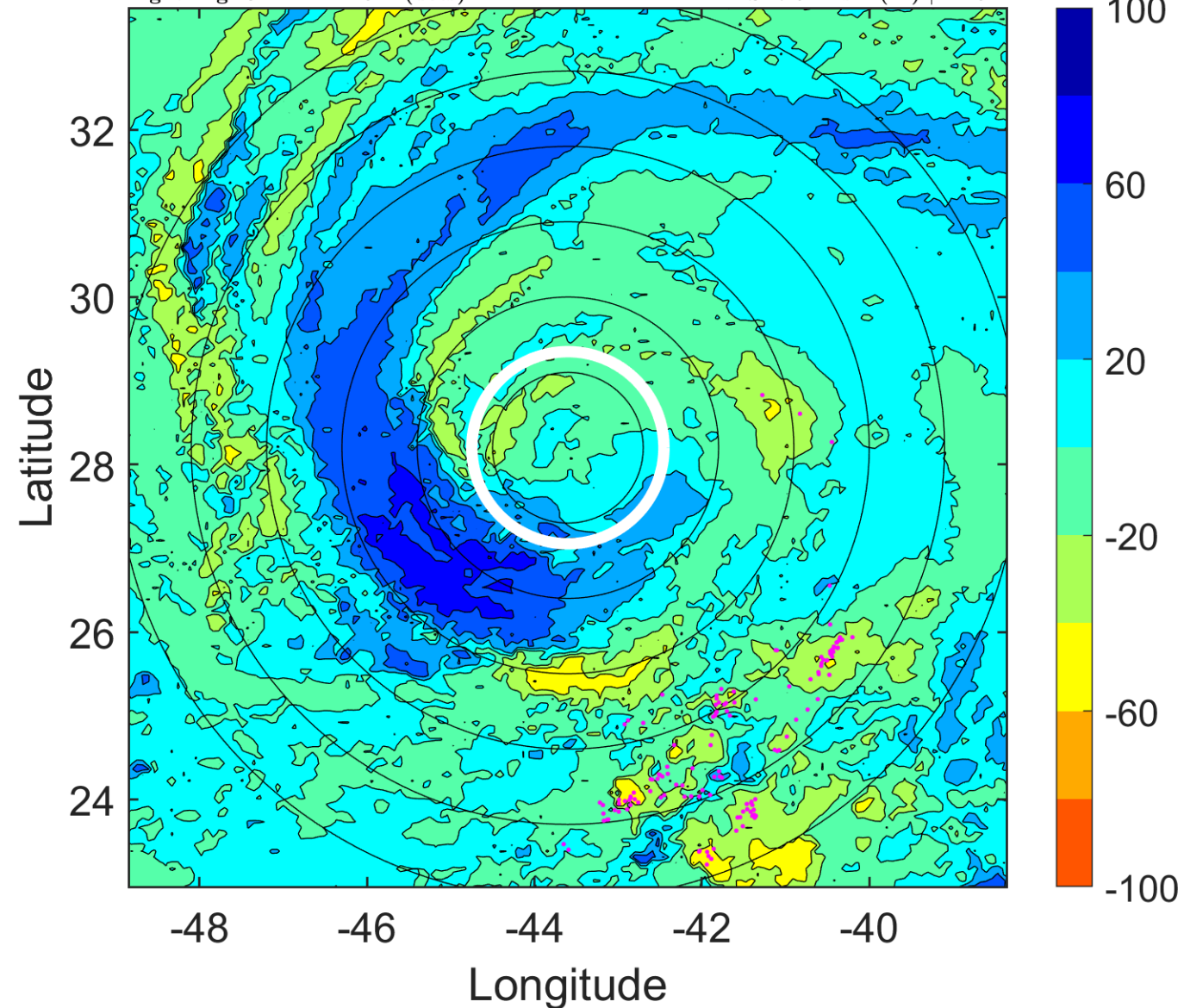

IR BT & Lightning

t: 2019093009 (6.1 LT)

Lightning: 6.1 LT \pm 1.5 h (dots)

PT: SLCP | EA: INACT

13L (LORENZO) | 90 kt C2

S: 7.2 m s⁻¹ (M) | H: 57.5°

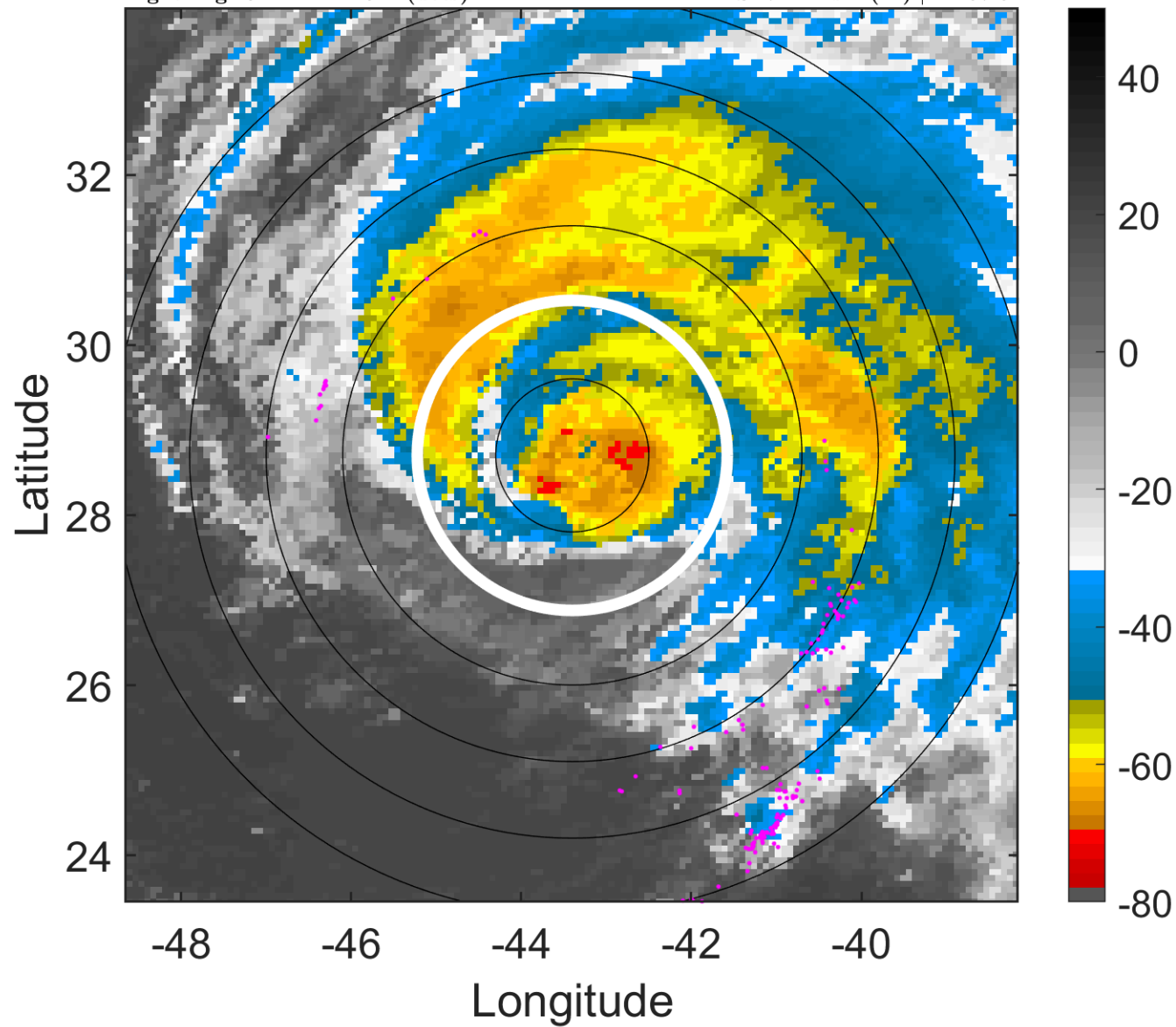

6-h IR BT Differences & Lightning

Δ t: 2019093009 (6.1 LT) - 2019093003 (0.1 LT)

Lightning: 6.1 LT \pm 1.5 h (dots)

PT: SLCP | EA: INACT

13L (LORENZO) | 90 kt C2

S: 7.2 m s⁻¹ (M) | H: 57.5°

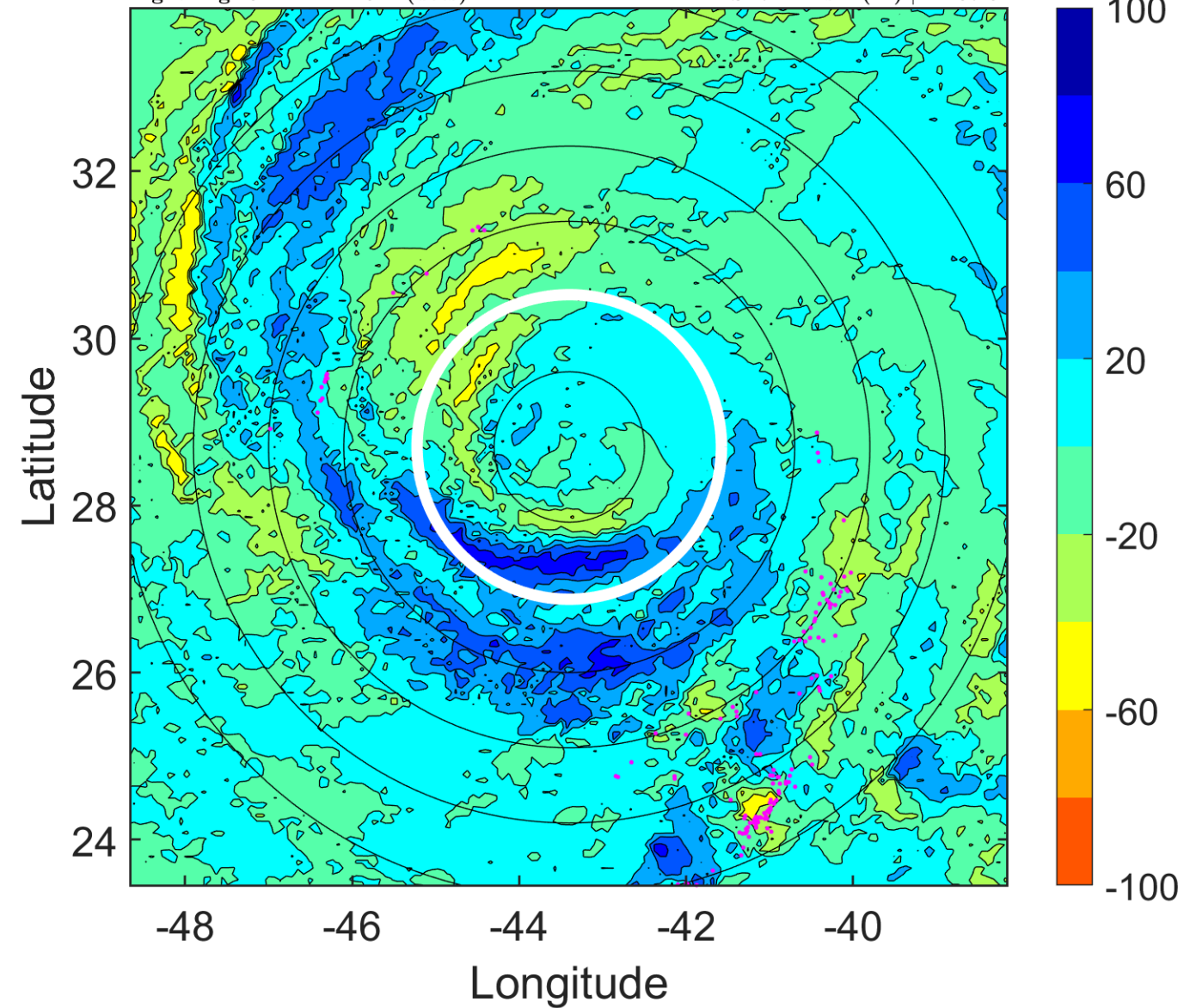

IR BT & Lightning

t: 2019093012 (9.1 LT)

Lightning: 9.1 LT \pm 1.5 h (dots)

PT: SLCP | EA: INACT

13L (LORENZO) | 90 kt C2

S: 6.5 m s⁻¹ (M) | H: 54°

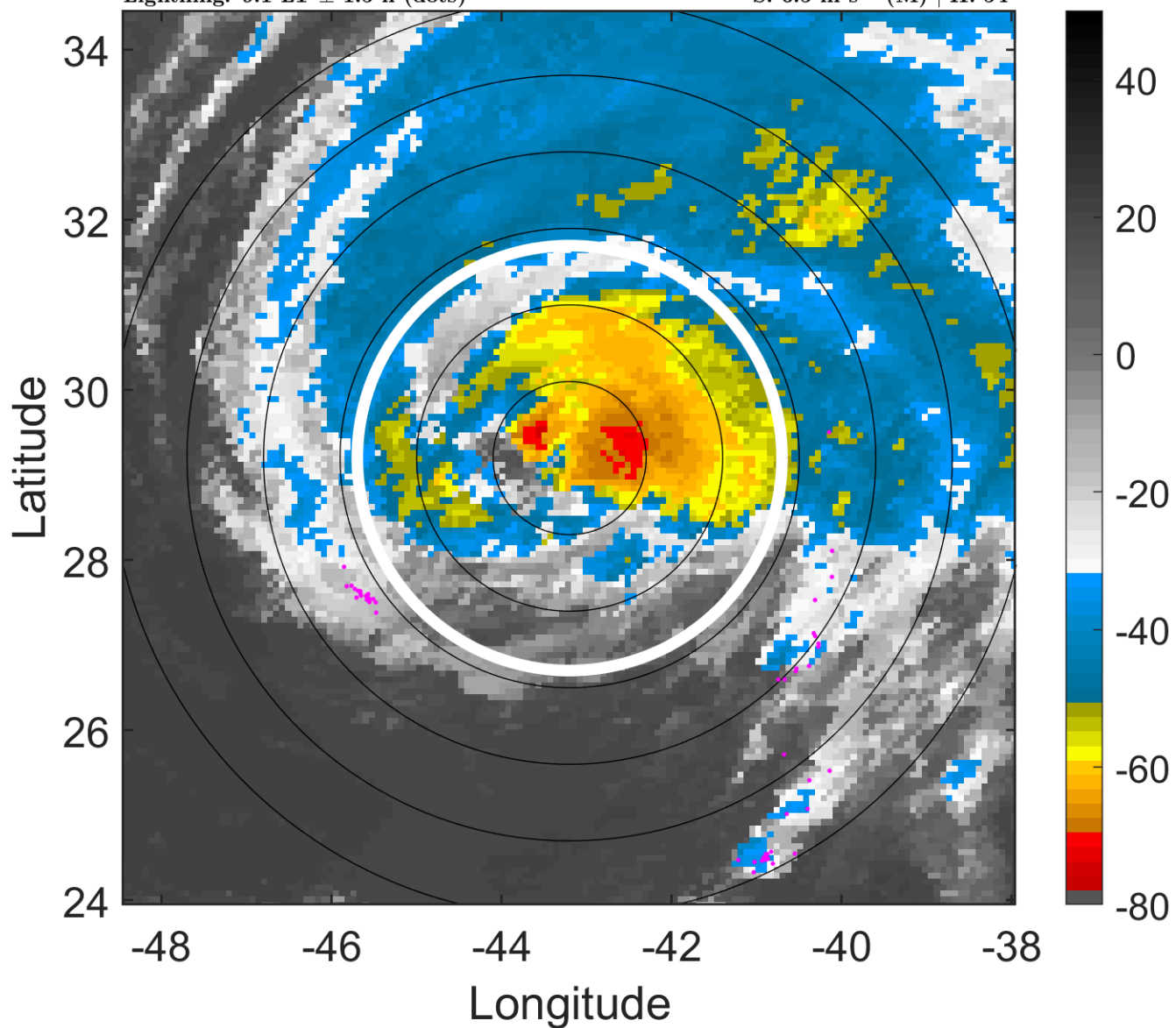

6-h IR BT Differences & Lightning

Δ t: 2019093012 (9.1 LT) - 2019093006 (3.1 LT)

Lightning: 9.1 LT \pm 1.5 h (dots)

PT: SLCP | EA: INACT

13L (LORENZO) | 90 kt C2

S: 6.5 m s⁻¹ (M) | H: 54°

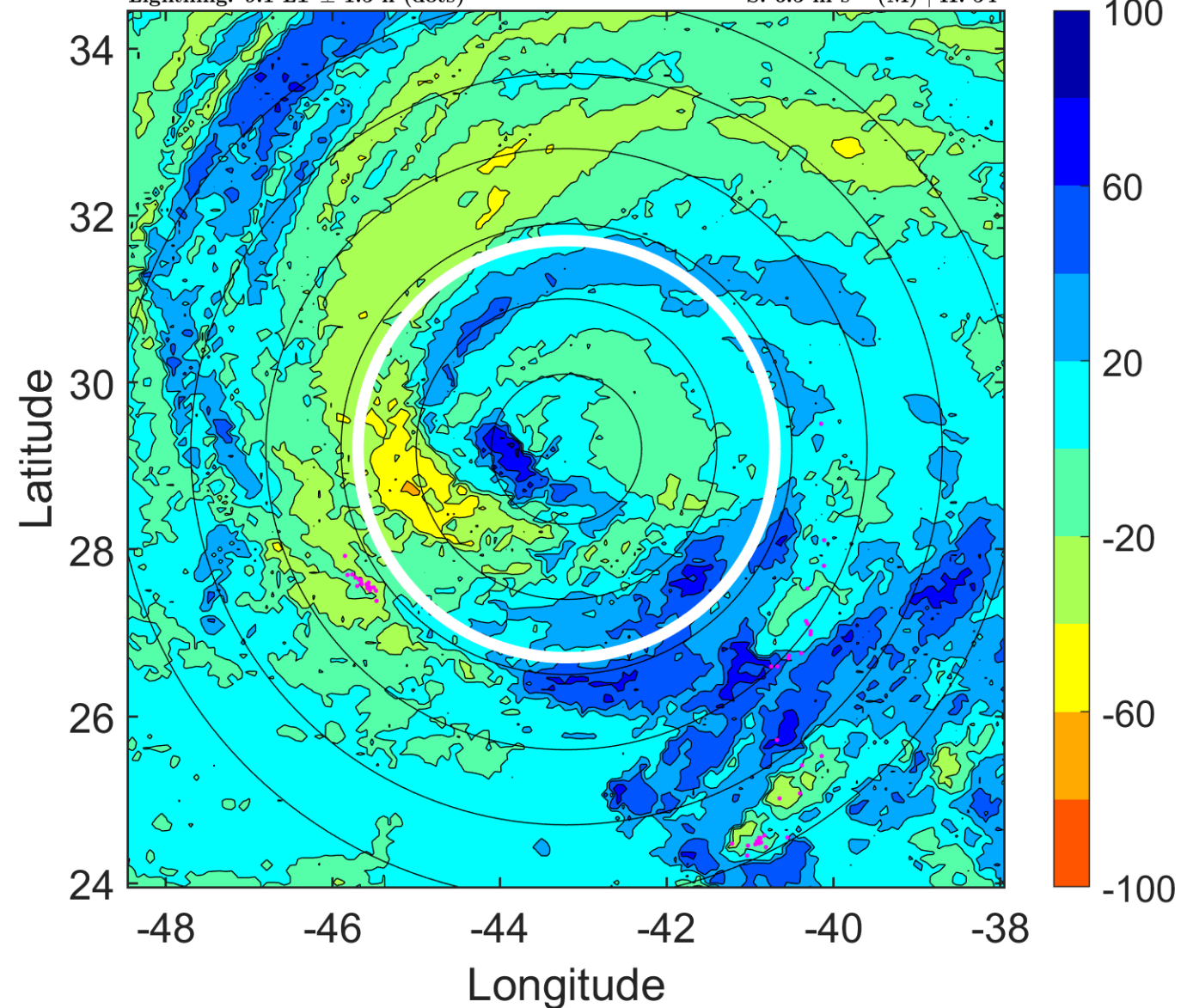

IR BT & Lightning

t: 2019093015 (12.1 LT)

Lightning: 12.1 LT \pm 1.5 h (dots)

PT: SLCP | EA: INACT

13L (LORENZO) | 90 kt C2

S: 5.6 m s⁻¹ (M) | H: 51.5°

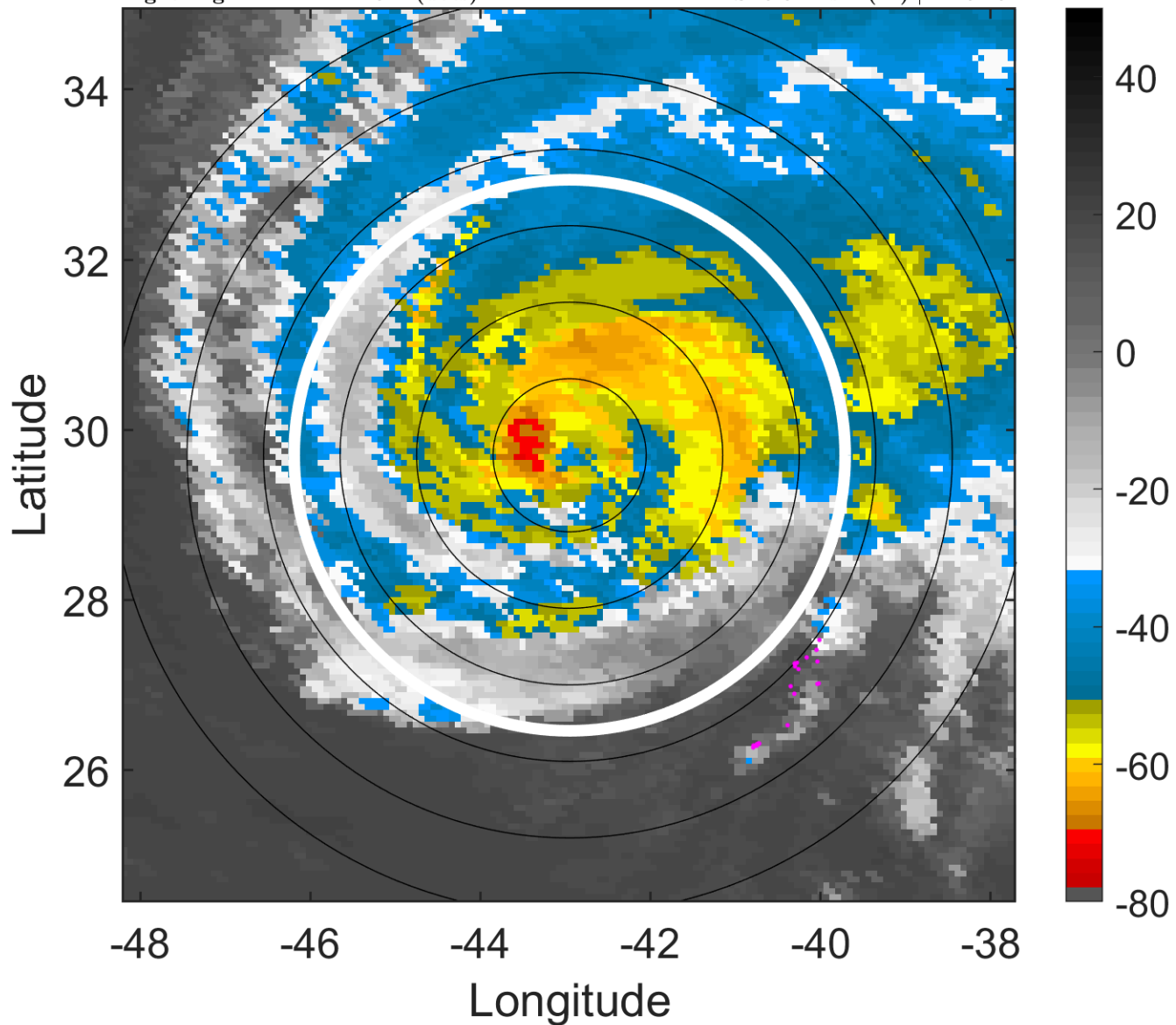

6-h IR BT Differences & Lightning

Δ t: 2019093015 (12.1 LT) - 2019093009 (6.1 LT)

Lightning: 12.1 LT \pm 1.5 h (dots)

PT: SLCP | EA: INACT

13L (LORENZO) | 90 kt C2

S: 5.6 m s⁻¹ (M) | H: 51.5°

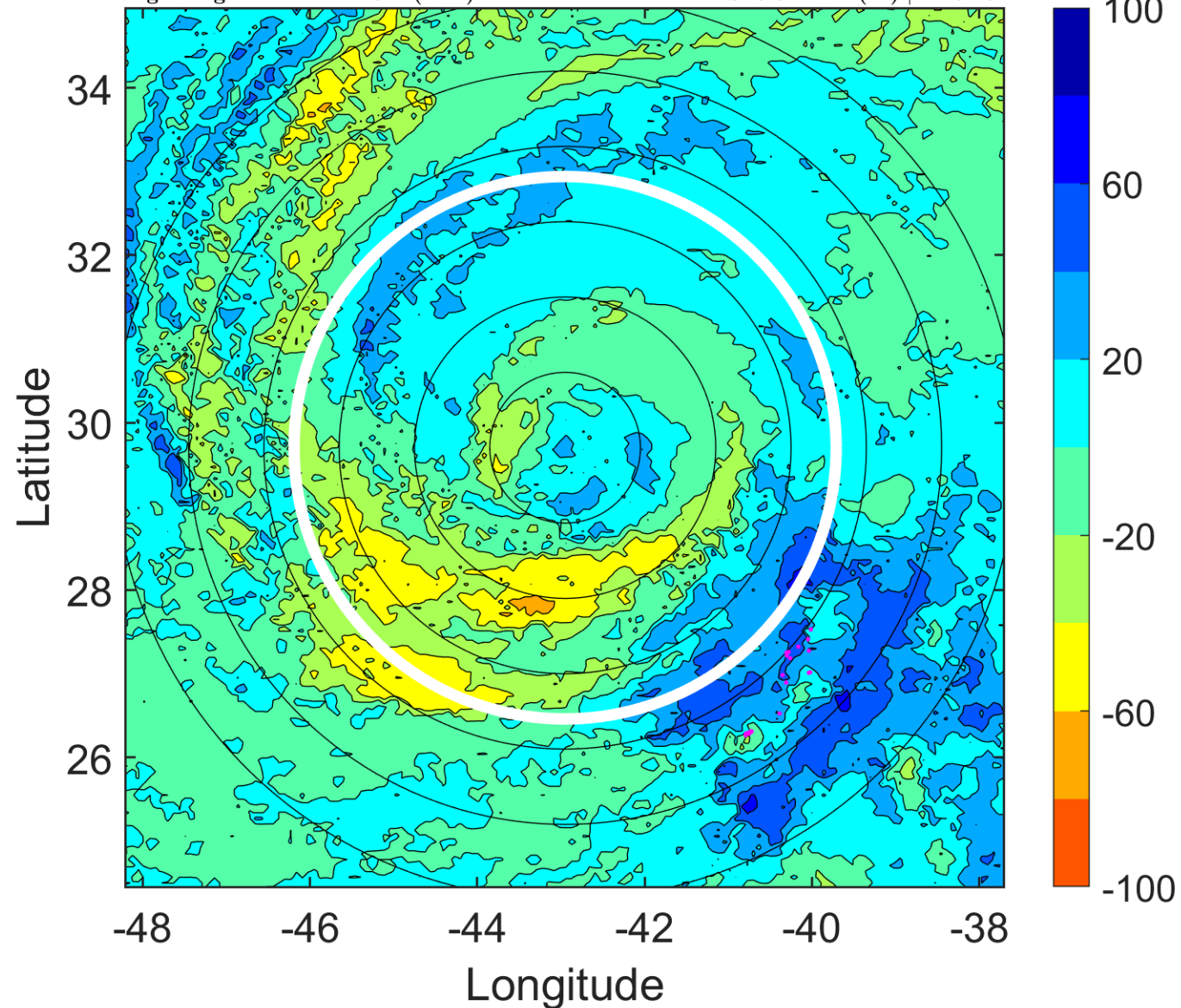

IR BT & Lightning

t: 2019093018 (15.2 LT)

Lightning: 15.2 LT \pm 1.5 h (dots)

PT: SLCP | EA: INACT

13L (LORENZO) | 90 kt C2

S: 4.8 m s⁻¹ (M) | H: 49°

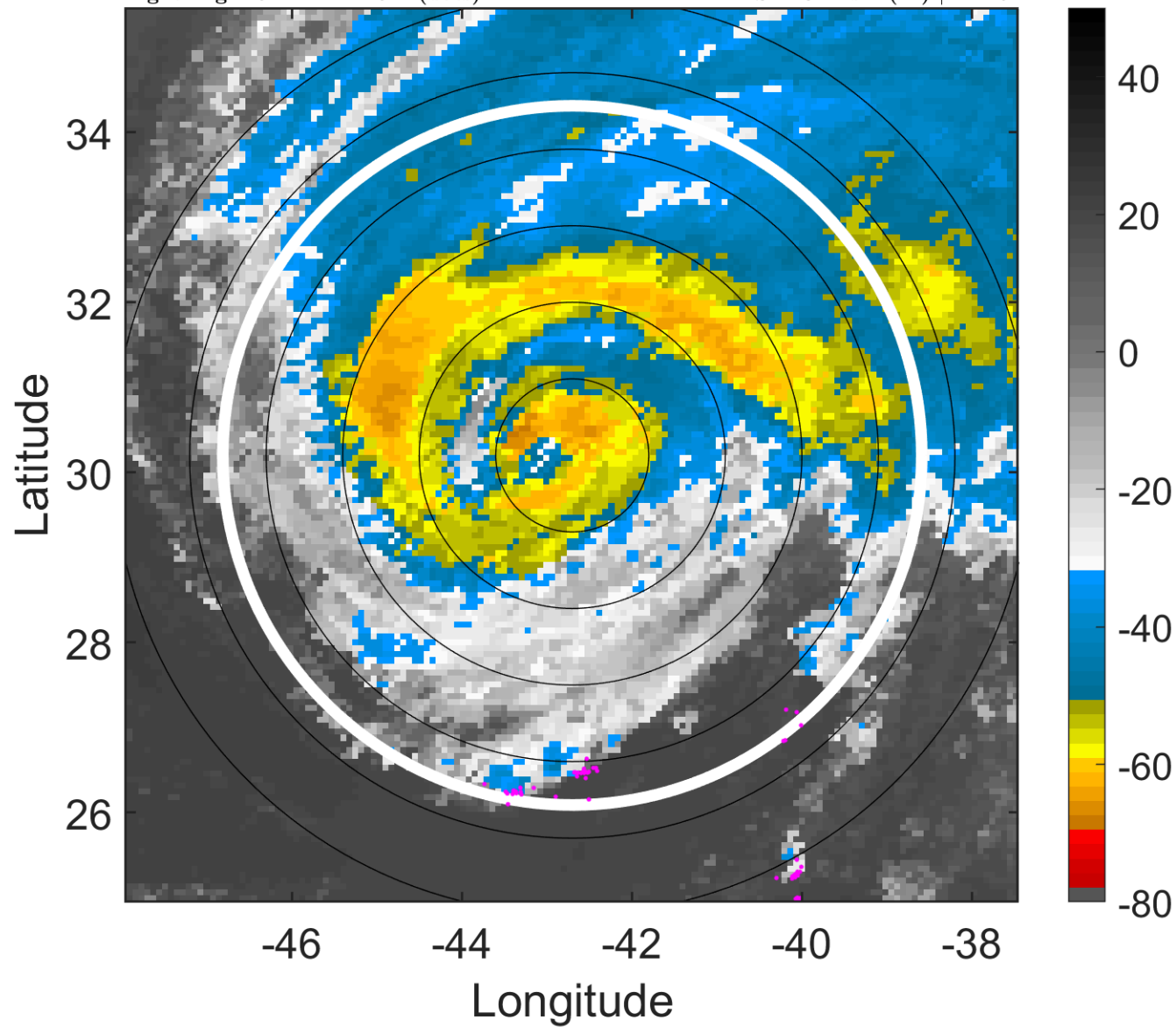

6-h IR BT Differences & Lightning

Δ t: 2019093018 (15.2 LT) - 2019093012 (9.1 LT)

Lightning: 15.2 LT \pm 1.5 h (dots)

PT: SLCP | EA: INACT

13L (LORENZO) | 90 kt C2

S: 4.8 m s⁻¹ (M) | H: 49°

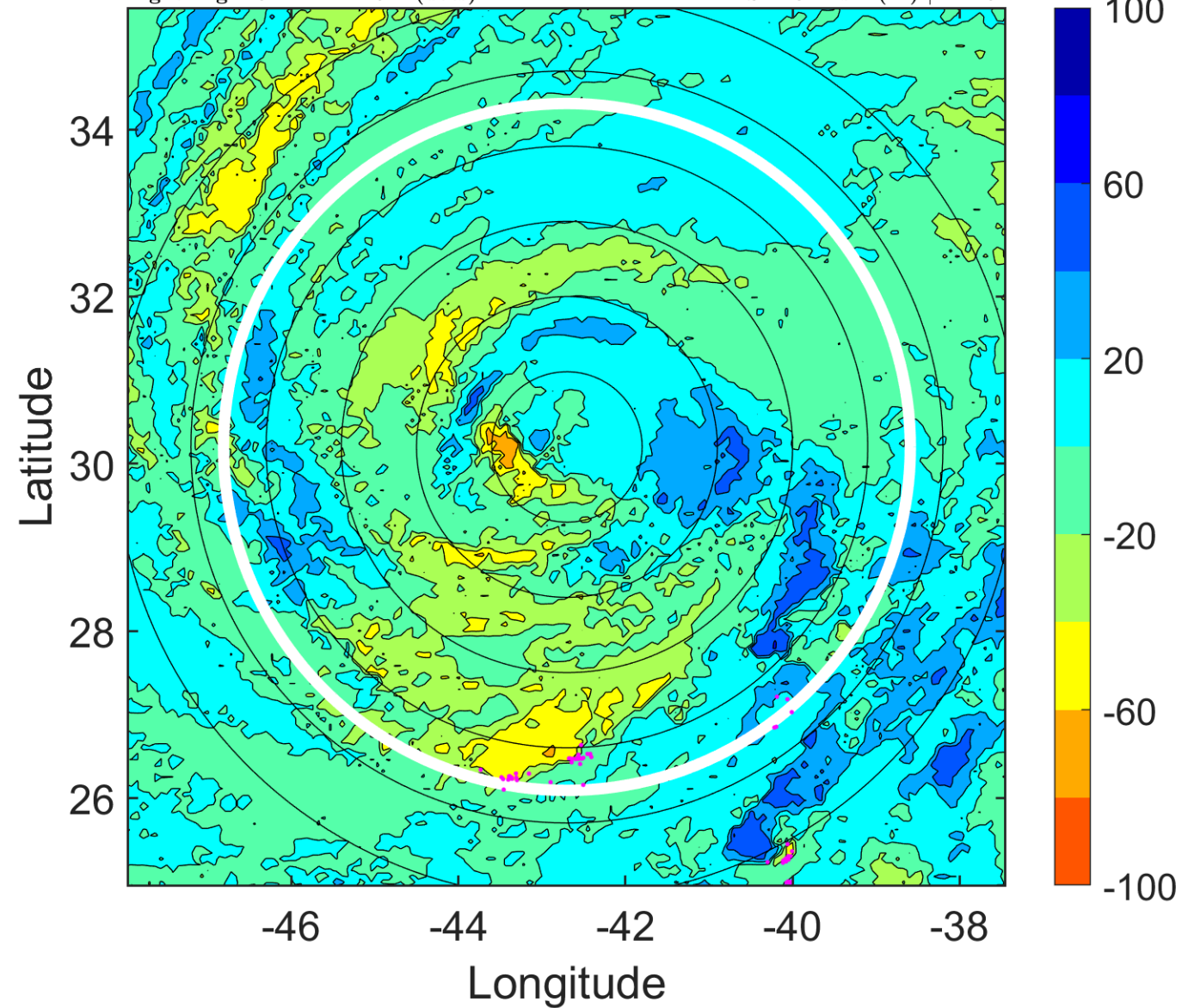

IR BT & Lightning

t: 2019093021 (18.2 LT)

Lightning: 18.2 LT \pm 1.5 h (dots)

PT: SLCP | EA: INACT

13L (LORENZO) | 90 kt C2

S: 4.4 m s⁻¹ (M) | H: 62°

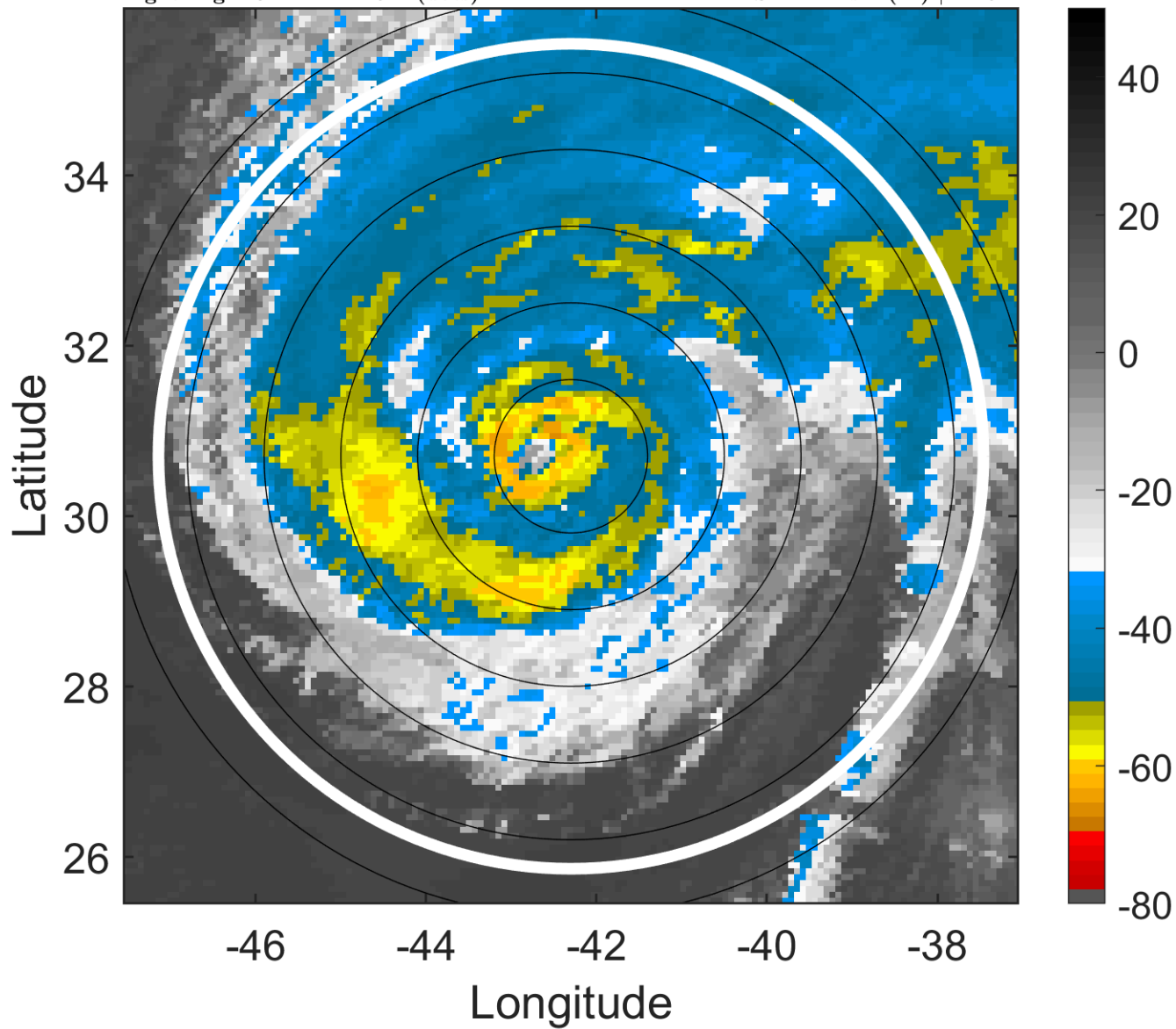

6-h IR BT Differences & Lightning

Δ t: 2019093021 (18.2 LT) - 2019093015 (12.1 LT)

Lightning: 18.2 LT \pm 1.5 h (dots)

PT: SLCP | EA: INACT

13L (LORENZO) | 90 kt C2

S: 4.4 m s⁻¹ (M) | H: 62°

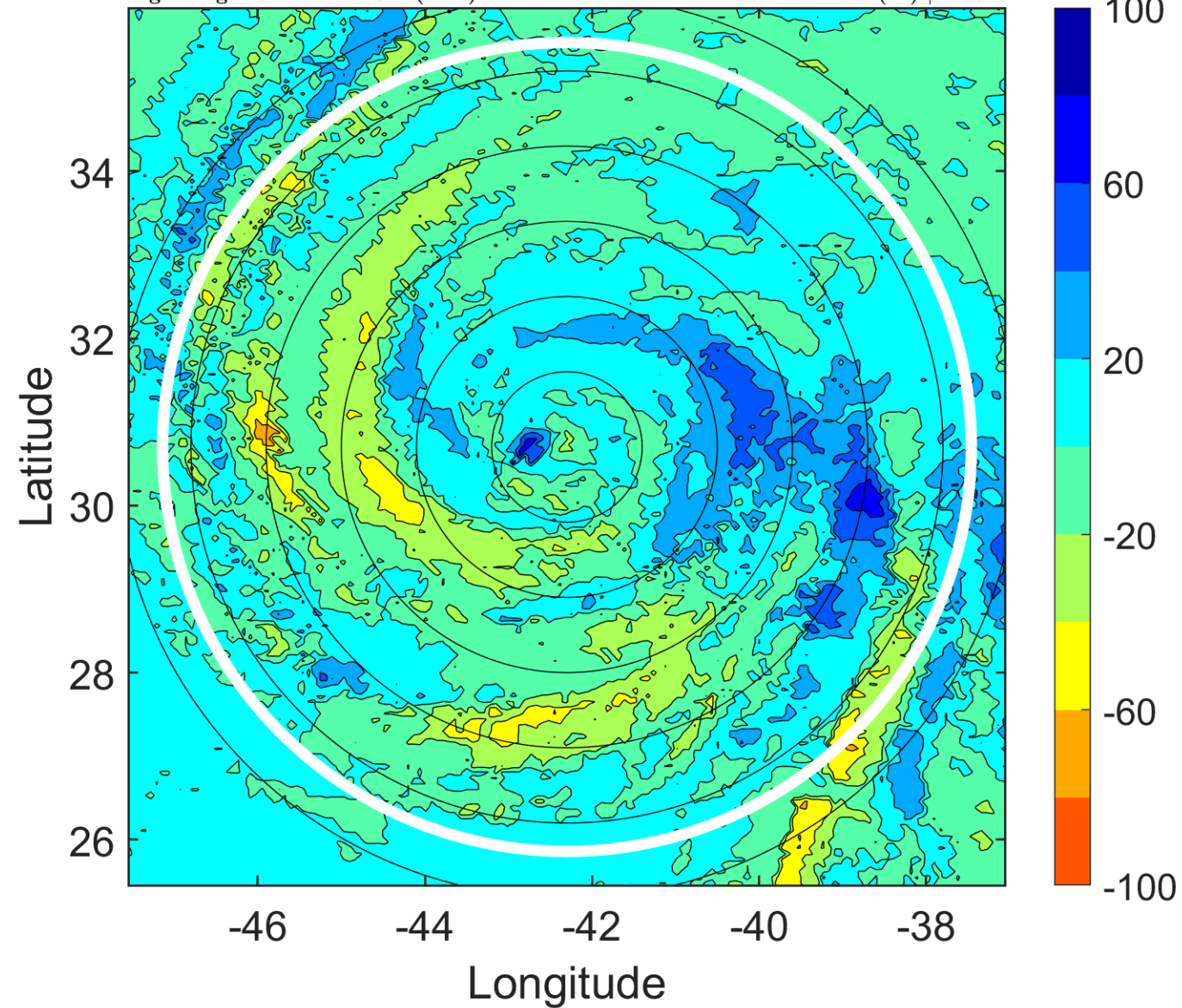

IR BT & Lightning

t: 2019100100 (21.2 LT)

Lightning: 21.2 LT \pm 1.5 h (dots)

PT: SLCP | EA: INACT

13L (LORENZO) | 90 kt C2

S: 4.1 m s⁻¹ (L) | H: 75°

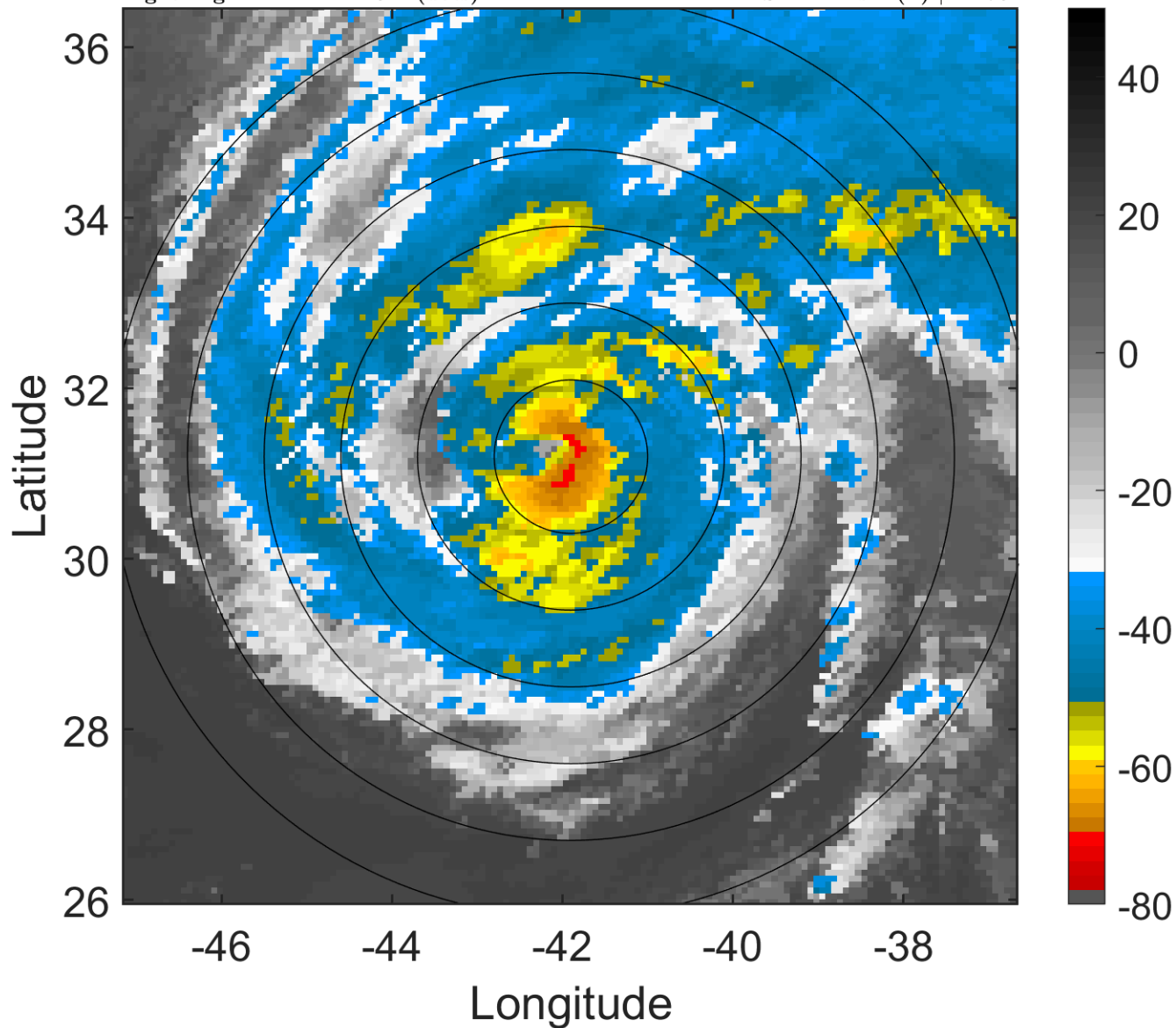

6-h IR BT Differences & Lightning

Δ t: 2019100100 (21.2 LT) - 2019093018 (15.2 LT)

Lightning: 21.2 LT \pm 1.5 h (dots)

PT: SLCP | EA: INACT

13L (LORENZO) | 90 kt C2

S: 4.1 m s⁻¹ (L) | H: 75°

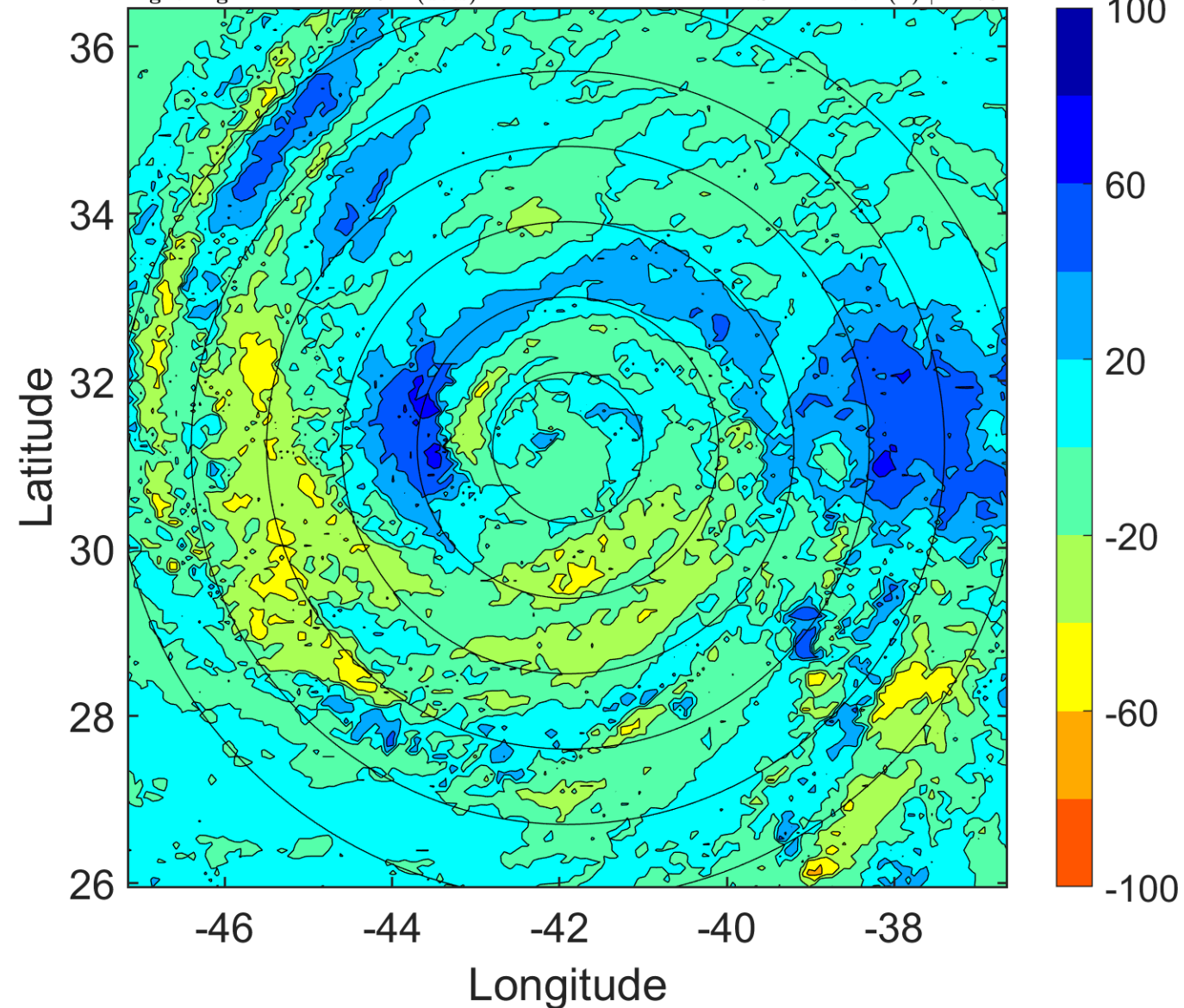

IR BT & Lightning

t: 2019100103 (0.2 LT)

Lightning: 0.2 LT \pm 1.5 h (dots)

PT: LLCP | EA: INACT

13L (LORENZO) | 87.5 kt C2

S: 3.1 m s⁻¹ (L) | H: 66°

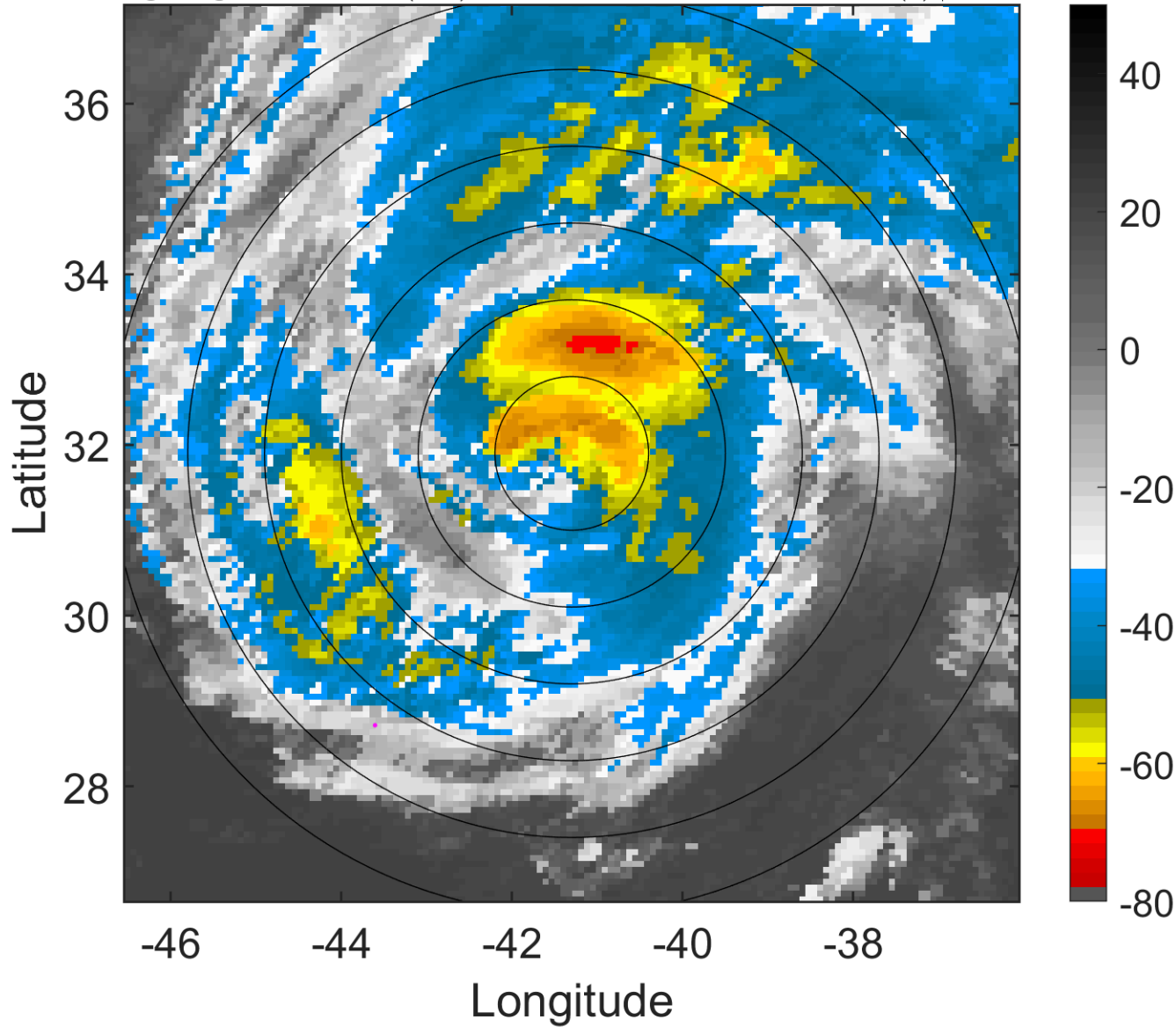

6-h IR BT Differences & Lightning

Δ t: 2019100103 (0.2 LT) - 2019093021 (18.2 LT)

Lightning: 0.2 LT \pm 1.5 h (dots)

PT: LLCP | EA: INACT

13L (LORENZO) | 87.5 kt C2

S: 3.1 m s⁻¹ (L) | H: 66°

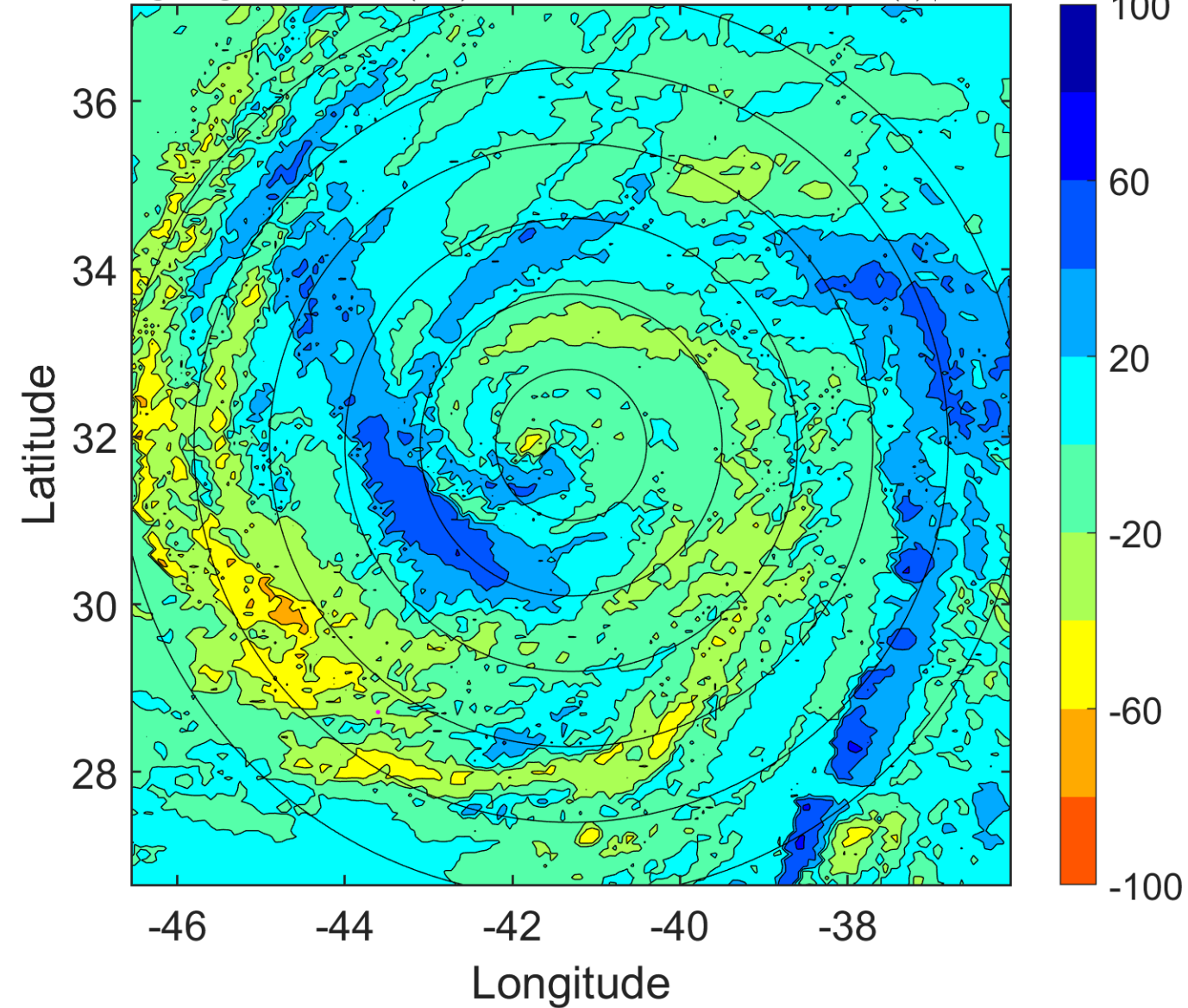

IR BT & Lightning

t: 2019100106 (3.3 LT)

Lightning: 3.3 LT \pm 1.5 h (dots)

PT: LLCP | EA: INACT

13L (LORENZO) | 85 kt C2

S: 2 m s⁻¹ (L) | H: 57°

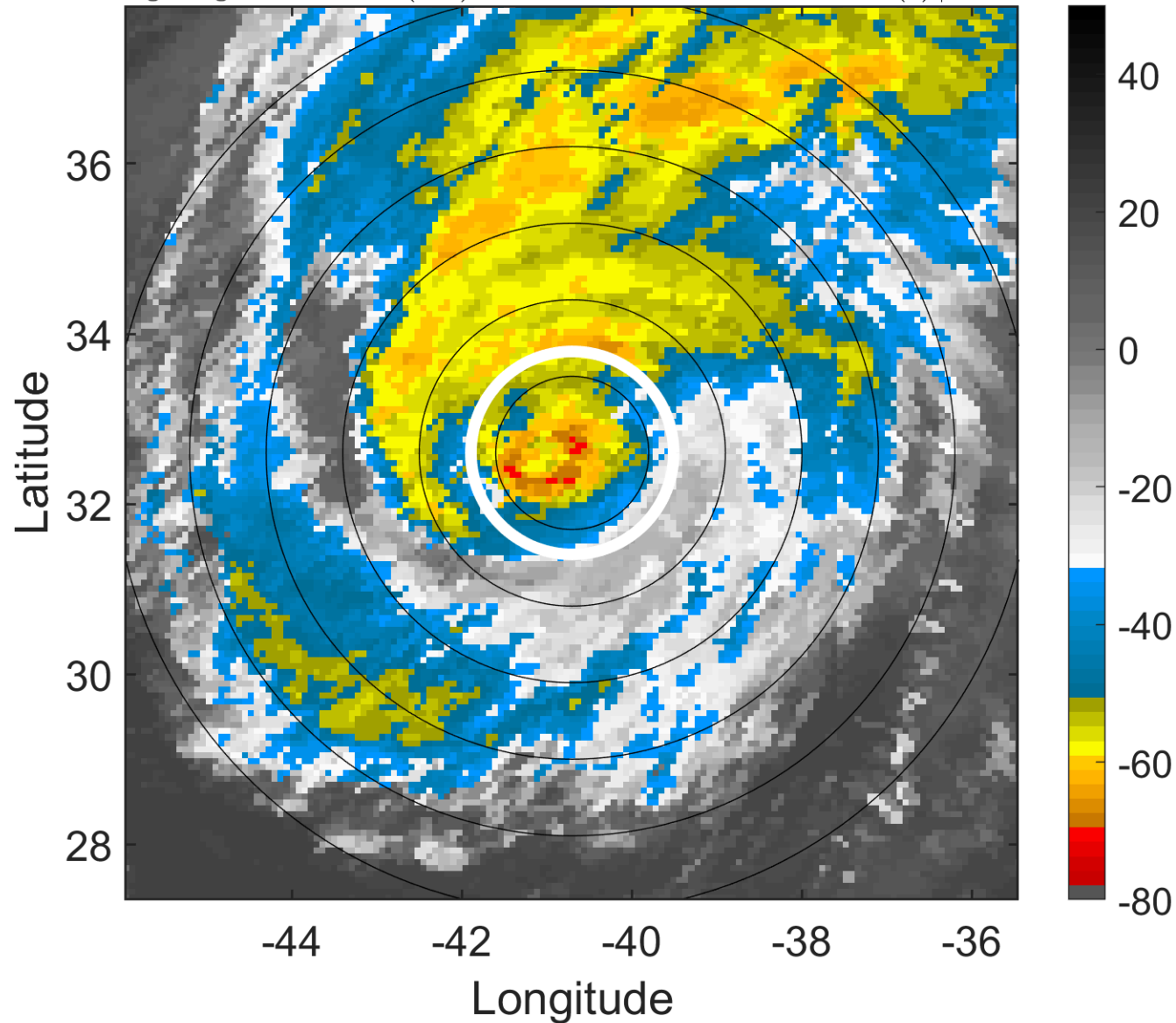

6-h IR BT Differences & Lightning

Δ t: 2019100106 (3.3 LT) - 2019100100 (21.2 LT)

Lightning: 3.3 LT \pm 1.5 h (dots)

PT: LLCP | EA: INACT

13L (LORENZO) | 85 kt C2

S: 2 m s⁻¹ (L) | H: 57°

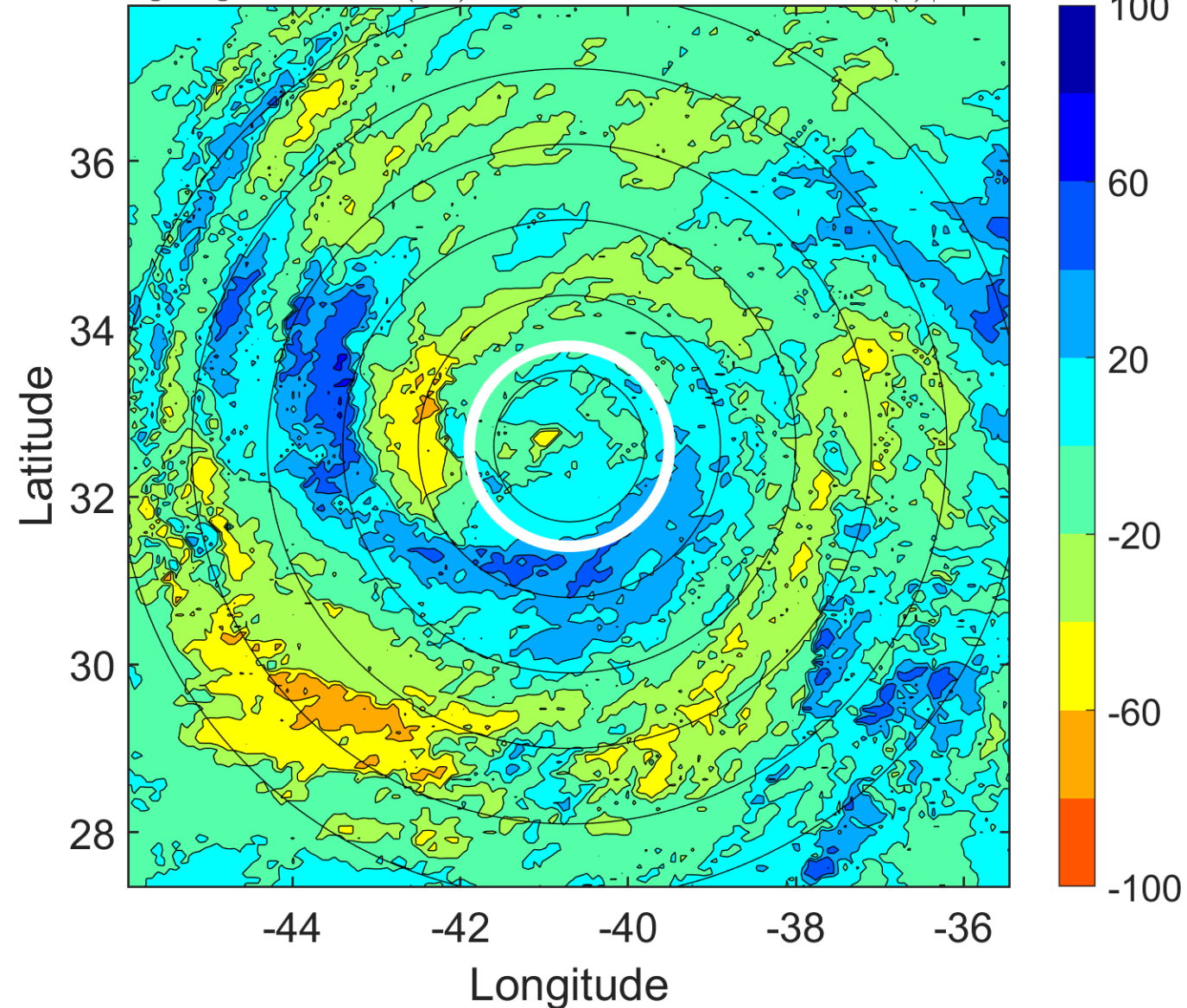

IR BT & Lightning

t: 2019100109 (6.3 LT)

Lightning: 6.3 LT \pm 1.5 h (dots)

PT: LLCP | EA: INACT

13L (LORENZO) | 85 kt C2

S: 3.5 m s⁻¹ (L) | H: 42.5°

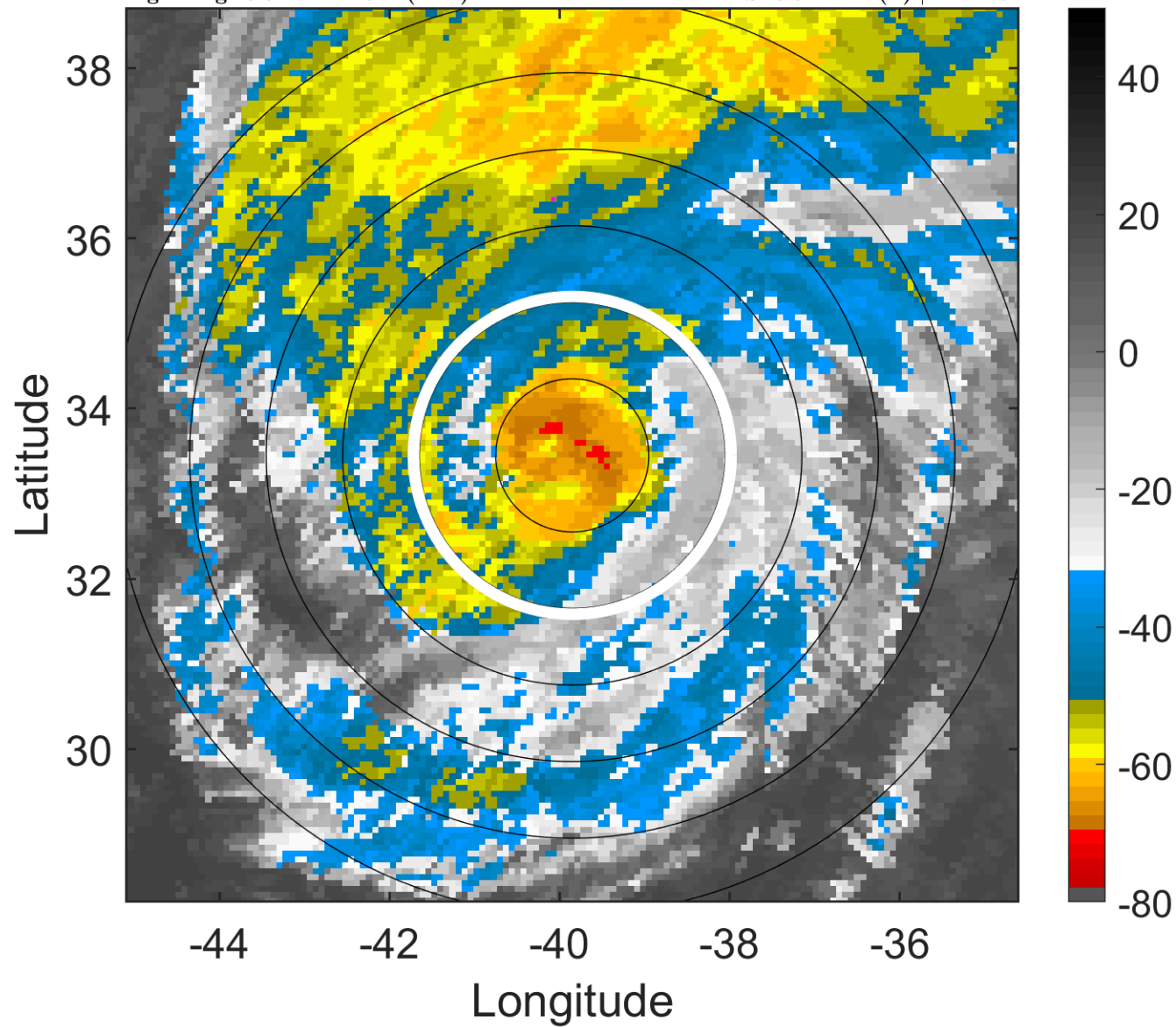

6-h IR BT Differences & Lightning

Δ t: 2019100109 (6.3 LT) - 2019100103 (0.2 LT)

Lightning: 6.3 LT \pm 1.5 h (dots)

PT: LLCP | EA: INACT

13L (LORENZO) | 85 kt C2

S: 3.5 m s⁻¹ (L) | H: 42.5°

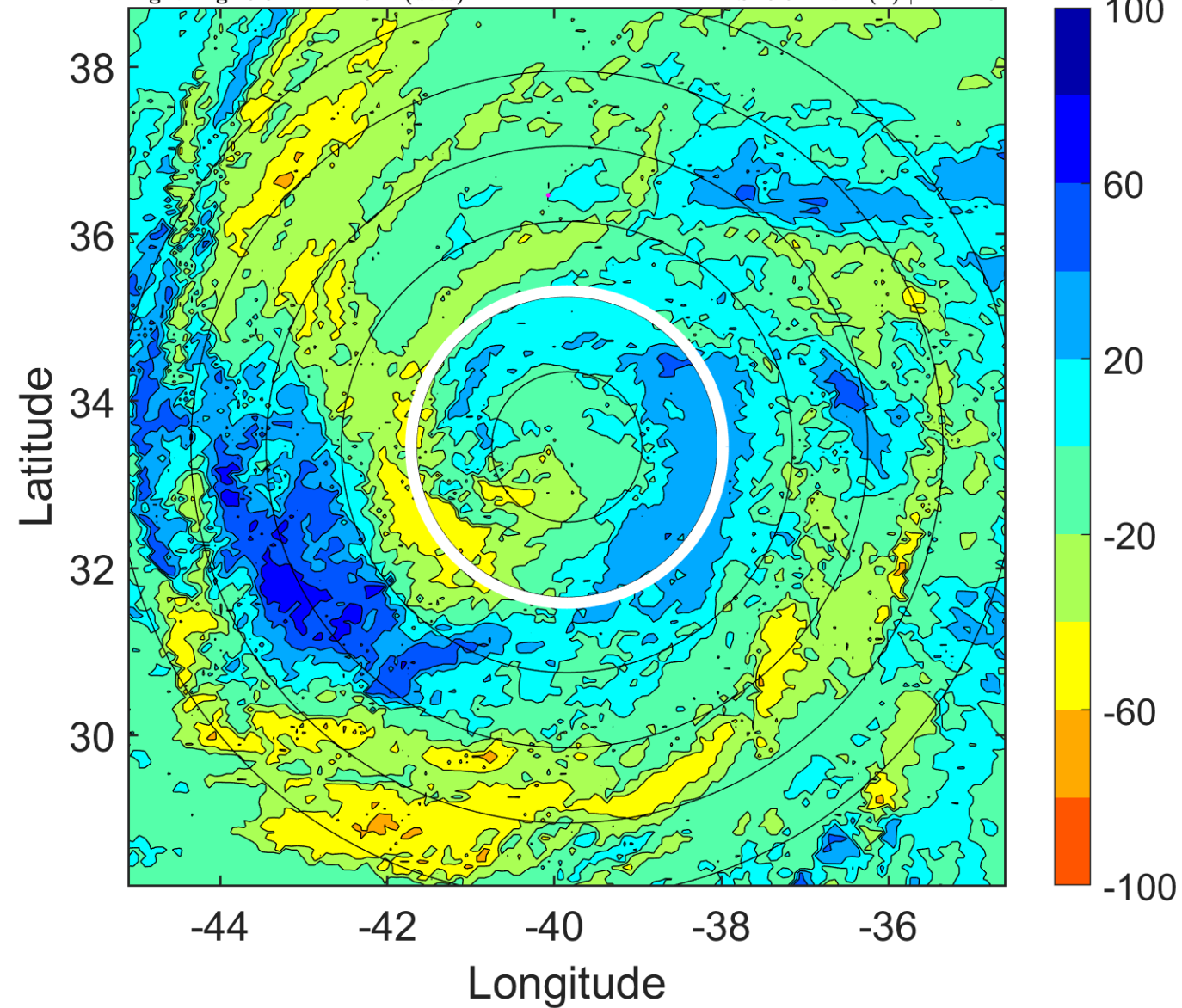

IR BT & Lightning

t: 2019100112 (9.4 LT)

Lightning: 9.4 LT \pm 1.5 h (dots)

PT: LLCP | EA: INACT

13L (LORENZO) | 85 kt C2

S: 4.9 m s⁻¹ (M) | H: 28°

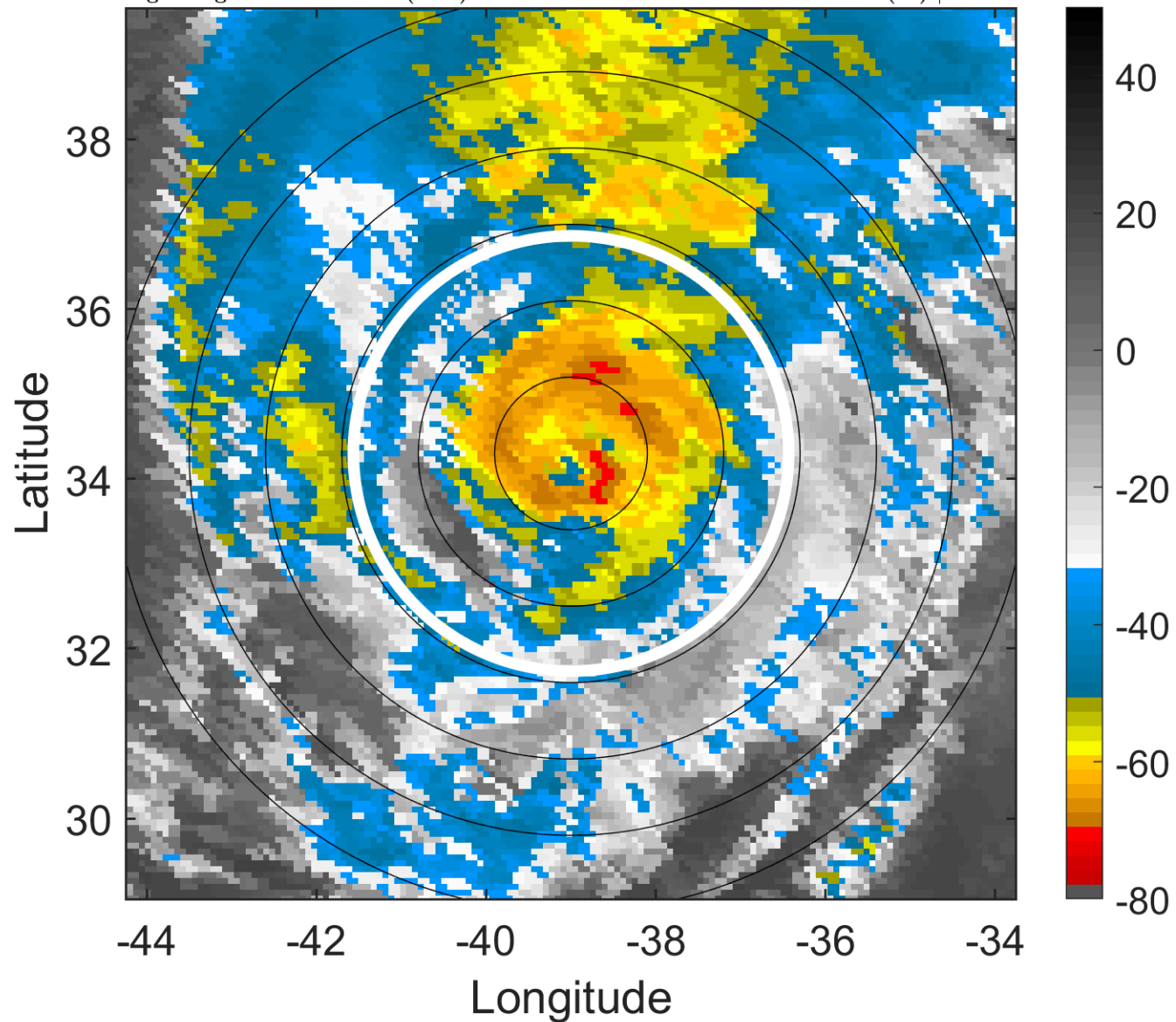

6-h IR BT Differences & Lightning

Δ t: 2019100112 (9.4 LT) - 2019100106 (3.3 LT)

Lightning: 9.4 LT \pm 1.5 h (dots)

PT: LLCP | EA: INACT

13L (LORENZO) | 85 kt C2

S: 4.9 m s⁻¹ (M) | H: 28°

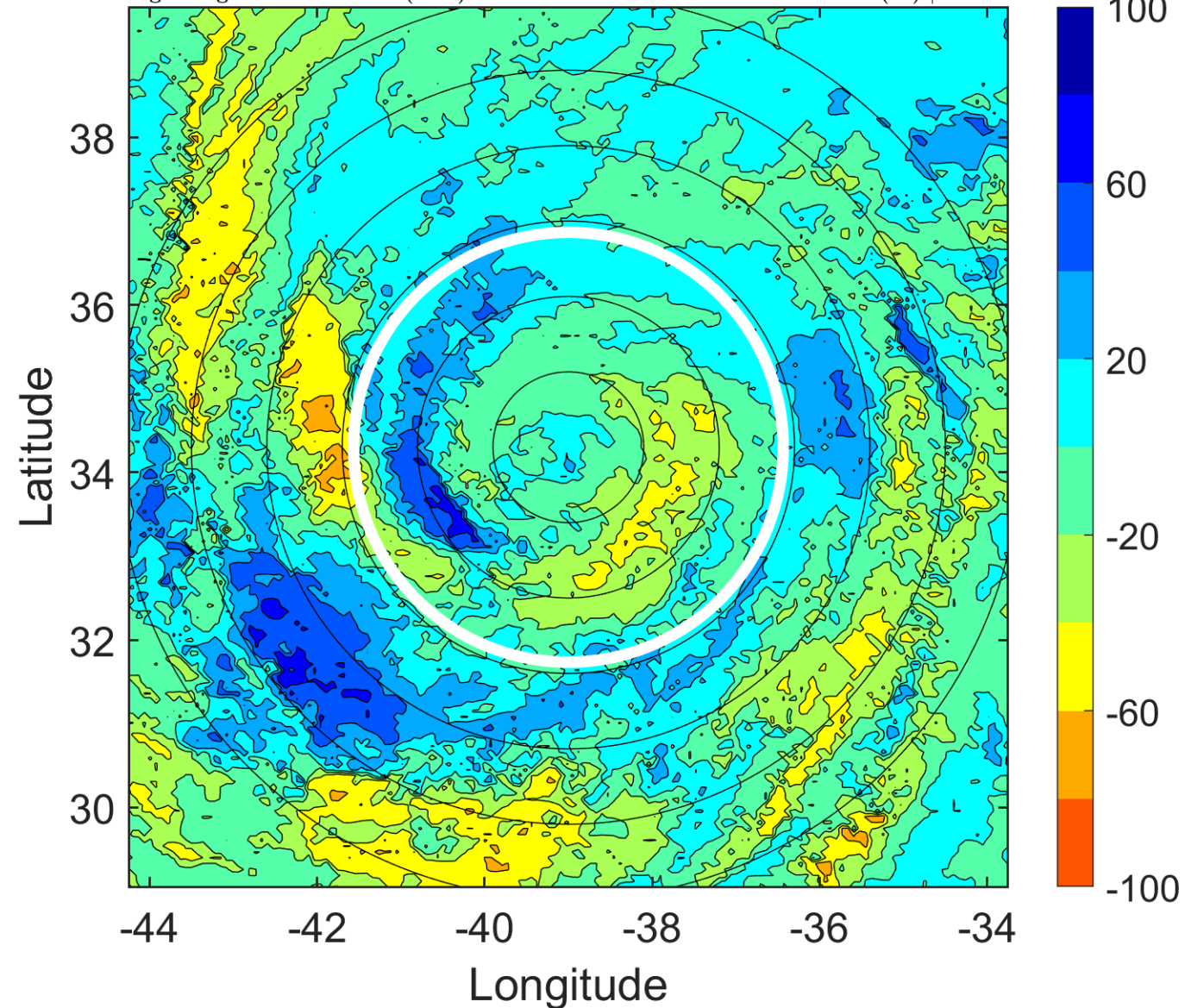

IR BT & Lightning

t: 2019100115 (12.5 LT)

Lightning: 12.5 LT \pm 1.5 h (dots)

PT: LLCP | EA: INACT

13L (LORENZO) | 85 kt C2

S: 7.2 m s⁻¹ (M) | H: 20°

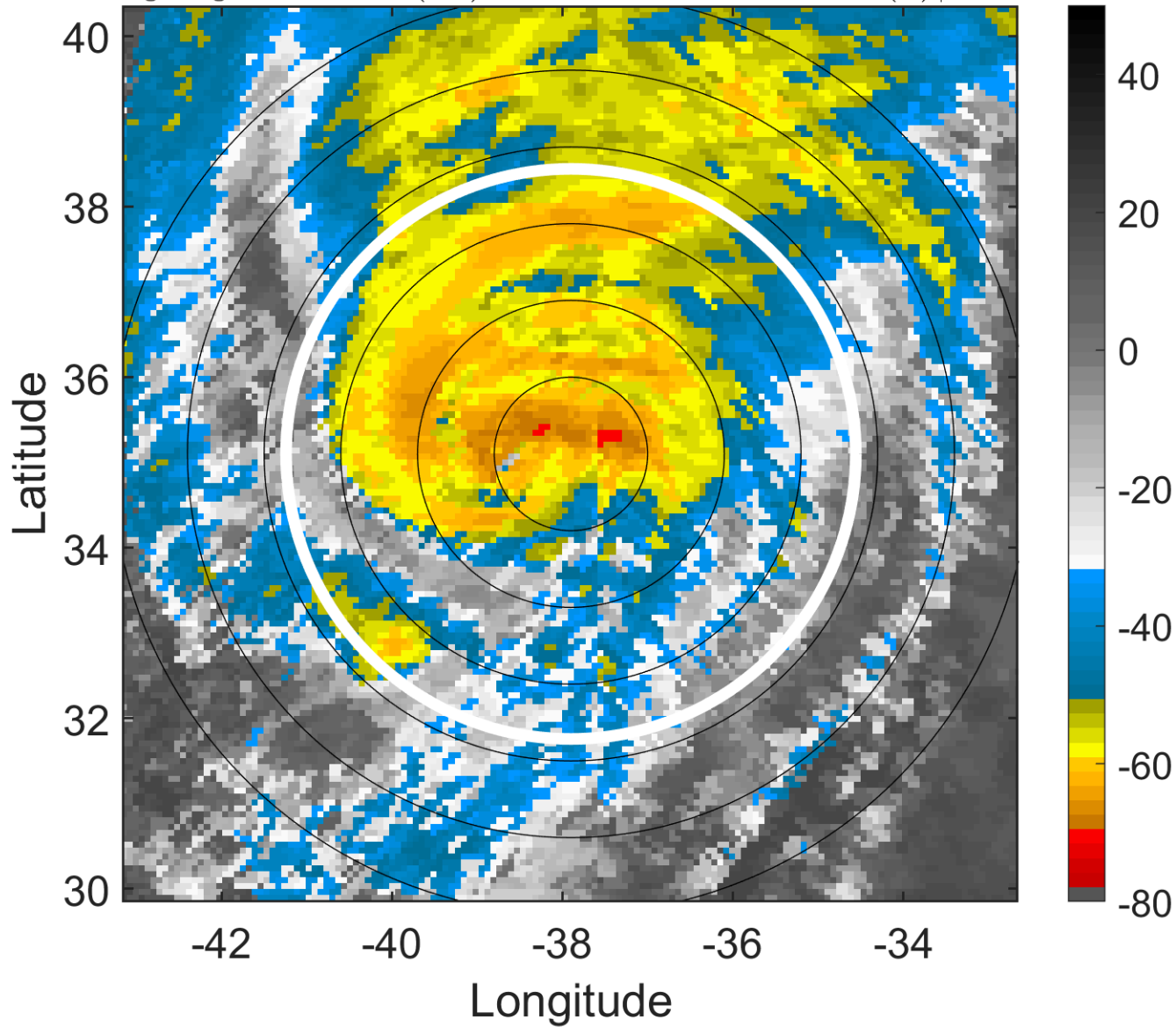

6-h IR BT Differences & Lightning

Δ t: 2019100115 (12.5 LT) - 2019100109 (6.3 LT)

Lightning: 12.5 LT \pm 1.5 h (dots)

PT: LLCP | EA: INACT

13L (LORENZO) | 85 kt C2

S: 7.2 m s⁻¹ (M) | H: 20°

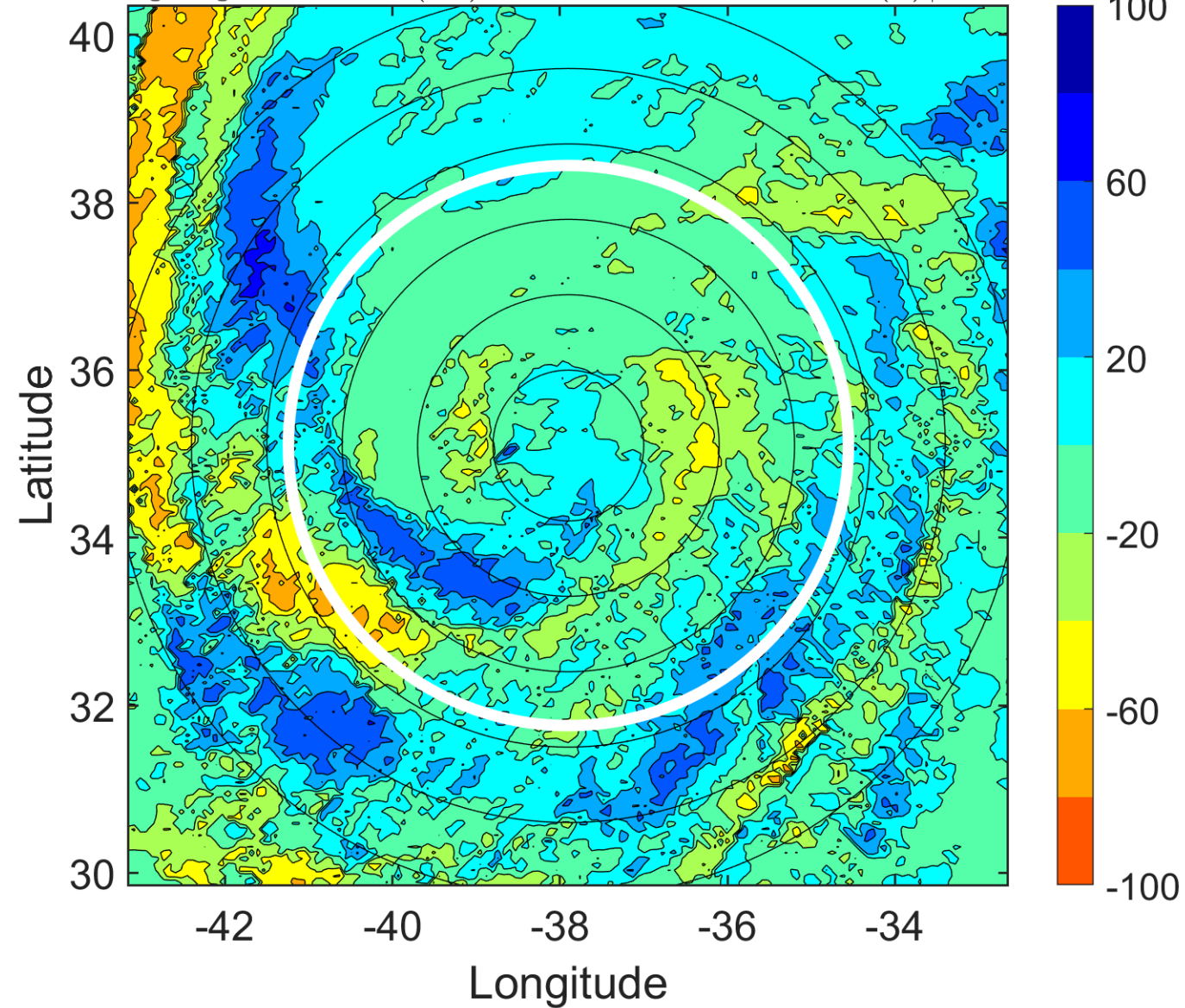

IR BT & Lightning

t: 2019100118 (15.5 LT)

Lightning: 15.5 LT \pm 1.5 h (dots)

PT: LLCP | EA: INACT

13L (LORENZO) | 85 kt C2

S: 9.4 m s⁻¹ (M) | H: 12°

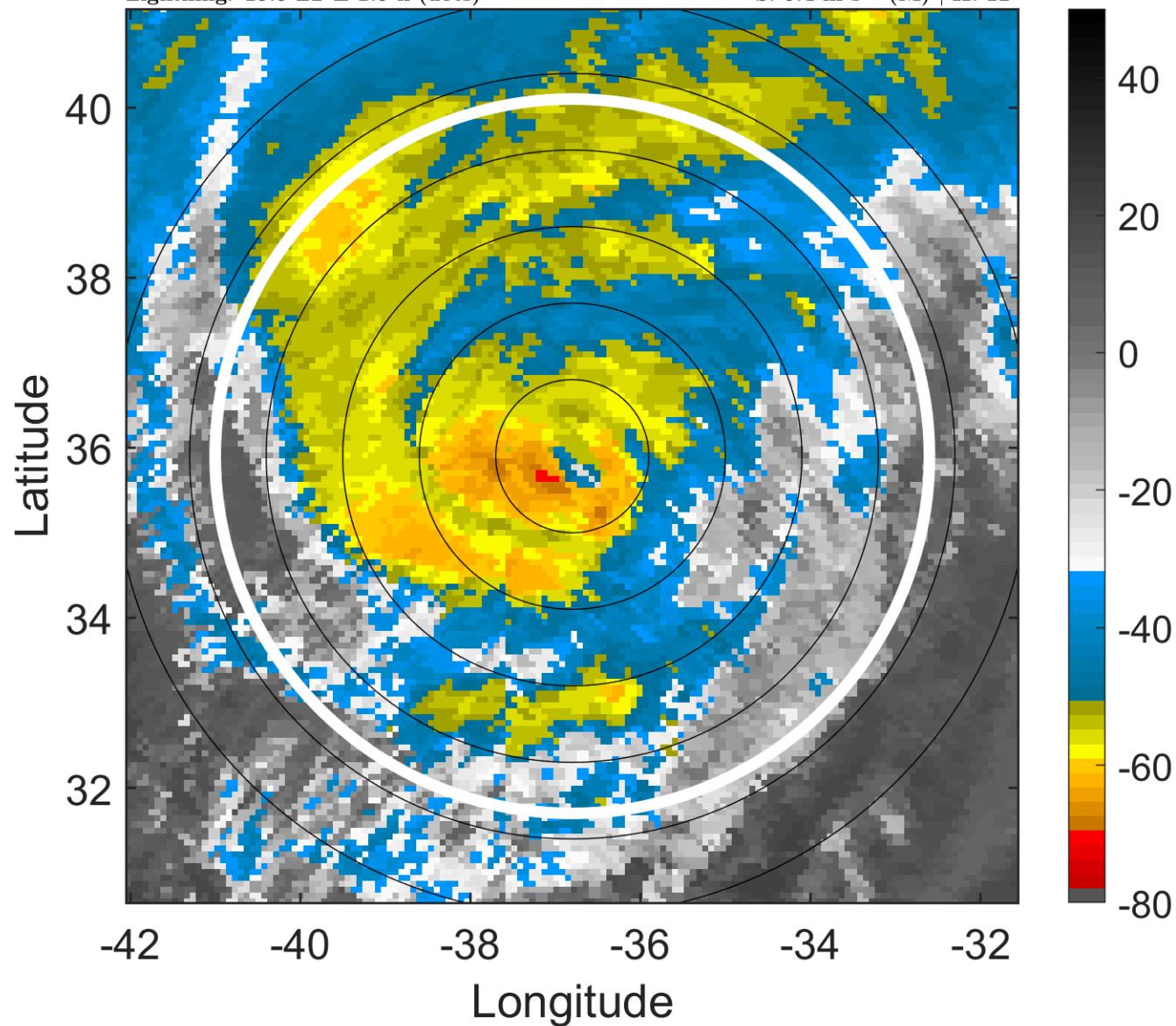

6-h IR BT Differences & Lightning

Δ t: 2019100118 (15.5 LT) - 2019100112 (9.4 LT)

Lightning: 15.5 LT \pm 1.5 h (dots)

PT: LLCP | EA: INACT

13L (LORENZO) | 85 kt C2

S: 9.4 m s⁻¹ (M) | H: 12°

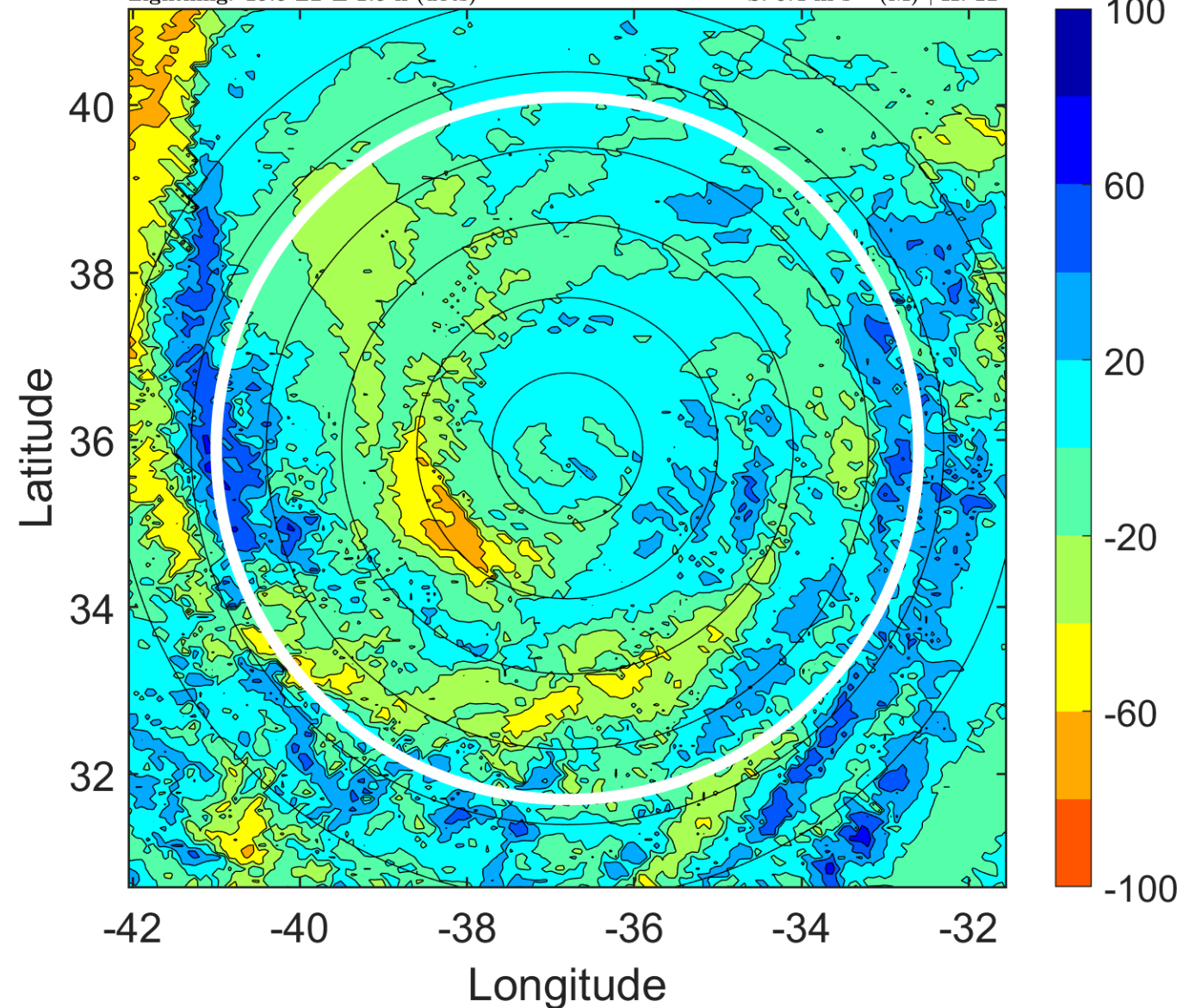

IR BT & Lightning

t: 2019100121 (18.6 LT)

Lightning: 18.6 LT \pm 1.5 h (dots)

PT: LLCP | EA: INACT

13L (LORENZO) | 85 kt C2

S: 10.9 m s⁻¹ (H) | H: 16.5°

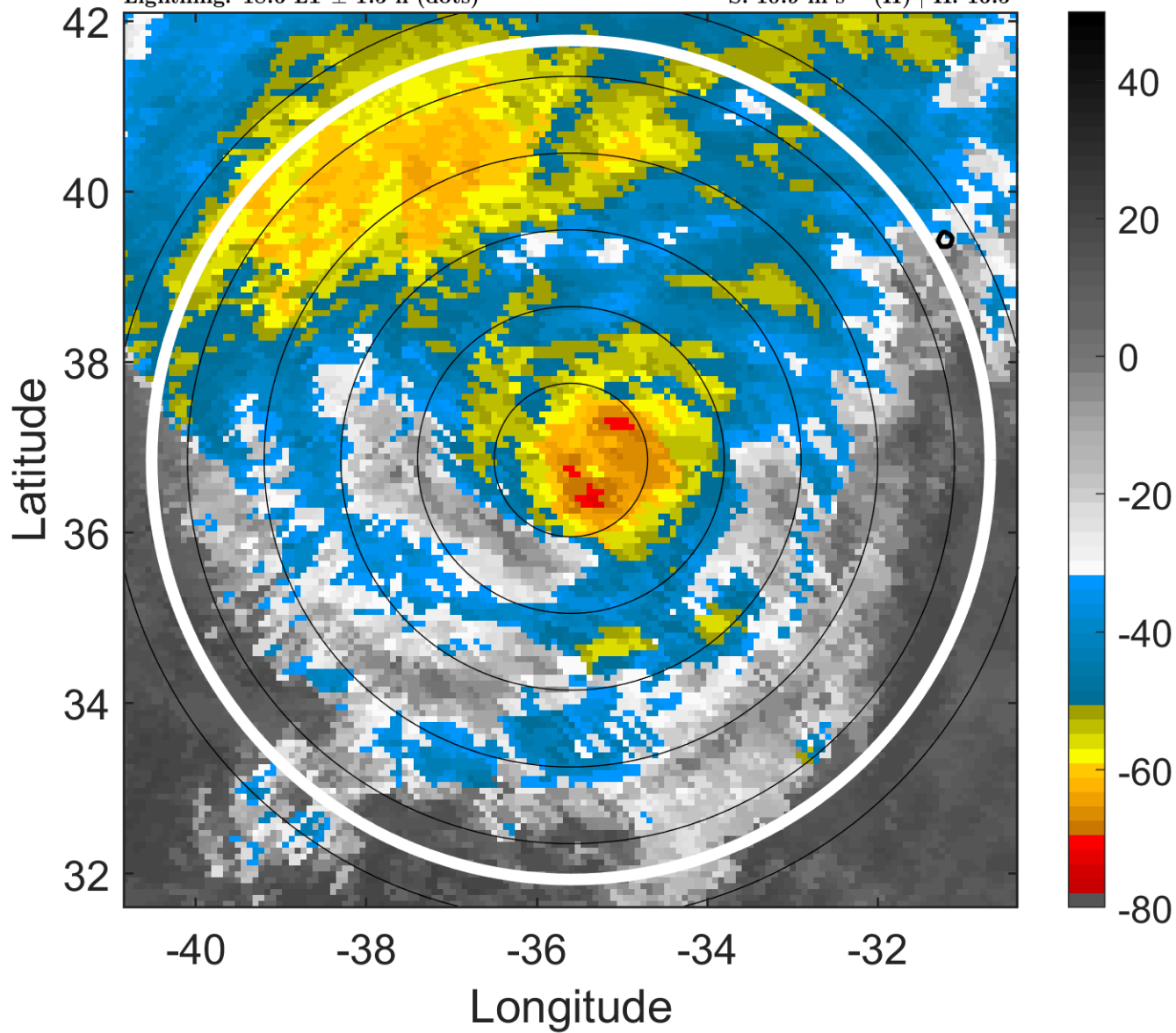

6-h IR BT Differences & Lightning

Δ t: 2019100121 (18.6 LT) - 2019100115 (12.5 LT)

Lightning: 18.6 LT \pm 1.5 h (dots)

PT: LLCP | EA: INACT

13L (LORENZO) | 85 kt C2

S: 10.9 m s⁻¹ (H) | H: 16.5°

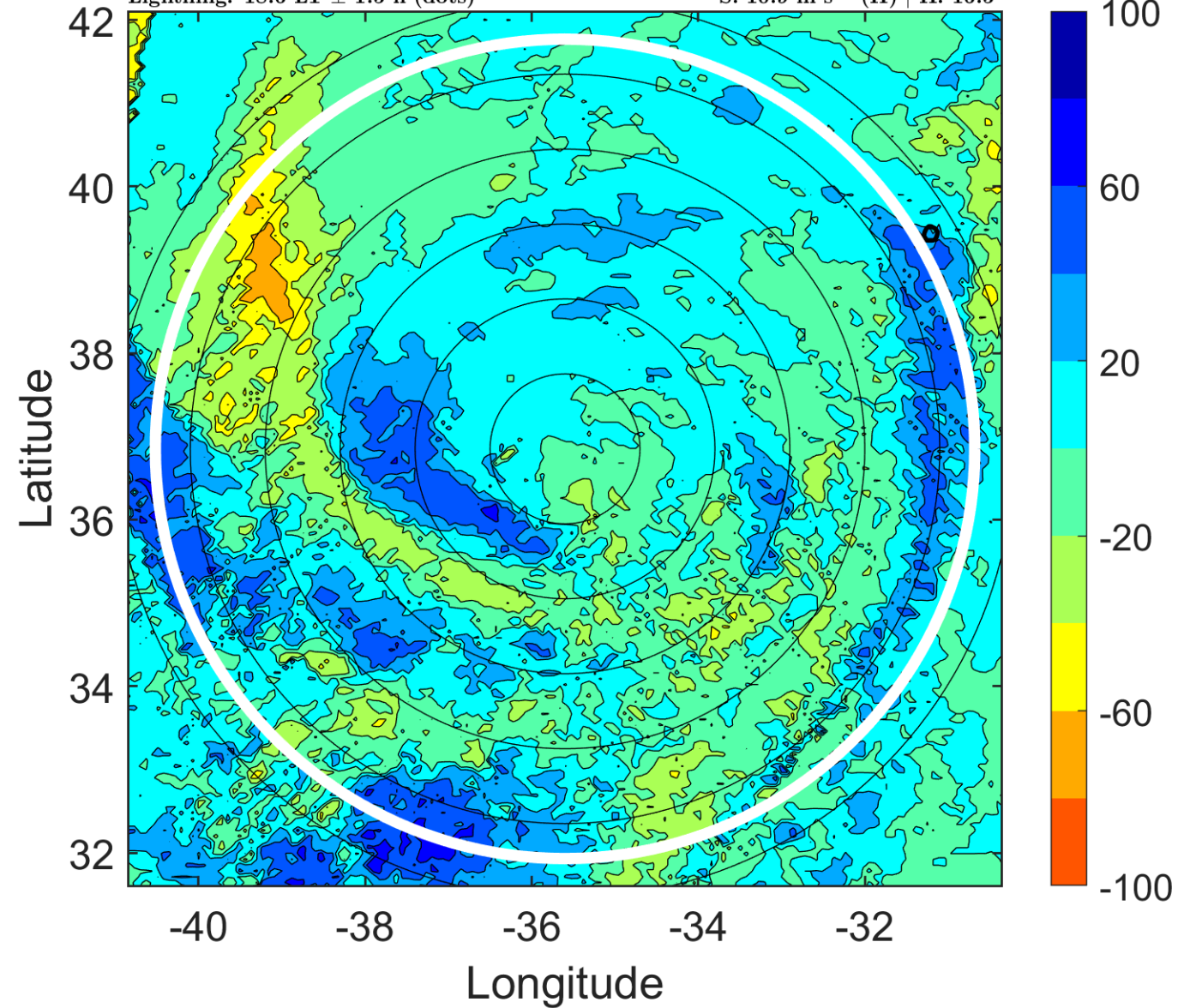

IR BT & Lightning

t: 2019100200 (21.7 LT)

Lightning: 21.7 LT \pm 1.5 h (dots)

PT: LLCP | EA: INACT

13L (LORENZO) | 85 kt C2

S: 12.3 m s⁻¹ (H) | H: 21°

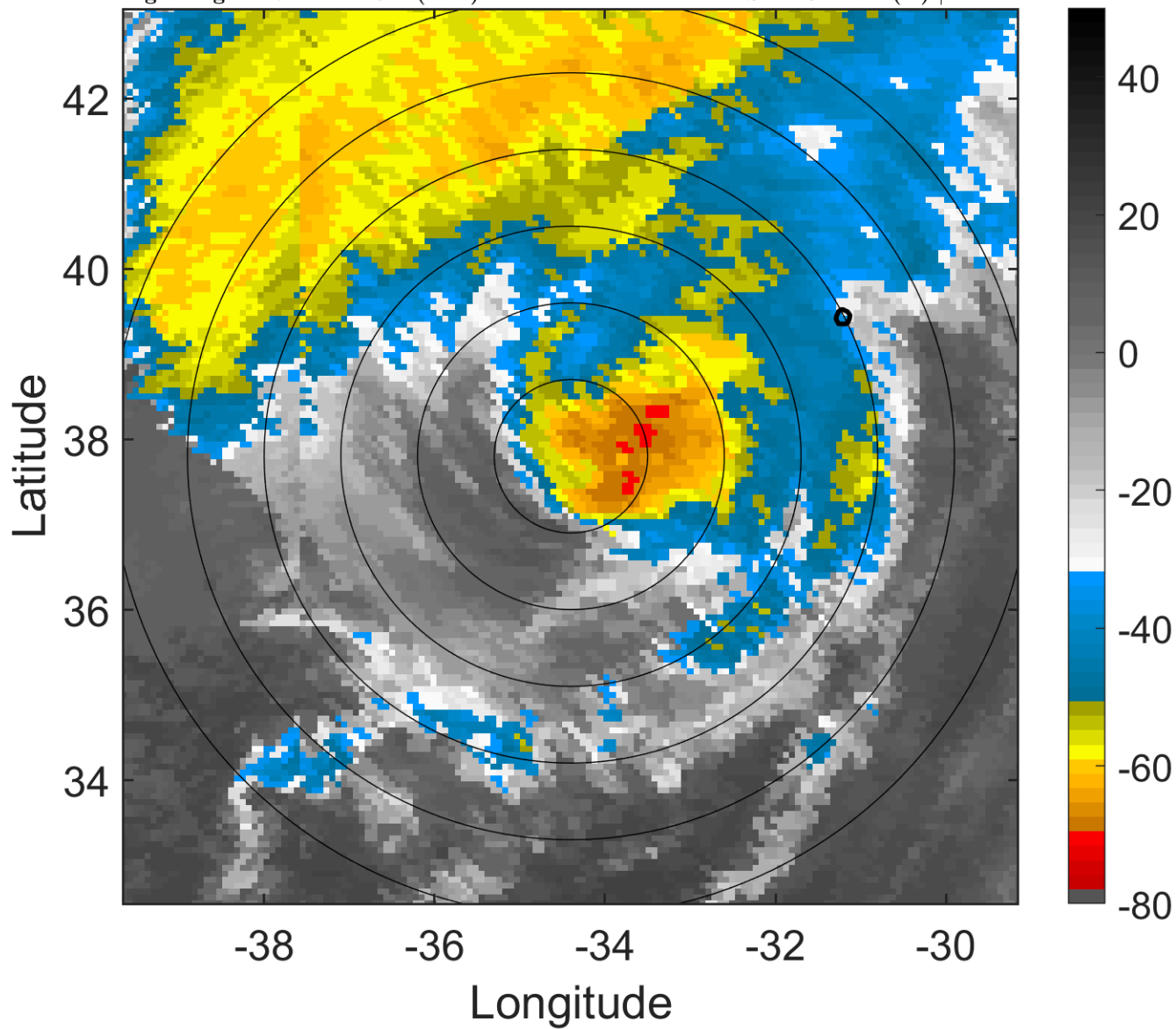

6-h IR BT Differences & Lightning

Δ t: 2019100200 (21.7 LT) - 2019100118 (15.5 LT)

Lightning: 21.7 LT \pm 1.5 h (dots)

PT: LLCP | EA: INACT

13L (LORENZO) | 85 kt C2

S: 12.3 m s⁻¹ (H) | H: 21°

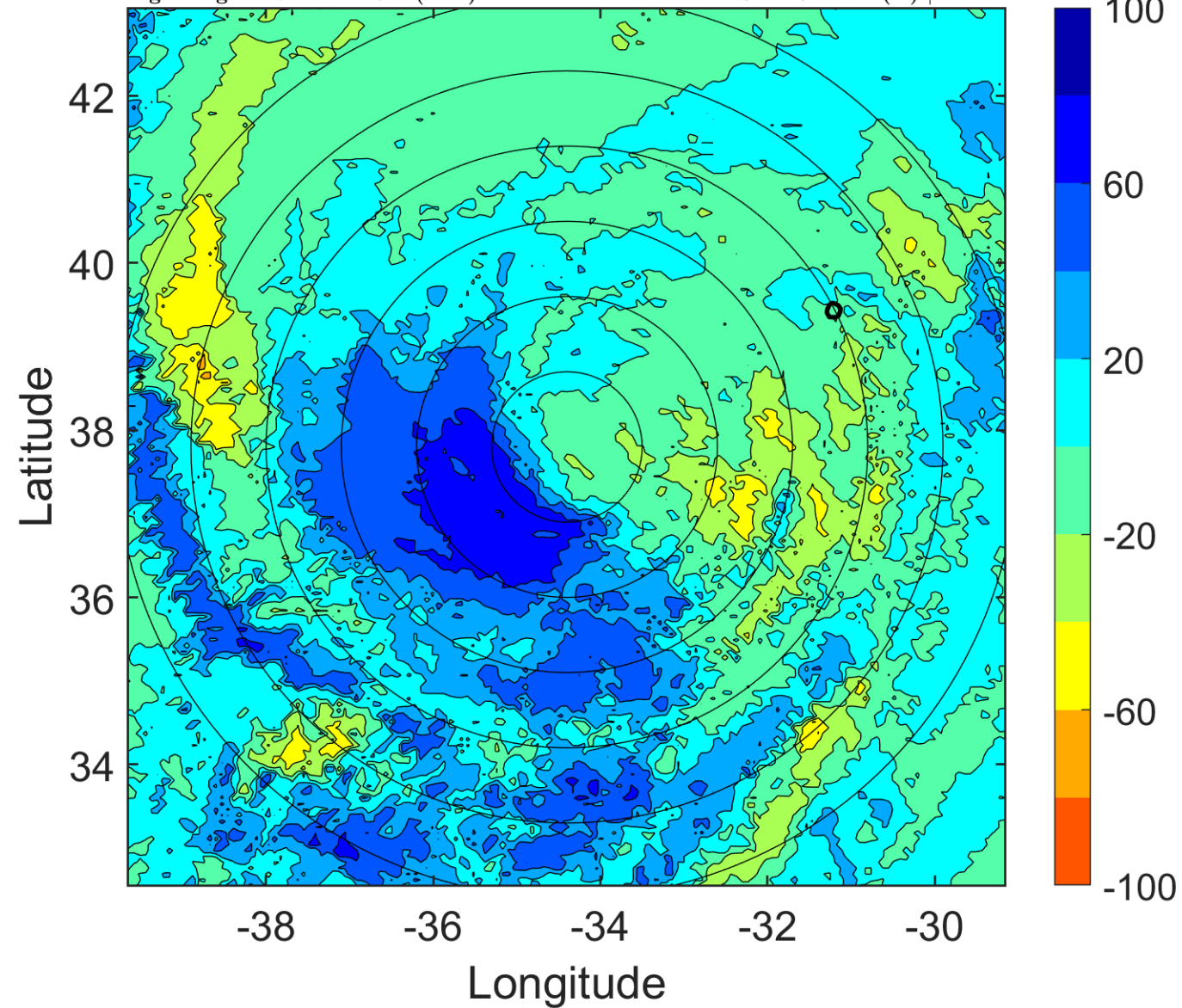

IR BT & Lightning

t: 2019100203 (0.8 LT)

Lightning: 0.8 LT \pm 1.5 h (dots)

PT: LLWP | EA: INACT

13L (LORENZO) | 82.5 kt C1

S: 13.5 m s⁻¹ (H) | H: 17°

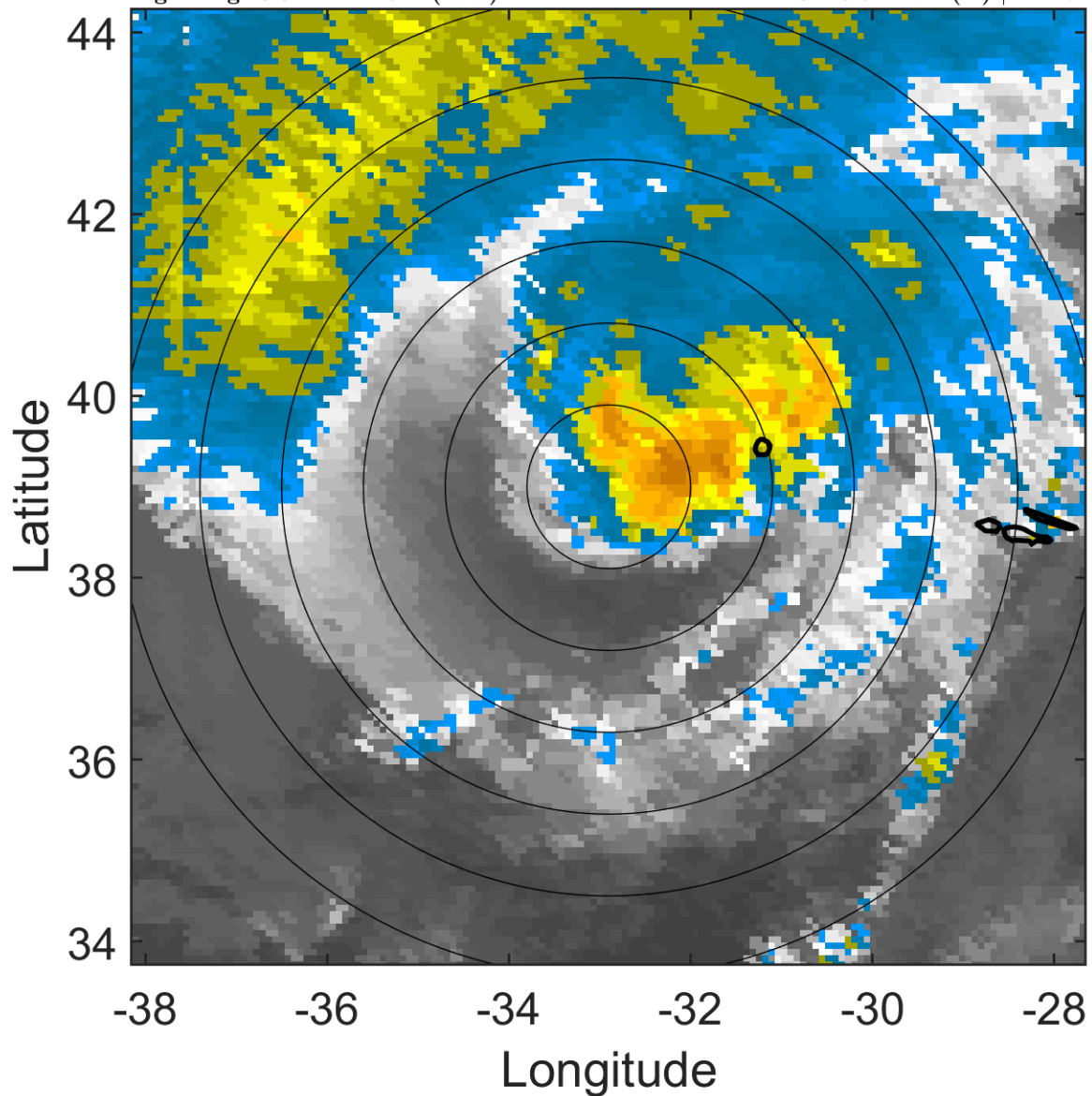

6-h IR BT Differences & Lightning

Δ t: 2019100203 (0.8 LT) - 2019100121 (18.6 LT)

Lightning: 0.8 LT \pm 1.5 h (dots)

PT: LLWP | EA: INACT

13L (LORENZO) | 82.5 kt C1

S: 13.5 m s⁻¹ (H) | H: 17°

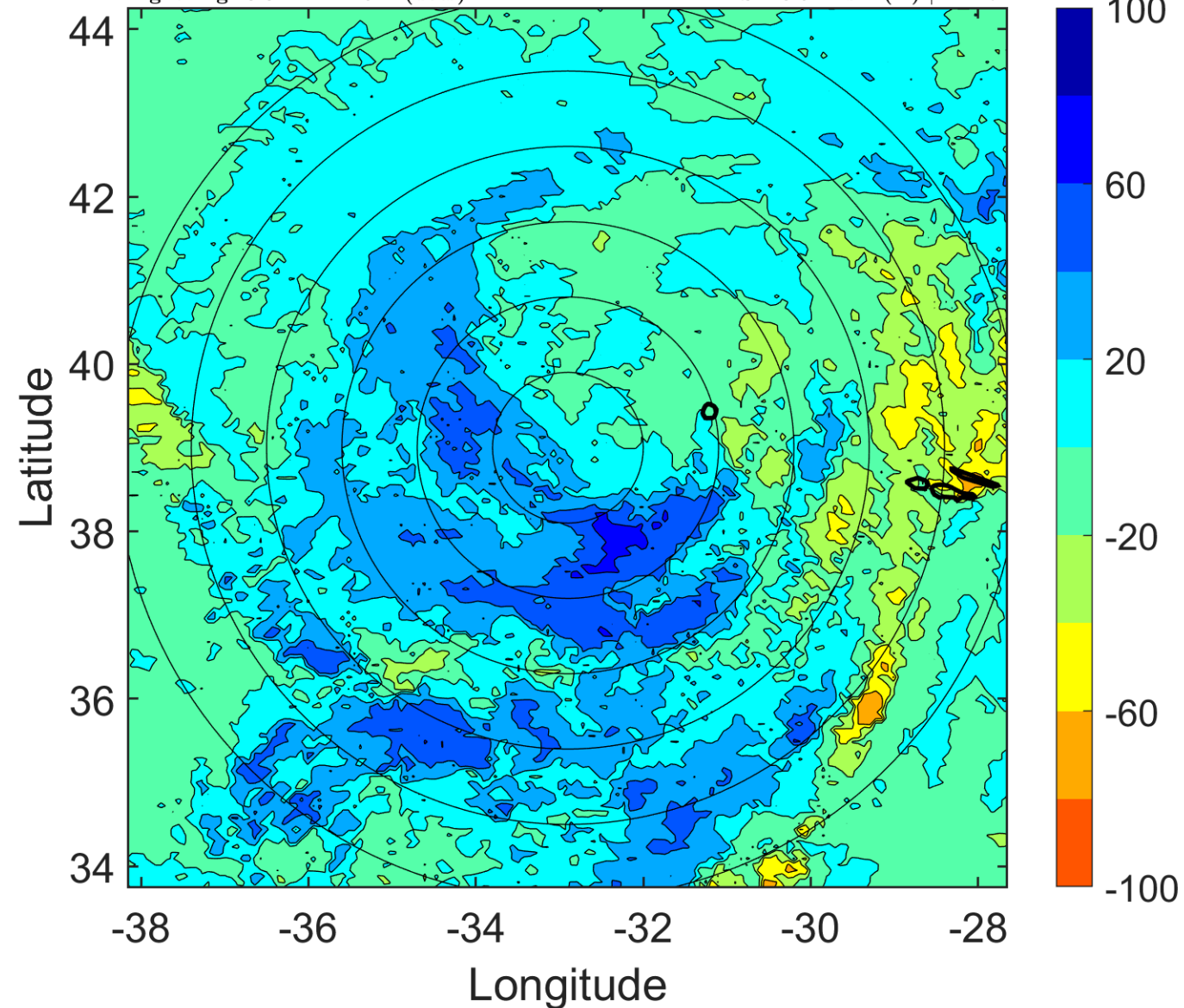

IR BT & Lightning

t: 2019100206 (3.9 LT)

Lightning: 3.9 LT \pm 1.5 h (dots)

PT: LLWP | EA: INACT

13L (LORENZO) | 80 kt C1

S: 14.7 m s⁻¹ (H) | H: 13°

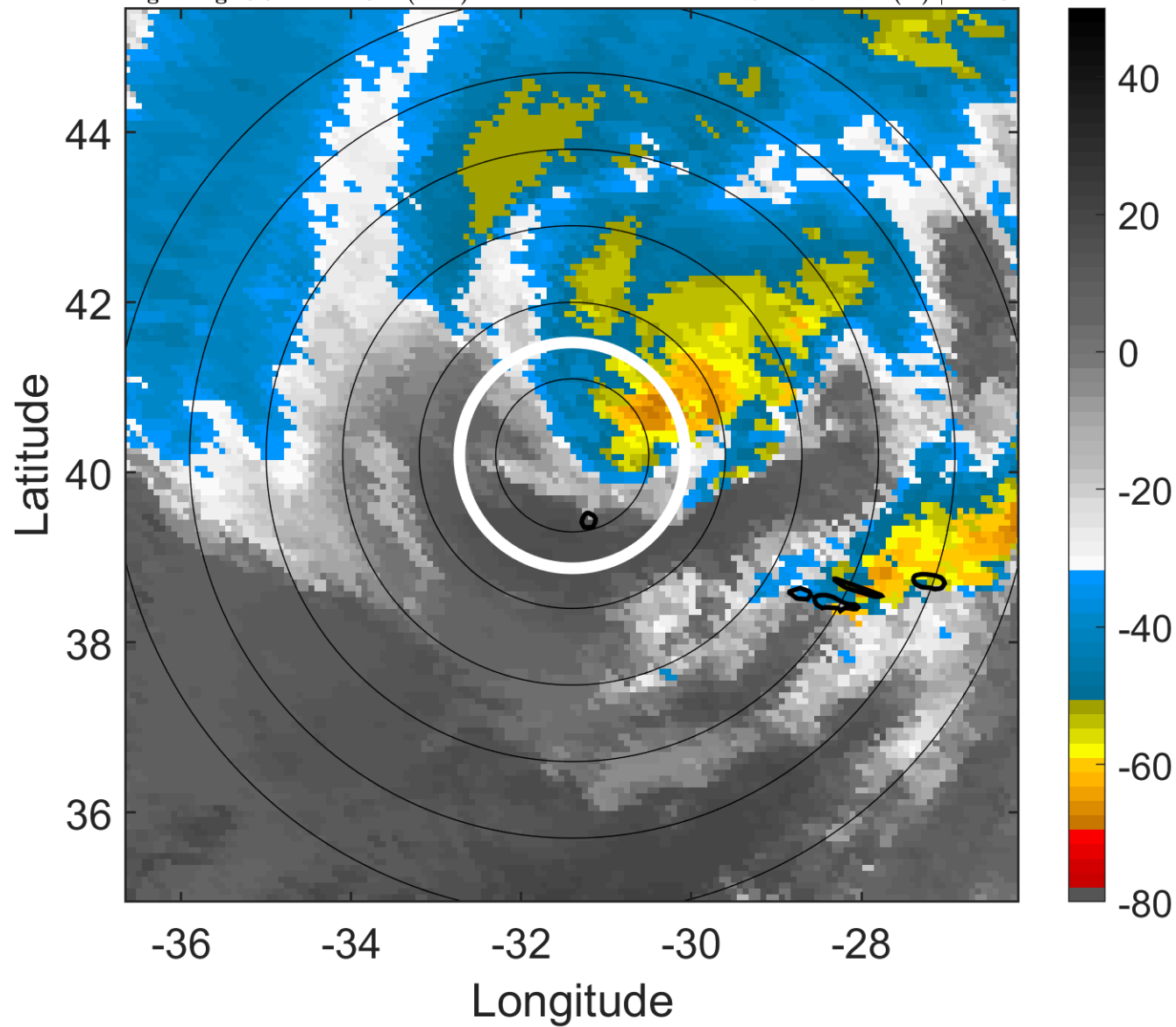

6-h IR BT Differences & Lightning

Δ t: 2019100206 (3.9 LT) - 2019100200 (21.7 LT)

Lightning: 3.9 LT \pm 1.5 h (dots)

PT: LLWP | EA: INACT

13L (LORENZO) | 80 kt C1

S: 14.7 m s⁻¹ (H) | H: 13°

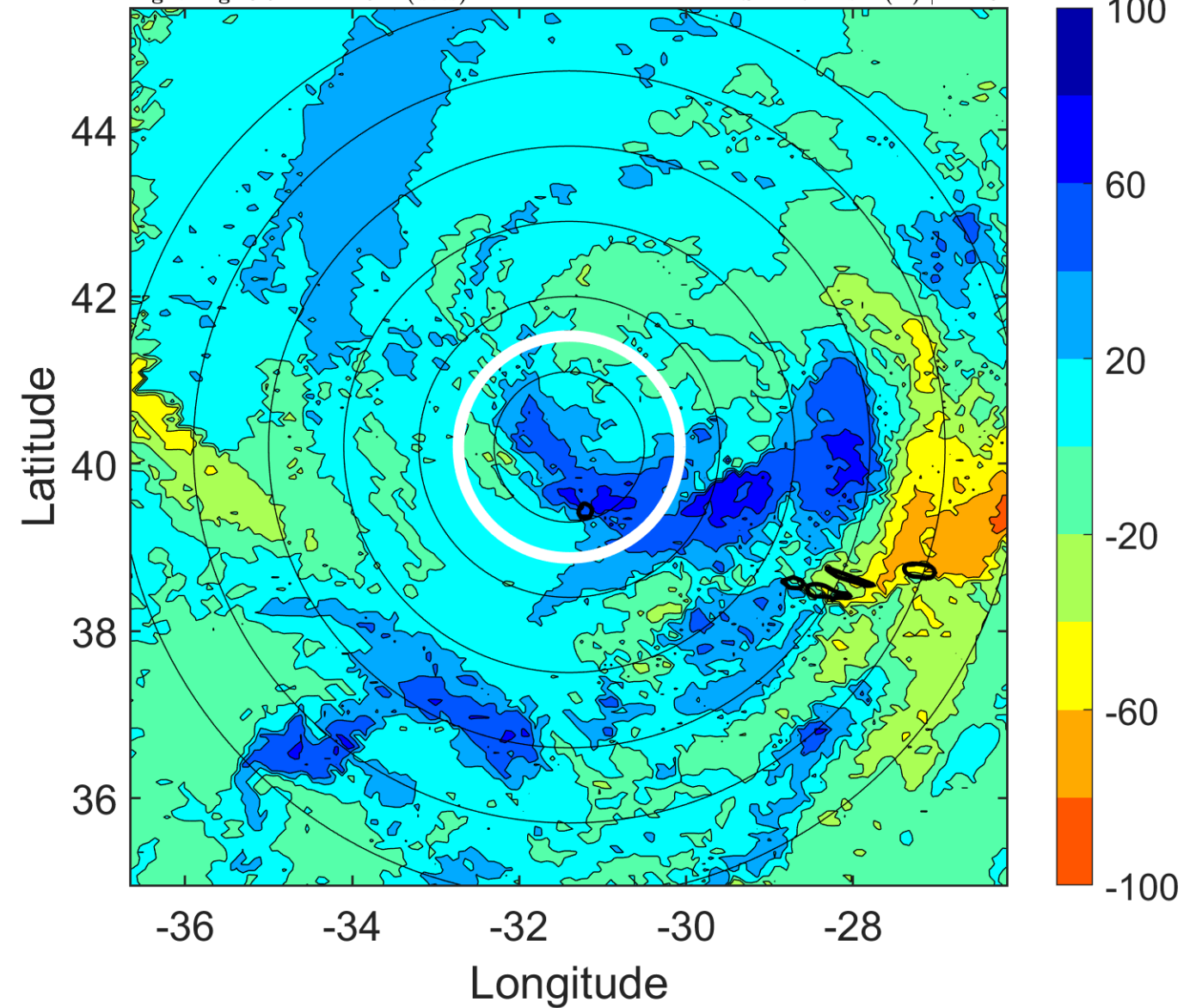

IR BT & Lightning

t: 2019100209 (7 LT)

Lightning: 7 LT \pm 1.5 h (dots)

PT: LLWP | EA: INACT

13L (LORENZO) | 75 kt C1

S: null | H: null

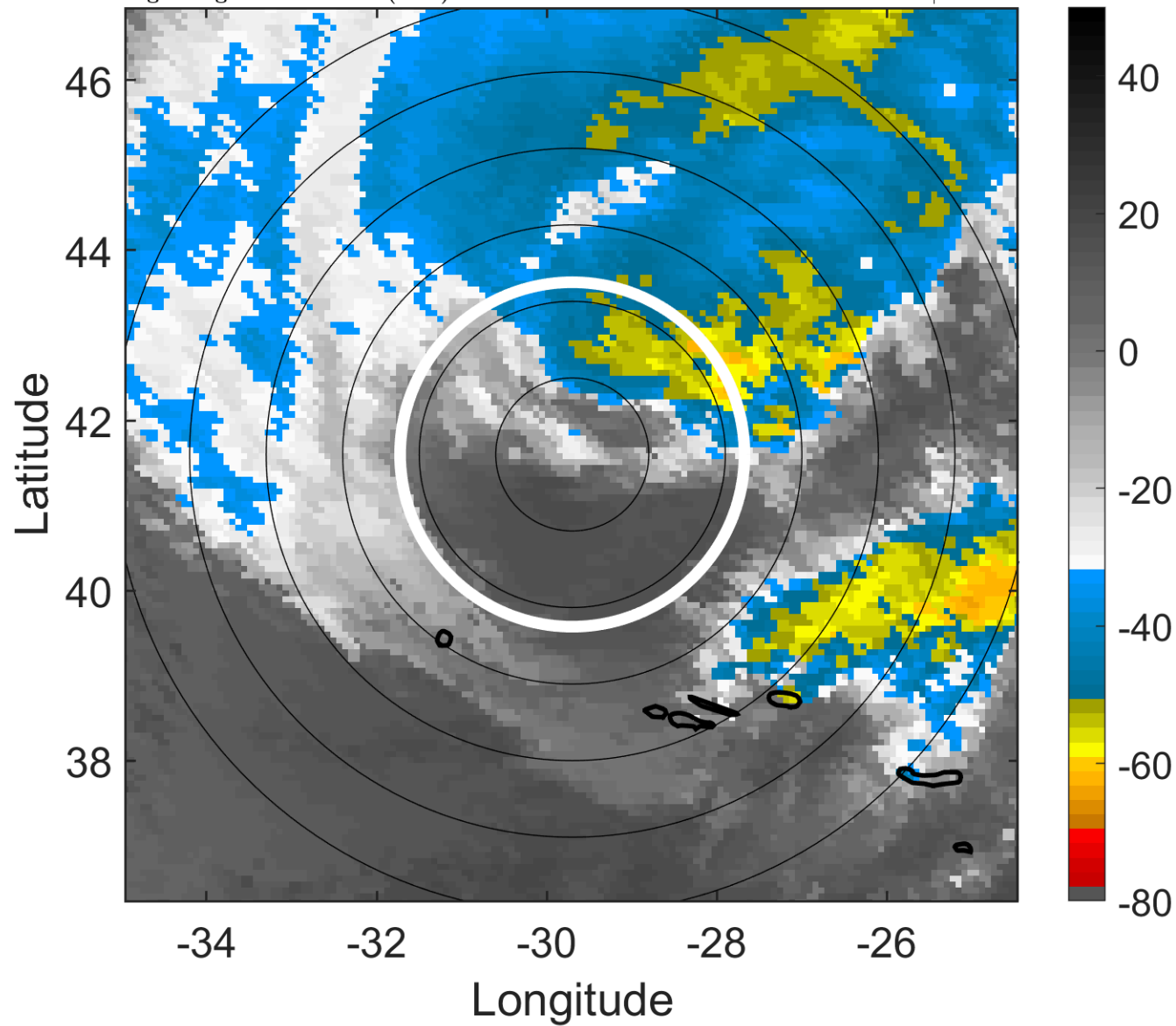

6-h IR BT Differences & Lightning

Δ t: 2019100209 (7 LT) - 2019100203 (0.8 LT)

Lightning: 7 LT \pm 1.5 h (dots)

PT: LLWP | EA: INACT

13L (LORENZO) | 75 kt C1

S: null | H: null

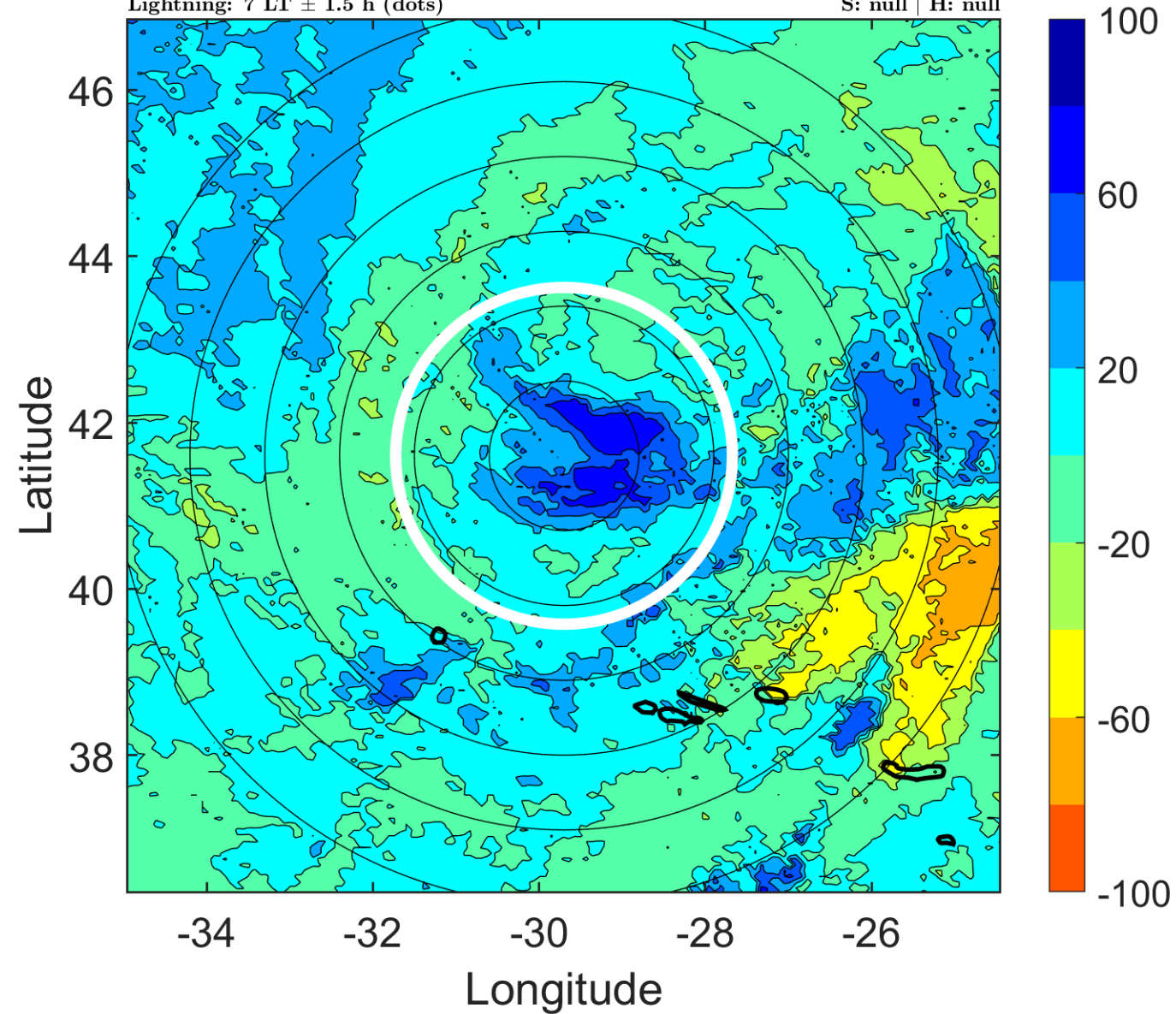

IR BT & Lightning

t: 2019100212 (10.1 LT)

Lightning: 10.1 LT \pm 1.5 h (dots)

PT: LLWP | EA: INACT

13L (LORENZO) | 70 kt EX

S: null | H: null

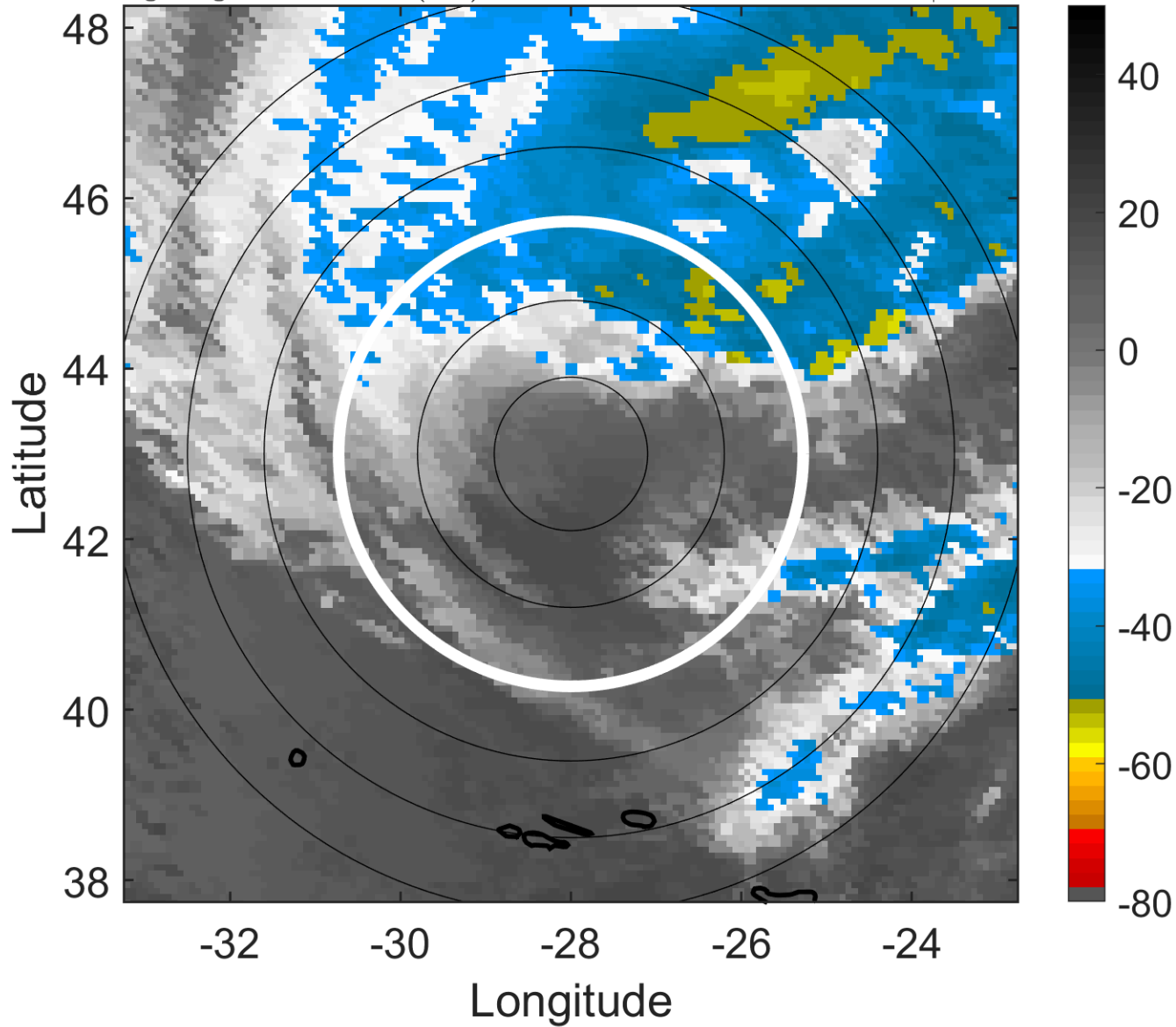

6-h IR BT Differences & Lightning

Δ t: 2019100212 (10.1 LT) - 2019100206 (3.9 LT)

Lightning: 10.1 LT \pm 1.5 h (dots)

PT: LLWP | EA: INACT

13L (LORENZO) | 70 kt EX

S: null | H: null

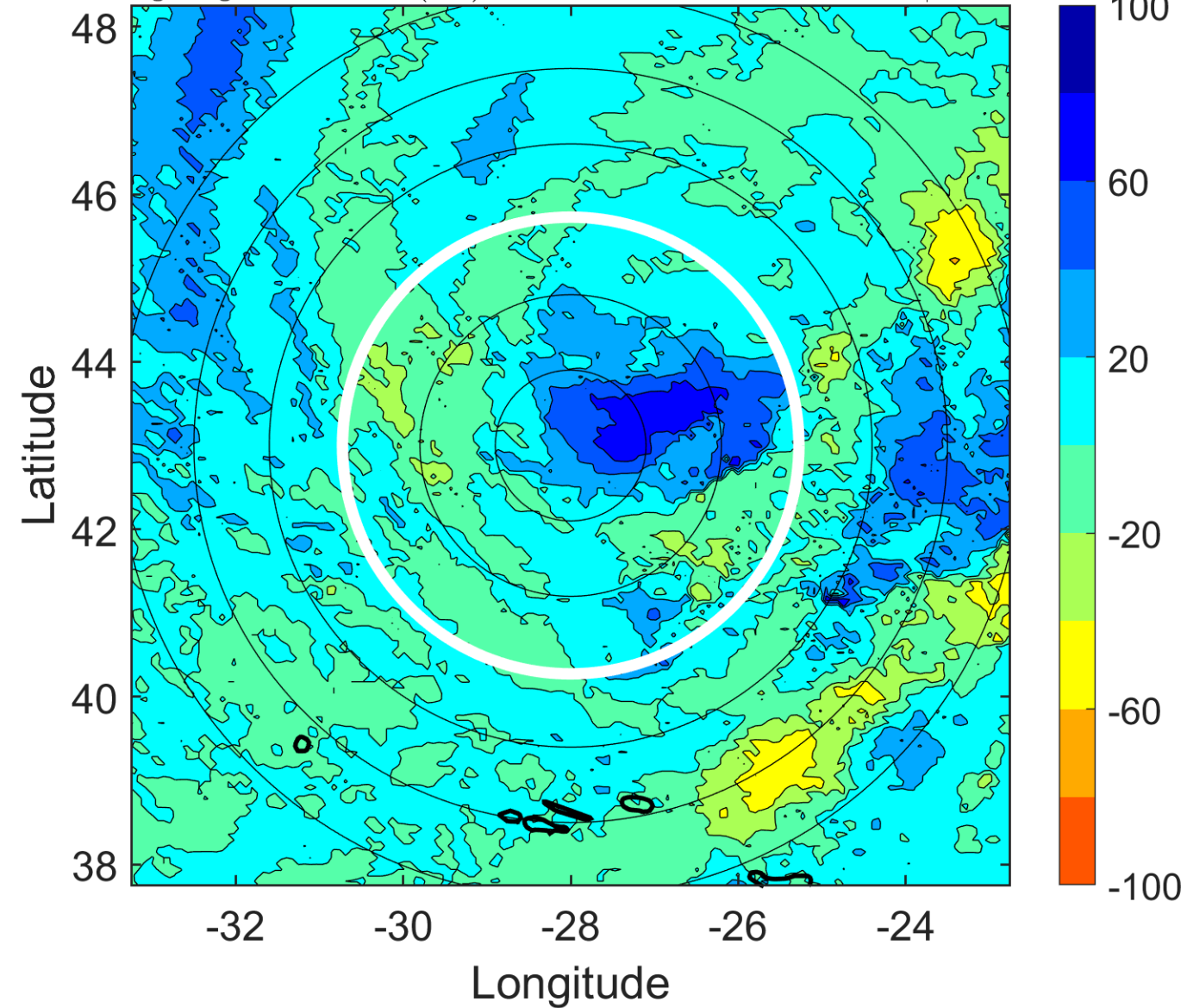

IR BT & Lightning

t: 2019100215 (13.3 LT)

Lightning: 13.3 LT \pm 1.5 h (dots)

PT: LLWP | EA: INACT

13L (LORENZO) | 67.5 kt EX

S: null | H: null

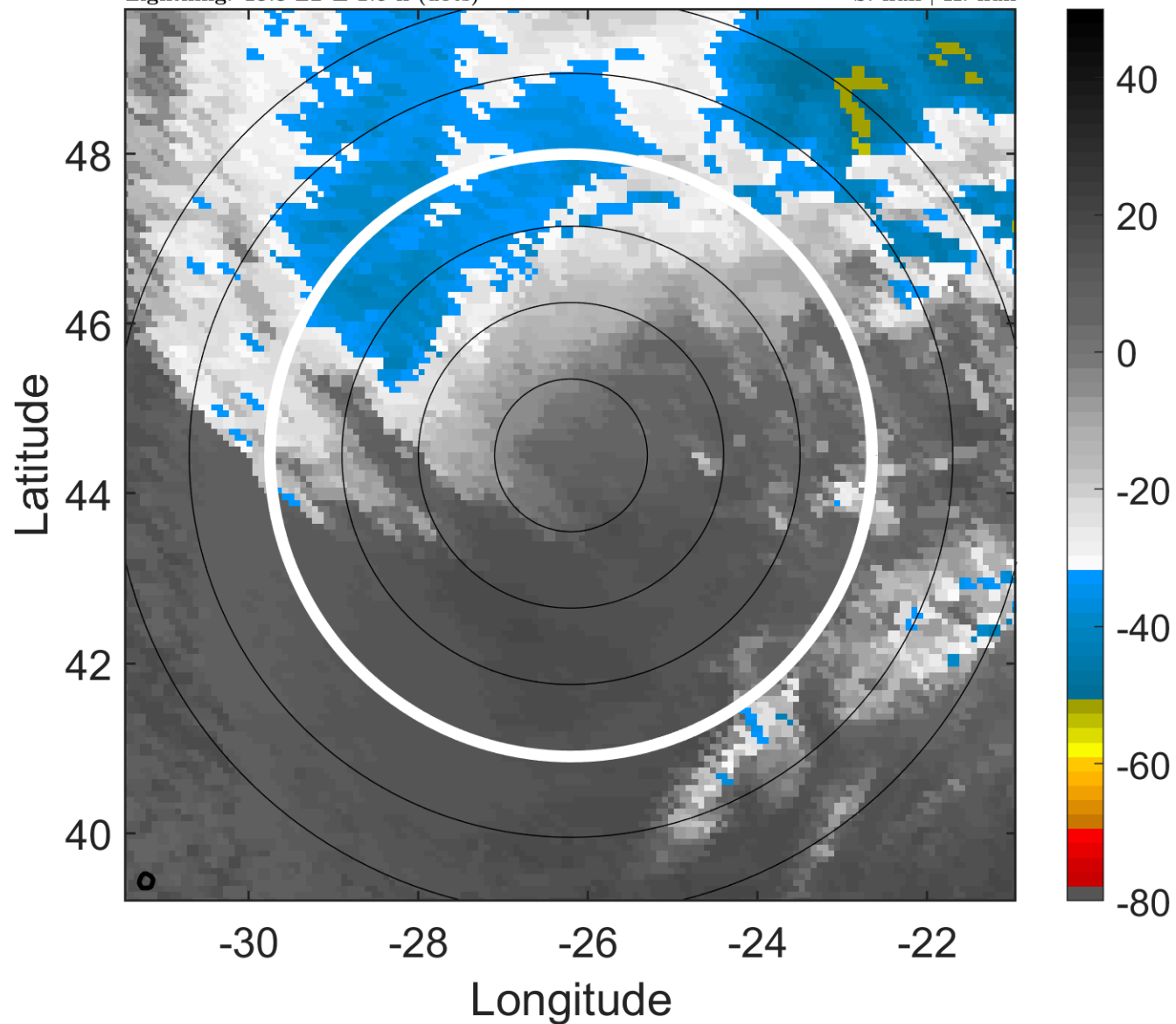

6-h IR BT Differences & Lightning

Δ t: 2019100215 (13.3 LT) - 2019100209 (7 LT)

Lightning: 13.3 LT \pm 1.5 h (dots)

PT: LLWP | EA: INACT

13L (LORENZO) | 67.5 kt EX

S: null | H: null

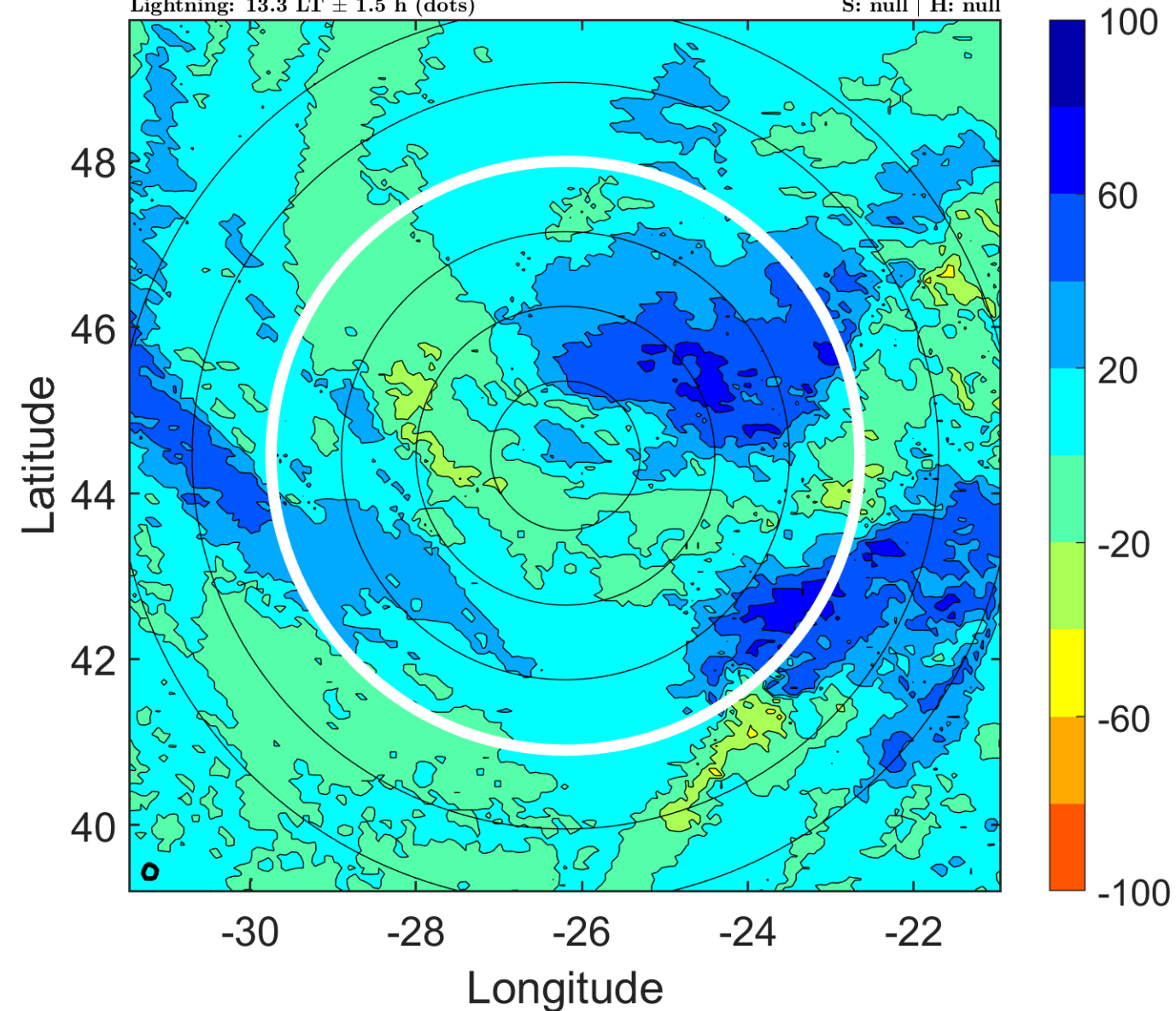

IR BT & Lightning

t: 2019100218 (16.4 LT)

Lightning: 16.4 LT \pm 1.5 h (dots)

PT: LLWP | EA: INACT

13L (LORENZO) | 65 kt EX

S: null | H: null

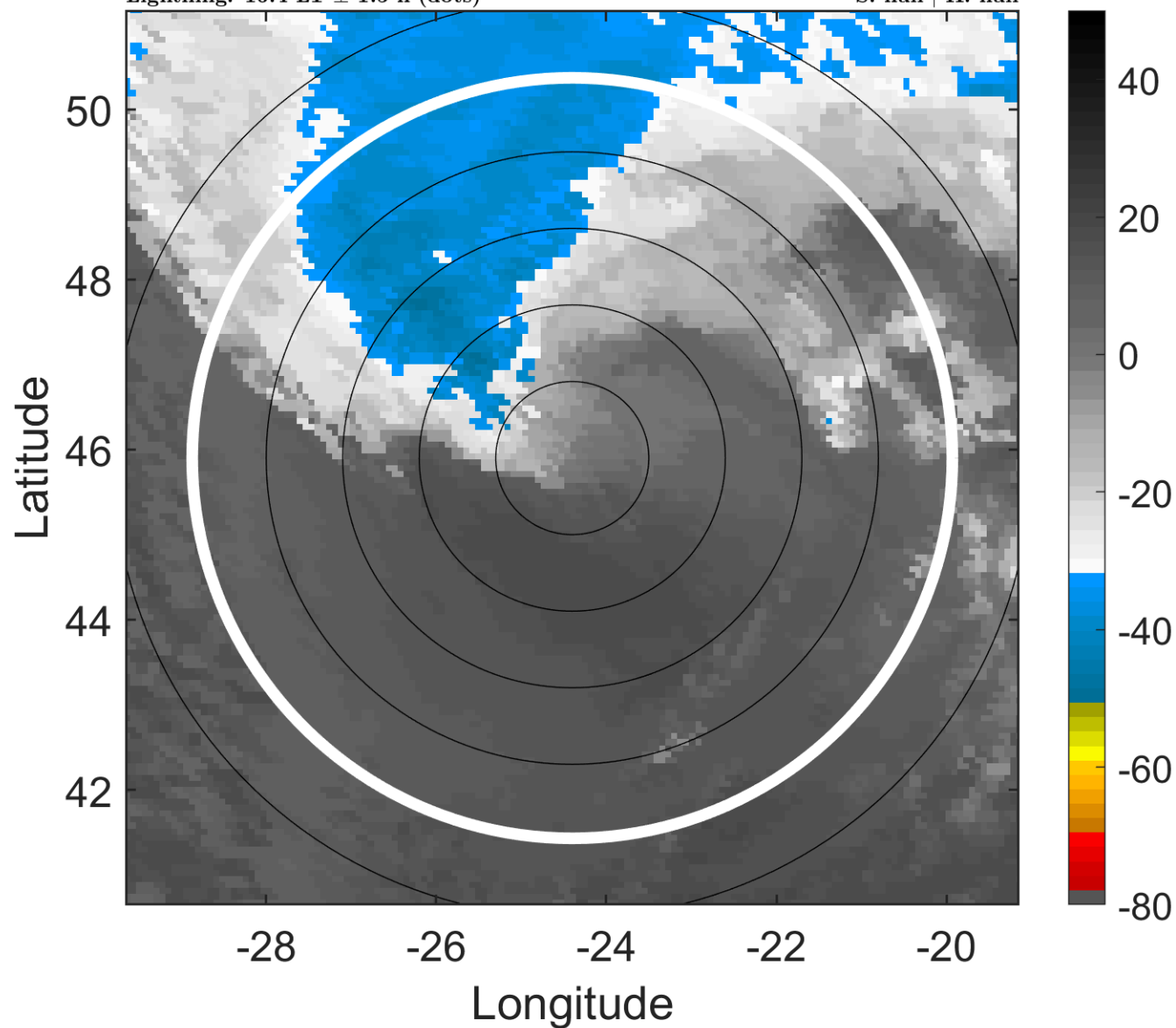

6-h IR BT Differences & Lightning

Δ t: 2019100218 (16.4 LT) - 2019100212 (10.1 LT)

Lightning: 16.4 LT \pm 1.5 h (dots)

PT: LLWP | EA: INACT

13L (LORENZO) | 65 kt EX

S: null | H: null

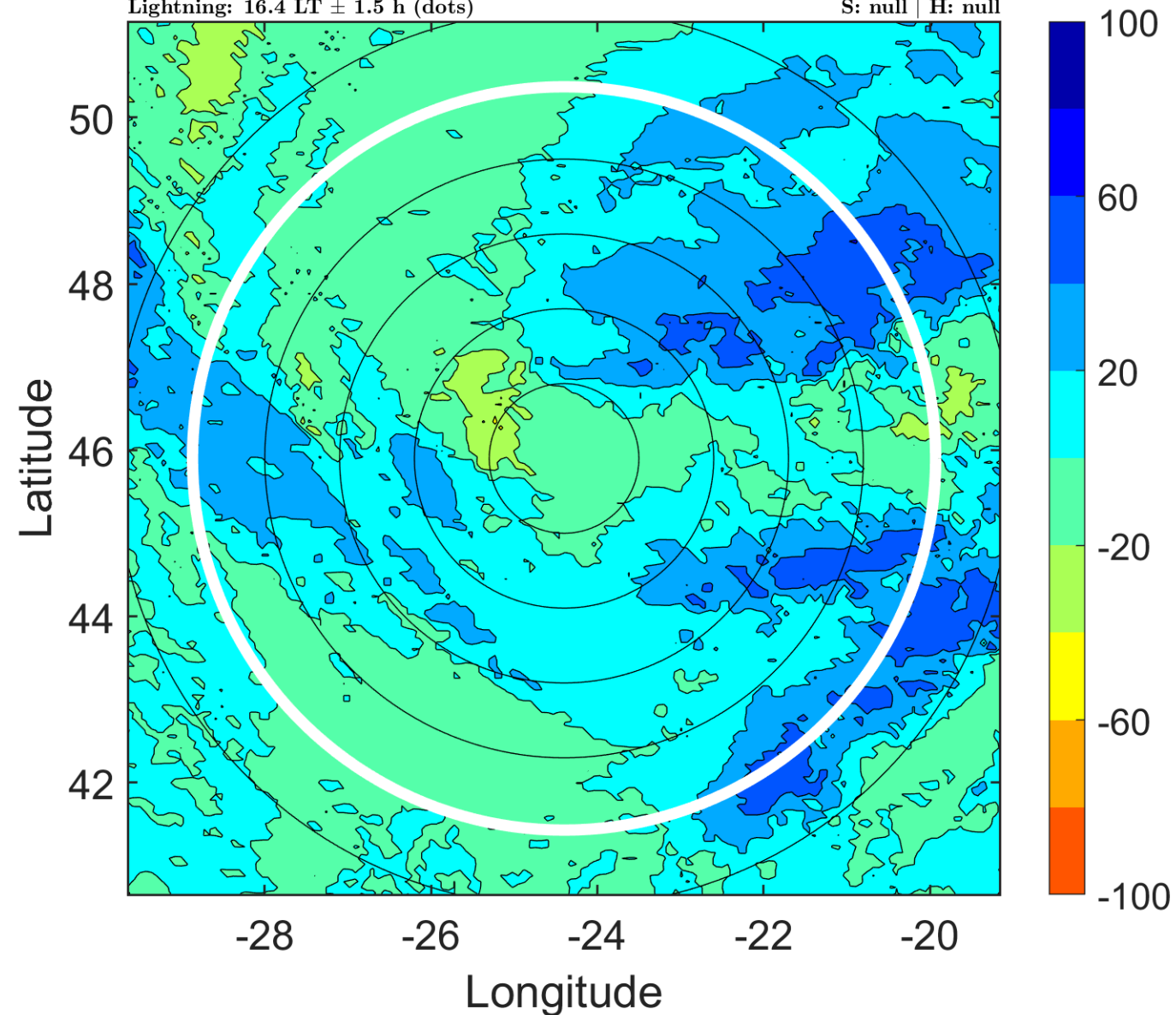

IR BT & Lightning

t: 2019100221 (19.5 LT)

Lightning: 19.5 LT \pm 1.5 h (dots)

PT: LLWP | EA: INACT

13L (LORENZO) | 62.5 kt EX

S: null | H: null

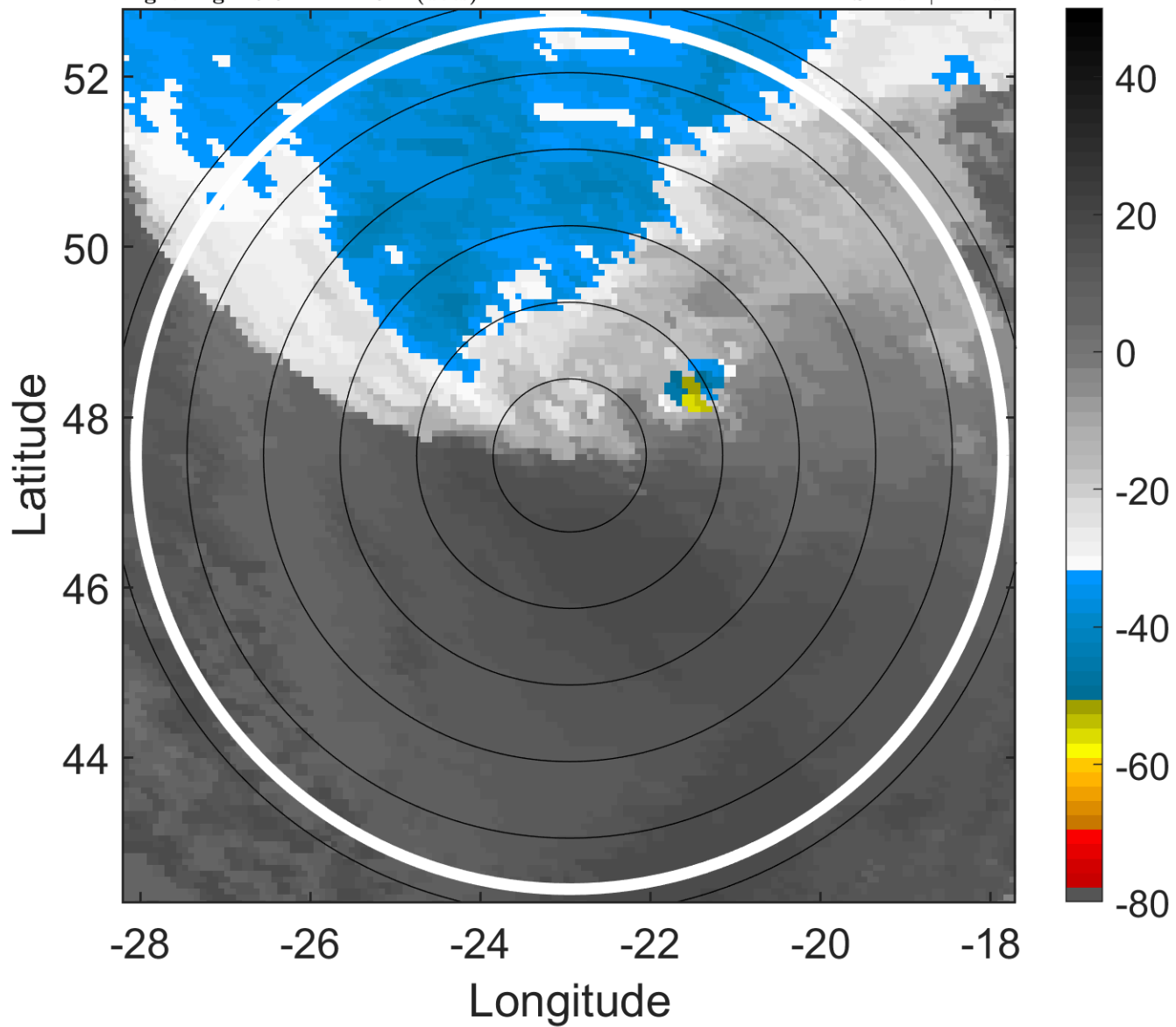

6-h IR BT Differences & Lightning

Δ t: 2019100221 (19.5 LT) - 2019100215 (13.3 LT)

Lightning: 19.5 LT \pm 1.5 h (dots)

PT: LLWP | EA: INACT

13L (LORENZO) | 62.5 kt EX

S: null | H: null

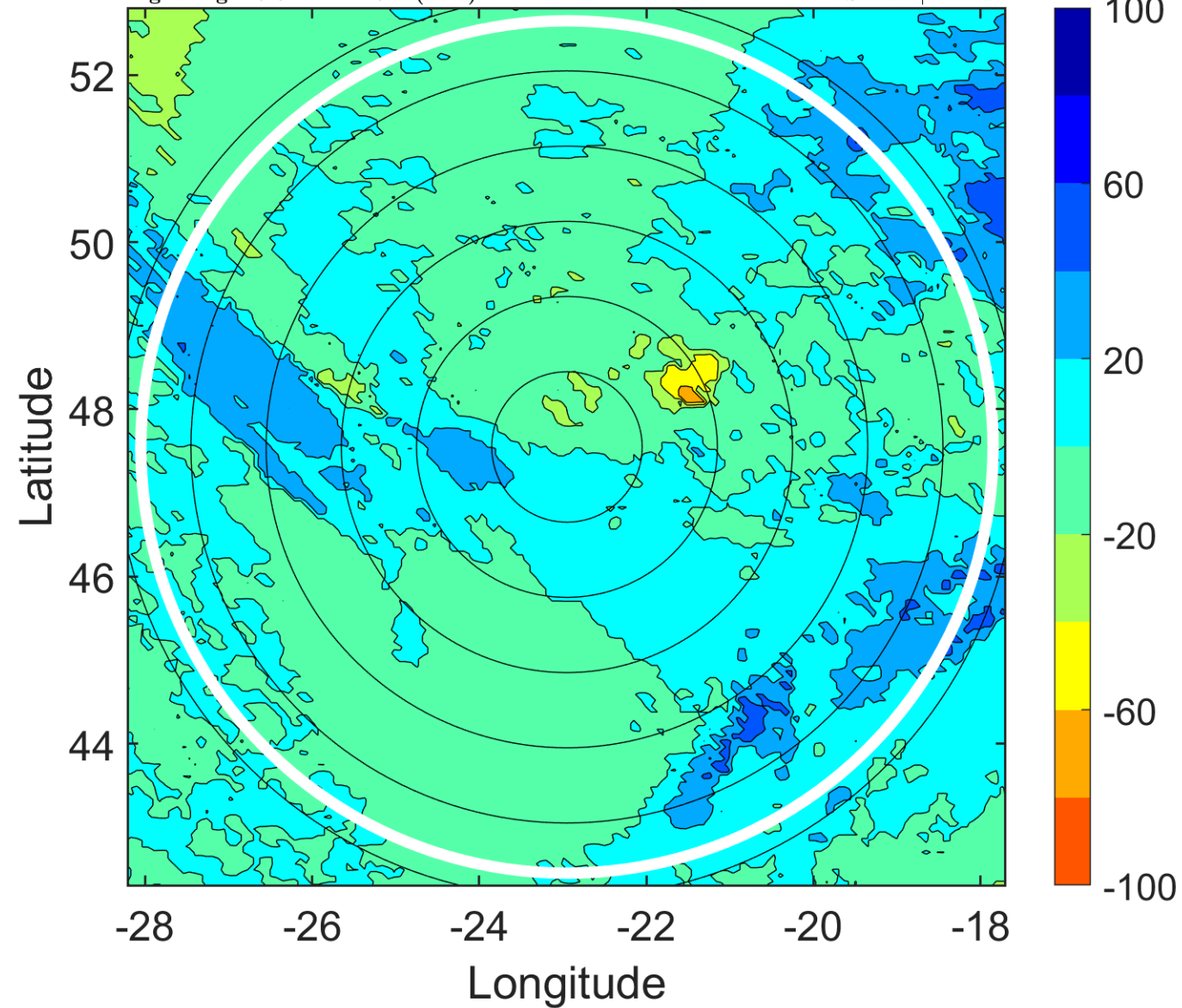

IR BT & Lightning

t: 2019100300 (22.6 LT)

Lightning: 22.6 LT \pm 1.5 h (dots)

PT: LLWP | EA: INACT

13L (LORENZO) | 60 kt EX

S: null | H: null

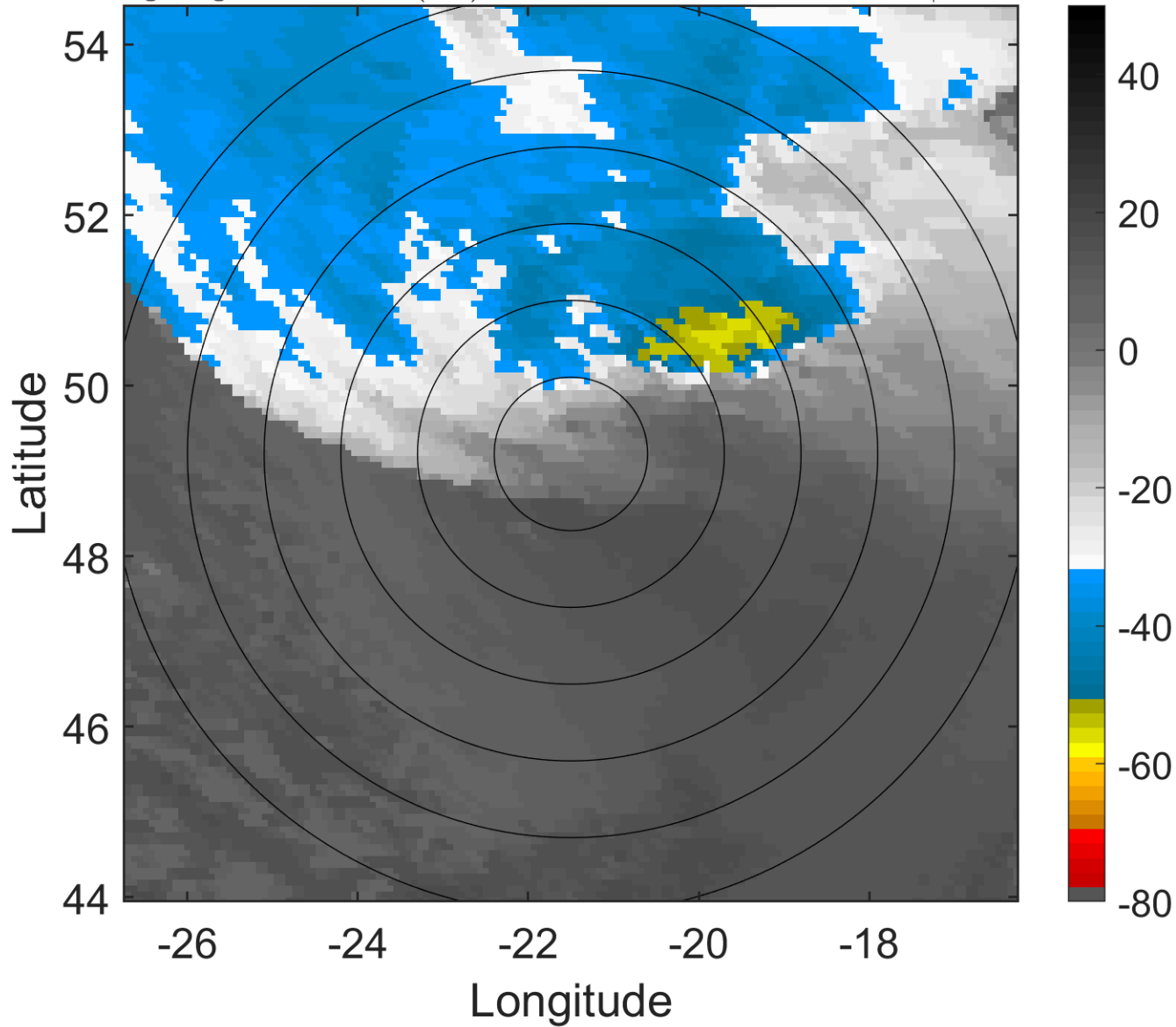

6-h IR BT Differences & Lightning

Δ t: 2019100300 (22.6 LT) - 2019100218 (16.4 LT)

Lightning: 22.6 LT \pm 1.5 h (dots)

PT: LLWP | EA: INACT

13L (LORENZO) | 60 kt EX

S: null | H: null

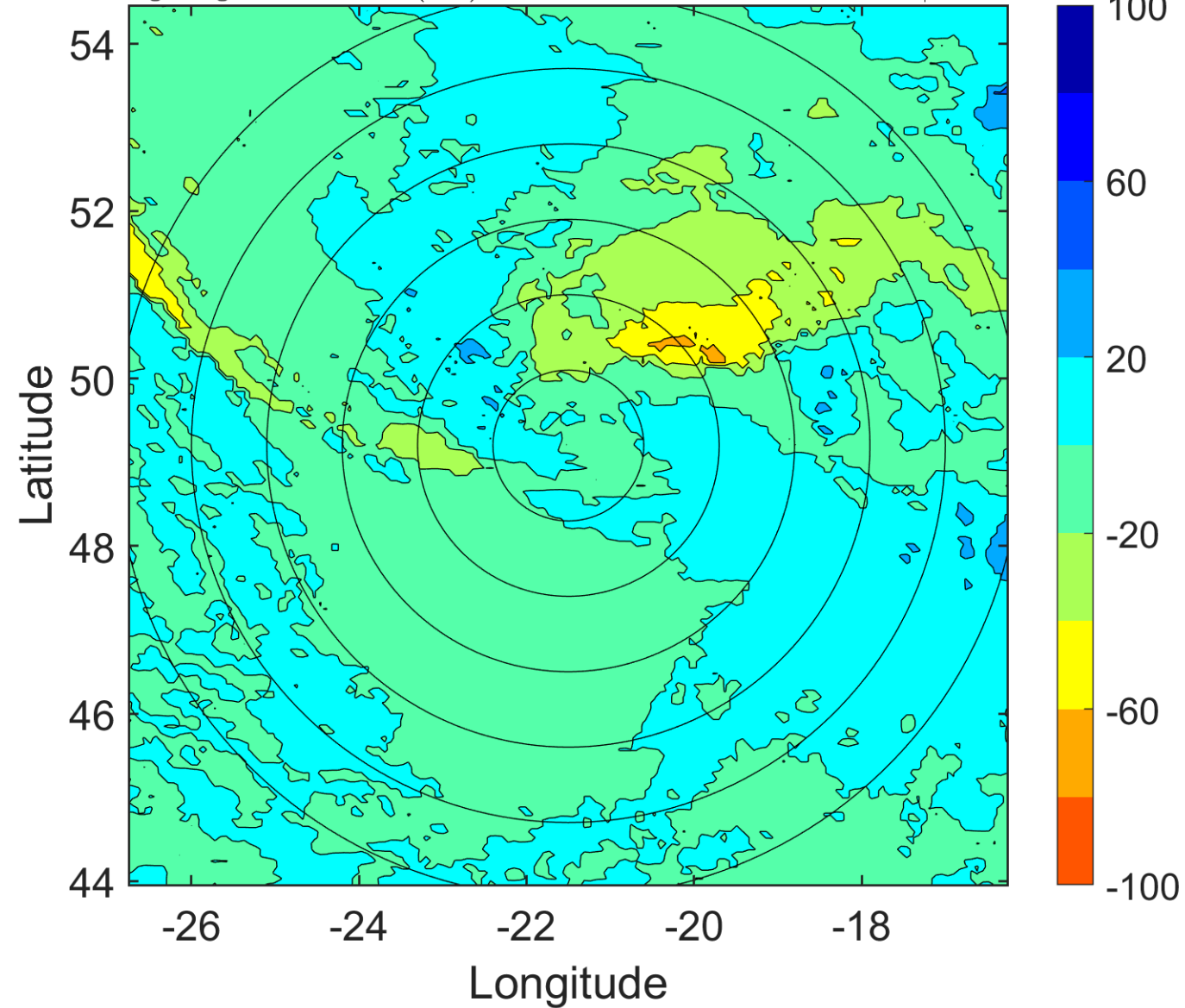

IR BT & Lightning

t: 2019100303 (1.7 LT)

Lightning: 1.7 LT \pm 1.5 h (dots)

PT: LLCP | EA: INACT

13L (LORENZO) | 60 kt EX

S: null | H: null

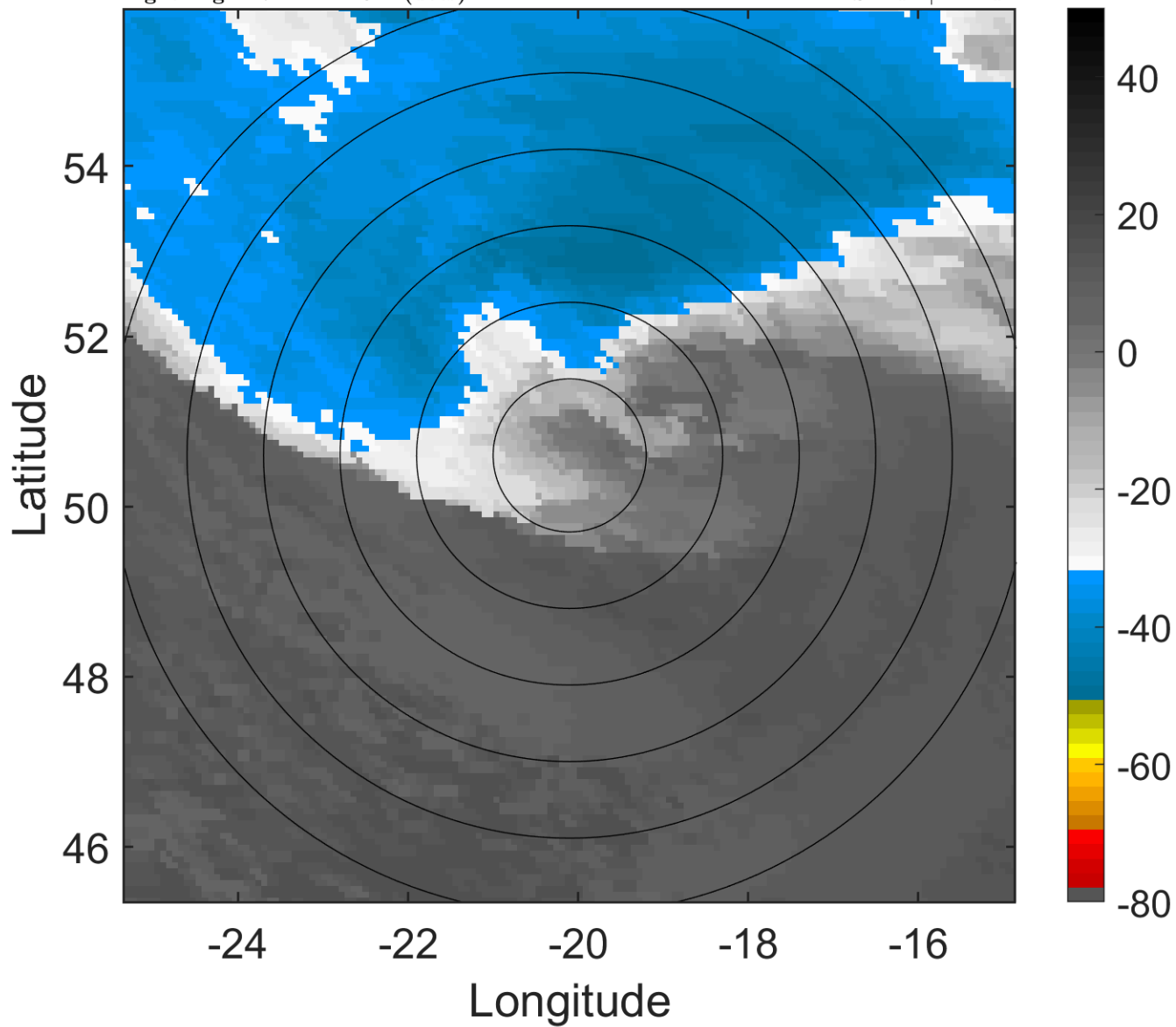

6-h IR BT Differences & Lightning

Δ t: 2019100303 (1.7 LT) - 2019100221 (19.5 LT)

Lightning: 1.7 LT \pm 1.5 h (dots)

PT: LLCP | EA: INACT

13L (LORENZO) | 60 kt EX

S: null | H: null

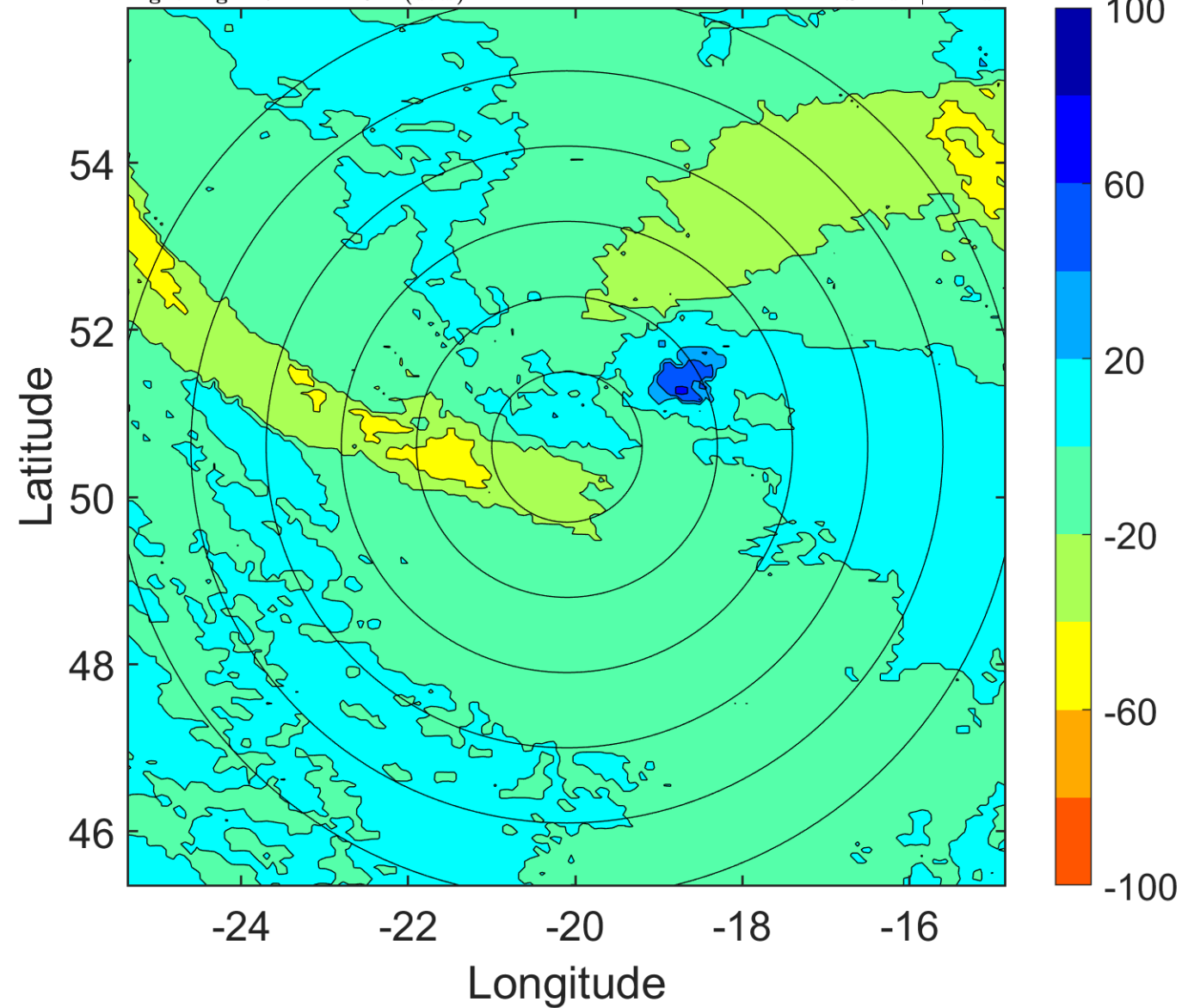

IR BT & Lightning

t: 2019100306 (4.8 LT)

Lightning: 4.8 LT \pm 1.5 h (dots)

PT: LLCP | EA: INACT

13L (LORENZO) | 60 kt EX

S: null | H: null

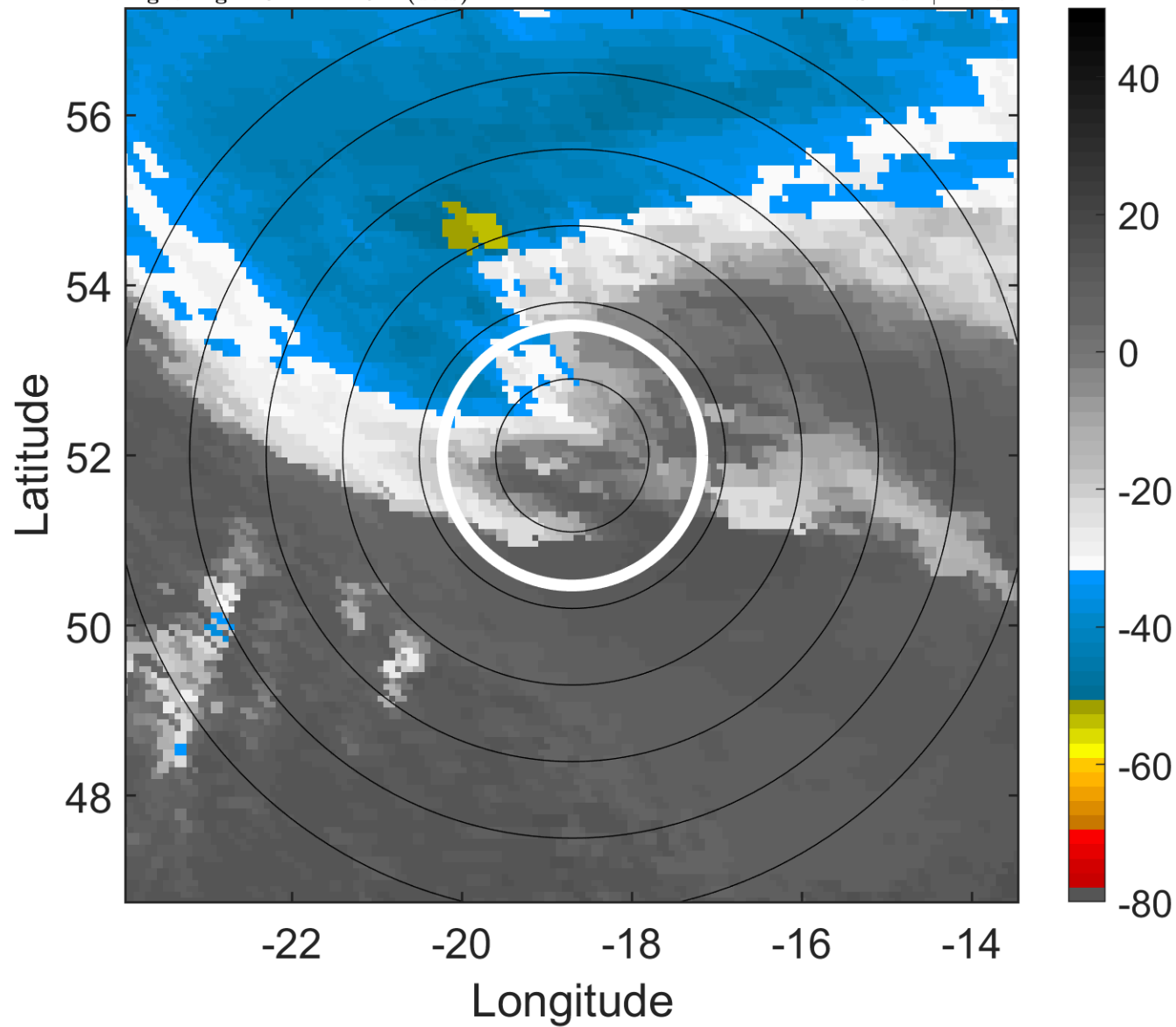

6-h IR BT Differences & Lightning

Δ t: 2019100306 (4.8 LT) - 2019100300 (22.6 LT)

Lightning: 4.8 LT \pm 1.5 h (dots)

PT: LLCP | EA: INACT

13L (LORENZO) | 60 kt EX

S: null | H: null

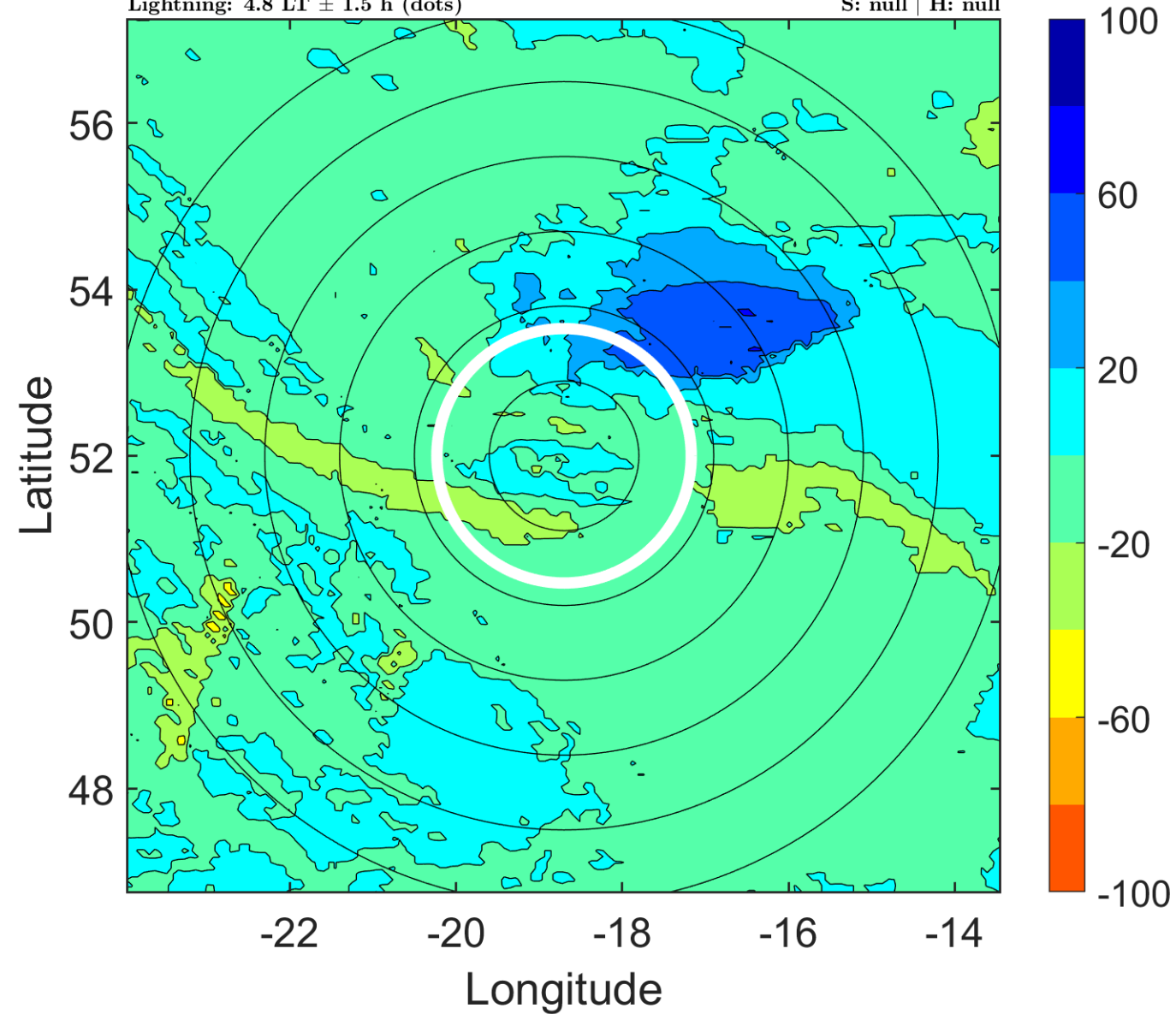

IR BT & Lightning

t: 2019100309 (7.9 LT)

Lightning: 7.9 LT \pm 1.5 h (dots)

PT: LLCP | EA: INACT

13L (LORENZO) | 60 kt EX

S: null | H: null

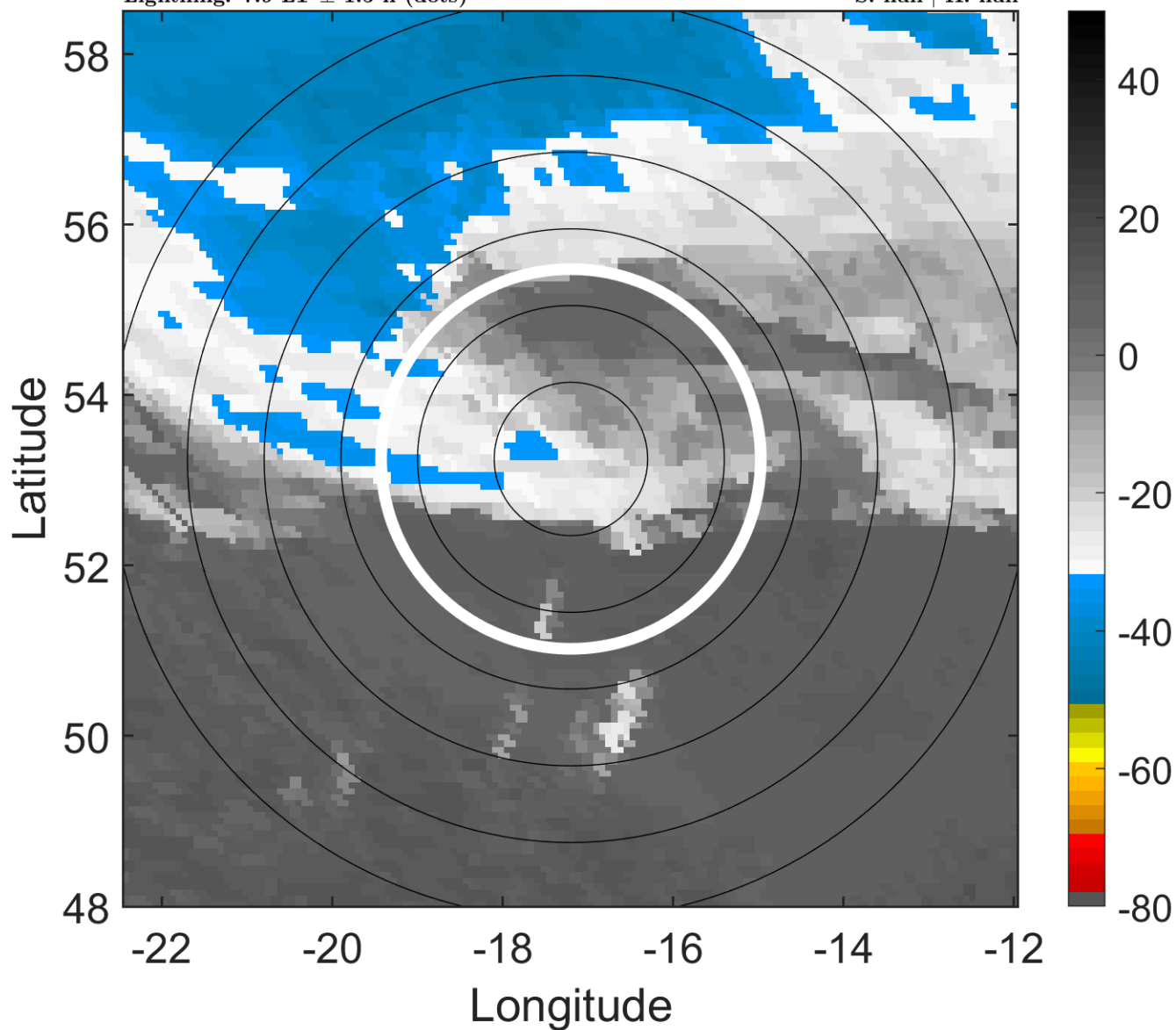

6-h IR BT Differences & Lightning

Δ t: 2019100309 (7.9 LT) - 2019100303 (1.7 LT)

Lightning: 7.9 LT \pm 1.5 h (dots)

PT: LLCP | EA: INACT

13L (LORENZO) | 60 kt EX

S: null | H: null

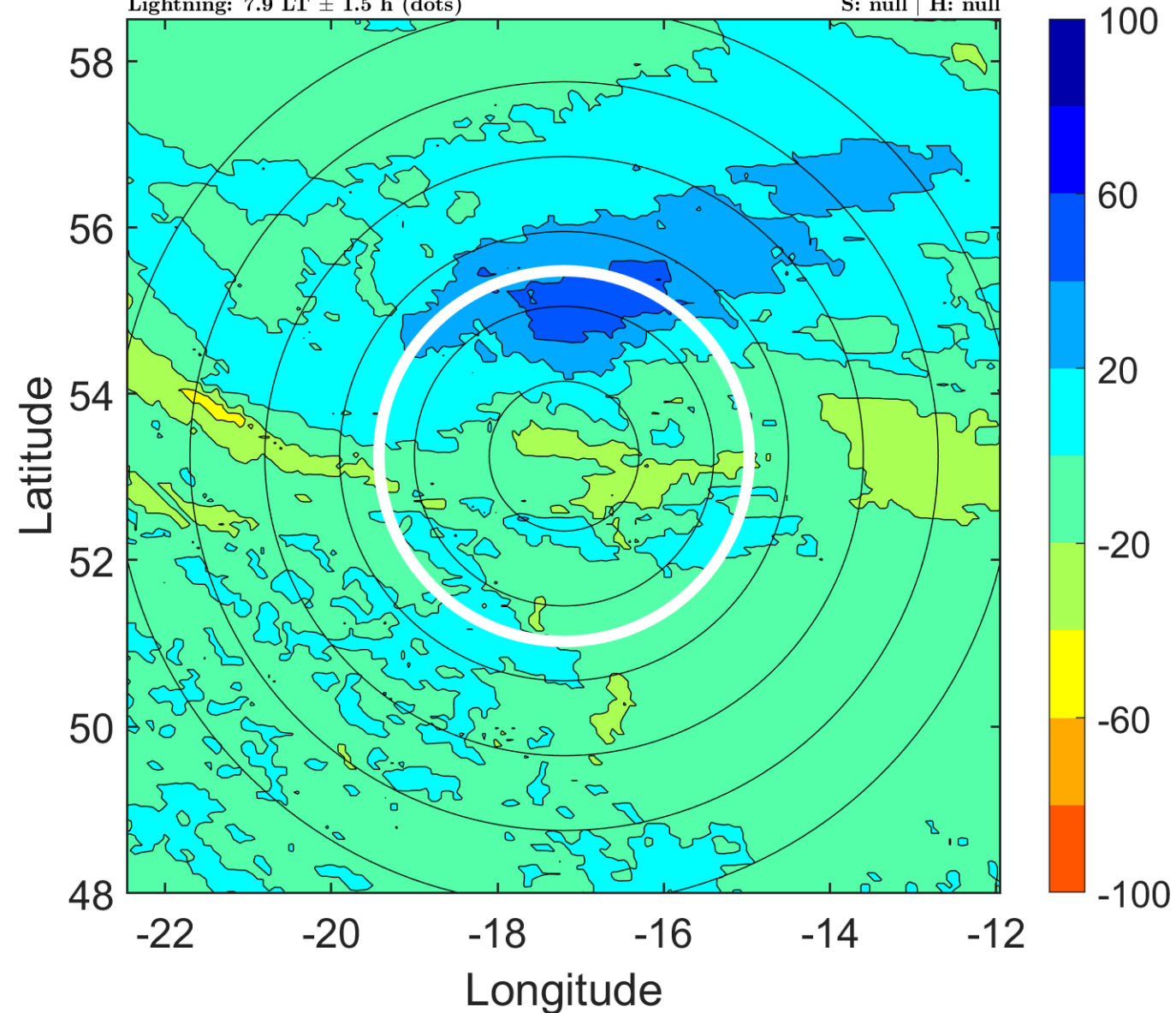

IR BT & Lightning

t: 2019100312 (11 LT)

Lightning: 11 LT \pm 1.5 h (dots)

PT: LLCP | EA: INACT

13L (LORENZO) | 60 kt EX

S: null | H: null

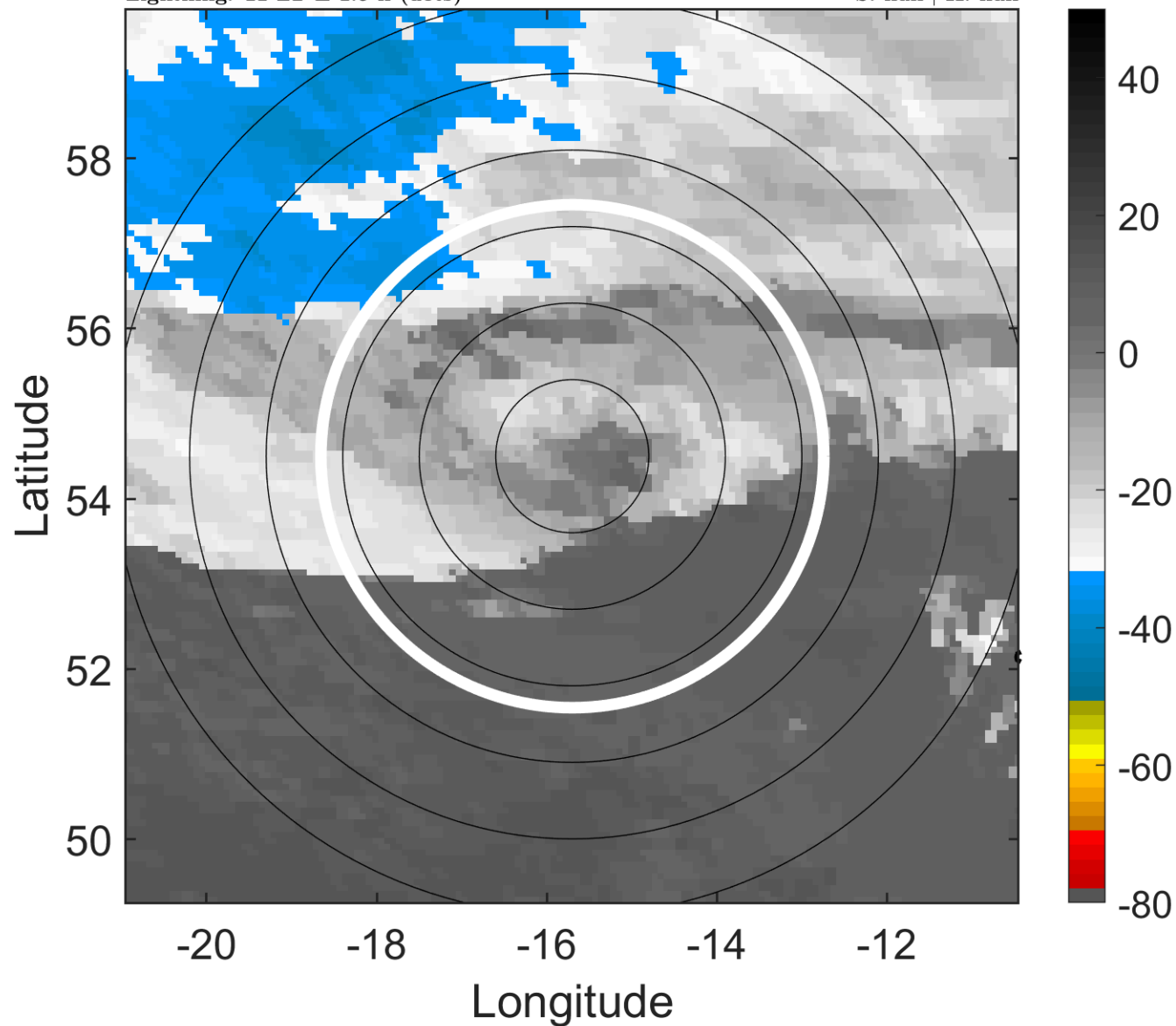

6-h IR BT Differences & Lightning

Δ t: 2019100312 (11 LT) - 2019100306 (4.8 LT)

Lightning: 11 LT \pm 1.5 h (dots)

PT: LLCP | EA: INACT

13L (LORENZO) | 60 kt EX

S: null | H: null

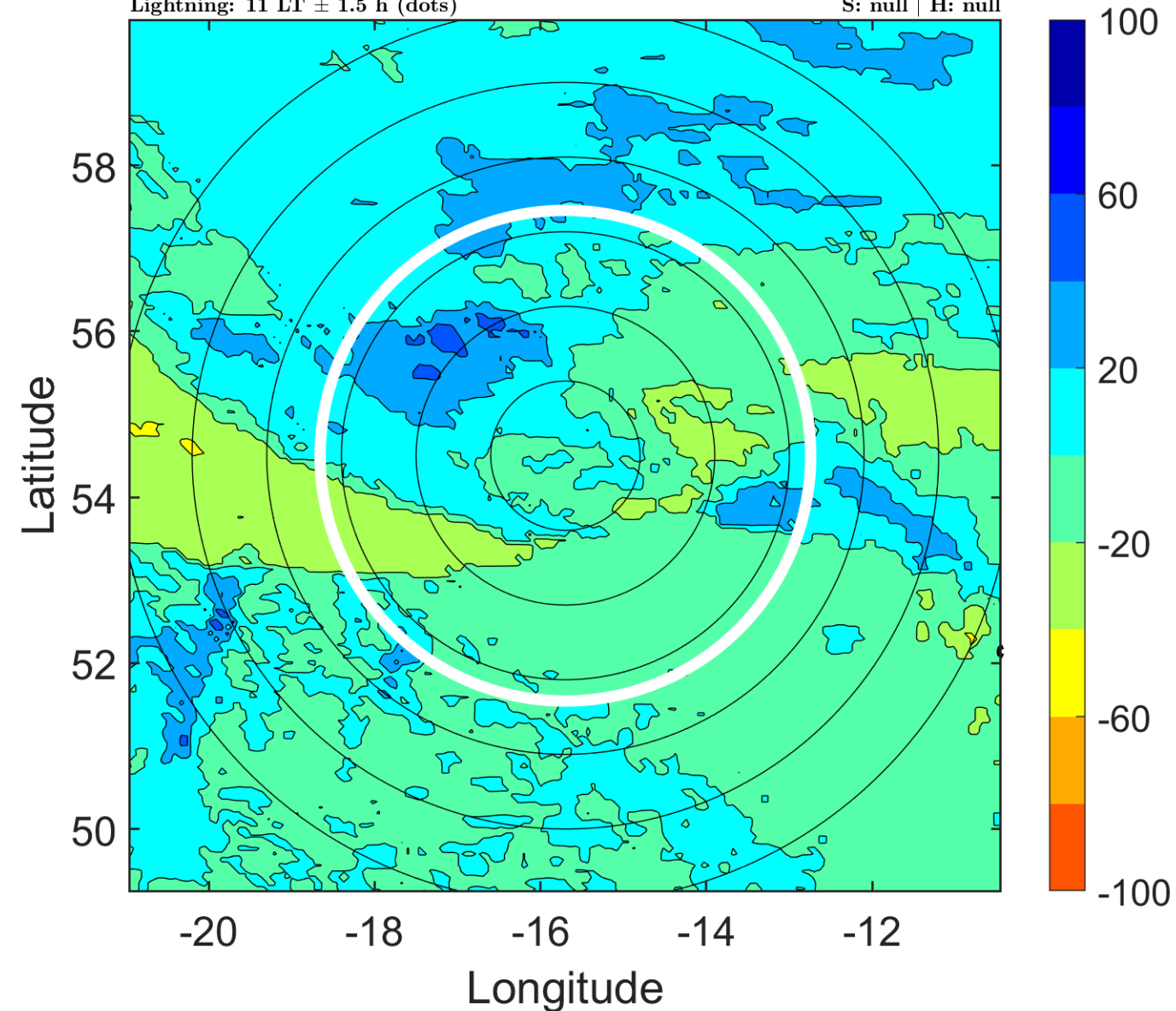

IR BT & Lightning

t: 2019100315 (14 LT)

Lightning: 14 LT \pm 1.5 h (dots)

PT: null | EA: null

13L (LORENZO) | 60 kt EX

S: null | H: null

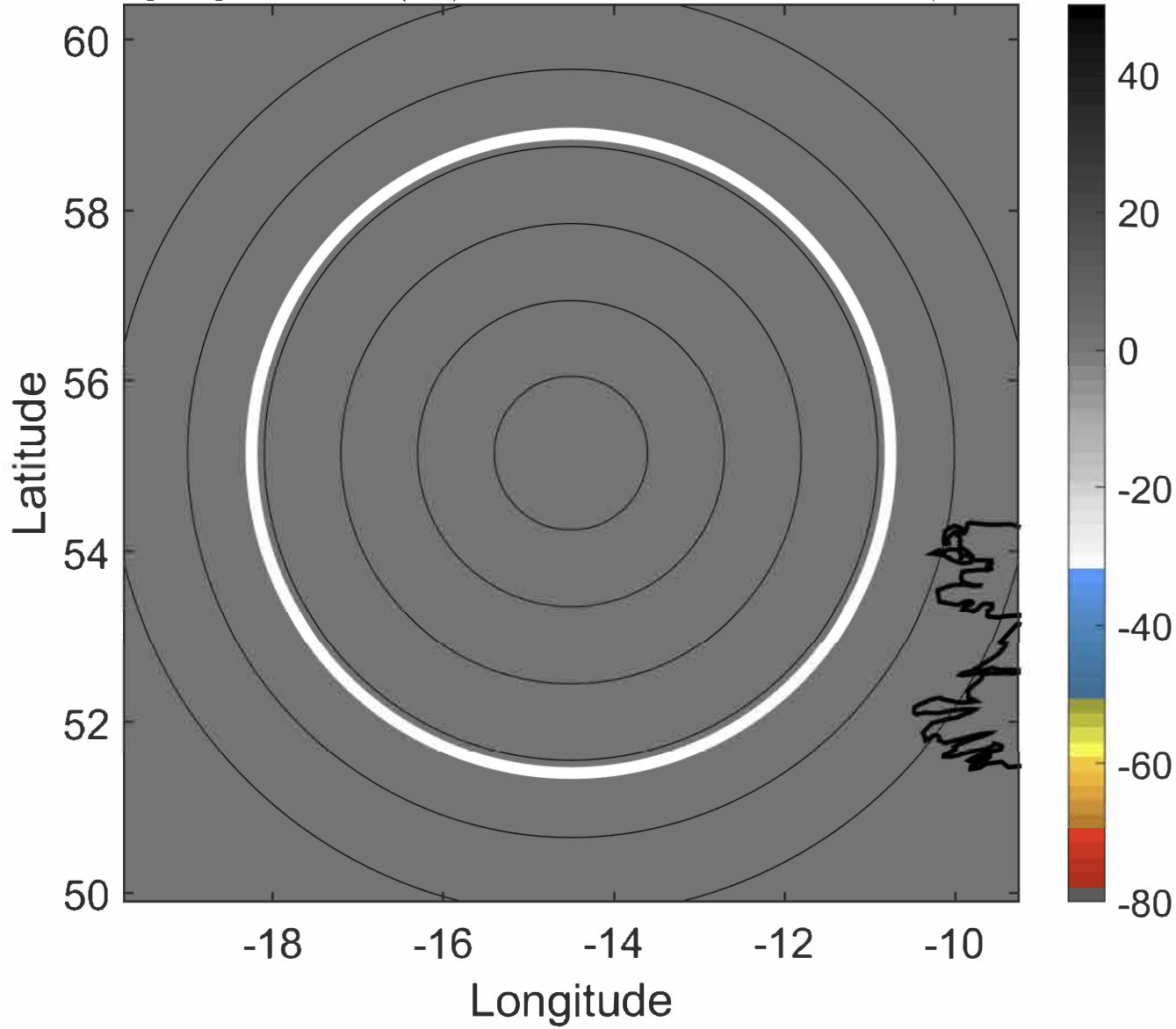

6-h IR BT Differences & Lightning

Δ t: 2019100315 (14 LT) - 2019100309 (7.9 LT)

Lightning: 14 LT \pm 1.5 h (dots)

PT: null | EA: null

13L (LORENZO) | 60 kt EX

S: null | H: null

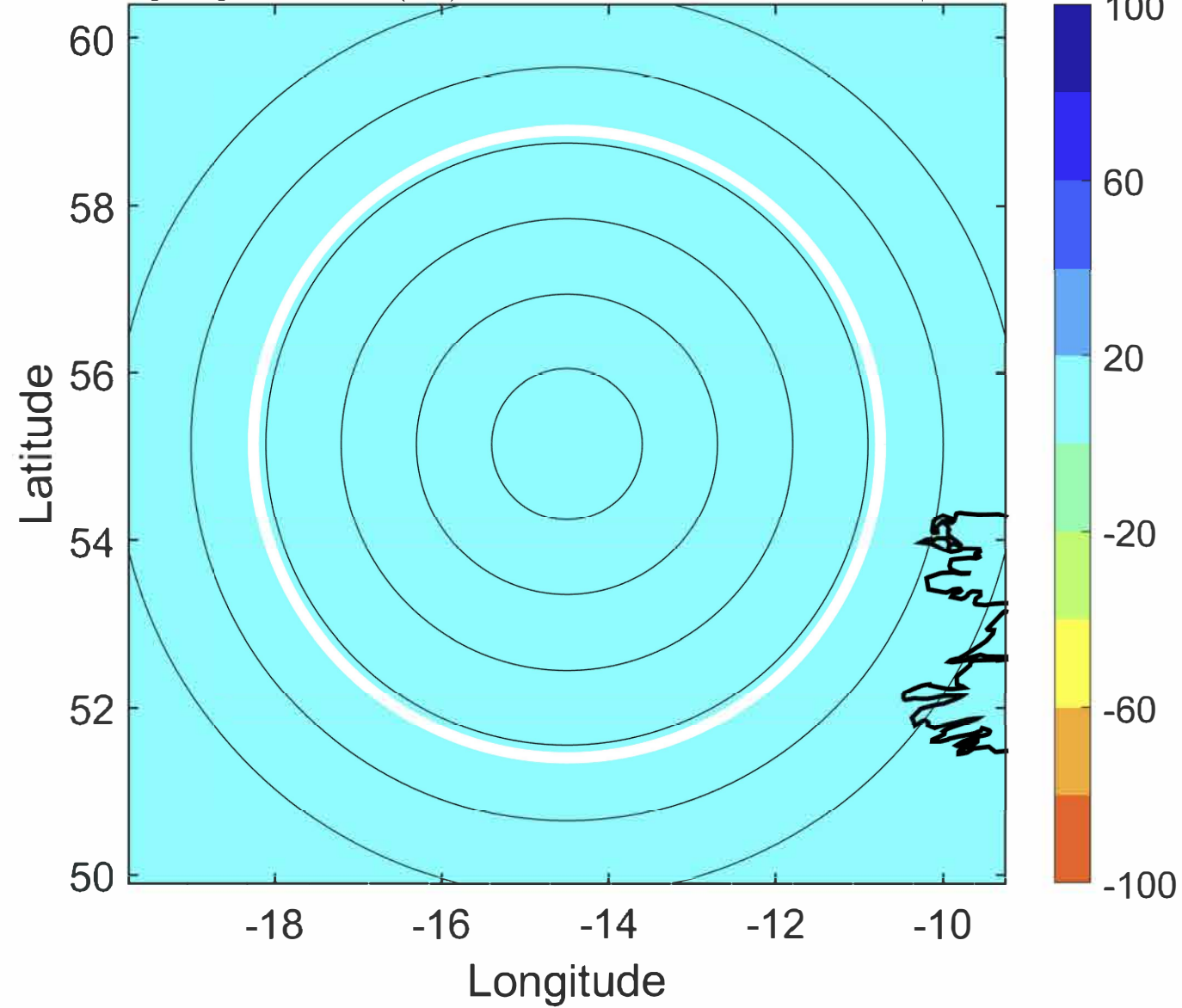

IR BT & Lightning

t: 2019100318 (17.1 LT)

Lightning: 17.1 LT \pm 1.5 h (dots)

PT: null | EA: null

13L (LORENZO) | 60 kt EX

S: null | H: null

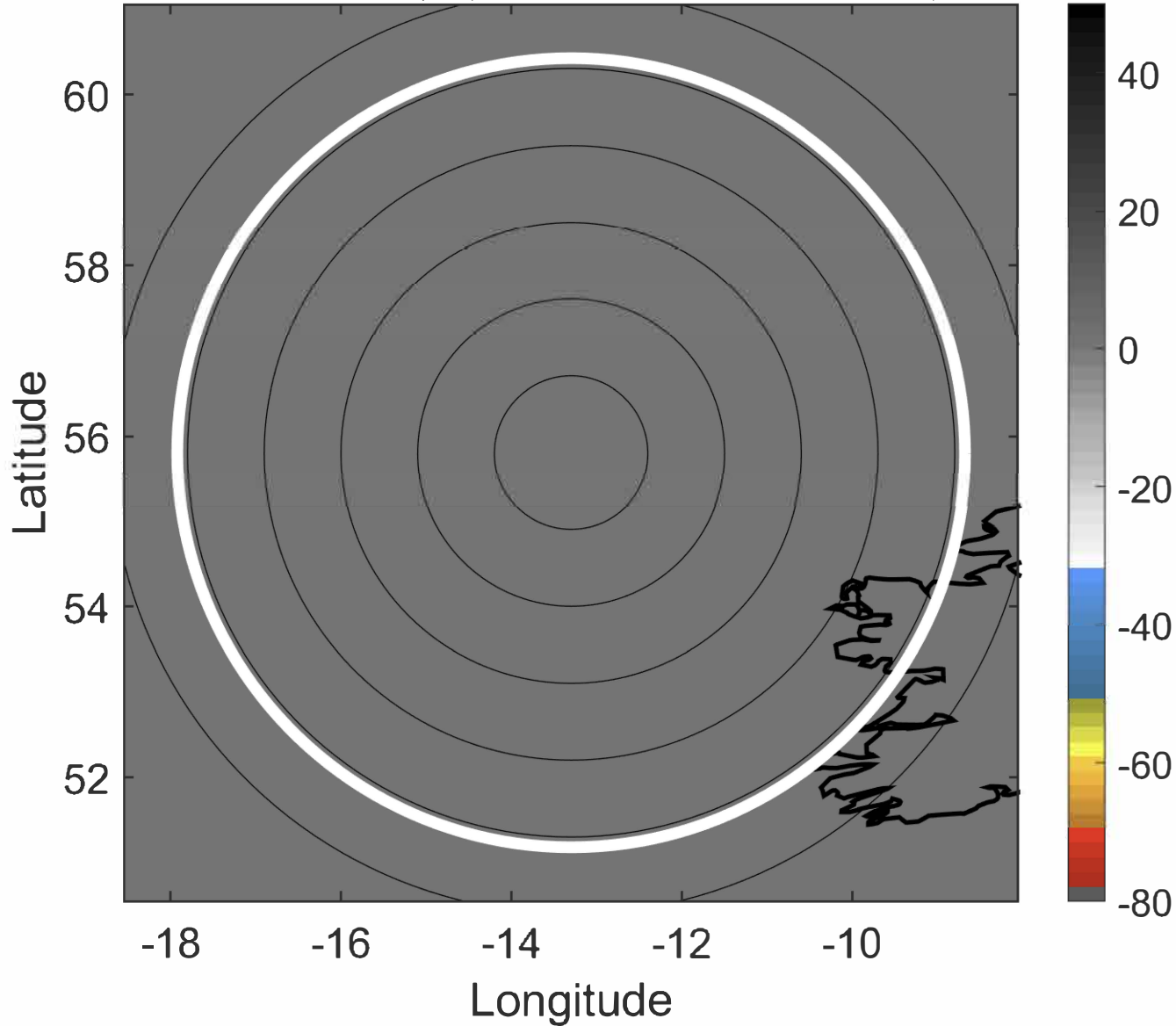

6-h IR BT Differences & Lightning

Δ t: 2019100318 (17.1 LT) - 2019100312 (11 LT)

Lightning: 17.1 LT \pm 1.5 h (dots)

PT: null | EA: null

13L (LORENZO) | 60 kt EX

S: null | H: null

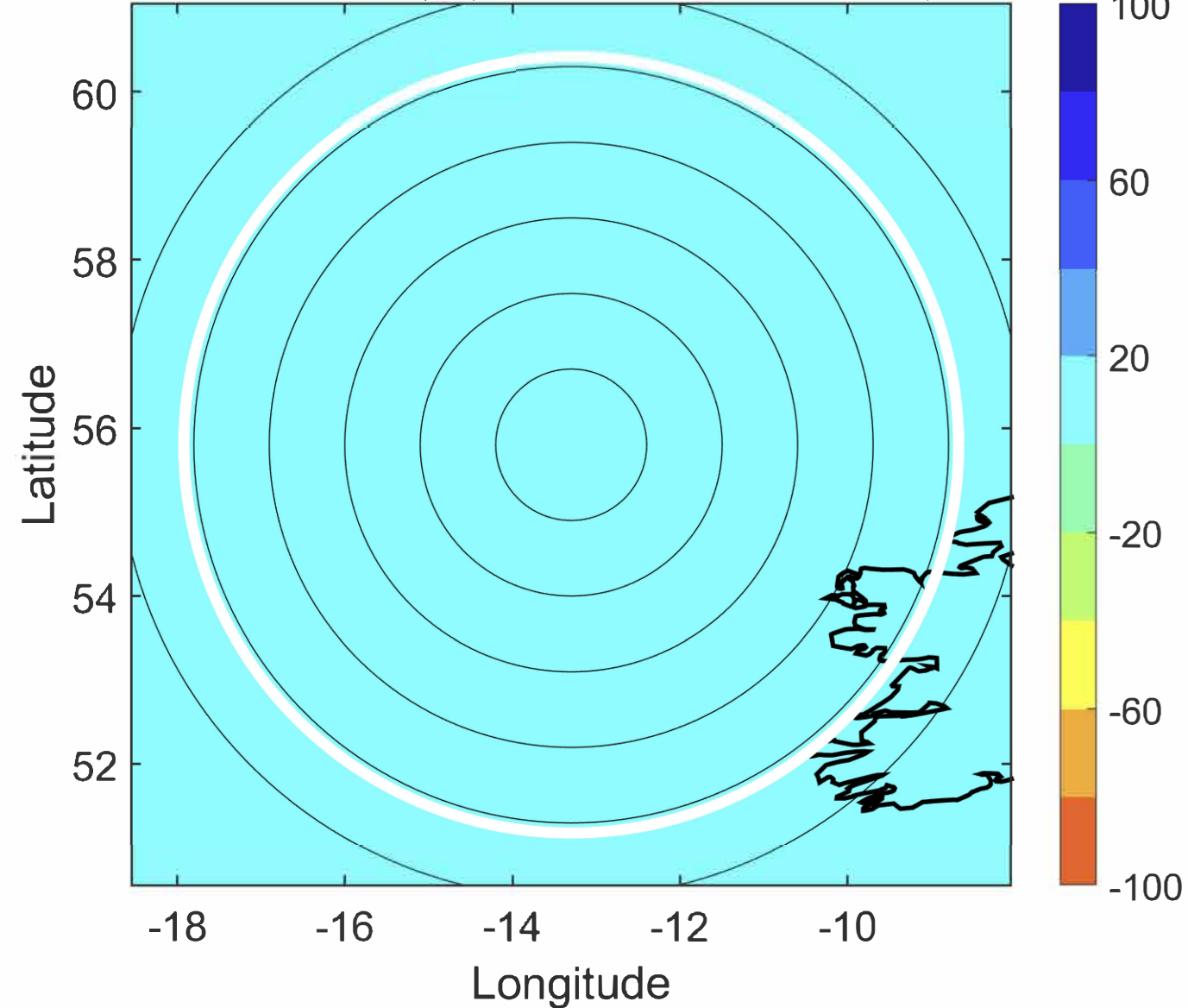

IR BT & Lightning

t: 2019100321 (20.2 LT)

Lightning: 20.2 LT \pm 1.5 h (dots)

PT: null | EA: null

13L (LORENZO) | 57.5 kt EX

S: null | H: null

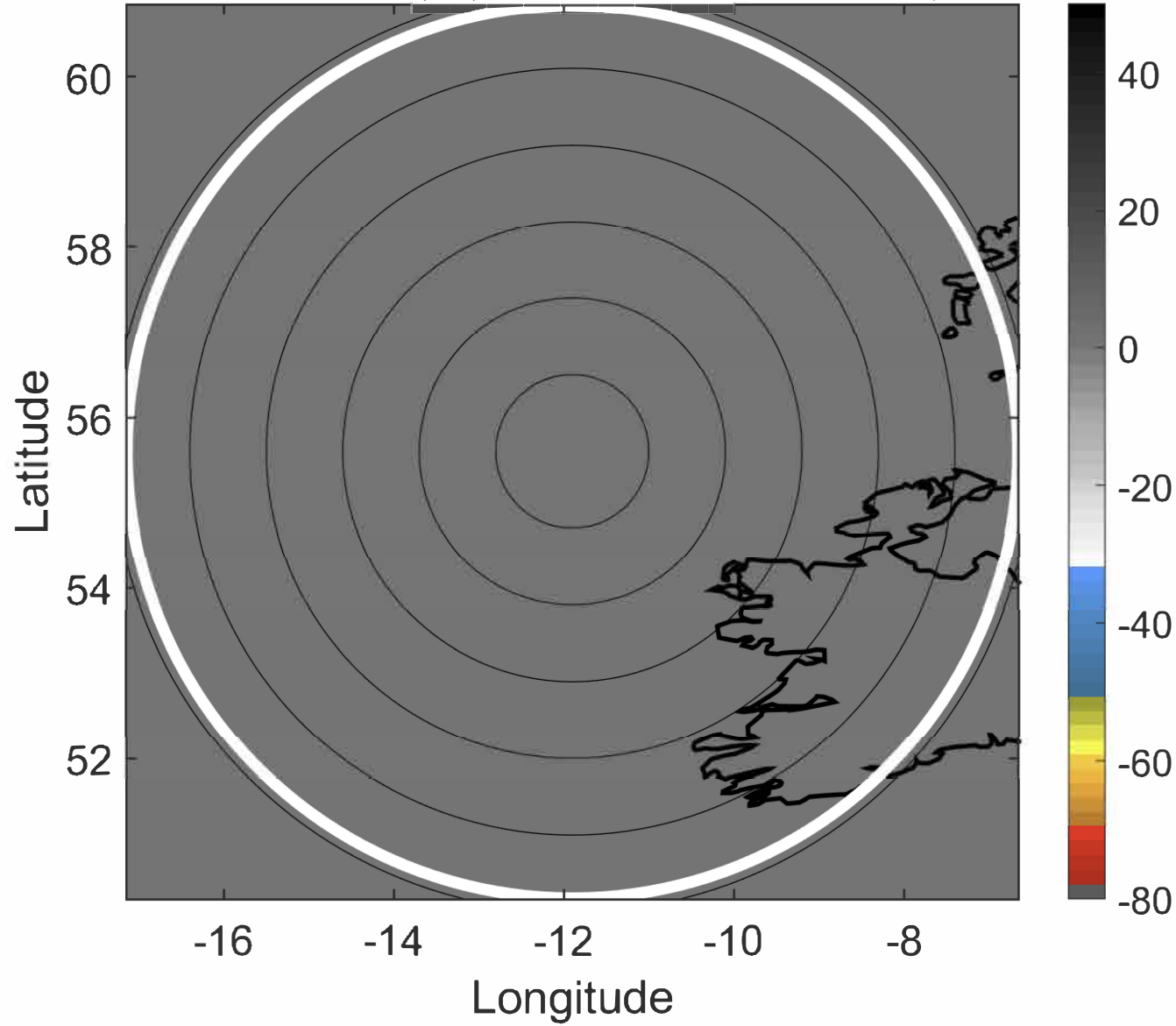

6-h IR BT Differences & Lightning

Δ t: 2019100321 (20.2 LT) - 2019100315 (14 LT)

Lightning: 20.2 LT \pm 1.5 h (dots)

PT: null | EA: null

13L (LORENZO) | 57.5 kt EX

S: null | H: null

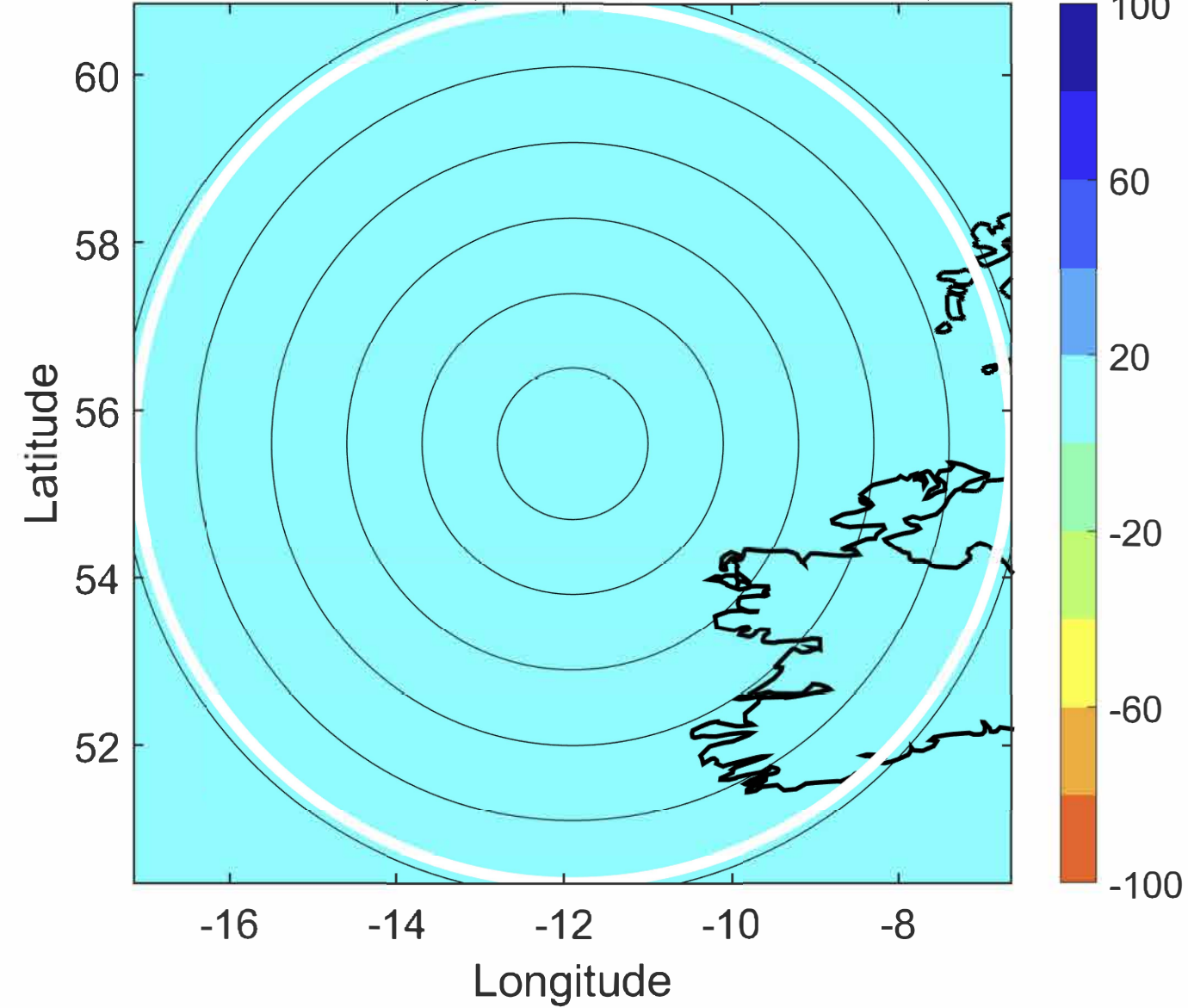

IR BT & Lightning

t: 2019100400 (23.3 LT)

Lightning: 23.3 LT \pm 1.5 h (dots)

PT: null | EA: null

13L (LORENZO) | 55 kt EX

S: null | H: null

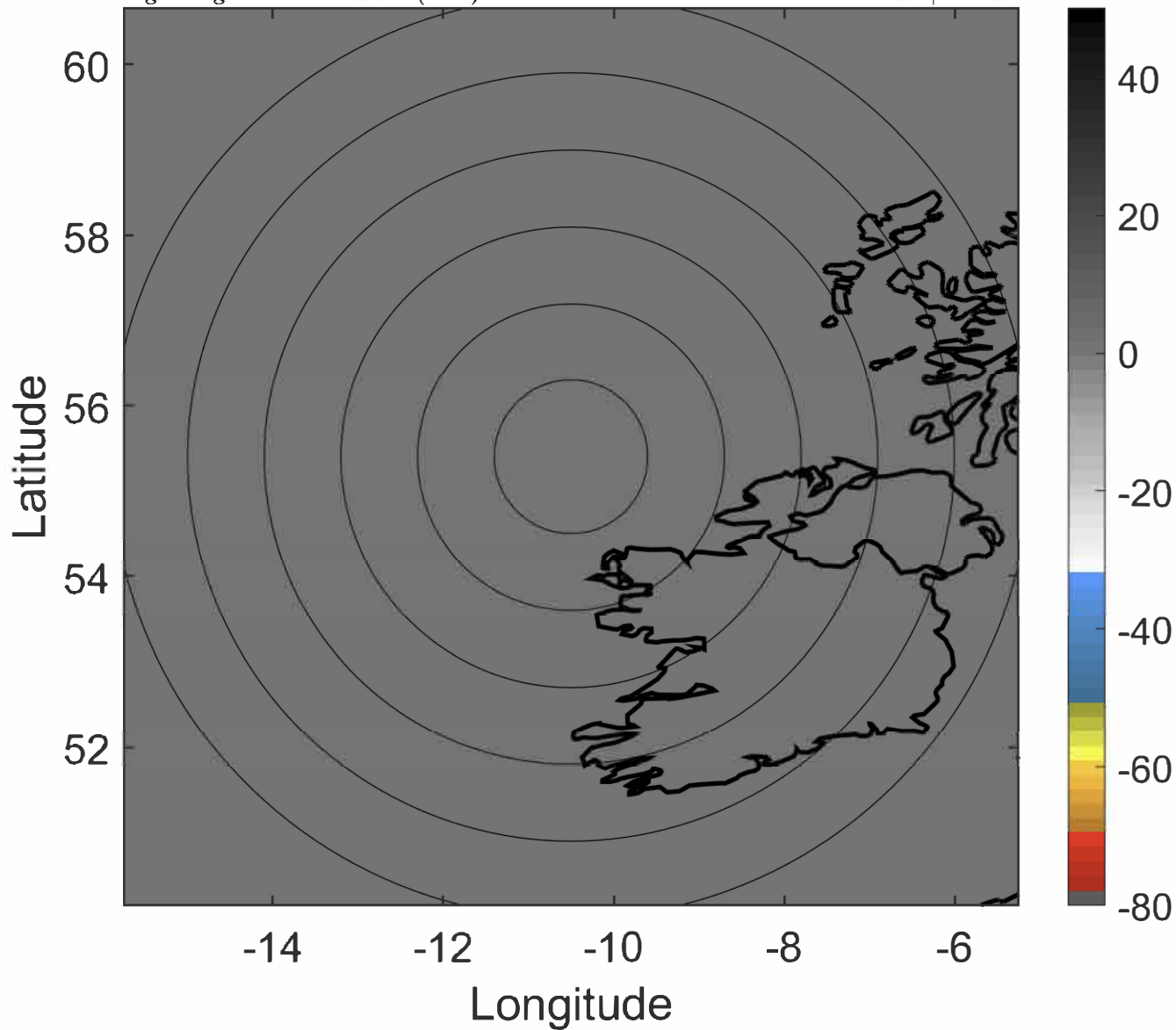

6-h IR BT Differences & Lightning

Δ t: 2019100400 (23.3 LT) - 2019100318 (17.1 LT)

Lightning: 23.3 LT \pm 1.5 h (dots)

PT: null | EA: null

13L (LORENZO) | 55 kt EX

S: null | H: null

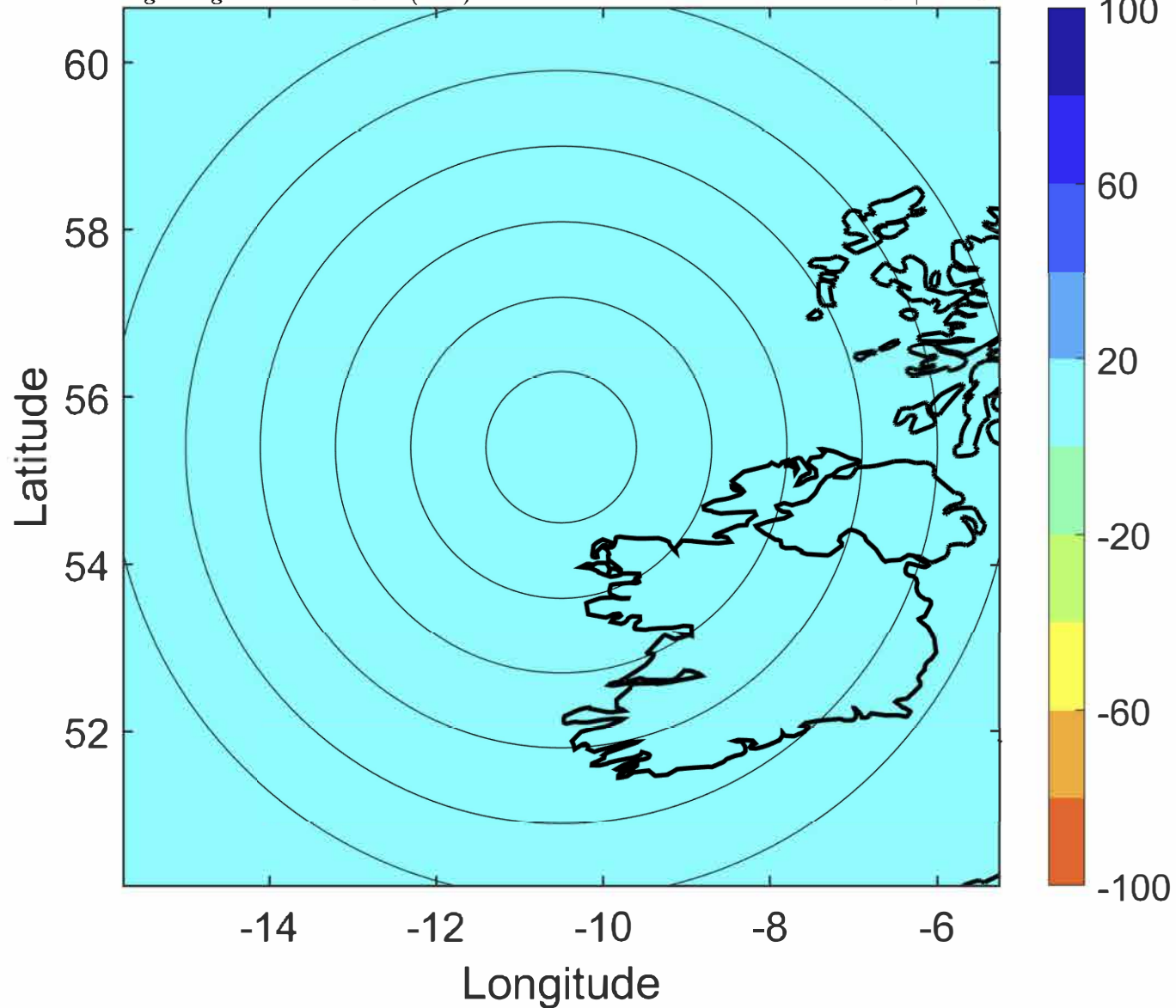

IR BT & Lightning

t: 2019100403 (2.4 LT)

Lightning: 2.4 LT \pm 1.5 h (dots)

PT: SLWP | EA: INACT

13L (LORENZO) | 52.5 kt EX

S: null | H: null

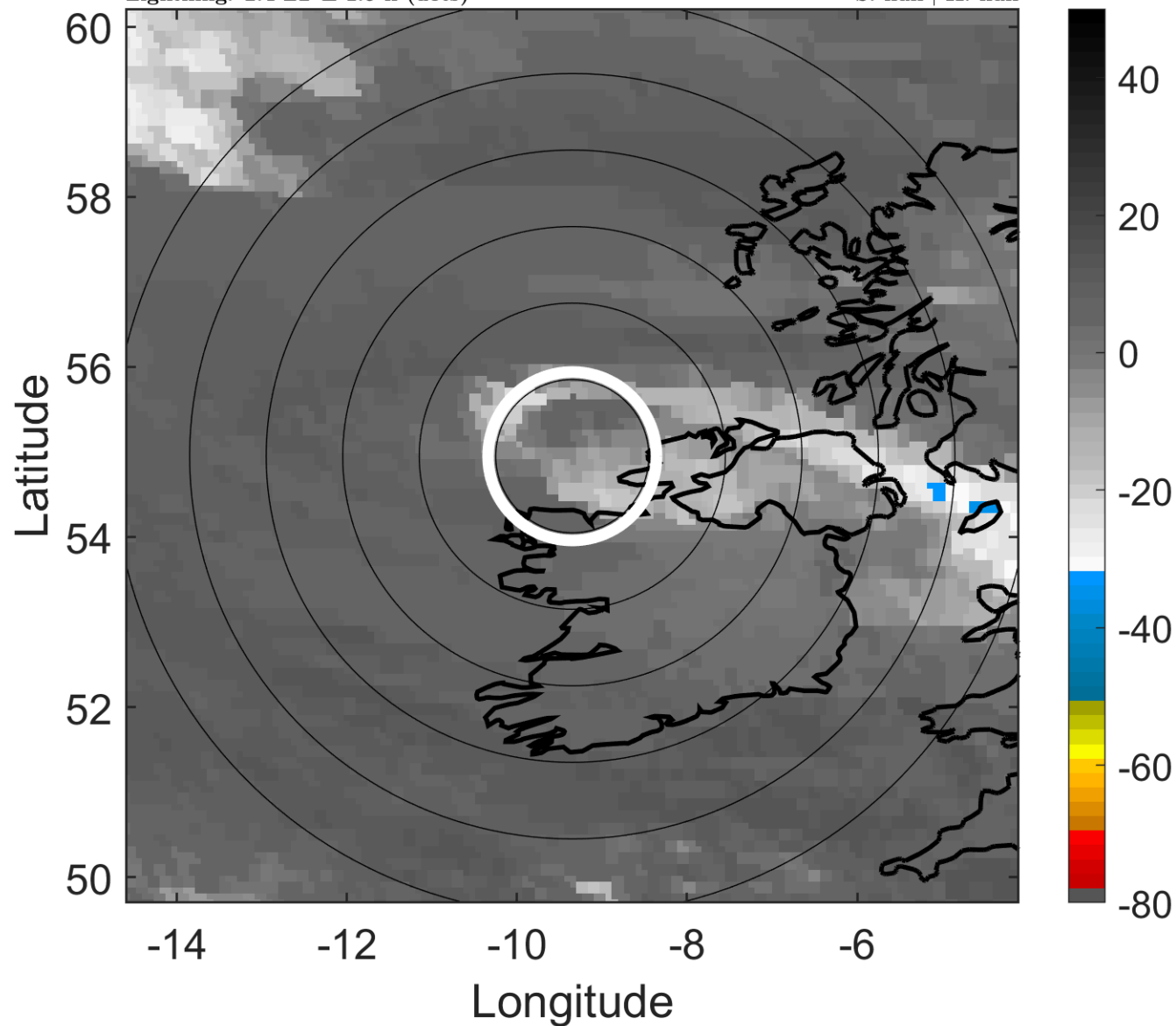

6-h IR BT Differences & Lightning

Δ t: 2019100403 (2.4 LT) - 2019100321 (20.2 LT)

Lightning: 2.4 LT \pm 1.5 h (dots)

PT: SLWP | EA: INACT

13L (LORENZO) | 52.5 kt EX

S: null | H: null

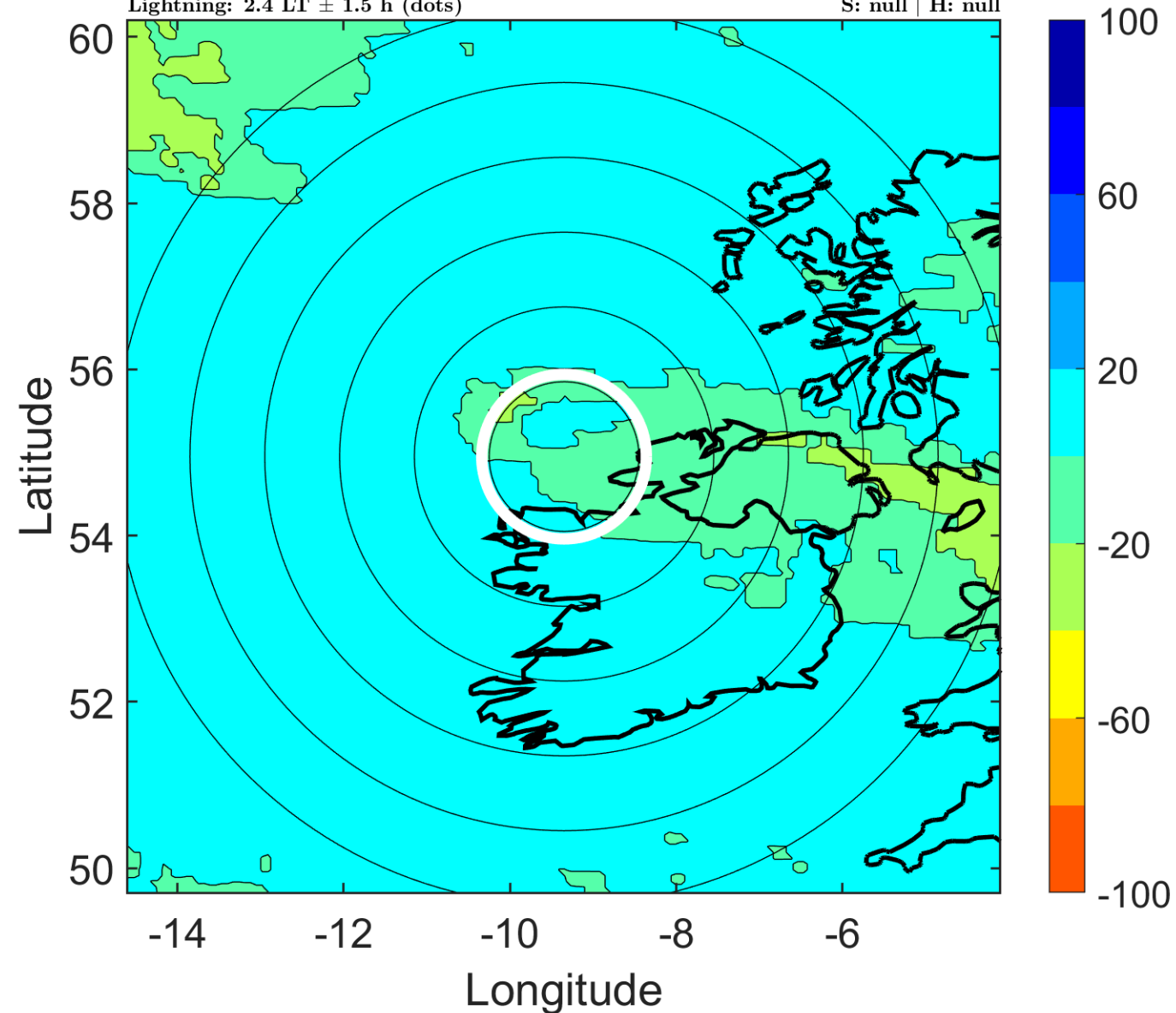

IR BT & Lightning

t: 2019100406 (5.5 LT)

Lightning: 5.5 LT \pm 1.5 h (dots)

PT: SLWP | EA: INACT

13L (LORENZO) | 50 kt EX

S: null | H: null

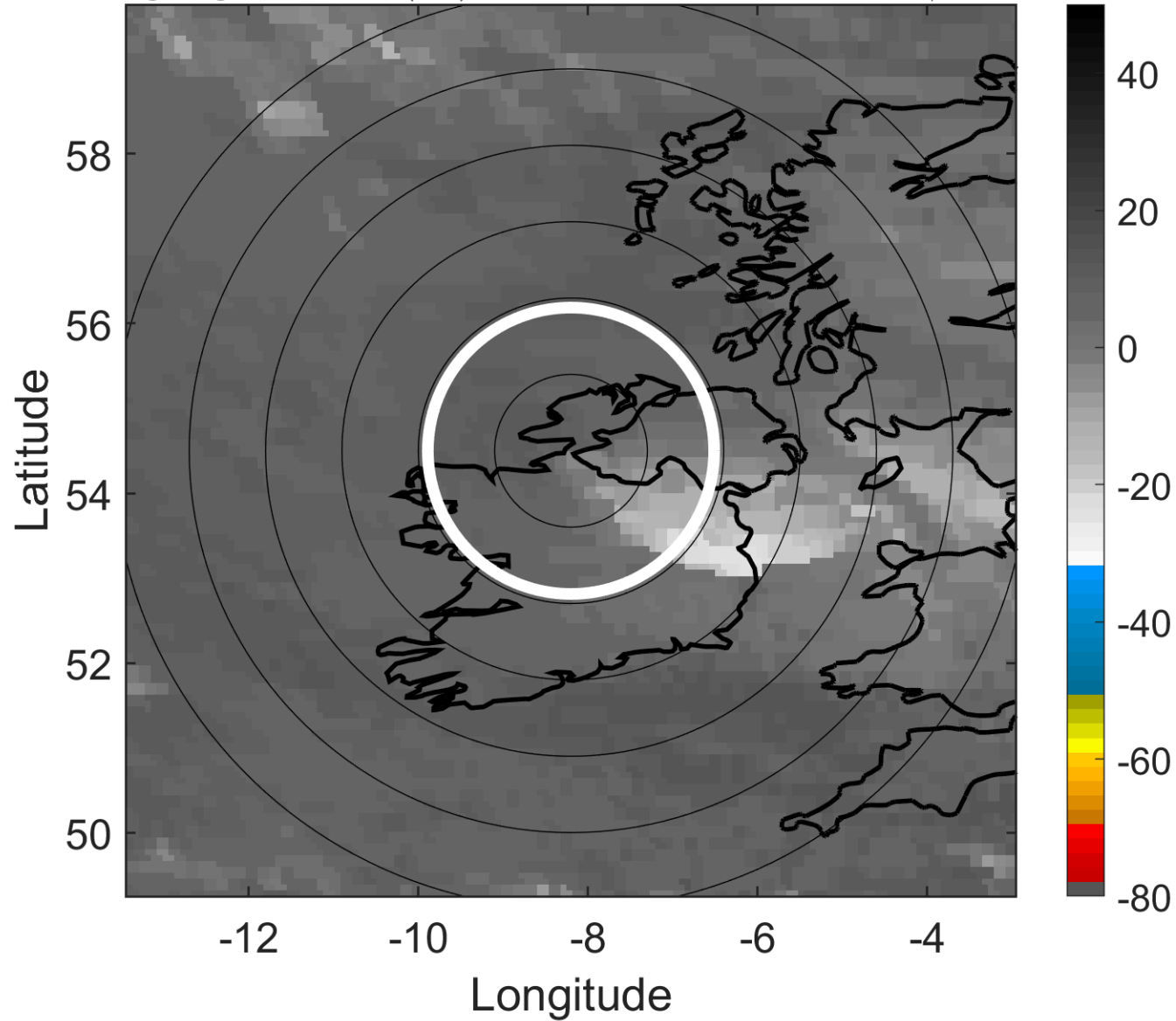

6-h IR BT Differences & Lightning

Δ t: 2019100406 (5.5 LT) - 2019100400 (23.3 LT)

Lightning: 5.5 LT \pm 1.5 h (dots)

PT: SLWP | EA: INACT

13L (LORENZO) | 50 kt EX

S: null | H: null

