

### IR BT & Lightning

t: 2020082100 (18.5 LT)

Lightning: 18.5 LT  $\pm$  1.5 h (dots)

PT: SLWP | EA: INACT

14L (MARCO) | 30 kt LO

S: null | H: null

### 6-h IR BT Differences & Lightning

$\Delta$ t: 2020082100 (18.5 LT) - 2020082018 (12.6 LT)

Lightning: 18.5 LT  $\pm$  1.5 h (dots)

PT: SLWP | EA: INACT

14L (MARCO) | 30 kt LO

S: null | H: null

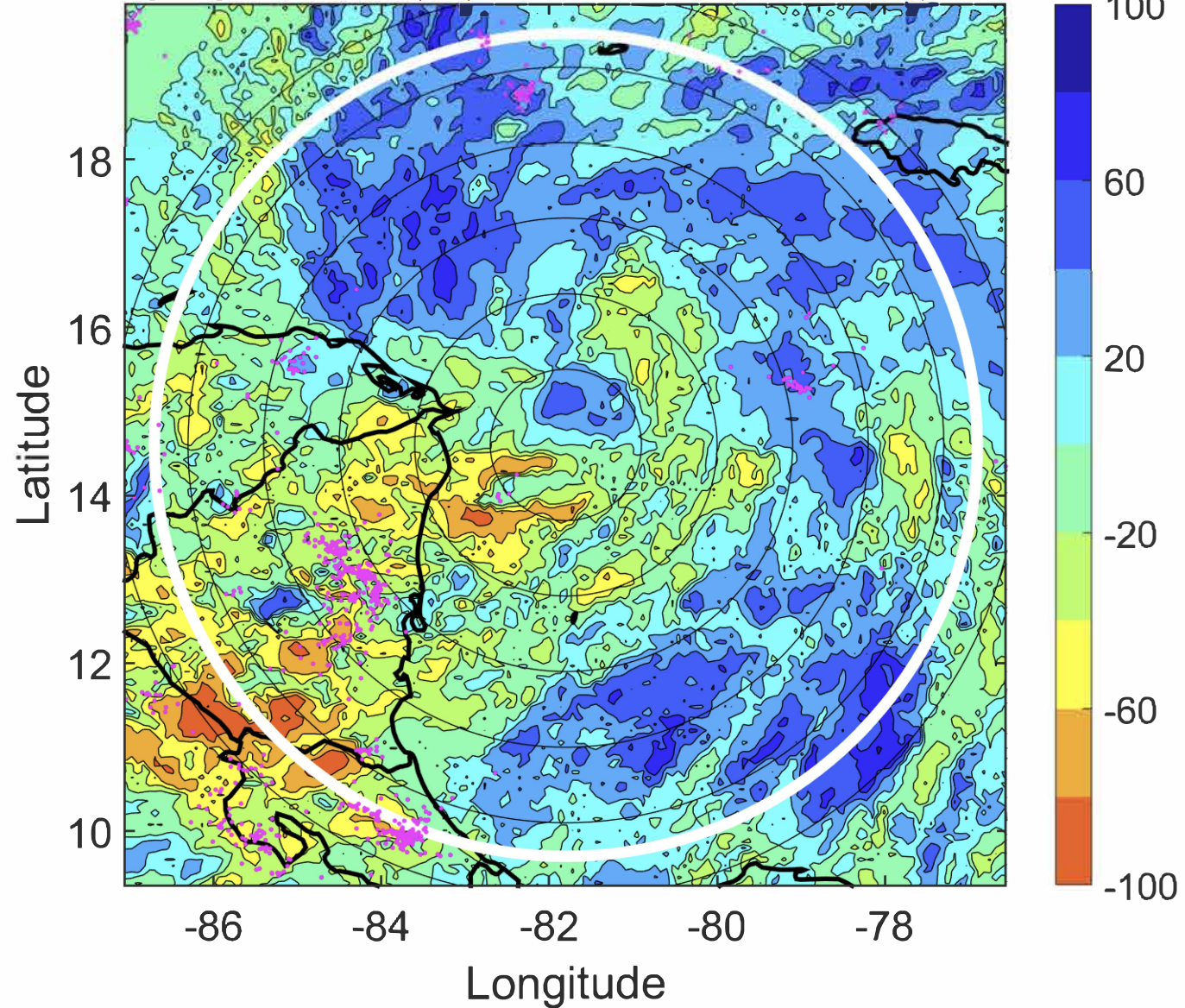
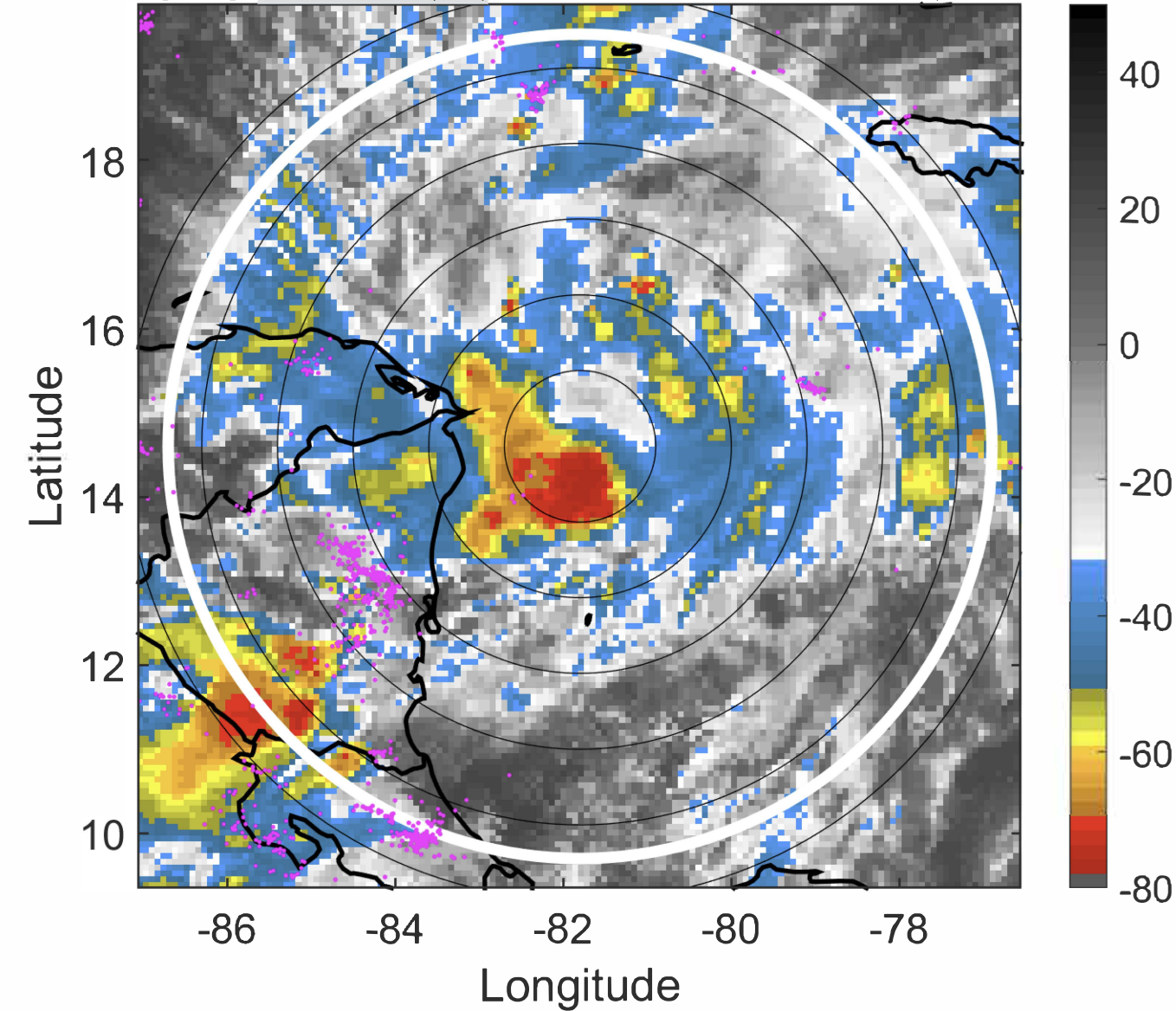



### IR BT & Lightning

t: 2020082103 (21.5 LT)

Lightning: 21.5 LT  $\pm$  1.5 h (dots)

PT: SLWP | EA: INACT

14L (MARCO) | 30 kt LO

S: null | H: null

### 6-h IR BT Differences & Lightning

$\Delta$ t: 2020082103 (21.5 LT) - 2020082021 (15.6 LT)

Lightning: 21.5 LT  $\pm$  1.5 h (dots)

PT: SLWP | EA: INACT

14L (MARCO) | 30 kt LO

S: null | H: null

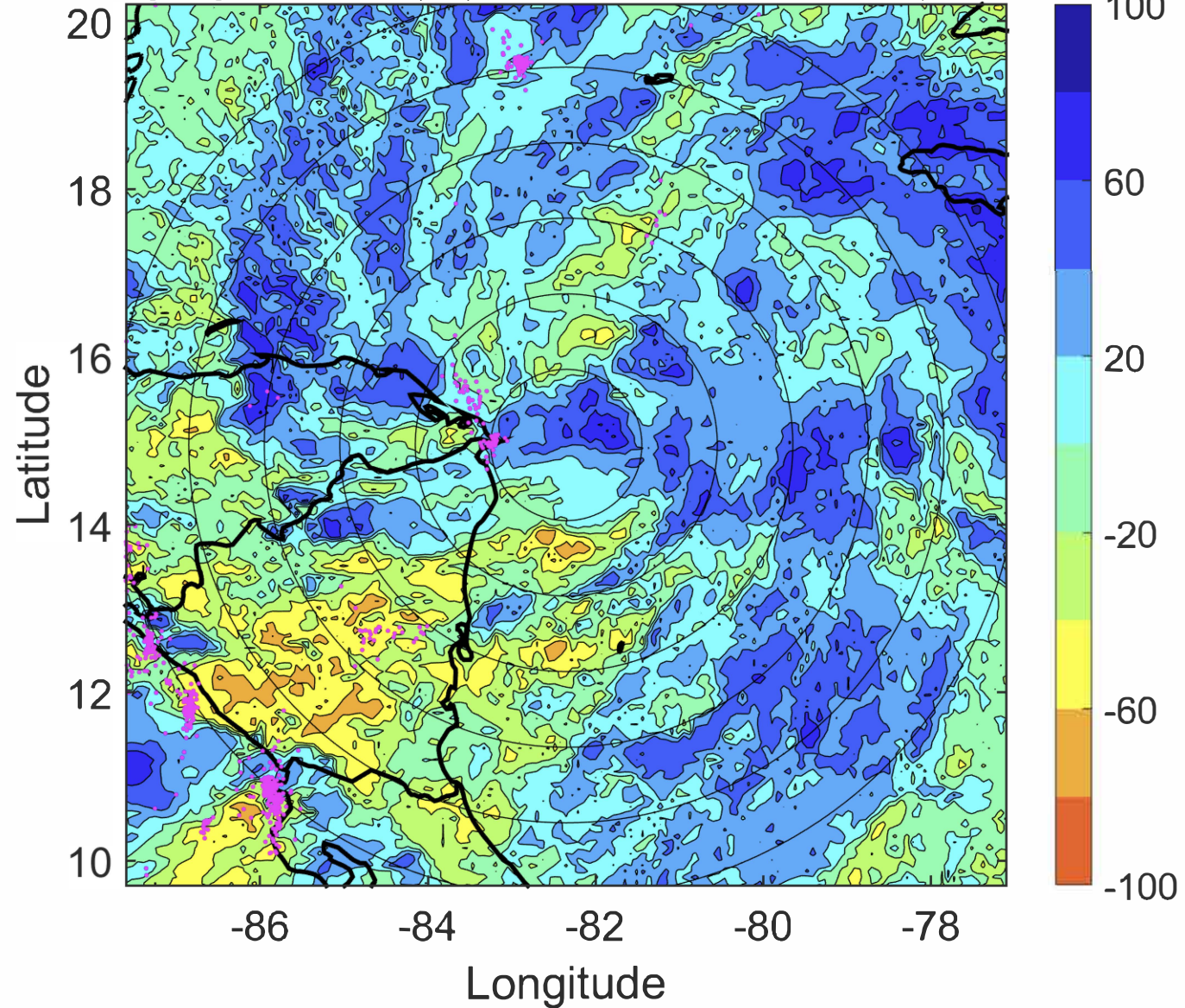
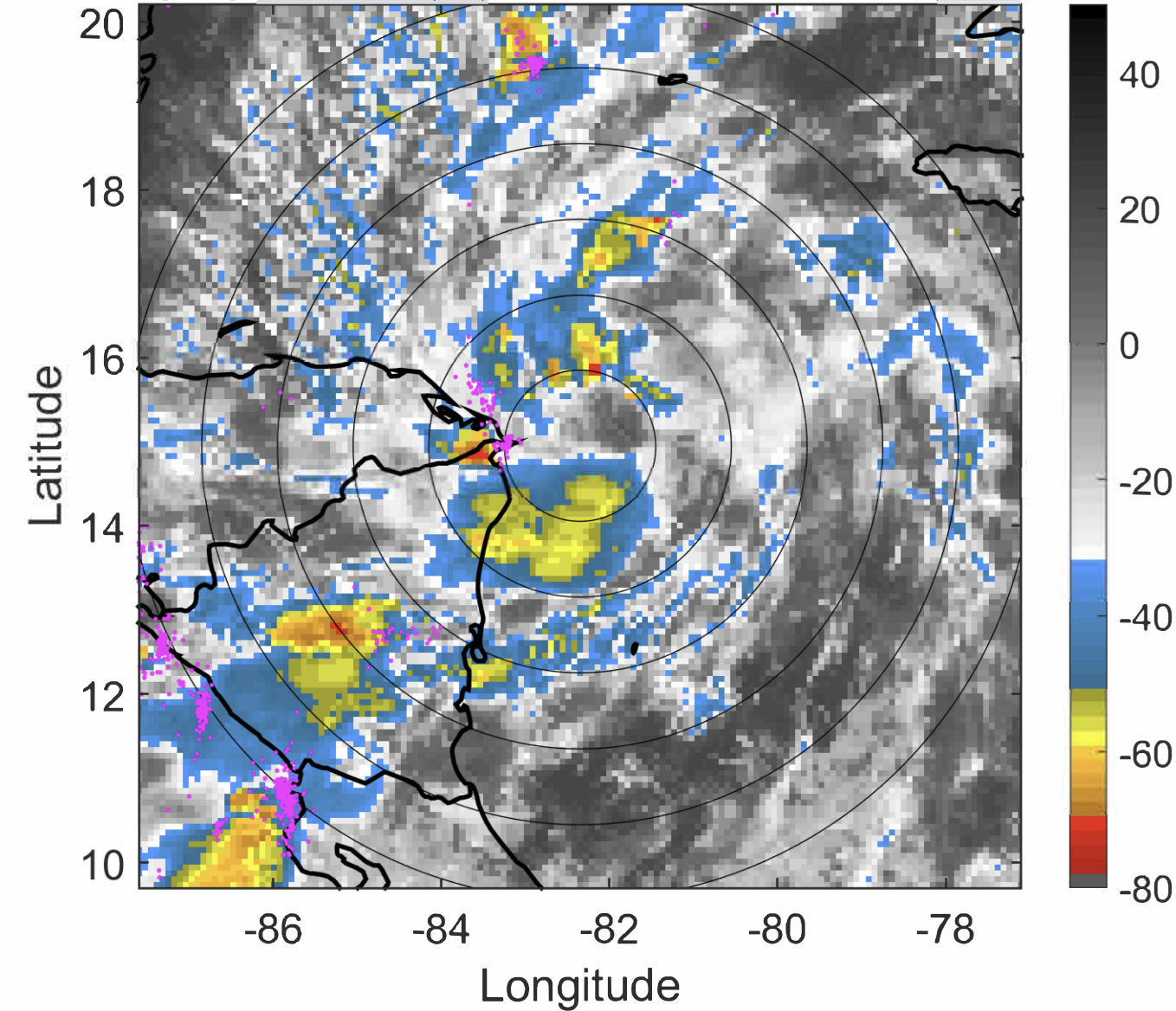



### IR BT & Lightning

t: 2020082106 (0.5 LT)

Lightning: 0.5 LT  $\pm$  1.5 h (dots)

PT: LLCP | EA: ACT

14L (MARCO) | 30 kt TD

S: 1.9 m s<sup>-1</sup> (L) | H: 247°

### 6-h IR BT Differences & Lightning

$\Delta$ t: 2020082106 (0.5 LT) - 2020082100 (18.5 LT)

Lightning: 0.5 LT  $\pm$  1.5 h (dots)

PT: LLCP | EA: ACT

14L (MARCO) | 30 kt TD

S: 1.9 m s<sup>-1</sup> (L) | H: 247°

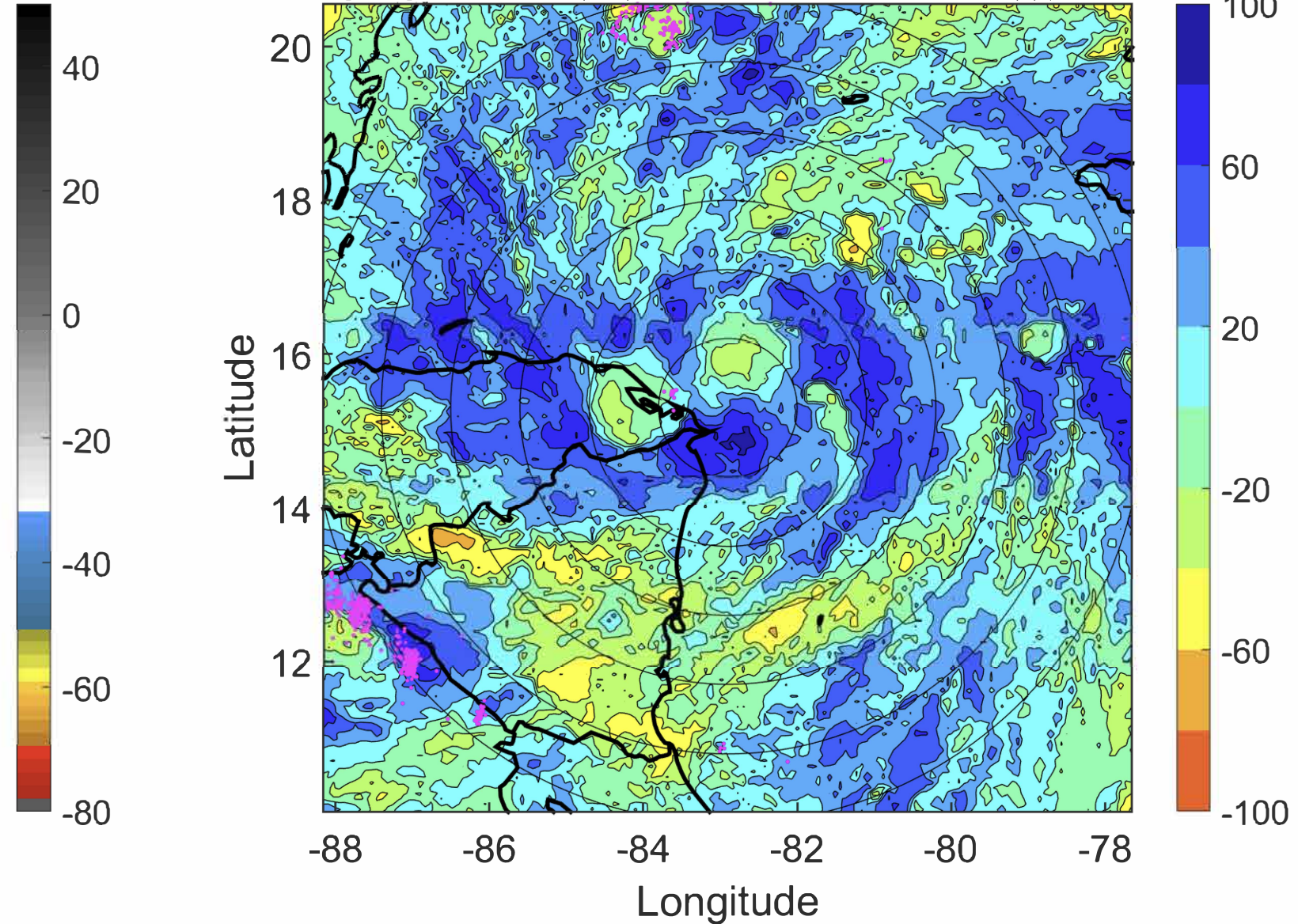
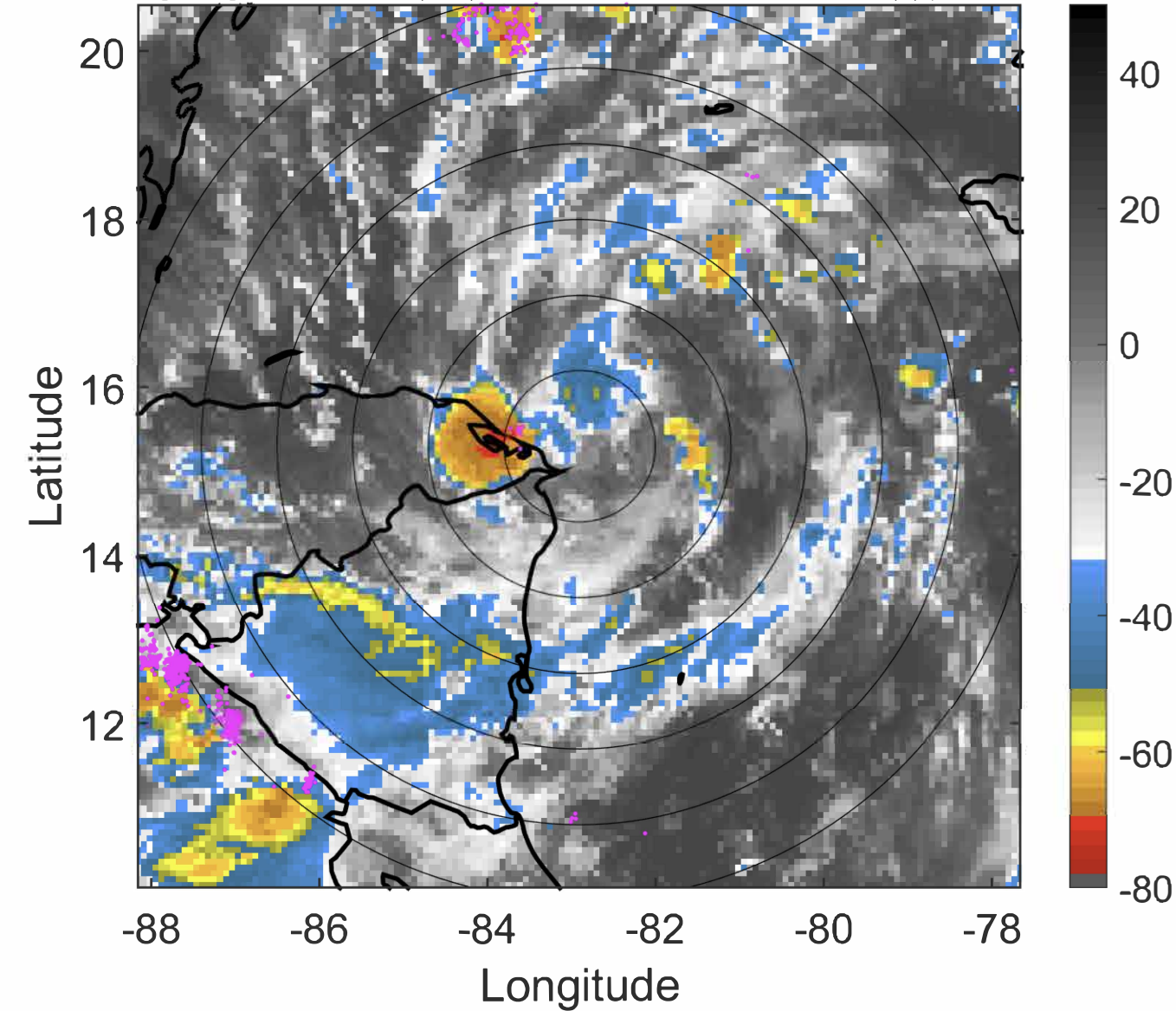



### IR BT & Lightning

t: 2020082109 (3.4 LT)

Lightning: 3.4 LT  $\pm$  1.5 h (dots)

PT: LLCP | EA: ACT

14L (MARCO) | 30 kt TD

S: 1.5 m s<sup>-1</sup> (L) | H: 245°

### 6-h IR BT Differences & Lightning

$\Delta$ t: 2020082109 (3.4 LT) - 2020082103 (21.5 LT)

Lightning: 3.4 LT  $\pm$  1.5 h (dots)

PT: LLCP | EA: ACT

14L (MARCO) | 30 kt TD

S: 1.5 m s<sup>-1</sup> (L) | H: 245°

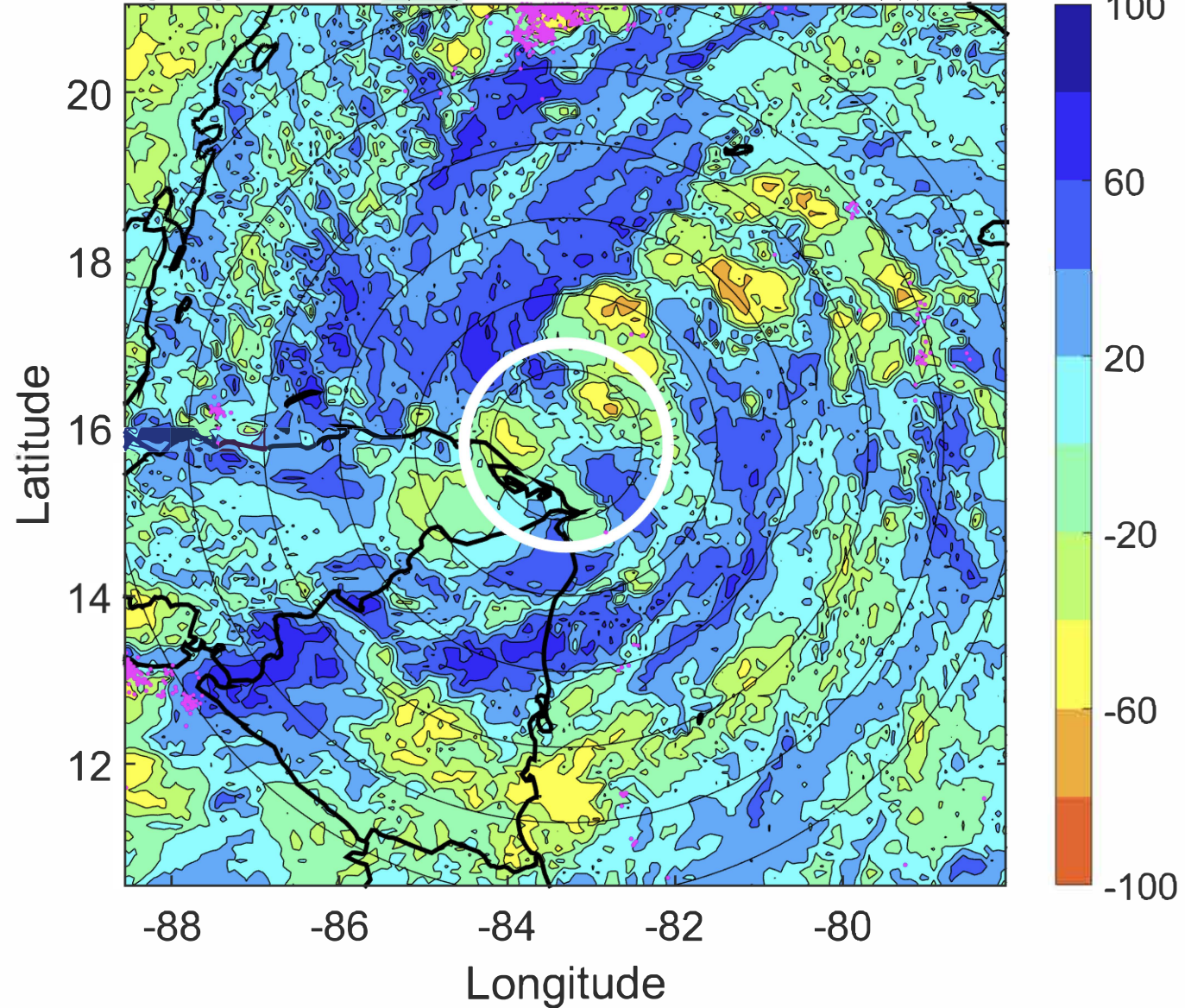
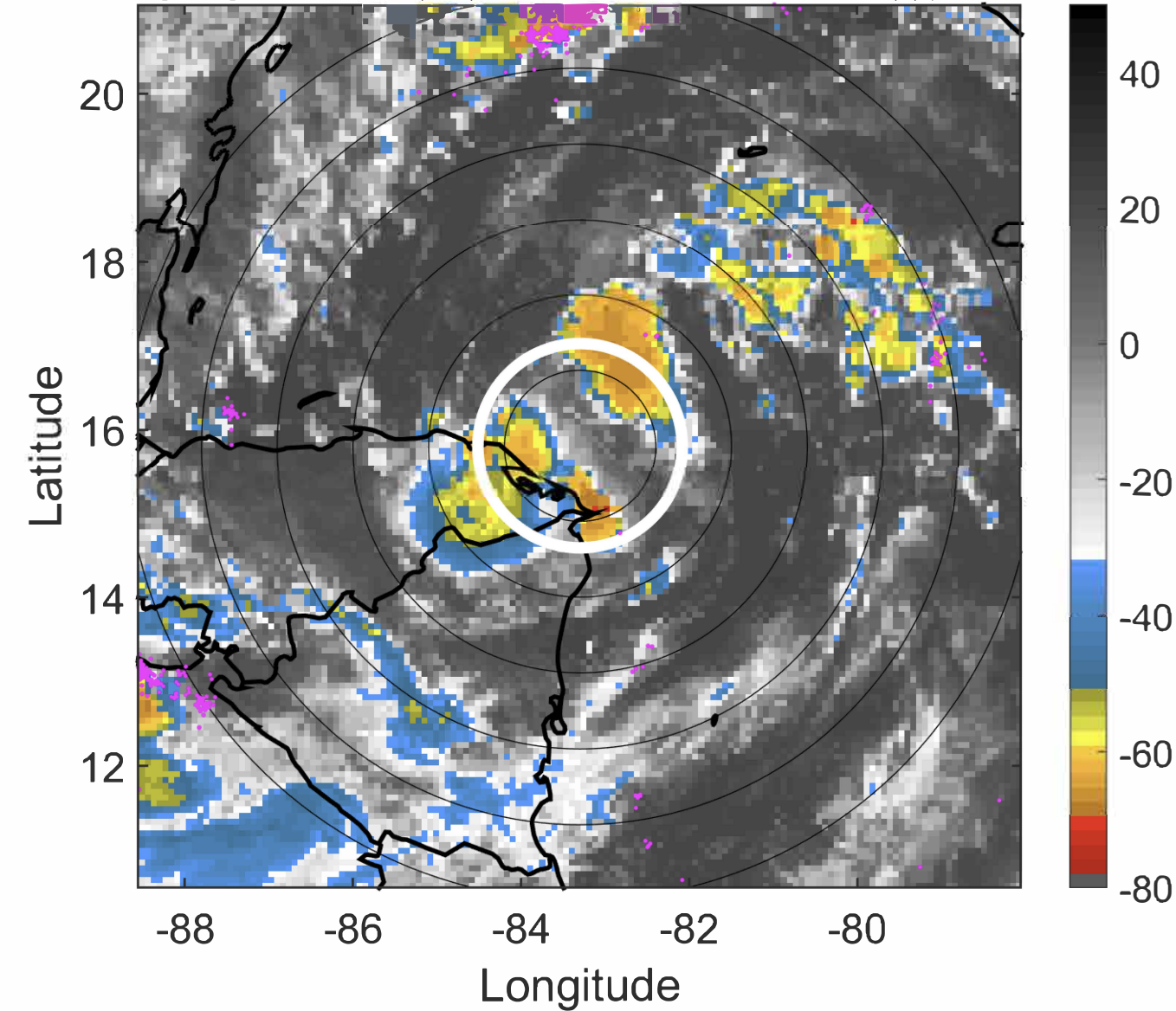



### IR BT & Lightning

t: 2020082112 (6.4 LT)

Lightning: 6.4 LT  $\pm$  1.5 h (dots)

PT: LLCP | EA: ACT

14L (MARCO) | 30 kt TD

S: 1.2 m s<sup>-1</sup> (L) | H: 243°

### 6-h IR BT Differences & Lightning

$\Delta$ t: 2020082112 (6.4 LT) - 2020082106 (0.5 LT)

Lightning: 6.4 LT  $\pm$  1.5 h (dots)

PT: LLCP | EA: ACT

14L (MARCO) | 30 kt TD

S: 1.2 m s<sup>-1</sup> (L) | H: 243°

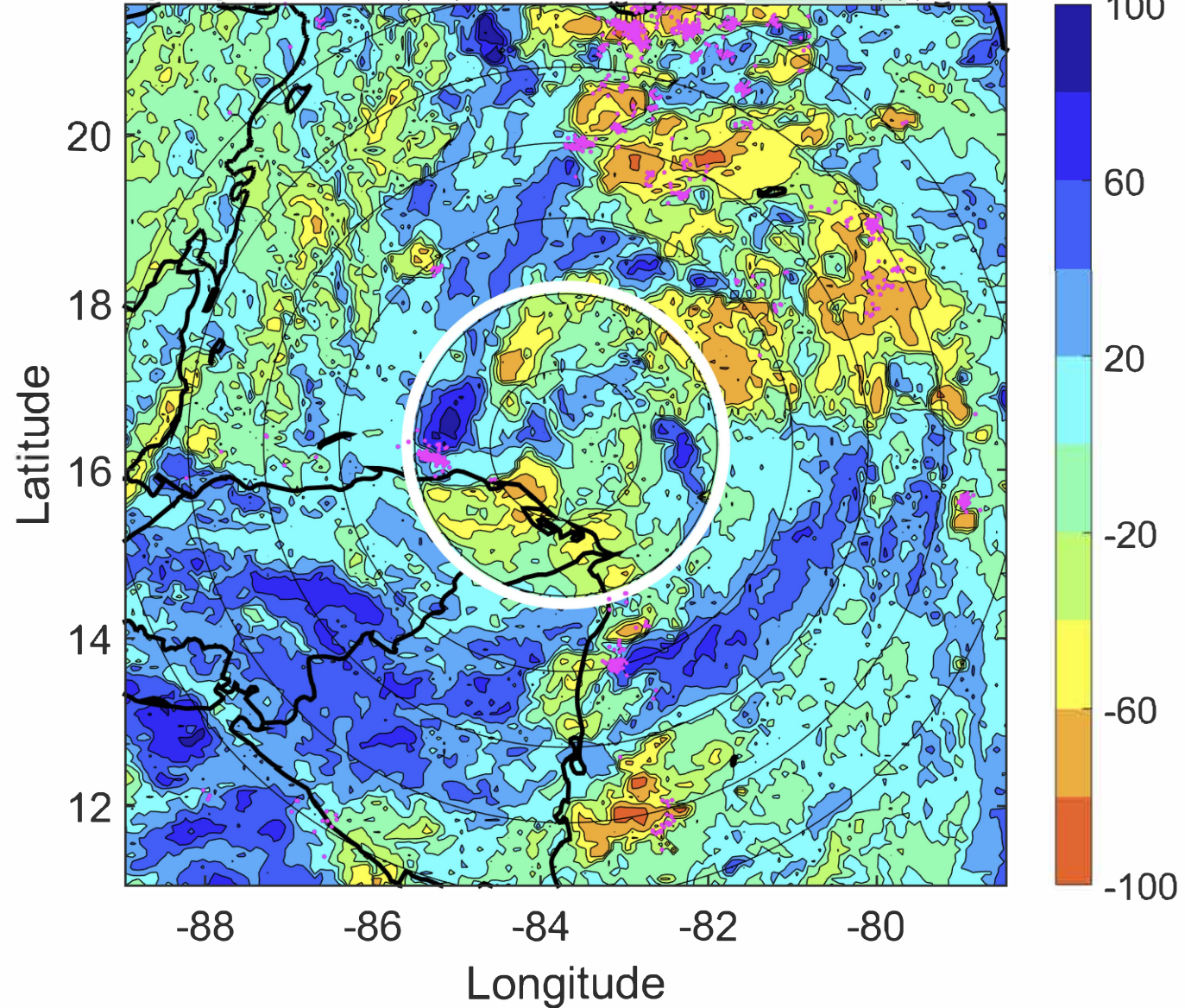
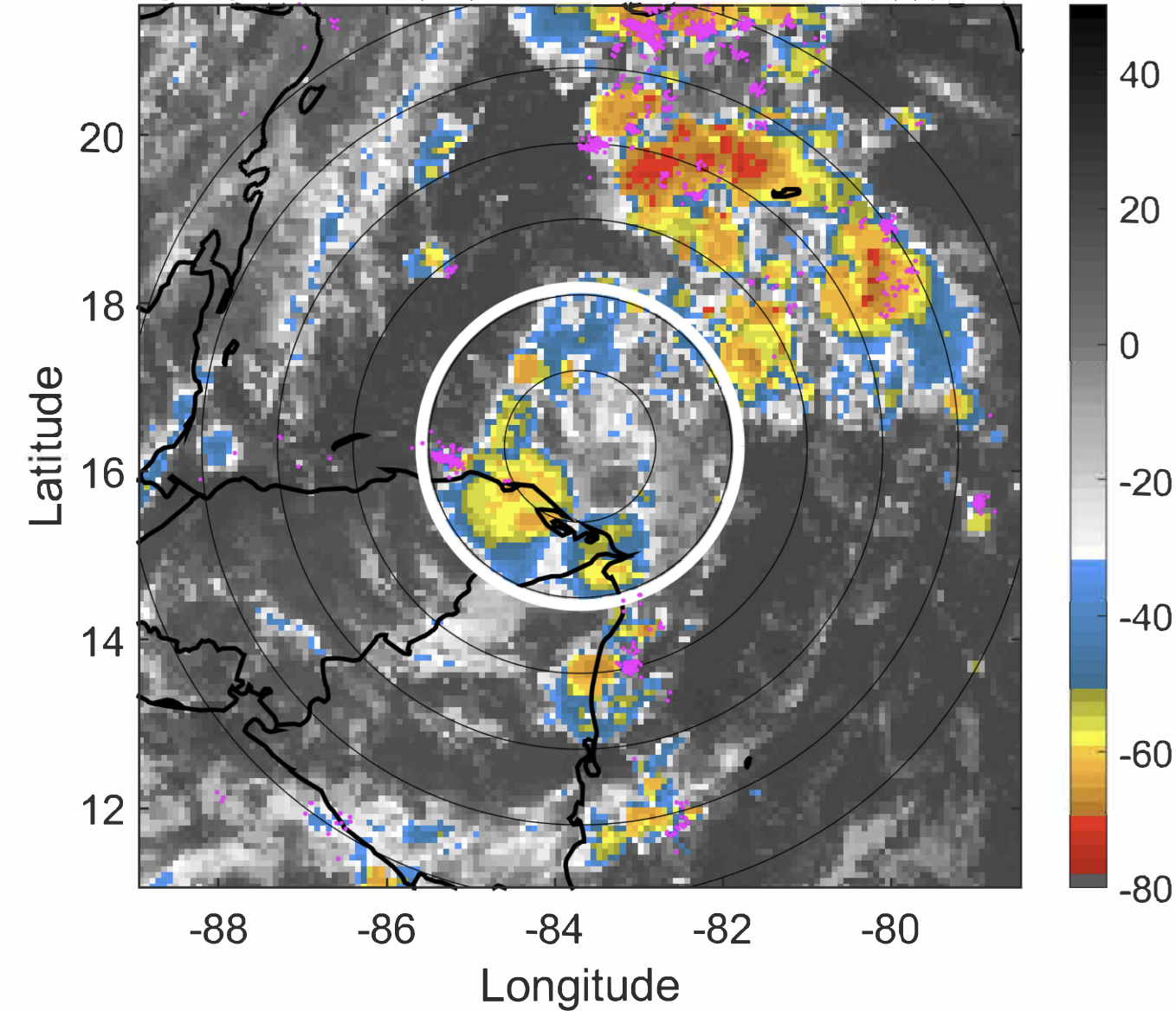



### IR BT & Lightning

t: 2020082115 (9.4 LT)

Lightning: 9.4 LT  $\pm$  1.5 h (dots)

PT: LLCP | EA: ACT

14L (MARCO) | 30 kt TD

S: 1.2 m s<sup>-1</sup> (L) | H: 243°

### 6-h IR BT Differences & Lightning

$\Delta$ t: 2020082115 (9.4 LT) - 2020082109 (3.4 LT)

Lightning: 9.4 LT  $\pm$  1.5 h (dots)

PT: LLCP | EA: ACT

14L (MARCO) | 30 kt TD

S: 1.2 m s<sup>-1</sup> (L) | H: 243°

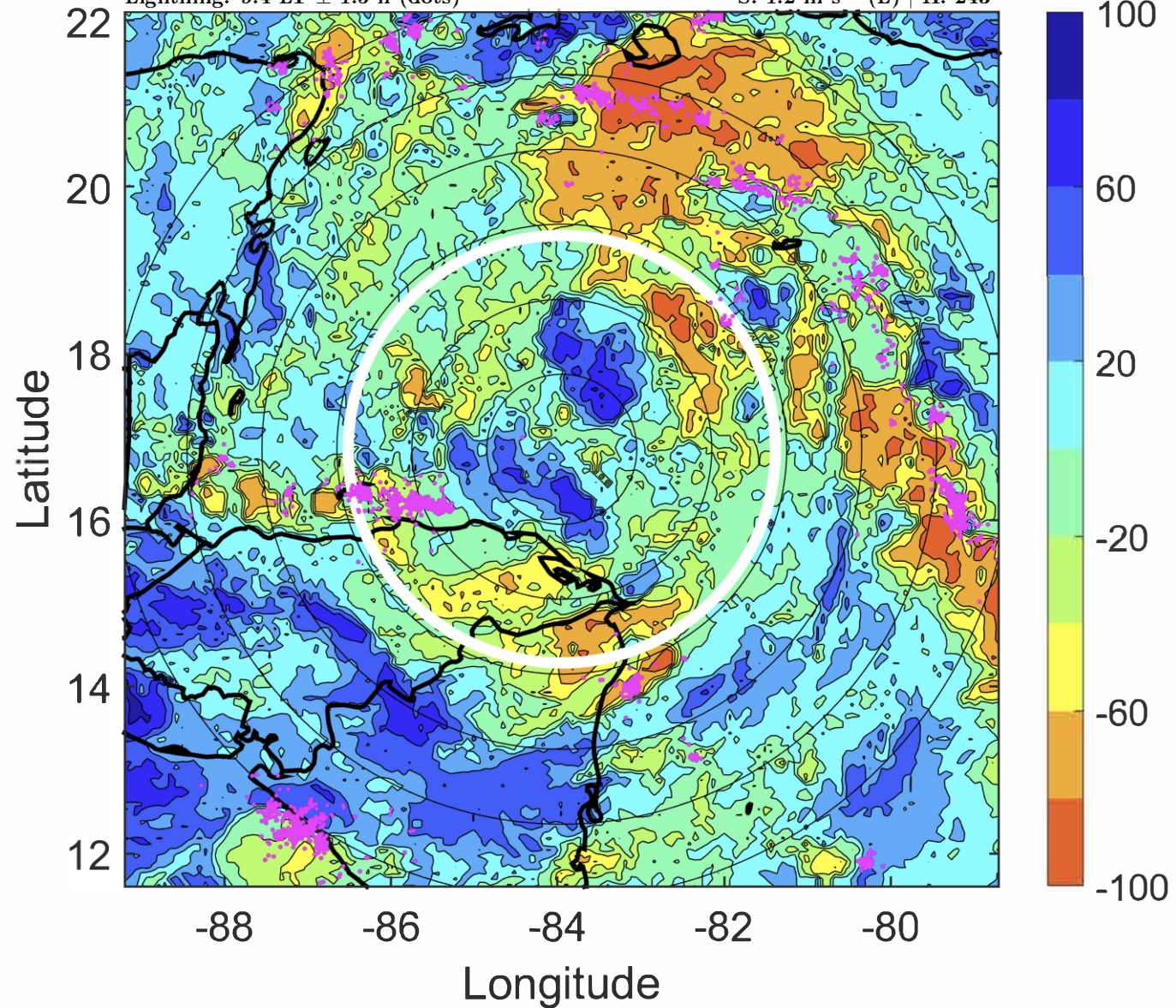
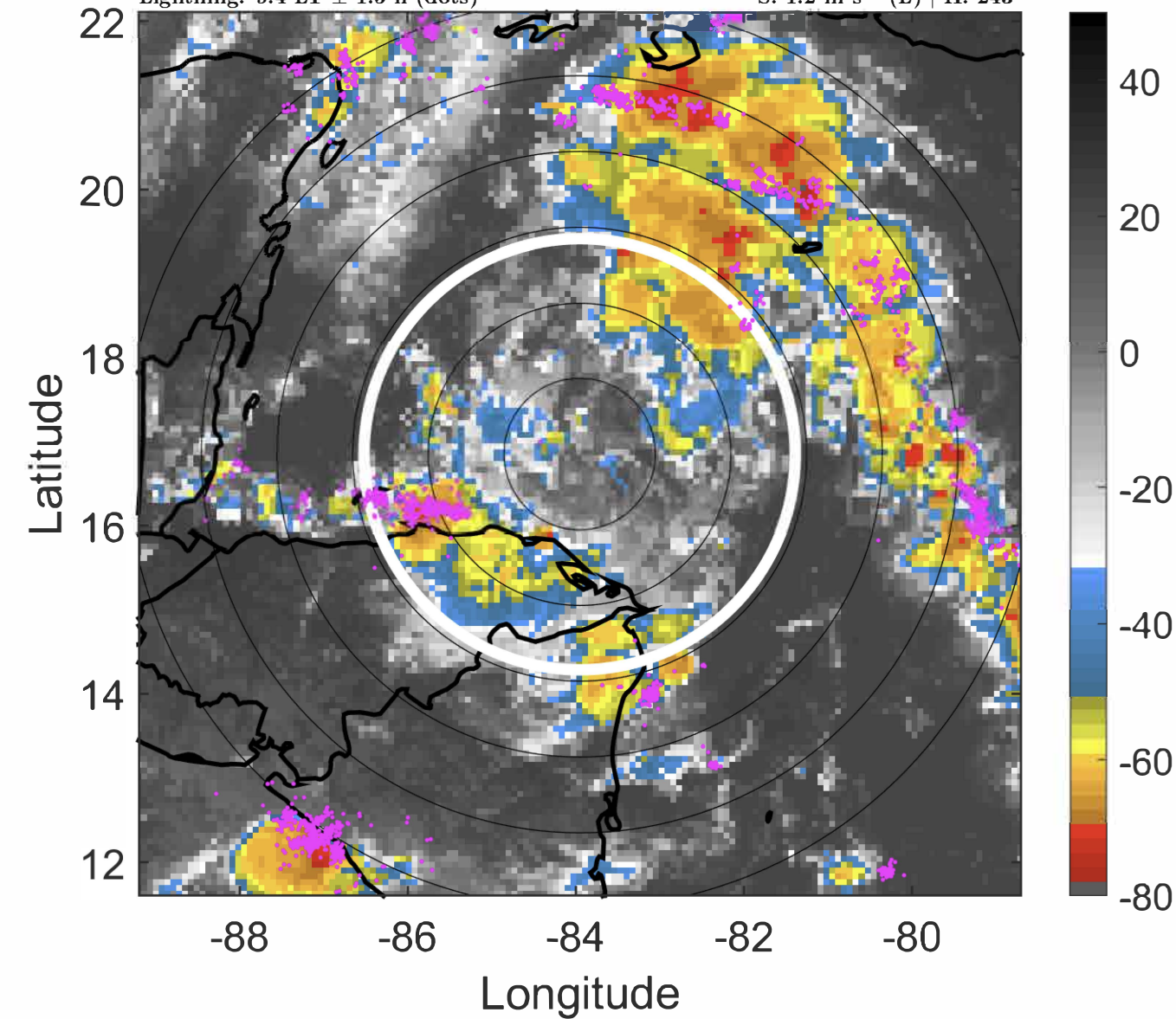



### IR BT & Lightning

t: 2020082118 (12.4 LT)

Lightning: 12.4 LT  $\pm$  1.5 h (dots)

PT: LLCP | EA: ACT

14L (MARCO) | 30 kt TD

S: 1.2 m s<sup>-1</sup> (L) | H: 243°

### 6-h IR BT Differences & Lightning

$\Delta$ t: 2020082118 (12.4 LT) - 2020082112 (6.4 LT)

Lightning: 12.4 LT  $\pm$  1.5 h (dots)

PT: LLCP | EA: ACT

14L (MARCO) | 30 kt TD

S: 1.2 m s<sup>-1</sup> (L) | H: 243°

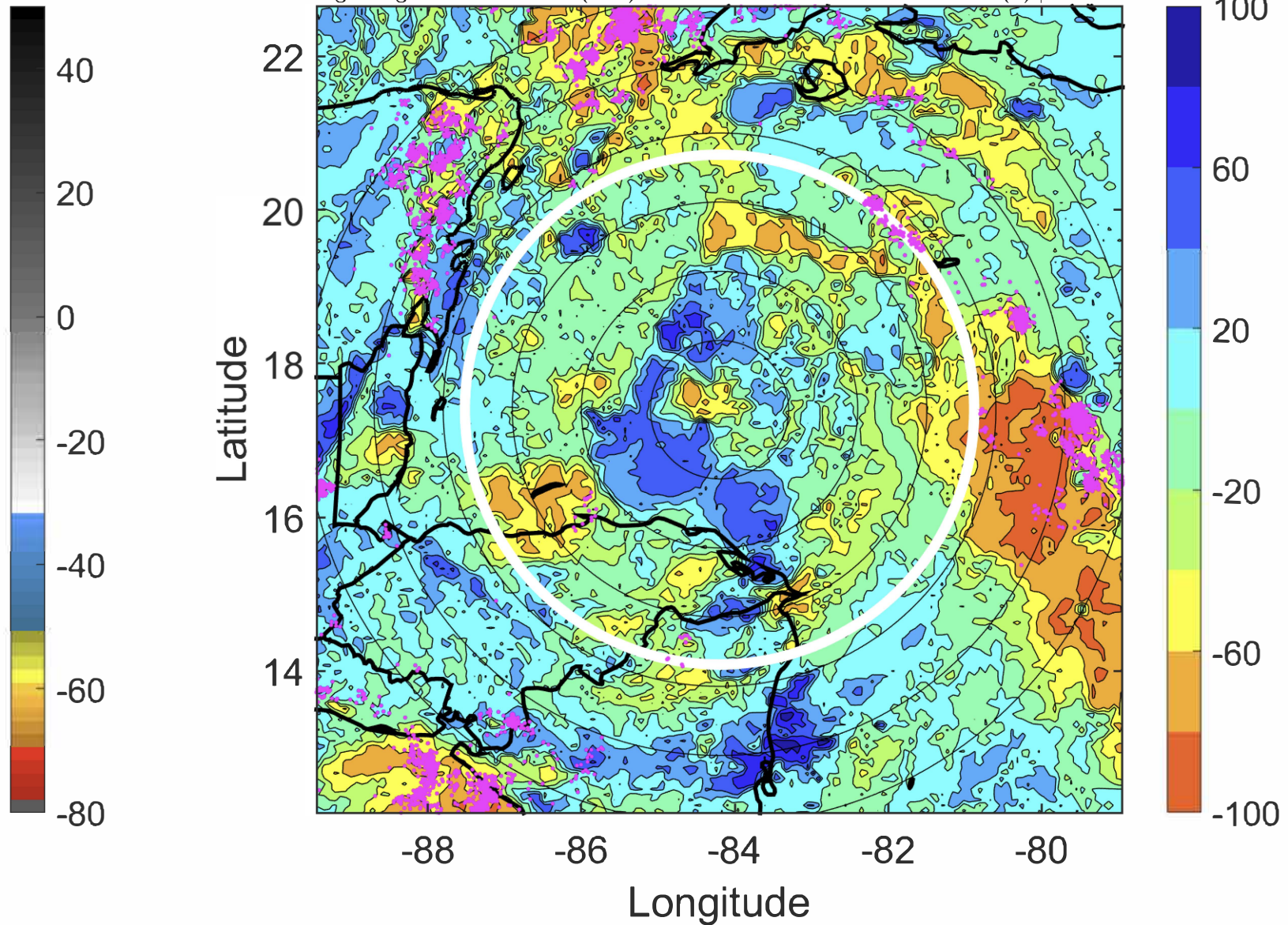
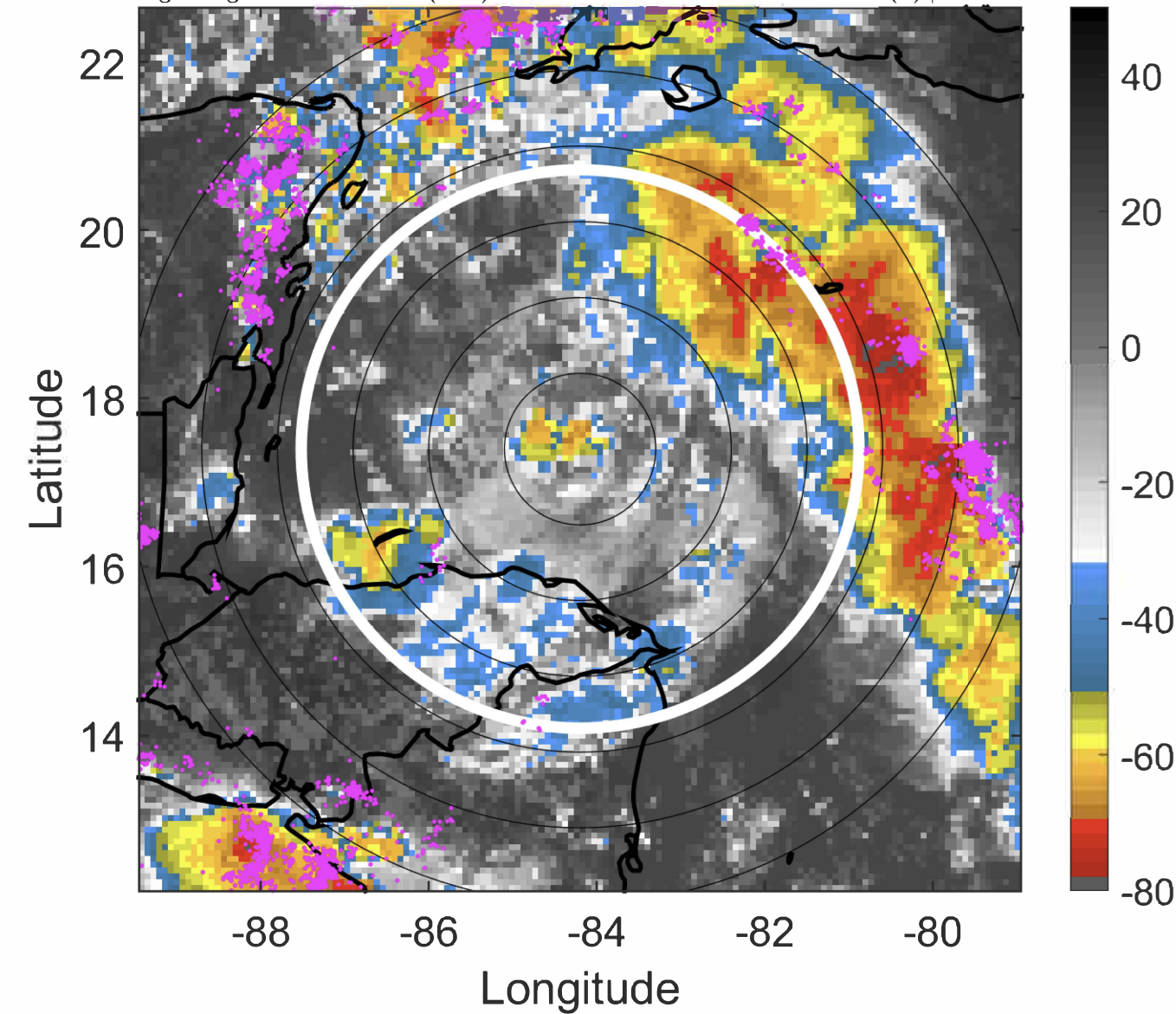



### IR BT & Lightning

t: 2020082121 (15.4 LT)

Lightning: 15.4 LT  $\pm$  1.5 h (dots)

PT: LLCP | EA: ACT

14L (MARCO) | 32.5 kt TD

S: 0.8 m s<sup>-1</sup> (L) | H: 279°

### 6-h IR BT Differences & Lightning

$\Delta$ t: 2020082121 (15.4 LT) - 2020082115 (9.4 LT)

Lightning: 15.4 LT  $\pm$  1.5 h (dots)

PT: LLCP | EA: ACT

14L (MARCO) | 32.5 kt TD

S: 0.8 m s<sup>-1</sup> (L) | H: 279°

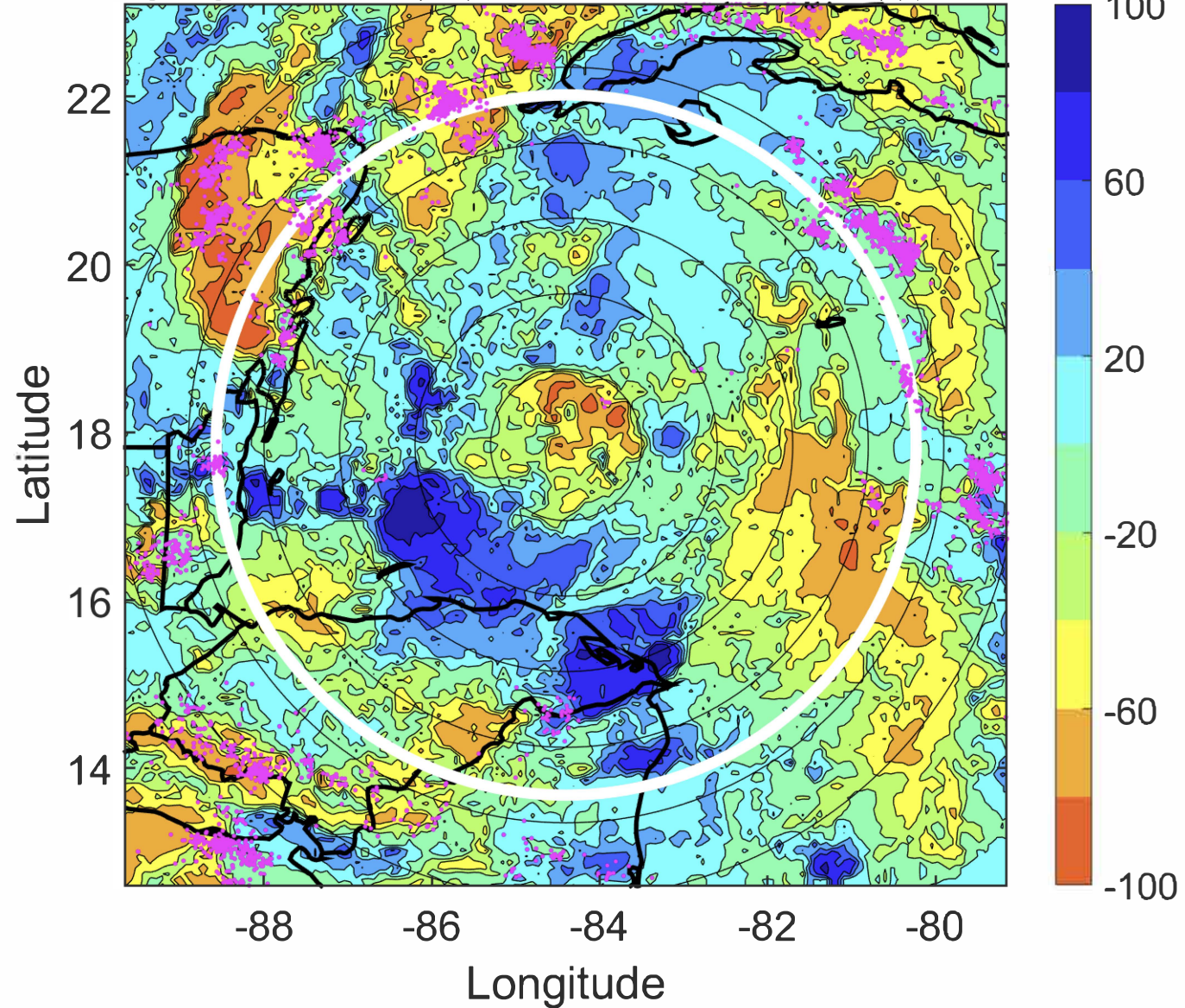
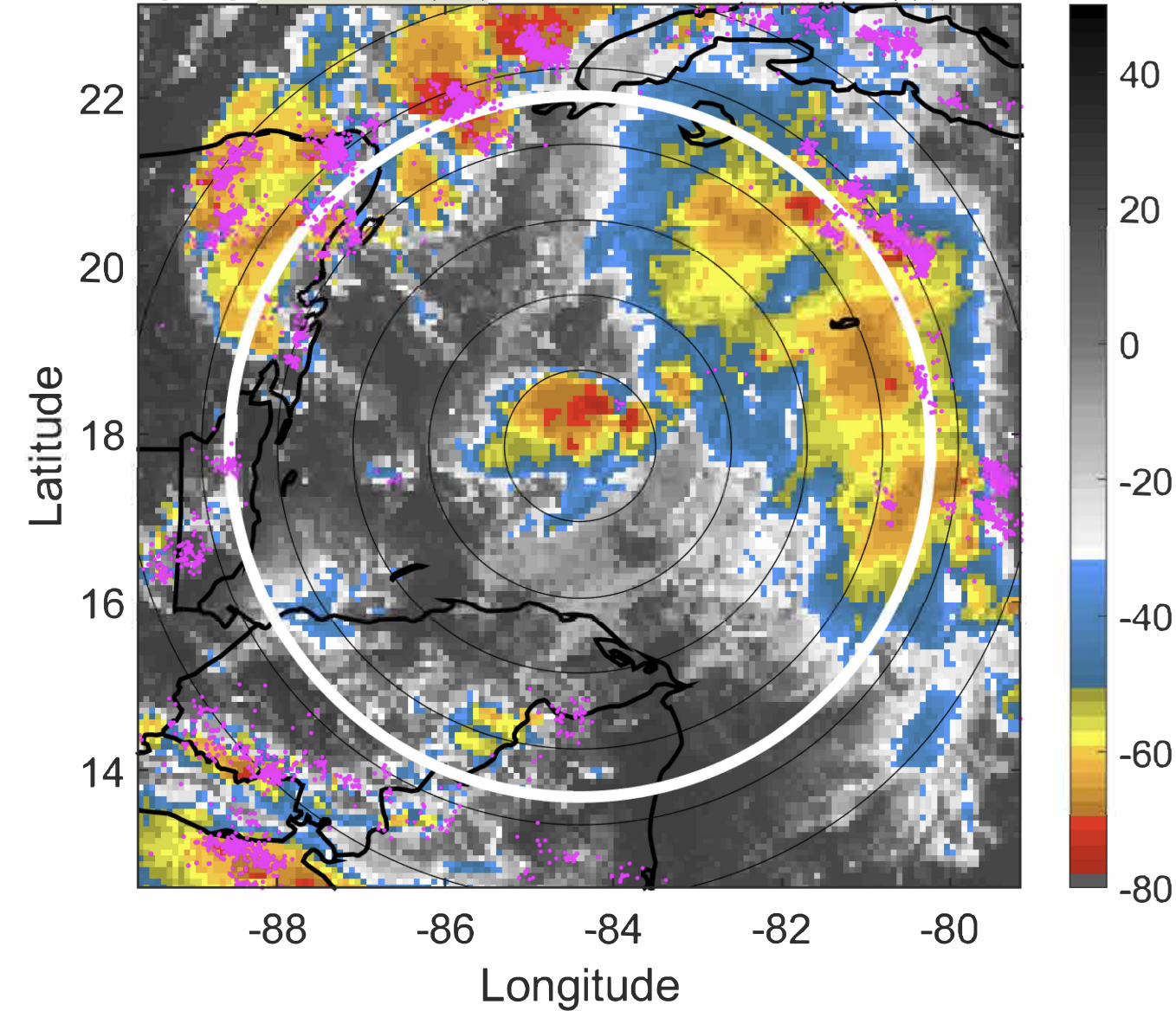



### IR BT & Lightning

t: 2020082200 (18.4 LT)

Lightning: 18.4 LT  $\pm$  1.5 h (dots)

PT: LLCP | EA: ACT

14L (MARCO) | 35 kt TS

S: 0.3 m s<sup>-1</sup> (L) | H: 315°

### 6-h IR BT Differences & Lightning

$\Delta$ t: 2020082200 (18.4 LT) - 2020082118 (12.4 LT)

Lightning: 18.4 LT  $\pm$  1.5 h (dots)

PT: LLCP | EA: ACT

14L (MARCO) | 35 kt TS

S: 0.3 m s<sup>-1</sup> (L) | H: 315°

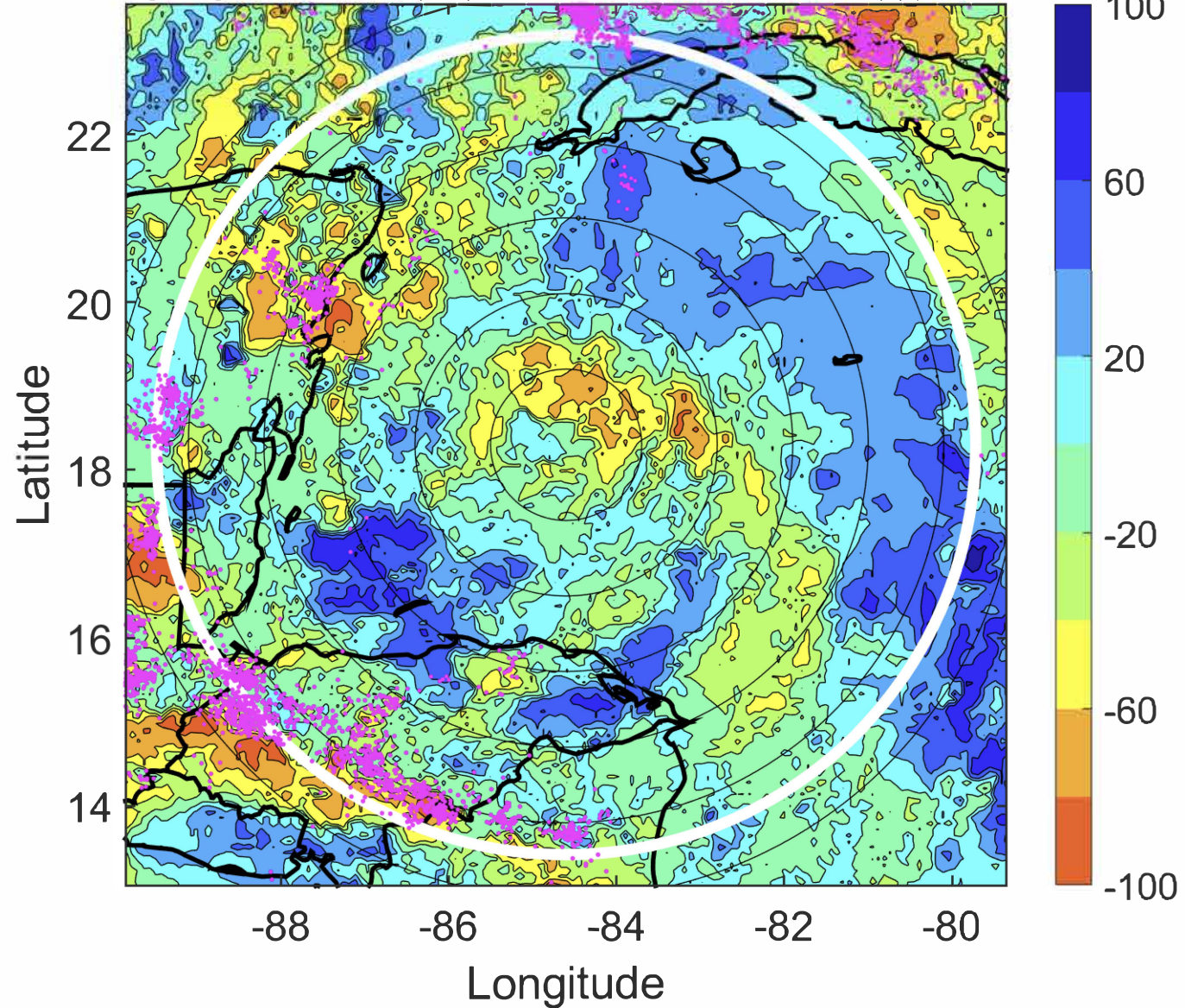
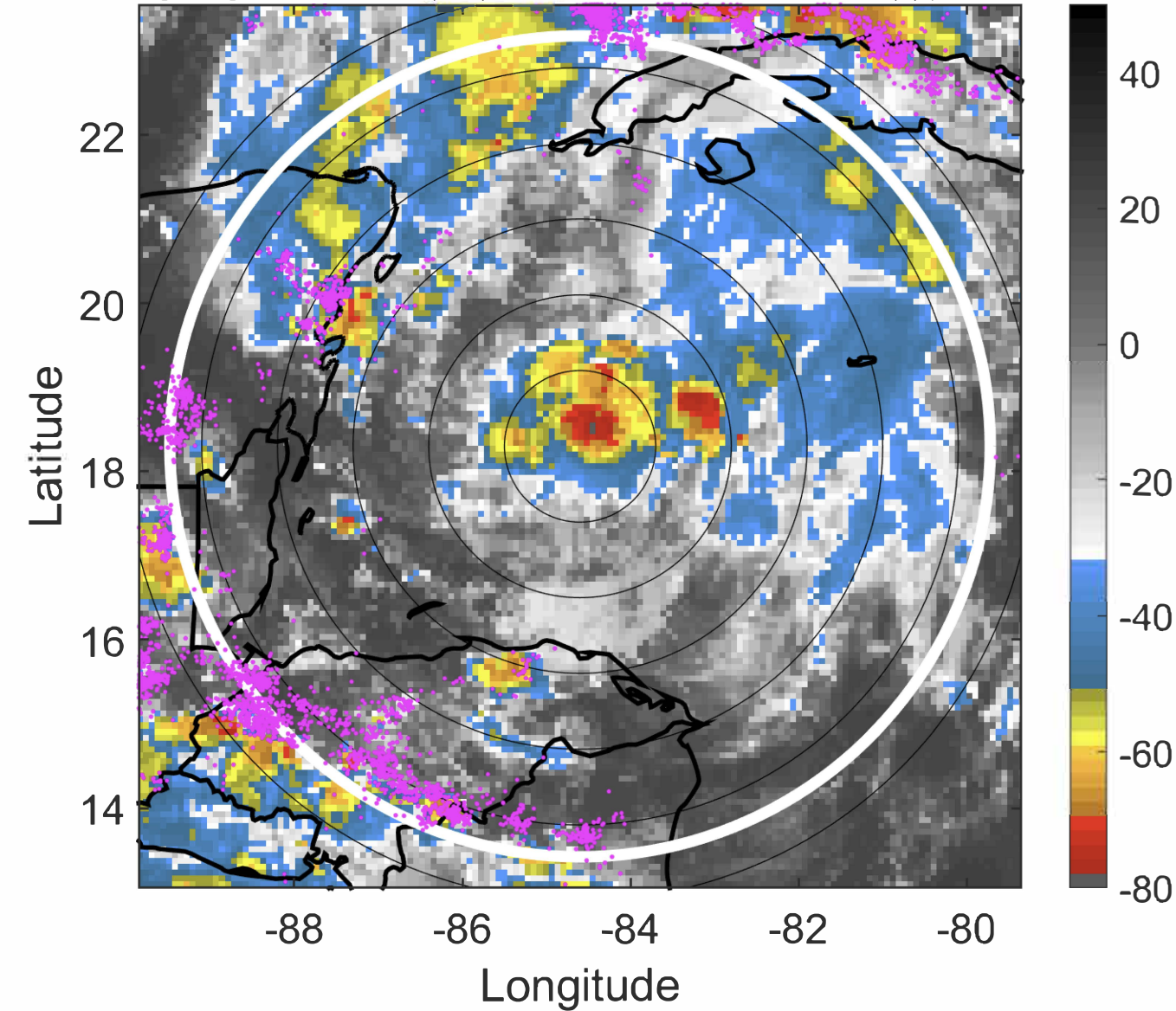



### IR BT & Lightning

t: 2020082203 (21.3 LT)

Lightning: 21.3 LT  $\pm$  1.5 h (dots)

PT: LLCP | EA: ACT

14L (MARCO) | 37.5 kt TS

S: 0.6 m s<sup>-1</sup> (L) | H: 178.5°

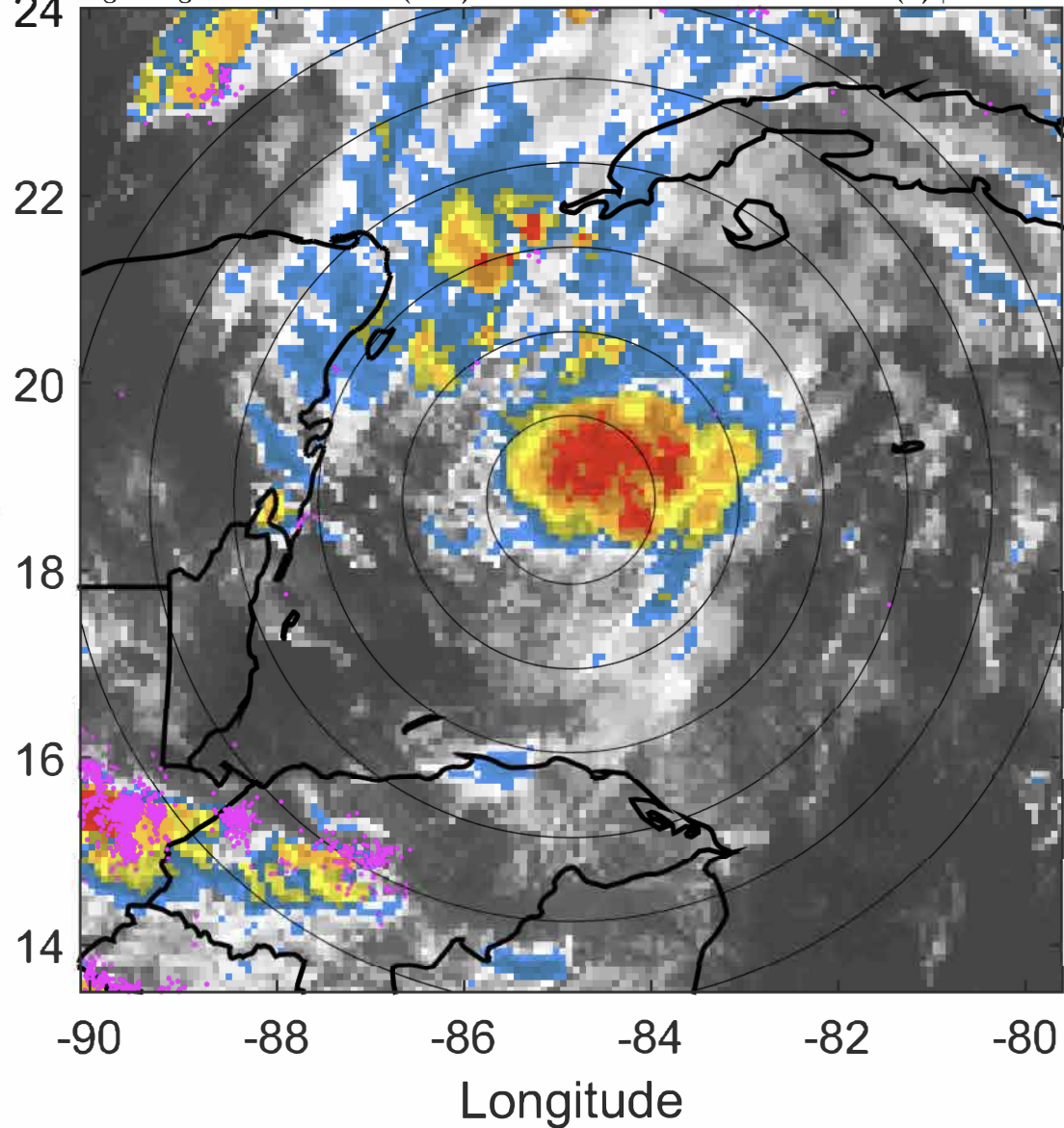

### 6-h IR BT Differences & Lightning

$\Delta$ t: 2020082203 (21.3 LT) - 2020082121 (15.4 LT)

Lightning: 21.3 LT  $\pm$  1.5 h (dots)

PT: LLCP | EA: ACT

14L (MARCO) | 37.5 kt TS

S: 0.6 m s<sup>-1</sup> (L) | H: 178.5°

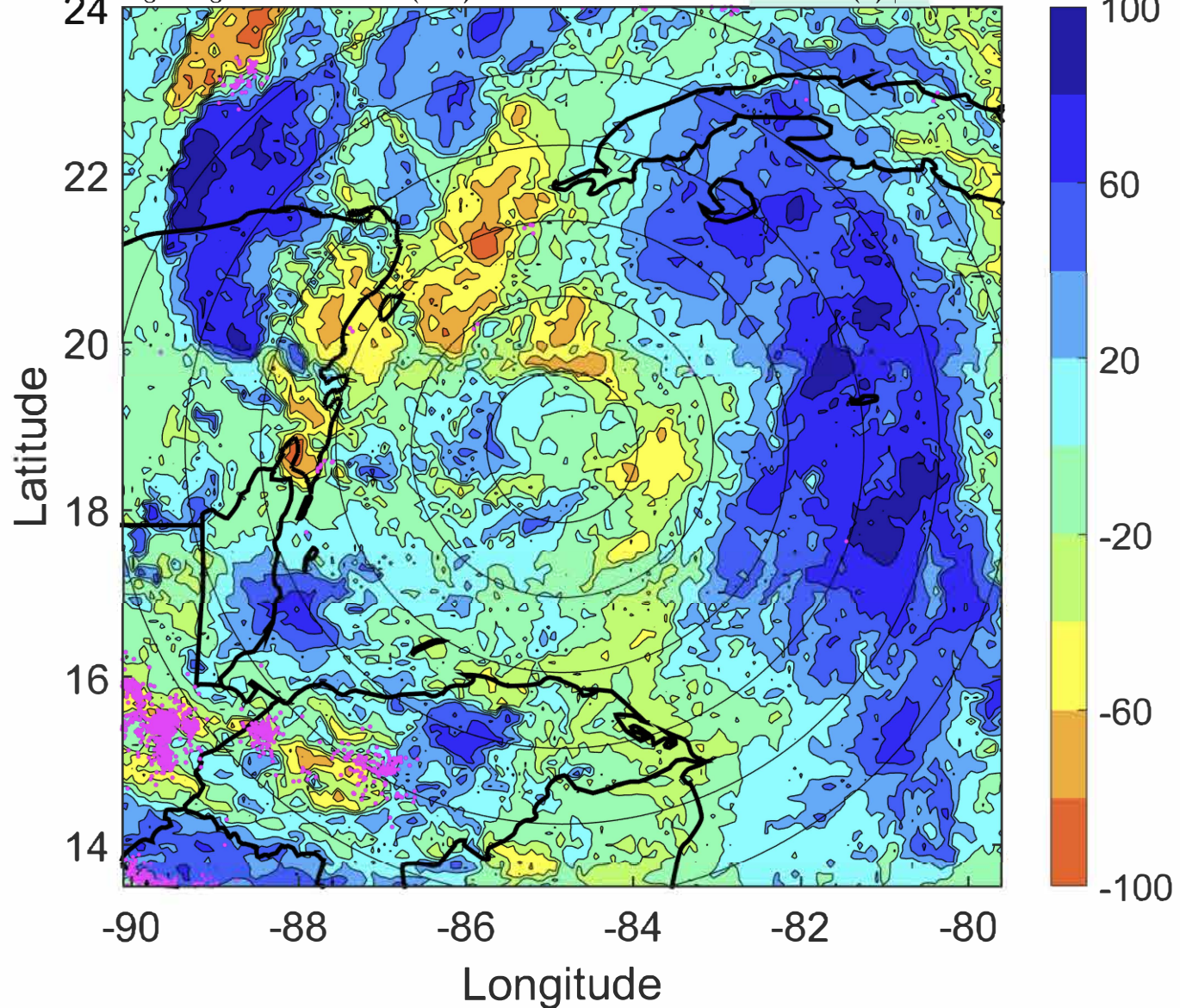



### IR BT & Lightning

t: 2020082206 (0.3 LT)

Lightning: 0.3 LT  $\pm$  1.5 h (dots)

PT: LLCP | EA: ACT

14L (MARCO) | 40 kt TS

S: 0.8 m s<sup>-1</sup> (L) | H: 42°

### 6-h IR BT Differences & Lightning

$\Delta$ t: 2020082206 (0.3 LT) - 2020082200 (18.4 LT)

Lightning: 0.3 LT  $\pm$  1.5 h (dots)

PT: LLCP | EA: ACT

14L (MARCO) | 40 kt TS

S: 0.8 m s<sup>-1</sup> (L) | H: 42°

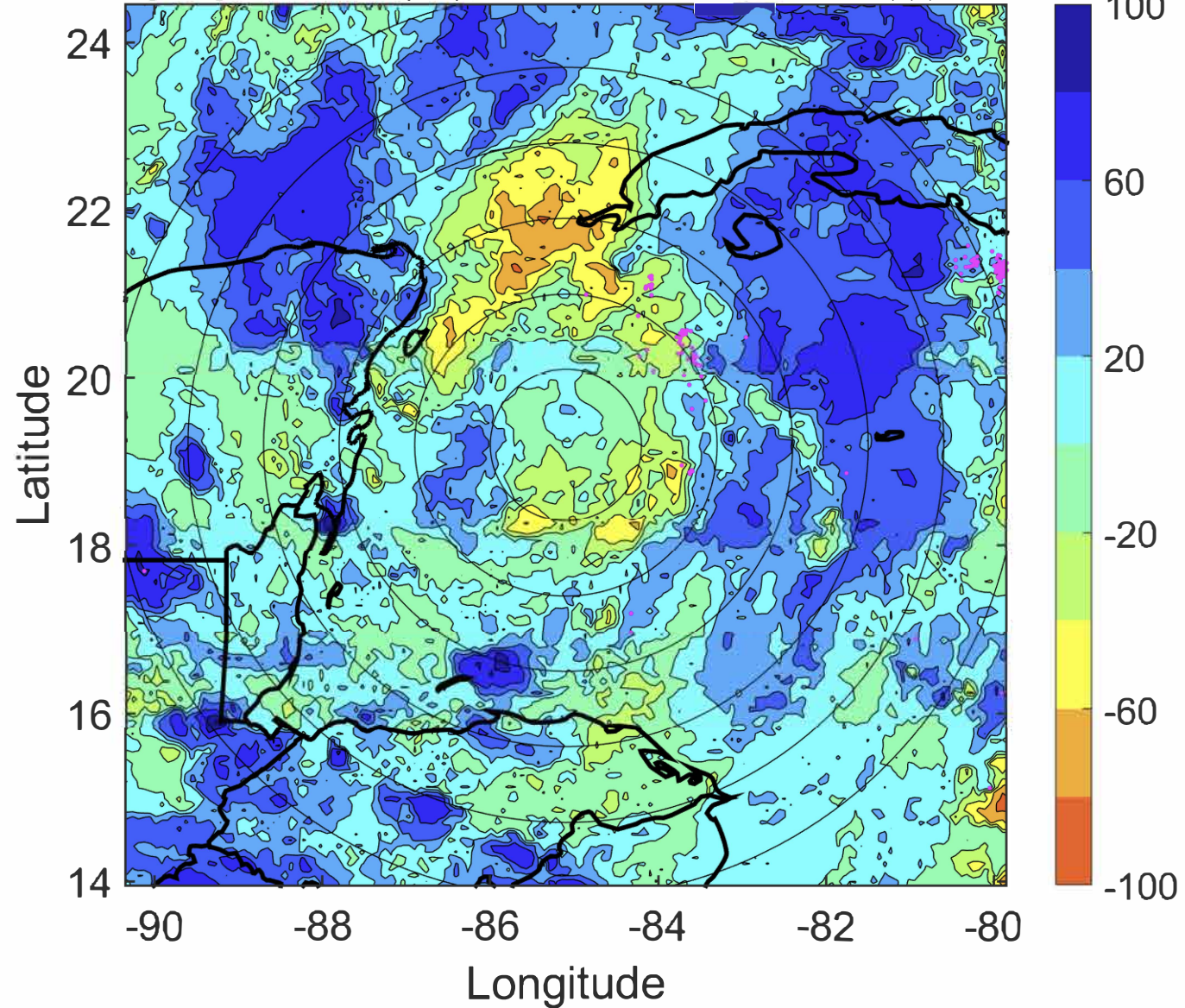
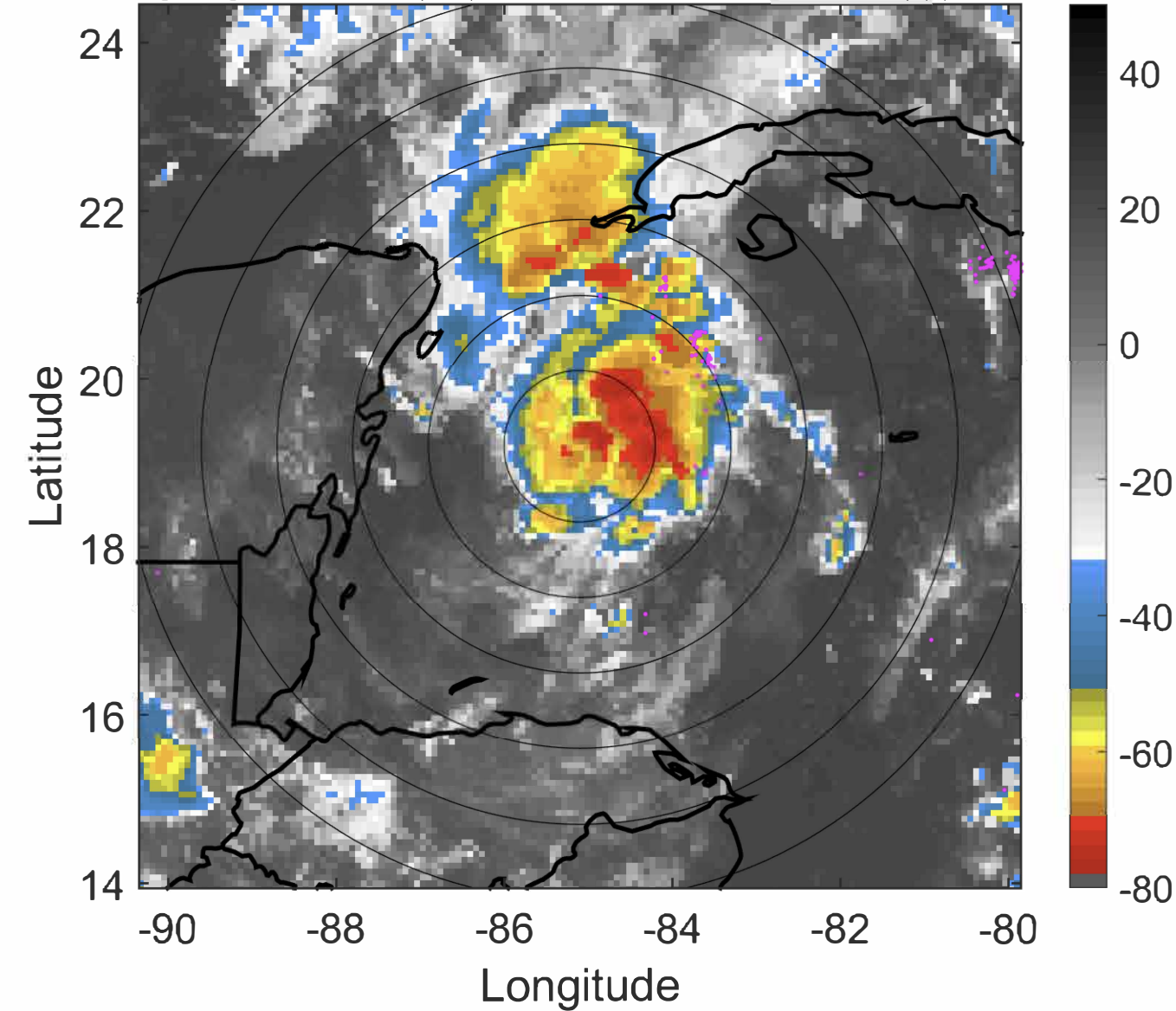



### IR BT & Lightning

t: 2020082209 (3.3 LT)

Lightning: 3.3 LT  $\pm$  1.5 h (dots)

PT: LLCP | EA: ACT

14L (MARCO) | 47.5 kt TS

S: 1.2 m s<sup>-1</sup> (L) | H: 38°

### 6-h IR BT Differences & Lightning

$\Delta$ t: 2020082209 (3.3 LT) - 2020082203 (21.3 LT)

Lightning: 3.3 LT  $\pm$  1.5 h (dots)

PT: LLCP | EA: ACT

14L (MARCO) | 47.5 kt TS

S: 1.2 m s<sup>-1</sup> (L) | H: 38°

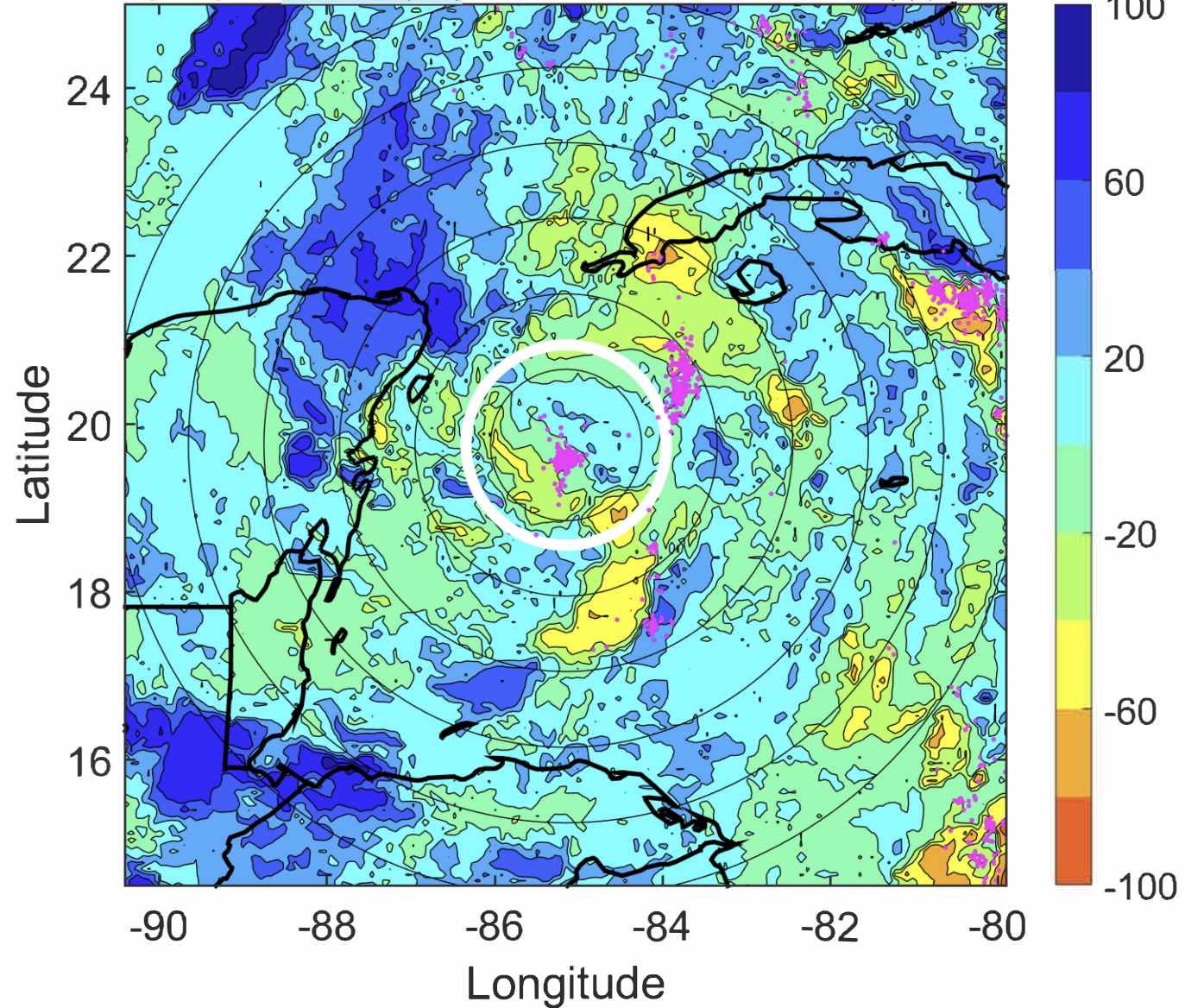
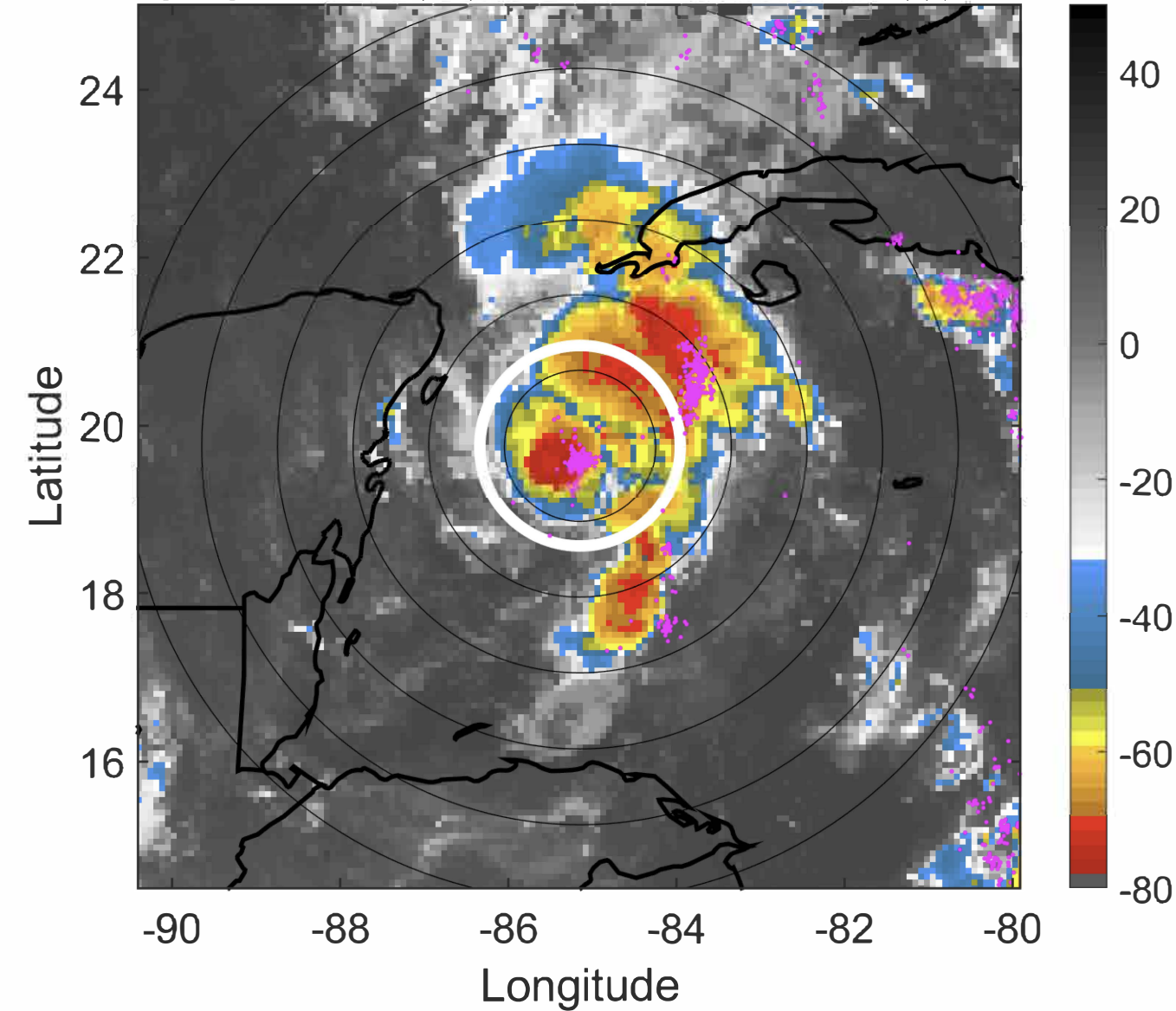



### IR BT & Lightning

t: 2020082212 (6.3 LT)

Lightning: 6.3 LT  $\pm$  1.5 h (dots)

PT: LLCP | EA: ACT

14L (MARCO) | 55 kt TS

S: 1.5 m s<sup>-1</sup> (L) | H: 34°

### 6-h IR BT Differences & Lightning

$\Delta$ t: 2020082212 (6.3 LT) - 2020082206 (0.3 LT)

Lightning: 6.3 LT  $\pm$  1.5 h (dots)

PT: LLCP | EA: ACT

14L (MARCO) | 55 kt TS

S: 1.5 m s<sup>-1</sup> (L) | H: 34°

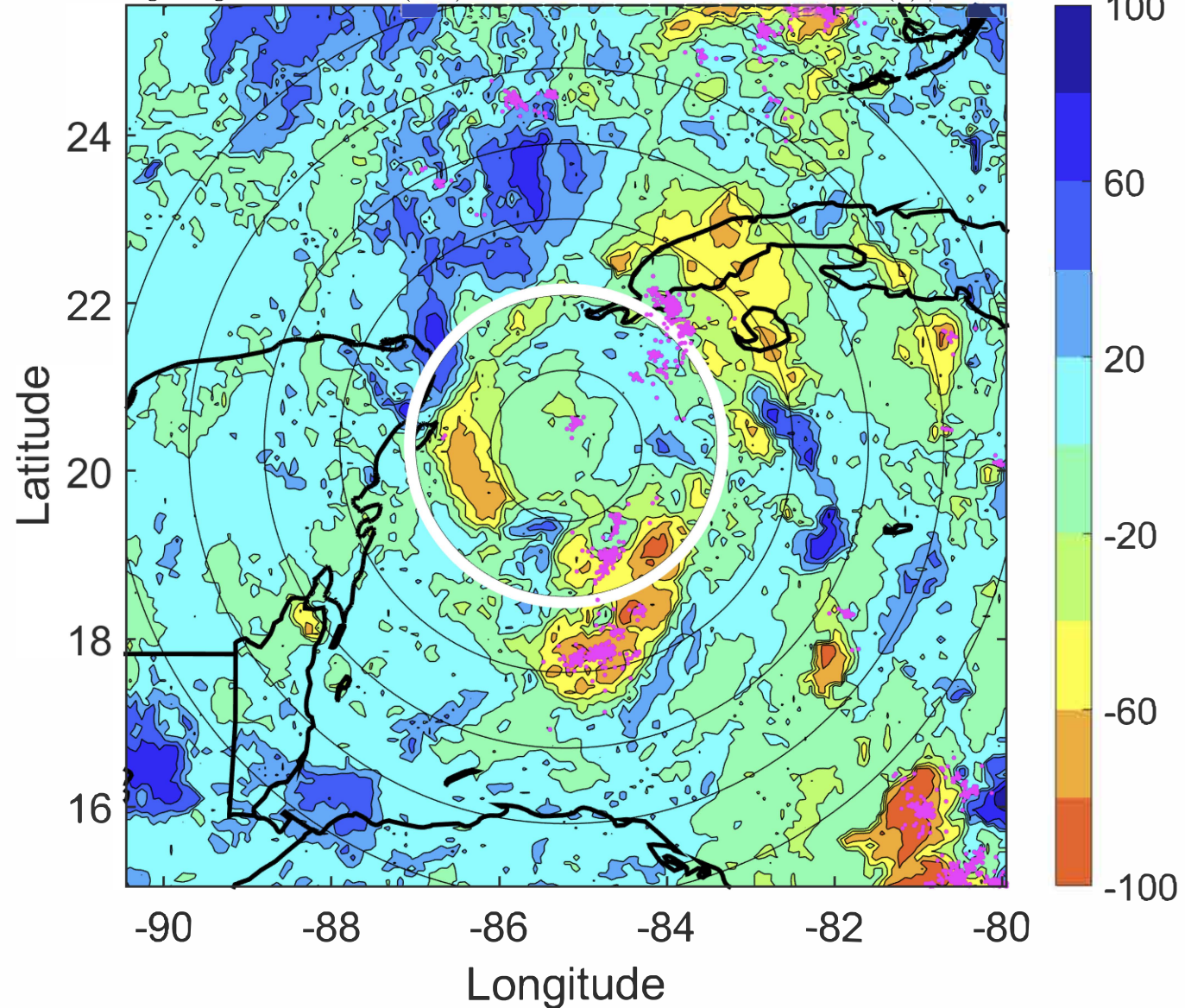
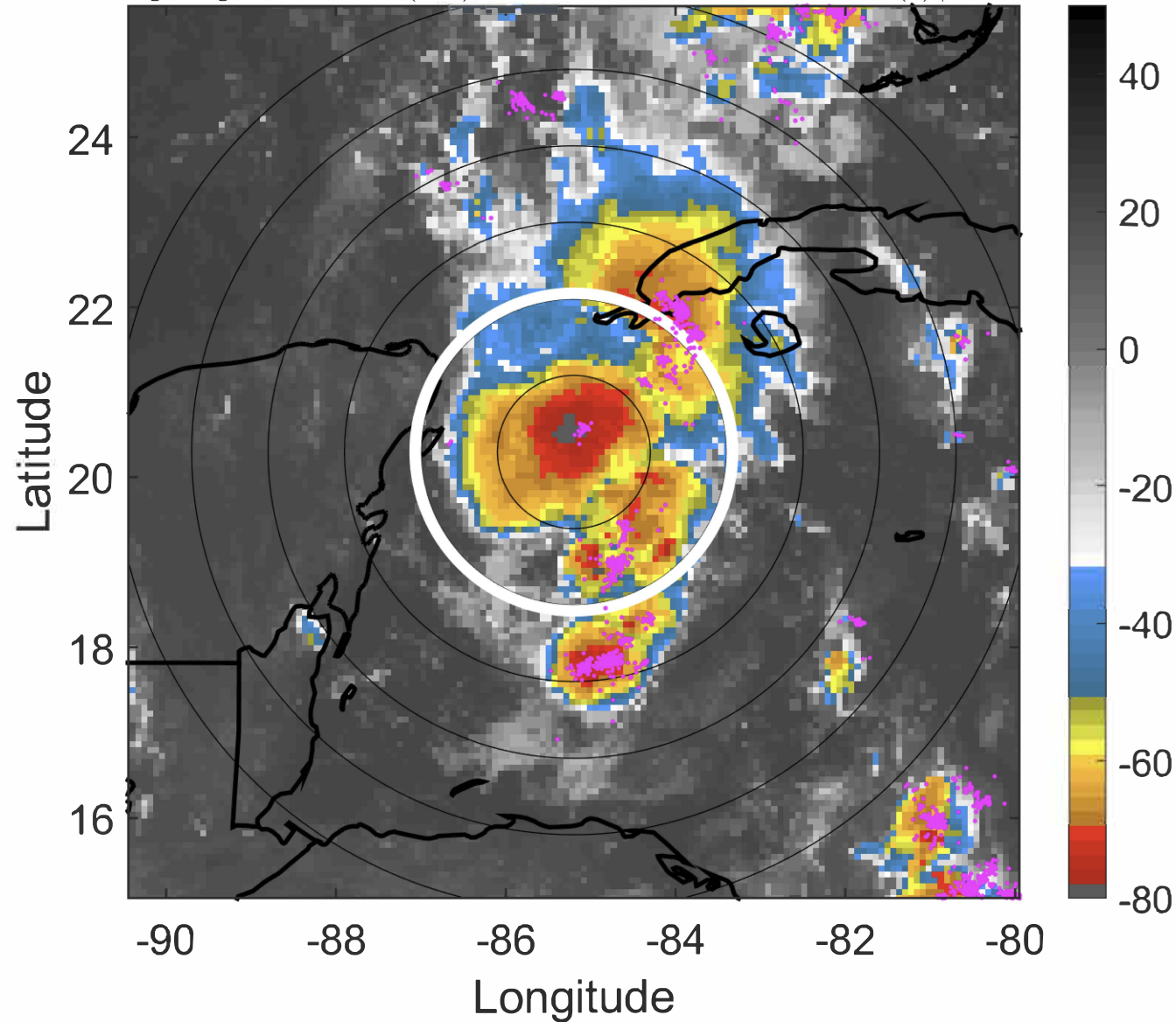



### IR BT & Lightning

t: 2020082215 (9.3 LT)

Lightning: 9.3 LT  $\pm$  1.5 h (dots)

PT: LLCP | EA: ACT

14L (MARCO) | 55 kt TS

S: 2 m s<sup>-1</sup> (L) | H: 42°

### 6-h IR BT Differences & Lightning

$\Delta$ t: 2020082215 (9.3 LT) - 2020082209 (3.3 LT)

Lightning: 9.3 LT  $\pm$  1.5 h (dots)

PT: LLCP | EA: ACT

14L (MARCO) | 55 kt TS

S: 2 m s<sup>-1</sup> (L) | H: 42°

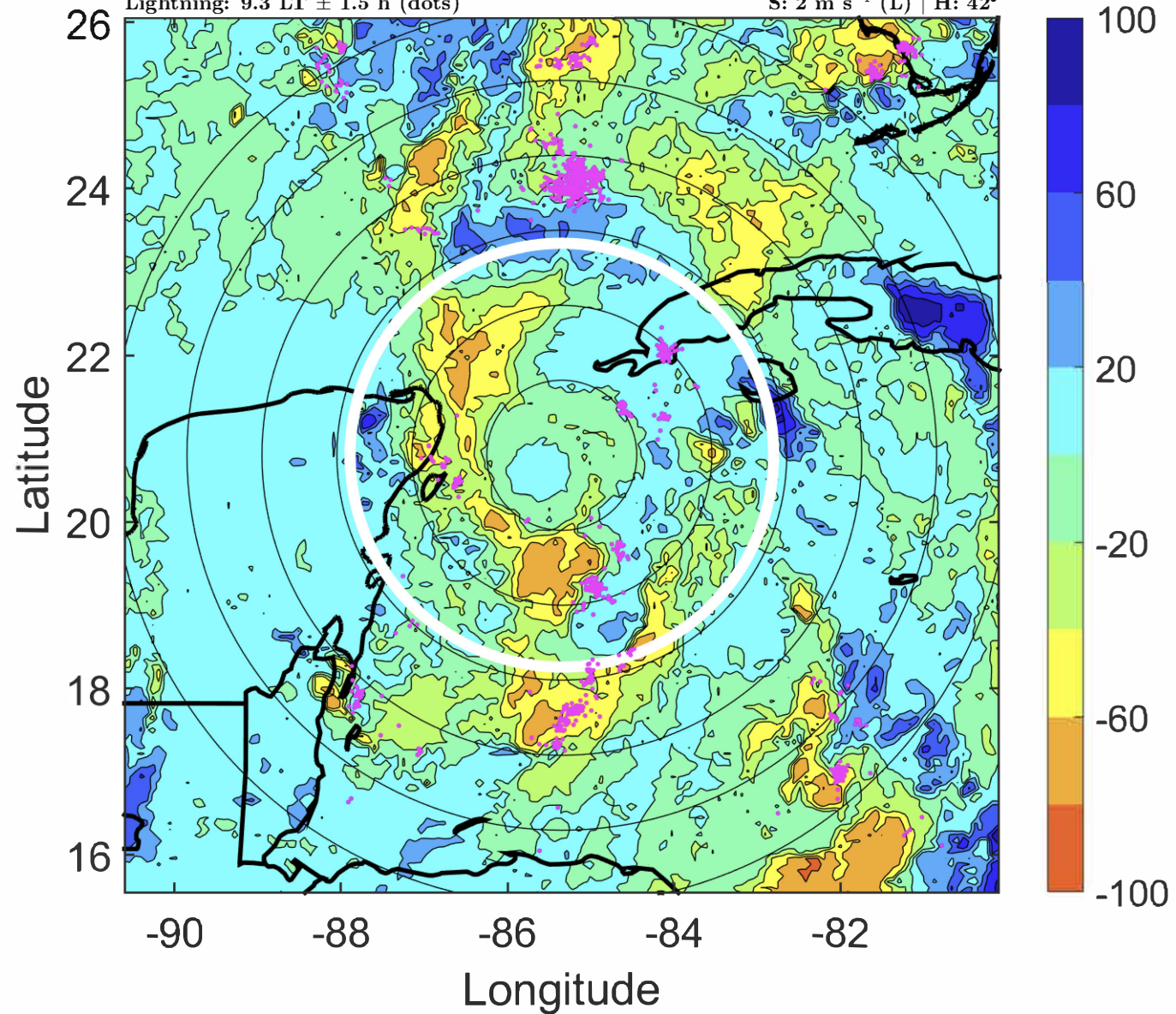
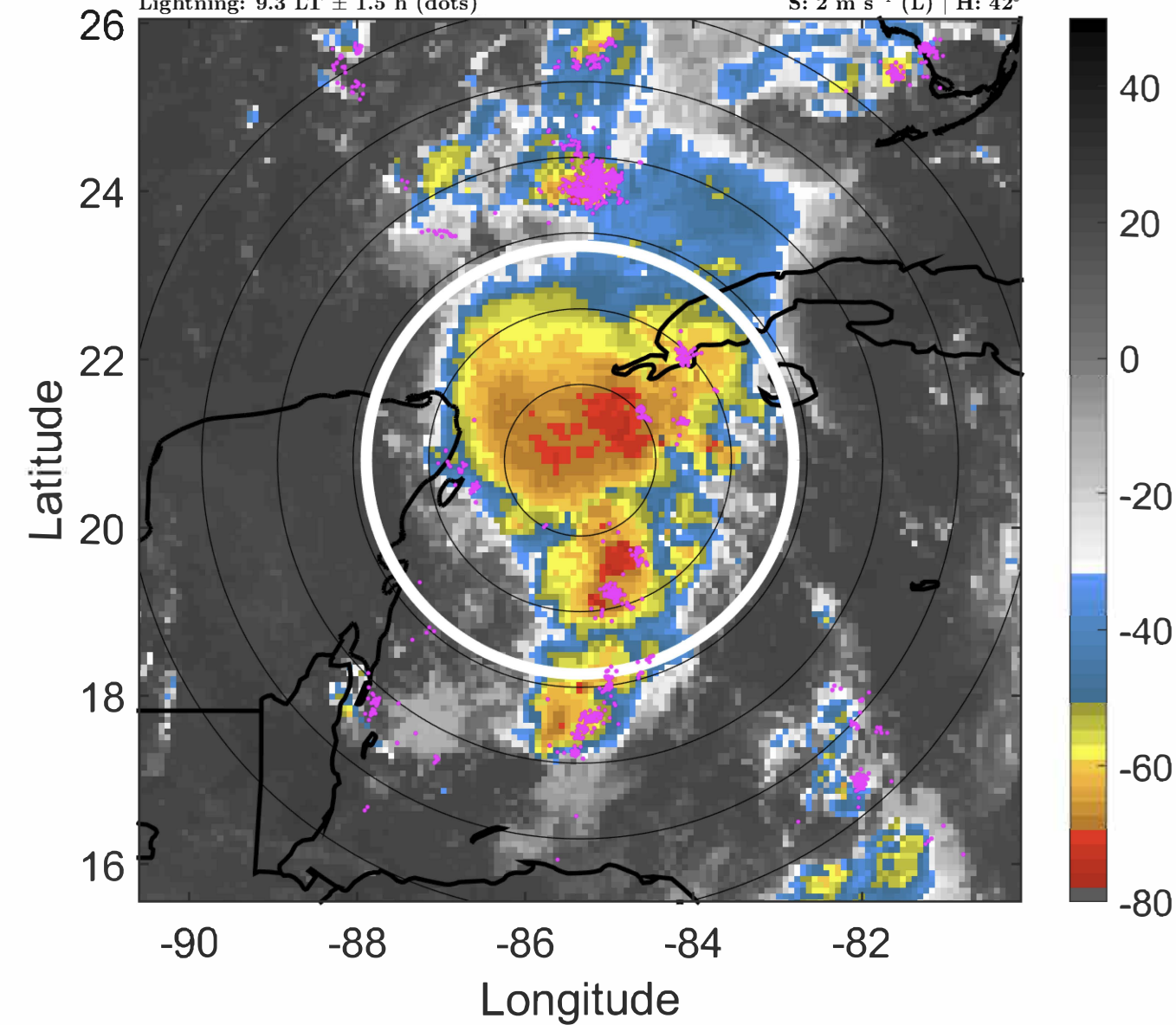



### IR BT & Lightning

t: 2020082218 (12.3 LT)

Lightning: 12.3 LT  $\pm$  1.5 h (dots)

PT: LLCP | EA: ACT

14L (MARCO) | 55 kt TS

S: 2.5 m s<sup>-1</sup> (L) | H: 50°

### 6-h IR BT Differences & Lightning

$\Delta$ t: 2020082218 (12.3 LT) - 2020082212 (6.3 LT)

Lightning: 12.3 LT  $\pm$  1.5 h (dots)

PT: LLCP | EA: ACT

14L (MARCO) | 55 kt TS

S: 2.5 m s<sup>-1</sup> (L) | H: 50°

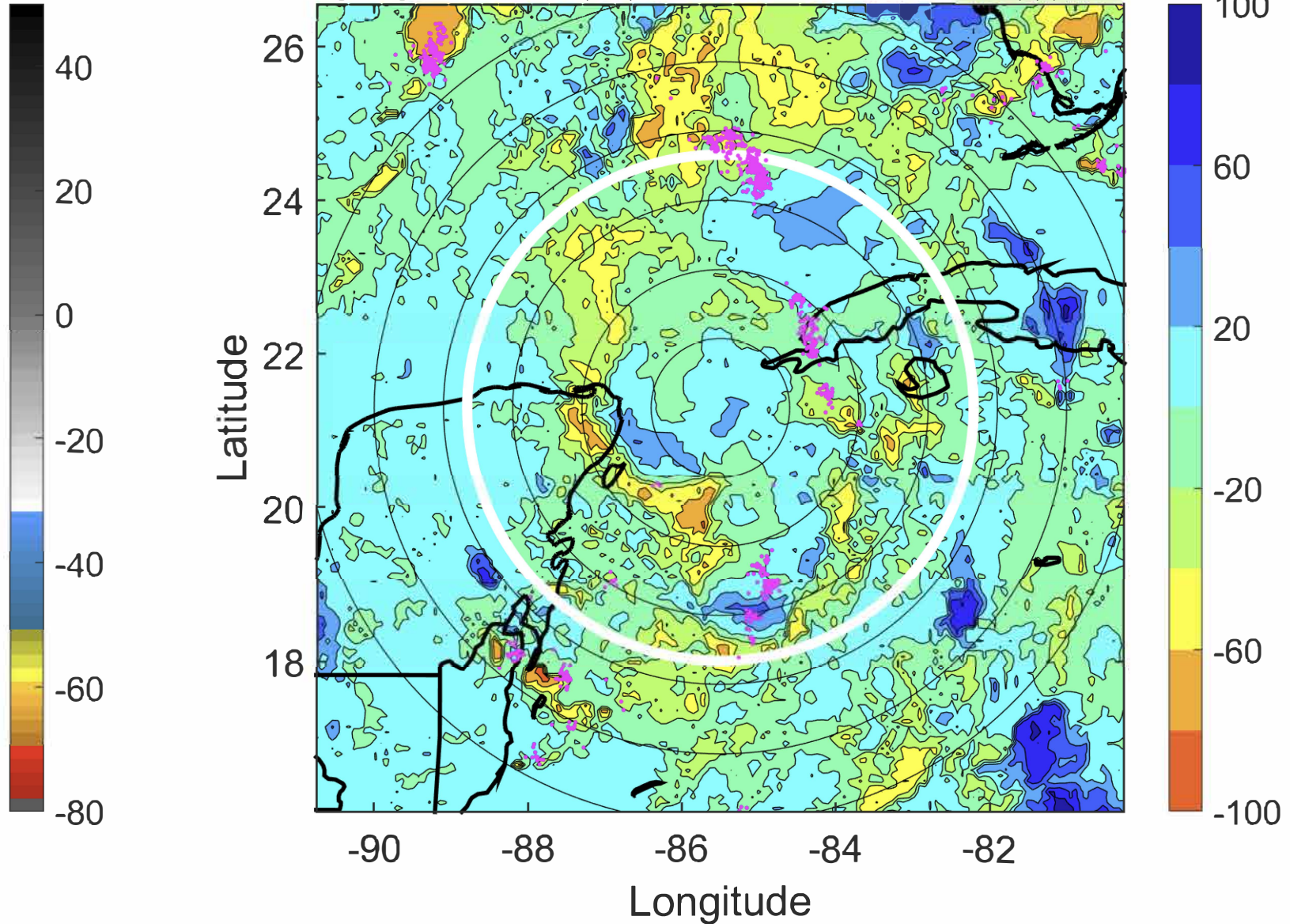
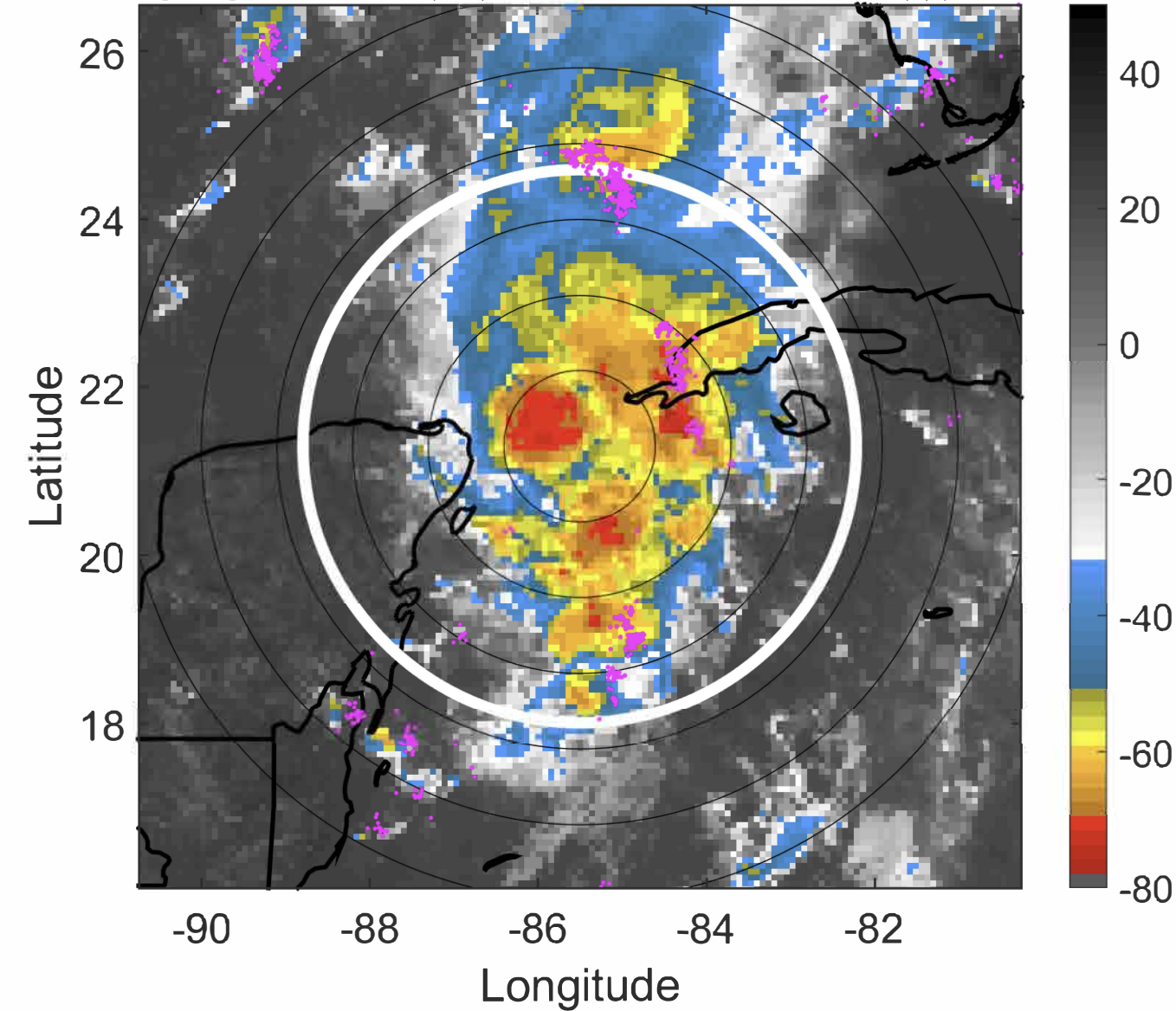



### IR BT & Lightning

t: 2020082221 (15.3 LT)

Lightning: 15.3 LT  $\pm$  1.5 h (dots)

PT: LLCP | EA: ACT

14L (MARCO) | 55 kt TS

S: 3.2 m s<sup>-1</sup> (L) | H: 50.5°

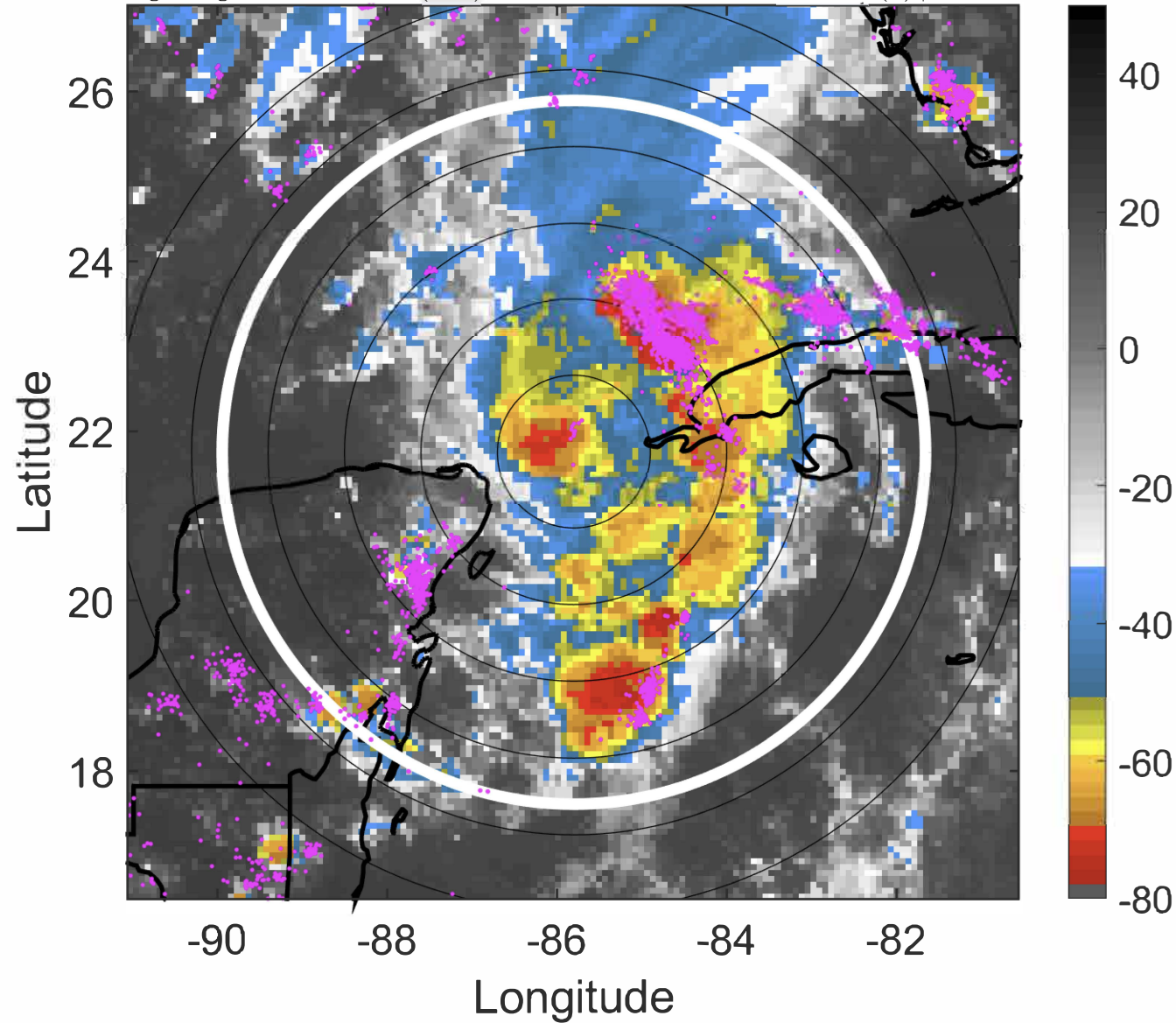

### 6-h IR BT Differences & Lightning

$\Delta$ t: 2020082221 (15.3 LT) - 2020082215 (9.3 LT)

Lightning: 15.3 LT  $\pm$  1.5 h (dots)

PT: LLCP | EA: ACT

14L (MARCO) | 55 kt TS

S: 3.2 m s<sup>-1</sup> (L) | H: 50.5°

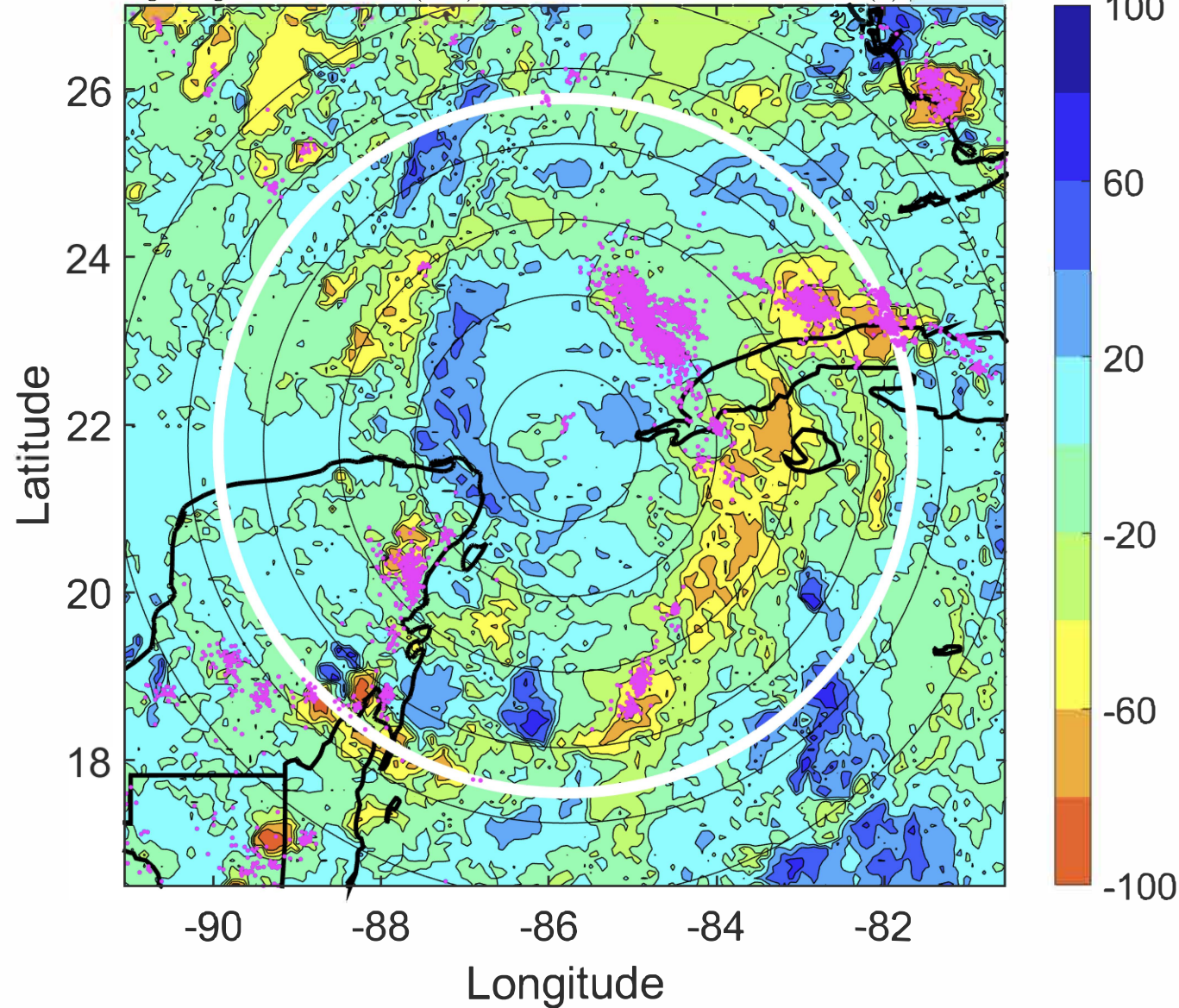



### IR BT & Lightning

t: 2020082300 (18.3 LT)

Lightning: 18.3 LT  $\pm$  1.5 h (dots)

PT: LLCP | EA: ACT

14L (MARCO) | 55 kt TS

S: 3.8 m s<sup>-1</sup> (L) | H: 51°

### 6-h IR BT Differences & Lightning

$\Delta$ t: 2020082300 (18.3 LT) - 2020082218 (12.3 LT)

Lightning: 18.3 LT  $\pm$  1.5 h (dots)

PT: LLCP | EA: ACT

14L (MARCO) | 55 kt TS

S: 3.8 m s<sup>-1</sup> (L) | H: 51°

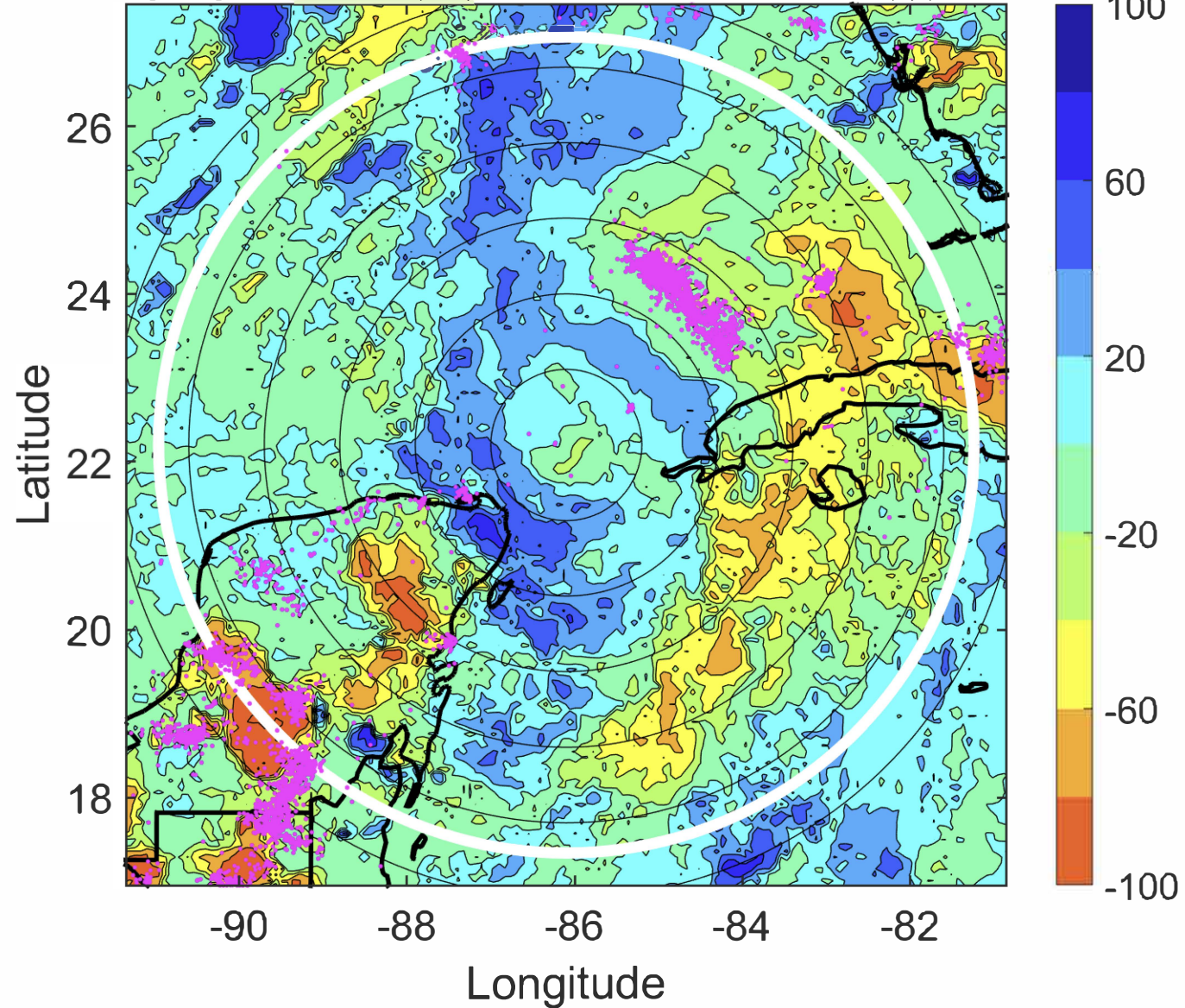
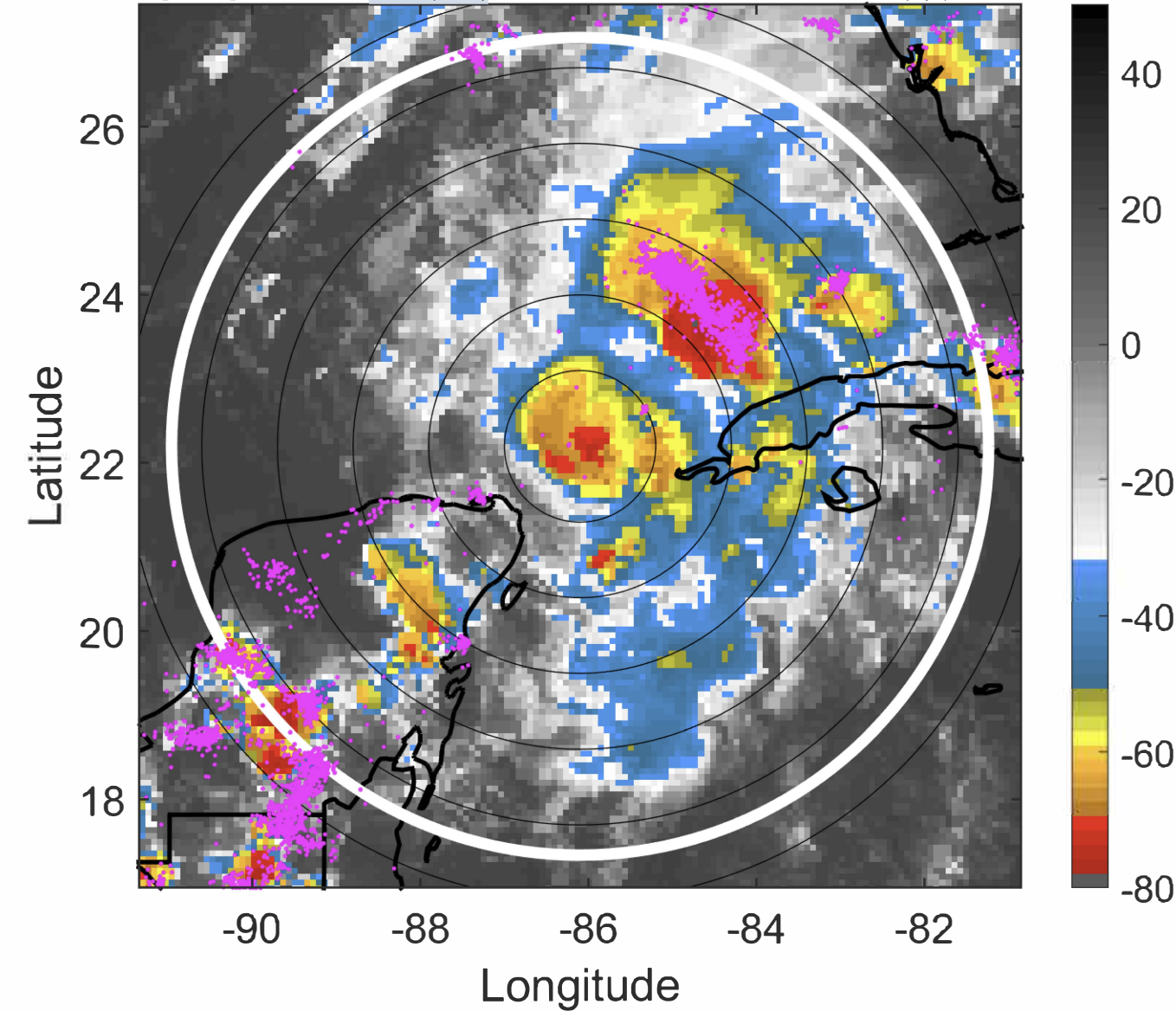



### IR BT & Lightning

t: 2020082303 (21.2 LT)

Lightning: 21.2 LT  $\pm$  1.5 h (dots)

PT: LLCP | EA: ACT

14L (MARCO) | 57.5 kt TS

S: 4.6 m s<sup>-1</sup> (M) | H: 63°

### 6-h IR BT Differences & Lightning

$\Delta$ t: 2020082303 (21.2 LT) - 2020082221 (15.3 LT)

Lightning: 21.2 LT  $\pm$  1.5 h (dots)

PT: LLCP | EA: ACT

14L (MARCO) | 57.5 kt TS

S: 4.6 m s<sup>-1</sup> (M) | H: 63°

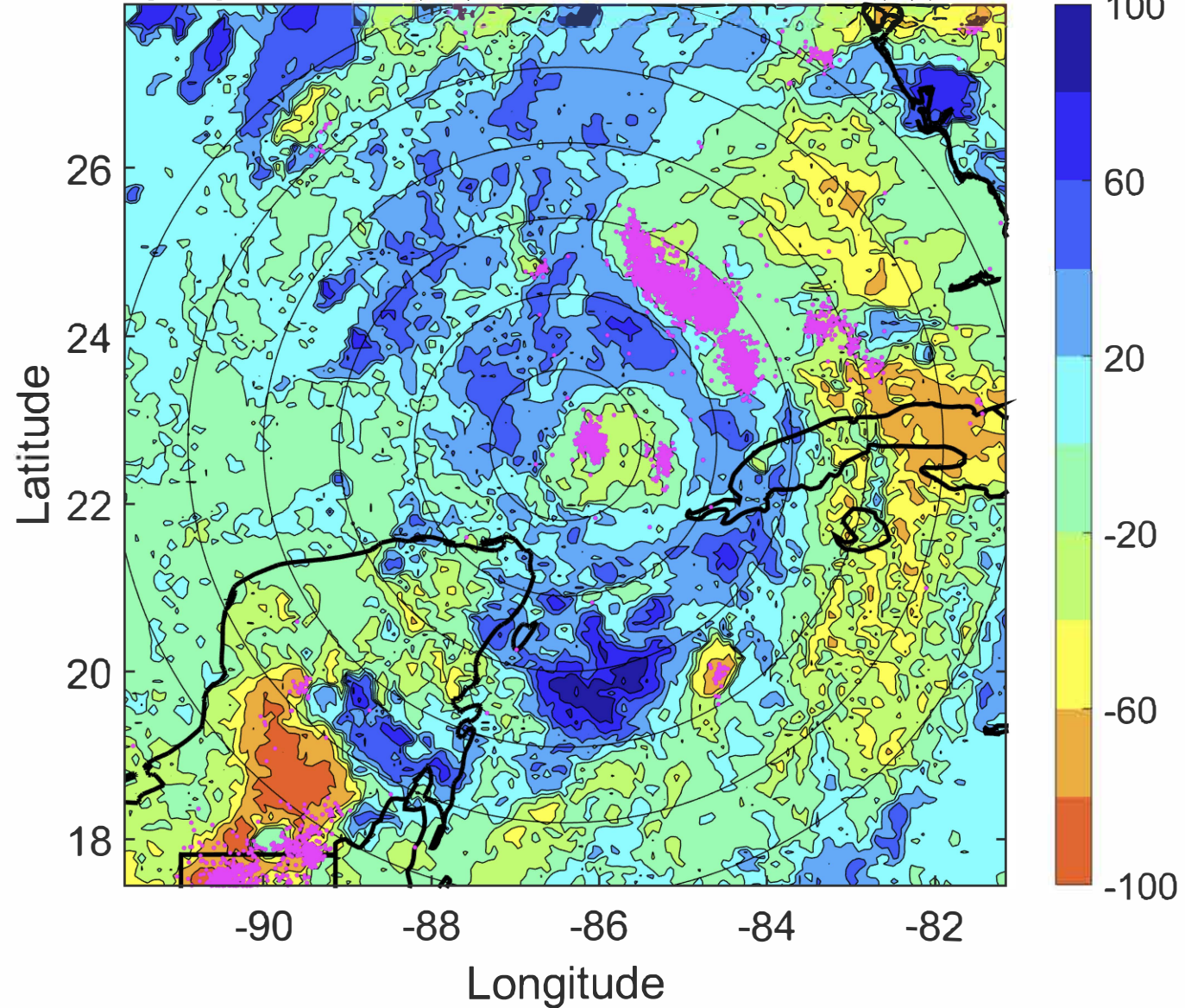
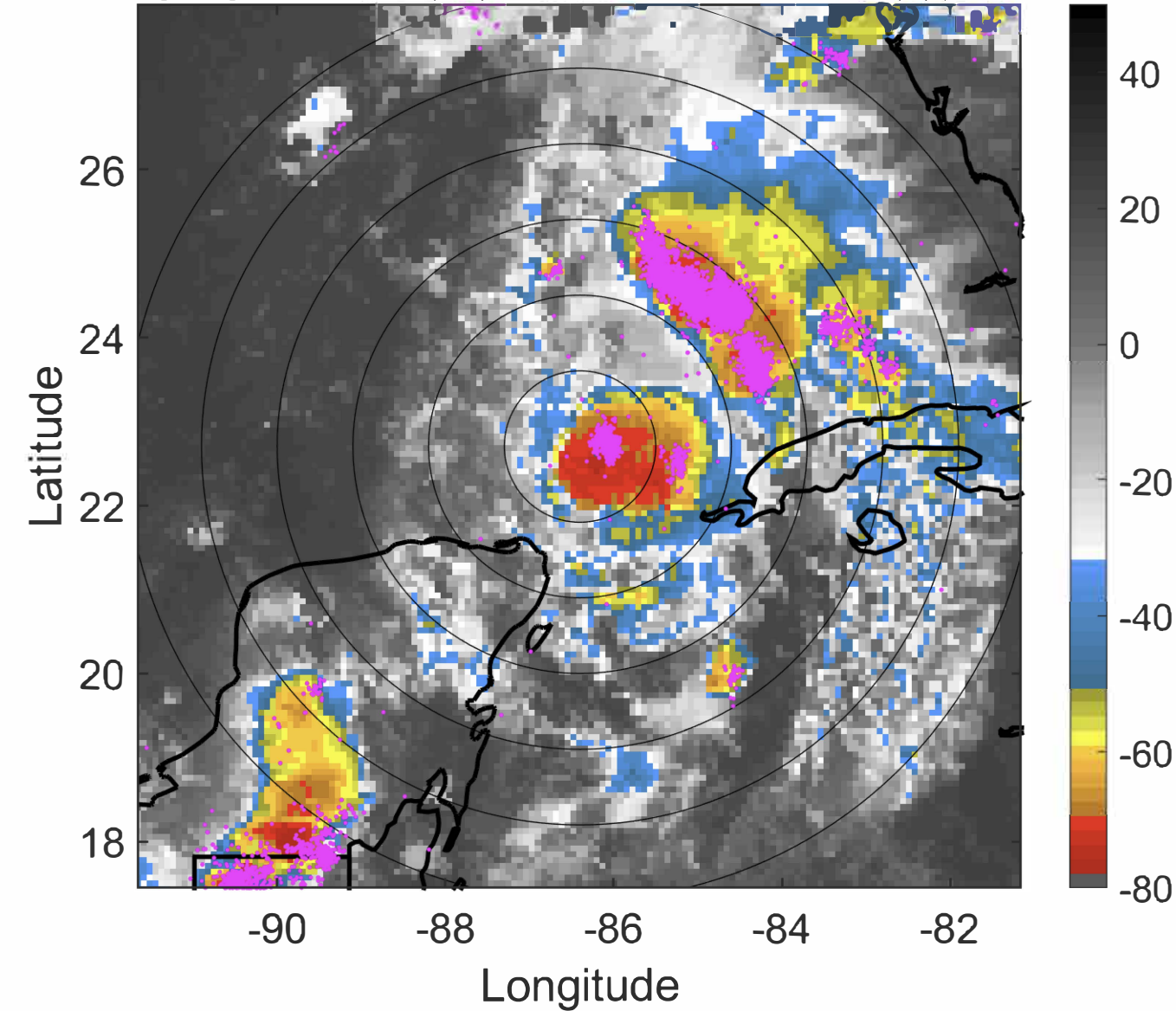



### IR BT & Lightning

t: 2020082306 (0.2 LT)

Lightning: 0.2 LT  $\pm$  1.5 h (dots)

PT: LLCP | EA: ACT

14L (MARCO) | 60 kt TS

S: 5.4 m s<sup>-1</sup> (M) | H: 75°

### 6-h IR BT Differences & Lightning

$\Delta$ t: 2020082306 (0.2 LT) - 2020082300 (18.3 LT)

Lightning: 0.2 LT  $\pm$  1.5 h (dots)

PT: LLCP | EA: ACT

14L (MARCO) | 60 kt TS

S: 5.4 m s<sup>-1</sup> (M) | H: 75°

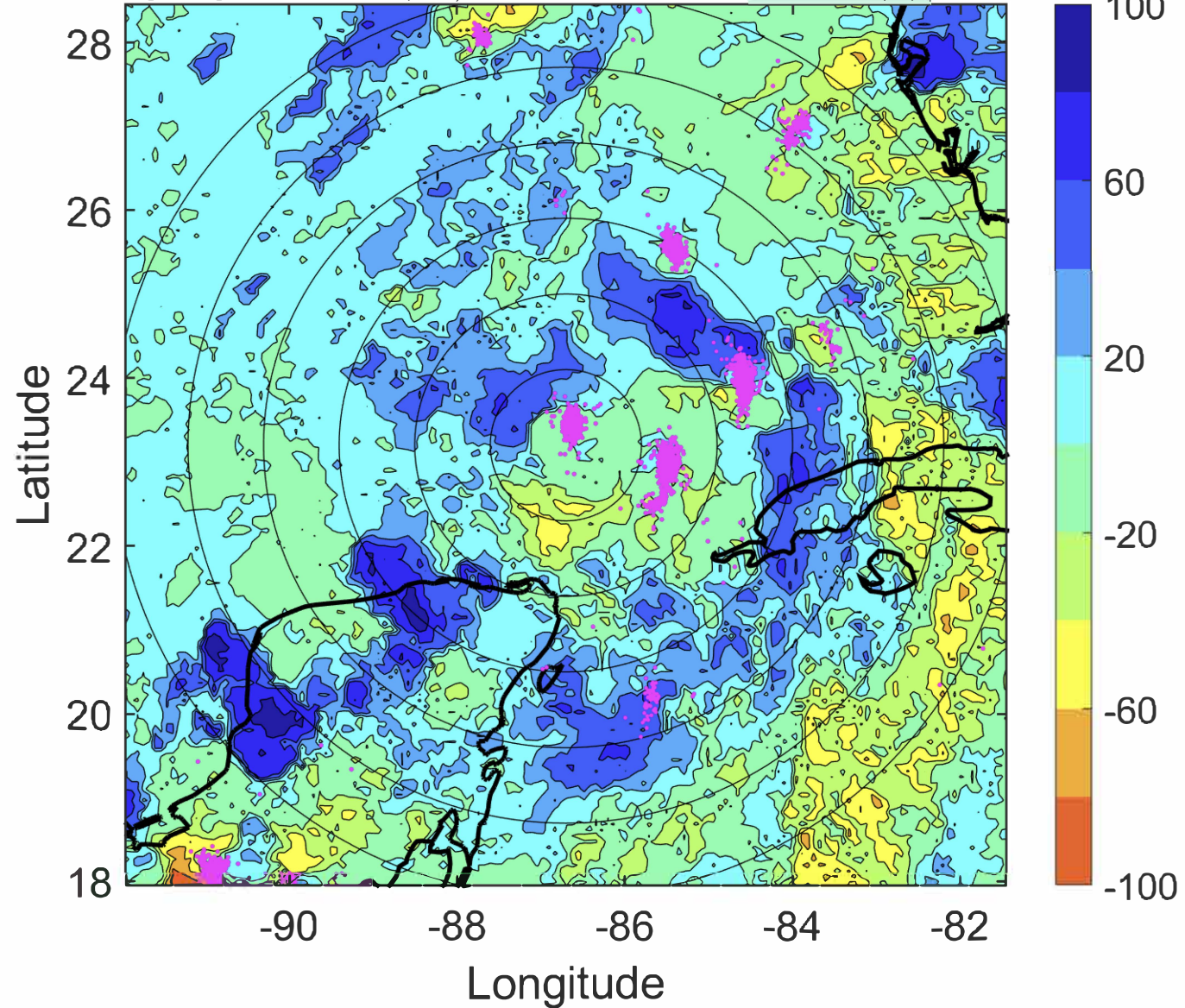
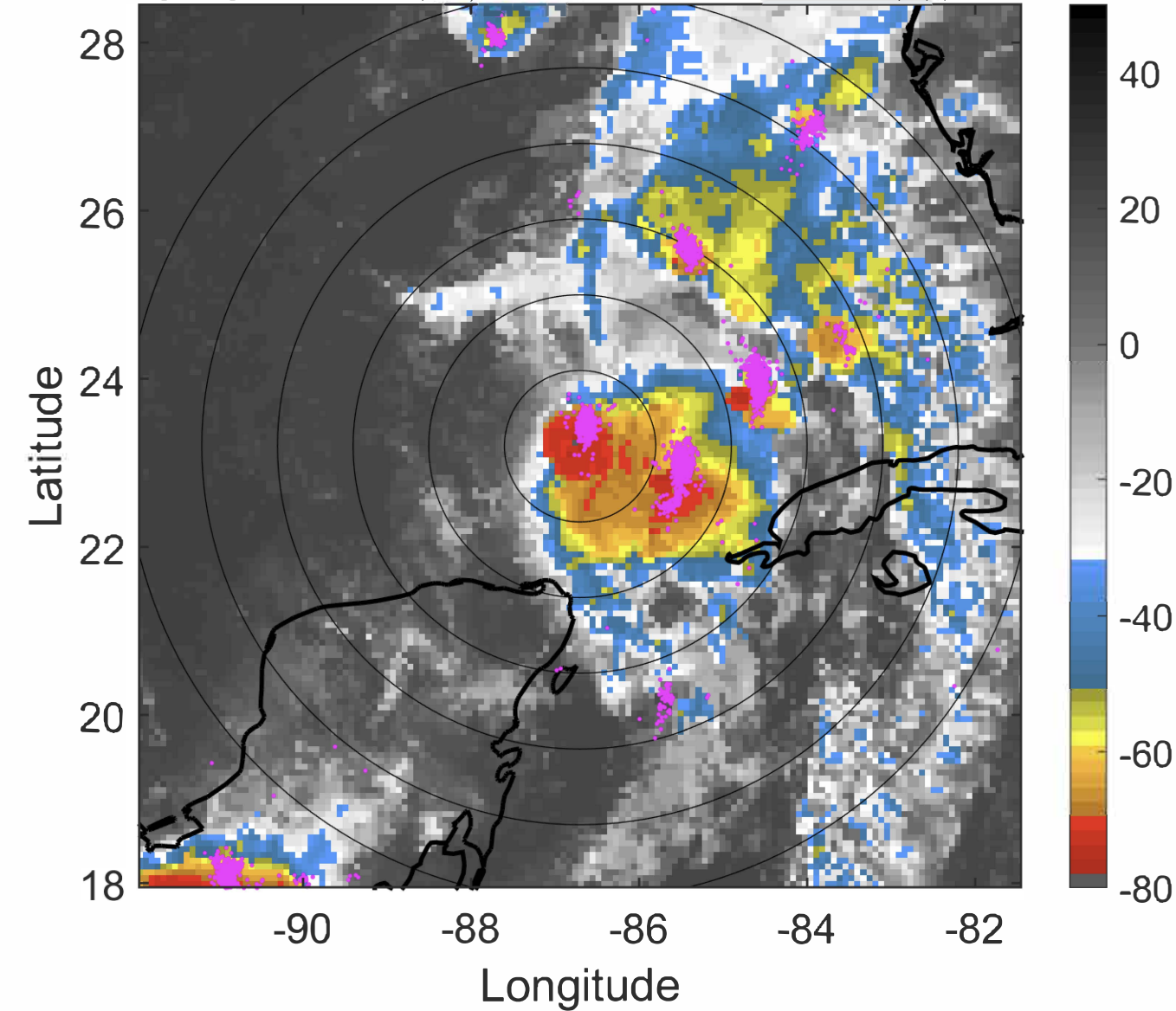



### IR BT & Lightning

t: 2020082309 (3.2 LT)

Lightning: 3.2 LT  $\pm$  1.5 h (dots)

PT: LLCP | EA: ACT

14L (MARCO) | 62.5 kt TS

S: 5.3 m s<sup>-1</sup> (M) | H: 76°

### 6-h IR BT Differences & Lightning

$\Delta$ t: 2020082309 (3.2 LT) - 2020082303 (21.2 LT)

Lightning: 3.2 LT  $\pm$  1.5 h (dots)

PT: LLCP | EA: ACT

14L (MARCO) | 62.5 kt TS

S: 5.3 m s<sup>-1</sup> (M) | H: 76°

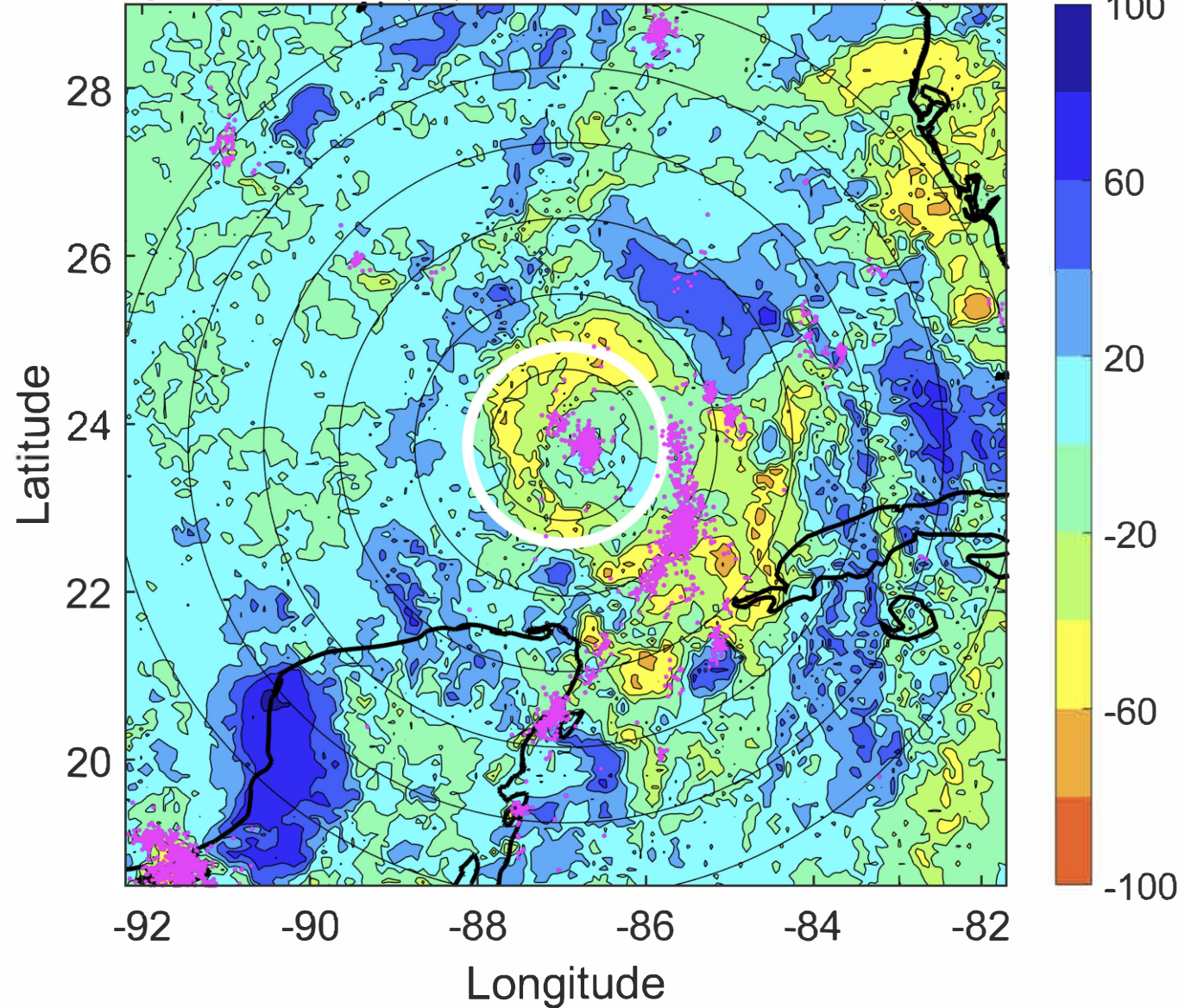
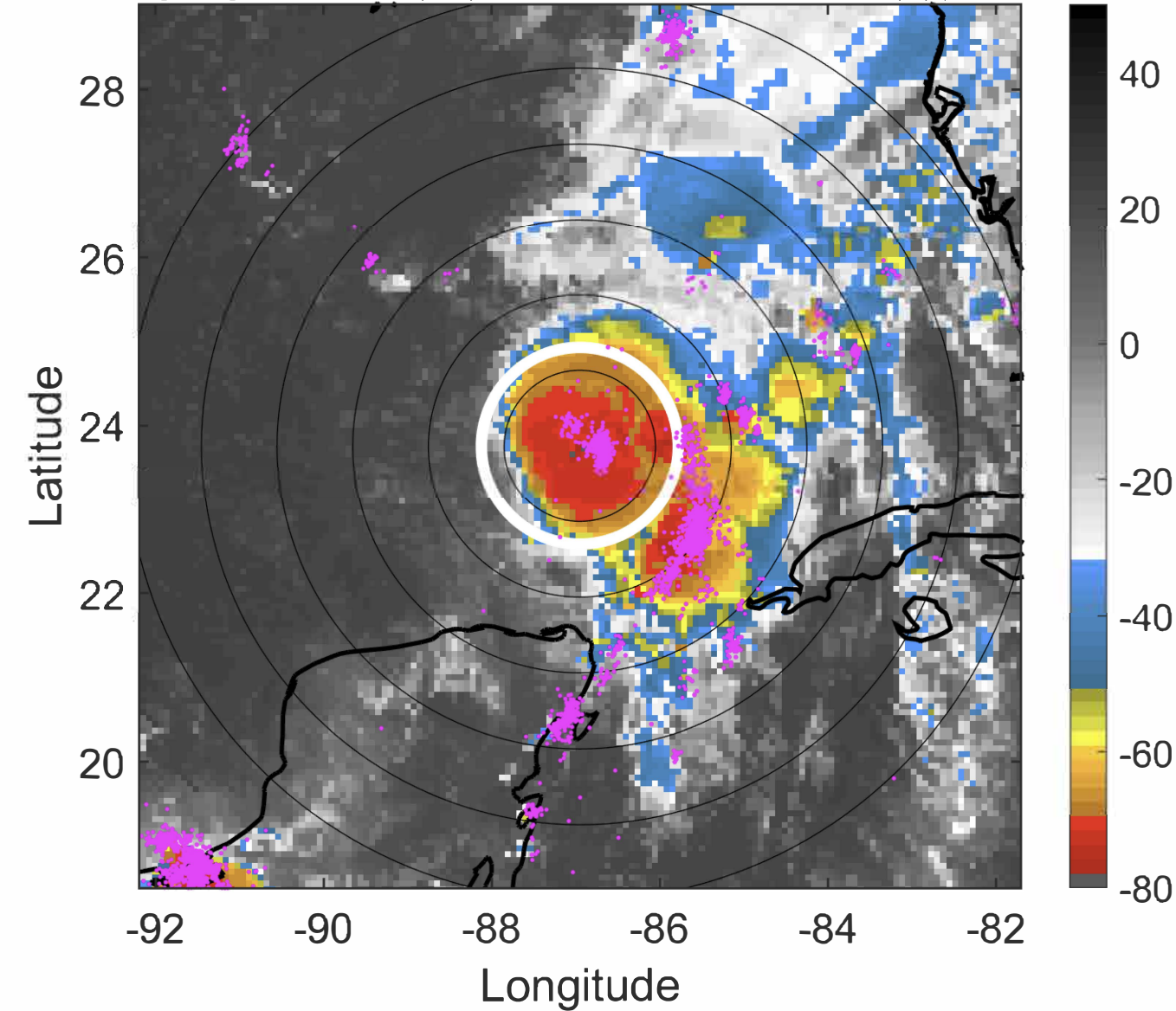



### IR BT & Lightning

t: 2020082312 (6.2 LT)

Lightning: 6.2 LT  $\pm$  1.5 h (dots)

PT: LLCP | EA: ACT

14L (MARCO) | 65 kt C1

S: 5.3 m s<sup>-1</sup> (M) | H: 77°

### 6-h IR BT Differences & Lightning

$\Delta$ t: 2020082312 (6.2 LT) - 2020082306 (0.2 LT)

Lightning: 6.2 LT  $\pm$  1.5 h (dots)

PT: LLCP | EA: ACT

14L (MARCO) | 65 kt C1

S: 5.3 m s<sup>-1</sup> (M) | H: 77°

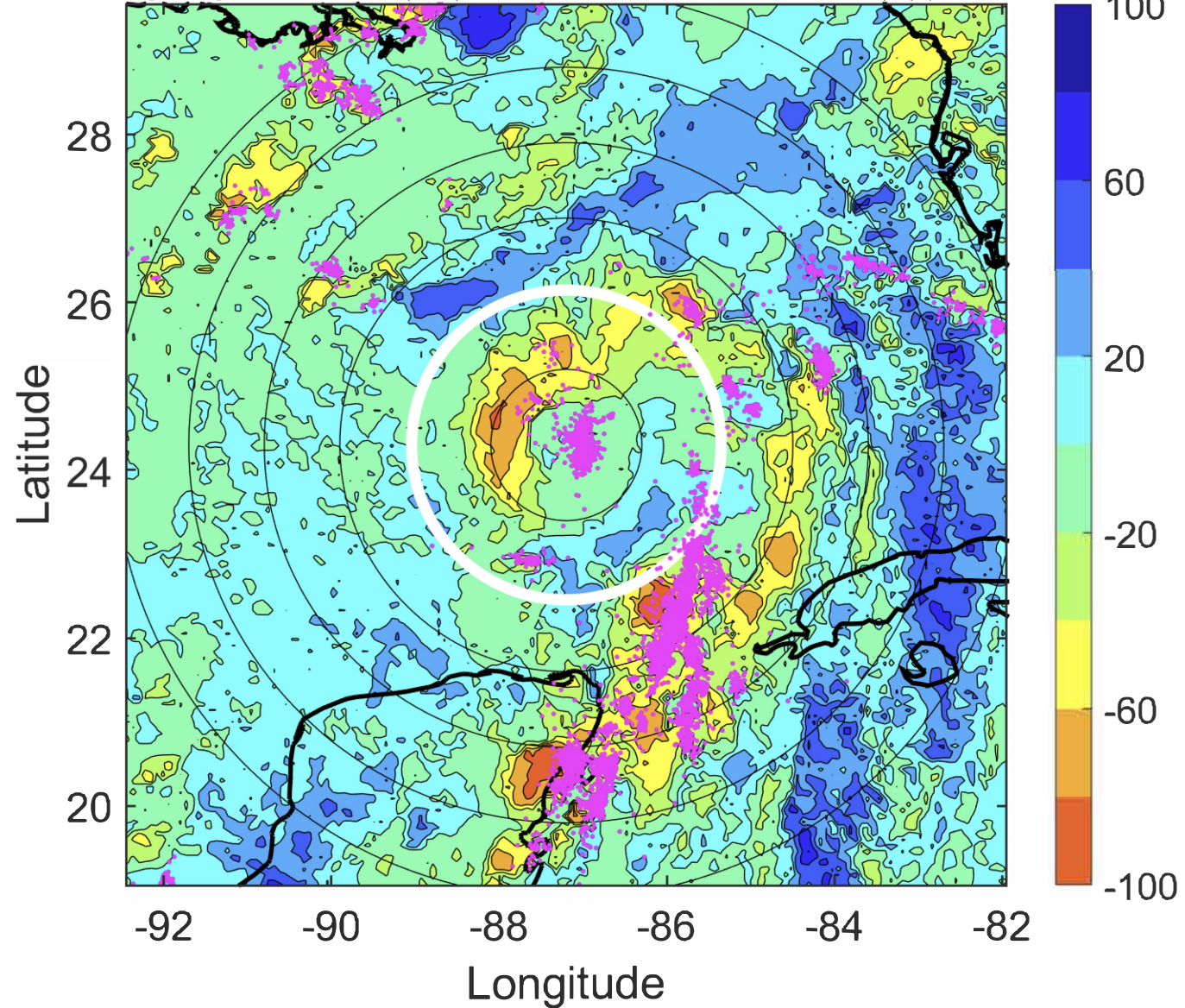
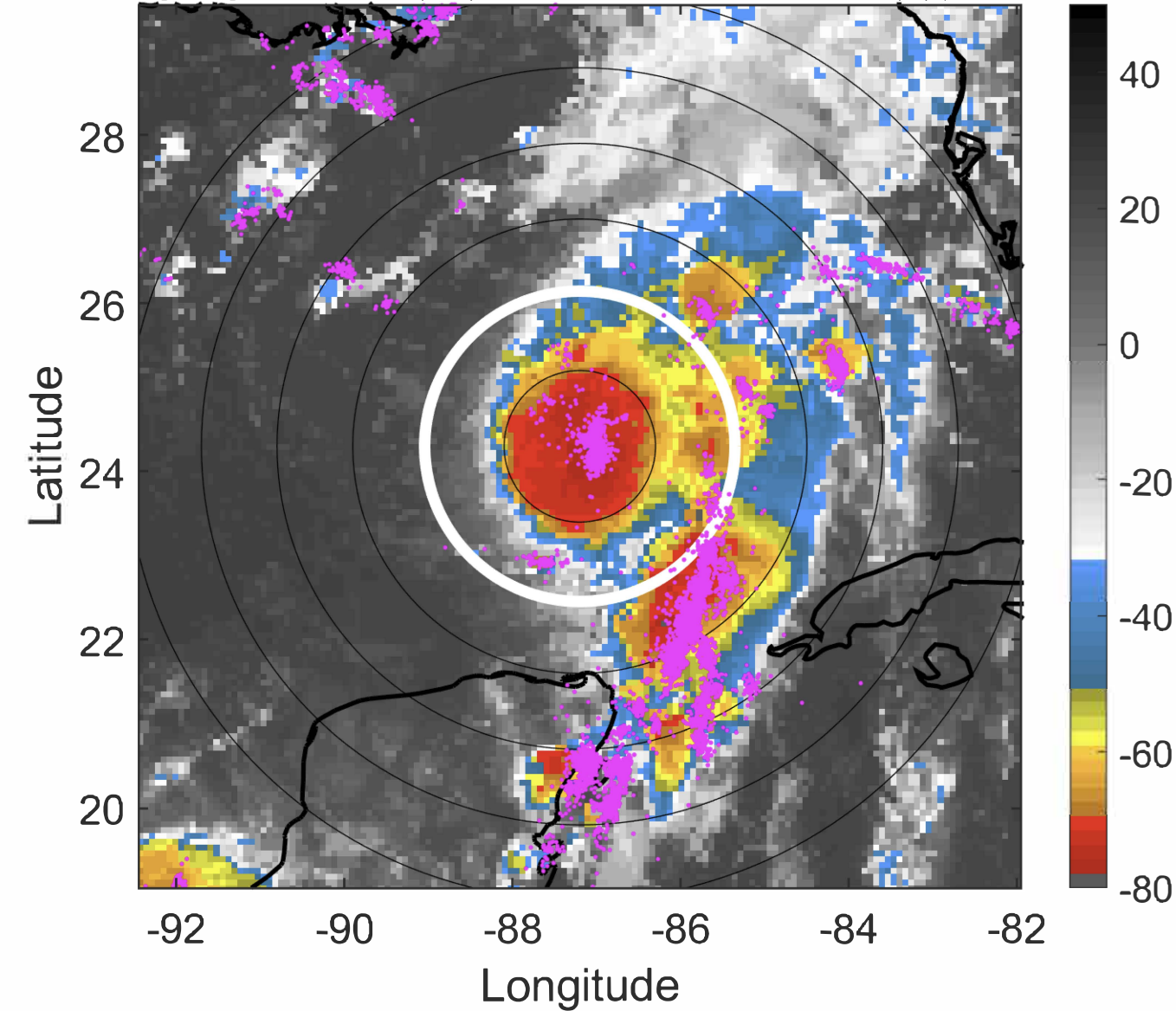



### IR BT & Lightning

t: 2020082315 (9.2 LT)

Lightning: 9.2 LT  $\pm$  1.5 h (dots)

PT: LLCP | EA: ACT

14L (MARCO) | 65 kt C1

S: 4.9 m s<sup>-1</sup> (M) | H: 65.5°

### 6-h IR BT Differences & Lightning

$\Delta$ t: 2020082315 (9.2 LT) - 2020082309 (3.2 LT)

Lightning: 9.2 LT  $\pm$  1.5 h (dots)

PT: LLCP | EA: ACT

14L (MARCO) | 65 kt C1

S: 4.9 m s<sup>-1</sup> (M) | H: 65.5°

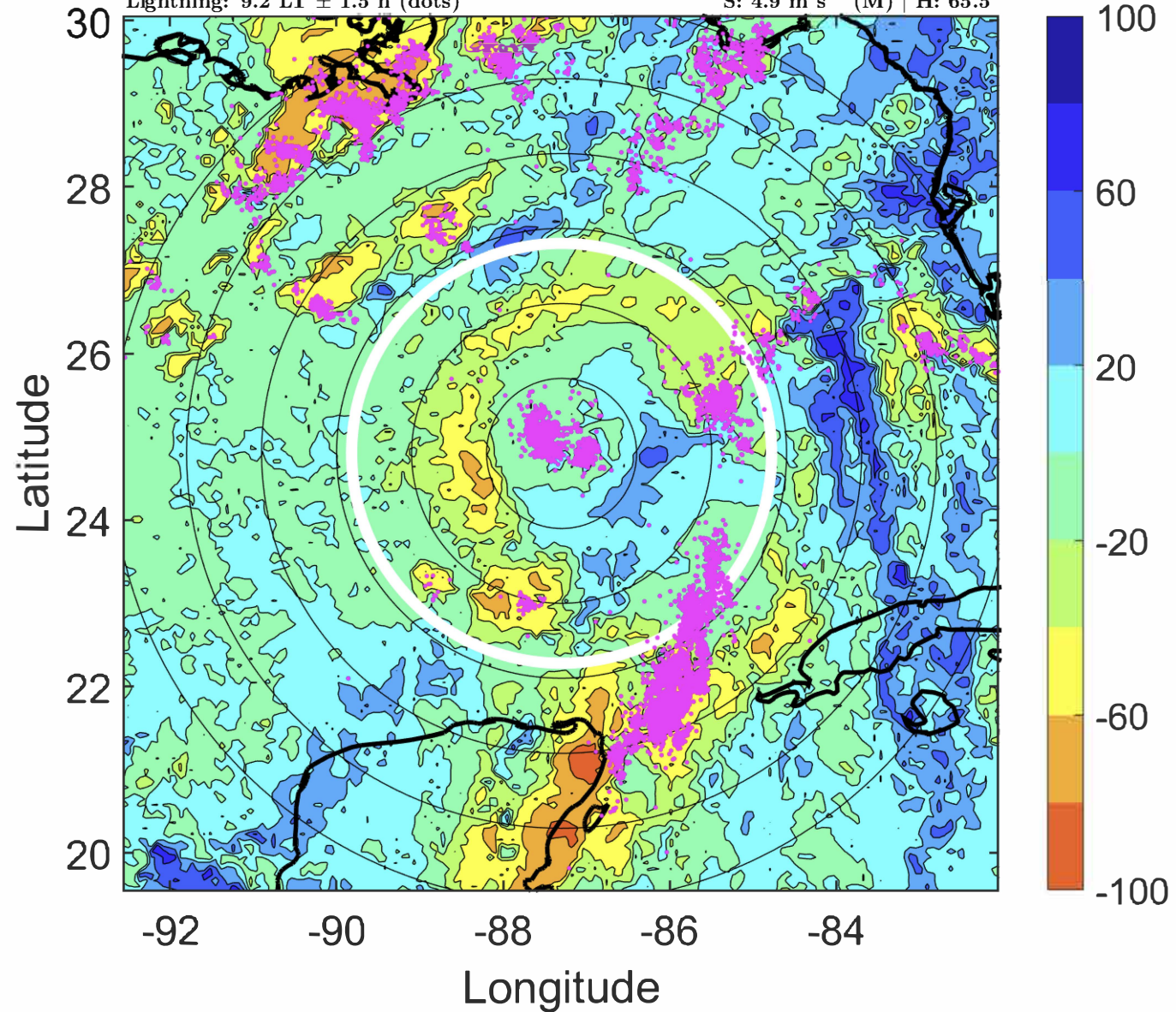
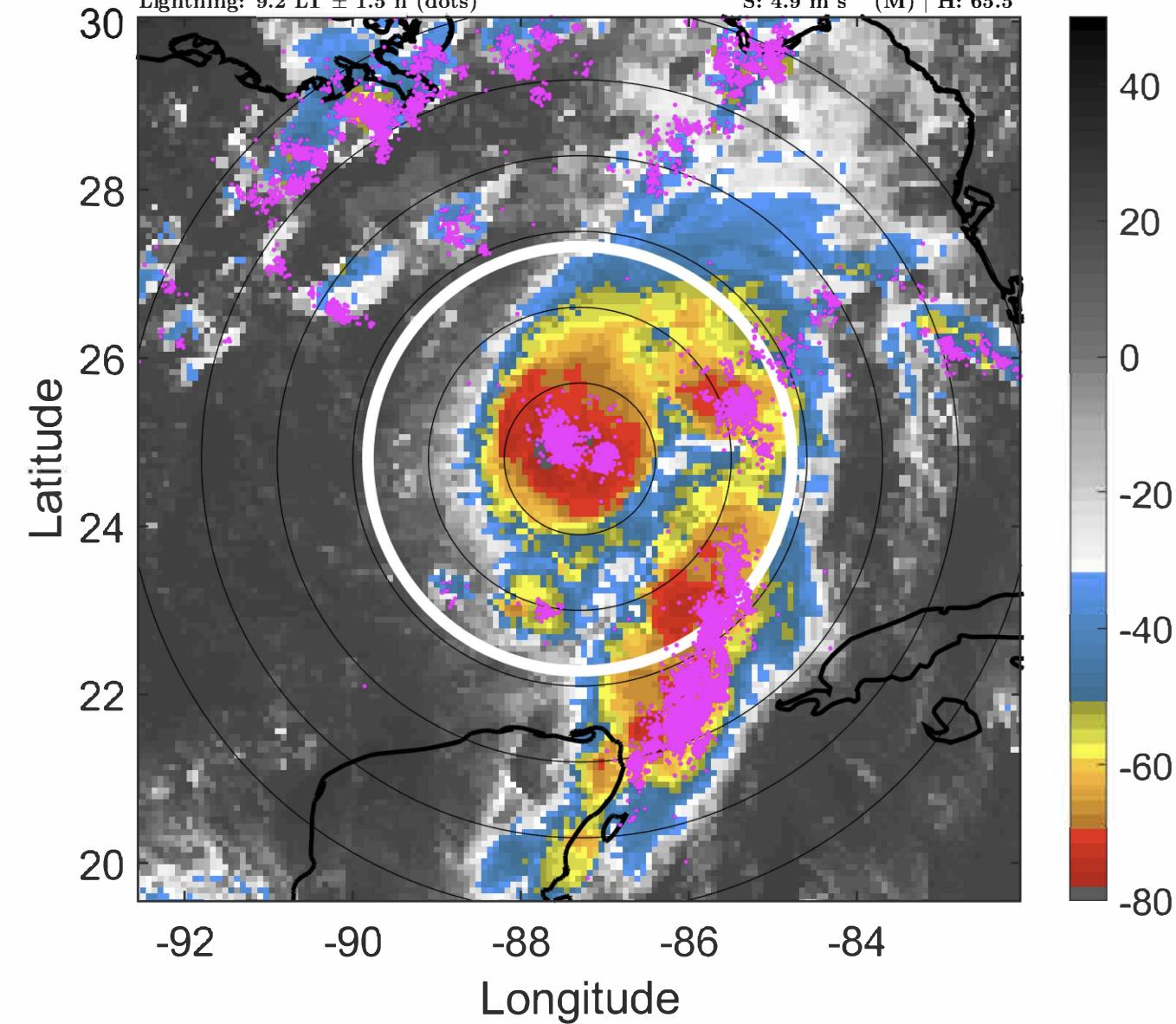



### IR BT & Lightning

t: 2020082318 (12.2 LT)

Lightning: 12.2 LT  $\pm$  1.5 h (dots)

PT: LLCP | EA: ACT

14L (MARCO) | 65 kt C1

S: 4.6 m s<sup>-1</sup> (M) | H: 54°

### 6-h IR BT Differences & Lightning

$\Delta$ t: 2020082318 (12.2 LT) - 2020082312 (6.2 LT)

Lightning: 12.2 LT  $\pm$  1.5 h (dots)

PT: LLCP | EA: ACT

14L (MARCO) | 65 kt C1

S: 4.6 m s<sup>-1</sup> (M) | H: 54°

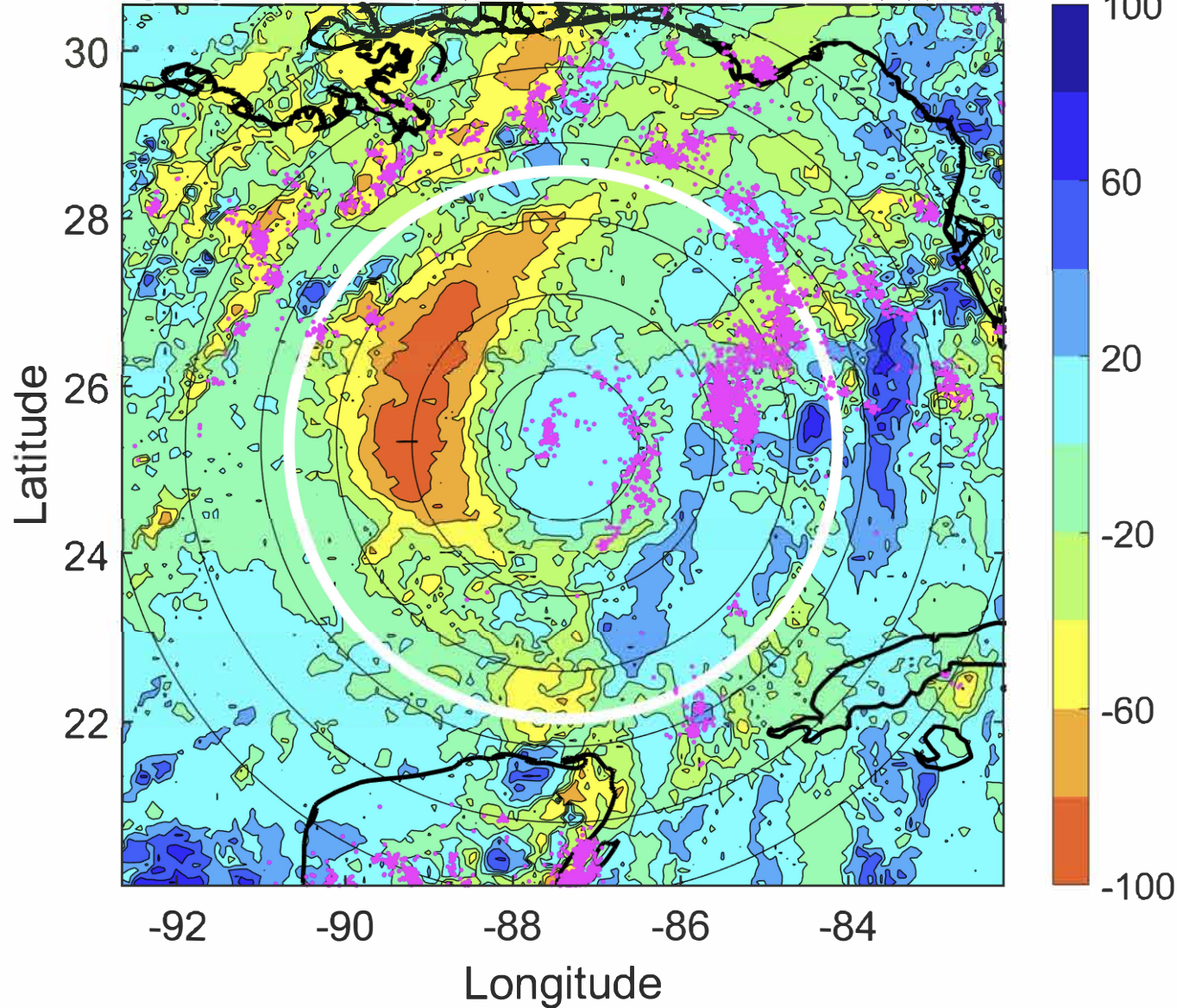
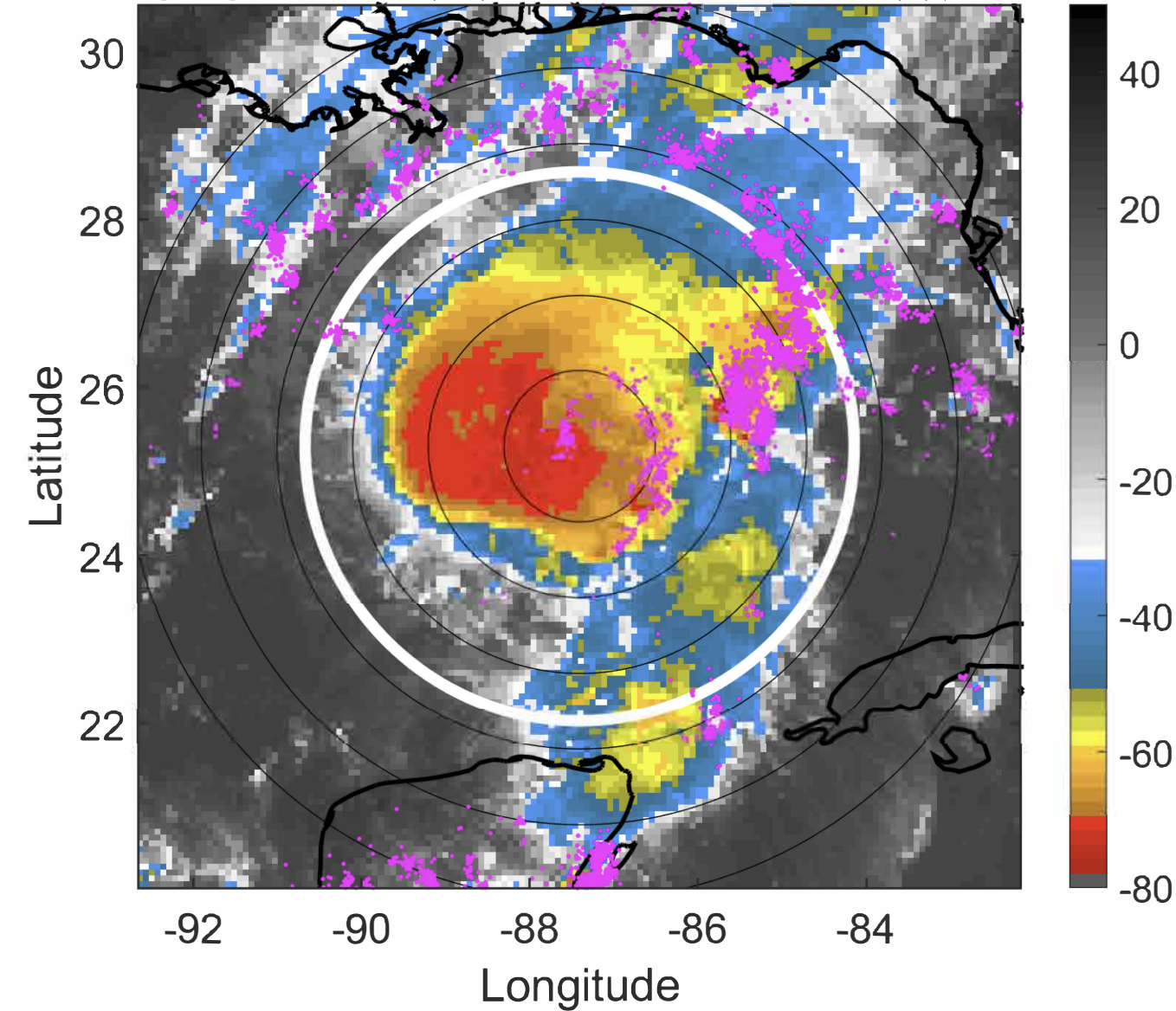



### IR BT & Lightning

t: 2020082321 (15.2 LT)

Lightning: 15.2 LT  $\pm$  1.5 h (dots)

PT: LLCP | EA: ACT

14L (MARCO) | 60 kt TS

S: 4.9 m s<sup>-1</sup> (M) | H: 46°

### 6-h IR BT Differences & Lightning

$\Delta$ t: 2020082321 (15.2 LT) - 2020082315 (9.2 LT)

Lightning: 15.2 LT  $\pm$  1.5 h (dots)

PT: LLCP | EA: ACT

14L (MARCO) | 60 kt TS

S: 4.9 m s<sup>-1</sup> (M) | H: 46°

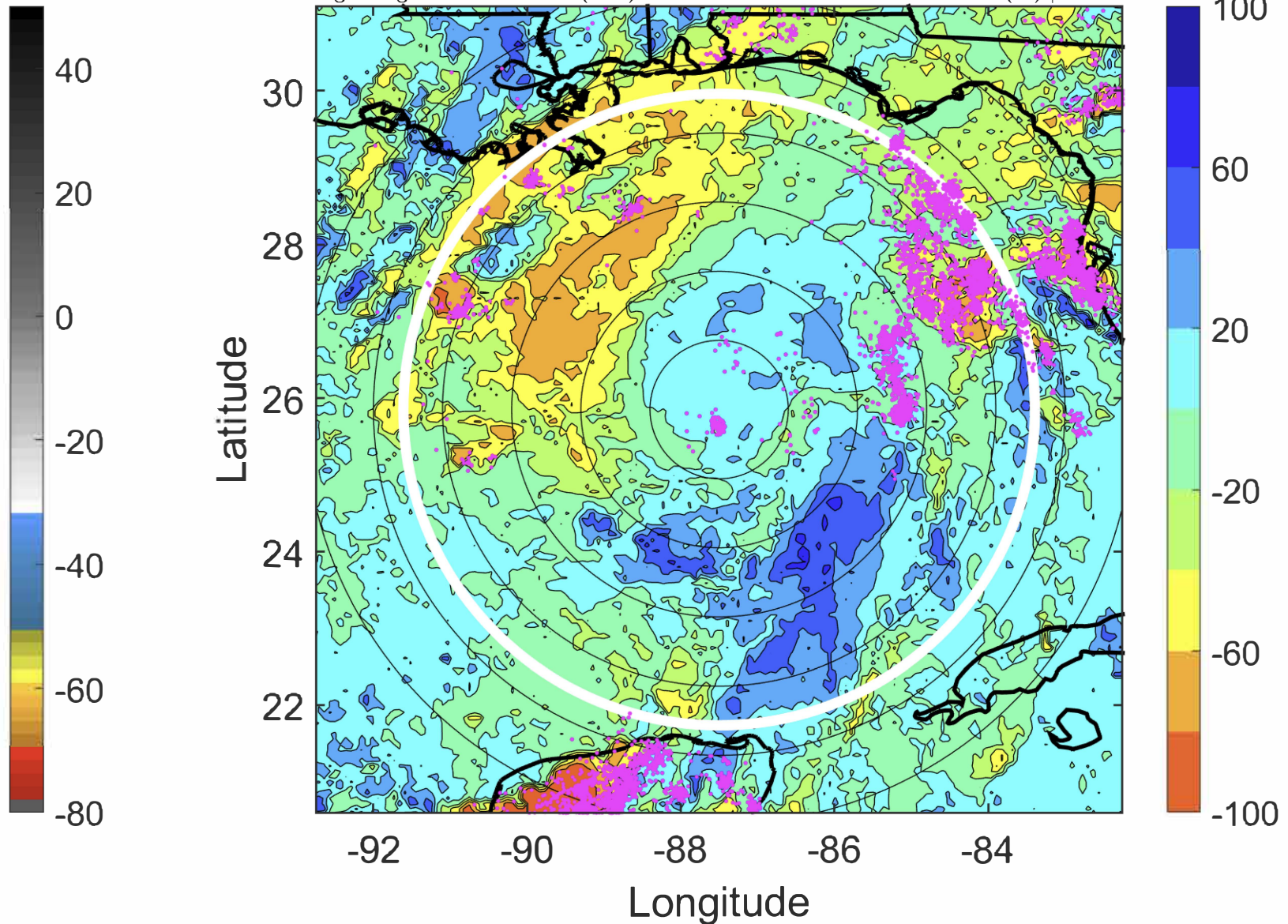
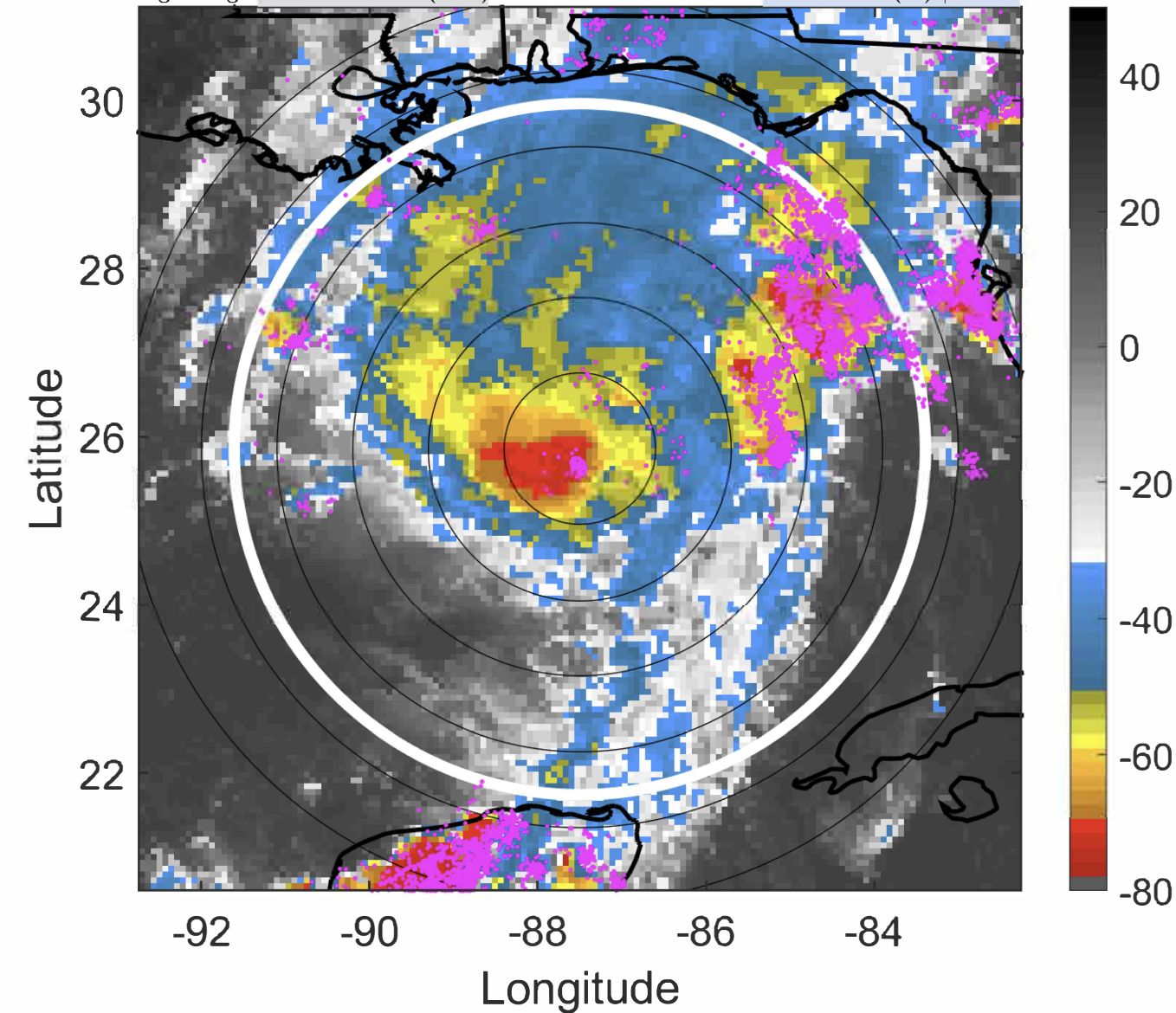



### IR BT & Lightning

t: 2020082400 (18.2 LT)

Lightning: 18.2 LT  $\pm$  1.5 h (dots)

PT: LLCP | EA: ACT

14L (MARCO) | 55 kt TS

S: 5.3 m s<sup>-1</sup> (M) | H: 38°

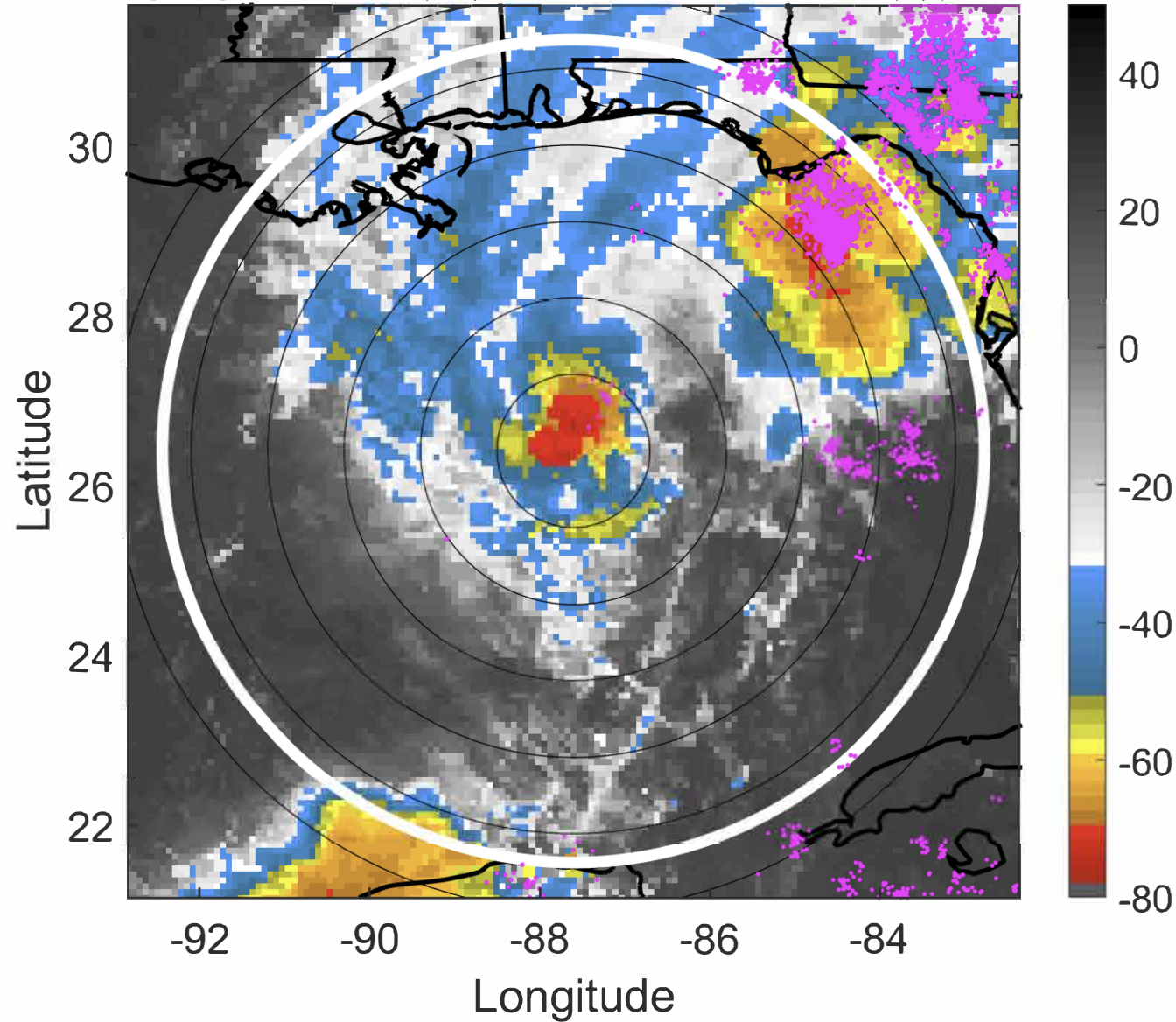

### 6-h IR BT Differences & Lightning

$\Delta$ t: 2020082400 (18.2 LT) - 2020082318 (12.2 LT)

Lightning: 18.2 LT  $\pm$  1.5 h (dots)

PT: LLCP | EA: ACT

14L (MARCO) | 55 kt TS

S: 5.3 m s<sup>-1</sup> (M) | H: 38°

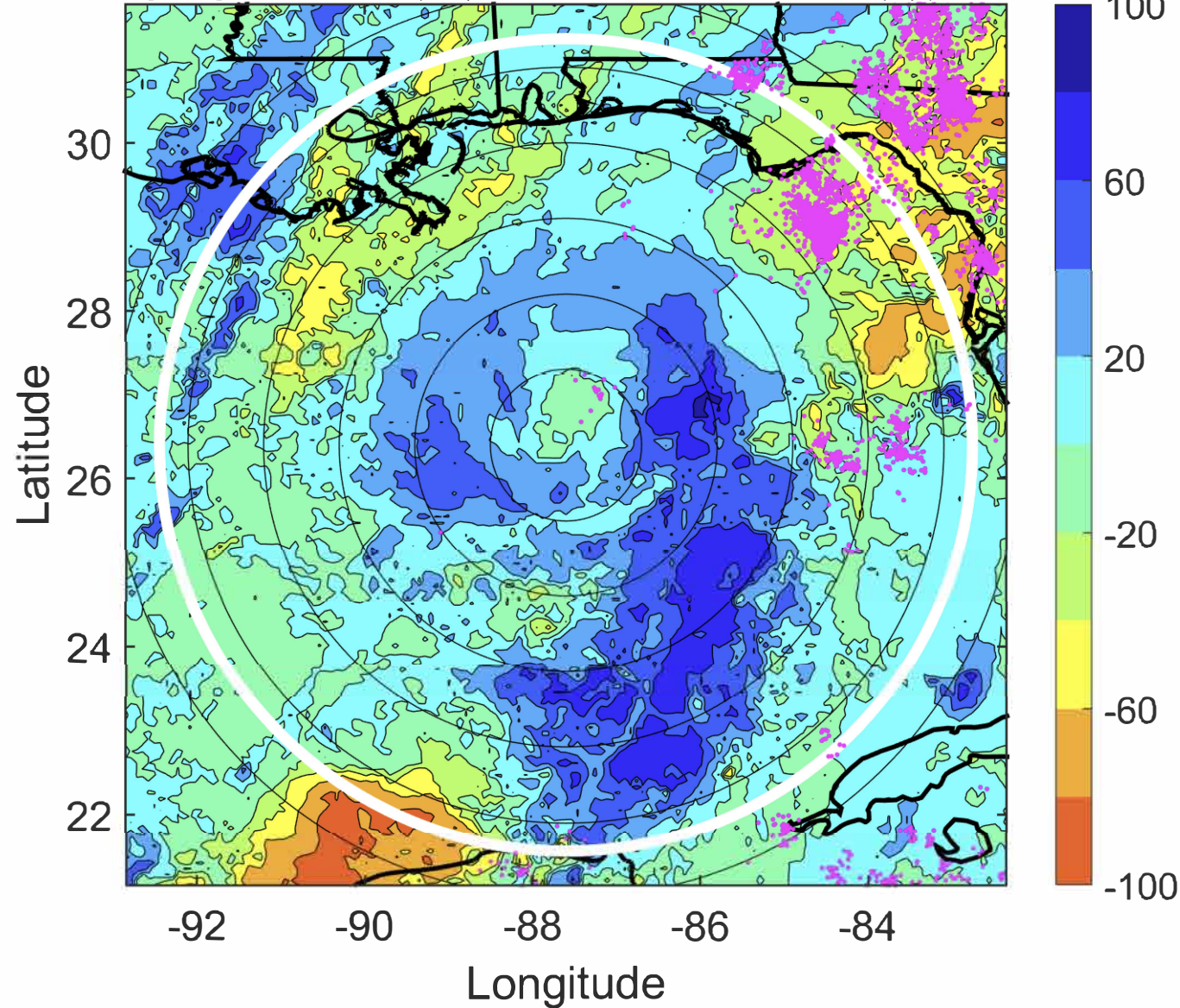



### IR BT & Lightning

t: 2020082403 (21.2 LT)

Lightning: 21.2 LT  $\pm$  1.5 h (dots)

PT: LLCP | EA: ACT

14L (MARCO) | 52.5 kt TS

S: 5.9 m s<sup>-1</sup> (M) | H: 42°

### 6-h IR BT Differences & Lightning

$\Delta$ t: 2020082403 (21.2 LT) - 2020082321 (15.2 LT)

Lightning: 21.2 LT  $\pm$  1.5 h (dots)

PT: LLCP | EA: ACT

14L (MARCO) | 52.5 kt TS

S: 5.9 m s<sup>-1</sup> (M) | H: 42°

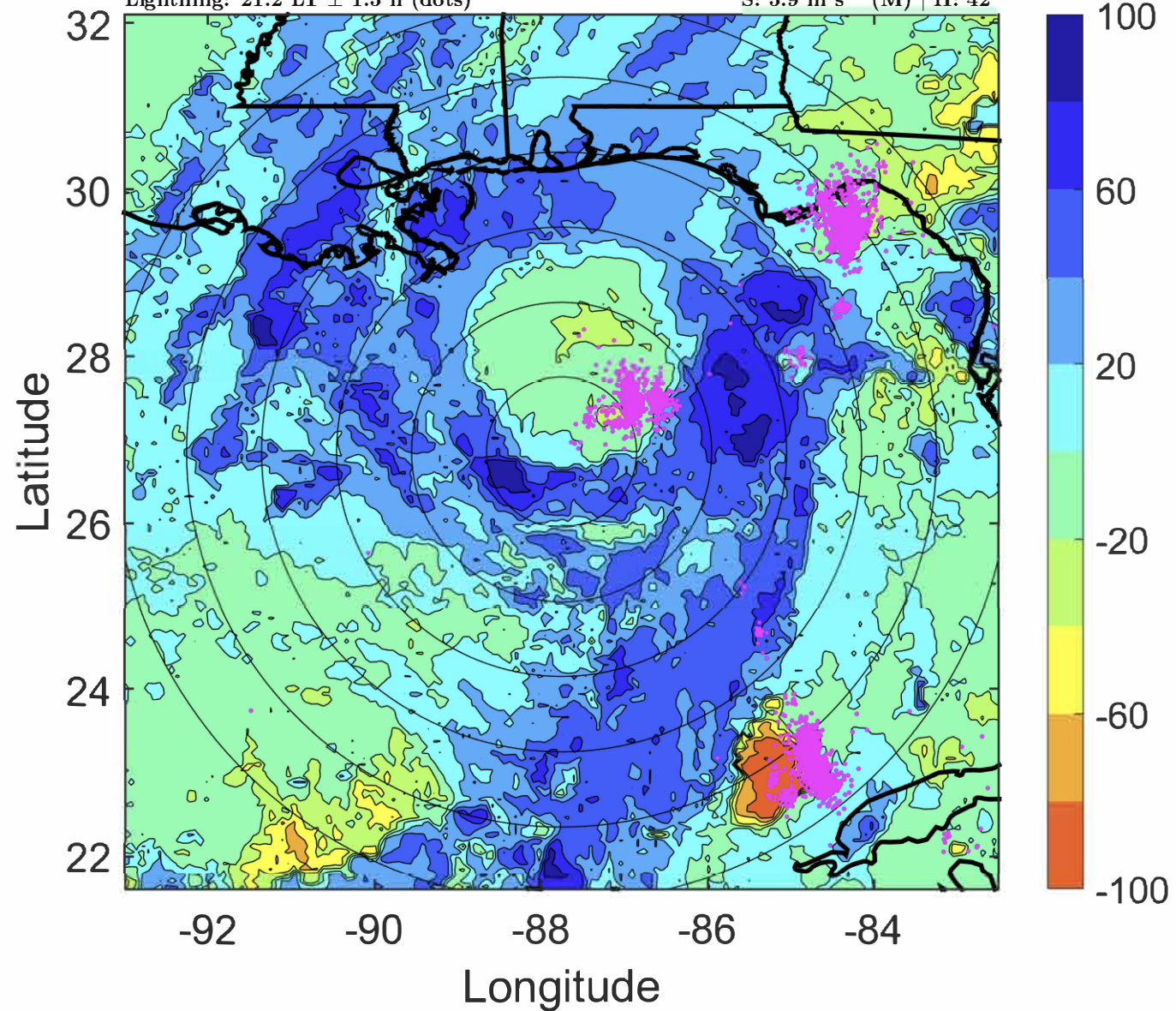
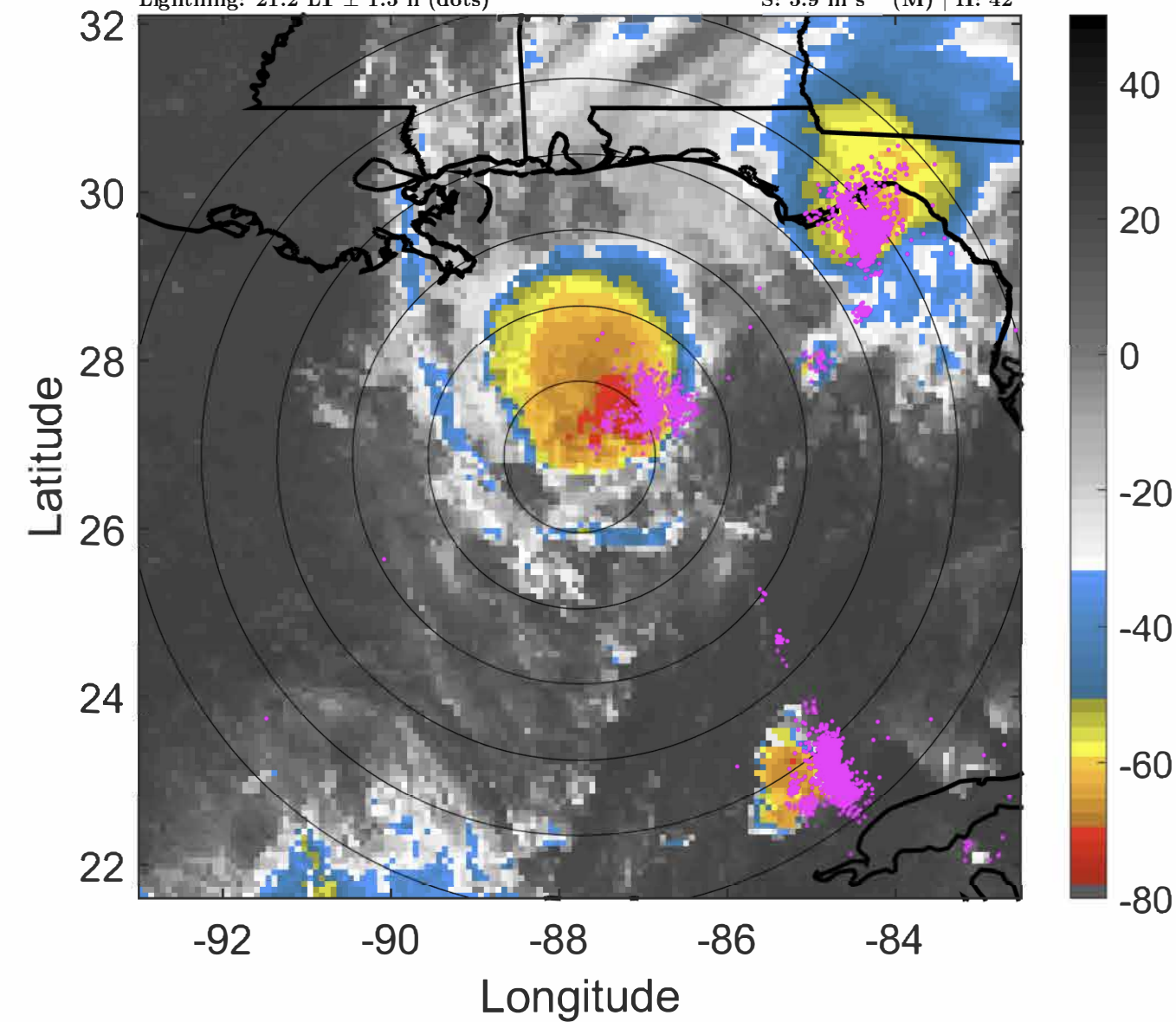



### IR BT & Lightning

t: 2020082406 (0.1 LT)

Lightning: 0.1 LT  $\pm$  1.5 h (dots)

PT: LLWP | EA: INACT

14L (MARCO) | 50 kt TS

S: 6.5 m s<sup>-1</sup> (M) | H: 46°

### 6-h IR BT Differences & Lightning

$\Delta$ t: 2020082406 (0.1 LT) - 2020082400 (18.2 LT)

Lightning: 0.1 LT  $\pm$  1.5 h (dots)

PT: LLWP | EA: INACT

14L (MARCO) | 50 kt TS

S: 6.5 m s<sup>-1</sup> (M) | H: 46°

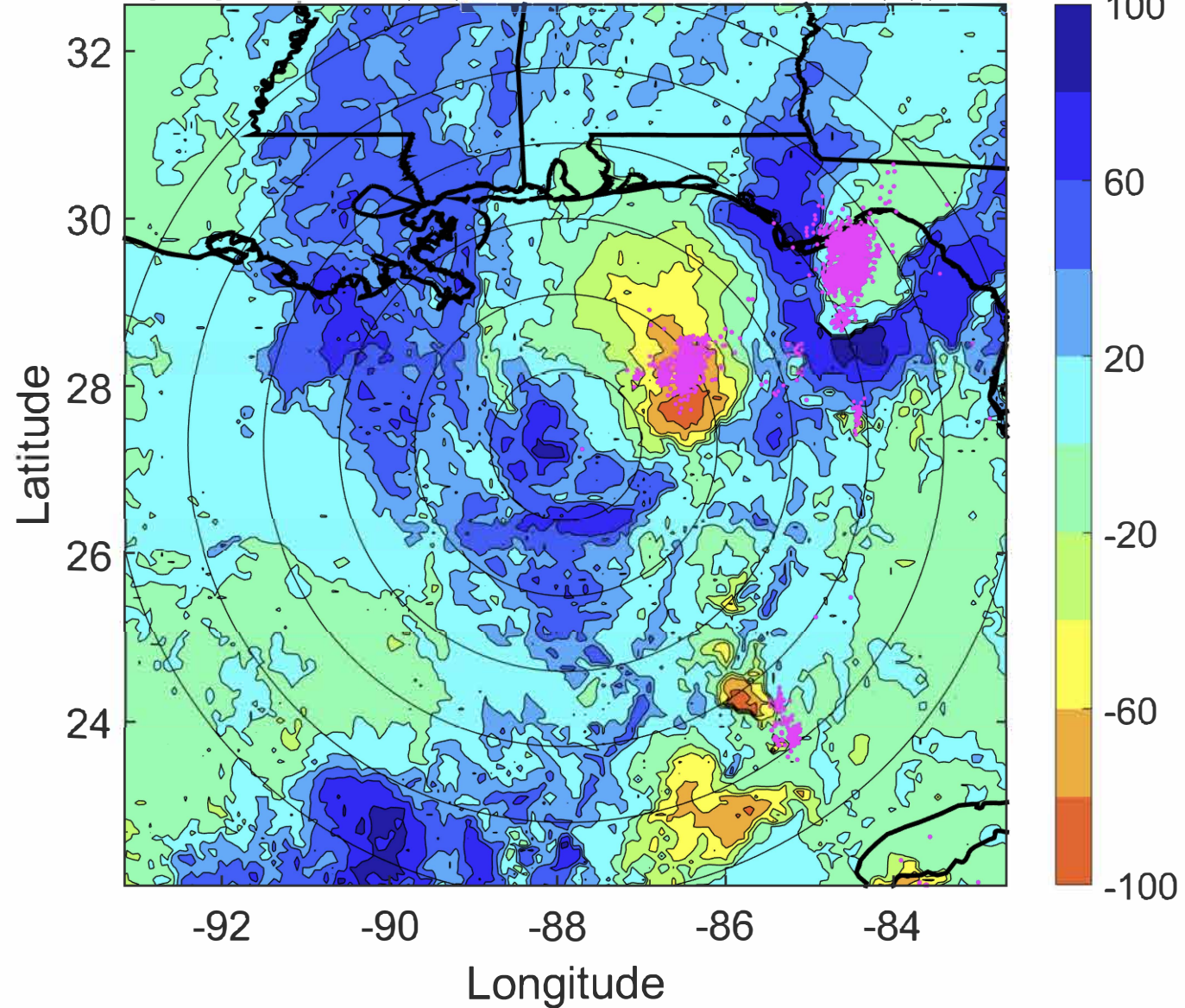
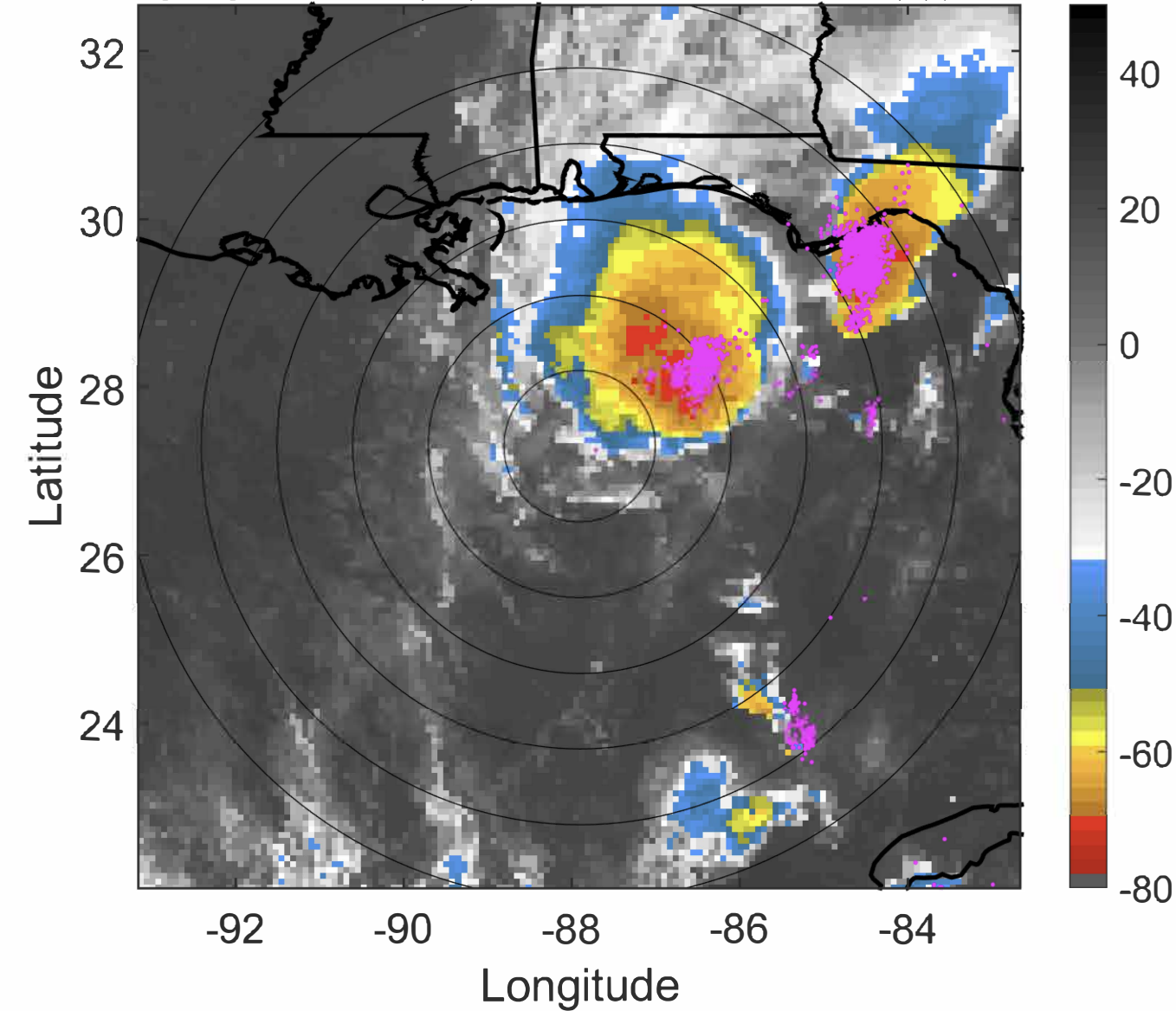



### IR BT & Lightning

t: 2020082409 (3.1 LT)

Lightning: 3.1 LT  $\pm$  1.5 h (dots)

PT: LLWP | EA: INACT

14L (MARCO) | 47.5 kt TS

S: 6.6 m s<sup>-1</sup> (M) | H: 44°

### 6-h IR BT Differences & Lightning

$\Delta$ t: 2020082409 (3.1 LT) - 2020082403 (21.2 LT)

Lightning: 3.1 LT  $\pm$  1.5 h (dots)

PT: LLWP | EA: INACT

14L (MARCO) | 47.5 kt TS

S: 6.6 m s<sup>-1</sup> (M) | H: 44°

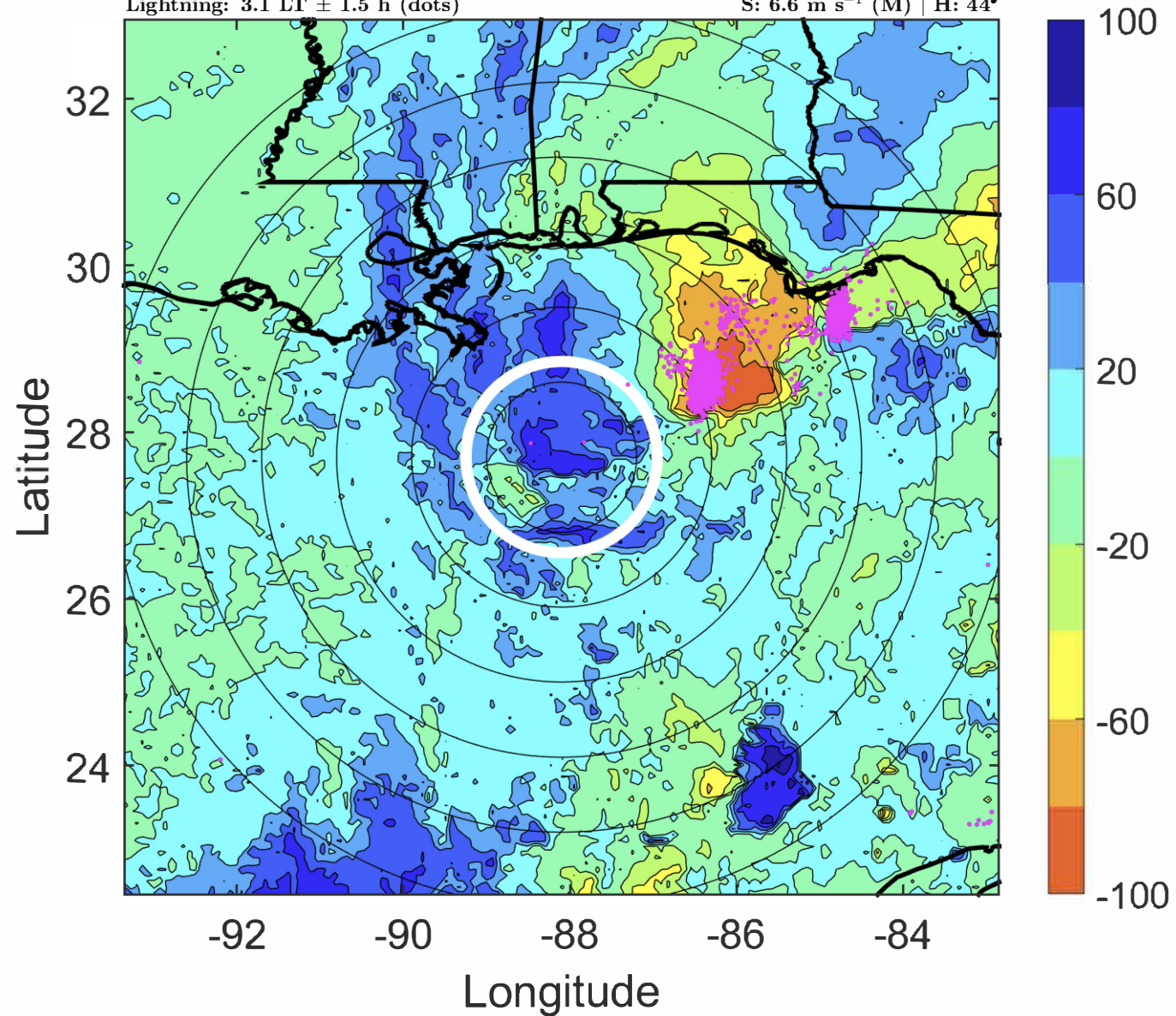
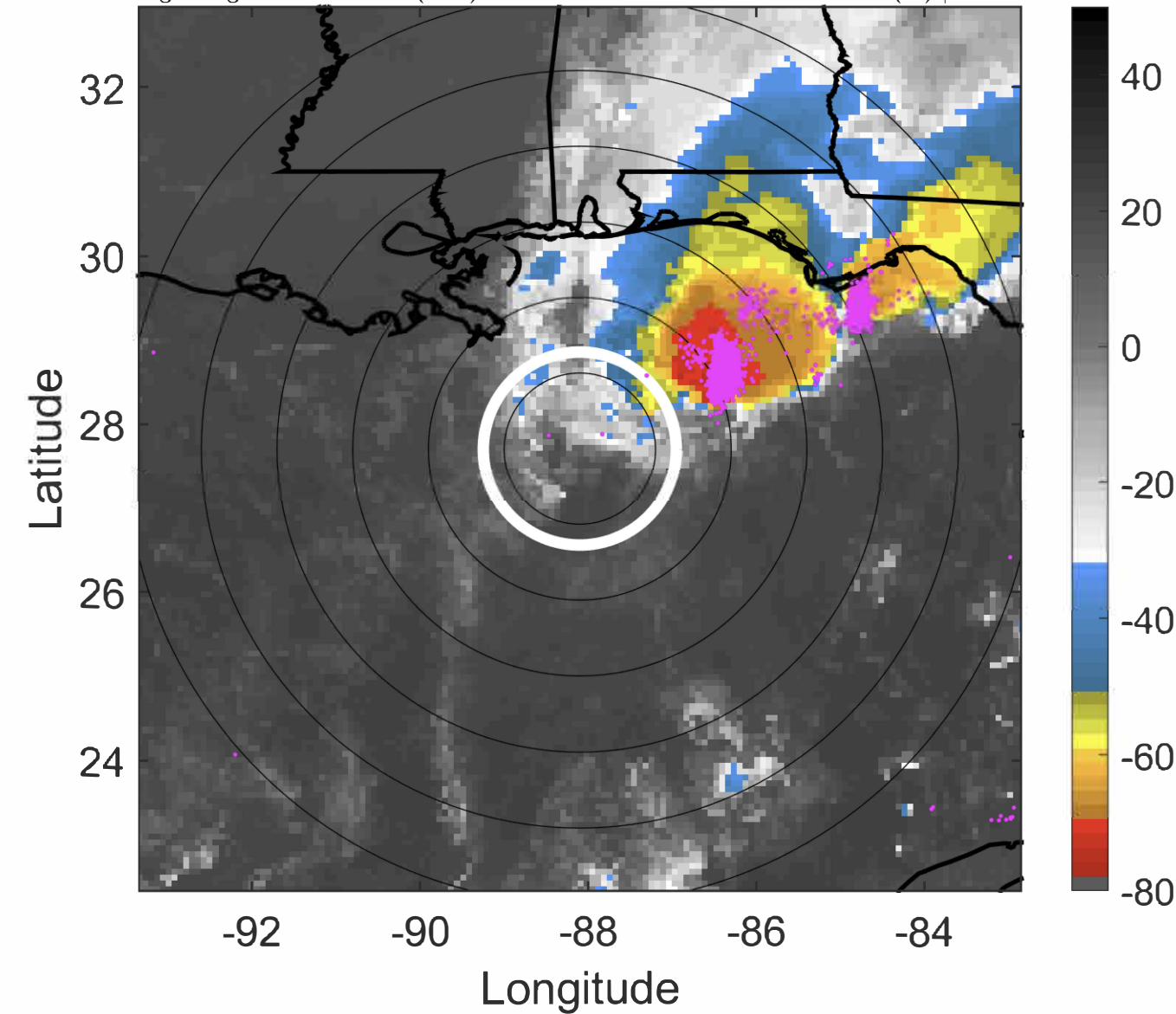



### IR BT & Lightning

t: 2020082412 (6.1 LT)

Lightning: 6.1 LT  $\pm$  1.5 h (dots)

PT: LLWP | EA: INACT

14L (MARCO) | 45 kt TS

S: 6.7 m s<sup>-1</sup> (M) | H: 42°

### 6-h IR BT Differences & Lightning

$\Delta$ t: 2020082412 (6.1 LT) - 2020082406 (0.1 LT)

Lightning: 6.1 LT  $\pm$  1.5 h (dots)

PT: LLWP | EA: INACT

14L (MARCO) | 45 kt TS

S: 6.7 m s<sup>-1</sup> (M) | H: 42°

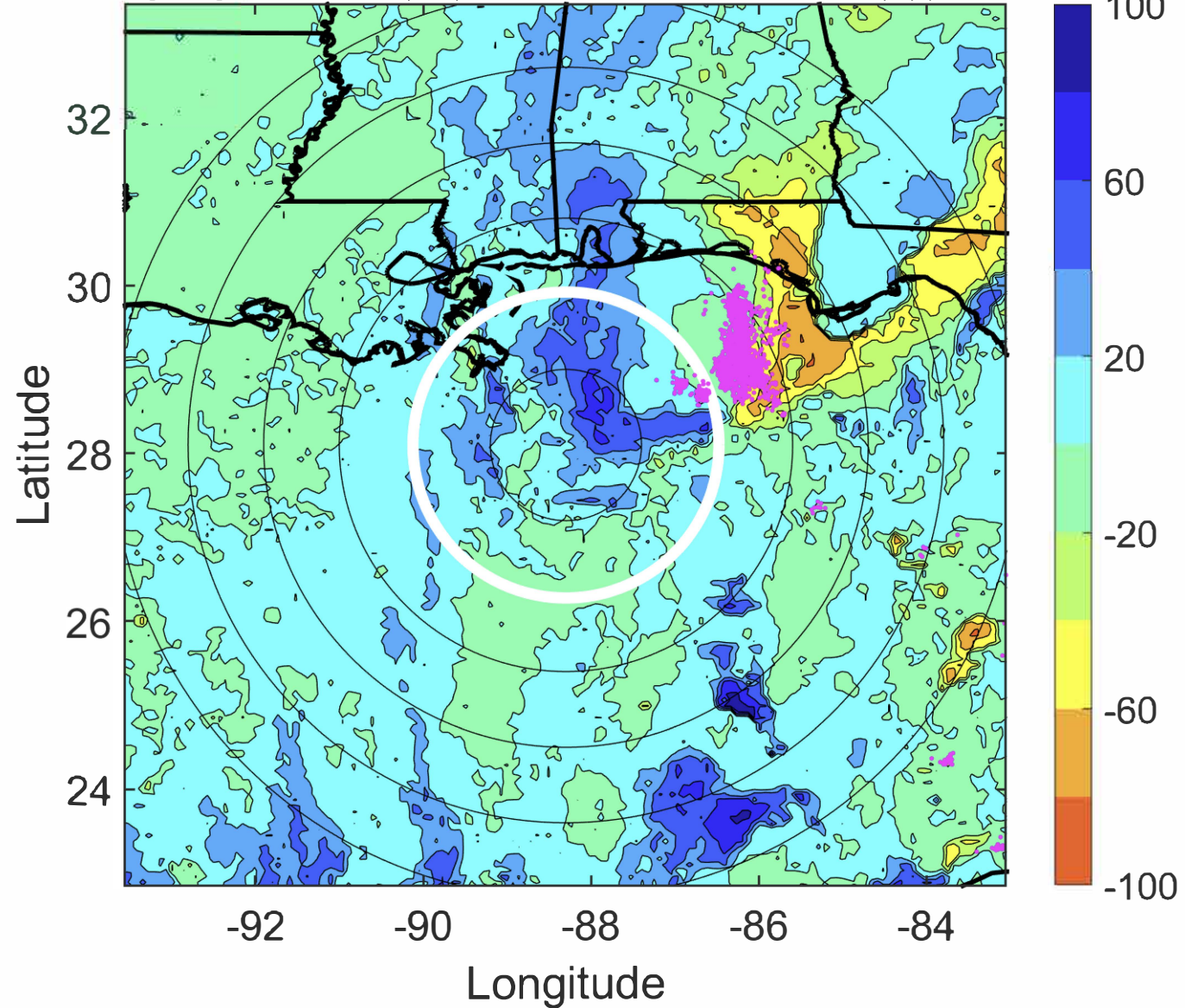
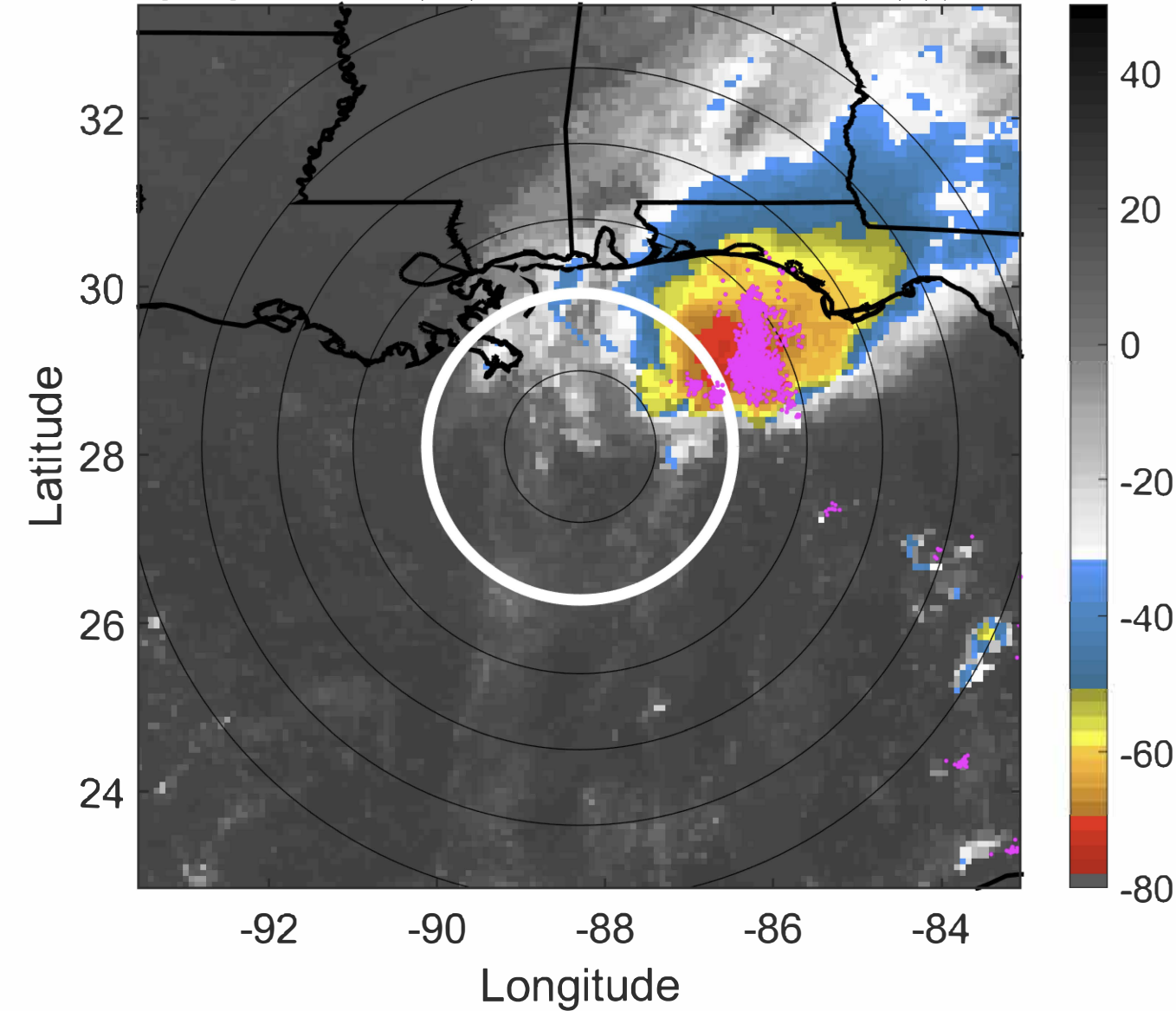



### IR BT & Lightning

t: 2020082415 (9.1 LT)

Lightning: 9.1 LT  $\pm$  1.5 h (dots)

PT: LLWP | EA: INACT

14L (MARCO) | 42.5 kt TS

S: 6.9 m s<sup>-1</sup> (M) | H: 41°

### 6-h IR BT Differences & Lightning

$\Delta$ t: 2020082415 (9.1 LT) - 2020082409 (3.1 LT)

Lightning: 9.1 LT  $\pm$  1.5 h (dots)

PT: LLWP | EA: INACT

14L (MARCO) | 42.5 kt TS

S: 6.9 m s<sup>-1</sup> (M) | H: 41°

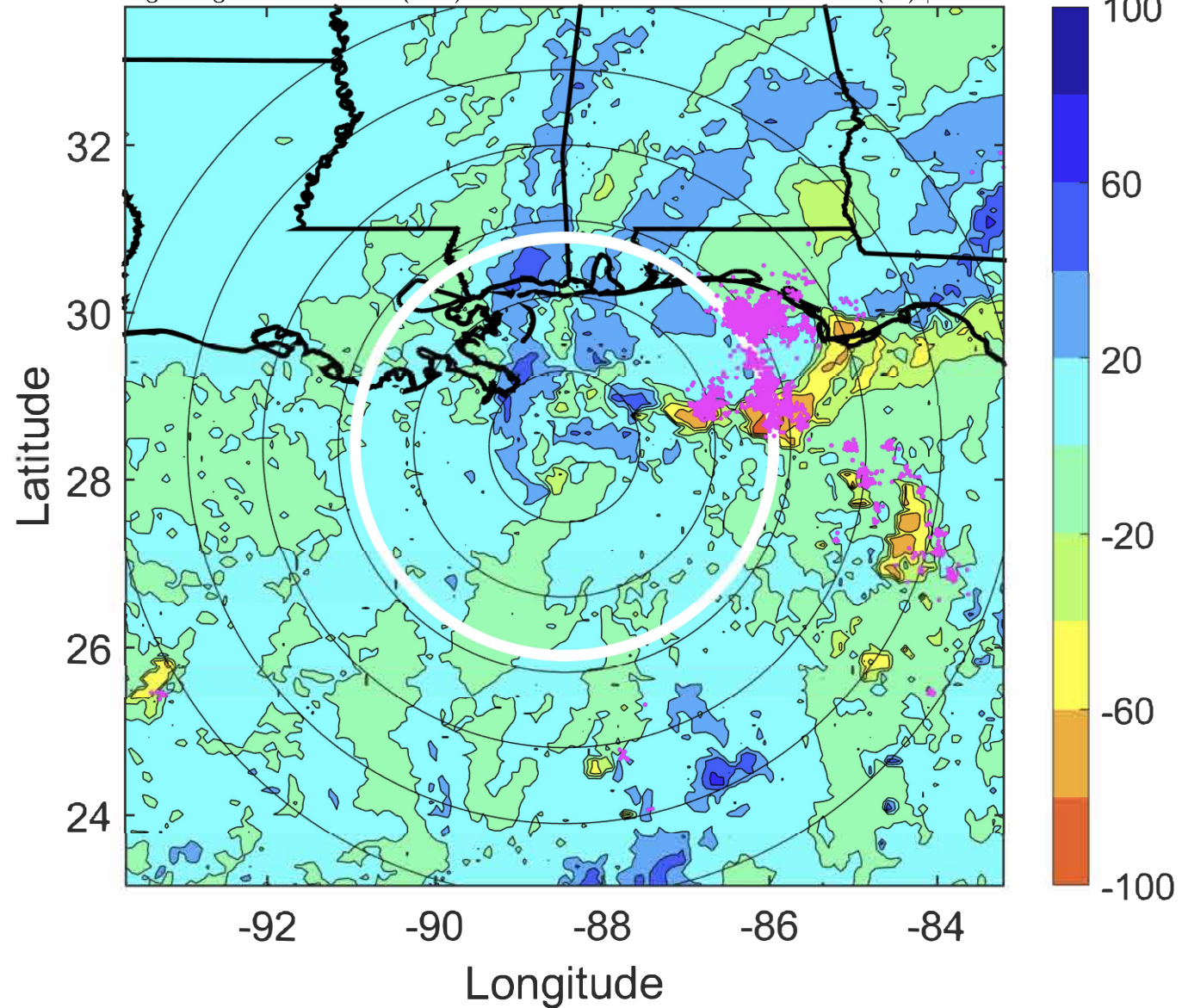
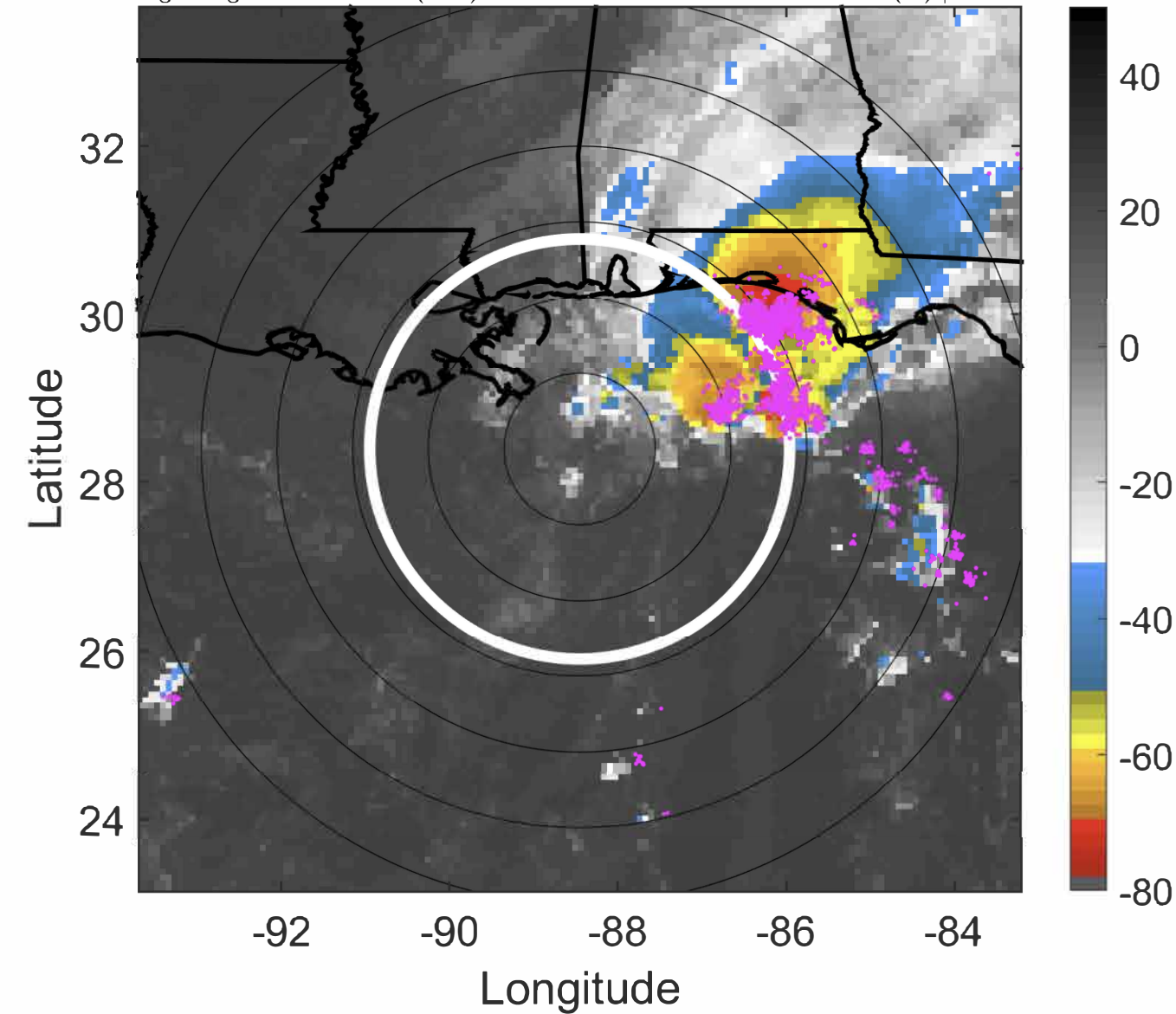



### IR BT & Lightning

t: 2020082418 (12.1 LT)

Lightning: 12.1 LT  $\pm$  1.5 h (dots)

PT: LLWP | EA: INACT

14L (MARCO) | 40 kt TS

S: 7.2 m s<sup>-1</sup> (M) | H: 40°

### 6-h IR BT Differences & Lightning

$\Delta$ t: 2020082418 (12.1 LT) - 2020082412 (6.1 LT)

Lightning: 12.1 LT  $\pm$  1.5 h (dots)

PT: LLWP | EA: INACT

14L (MARCO) | 40 kt TS

S: 7.2 m s<sup>-1</sup> (M) | H: 40°

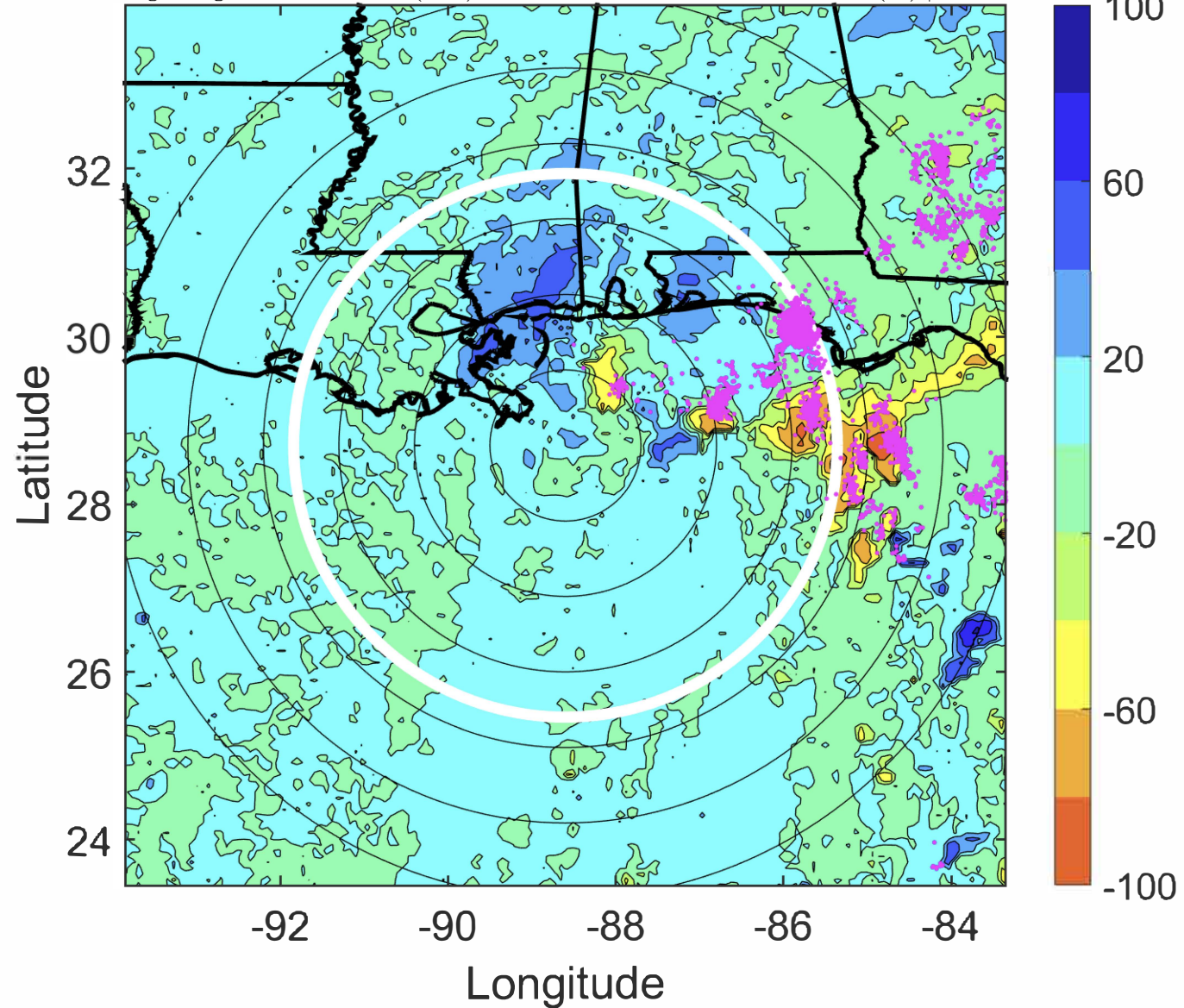
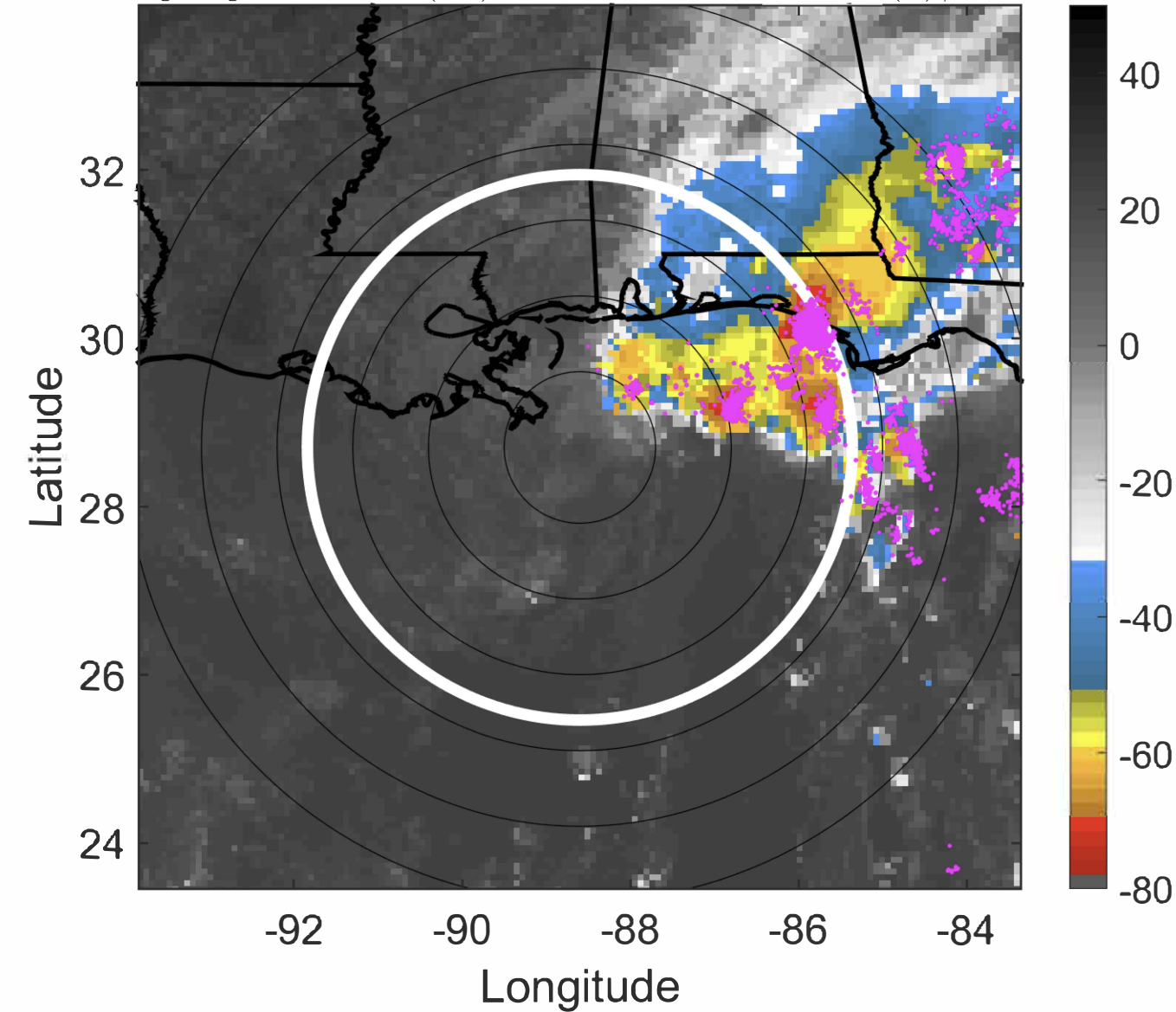



### IR BT & Lightning

t: 2020082421 (15.1 LT)

Lightning: 15.1 LT  $\pm$  1.5 h (dots)

PT: LLWP | EA: INACT

14L (MARCO) | 37.5 kt TS

S: 7.4 m s<sup>-1</sup> (M) | H: 41°

### 6-h IR BT Differences & Lightning

$\Delta$ t: 2020082421 (15.1 LT) - 2020082415 (9.1 LT)

Lightning: 15.1 LT  $\pm$  1.5 h (dots)

PT: LLWP | EA: INACT

14L (MARCO) | 37.5 kt TS

S: 7.4 m s<sup>-1</sup> (M) | H: 41°

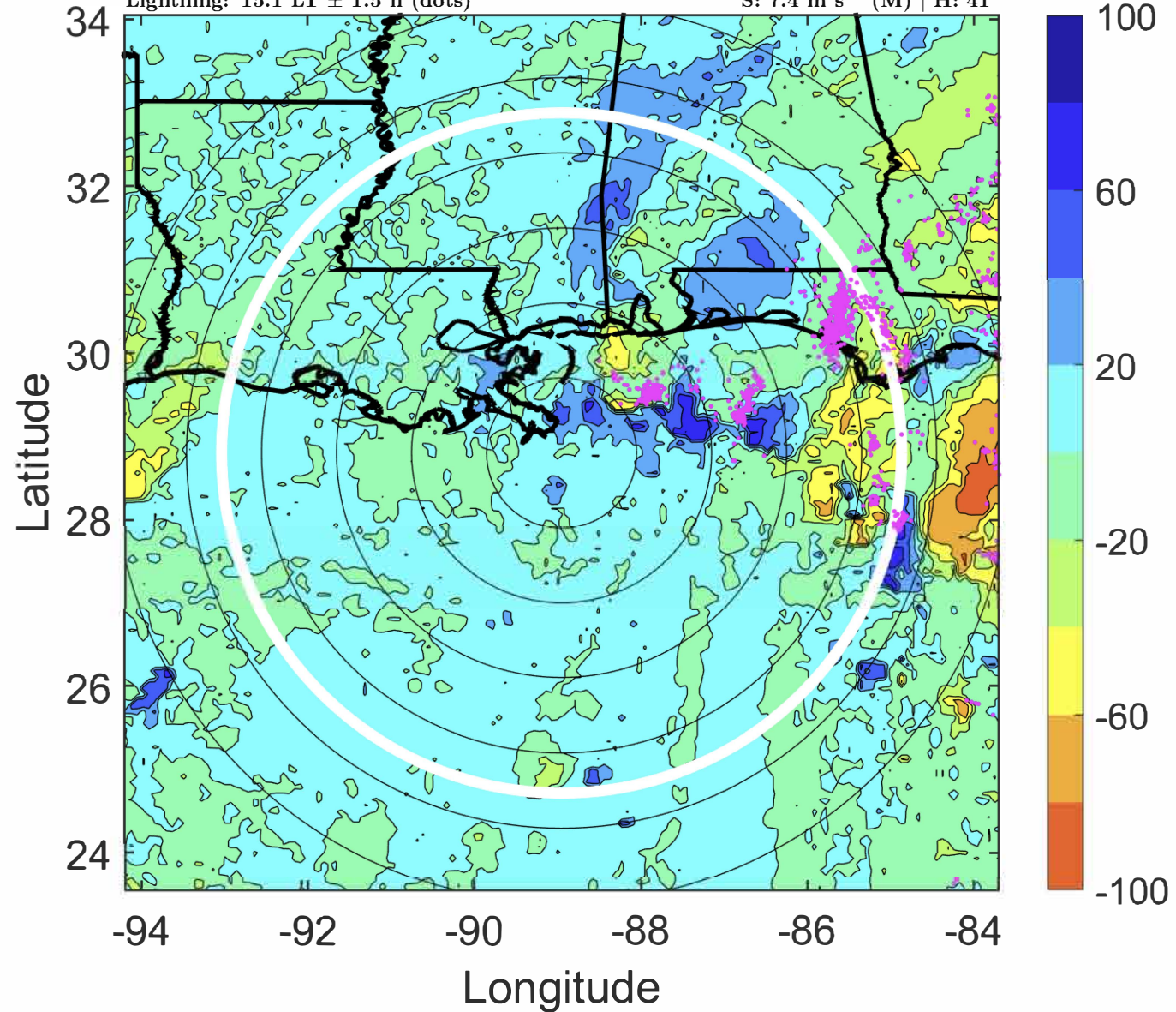
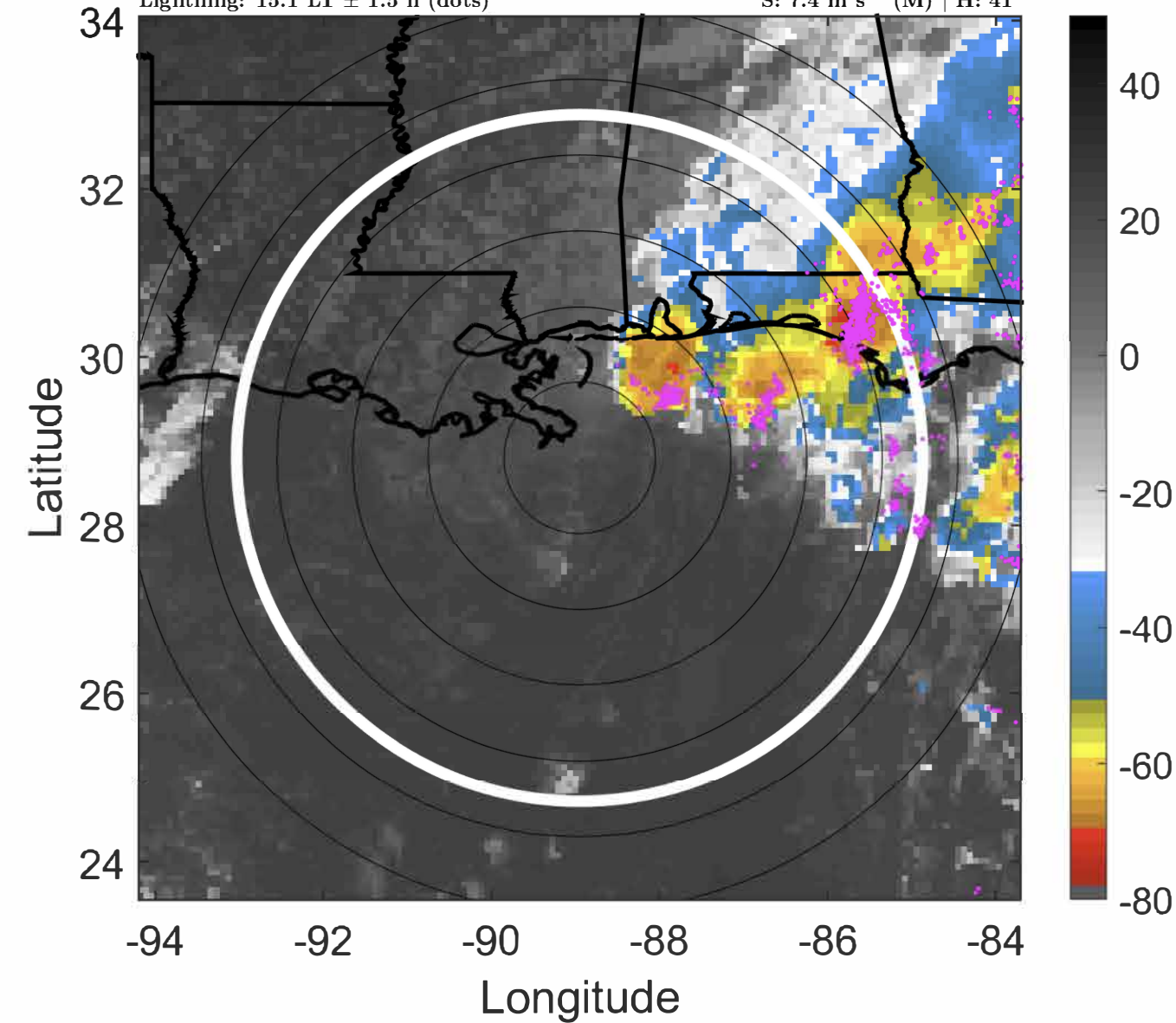



### IR BT & Lightning

t: 2020082500 (18 LT)

Lightning: 18 LT  $\pm$  1.5 h (dots)

PT: LLWP | EA: INACT

14L (MARCO) | 35 kt TS

S: 7.6 m s<sup>-1</sup> (M) | H: 42°

### 6-h IR BT Differences & Lightning

$\Delta$ t: 2020082500 (18 LT) - 2020082418 (12.1 LT)

Lightning: 18 LT  $\pm$  1.5 h (dots)

PT: LLWP | EA: INACT

14L (MARCO) | 35 kt TS

S: 7.6 m s<sup>-1</sup> (M) | H: 42°

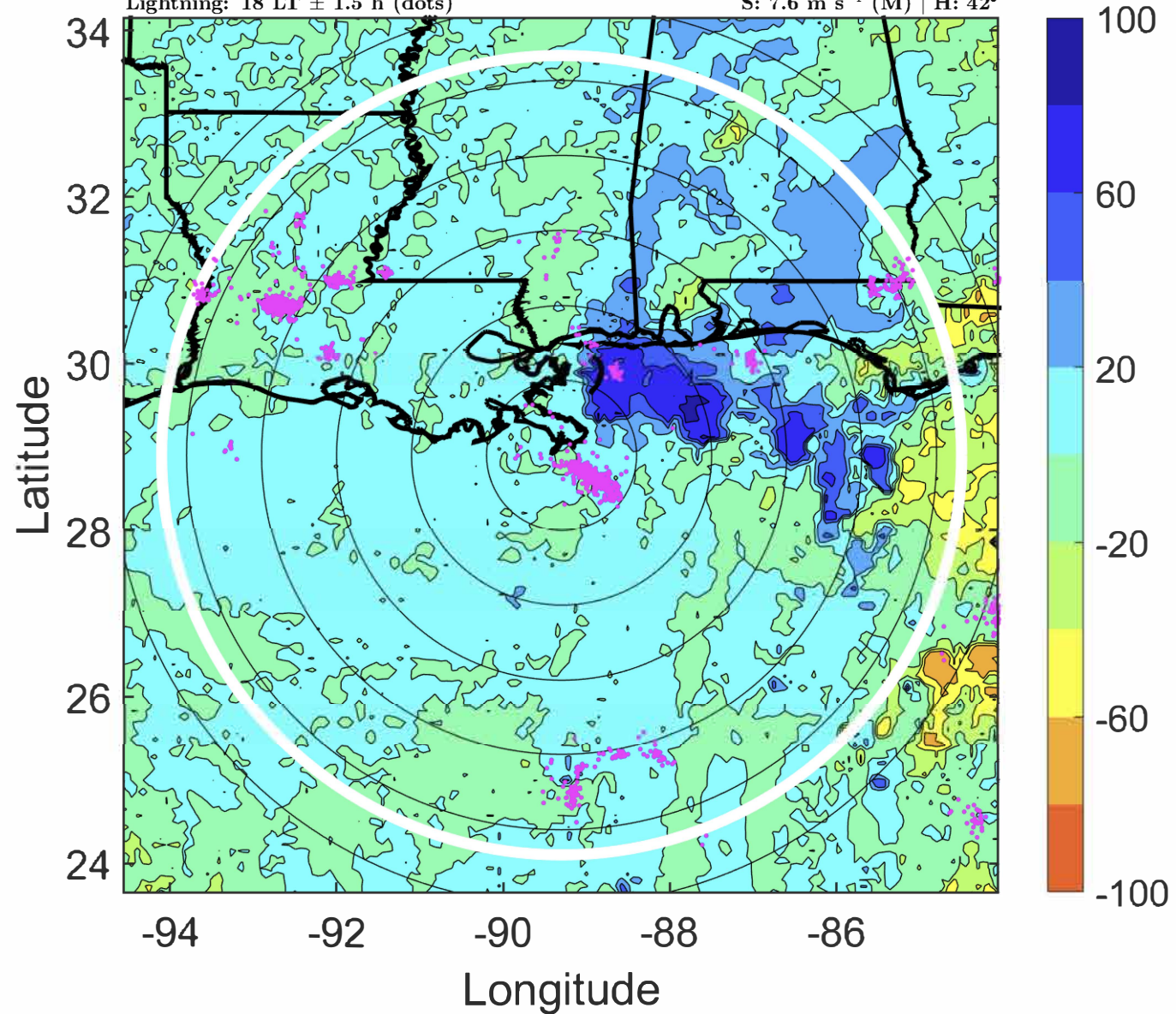
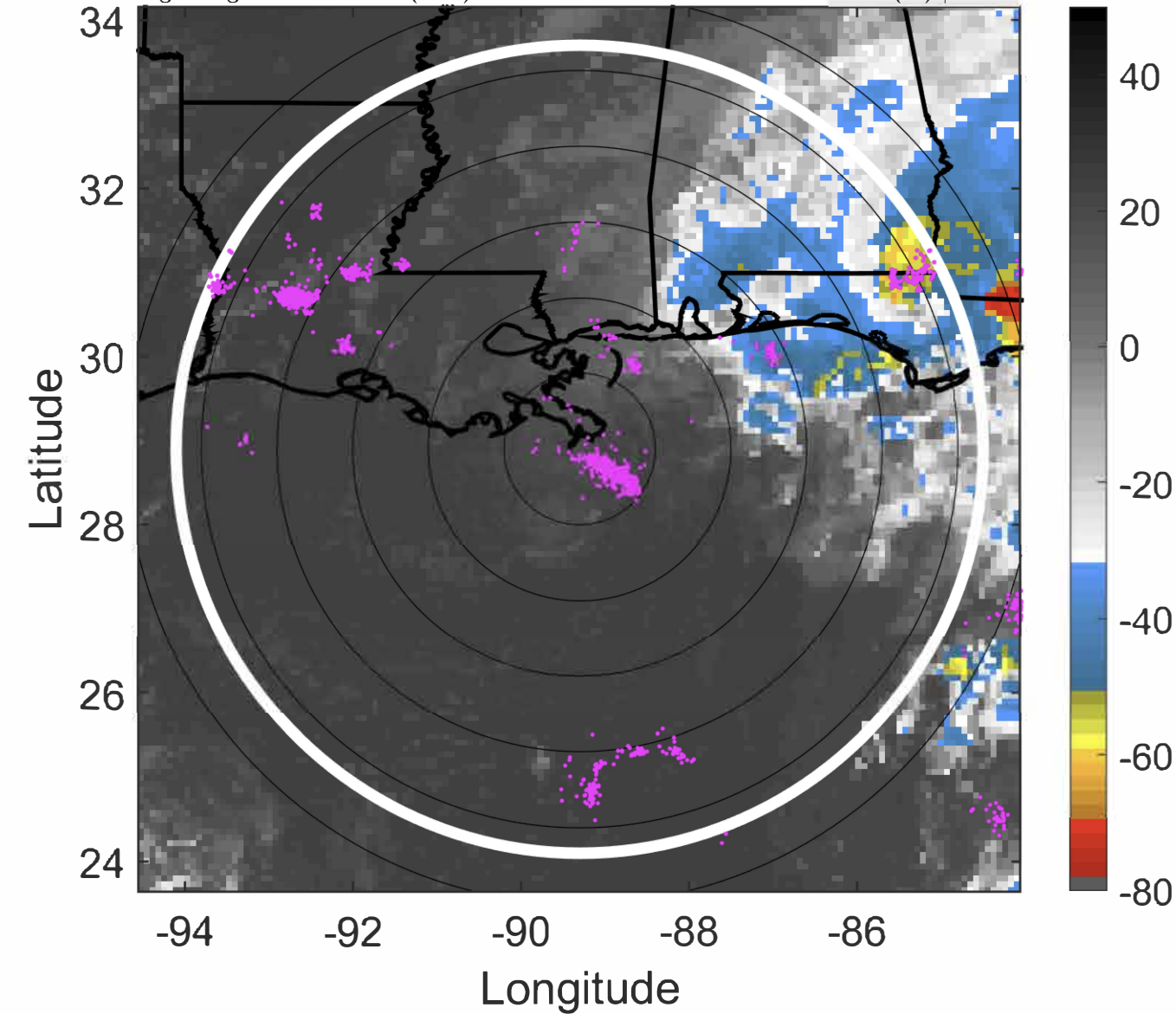



### IR BT & Lightning

t: 2020082503 (21 LT)

Lightning: 21 LT  $\pm$  1.5 h (dots)

PT: LLWP | EA: INACT

14L (MARCO) | 30 kt TD

S: null | H: null

### 6-h IR BT Differences & Lightning

$\Delta$ t: 2020082503 (21 LT) - 2020082421 (15.1 LT)

Lightning: 21 LT  $\pm$  1.5 h (dots)

PT: LLWP | EA: INACT

14L (MARCO) | 30 kt TD

S: null | H: null

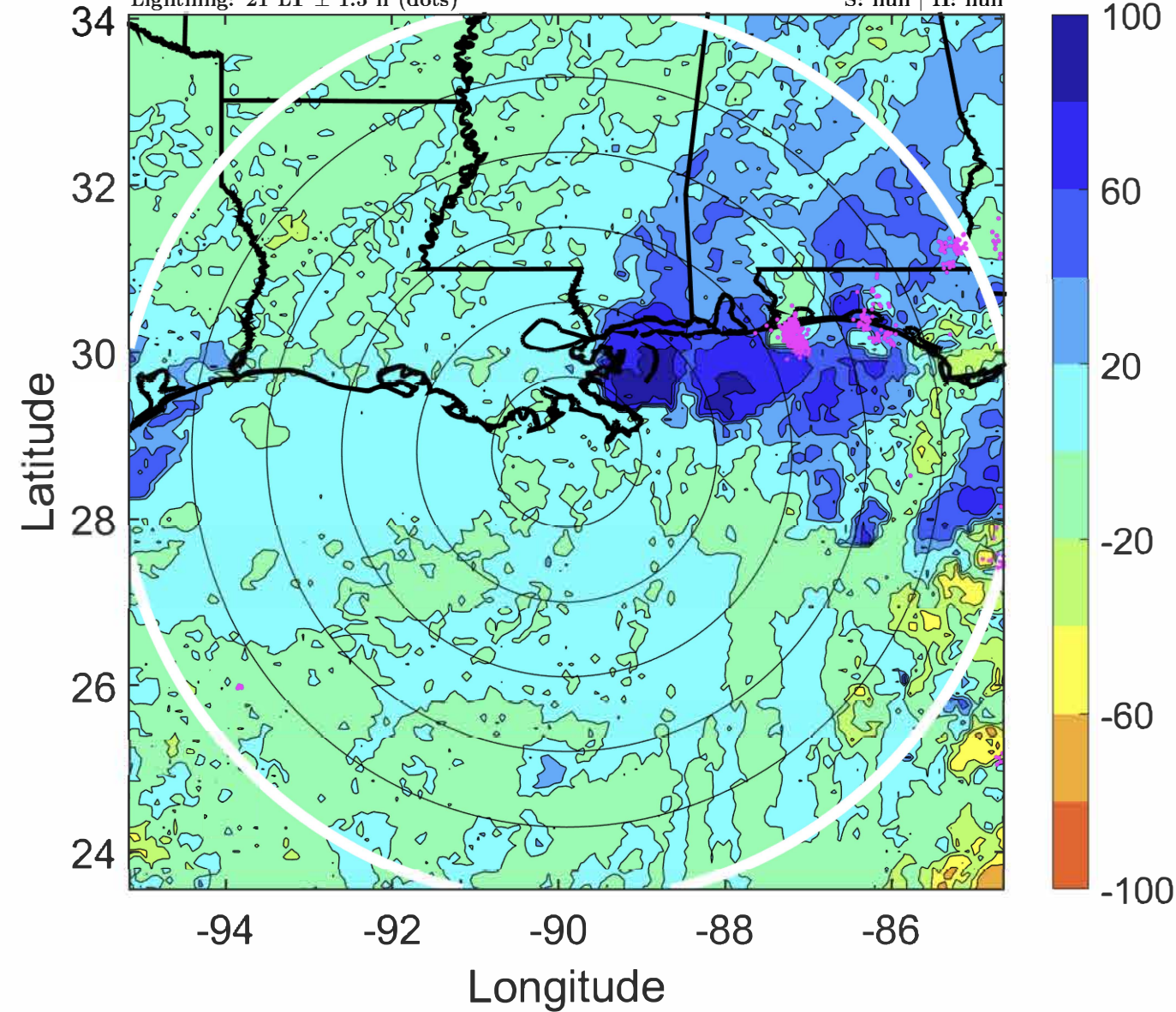
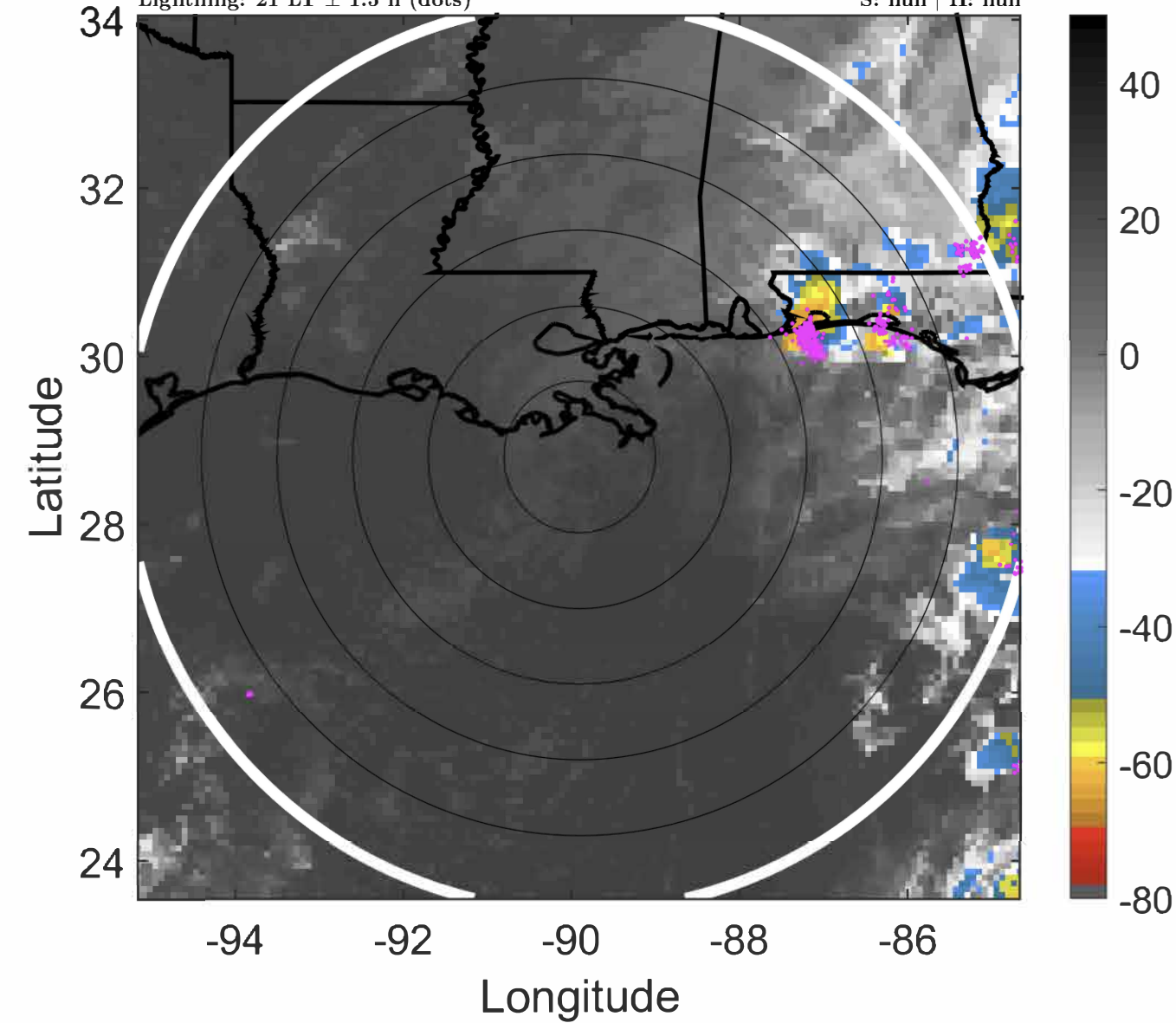



### IR BT & Lightning

t: 2020082506 (24 LT)

Lightning: 24 LT  $\pm$  1.5 h (dots)

PT: LLWP | EA: INACT

14L (MARCO) | 25 kt LO

S: null | H: null

### 6-h IR BT Differences & Lightning

$\Delta$ t: 2020082506 (24 LT) - 2020082500 (18 LT)

Lightning: 24 LT  $\pm$  1.5 h (dots)

PT: LLWP | EA: INACT

14L (MARCO) | 25 kt LO

S: null | H: null

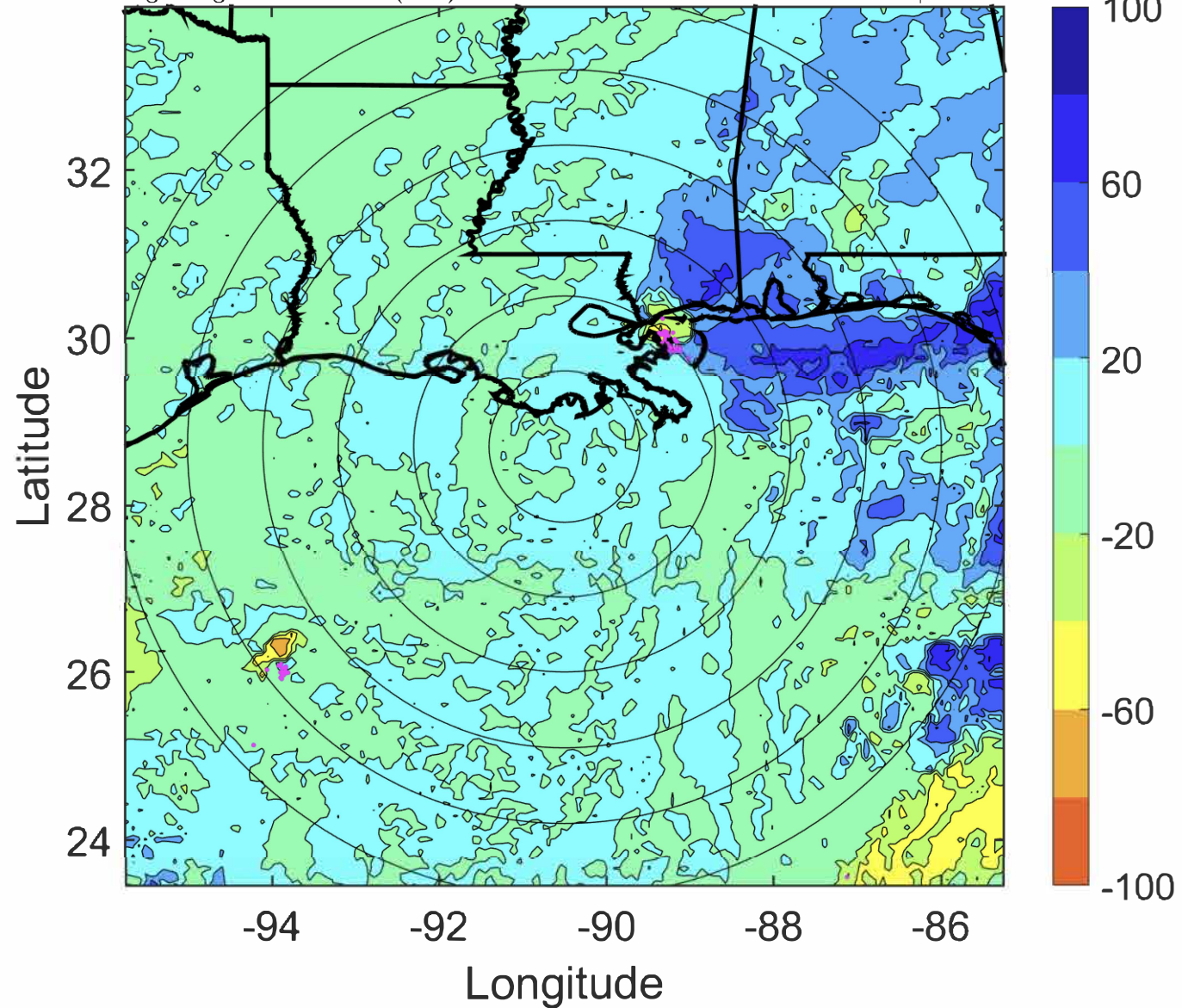
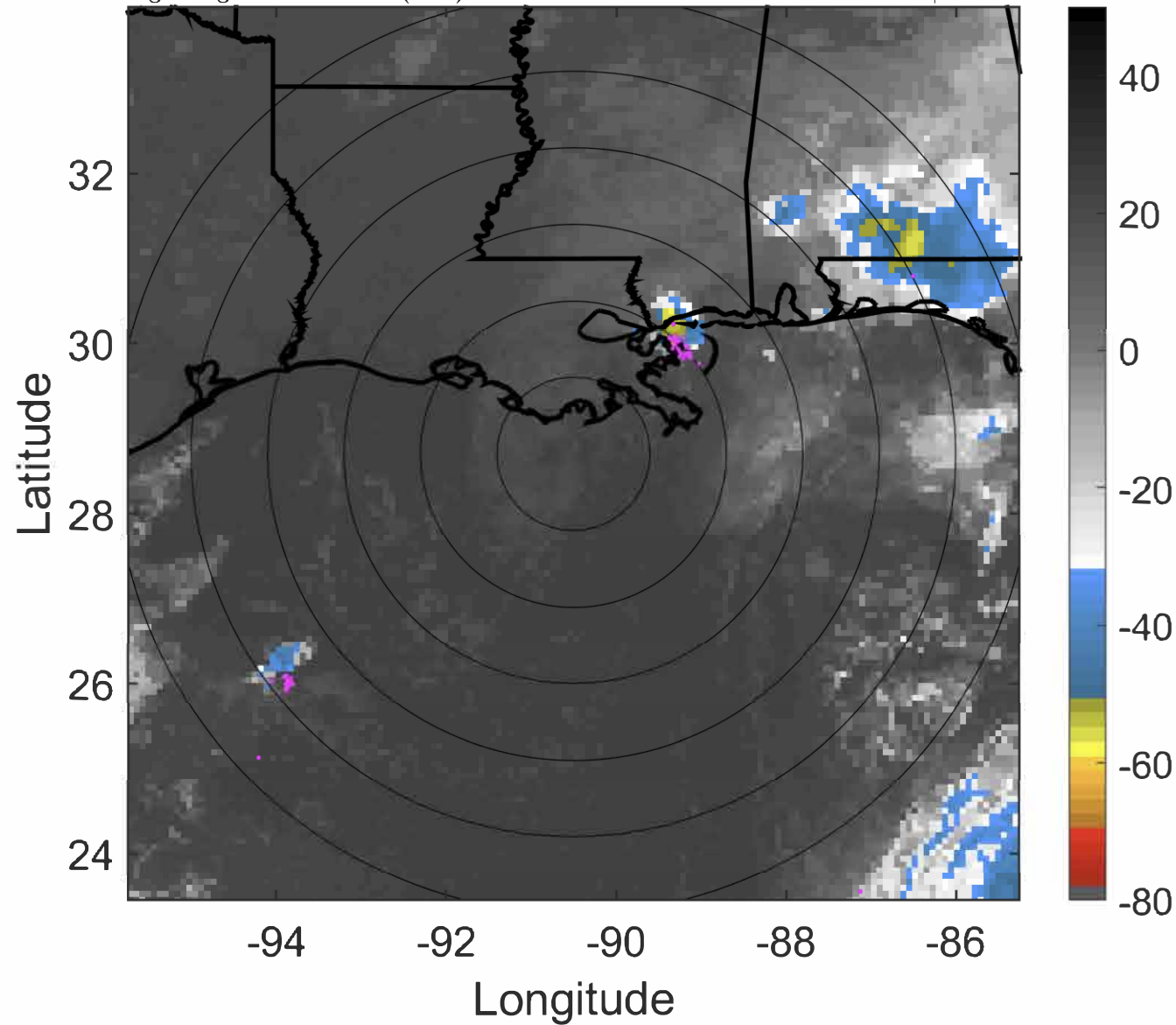



### IR BT & Lightning

t: 2020082509 (2.9 LT)

Lightning: 2.9 LT  $\pm$  1.5 h (dots)

PT: NP | EA: INACT

14L (MARCO) | 22.5 kt LO

S: null | H: null

### 6-h IR BT Differences & Lightning

$\Delta$ t: 2020082509 (2.9 LT) - 2020082503 (21 LT)

Lightning: 2.9 LT  $\pm$  1.5 h (dots)

PT: NP | EA: INACT

14L (MARCO) | 22.5 kt LO

S: null | H: null

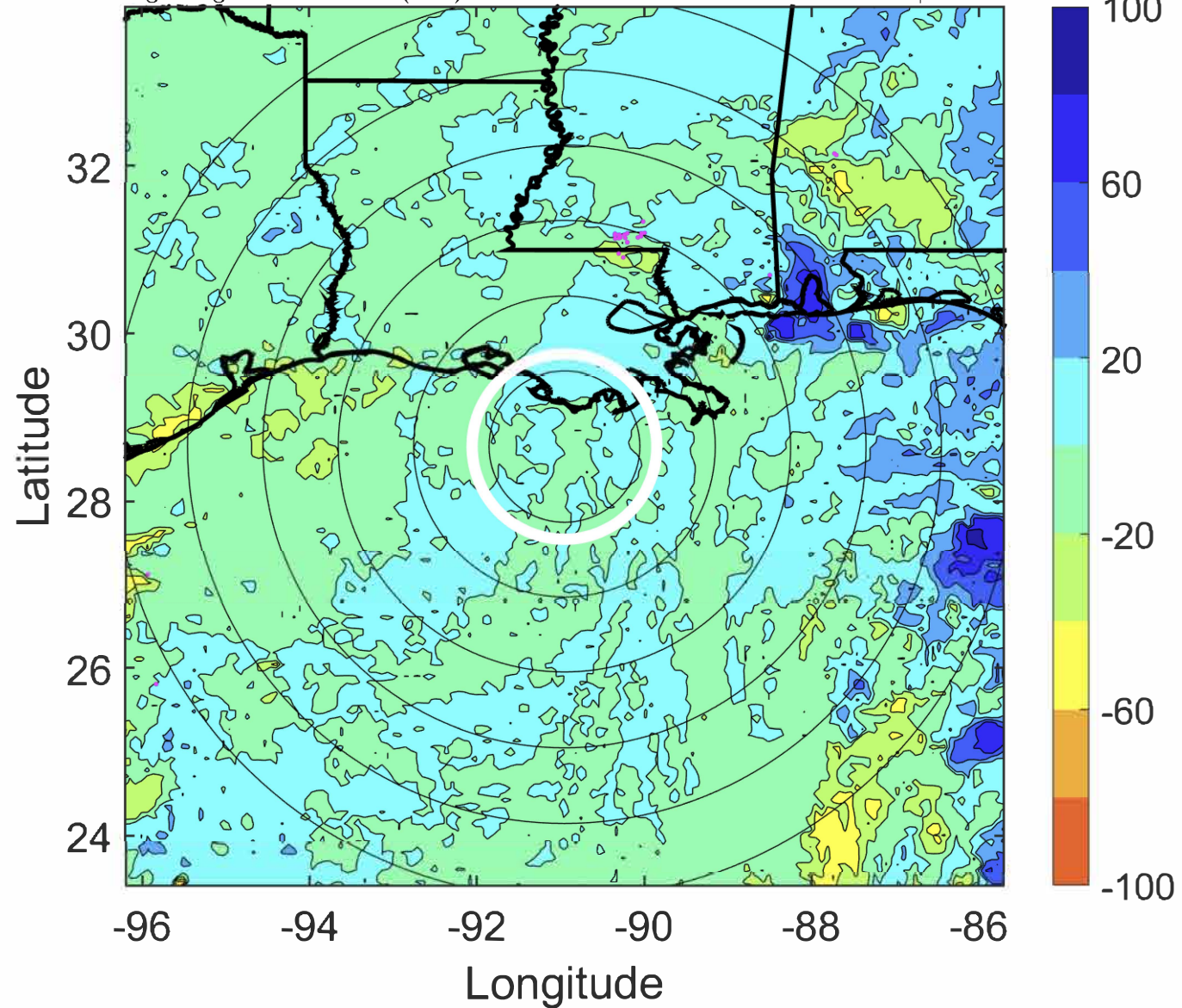
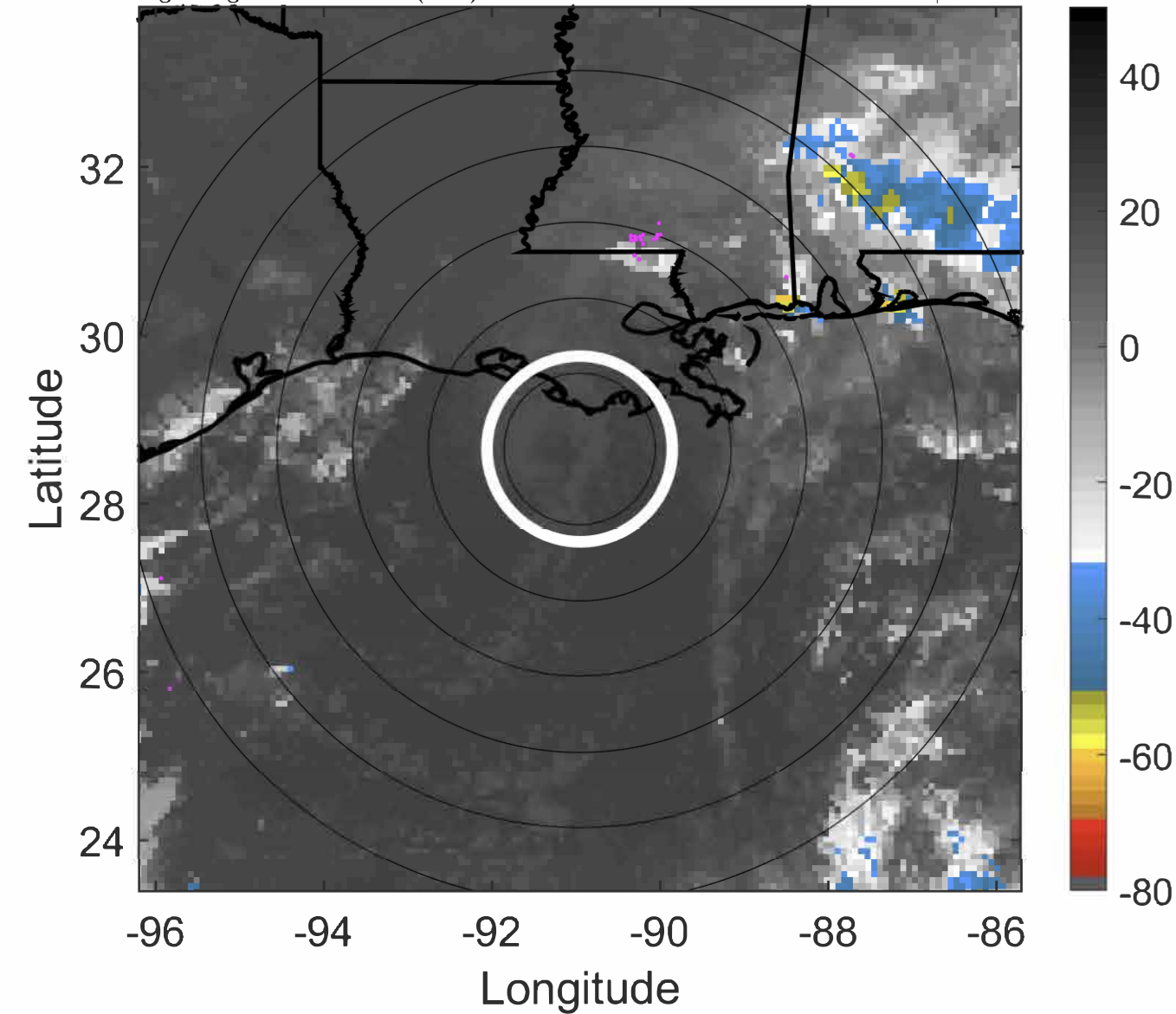



### IR BT & Lightning

t: 2020082512 (5.9 LT)

Lightning: 5.9 LT  $\pm$  1.5 h (dots)

PT: NP | EA: INACT

14L (MARCO) | 20 kt LO

S: null | H: null

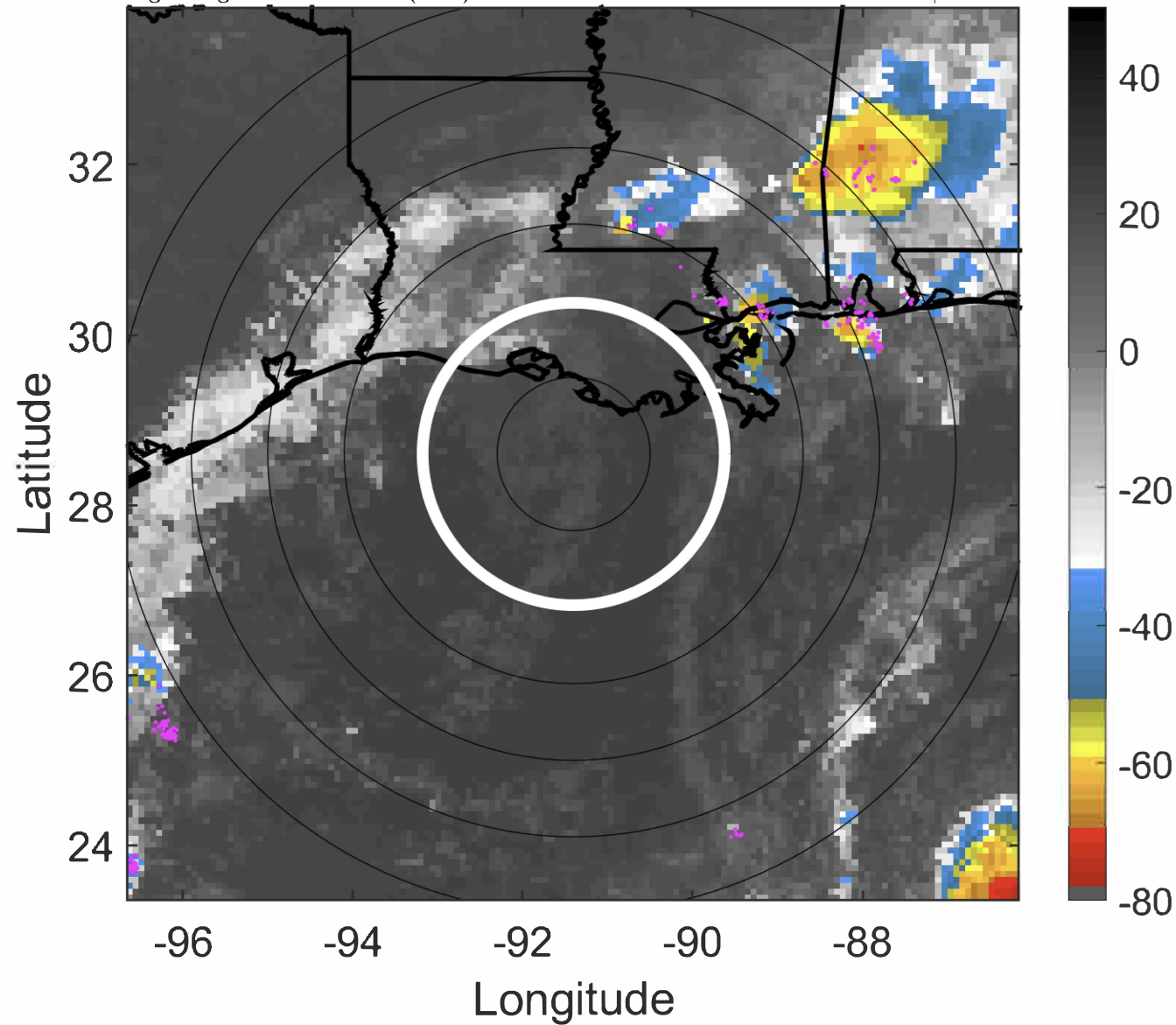

### 6-h IR BT Differences & Lightning

$\Delta$ t: 2020082512 (5.9 LT) - 2020082506 (24 LT)

Lightning: 5.9 LT  $\pm$  1.5 h (dots)

PT: NP | EA: INACT

14L (MARCO) | 20 kt LO

S: null | H: null

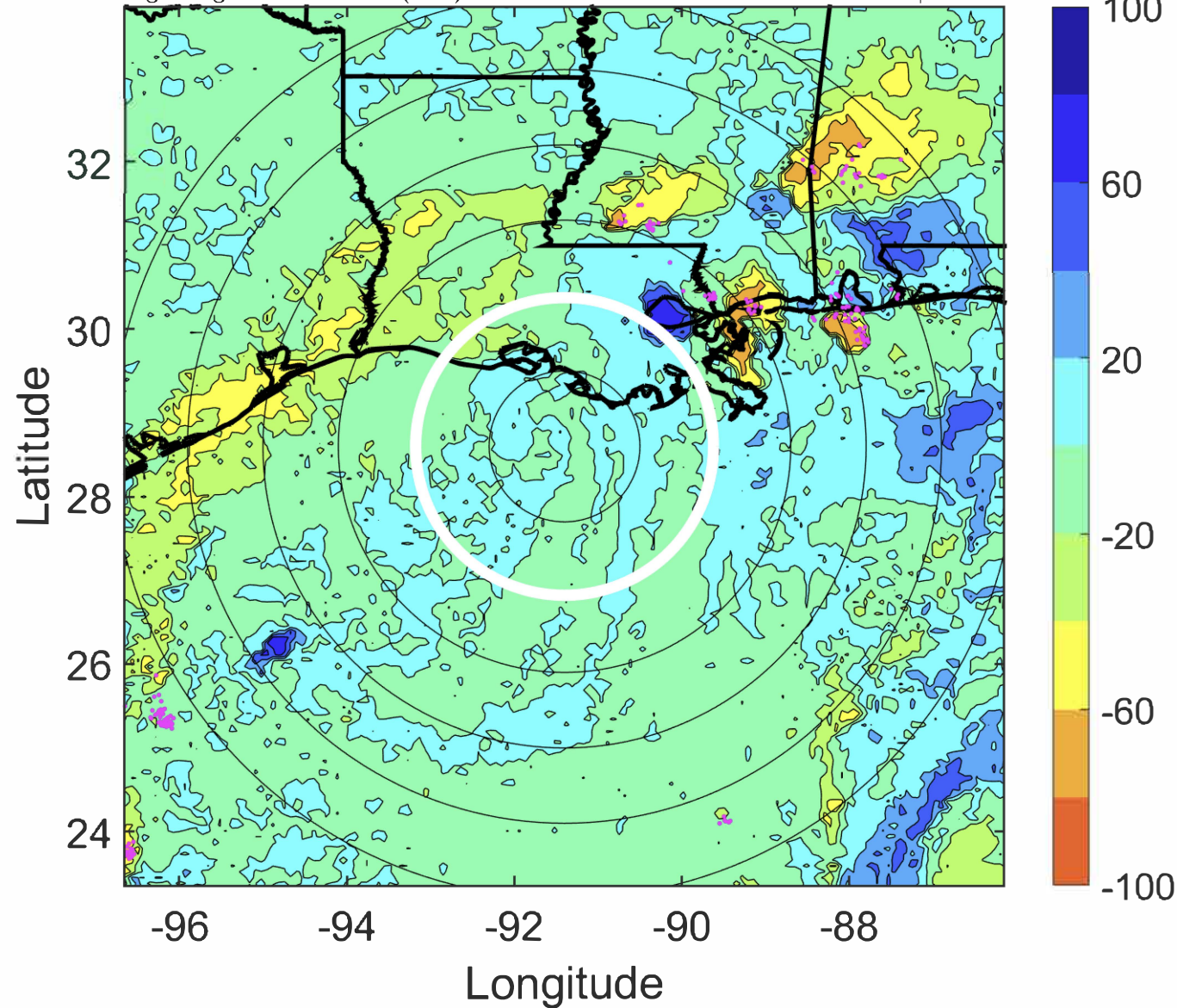



### IR BT & Lightning

t: 2020082515 (8.9 LT)

Lightning: 8.9 LT  $\pm$  1.5 h (dots)

PT: NP | EA: INACT

14L (MARCO) | 20 kt LO

S: null | H: null

### 6-h IR BT Differences & Lightning

$\Delta$ t: 2020082515 (8.9 LT) - 2020082509 (2.9 LT)

Lightning: 8.9 LT  $\pm$  1.5 h (dots)

PT: NP | EA: INACT

14L (MARCO) | 20 kt LO

S: null | H: null

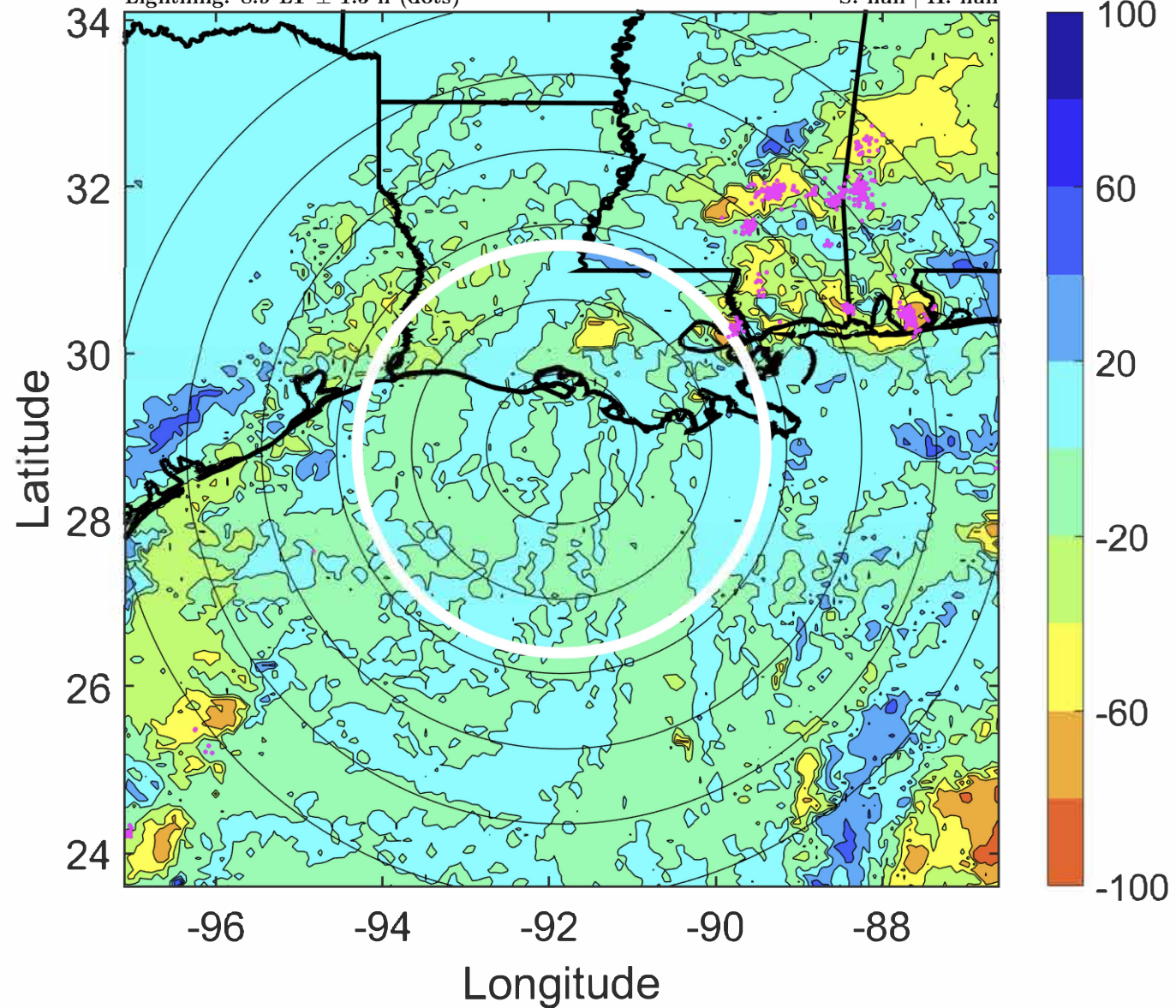
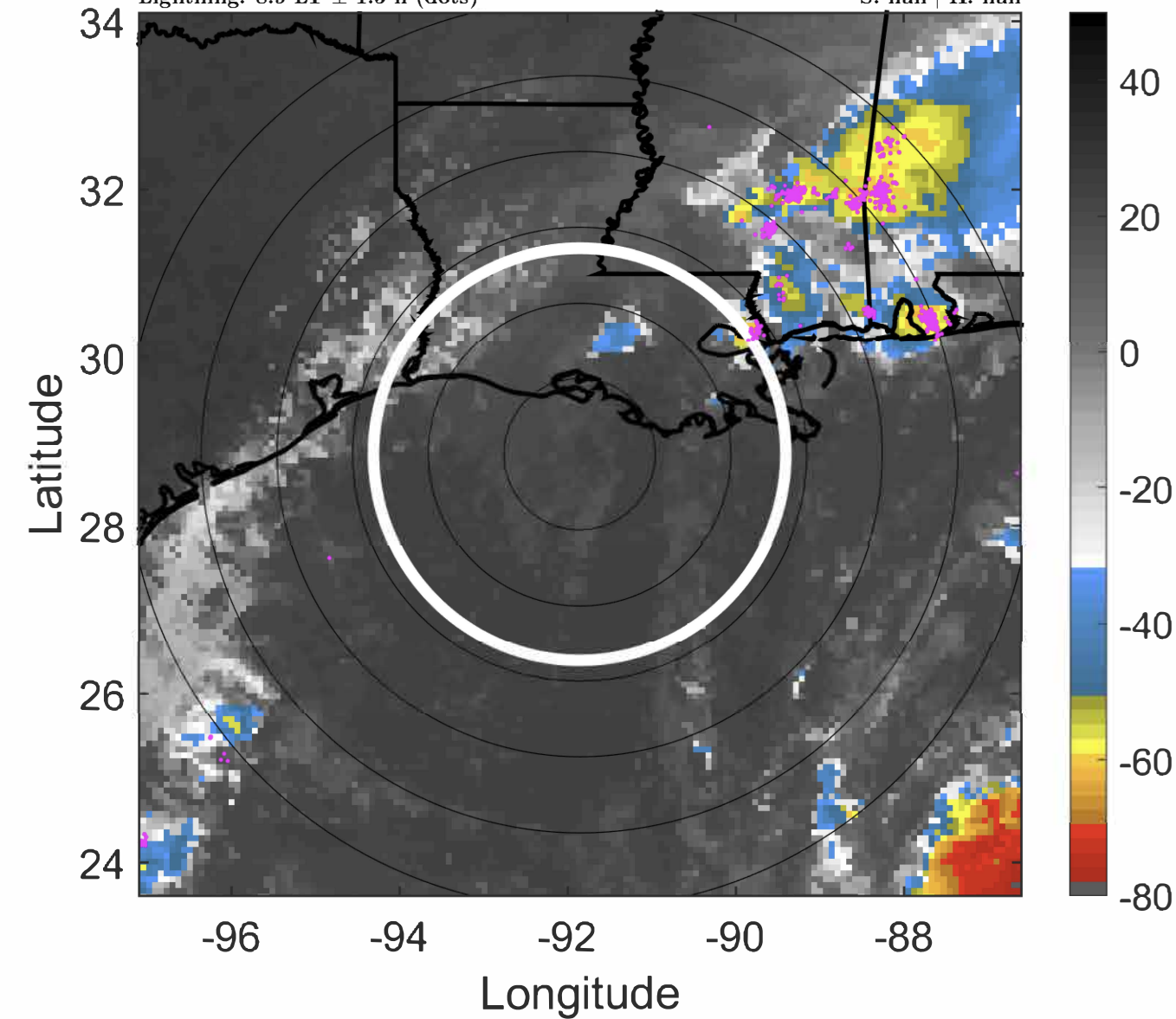



### IR BT & Lightning

t: 2020082518 (11.8 LT)

Lightning: 11.8 LT  $\pm$  1.5 h (dots)

PT: NP | EA: INACT

14L (MARCO) | 20 kt LO

S: null | H: null

### 6-h IR BT Differences & Lightning

$\Delta$ t: 2020082518 (11.8 LT) - 2020082512 (5.9 LT)

Lightning: 11.8 LT  $\pm$  1.5 h (dots)

PT: NP | EA: INACT

14L (MARCO) | 20 kt LO

S: null | H: null

