

IR BT & Lightning

t: 2005090118 (14.9 LT)

Lightning: 14.9 LT \pm 1.5 h (dots)

PT: SLCP | EA: INACT

14L (MARIA) | 30 kt TD

S: 11.8 m s⁻¹ (H) | H: 316°

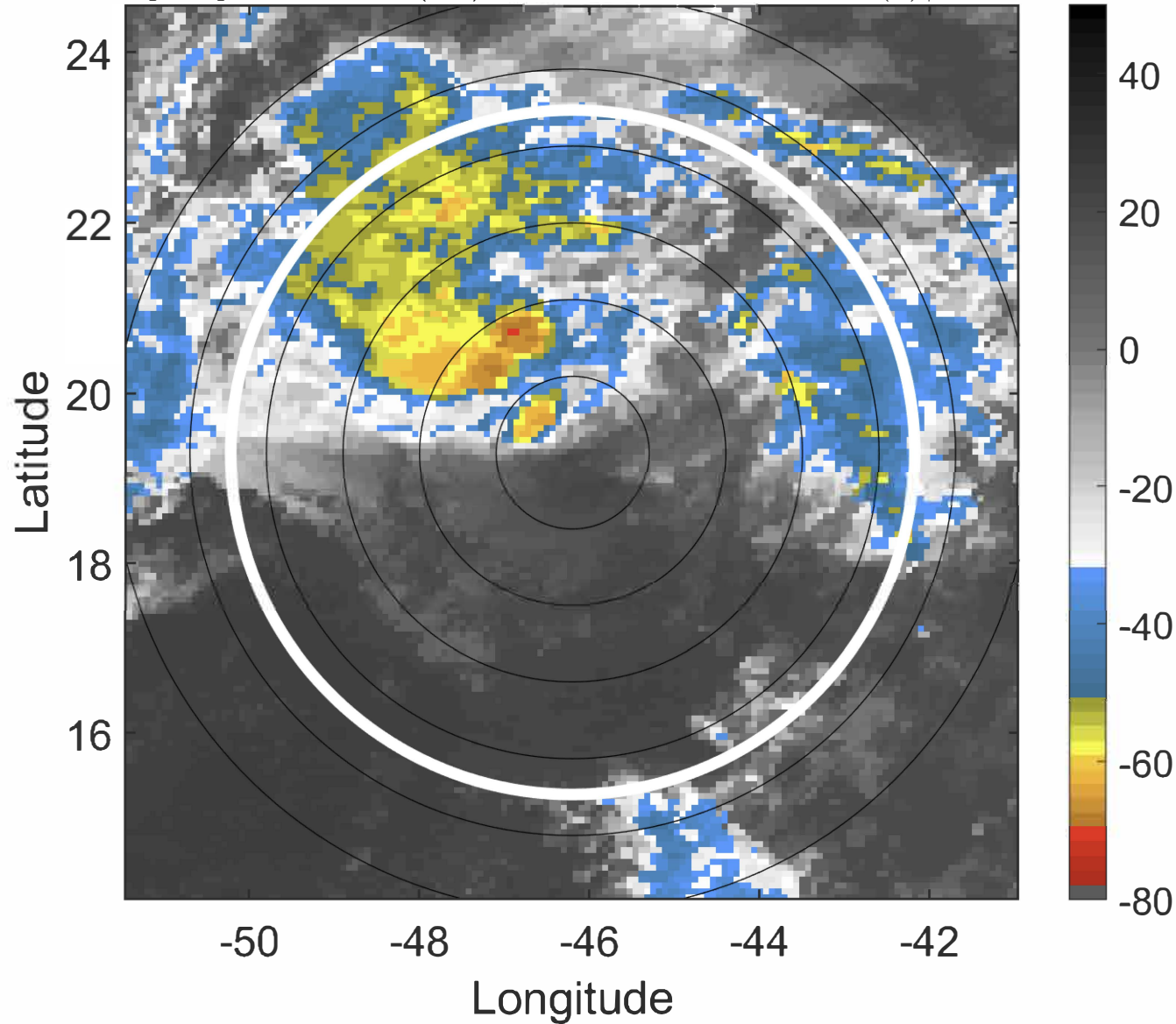

6-h IR BT Differences & Lightning

Δ t: 2005090118 (14.9 LT) - 2005090112 (9 LT)

Lightning: 14.9 LT \pm 1.5 h (dots)

PT: SLCP | EA: INACT

14L (MARIA) | 30 kt TD

S: 11.8 m s⁻¹ (H) | H: 316°

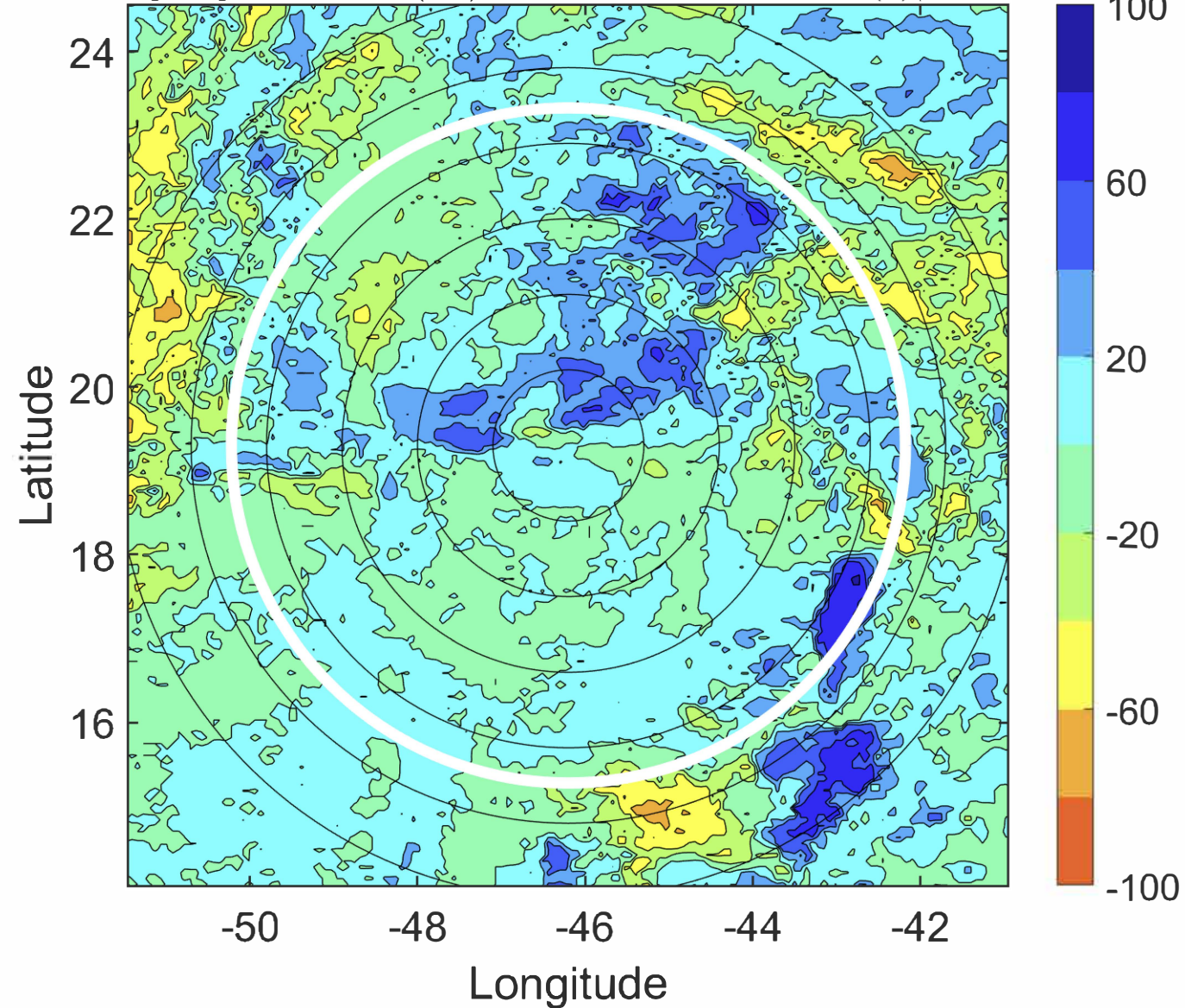

IR BT & Lightning

t: 2005090121 (17.9 LT)

Lightning: 17.9 LT \pm 1.5 h (dots)

PT: SLCP | EA: INACT

14L (MARIA) | 30 kt TD

S: 10.3 m s⁻¹ (M) | H: 318.5°

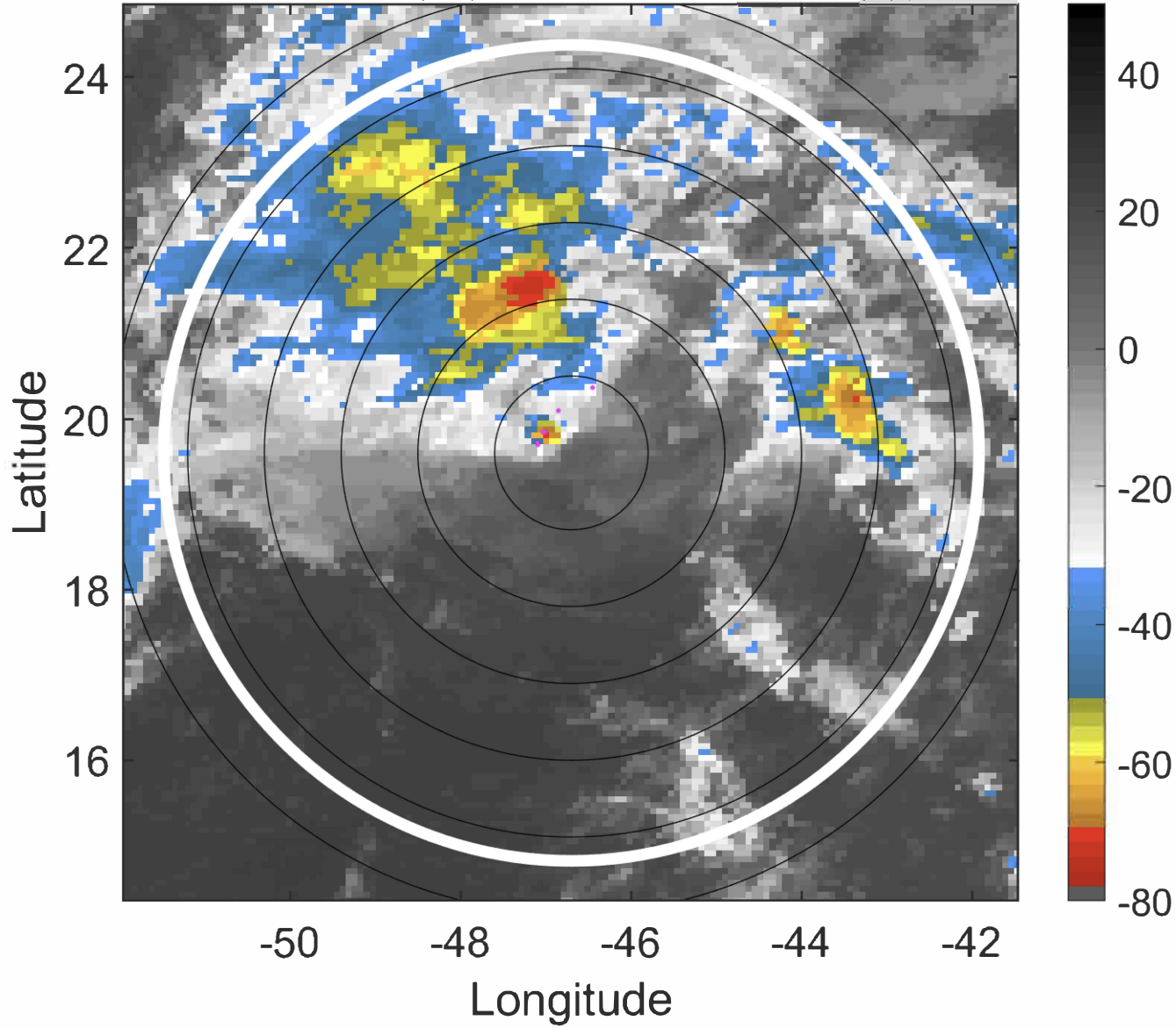

6-h IR BT Differences & Lightning

Δ t: 2005090121 (17.9 LT) - 2005090115 (11.9 LT)

Lightning: 17.9 LT \pm 1.5 h (dots)

PT: SLCP | EA: INACT

14L (MARIA) | 30 kt TD

S: 10.3 m s⁻¹ (M) | H: 318.5°

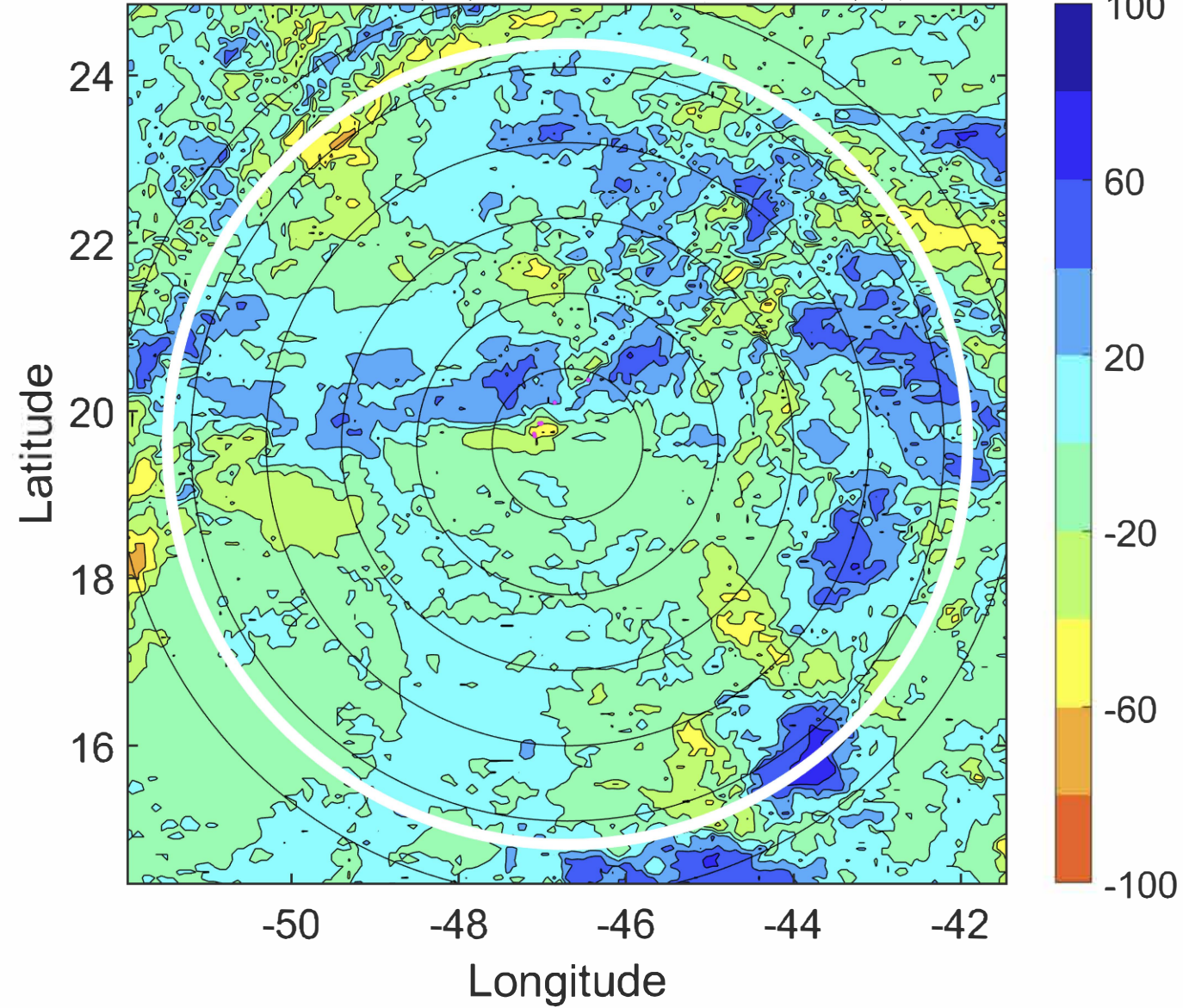

IR BT & Lightning

t: 2005090200 (20.9 LT)

Lightning: 20.9 LT \pm 1.5 h (dots)

PT: SLCP | EA: INACT

14L (MARIA) | 30 kt TD

S: 8.8 m s⁻¹ (M) | H: 321°

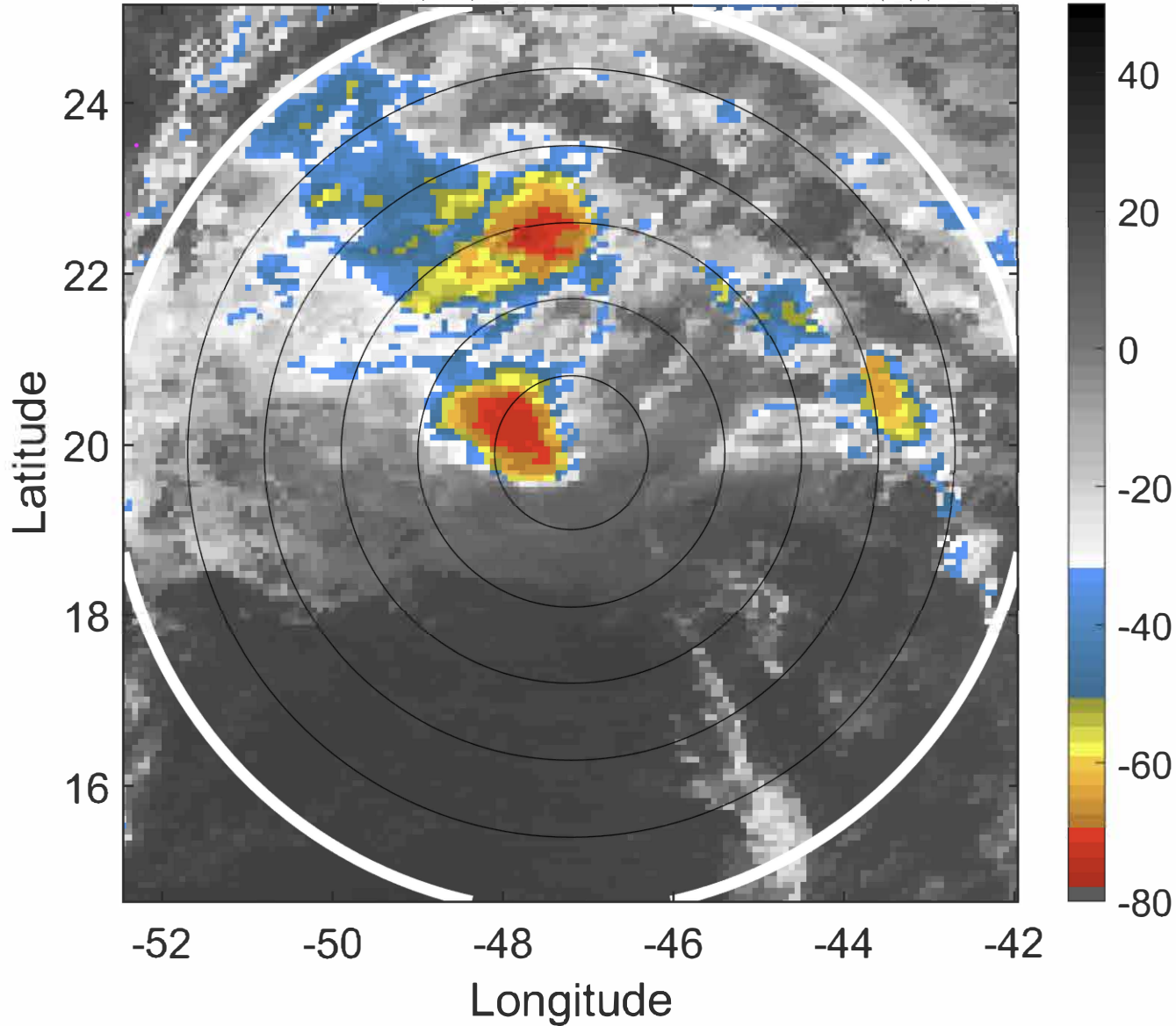

6-h IR BT Differences & Lightning

Δ t: 2005090200 (20.9 LT) - 2005090118 (14.9 LT)

Lightning: 20.9 LT \pm 1.5 h (dots)

PT: SLCP | EA: INACT

14L (MARIA) | 30 kt TD

S: 8.8 m s⁻¹ (M) | H: 321°

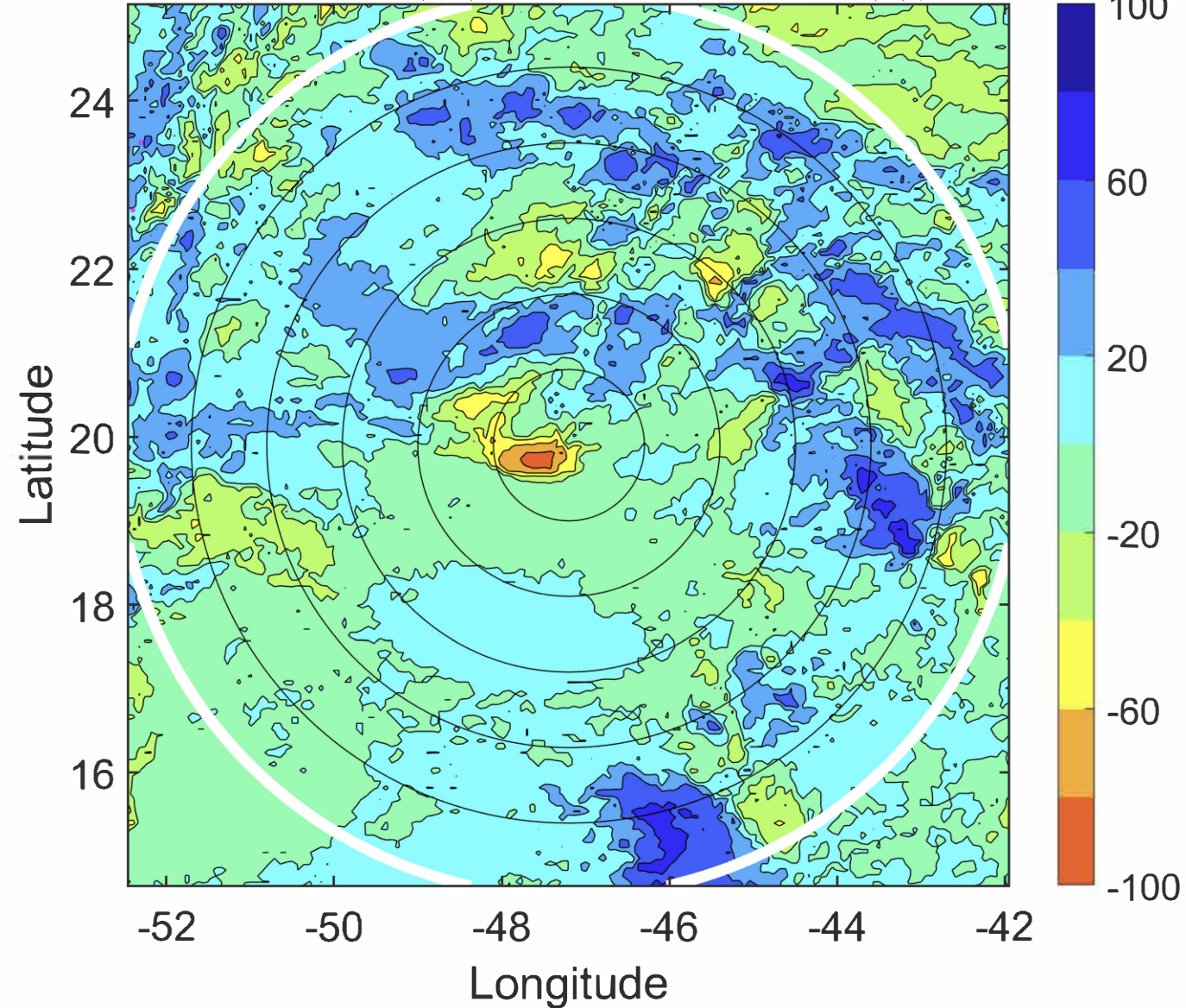

IR BT & Lightning

t: 2005090203 (23.8 LT)

Lightning: 23.8 LT \pm 1.5 h (dots)

PT: SLCP | EA: INACT

14L (MARIA) | 30 kt TD

S: 8.4 m s⁻¹ (M) | H: 319.5°

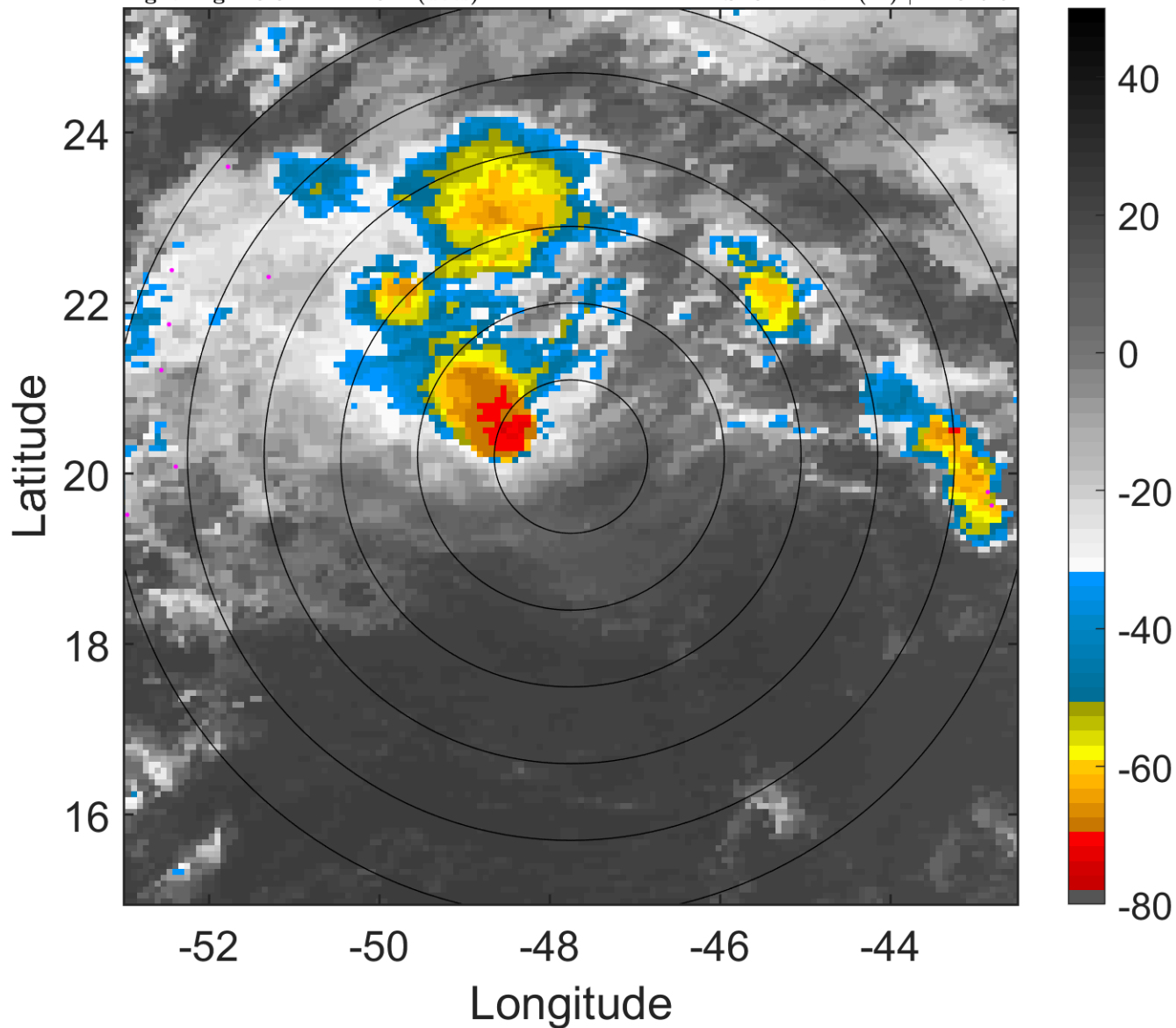

6-h IR BT Differences & Lightning

Δ t: 2005090203 (23.8 LT) - 2005090121 (17.9 LT)

Lightning: 23.8 LT \pm 1.5 h (dots)

PT: SLCP | EA: INACT

14L (MARIA) | 30 kt TD

S: 8.4 m s⁻¹ (M) | H: 319.5°

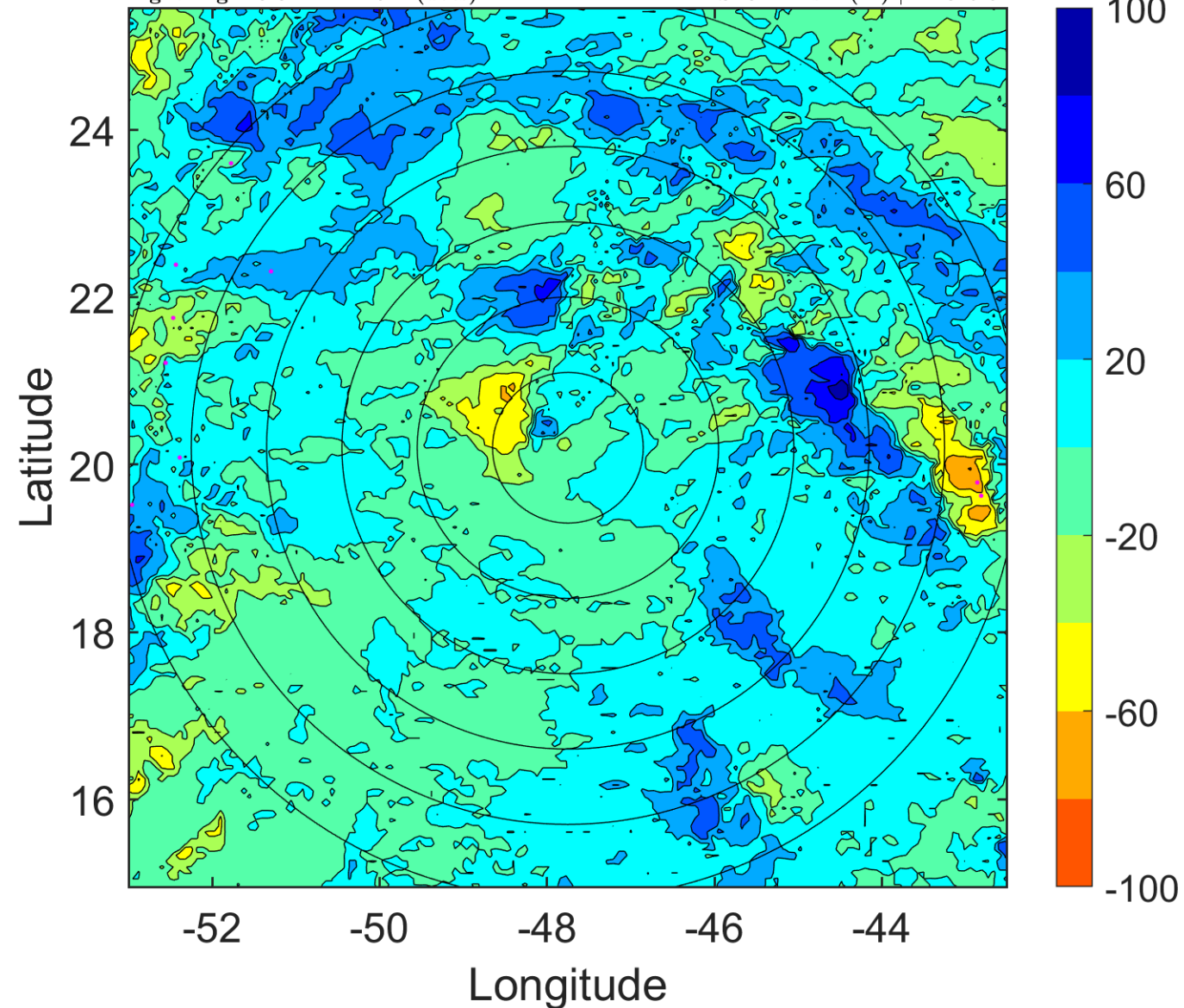

IR BT & Lightning

t: 2005090206 (2.8 LT)

Lightning: 2.8 LT \pm 1.5 h (dots)

PT: SLCP | EA: INACT

14L (MARIA) | 30 kt TD

S: 8.1 m s⁻¹ (M) | H: 318°

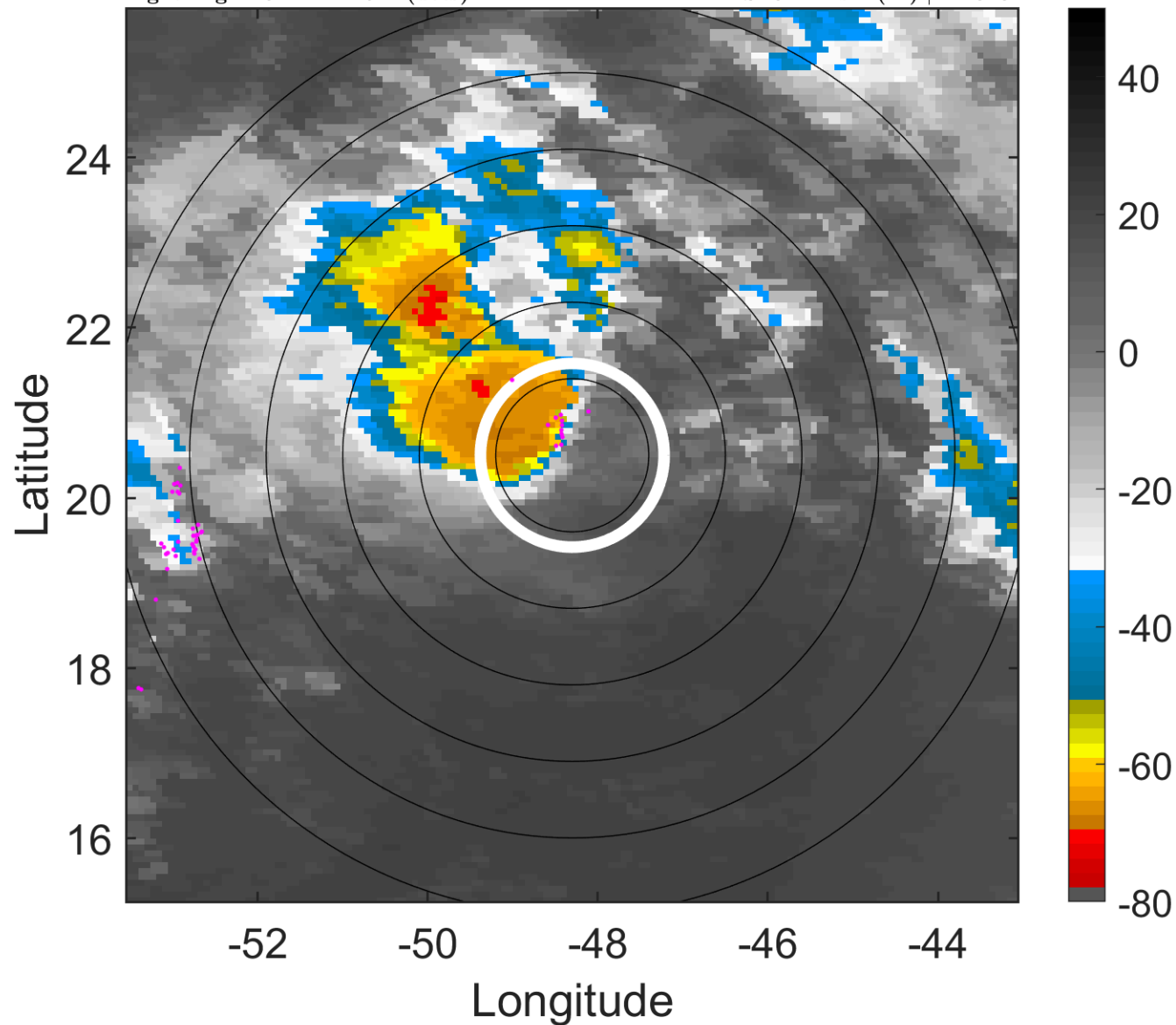

6-h IR BT Differences & Lightning

Δ t: 2005090206 (2.8 LT) - 2005090200 (20.9 LT)

Lightning: 2.8 LT \pm 1.5 h (dots)

PT: SLCP | EA: INACT

14L (MARIA) | 30 kt TD

S: 8.1 m s⁻¹ (M) | H: 318°

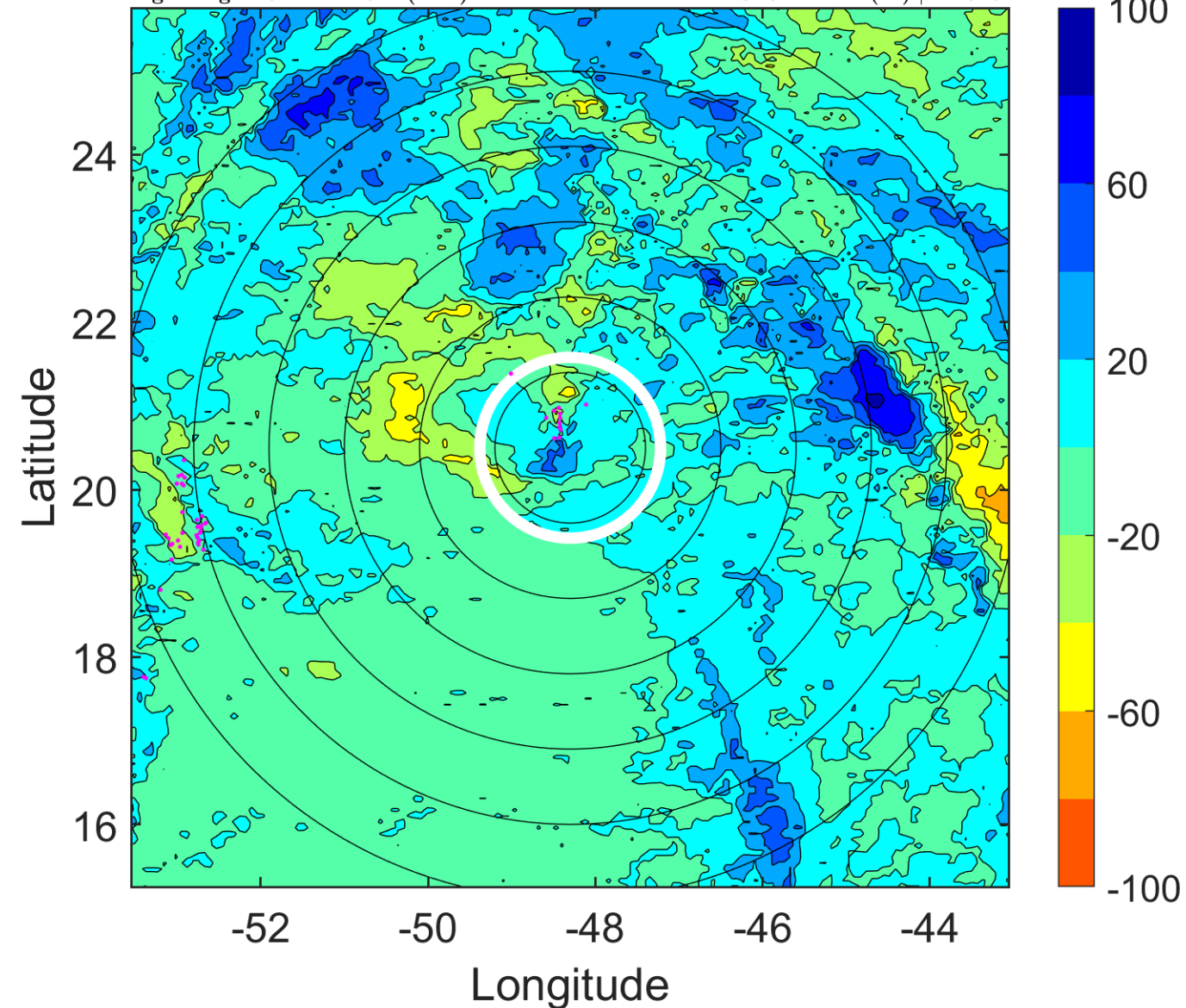

IR BT & Lightning

t: 2005090209 (5.7 LT)

Lightning: 5.7 LT \pm 1.5 h (dots)

PT: SLCP | EA: INACT

14L (MARIA) | 32.5 kt TD

S: 8.2 m s⁻¹ (M) | H: 328.5°

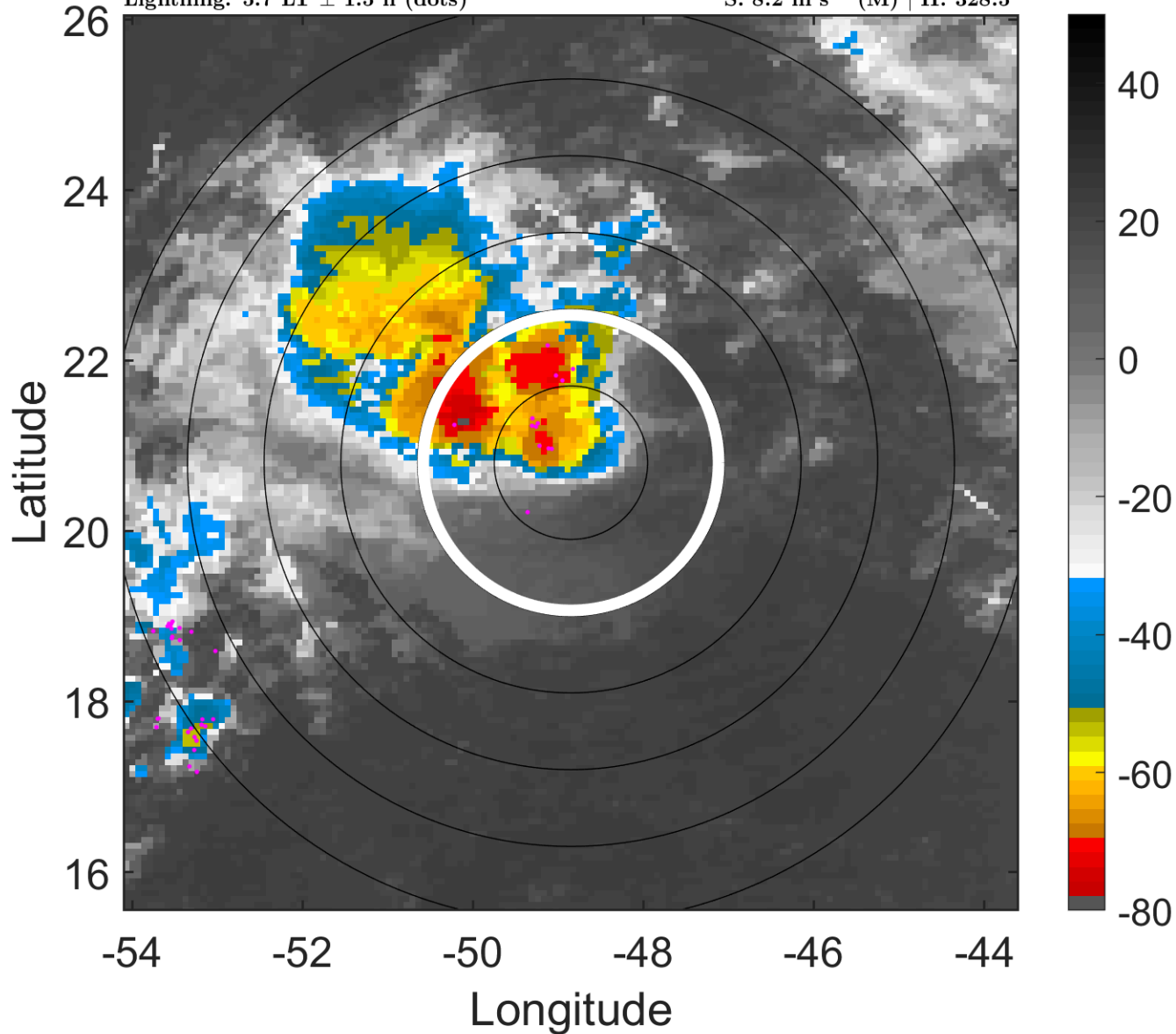

6-h IR BT Differences & Lightning

Δ t: 2005090209 (5.7 LT) - 2005090203 (23.8 LT)

Lightning: 5.7 LT \pm 1.5 h (dots)

PT: SLCP | EA: INACT

14L (MARIA) | 32.5 kt TD

S: 8.2 m s⁻¹ (M) | H: 328.5°

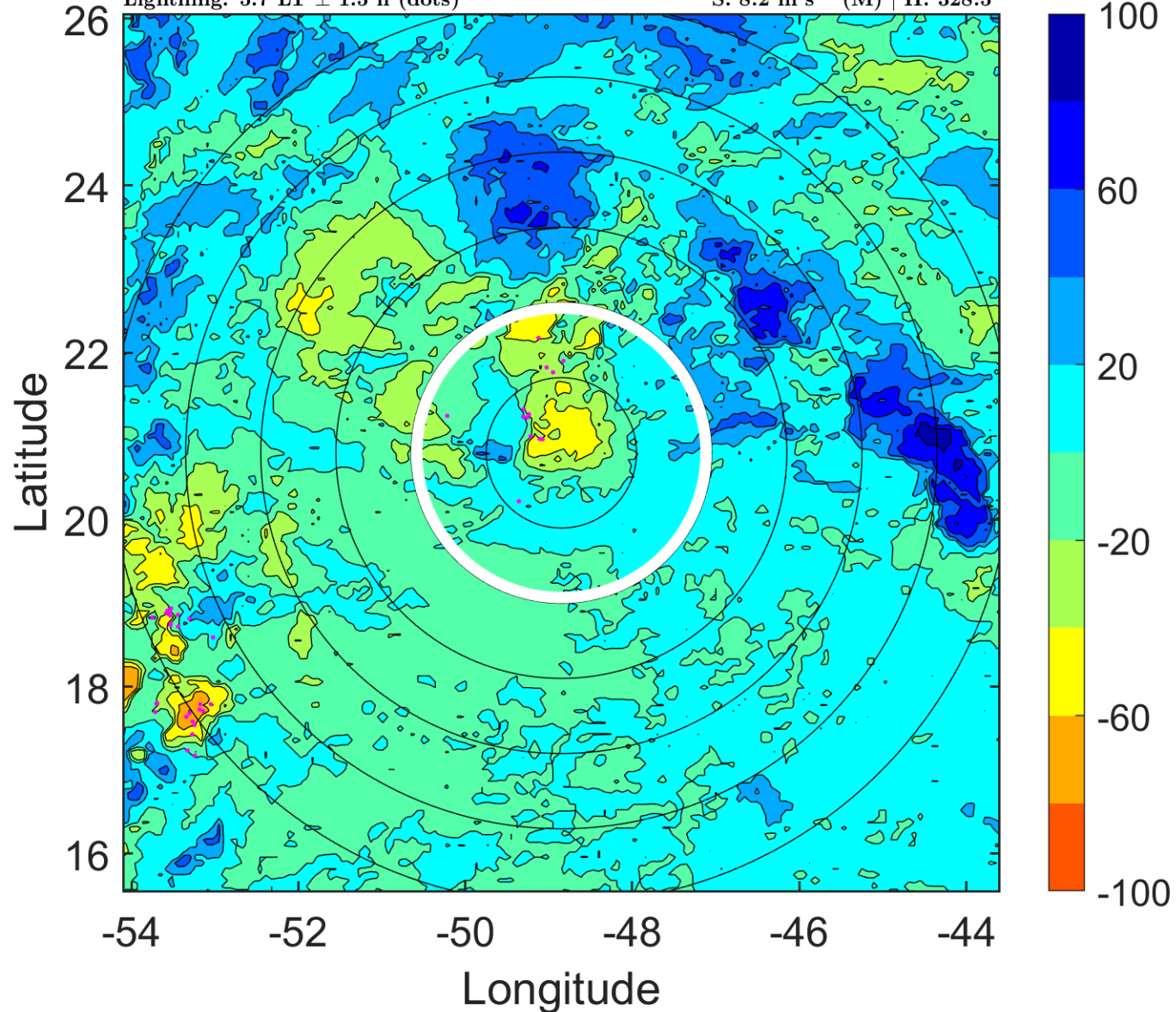

IR BT & Lightning

t: 2005090212 (8.7 LT)

Lightning: 8.7 LT \pm 1.5 h (dots)

PT: SLCP | EA: INACT

14L (MARIA) | 35 kt TS

S: 8.4 m s⁻¹ (M) | H: 339°

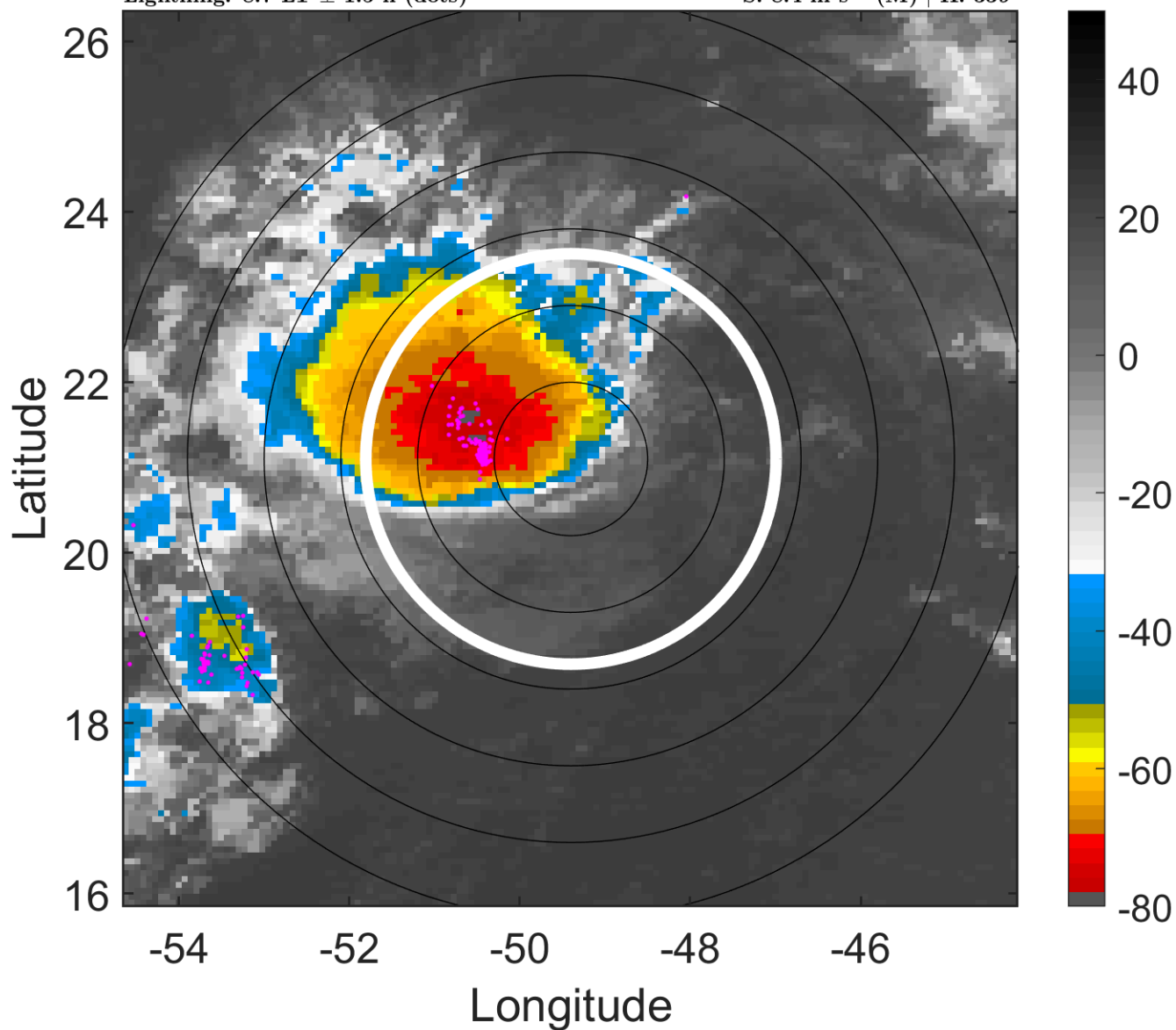

6-h IR BT Differences & Lightning

Δ t: 2005090212 (8.7 LT) - 2005090206 (2.8 LT)

Lightning: 8.7 LT \pm 1.5 h (dots)

PT: SLCP | EA: INACT

14L (MARIA) | 35 kt TS

S: 8.4 m s⁻¹ (M) | H: 339°

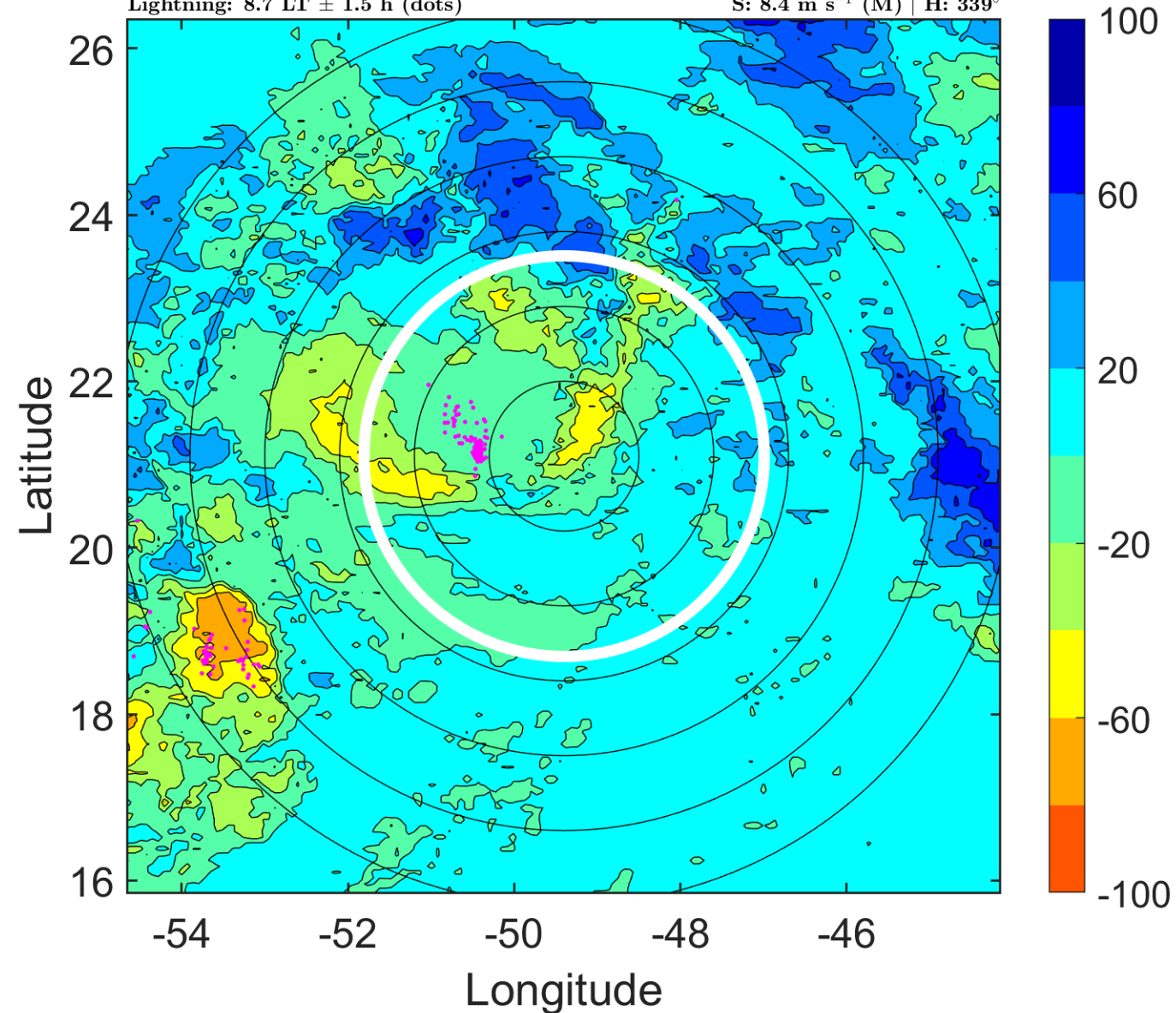

IR BT & Lightning

t: 2005090215 (11.7 LT)

Lightning: 11.7 LT \pm 1.5 h (dots)

PT: SLCP | EA: INACT

14L (MARIA) | 37.5 kt TS

S: 7.2 m s⁻¹ (M) | H: 342°

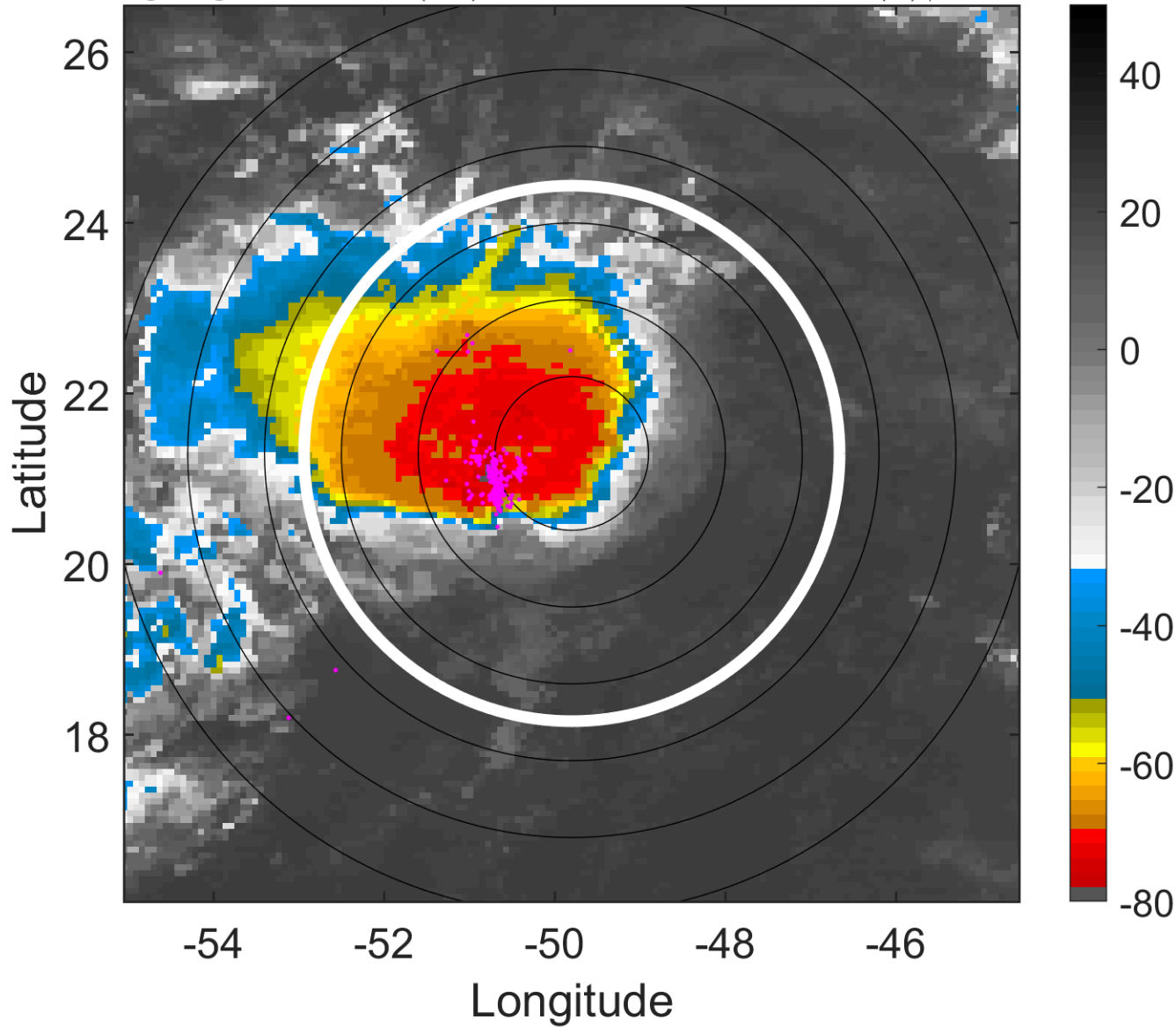

6-h IR BT Differences & Lightning

Δ t: 2005090215 (11.7 LT) - 2005090209 (5.7 LT)

Lightning: 11.7 LT \pm 1.5 h (dots)

PT: SLCP | EA: INACT

14L (MARIA) | 37.5 kt TS

S: 7.2 m s⁻¹ (M) | H: 342°

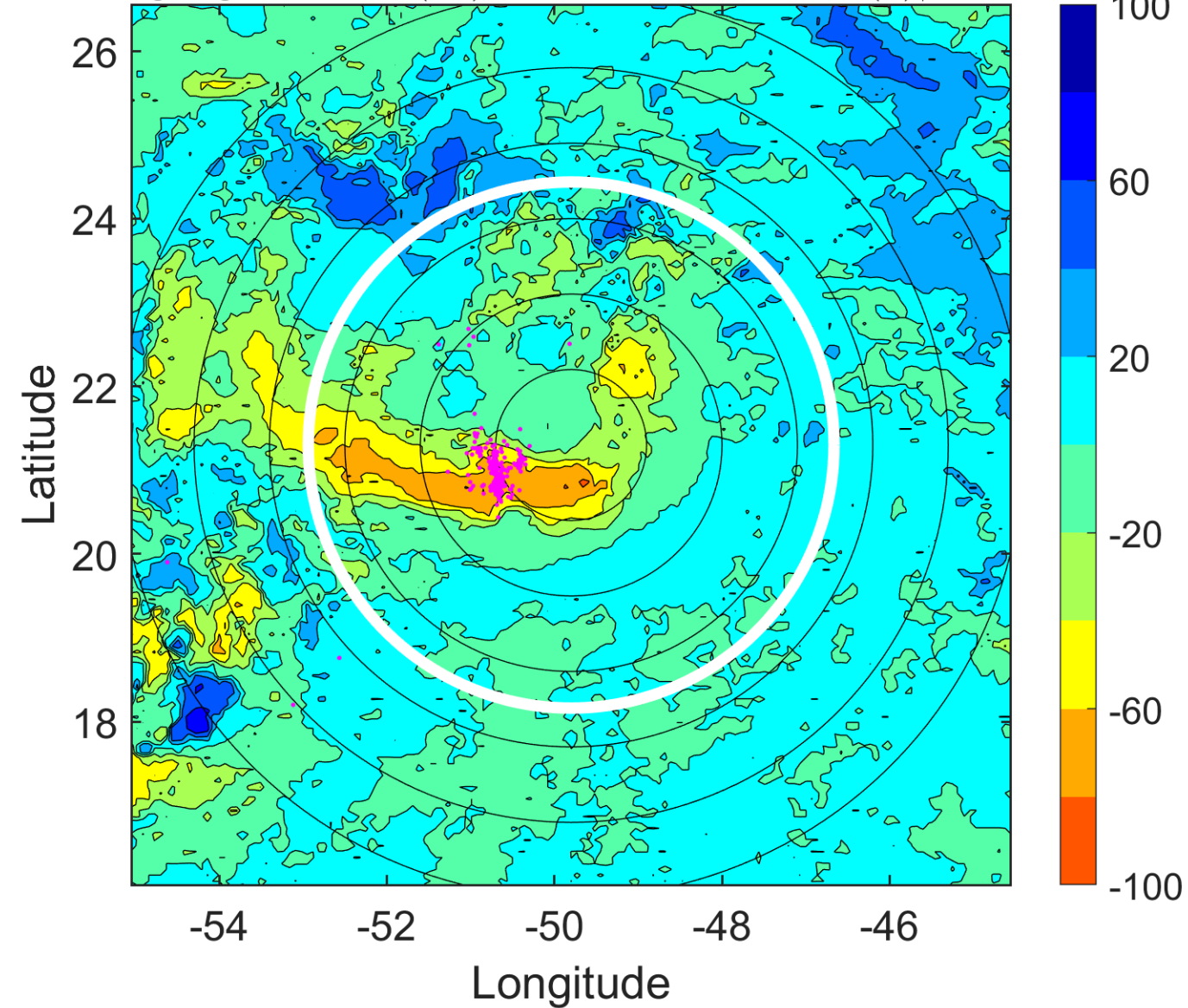

IR BT & Lightning

t: 2005090218 (14.7 LT)

Lightning: 14.7 LT \pm 1.5 h (dots)

PT: SLCP | EA: INACT

14L (MARIA) | 40 kt TS

S: 5.9 m s⁻¹ (M) | H: 345°

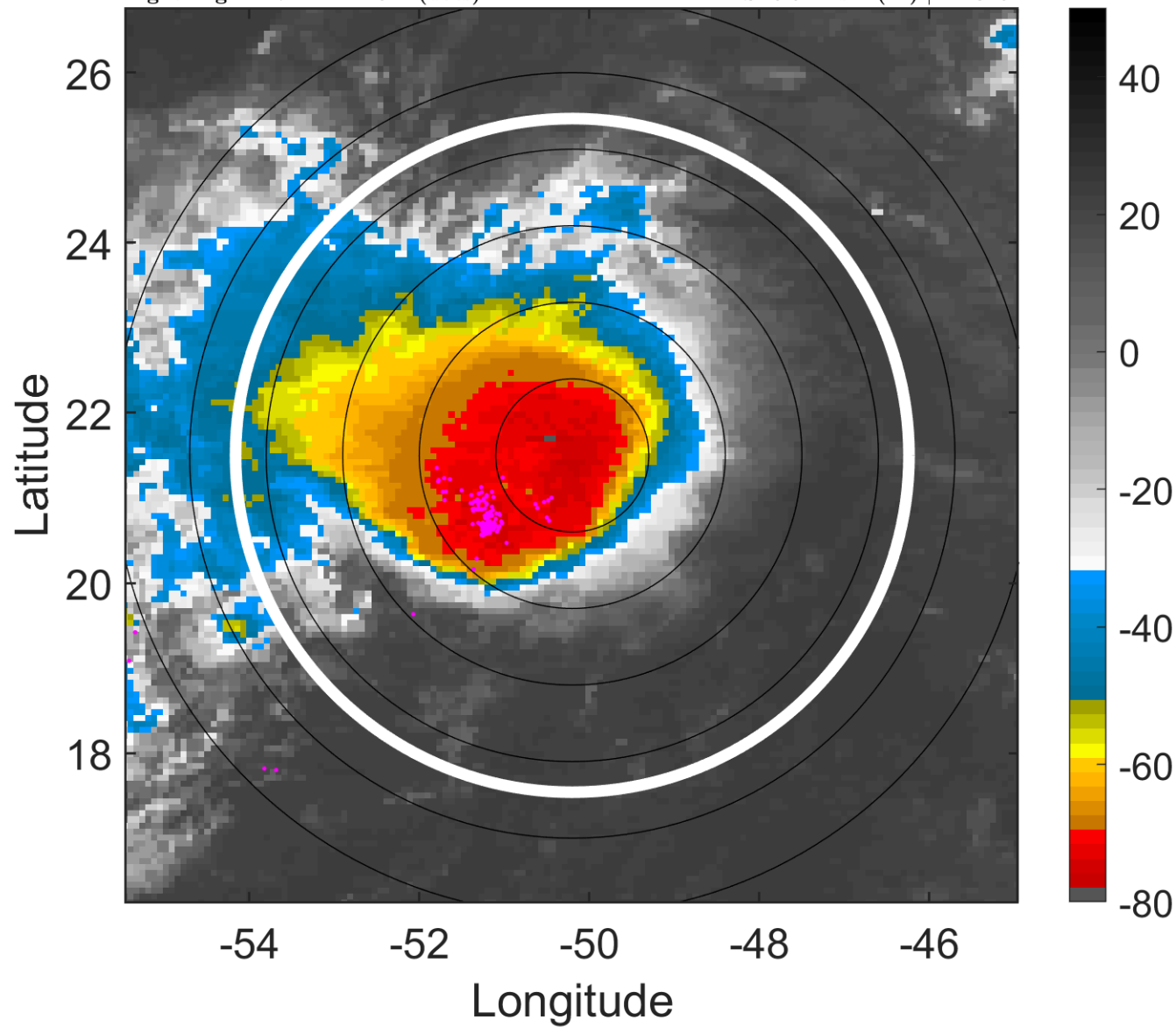

6-h IR BT Differences & Lightning

Δ t: 2005090218 (14.7 LT) - 2005090212 (8.7 LT)

Lightning: 14.7 LT \pm 1.5 h (dots)

PT: SLCP | EA: INACT

14L (MARIA) | 40 kt TS

S: 5.9 m s⁻¹ (M) | H: 345°

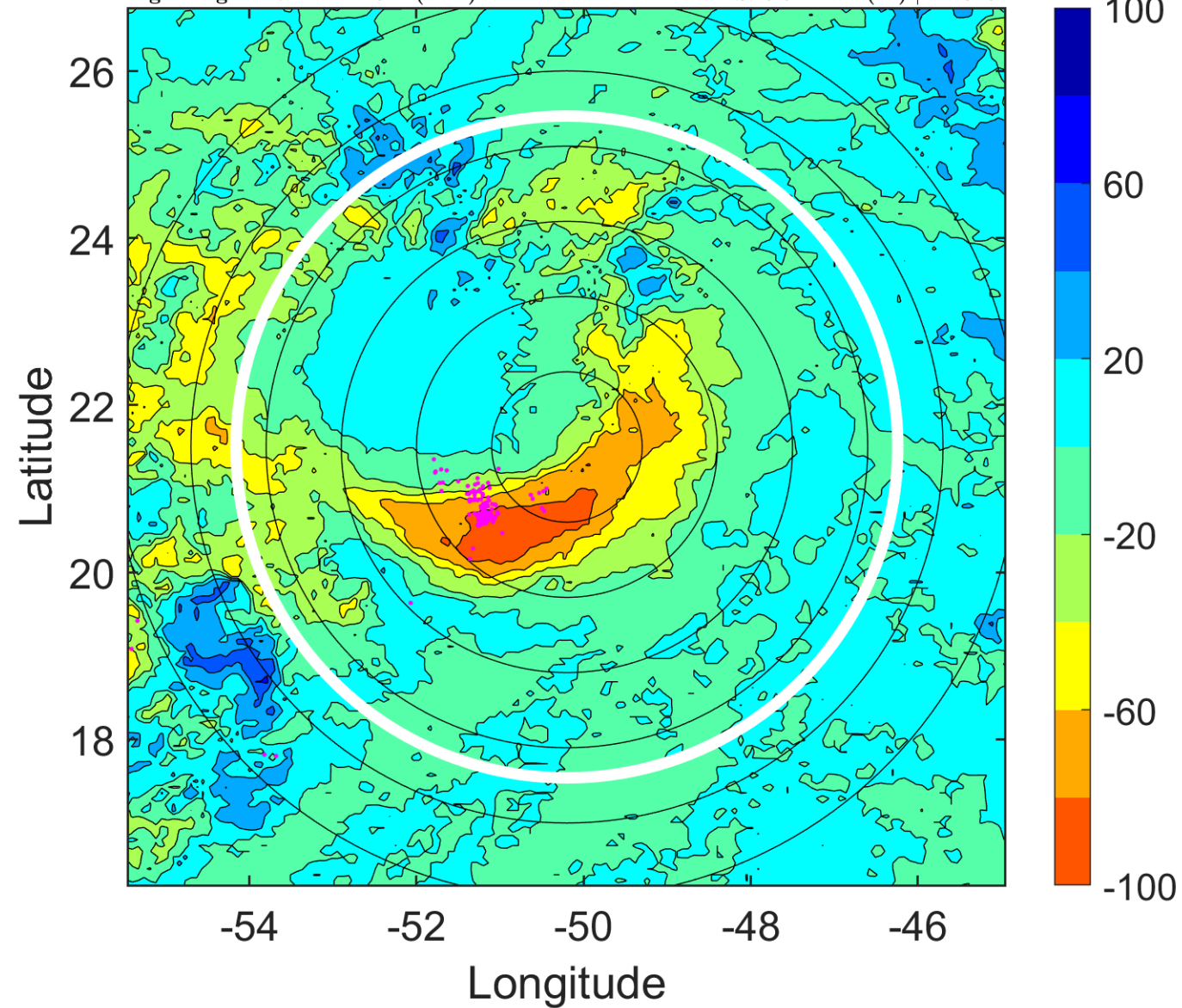

IR BT & Lightning

t: 2005090221 (17.6 LT)

Lightning: 17.6 LT \pm 1.5 h (dots)

PT: SLCP | EA: INACT

14L (MARIA) | 42.5 kt TS

S: 4.5 m s⁻¹ (M) | H: 340.5°

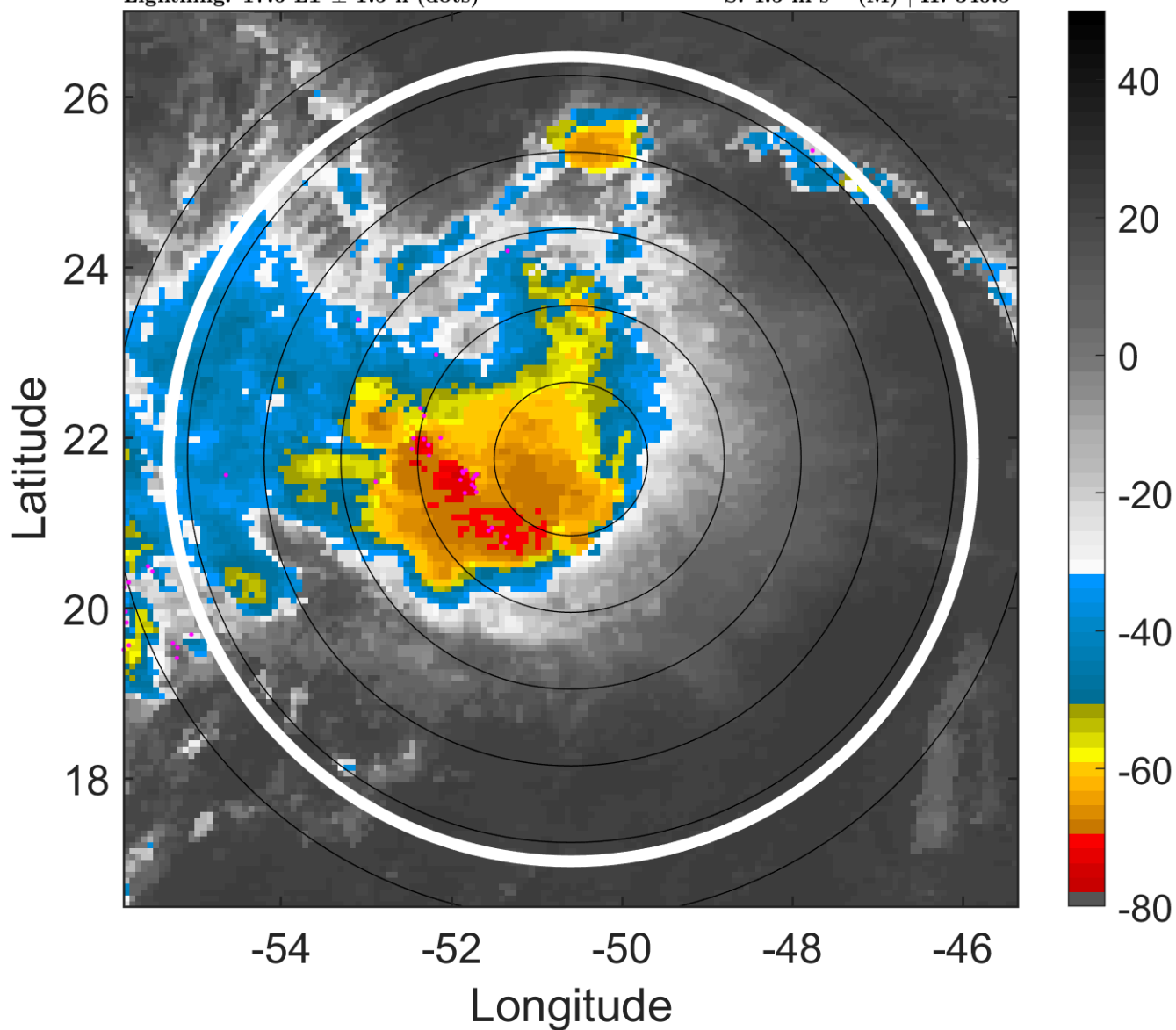

6-h IR BT Differences & Lightning

Δ t: 2005090221 (17.6 LT) - 2005090215 (11.7 LT)

Lightning: 17.6 LT \pm 1.5 h (dots)

PT: SLCP | EA: INACT

14L (MARIA) | 42.5 kt TS

S: 4.5 m s⁻¹ (M) | H: 340.5°

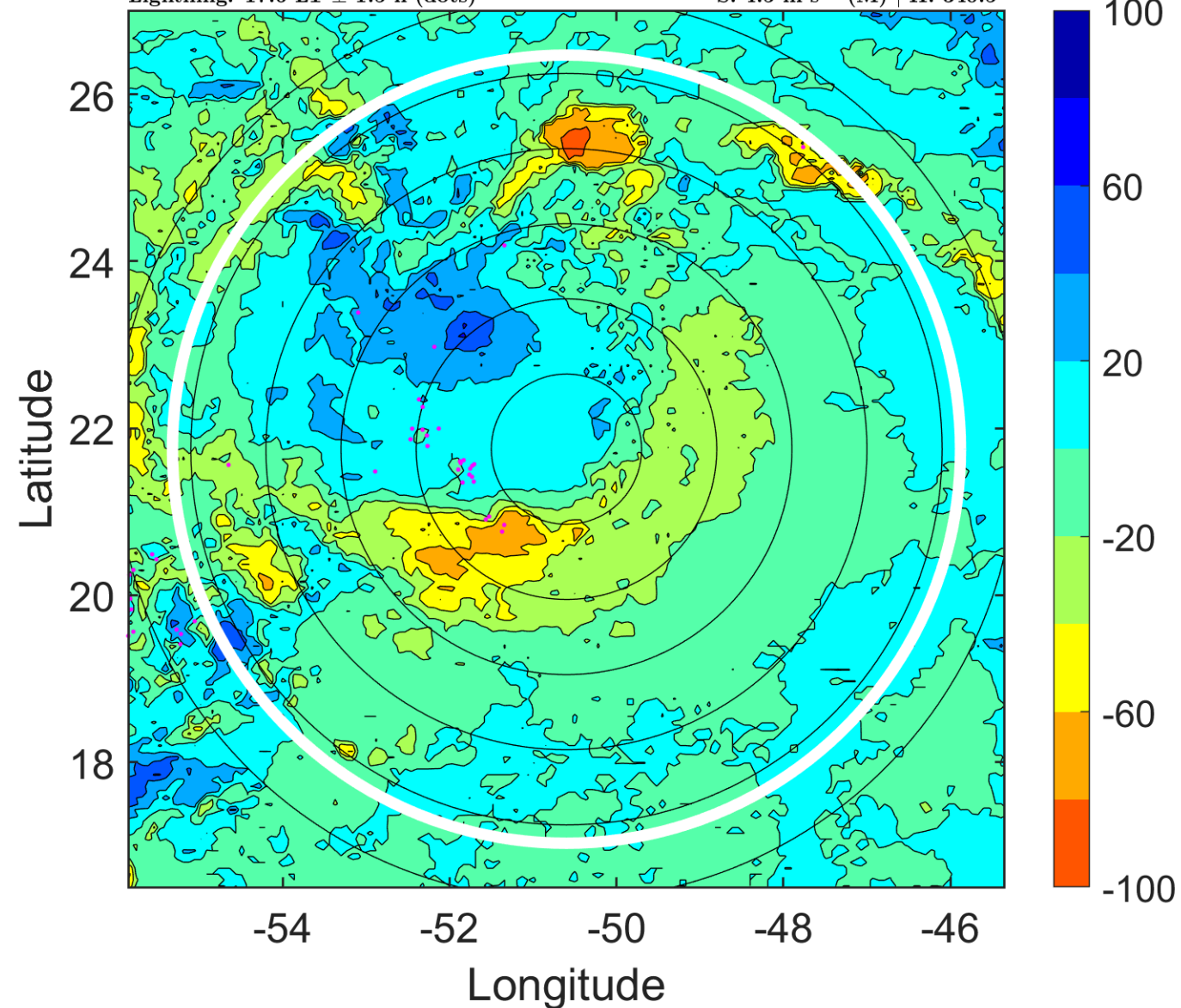

IR BT & Lightning

t: 2005090300 (20.6 LT)

Lightning: 20.6 LT \pm 1.5 h (dots)

PT: SLCP | EA: INACT

14L (MARIA) | 45 kt TS

S: 3 m s⁻¹ (L) | H: 336°

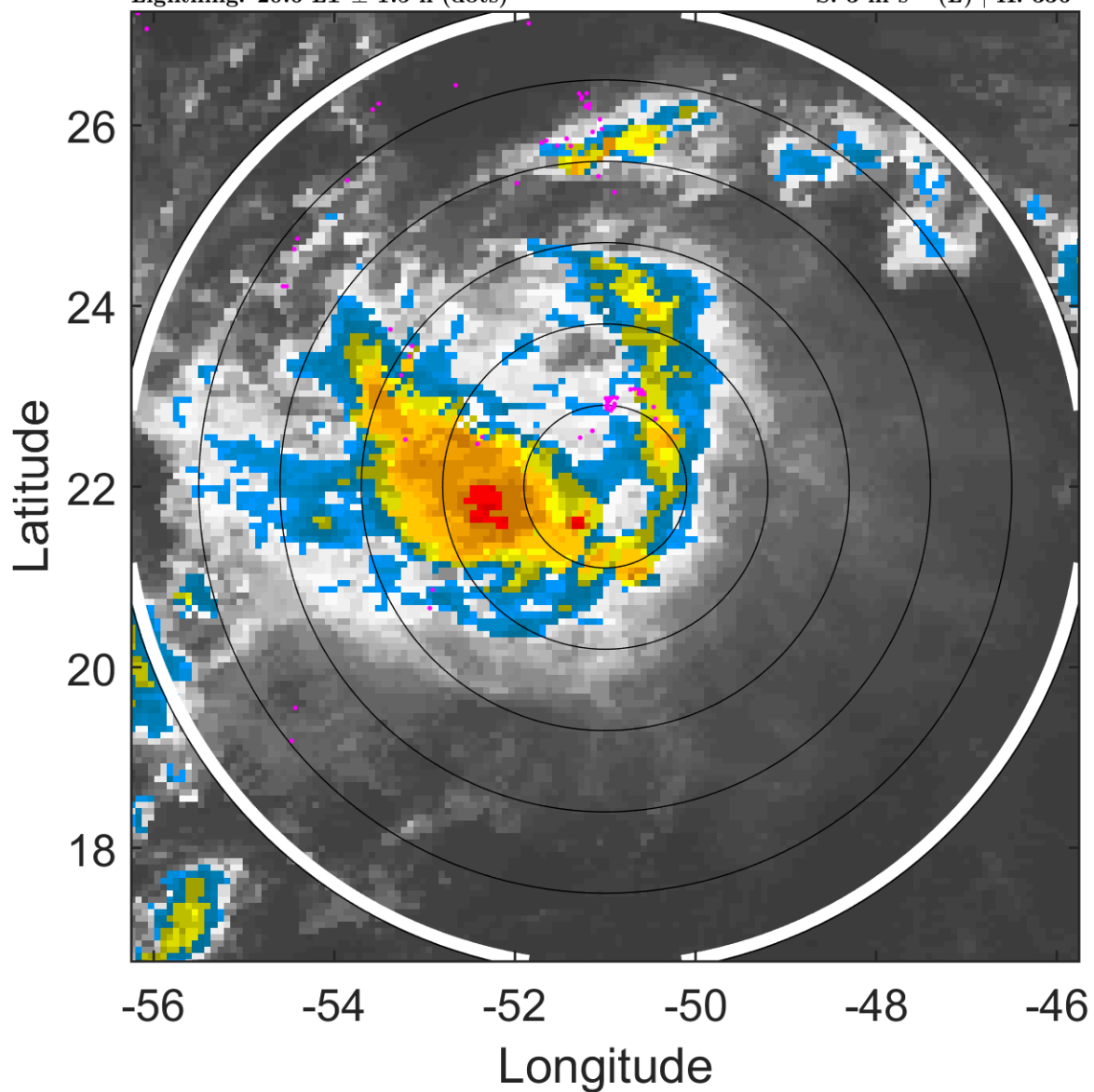

6-h IR BT Differences & Lightning

Δ t: 2005090300 (20.6 LT) - 2005090218 (14.7 LT)

Lightning: 20.6 LT \pm 1.5 h (dots)

PT: SLCP | EA: INACT

14L (MARIA) | 45 kt TS

S: 3 m s⁻¹ (L) | H: 336°

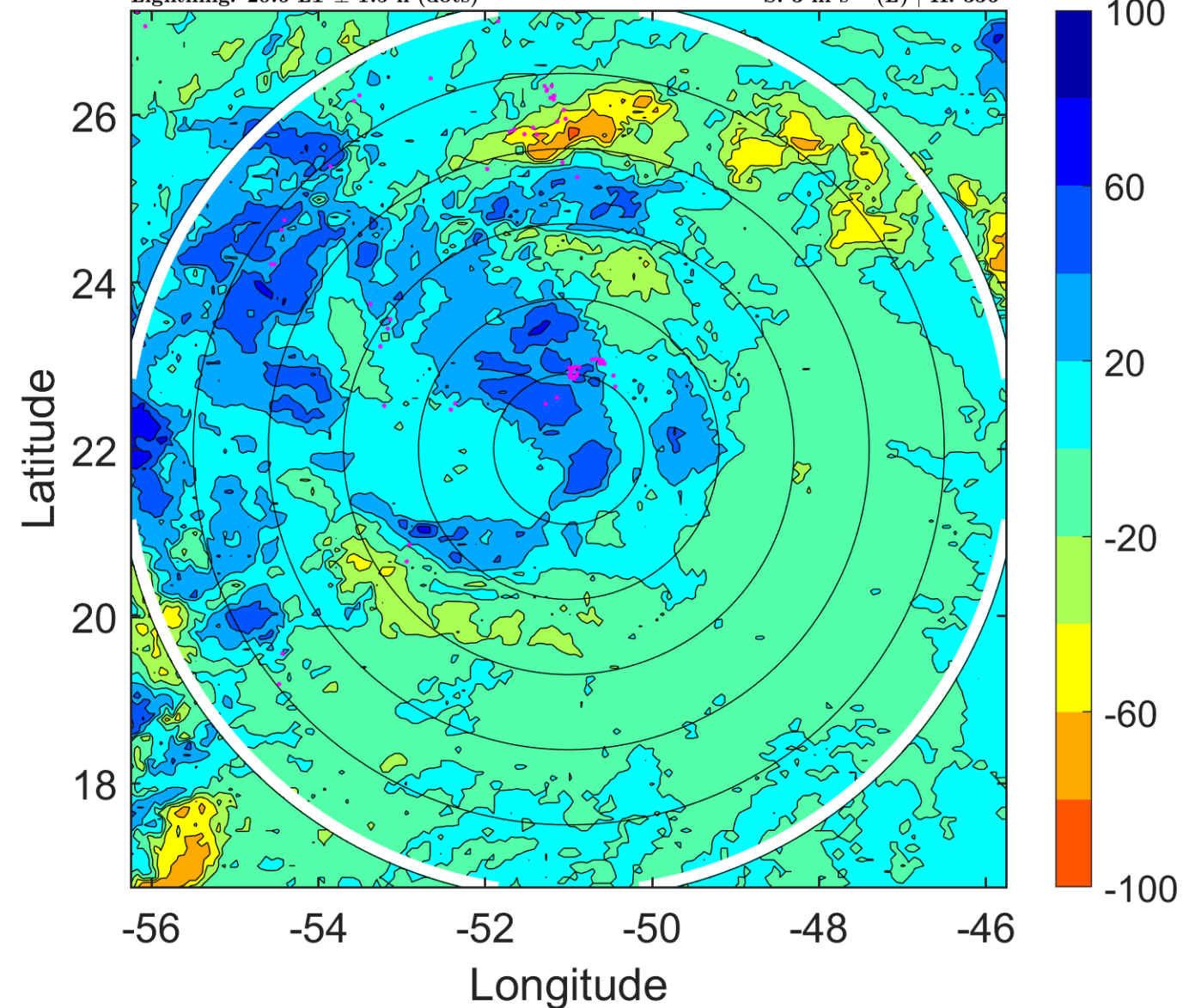

IR BT & Lightning

t: 2005090303 (23.6 LT)

Lightning: 23.6 LT \pm 1.5 h (dots)

PT: SLCP | EA: INACT

14L (MARIA) | 45 kt TS

S: 2.1 m s⁻¹ (L) | H: 315°

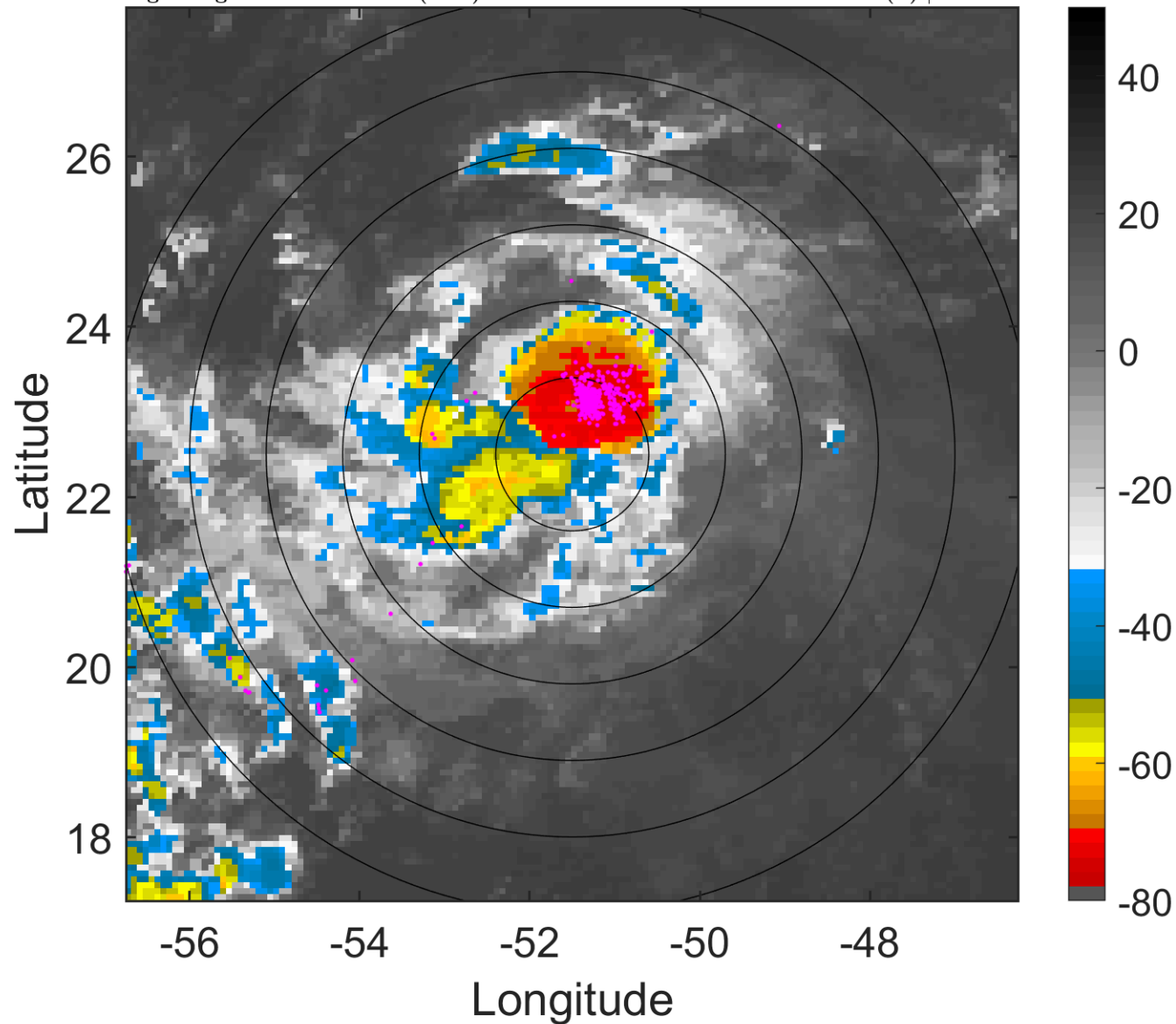

6-h IR BT Differences & Lightning

Δ t: 2005090303 (23.6 LT) - 2005090221 (17.6 LT)

Lightning: 23.6 LT \pm 1.5 h (dots)

PT: SLCP | EA: INACT

14L (MARIA) | 45 kt TS

S: 2.1 m s⁻¹ (L) | H: 315°

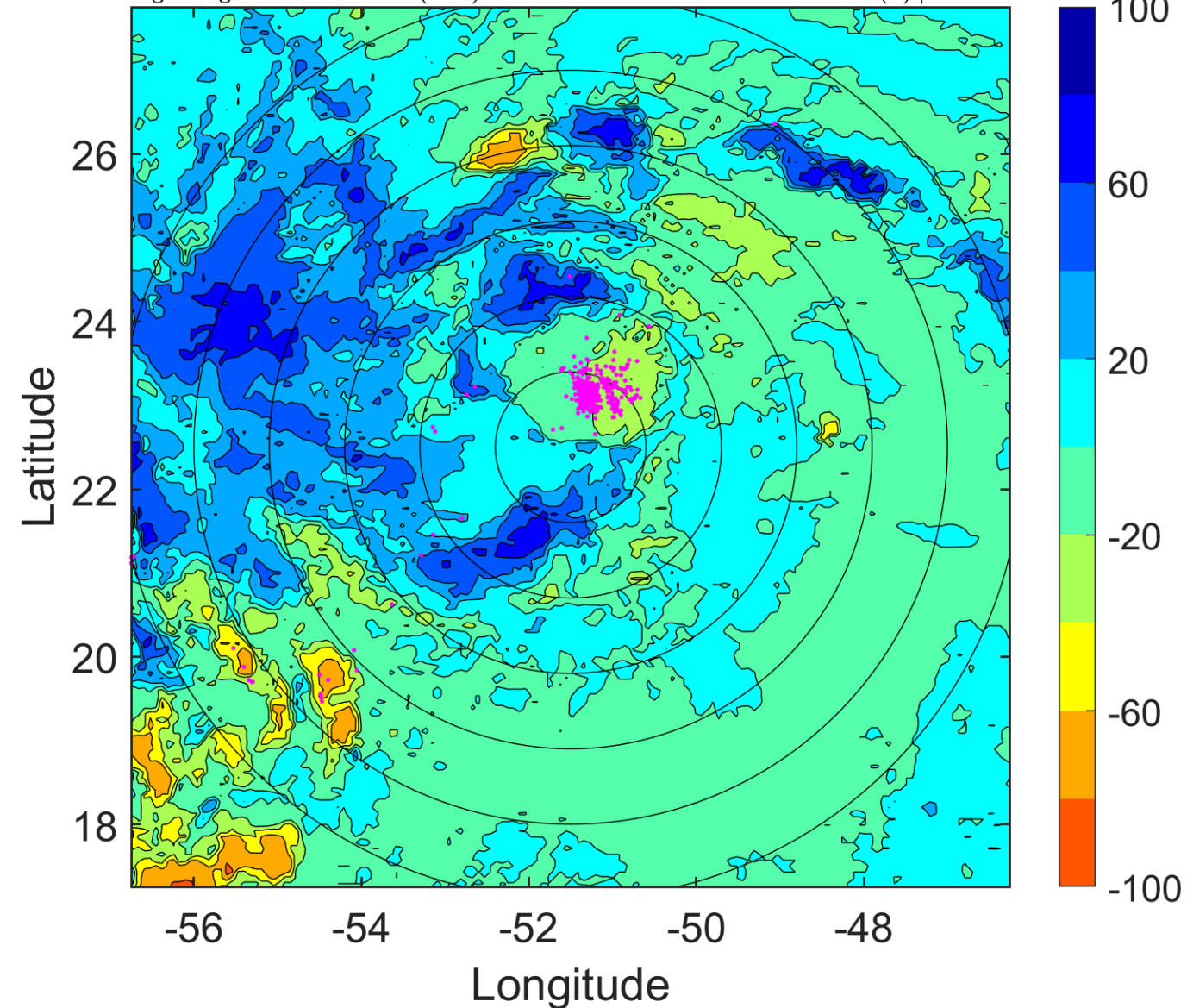

IR BT & Lightning

t: 2005090306 (2.5 LT)

Lightning: 2.5 LT \pm 1.5 h (dots)

PT: LLCP | EA: ACT

14L (MARIA) | 45 kt TS

S: 1.2 m s⁻¹ (L) | H: 294°

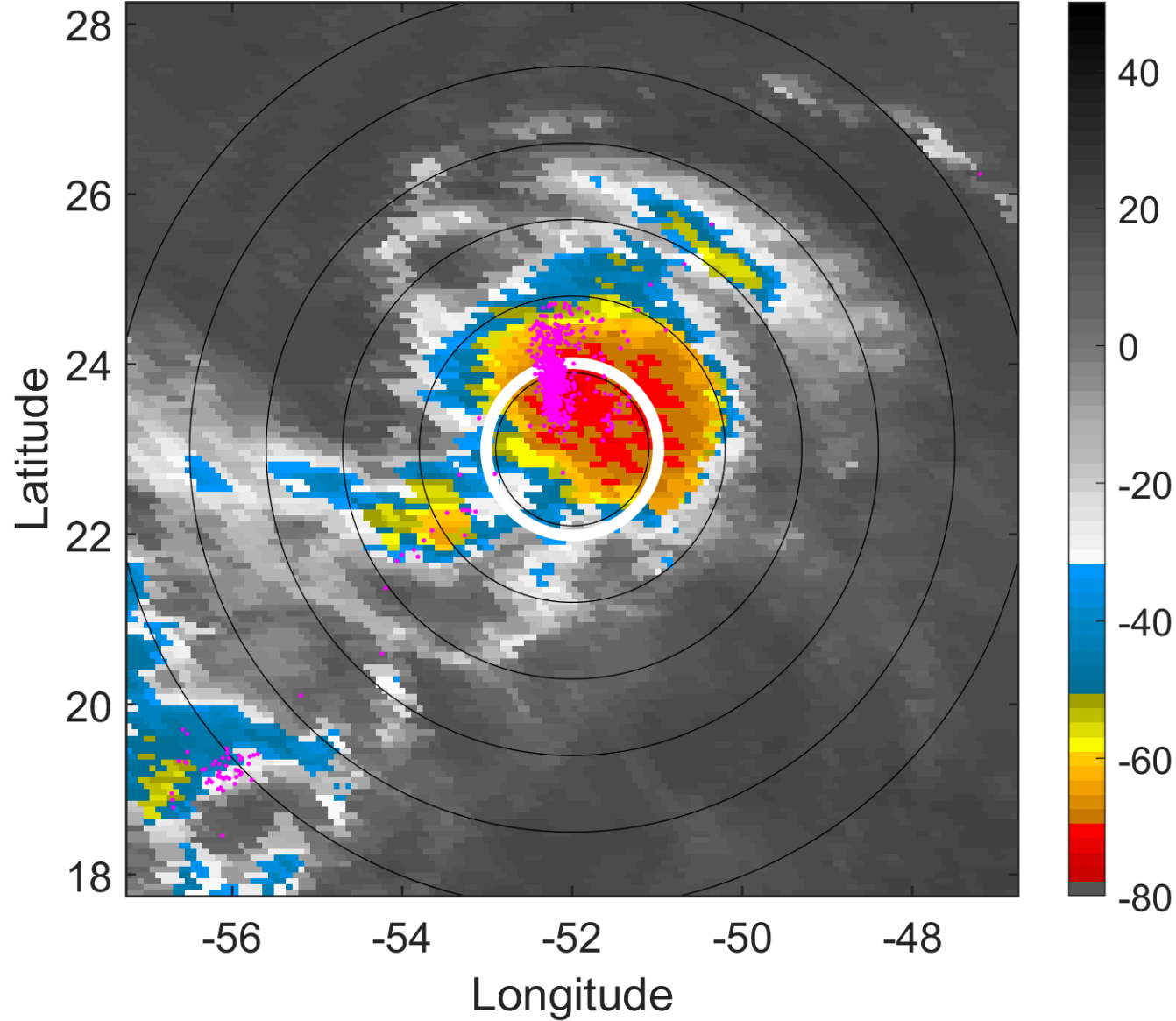

6-h IR BT Differences & Lightning

Δ t: 2005090306 (2.5 LT) - 2005090300 (20.6 LT)

Lightning: 2.5 LT \pm 1.5 h (dots)

PT: LLCP | EA: ACT

14L (MARIA) | 45 kt TS

S: 1.2 m s⁻¹ (L) | H: 294°

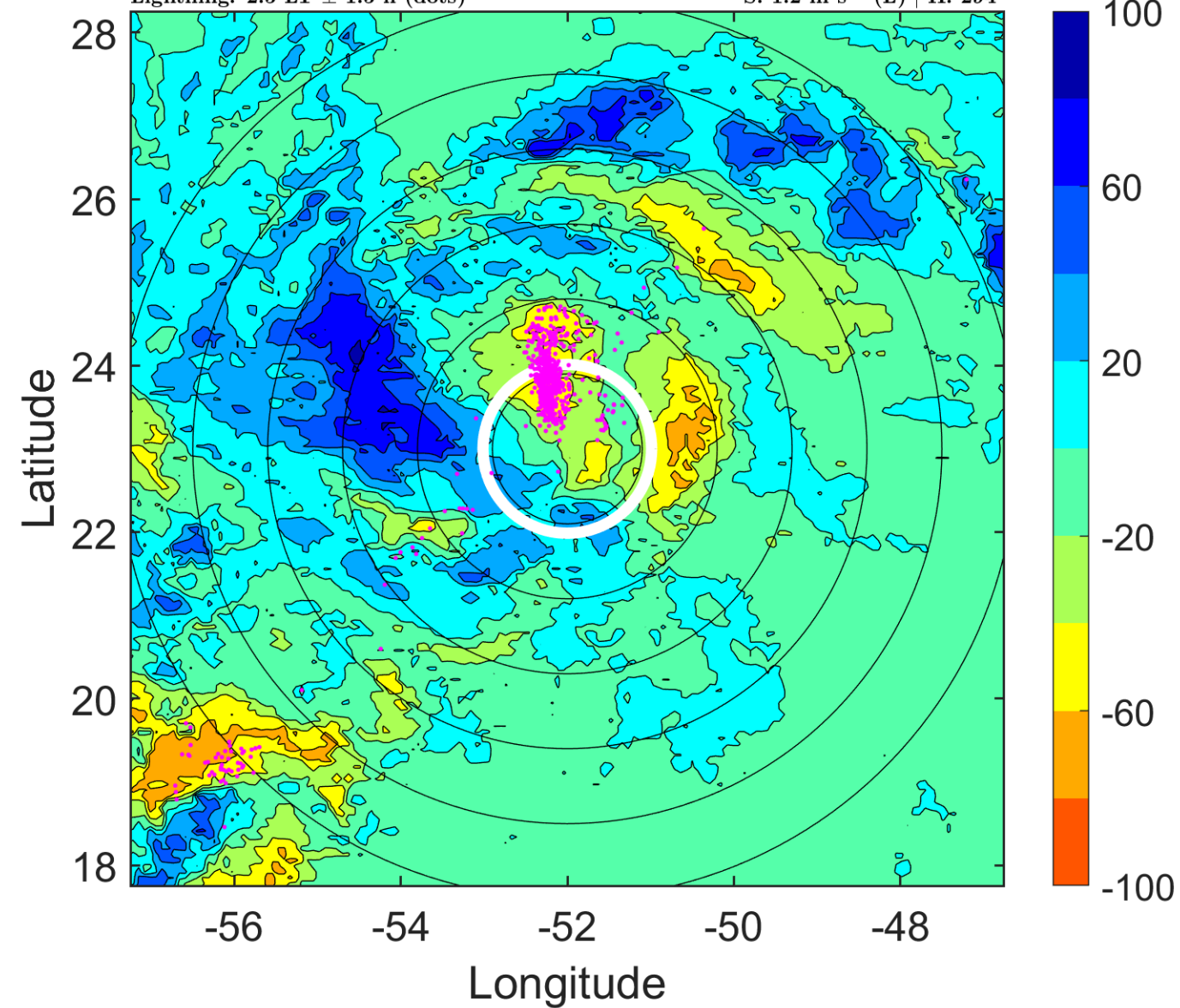

IR BT & Lightning

t: 2005090309 (5.5 LT)

Lightning: 5.5 LT \pm 1.5 h (dots)

PT: LLCP | EA: ACT

14L (MARIA) | 47.5 kt TS

S: 2.4 m s⁻¹ (L) | H: 297.5°

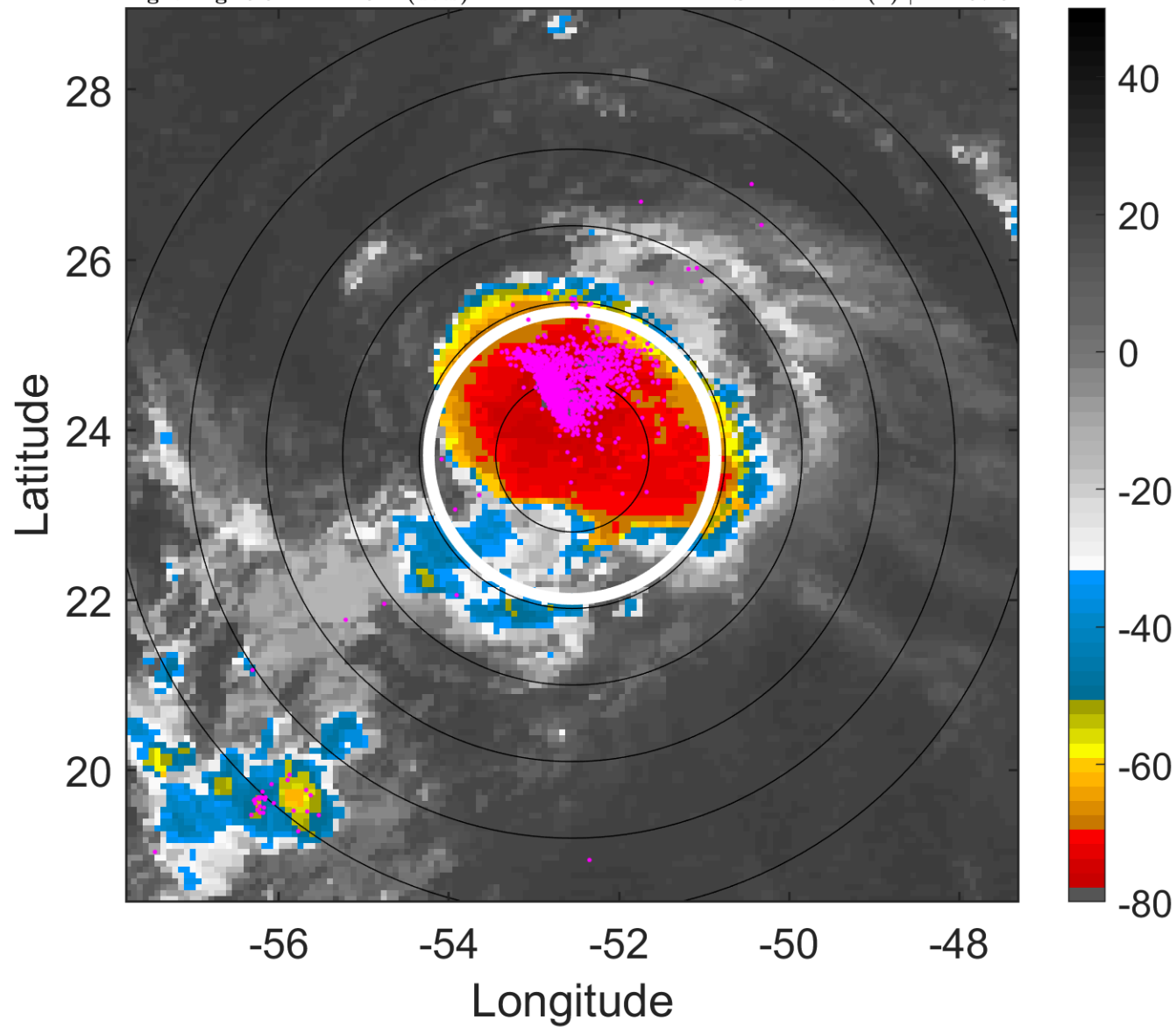

6-h IR BT Differences & Lightning

Δ t: 2005090309 (5.5 LT) - 2005090303 (23.6 LT)

Lightning: 5.5 LT \pm 1.5 h (dots)

PT: LLCP | EA: ACT

14L (MARIA) | 47.5 kt TS

S: 2.4 m s⁻¹ (L) | H: 297.5°

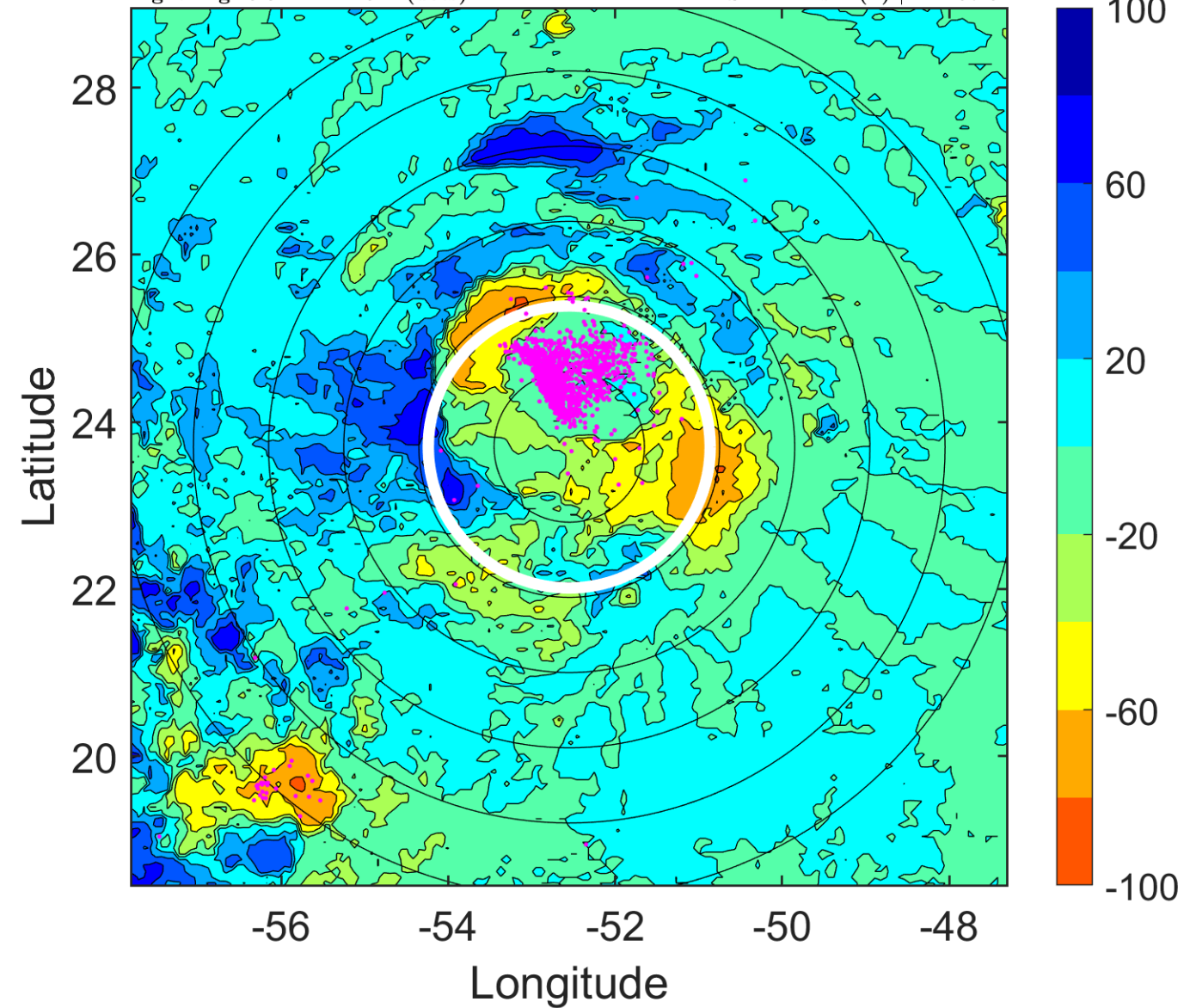

IR BT & Lightning

t: 2005090312 (8.5 LT)

Lightning: 8.5 LT \pm 1.5 h (dots)

PT: LLCP | EA: ACT

14L (MARIA) | 50 kt TS

S: 3.7 m s⁻¹ (L) | H: 301°

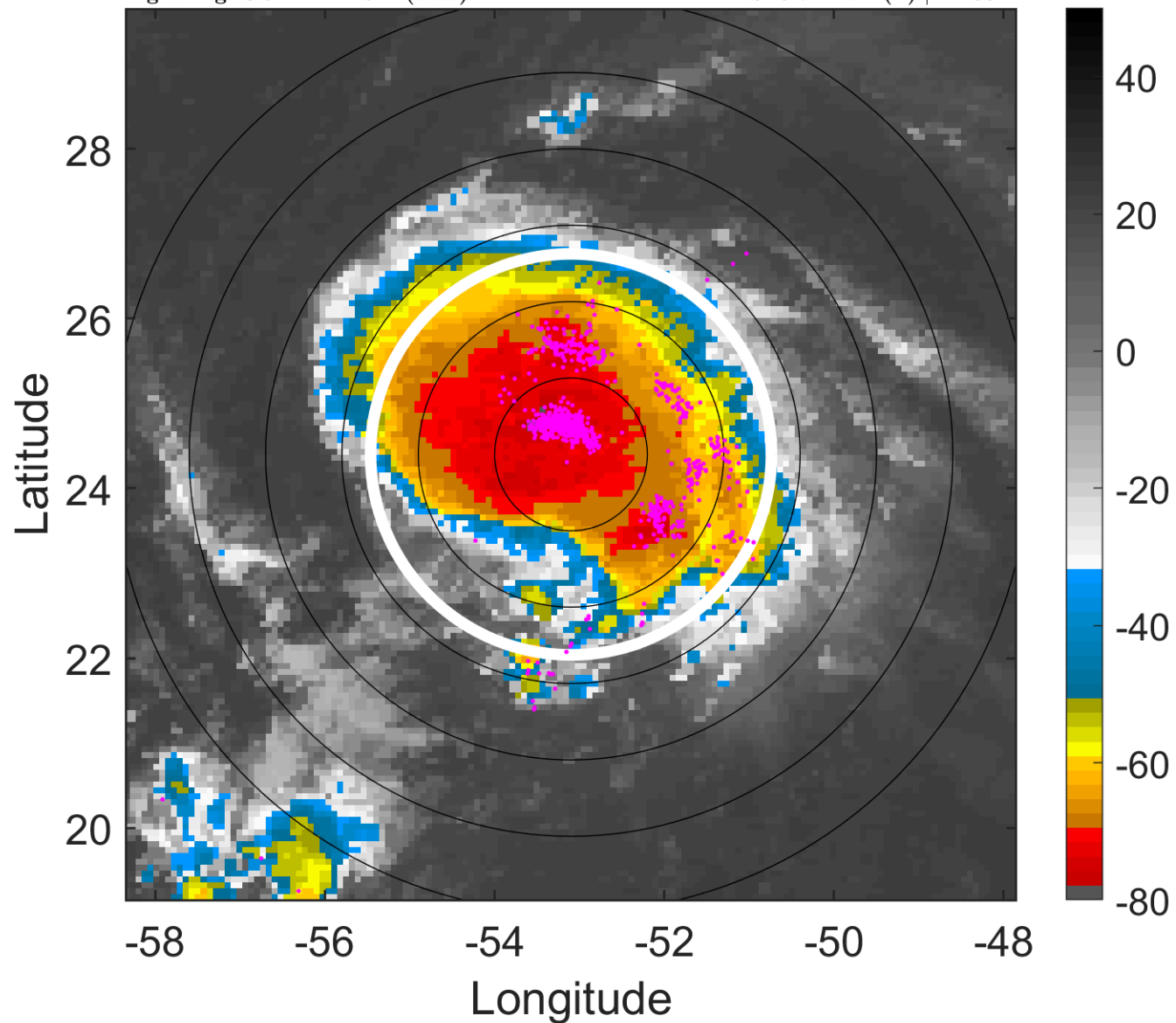

6-h IR BT Differences & Lightning

Δ t: 2005090312 (8.5 LT) - 2005090306 (2.5 LT)

Lightning: 8.5 LT \pm 1.5 h (dots)

PT: LLCP | EA: ACT

14L (MARIA) | 50 kt TS

S: 3.7 m s⁻¹ (L) | H: 301°

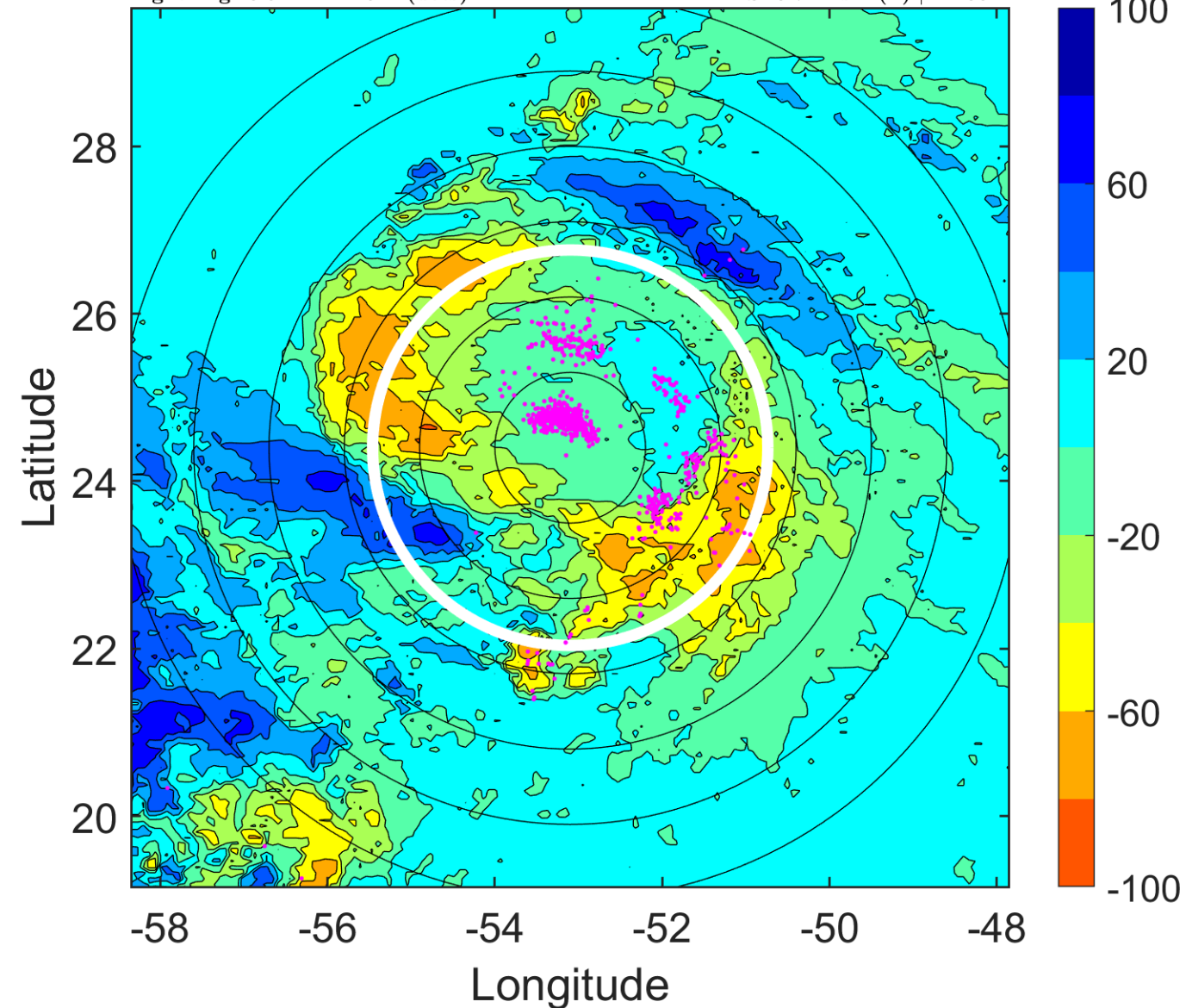

IR BT & Lightning

t: 2005090315 (11.4 LT)

Lightning: 11.4 LT \pm 1.5 h (dots)

PT: LLCP | EA: ACT

14L (MARIA) | 52.5 kt TS

S: 3.3 m s⁻¹ (L) | H: 290.5°

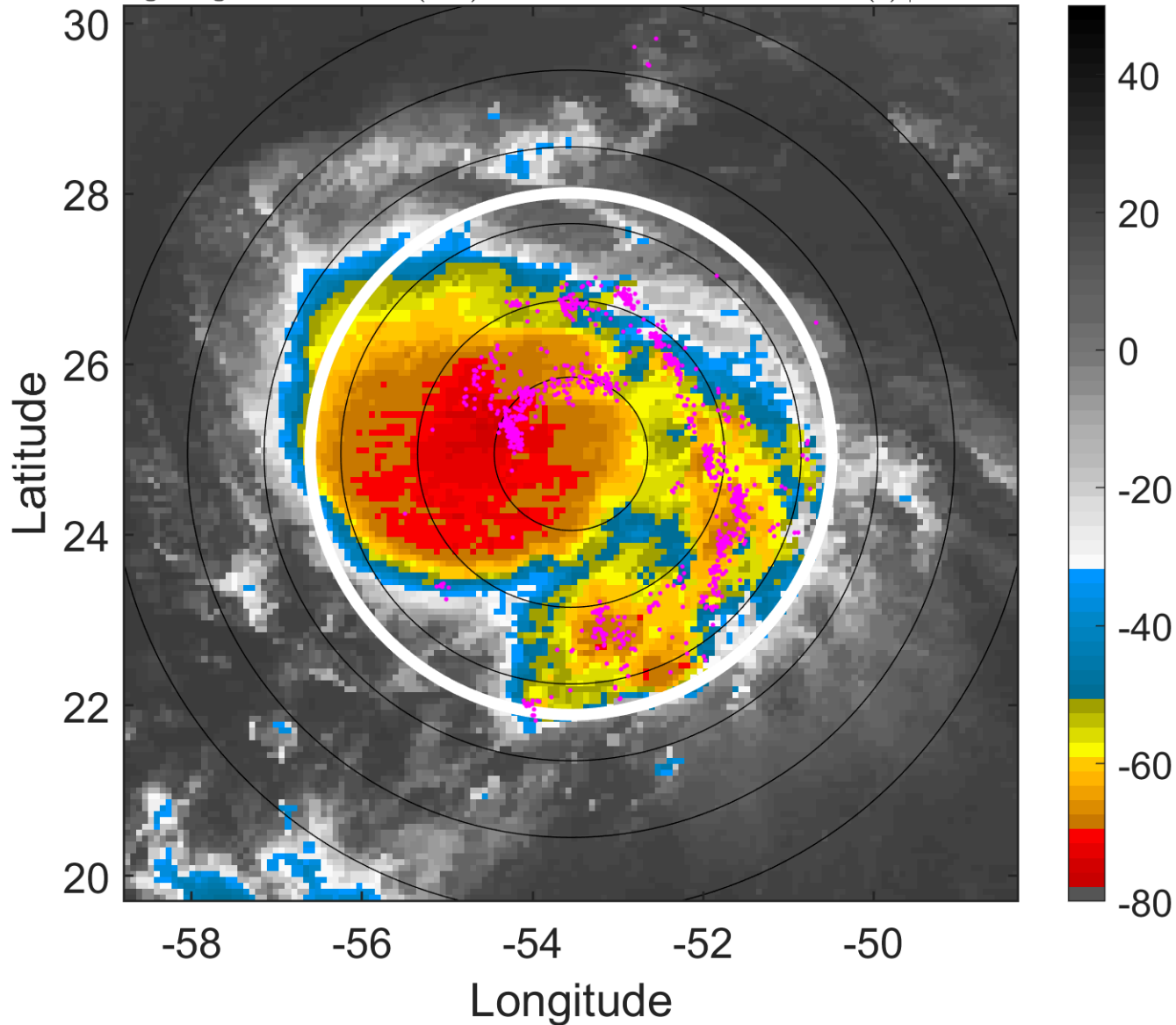

6-h IR BT Differences & Lightning

Δ t: 2005090315 (11.4 LT) - 2005090309 (5.5 LT)

Lightning: 11.4 LT \pm 1.5 h (dots)

PT: LLCP | EA: ACT

14L (MARIA) | 52.5 kt TS

S: 3.3 m s⁻¹ (L) | H: 290.5°

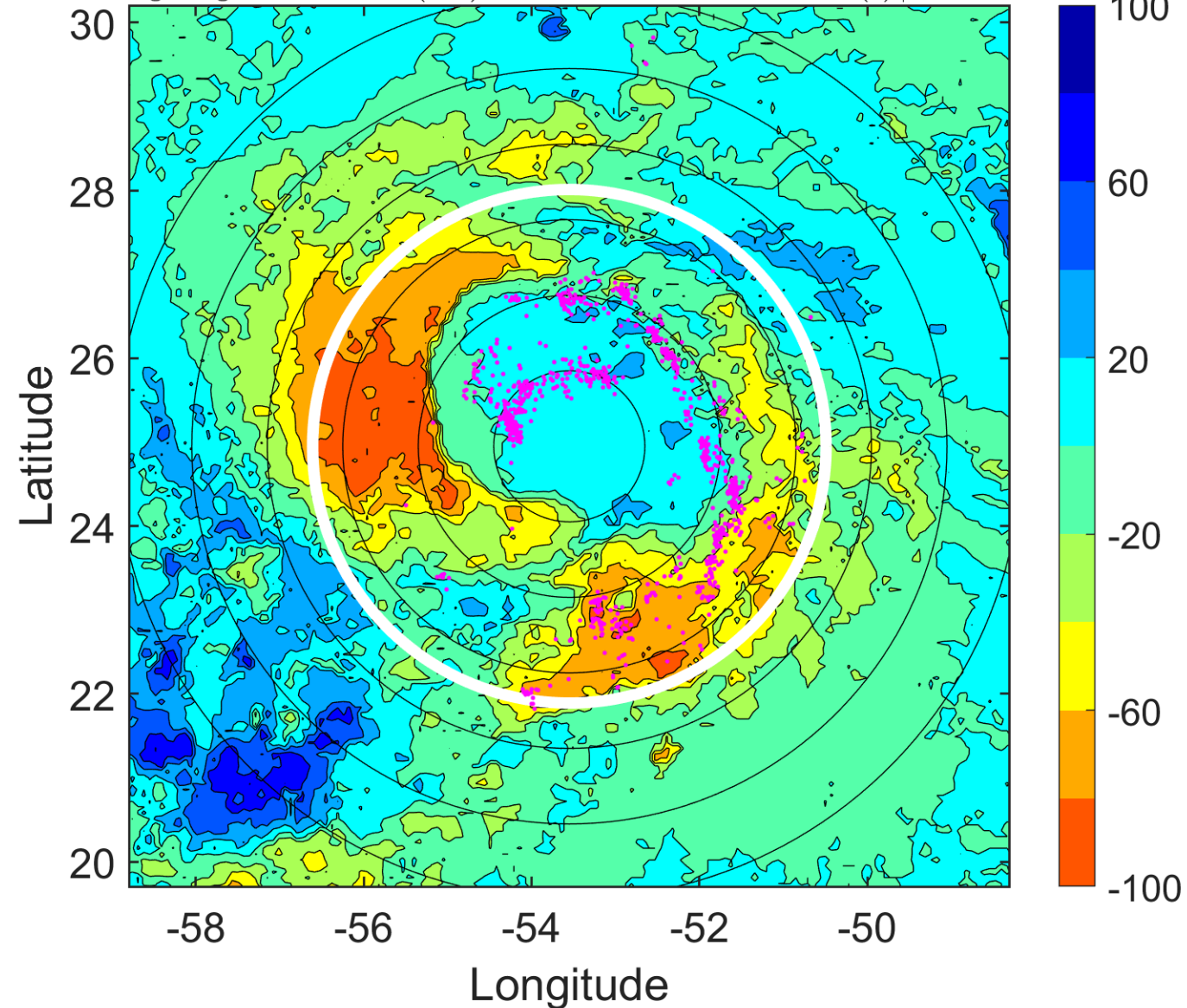

IR BT & Lightning

t: 2005090318 (14.4 LT)

Lightning: 14.4 LT \pm 1.5 h (dots)

PT: LLCP | EA: ACT

14L (MARIA) | 55 kt TS

S: 3 m s⁻¹ (L) | H: 280°

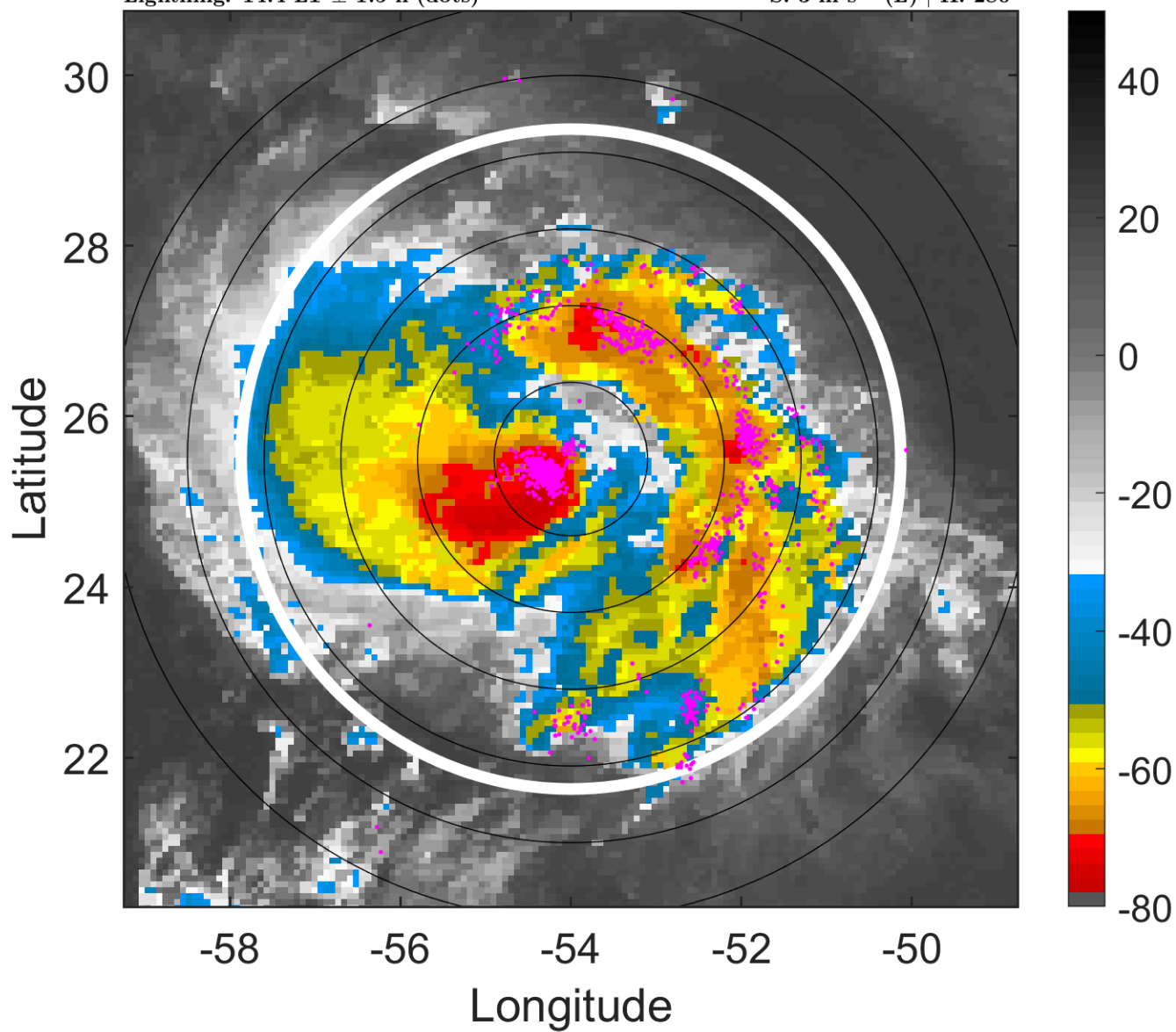

6-h IR BT Differences & Lightning

Δ t: 2005090318 (14.4 LT) - 2005090312 (8.5 LT)

Lightning: 14.4 LT \pm 1.5 h (dots)

PT: LLCP | EA: ACT

14L (MARIA) | 55 kt TS

S: 3 m s⁻¹ (L) | H: 280°

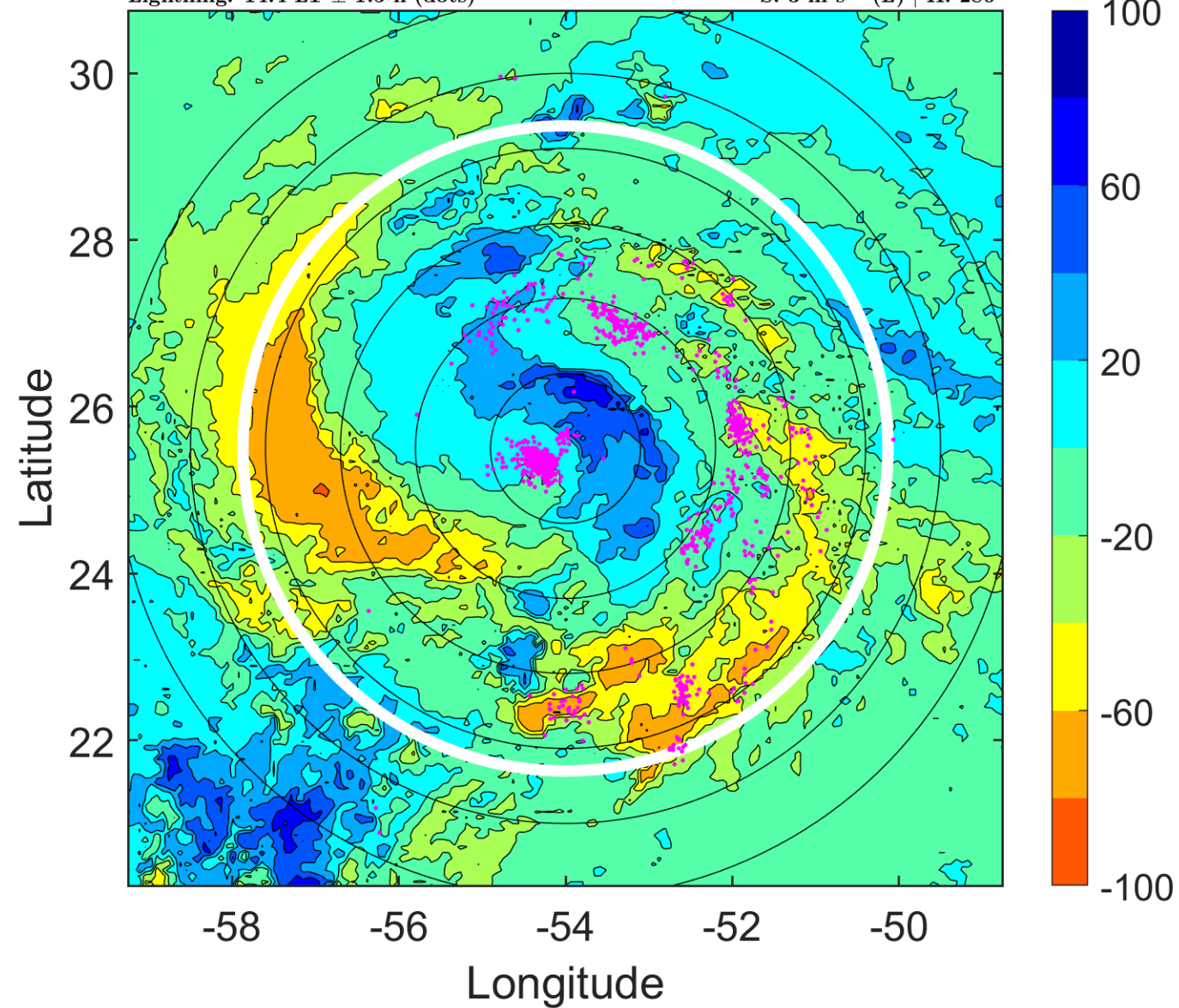

IR BT & Lightning

t: 2005090321 (17.4 LT)

Lightning: 17.4 LT \pm 1.5 h (dots)

PT: LLCP | EA: ACT

14L (MARIA) | 57.5 kt TS

S: 2.3 m s⁻¹ (L) | H: 249°

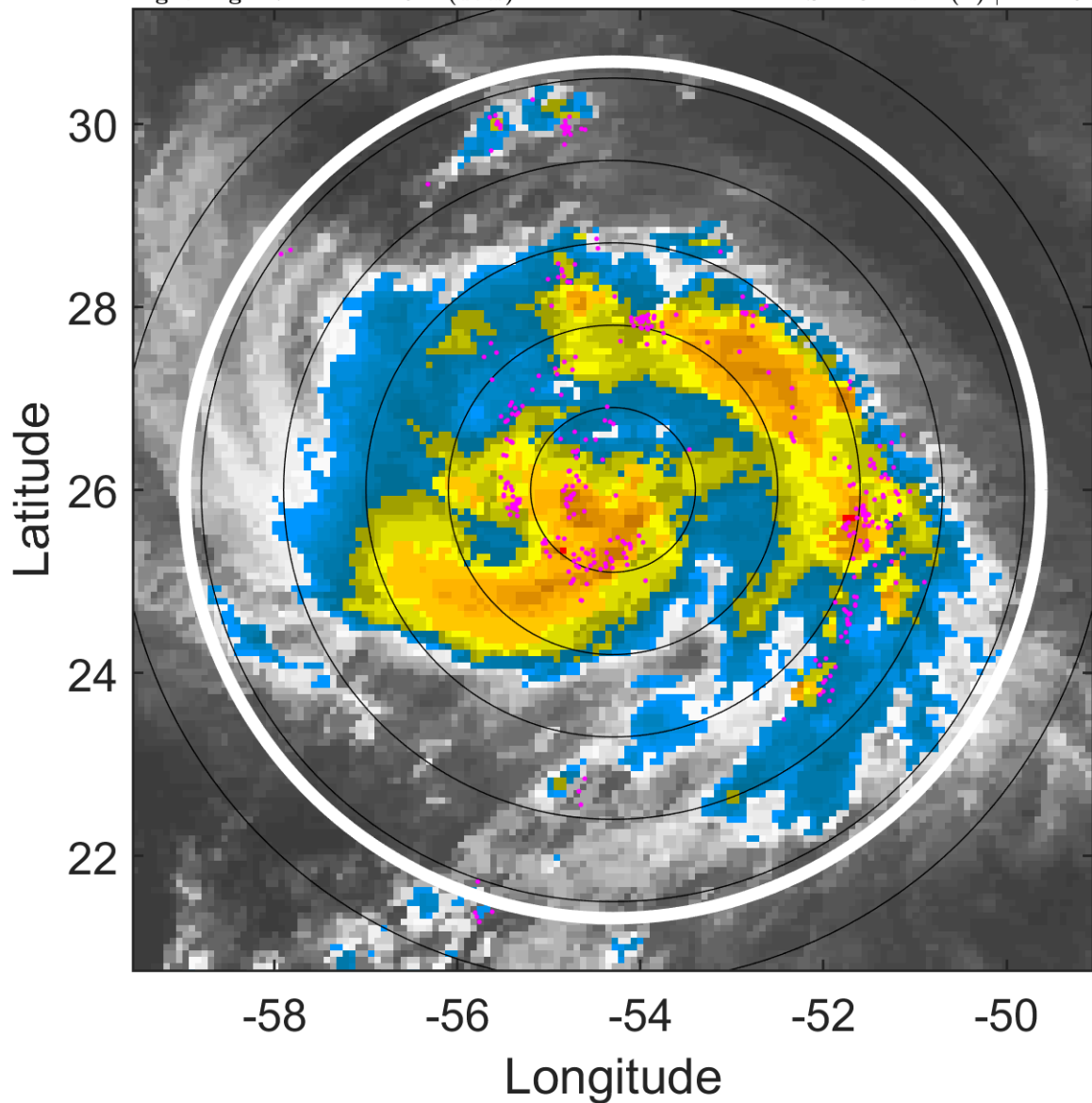

6-h IR BT Differences & Lightning

Δ t: 2005090321 (17.4 LT) - 2005090315 (11.4 LT)

Lightning: 17.4 LT \pm 1.5 h (dots)

PT: LLCP | EA: ACT

14L (MARIA) | 57.5 kt TS

S: 2.3 m s⁻¹ (L) | H: 249°

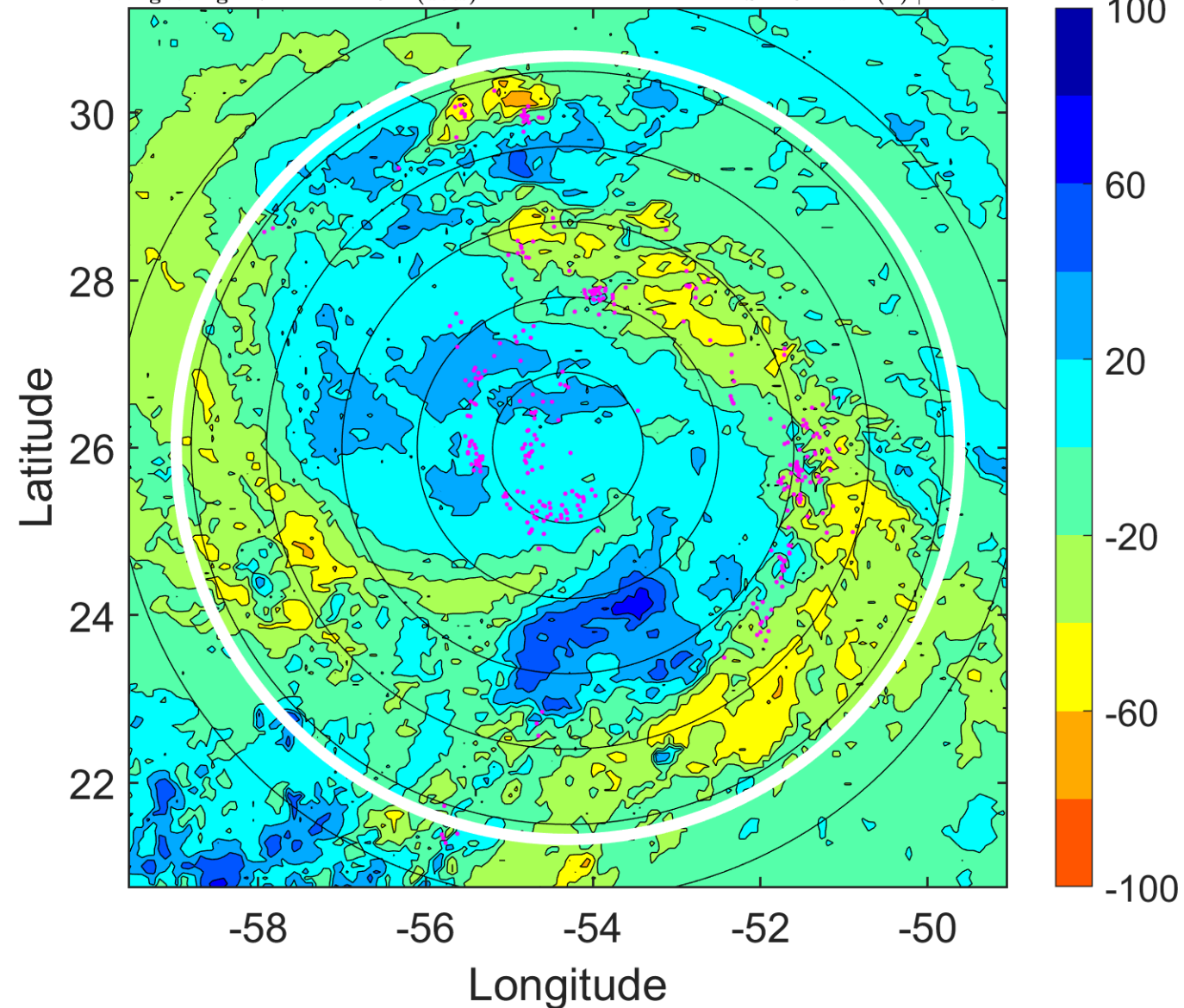

IR BT & Lightning

t: 2005090400 (20.4 LT)

Lightning: 20.4 LT \pm 1.5 h (dots)

PT: LLCP | EA: ACT

14L (MARIA) | 60 kt TS

S: 1.5 m s⁻¹ (L) | H: 218°

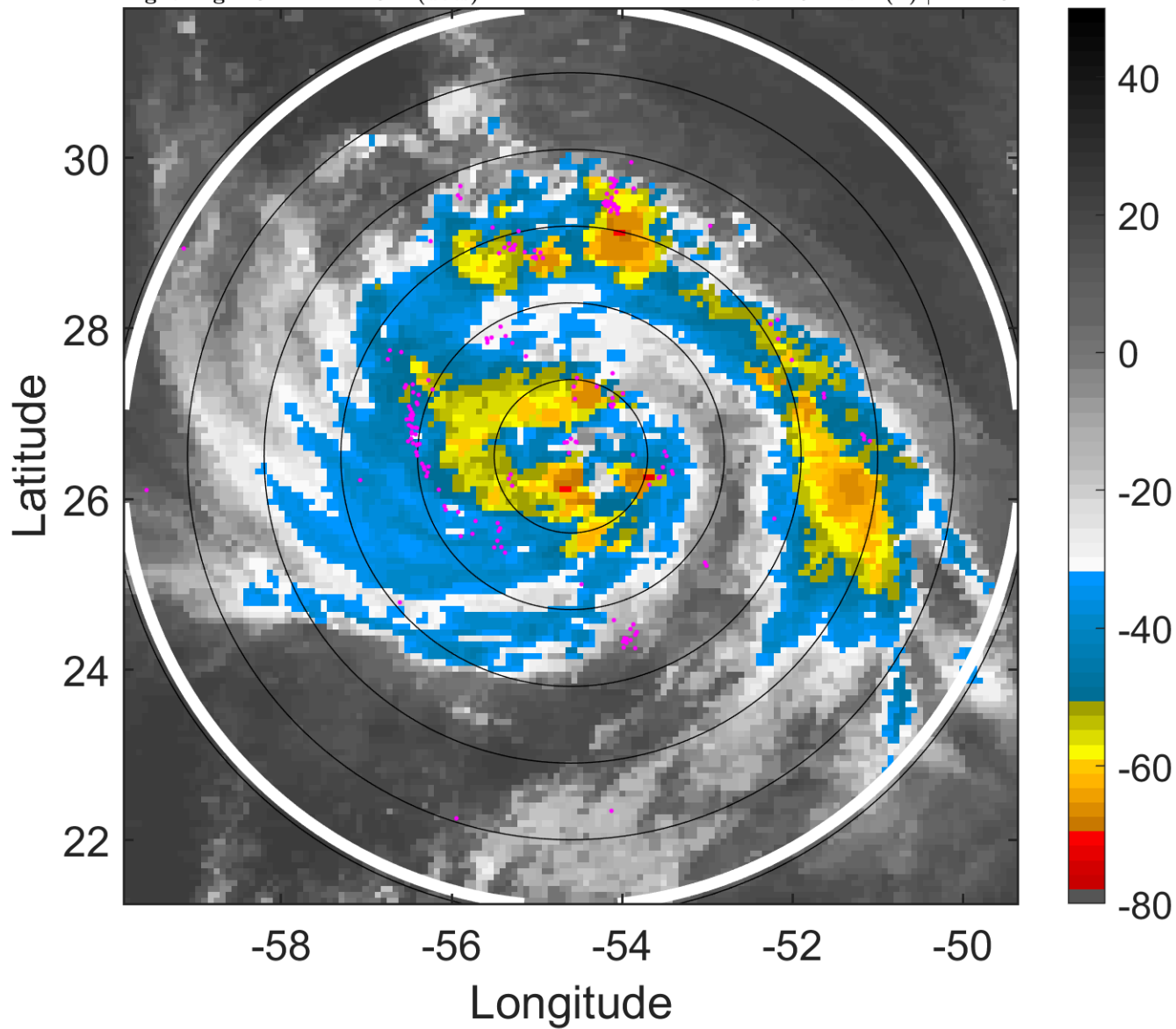

6-h IR BT Differences & Lightning

Δ t: 2005090400 (20.4 LT) - 2005090318 (14.4 LT)

Lightning: 20.4 LT \pm 1.5 h (dots)

PT: LLCP | EA: ACT

14L (MARIA) | 60 kt TS

S: 1.5 m s⁻¹ (L) | H: 218°

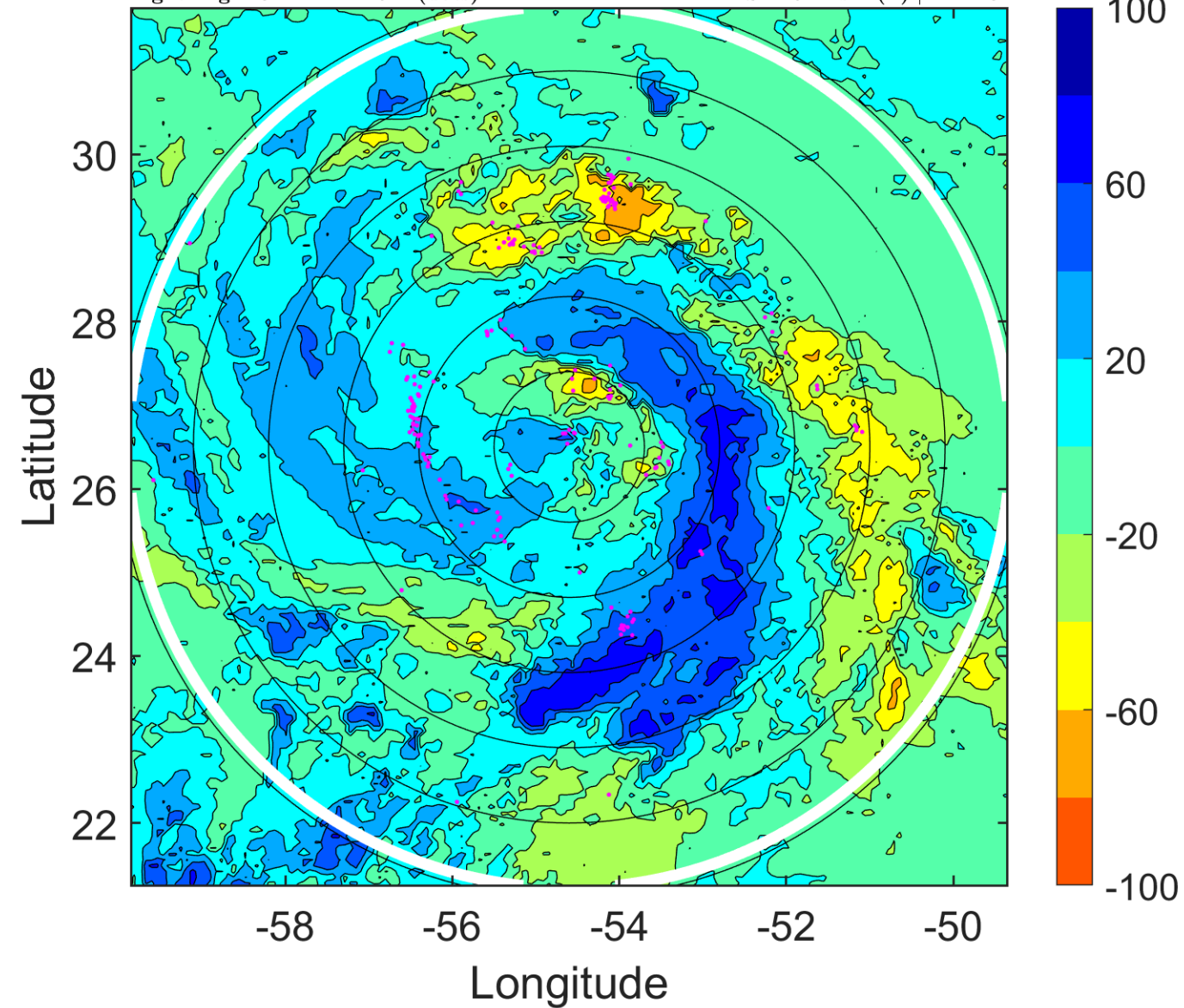

IR BT & Lightning

t: 2005090403 (23.3 LT)

Lightning: 23.3 LT \pm 1.5 h (dots)

PT: LLCP | EA: ACT

14L (MARIA) | 62.5 kt TS

S: 2 m s⁻¹ (L) | H: 233°

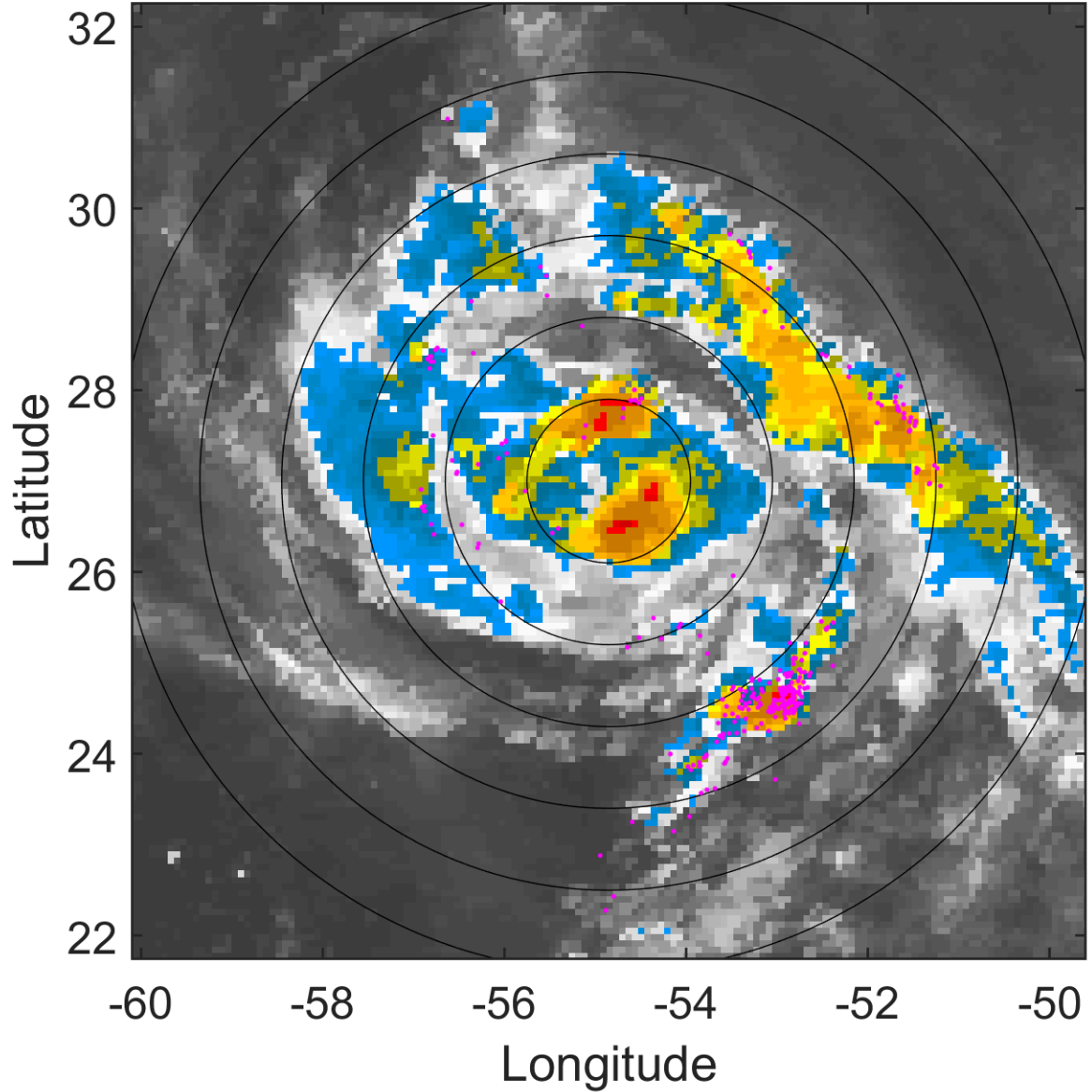

6-h IR BT Differences & Lightning

Δ t: 2005090403 (23.3 LT) - 2005090321 (17.4 LT)

Lightning: 23.3 LT \pm 1.5 h (dots)

PT: LLCP | EA: ACT

14L (MARIA) | 62.5 kt TS

S: 2 m s⁻¹ (L) | H: 233°

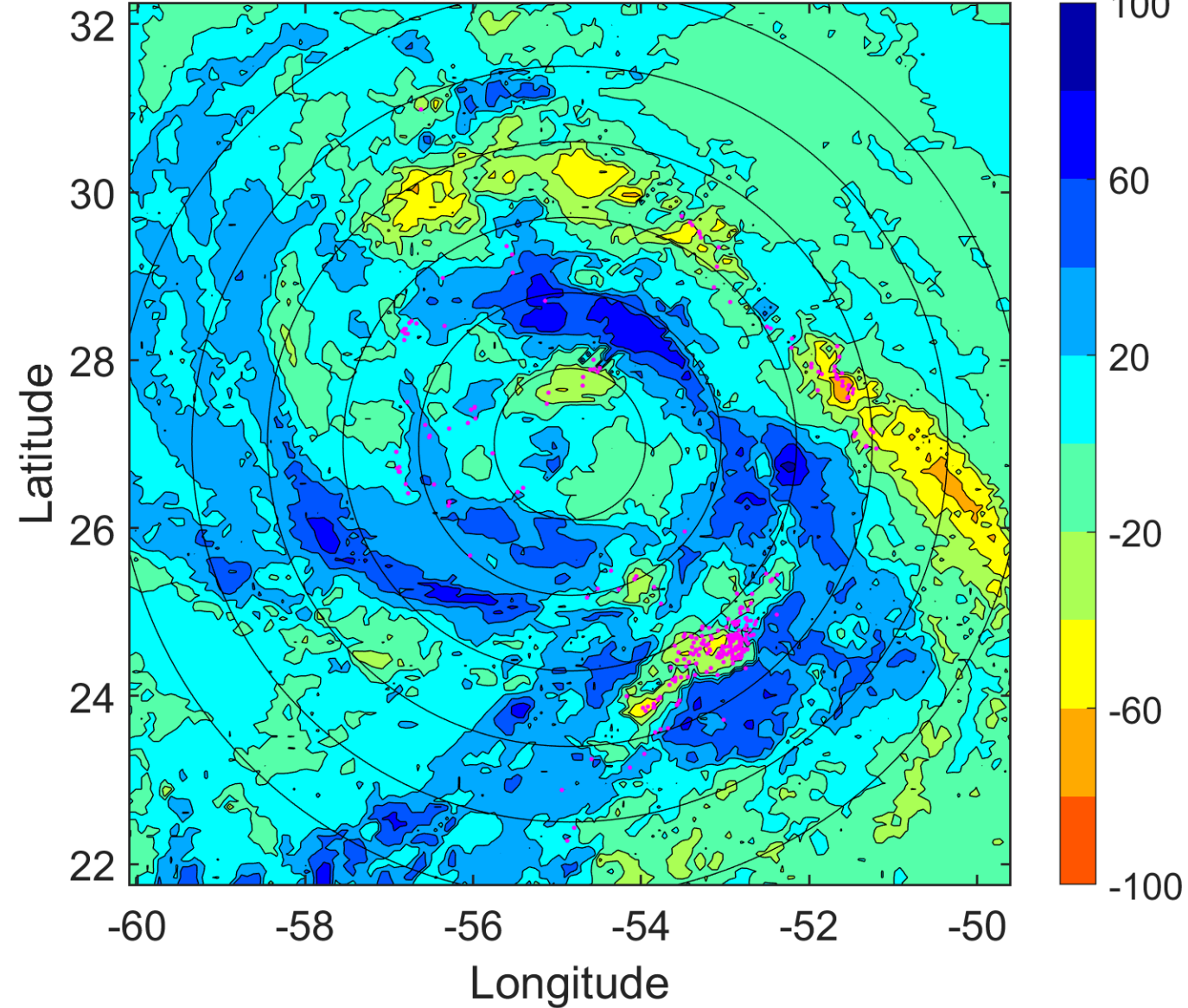

IR BT & Lightning

t: 2005090406 (2.3 LT)

Lightning: 2.3 LT \pm 1.5 h (dots)

PT: LLCP | EA: ACT

14L (MARIA) | 65 kt C1

S: 2.4 m s⁻¹ (L) | H: 248°

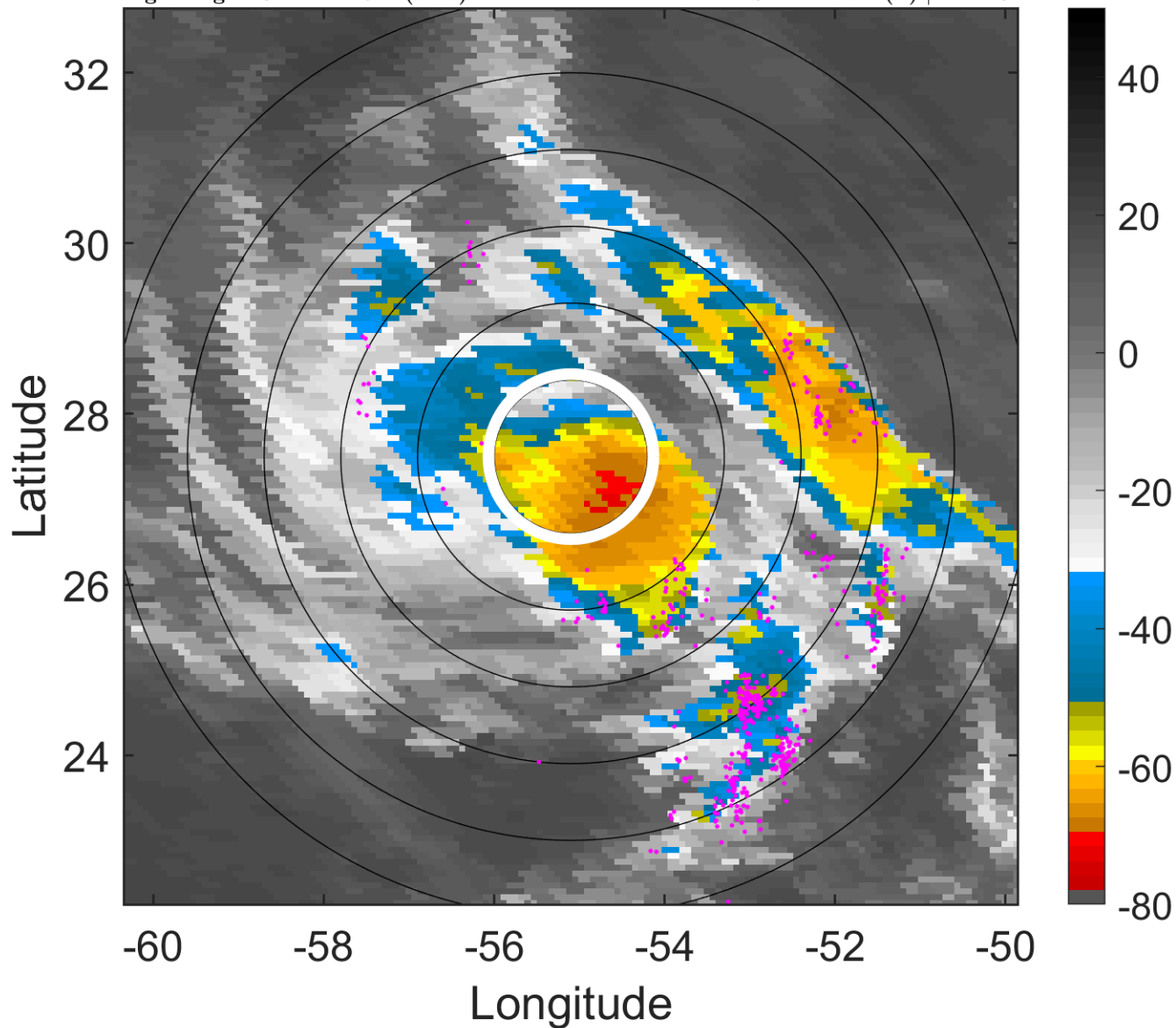

6-h IR BT Differences & Lightning

Δ t: 2005090406 (2.3 LT) - 2005090400 (20.4 LT)

Lightning: 2.3 LT \pm 1.5 h (dots)

PT: LLCP | EA: ACT

14L (MARIA) | 65 kt C1

S: 2.4 m s⁻¹ (L) | H: 248°

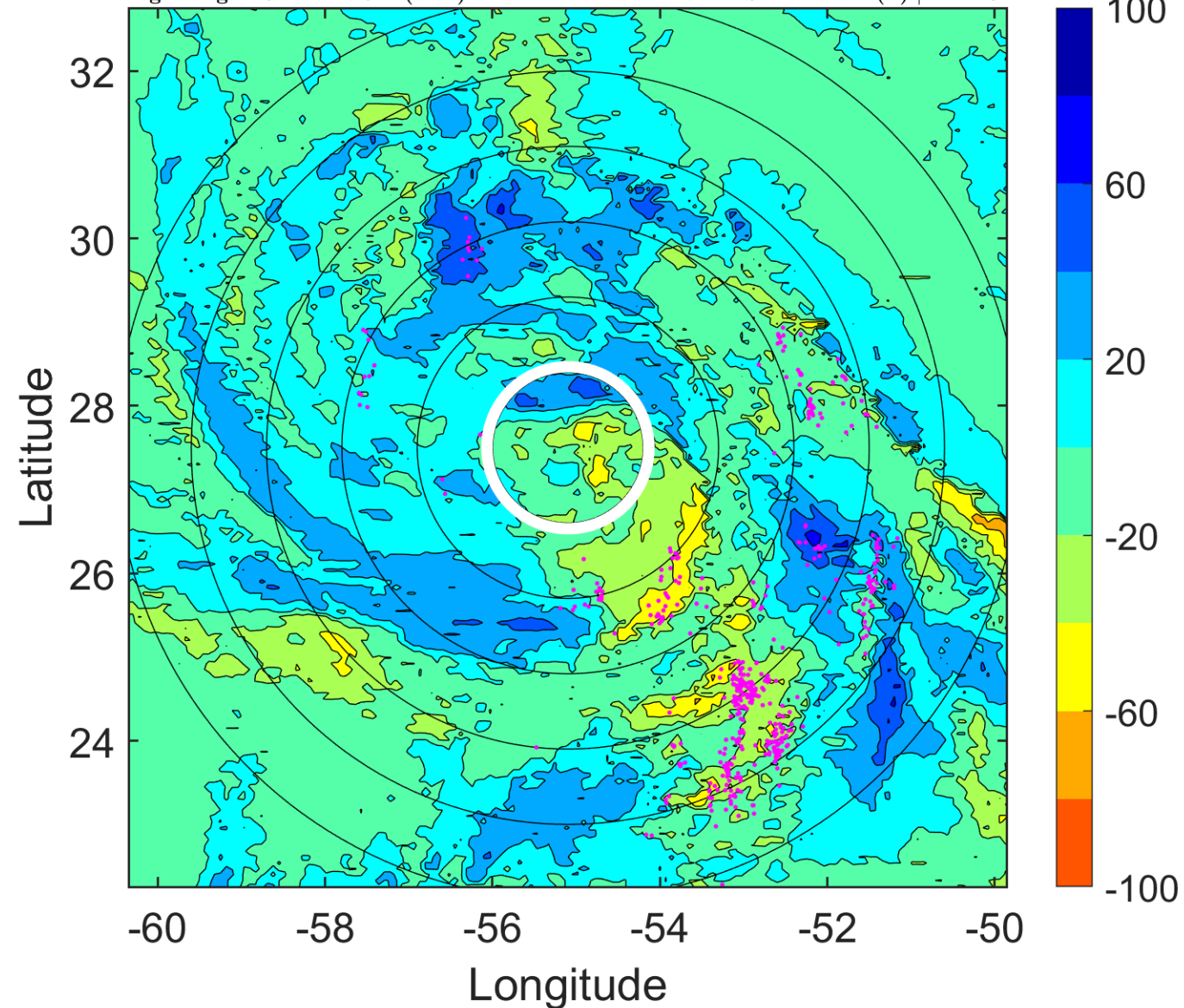

IR BT & Lightning

t: 2005090409 (5.3 LT)

Lightning: 5.3 LT \pm 1.5 h (dots)

PT: LLCP | EA: ACT

14L (MARIA) | 65 kt C1

S: 2.2 m s⁻¹ (L) | H: 238.5°

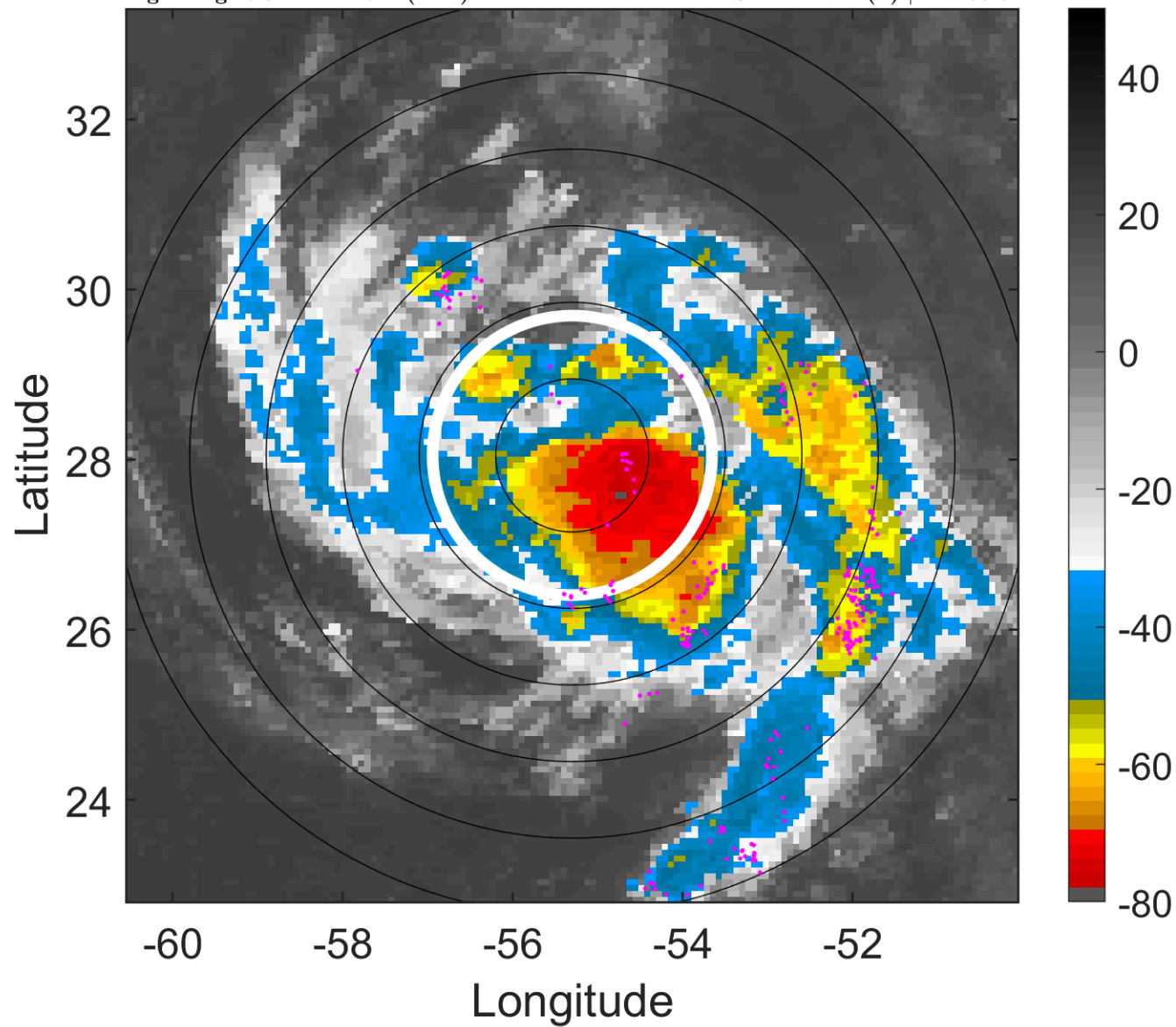

6-h IR BT Differences & Lightning

Δ t: 2005090409 (5.3 LT) - 2005090403 (23.3 LT)

Lightning: 5.3 LT \pm 1.5 h (dots)

PT: LLCP | EA: ACT

14L (MARIA) | 65 kt C1

S: 2.2 m s⁻¹ (L) | H: 238.5°

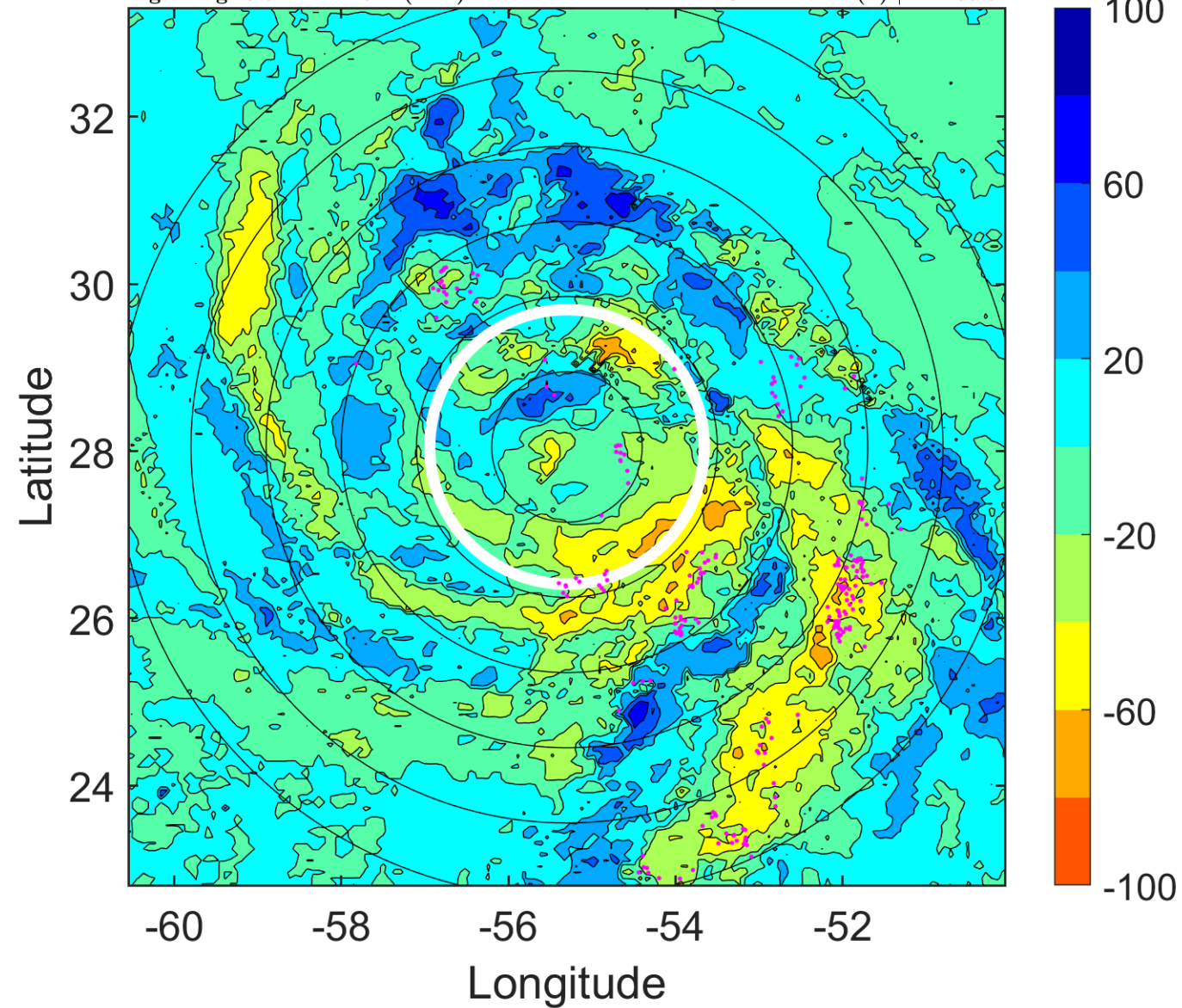

IR BT & Lightning

t: 2005090412 (8.3 LT)

Lightning: 8.3 LT \pm 1.5 h (dots)

PT: LLCP | EA: ACT

14L (MARIA) | 65 kt C1

S: 2 m s⁻¹ (L) | H: 229°

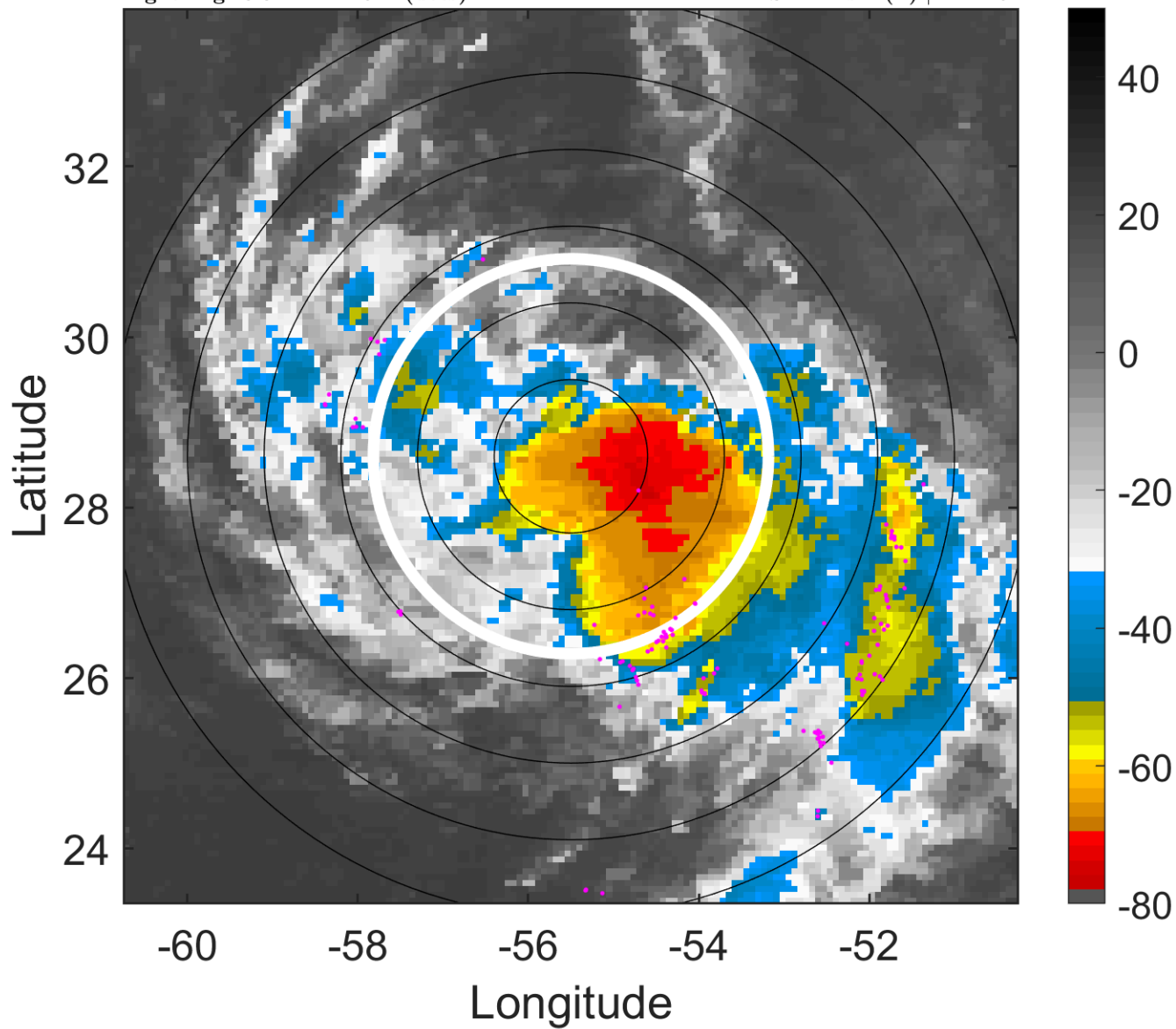

6-h IR BT Differences & Lightning

Δ t: 2005090412 (8.3 LT) - 2005090406 (2.3 LT)

Lightning: 8.3 LT \pm 1.5 h (dots)

PT: LLCP | EA: ACT

14L (MARIA) | 65 kt C1

S: 2 m s⁻¹ (L) | H: 229°

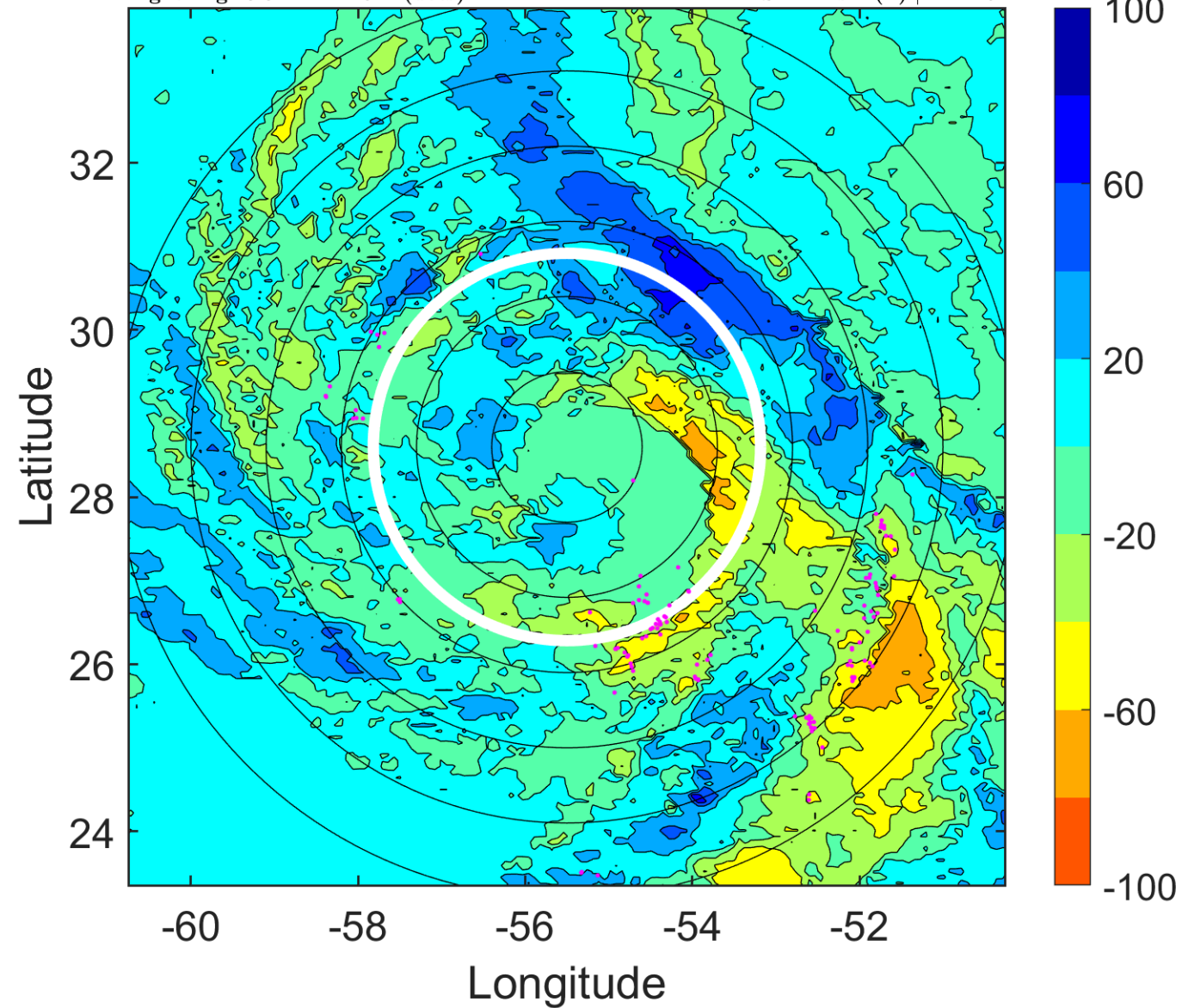

IR BT & Lightning

t: 2005090415 (11.3 LT)

Lightning: 11.3 LT \pm 1.5 h (dots)

PT: LLCP | EA: ACT

14L (MARIA) | 70 kt C1

S: 3.2 m s⁻¹ (L) | H: 225.5°

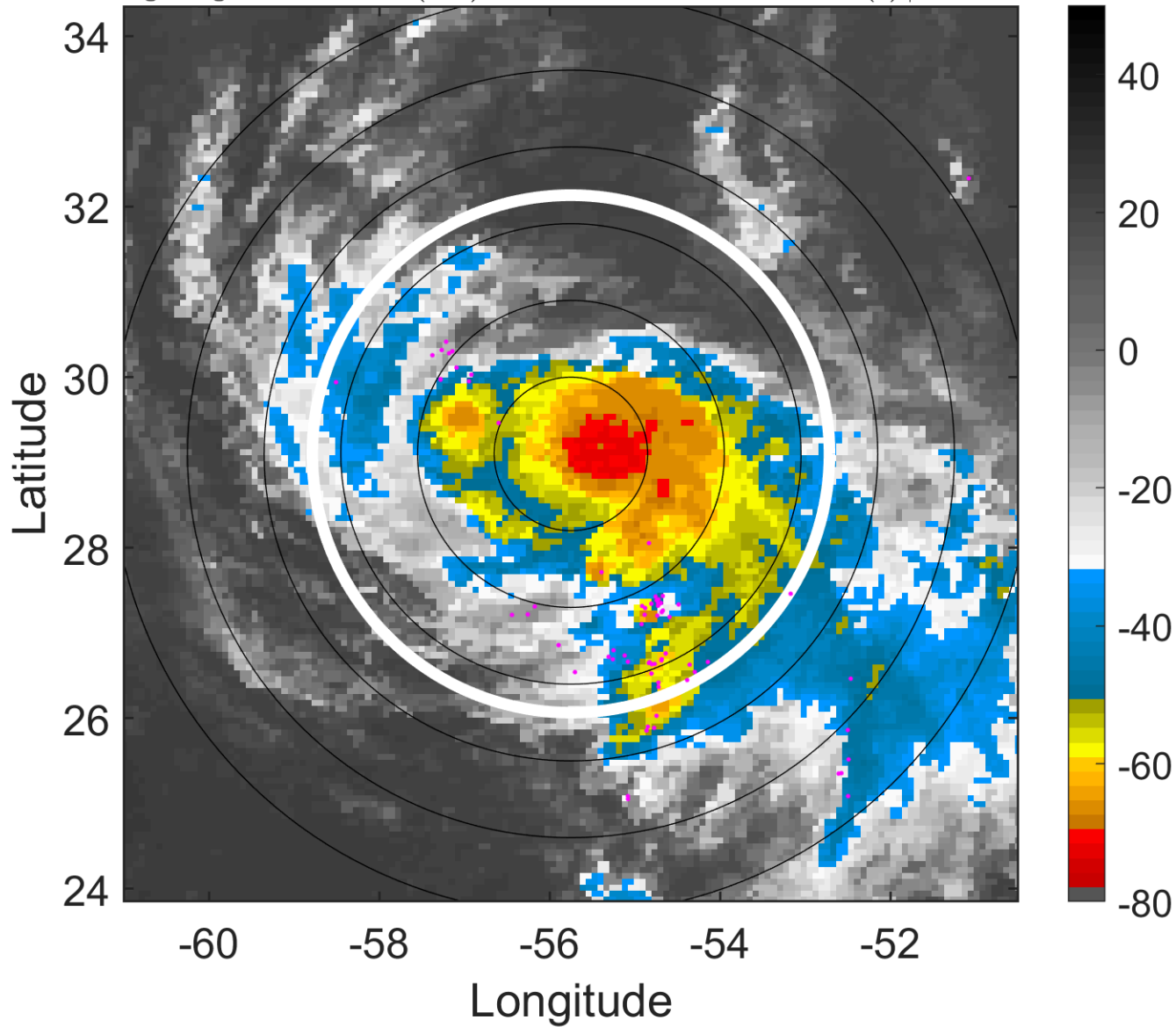

6-h IR BT Differences & Lightning

Δ t: 2005090415 (11.3 LT) - 2005090409 (5.3 LT)

Lightning: 11.3 LT \pm 1.5 h (dots)

PT: LLCP | EA: ACT

14L (MARIA) | 70 kt C1

S: 3.2 m s⁻¹ (L) | H: 225.5°

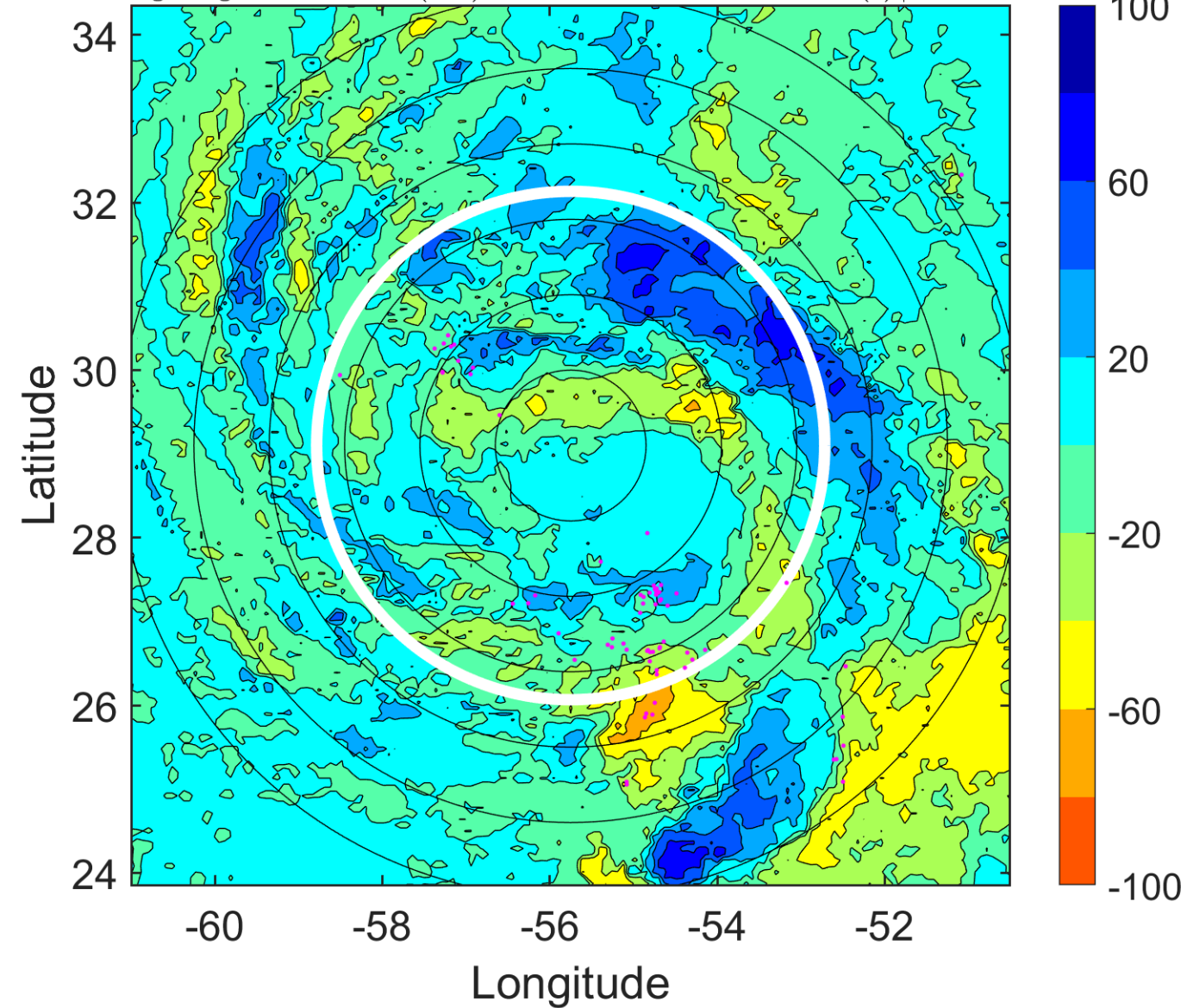

IR BT & Lightning

t: 2005090418 (14.3 LT)

Lightning: 14.3 LT \pm 1.5 h (dots)

PT: LLCP | EA: ACT

14L (MARIA) | 75 kt C1

S: 4.4 m s⁻¹ (M) | H: 222°

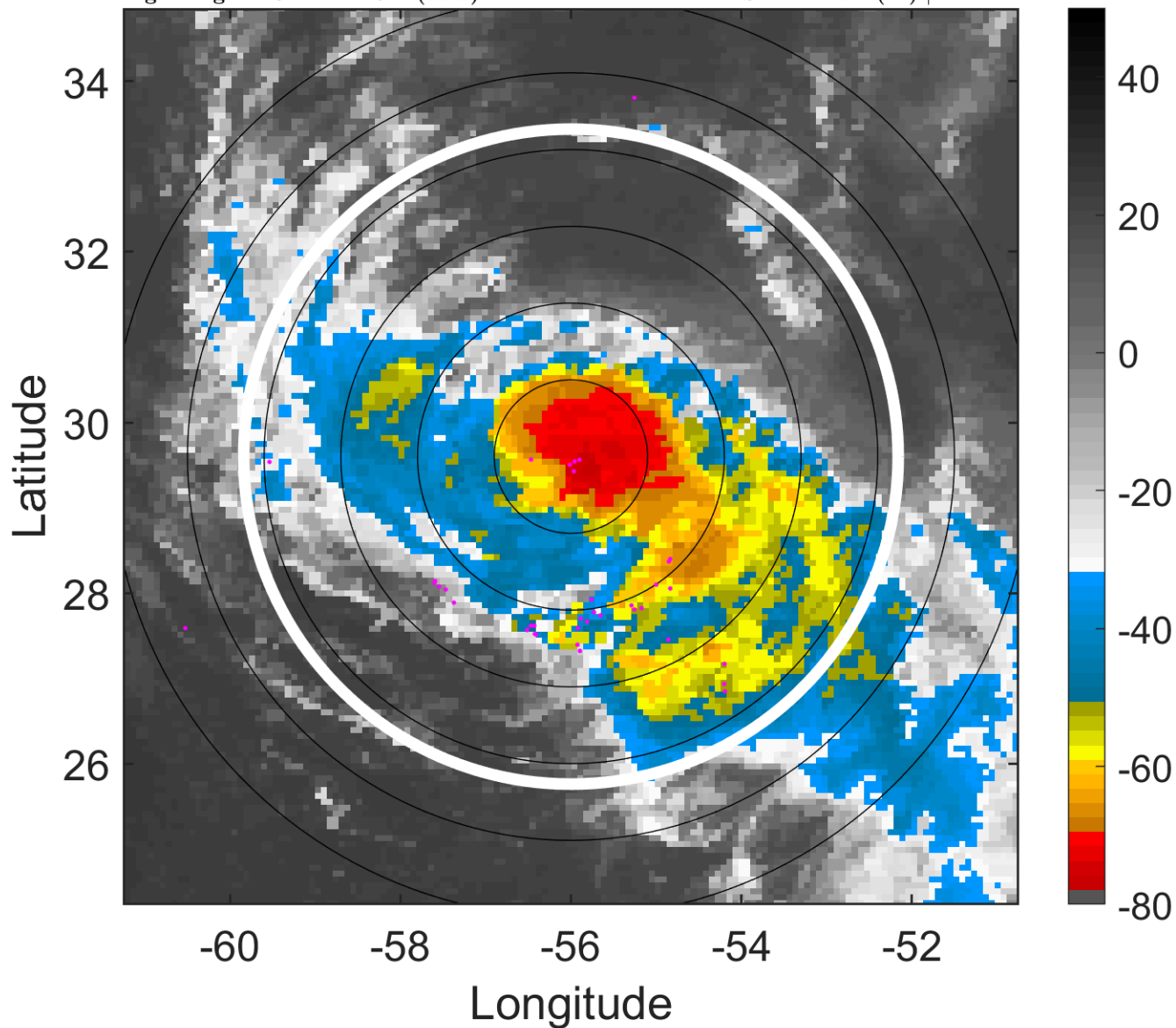

6-h IR BT Differences & Lightning

Δ t: 2005090418 (14.3 LT) - 2005090412 (8.3 LT)

Lightning: 14.3 LT \pm 1.5 h (dots)

PT: LLCP | EA: ACT

14L (MARIA) | 75 kt C1

S: 4.4 m s⁻¹ (M) | H: 222°

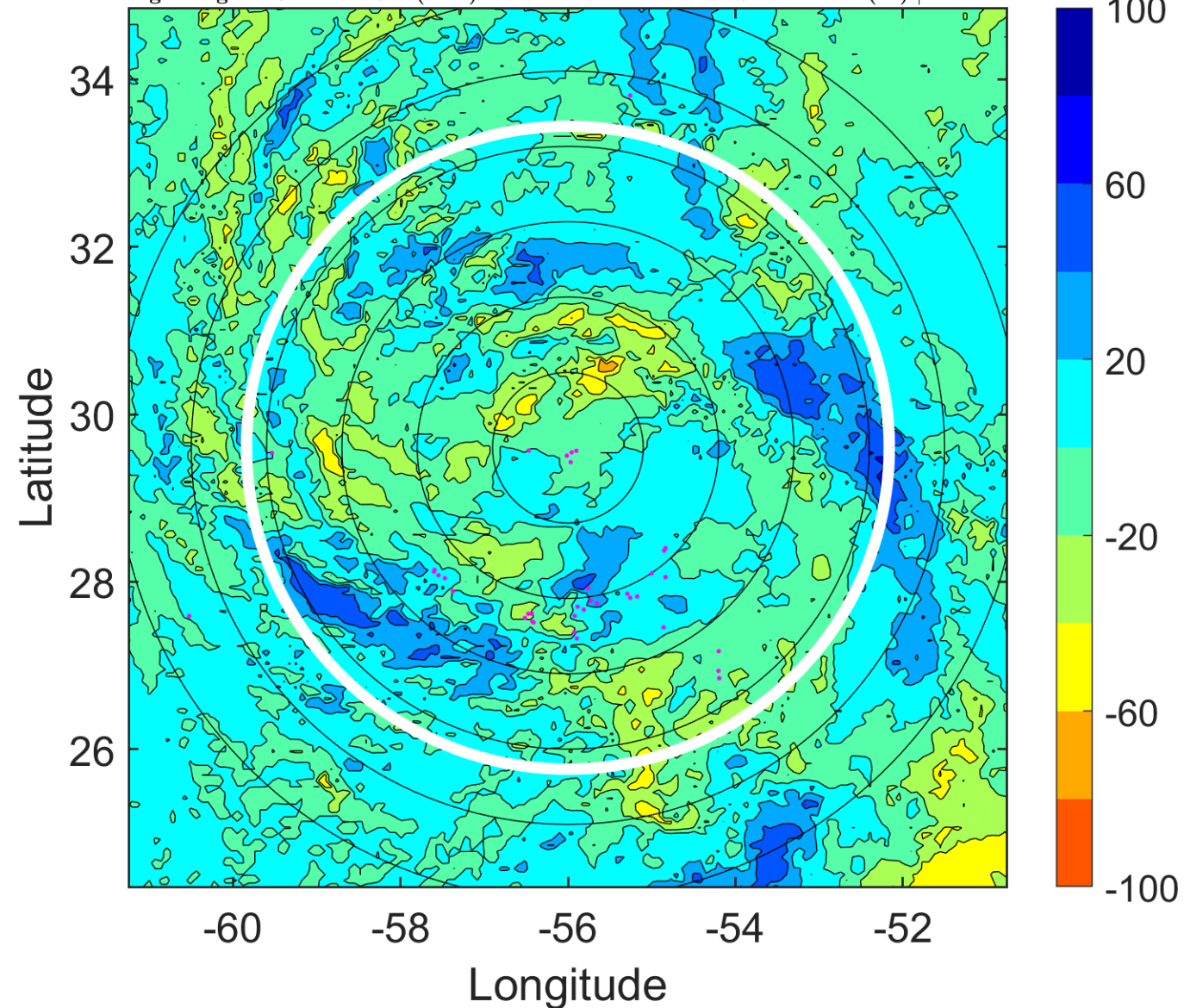

IR BT & Lightning

t: 2005090421 (17.3 LT)

Lightning: 17.3 LT \pm 1.5 h (dots)

PT: LLCP | EA: ACT

14L (MARIA) | 75 kt C1

S: 5 m s⁻¹ (M) | H: 220.5°

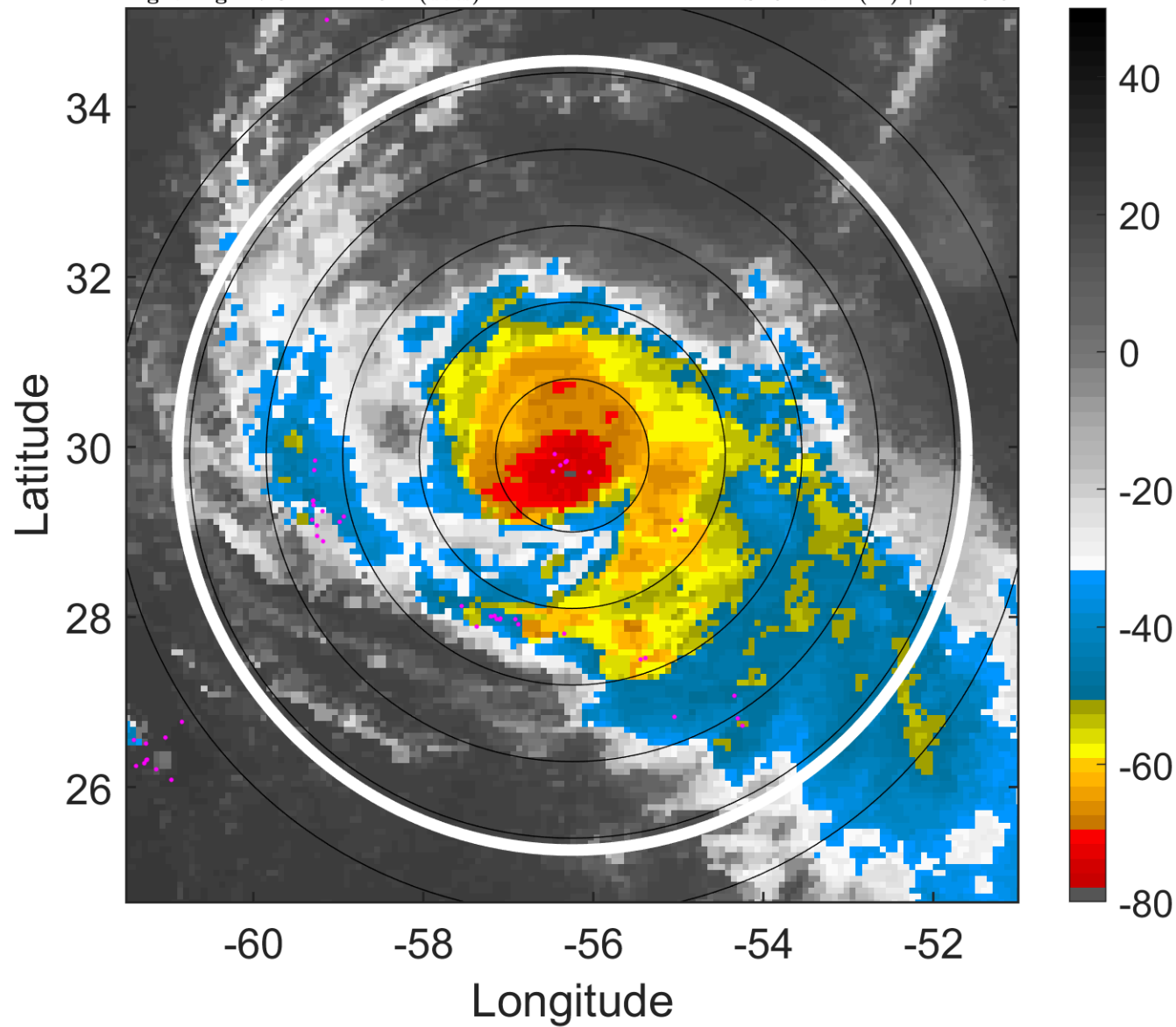

6-h IR BT Differences & Lightning

Δ t: 2005090421 (17.3 LT) - 2005090415 (11.3 LT)

Lightning: 17.3 LT \pm 1.5 h (dots)

PT: LLCP | EA: ACT

14L (MARIA) | 75 kt C1

S: 5 m s⁻¹ (M) | H: 220.5°

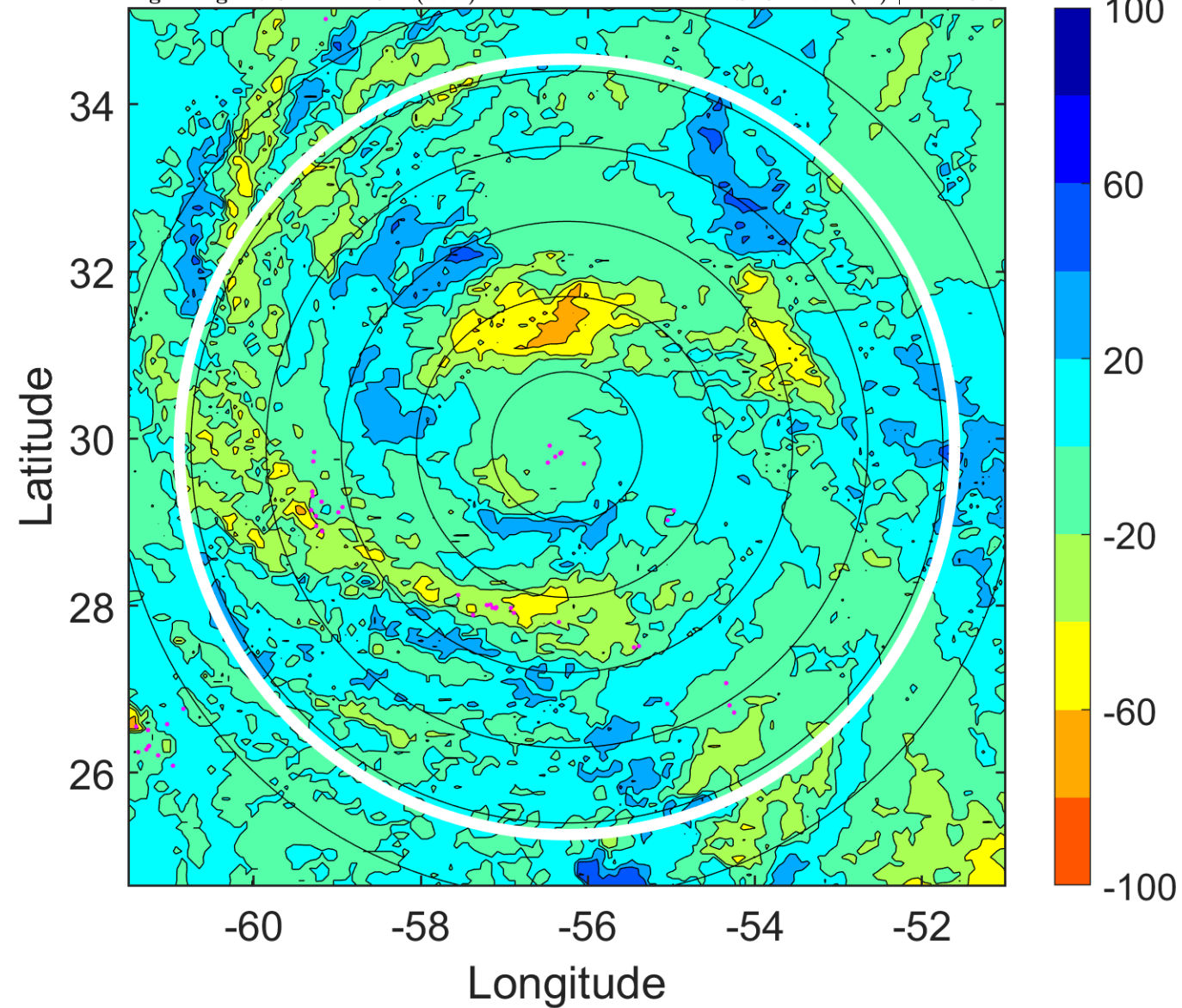

IR BT & Lightning

t: 2005090500 (20.2 LT)

Lightning: 20.2 LT \pm 1.5 h (dots)

PT: LLCP | EA: ACT

14L (MARIA) | 75 kt C1

S: 5.6 m s⁻¹ (M) | H: 219°

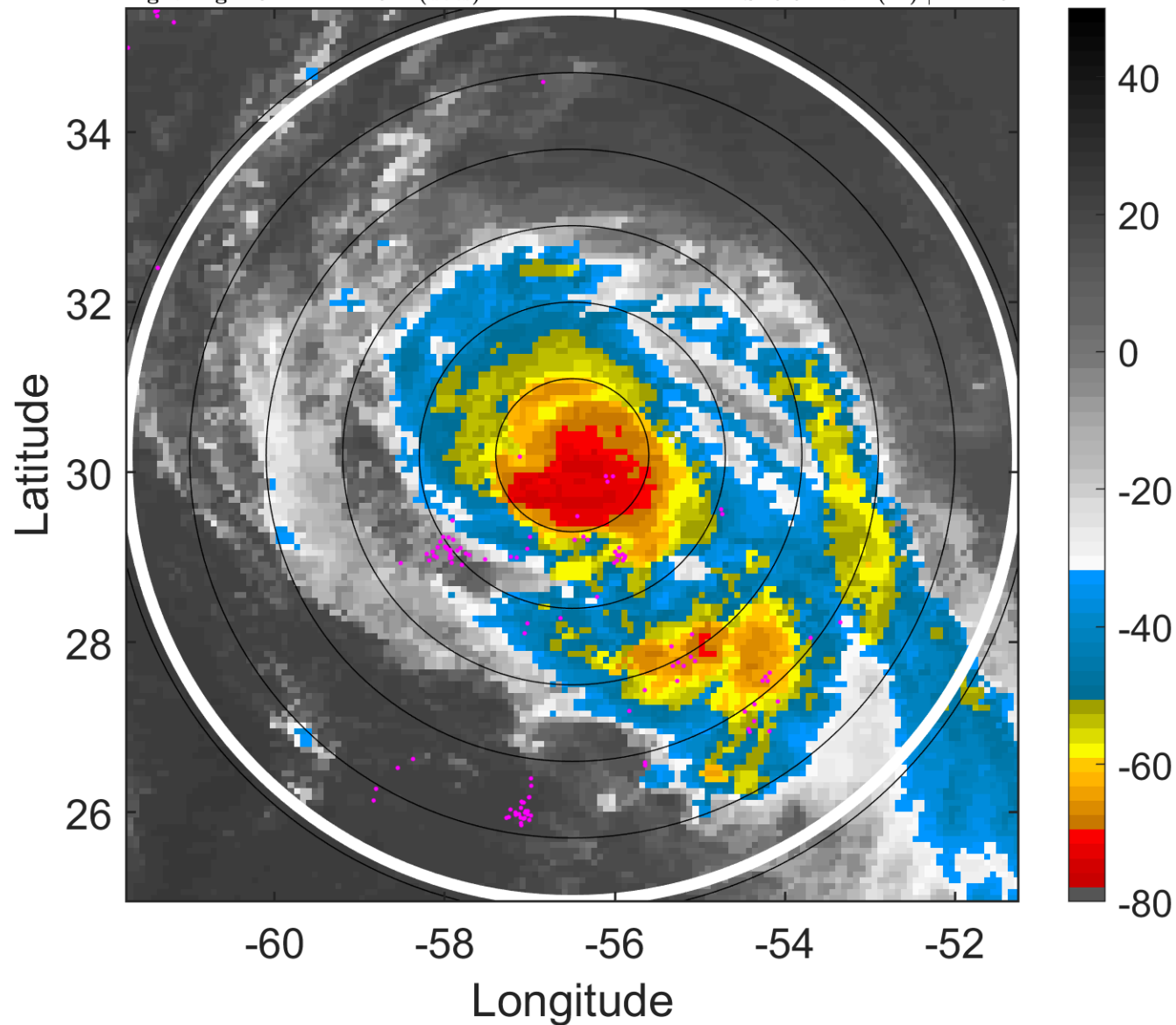

6-h IR BT Differences & Lightning

Δ t: 2005090500 (20.2 LT) - 2005090418 (14.3 LT)

Lightning: 20.2 LT \pm 1.5 h (dots)

PT: LLCP | EA: ACT

14L (MARIA) | 75 kt C1

S: 5.6 m s⁻¹ (M) | H: 219°

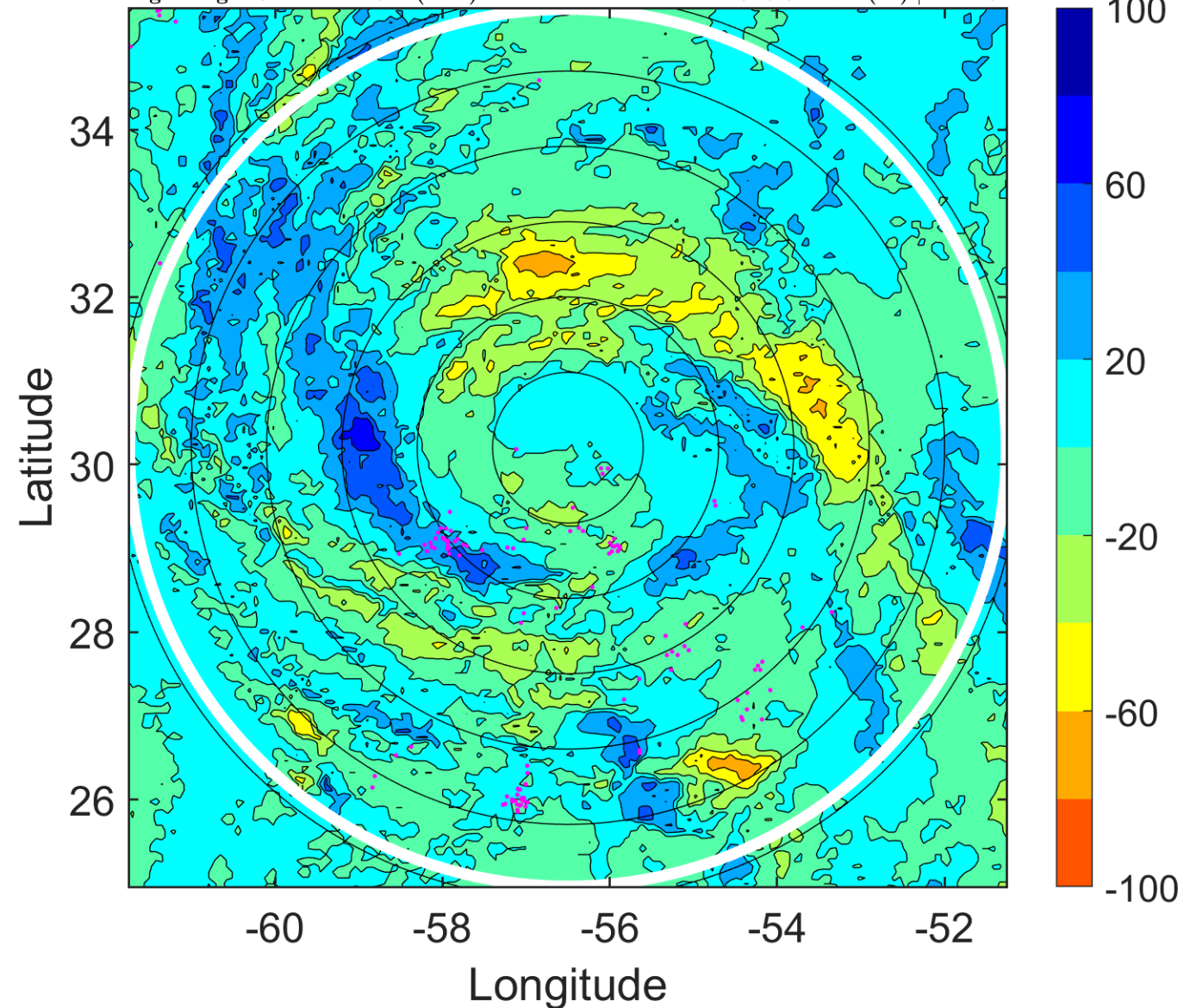

IR BT & Lightning

t: 2005090503 (23.2 LT)

Lightning: 23.2 LT \pm 1.5 h (dots)

PT: LLCP | EA: ACT

14L (MARIA) | 77.5 kt C1

S: 5.9 m s⁻¹ (M) | H: 216.5°

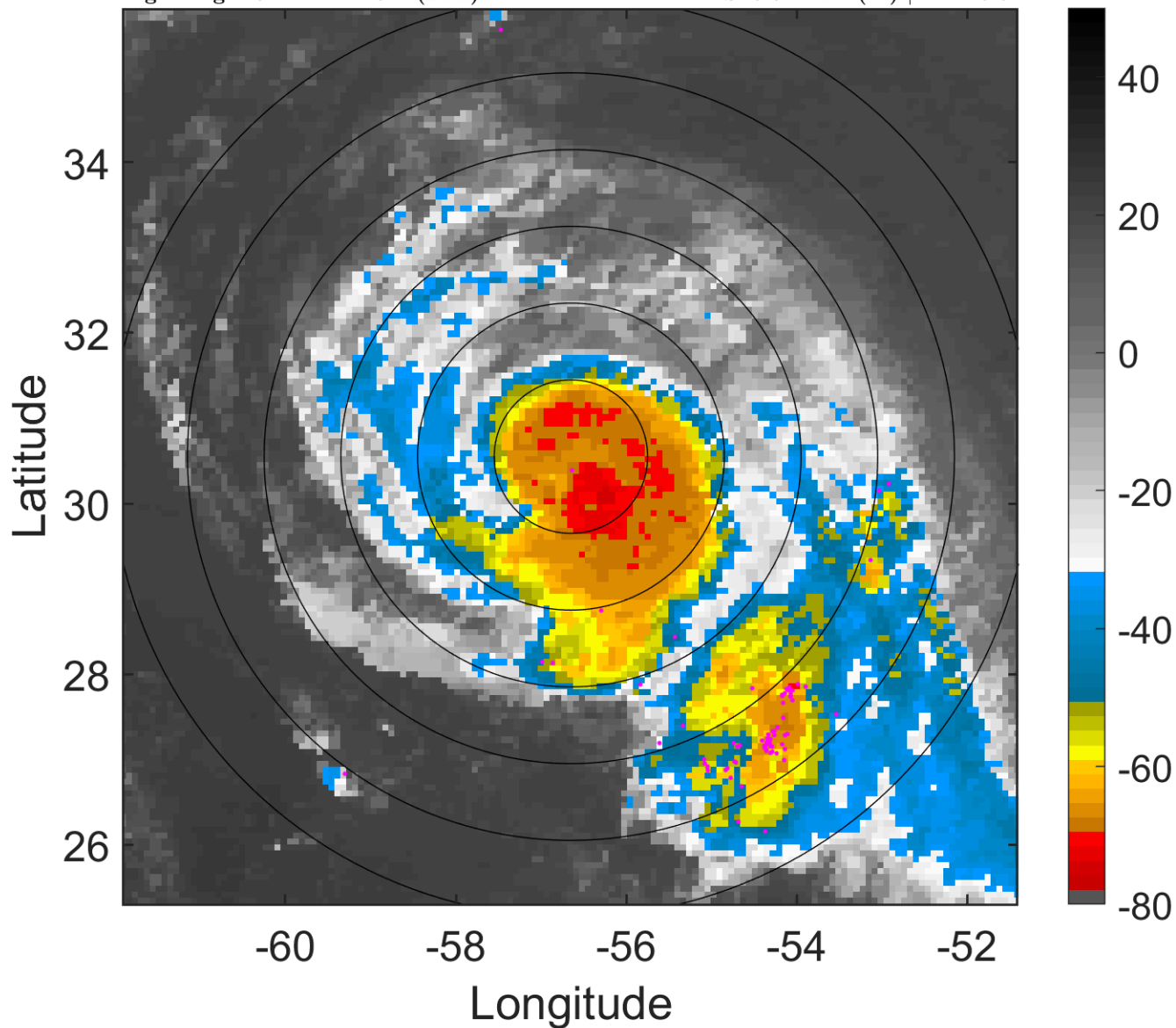

6-h IR BT Differences & Lightning

Δ t: 2005090503 (23.2 LT) - 2005090421 (17.3 LT)

Lightning: 23.2 LT \pm 1.5 h (dots)

PT: LLCP | EA: ACT

14L (MARIA) | 77.5 kt C1

S: 5.9 m s⁻¹ (M) | H: 216.5°

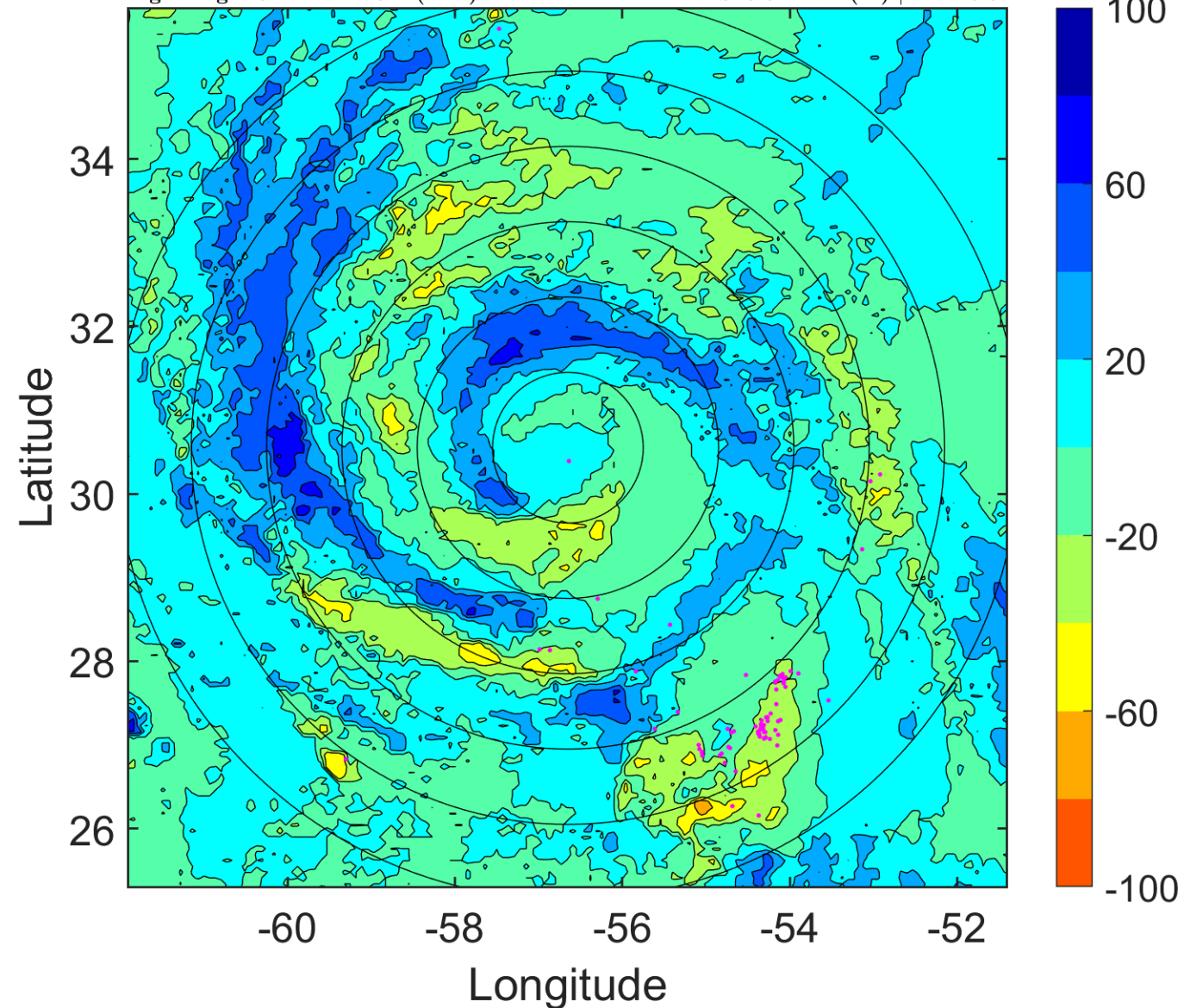

IR BT & Lightning

t: 2005090506 (2.2 LT)

Lightning: 2.2 LT \pm 1.5 h (dots)

PT: LLCP | EA: INACT

14L (MARIA) | 80 kt C1

S: 6.2 m s⁻¹ (M) | H: 214°

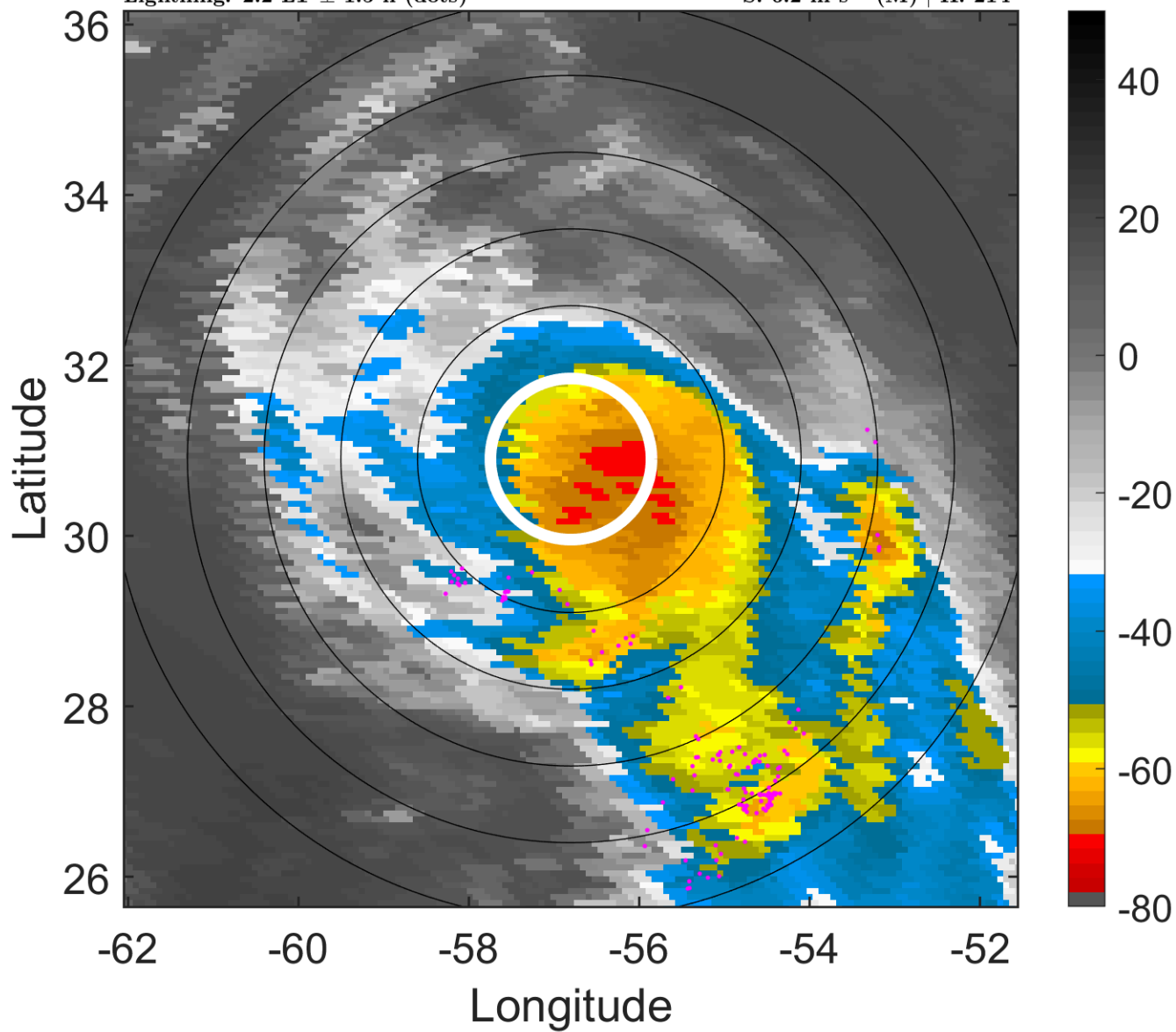

6-h IR BT Differences & Lightning

Δ t: 2005090506 (2.2 LT) - 2005090500 (20.2 LT)

Lightning: 2.2 LT \pm 1.5 h (dots)

PT: LLCP | EA: INACT

14L (MARIA) | 80 kt C1

S: 6.2 m s⁻¹ (M) | H: 214°

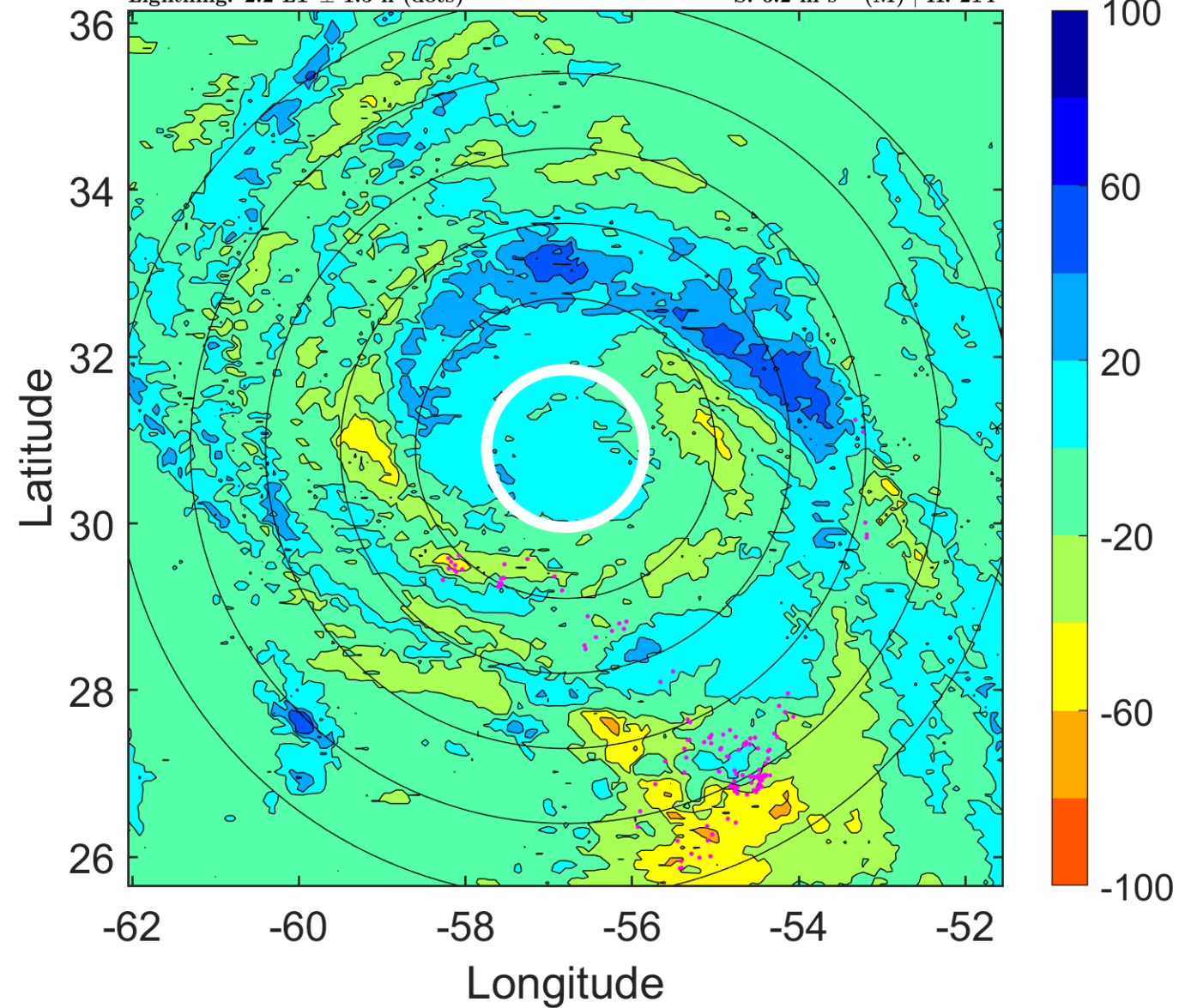

IR BT & Lightning

t: 2005090509 (5.2 LT)

Lightning: 5.2 LT \pm 1.5 h (dots)

PT: LLCP | EA: INACT

14L (MARIA) | 82.5 kt C1

S: 4.9 m s⁻¹ (M) | H: 201.5°

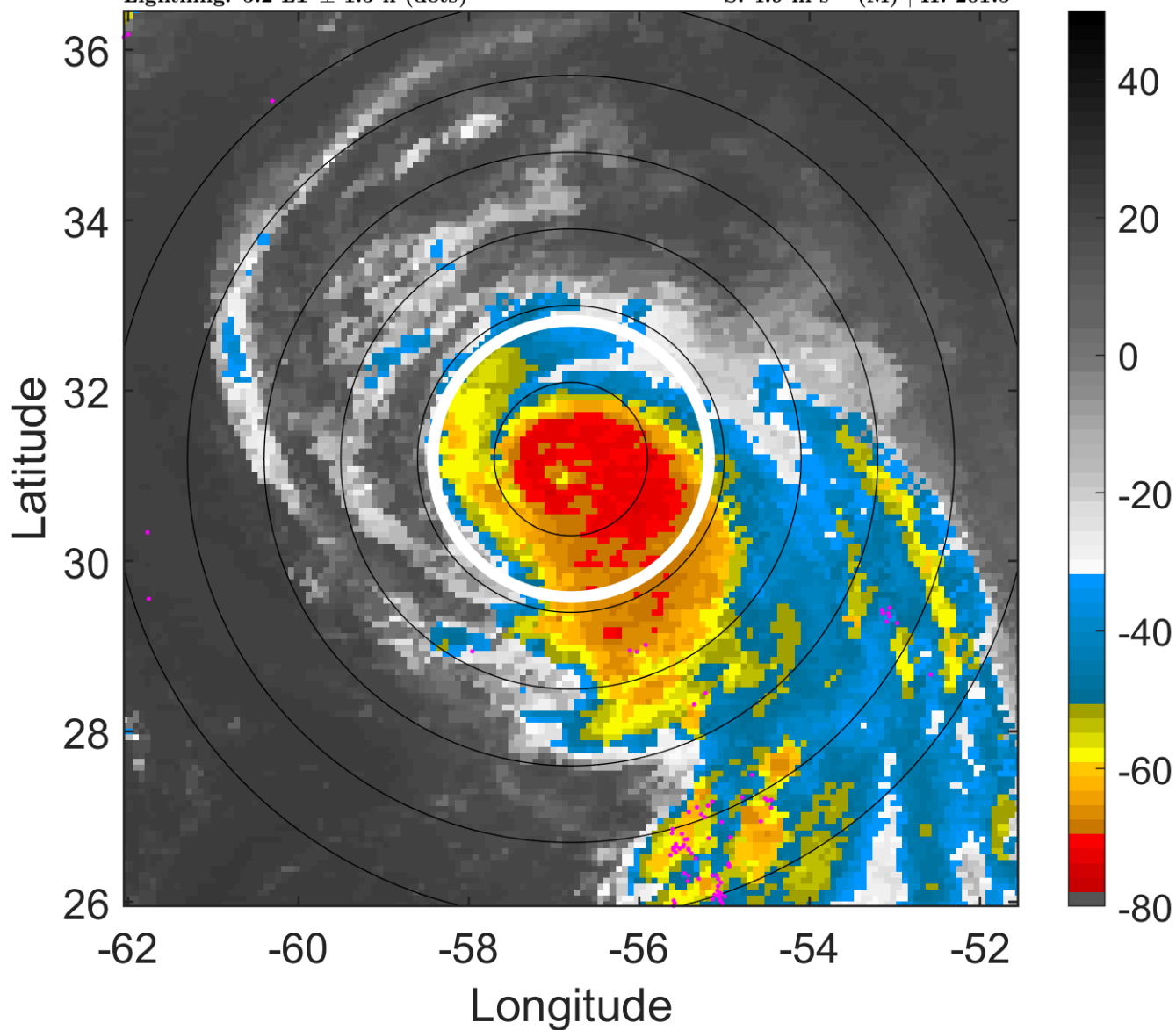

6-h IR BT Differences & Lightning

Δ t: 2005090509 (5.2 LT) - 2005090503 (23.2 LT)

Lightning: 5.2 LT \pm 1.5 h (dots)

PT: LLCP | EA: INACT

14L (MARIA) | 82.5 kt C1

S: 4.9 m s⁻¹ (M) | H: 201.5°

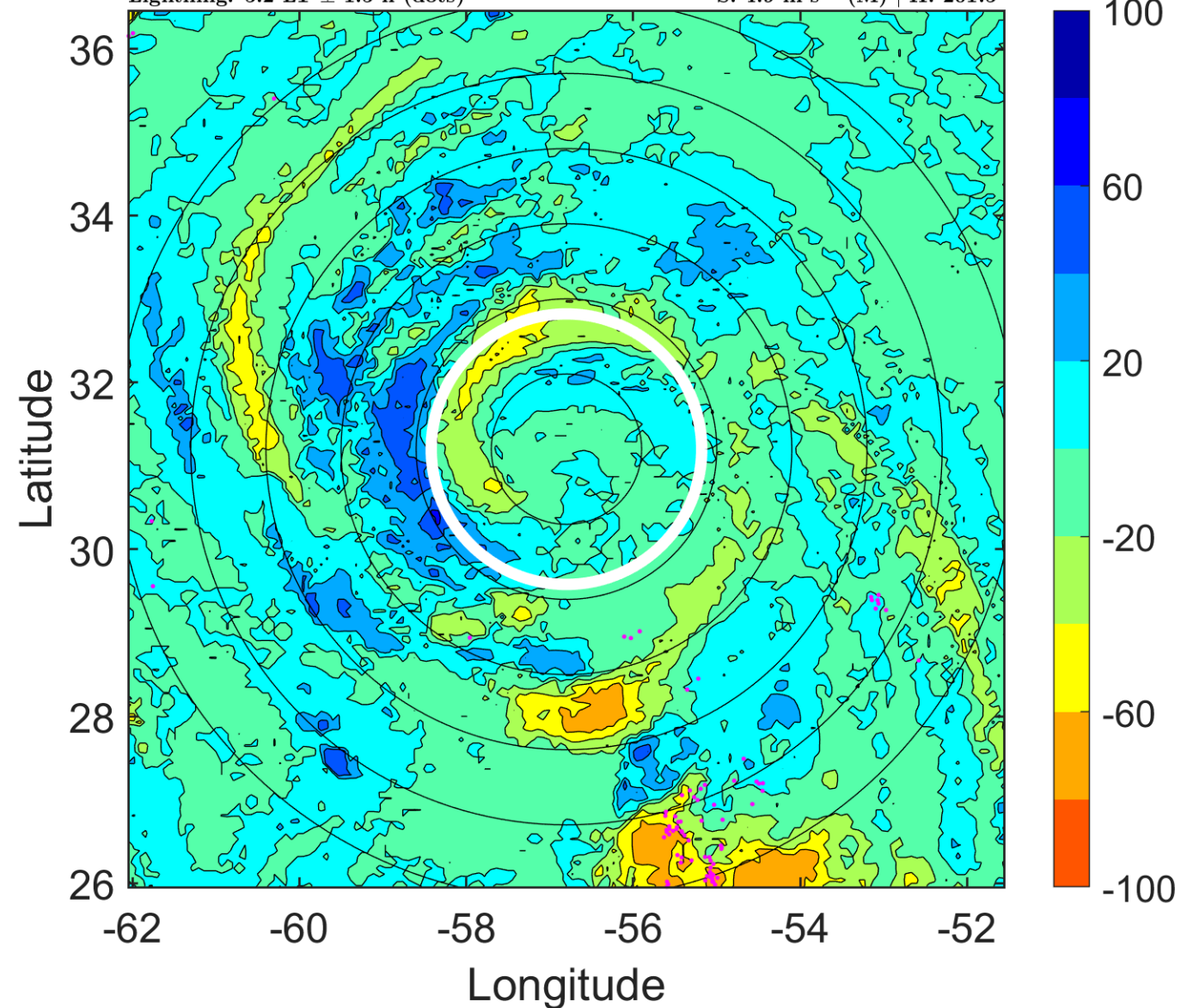

IR BT & Lightning

t: 2005090512 (8.2 LT)

Lightning: 8.2 LT \pm 1.5 h (dots)

PT: LLCP | EA: INACT

14L (MARIA) | 85 kt C2

S: 3.6 m s⁻¹ (L) | H: 189°

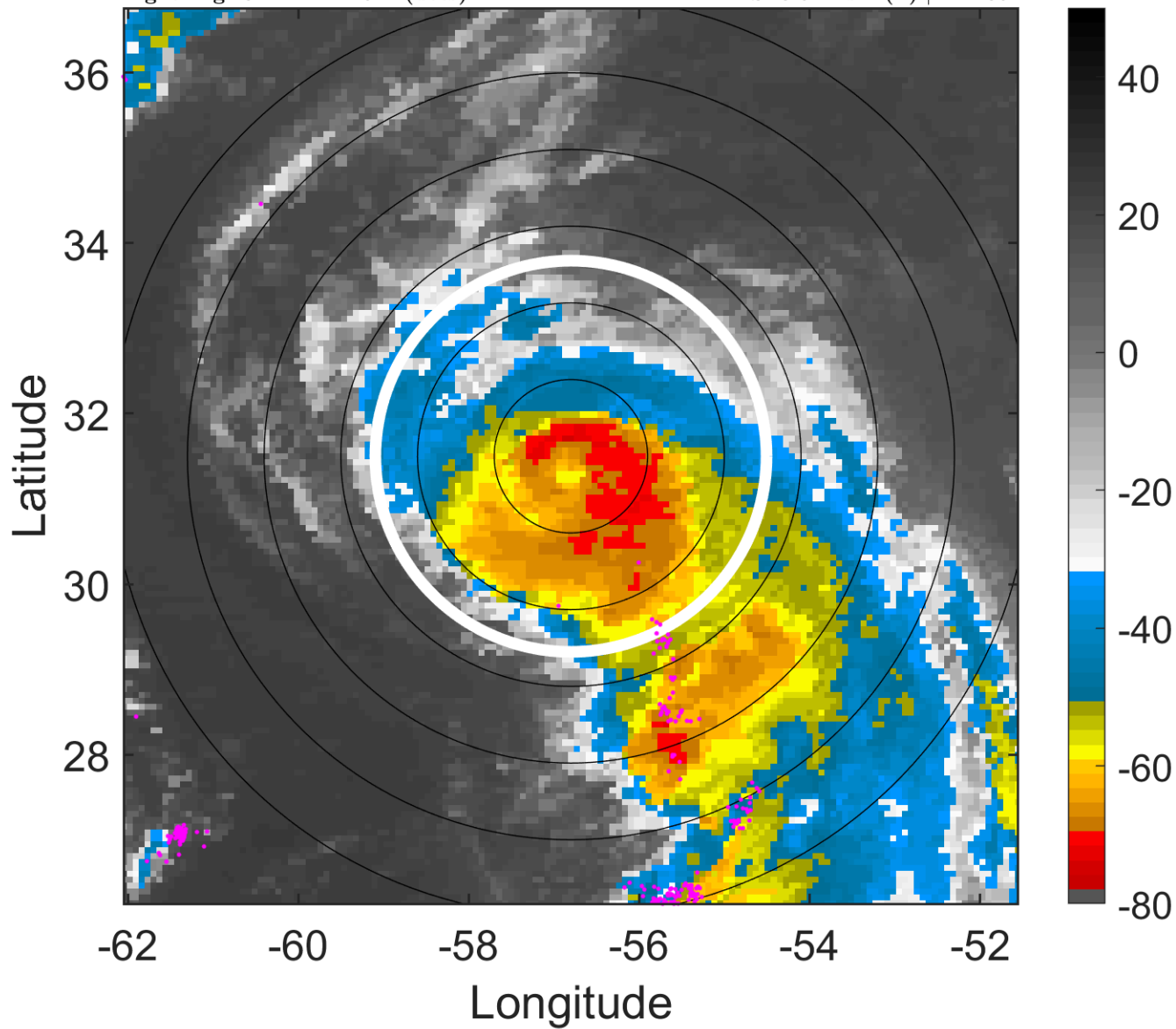

6-h IR BT Differences & Lightning

Δ t: 2005090512 (8.2 LT) - 2005090506 (2.2 LT)

Lightning: 8.2 LT \pm 1.5 h (dots)

PT: LLCP | EA: INACT

14L (MARIA) | 85 kt C2

S: 3.6 m s⁻¹ (L) | H: 189°

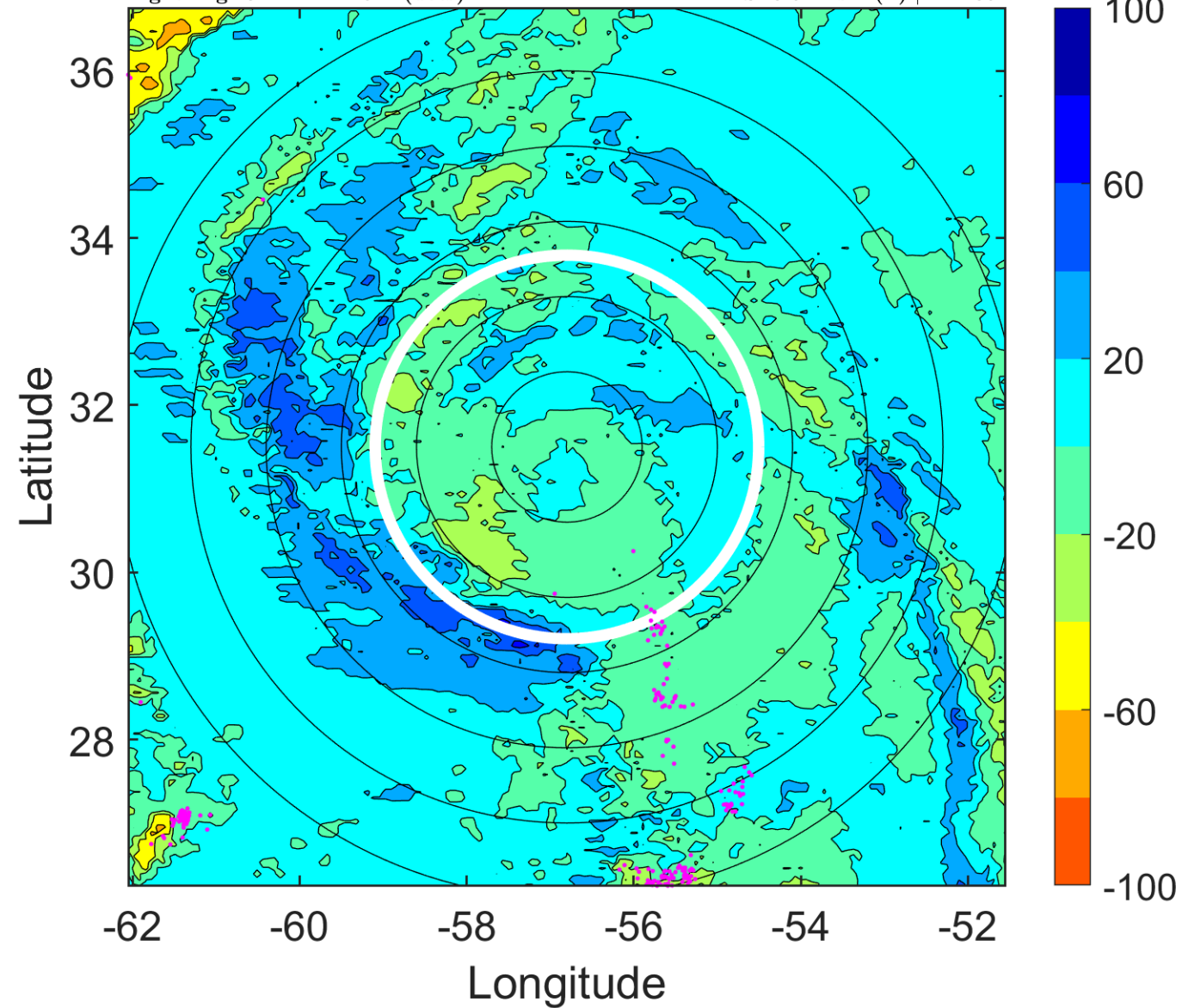

IR BT & Lightning

t: 2005090515 (11.2 LT)
Lightning: 11.2 LT \pm 1.5 h (dots)

PT: LLCP | EA: INACT
14L (MARIA) | 87.5 kt C2
S: 3.8 m s⁻¹ (L) | H: 161.5°

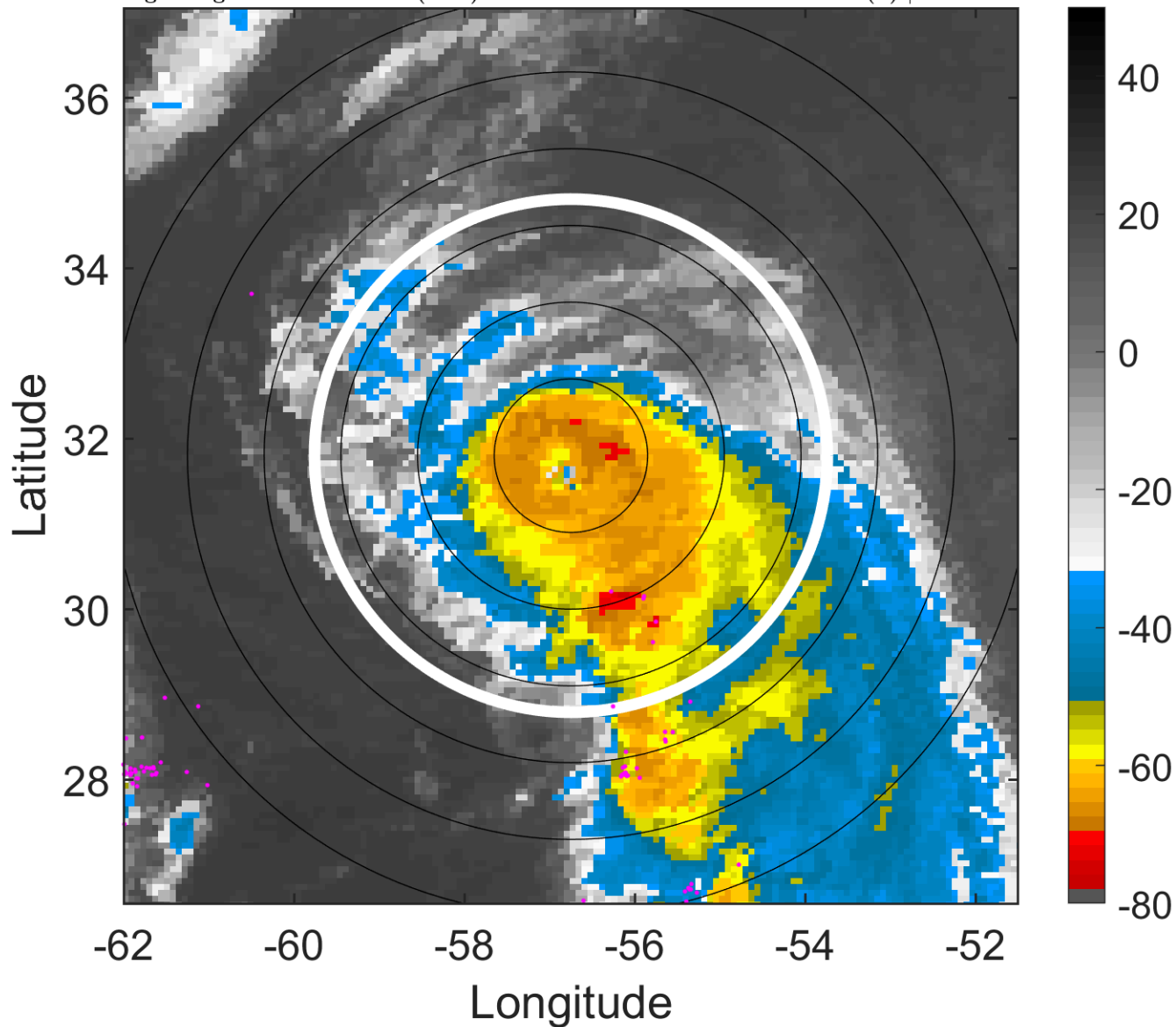

6-h IR BT Differences & Lightning

Δ t: 2005090515 (11.2 LT) - 2005090509 (5.2 LT)
Lightning: 11.2 LT \pm 1.5 h (dots)

PT: LLCP | EA: INACT
14L (MARIA) | 87.5 kt C2
S: 3.8 m s⁻¹ (L) | H: 161.5°

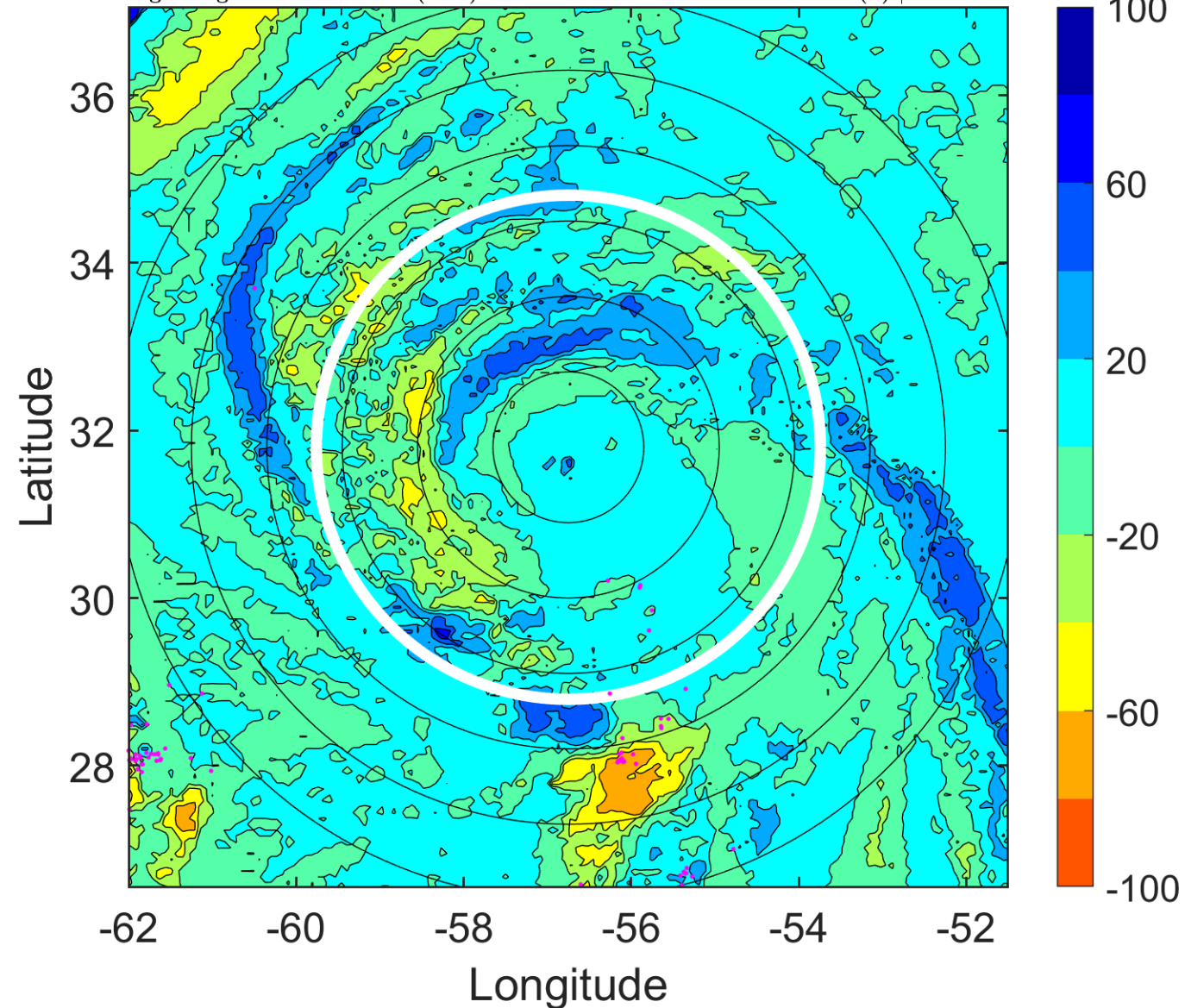

IR BT & Lightning

t: 2005090518 (14.2 LT)

Lightning: 14.2 LT \pm 1.5 h (dots)

PT: LLCP | EA: INACT

14L (MARIA) | 90 kt C2

S: 4.1 m s⁻¹ (L) | H: 134°

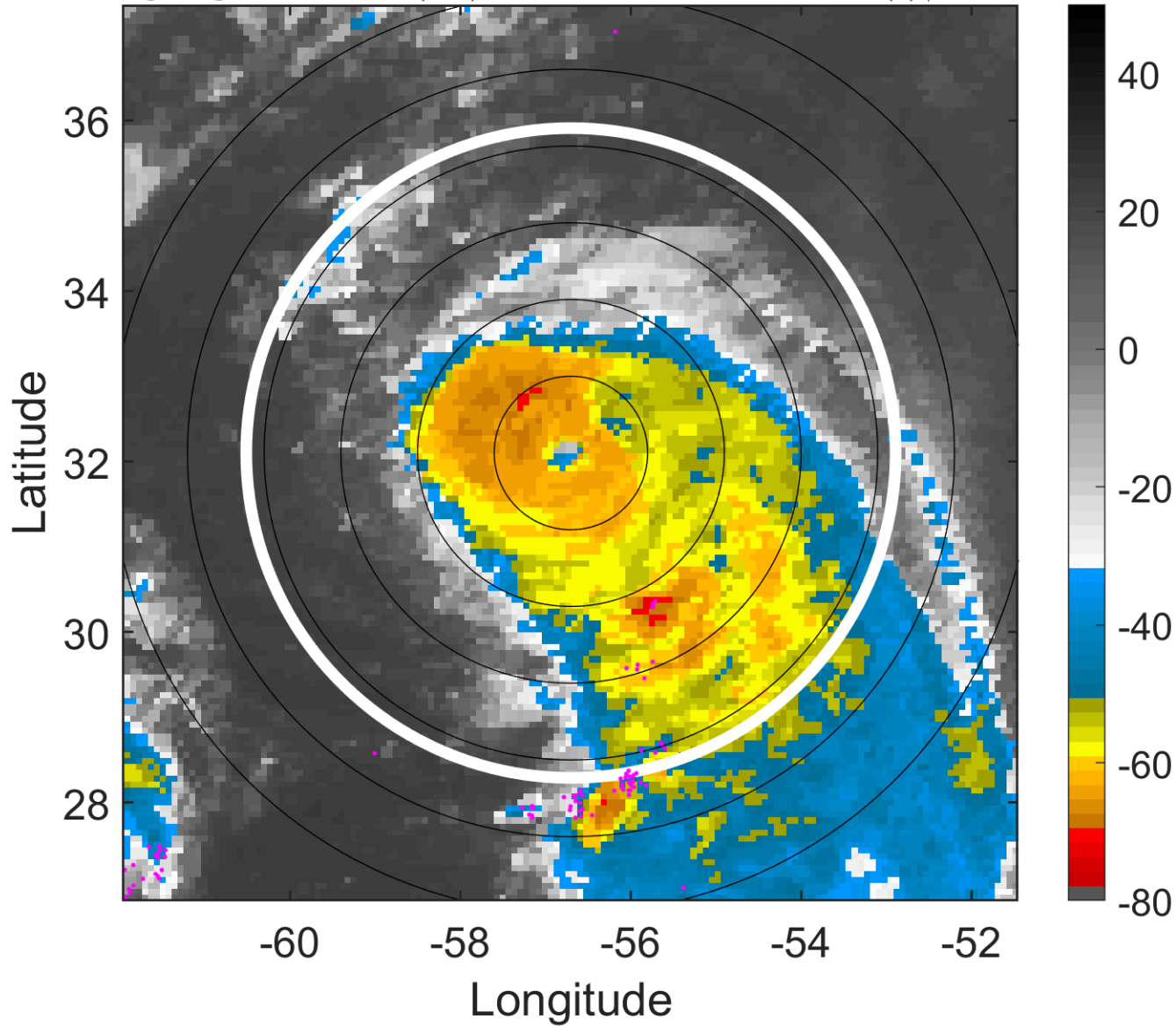

6-h IR BT Differences & Lightning

Δ t: 2005090518 (14.2 LT) - 2005090512 (8.2 LT)

Lightning: 14.2 LT \pm 1.5 h (dots)

PT: LLCP | EA: INACT

14L (MARIA) | 90 kt C2

S: 4.1 m s⁻¹ (L) | H: 134°

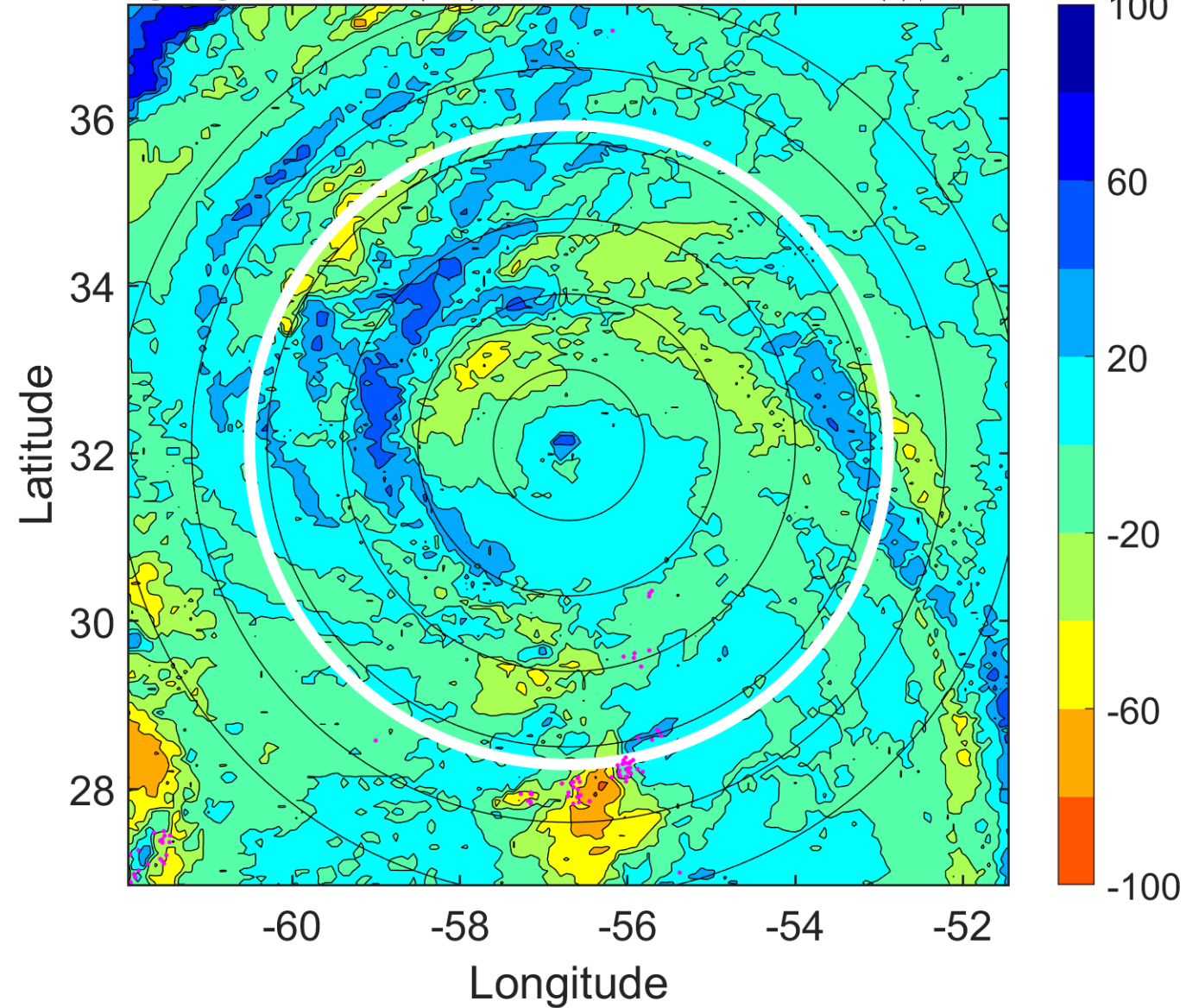

IR BT & Lightning

t: 2005090521 (17.2 LT)

Lightning: 17.2 LT \pm 1.5 h (dots)

PT: LLCP | EA: INACT

14L (MARIA) | 95 kt C2

S: 5.5 m s⁻¹ (M) | H: 130.5°

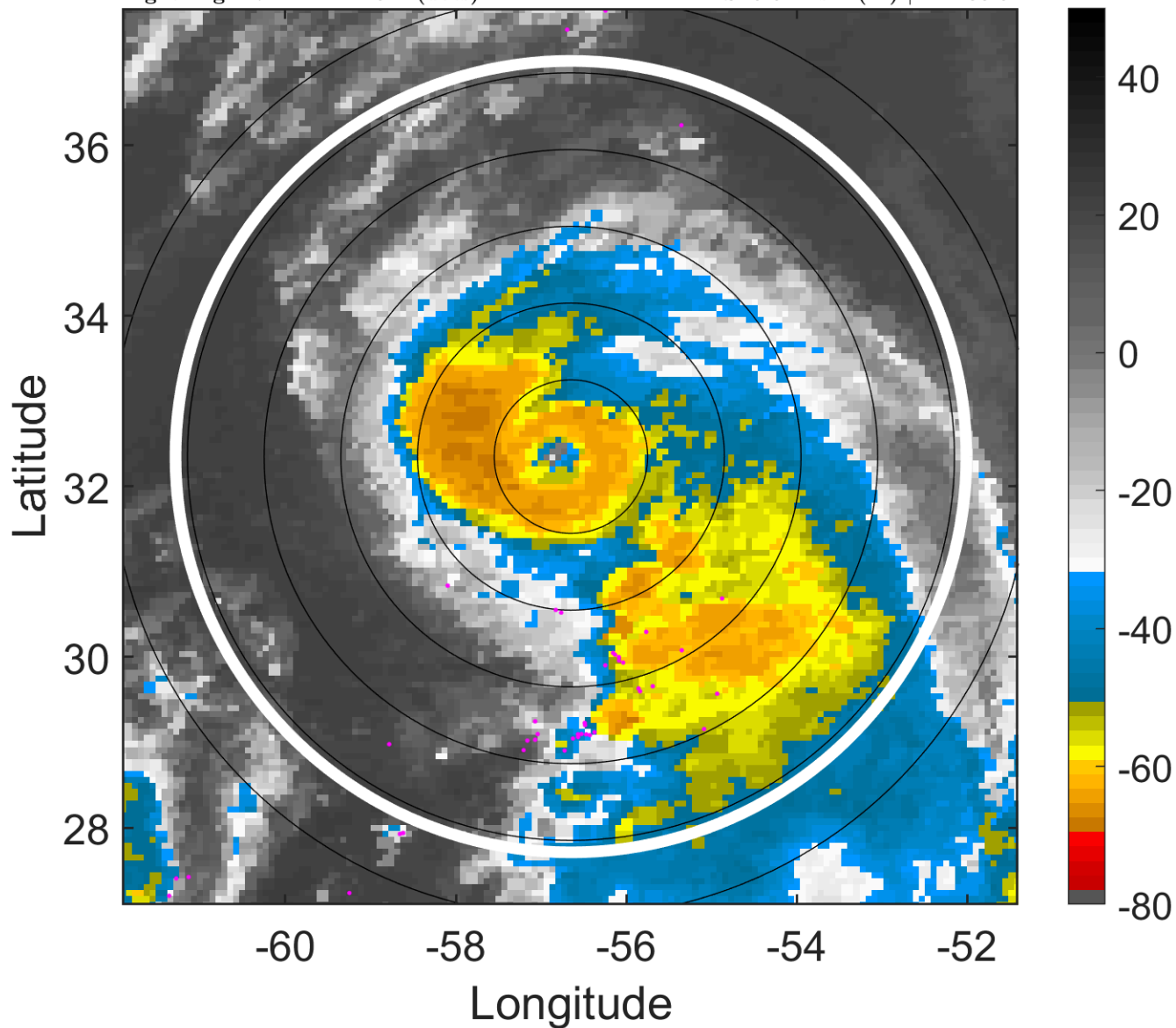

6-h IR BT Differences & Lightning

Δ t: 2005090521 (17.2 LT) - 2005090515 (11.2 LT)

Lightning: 17.2 LT \pm 1.5 h (dots)

PT: LLCP | EA: INACT

14L (MARIA) | 95 kt C2

S: 5.5 m s⁻¹ (M) | H: 130.5°

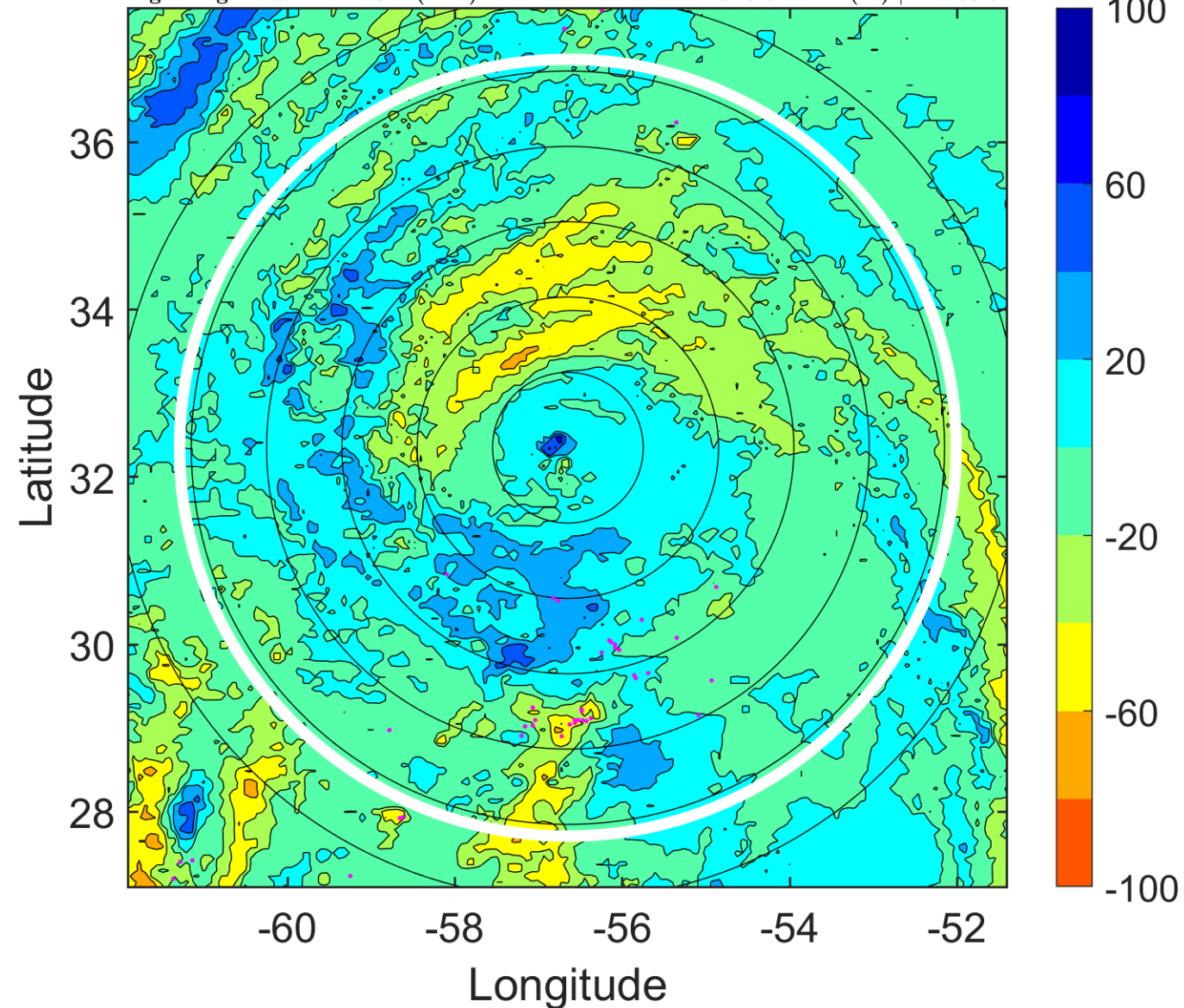

IR BT & Lightning

t: 2005090600 (20.2 LT)

Lightning: 20.2 LT \pm 1.5 h (dots)

PT: LLCP | EA: INACT

14L (MARIA) | 100 kt C3

S: 6.9 m s⁻¹ (M) | H: 127°

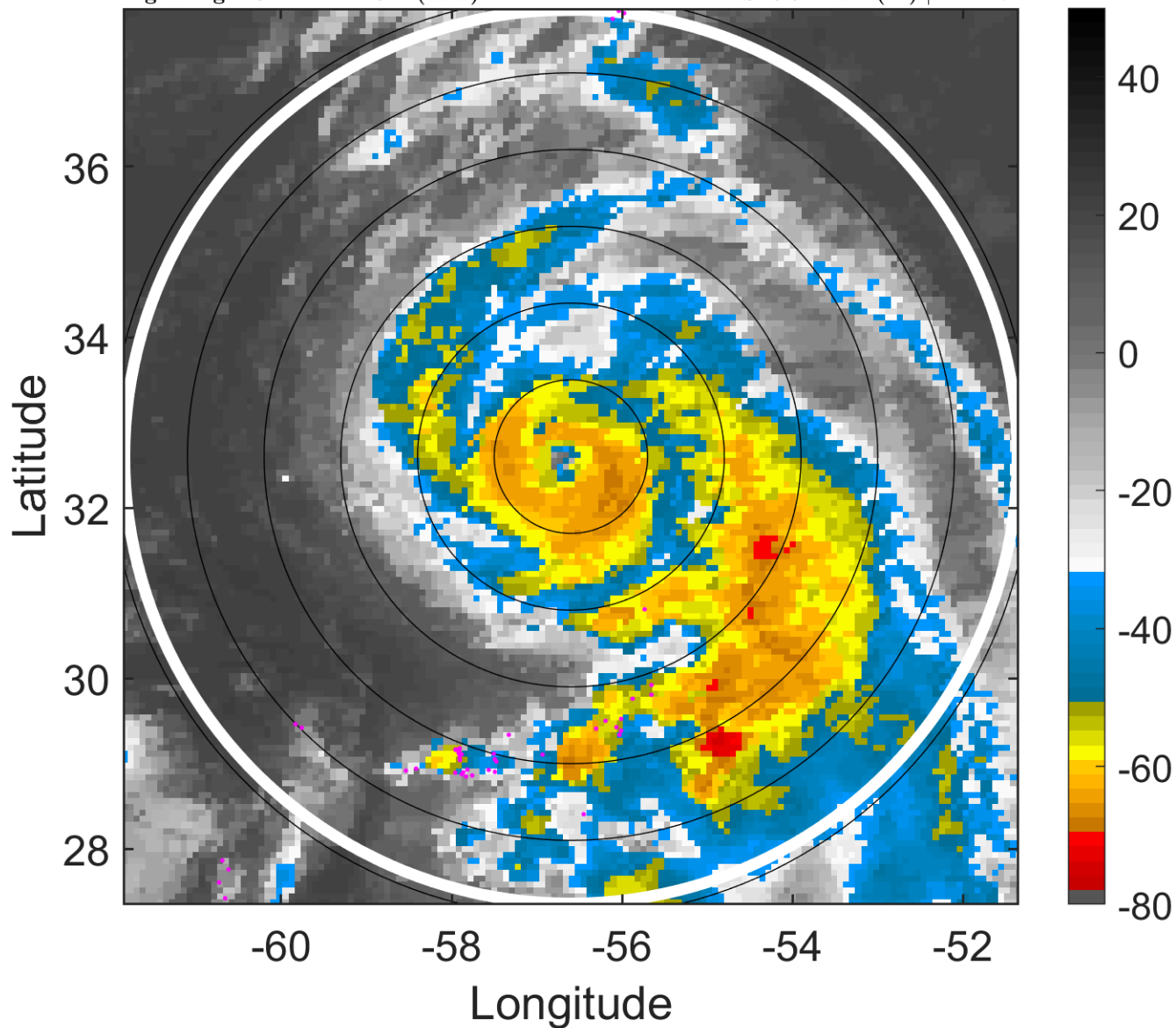

6-h IR BT Differences & Lightning

Δ t: 2005090600 (20.2 LT) - 2005090518 (14.2 LT)

Lightning: 20.2 LT \pm 1.5 h (dots)

PT: LLCP | EA: INACT

14L (MARIA) | 100 kt C3

S: 6.9 m s⁻¹ (M) | H: 127°

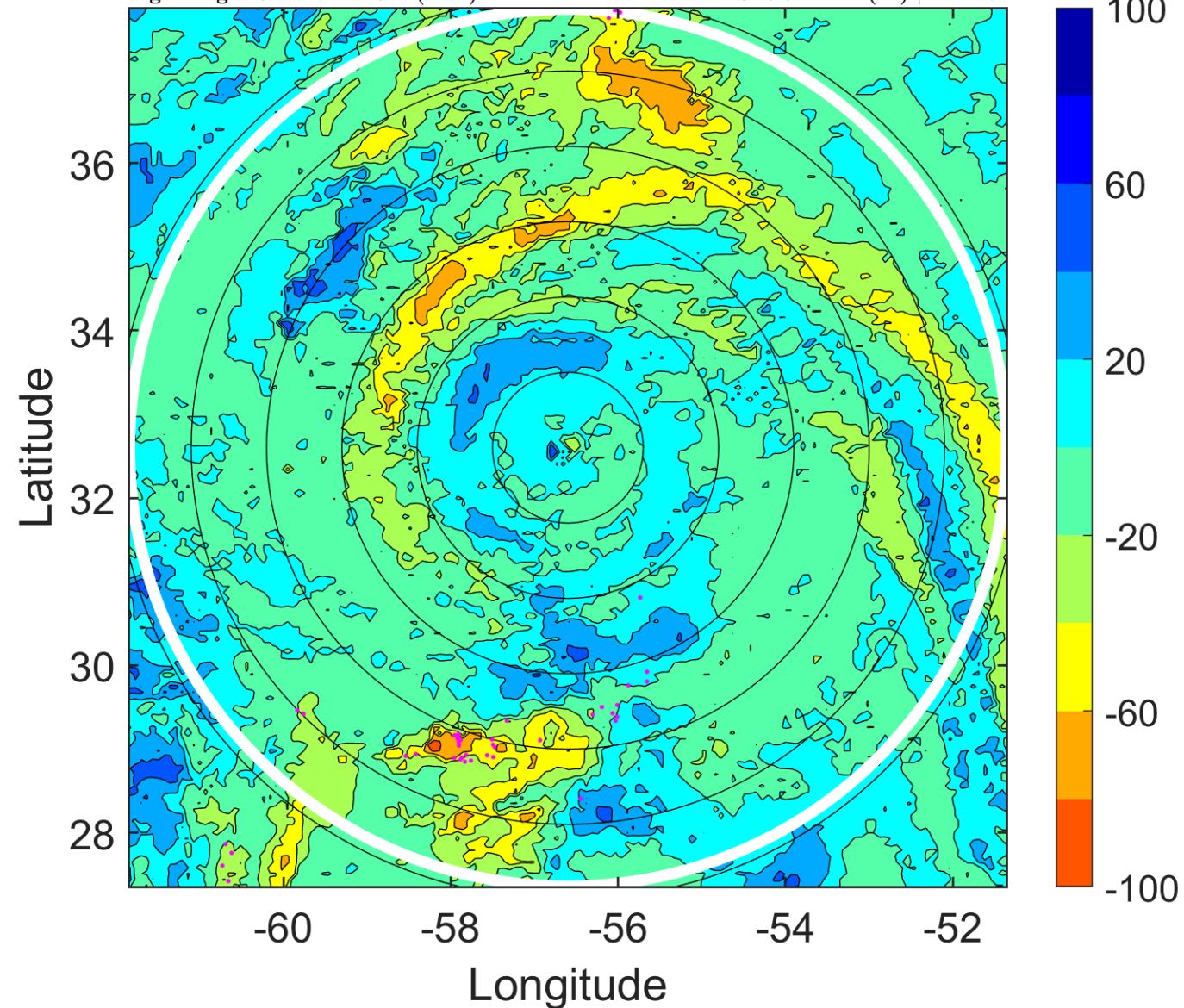

IR BT & Lightning

t: 2005090603 (23.2 LT)

Lightning: 23.2 LT \pm 1.5 h (dots)

PT: LLCP | EA: INACT

14L (MARIA) | 95 kt C2

S: 7 m s⁻¹ (M) | H: 128°

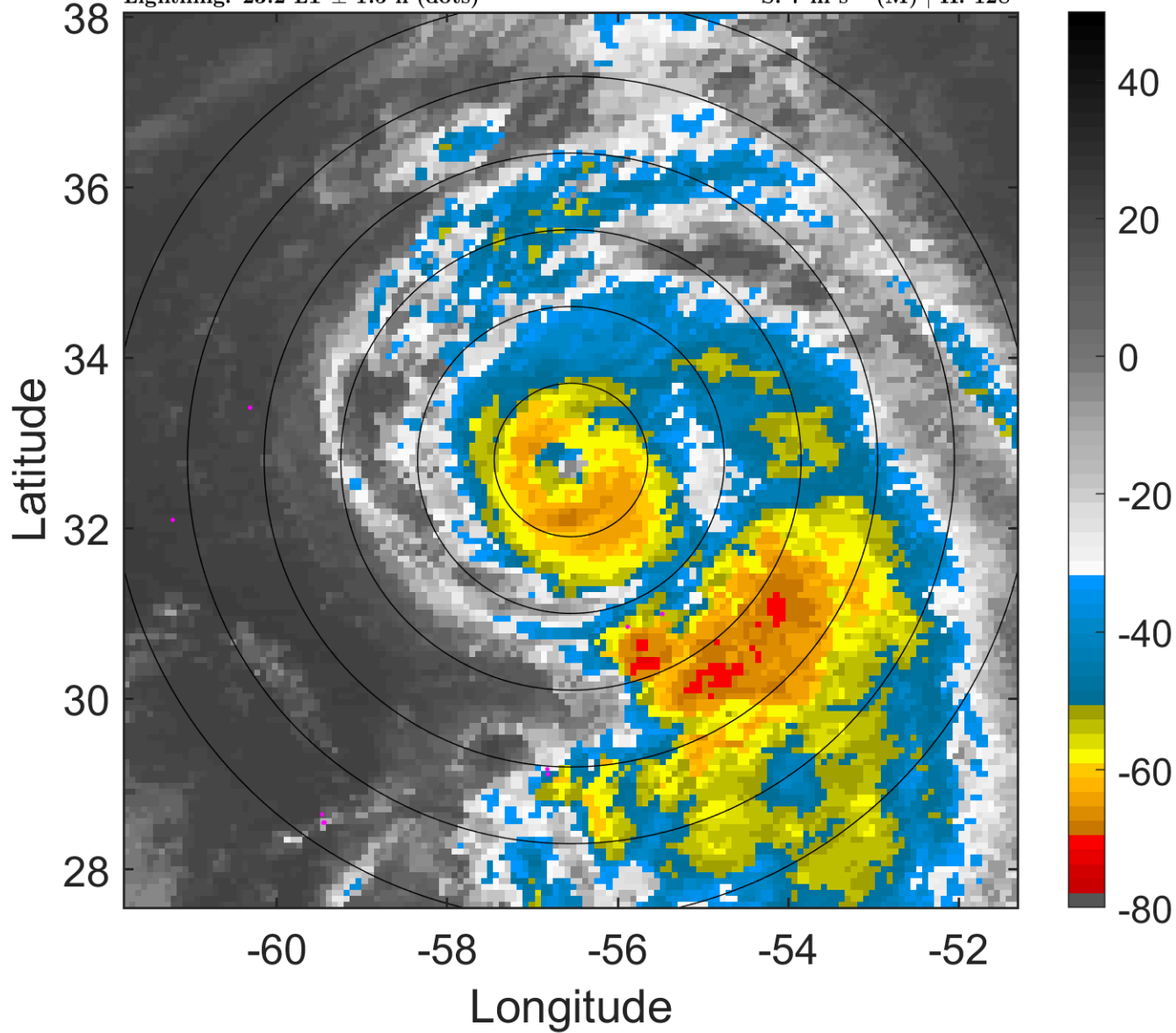

6-h IR BT Differences & Lightning

Δ t: 2005090603 (23.2 LT) - 2005090521 (17.2 LT)

Lightning: 23.2 LT \pm 1.5 h (dots)

PT: LLCP | EA: INACT

14L (MARIA) | 95 kt C2

S: 7 m s⁻¹ (M) | H: 128°

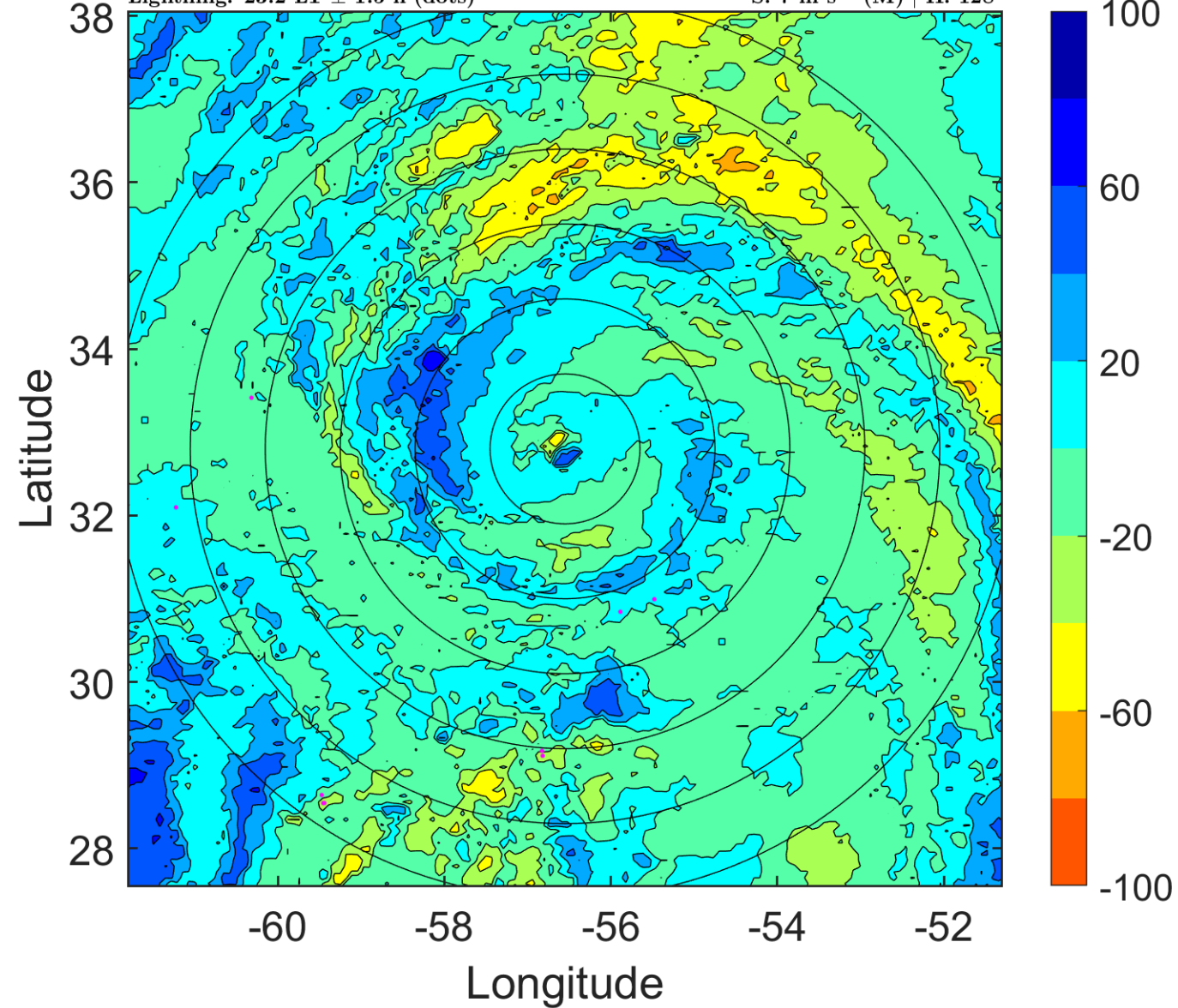

IR BT & Lightning

t: 2005090606 (2.2 LT)

Lightning: 2.2 LT \pm 1.5 h (dots)

PT: LLCP | EA: INACT

14L (MARIA) | 90 kt C2

S: 7.1 m s⁻¹ (M) | H: 129°

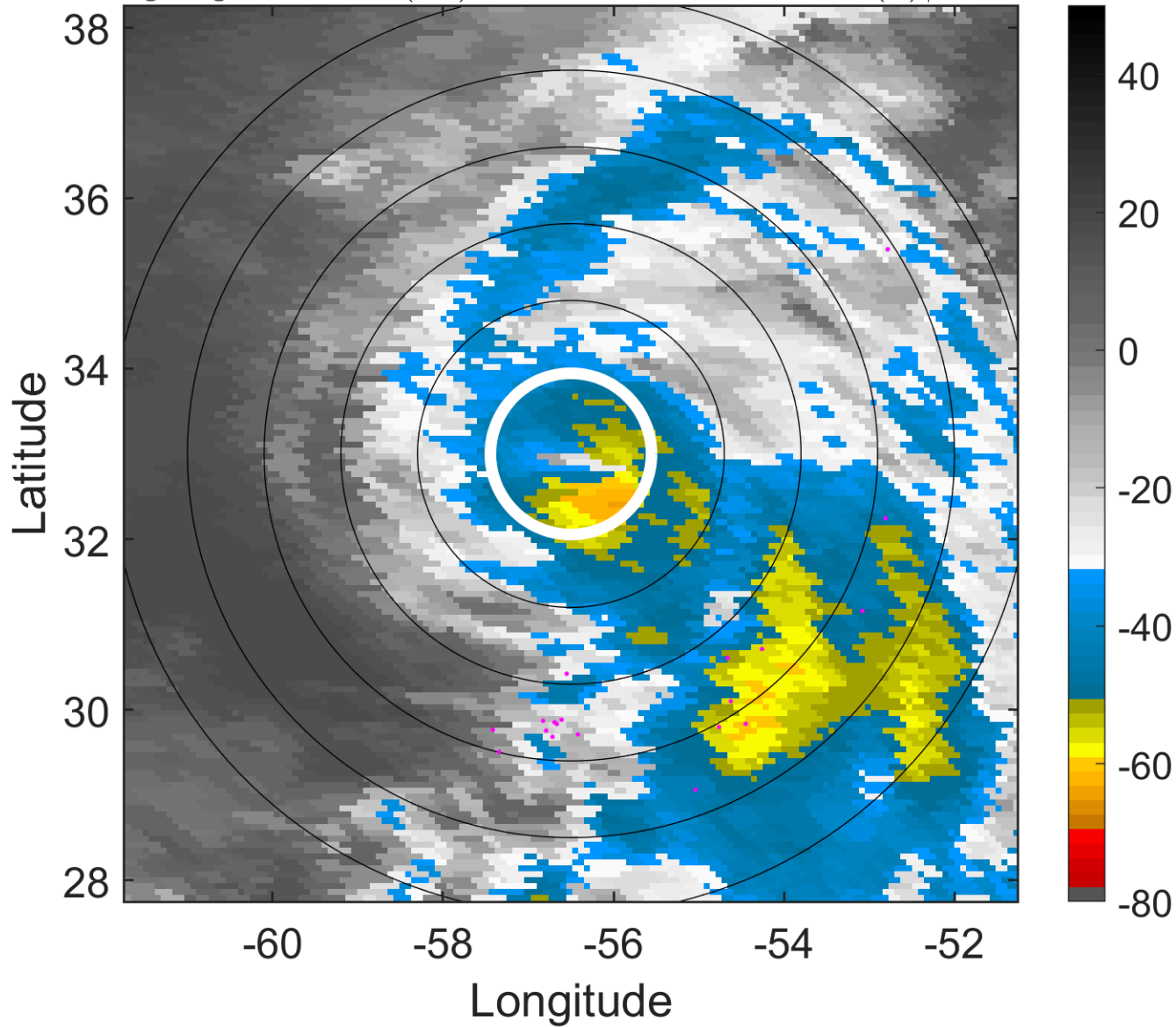

6-h IR BT Differences & Lightning

Δ t: 2005090606 (2.2 LT) - 2005090600 (20.2 LT)

Lightning: 2.2 LT \pm 1.5 h (dots)

PT: LLCP | EA: INACT

14L (MARIA) | 90 kt C2

S: 7.1 m s⁻¹ (M) | H: 129°

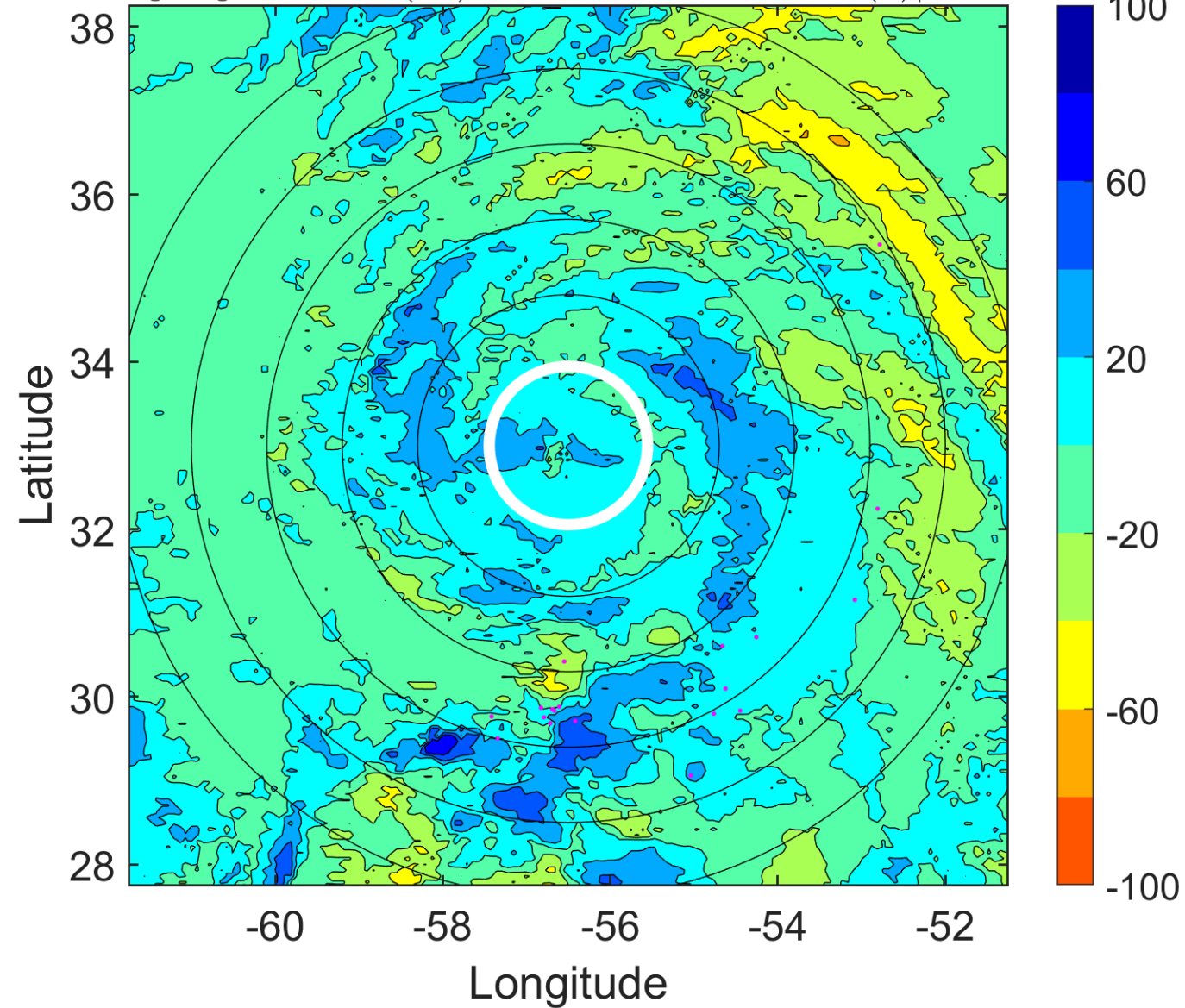

IR BT & Lightning

t: 2005090609 (5.3 LT)

Lightning: 5.3 LT \pm 1.5 h (dots)

PT: LLCP | EA: INACT

14L (MARIA) | 85 kt C2

S: 10.2 m s⁻¹ (M) | H: 121.5°

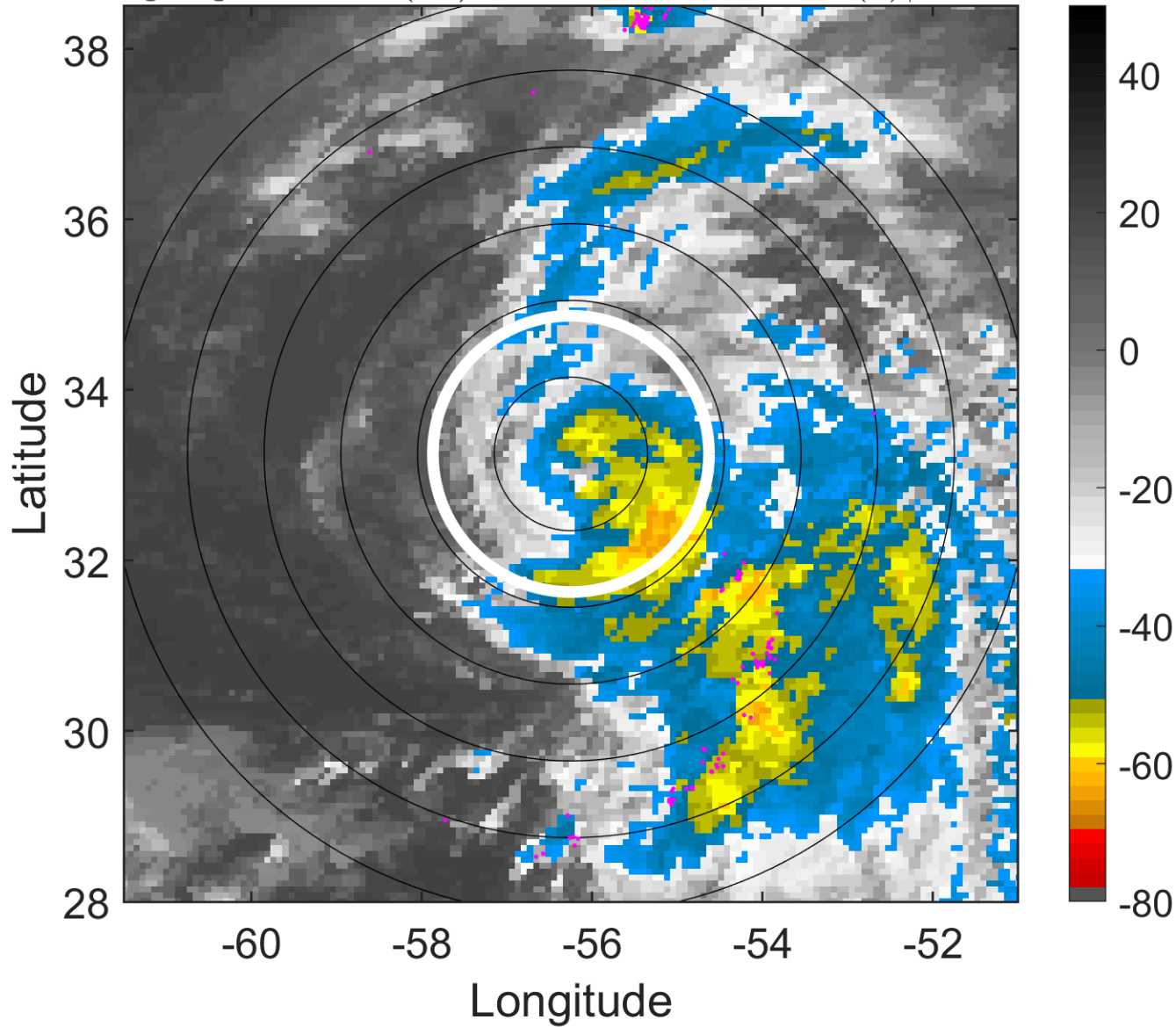

6-h IR BT Differences & Lightning

Δ t: 2005090609 (5.3 LT) - 2005090603 (23.2 LT)

Lightning: 5.3 LT \pm 1.5 h (dots)

PT: LLCP | EA: INACT

14L (MARIA) | 85 kt C2

S: 10.2 m s⁻¹ (M) | H: 121.5°

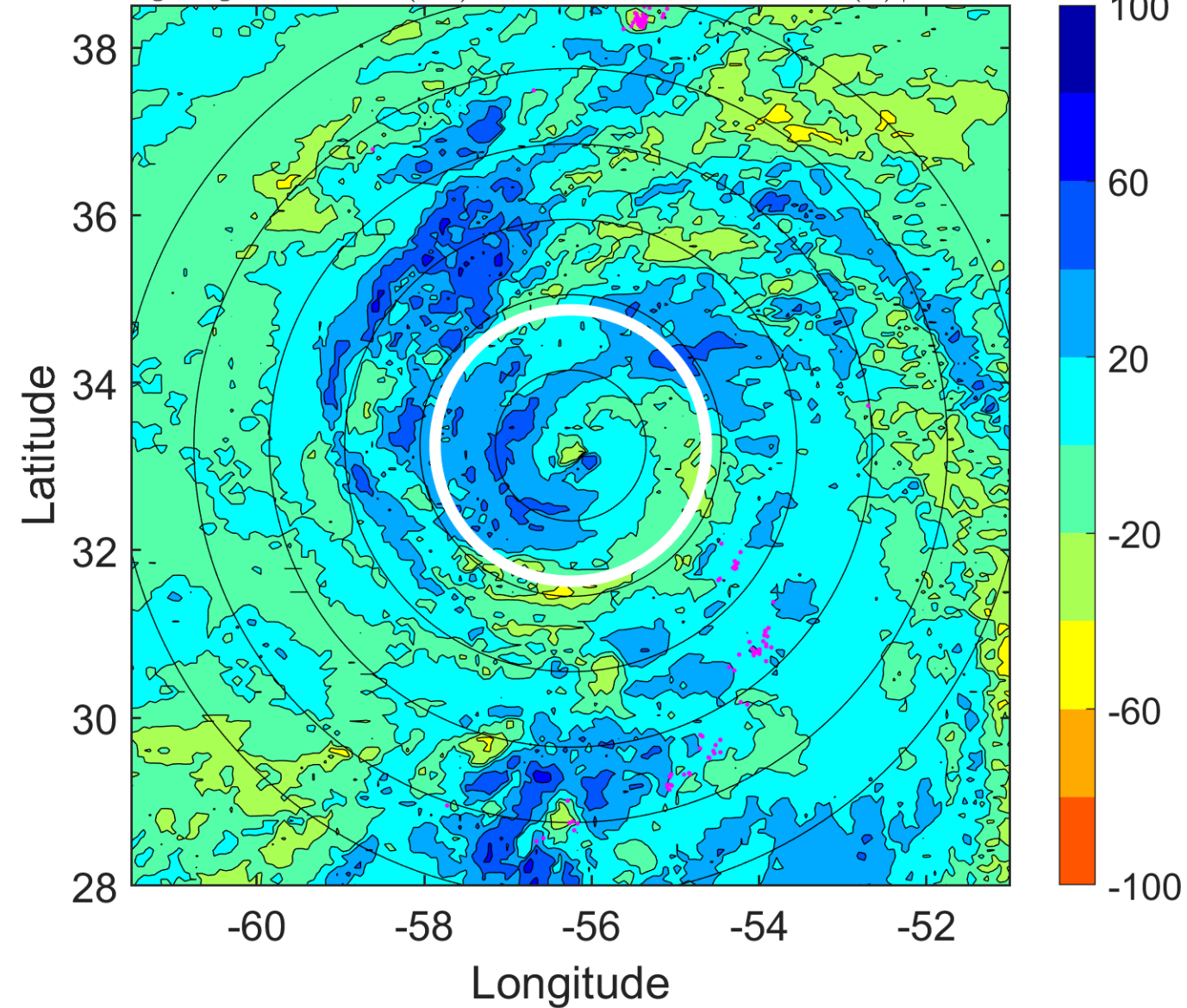

IR BT & Lightning

t: 2005090612 (8.3 LT)

Lightning: 8.3 LT \pm 1.5 h (dots)

PT: LLCP | EA: INACT

14L (MARIA) | 80 kt C1

S: 13.2 m s⁻¹ (H) | H: 114°

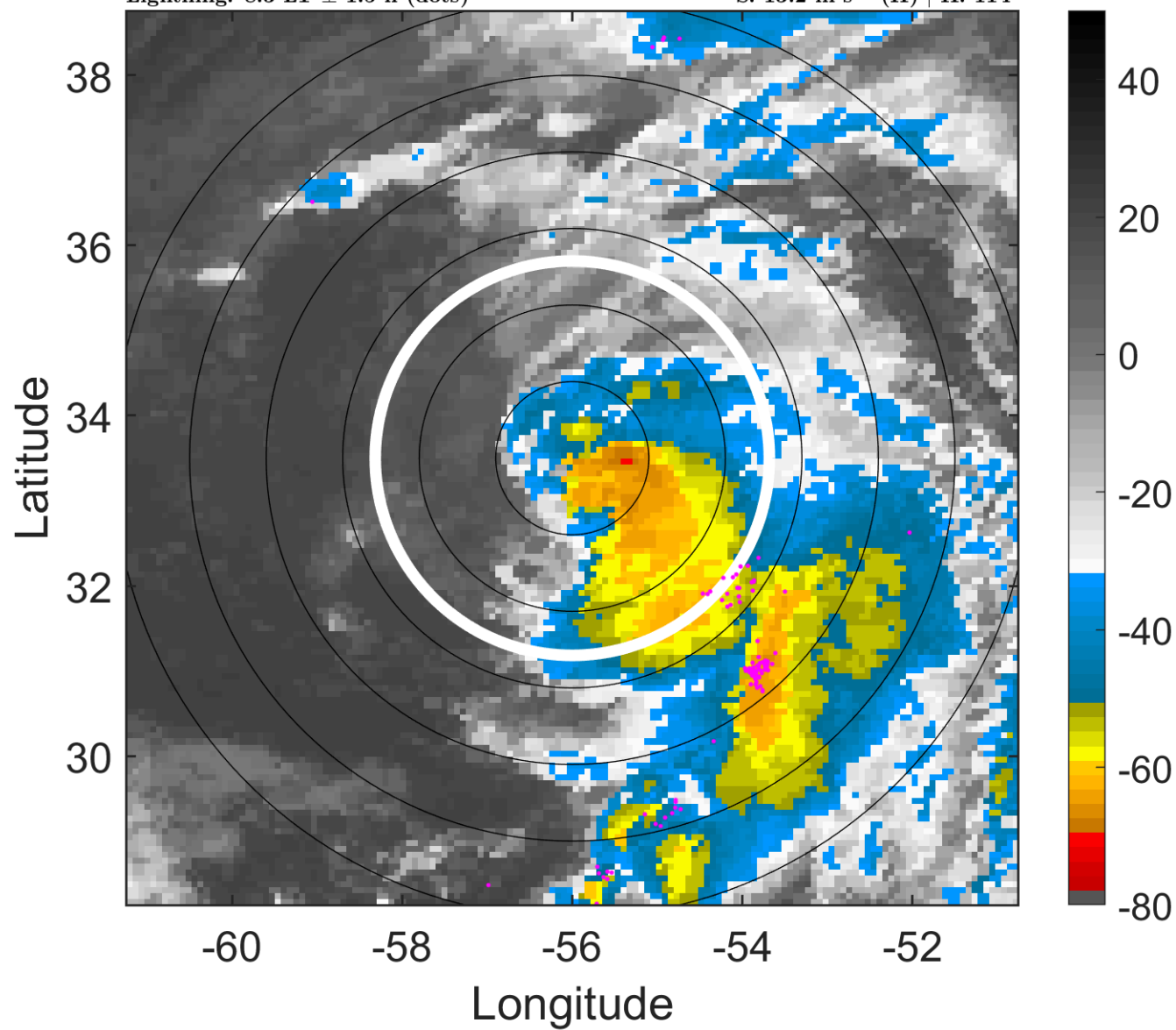

6-h IR BT Differences & Lightning

Δ t: 2005090612 (8.3 LT) - 2005090606 (2.2 LT)

Lightning: 8.3 LT \pm 1.5 h (dots)

PT: LLCP | EA: INACT

14L (MARIA) | 80 kt C1

S: 13.2 m s⁻¹ (H) | H: 114°

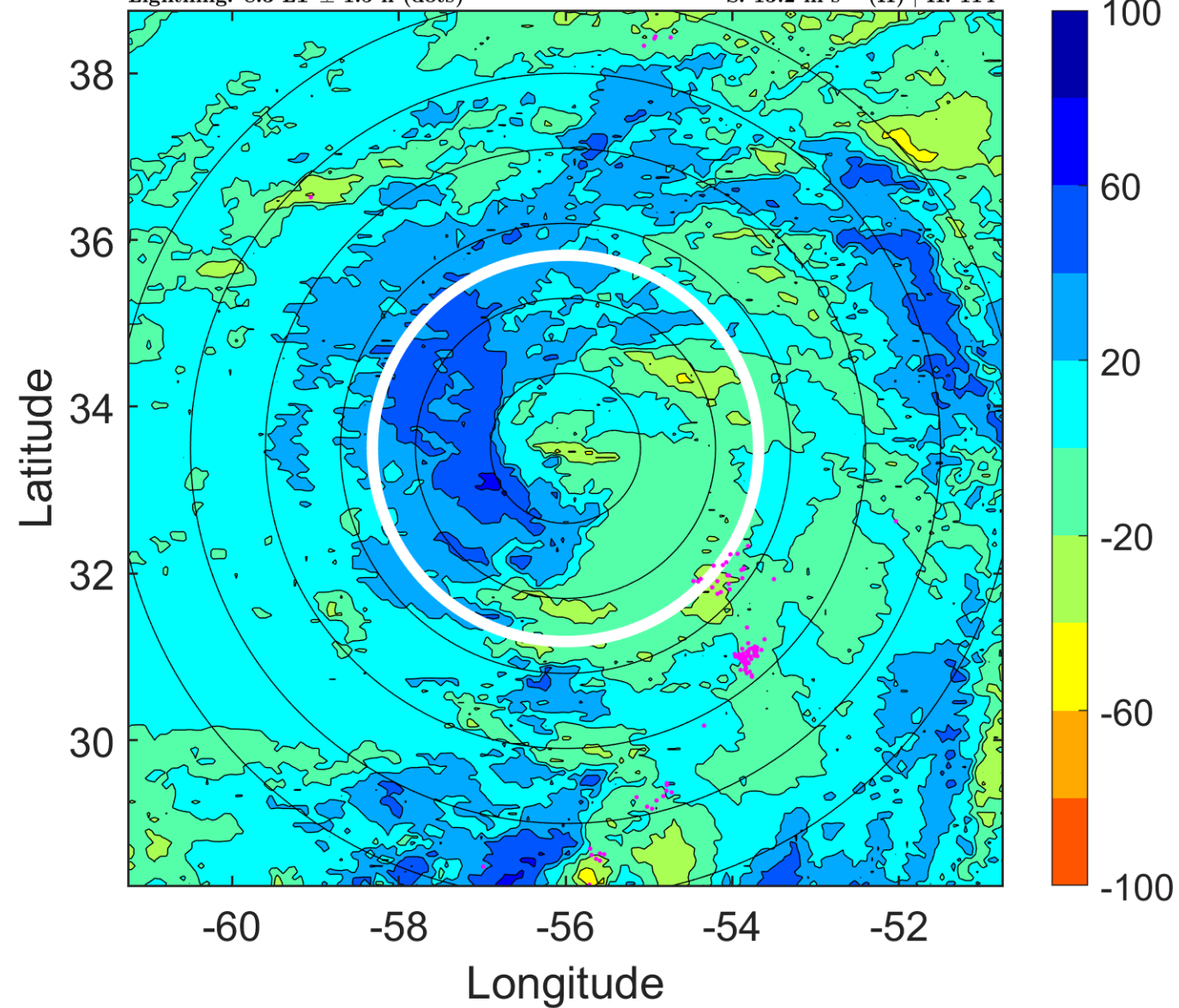

IR BT & Lightning

t: 2005090615 (11.3 LT)

Lightning: 11.3 LT \pm 1.5 h (dots)

PT: LLCP | EA: INACT

14L (MARIA) | 77.5 kt C1

S: 12.8 m s⁻¹ (H) | H: 113.5°

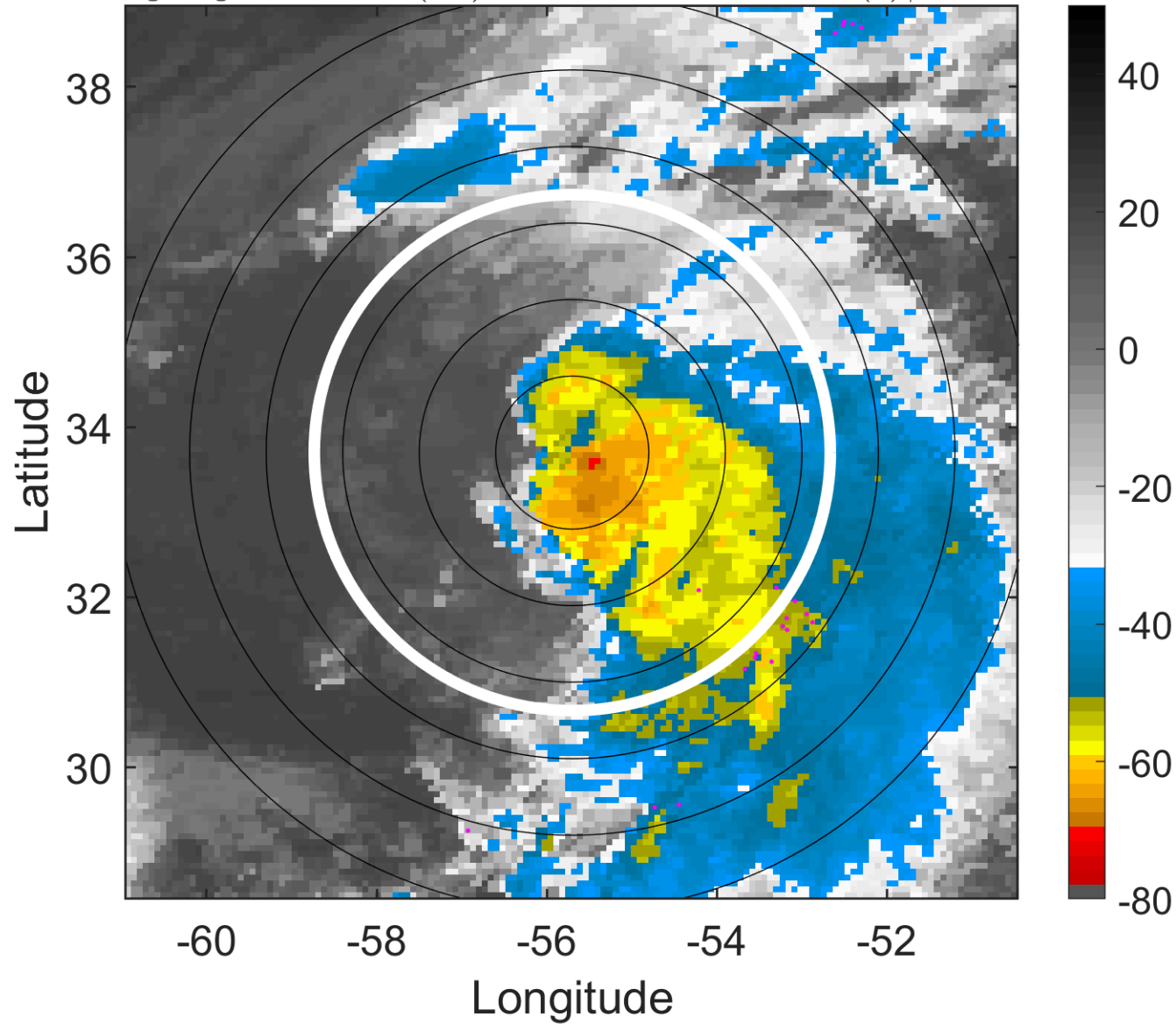

6-h IR BT Differences & Lightning

Δ t: 2005090615 (11.3 LT) - 2005090609 (5.3 LT)

Lightning: 11.3 LT \pm 1.5 h (dots)

PT: LLCP | EA: INACT

14L (MARIA) | 77.5 kt C1

S: 12.8 m s⁻¹ (H) | H: 113.5°

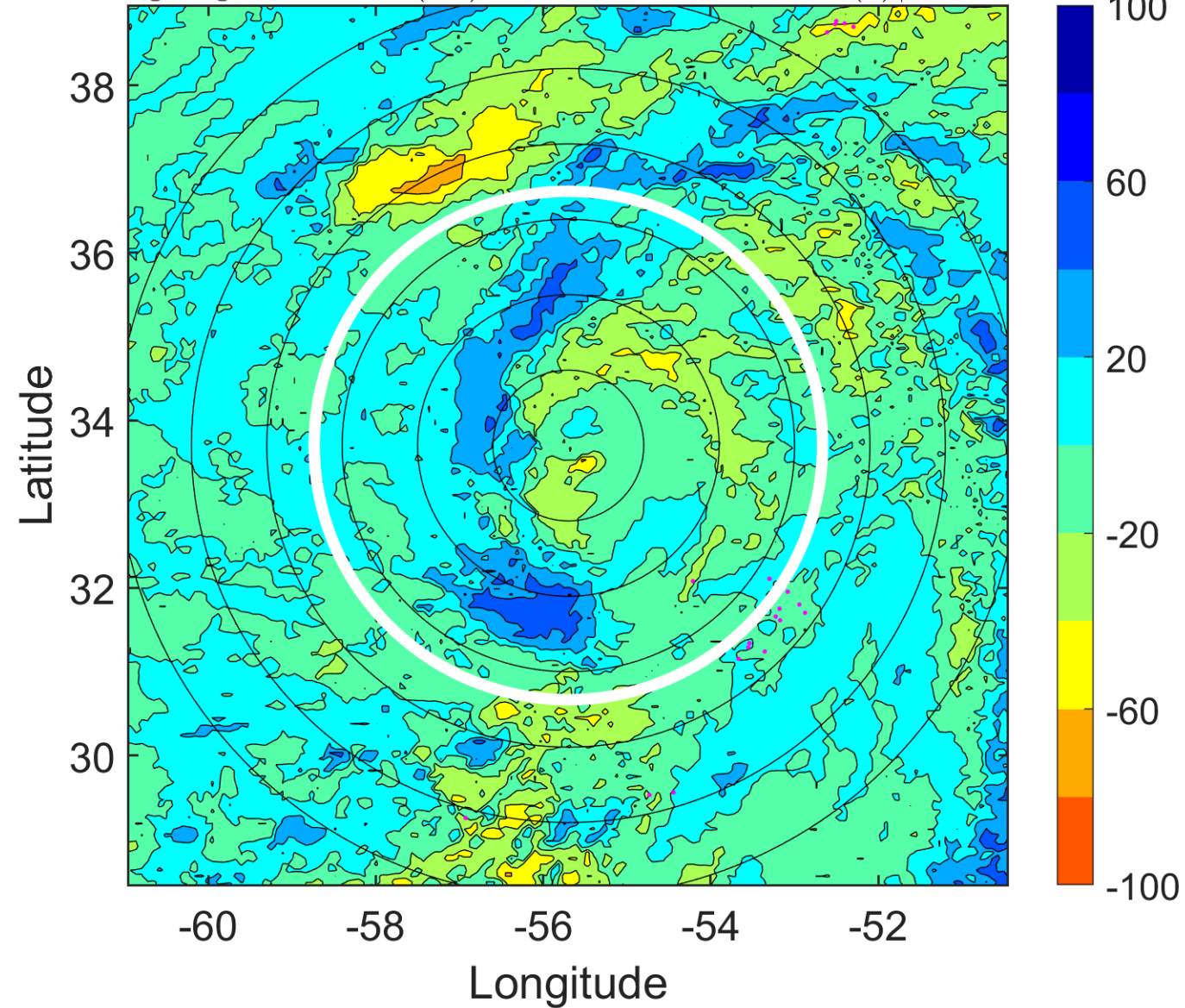

IR BT & Lightning

t: 2005090618 (14.3 LT)

Lightning: 14.3 LT \pm 1.5 h (dots)

PT: LLCP | EA: INACT

14L (MARIA) | 75 kt C1

S: 12.3 m s⁻¹ (H) | H: 113°

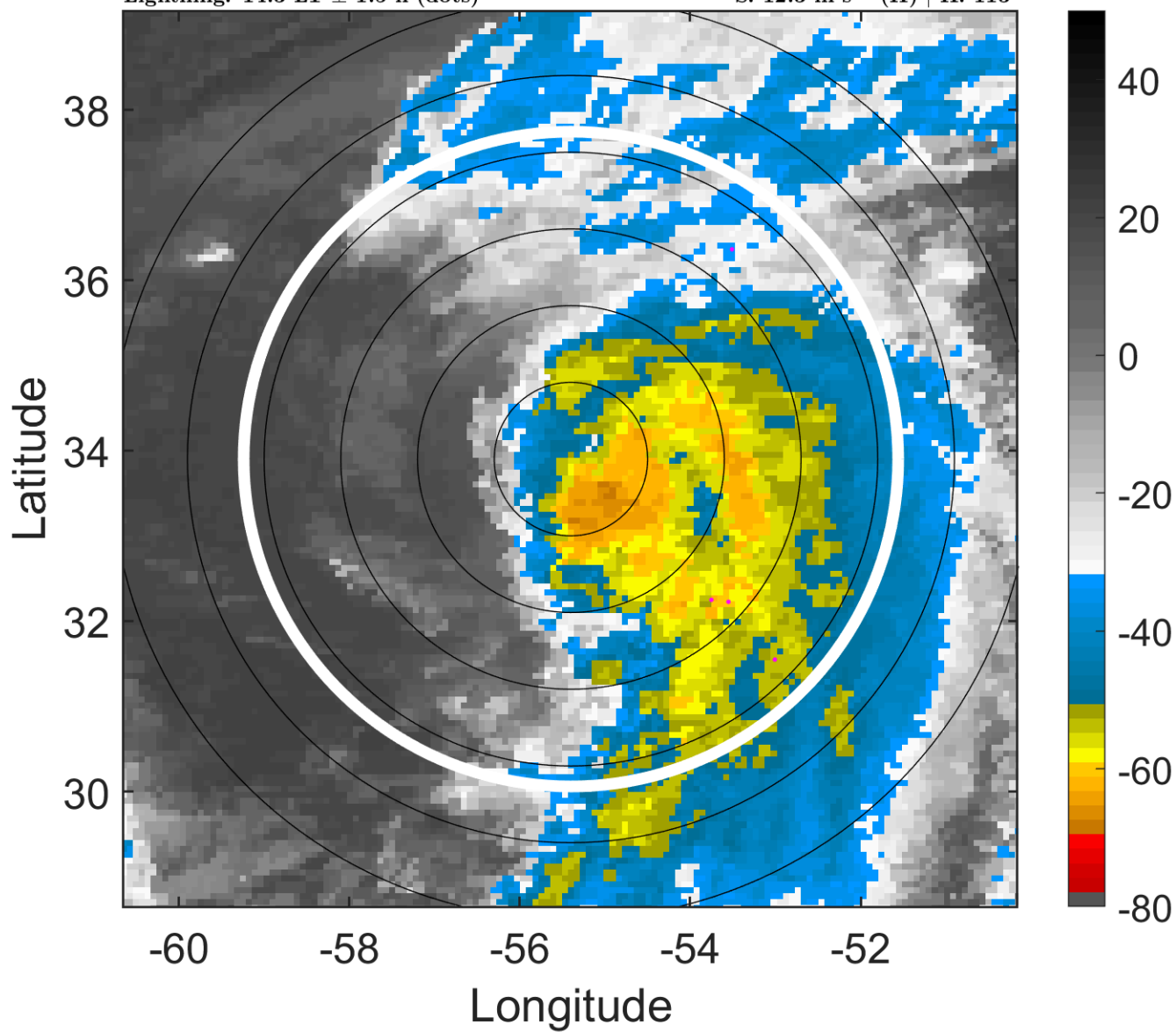

6-h IR BT Differences & Lightning

Δ t: 2005090618 (14.3 LT) - 2005090612 (8.3 LT)

Lightning: 14.3 LT \pm 1.5 h (dots)

PT: LLCP | EA: INACT

14L (MARIA) | 75 kt C1

S: 12.3 m s⁻¹ (H) | H: 113°

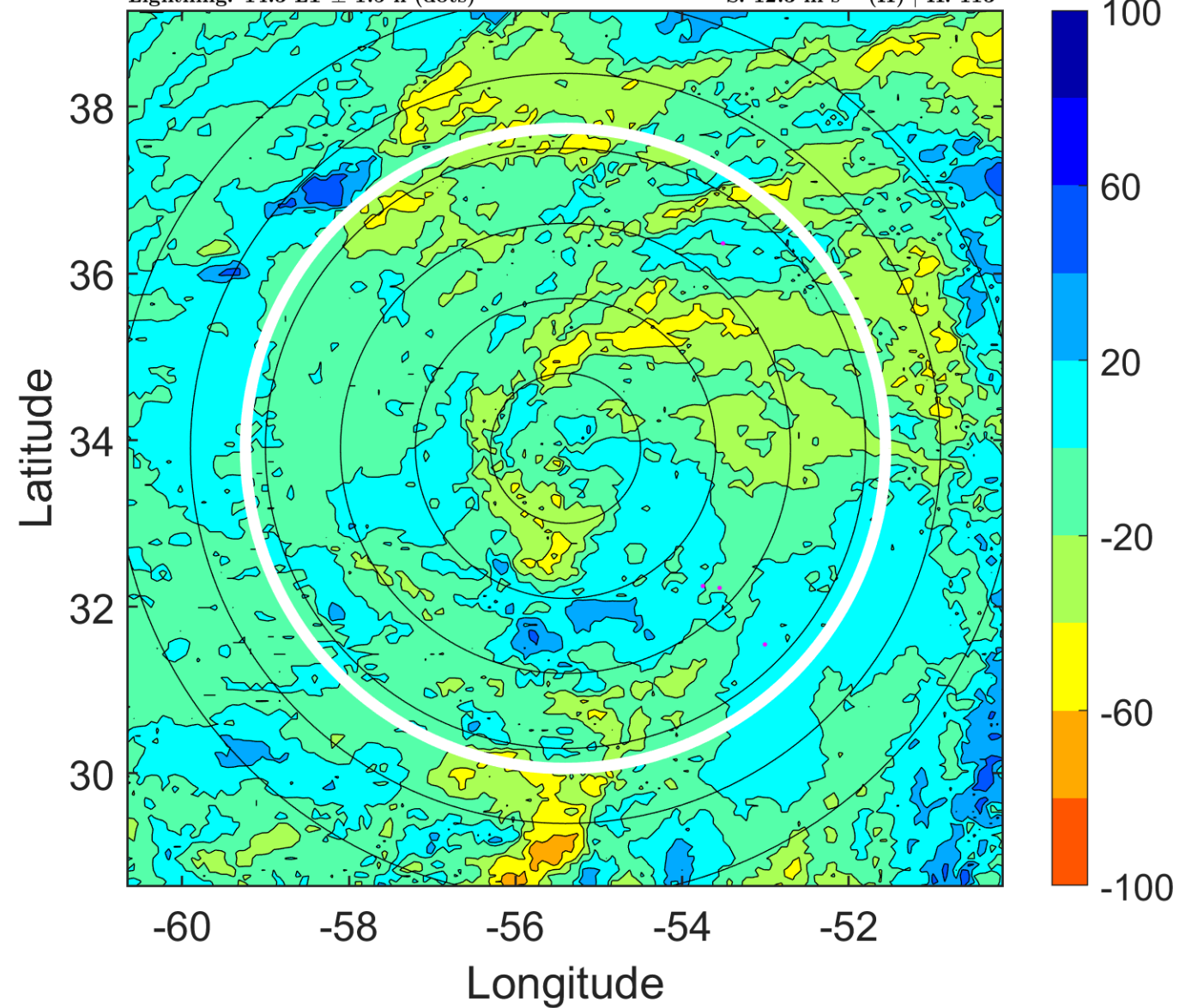

IR BT & Lightning

t: 2005090621 (17.3 LT)

Lightning: 17.3 LT \pm 1.5 h (dots)

PT: LLCP | EA: INACT

14L (MARIA) | 70 kt C1

S: 14.2 m s⁻¹ (H) | H: 108.5°

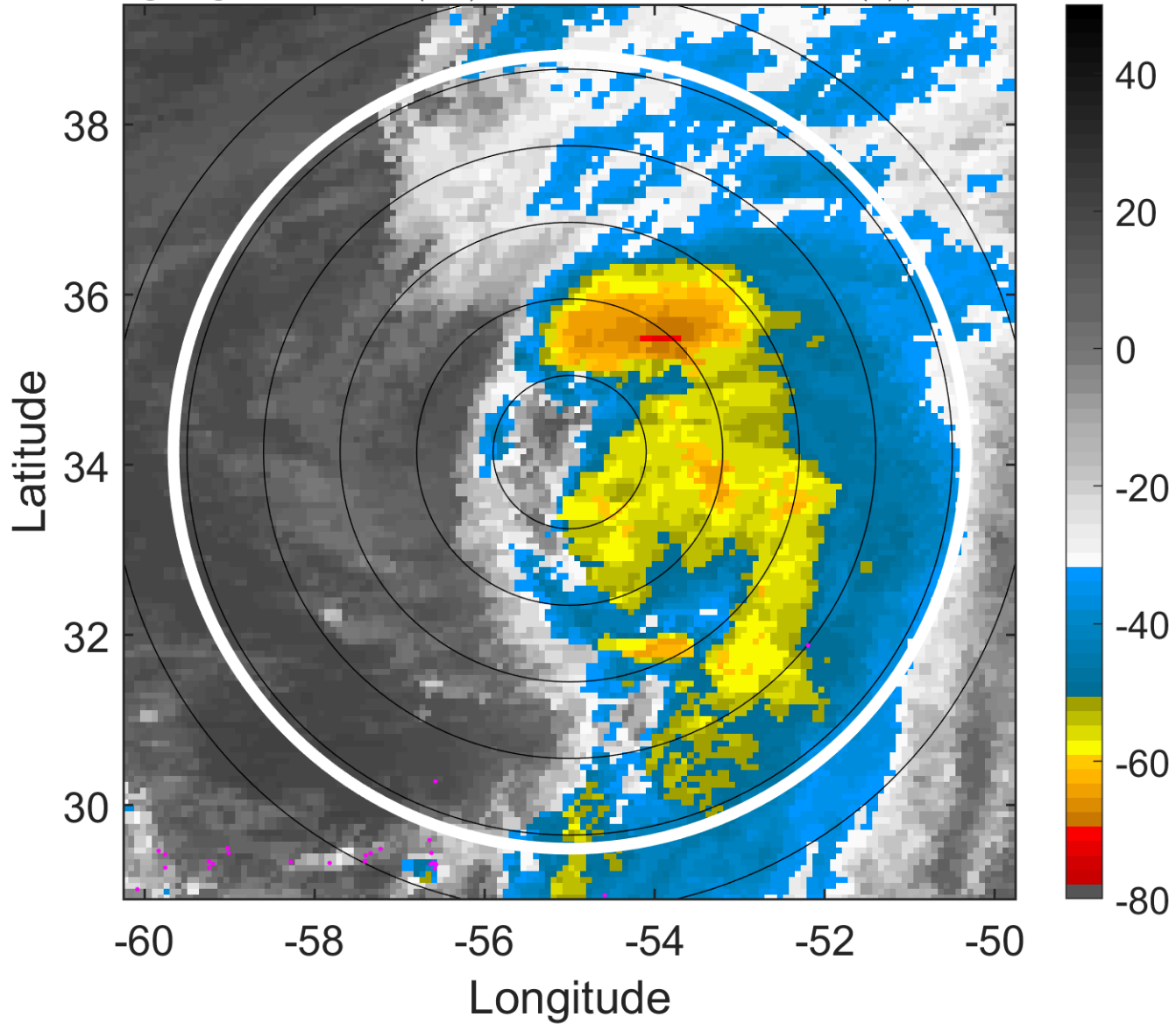

6-h IR BT Differences & Lightning

Δ t: 2005090621 (17.3 LT) - 2005090615 (11.3 LT)

Lightning: 17.3 LT \pm 1.5 h (dots)

PT: LLCP | EA: INACT

14L (MARIA) | 70 kt C1

S: 14.2 m s⁻¹ (H) | H: 108.5°

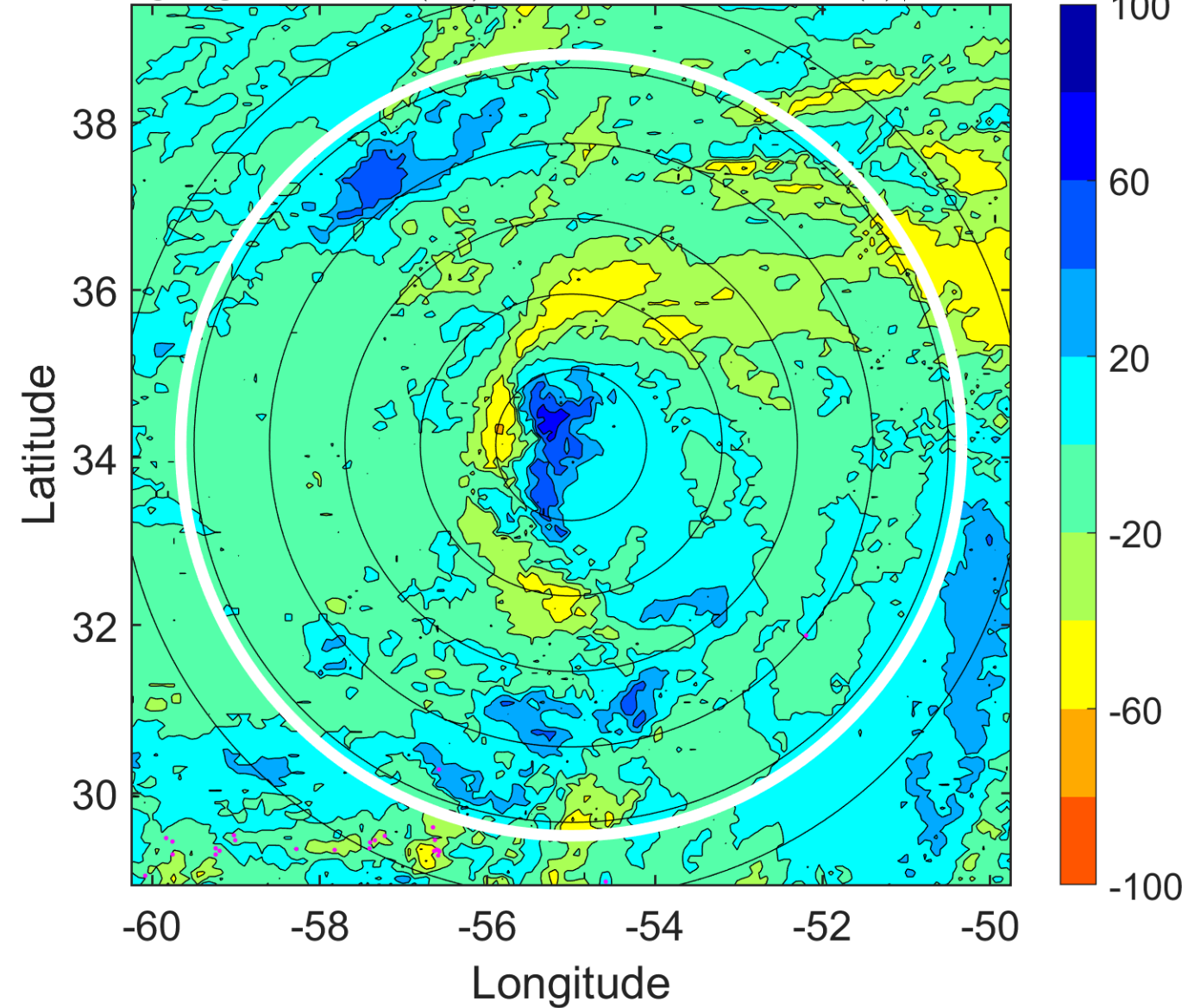

IR BT & Lightning

t: 2005090700 (20.4 LT)

Lightning: 20.4 LT \pm 1.5 h (dots)

PT: LLCP | EA: INACT

14L (MARIA) | 65 kt C1

S: 16.2 m s⁻¹ (H) | H: 104°

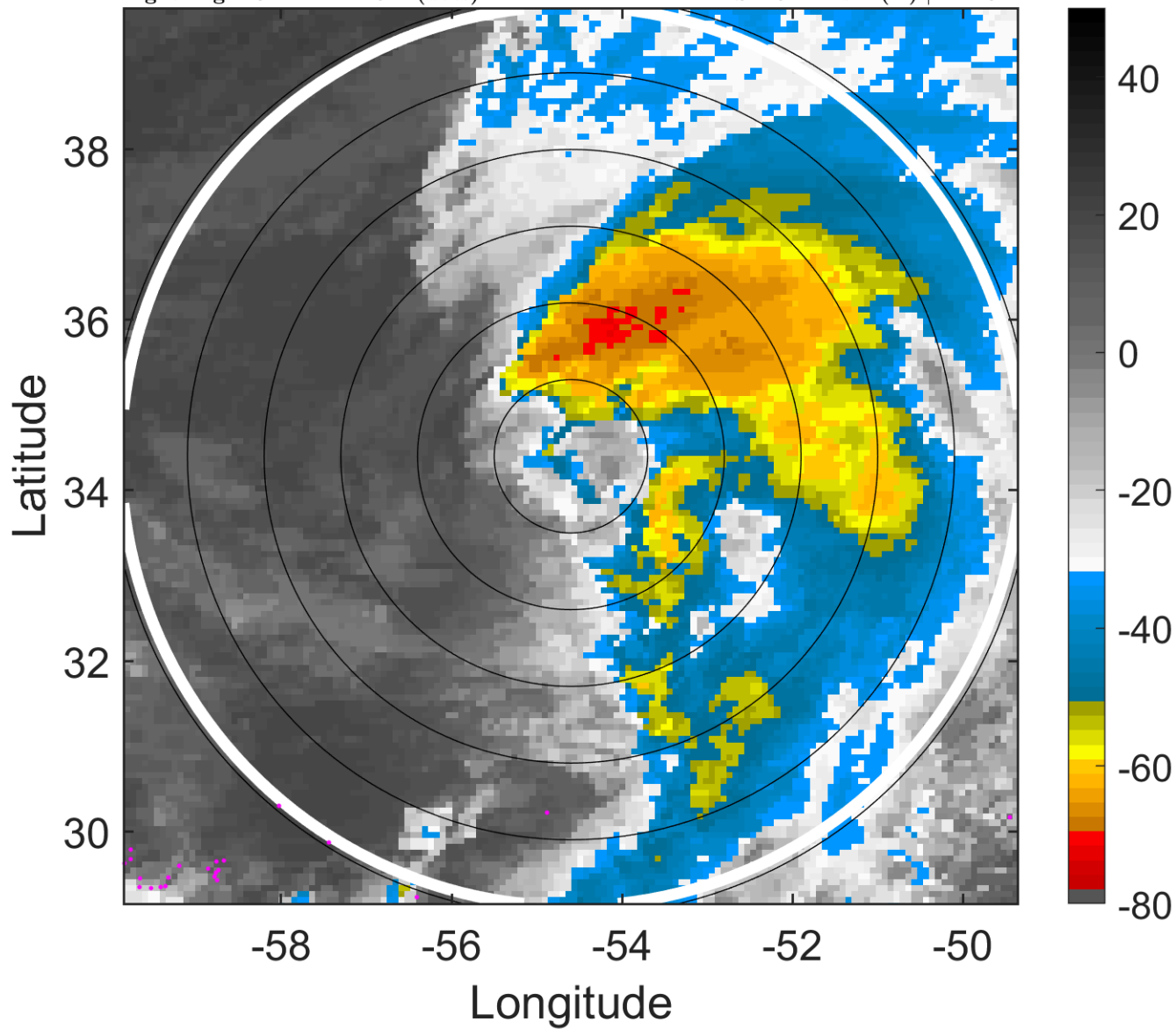

6-h IR BT Differences & Lightning

Δ t: 2005090700 (20.4 LT) - 2005090618 (14.3 LT)

Lightning: 20.4 LT \pm 1.5 h (dots)

PT: LLCP | EA: INACT

14L (MARIA) | 65 kt C1

S: 16.2 m s⁻¹ (H) | H: 104°

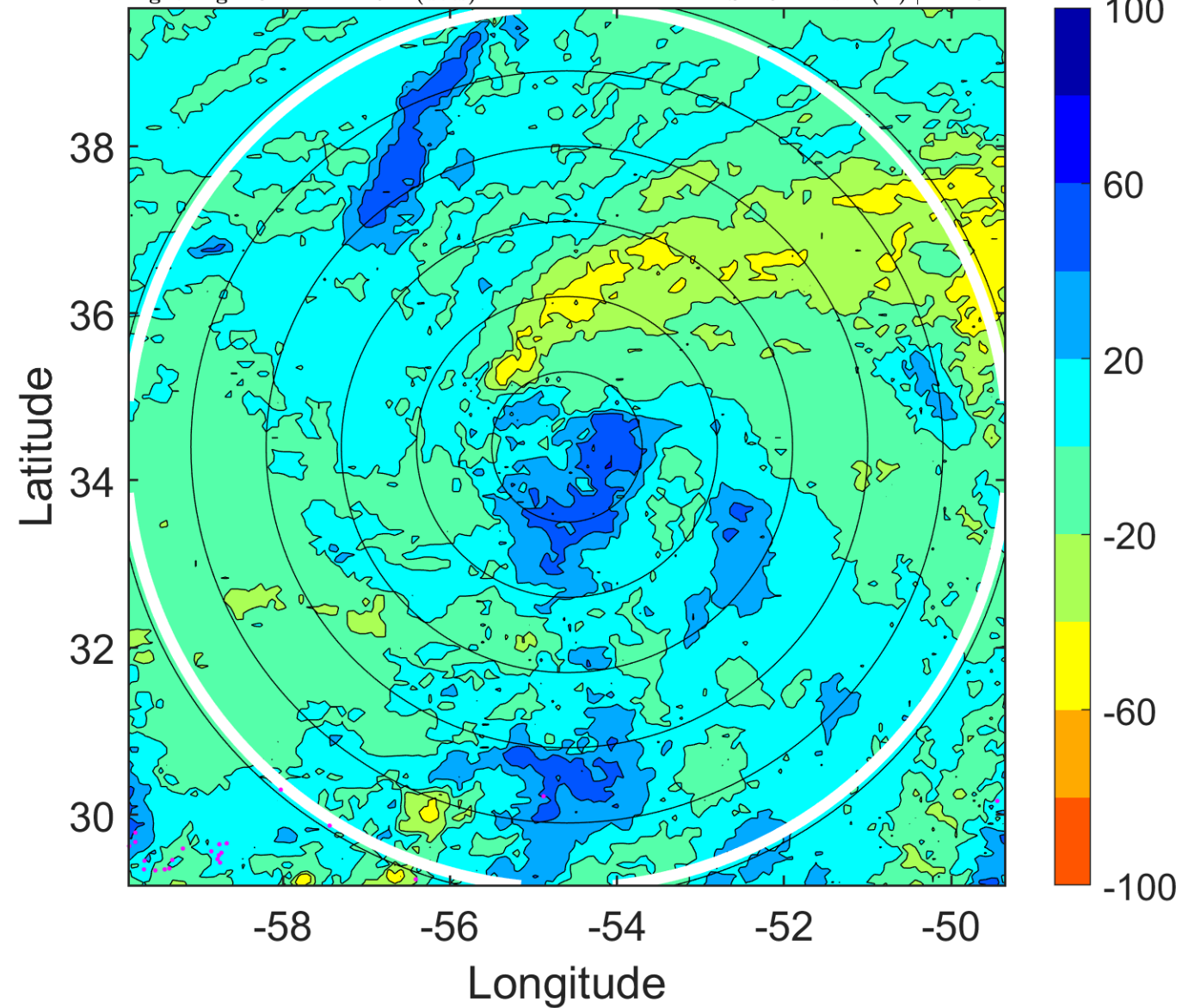

IR BT & Lightning

t: 2005090703 (23.4 LT)

Lightning: 23.4 LT \pm 1.5 h (dots)

PT: LLCP | EA: INACT

14L (MARIA) | 67.5 kt C1

S: 16.8 m s⁻¹ (H) | H: 105.5°

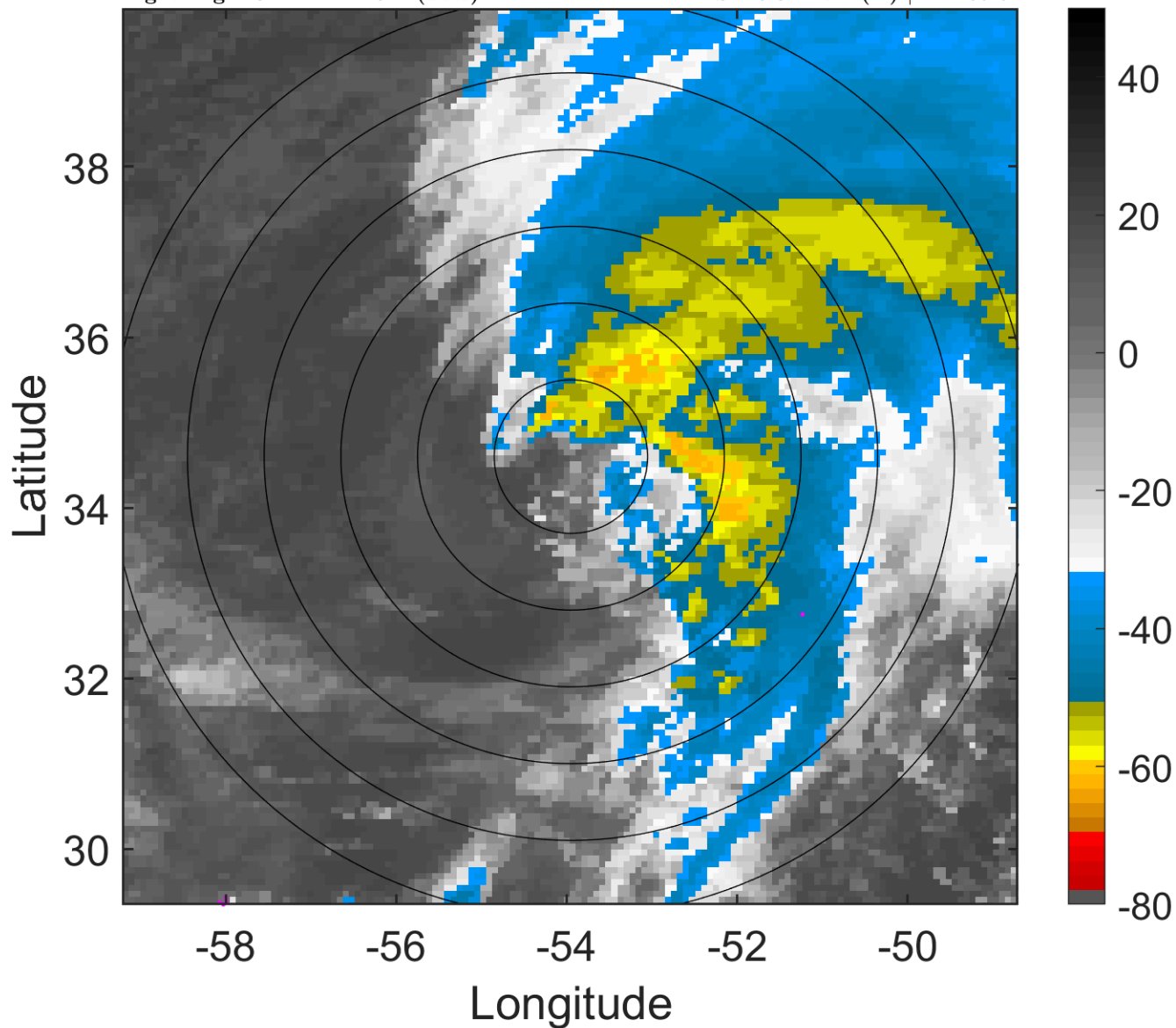

6-h IR BT Differences & Lightning

Δ t: 2005090703 (23.4 LT) - 2005090621 (17.3 LT)

Lightning: 23.4 LT \pm 1.5 h (dots)

PT: LLCP | EA: INACT

14L (MARIA) | 67.5 kt C1

S: 16.8 m s⁻¹ (H) | H: 105.5°

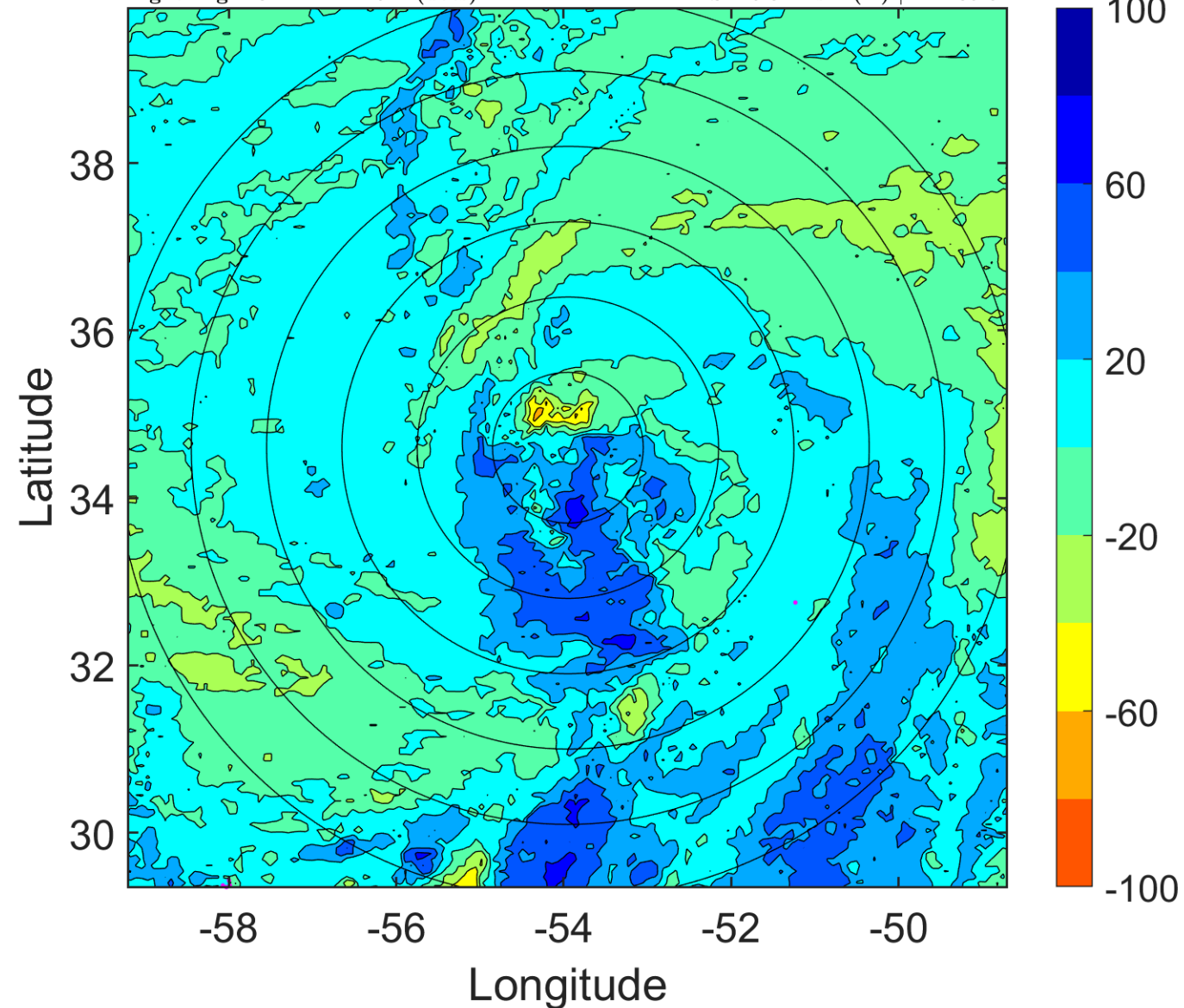

IR BT & Lightning

t: 2005090706 (2.4 LT)

Lightning: 2.4 LT \pm 1.5 h (dots)

PT: LLWP | EA: INACT

14L (MARIA) | 70 kt C1

S: 17.4 m s⁻¹ (H) | H: 107°

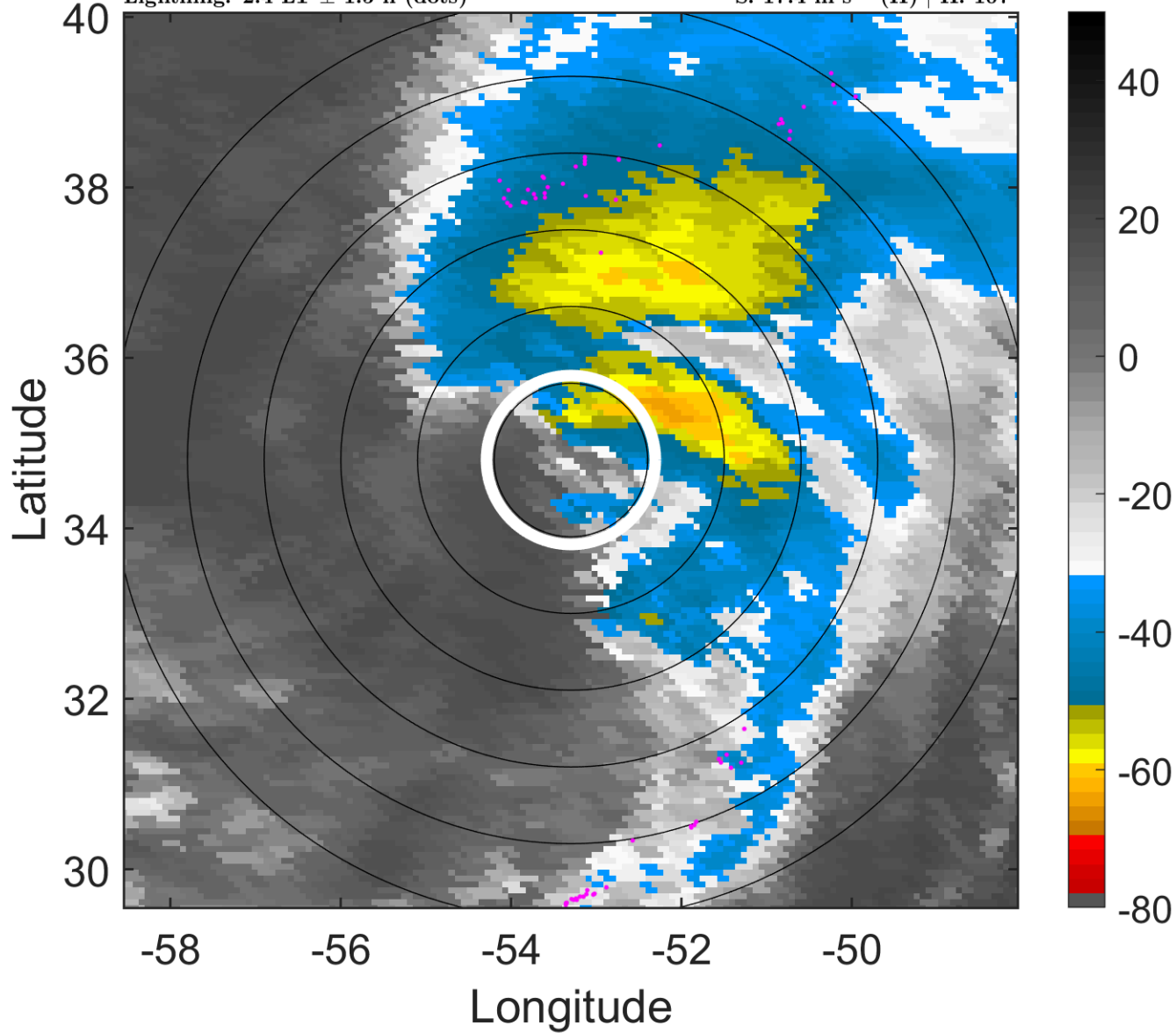

6-h IR BT Differences & Lightning

Δ t: 2005090706 (2.4 LT) - 2005090700 (20.4 LT)

Lightning: 2.4 LT \pm 1.5 h (dots)

PT: LLWP | EA: INACT

14L (MARIA) | 70 kt C1

S: 17.4 m s⁻¹ (H) | H: 107°

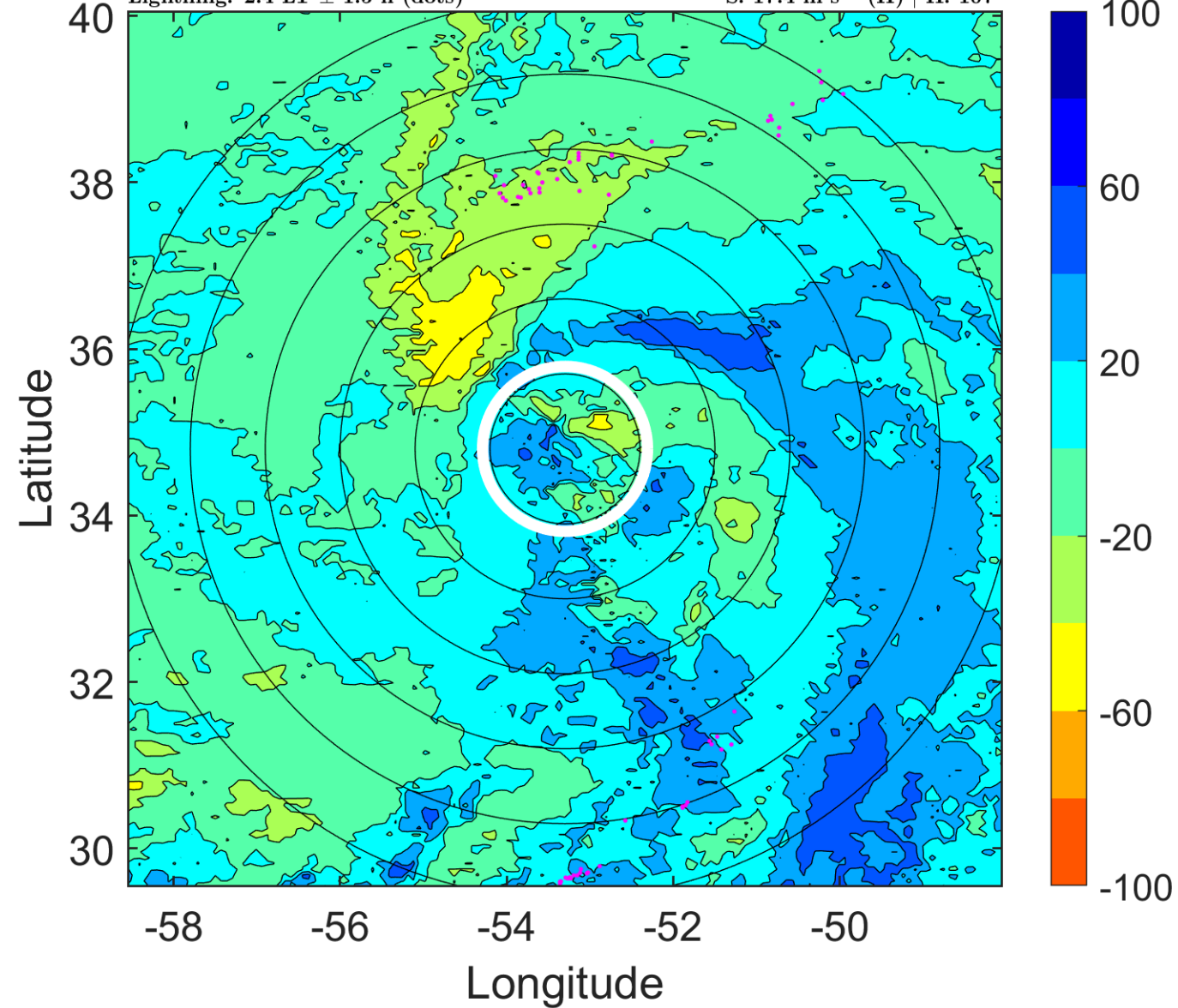

IR BT & Lightning

t: 2005090709 (5.5 LT)

Lightning: 5.5 LT \pm 1.5 h (dots)

PT: LLWP | EA: INACT

14L (MARIA) | 72.5 kt C1

S: 17.7 m s⁻¹ (H) | H: 91.5°

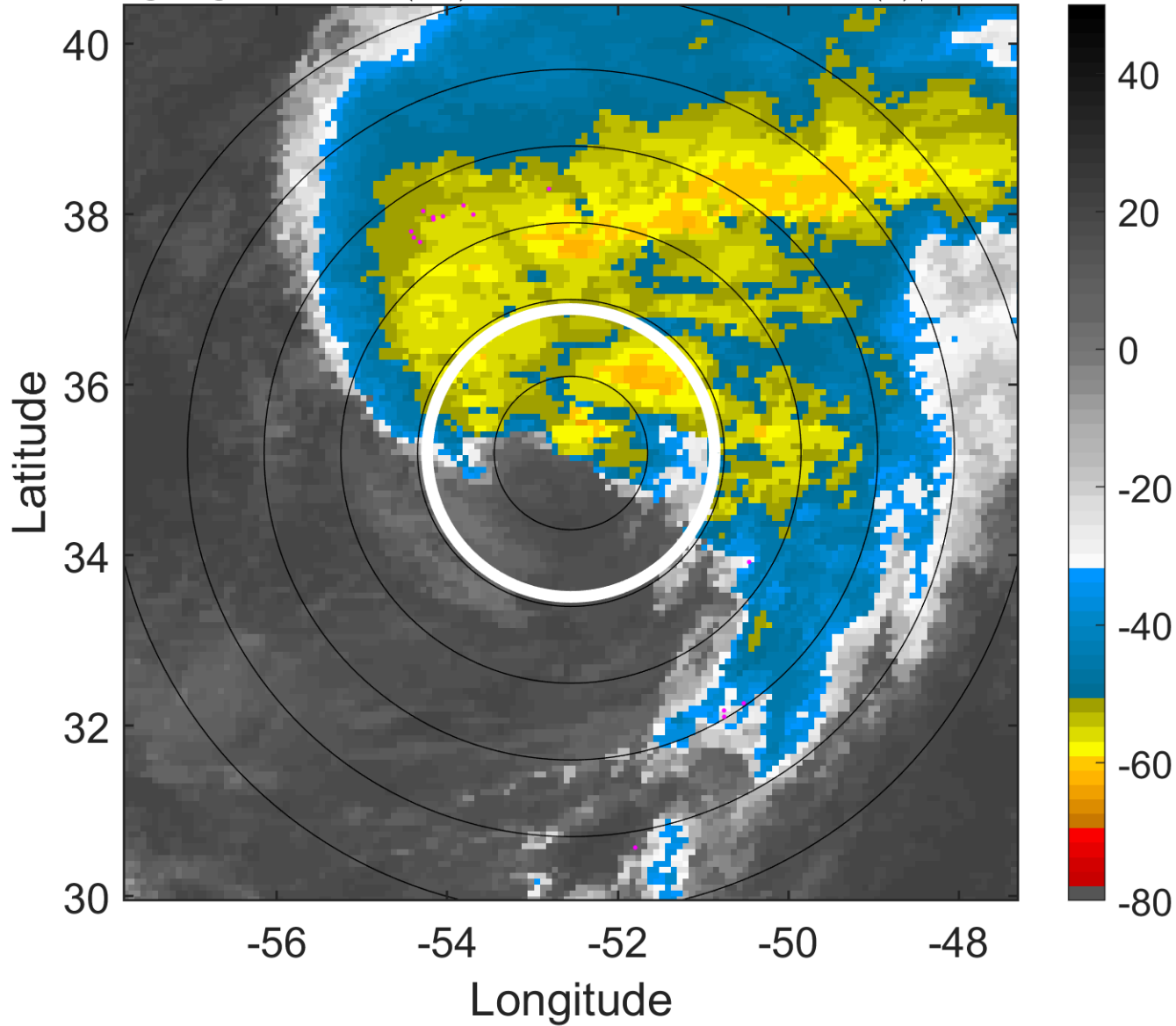

6-h IR BT Differences & Lightning

Δ t: 2005090709 (5.5 LT) - 2005090703 (23.4 LT)

Lightning: 5.5 LT \pm 1.5 h (dots)

PT: LLWP | EA: INACT

14L (MARIA) | 72.5 kt C1

S: 17.7 m s⁻¹ (H) | H: 91.5°

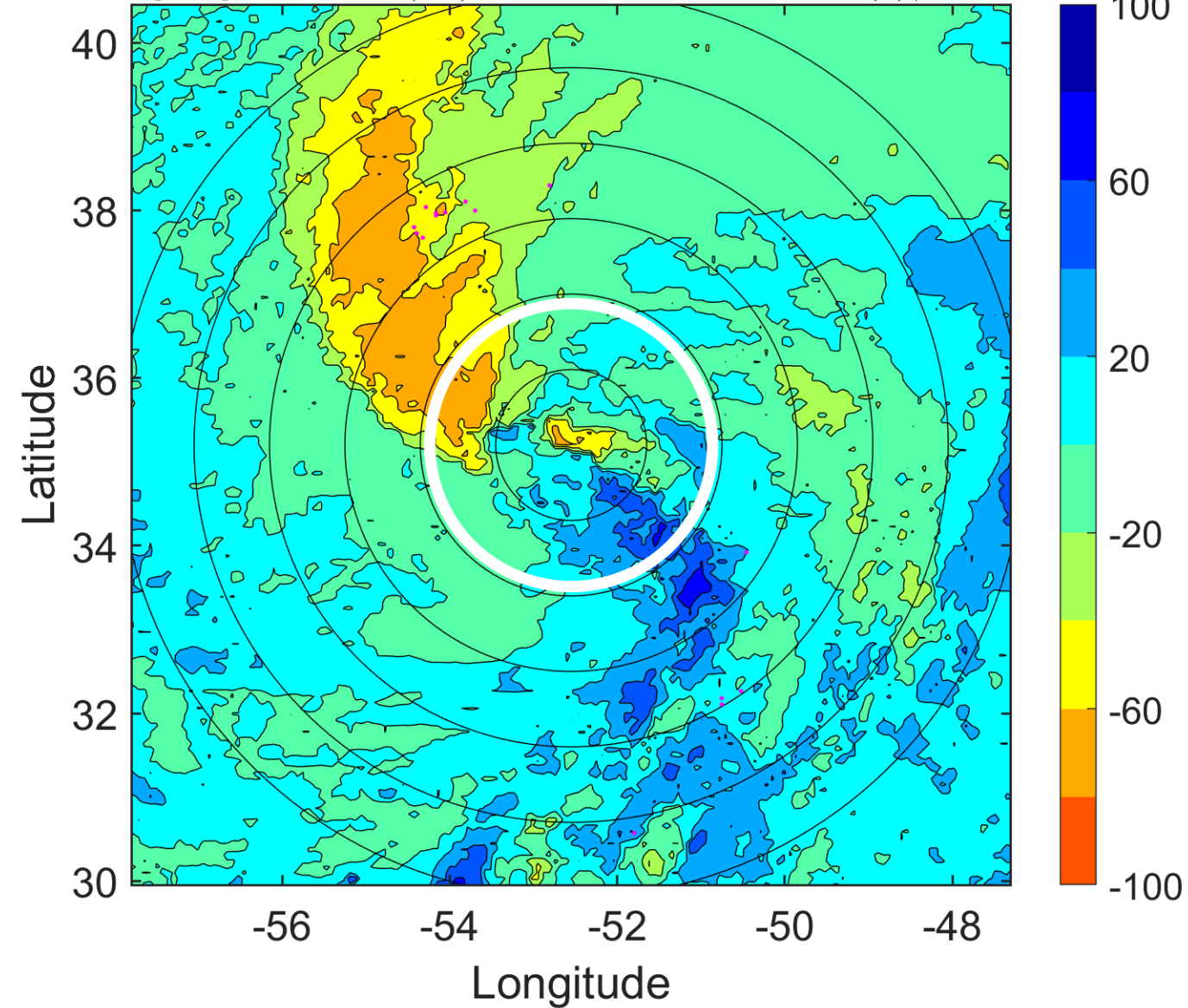

IR BT & Lightning

t: 2005090712 (8.5 LT)

Lightning: 8.5 LT \pm 1.5 h (dots)

PT: LLWP | EA: INACT

14L (MARIA) | 75 kt C1

S: 18.1 m s⁻¹ (H) | H: 76°

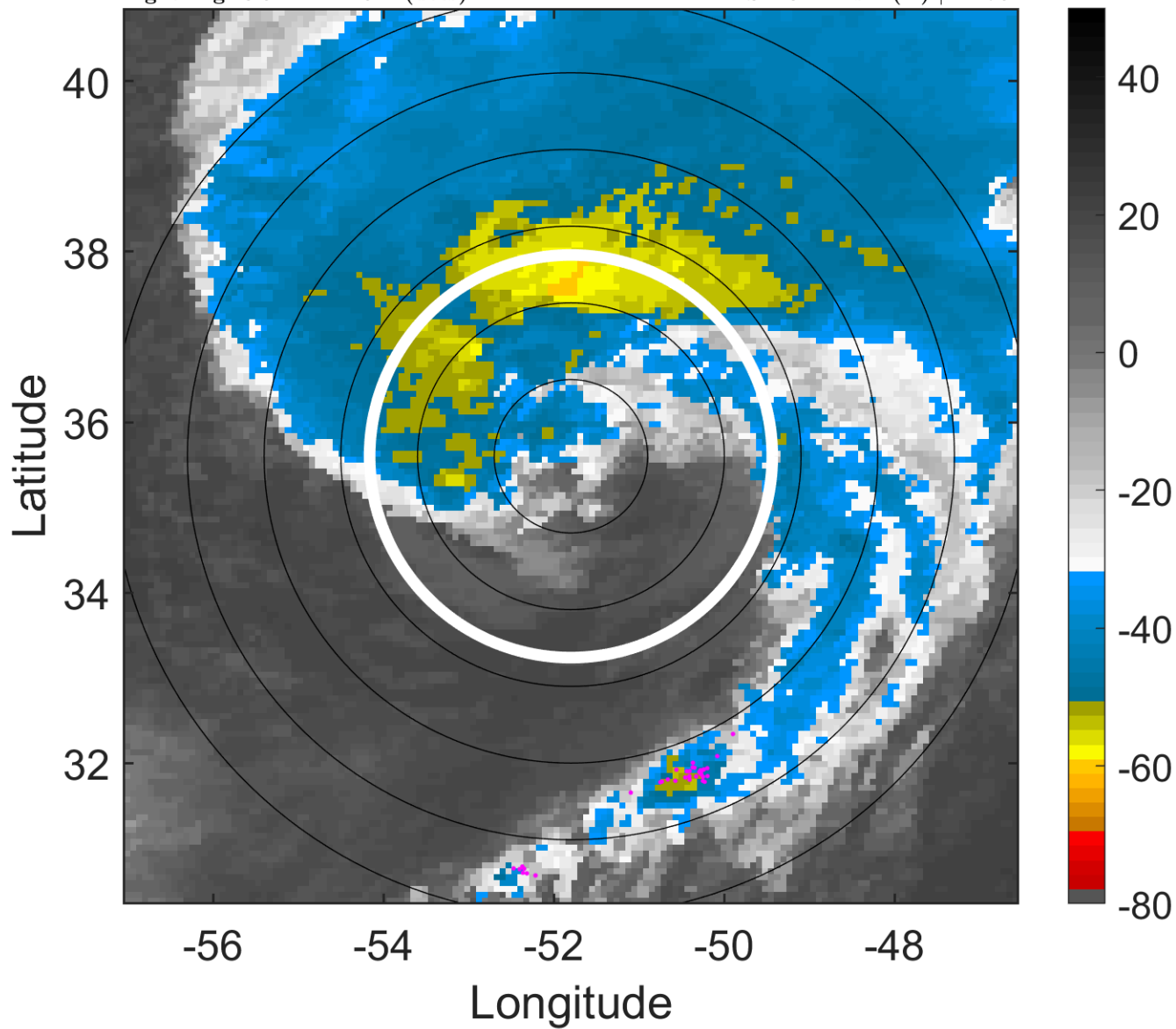

6-h IR BT Differences & Lightning

Δ t: 2005090712 (8.5 LT) - 2005090706 (2.4 LT)

Lightning: 8.5 LT \pm 1.5 h (dots)

PT: LLWP | EA: INACT

14L (MARIA) | 75 kt C1

S: 18.1 m s⁻¹ (H) | H: 76°

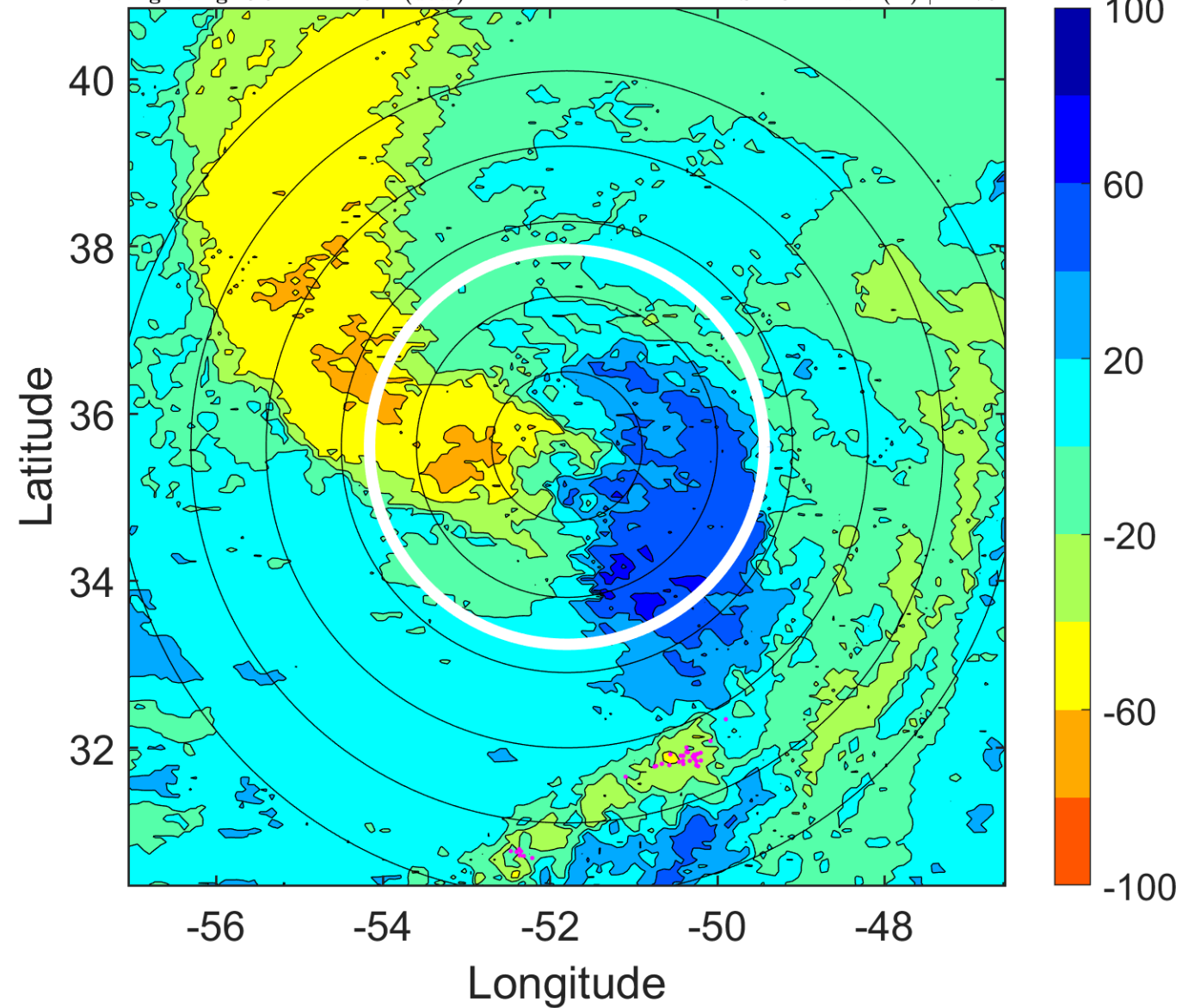

IR BT & Lightning

t: 2005090715 (11.6 LT)

Lightning: 11.6 LT \pm 1.5 h (dots)

PT: LLWP | EA: INACT

14L (MARIA) | 75 kt C1

S: 17.7 m s⁻¹ (H) | H: 75.5°

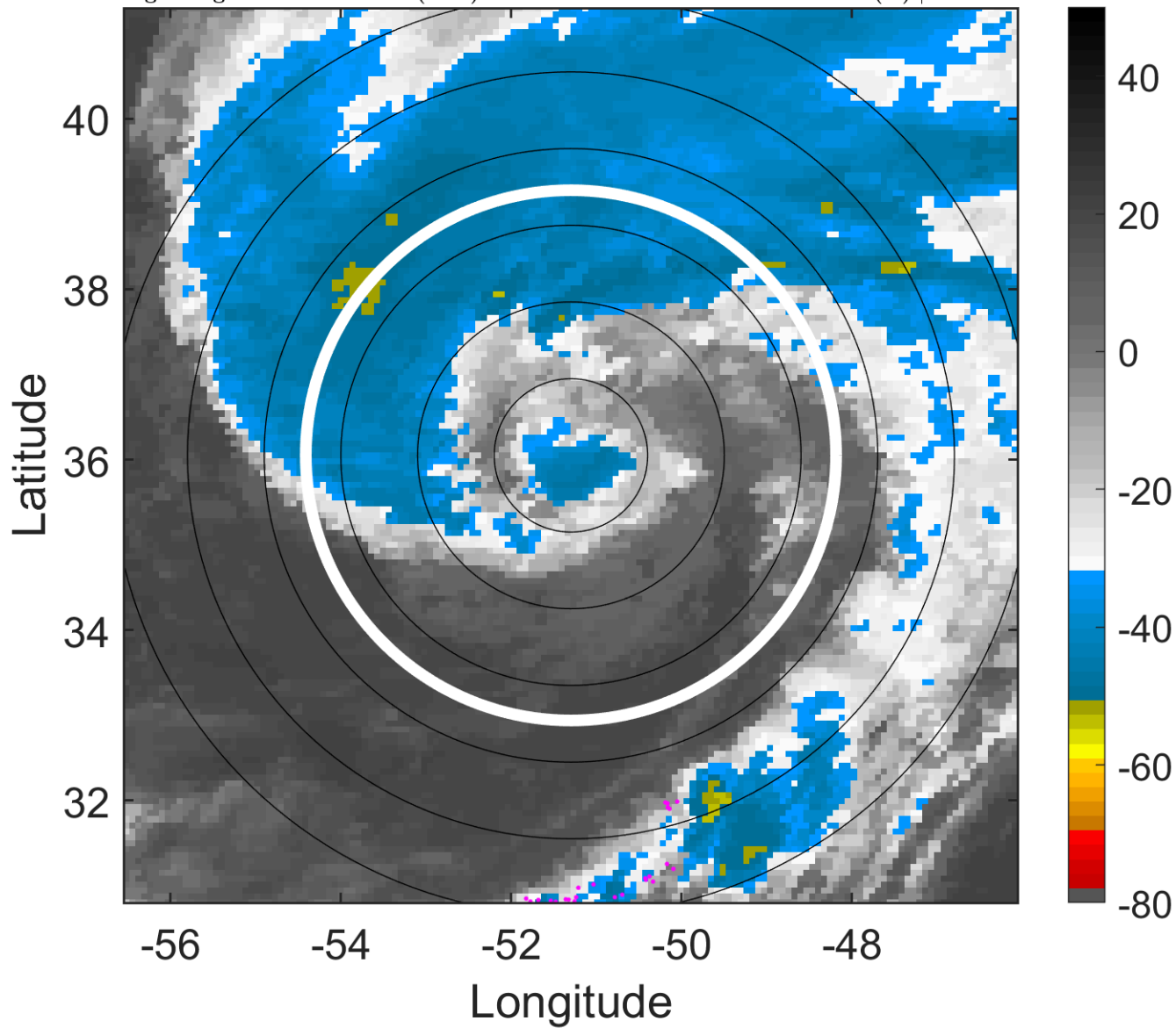

6-h IR BT Differences & Lightning

Δ t: 2005090715 (11.6 LT) - 2005090709 (5.5 LT)

Lightning: 11.6 LT \pm 1.5 h (dots)

PT: LLWP | EA: INACT

14L (MARIA) | 75 kt C1

S: 17.7 m s⁻¹ (H) | H: 75.5°

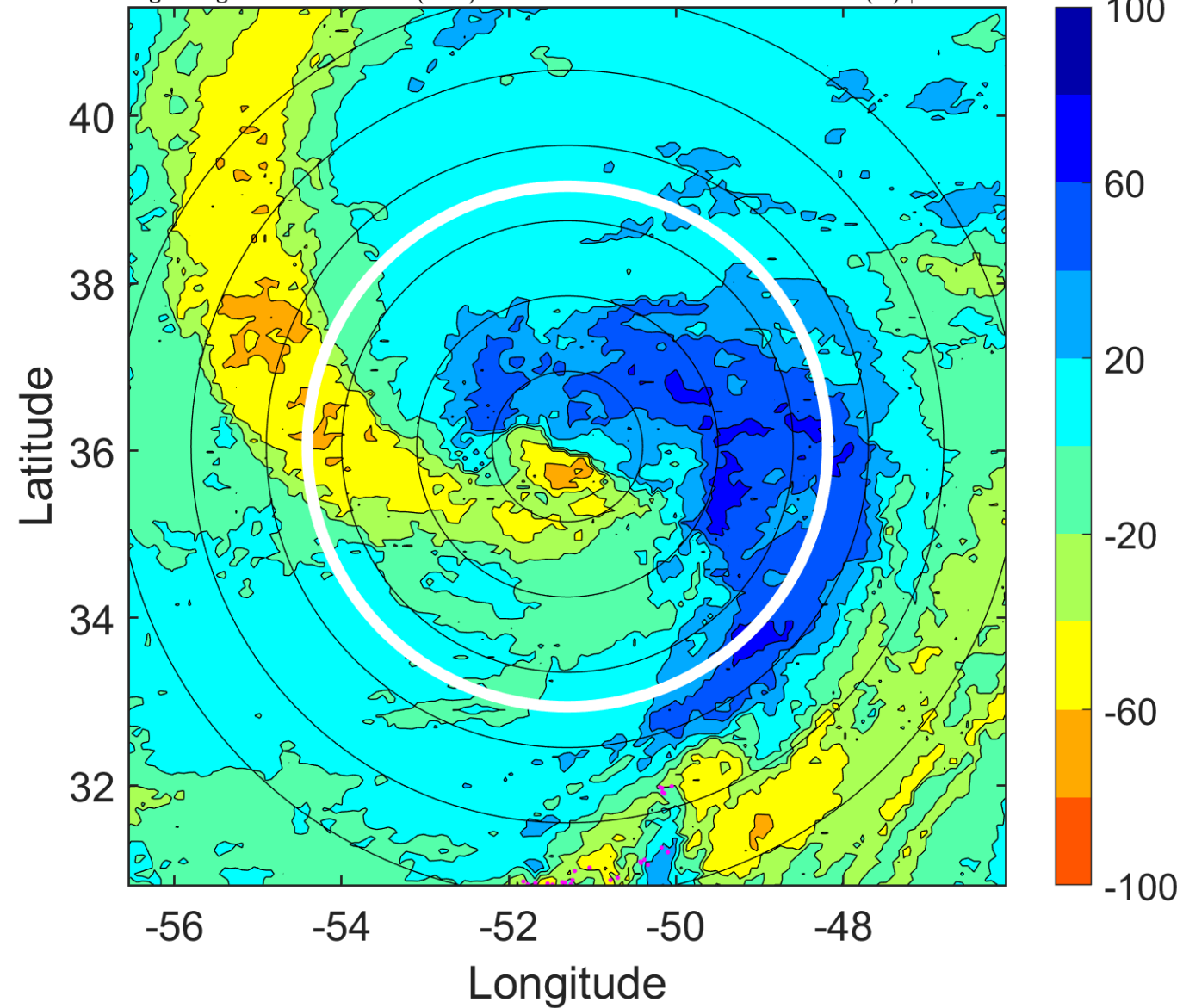

IR BT & Lightning

t: 2005090718 (14.6 LT)

Lightning: 14.6 LT \pm 1.5 h (dots)

PT: LLWP | EA: INACT

14L (MARIA) | 75 kt C1

S: 17.4 m s⁻¹ (H) | H: 75°

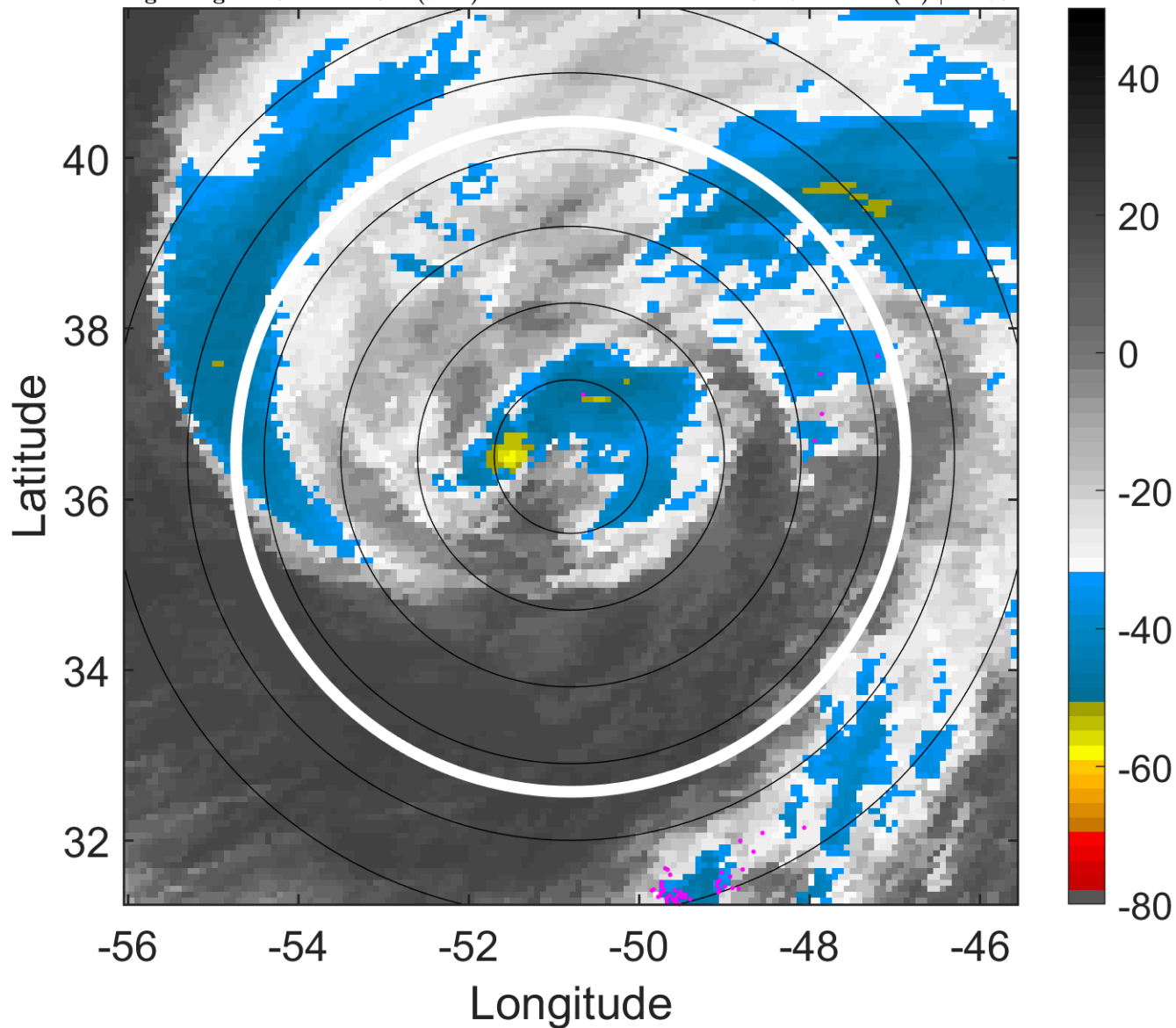

6-h IR BT Differences & Lightning

Δ t: 2005090718 (14.6 LT) - 2005090712 (8.5 LT)

Lightning: 14.6 LT \pm 1.5 h (dots)

PT: LLWP | EA: INACT

14L (MARIA) | 75 kt C1

S: 17.4 m s⁻¹ (H) | H: 75°

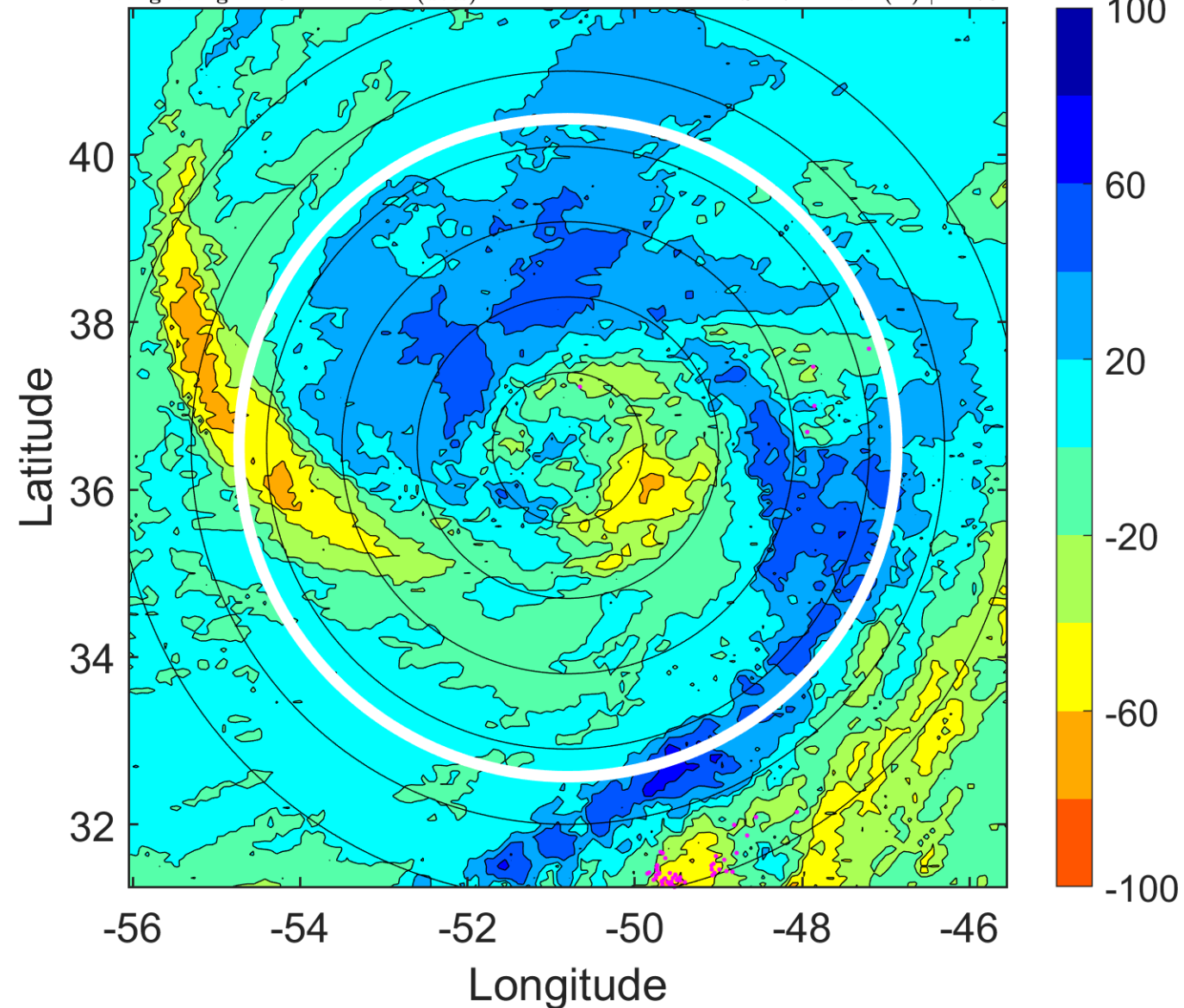

IR BT & Lightning

t: 2005090721 (17.6 LT)

Lightning: 17.6 LT \pm 1.5 h (dots)

PT: LLWP | EA: INACT

14L (MARIA) | 72.5 kt C1

S: 15.5 m s⁻¹ (H) | H: 78.5°

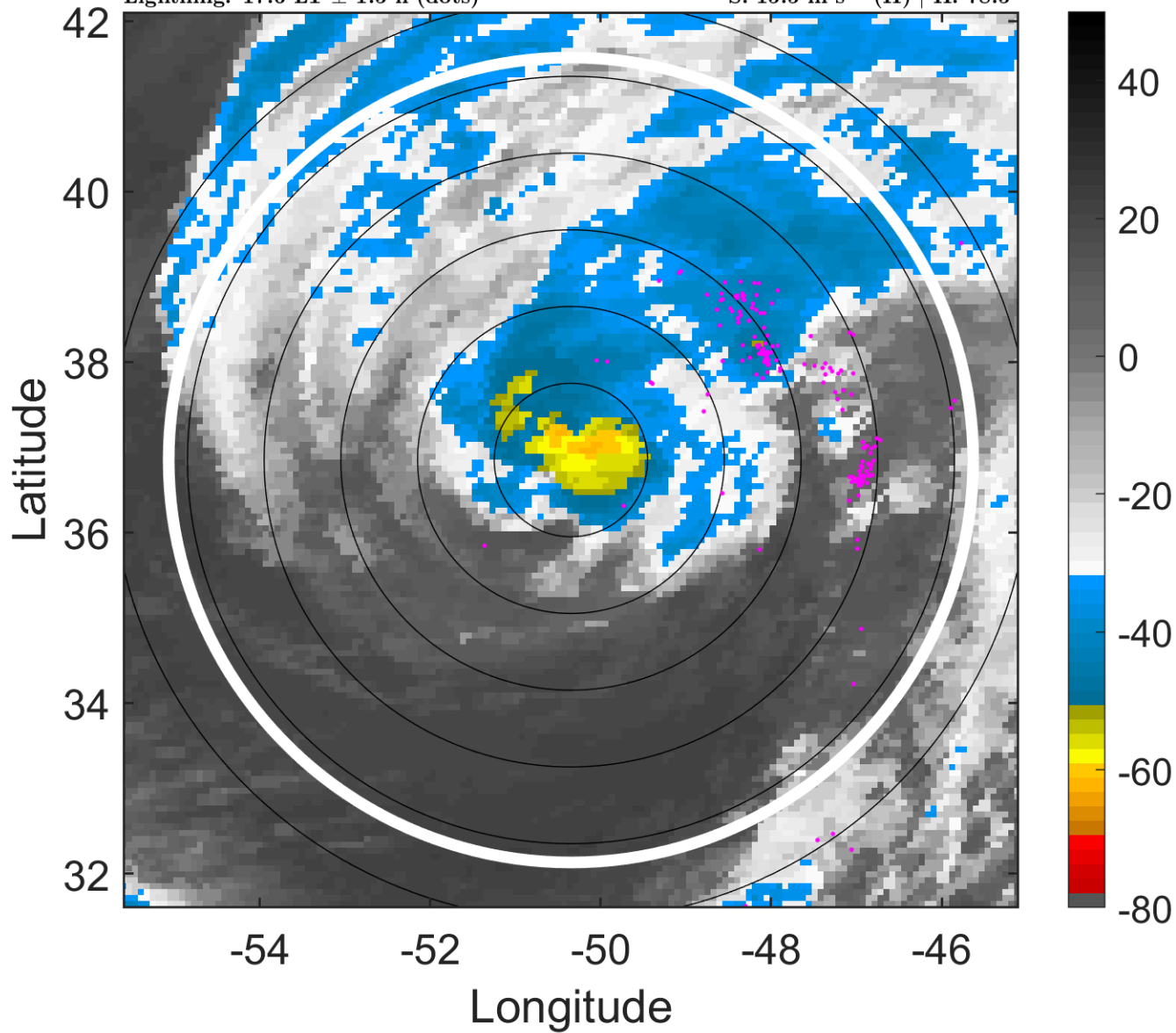

6-h IR BT Differences & Lightning

Δ t: 2005090721 (17.6 LT) - 2005090715 (11.6 LT)

Lightning: 17.6 LT \pm 1.5 h (dots)

PT: LLWP | EA: INACT

14L (MARIA) | 72.5 kt C1

S: 15.5 m s⁻¹ (H) | H: 78.5°

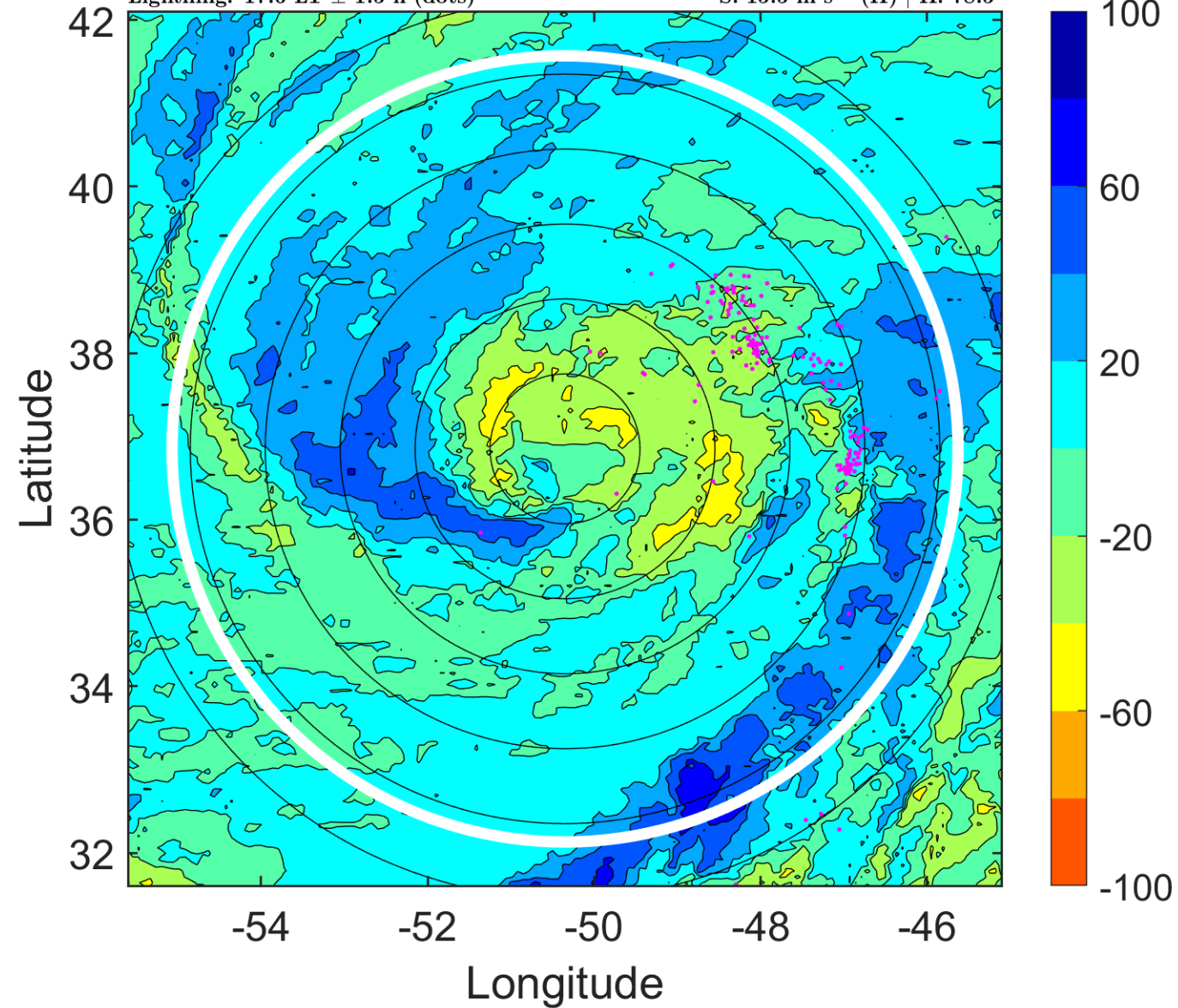

IR BT & Lightning

t: 2005090800 (20.7 LT)

Lightning: 20.7 LT \pm 1.5 h (dots)

PT: LLWP | EA: INACT

14L (MARIA) | 70 kt C1

S: 13.5 m s⁻¹ (H) | H: 82°

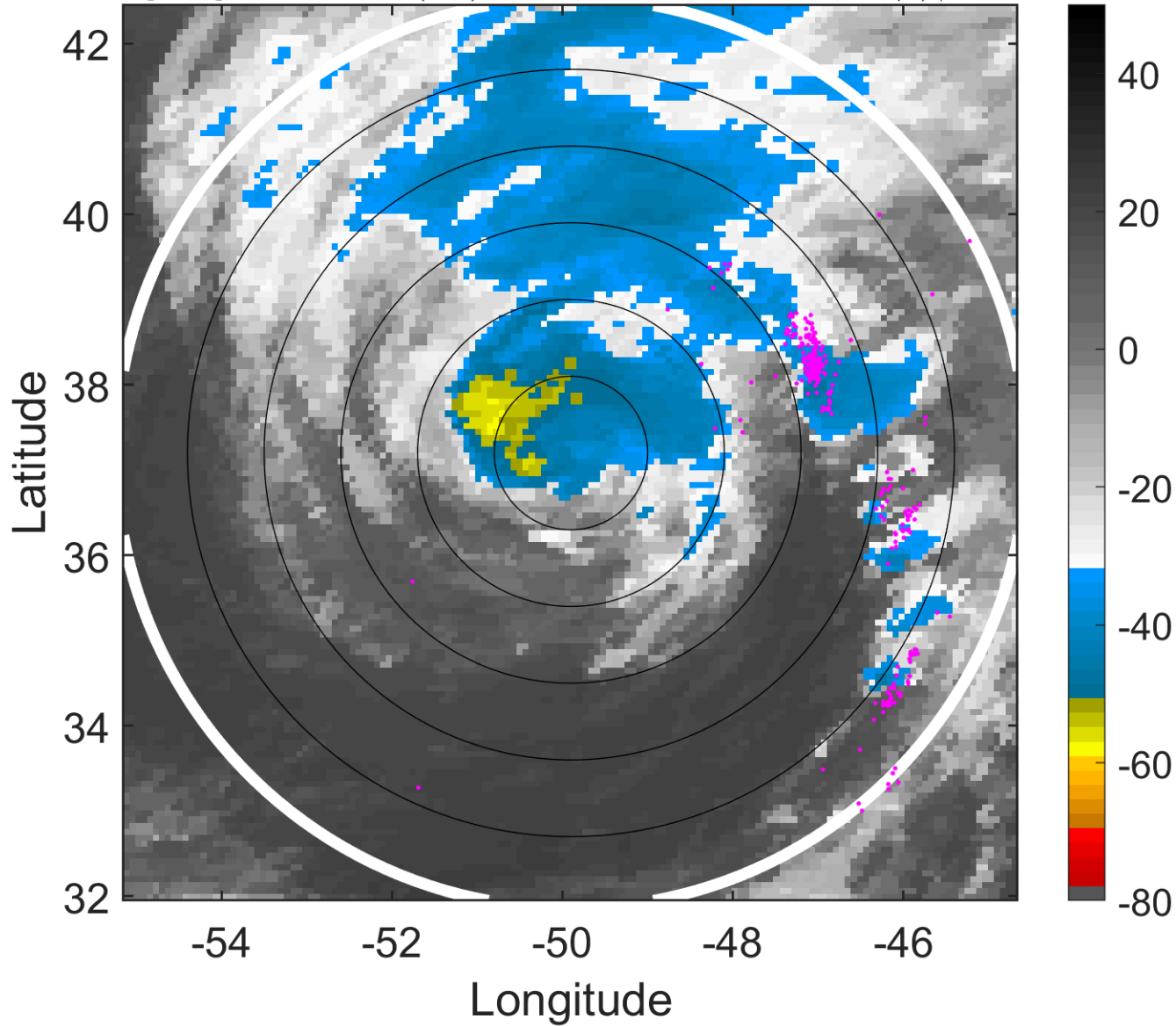

6-h IR BT Differences & Lightning

Δ t: 2005090800 (20.7 LT) - 2005090718 (14.6 LT)

Lightning: 20.7 LT \pm 1.5 h (dots)

PT: LLWP | EA: INACT

14L (MARIA) | 70 kt C1

S: 13.5 m s⁻¹ (H) | H: 82°

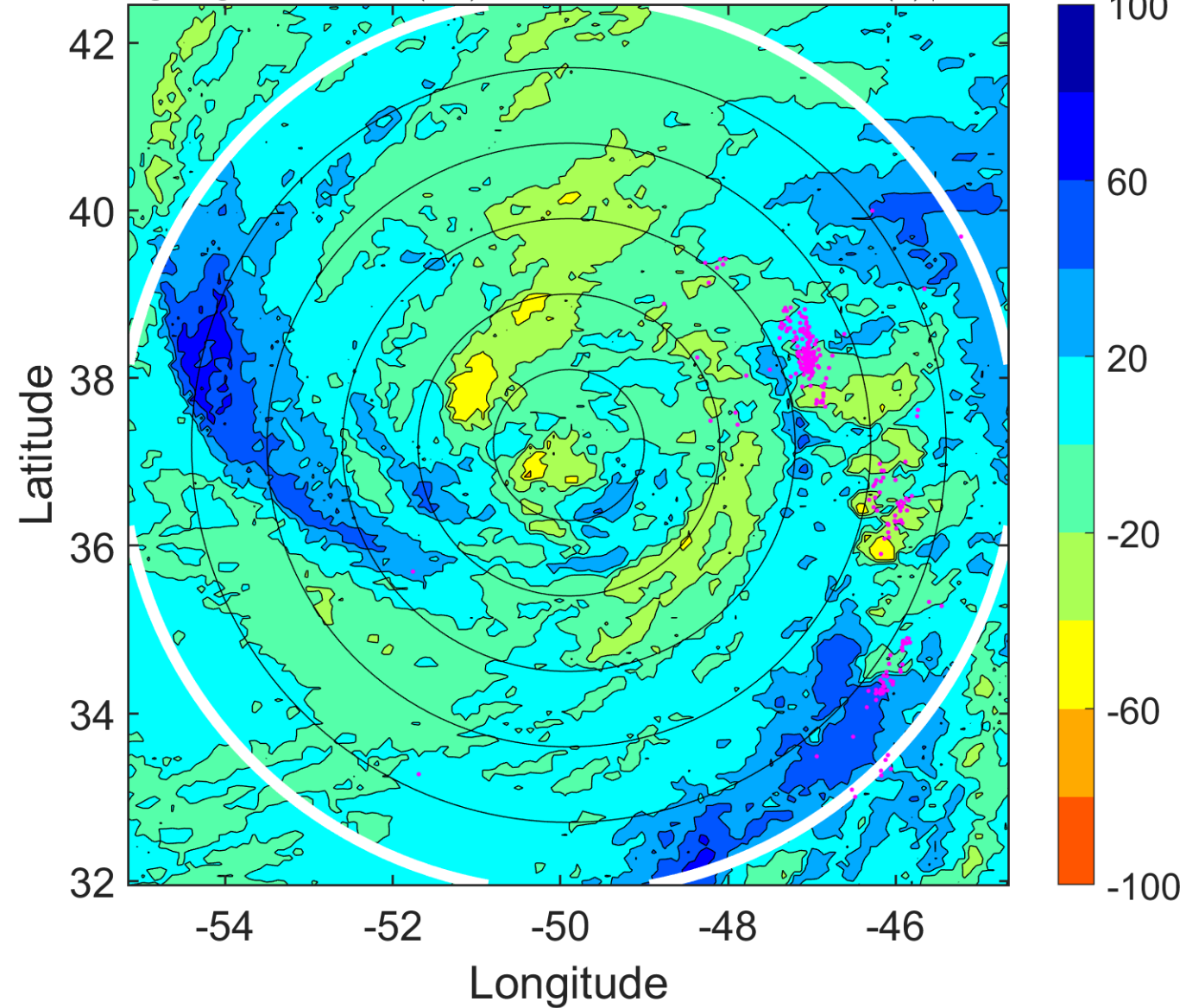

IR BT & Lightning

t: 2005090803 (23.7 LT)

Lightning: 23.7 LT \pm 1.5 h (dots)

PT: LLWP | EA: INACT

14L (MARIA) | 67.5 kt C1

S: 13.3 m s⁻¹ (H) | H: 77°

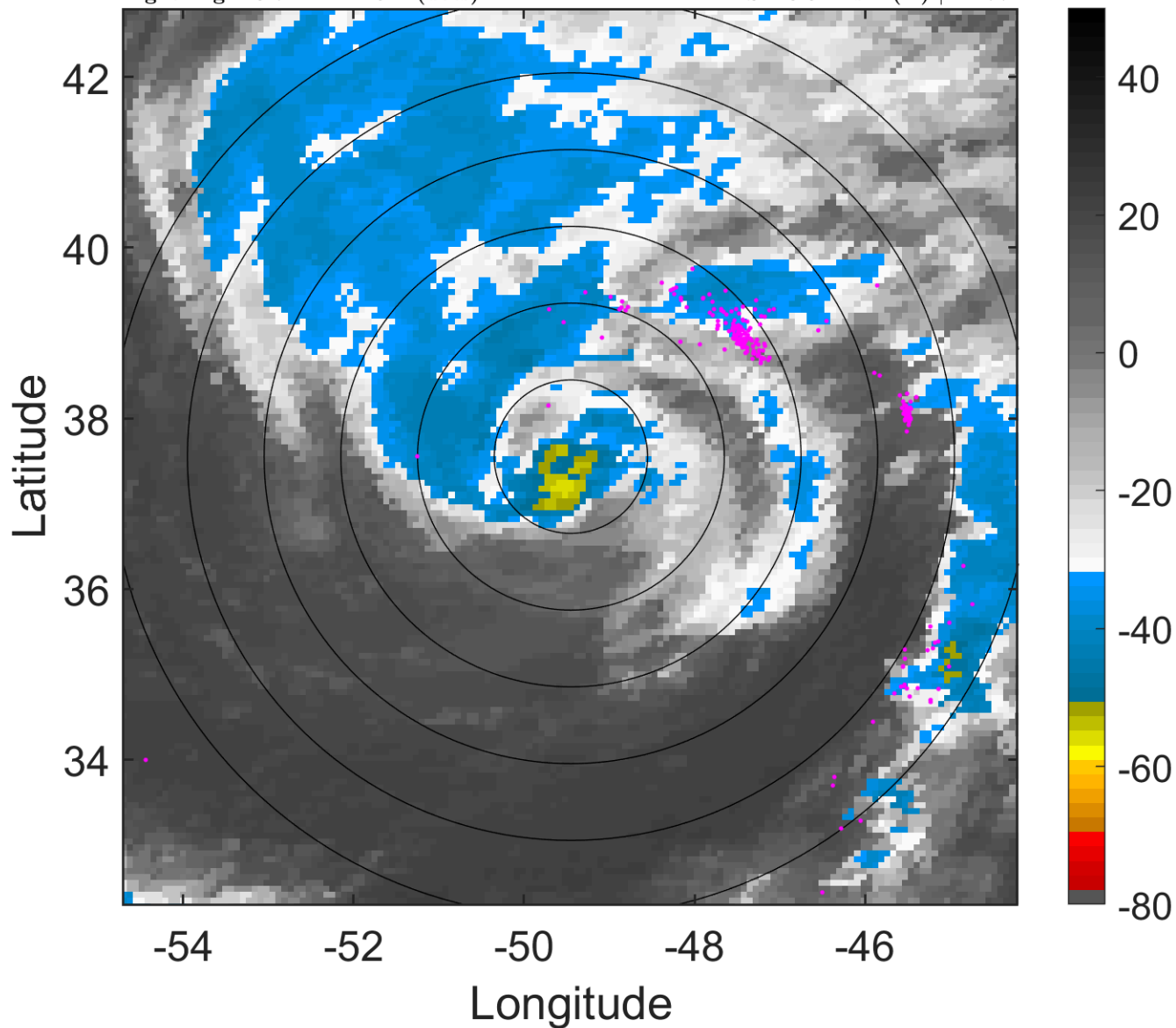

6-h IR BT Differences & Lightning

Δ t: 2005090803 (23.7 LT) - 2005090721 (17.6 LT)

Lightning: 23.7 LT \pm 1.5 h (dots)

PT: LLWP | EA: INACT

14L (MARIA) | 67.5 kt C1

S: 13.3 m s⁻¹ (H) | H: 77°

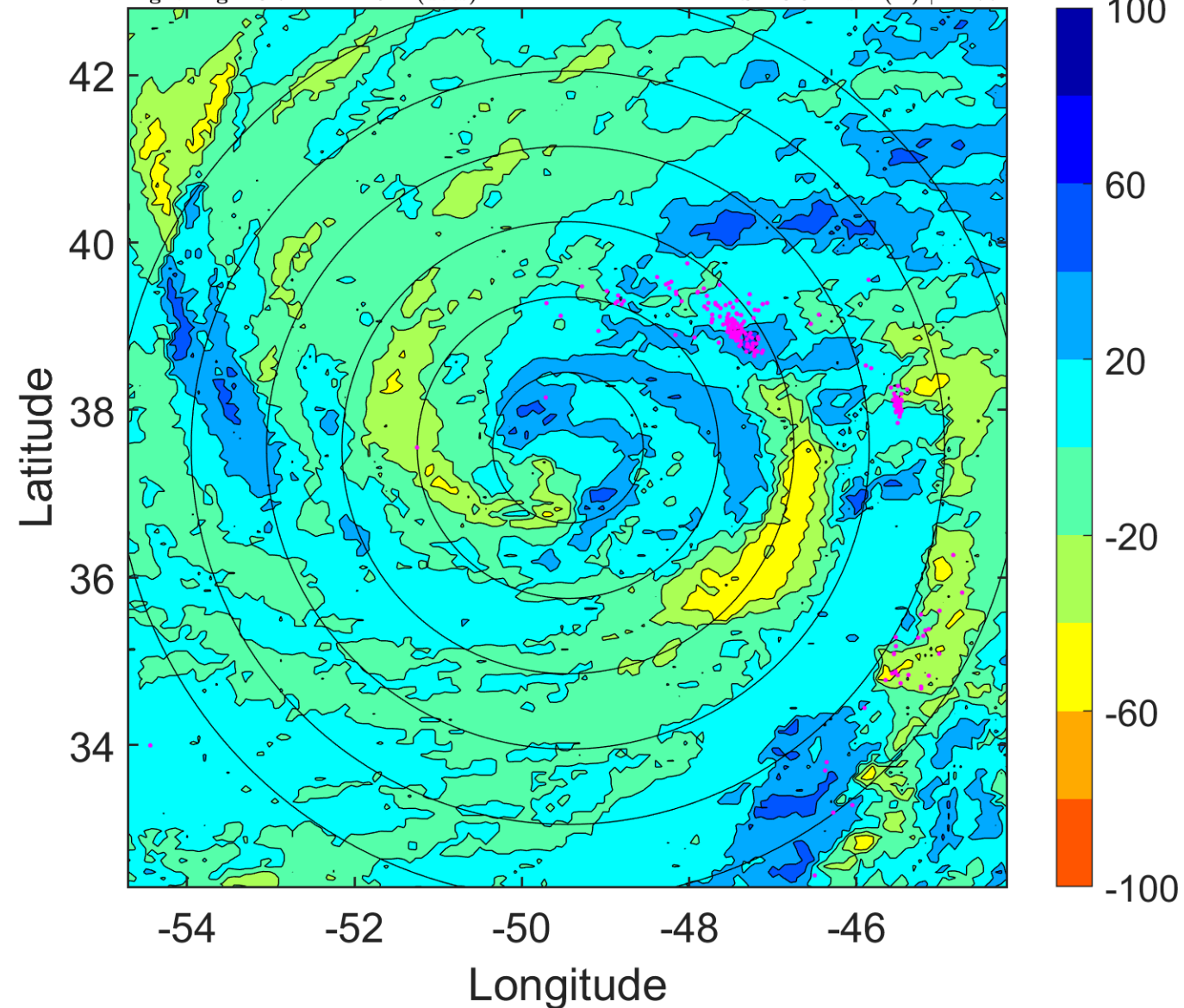

IR BT & Lightning

t: 2005090806 (2.7 LT)

Lightning: 2.7 LT \pm 1.5 h (dots)

PT: LLCP | EA: INACT

14L (MARIA) | 65 kt C1

S: 13.1 m s⁻¹ (H) | H: 72°

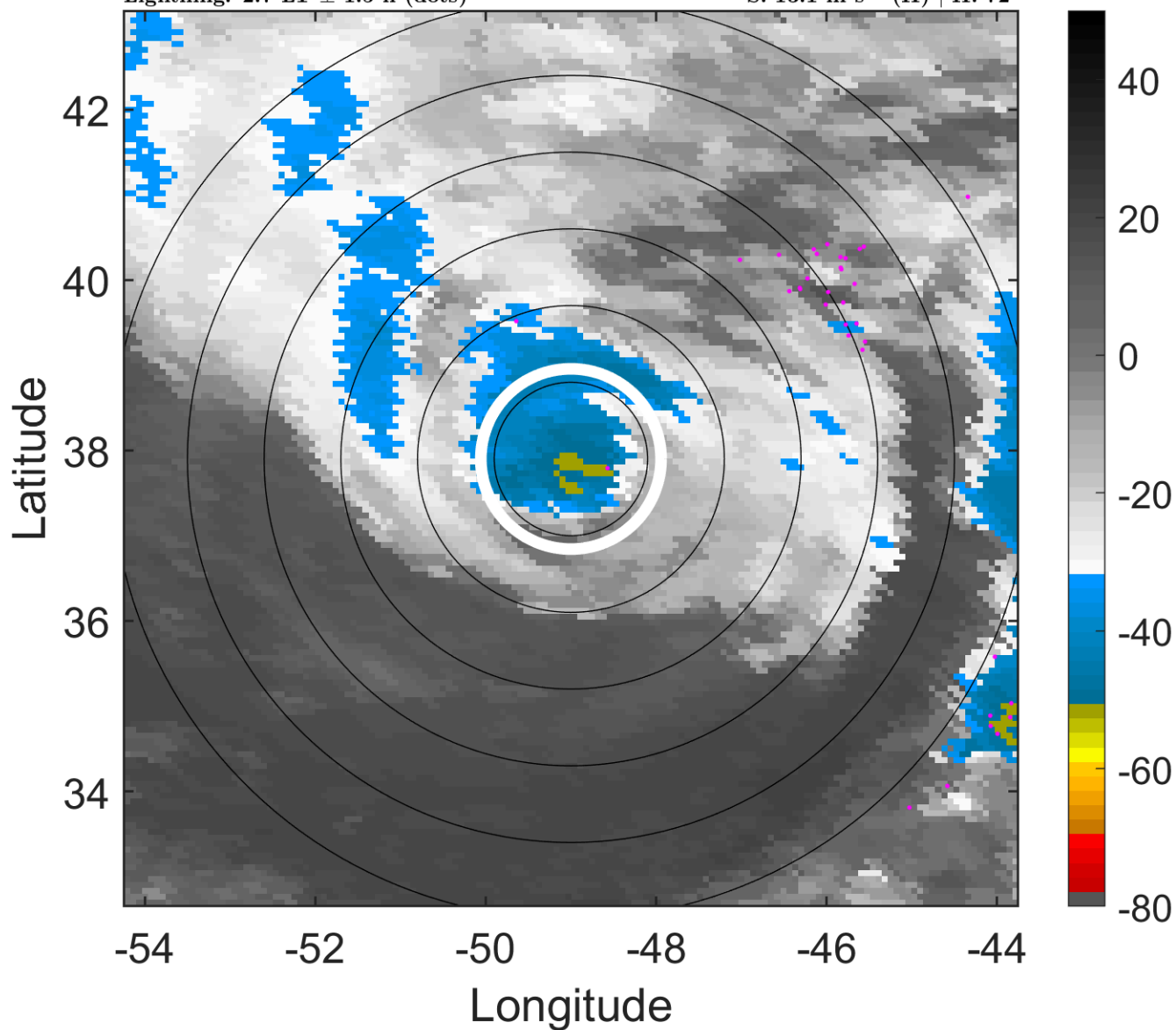

6-h IR BT Differences & Lightning

Δ t: 2005090806 (2.7 LT) - 2005090800 (20.7 LT)

Lightning: 2.7 LT \pm 1.5 h (dots)

PT: LLCP | EA: INACT

14L (MARIA) | 65 kt C1

S: 13.1 m s⁻¹ (H) | H: 72°

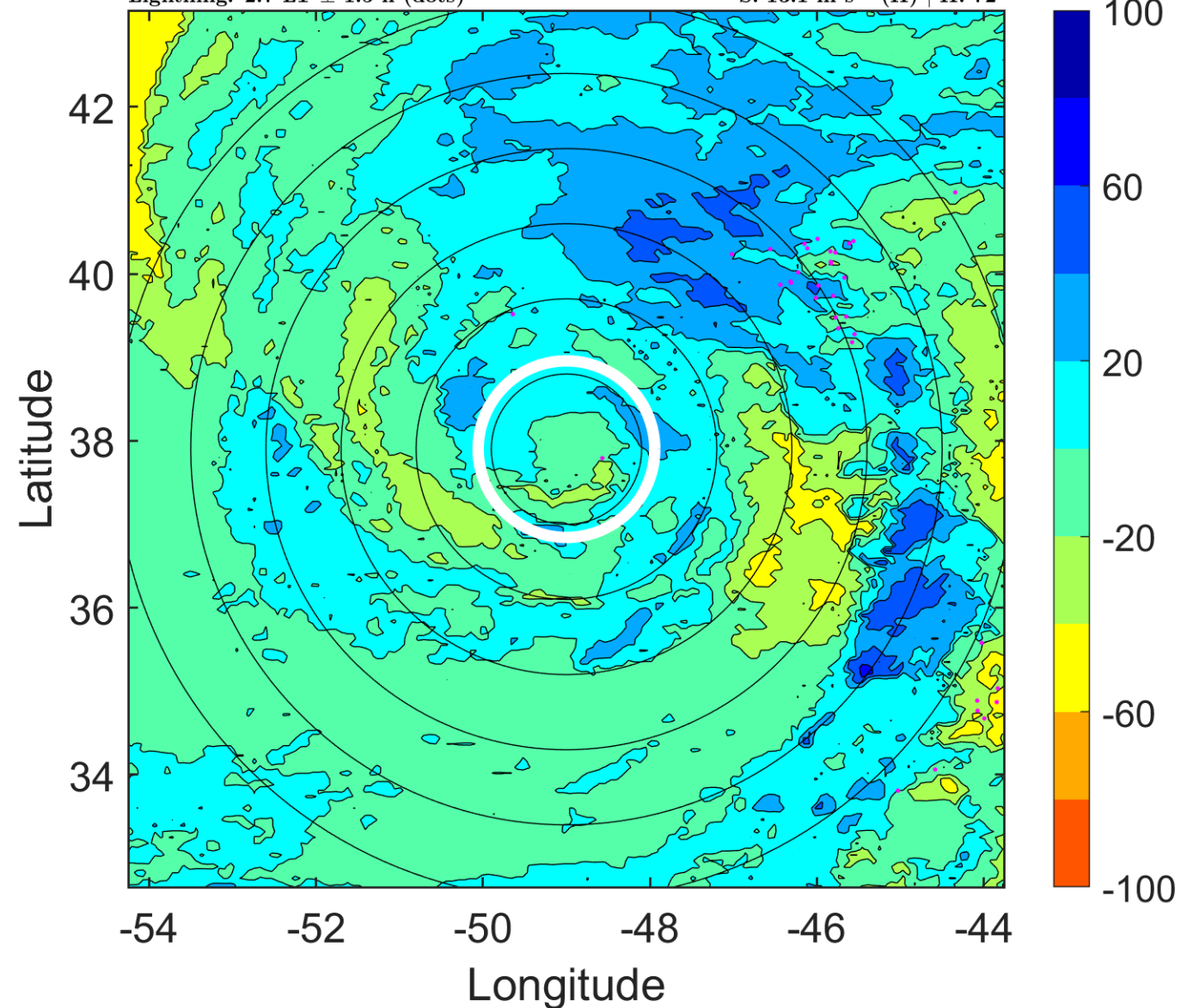

IR BT & Lightning

t: 2005090809 (5.8 LT)

Lightning: 5.8 LT \pm 1.5 h (dots)

PT: LLCP | EA: INACT

14L (MARIA) | 65 kt C1

S: 11.4 m s⁻¹ (H) | H: 74.5°

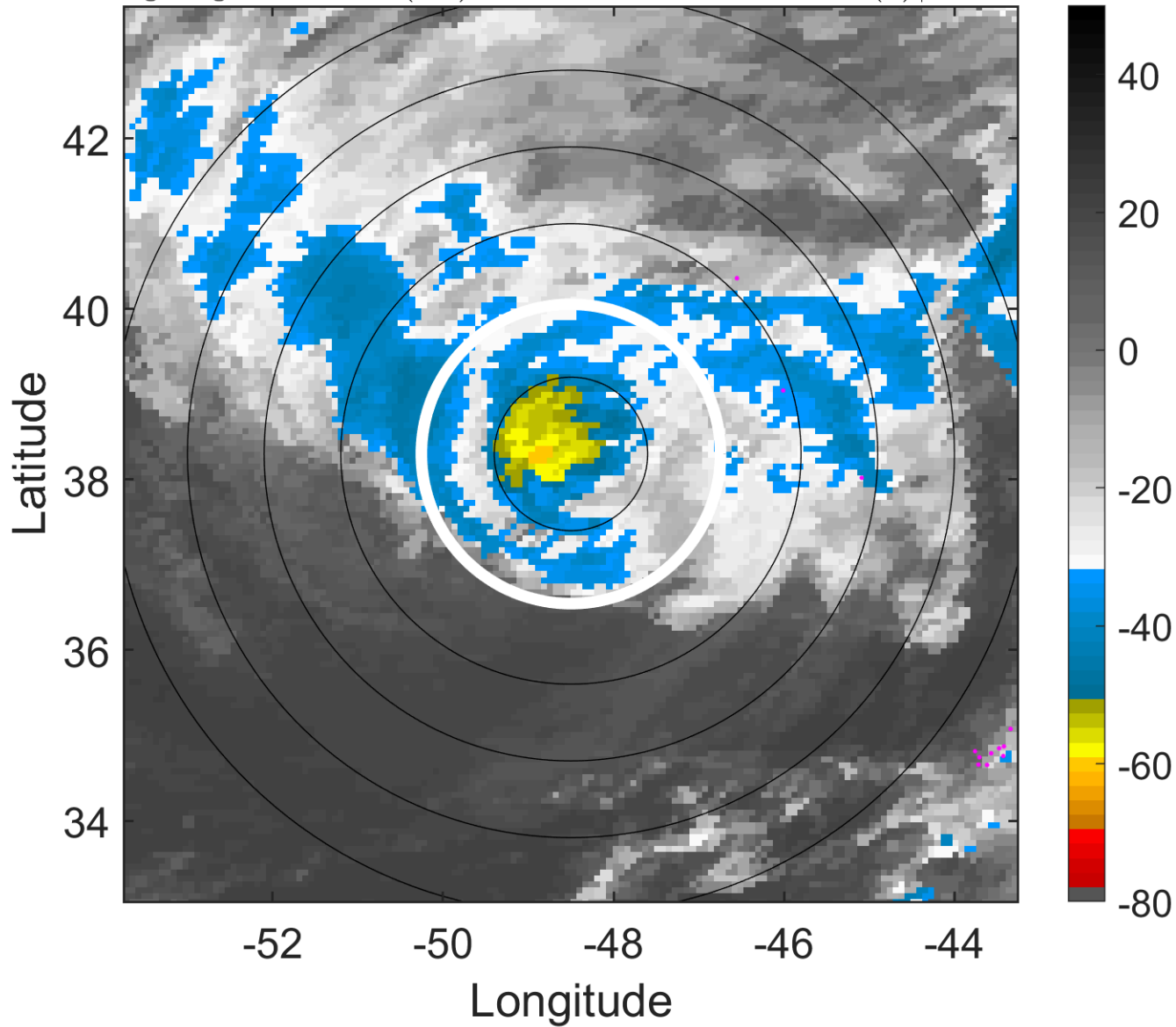

6-h IR BT Differences & Lightning

Δ t: 2005090809 (5.8 LT) - 2005090803 (23.7 LT)

Lightning: 5.8 LT \pm 1.5 h (dots)

PT: LLCP | EA: INACT

14L (MARIA) | 65 kt C1

S: 11.4 m s⁻¹ (H) | H: 74.5°

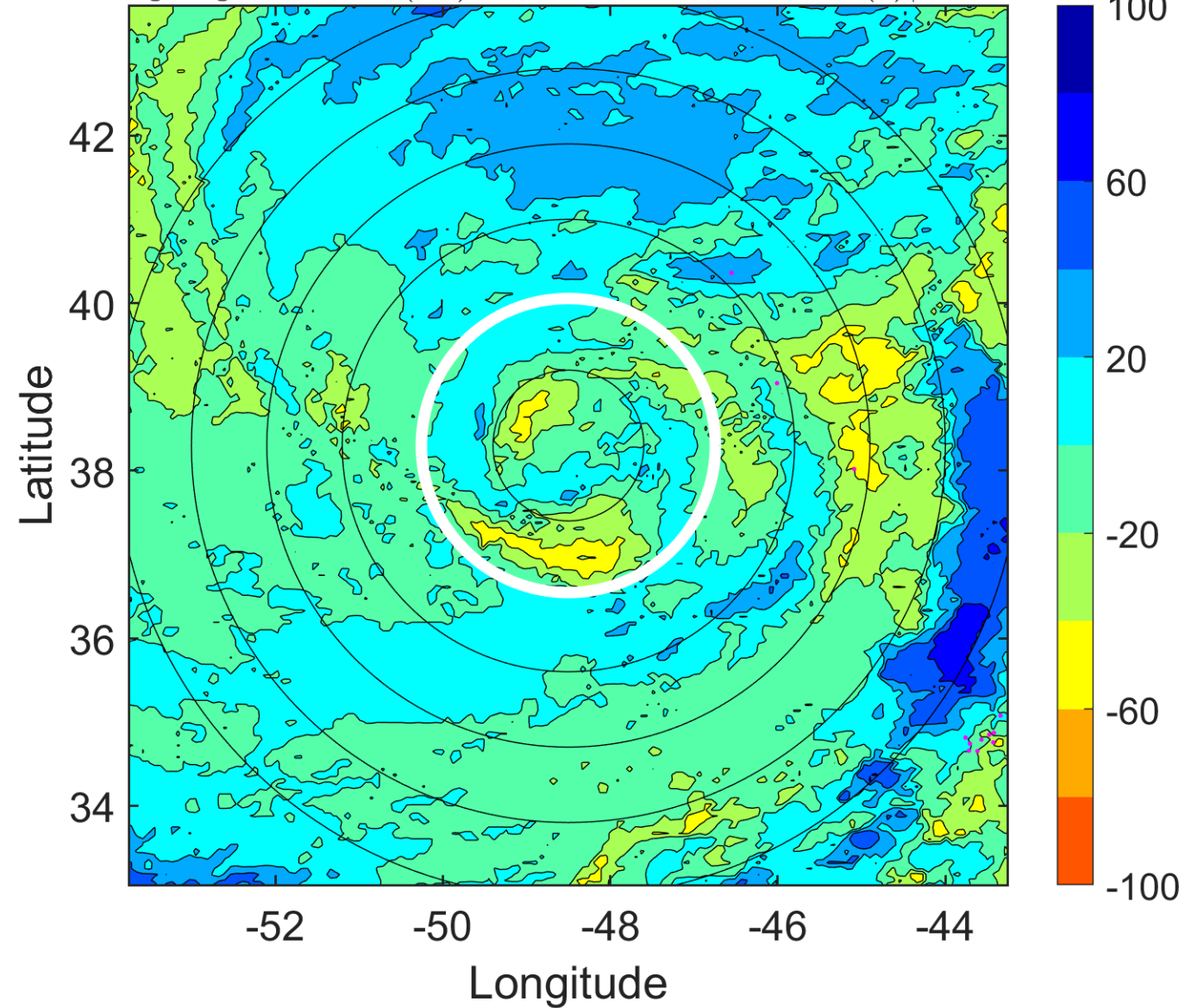

IR BT & Lightning

t: 2005090812 (8.8 LT)

Lightning: 8.8 LT \pm 1.5 h (dots)

PT: LLCP | EA: INACT

14L (MARIA) | 65 kt C1

S: 9.7 m s⁻¹ (M) | H: 77°

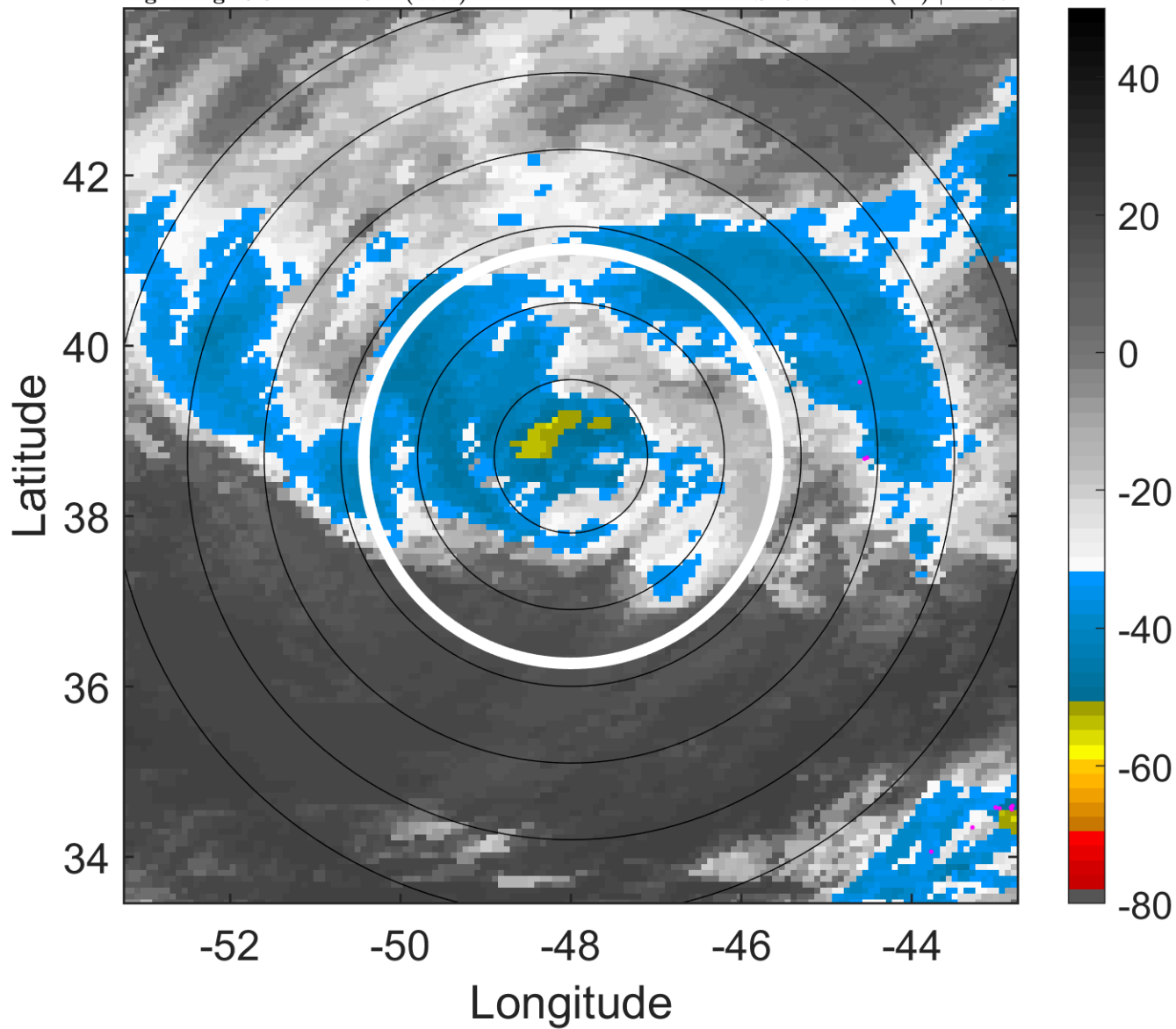

6-h IR BT Differences & Lightning

Δ t: 2005090812 (8.8 LT) - 2005090806 (2.7 LT)

Lightning: 8.8 LT \pm 1.5 h (dots)

PT: LLCP | EA: INACT

14L (MARIA) | 65 kt C1

S: 9.7 m s⁻¹ (M) | H: 77°

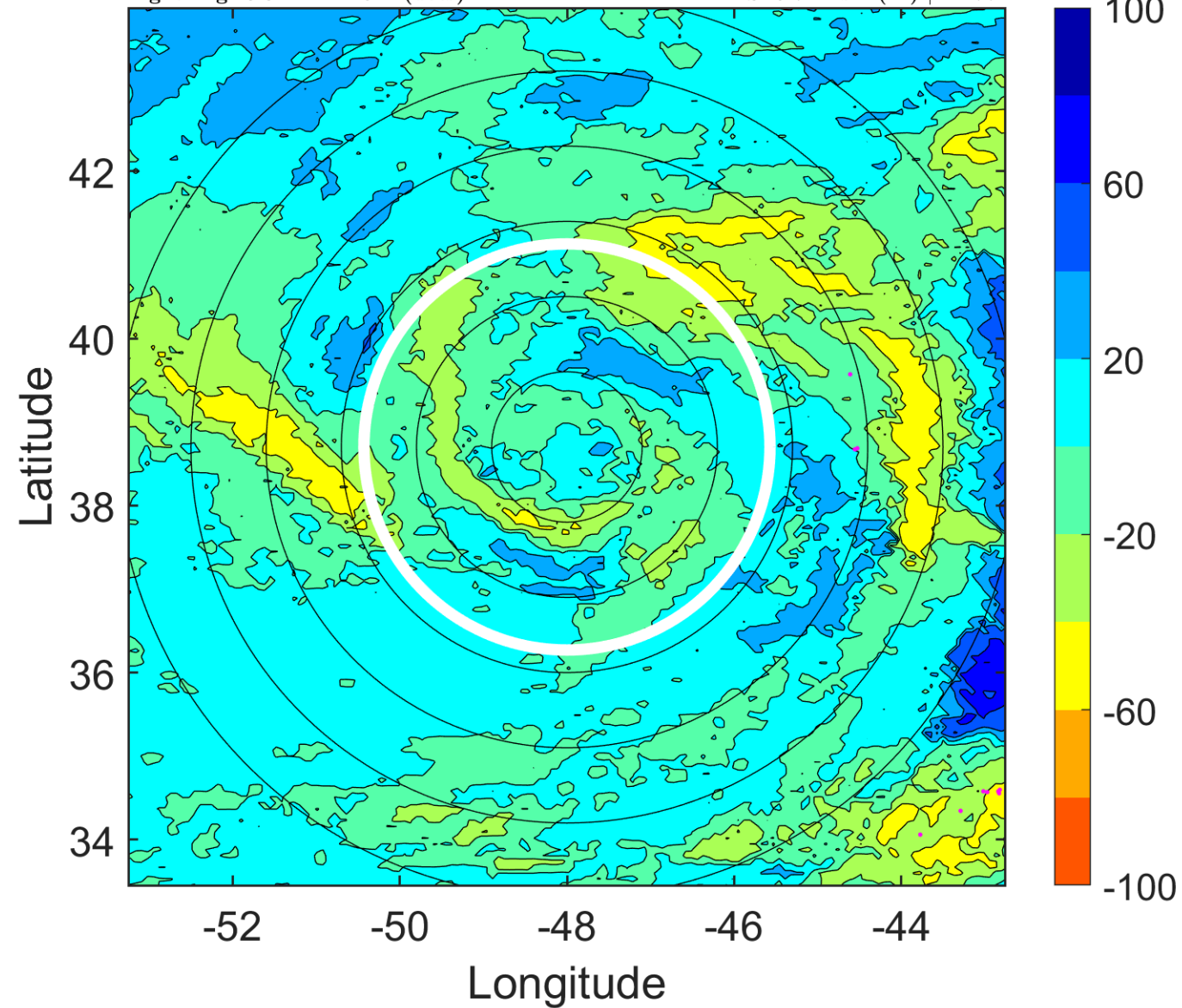

IR BT & Lightning

t: 2005090815 (11.8 LT)

Lightning: 11.8 LT \pm 1.5 h (dots)

PT: LLCP | EA: INACT

14L (MARIA) | 65 kt C1

S: 10.2 m s⁻¹ (M) | H: 81°

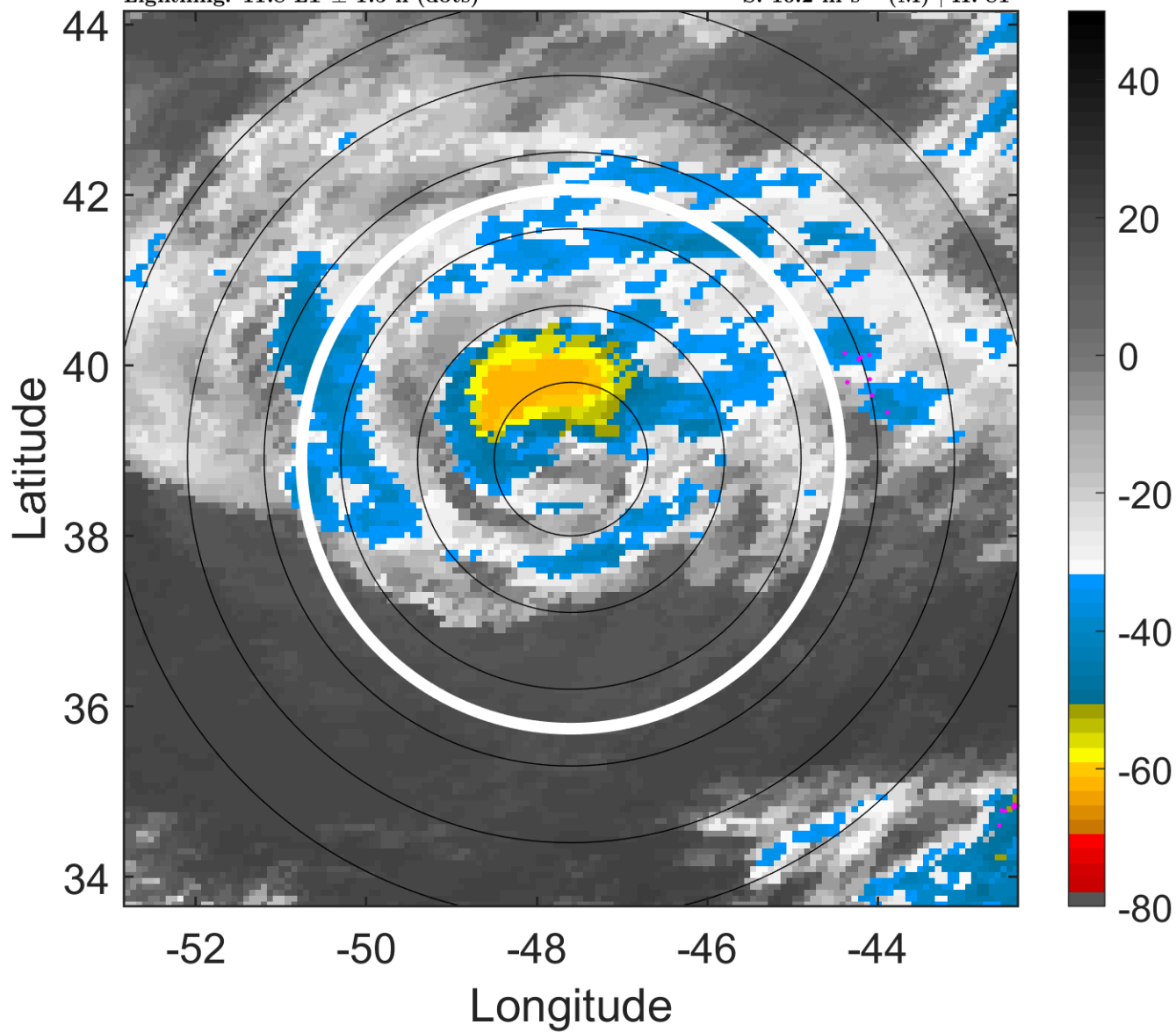

6-h IR BT Differences & Lightning

Δ t: 2005090815 (11.8 LT) - 2005090809 (5.8 LT)

Lightning: 11.8 LT \pm 1.5 h (dots)

PT: LLCP | EA: INACT

14L (MARIA) | 65 kt C1

S: 10.2 m s⁻¹ (M) | H: 81°

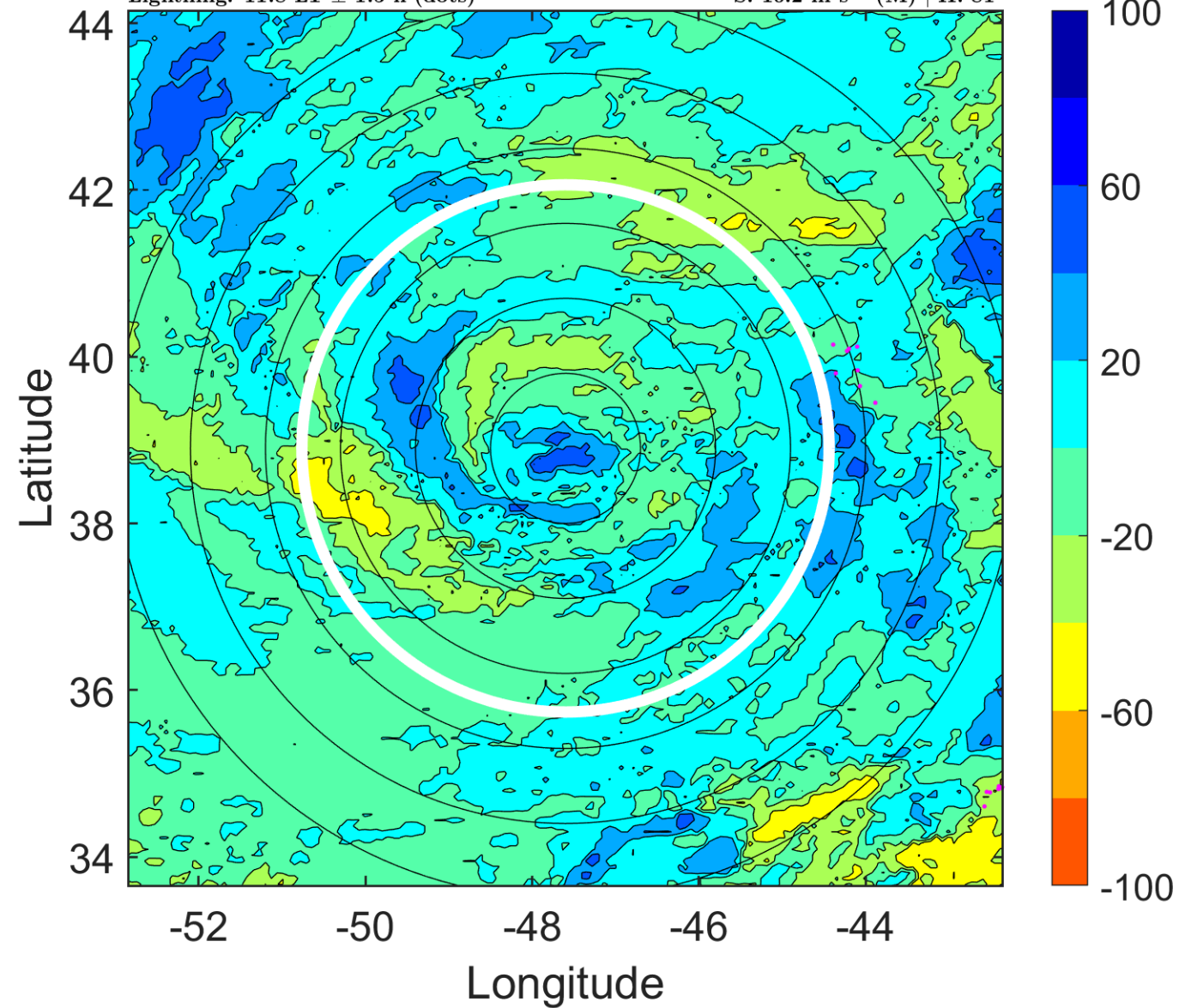

IR BT & Lightning

t: 2005090818 (14.9 LT)

Lightning: 14.9 LT \pm 1.5 h (dots)

PT: LLCP | EA: INACT

14L (MARIA) | 65 kt C1

S: 10.7 m s⁻¹ (H) | H: 85°

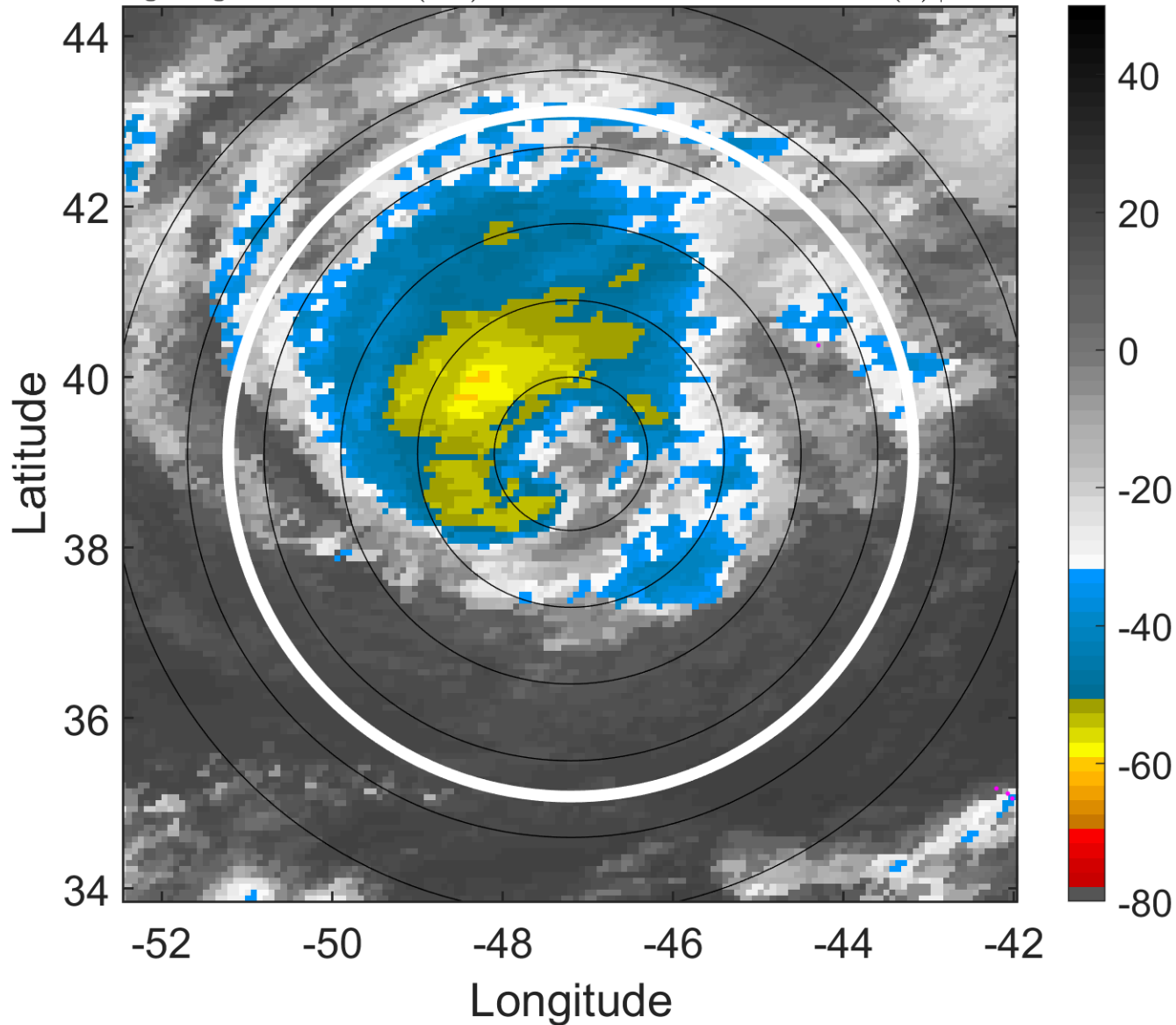

6-h IR BT Differences & Lightning

Δ t: 2005090818 (14.9 LT) - 2005090812 (8.8 LT)

Lightning: 14.9 LT \pm 1.5 h (dots)

PT: LLCP | EA: INACT

14L (MARIA) | 65 kt C1

S: 10.7 m s⁻¹ (H) | H: 85°

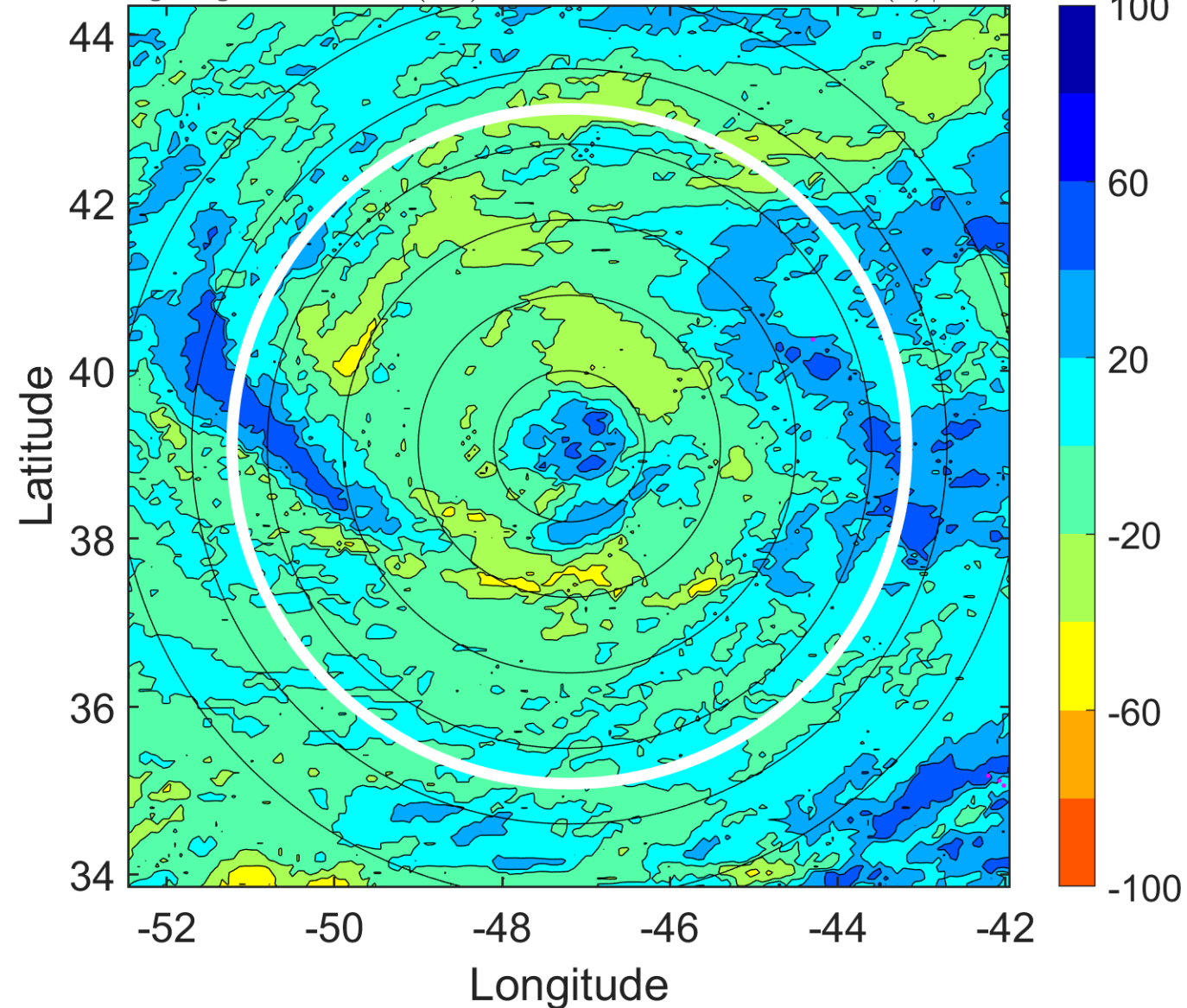

IR BT & Lightning

t: 2005090821 (17.9 LT)

Lightning: 17.9 LT \pm 1.5 h (dots)

PT: LLCP | EA: INACT

14L (MARIA) | 62.5 kt TS

S: 13.9 m s⁻¹ (H) | H: 94.5°

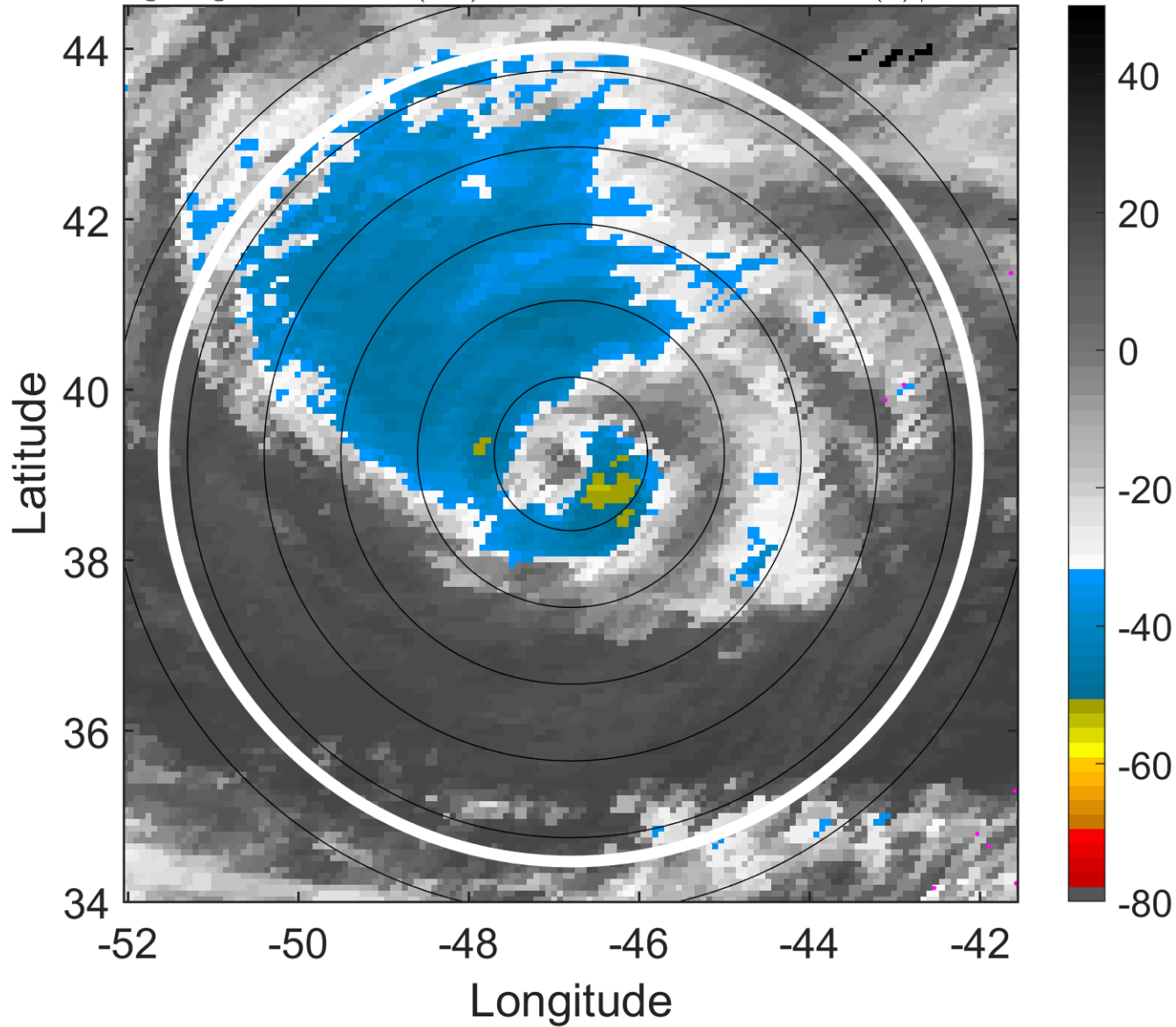

6-h IR BT Differences & Lightning

Δ t: 2005090821 (17.9 LT) - 2005090815 (11.8 LT)

Lightning: 17.9 LT \pm 1.5 h (dots)

PT: LLCP | EA: INACT

14L (MARIA) | 62.5 kt TS

S: 13.9 m s⁻¹ (H) | H: 94.5°

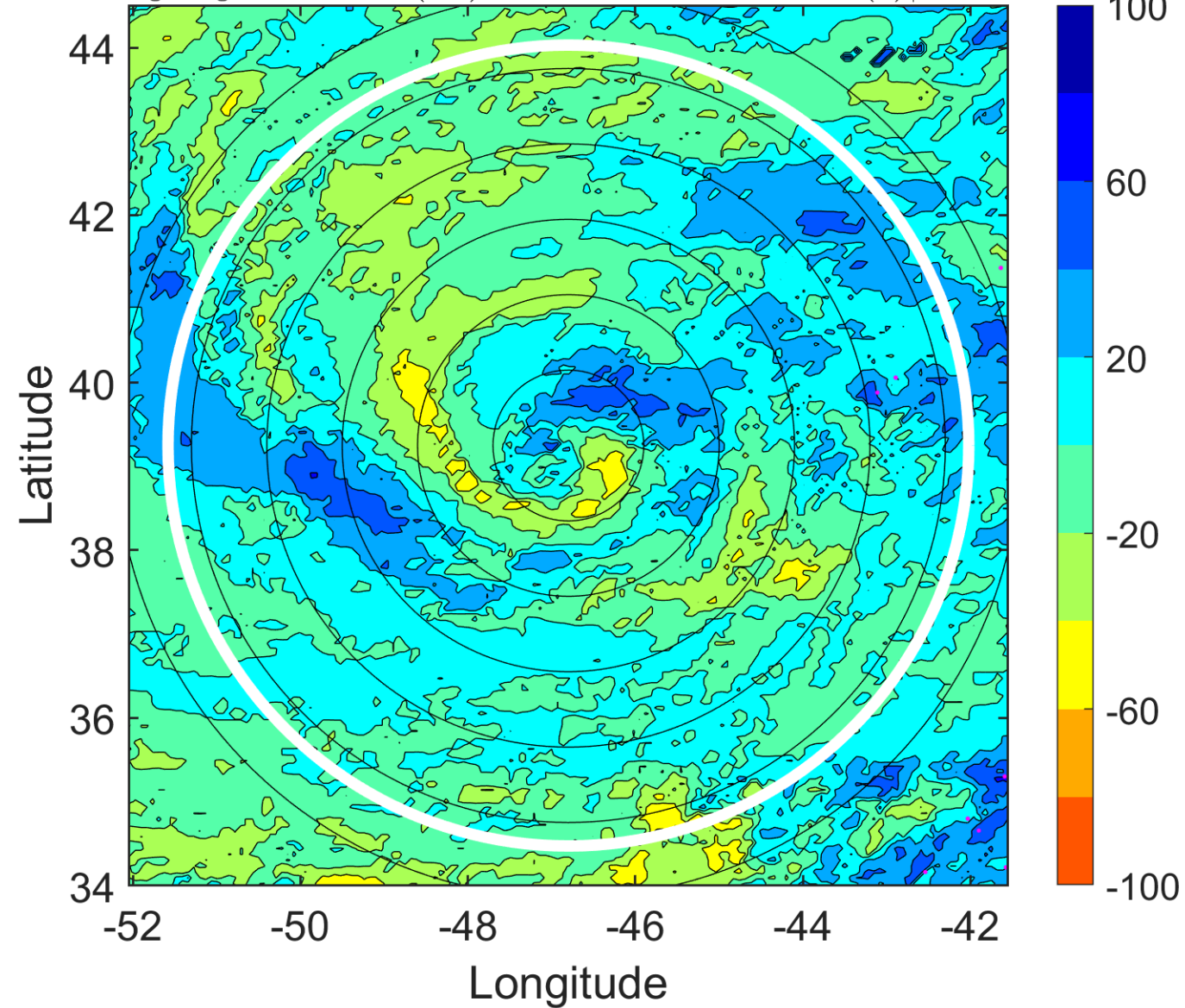

IR BT & Lightning

t: 2005090900 (20.9 LT)

Lightning: 20.9 LT \pm 1.5 h (dots)

PT: LLCP | EA: INACT

14L (MARIA) | 60 kt TS

S: 17 m s⁻¹ (H) | H: 104°

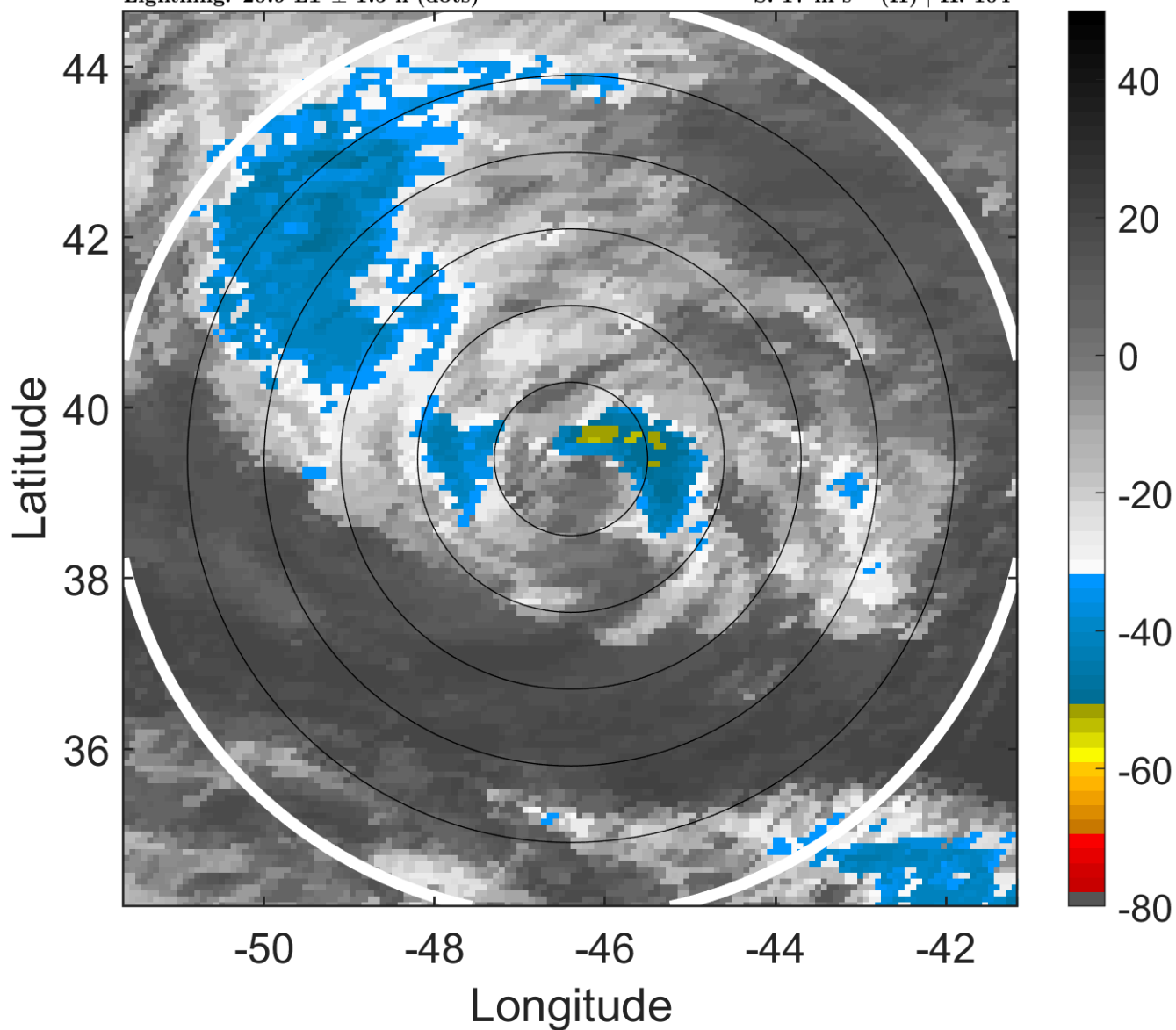

6-h IR BT Differences & Lightning

Δ t: 2005090900 (20.9 LT) - 2005090818 (14.9 LT)

Lightning: 20.9 LT \pm 1.5 h (dots)

PT: LLCP | EA: INACT

14L (MARIA) | 60 kt TS

S: 17 m s⁻¹ (H) | H: 104°

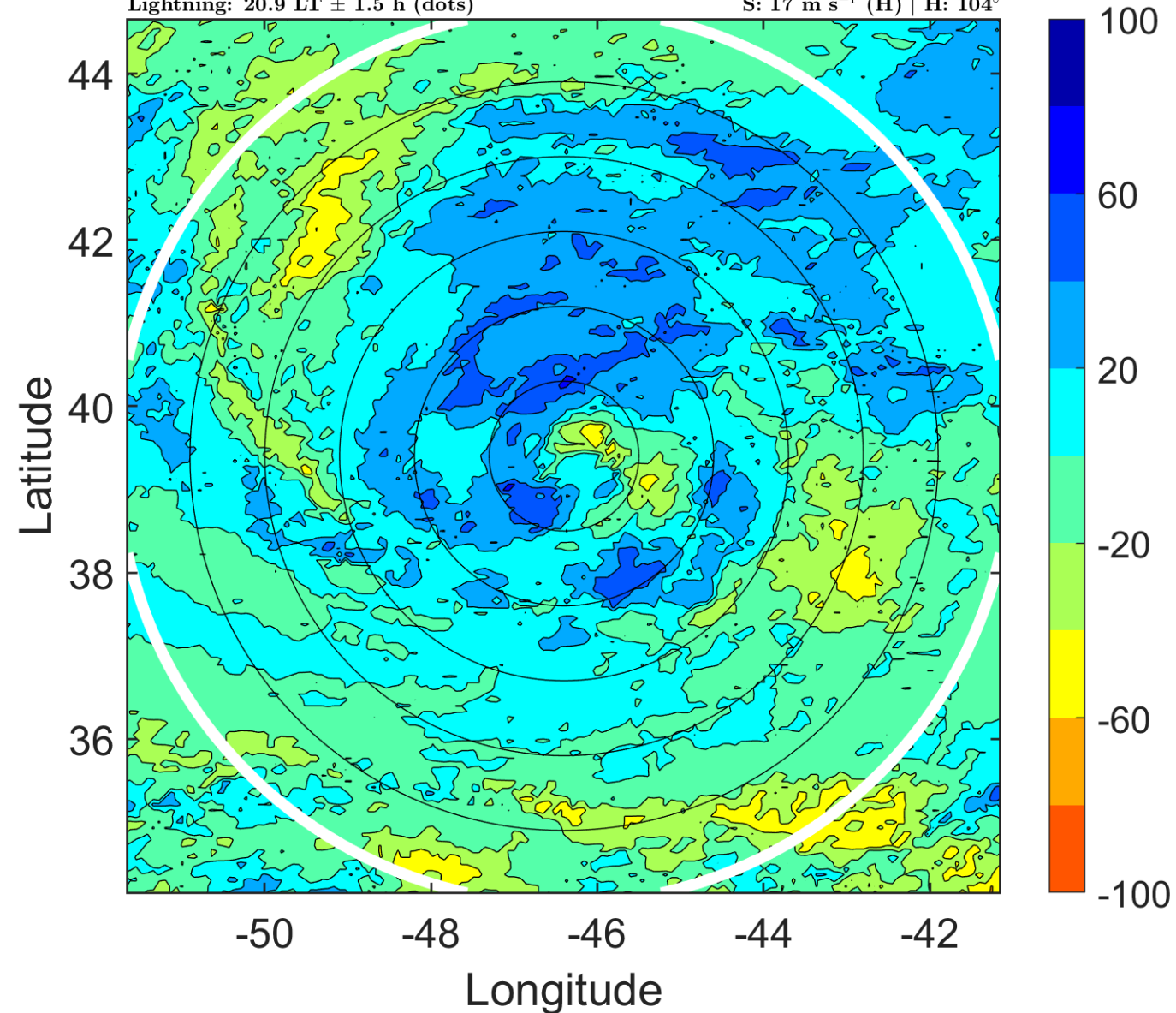

IR BT & Lightning

t: 2005090903 (24 LT)

Lightning: 24 LT \pm 1.5 h (dots)

PT: LLCP | EA: INACT

14L (MARIA) | 57.5 kt TS

S: 16.4 m s⁻¹ (H) | H: 108°

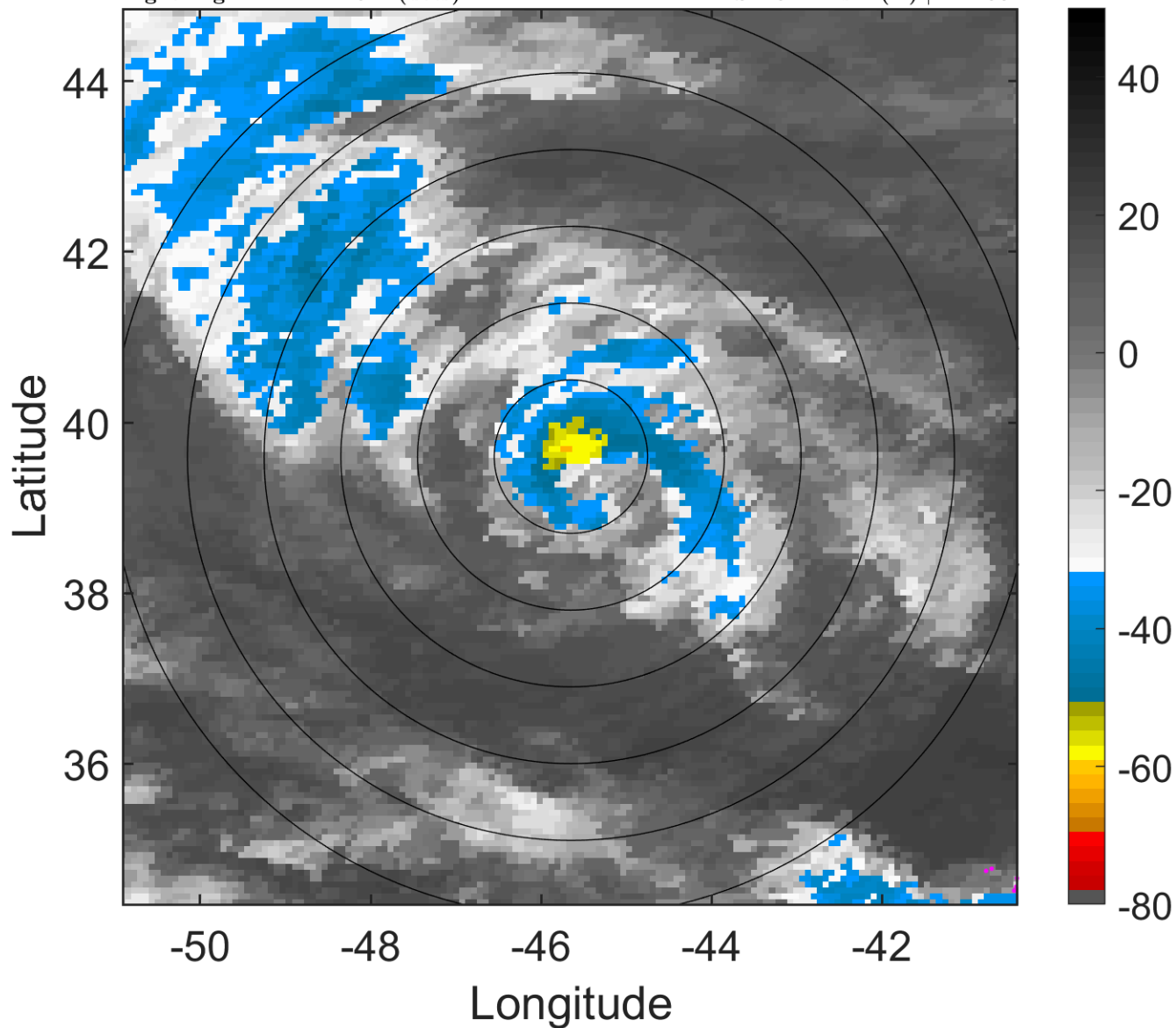

6-h IR BT Differences & Lightning

Δ t: 2005090903 (24 LT) - 2005090821 (17.9 LT)

Lightning: 24 LT \pm 1.5 h (dots)

PT: LLCP | EA: INACT

14L (MARIA) | 57.5 kt TS

S: 16.4 m s⁻¹ (H) | H: 108°

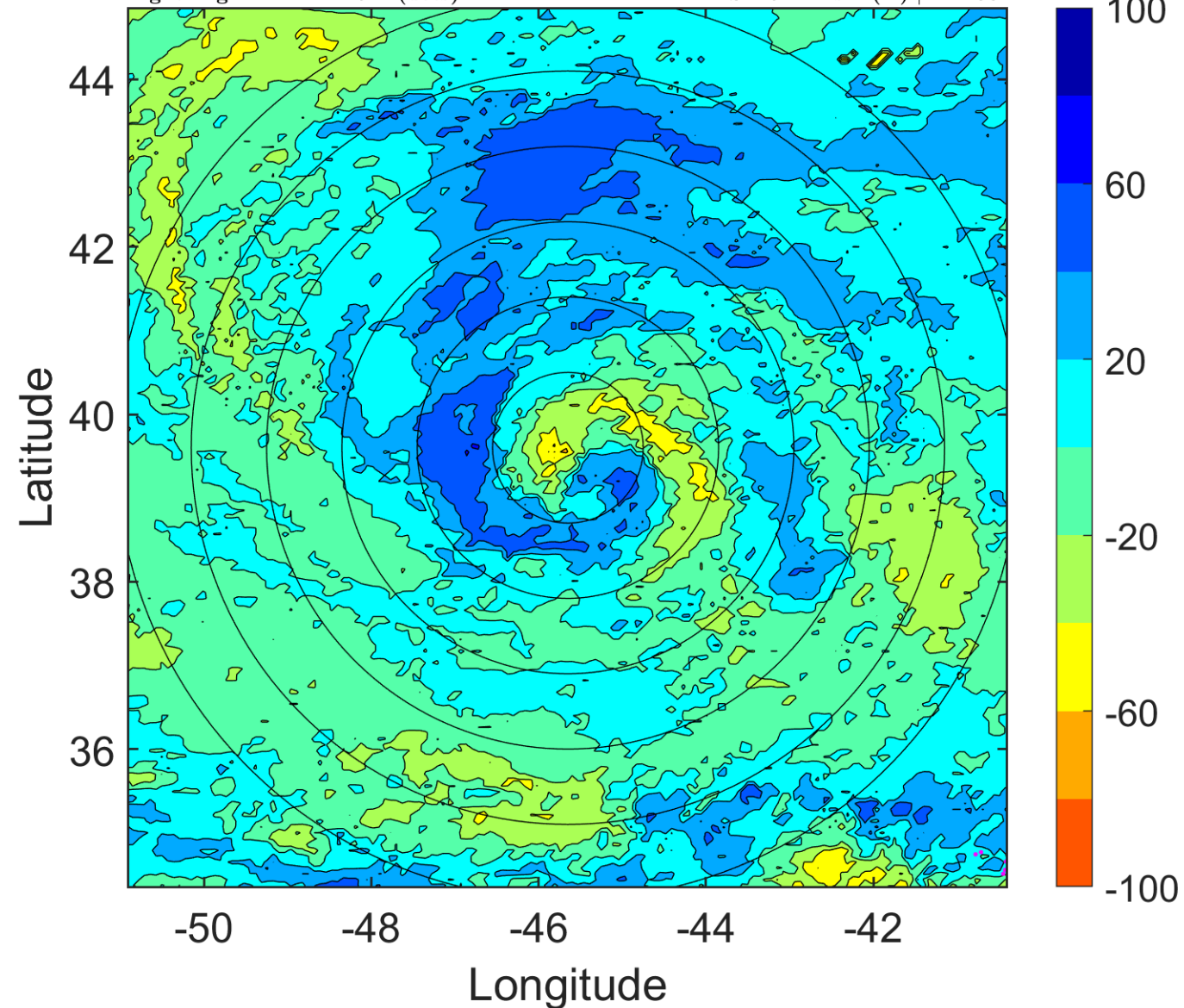

IR BT & Lightning

t: 2005090906 (3 LT)

Lightning: 3 LT \pm 1.5 h (dots)

PT: LLCP | EA: INACT

14L (MARIA) | 55 kt TS

S: 15.7 m s⁻¹ (H) | H: 112°

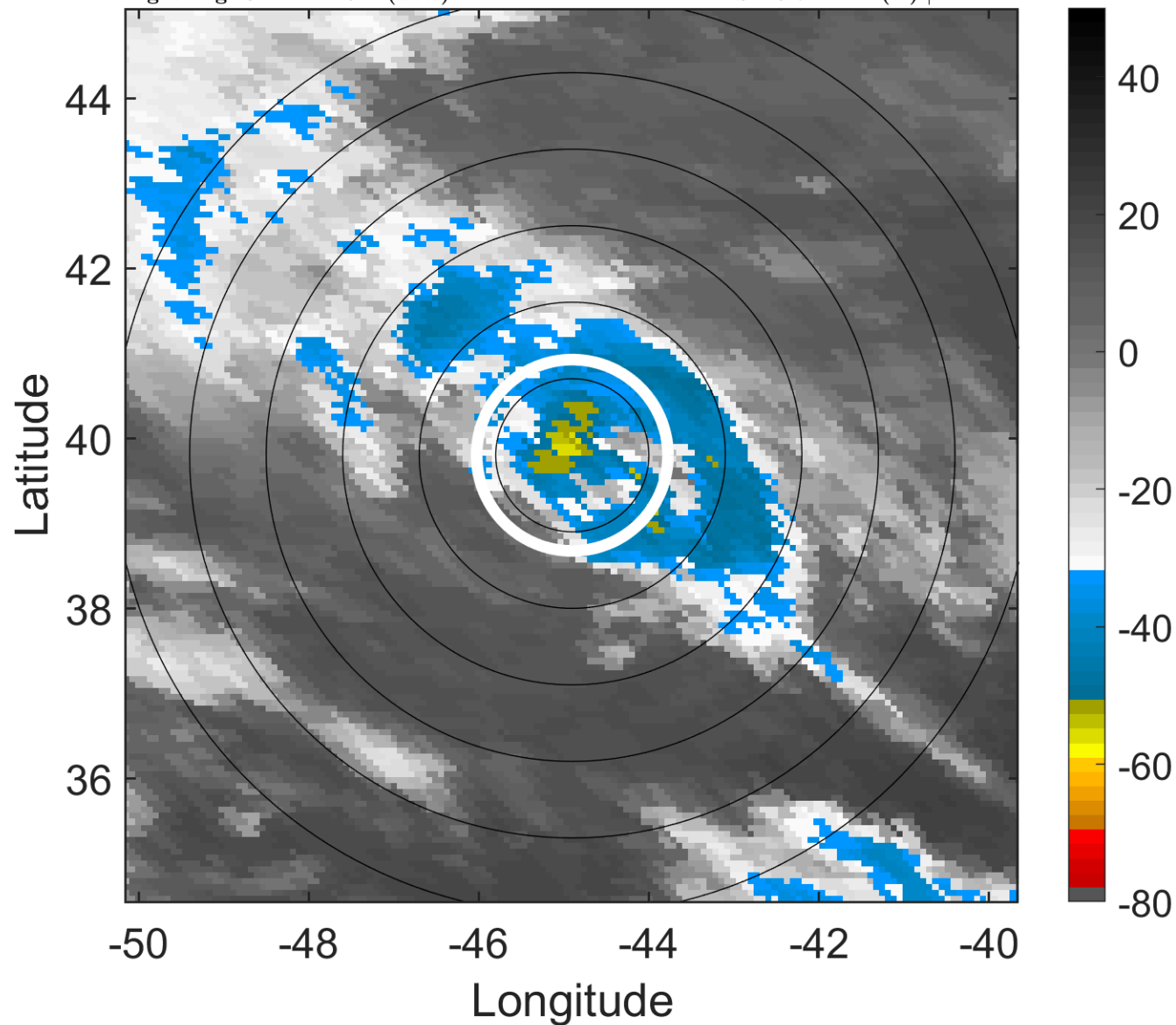

6-h IR BT Differences & Lightning

Δ t: 2005090906 (3 LT) - 2005090900 (20.9 LT)

Lightning: 3 LT \pm 1.5 h (dots)

PT: LLCP | EA: INACT

14L (MARIA) | 55 kt TS

S: 15.7 m s⁻¹ (H) | H: 112°

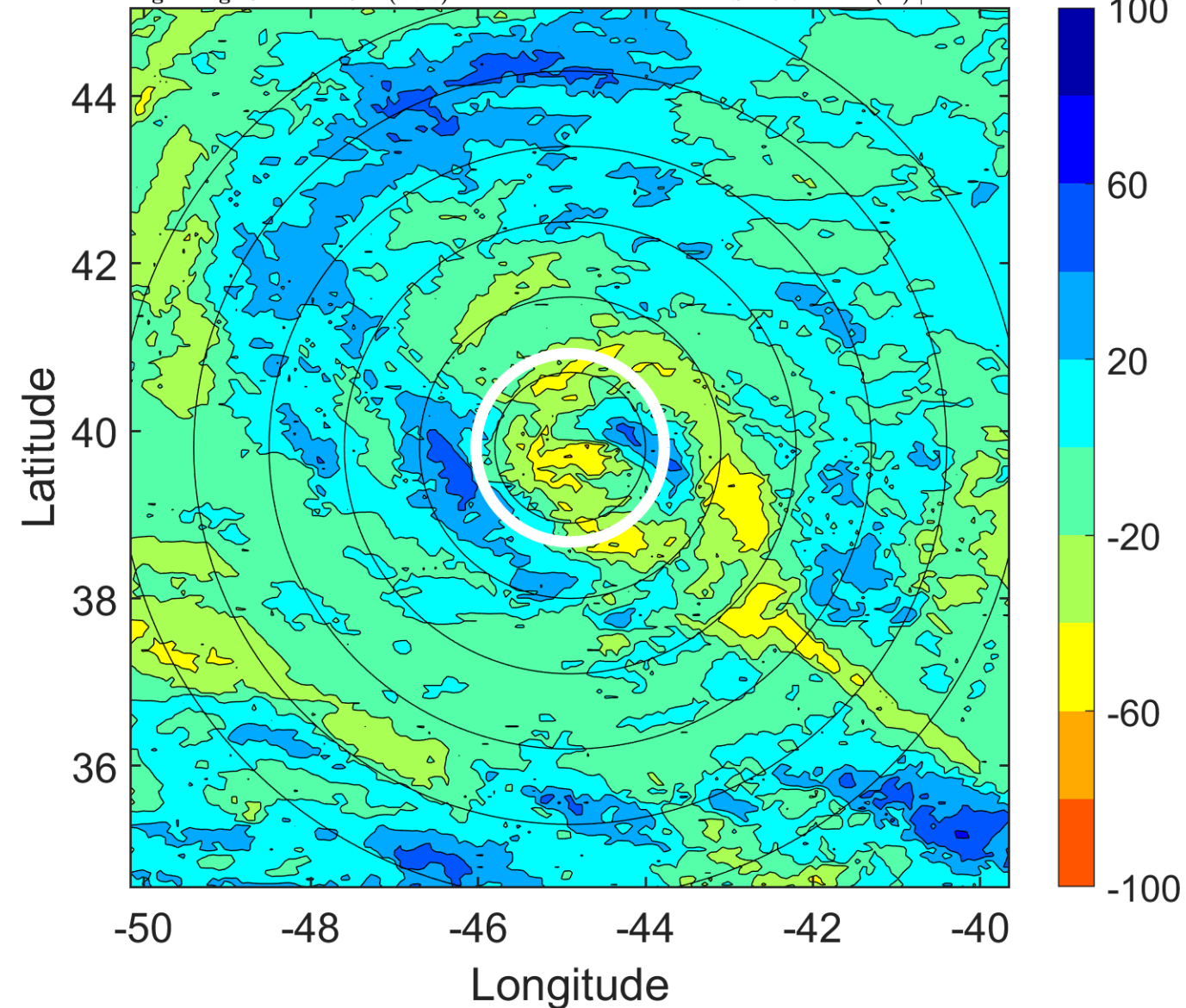

IR BT & Lightning

t: 2005090909 (6.1 LT)

Lightning: 6.1 LT \pm 1.5 h (dots)

PT: LLCP | EA: INACT

14L (MARIA) | 55 kt TS

S: 16.9 m s⁻¹ (H) | H: 108°

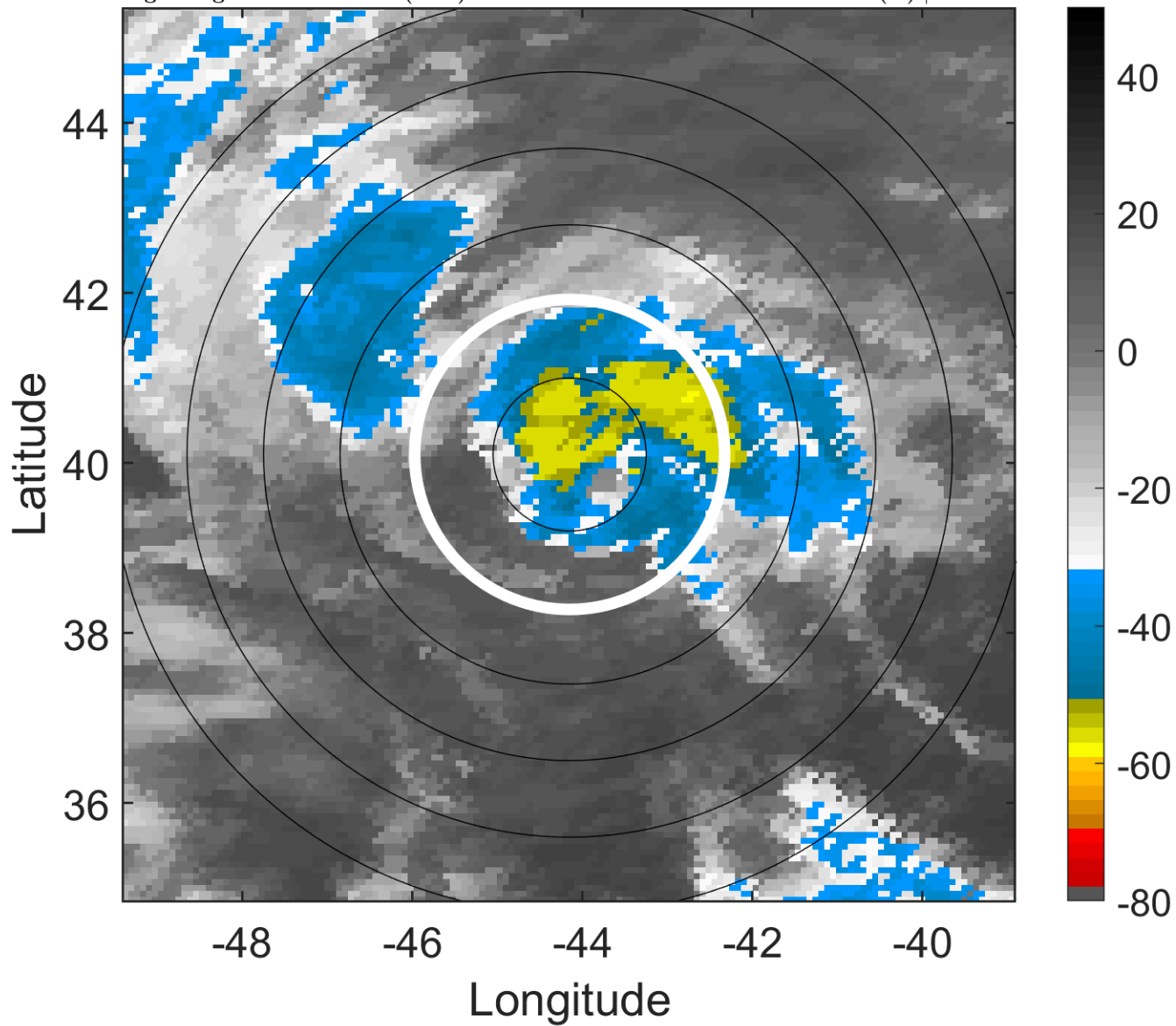

6-h IR BT Differences & Lightning

Δ t: 2005090909 (6.1 LT) - 2005090903 (24 LT)

Lightning: 6.1 LT \pm 1.5 h (dots)

PT: LLCP | EA: INACT

14L (MARIA) | 55 kt TS

S: 16.9 m s⁻¹ (H) | H: 108°

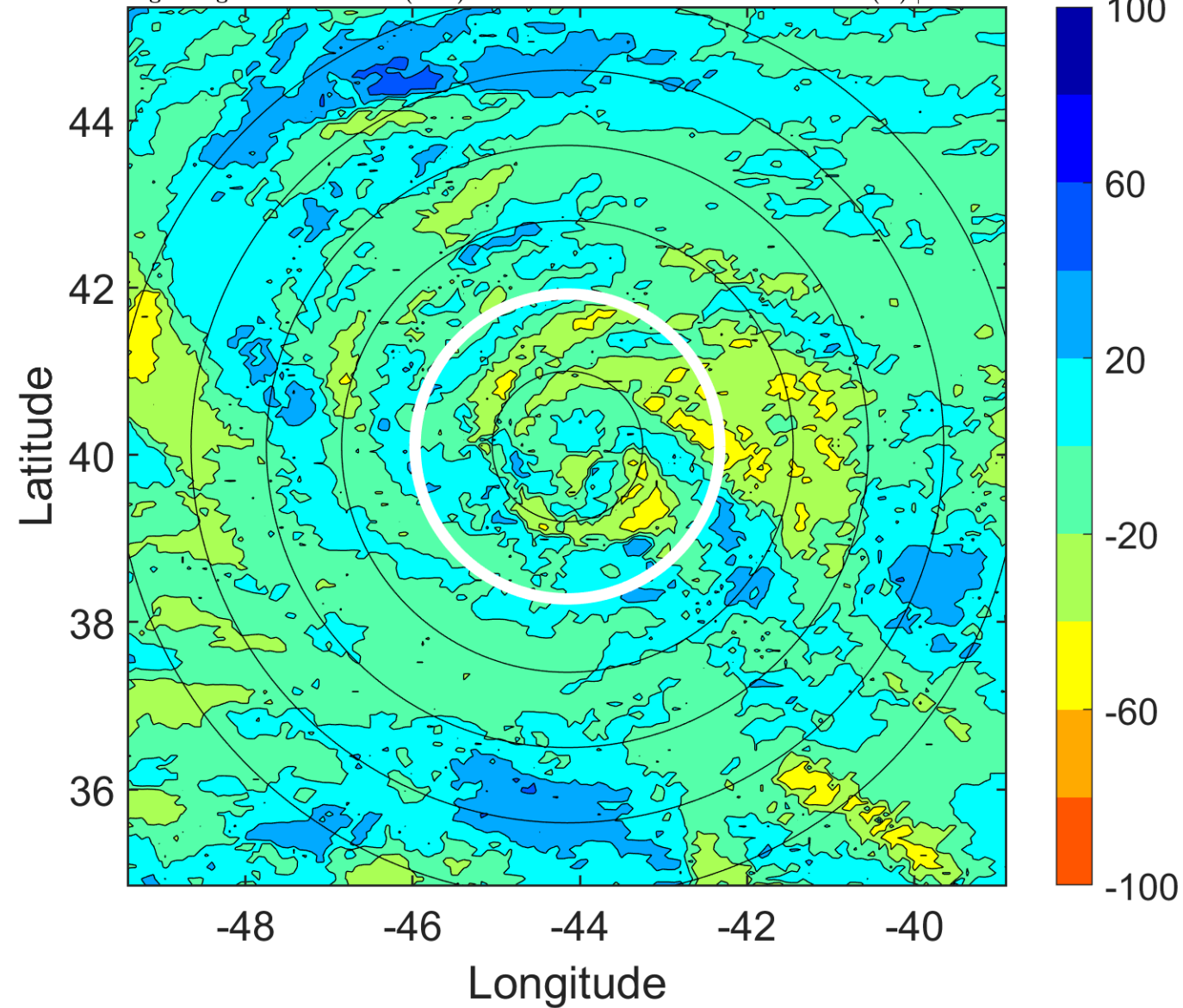

IR BT & Lightning

t: 2005090912 (9.1 LT)

Lightning: 9.1 LT \pm 1.5 h (dots)

PT: LLCP | EA: INACT

14L (MARIA) | 55 kt TS

S: 18.2 m s⁻¹ (H) | H: 104°

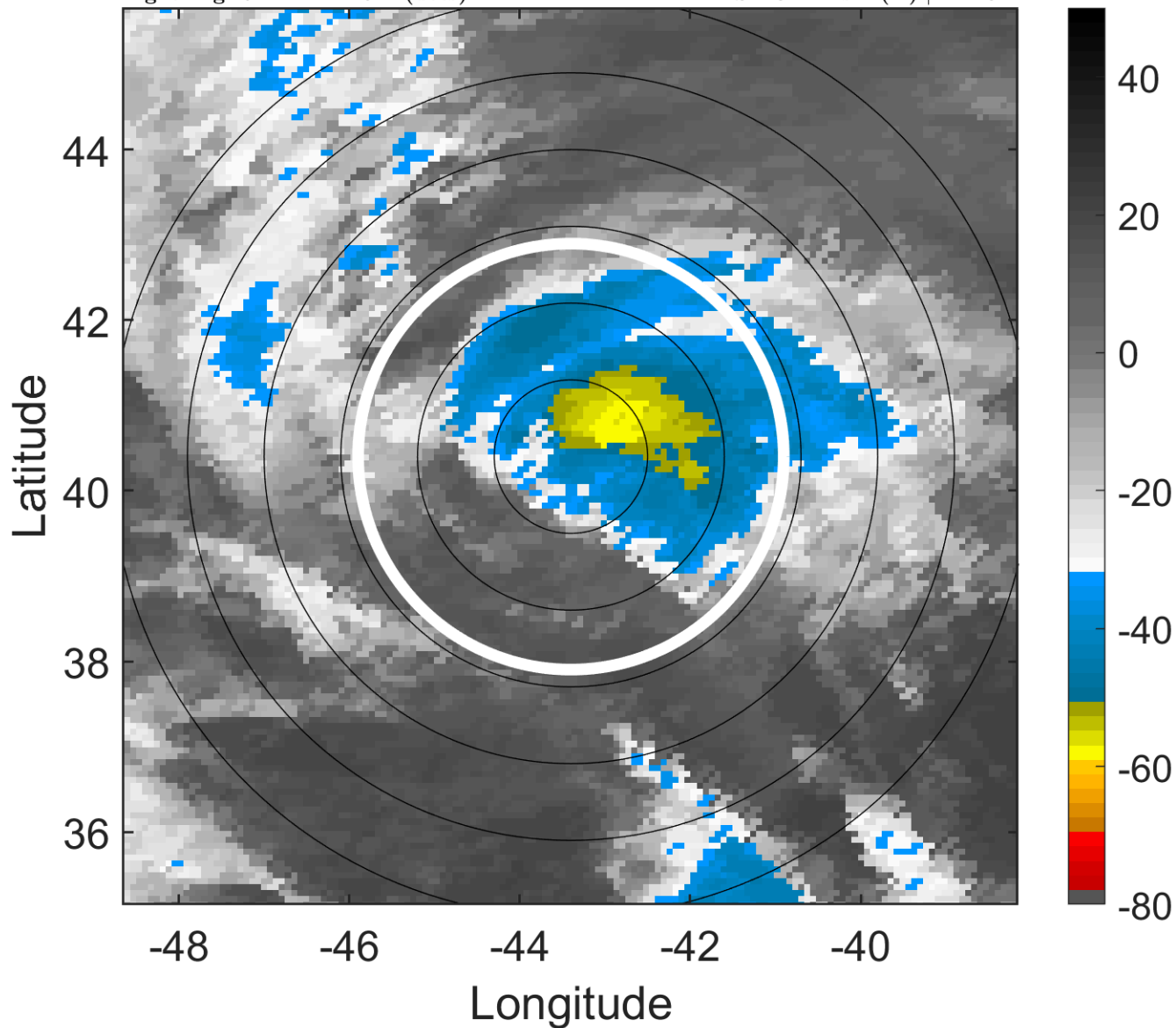

6-h IR BT Differences & Lightning

Δ t: 2005090912 (9.1 LT) - 2005090906 (3 LT)

Lightning: 9.1 LT \pm 1.5 h (dots)

PT: LLCP | EA: INACT

14L (MARIA) | 55 kt TS

S: 18.2 m s⁻¹ (H) | H: 104°

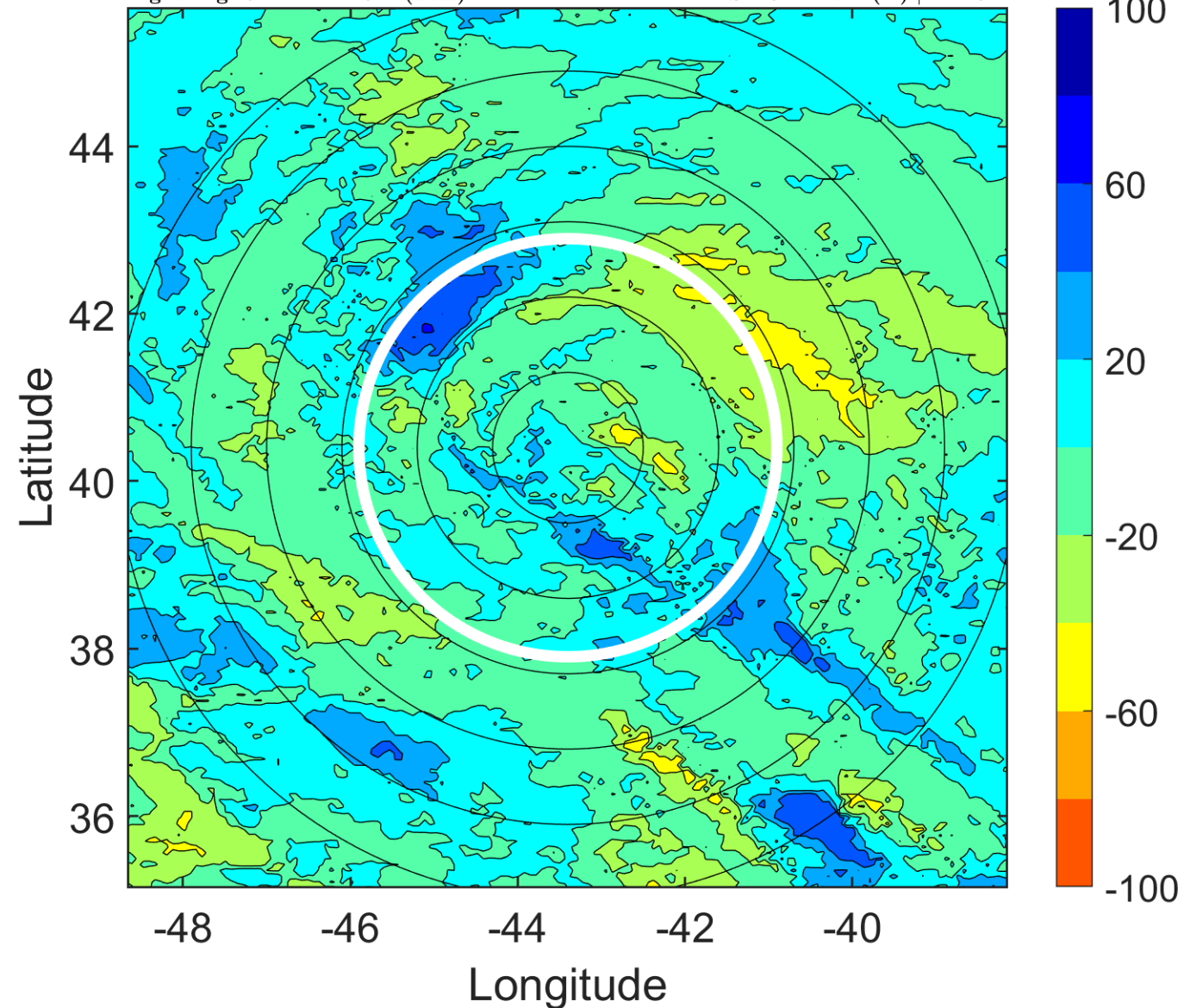

IR BT & Lightning

t: 2005090915 (12.2 LT)

Lightning: 12.2 LT \pm 1.5 h (dots)

PT: LLCP | EA: INACT

14L (MARIA) | 52.5 kt TS

S: 18.9 m s⁻¹ (H) | H: 105.5°

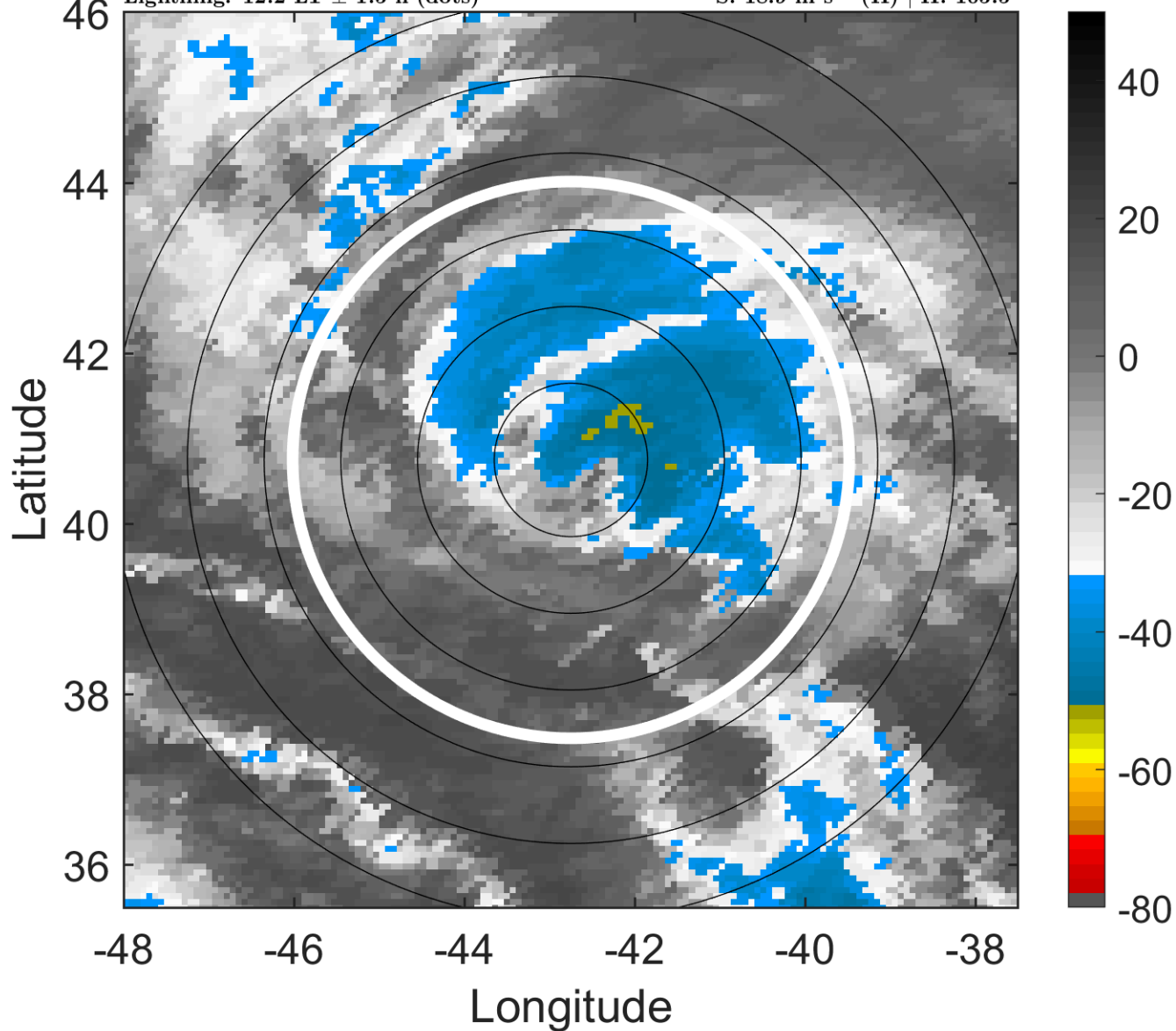

6-h IR BT Differences & Lightning

Δ t: 2005090915 (12.2 LT) - 2005090909 (6.1 LT)

Lightning: 12.2 LT \pm 1.5 h (dots)

PT: LLCP | EA: INACT

14L (MARIA) | 52.5 kt TS

S: 18.9 m s⁻¹ (H) | H: 105.5°

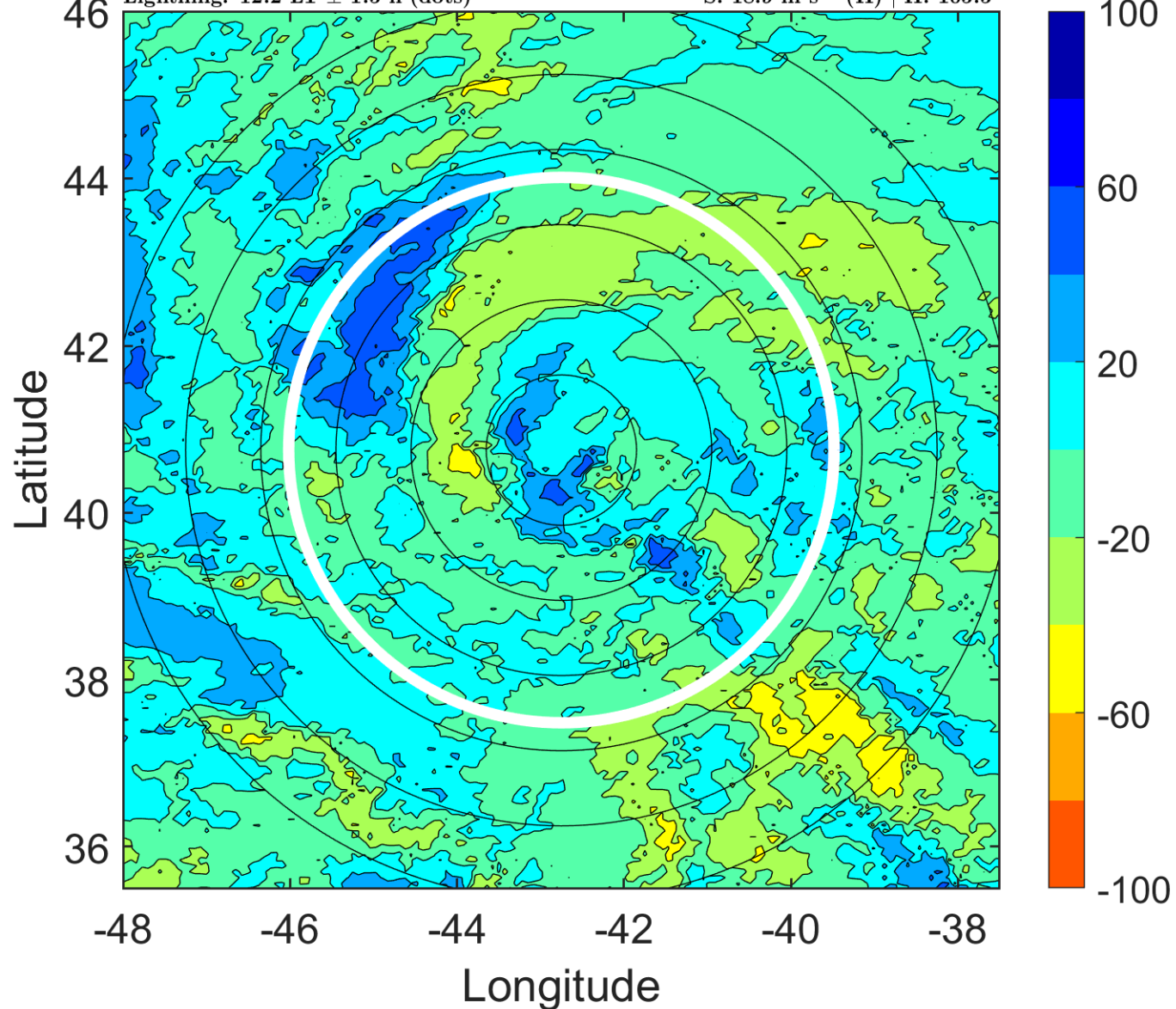

IR BT & Lightning

t: 2005090918 (15.2 LT)

Lightning: 15.2 LT \pm 1.5 h (dots)

PT: LLCP | EA: INACT

14L (MARIA) | 50 kt TS

S: 19.7 m s⁻¹ (H) | H: 107°

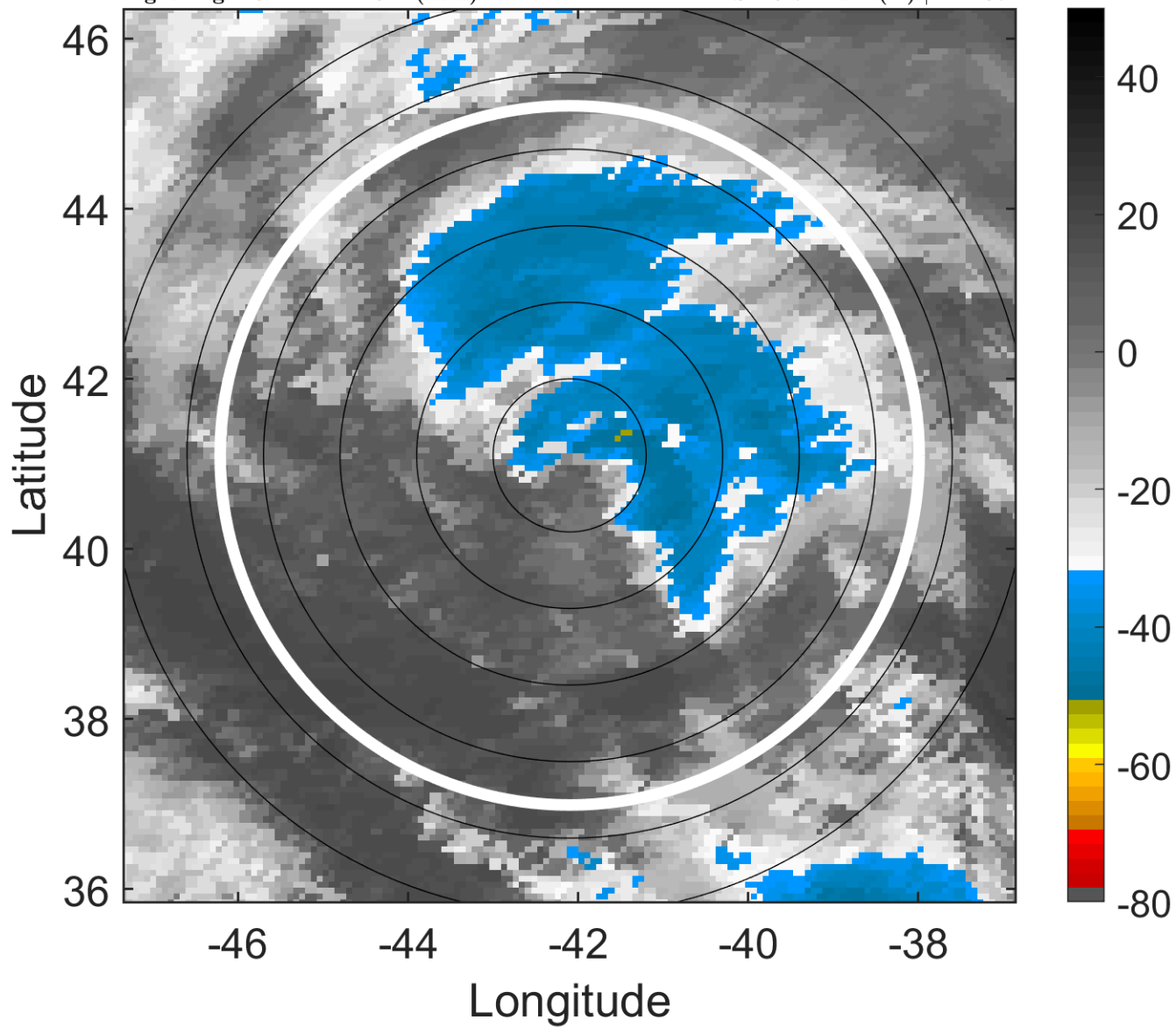

6-h IR BT Differences & Lightning

Δ t: 2005090918 (15.2 LT) - 2005090912 (9.1 LT)

Lightning: 15.2 LT \pm 1.5 h (dots)

PT: LLCP | EA: INACT

14L (MARIA) | 50 kt TS

S: 19.7 m s⁻¹ (H) | H: 107°

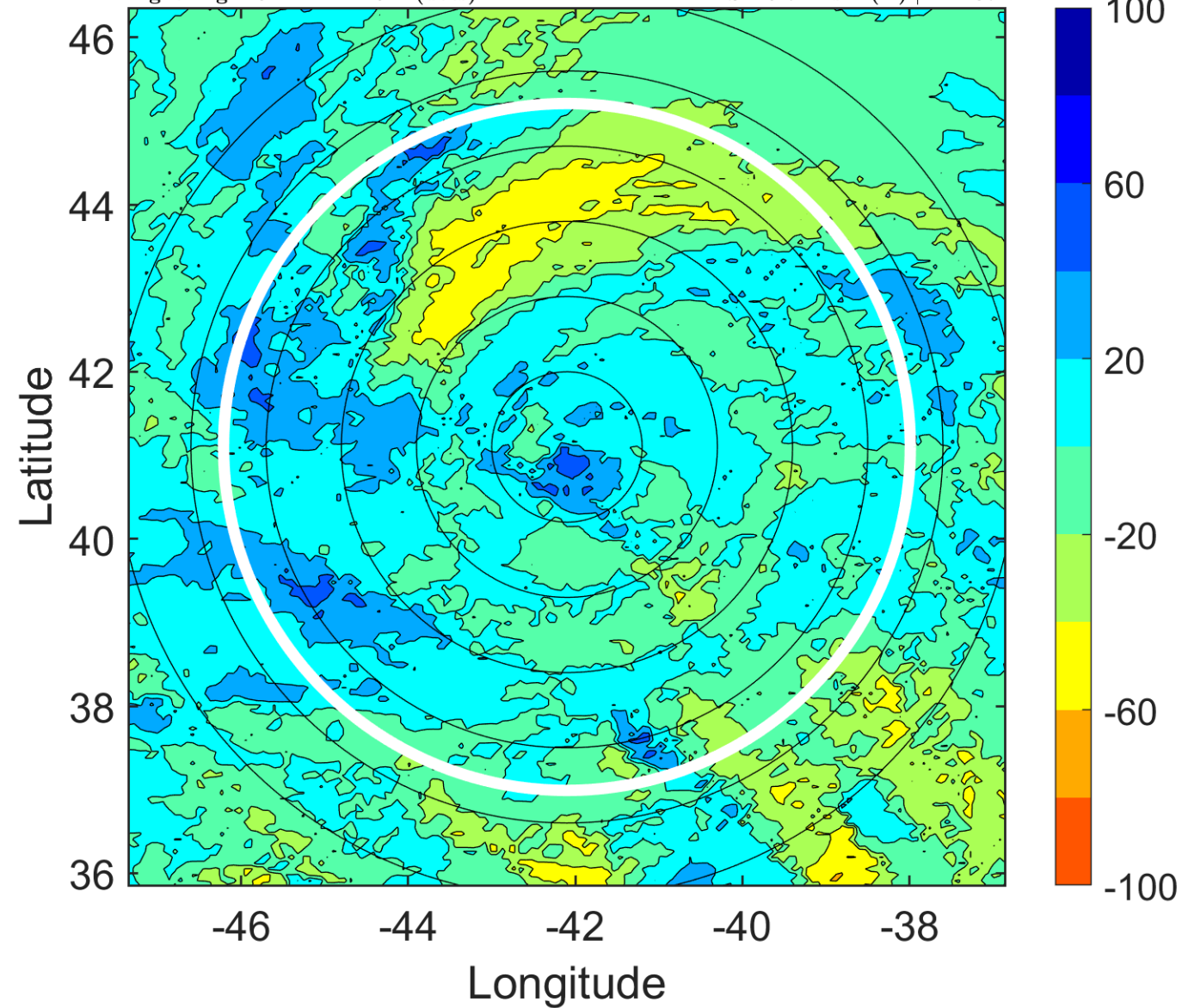

IR BT & Lightning

t: 2005090921 (18.2 LT)

Lightning: 18.2 LT \pm 1.5 h (dots)

PT: LLCP | EA: INACT

14L (MARIA) | 50 kt TS

S: 16.4 m s⁻¹ (H) | H: 106°

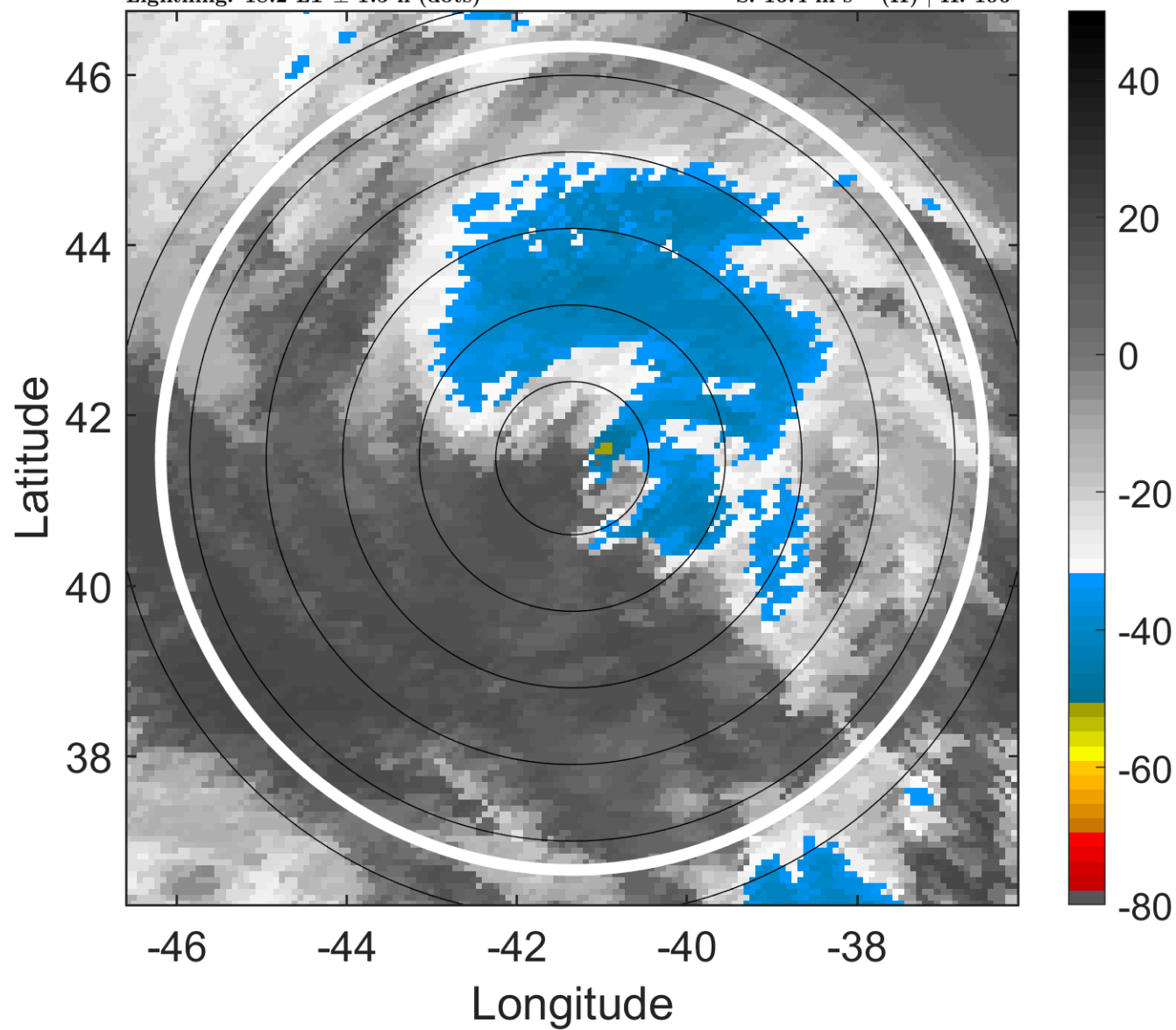

6-h IR BT Differences & Lightning

Δ t: 2005090921 (18.2 LT) - 2005090915 (12.2 LT)

Lightning: 18.2 LT \pm 1.5 h (dots)

PT: LLCP | EA: INACT

14L (MARIA) | 50 kt TS

S: 16.4 m s⁻¹ (H) | H: 106°

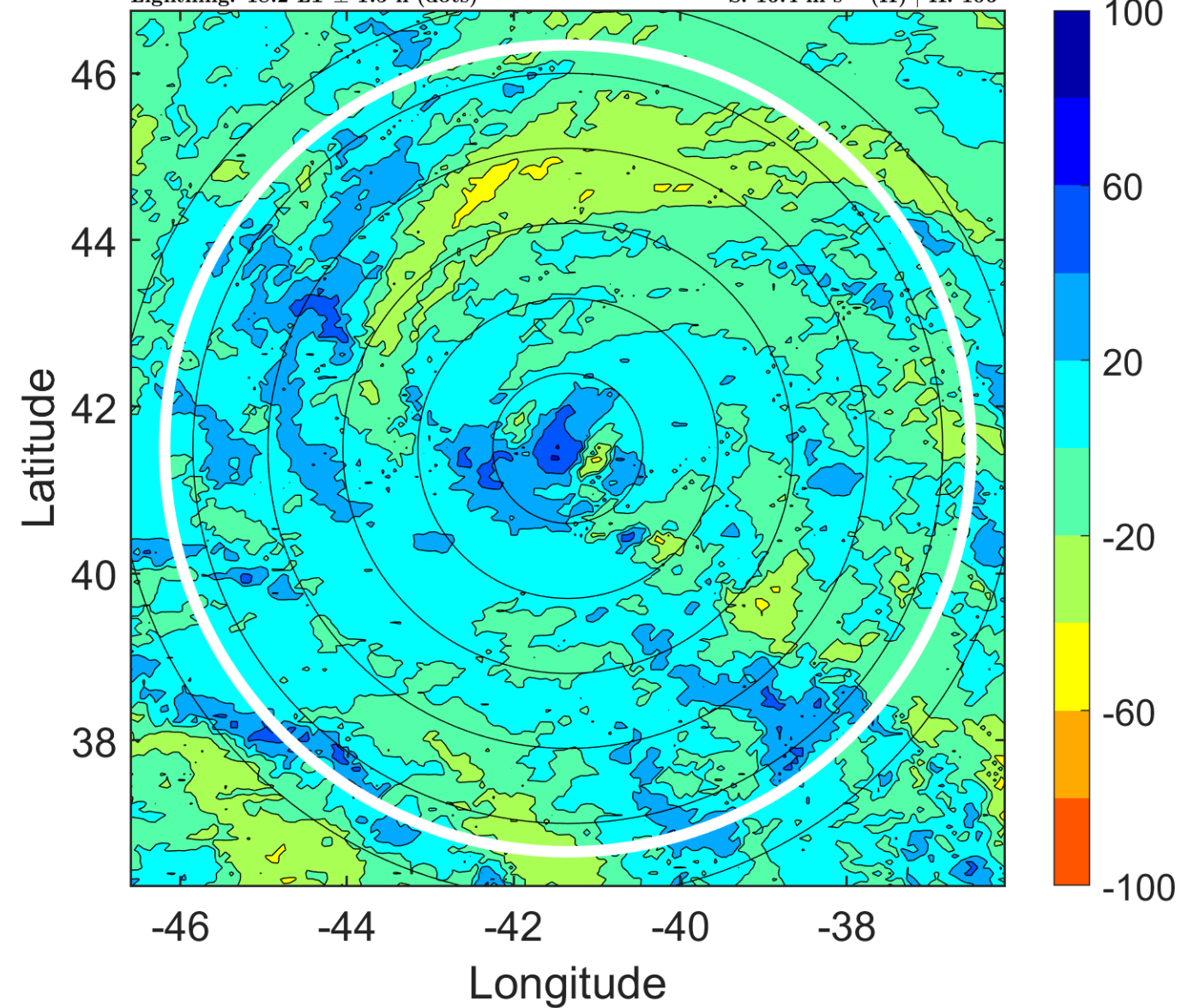

IR BT & Lightning

t: 2005091000 (21.3 LT)

Lightning: 21.3 LT \pm 1.5 h (dots)

PT: LLCP | EA: INACT

14L (MARIA) | 50 kt TS

S: 13.2 m s⁻¹ (H) | H: 105°

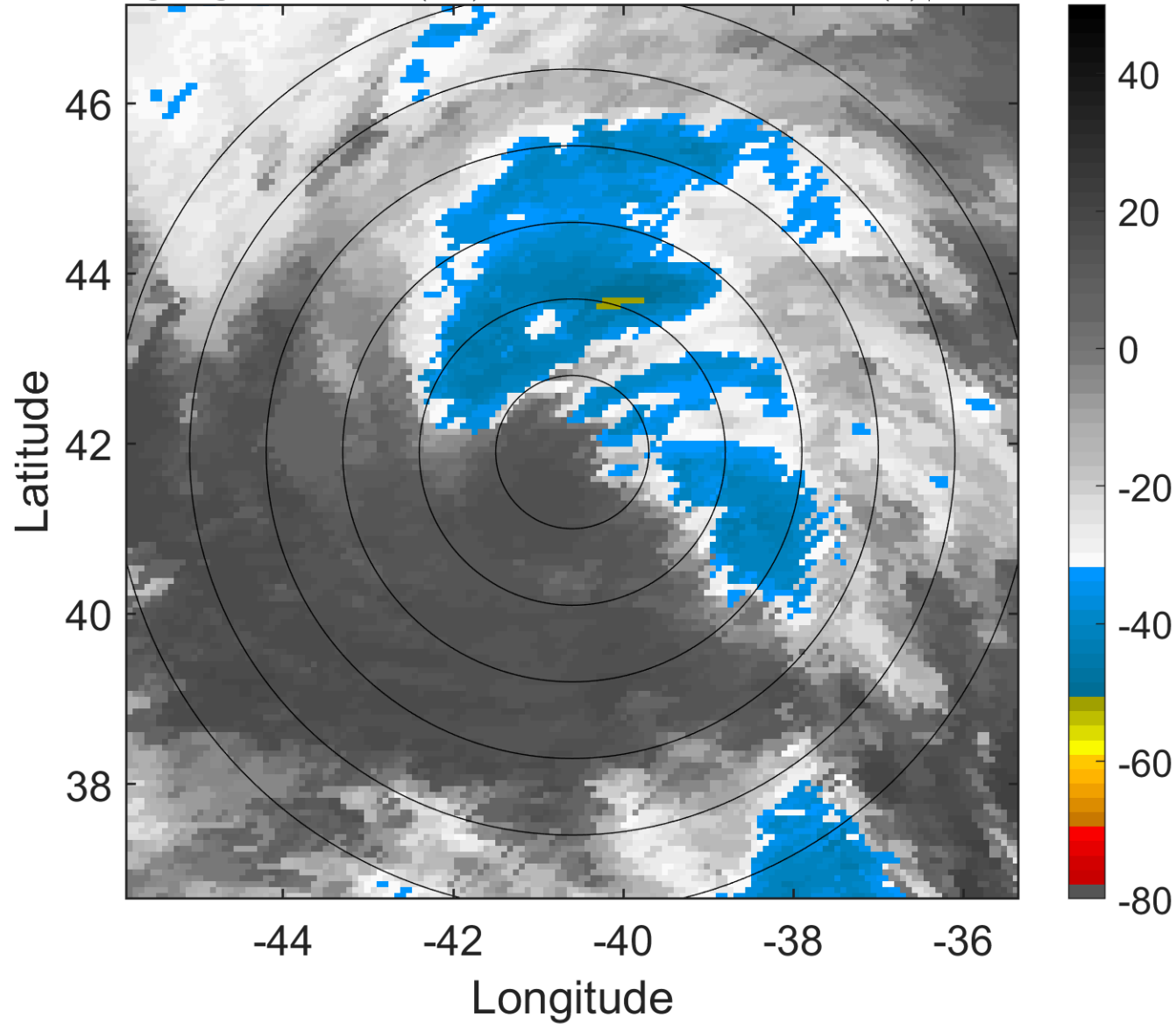

6-h IR BT Differences & Lightning

Δ t: 2005091000 (21.3 LT) - 2005090918 (15.2 LT)

Lightning: 21.3 LT \pm 1.5 h (dots)

PT: LLCP | EA: INACT

14L (MARIA) | 50 kt TS

S: 13.2 m s⁻¹ (H) | H: 105°

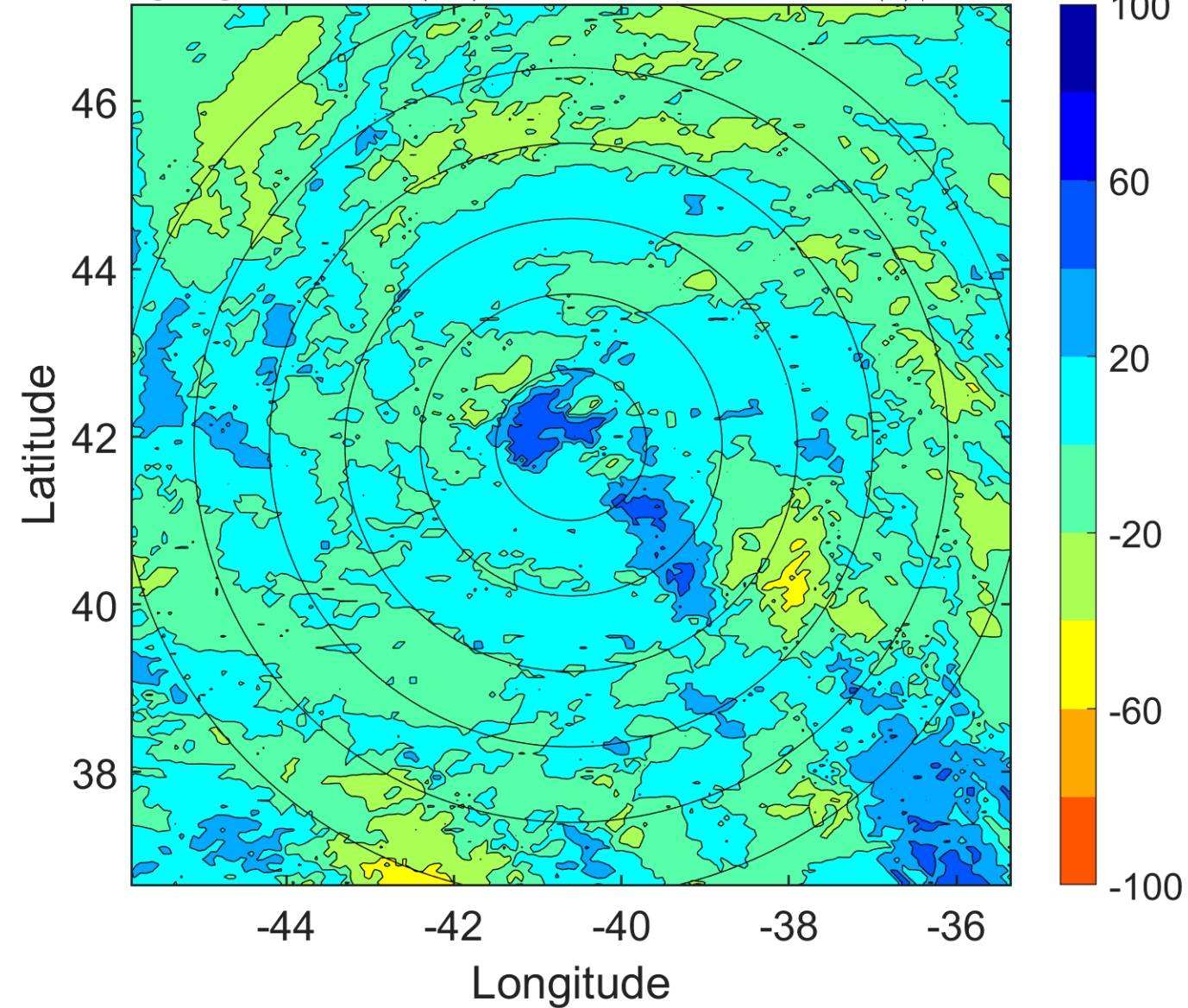

IR BT & Lightning

t: 2005091003 (0.3 LT)

Lightning: 0.3 LT \pm 1.5 h (dots)

PT: SLCP | EA: INACT

14L (MARIA) | 50 kt TS

S: 12.7 m s⁻¹ (H) | H: 95.5°

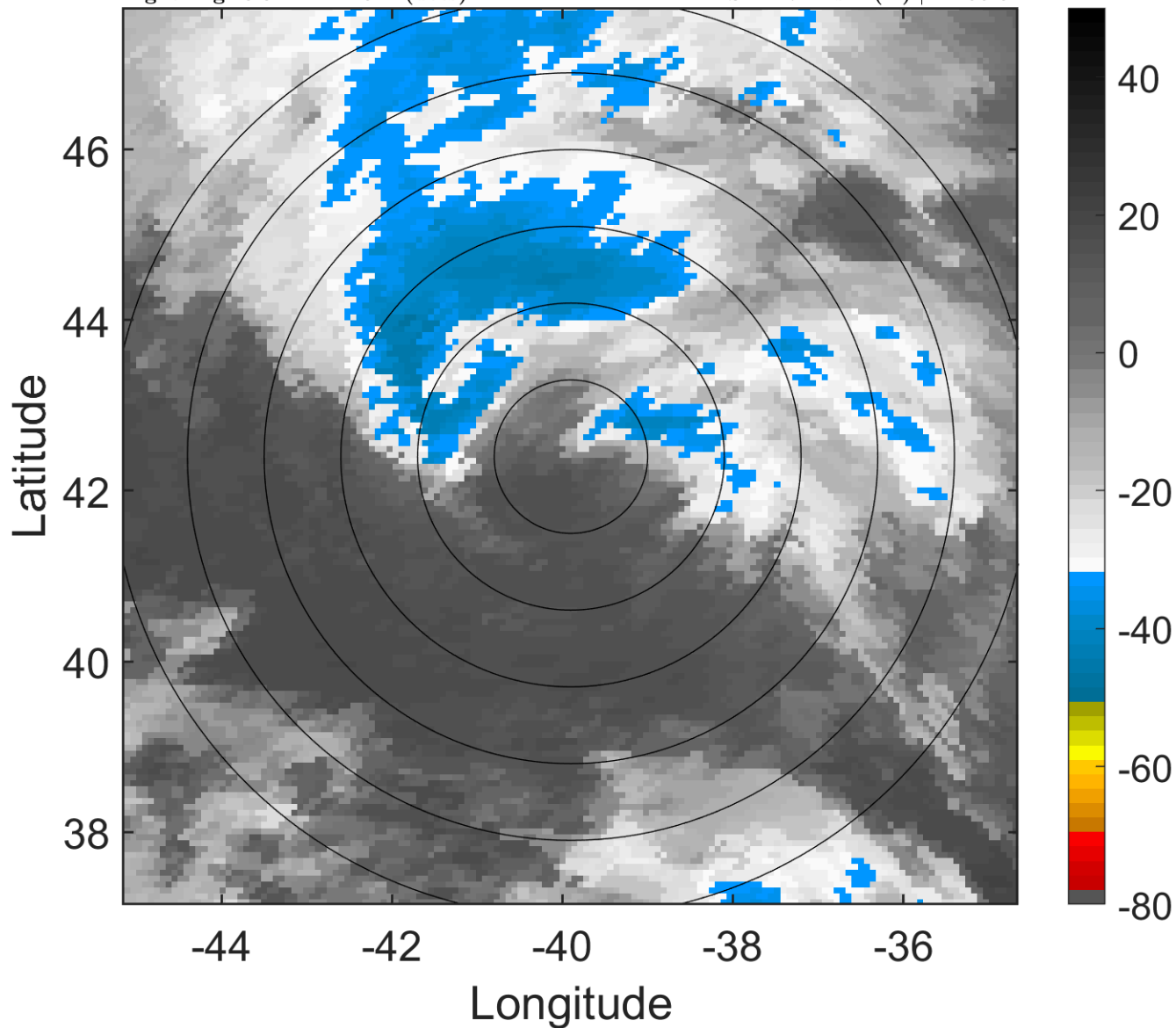

6-h IR BT Differences & Lightning

Δ t: 2005091003 (0.3 LT) - 2005090921 (18.2 LT)

Lightning: 0.3 LT \pm 1.5 h (dots)

PT: SLCP | EA: INACT

14L (MARIA) | 50 kt TS

S: 12.7 m s⁻¹ (H) | H: 95.5°

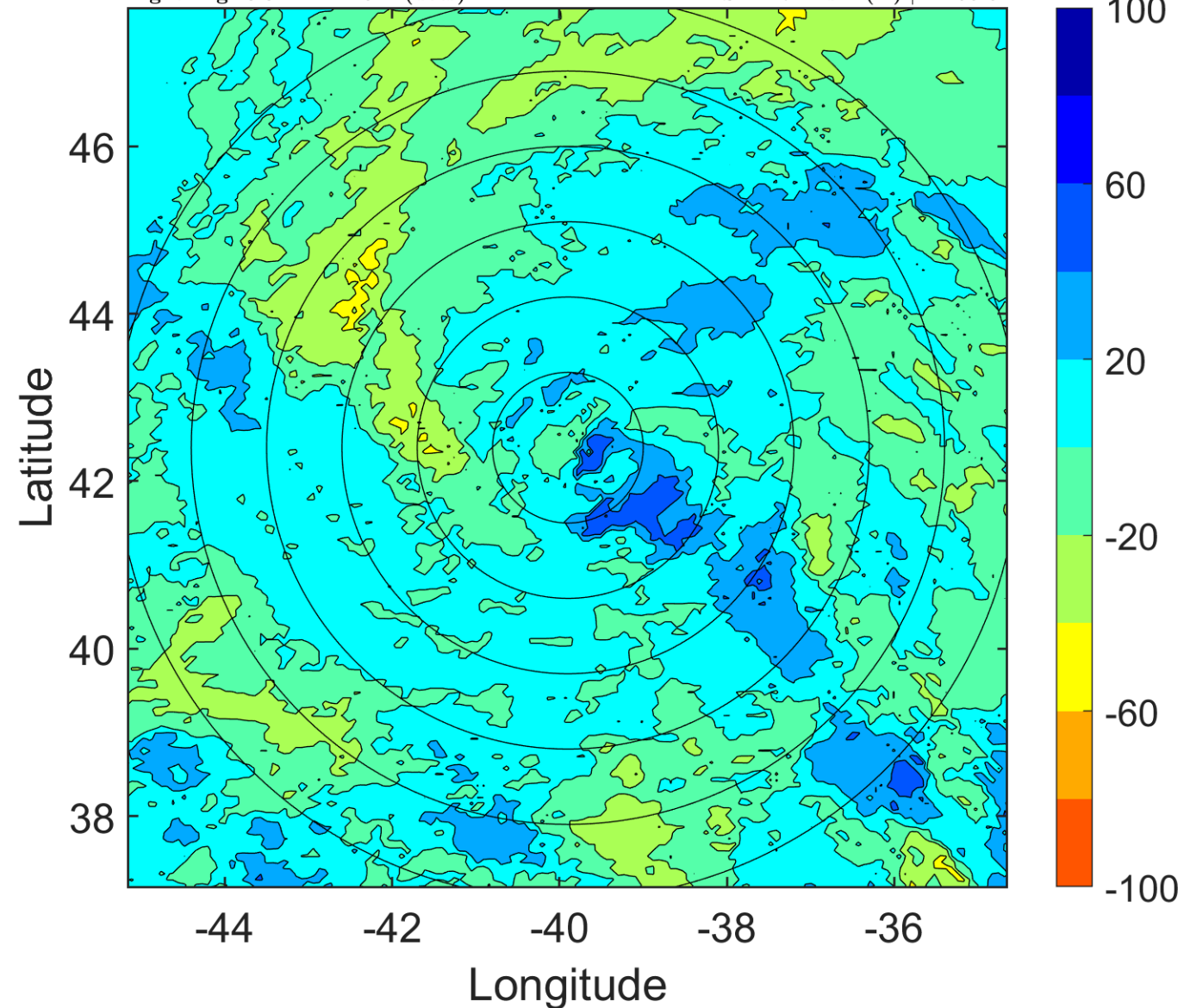

IR BT & Lightning

t: 2005091006 (3.4 LT)

Lightning: 3.4 LT \pm 1.5 h (dots)

PT: SLCP | EA: INACT

14L (MARIA) | 50 kt TS

S: 12.1 m s⁻¹ (H) | H: 86°

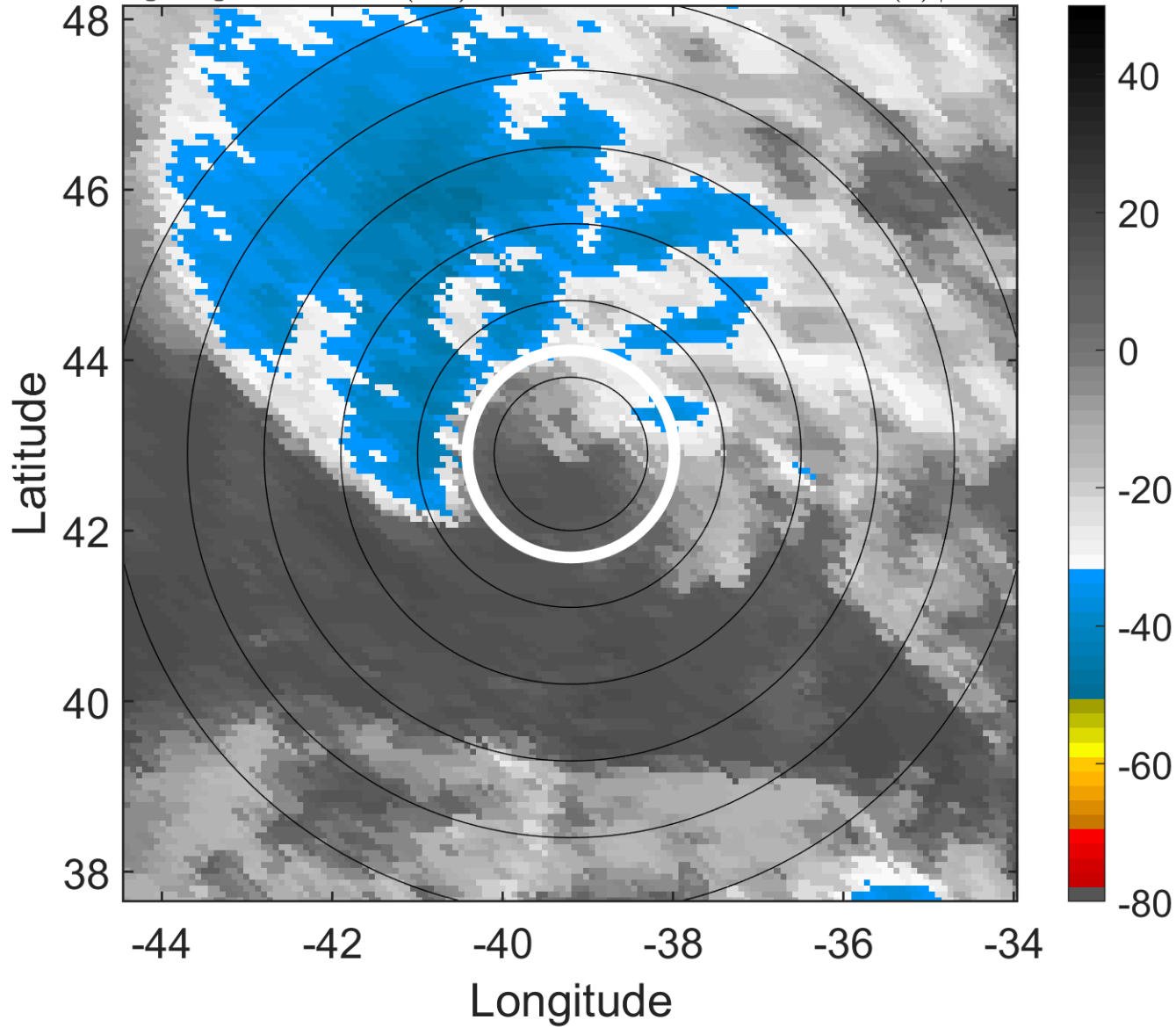

6-h IR BT Differences & Lightning

Δ t: 2005091006 (3.4 LT) - 2005091000 (21.3 LT)

Lightning: 3.4 LT \pm 1.5 h (dots)

PT: SLCP | EA: INACT

14L (MARIA) | 50 kt TS

S: 12.1 m s⁻¹ (H) | H: 86°

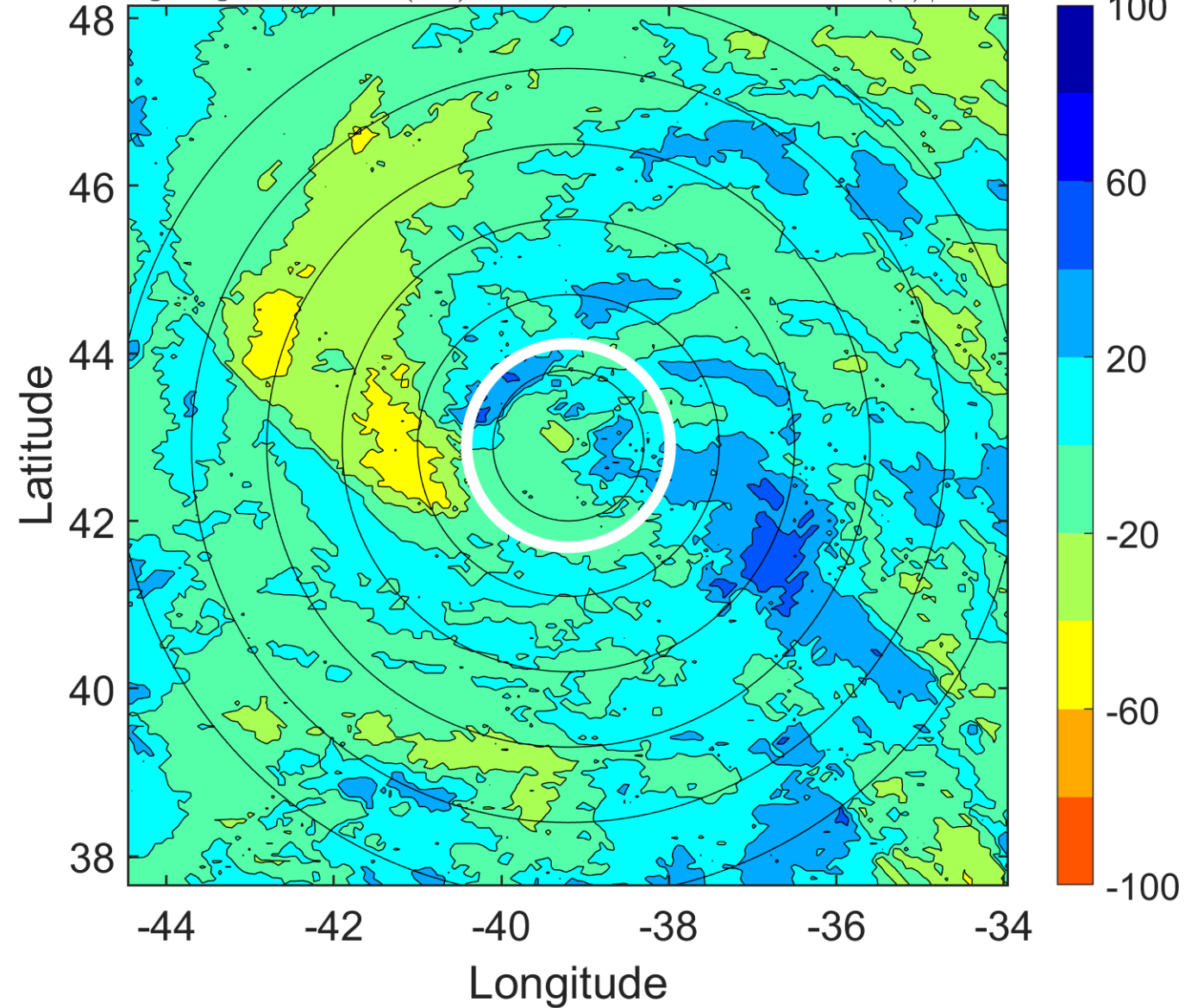

IR BT & Lightning

t: 2005091009 (6.4 LT)

Lightning: 6.4 LT \pm 1.5 h (dots)

PT: SLCP | EA: INACT

14L (MARIA) | 50 kt TS

S: null | H: null

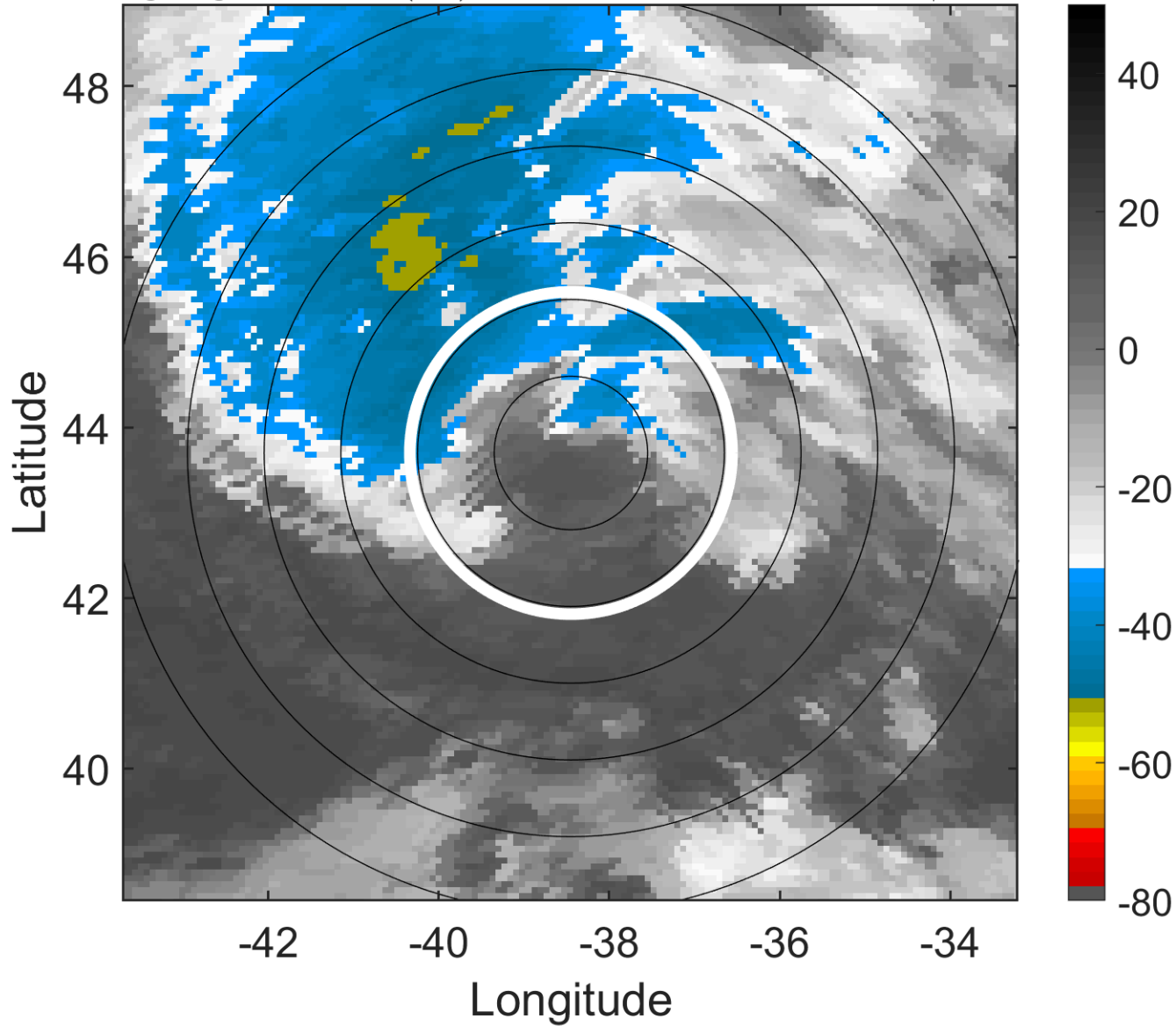

6-h IR BT Differences & Lightning

Δ t: 2005091009 (6.4 LT) - 2005091003 (0.3 LT)

Lightning: 6.4 LT \pm 1.5 h (dots)

PT: SLCP | EA: INACT

14L (MARIA) | 50 kt TS

S: null | H: null

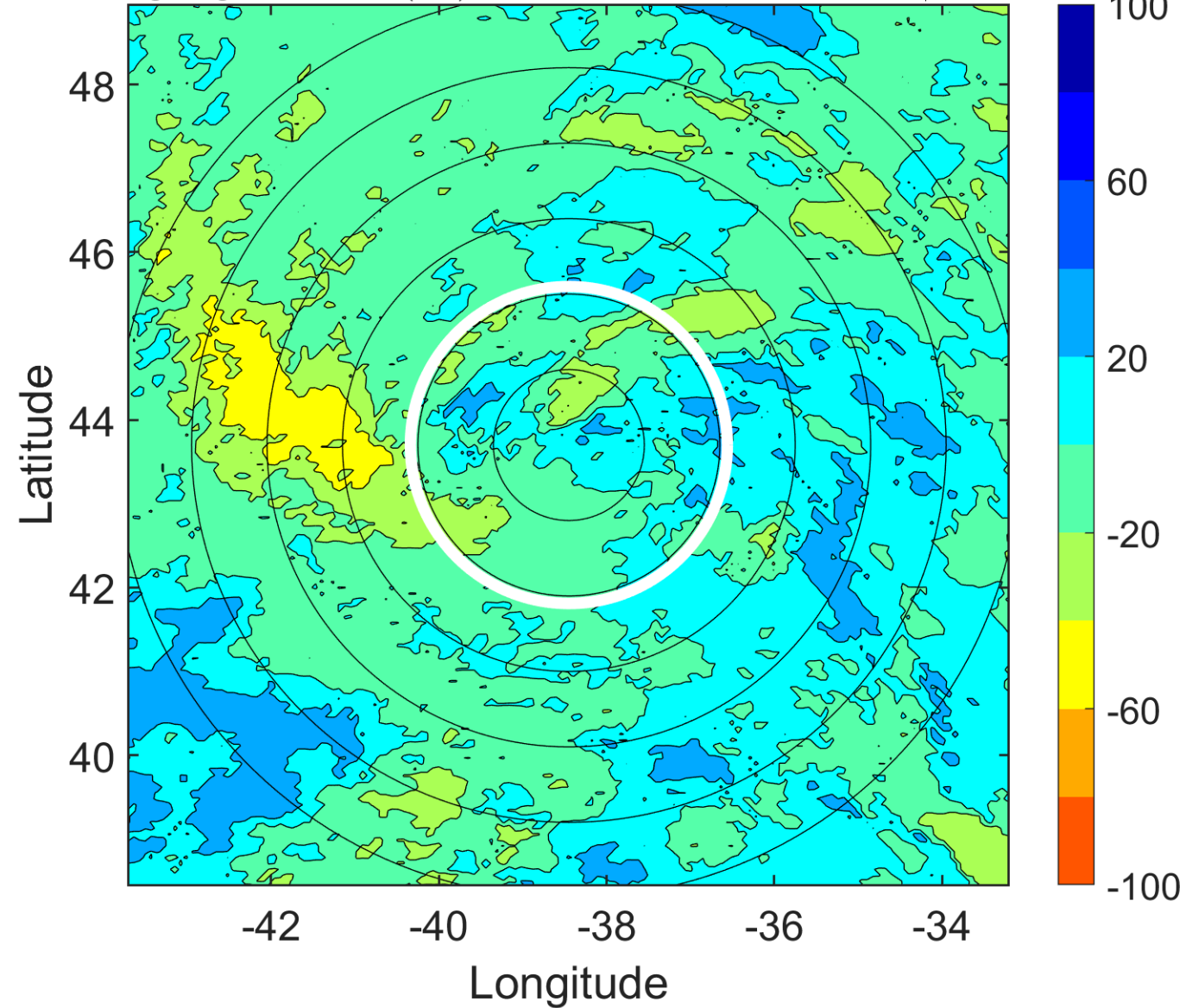

IR BT & Lightning

t: 2005091012 (9.5 LT)

Lightning: 9.5 LT \pm 1.5 h (dots)

PT: SLCP | EA: INACT

14L (MARIA) | 50 kt EX

S: null | H: null

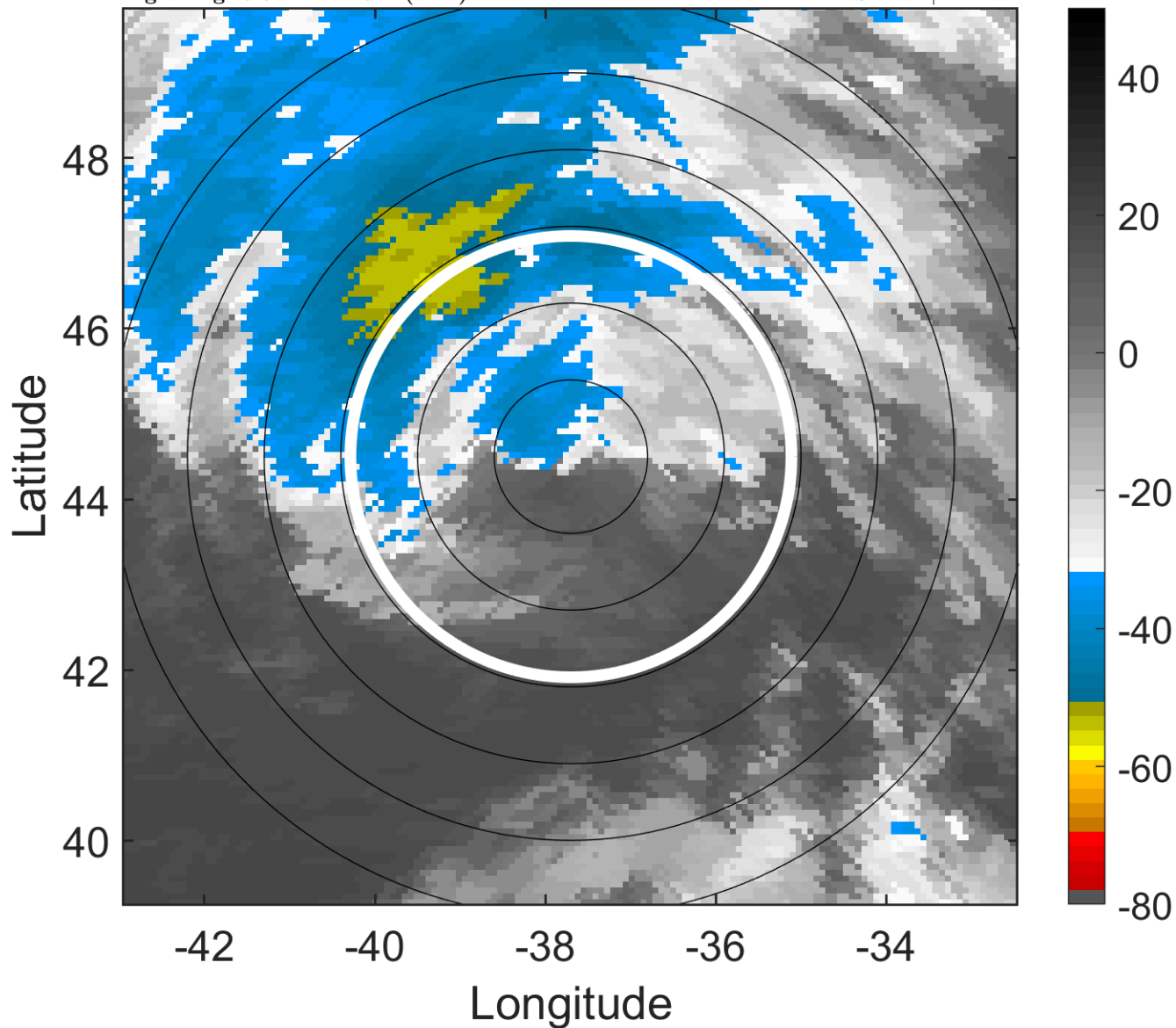

6-h IR BT Differences & Lightning

Δ t: 2005091012 (9.5 LT) - 2005091006 (3.4 LT)

Lightning: 9.5 LT \pm 1.5 h (dots)

PT: SLCP | EA: INACT

14L (MARIA) | 50 kt EX

S: null | H: null

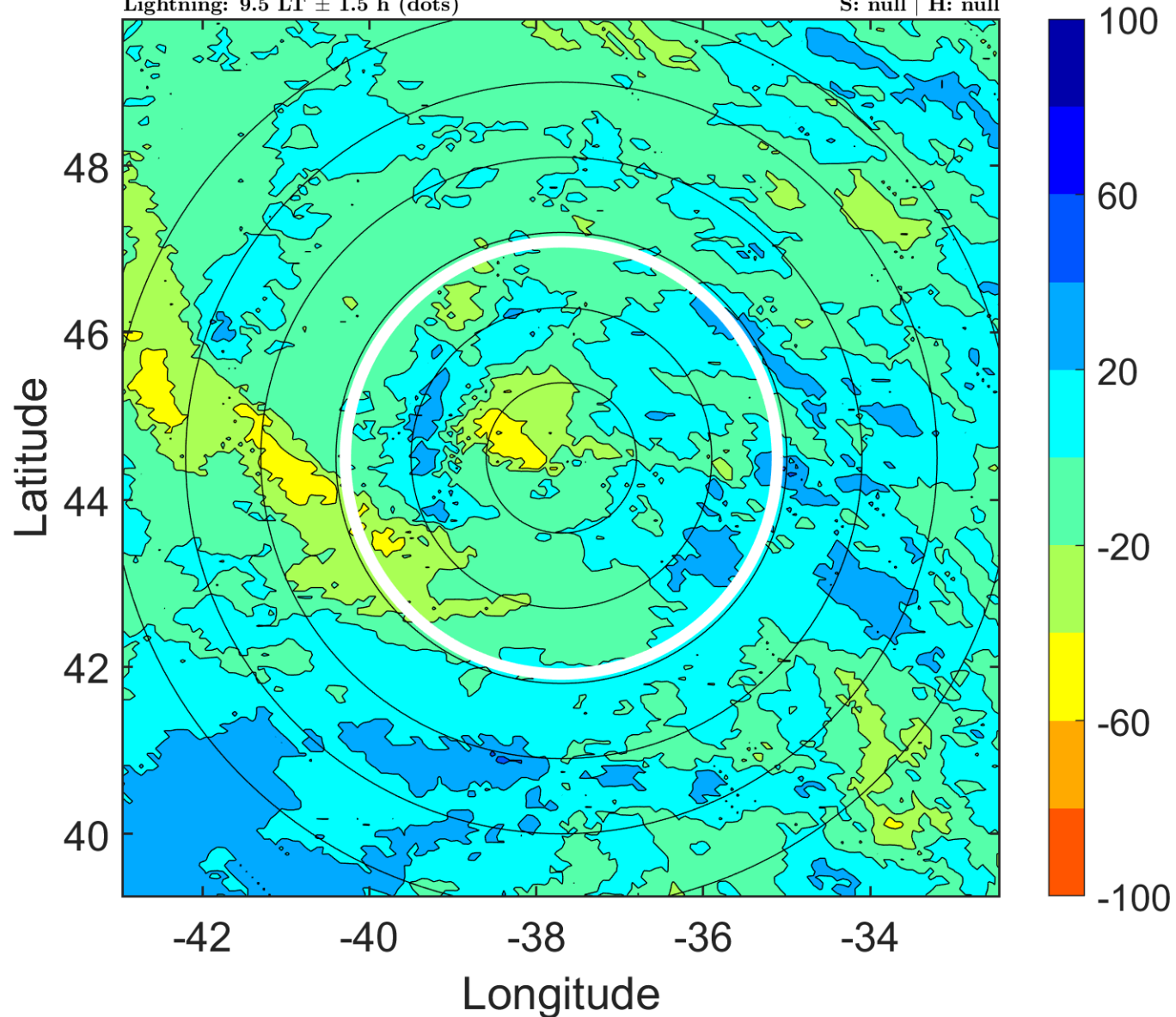

IR BT & Lightning

t: 2005091015 (12.5 LT)

Lightning: 12.5 LT \pm 1.5 h (dots)

PT: SLCP | EA: INACT

14L (MARIA) | 52.5 kt EX

S: null | H: null

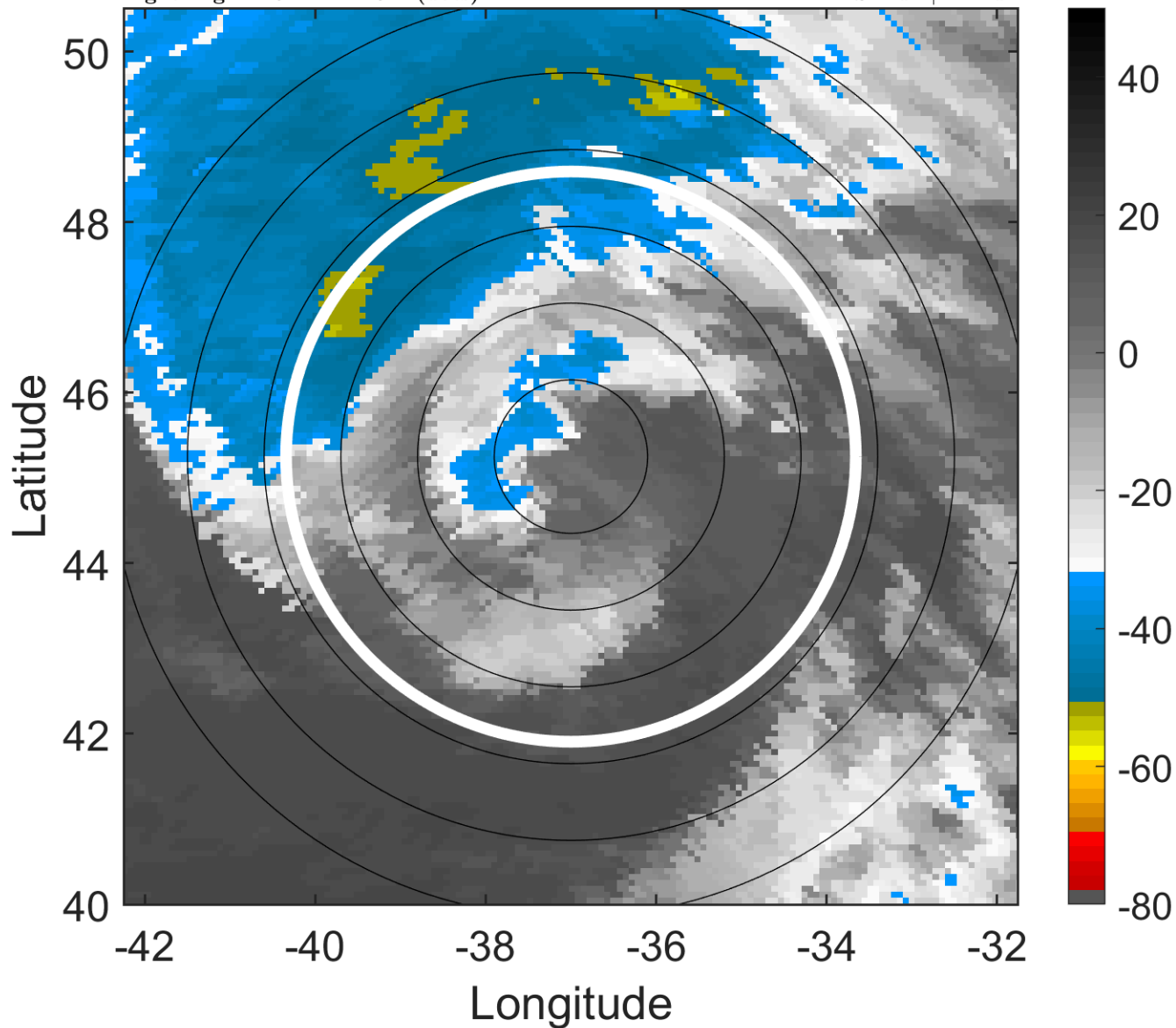

6-h IR BT Differences & Lightning

Δ t: 2005091015 (12.5 LT) - 2005091009 (6.4 LT)

Lightning: 12.5 LT \pm 1.5 h (dots)

PT: SLCP | EA: INACT

14L (MARIA) | 52.5 kt EX

S: null | H: null

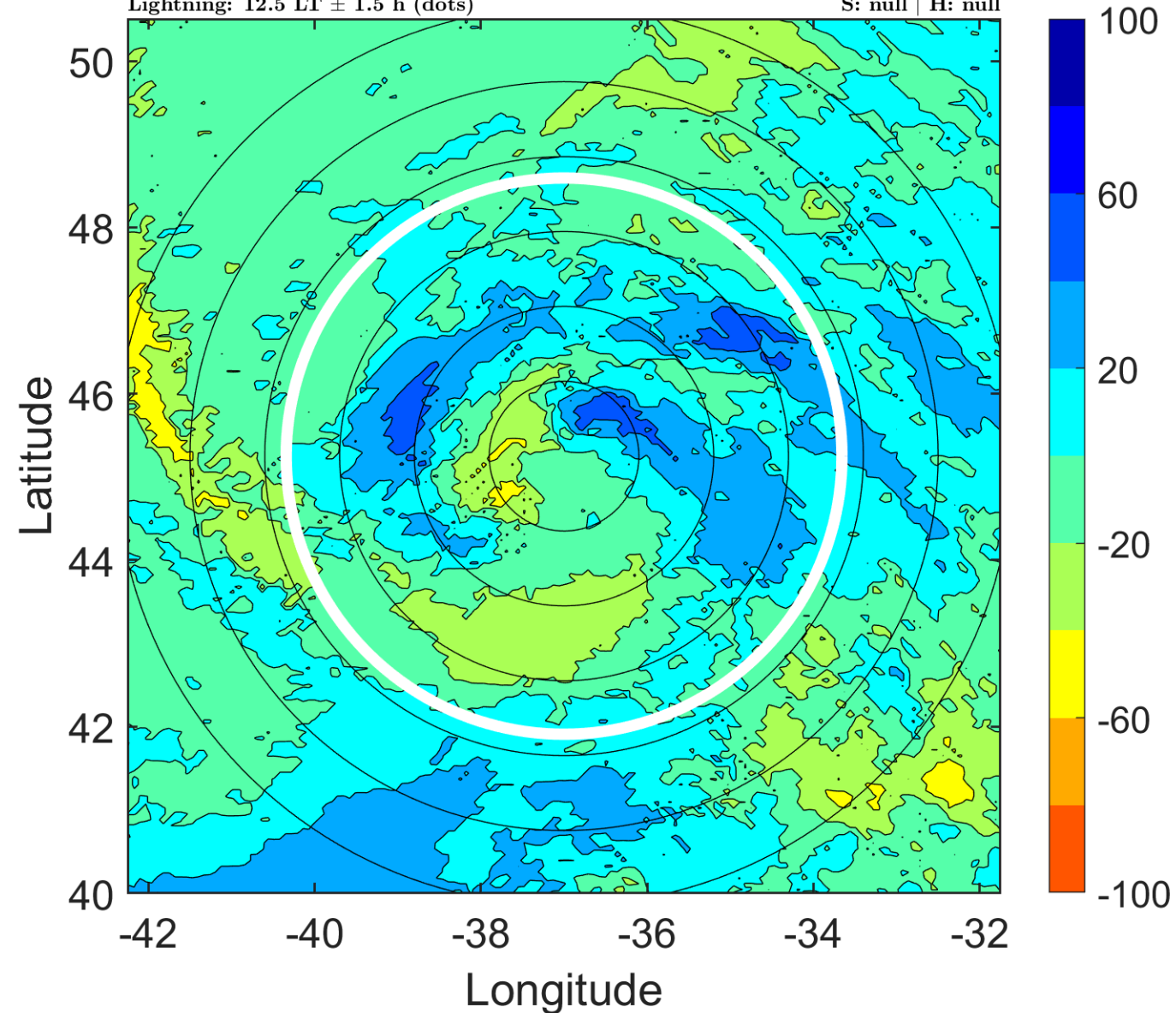

IR BT & Lightning

t: 2005091018 (15.6 LT)

Lightning: 15.6 LT \pm 1.5 h (dots)

PT: SLCP | EA: INACT

14L (MARIA) | 55 kt EX

S: null | H: null

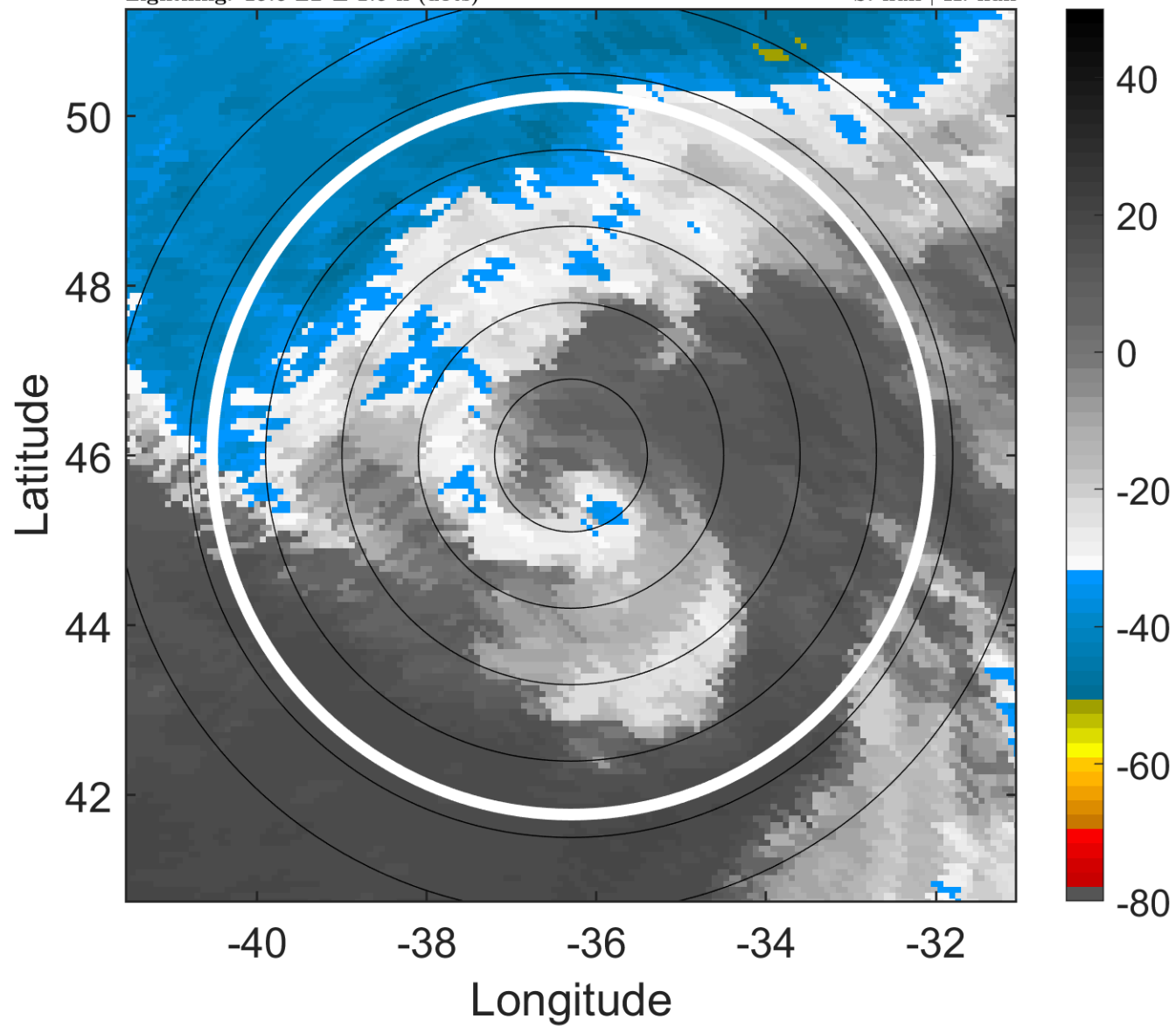

6-h IR BT Differences & Lightning

Δ t: 2005091018 (15.6 LT) - 2005091012 (9.5 LT)

Lightning: 15.6 LT \pm 1.5 h (dots)

PT: SLCP | EA: INACT

14L (MARIA) | 55 kt EX

S: null | H: null

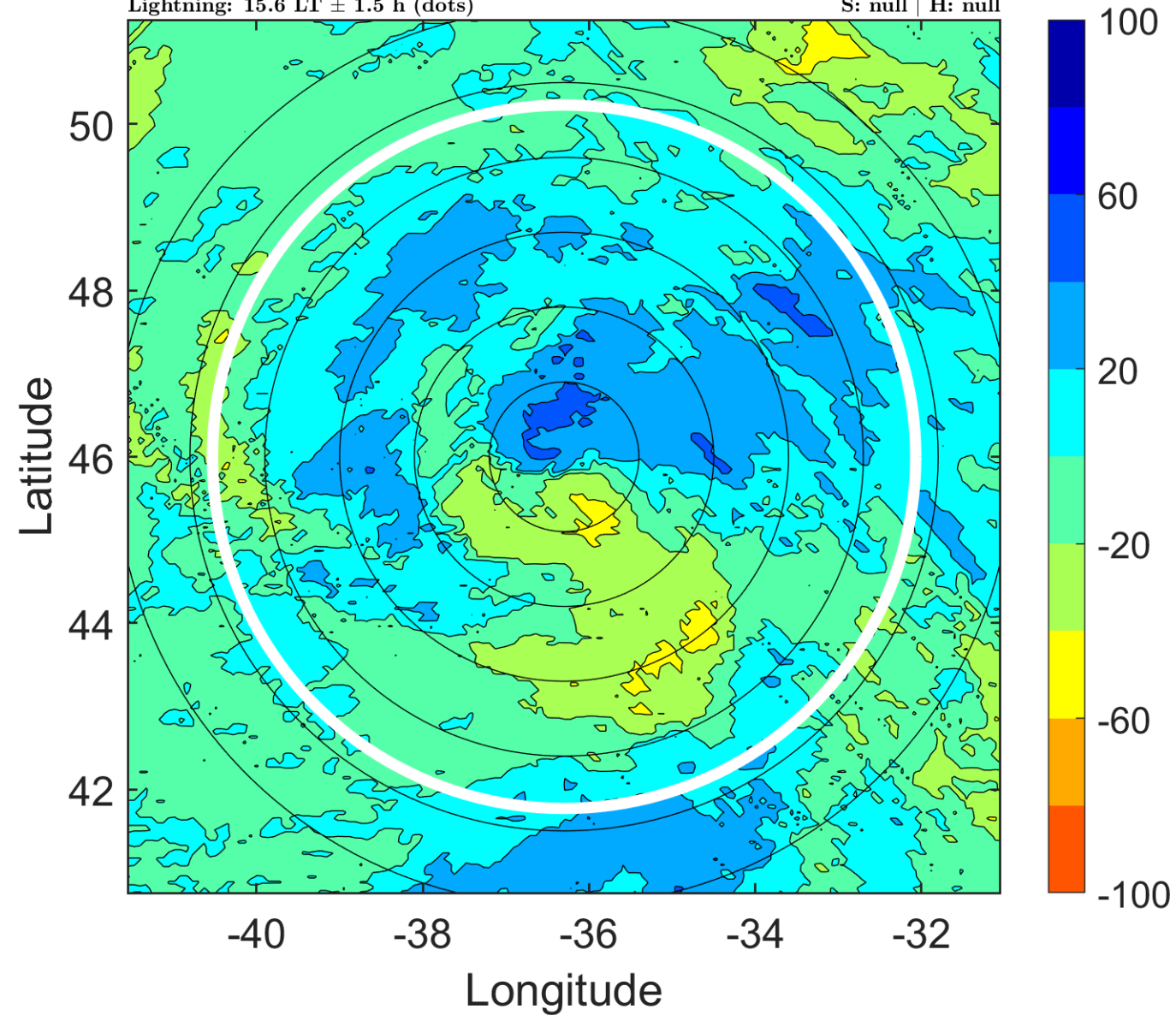

IR BT & Lightning

t: 2005091021 (18.6 LT)

Lightning: 18.6 LT \pm 1.5 h (dots)

PT: SLCP | EA: INACT

14L (MARIA) | 57.5 kt EX

S: null | H: null

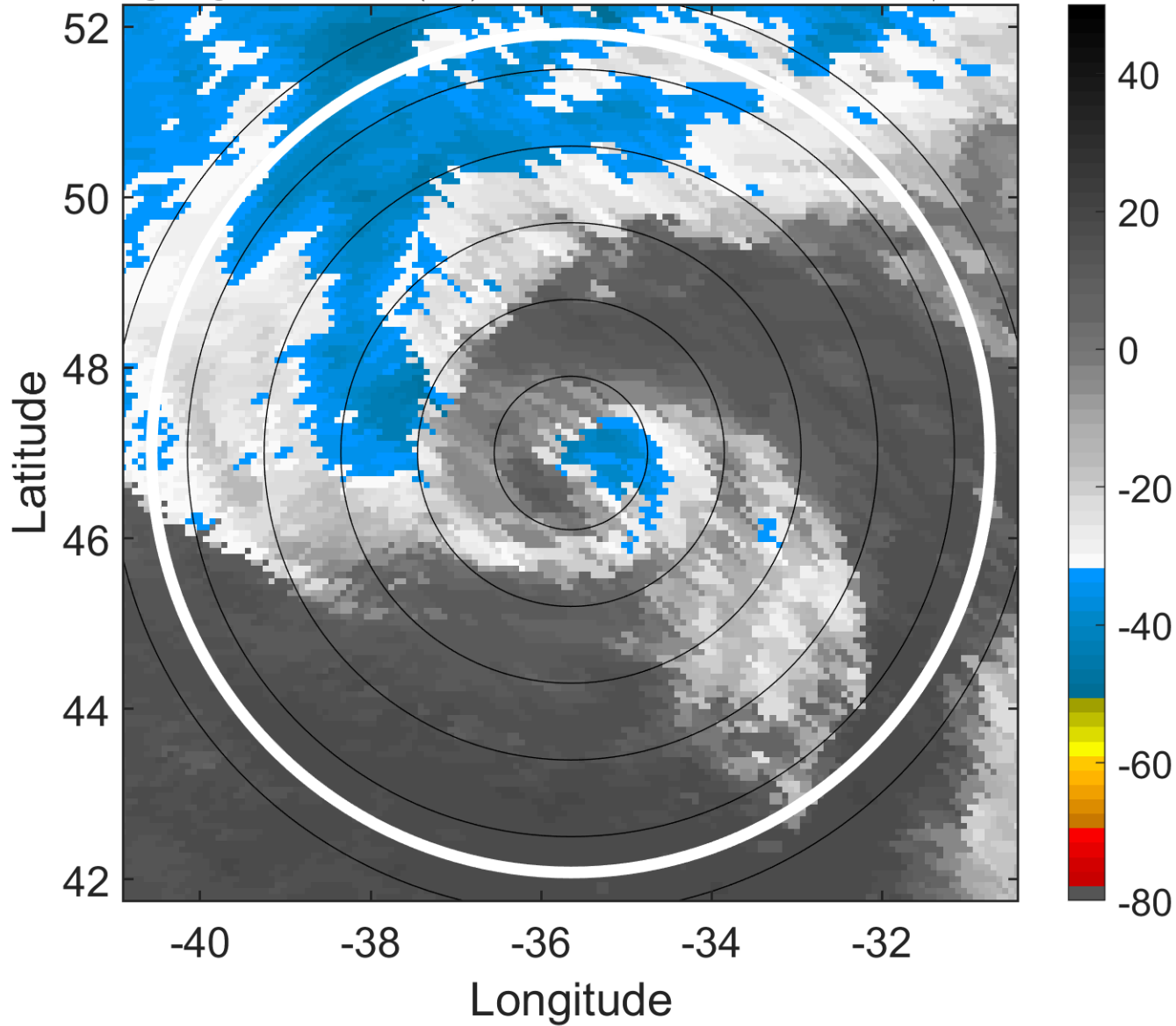

6-h IR BT Differences & Lightning

Δ t: 2005091021 (18.6 LT) - 2005091015 (12.5 LT)

Lightning: 18.6 LT \pm 1.5 h (dots)

PT: SLCP | EA: INACT

14L (MARIA) | 57.5 kt EX

S: null | H: null

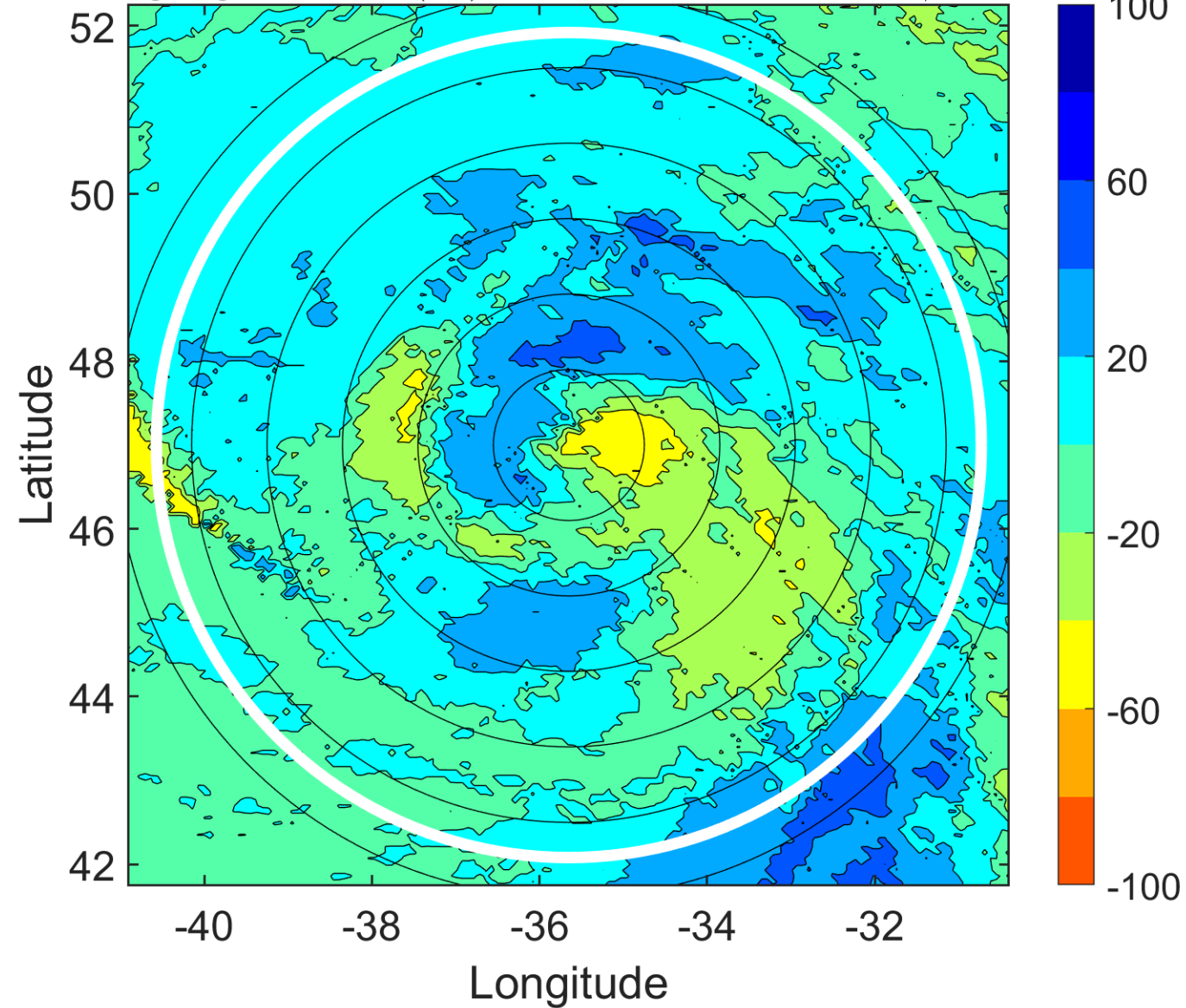

IR BT & Lightning

t: 2005091100 (21.7 LT)

Lightning: 21.7 LT \pm 1.5 h (dots)

PT: SLCP | EA: INACT

14L (MARIA) | 60 kt EX

S: null | H: null

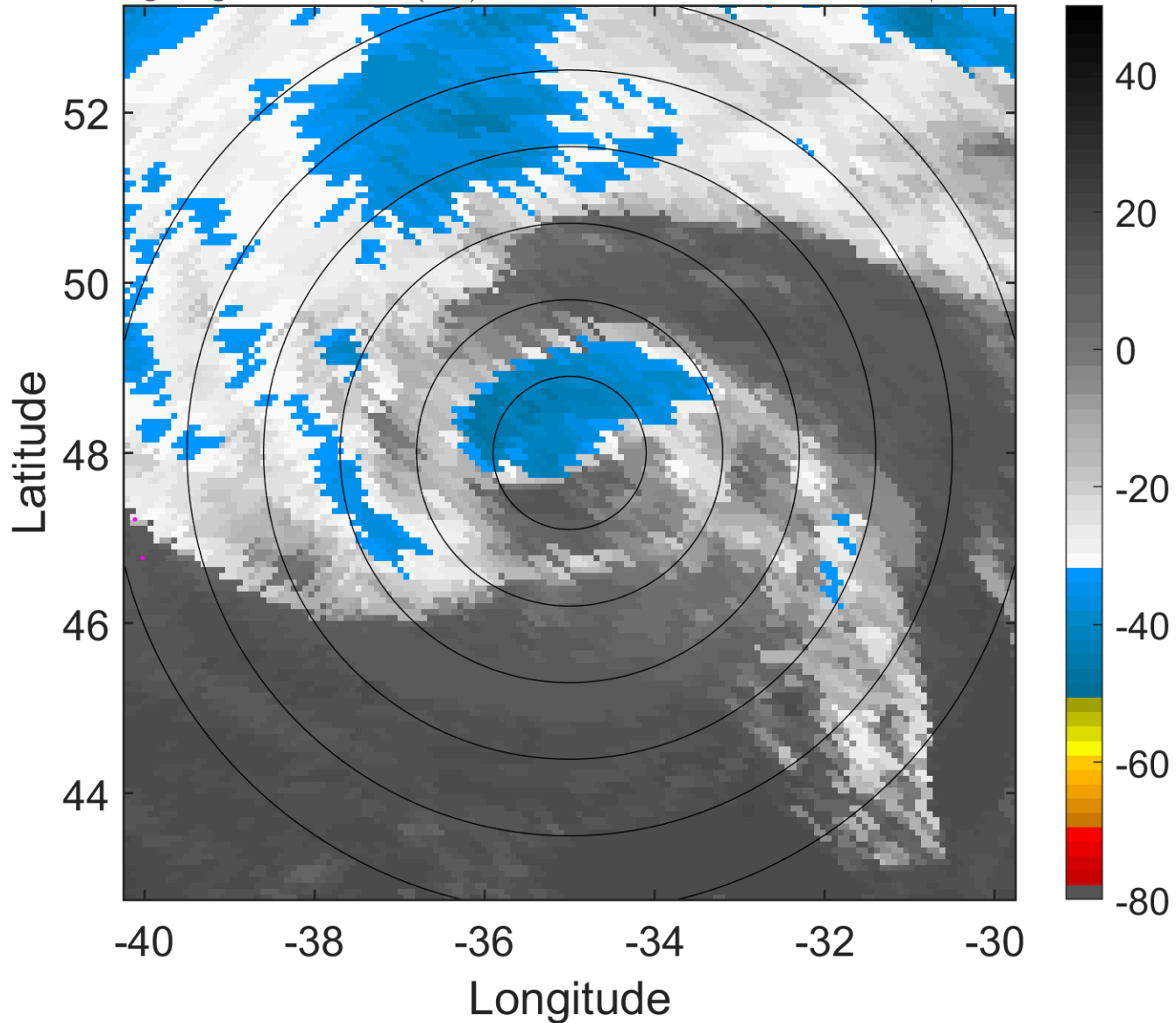

6-h IR BT Differences & Lightning

Δ t: 2005091100 (21.7 LT) - 2005091018 (15.6 LT)

Lightning: 21.7 LT \pm 1.5 h (dots)

PT: SLCP | EA: INACT

14L (MARIA) | 60 kt EX

S: null | H: null

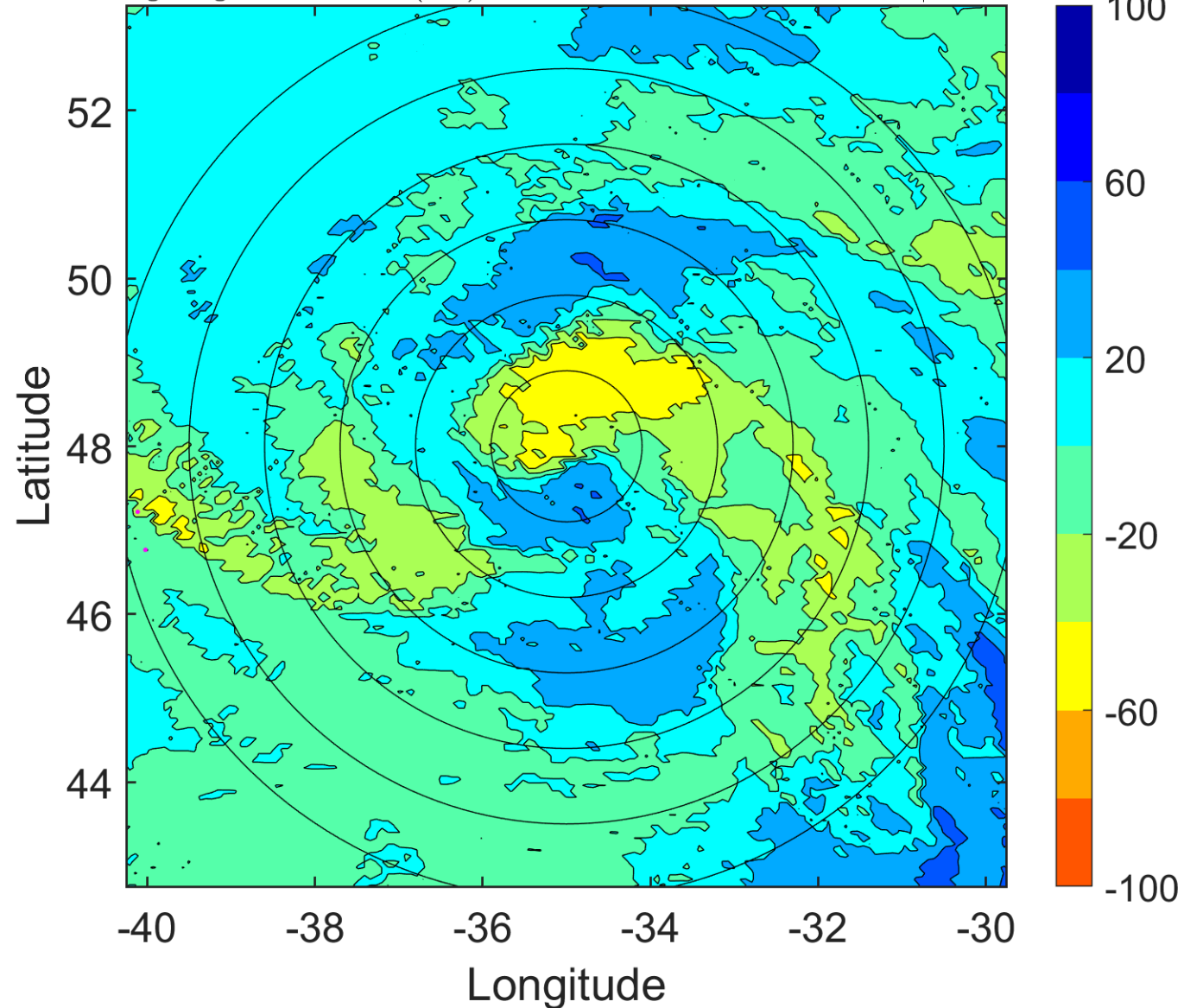

IR BT & Lightning

t: 2005091103 (0.7 LT)

Lightning: 0.7 LT \pm 1.5 h (dots)

PT: LLCP | EA: INACT

14L (MARIA) | 60 kt EX

S: null | H: null

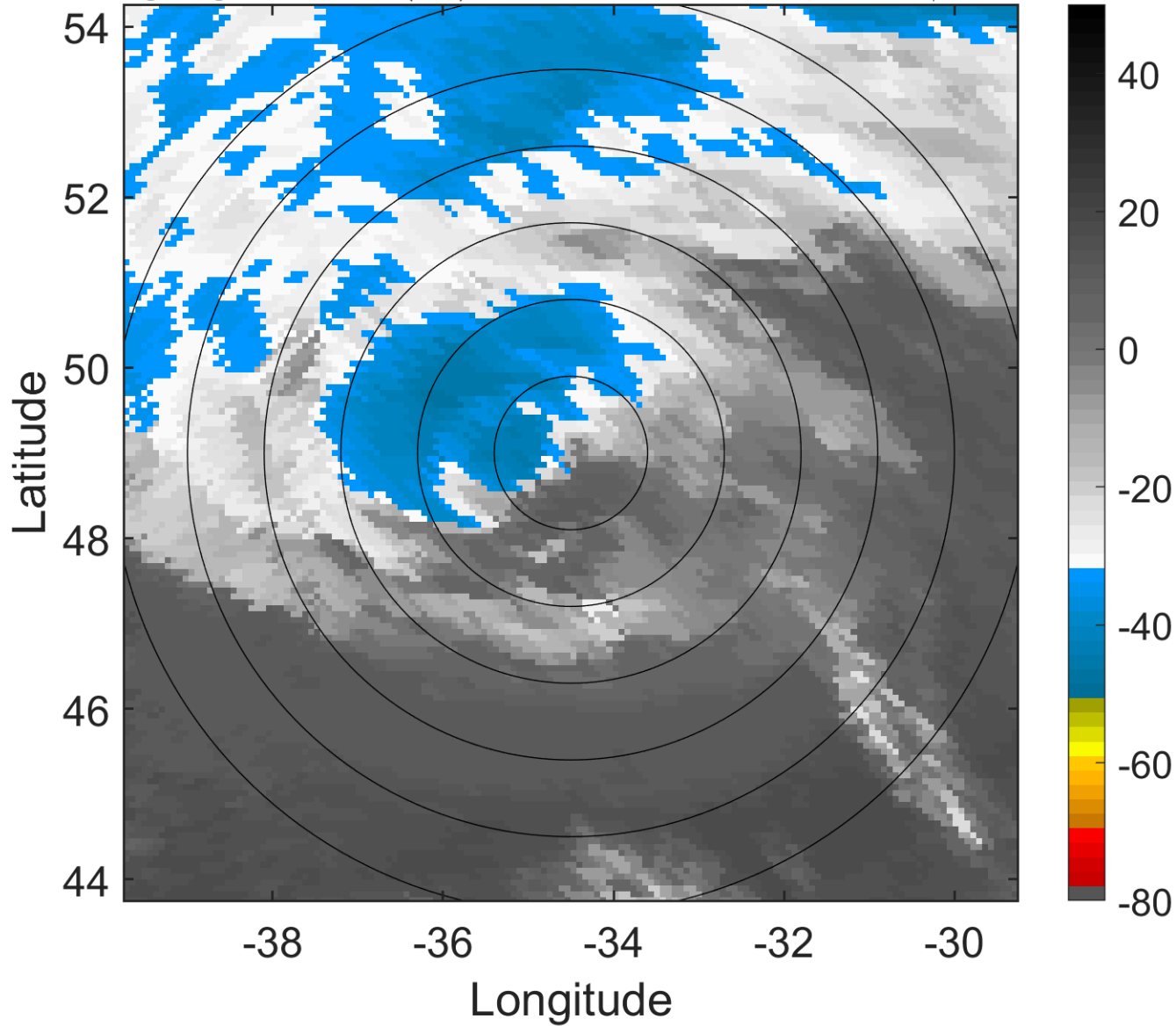

6-h IR BT Differences & Lightning

Δ t: 2005091103 (0.7 LT) - 2005091021 (18.6 LT)

Lightning: 0.7 LT \pm 1.5 h (dots)

PT: LLCP | EA: INACT

14L (MARIA) | 60 kt EX

S: null | H: null

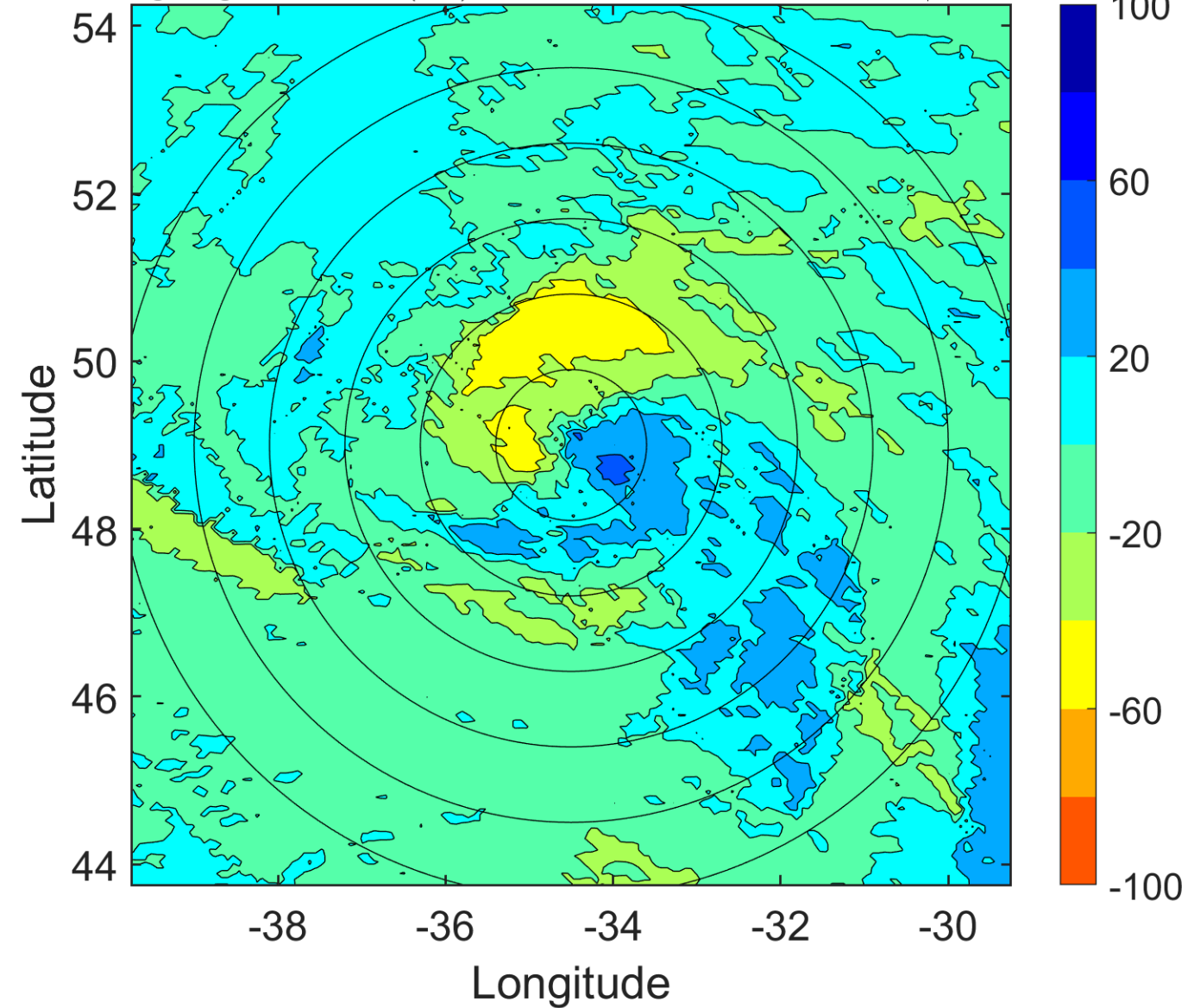

IR BT & Lightning

t: 2005091106 (3.7 LT)

Lightning: 3.7 LT \pm 1.5 h (dots)

PT: LLCP | EA: INACT

14L (MARIA) | 60 kt EX

S: null | H: null

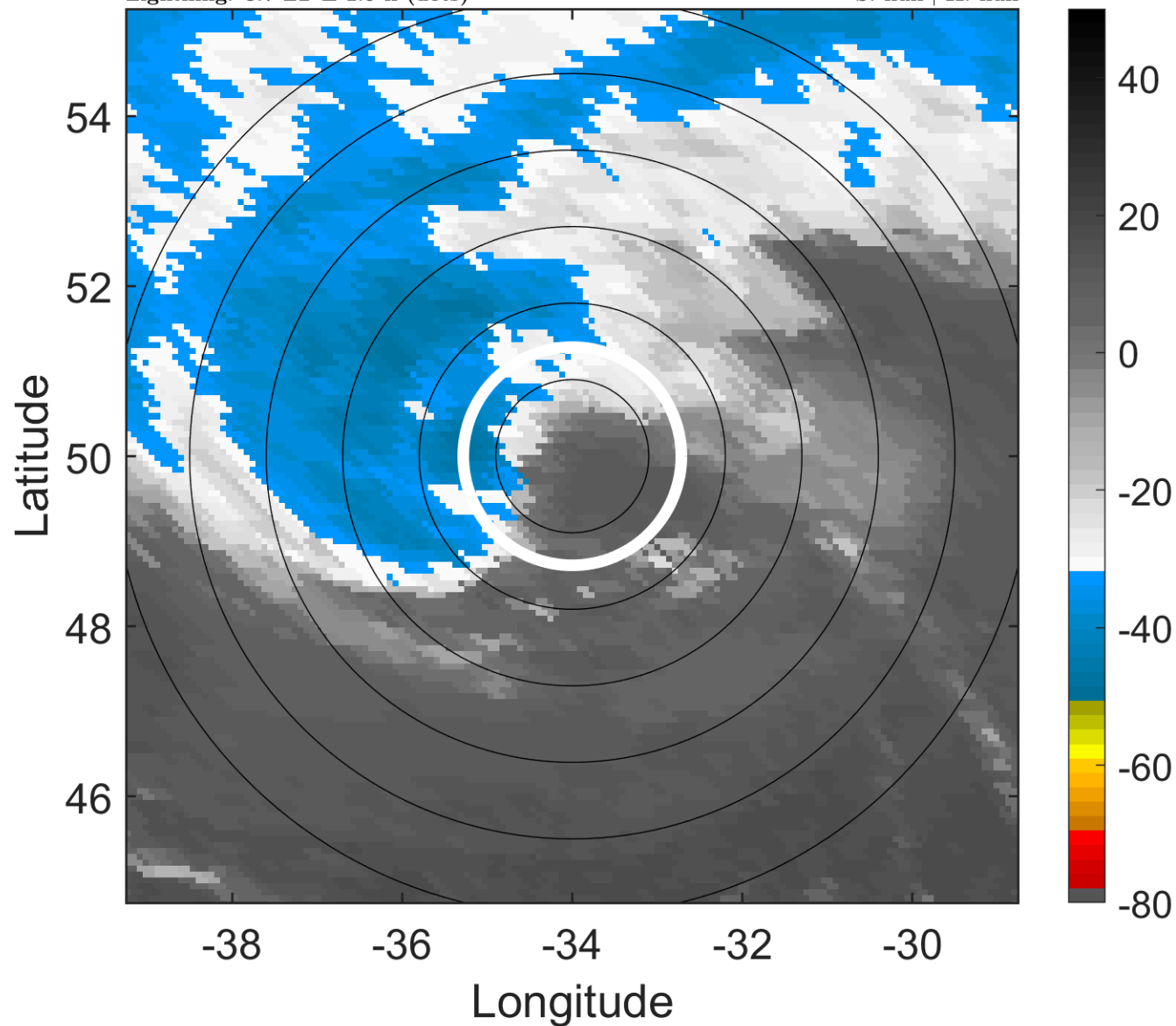

6-h IR BT Differences & Lightning

Δ t: 2005091106 (3.7 LT) - 2005091100 (21.7 LT)

Lightning: 3.7 LT \pm 1.5 h (dots)

PT: LLCP | EA: INACT

14L (MARIA) | 60 kt EX

S: null | H: null

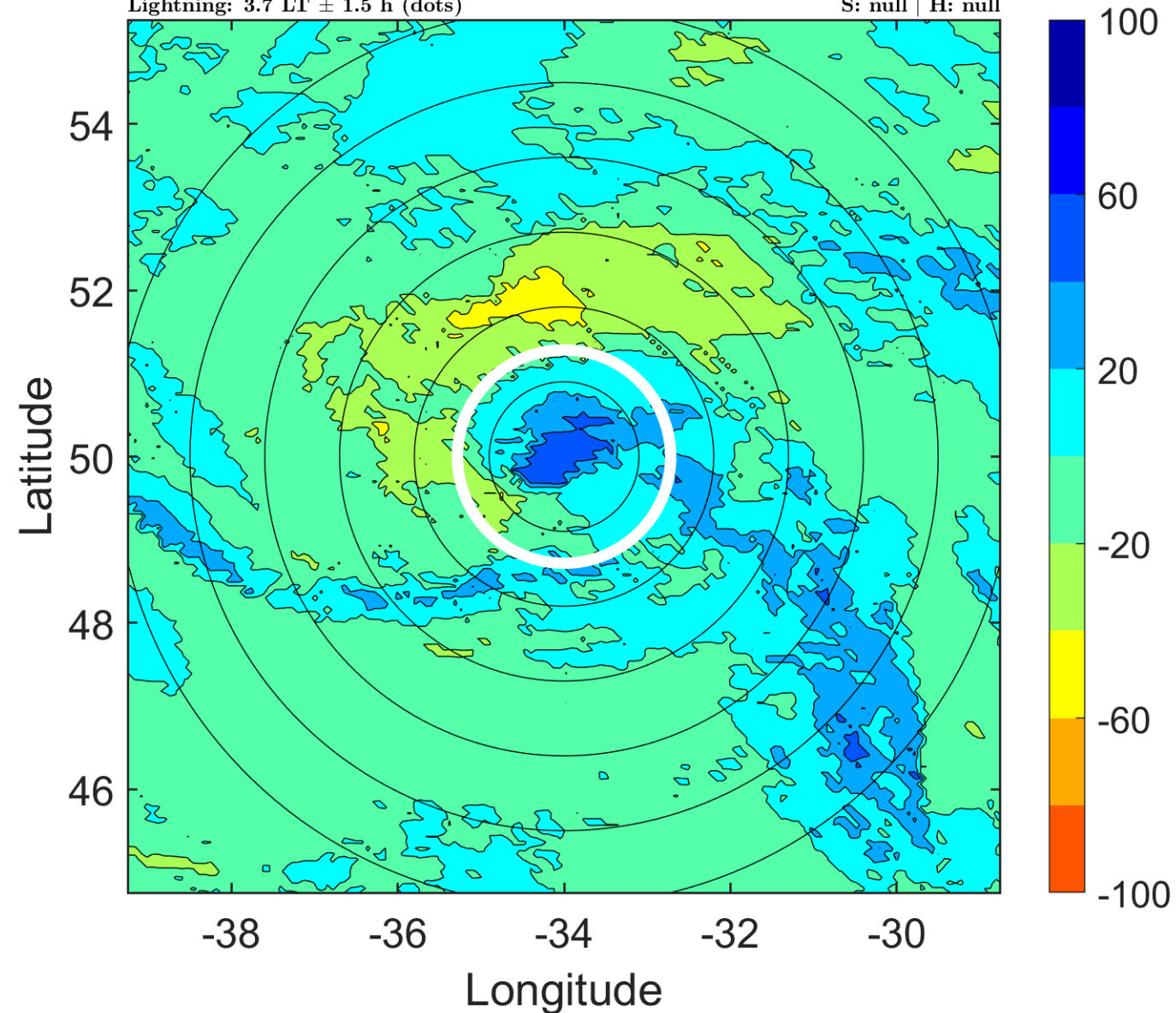

IR BT & Lightning

t: 2005091109 (6.8 LT)

Lightning: 6.8 LT \pm 1.5 h (dots)

PT: LLCP | EA: INACT

14L (MARIA) | 62.5 kt EX

S: null | H: null

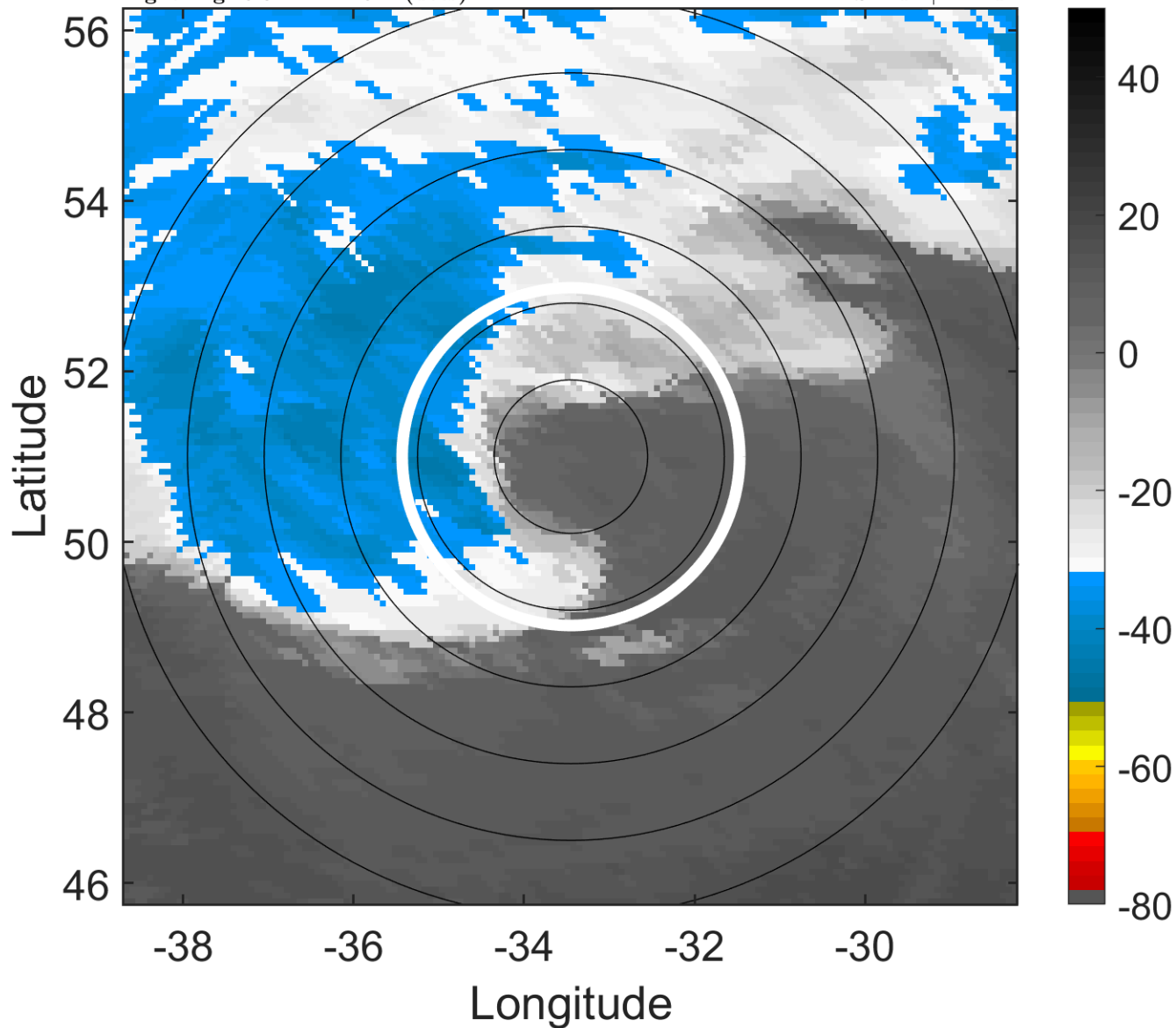

6-h IR BT Differences & Lightning

Δ t: 2005091109 (6.8 LT) - 2005091103 (0.7 LT)

Lightning: 6.8 LT \pm 1.5 h (dots)

PT: LLCP | EA: INACT

14L (MARIA) | 62.5 kt EX

S: null | H: null

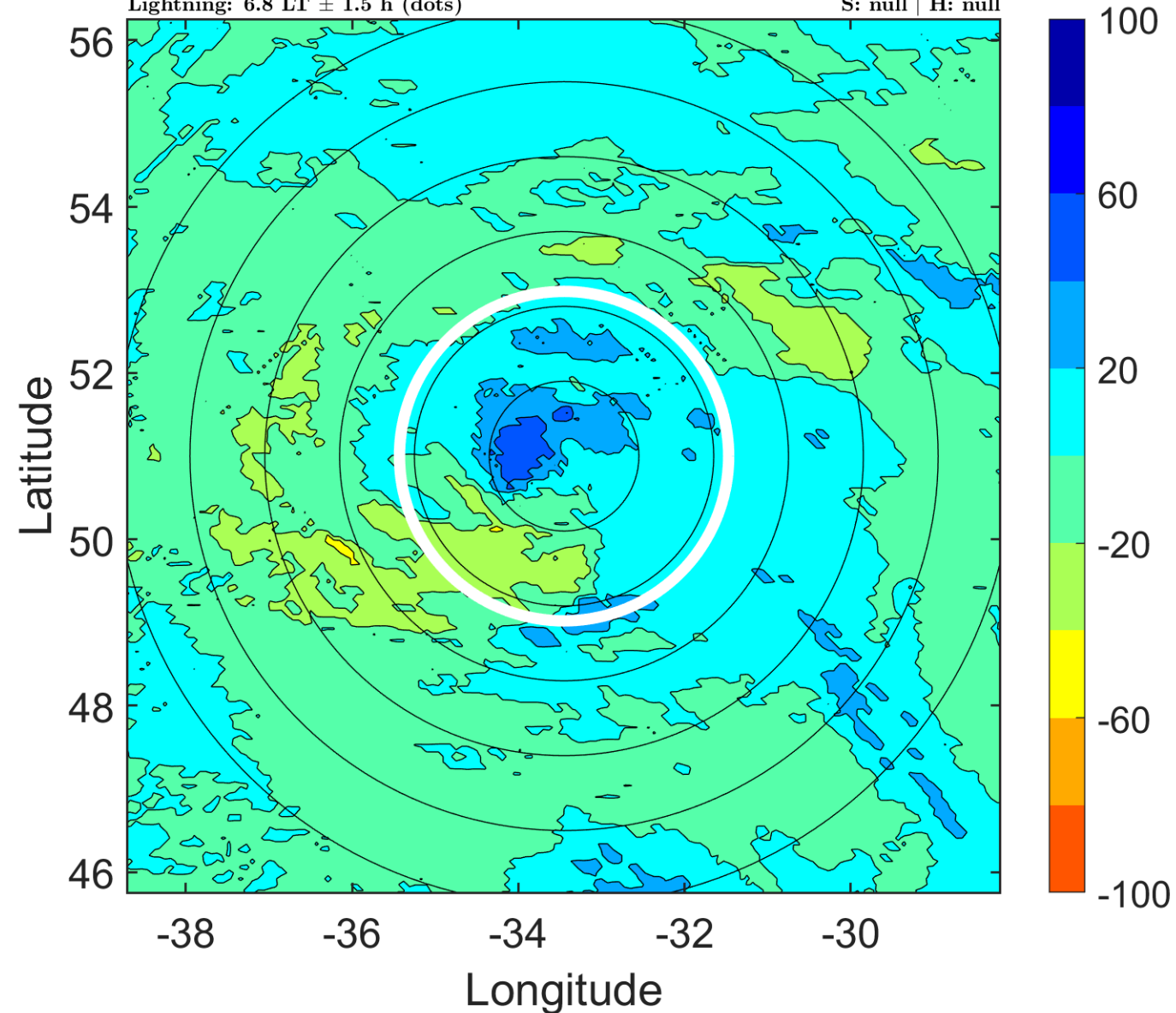

IR BT & Lightning

t: 2005091112 (9.8 LT)

Lightning: 9.8 LT \pm 1.5 h (dots)

PT: LLCP | EA: INACT

14L (MARIA) | 65 kt EX

S: null | H: null

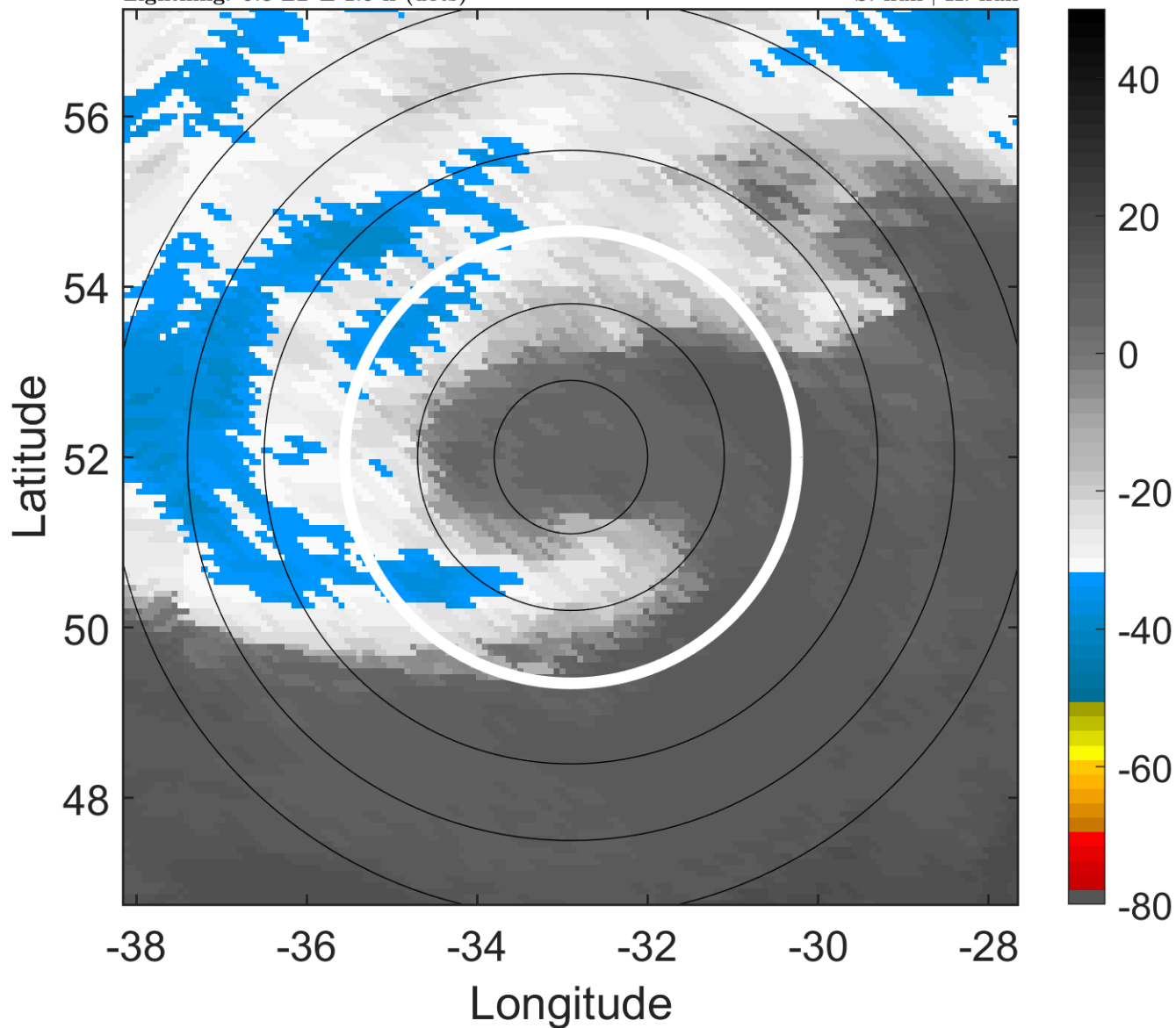

6-h IR BT Differences & Lightning

Δ t: 2005091112 (9.8 LT) - 2005091106 (3.7 LT)

Lightning: 9.8 LT \pm 1.5 h (dots)

PT: LLCP | EA: INACT

14L (MARIA) | 65 kt EX

S: null | H: null

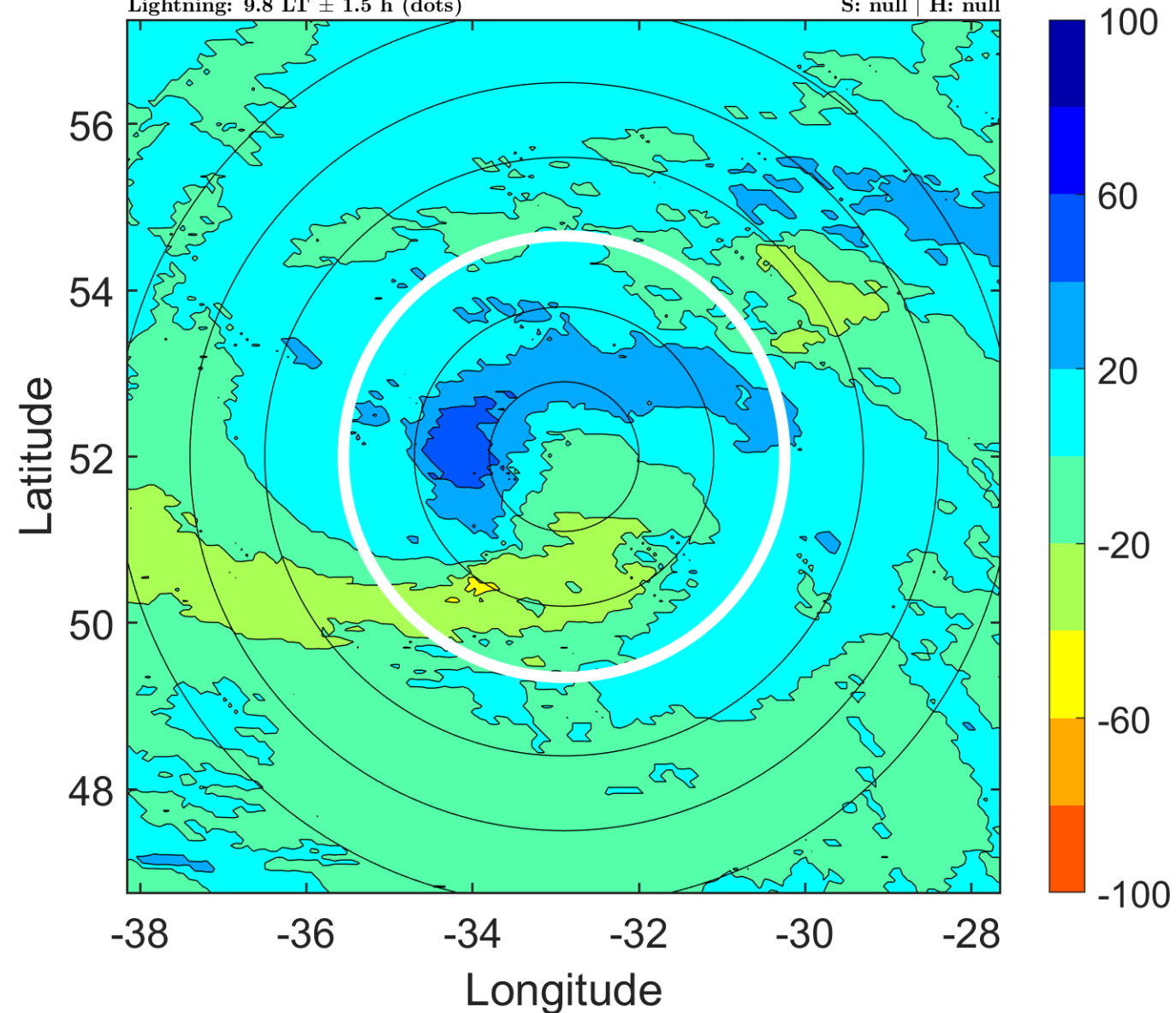

IR BT & Lightning

t: 2005091115 (12.8 LT)

Lightning: 12.8 LT \pm 1.5 h (dots)

PT: LLCP | EA: INACT

14L (MARIA) | 65 kt EX

S: null | H: null

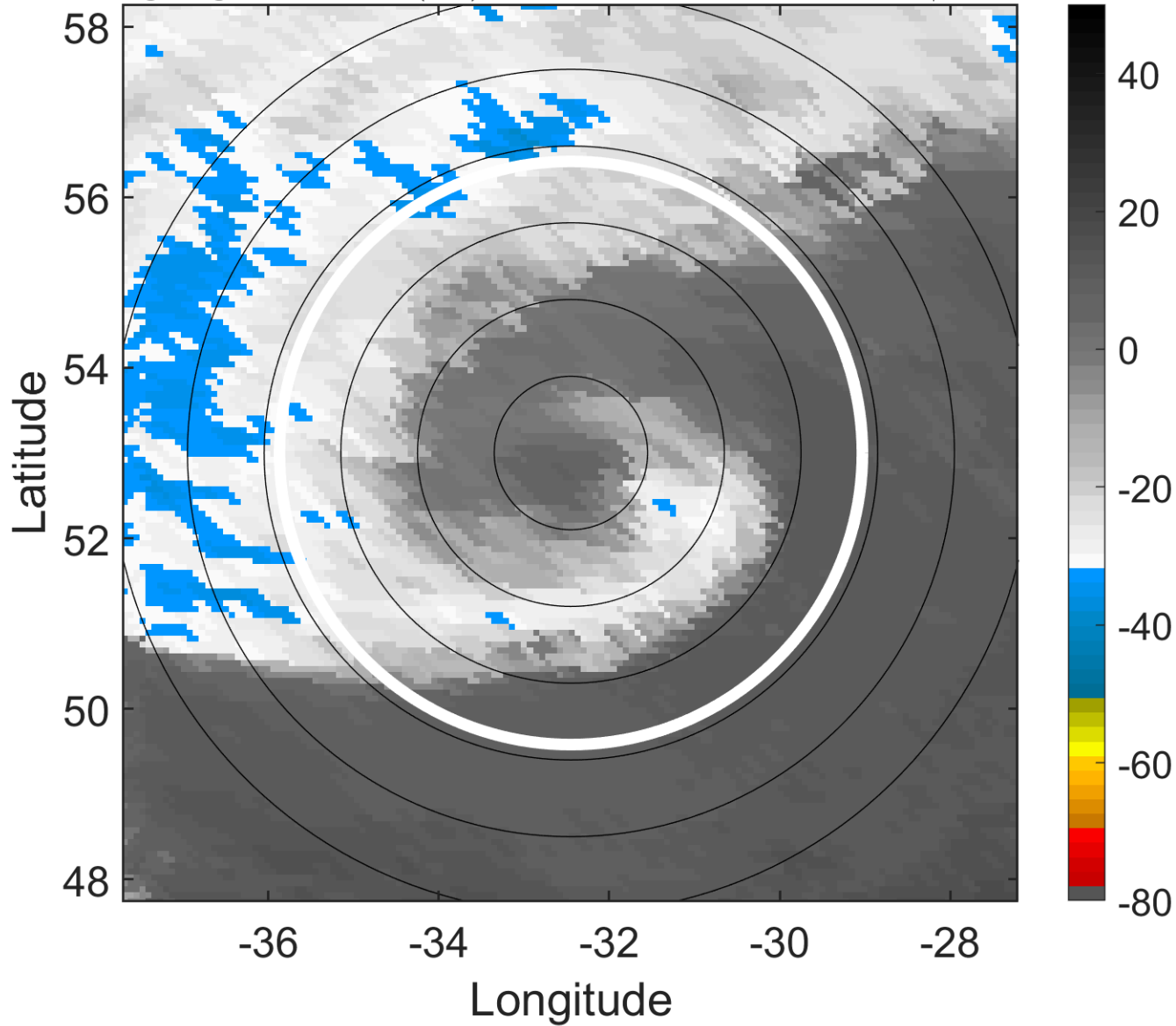

6-h IR BT Differences & Lightning

Δ t: 2005091115 (12.8 LT) - 2005091109 (6.8 LT)

Lightning: 12.8 LT \pm 1.5 h (dots)

PT: LLCP | EA: INACT

14L (MARIA) | 65 kt EX

S: null | H: null

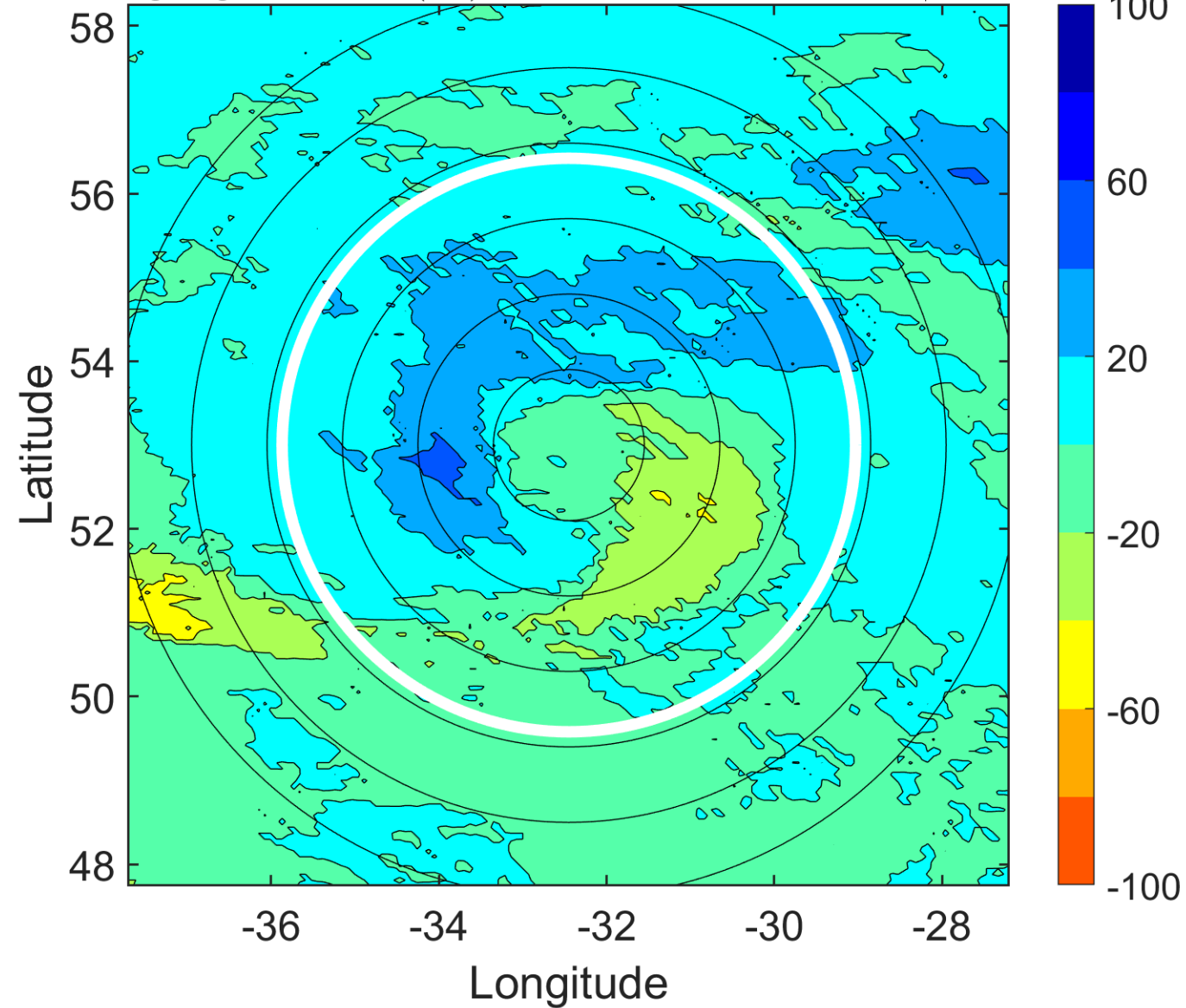

IR BT & Lightning

t: 2005091118 (15.9 LT)

Lightning: 15.9 LT \pm 1.5 h (dots)

PT: LLCP | EA: INACT

14L (MARIA) | 65 kt EX

S: null | H: null

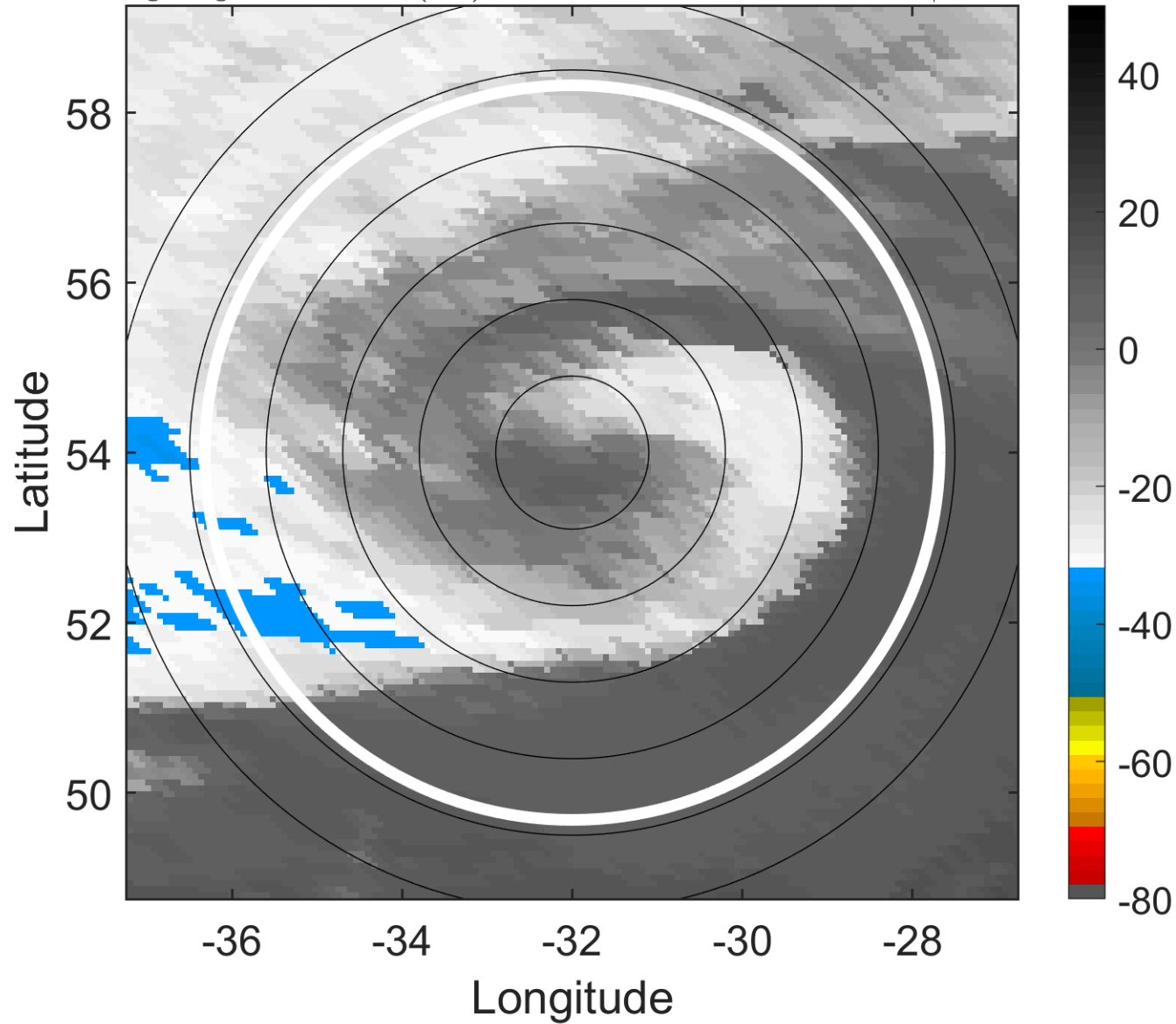

6-h IR BT Differences & Lightning

Δ t: 2005091118 (15.9 LT) - 2005091112 (9.8 LT)

Lightning: 15.9 LT \pm 1.5 h (dots)

PT: LLCP | EA: INACT

14L (MARIA) | 65 kt EX

S: null | H: null

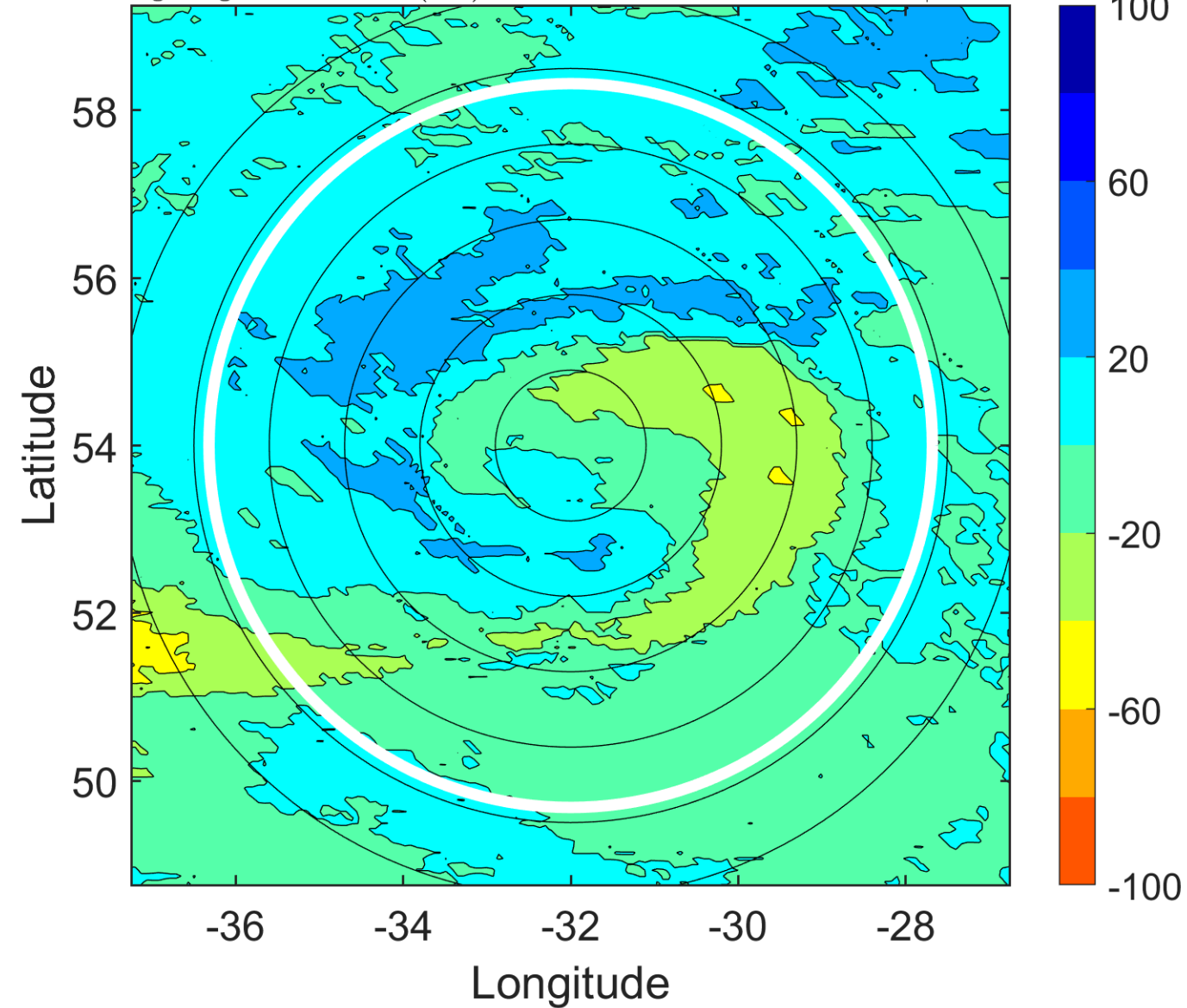

IR BT & Lightning

t: 2005091121 (18.9 LT)

Lightning: 18.9 LT \pm 1.5 h (dots)

PT: LLCP | EA: INACT

14L (MARIA) | 65 kt EX

S: null | H: null

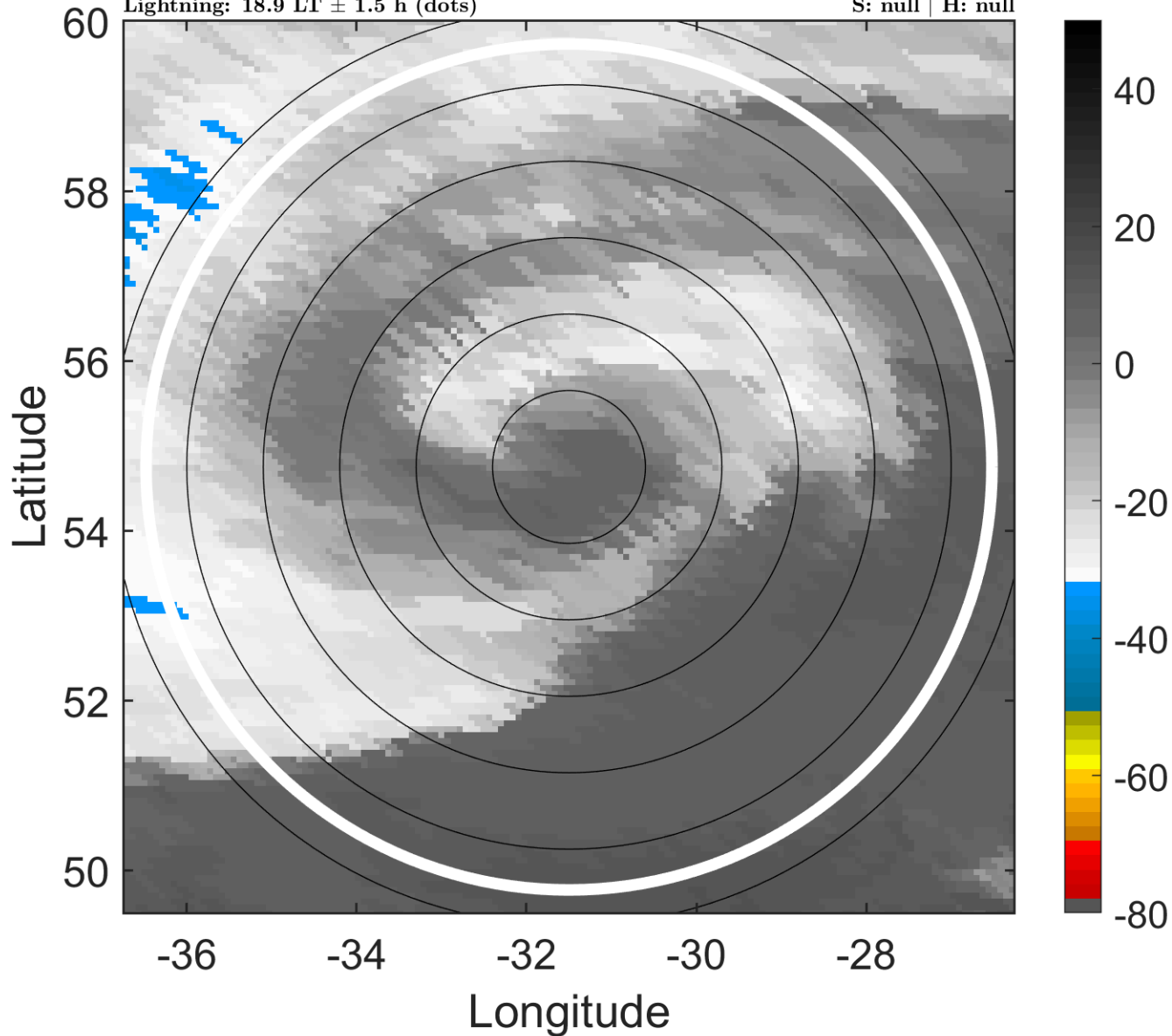

6-h IR BT Differences & Lightning

Δ t: 2005091121 (18.9 LT) - 2005091115 (12.8 LT)

Lightning: 18.9 LT \pm 1.5 h (dots)

PT: LLCP | EA: INACT

14L (MARIA) | 65 kt EX

S: null | H: null

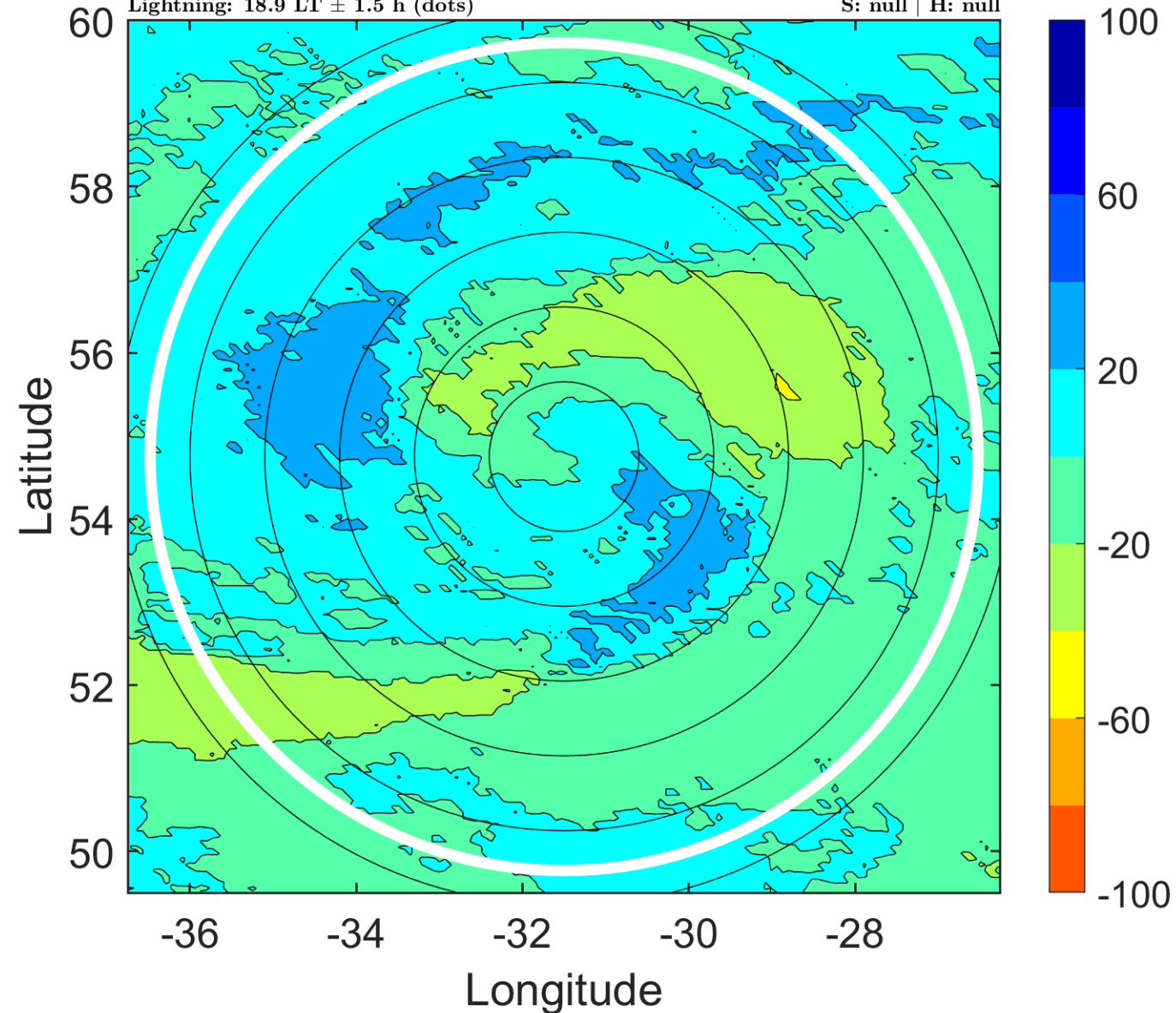

IR BT & Lightning

t: 2005091200 (21.9 LT)

Lightning: 21.9 LT \pm 1.5 h (dots)

PT: null | EA: null

14L (MARIA) | 65 kt EX

S: null | H: null

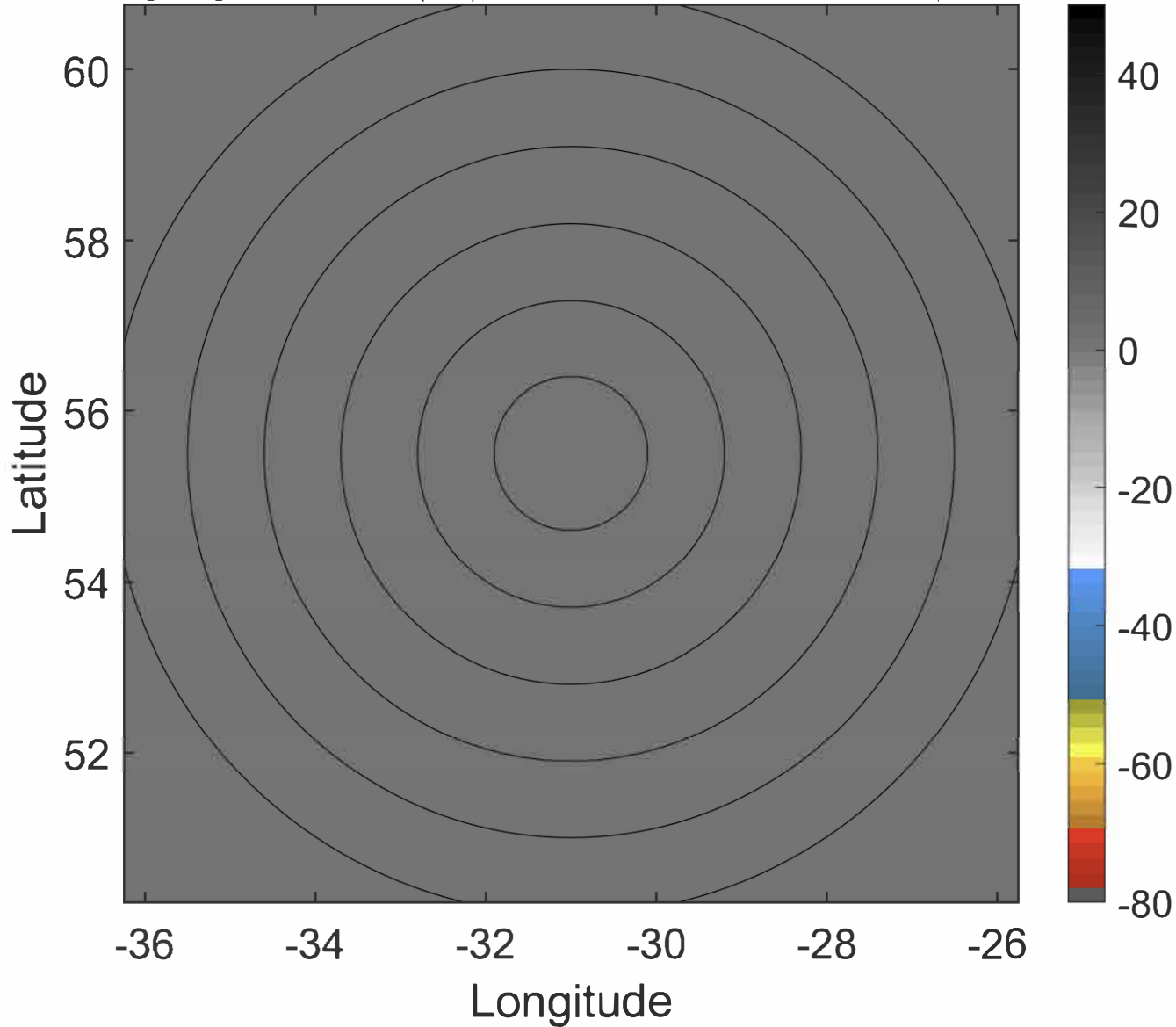

6-h IR BT Differences & Lightning

Δ t: 2005091200 (21.9 LT) - 2005091118 (15.9 LT)

Lightning: 21.9 LT \pm 1.5 h (dots)

PT: null | EA: null

14L (MARIA) | 65 kt EX

S: null | H: null

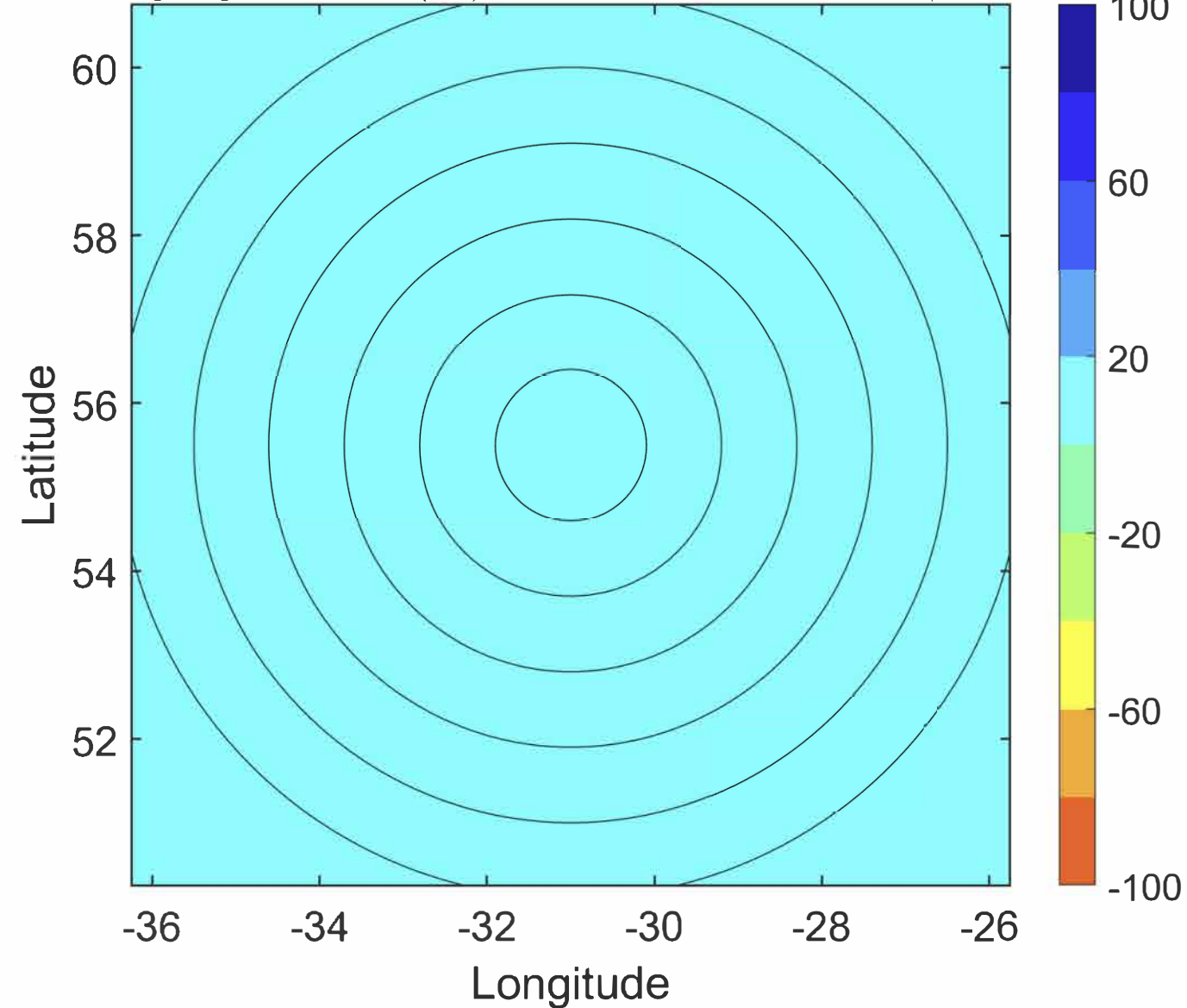

IR BT & Lightning

t: 2005091203 (1 LT)

Lightning: 1 LT \pm 1.5 h (dots)

PT: null | EA: null

14L (MARIA) | 65 kt EX

S: null | H: null

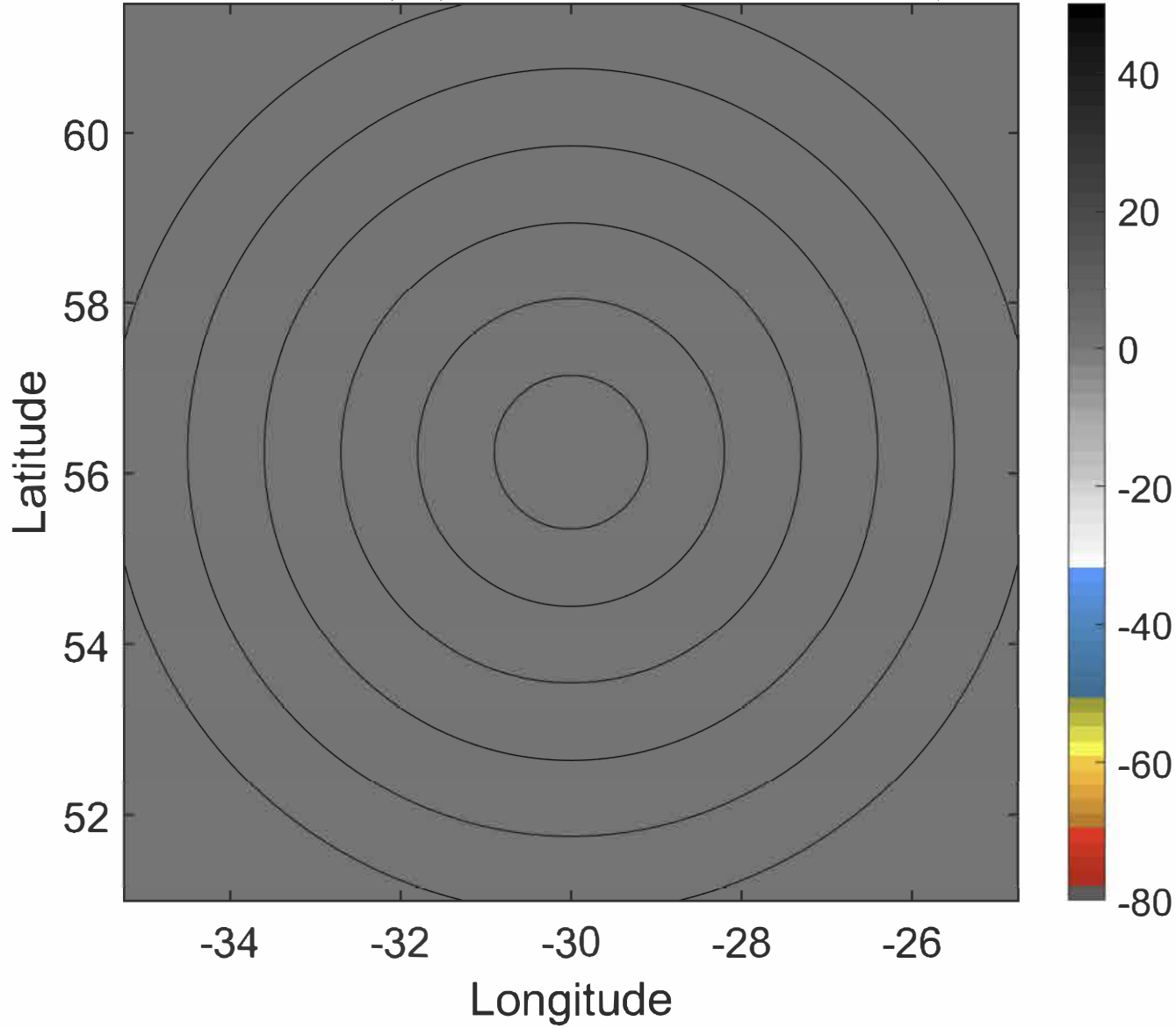

6-h IR BT Differences & Lightning

Δ t: 2005091203 (1 LT) - 2005091121 (18.9 LT)

Lightning: 1 LT \pm 1.5 h (dots)

PT: null | EA: null

14L (MARIA) | 65 kt EX

S: null | H: null

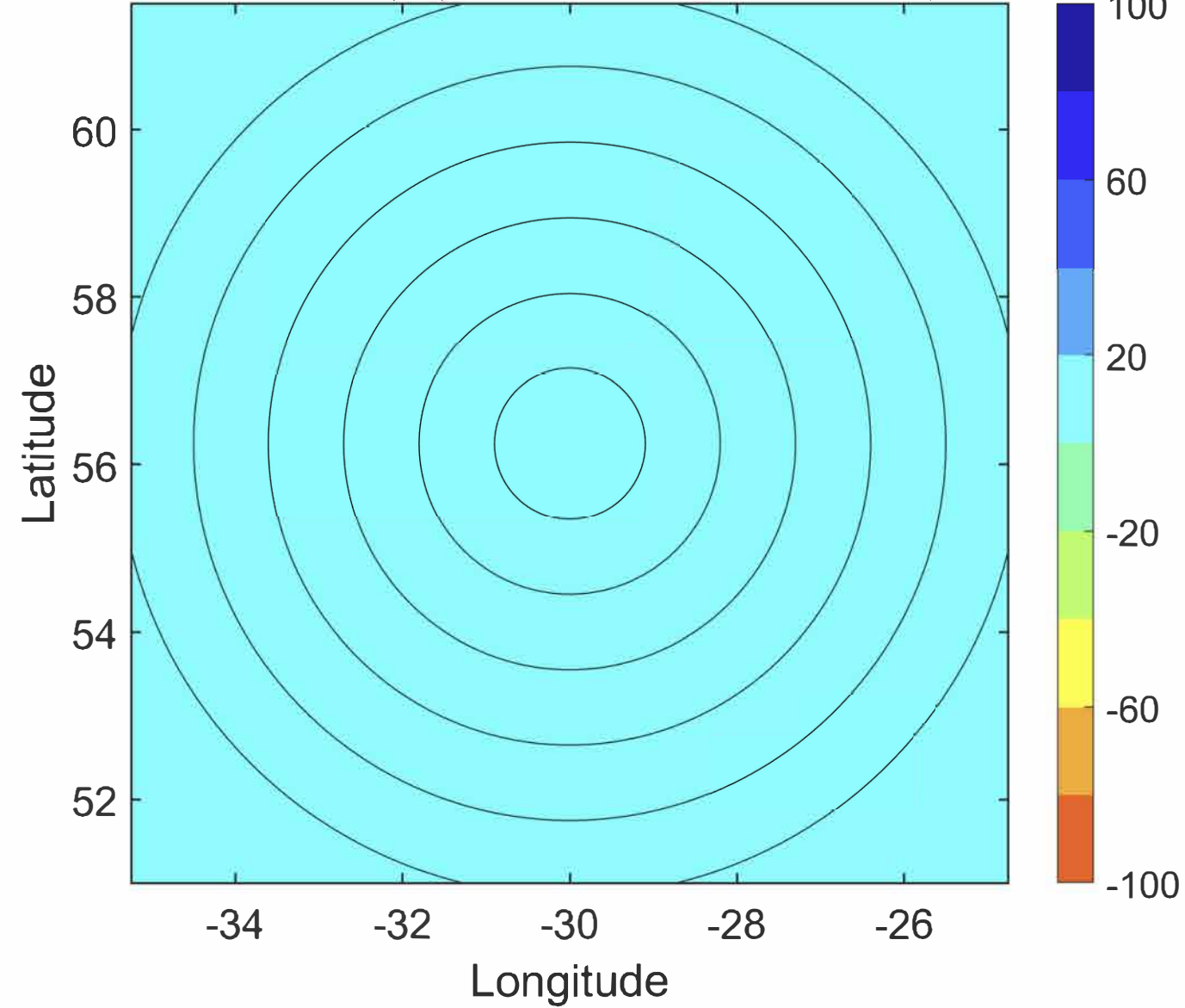

IR BT & Lightning

t: 2005091206 (4.1 LT)

Lightning: 4.1 LT \pm 1.5 h (dots)

PT: null | EA: null

14L (MARIA) | 65 kt EX

S: null | H: null

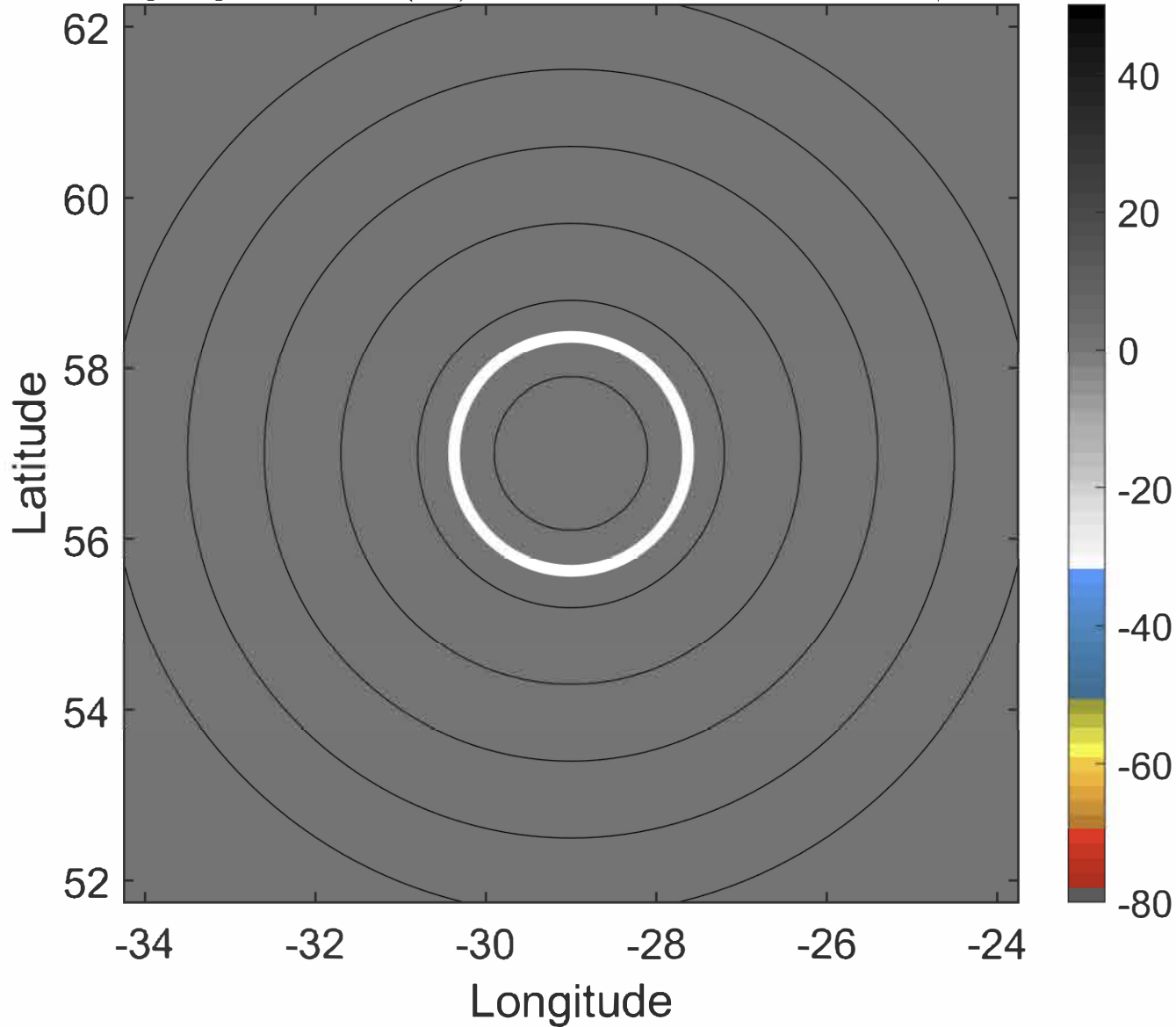

6-h IR BT Differences & Lightning

Δ t: 2005091206 (4.1 LT) - 2005091200 (21.9 LT)

Lightning: 4.1 LT \pm 1.5 h (dots)

PT: null | EA: null

14L (MARIA) | 65 kt EX

S: null | H: null

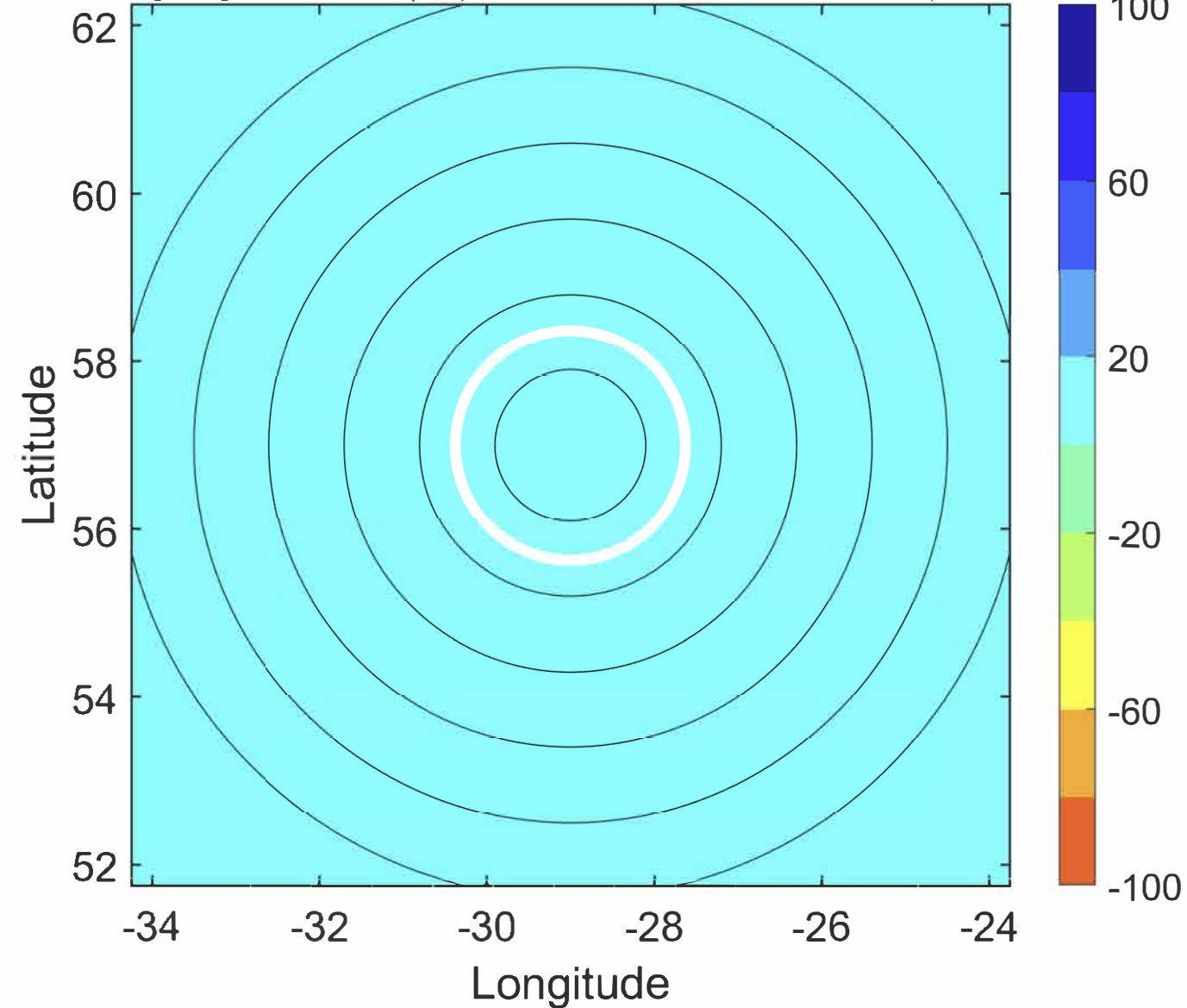

IR BT & Lightning

t: 2005091209 (7.2 LT)

Lightning: 7.2 LT \pm 1.5 h (dots)

PT: null | EA: null

14L (MARIA) | 65 kt EX

S: null | H: null

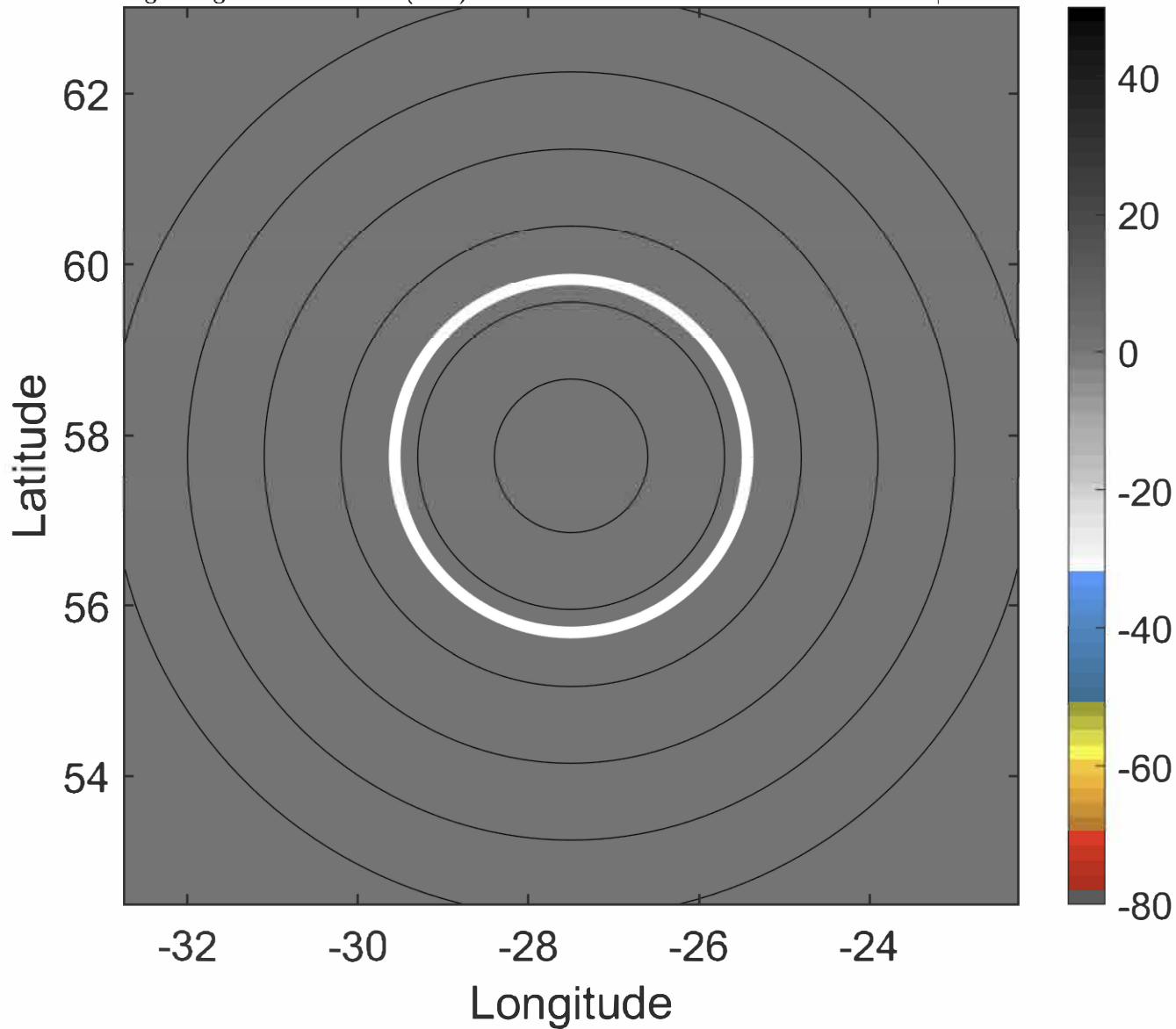

6-h IR BT Differences & Lightning

Δ t: 2005091209 (7.2 LT) - 2005091203 (1 LT)

Lightning: 7.2 LT \pm 1.5 h (dots)

PT: null | EA: null

14L (MARIA) | 65 kt EX

S: null | H: null

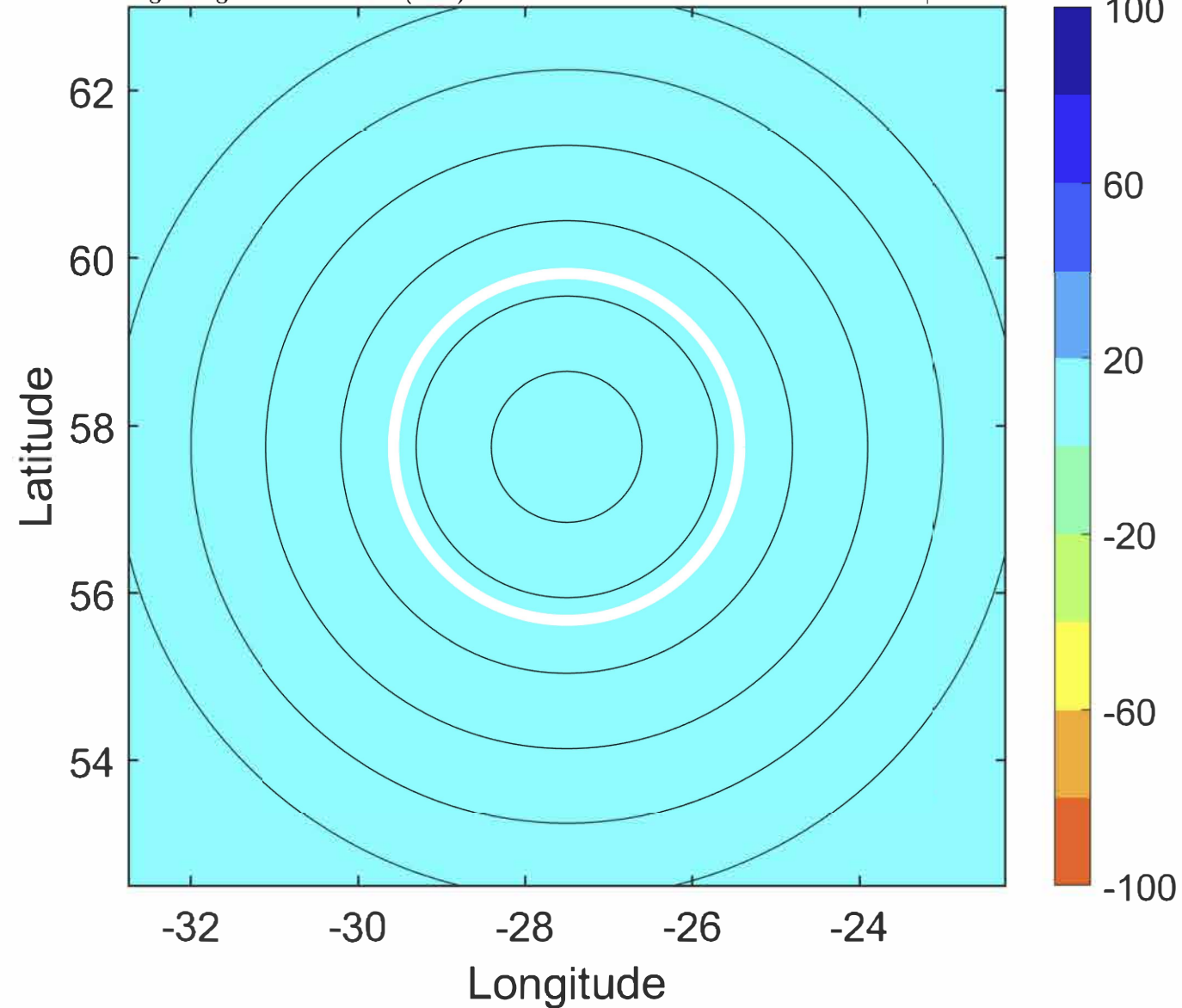

IR BT & Lightning

t: 2005091212 (10.3 LT)
Lightning: 10.3 LT \pm 1.5 h (dots)

PT: null | EA: null
14L (MARIA) | 65 kt EX
S: null | H: null

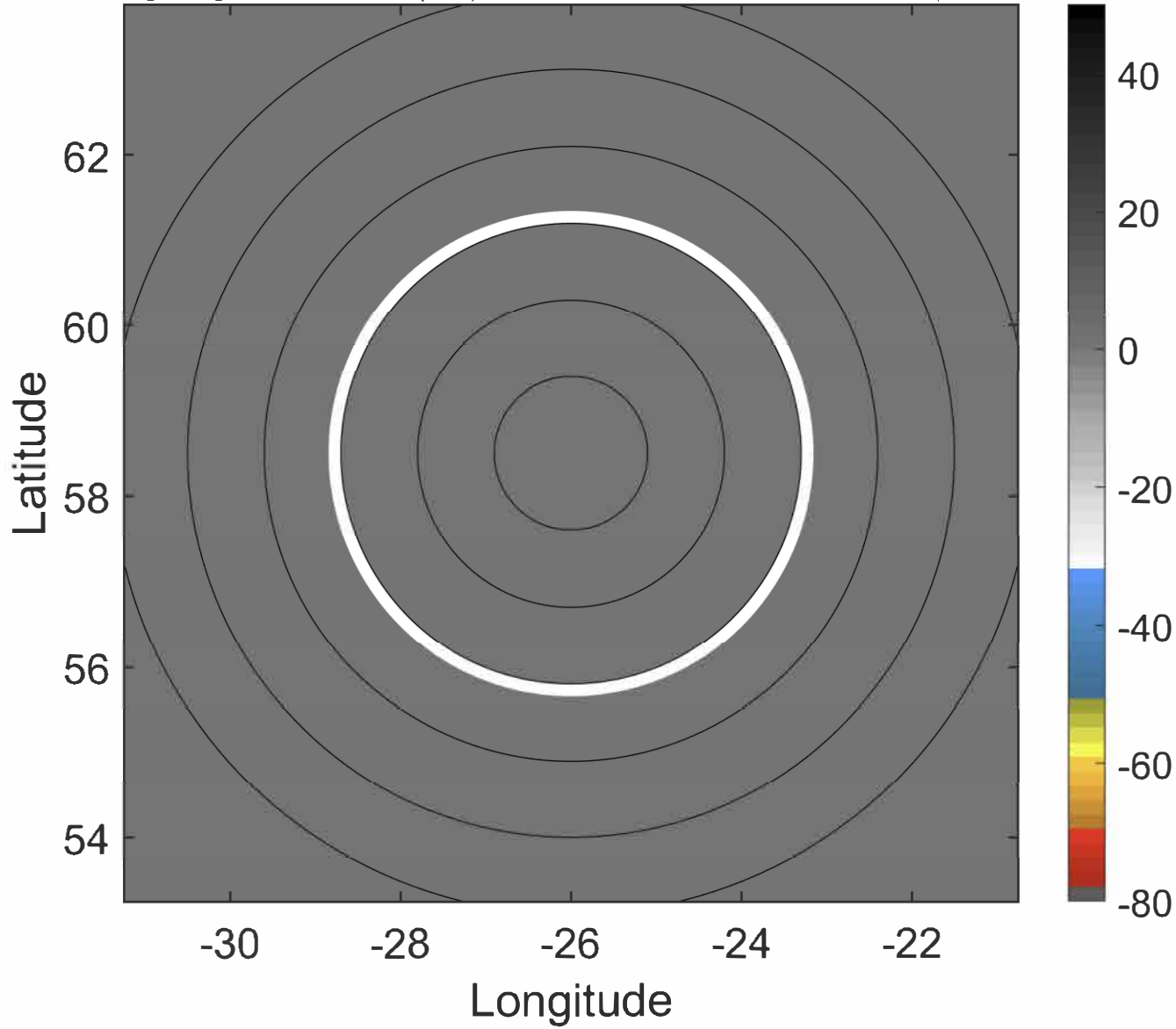

6-h IR BT Differences & Lightning

Δ t: 2005091212 (10.3 LT) - 2005091206 (4.1 LT)
Lightning: 10.3 LT \pm 1.5 h (dots)

PT: null | EA: null
14L (MARIA) | 65 kt EX
S: null | H: null

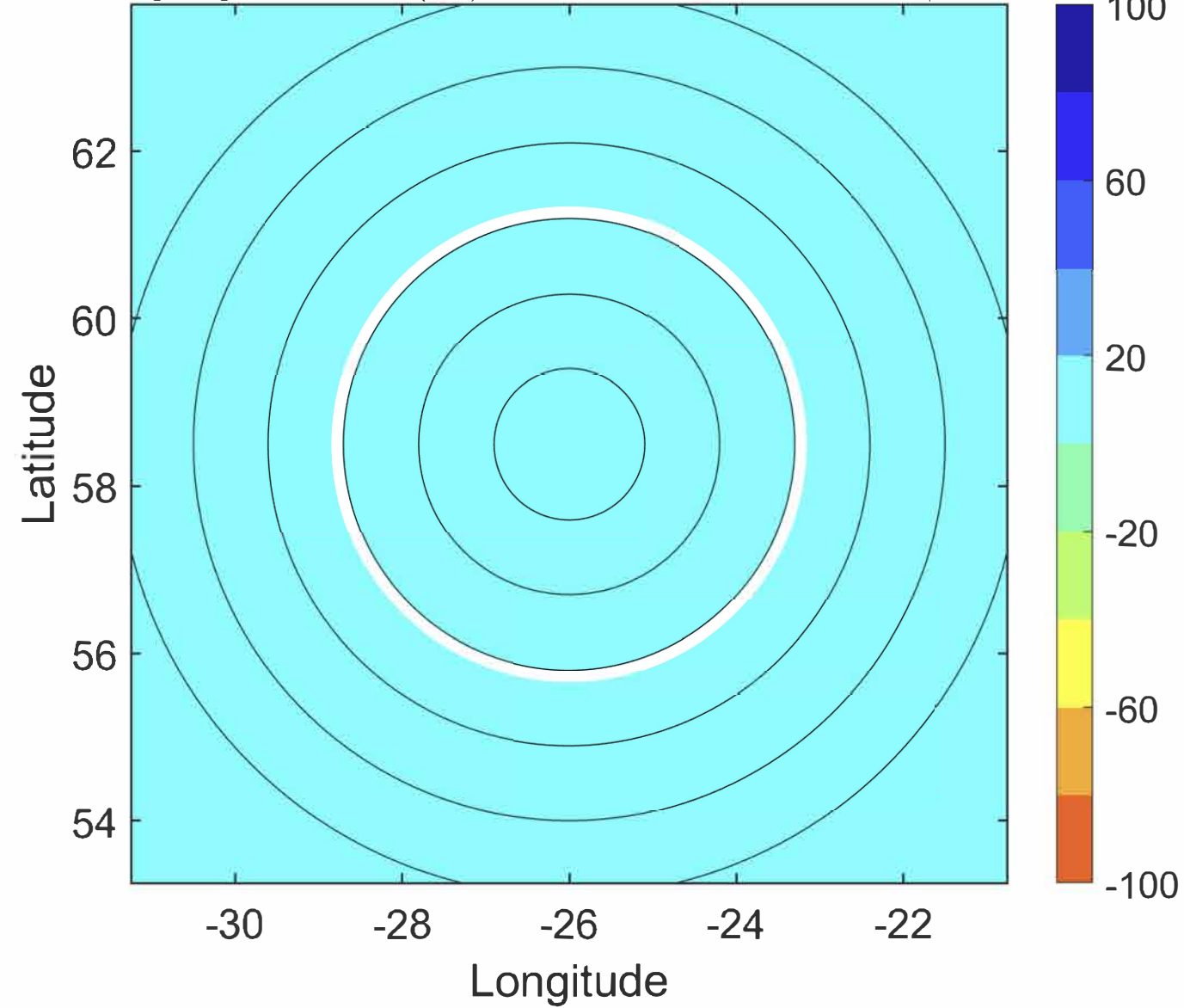

IR BT & Lightning

t: 2005091215 (13.4 LT)
Lightning: 13.4 LT \pm 1.5 h (dots)

PT: null | EA: null
14L (MARIA) | 62.5 kt EX
S: null | H: null

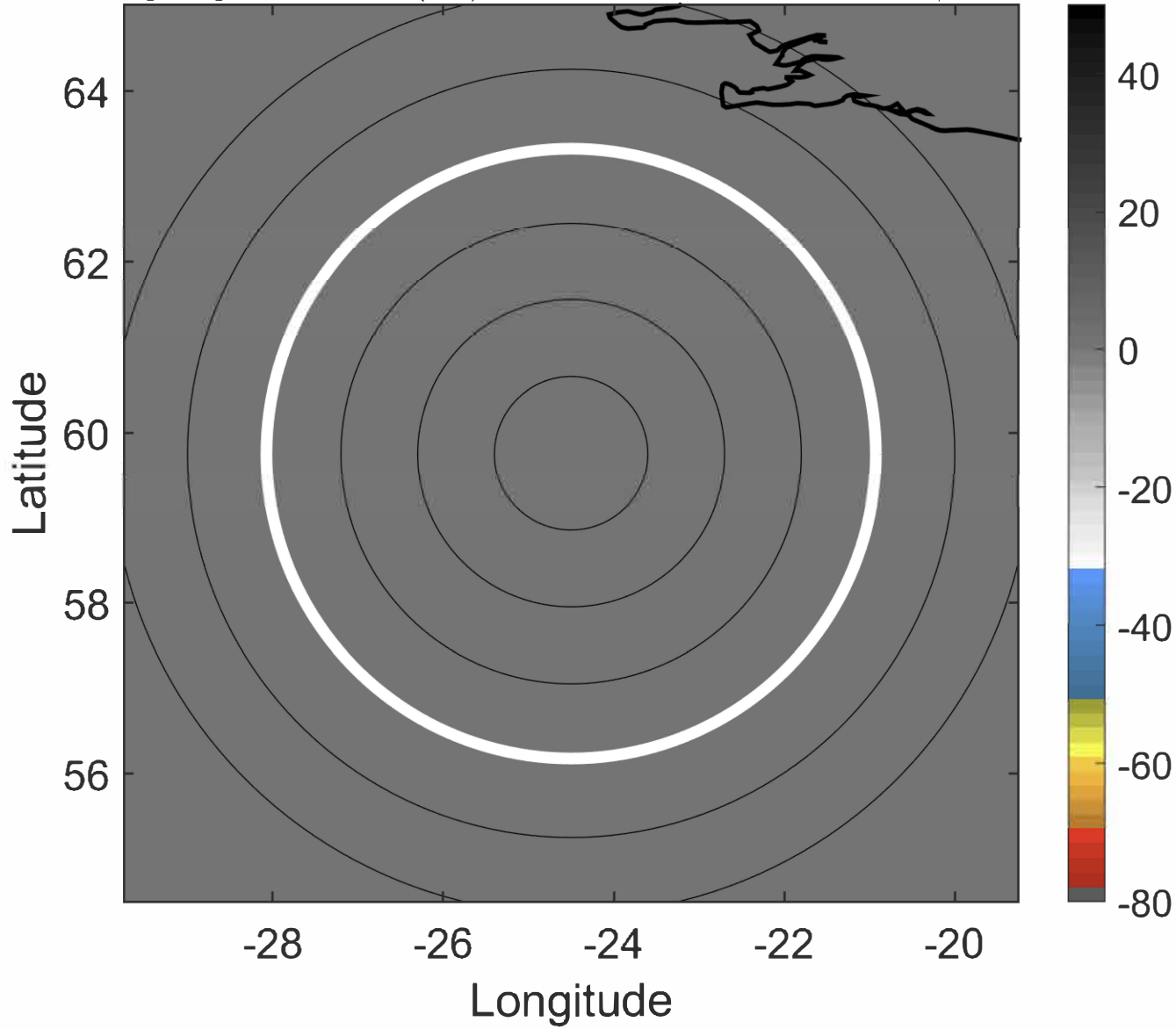

6-h IR BT Differences & Lightning

Δ t: 2005091215 (13.4 LT) - 2005091209 (7.2 LT)
Lightning: 13.4 LT \pm 1.5 h (dots)

PT: null | EA: null
14L (MARIA) | 62.5 kt EX
S: null | H: null

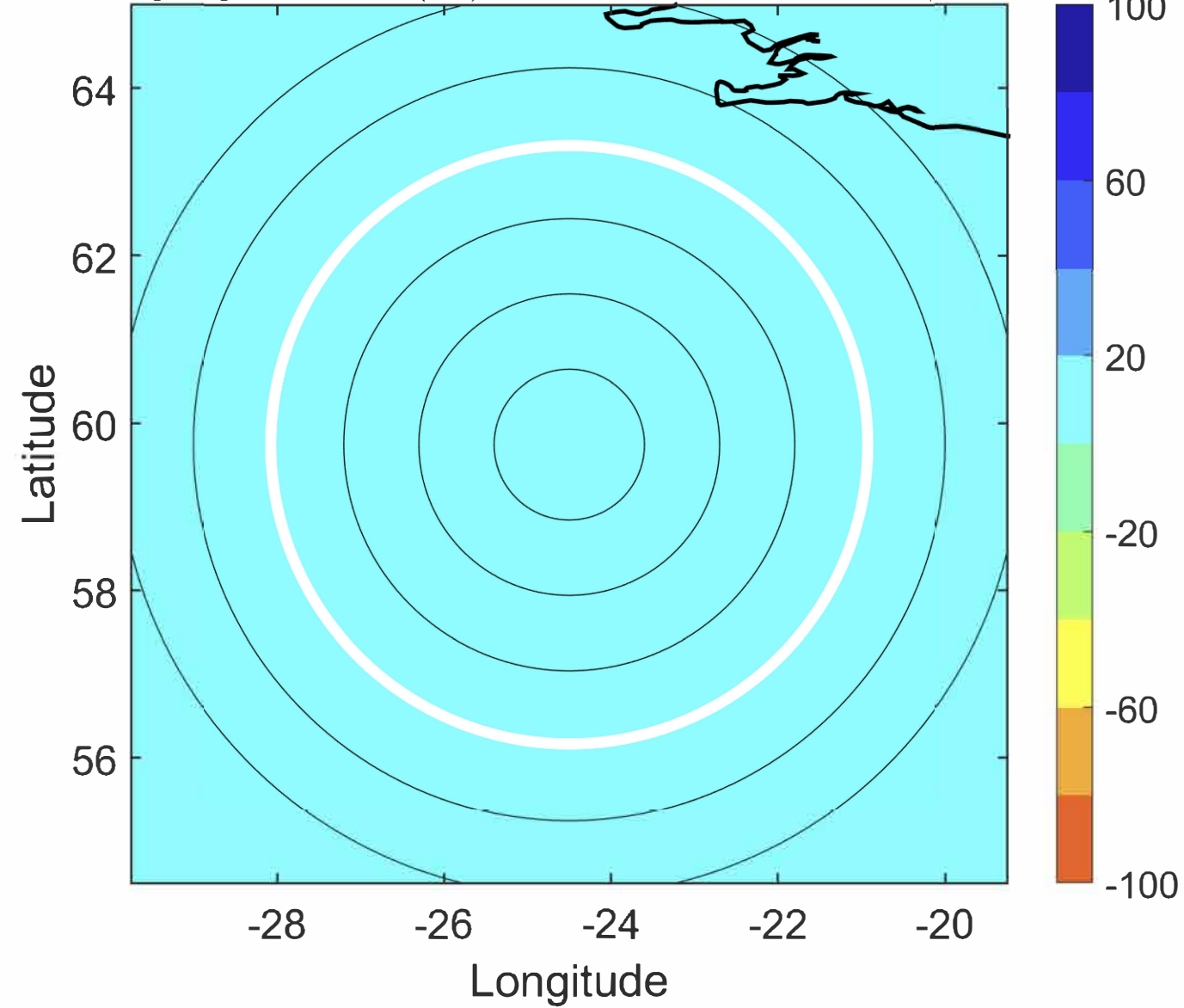

IR BT & Lightning

t: 2005091218 (16.5 LT)

Lightning: 16.5 LT \pm 1.5 h (dots)

PT: null | EA: null

14L (MARIA) | 60 kt EX

S: null | H: null

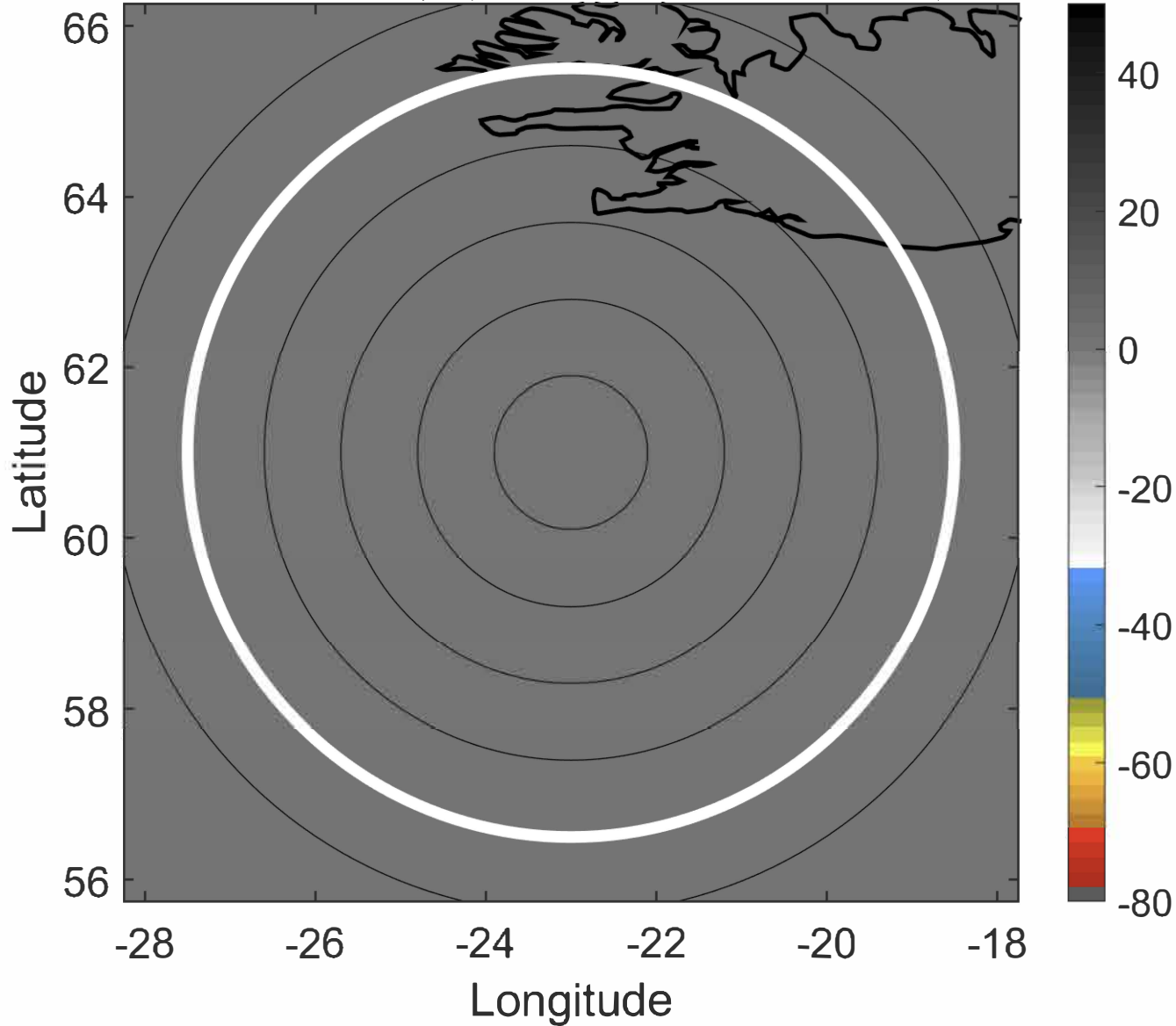

6-h IR BT Differences & Lightning

Δ t: 2005091218 (16.5 LT) - 2005091212 (10.3 LT)

Lightning: 16.5 LT \pm 1.5 h (dots)

PT: null | EA: null

14L (MARIA) | 60 kt EX

S: null | H: null

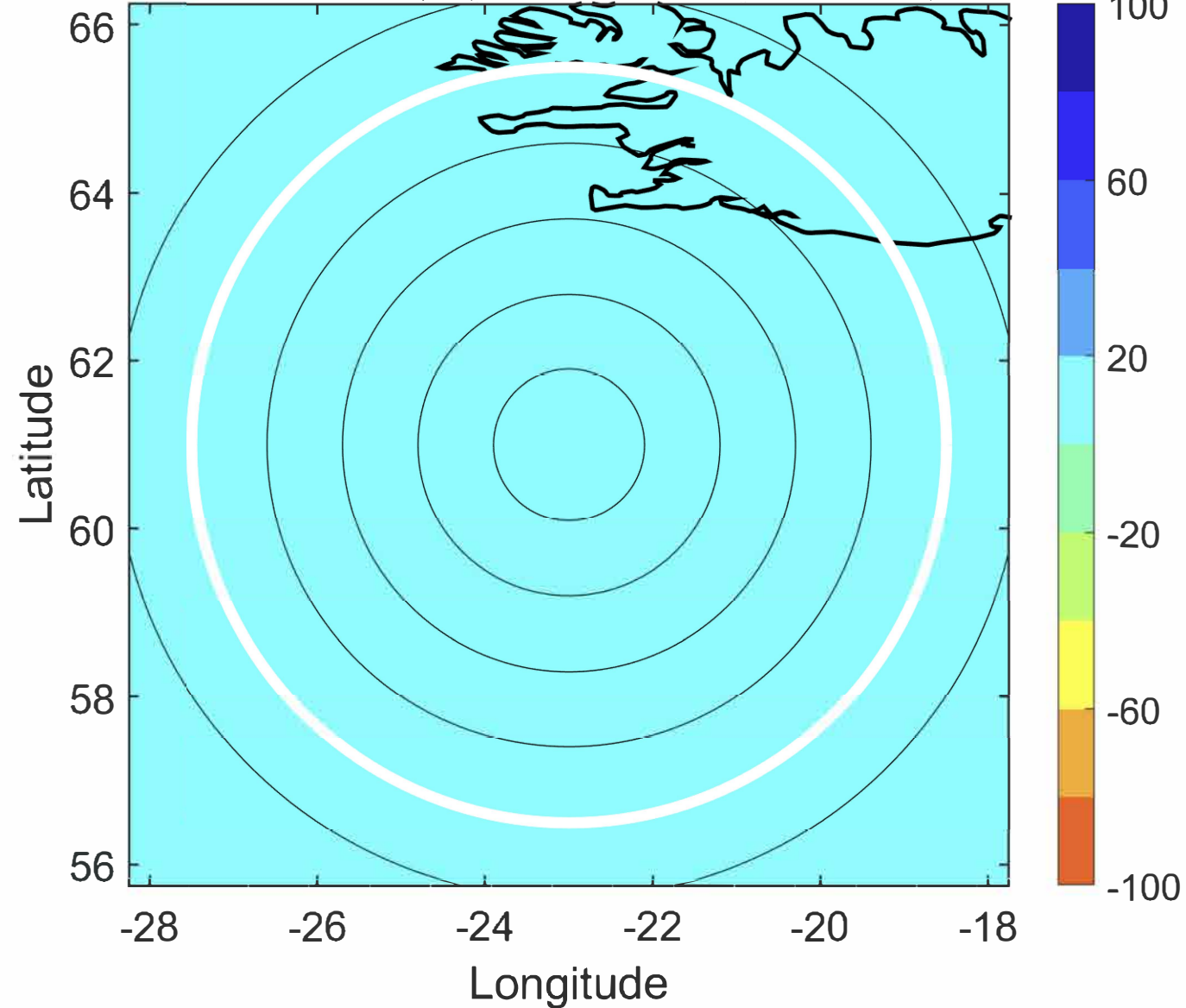

IR BT & Lightning

t: 2005091221 (19.5 LT)

Lightning: 19.5 LT \pm 1.5 h (dots)

PT: null | EA: null

14L (MARIA) | 57.5 kt EX

S: null | H: null

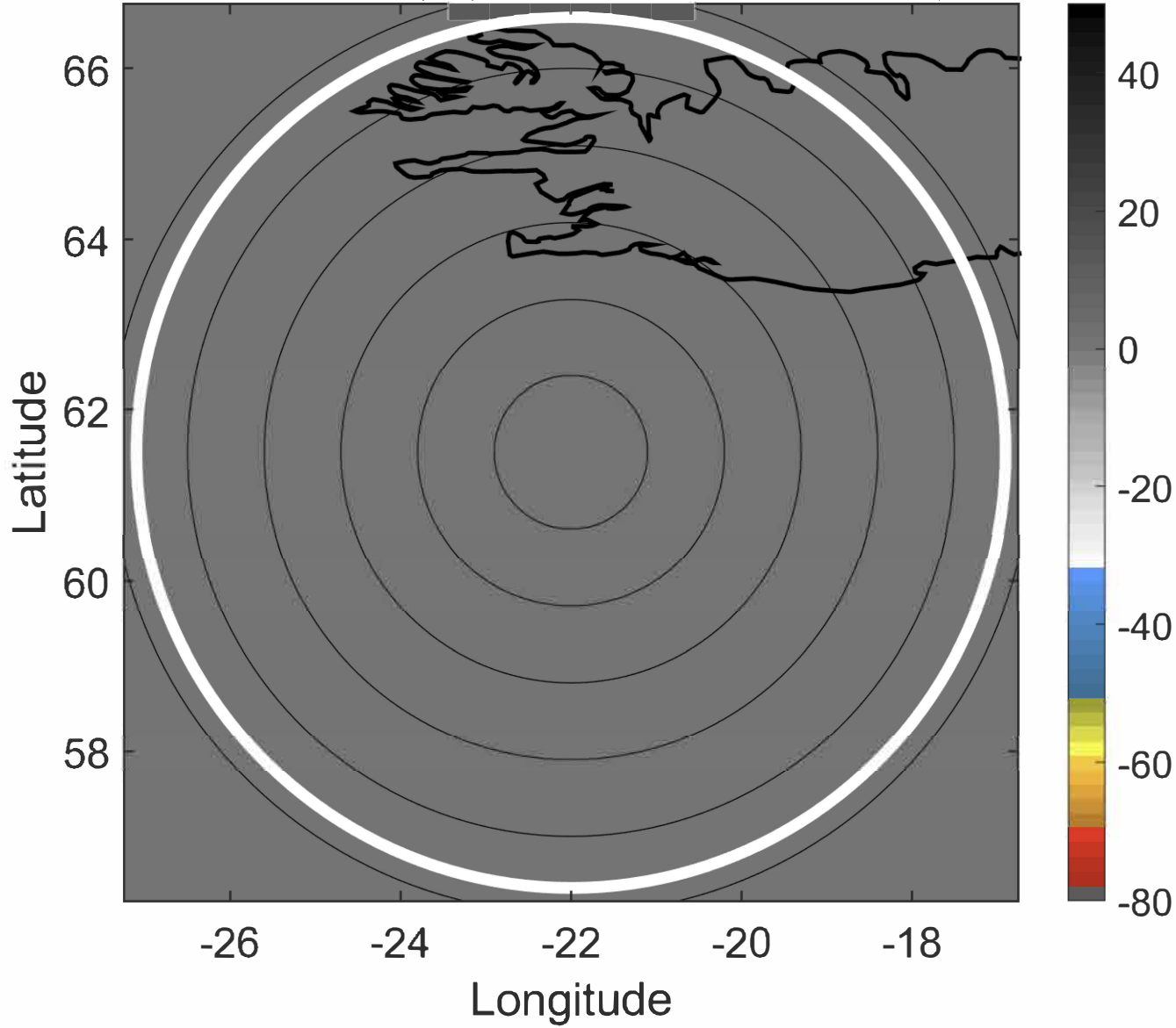

6-h IR BT Differences & Lightning

Δ t: 2005091221 (19.5 LT) - 2005091215 (13.4 LT)

Lightning: 19.5 LT \pm 1.5 h (dots)

PT: null | EA: null

14L (MARIA) | 57.5 kt EX

S: null | H: null

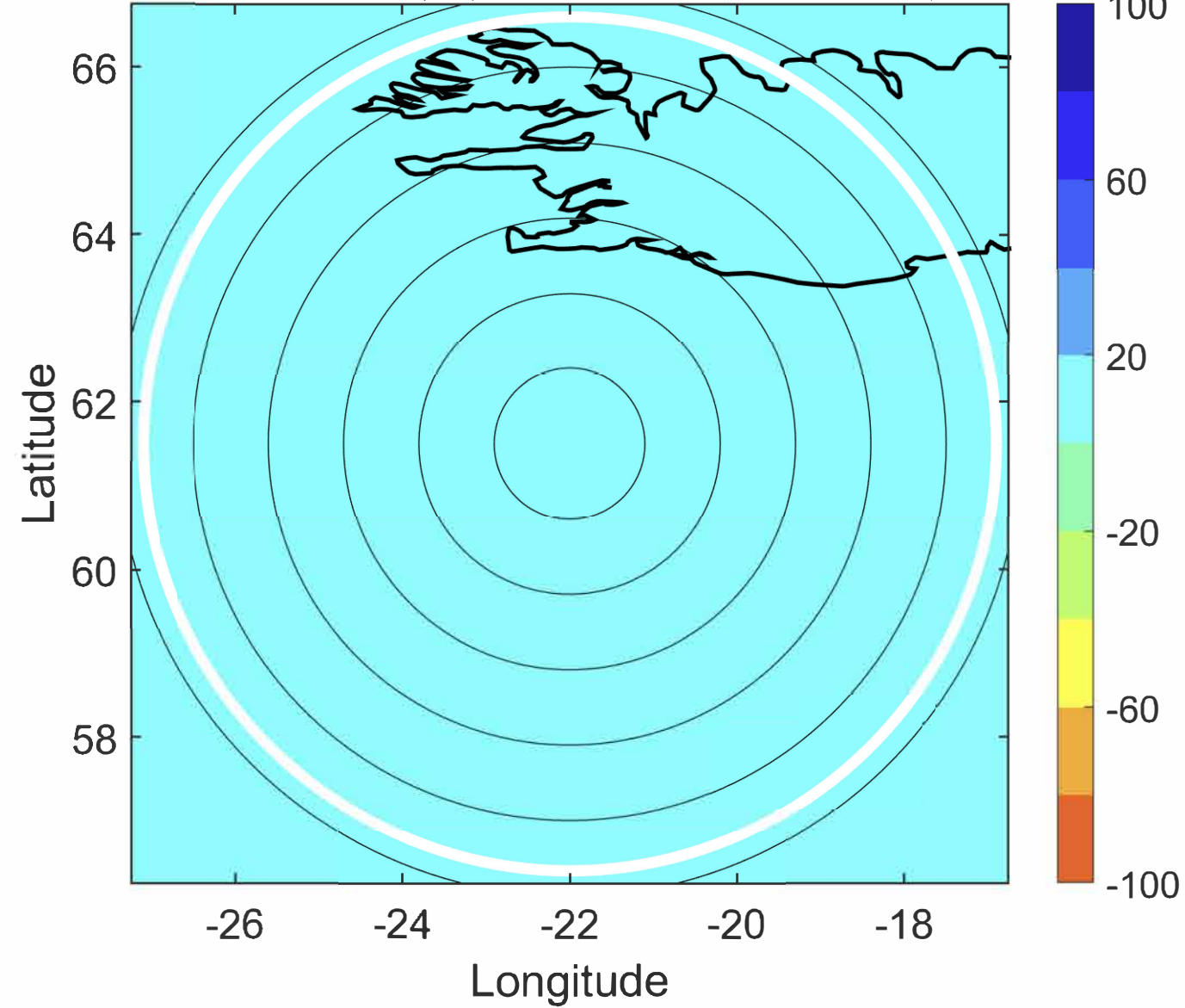

IR BT & Lightning

t: 2005091300 (22.6 LT)

Lightning: 22.6 LT \pm 1.5 h (dots)

PT: null | EA: null

14L (MARIA) | 55 kt EX

S: null | H: null

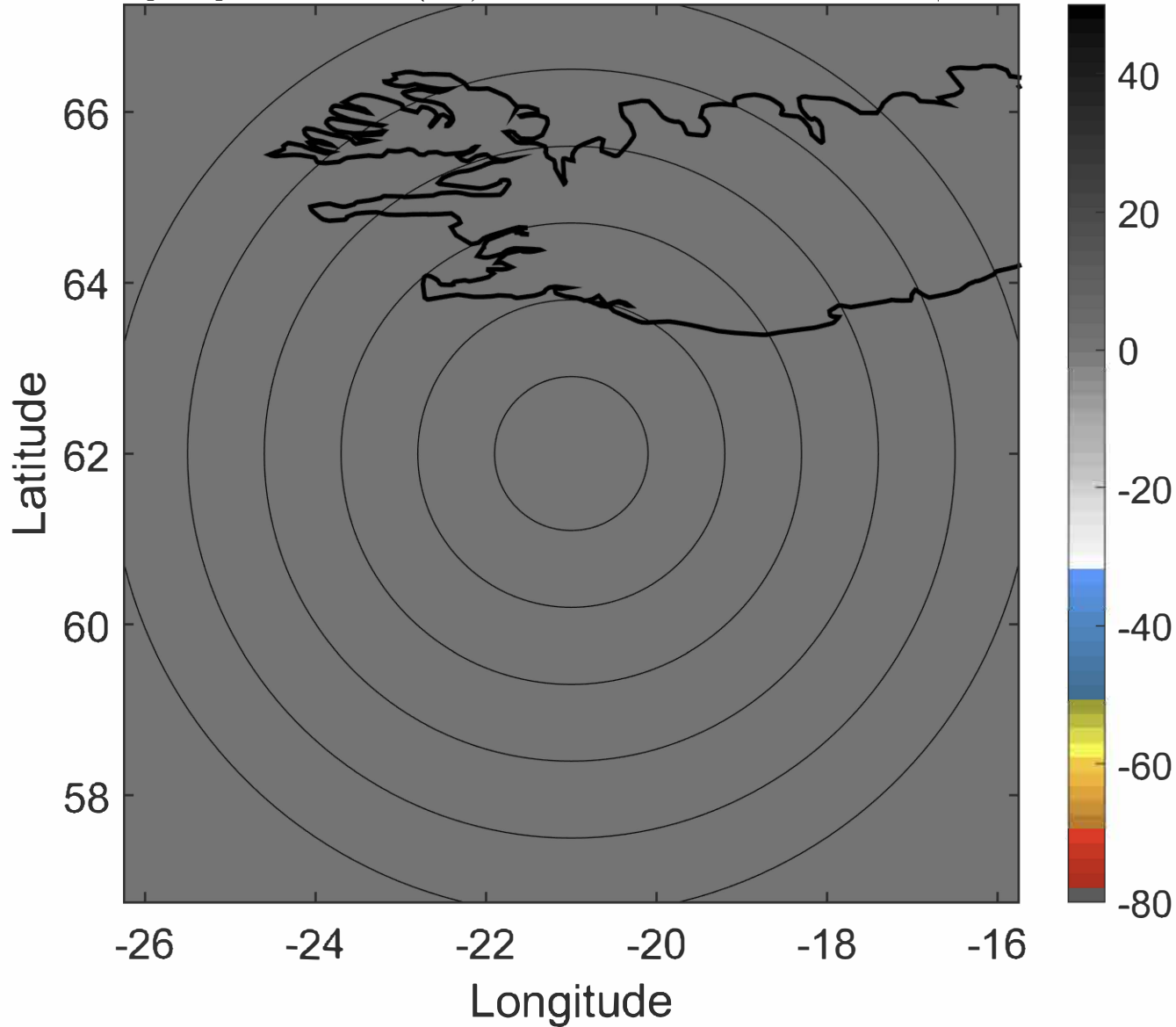

6-h IR BT Differences & Lightning

Δ t: 2005091300 (22.6 LT) - 2005091218 (16.5 LT)

Lightning: 22.6 LT \pm 1.5 h (dots)

PT: null | EA: null

14L (MARIA) | 55 kt EX

S: null | H: null

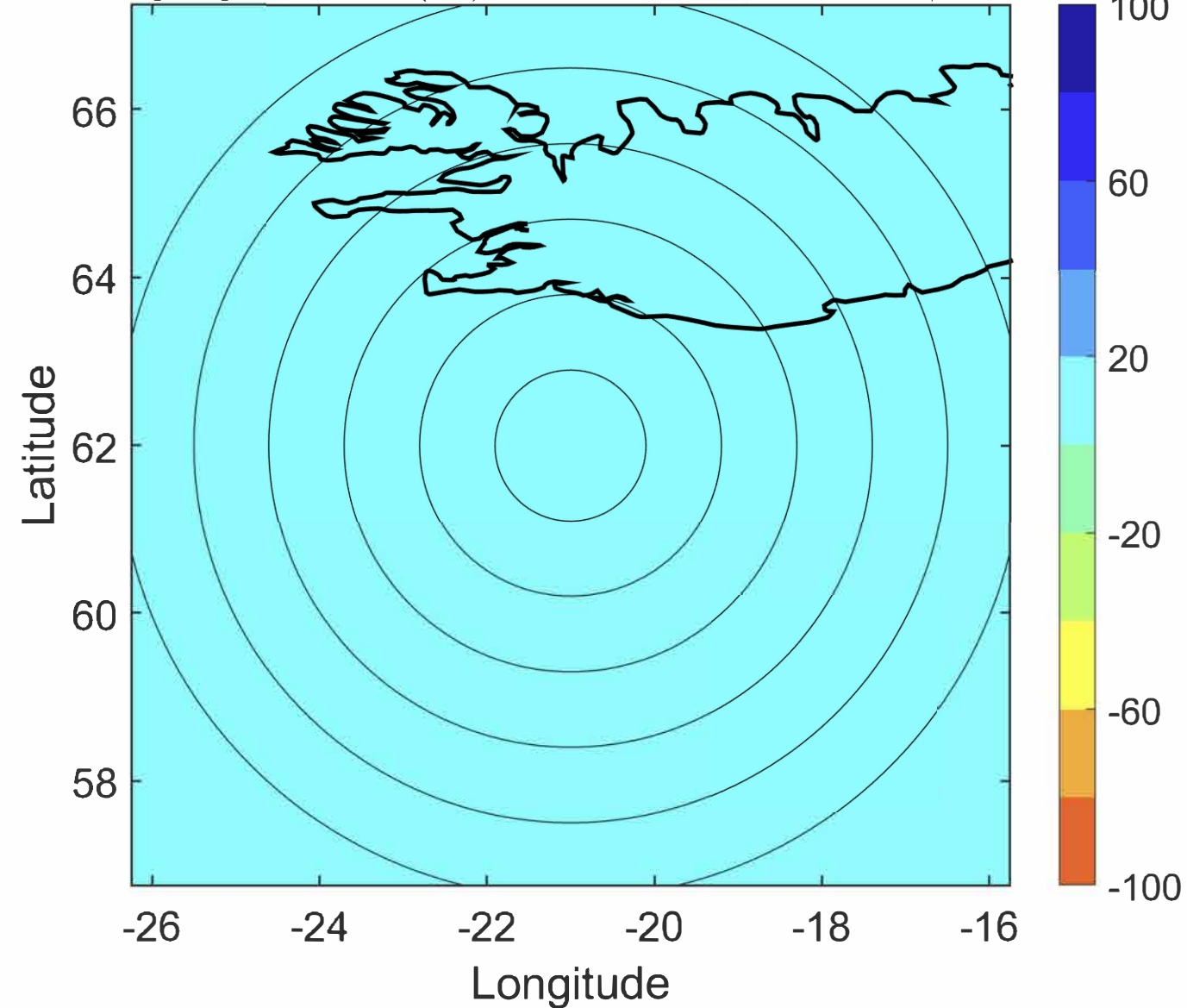

IR BT & Lightning

t: 2005091303 (1.7 LT)

Lightning: 1.7 LT \pm 1.5 h (dots)

PT: null | EA: null

14L (MARIA) | 52.5 kt EX

S: null | H: null

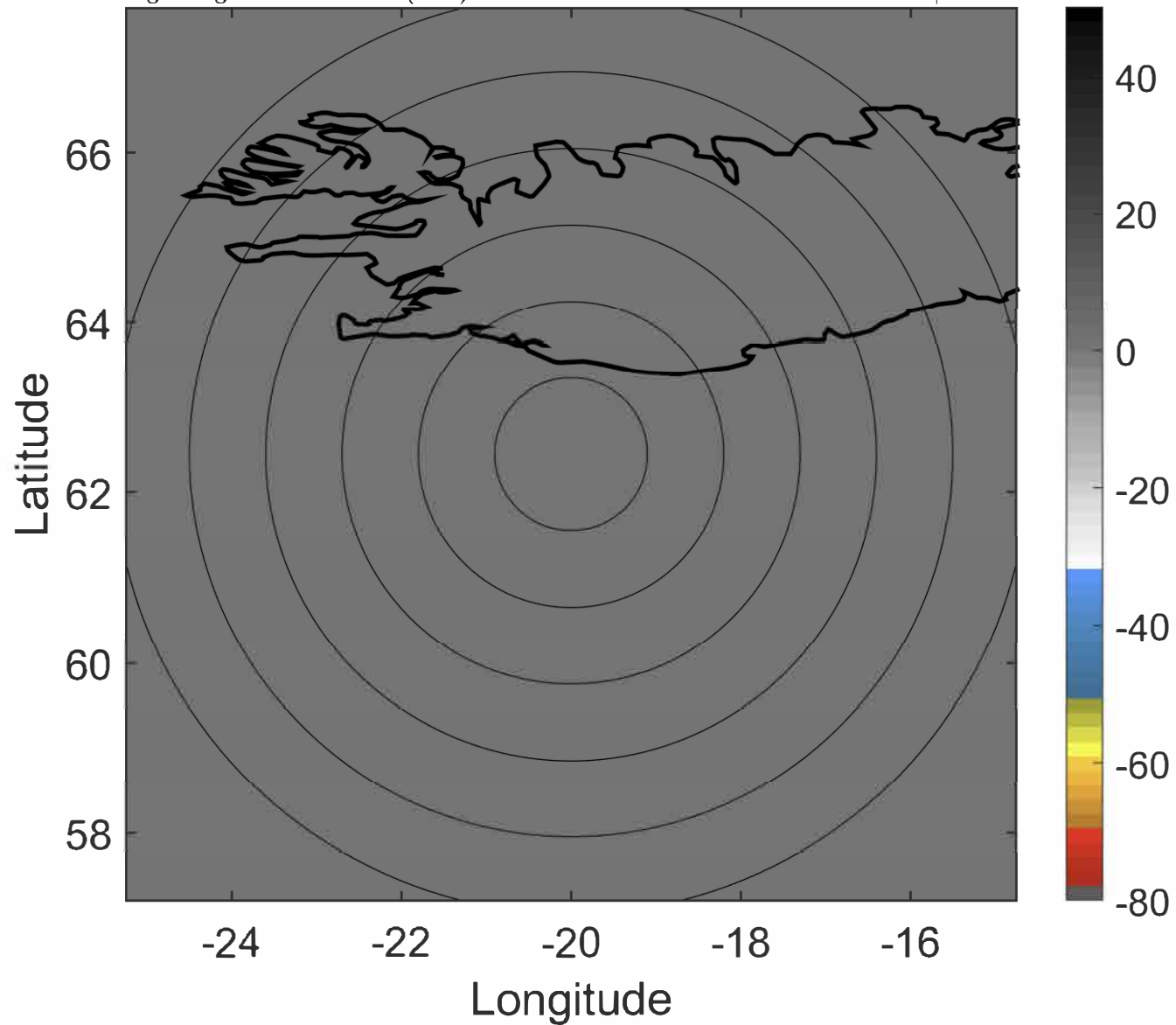

6-h IR BT Differences & Lightning

Δ t: 2005091303 (1.7 LT) - 2005091221 (19.5 LT)

Lightning: 1.7 LT \pm 1.5 h (dots)

PT: null | EA: null

14L (MARIA) | 52.5 kt EX

S: null | H: null

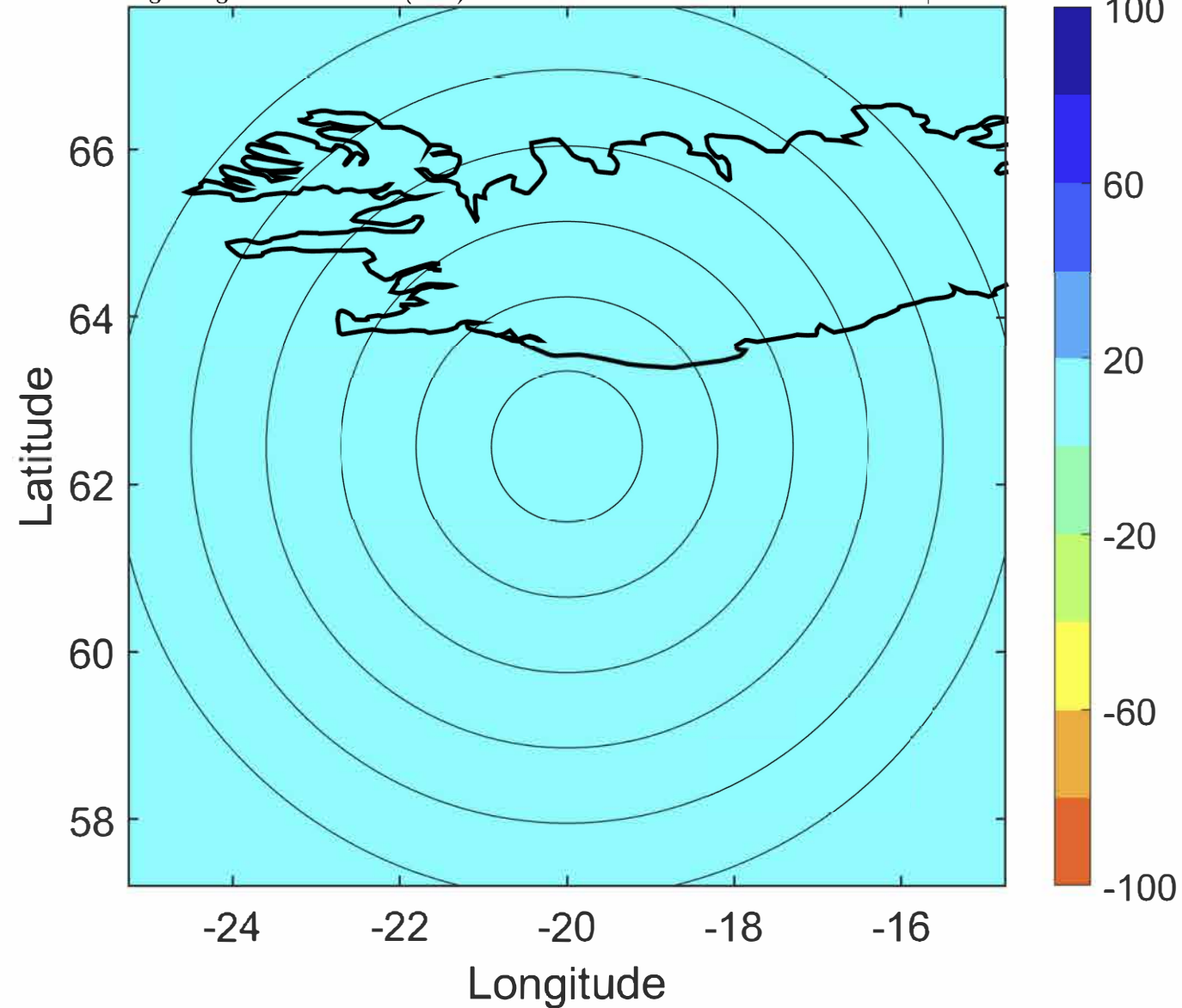

IR BT & Lightning

t: 2005091306 (4.7 LT)

Lightning: 4.7 LT \pm 1.5 h (dots)

PT: null | EA: null

14L (MARIA) | 50 kt EX

S: null | H: null

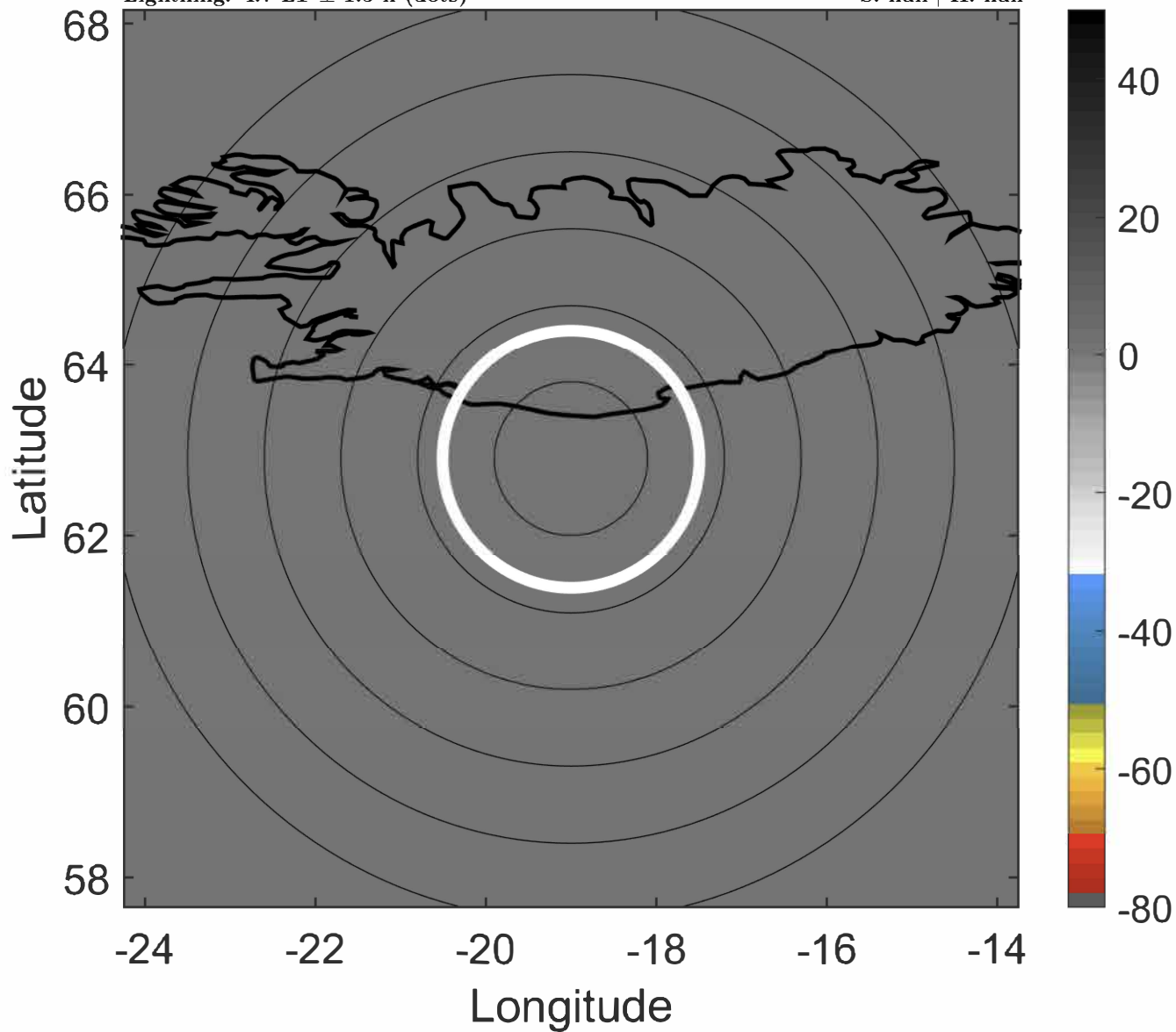

6-h IR BT Differences & Lightning

Δ t: 2005091306 (4.7 LT) - 2005091300 (22.6 LT)

Lightning: 4.7 LT \pm 1.5 h (dots)

PT: null | EA: null

14L (MARIA) | 50 kt EX

S: null | H: null

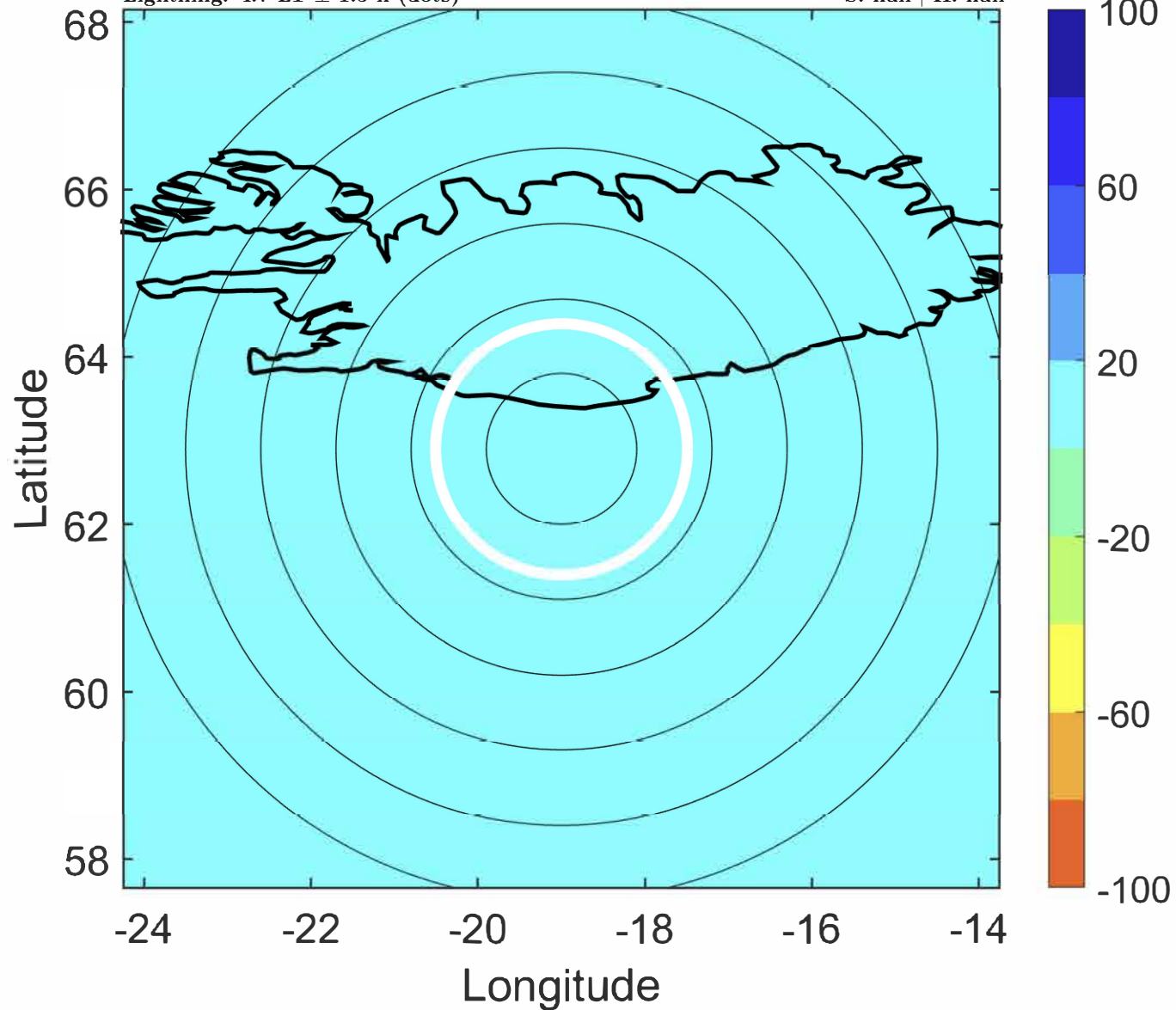

IR BT & Lightning

t: 2005091309 (7.8 LT)

Lightning: 7.8 LT \pm 1.5 h (dots)

PT: null | EA: null

14L (MARIA) | 47.5 kt EX

S: null | H: null

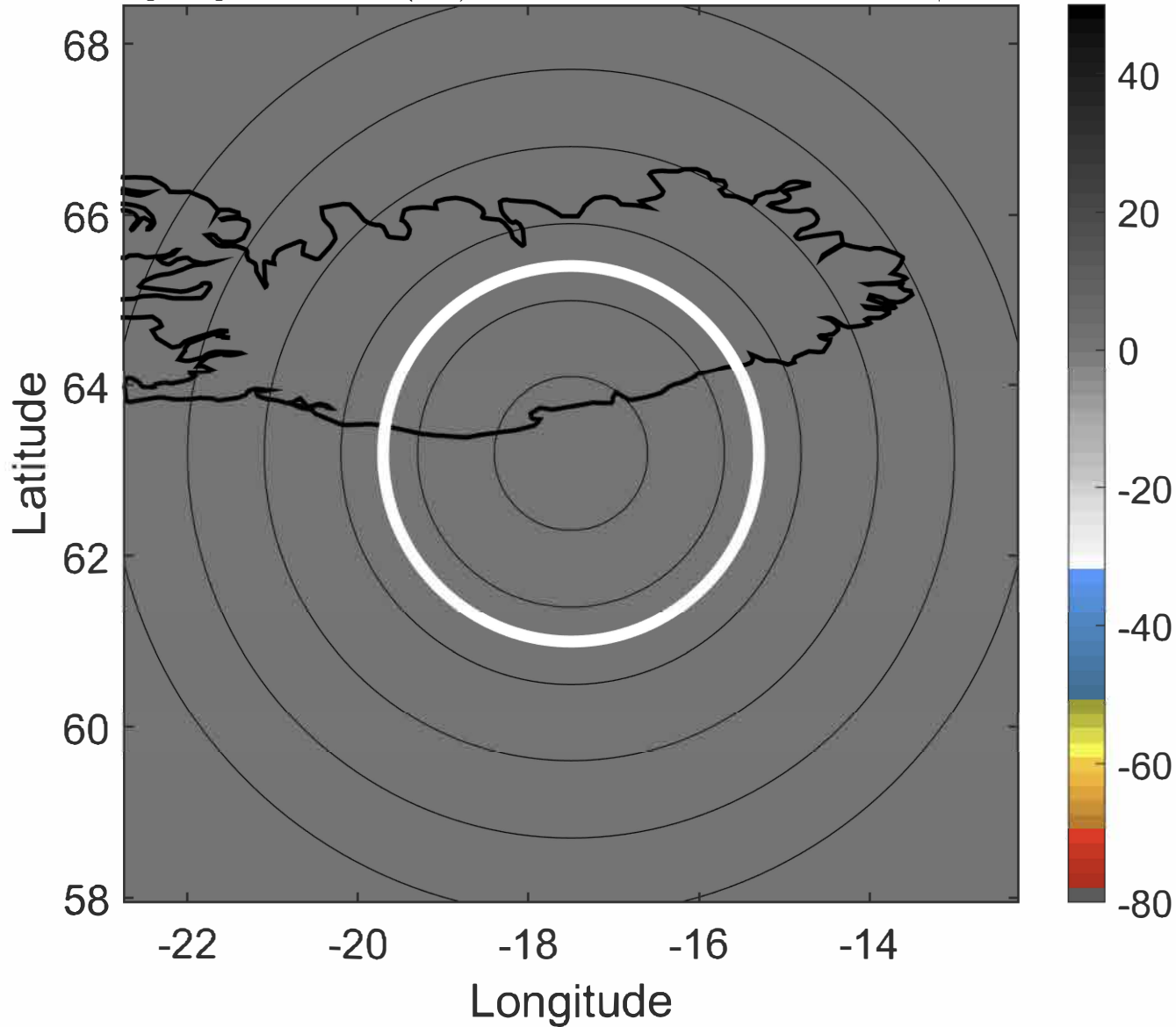

6-h IR BT Differences & Lightning

Δ t: 2005091309 (7.8 LT) - 2005091303 (1.7 LT)

Lightning: 7.8 LT \pm 1.5 h (dots)

PT: null | EA: null

14L (MARIA) | 47.5 kt EX

S: null | H: null

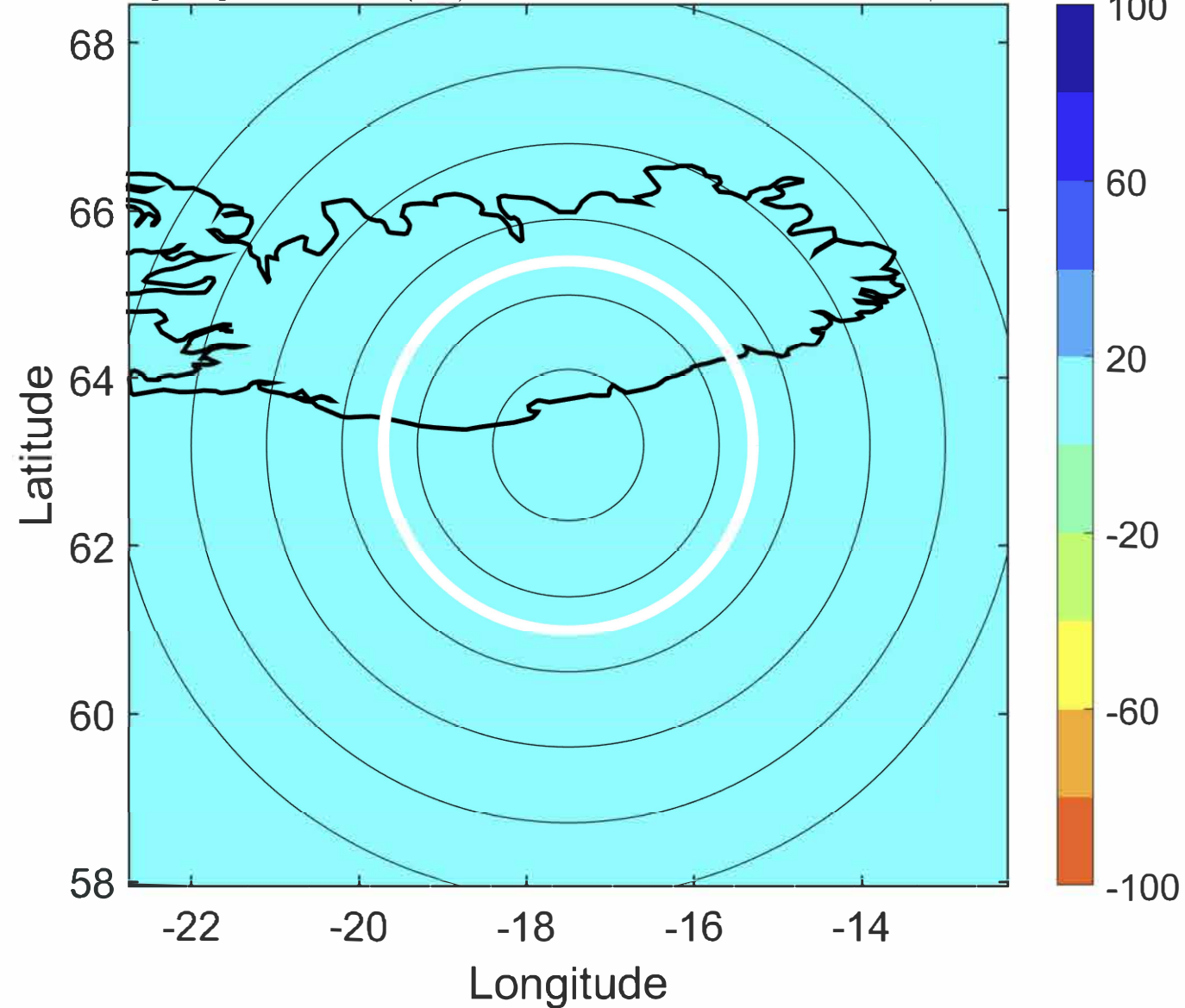

IR BT & Lightning

t: 2005091312 (10.9 LT)
Lightning: 10.9 LT \pm 1.5 h (dots)

PT: null | EA: null
14L (MARIA) | 45 kt EX
S: null | H: null

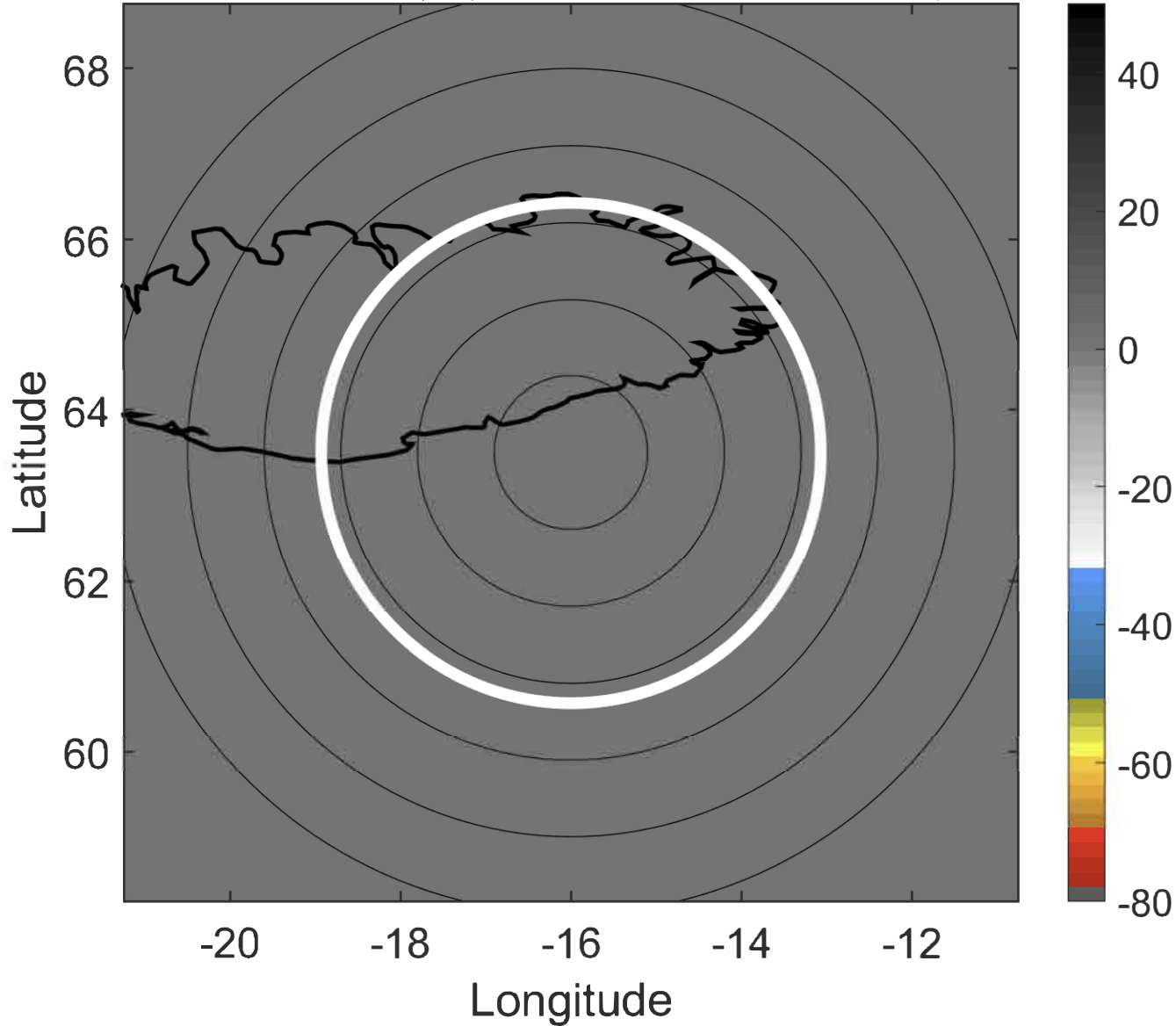

6-h IR BT Differences & Lightning

Δ t: 2005091312 (10.9 LT) - 2005091306 (4.7 LT)
Lightning: 10.9 LT \pm 1.5 h (dots)

PT: null | EA: null
14L (MARIA) | 45 kt EX
S: null | H: null

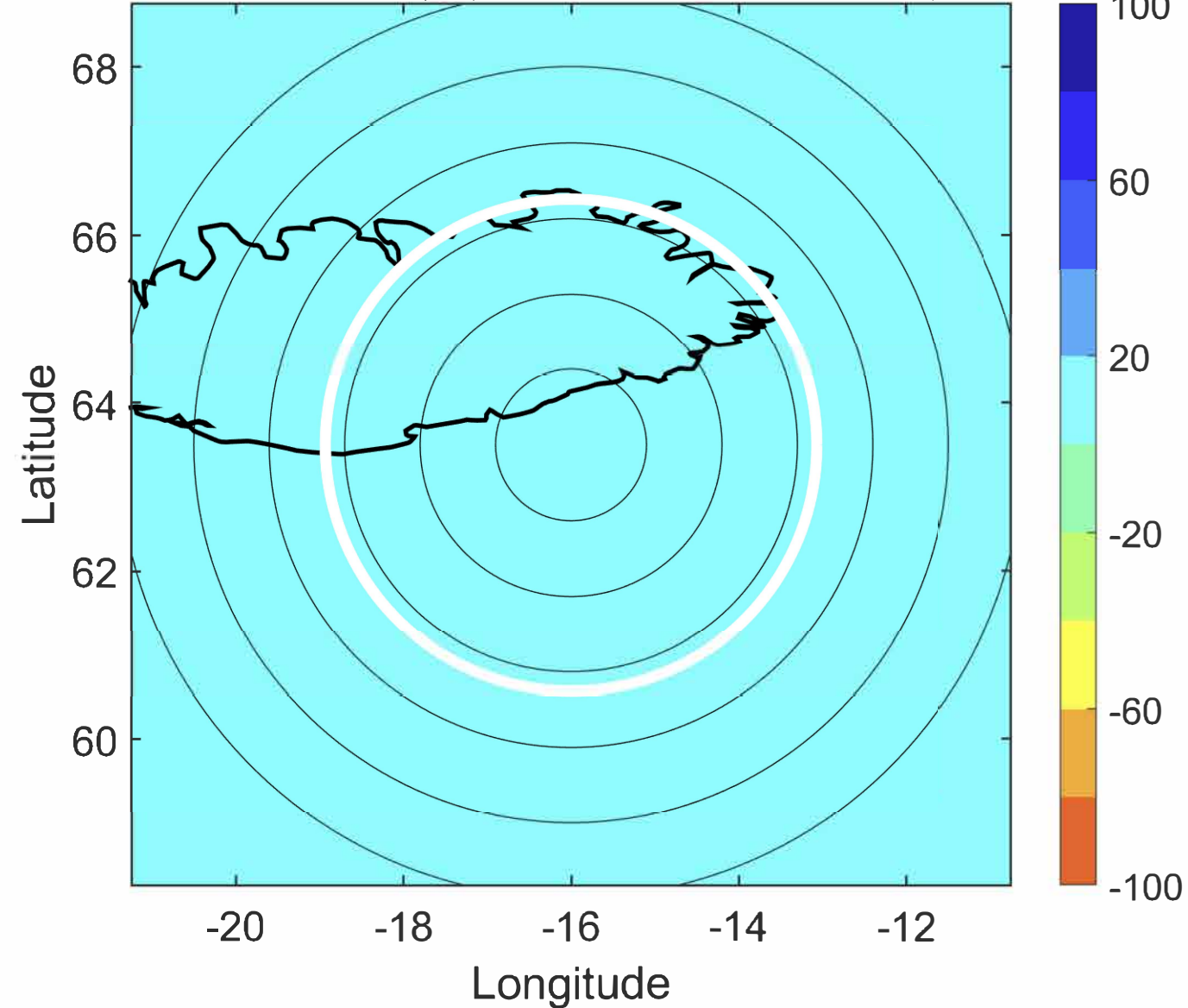

IR BT & Lightning

t: 2005091315 (14.1 LT)

Lightning: 14.1 LT \pm 1.5 h (dots)

PT: null | EA: null

14L (MARIA) | 45 kt EX

S: null | H: null

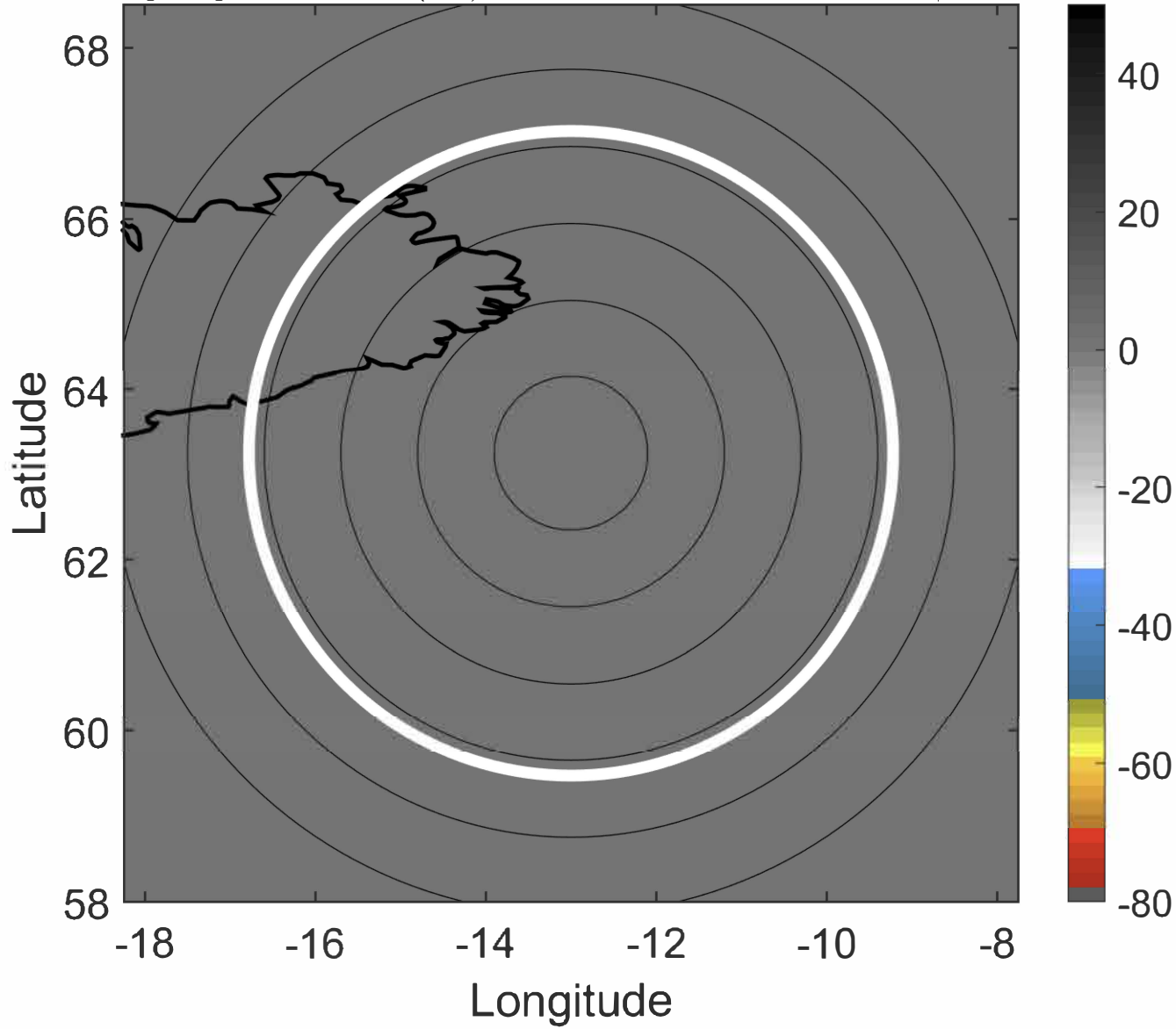

6-h IR BT Differences & Lightning

Δ t: 2005091315 (14.1 LT) - 2005091309 (7.8 LT)

Lightning: 14.1 LT \pm 1.5 h (dots)

PT: null | EA: null

14L (MARIA) | 45 kt EX

S: null | H: null

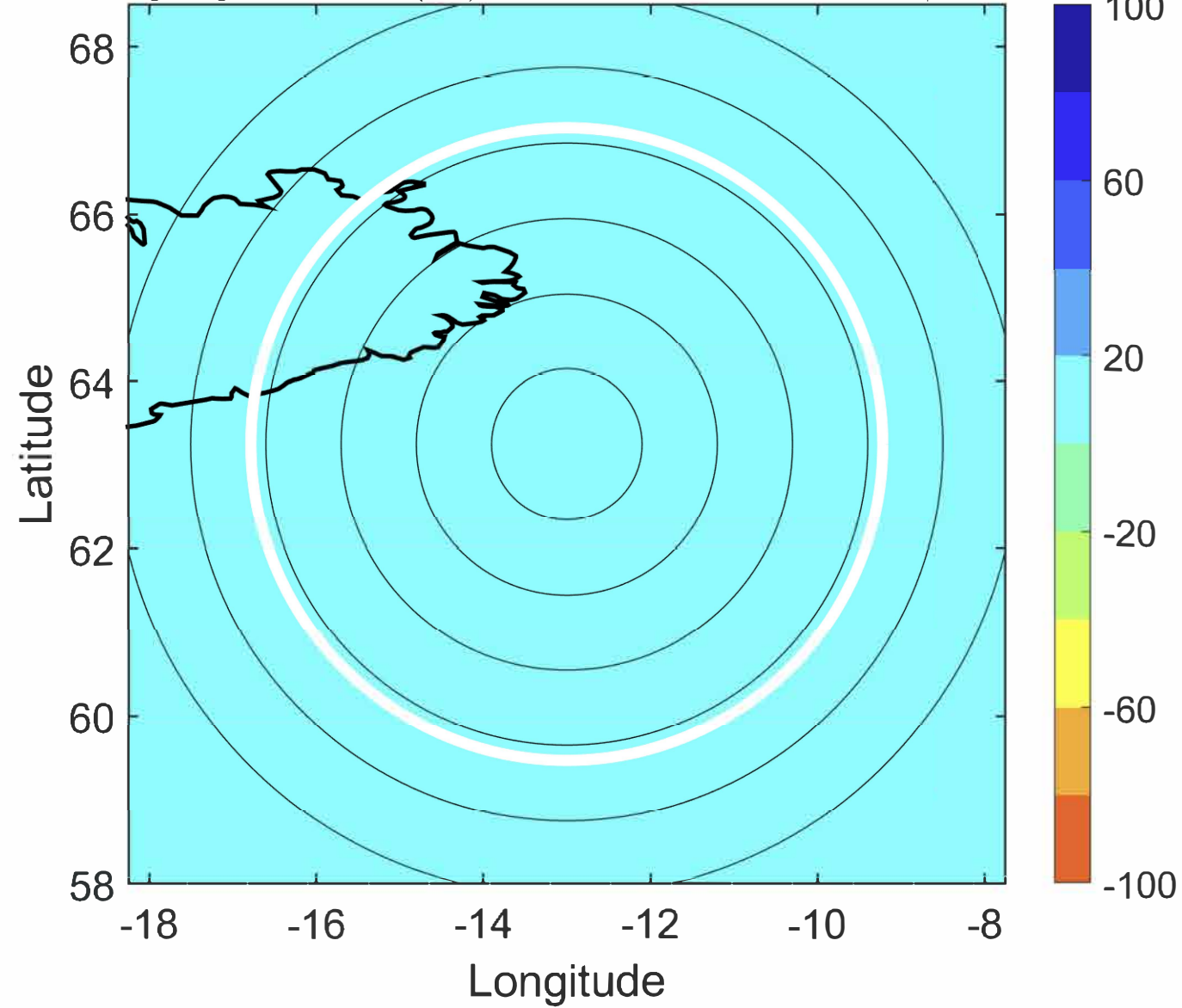

IR BT & Lightning

t: 2005091318 (17.3 LT)

Lightning: 17.3 LT \pm 1.5 h (dots)

PT: null | EA: null

14L (MARIA) | 45 kt EX

S: null | H: null

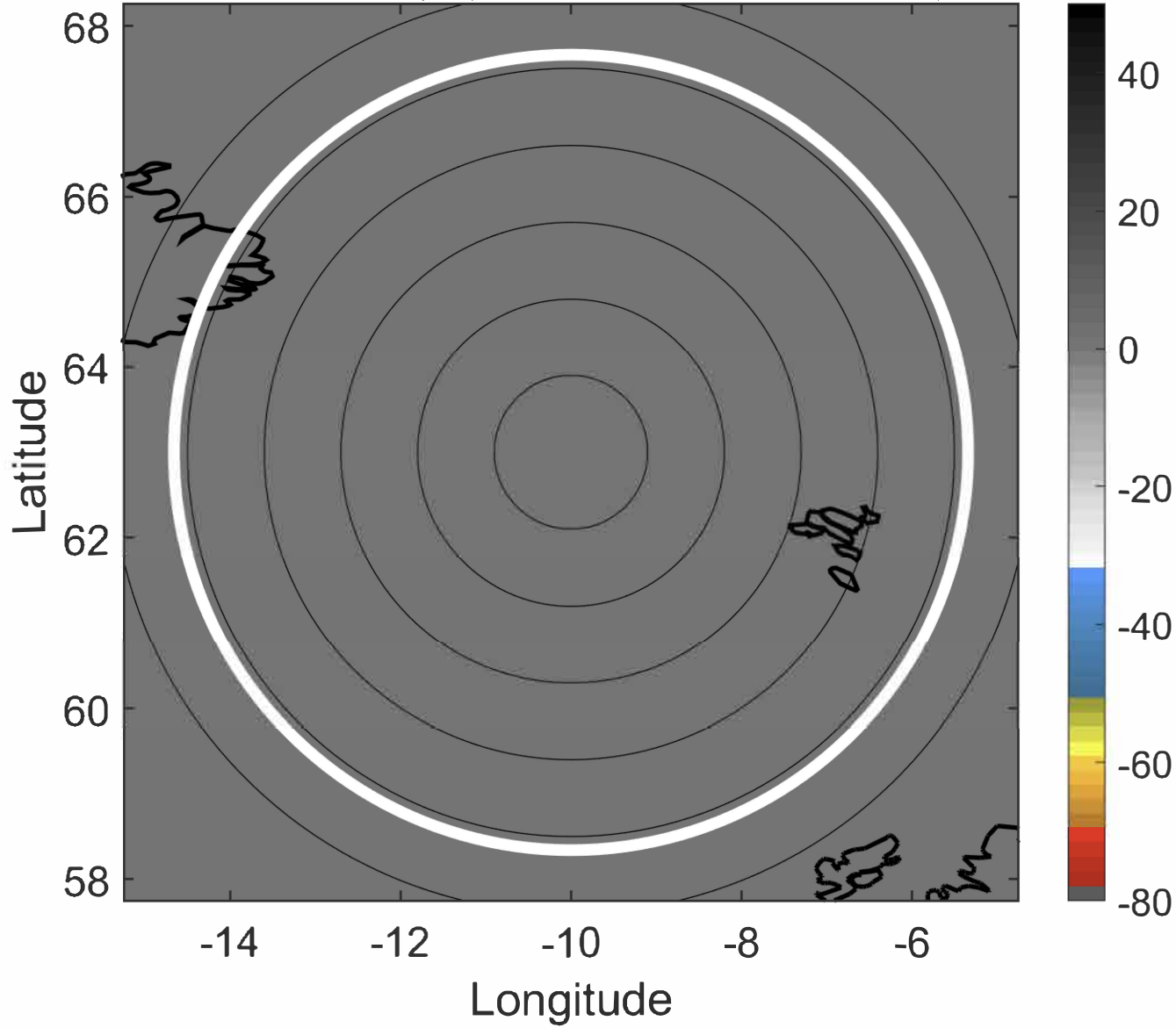

6-h IR BT Differences & Lightning

Δ t: 2005091318 (17.3 LT) - 2005091312 (10.9 LT)

Lightning: 17.3 LT \pm 1.5 h (dots)

PT: null | EA: null

14L (MARIA) | 45 kt EX

S: null | H: null

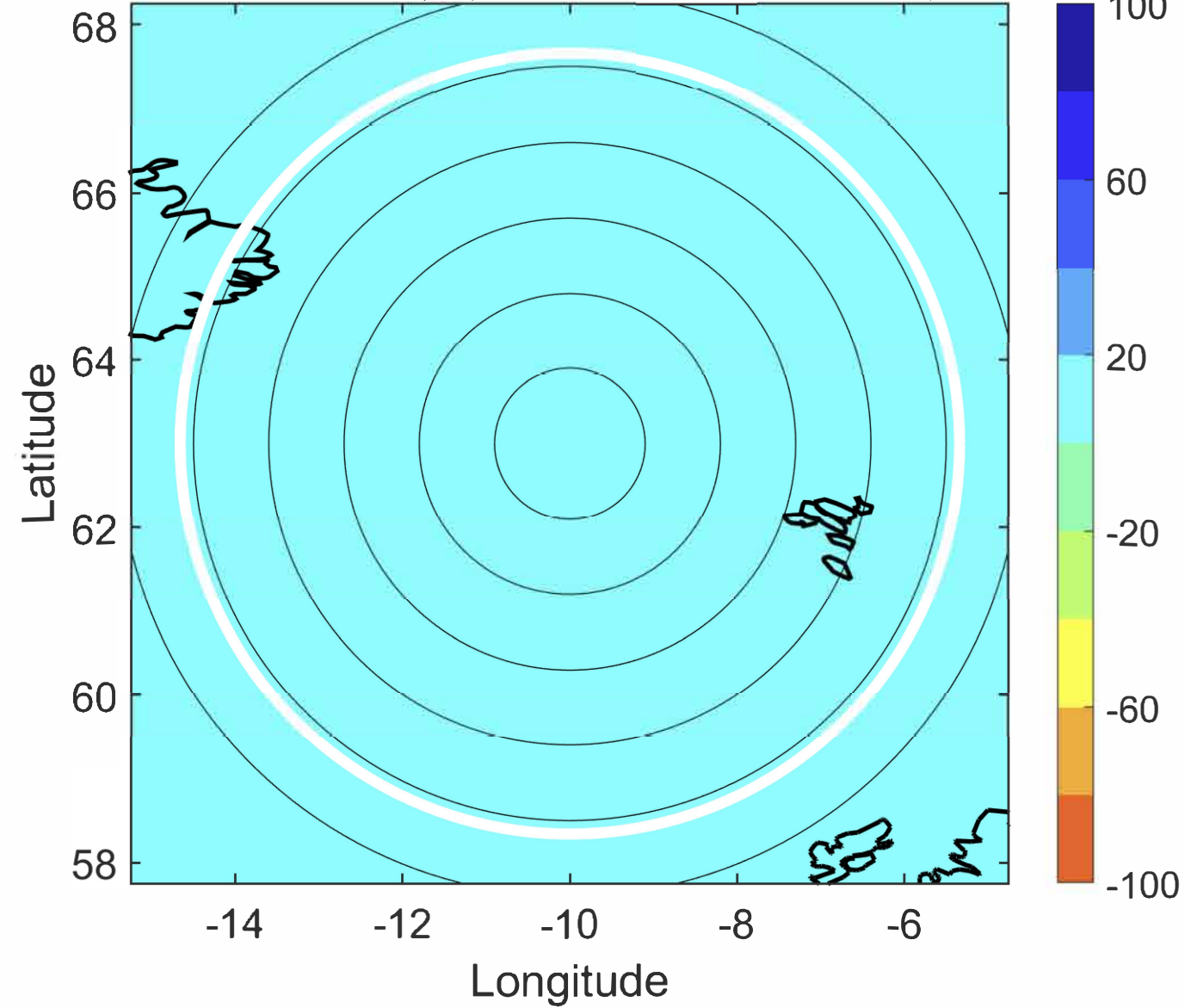

IR BT & Lightning

t: 2005091321 (20.7 LT)

Lightning: 20.7 LT \pm 1.5 h (dots)

PT: null | EA: null

14L (MARIA) | 45 kt EX

S: null | H: null

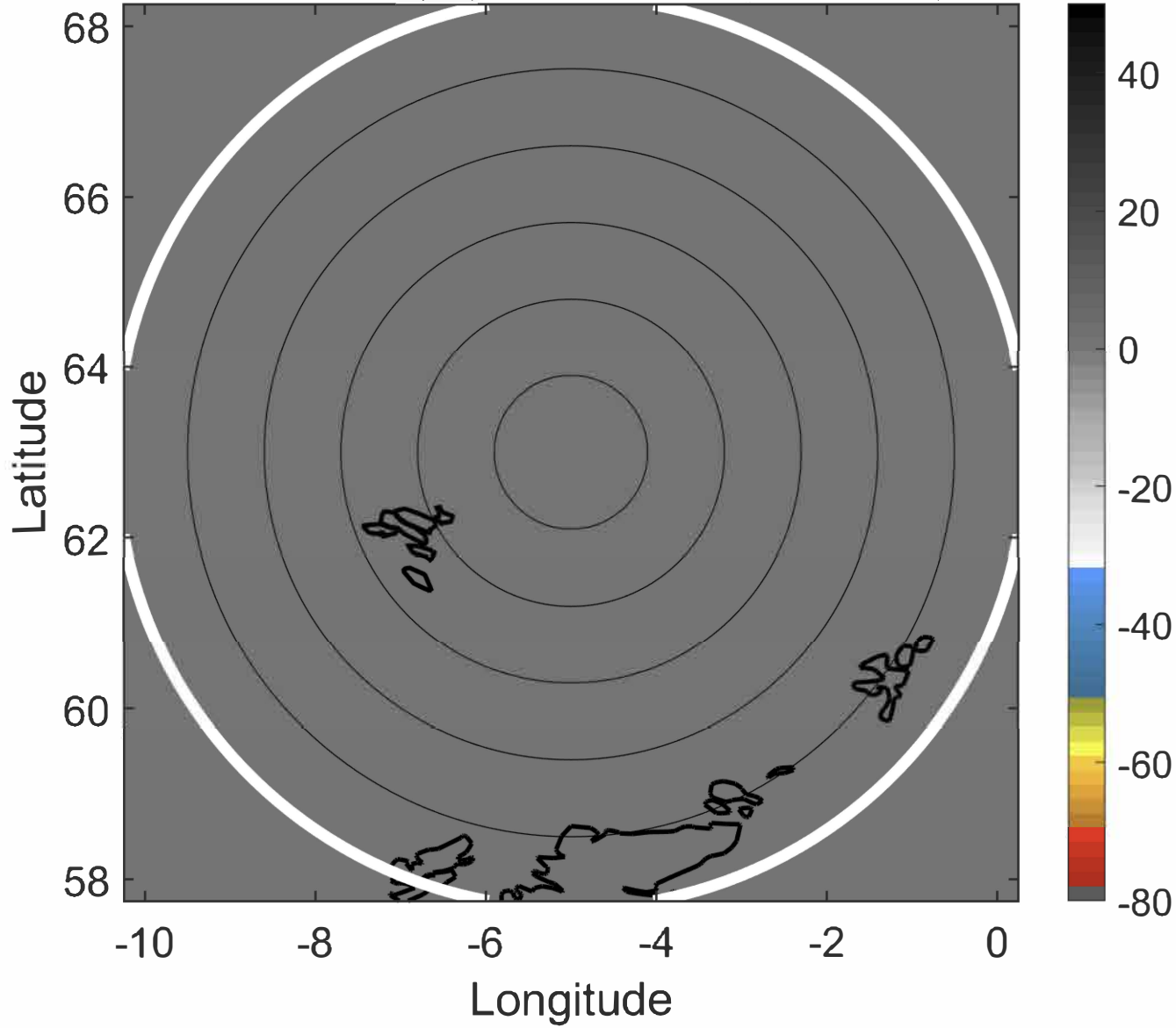

6-h IR BT Differences & Lightning

Δ t: 2005091321 (20.7 LT) - 2005091315 (14.1 LT)

Lightning: 20.7 LT \pm 1.5 h (dots)

PT: null | EA: null

14L (MARIA) | 45 kt EX

S: null | H: null

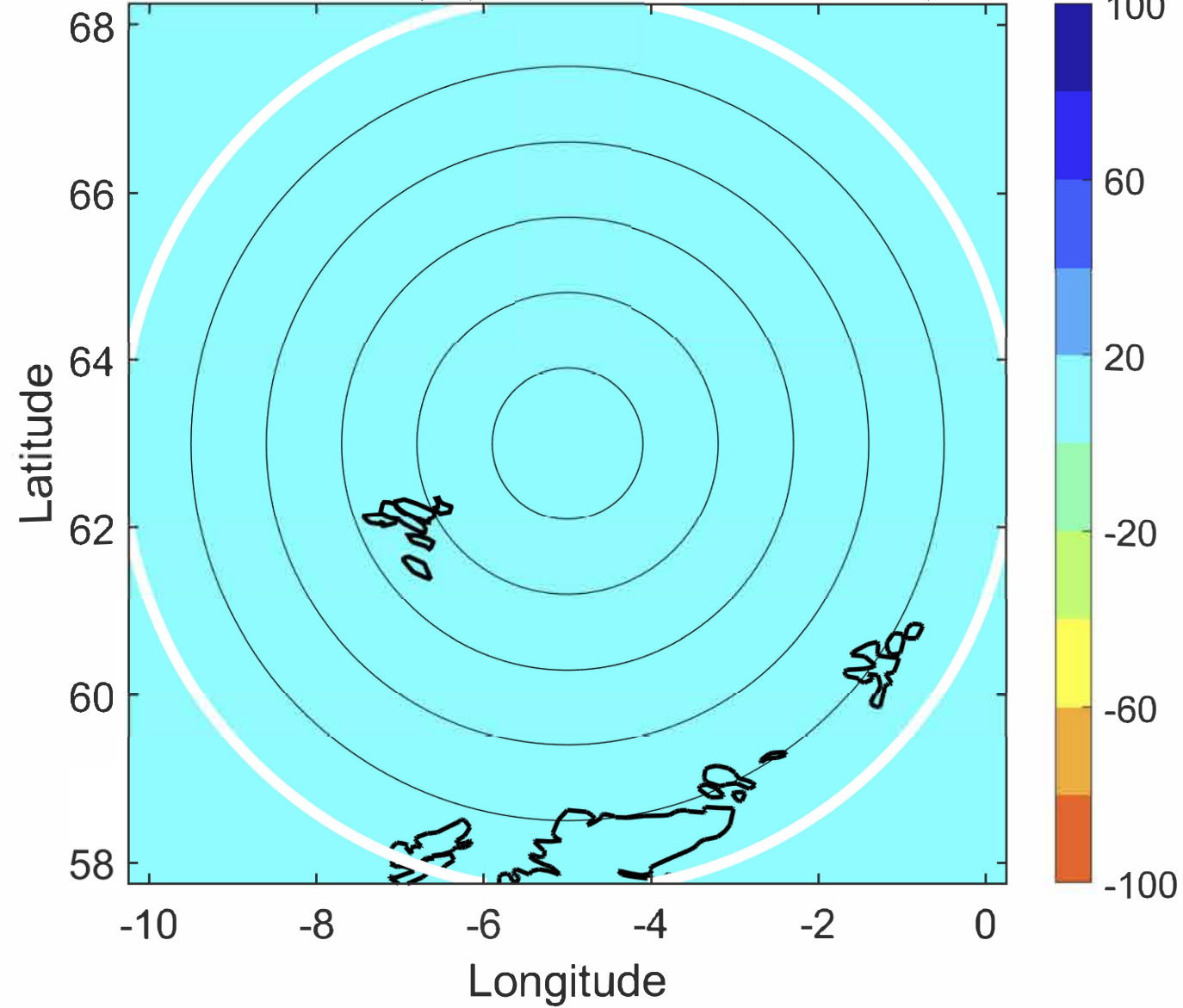

IR BT & Lightning

t: 2005091400 (0 LT)

Lightning: 0 LT \pm 1.5 h (dots)

PT: null | EA: null

14L (MARIA) | 45 kt EX

S: null | H: null

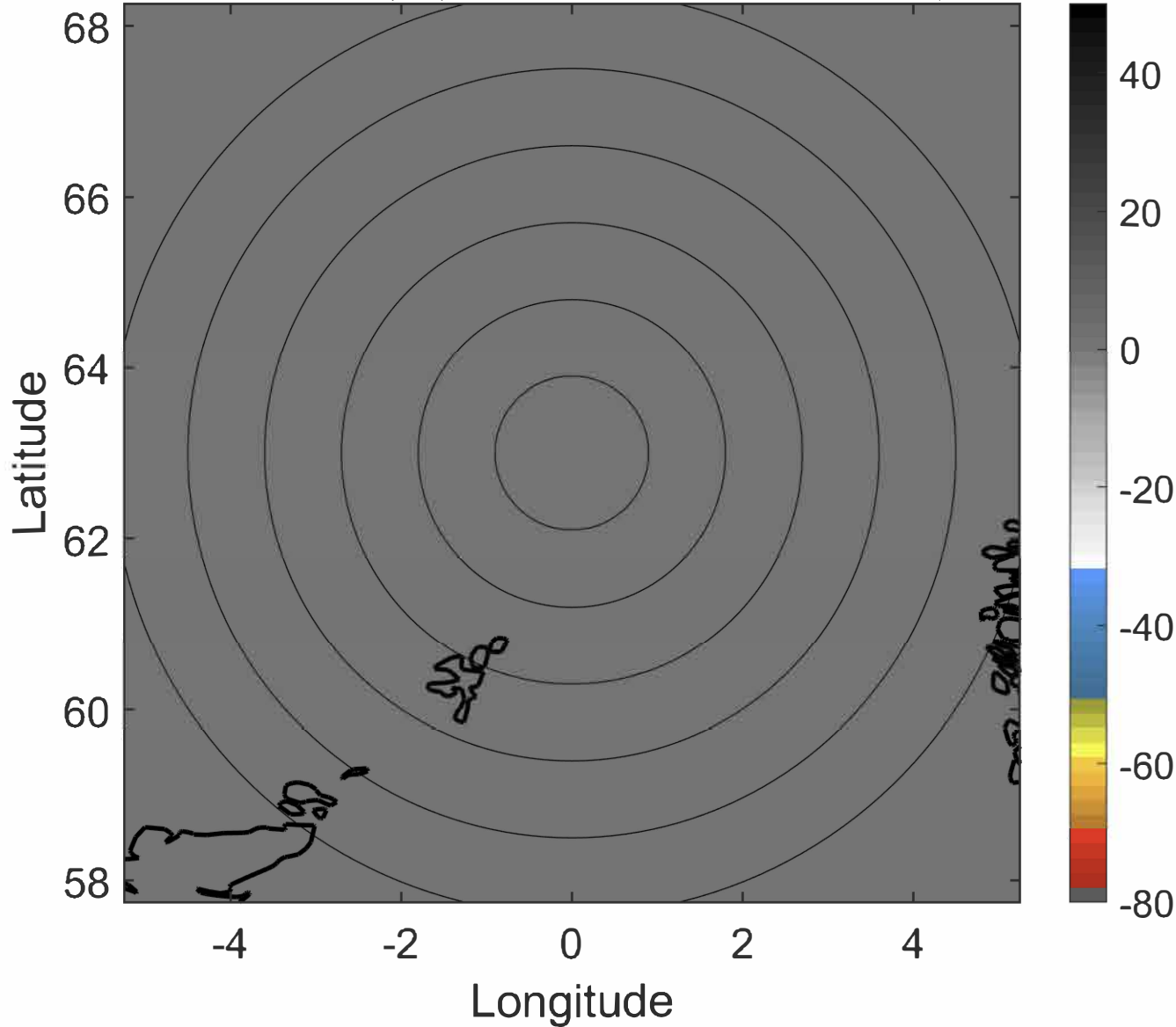

6-h IR BT Differences & Lightning

Δ t: 2005091400 (0 LT) - 2005091318 (17.3 LT)

Lightning: 0 LT \pm 1.5 h (dots)

PT: null | EA: null

14L (MARIA) | 45 kt EX

S: null | H: null

