

IR BT & Lightning

t: 2011090700 (21.5 LT)

Lightning: 21.5 LT \pm 1.5 h (dots)

PT: NP | EA: INACT

14L (MARIA) | 35 kt TS

S: 2.7 m s⁻¹ (L) | H: 98°

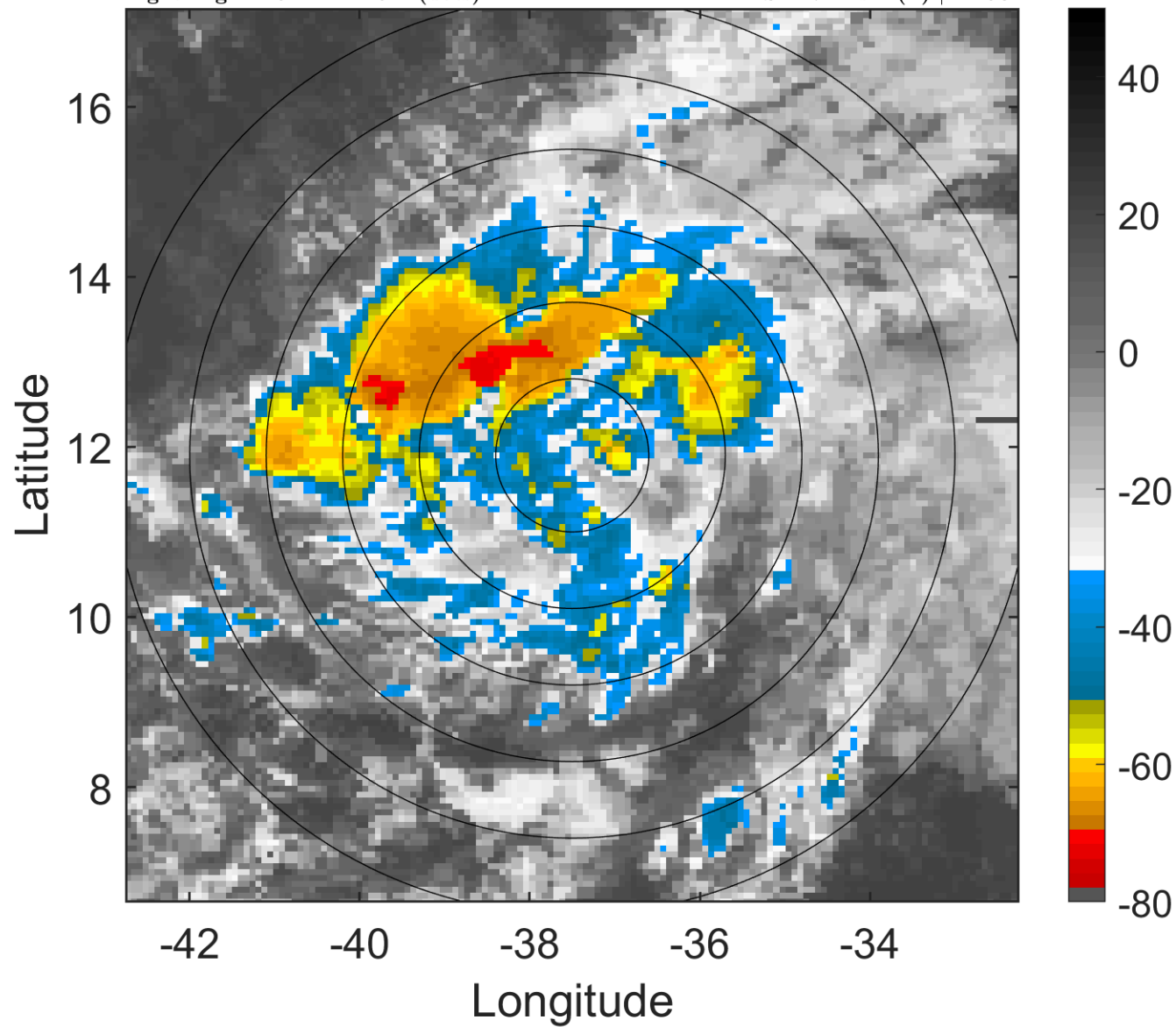

6-h IR BT Differences & Lightning

Δ t: 2011090700 (21.5 LT) - 2011090618 (15.6 LT)

Lightning: 21.5 LT \pm 1.5 h (dots)

PT: NP | EA: INACT

14L (MARIA) | 35 kt TS

S: 2.7 m s⁻¹ (L) | H: 98°

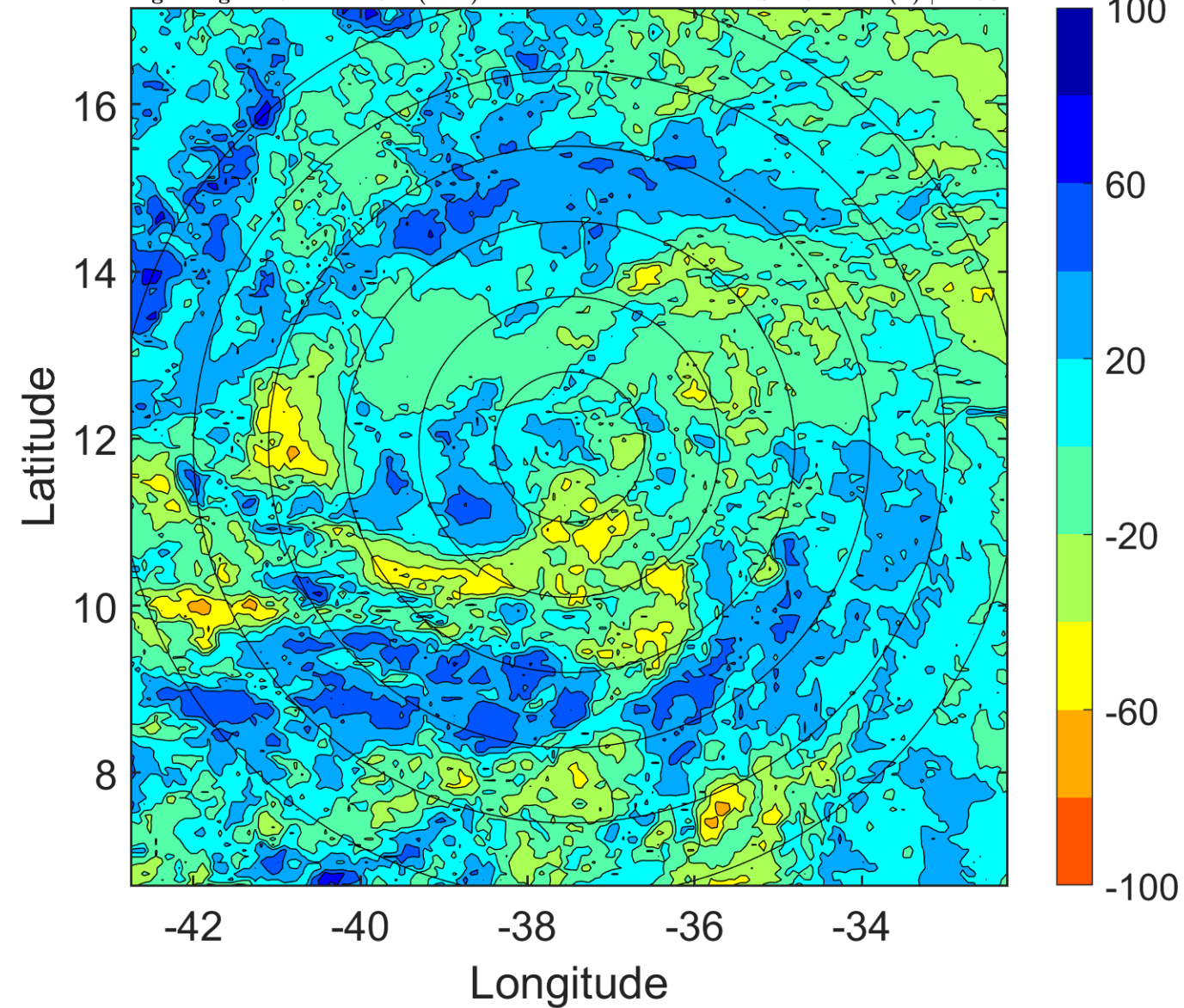

IR BT & Lightning

t: 2011090703 (0.4 LT)

Lightning: 0.4 LT \pm 1.5 h (dots)

PT: LLCP | EA: QUASI

14L (MARIA) | 37.5 kt TS

S: 2.6 m s⁻¹ (L) | H: 69°

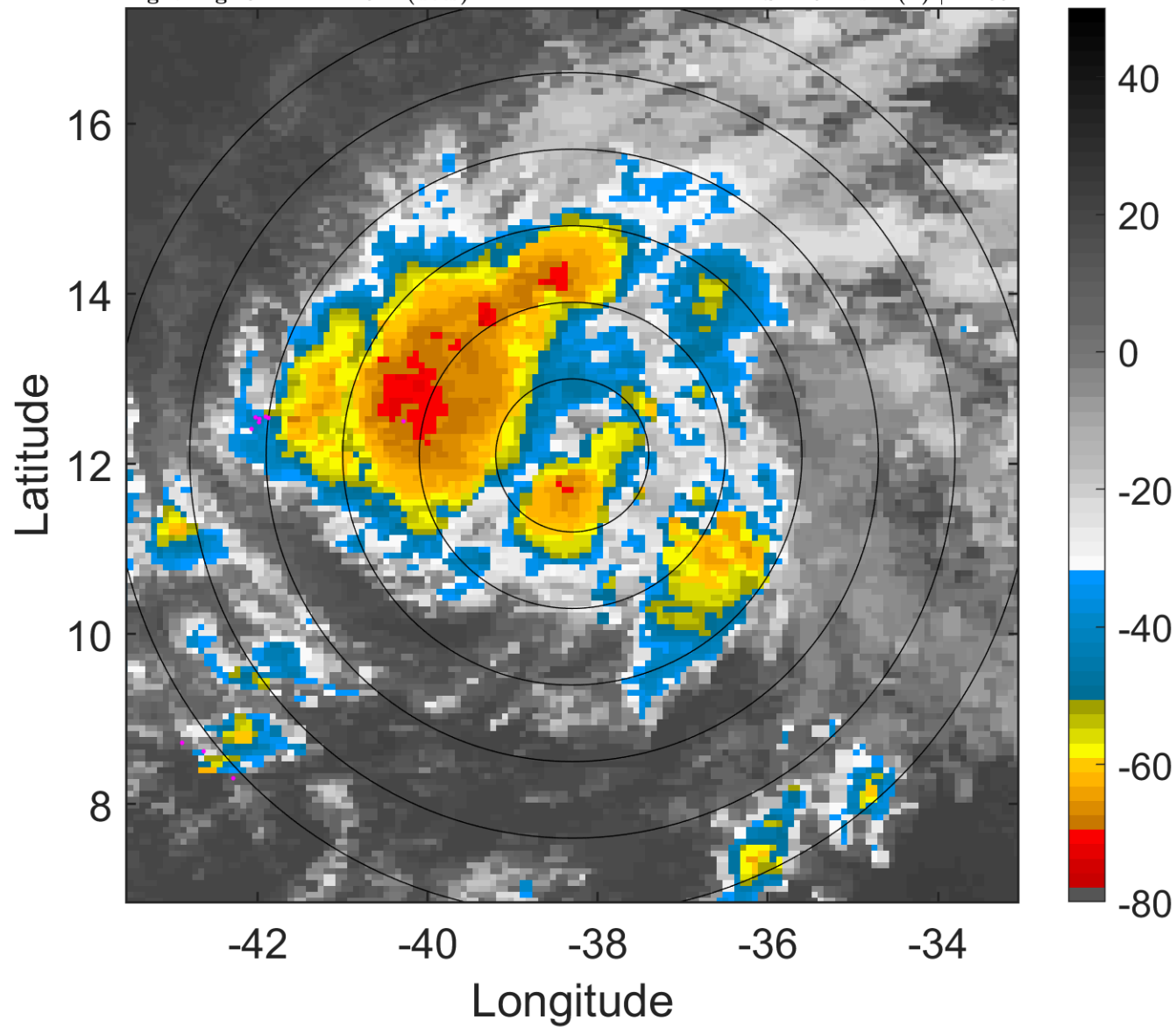

6-h IR BT Differences & Lightning

Δ t: 2011090703 (0.4 LT) - 2011090621 (18.6 LT)

Lightning: 0.4 LT \pm 1.5 h (dots)

PT: LLCP | EA: QUASI

14L (MARIA) | 37.5 kt TS

S: 2.6 m s⁻¹ (L) | H: 69°

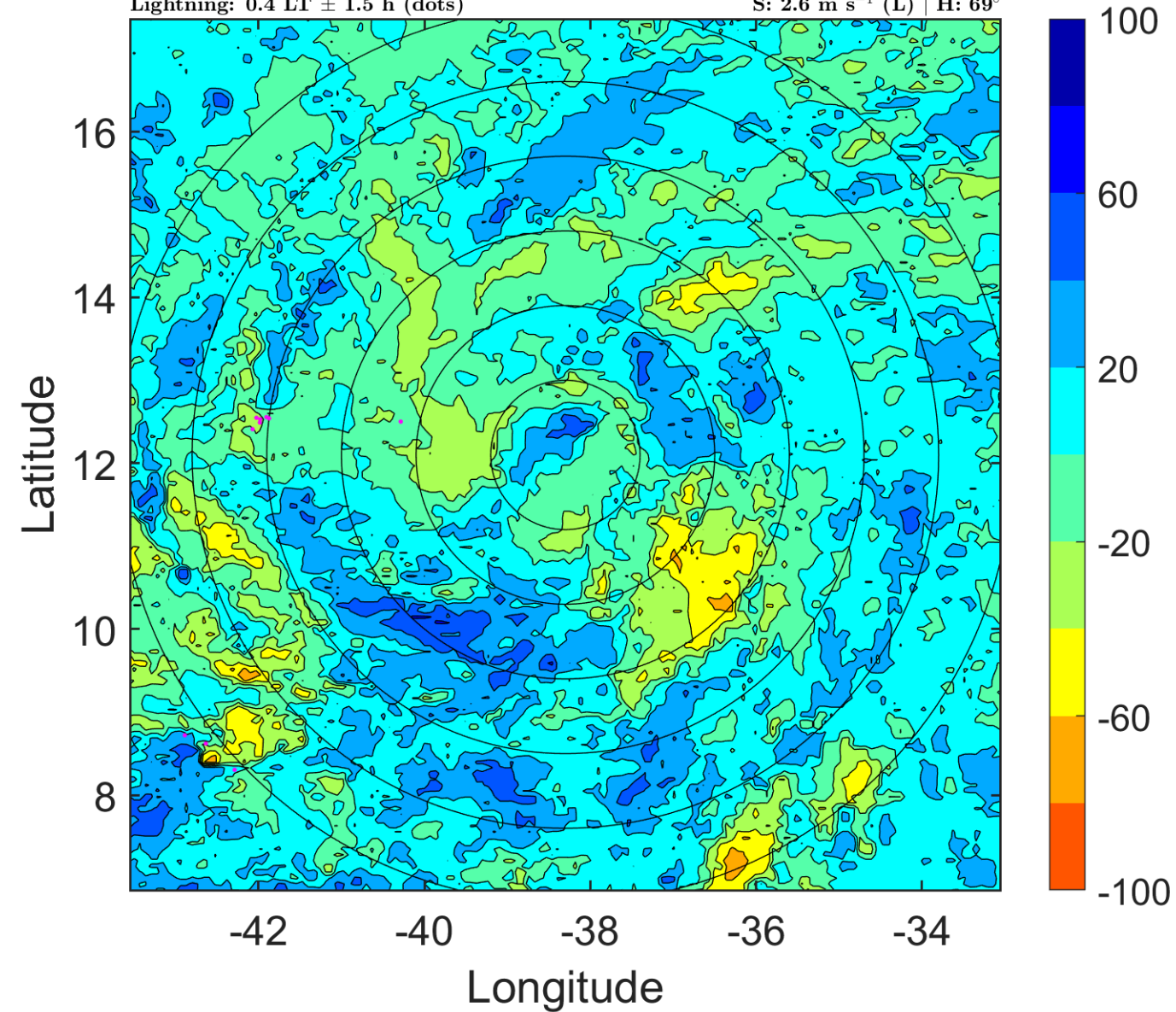

IR BT & Lightning

t: 2011090706 (3.4 LT)

Lightning: 3.4 LT \pm 1.5 h (dots)

PT: LLCP | EA: QUASI

14L (MARIA) | 40 kt TS

S: 2.6 m s⁻¹ (L) | H: 40°

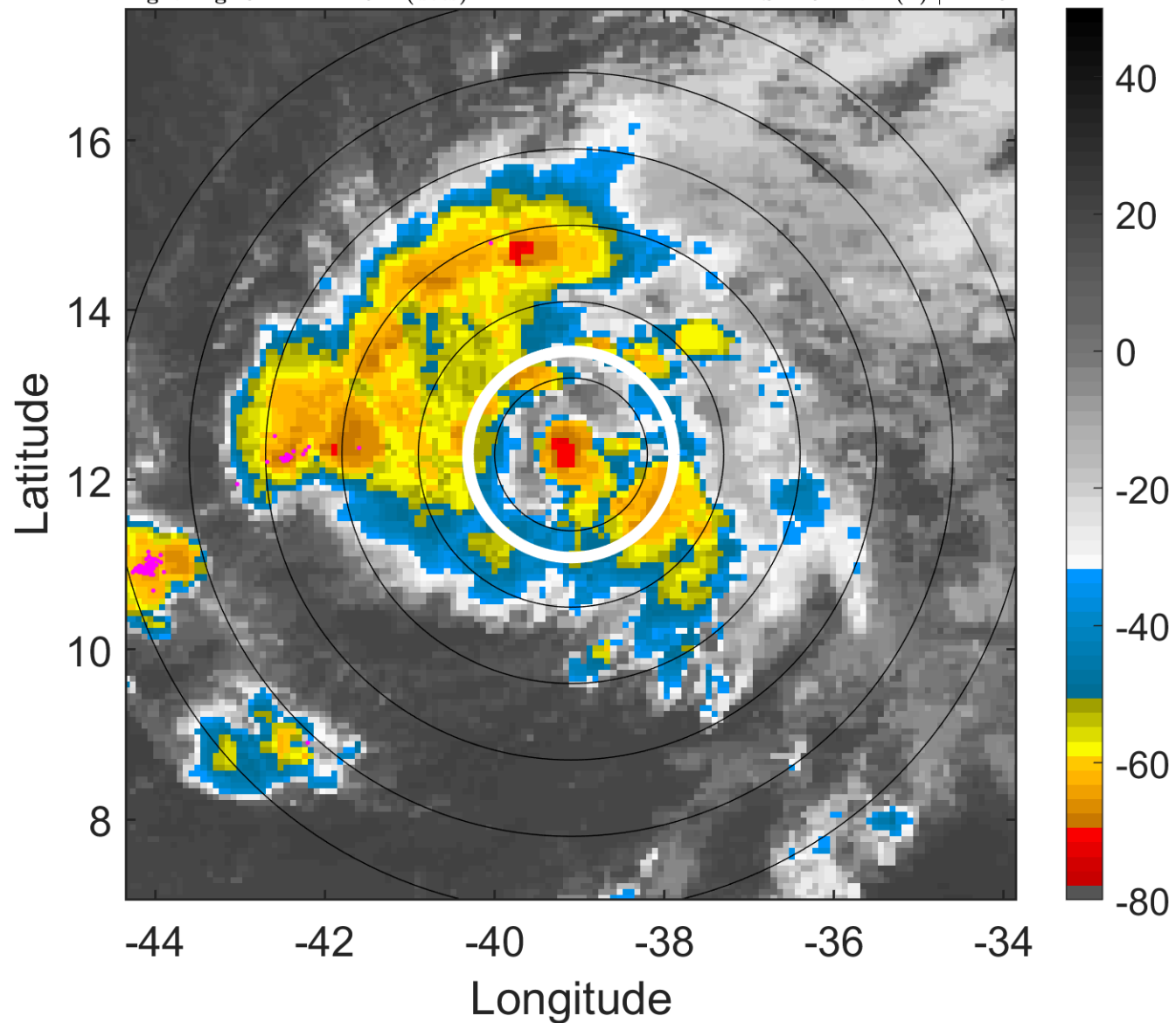

6-h IR BT Differences & Lightning

Δ t: 2011090706 (3.4 LT) - 2011090700 (21.5 LT)

Lightning: 3.4 LT \pm 1.5 h (dots)

PT: LLCP | EA: QUASI

14L (MARIA) | 40 kt TS

S: 2.6 m s⁻¹ (L) | H: 40°

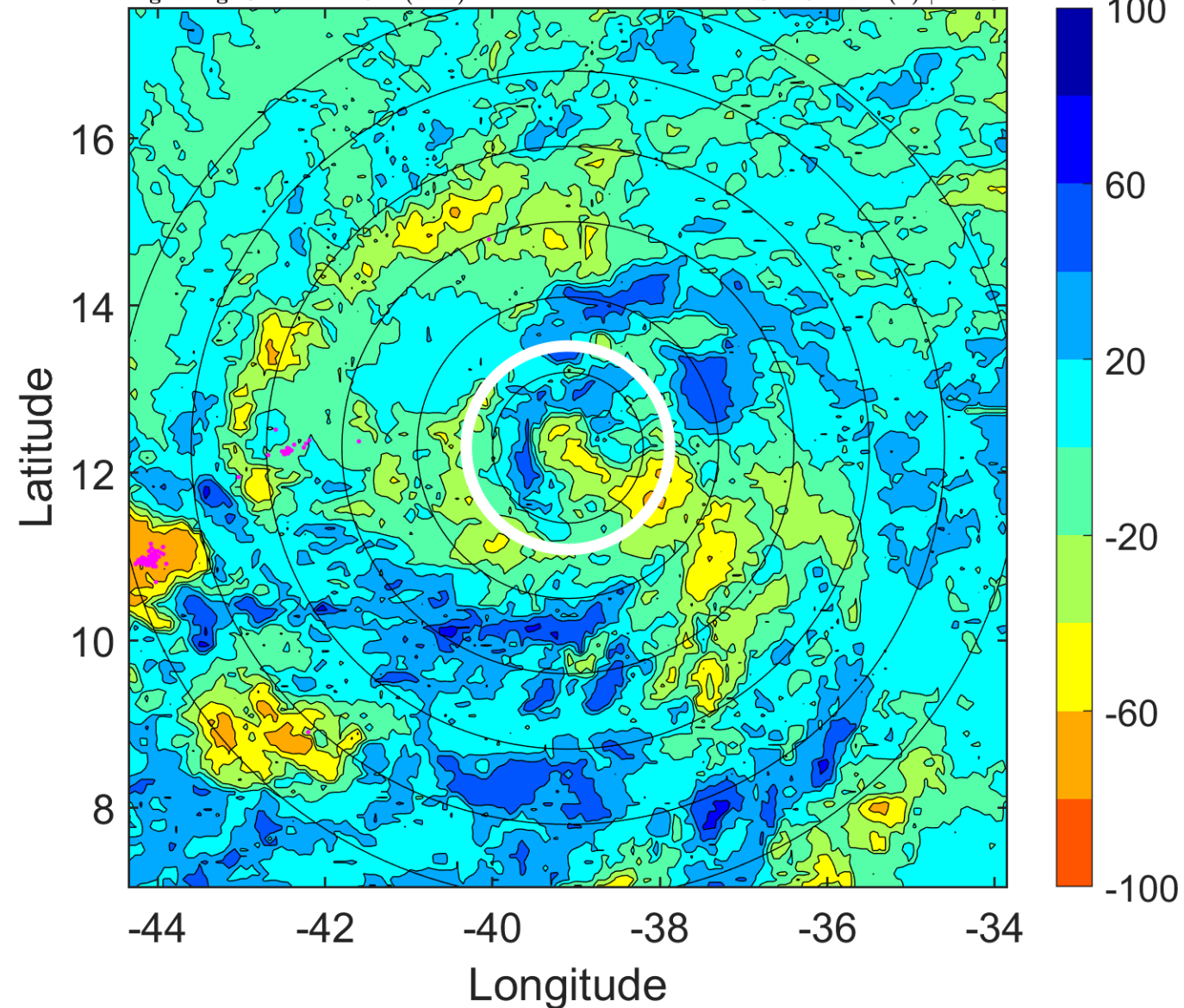

IR BT & Lightning

t: 2011090709 (6.3 LT)

Lightning: 6.3 LT \pm 1.5 h (dots)

PT: LLCP | EA: QUASI

14L (MARIA) | 42.5 kt TS

S: 3.4 m s⁻¹ (L) | H: 40°

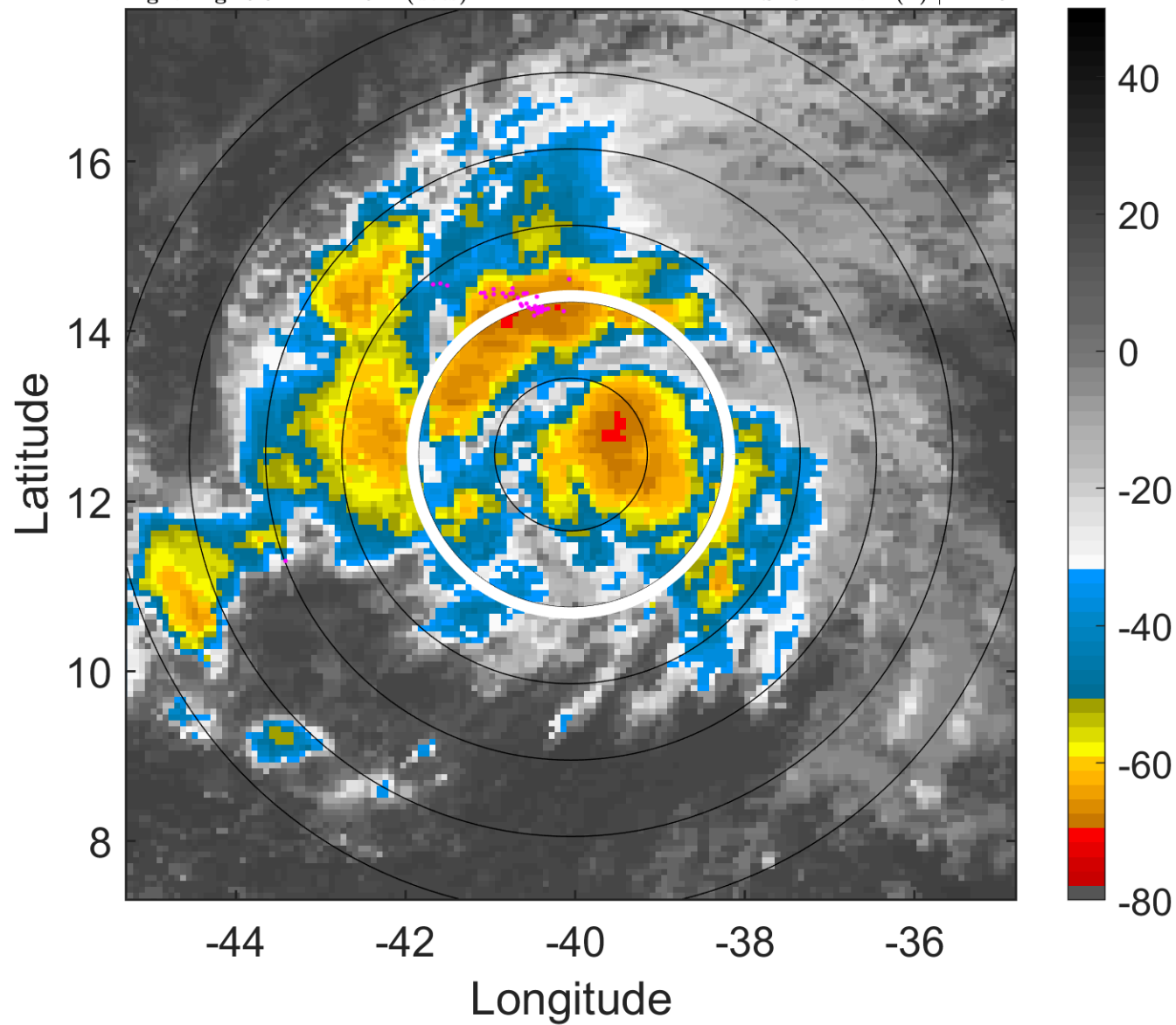

6-h IR BT Differences & Lightning

Δ t: 2011090709 (6.3 LT) - 2011090703 (0.4 LT)

Lightning: 6.3 LT \pm 1.5 h (dots)

PT: LLCP | EA: QUASI

14L (MARIA) | 42.5 kt TS

S: 3.4 m s⁻¹ (L) | H: 40°

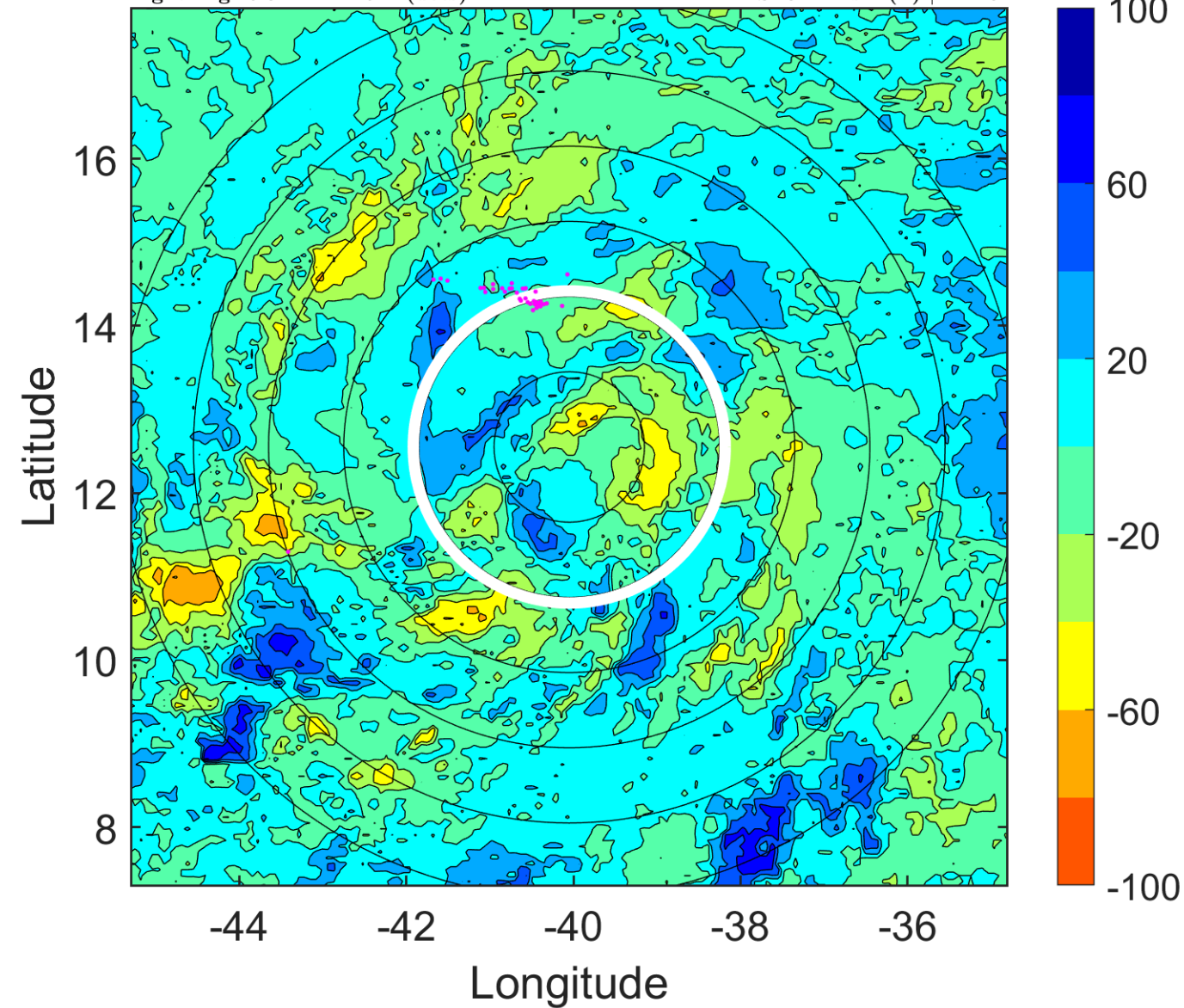

IR BT & Lightning

t: 2011090712 (9.3 LT)

Lightning: 9.3 LT \pm 1.5 h (dots)

PT: LLCP | EA: QUASI

14L (MARIA) | 45 kt TS

S: 4.3 m s⁻¹ (L) | H: 40°

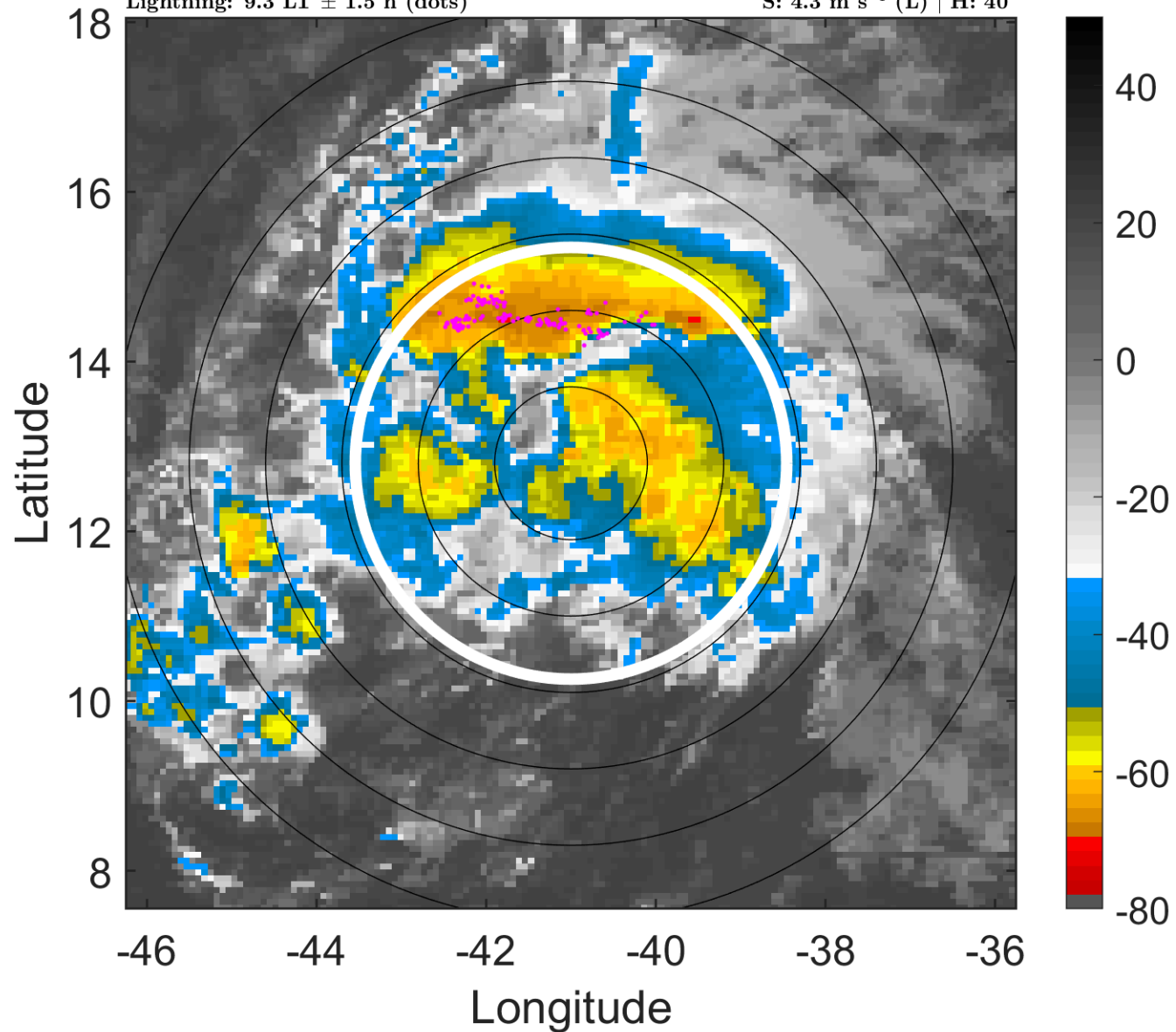

6-h IR BT Differences & Lightning

Δ t: 2011090712 (9.3 LT) - 2011090706 (3.4 LT)

Lightning: 9.3 LT \pm 1.5 h (dots)

PT: LLCP | EA: QUASI

14L (MARIA) | 45 kt TS

S: 4.3 m s⁻¹ (L) | H: 40°

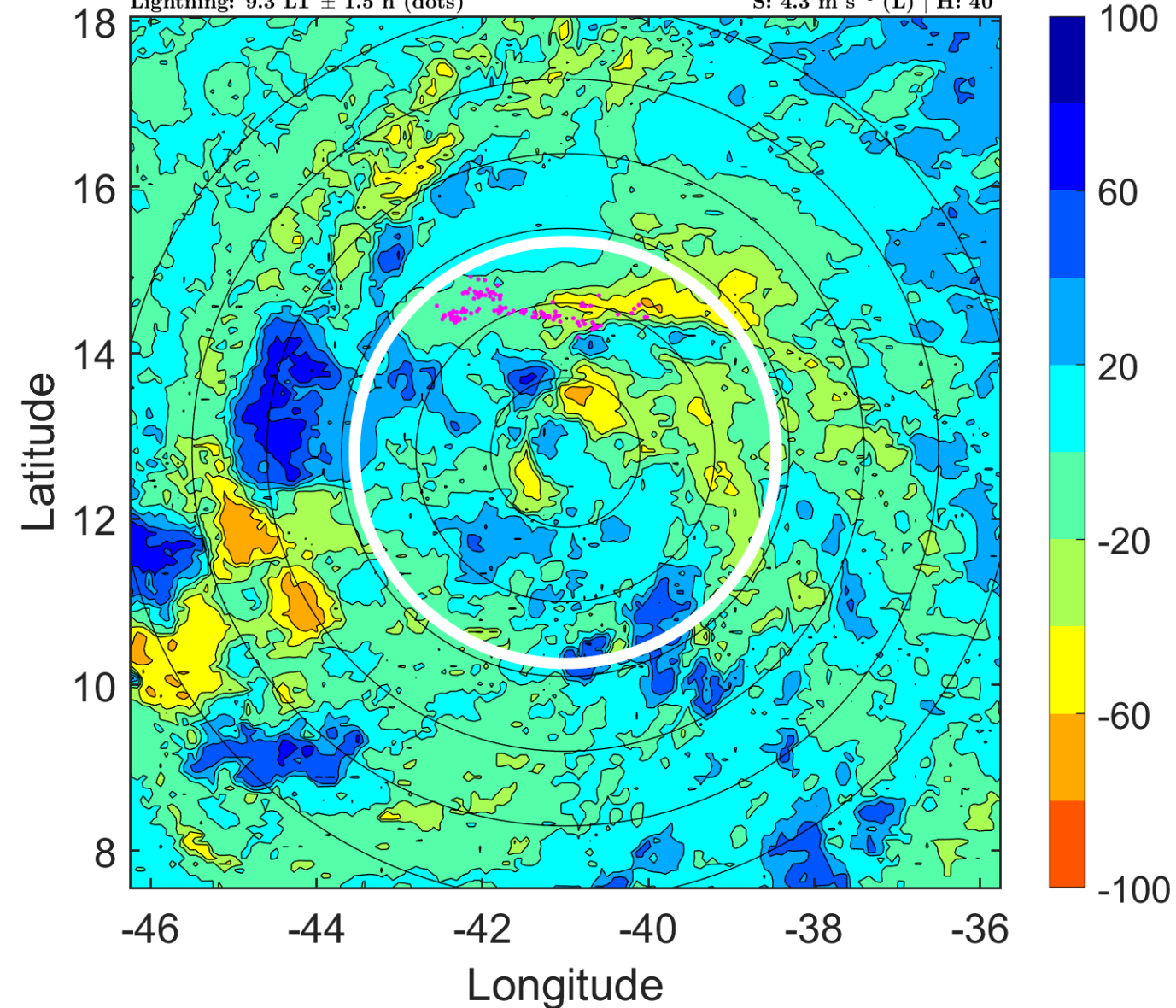

IR BT & Lightning

t: 2011090715 (12.2 LT)

Lightning: 12.2 LT \pm 1.5 h (dots)

PT: LLCP | EA: QUASI

14L (MARIA) | 45 kt TS

S: 4.9 m s⁻¹ (M) | H: 40°

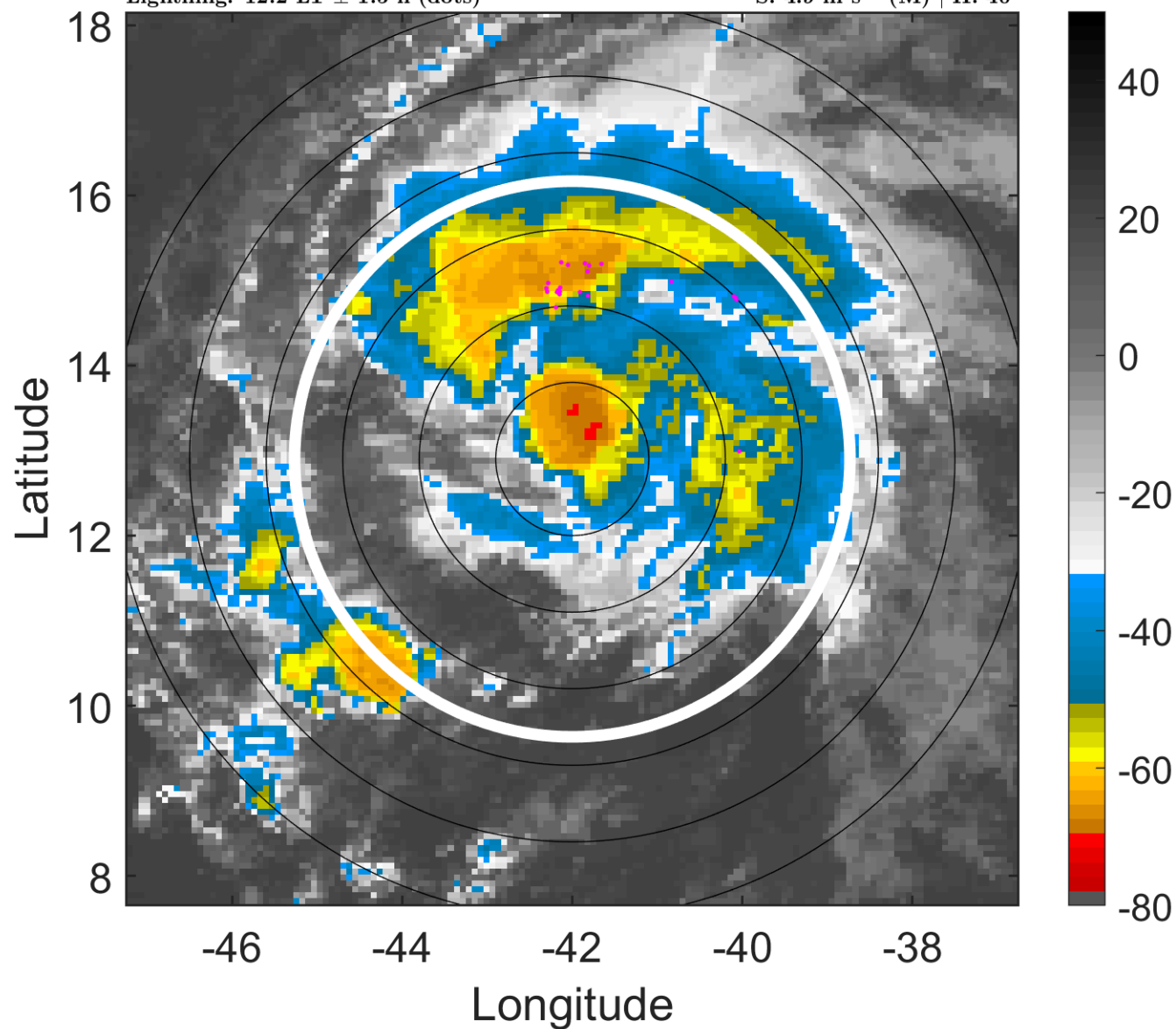

6-h IR BT Differences & Lightning

Δ t: 2011090715 (12.2 LT) - 2011090709 (6.3 LT)

Lightning: 12.2 LT \pm 1.5 h (dots)

PT: LLCP | EA: QUASI

14L (MARIA) | 45 kt TS

S: 4.9 m s⁻¹ (M) | H: 40°

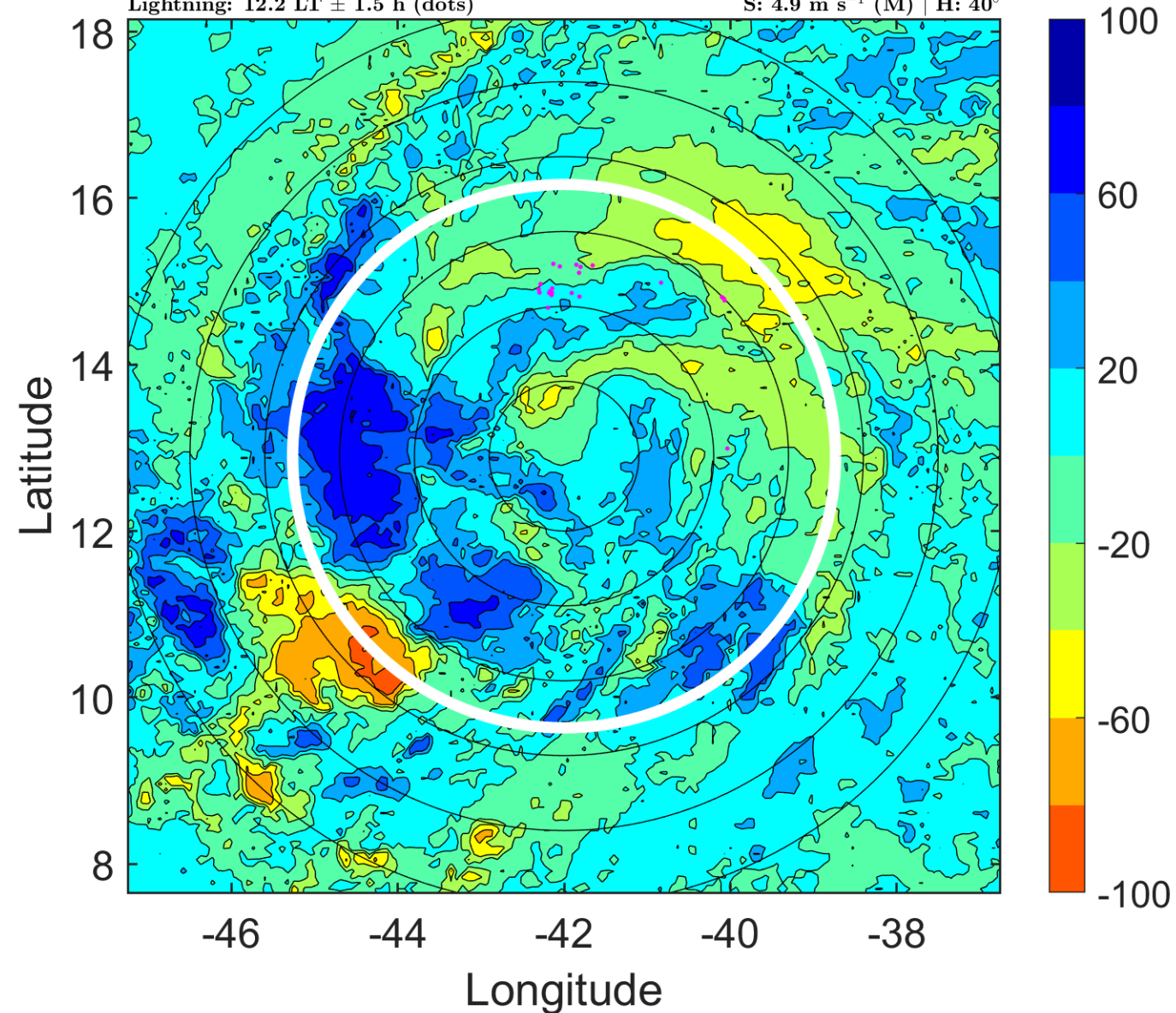

IR BT & Lightning

t: 2011090718 (15.1 LT)

Lightning: 15.1 LT \pm 1.5 h (dots)

PT: LLCP | EA: QUASI

14L (MARIA) | 45 kt TS

S: 5.6 m s⁻¹ (M) | H: 40°

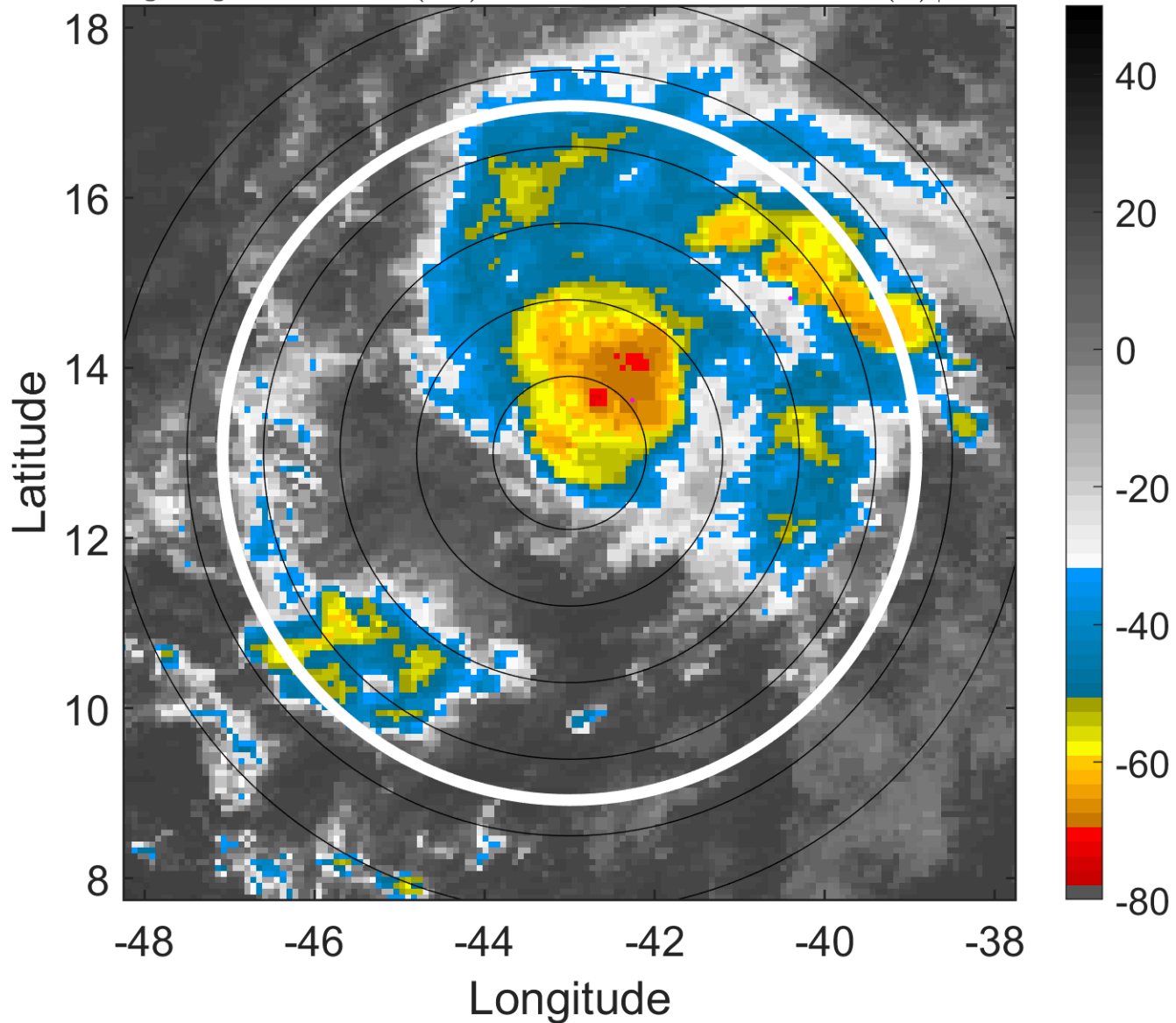

6-h IR BT Differences & Lightning

Δ t: 2011090718 (15.1 LT) - 2011090712 (9.3 LT)

Lightning: 15.1 LT \pm 1.5 h (dots)

PT: LLCP | EA: QUASI

14L (MARIA) | 45 kt TS

S: 5.6 m s⁻¹ (M) | H: 40°

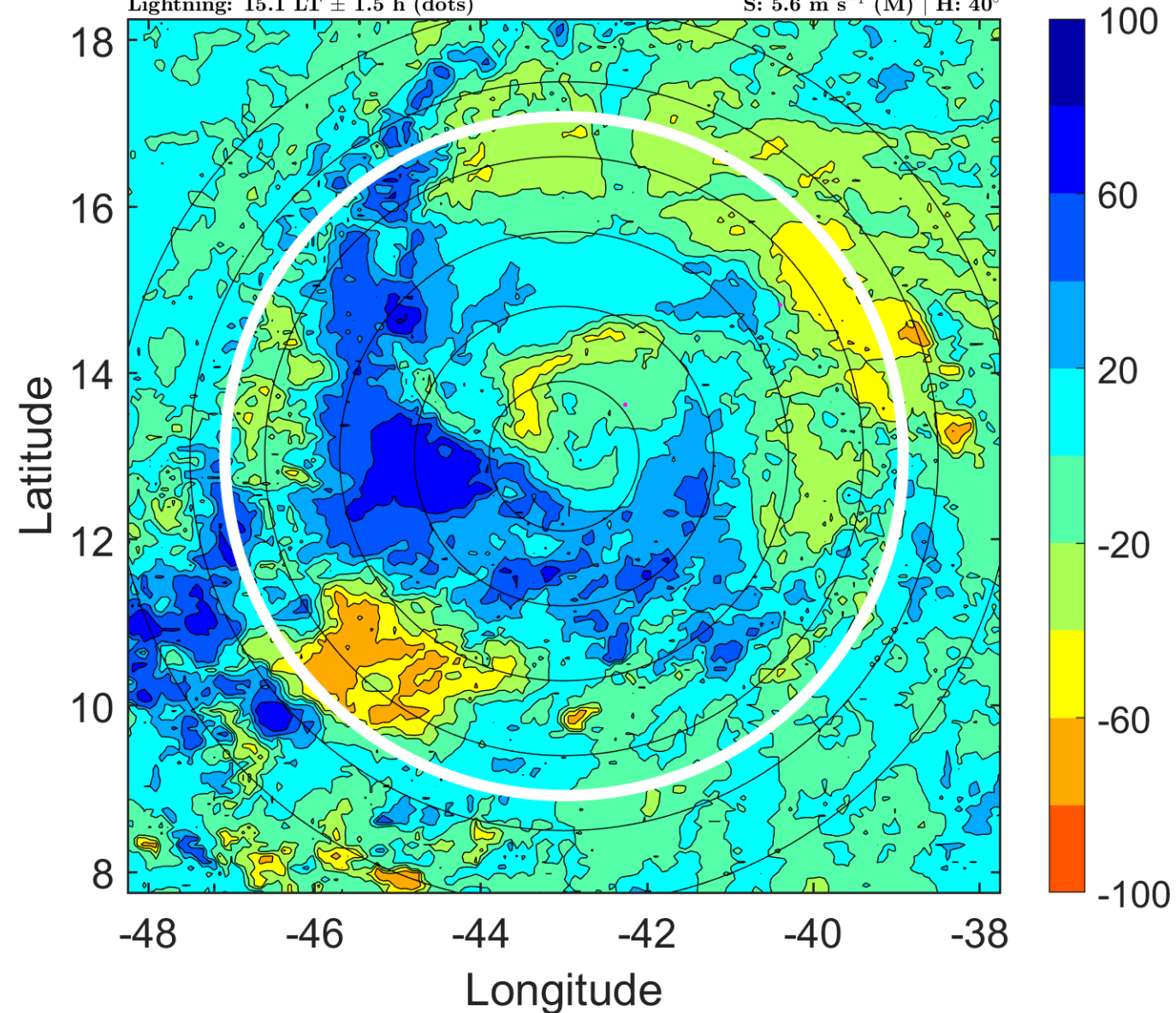

IR BT & Lightning

t: 2011090721 (18.1 LT)

Lightning: 18.1 LT \pm 1.5 h (dots)

PT: LLCP | EA: QUASI

14L (MARIA) | 45 kt TS

S: 4.8 m s⁻¹ (M) | H: 37.5°

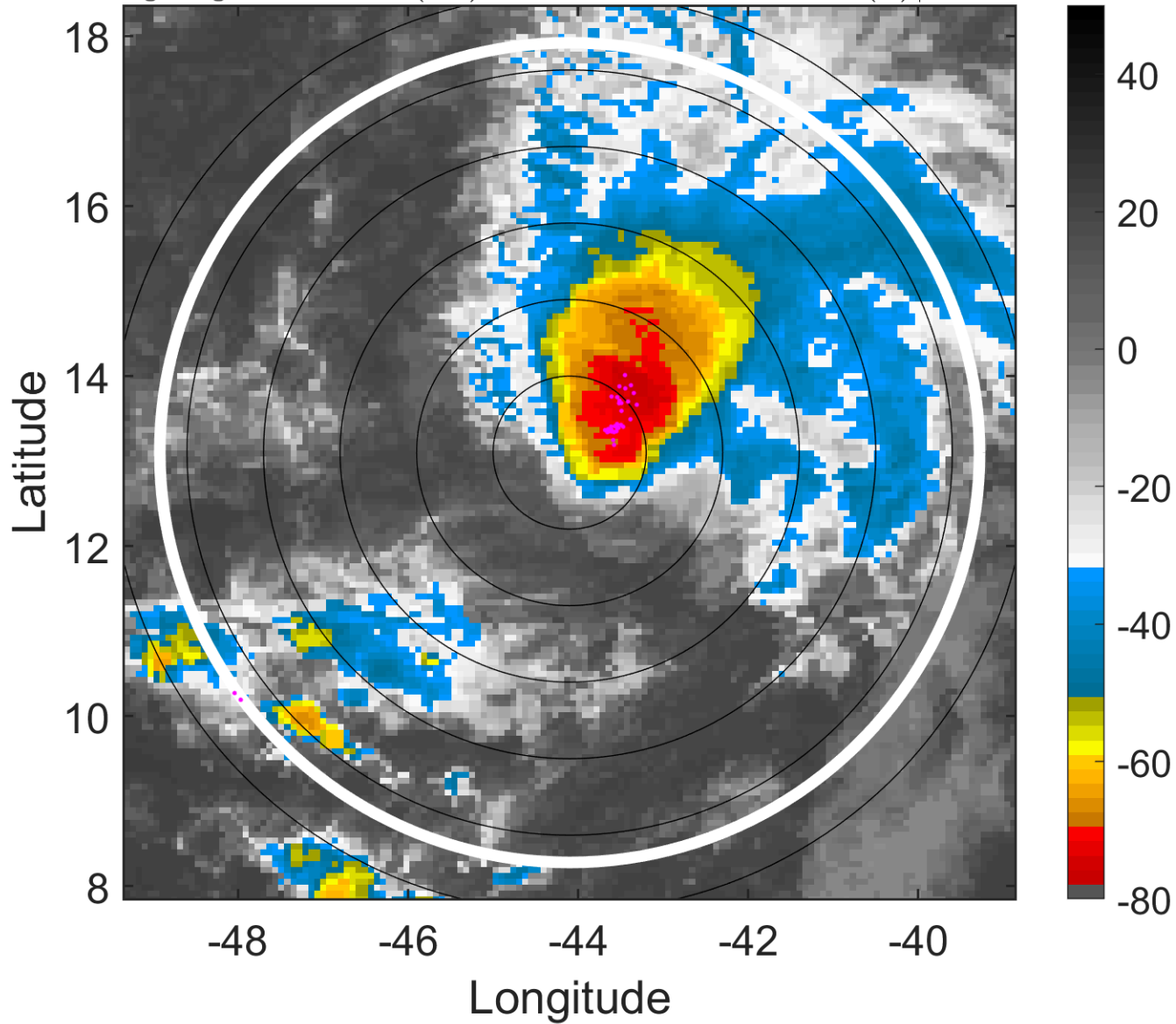

6-h IR BT Differences & Lightning

Δ t: 2011090721 (18.1 LT) - 2011090715 (12.2 LT)

Lightning: 18.1 LT \pm 1.5 h (dots)

PT: LLCP | EA: QUASI

14L (MARIA) | 45 kt TS

S: 4.8 m s⁻¹ (M) | H: 37.5°

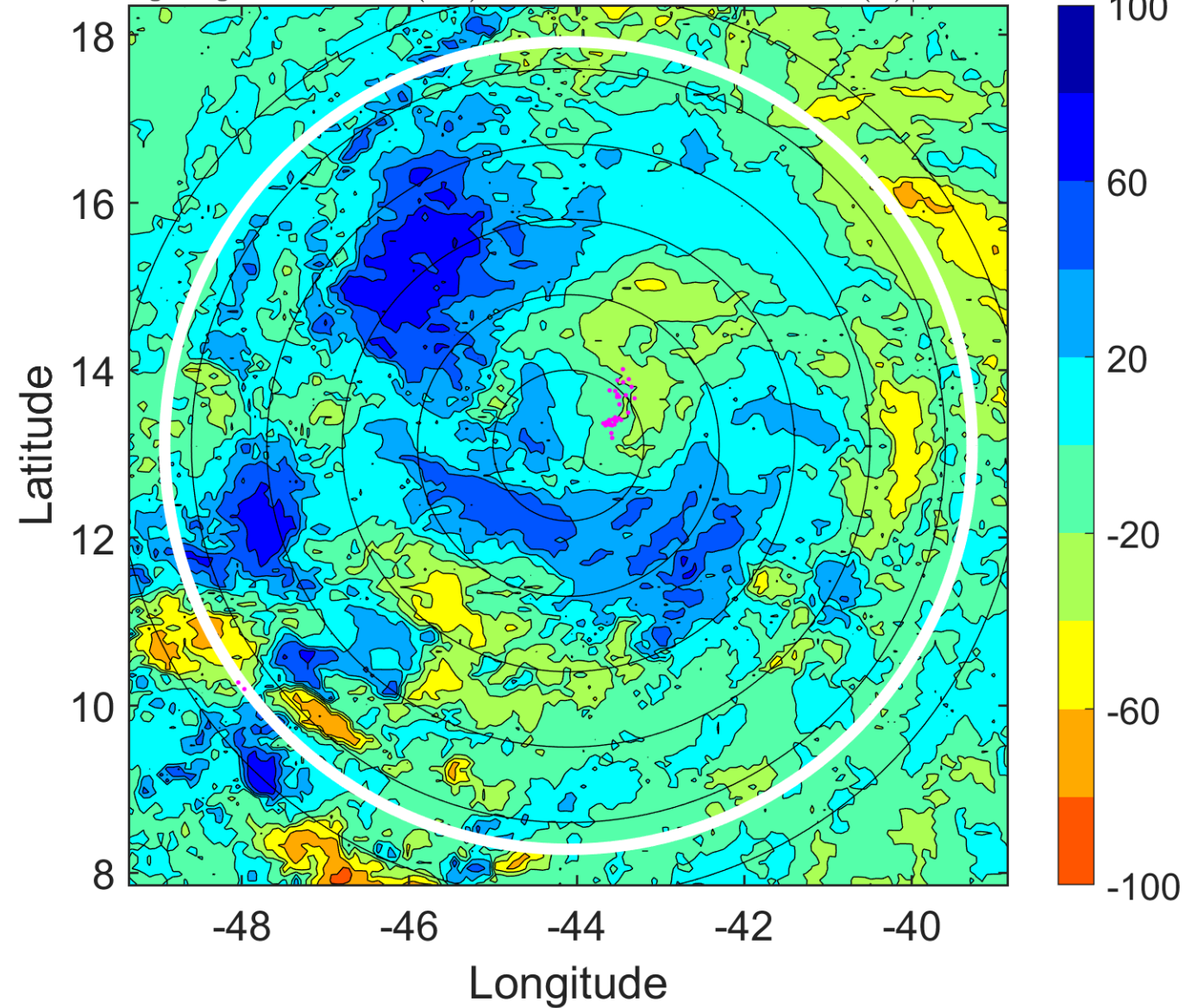

IR BT & Lightning

t: 2011090800 (21 LT)

Lightning: 21 LT \pm 1.5 h (dots)

PT: LLCP | EA: QUASI

14L (MARIA) | 45 kt TS

S: 4.1 m s⁻¹ (L) | H: 35°

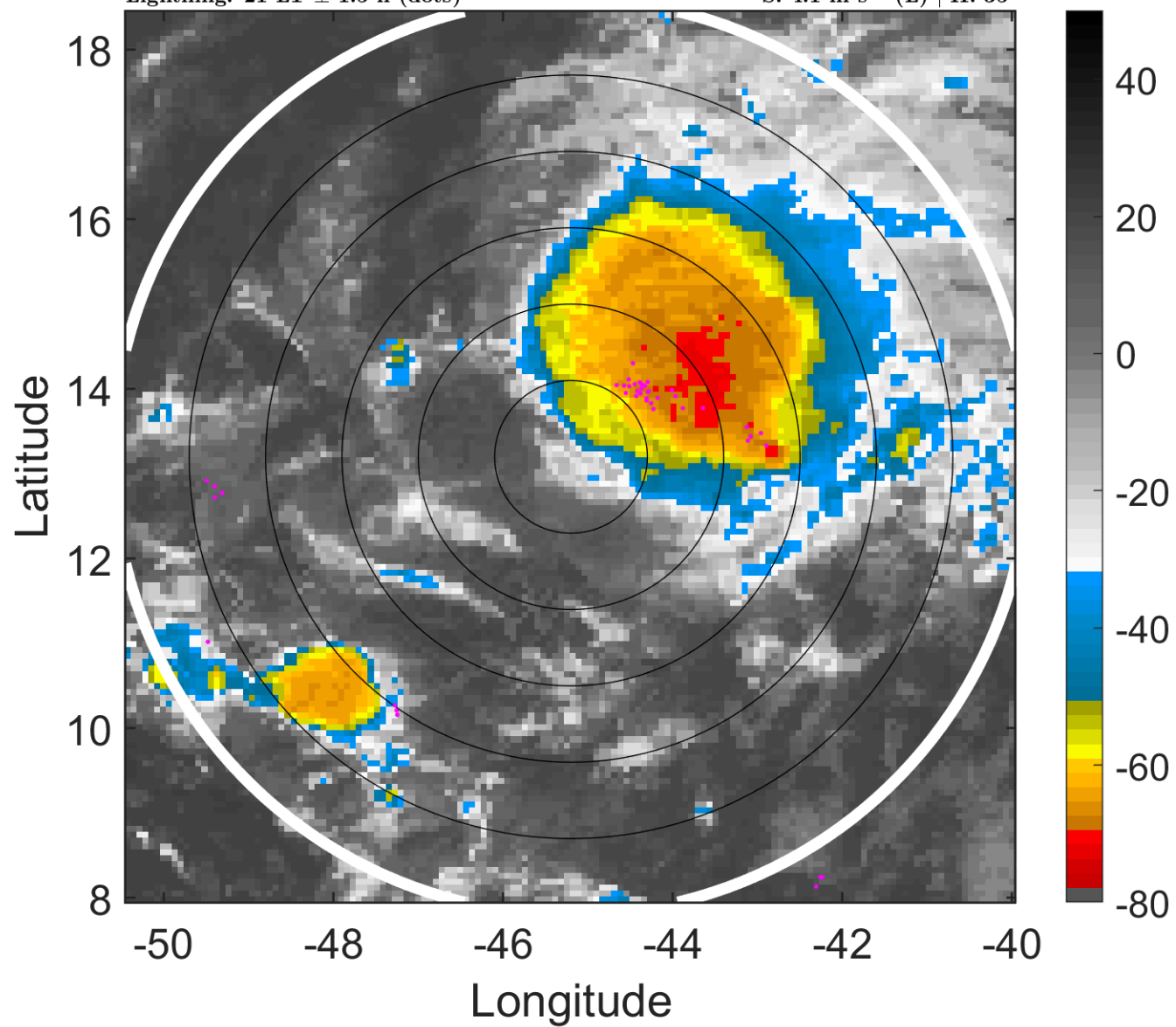

6-h IR BT Differences & Lightning

Δ t: 2011090800 (21 LT) - 2011090718 (15.1 LT)

Lightning: 21 LT \pm 1.5 h (dots)

PT: LLCP | EA: QUASI

14L (MARIA) | 45 kt TS

S: 4.1 m s⁻¹ (L) | H: 35°

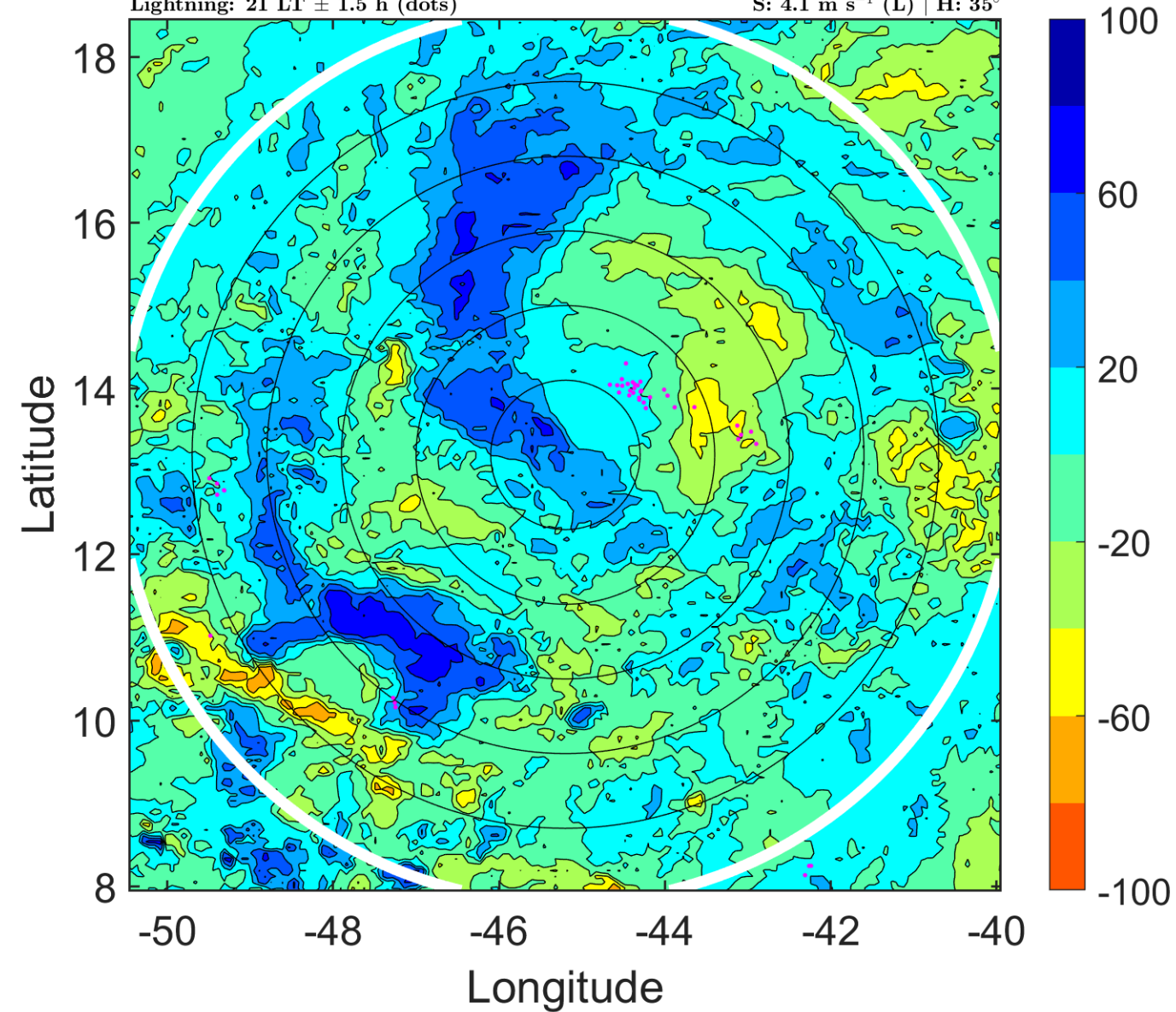

IR BT & Lightning

t: 2011090803 (23.9 LT)

Lightning: 23.9 LT \pm 1.5 h (dots)

PT: LLCP | EA: QUASI

14L (MARIA) | 45 kt TS

S: 5.3 m s⁻¹ (M) | H: 35°

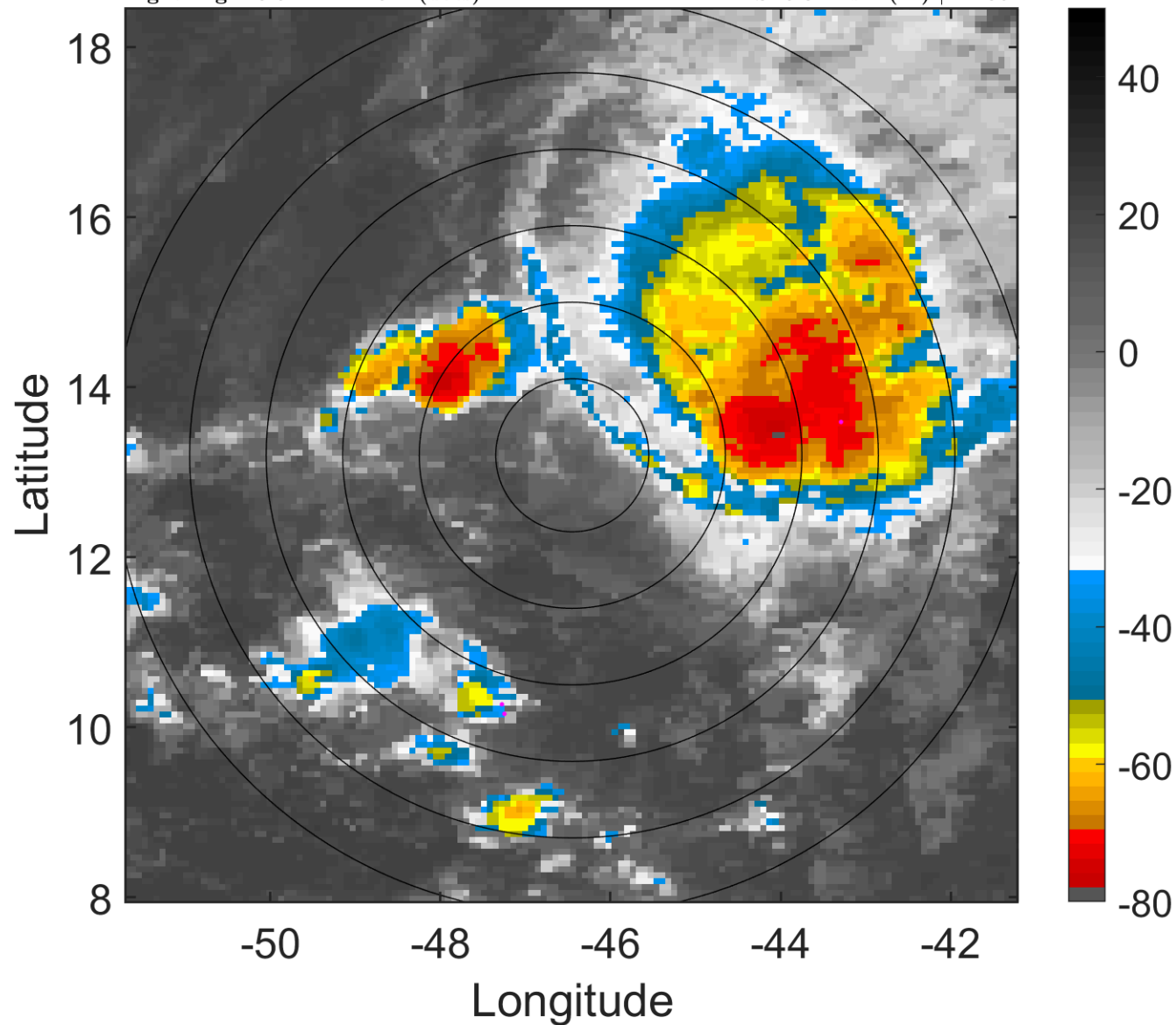

6-h IR BT Differences & Lightning

Δ t: 2011090803 (23.9 LT) - 2011090721 (18.1 LT)

Lightning: 23.9 LT \pm 1.5 h (dots)

PT: LLCP | EA: QUASI

14L (MARIA) | 45 kt TS

S: 5.3 m s⁻¹ (M) | H: 35°

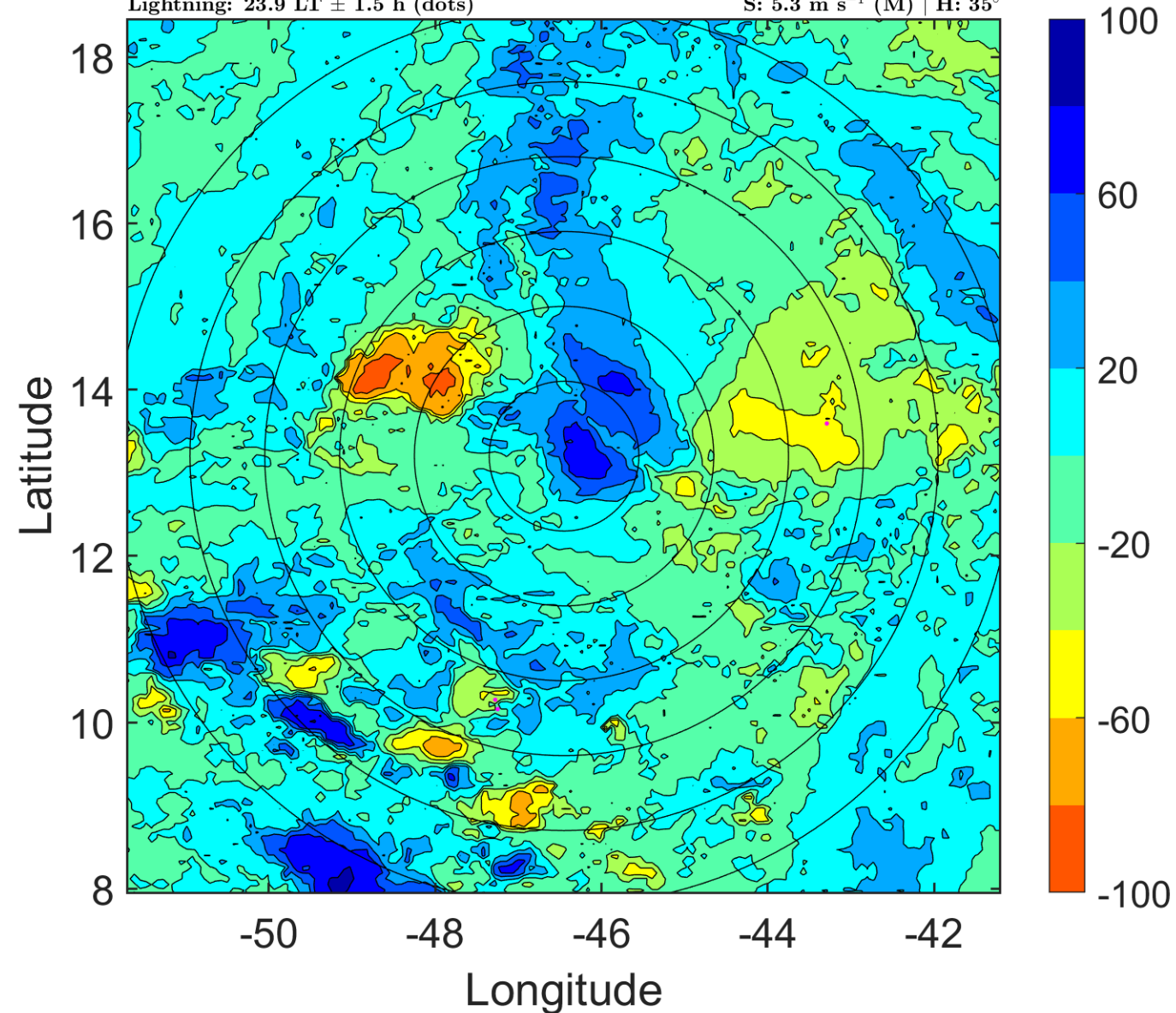

IR BT & Lightning

t: 2011090806 (2.8 LT)

Lightning: 2.8 LT \pm 1.5 h (dots)

PT: LLCP | EA: INACT

14L (MARIA) | 45 kt TS

S: 6.5 m s⁻¹ (M) | H: 35°

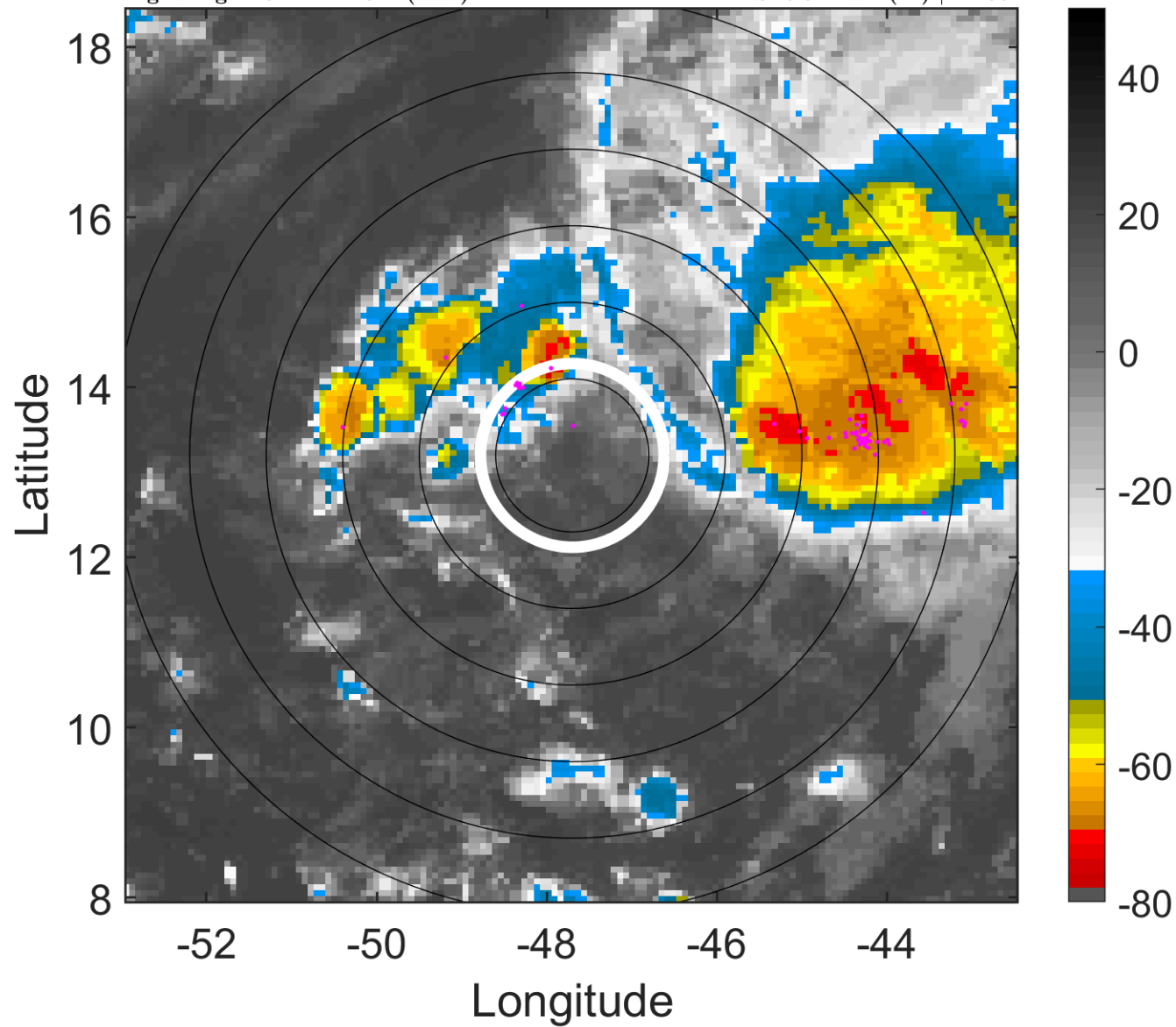

6-h IR BT Differences & Lightning

Δ t: 2011090806 (2.8 LT) - 2011090800 (21 LT)

Lightning: 2.8 LT \pm 1.5 h (dots)

PT: LLCP | EA: INACT

14L (MARIA) | 45 kt TS

S: 6.5 m s⁻¹ (M) | H: 35°

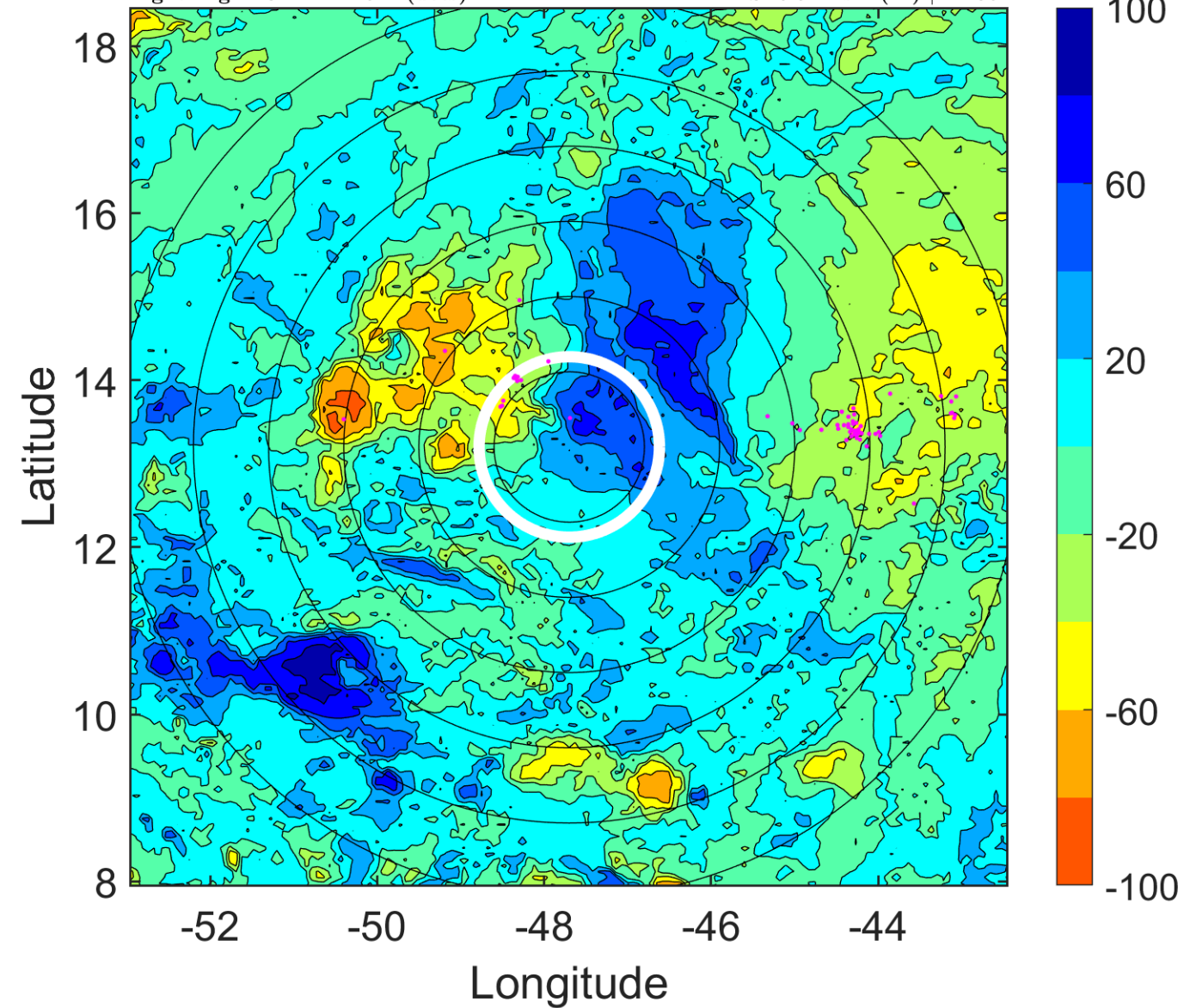

IR BT & Lightning

t: 2011090809 (5.7 LT)

Lightning: 5.7 LT \pm 1.5 h (dots)

PT: LLCP | EA: INACT

14L (MARIA) | 42.5 kt TS

S: 7.3 m s⁻¹ (M) | H: 46°

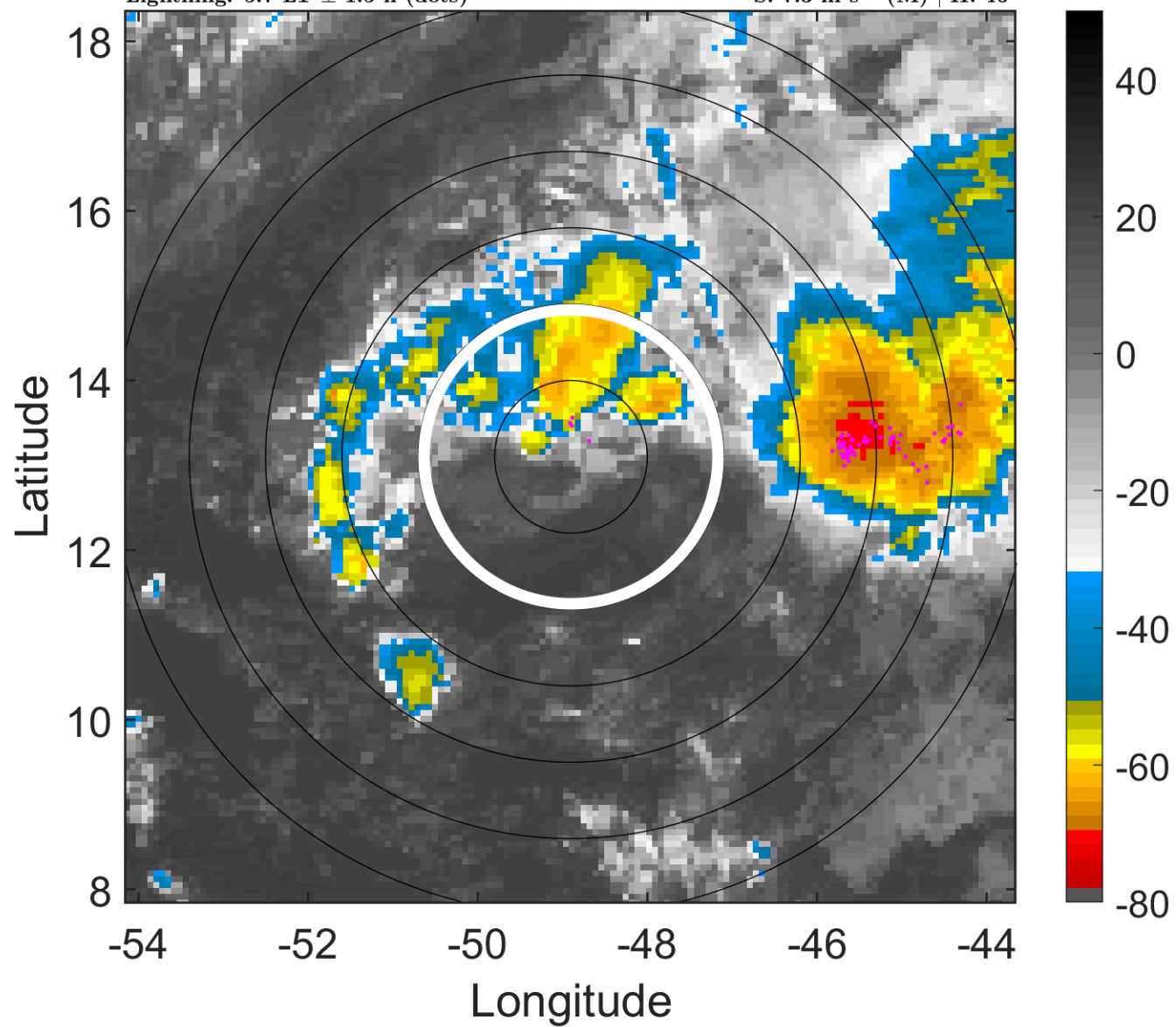

6-h IR BT Differences & Lightning

Δ t: 2011090809 (5.7 LT) - 2011090803 (23.9 LT)

Lightning: 5.7 LT \pm 1.5 h (dots)

PT: LLCP | EA: INACT

14L (MARIA) | 42.5 kt TS

S: 7.3 m s⁻¹ (M) | H: 46°

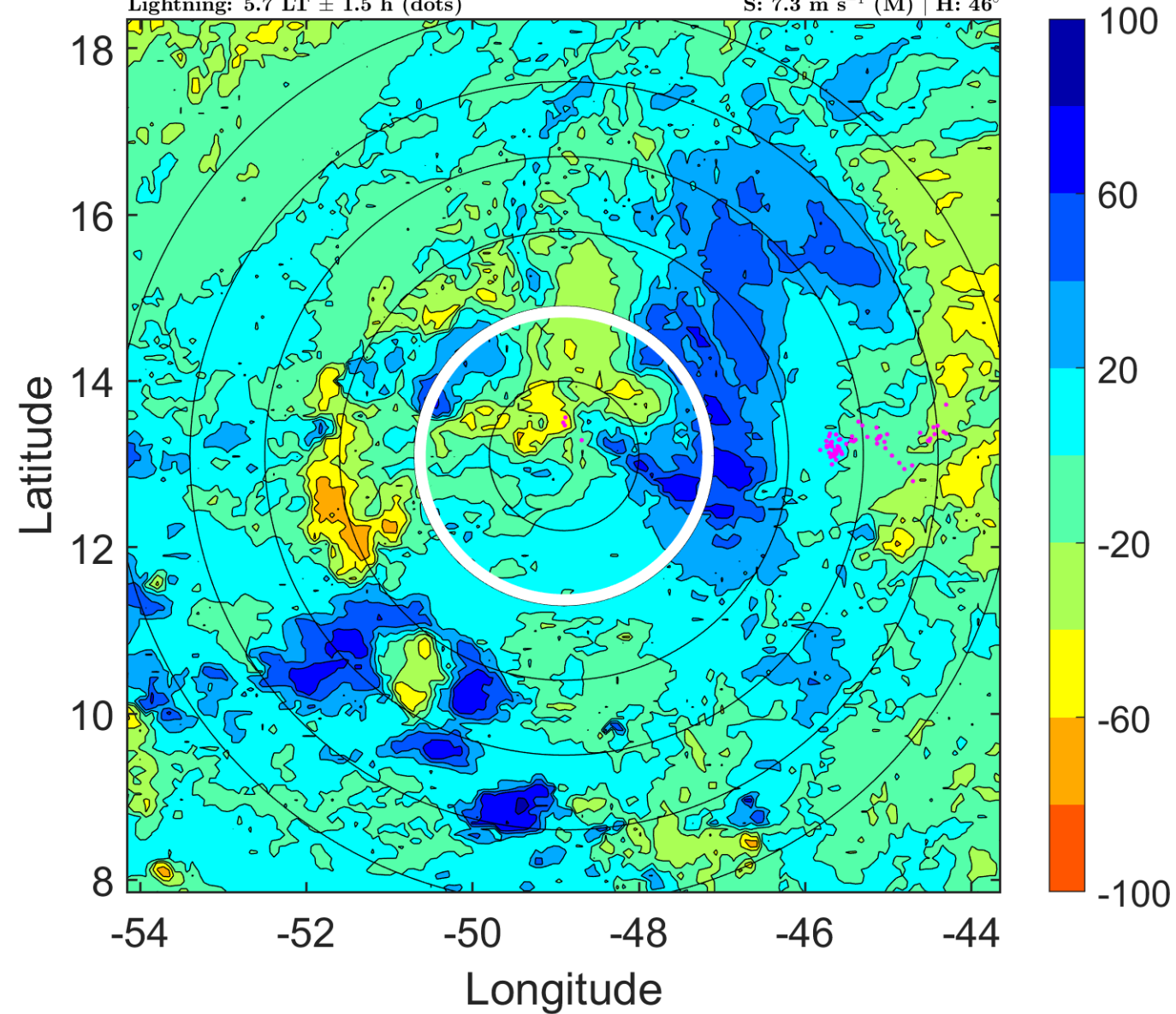

IR BT & Lightning

t: 2011090812 (8.7 LT)

Lightning: 8.7 LT \pm 1.5 h (dots)

PT: LLCP | EA: INACT

14L (MARIA) | 40 kt TS

S: 8 m s⁻¹ (M) | H: 57°

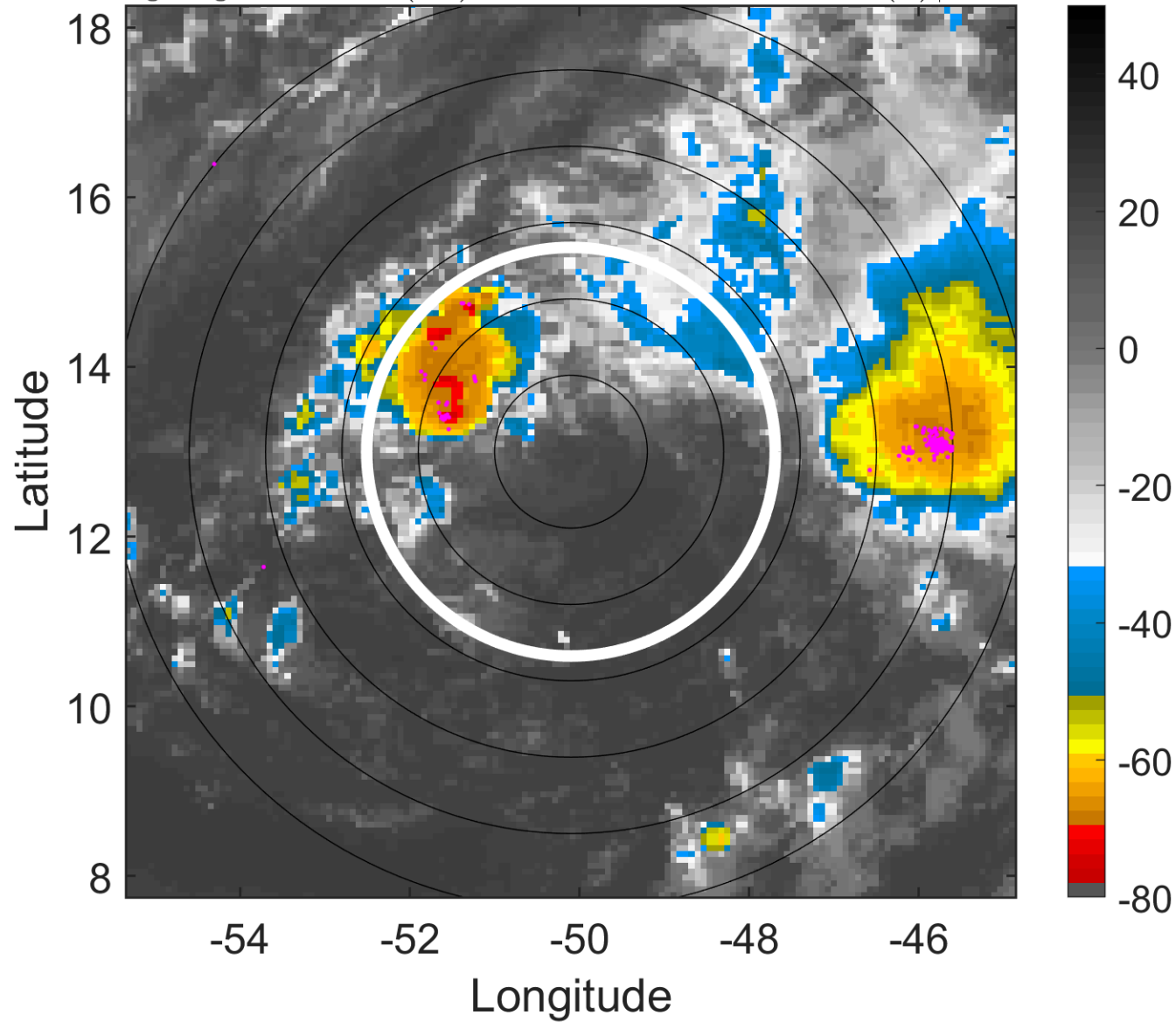

6-h IR BT Differences & Lightning

Δ t: 2011090812 (8.7 LT) - 2011090806 (2.8 LT)

Lightning: 8.7 LT \pm 1.5 h (dots)

PT: LLCP | EA: INACT

14L (MARIA) | 40 kt TS

S: 8 m s⁻¹ (M) | H: 57°

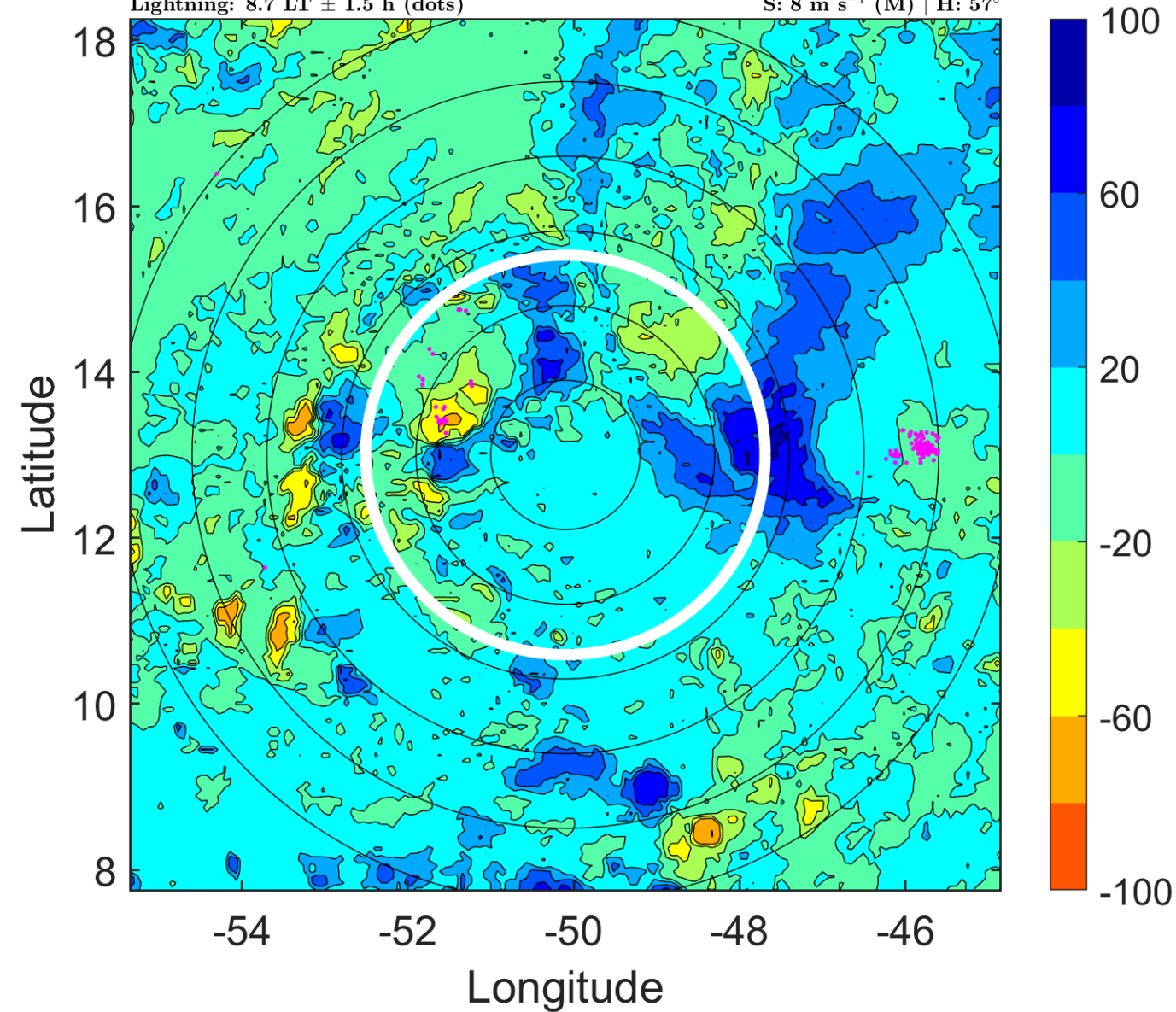

IR BT & Lightning

t: 2011090815 (11.6 LT)

Lightning: 11.6 LT \pm 1.5 h (dots)

PT: LLCP | EA: INACT

14L (MARIA) | 40 kt TS

S: 7.7 m s⁻¹ (M) | H: 50.5°

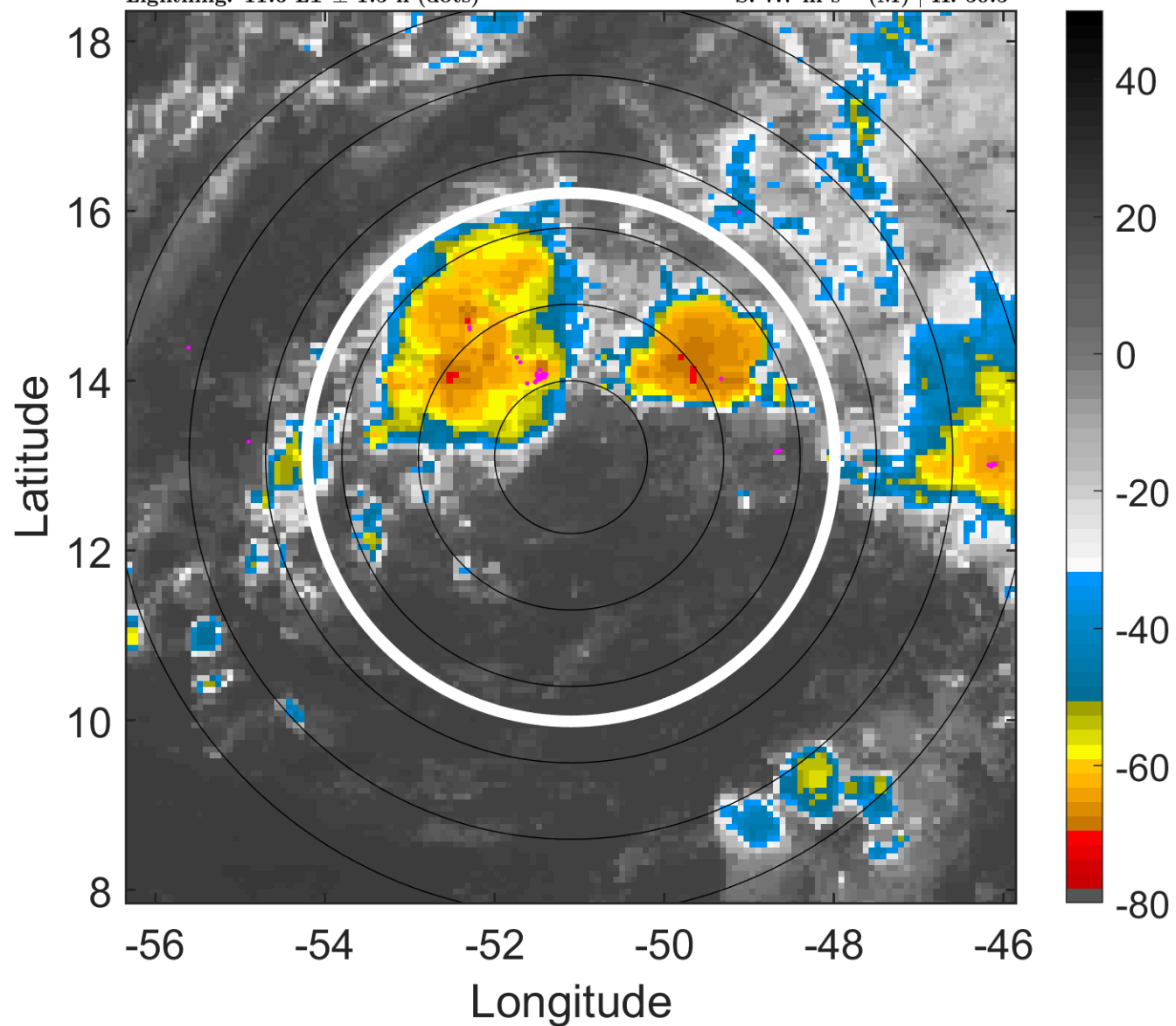

6-h IR BT Differences & Lightning

Δ t: 2011090815 (11.6 LT) - 2011090809 (5.7 LT)

Lightning: 11.6 LT \pm 1.5 h (dots)

PT: LLCP | EA: INACT

14L (MARIA) | 40 kt TS

S: 7.7 m s⁻¹ (M) | H: 50.5°

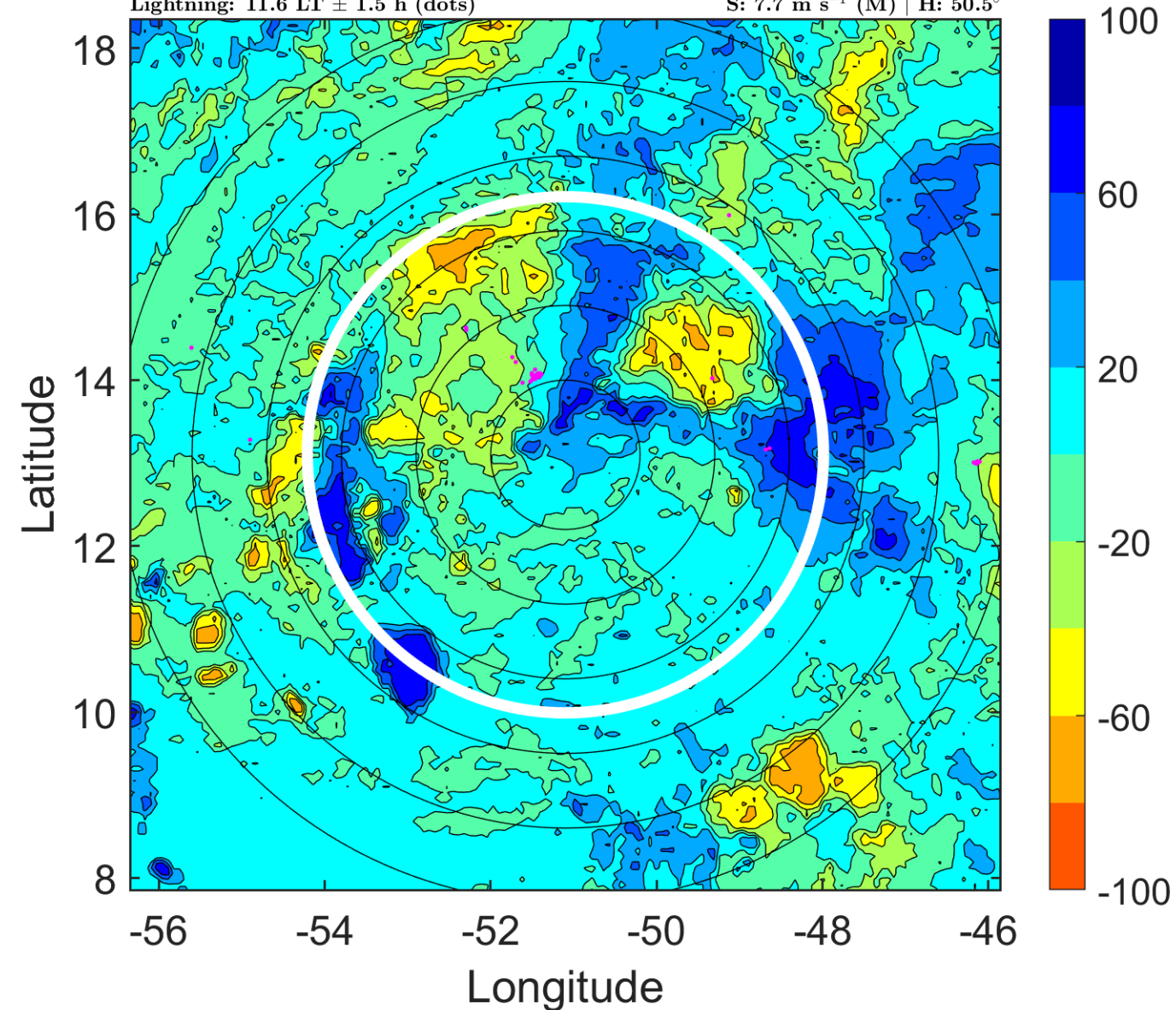

IR BT & Lightning

t: 2011090818 (14.5 LT)

Lightning: 14.5 LT \pm 1.5 h (dots)

PT: LLCP | EA: INACT

14L (MARIA) | 40 kt TS

S: 7.5 m s⁻¹ (M) | H: 44°

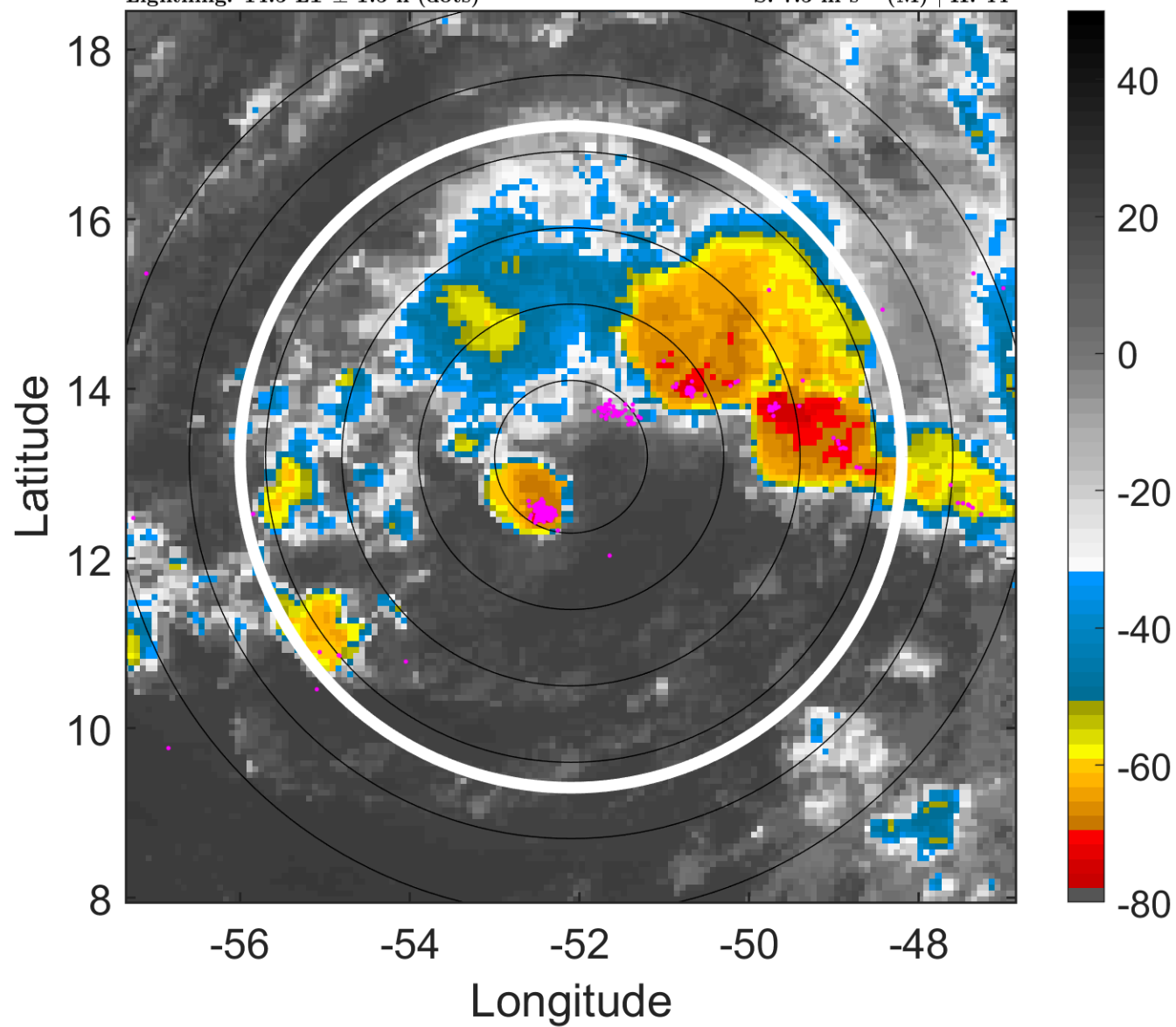

6-h IR BT Differences & Lightning

Δ t: 2011090818 (14.5 LT) - 2011090812 (8.7 LT)

Lightning: 14.5 LT \pm 1.5 h (dots)

PT: LLCP | EA: INACT

14L (MARIA) | 40 kt TS

S: 7.5 m s⁻¹ (M) | H: 44°

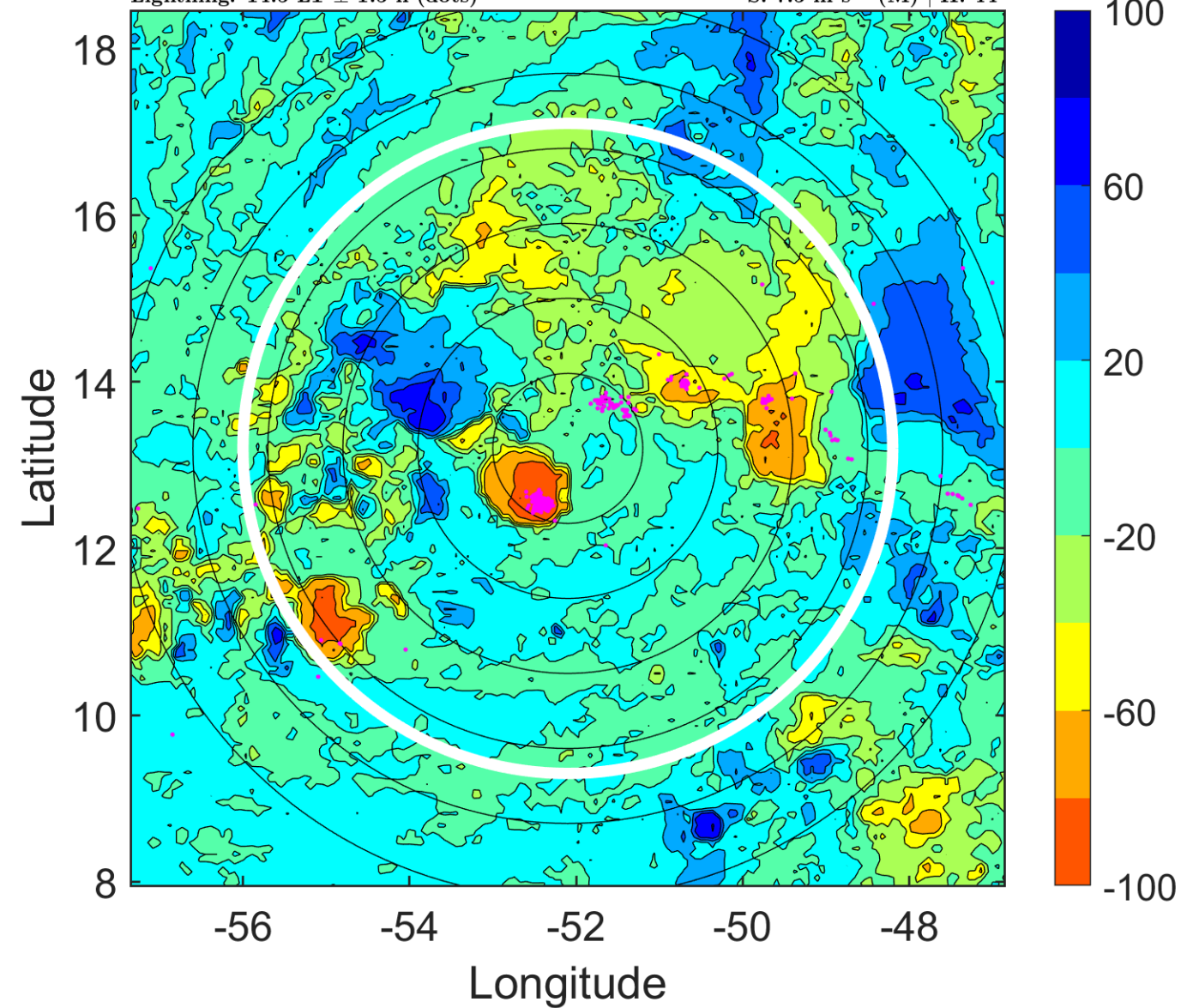

IR BT & Lightning

t: 2011090821 (17.5 LT)

Lightning: 17.5 LT \pm 1.5 h (dots)

PT: LLCP | EA: INACT

14L (MARIA) | 40 kt TS

S: 7.3 m s⁻¹ (M) | H: 41.5°

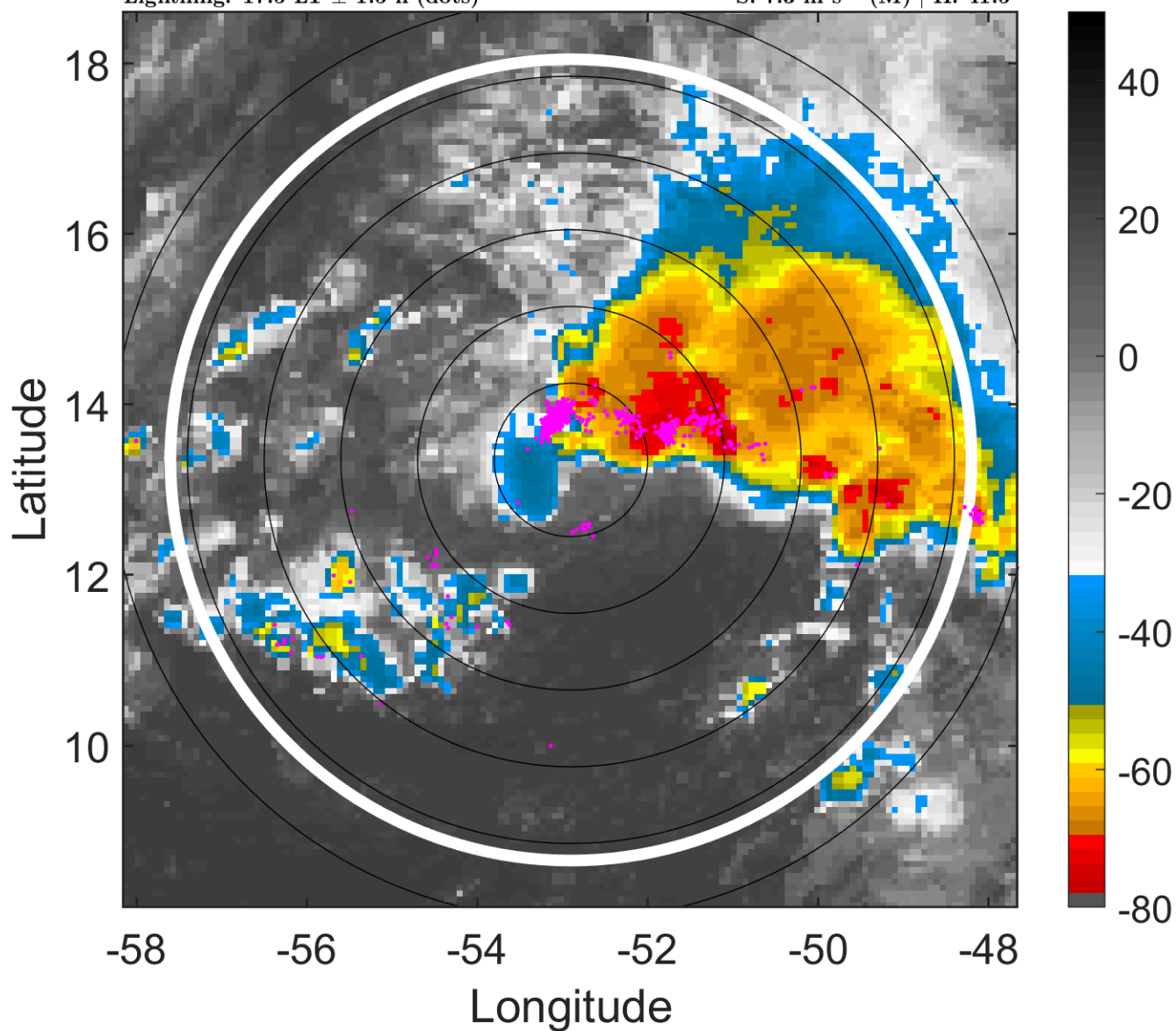

6-h IR BT Differences & Lightning

Δ t: 2011090821 (17.5 LT) - 2011090815 (11.6 LT)

Lightning: 17.5 LT \pm 1.5 h (dots)

PT: LLCP | EA: INACT

14L (MARIA) | 40 kt TS

S: 7.3 m s⁻¹ (M) | H: 41.5°

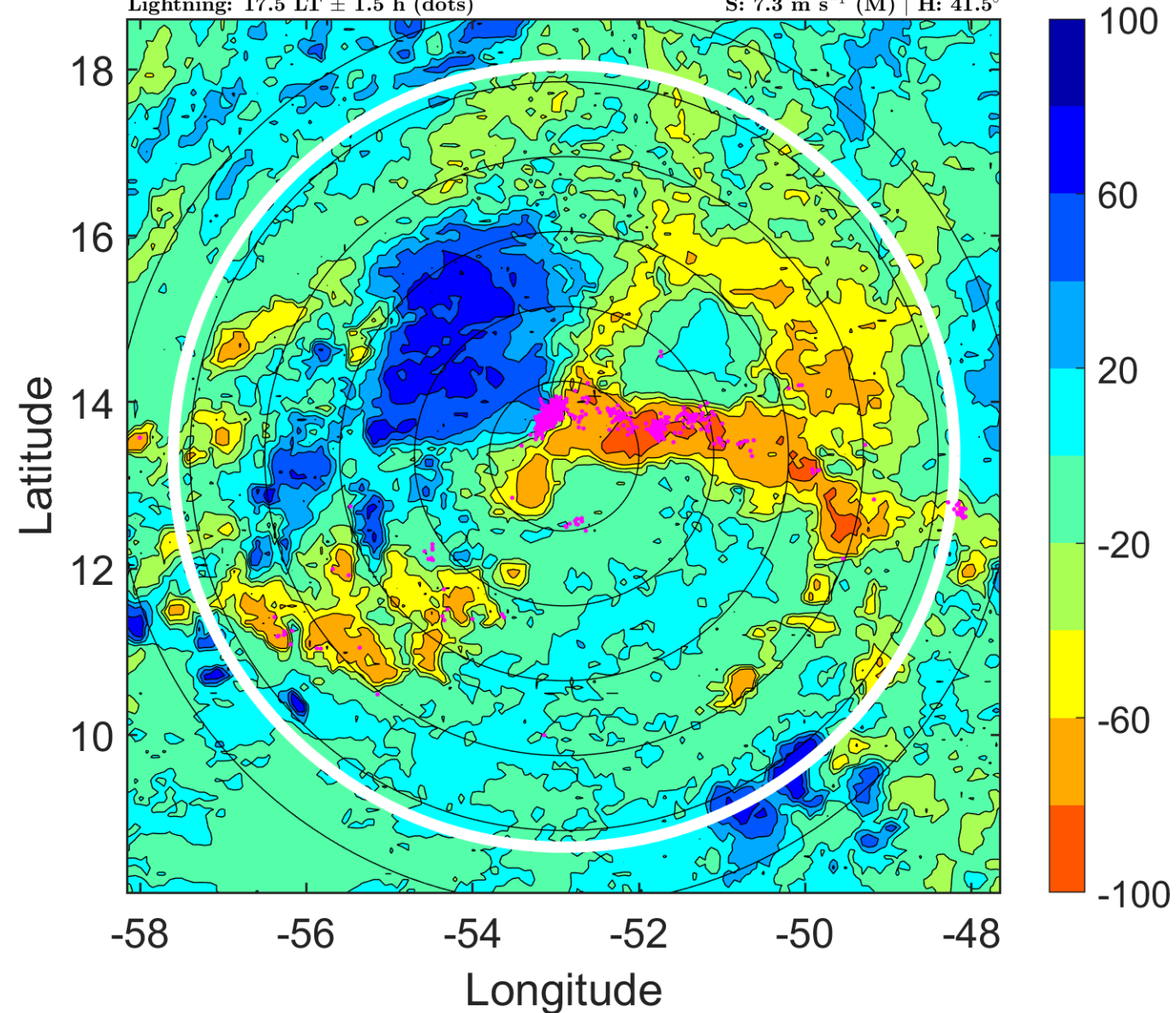

IR BT & Lightning

t: 2011090900 (20.4 LT)

Lightning: 20.4 LT \pm 1.5 h (dots)

PT: LLCP | EA: INACT

14L (MARIA) | 40 kt TS

S: 7.2 m s⁻¹ (M) | H: 39°

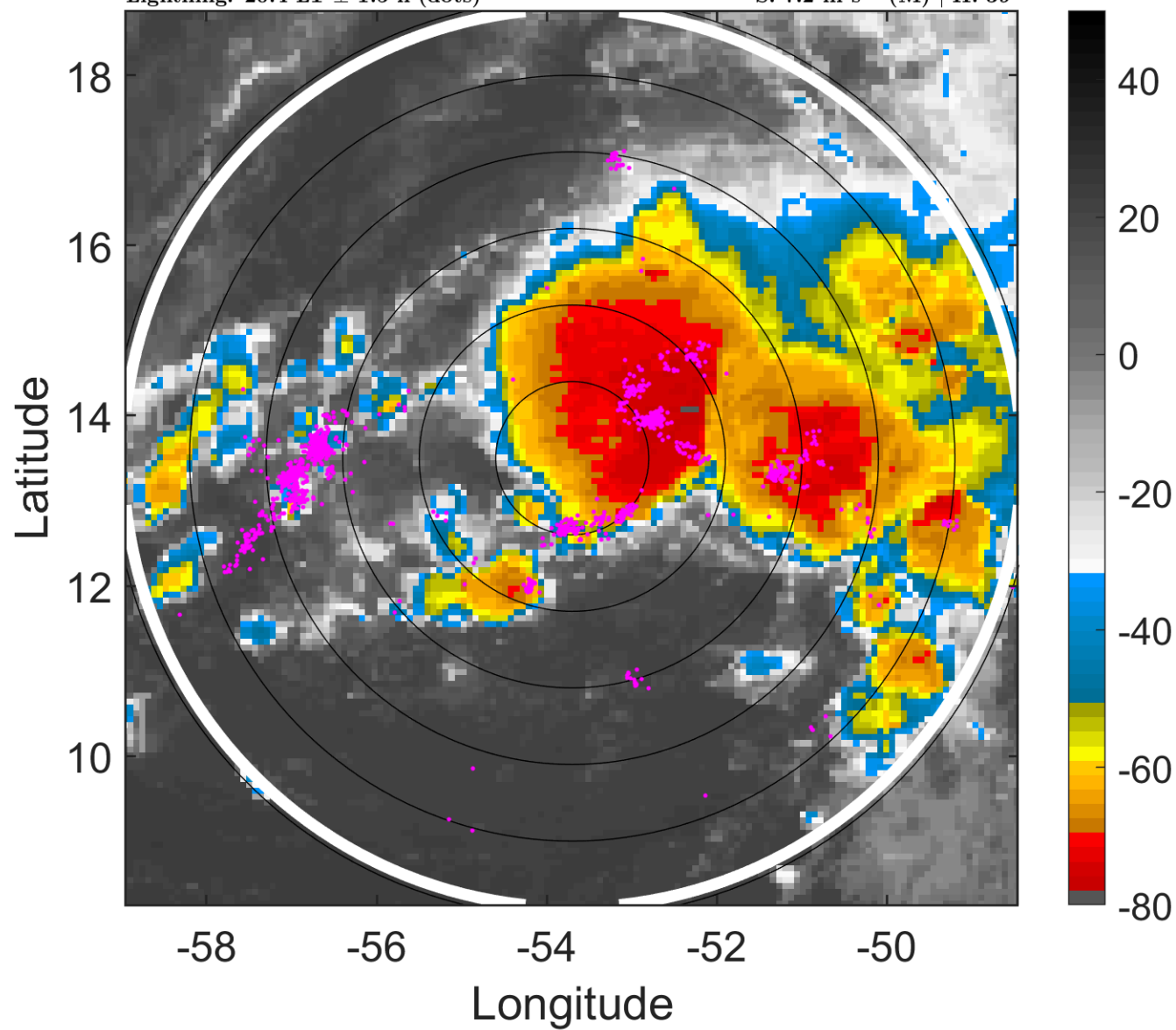

6-h IR BT Differences & Lightning

Δ t: 2011090900 (20.4 LT) - 2011090818 (14.5 LT)

Lightning: 20.4 LT \pm 1.5 h (dots)

PT: LLCP | EA: INACT

14L (MARIA) | 40 kt TS

S: 7.2 m s⁻¹ (M) | H: 39°

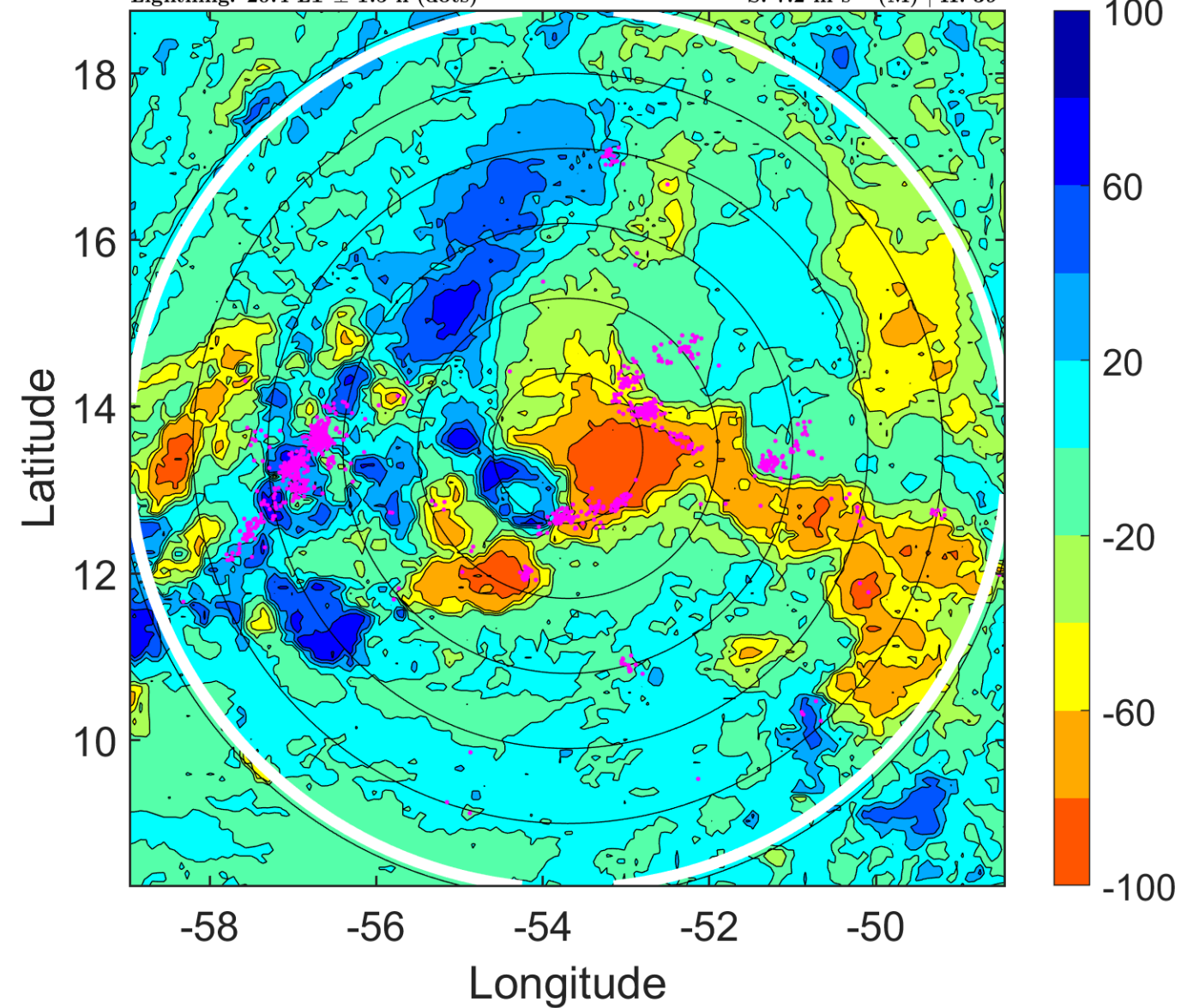

IR BT & Lightning

t: 2011090903 (23.4 LT)

Lightning: 23.4 LT \pm 1.5 h (dots)

PT: LLCP | EA: INACT

14L (MARIA) | 40 kt TS

S: 8.3 m s⁻¹ (M) | H: 38.5°

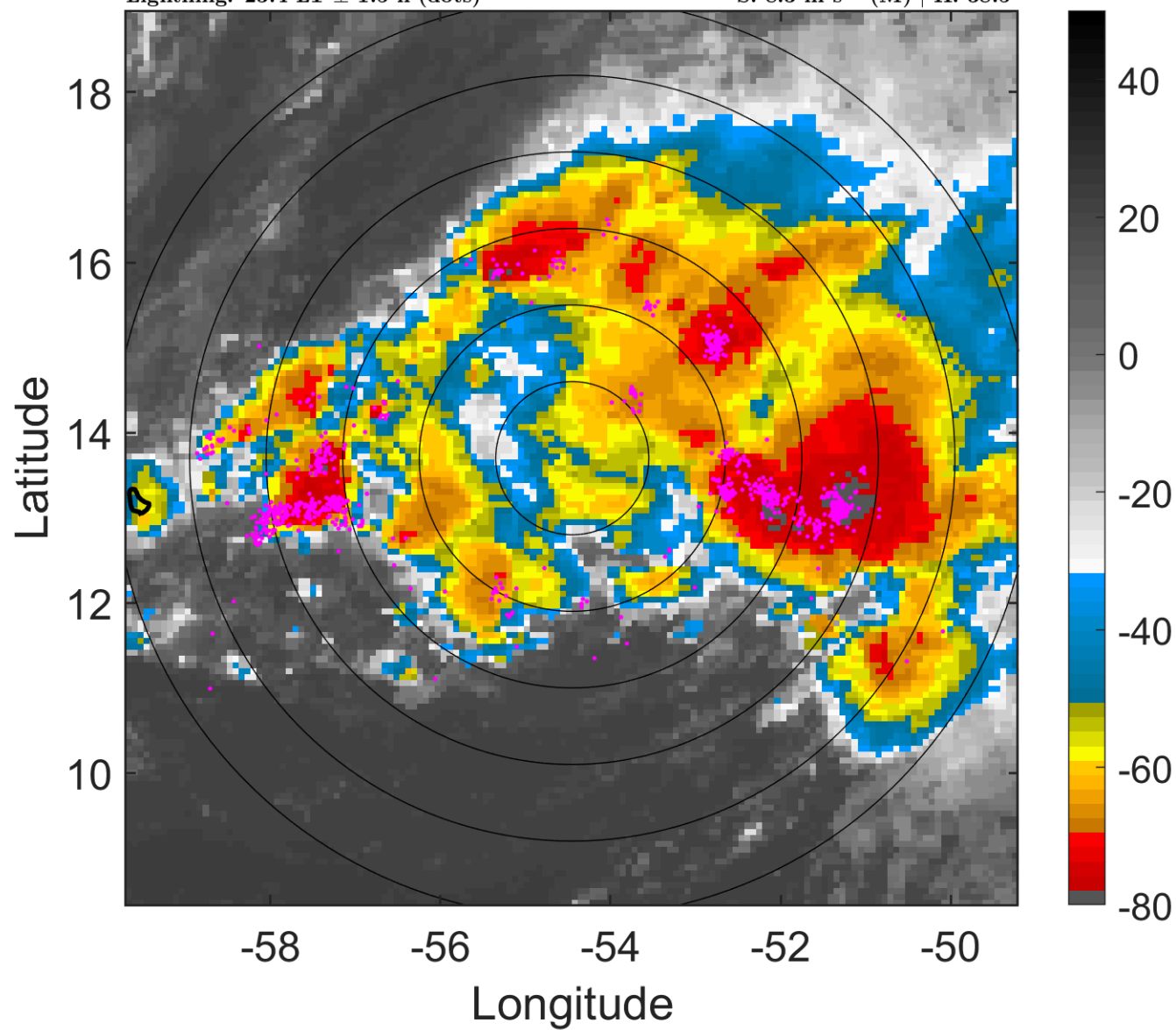

6-h IR BT Differences & Lightning

Δ t: 2011090903 (23.4 LT) - 2011090821 (17.5 LT)

Lightning: 23.4 LT \pm 1.5 h (dots)

PT: LLCP | EA: INACT

14L (MARIA) | 40 kt TS

S: 8.3 m s⁻¹ (M) | H: 38.5°

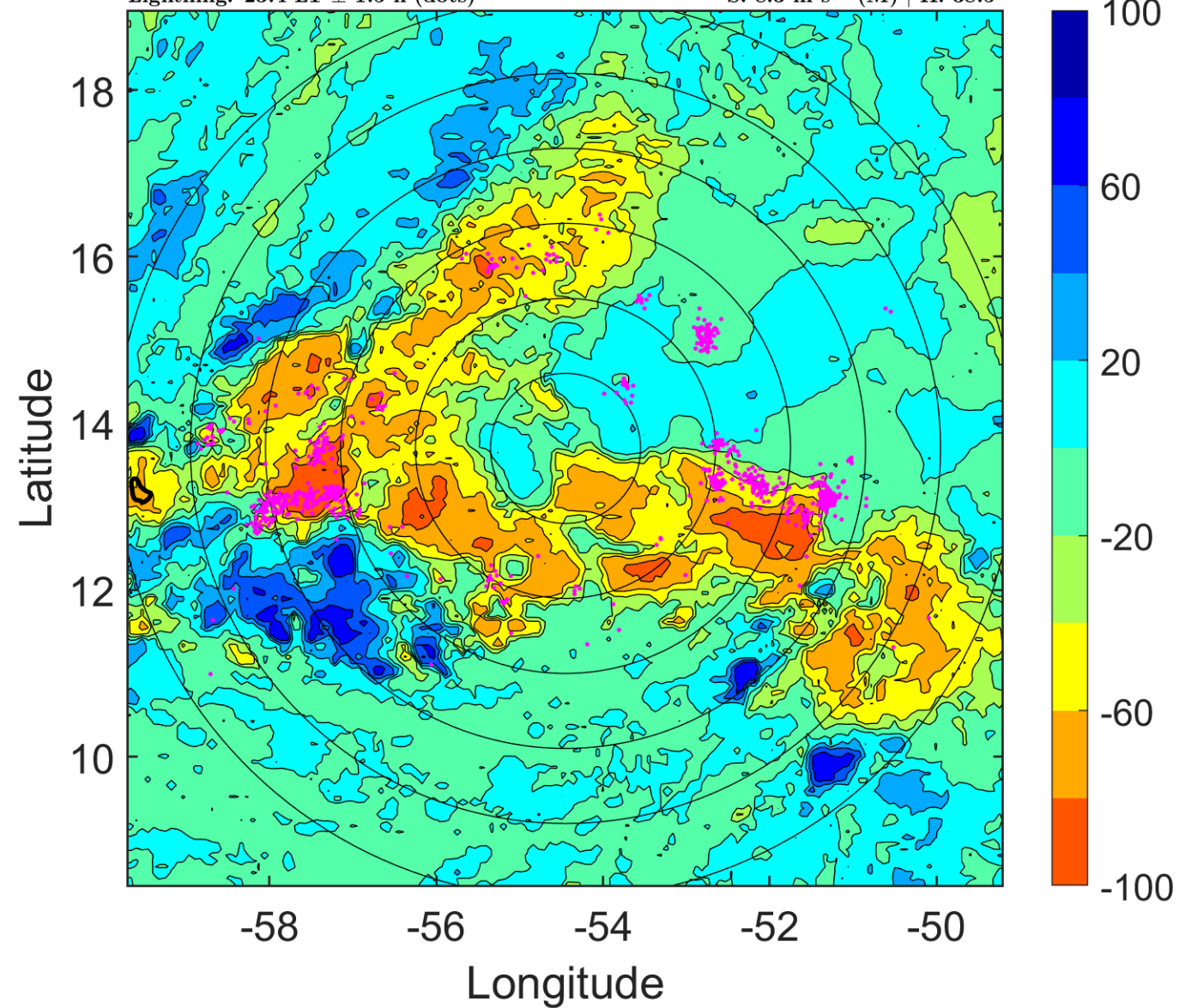

IR BT & Lightning

t: 2011090906 (2.3 LT)

Lightning: 2.3 LT \pm 1.5 h (dots)

PT: LLCP | EA: ACT

14L (MARIA) | 40 kt TS

S: 9.4 m s⁻¹ (M) | H: 38°

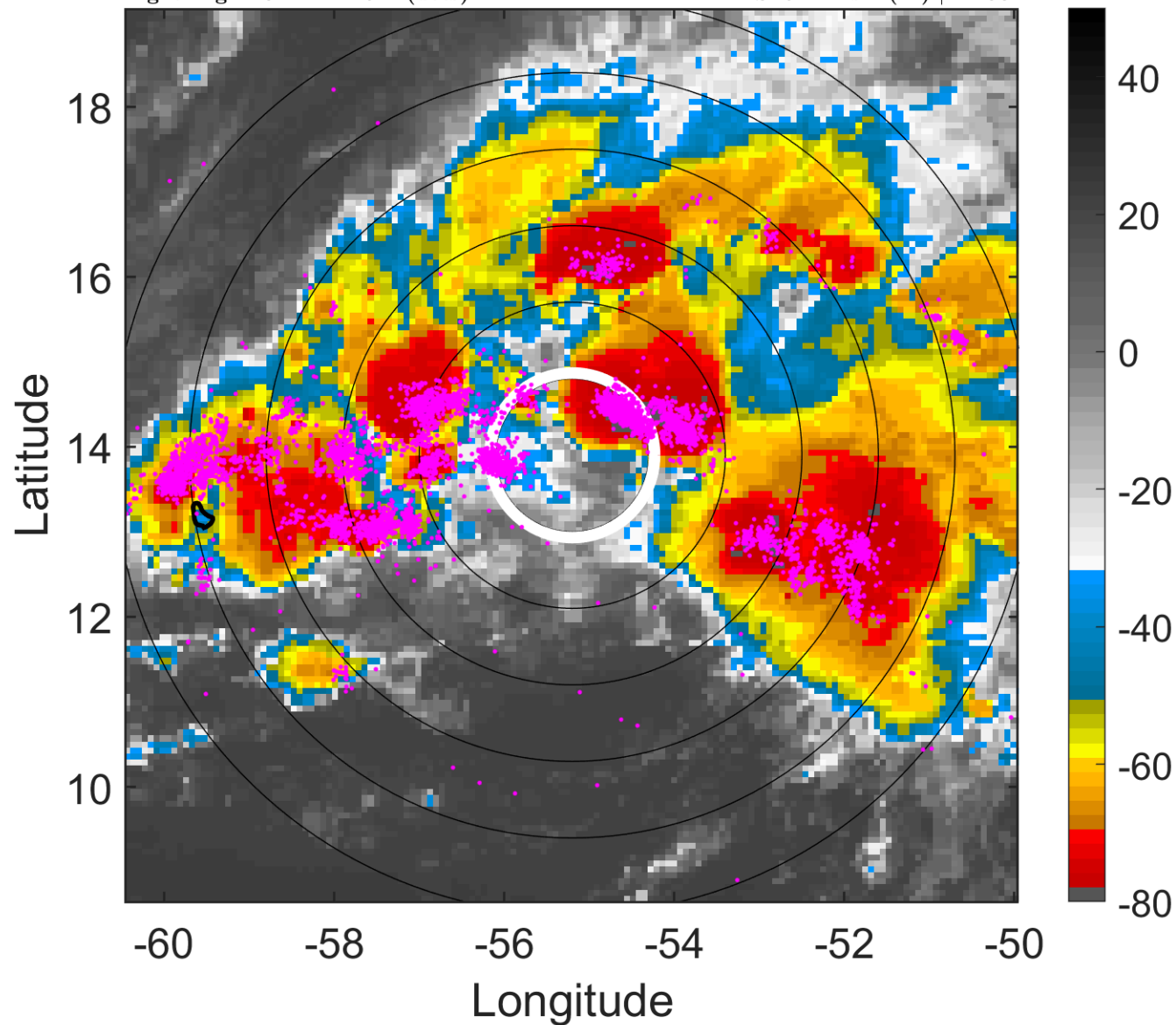

6-h IR BT Differences & Lightning

Δ t: 2011090906 (2.3 LT) - 2011090900 (20.4 LT)

Lightning: 2.3 LT \pm 1.5 h (dots)

PT: LLCP | EA: ACT

14L (MARIA) | 40 kt TS

S: 9.4 m s⁻¹ (M) | H: 38°

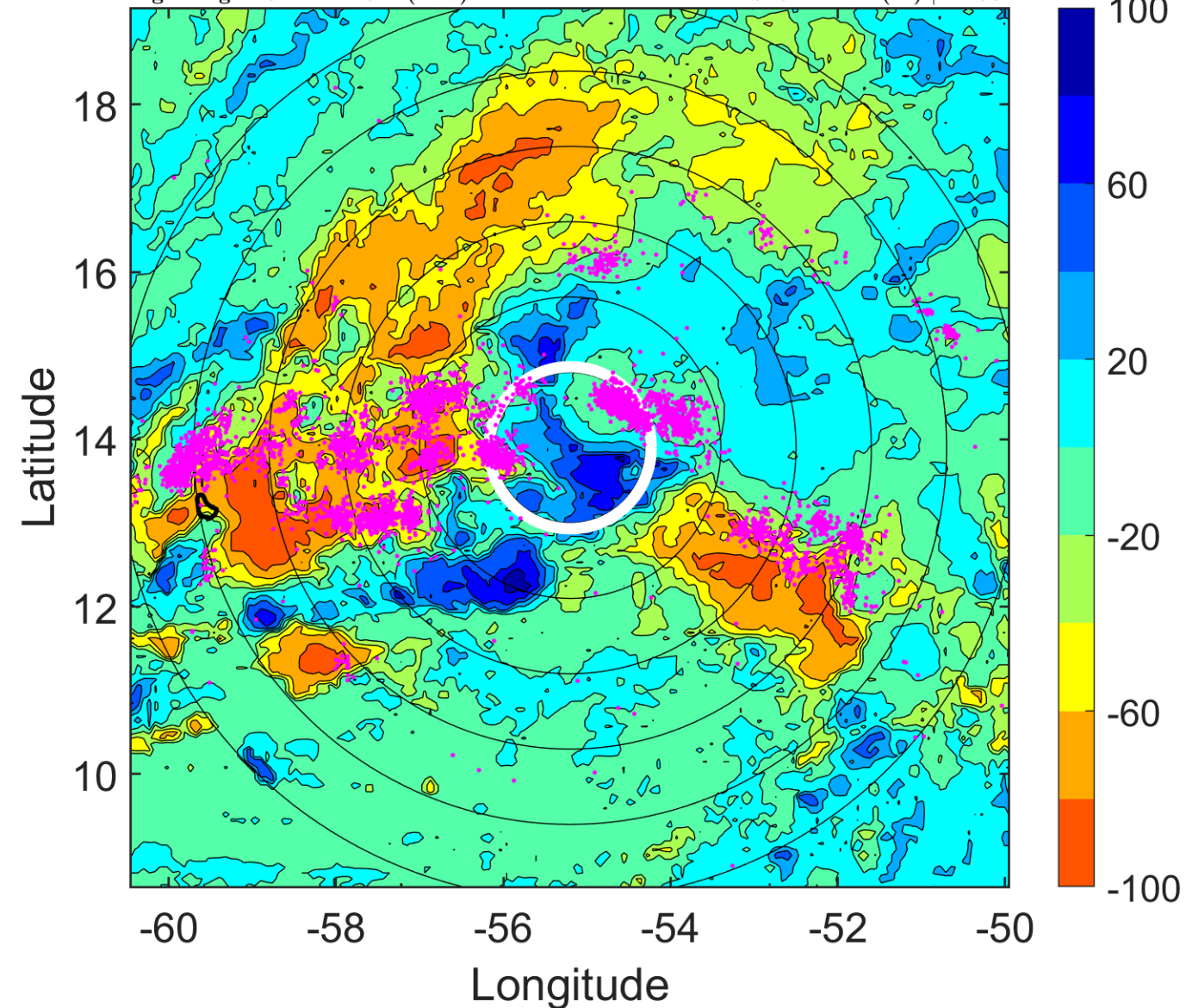

IR BT & Lightning

t: 2011090909 (5.3 LT)

Lightning: 5.3 LT \pm 1.5 h (dots)

PT: LLCP | EA: ACT

14L (MARIA) | 42.5 kt TS

S: 8.7 m s⁻¹ (M) | H: 42°

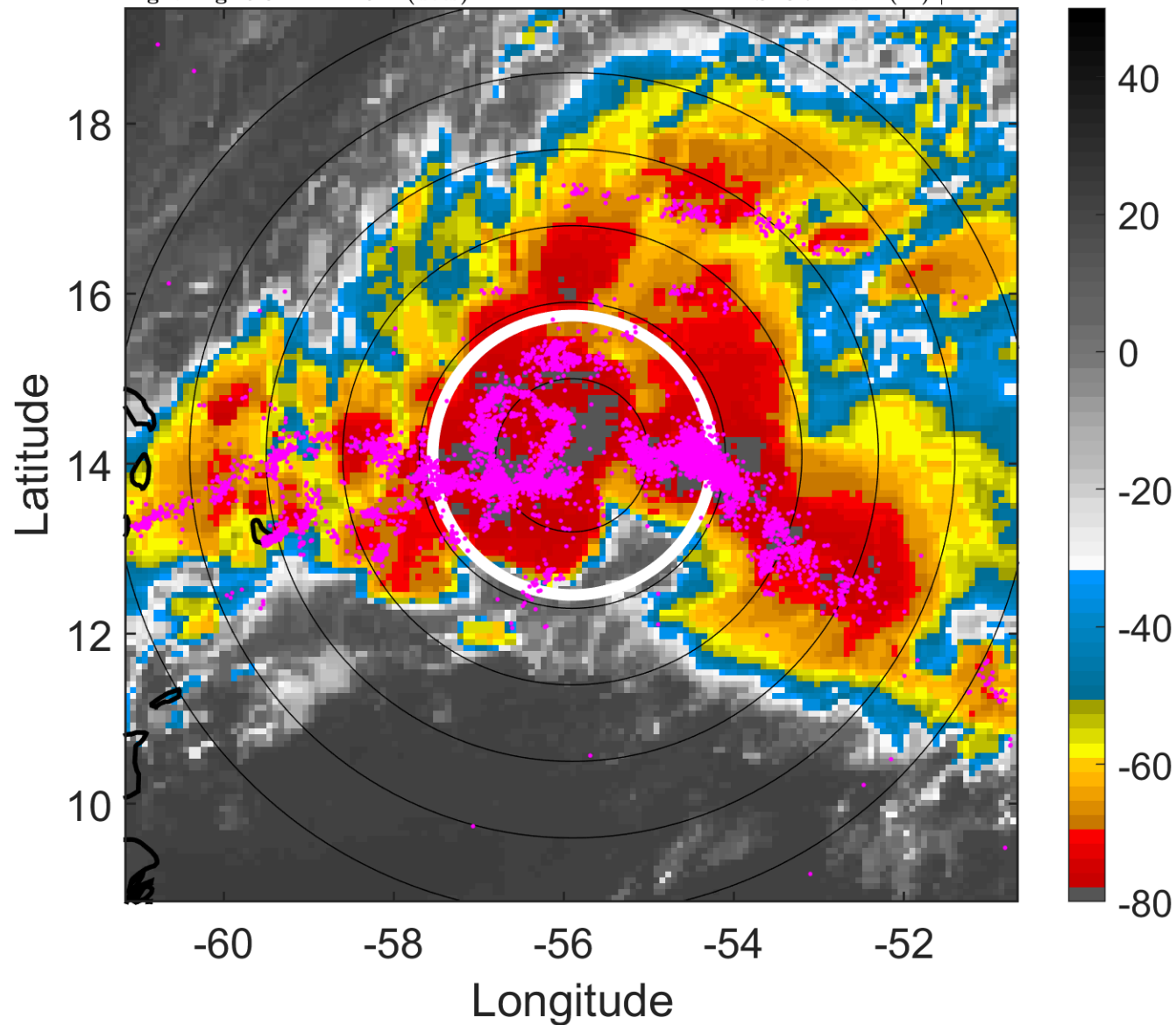

6-h IR BT Differences & Lightning

Δ t: 2011090909 (5.3 LT) - 2011090903 (23.4 LT)

Lightning: 5.3 LT \pm 1.5 h (dots)

PT: LLCP | EA: ACT

14L (MARIA) | 42.5 kt TS

S: 8.7 m s⁻¹ (M) | H: 42°

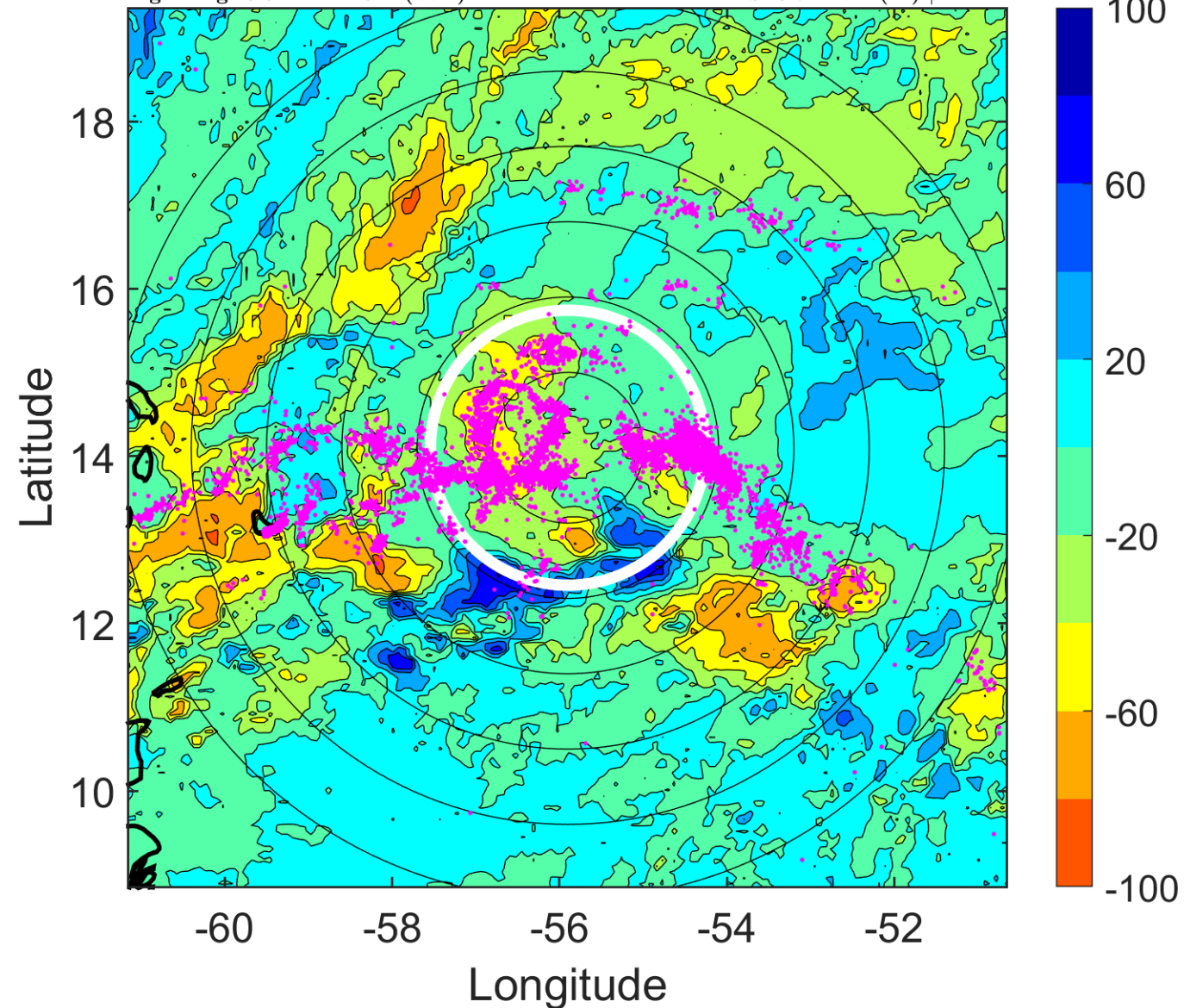

IR BT & Lightning

t: 2011090912 (8.2 LT)

Lightning: 8.2 LT \pm 1.5 h (dots)

PT: LLCP | EA: ACT

14L (MARIA) | 45 kt DB

S: null | H: null

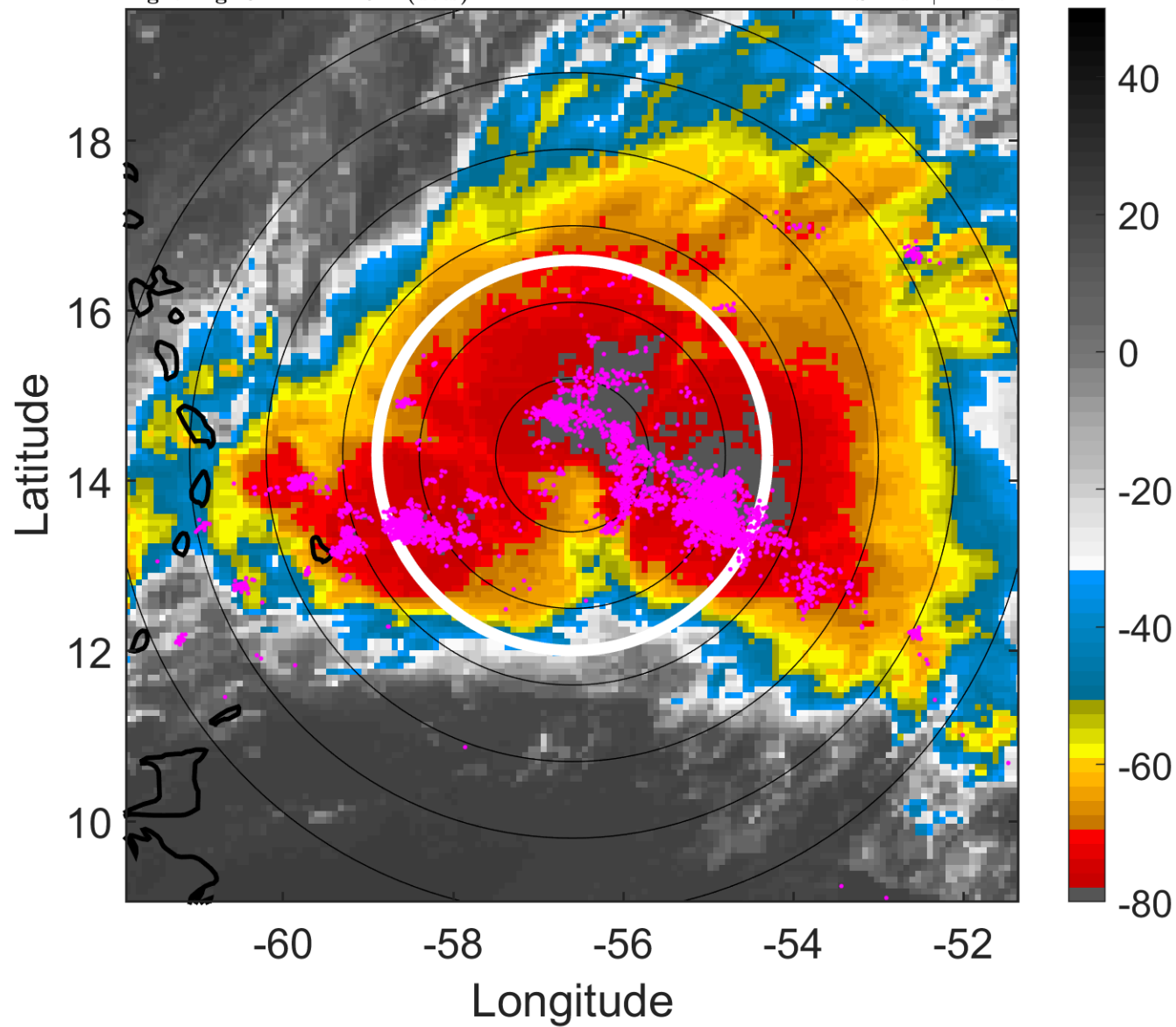

6-h IR BT Differences & Lightning

Δ t: 2011090912 (8.2 LT) - 2011090906 (2.3 LT)

Lightning: 8.2 LT \pm 1.5 h (dots)

PT: LLCP | EA: ACT

14L (MARIA) | 45 kt DB

S: null | H: null

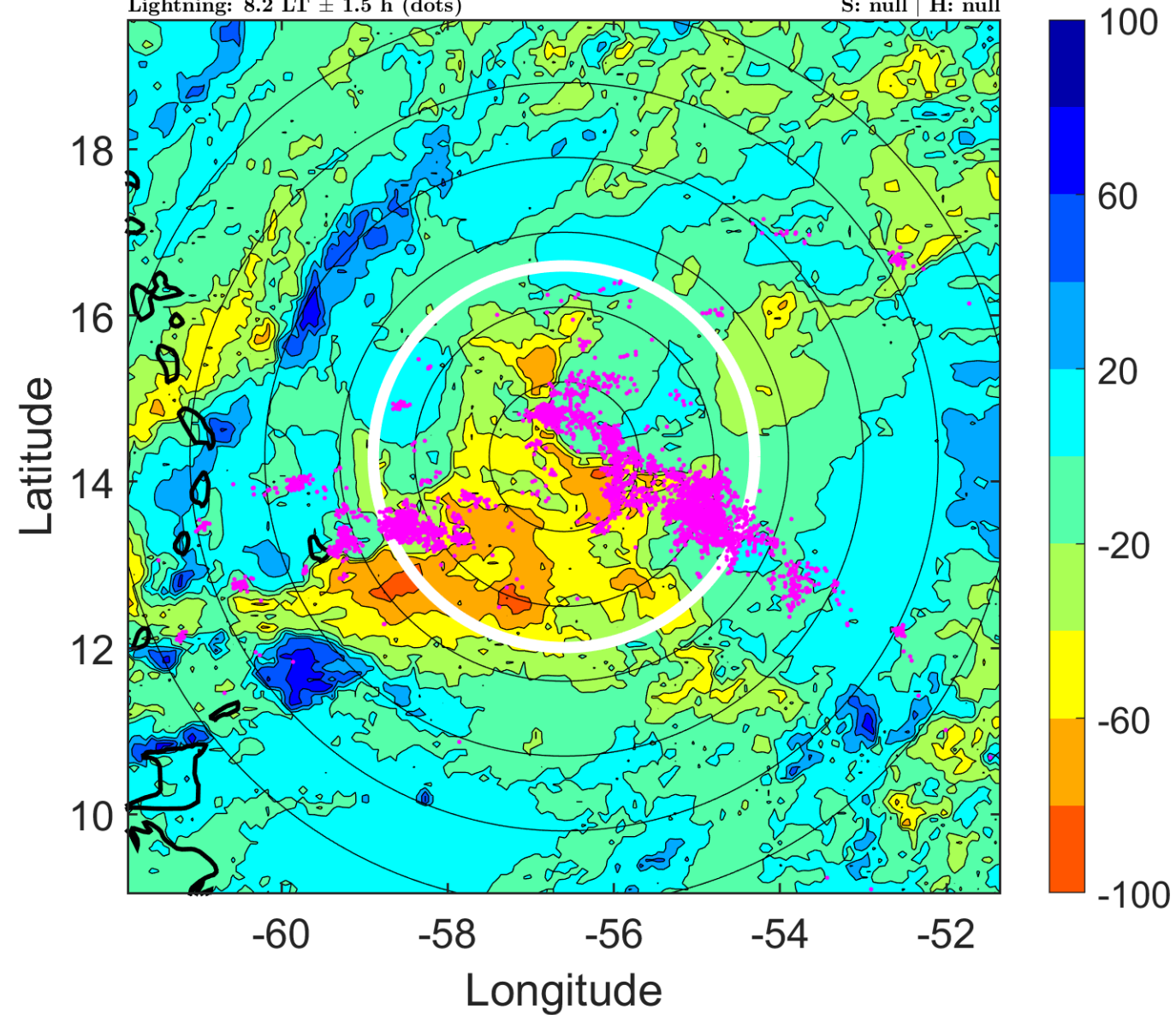

IR BT & Lightning

t: 2011090915 (11.2 LT)

Lightning: 11.2 LT \pm 1.5 h (dots)

PT: LLCP | EA: ACT

14L (MARIA) | 45 kt DB

S: null | H: null

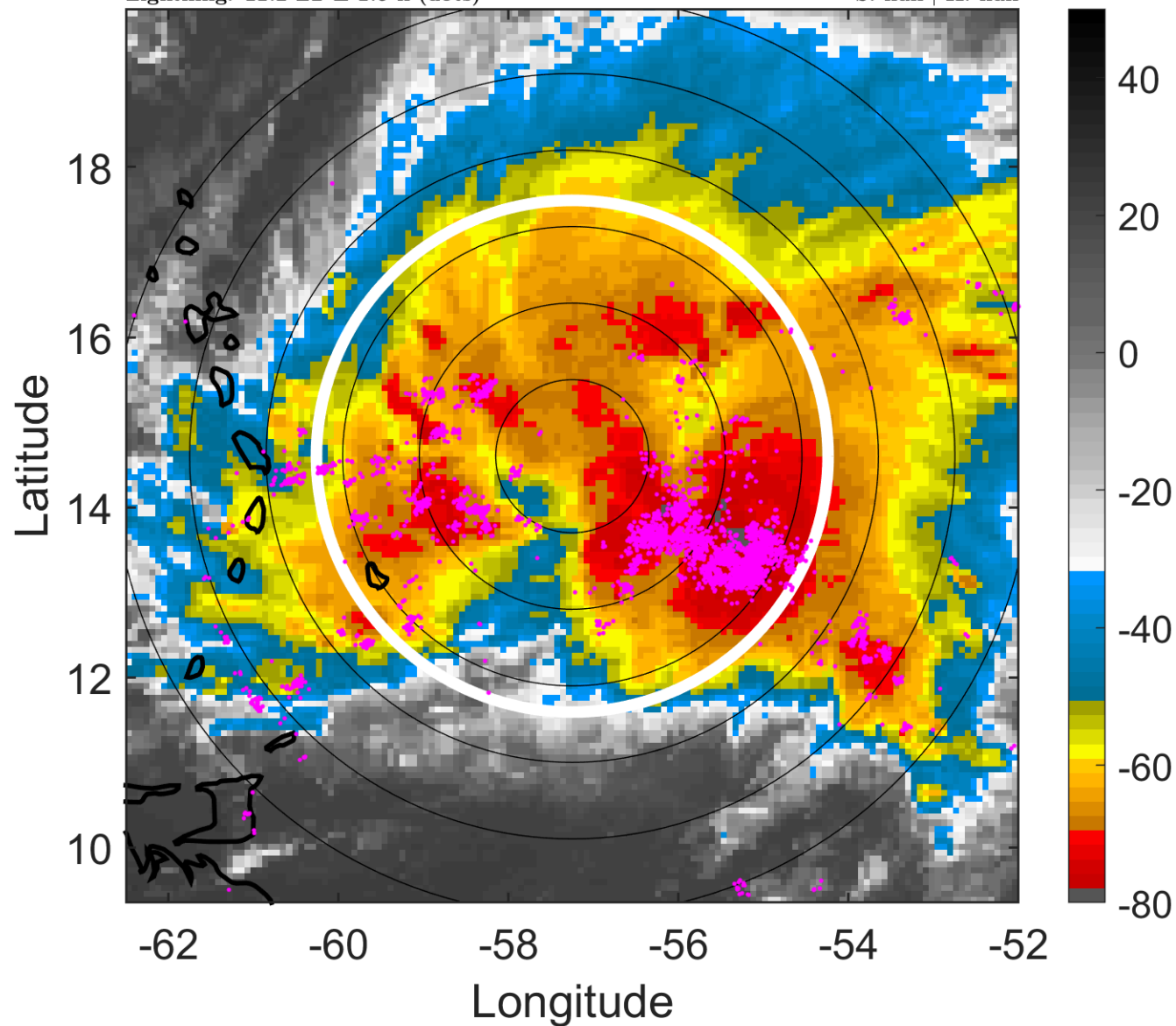

6-h IR BT Differences & Lightning

Δ t: 2011090915 (11.2 LT) - 2011090909 (5.3 LT)

Lightning: 11.2 LT \pm 1.5 h (dots)

PT: LLCP | EA: ACT

14L (MARIA) | 45 kt DB

S: null | H: null

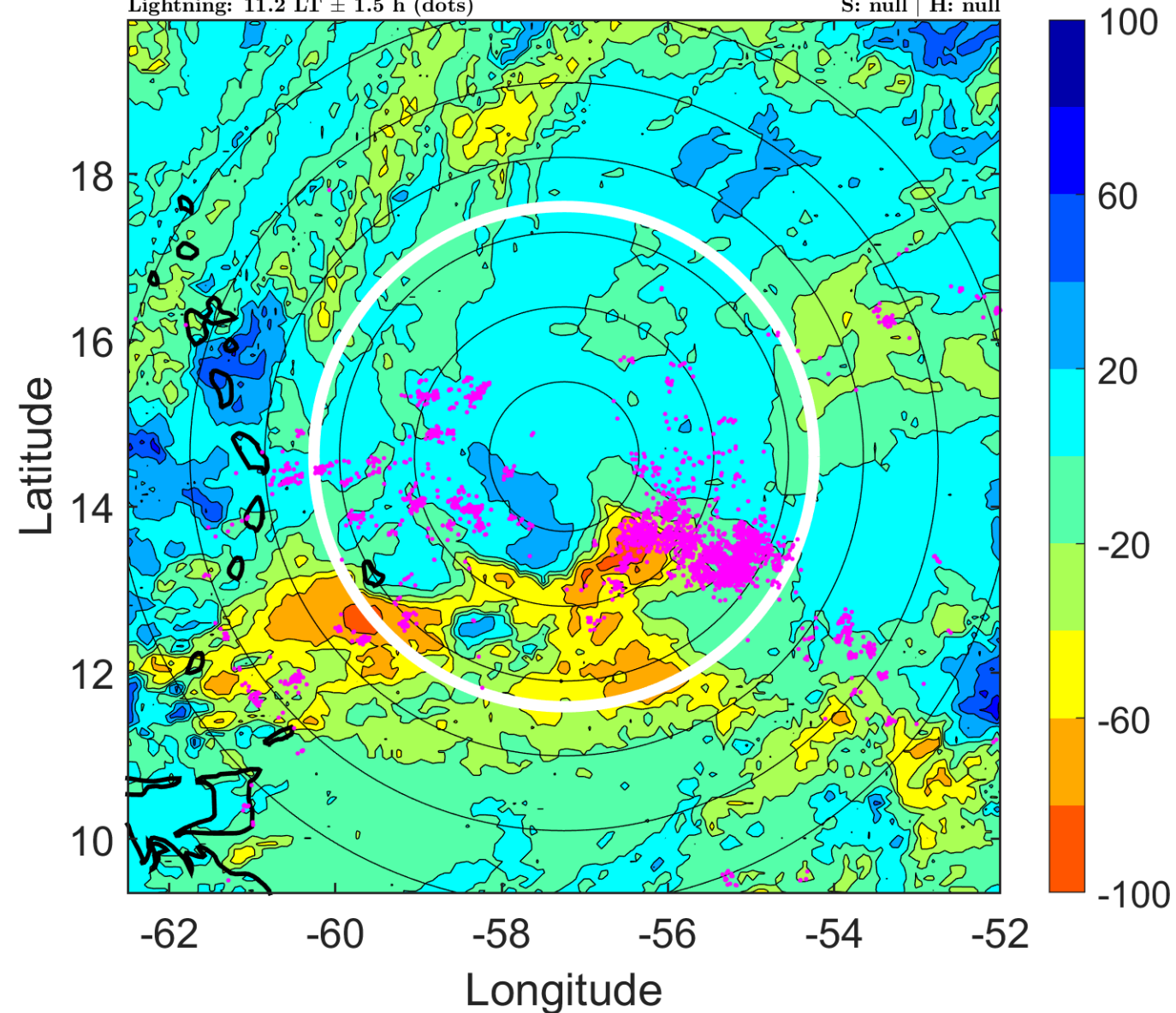

IR BT & Lightning

t: 2011090918 (14.1 LT)

Lightning: 14.1 LT \pm 1.5 h (dots)

PT: LLCP | EA: ACT

14L (MARIA) | 45 kt DB

S: null | H: null

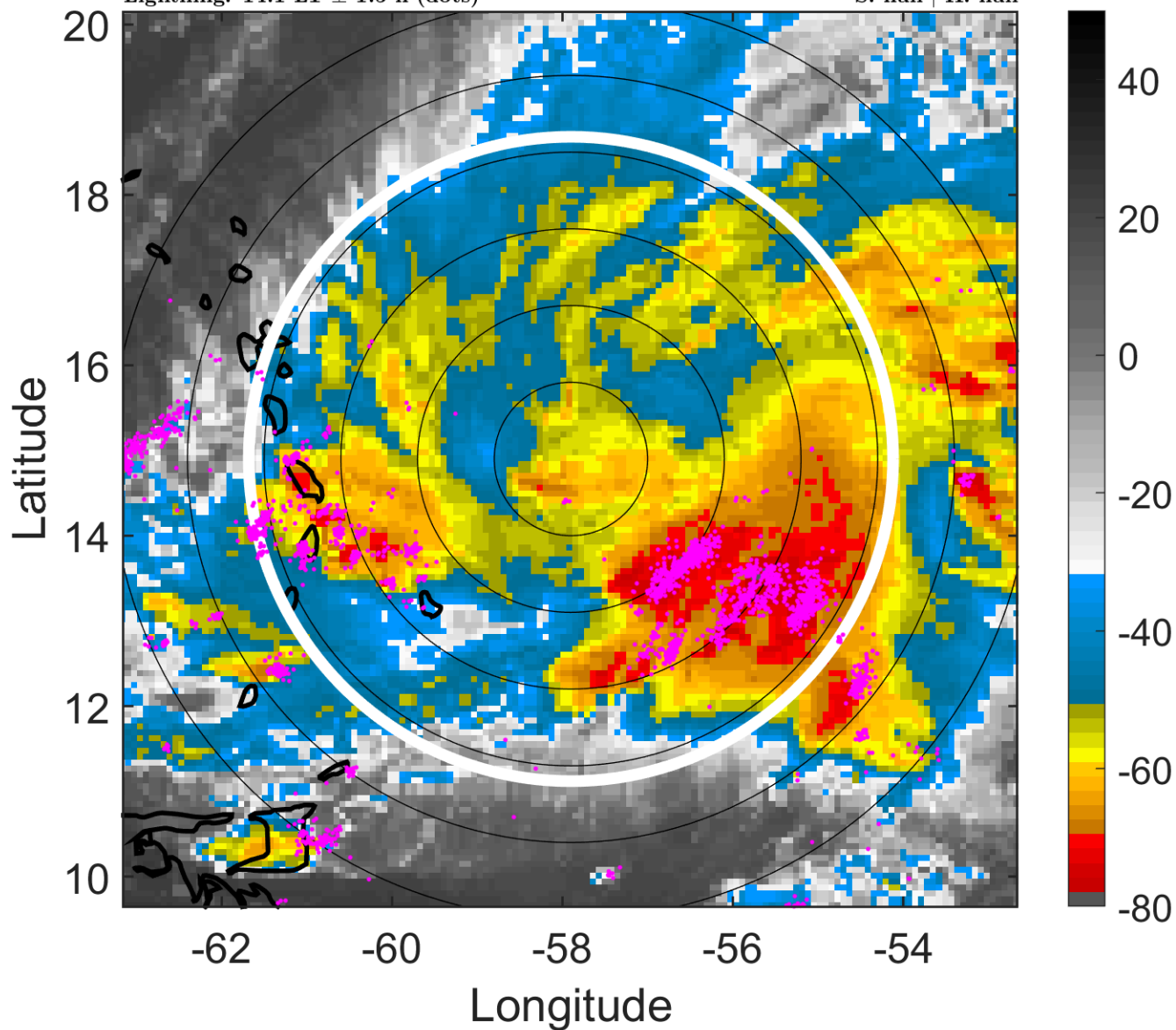

6-h IR BT Differences & Lightning

Δ t: 2011090918 (14.1 LT) - 2011090912 (8.2 LT)

Lightning: 14.1 LT \pm 1.5 h (dots)

PT: LLCP | EA: ACT

14L (MARIA) | 45 kt DB

S: null | H: null

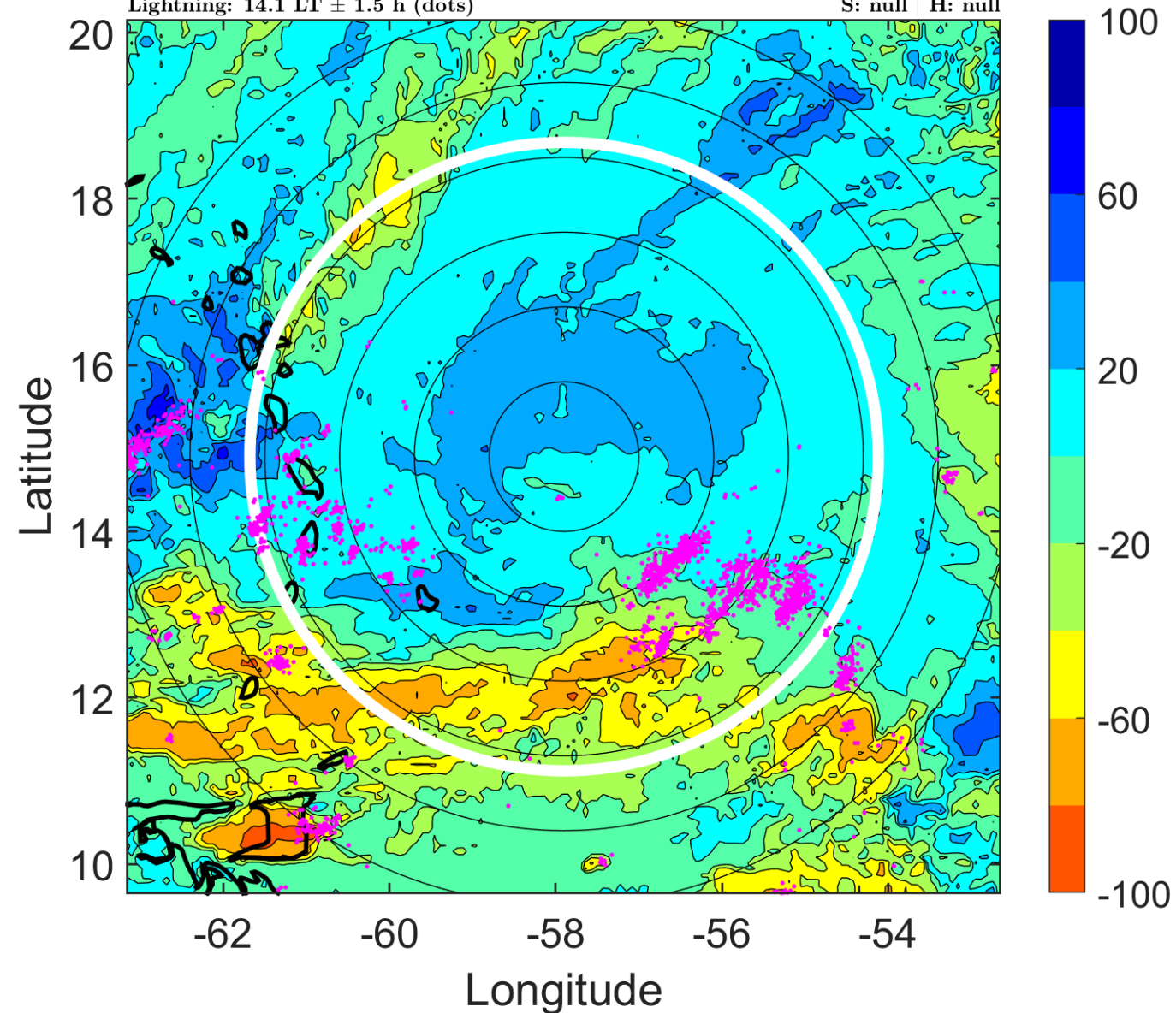

IR BT & Lightning

t: 2011090921 (17.1 LT)

Lightning: 17.1 LT \pm 1.5 h (dots)

PT: LLCP | EA: ACT

14L (MARIA) | 45 kt DB

S: null | H: null

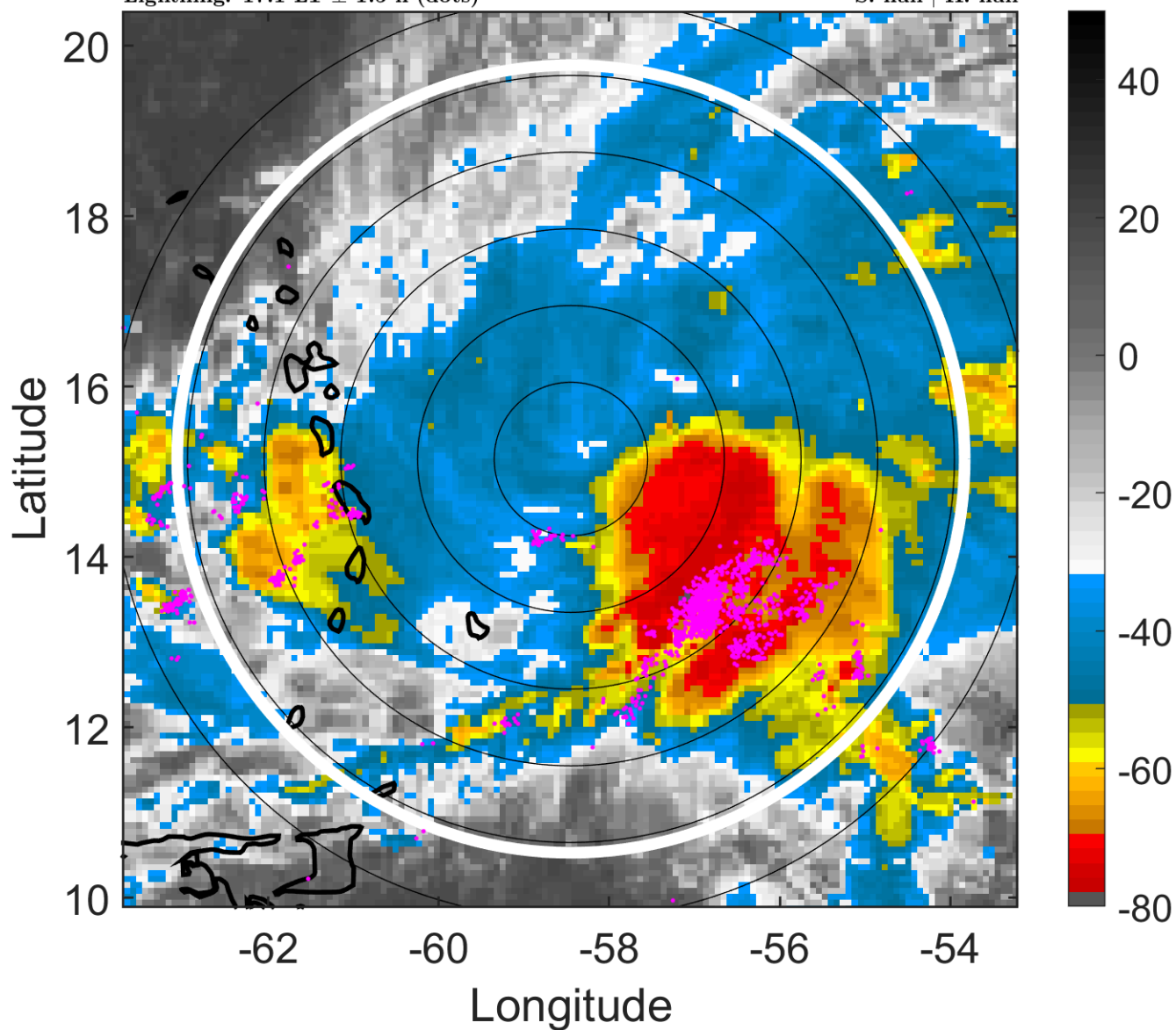

6-h IR BT Differences & Lightning

Δ t: 2011090921 (17.1 LT) - 2011090915 (11.2 LT)

Lightning: 17.1 LT \pm 1.5 h (dots)

PT: LLCP | EA: ACT

14L (MARIA) | 45 kt DB

S: null | H: null

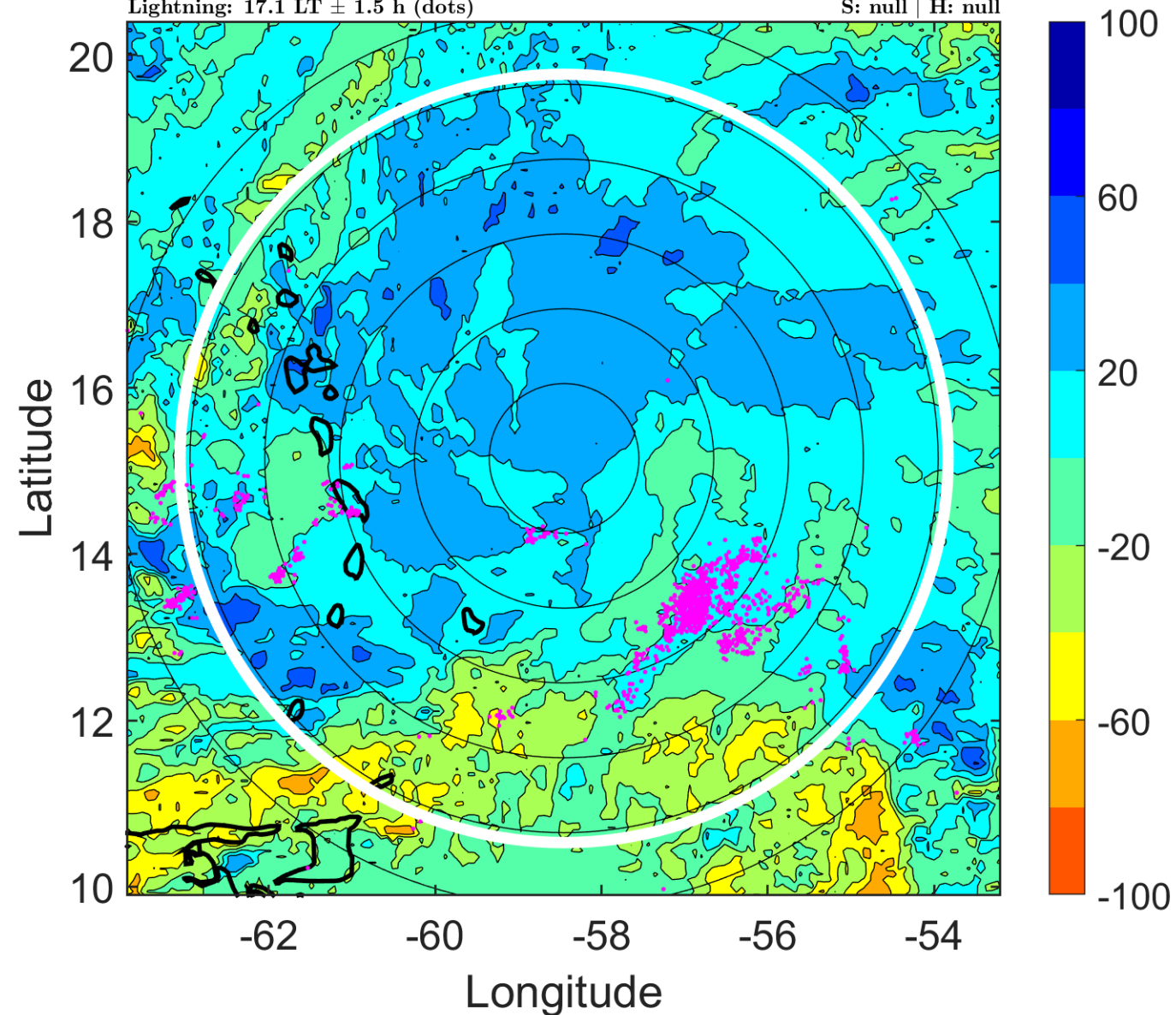

IR BT & Lightning

t: 2011091000 (20.1 LT)

Lightning: 20.1 LT \pm 1.5 h (dots)

PT: LLCP | EA: ACT

14L (MARIA) | 45 kt DB

S: null | H: null

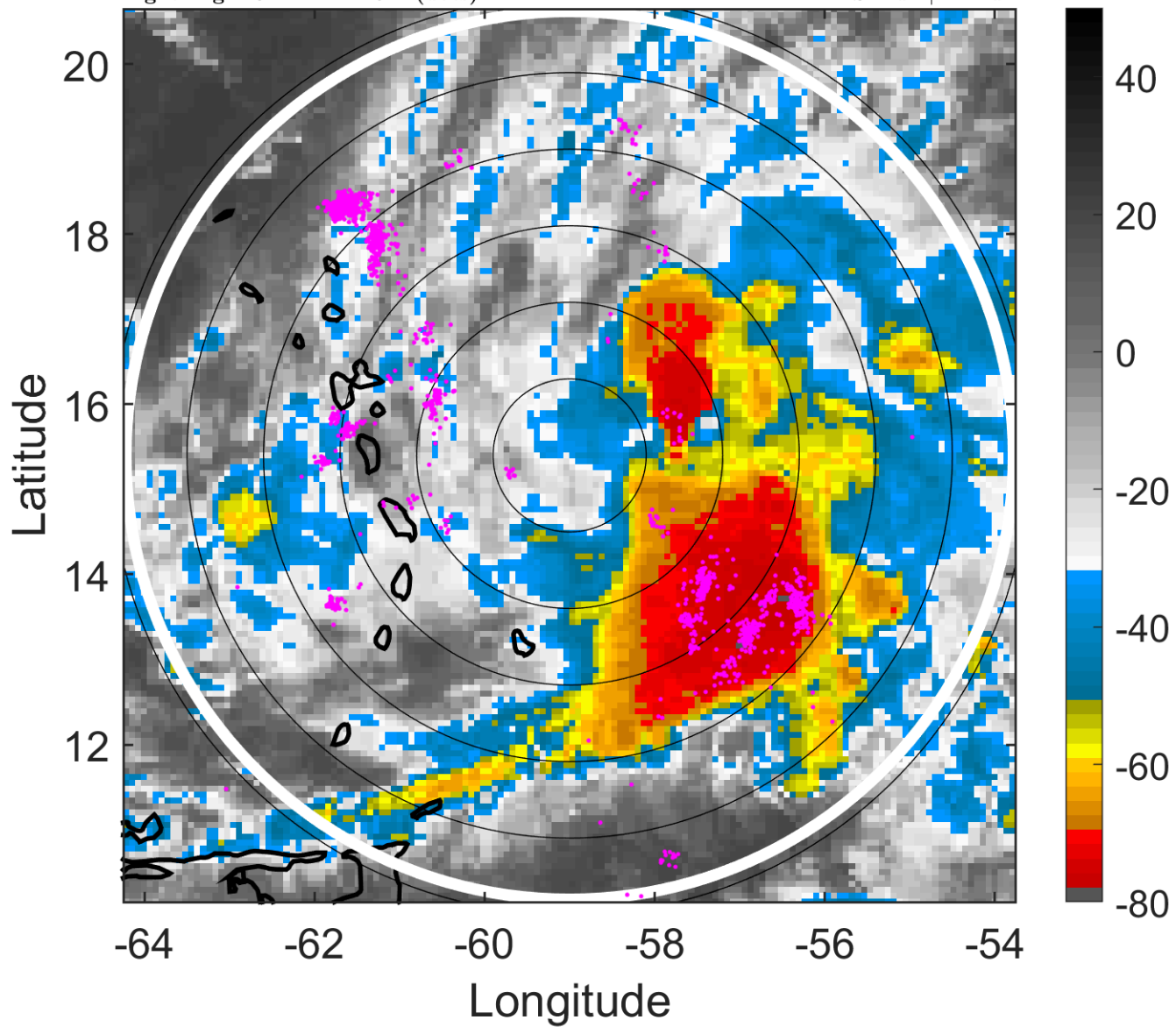

6-h IR BT Differences & Lightning

Δ t: 2011091000 (20.1 LT) - 2011090918 (14.1 LT)

Lightning: 20.1 LT \pm 1.5 h (dots)

PT: LLCP | EA: ACT

14L (MARIA) | 45 kt DB

S: null | H: null

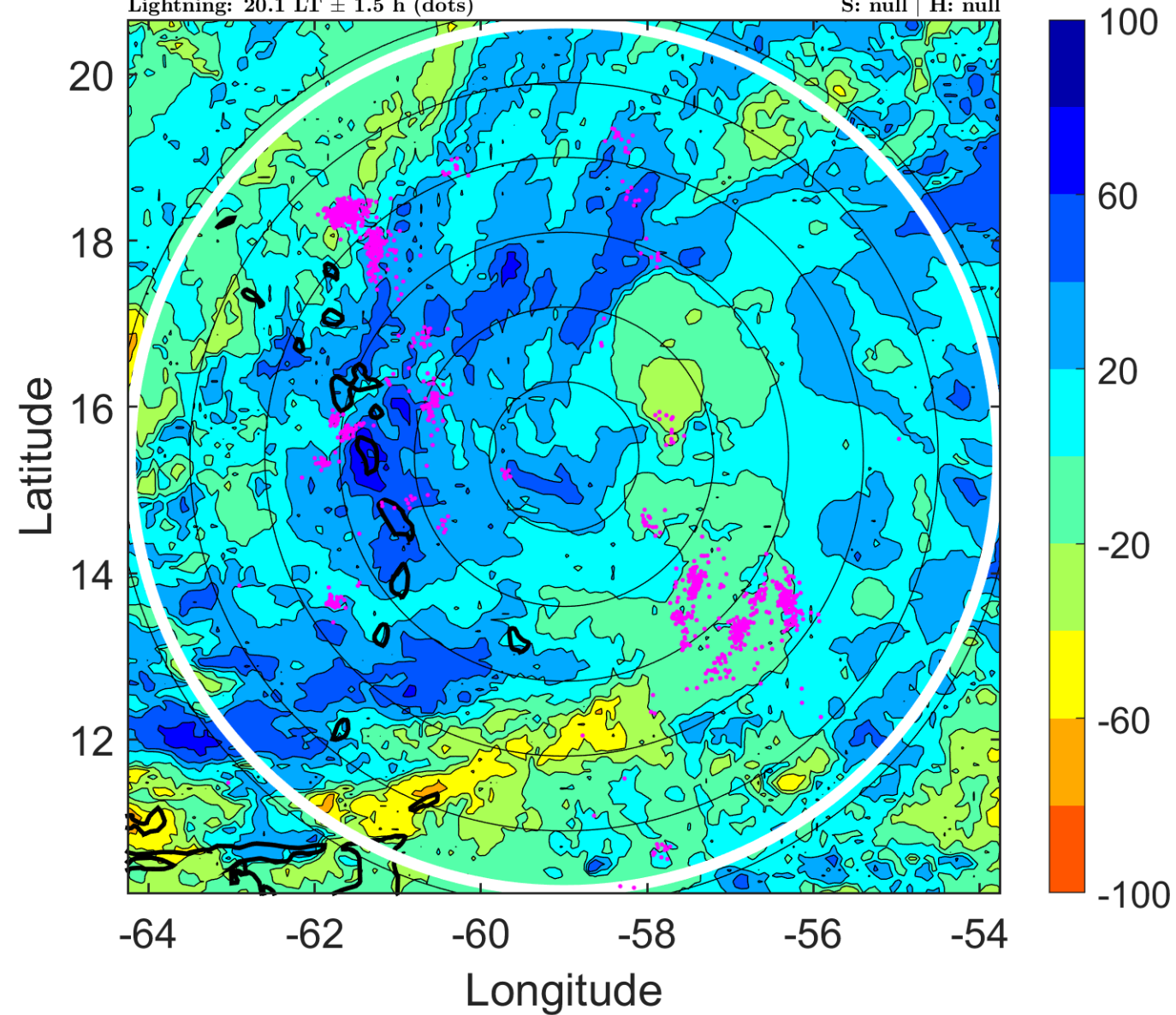

IR BT & Lightning

t: 2011091003 (23 LT)

Lightning: 23 LT \pm 1.5 h (dots)

PT: LLCP | EA: ACT

14L (MARIA) | 45 kt DB

S: null | H: null

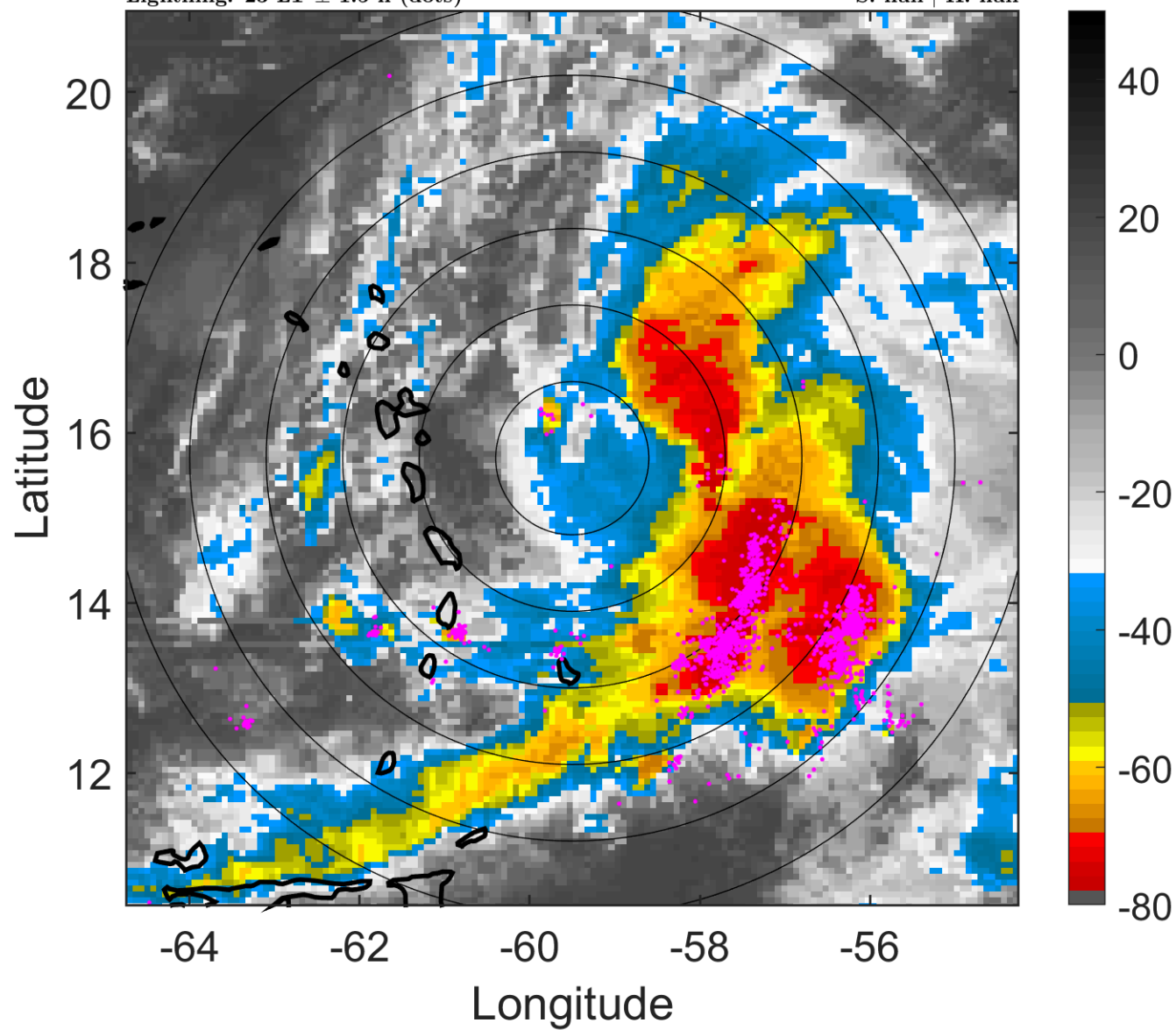

6-h IR BT Differences & Lightning

Δ t: 2011091003 (23 LT) - 2011090921 (17.1 LT)

Lightning: 23 LT \pm 1.5 h (dots)

PT: LLCP | EA: ACT

14L (MARIA) | 45 kt DB

S: null | H: null

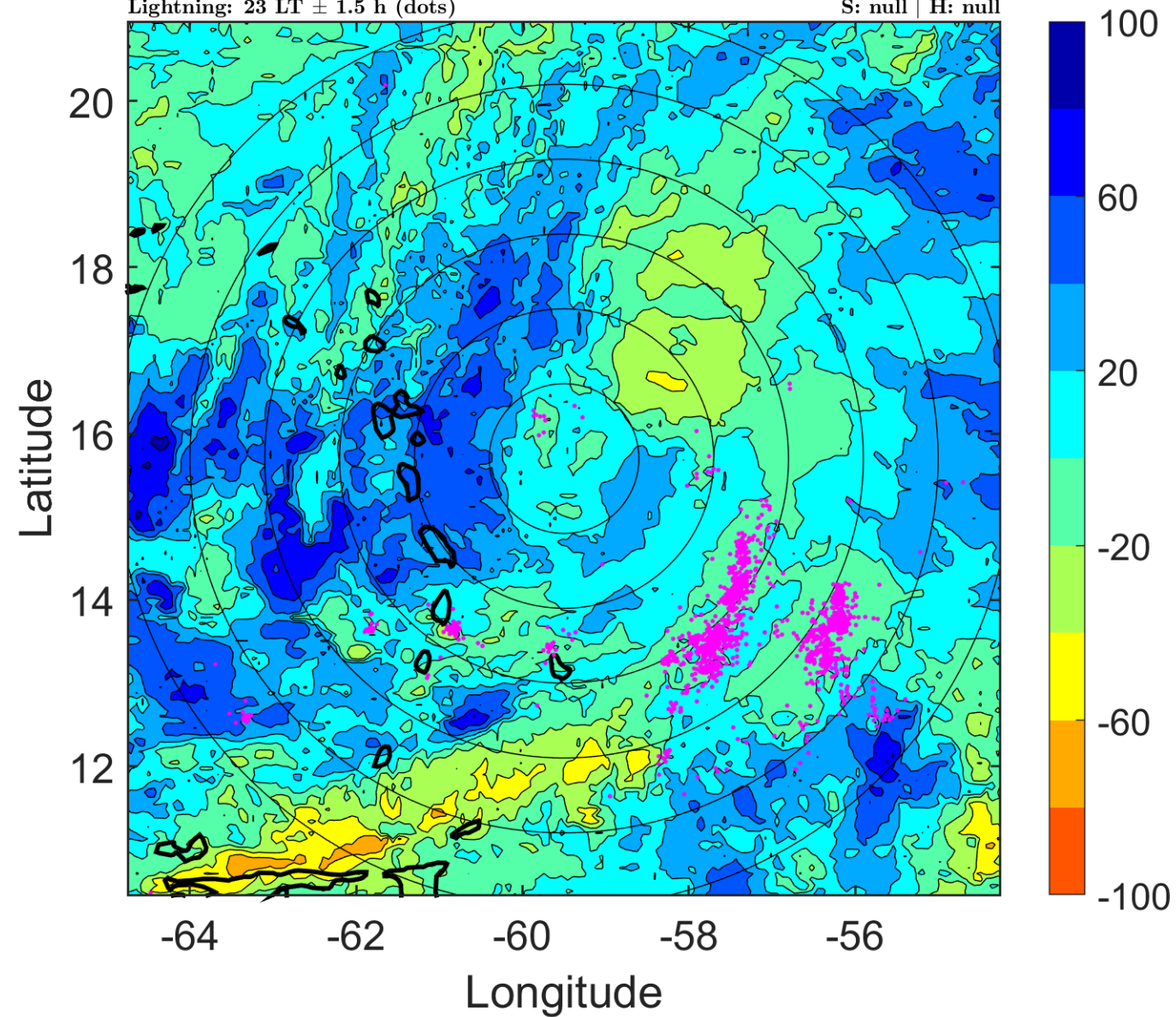

IR BT & Lightning

t: 2011091006 (2 LT)

Lightning: 2 LT \pm 1.5 h (dots)

PT: LLWP | EA: QUASI

14L (MARIA) | 45 kt DB

S: null | H: null

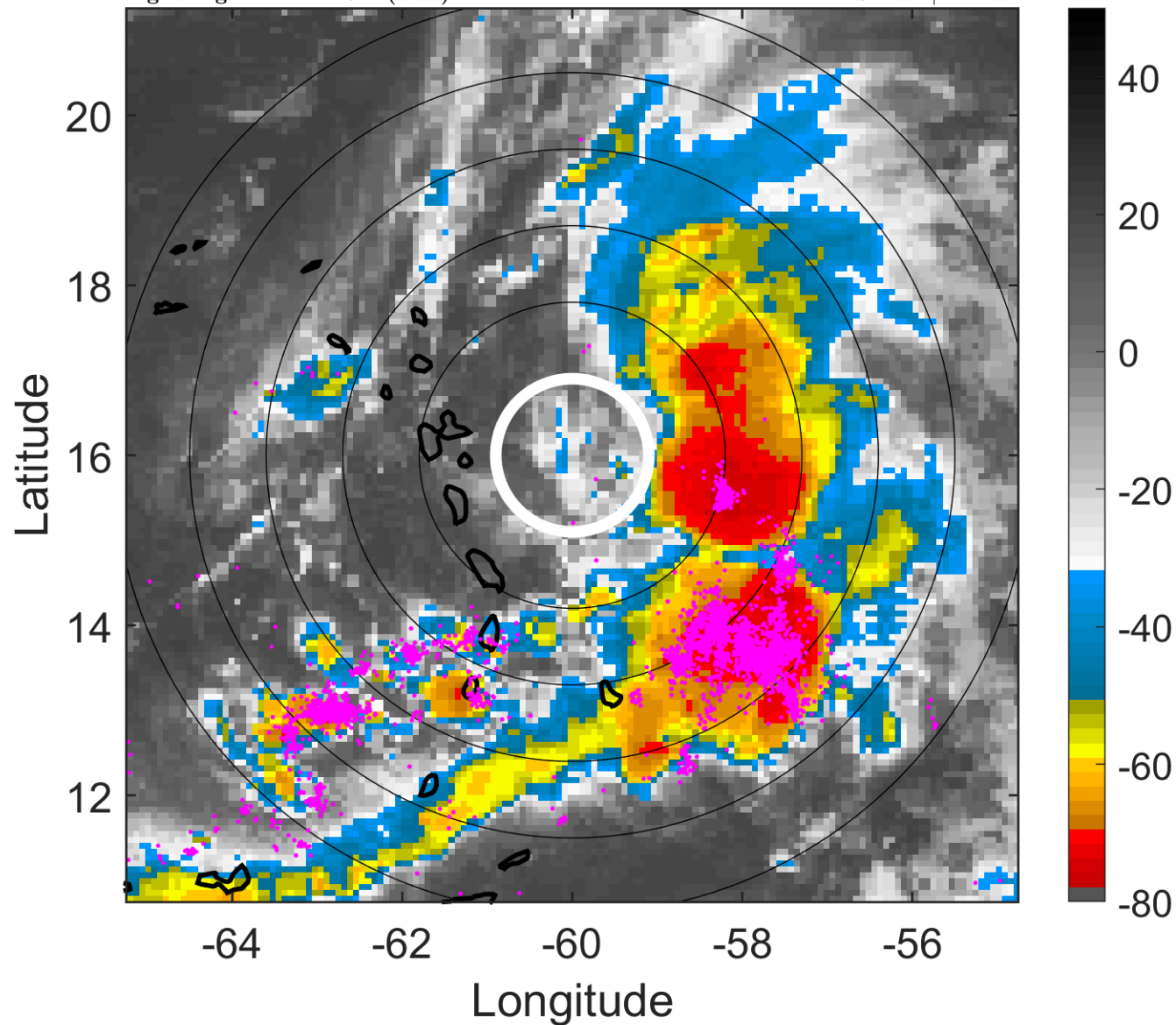

6-h IR BT Differences & Lightning

Δ t: 2011091006 (2 LT) - 2011091000 (20.1 LT)

Lightning: 2 LT \pm 1.5 h (dots)

PT: LLWP | EA: QUASI

14L (MARIA) | 45 kt DB

S: null | H: null

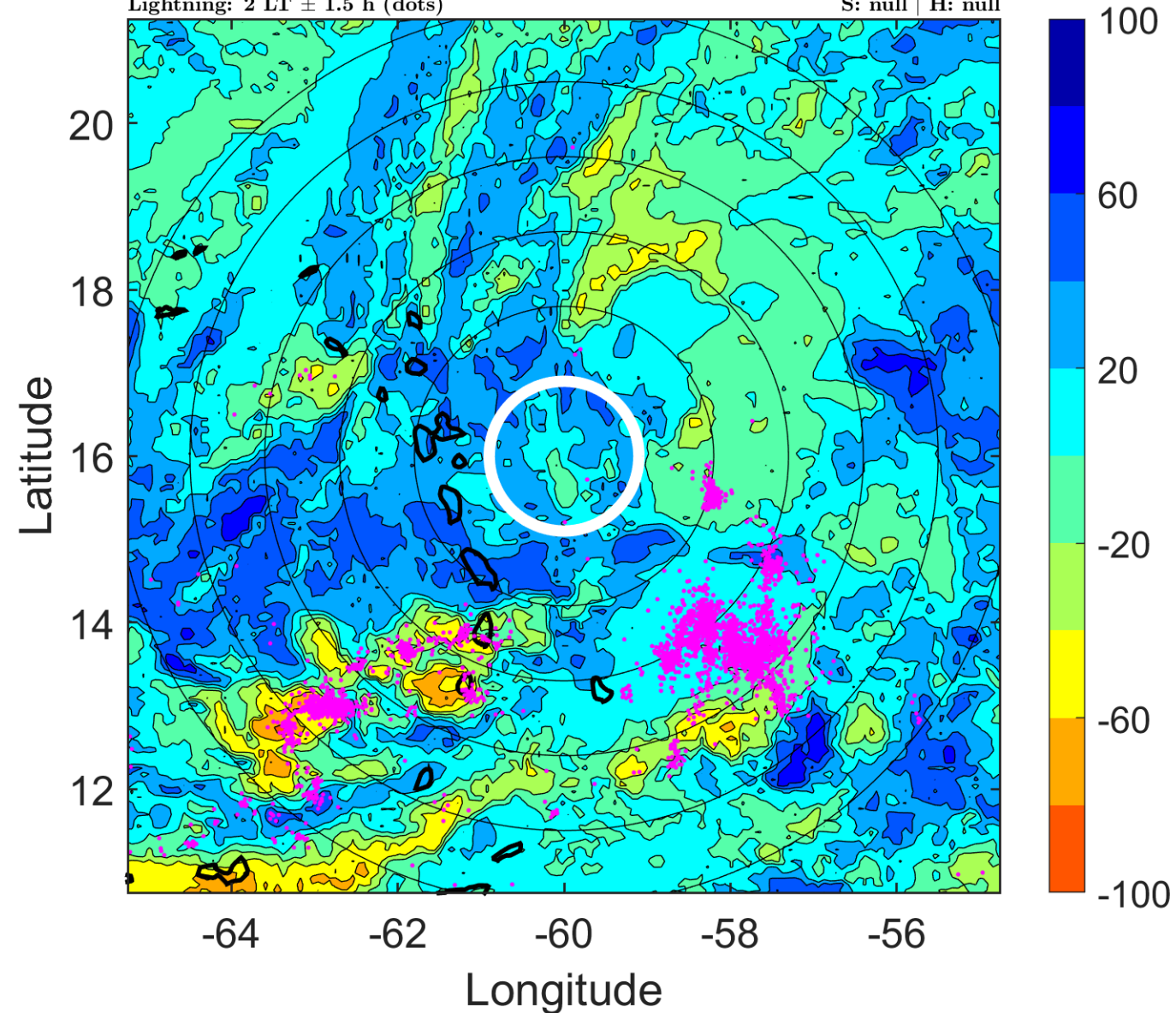

IR BT & Lightning

t: 2011091009 (5 LT)

Lightning: 5 LT \pm 1.5 h (dots)

PT: LLWP | EA: QUASI

14L (MARIA) | 45 kt DB

S: null | H: null

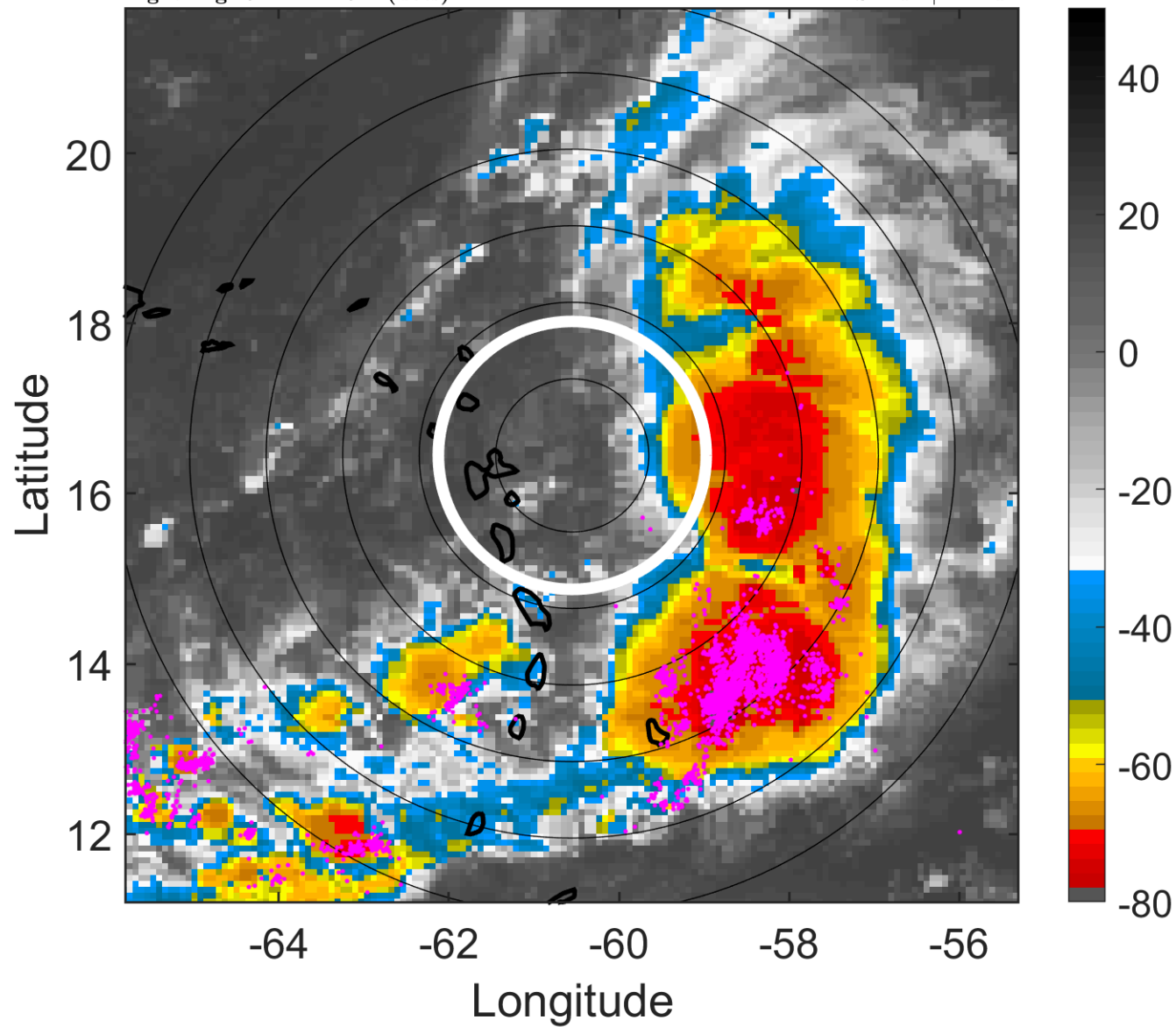

6-h IR BT Differences & Lightning

Δ t: 2011091009 (5 LT) - 2011091003 (23 LT)

Lightning: 5 LT \pm 1.5 h (dots)

PT: LLWP | EA: QUASI

14L (MARIA) | 45 kt DB

S: null | H: null

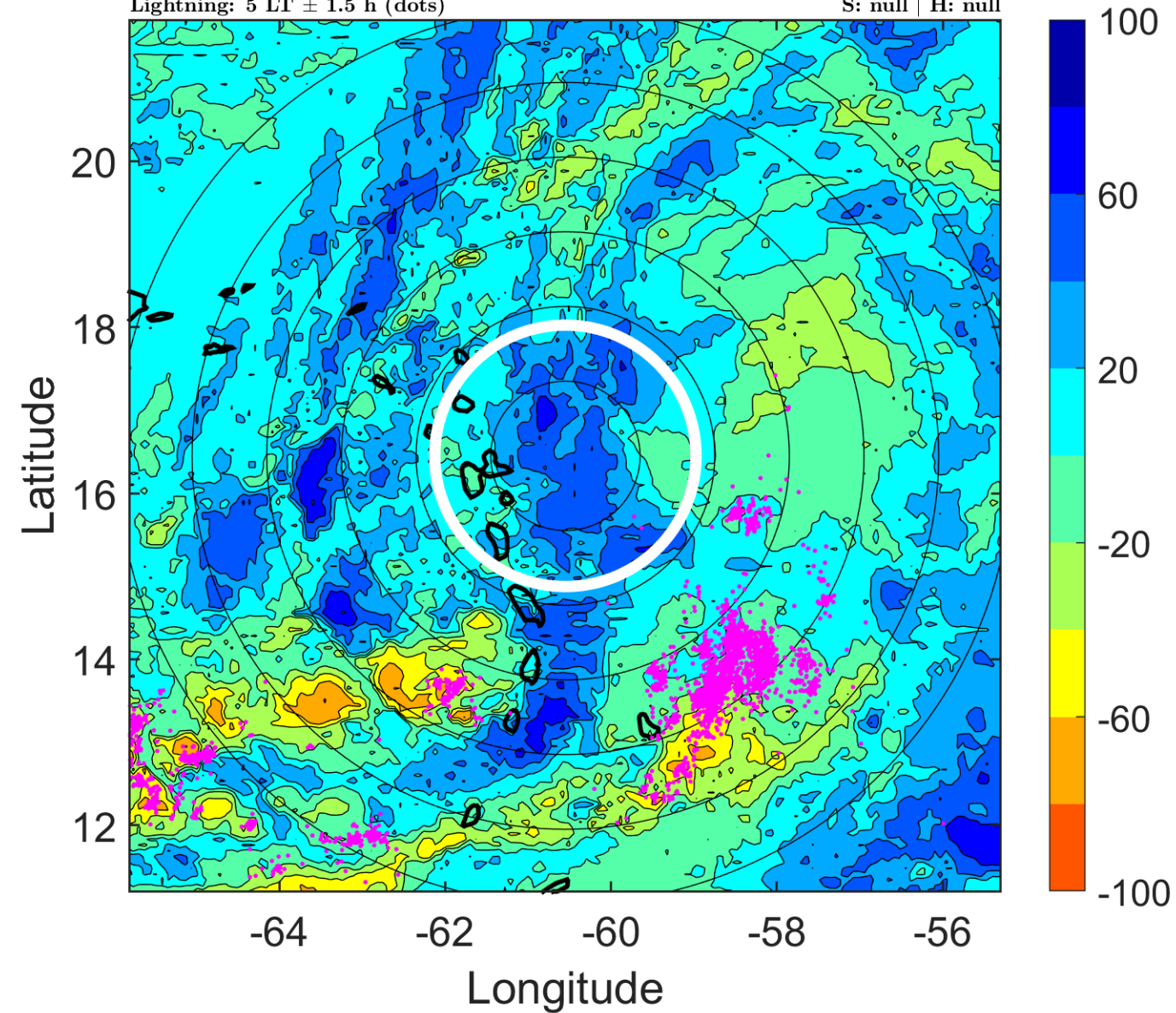

IR BT & Lightning

t: 2011091012 (7.9 LT)

Lightning: 7.9 LT \pm 1.5 h (dots)

PT: LLWP | EA: QUASI

14L (MARIA) | 45 kt TS

S: 8.1 m s⁻¹ (M) | H: 46°

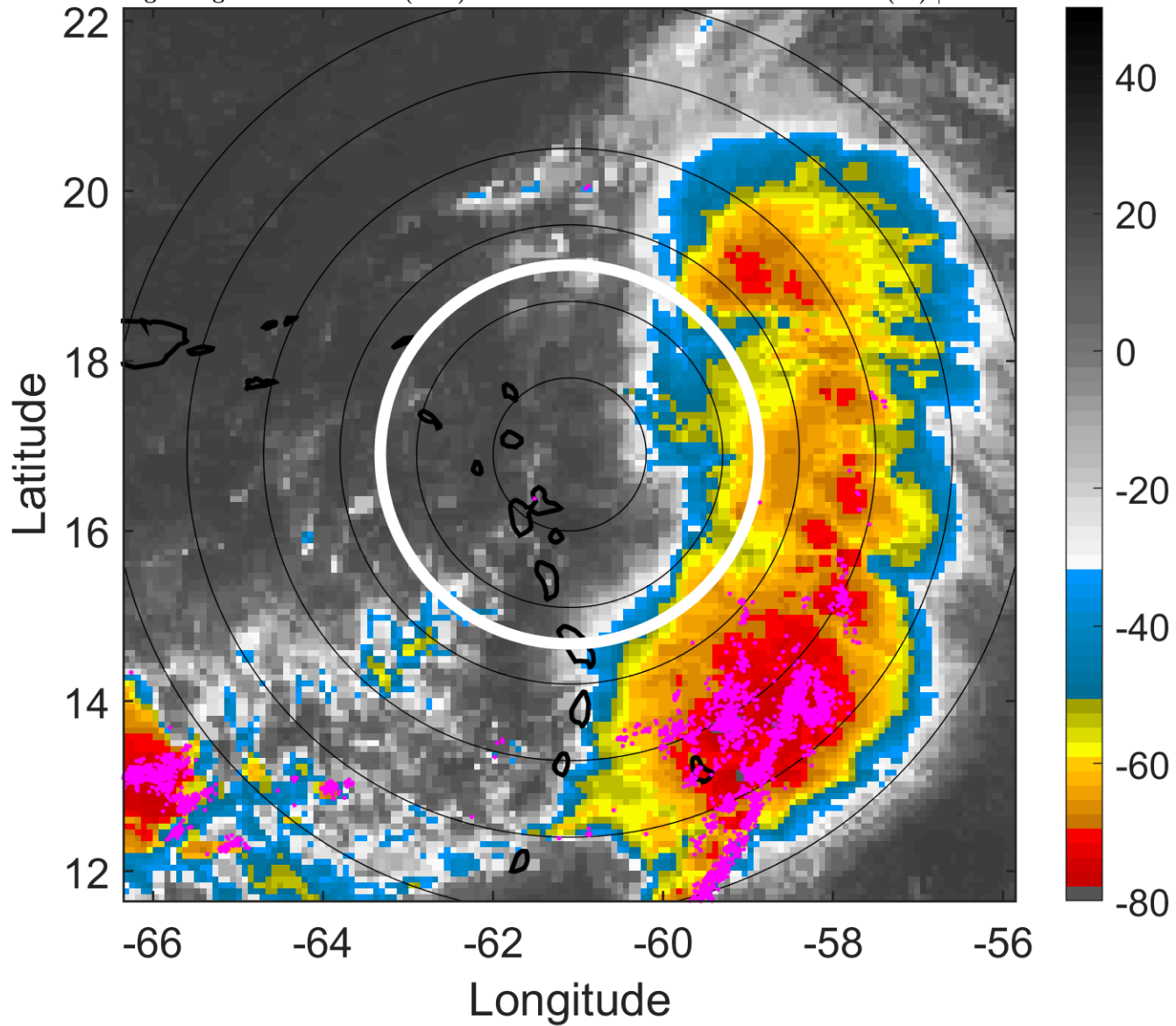

6-h IR BT Differences & Lightning

Δ t: 2011091012 (7.9 LT) - 2011091006 (2 LT)

Lightning: 7.9 LT \pm 1.5 h (dots)

PT: LLWP | EA: QUASI

14L (MARIA) | 45 kt TS

S: 8.1 m s⁻¹ (M) | H: 46°

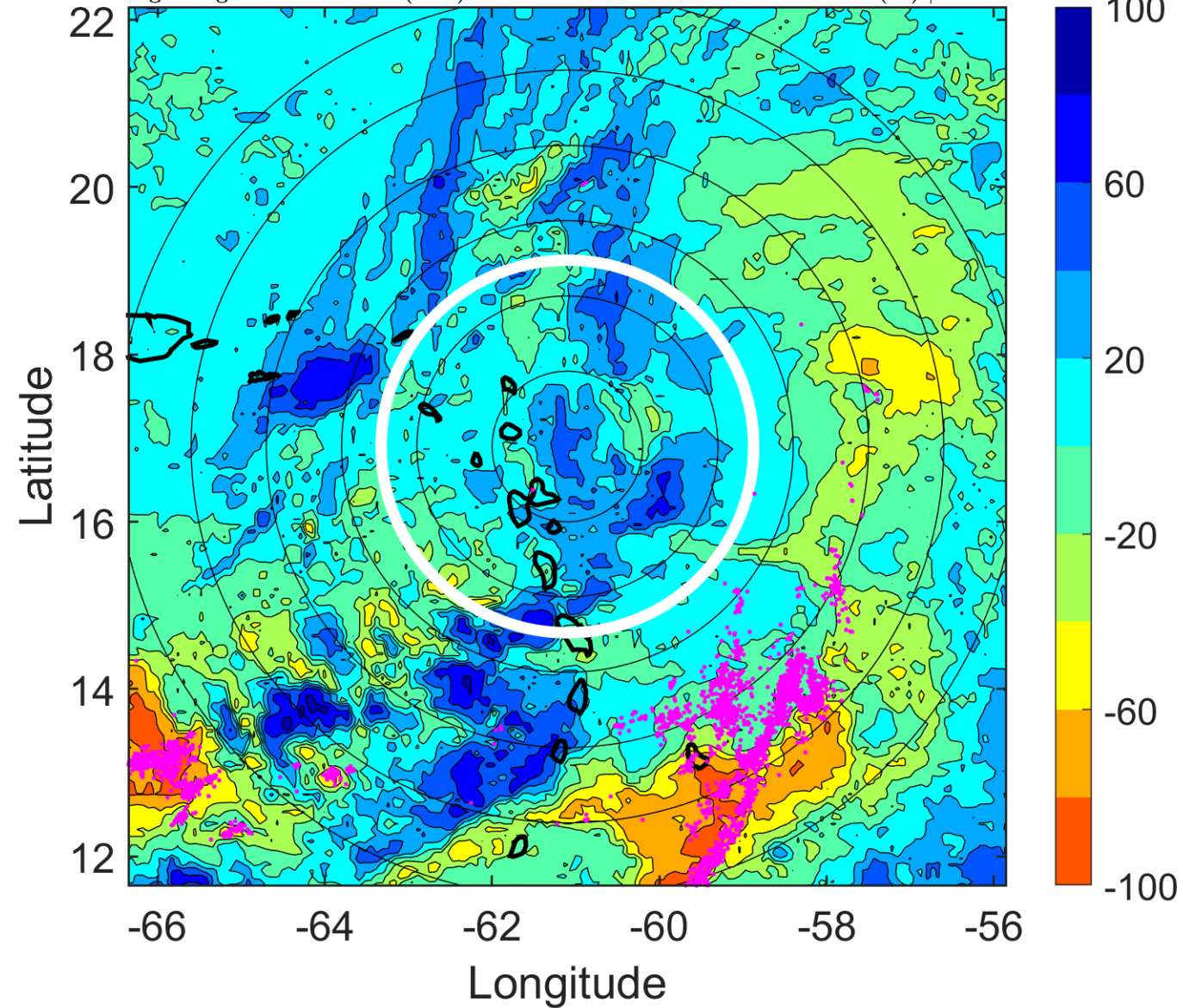

IR BT & Lightning

t: 2011091015 (10.9 LT)

Lightning: 10.9 LT \pm 1.5 h (dots)

PT: LLWP | EA: QUASI

14L (MARIA) | 45 kt TS

S: 7.3 m s⁻¹ (M) | H: 48°

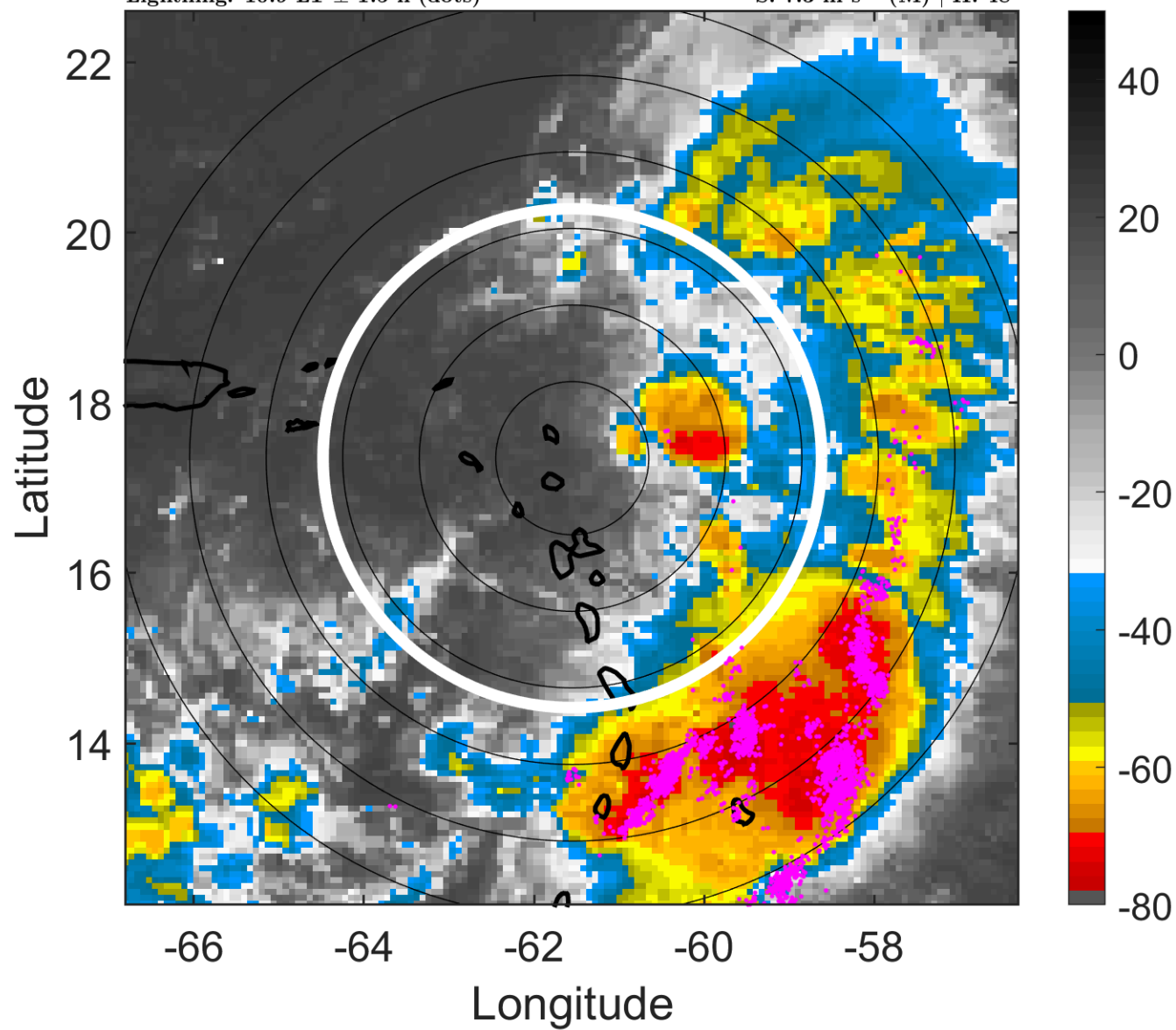

6-h IR BT Differences & Lightning

Δ t: 2011091015 (10.9 LT) - 2011091009 (5 LT)

Lightning: 10.9 LT \pm 1.5 h (dots)

PT: LLWP | EA: QUASI

14L (MARIA) | 45 kt TS

S: 7.3 m s⁻¹ (M) | H: 48°

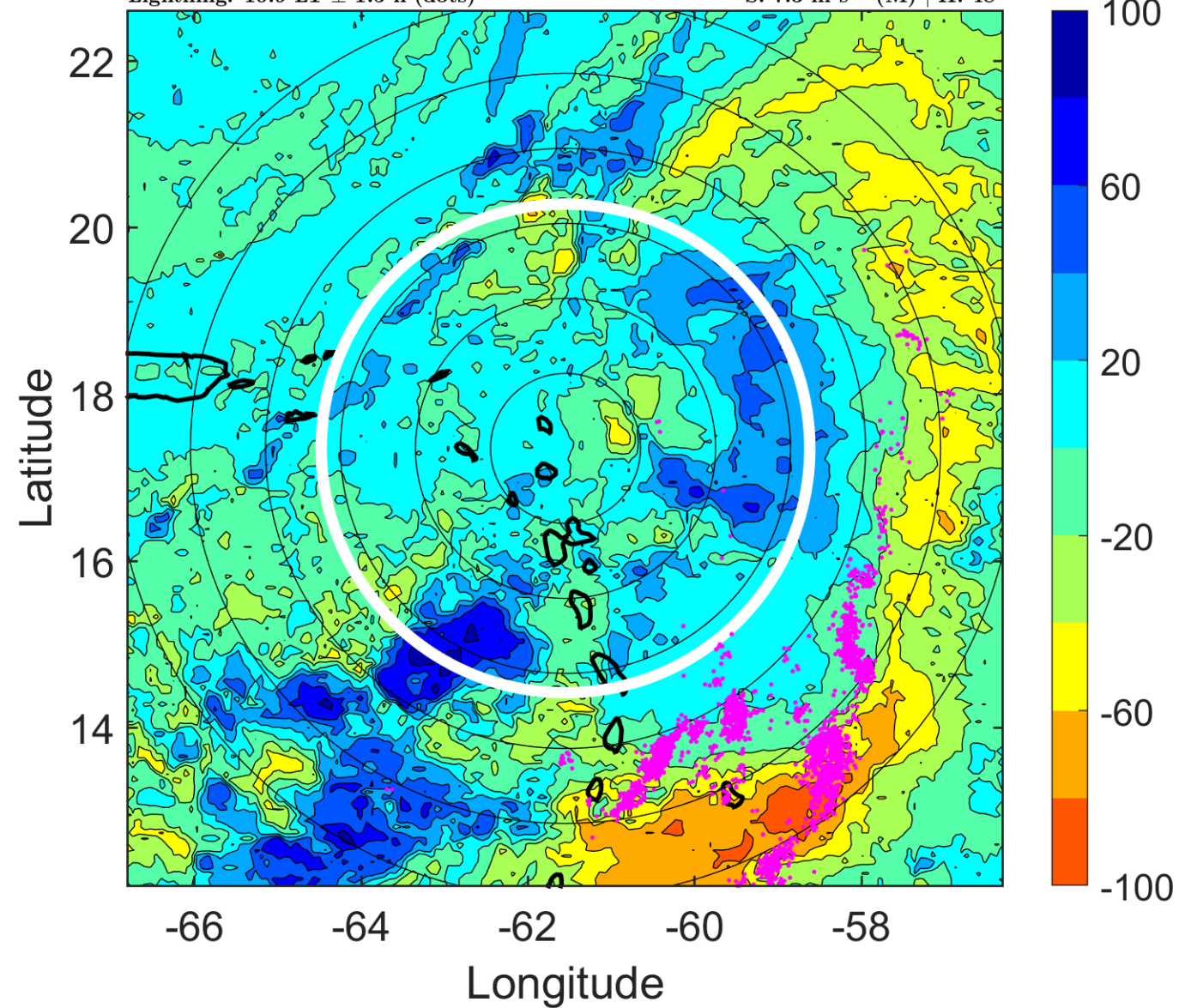

IR BT & Lightning

t: 2011091018 (13.9 LT)

Lightning: 13.9 LT \pm 1.5 h (dots)

PT: LLWP | EA: QUASI

14L (MARIA) | 45 kt TS

S: 6.5 m s⁻¹ (M) | H: 50°

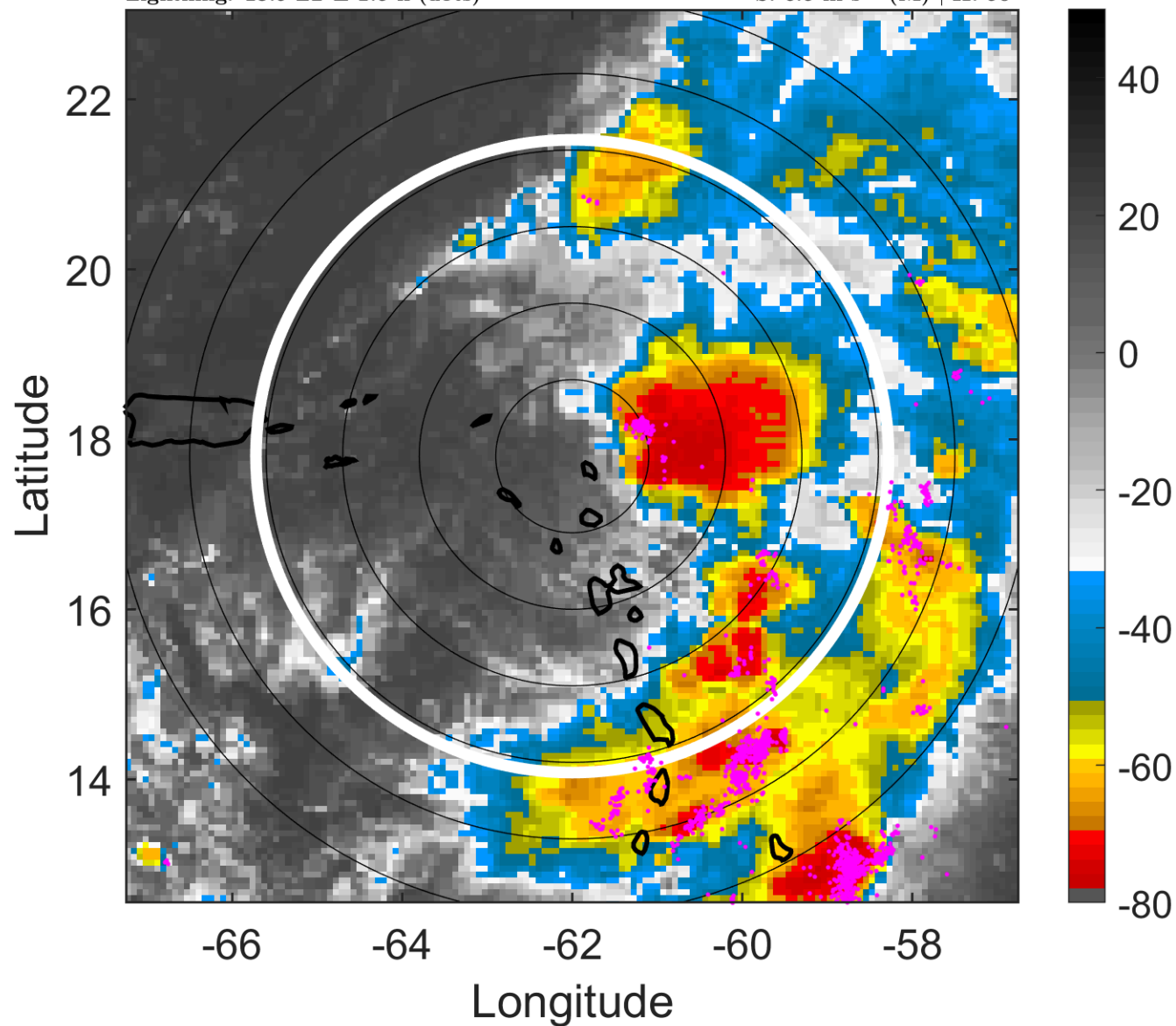

6-h IR BT Differences & Lightning

Δ t: 2011091018 (13.9 LT) - 2011091012 (7.9 LT)

Lightning: 13.9 LT \pm 1.5 h (dots)

PT: LLWP | EA: QUASI

14L (MARIA) | 45 kt TS

S: 6.5 m s⁻¹ (M) | H: 50°

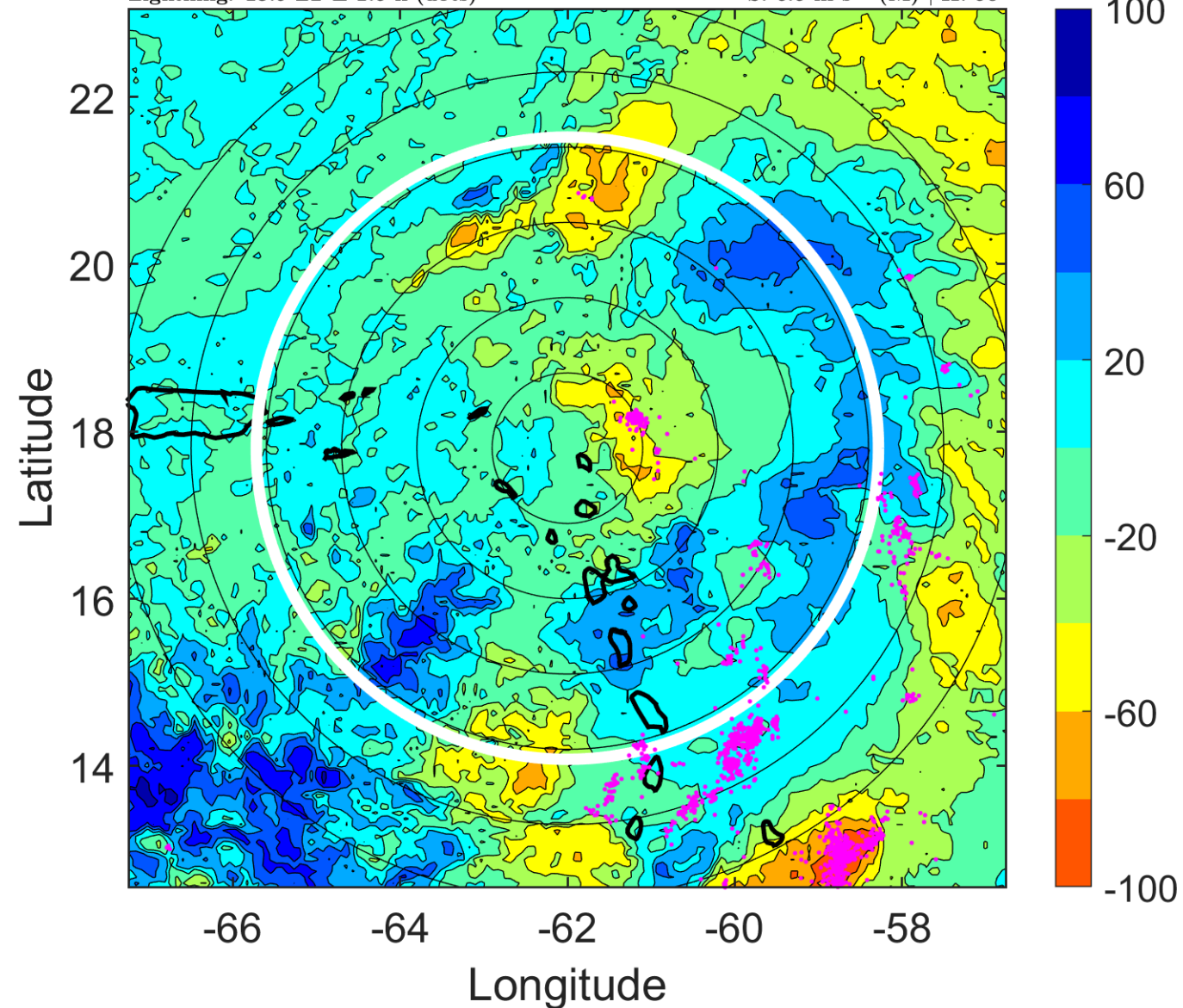

IR BT & Lightning

t: 2011091021 (16.8 LT)

Lightning: 16.8 LT \pm 1.5 h (dots)

PT: LLWP | EA: QUASI

14L (MARIA) | 45 kt TS

S: 8.3 m s⁻¹ (M) | H: 45°

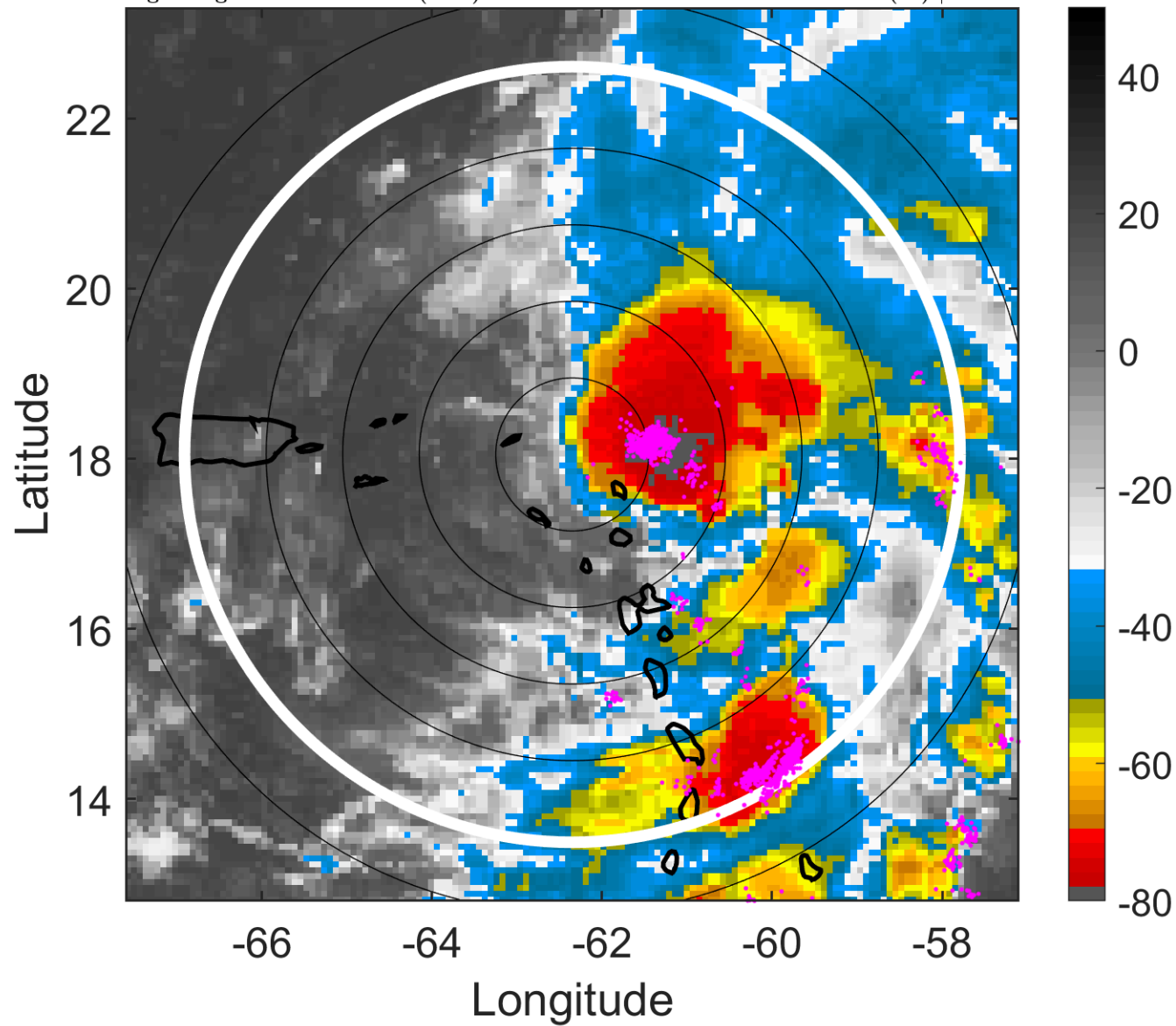

6-h IR BT Differences & Lightning

Δ t: 2011091021 (16.8 LT) - 2011091015 (10.9 LT)

Lightning: 16.8 LT \pm 1.5 h (dots)

PT: LLWP | EA: QUASI

14L (MARIA) | 45 kt TS

S: 8.3 m s⁻¹ (M) | H: 45°

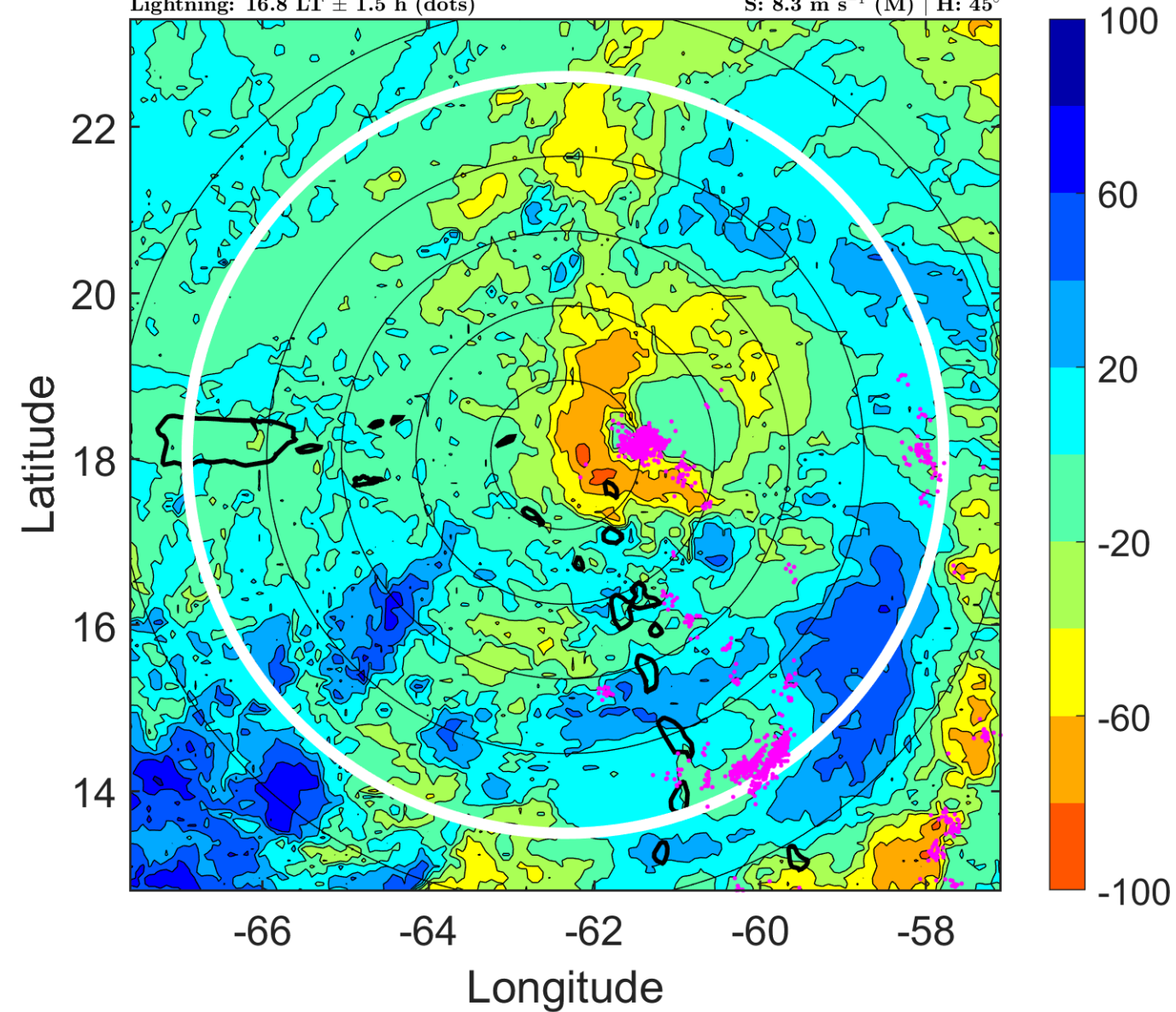

IR BT & Lightning

t: 2011091100 (19.8 LT)

Lightning: 19.8 LT \pm 1.5 h (dots)

PT: LLWP | EA: QUASI

14L (MARIA) | 45 kt TS

S: 10.1 m s⁻¹ (M) | H: 40°

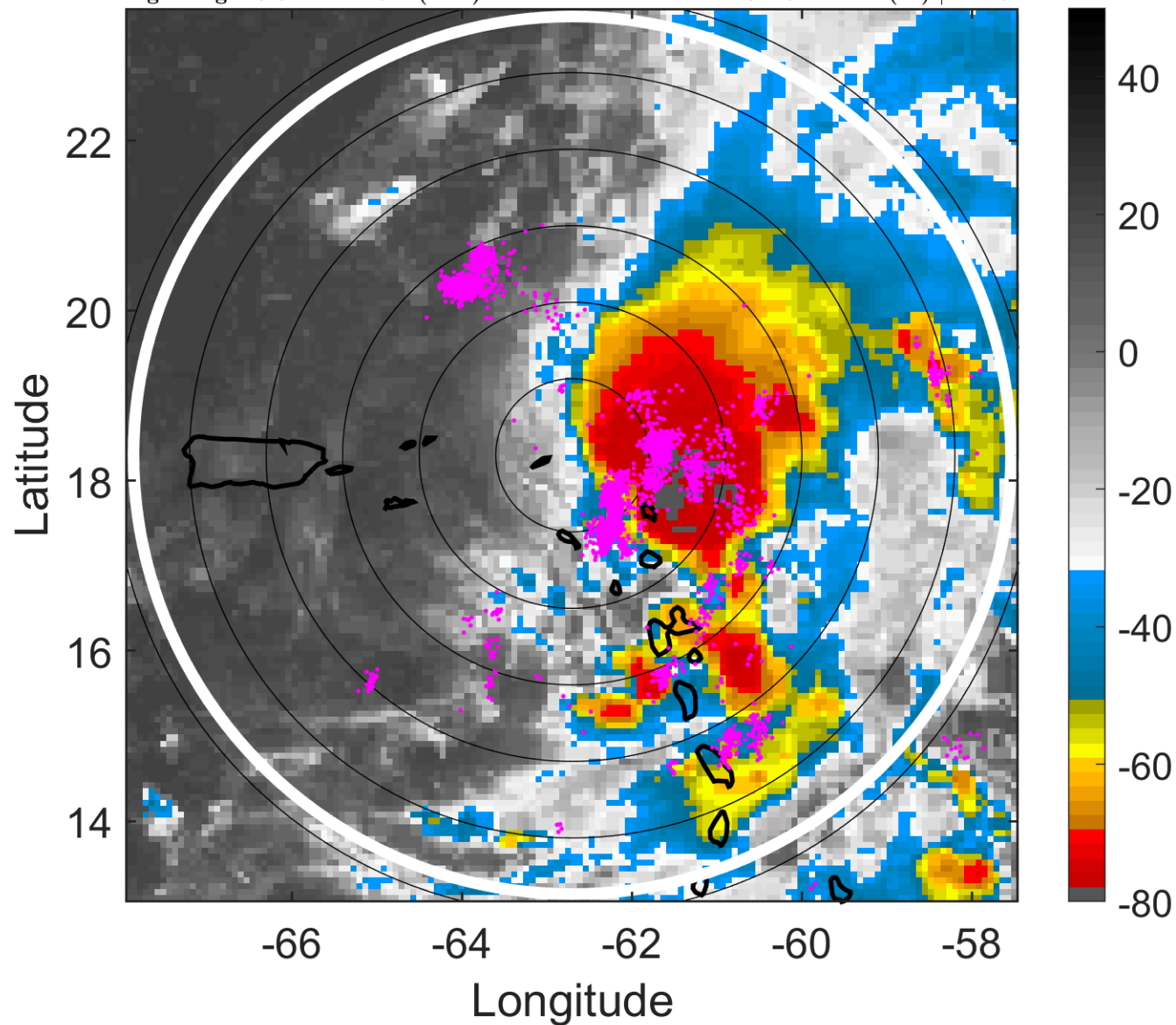

6-h IR BT Differences & Lightning

Δ t: 2011091100 (19.8 LT) - 2011091018 (13.9 LT)

Lightning: 19.8 LT \pm 1.5 h (dots)

PT: LLWP | EA: QUASI

14L (MARIA) | 45 kt TS

S: 10.1 m s⁻¹ (M) | H: 40°

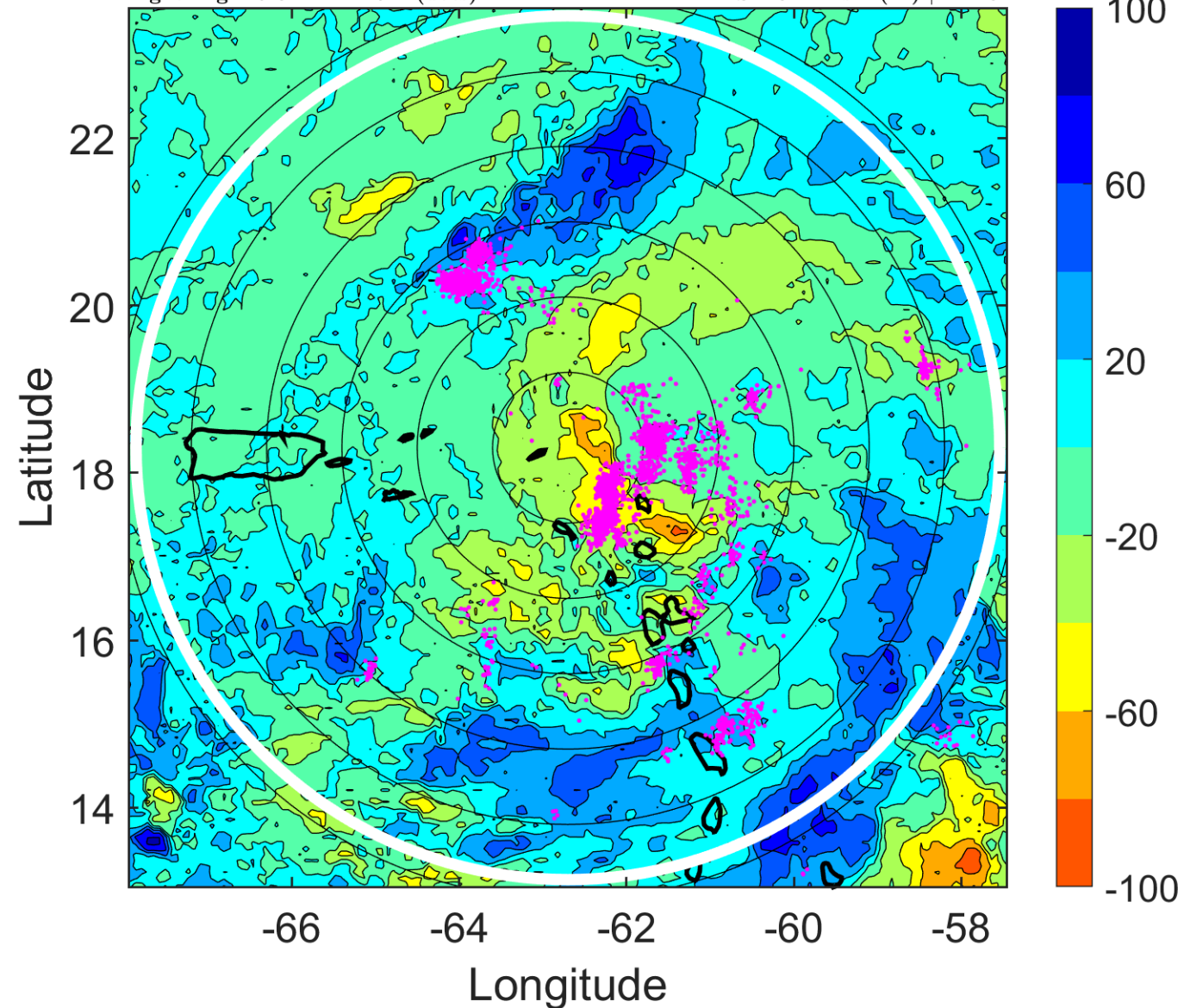

IR BT & Lightning

t: 2011091103 (22.8 LT)

Lightning: 22.8 LT \pm 1.5 h (dots)

PT: LLWP | EA: QUASI

14L (MARIA) | 47.5 kt TS

S: 11.4 m s⁻¹ (H) | H: 54.5°

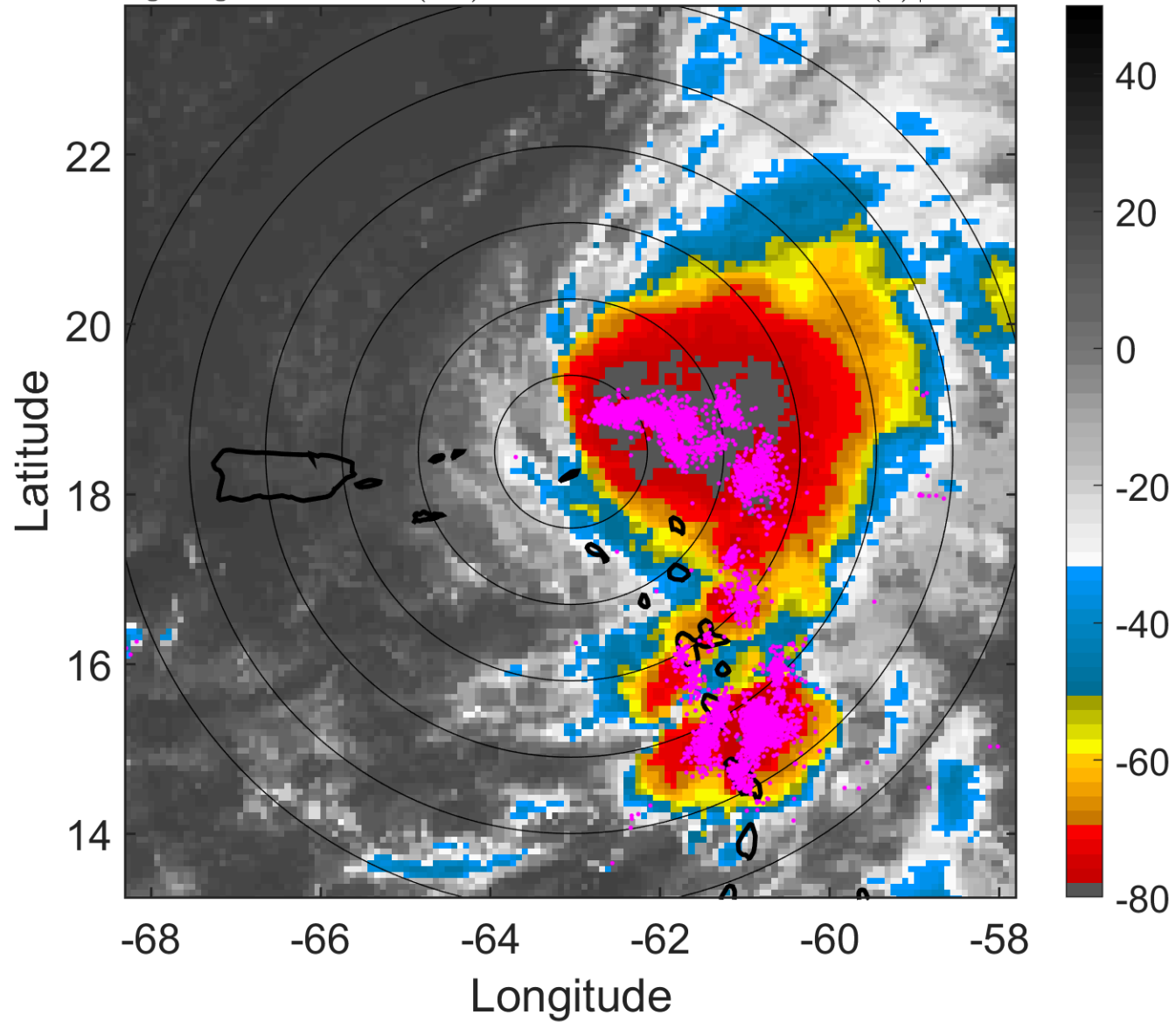

6-h IR BT Differences & Lightning

Δ t: 2011091103 (22.8 LT) - 2011091021 (16.8 LT)

Lightning: 22.8 LT \pm 1.5 h (dots)

PT: LLWP | EA: QUASI

14L (MARIA) | 47.5 kt TS

S: 11.4 m s⁻¹ (H) | H: 54.5°

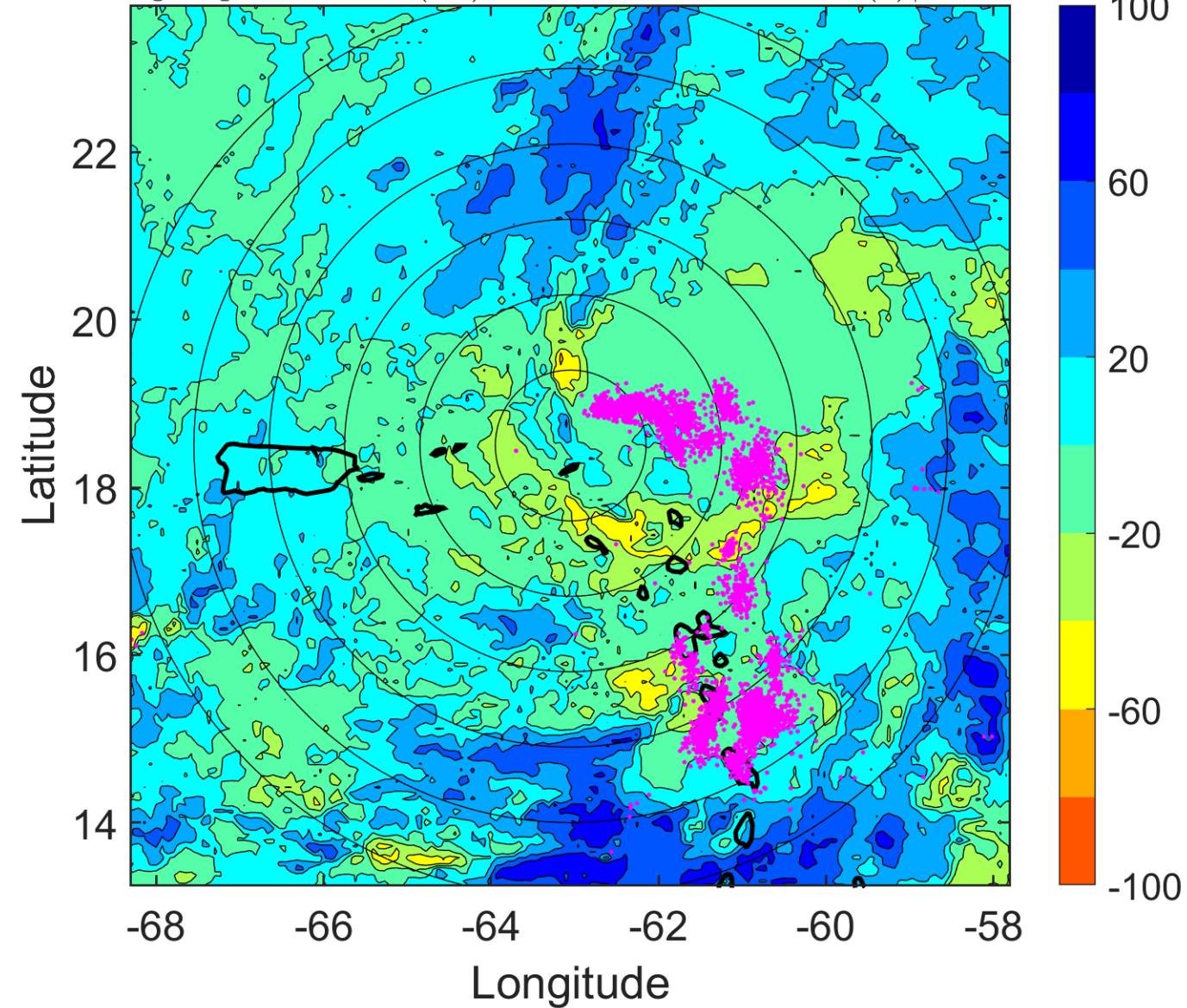

IR BT & Lightning

t: 2011091106 (1.8 LT)

Lightning: 1.8 LT \pm 1.5 h (dots)

PT: LLCP | EA: QUASI

14L (MARIA) | 50 kt TS

S: 12.7 m s⁻¹ (H) | H: 69°

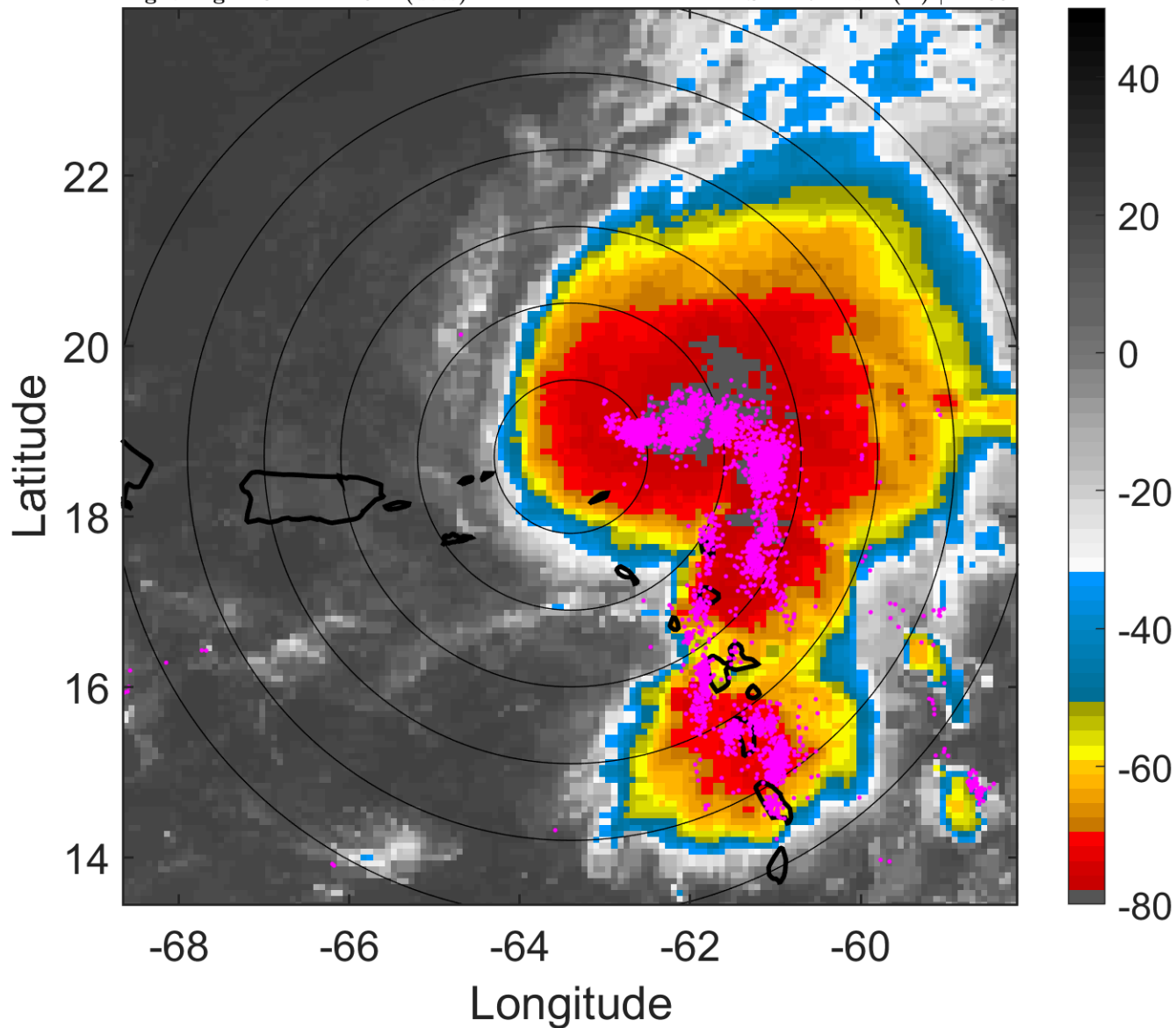

6-h IR BT Differences & Lightning

Δ t: 2011091106 (1.8 LT) - 2011091100 (19.8 LT)

Lightning: 1.8 LT \pm 1.5 h (dots)

PT: LLCP | EA: QUASI

14L (MARIA) | 50 kt TS

S: 12.7 m s⁻¹ (H) | H: 69°

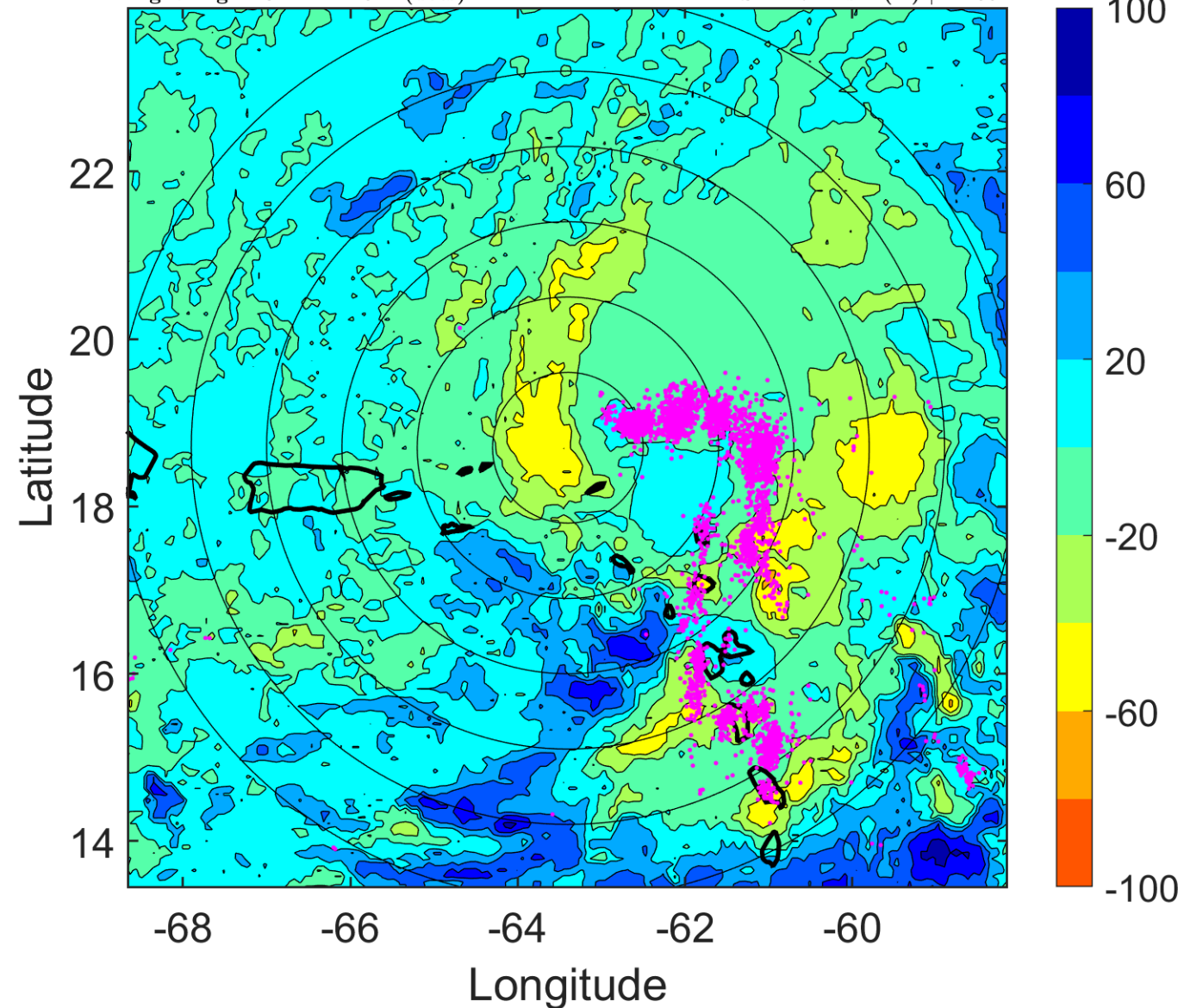

IR BT & Lightning

t: 2011091109 (4.8 LT)

Lightning: 4.8 LT \pm 1.5 h (dots)

PT: LLCP | EA: QUASI

14L (MARIA) | 50 kt TS

S: 12.1 m s⁻¹ (H) | H: 72.5°

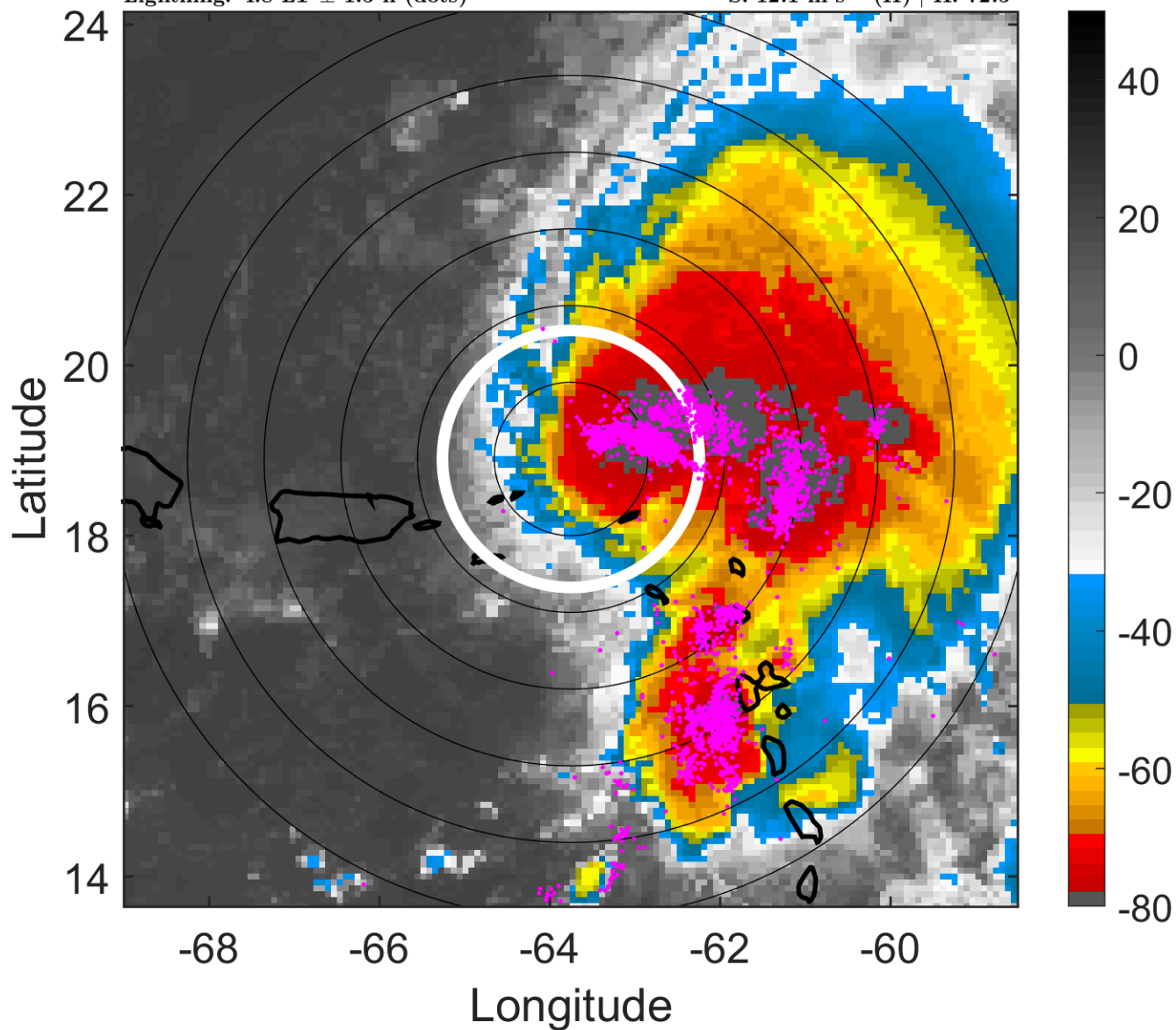

6-h IR BT Differences & Lightning

Δ t: 2011091109 (4.8 LT) - 2011091103 (22.8 LT)

Lightning: 4.8 LT \pm 1.5 h (dots)

PT: LLCP | EA: QUASI

14L (MARIA) | 50 kt TS

S: 12.1 m s⁻¹ (H) | H: 72.5°

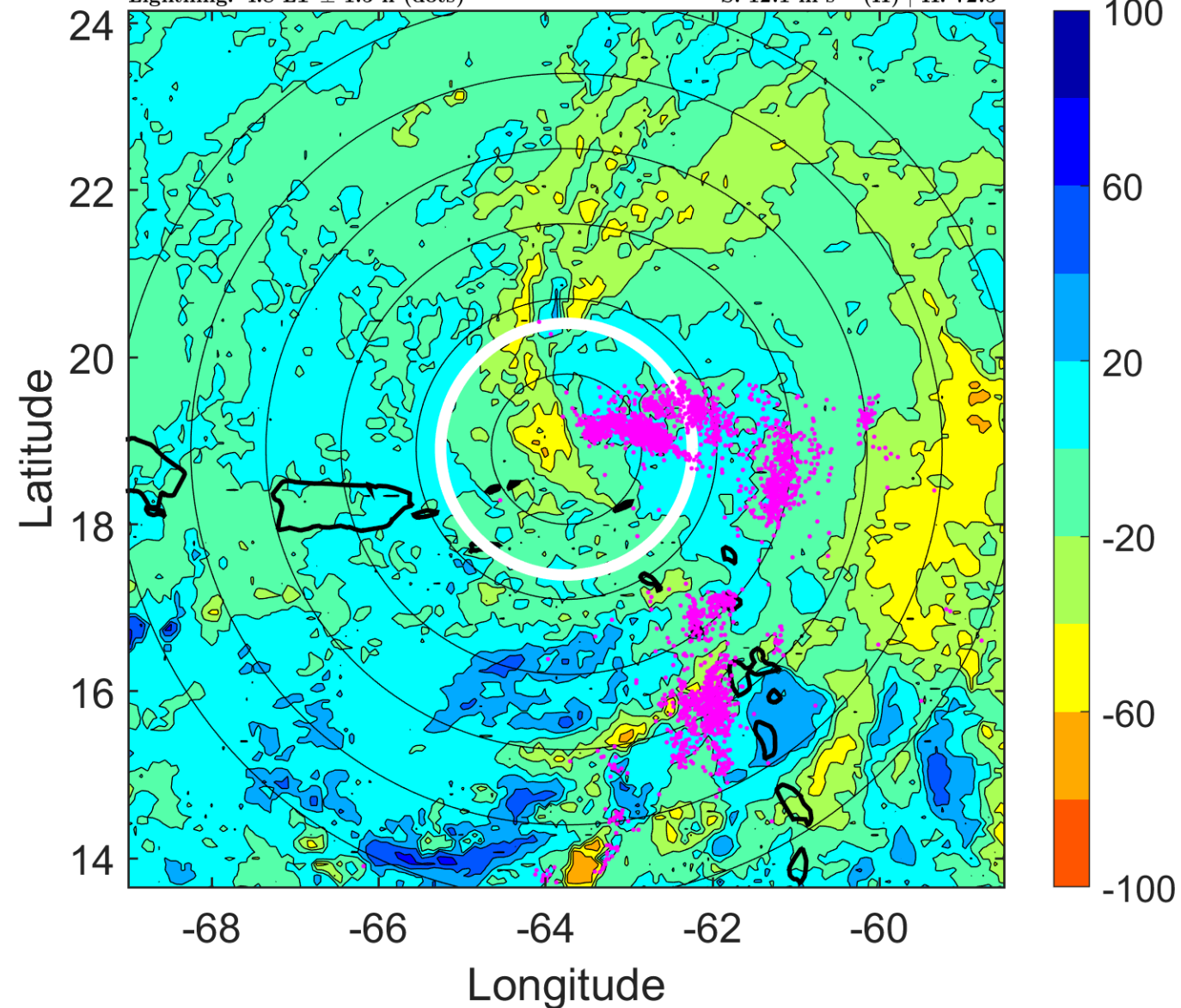

IR BT & Lightning

t: 2011091112 (7.7 LT)

Lightning: 7.7 LT \pm 1.5 h (dots)

PT: LLCP | EA: QUASI

14L (MARIA) | 50 kt TS

S: 11.5 m s⁻¹ (H) | H: 76°

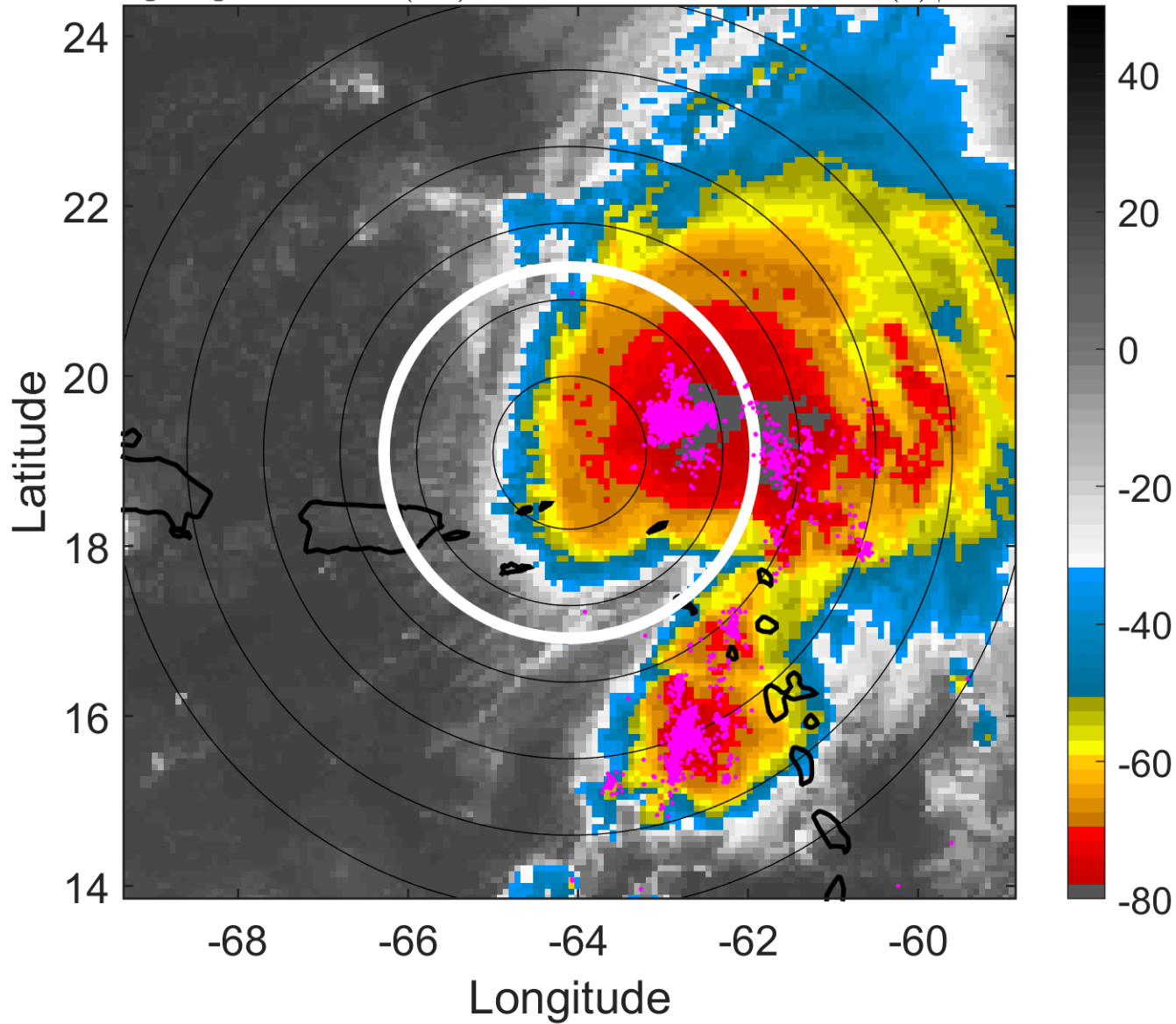

6-h IR BT Differences & Lightning

Δ t: 2011091112 (7.7 LT) - 2011091106 (1.8 LT)

Lightning: 7.7 LT \pm 1.5 h (dots)

PT: LLCP | EA: QUASI

14L (MARIA) | 50 kt TS

S: 11.5 m s⁻¹ (H) | H: 76°

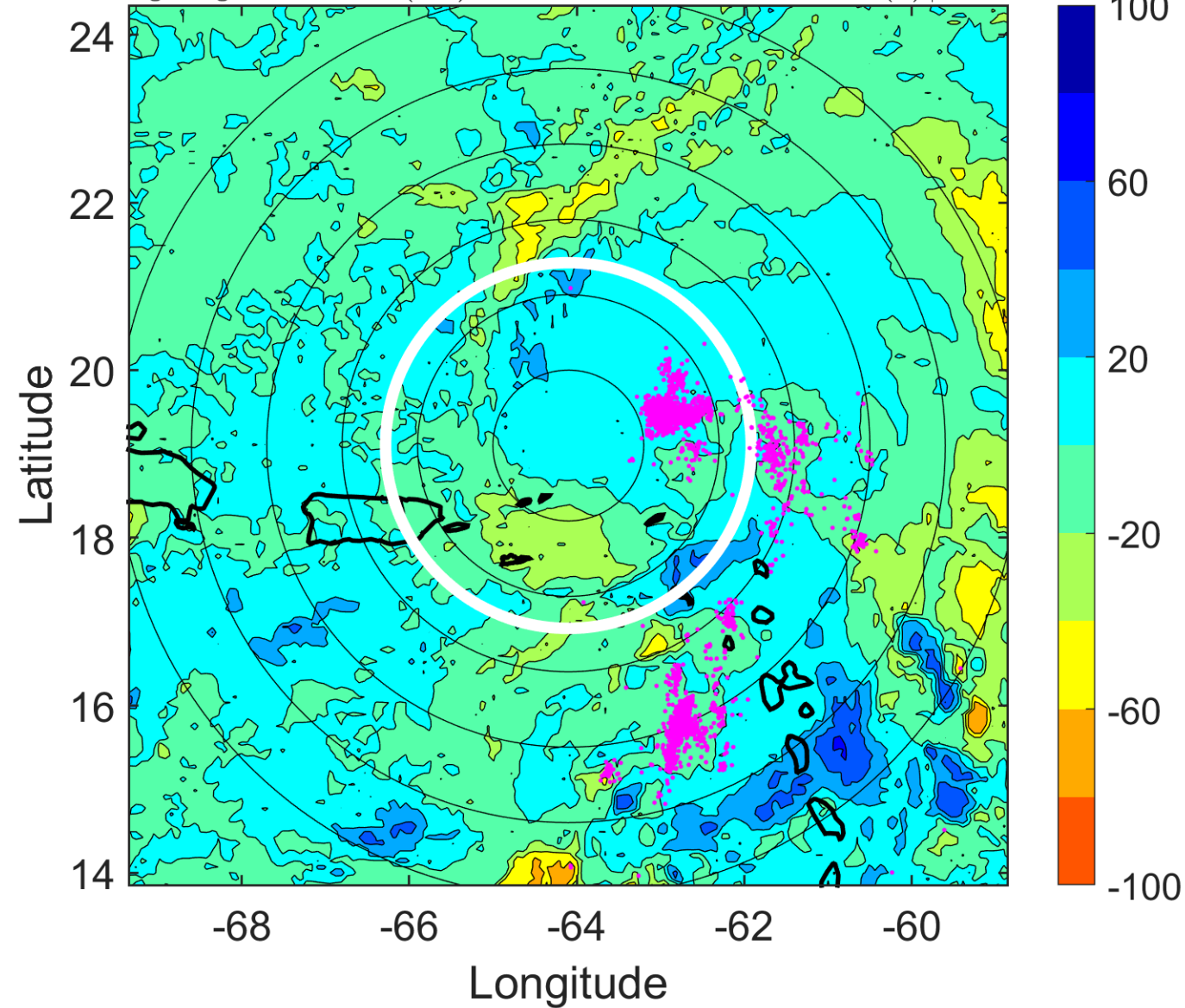

IR BT & Lightning

t: 2011091115 (10.7 LT)

Lightning: 10.7 LT \pm 1.5 h (dots)

PT: LLCP | EA: QUASI

14L (MARIA) | 50 kt TS

S: 10.3 m s⁻¹ (M) | H: 88.5°

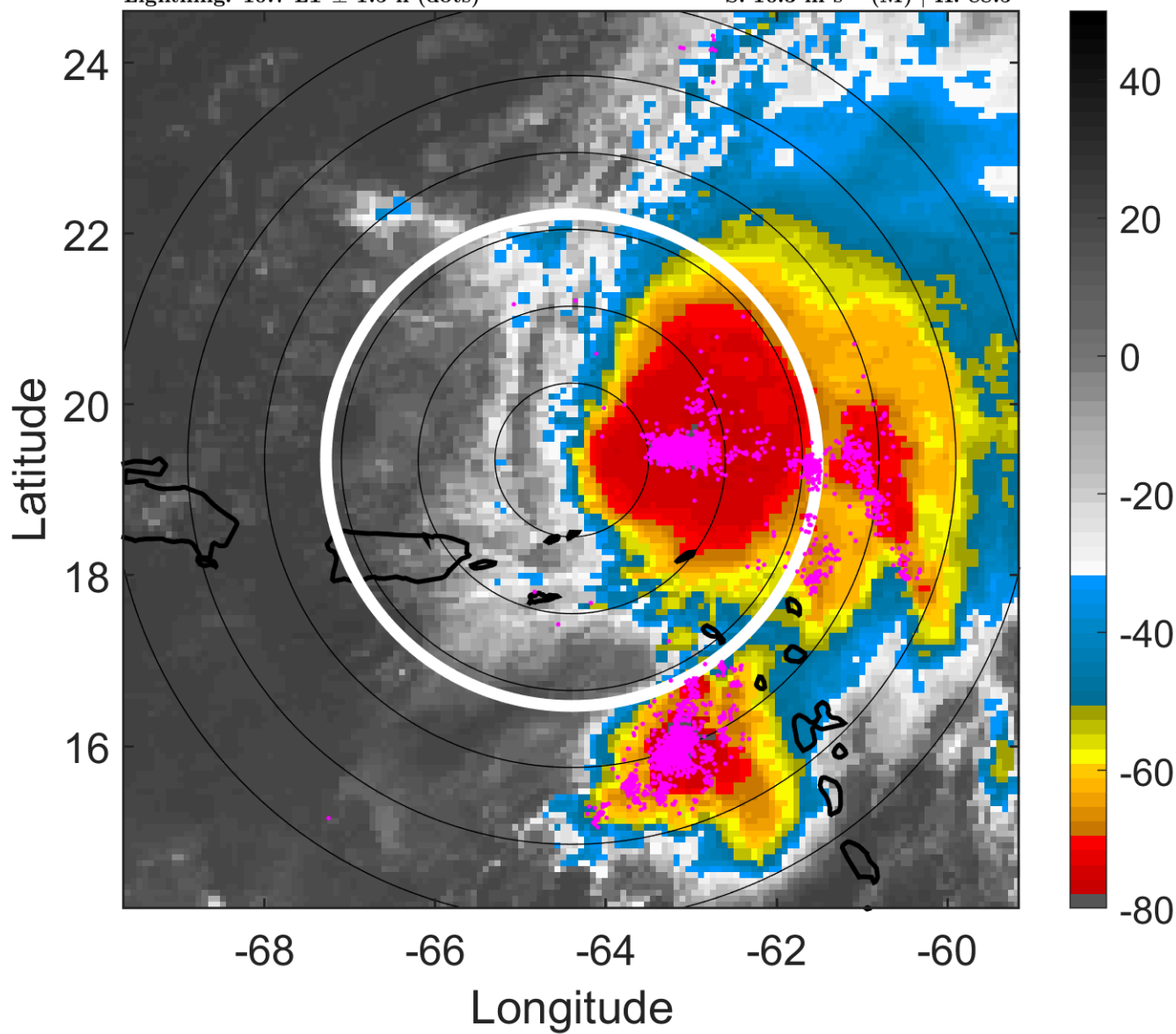

6-h IR BT Differences & Lightning

Δ t: 2011091115 (10.7 LT) - 2011091109 (4.8 LT)

Lightning: 10.7 LT \pm 1.5 h (dots)

PT: LLCP | EA: QUASI

14L (MARIA) | 50 kt TS

S: 10.3 m s⁻¹ (M) | H: 88.5°

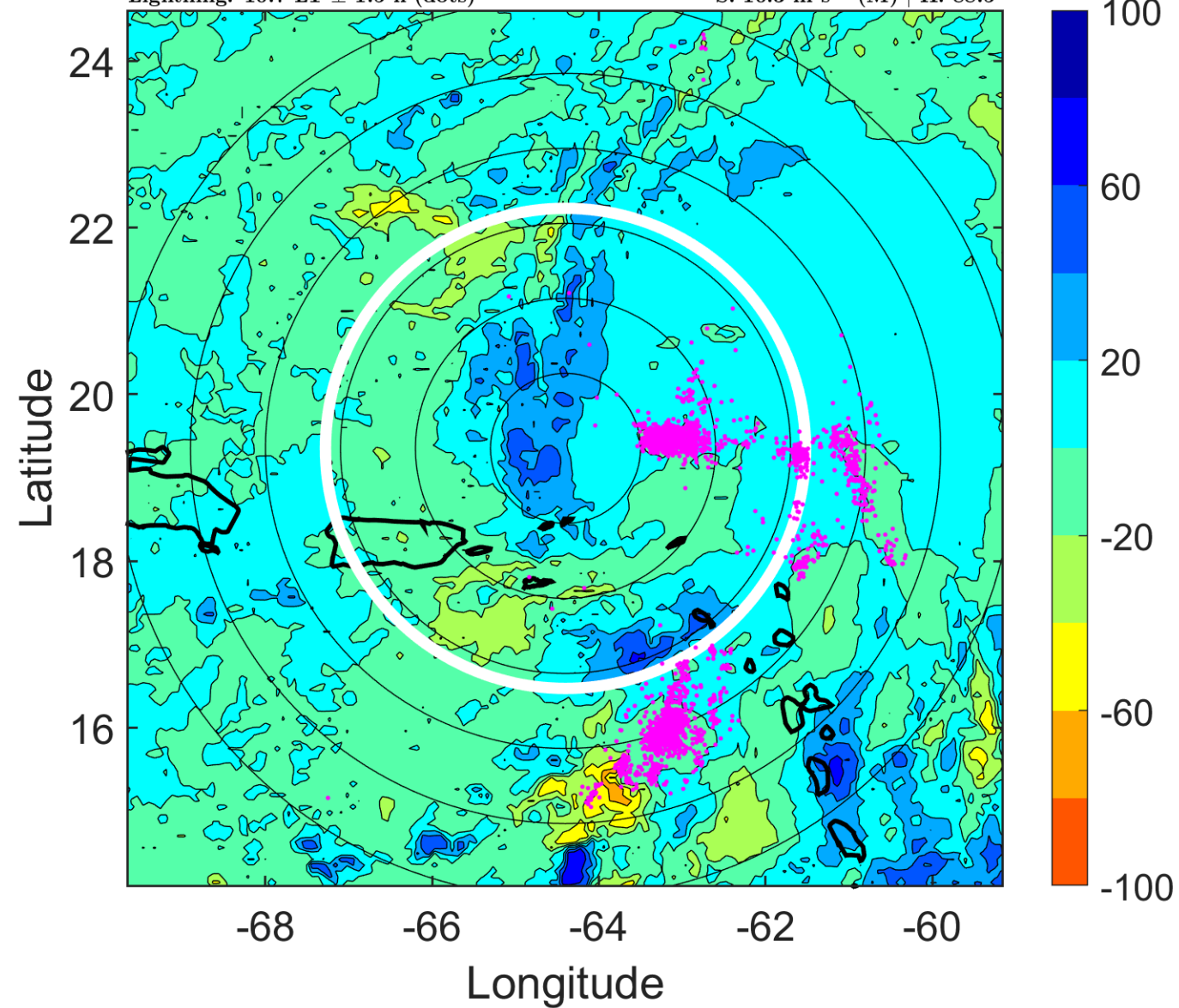

IR BT & Lightning

t: 2011091118 (13.7 LT)

Lightning: 13.7 LT \pm 1.5 h (dots)

PT: LLCP | EA: QUASI

14L (MARIA) | 50 kt TS

S: 9.2 m s⁻¹ (M) | H: 101°

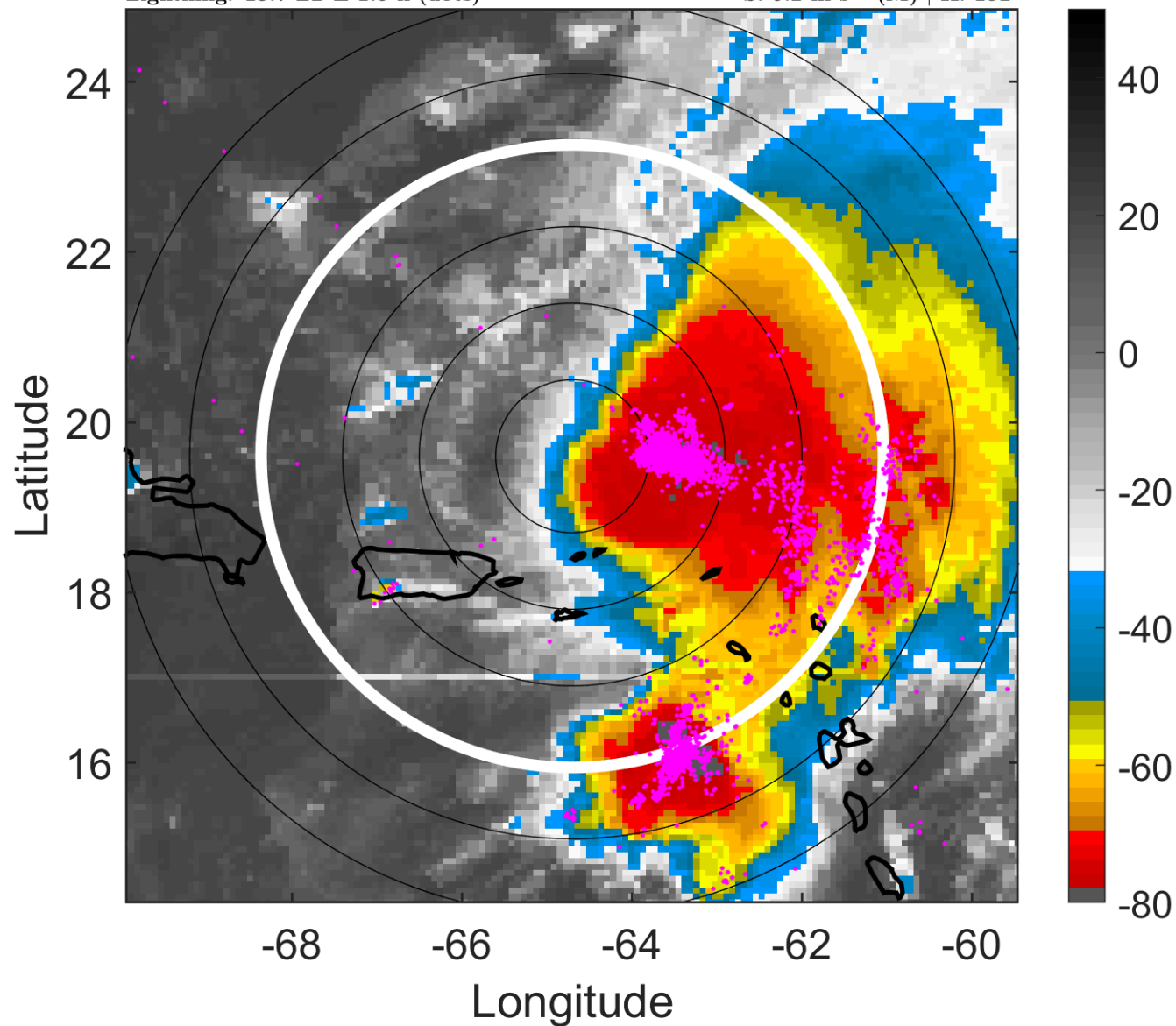

6-h IR BT Differences & Lightning

Δ t: 2011091118 (13.7 LT) - 2011091112 (7.7 LT)

Lightning: 13.7 LT \pm 1.5 h (dots)

PT: LLCP | EA: QUASI

14L (MARIA) | 50 kt TS

S: 9.2 m s⁻¹ (M) | H: 101°

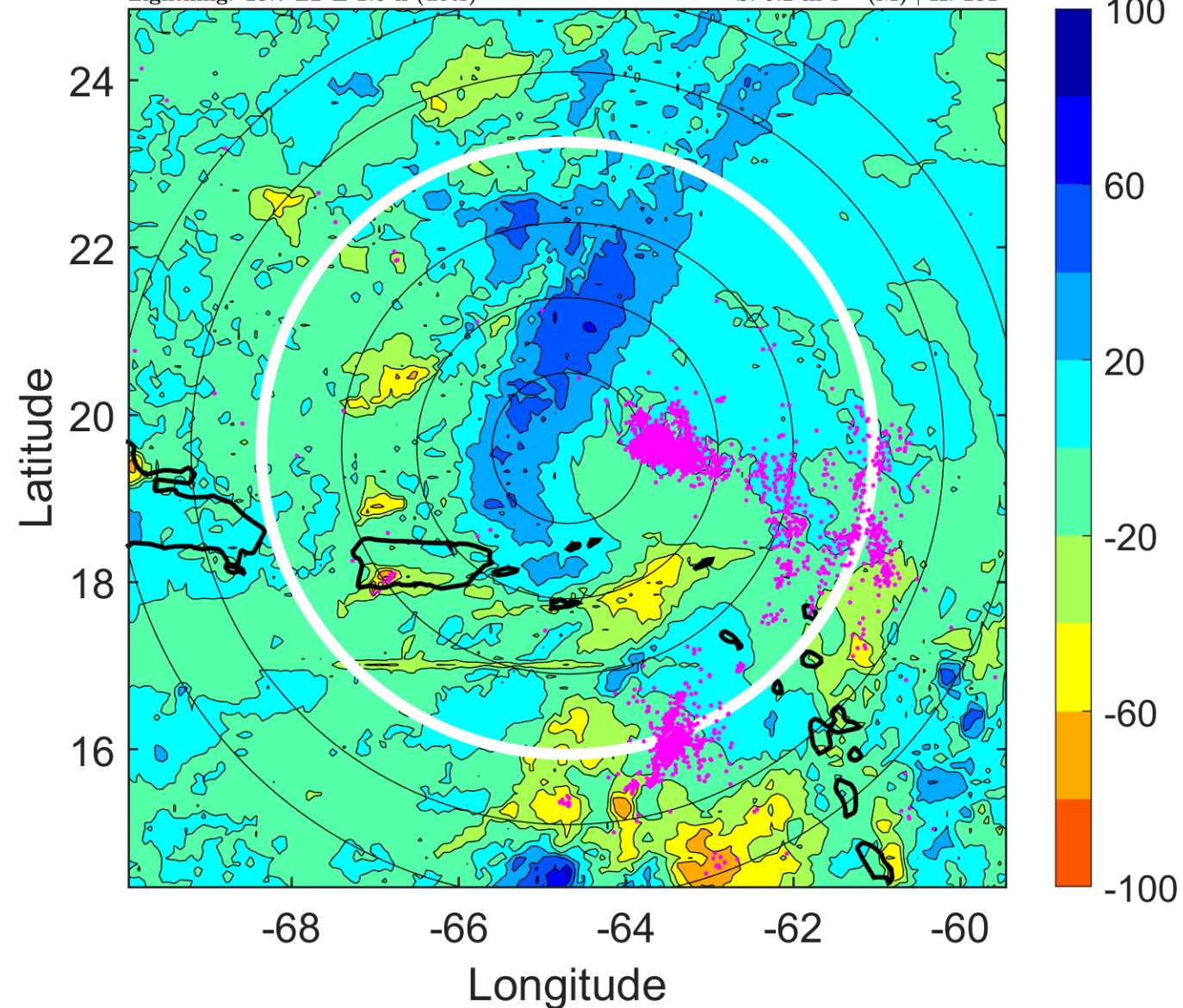

IR BT & Lightning

t: 2011091121 (16.7 LT)

Lightning: 16.7 LT \pm 1.5 h (dots)

PT: LLCP | EA: QUASI

14L (MARIA) | 50 kt TS

S: 11.9 m s⁻¹ (H) | H: 99°

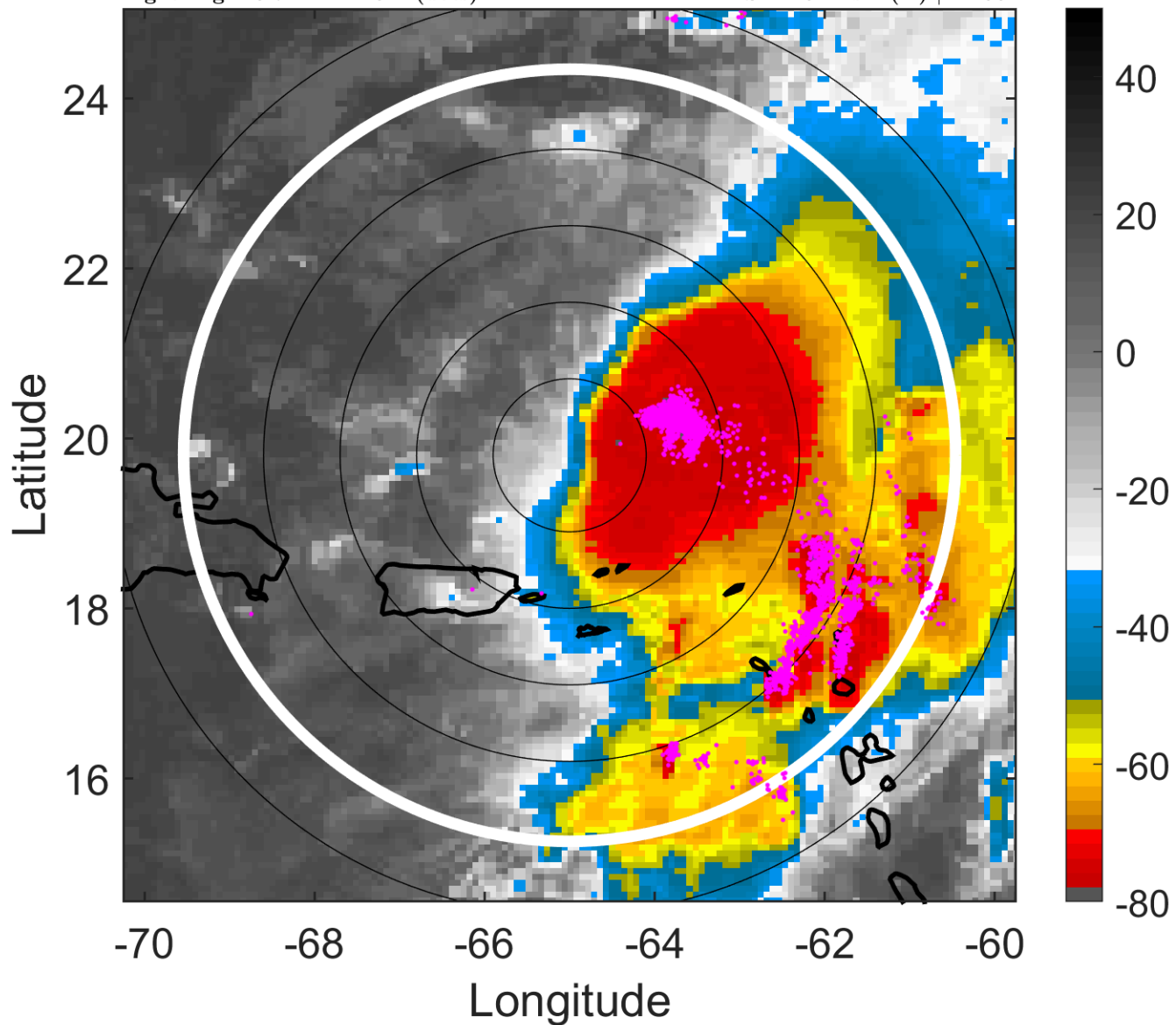

6-h IR BT Differences & Lightning

Δ t: 2011091121 (16.7 LT) - 2011091115 (10.7 LT)

Lightning: 16.7 LT \pm 1.5 h (dots)

PT: LLCP | EA: QUASI

14L (MARIA) | 50 kt TS

S: 11.9 m s⁻¹ (H) | H: 99°

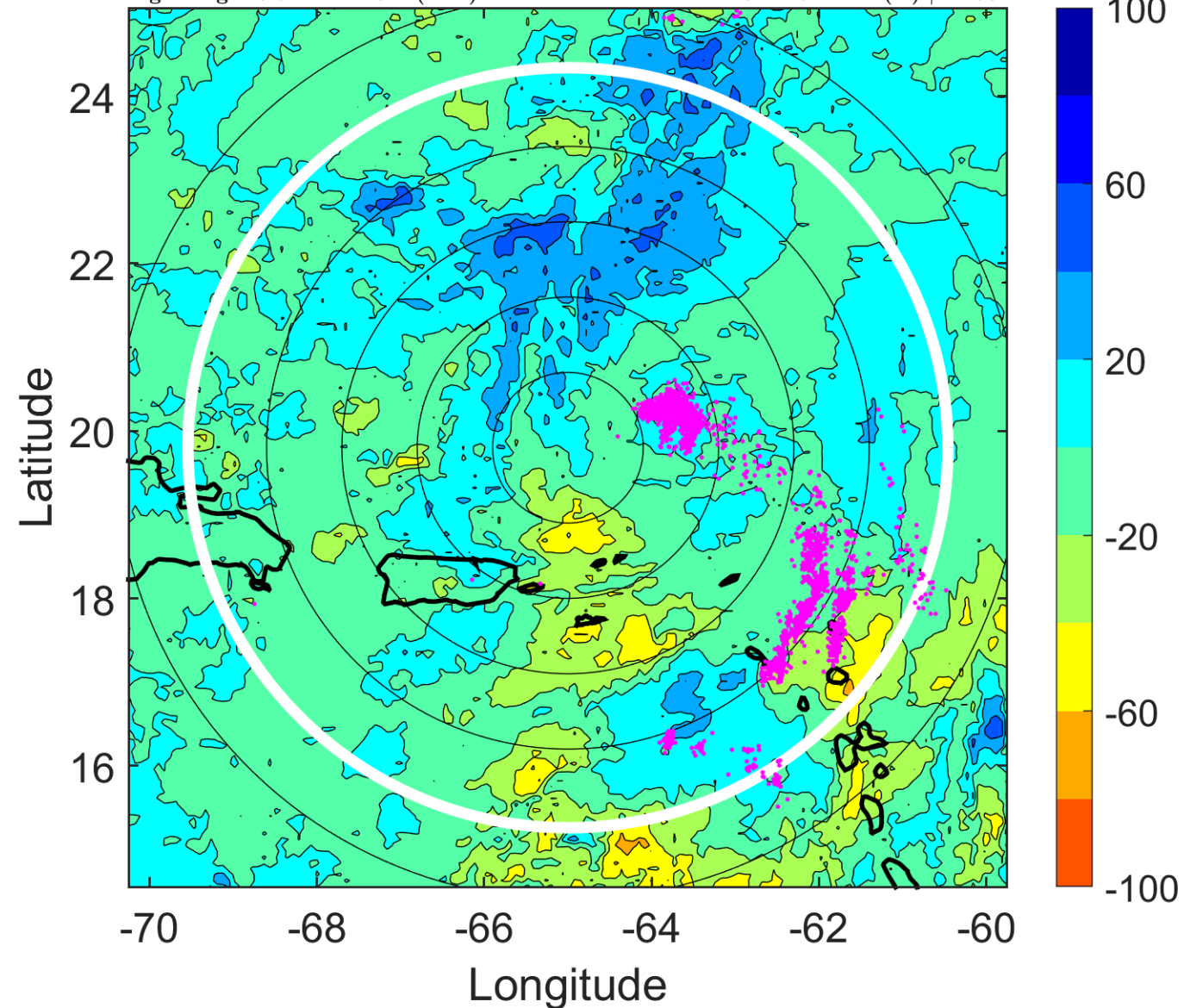

IR BT & Lightning

t: 2011091200 (19.6 LT)

Lightning: 19.6 LT \pm 1.5 h (dots)

PT: LLCP | EA: QUASI

14L (MARIA) | 50 kt TS

S: 14.6 m s⁻¹ (H) | H: 97°

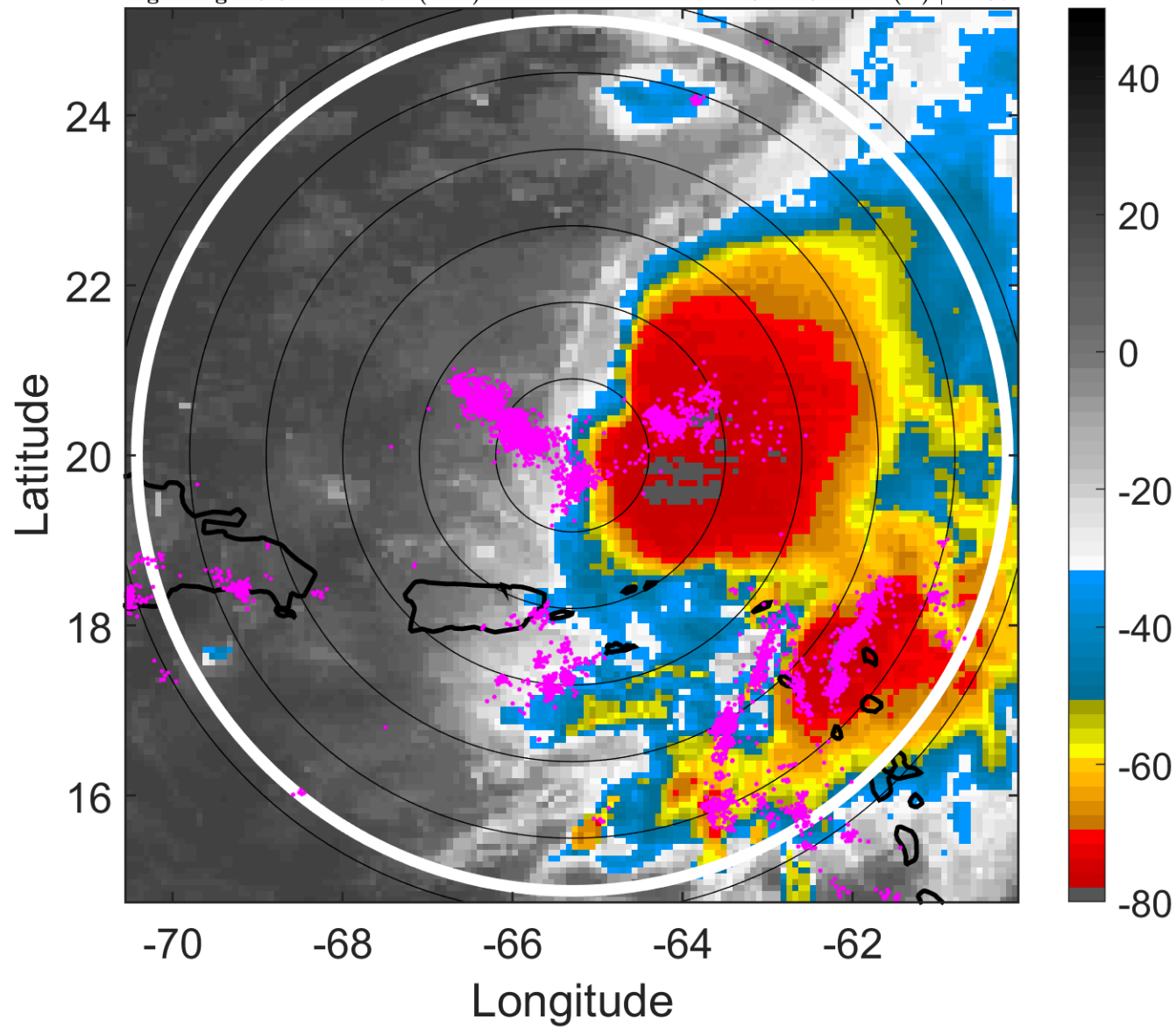

6-h IR BT Differences & Lightning

Δ t: 2011091200 (19.6 LT) - 2011091118 (13.7 LT)

Lightning: 19.6 LT \pm 1.5 h (dots)

PT: LLCP | EA: QUASI

14L (MARIA) | 50 kt TS

S: 14.6 m s⁻¹ (H) | H: 97°

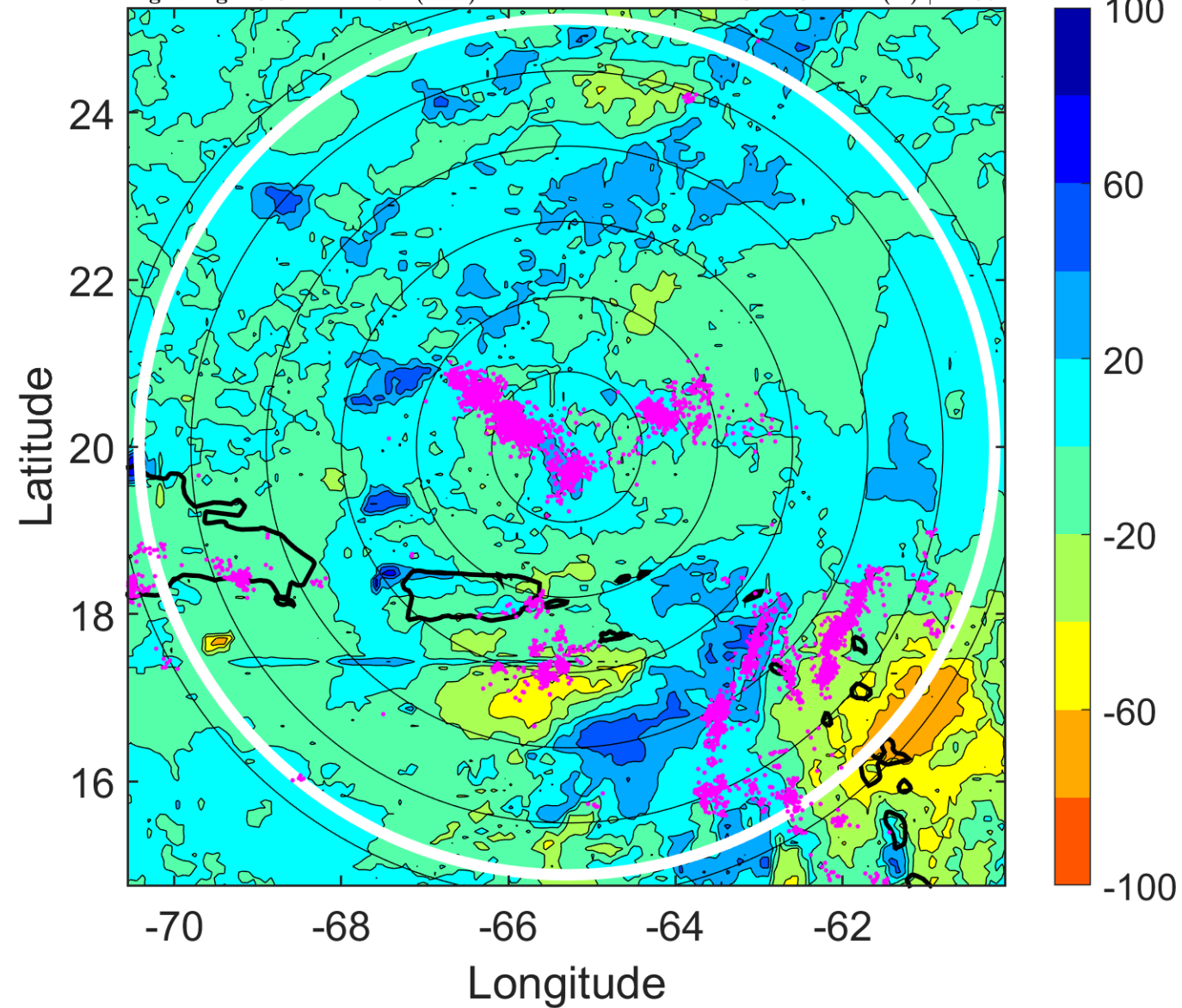

IR BT & Lightning

t: 2011091203 (22.6 LT)

Lightning: 22.6 LT \pm 1.5 h (dots)

PT: LLCP | EA: QUASI

14L (MARIA) | 50 kt TS

S: 15.7 m s⁻¹ (H) | H: 106°

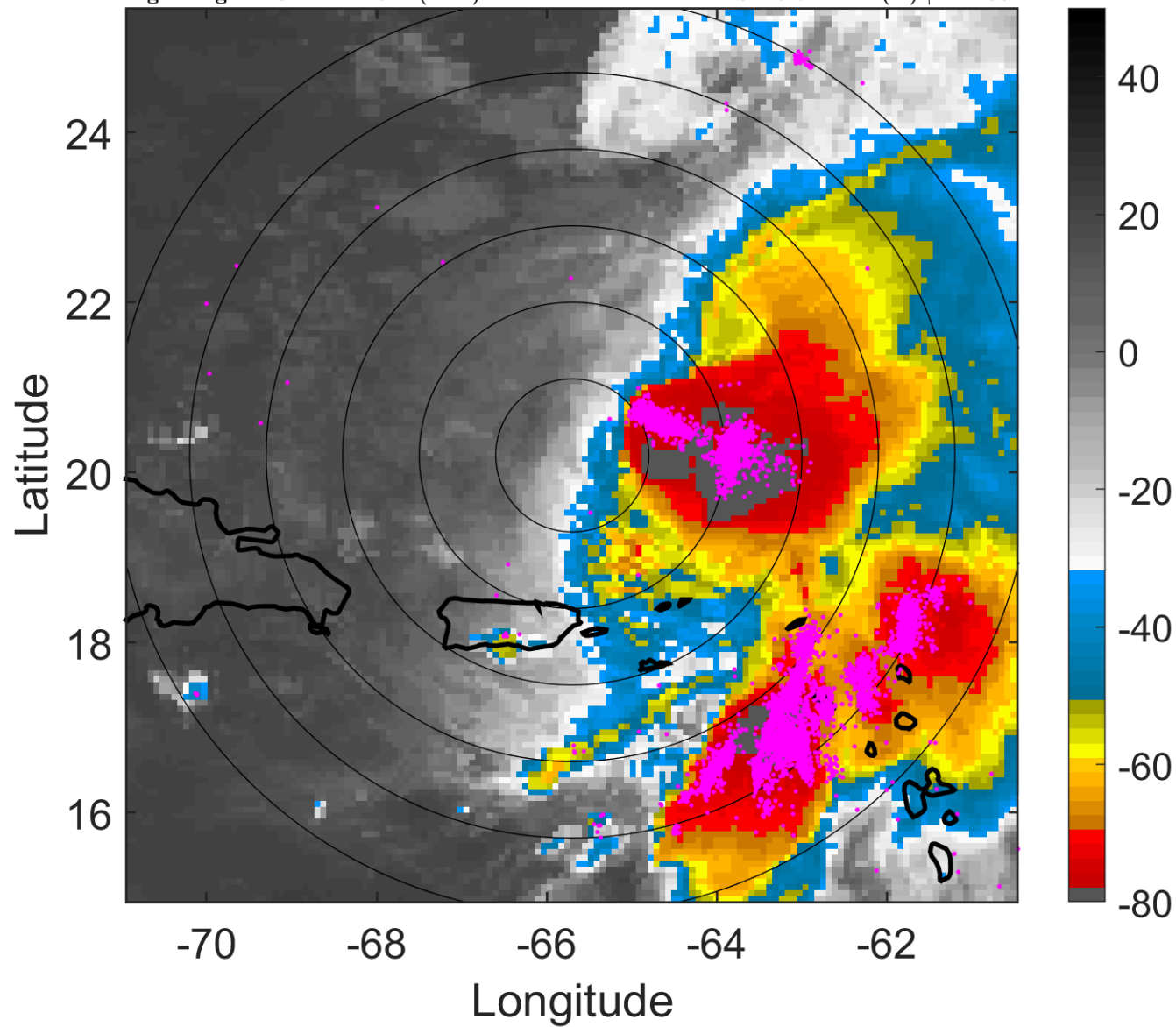

6-h IR BT Differences & Lightning

Δ t: 2011091203 (22.6 LT) - 2011091121 (16.7 LT)

Lightning: 22.6 LT \pm 1.5 h (dots)

PT: LLCP | EA: QUASI

14L (MARIA) | 50 kt TS

S: 15.7 m s⁻¹ (H) | H: 106°

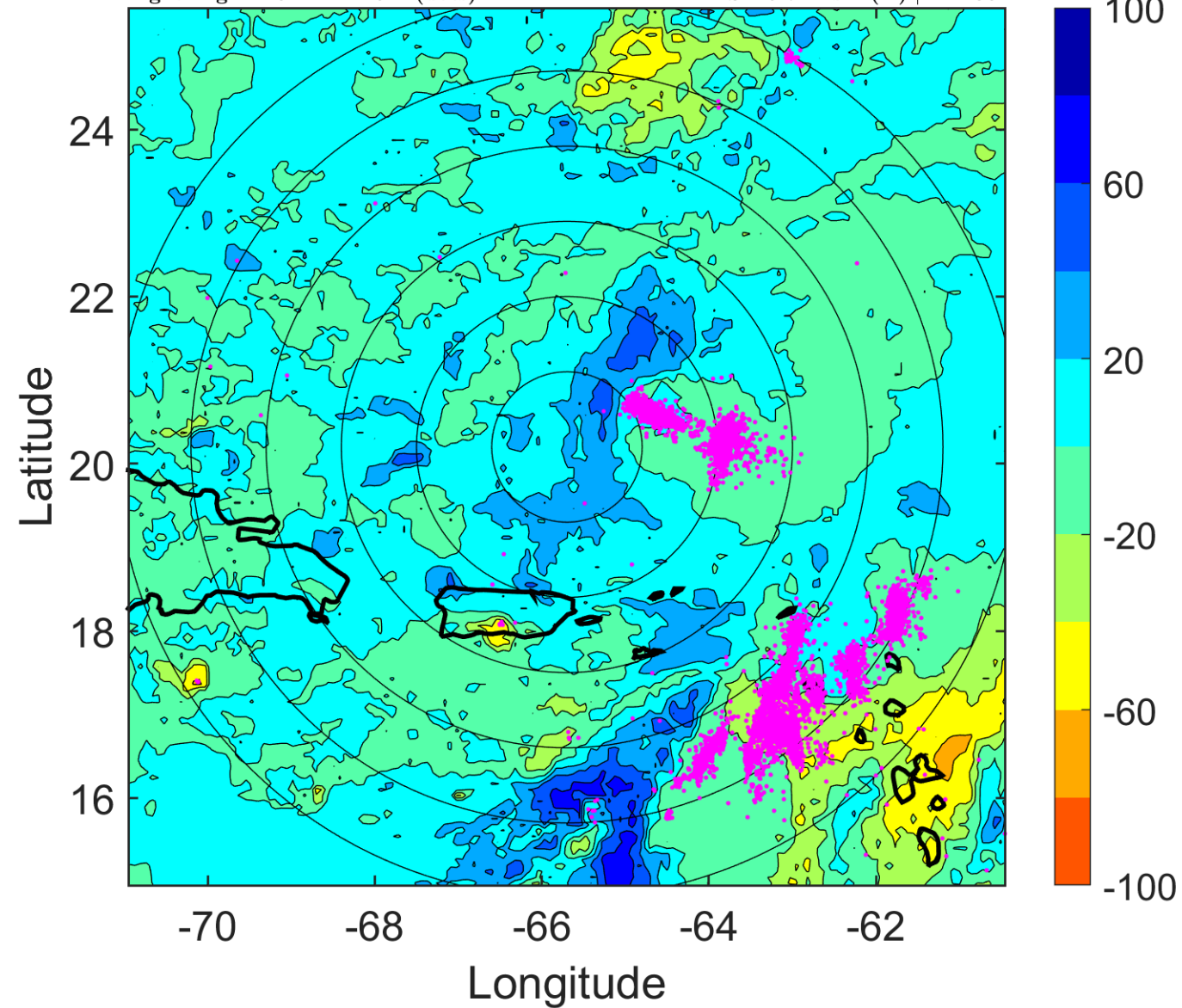

IR BT & Lightning

t: 2011091206 (1.6 LT)

Lightning: 1.6 LT \pm 1.5 h (dots)

PT: SLCP | EA: QUASI

14L (MARIA) | 50 kt TS

S: 16.9 m s⁻¹ (H) | H: 115°

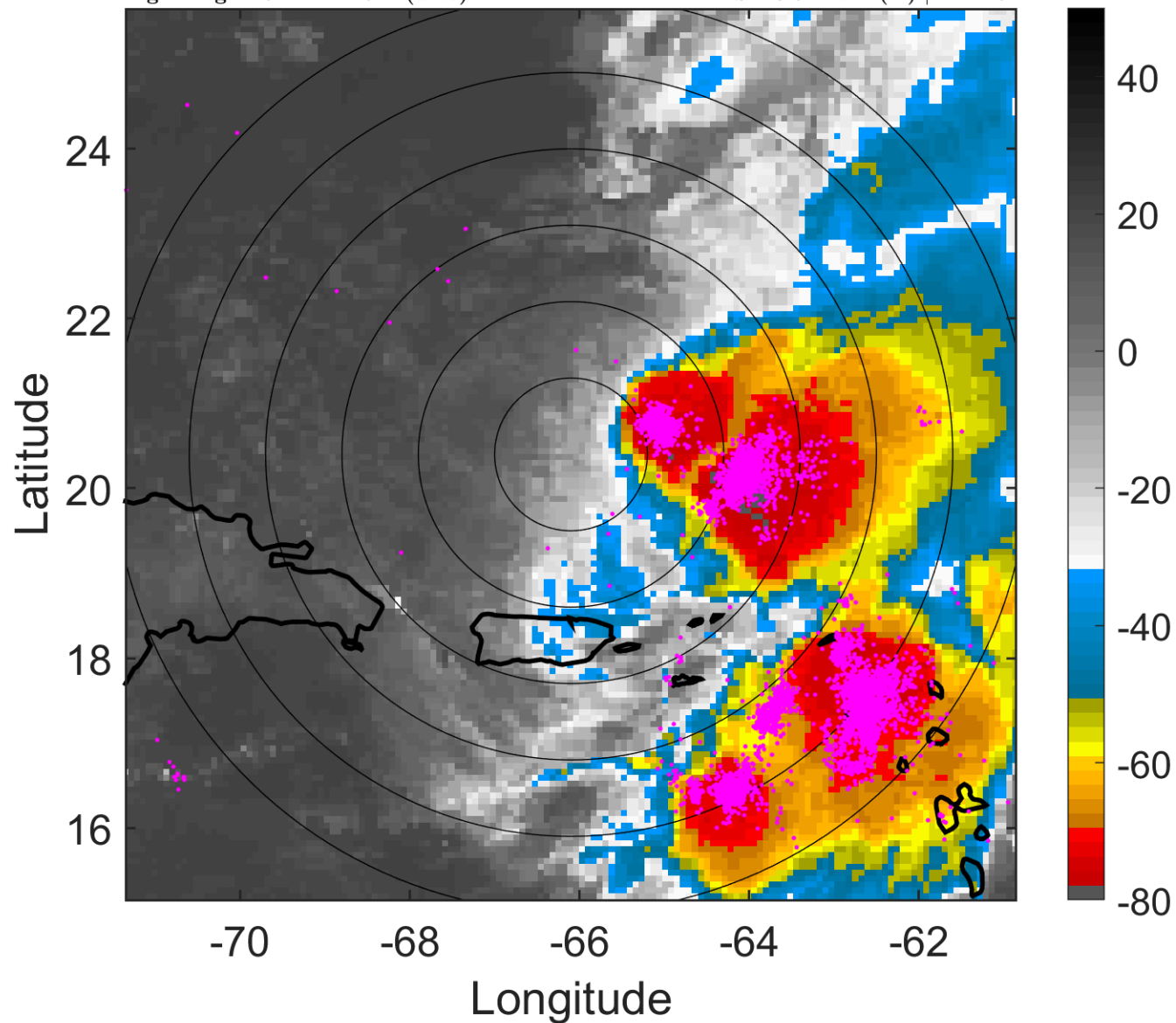

6-h IR BT Differences & Lightning

Δ t: 2011091206 (1.6 LT) - 2011091200 (19.6 LT)

Lightning: 1.6 LT \pm 1.5 h (dots)

PT: SLCP | EA: QUASI

14L (MARIA) | 50 kt TS

S: 16.9 m s⁻¹ (H) | H: 115°

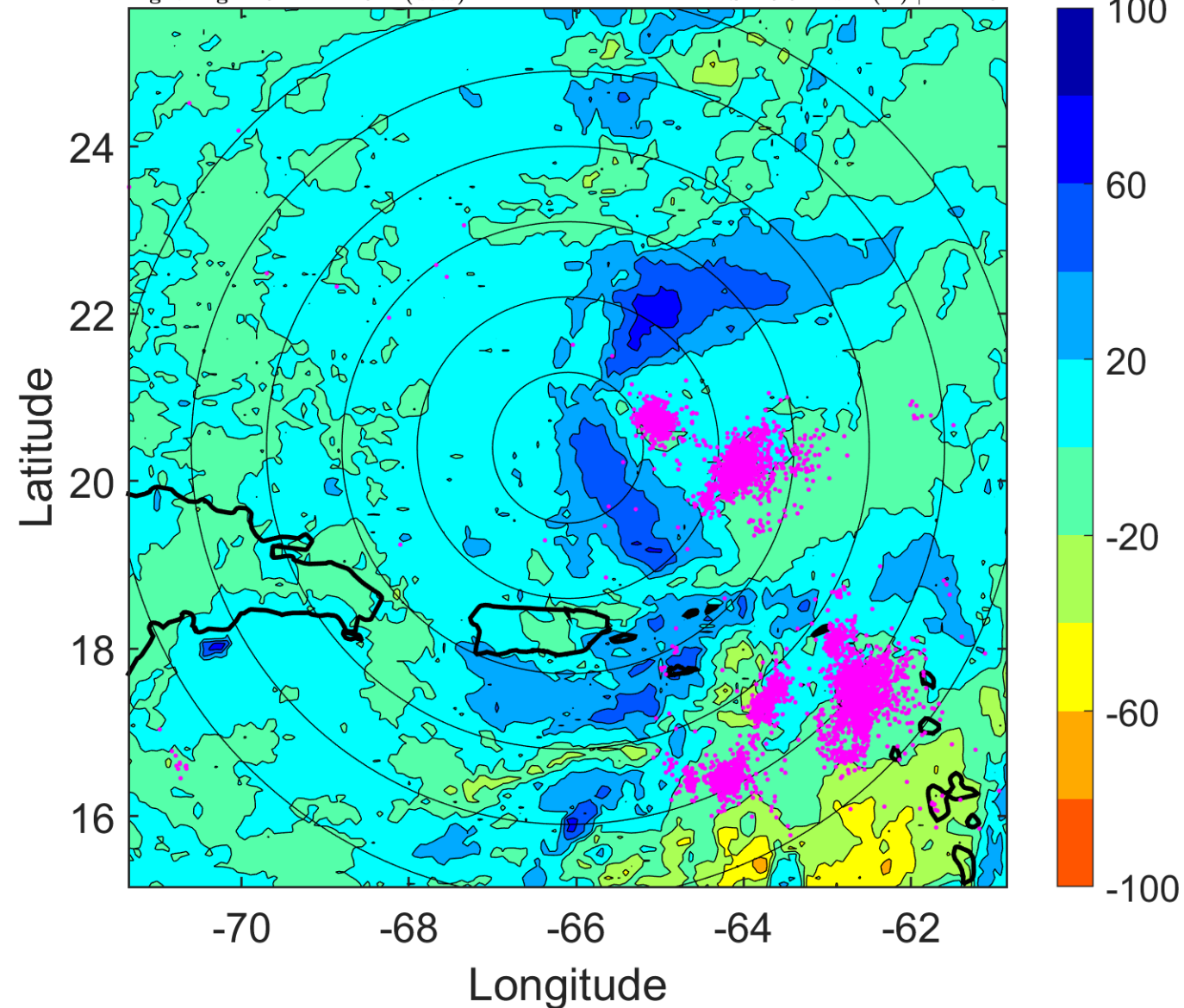

IR BT & Lightning

t: 2011091209 (4.6 LT)

Lightning: 4.6 LT \pm 1.5 h (dots)

PT: SLCP | EA: QUASI

14L (MARIA) | 50 kt TS

S: 14.8 m s⁻¹ (H) | H: 118.5°

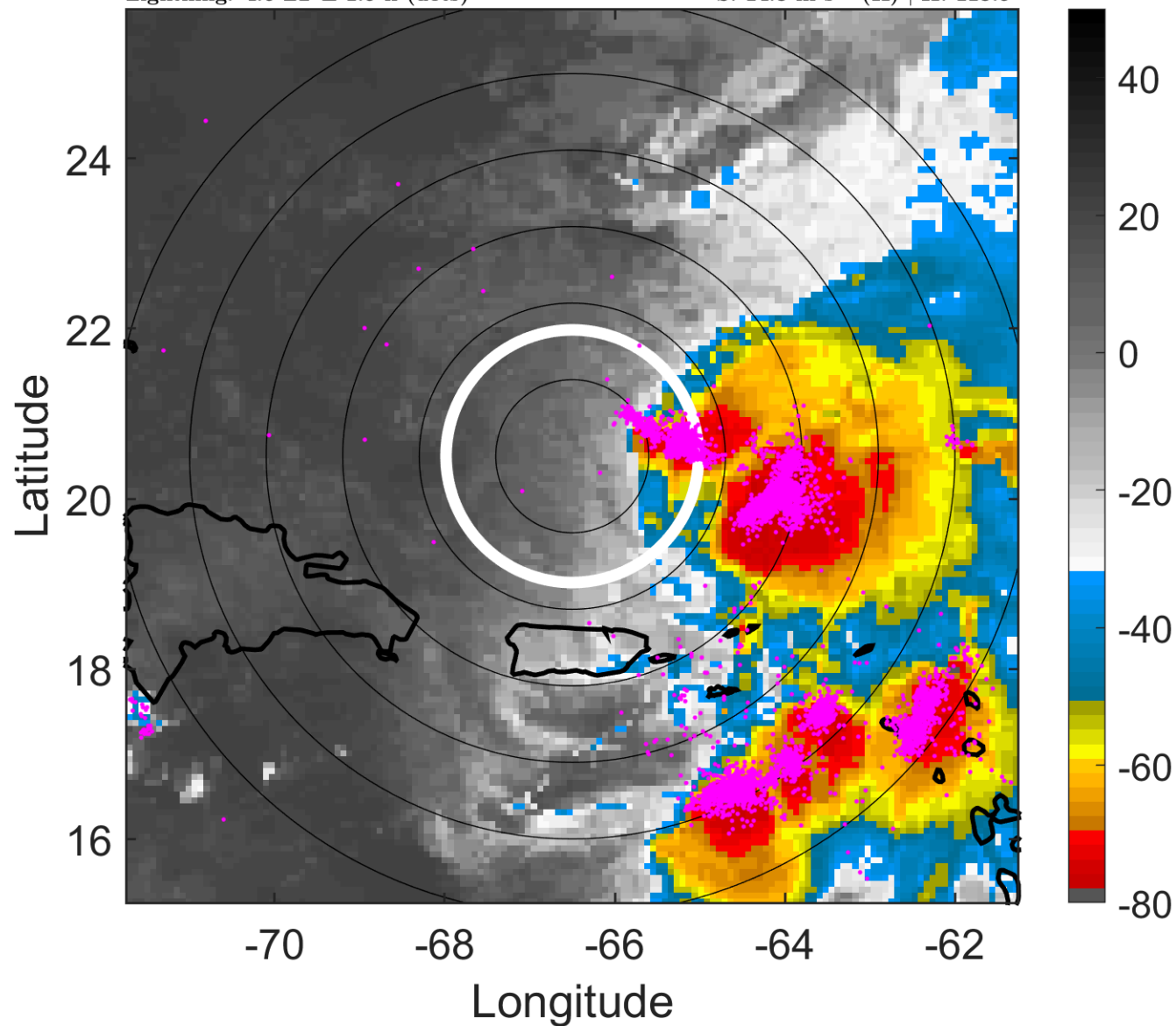

6-h IR BT Differences & Lightning

Δ t: 2011091209 (4.6 LT) - 2011091203 (22.6 LT)

Lightning: 4.6 LT \pm 1.5 h (dots)

PT: SLCP | EA: QUASI

14L (MARIA) | 50 kt TS

S: 14.8 m s⁻¹ (H) | H: 118.5°

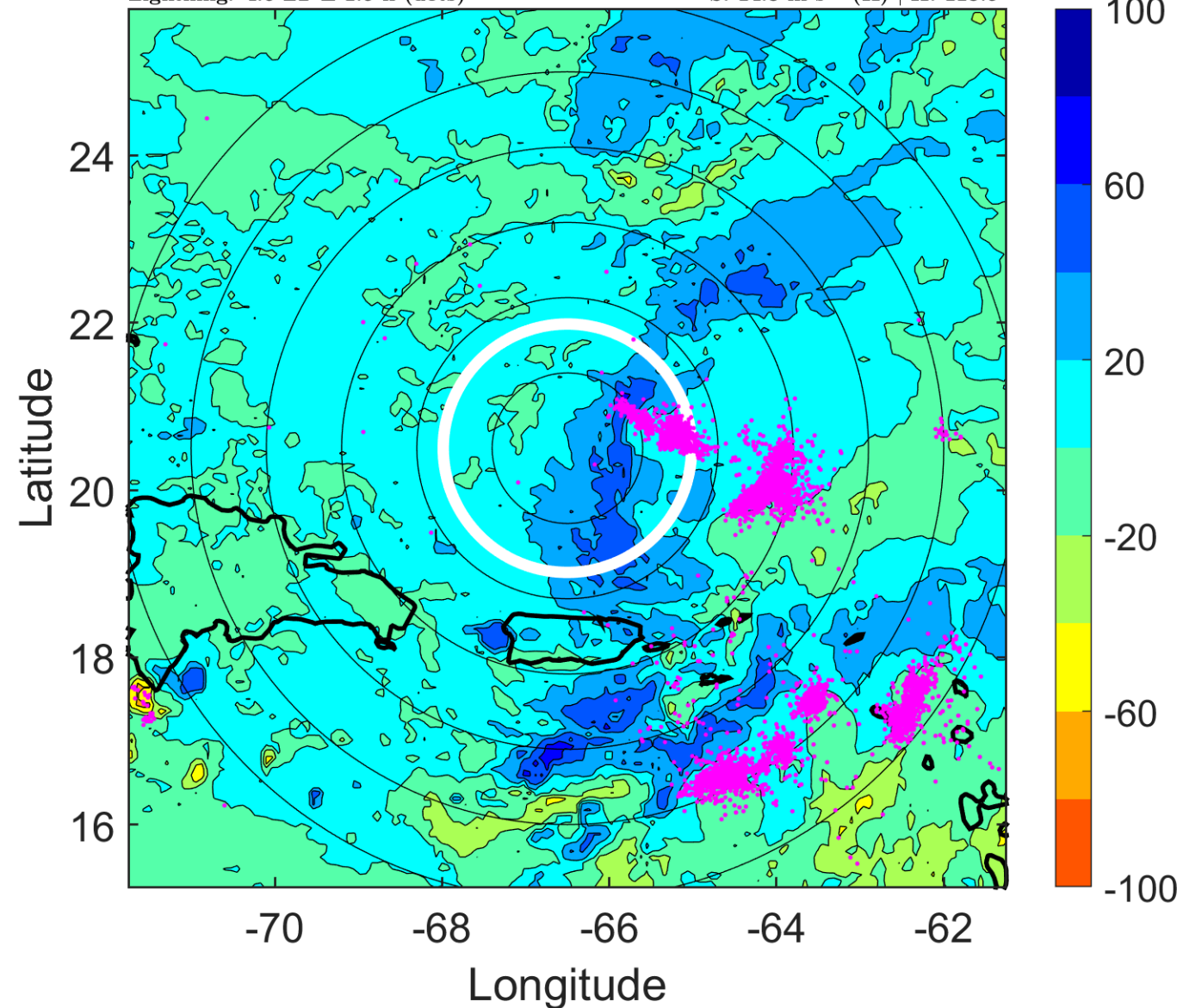

IR BT & Lightning

t: 2011091212 (7.5 LT)

Lightning: 7.5 LT \pm 1.5 h (dots)

PT: SLCP | EA: QUASI

14L (MARIA) | 50 kt TS

S: 12.8 m s⁻¹ (H) | H: 122°

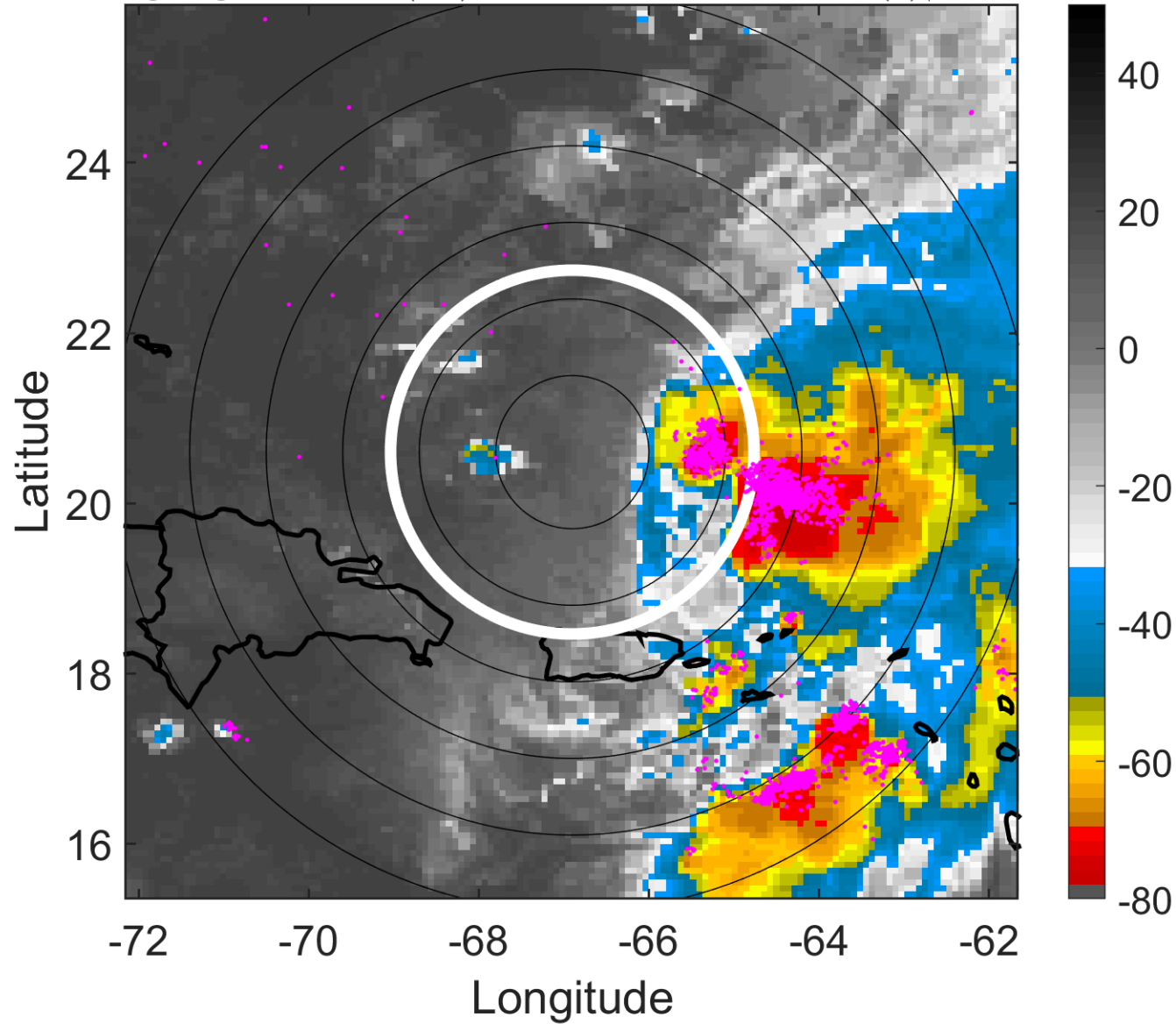

6-h IR BT Differences & Lightning

Δ t: 2011091212 (7.5 LT) - 2011091206 (1.6 LT)

Lightning: 7.5 LT \pm 1.5 h (dots)

PT: SLCP | EA: QUASI

14L (MARIA) | 50 kt TS

S: 12.8 m s⁻¹ (H) | H: 122°

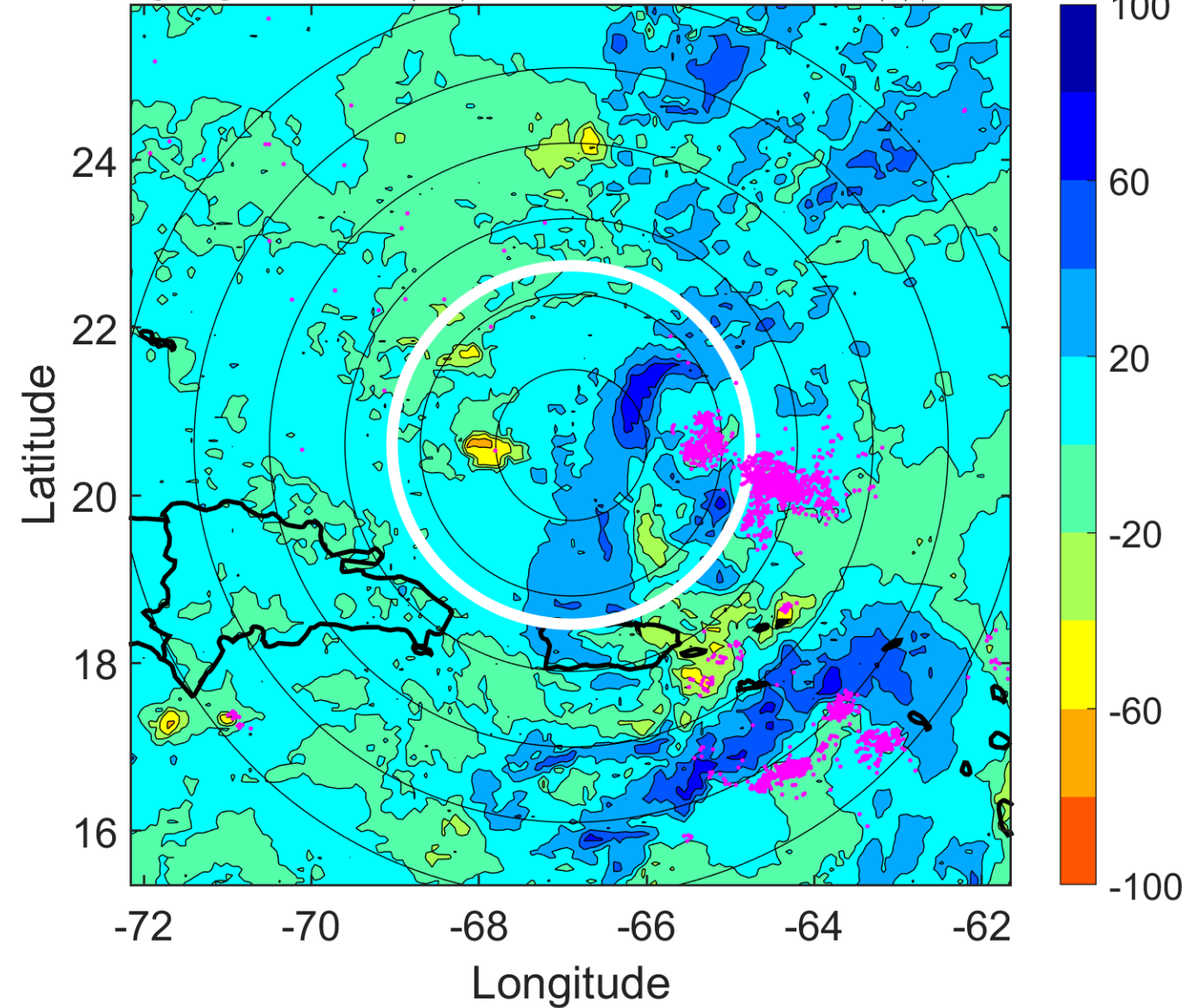

IR BT & Lightning

t: 2011091215 (10.5 LT)

Lightning: 10.5 LT \pm 1.5 h (dots)

PT: SLCP | EA: QUASI

14L (MARIA) | 50 kt TS

S: 11.8 m s⁻¹ (H) | H: 123°

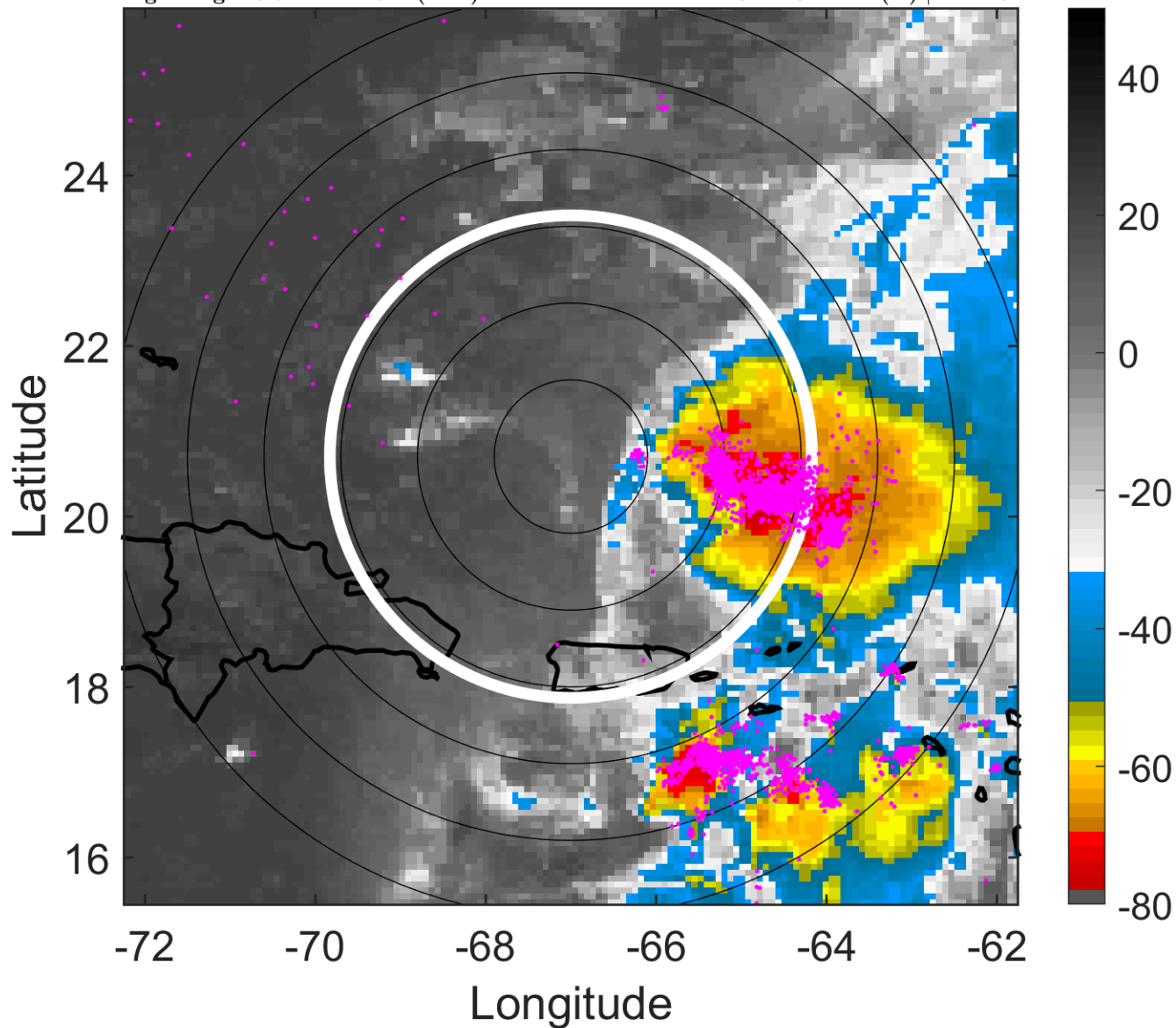

6-h IR BT Differences & Lightning

Δ t: 2011091215 (10.5 LT) - 2011091209 (4.6 LT)

Lightning: 10.5 LT \pm 1.5 h (dots)

PT: SLCP | EA: QUASI

14L (MARIA) | 50 kt TS

S: 11.8 m s⁻¹ (H) | H: 123°

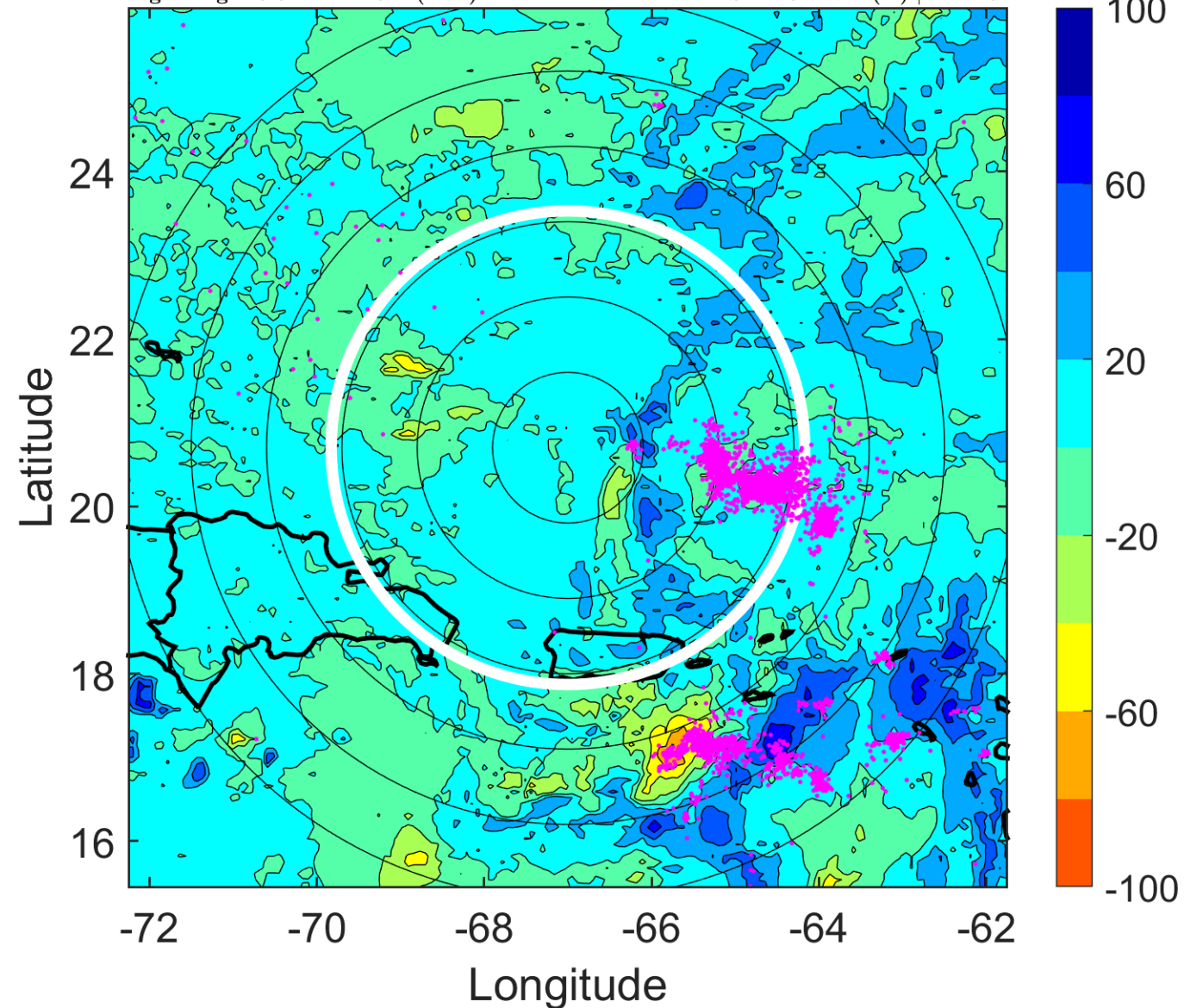

IR BT & Lightning

t: 2011091218 (13.5 LT)

Lightning: 13.5 LT \pm 1.5 h (dots)

PT: SLCP | EA: QUASI

14L (MARIA) | 50 kt TS

S: 10.8 m s⁻¹ (H) | H: 124°

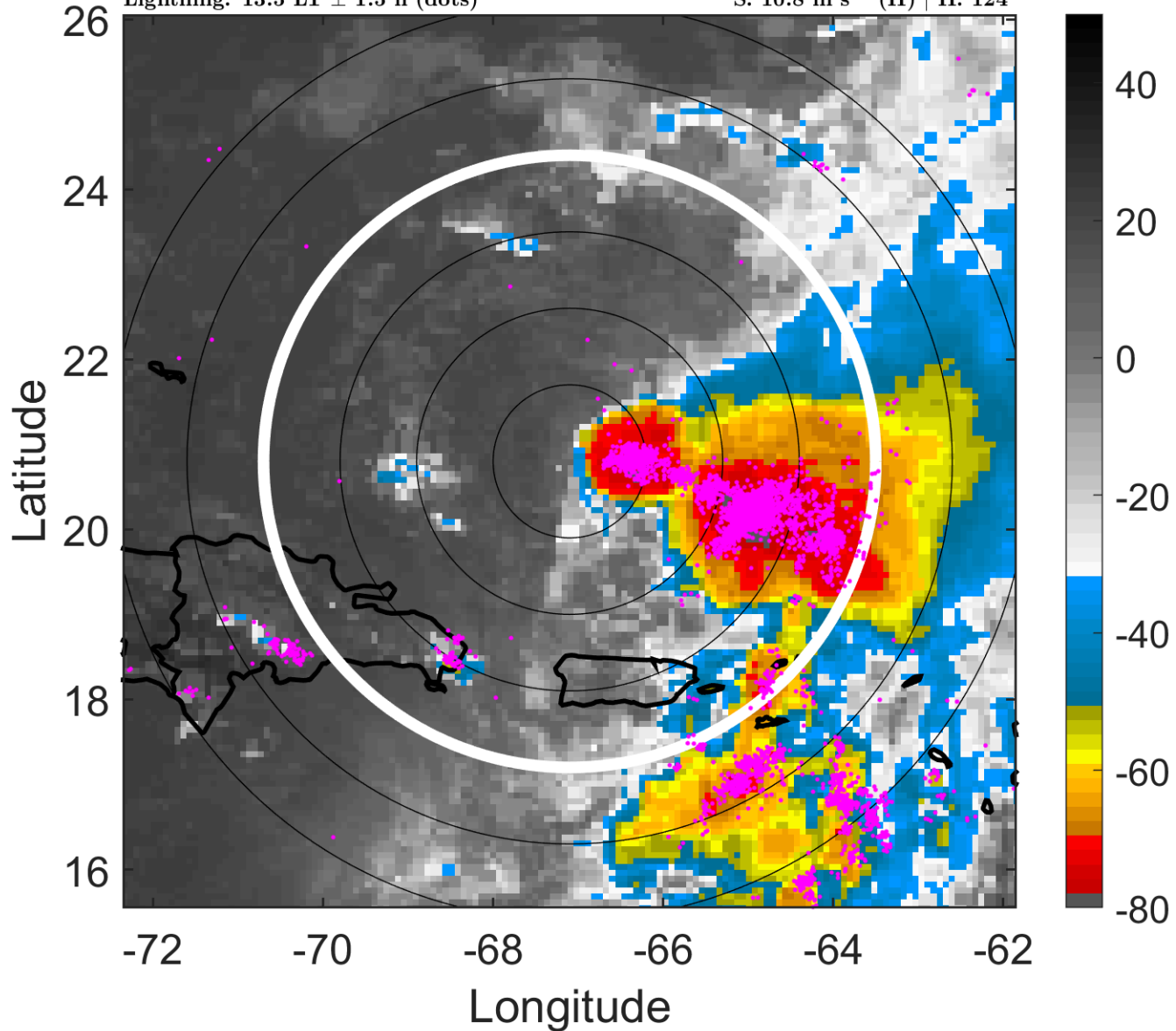

6-h IR BT Differences & Lightning

Δ t: 2011091218 (13.5 LT) - 2011091212 (7.5 LT)

Lightning: 13.5 LT \pm 1.5 h (dots)

PT: SLCP | EA: QUASI

14L (MARIA) | 50 kt TS

S: 10.8 m s⁻¹ (H) | H: 124°

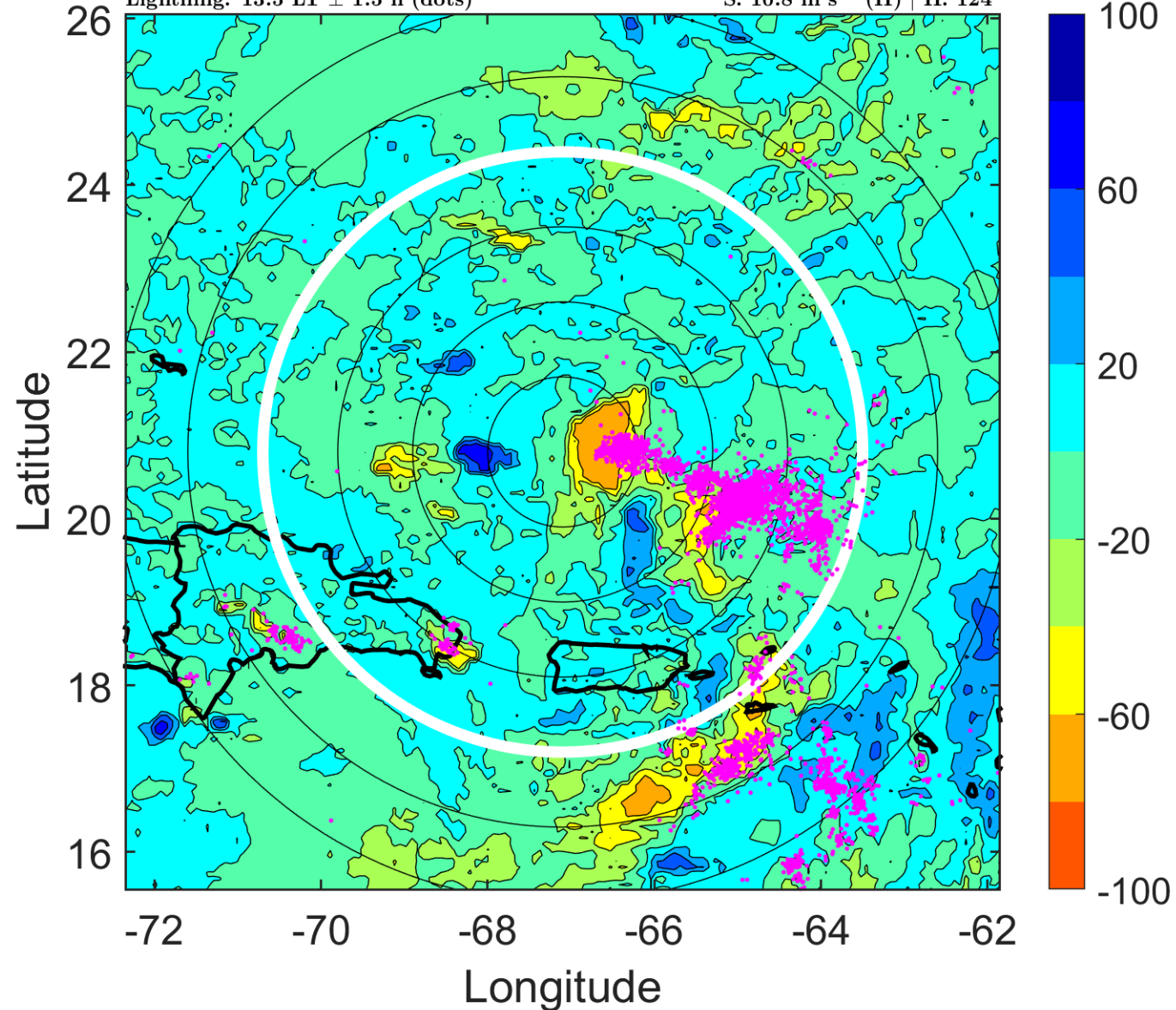

IR BT & Lightning

t: 2011091221 (16.5 LT)

Lightning: 16.5 LT \pm 1.5 h (dots)

PT: SLCP | EA: QUASI

14L (MARIA) | 47.5 kt TS

S: 8.9 m s⁻¹ (M) | H: 118.5°

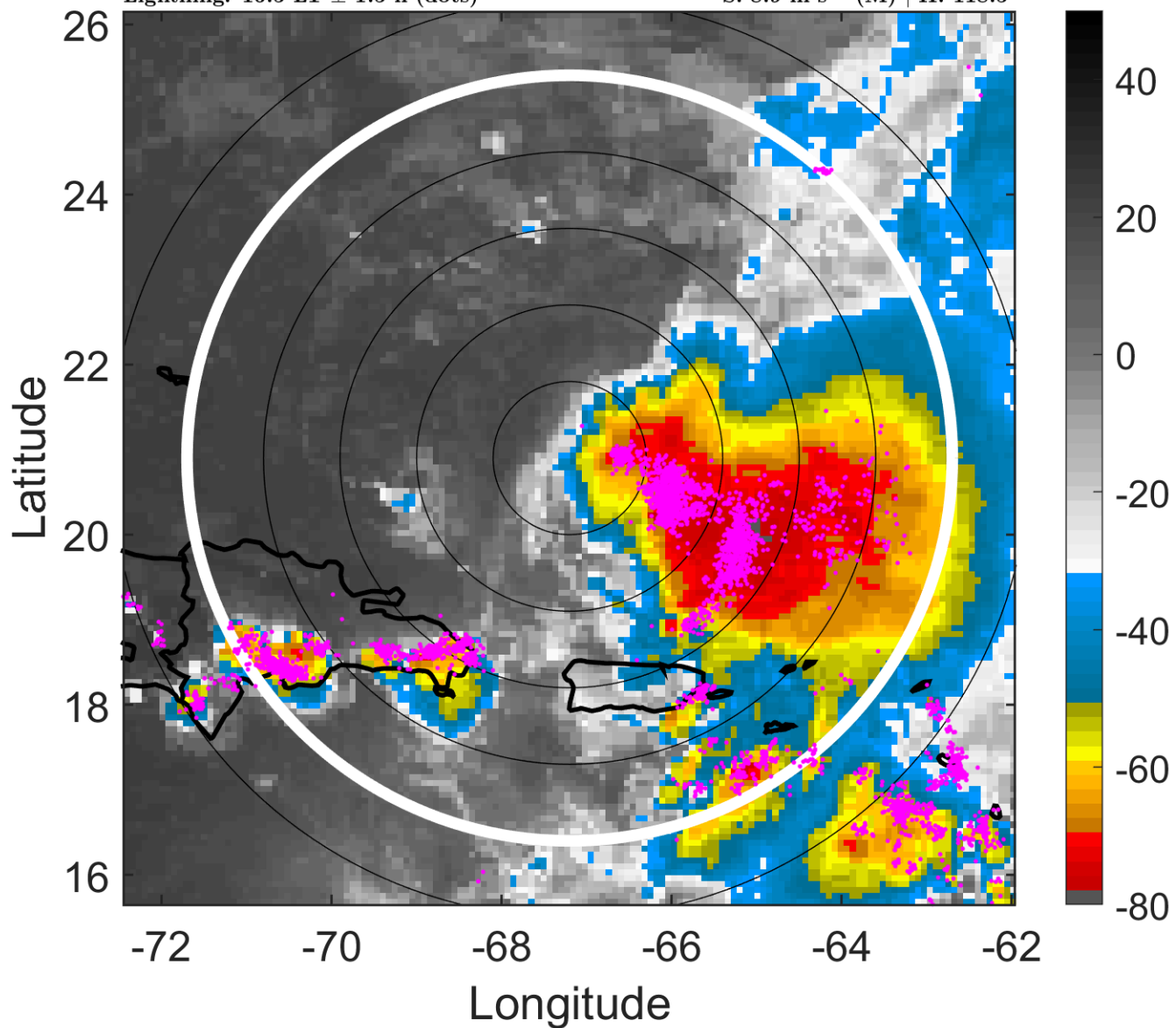

6-h IR BT Differences & Lightning

Δ t: 2011091221 (16.5 LT) - 2011091215 (10.5 LT)

Lightning: 16.5 LT \pm 1.5 h (dots)

PT: SLCP | EA: QUASI

14L (MARIA) | 47.5 kt TS

S: 8.9 m s⁻¹ (M) | H: 118.5°

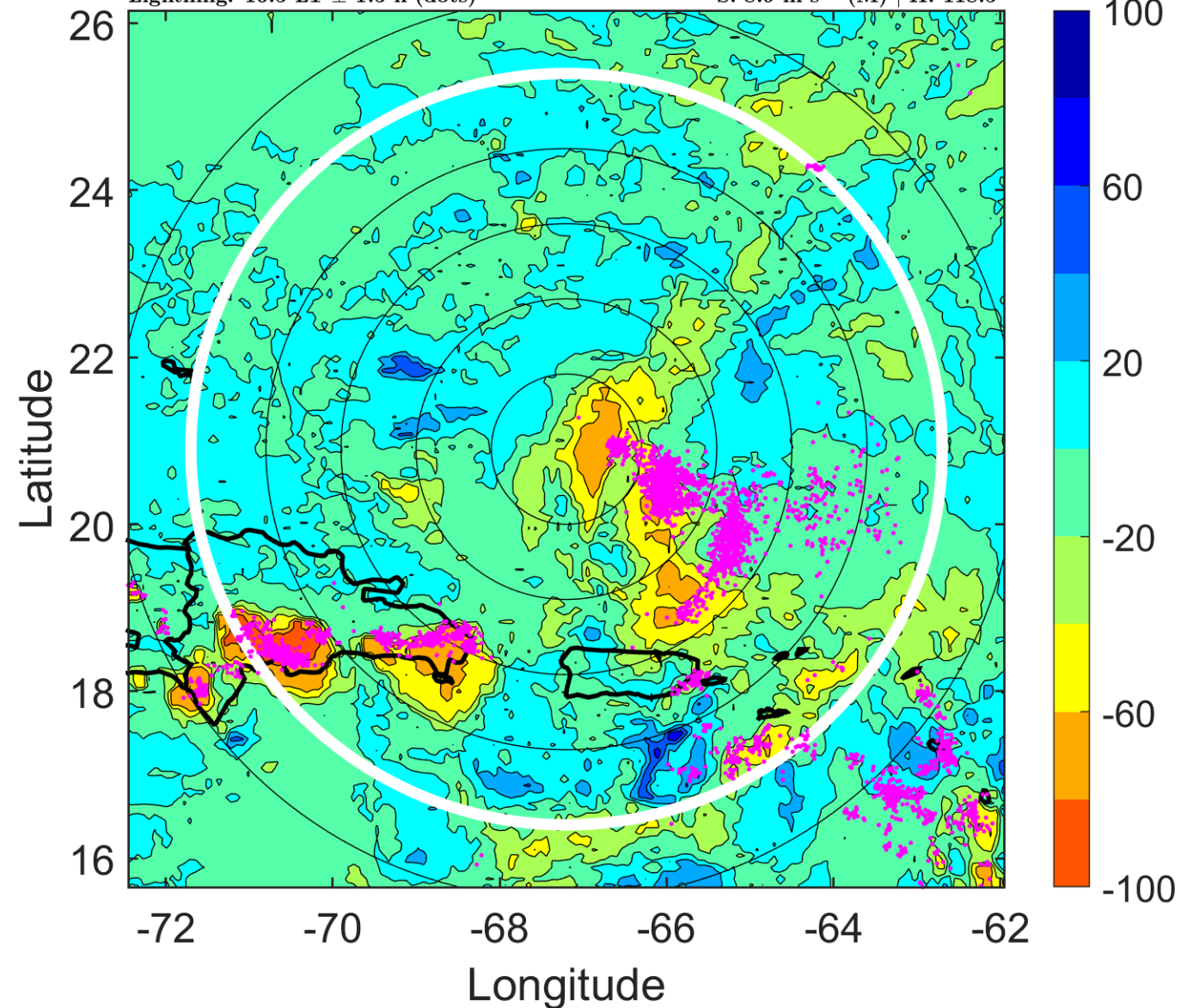

IR BT & Lightning

t: 2011091300 (19.5 LT)

Lightning: 19.5 LT \pm 1.5 h (dots)

PT: SLCP | EA: QUASI

14L (MARIA) | 45 kt TS

S: 6.9 m s⁻¹ (M) | H: 113°

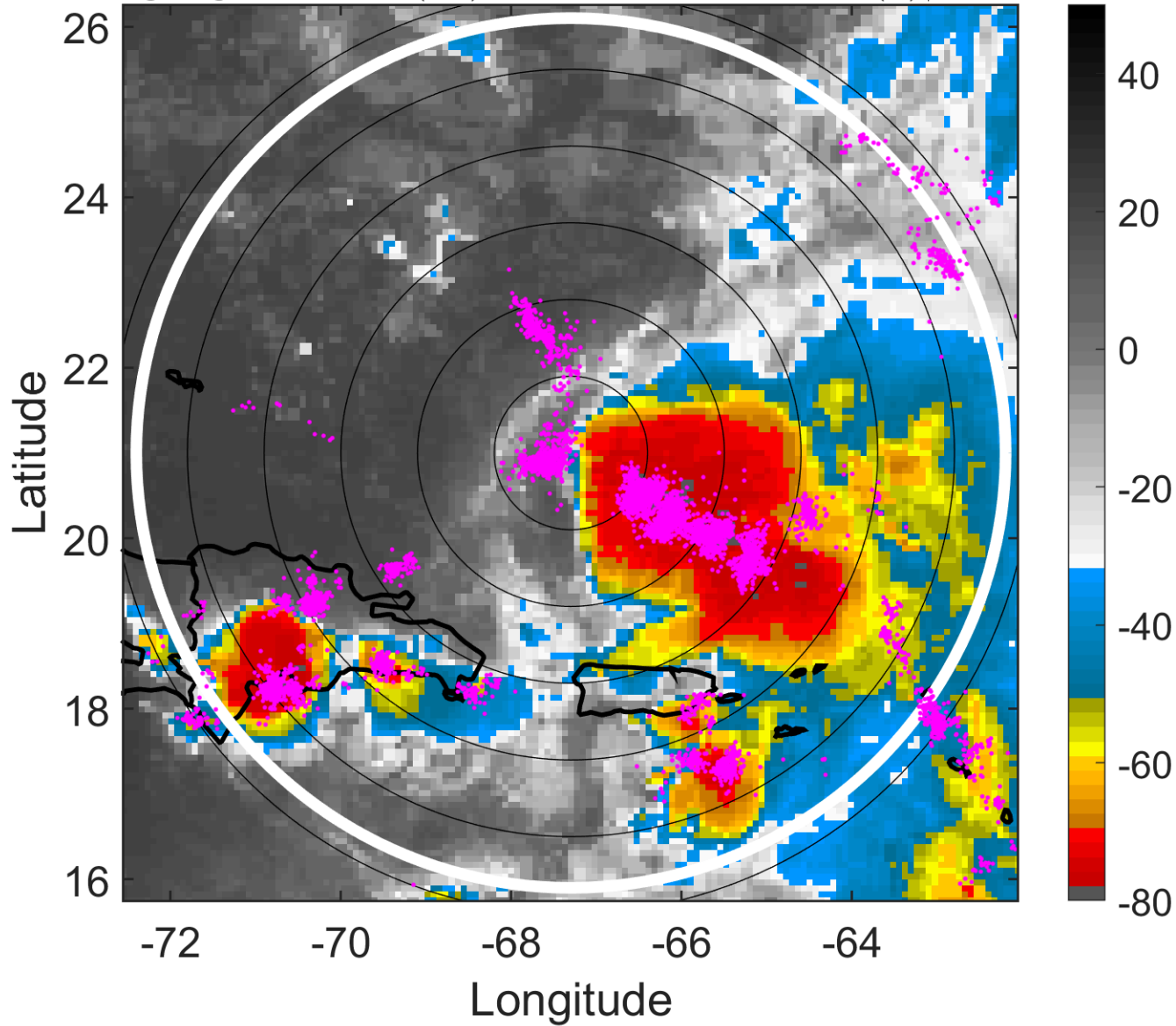

6-h IR BT Differences & Lightning

Δ t: 2011091300 (19.5 LT) - 2011091218 (13.5 LT)

Lightning: 19.5 LT \pm 1.5 h (dots)

PT: SLCP | EA: QUASI

14L (MARIA) | 45 kt TS

S: 6.9 m s⁻¹ (M) | H: 113°

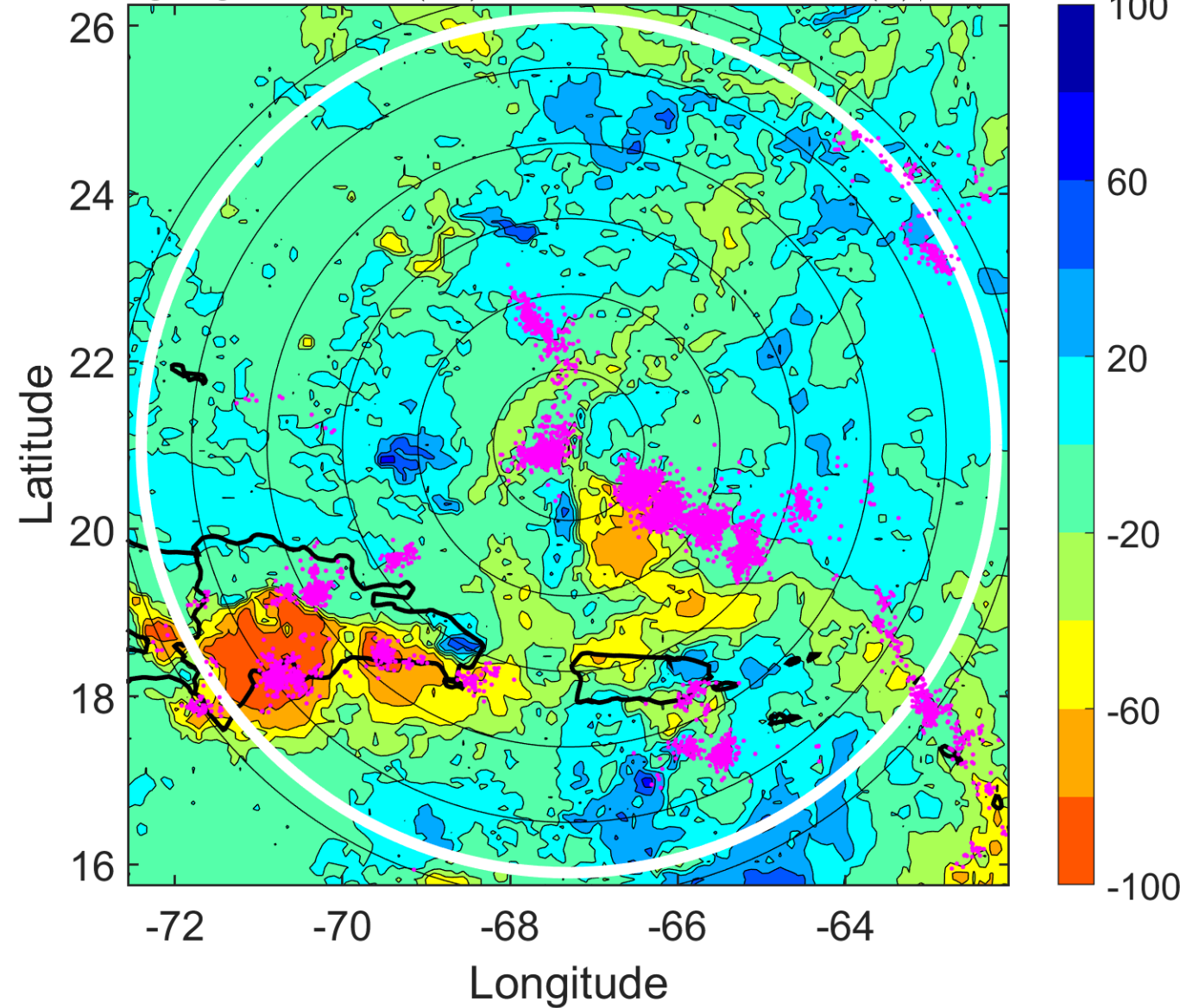

IR BT & Lightning

t: 2011091303 (22.5 LT)

Lightning: 22.5 LT \pm 1.5 h (dots)

PT: SLCP | EA: QUASI

14L (MARIA) | 45 kt TS

S: 8.4 m s⁻¹ (M) | H: 106°

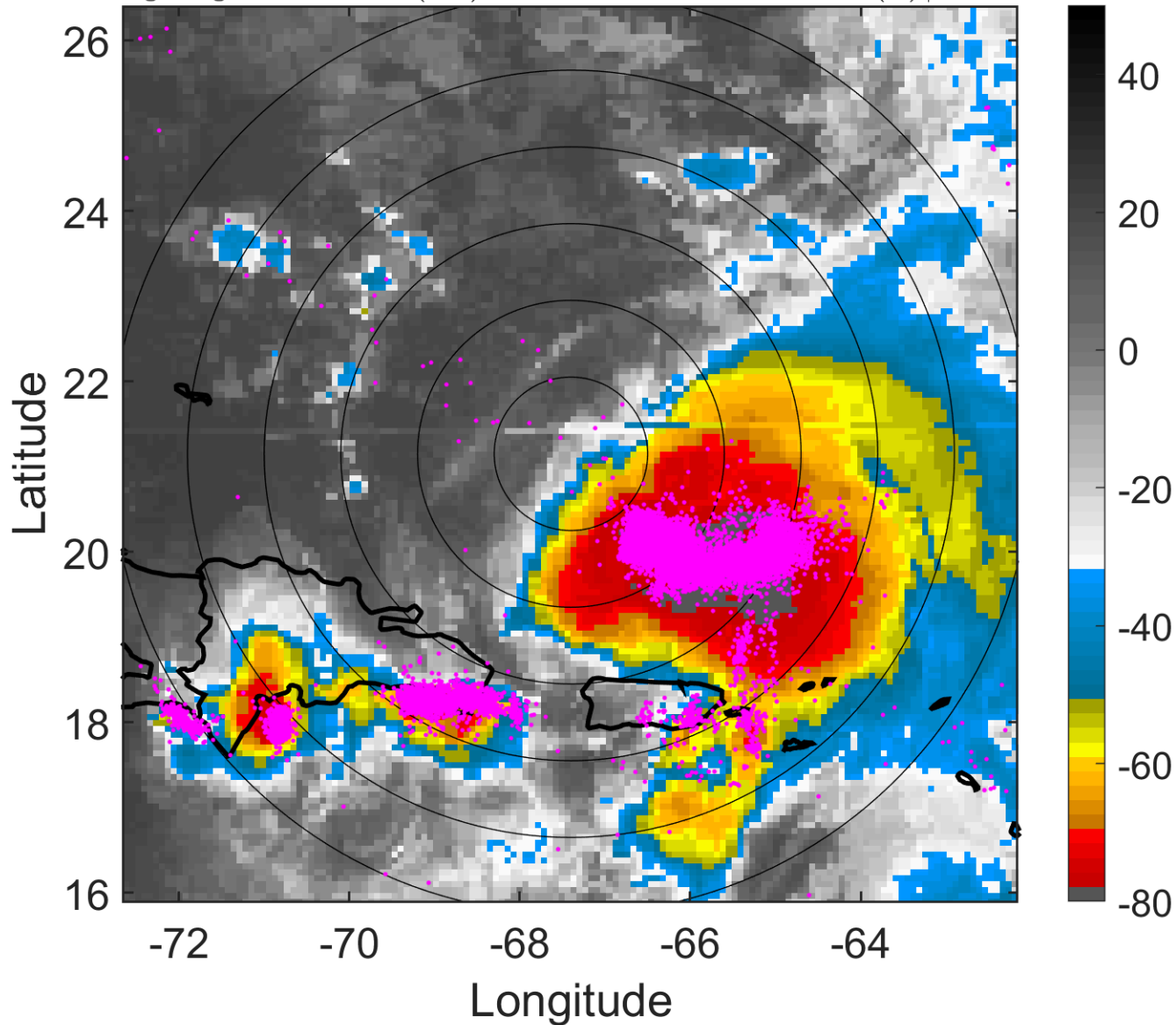

6-h IR BT Differences & Lightning

Δ t: 2011091303 (22.5 LT) - 2011091221 (16.5 LT)

Lightning: 22.5 LT \pm 1.5 h (dots)

PT: SLCP | EA: QUASI

14L (MARIA) | 45 kt TS

S: 8.4 m s⁻¹ (M) | H: 106°

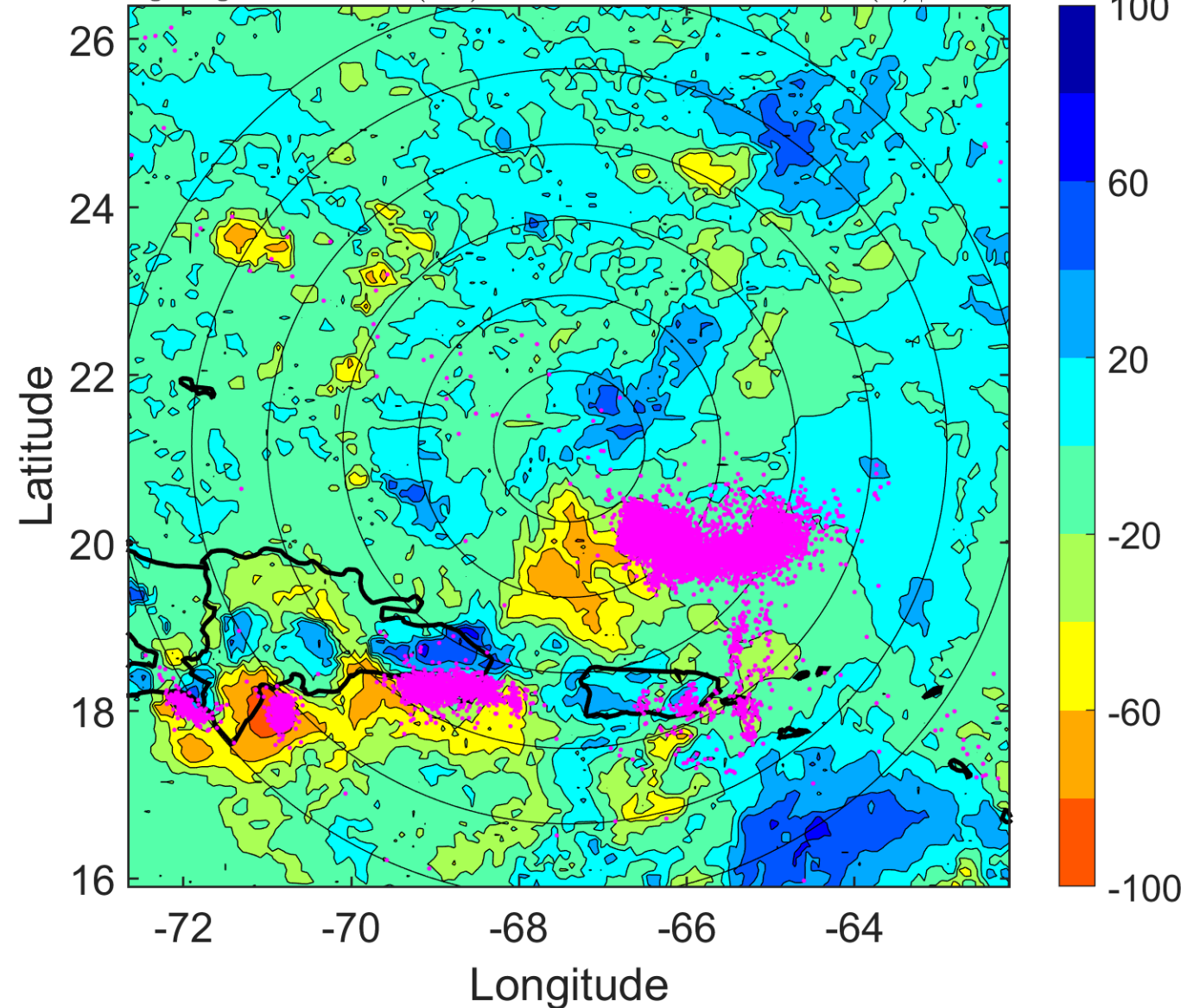

IR BT & Lightning

t: 2011091306 (1.5 LT)

Lightning: 1.5 LT \pm 1.5 h (dots)

PT: SLCP | EA: QUASI

14L (MARIA) | 45 kt TS

S: 9.9 m s⁻¹ (M) | H: 99°

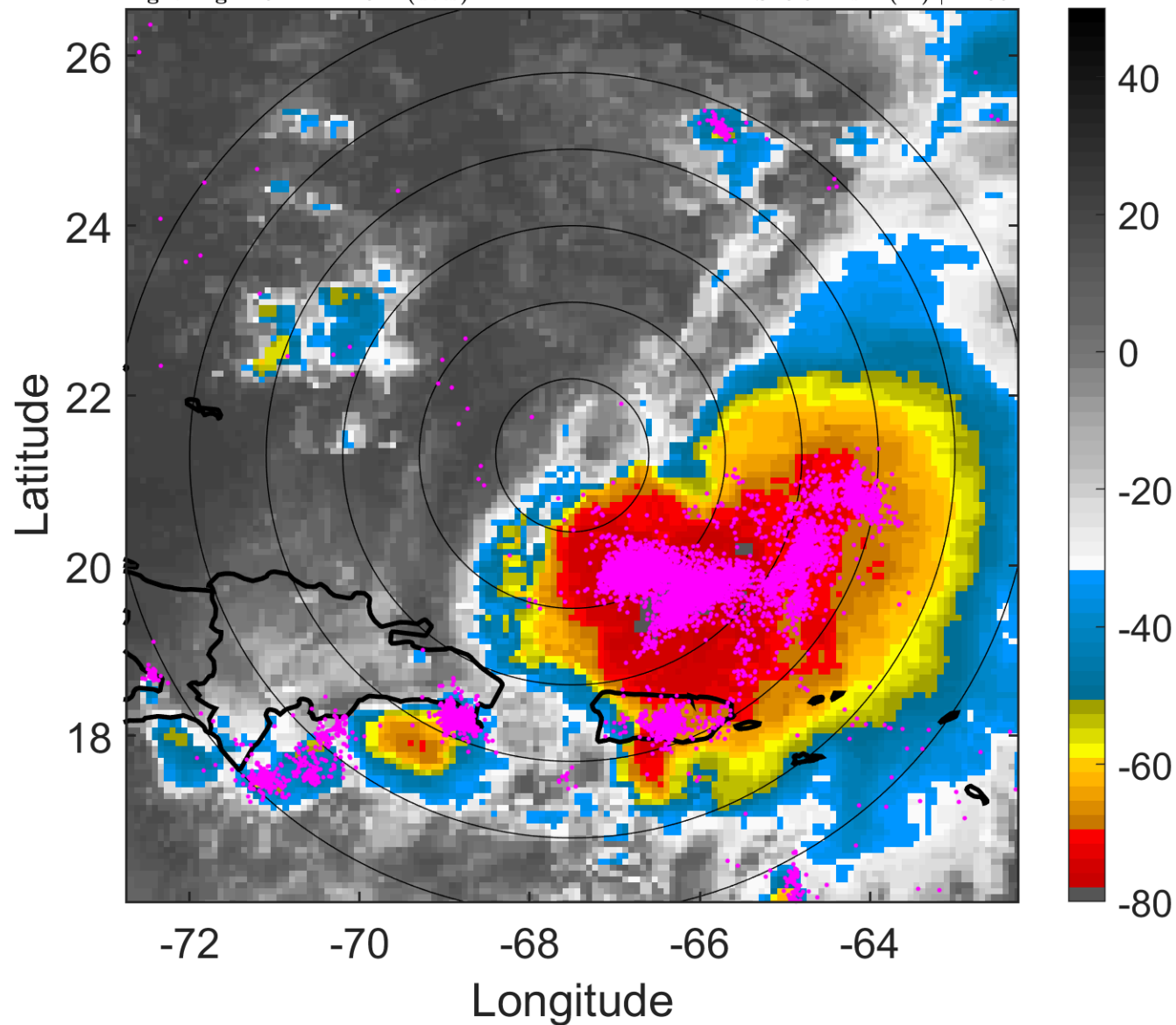

6-h IR BT Differences & Lightning

Δ t: 2011091306 (1.5 LT) - 2011091300 (19.5 LT)

Lightning: 1.5 LT \pm 1.5 h (dots)

PT: SLCP | EA: QUASI

14L (MARIA) | 45 kt TS

S: 9.9 m s⁻¹ (M) | H: 99°

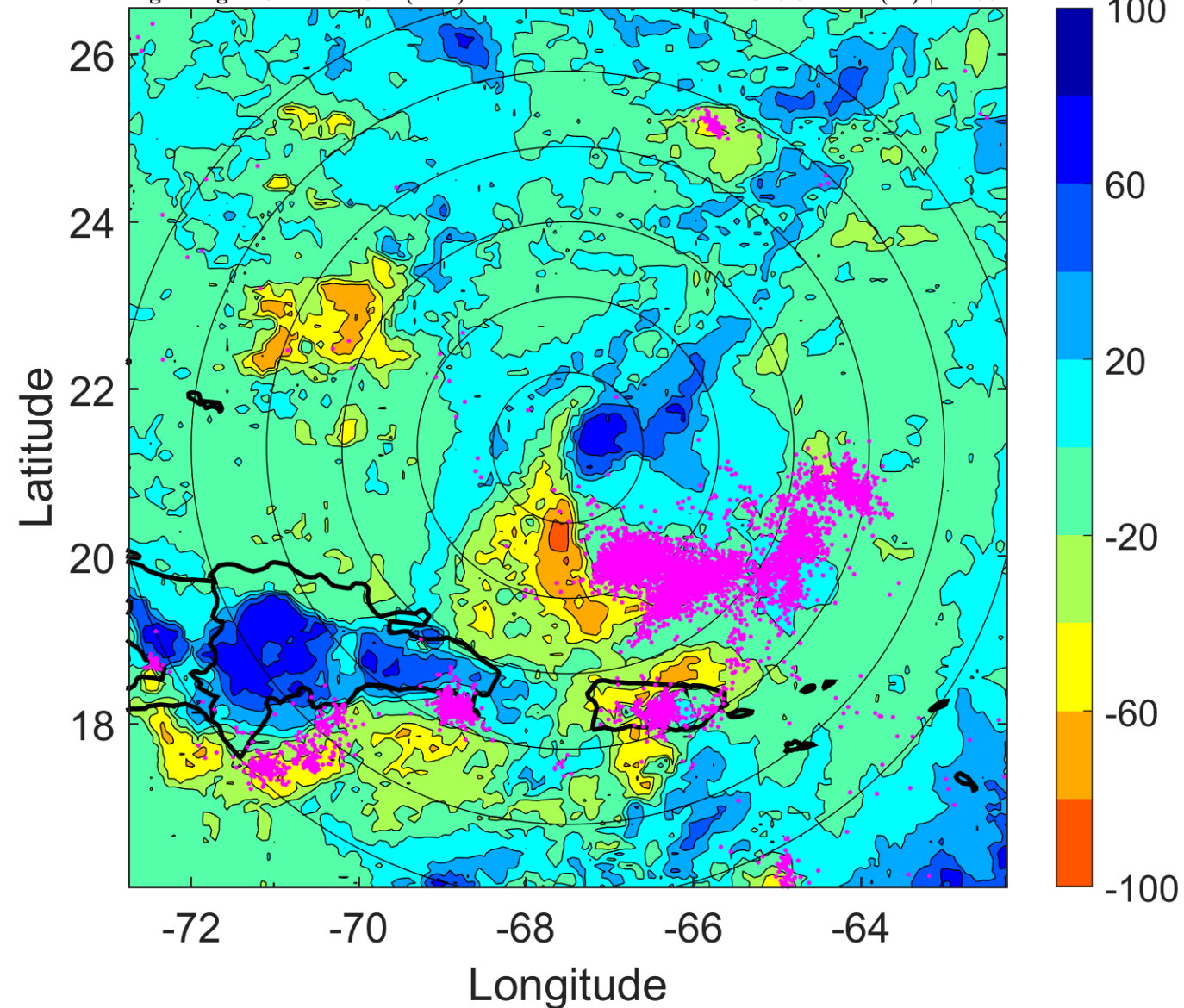

IR BT & Lightning

t: 2011091309 (4.5 LT)

Lightning: 4.5 LT \pm 1.5 h (dots)

PT: SLCP | EA: QUASI

14L (MARIA) | 45 kt TS

S: 10.3 m s⁻¹ (M) | H: 104.5°

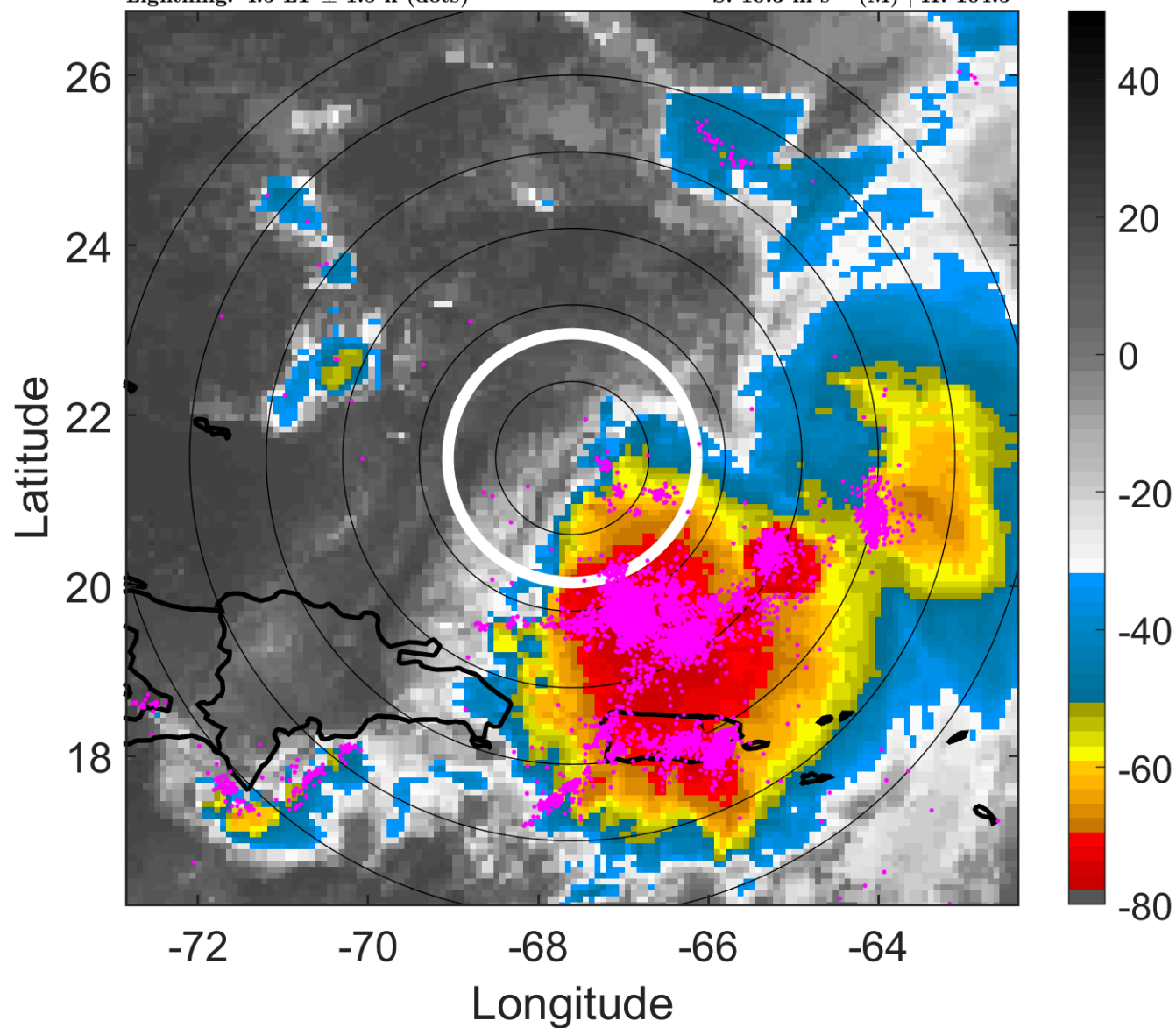

6-h IR BT Differences & Lightning

Δ t: 2011091309 (4.5 LT) - 2011091303 (22.5 LT)

Lightning: 4.5 LT \pm 1.5 h (dots)

PT: SLCP | EA: QUASI

14L (MARIA) | 45 kt TS

S: 10.3 m s⁻¹ (M) | H: 104.5°

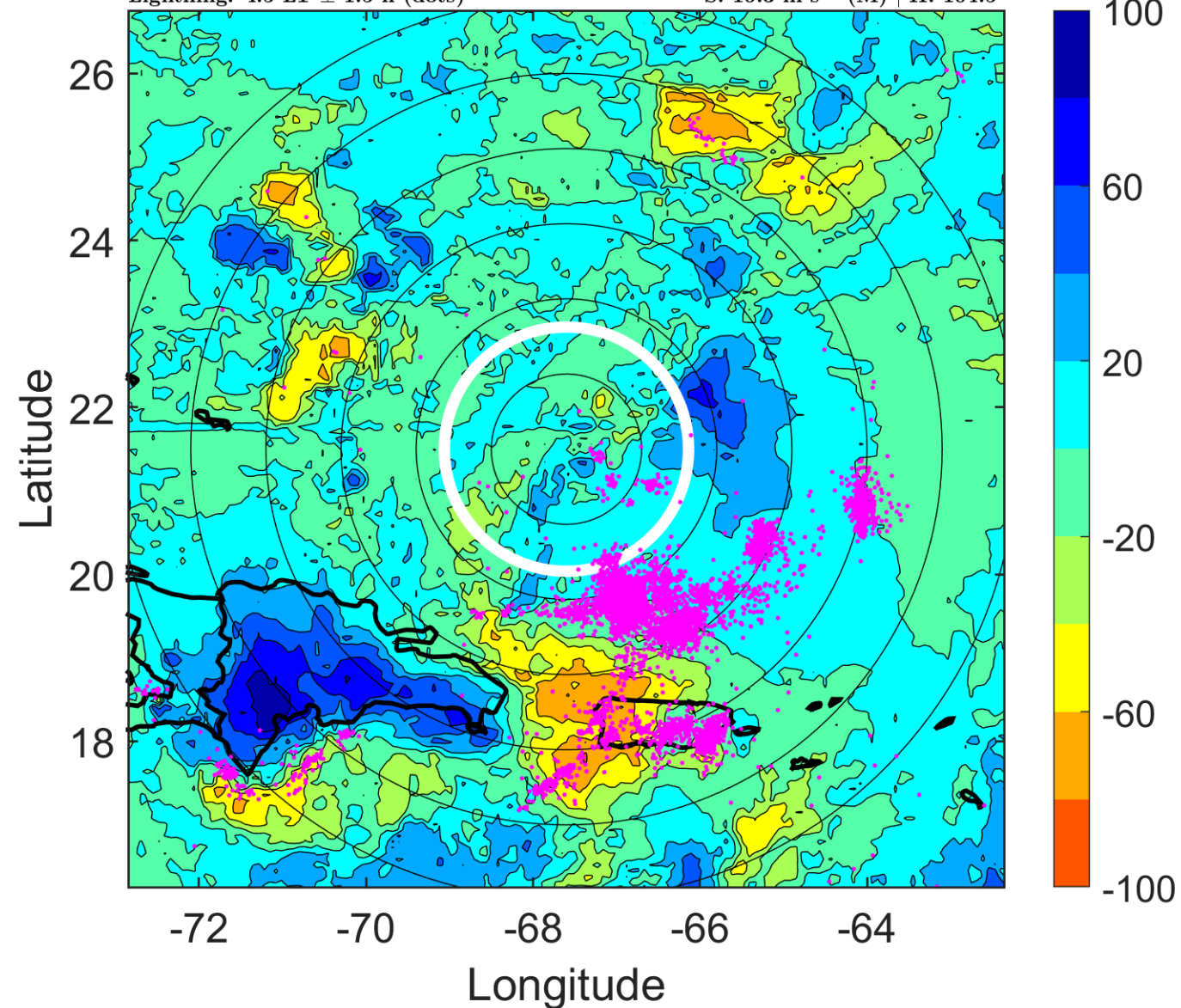

IR BT & Lightning

t: 2011091312 (7.5 LT)

Lightning: 7.5 LT \pm 1.5 h (dots)

PT: SLCP | EA: QUASI

14L (MARIA) | 45 kt TS

S: 10.8 m s⁻¹ (H) | H: 110°

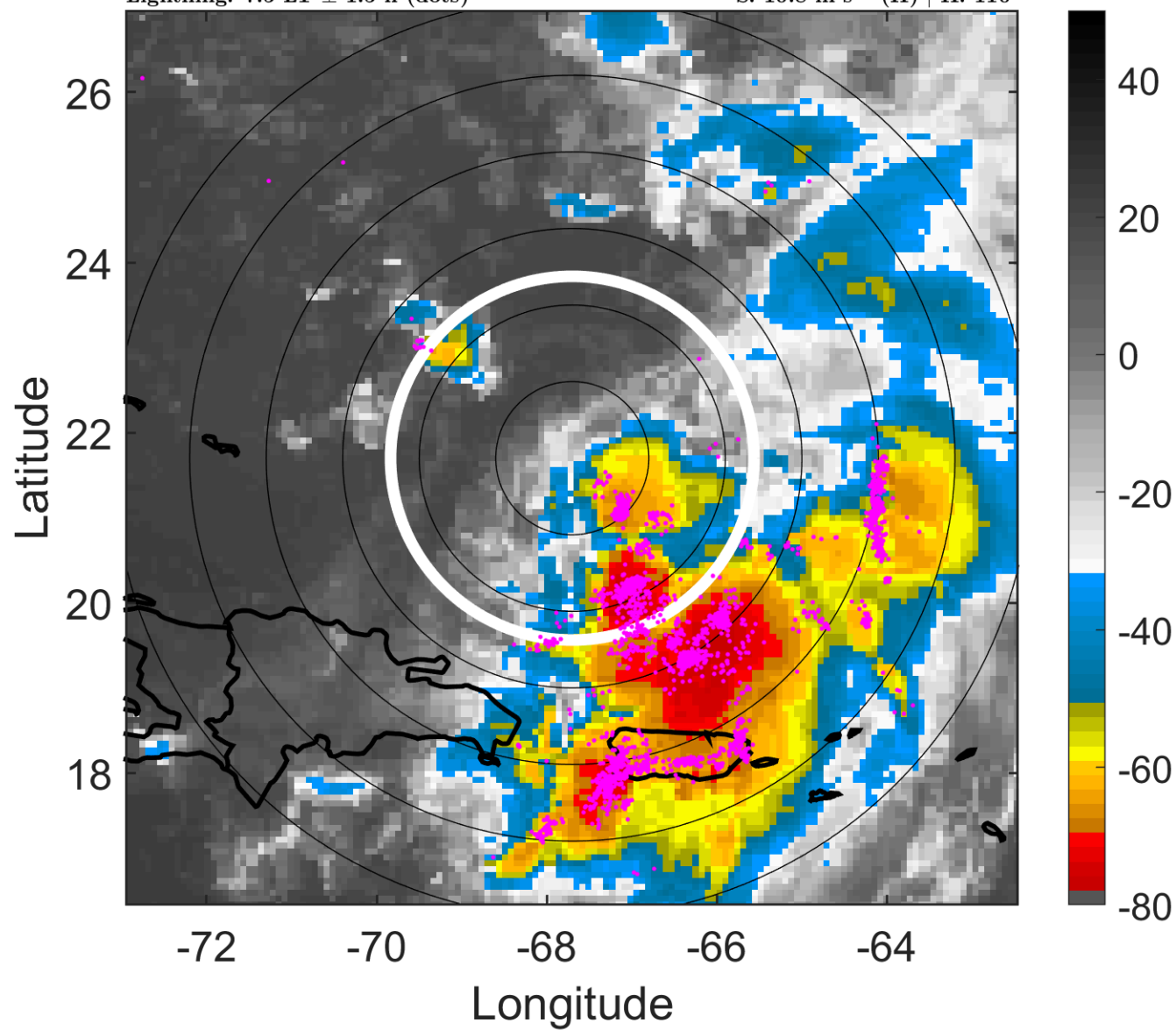

6-h IR BT Differences & Lightning

Δ t: 2011091312 (7.5 LT) - 2011091306 (1.5 LT)

Lightning: 7.5 LT \pm 1.5 h (dots)

PT: SLCP | EA: QUASI

14L (MARIA) | 45 kt TS

S: 10.8 m s⁻¹ (H) | H: 110°

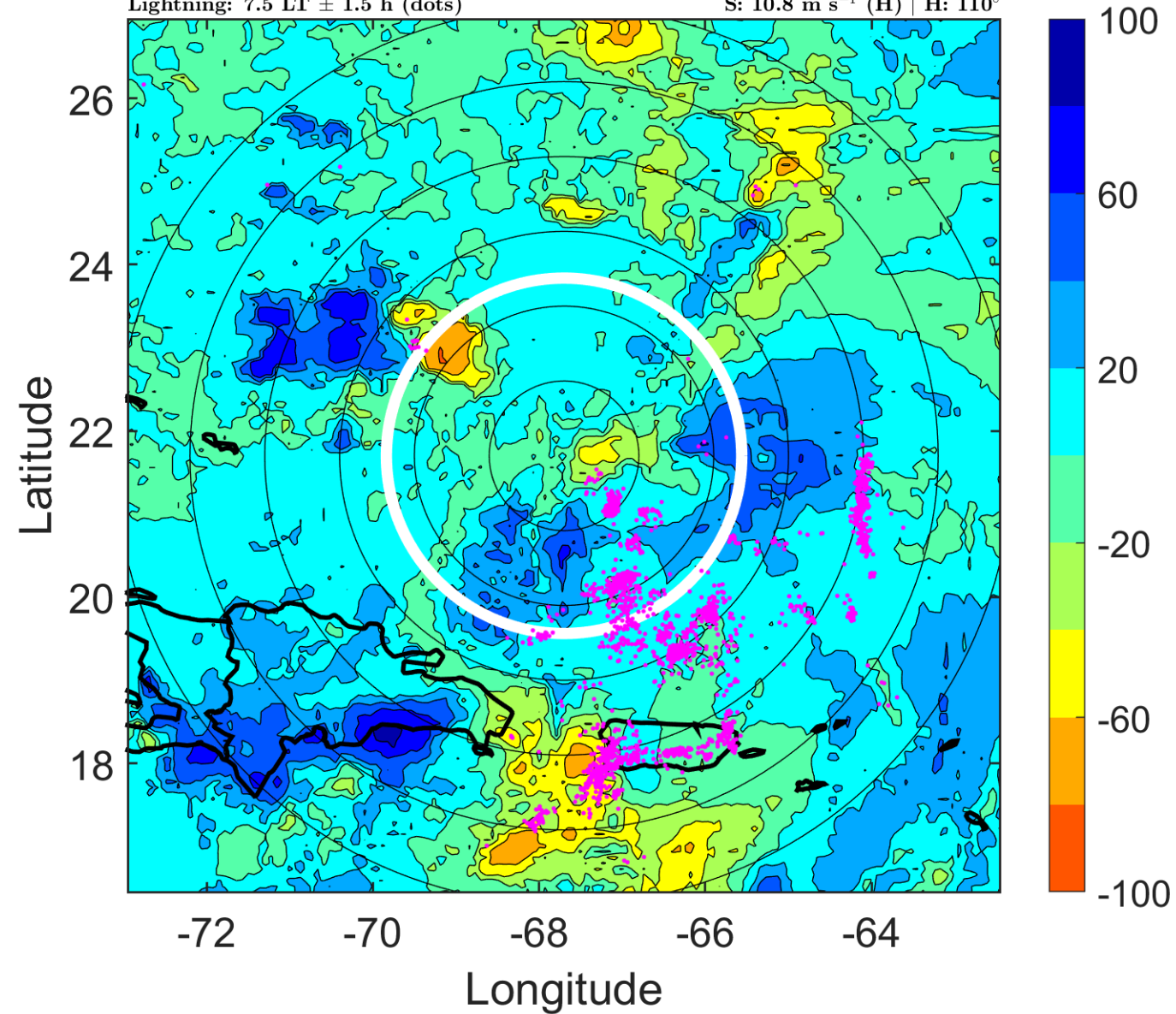

IR BT & Lightning

t: 2011091315 (10.5 LT)

Lightning: 10.5 LT \pm 1.5 h (dots)

PT: SLCP | EA: QUASI

14L (MARIA) | 45 kt TS

S: 9.4 m s⁻¹ (M) | H: 116.5°

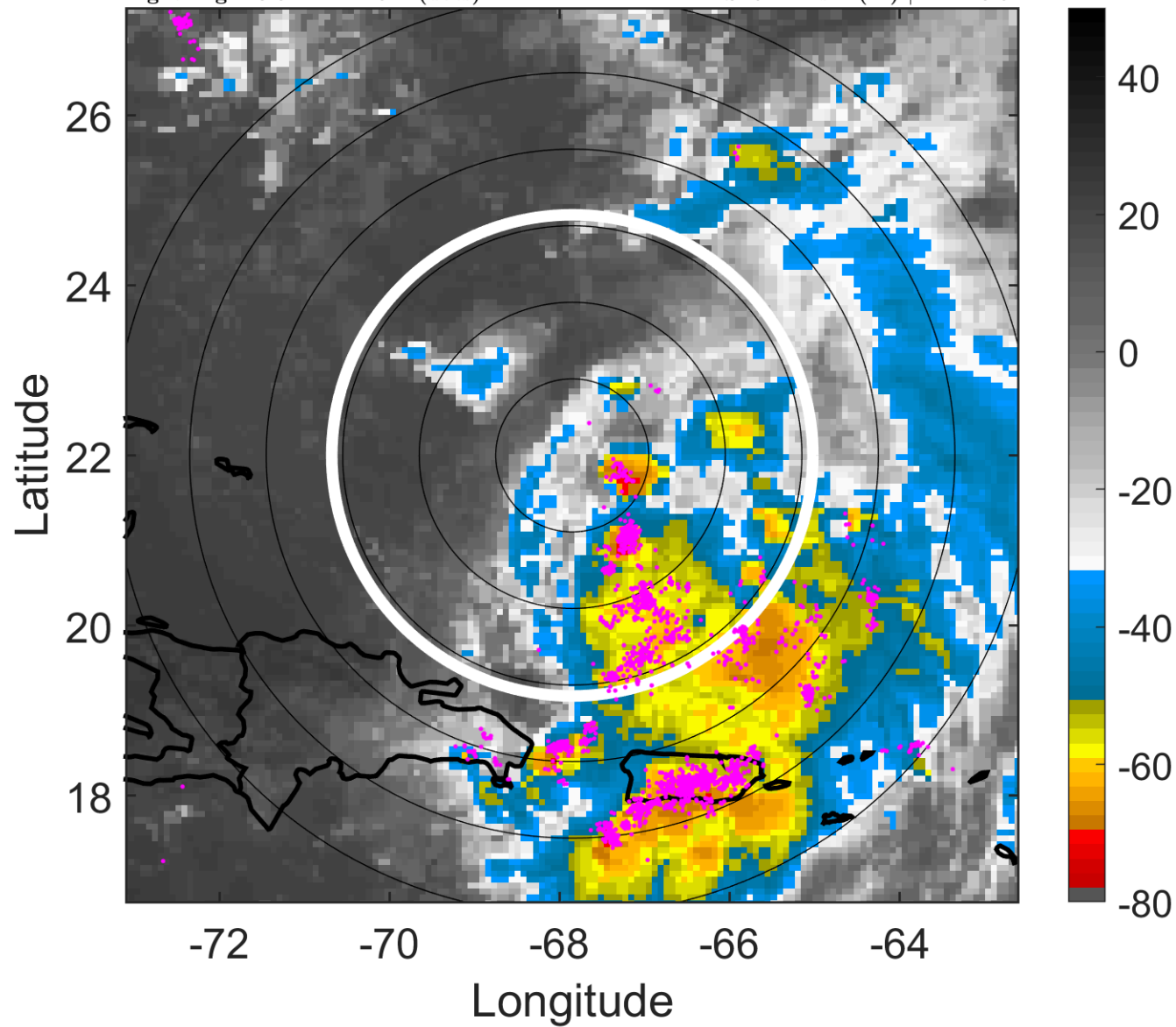

6-h IR BT Differences & Lightning

Δ t: 2011091315 (10.5 LT) - 2011091309 (4.5 LT)

Lightning: 10.5 LT \pm 1.5 h (dots)

PT: SLCP | EA: QUASI

14L (MARIA) | 45 kt TS

S: 9.4 m s⁻¹ (M) | H: 116.5°

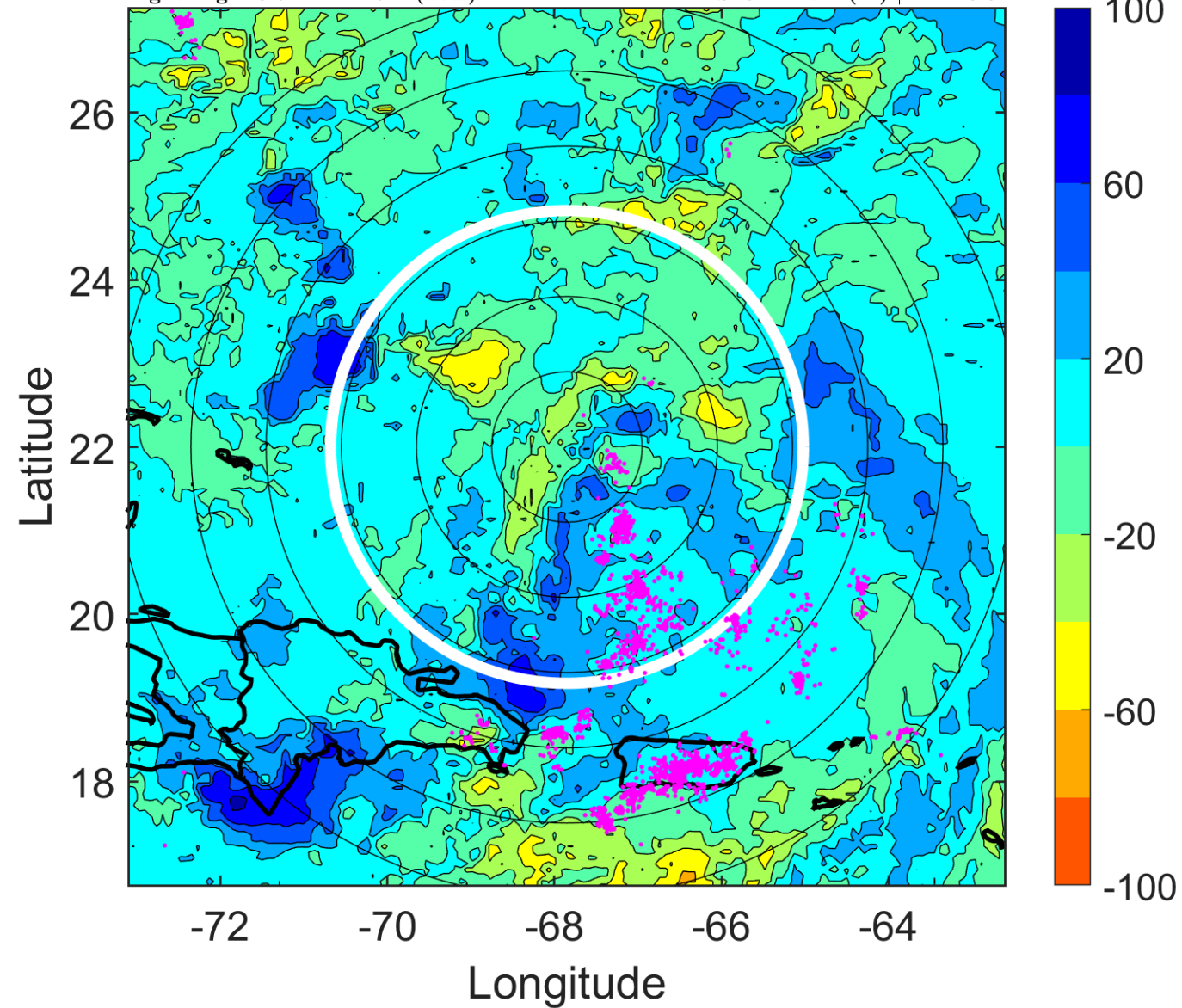

IR BT & Lightning

t: 2011091318 (13.5 LT)

Lightning: 13.5 LT \pm 1.5 h (dots)

PT: SLCP | EA: QUASI

14L (MARIA) | 45 kt TS

S: 8.1 m s⁻¹ (M) | H: 123°

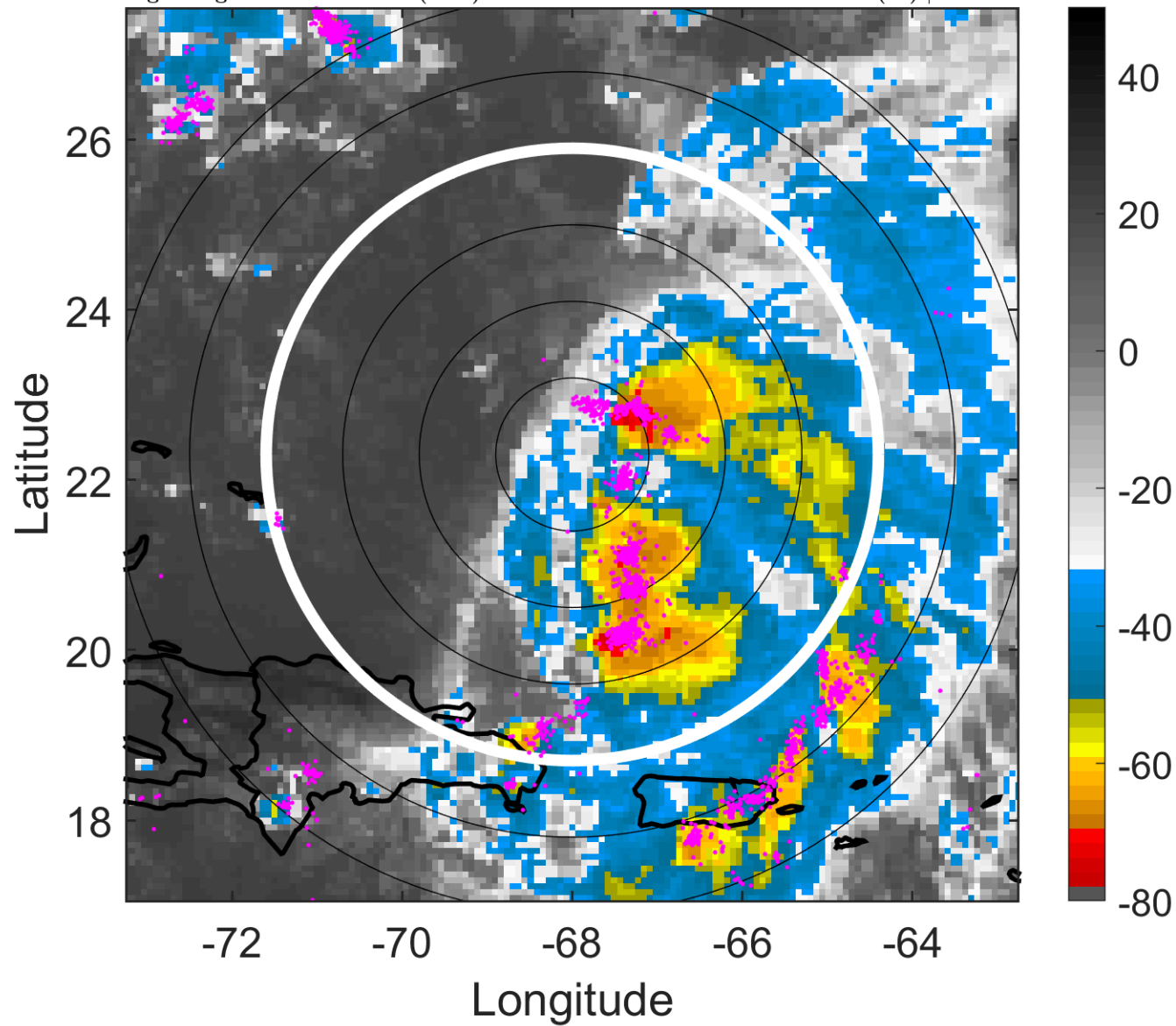

6-h IR BT Differences & Lightning

Δ t: 2011091318 (13.5 LT) - 2011091312 (7.5 LT)

Lightning: 13.5 LT \pm 1.5 h (dots)

PT: SLCP | EA: QUASI

14L (MARIA) | 45 kt TS

S: 8.1 m s⁻¹ (M) | H: 123°

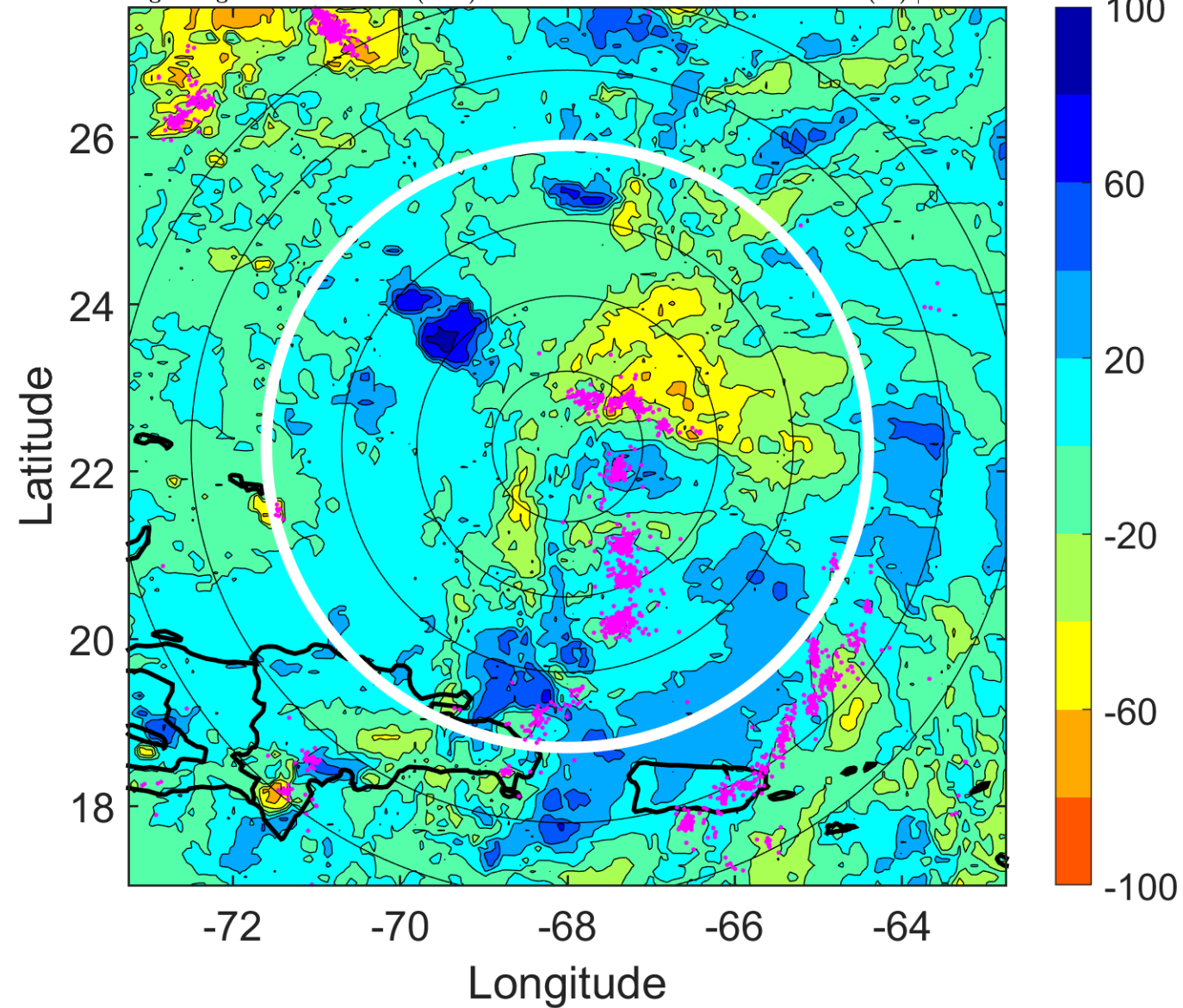

IR BT & Lightning

t: 2011091321 (16.5 LT)

Lightning: 16.5 LT \pm 1.5 h (dots)

PT: SLCP | EA: QUASI

14L (MARIA) | 45 kt TS

S: 5.7 m s⁻¹ (M) | H: 108°

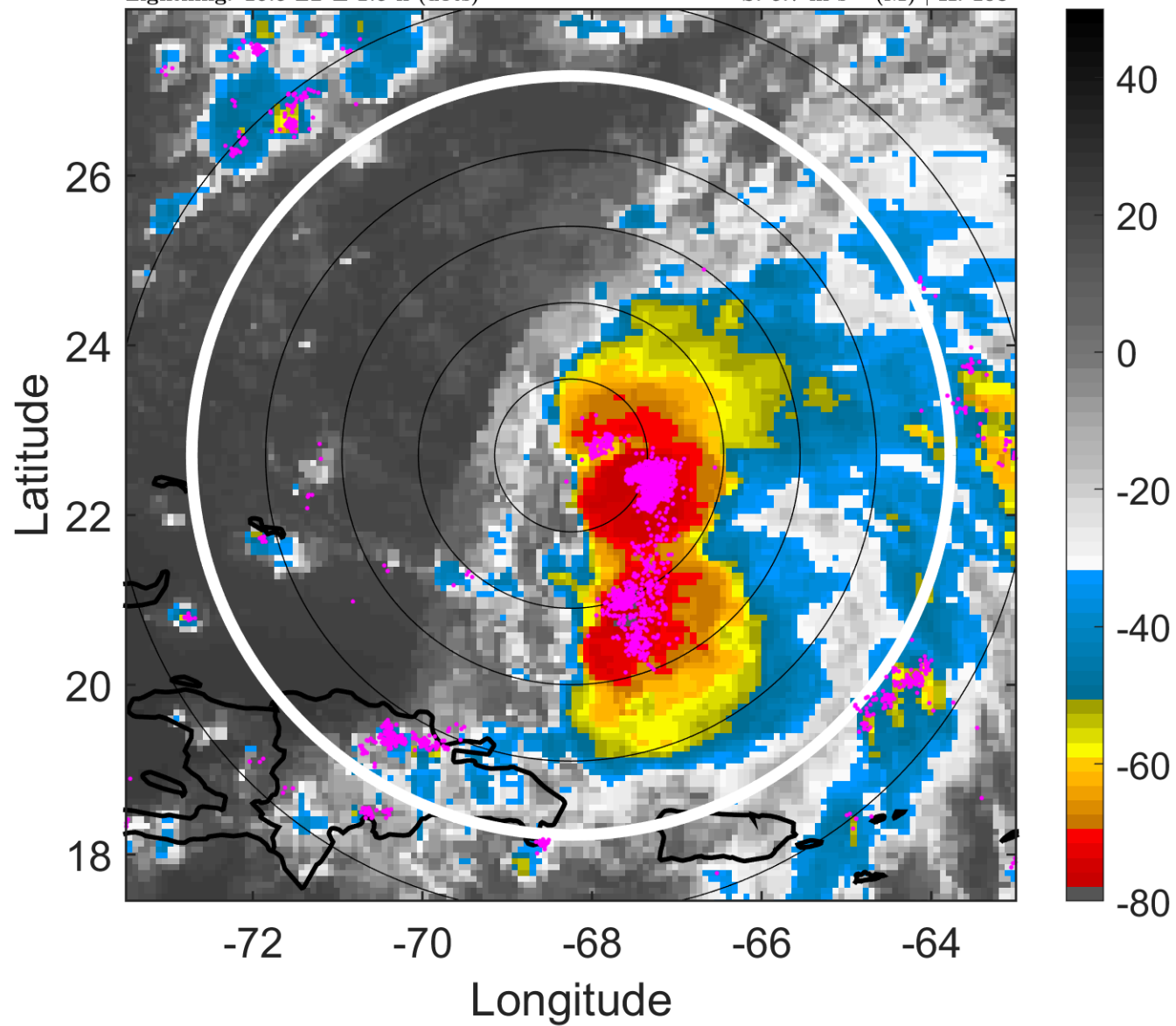

6-h IR BT Differences & Lightning

Δ t: 2011091321 (16.5 LT) - 2011091315 (10.5 LT)

Lightning: 16.5 LT \pm 1.5 h (dots)

PT: SLCP | EA: QUASI

14L (MARIA) | 45 kt TS

S: 5.7 m s⁻¹ (M) | H: 108°

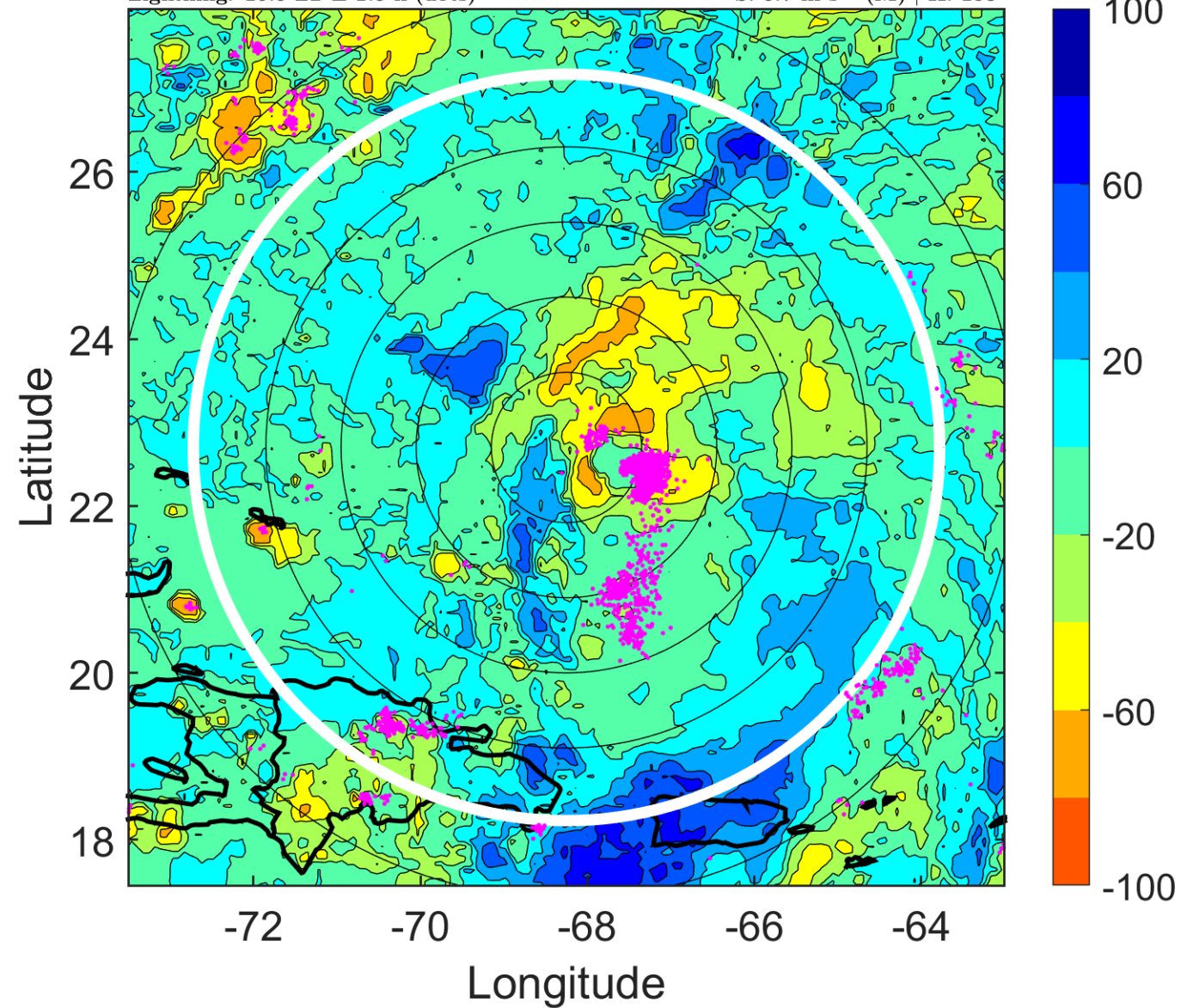

IR BT & Lightning

t: 2011091400 (19.4 LT)

Lightning: 19.4 LT \pm 1.5 h (dots)

PT: SLCP | EA: QUASI

14L (MARIA) | 45 kt TS

S: 3.3 m s⁻¹ (L) | H: 93°

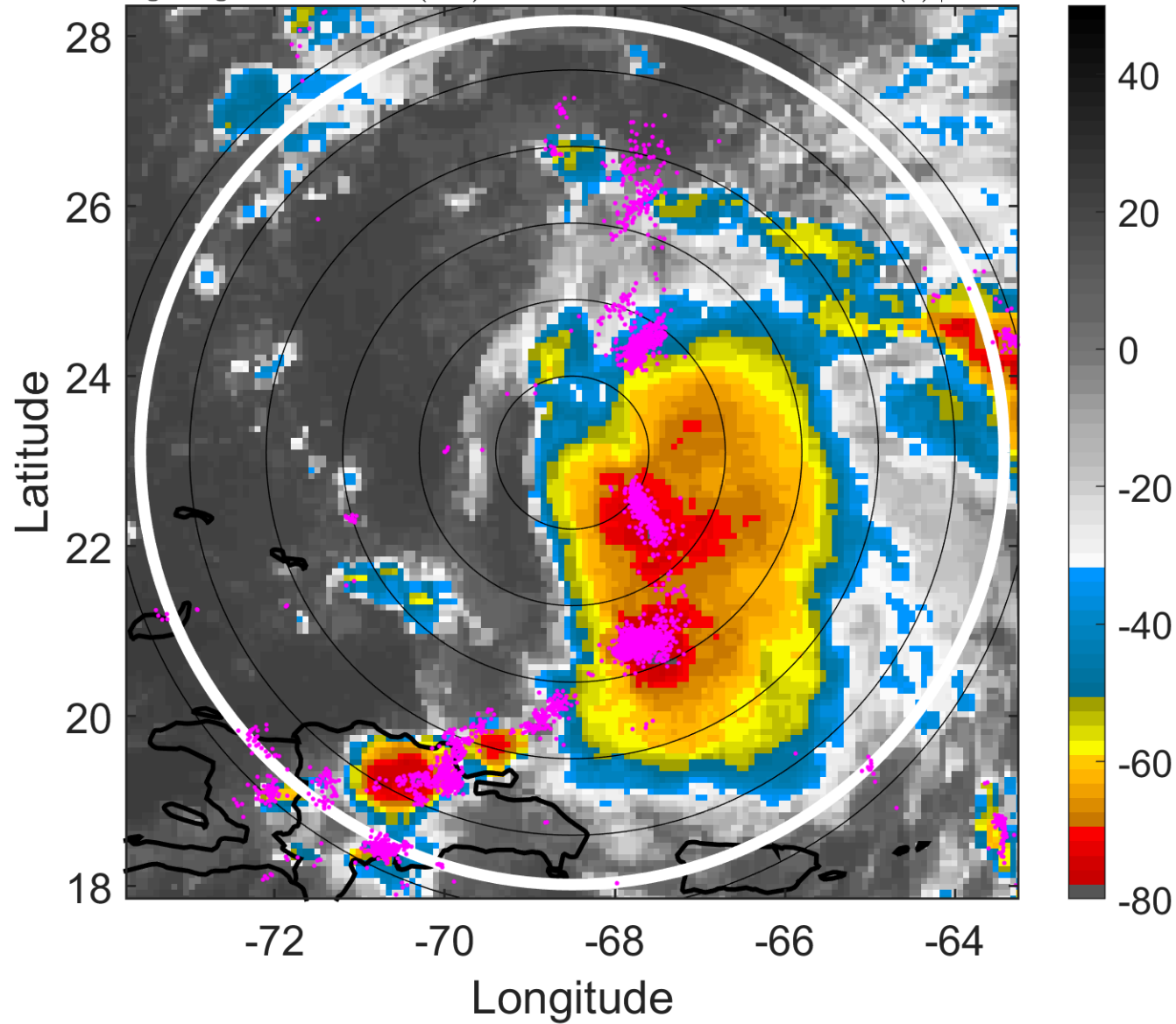

6-h IR BT Differences & Lightning

Δ t: 2011091400 (19.4 LT) - 2011091318 (13.5 LT)

Lightning: 19.4 LT \pm 1.5 h (dots)

PT: SLCP | EA: QUASI

14L (MARIA) | 45 kt TS

S: 3.3 m s⁻¹ (L) | H: 93°

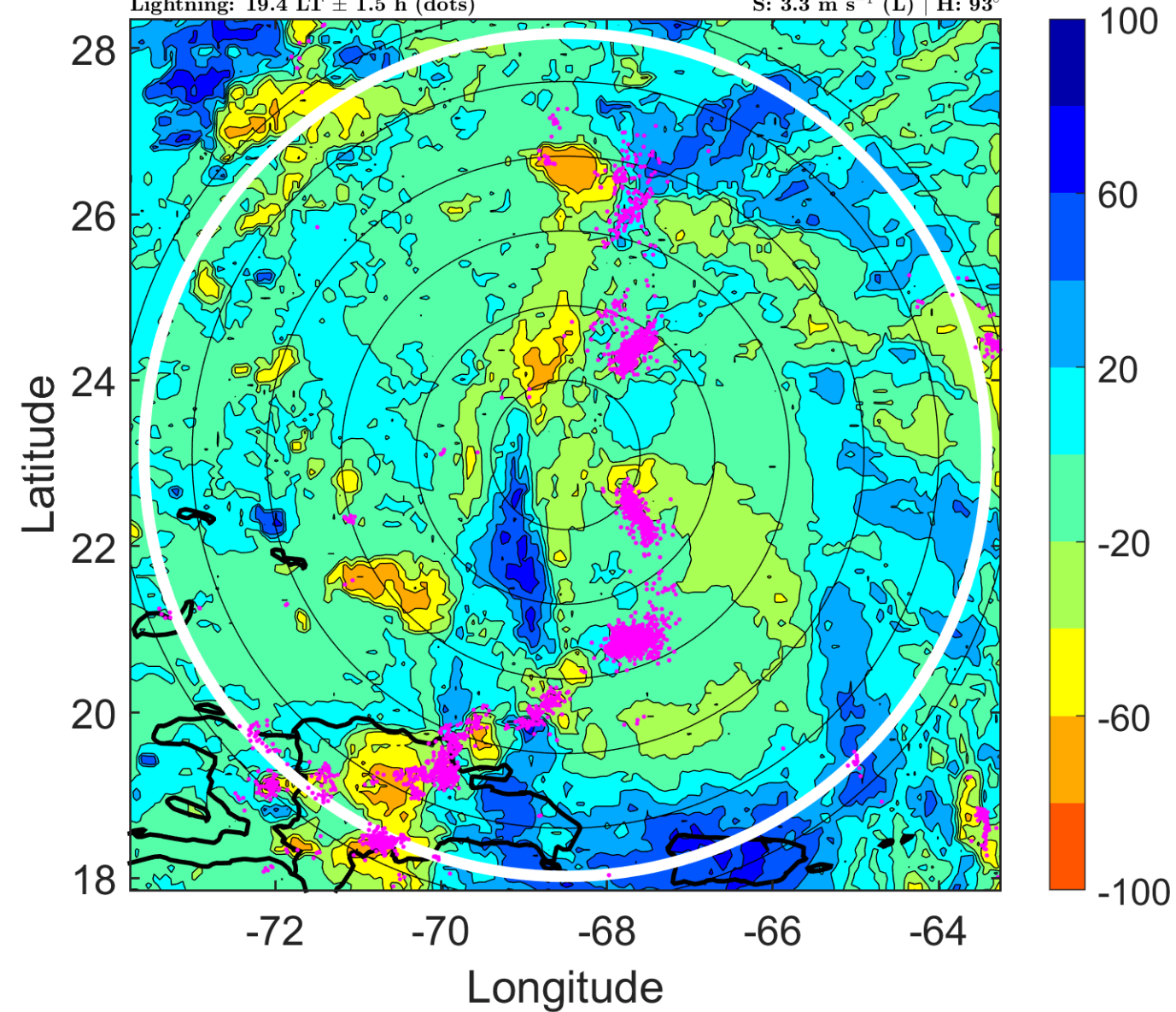

IR BT & Lightning

t: 2011091403 (22.4 LT)

Lightning: 22.4 LT \pm 1.5 h (dots)

PT: SLCP | EA: QUASI

14L (MARIA) | 47.5 kt TS

S: 4.2 m s⁻¹ (L) | H: 73.5°

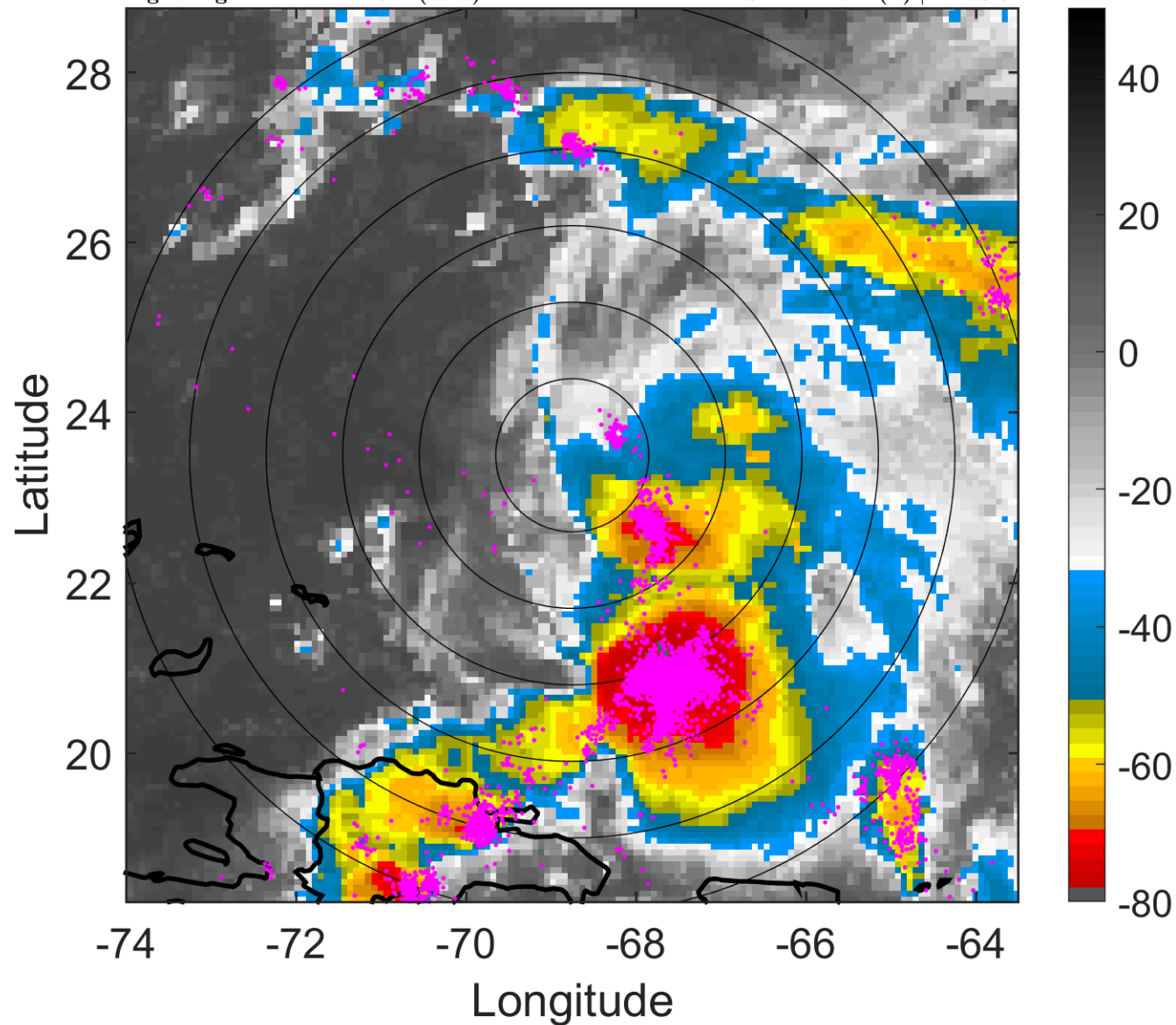

6-h IR BT Differences & Lightning

Δ t: 2011091403 (22.4 LT) - 2011091321 (16.5 LT)

Lightning: 22.4 LT \pm 1.5 h (dots)

PT: SLCP | EA: QUASI

14L (MARIA) | 47.5 kt TS

S: 4.2 m s⁻¹ (L) | H: 73.5°

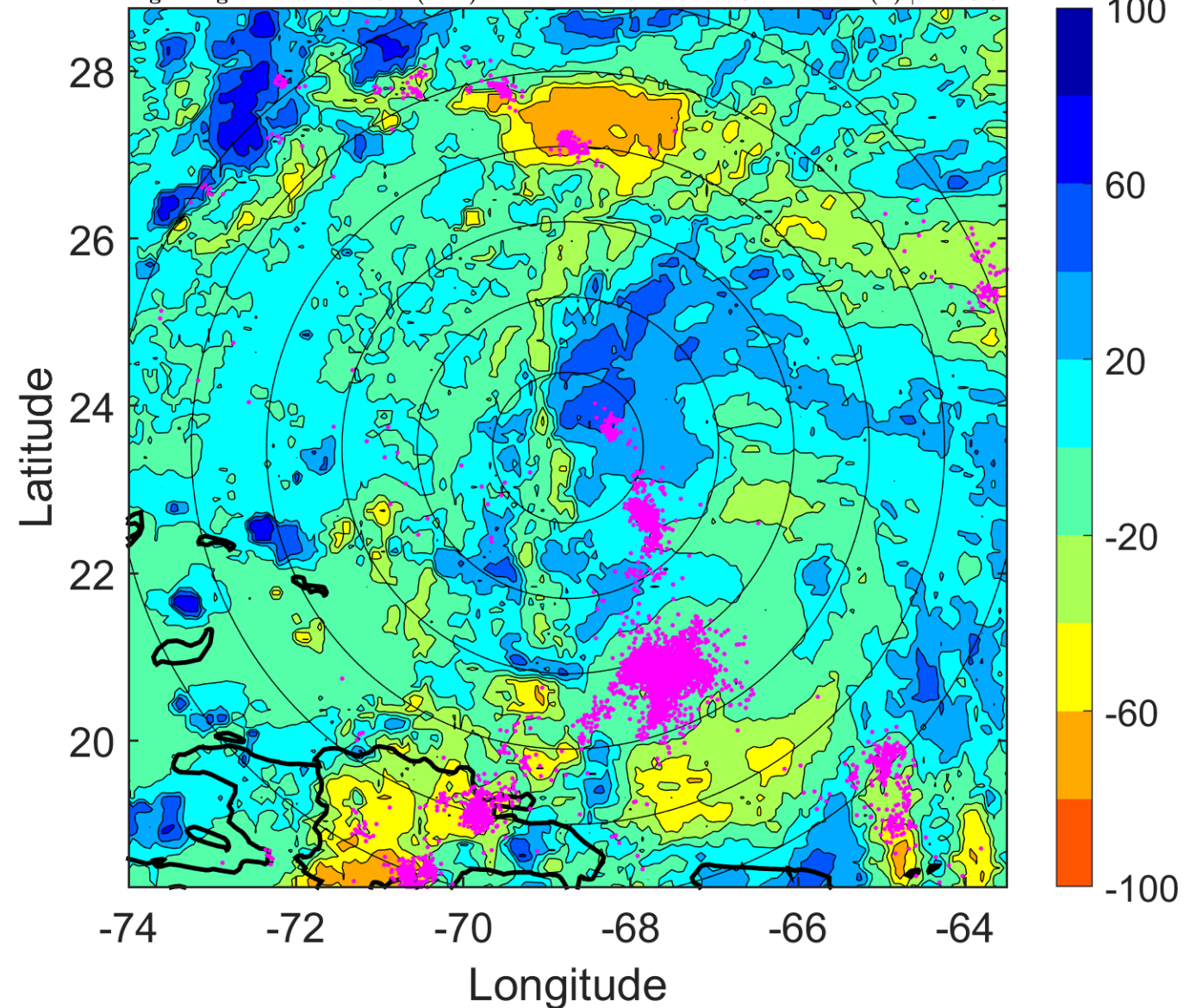

IR BT & Lightning

t: 2011091406 (1.4 LT)

Lightning: 1.4 LT \pm 1.5 h (dots)

PT: SLCP | EA: QUASI

14L (MARIA) | 50 kt TS

S: 5 m s⁻¹ (M) | H: 54°

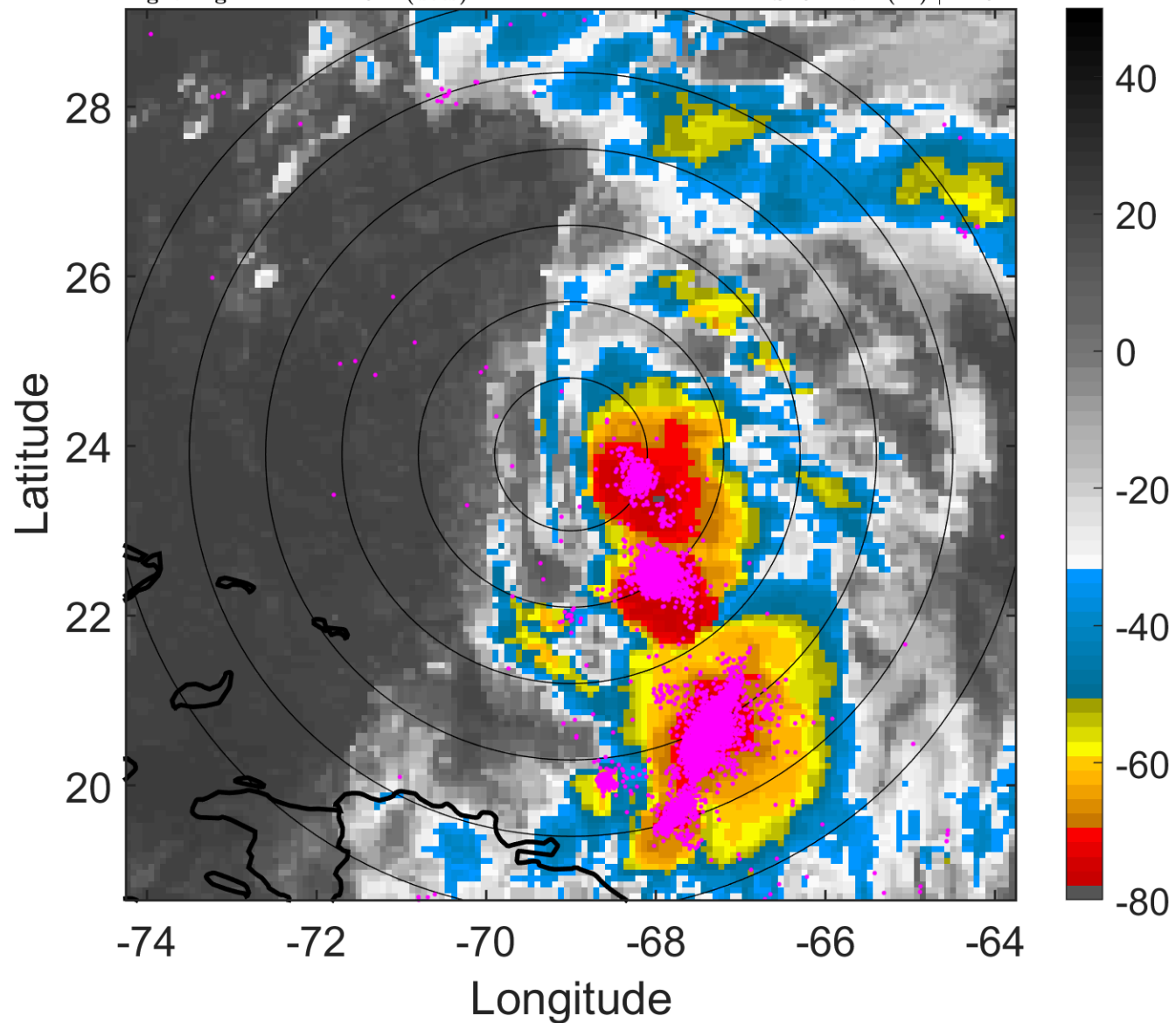

6-h IR BT Differences & Lightning

Δ t: 2011091406 (1.4 LT) - 2011091400 (19.4 LT)

Lightning: 1.4 LT \pm 1.5 h (dots)

PT: SLCP | EA: QUASI

14L (MARIA) | 50 kt TS

S: 5 m s⁻¹ (M) | H: 54°

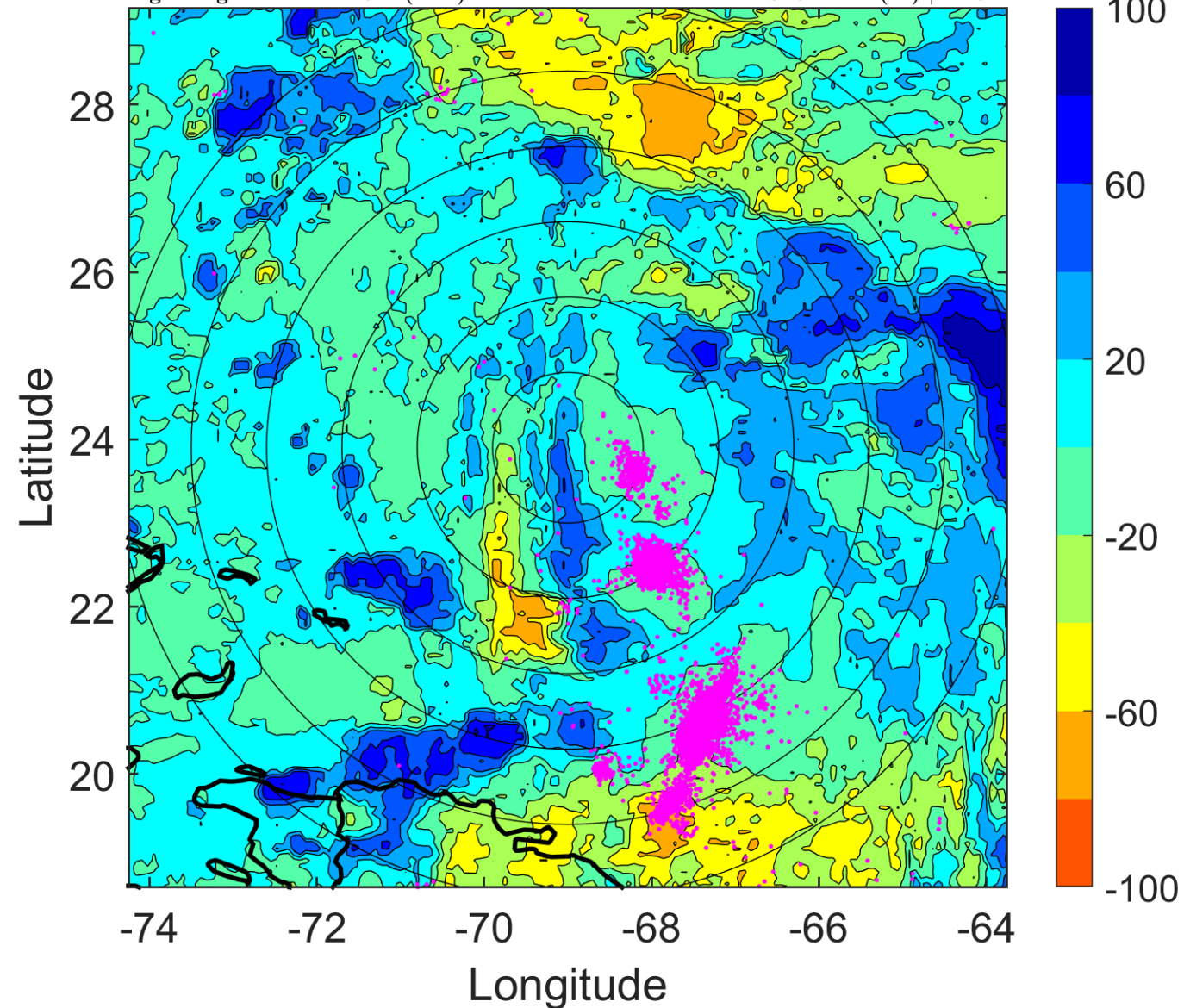

IR BT & Lightning

t: 2011091409 (4.4 LT)

Lightning: 4.4 LT \pm 1.5 h (dots)

PT: SLCP | EA: QUASI

14L (MARIA) | 50 kt TS

S: 5 m s⁻¹ (M) | H: 51.5°

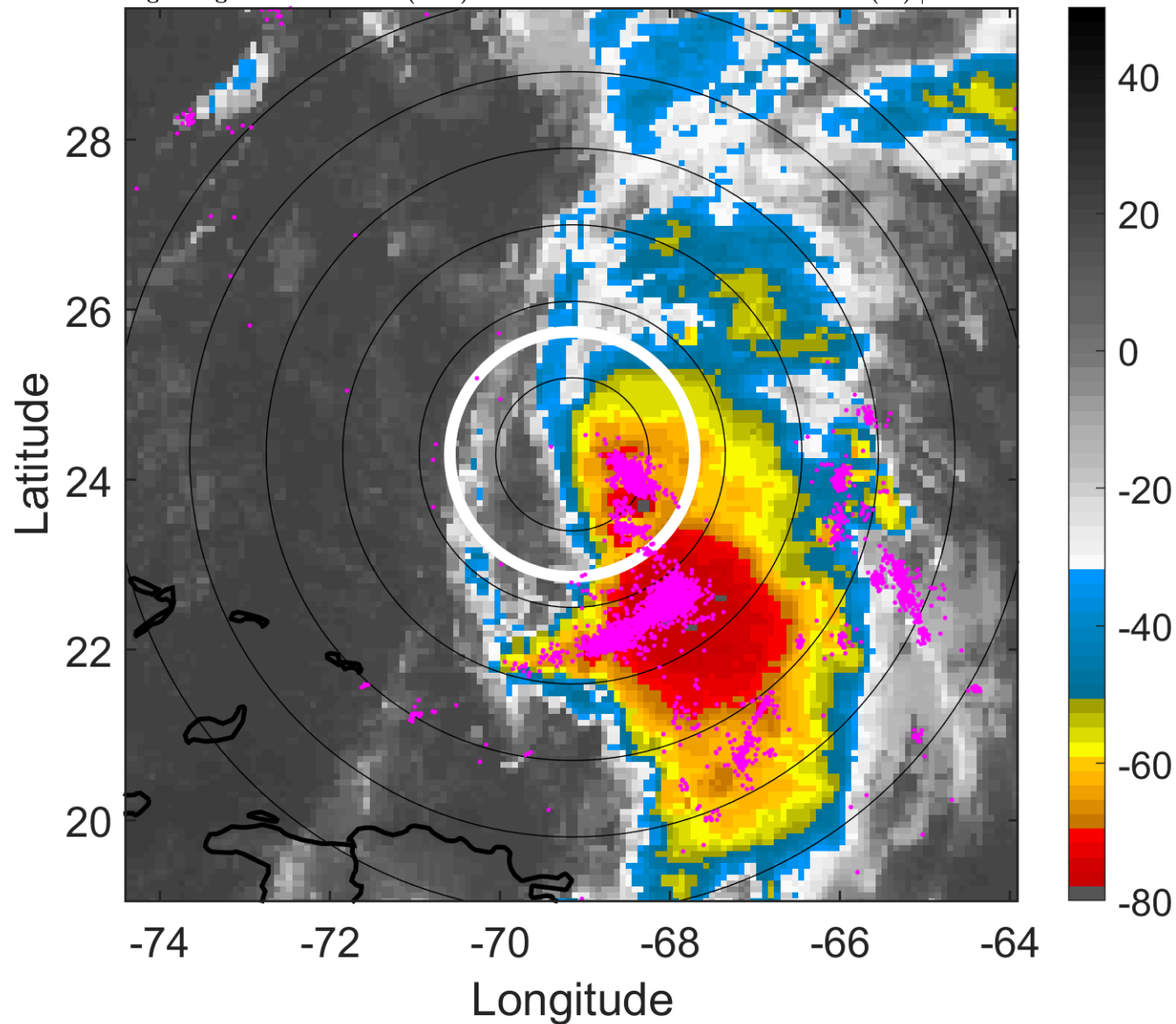

6-h IR BT Differences & Lightning

Δ t: 2011091409 (4.4 LT) - 2011091403 (22.4 LT)

Lightning: 4.4 LT \pm 1.5 h (dots)

PT: SLCP | EA: QUASI

14L (MARIA) | 50 kt TS

S: 5 m s⁻¹ (M) | H: 51.5°

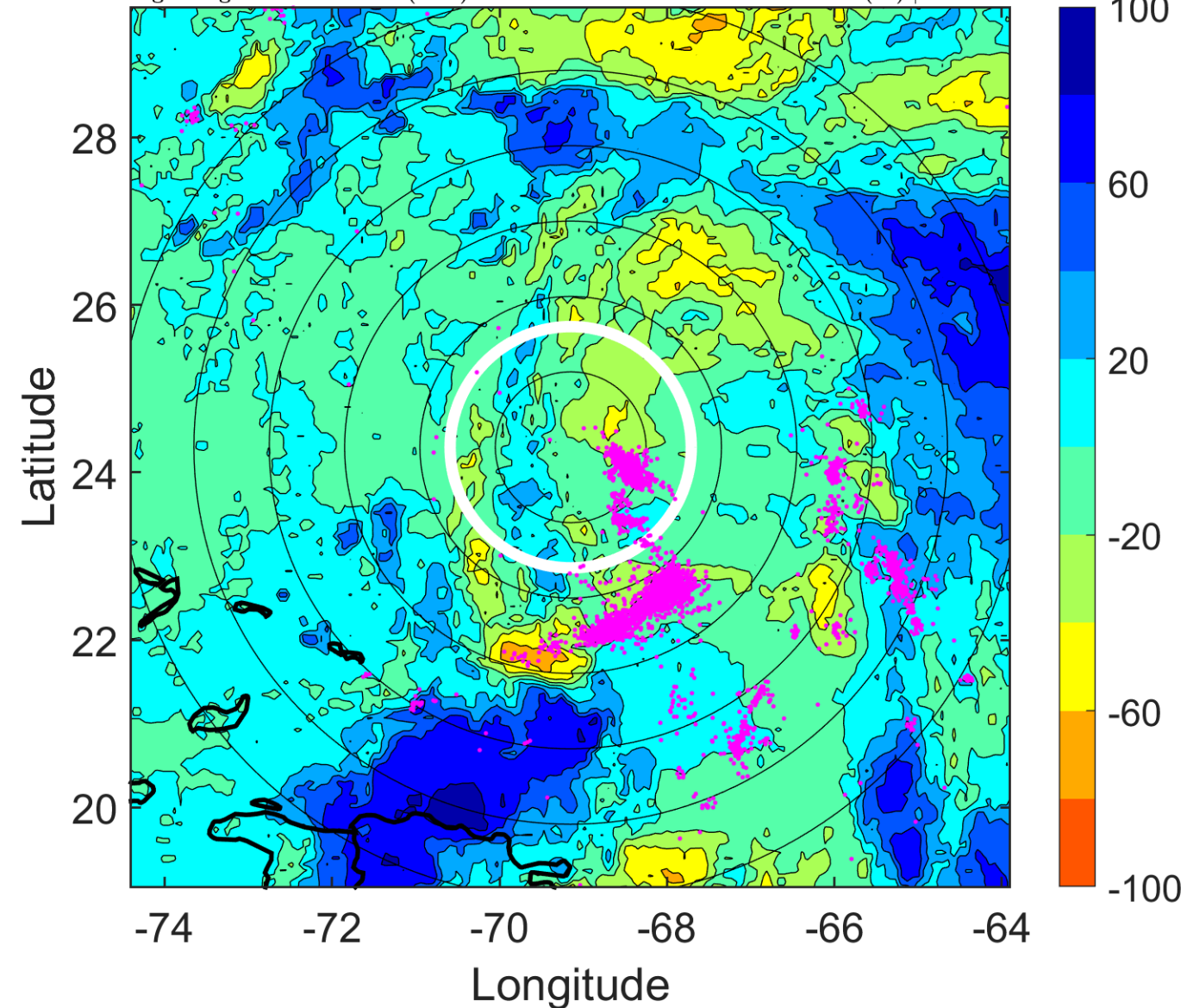

IR BT & Lightning

t: 2011091412 (7.4 LT)

Lightning: 7.4 LT \pm 1.5 h (dots)

PT: SLCP | EA: QUASI

14L (MARIA) | 50 kt TS

S: 4.9 m s⁻¹ (M) | H: 49°

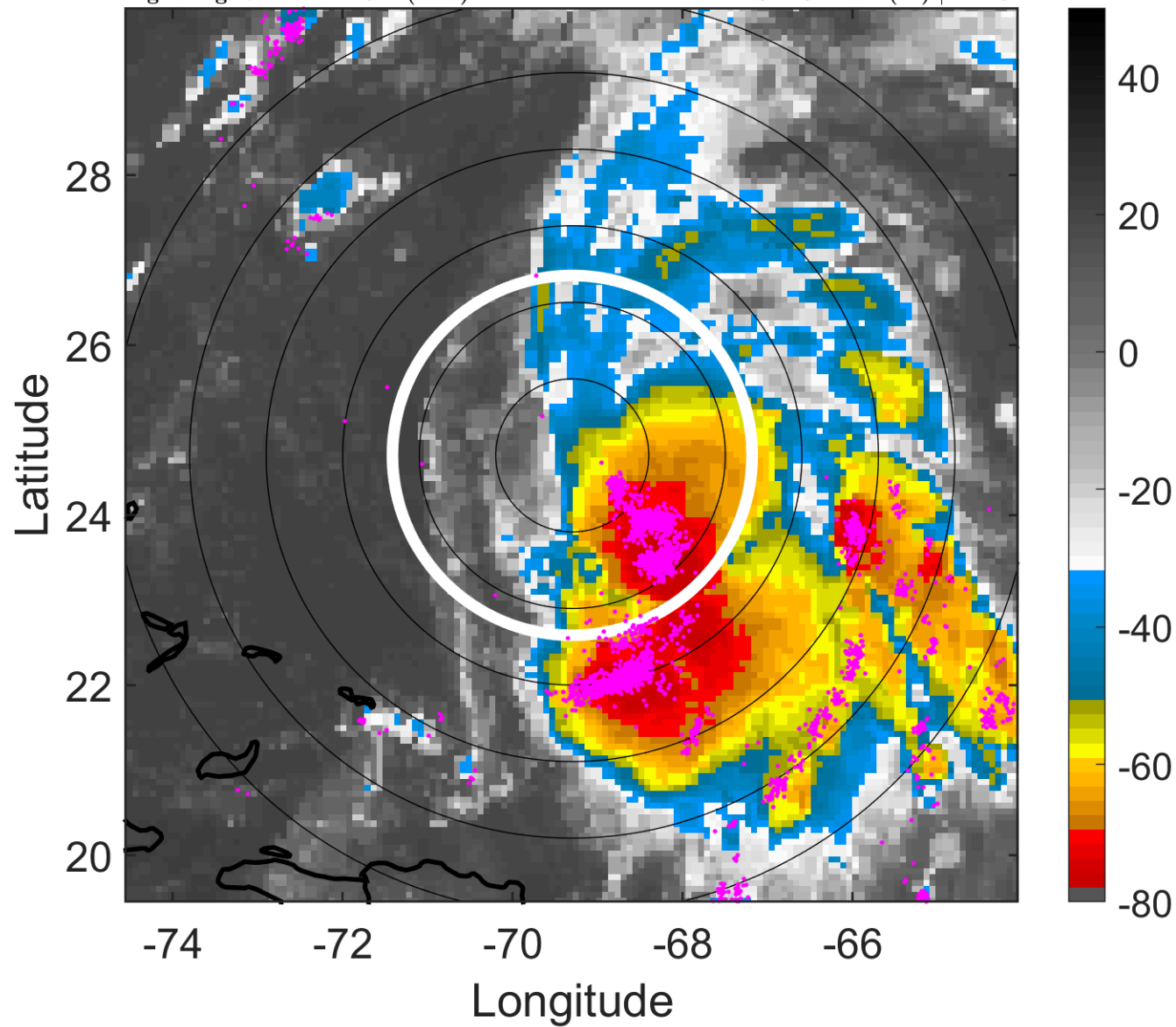

6-h IR BT Differences & Lightning

Δ t: 2011091412 (7.4 LT) - 2011091406 (1.4 LT)

Lightning: 7.4 LT \pm 1.5 h (dots)

PT: SLCP | EA: QUASI

14L (MARIA) | 50 kt TS

S: 4.9 m s⁻¹ (M) | H: 49°

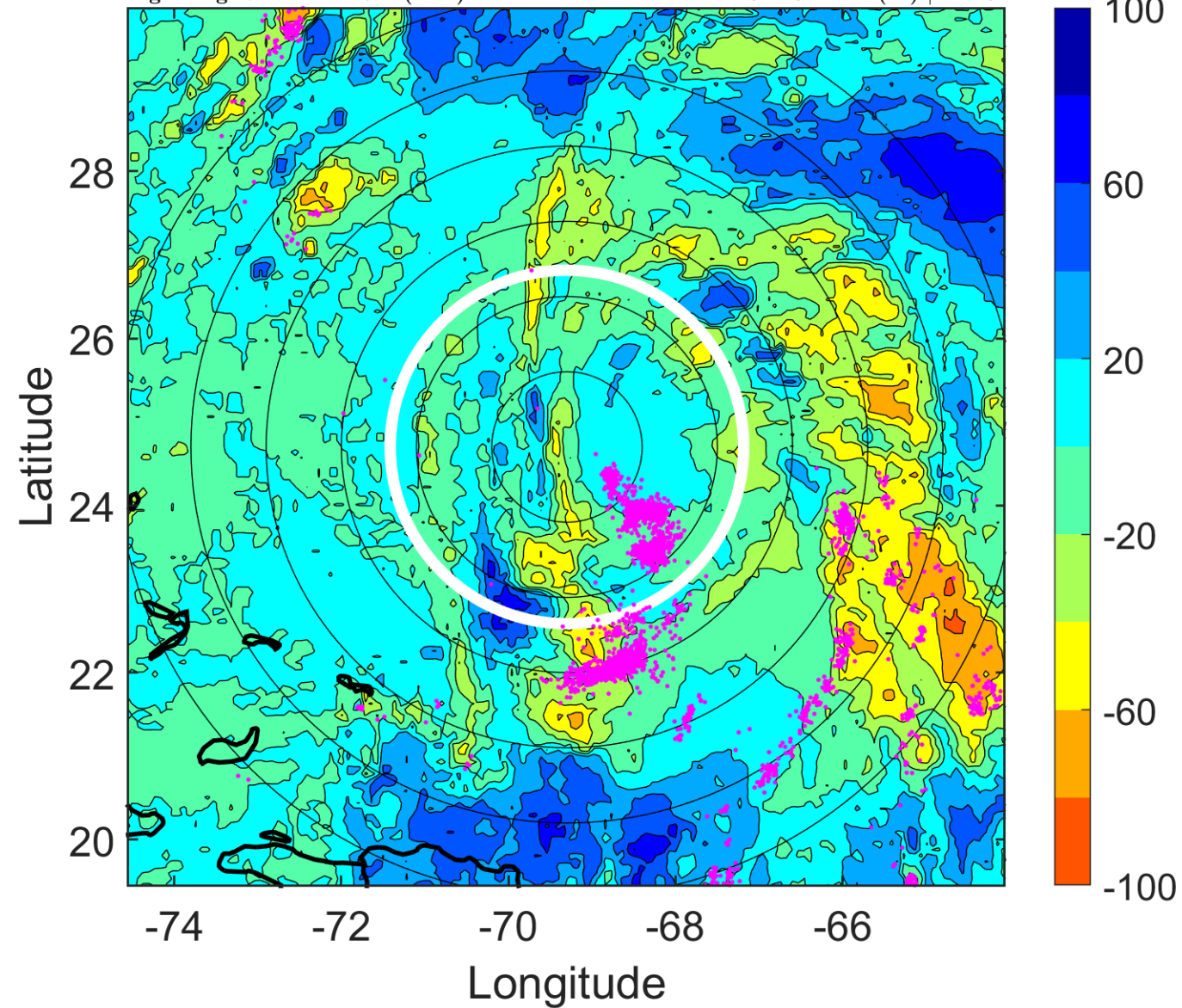

IR BT & Lightning

t: 2011091415 (10.4 LT)

Lightning: 10.4 LT \pm 1.5 h (dots)

PT: SLCP | EA: QUASI

14L (MARIA) | 52.5 kt TS

S: 6.2 m s⁻¹ (M) | H: 31°

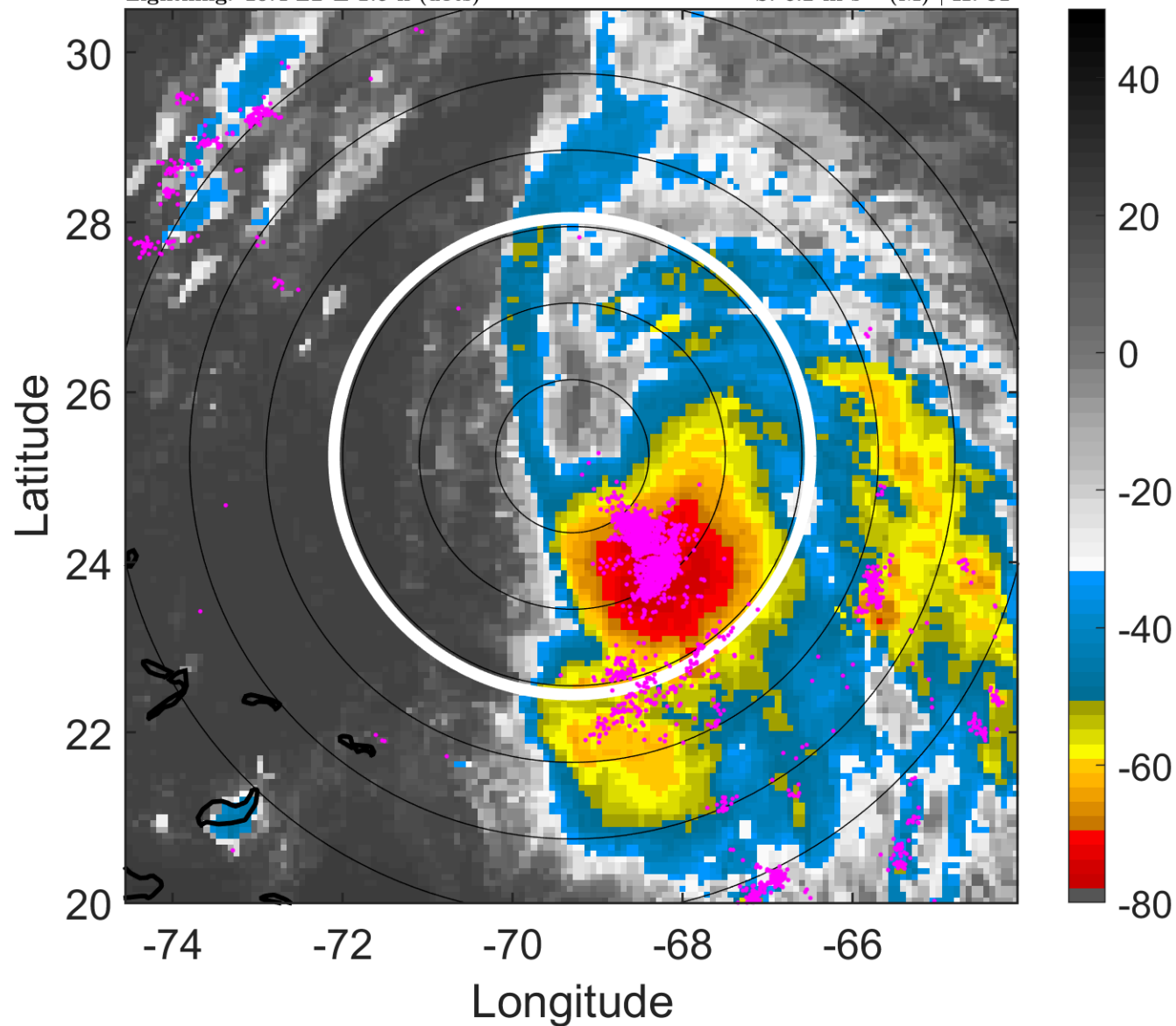

6-h IR BT Differences & Lightning

Δ t: 2011091415 (10.4 LT) - 2011091409 (4.4 LT)

Lightning: 10.4 LT \pm 1.5 h (dots)

PT: SLCP | EA: QUASI

14L (MARIA) | 52.5 kt TS

S: 6.2 m s⁻¹ (M) | H: 31°

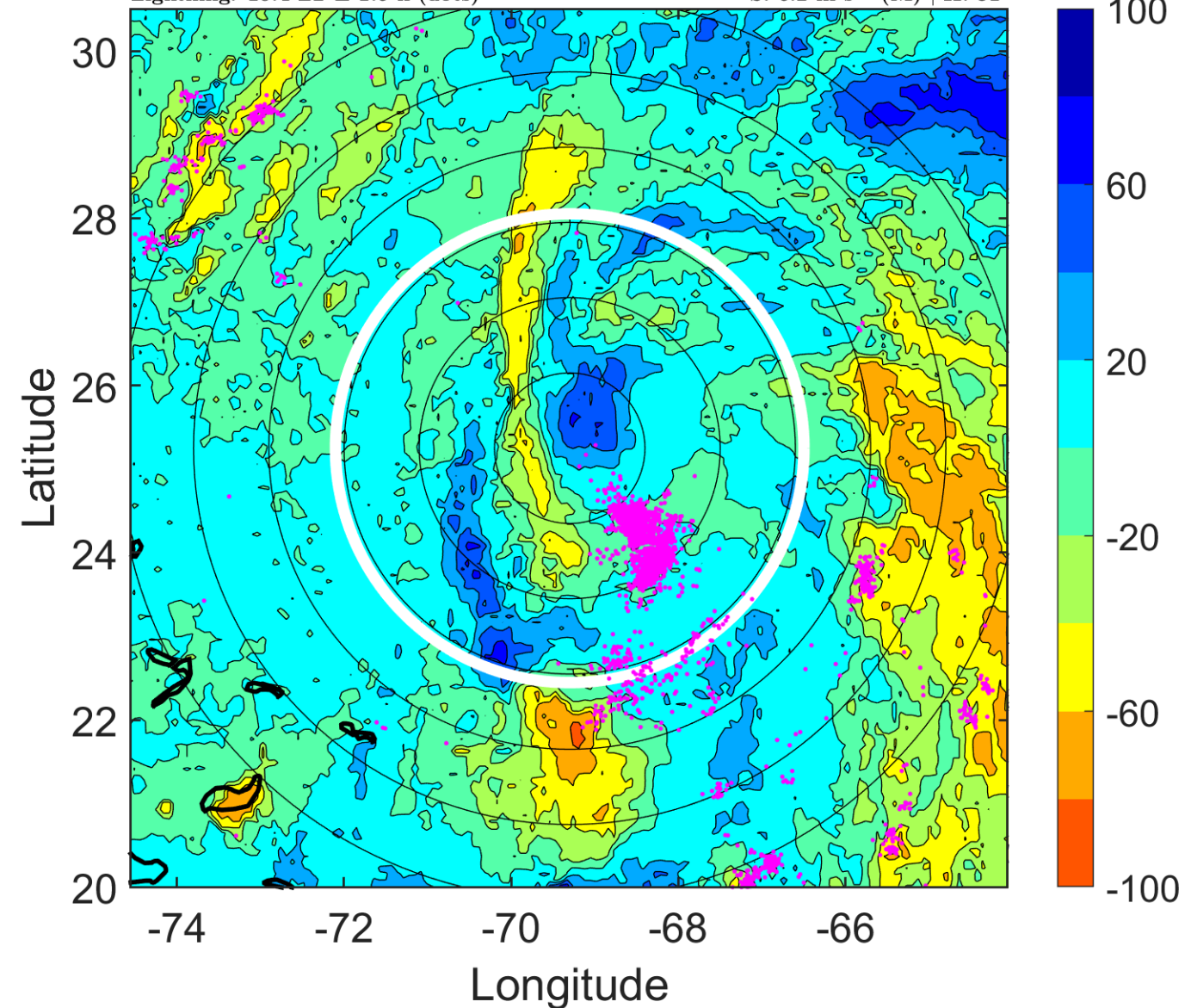

IR BT & Lightning

t: 2011091418 (13.4 LT)

Lightning: 13.4 LT \pm 1.5 h (dots)

PT: SLCP | EA: QUASI

14L (MARIA) | 55 kt TS

S: 7.5 m s⁻¹ (M) | H: 13°

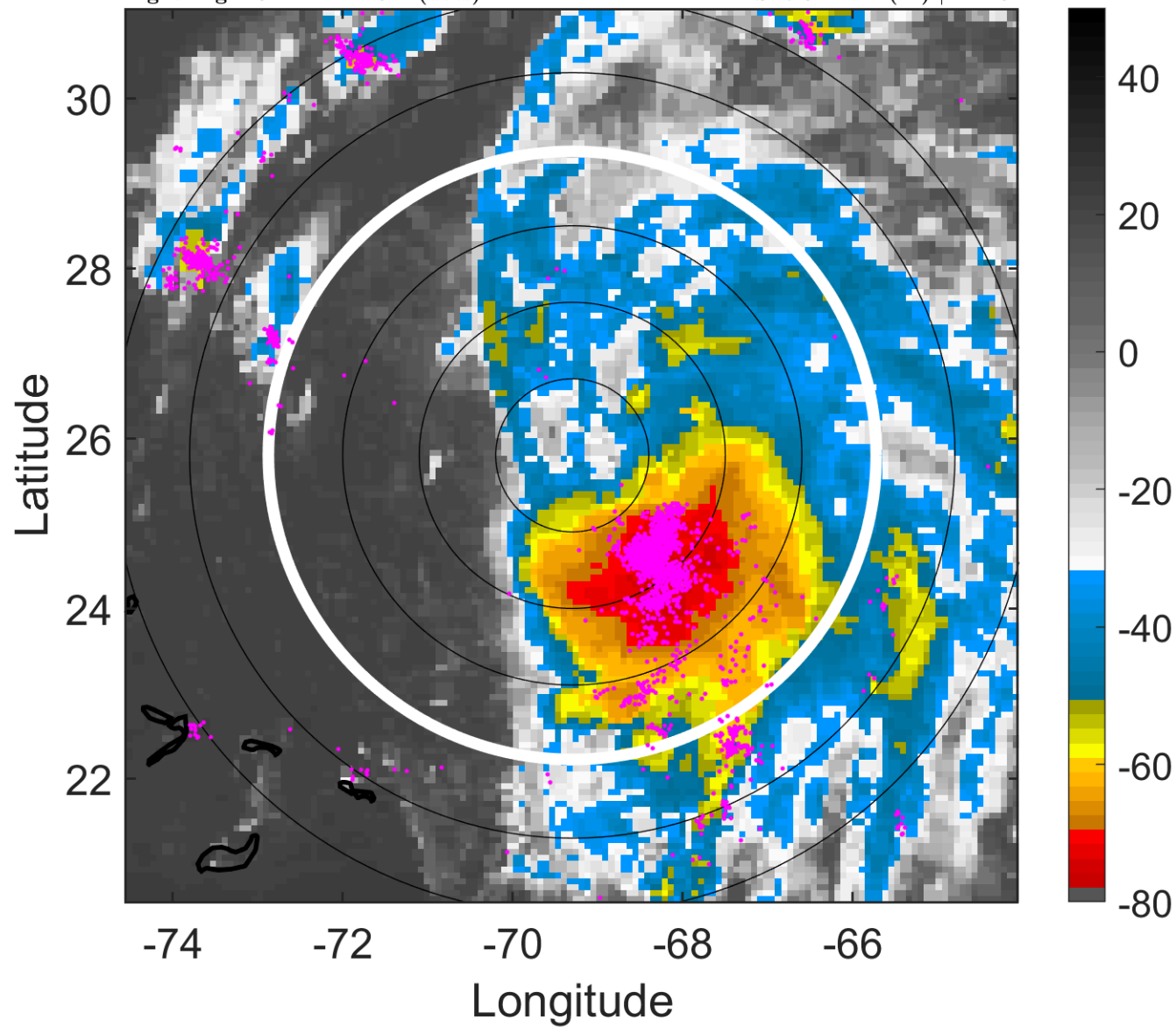

6-h IR BT Differences & Lightning

Δ t: 2011091418 (13.4 LT) - 2011091412 (7.4 LT)

Lightning: 13.4 LT \pm 1.5 h (dots)

PT: SLCP | EA: QUASI

14L (MARIA) | 55 kt TS

S: 7.5 m s⁻¹ (M) | H: 13°

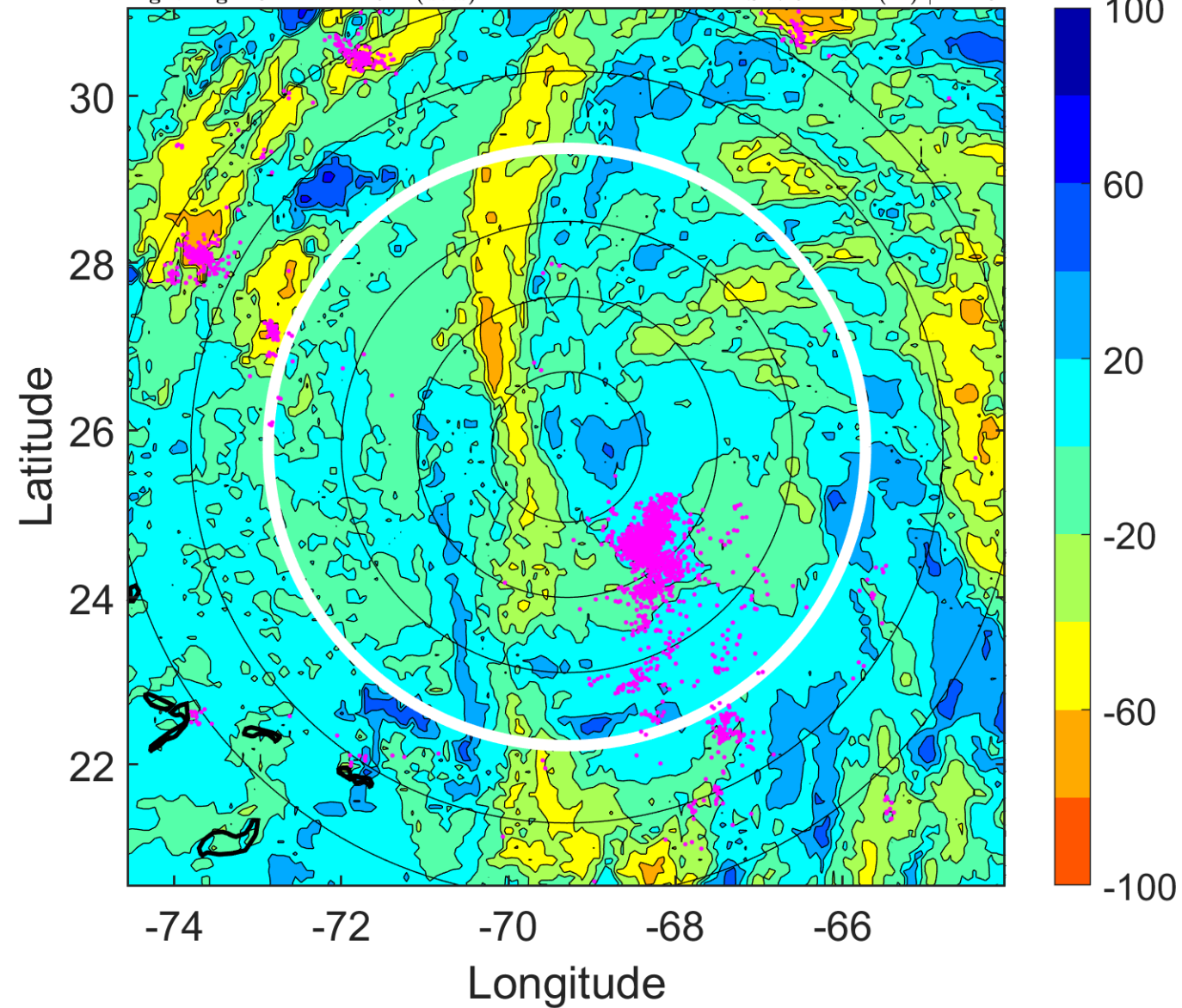

IR BT & Lightning

t: 2011091421 (16.4 LT)

Lightning: 16.4 LT \pm 1.5 h (dots)

PT: SLCP | EA: QUASI

14L (MARIA) | 57.5 kt TS

S: 6.9 m s⁻¹ (M) | H: 26°

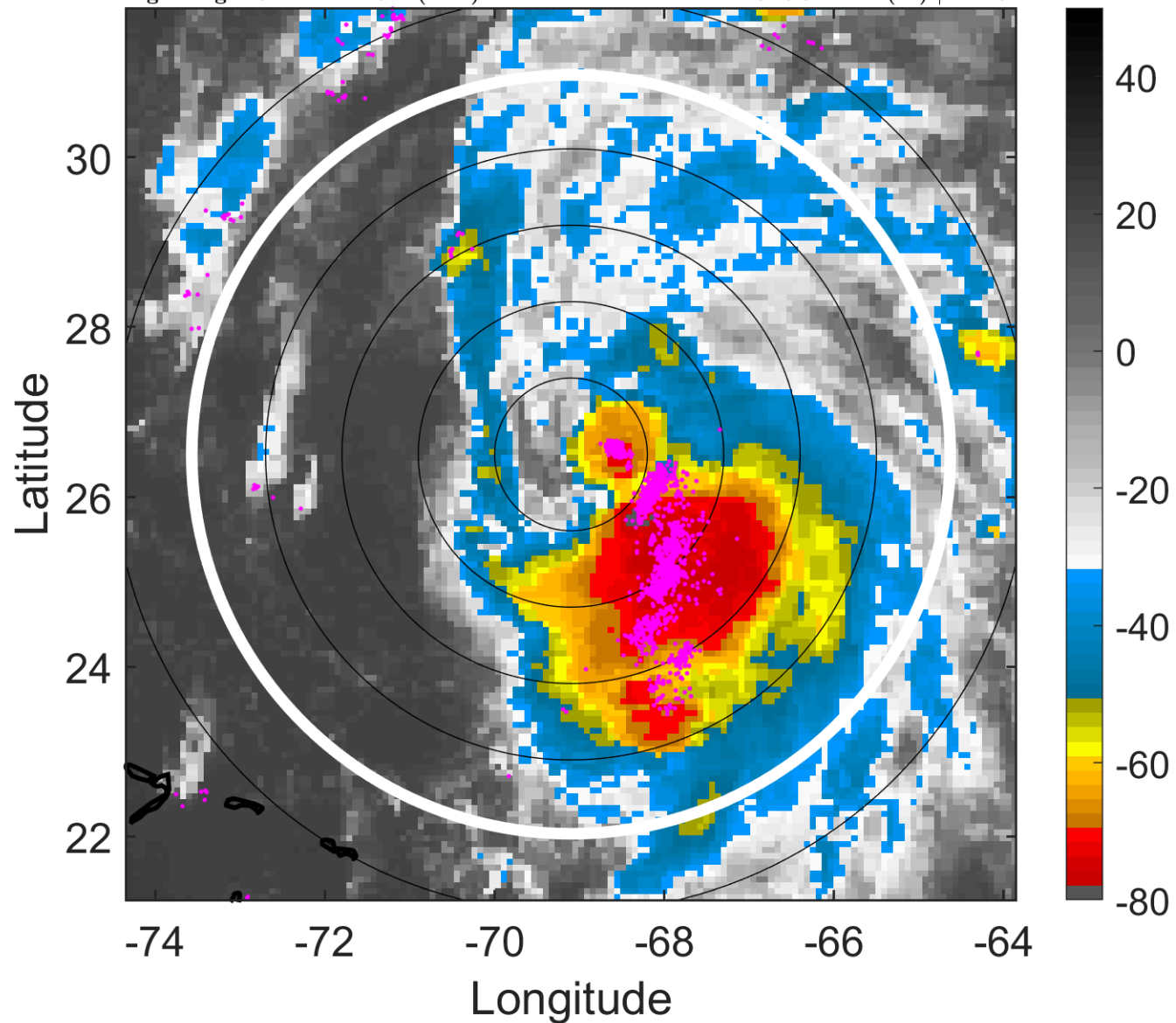

6-h IR BT Differences & Lightning

Δ t: 2011091421 (16.4 LT) - 2011091415 (10.4 LT)

Lightning: 16.4 LT \pm 1.5 h (dots)

PT: SLCP | EA: QUASI

14L (MARIA) | 57.5 kt TS

S: 6.9 m s⁻¹ (M) | H: 26°

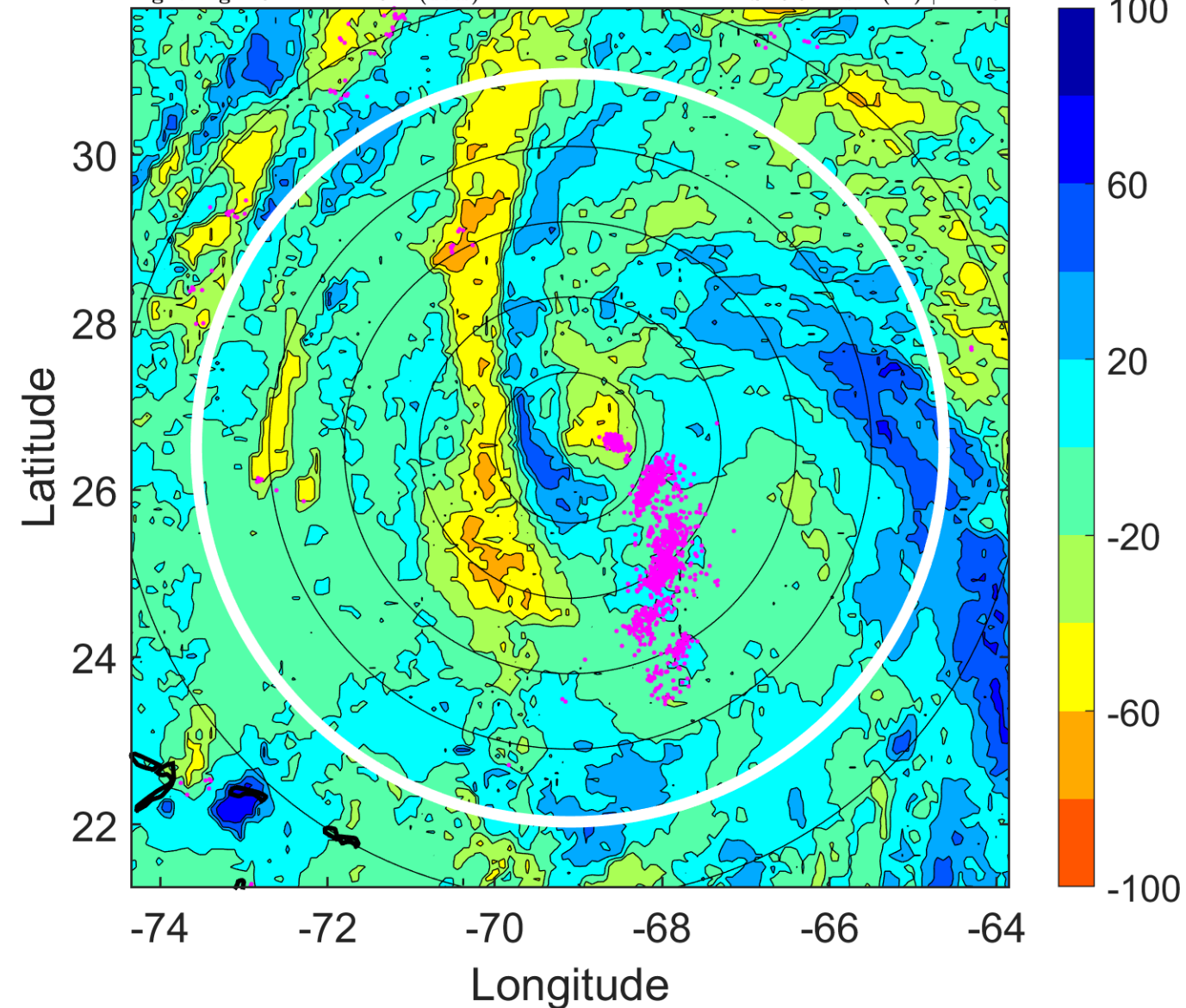

IR BT & Lightning

t: 2011091500 (19.4 LT)

Lightning: 19.4 LT \pm 1.5 h (dots)

PT: SLCP | EA: QUASI

14L (MARIA) | 60 kt TS

S: 6.3 m s⁻¹ (M) | H: 39°

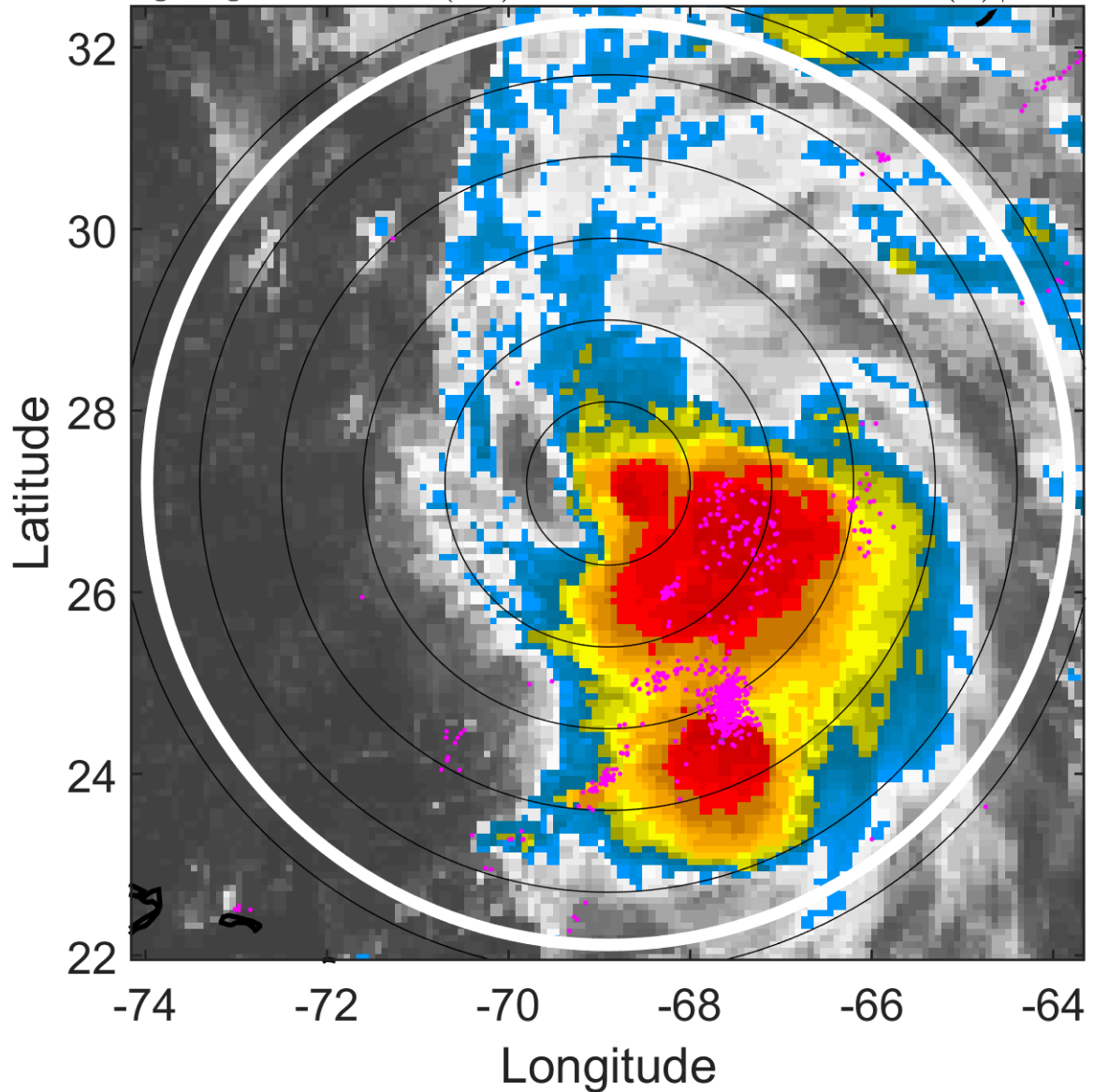

6-h IR BT Differences & Lightning

Δ t: 2011091500 (19.4 LT) - 2011091418 (13.4 LT)

Lightning: 19.4 LT \pm 1.5 h (dots)

PT: SLCP | EA: QUASI

14L (MARIA) | 60 kt TS

S: 6.3 m s⁻¹ (M) | H: 39°

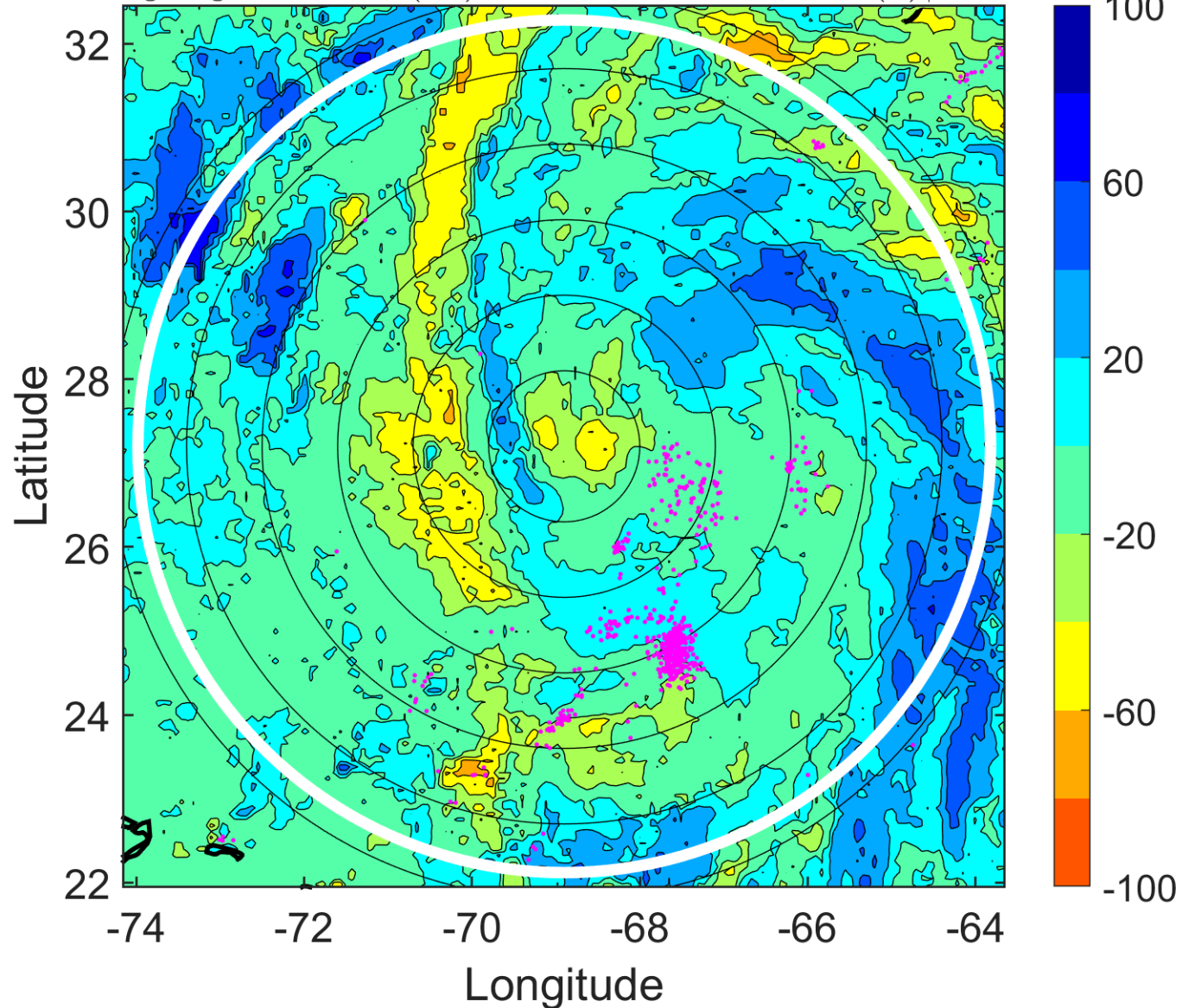

IR BT & Lightning

t: 2011091503 (22.4 LT)

Lightning: 22.4 LT \pm 1.5 h (dots)

PT: SLCP | EA: QUASI

14L (MARIA) | 60 kt TS

S: 6.6 m s⁻¹ (M) | H: 37.5°

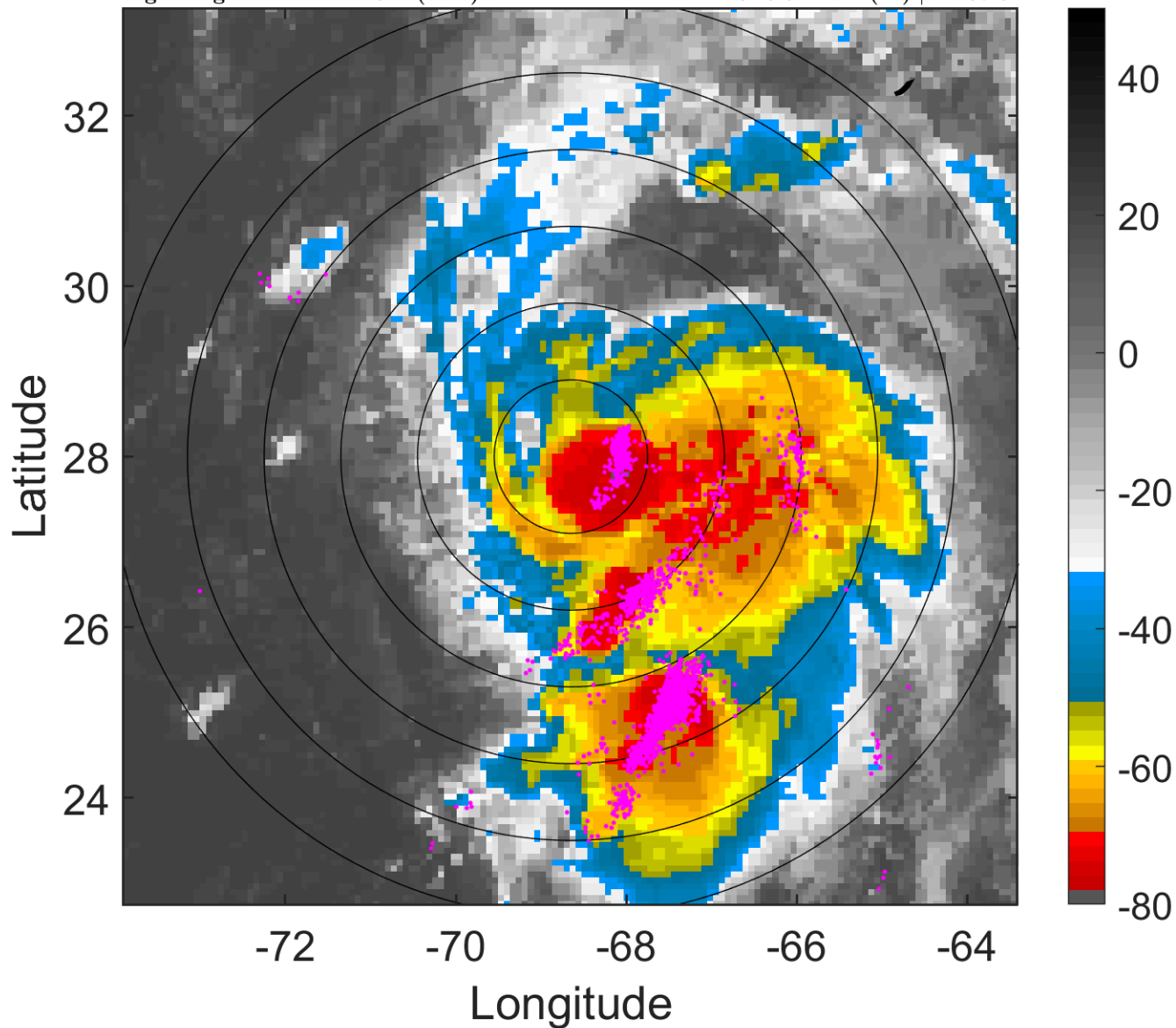

6-h IR BT Differences & Lightning

Δ t: 2011091503 (22.4 LT) - 2011091421 (16.4 LT)

Lightning: 22.4 LT \pm 1.5 h (dots)

PT: SLCP | EA: QUASI

14L (MARIA) | 60 kt TS

S: 6.6 m s⁻¹ (M) | H: 37.5°

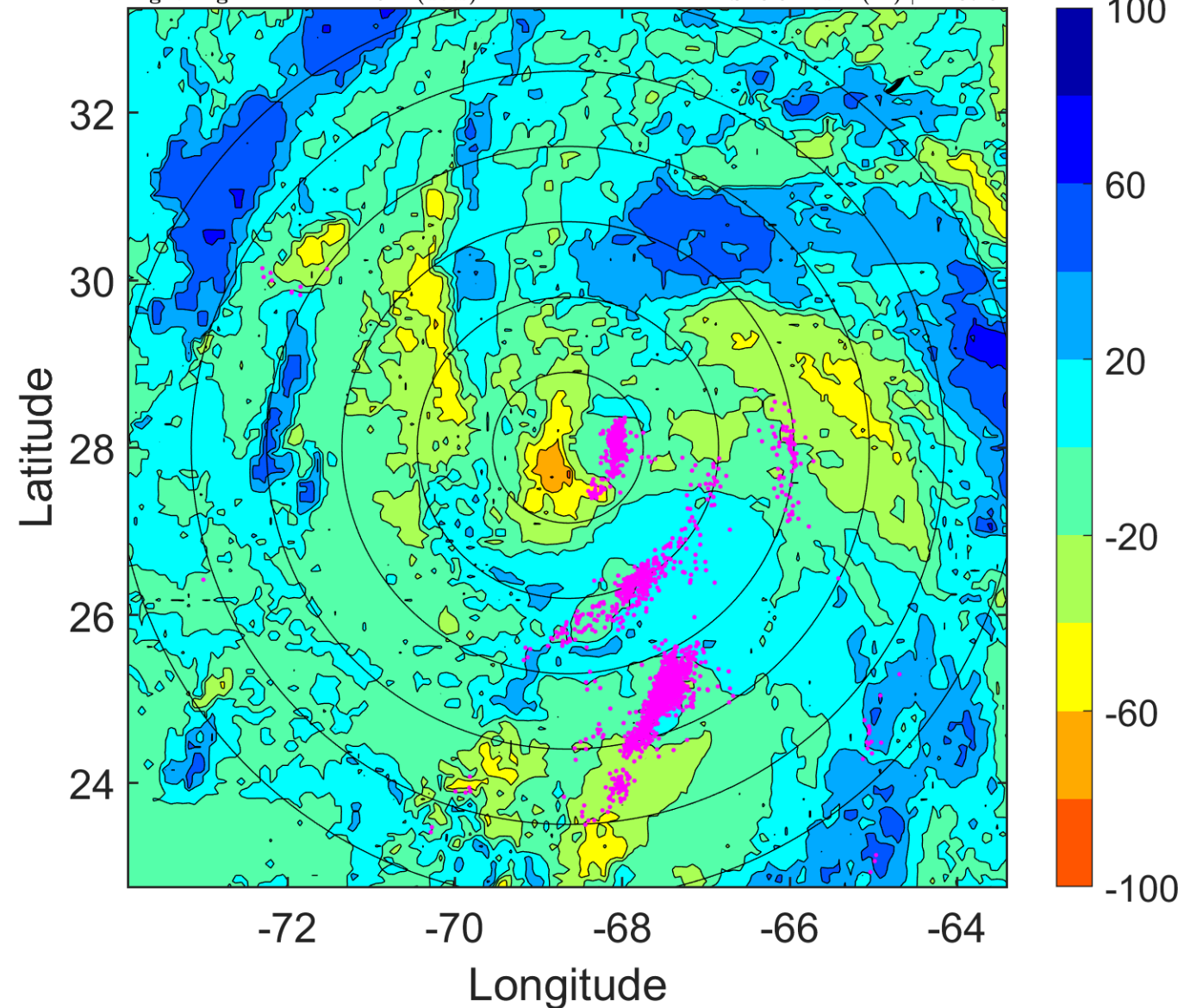

IR BT & Lightning

t: 2011091506 (1.4 LT)

Lightning: 1.4 LT \pm 1.5 h (dots)

PT: LLCP | EA: ACT

14L (MARIA) | 60 kt TS

S: 6.9 m s⁻¹ (M) | H: 36°

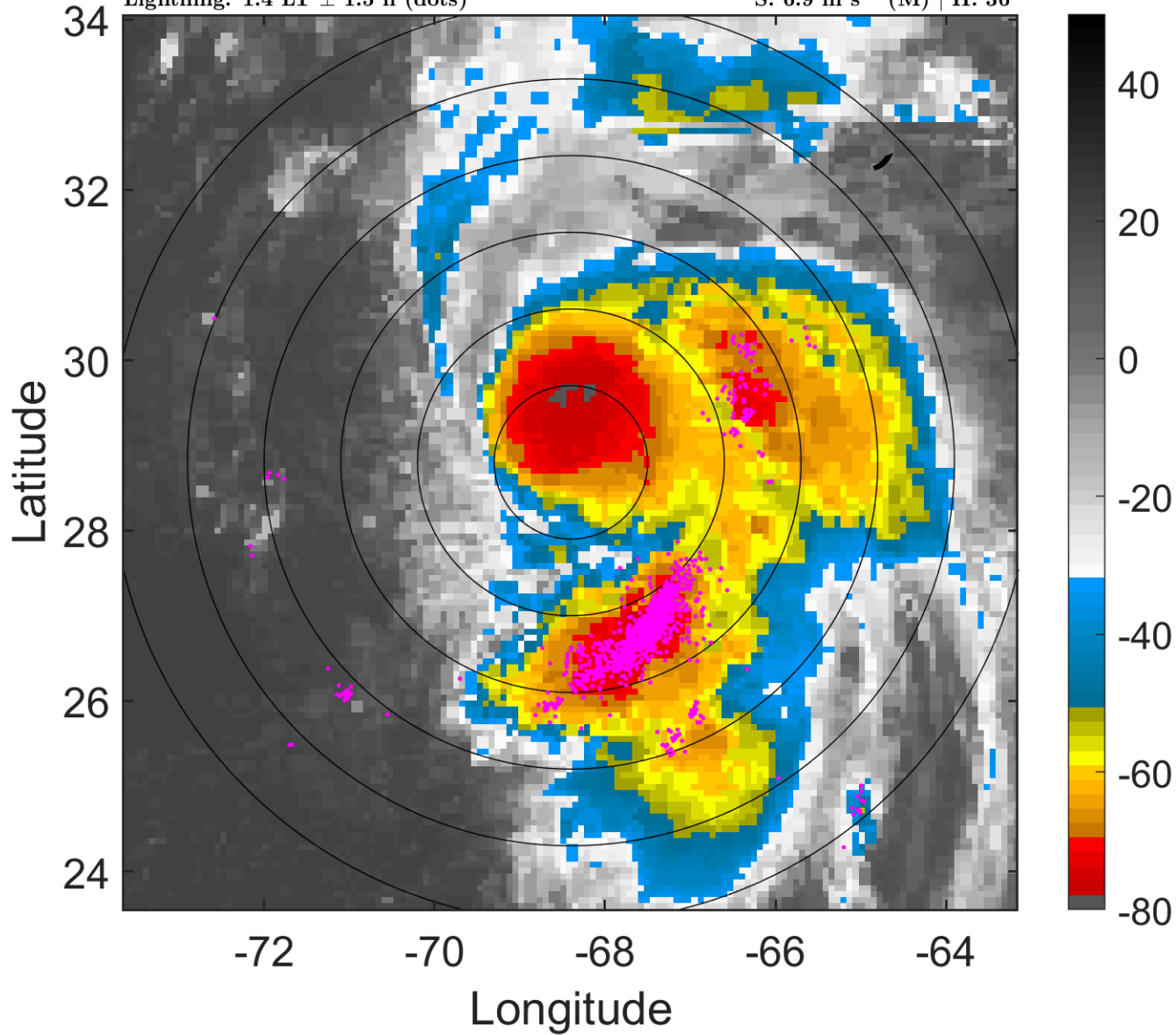

6-h IR BT Differences & Lightning

Δ t: 2011091506 (1.4 LT) - 2011091500 (19.4 LT)

Lightning: 1.4 LT \pm 1.5 h (dots)

PT: LLCP | EA: ACT

14L (MARIA) | 60 kt TS

S: 6.9 m s⁻¹ (M) | H: 36°

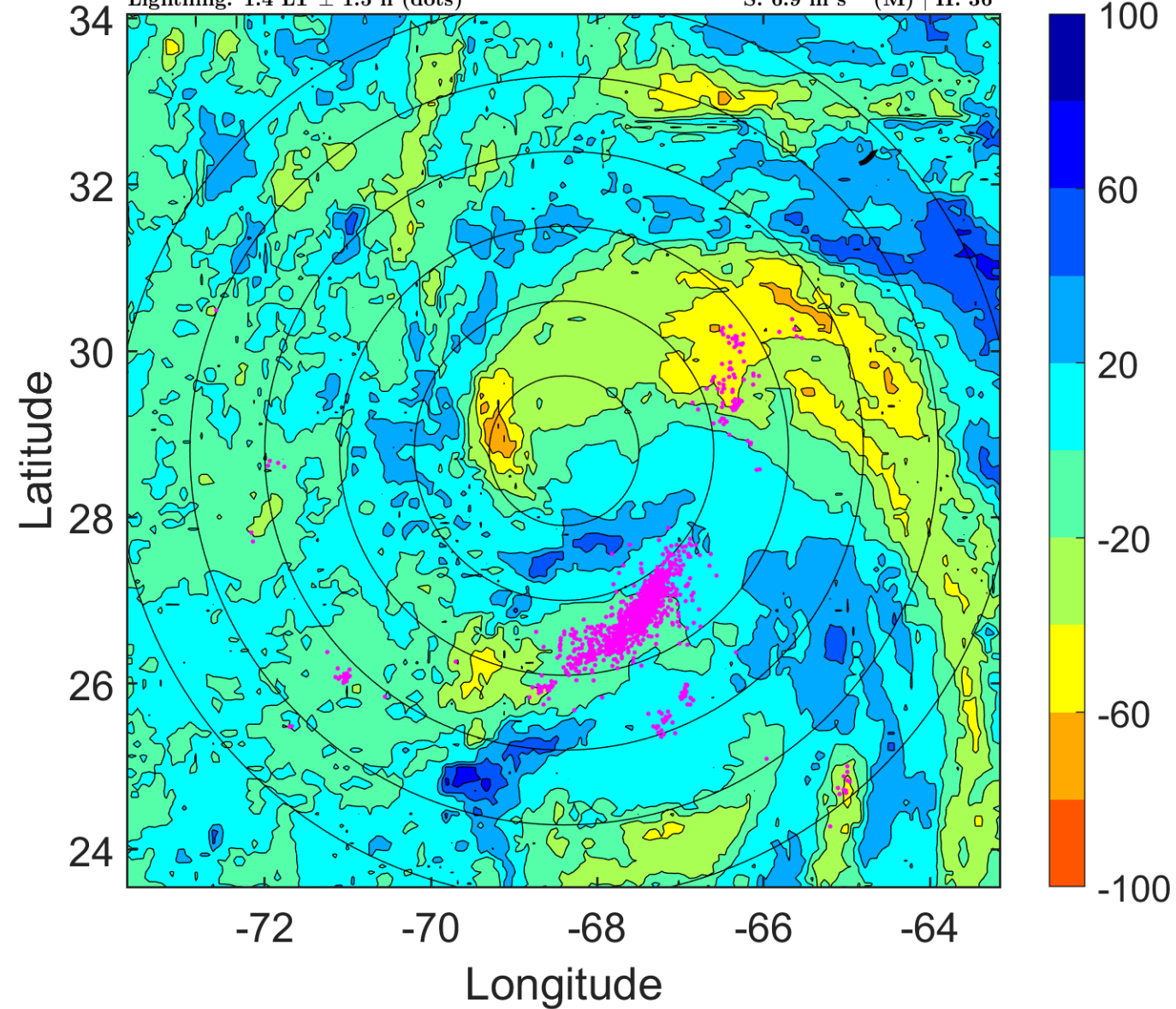

IR BT & Lightning

t: 2011091509 (4.5 LT)

Lightning: 4.5 LT \pm 1.5 h (dots)

PT: LLCP | EA: ACT

14L (MARIA) | 60 kt TS

S: 6.2 m s⁻¹ (M) | H: 30°

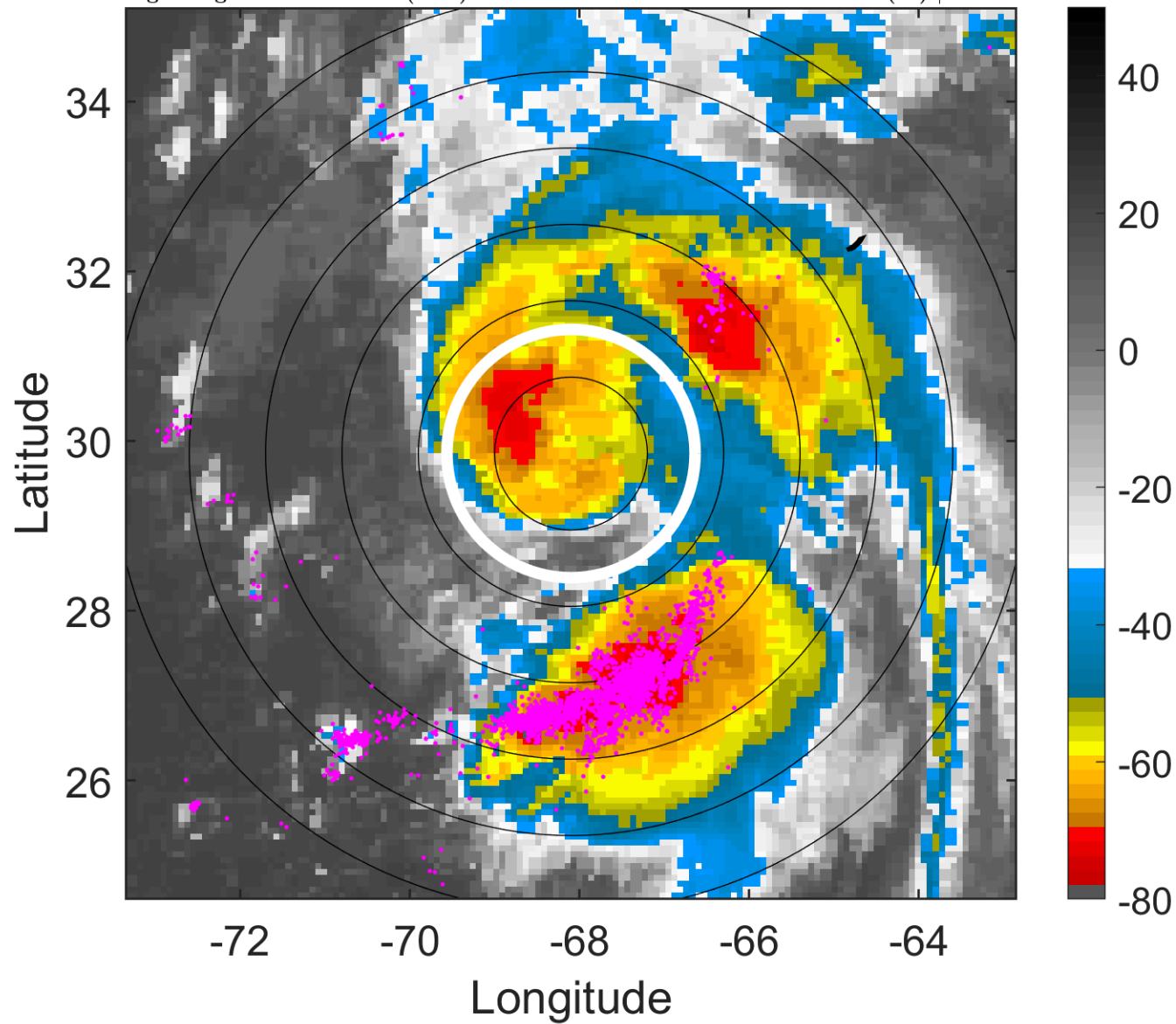

6-h IR BT Differences & Lightning

Δ t: 2011091509 (4.5 LT) - 2011091503 (22.4 LT)

Lightning: 4.5 LT \pm 1.5 h (dots)

PT: LLCP | EA: ACT

14L (MARIA) | 60 kt TS

S: 6.2 m s⁻¹ (M) | H: 30°

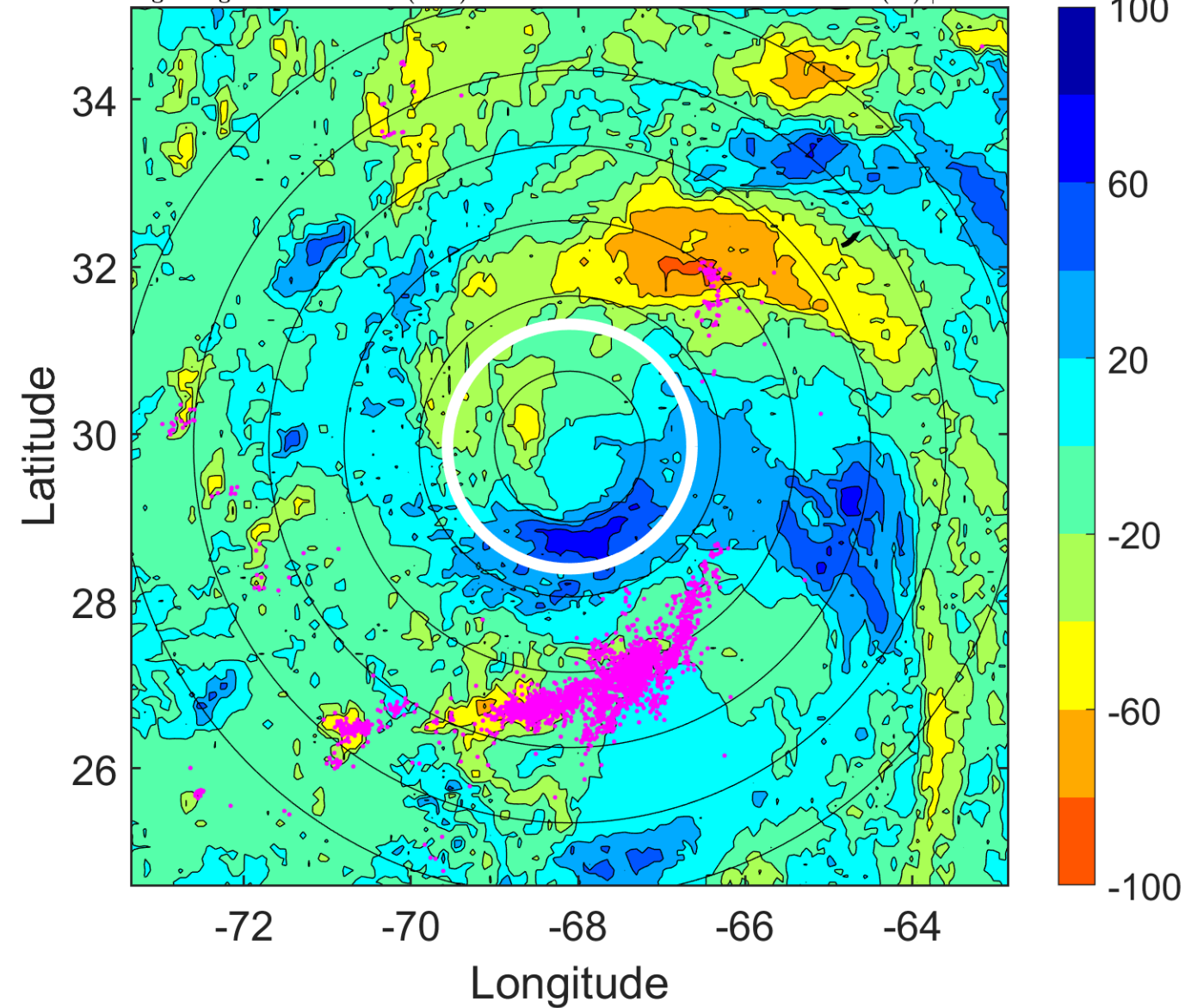

IR BT & Lightning

t: 2011091512 (7.5 LT)

Lightning: 7.5 LT \pm 1.5 h (dots)

PT: LLCP | EA: ACT

14L (MARIA) | 60 kt TS

S: 5.5 m s⁻¹ (M) | H: 24°

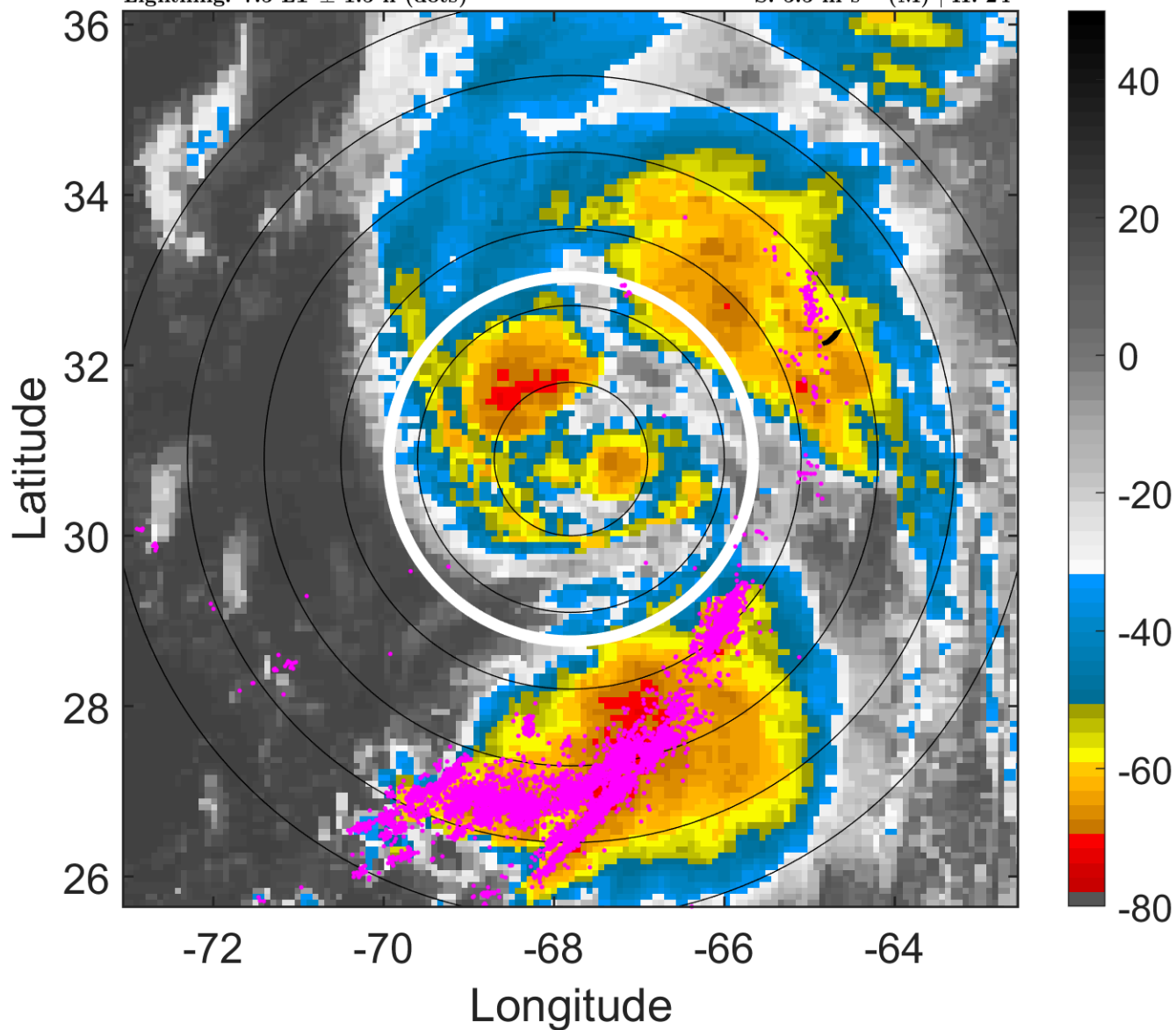

6-h IR BT Differences & Lightning

Δ t: 2011091512 (7.5 LT) - 2011091506 (1.4 LT)

Lightning: 7.5 LT \pm 1.5 h (dots)

PT: LLCP | EA: ACT

14L (MARIA) | 60 kt TS

S: 5.5 m s⁻¹ (M) | H: 24°

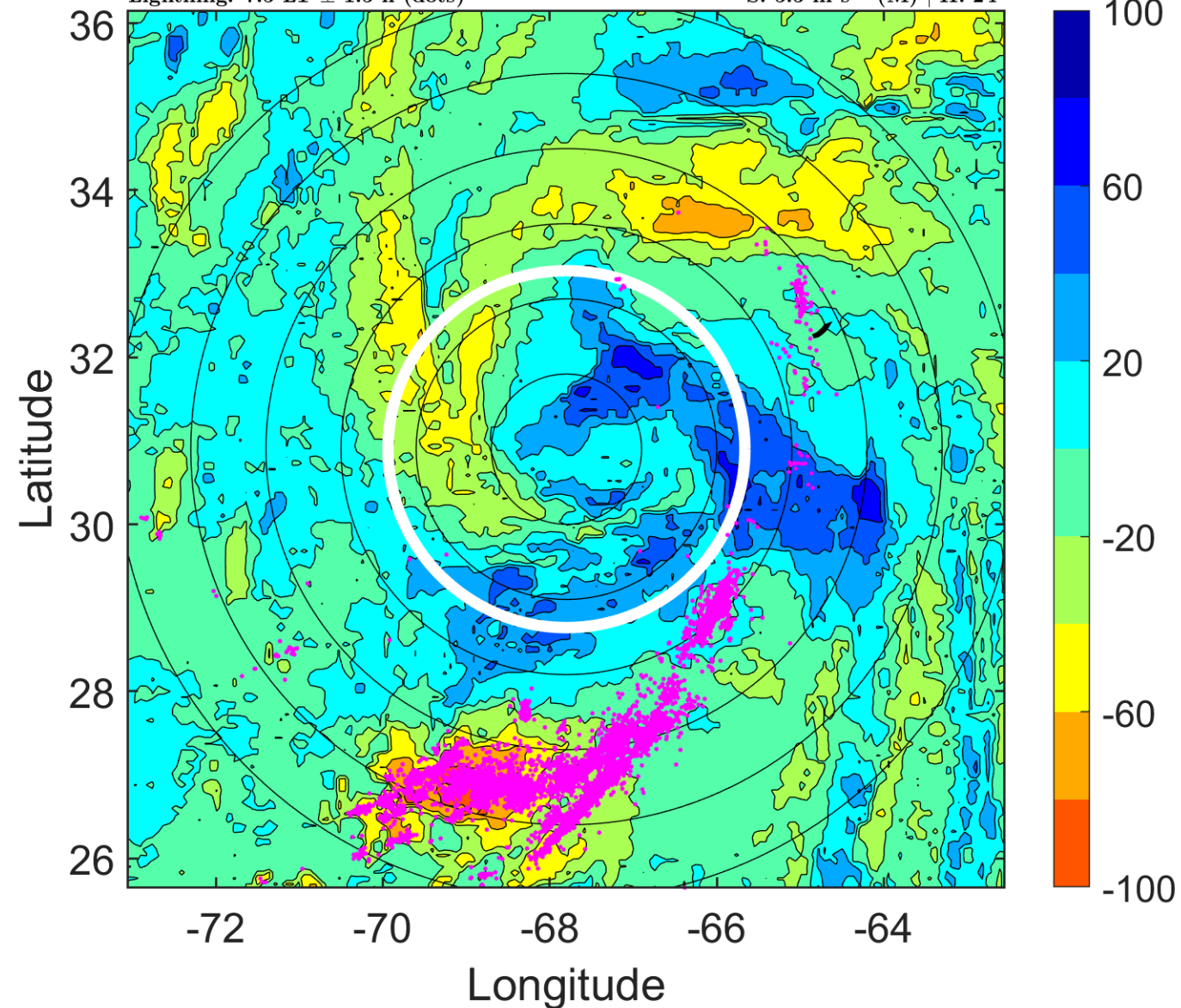

IR BT & Lightning

t: 2011091515 (10.5 LT)

Lightning: 10.5 LT \pm 1.5 h (dots)

PT: LLCP | EA: ACT

14L (MARIA) | 62.5 kt TS

S: 8.5 m s⁻¹ (M) | H: 17.5°

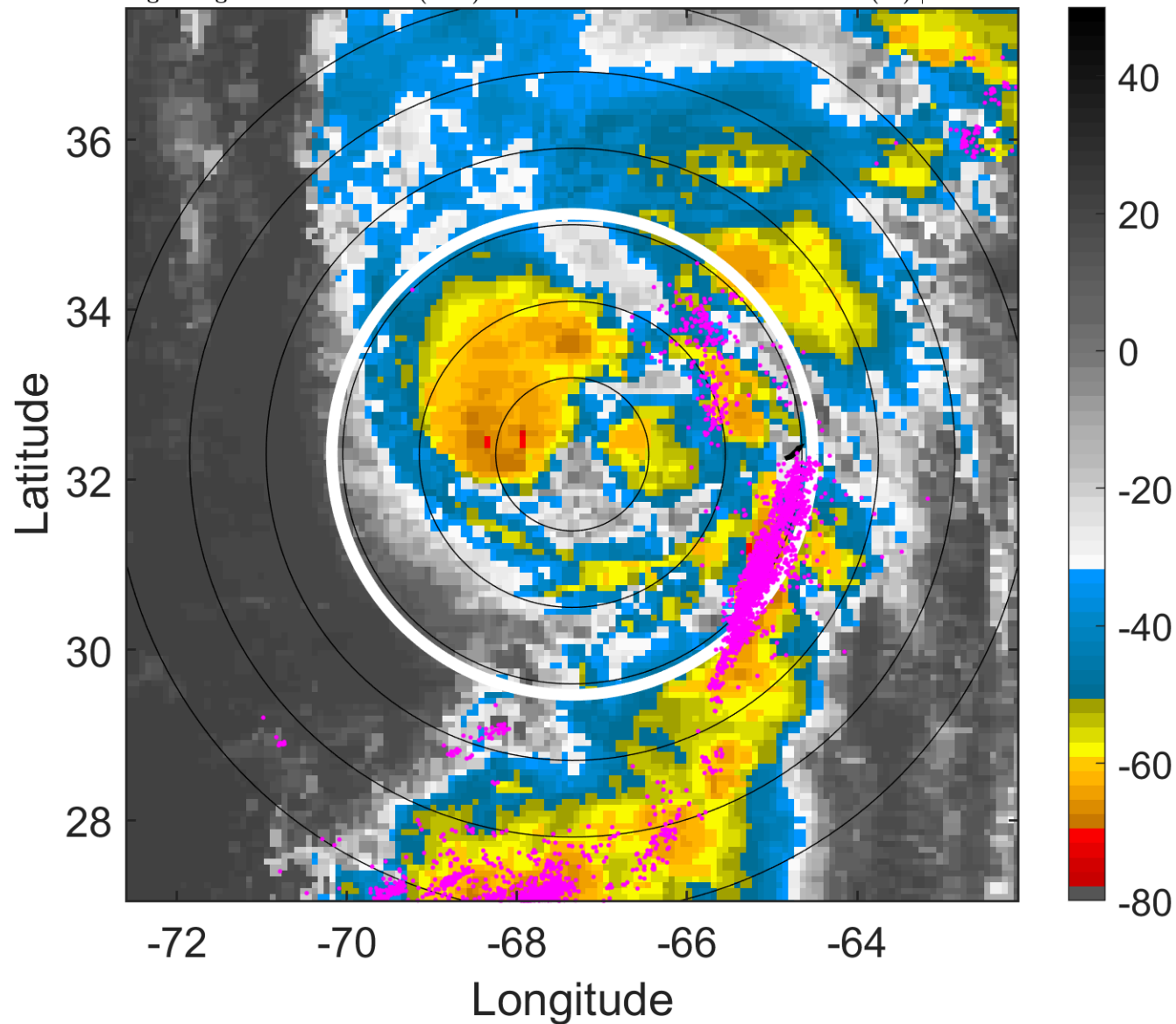

6-h IR BT Differences & Lightning

Δ t: 2011091515 (10.5 LT) - 2011091509 (4.5 LT)

Lightning: 10.5 LT \pm 1.5 h (dots)

PT: LLCP | EA: ACT

14L (MARIA) | 62.5 kt TS

S: 8.5 m s⁻¹ (M) | H: 17.5°

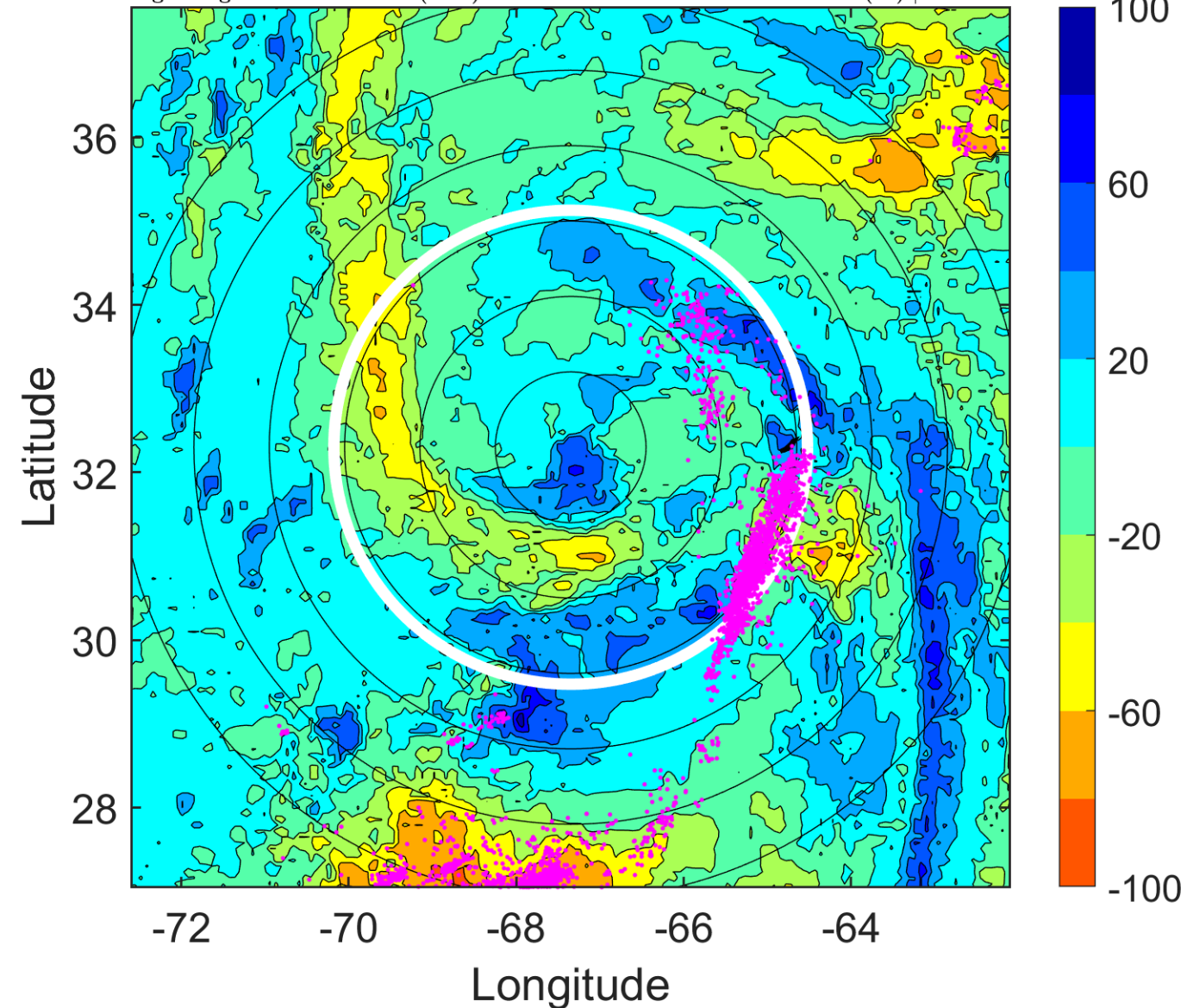

IR BT & Lightning

t: 2011091518 (13.5 LT)

Lightning: 13.5 LT \pm 1.5 h (dots)

PT: LLCP | EA: ACT

14L (MARIA) | 65 kt C1

S: 11.6 m s⁻¹ (H) | H: 11°

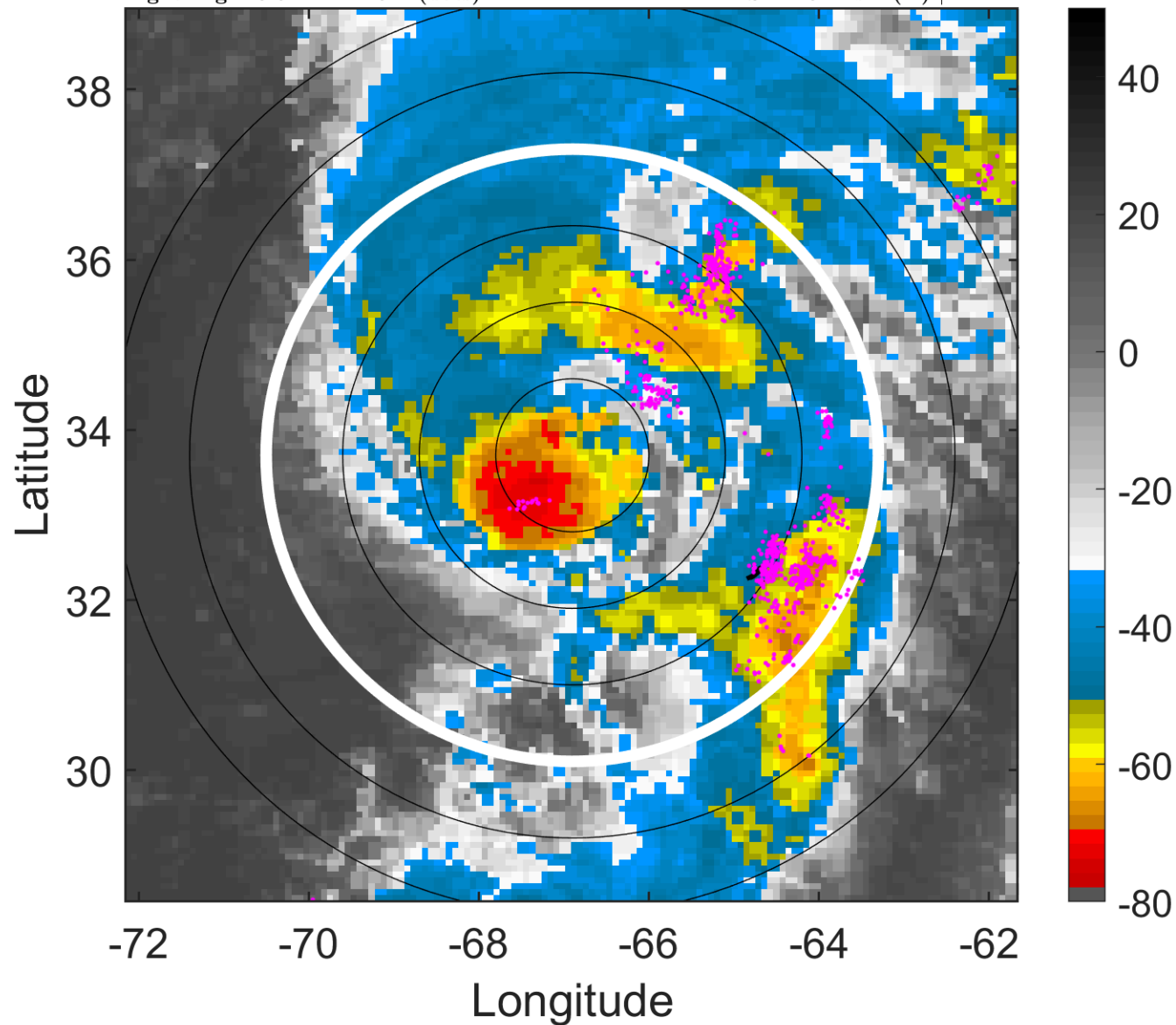

6-h IR BT Differences & Lightning

Δ t: 2011091518 (13.5 LT) - 2011091512 (7.5 LT)

Lightning: 13.5 LT \pm 1.5 h (dots)

PT: LLCP | EA: ACT

14L (MARIA) | 65 kt C1

S: 11.6 m s⁻¹ (H) | H: 11°

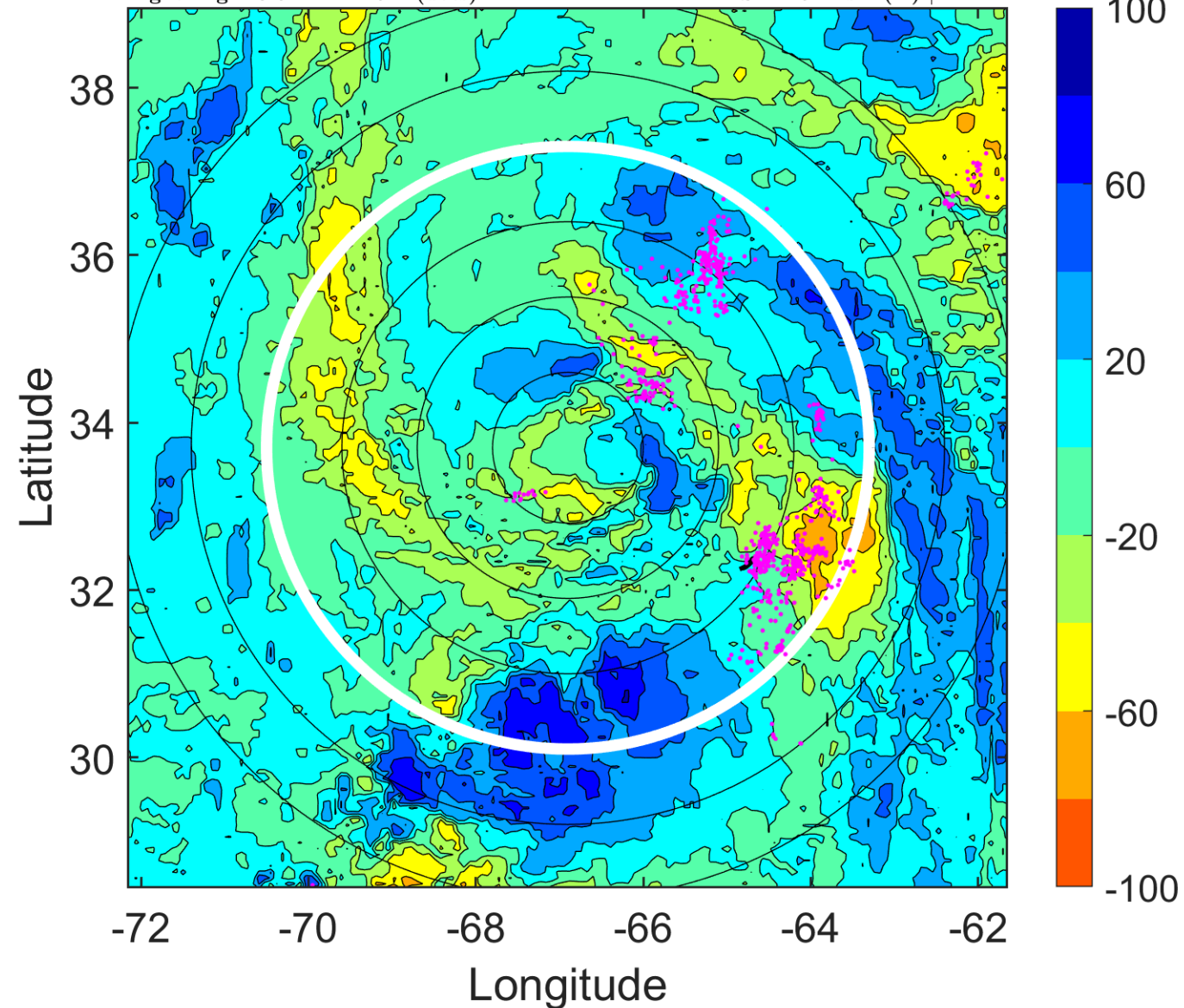

IR BT & Lightning

t: 2011091521 (16.6 LT)

Lightning: 16.6 LT \pm 1.5 h (dots)

PT: LLCP | EA: ACT

14L (MARIA) | 67.5 kt C1

S: 13 m s⁻¹ (H) | H: 14.5°

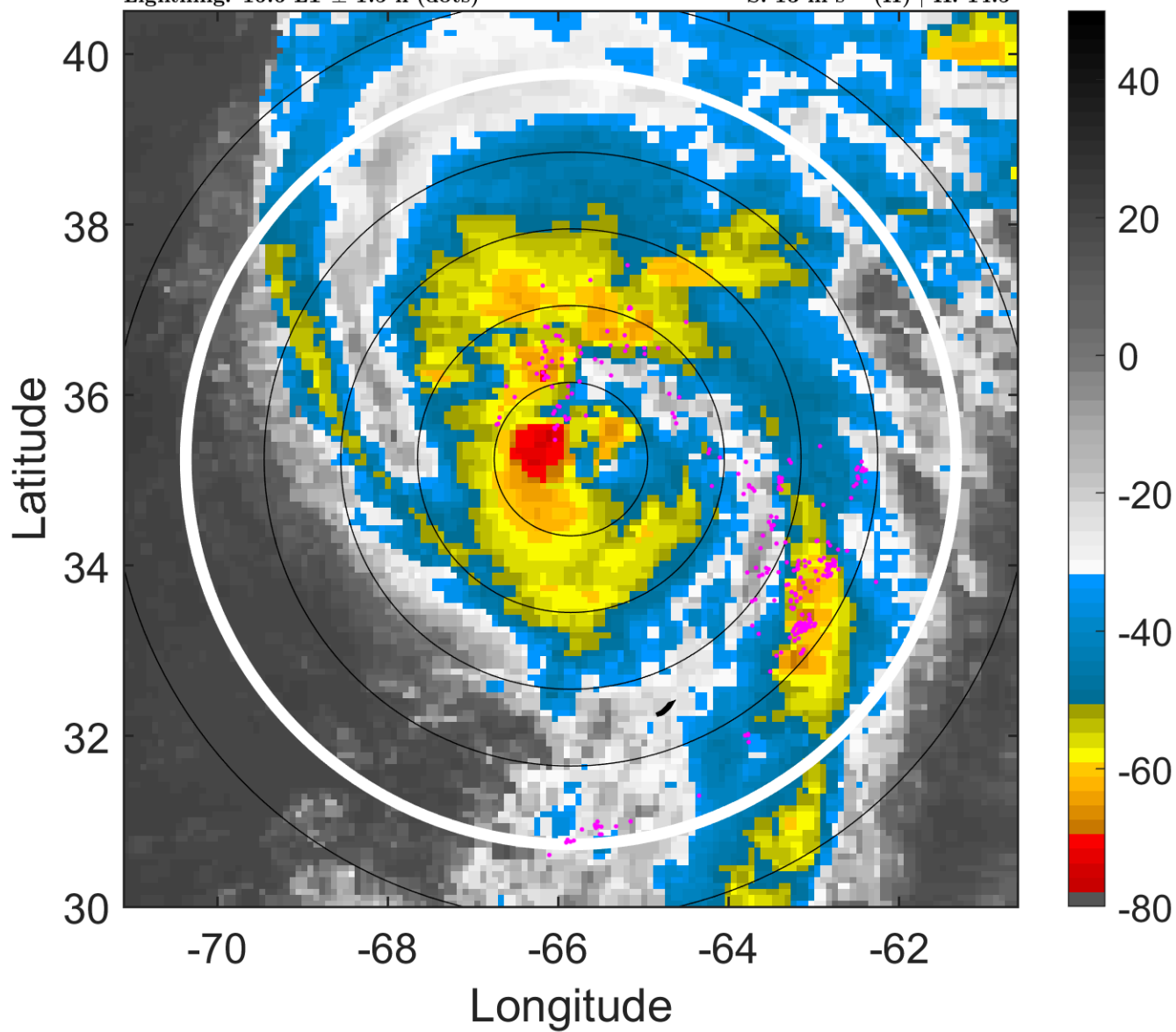

6-h IR BT Differences & Lightning

Δ t: 2011091521 (16.6 LT) - 2011091515 (10.5 LT)

Lightning: 16.6 LT \pm 1.5 h (dots)

PT: LLCP | EA: ACT

14L (MARIA) | 67.5 kt C1

S: 13 m s⁻¹ (H) | H: 14.5°

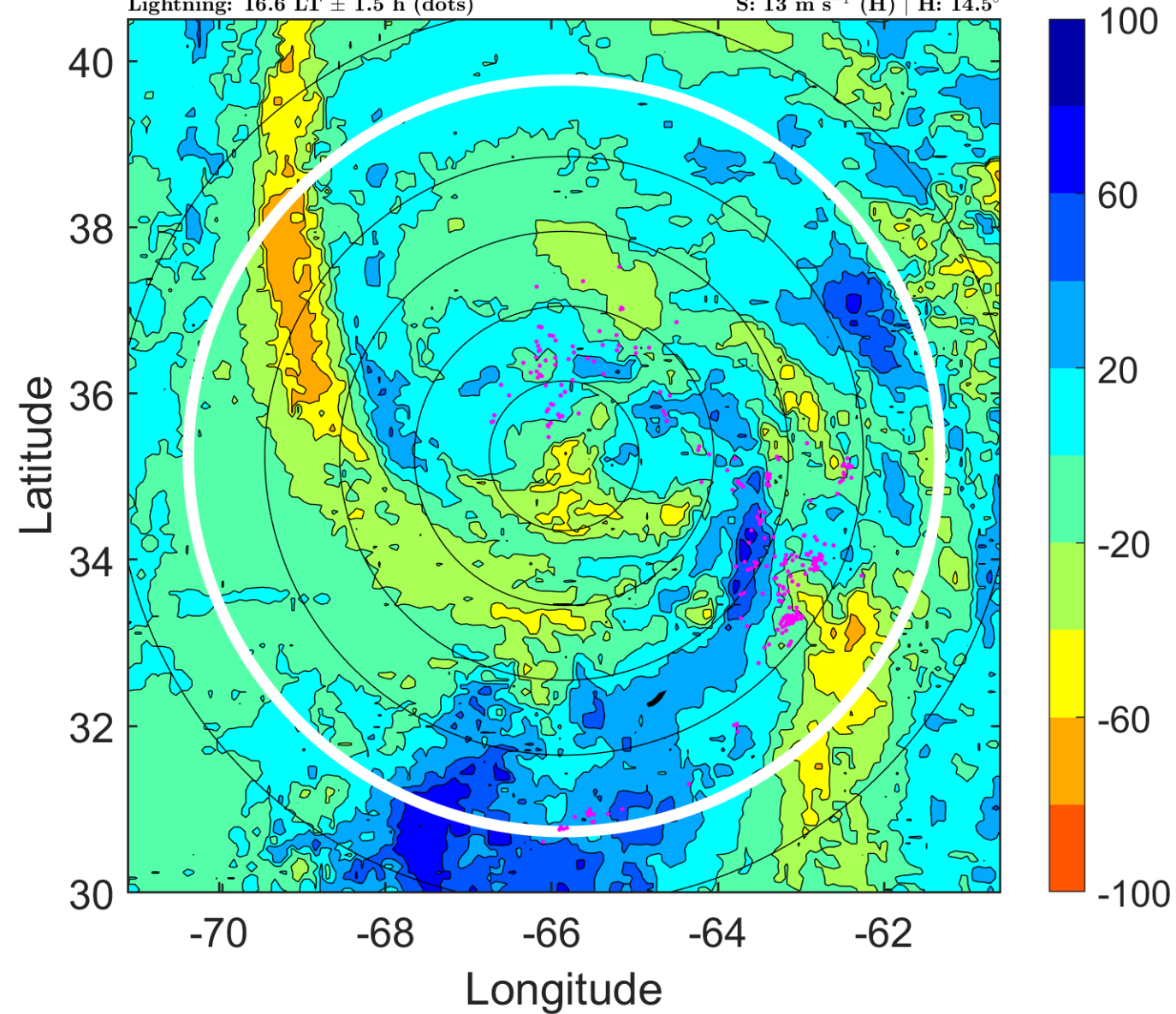

IR BT & Lightning

t: 2011091600 (19.7 LT)

Lightning: 19.7 LT \pm 1.5 h (dots)

PT: LLCP | EA: ACT

14L (MARIA) | 70 kt C1

S: 14.4 m s⁻¹ (H) | H: 18°

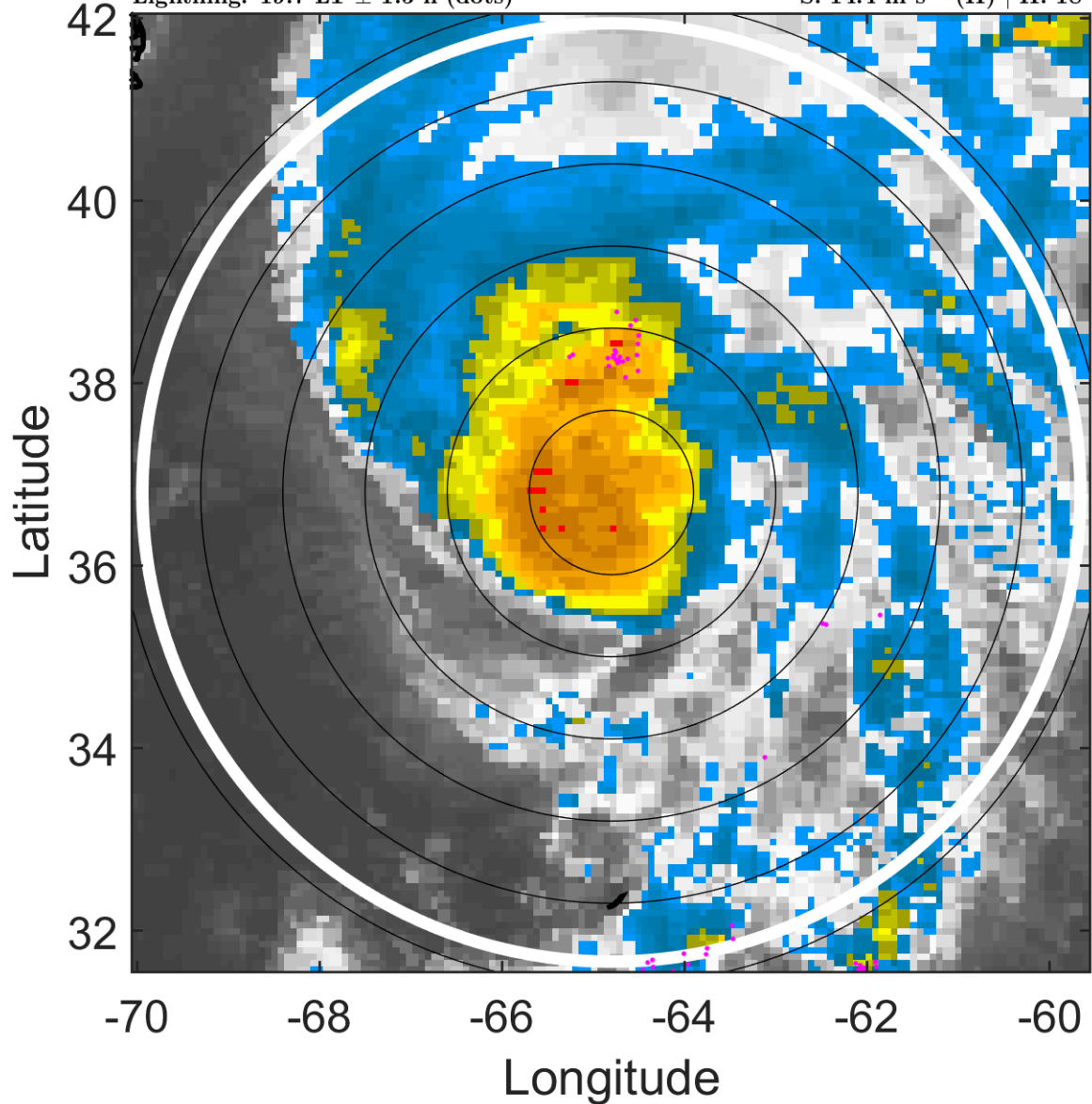

6-h IR BT Differences & Lightning

Δ t: 2011091600 (19.7 LT) - 2011091518 (13.5 LT)

Lightning: 19.7 LT \pm 1.5 h (dots)

PT: LLCP | EA: ACT

14L (MARIA) | 70 kt C1

S: 14.4 m s⁻¹ (H) | H: 18°

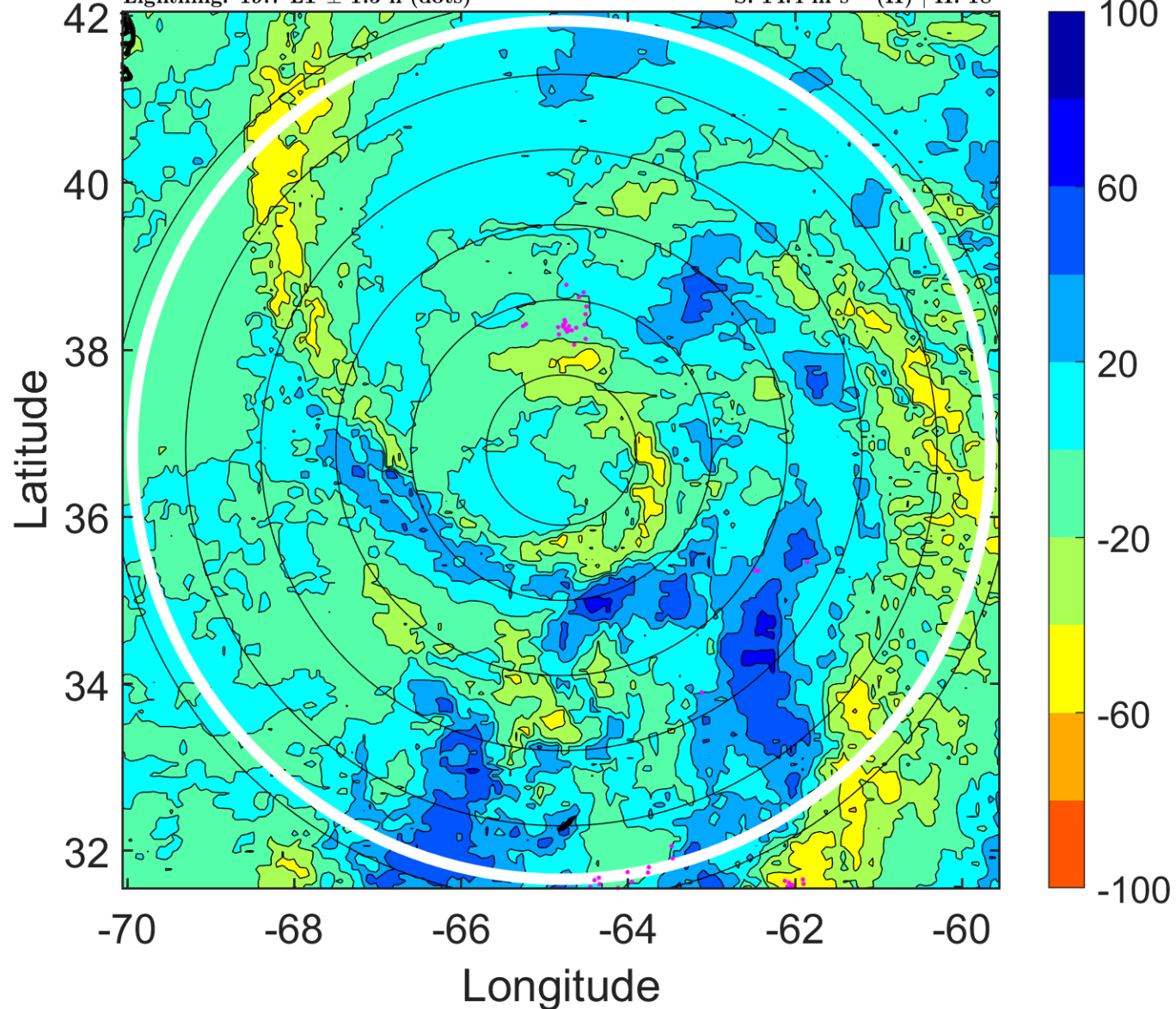

IR BT & Lightning

t: 2011091603 (22.8 LT)

Lightning: 22.8 LT \pm 1.5 h (dots)

PT: LLCP | EA: ACT

14L (MARIA) | 70 kt C1

S: 16.7 m s⁻¹ (H) | H: 23°

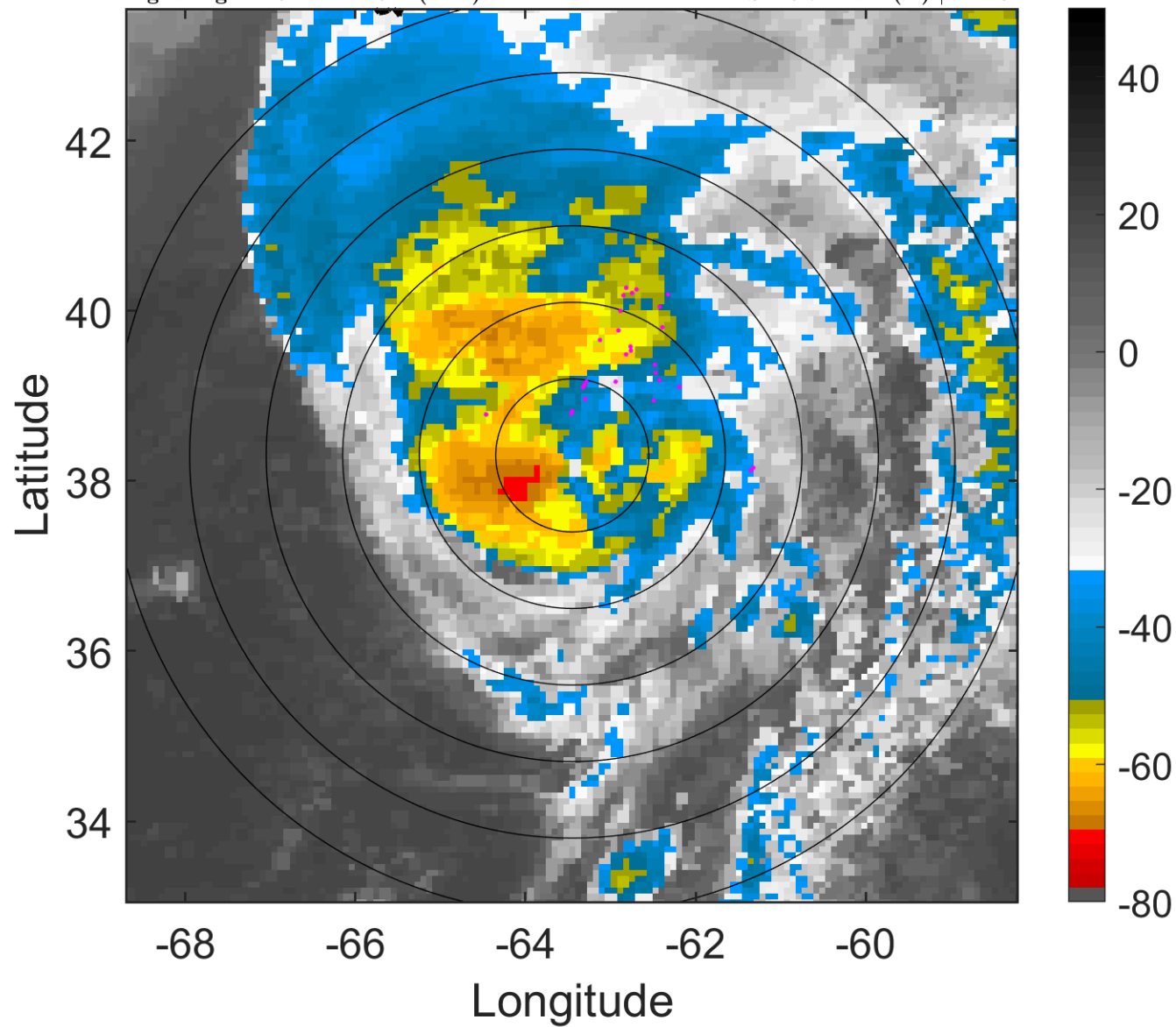

6-h IR BT Differences & Lightning

Δ t: 2011091603 (22.8 LT) - 2011091521 (16.6 LT)

Lightning: 22.8 LT \pm 1.5 h (dots)

PT: LLCP | EA: ACT

14L (MARIA) | 70 kt C1

S: 16.7 m s⁻¹ (H) | H: 23°

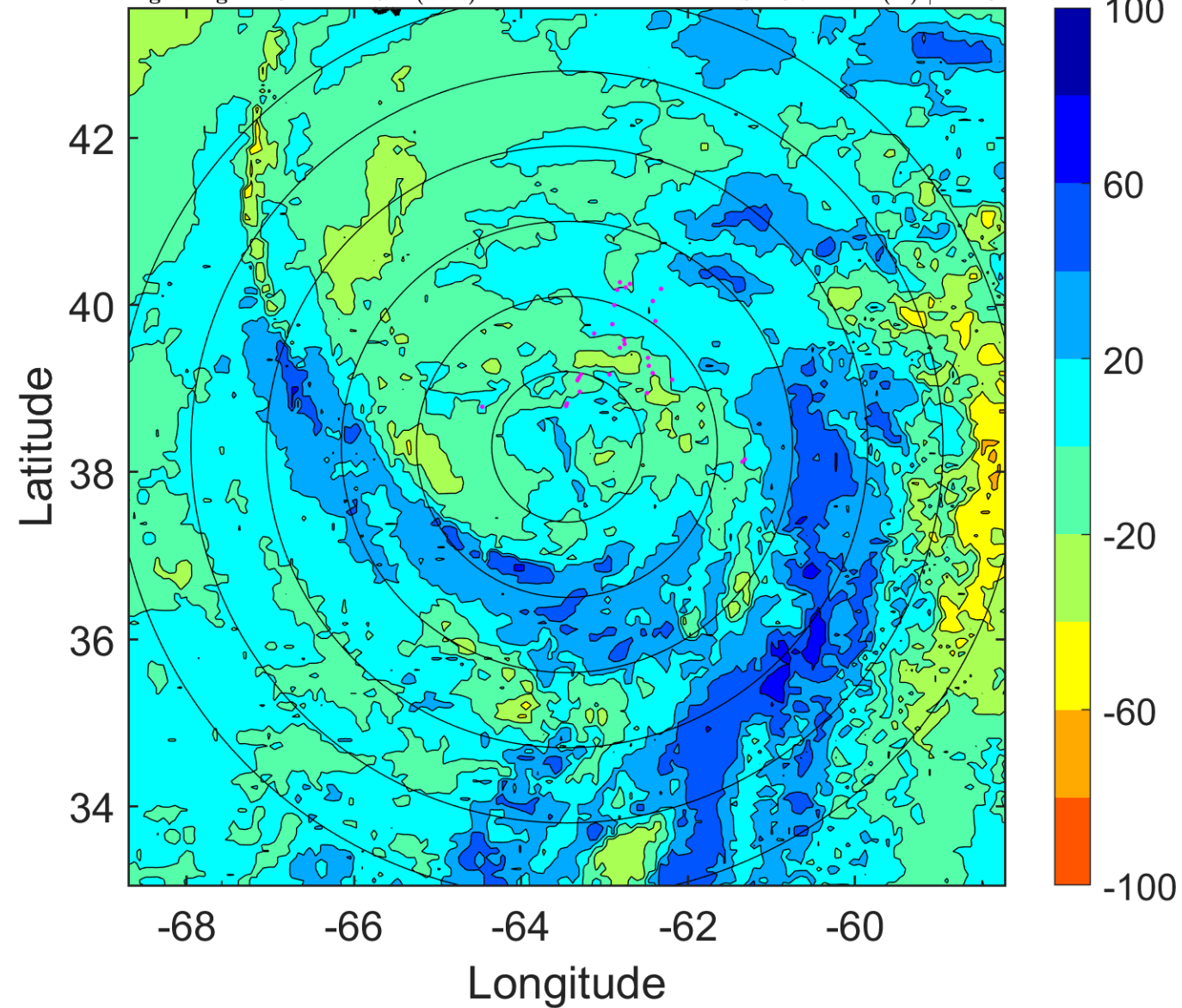

IR BT & Lightning

t: 2011091606 (1.9 LT)

Lightning: 1.9 LT \pm 1.5 h (dots)

PT: LLWP | EA: INACT

14L (MARIA) | 70 kt C1

S: 19.1 m s⁻¹ (H) | H: 28°

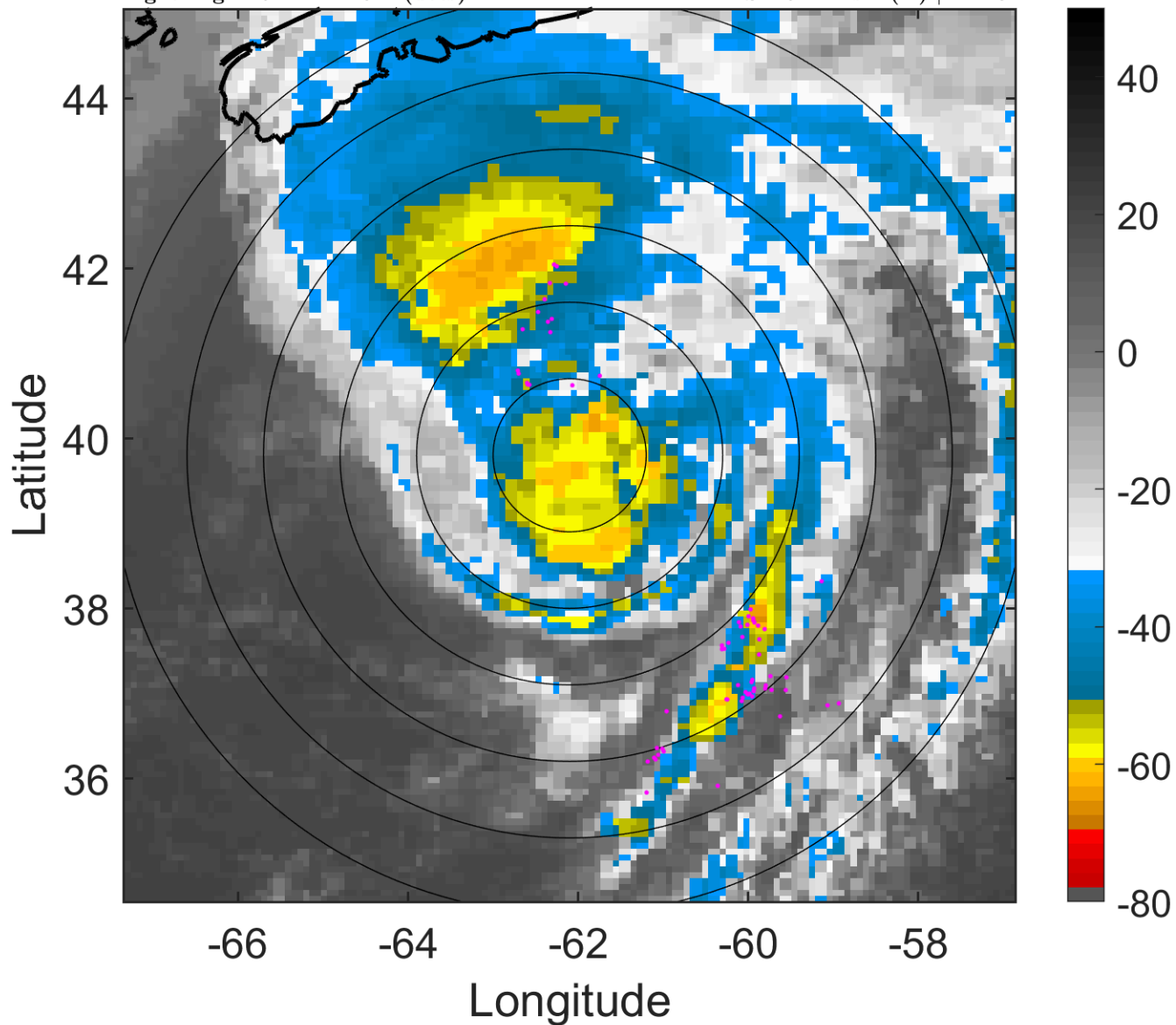

6-h IR BT Differences & Lightning

Δ t: 2011091606 (1.9 LT) - 2011091600 (19.7 LT)

Lightning: 1.9 LT \pm 1.5 h (dots)

PT: LLWP | EA: INACT

14L (MARIA) | 70 kt C1

S: 19.1 m s⁻¹ (H) | H: 28°

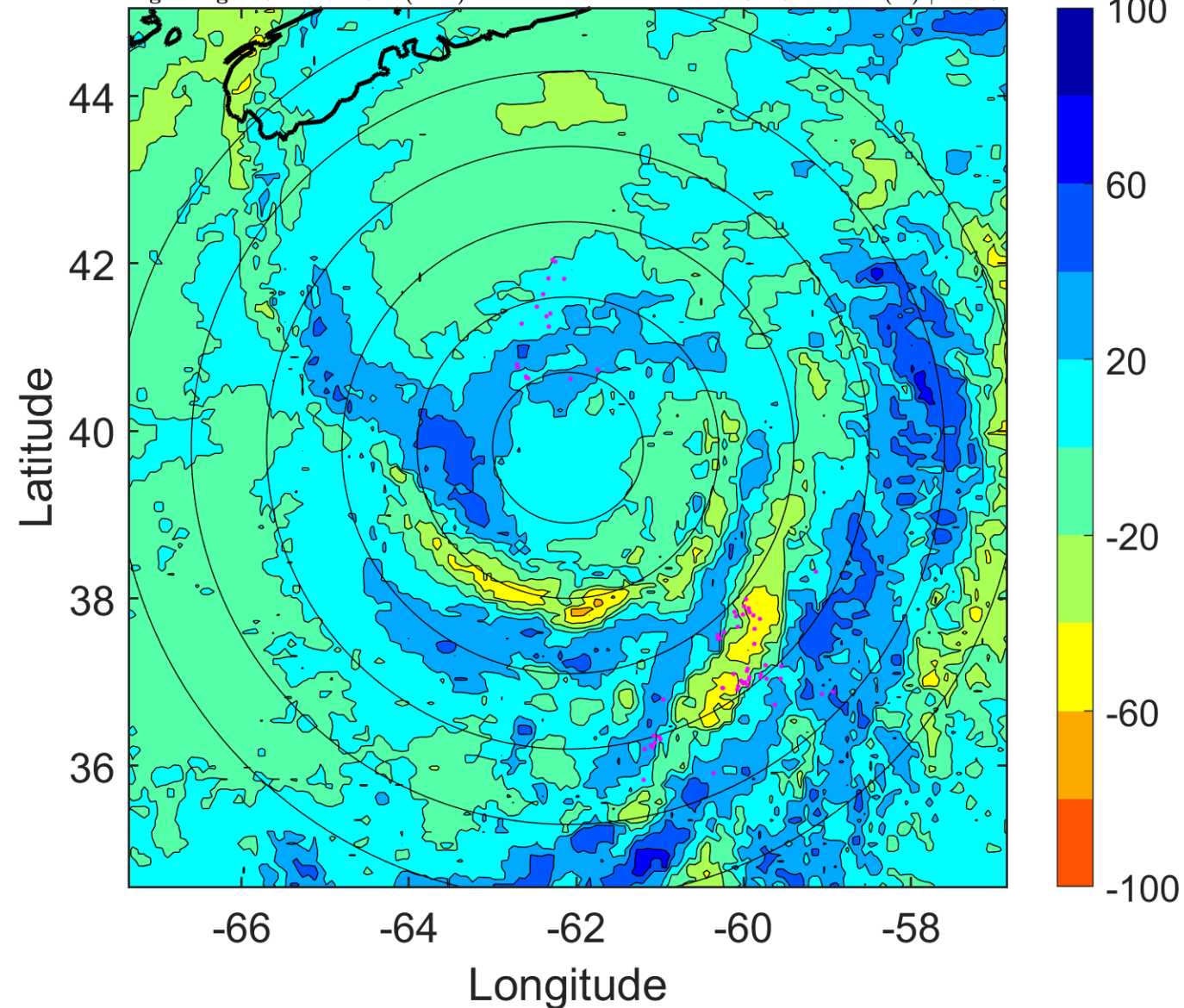

IR BT & Lightning

t: 2011091609 (5 LT)

Lightning: 5 LT \pm 1.5 h (dots)

PT: LLWP | EA: INACT

14L (MARIA) | 67.5 kt C1

S: 20.1 m s⁻¹ (H) | H: 26°

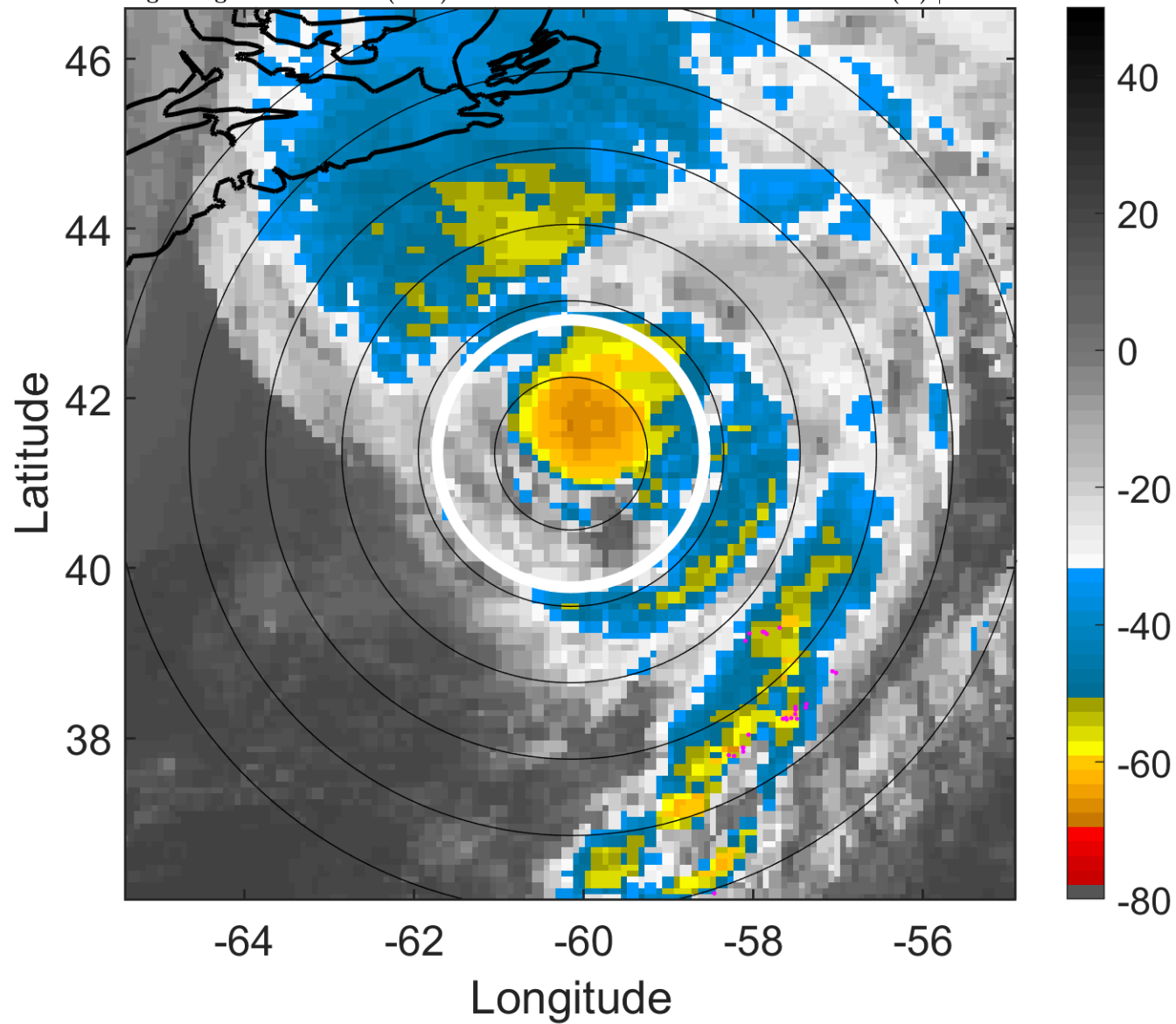

6-h IR BT Differences & Lightning

Δ t: 2011091609 (5 LT) - 2011091603 (22.8 LT)

Lightning: 5 LT \pm 1.5 h (dots)

PT: LLWP | EA: INACT

14L (MARIA) | 67.5 kt C1

S: 20.1 m s⁻¹ (H) | H: 26°

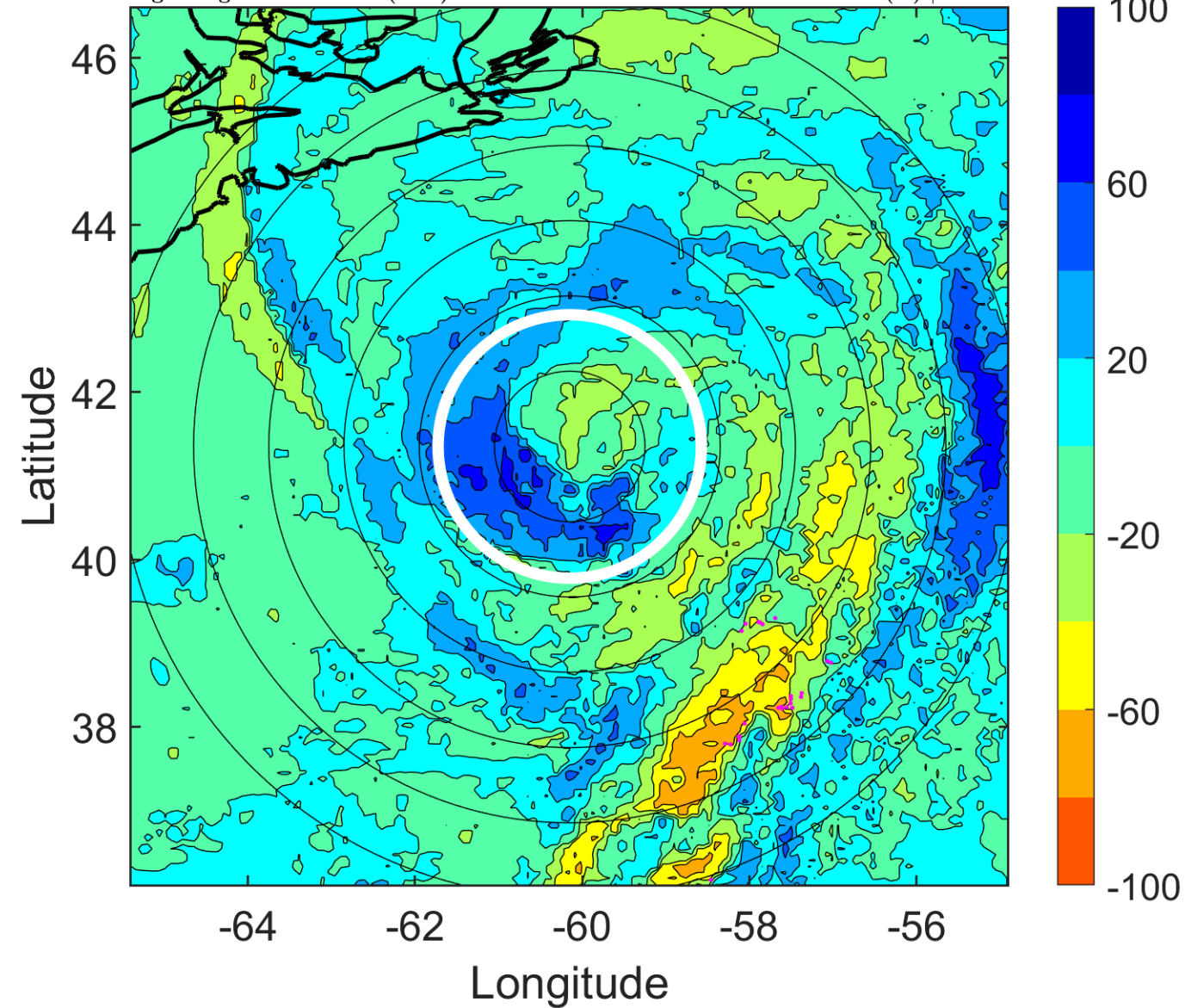

IR BT & Lightning

t: 2011091612 (8.1 LT)

Lightning: 8.1 LT \pm 1.5 h (dots)

PT: LLWP | EA: INACT

14L (MARIA) | 65 kt C1

S: 21 m s⁻¹ (H) | H: 24°

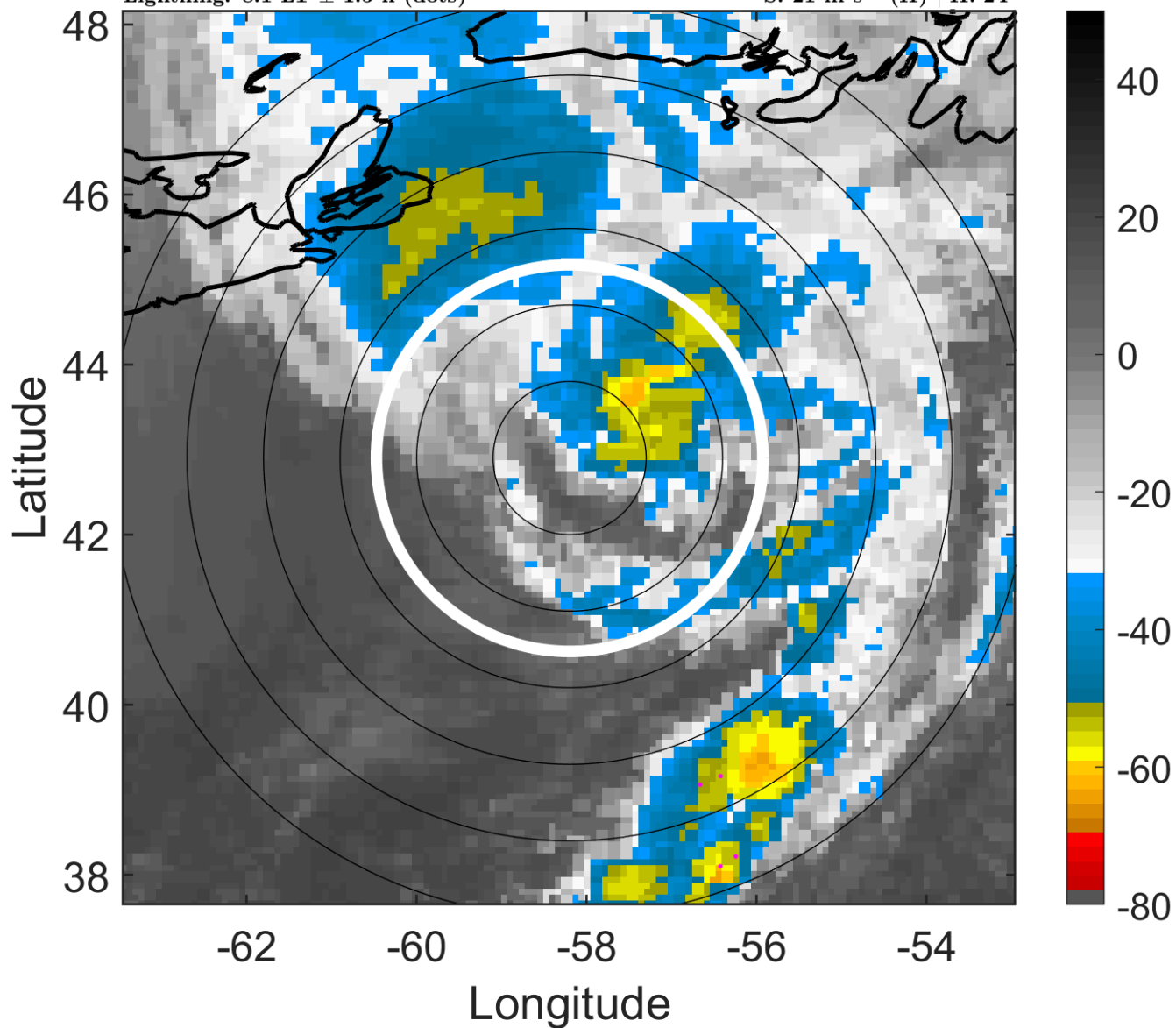

6-h IR BT Differences & Lightning

Δ t: 2011091612 (8.1 LT) - 2011091606 (1.9 LT)

Lightning: 8.1 LT \pm 1.5 h (dots)

PT: LLWP | EA: INACT

14L (MARIA) | 65 kt C1

S: 21 m s⁻¹ (H) | H: 24°

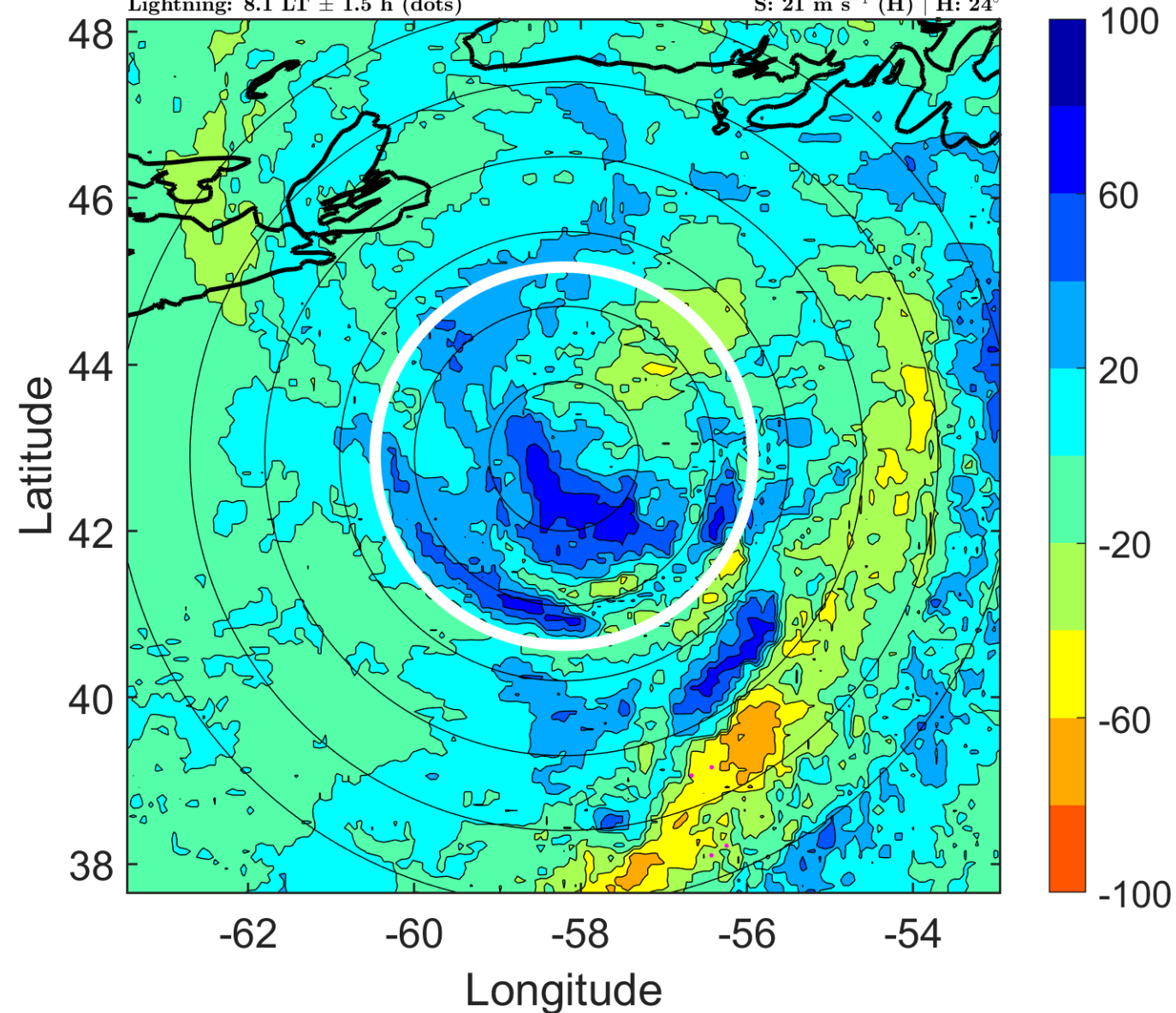

IR BT & Lightning

t: 2011091615 (11.3 LT)

Lightning: 11.3 LT \pm 1.5 h (dots)

PT: LLWP | EA: INACT

14L (MARIA) | 62.5 kt TS

S: 21.2 m s⁻¹ (H) | H: 26°

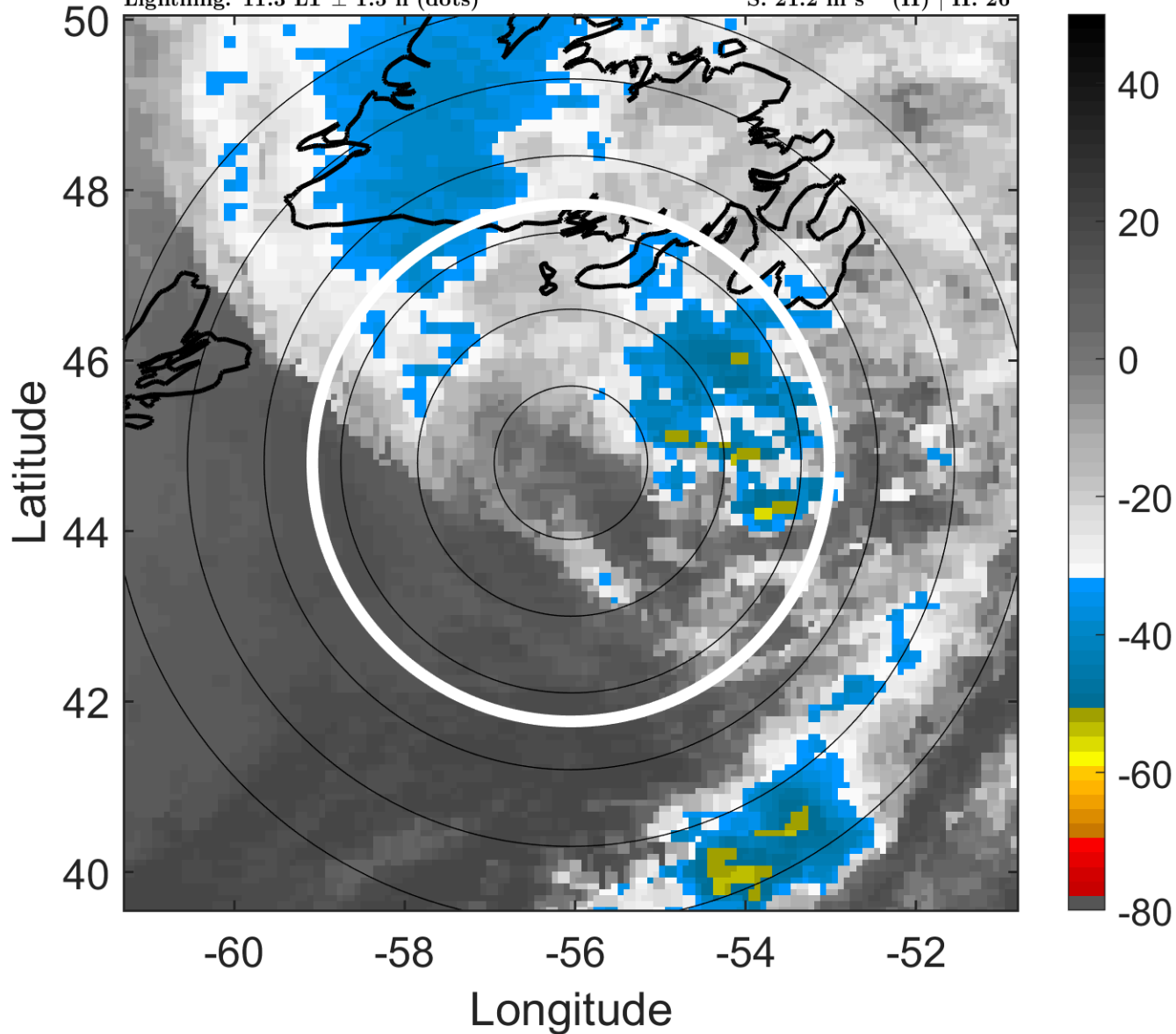

6-h IR BT Differences & Lightning

Δ t: 2011091615 (11.3 LT) - 2011091609 (5 LT)

Lightning: 11.3 LT \pm 1.5 h (dots)

PT: LLWP | EA: INACT

14L (MARIA) | 62.5 kt TS

S: 21.2 m s⁻¹ (H) | H: 26°

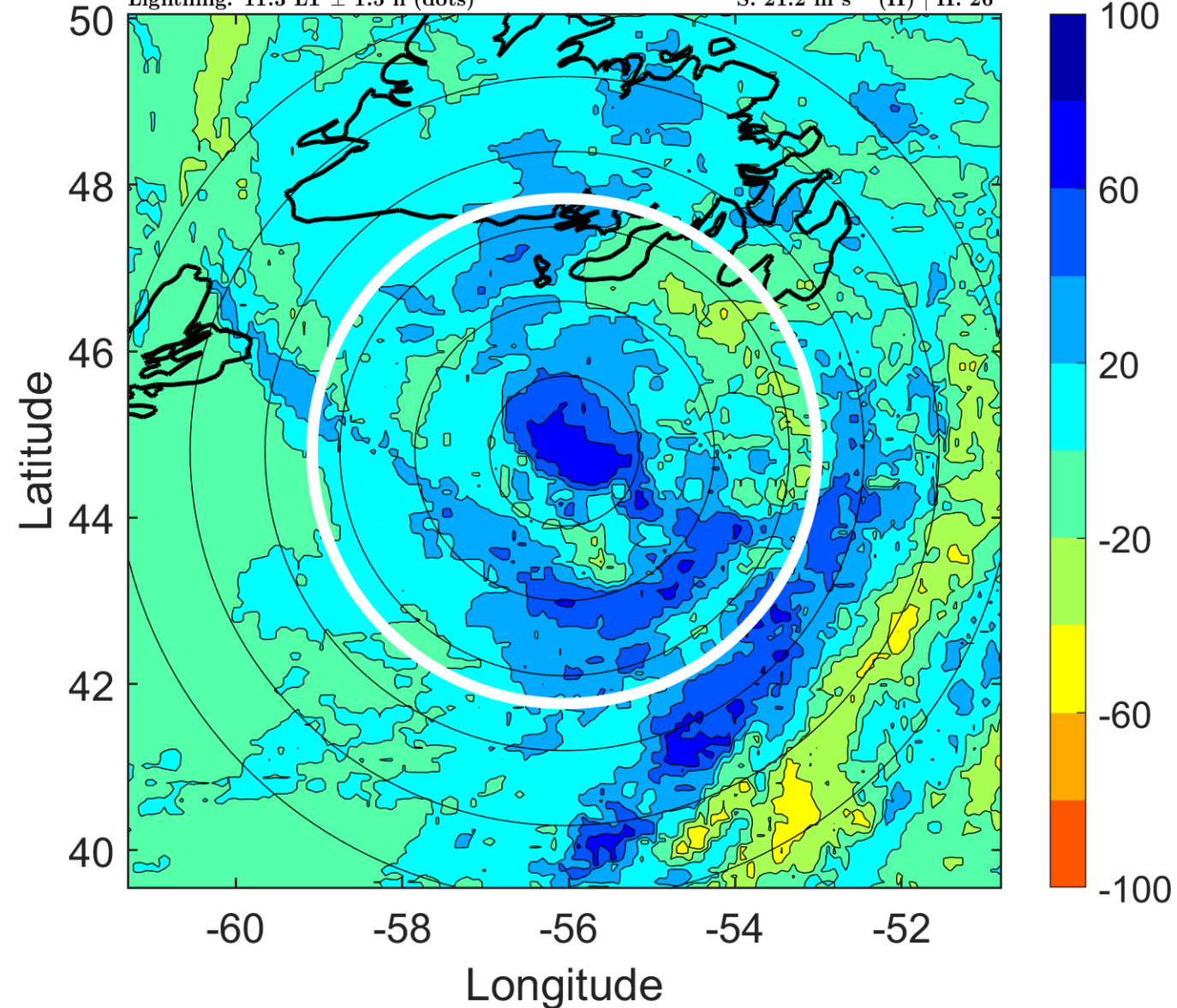

IR BT & Lightning

t: 2011091618 (14.4 LT)

Lightning: 14.4 LT \pm 1.5 h (dots)

PT: LLWP | EA: INACT

14L (MARIA) | 60 kt TS

S: 21.4 m s⁻¹ (H) | H: 28°

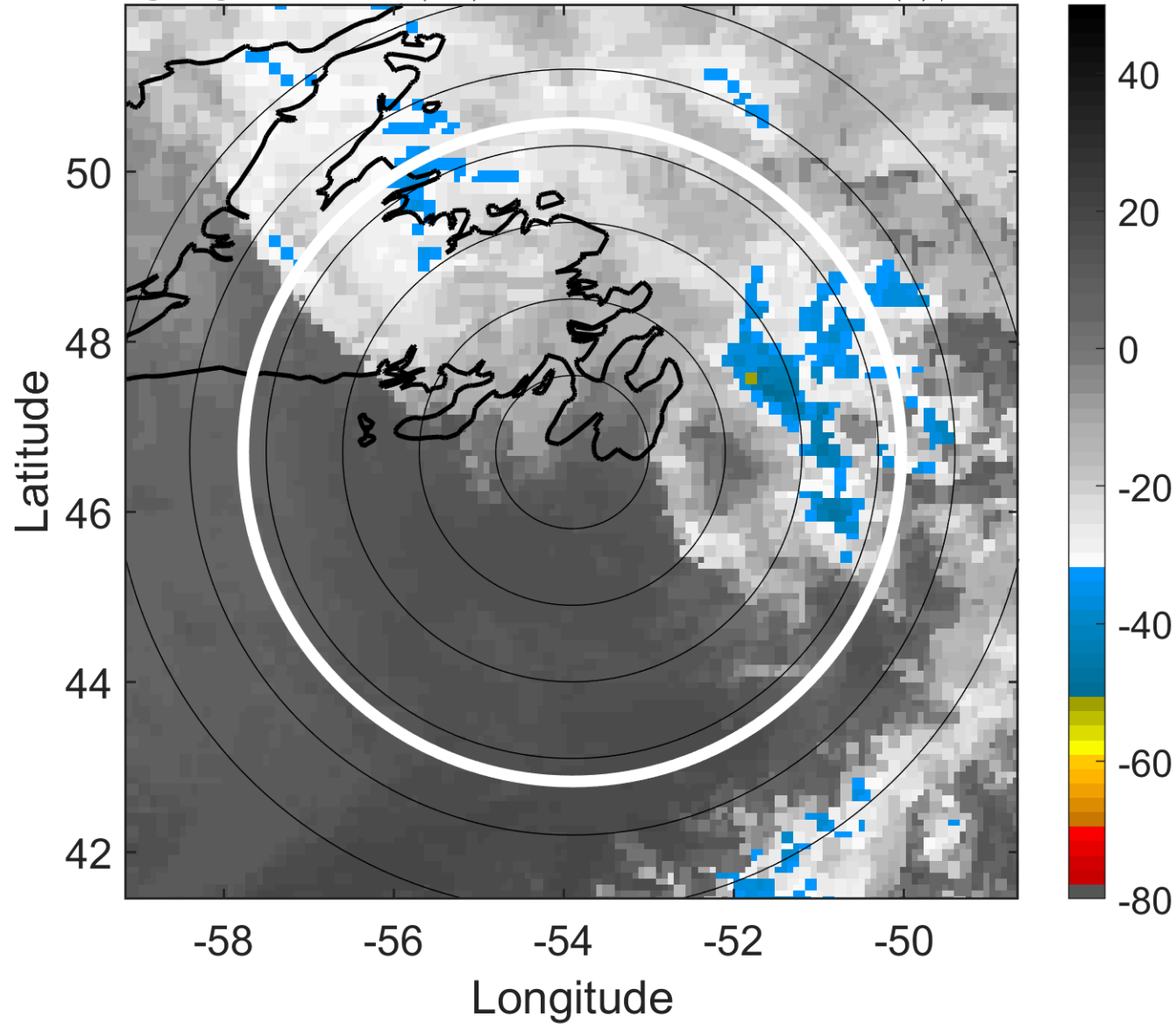

6-h IR BT Differences & Lightning

Δ t: 2011091618 (14.4 LT) - 2011091612 (8.1 LT)

Lightning: 14.4 LT \pm 1.5 h (dots)

PT: LLWP | EA: INACT

14L (MARIA) | 60 kt TS

S: 21.4 m s⁻¹ (H) | H: 28°

