

IR BT & Lightning

t: 2017091618 (14.6 LT)

Lightning: 14.6 LT \pm 1.5 h (dots)

PT: SLCP | EA: QUASI

15L (MARIA) | 40 kt TS

S: 0.5 m s⁻¹ (L) | H: 257°

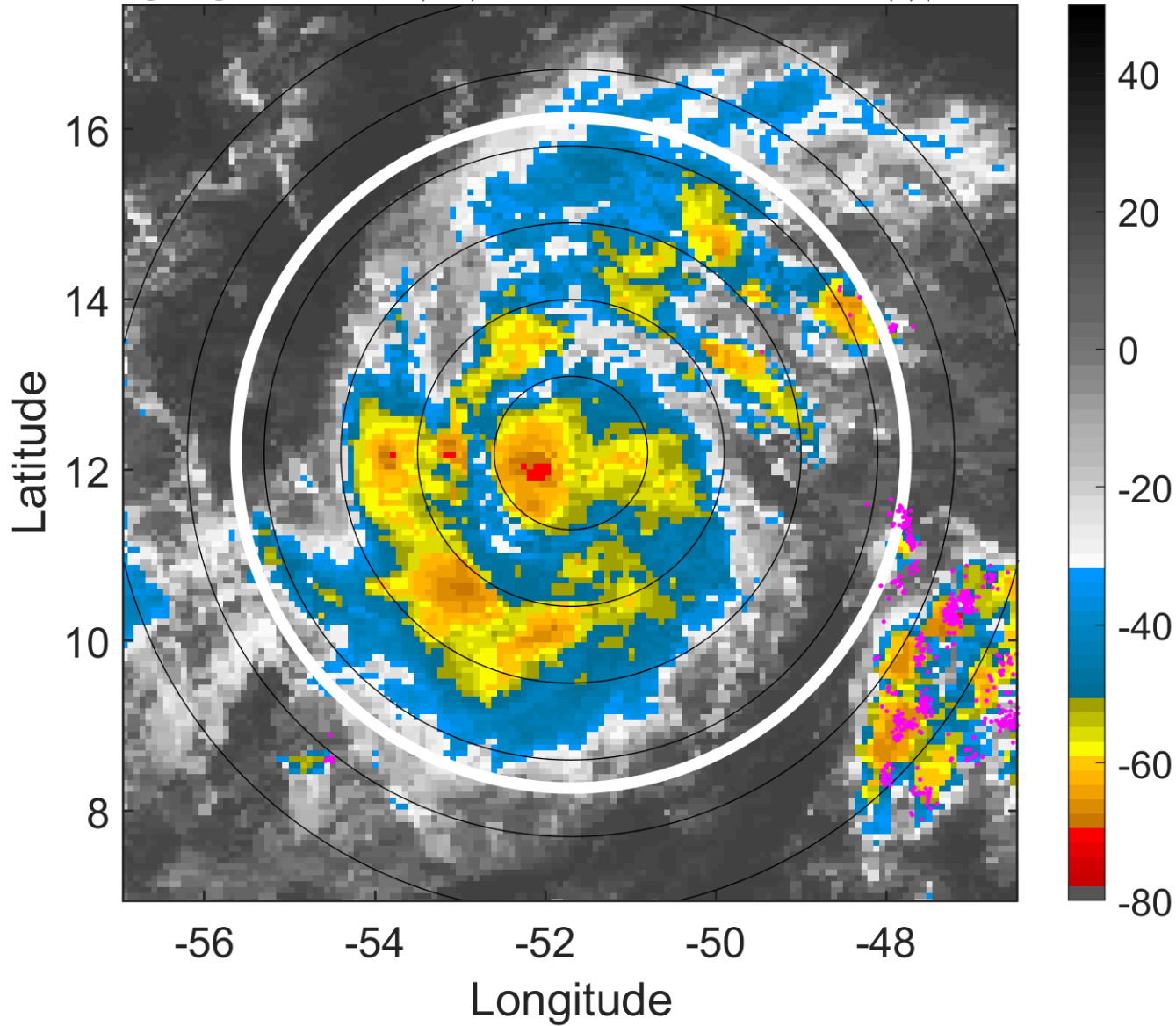

6-h IR BT Differences & Lightning

Δ t: 2017091618 (14.6 LT) - 2017091612 (8.7 LT)

Lightning: 14.6 LT \pm 1.5 h (dots)

PT: SLCP | EA: QUASI

15L (MARIA) | 40 kt TS

S: 0.5 m s⁻¹ (L) | H: 257°

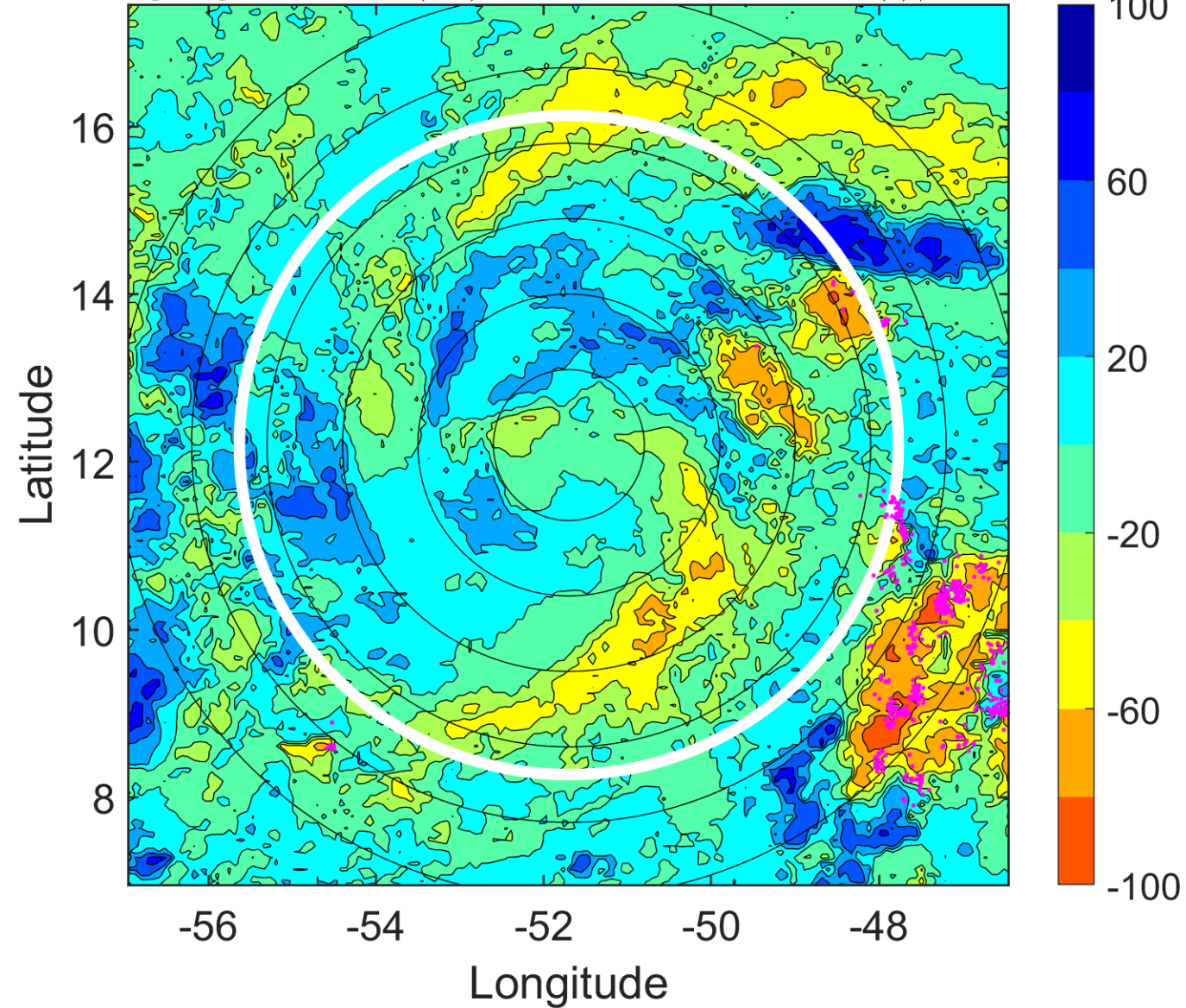

IR BT & Lightning

t: 2017091621 (17.5 LT)

Lightning: 17.5 LT \pm 1.5 h (dots)

PT: SLCP | EA: QUASI

15L (MARIA) | 42.5 kt TS

S: 0.4 m s⁻¹ (L) | H: 201°

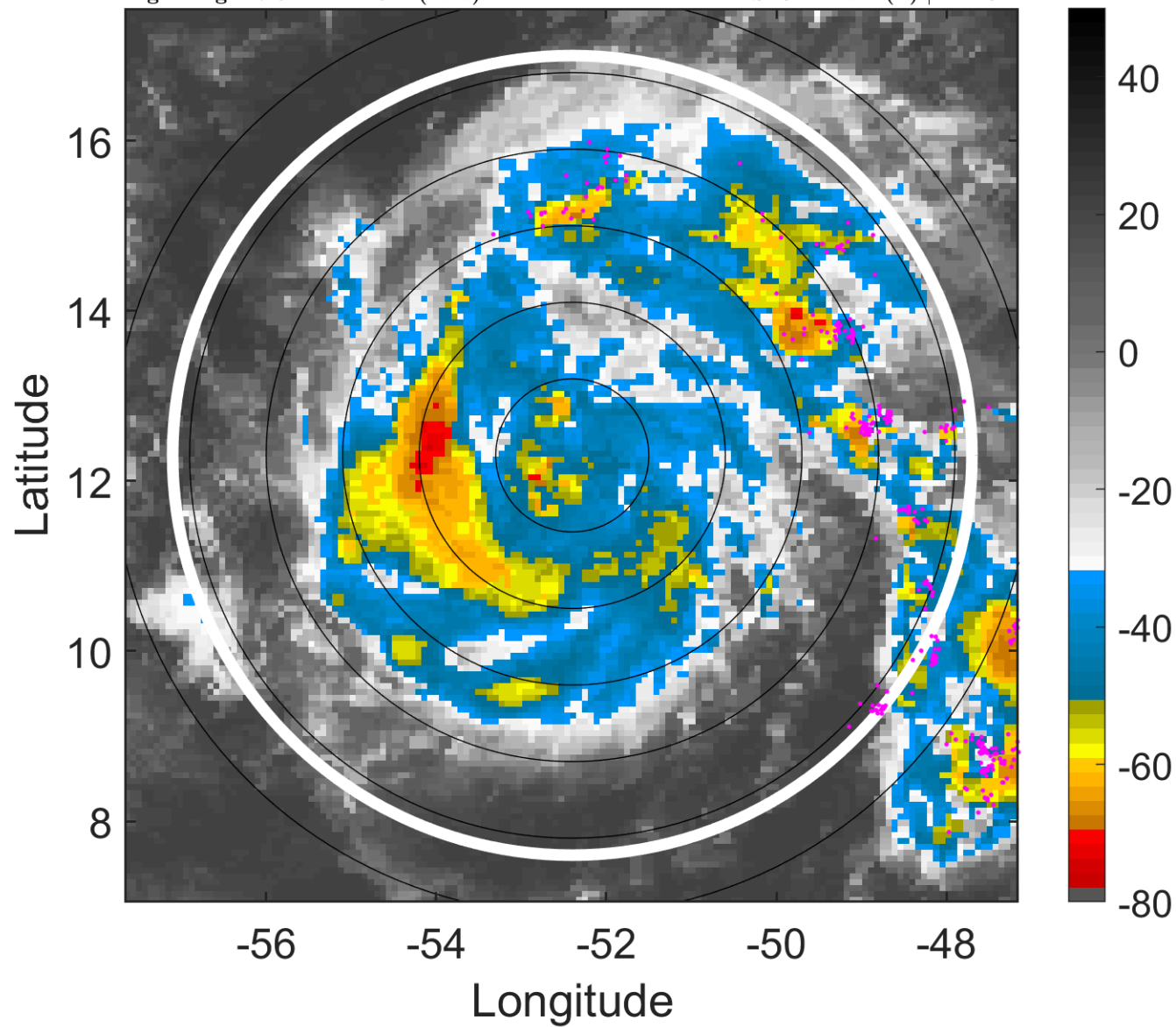

6-h IR BT Differences & Lightning

Δ t: 2017091621 (17.5 LT) - 2017091615 (11.6 LT)

Lightning: 17.5 LT \pm 1.5 h (dots)

PT: SLCP | EA: QUASI

15L (MARIA) | 42.5 kt TS

S: 0.4 m s⁻¹ (L) | H: 201°

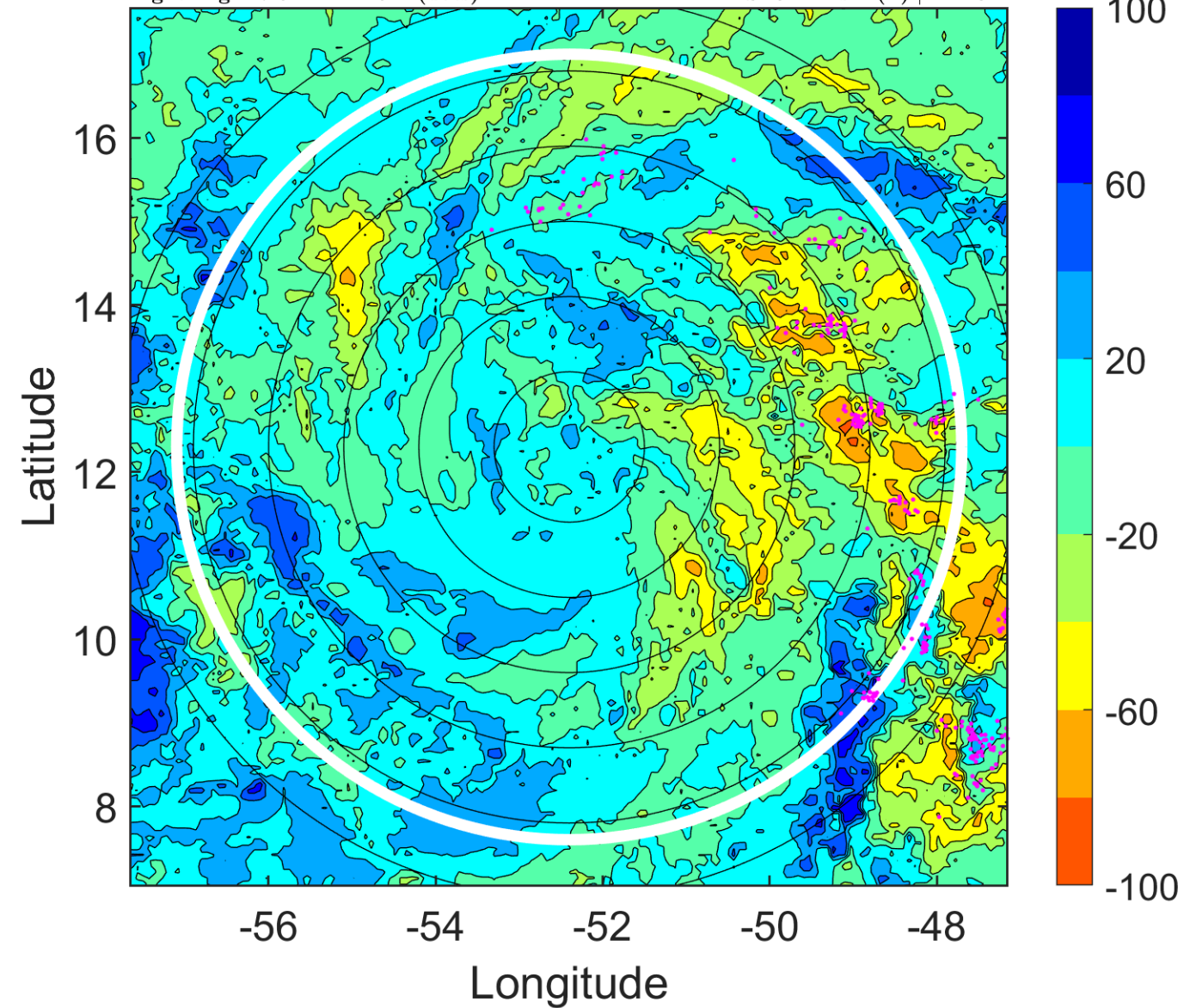

IR BT & Lightning

t: 2017091700 (20.5 LT)

Lightning: 20.5 LT \pm 1.5 h (dots)

PT: SLCP | EA: QUASI

15L (MARIA) | 45 kt TS

S: 0.3 m s⁻¹ (L) | H: 145°

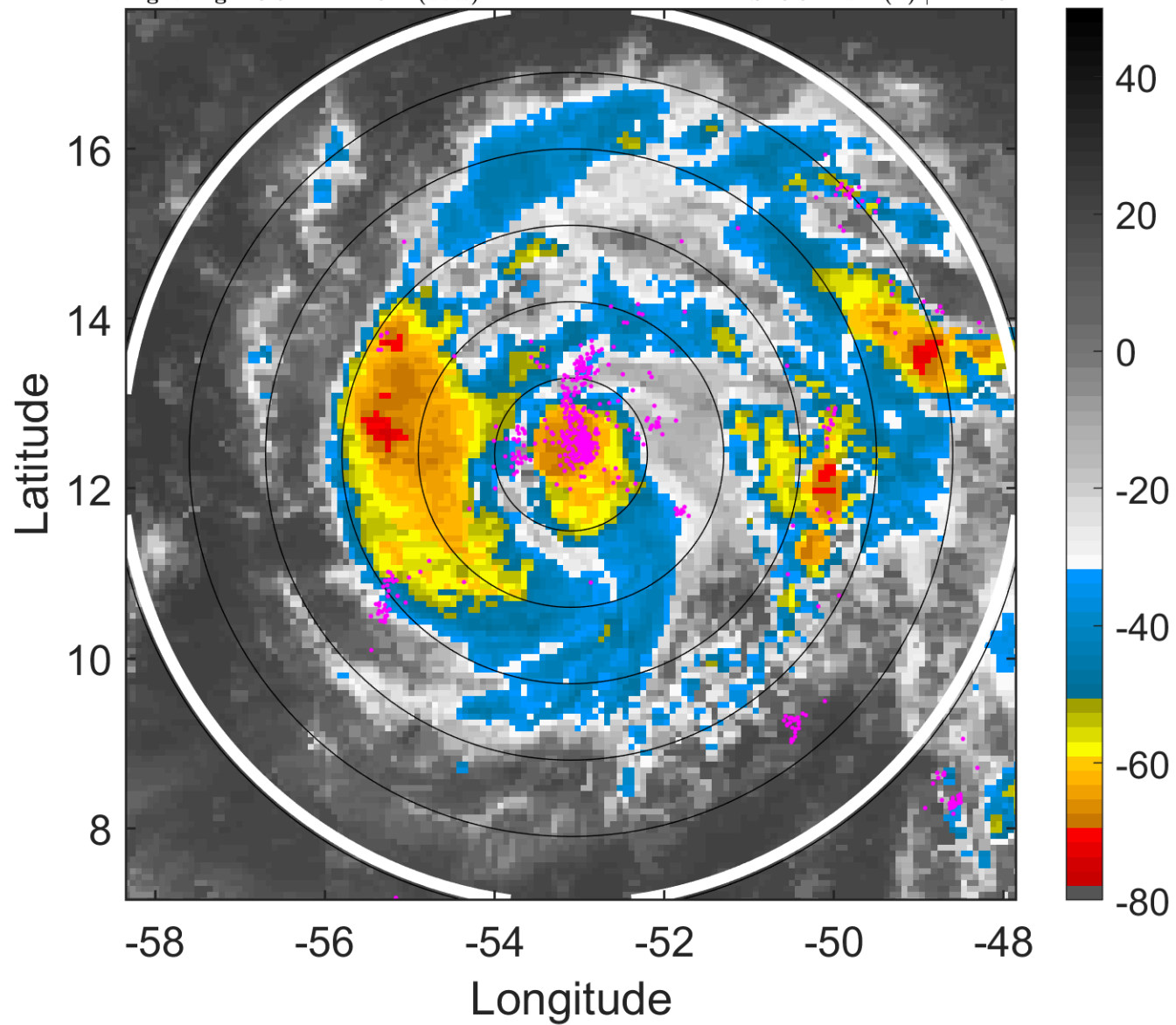

6-h IR BT Differences & Lightning

Δ t: 2017091700 (20.5 LT) - 2017091618 (14.6 LT)

Lightning: 20.5 LT \pm 1.5 h (dots)

PT: SLCP | EA: QUASI

15L (MARIA) | 45 kt TS

S: 0.3 m s⁻¹ (L) | H: 145°

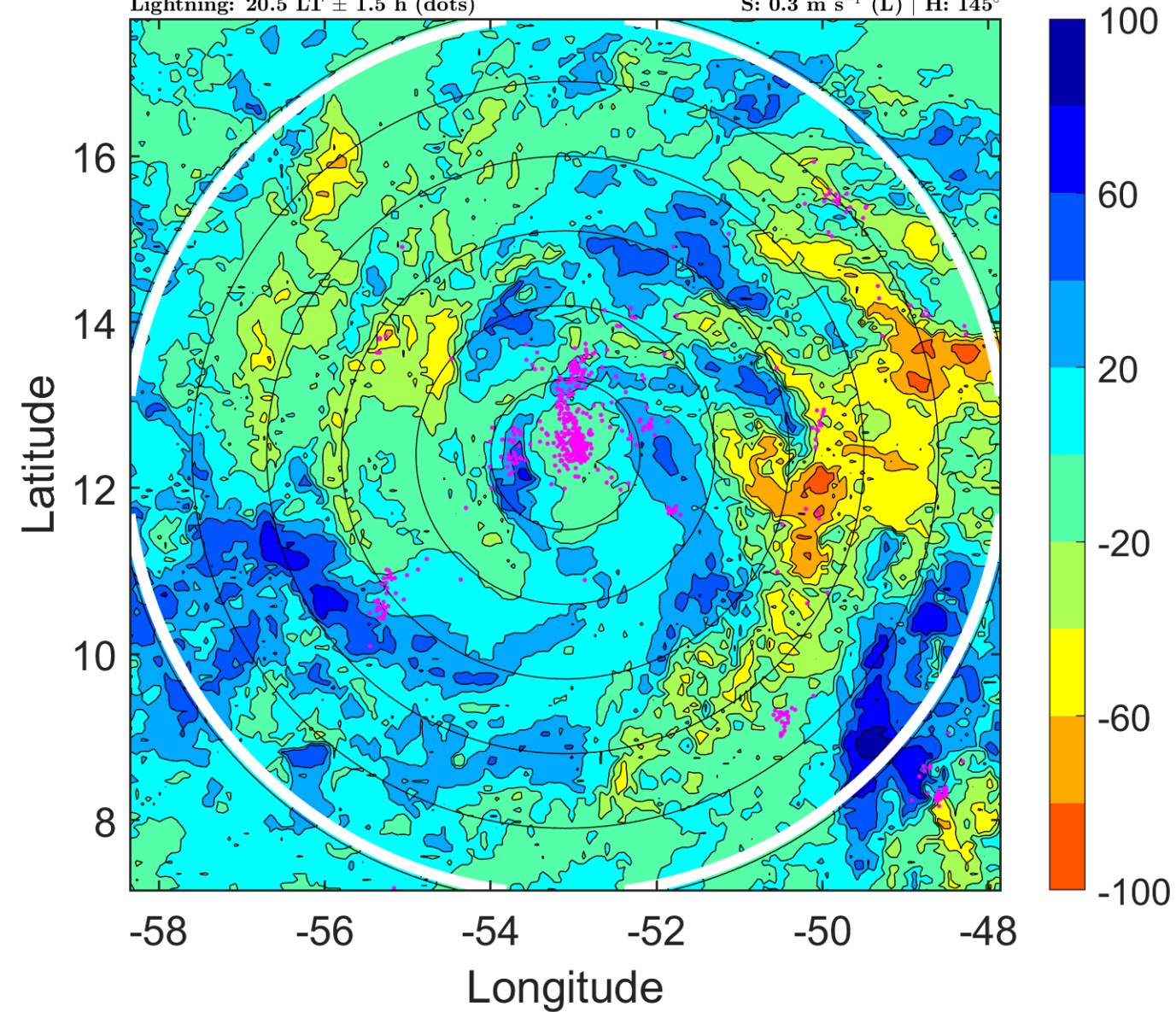

IR BT & Lightning

t: 2017091703 (23.4 LT)

Lightning: 23.4 LT \pm 1.5 h (dots)

PT: SLCP | EA: QUASI

15L (MARIA) | 50 kt TS

S: 1.5 m s⁻¹ (L) | H: 99.5°

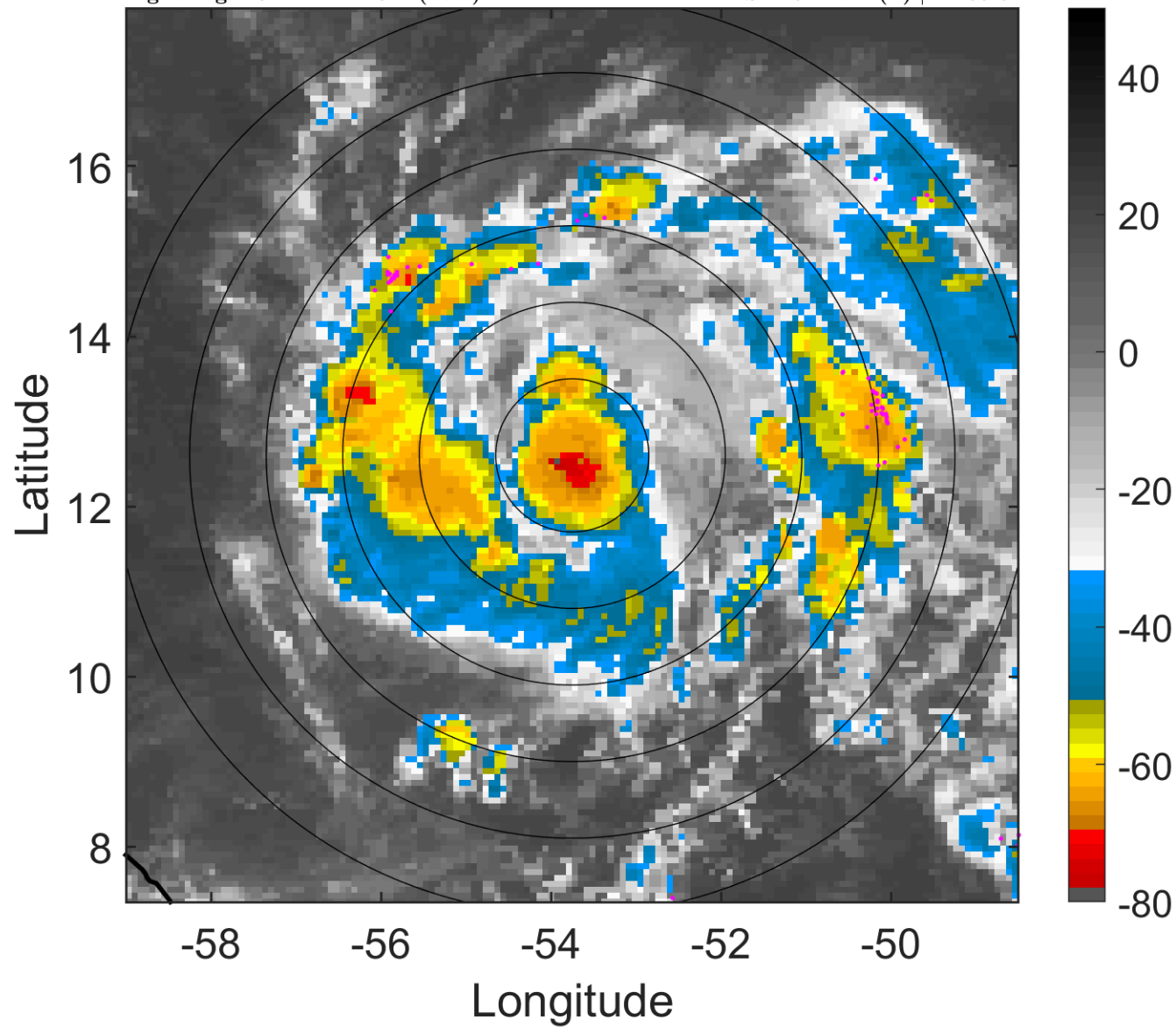

6-h IR BT Differences & Lightning

Δ t: 2017091703 (23.4 LT) - 2017091621 (17.5 LT)

Lightning: 23.4 LT \pm 1.5 h (dots)

PT: SLCP | EA: QUASI

15L (MARIA) | 50 kt TS

S: 1.5 m s⁻¹ (L) | H: 99.5°

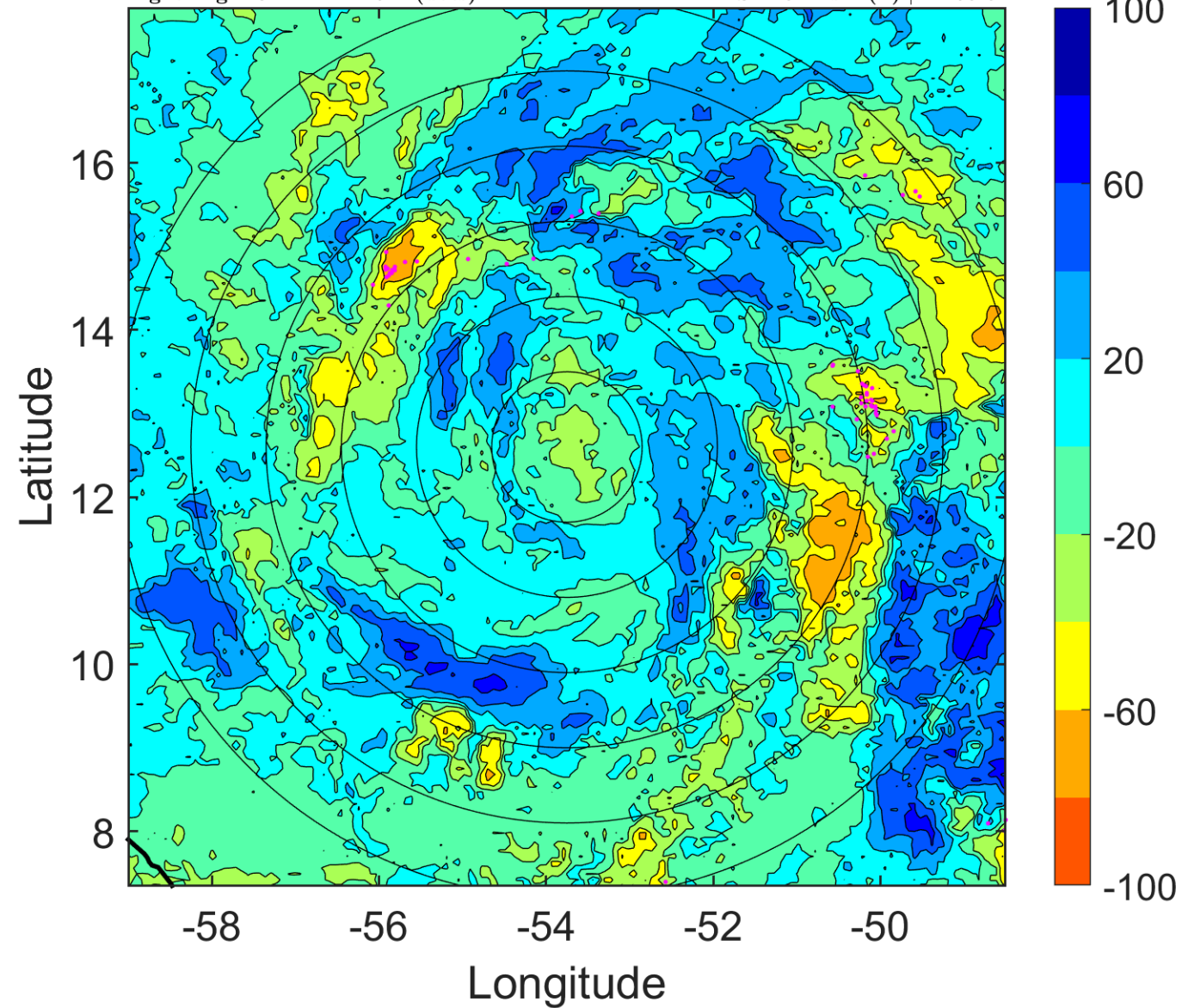

IR BT & Lightning

t: 2017091706 (2.4 LT)

Lightning: 2.4 LT \pm 1.5 h (dots)

PT: LLCP | EA: ACT

15L (MARIA) | 55 kt TS

S: 2.7 m s⁻¹ (L) | H: 54°

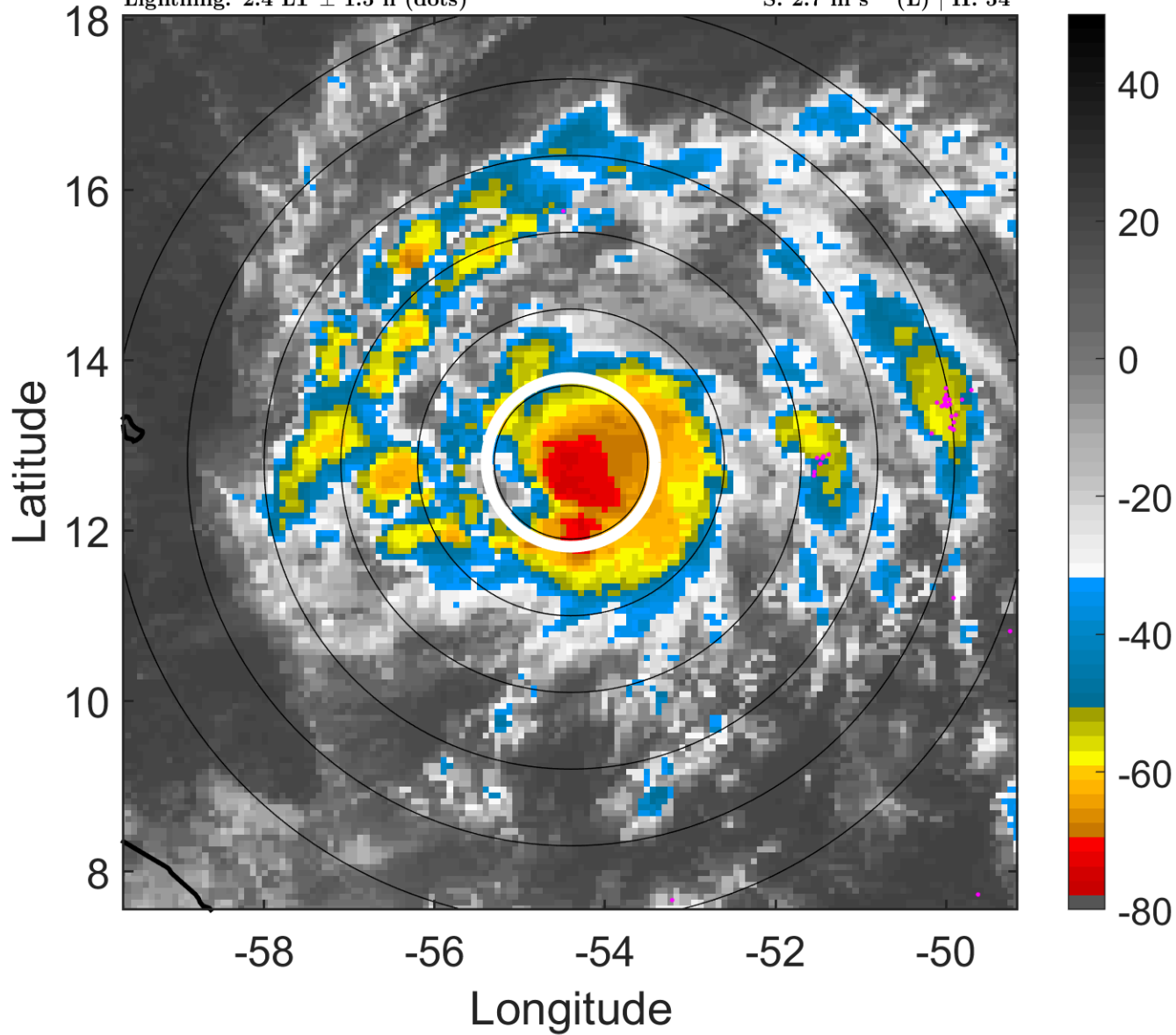

6-h IR BT Differences & Lightning

Δ t: 2017091706 (2.4 LT) - 2017091700 (20.5 LT)

Lightning: 2.4 LT \pm 1.5 h (dots)

PT: LLCP | EA: ACT

15L (MARIA) | 55 kt TS

S: 2.7 m s⁻¹ (L) | H: 54°

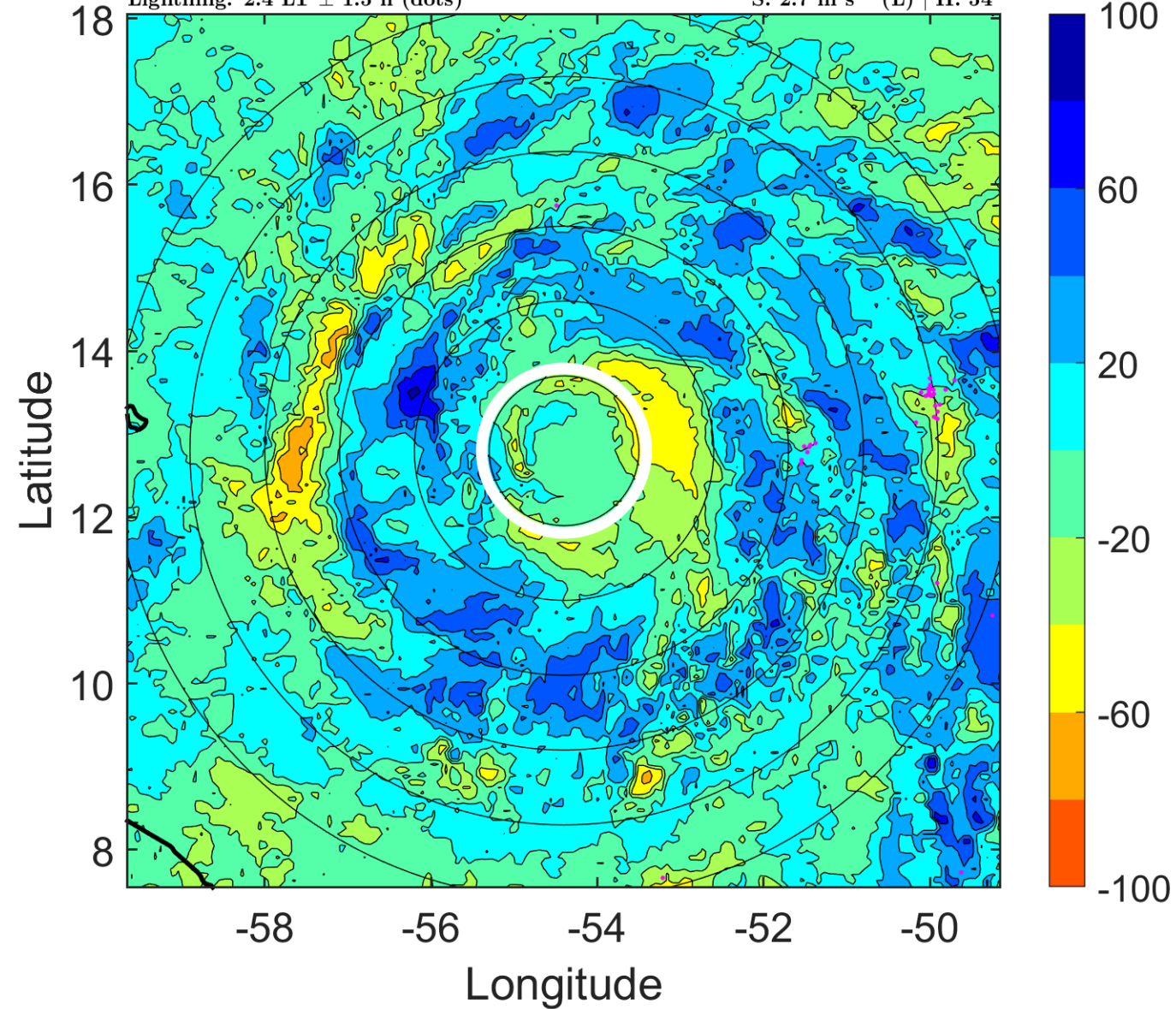

IR BT & Lightning

t: 2017091709 (5.3 LT)

Lightning: 5.3 LT \pm 1.5 h (dots)

PT: LLCP | EA: ACT

15L (MARIA) | 57.5 kt TS

S: 3.3 m s⁻¹ (L) | H: 62°

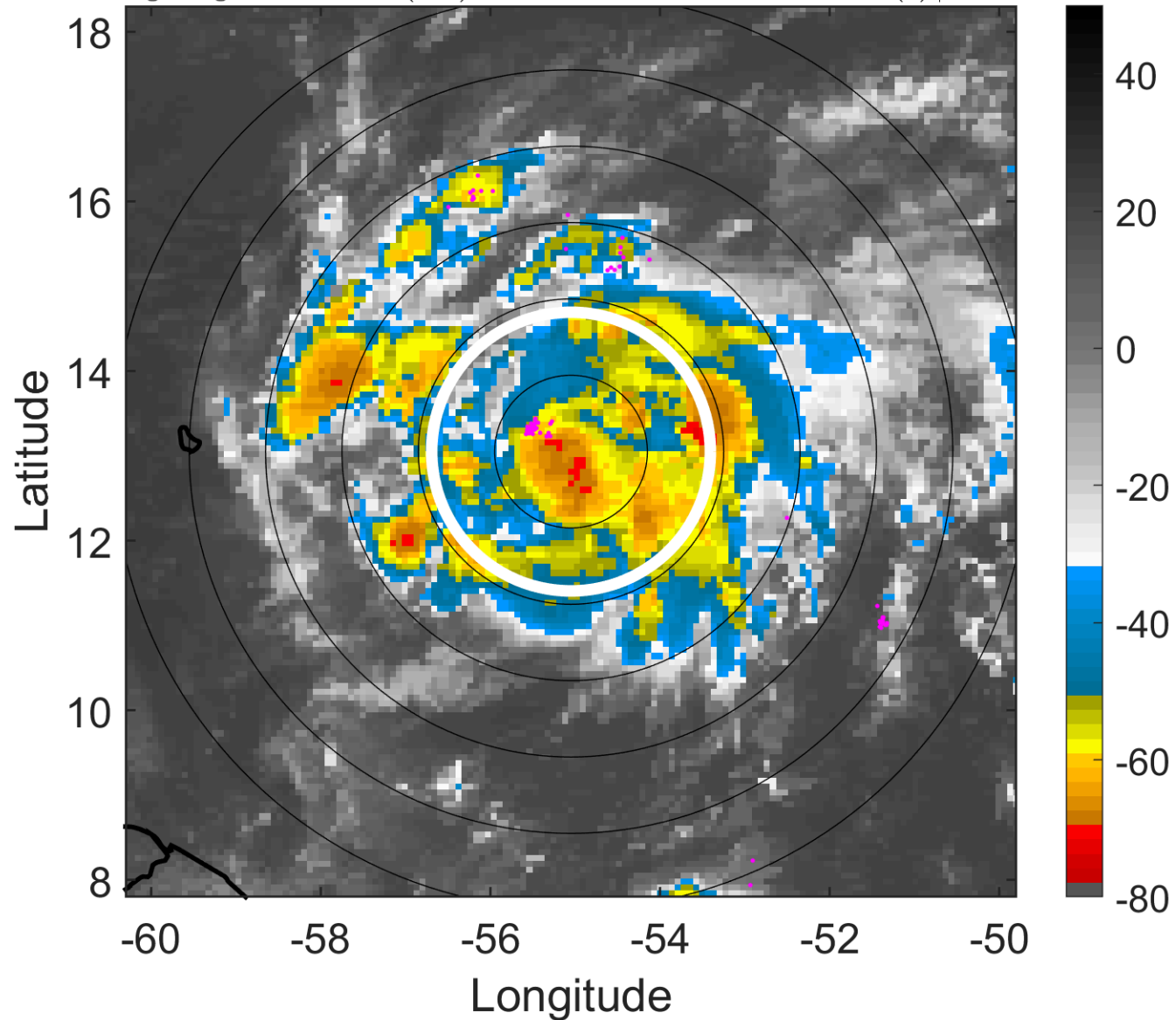

6-h IR BT Differences & Lightning

Δ t: 2017091709 (5.3 LT) - 2017091703 (23.4 LT)

Lightning: 5.3 LT \pm 1.5 h (dots)

PT: LLCP | EA: ACT

15L (MARIA) | 57.5 kt TS

S: 3.3 m s⁻¹ (L) | H: 62°

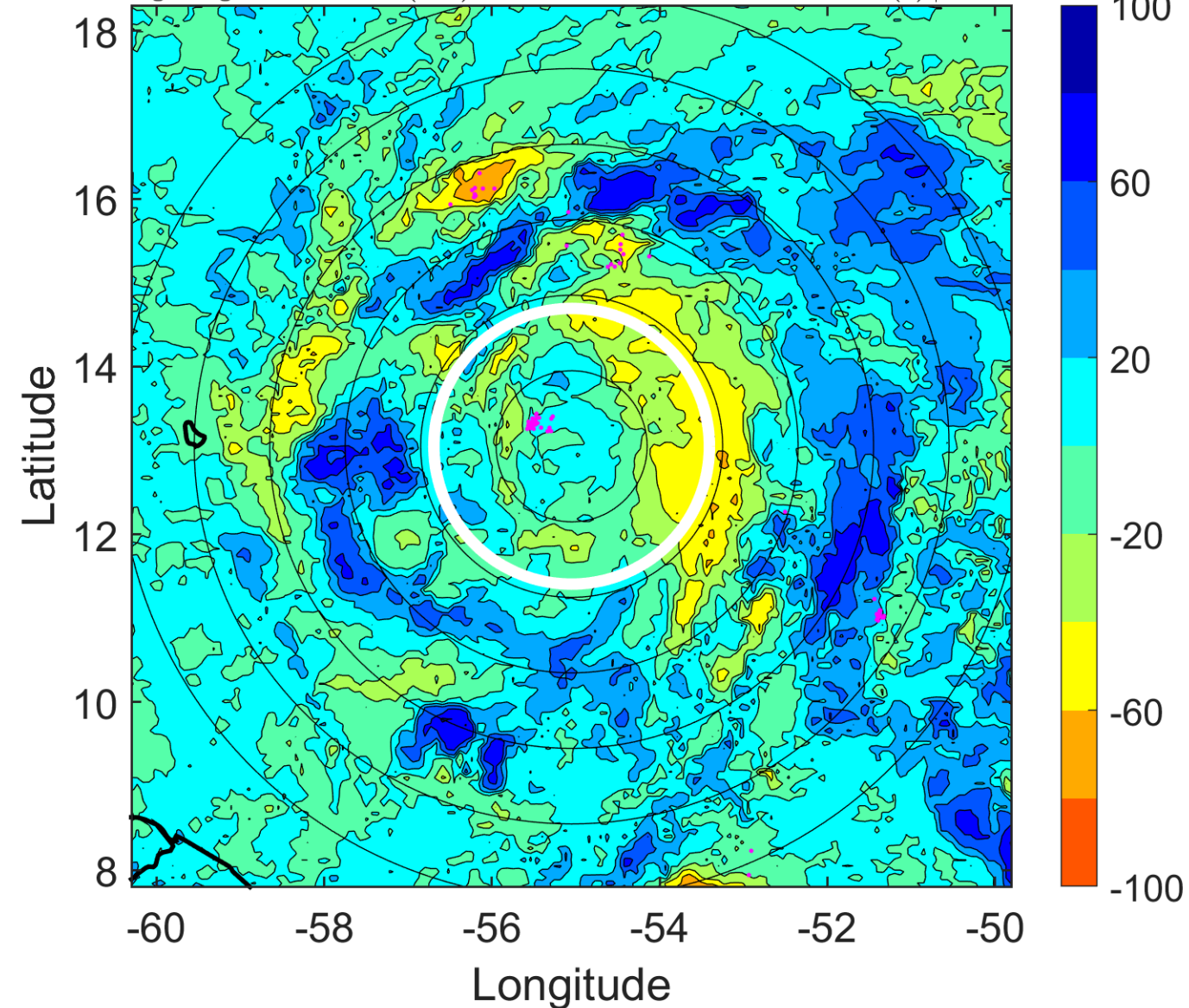

IR BT & Lightning

t: 2017091712 (8.3 LT)

Lightning: 8.3 LT \pm 1.5 h (dots)

PT: LLCP | EA: ACT

15L (MARIA) | 60 kt TS

S: 3.9 m s⁻¹ (L) | H: 70°

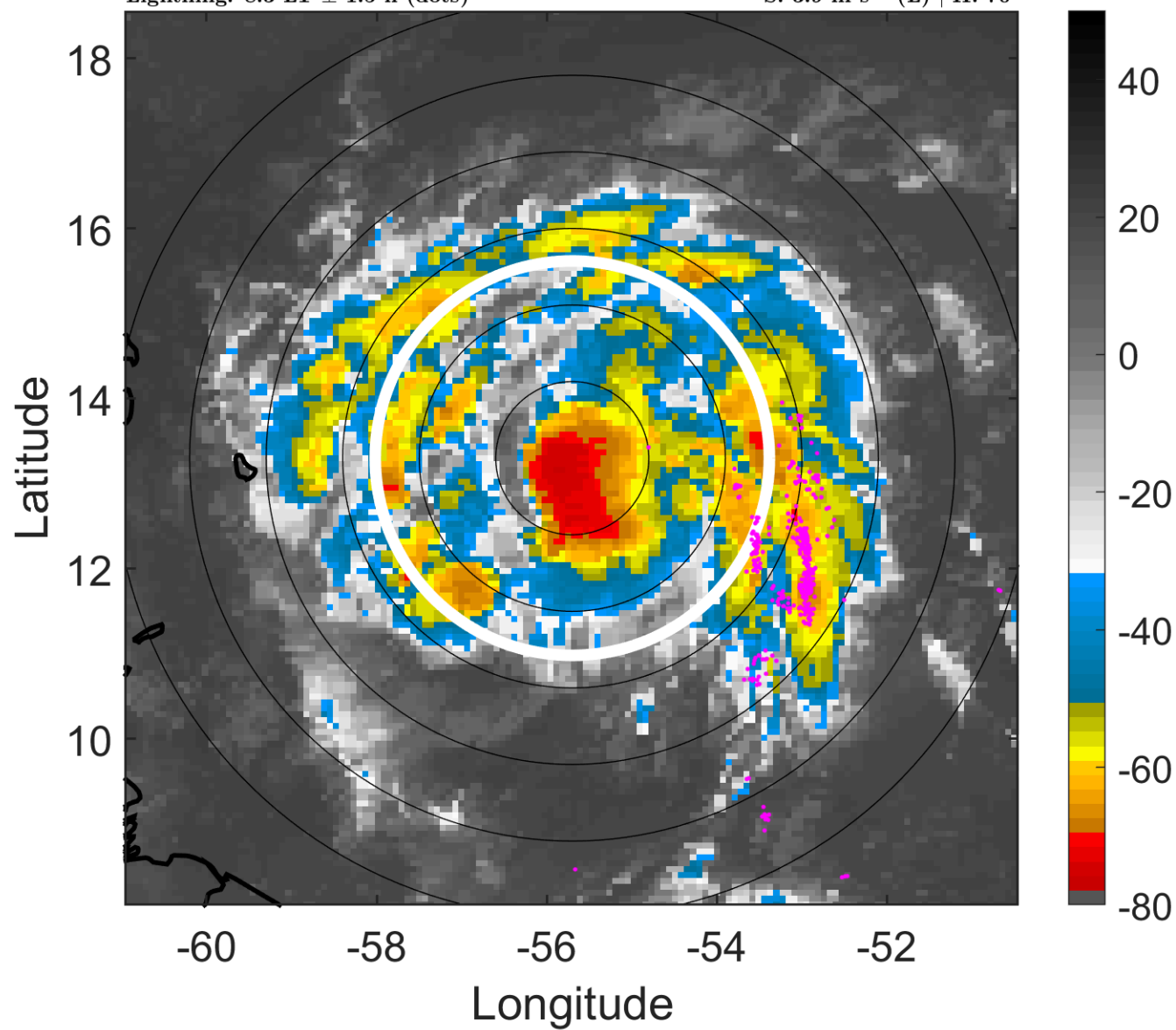

6-h IR BT Differences & Lightning

Δ t: 2017091712 (8.3 LT) - 2017091706 (2.4 LT)

Lightning: 8.3 LT \pm 1.5 h (dots)

PT: LLCP | EA: ACT

15L (MARIA) | 60 kt TS

S: 3.9 m s⁻¹ (L) | H: 70°

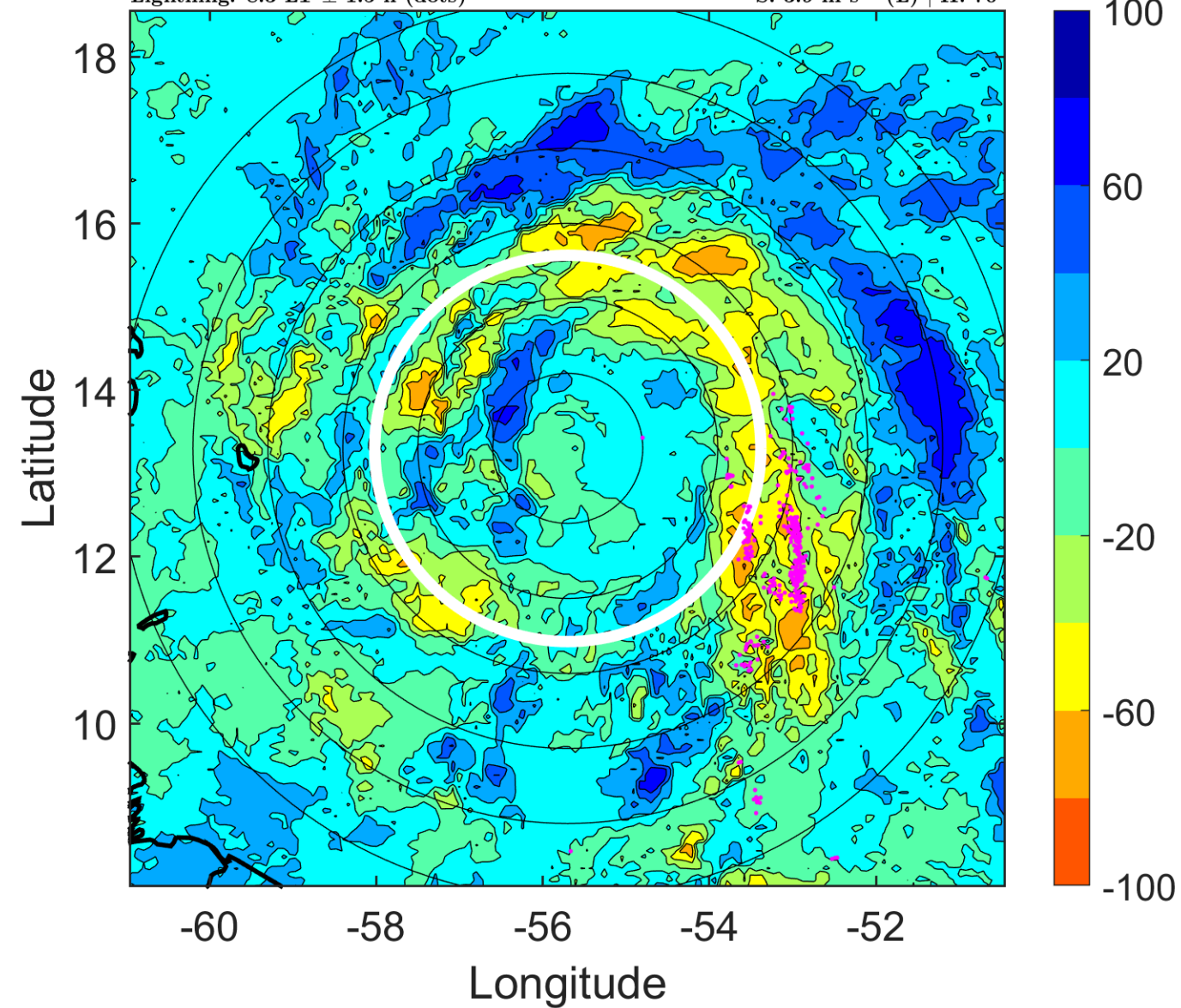

IR BT & Lightning

t: 2017091715 (11.2 LT)

Lightning: 11.2 LT \pm 1.5 h (dots)

PT: LLCP | EA: ACT

15L (MARIA) | 62.5 kt TS

S: 3.5 m s⁻¹ (L) | H: 59°

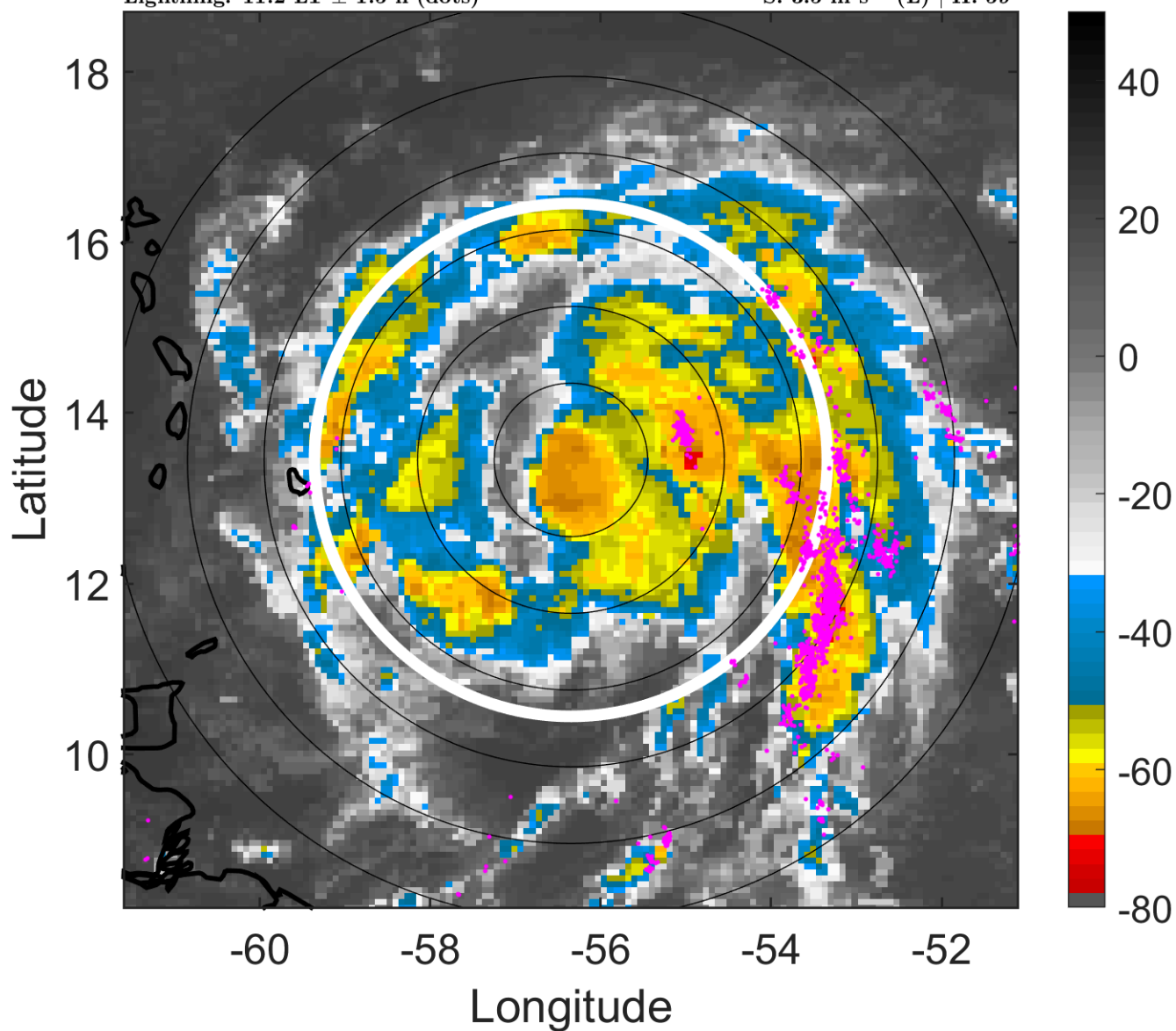

6-h IR BT Differences & Lightning

Δ t: 2017091715 (11.2 LT) - 2017091709 (5.3 LT)

Lightning: 11.2 LT \pm 1.5 h (dots)

PT: LLCP | EA: ACT

15L (MARIA) | 62.5 kt TS

S: 3.5 m s⁻¹ (L) | H: 59°

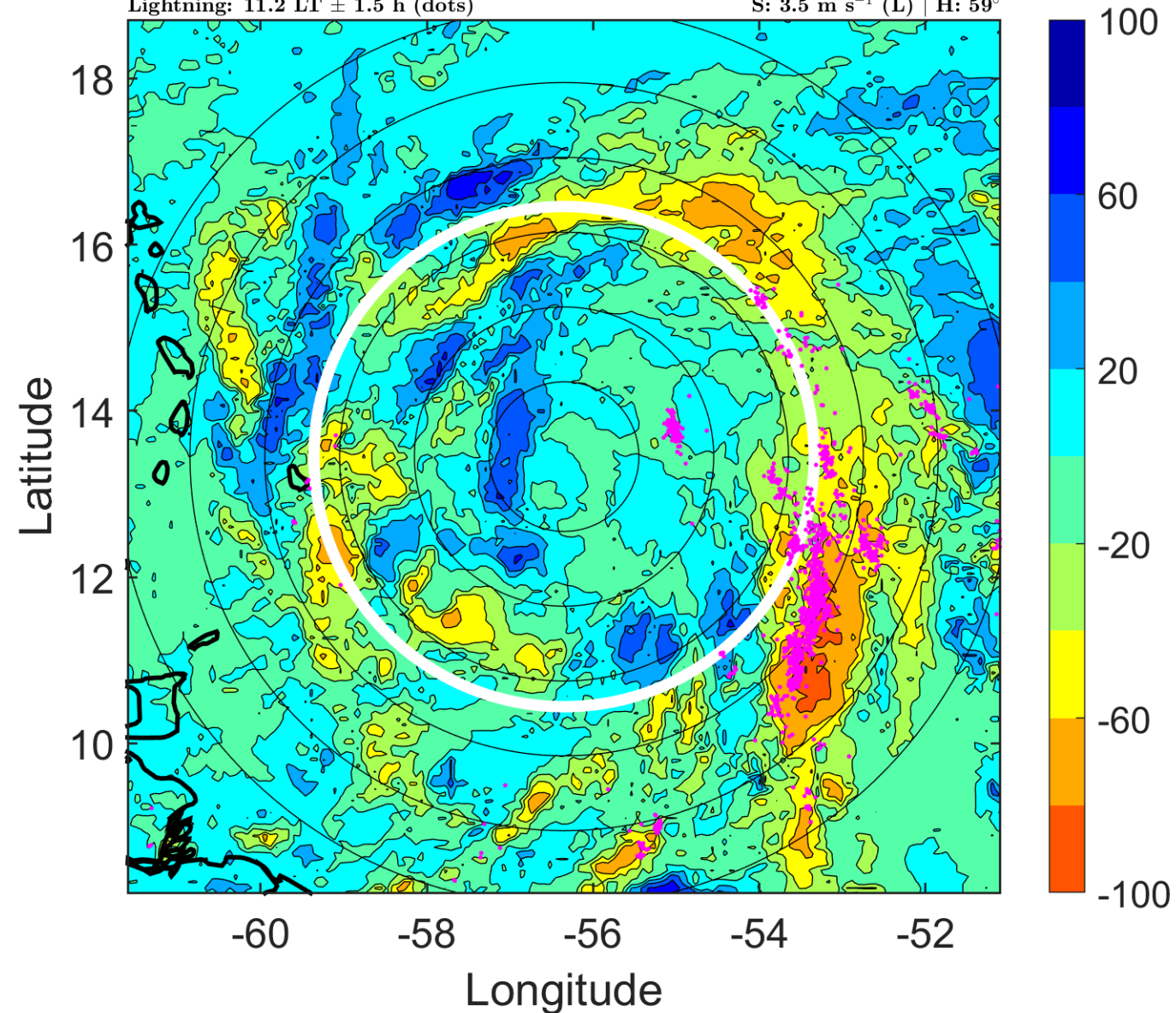

IR BT & Lightning

t: 2017091718 (14.2 LT)

Lightning: 14.2 LT \pm 1.5 h (dots)

PT: LLCP | EA: ACT

15L (MARIA) | 65 kt C1

S: 3.1 m s⁻¹ (L) | H: 48°

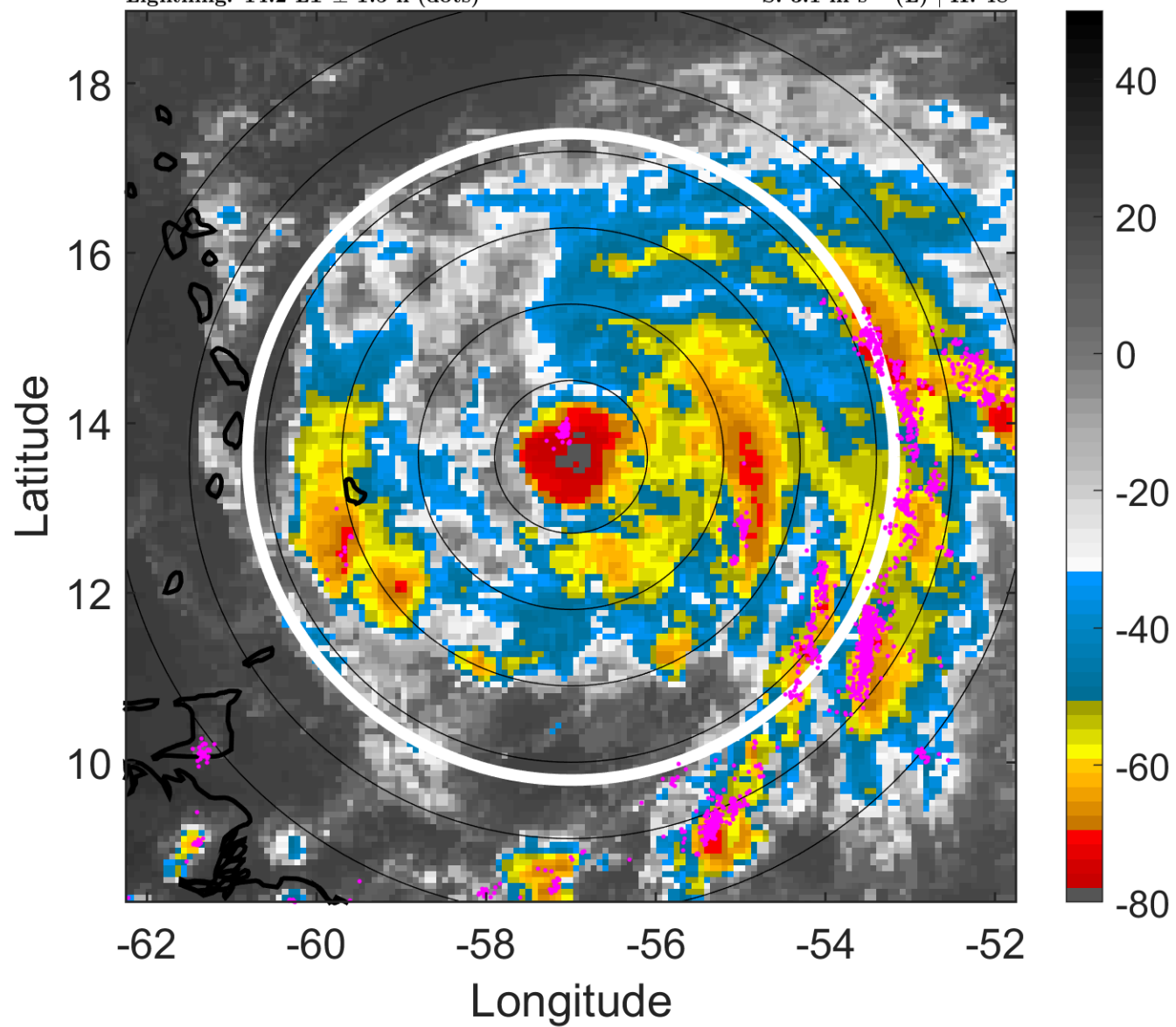

6-h IR BT Differences & Lightning

Δ t: 2017091718 (14.2 LT) - 2017091712 (8.3 LT)

Lightning: 14.2 LT \pm 1.5 h (dots)

PT: LLCP | EA: ACT

15L (MARIA) | 65 kt C1

S: 3.1 m s⁻¹ (L) | H: 48°

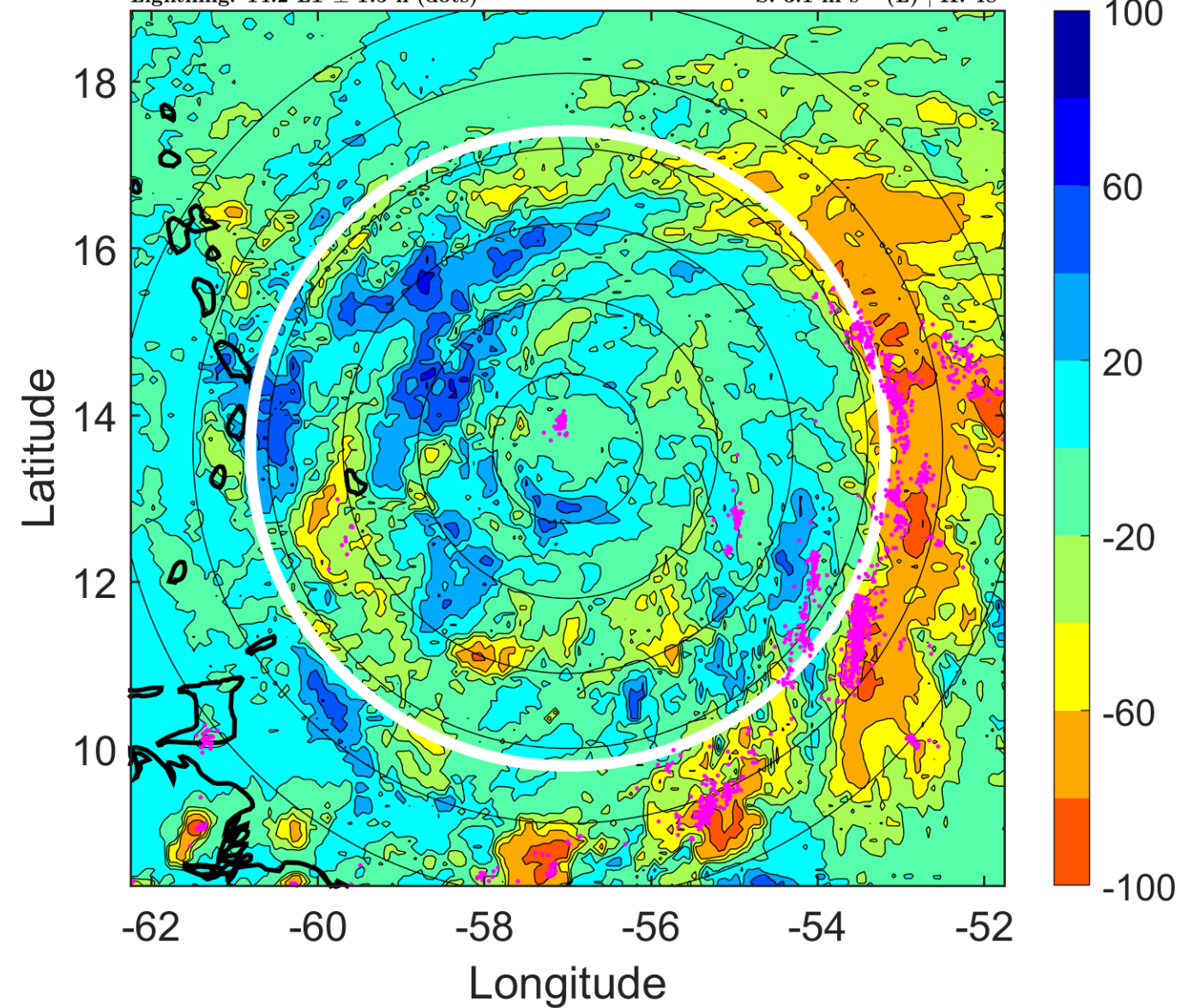

IR BT & Lightning

t: 2017091721 (17.2 LT)

Lightning: 17.2 LT \pm 1.5 h (dots)

PT: LLCP | EA: ACT

15L (MARIA) | 70 kt C1

S: 3.7 m s⁻¹ (L) | H: 49°

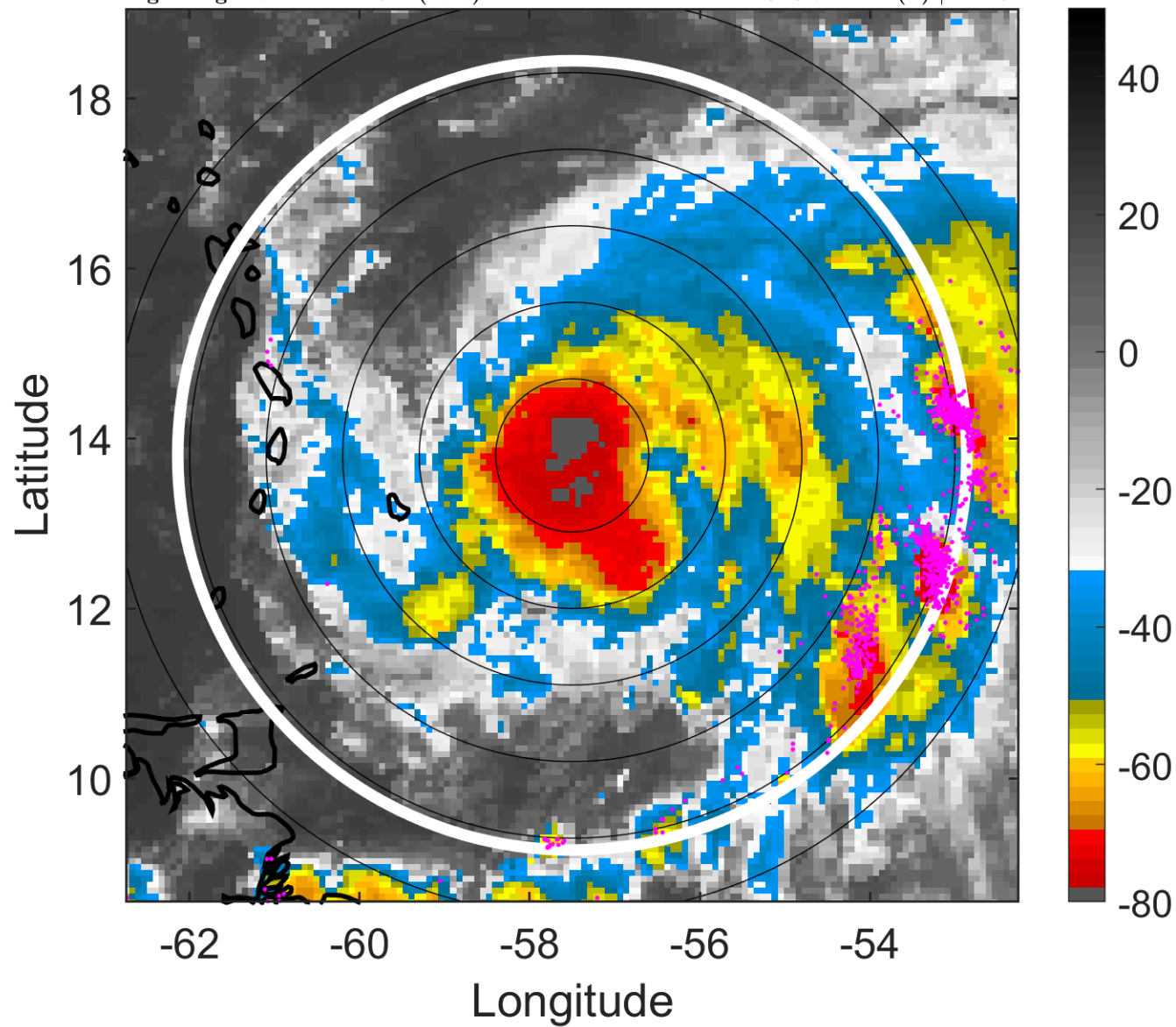

6-h IR BT Differences & Lightning

Δ t: 2017091721 (17.2 LT) - 2017091715 (11.2 LT)

Lightning: 17.2 LT \pm 1.5 h (dots)

PT: LLCP | EA: ACT

15L (MARIA) | 70 kt C1

S: 3.7 m s⁻¹ (L) | H: 49°

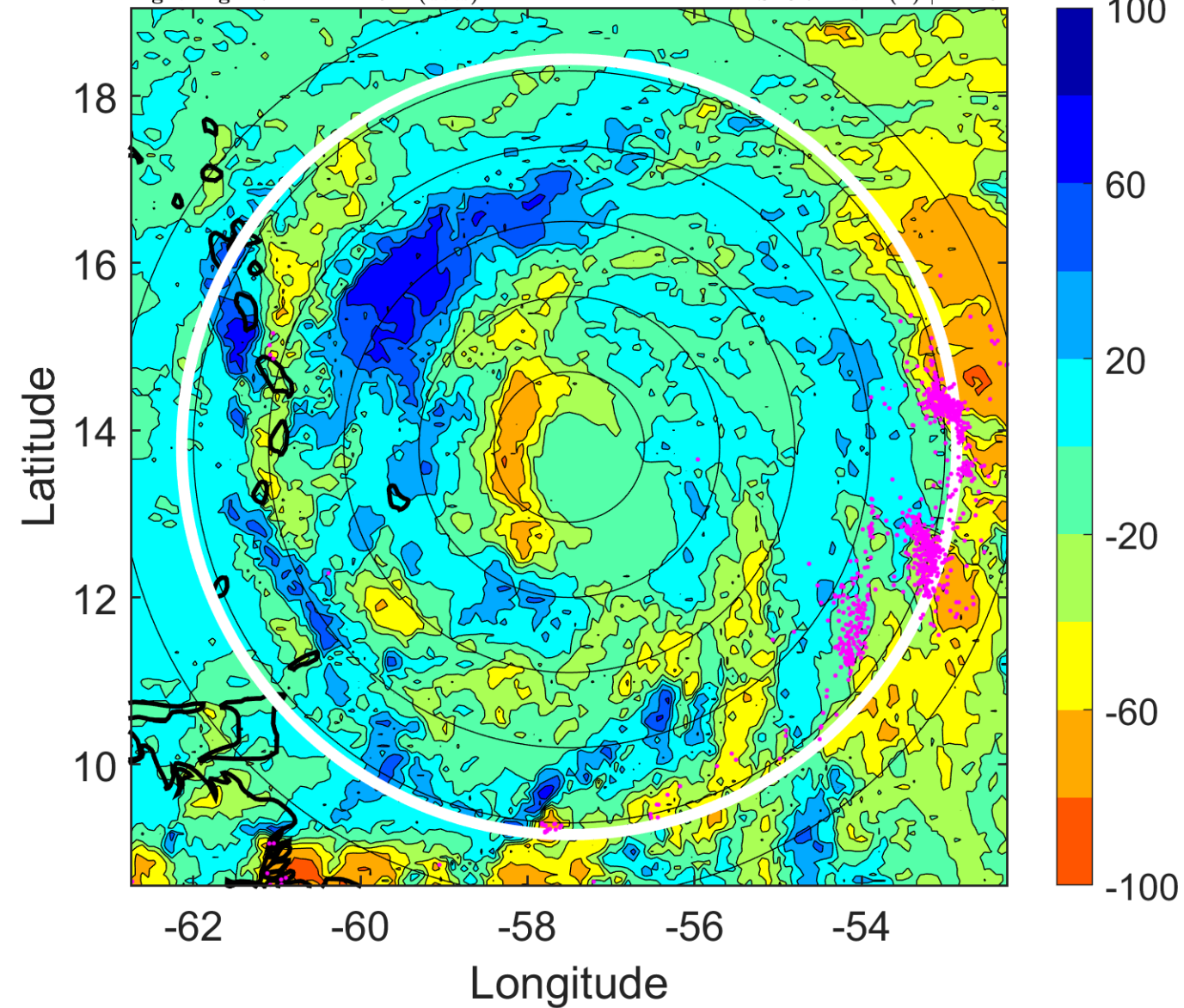

IR BT & Lightning

t: 2017091800 (20.1 LT)

Lightning: 20.1 LT \pm 1.5 h (dots)

PT: LLCP | EA: ACT

15L (MARIA) | 75 kt C1

S: 4.3 m s⁻¹ (L) | H: 50°

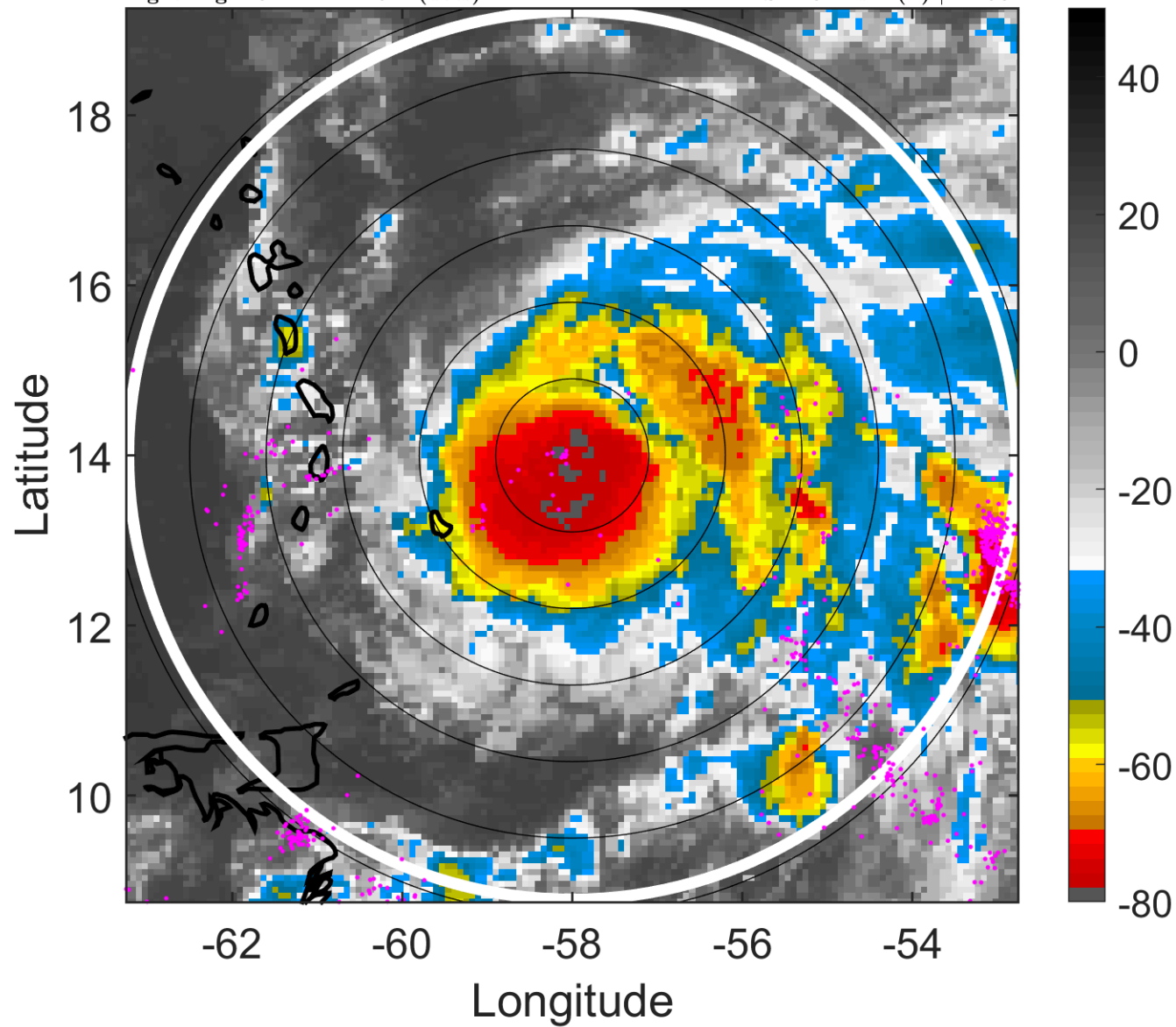

6-h IR BT Differences & Lightning

Δ t: 2017091800 (20.1 LT) - 2017091718 (14.2 LT)

Lightning: 20.1 LT \pm 1.5 h (dots)

PT: LLCP | EA: ACT

15L (MARIA) | 75 kt C1

S: 4.3 m s⁻¹ (L) | H: 50°

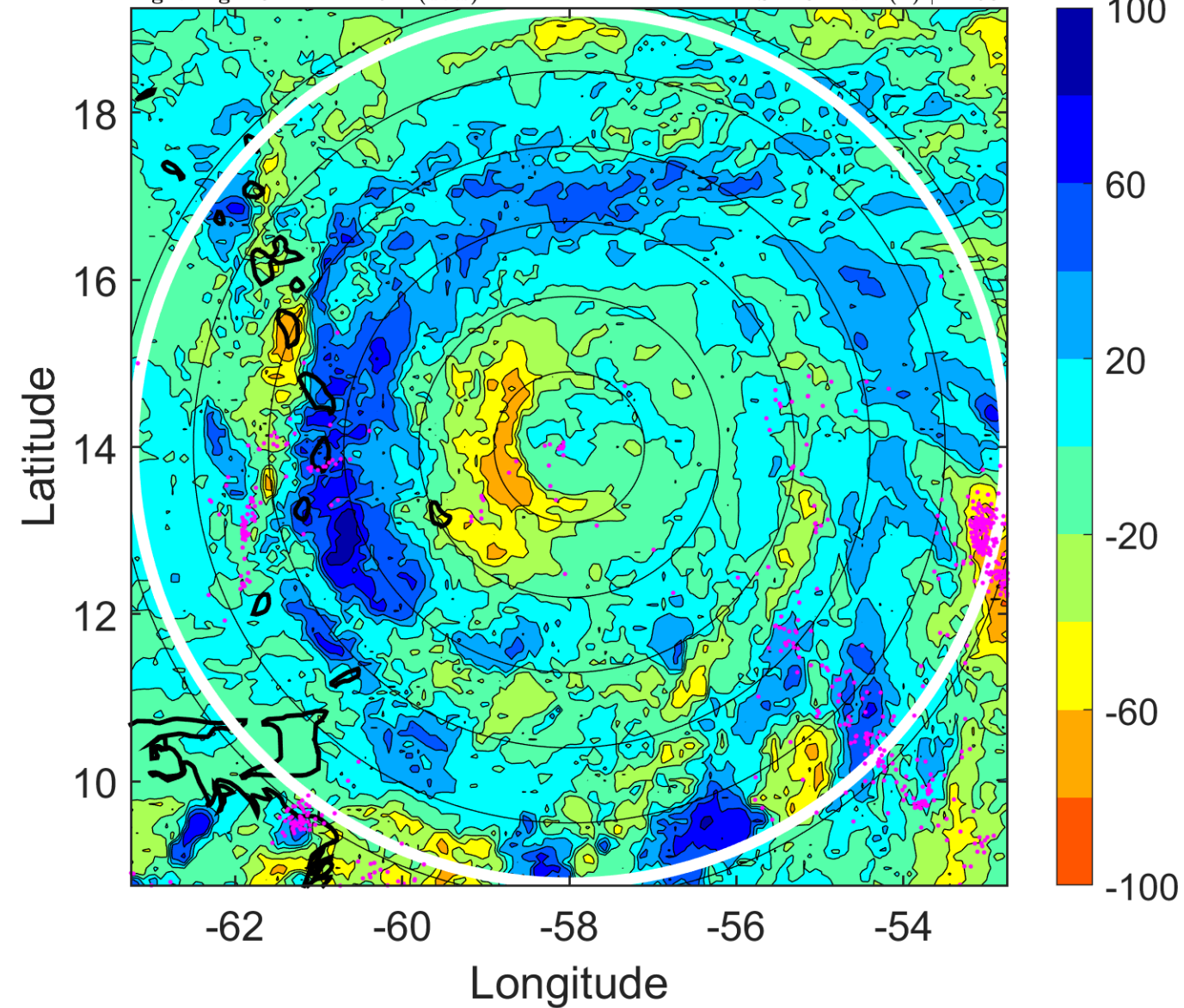

IR BT & Lightning

t: 2017091803 (23.1 LT)

Lightning: 23.1 LT \pm 1.5 h (dots)

PT: LLCP | EA: ACT

15L (MARIA) | 77.5 kt C1

S: 3.6 m s⁻¹ (L) | H: 60.5°

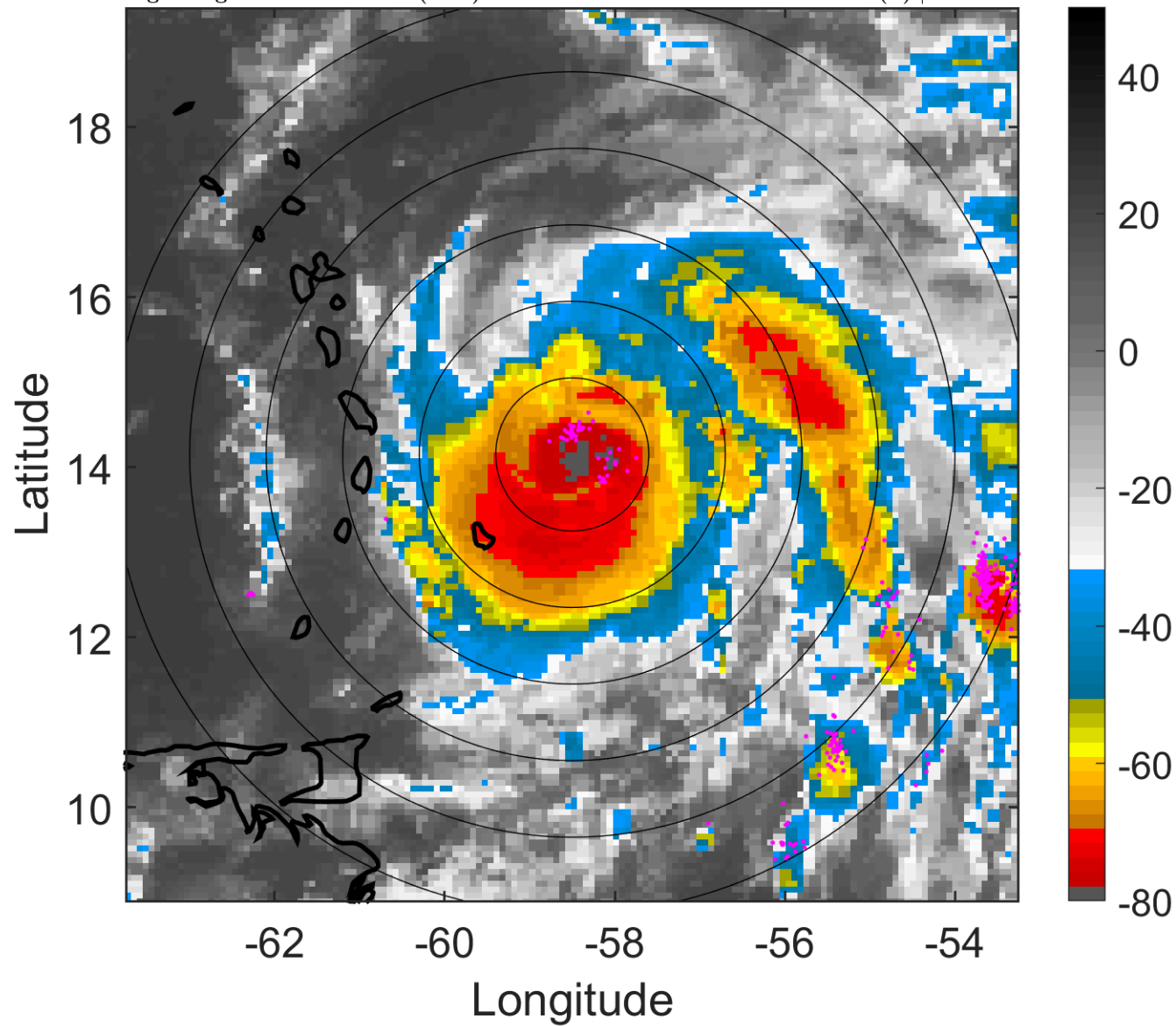

6-h IR BT Differences & Lightning

Δ t: 2017091803 (23.1 LT) - 2017091721 (17.2 LT)

Lightning: 23.1 LT \pm 1.5 h (dots)

PT: LLCP | EA: ACT

15L (MARIA) | 77.5 kt C1

S: 3.6 m s⁻¹ (L) | H: 60.5°

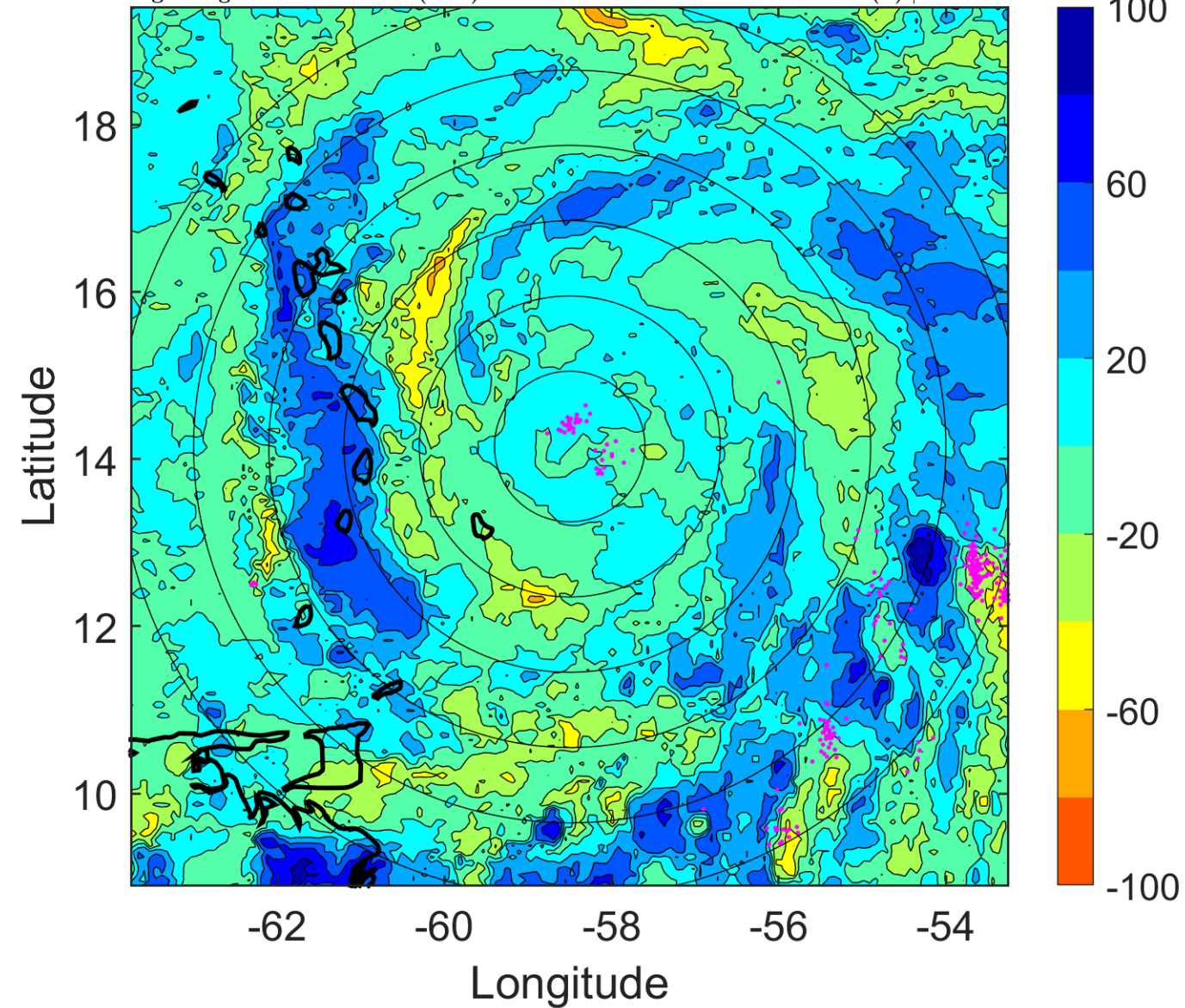

IR BT & Lightning

t: 2017091806 (2.1 LT)

Lightning: 2.1 LT \pm 1.5 h (dots)

PT: LLCP | EA: ACT

15L (MARIA) | 80 kt C1

S: 3 m s⁻¹ (L) | H: 71°

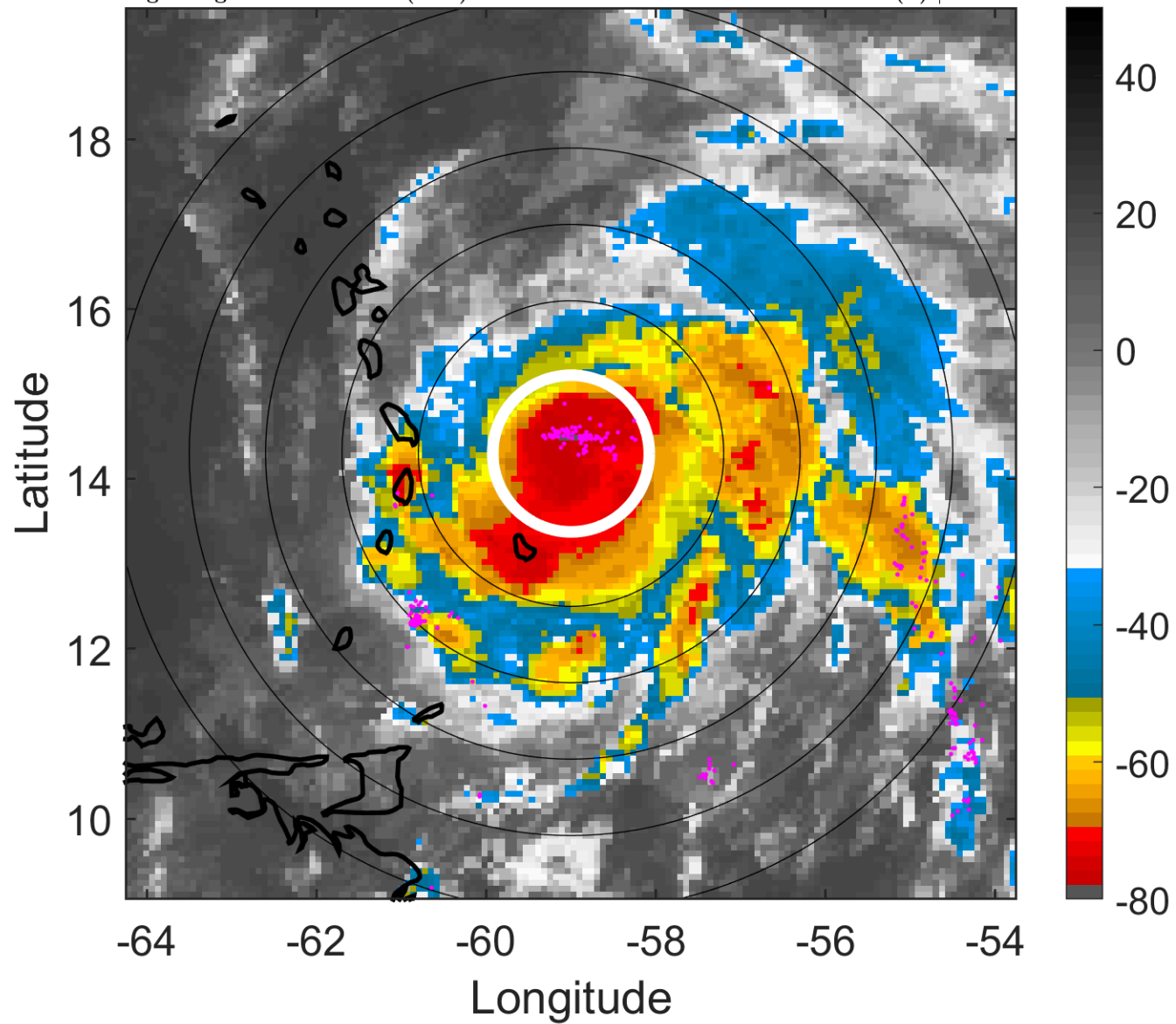

6-h IR BT Differences & Lightning

Δ t: 2017091806 (2.1 LT) - 2017091800 (20.1 LT)

Lightning: 2.1 LT \pm 1.5 h (dots)

PT: LLCP | EA: ACT

15L (MARIA) | 80 kt C1

S: 3 m s⁻¹ (L) | H: 71°

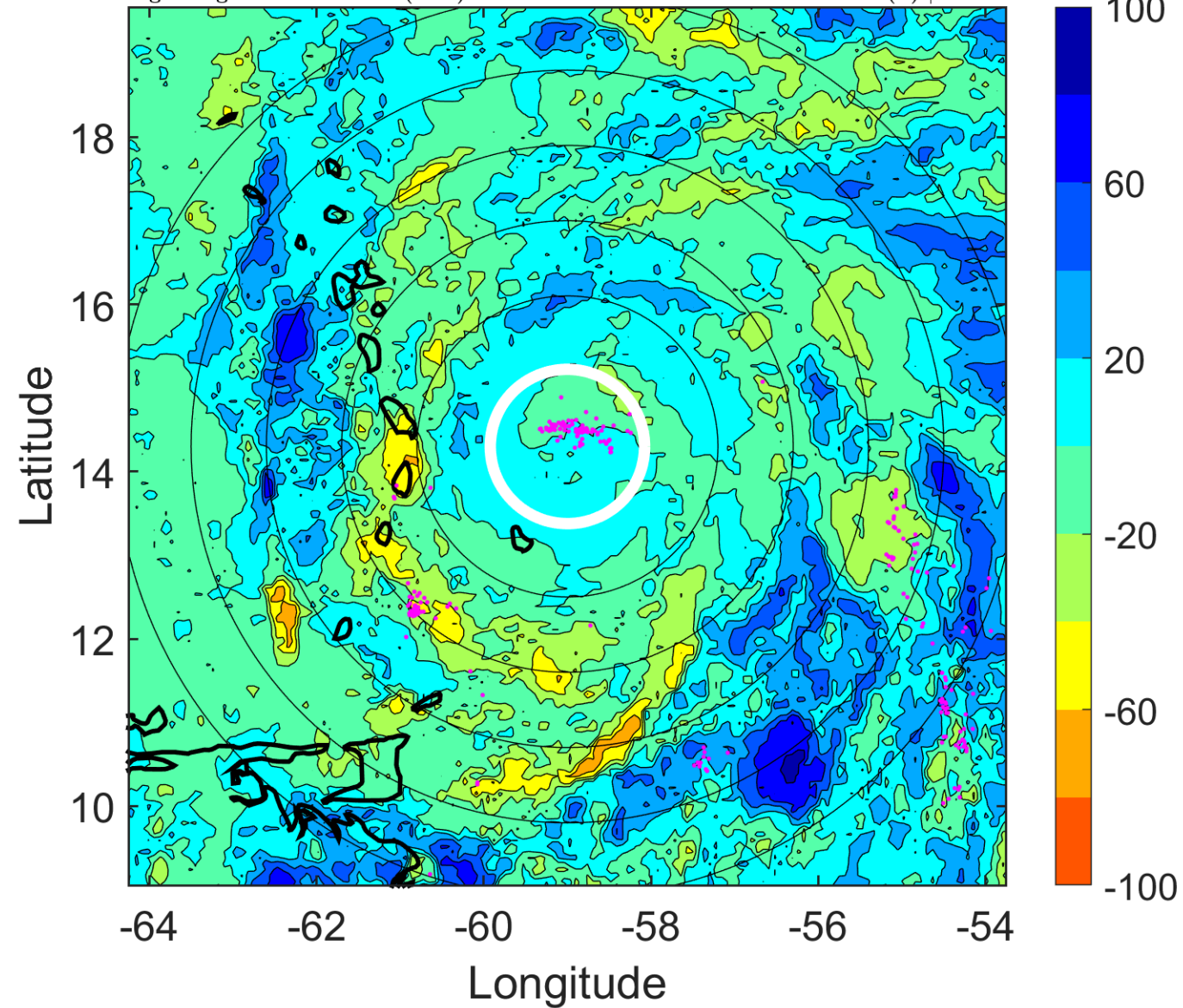

IR BT & Lightning

t: 2017091809 (5 LT)

Lightning: 5 LT \pm 1.5 h (dots)

PT: LLCP | EA: ACT

15L (MARIA) | 90 kt C2

S: 2.3 m s⁻¹ (L) | H: 106.5°

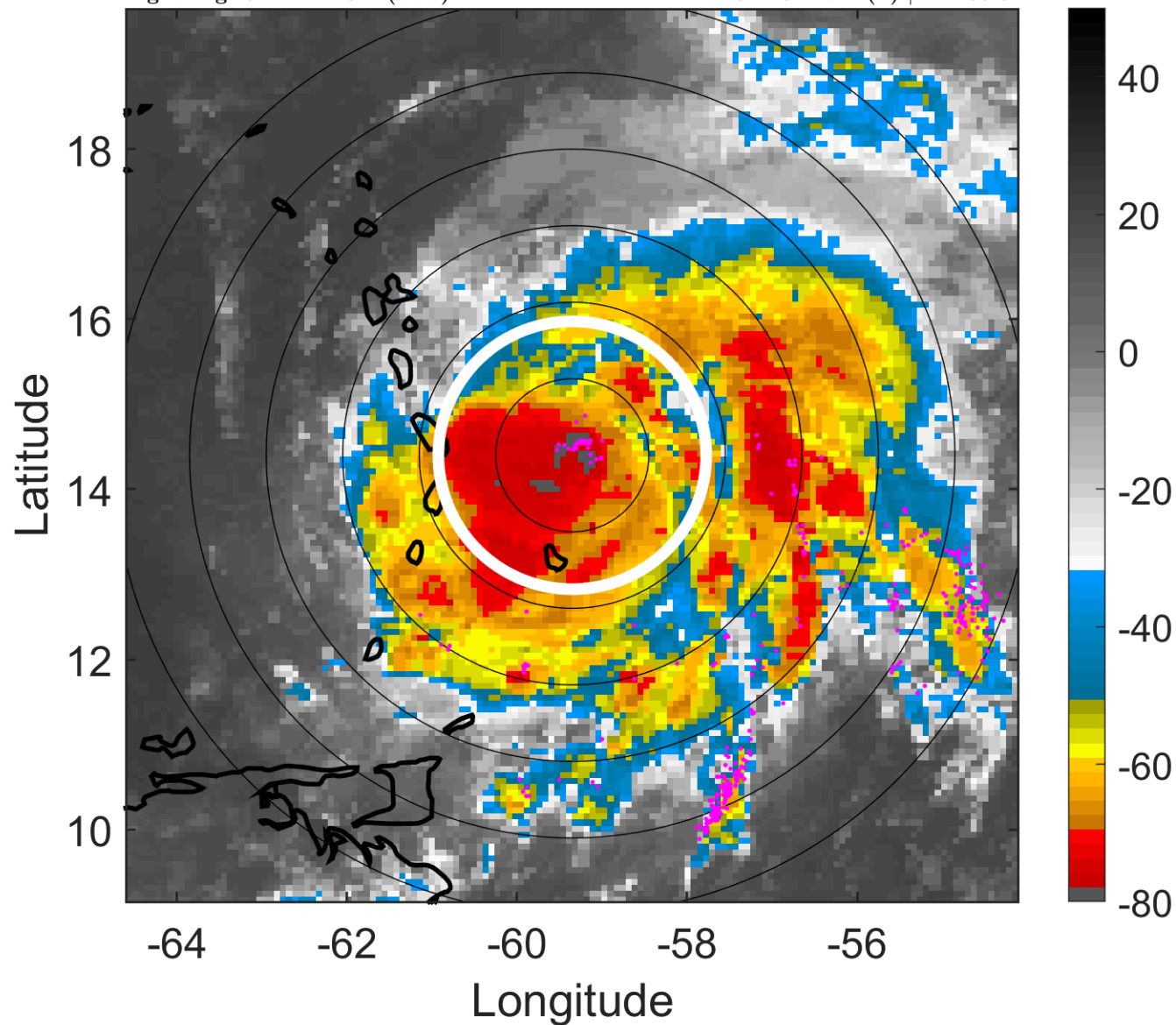

6-h IR BT Differences & Lightning

Δ t: 2017091809 (5 LT) - 2017091803 (23.1 LT)

Lightning: 5 LT \pm 1.5 h (dots)

PT: LLCP | EA: ACT

15L (MARIA) | 90 kt C2

S: 2.3 m s⁻¹ (L) | H: 106.5°

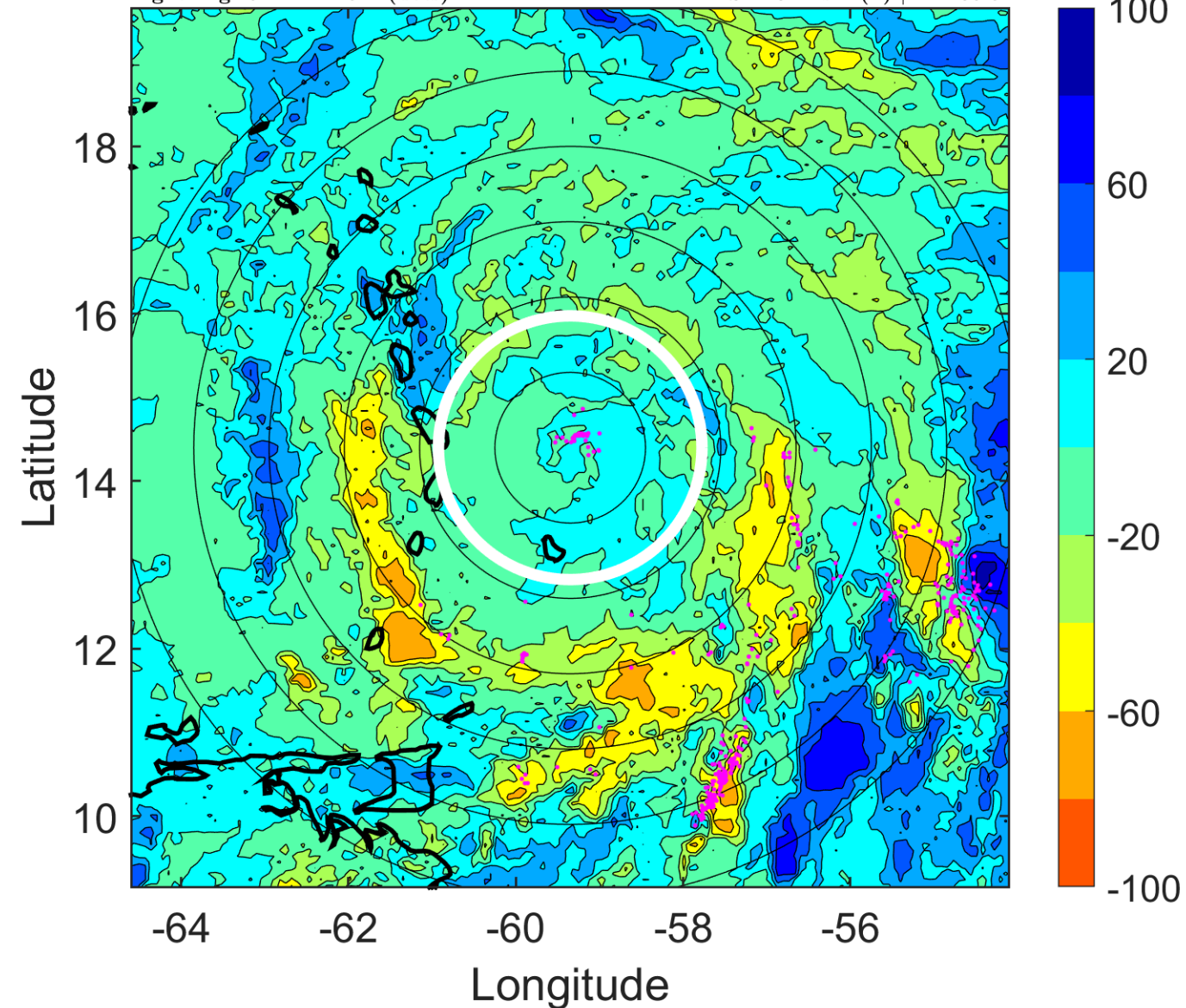

IR BT & Lightning

t: 2017091812 (8 LT)

Lightning: 8 LT \pm 1.5 h (dots)

PT: LLCP | EA: ACT

15L (MARIA) | 100 kt C3

S: 1.6 m s⁻¹ (L) | H: 142°

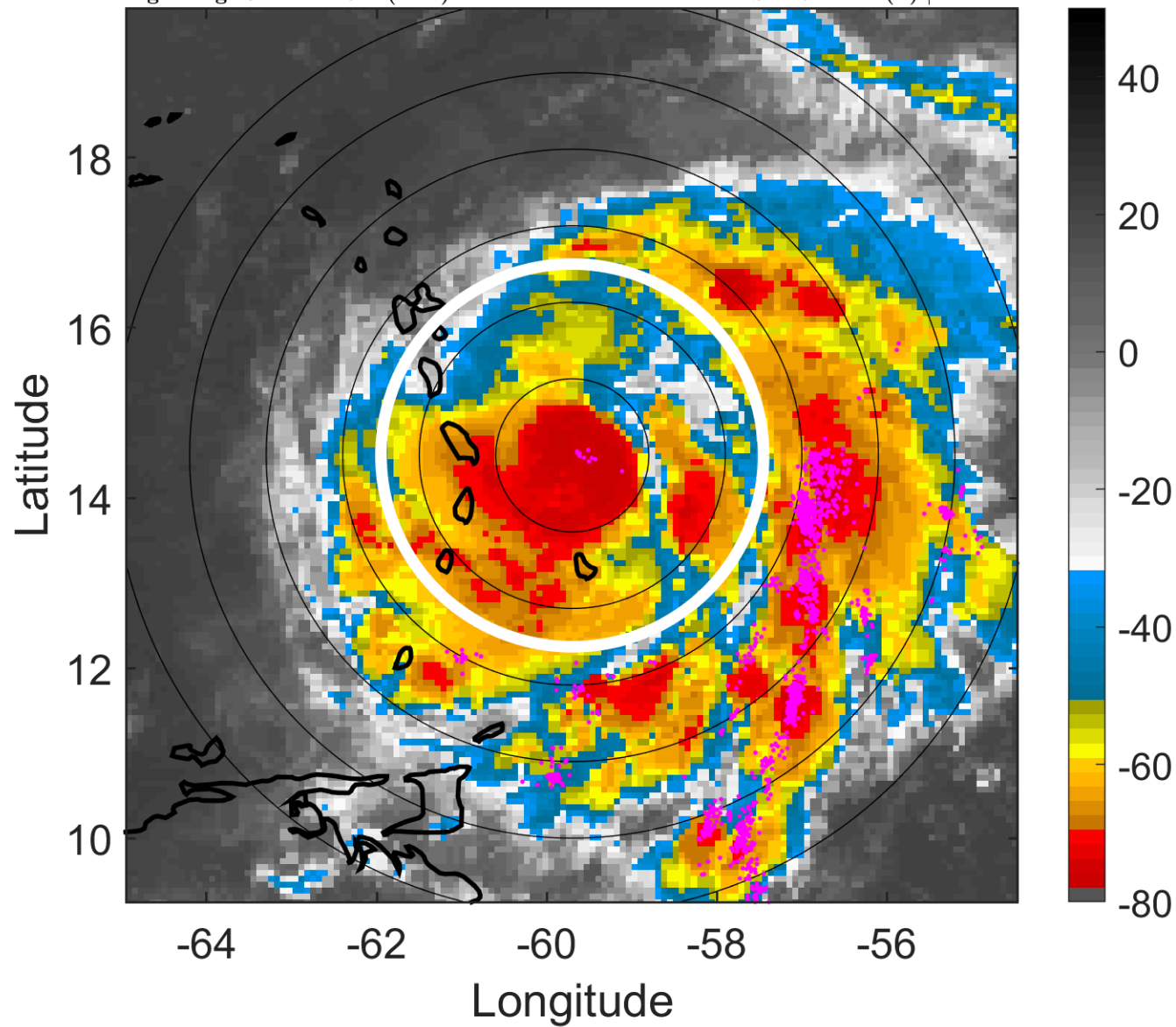

6-h IR BT Differences & Lightning

Δ t: 2017091812 (8 LT) - 2017091806 (2.1 LT)

Lightning: 8 LT \pm 1.5 h (dots)

PT: LLCP | EA: ACT

15L (MARIA) | 100 kt C3

S: 1.6 m s⁻¹ (L) | H: 142°

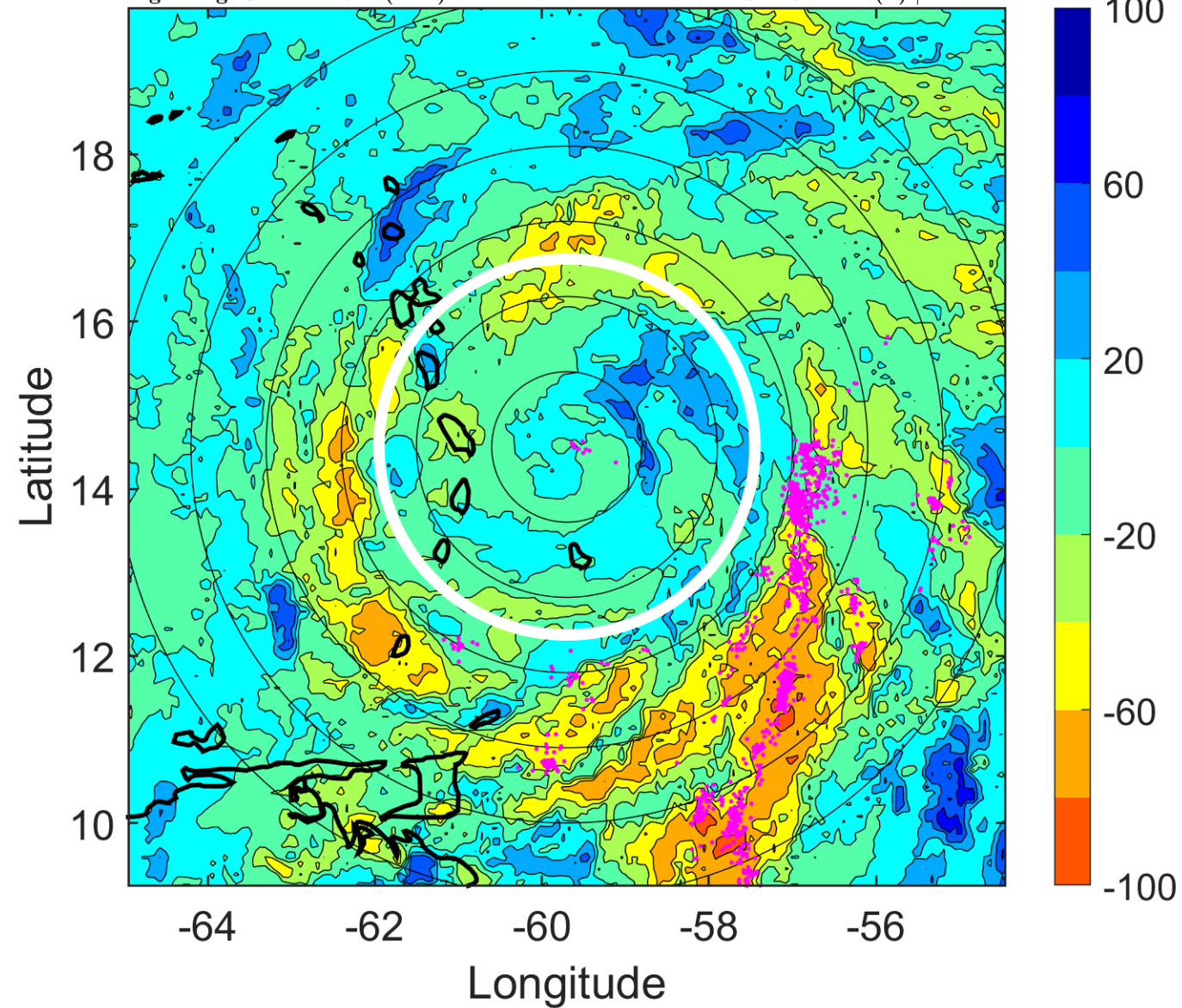

IR BT & Lightning

t: 2017091815 (11 LT)

Lightning: 11 LT \pm 1.5 h (dots)

PT: LLCP | EA: ACT

15L (MARIA) | 105 kt C3

S: 2.5 m s⁻¹ (L) | H: 190°

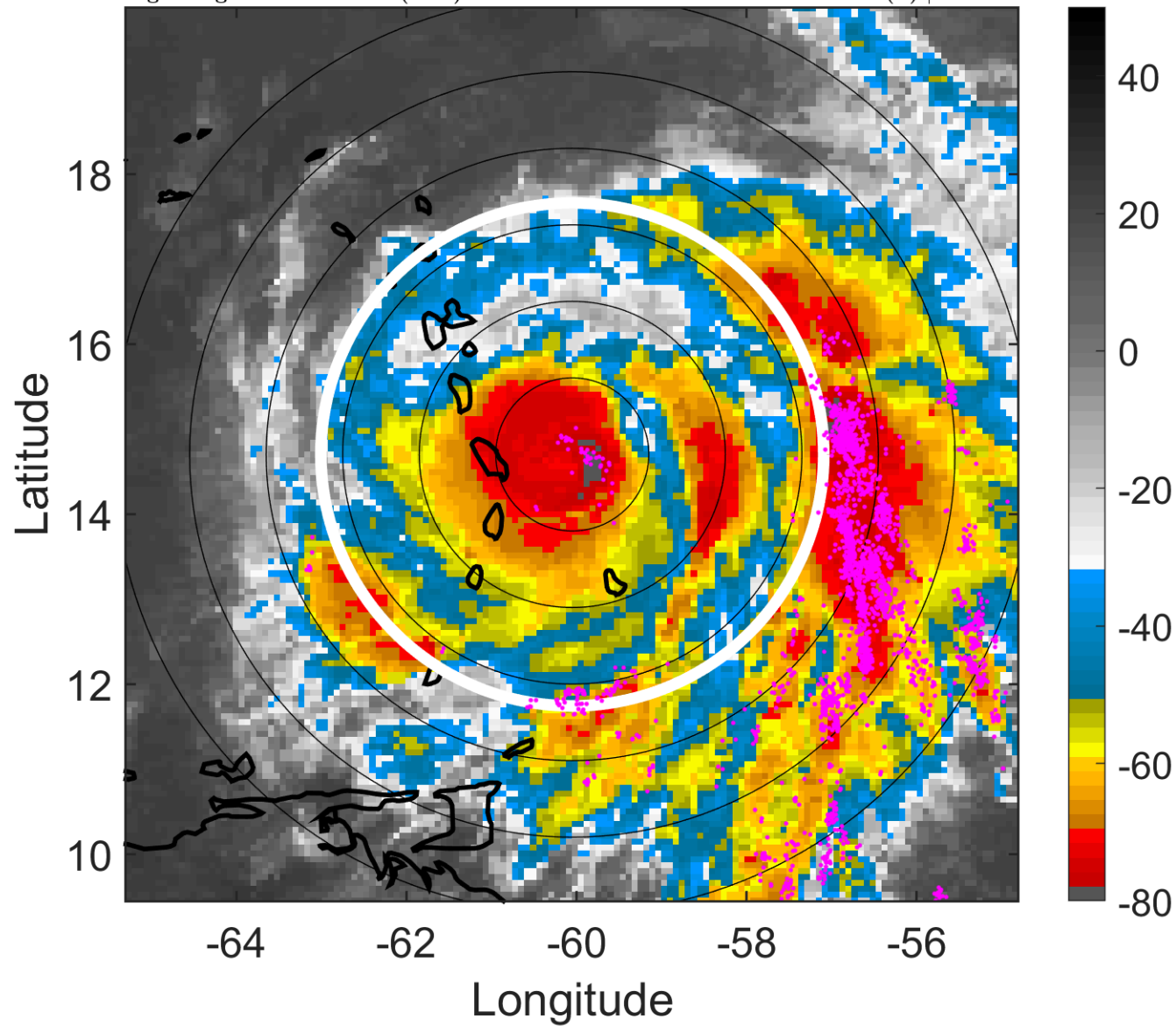

6-h IR BT Differences & Lightning

Δ t: 2017091815 (11 LT) - 2017091809 (5 LT)

Lightning: 11 LT \pm 1.5 h (dots)

PT: LLCP | EA: ACT

15L (MARIA) | 105 kt C3

S: 2.5 m s⁻¹ (L) | H: 190°

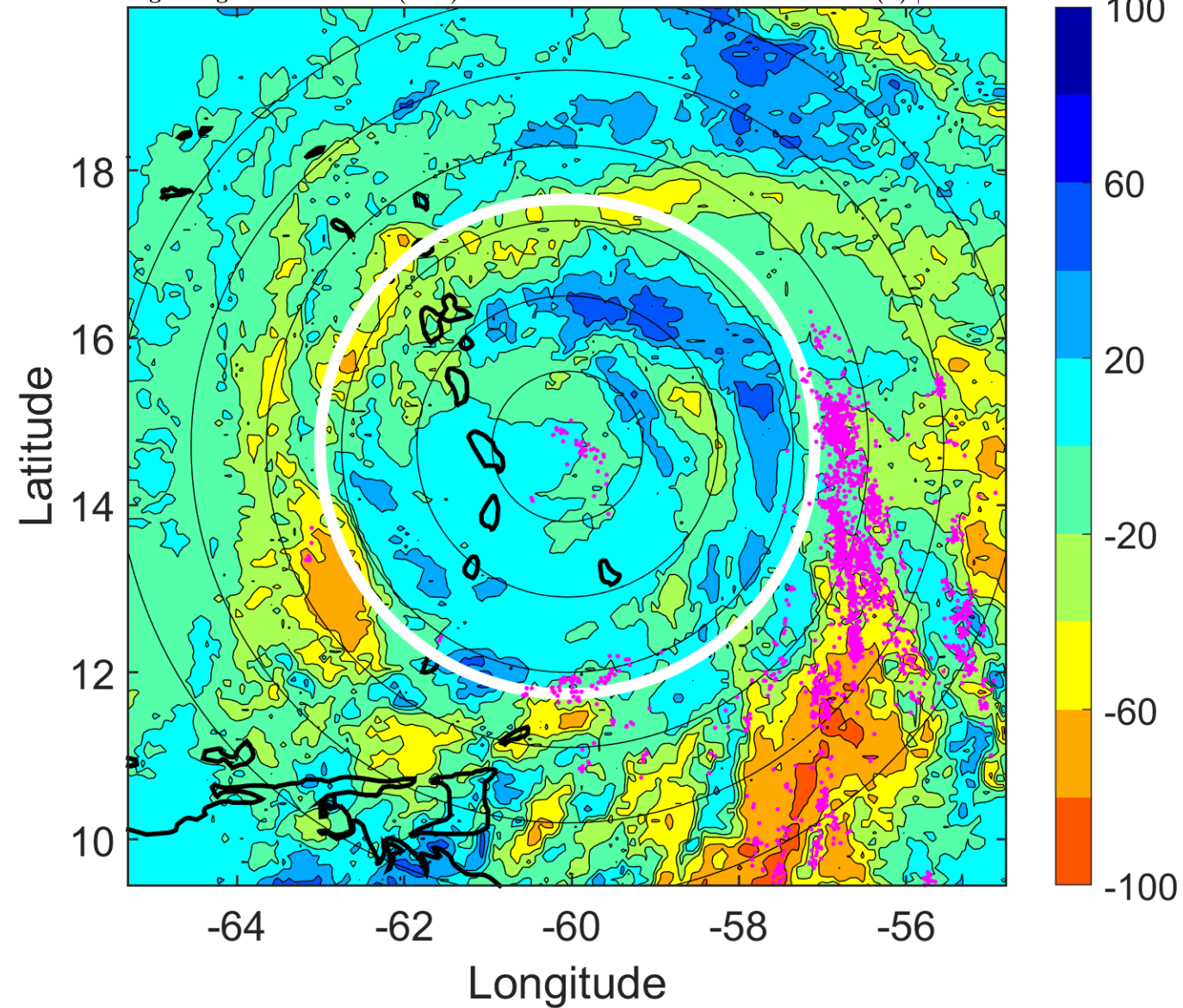

IR BT & Lightning

t: 2017091818 (14 LT)

Lightning: 14 LT \pm 1.5 h (dots)

PT: LLCP | EA: ACT

15L (MARIA) | 110 kt C3

S: 3.4 m s⁻¹ (L) | H: 238°

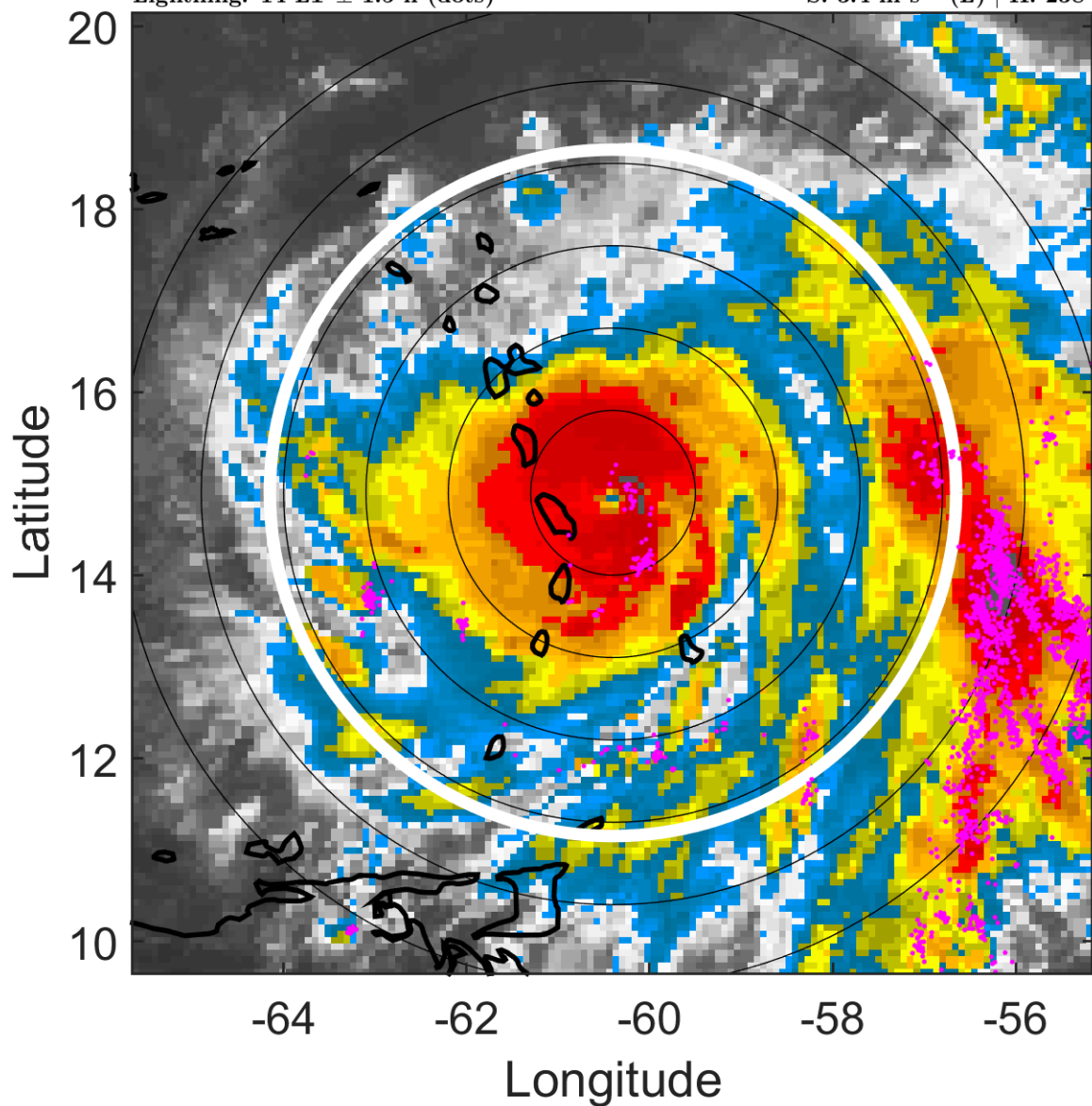

6-h IR BT Differences & Lightning

Δ t: 2017091818 (14 LT) - 2017091812 (8 LT)

Lightning: 14 LT \pm 1.5 h (dots)

PT: LLCP | EA: ACT

15L (MARIA) | 110 kt C3

S: 3.4 m s⁻¹ (L) | H: 238°

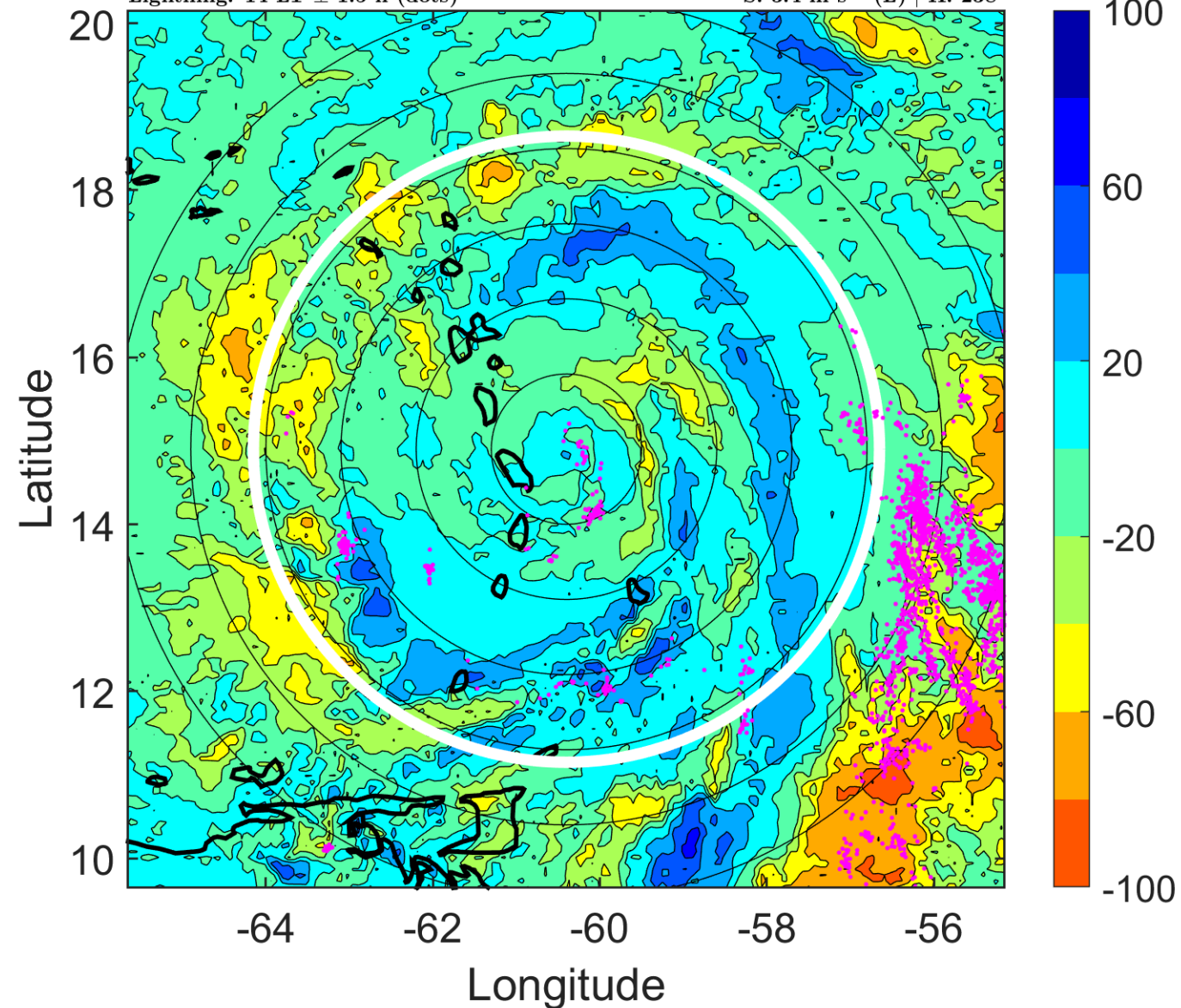

IR BT & Lightning

t: 2017091821 (17 LT)

Lightning: 17 LT \pm 1.5 h (dots)

PT: LLCP | EA: ACT

15L (MARIA) | 127.5 kt C4

S: 3.4 m s⁻¹ (L) | H: 273°

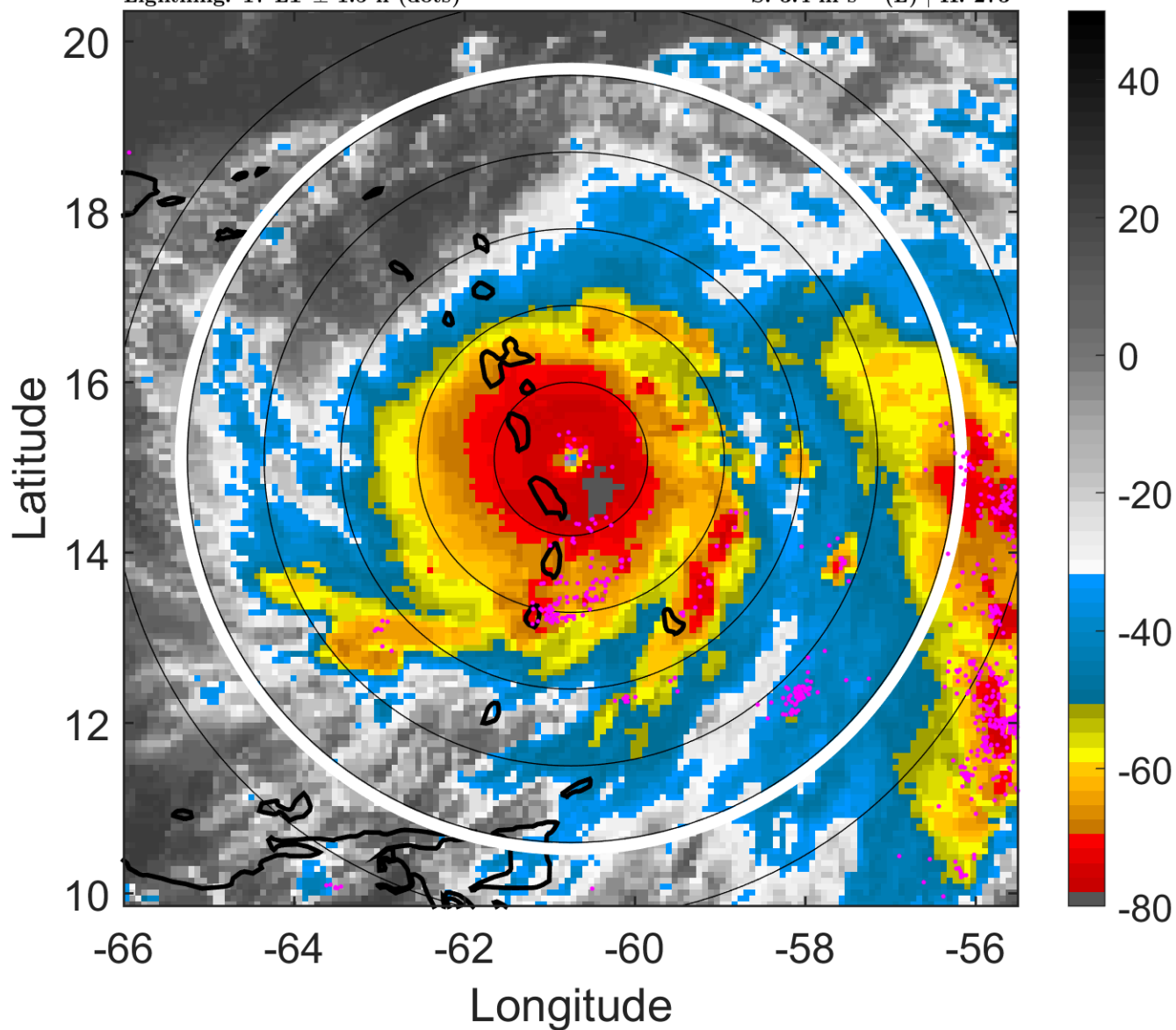

6-h IR BT Differences & Lightning

Δ t: 2017091821 (17 LT) - 2017091815 (11 LT)

Lightning: 17 LT \pm 1.5 h (dots)

PT: LLCP | EA: ACT

15L (MARIA) | 127.5 kt C4

S: 3.4 m s⁻¹ (L) | H: 273°

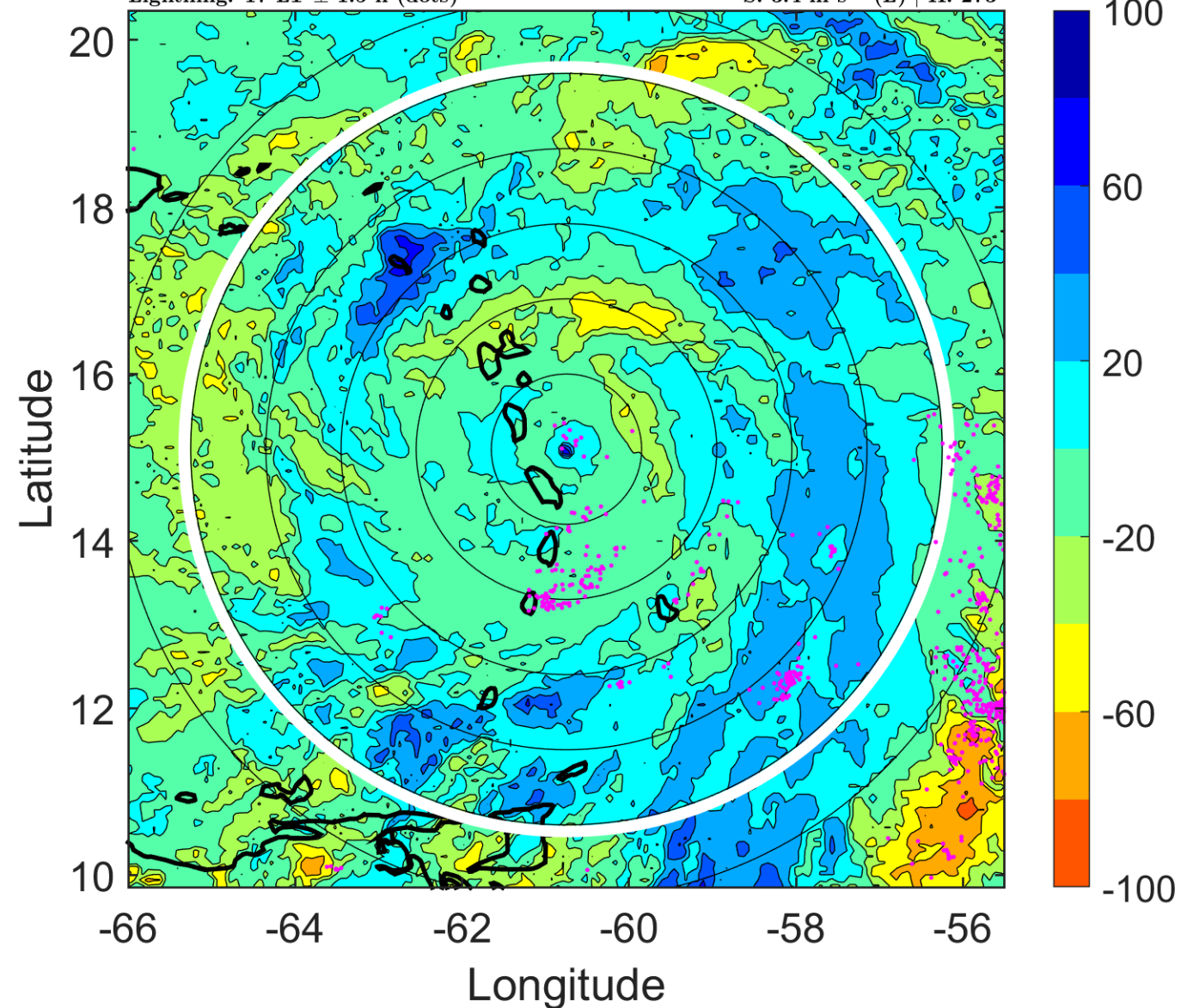

IR BT & Lightning

t: 2017091900 (19.9 LT)

Lightning: 19.9 LT \pm 1.5 h (dots)

PT: LLCP | EA: ACT

15L (MARIA) | 145 kt C5

S: 3.4 m s⁻¹ (L) | H: 308°

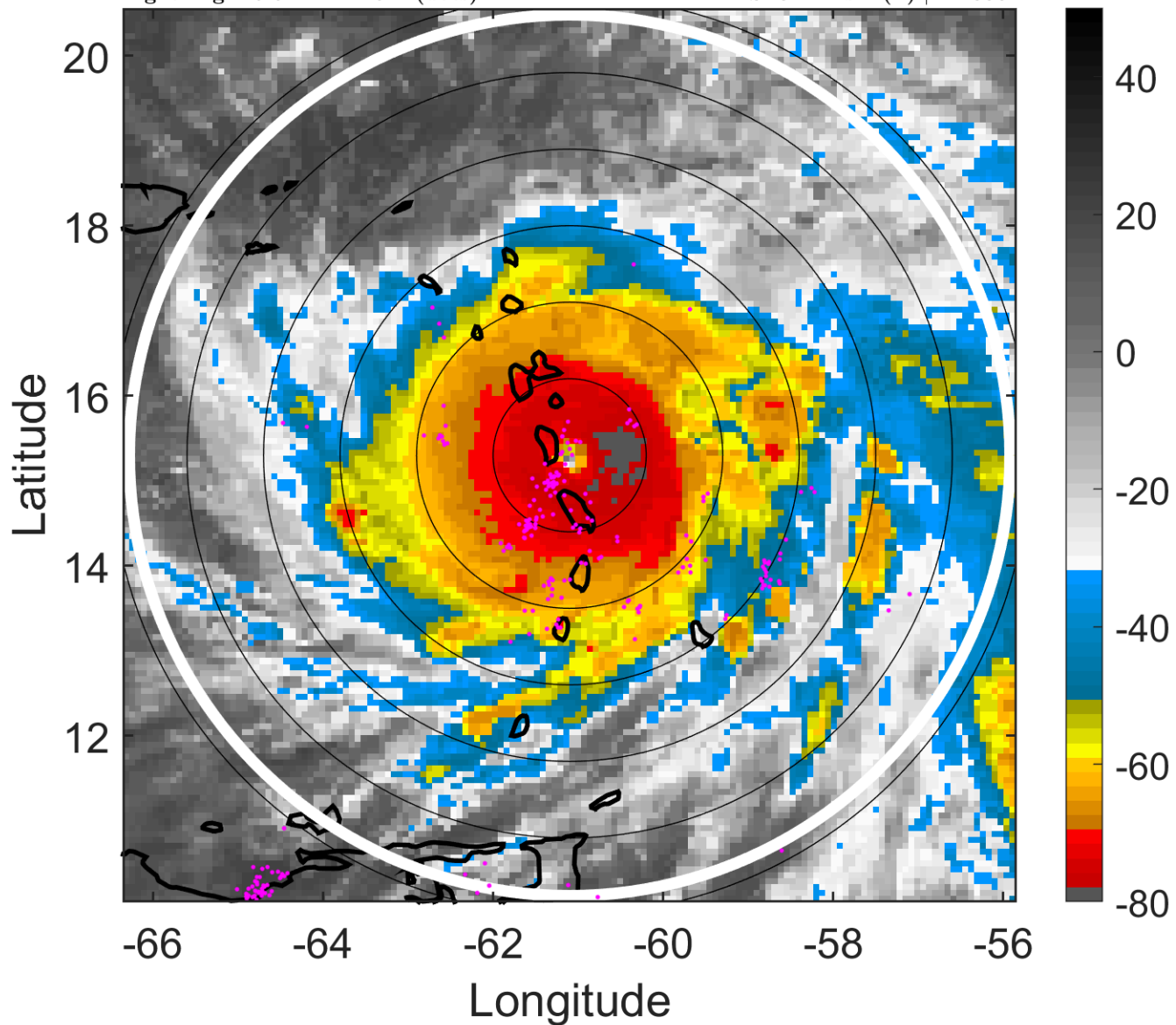

6-h IR BT Differences & Lightning

Δ t: 2017091900 (19.9 LT) - 2017091818 (14 LT)

Lightning: 19.9 LT \pm 1.5 h (dots)

PT: LLCP | EA: ACT

15L (MARIA) | 145 kt C5

S: 3.4 m s⁻¹ (L) | H: 308°

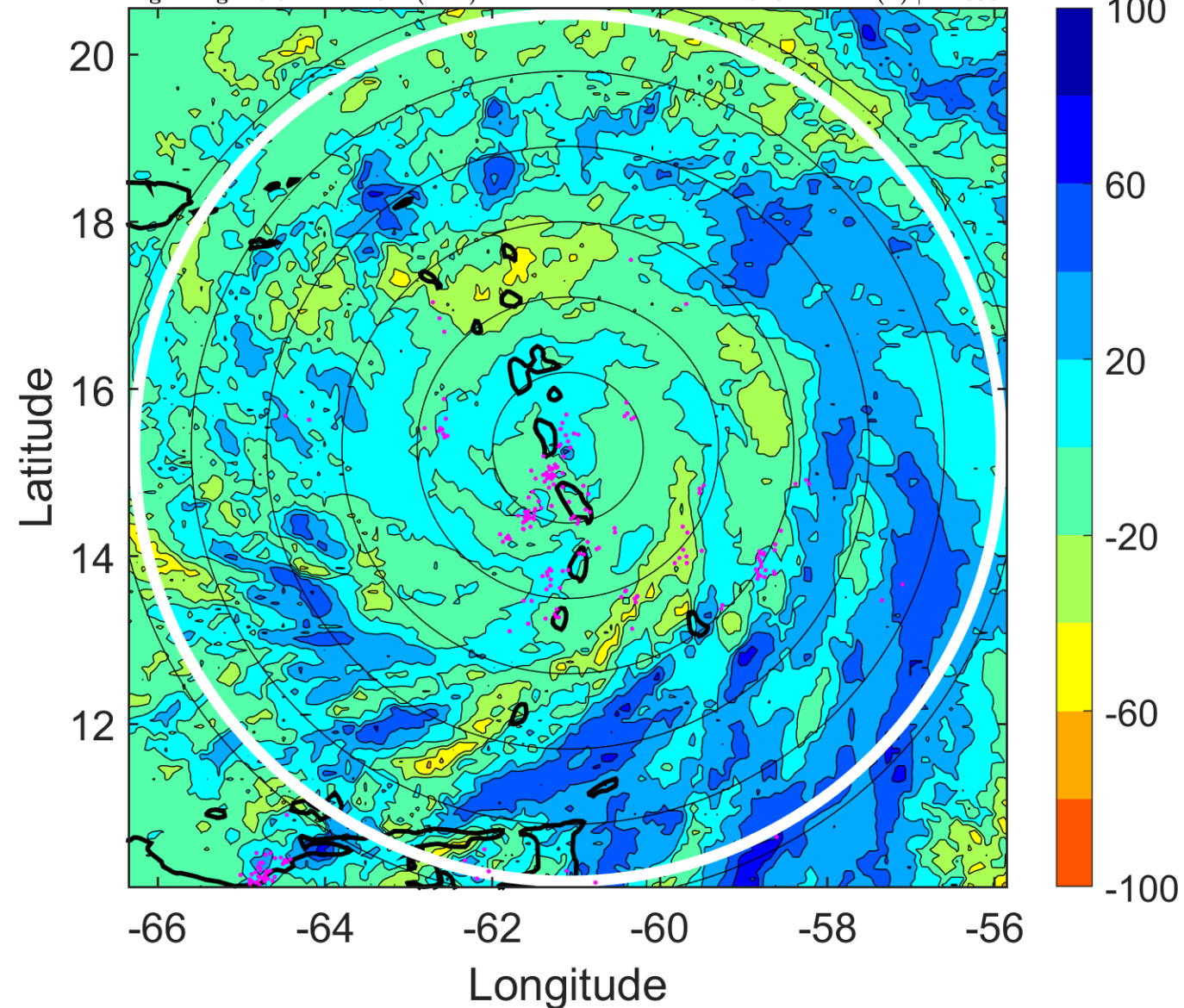

IR BT & Lightning

t: 2017091903 (22.9 LT)

Lightning: 22.9 LT \pm 1.5 h (dots)

PT: LLCP | EA: ACT

15L (MARIA) | 140 kt C5

S: 2.8 m s⁻¹ (L) | H: 320.5°

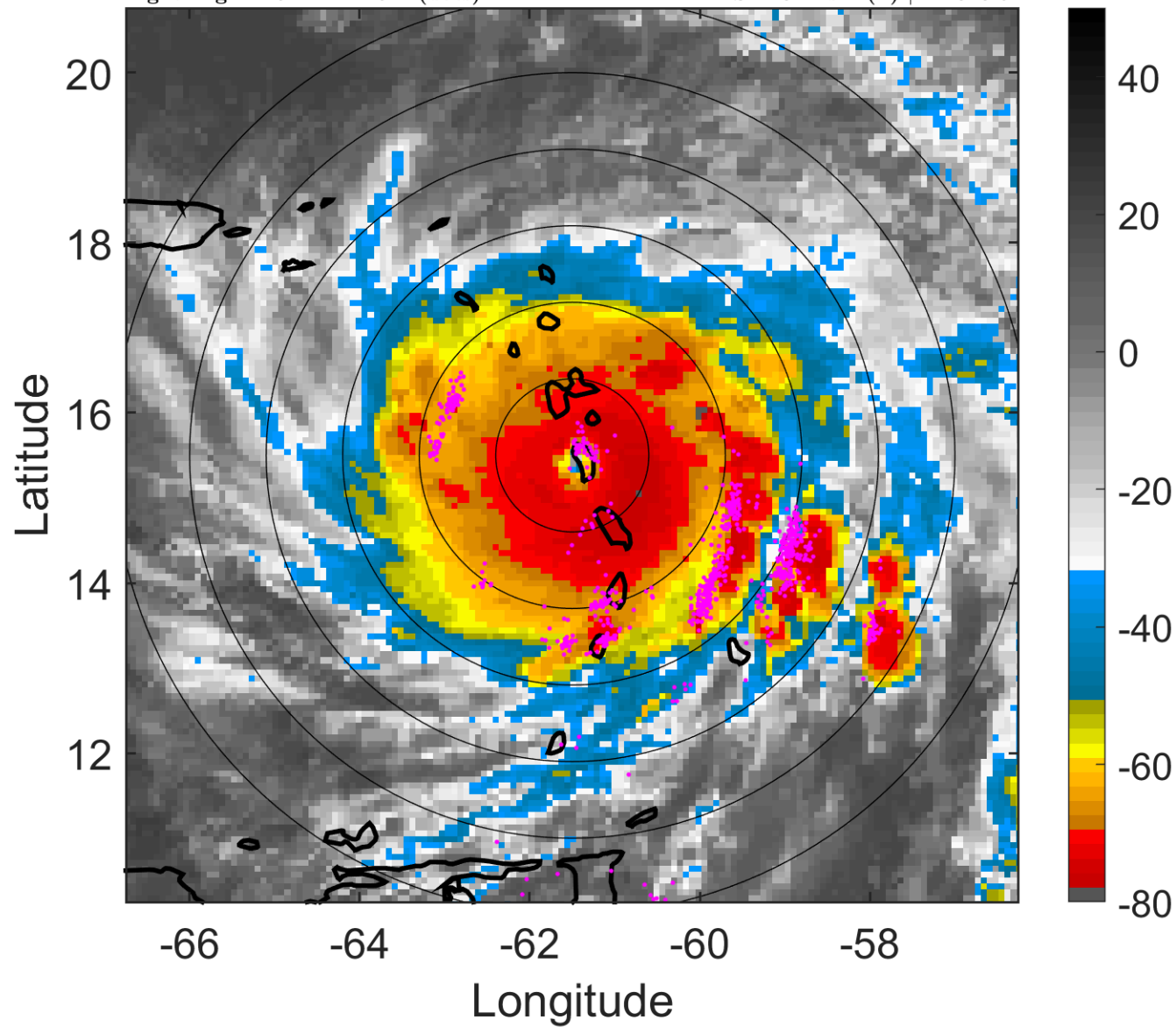

6-h IR BT Differences & Lightning

Δ t: 2017091903 (22.9 LT) - 2017091821 (17 LT)

Lightning: 22.9 LT \pm 1.5 h (dots)

PT: LLCP | EA: ACT

15L (MARIA) | 140 kt C5

S: 2.8 m s⁻¹ (L) | H: 320.5°

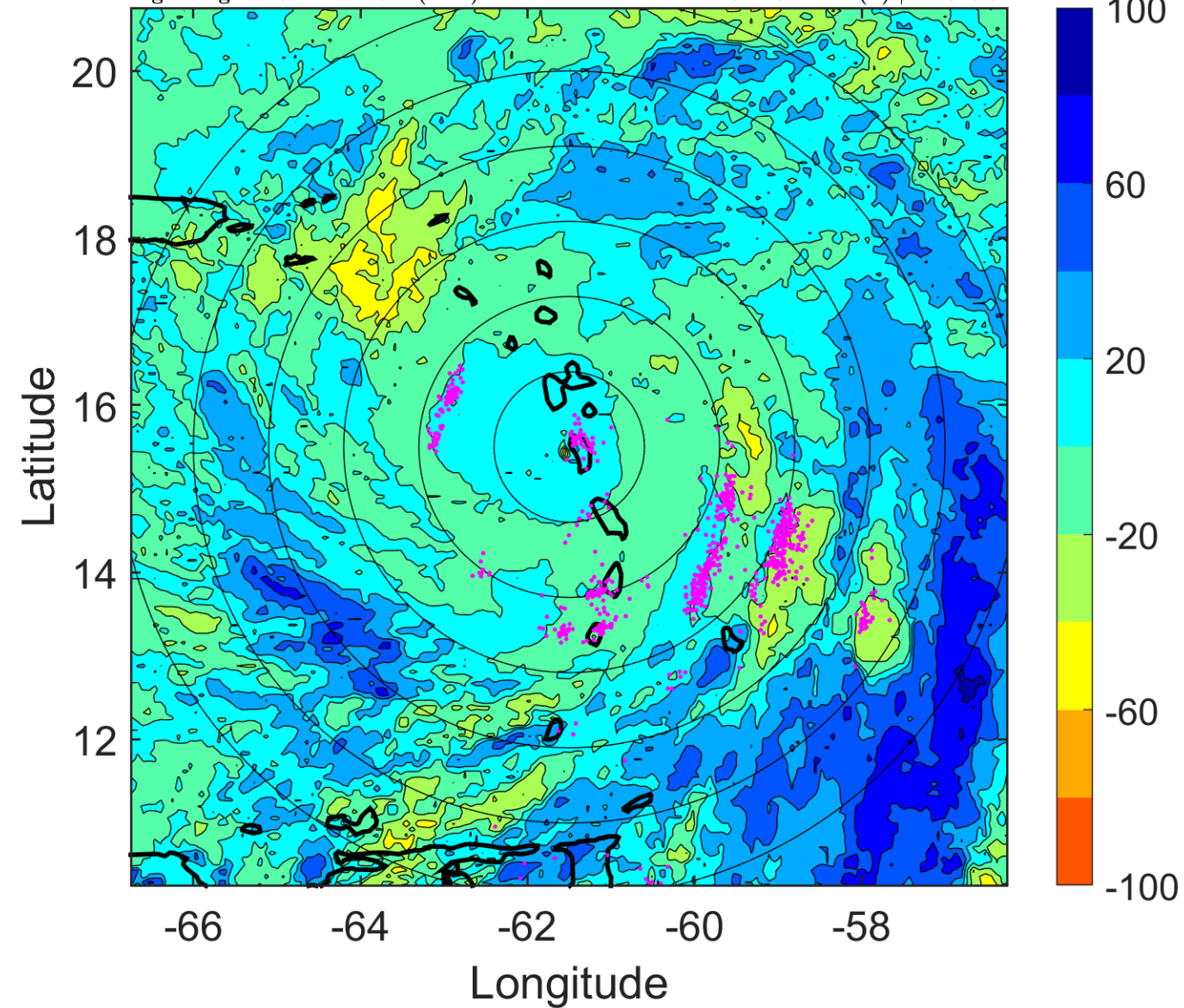

IR BT & Lightning

t: 2017091906 (1.9 LT)

Lightning: 1.9 LT \pm 1.5 h (dots)

PT: SLCP | EA: QUASI

15L (MARIA) | 135 kt C5

S: 2.2 m s⁻¹ (L) | H: 333°

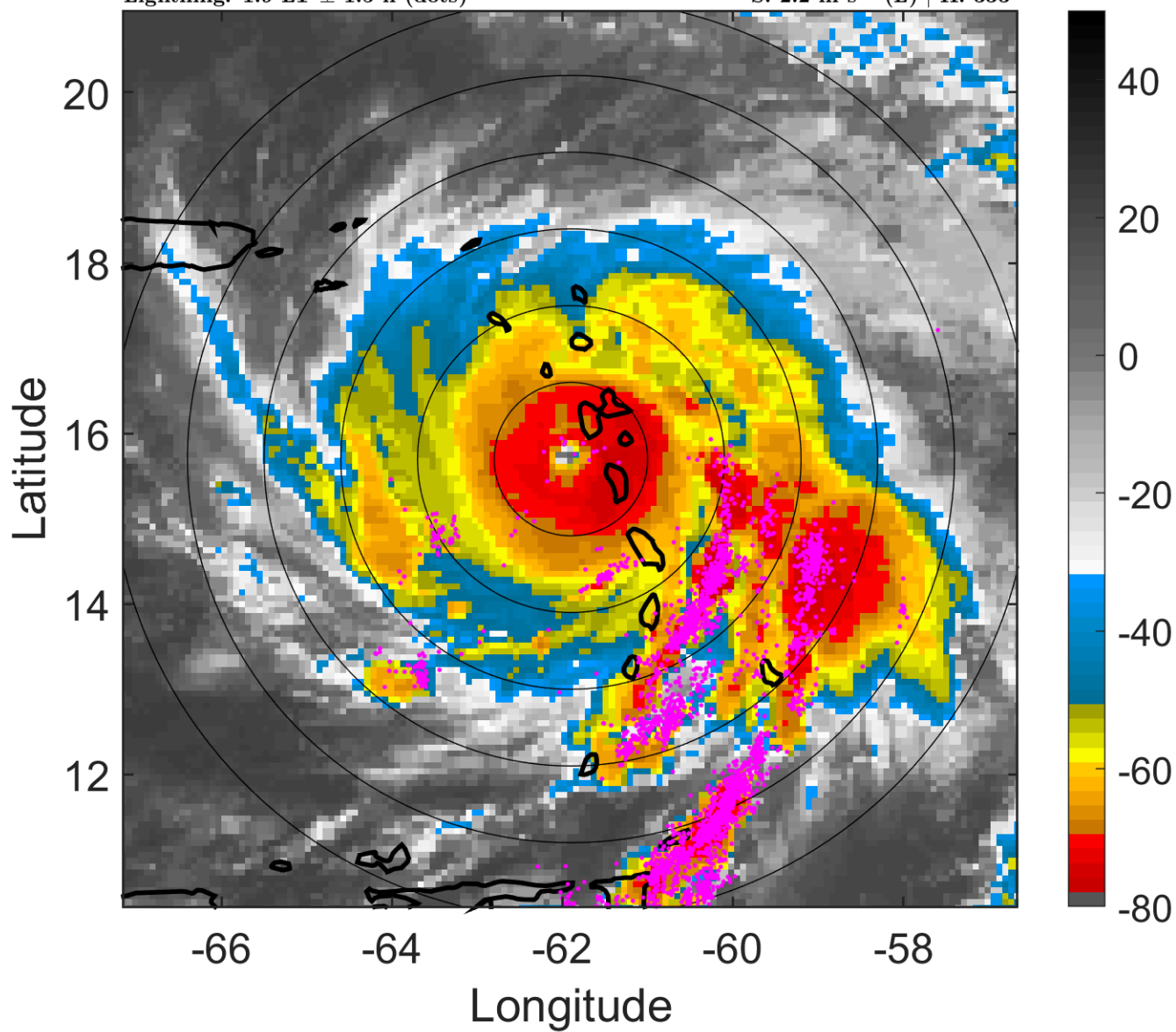

6-h IR BT Differences & Lightning

Δ t: 2017091906 (1.9 LT) - 2017091900 (19.9 LT)

Lightning: 1.9 LT \pm 1.5 h (dots)

PT: SLCP | EA: QUASI

15L (MARIA) | 135 kt C5

S: 2.2 m s⁻¹ (L) | H: 333°

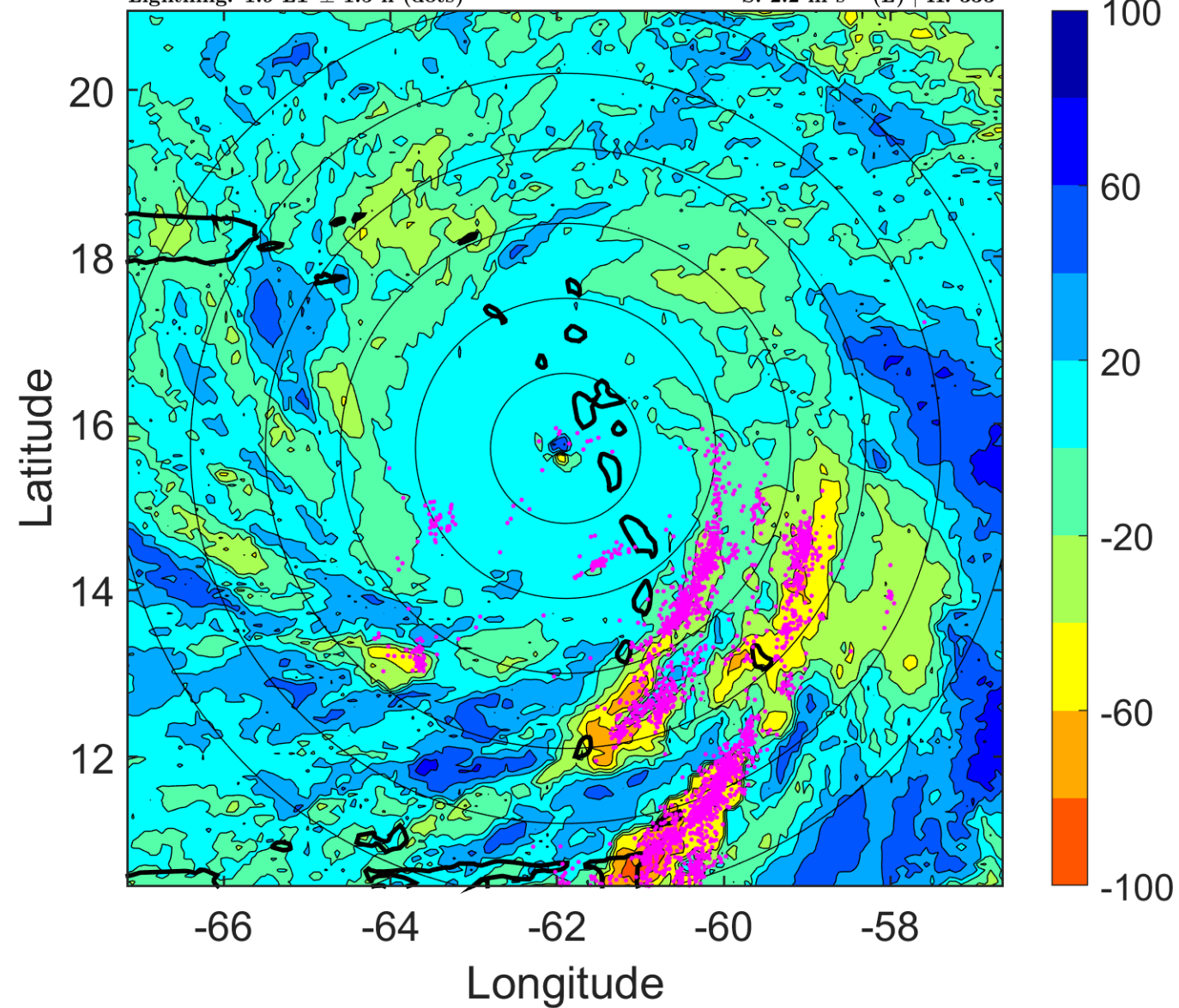

IR BT & Lightning

t: 2017091909 (4.8 LT)

Lightning: 4.8 LT \pm 1.5 h (dots)

PT: SLCP | EA: QUASI

15L (MARIA) | 137.5 kt C5

S: 2.5 m s⁻¹ (L) | H: 313.5°

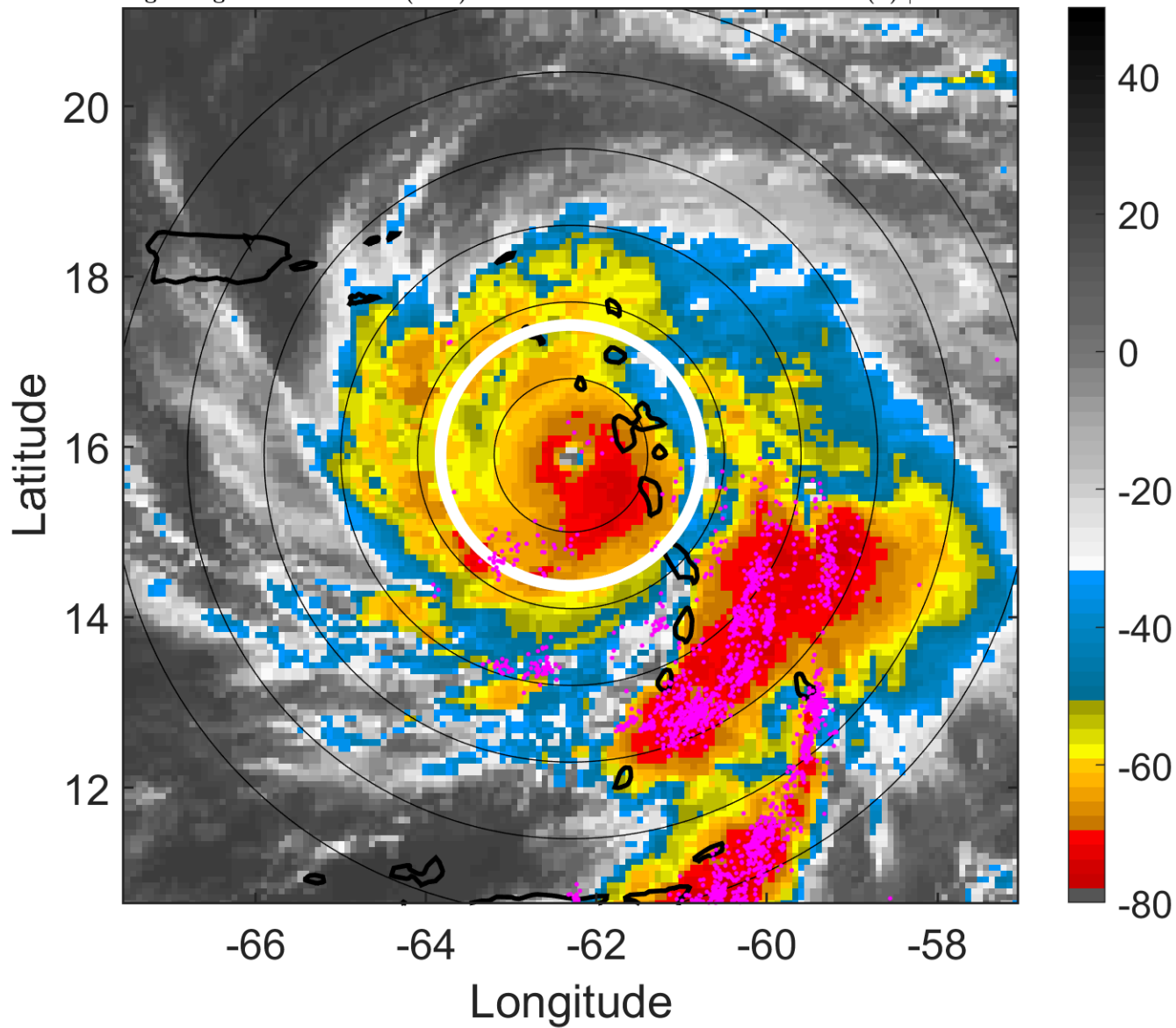

6-h IR BT Differences & Lightning

Δ t: 2017091909 (4.8 LT) - 2017091903 (22.9 LT)

Lightning: 4.8 LT \pm 1.5 h (dots)

PT: SLCP | EA: QUASI

15L (MARIA) | 137.5 kt C5

S: 2.5 m s⁻¹ (L) | H: 313.5°

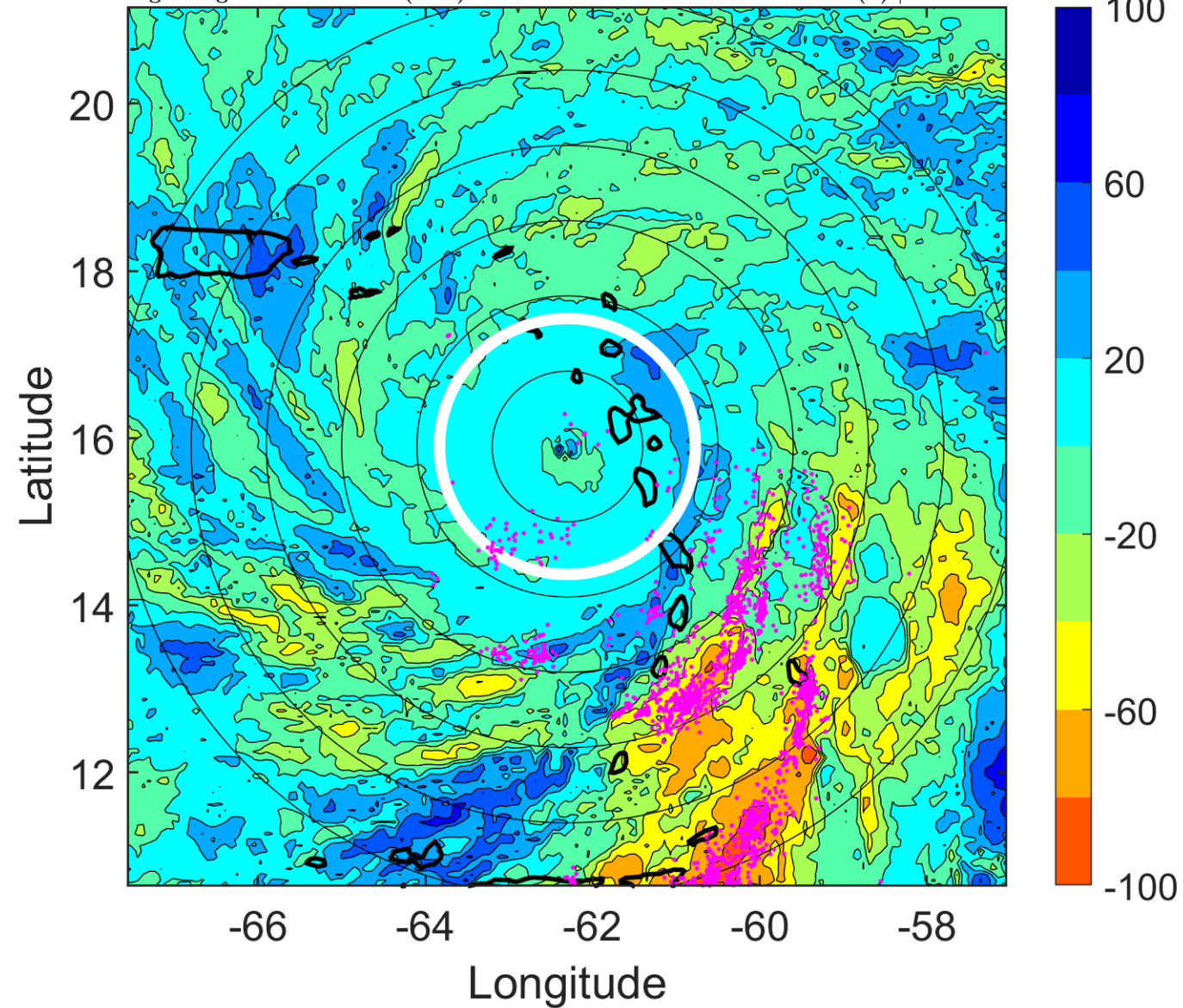

IR BT & Lightning

t: 2017091912 (7.8 LT)

Lightning: 7.8 LT \pm 1.5 h (dots)

PT: SLCP | EA: QUASI

15L (MARIA) | 140 kt C5

S: 2.8 m s⁻¹ (L) | H: 294°

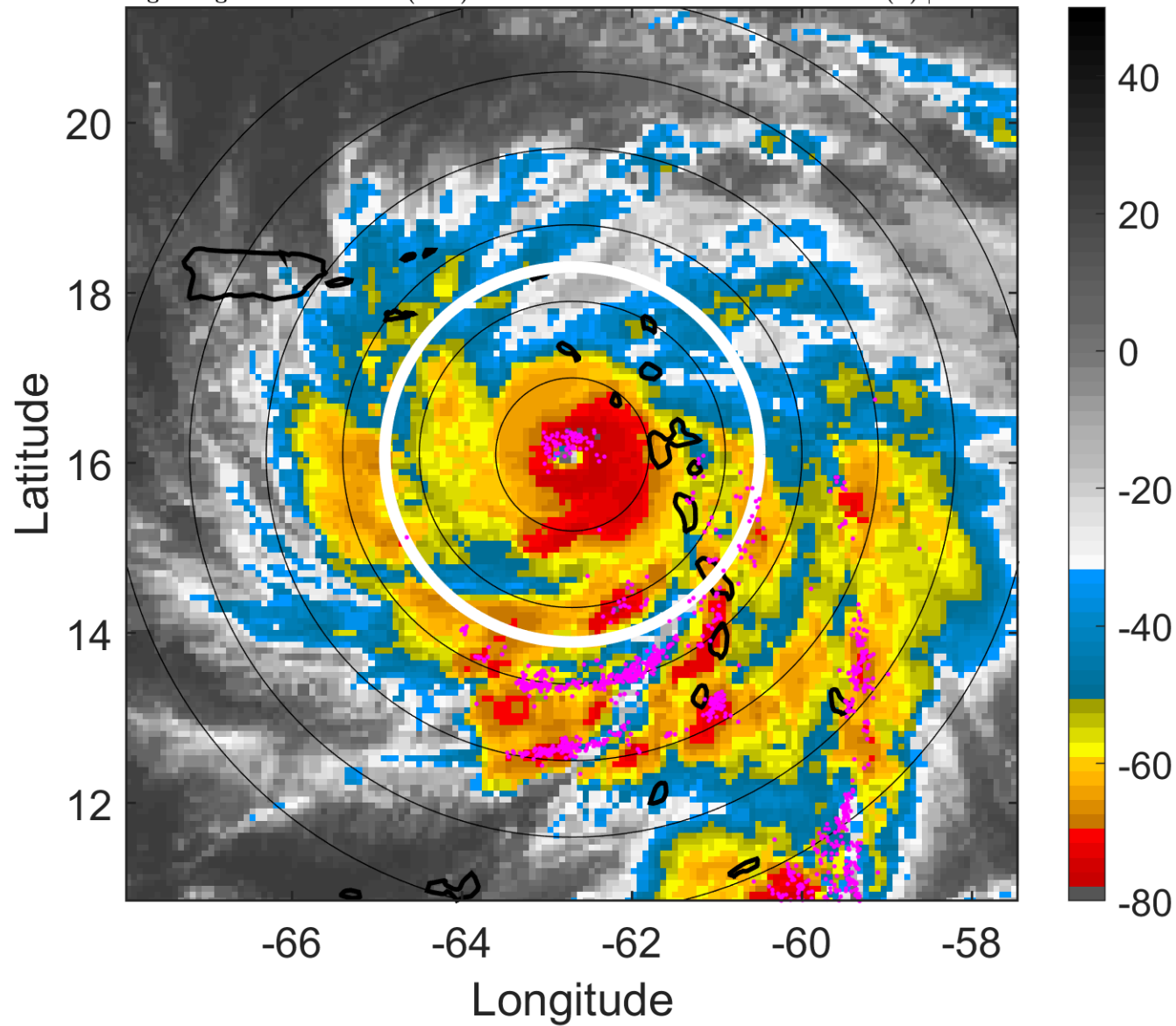

6-h IR BT Differences & Lightning

Δ t: 2017091912 (7.8 LT) - 2017091906 (1.9 LT)

Lightning: 7.8 LT \pm 1.5 h (dots)

PT: SLCP | EA: QUASI

15L (MARIA) | 140 kt C5

S: 2.8 m s⁻¹ (L) | H: 294°

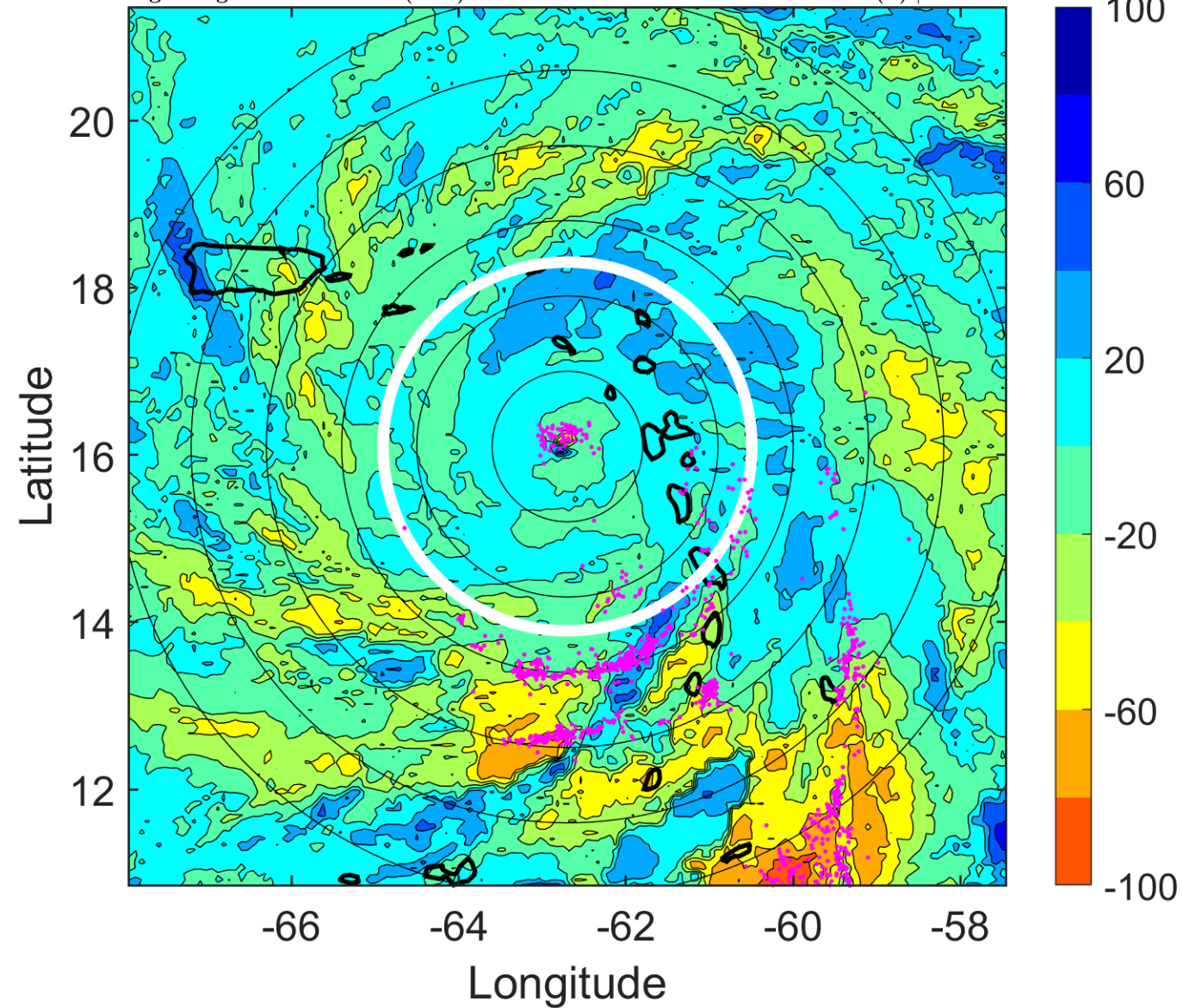

IR BT & Lightning

t: 2017091915 (10.8 LT)

Lightning: 10.8 LT \pm 1.5 h (dots)

PT: SLCP | EA: QUASI

15L (MARIA) | 142.5 kt C5

S: 2.6 m s⁻¹ (L) | H: 294.5°

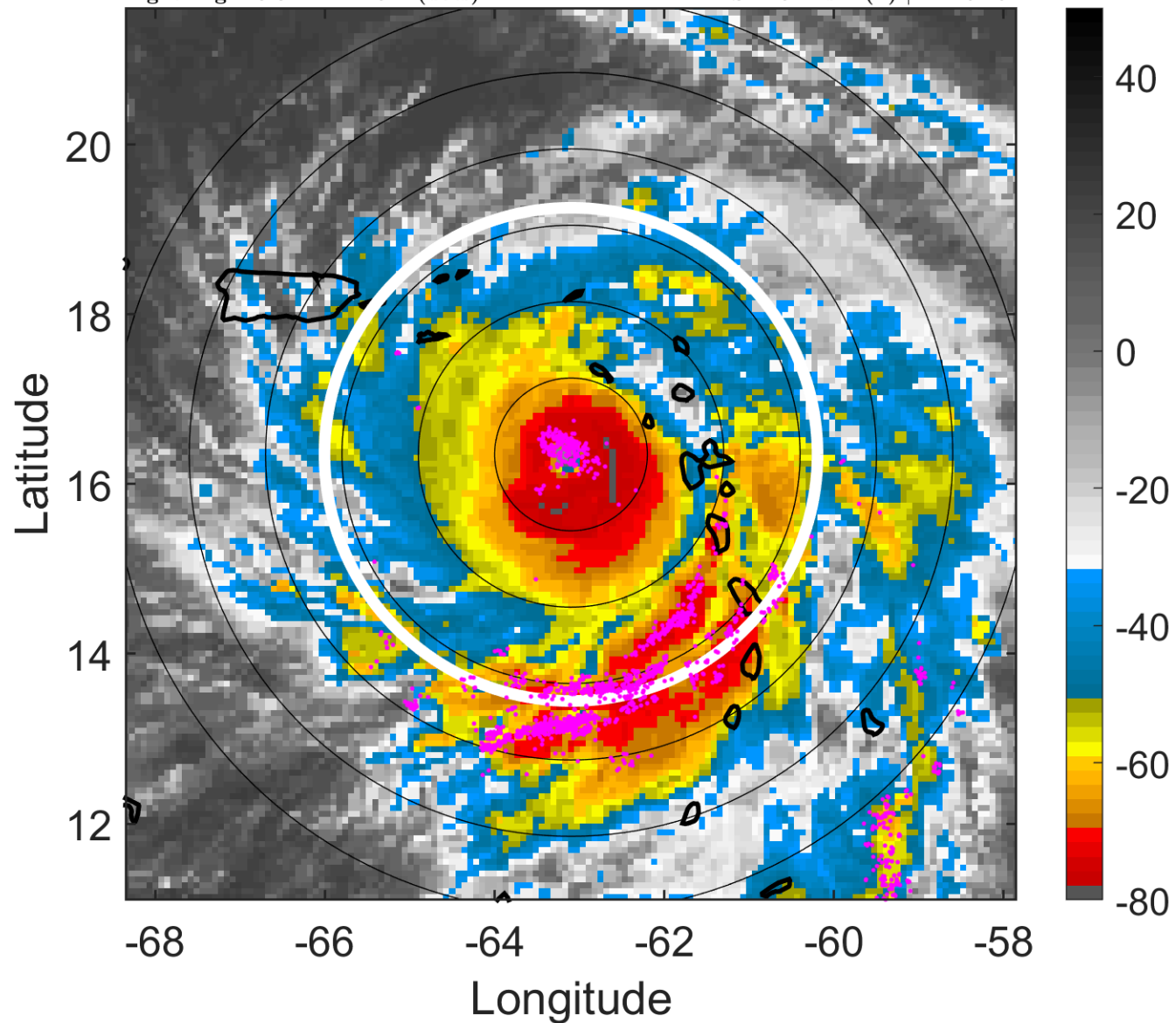

6-h IR BT Differences & Lightning

Δ t: 2017091915 (10.8 LT) - 2017091909 (4.8 LT)

Lightning: 10.8 LT \pm 1.5 h (dots)

PT: SLCP | EA: QUASI

15L (MARIA) | 142.5 kt C5

S: 2.6 m s⁻¹ (L) | H: 294.5°

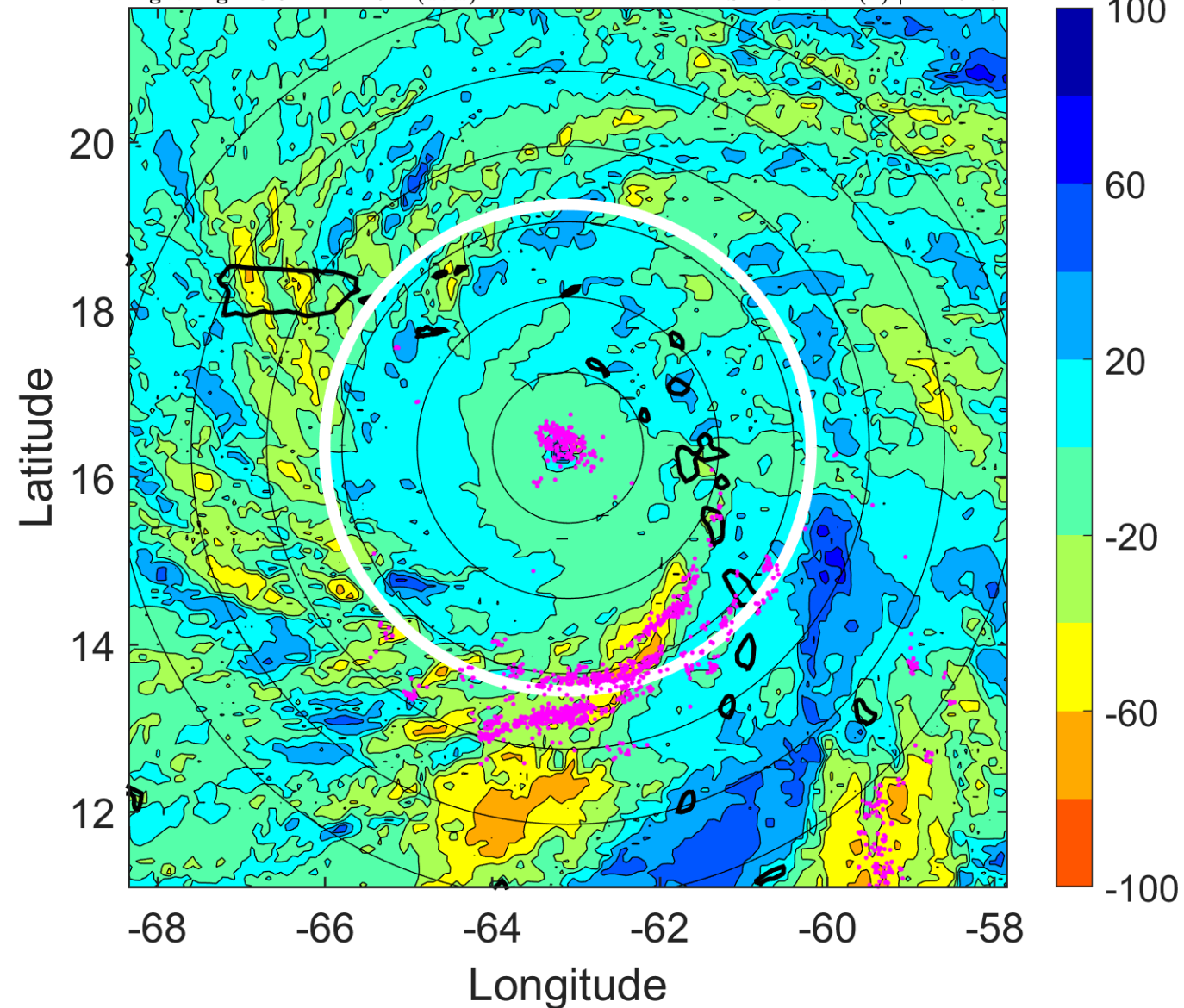

IR BT & Lightning

t: 2017091918 (13.8 LT)

Lightning: 13.8 LT \pm 1.5 h (dots)

PT: SLCP | EA: QUASI

15L (MARIA) | 145 kt C5

S: 2.4 m s⁻¹ (L) | H: 295°

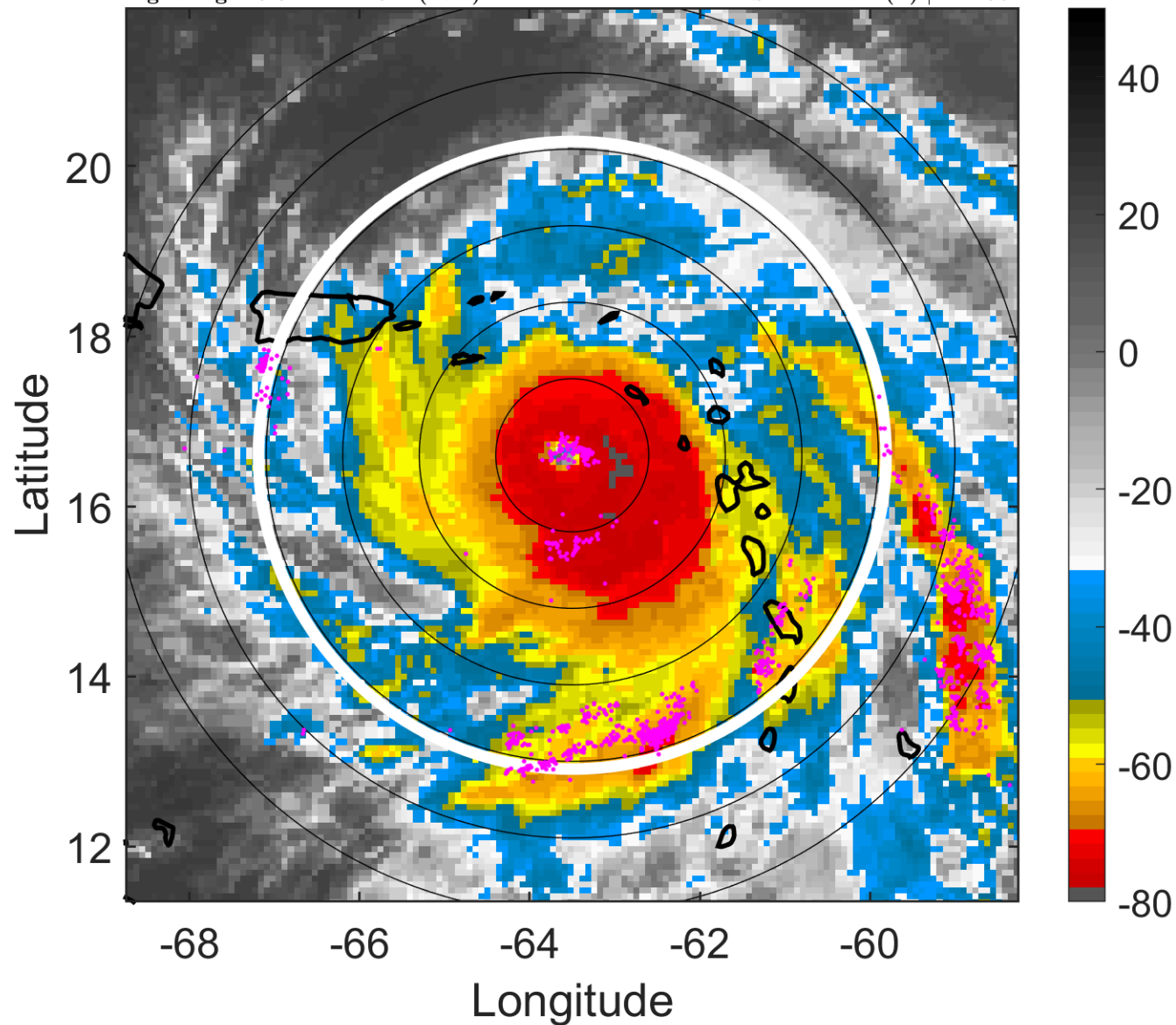

6-h IR BT Differences & Lightning

Δ t: 2017091918 (13.8 LT) - 2017091912 (7.8 LT)

Lightning: 13.8 LT \pm 1.5 h (dots)

PT: SLCP | EA: QUASI

15L (MARIA) | 145 kt C5

S: 2.4 m s⁻¹ (L) | H: 295°

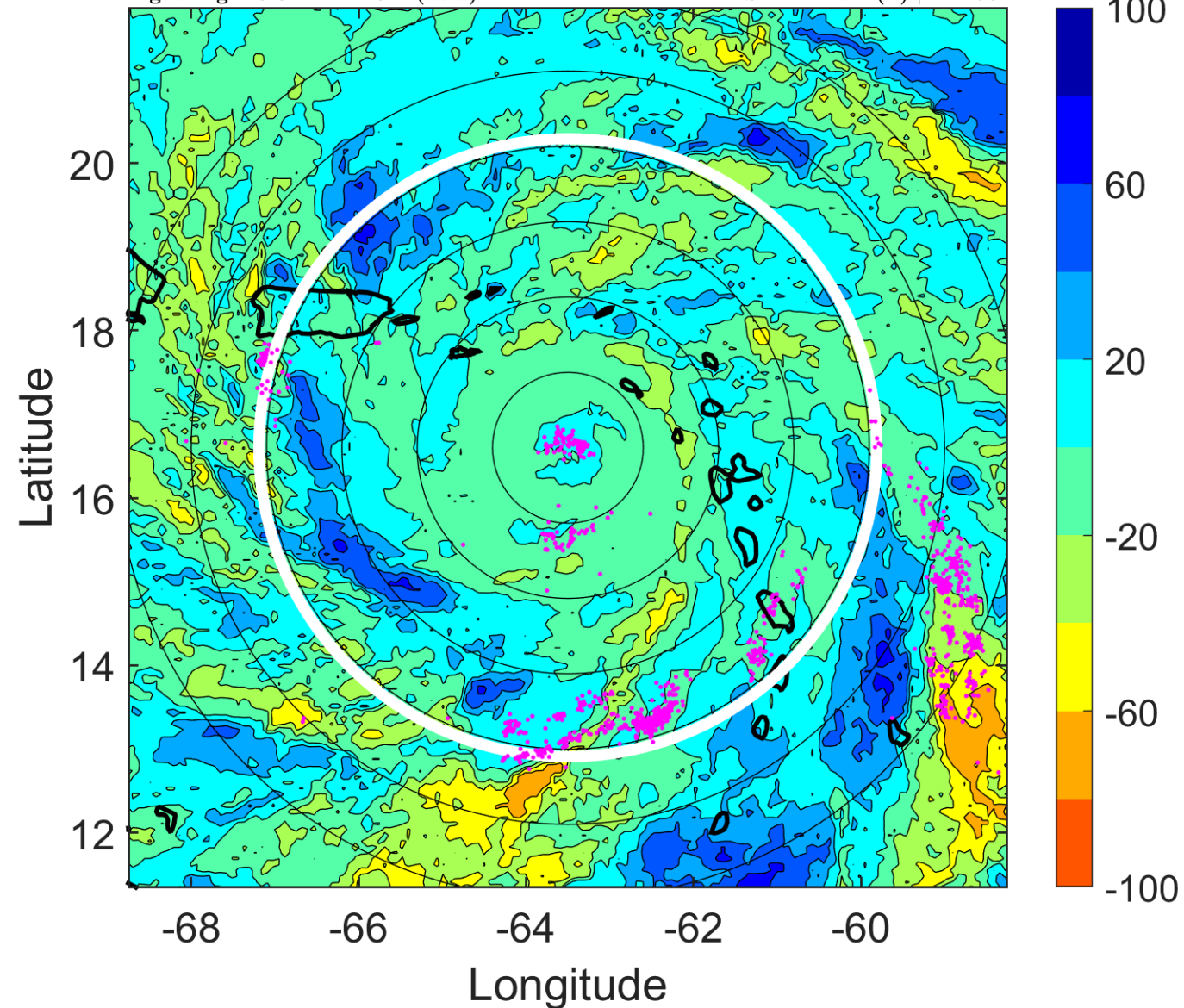

IR BT & Lightning

t: 2017091921 (16.7 LT)

Lightning: 16.7 LT \pm 1.5 h (dots)

PT: SLCP | EA: QUASI

15L (MARIA) | 147.5 kt C5

S: 2.3 m s⁻¹ (L) | H: 307.5°

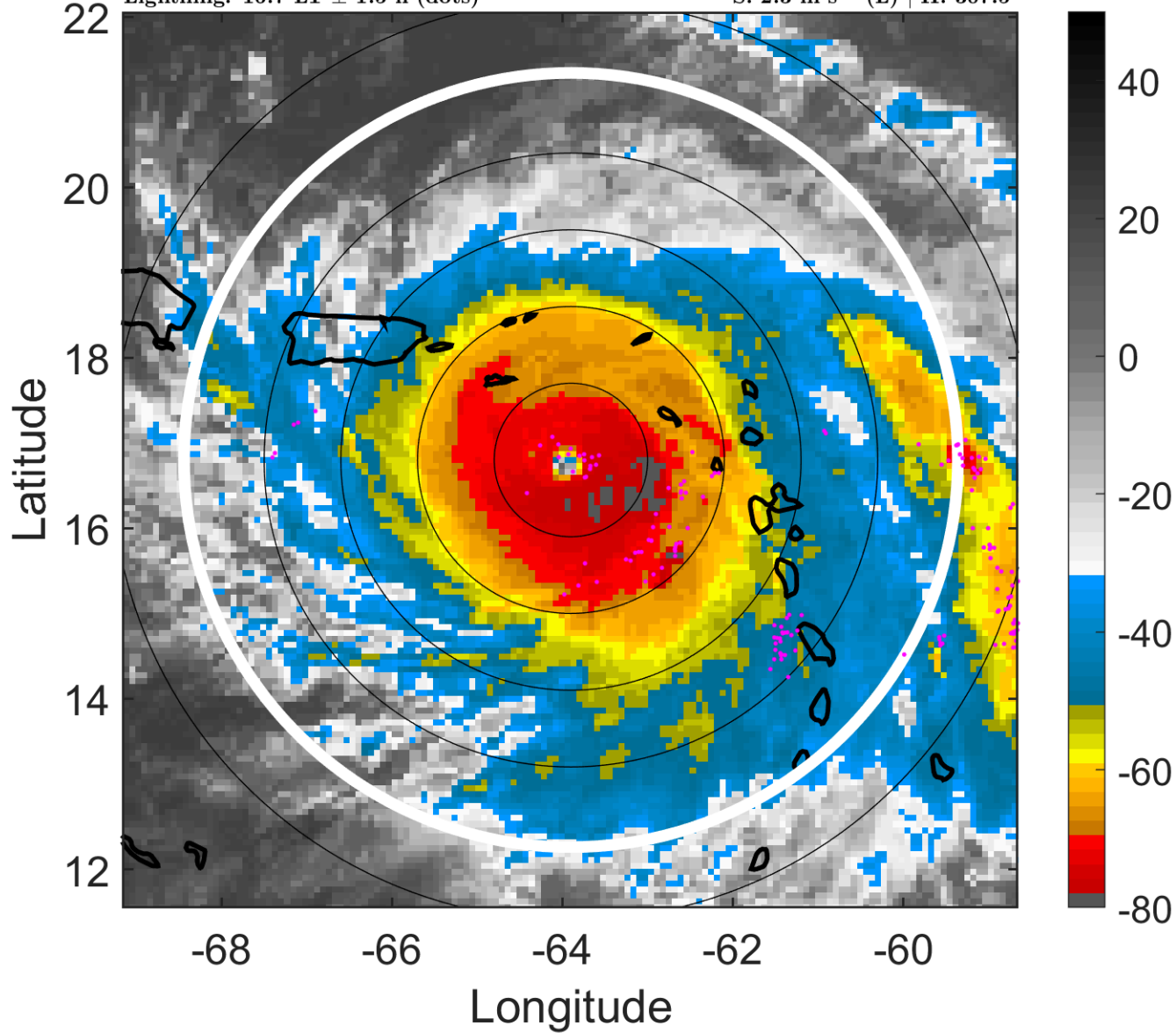

6-h IR BT Differences & Lightning

Δ t: 2017091921 (16.7 LT) - 2017091915 (10.8 LT)

Lightning: 16.7 LT \pm 1.5 h (dots)

PT: SLCP | EA: QUASI

15L (MARIA) | 147.5 kt C5

S: 2.3 m s⁻¹ (L) | H: 307.5°

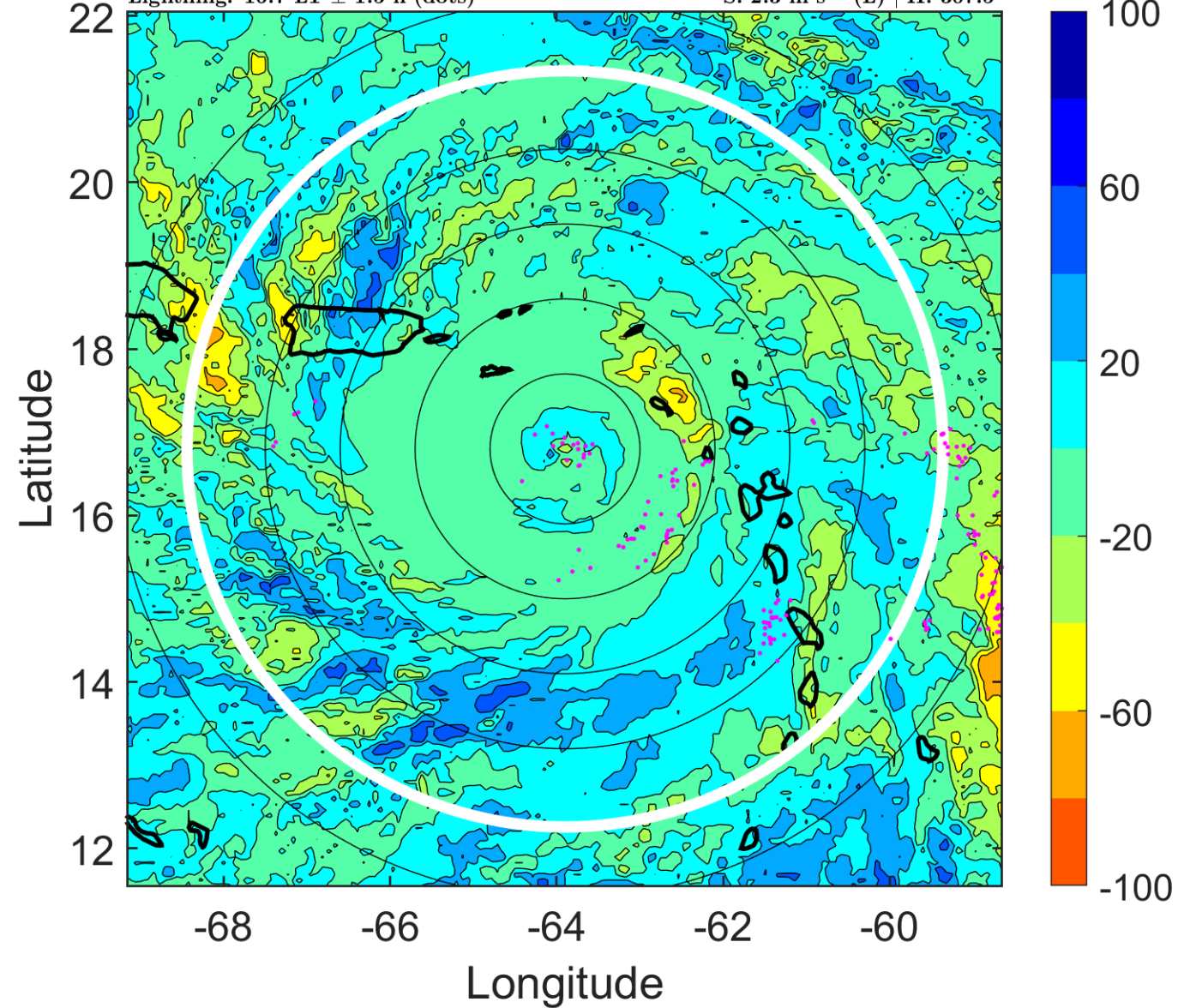

IR BT & Lightning

t: 2017092000 (19.7 LT)

Lightning: 19.7 LT \pm 1.5 h (dots)

PT: SLCP | EA: QUASI

15L (MARIA) | 150 kt C5

S: 2.1 m s⁻¹ (L) | H: 320°

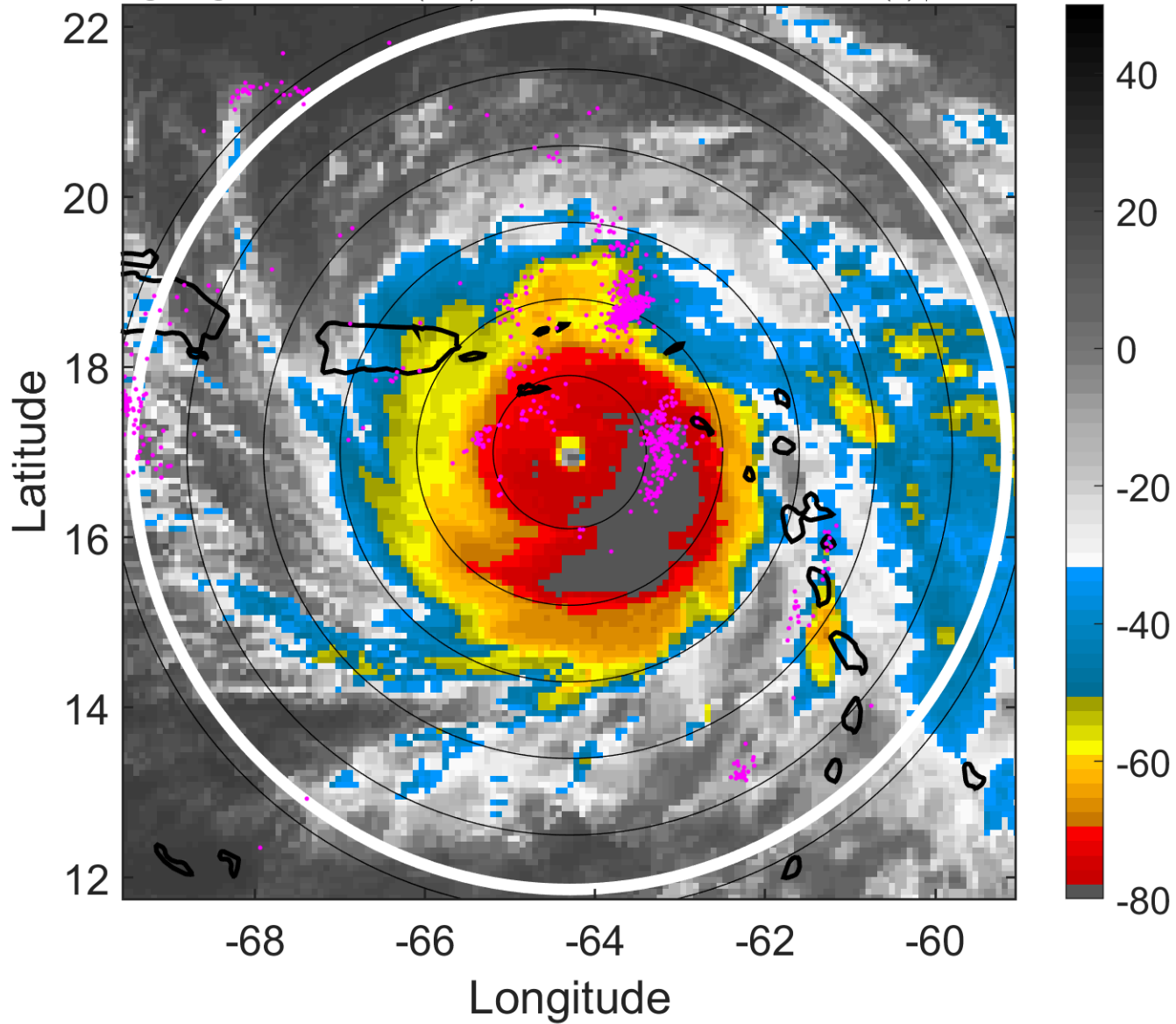

6-h IR BT Differences & Lightning

Δ t: 2017092000 (19.7 LT) - 2017091918 (13.8 LT)

Lightning: 19.7 LT \pm 1.5 h (dots)

PT: SLCP | EA: QUASI

15L (MARIA) | 150 kt C5

S: 2.1 m s⁻¹ (L) | H: 320°

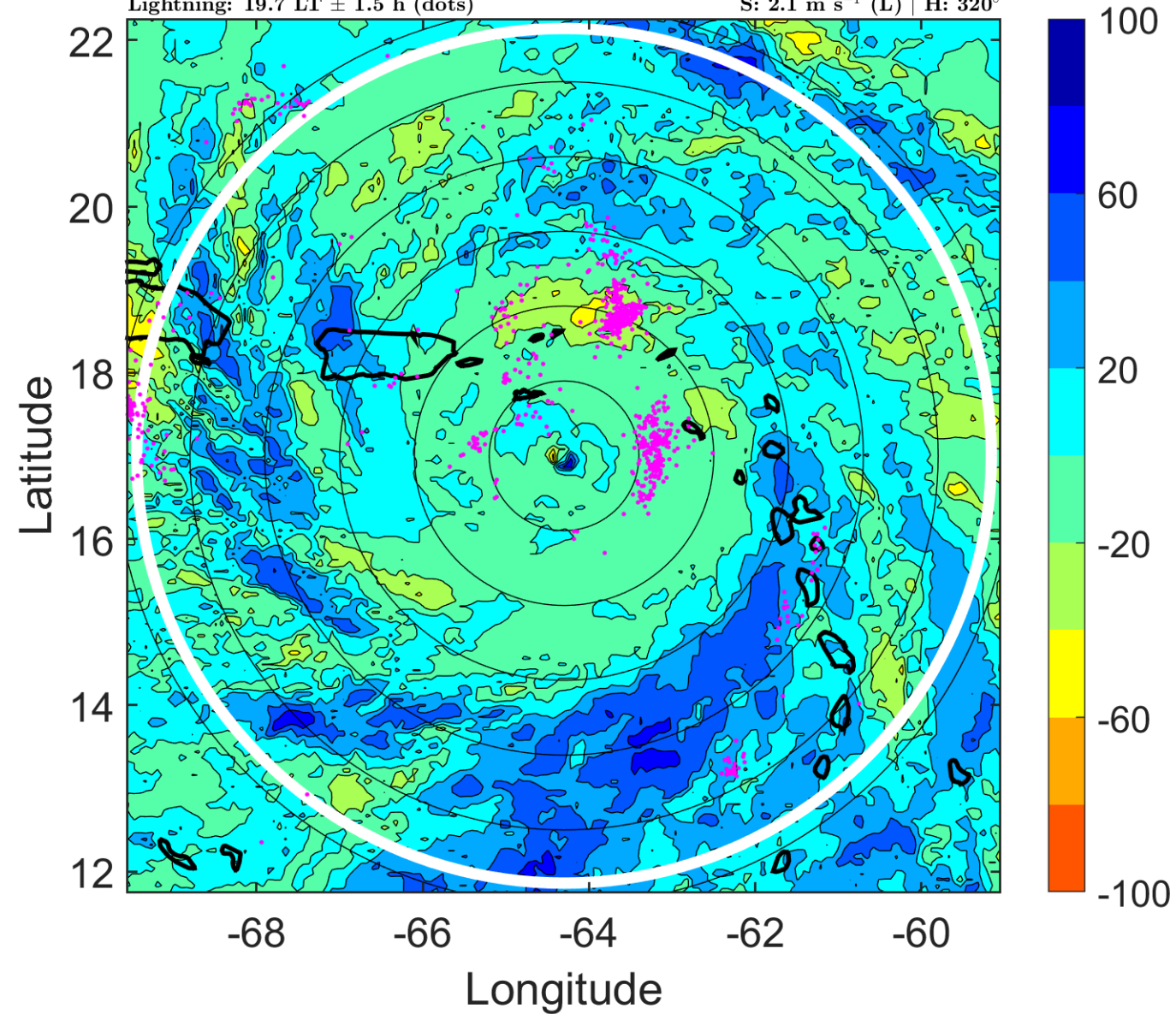

IR BT & Lightning

t: 2017092003 (22.7 LT)

Lightning: 22.7 LT \pm 1.5 h (dots)

PT: SLCP | EA: QUASI

15L (MARIA) | 145 kt C5

S: 3.1 m s⁻¹ (L) | H: 184°

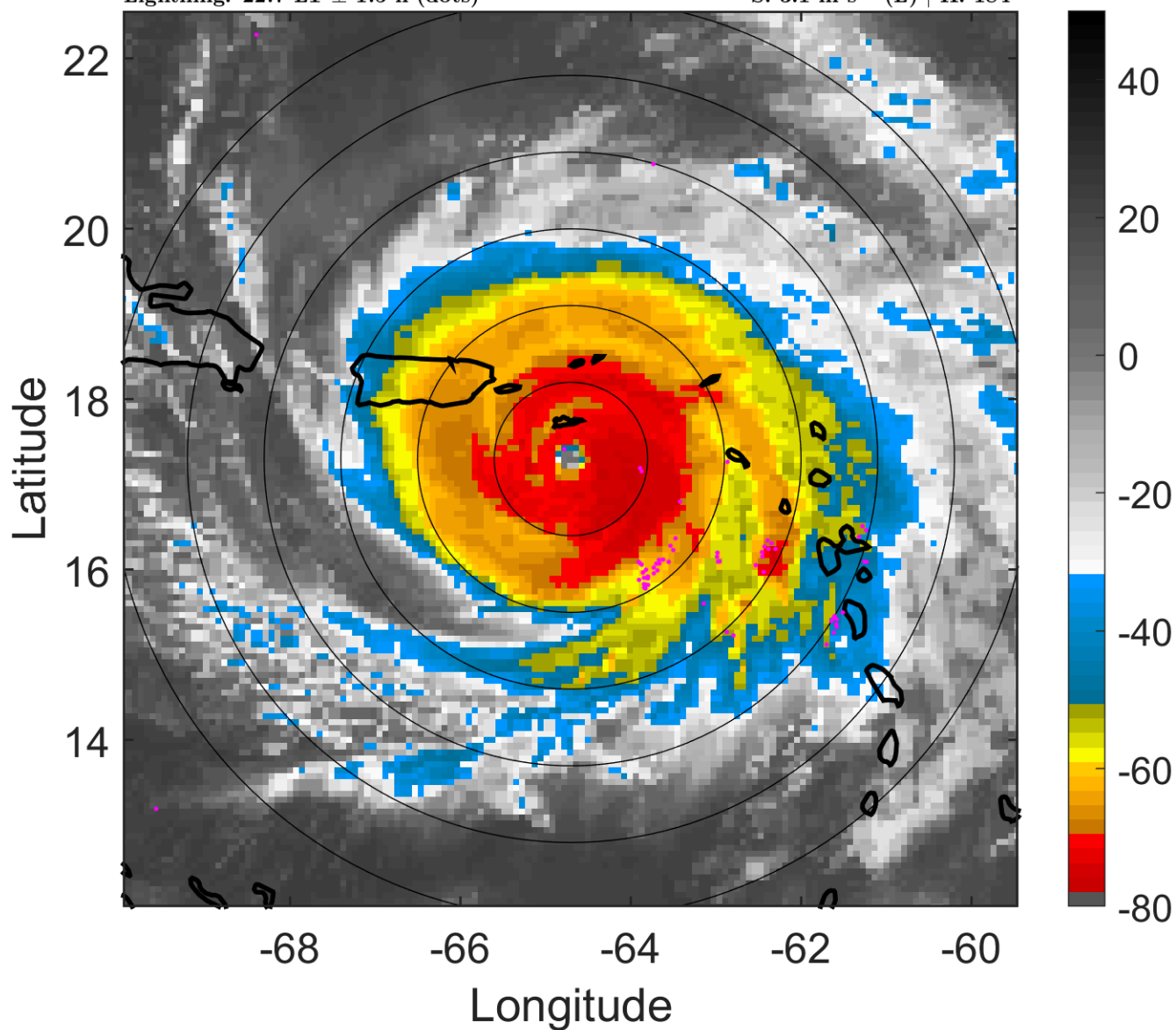

6-h IR BT Differences & Lightning

Δ t: 2017092003 (22.7 LT) - 2017091921 (16.7 LT)

Lightning: 22.7 LT \pm 1.5 h (dots)

PT: SLCP | EA: QUASI

15L (MARIA) | 145 kt C5

S: 3.1 m s⁻¹ (L) | H: 184°

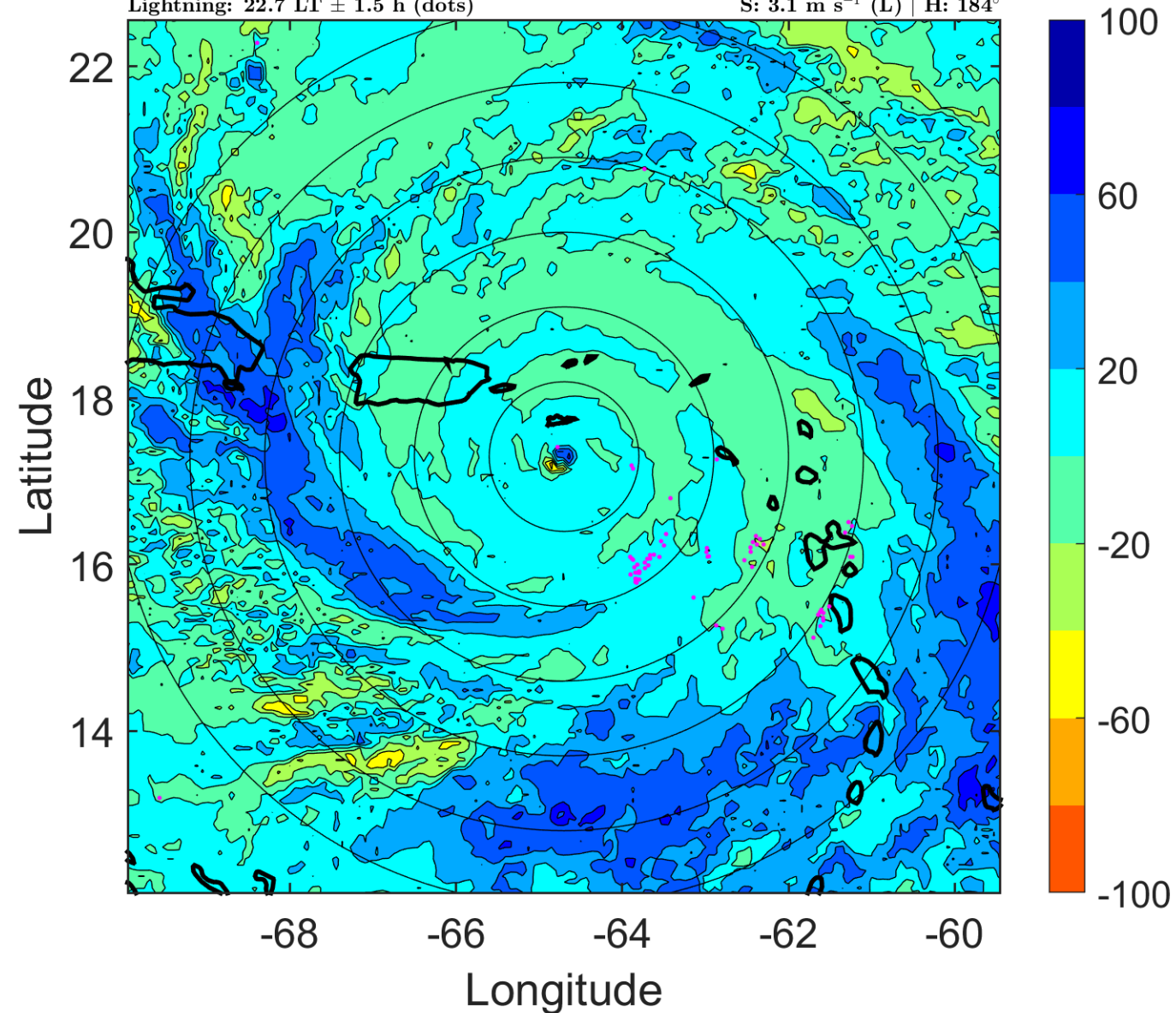

IR BT & Lightning

t: 2017092006 (1.7 LT)

Lightning: 1.7 LT \pm 1.5 h (dots)

PT: LLCP | EA: ACT

15L (MARIA) | 140 kt C5

S: 4.1 m s⁻¹ (L) | H: 48°

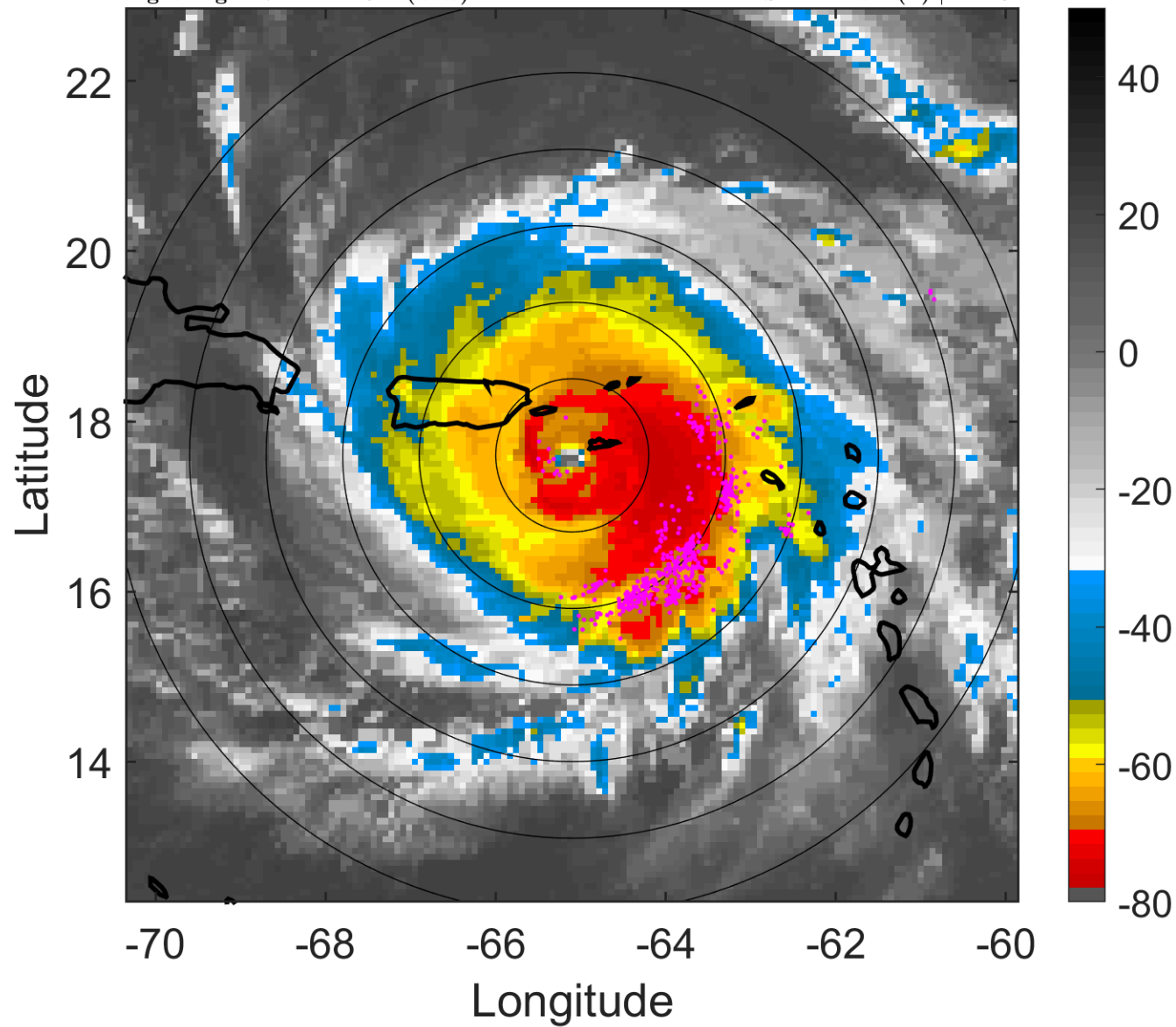

6-h IR BT Differences & Lightning

Δ t: 2017092006 (1.7 LT) - 2017092000 (19.7 LT)

Lightning: 1.7 LT \pm 1.5 h (dots)

PT: LLCP | EA: ACT

15L (MARIA) | 140 kt C5

S: 4.1 m s⁻¹ (L) | H: 48°

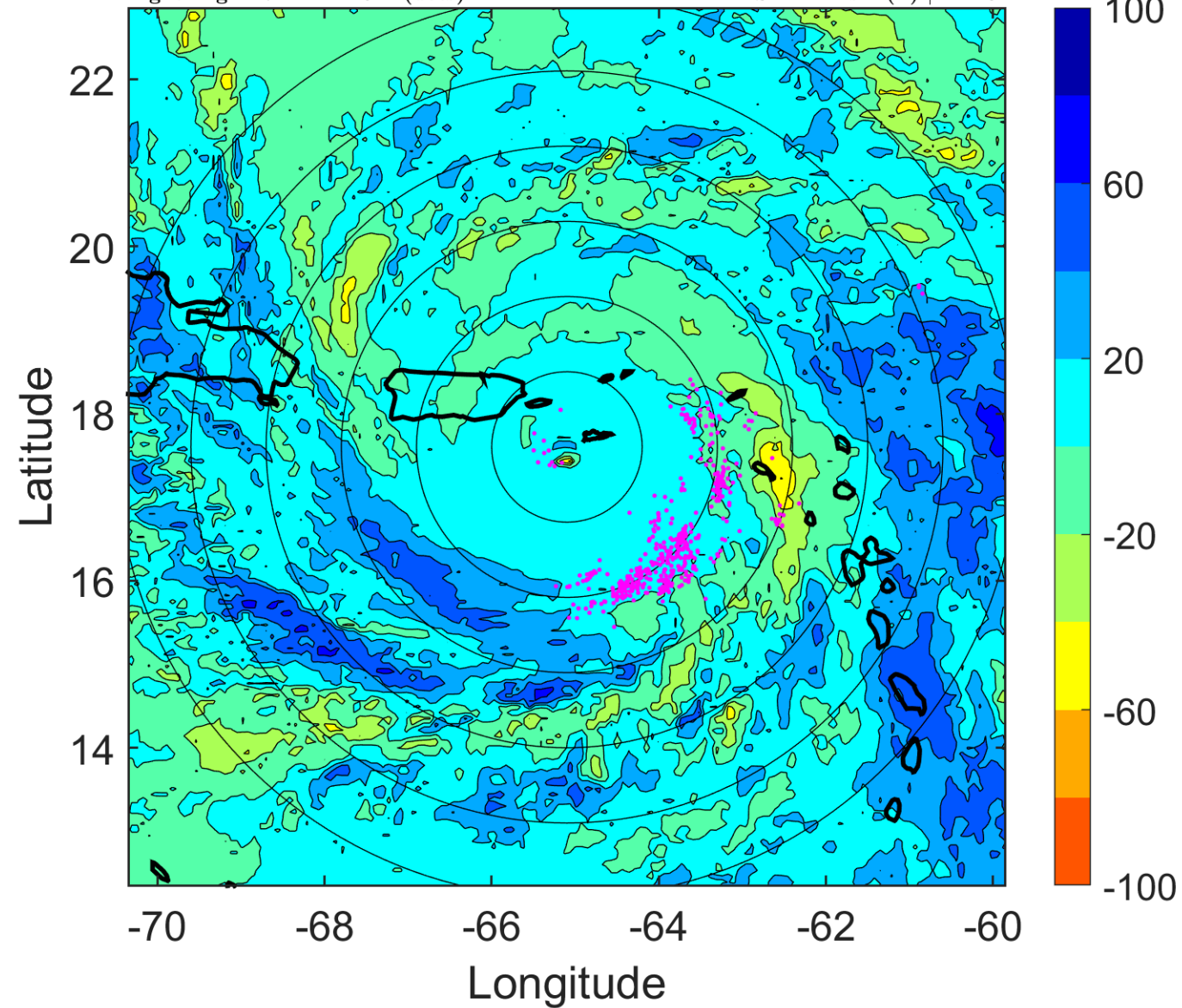

IR BT & Lightning

t: 2017092009 (4.6 LT)

Lightning: 4.6 LT \pm 1.5 h (dots)

PT: LLCP | EA: ACT

15L (MARIA) | 127.5 kt C4

S: 3.2 m s⁻¹ (L) | H: 31.5°

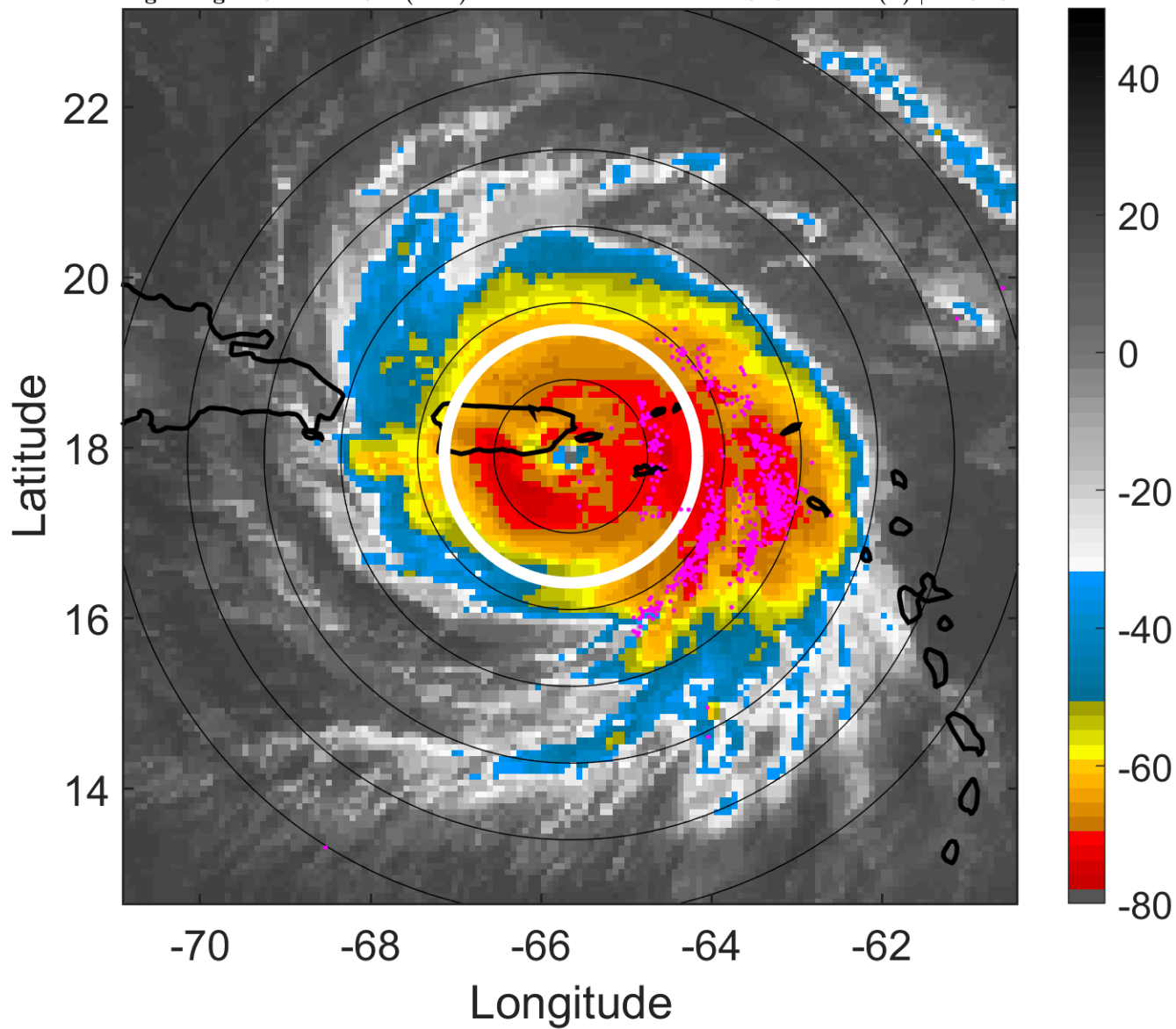

6-h IR BT Differences & Lightning

Δ t: 2017092009 (4.6 LT) - 2017092003 (22.7 LT)

Lightning: 4.6 LT \pm 1.5 h (dots)

PT: LLCP | EA: ACT

15L (MARIA) | 127.5 kt C4

S: 3.2 m s⁻¹ (L) | H: 31.5°

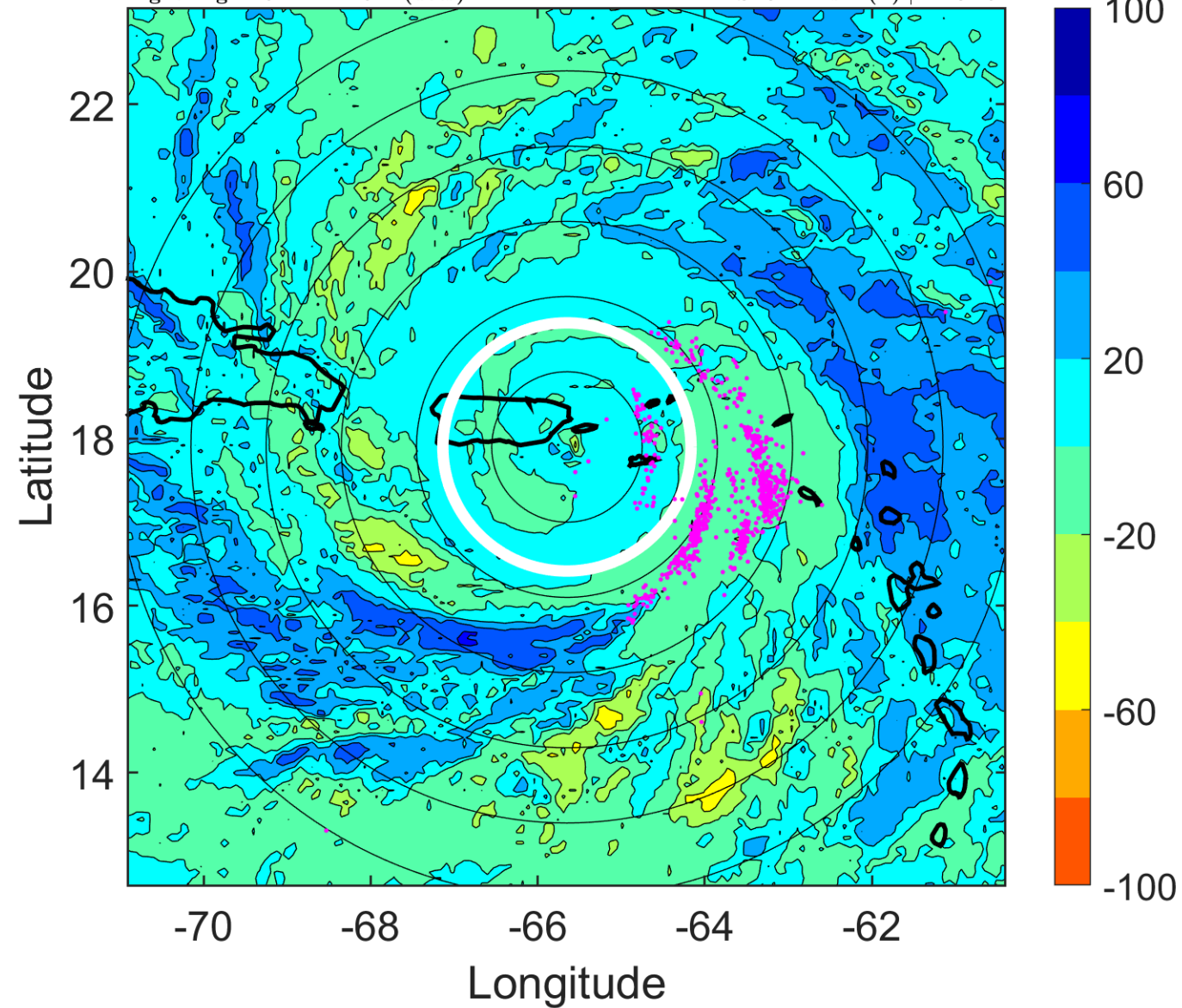

IR BT & Lightning

t: 2017092012 (7.6 LT)

Lightning: 7.6 LT \pm 1.5 h (dots)

PT: LLCP | EA: ACT

15L (MARIA) | 115 kt C4

S: 2.4 m s⁻¹ (L) | H: 15°

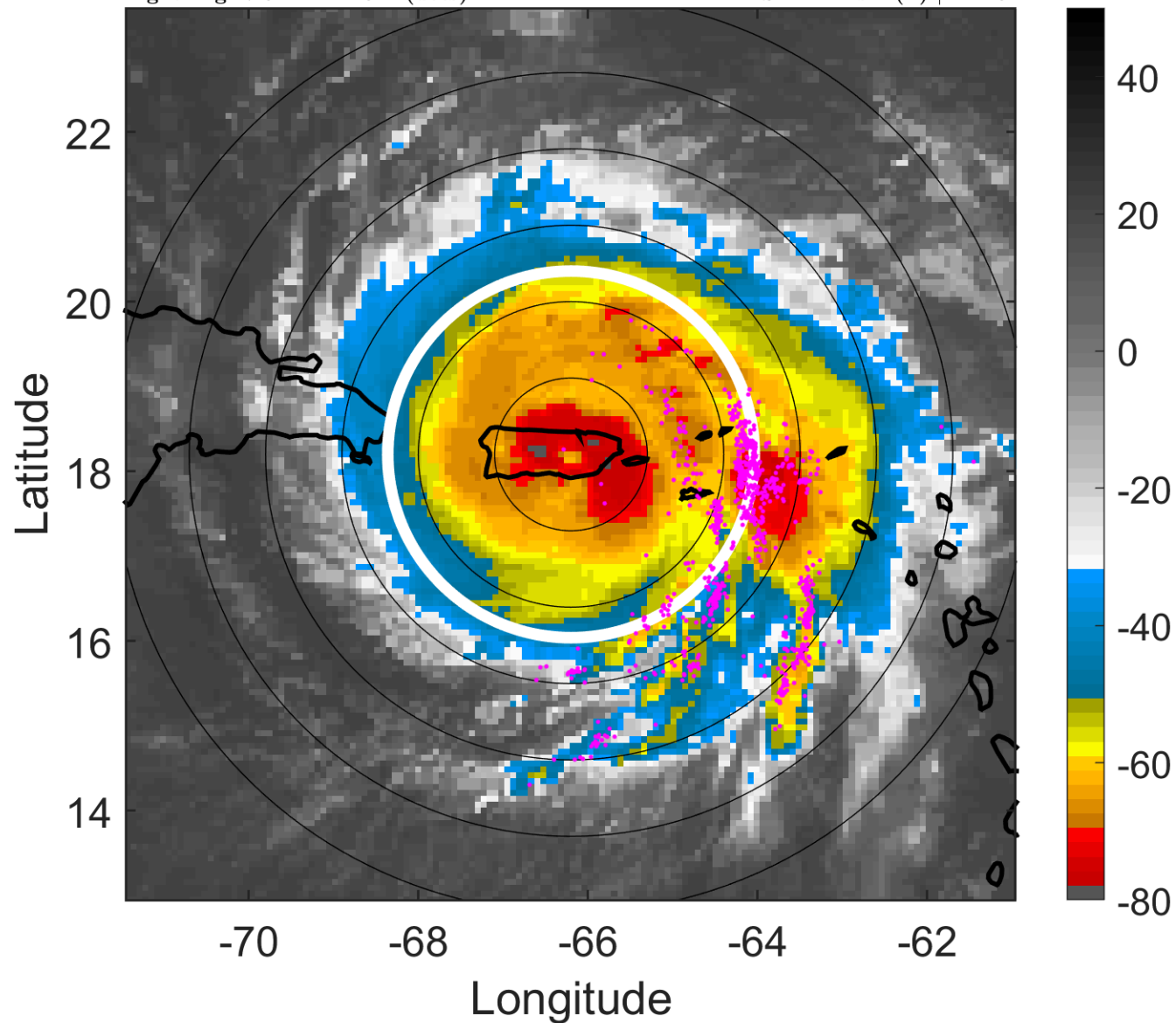

6-h IR BT Differences & Lightning

Δ t: 2017092012 (7.6 LT) - 2017092006 (1.7 LT)

Lightning: 7.6 LT \pm 1.5 h (dots)

PT: LLCP | EA: ACT

15L (MARIA) | 115 kt C4

S: 2.4 m s⁻¹ (L) | H: 15°

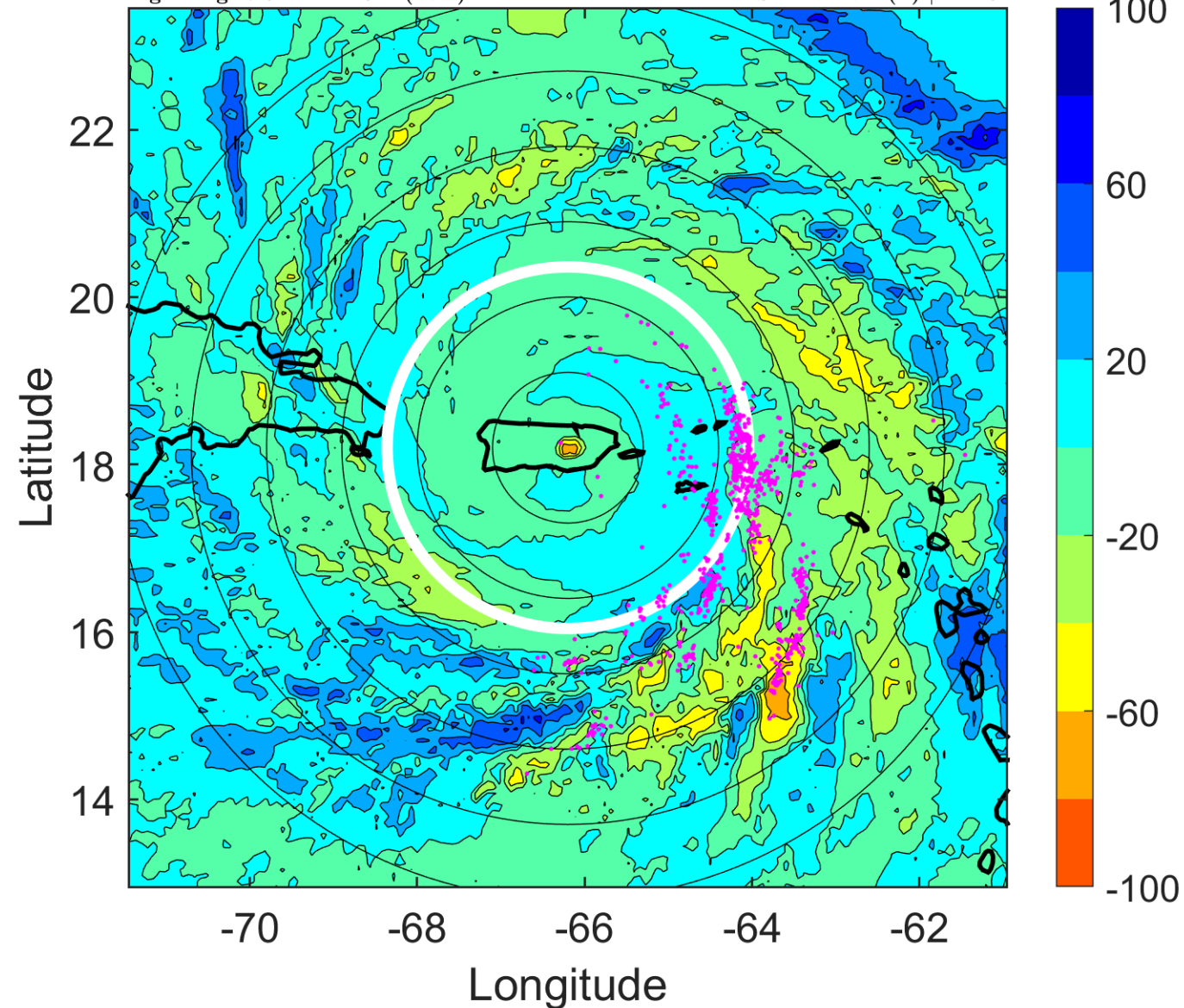

IR BT & Lightning

t: 2017092015 (10.6 LT)

Lightning: 10.6 LT \pm 1.5 h (dots)

PT: LLCP | EA: ACT

15L (MARIA) | 105 kt C3

S: 1.6 m s⁻¹ (L) | H: 139°

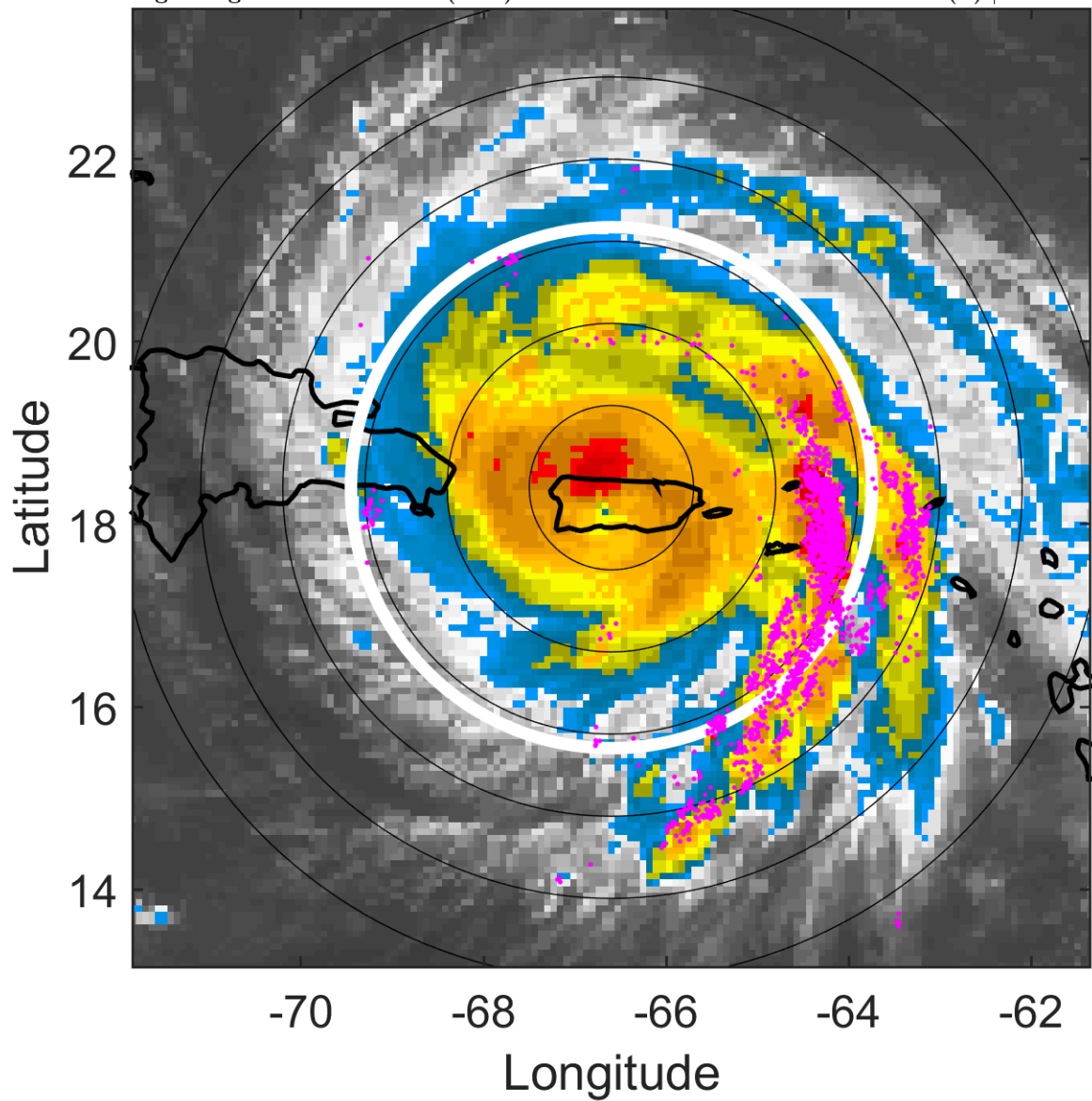

6-h IR BT Differences & Lightning

Δ t: 2017092015 (10.6 LT) - 2017092009 (4.6 LT)

Lightning: 10.6 LT \pm 1.5 h (dots)

PT: LLCP | EA: ACT

15L (MARIA) | 105 kt C3

S: 1.6 m s⁻¹ (L) | H: 139°

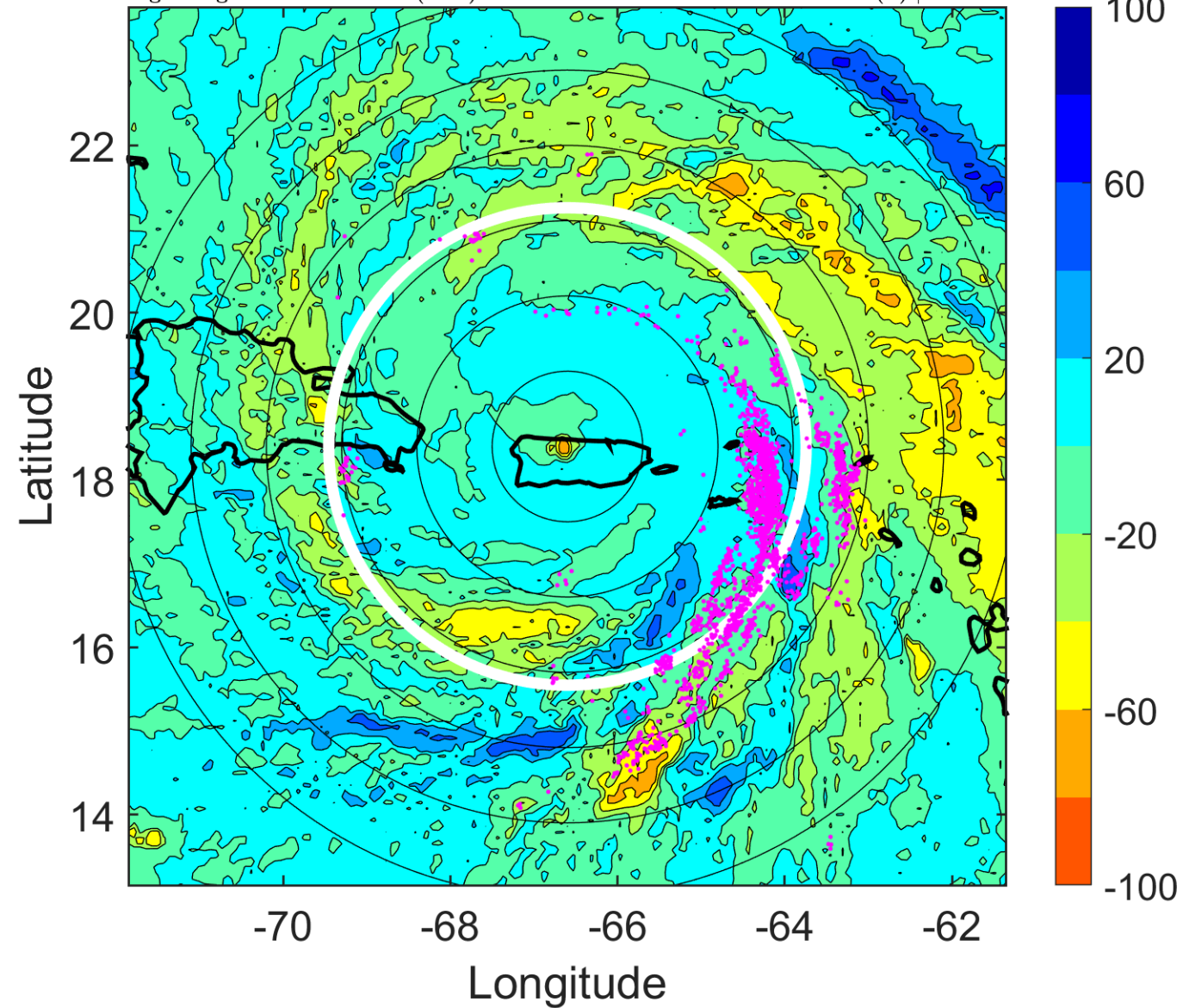

IR BT & Lightning

t: 2017092018 (13.5 LT)

Lightning: 13.5 LT \pm 1.5 h (dots)

PT: LLCP | EA: ACT

15L (MARIA) | 95 kt C2

S: 0.9 m s⁻¹ (L) | H: 263°

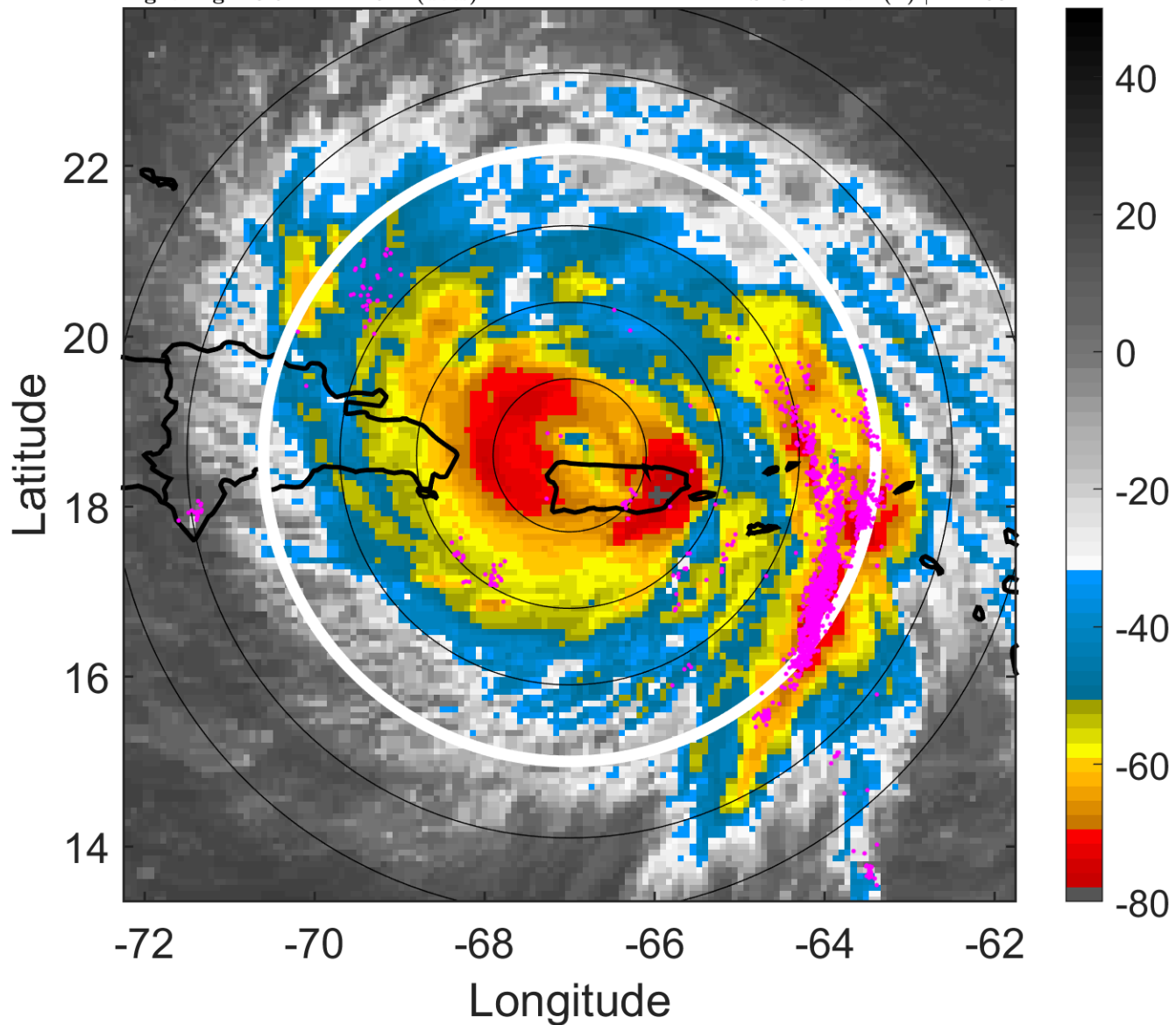

6-h IR BT Differences & Lightning

Δ t: 2017092018 (13.5 LT) - 2017092012 (7.6 LT)

Lightning: 13.5 LT \pm 1.5 h (dots)

PT: LLCP | EA: ACT

15L (MARIA) | 95 kt C2

S: 0.9 m s⁻¹ (L) | H: 263°

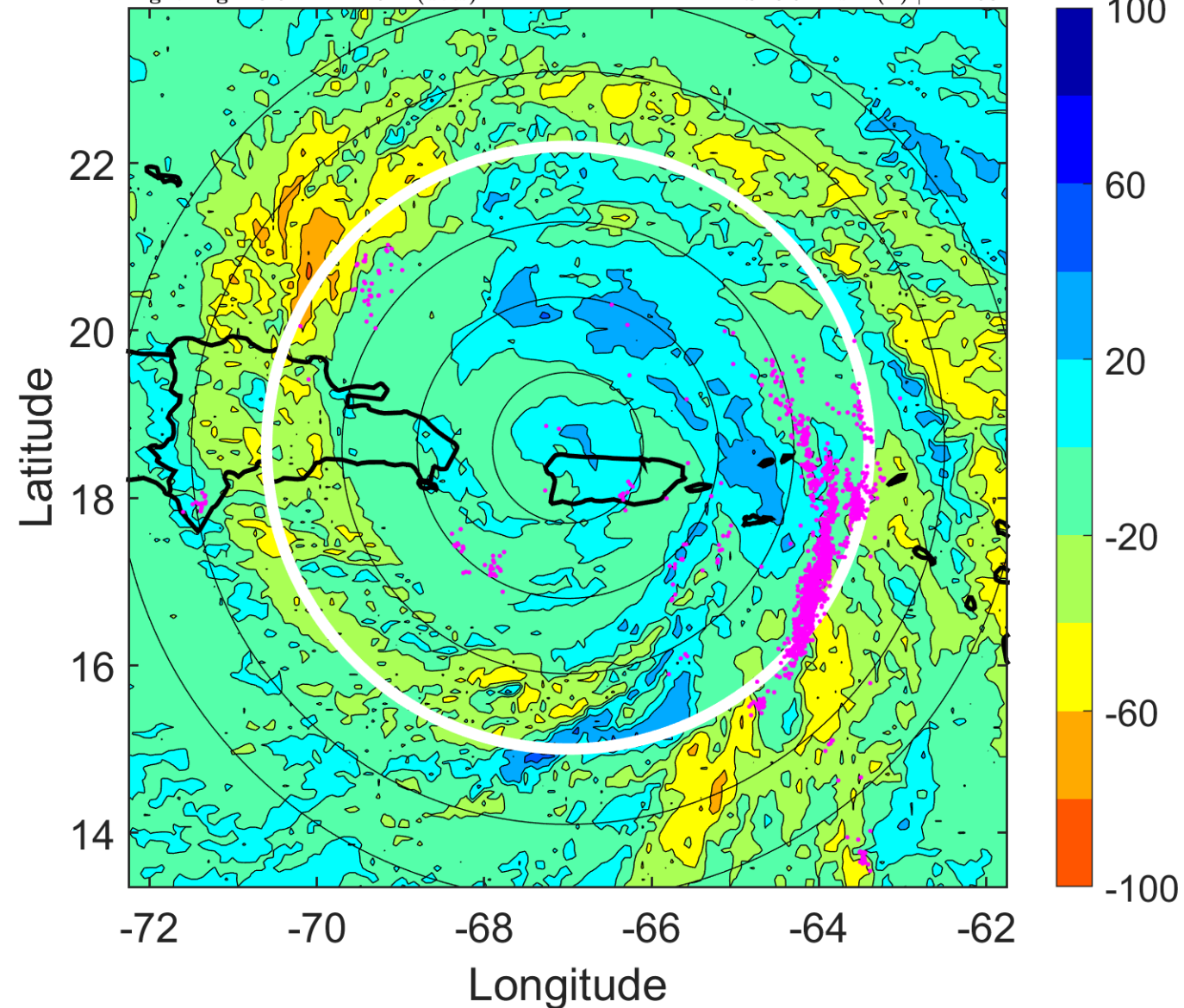

IR BT & Lightning

t: 2017092021 (16.5 LT)

Lightning: 16.5 LT \pm 1.5 h (dots)

PT: LLCP | EA: ACT

15L (MARIA) | 95 kt C2

S: 2.4 m s⁻¹ (L) | H: 142.5°

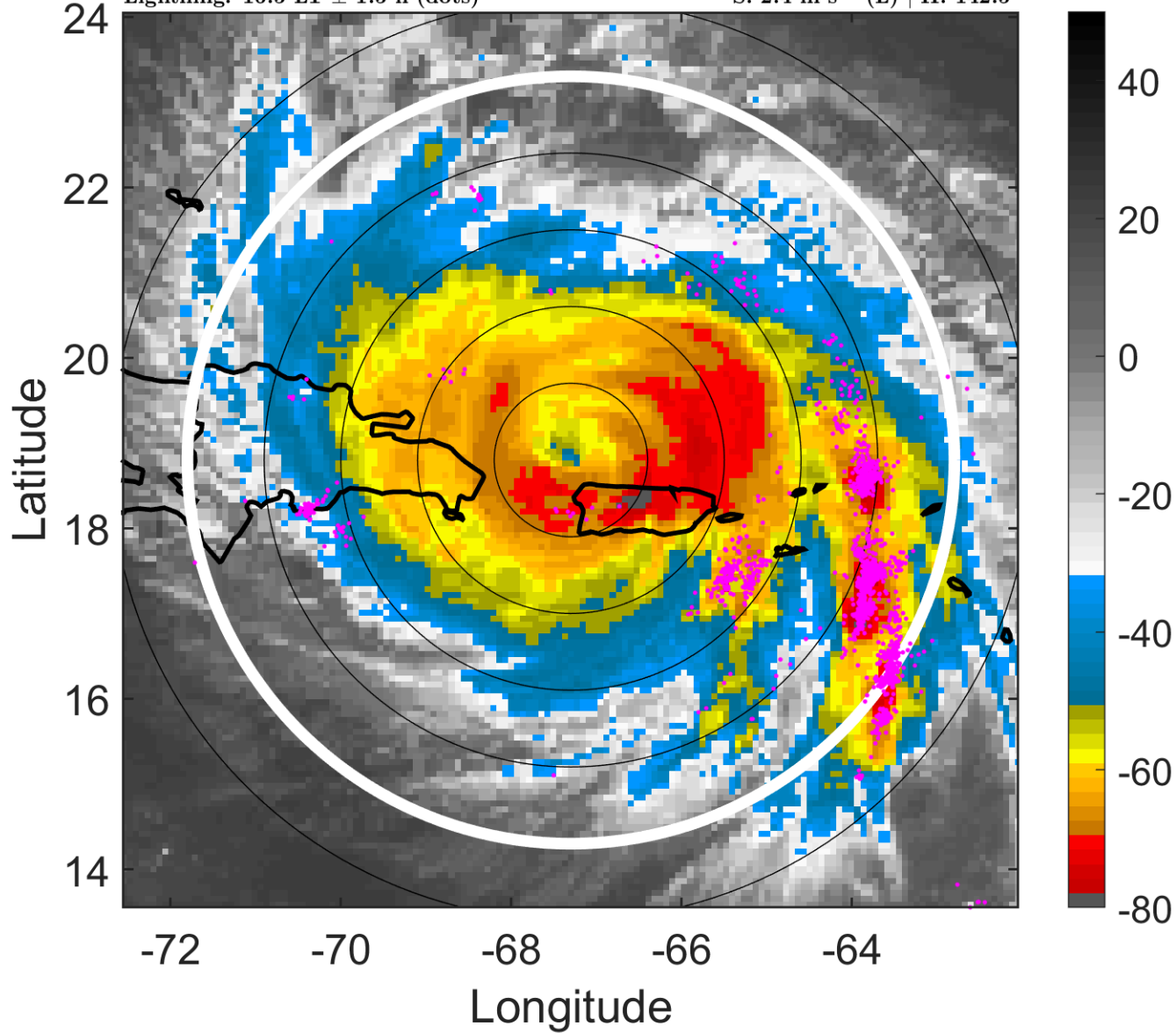

6-h IR BT Differences & Lightning

Δ t: 2017092021 (16.5 LT) - 2017092015 (10.6 LT)

Lightning: 16.5 LT \pm 1.5 h (dots)

PT: LLCP | EA: ACT

15L (MARIA) | 95 kt C2

S: 2.4 m s⁻¹ (L) | H: 142.5°

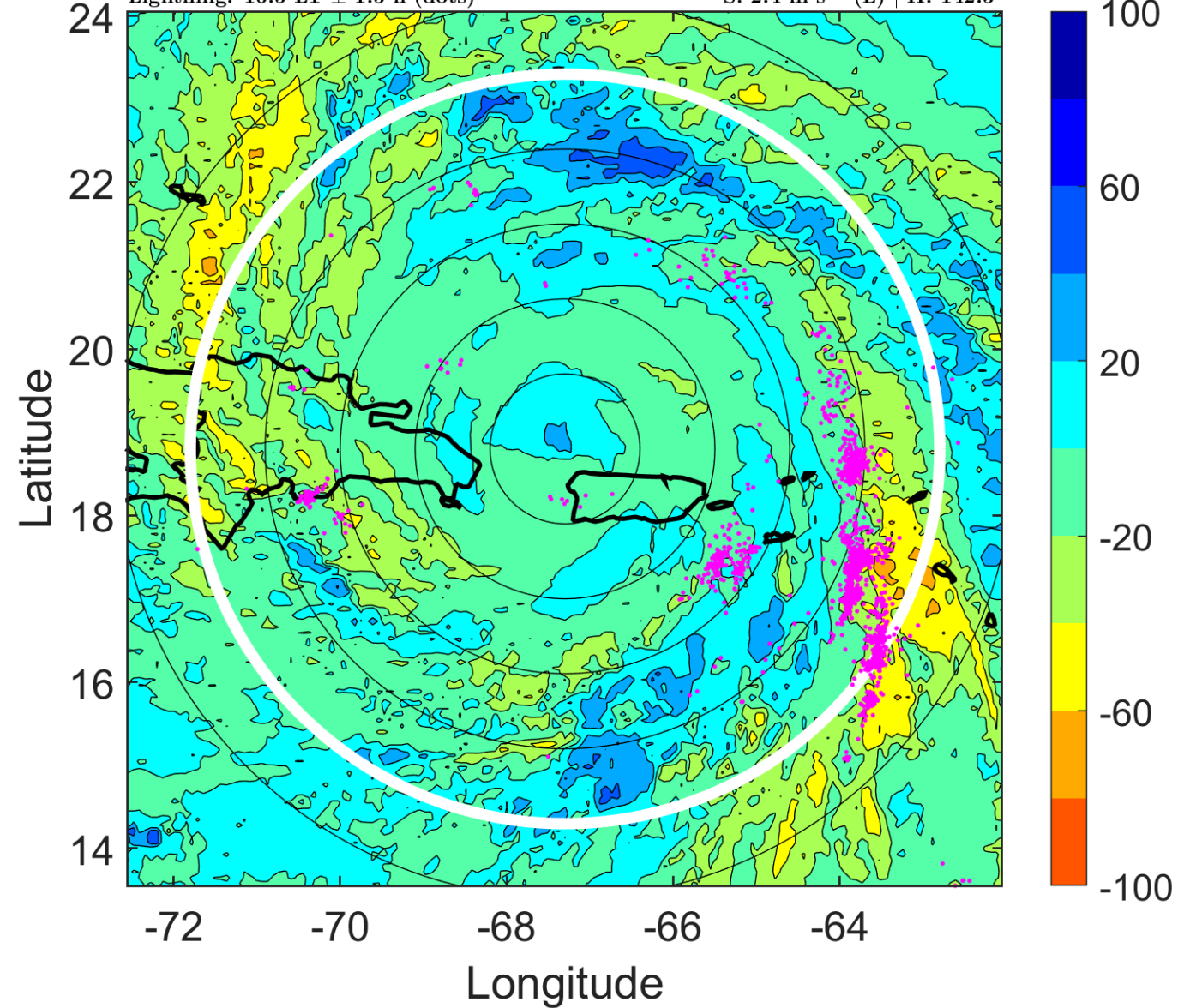

IR BT & Lightning

t: 2017092100 (19.5 LT)

Lightning: 19.5 LT \pm 1.5 h (dots)

PT: LLCP | EA: ACT

15L (MARIA) | 95 kt C2

S: 3.9 m s⁻¹ (L) | H: 22°

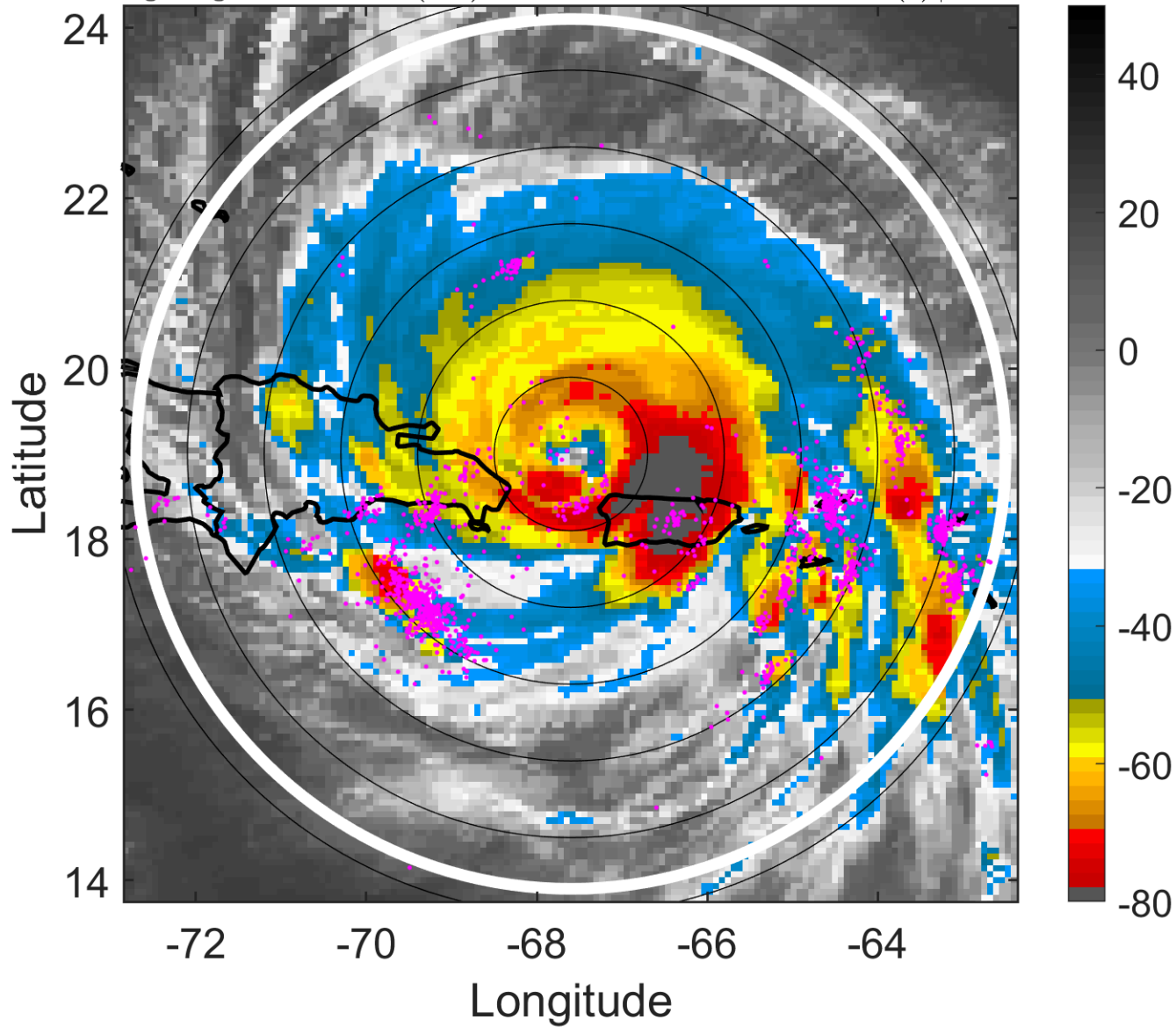

6-h IR BT Differences & Lightning

Δ t: 2017092100 (19.5 LT) - 2017092018 (13.5 LT)

Lightning: 19.5 LT \pm 1.5 h (dots)

PT: LLCP | EA: ACT

15L (MARIA) | 95 kt C2

S: 3.9 m s⁻¹ (L) | H: 22°

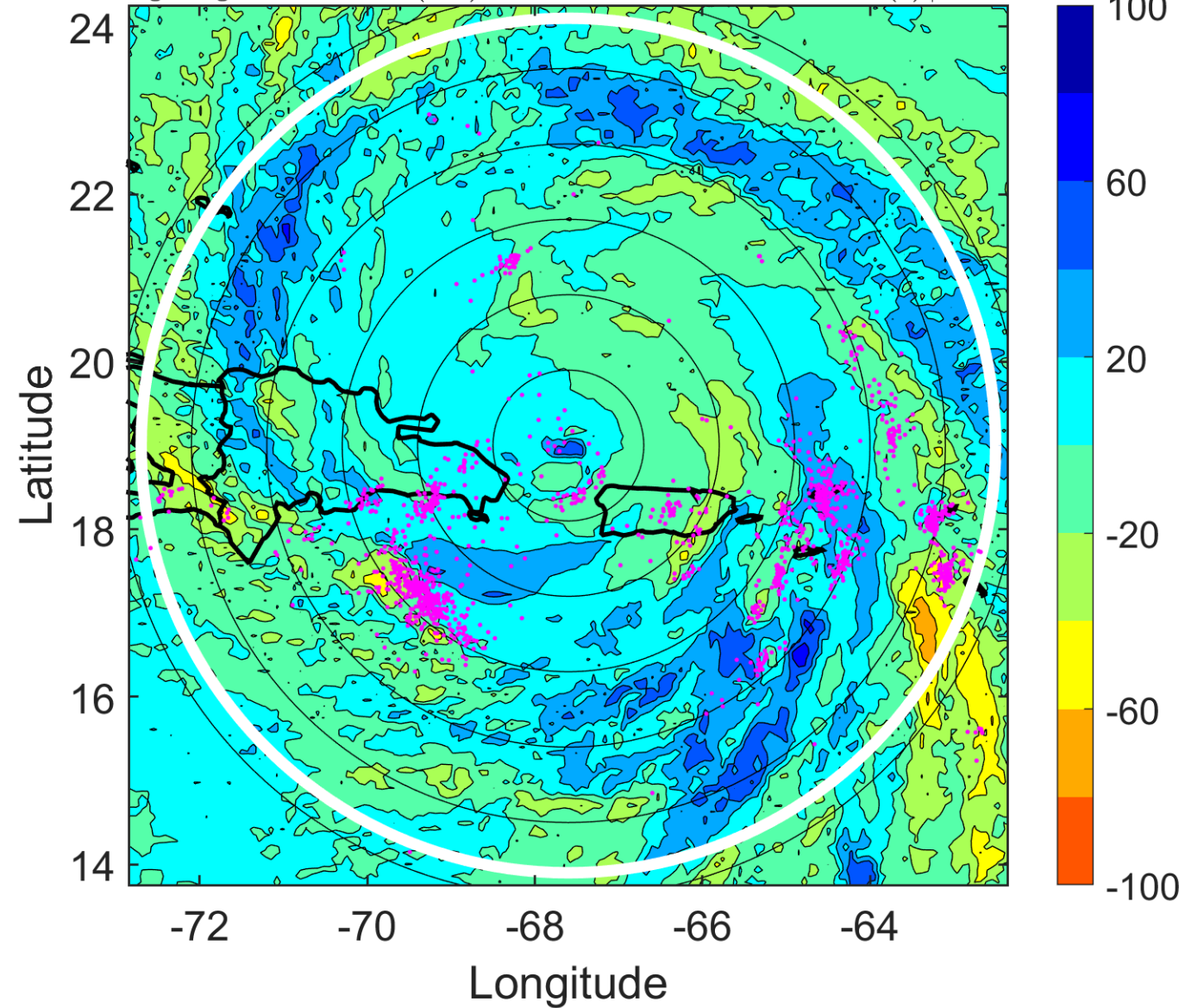

IR BT & Lightning

t: 2017092103 (22.5 LT)

Lightning: 22.5 LT \pm 1.5 h (dots)

PT: LLCP | EA: ACT

15L (MARIA) | 97.5 kt C3

S: 3.2 m s⁻¹ (L) | H: 60.5°

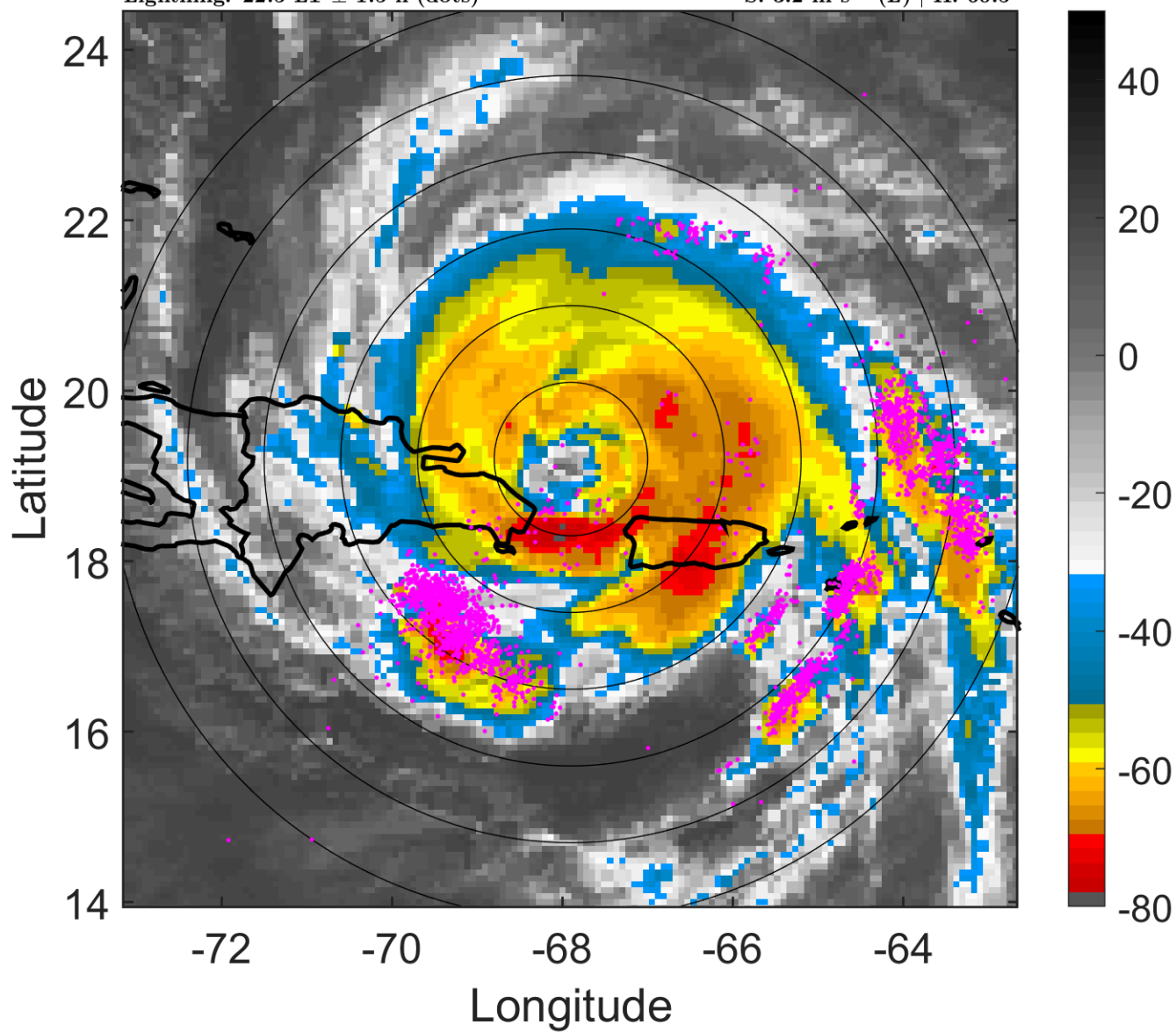

6-h IR BT Differences & Lightning

Δ t: 2017092103 (22.5 LT) - 2017092021 (16.5 LT)

Lightning: 22.5 LT \pm 1.5 h (dots)

PT: LLCP | EA: ACT

15L (MARIA) | 97.5 kt C3

S: 3.2 m s⁻¹ (L) | H: 60.5°

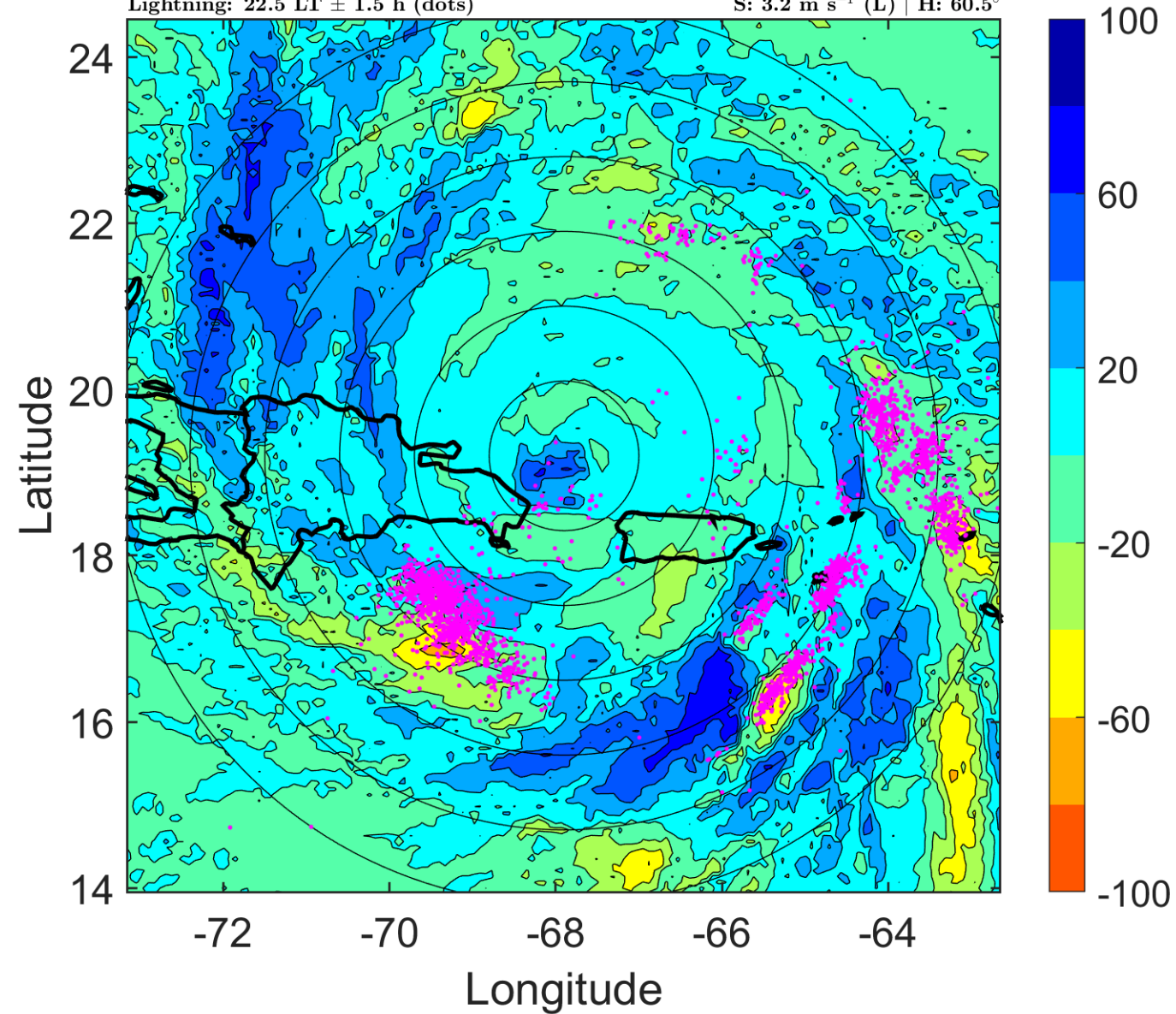

IR BT & Lightning

t: 2017092106 (1.5 LT)

Lightning: 1.5 LT \pm 1.5 h (dots)

PT: LLCP | EA: QUASI

15L (MARIA) | 100 kt C3

S: 2.5 m s⁻¹ (L) | H: 99°

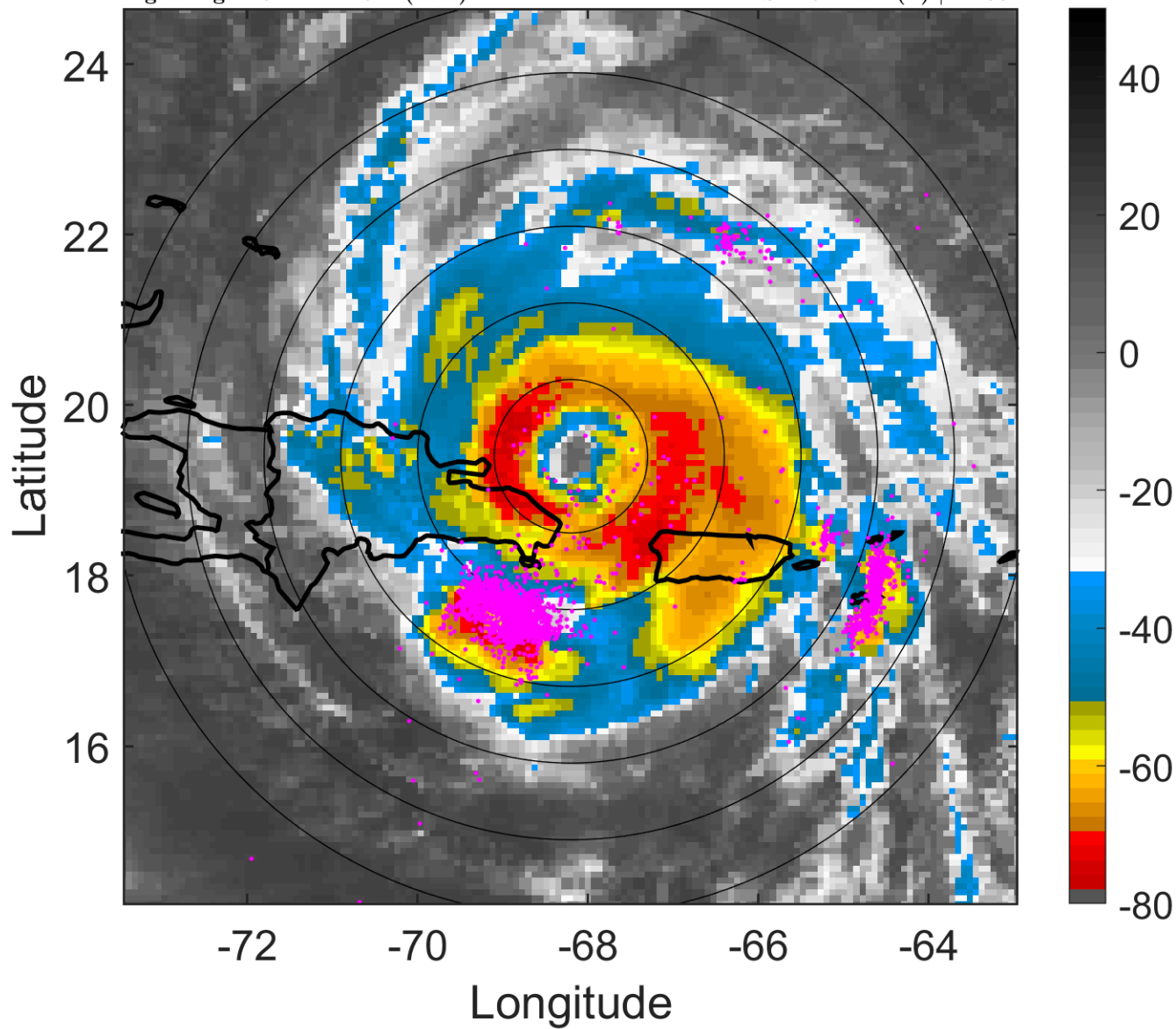

6-h IR BT Differences & Lightning

Δ t: 2017092106 (1.5 LT) - 2017092100 (19.5 LT)

Lightning: 1.5 LT \pm 1.5 h (dots)

PT: LLCP | EA: QUASI

15L (MARIA) | 100 kt C3

S: 2.5 m s⁻¹ (L) | H: 99°

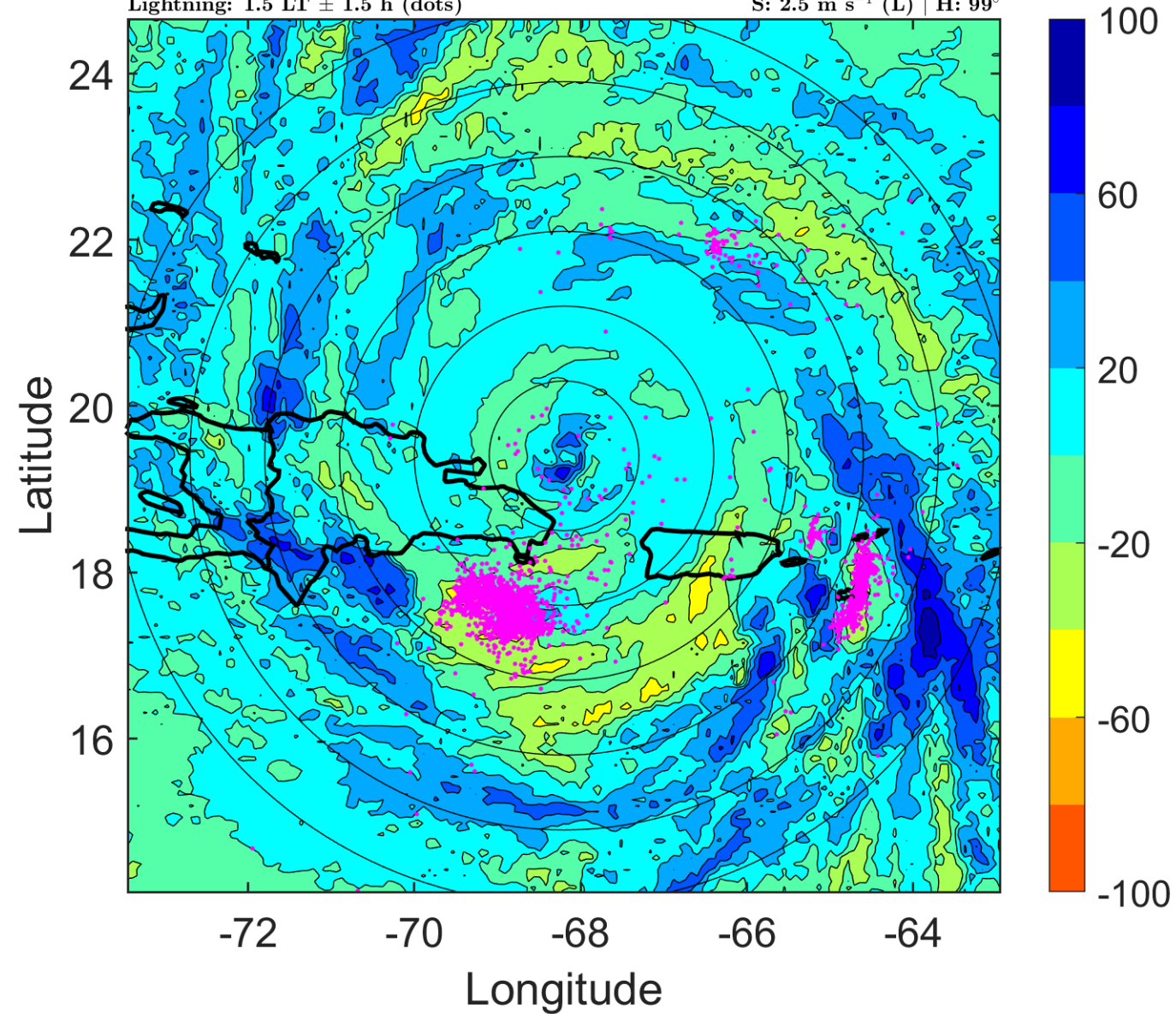

IR BT & Lightning

t: 2017092109 (4.4 LT)

Lightning: 4.4 LT \pm 1.5 h (dots)

PT: LLCP | EA: QUASI

15L (MARIA) | 100 kt C3

S: 4 m s⁻¹ (L) | H: 111°

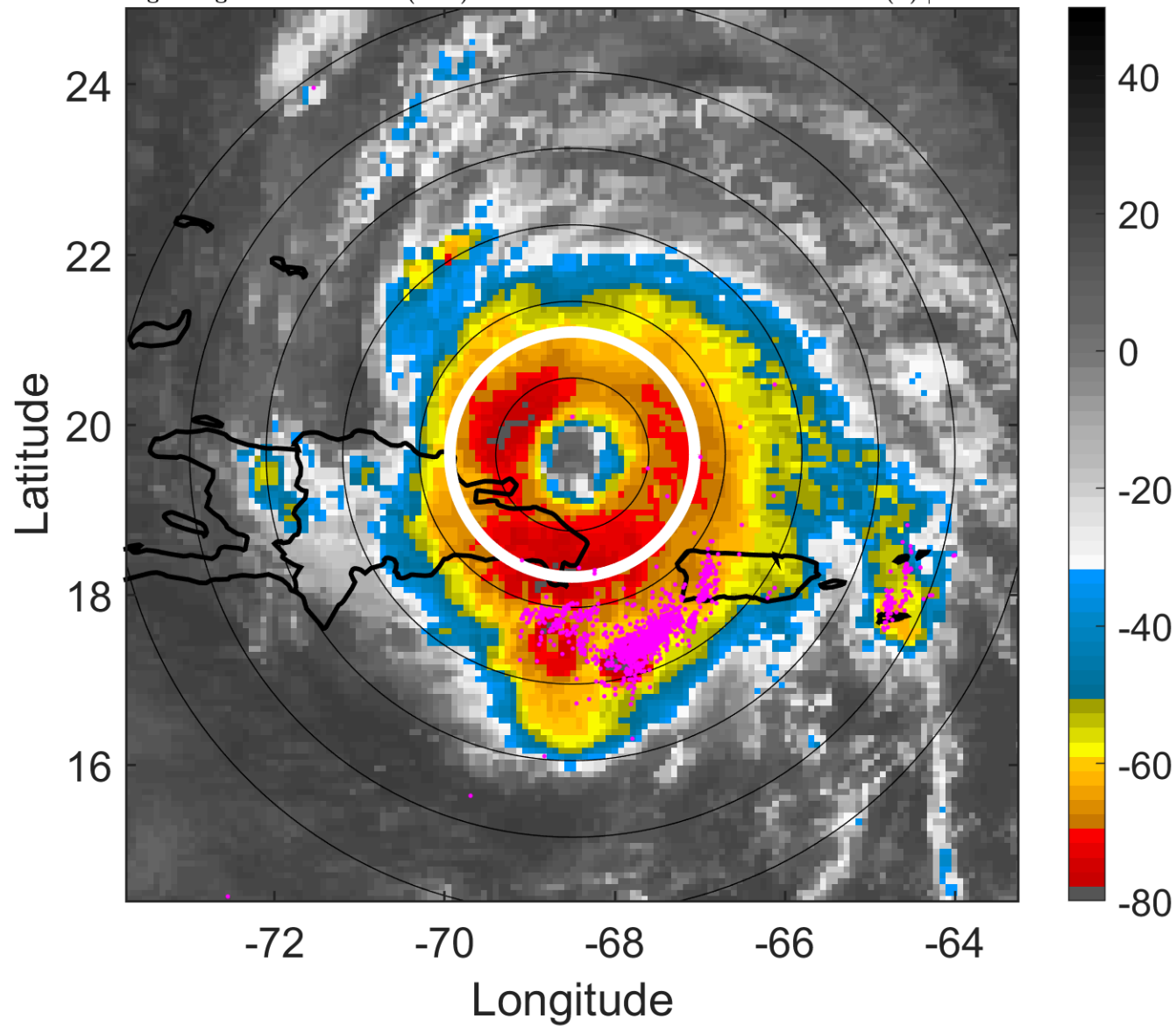

6-h IR BT Differences & Lightning

Δ t: 2017092109 (4.4 LT) - 2017092103 (22.5 LT)

Lightning: 4.4 LT \pm 1.5 h (dots)

PT: LLCP | EA: QUASI

15L (MARIA) | 100 kt C3

S: 4 m s⁻¹ (L) | H: 111°

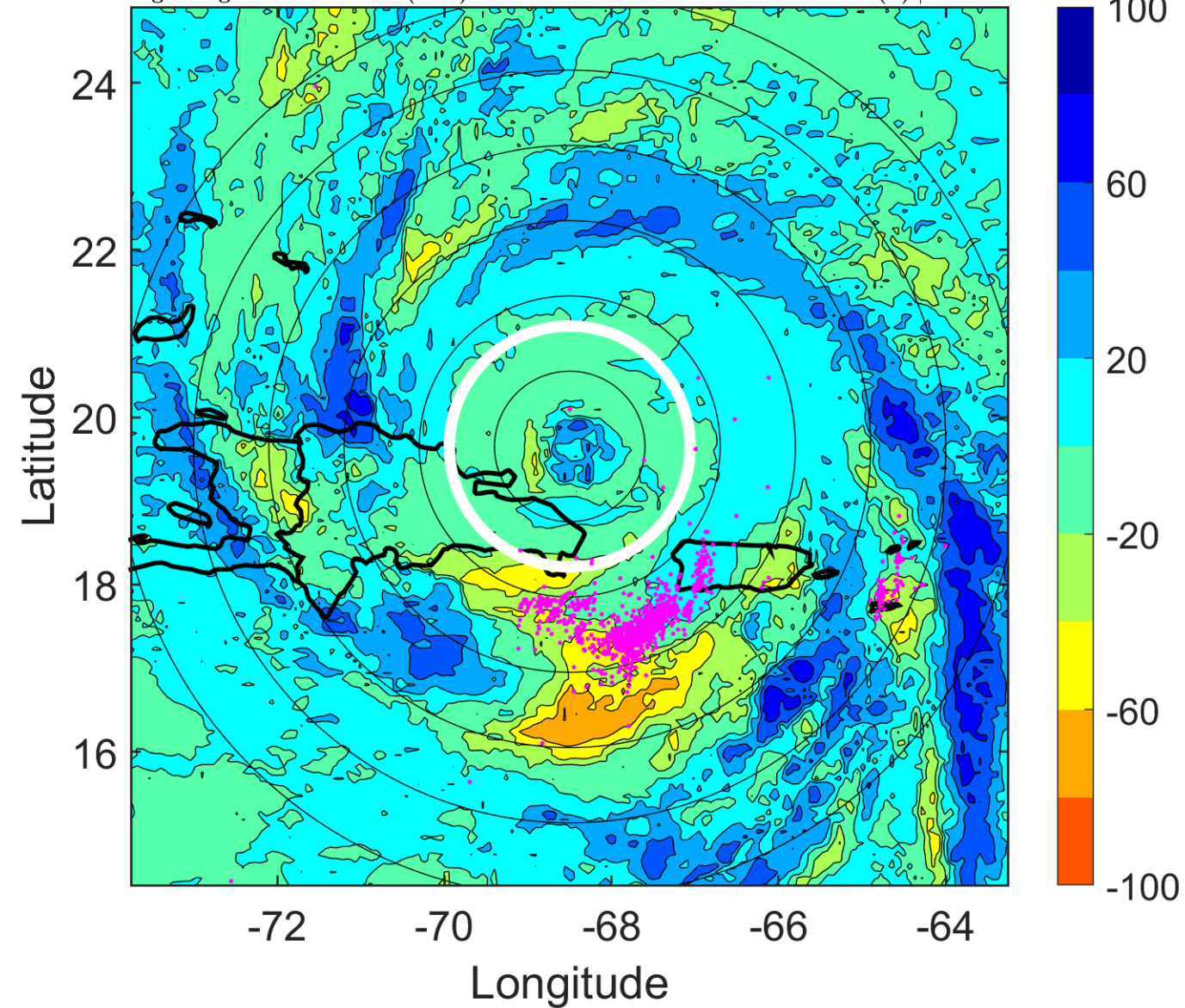

IR BT & Lightning

t: 2017092112 (7.4 LT)

Lightning: 7.4 LT \pm 1.5 h (dots)

PT: LLCP | EA: QUASI

15L (MARIA) | 100 kt C3

S: 5.6 m s⁻¹ (M) | H: 123°

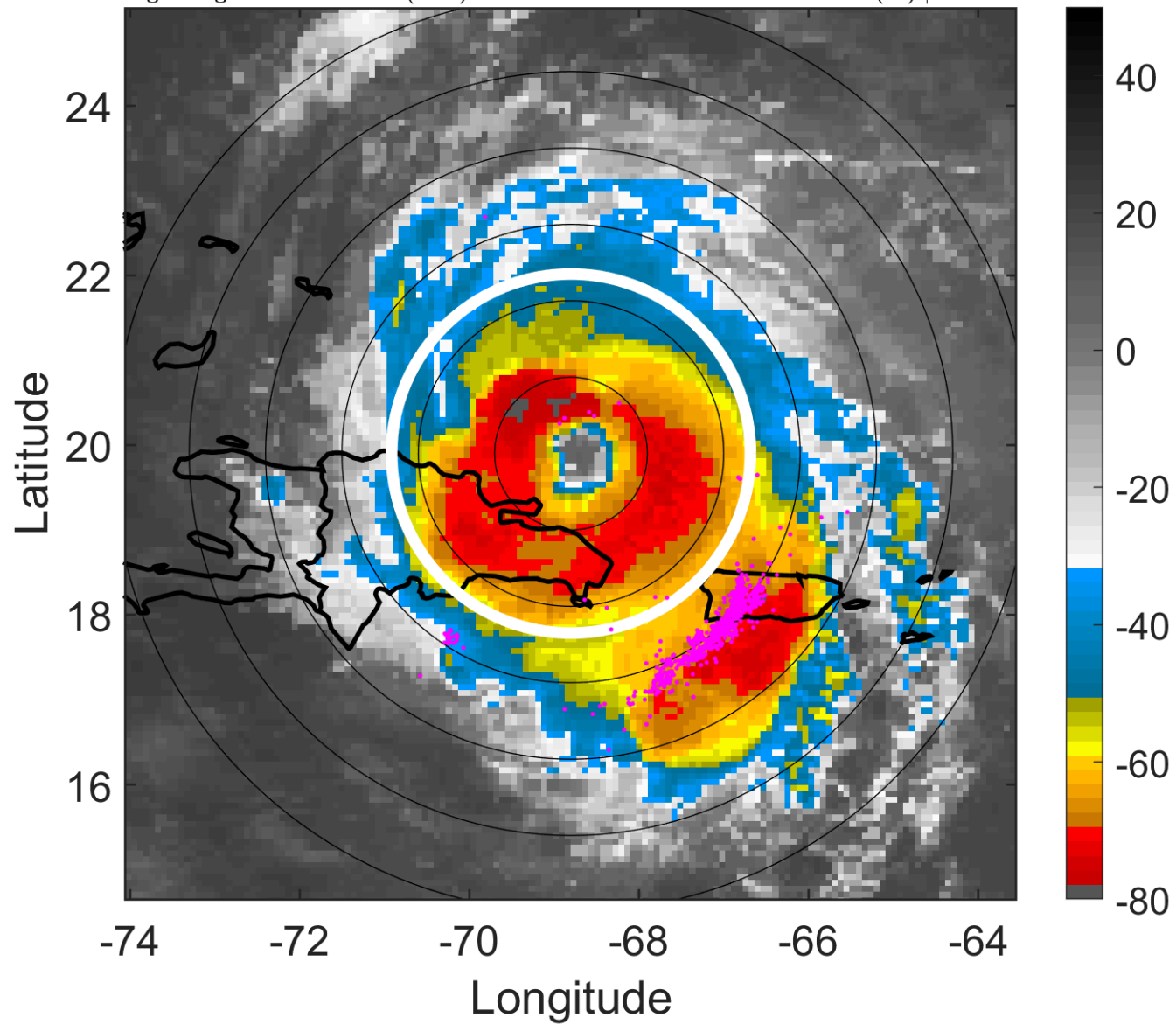

6-h IR BT Differences & Lightning

Δ t: 2017092112 (7.4 LT) - 2017092106 (1.5 LT)

Lightning: 7.4 LT \pm 1.5 h (dots)

PT: LLCP | EA: QUASI

15L (MARIA) | 100 kt C3

S: 5.6 m s⁻¹ (M) | H: 123°

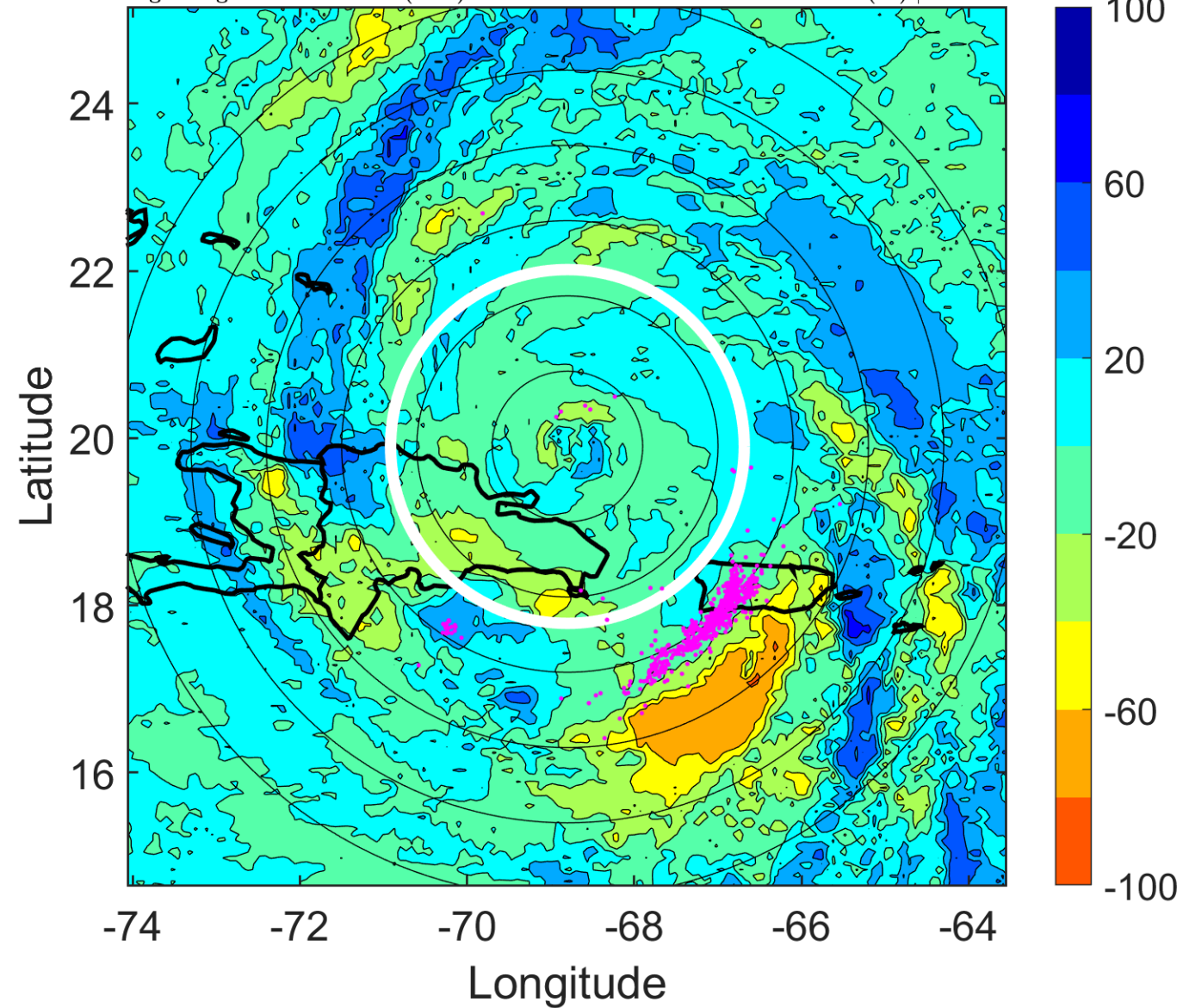

IR BT & Lightning

t: 2017092115 (10.4 LT)

Lightning: 10.4 LT \pm 1.5 h (dots)

PT: LLCP | EA: QUASI

15L (MARIA) | 102.5 kt C3

S: 6.1 m s⁻¹ (M) | H: 110.5°

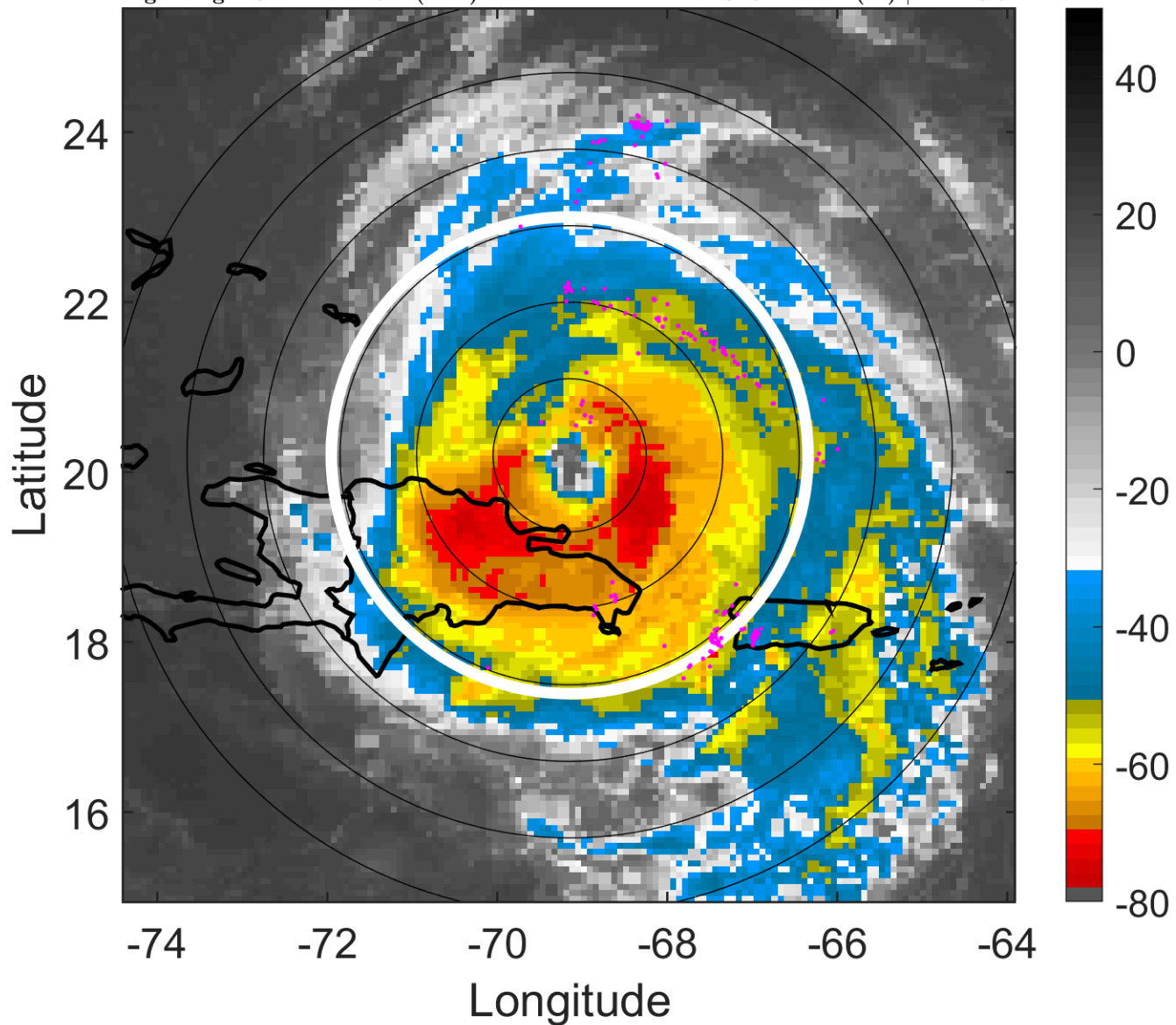

6-h IR BT Differences & Lightning

Δ t: 2017092115 (10.4 LT) - 2017092109 (4.4 LT)

Lightning: 10.4 LT \pm 1.5 h (dots)

PT: LLCP | EA: QUASI

15L (MARIA) | 102.5 kt C3

S: 6.1 m s⁻¹ (M) | H: 110.5°

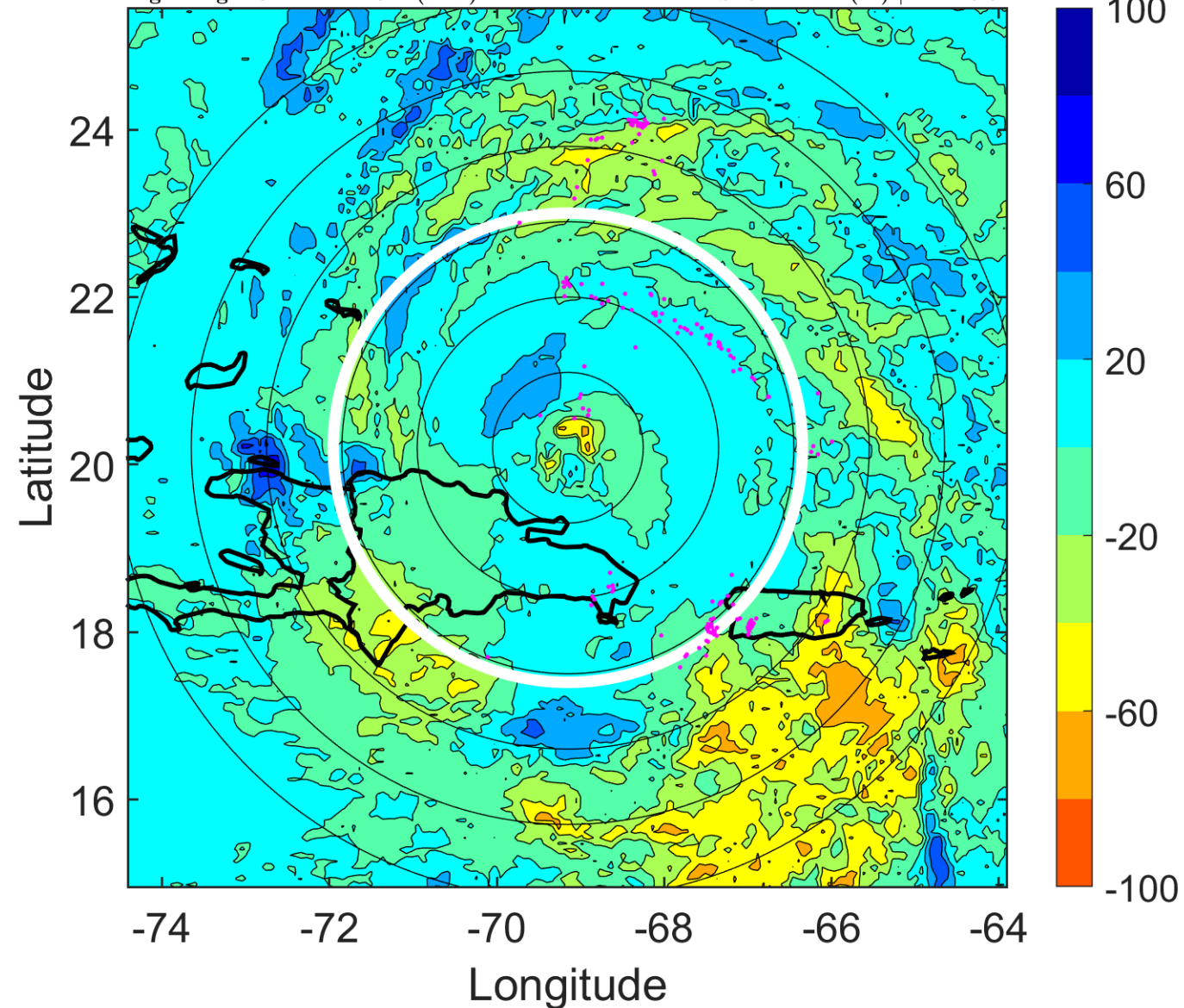

IR BT & Lightning

t: 2017092118 (13.4 LT)

Lightning: 13.4 LT \pm 1.5 h (dots)

PT: LLCP | EA: QUASI

15L (MARIA) | 105 kt C3

S: 6.7 m s⁻¹ (M) | H: 98°

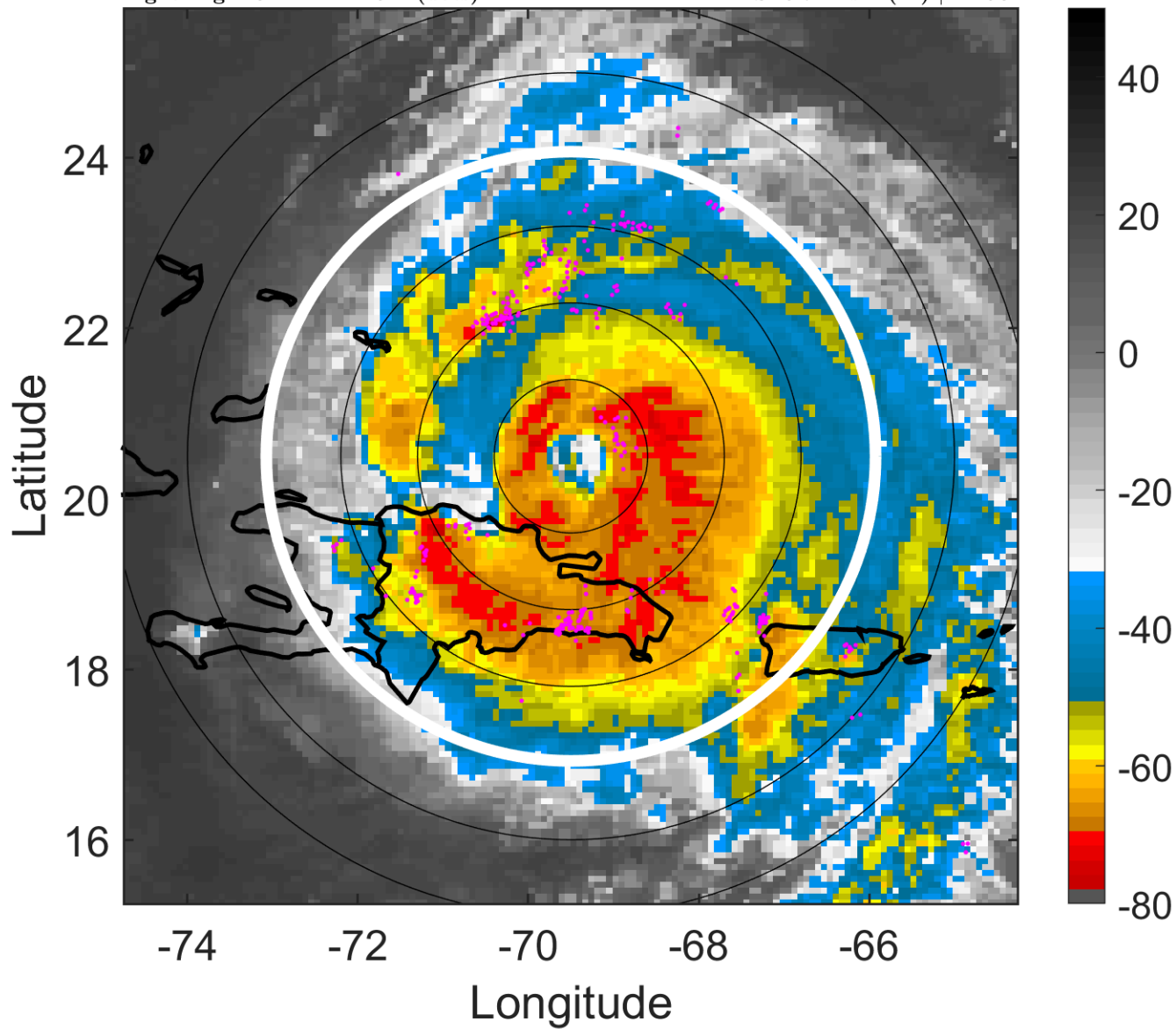

6-h IR BT Differences & Lightning

Δ t: 2017092118 (13.4 LT) - 2017092112 (7.4 LT)

Lightning: 13.4 LT \pm 1.5 h (dots)

PT: LLCP | EA: QUASI

15L (MARIA) | 105 kt C3

S: 6.7 m s⁻¹ (M) | H: 98°

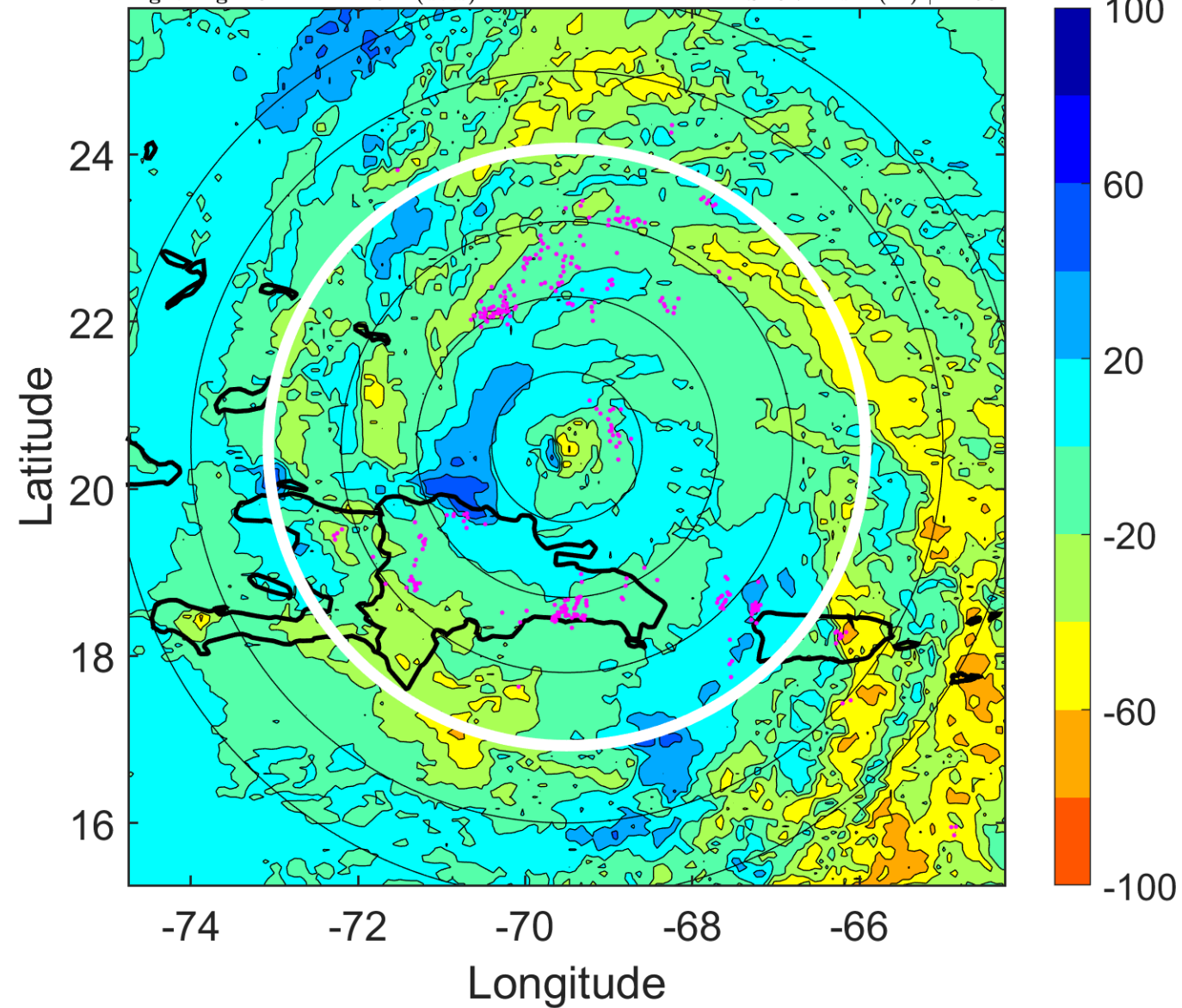

IR BT & Lightning

t: 2017092121 (16.4 LT)

Lightning: 16.4 LT \pm 1.5 h (dots)

PT: LLCP | EA: QUASI

15L (MARIA) | 107.5 kt C3

S: 6.4 m s⁻¹ (M) | H: 73.5°

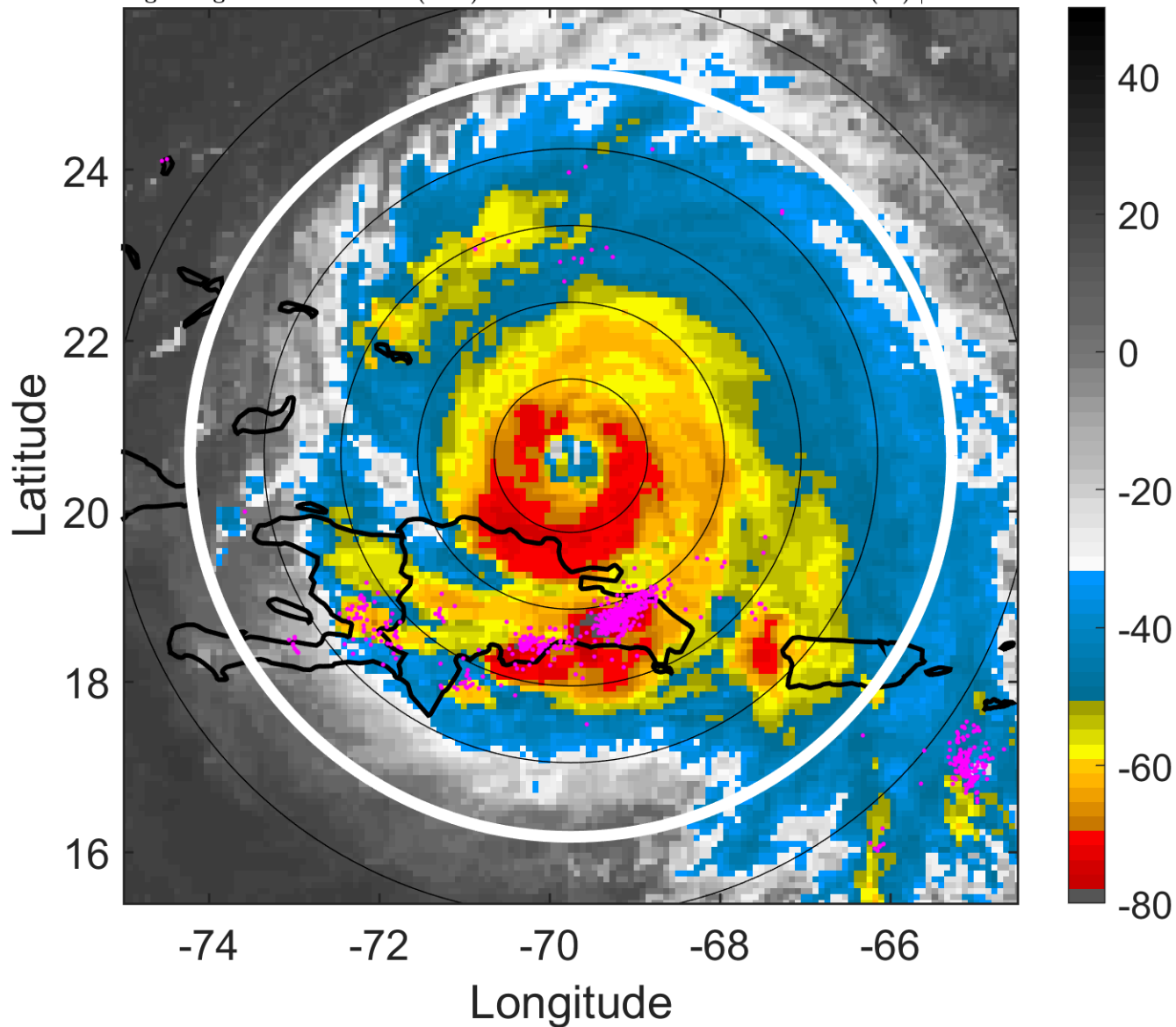

6-h IR BT Differences & Lightning

Δ t: 2017092121 (16.4 LT) - 2017092115 (10.4 LT)

Lightning: 16.4 LT \pm 1.5 h (dots)

PT: LLCP | EA: QUASI

15L (MARIA) | 107.5 kt C3

S: 6.4 m s⁻¹ (M) | H: 73.5°

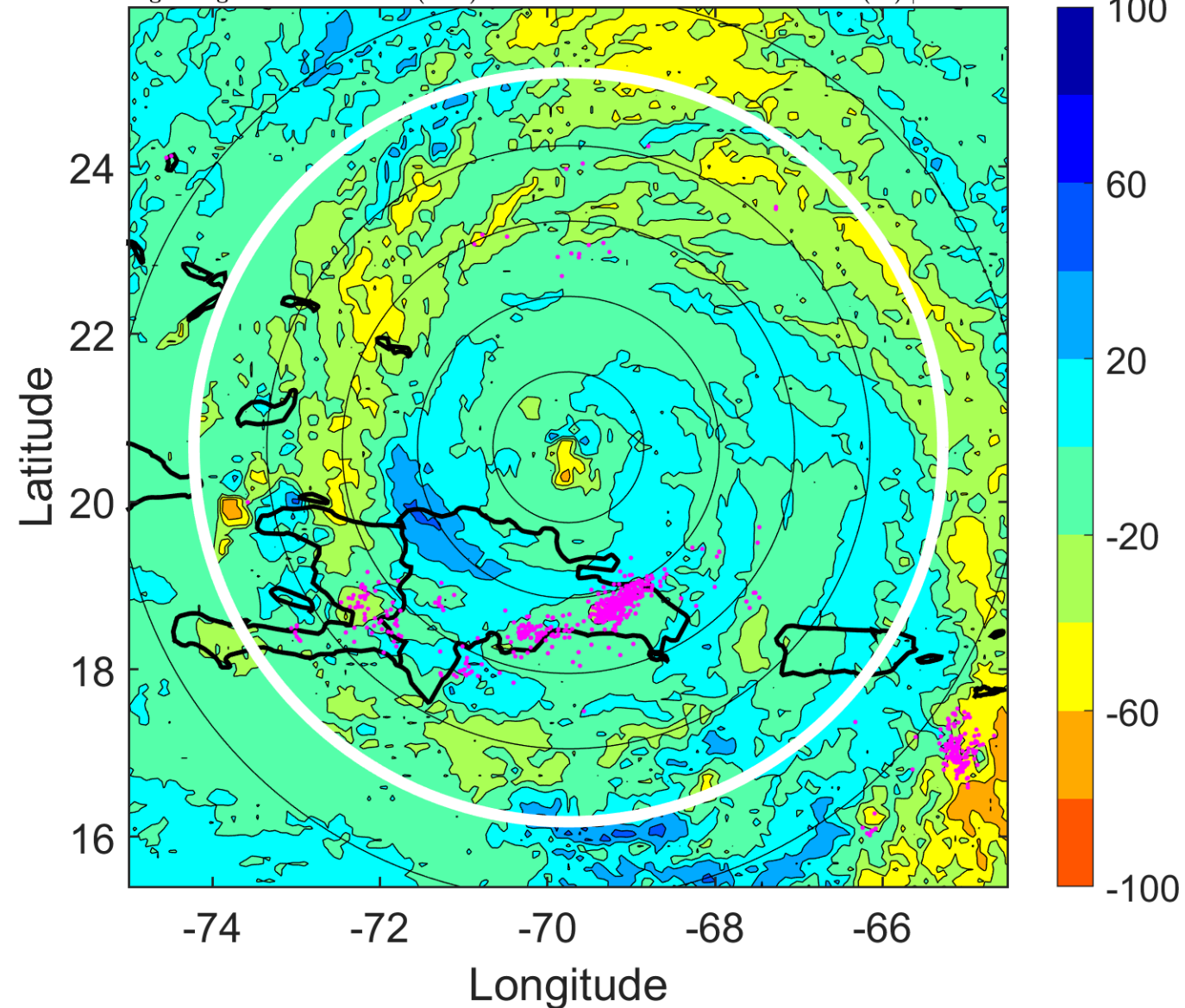

IR BT & Lightning

t: 2017092200 (19.3 LT)

Lightning: 19.3 LT \pm 1.5 h (dots)

PT: LLCP | EA: QUASI

15L (MARIA) | 110 kt C3

S: 6.1 m s⁻¹ (M) | H: 49°

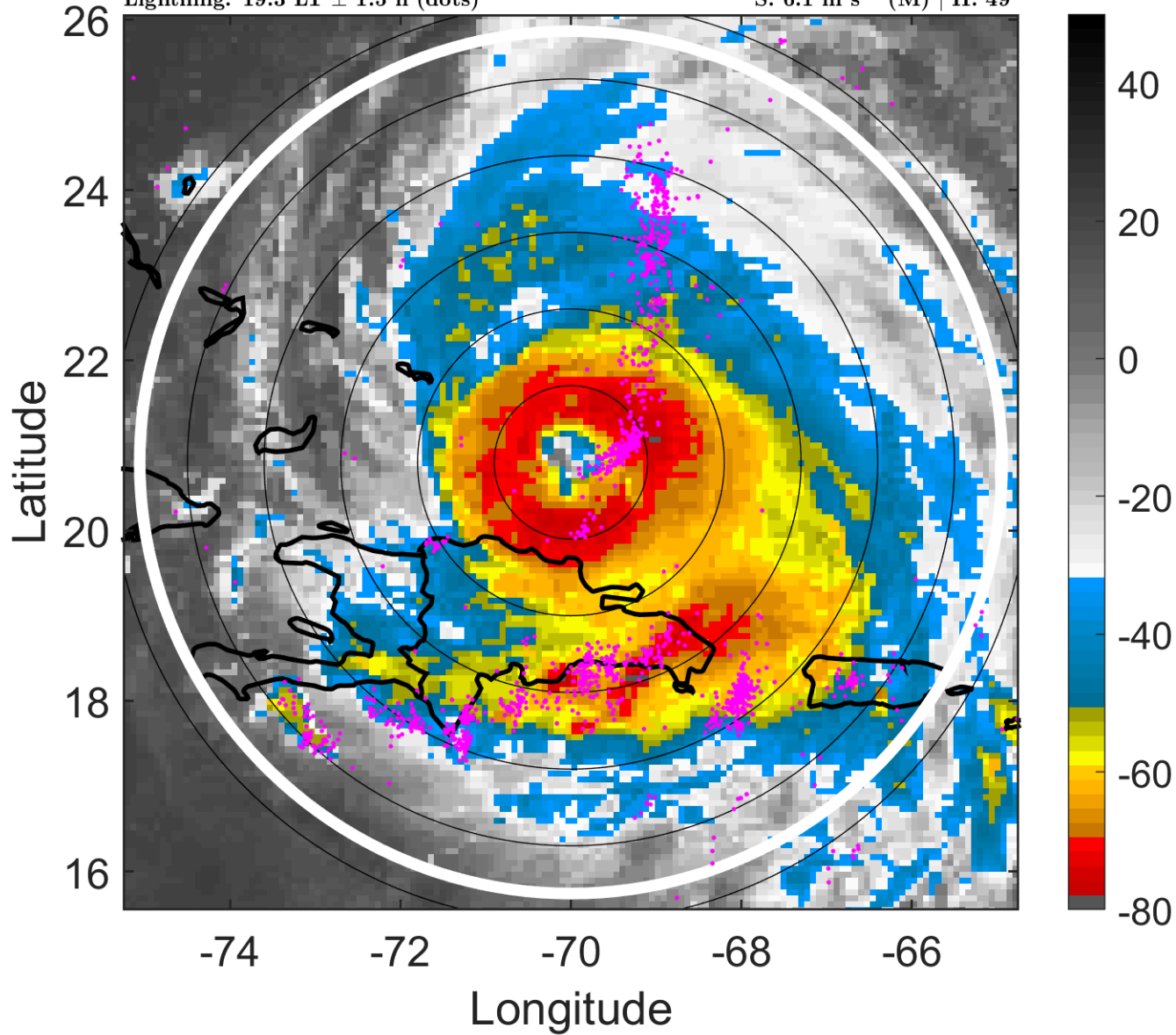

6-h IR BT Differences & Lightning

Δ t: 2017092200 (19.3 LT) - 2017092118 (13.4 LT)

Lightning: 19.3 LT \pm 1.5 h (dots)

PT: LLCP | EA: QUASI

15L (MARIA) | 110 kt C3

S: 6.1 m s⁻¹ (M) | H: 49°

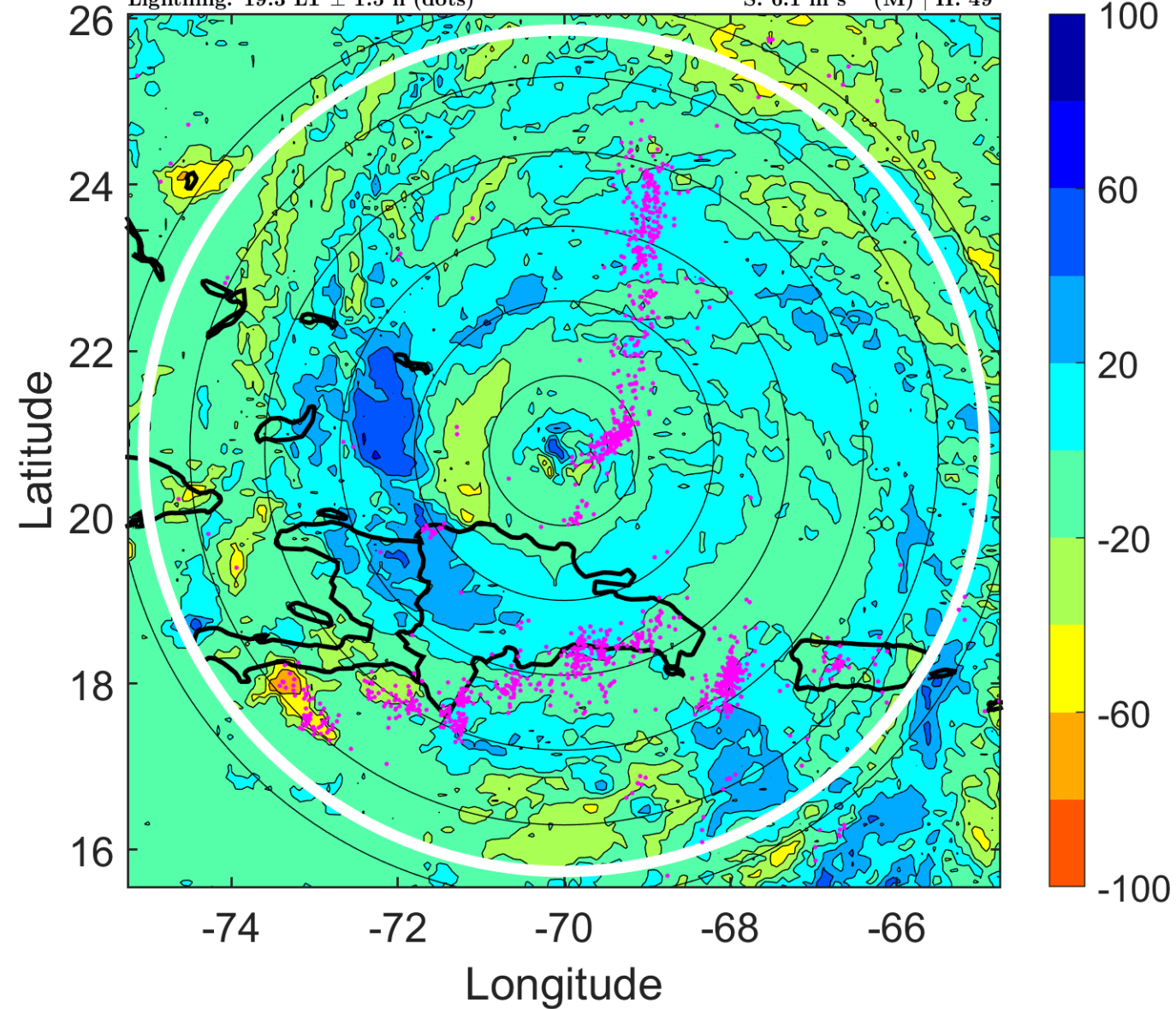

IR BT & Lightning

t: 2017092203 (22.3 LT)

Lightning: 22.3 LT \pm 1.5 h (dots)

PT: LLCP | EA: QUASI

15L (MARIA) | 110 kt C3

S: 7.5 m s⁻¹ (M) | H: 55°

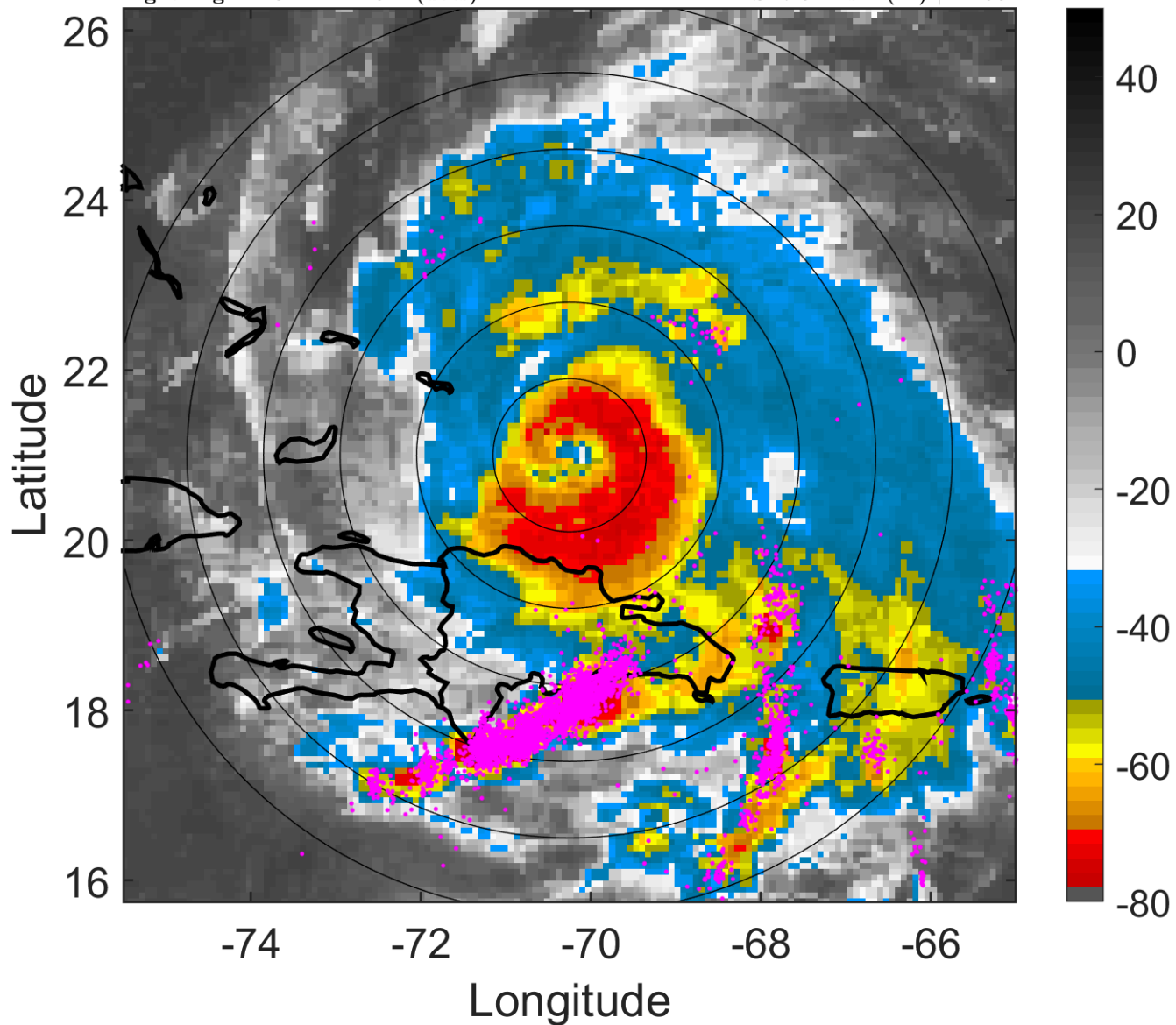

6-h IR BT Differences & Lightning

Δ t: 2017092203 (22.3 LT) - 2017092121 (16.4 LT)

Lightning: 22.3 LT \pm 1.5 h (dots)

PT: LLCP | EA: QUASI

15L (MARIA) | 110 kt C3

S: 7.5 m s⁻¹ (M) | H: 55°

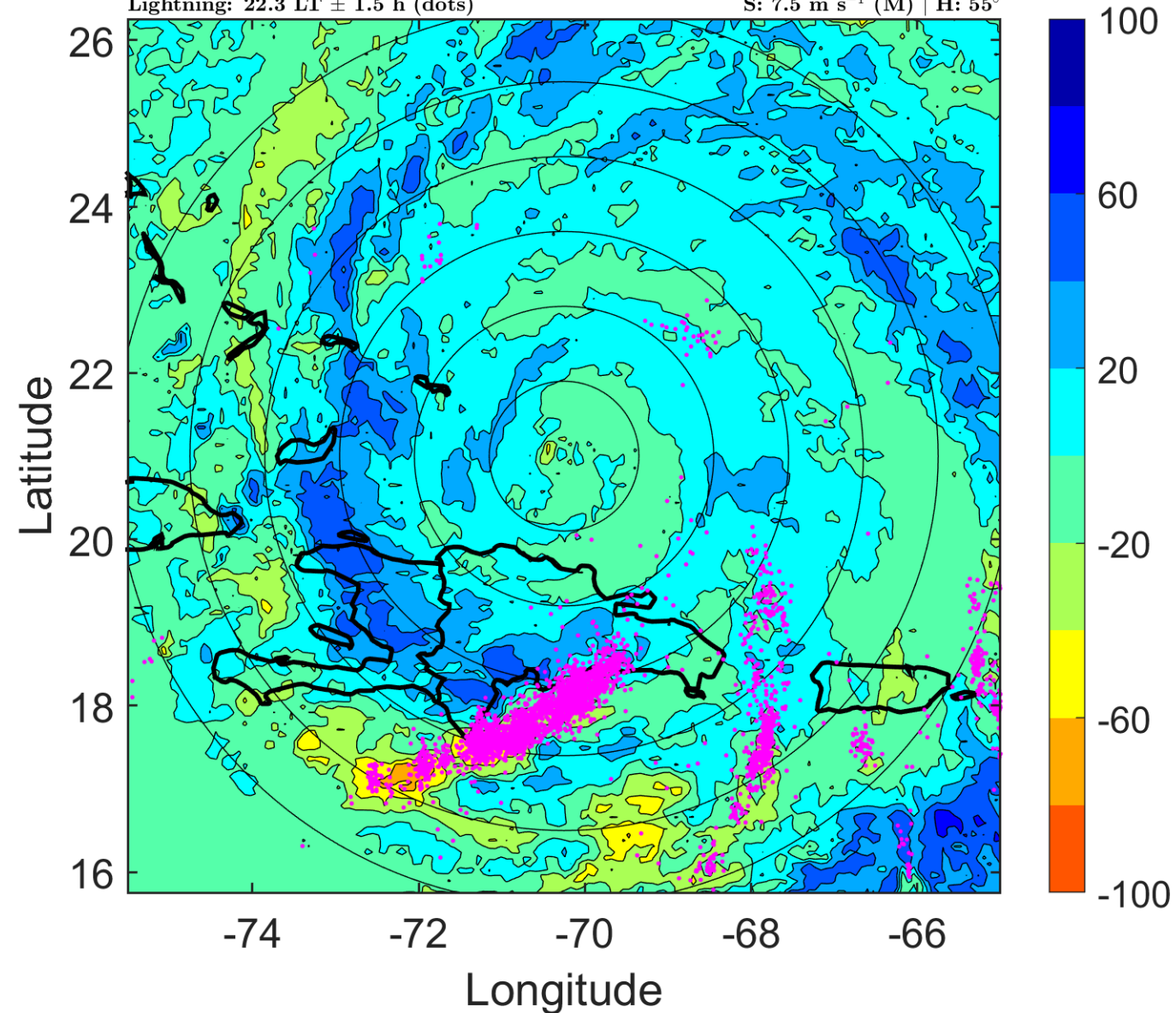

IR BT & Lightning

t: 2017092206 (1.3 LT)

Lightning: 1.3 LT \pm 1.5 h (dots)

PT: LLCP | EA: INACT

15L (MARIA) | 110 kt C3

S: 9 m s⁻¹ (M) | H: 61°

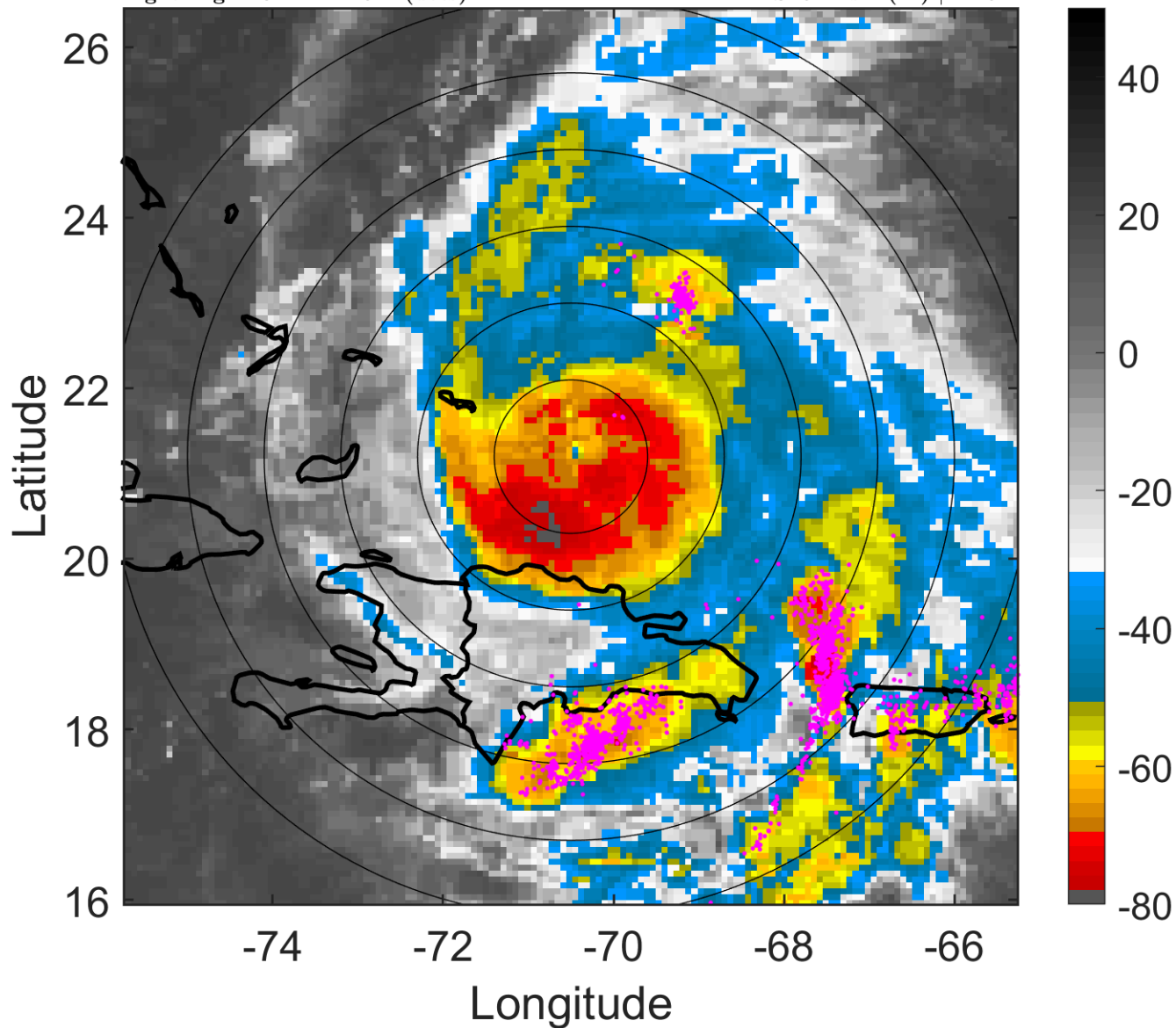

6-h IR BT Differences & Lightning

Δ t: 2017092206 (1.3 LT) - 2017092200 (19.3 LT)

Lightning: 1.3 LT \pm 1.5 h (dots)

PT: LLCP | EA: INACT

15L (MARIA) | 110 kt C3

S: 9 m s⁻¹ (M) | H: 61°

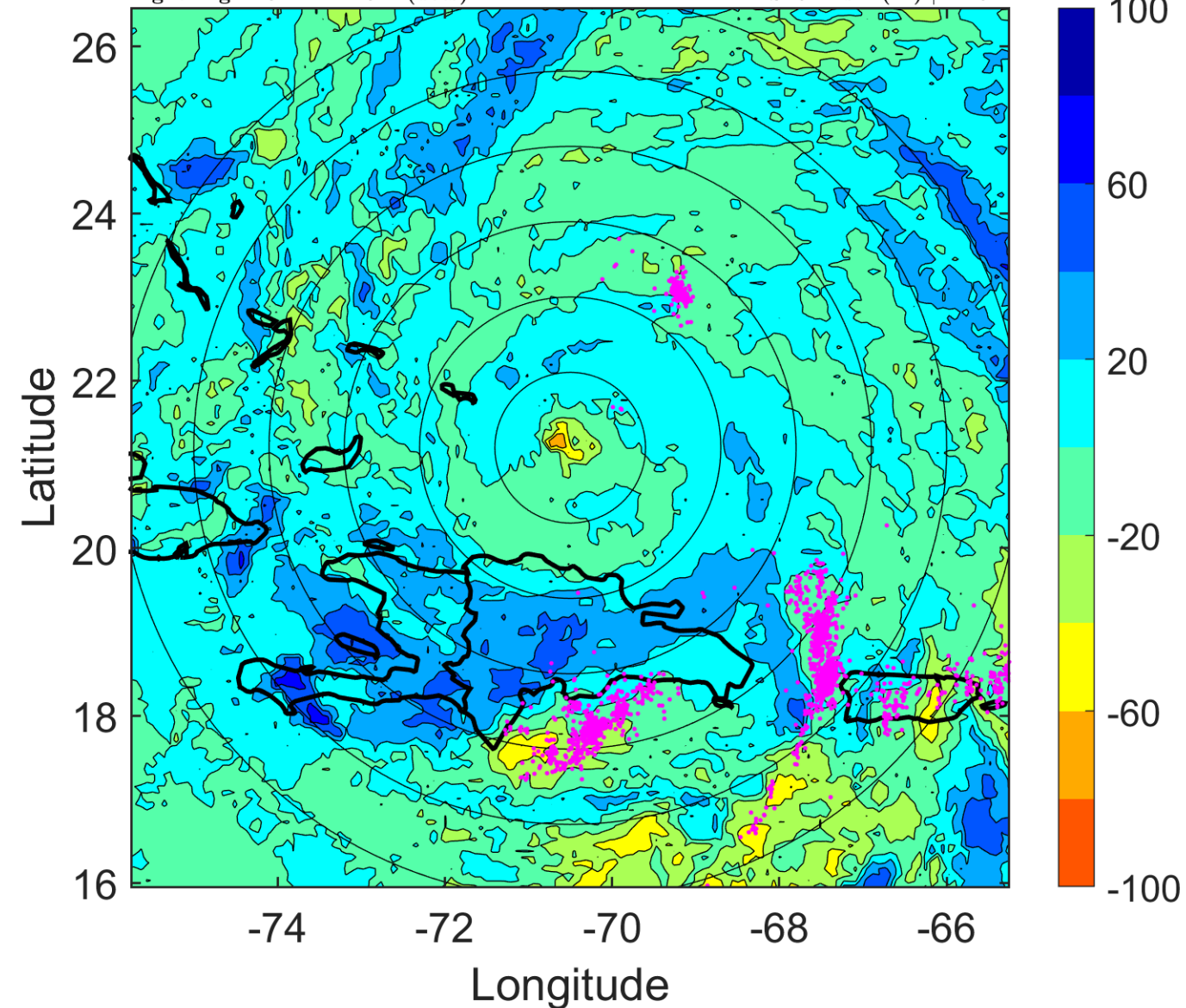

IR BT & Lightning

t: 2017092209 (4.3 LT)

Lightning: 4.3 LT \pm 1.5 h (dots)

PT: LLCP | EA: INACT

15L (MARIA) | 110 kt C3

S: 9.8 m s⁻¹ (M) | H: 63.5°

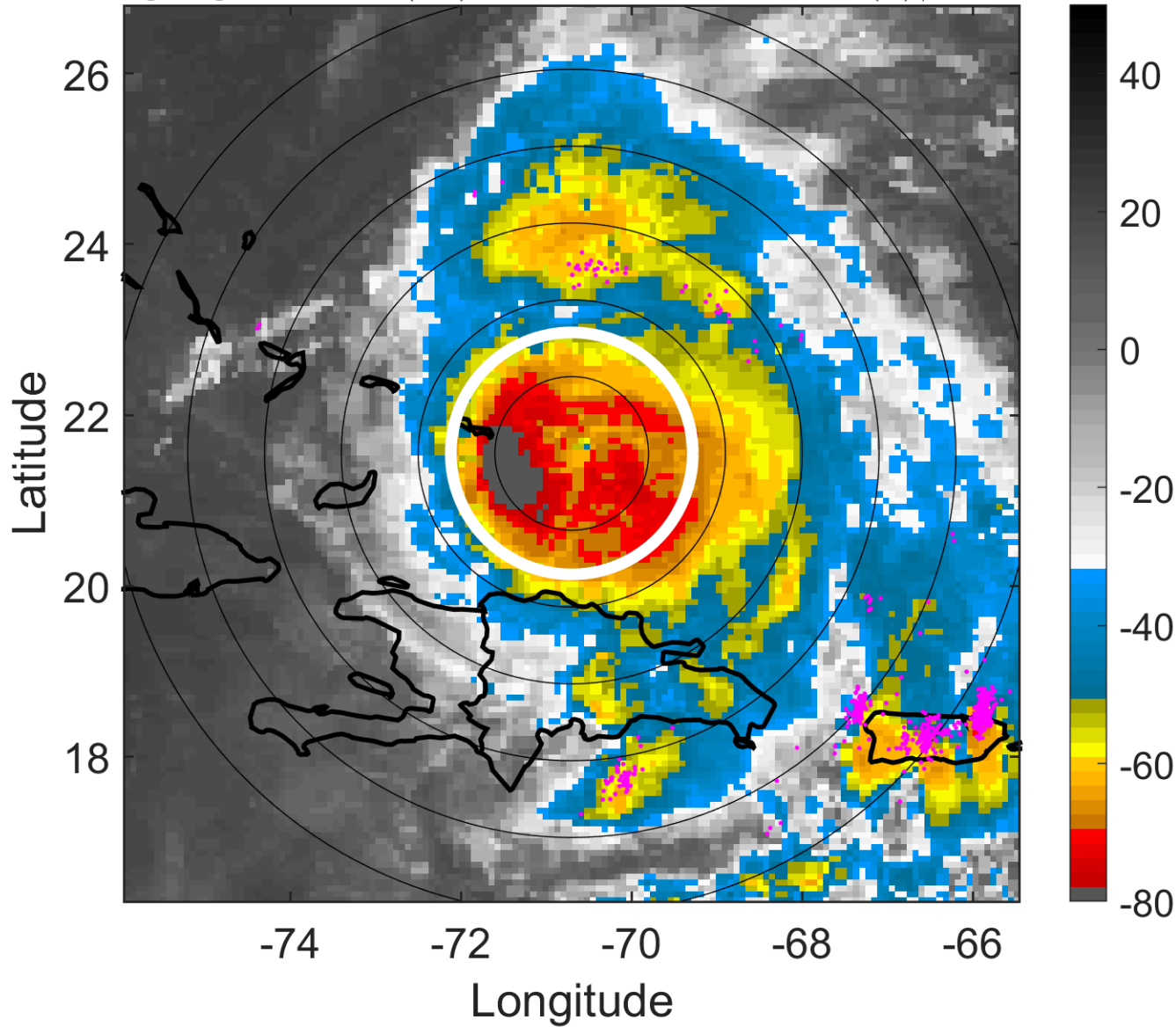

6-h IR BT Differences & Lightning

Δ t: 2017092209 (4.3 LT) - 2017092203 (22.3 LT)

Lightning: 4.3 LT \pm 1.5 h (dots)

PT: LLCP | EA: INACT

15L (MARIA) | 110 kt C3

S: 9.8 m s⁻¹ (M) | H: 63.5°

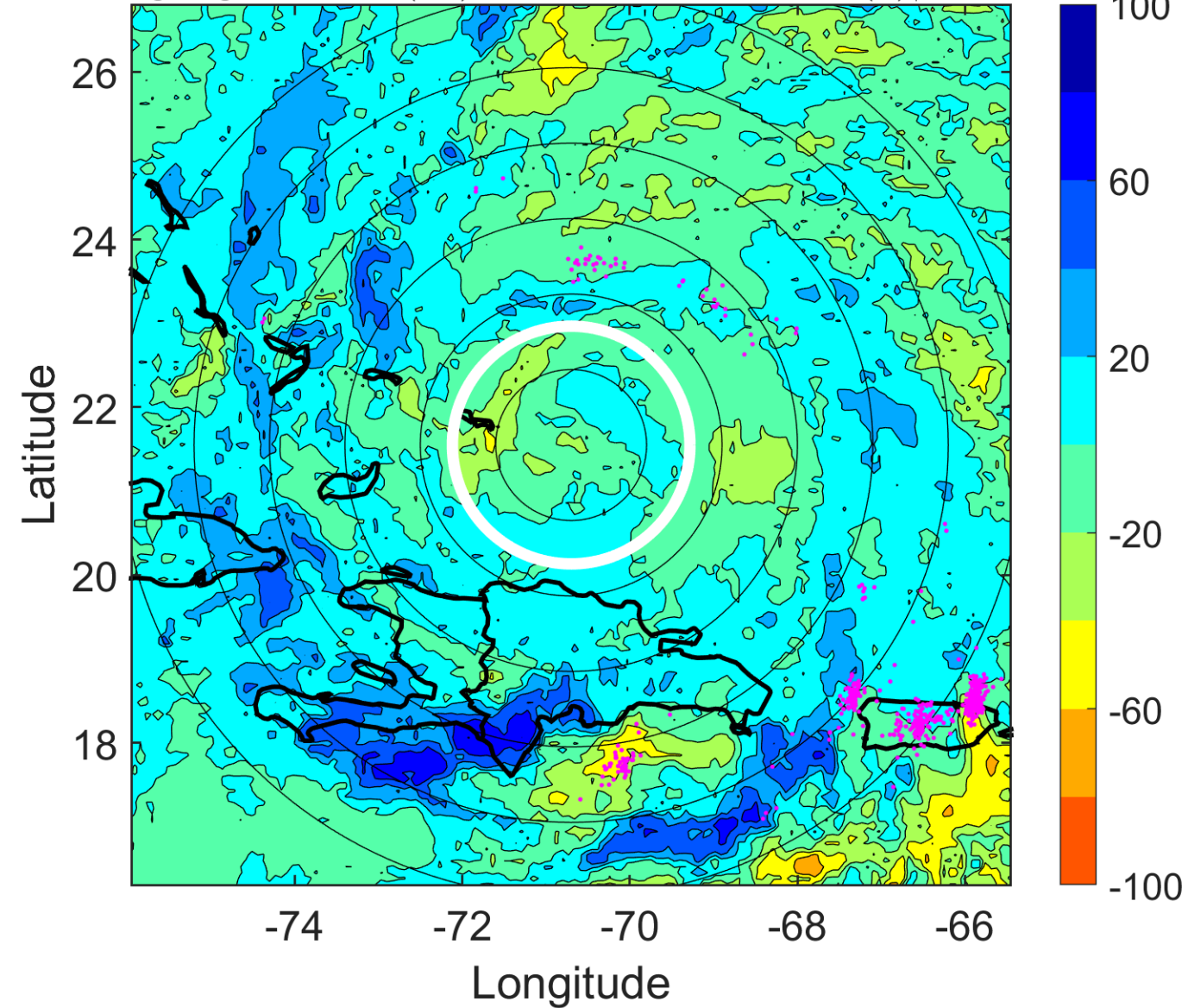

IR BT & Lightning

t: 2017092212 (7.3 LT)

Lightning: 7.3 LT \pm 1.5 h (dots)

PT: LLCP | EA: INACT

15L (MARIA) | 110 kt C3

S: 10.6 m s⁻¹ (M) | H: 66°

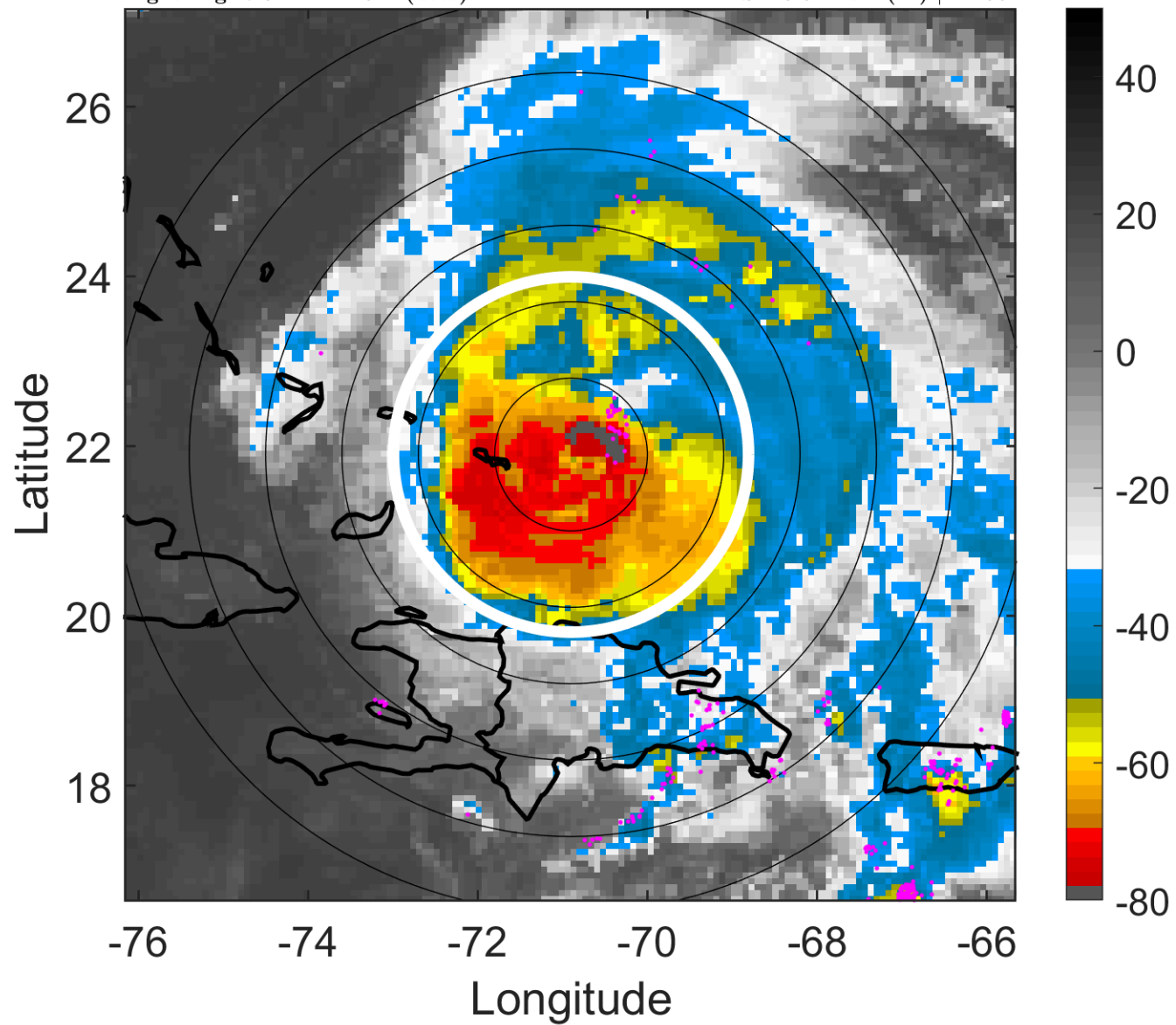

6-h IR BT Differences & Lightning

Δ t: 2017092212 (7.3 LT) - 2017092206 (1.3 LT)

Lightning: 7.3 LT \pm 1.5 h (dots)

PT: LLCP | EA: INACT

15L (MARIA) | 110 kt C3

S: 10.6 m s⁻¹ (M) | H: 66°

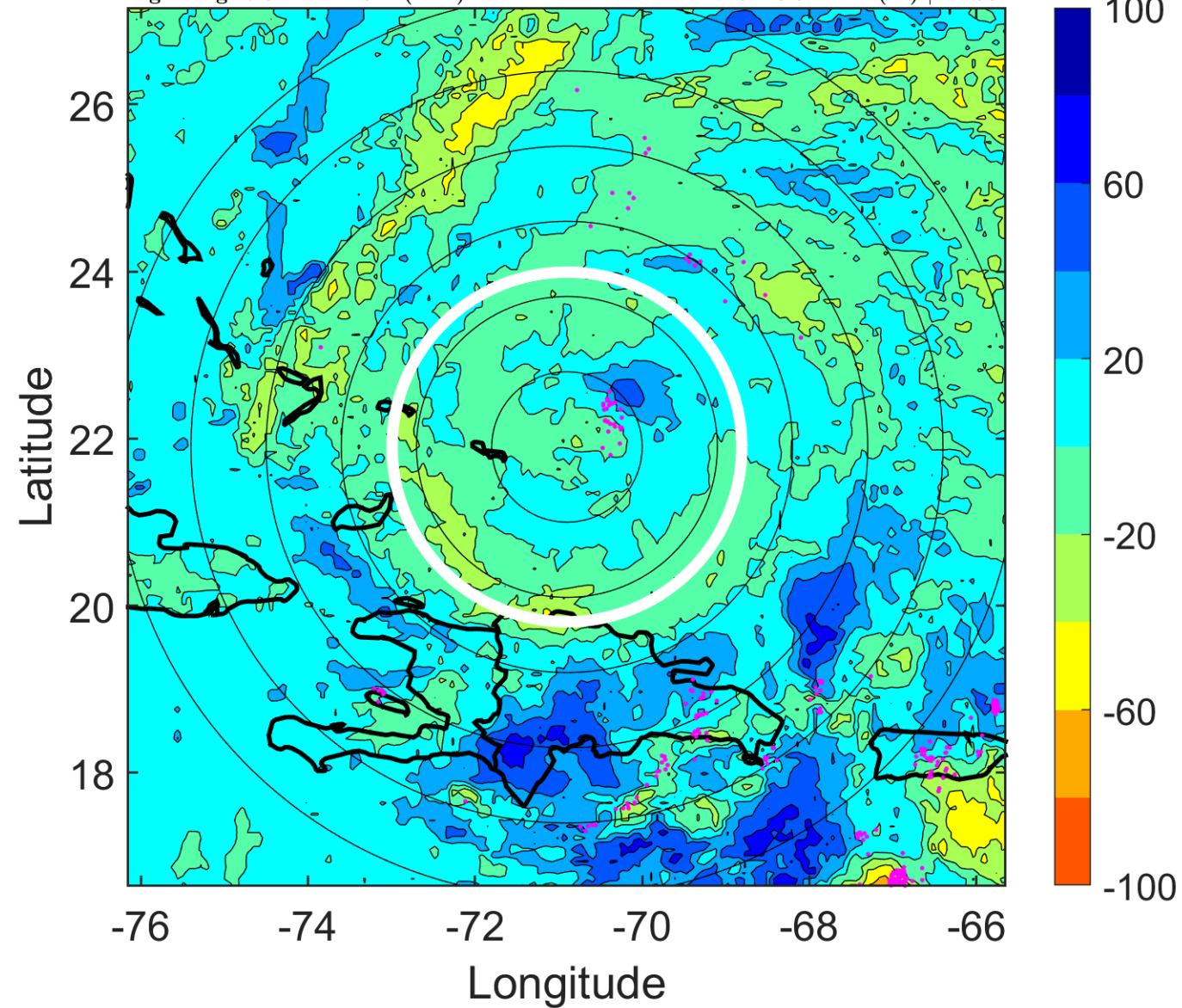

IR BT & Lightning

t: 2017092215 (10.3 LT)

Lightning: 10.3 LT \pm 1.5 h (dots)

PT: LLCP | EA: INACT

15L (MARIA) | 110 kt C3

S: 10.8 m s⁻¹ (H) | H: 59°

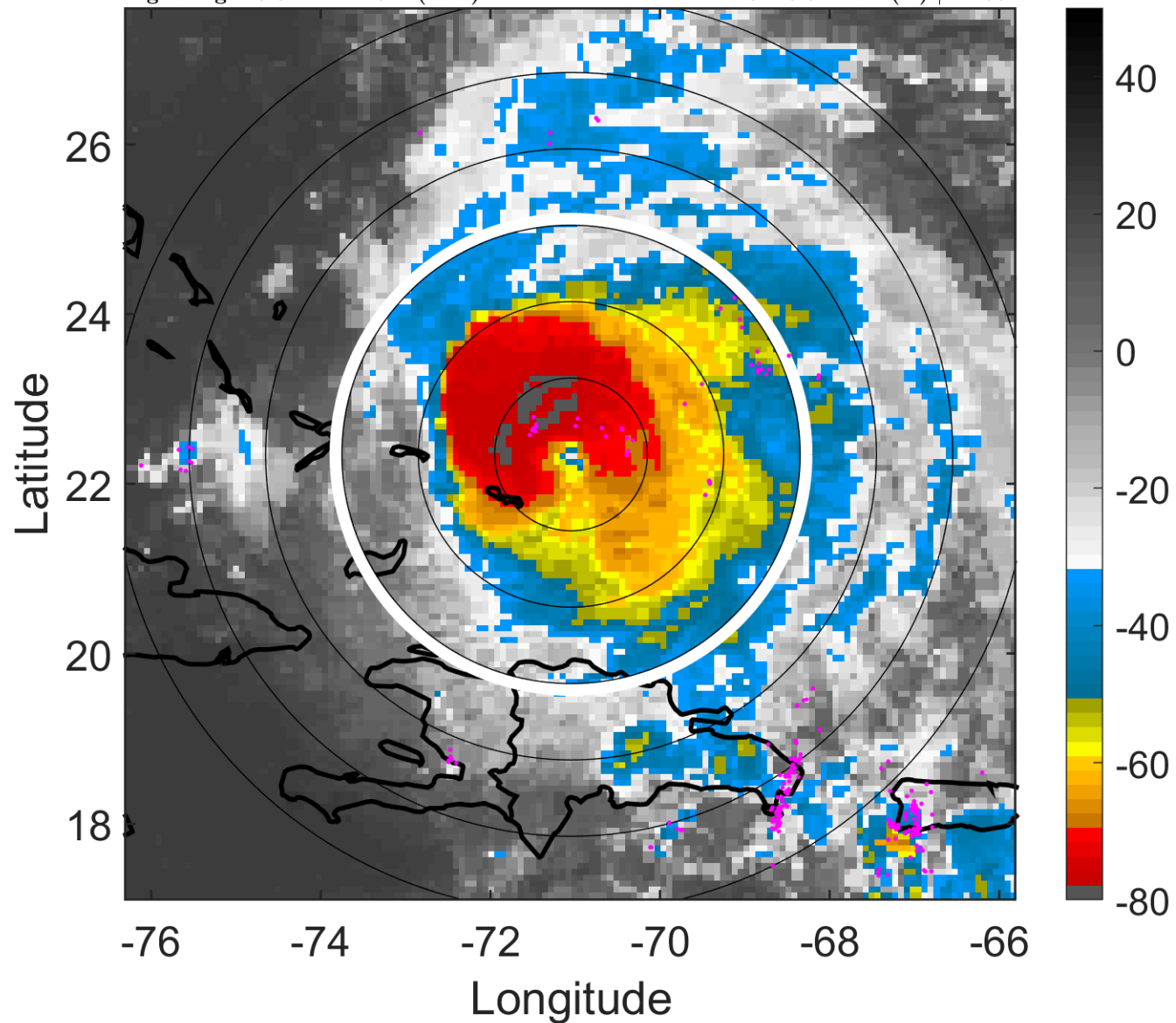

6-h IR BT Differences & Lightning

Δ t: 2017092215 (10.3 LT) - 2017092209 (4.3 LT)

Lightning: 10.3 LT \pm 1.5 h (dots)

PT: LLCP | EA: INACT

15L (MARIA) | 110 kt C3

S: 10.8 m s⁻¹ (H) | H: 59°

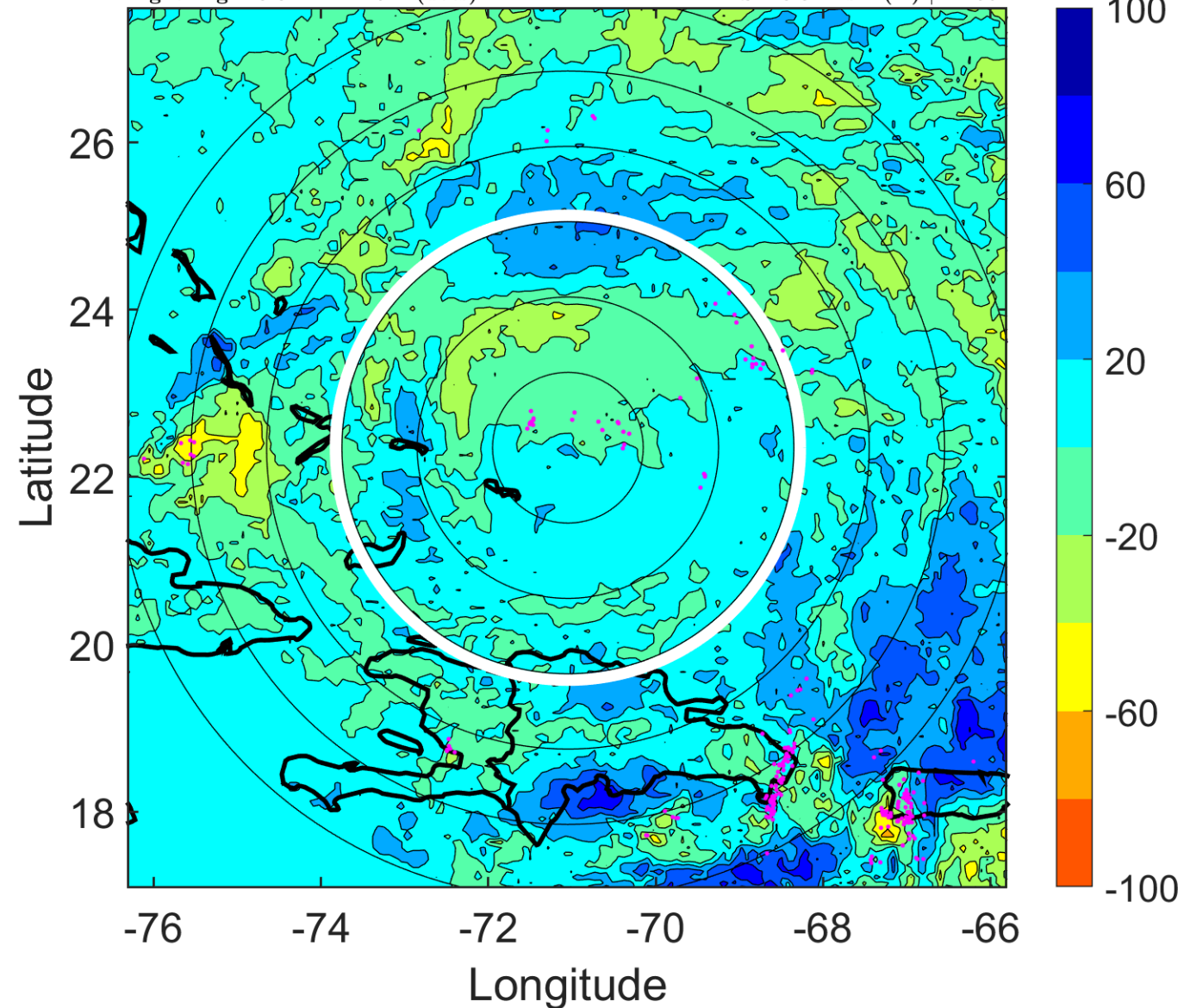

IR BT & Lightning

t: 2017092218 (13.3 LT)

Lightning: 13.3 LT \pm 1.5 h (dots)

PT: LLCP | EA: INACT

15L (MARIA) | 110 kt C3

S: 11 m s⁻¹ (H) | H: 52°

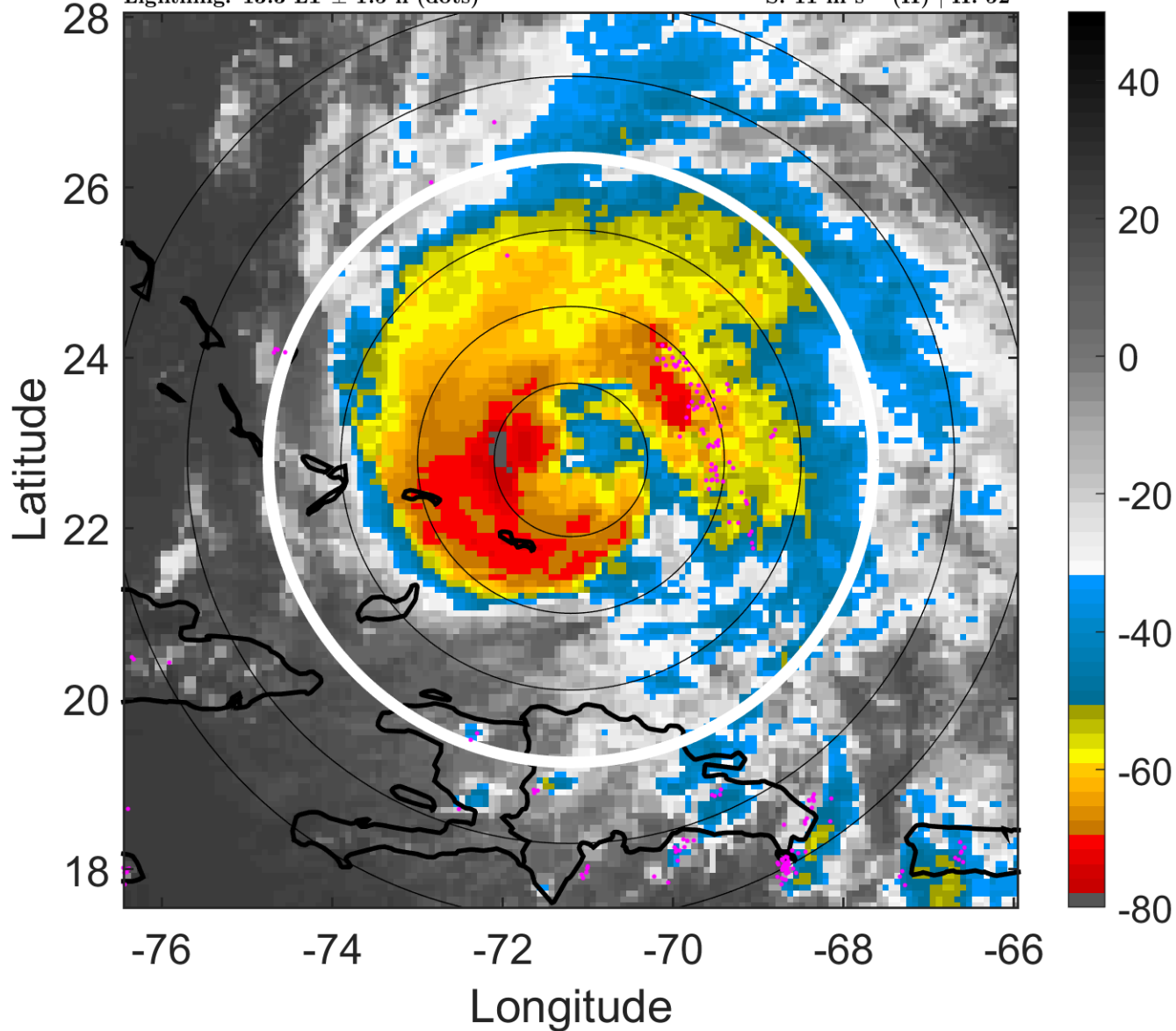

6-h IR BT Differences & Lightning

Δ t: 2017092218 (13.3 LT) - 2017092212 (7.3 LT)

Lightning: 13.3 LT \pm 1.5 h (dots)

PT: LLCP | EA: INACT

15L (MARIA) | 110 kt C3

S: 11 m s⁻¹ (H) | H: 52°

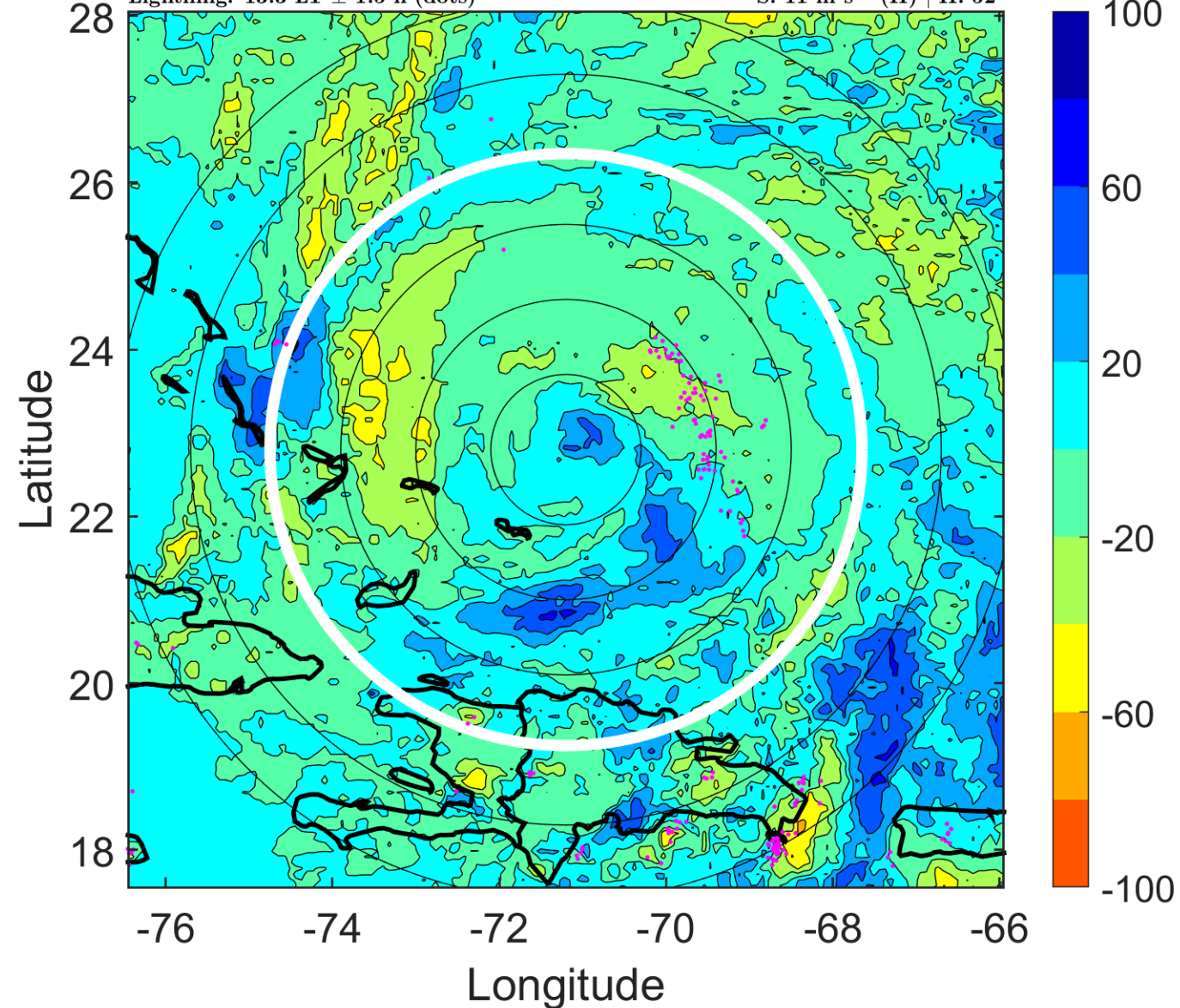

IR BT & Lightning

t: 2017092221 (16.2 LT)

Lightning: 16.2 LT \pm 1.5 h (dots)

PT: LLCP | EA: INACT

15L (MARIA) | 107.5 kt C3

S: 11.2 m s⁻¹ (H) | H: 47°

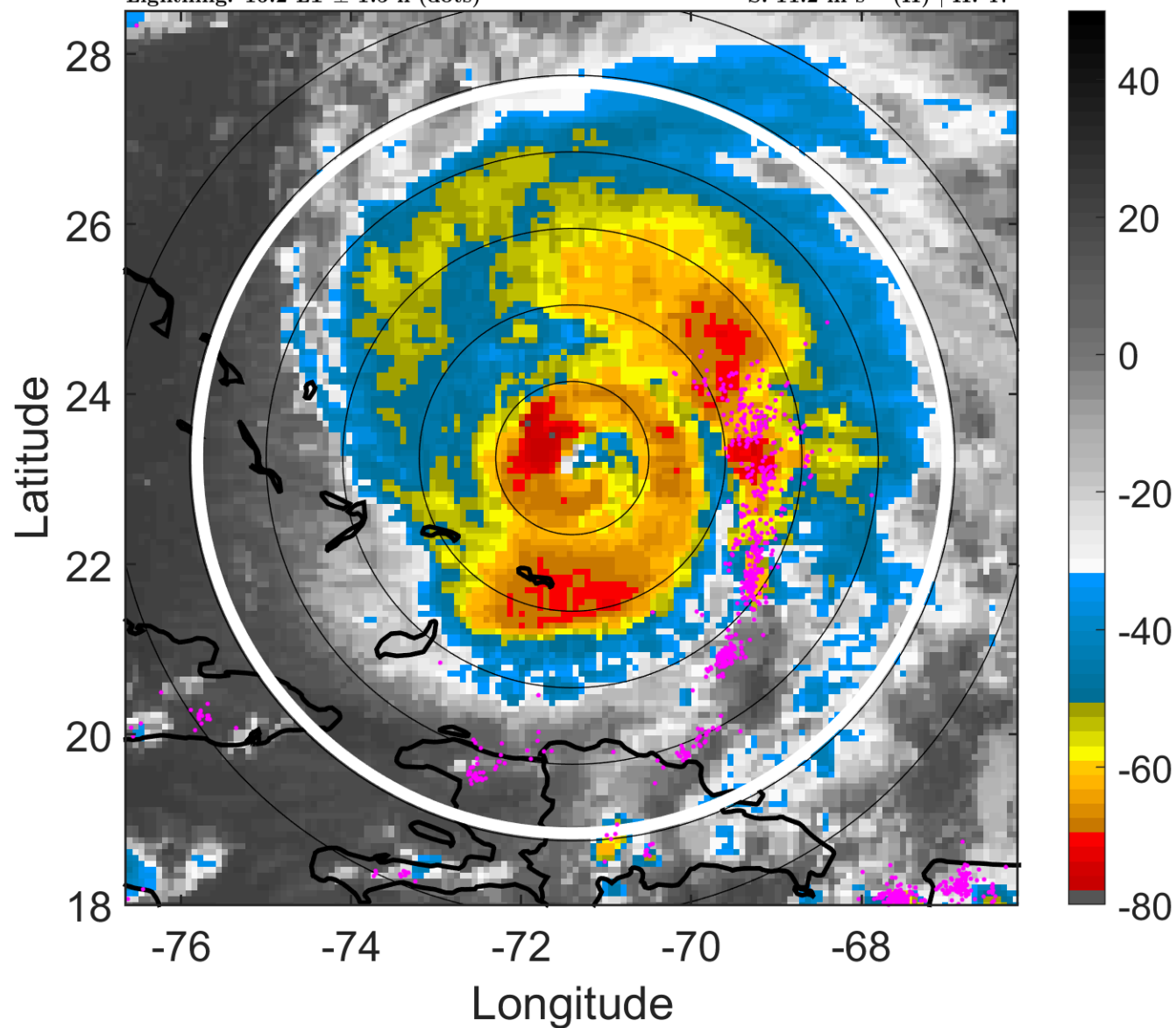

6-h IR BT Differences & Lightning

Δ t: 2017092221 (16.2 LT) - 2017092215 (10.3 LT)

Lightning: 16.2 LT \pm 1.5 h (dots)

PT: LLCP | EA: INACT

15L (MARIA) | 107.5 kt C3

S: 11.2 m s⁻¹ (H) | H: 47°

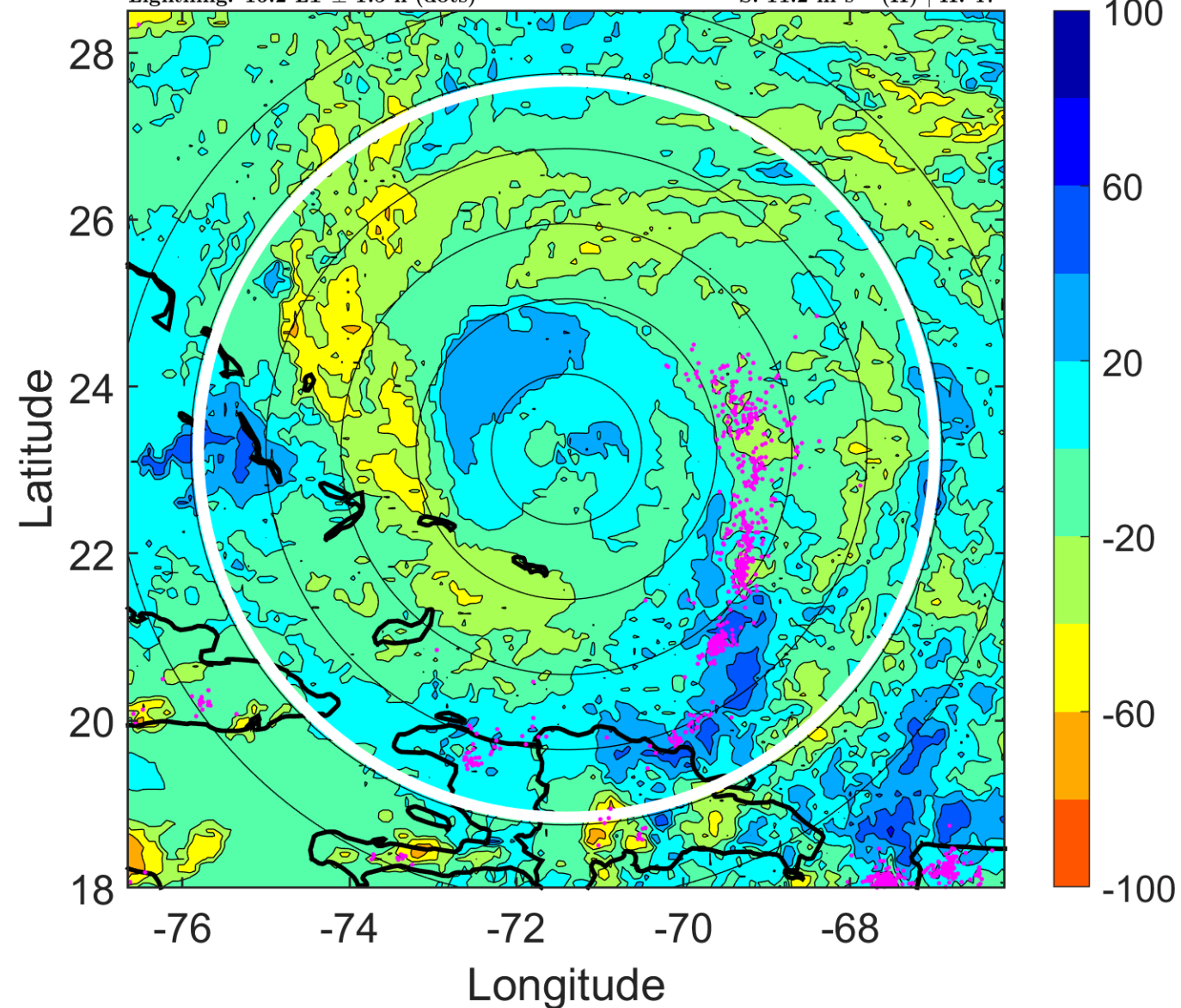

IR BT & Lightning

t: 2017092300 (19.2 LT)

Lightning: 19.2 LT \pm 1.5 h (dots)

PT: LLCP | EA: INACT

15L (MARIA) | 105 kt C3

S: 11.5 m s⁻¹ (H) | H: 42°

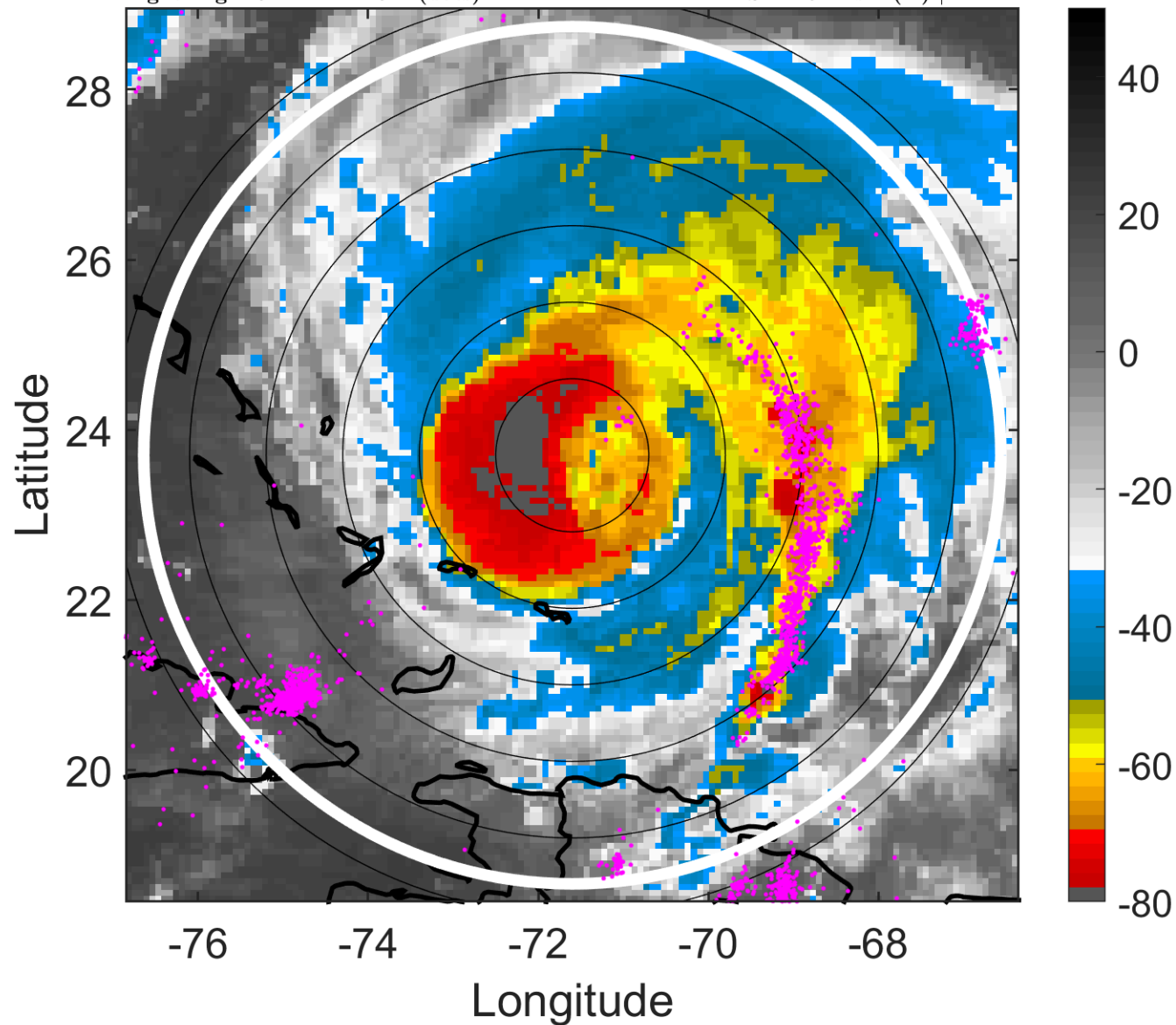

6-h IR BT Differences & Lightning

Δ t: 2017092300 (19.2 LT) - 2017092218 (13.3 LT)

Lightning: 19.2 LT \pm 1.5 h (dots)

PT: LLCP | EA: INACT

15L (MARIA) | 105 kt C3

S: 11.5 m s⁻¹ (H) | H: 42°

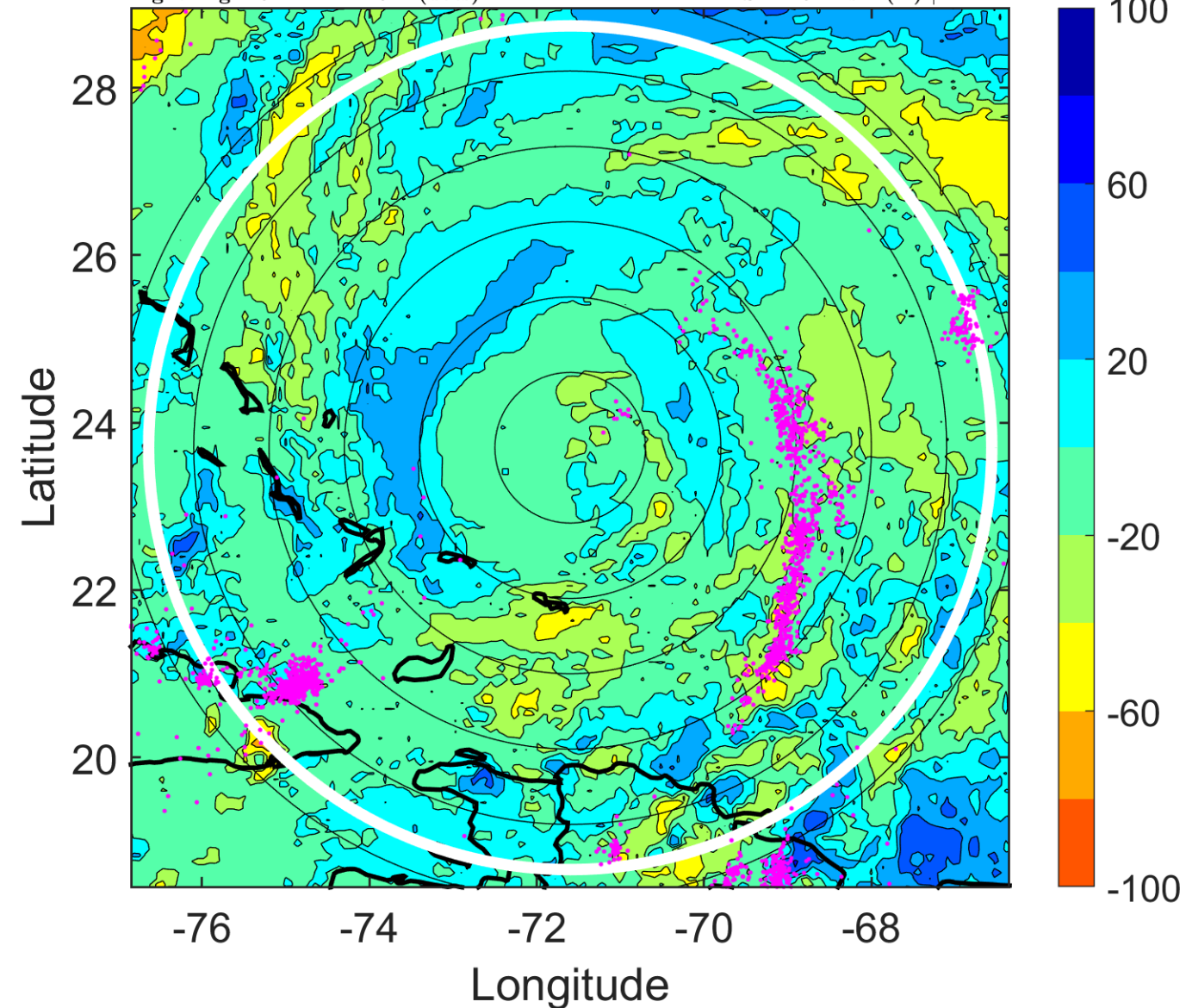

IR BT & Lightning

t: 2017092303 (22.2 LT)

Lightning: 22.2 LT \pm 1.5 h (dots)

PT: LLCP | EA: INACT

15L (MARIA) | 102.5 kt C3

S: 11.2 m s⁻¹ (H) | H: 39.5°

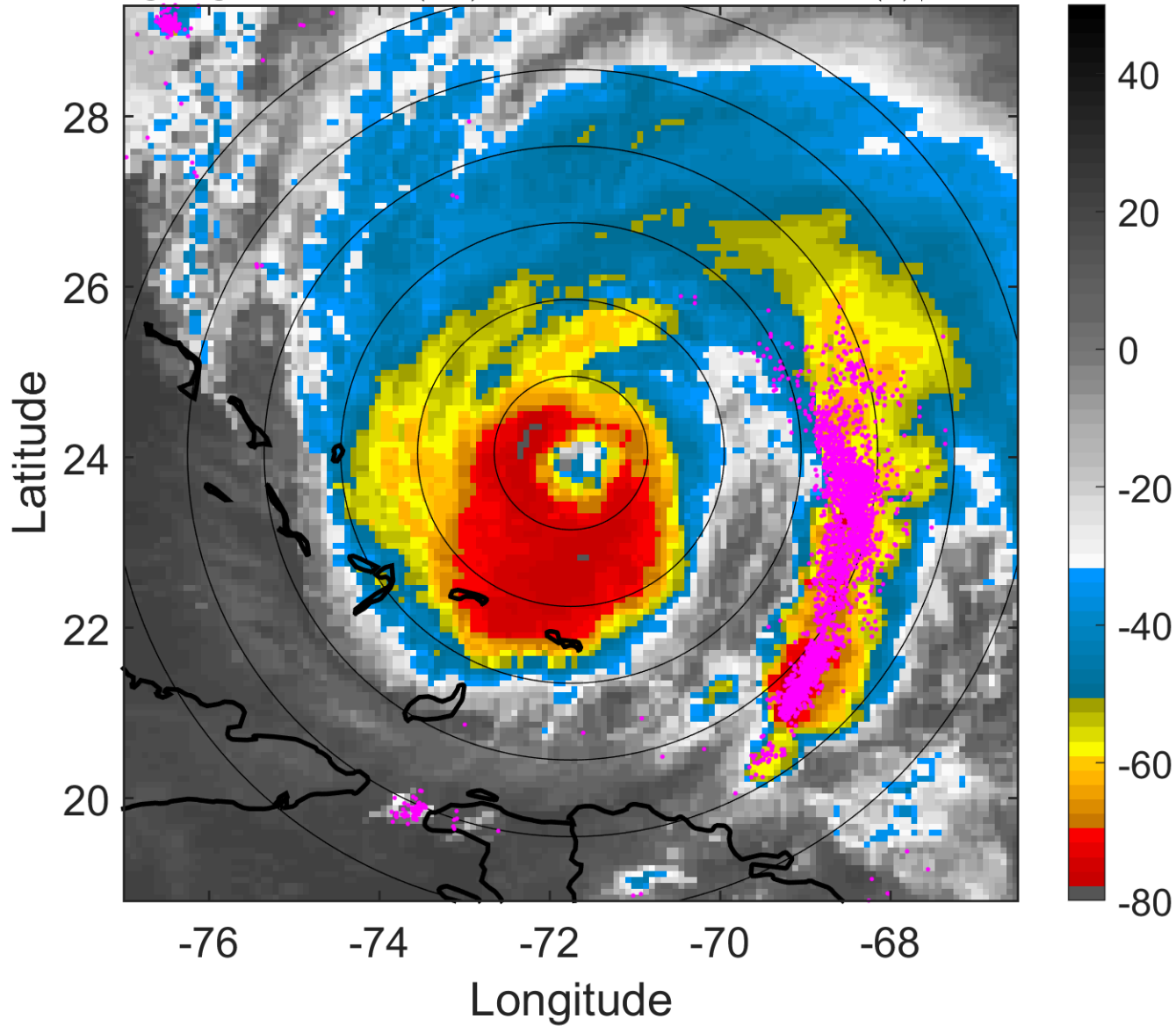

6-h IR BT Differences & Lightning

Δ t: 2017092303 (22.2 LT) - 2017092221 (16.2 LT)

Lightning: 22.2 LT \pm 1.5 h (dots)

PT: LLCP | EA: INACT

15L (MARIA) | 102.5 kt C3

S: 11.2 m s⁻¹ (H) | H: 39.5°

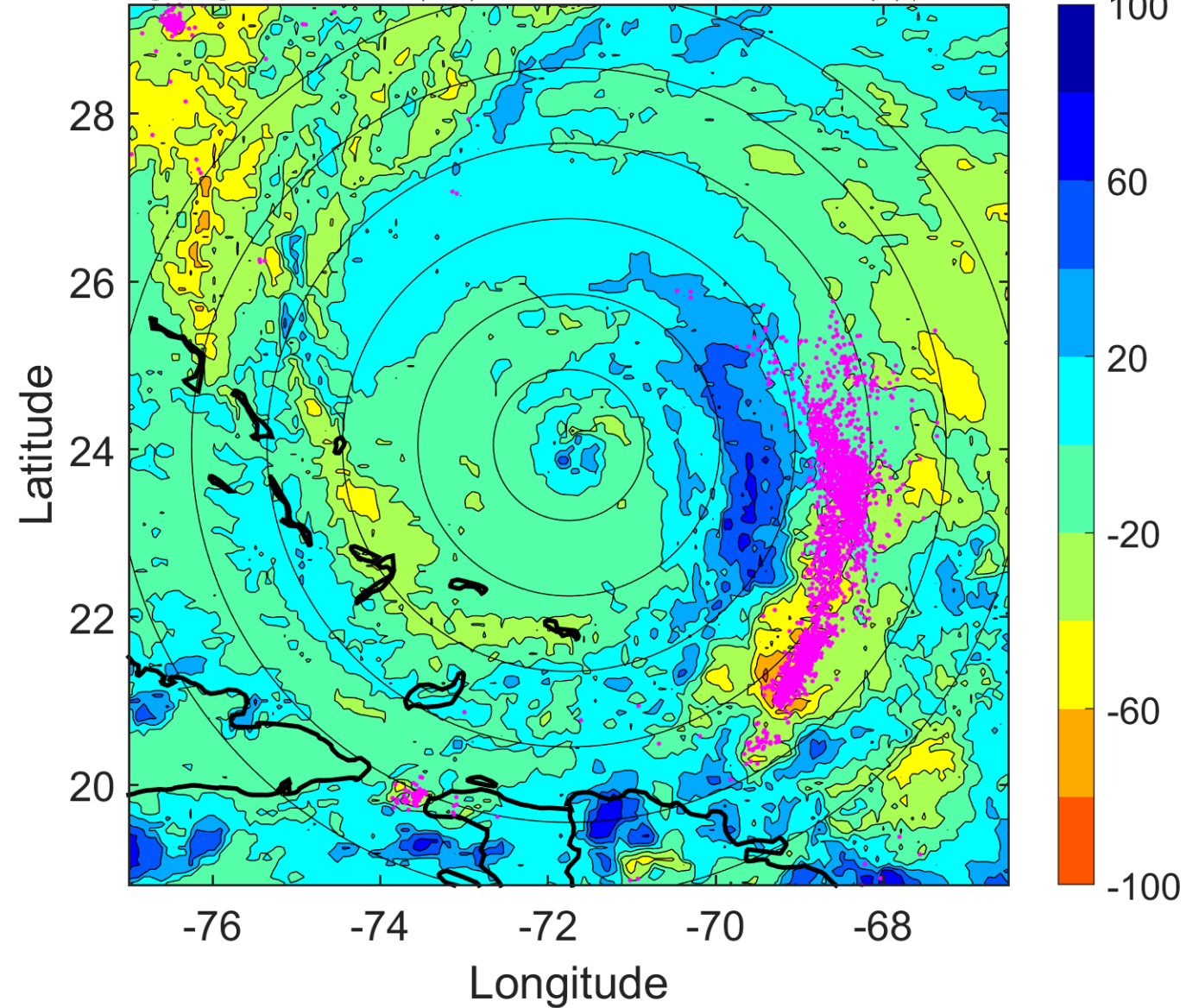

IR BT & Lightning

t: 2017092306 (1.2 LT)

Lightning: 1.2 LT \pm 1.5 h (dots)

PT: LLCP | EA: QUASI

15L (MARIA) | 100 kt C3

S: 10.9 m s⁻¹ (H) | H: 37°

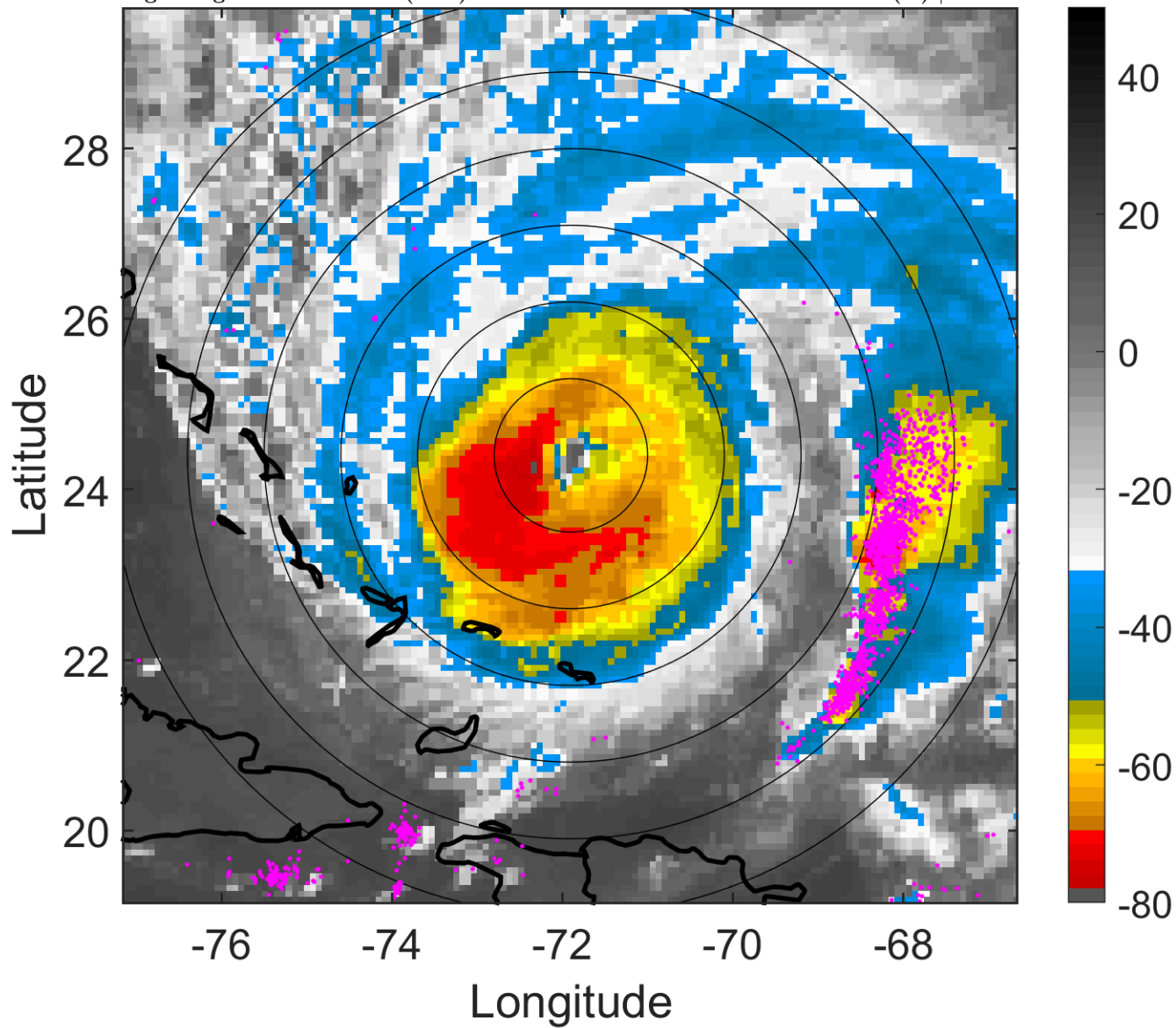

6-h IR BT Differences & Lightning

Δ t: 2017092306 (1.2 LT) - 2017092300 (19.2 LT)

Lightning: 1.2 LT \pm 1.5 h (dots)

PT: LLCP | EA: QUASI

15L (MARIA) | 100 kt C3

S: 10.9 m s⁻¹ (H) | H: 37°

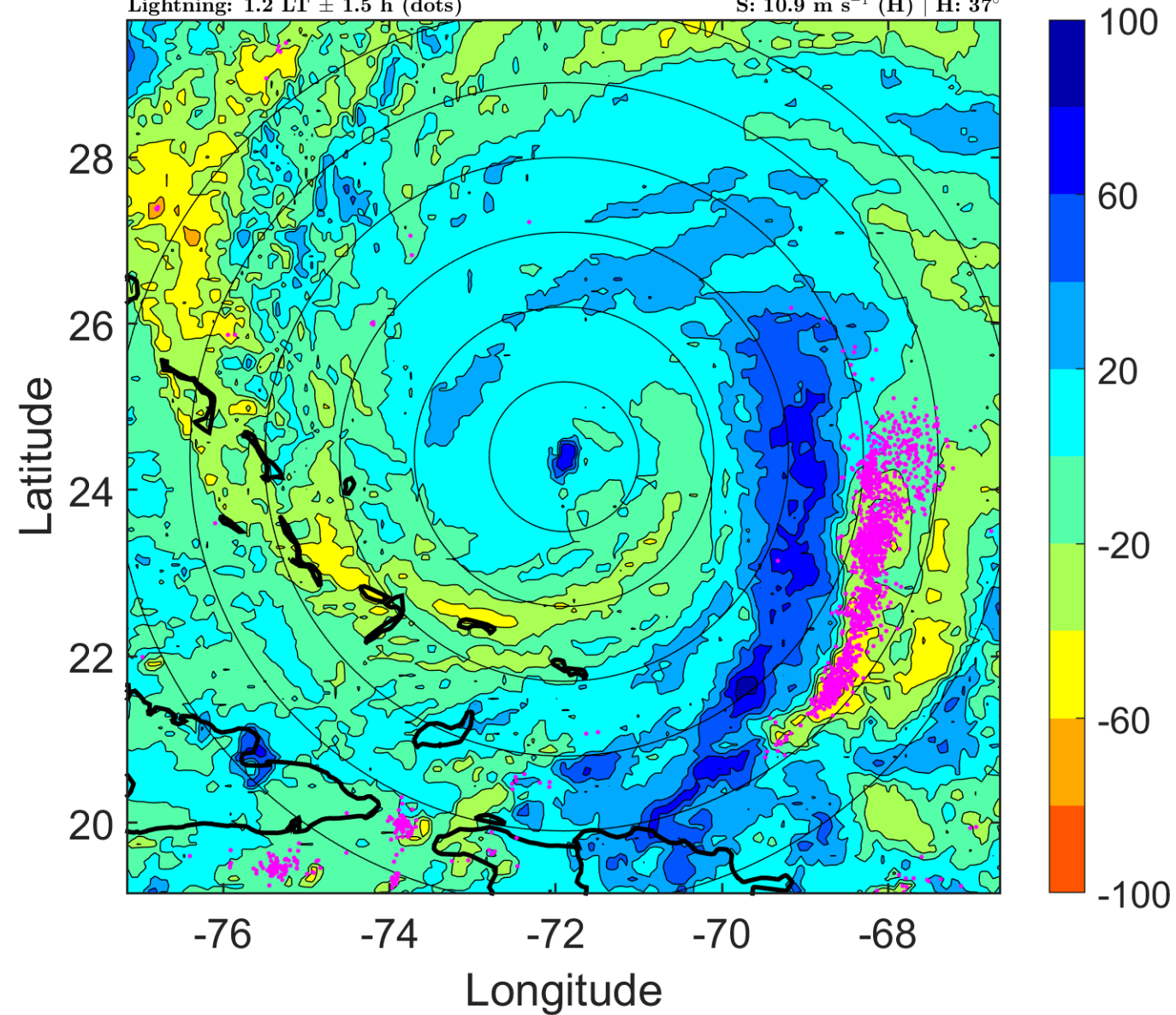

IR BT & Lightning

t: 2017092309 (4.2 LT)

Lightning: 4.2 LT \pm 1.5 h (dots)

PT: LLCP | EA: QUASI

15L (MARIA) | 100 kt C3

S: 10.4 m s⁻¹ (M) | H: 42.5°

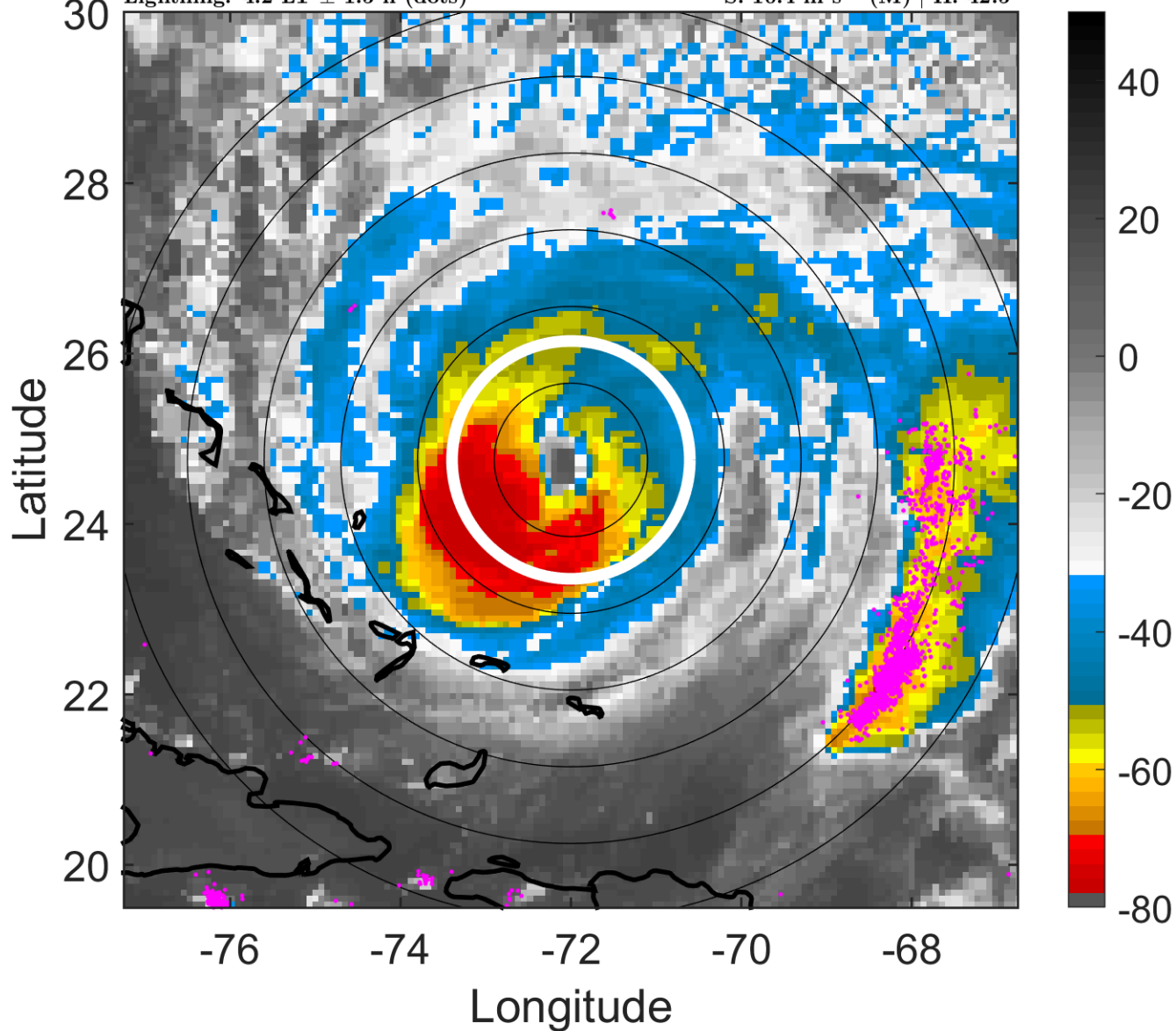

6-h IR BT Differences & Lightning

Δ t: 2017092309 (4.2 LT) - 2017092303 (22.2 LT)

Lightning: 4.2 LT \pm 1.5 h (dots)

PT: LLCP | EA: QUASI

15L (MARIA) | 100 kt C3

S: 10.4 m s⁻¹ (M) | H: 42.5°

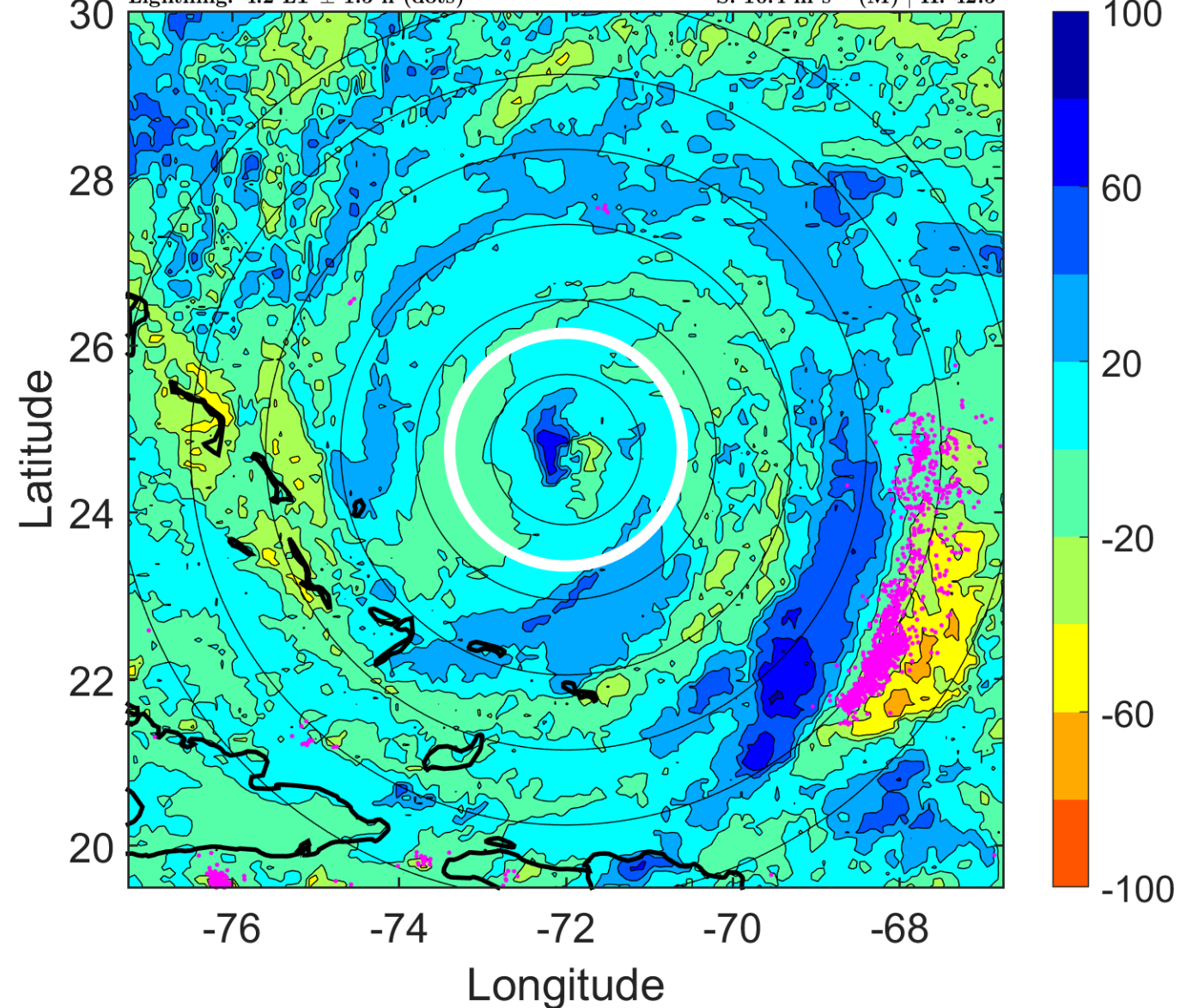

IR BT & Lightning

t: 2017092312 (7.2 LT)

Lightning: 7.2 LT \pm 1.5 h (dots)

PT: LLCP | EA: QUASI

15L (MARIA) | 100 kt C3

S: 10 m s⁻¹ (M) | H: 48°

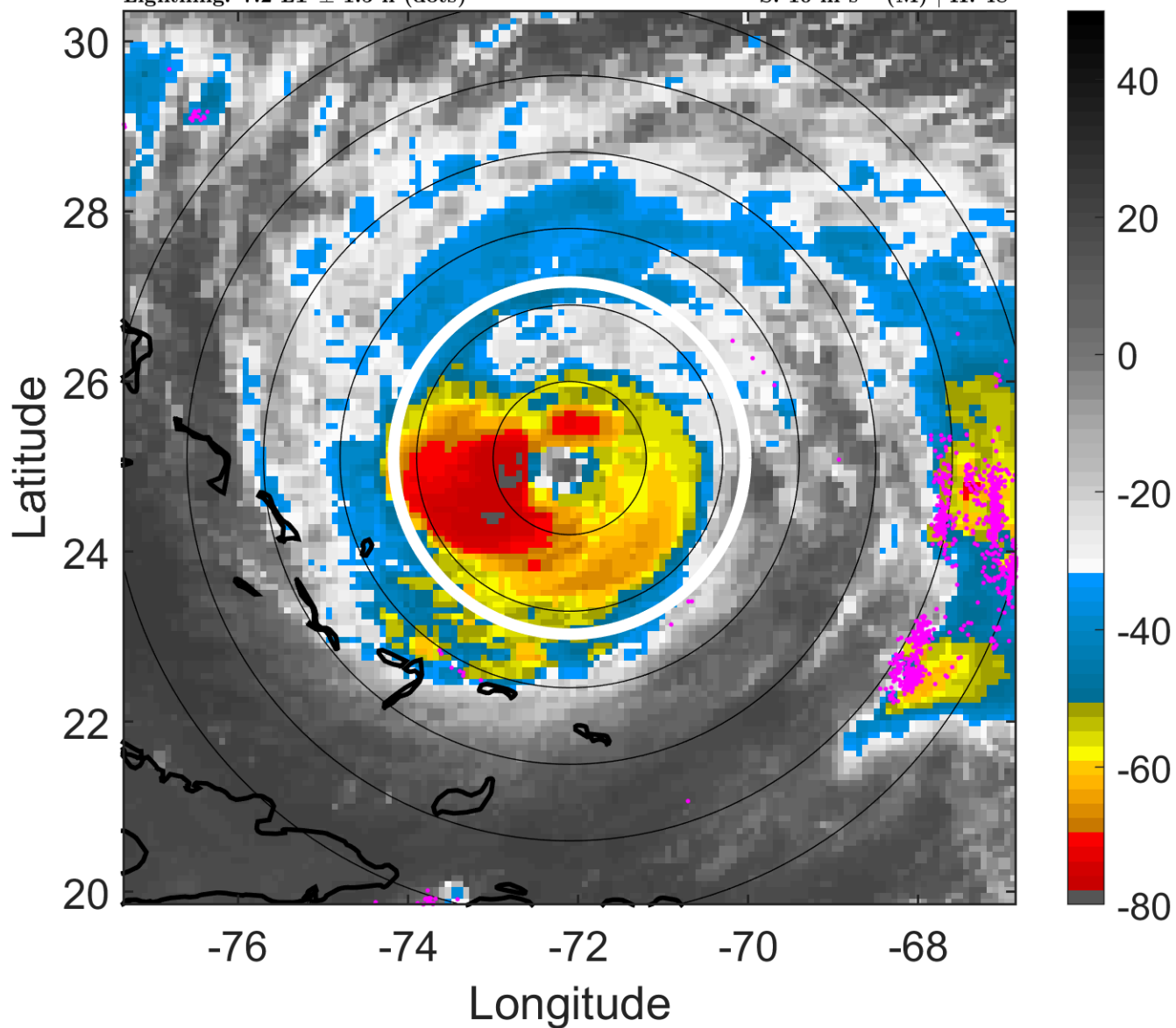

6-h IR BT Differences & Lightning

Δt : 2017092312 (7.2 LT) - 2017092306 (1.2 LT)

Lightning: 7.2 LT \pm 1.5 h (dots)

PT: LLCP | EA: QUASI

15L (MARIA) | 100 kt C3

S: 10 m s⁻¹ (M) | H: 48°

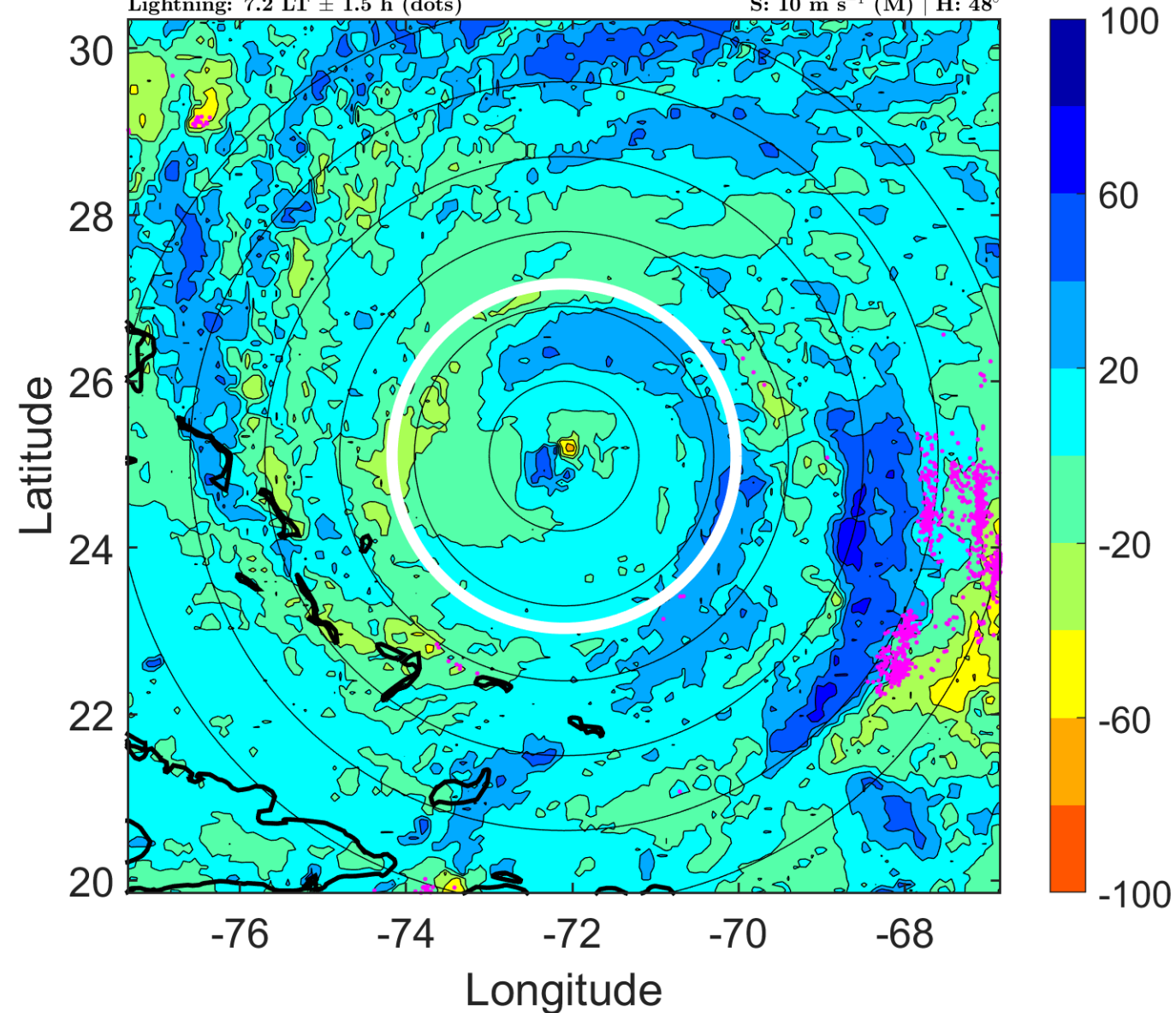

IR BT & Lightning

t: 2017092315 (10.2 LT)
Lightning: 10.2 LT \pm 1.5 h (dots)

PT: LLCP | EA: QUASI
15L (MARIA) | 100 kt C3
S: 8.6 m s⁻¹ (M) | H: 47.5°

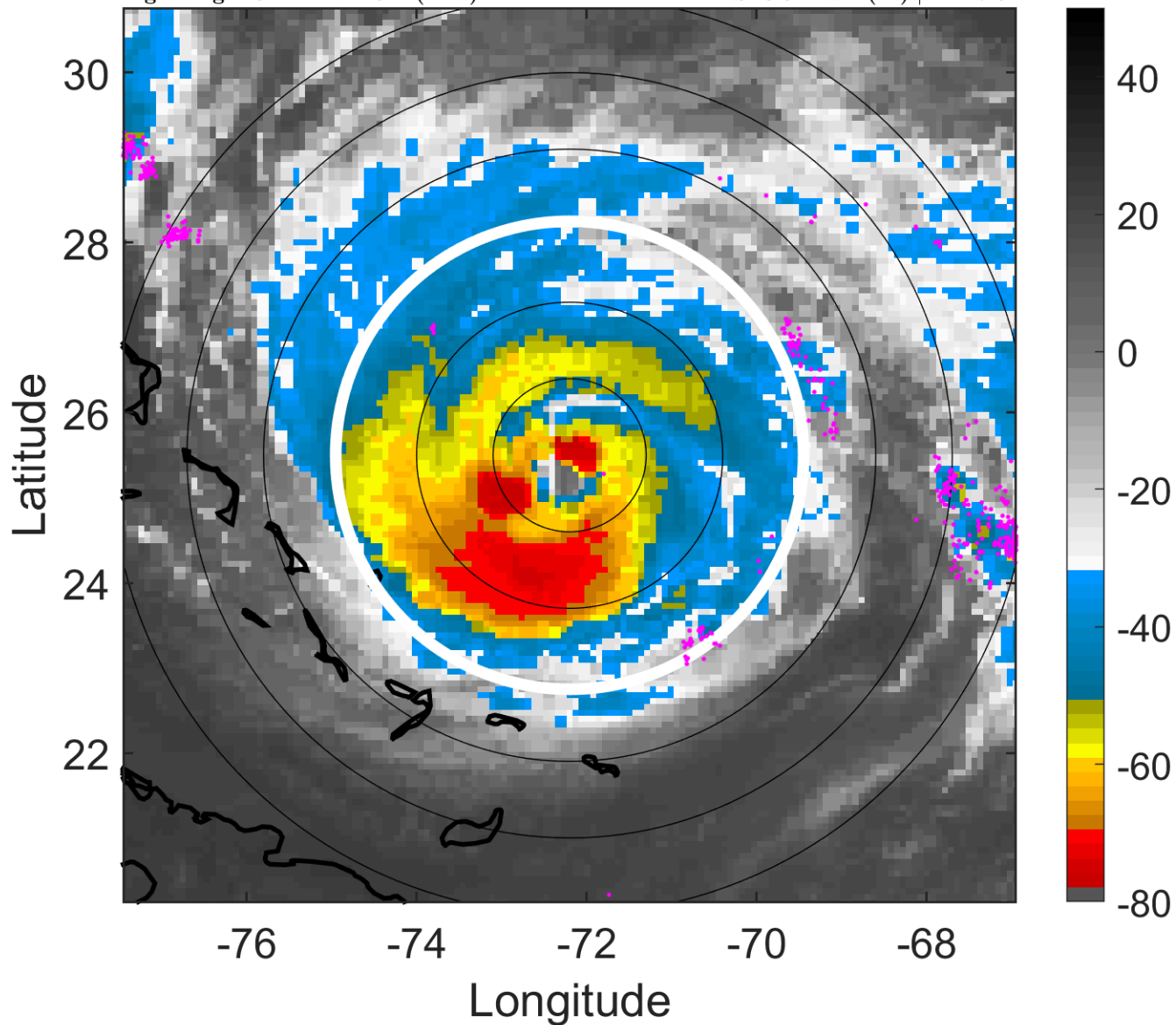

6-h IR BT Differences & Lightning

Δ t: 2017092315 (10.2 LT) - 2017092309 (4.2 LT)
Lightning: 10.2 LT \pm 1.5 h (dots)

PT: LLCP | EA: QUASI
15L (MARIA) | 100 kt C3
S: 8.6 m s⁻¹ (M) | H: 47.5°

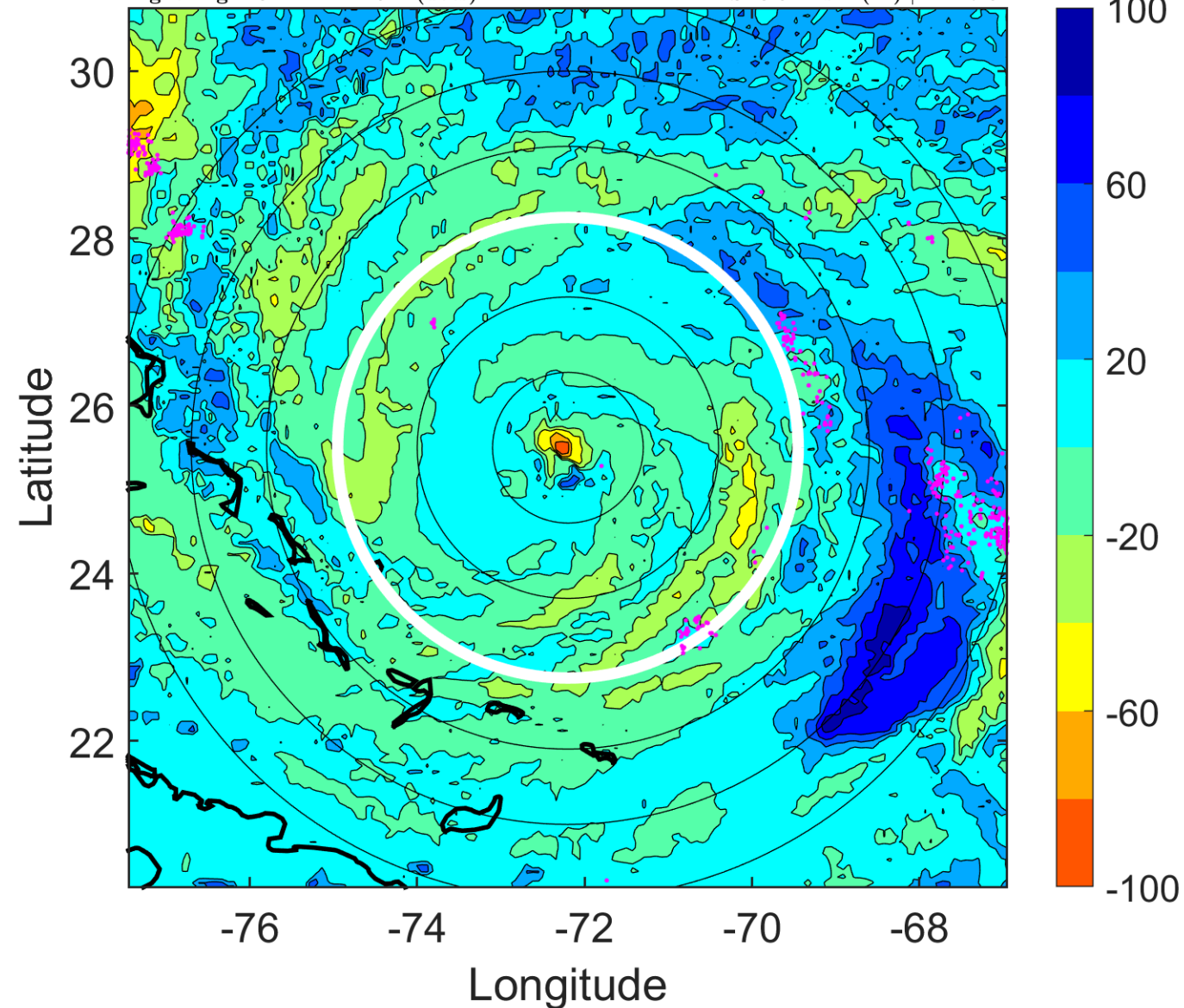

IR BT & Lightning

t: 2017092318 (13.2 LT)

Lightning: 13.2 LT \pm 1.5 h (dots)

PT: LLCP | EA: QUASI

15L (MARIA) | 100 kt C3

S: 7.3 m s⁻¹ (M) | H: 47°

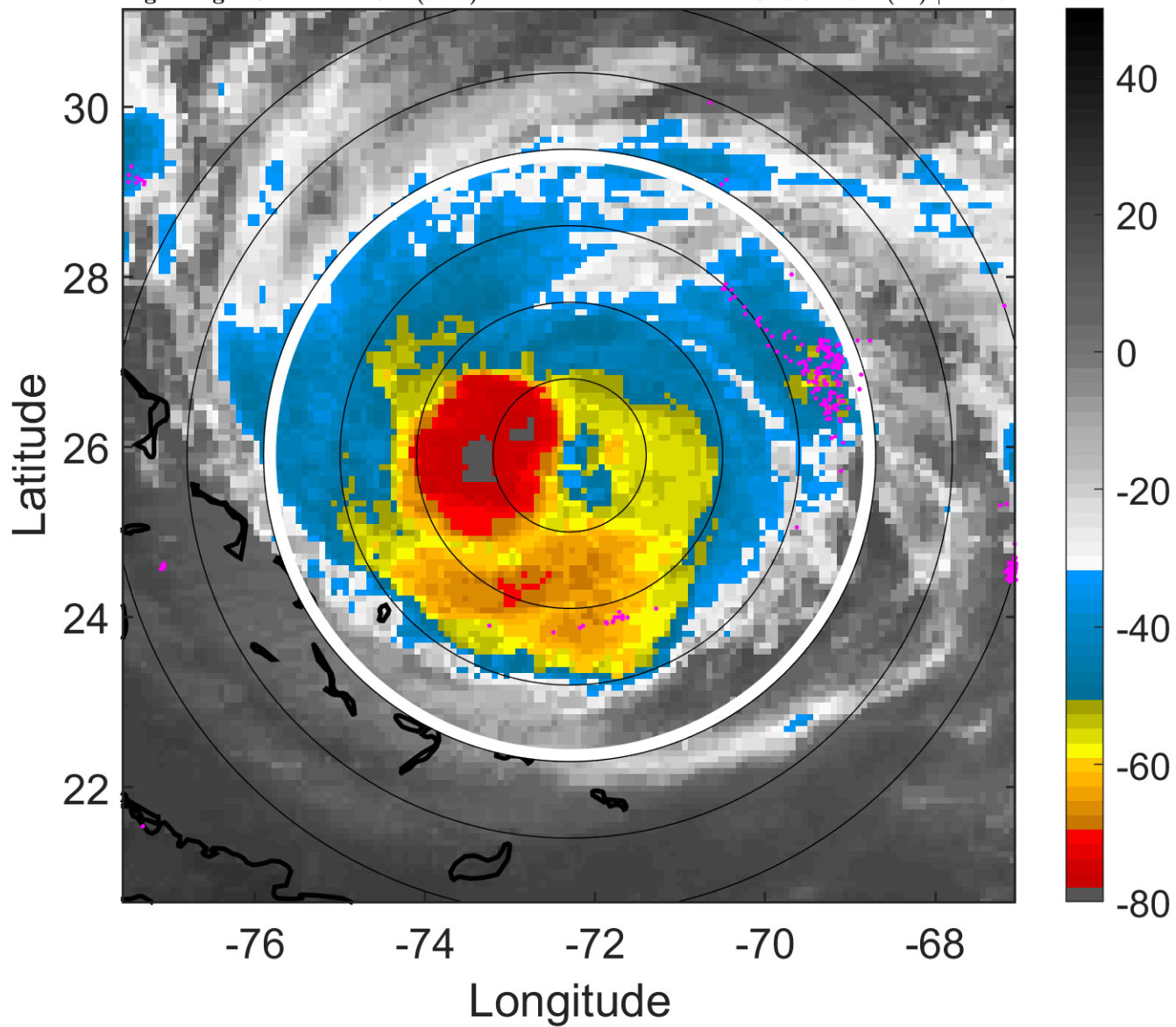

6-h IR BT Differences & Lightning

Δ t: 2017092318 (13.2 LT) - 2017092312 (7.2 LT)

Lightning: 13.2 LT \pm 1.5 h (dots)

PT: LLCP | EA: QUASI

15L (MARIA) | 100 kt C3

S: 7.3 m s⁻¹ (M) | H: 47°

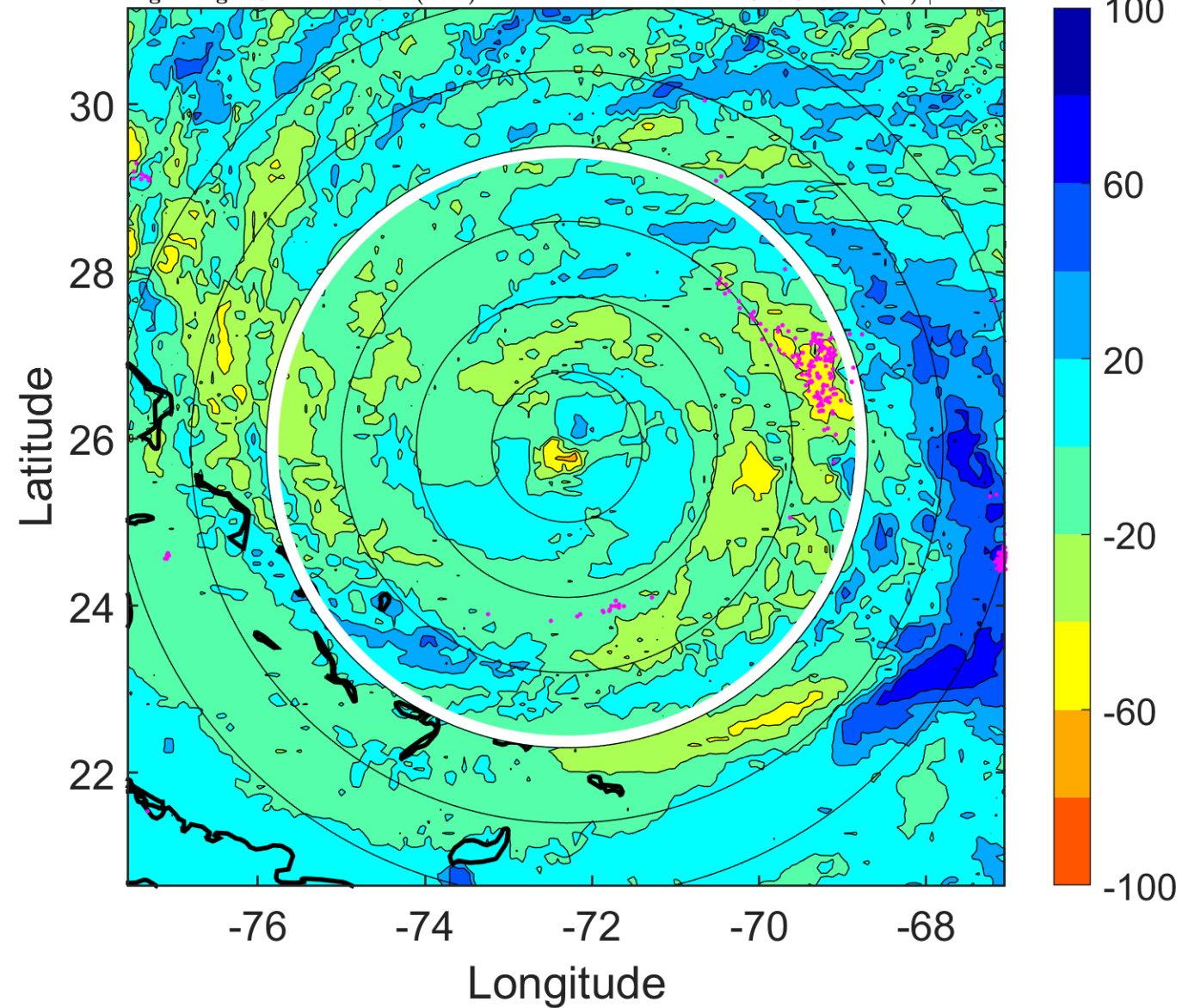

IR BT & Lightning

t: 2017092321 (16.2 LT)

Lightning: 16.2 LT \pm 1.5 h (dots)

PT: LLCP | EA: QUASI

15L (MARIA) | 100 kt C3

S: 7.3 m s⁻¹ (M) | H: 45°

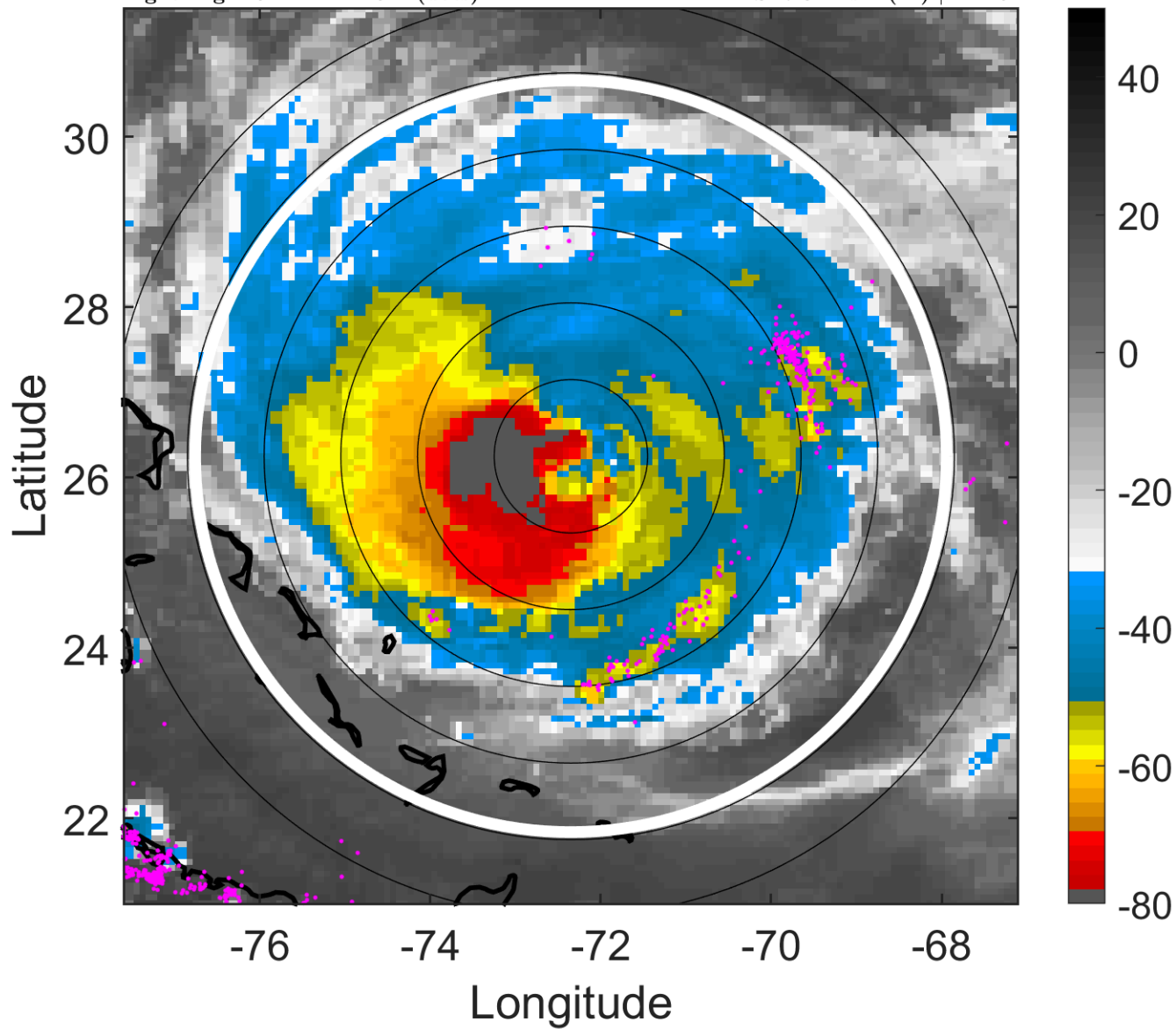

6-h IR BT Differences & Lightning

Δ t: 2017092321 (16.2 LT) - 2017092315 (10.2 LT)

Lightning: 16.2 LT \pm 1.5 h (dots)

PT: LLCP | EA: QUASI

15L (MARIA) | 100 kt C3

S: 7.3 m s⁻¹ (M) | H: 45°

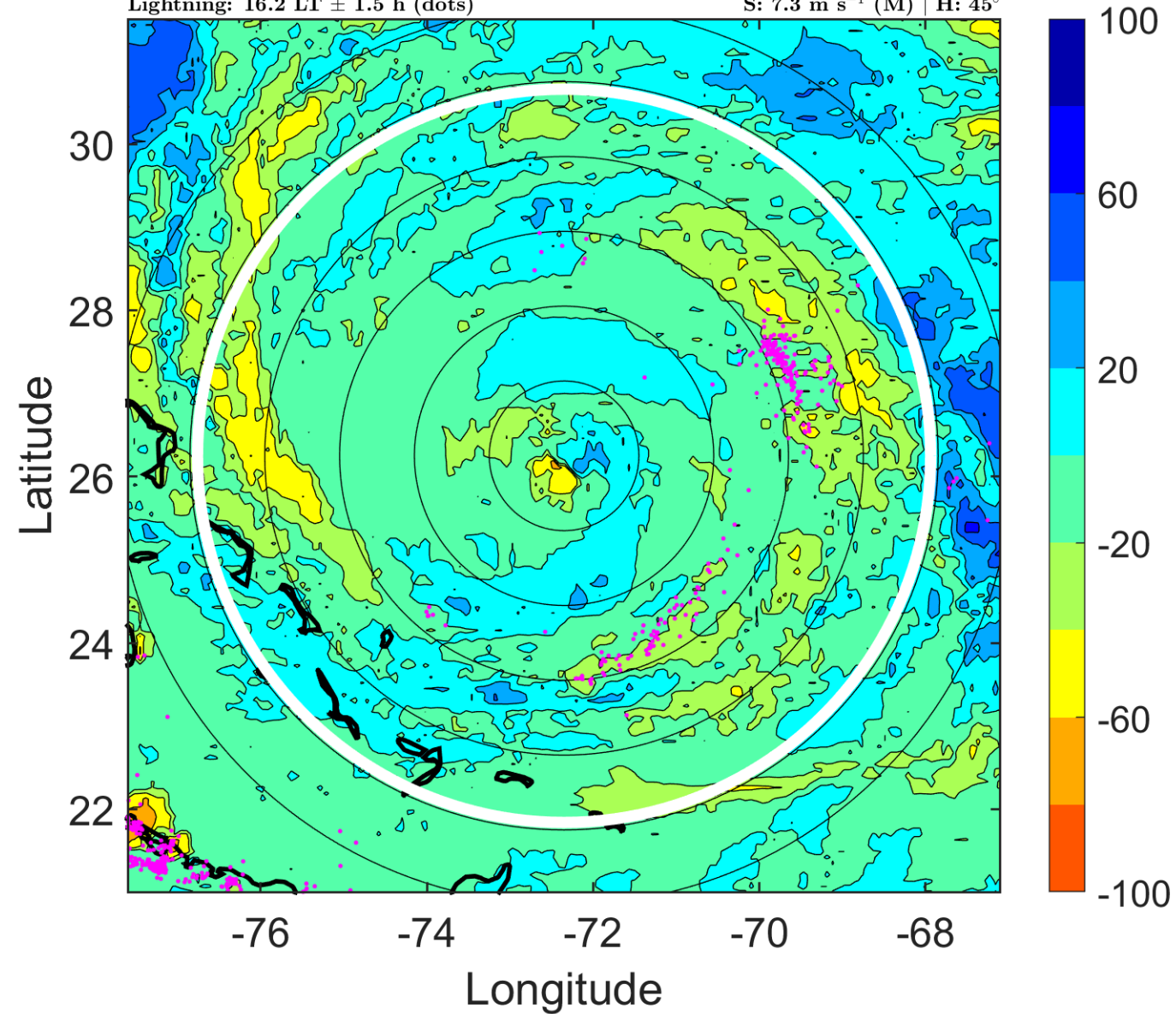

IR BT & Lightning

t: 2017092400 (19.2 LT)

Lightning: 19.2 LT \pm 1.5 h (dots)

PT: LLCP | EA: QUASI

15L (MARIA) | 100 kt C3

S: 7.3 m s⁻¹ (M) | H: 43°

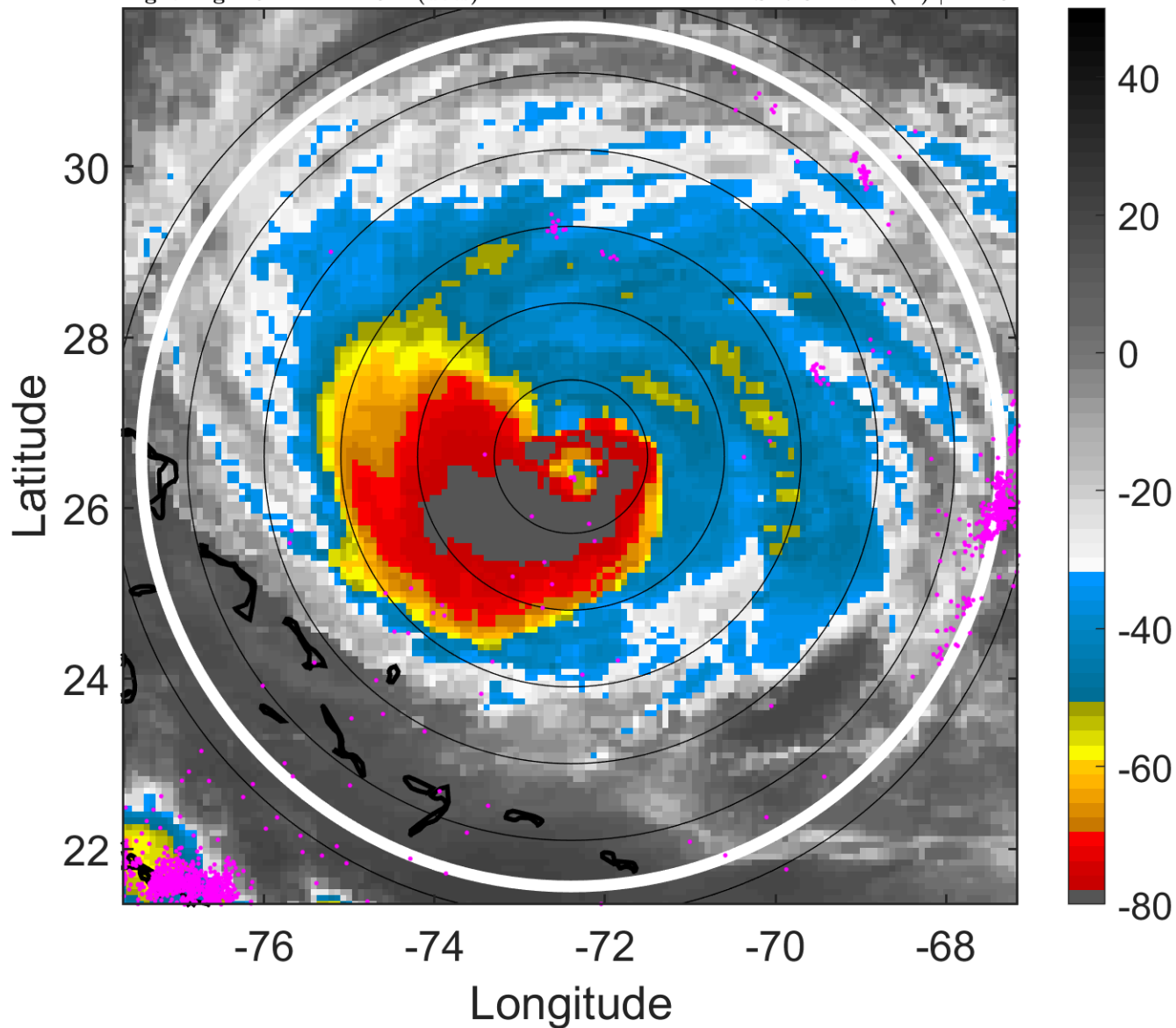

6-h IR BT Differences & Lightning

Δ t: 2017092400 (19.2 LT) - 2017092318 (13.2 LT)

Lightning: 19.2 LT \pm 1.5 h (dots)

PT: LLCP | EA: QUASI

15L (MARIA) | 100 kt C3

S: 7.3 m s⁻¹ (M) | H: 43°

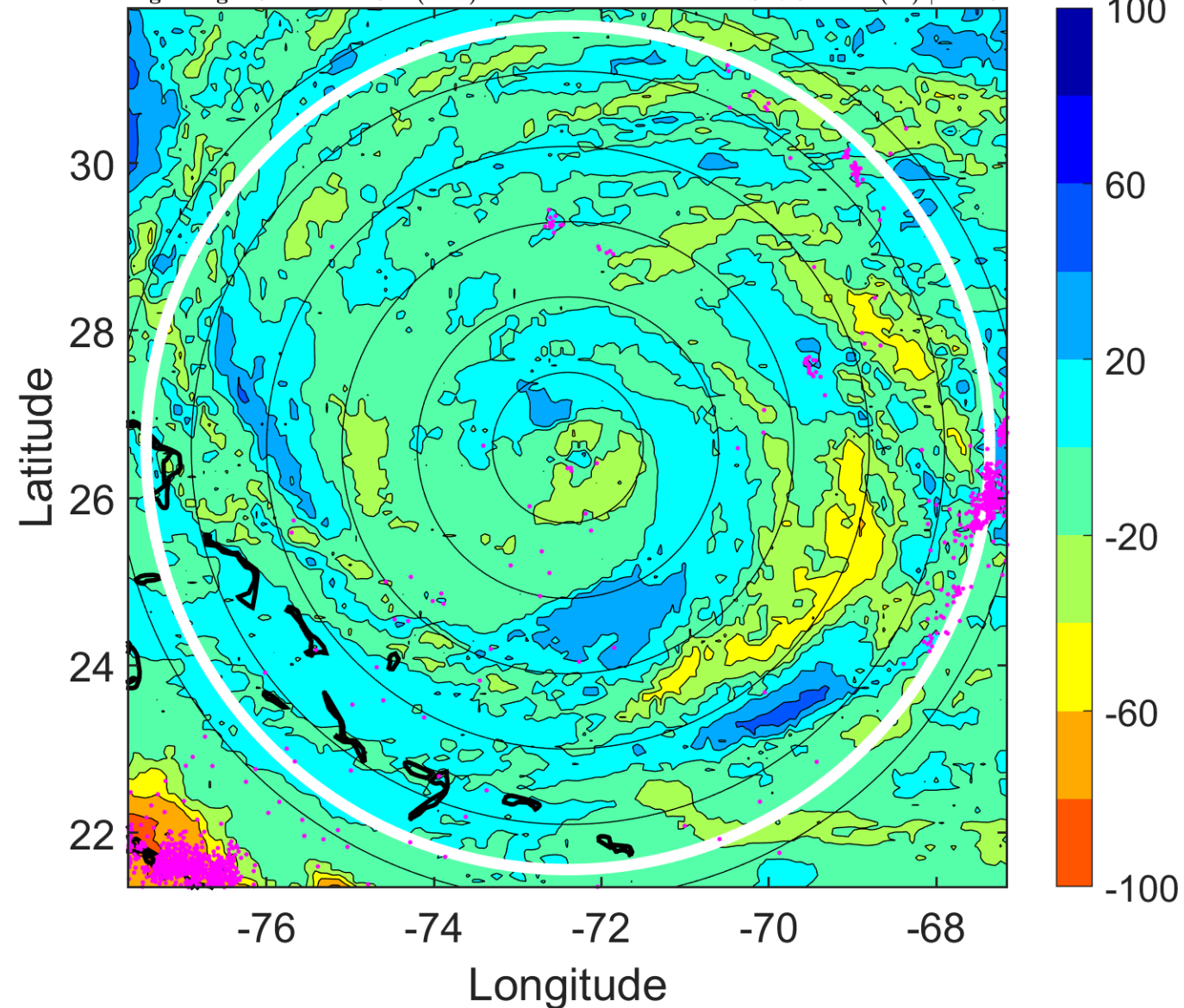

IR BT & Lightning

t: 2017092403 (22.2 LT)

Lightning: 22.2 LT \pm 1.5 h (dots)

PT: LLCP | EA: QUASI

15L (MARIA) | 97.5 kt C3

S: 6.9 m s⁻¹ (M) | H: 55°

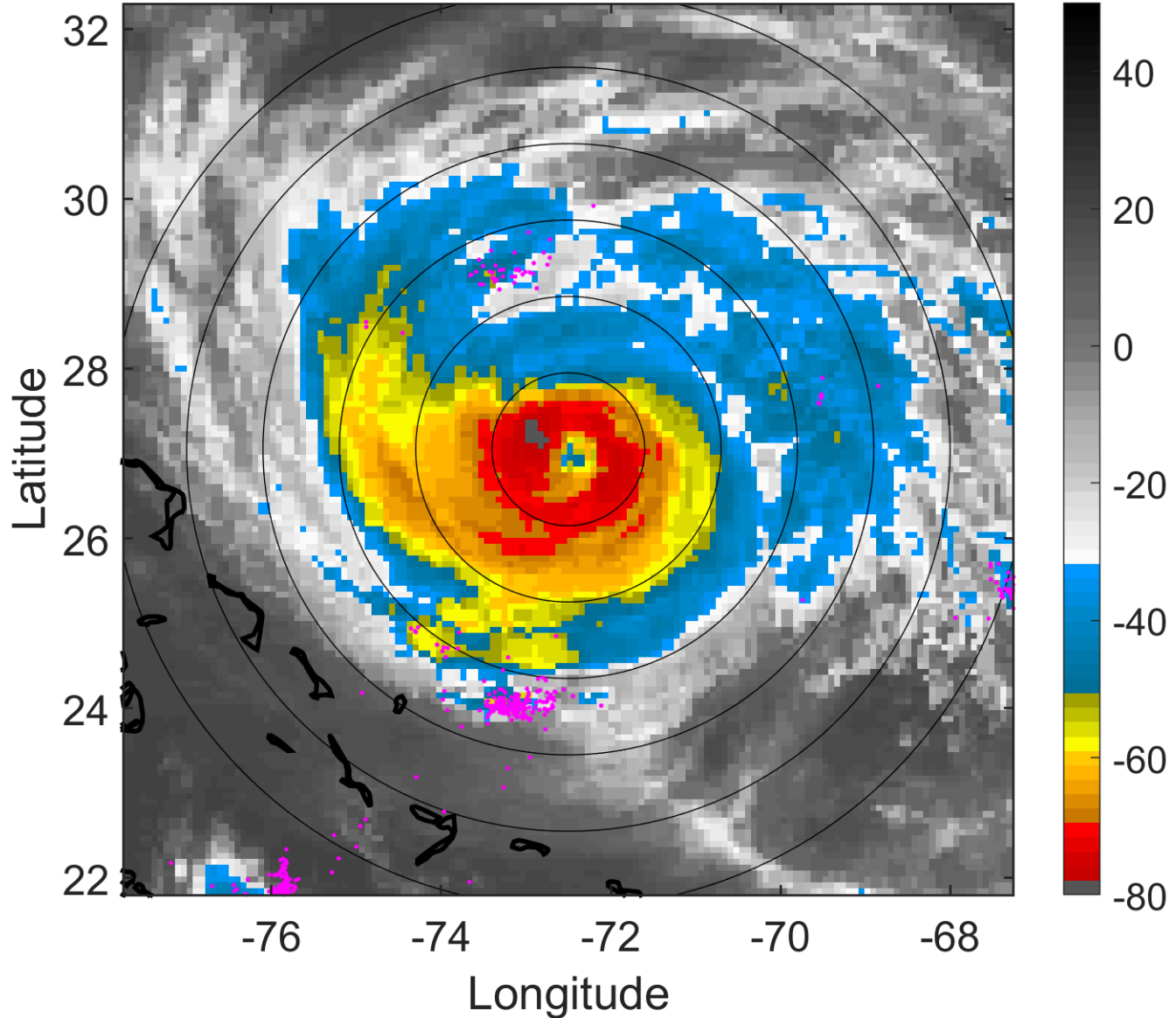

6-h IR BT Differences & Lightning

Δ t: 2017092403 (22.2 LT) - 2017092321 (16.2 LT)

Lightning: 22.2 LT \pm 1.5 h (dots)

PT: LLCP | EA: QUASI

15L (MARIA) | 97.5 kt C3

S: 6.9 m s⁻¹ (M) | H: 55°

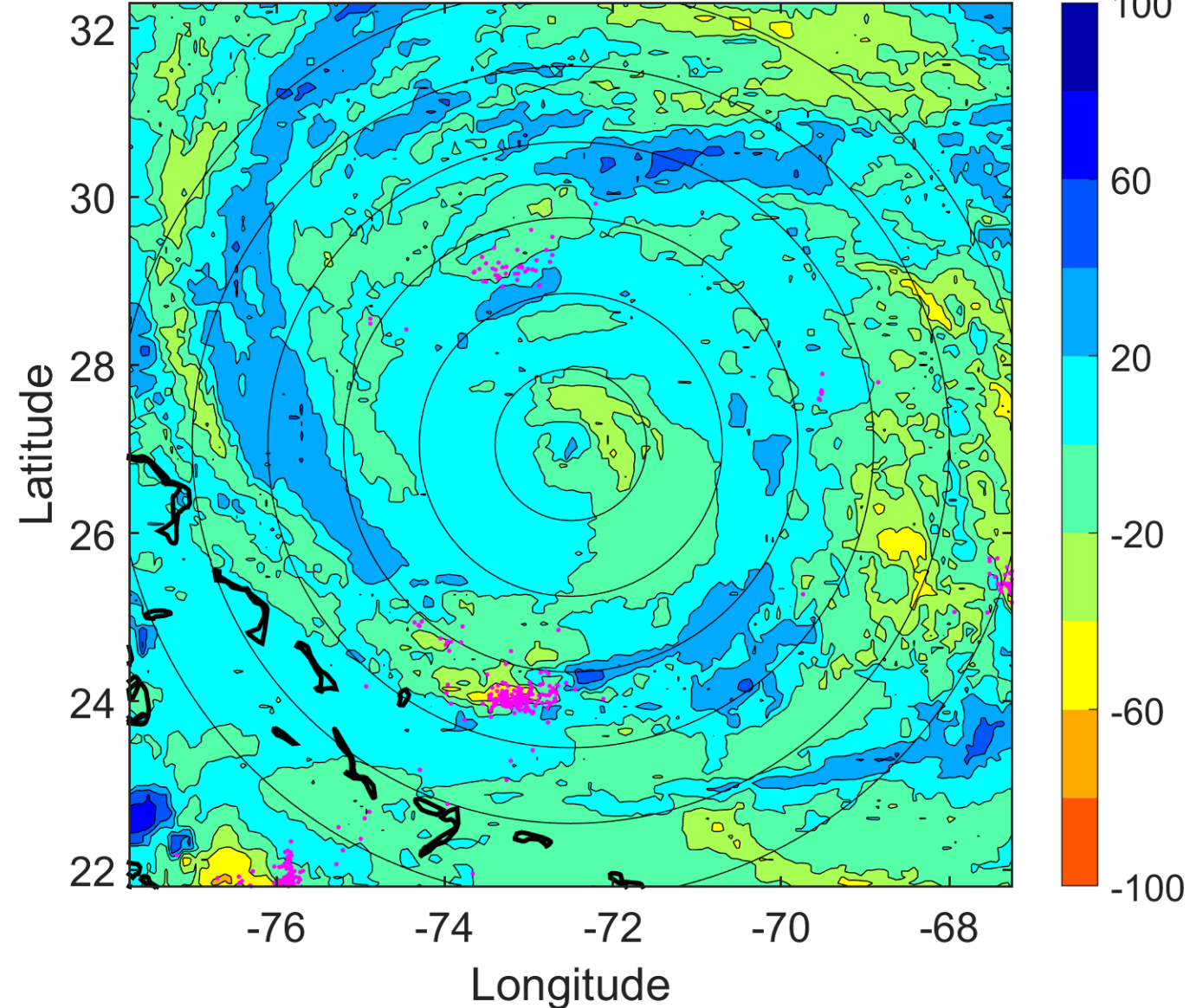

IR BT & Lightning

t: 2017092406 (1.2 LT)

Lightning: 1.2 LT \pm 1.5 h (dots)

PT: LLCP | EA: QUASI

15L (MARIA) | 95 kt C2

S: 6.4 m s⁻¹ (M) | H: 67°

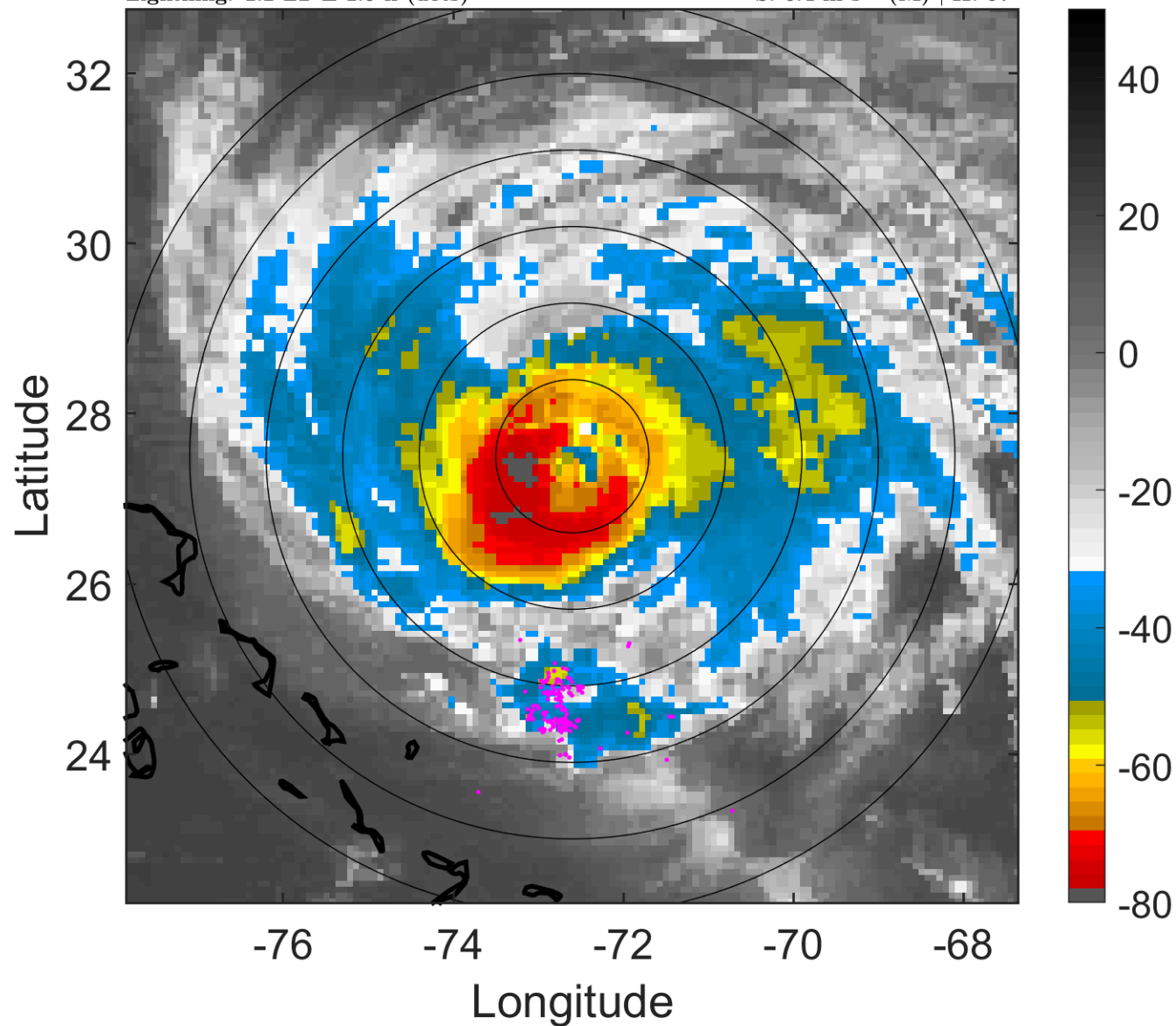

6-h IR BT Differences & Lightning

Δ t: 2017092406 (1.2 LT) - 2017092400 (19.2 LT)

Lightning: 1.2 LT \pm 1.5 h (dots)

PT: LLCP | EA: QUASI

15L (MARIA) | 95 kt C2

S: 6.4 m s⁻¹ (M) | H: 67°

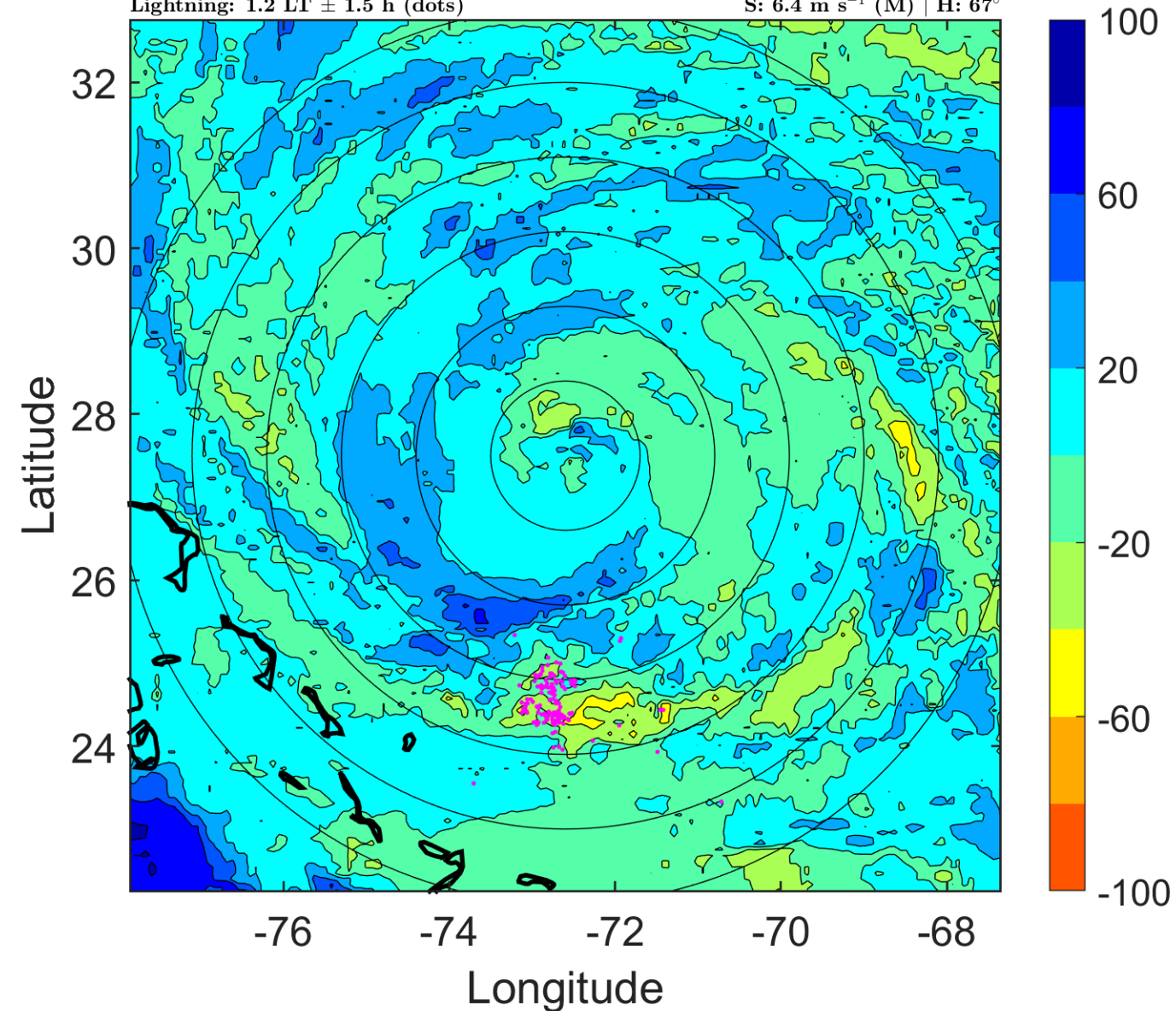

IR BT & Lightning

t: 2017092409 (4.2 LT)

Lightning: 4.2 LT \pm 1.5 h (dots)

PT: LLCP | EA: QUASI

15L (MARIA) | 95 kt C2

S: 5.7 m s⁻¹ (M) | H: 48.5°

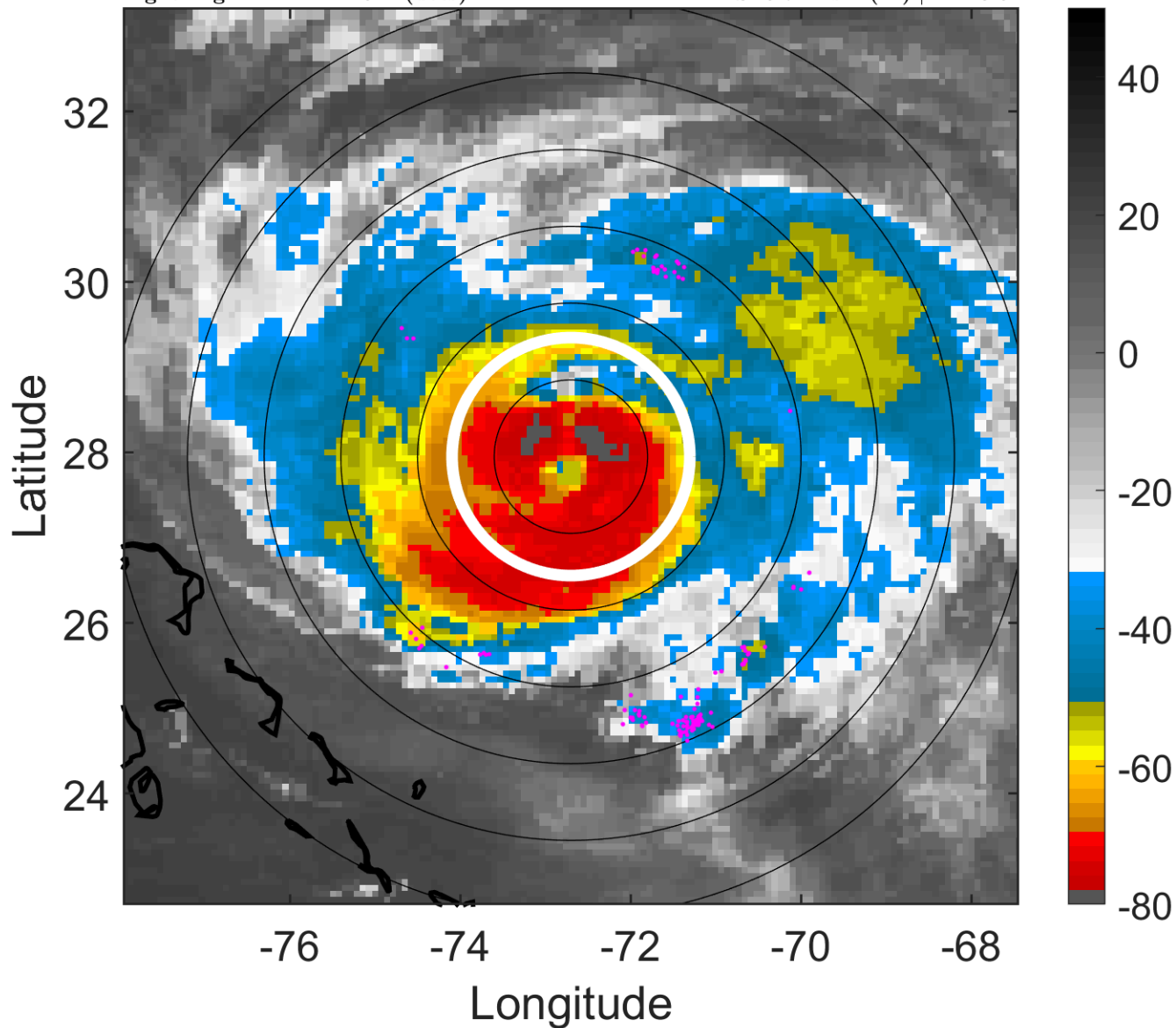

6-h IR BT Differences & Lightning

Δ t: 2017092409 (4.2 LT) - 2017092403 (22.2 LT)

Lightning: 4.2 LT \pm 1.5 h (dots)

PT: LLCP | EA: QUASI

15L (MARIA) | 95 kt C2

S: 5.7 m s⁻¹ (M) | H: 48.5°

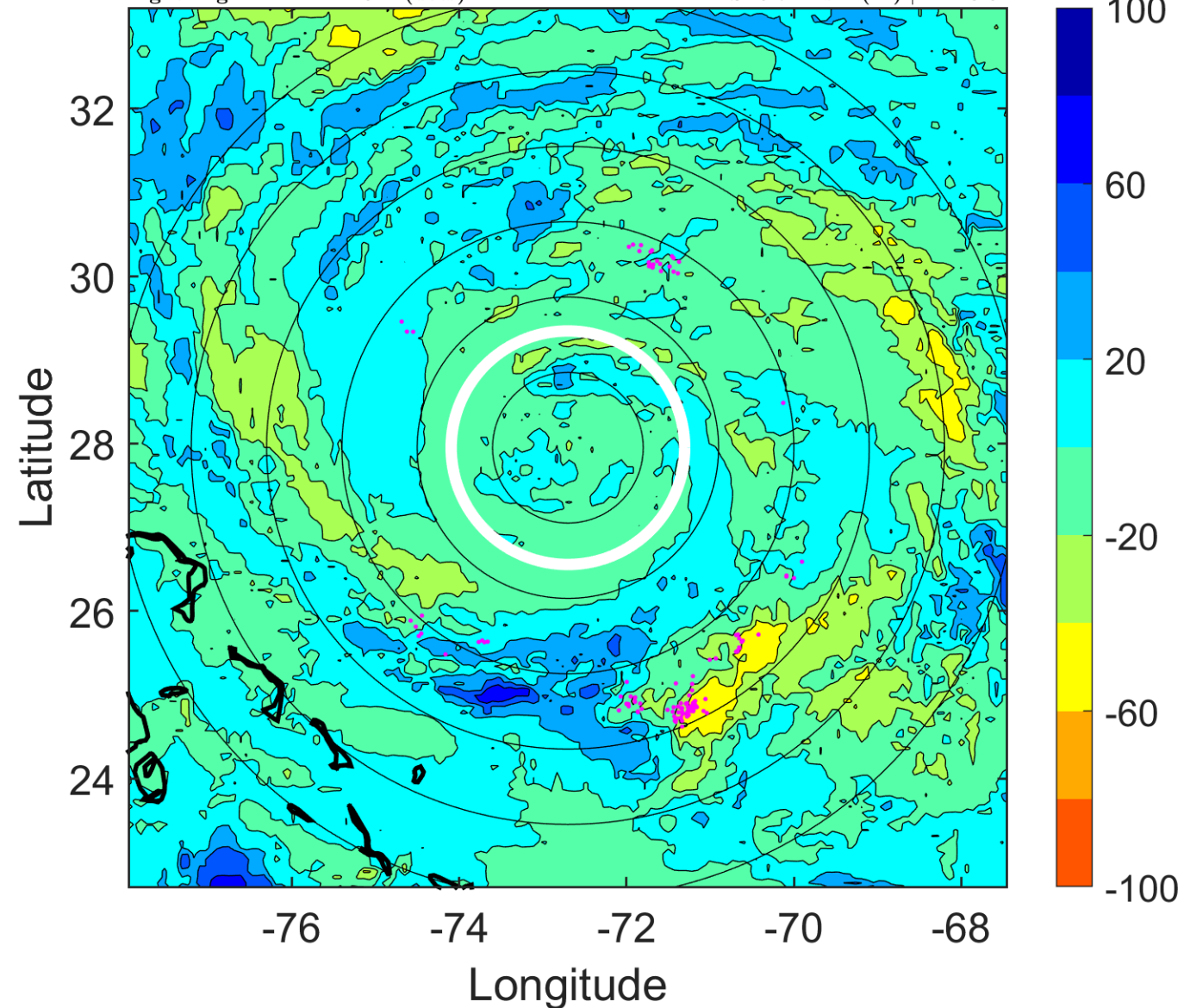

IR BT & Lightning

t: 2017092412 (7.1 LT)

Lightning: 7.1 LT \pm 1.5 h (dots)

PT: LLCP | EA: QUASI

15L (MARIA) | 95 kt C2

S: 5 m s⁻¹ (M) | H: 30°

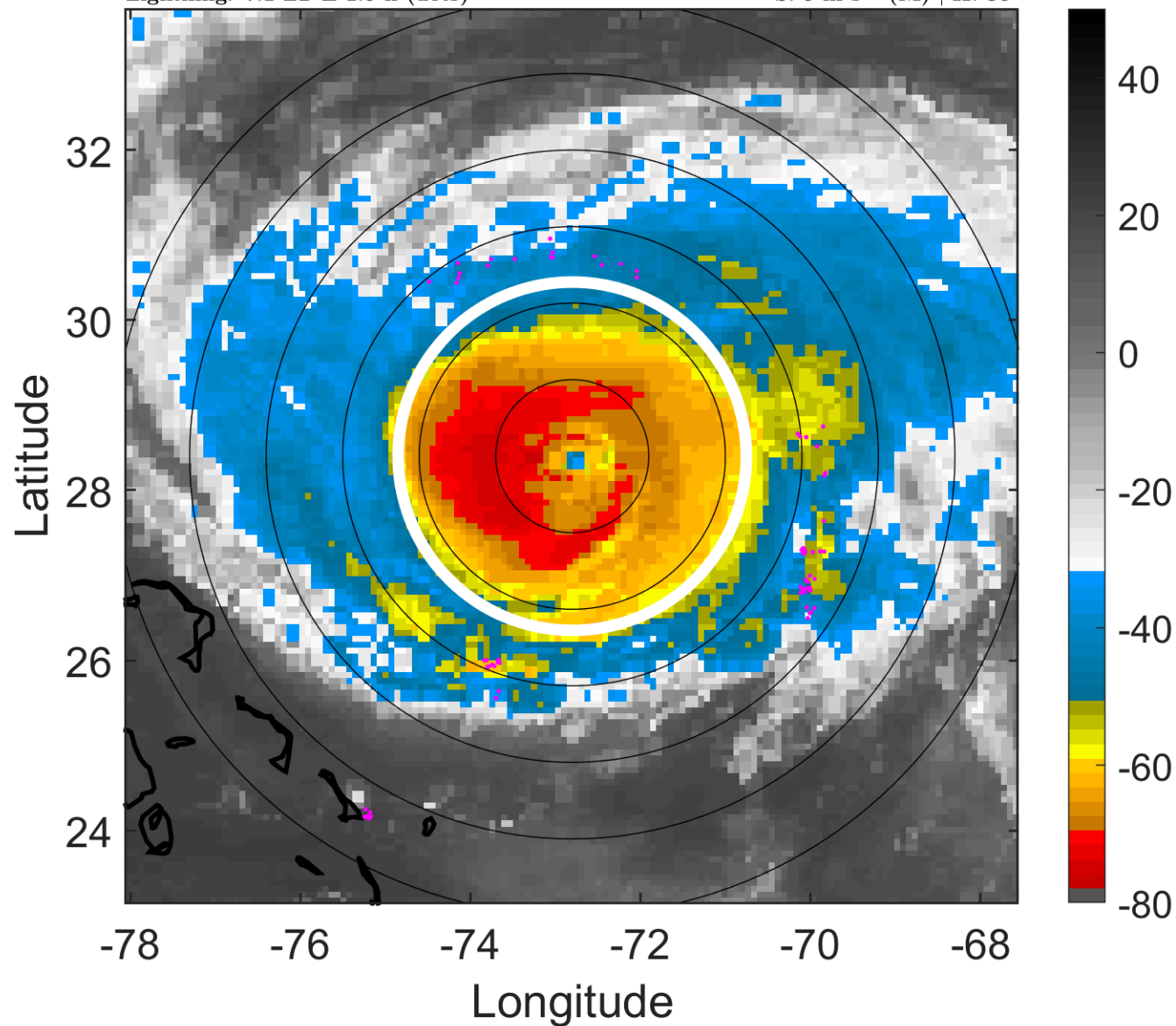

6-h IR BT Differences & Lightning

Δ t: 2017092412 (7.1 LT) - 2017092406 (1.2 LT)

Lightning: 7.1 LT \pm 1.5 h (dots)

PT: LLCP | EA: QUASI

15L (MARIA) | 95 kt C2

S: 5 m s⁻¹ (M) | H: 30°

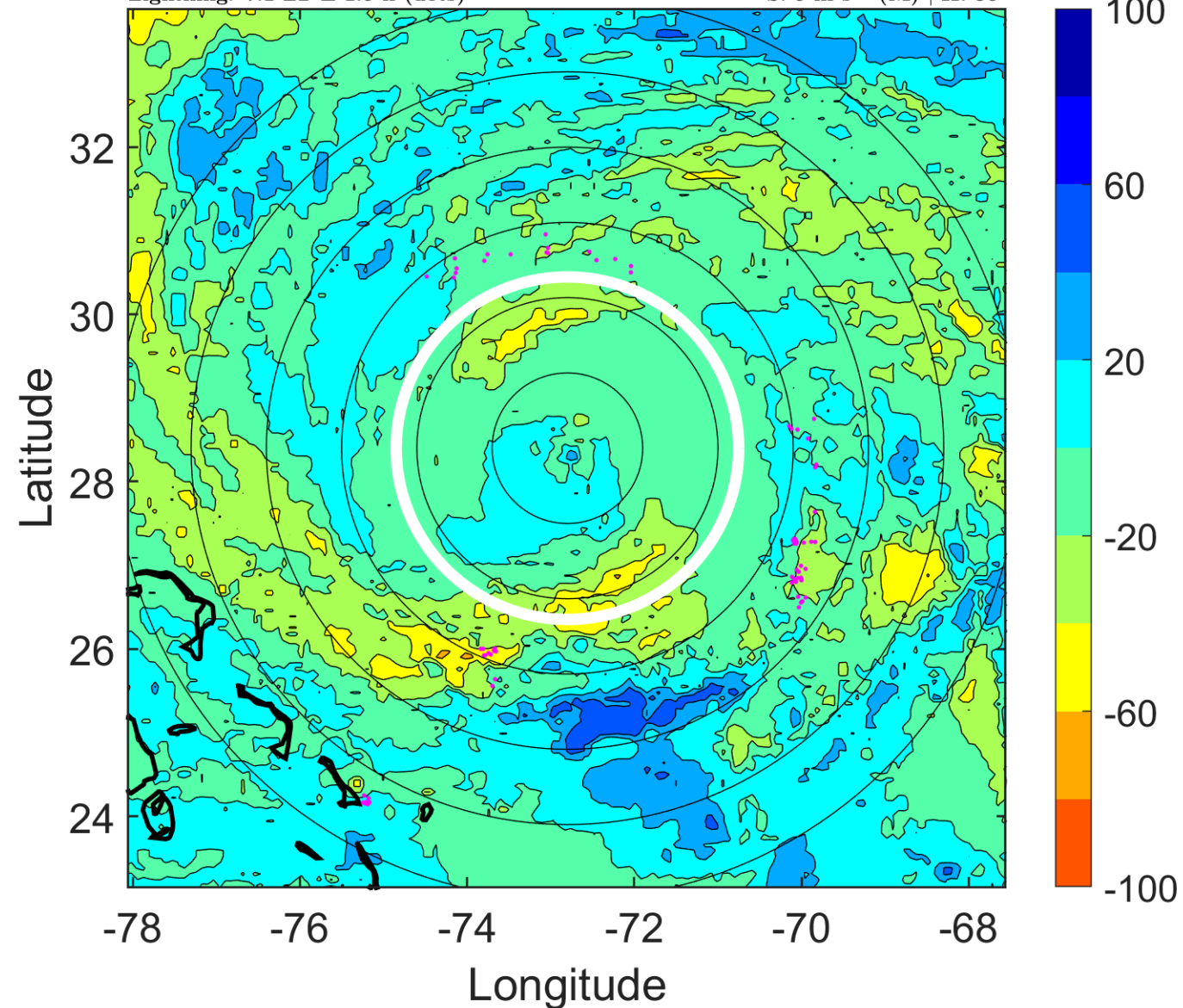

IR BT & Lightning

t: 2017092415 (10.1 LT)

Lightning: 10.1 LT \pm 1.5 h (dots)

PT: LLCP | EA: QUASI

15L (MARIA) | 92.5 kt C2

S: 3.4 m s⁻¹ (L) | H: 32°

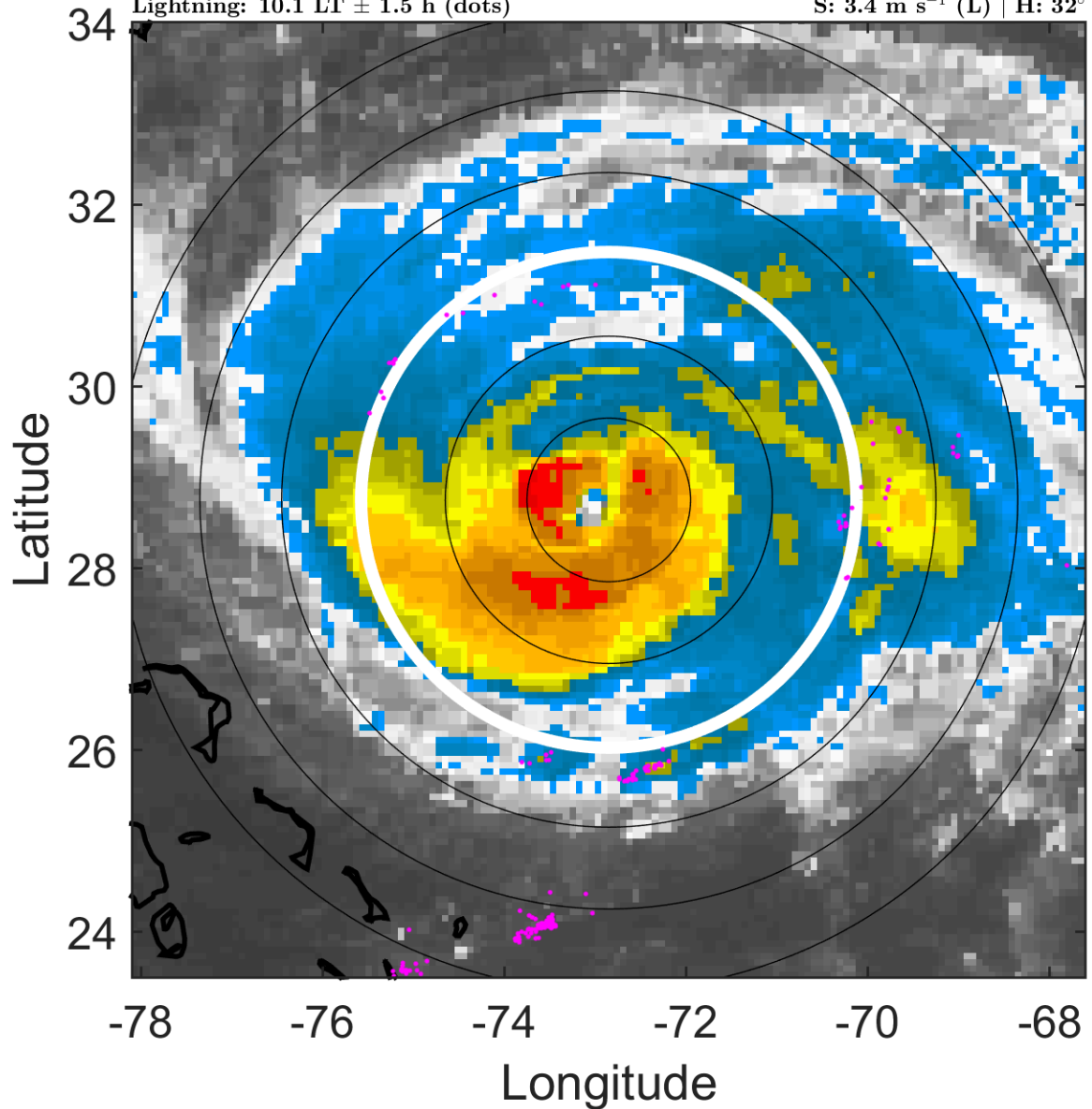

6-h IR BT Differences & Lightning

Δ t: 2017092415 (10.1 LT) - 2017092409 (4.2 LT)

Lightning: 10.1 LT \pm 1.5 h (dots)

PT: LLCP | EA: QUASI

15L (MARIA) | 92.5 kt C2

S: 3.4 m s⁻¹ (L) | H: 32°

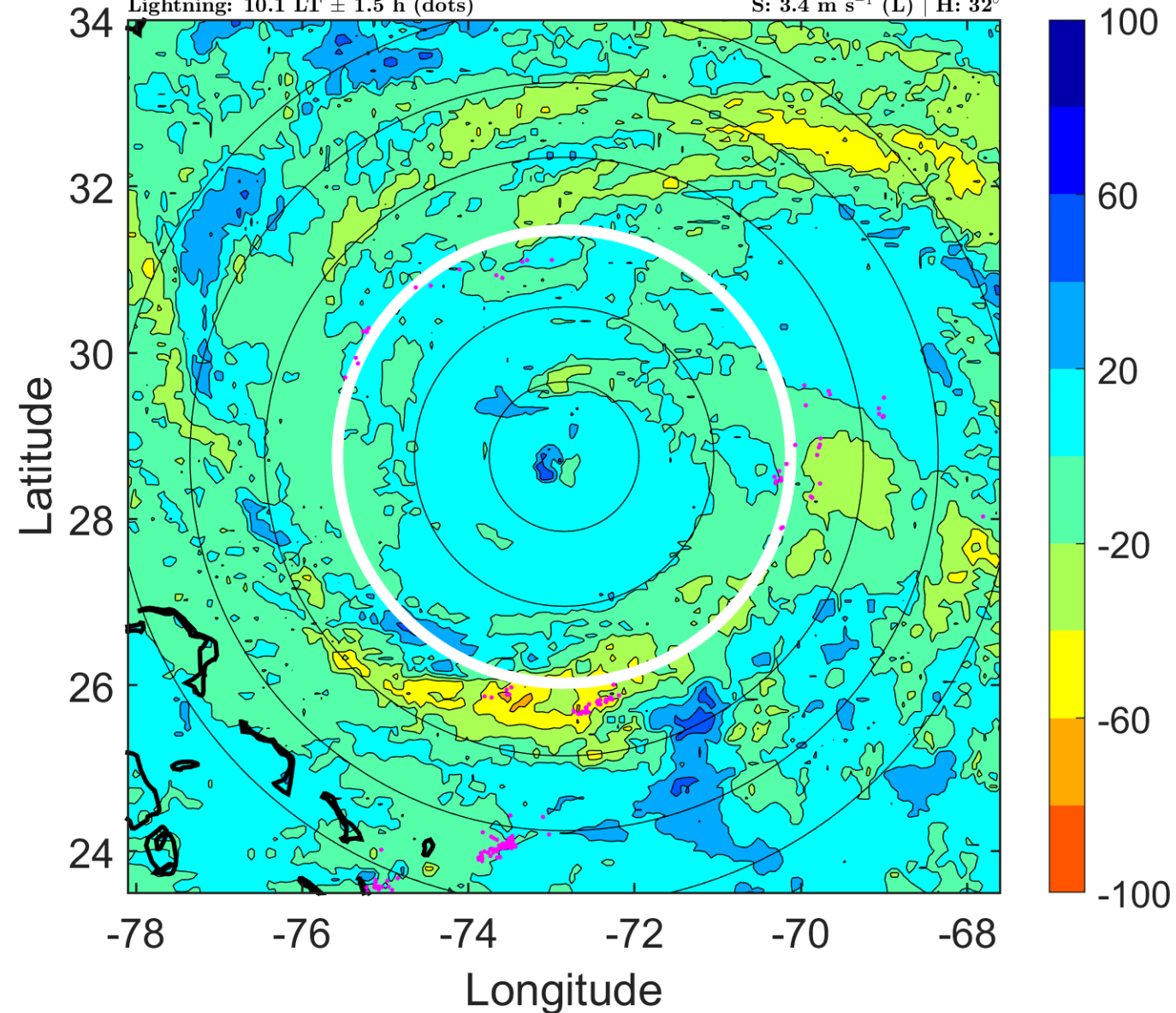

IR BT & Lightning

t: 2017092418 (13.1 LT)

Lightning: 13.1 LT \pm 1.5 h (dots)

PT: LLCP | EA: QUASI

15L (MARIA) | 90 kt C2

S: 1.8 m s⁻¹ (L) | H: 34°

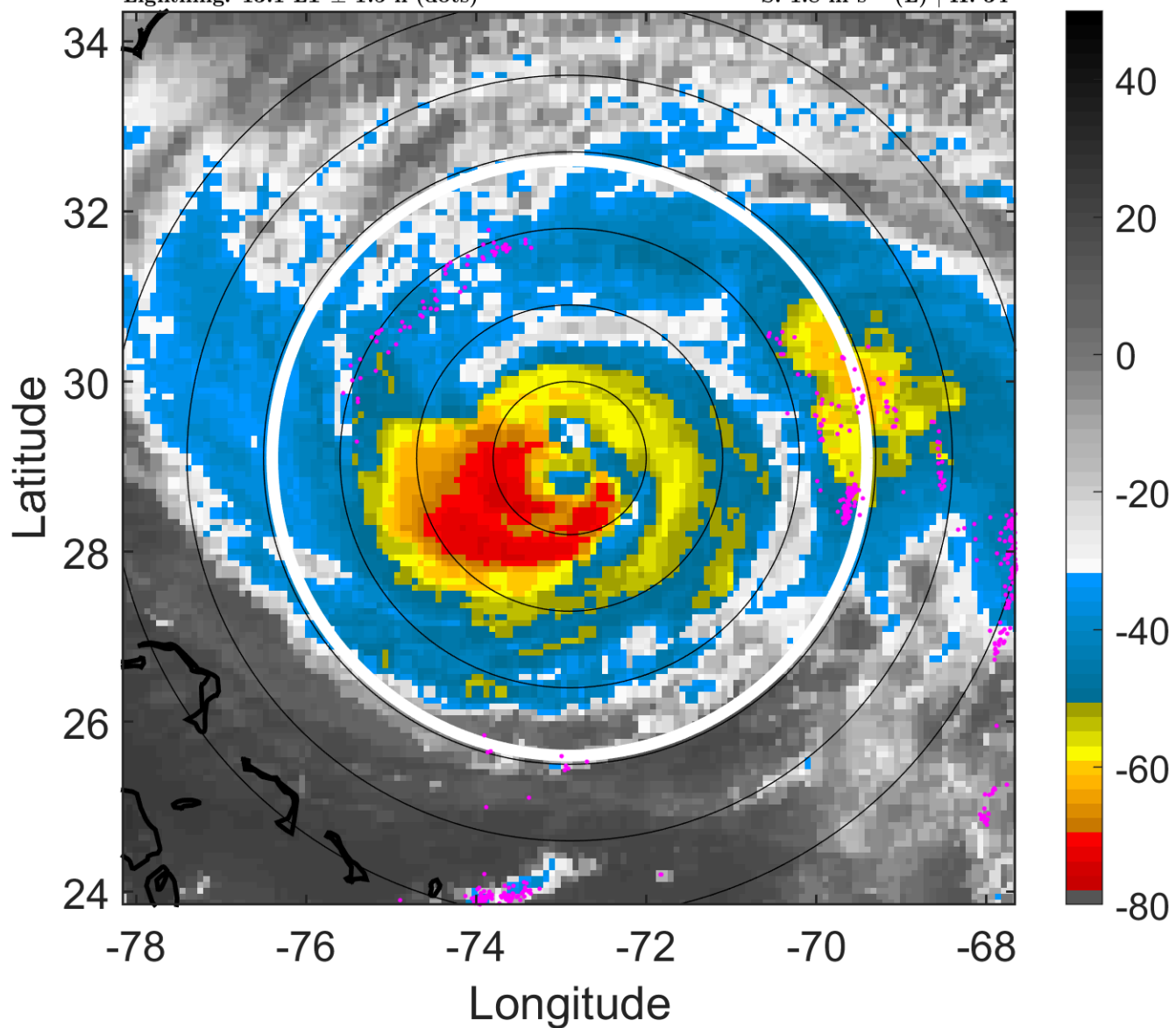

6-h IR BT Differences & Lightning

Δ t: 2017092418 (13.1 LT) - 2017092412 (7.1 LT)

Lightning: 13.1 LT \pm 1.5 h (dots)

PT: LLCP | EA: QUASI

15L (MARIA) | 90 kt C2

S: 1.8 m s⁻¹ (L) | H: 34°

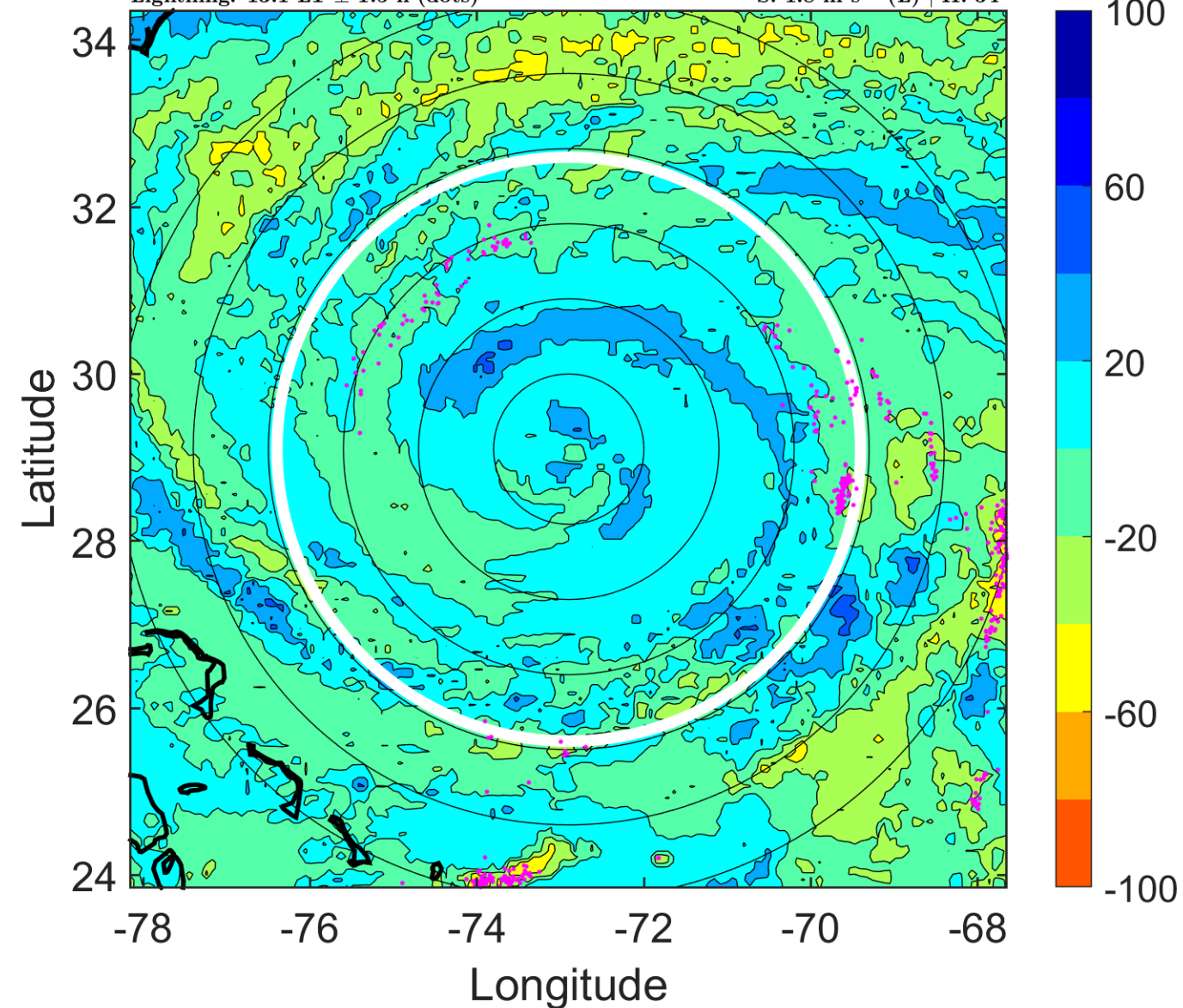

IR BT & Lightning

t: 2017092421 (16.1 LT)

Lightning: 16.1 LT \pm 1.5 h (dots)

PT: LLCP | EA: QUASI

15L (MARIA) | 87.5 kt C2

S: 2.4 m s⁻¹ (L) | H: 56°

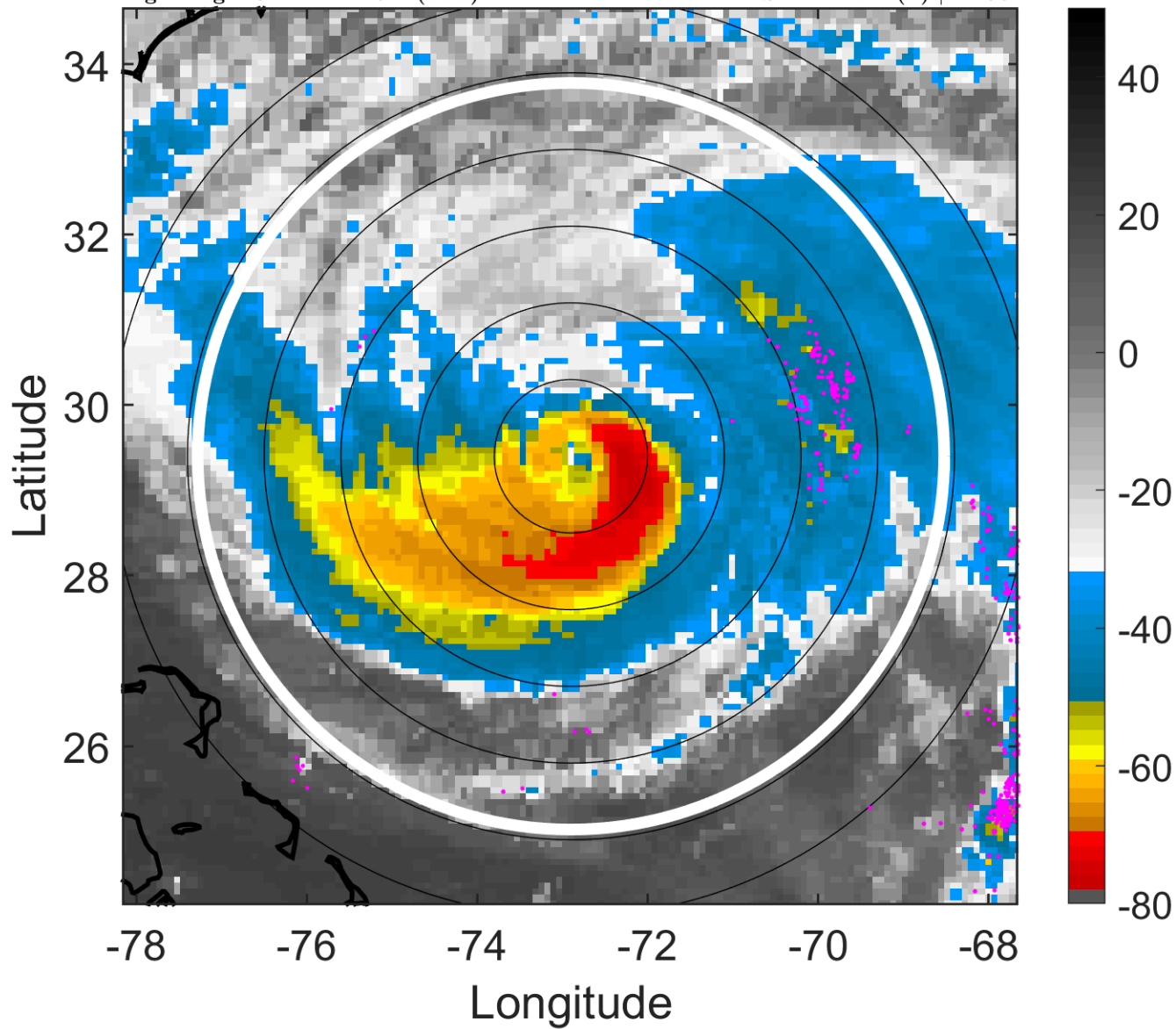

6-h IR BT Differences & Lightning

Δ t: 2017092421 (16.1 LT) - 2017092415 (10.1 LT)

Lightning: 16.1 LT \pm 1.5 h (dots)

PT: LLCP | EA: QUASI

15L (MARIA) | 87.5 kt C2

S: 2.4 m s⁻¹ (L) | H: 56°

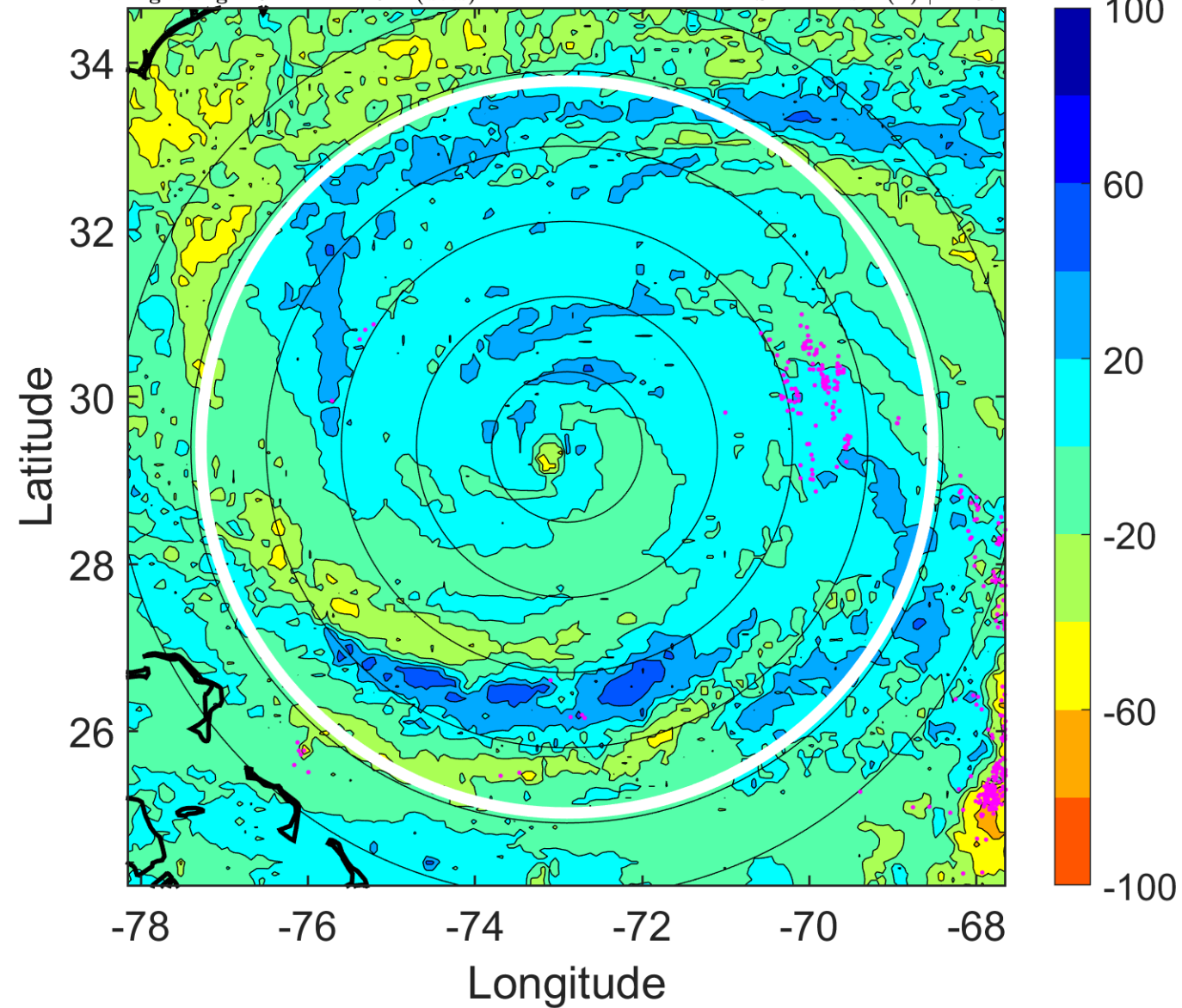

IR BT & Lightning

t: 2017092500 (19.1 LT)

Lightning: 19.1 LT \pm 1.5 h (dots)

PT: LLCP | EA: QUASI

15L (MARIA) | 85 kt C2

S: 2.9 m s⁻¹ (L) | H: 78°

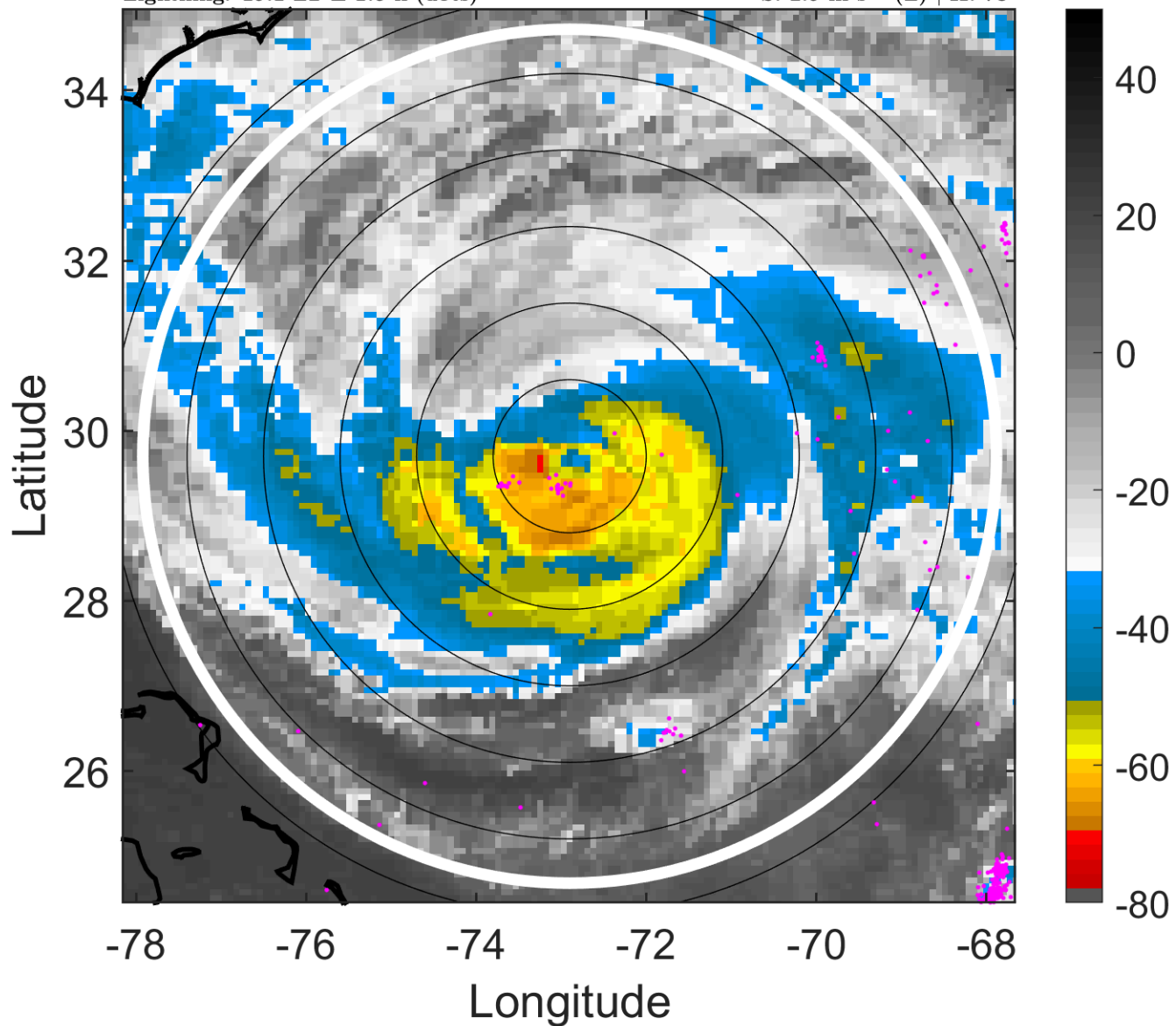

6-h IR BT Differences & Lightning

Δ t: 2017092500 (19.1 LT) - 2017092418 (13.1 LT)

Lightning: 19.1 LT \pm 1.5 h (dots)

PT: LLCP | EA: QUASI

15L (MARIA) | 85 kt C2

S: 2.9 m s⁻¹ (L) | H: 78°

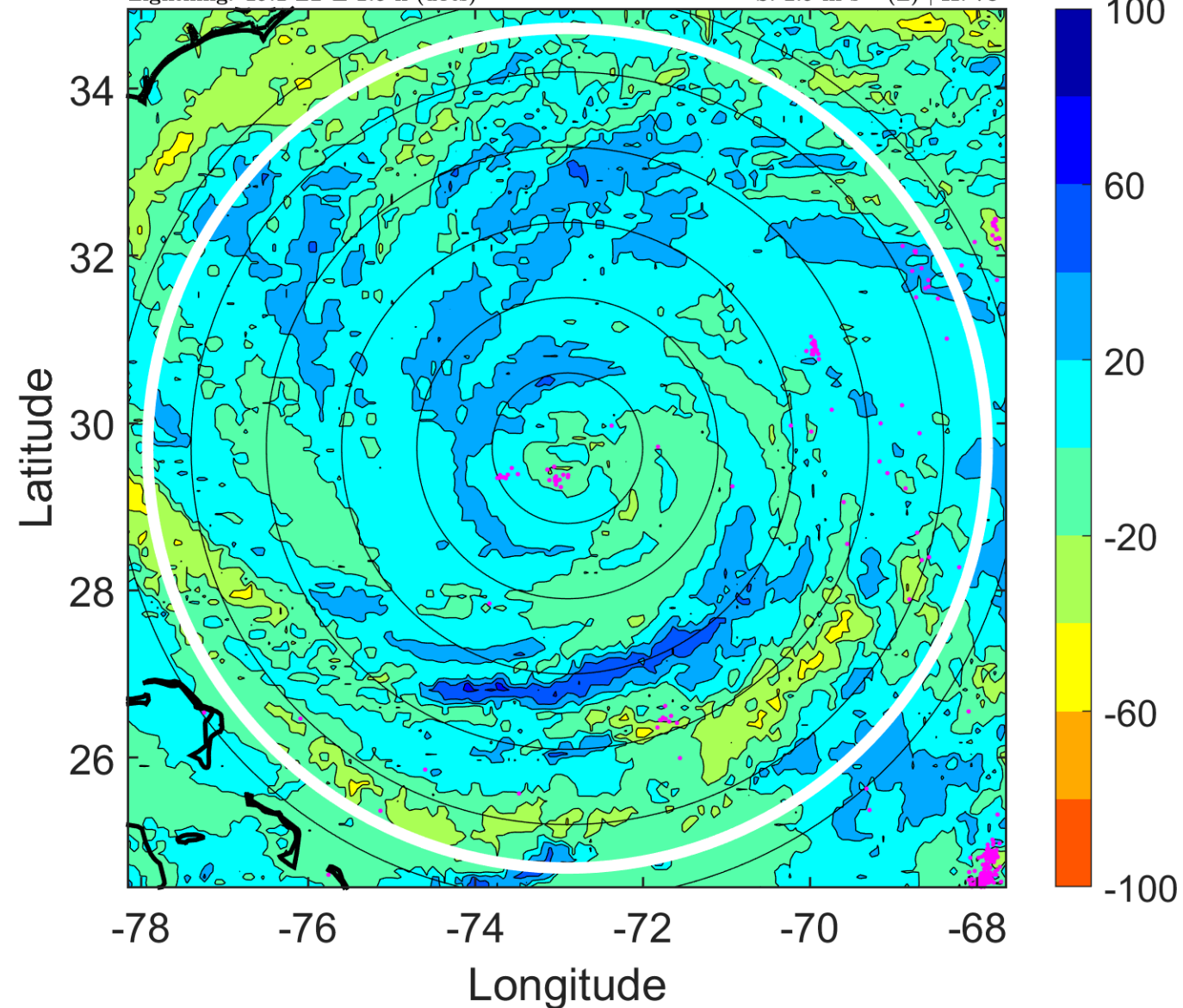

IR BT & Lightning

t: 2017092503 (22.1 LT)

Lightning: 22.1 LT \pm 1.5 h (dots)

PT: LLCP | EA: QUASI

15L (MARIA) | 80 kt C1

S: 5 m s⁻¹ (M) | H: 92.5°

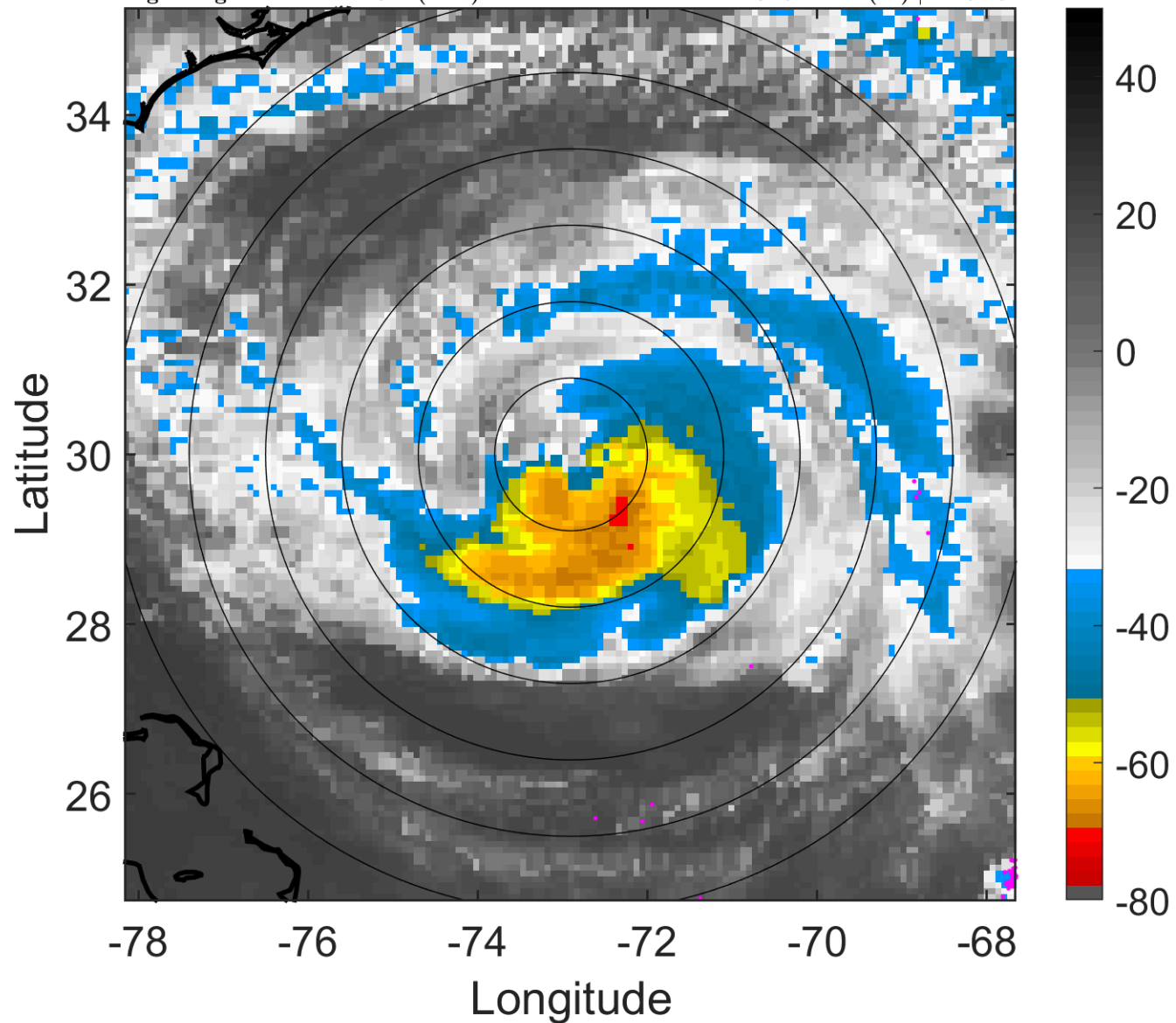

6-h IR BT Differences & Lightning

Δ t: 2017092503 (22.1 LT) - 2017092421 (16.1 LT)

Lightning: 22.1 LT \pm 1.5 h (dots)

PT: LLCP | EA: QUASI

15L (MARIA) | 80 kt C1

S: 5 m s⁻¹ (M) | H: 92.5°

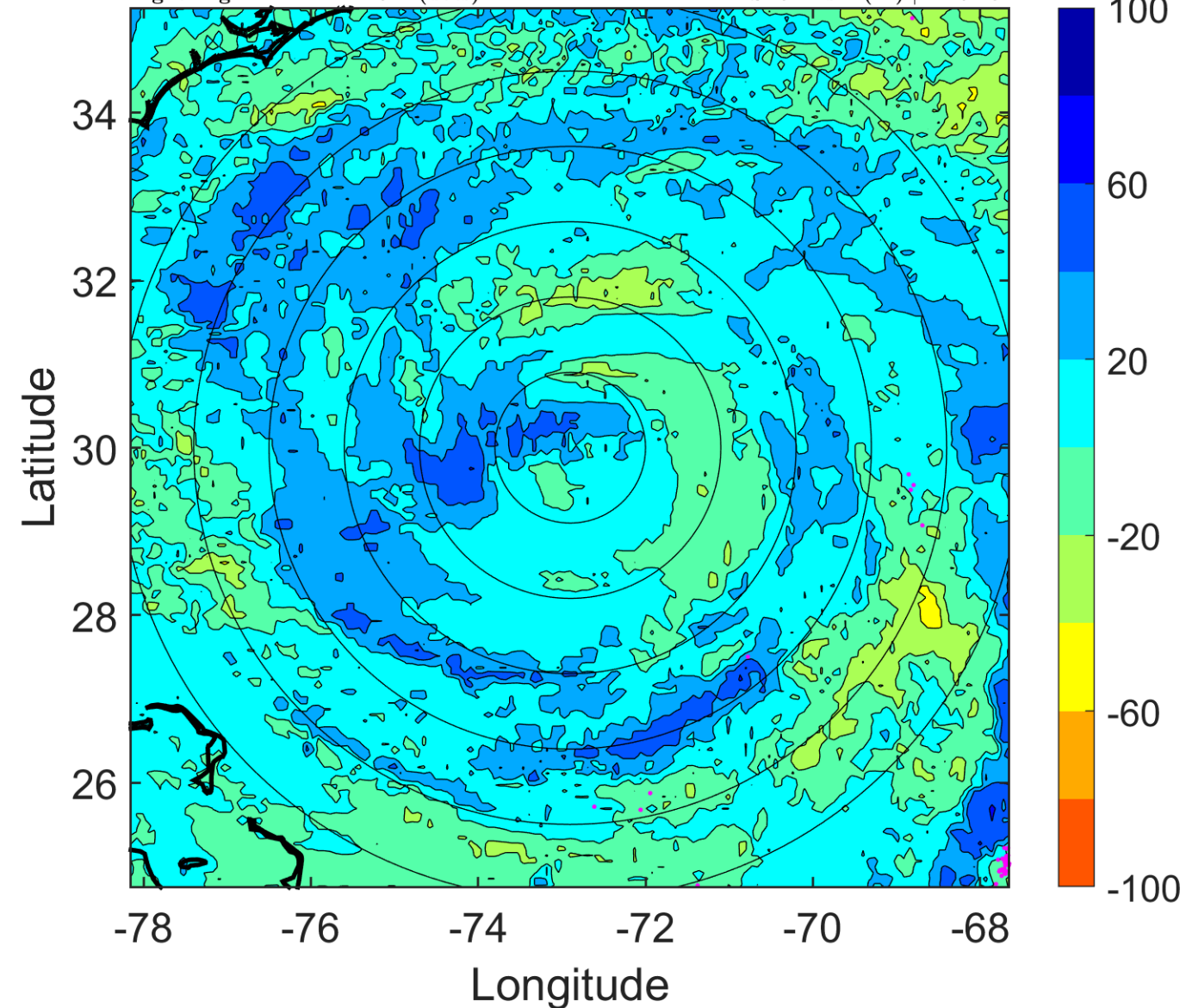

IR BT & Lightning

t: 2017092506 (1.1 LT)

Lightning: 1.1 LT \pm 1.5 h (dots)

PT: LLCP | EA: INACT

15L (MARIA) | 75 kt C1

S: 7 m s⁻¹ (M) | H: 107°

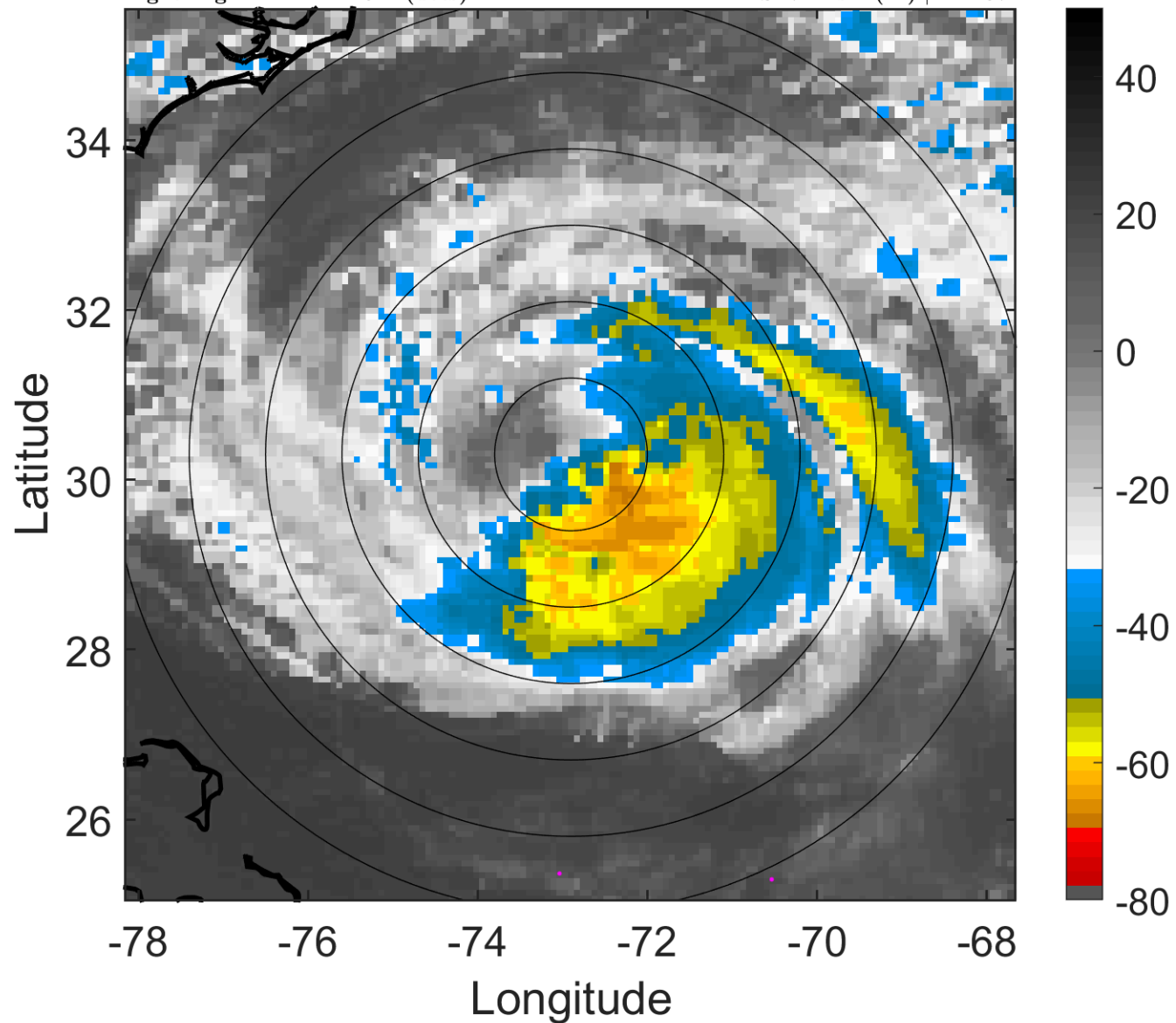

6-h IR BT Differences & Lightning

Δ t: 2017092506 (1.1 LT) - 2017092500 (19.1 LT)

Lightning: 1.1 LT \pm 1.5 h (dots)

PT: LLCP | EA: INACT

15L (MARIA) | 75 kt C1

S: 7 m s⁻¹ (M) | H: 107°

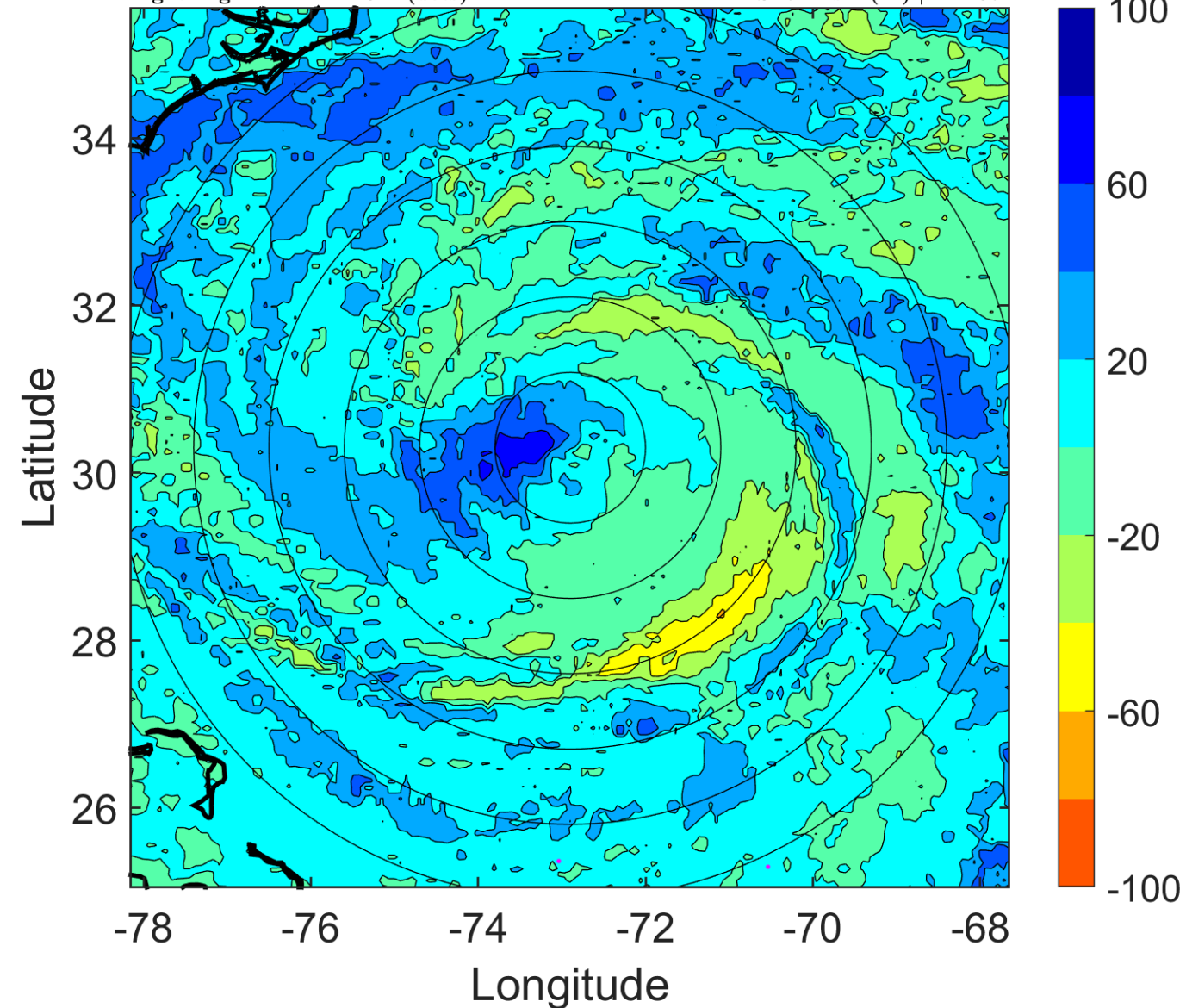

IR BT & Lightning

t: 2017092509 (4.1 LT)

Lightning: 4.1 LT \pm 1.5 h (dots)

PT: LLCP | EA: INACT

15L (MARIA) | 72.5 kt C1

S: 6.1 m s⁻¹ (M) | H: 112.5°

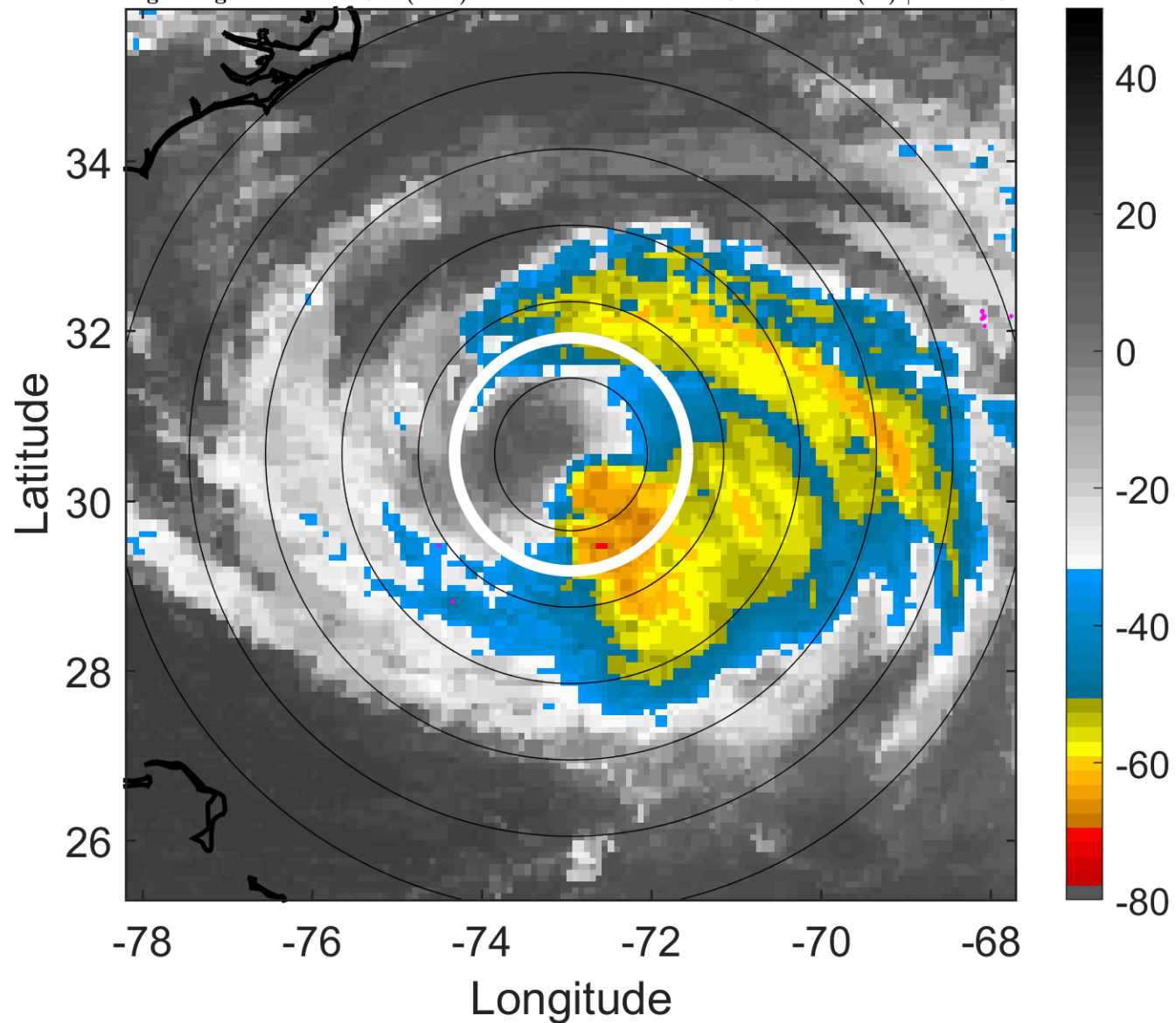

6-h IR BT Differences & Lightning

Δ t: 2017092509 (4.1 LT) - 2017092503 (22.1 LT)

Lightning: 4.1 LT \pm 1.5 h (dots)

PT: LLCP | EA: INACT

15L (MARIA) | 72.5 kt C1

S: 6.1 m s⁻¹ (M) | H: 112.5°

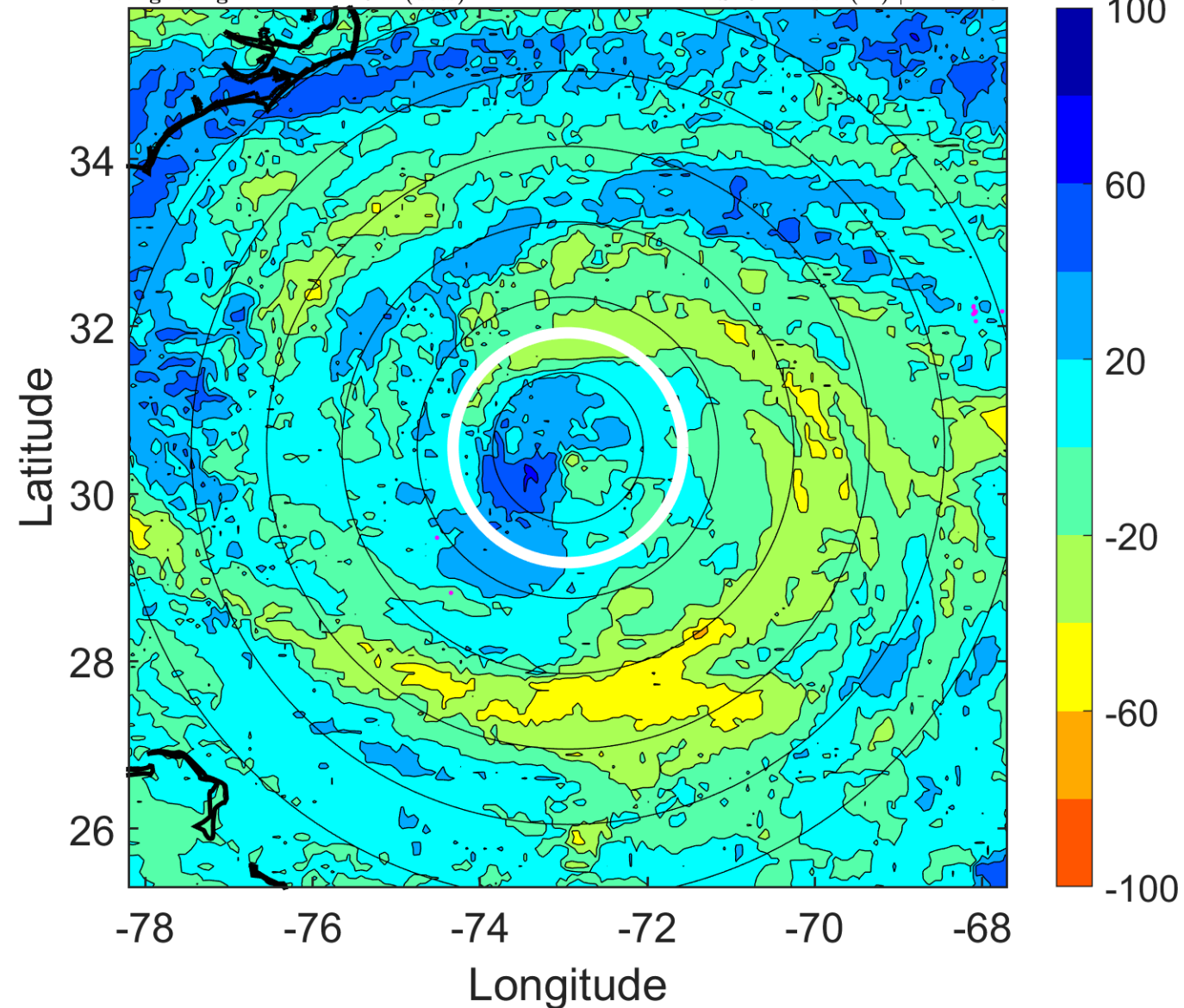

IR BT & Lightning

t: 2017092512 (7.1 LT)

Lightning: 7.1 LT \pm 1.5 h (dots)

PT: LLCP | EA: INACT

15L (MARIA) | 70 kt C1

S: 5.1 m s⁻¹ (M) | H: 118°

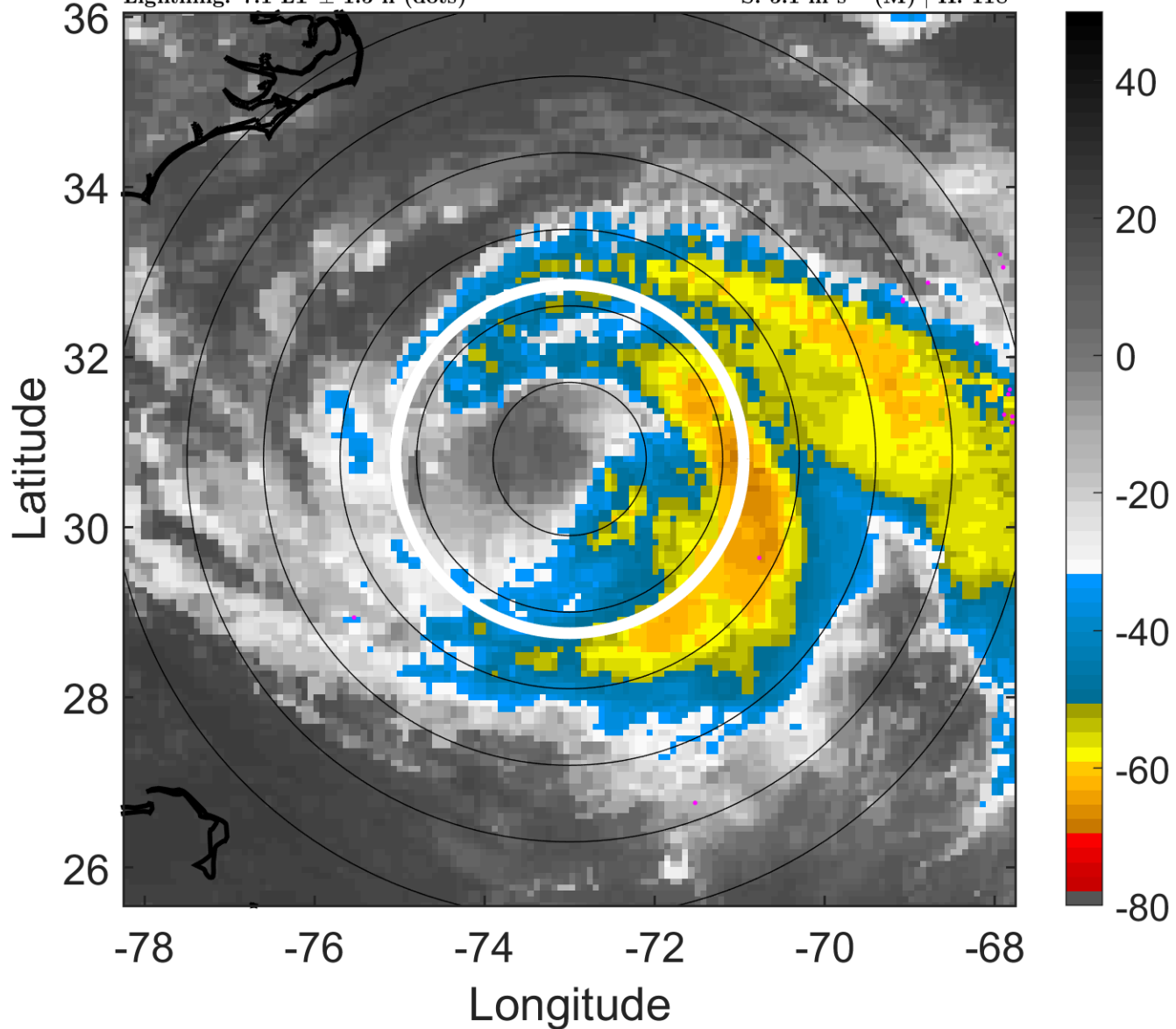

6-h IR BT Differences & Lightning

Δ t: 2017092512 (7.1 LT) - 2017092506 (1.1 LT)

Lightning: 7.1 LT \pm 1.5 h (dots)

PT: LLCP | EA: INACT

15L (MARIA) | 70 kt C1

S: 5.1 m s⁻¹ (M) | H: 118°

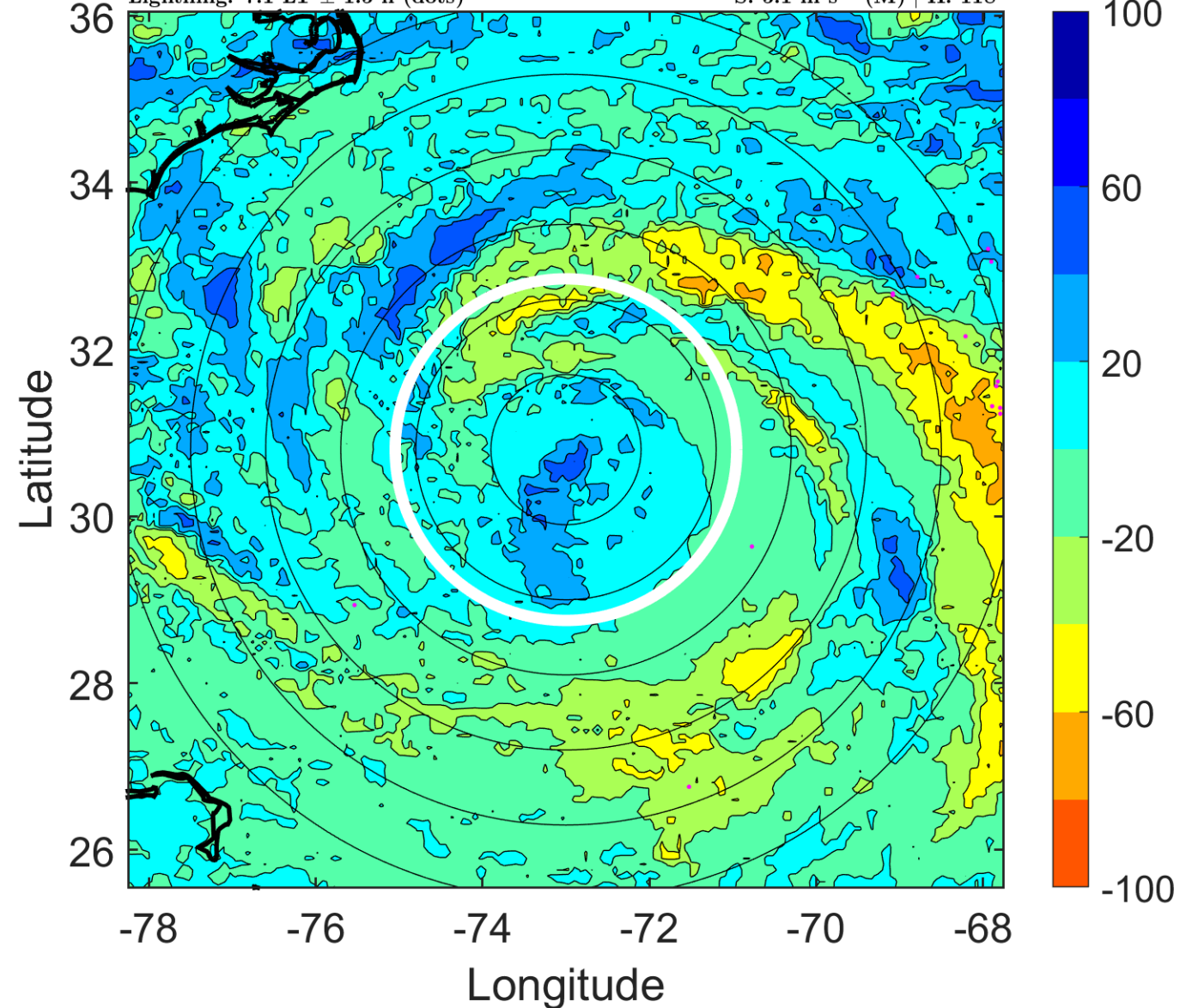

IR BT & Lightning

t: 2017092515 (10.1 LT)

Lightning: 10.1 LT \pm 1.5 h (dots)

PT: LLCP | EA: INACT

15L (MARIA) | 70 kt C1

S: 5.9 m s⁻¹ (M) | H: 113.5°

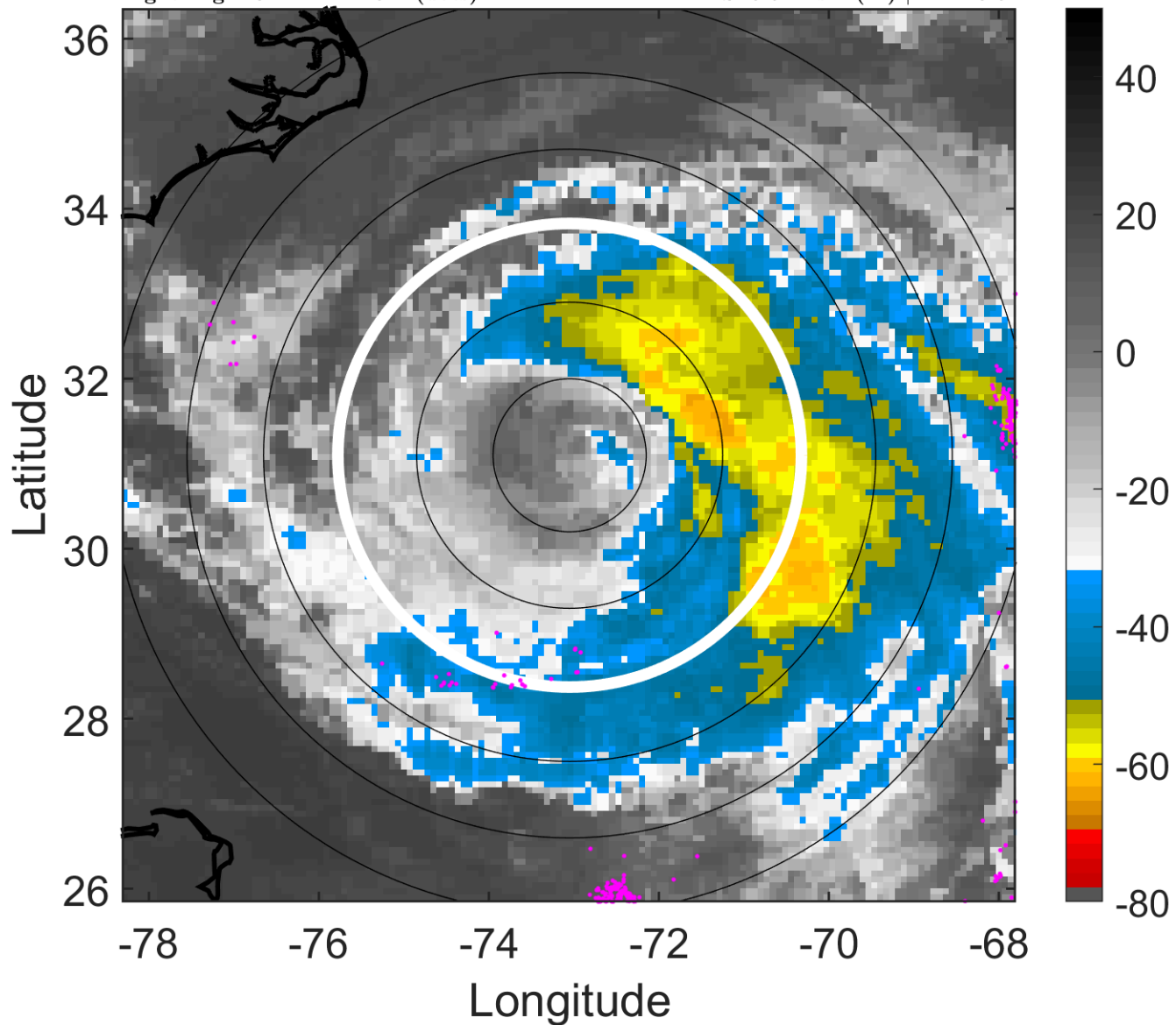

6-h IR BT Differences & Lightning

Δ t: 2017092515 (10.1 LT) - 2017092509 (4.1 LT)

Lightning: 10.1 LT \pm 1.5 h (dots)

PT: LLCP | EA: INACT

15L (MARIA) | 70 kt C1

S: 5.9 m s⁻¹ (M) | H: 113.5°

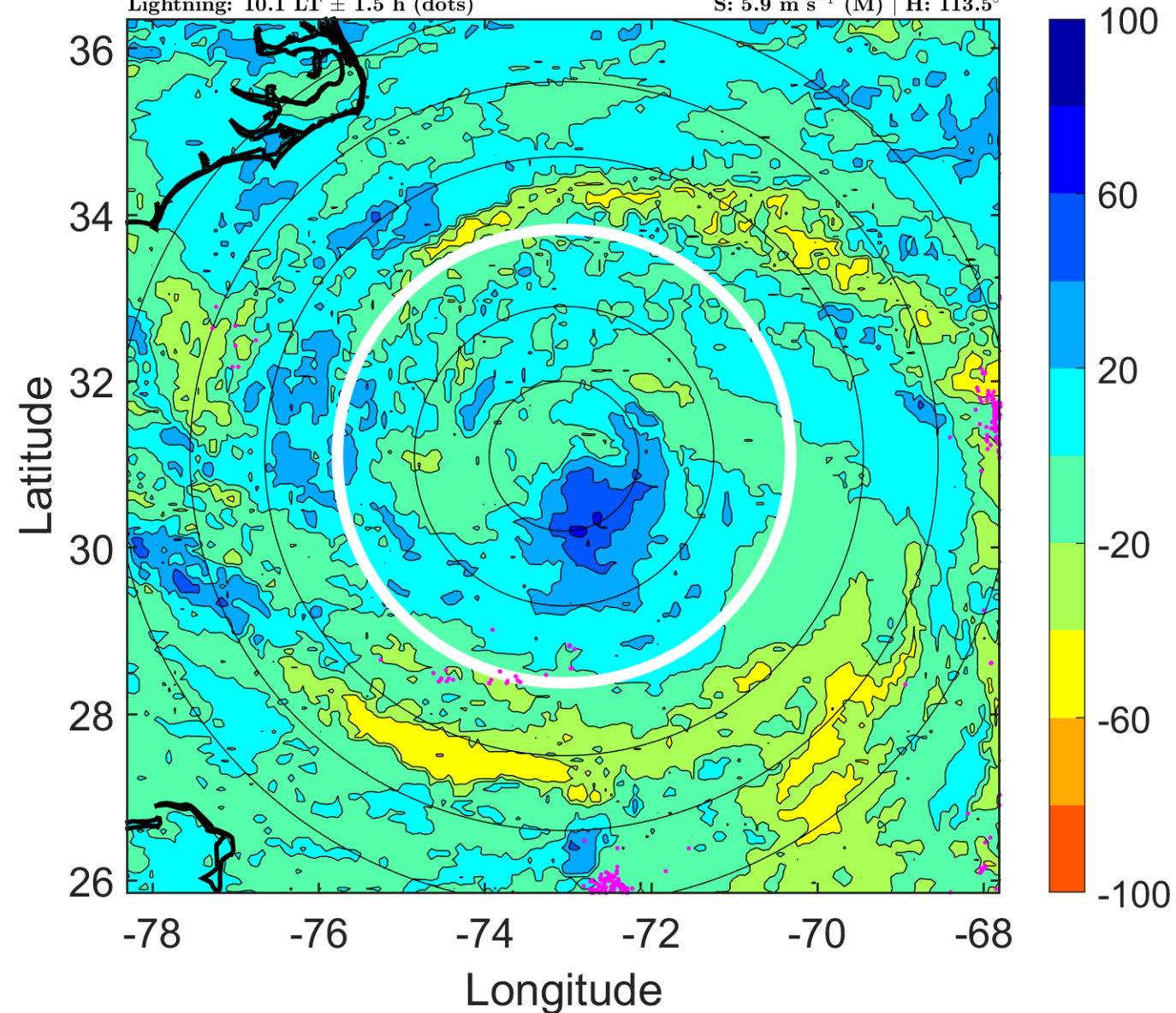

IR BT & Lightning

t: 2017092518 (13.1 LT)

Lightning: 13.1 LT \pm 1.5 h (dots)

PT: LLCP | EA: INACT

15L (MARIA) | 70 kt C1

S: 6.8 m s⁻¹ (M) | H: 109°

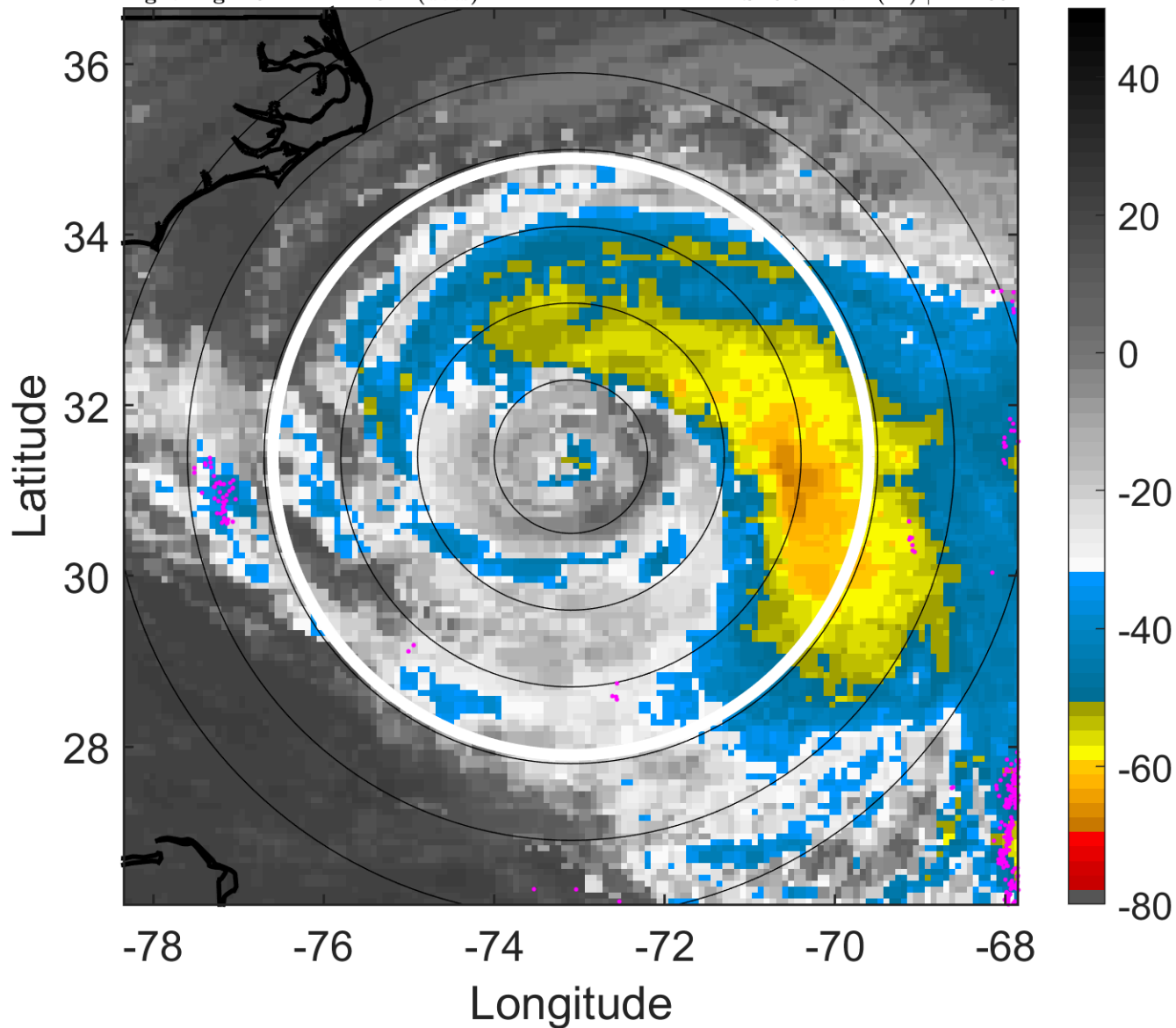

6-h IR BT Differences & Lightning

Δ t: 2017092518 (13.1 LT) - 2017092512 (7.1 LT)

Lightning: 13.1 LT \pm 1.5 h (dots)

PT: LLCP | EA: INACT

15L (MARIA) | 70 kt C1

S: 6.8 m s⁻¹ (M) | H: 109°

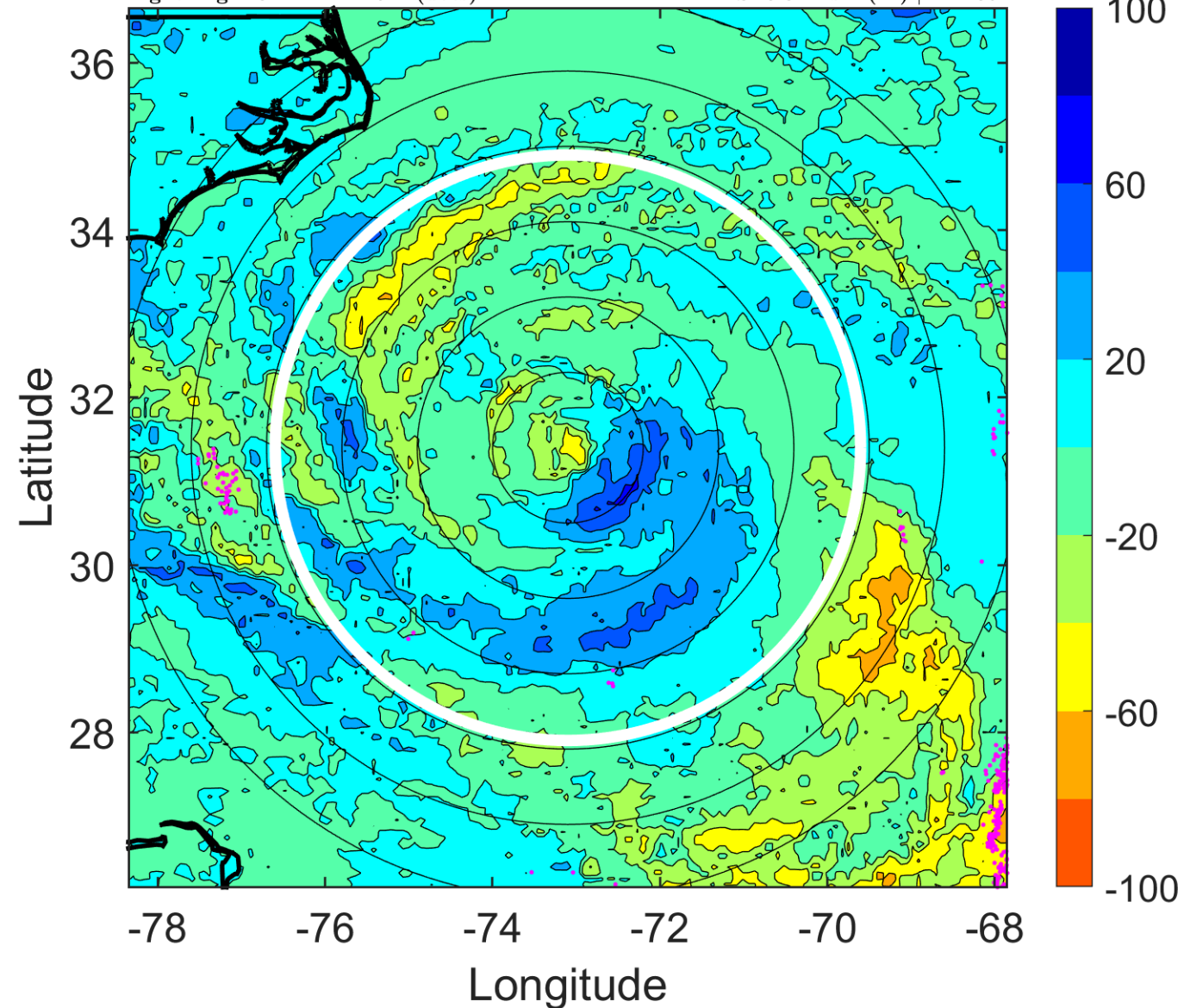

IR BT & Lightning

t: 2017092521 (16.1 LT)

Lightning: 16.1 LT \pm 1.5 h (dots)

PT: LLCP | EA: INACT

15L (MARIA) | 70 kt C1

S: 7.4 m s⁻¹ (M) | H: 110.5°

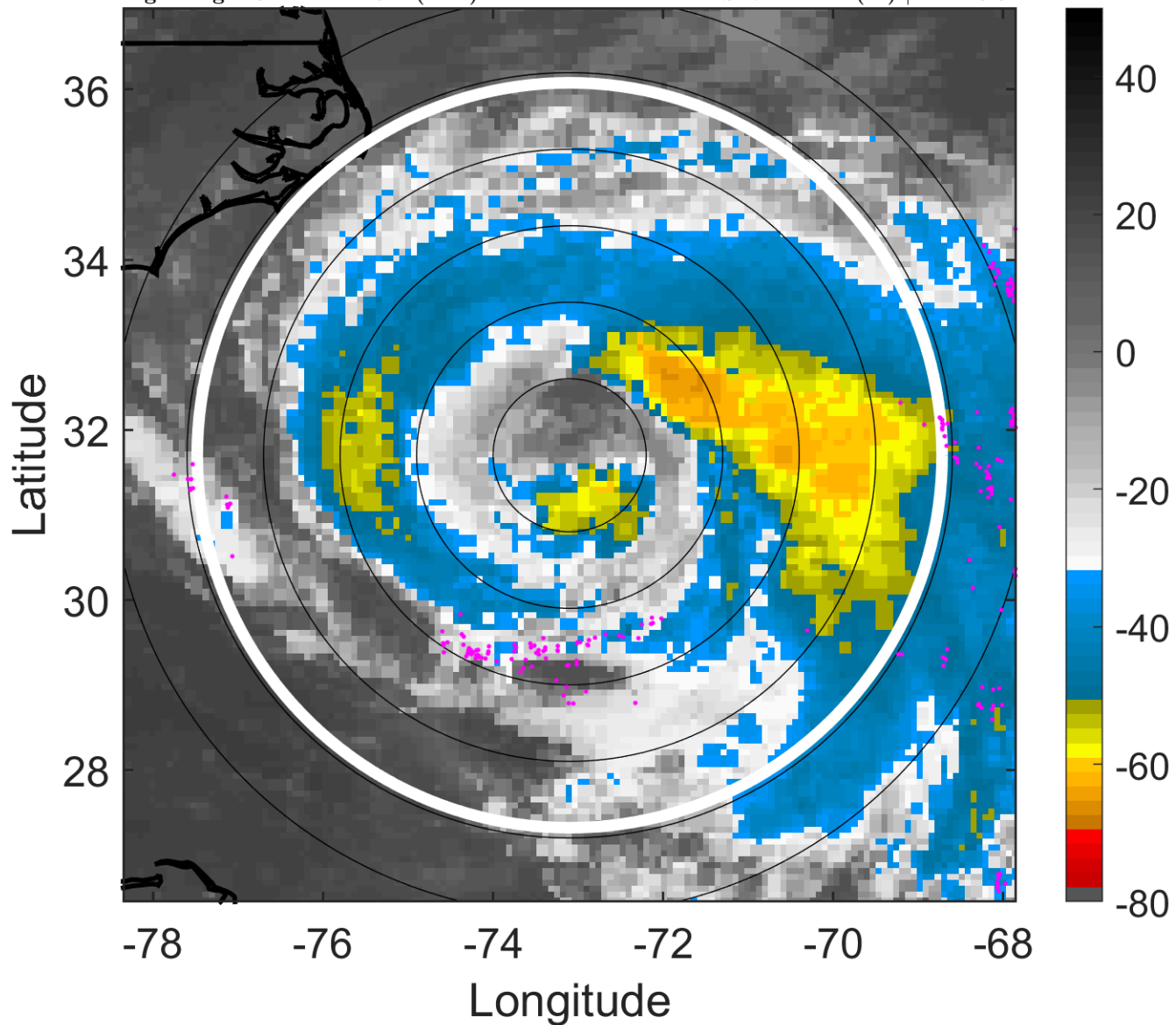

6-h IR BT Differences & Lightning

Δ t: 2017092521 (16.1 LT) - 2017092515 (10.1 LT)

Lightning: 16.1 LT \pm 1.5 h (dots)

PT: LLCP | EA: INACT

15L (MARIA) | 70 kt C1

S: 7.4 m s⁻¹ (M) | H: 110.5°

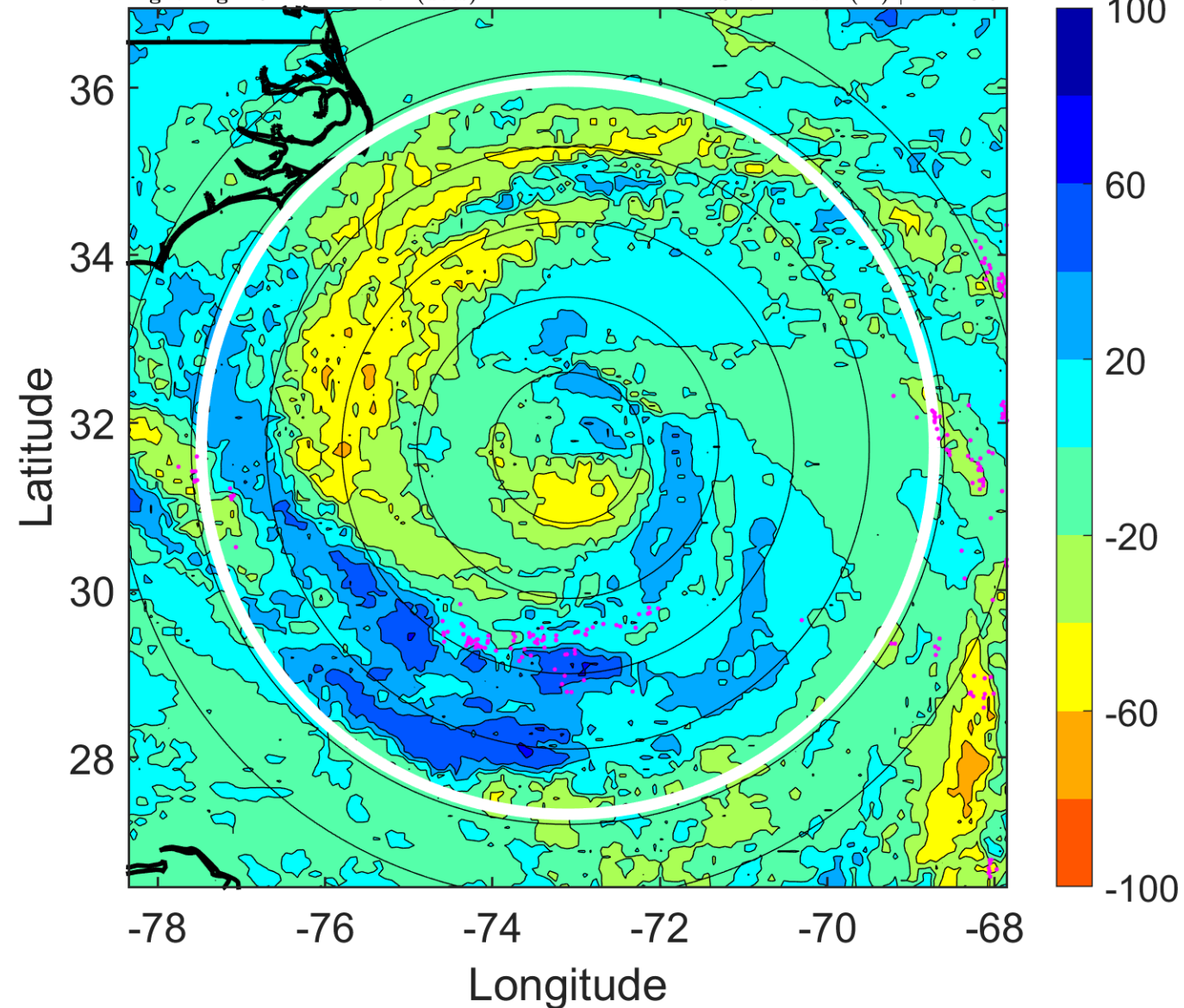

IR BT & Lightning

t: 2017092600 (19.1 LT)

Lightning: 19.1 LT \pm 1.5 h (dots)

PT: LLCP | EA: INACT

15L (MARIA) | 70 kt C1

S: 8 m s⁻¹ (M) | H: 112°

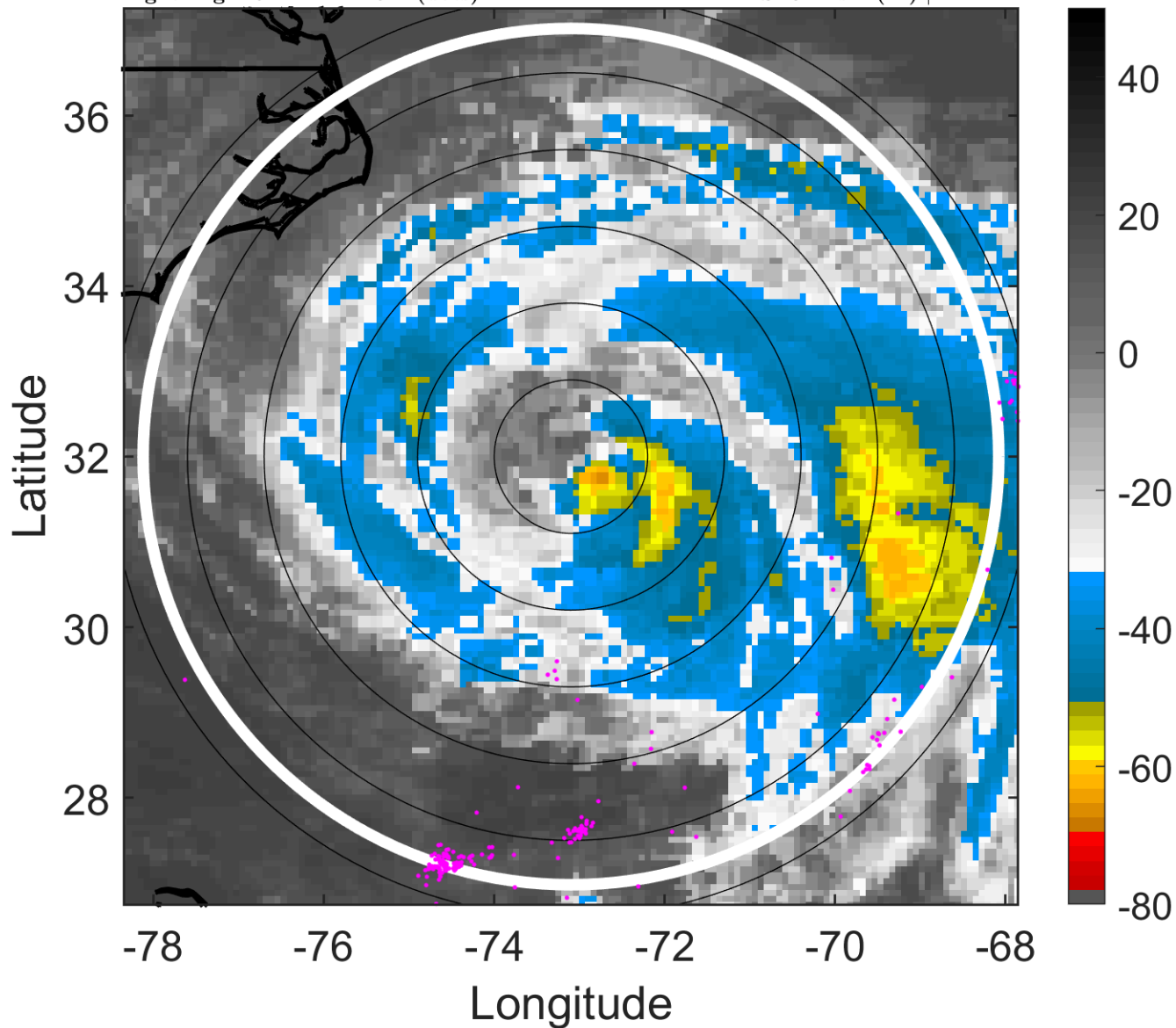

6-h IR BT Differences & Lightning

Δ t: 2017092600 (19.1 LT) - 2017092518 (13.1 LT)

Lightning: 19.1 LT \pm 1.5 h (dots)

PT: LLCP | EA: INACT

15L (MARIA) | 70 kt C1

S: 8 m s⁻¹ (M) | H: 112°

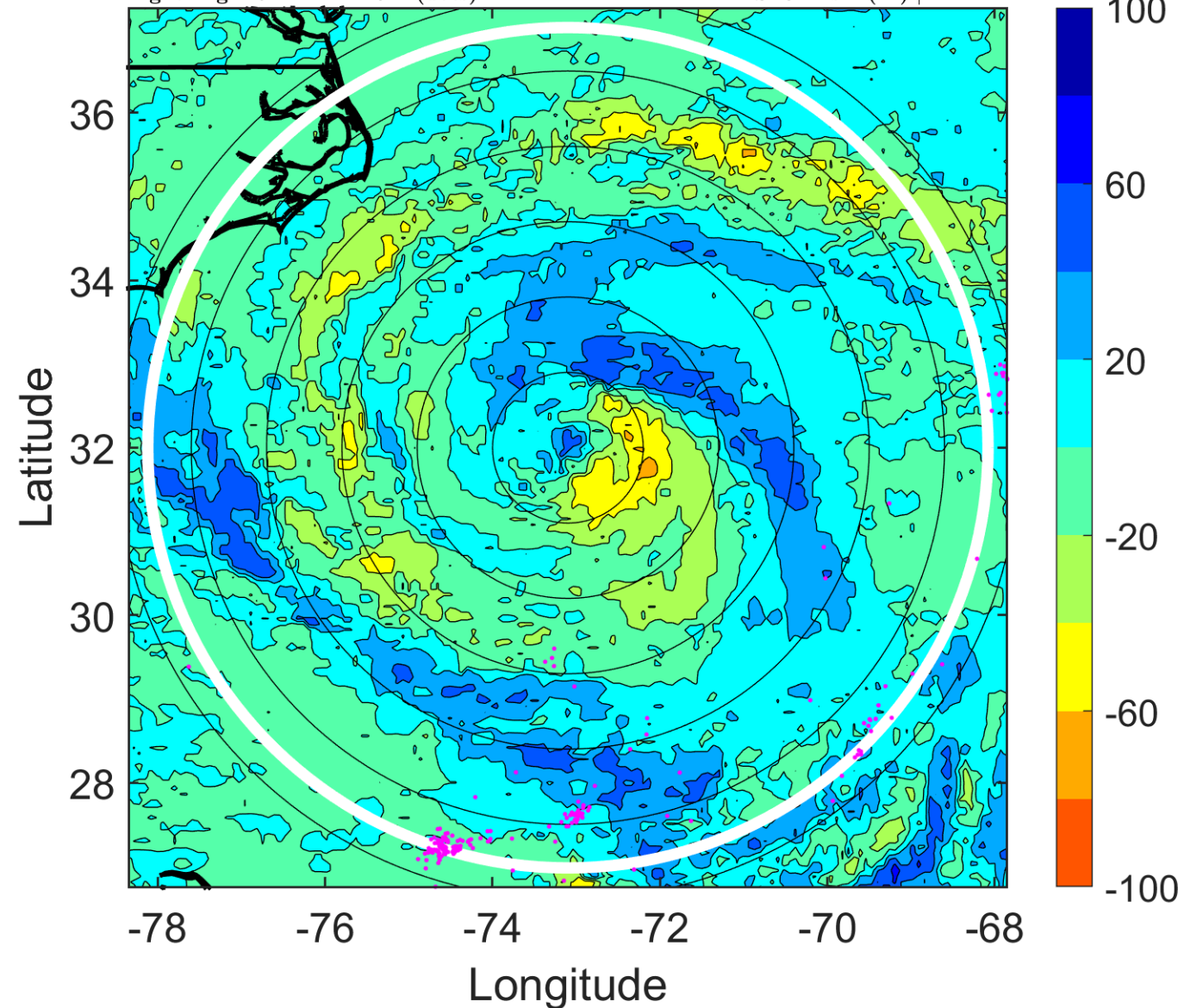

IR BT & Lightning

t: 2017092603 (22.1 LT)

Lightning: 22.1 LT \pm 1.5 h (dots)

PT: LLCP | EA: INACT

15L (MARIA) | 67.5 kt C1

S: 8.4 m s⁻¹ (M) | H: 121.5°

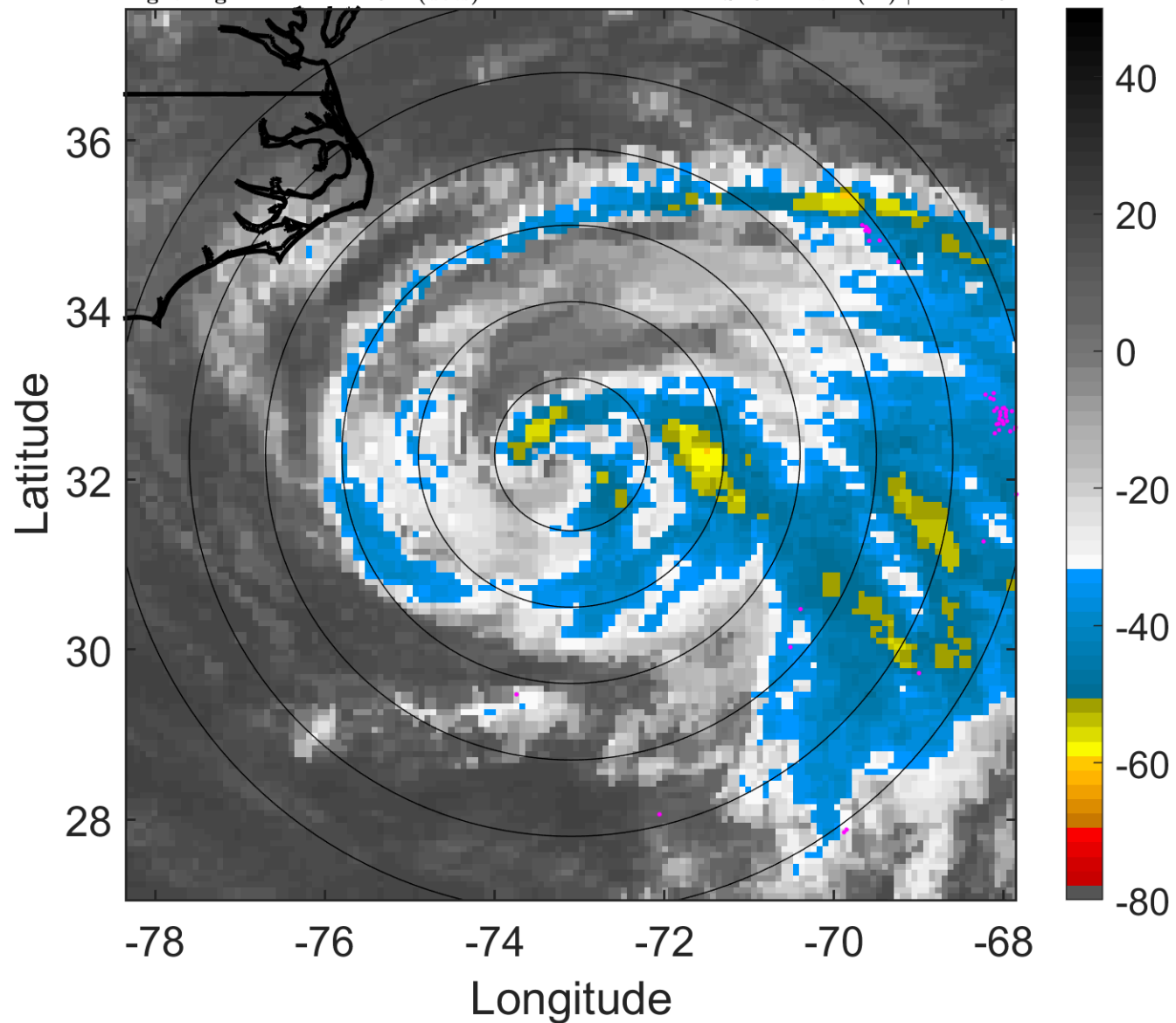

6-h IR BT Differences & Lightning

Δ t: 2017092603 (22.1 LT) - 2017092521 (16.1 LT)

Lightning: 22.1 LT \pm 1.5 h (dots)

PT: LLCP | EA: INACT

15L (MARIA) | 67.5 kt C1

S: 8.4 m s⁻¹ (M) | H: 121.5°

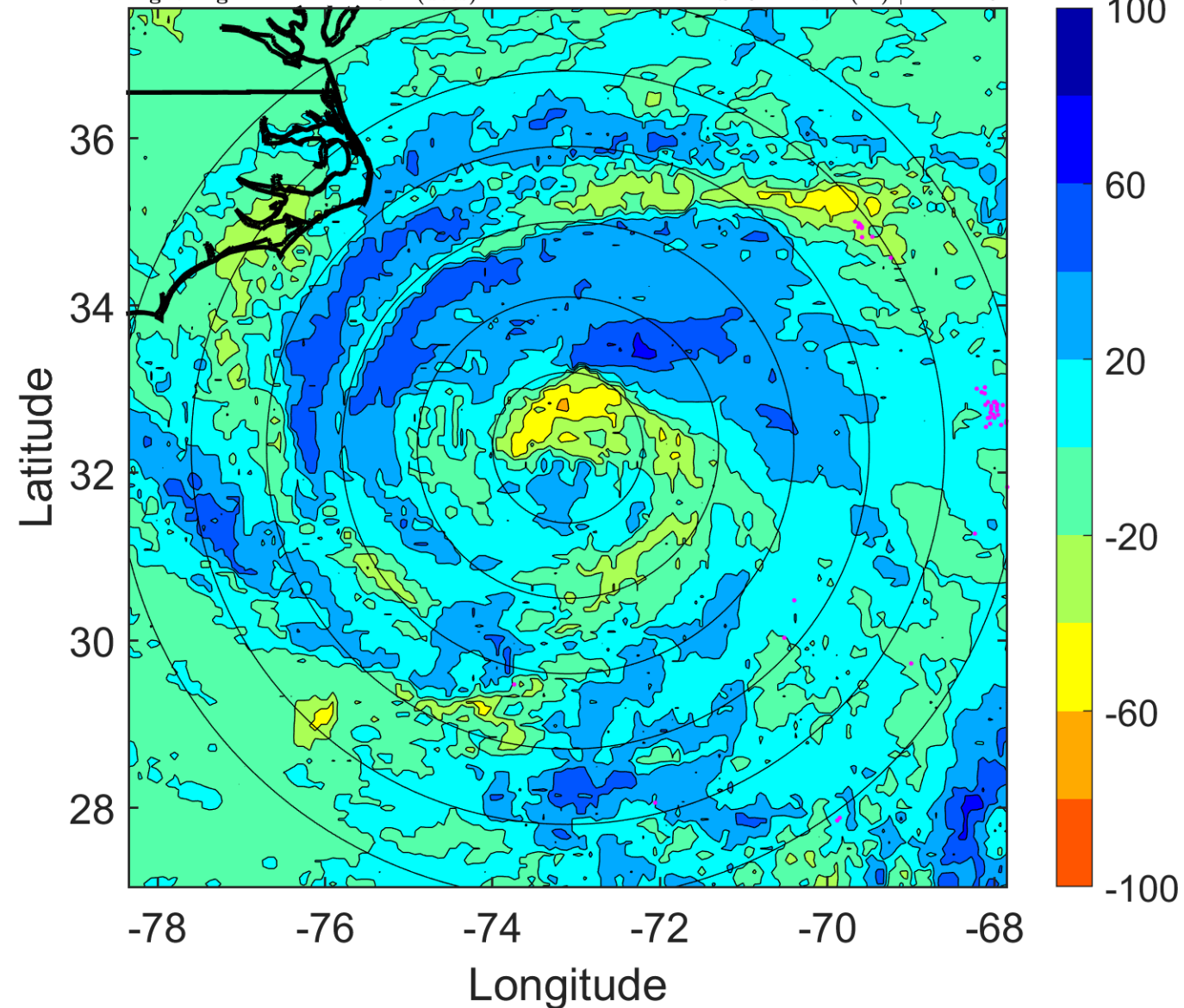

IR BT & Lightning

t: 2017092606 (1.1 LT)

Lightning: 1.1 LT \pm 1.5 h (dots)

PT: SLCP | EA: INACT

15L (MARIA) | 65 kt C1

S: 8.8 m s⁻¹ (M) | H: 131°

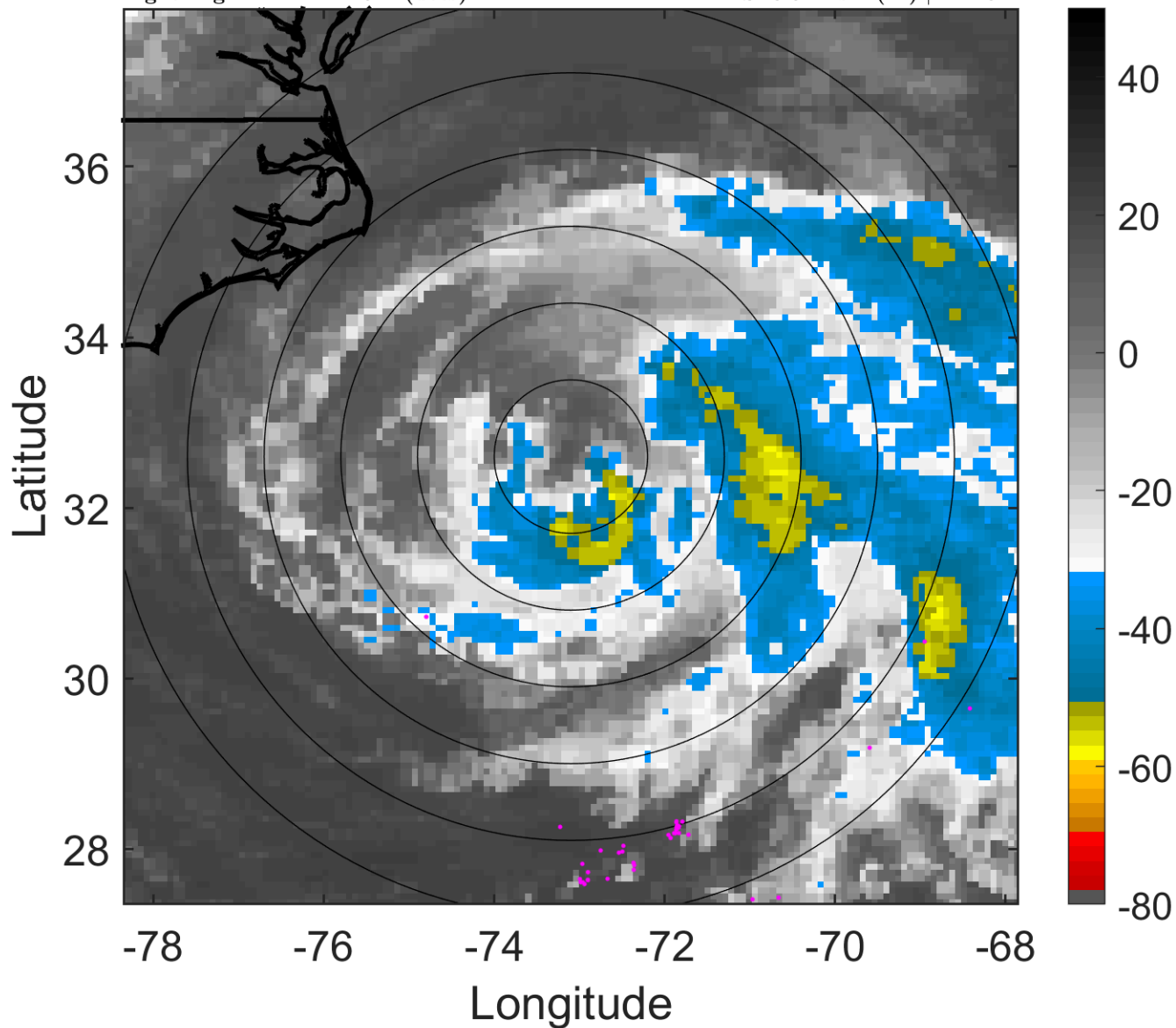

6-h IR BT Differences & Lightning

Δ t: 2017092606 (1.1 LT) - 2017092600 (19.1 LT)

Lightning: 1.1 LT \pm 1.5 h (dots)

PT: SLCP | EA: INACT

15L (MARIA) | 65 kt C1

S: 8.8 m s⁻¹ (M) | H: 131°

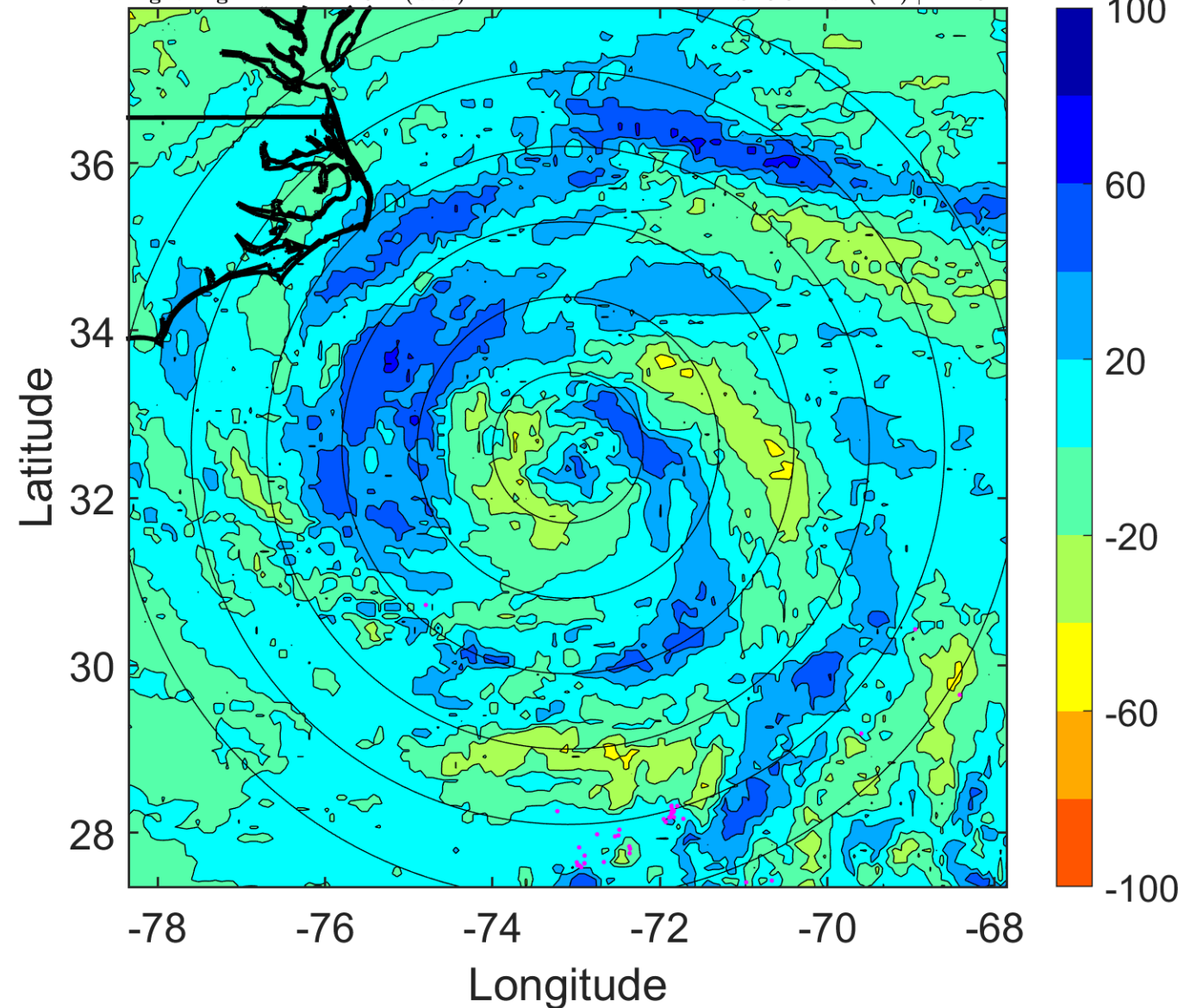

IR BT & Lightning

t: 2017092609 (4.1 LT)

Lightning: 4.1 LT \pm 1.5 h (dots)

PT: SLCP | EA: INACT

15L (MARIA) | 65 kt C1

S: 8.3 m s⁻¹ (M) | H: 128.5°

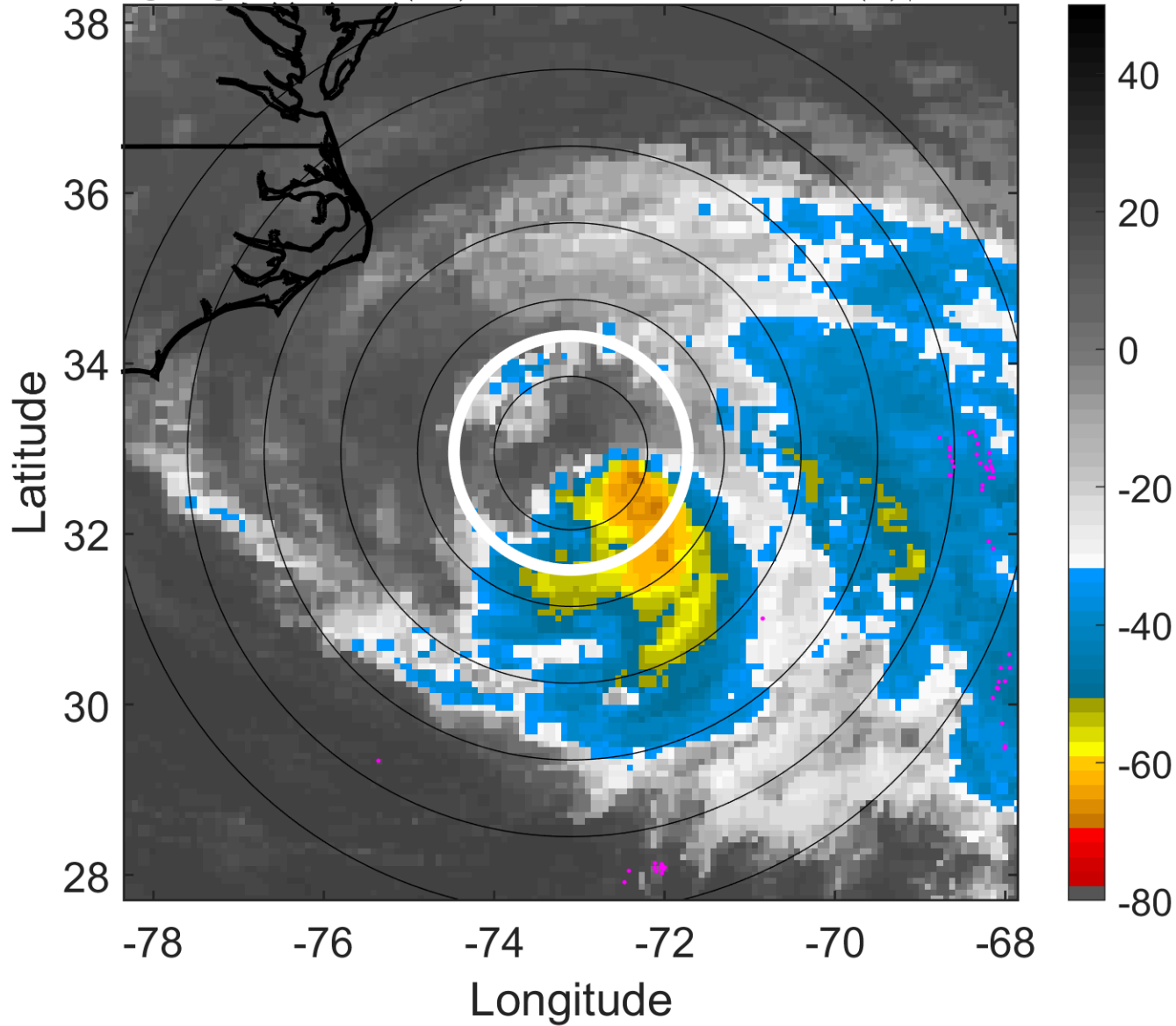

6-h IR BT Differences & Lightning

Δ t: 2017092609 (4.1 LT) - 2017092603 (22.1 LT)

Lightning: 4.1 LT \pm 1.5 h (dots)

PT: SLCP | EA: INACT

15L (MARIA) | 65 kt C1

S: 8.3 m s⁻¹ (M) | H: 128.5°

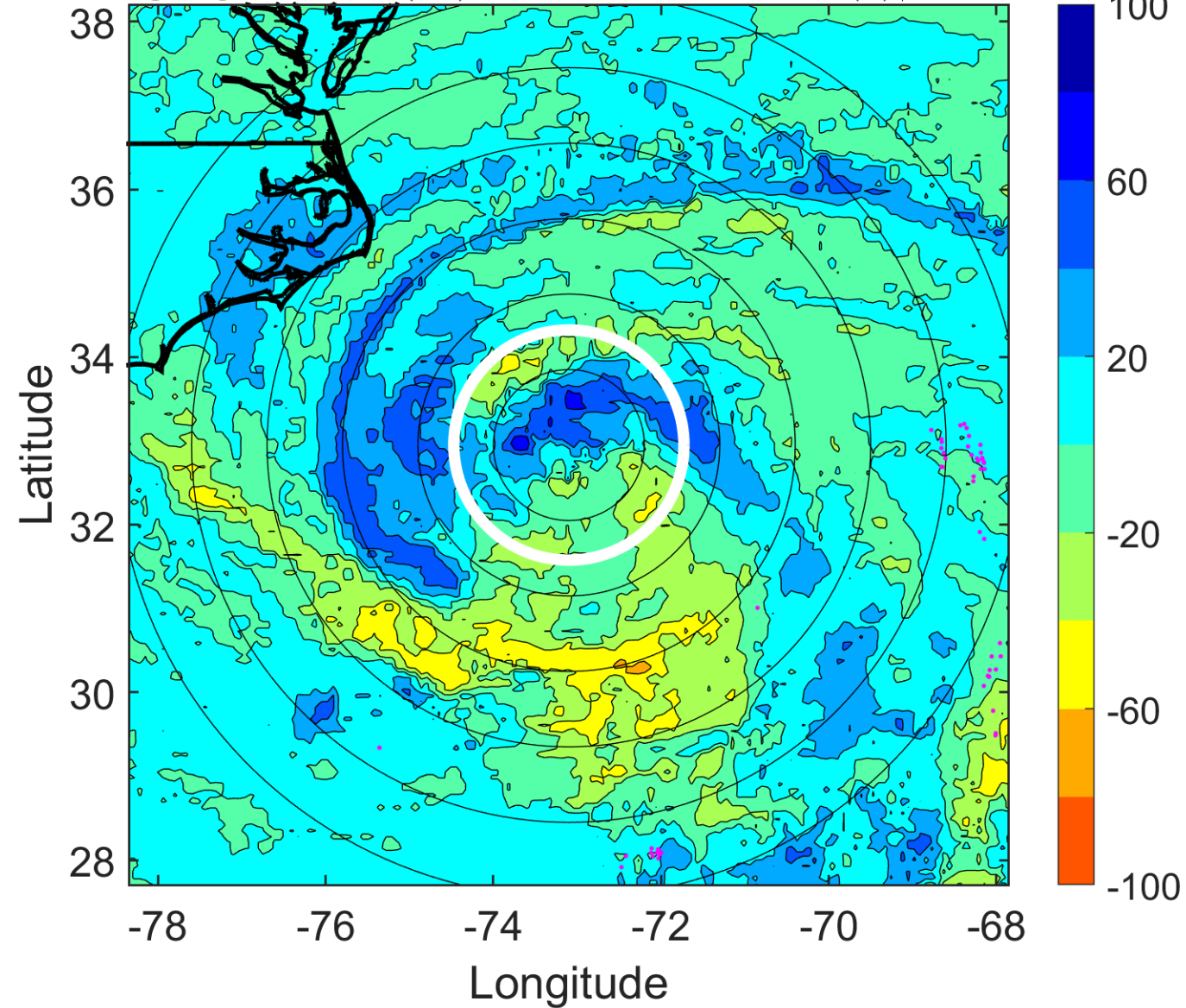

IR BT & Lightning

t: 2017092612 (7.1 LT)

Lightning: 7.1 LT \pm 1.5 h (dots)

PT: SLCP | EA: INACT

15L (MARIA) | 65 kt C1

S: 7.8 m s⁻¹ (M) | H: 126°

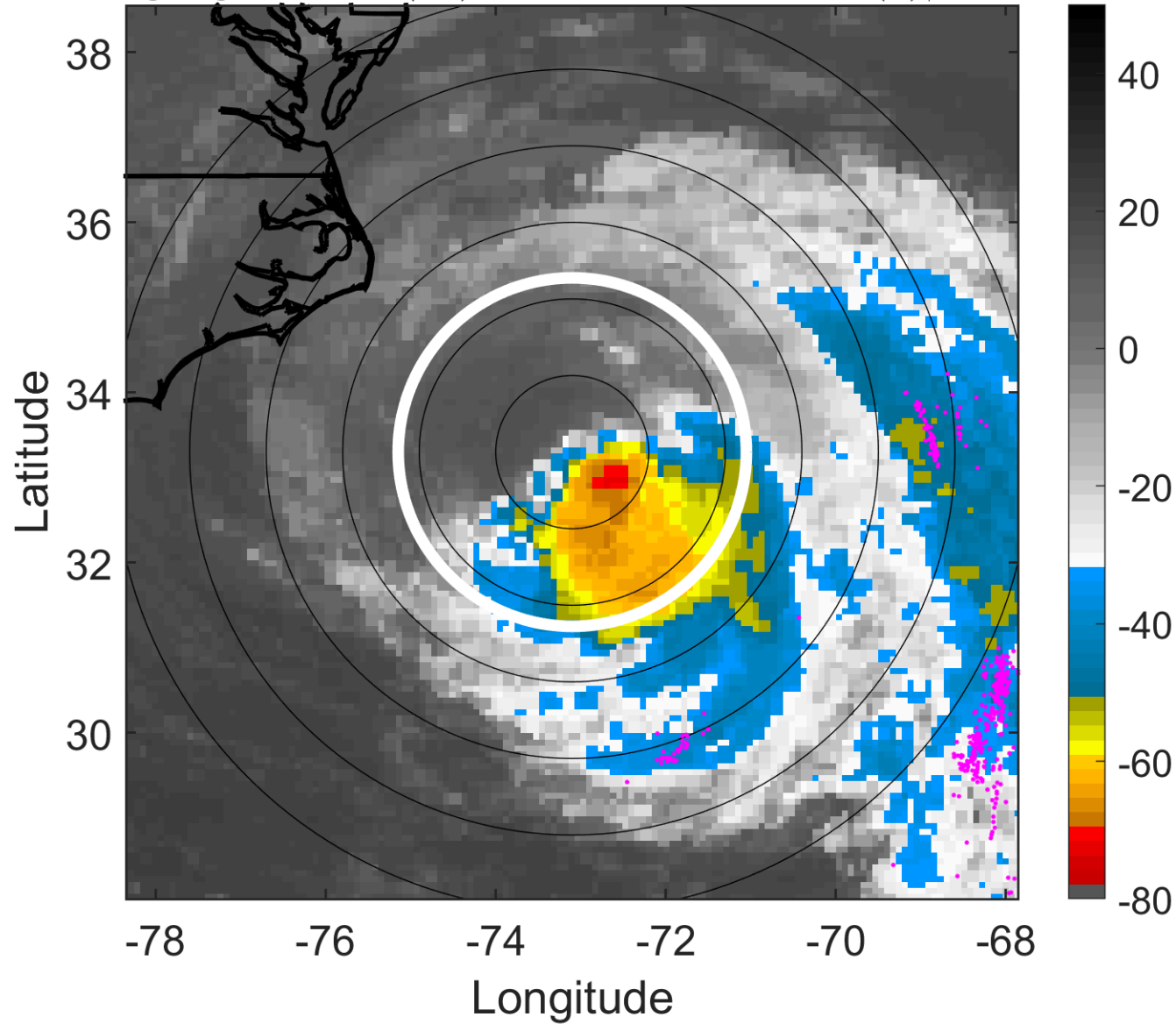

6-h IR BT Differences & Lightning

Δ t: 2017092612 (7.1 LT) - 2017092606 (1.1 LT)

Lightning: 7.1 LT \pm 1.5 h (dots)

PT: SLCP | EA: INACT

15L (MARIA) | 65 kt C1

S: 7.8 m s⁻¹ (M) | H: 126°

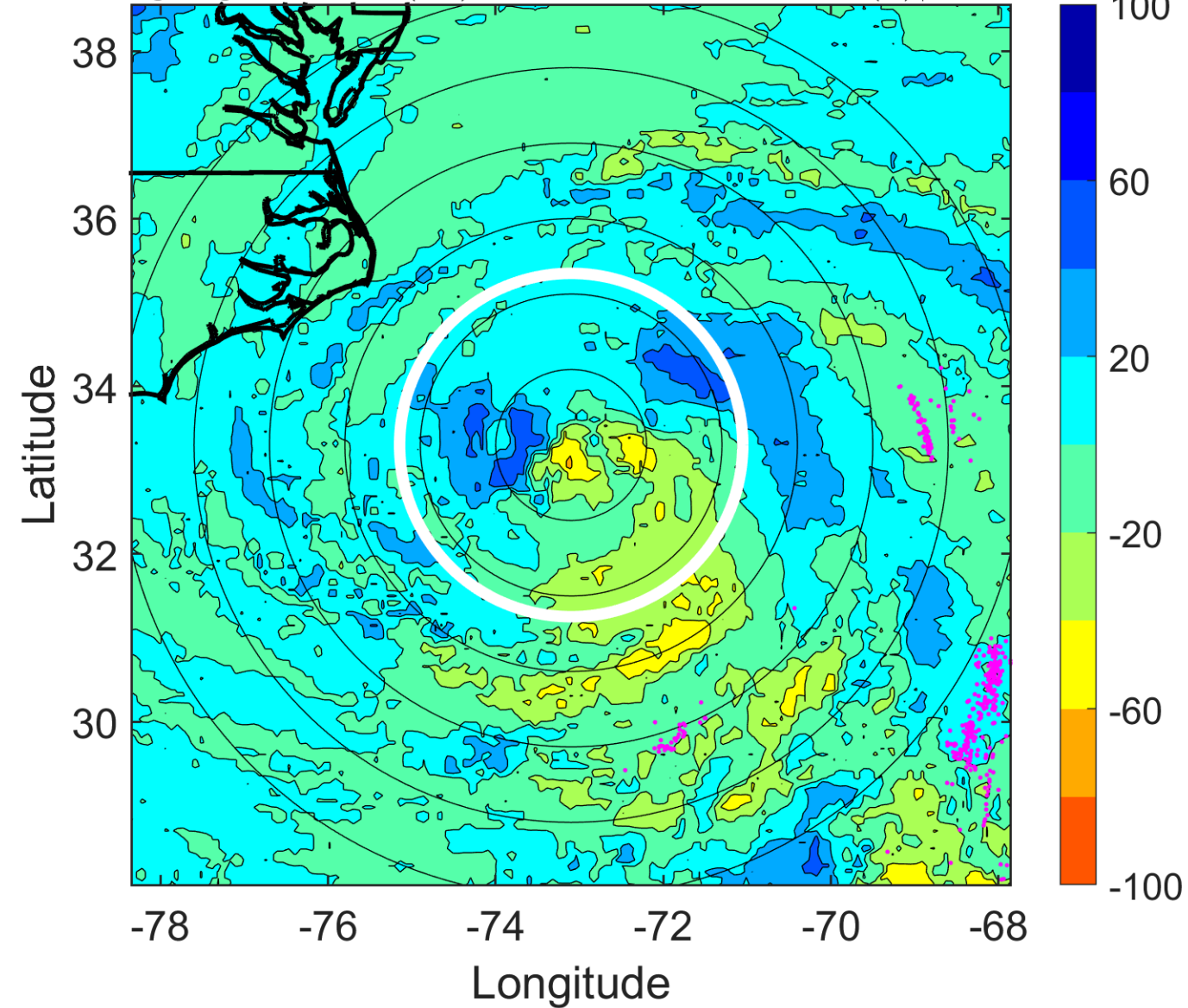

IR BT & Lightning

t: 2017092615 (10.1 LT)

Lightning: 10.1 LT \pm 1.5 h (dots)

PT: SLCP | EA: INACT

15L (MARIA) | 65 kt C1

S: 7.9 m s⁻¹ (M) | H: 127.5°

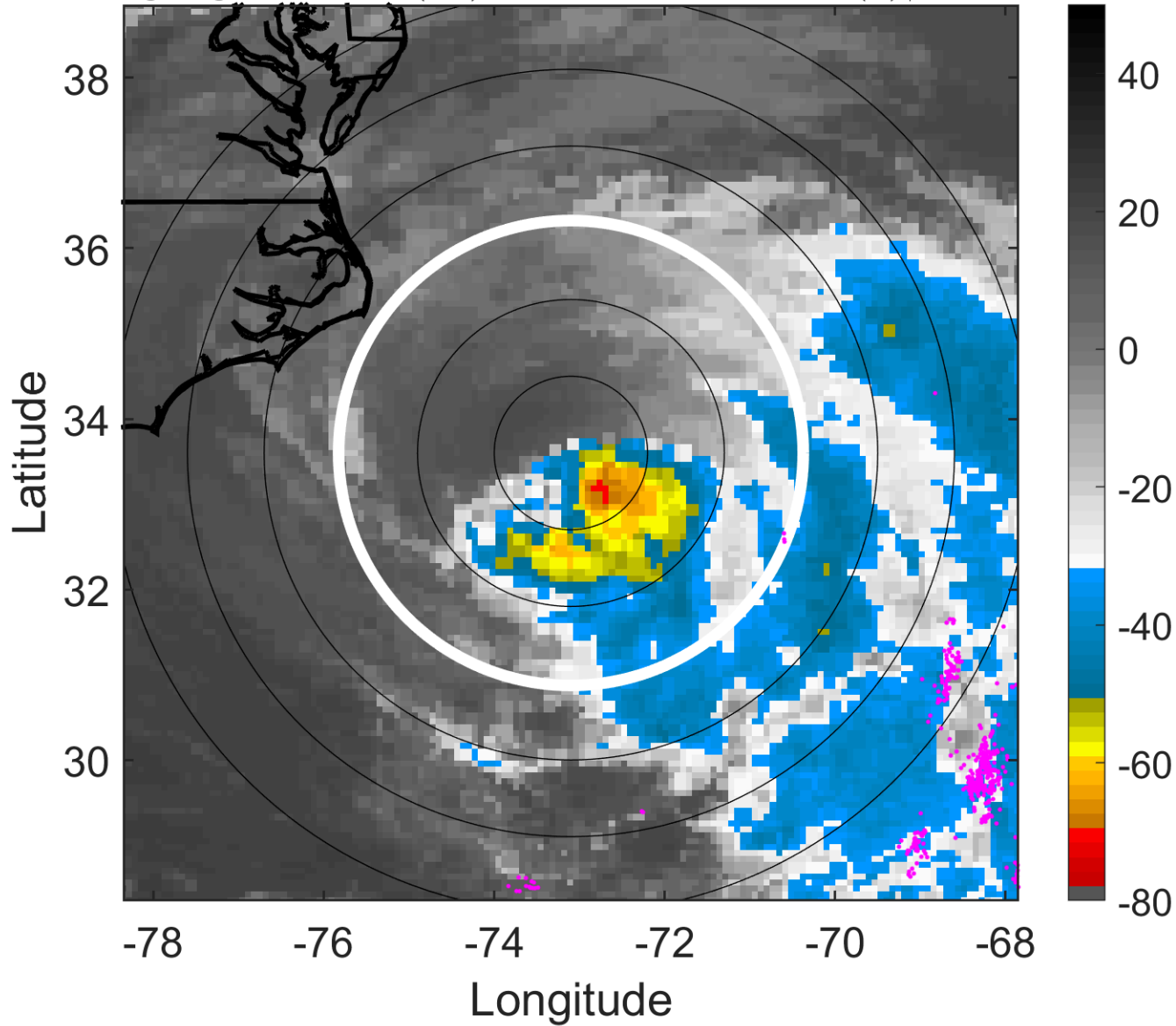

6-h IR BT Differences & Lightning

Δ t: 2017092615 (10.1 LT) - 2017092609 (4.1 LT)

Lightning: 10.1 LT \pm 1.5 h (dots)

PT: SLCP | EA: INACT

15L (MARIA) | 65 kt C1

S: 7.9 m s⁻¹ (M) | H: 127.5°

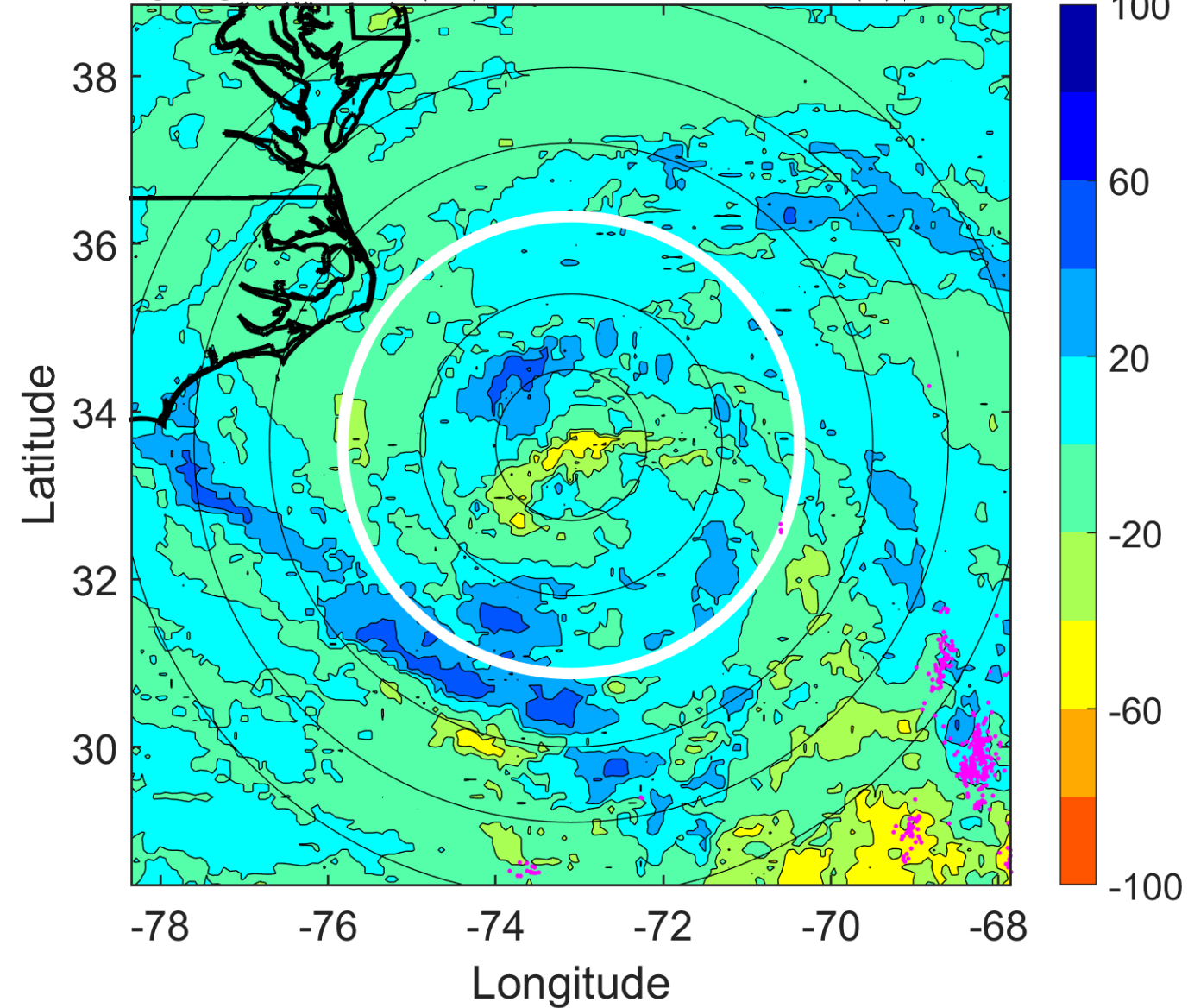

IR BT & Lightning

t: 2017092618 (13.1 LT)
Lightning: 13.1 LT \pm 1.5 h (dots)

PT: SLCP | EA: INACT
15L (MARIA) | 65 kt C1
S: 8.1 m s⁻¹ (M) | H: 129°

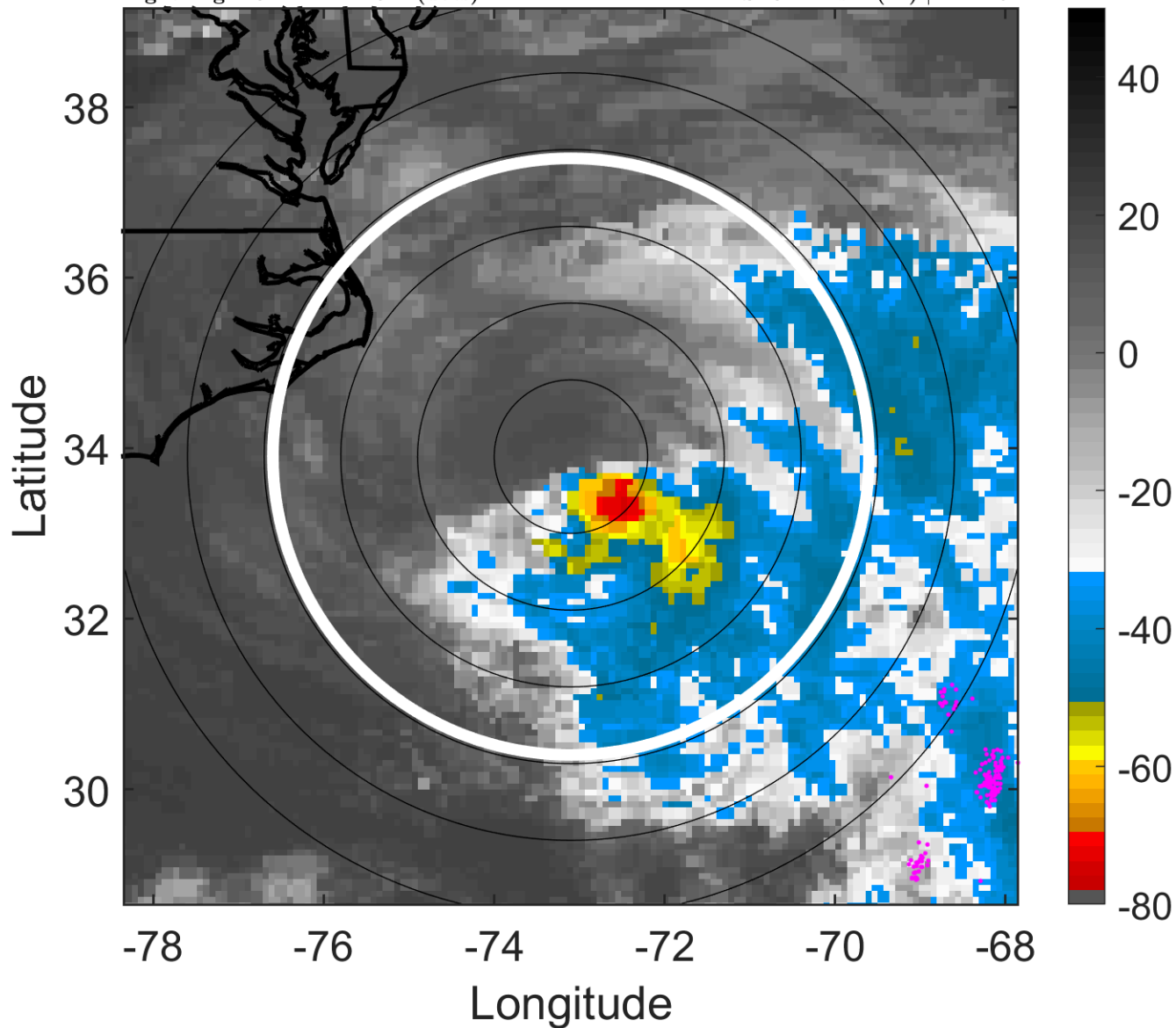

6-h IR BT Differences & Lightning

Δ t: 2017092618 (13.1 LT) - 2017092612 (7.1 LT)
Lightning: 13.1 LT \pm 1.5 h (dots)

PT: SLCP | EA: INACT
15L (MARIA) | 65 kt C1
S: 8.1 m s⁻¹ (M) | H: 129°

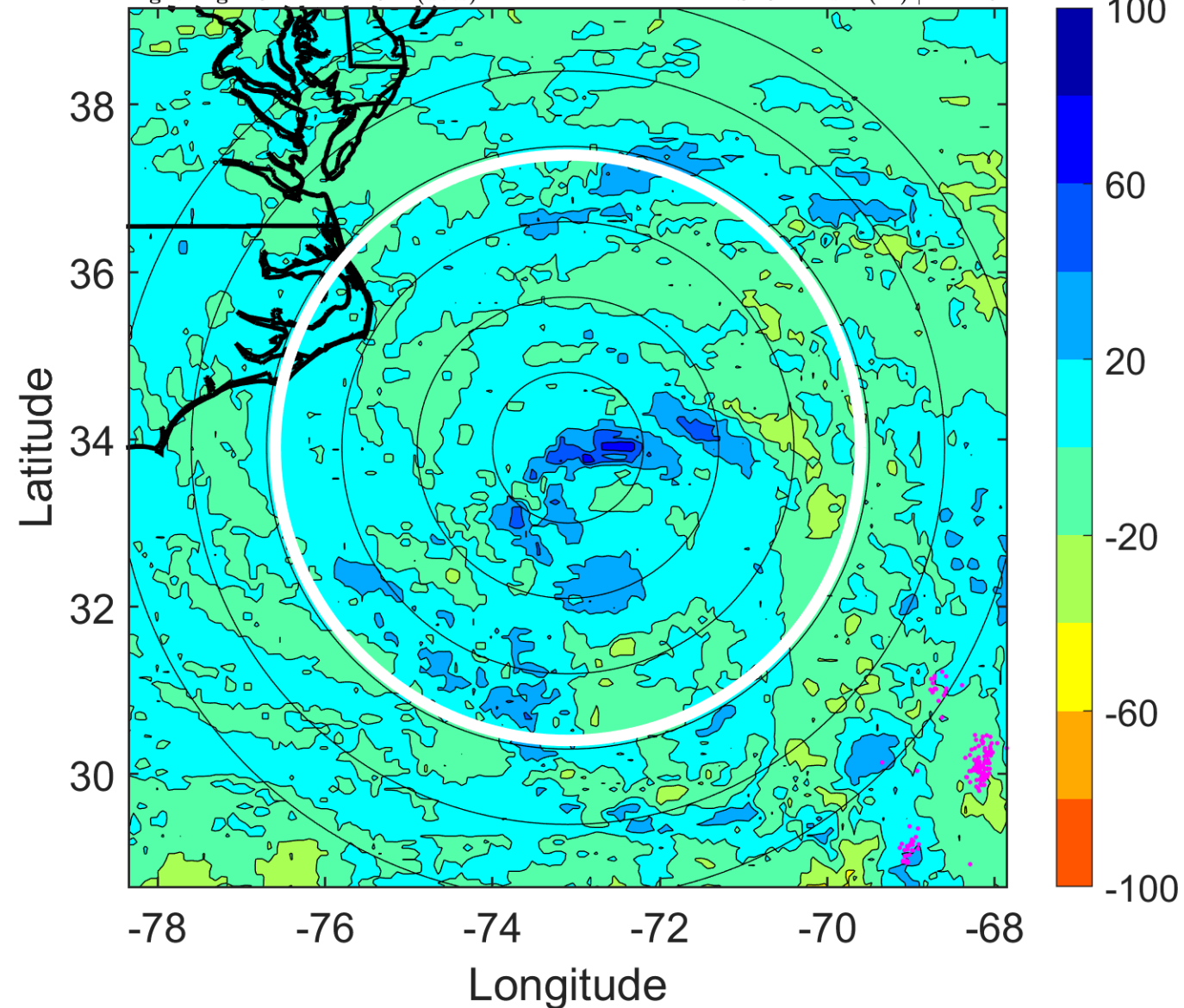

IR BT & Lightning

t: 2017092621 (16.1 LT)
Lightning: 16.1 LT \pm 1.5 h (dots)

PT: SLCP | EA: INACT
15L (MARIA) | 65 kt C1
S: 9 m s⁻¹ (M) | H: 120.5°

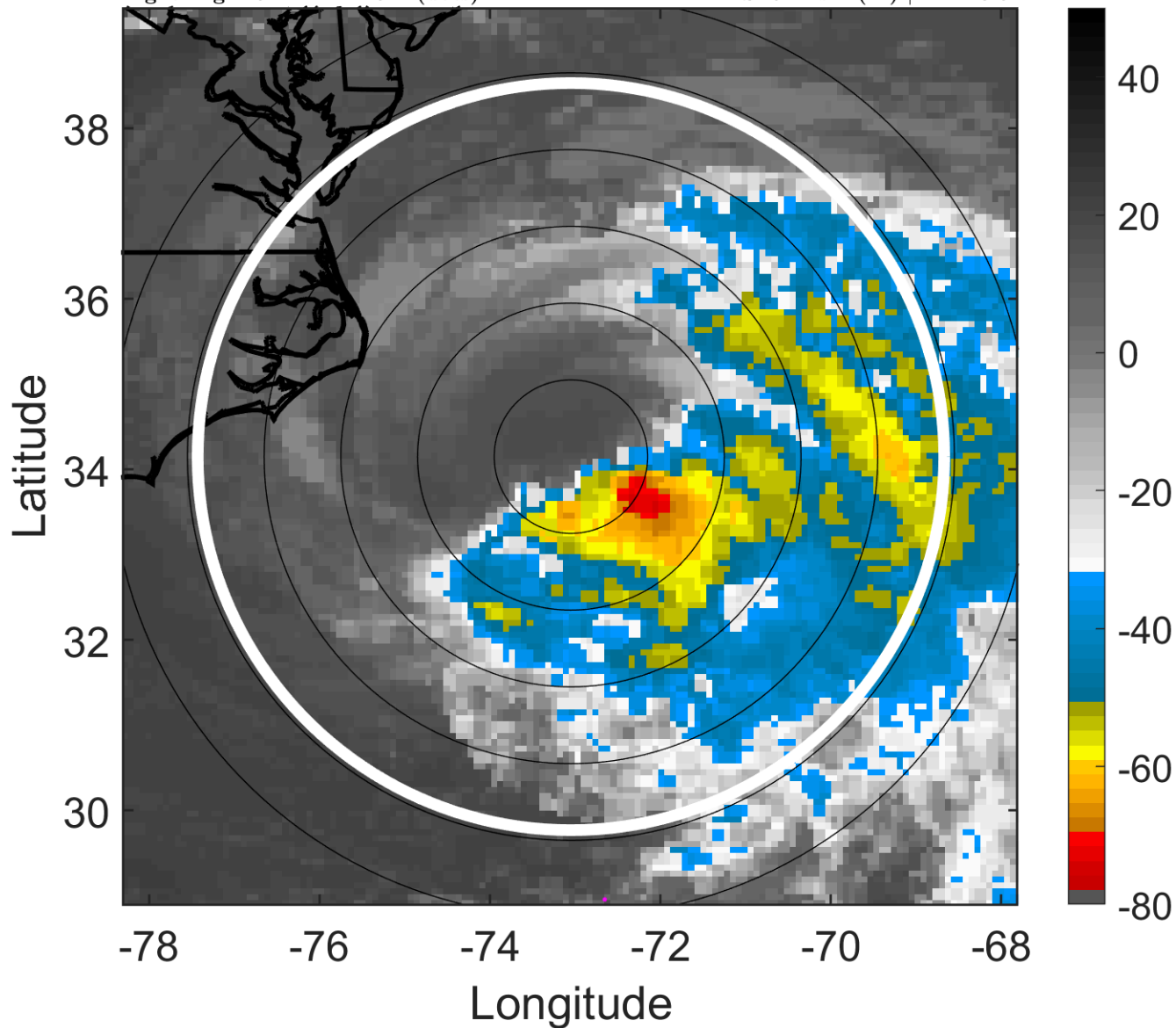

6-h IR BT Differences & Lightning

Δ t: 2017092621 (16.1 LT) - 2017092615 (10.1 LT)
Lightning: 16.1 LT \pm 1.5 h (dots)

PT: SLCP | EA: INACT
15L (MARIA) | 65 kt C1
S: 9 m s⁻¹ (M) | H: 120.5°

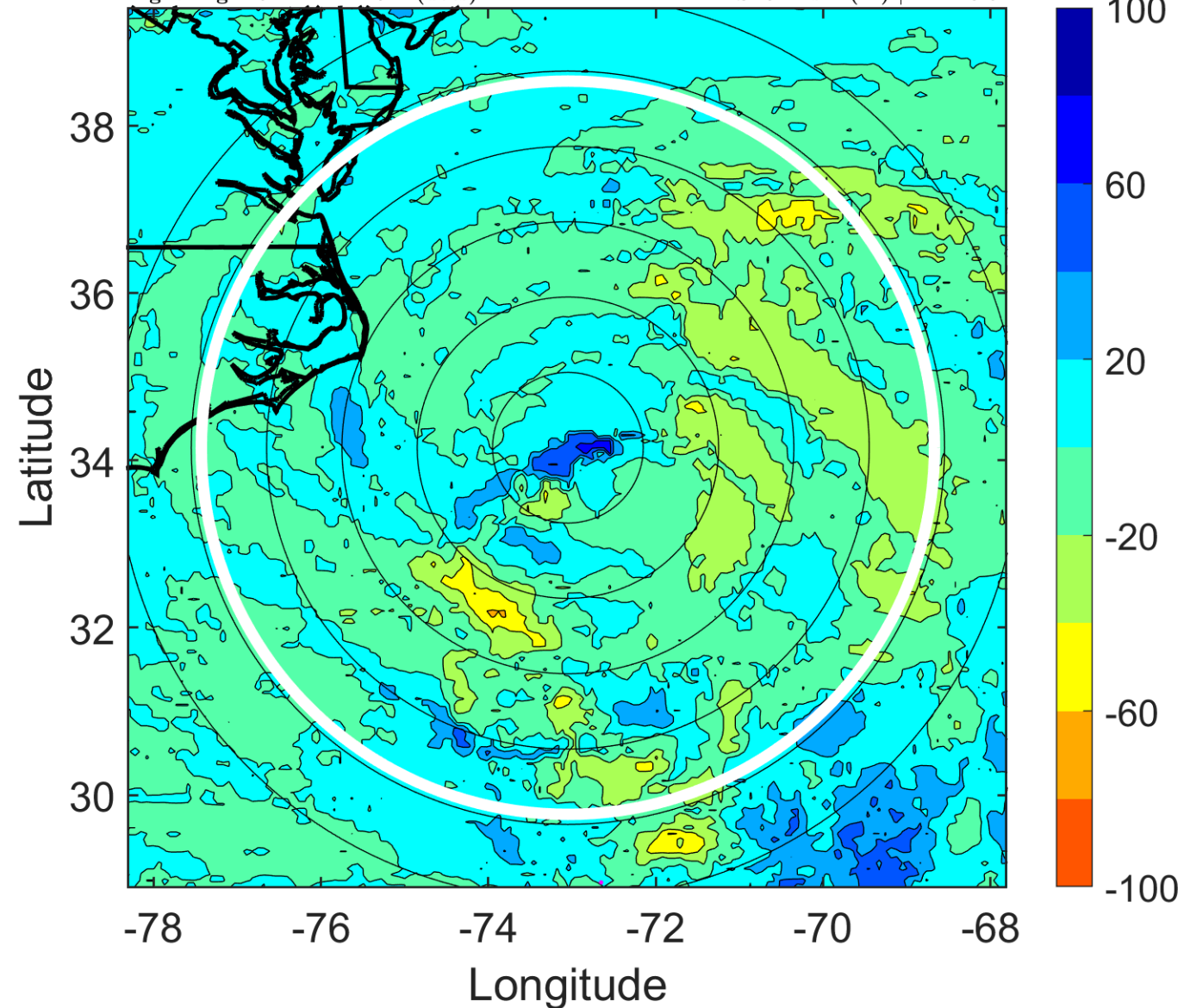

IR BT & Lightning

t: 2017092700 (19.1 LT)

Lightning: 19.1 LT \pm 1.5 h (dots)

PT: SLCP | EA: INACT

15L (MARIA) | 65 kt C1

S: 9.9 m s⁻¹ (M) | H: 112°

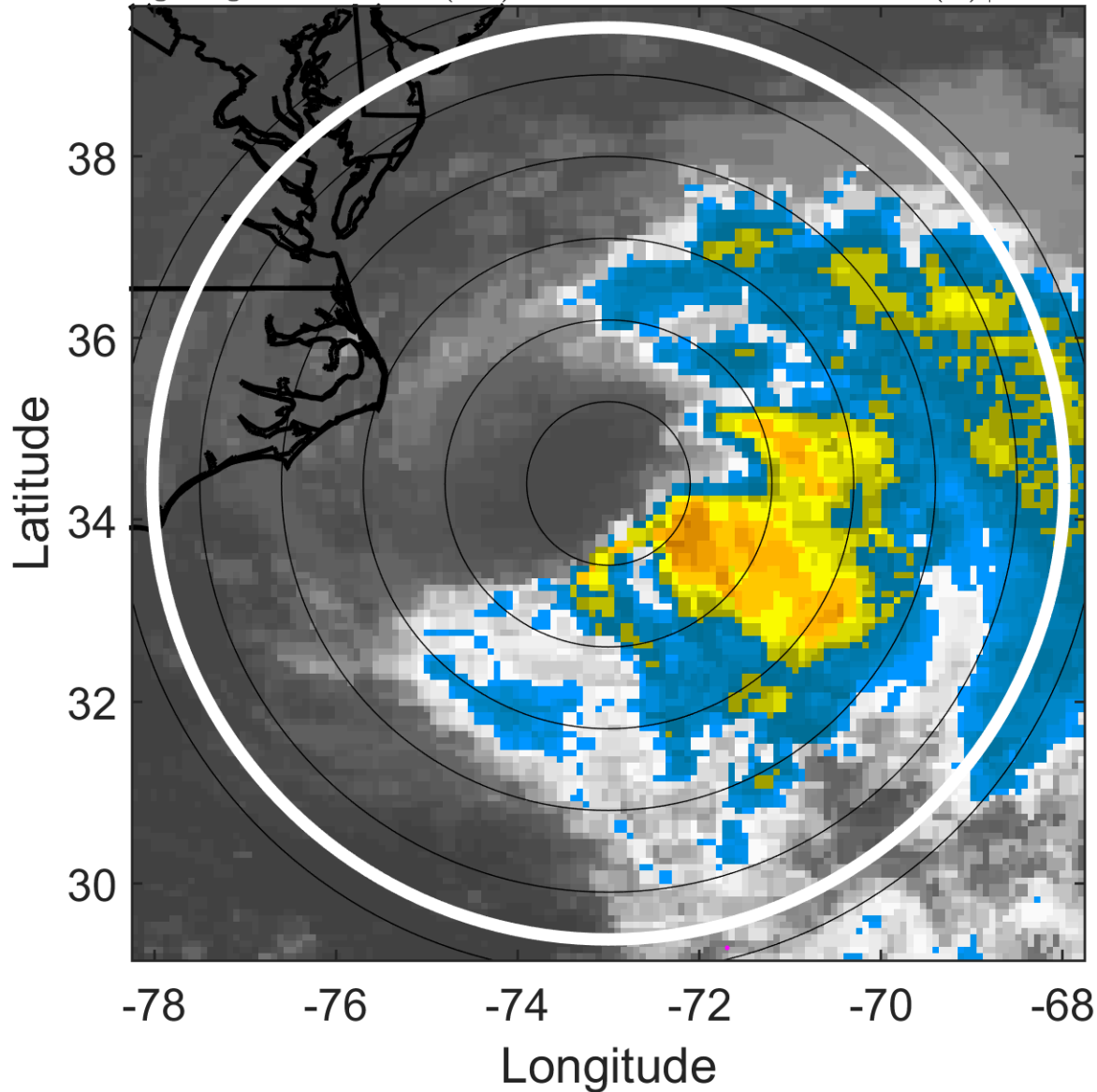

6-h IR BT Differences & Lightning

Δ t: 2017092700 (19.1 LT) - 2017092618 (13.1 LT)

Lightning: 19.1 LT \pm 1.5 h (dots)

PT: SLCP | EA: INACT

15L (MARIA) | 65 kt C1

S: 9.9 m s⁻¹ (M) | H: 112°

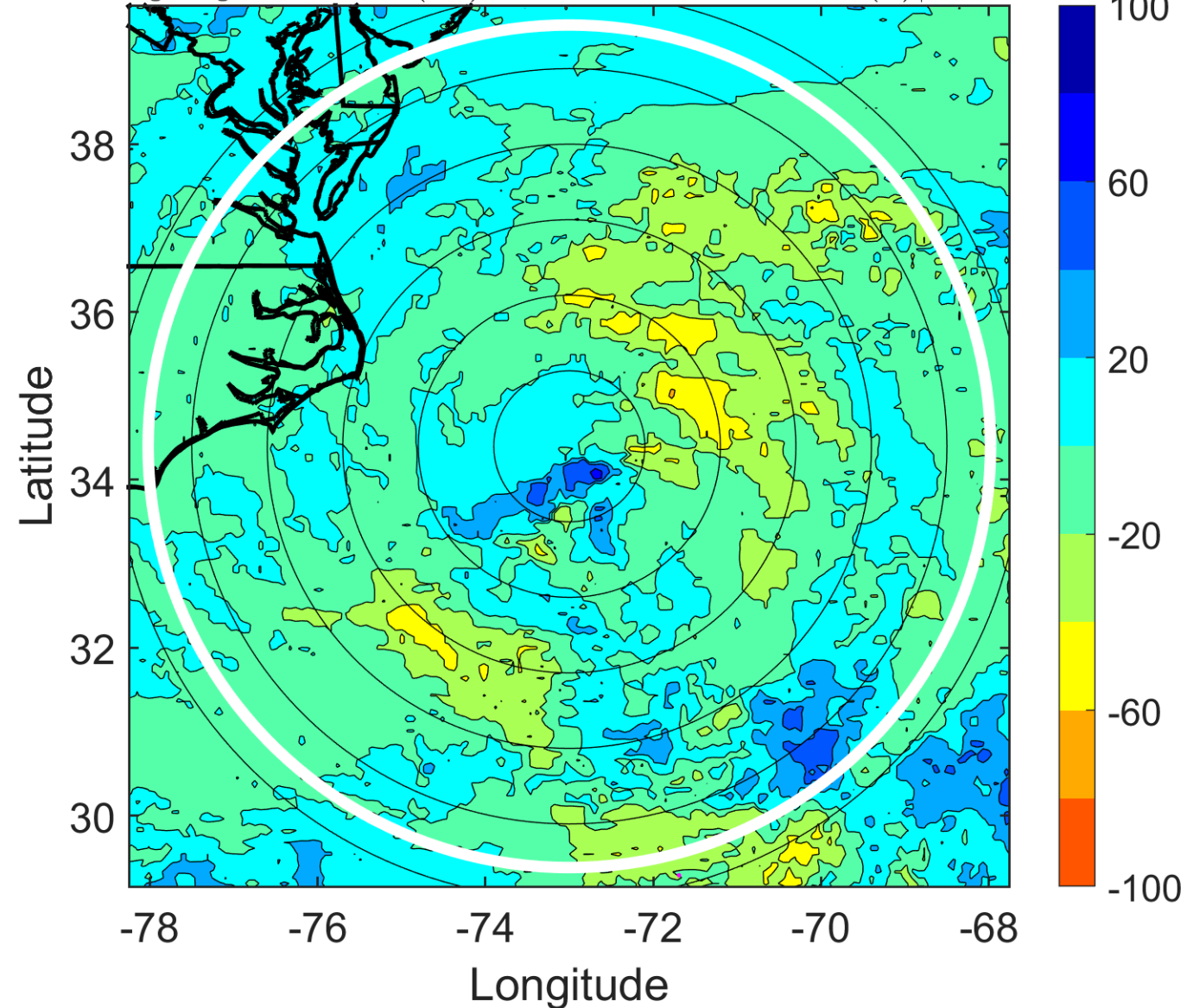

IR BT & Lightning

t: 2017092703 (22.1 LT)

Lightning: 22.1 LT \pm 1.5 h (dots)

PT: SLCP | EA: INACT

15L (MARIA) | 65 kt C1

S: 9.8 m s⁻¹ (M) | H: 113°

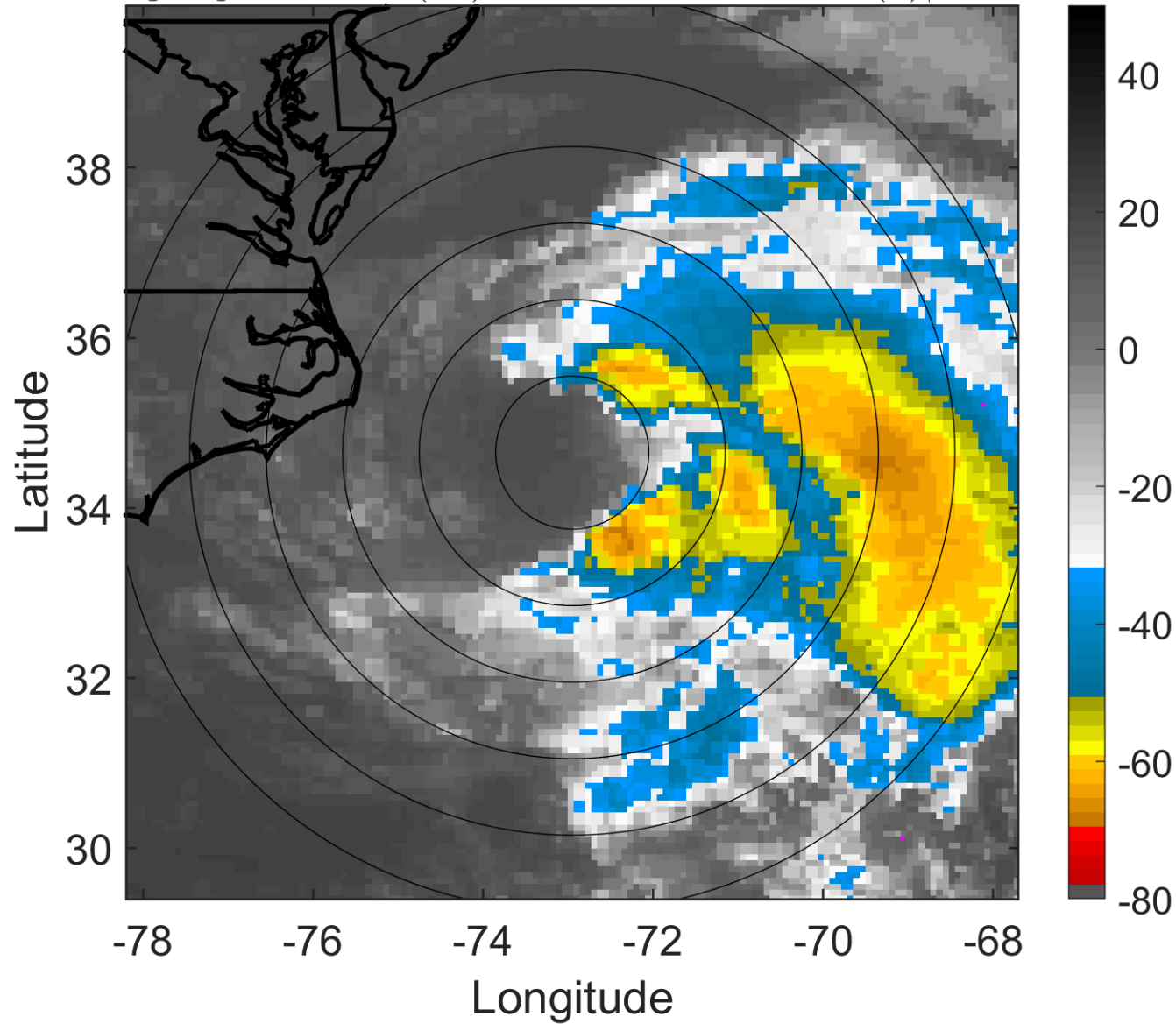

6-h IR BT Differences & Lightning

Δ t: 2017092703 (22.1 LT) - 2017092621 (16.1 LT)

Lightning: 22.1 LT \pm 1.5 h (dots)

PT: SLCP | EA: INACT

15L (MARIA) | 65 kt C1

S: 9.8 m s⁻¹ (M) | H: 113°

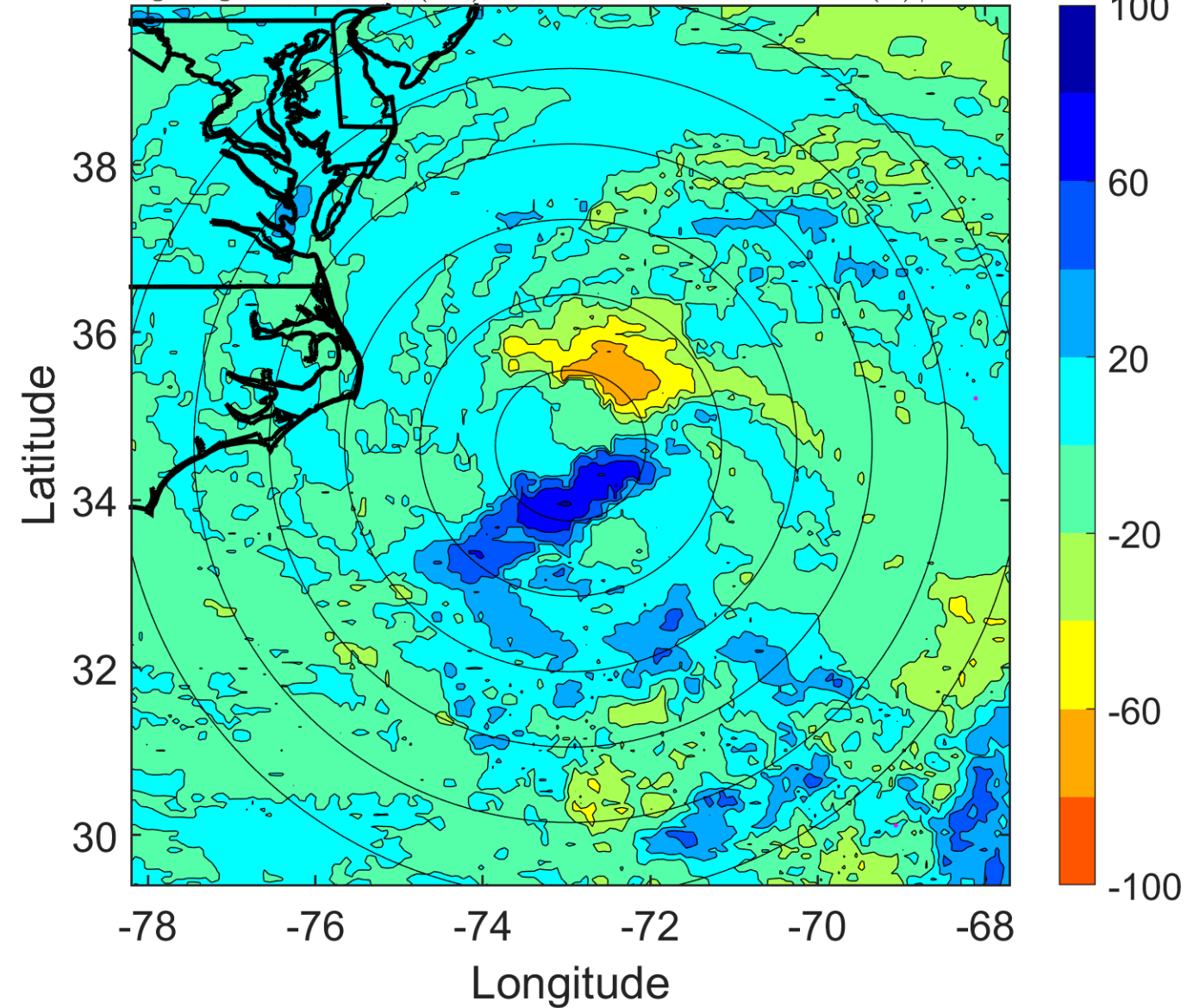

IR BT & Lightning

t: 2017092706 (1.1 LT)

Lightning: 1.1 LT \pm 1.5 h (dots)

PT: LLWP | EA: INACT

15L (MARIA) | 65 kt C1

S: 9.7 m s⁻¹ (M) | H: 114°

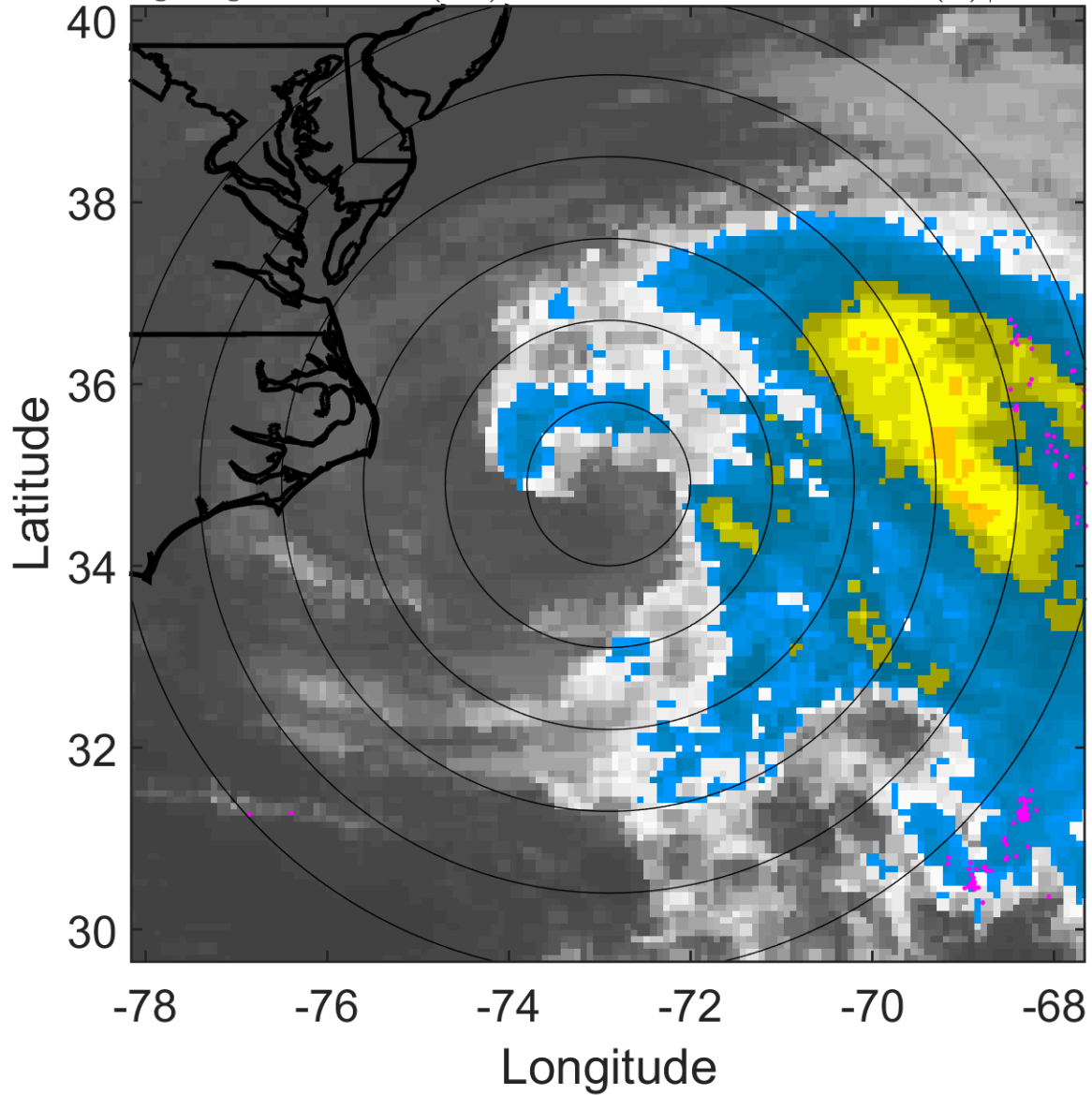

6-h IR BT Differences & Lightning

Δ t: 2017092706 (1.1 LT) - 2017092700 (19.1 LT)

Lightning: 1.1 LT \pm 1.5 h (dots)

PT: LLWP | EA: INACT

15L (MARIA) | 65 kt C1

S: 9.7 m s⁻¹ (M) | H: 114°

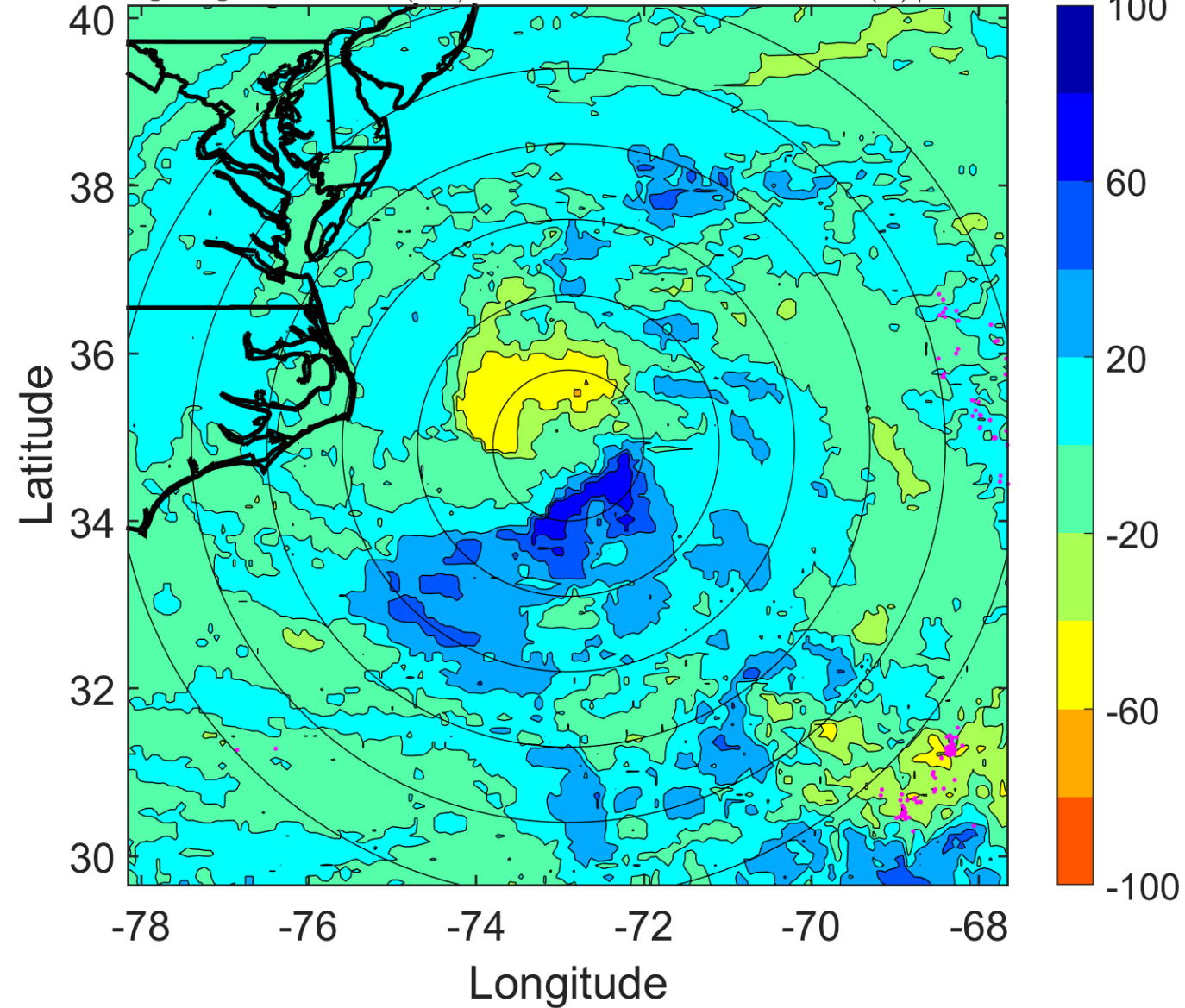

IR BT & Lightning

t: 2017092709 (4.1 LT)

Lightning: 4.1 LT \pm 1.5 h (dots)

PT: LLWP | EA: INACT

15L (MARIA) | 65 kt C1

S: 8.6 m s⁻¹ (M) | H: 112.5°

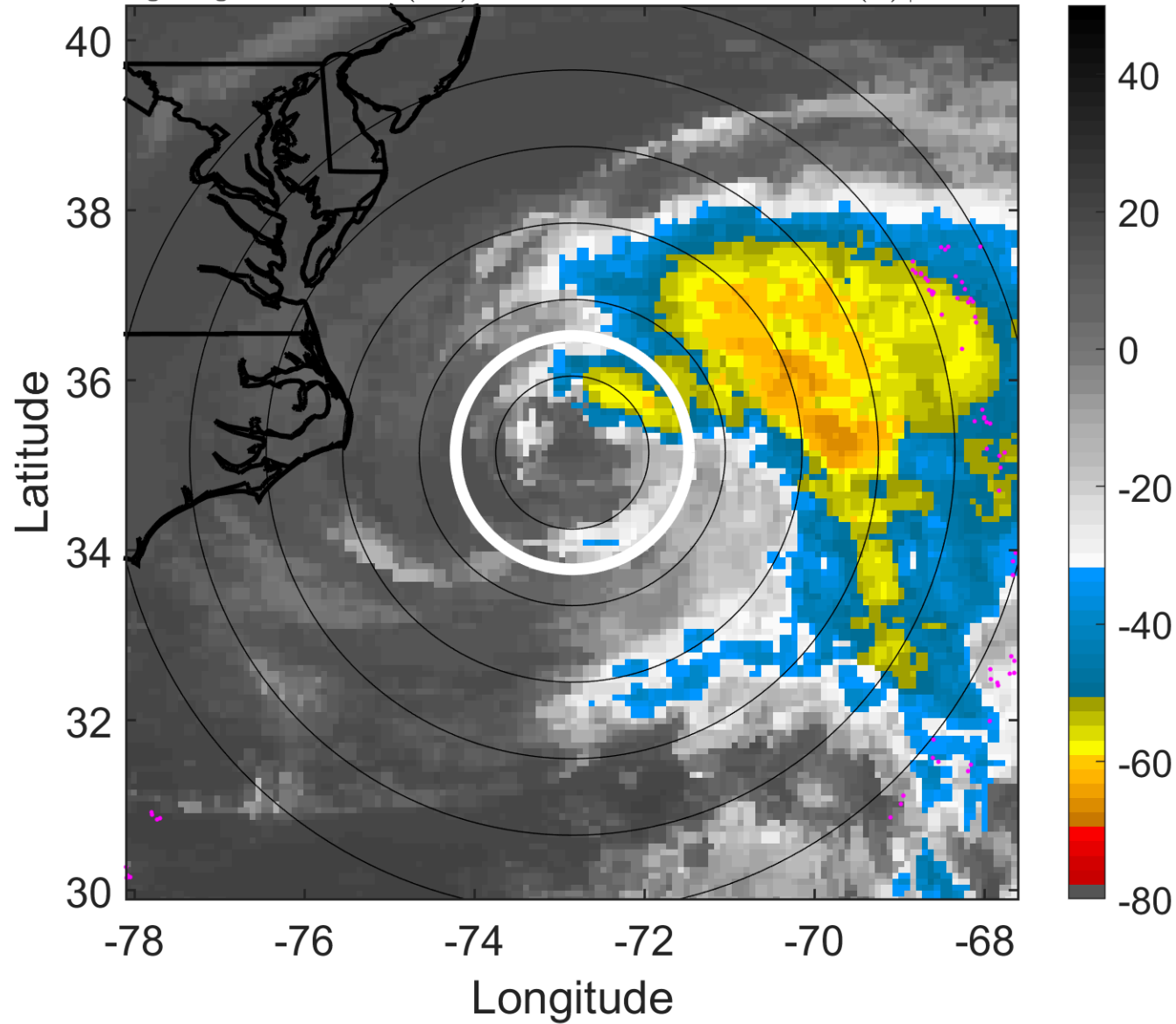

6-h IR BT Differences & Lightning

Δ t: 2017092709 (4.1 LT) - 2017092703 (22.1 LT)

Lightning: 4.1 LT \pm 1.5 h (dots)

PT: LLWP | EA: INACT

15L (MARIA) | 65 kt C1

S: 8.6 m s⁻¹ (M) | H: 112.5°

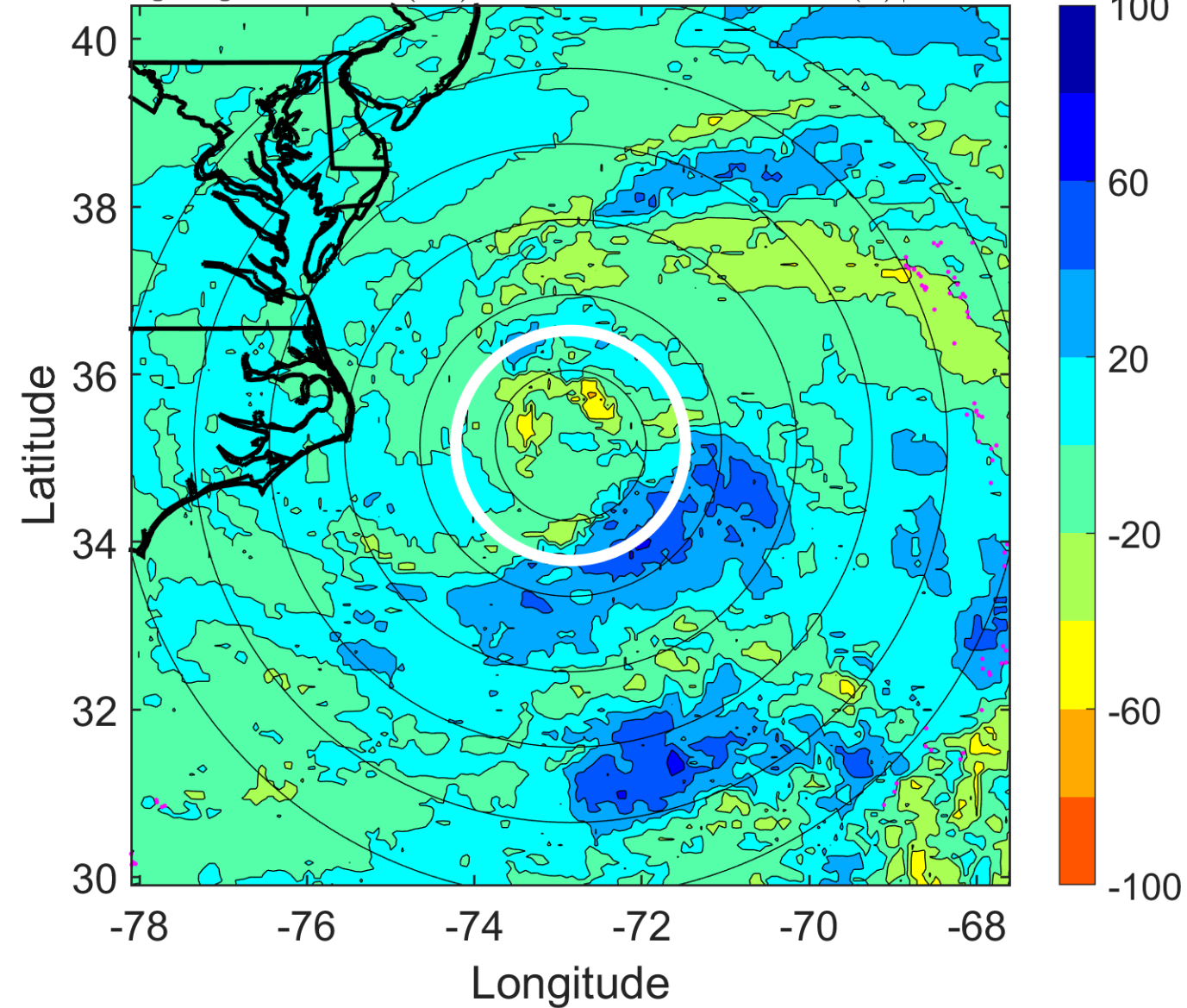

IR BT & Lightning

t: 2017092712 (7.1 LT)

Lightning: 7.1 LT \pm 1.5 h (dots)

PT: LLWP | EA: INACT

15L (MARIA) | 65 kt C1

S: 7.6 m s⁻¹ (M) | H: 111°

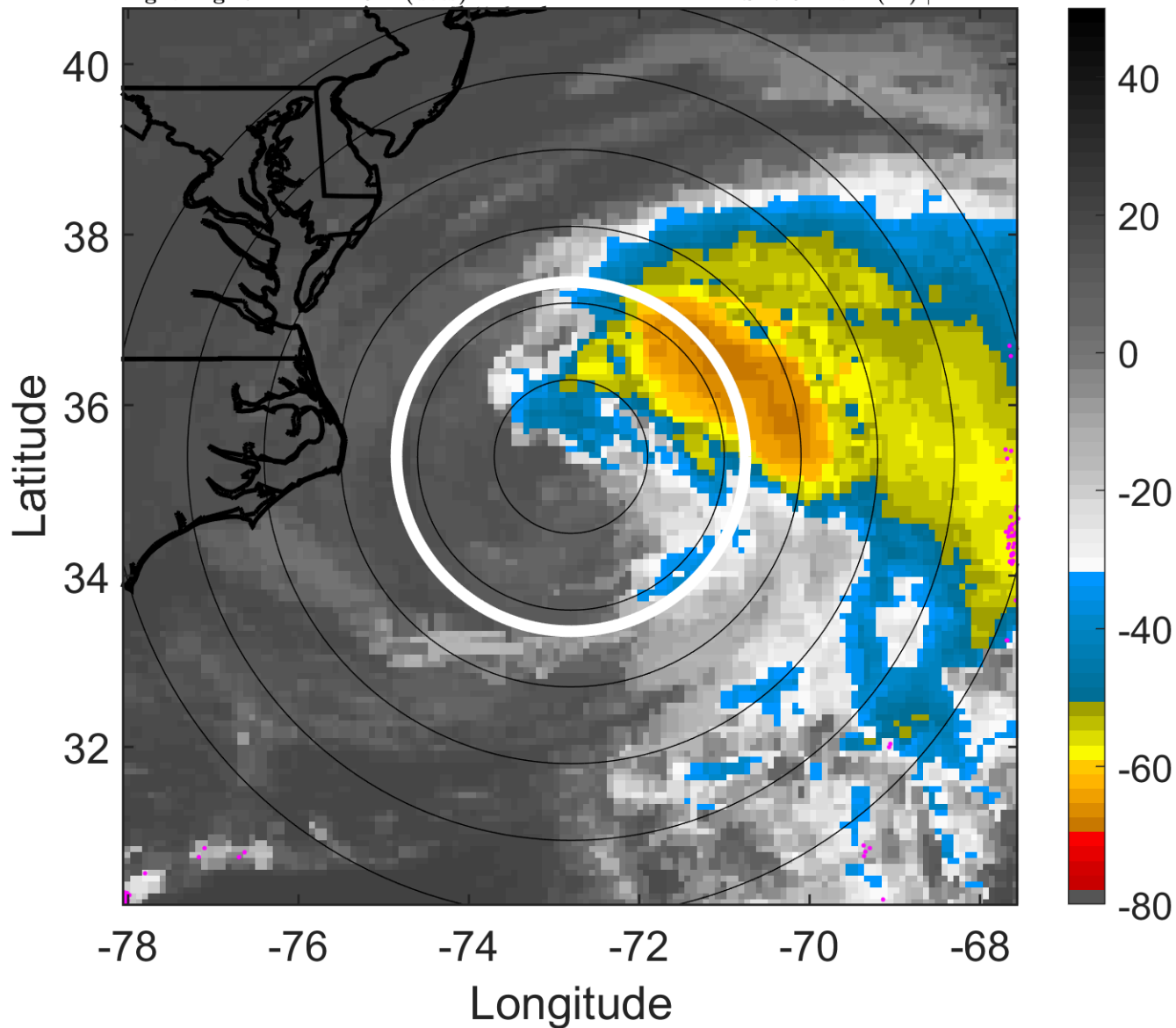

6-h IR BT Differences & Lightning

Δ t: 2017092712 (7.1 LT) - 2017092706 (1.1 LT)

Lightning: 7.1 LT \pm 1.5 h (dots)

PT: LLWP | EA: INACT

15L (MARIA) | 65 kt C1

S: 7.6 m s⁻¹ (M) | H: 111°

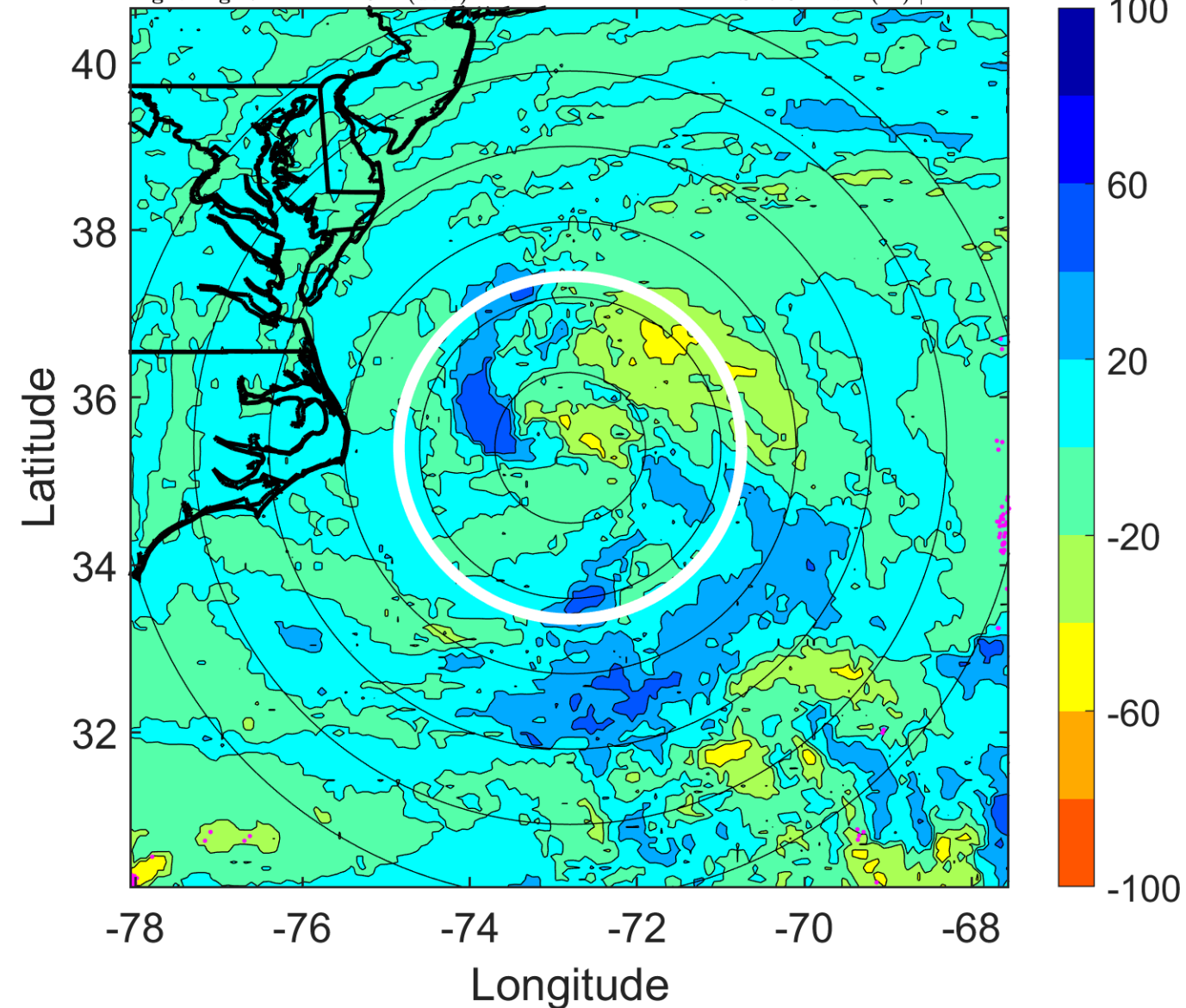

IR BT & Lightning

t: 2017092715 (10.2 LT)

Lightning: 10.2 LT \pm 1.5 h (dots)

PT: LLWP | EA: INACT

15L (MARIA) | 65 kt C1

S: 7.2 m s⁻¹ (M) | H: 114°

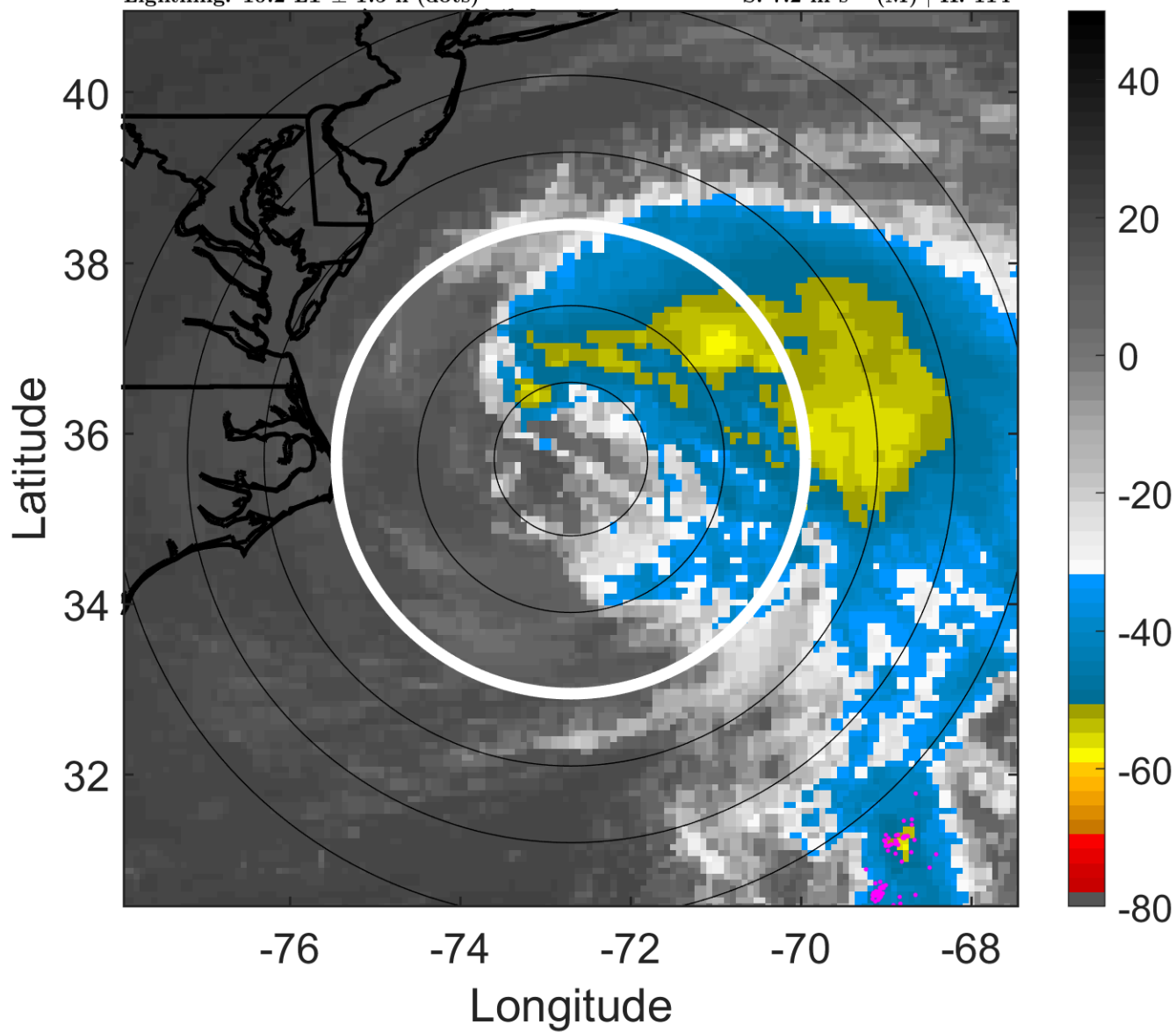

6-h IR BT Differences & Lightning

Δ t: 2017092715 (10.2 LT) - 2017092709 (4.1 LT)

Lightning: 10.2 LT \pm 1.5 h (dots)

PT: LLWP | EA: INACT

15L (MARIA) | 65 kt C1

S: 7.2 m s⁻¹ (M) | H: 114°

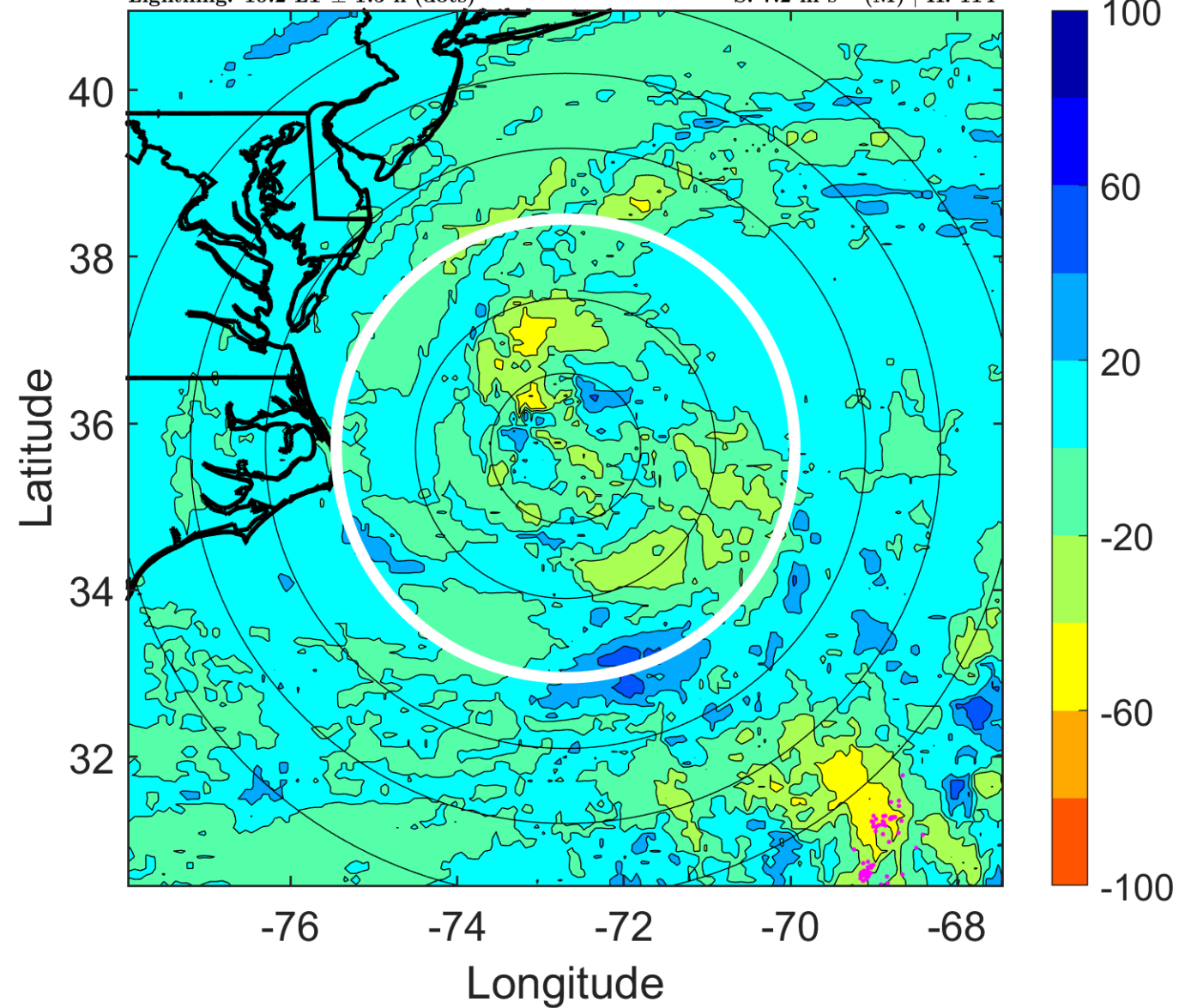

IR BT & Lightning

t: 2017092718 (13.2 LT)

Lightning: 13.2 LT \pm 1.5 h (dots)

PT: LLWP | EA: INACT

15L (MARIA) | 65 kt C1

S: 6.8 m s⁻¹ (M) | H: 117°

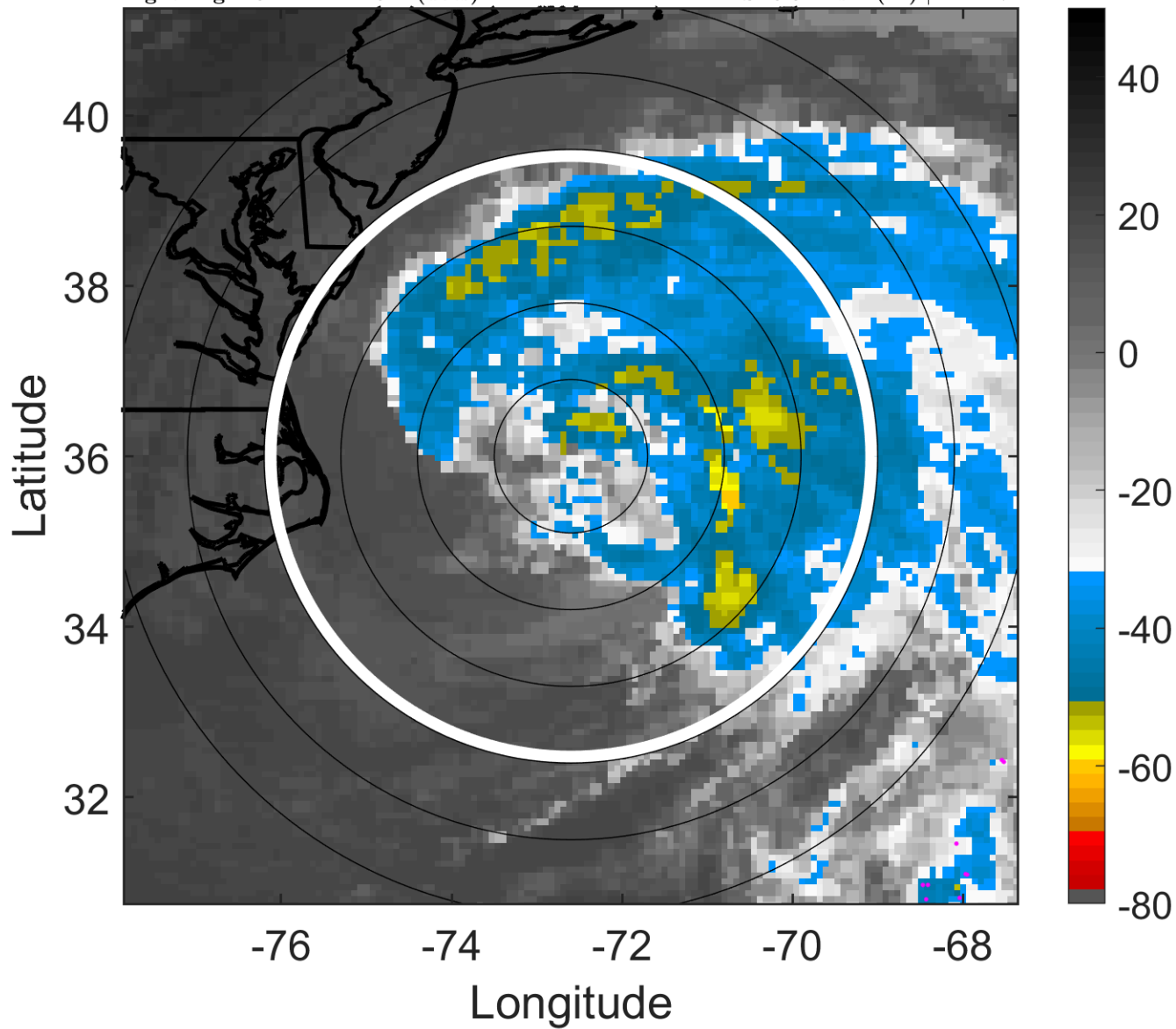

6-h IR BT Differences & Lightning

Δ t: 2017092718 (13.2 LT) - 2017092712 (7.1 LT)

Lightning: 13.2 LT \pm 1.5 h (dots)

PT: LLWP | EA: INACT

15L (MARIA) | 65 kt C1

S: 6.8 m s⁻¹ (M) | H: 117°

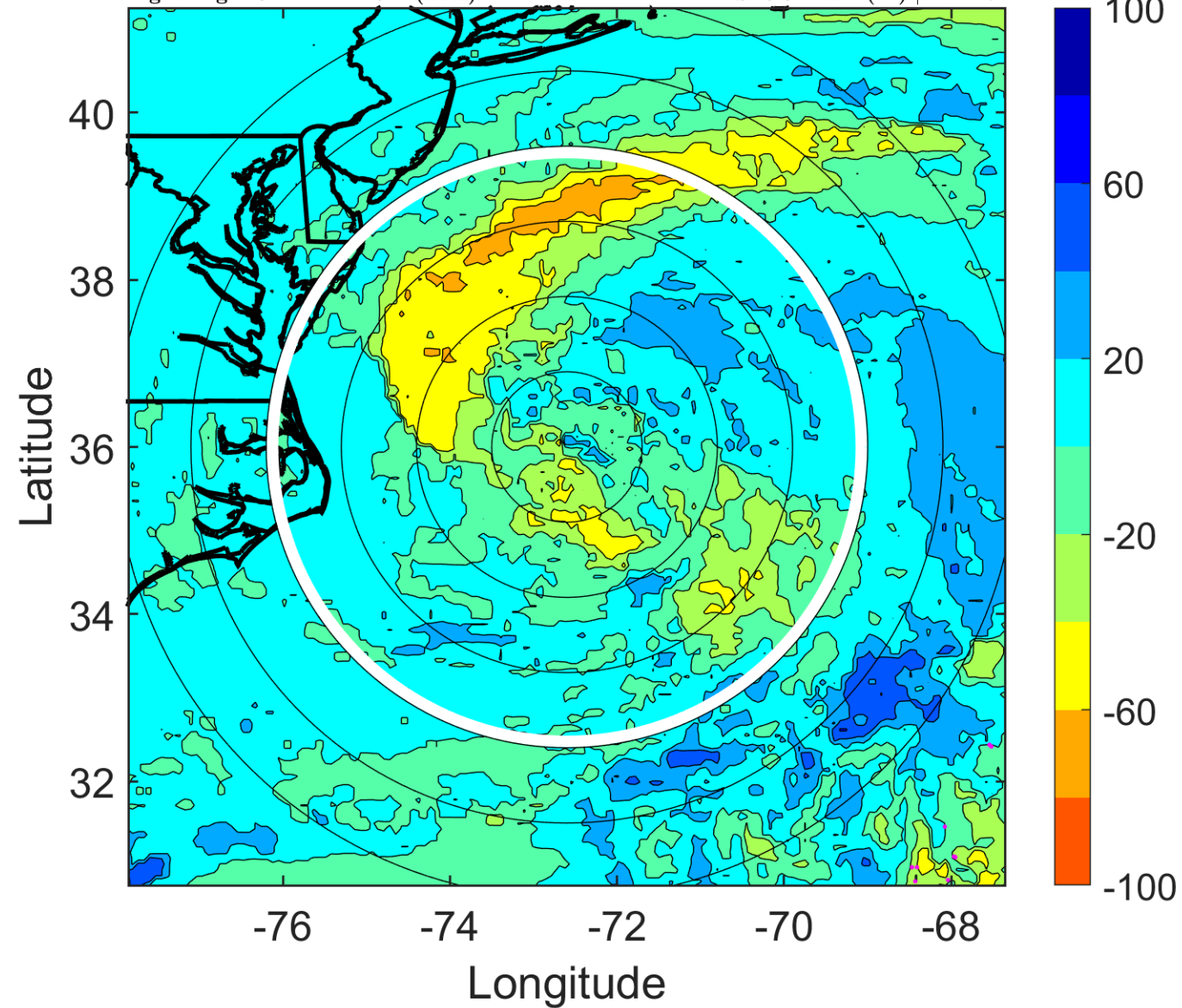

IR BT & Lightning

t: 2017092721 (16.2 LT)

Lightning: 16.2 LT \pm 1.5 h (dots)

PT: LLWP | EA: INACT

15L (MARIA) | 65 kt C1

S: 8.5 m s⁻¹ (M) | H: 131°

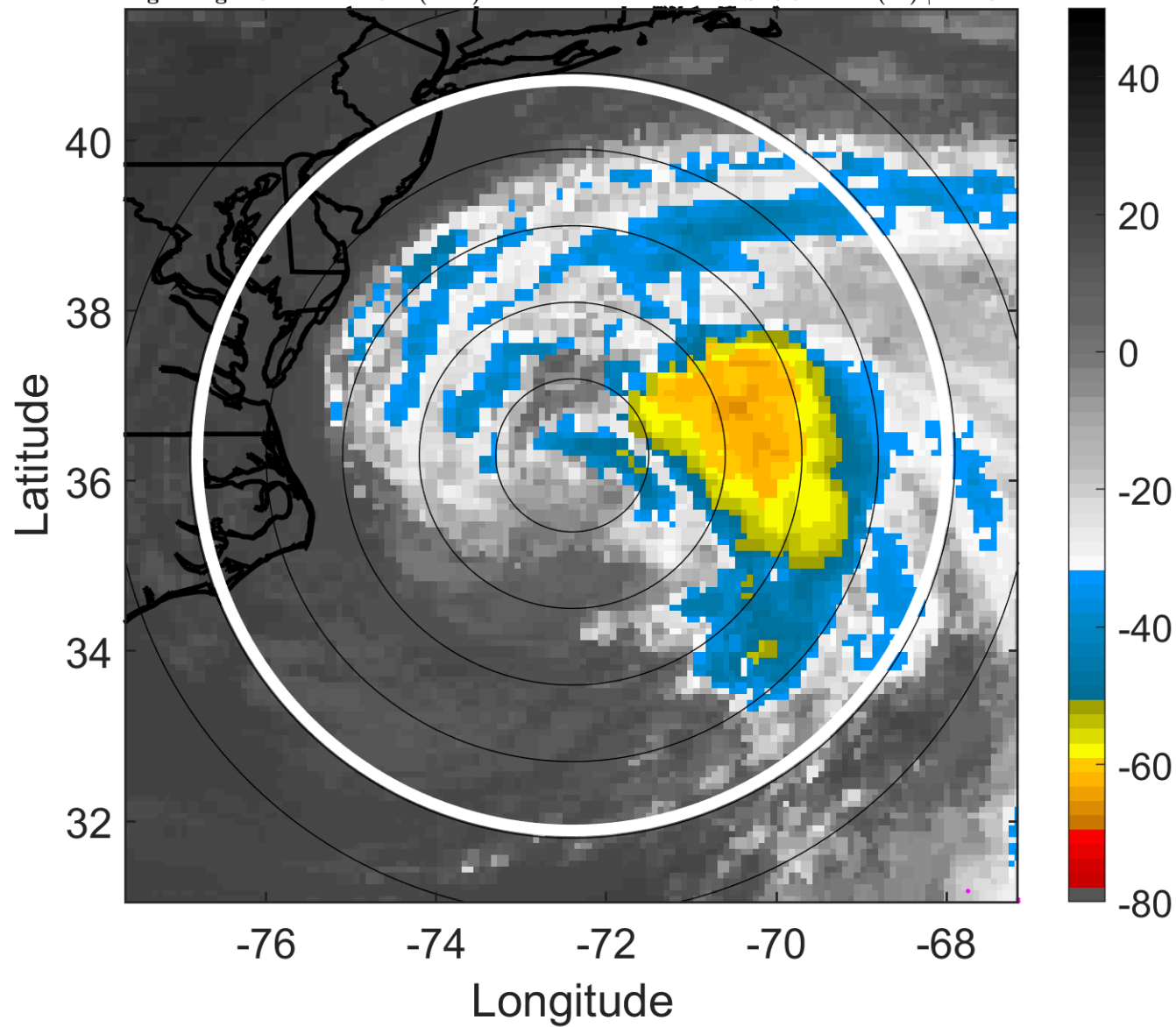

6-h IR BT Differences & Lightning

Δ t: 2017092721 (16.2 LT) - 2017092715 (10.2 LT)

Lightning: 16.2 LT \pm 1.5 h (dots)

PT: LLWP | EA: INACT

15L (MARIA) | 65 kt C1

S: 8.5 m s⁻¹ (M) | H: 131°

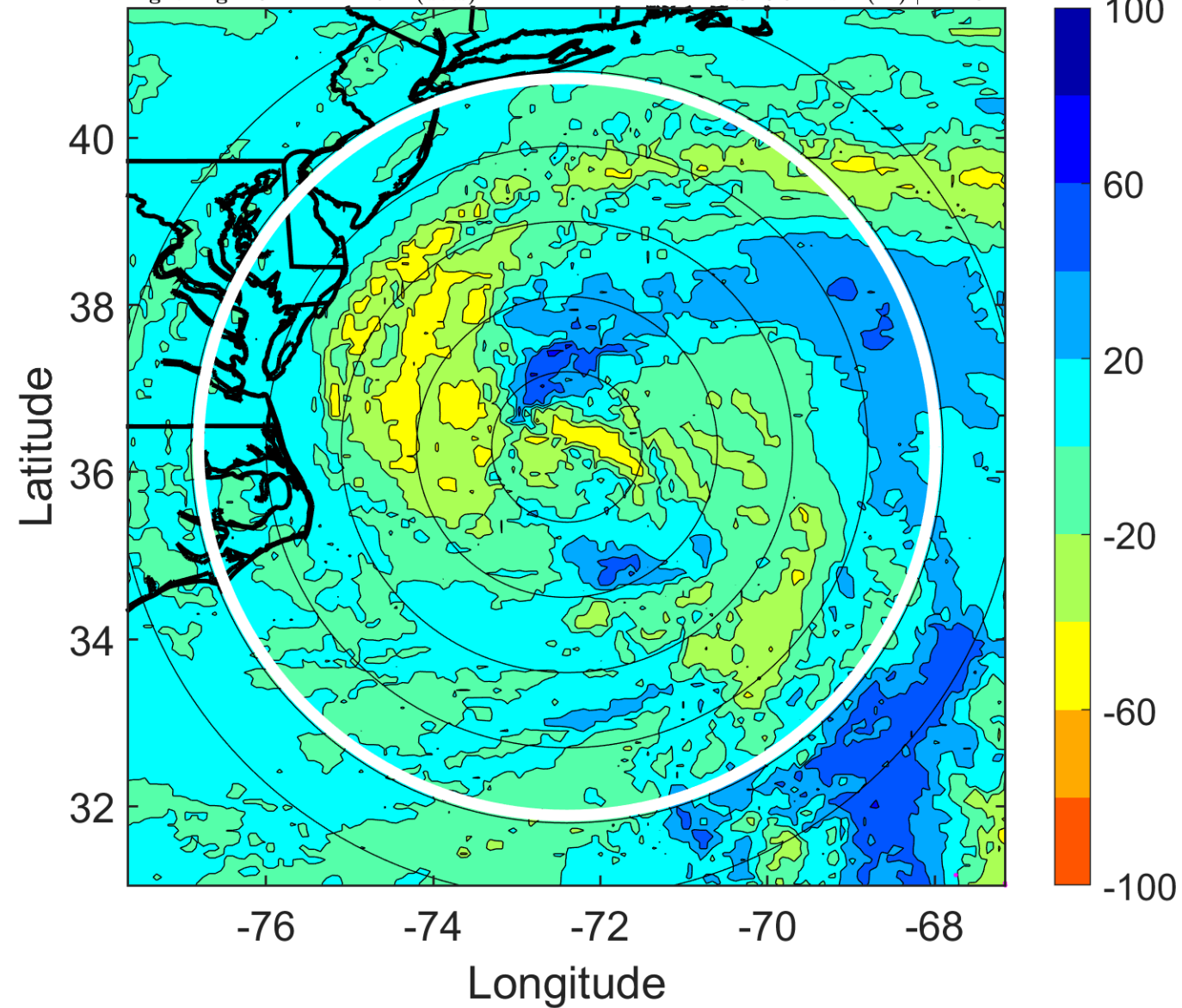

IR BT & Lightning

t: 2017092800 (19.2 LT)

Lightning: 19.2 LT \pm 1.5 h (dots)

PT: LLWP | EA: INACT

15L (MARIA) | 65 kt C1

S: 10.1 m s⁻¹ (M) | H: 145°

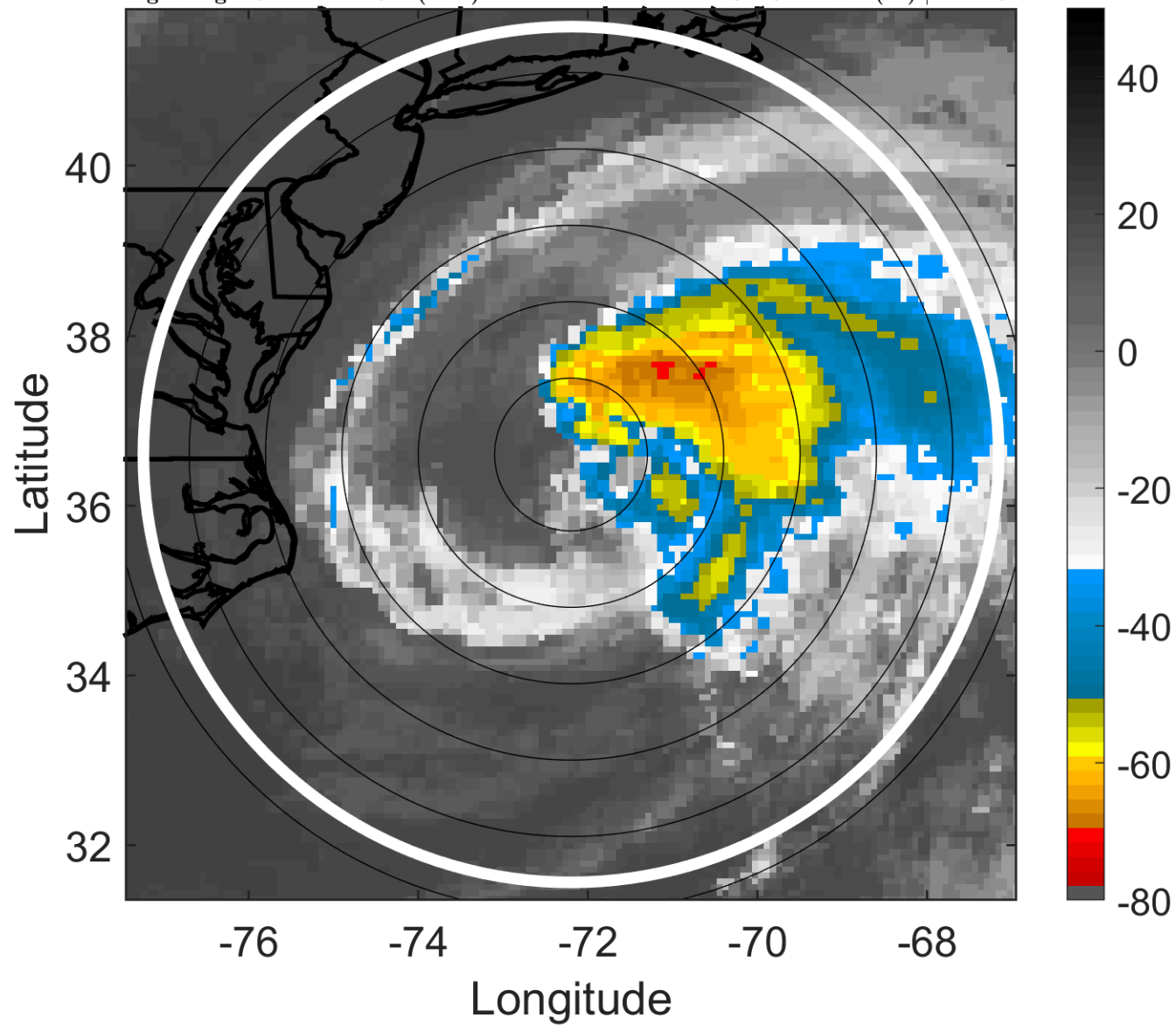

6-h IR BT Differences & Lightning

Δ t: 2017092800 (19.2 LT) - 2017092718 (13.2 LT)

Lightning: 19.2 LT \pm 1.5 h (dots)

PT: LLWP | EA: INACT

15L (MARIA) | 65 kt C1

S: 10.1 m s⁻¹ (M) | H: 145°

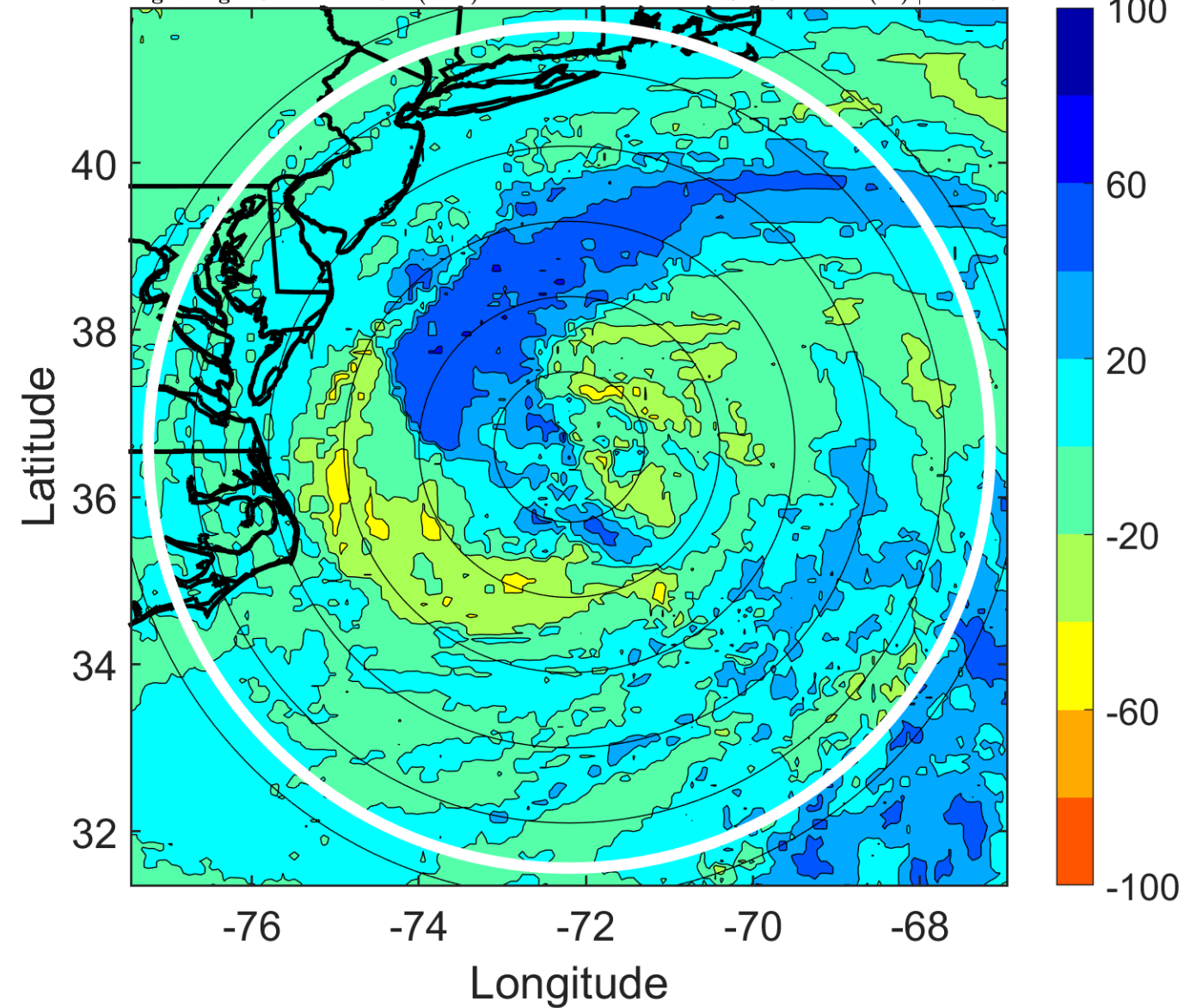

IR BT & Lightning

t: 2017092803 (22.2 LT)

Lightning: 22.2 LT \pm 1.5 h (dots)

PT: LLWP | EA: INACT

15L (MARIA) | 62.5 kt TS

S: 9.4 m s⁻¹ (M) | H: 150°

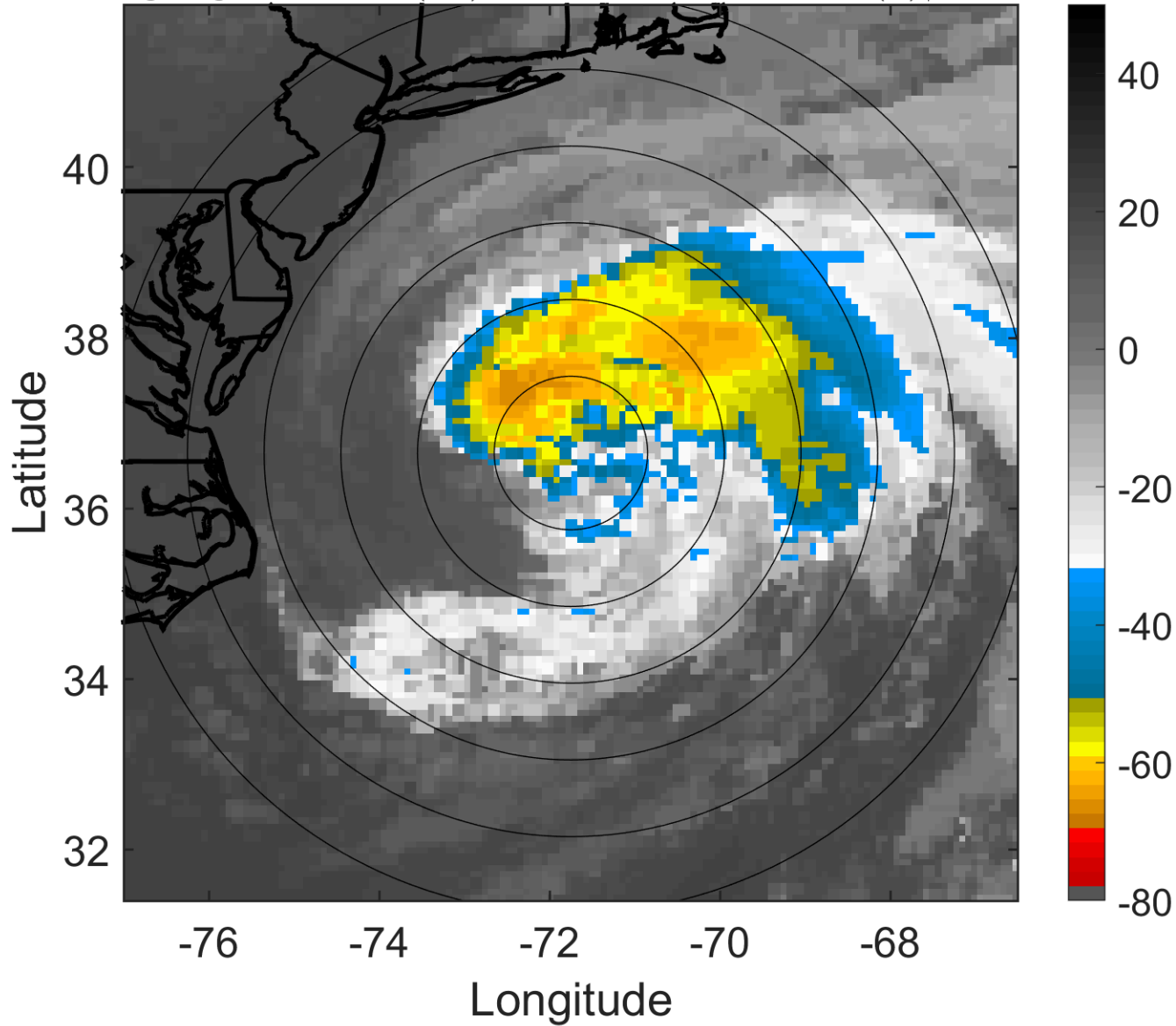

6-h IR BT Differences & Lightning

Δ t: 2017092803 (22.2 LT) - 2017092721 (16.2 LT)

Lightning: 22.2 LT \pm 1.5 h (dots)

PT: LLWP | EA: INACT

15L (MARIA) | 62.5 kt TS

S: 9.4 m s⁻¹ (M) | H: 150°

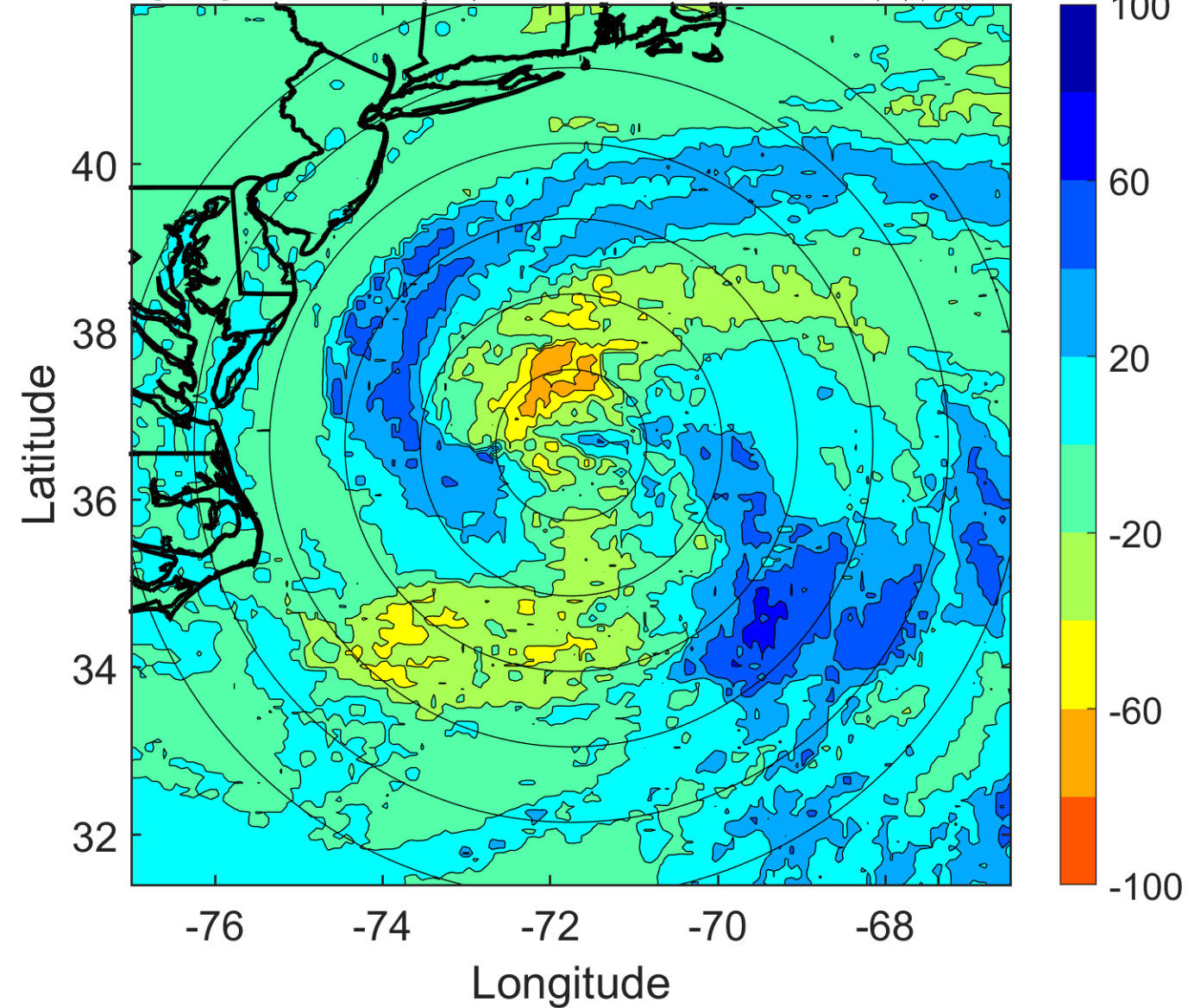

IR BT & Lightning

t: 2017092806 (1.2 LT)

Lightning: 1.2 LT \pm 1.5 h (dots)

PT: LLCP | EA: INACT

15L (MARIA) | 60 kt TS

S: 8.6 m s⁻¹ (M) | H: 155°

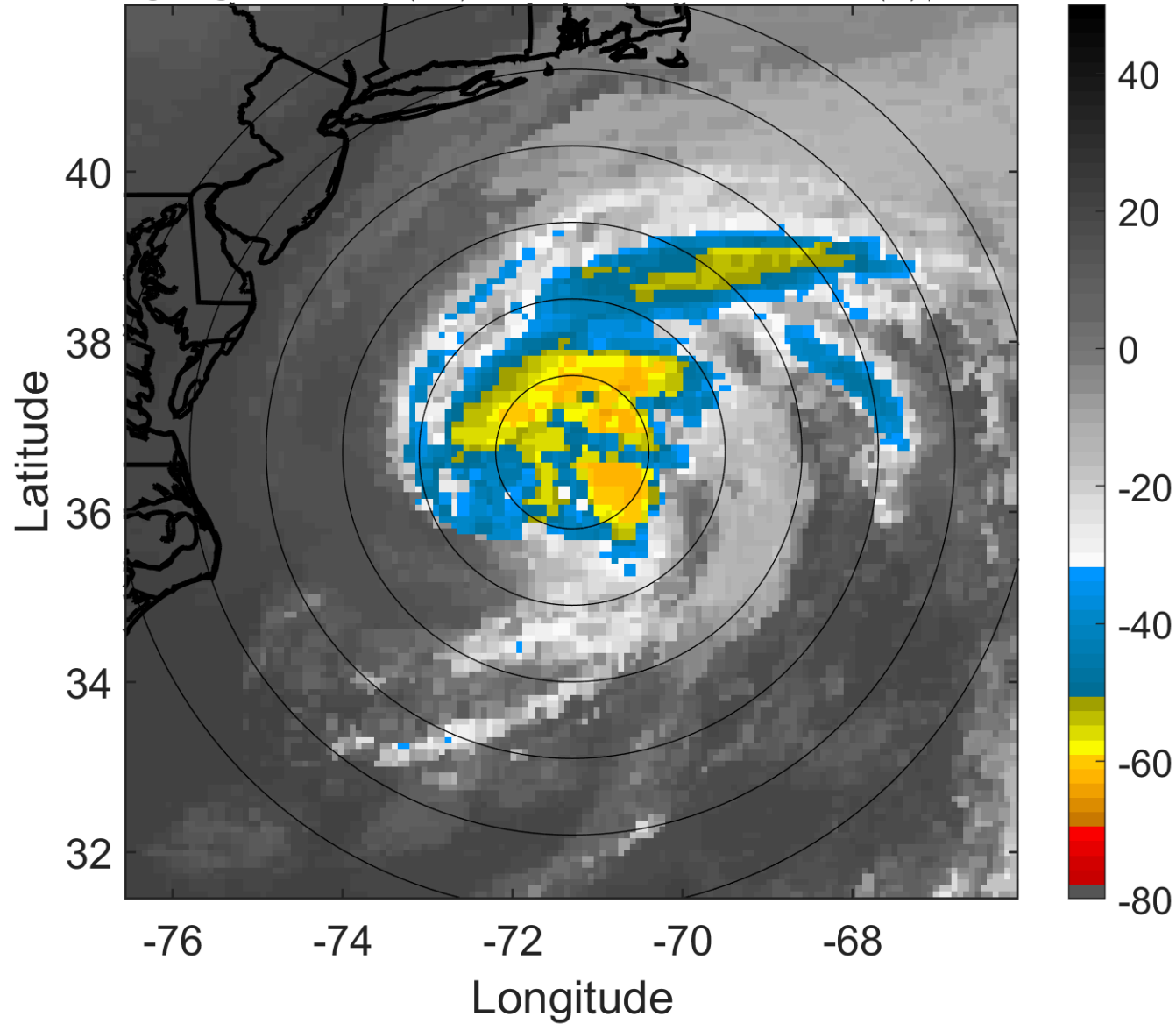

6-h IR BT Differences & Lightning

Δ t: 2017092806 (1.2 LT) - 2017092800 (19.2 LT)

Lightning: 1.2 LT \pm 1.5 h (dots)

PT: LLCP | EA: INACT

15L (MARIA) | 60 kt TS

S: 8.6 m s⁻¹ (M) | H: 155°

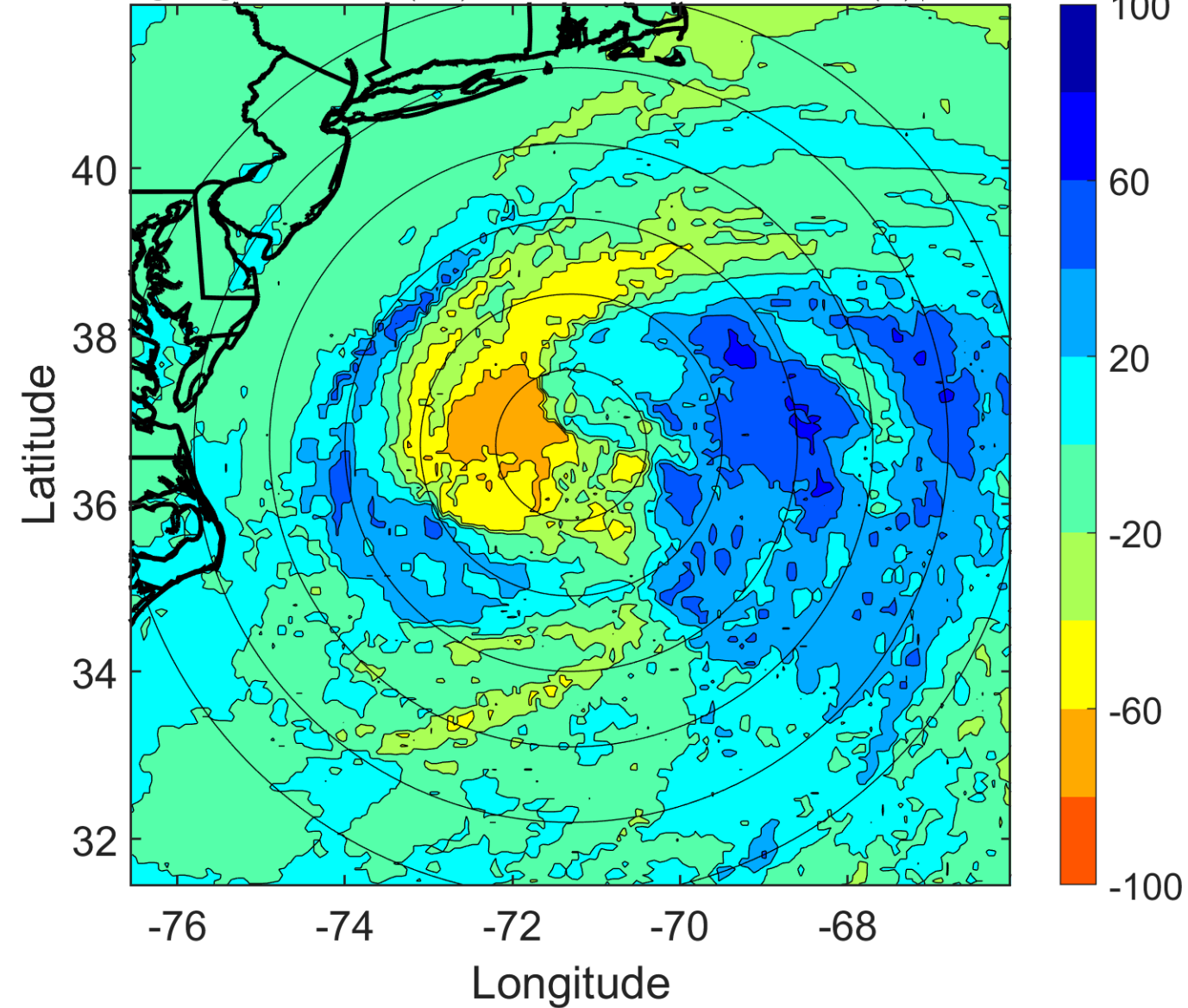

IR BT & Lightning

t: 2017092809 (4.3 LT)

Lightning: 4.3 LT \pm 1.5 h (dots)

PT: LLCP | EA: INACT

15L (MARIA) | 60 kt TS

S: 6.5 m s⁻¹ (M) | H: 151°

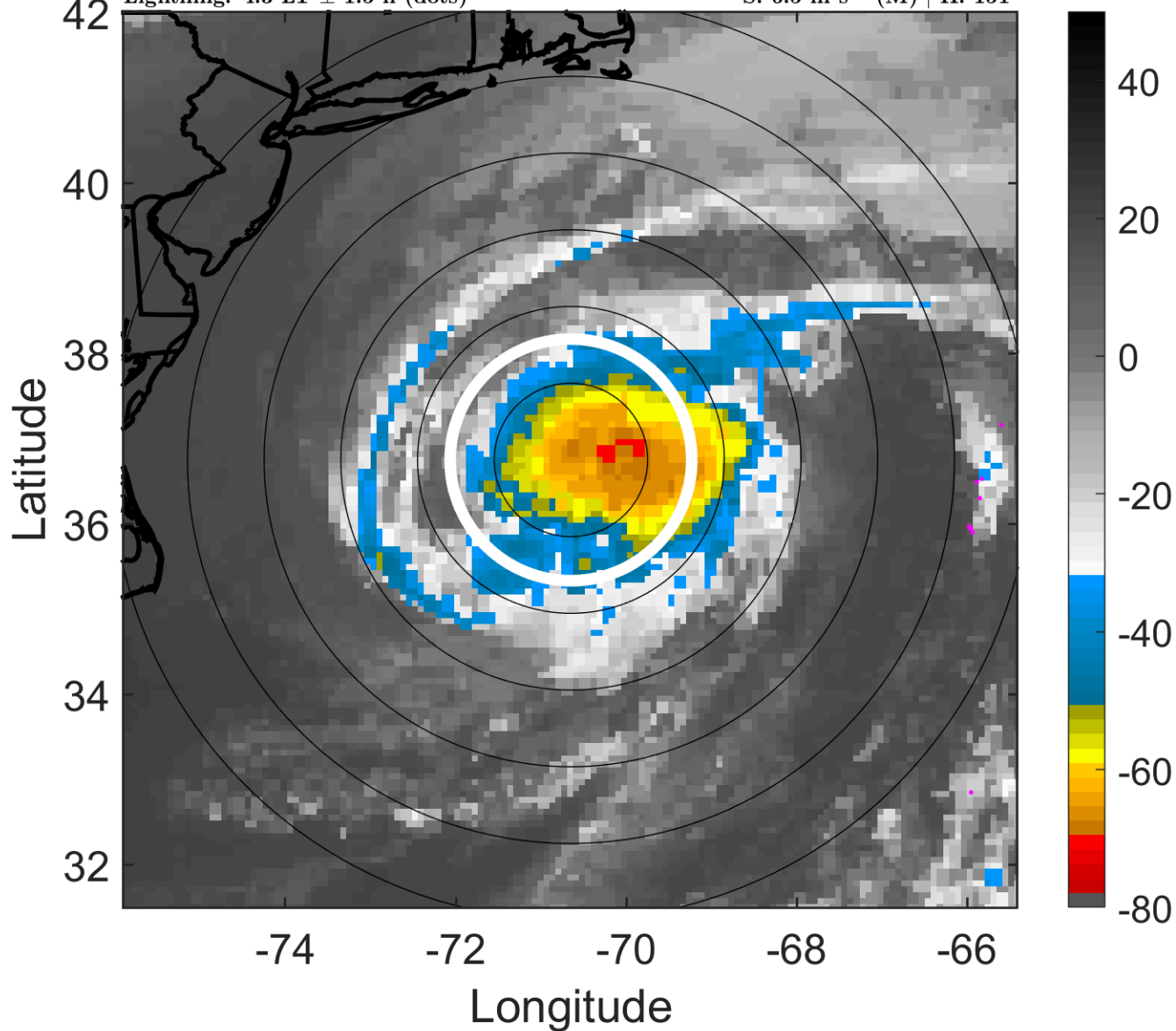

6-h IR BT Differences & Lightning

Δ t: 2017092809 (4.3 LT) - 2017092803 (22.2 LT)

Lightning: 4.3 LT \pm 1.5 h (dots)

PT: LLCP | EA: INACT

15L (MARIA) | 60 kt TS

S: 6.5 m s⁻¹ (M) | H: 151°

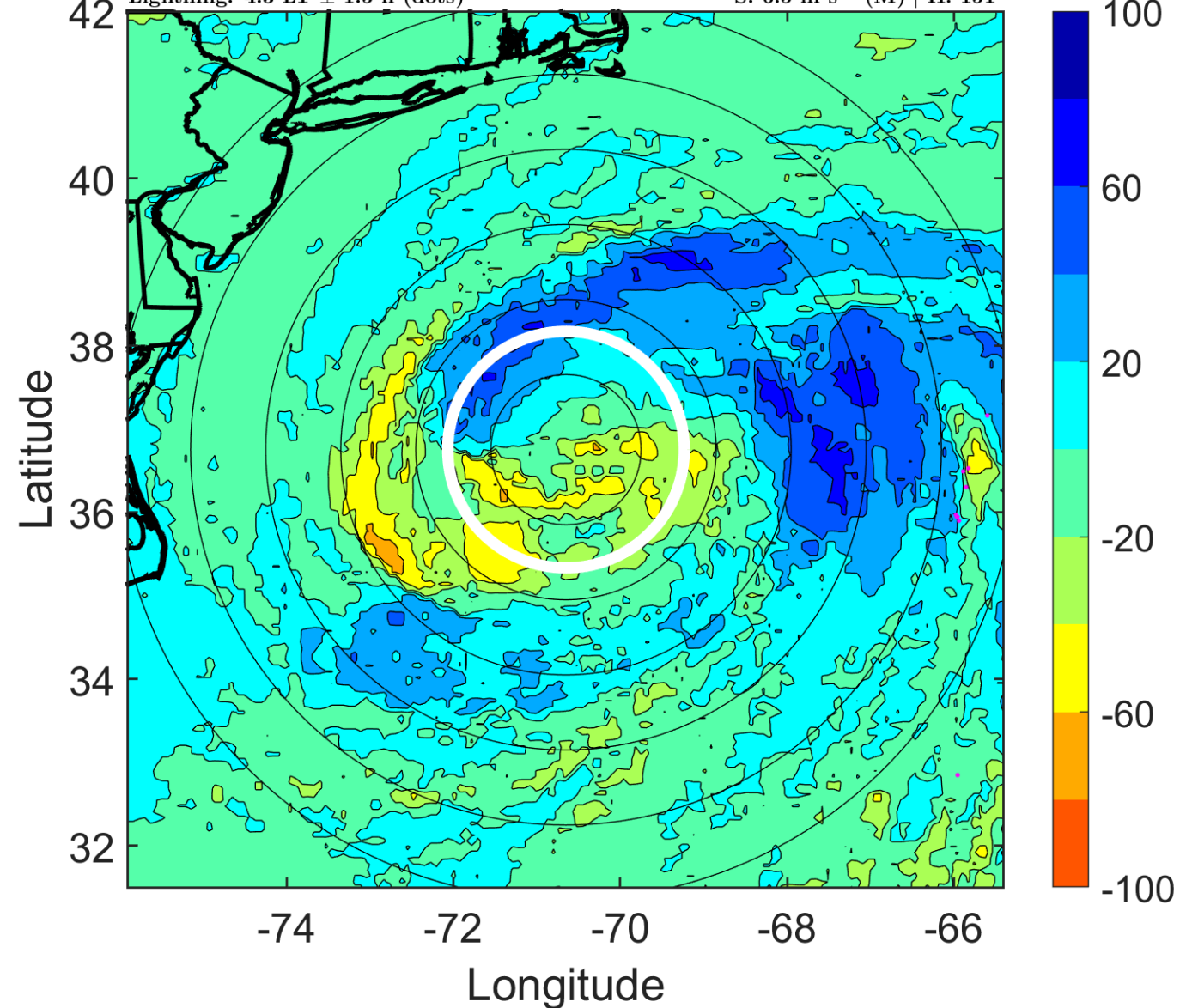

IR BT & Lightning

t: 2017092812 (7.3 LT)

Lightning: 7.3 LT \pm 1.5 h (dots)

PT: LLCP | EA: INACT

15L (MARIA) | 60 kt TS

S: 4.4 m s⁻¹ (M) | H: 147°

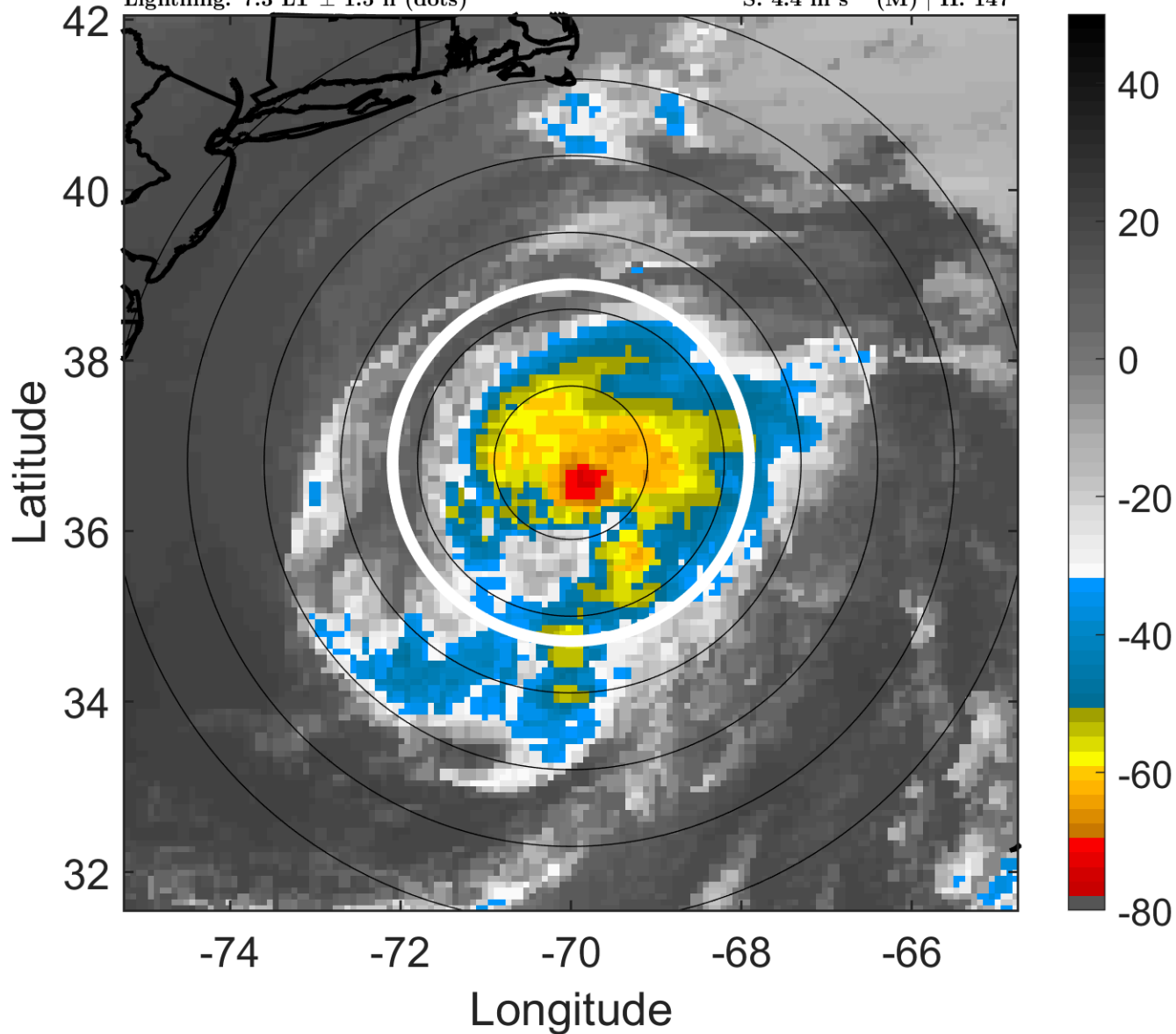

6-h IR BT Differences & Lightning

Δ t: 2017092812 (7.3 LT) - 2017092806 (1.2 LT)

Lightning: 7.3 LT \pm 1.5 h (dots)

PT: LLCP | EA: INACT

15L (MARIA) | 60 kt TS

S: 4.4 m s⁻¹ (M) | H: 147°

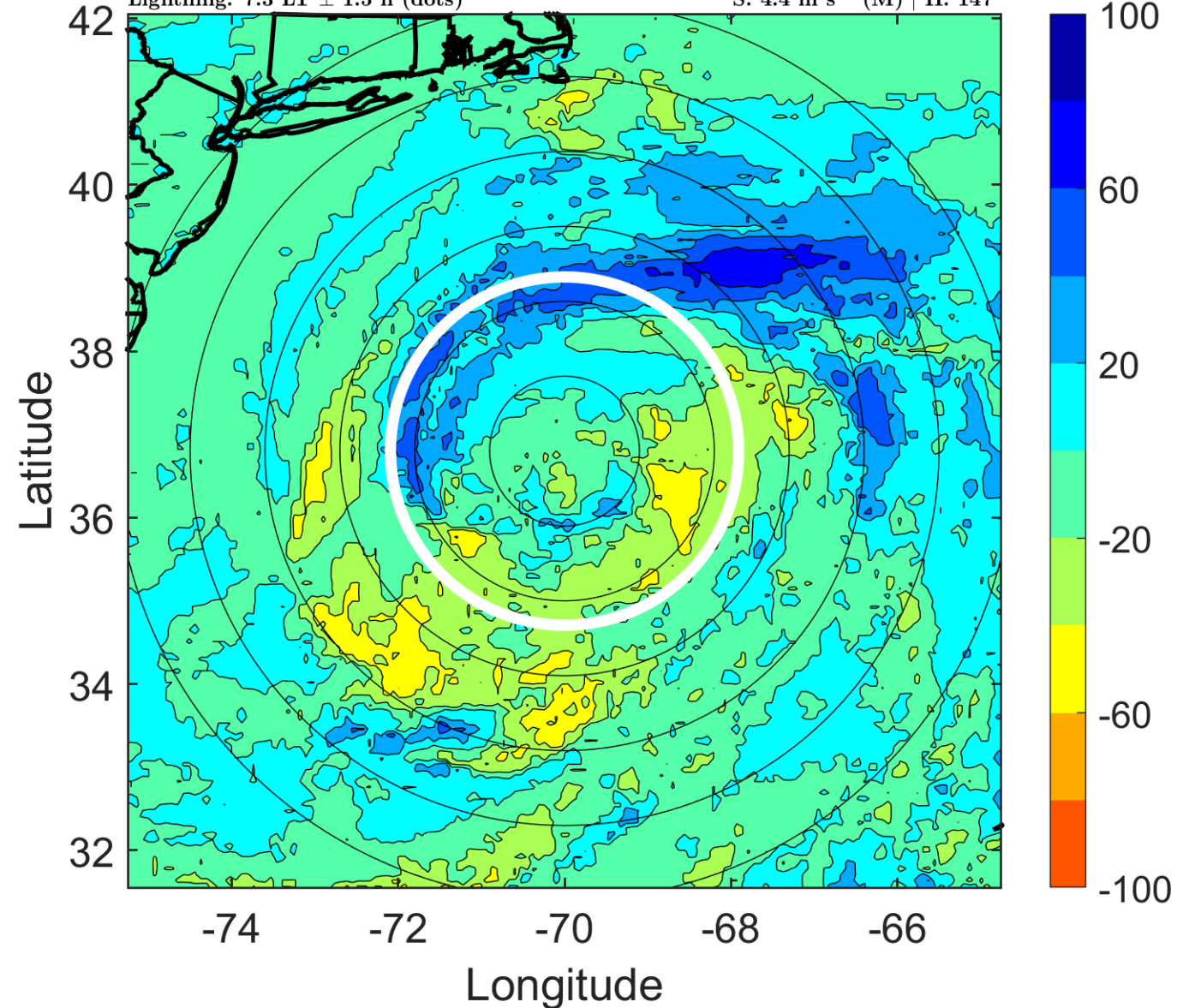

IR BT & Lightning

t: 2017092815 (10.4 LT)

Lightning: 10.4 LT \pm 1.5 h (dots)

PT: LLCP | EA: INACT

15L (MARIA) | 57.5 kt TS

S: 3.8 m s⁻¹ (L) | H: 123.5°

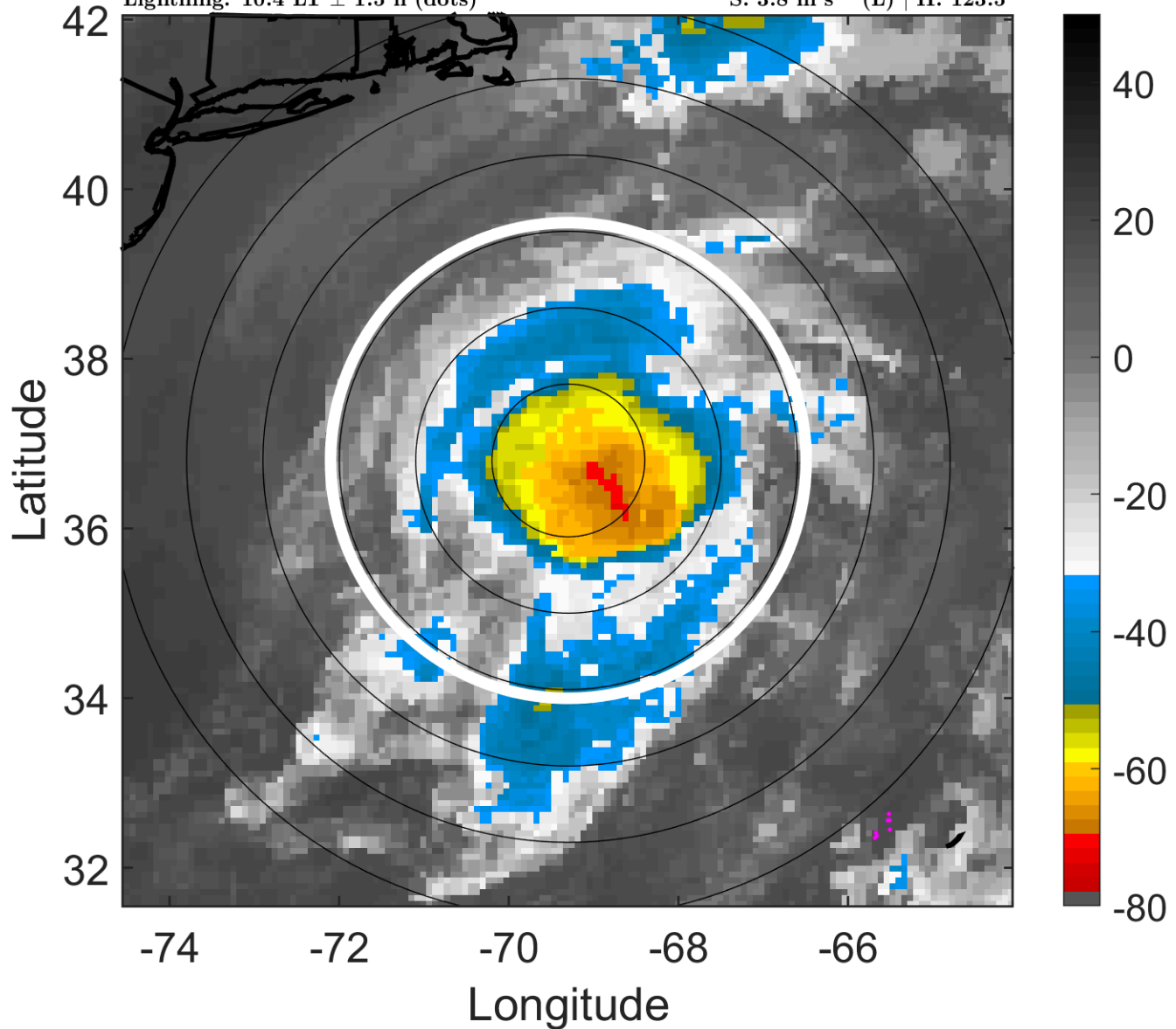

6-h IR BT Differences & Lightning

Δ t: 2017092815 (10.4 LT) - 2017092809 (4.3 LT)

Lightning: 10.4 LT \pm 1.5 h (dots)

PT: LLCP | EA: INACT

15L (MARIA) | 57.5 kt TS

S: 3.8 m s⁻¹ (L) | H: 123.5°

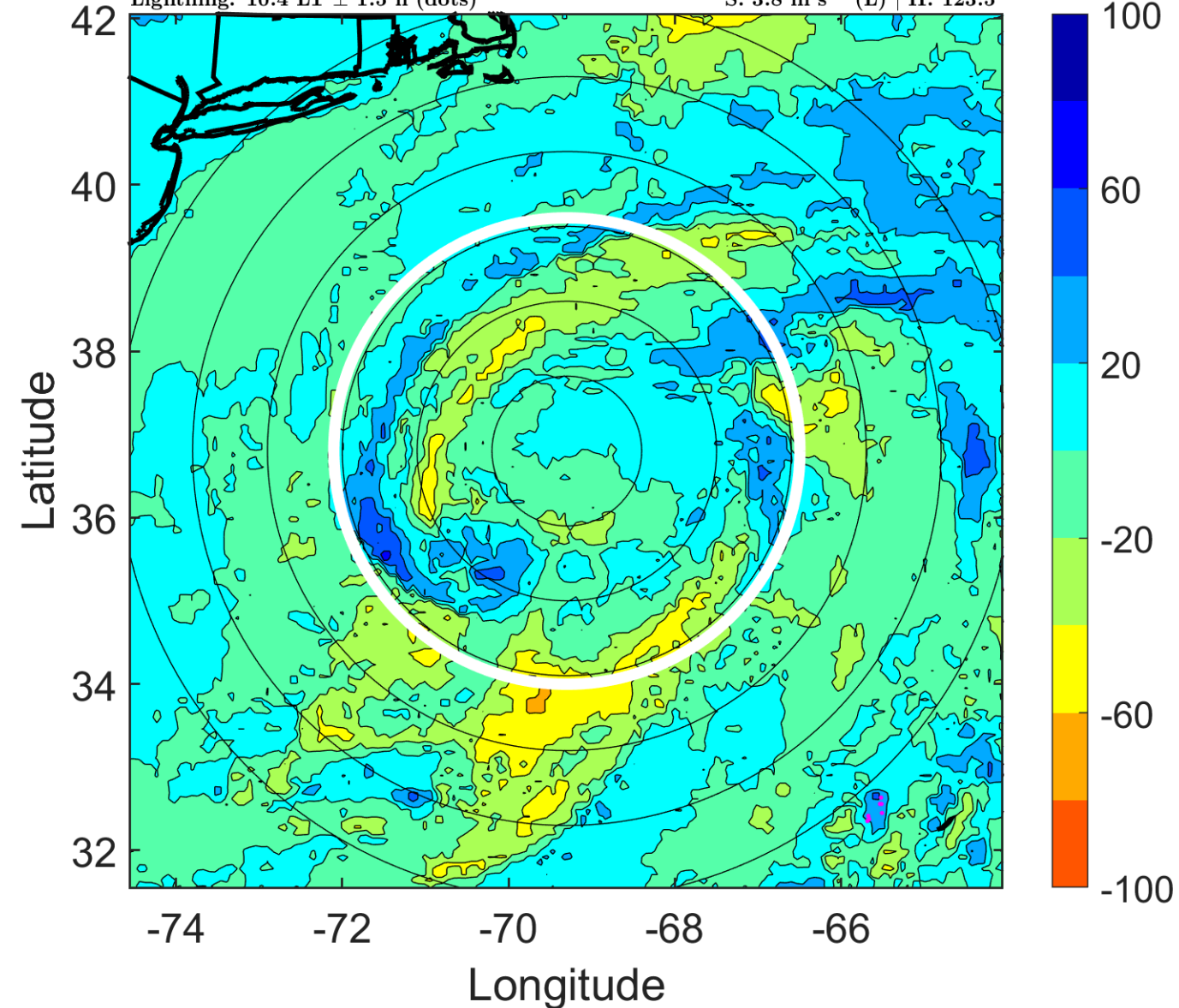

IR BT & Lightning

t: 2017092818 (13.4 LT)

Lightning: 13.4 LT \pm 1.5 h (dots)

PT: LLCP | EA: INACT

15L (MARIA) | 55 kt TS

S: 3.2 m s⁻¹ (L) | H: 100°

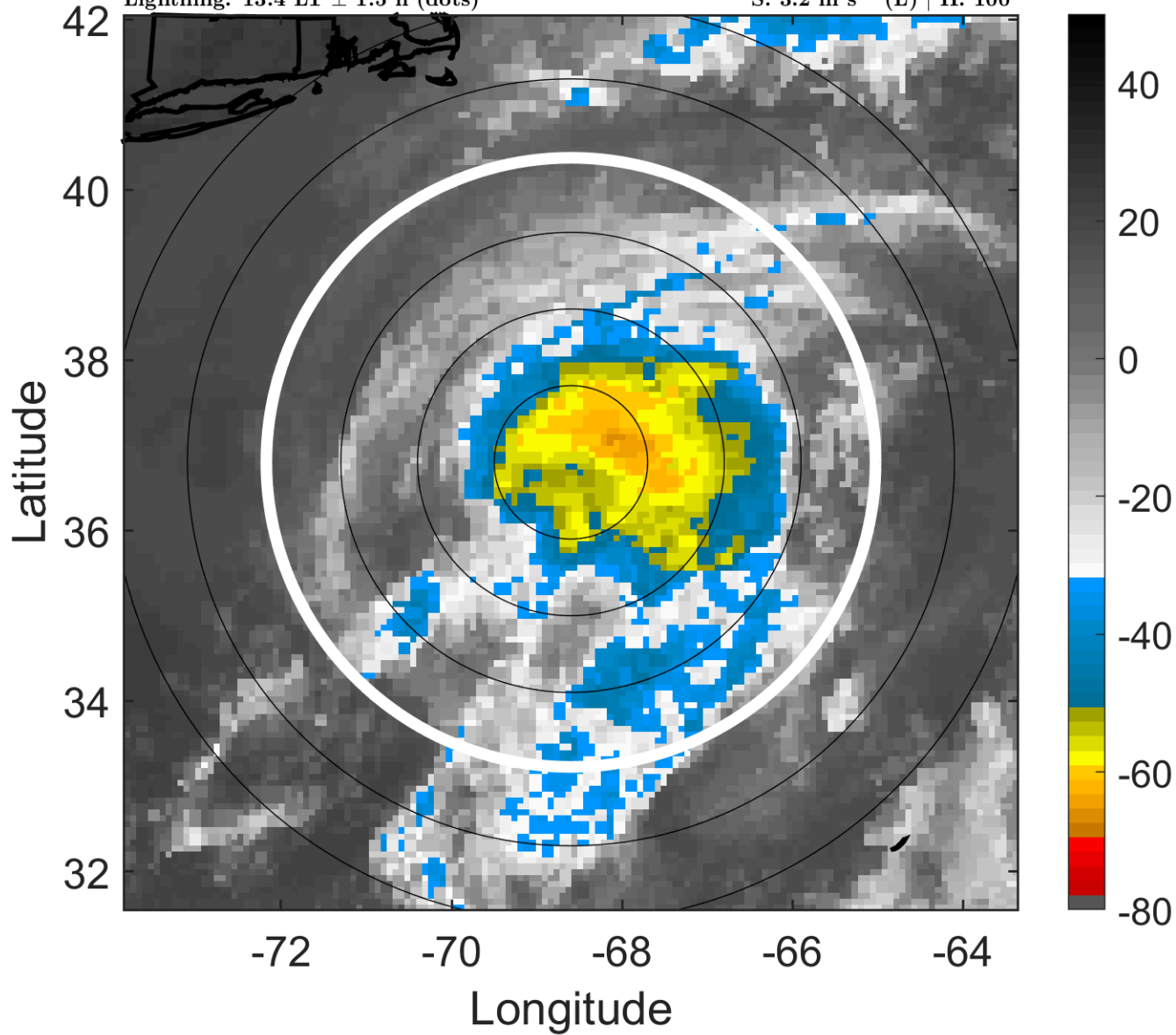

6-h IR BT Differences & Lightning

Δ t: 2017092818 (13.4 LT) - 2017092812 (7.3 LT)

Lightning: 13.4 LT \pm 1.5 h (dots)

PT: LLCP | EA: INACT

15L (MARIA) | 55 kt TS

S: 3.2 m s⁻¹ (L) | H: 100°

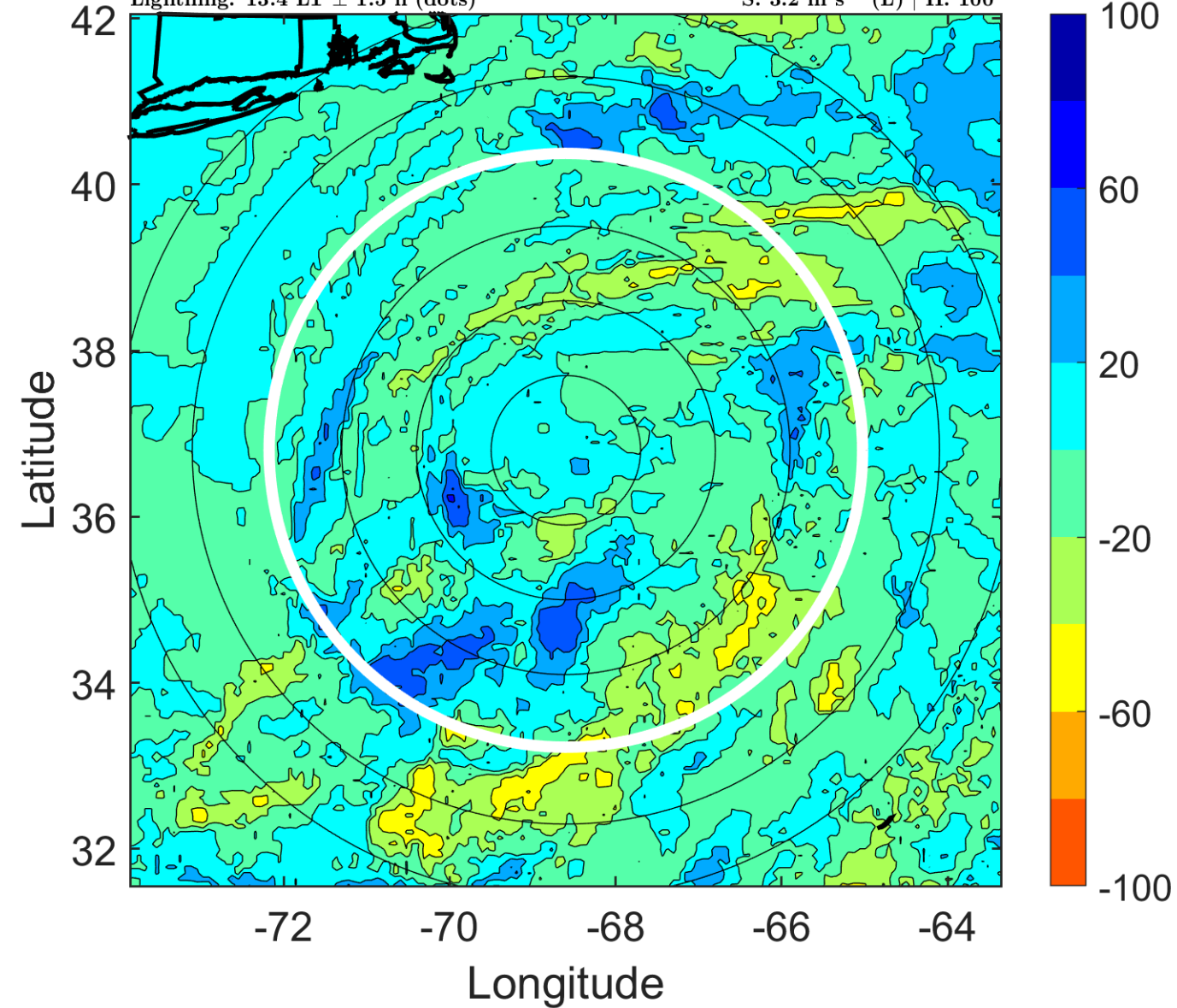

IR BT & Lightning

t: 2017092821 (16.5 LT)

Lightning: 16.5 LT \pm 1.5 h (dots)

PT: LLCP | EA: INACT

15L (MARIA) | 55 kt TS

S: 4 m s⁻¹ (L) | H: 111°

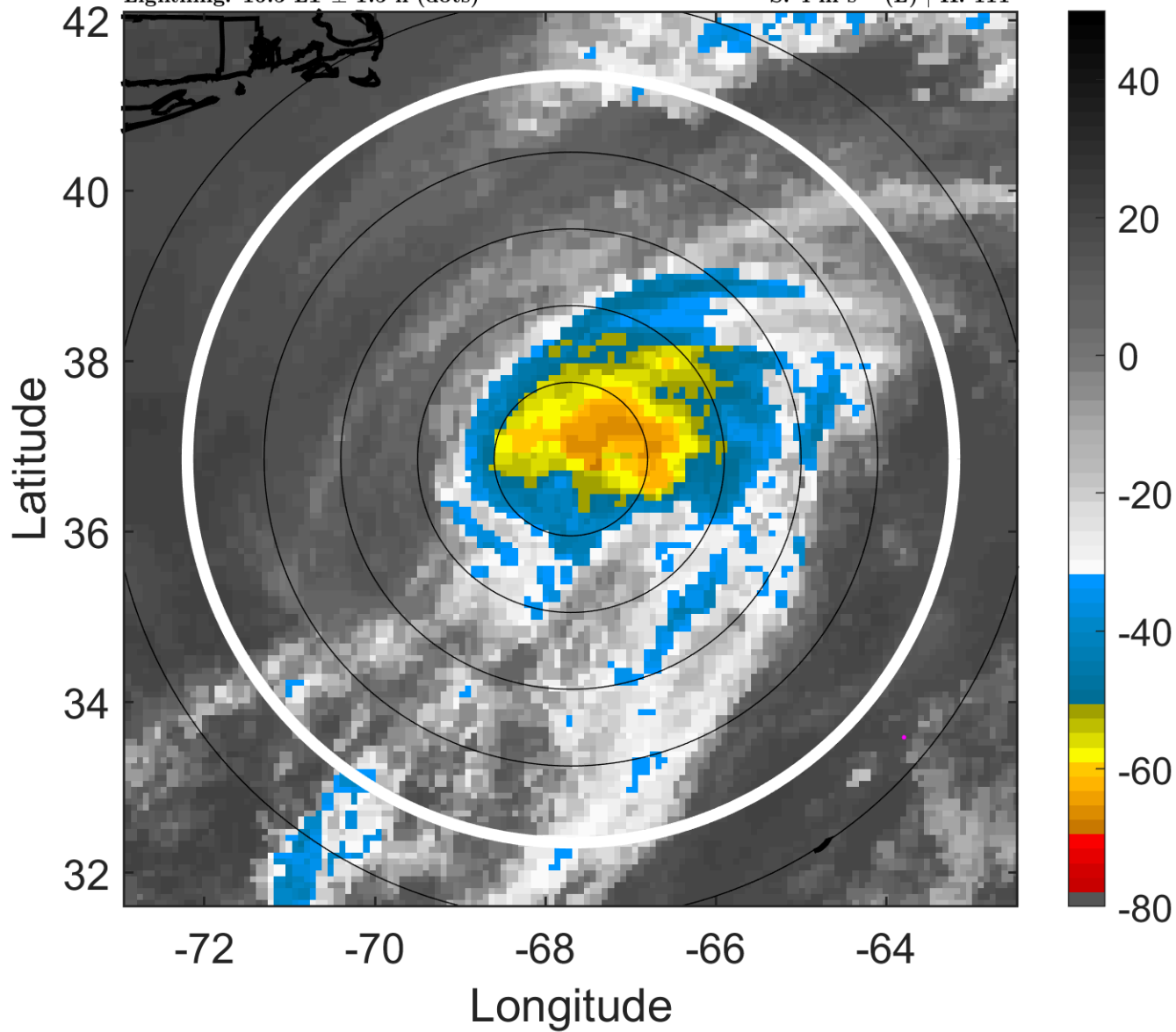

6-h IR BT Differences & Lightning

Δ t: 2017092821 (16.5 LT) - 2017092815 (10.4 LT)

Lightning: 16.5 LT \pm 1.5 h (dots)

PT: LLCP | EA: INACT

15L (MARIA) | 55 kt TS

S: 4 m s⁻¹ (L) | H: 111°

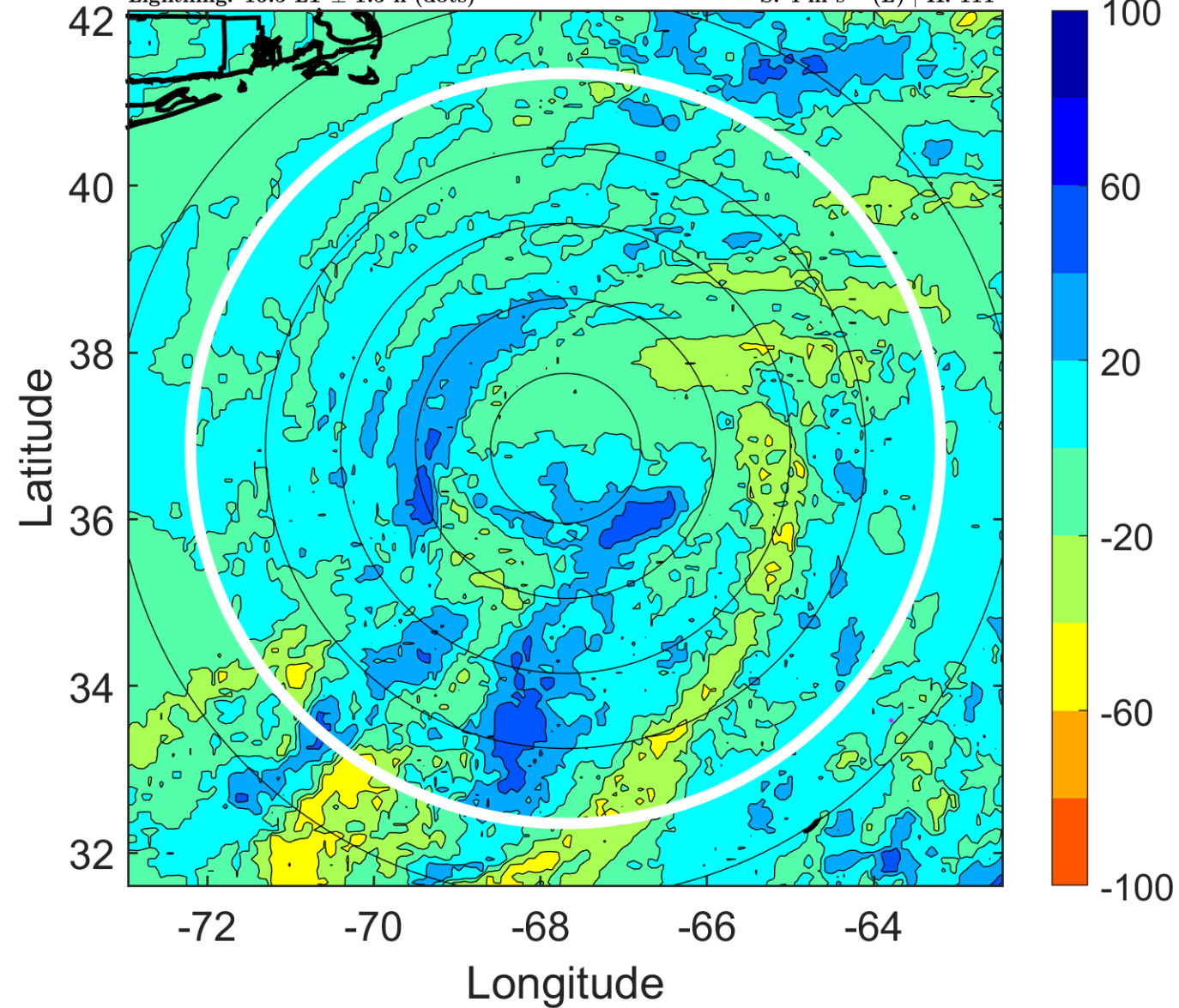

IR BT & Lightning

t: 2017092900 (19.5 LT)

Lightning: 19.5 LT \pm 1.5 h (dots)

PT: LLCP | EA: INACT

15L (MARIA) | 55 kt TS

S: 4.8 m s⁻¹ (M) | H: 122°

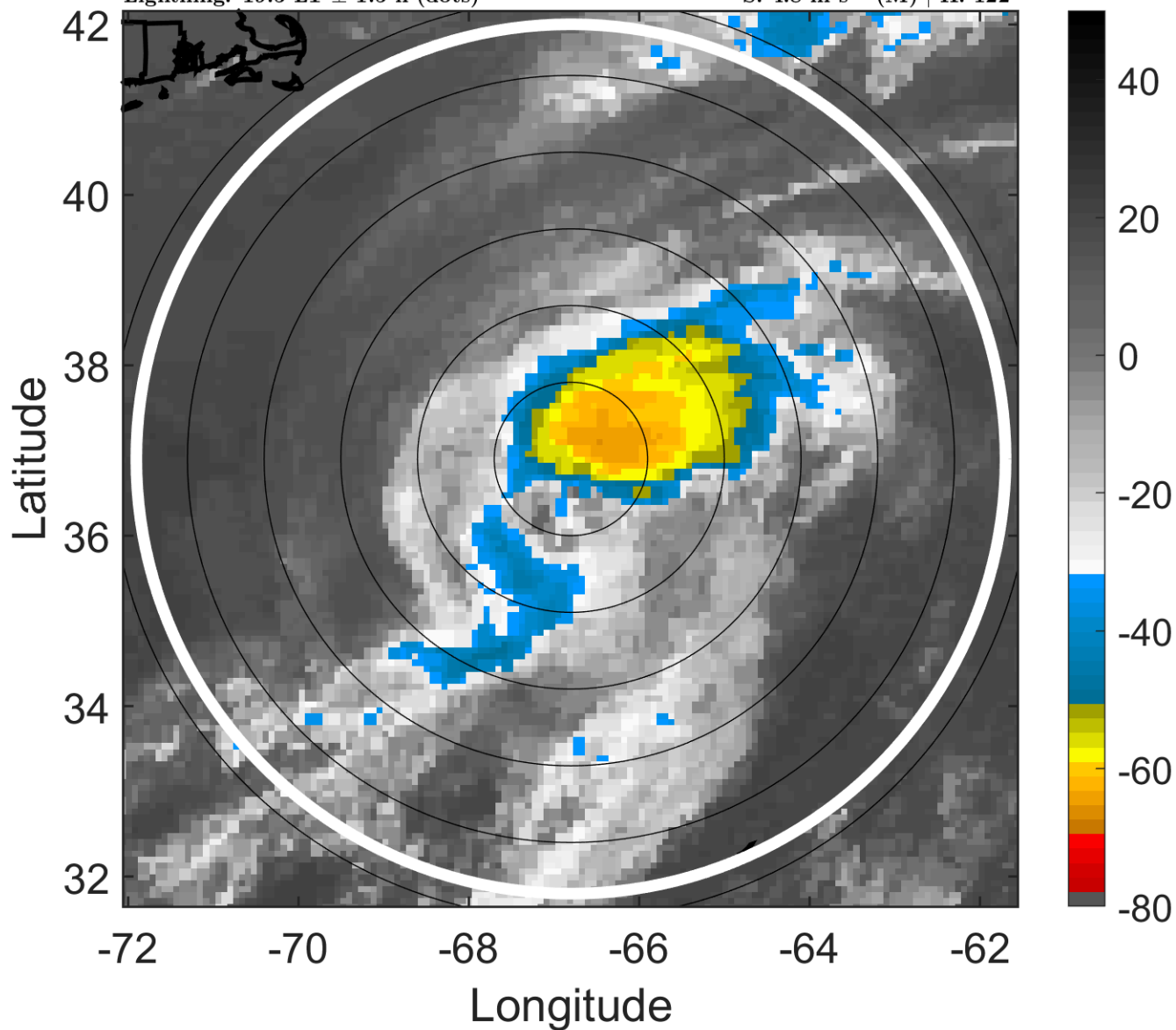

6-h IR BT Differences & Lightning

Δ t: 2017092900 (19.5 LT) - 2017092818 (13.4 LT)

Lightning: 19.5 LT \pm 1.5 h (dots)

PT: LLCP | EA: INACT

15L (MARIA) | 55 kt TS

S: 4.8 m s⁻¹ (M) | H: 122°

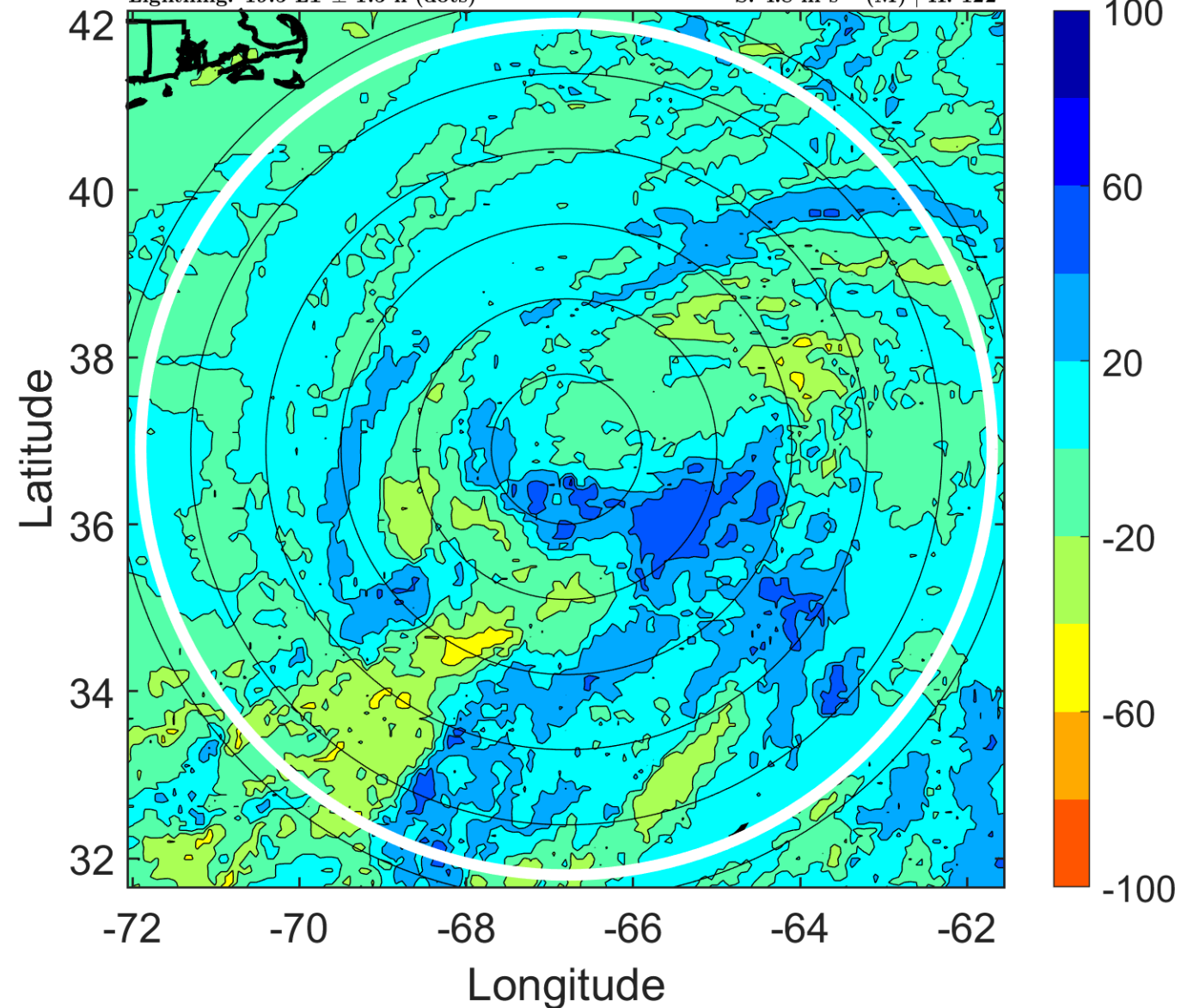

IR BT & Lightning

t: 2017092903 (22.6 LT)

Lightning: 22.6 LT \pm 1.5 h (dots)

PT: LLCP | EA: INACT

15L (MARIA) | 52.5 kt TS

S: 3.1 m s⁻¹ (L) | H: 136°

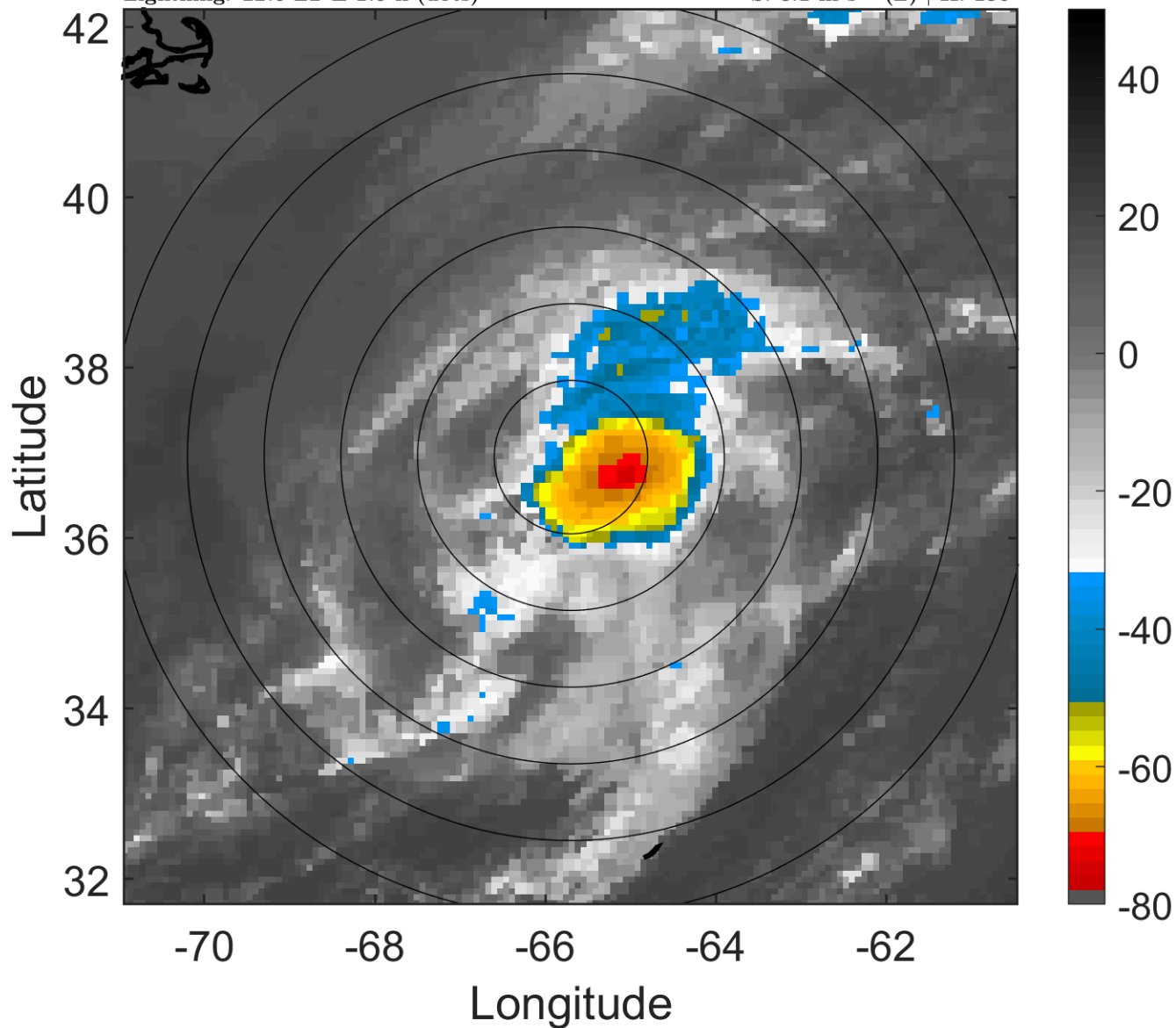

6-h IR BT Differences & Lightning

Δ t: 2017092903 (22.6 LT) - 2017092821 (16.5 LT)

Lightning: 22.6 LT \pm 1.5 h (dots)

PT: LLCP | EA: INACT

15L (MARIA) | 52.5 kt TS

S: 3.1 m s⁻¹ (L) | H: 136°

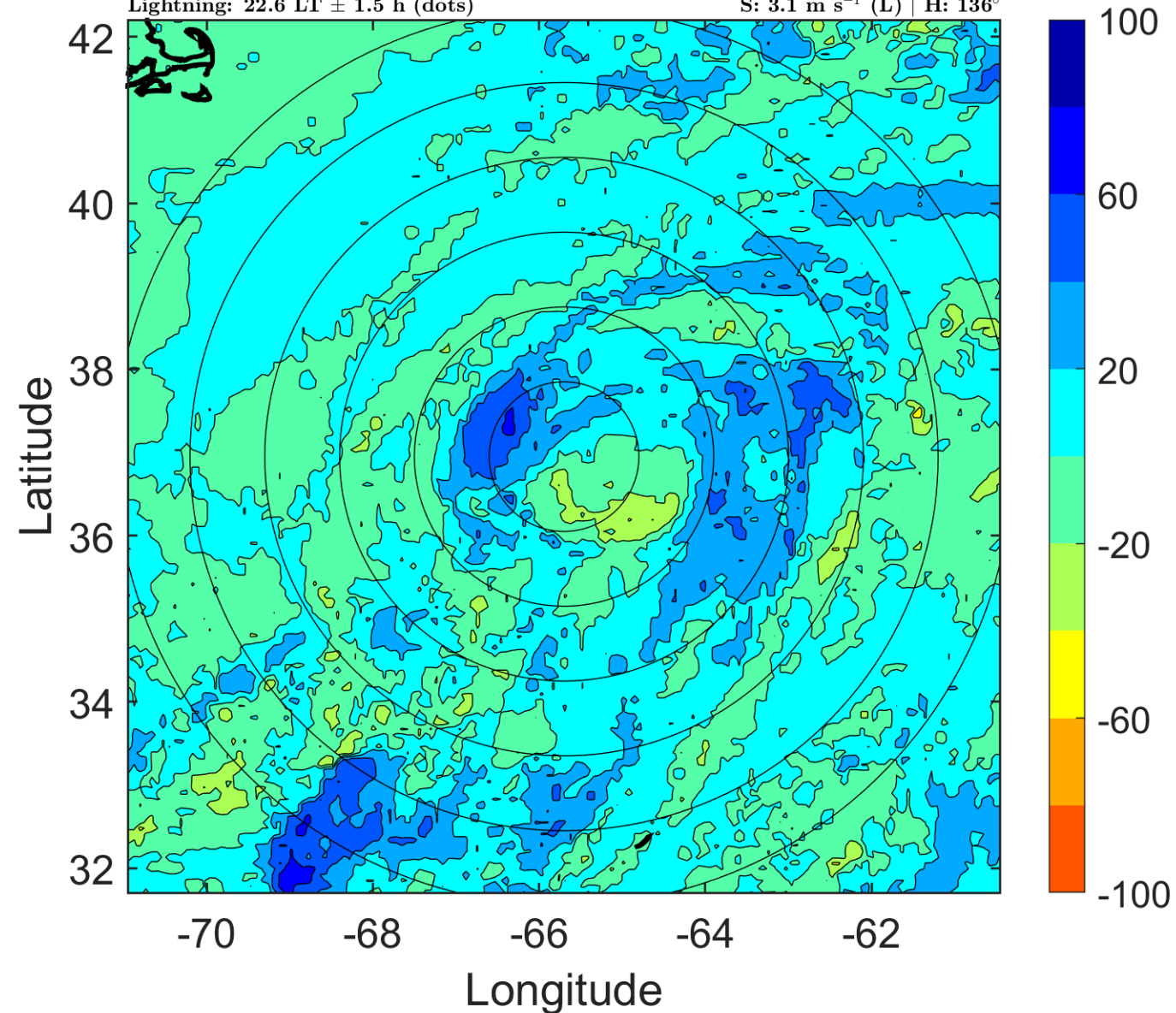

IR BT & Lightning

t: 2017092906 (1.7 LT)

Lightning: 1.7 LT \pm 1.5 h (dots)

PT: LLCP | EA: QUASI

15L (MARIA) | 50 kt TS

S: 1.3 m s⁻¹ (L) | H: 150°

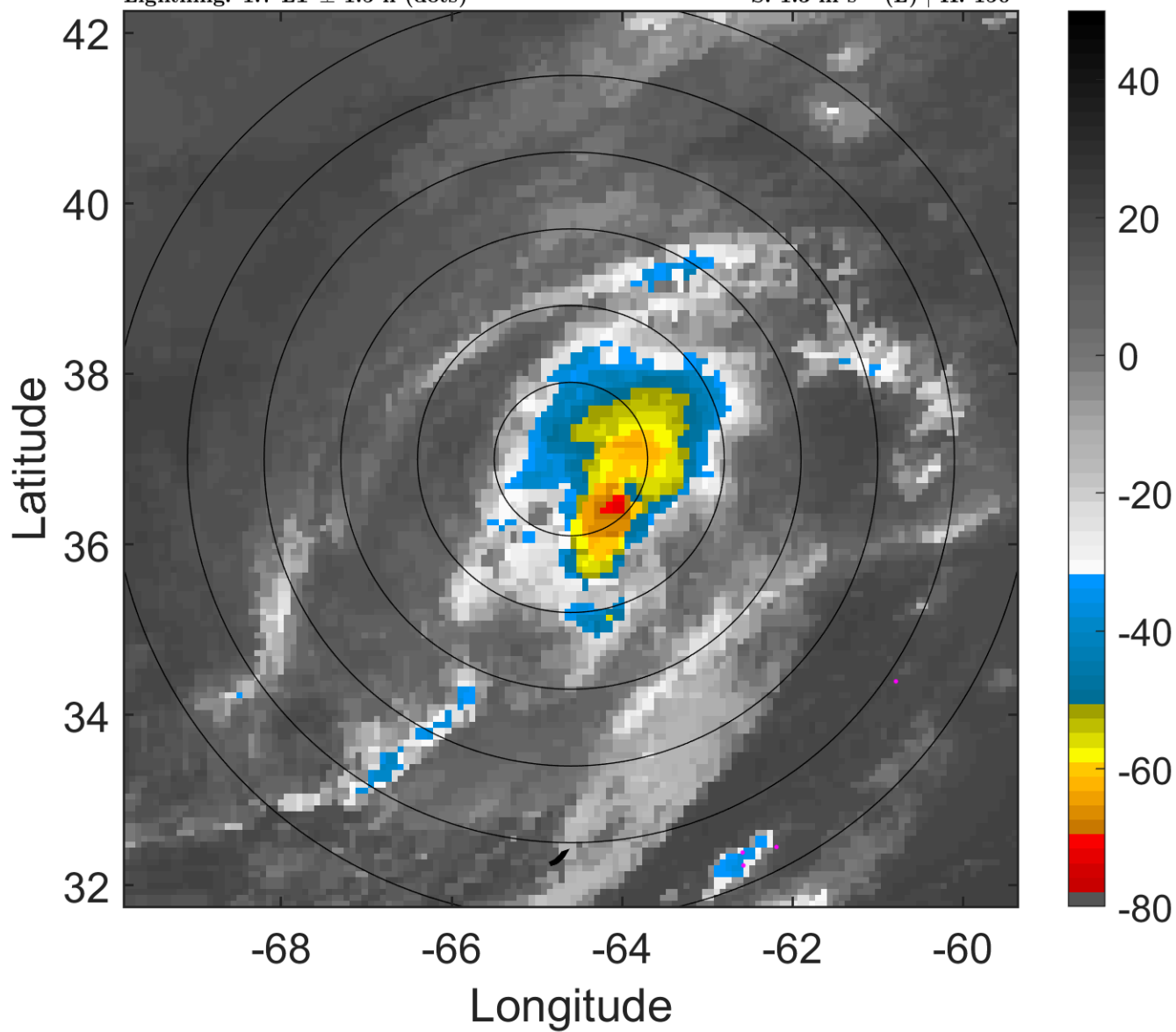

6-h IR BT Differences & Lightning

Δ t: 2017092906 (1.7 LT) - 2017092900 (19.5 LT)

Lightning: 1.7 LT \pm 1.5 h (dots)

PT: LLCP | EA: QUASI

15L (MARIA) | 50 kt TS

S: 1.3 m s⁻¹ (L) | H: 150°

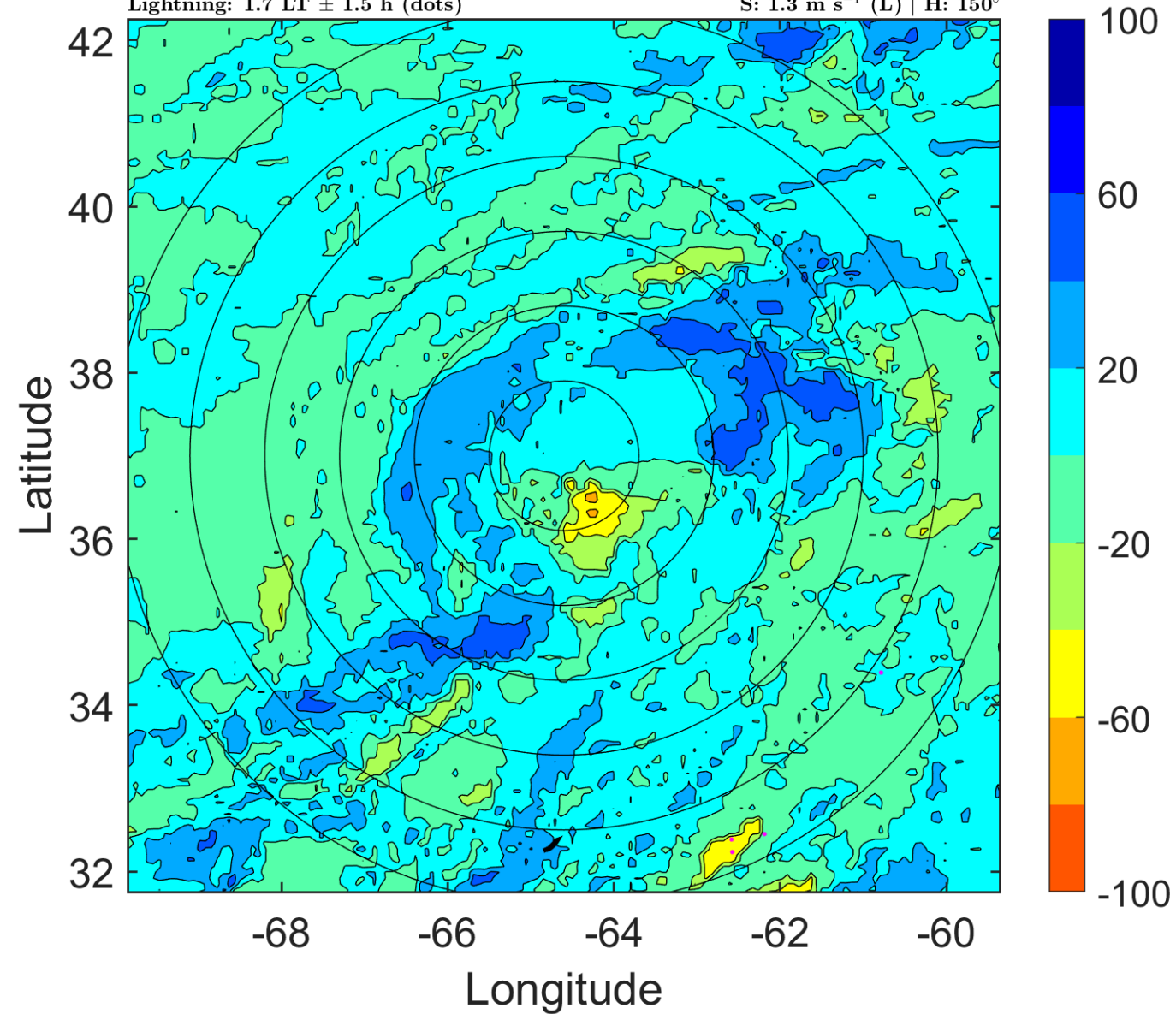

IR BT & Lightning

t: 2017092909 (4.8 LT)

Lightning: 4.8 LT \pm 1.5 h (dots)

PT: LLCP | EA: QUASI

15L (MARIA) | 50 kt TS

S: 2.9 m s⁻¹ (L) | H: 233.5°

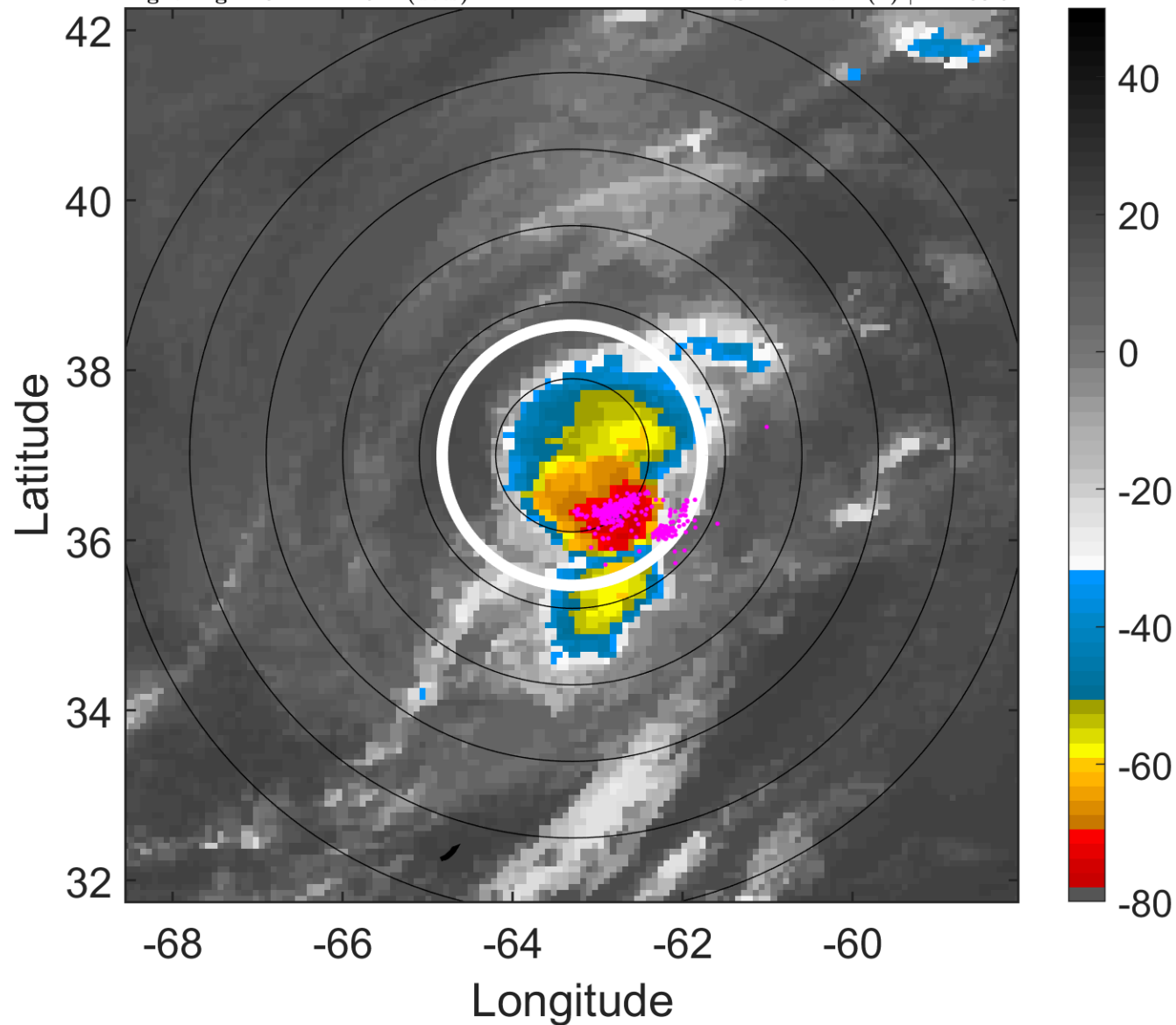

6-h IR BT Differences & Lightning

Δ t: 2017092909 (4.8 LT) - 2017092903 (22.6 LT)

Lightning: 4.8 LT \pm 1.5 h (dots)

PT: LLCP | EA: QUASI

15L (MARIA) | 50 kt TS

S: 2.9 m s⁻¹ (L) | H: 233.5°

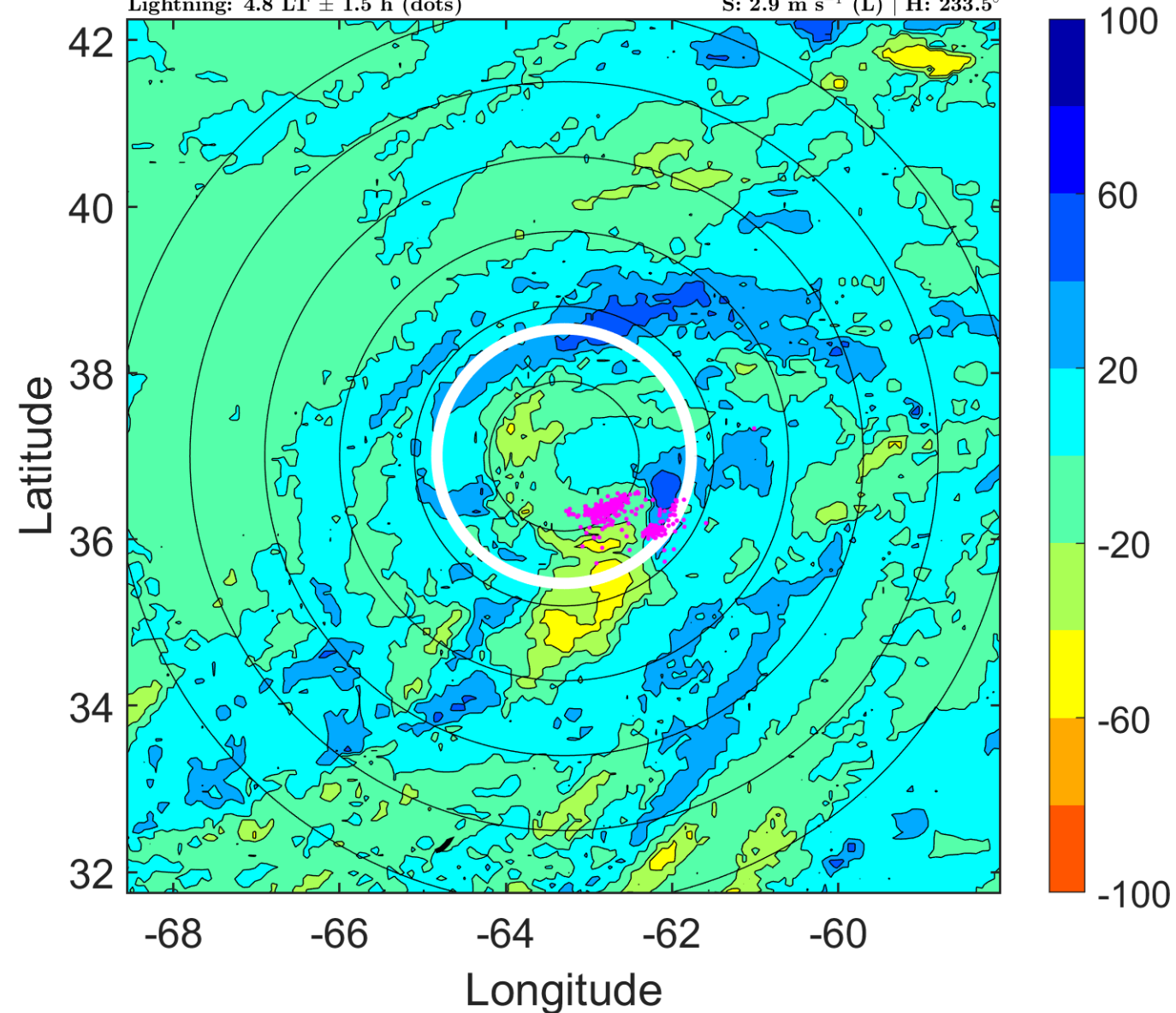

IR BT & Lightning

t: 2017092912 (7.9 LT)

Lightning: 7.9 LT \pm 1.5 h (dots)

PT: LLCP | EA: QUASI

15L (MARIA) | 50 kt TS

S: 4.5 m s⁻¹ (M) | H: 317°

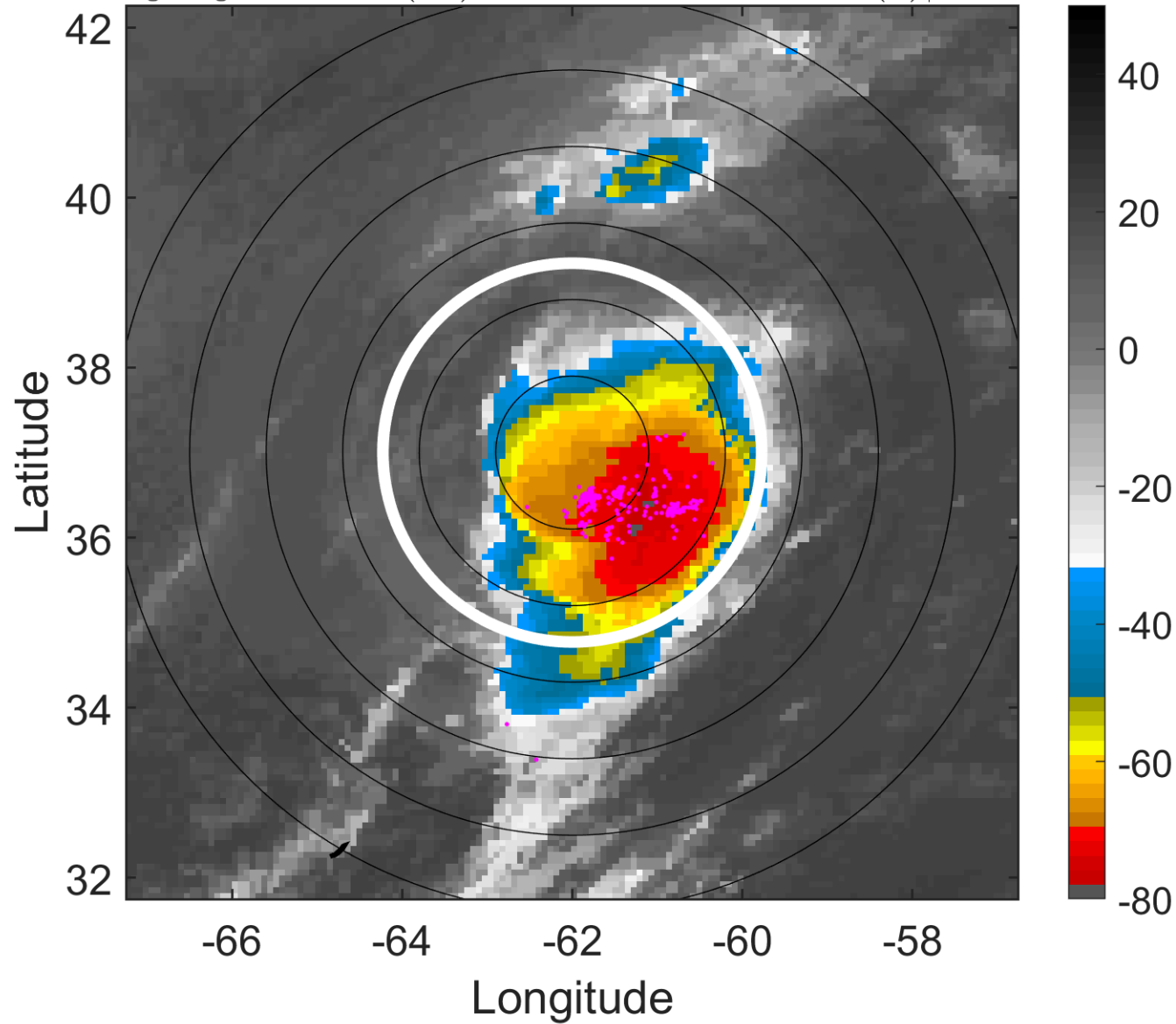

6-h IR BT Differences & Lightning

Δ t: 2017092912 (7.9 LT) - 2017092906 (1.7 LT)

Lightning: 7.9 LT \pm 1.5 h (dots)

PT: LLCP | EA: QUASI

15L (MARIA) | 50 kt TS

S: 4.5 m s⁻¹ (M) | H: 317°

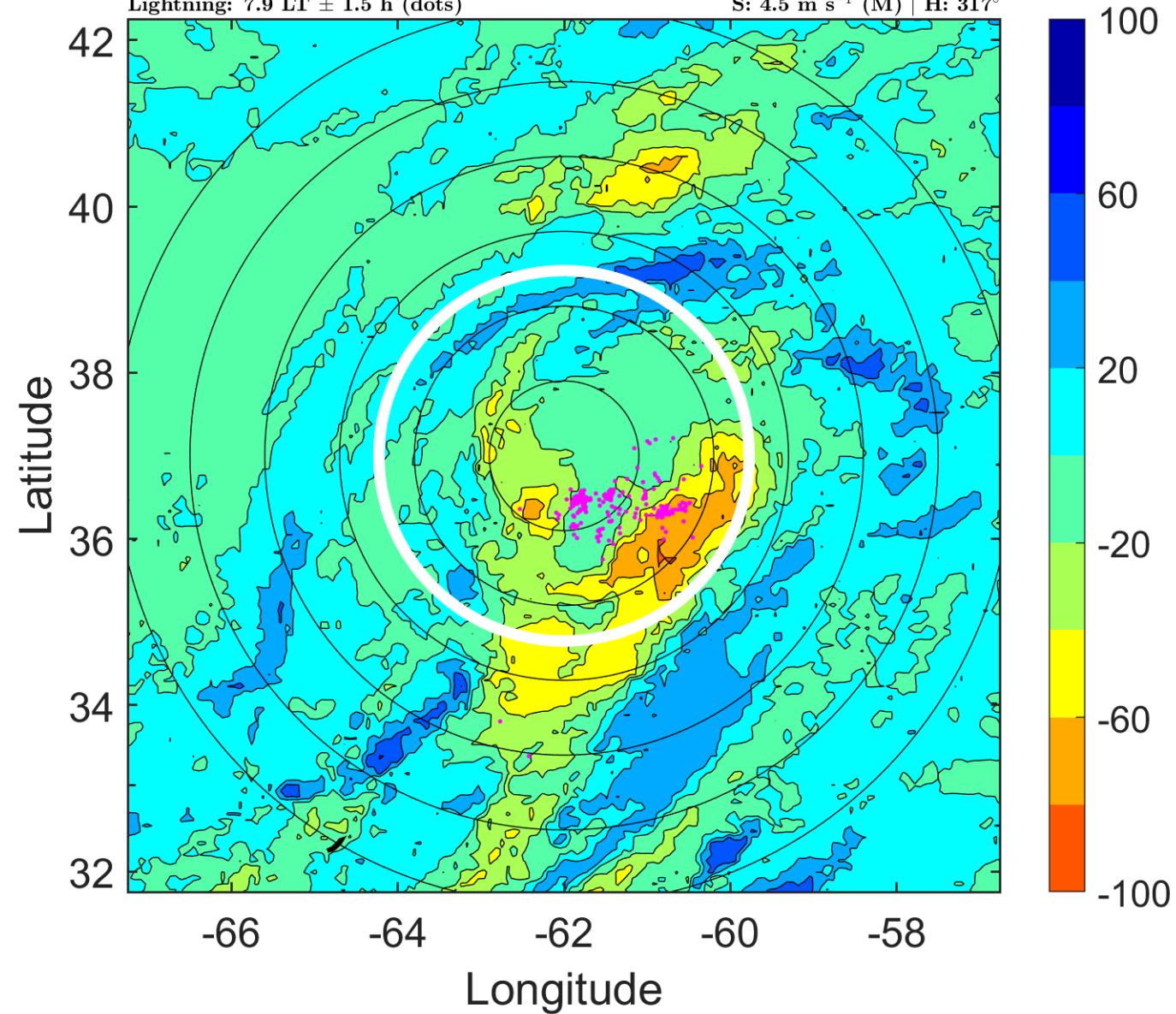

IR BT & Lightning

t: 2017092915 (11 LT)

Lightning: 11 LT \pm 1.5 h (dots)

PT: LLCP | EA: QUASI

15L (MARIA) | 50 kt TS

S: 3.2 m s⁻¹ (L) | H: 337°

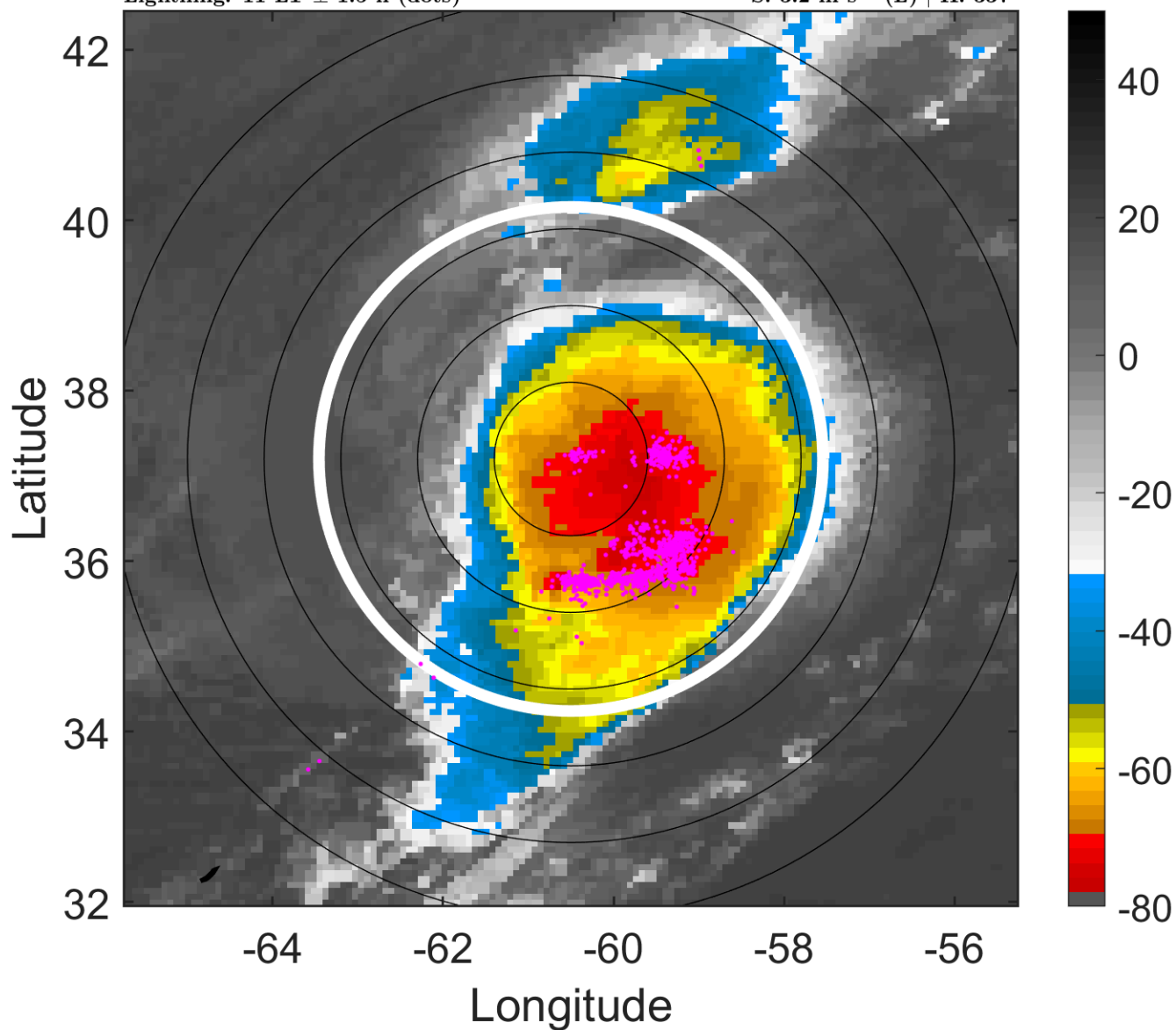

6-h IR BT Differences & Lightning

Δ t: 2017092915 (11 LT) - 2017092909 (4.8 LT)

Lightning: 11 LT \pm 1.5 h (dots)

PT: LLCP | EA: QUASI

15L (MARIA) | 50 kt TS

S: 3.2 m s⁻¹ (L) | H: 337°

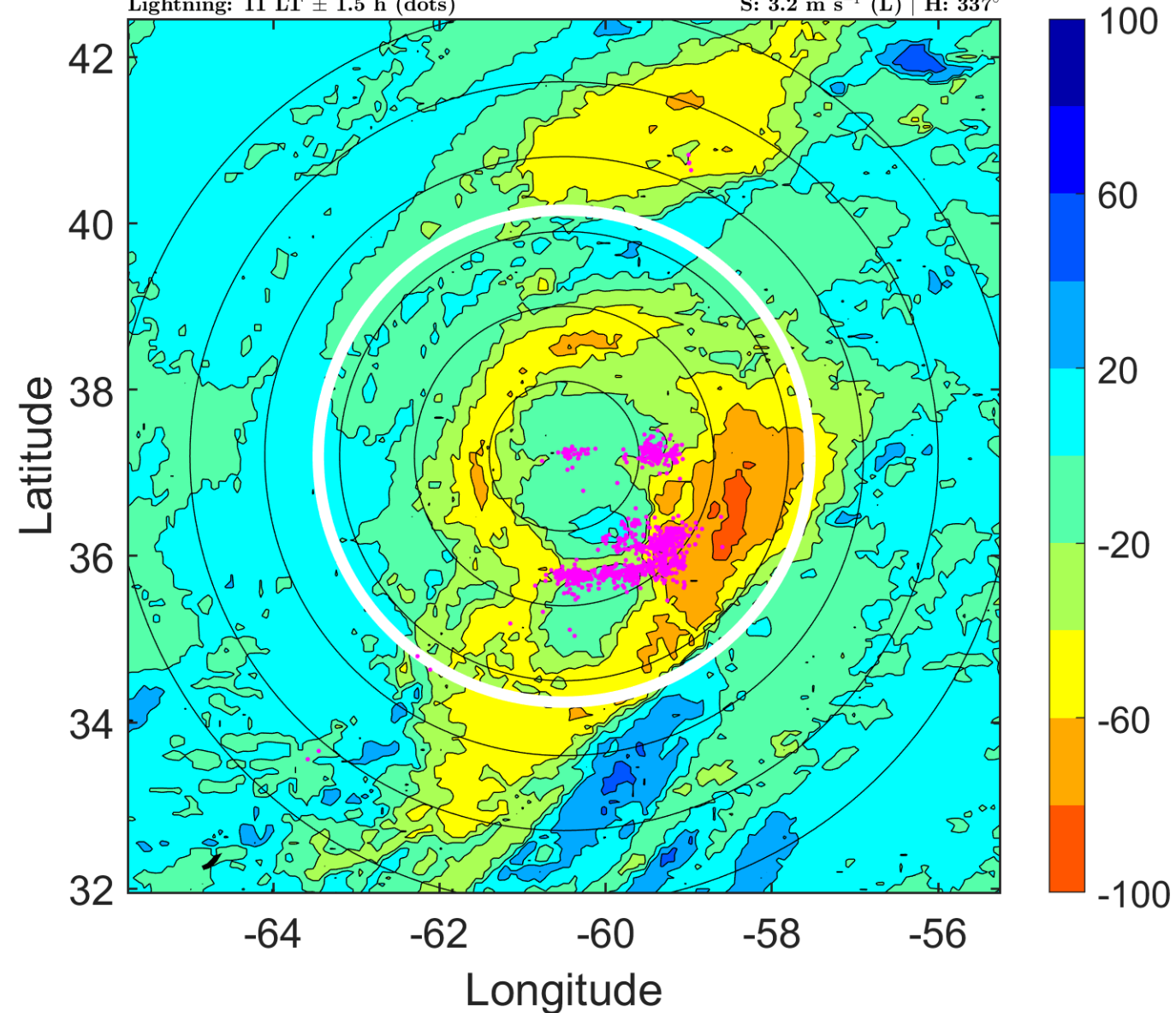

IR BT & Lightning

t: 2017092918 (14.1 LT)

Lightning: 14.1 LT \pm 1.5 h (dots)

PT: LLCP | EA: QUASI

15L (MARIA) | 50 kt TS

S: 2 m s⁻¹ (L) | H: 357°

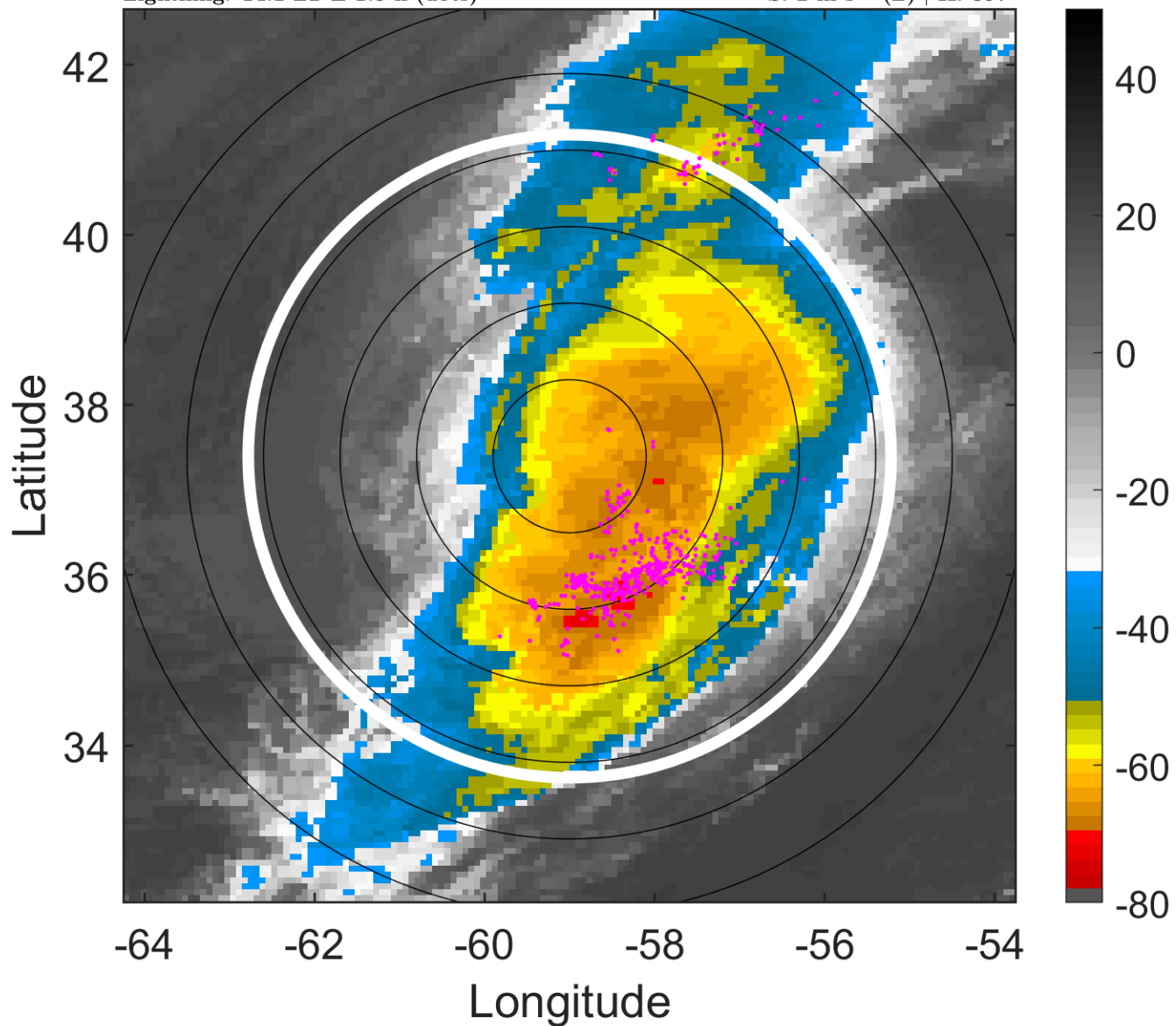

6-h IR BT Differences & Lightning

Δ t: 2017092918 (14.1 LT) - 2017092912 (7.9 LT)

Lightning: 14.1 LT \pm 1.5 h (dots)

PT: LLCP | EA: QUASI

15L (MARIA) | 50 kt TS

S: 2 m s⁻¹ (L) | H: 357°

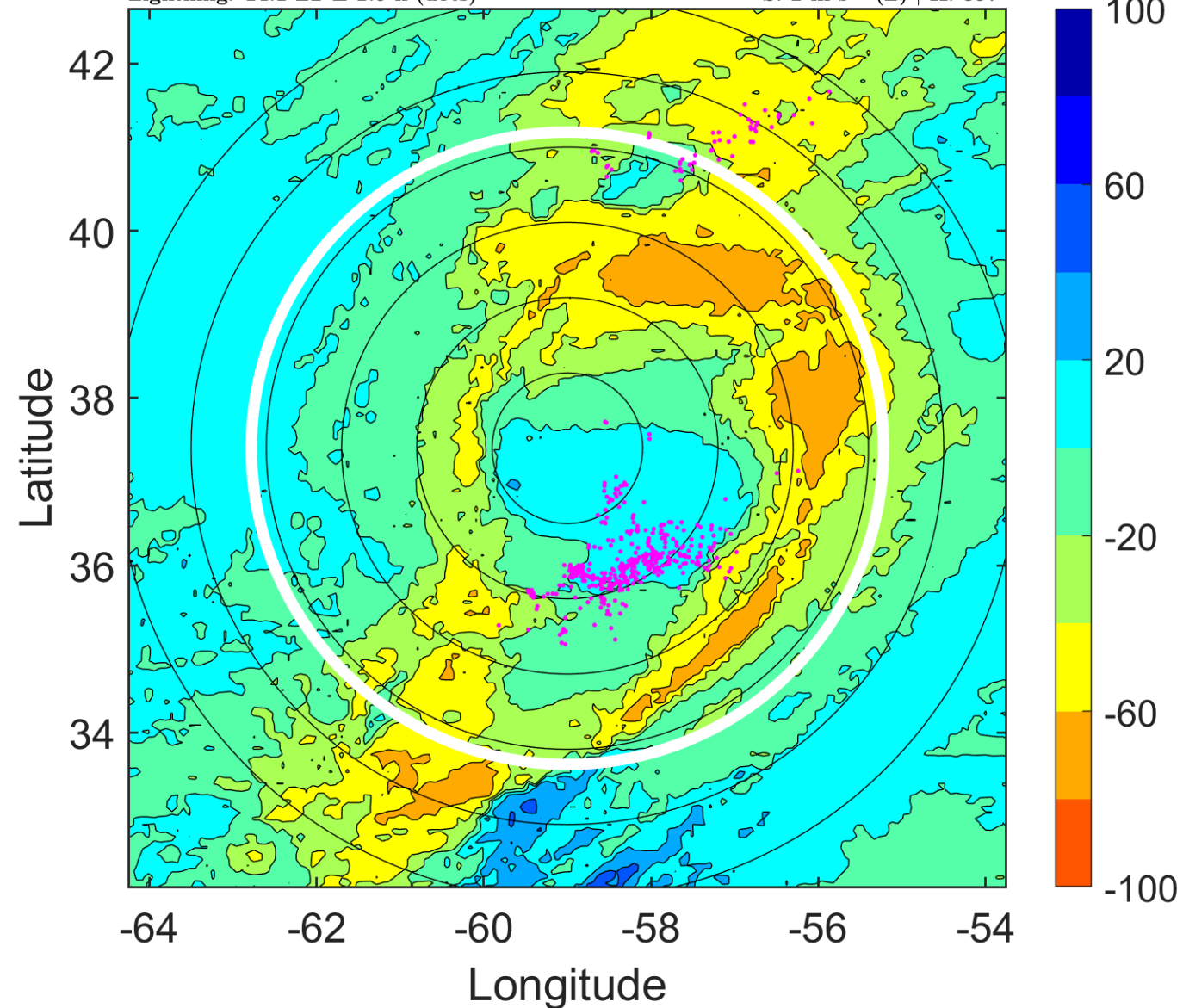

IR BT & Lightning

t: 2017092921 (17.2 LT)

Lightning: 17.2 LT \pm 1.5 h (dots)

PT: LLCP | EA: QUASI

15L (MARIA) | 50 kt TS

S: 3.4 m s⁻¹ (L) | H: 220°

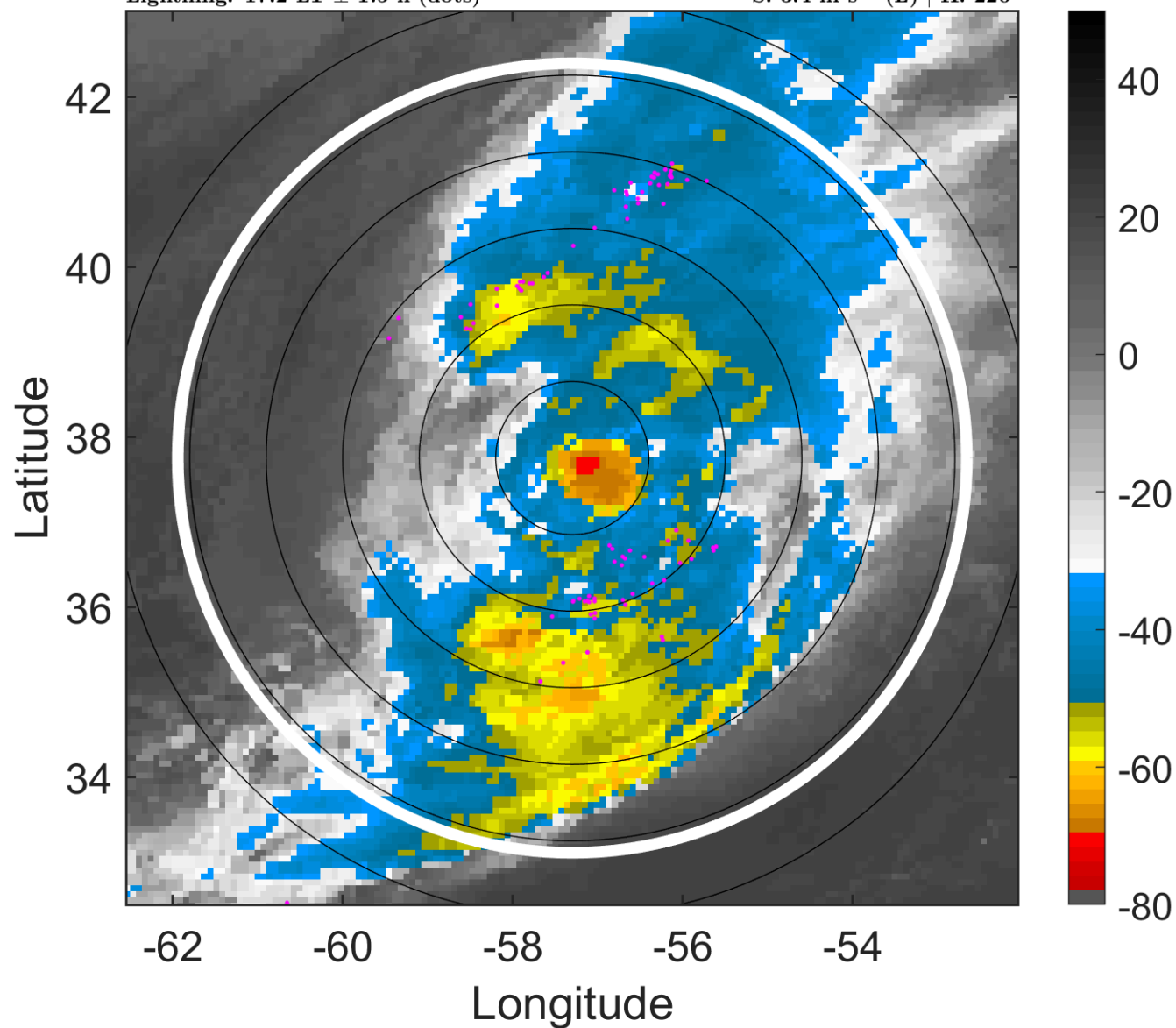

6-h IR BT Differences & Lightning

Δ t: 2017092921 (17.2 LT) - 2017092915 (11 LT)

Lightning: 17.2 LT \pm 1.5 h (dots)

PT: LLCP | EA: QUASI

15L (MARIA) | 50 kt TS

S: 3.4 m s⁻¹ (L) | H: 220°

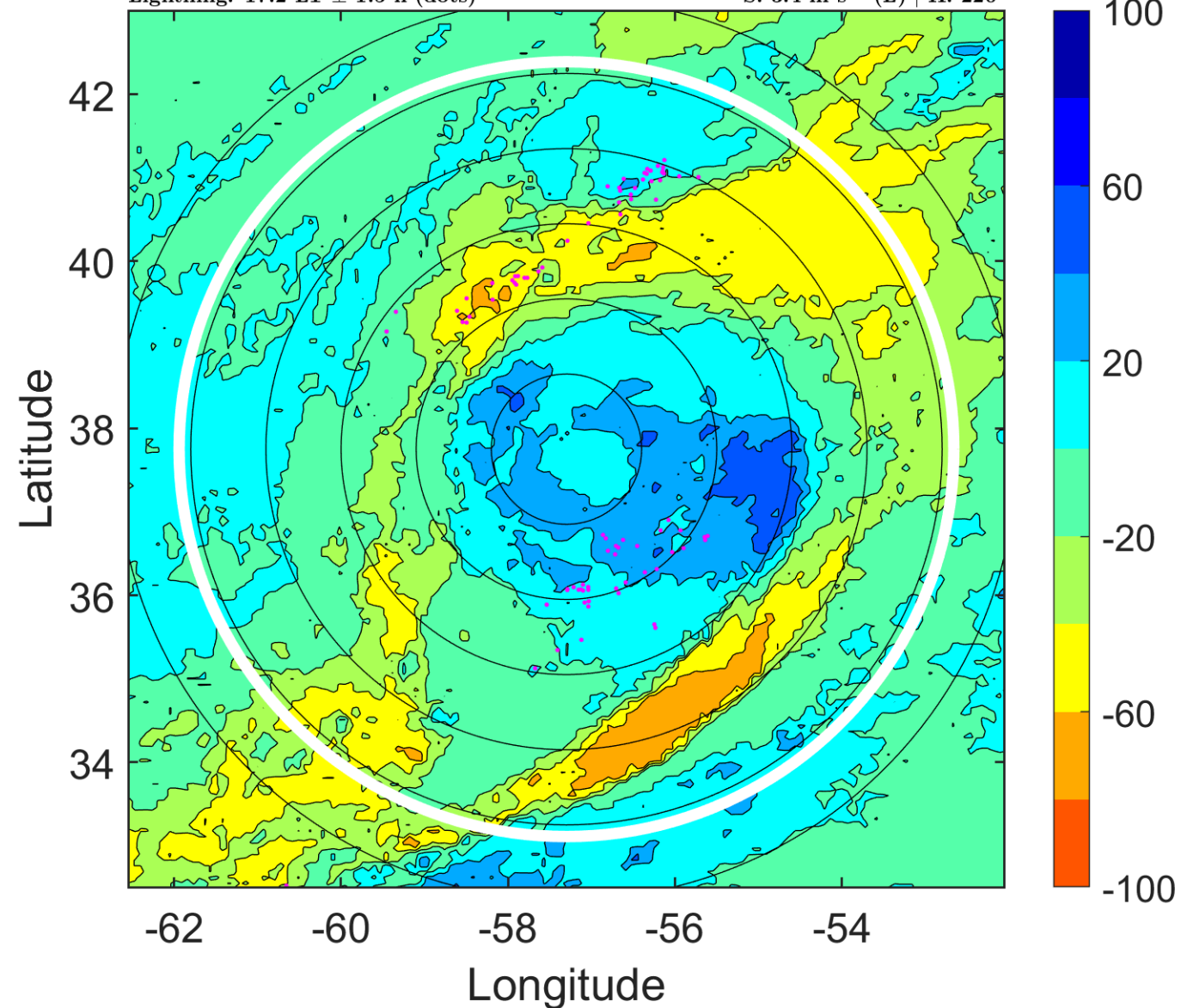

IR BT & Lightning

t: 2017093000 (20.3 LT)

Lightning: 20.3 LT \pm 1.5 h (dots)

PT: LLCP | EA: QUASI

15L (MARIA) | 50 kt TS

S: 4.8 m s⁻¹ (M) | H: 83°

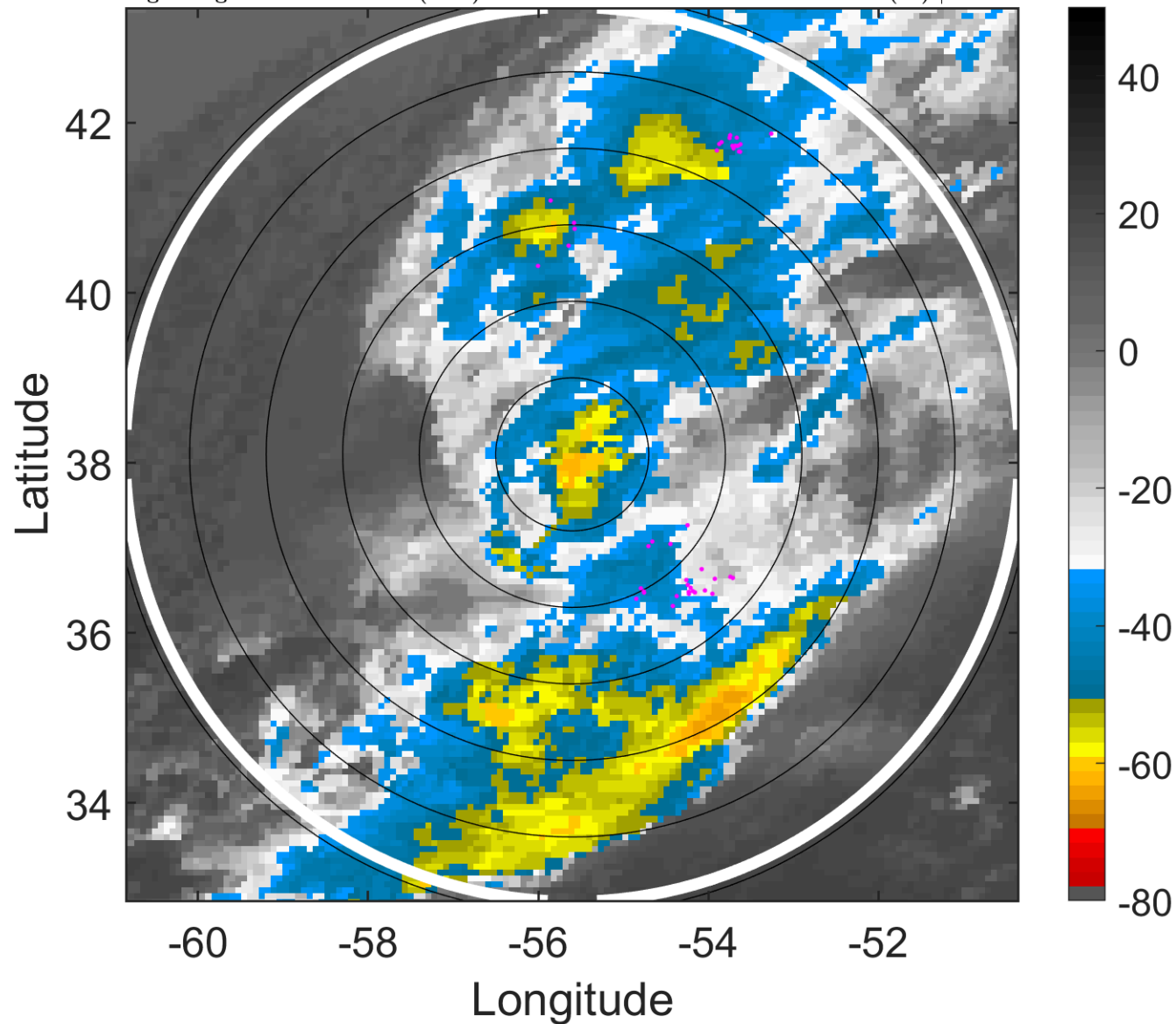

6-h IR BT Differences & Lightning

Δ t: 2017093000 (20.3 LT) - 2017092918 (14.1 LT)

Lightning: 20.3 LT \pm 1.5 h (dots)

PT: LLCP | EA: QUASI

15L (MARIA) | 50 kt TS

S: 4.8 m s⁻¹ (M) | H: 83°

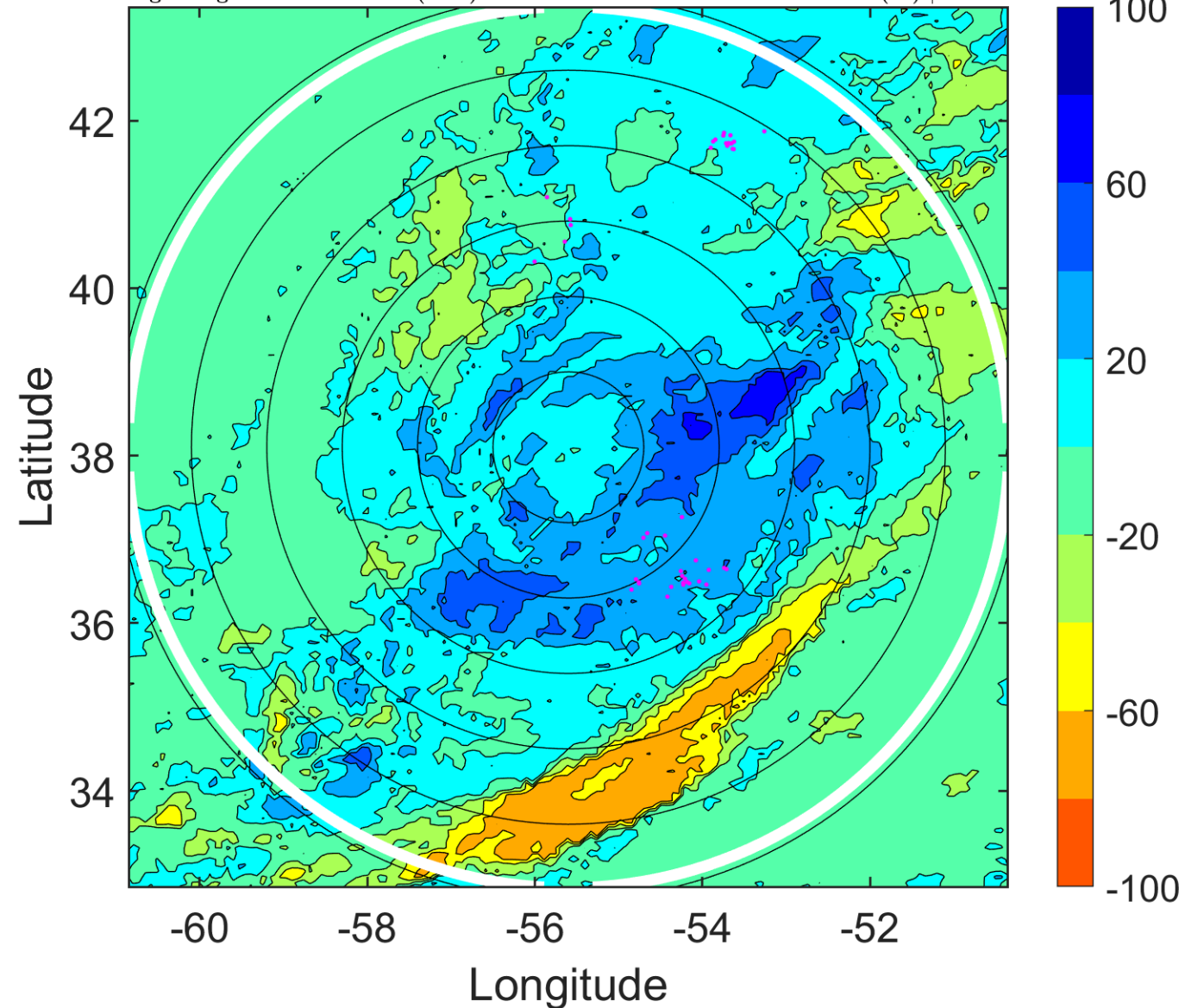

IR BT & Lightning

t: 2017093003 (23.4 LT)

Lightning: 23.4 LT \pm 1.5 h (dots)

PT: LLCP | EA: QUASI

15L (MARIA) | 50 kt TS

S: 6.5 m s⁻¹ (M) | H: 96.5°

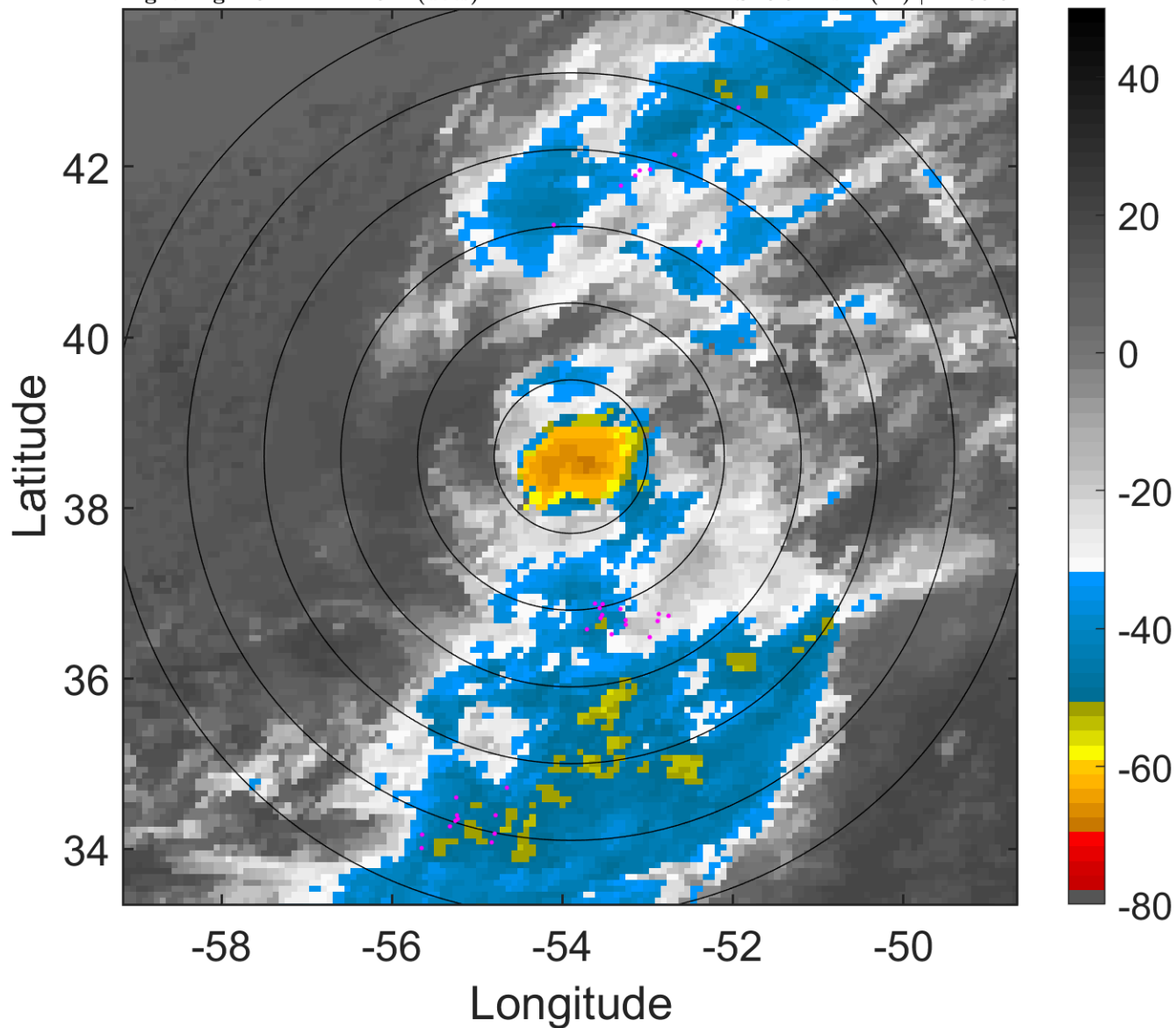

6-h IR BT Differences & Lightning

Δ t: 2017093003 (23.4 LT) - 2017092921 (17.2 LT)

Lightning: 23.4 LT \pm 1.5 h (dots)

PT: LLCP | EA: QUASI

15L (MARIA) | 50 kt TS

S: 6.5 m s⁻¹ (M) | H: 96.5°

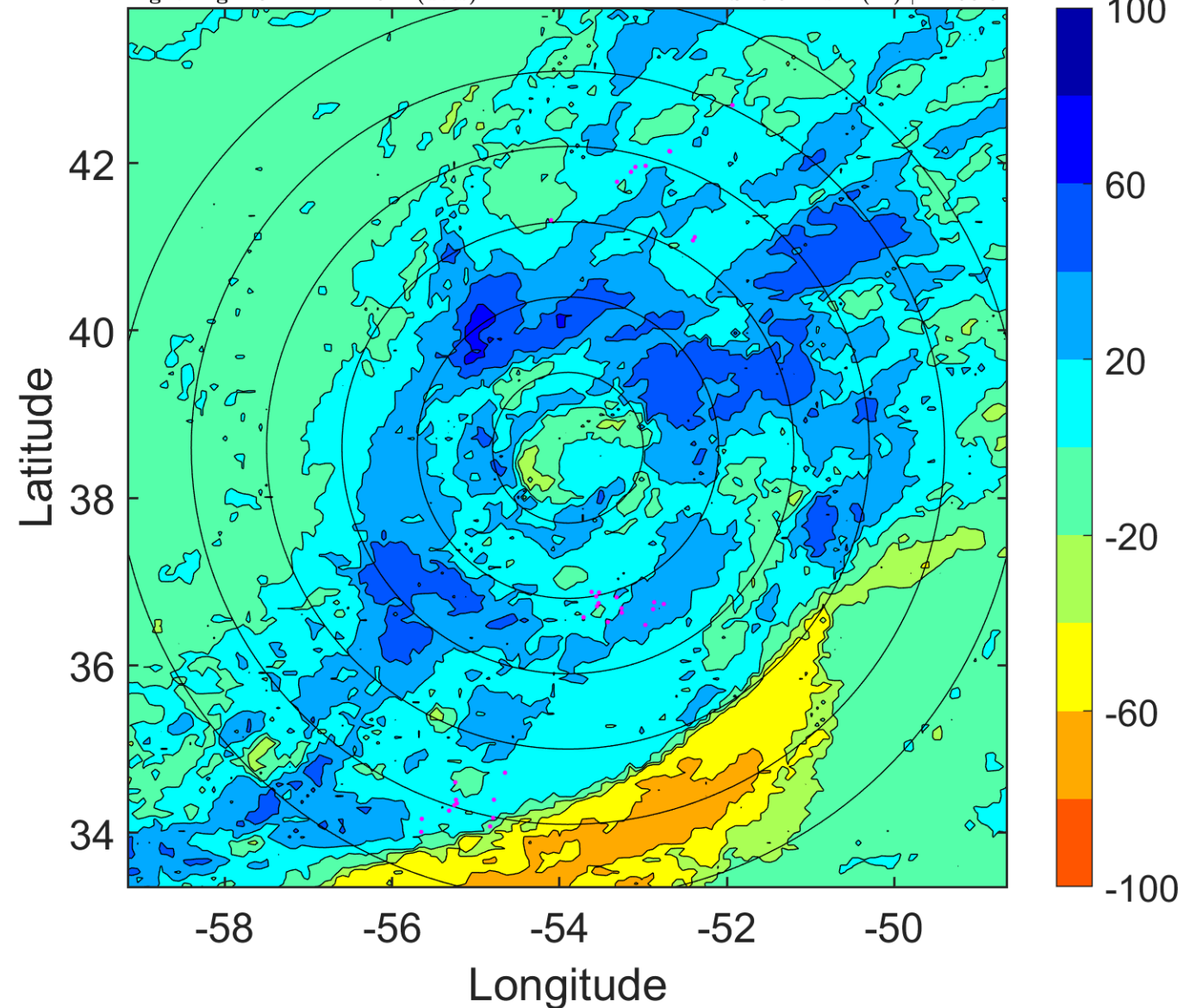

IR BT & Lightning

t: 2017093006 (2.5 LT)

Lightning: 2.5 LT \pm 1.5 h (dots)

PT: SLCP | EA: INACT

15L (MARIA) | 50 kt TS

S: 8.2 m s⁻¹ (M) | H: 110°

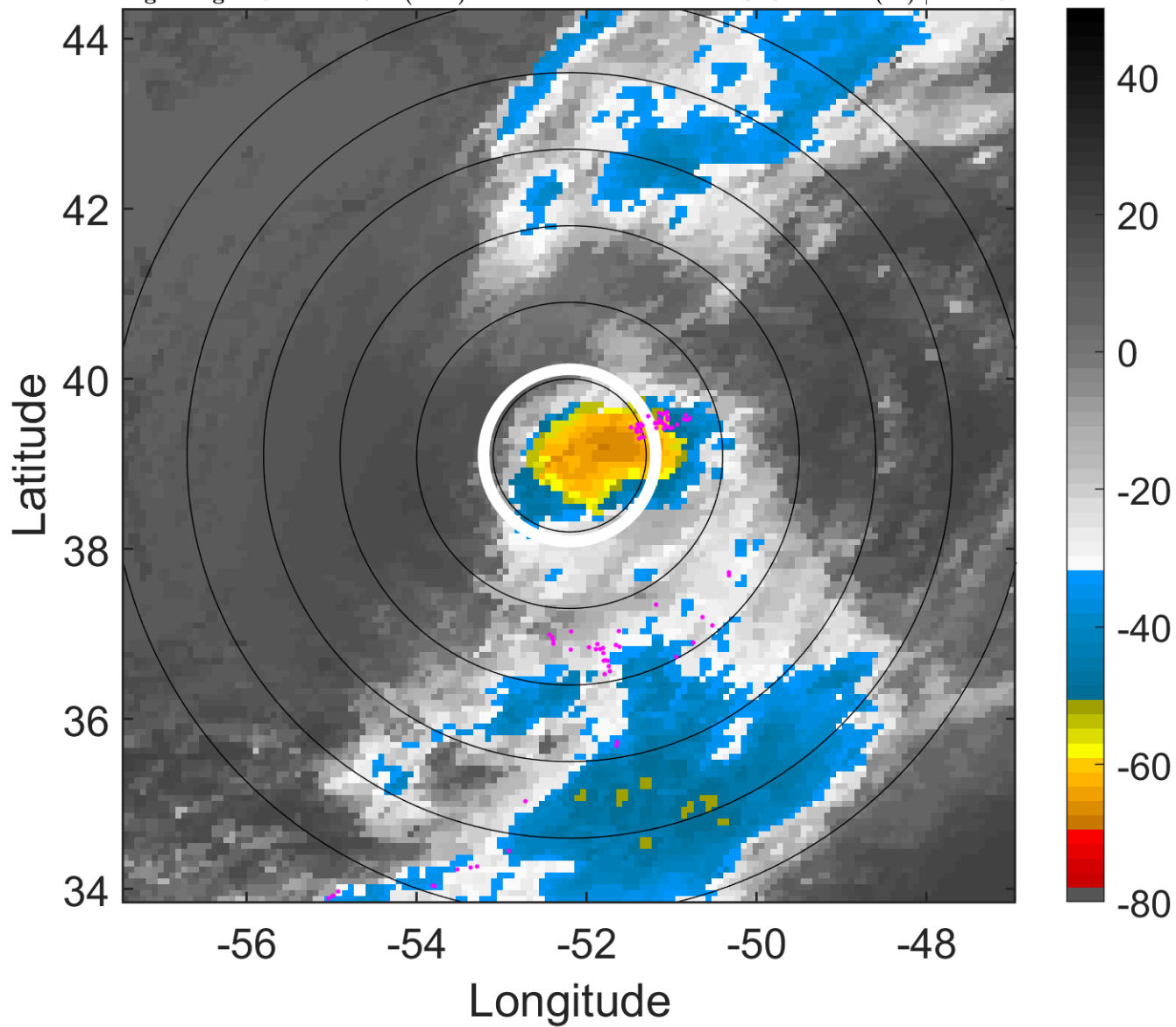

6-h IR BT Differences & Lightning

Δ t: 2017093006 (2.5 LT) - 2017093000 (20.3 LT)

Lightning: 2.5 LT \pm 1.5 h (dots)

PT: SLCP | EA: INACT

15L (MARIA) | 50 kt TS

S: 8.2 m s⁻¹ (M) | H: 110°

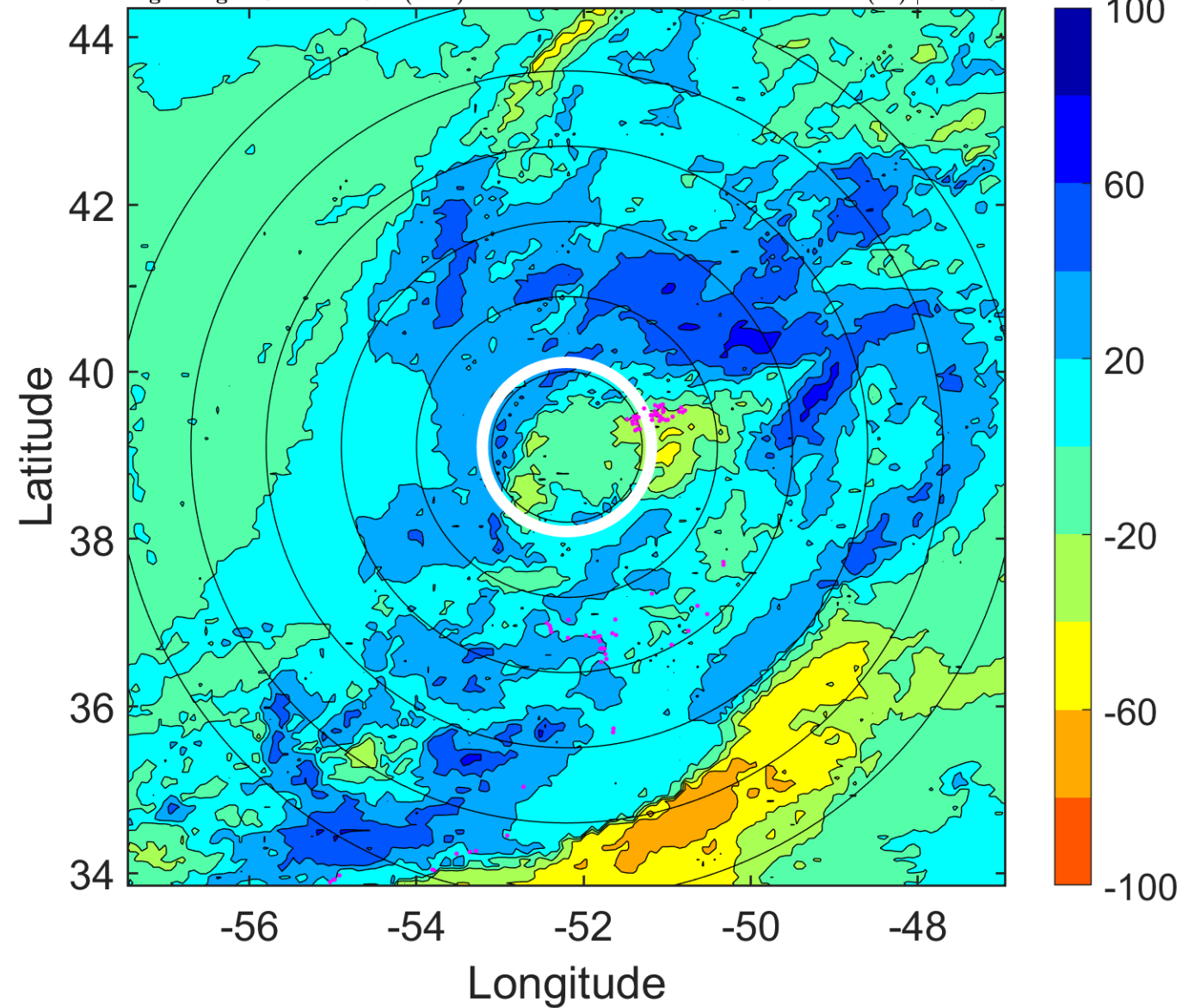

IR BT & Lightning

t: 2017093009 (5.6 LT)

Lightning: 5.6 LT \pm 1.5 h (dots)

PT: SLCP | EA: INACT

15L (MARIA) | 50 kt TS

S: 8.2 m s⁻¹ (M) | H: 107°

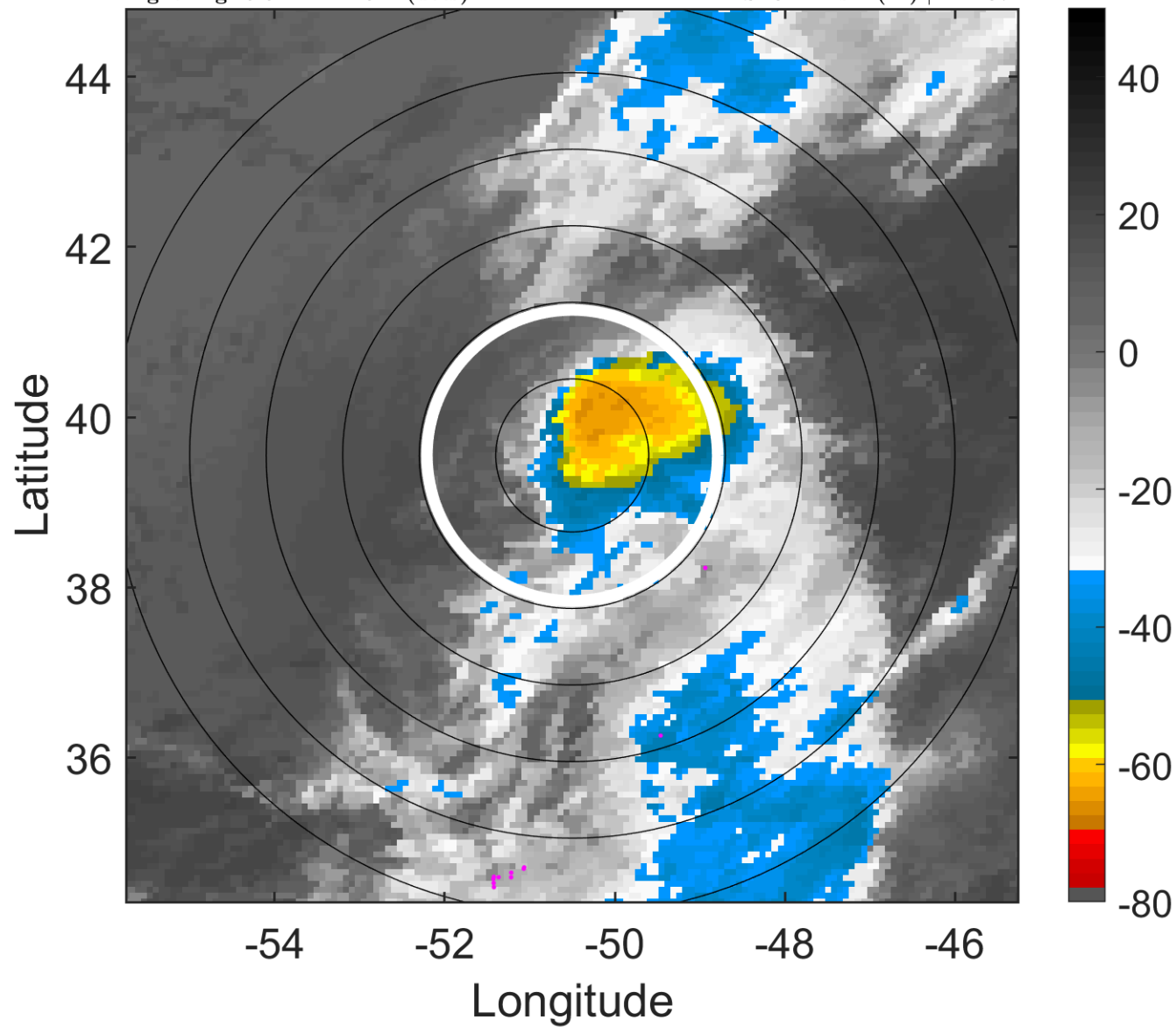

6-h IR BT Differences & Lightning

Δ t: 2017093009 (5.6 LT) - 2017093003 (23.4 LT)

Lightning: 5.6 LT \pm 1.5 h (dots)

PT: SLCP | EA: INACT

15L (MARIA) | 50 kt TS

S: 8.2 m s⁻¹ (M) | H: 107°

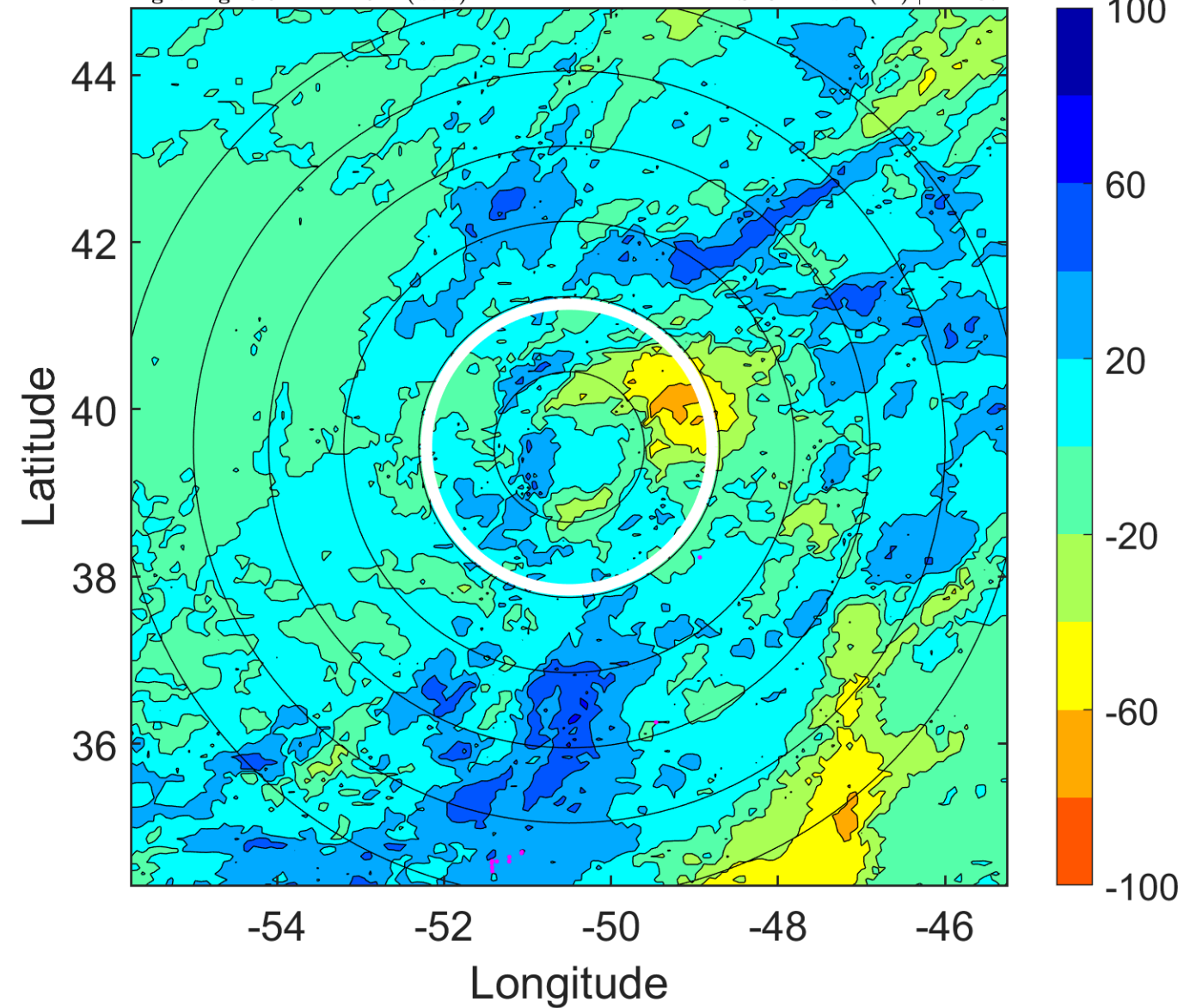

IR BT & Lightning

t: 2017093012 (8.7 LT)

Lightning: 8.7 LT \pm 1.5 h (dots)

PT: SLCP | EA: INACT

15L (MARIA) | 50 kt TS

S: 8.1 m s⁻¹ (M) | H: 104°

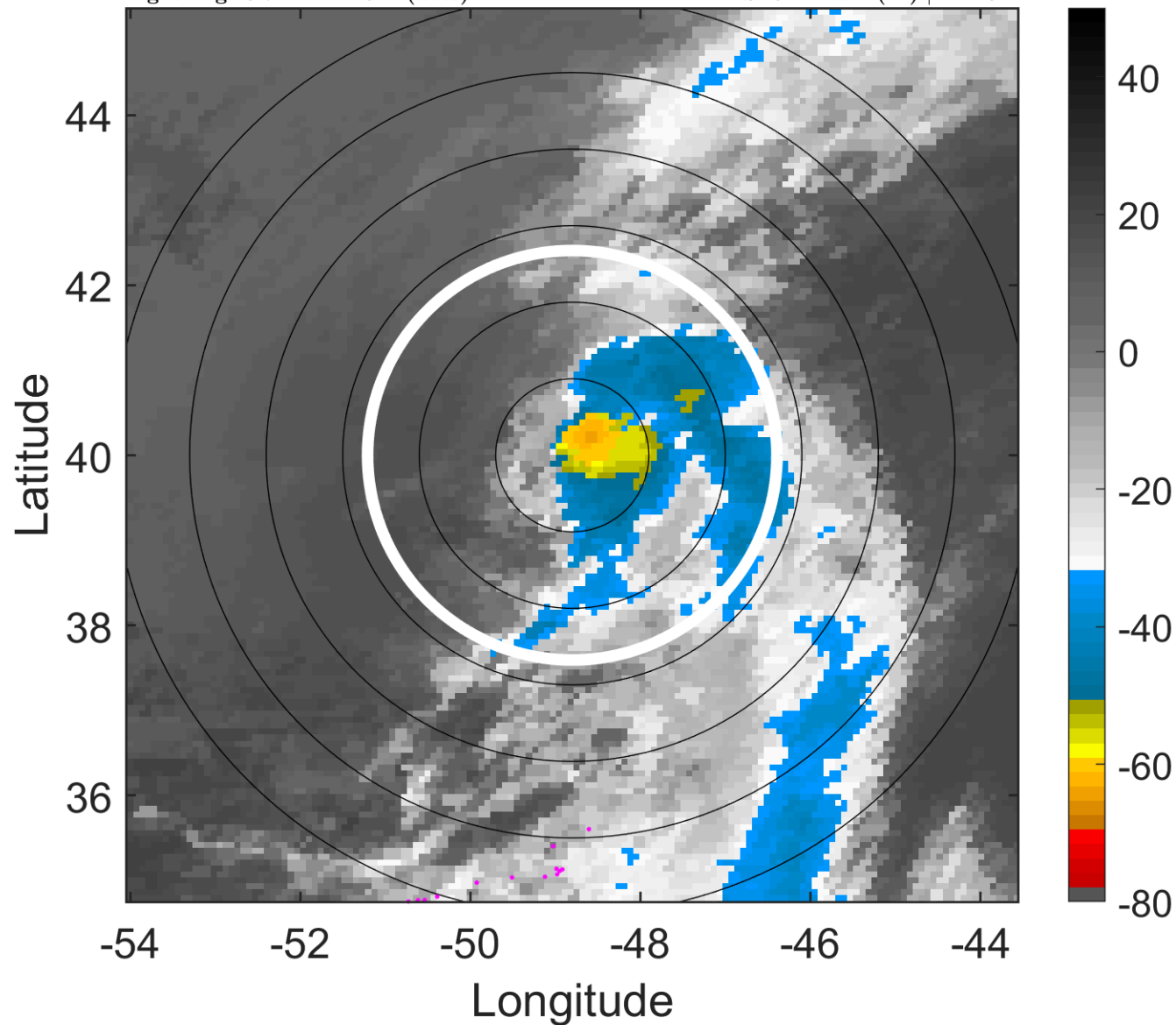

6-h IR BT Differences & Lightning

Δ t: 2017093012 (8.7 LT) - 2017093006 (2.5 LT)

Lightning: 8.7 LT \pm 1.5 h (dots)

PT: SLCP | EA: INACT

15L (MARIA) | 50 kt TS

S: 8.1 m s⁻¹ (M) | H: 104°

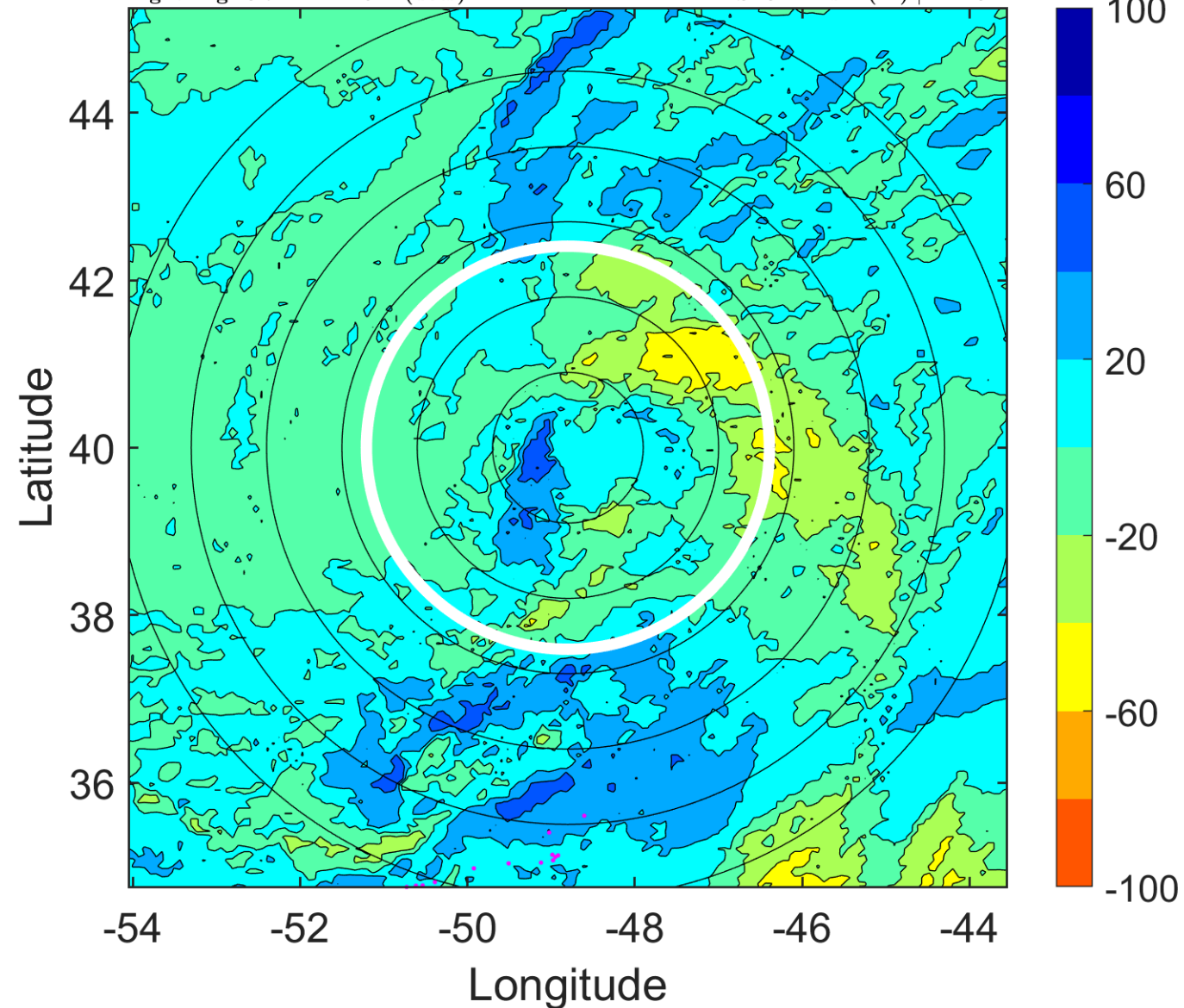

IR BT & Lightning

t: 2017093015 (11.9 LT)

Lightning: 11.9 LT \pm 1.5 h (dots)

PT: SLCP | EA: INACT

15L (MARIA) | 47.5 kt TS

S: null | H: null

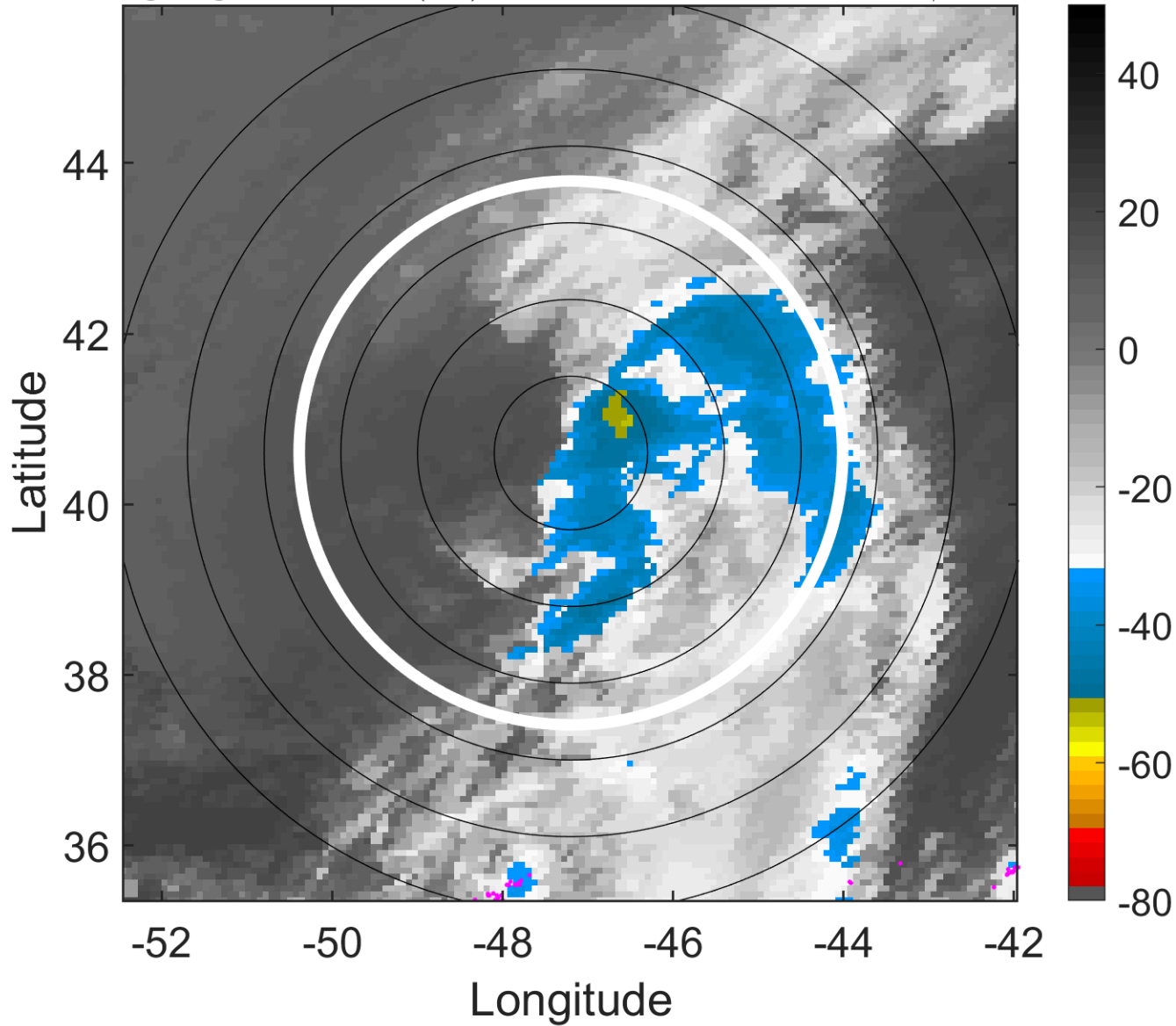

6-h IR BT Differences & Lightning

Δ t: 2017093015 (11.9 LT) - 2017093009 (5.6 LT)

Lightning: 11.9 LT \pm 1.5 h (dots)

PT: SLCP | EA: INACT

15L (MARIA) | 47.5 kt TS

S: null | H: null

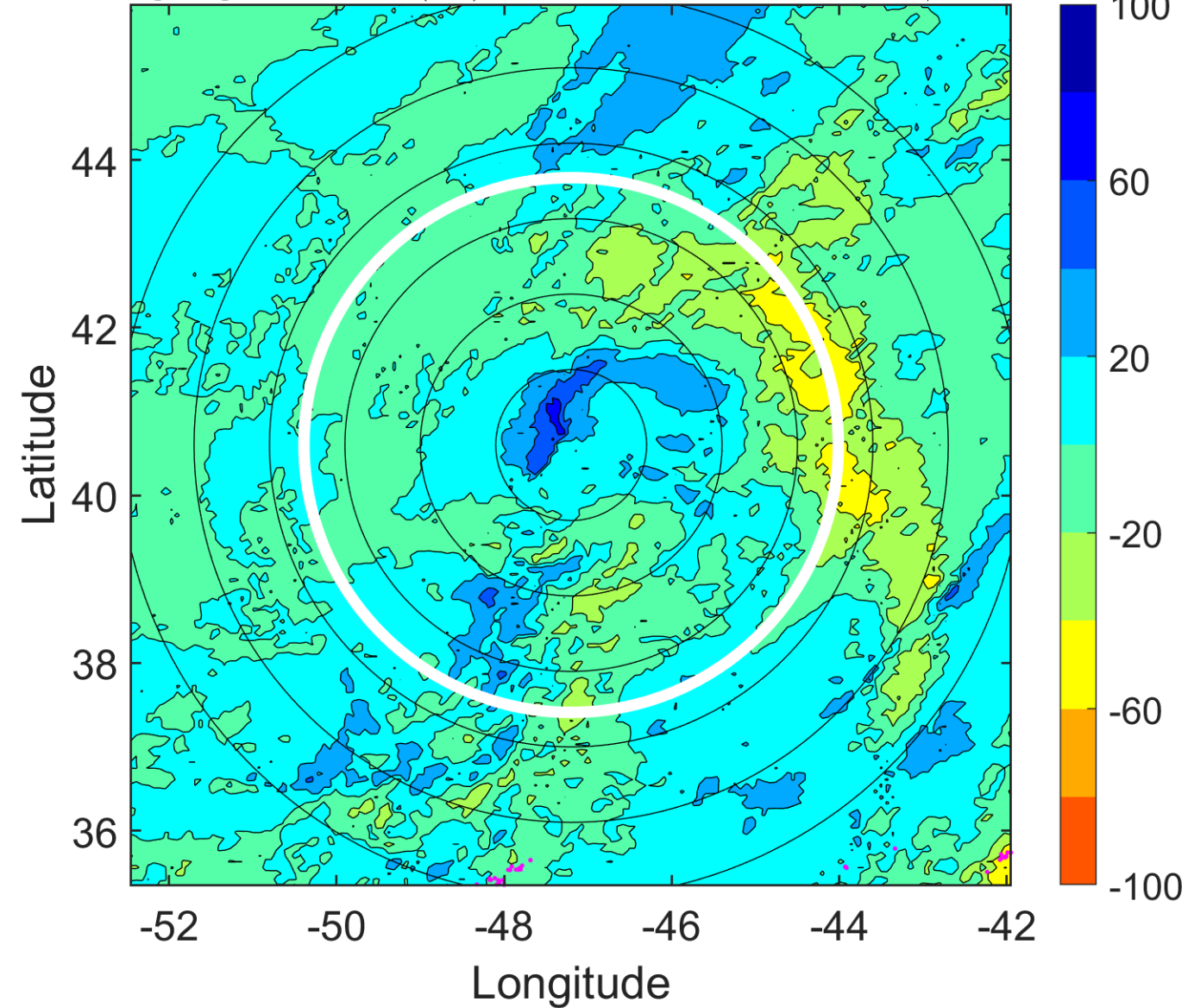

IR BT & Lightning

t: 2017093018 (15 LT)

Lightning: 15 LT \pm 1.5 h (dots)

PT: SLCP | EA: INACT

15L (MARIA) | 45 kt EX

S: null | H: null

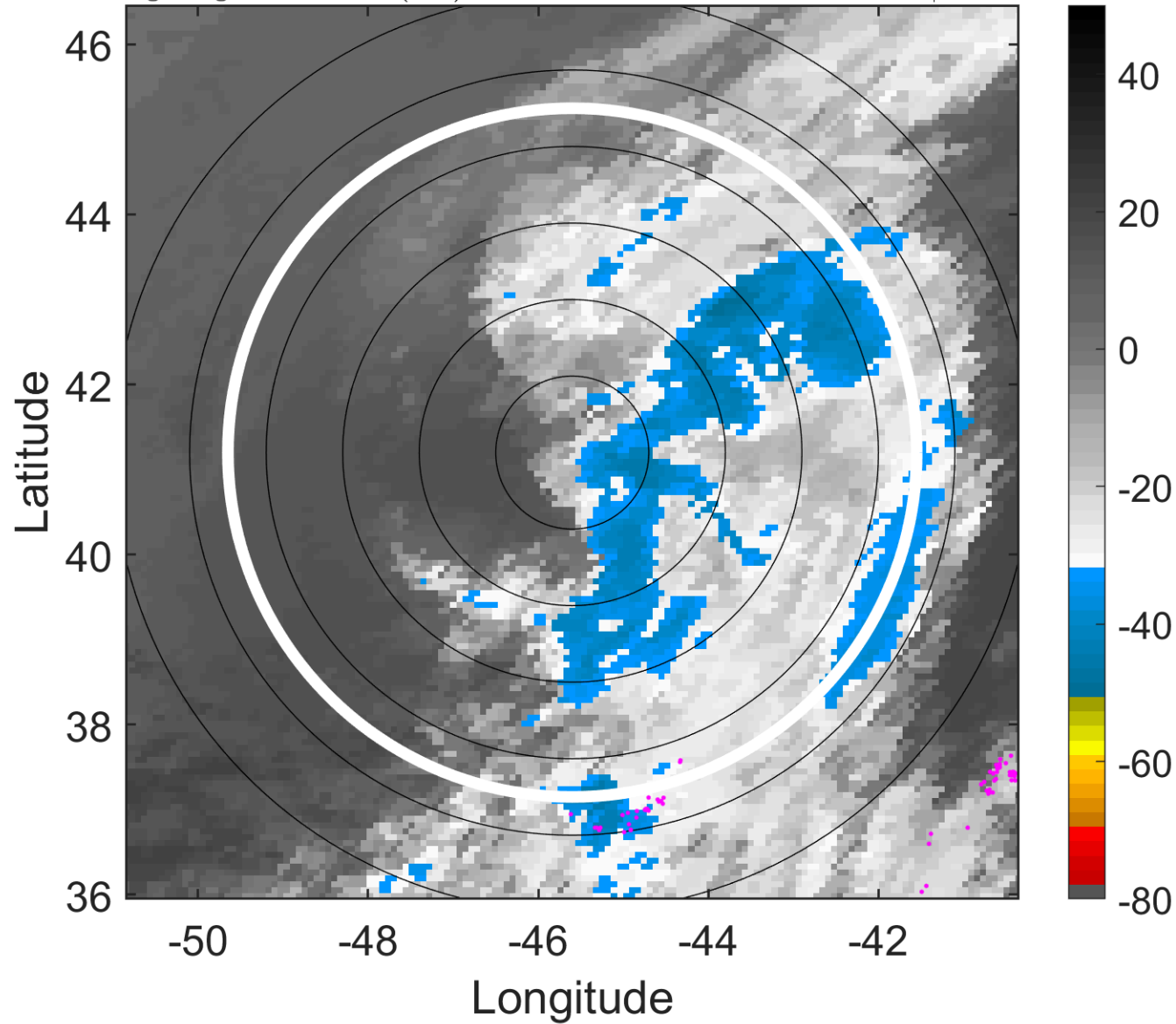

6-h IR BT Differences & Lightning

Δ t: 2017093018 (15 LT) - 2017093012 (8.7 LT)

Lightning: 15 LT \pm 1.5 h (dots)

PT: SLCP | EA: INACT

15L (MARIA) | 45 kt EX

S: null | H: null

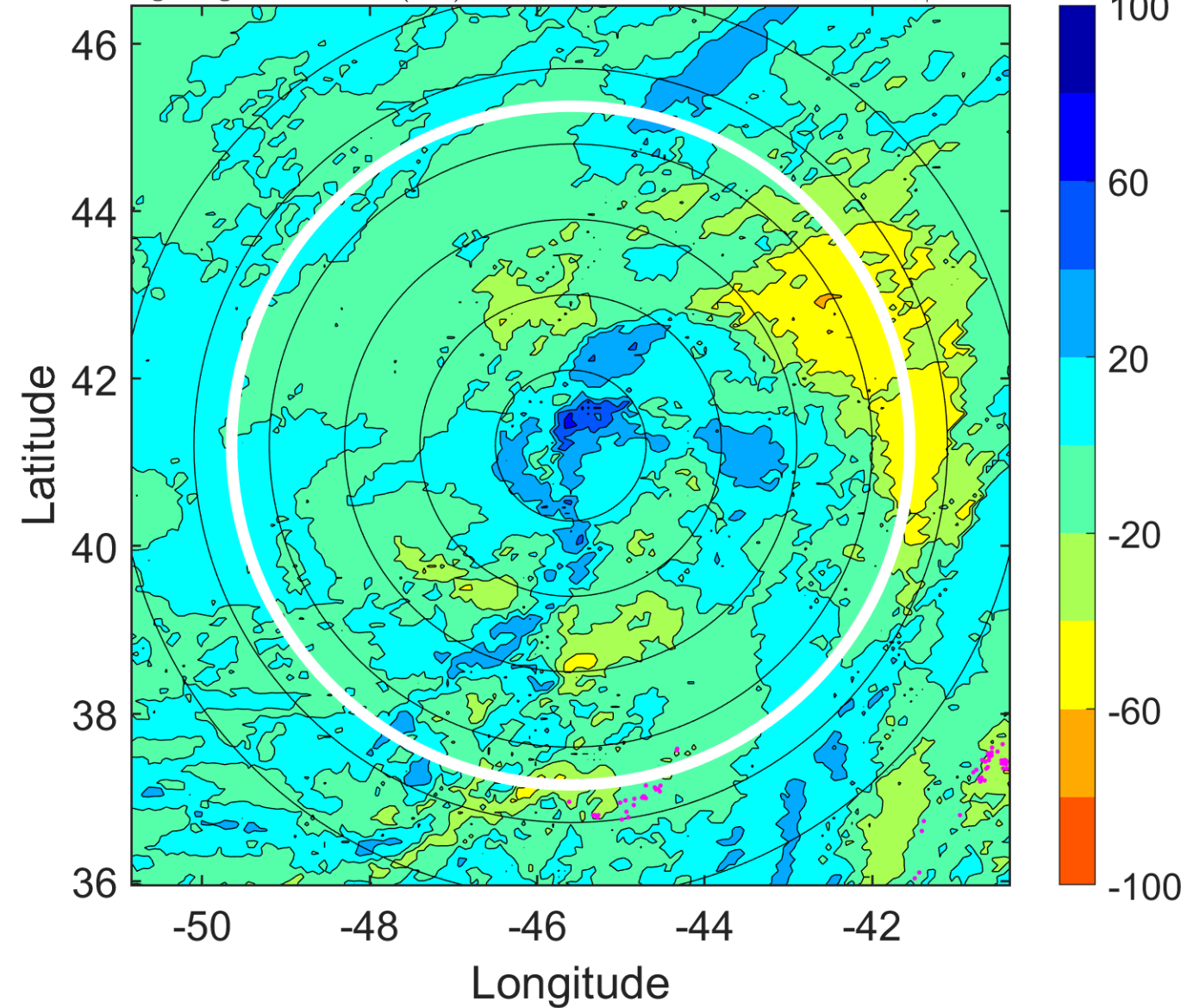

IR BT & Lightning

t: 2017093021 (18.1 LT)

Lightning: 18.1 LT \pm 1.5 h (dots)

PT: SLCP | EA: INACT

15L (MARIA) | 45 kt EX

S: null | H: null

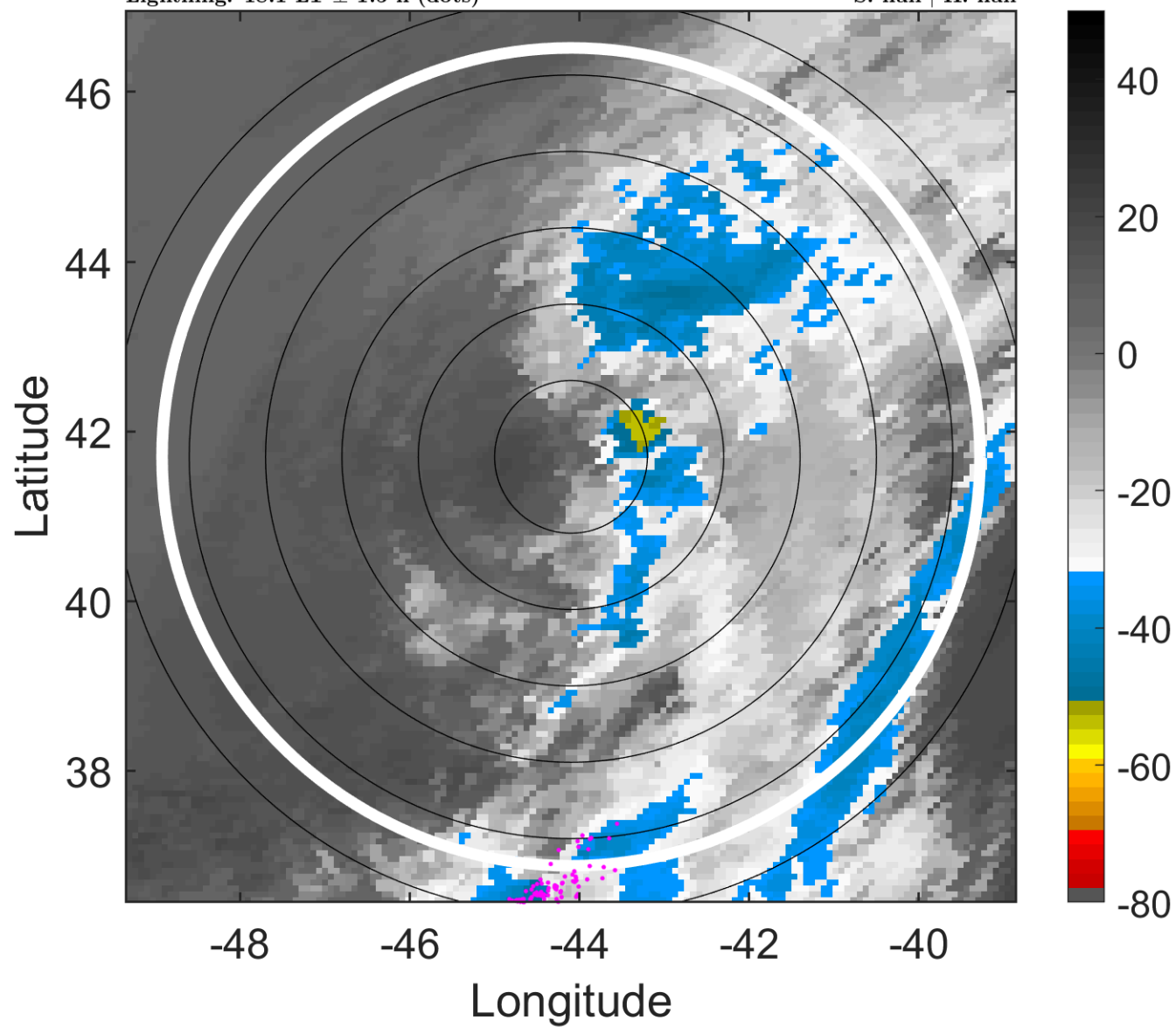

6-h IR BT Differences & Lightning

Δ t: 2017093021 (18.1 LT) - 2017093015 (11.9 LT)

Lightning: 18.1 LT \pm 1.5 h (dots)

PT: SLCP | EA: INACT

15L (MARIA) | 45 kt EX

S: null | H: null

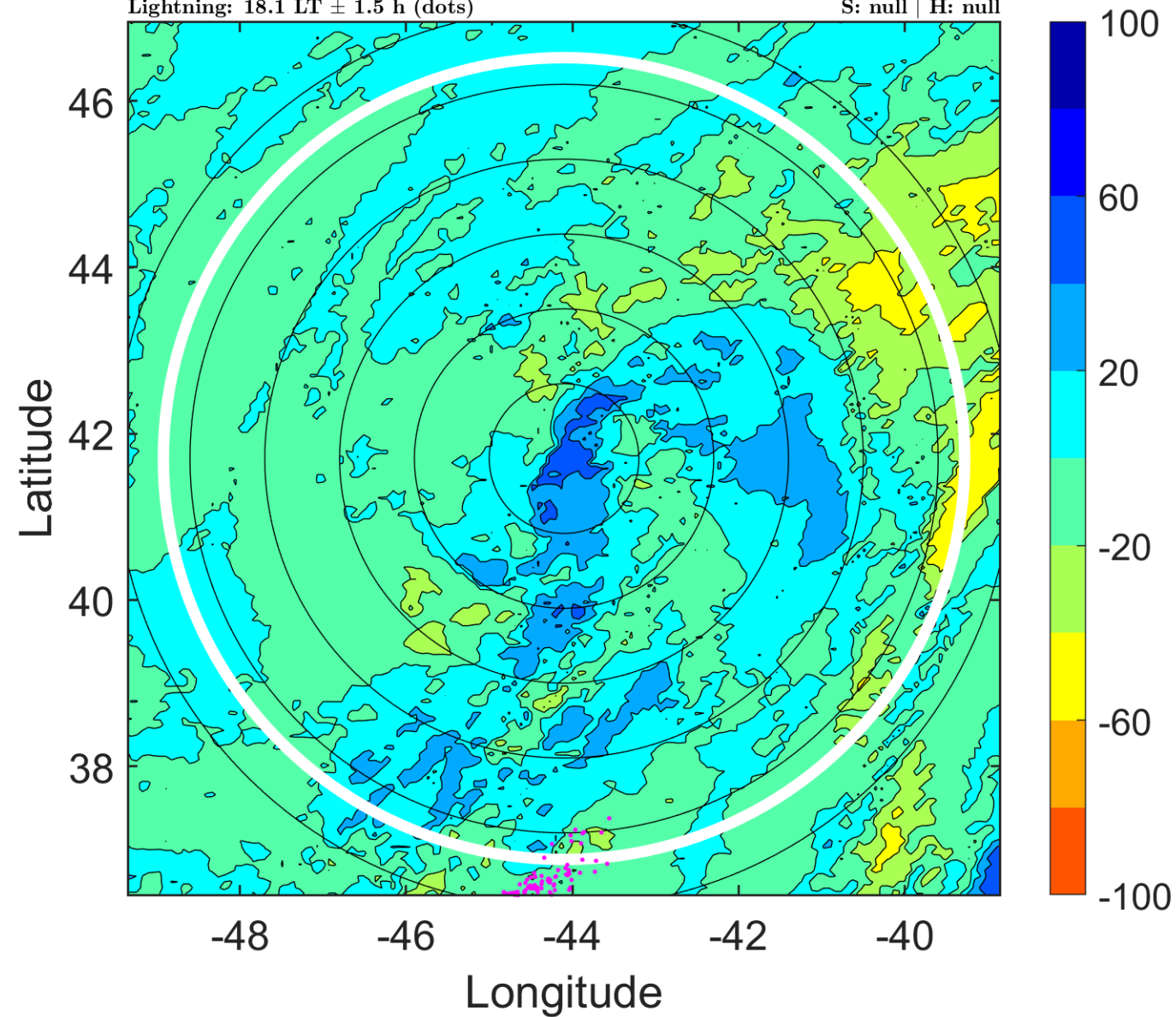

IR BT & Lightning

t: 2017100100 (21.2 LT)

Lightning: 21.2 LT \pm 1.5 h (dots)

PT: SLCP | EA: INACT

15L (MARIA) | 45 kt EX

S: null | H: null

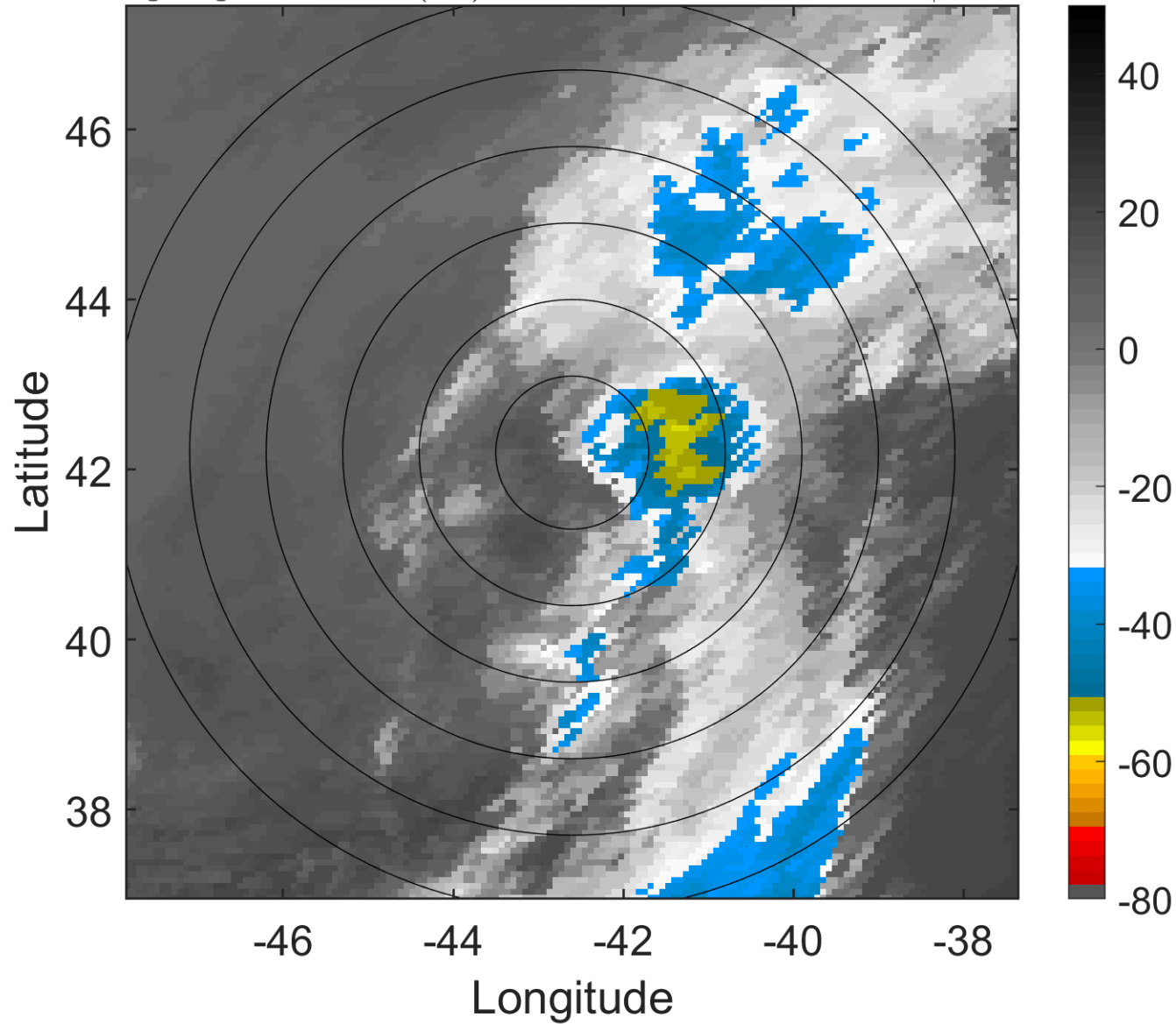

6-h IR BT Differences & Lightning

Δ t: 2017100100 (21.2 LT) - 2017093018 (15 LT)

Lightning: 21.2 LT \pm 1.5 h (dots)

PT: SLCP | EA: INACT

15L (MARIA) | 45 kt EX

S: null | H: null

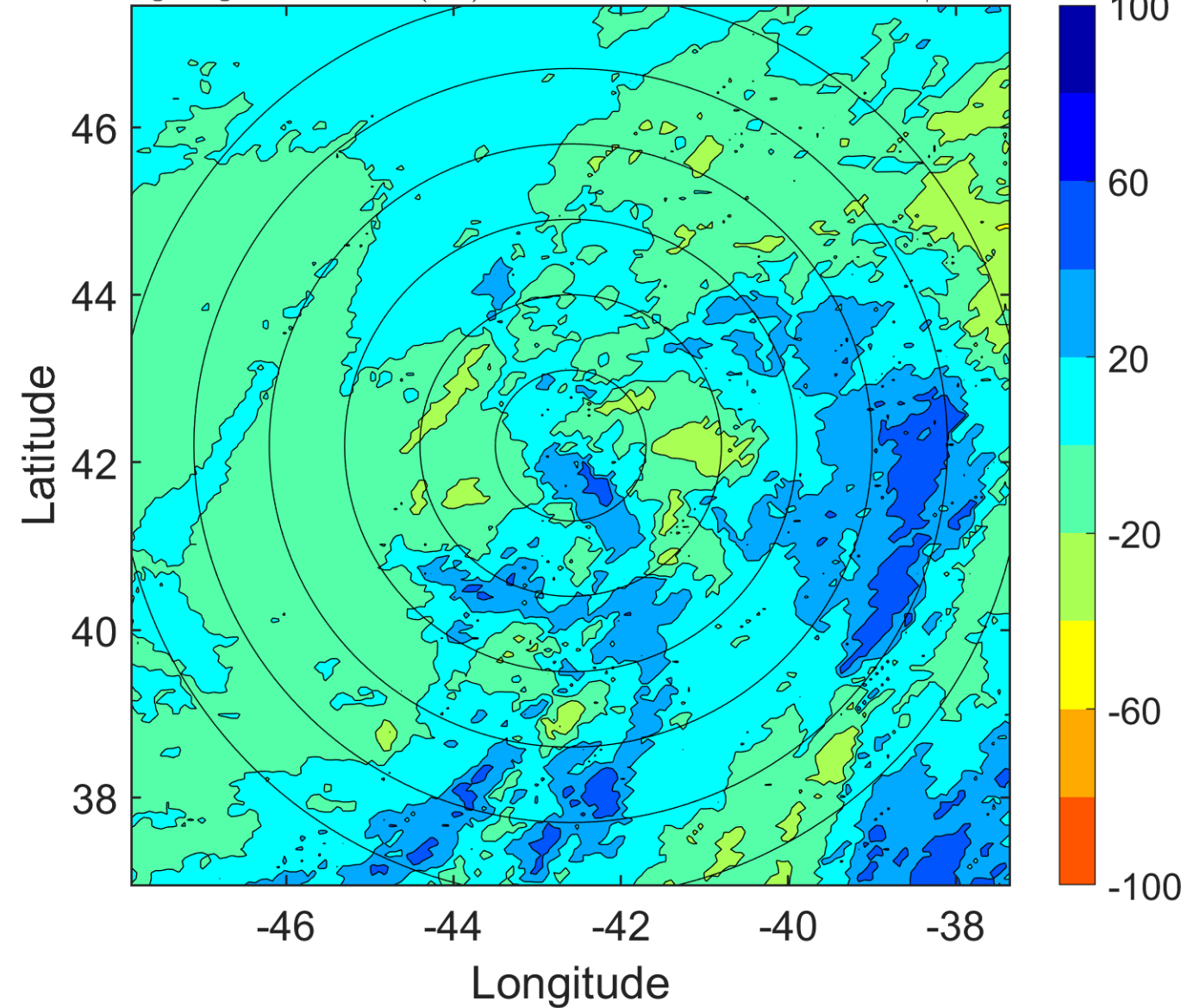

IR BT & Lightning

t: 2017100103 (0.3 LT)

Lightning: 0.3 LT \pm 1.5 h (dots)

PT: SLCP | EA: INACT

15L (MARIA) | 45 kt EX

S: null | H: null

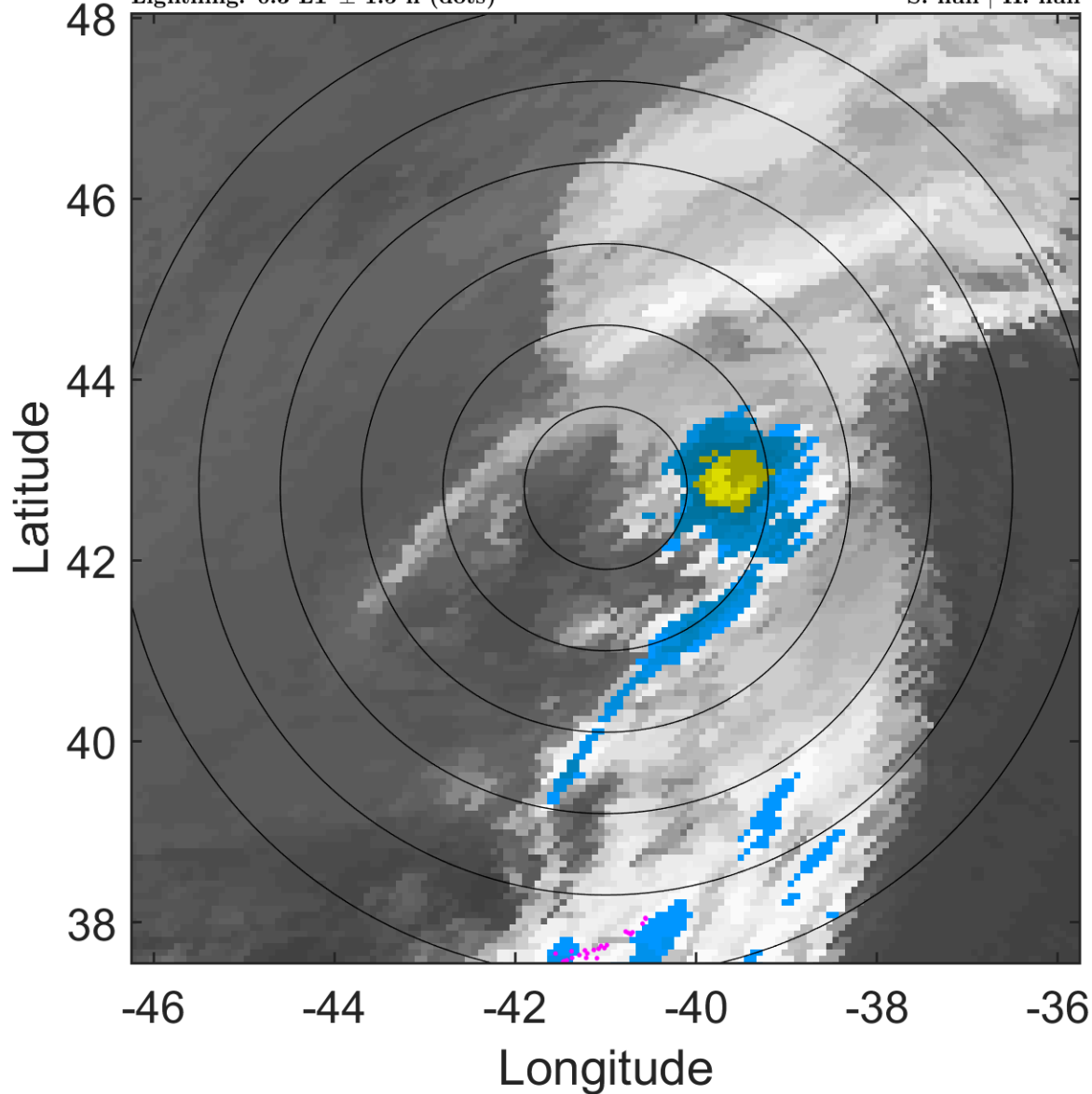

6-h IR BT Differences & Lightning

Δ t: 2017100103 (0.3 LT) - 2017093021 (18.1 LT)

Lightning: 0.3 LT \pm 1.5 h (dots)

PT: SLCP | EA: INACT

15L (MARIA) | 45 kt EX

S: null | H: null

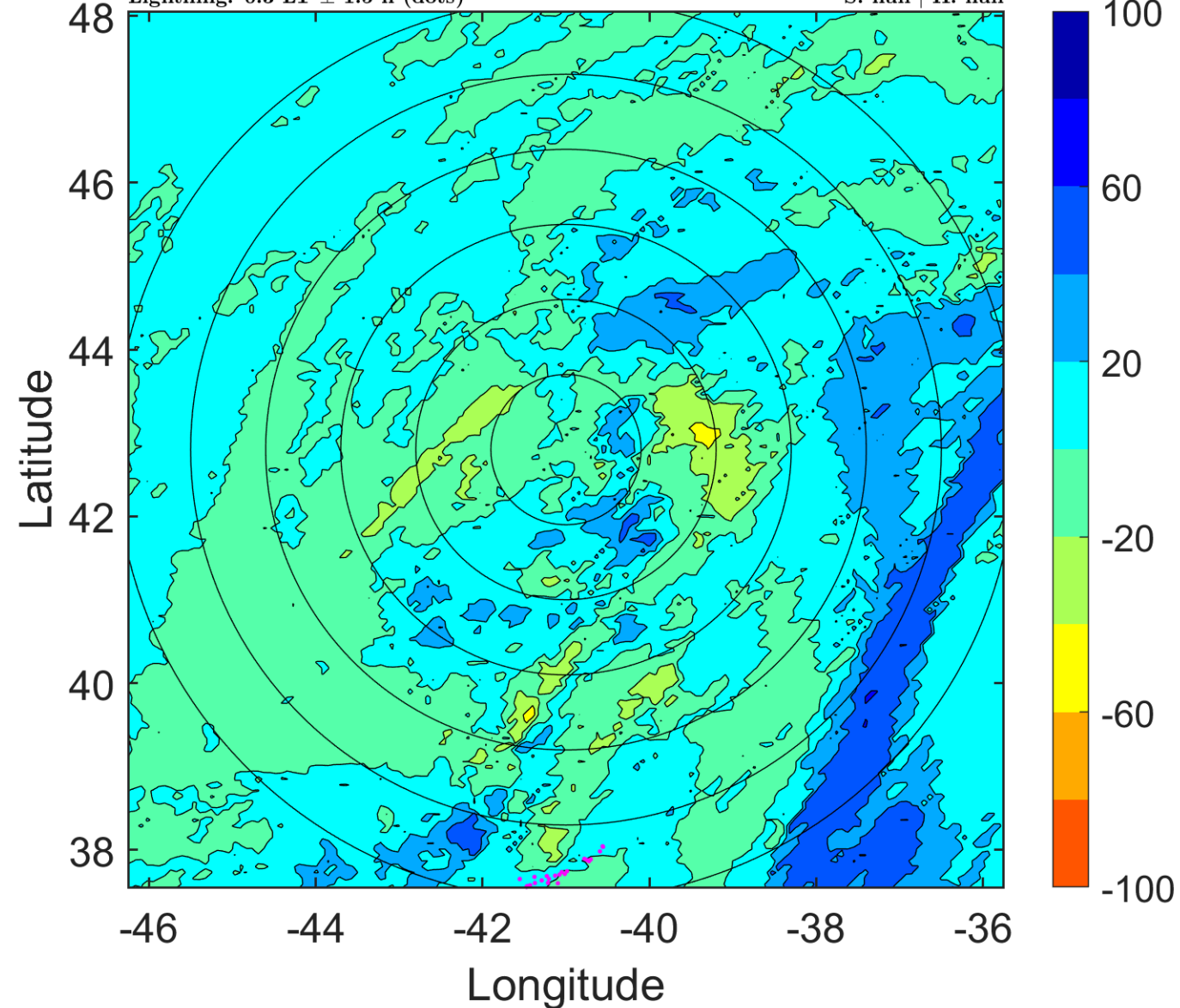

IR BT & Lightning

t: 2017100106 (3.4 LT)

Lightning: 3.4 LT \pm 1.5 h (dots)

PT: SLCP | EA: INACT

15L (MARIA) | 45 kt EX

S: null | H: null

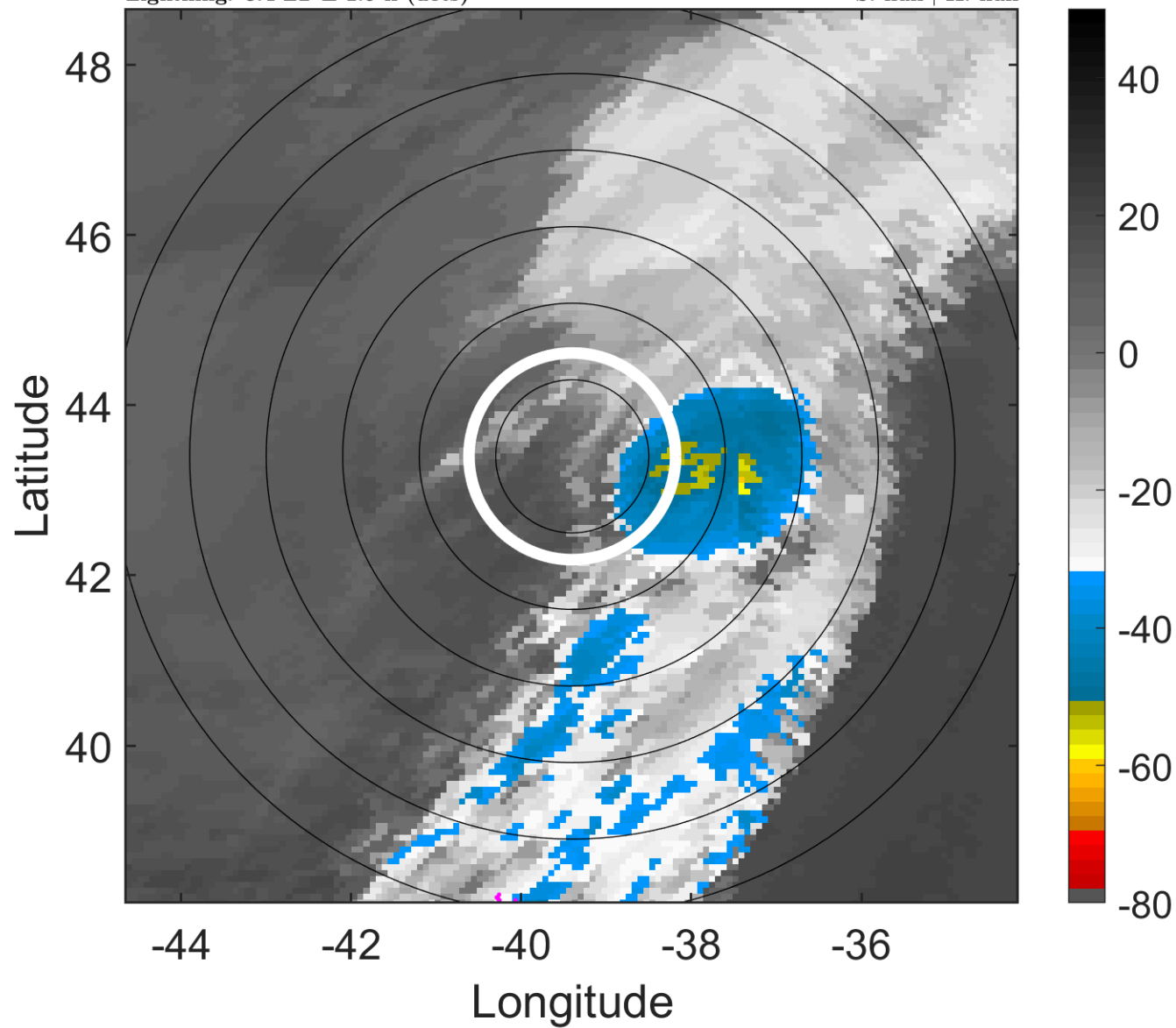

6-h IR BT Differences & Lightning

Δ t: 2017100106 (3.4 LT) - 2017100100 (21.2 LT)

Lightning: 3.4 LT \pm 1.5 h (dots)

PT: SLCP | EA: INACT

15L (MARIA) | 45 kt EX

S: null | H: null

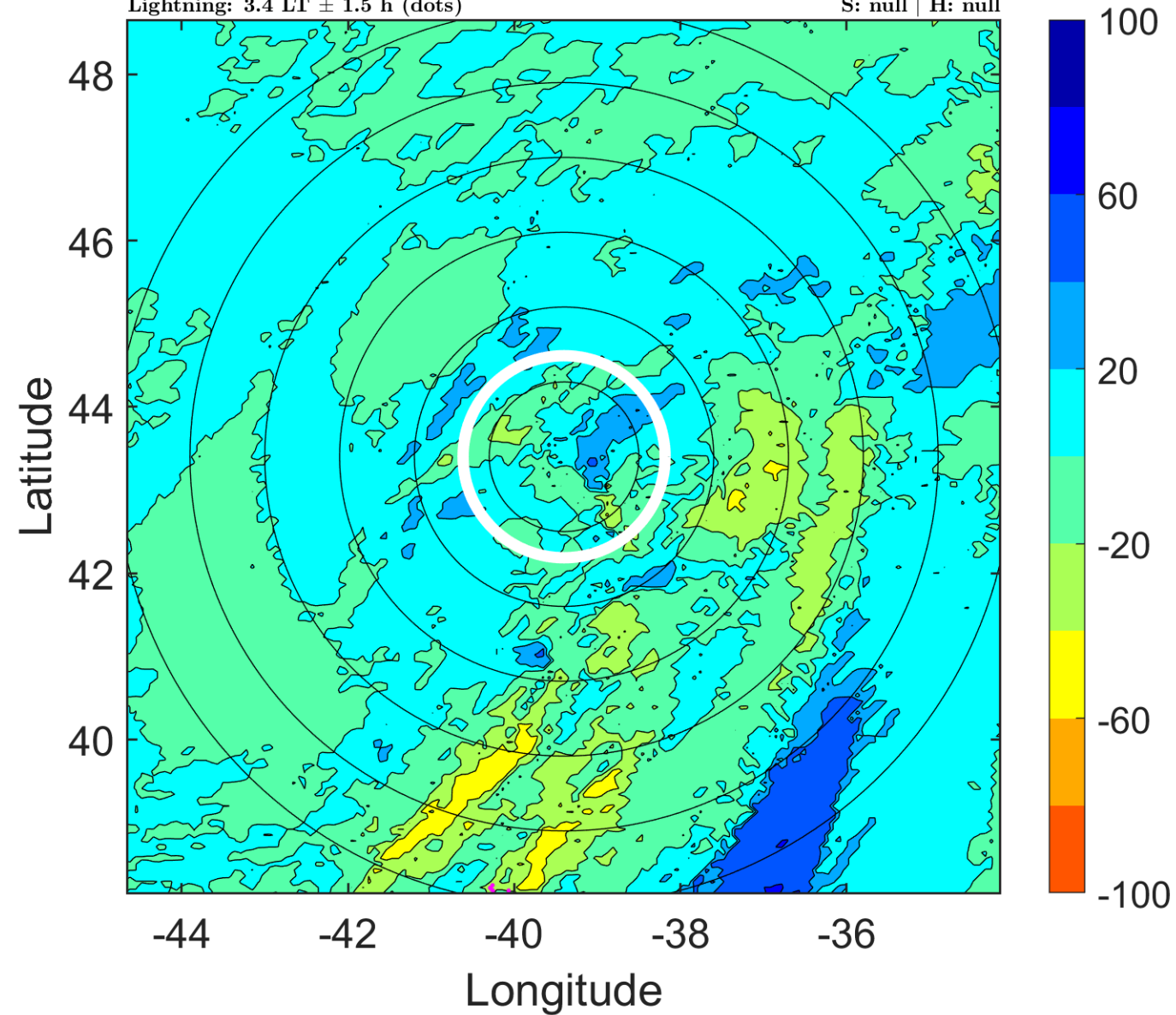

IR BT & Lightning

t: 2017100109 (6.5 LT)

Lightning: 6.5 LT \pm 1.5 h (dots)

PT: SLCP | EA: INACT

15L (MARIA) | 45 kt EX

S: null | H: null

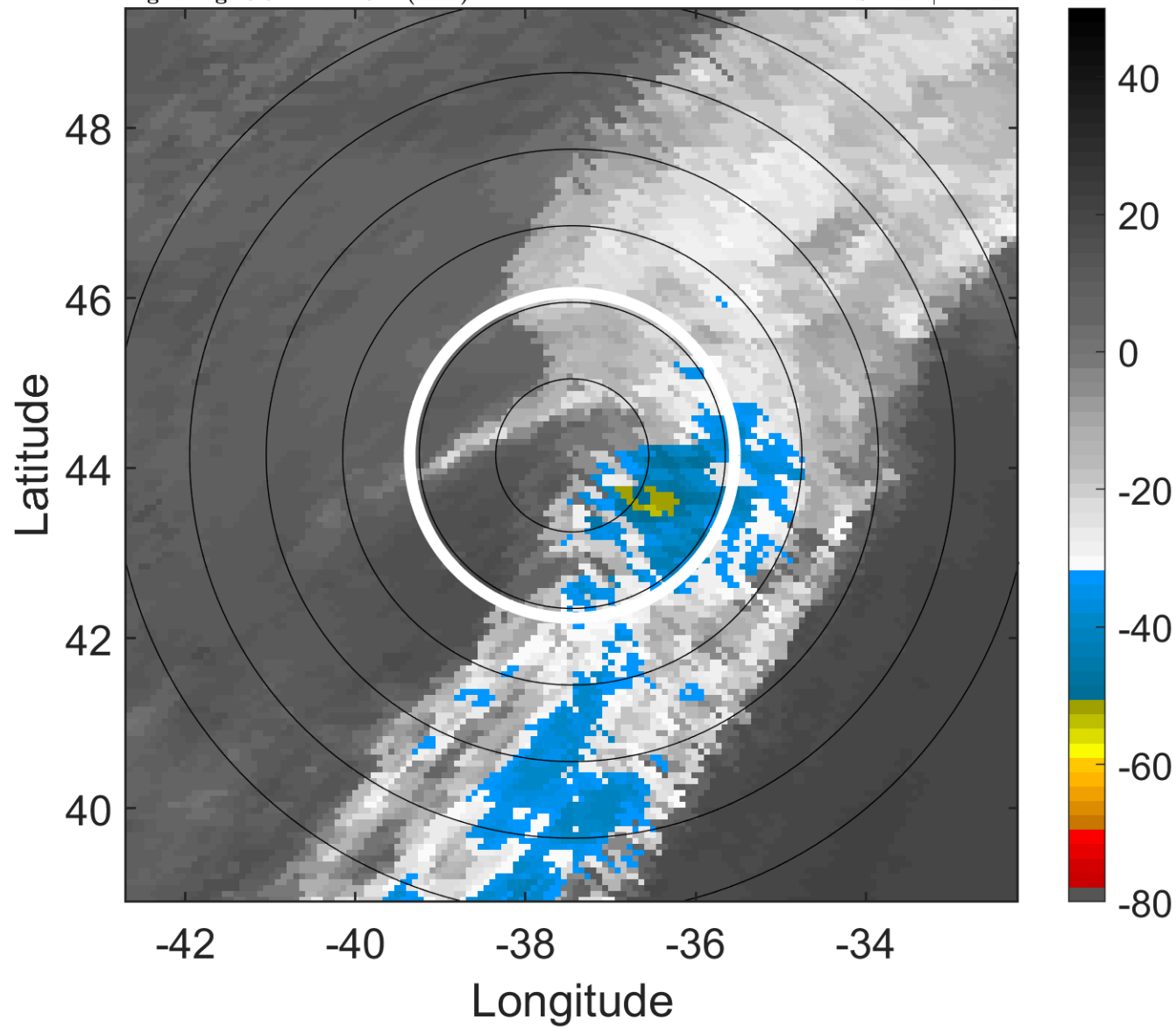

6-h IR BT Differences & Lightning

Δ t: 2017100109 (6.5 LT) - 2017100103 (0.3 LT)

Lightning: 6.5 LT \pm 1.5 h (dots)

PT: SLCP | EA: INACT

15L (MARIA) | 45 kt EX

S: null | H: null

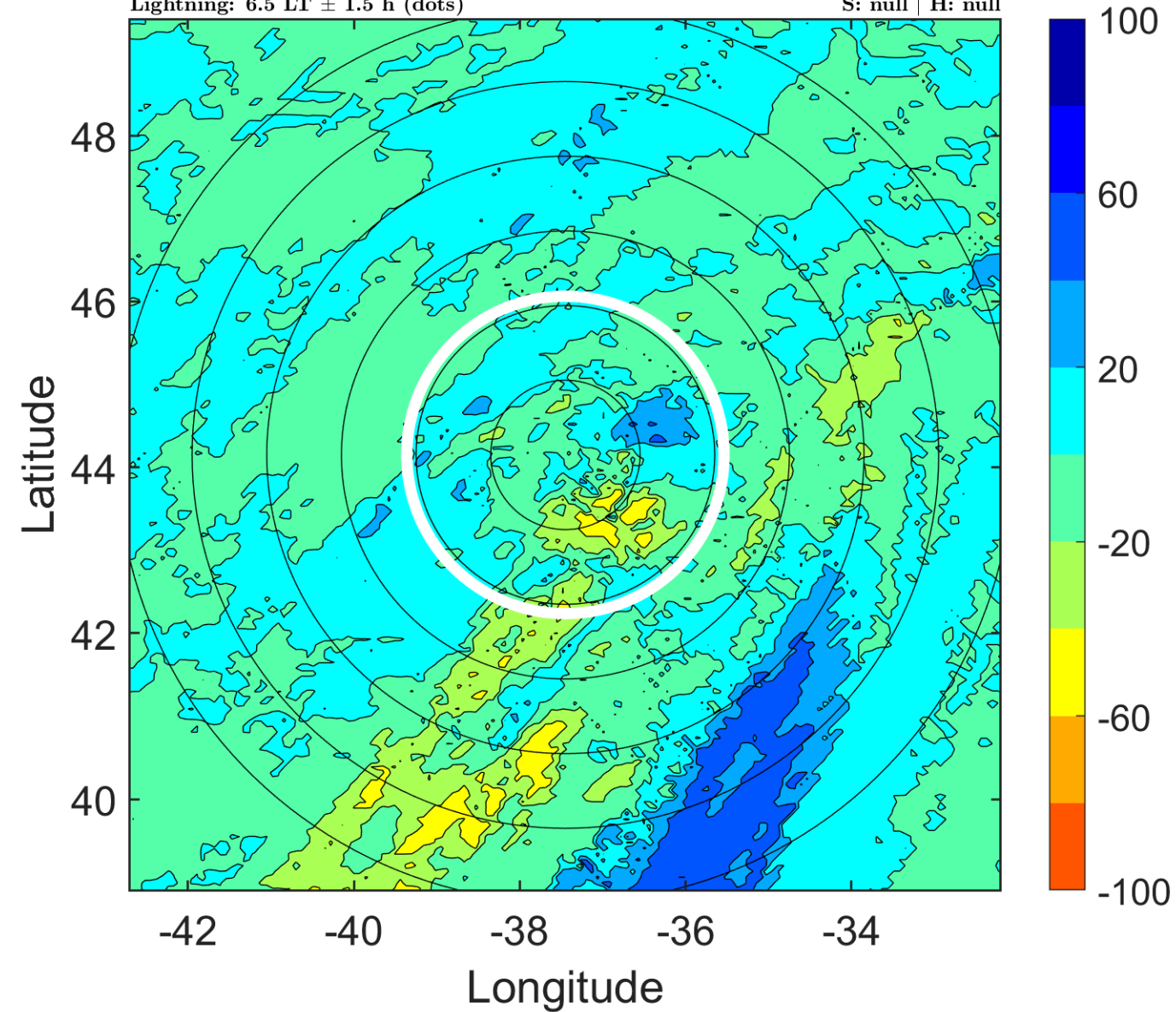

IR BT & Lightning

t: 2017100112 (9.6 LT)

Lightning: 9.6 LT \pm 1.5 h (dots)

PT: SLCP | EA: INACT

15L (MARIA) | 45 kt EX

S: null | H: null

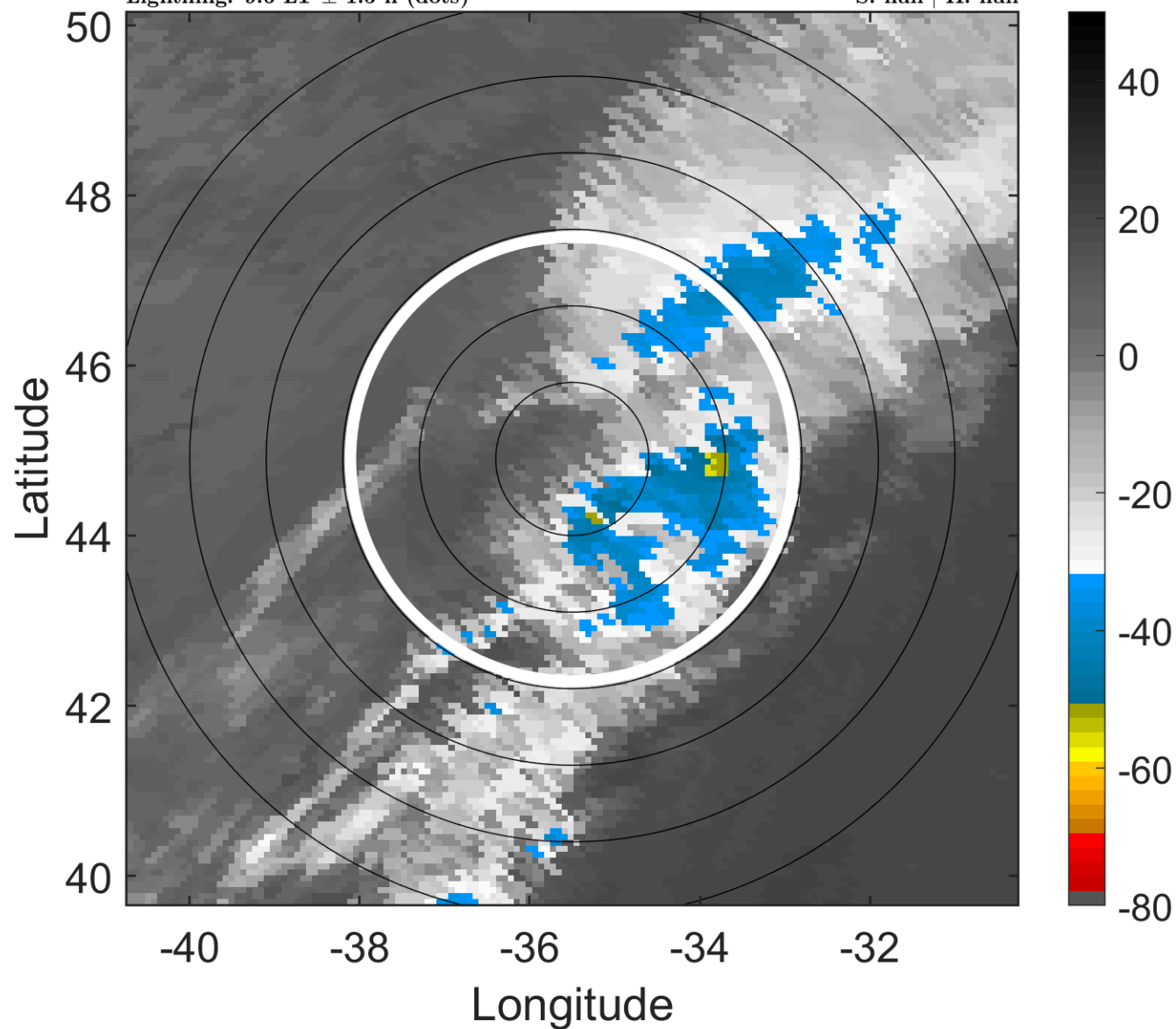

6-h IR BT Differences & Lightning

Δ t: 2017100112 (9.6 LT) - 2017100106 (3.4 LT)

Lightning: 9.6 LT \pm 1.5 h (dots)

PT: SLCP | EA: INACT

15L (MARIA) | 45 kt EX

S: null | H: null

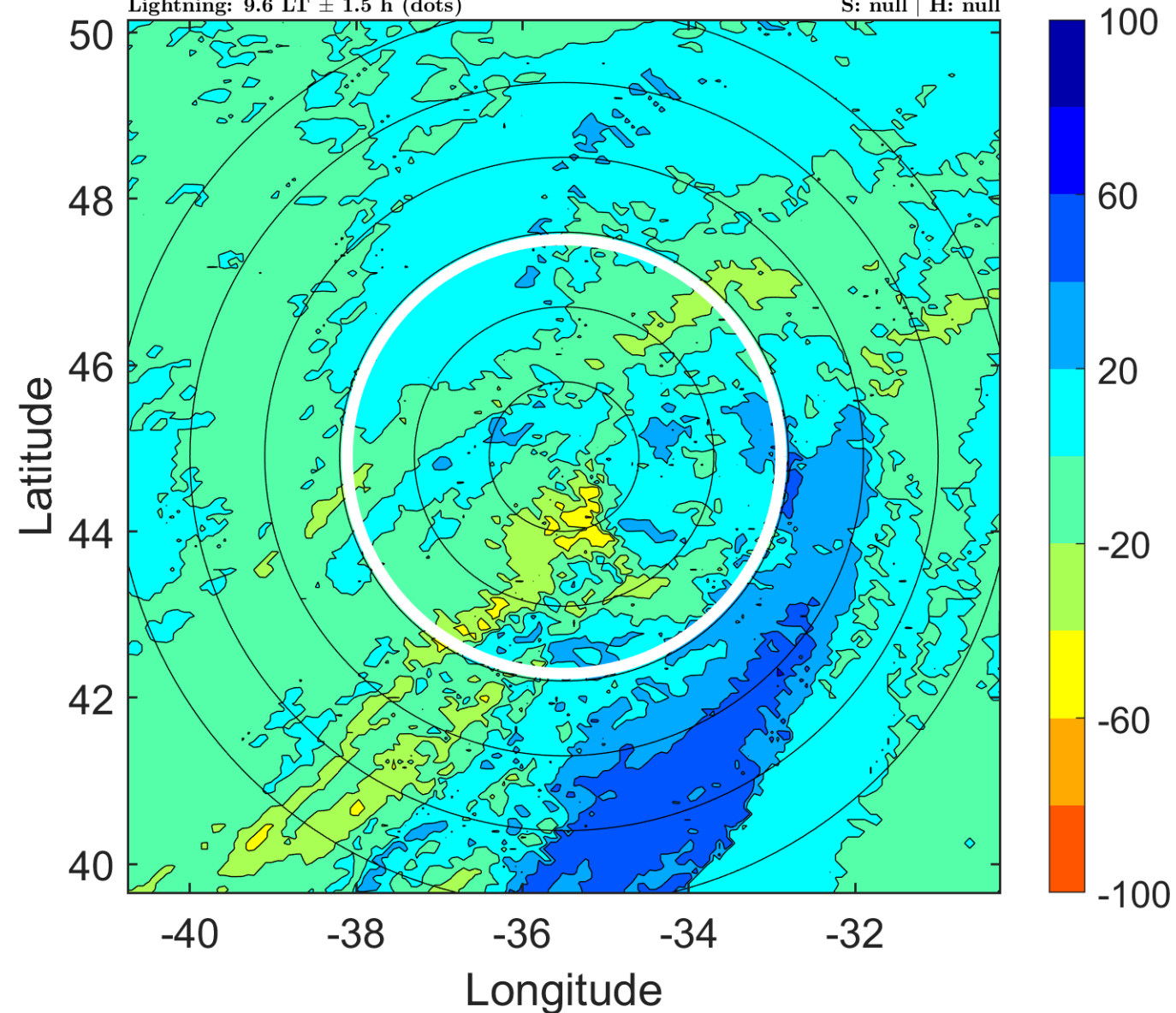

IR BT & Lightning

t: 2017100115 (12.8 LT)

Lightning: 12.8 LT \pm 1.5 h (dots)

PT: SLCP | EA: INACT

15L (MARIA) | 45 kt EX

S: null | H: null

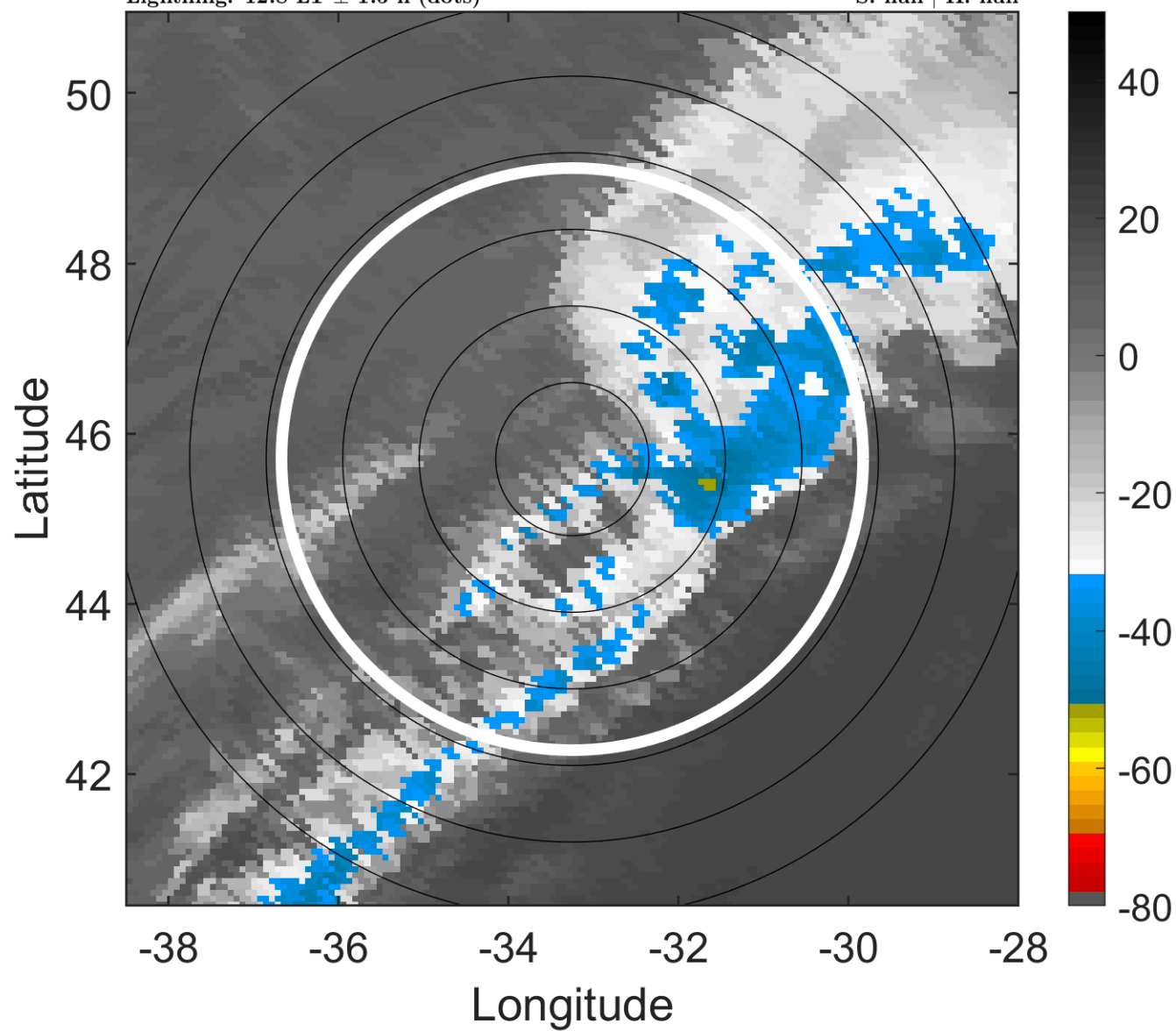

6-h IR BT Differences & Lightning

Δ t: 2017100115 (12.8 LT) - 2017100109 (6.5 LT)

Lightning: 12.8 LT \pm 1.5 h (dots)

PT: SLCP | EA: INACT

15L (MARIA) | 45 kt EX

S: null | H: null

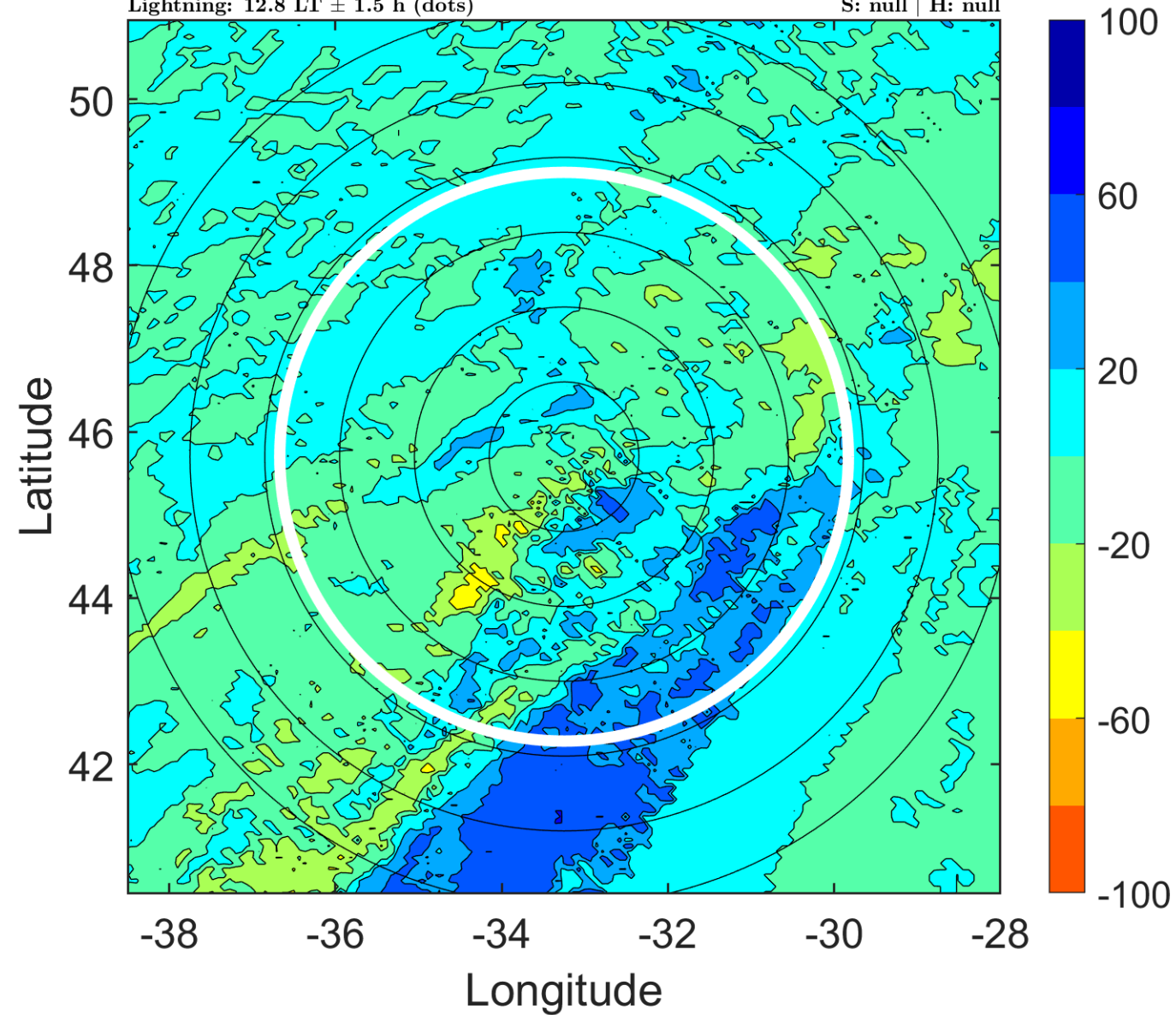

IR BT & Lightning

t: 2017100118 (15.9 LT)

Lightning: 15.9 LT \pm 1.5 h (dots)

PT: SLCP | EA: INACT

15L (MARIA) | 45 kt EX

S: null | H: null

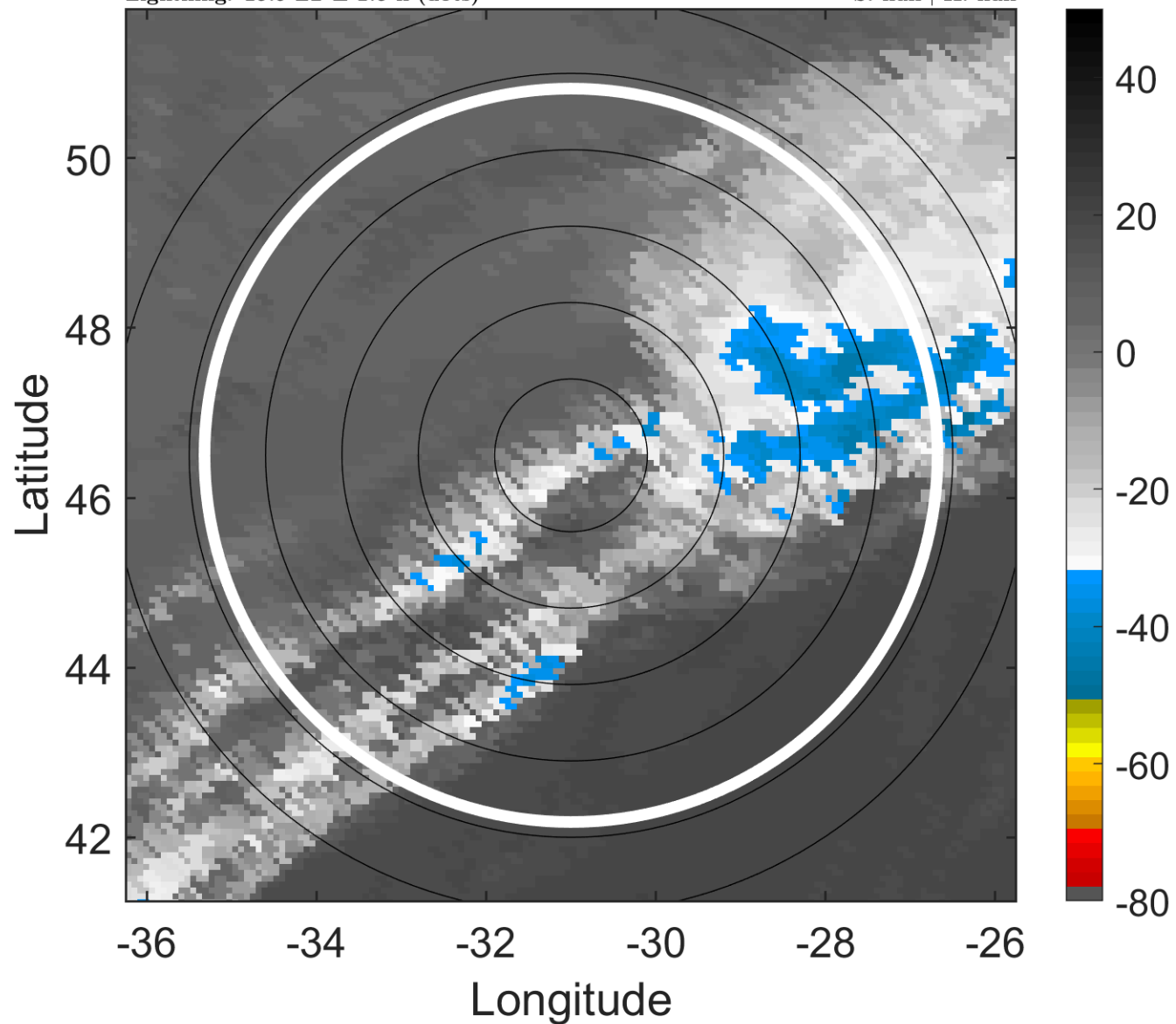

6-h IR BT Differences & Lightning

Δ t: 2017100118 (15.9 LT) - 2017100112 (9.6 LT)

Lightning: 15.9 LT \pm 1.5 h (dots)

PT: SLCP | EA: INACT

15L (MARIA) | 45 kt EX

S: null | H: null

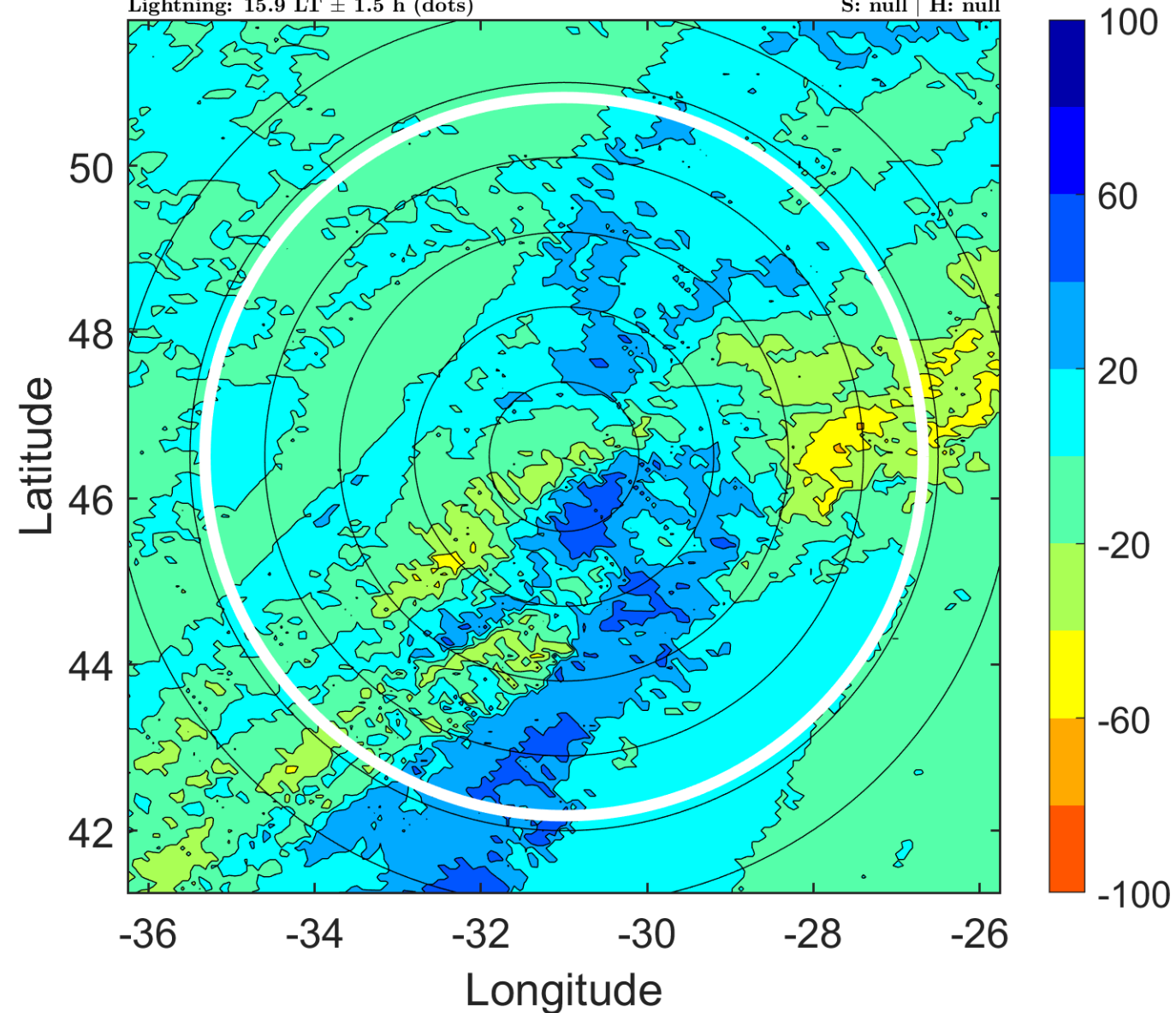

IR BT & Lightning

t: 2017100121 (19.1 LT)

Lightning: 19.1 LT \pm 1.5 h (dots)

PT: SLCP | EA: INACT

15L (MARIA) | 42.5 kt EX

S: null | H: null

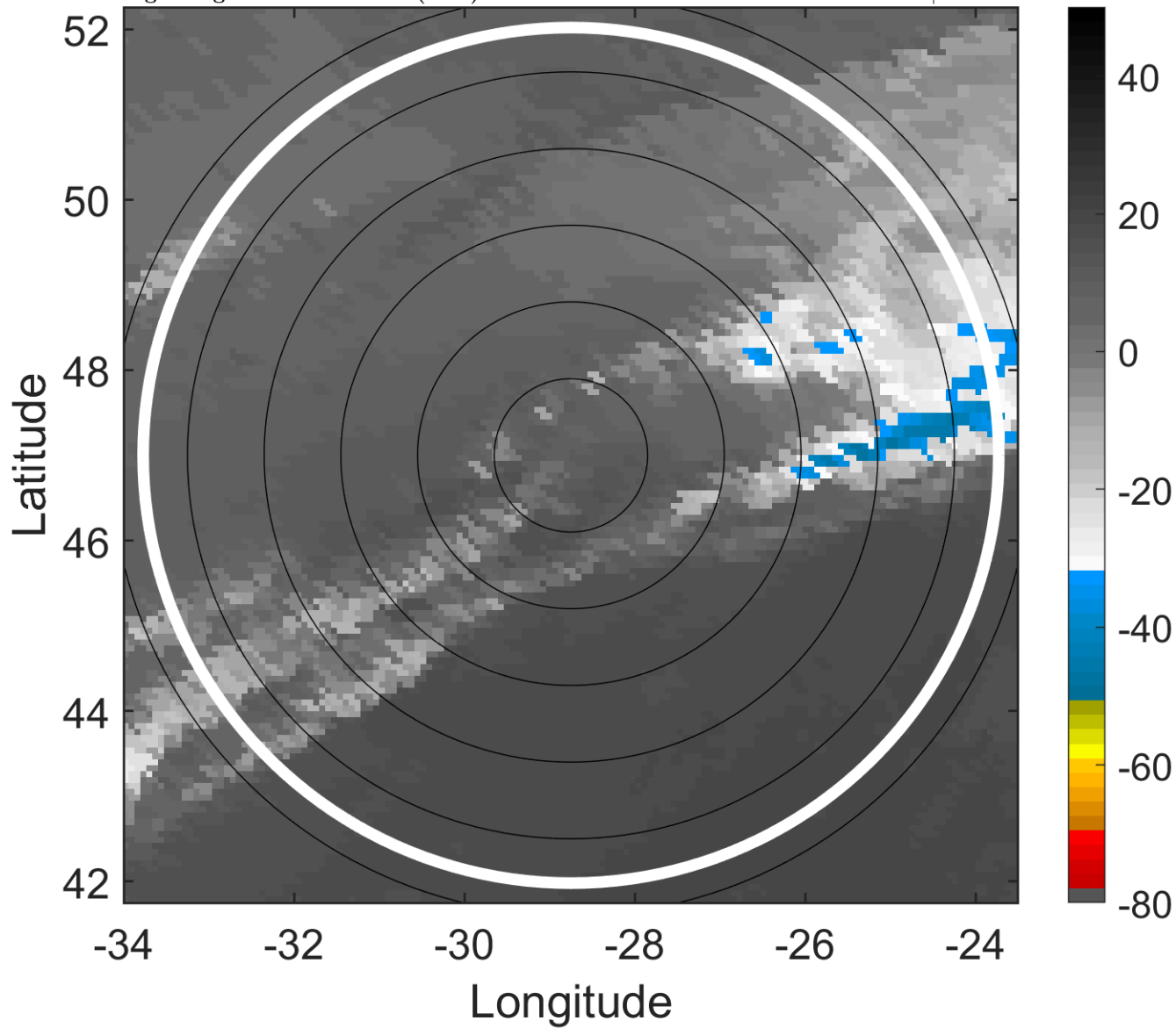

6-h IR BT Differences & Lightning

Δ t: 2017100121 (19.1 LT) - 2017100115 (12.8 LT)

Lightning: 19.1 LT \pm 1.5 h (dots)

PT: SLCP | EA: INACT

15L (MARIA) | 42.5 kt EX

S: null | H: null

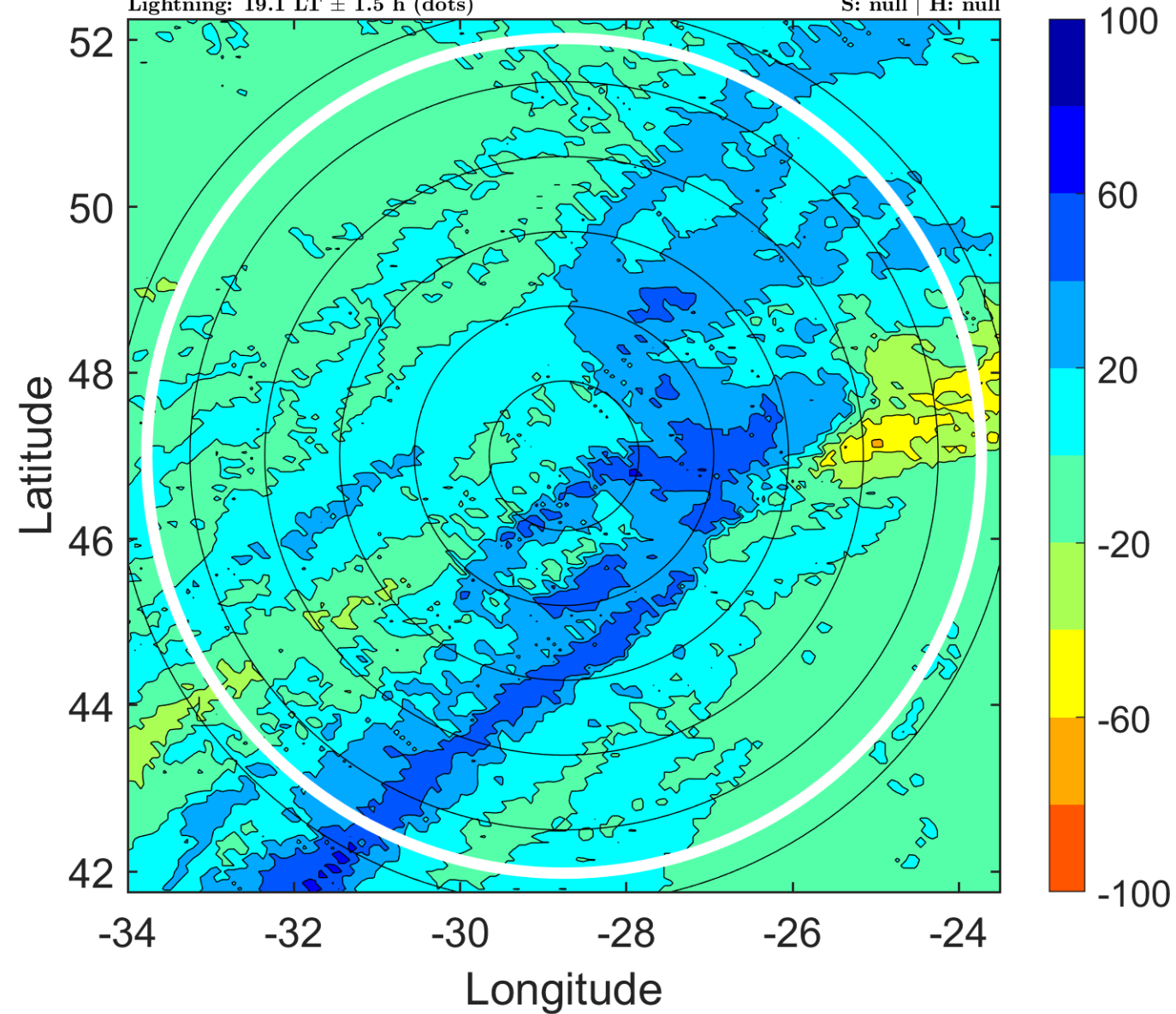

IR BT & Lightning

t: 2017100200 (22.2 LT)

Lightning: 22.2 LT \pm 1.5 h (dots)

PT: SLCP | EA: INACT

15L (MARIA) | 40 kt EX

S: null | H: null

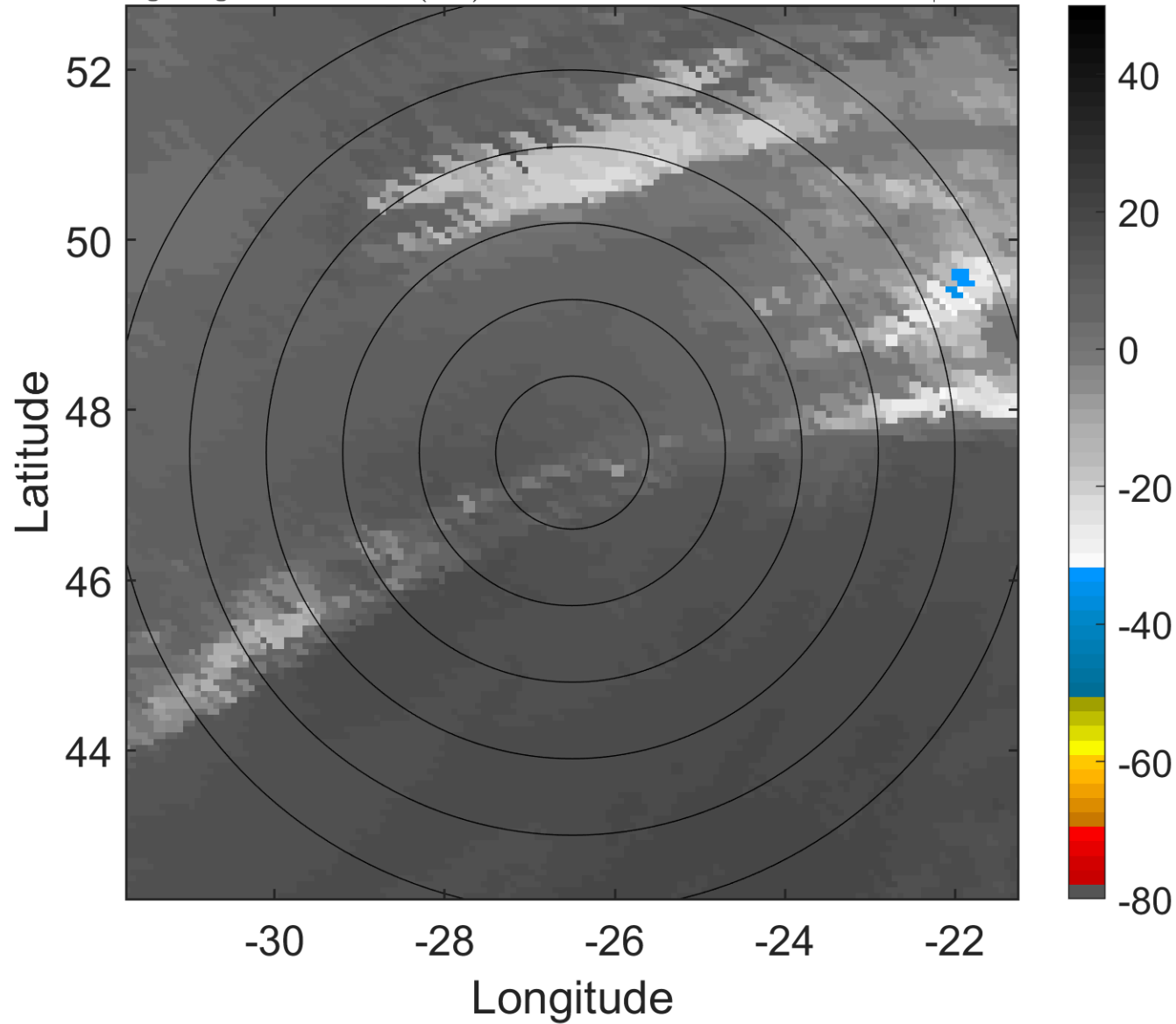

6-h IR BT Differences & Lightning

Δ t: 2017100200 (22.2 LT) - 2017100118 (15.9 LT)

Lightning: 22.2 LT \pm 1.5 h (dots)

PT: SLCP | EA: INACT

15L (MARIA) | 40 kt EX

S: null | H: null

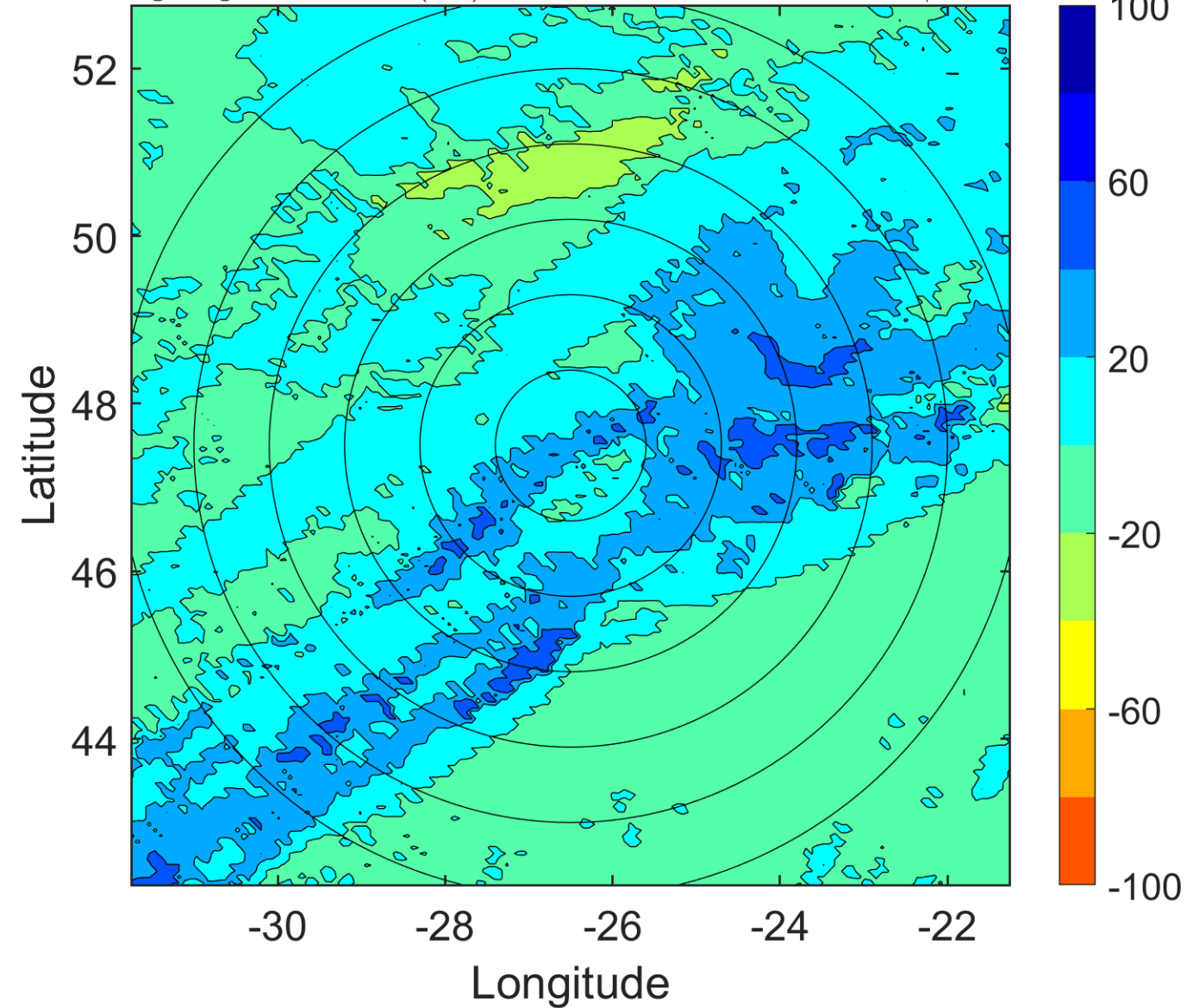

IR BT & Lightning

t: 2017100203 (1.4 LT)

Lightning: 1.4 LT \pm 1.5 h (dots)

PT: NP | EA: INACT

15L (MARIA) | 40 kt EX

S: null | H: null

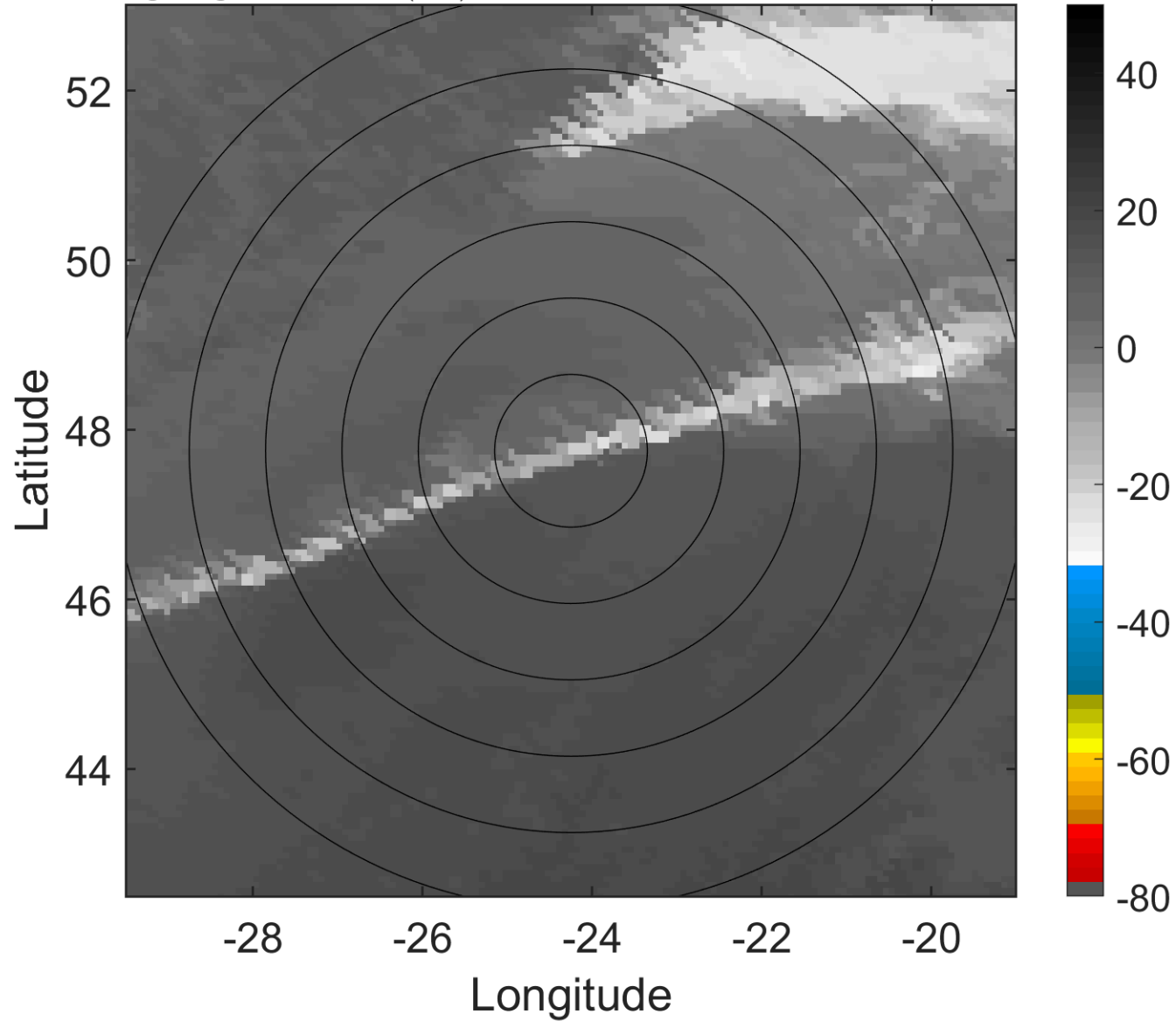

6-h IR BT Differences & Lightning

Δ t: 2017100203 (1.4 LT) - 2017100121 (19.1 LT)

Lightning: 1.4 LT \pm 1.5 h (dots)

PT: NP | EA: INACT

15L (MARIA) | 40 kt EX

S: null | H: null

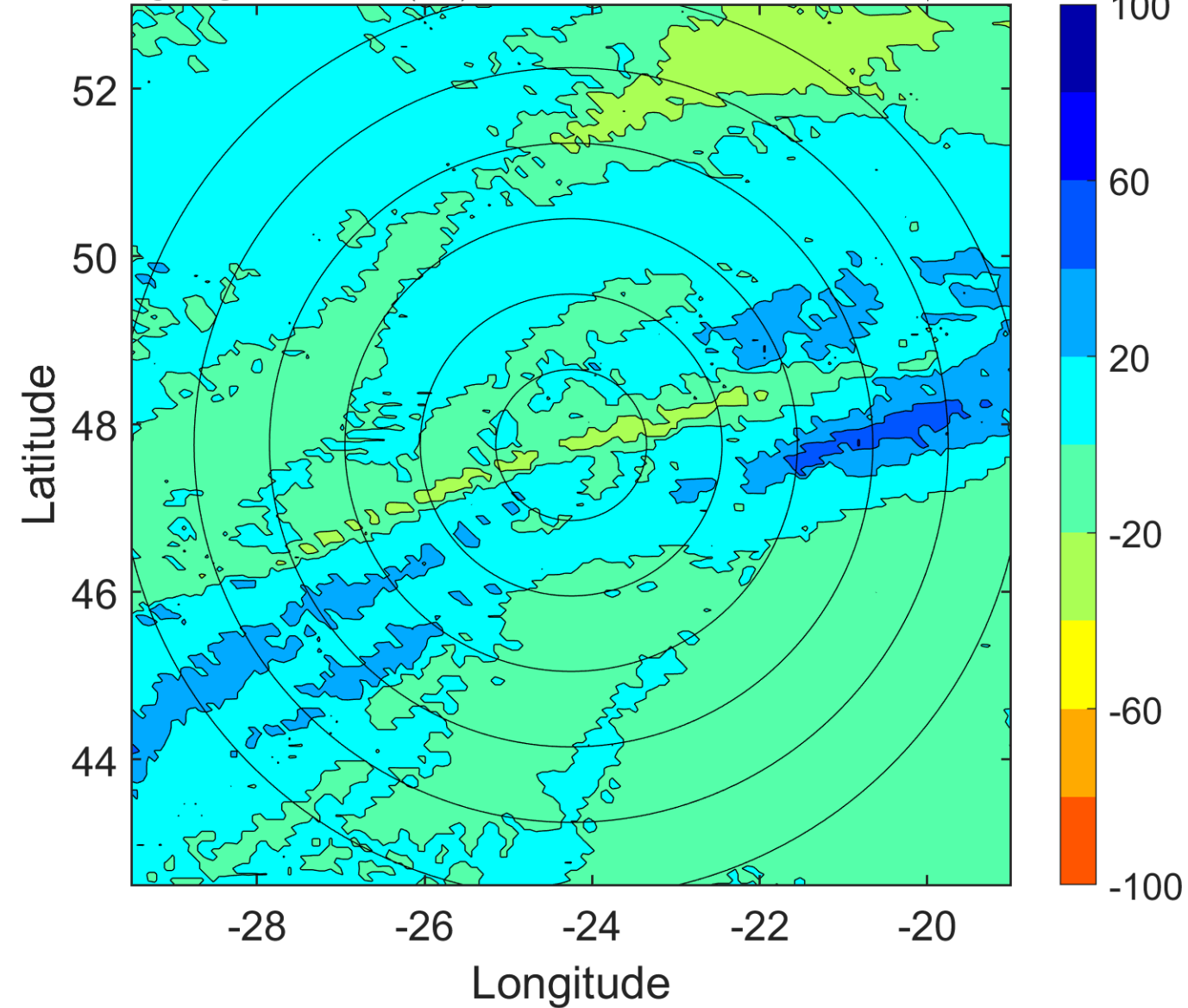

IR BT & Lightning

t: 2017100206 (4.5 LT)

Lightning: 4.5 LT \pm 1.5 h (dots)

PT: NP | EA: INACT

15L (MARIA) | 40 kt EX

S: null | H: null

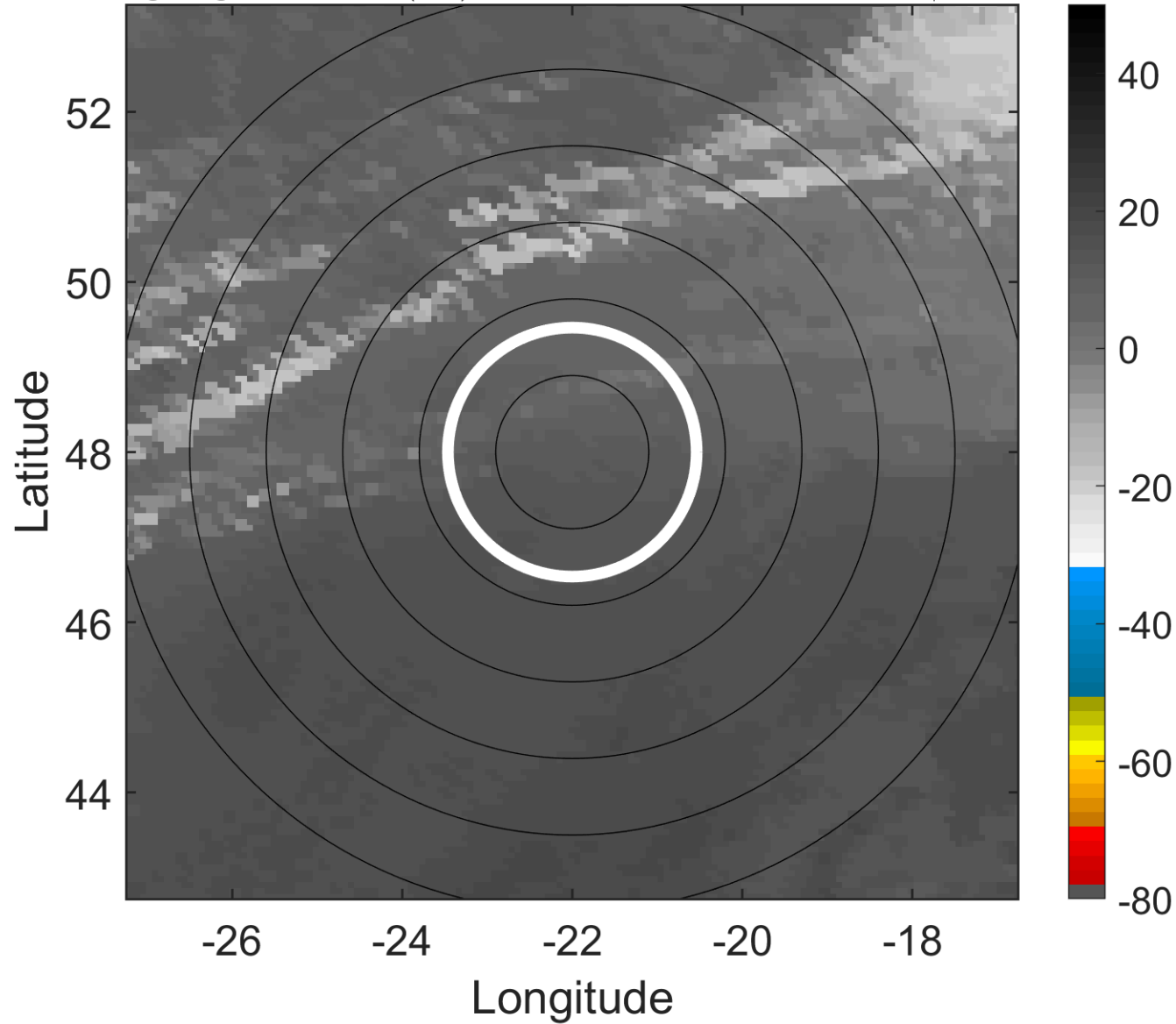

6-h IR BT Differences & Lightning

Δ t: 2017100206 (4.5 LT) - 2017100200 (22.2 LT)

Lightning: 4.5 LT \pm 1.5 h (dots)

PT: NP | EA: INACT

15L (MARIA) | 40 kt EX

S: null | H: null

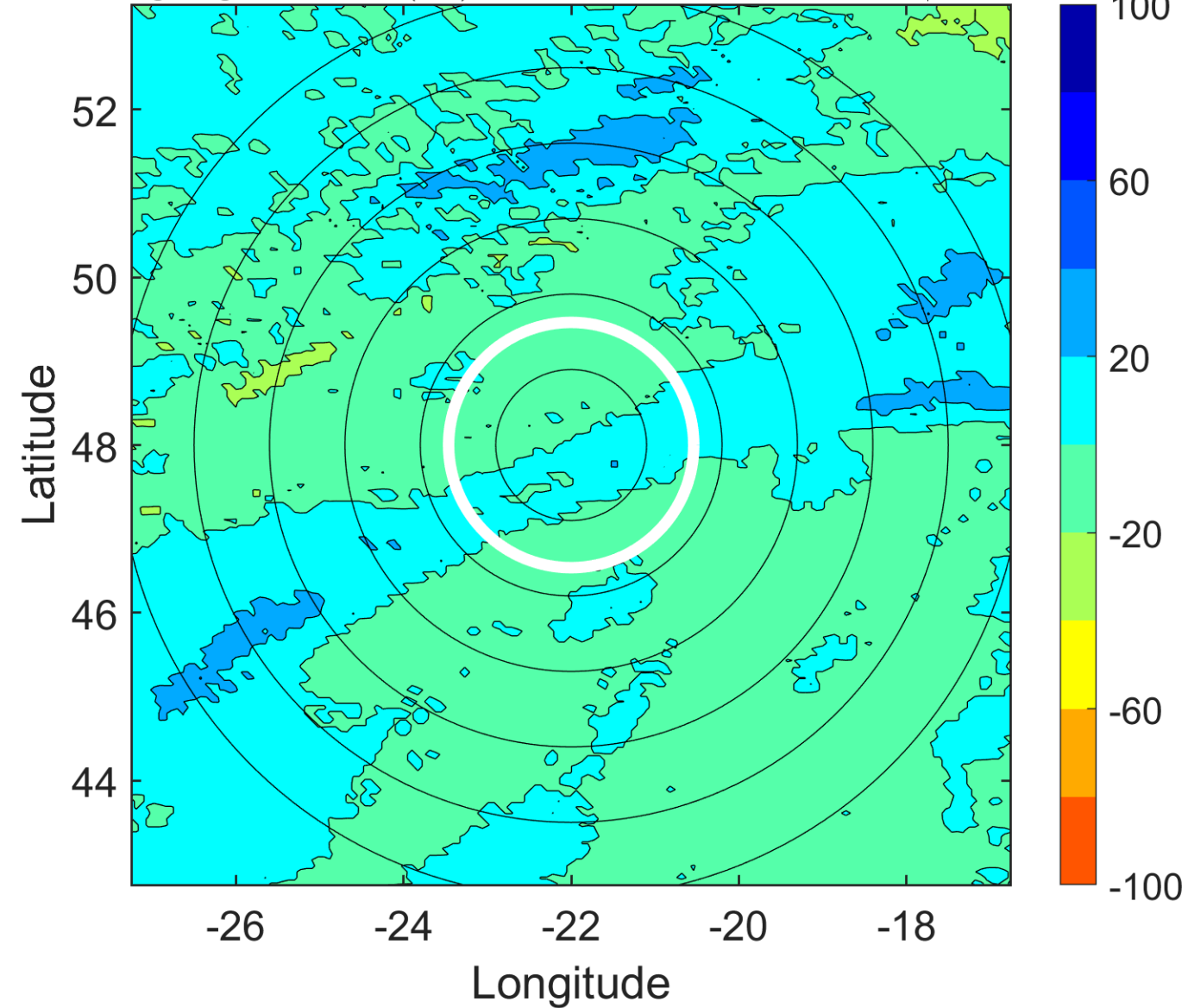

IR BT & Lightning

t: 2017100209 (7.7 LT)

Lightning: 7.7 LT \pm 1.5 h (dots)

PT: NP | EA: INACT

15L (MARIA) | 35 kt EX

S: null | H: null

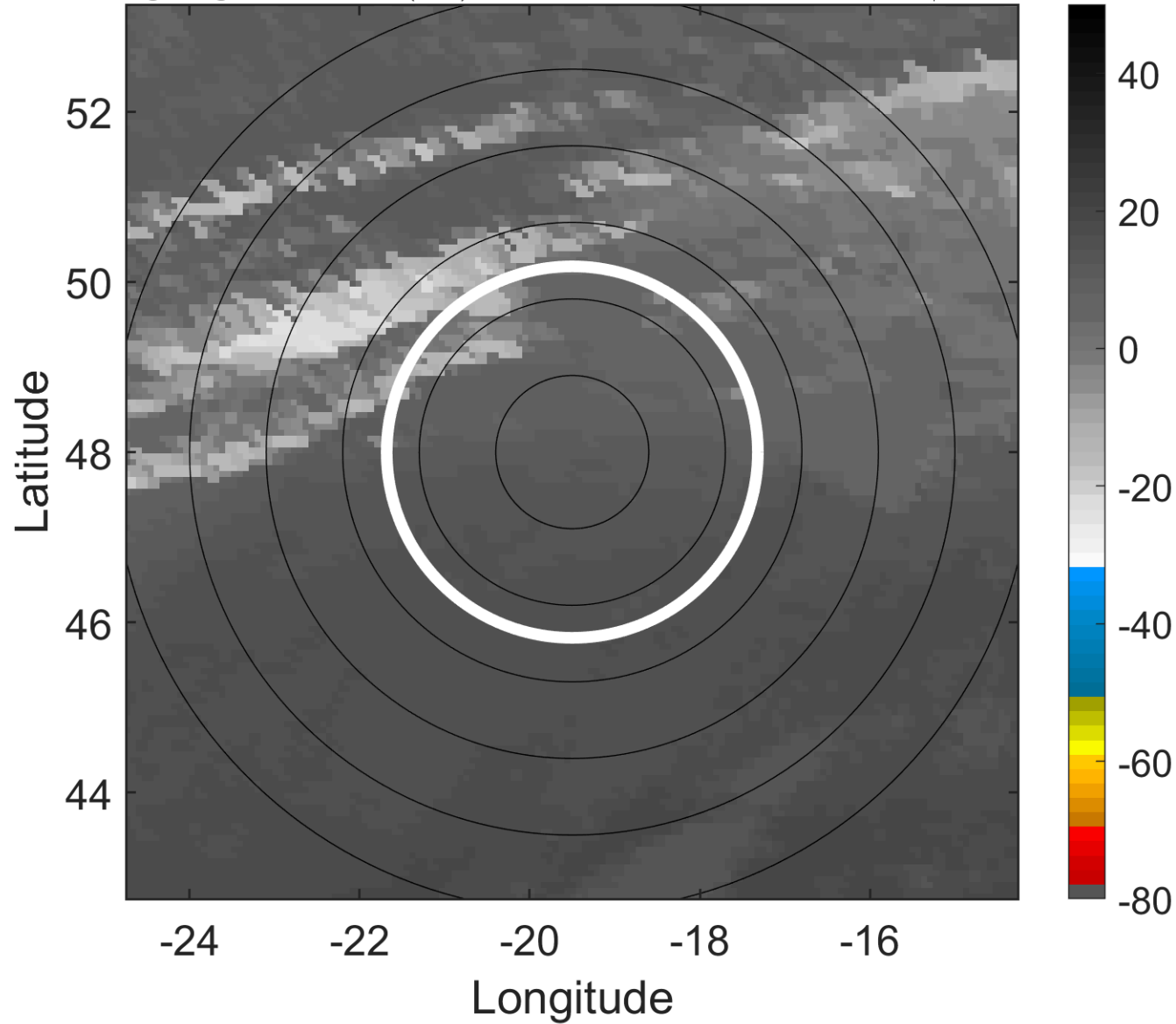

6-h IR BT Differences & Lightning

Δ t: 2017100209 (7.7 LT) - 2017100203 (1.4 LT)

Lightning: 7.7 LT \pm 1.5 h (dots)

PT: NP | EA: INACT

15L (MARIA) | 35 kt EX

S: null | H: null

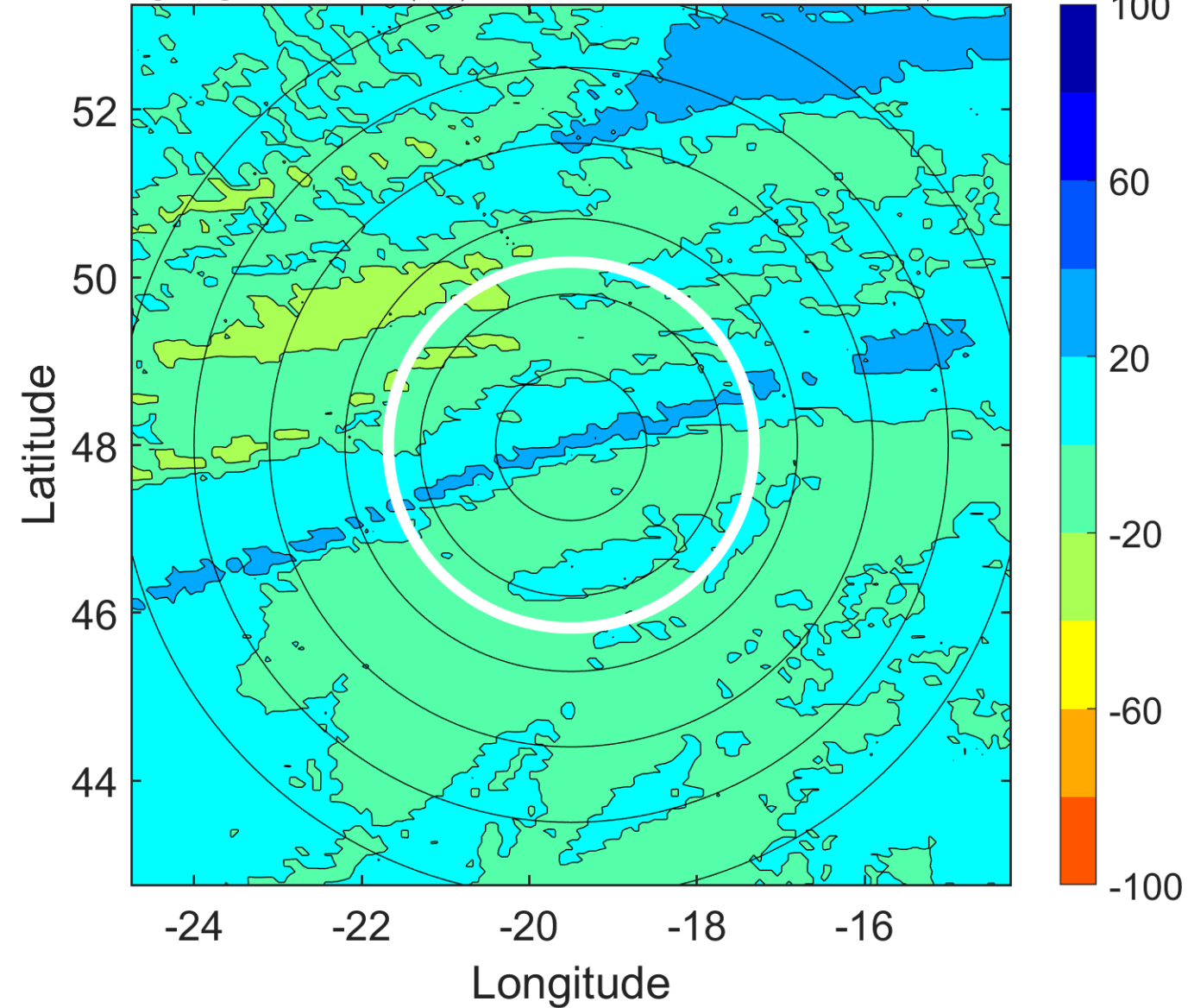

IR BT & Lightning

t: 2017100212 (10.9 LT)

Lightning: 10.9 LT \pm 1.5 h (dots)

PT: NP | EA: INACT

15L (MARIA) | 30 kt EX

S: null | H: null

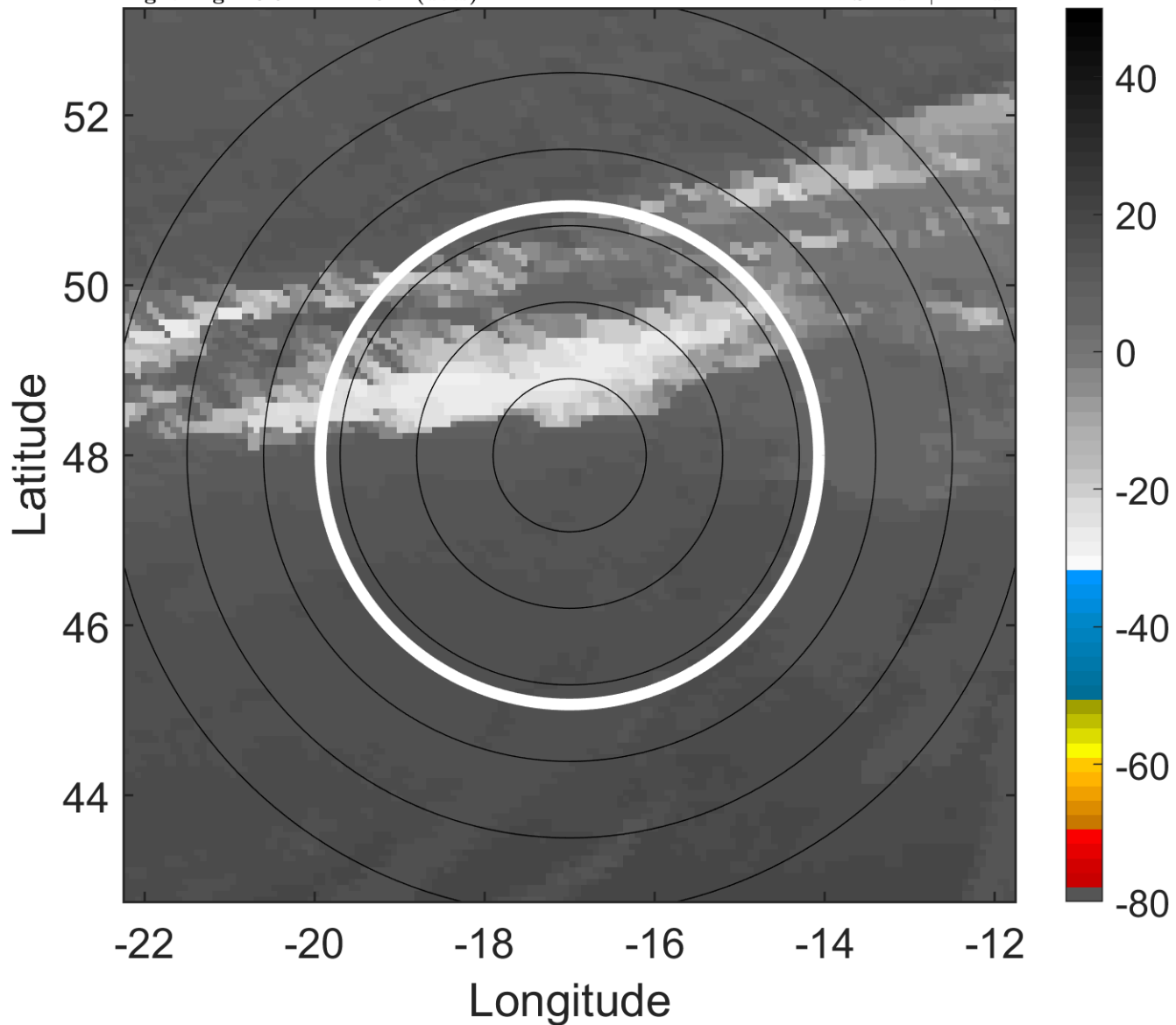

6-h IR BT Differences & Lightning

Δ t: 2017100212 (10.9 LT) - 2017100206 (4.5 LT)

Lightning: 10.9 LT \pm 1.5 h (dots)

PT: NP | EA: INACT

15L (MARIA) | 30 kt EX

S: null | H: null

