

IR BT & Lightning

t: 2022103100 (19.8 LT)

Lightning: 19.8 LT \pm 1.5 h (dots)

PT: SLWP | EA: INACT

16L (MARTIN) | 45 kt EX

S: null | H: null

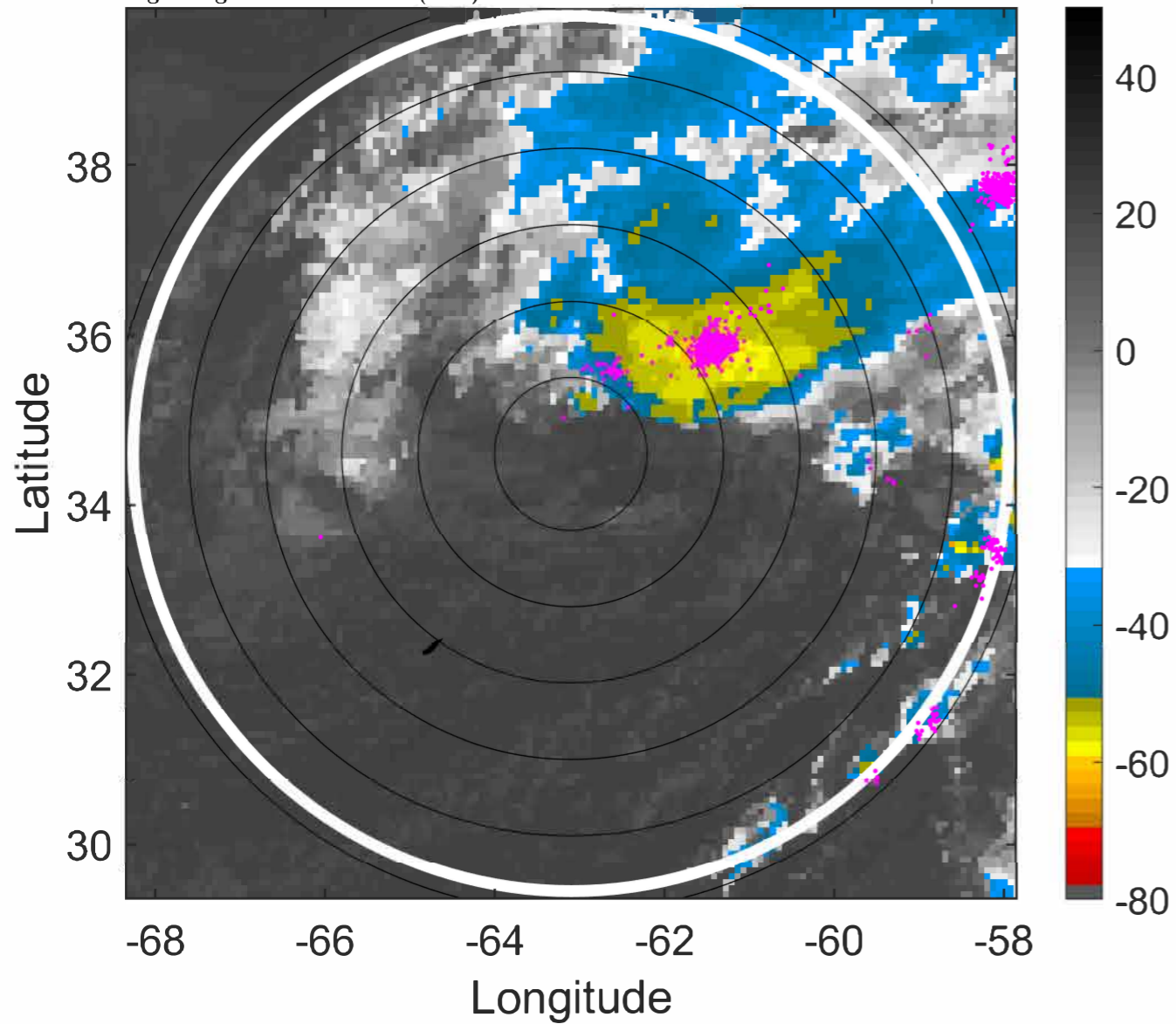

6-h IR BT Differences & Lightning

Δ t: 2022103100 (19.8 LT) - 2022103018 (13.7 LT)

Lightning: 19.8 LT \pm 1.5 h (dots)

PT: SLWP | EA: INACT

16L (MARTIN) | 45 kt EX

S: null | H: null

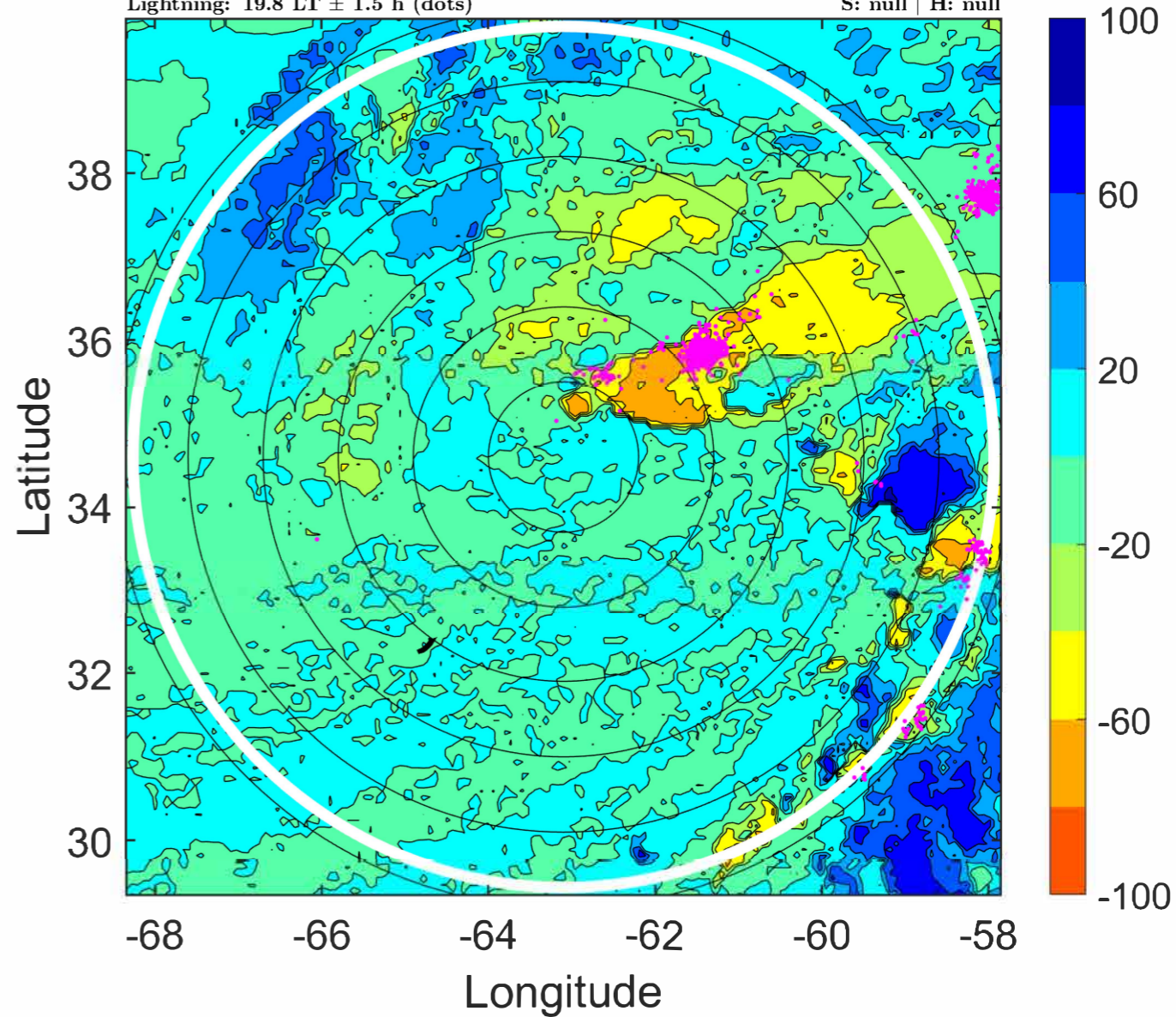

IR BT & Lightning

t: 2022103103 (22.8 LT)

Lightning: 22.8 LT \pm 1.5 h (dots)

PT: SLWP | EA: INACT

16L (MARTIN) | 45 kt EX

S: null | H: null

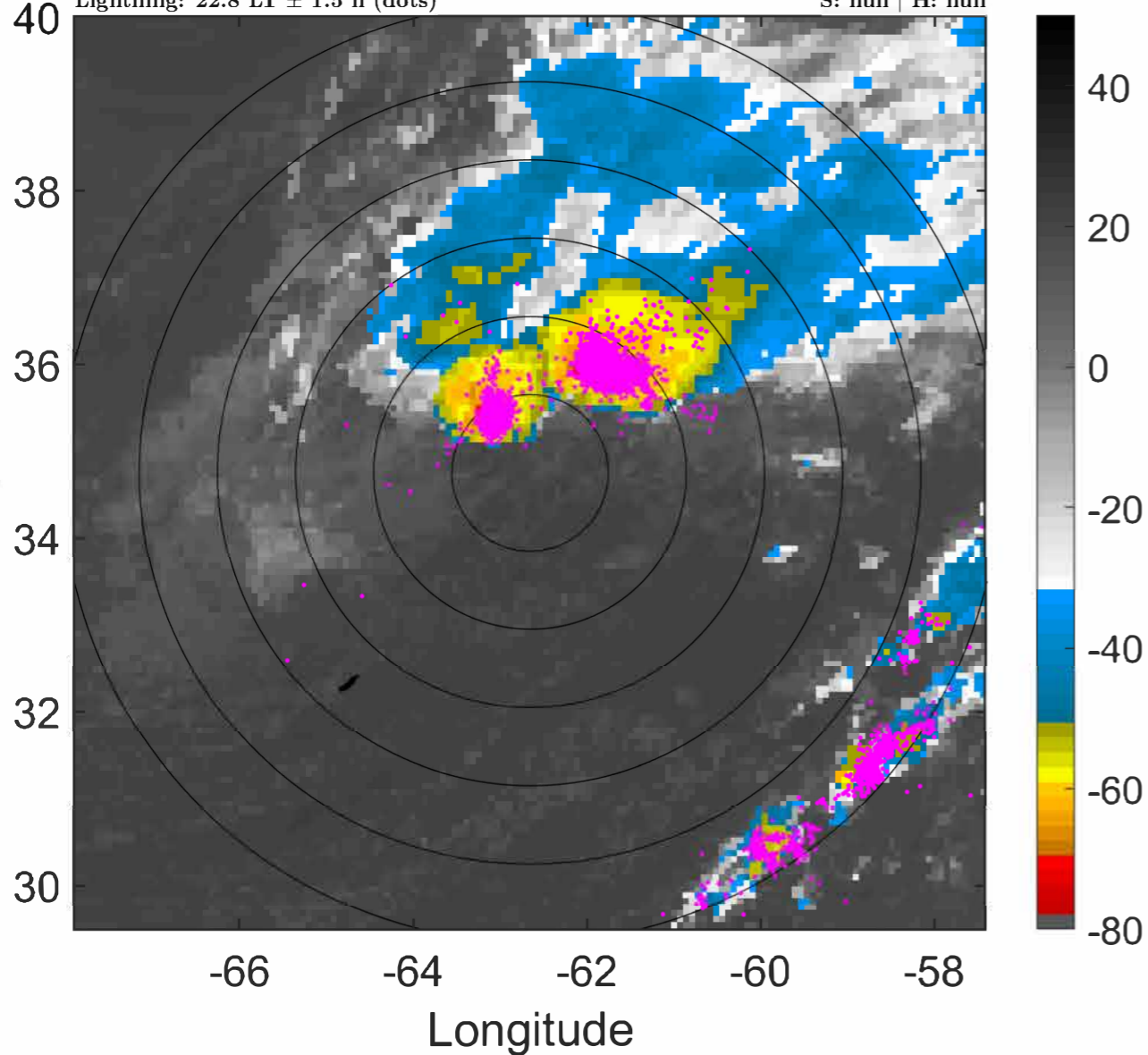

6-h IR BT Differences & Lightning

Δ t: 2022103103 (22.8 LT) - 2022103021 (16.8 LT)

Lightning: 22.8 LT \pm 1.5 h (dots)

PT: SLWP | EA: INACT

16L (MARTIN) | 45 kt EX

S: null | H: null

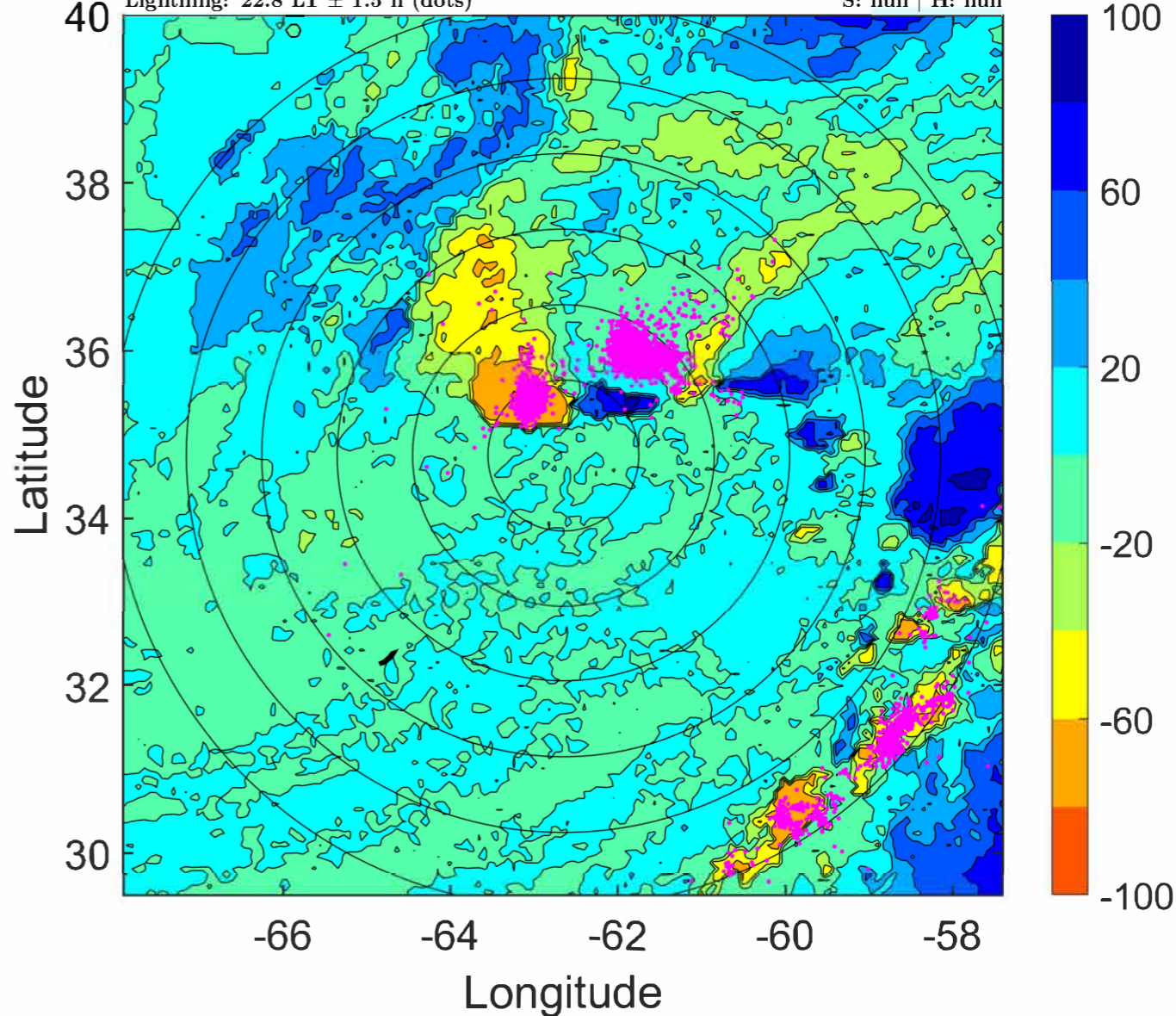

IR BT & Lightning

t: 2022103106 (1.9 LT)

Lightning: 1.9 LT \pm 1.5 h (dots)

PT: SLWP | EA: QUASI

16L (MARTIN) | 45 kt EX

S: null | H: null

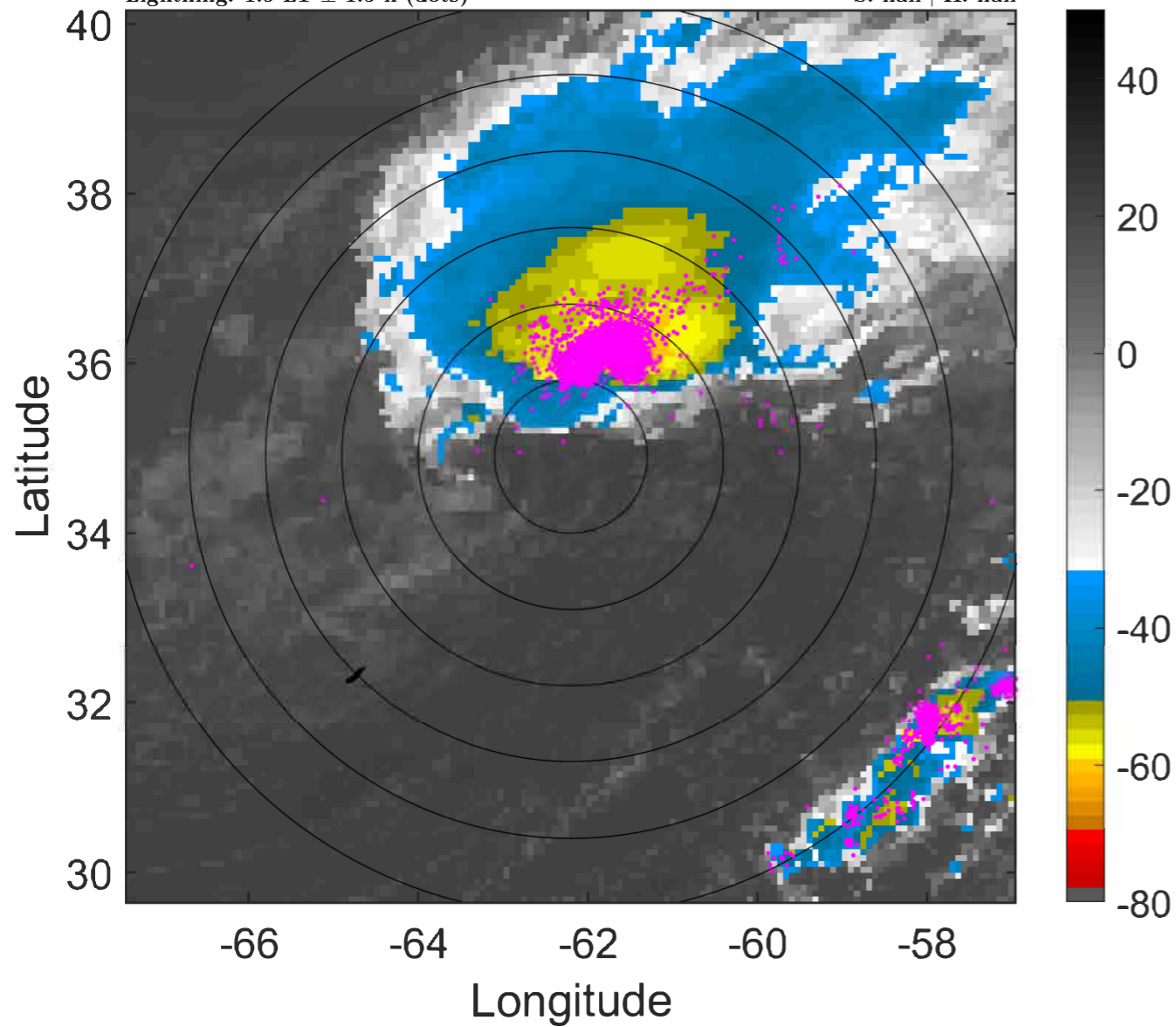

6-h IR BT Differences & Lightning

Δ t: 2022103106 (1.9 LT) - 2022103100 (19.8 LT)

Lightning: 1.9 LT \pm 1.5 h (dots)

PT: SLWP | EA: QUASI

16L (MARTIN) | 45 kt EX

S: null | H: null

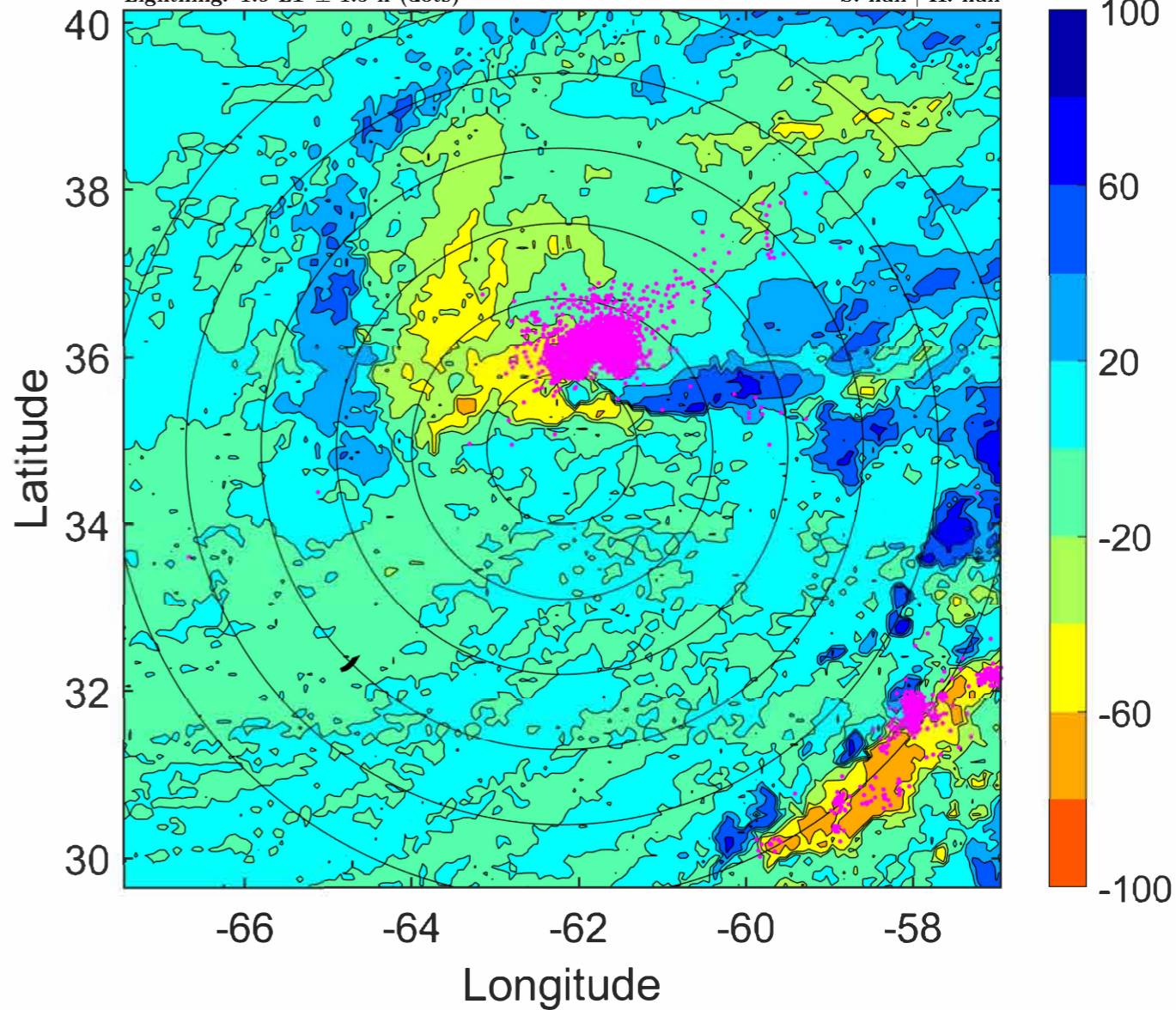

IR BT & Lightning

t: 2022103109 (4.9 LT)

Lightning: 4.9 LT \pm 1.5 h (dots)

PT: SLWP | EA: QUASI

16L (MARTIN) | 42.5 kt EX

S: null | H: null

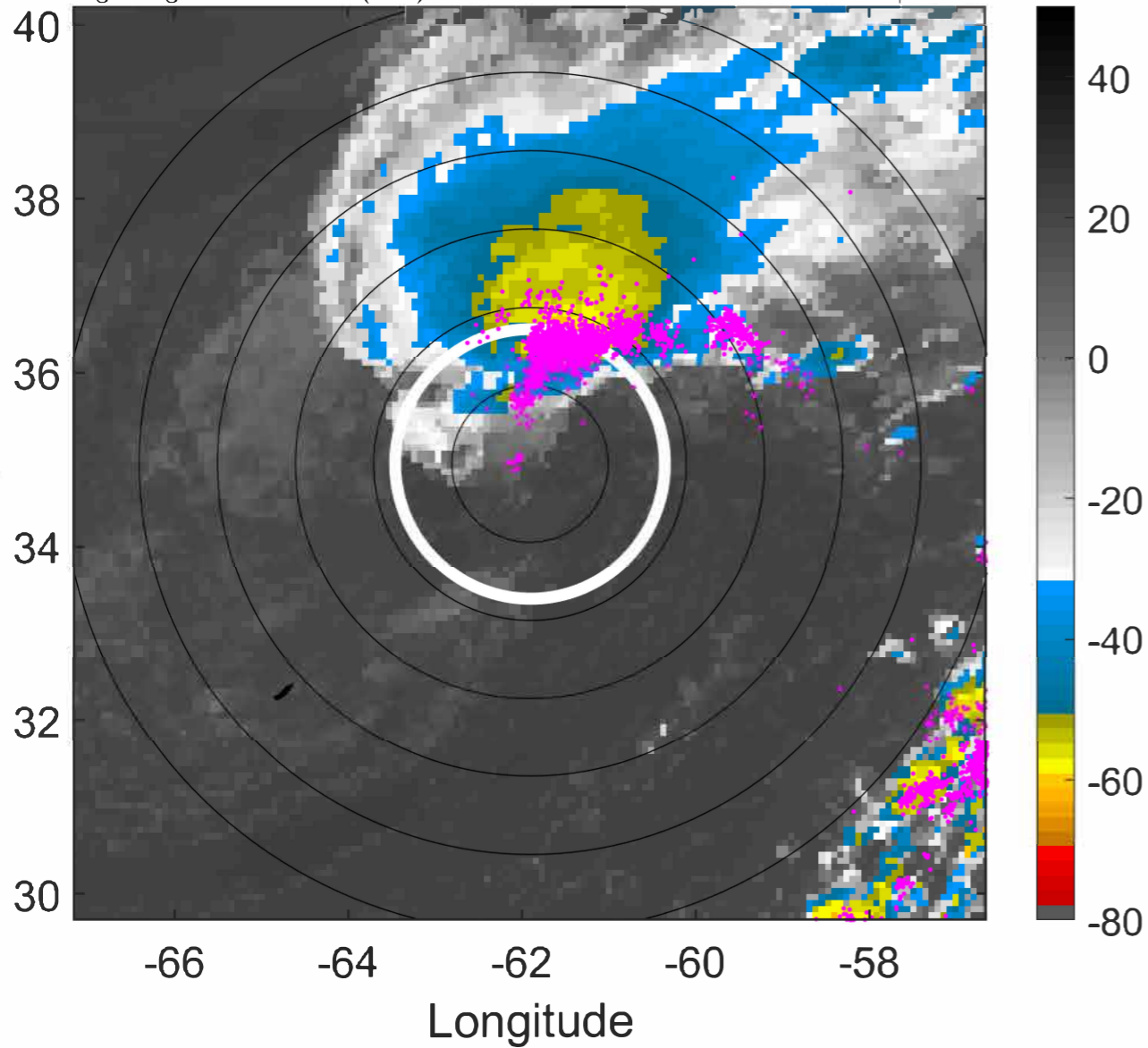

6-h IR BT Differences & Lightning

Δ t: 2022103109 (4.9 LT) - 2022103103 (22.8 LT)

Lightning: 4.9 LT \pm 1.5 h (dots)

PT: SLWP | EA: QUASI

16L (MARTIN) | 42.5 kt EX

S: null | H: null

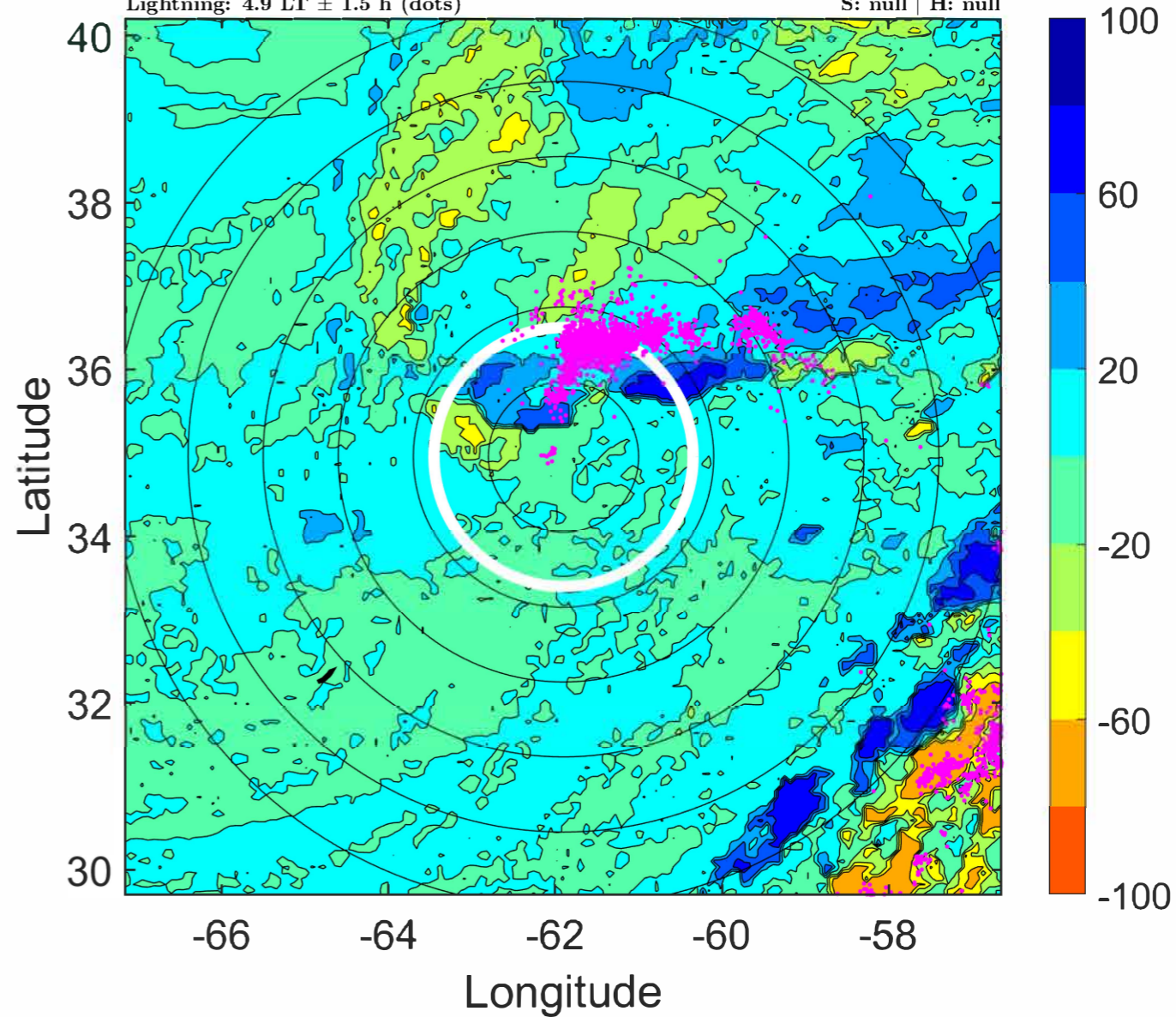

IR BT & Lightning

t: 2022103112 (7.9 LT)

Lightning: 7.9 LT \pm 1.5 h (dots)

PT: SLWP | EA: QUASI

16L (MARTIN) | 40 kt EX

S: null | H: null

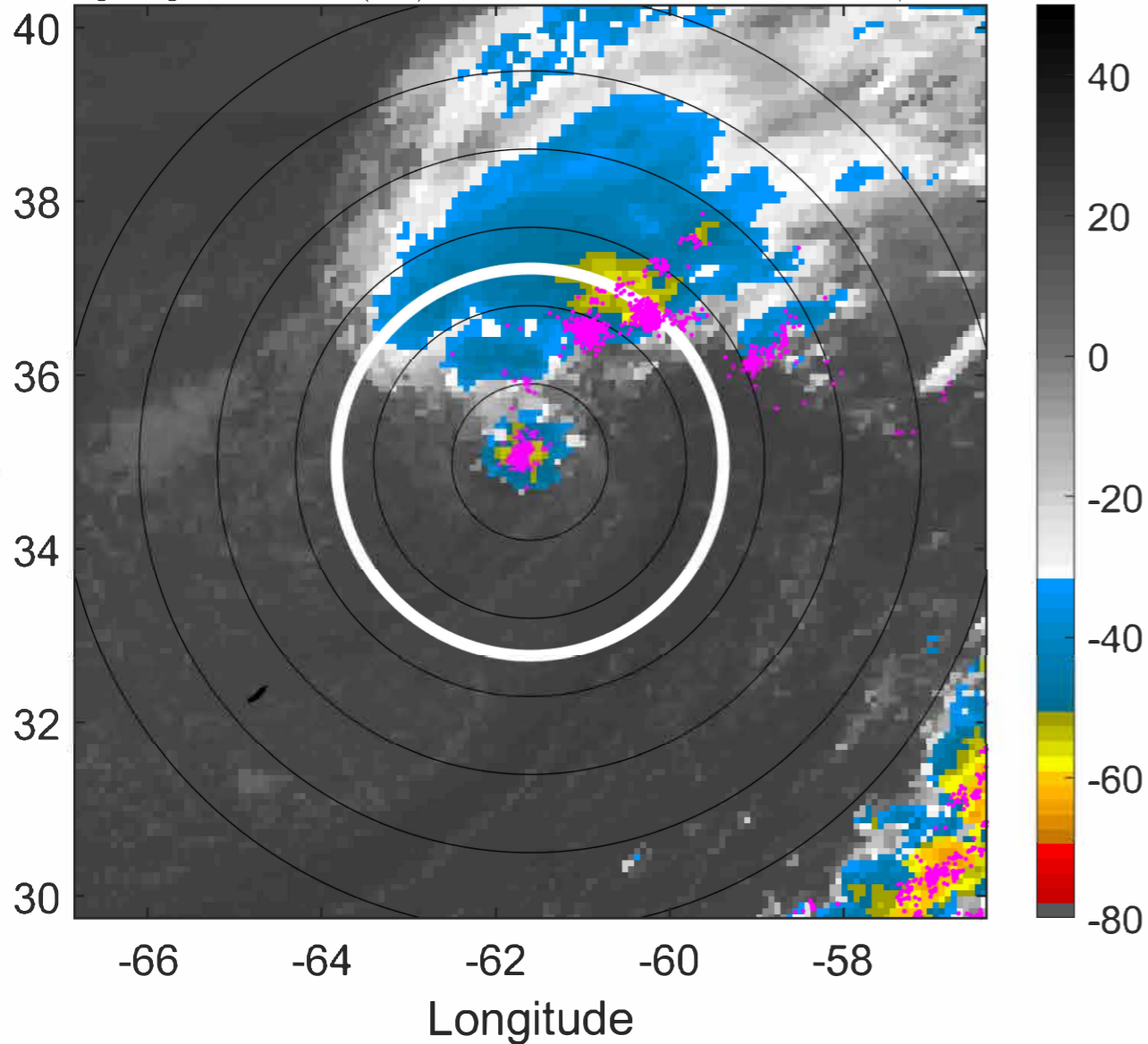

6-h IR BT Differences & Lightning

Δ t: 2022103112 (7.9 LT) - 2022103106 (1.9 LT)

Lightning: 7.9 LT \pm 1.5 h (dots)

PT: SLWP | EA: QUASI

16L (MARTIN) | 40 kt EX

S: null | H: null

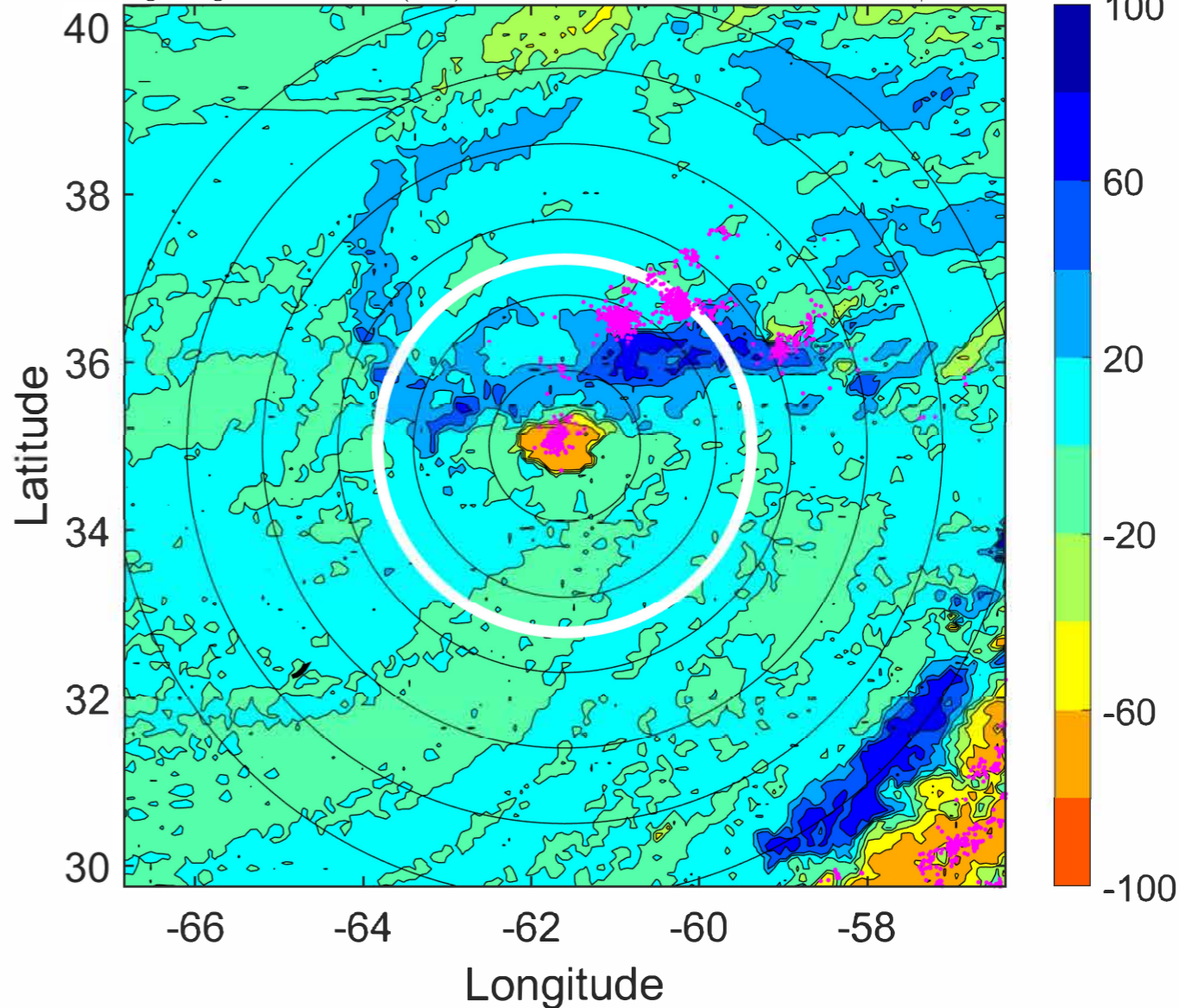

IR BT & Lightning

t: 2022103115 (10.9 LT)

Lightning: 10.9 LT \pm 1.5 h (dots)

PT: SLWP | EA: QUASI

16L (MARTIN) | 40 kt EX

S: null | H: null

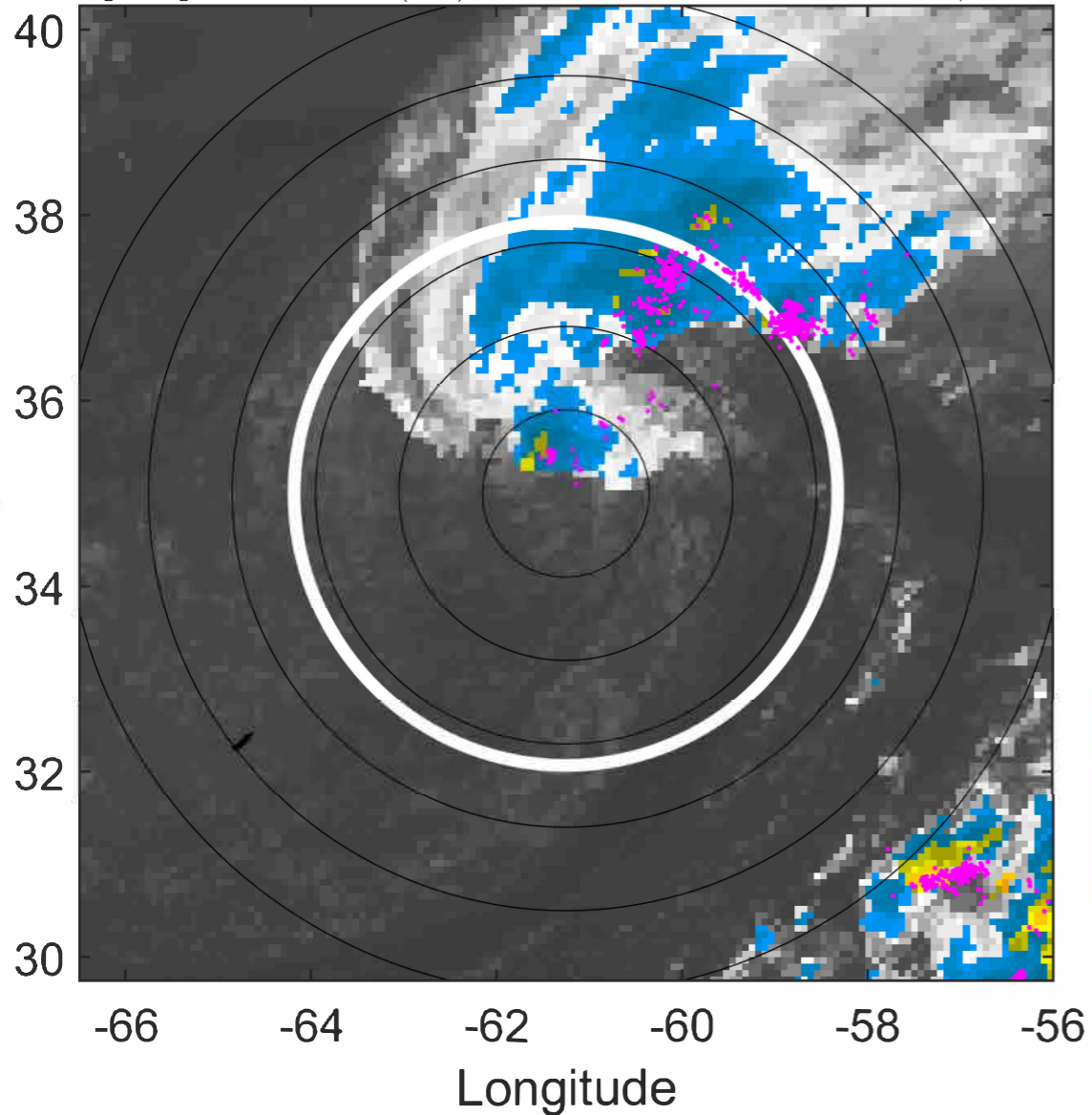

6-h IR BT Differences & Lightning

Δ t: 2022103115 (10.9 LT) - 2022103109 (4.9 LT)

Lightning: 10.9 LT \pm 1.5 h (dots)

PT: SLWP | EA: QUASI

16L (MARTIN) | 40 kt EX

S: null | H: null

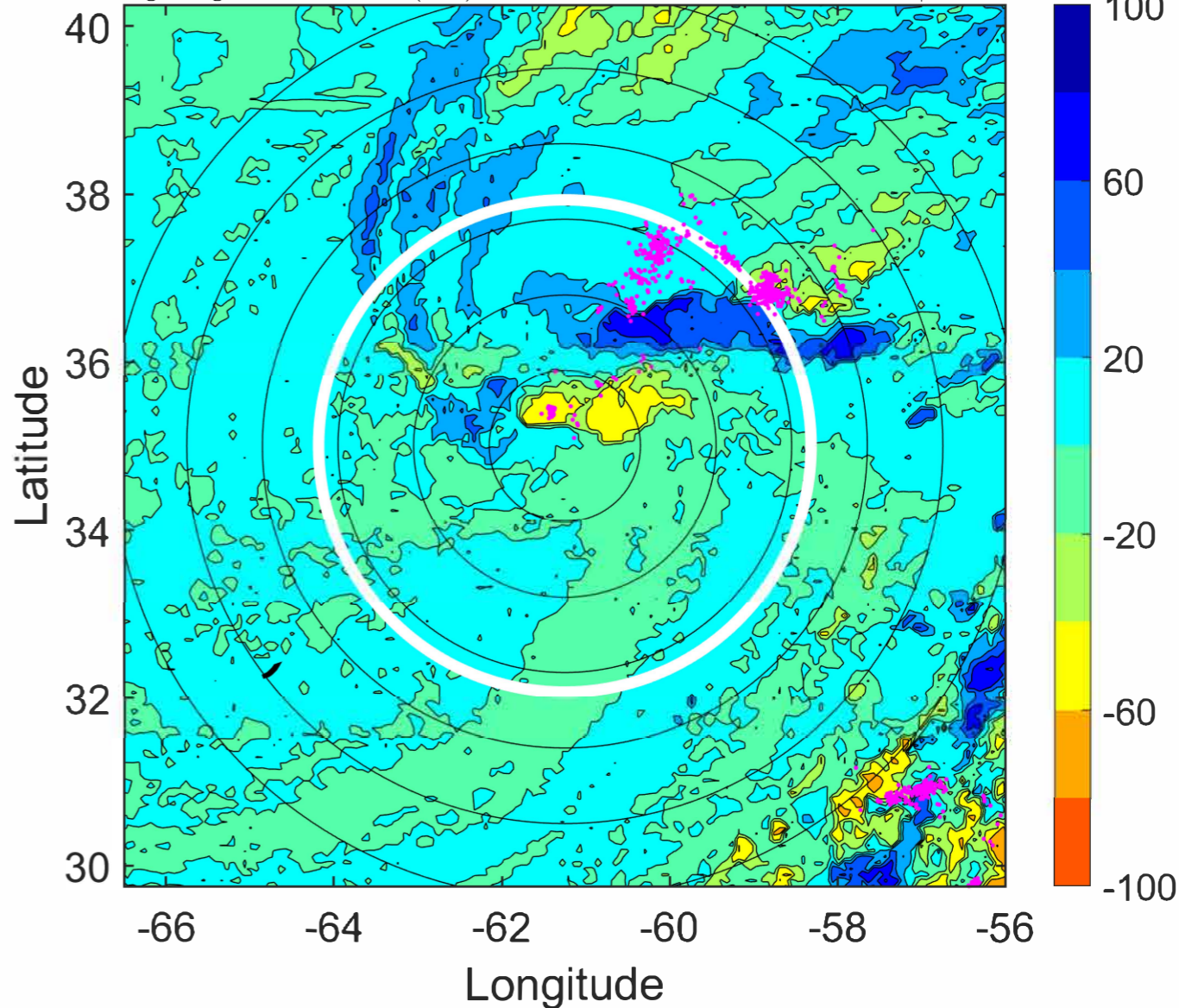

IR BT & Lightning

t: 2022103118 (13.9 LT)

Lightning: 13.9 LT \pm 1.5 h (dots)

PT: SLWP | EA: QUASI

16L (MARTIN) | 40 kt EX

S: null | H: null

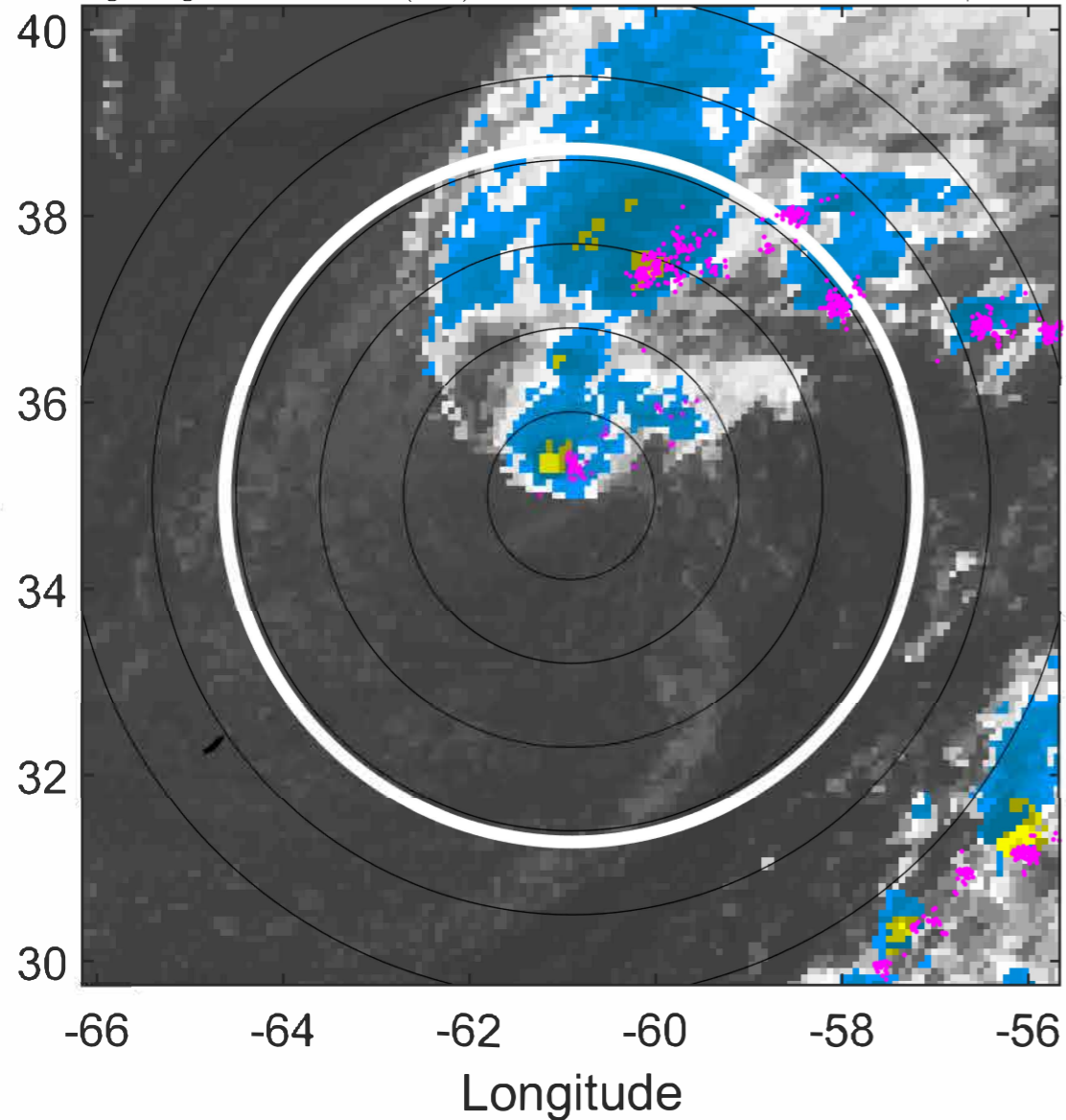

6-h IR BT Differences & Lightning

Δ t: 2022103118 (13.9 LT) - 2022103112 (7.9 LT)

Lightning: 13.9 LT \pm 1.5 h (dots)

PT: SLWP | EA: QUASI

16L (MARTIN) | 40 kt EX

S: null | H: null

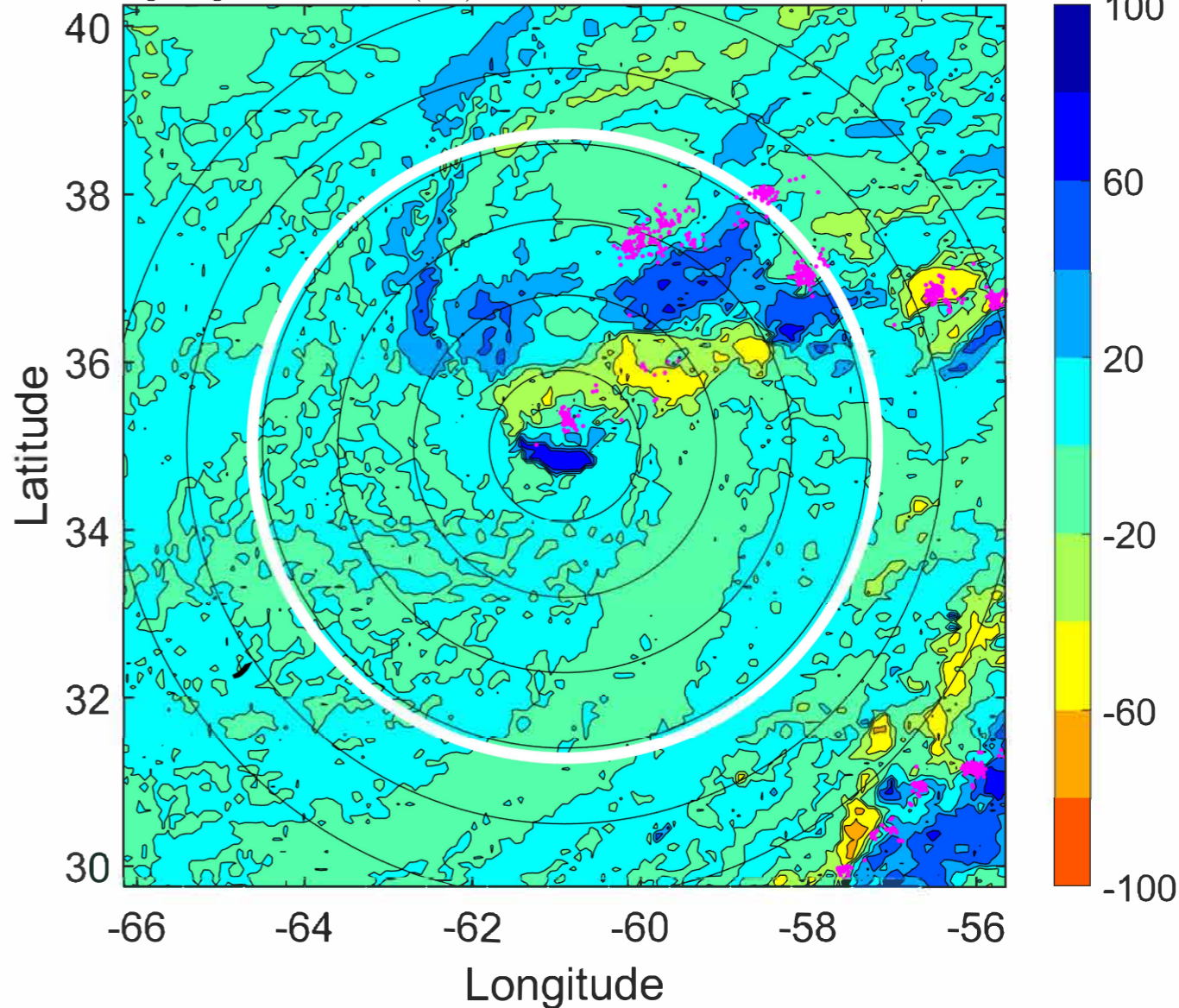

IR BT & Lightning

t: 2022103121 (17 LT)

Lightning: 17 LT \pm 1.5 h (dots)

PT: SLWP | EA: QUASI

16L (MARTIN) | 37.5 kt EX

S: null | H: null

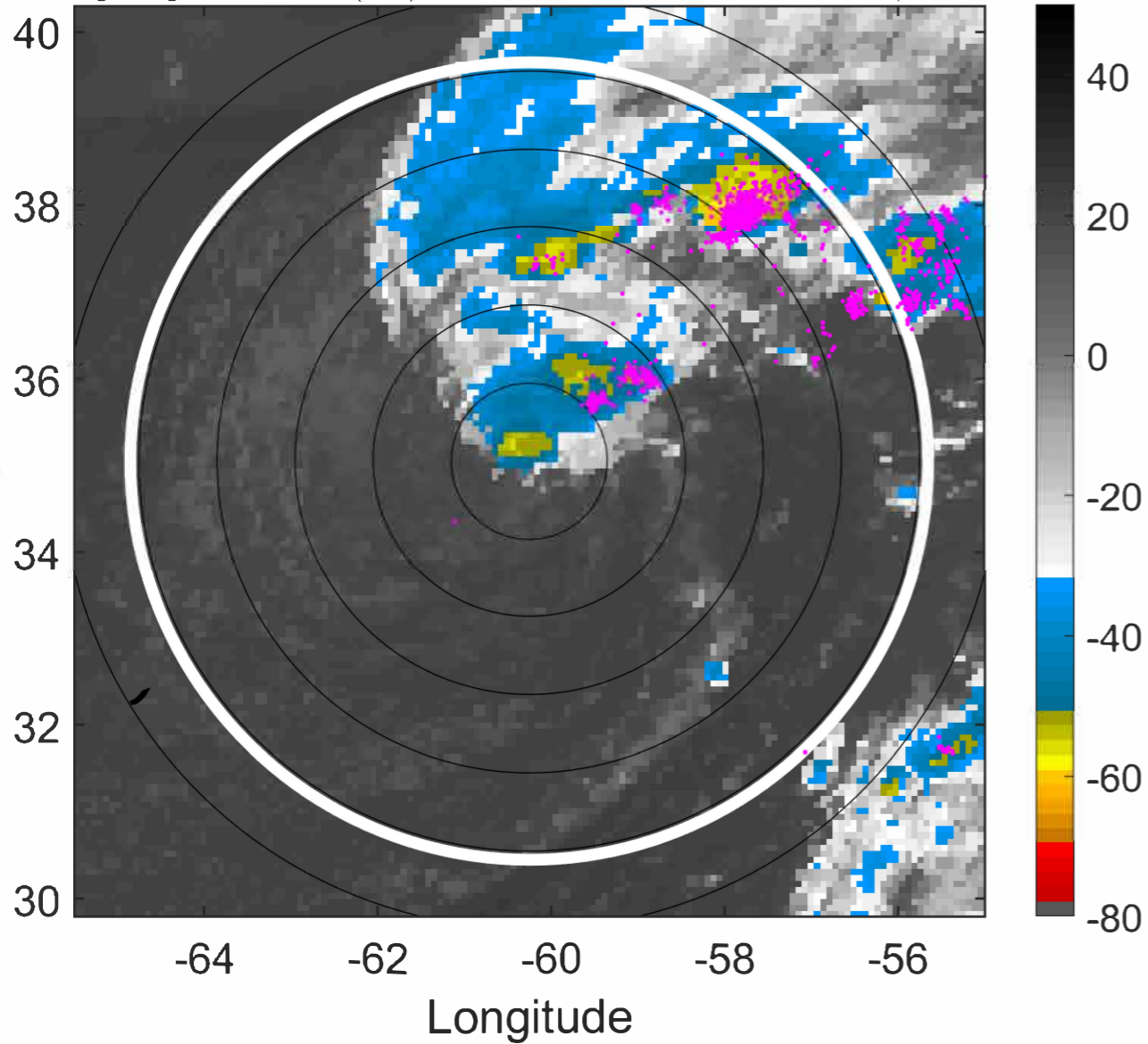

6-h IR BT Differences & Lightning

Δ t: 2022103121 (17 LT) - 2022103115 (10.9 LT)

Lightning: 17 LT \pm 1.5 h (dots)

PT: SLWP | EA: QUASI

16L (MARTIN) | 37.5 kt EX

S: null | H: null

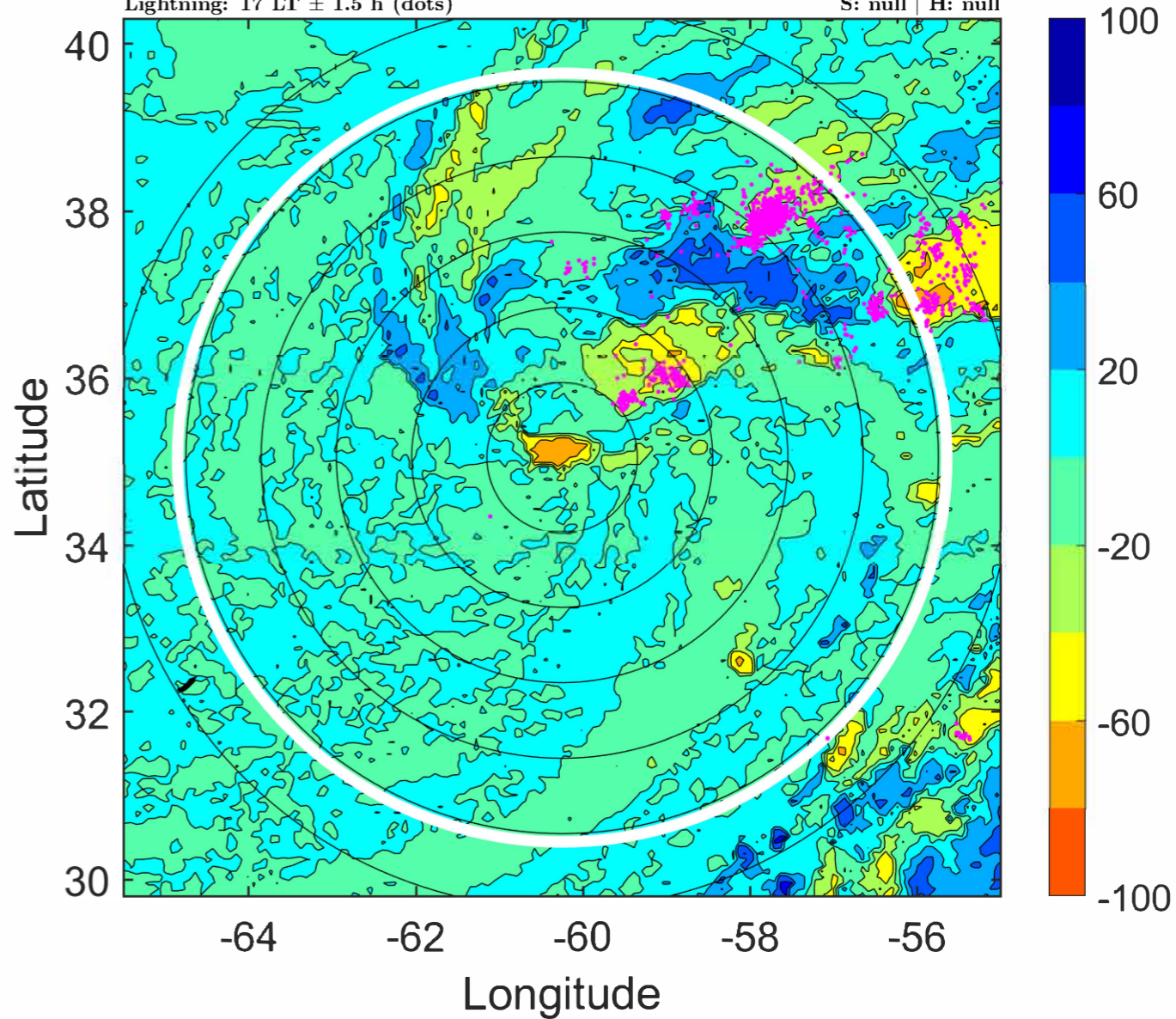

IR BT & Lightning

t: 2022110100 (20 LT)

Lightning: 20 LT \pm 1.5 h (dots)

PT: SLWP | EA: QUASI

16L (MARTIN) | 35 kt EX

S: null | H: null

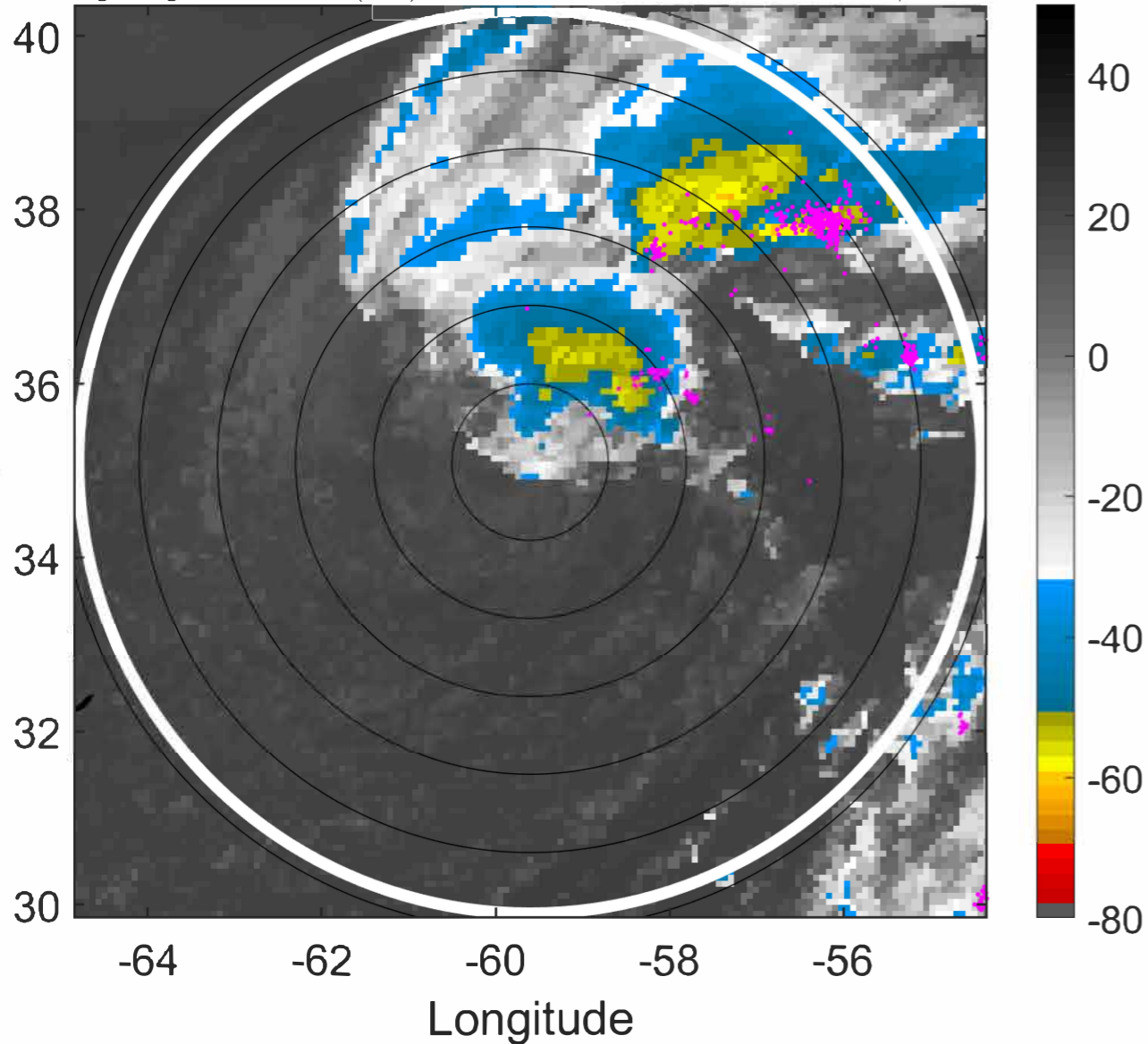

6-h IR BT Differences & Lightning

Δ t: 2022110100 (20 LT) - 2022103118 (13.9 LT)

Lightning: 20 LT \pm 1.5 h (dots)

PT: SLWP | EA: QUASI

16L (MARTIN) | 35 kt EX

S: null | H: null

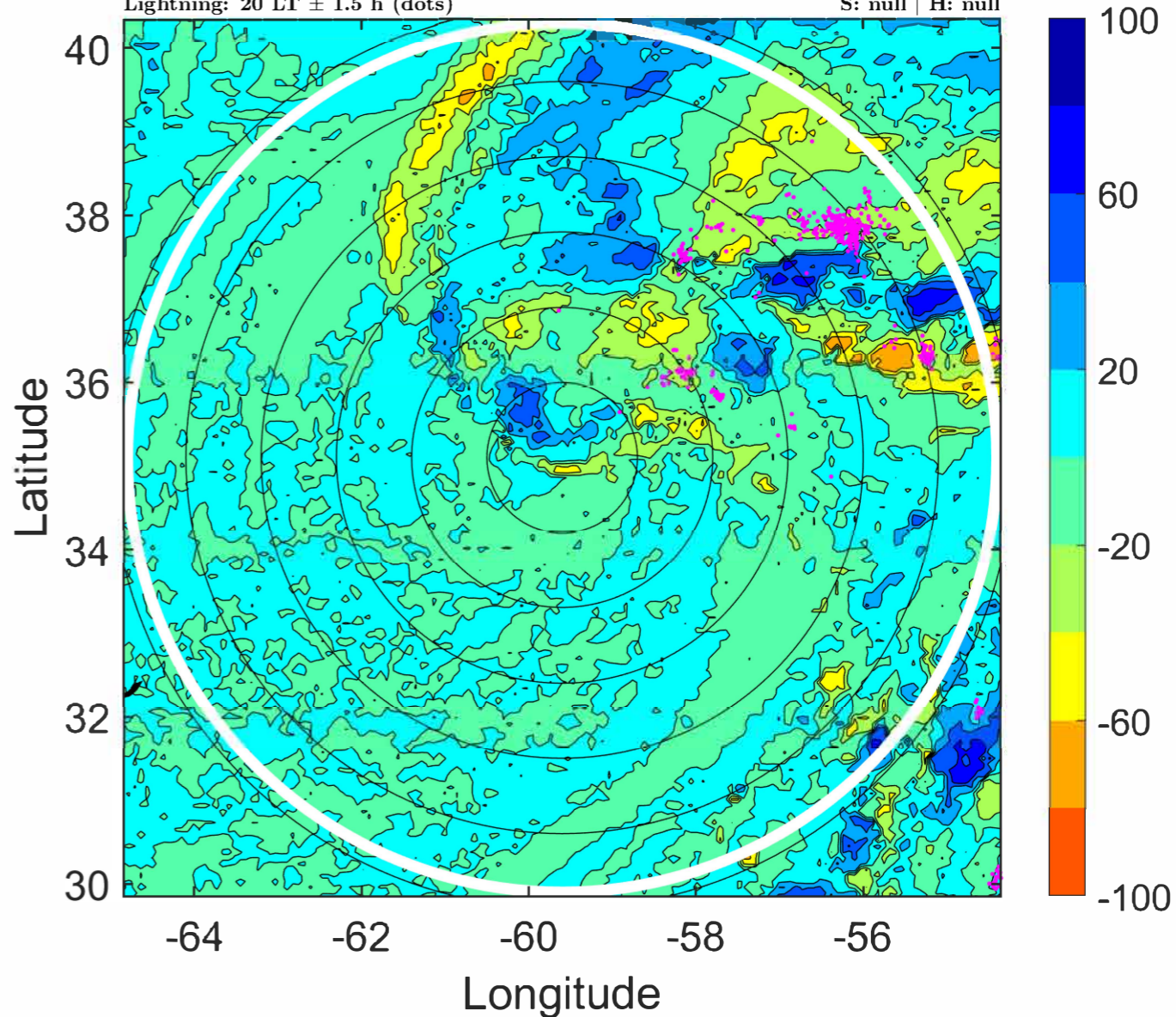

IR BT & Lightning

t: 2022110103 (23.1 LT)

Lightning: 23.1 LT \pm 1.5 h (dots)

PT: SLWP | EA: QUASI

16L (MARTIN) | 35 kt EX

S: null | H: null

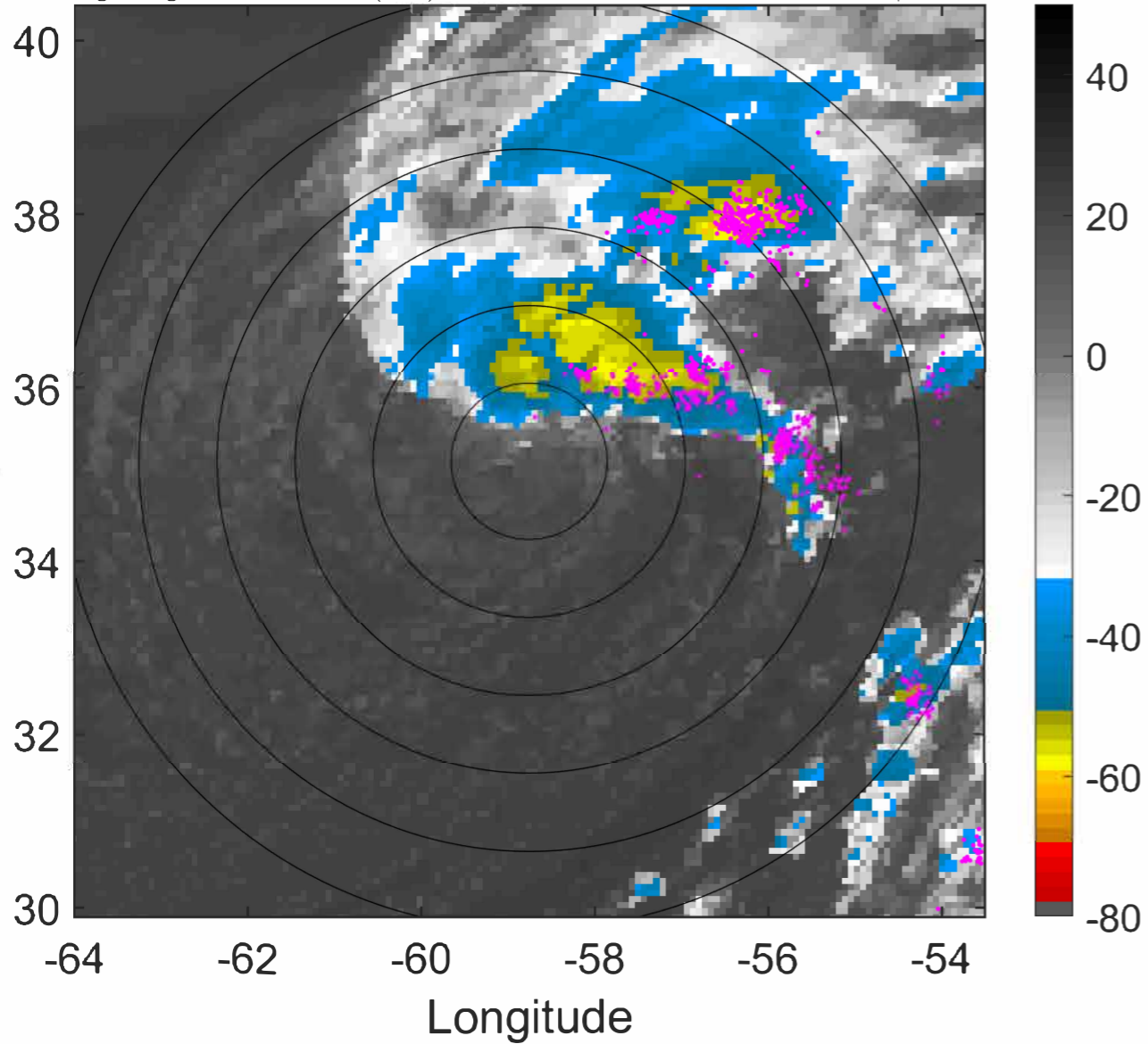

6-h IR BT Differences & Lightning

Δ t: 2022110103 (23.1 LT) - 2022103121 (17 LT)

Lightning: 23.1 LT \pm 1.5 h (dots)

PT: SLWP | EA: QUASI

16L (MARTIN) | 35 kt EX

S: null | H: null

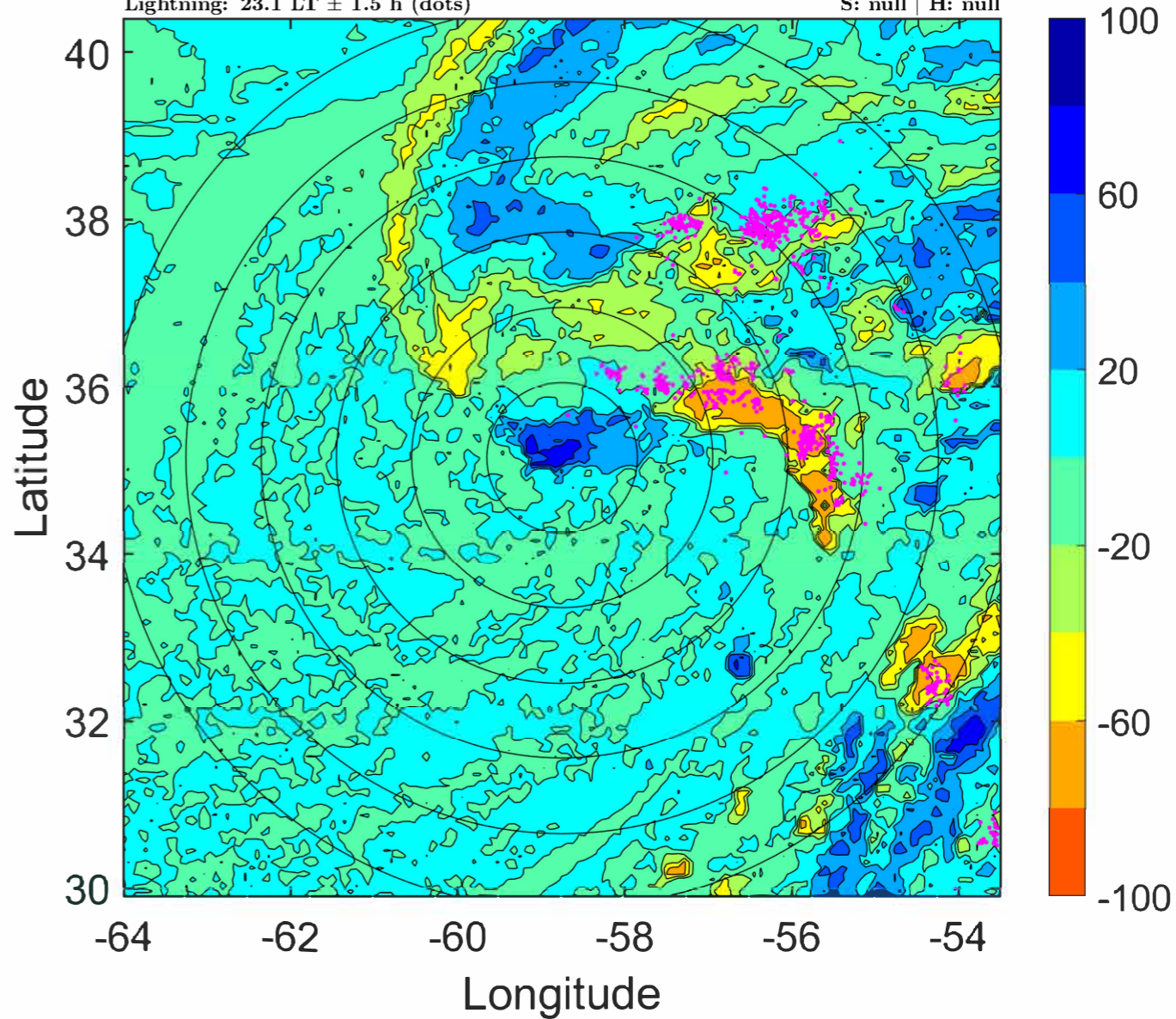

IR BT & Lightning

t: 2022110106 (2.1 LT)

Lightning: 2.1 LT \pm 1.5 h (dots)

PT: SLCP | EA: INACT

16L (MARTIN) | 35 kt EX

S: null | H: null

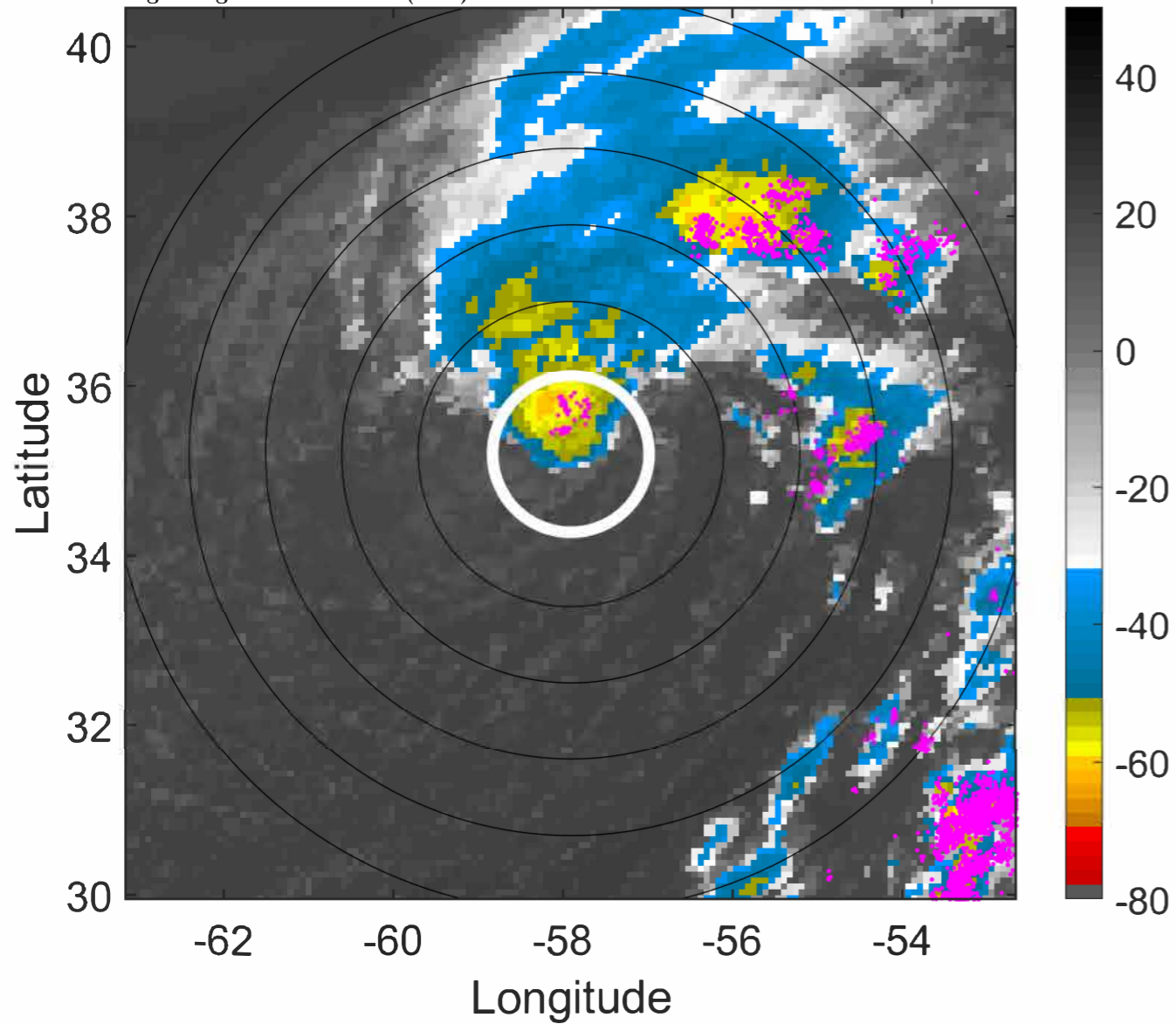

6-h IR BT Differences & Lightning

Δ t: 2022110106 (2.1 LT) - 2022110100 (20 LT)

Lightning: 2.1 LT \pm 1.5 h (dots)

PT: SLCP | EA: INACT

16L (MARTIN) | 35 kt EX

S: null | H: null

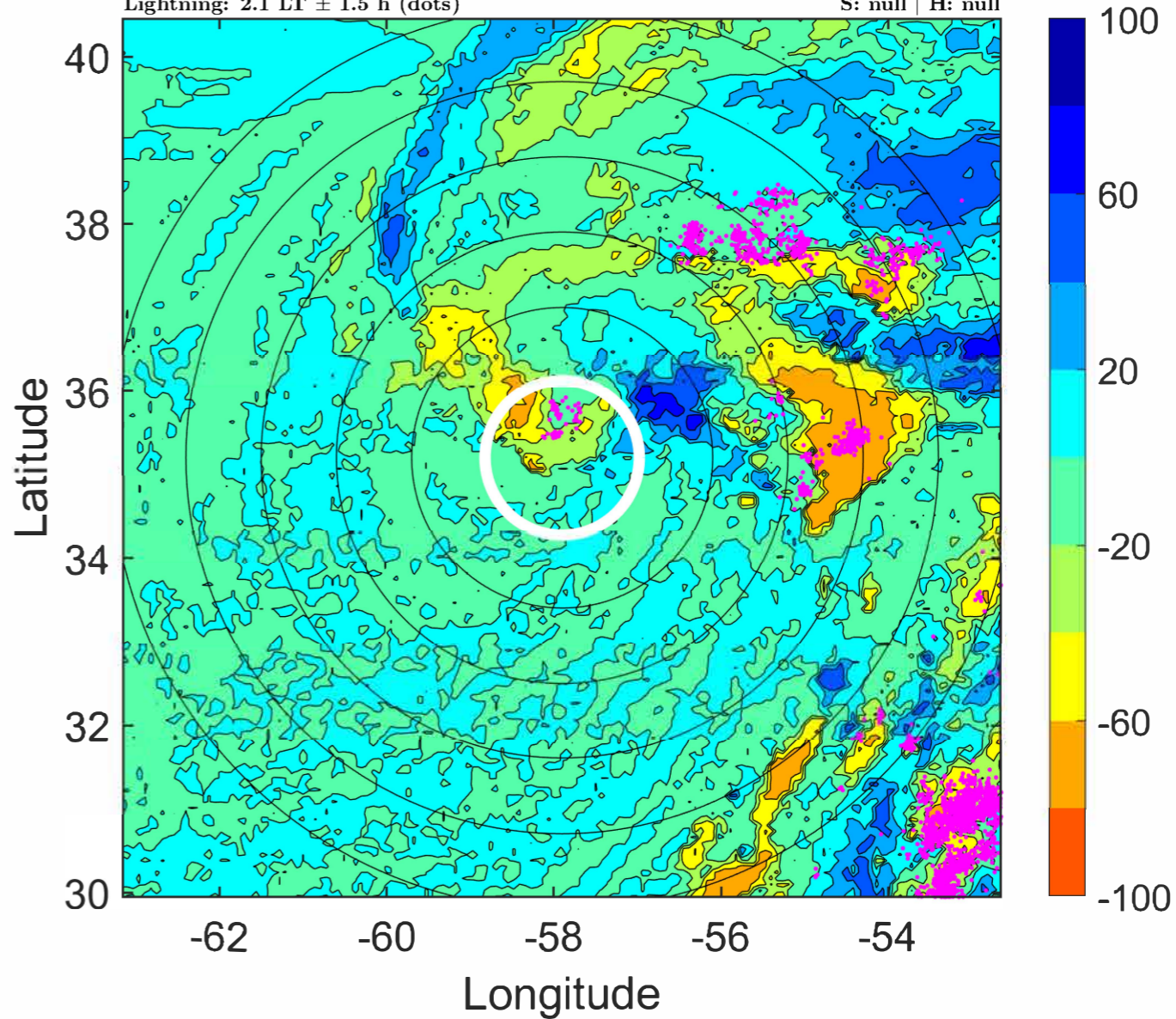

IR BT & Lightning

t: 2022110109 (5.2 LT)
Lightning: 5.2 LT \pm 1.5 h (dots)

PT: SLCP | EA: INACT
16L (MARTIN) | 37.5 kt EX
S: null | H: null

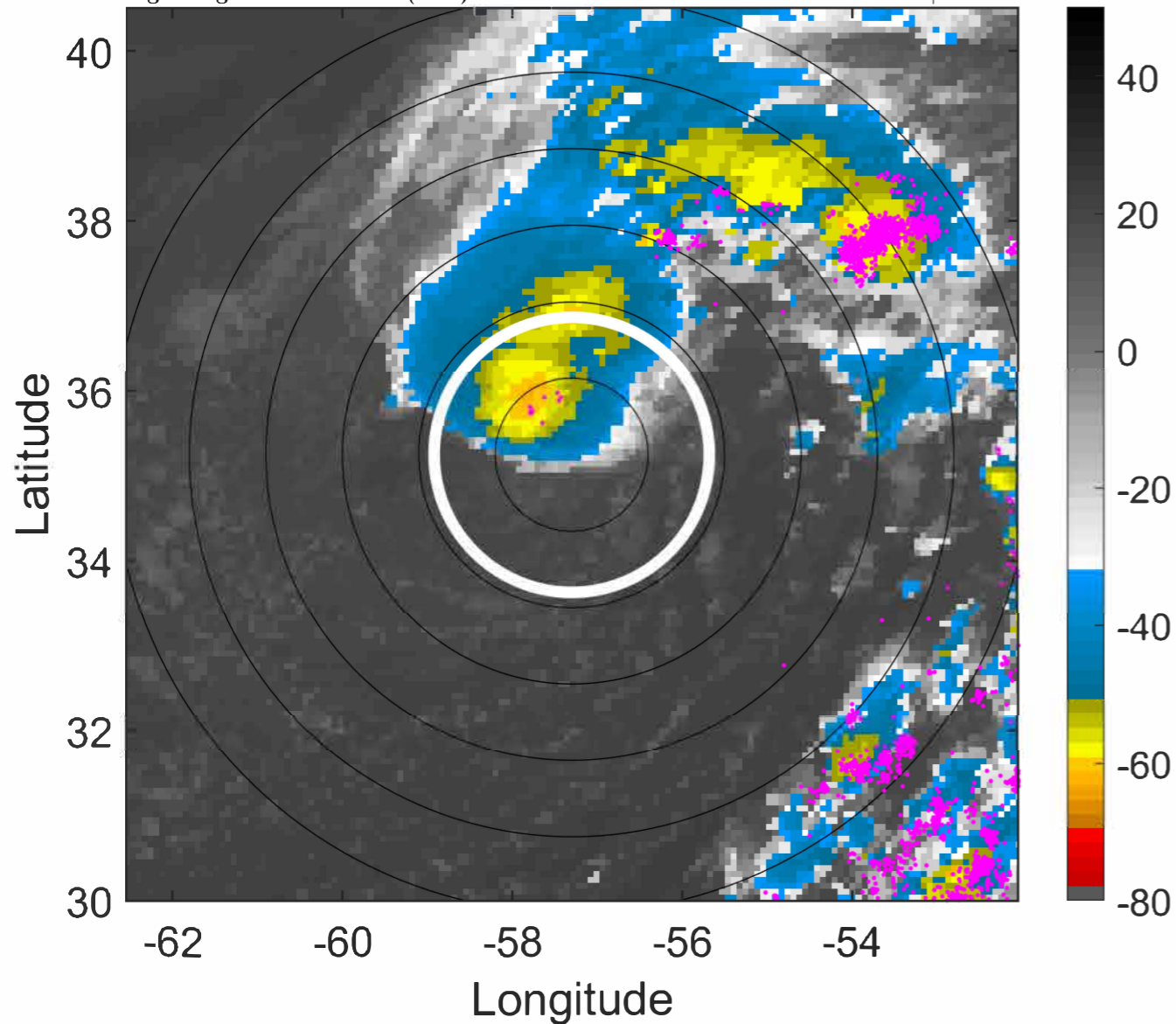

6-h IR BT Differences & Lightning

Δ t: 2022110109 (5.2 LT) - 2022110103 (23.1 LT)
Lightning: 5.2 LT \pm 1.5 h (dots)

PT: SLCP | EA: INACT
16L (MARTIN) | 37.5 kt EX
S: null | H: null

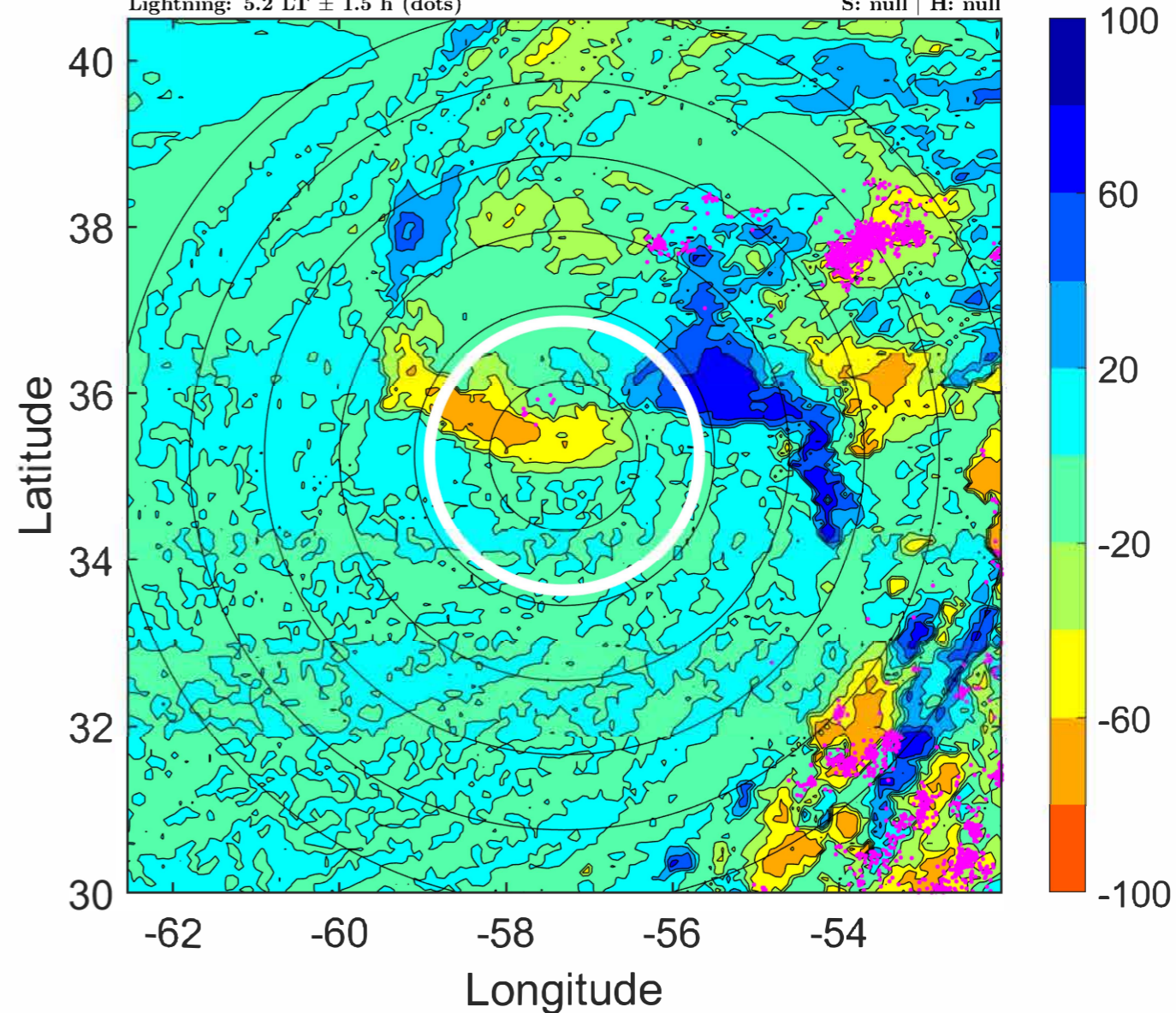

IR BT & Lightning

t: 2022110112 (8.2 LT)
Lightning: 8.2 LT \pm 1.5 h (dots)

PT: SLCP | EA: INACT
16L (MARTIN) | 40 kt TS
S: 6.2 m s⁻¹ (M) | H: 48°

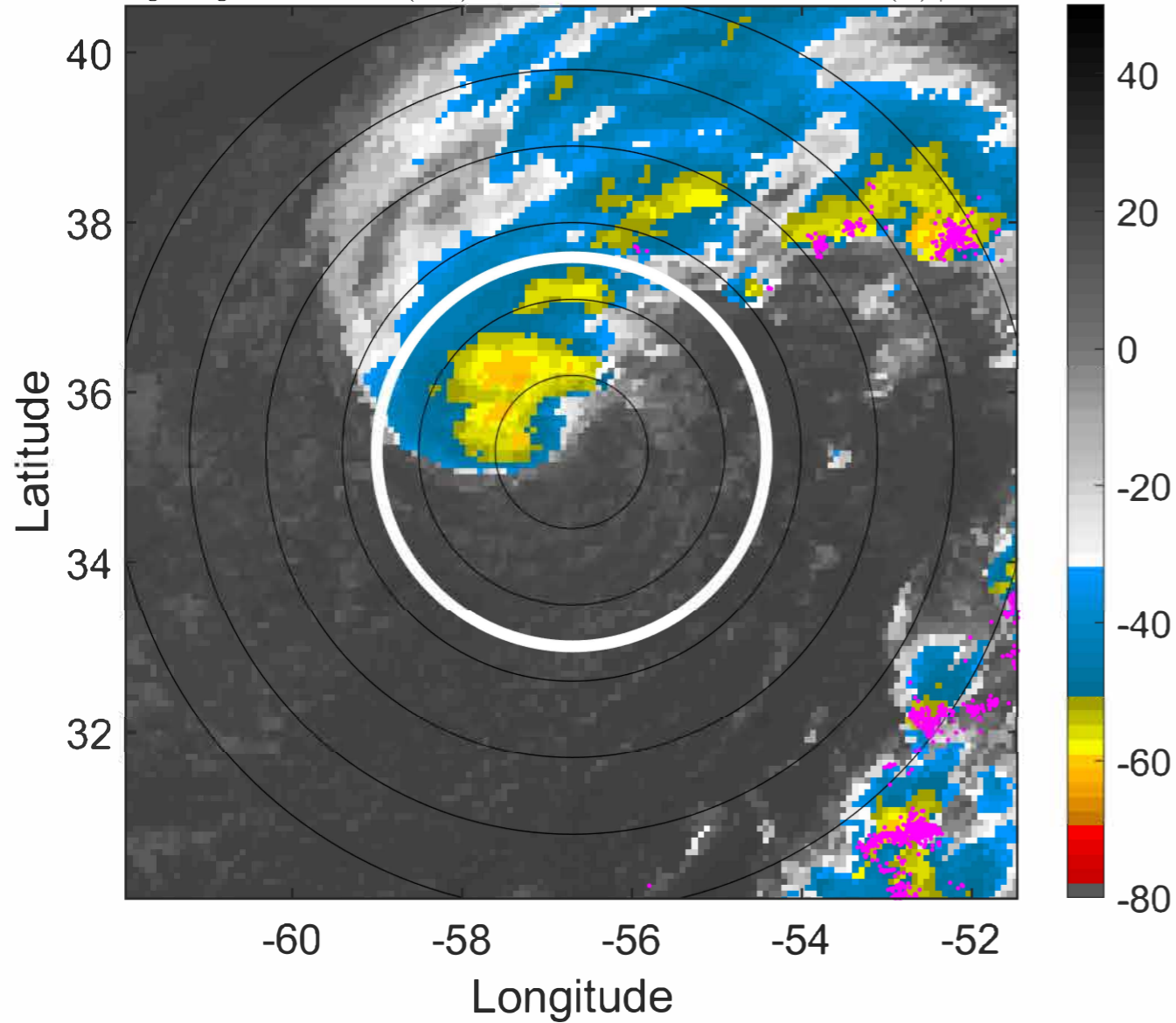

6-h IR BT Differences & Lightning

Δ t: 2022110112 (8.2 LT) - 2022110106 (2.1 LT)
Lightning: 8.2 LT \pm 1.5 h (dots)

PT: SLCP | EA: INACT
16L (MARTIN) | 40 kt TS
S: 6.2 m s⁻¹ (M) | H: 48°

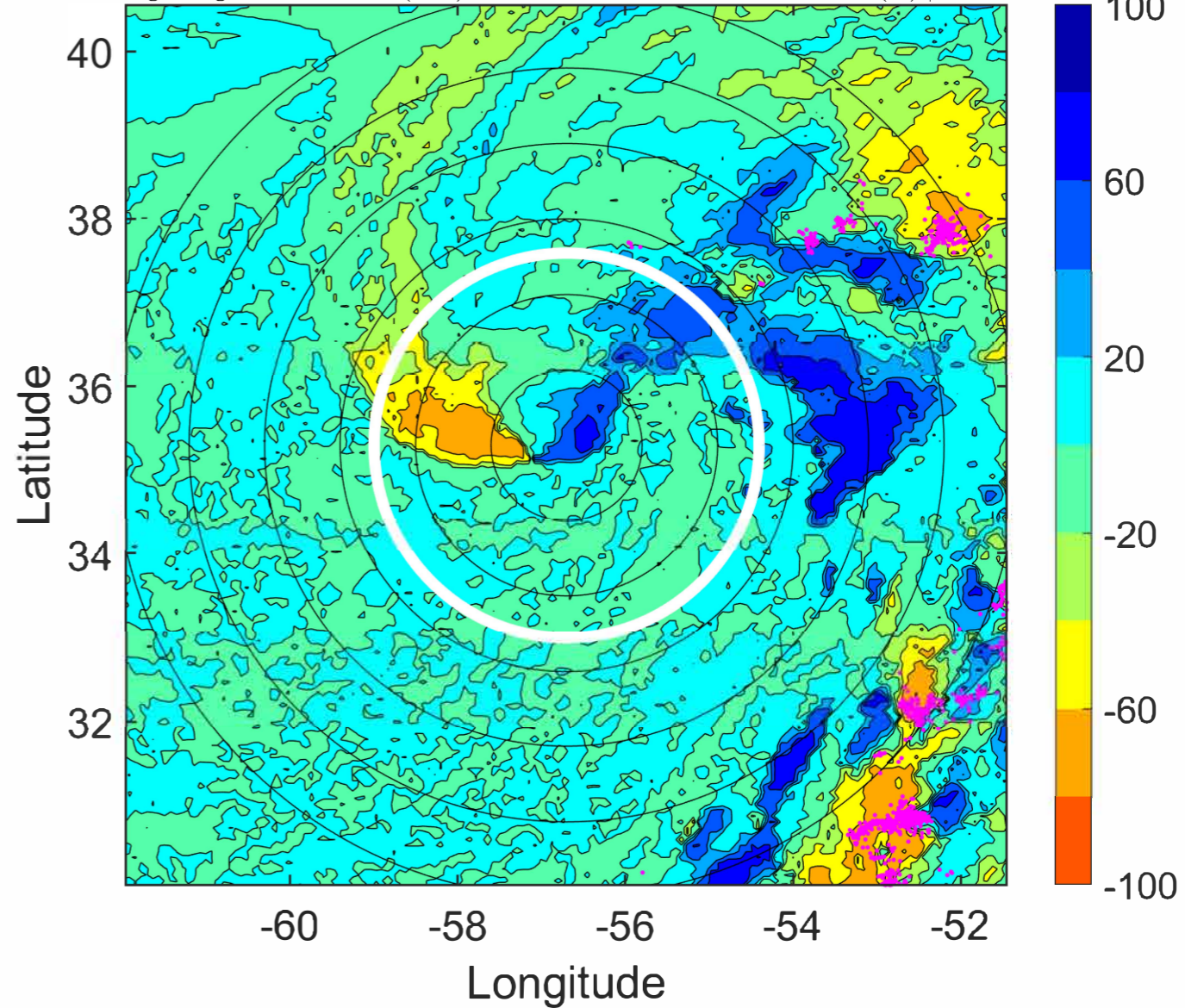

IR BT & Lightning

t: 2022110115 (11.3 LT)

Lightning: 11.3 LT \pm 1.5 h (dots)

PT: SLCP | EA: INACT

16L (MARTIN) | 42.5 kt TS

S: 6.2 m s⁻¹ (M) | H: 41.5°

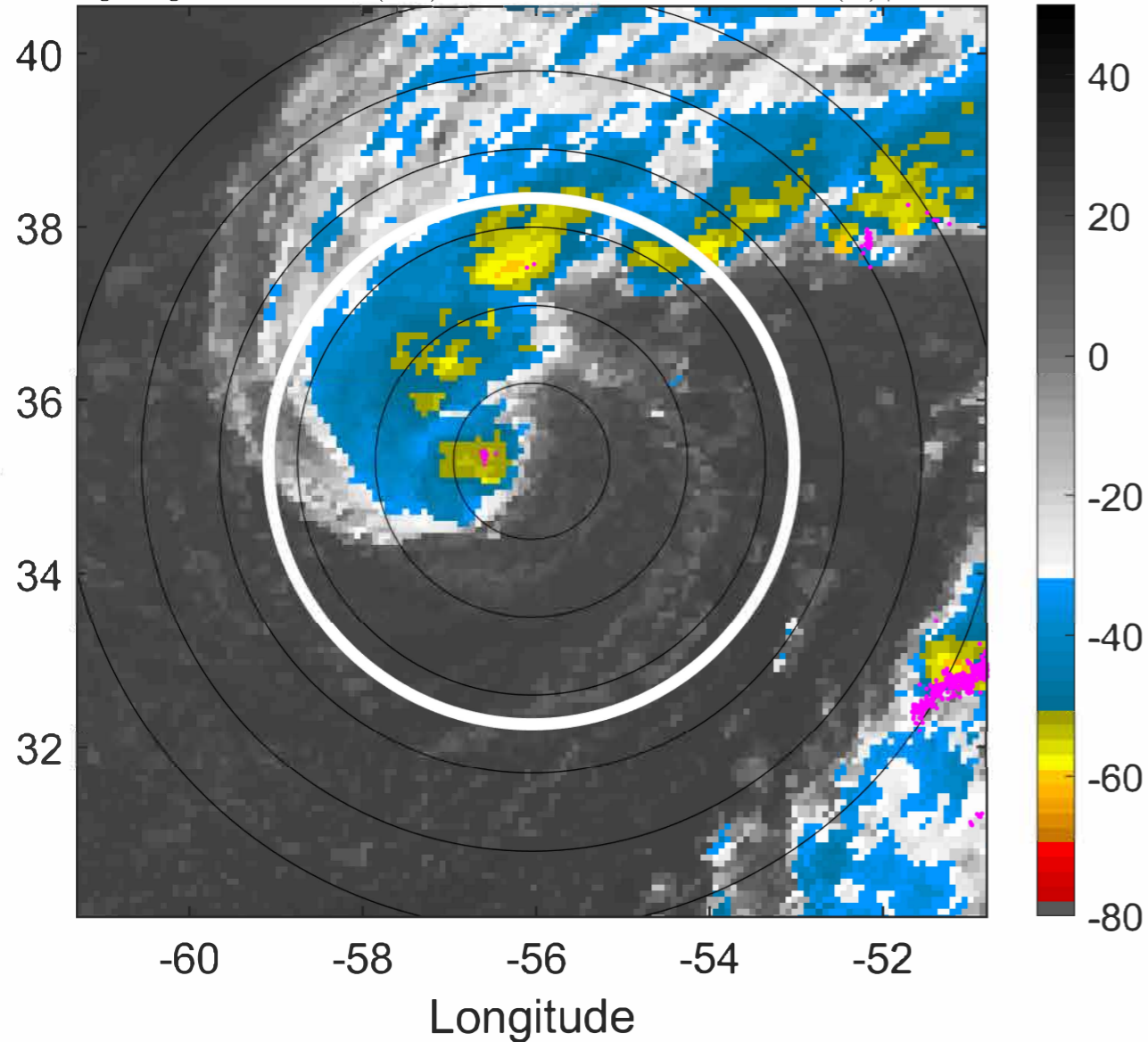

6-h IR BT Differences & Lightning

Δ t: 2022110115 (11.3 LT) - 2022110109 (5.2 LT)

Lightning: 11.3 LT \pm 1.5 h (dots)

PT: SLCP | EA: INACT

16L (MARTIN) | 42.5 kt TS

S: 6.2 m s⁻¹ (M) | H: 41.5°

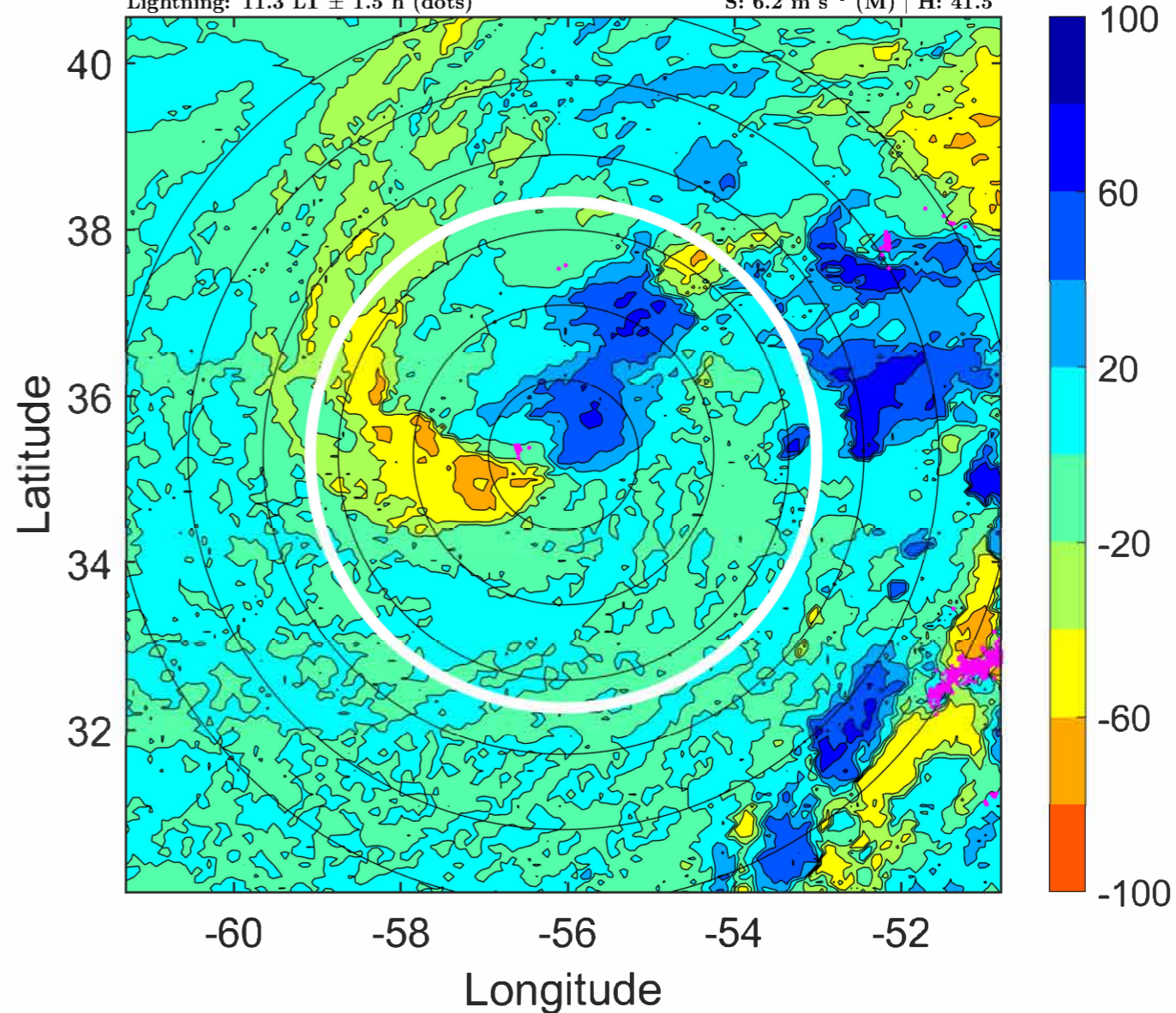

IR BT & Lightning

t: 2022110118 (14.3 LT)

Lightning: 14.3 LT \pm 1.5 h (dots)

PT: SLCP | EA: INACT

16L (MARTIN) | 45 kt TS

S: 6.2 m s⁻¹ (M) | H: 35°

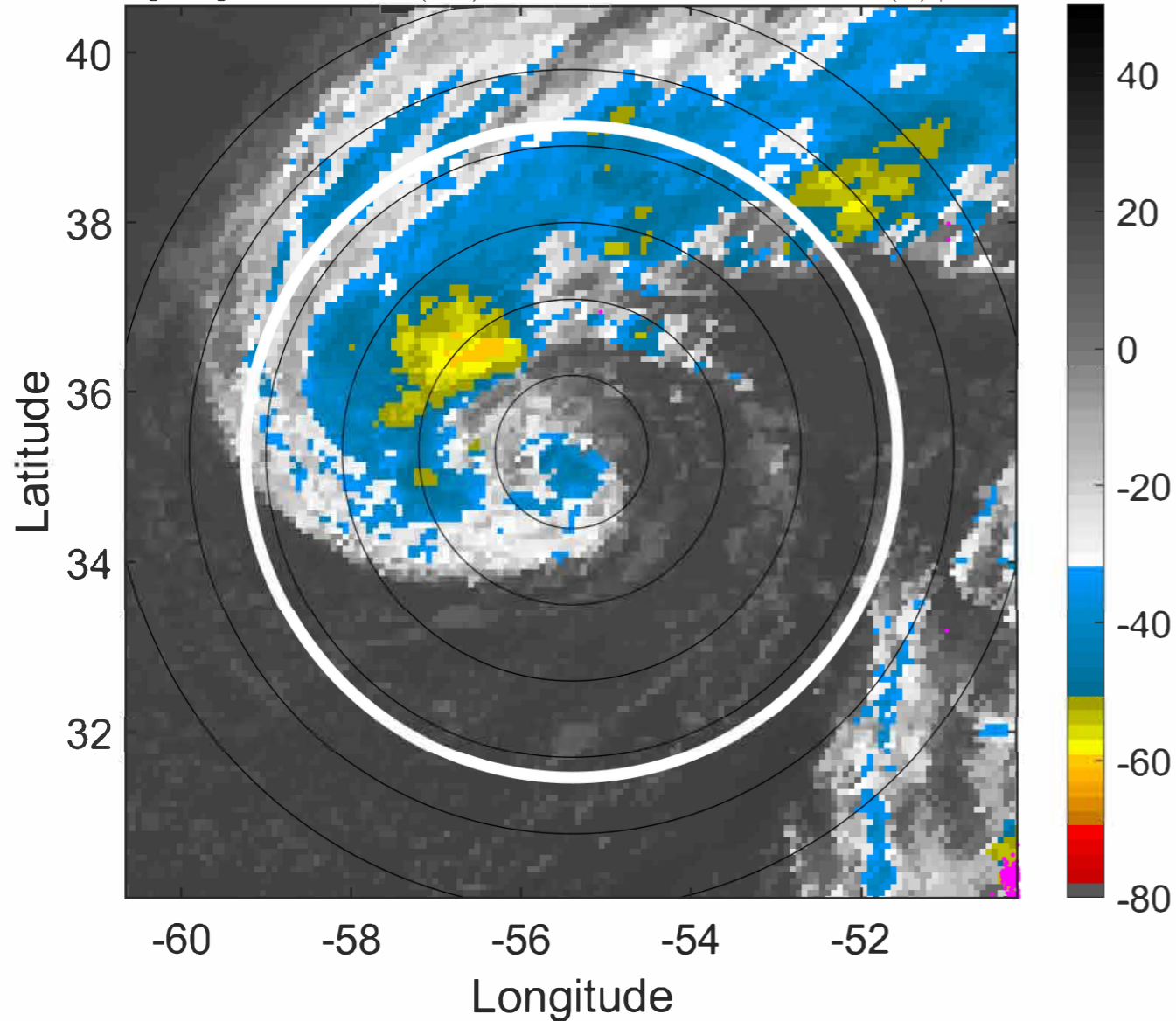

6-h IR BT Differences & Lightning

Δ t: 2022110118 (14.3 LT) - 2022110112 (8.2 LT)

Lightning: 14.3 LT \pm 1.5 h (dots)

PT: SLCP | EA: INACT

16L (MARTIN) | 45 kt TS

S: 6.2 m s⁻¹ (M) | H: 35°

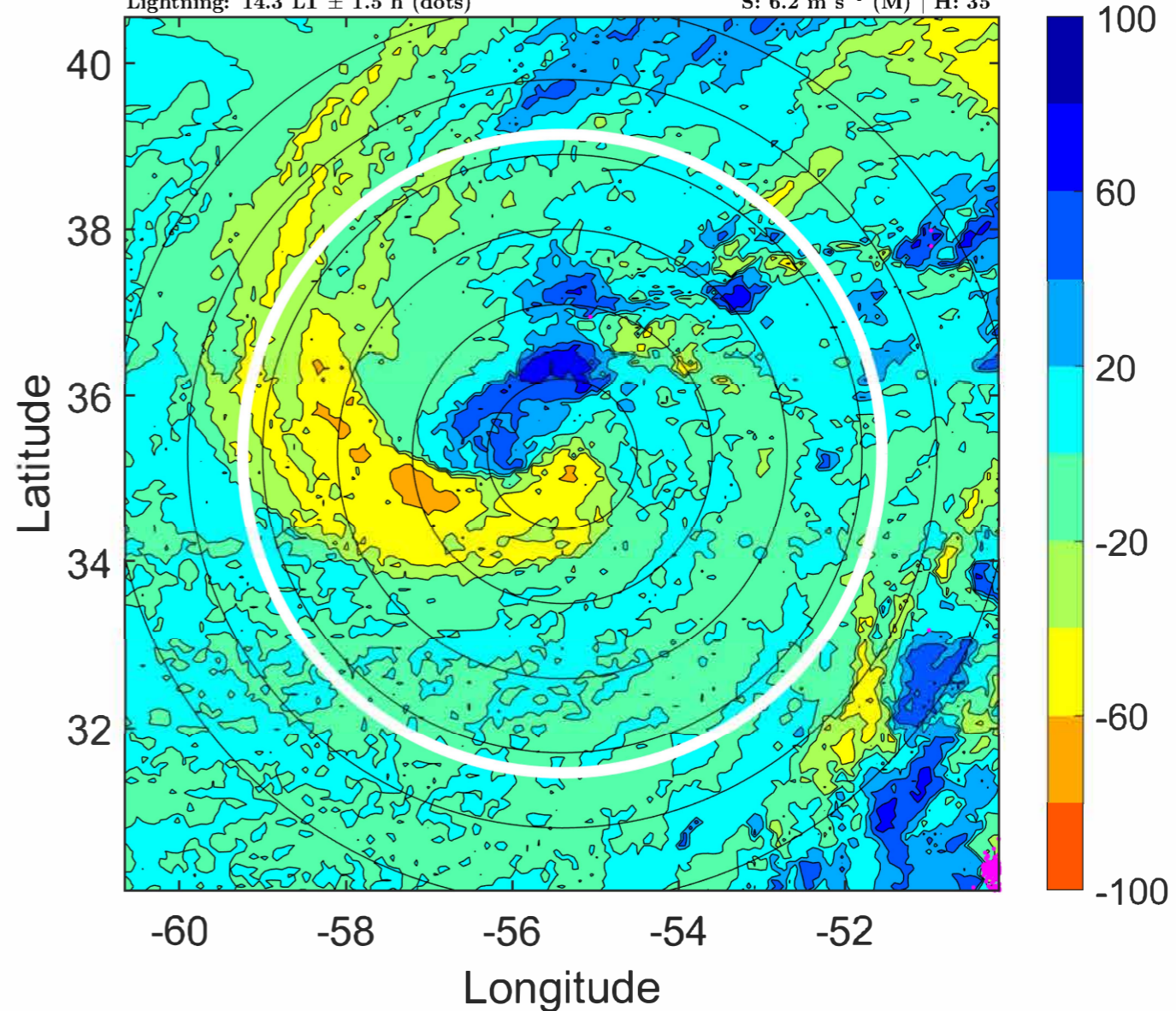

IR BT & Lightning

t: 2022110121 (17.3 LT)

Lightning: 17.3 LT \pm 1.5 h (dots)

PT: SLCP | EA: INACT

16L (MARTIN) | 47.5 kt TS

S: 6.3 m s⁻¹ (M) | H: 41.5°

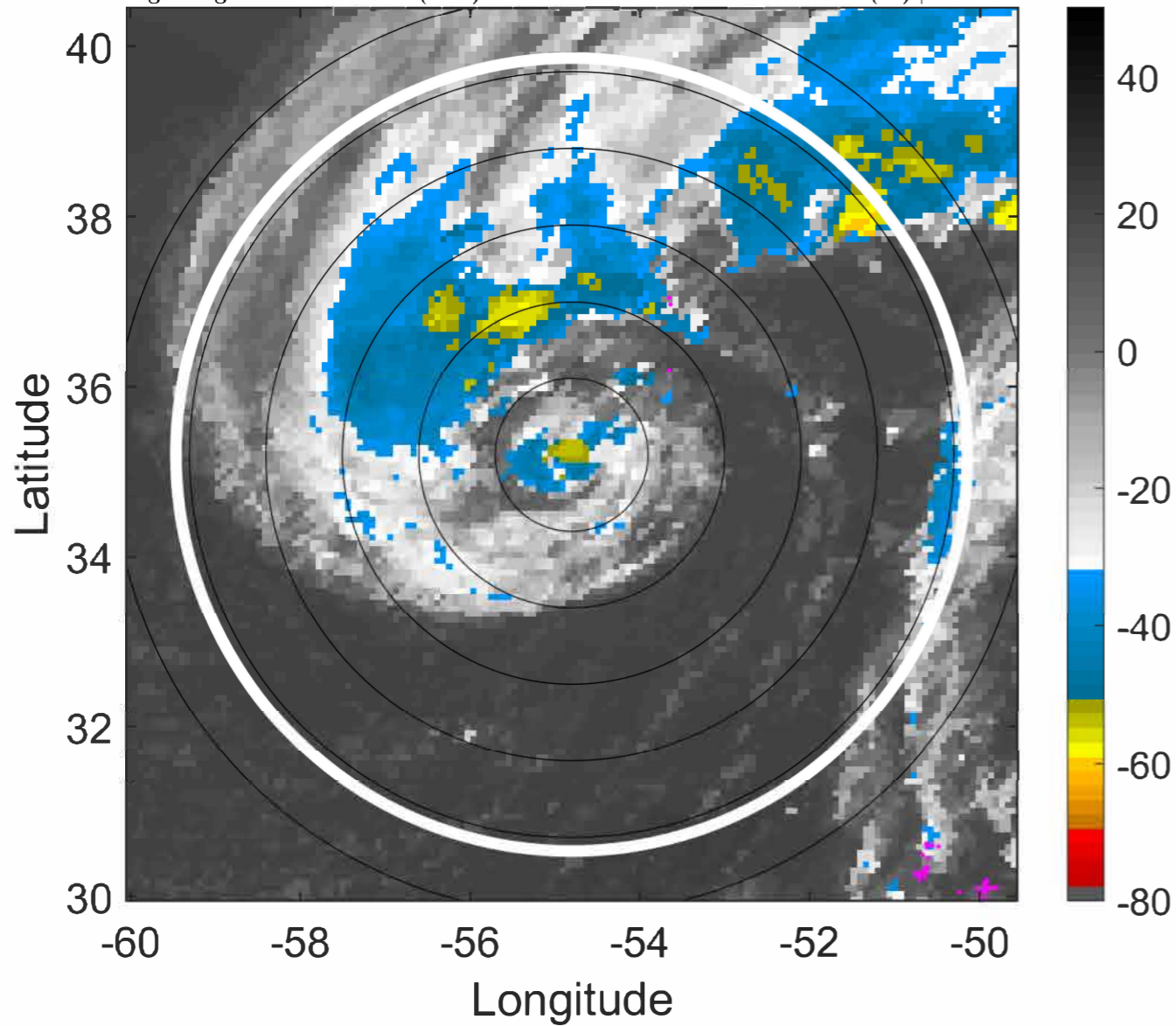

6-h IR BT Differences & Lightning

Δ t: 2022110121 (17.3 LT) - 2022110115 (11.3 LT)

Lightning: 17.3 LT \pm 1.5 h (dots)

PT: SLCP | EA: INACT

16L (MARTIN) | 47.5 kt TS

S: 6.3 m s⁻¹ (M) | H: 41.5°

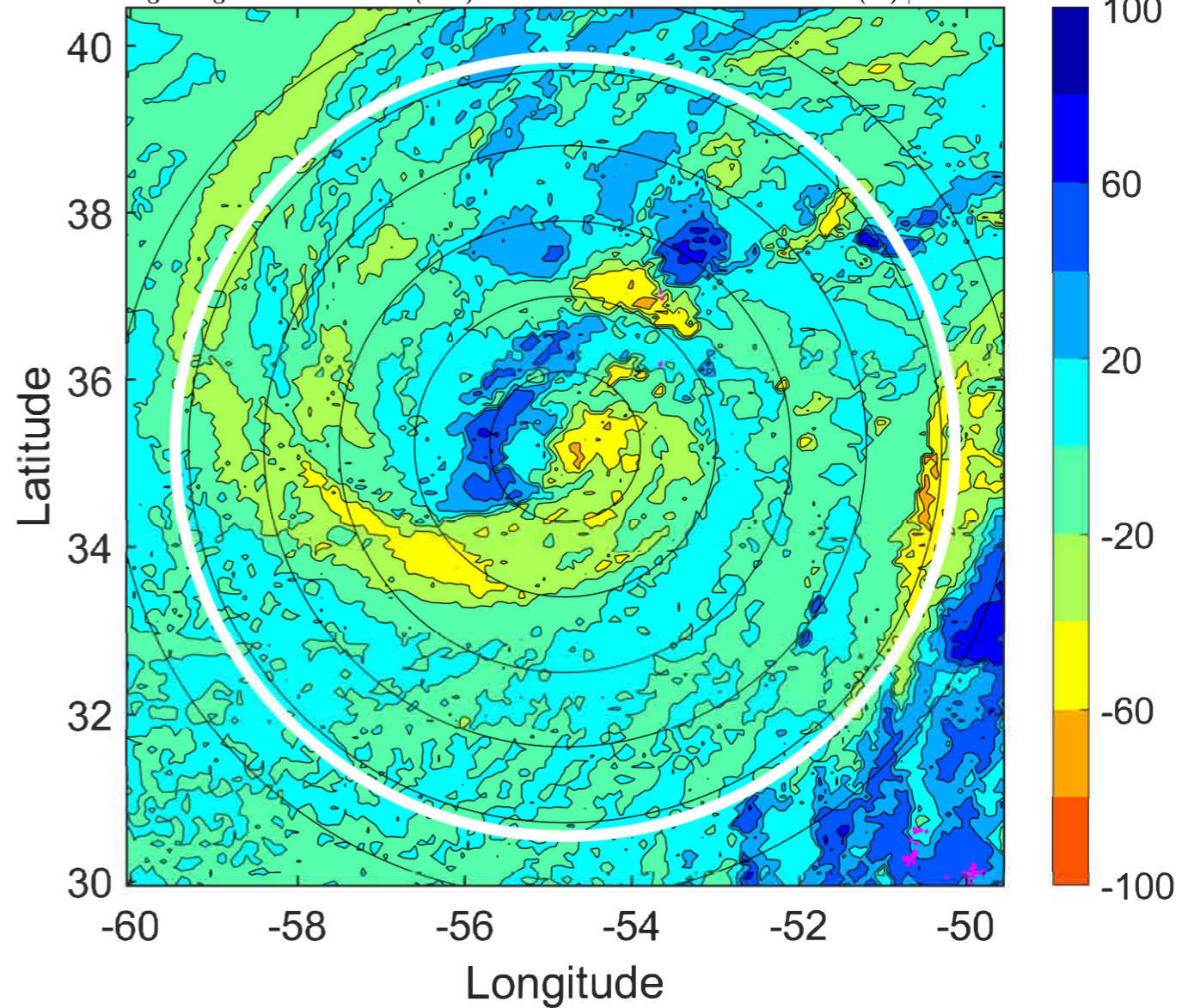

IR BT & Lightning

t: 2022110200 (20.4 LT)

Lightning: 20.4 LT \pm 1.5 h (dots)

PT: SLCP | EA: INACT

16L (MARTIN) | 50 kt TS

S: 6.4 m s⁻¹ (M) | H: 48°

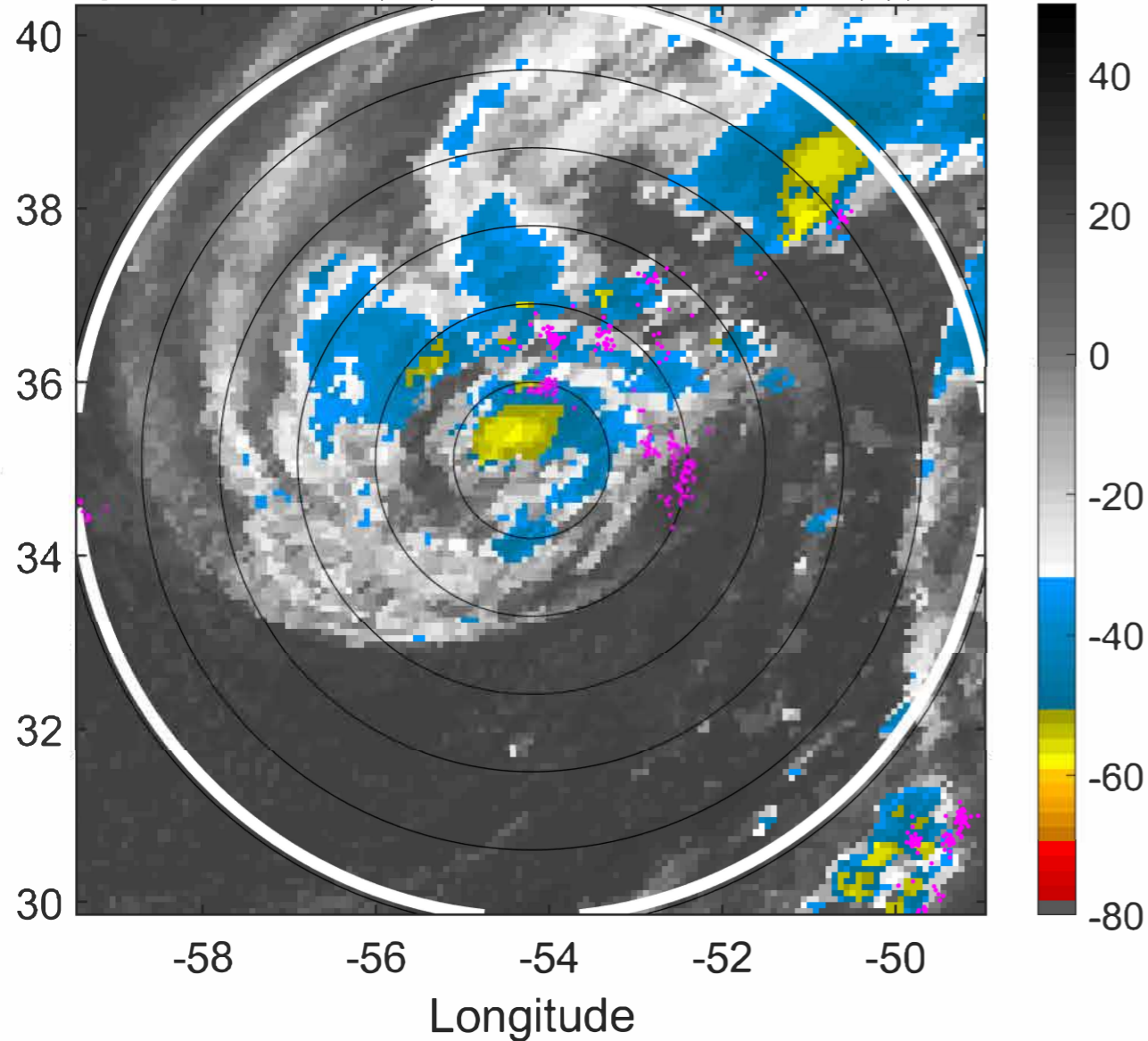

6-h IR BT Differences & Lightning

Δ t: 2022110200 (20.4 LT) - 2022110118 (14.3 LT)

Lightning: 20.4 LT \pm 1.5 h (dots)

PT: SLCP | EA: INACT

16L (MARTIN) | 50 kt TS

S: 6.4 m s⁻¹ (M) | H: 48°

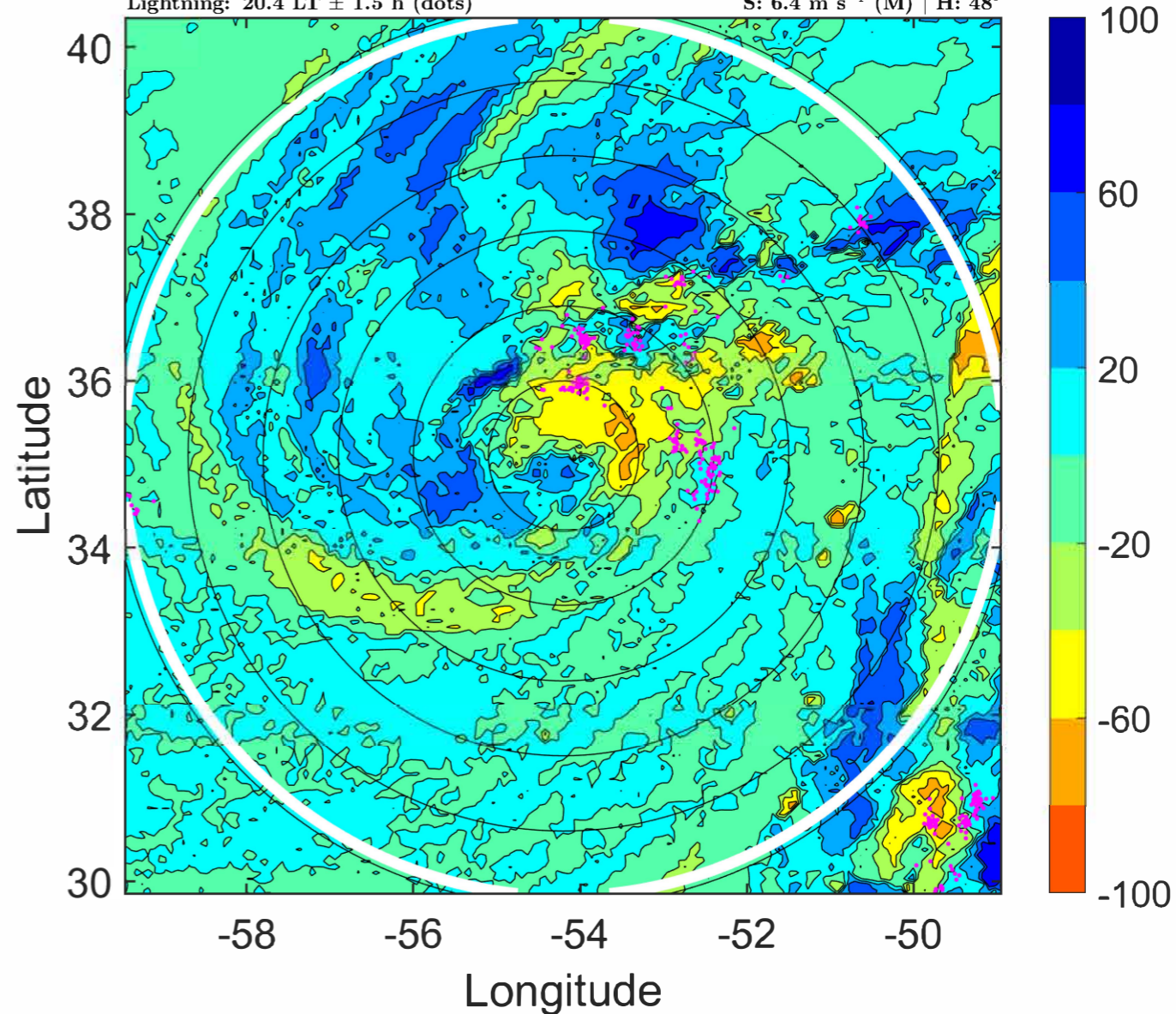

IR BT & Lightning

t: 2022110203 (23.4 LT)

Lightning: 23.4 LT \pm 1.5 h (dots)

PT: SLCP | EA: INACT

16L (MARTIN) | 52.5 kt TS

S: 5.6 m s⁻¹ (M) | H: 52.5°

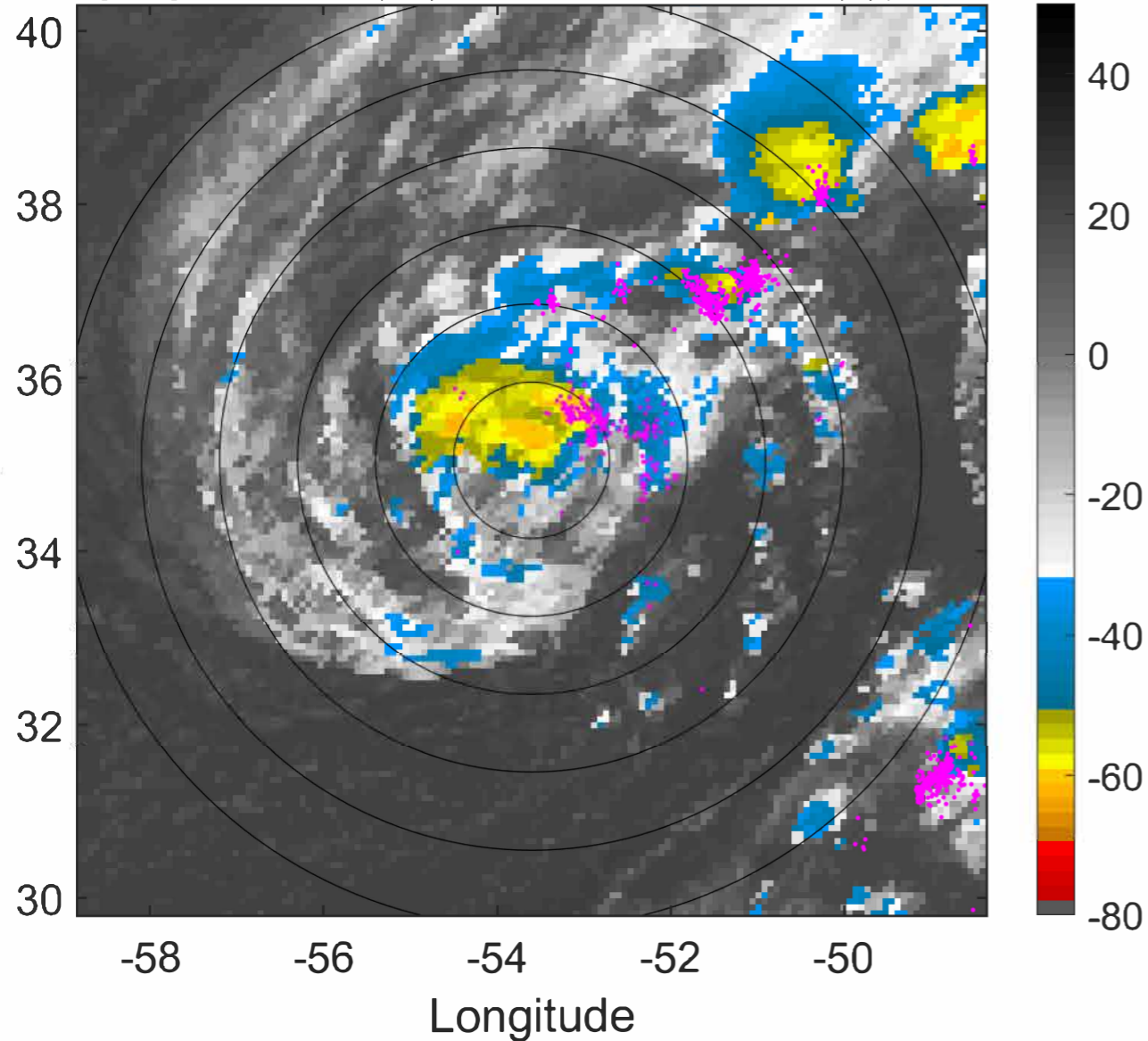

6-h IR BT Differences & Lightning

Δ t: 2022110203 (23.4 LT) - 2022110121 (17.3 LT)

Lightning: 23.4 LT \pm 1.5 h (dots)

PT: SLCP | EA: INACT

16L (MARTIN) | 52.5 kt TS

S: 5.6 m s⁻¹ (M) | H: 52.5°

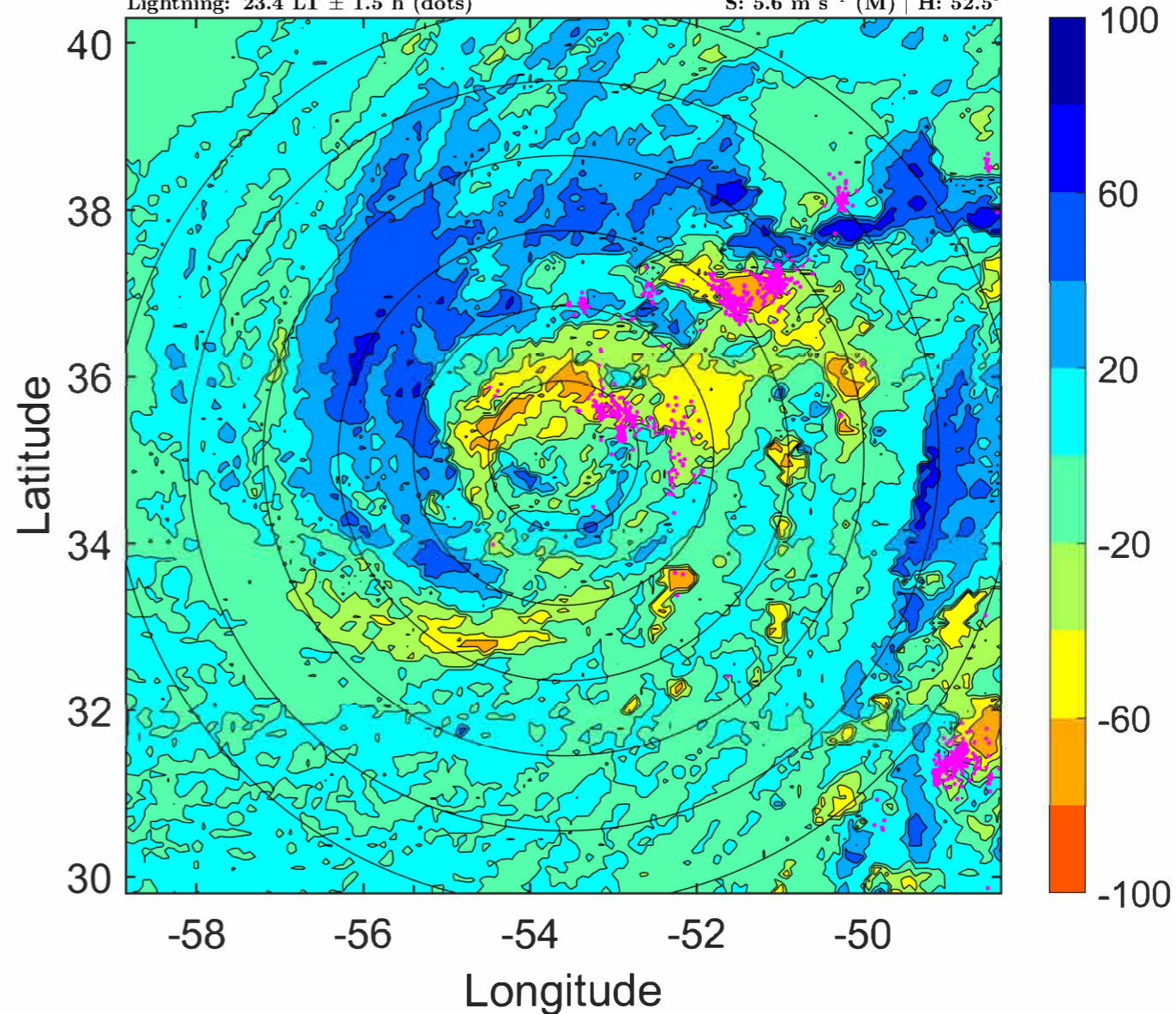

IR BT & Lightning

t: 2022110206 (2.5 LT)
Lightning: 2.5 LT \pm 1.5 h (dots)

PT: LLCP | EA: ACT
16L (MARTIN) | 55 kt TS
S: 4.8 m s⁻¹ (M) | H: 57°

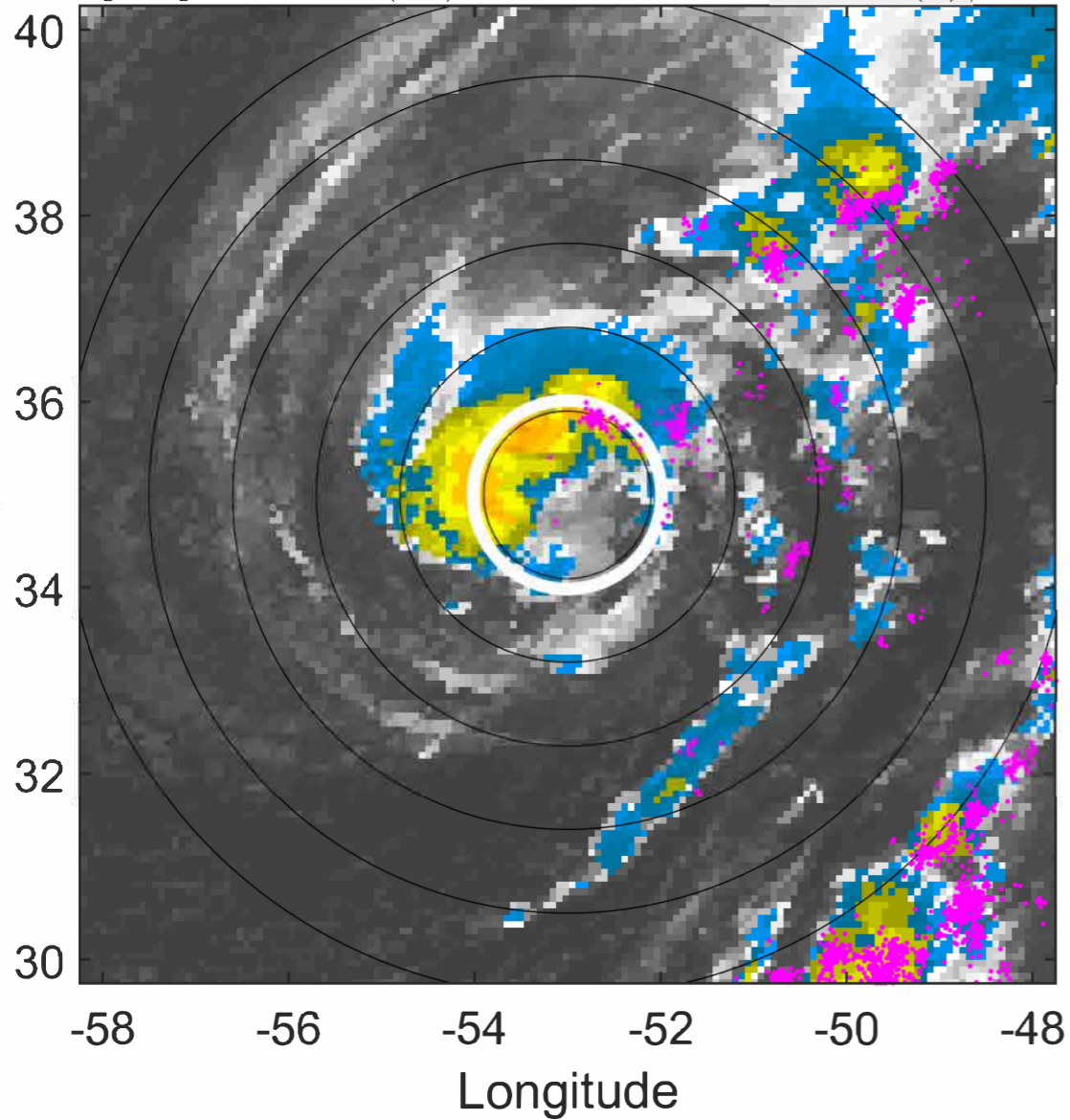

6-h IR BT Differences & Lightning

Δ t: 2022110206 (2.5 LT) - 2022110200 (20.4 LT)
Lightning: 2.5 LT \pm 1.5 h (dots)

PT: LLCP | EA: ACT
16L (MARTIN) | 55 kt TS
S: 4.8 m s⁻¹ (M) | H: 57°

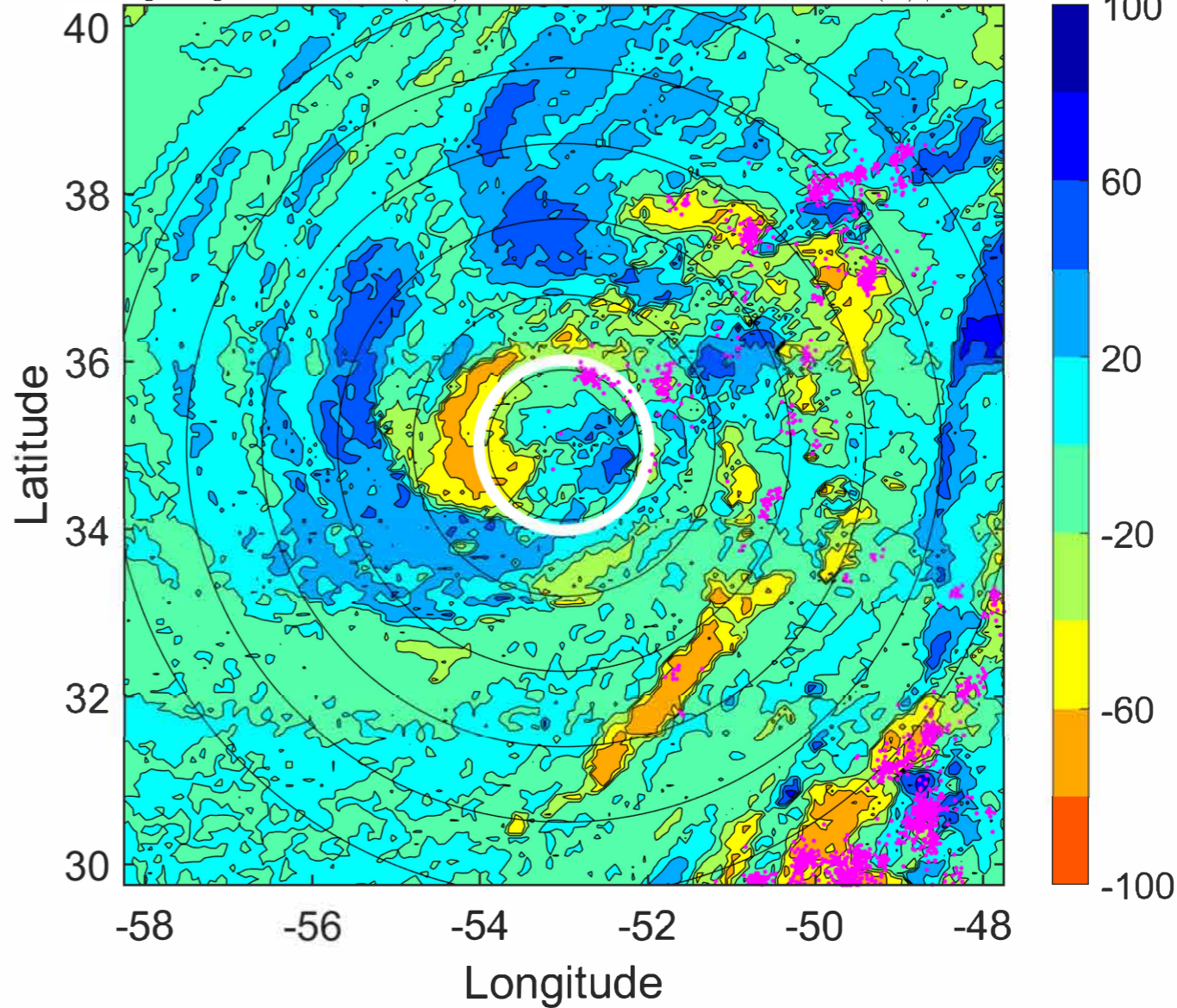

IR BT & Lightning

t: 2022110209 (5.5 LT)
Lightning: 5.5 LT \pm 1.5 h (dots)

PT: LLCP | EA: ACT
16L (MARTIN) | 60 kt TS
S: 5.1 m s⁻¹ (M) | H: 41.5°

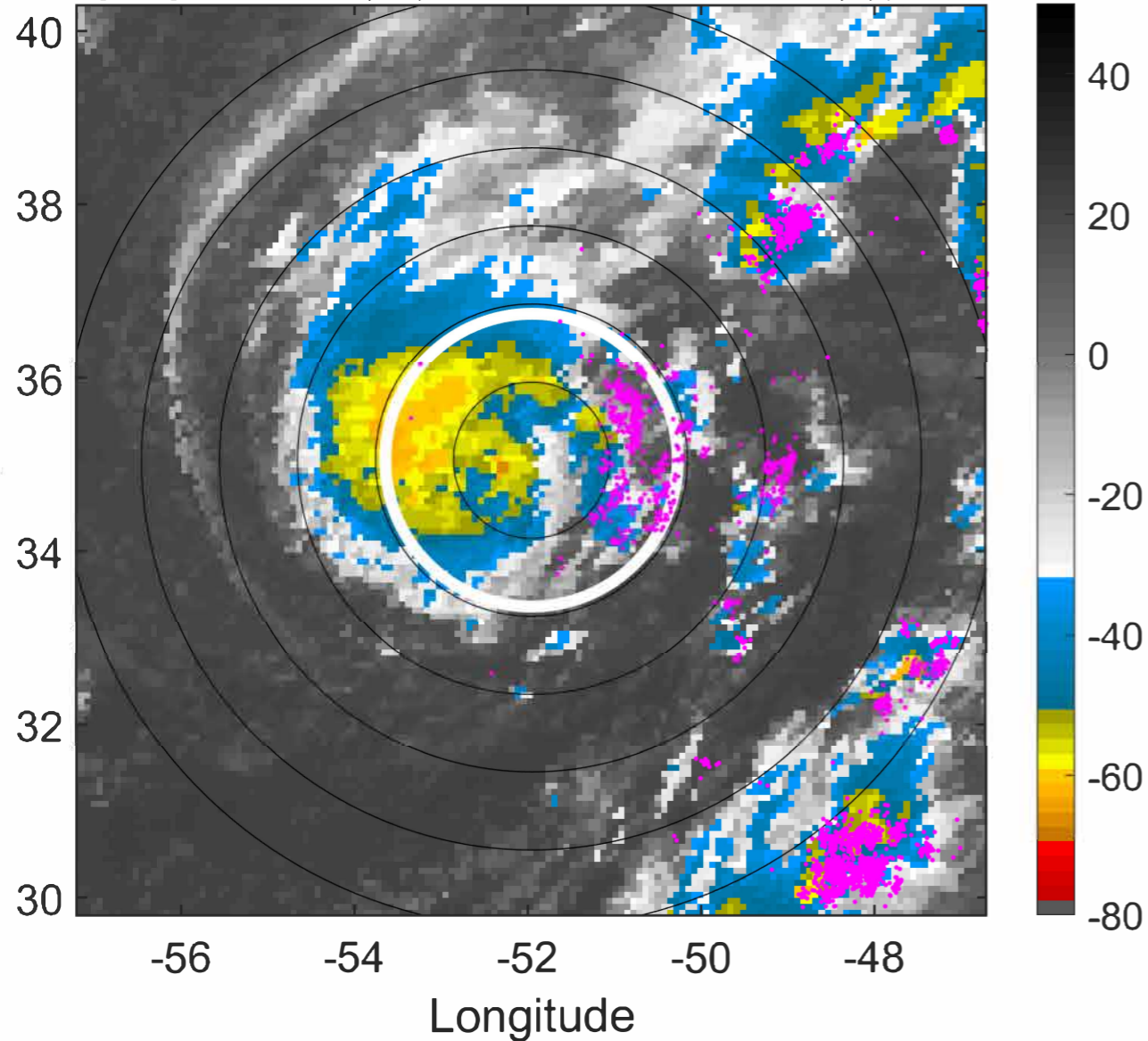

6-h IR BT Differences & Lightning

Δ t: 2022110209 (5.5 LT) - 2022110203 (23.4 LT)
Lightning: 5.5 LT \pm 1.5 h (dots)

PT: LLCP | EA: ACT
16L (MARTIN) | 60 kt TS
S: 5.1 m s⁻¹ (M) | H: 41.5°

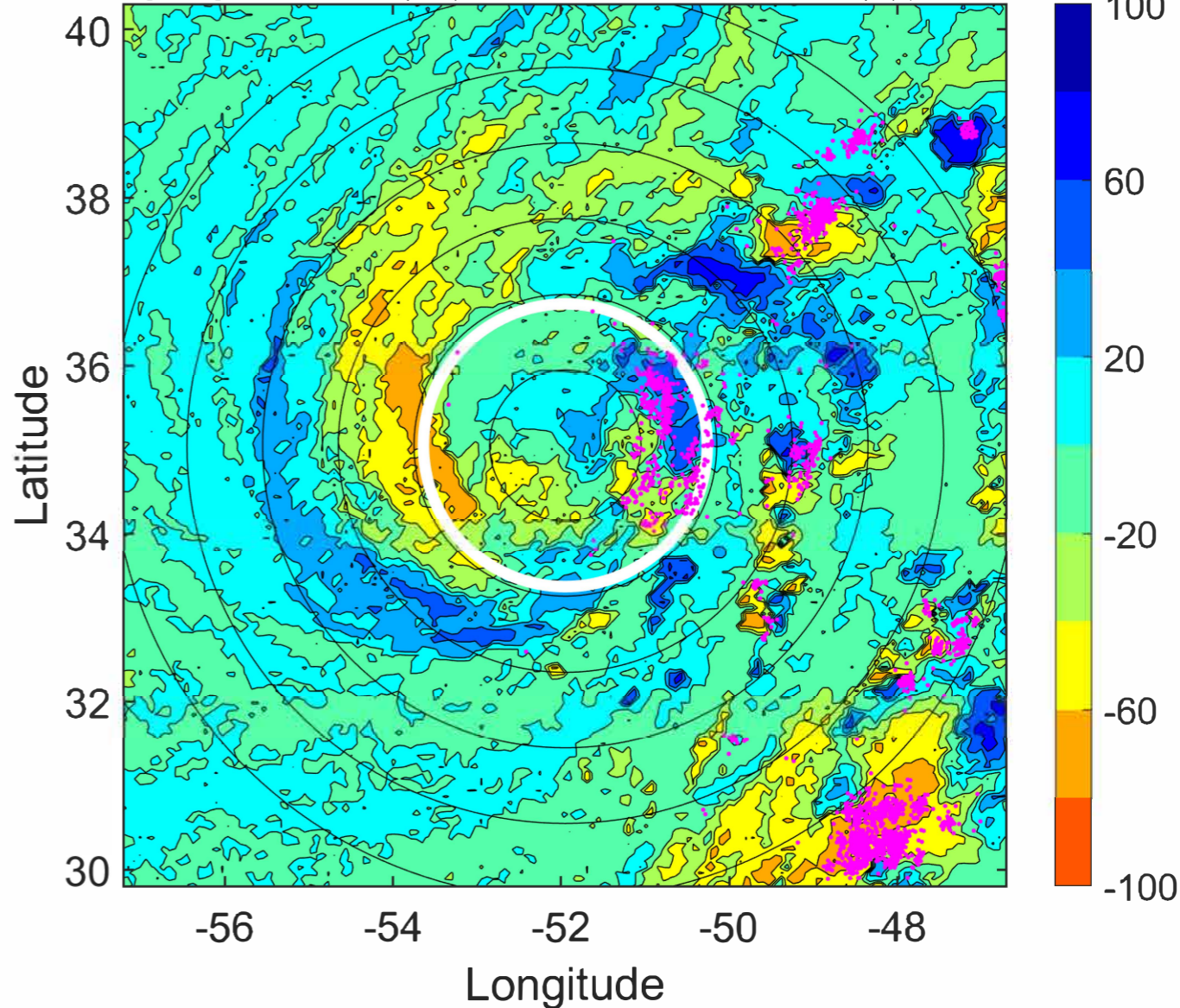

IR BT & Lightning

t: 2022110212 (8.6 LT)
Lightning: 8.6 LT \pm 1.5 h (dots)

PT: LLCP | EA: ACT
16L (MARTIN) | 65 kt C1
S: 5.4 m s⁻¹ (M) | H: 26°

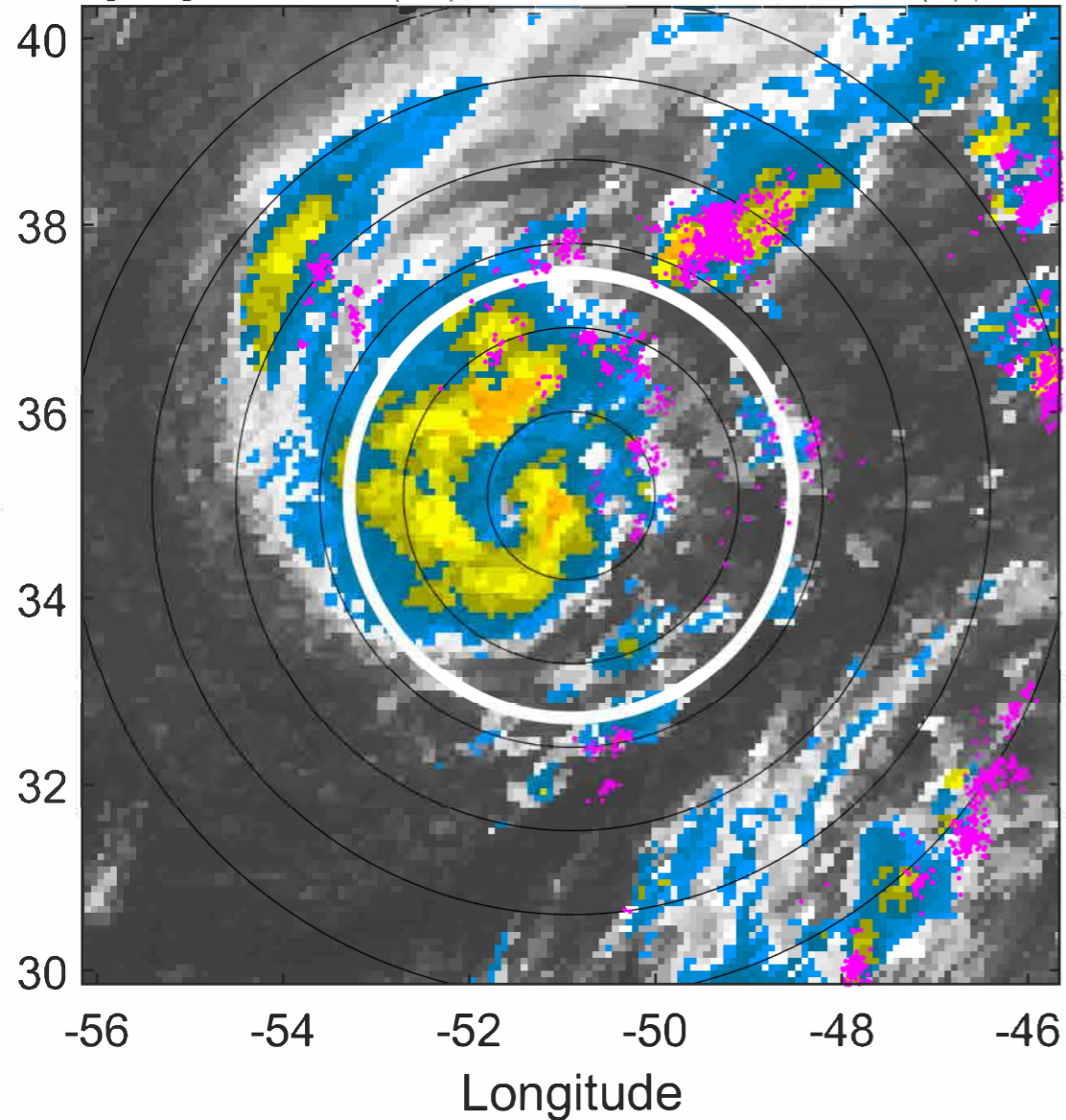

6-h IR BT Differences & Lightning

Δ t: 2022110212 (8.6 LT) - 2022110206 (2.5 LT)
Lightning: 8.6 LT \pm 1.5 h (dots)

PT: LLCP | EA: ACT
16L (MARTIN) | 65 kt C1
S: 5.4 m s⁻¹ (M) | H: 26°

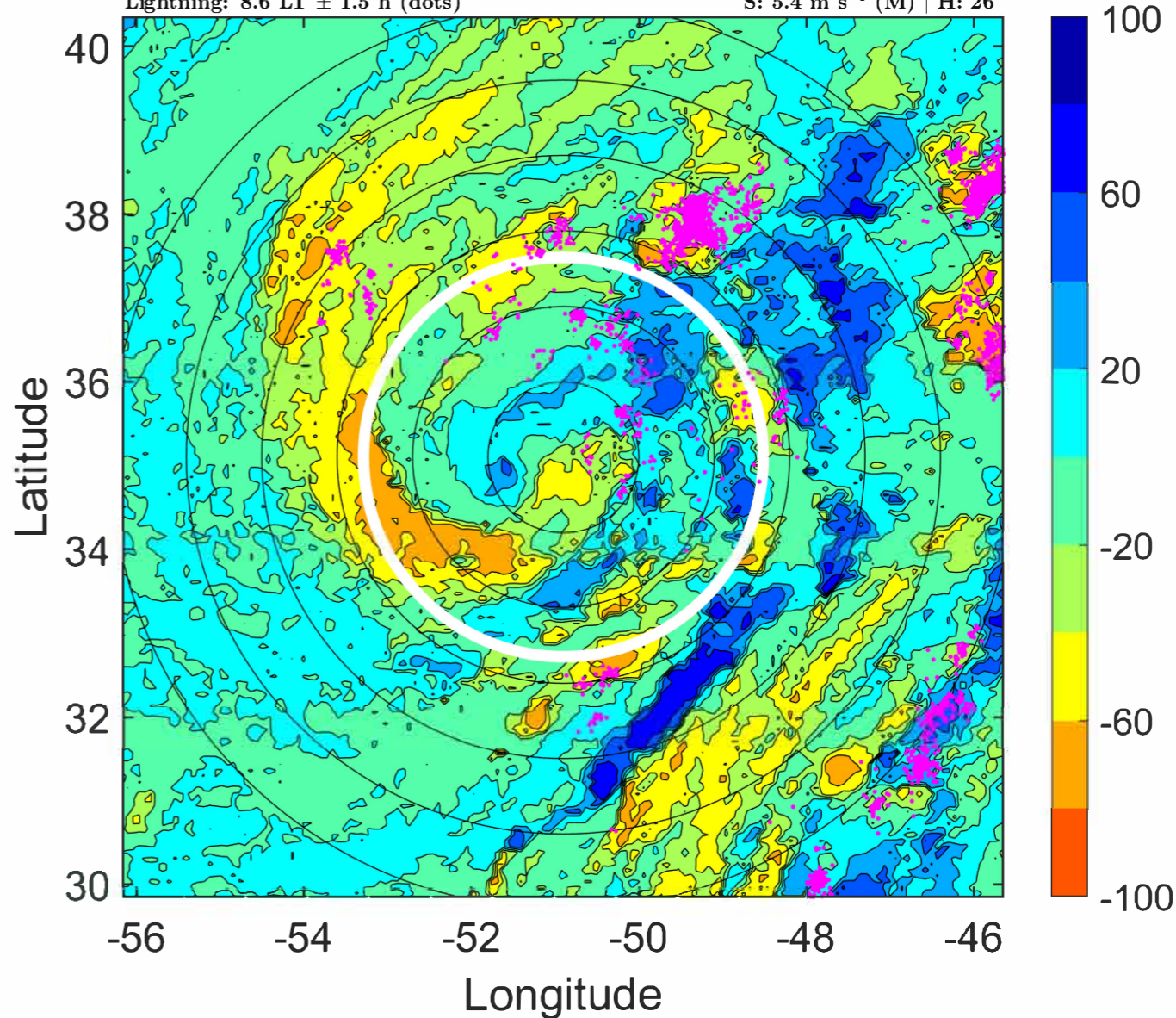

IR BT & Lightning

t: 2022110215 (11.7 LT)

Lightning: 11.7 LT \pm 1.5 h (dots)

PT: LLCP | EA: ACT

16L (MARTIN) | 70 kt C1

S: 6 m s⁻¹ (M) | H: 20.5°

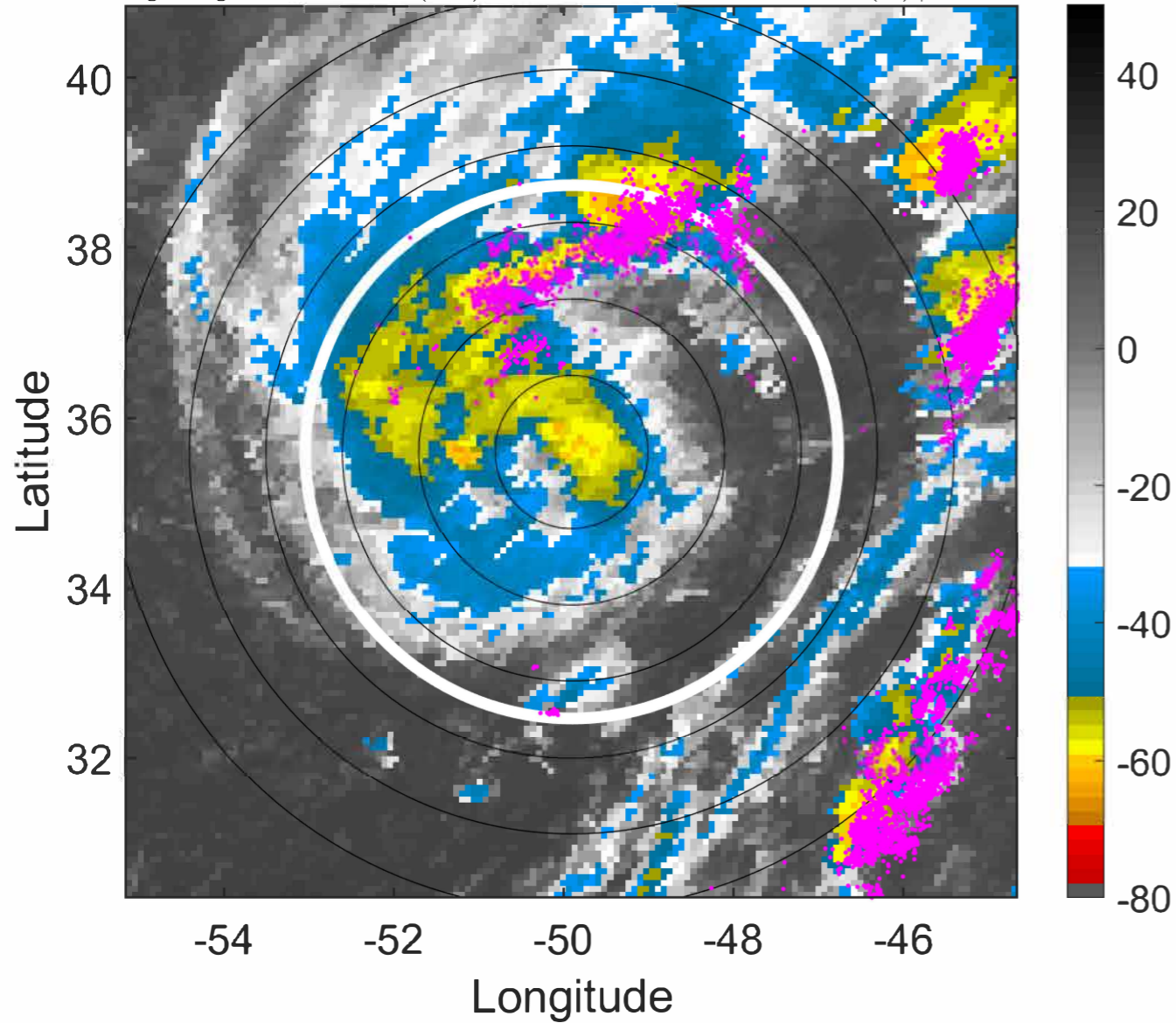

6-h IR BT Differences & Lightning

Δ t: 2022110215 (11.7 LT) - 2022110209 (5.5 LT)

Lightning: 11.7 LT \pm 1.5 h (dots)

PT: LLCP | EA: ACT

16L (MARTIN) | 70 kt C1

S: 6 m s⁻¹ (M) | H: 20.5°

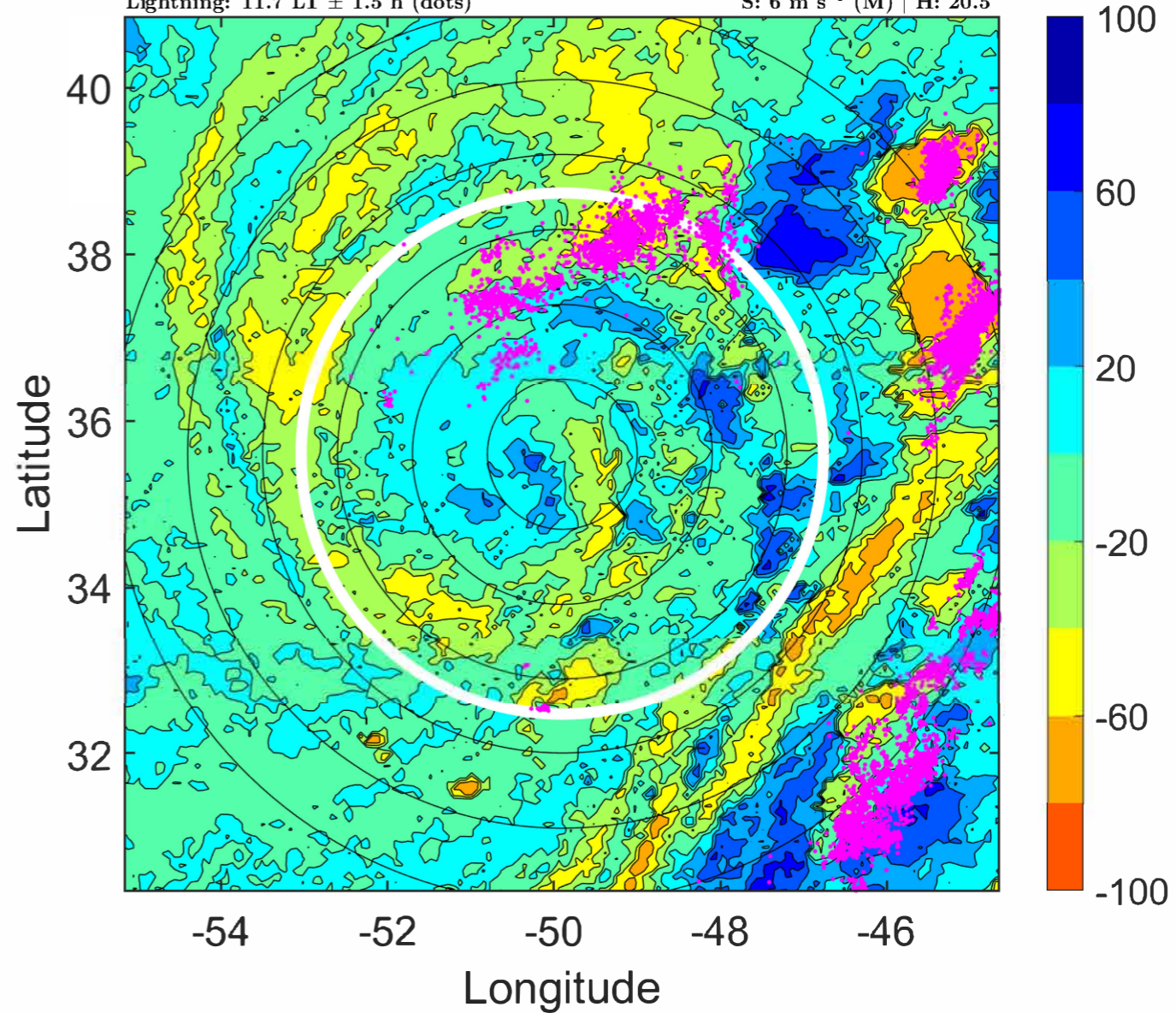

IR BT & Lightning

t: 2022110218 (14.7 LT)

Lightning: 14.7 LT \pm 1.5 h (dots)

PT: LLCP | EA: ACT

16L (MARTIN) | 75 kt C1

S: 6.6 m s⁻¹ (M) | H: 15°

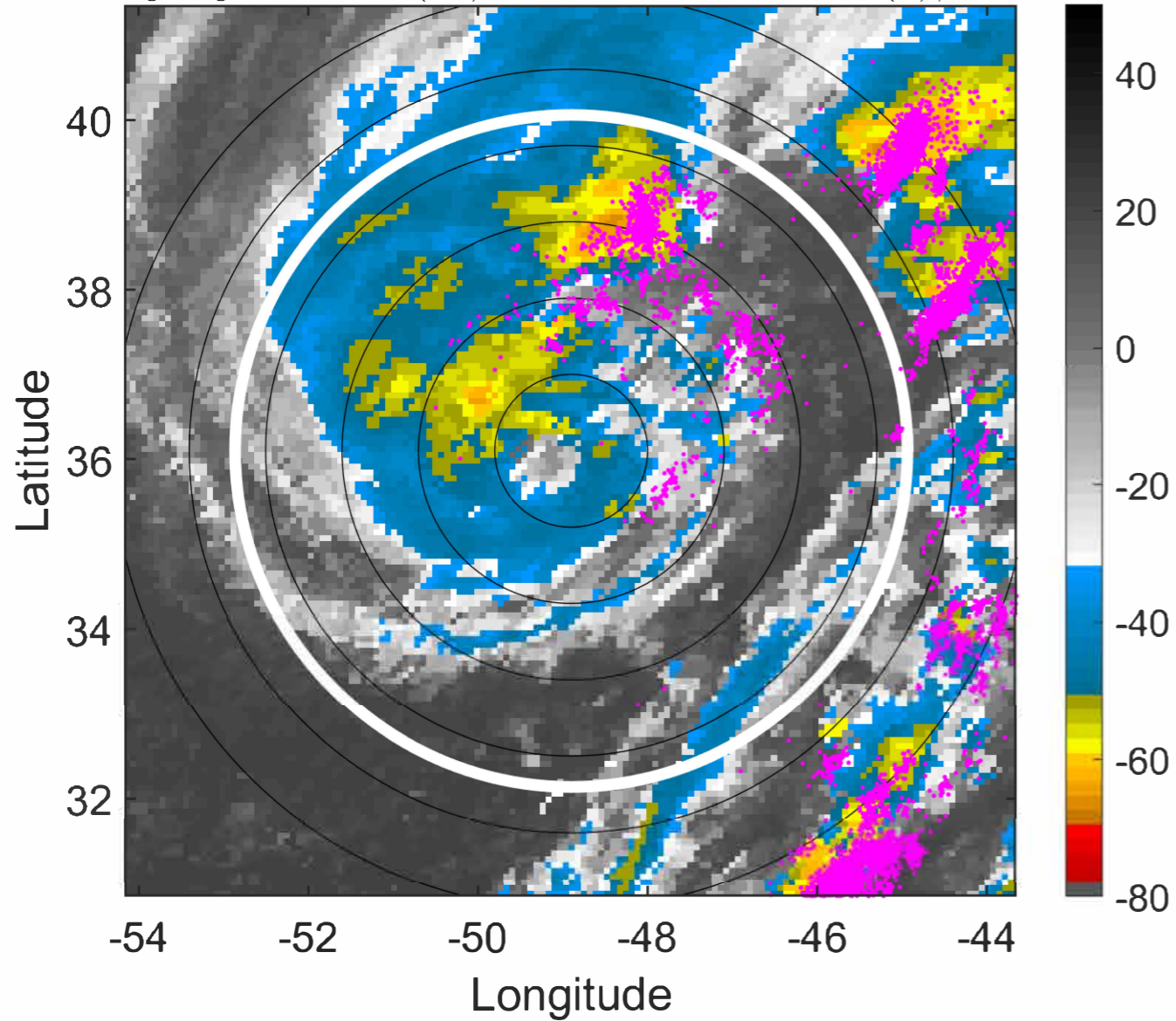

6-h IR BT Differences & Lightning

Δ t: 2022110218 (14.7 LT) - 2022110212 (8.6 LT)

Lightning: 14.7 LT \pm 1.5 h (dots)

PT: LLCP | EA: ACT

16L (MARTIN) | 75 kt C1

S: 6.6 m s⁻¹ (M) | H: 15°

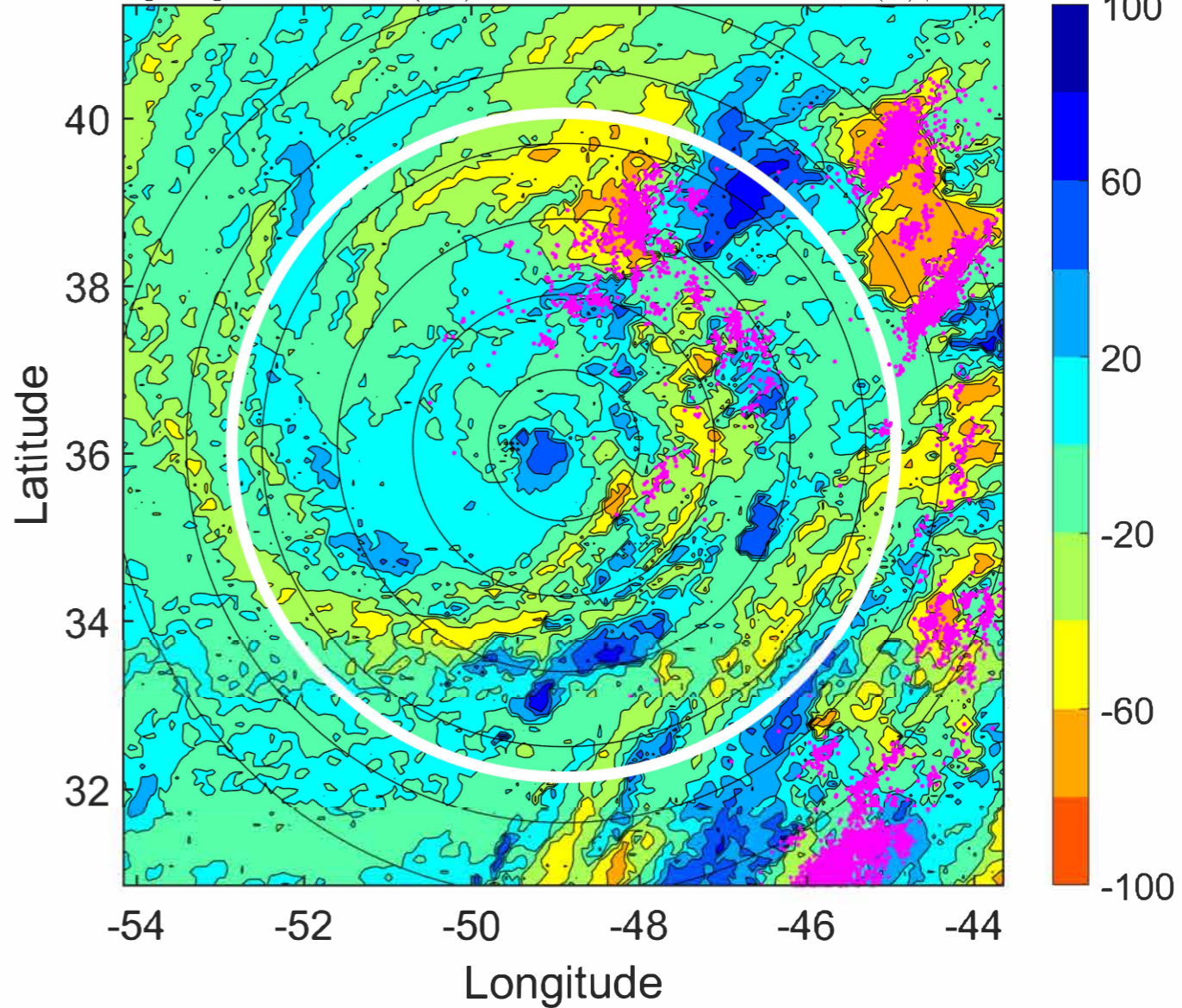

IR BT & Lightning

t: 2022110221 (17.8 LT)

Lightning: 17.8 LT \pm 1.5 h (dots)

PT: LLCP | EA: ACT

16L (MARTIN) | 75 kt C1

S: 7.3 m s⁻¹ (M) | H: 15°

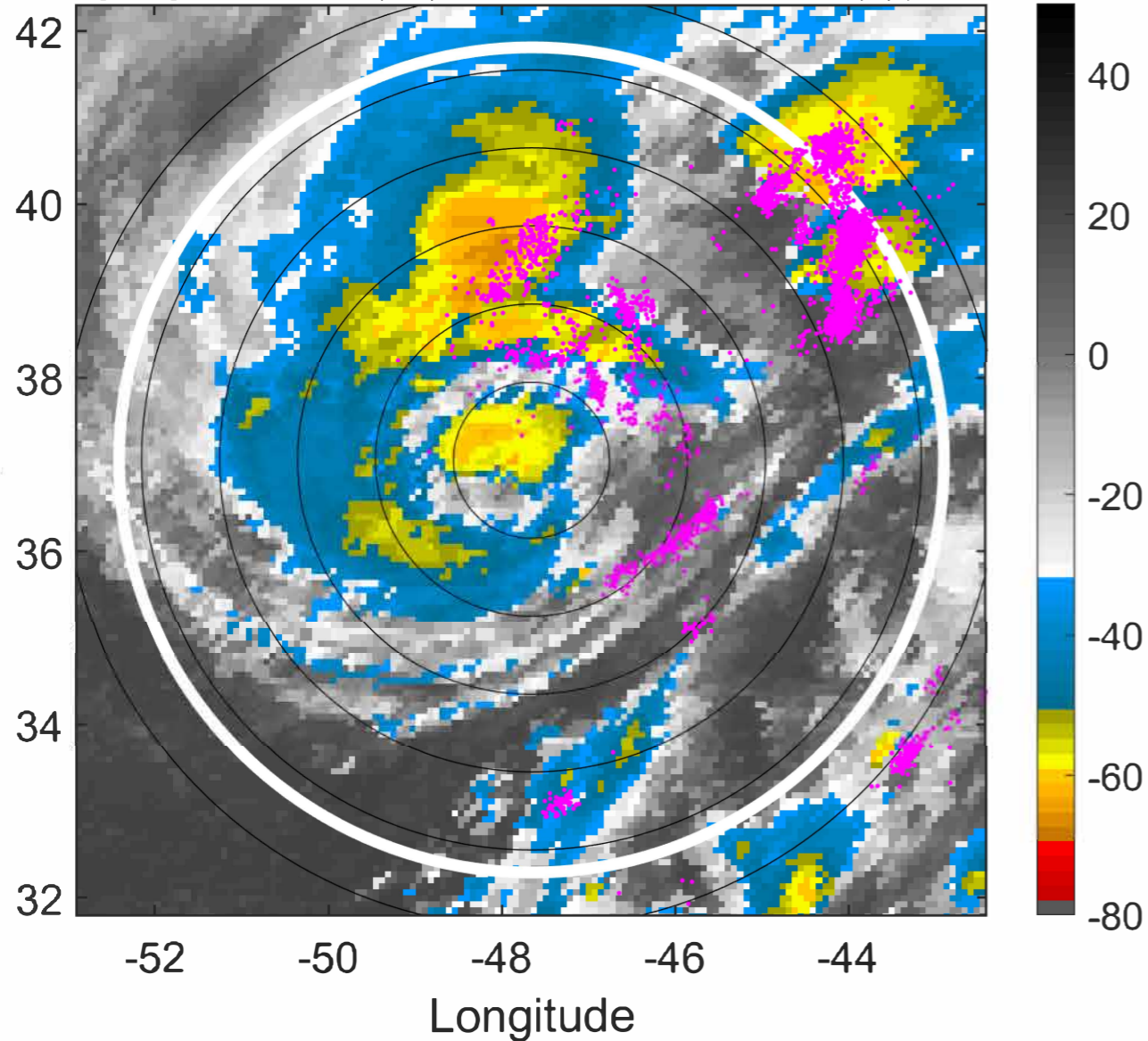

6-h IR BT Differences & Lightning

Δ t: 2022110221 (17.8 LT) - 2022110215 (11.7 LT)

Lightning: 17.8 LT \pm 1.5 h (dots)

PT: LLCP | EA: ACT

16L (MARTIN) | 75 kt C1

S: 7.3 m s⁻¹ (M) | H: 15°

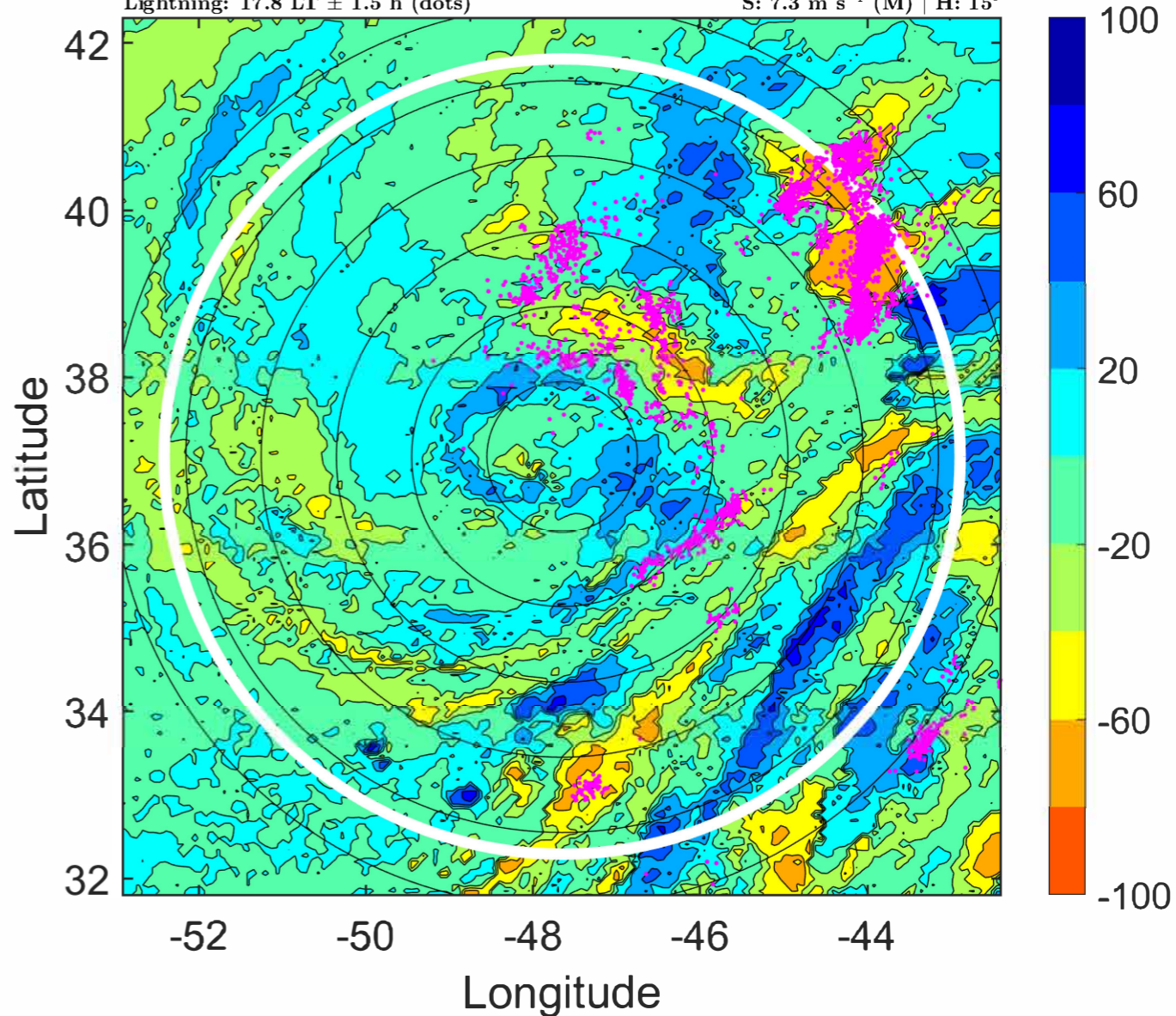

IR BT & Lightning

t: 2022110300 (20.9 LT)

Lightning: 20.9 LT \pm 1.5 h (dots)

PT: LLCP | EA: ACT

16L (MARTIN) | 75 kt C1

S: 8 m s⁻¹ (M) | H: 15°

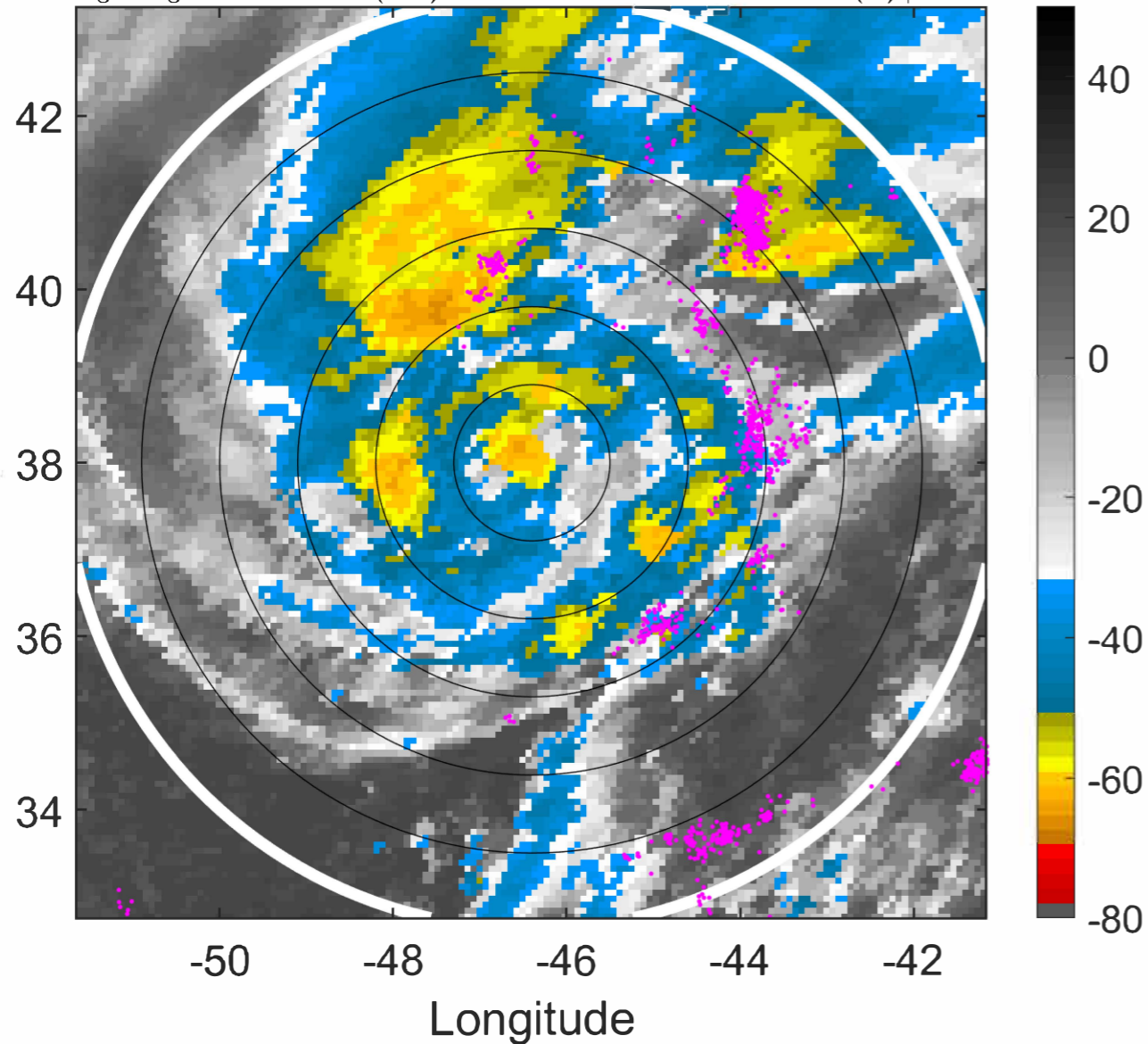

6-h IR BT Differences & Lightning

Δ t: 2022110300 (20.9 LT) - 2022110218 (14.7 LT)

Lightning: 20.9 LT \pm 1.5 h (dots)

PT: LLCP | EA: ACT

16L (MARTIN) | 75 kt C1

S: 8 m s⁻¹ (M) | H: 15°

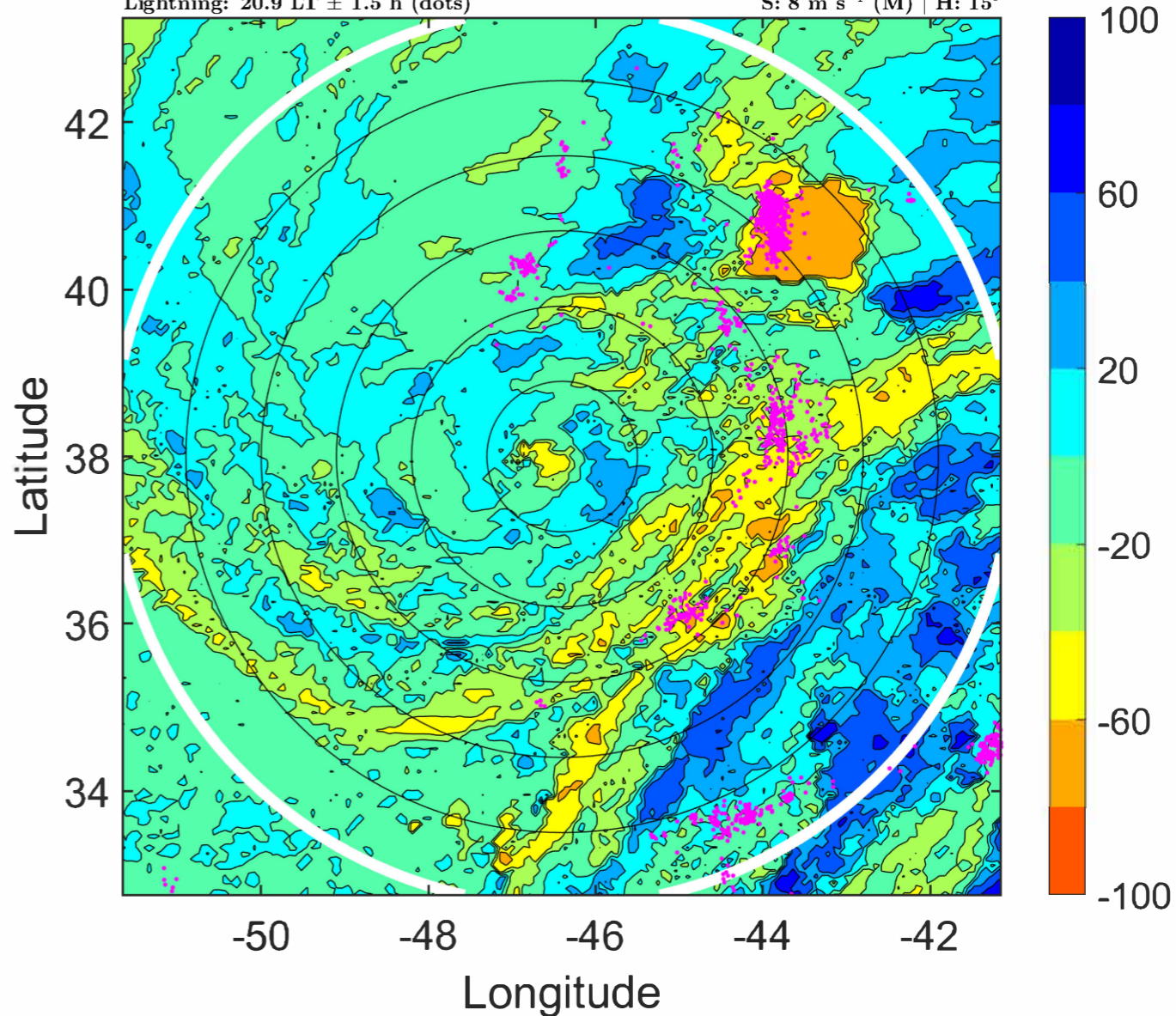

IR BT & Lightning

t: 2022110303 (0 LT)

Lightning: 0 LT \pm 1.5 h (dots)

PT: LLCP | EA: INACT

16L (MARTIN) | 75 kt C1

S: 7.8 m s⁻¹ (M) | H: 11.5°

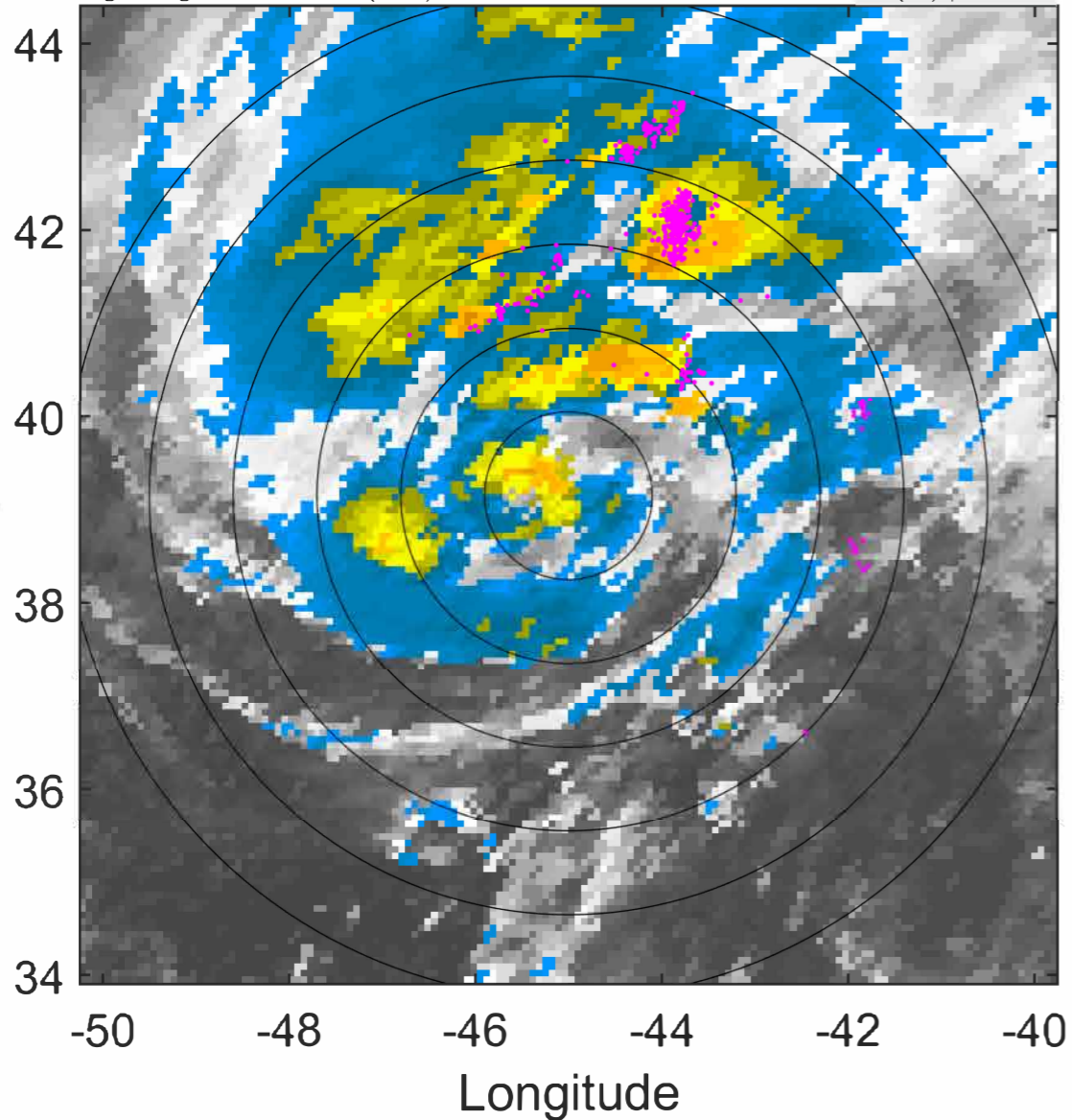

6-h IR BT Differences & Lightning

Δ t: 2022110303 (0 LT) - 2022110221 (17.8 LT)

Lightning: 0 LT \pm 1.5 h (dots)

PT: LLCP | EA: INACT

16L (MARTIN) | 75 kt C1

S: 7.8 m s⁻¹ (M) | H: 11.5°

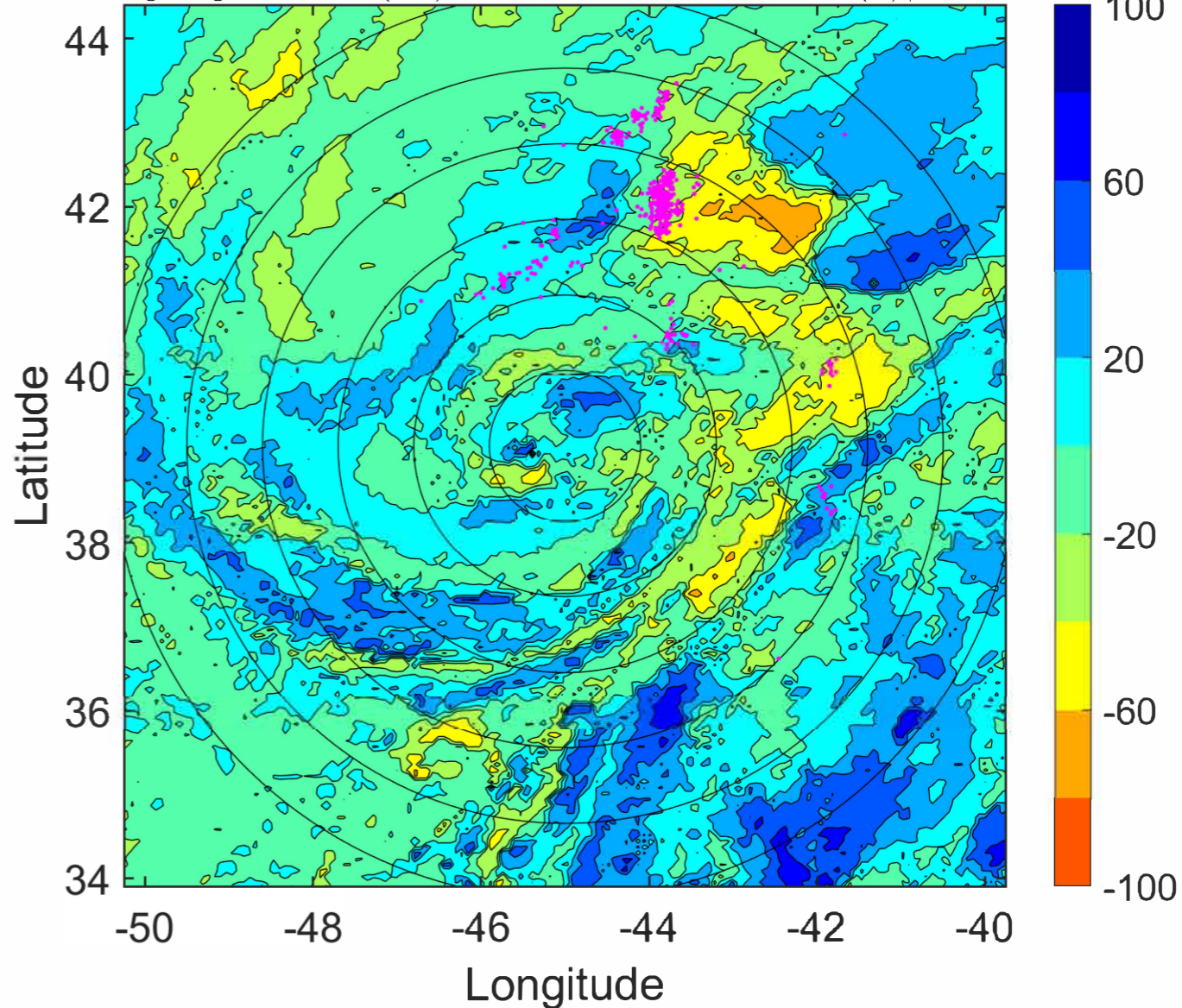

IR BT & Lightning

t: 2022110306 (3.1 LT)
Lightning: 3.1 LT \pm 1.5 h (dots)

PT: LLCP | EA: INACT
16L (MARTIN) | 75 kt C1
S: 7.6 m s⁻¹ (M) | H: 8°

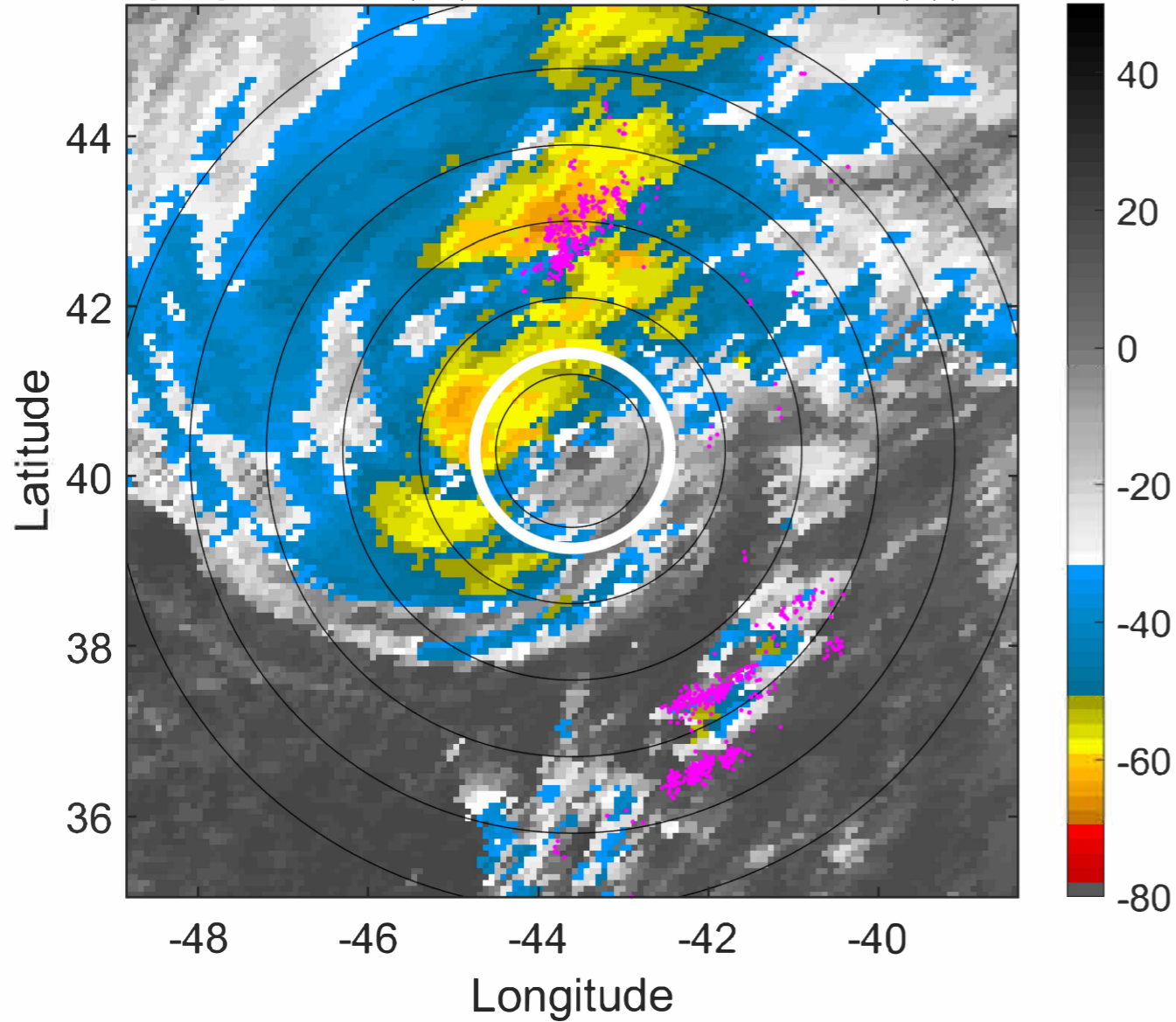

6-h IR BT Differences & Lightning

Δ t: 2022110306 (3.1 LT) - 2022110300 (20.9 LT)
Lightning: 3.1 LT \pm 1.5 h (dots)

PT: LLCP | EA: INACT
16L (MARTIN) | 75 kt C1
S: 7.6 m s⁻¹ (M) | H: 8°

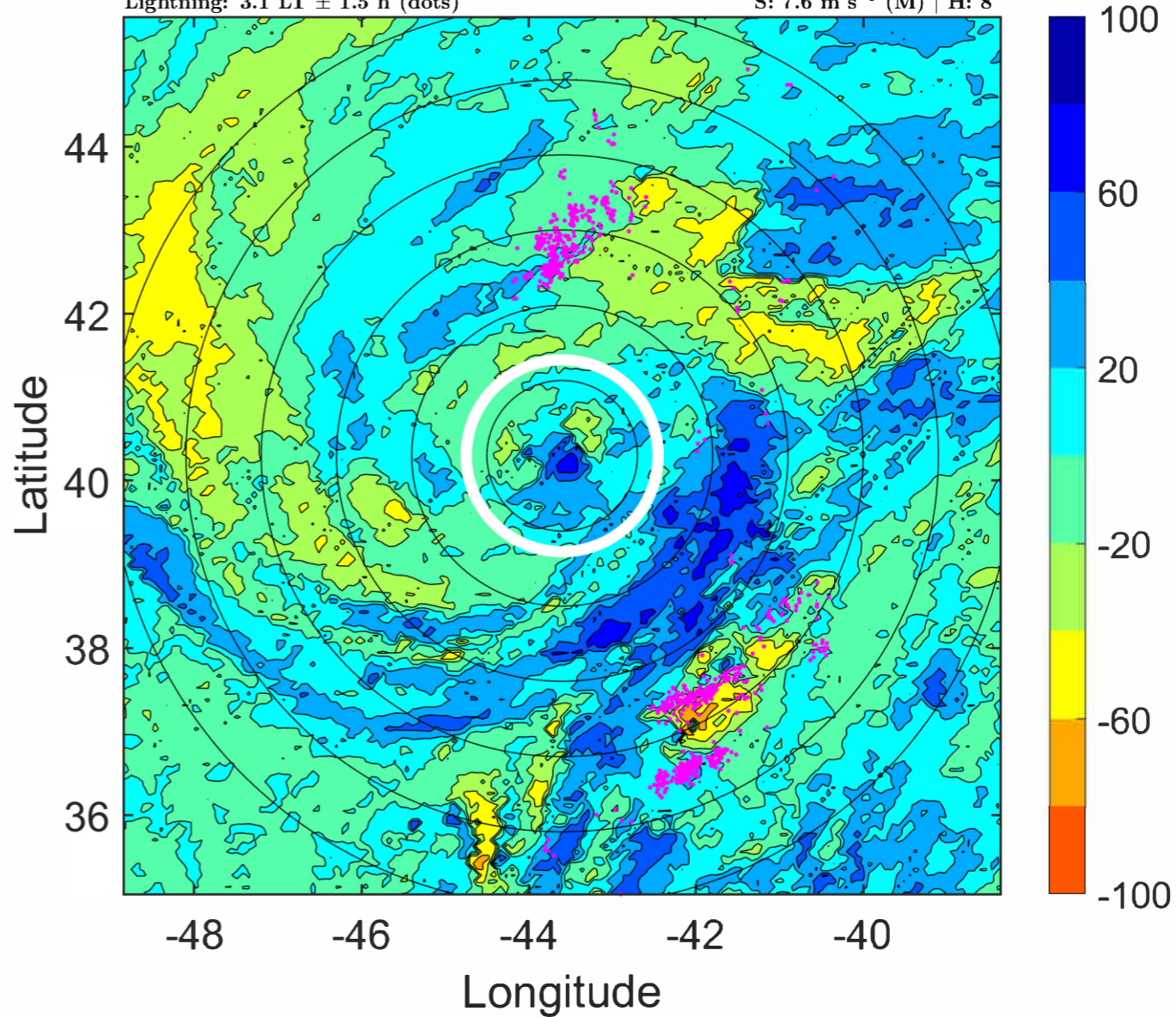

IR BT & Lightning

t: 2022110309 (6.3 LT)

Lightning: 6.3 LT \pm 1.5 h (dots)

PT: LLCP | EA: INACT

16L (MARTIN) | 75 kt C1

S: null | H: null

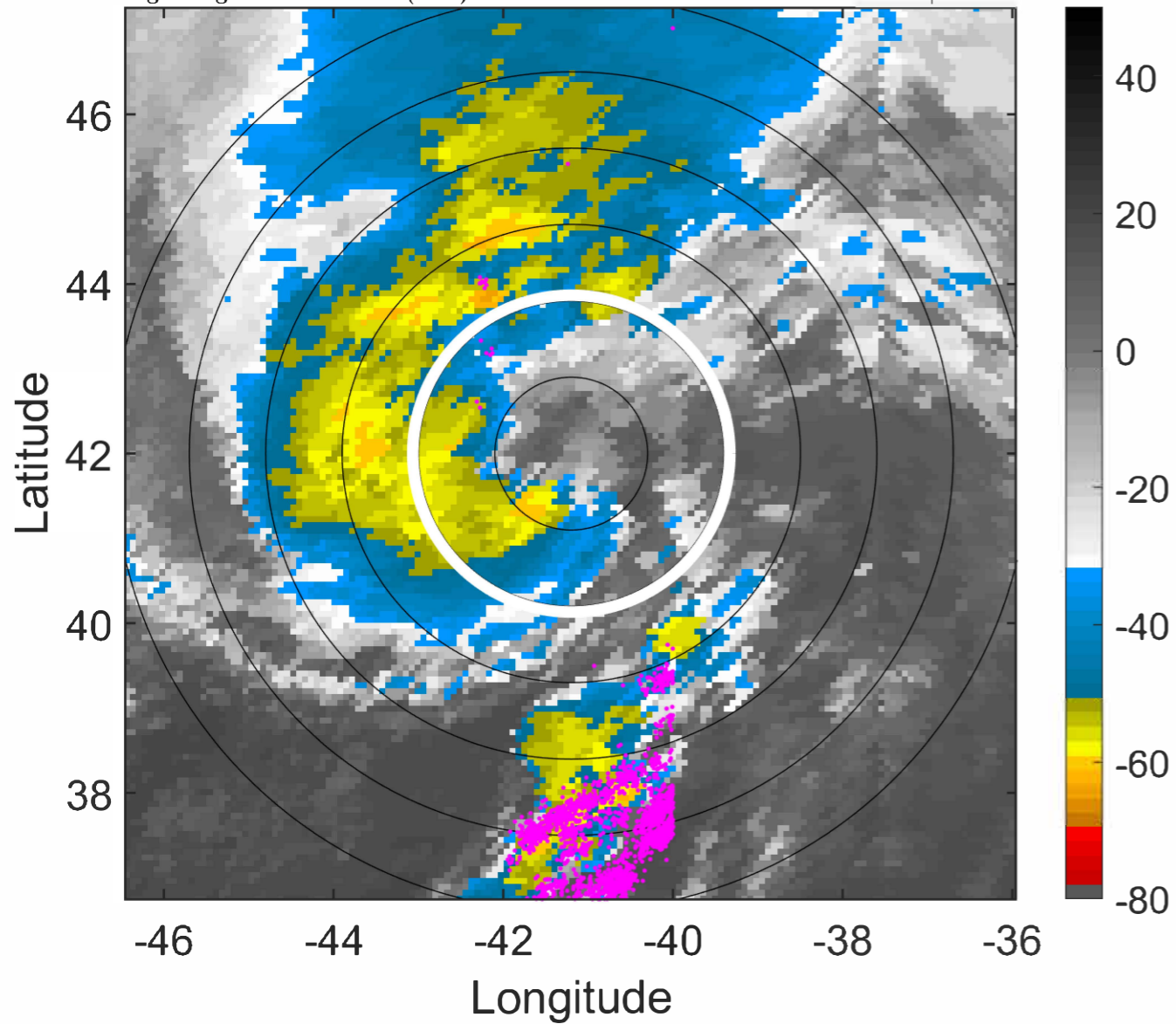

6-h IR BT Differences & Lightning

Δ t: 2022110309 (6.3 LT) - 2022110303 (0 LT)

Lightning: 6.3 LT \pm 1.5 h (dots)

PT: LLCP | EA: INACT

16L (MARTIN) | 75 kt C1

S: null | H: null

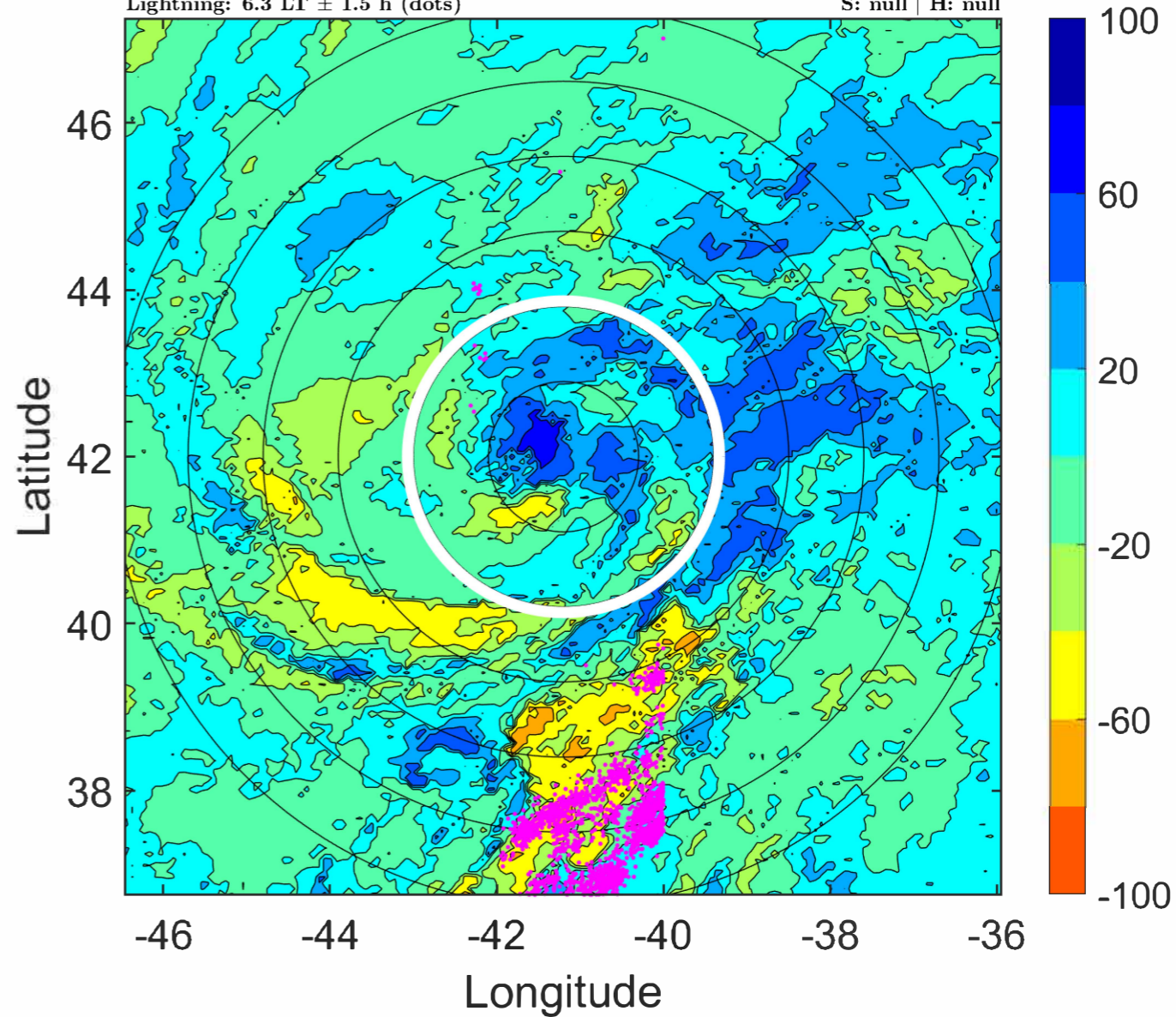

IR BT & Lightning

t: 2022110312 (9.4 LT)

Lightning: 9.4 LT \pm 1.5 h (dots)

PT: LLCP | EA: INACT

16L (MARTIN) | 75 kt EX

S: null | H: null

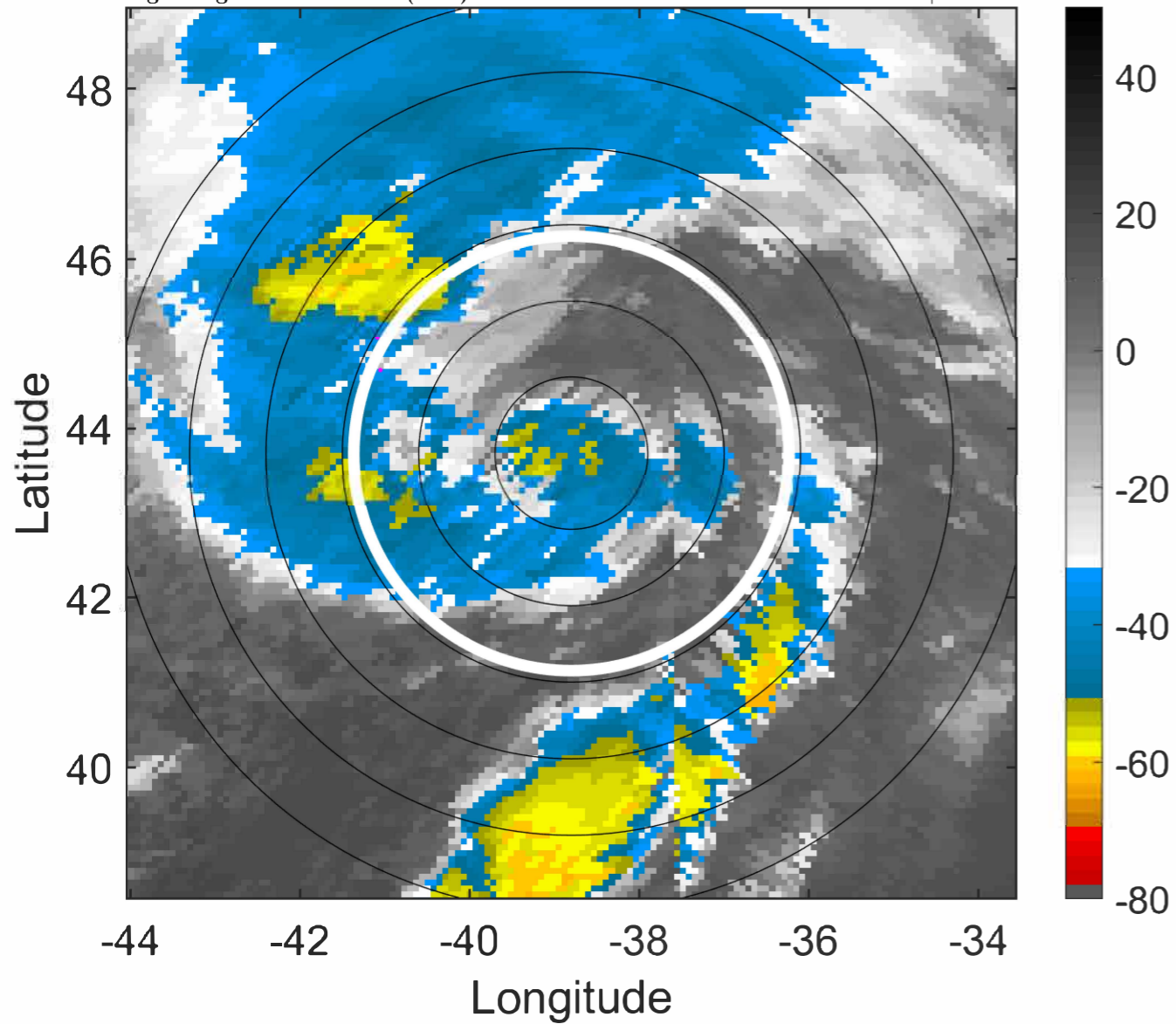

6-h IR BT Differences & Lightning

Δ t: 2022110312 (9.4 LT) - 2022110306 (3.1 LT)

Lightning: 9.4 LT \pm 1.5 h (dots)

PT: LLCP | EA: INACT

16L (MARTIN) | 75 kt EX

S: null | H: null

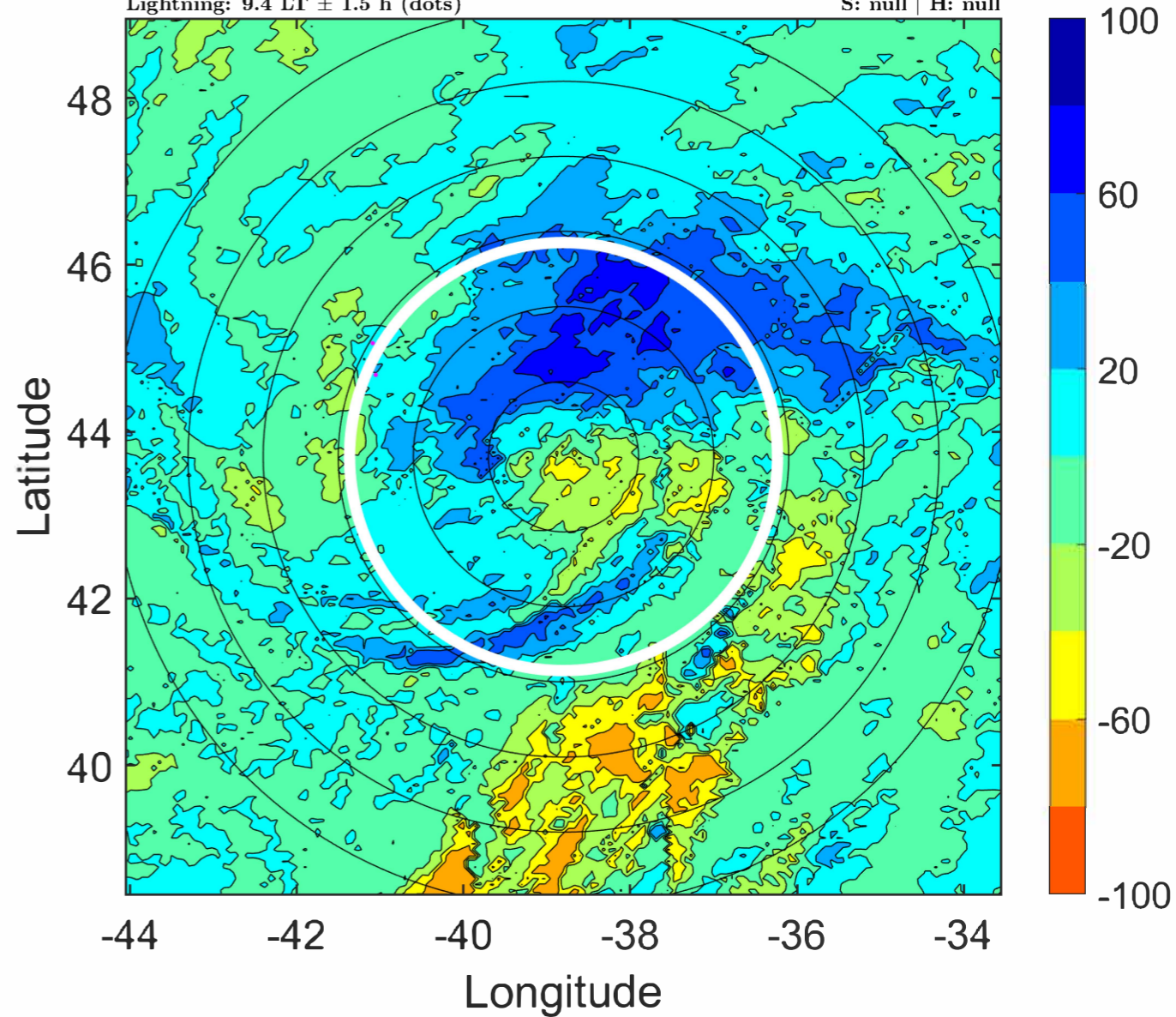

IR BT & Lightning

t: 2022110315 (12.5 LT)

Lightning: 12.5 LT \pm 1.5 h (dots)

PT: LLCP | EA: INACT

16L (MARTIN) | 75 kt EX

S: null | H: null

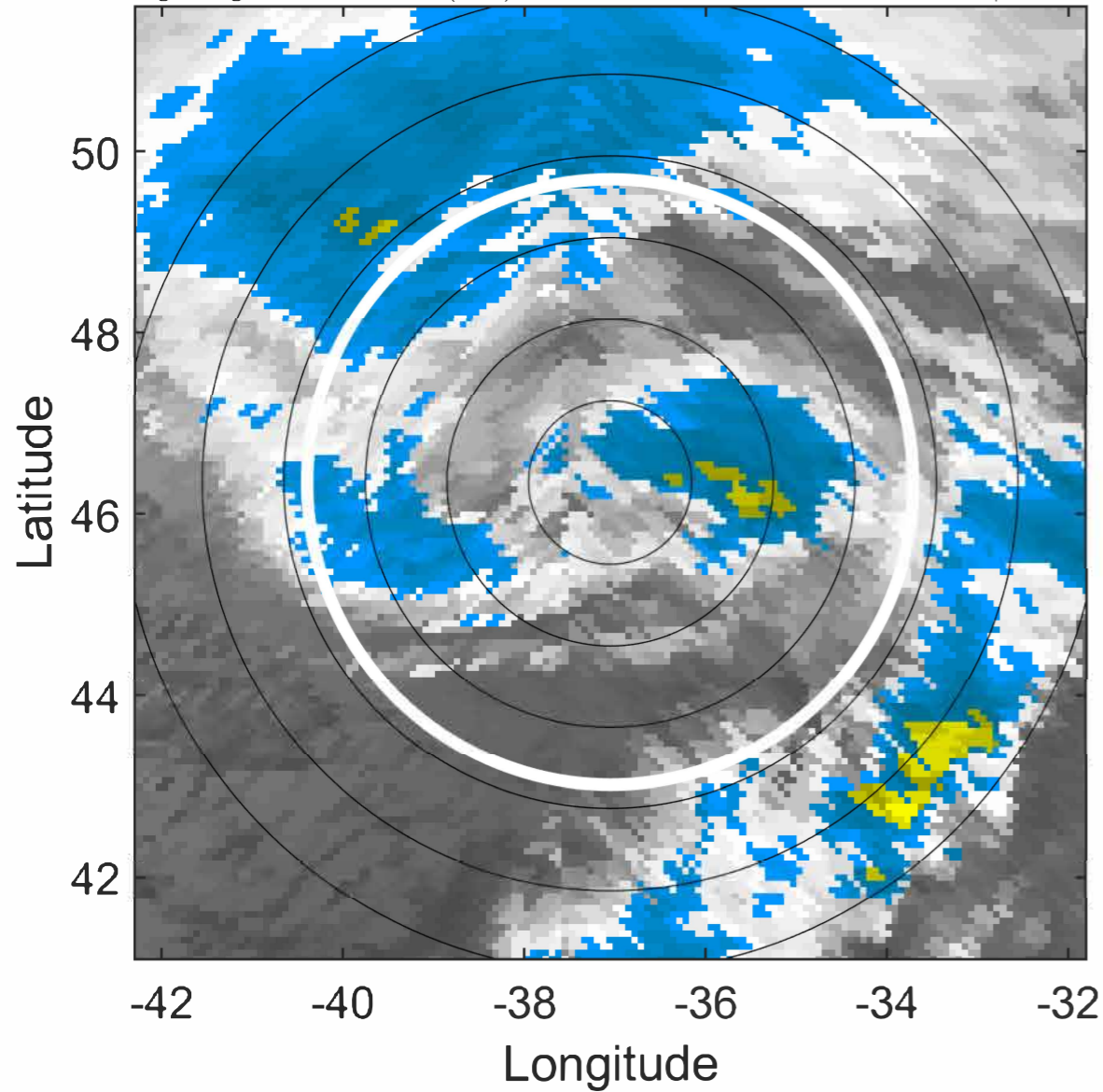

6-h IR BT Differences & Lightning

Δ t: 2022110315 (12.5 LT) - 2022110309 (6.3 LT)

Lightning: 12.5 LT \pm 1.5 h (dots)

PT: LLCP | EA: INACT

16L (MARTIN) | 75 kt EX

S: null | H: null

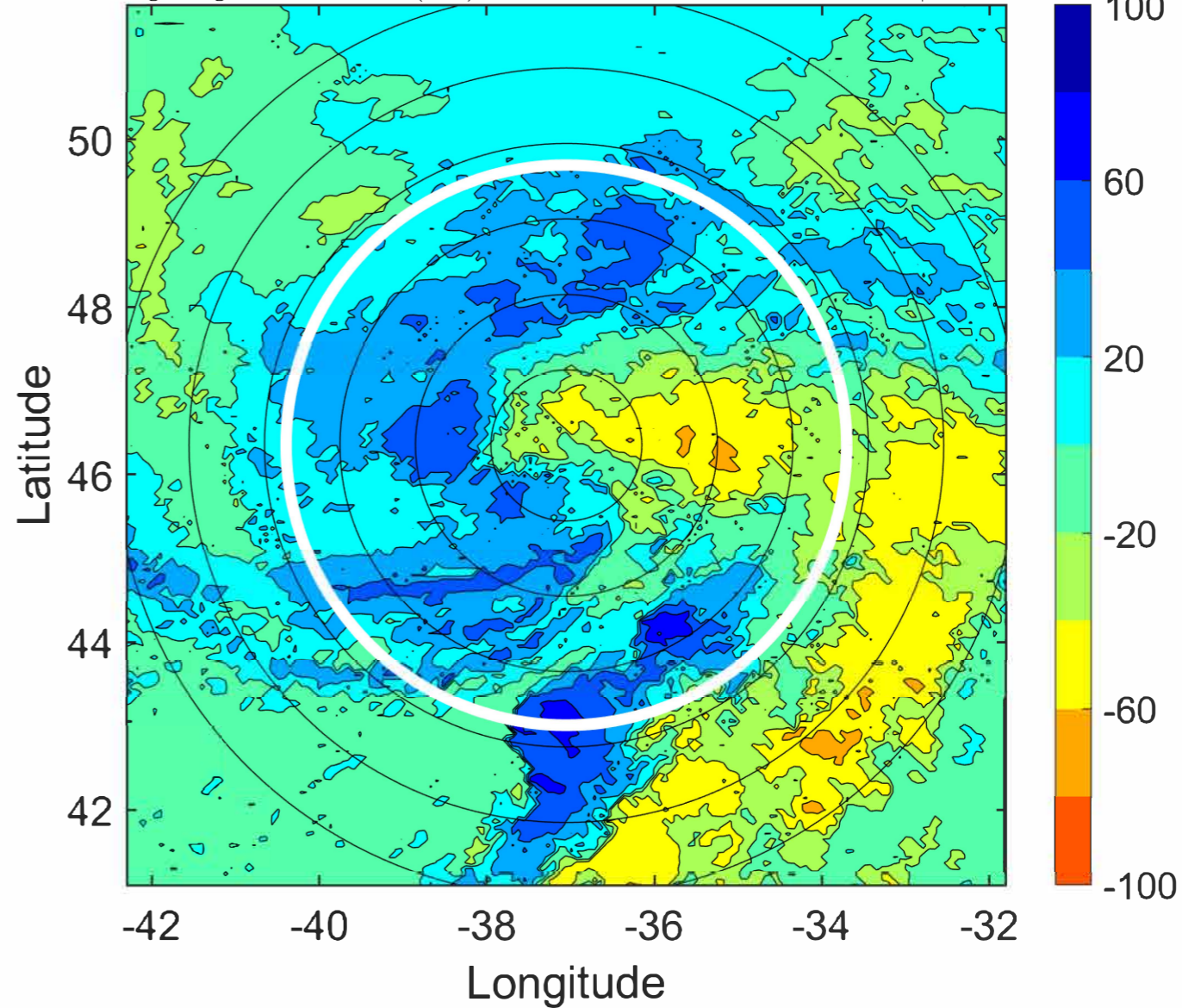

IR BT & Lightning

t: 2022110318 (15.6 LT)

Lightning: 15.6 LT \pm 1.5 h (dots)

PT: LLCP | EA: INACT

16L (MARTIN) | 75 kt EX

S: null | H: null

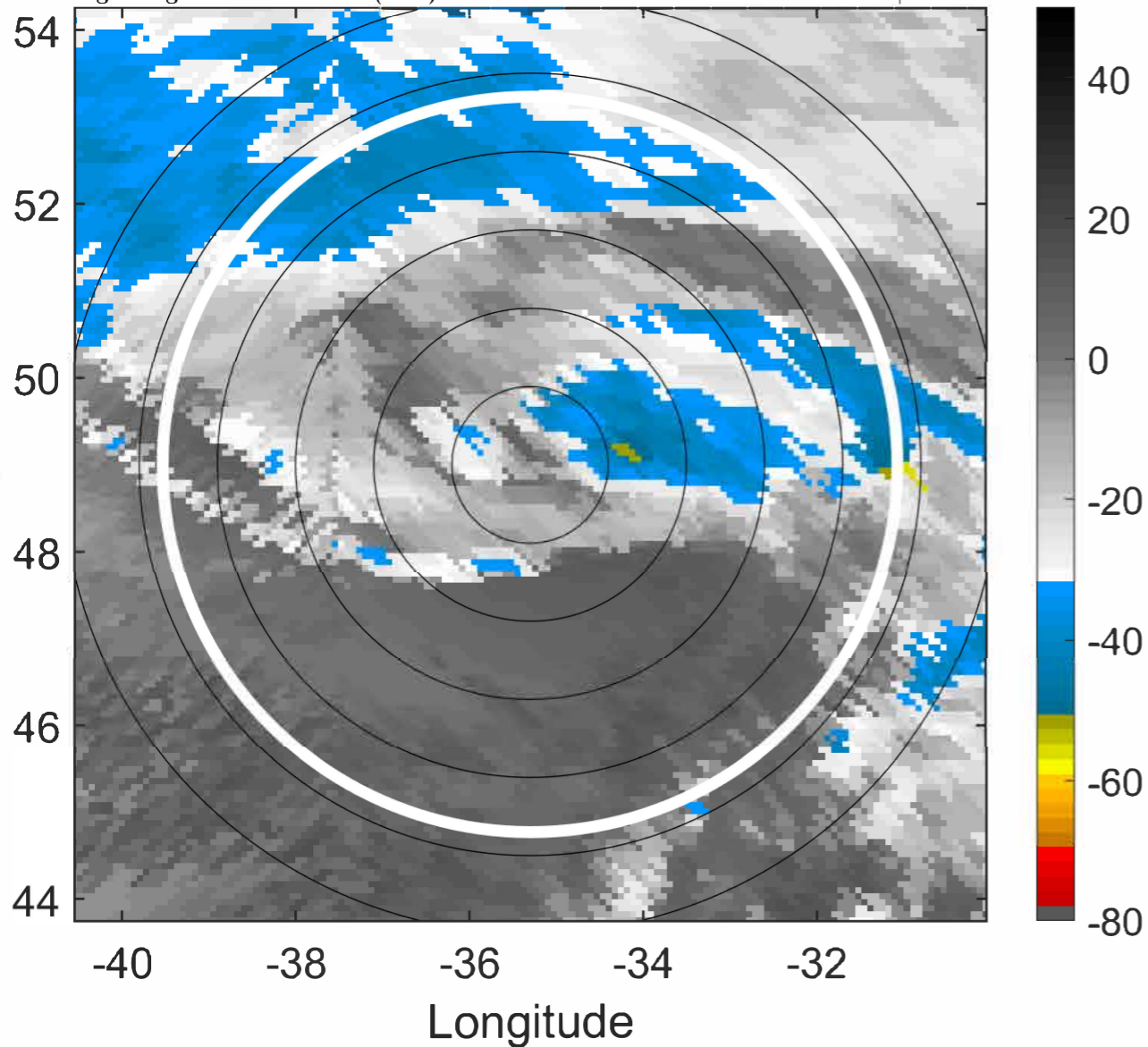

6-h IR BT Differences & Lightning

Δ t: 2022110318 (15.6 LT) - 2022110312 (9.4 LT)

Lightning: 15.6 LT \pm 1.5 h (dots)

PT: LLCP | EA: INACT

16L (MARTIN) | 75 kt EX

S: null | H: null

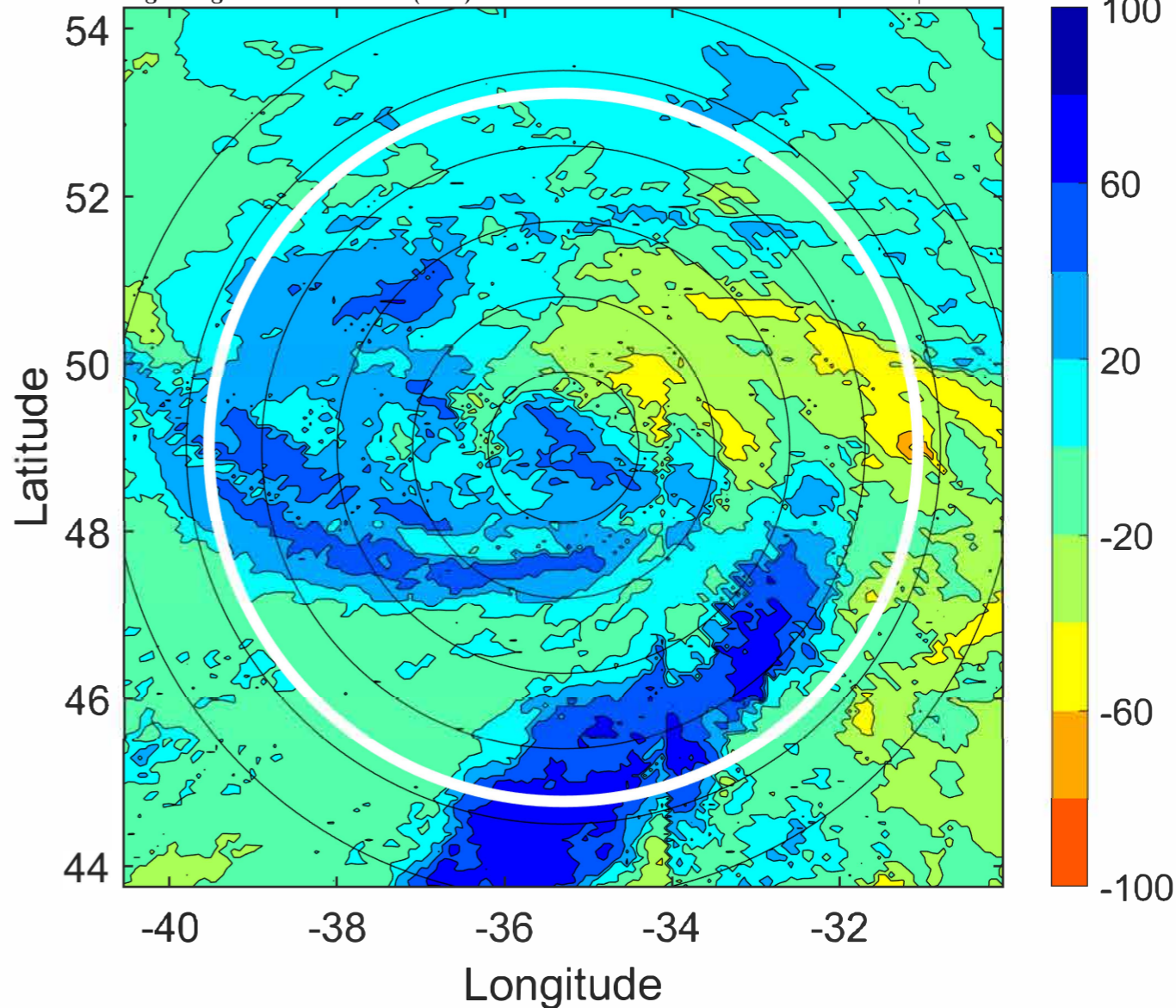

IR BT & Lightning

t: 2022110321 (18.6 LT)

Lightning: 18.6 LT \pm 1.5 h (dots)

PT: LLCP | EA: INACT

16L (MARTIN) | 72.5 kt EX

S: null | H: null

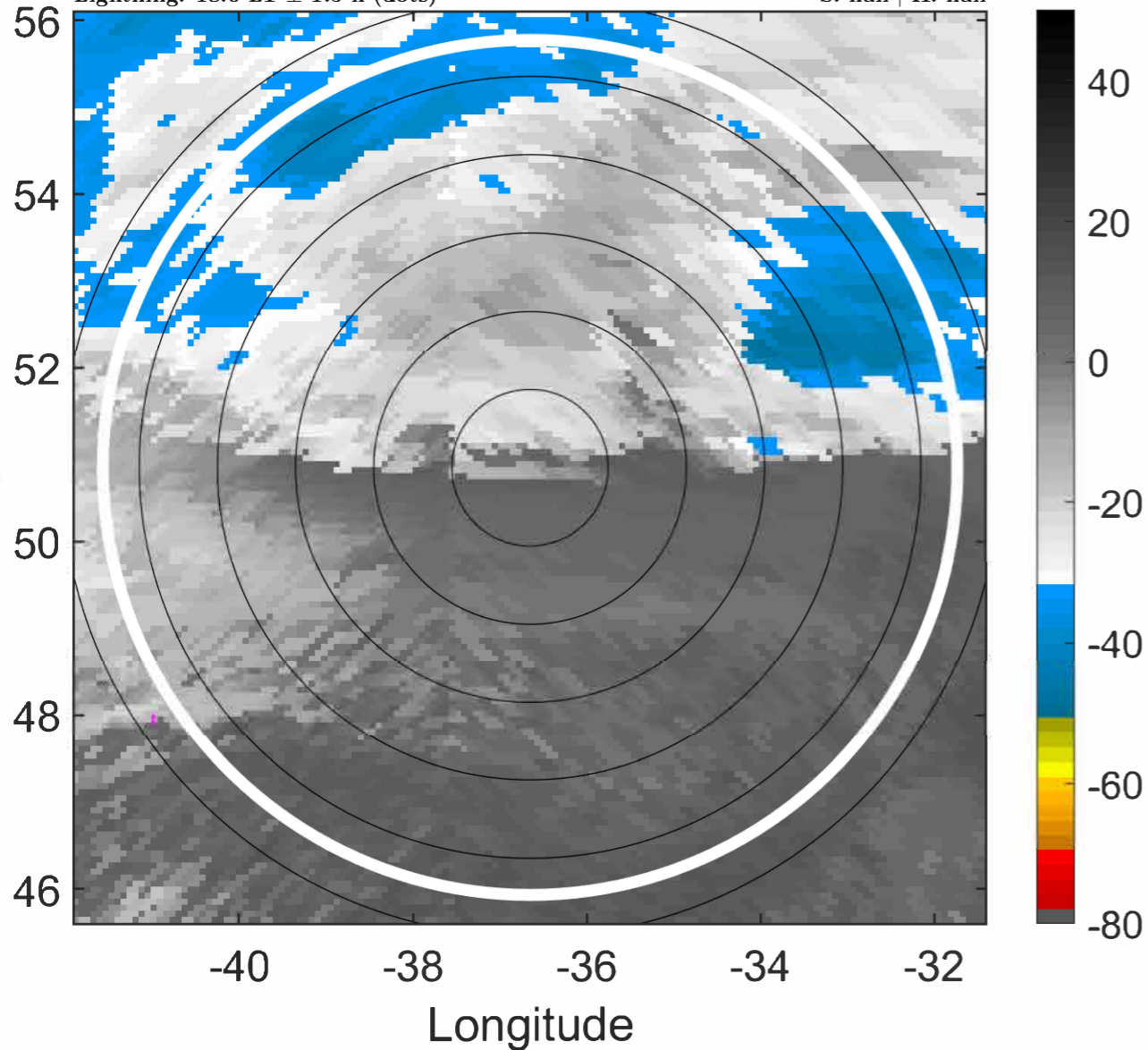

6-h IR BT Differences & Lightning

Δ t: 2022110321 (18.6 LT) - 2022110315 (12.5 LT)

Lightning: 18.6 LT \pm 1.5 h (dots)

PT: LLCP | EA: INACT

16L (MARTIN) | 72.5 kt EX

S: null | H: null

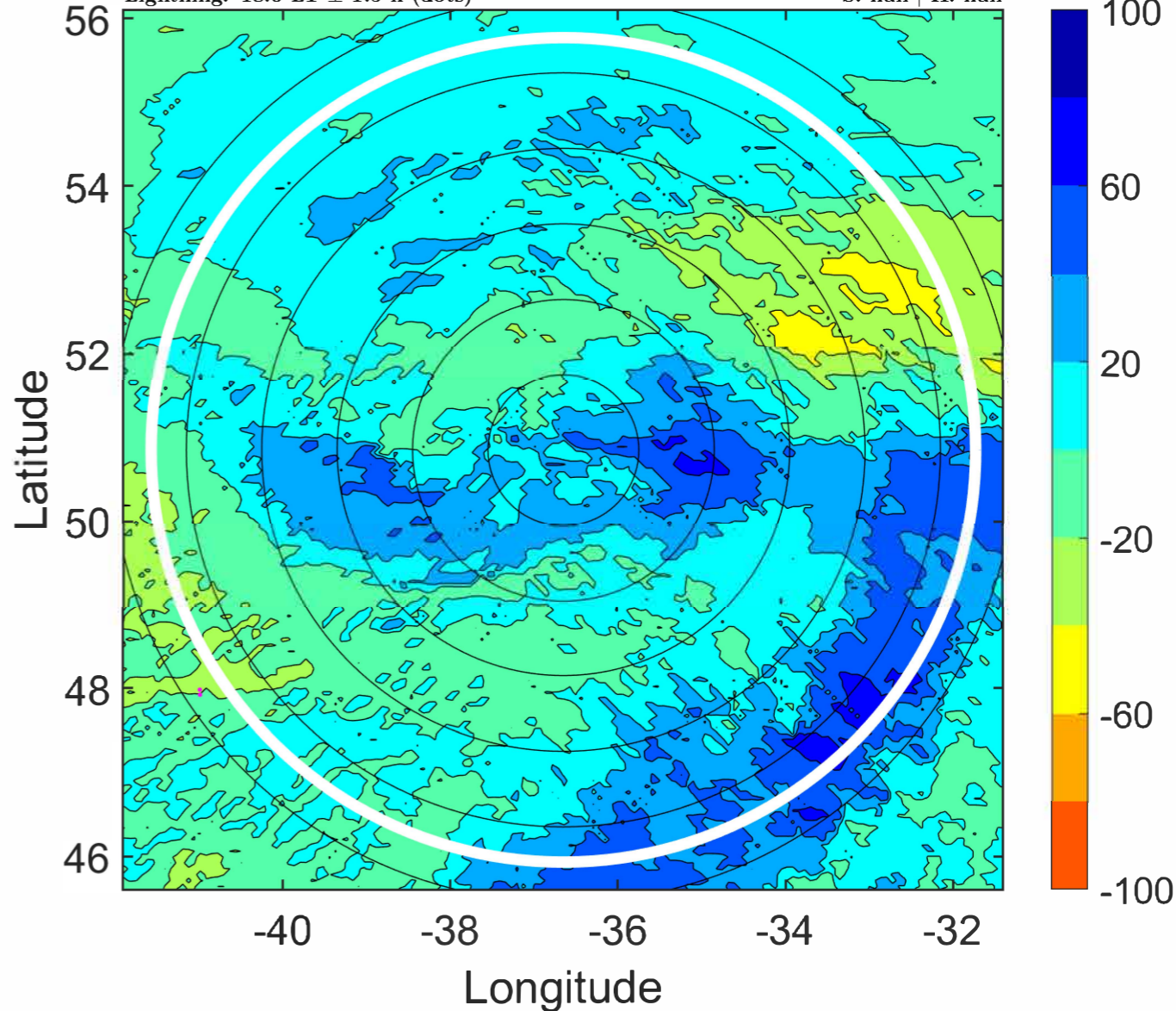

IR BT & Lightning

t: 2022110400 (21.5 LT)

Lightning: 21.5 LT \pm 1.5 h (dots)

PT: LLCP | EA: INACT

16L (MARTIN) | 70 kt EX

S: null | H: null

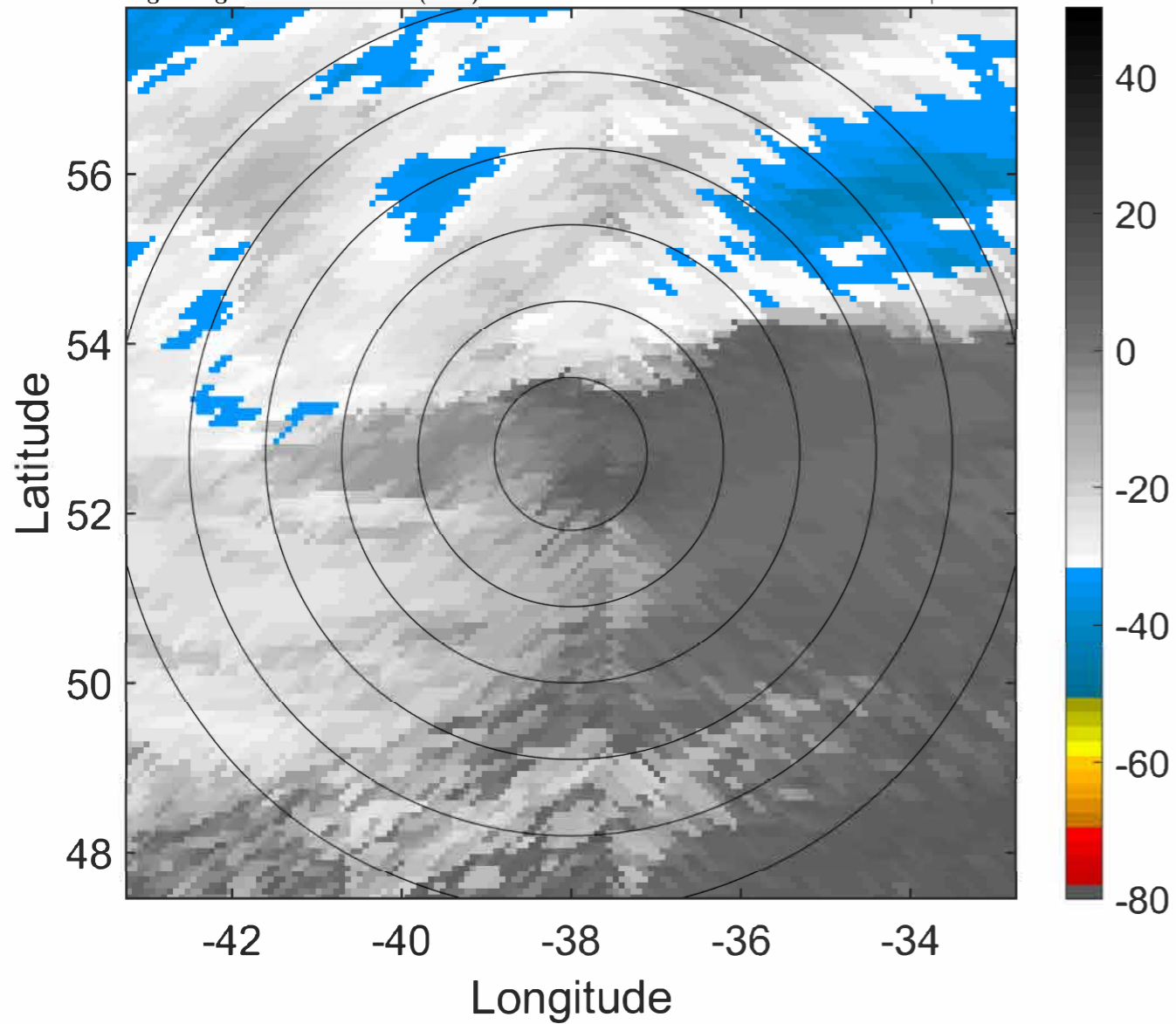

6-h IR BT Differences & Lightning

Δ t: 2022110400 (21.5 LT) - 2022110318 (15.6 LT)

Lightning: 21.5 LT \pm 1.5 h (dots)

PT: LLCP | EA: INACT

16L (MARTIN) | 70 kt EX

S: null | H: null

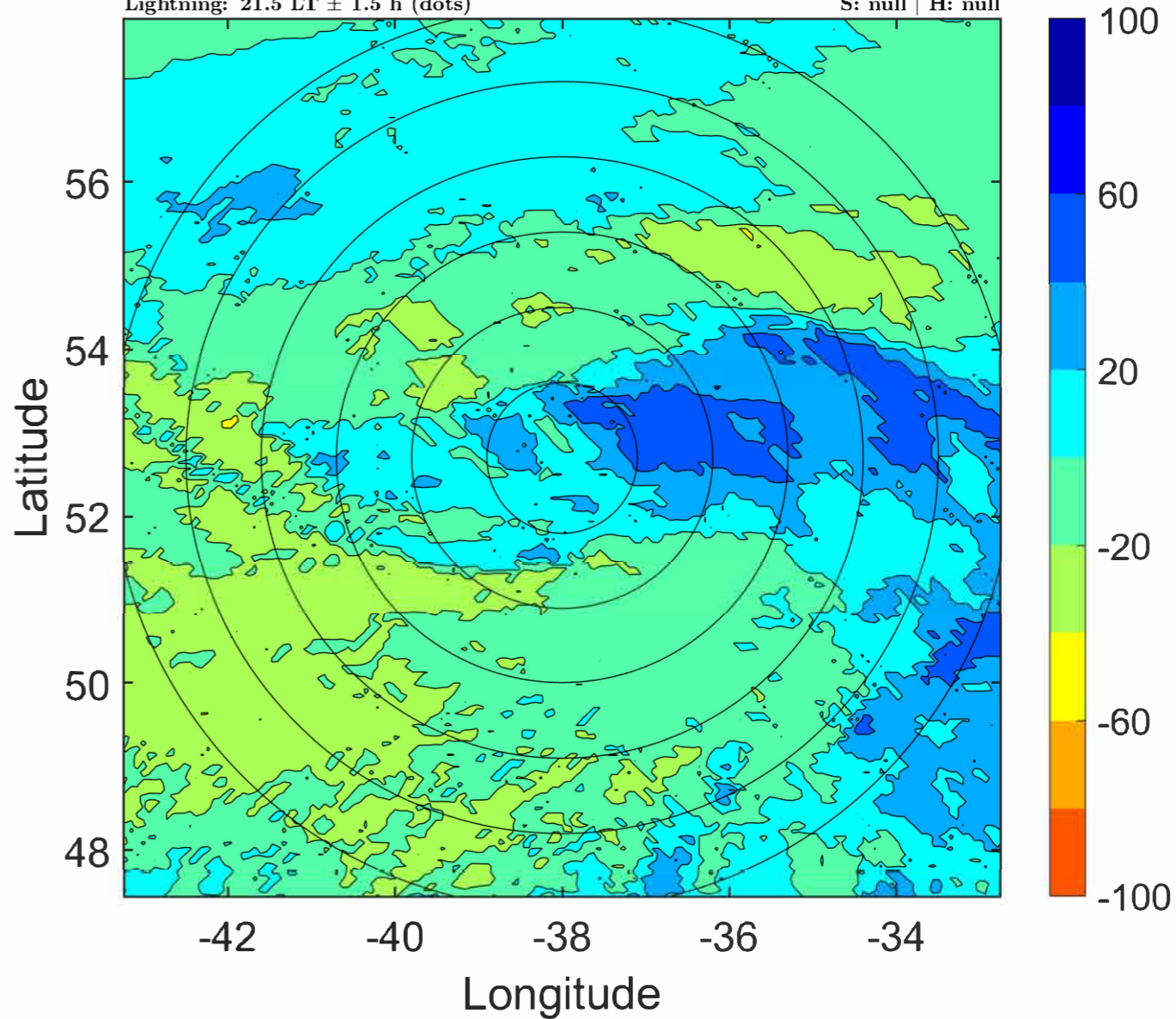

IR BT & Lightning

t: 2022110403 (0.5 LT)
Lightning: 0.5 LT \pm 1.5 h (dots)

PT: SLCP | EA: INACT
16L (MARTIN) | 67.5 kt EX
S: null | H: null

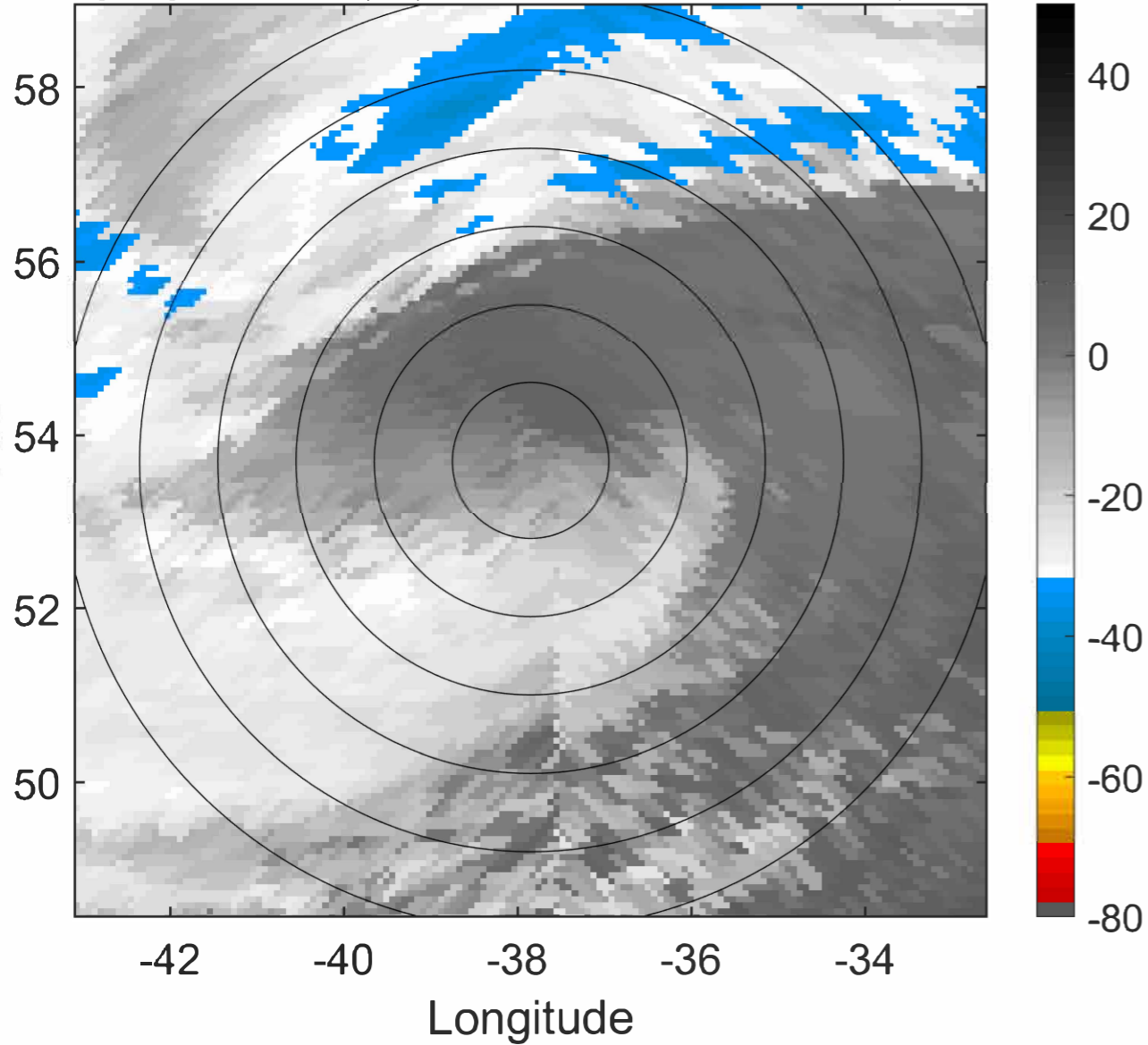

6-h IR BT Differences & Lightning

Δ t: 2022110403 (0.5 LT) - 2022110321 (18.6 LT)
Lightning: 0.5 LT \pm 1.5 h (dots)

PT: SLCP | EA: INACT
16L (MARTIN) | 67.5 kt EX
S: null | H: null

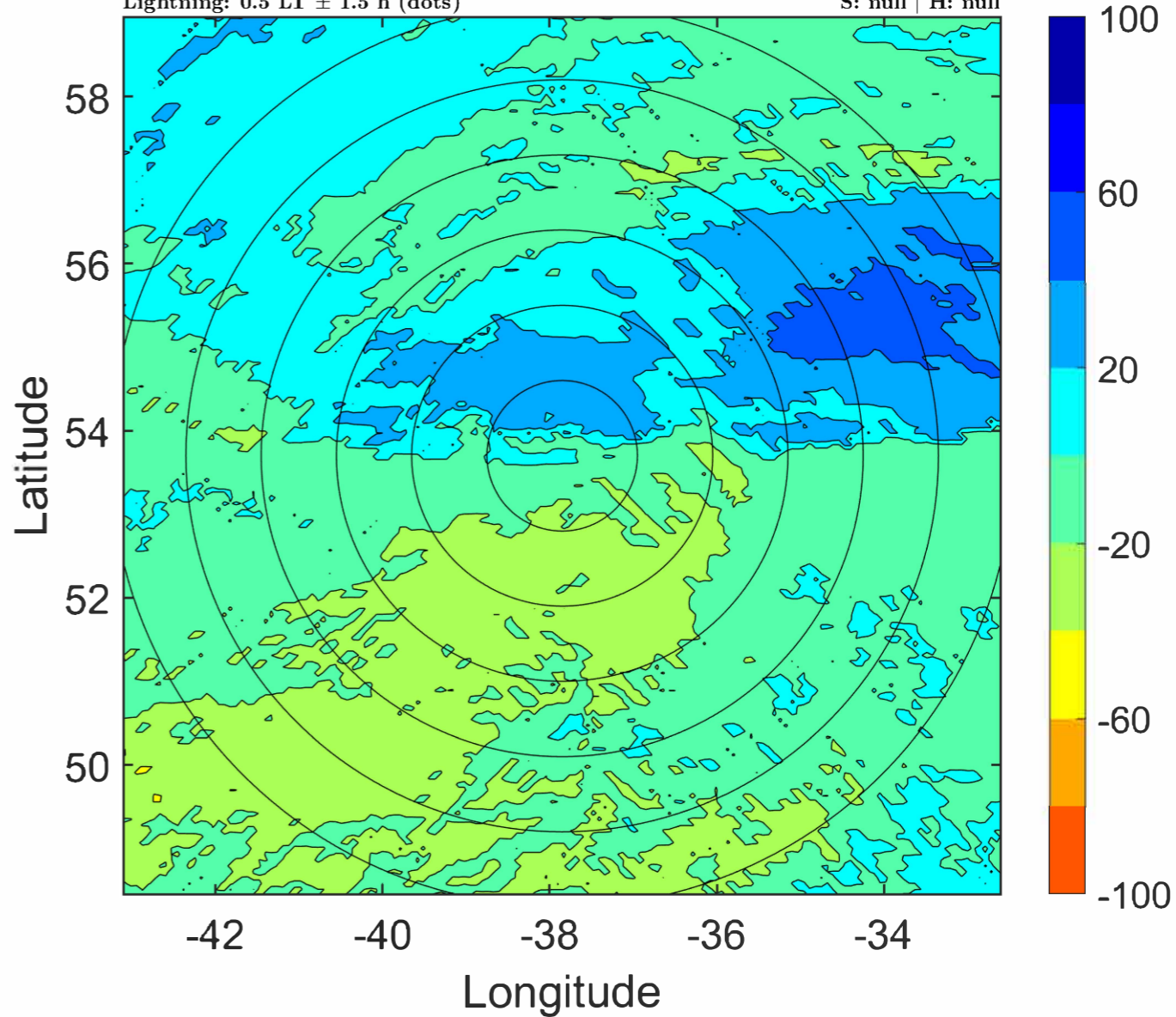

IR BT & Lightning

t: 2022110406 (3.5 LT)

Lightning: 3.5 LT \pm 1.5 h (dots)

PT: SLCP | EA: INACT

16L (MARTIN) | 65 kt EX

S: null | H: null

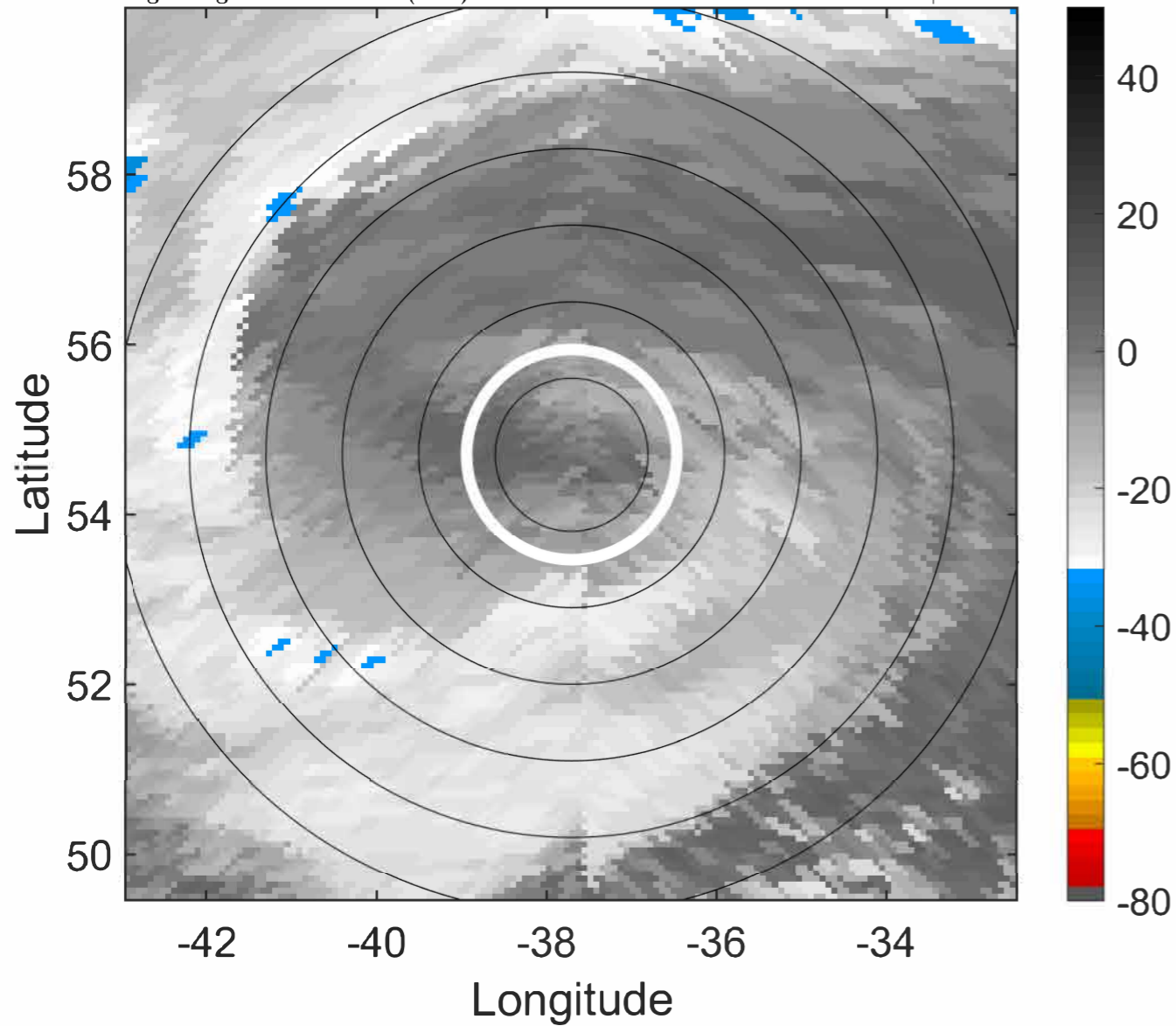

6-h IR BT Differences & Lightning

Δ t: 2022110406 (3.5 LT) - 2022110400 (21.5 LT)

Lightning: 3.5 LT \pm 1.5 h (dots)

PT: SLCP | EA: INACT

16L (MARTIN) | 65 kt EX

S: null | H: null

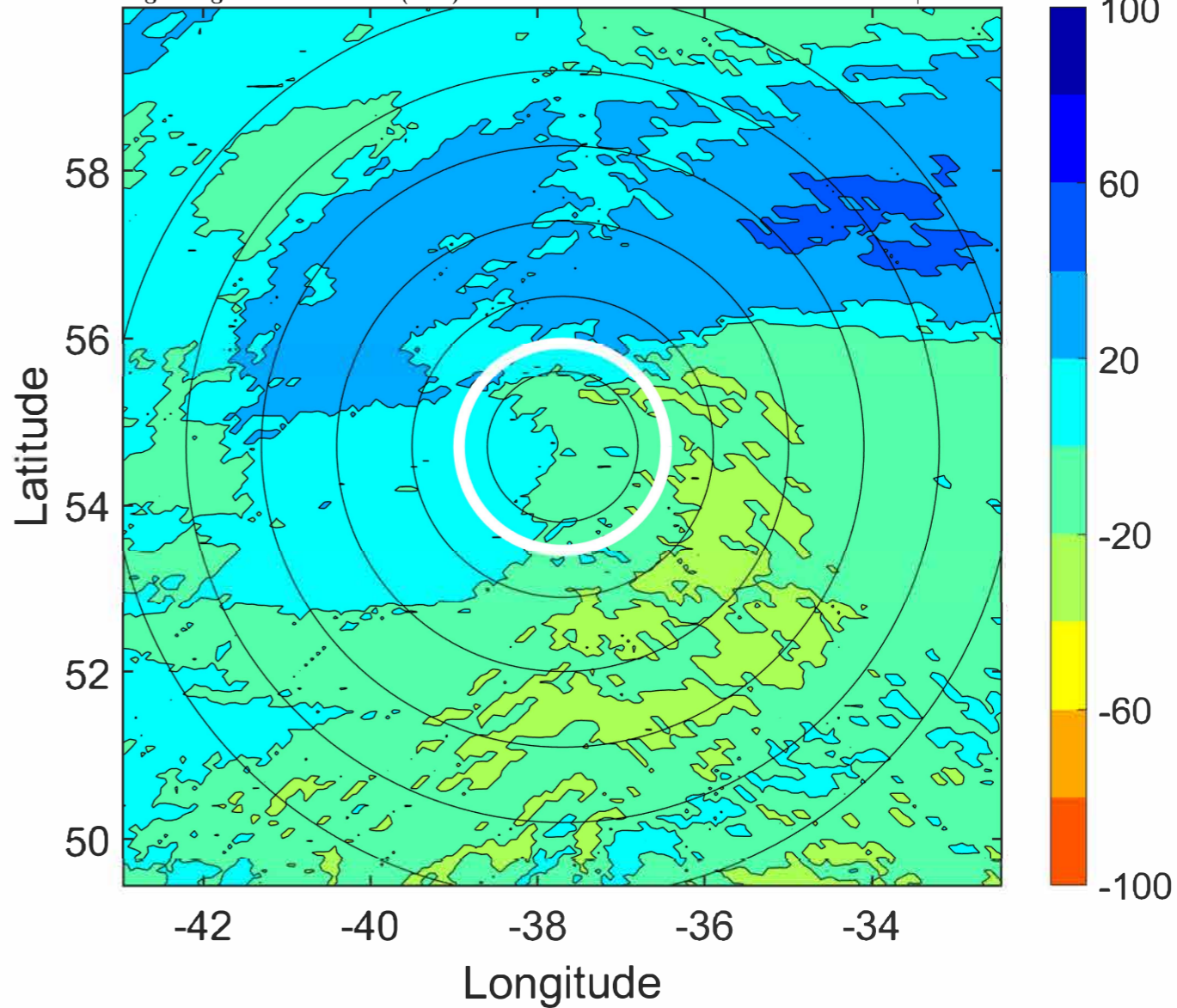

IR BT & Lightning

t: 2022110409 (6.5 LT)

Lightning: 6.5 LT \pm 1.5 h (dots)

PT: null | EA: null

16L (MARTIN) | 62.5 kt EX

S: null | H: null

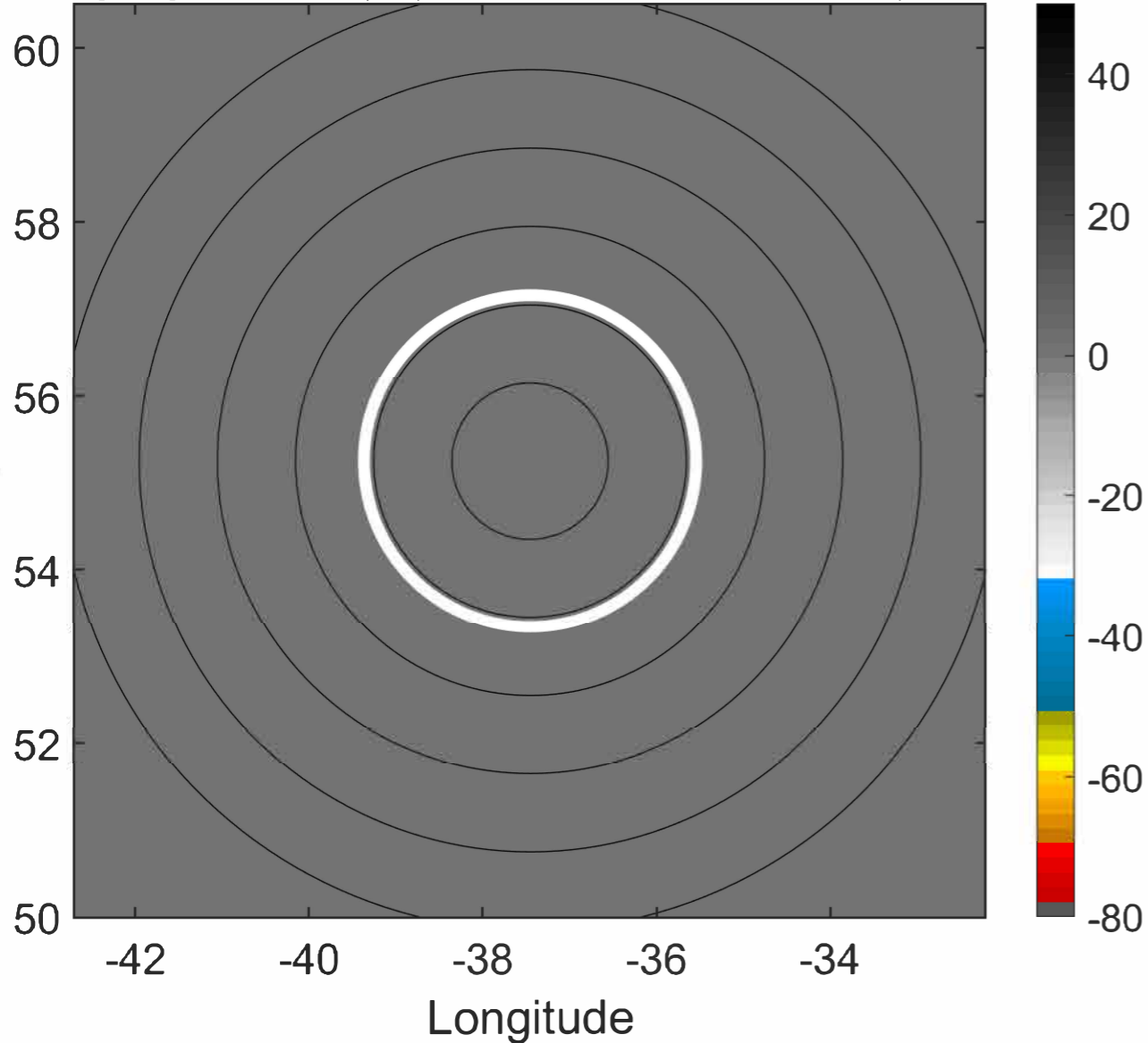

6-h IR BT Differences & Lightning

Δ t: 2022110409 (6.5 LT) - 2022110403 (0.5 LT)

Lightning: 6.5 LT \pm 1.5 h (dots)

PT: null | EA: null

16L (MARTIN) | 62.5 kt EX

S: null | H: null

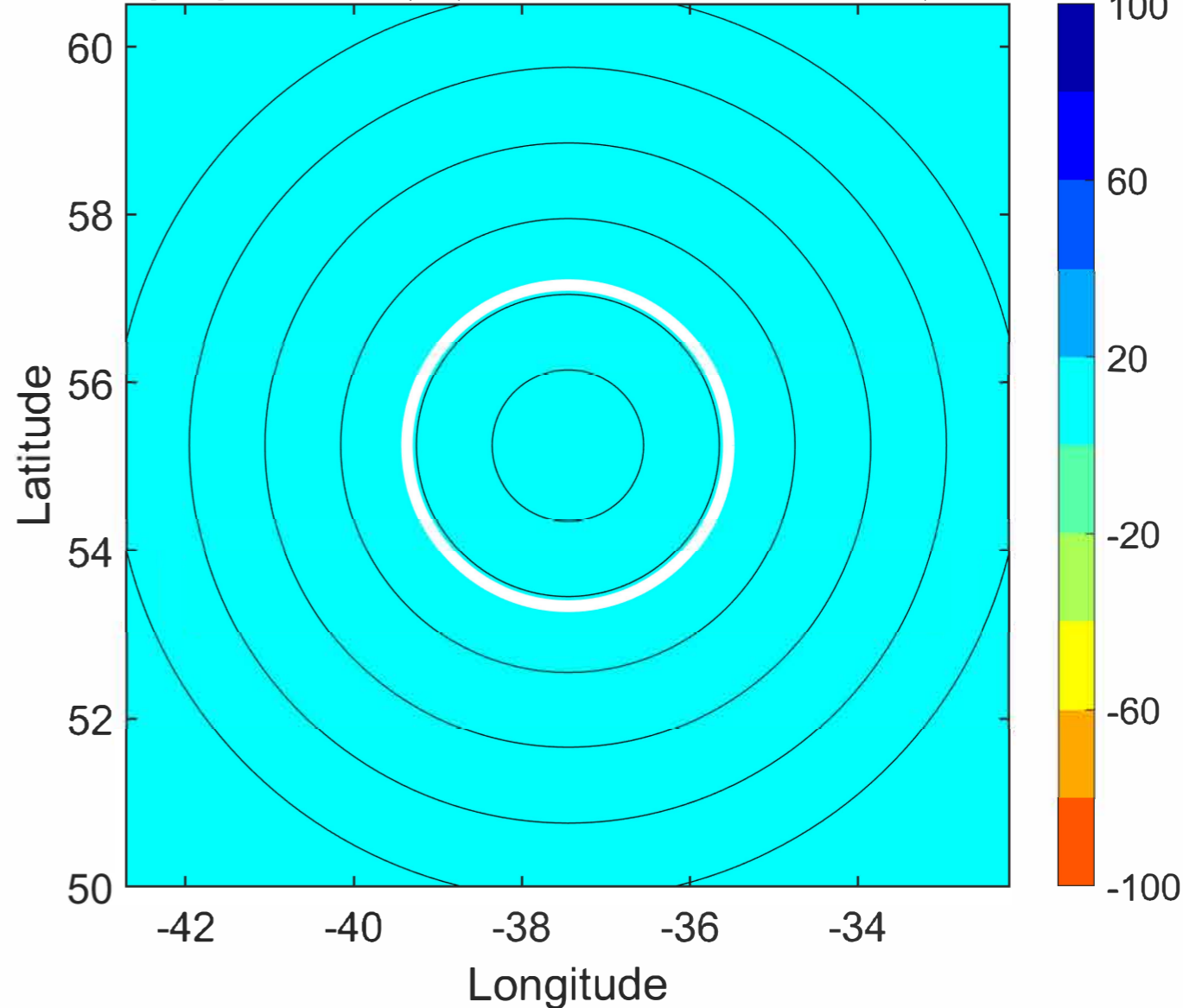

IR BT & Lightning

t: 2022110412 (9.5 LT)

Lightning: 9.5 LT \pm 1.5 h (dots)

PT: null | EA: null

16L (MARTIN) | 60 kt EX

S: null | H: null

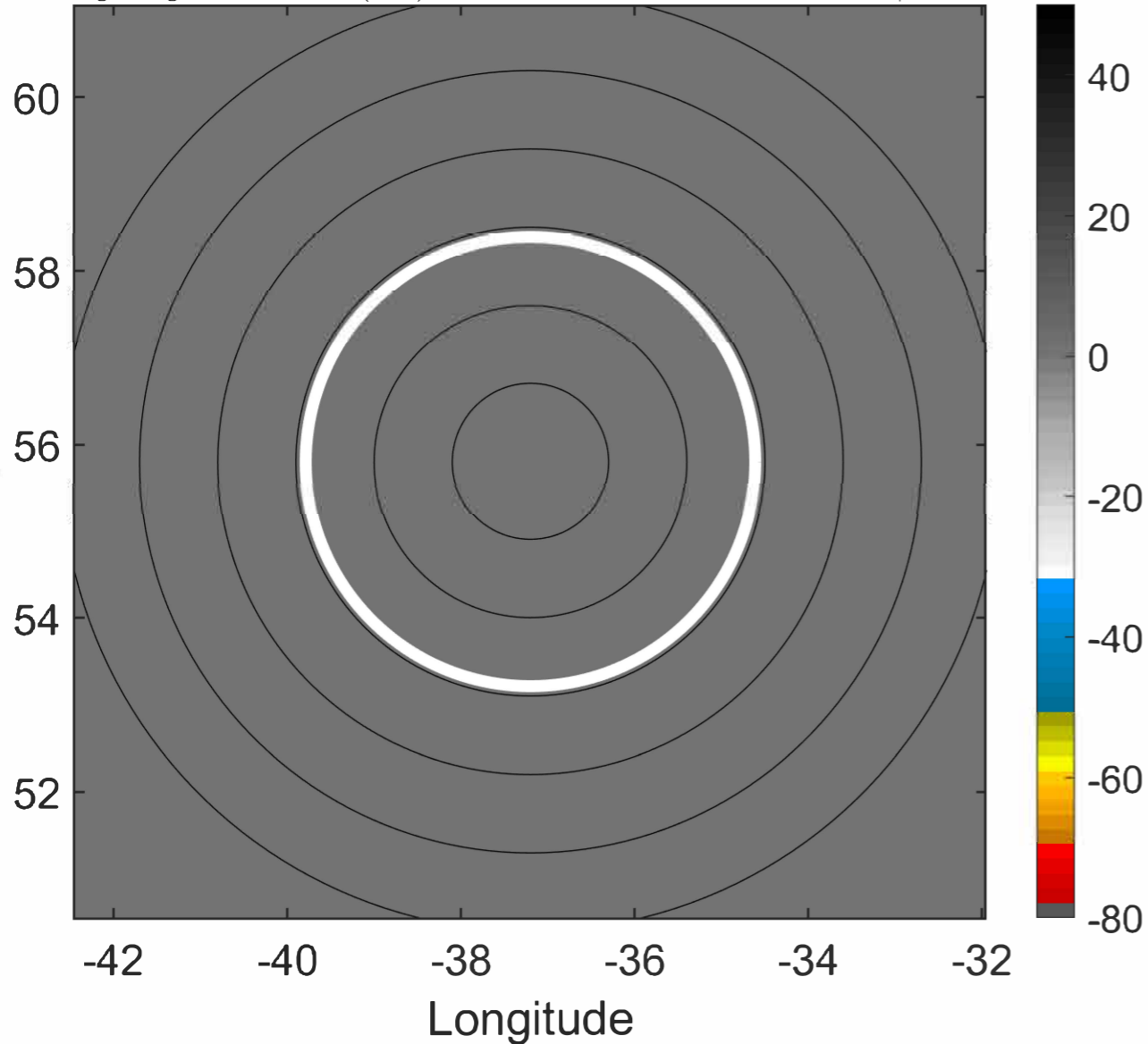

6-h IR BT Differences & Lightning

Δ t: 2022110412 (9.5 LT) - 2022110406 (3.5 LT)

Lightning: 9.5 LT \pm 1.5 h (dots)

PT: null | EA: null

16L (MARTIN) | 60 kt EX

S: null | H: null

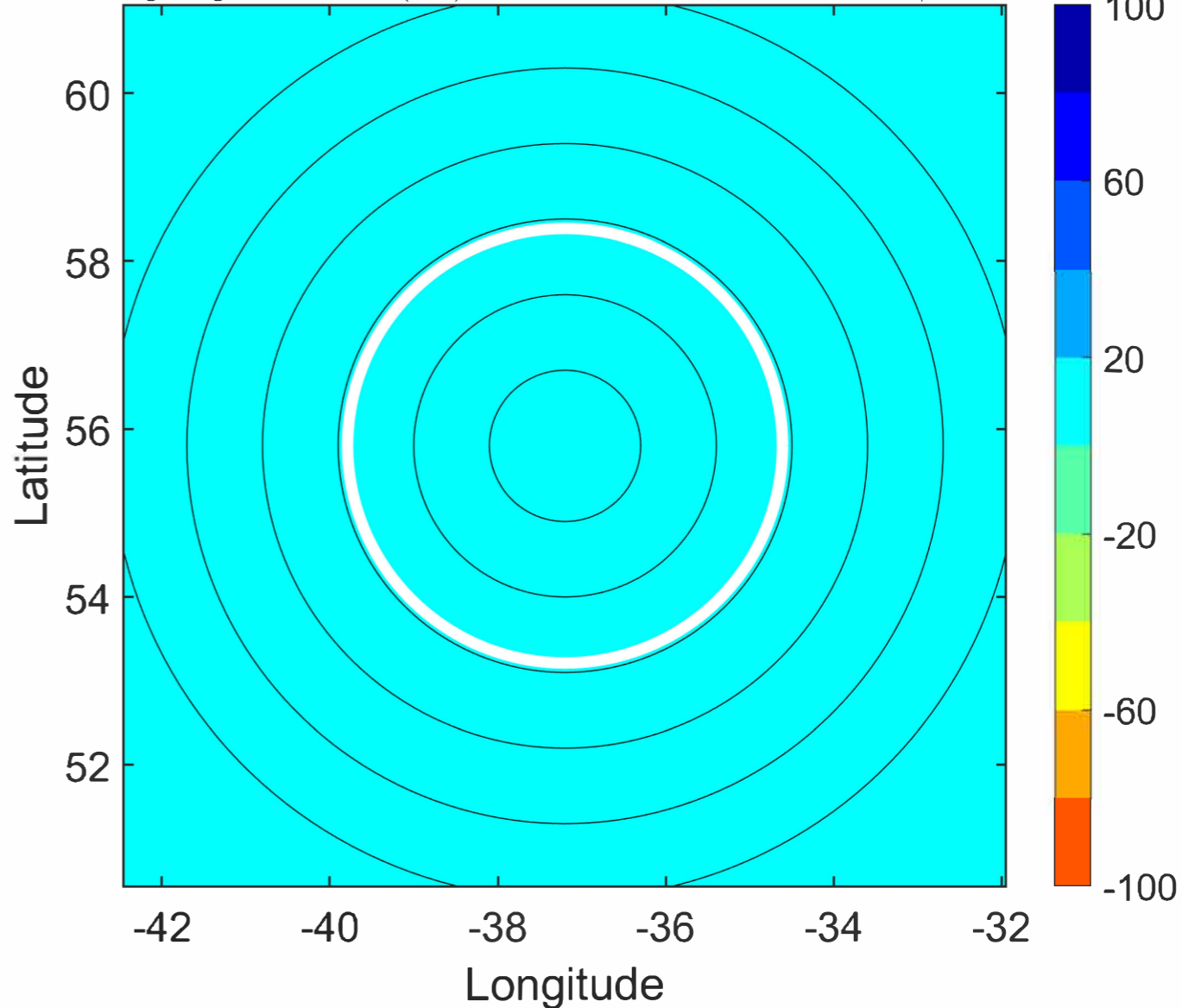

IR BT & Lightning

t: 2022110415 (12.5 LT)

Lightning: 12.5 LT \pm 1.5 h (dots)

PT: null | EA: null

16L (MARTIN) | 57.5 kt EX

S: null | H: null

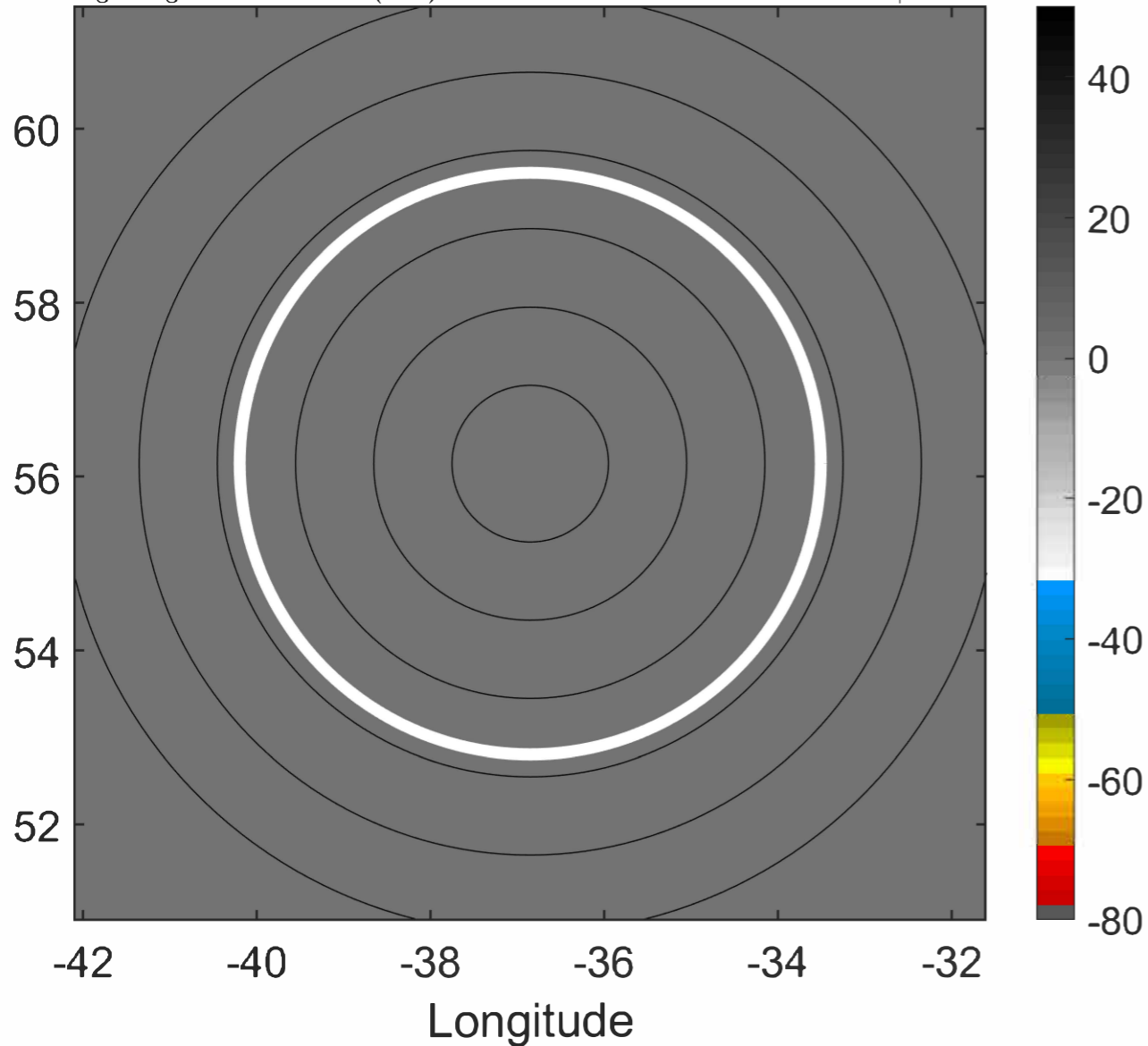

6-h IR BT Differences & Lightning

Δ t: 2022110415 (12.5 LT) - 2022110409 (6.5 LT)

Lightning: 12.5 LT \pm 1.5 h (dots)

PT: null | EA: null

16L (MARTIN) | 57.5 kt EX

S: null | H: null

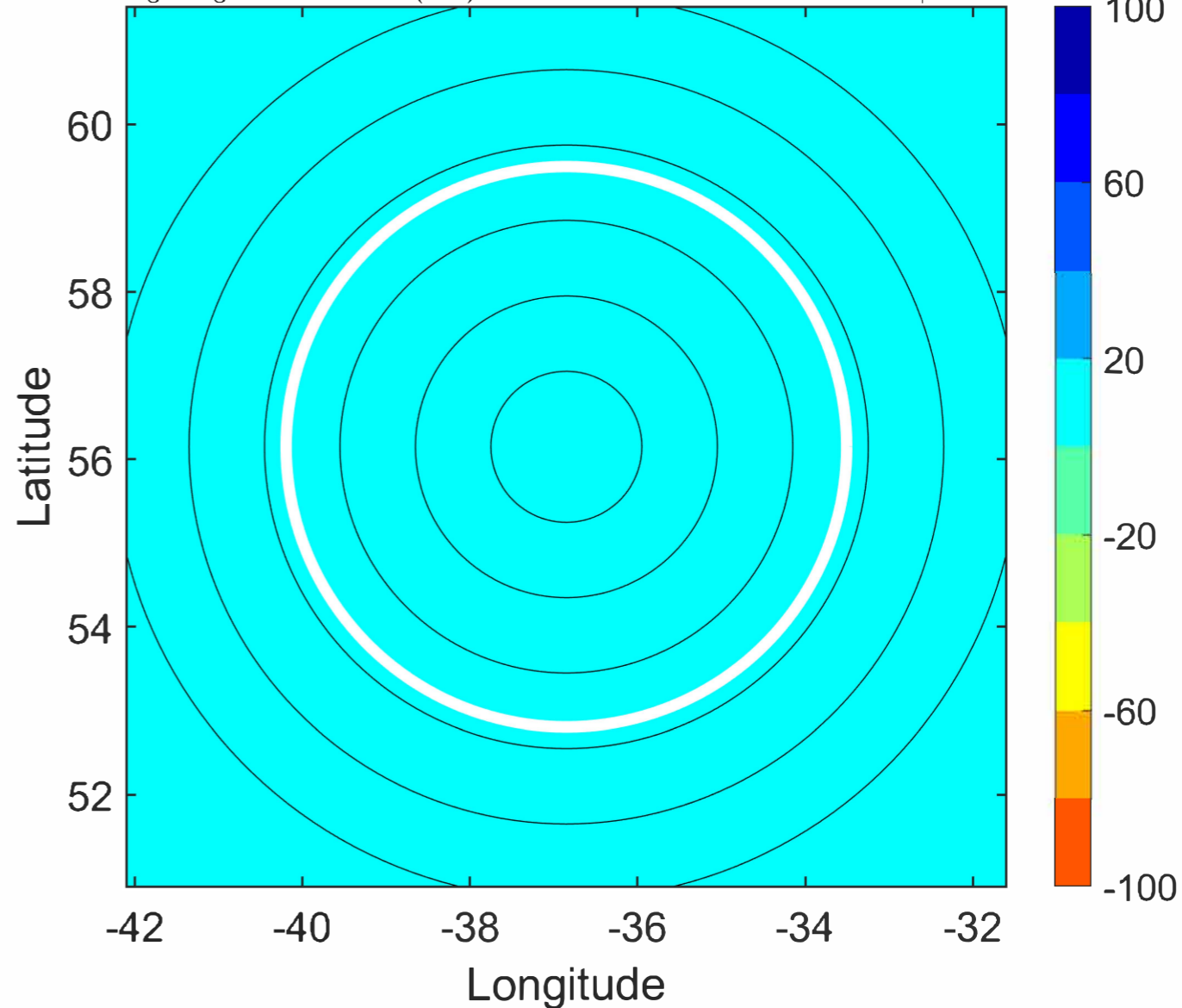

IR BT & Lightning

t: 2022110418 (15.6 LT)

Lightning: 15.6 LT \pm 1.5 h (dots)

PT: null | EA: null

16L (MARTIN) | 55 kt EX

S: null | H: null

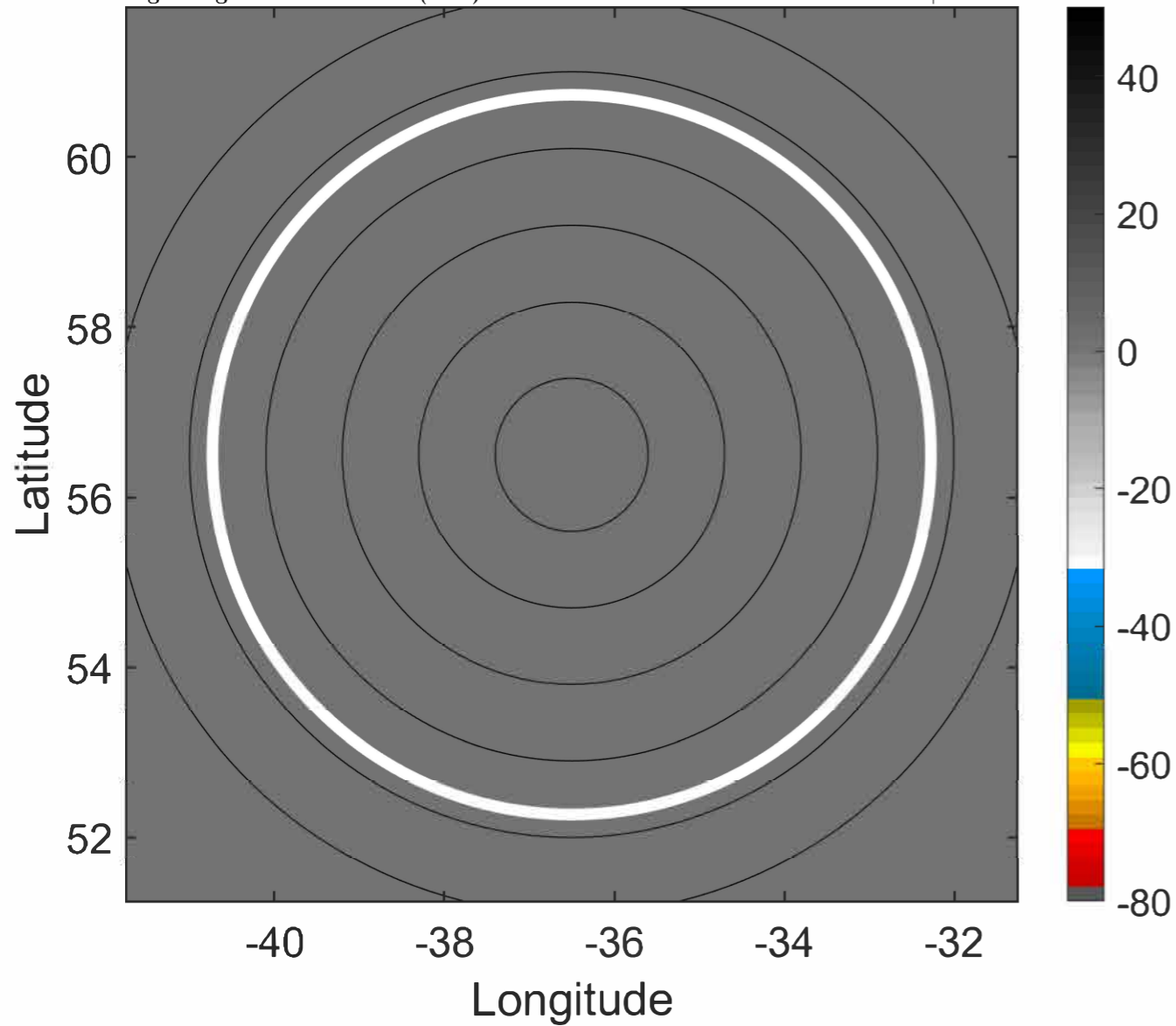

6-h IR BT Differences & Lightning

Δ t: 2022110418 (15.6 LT) - 2022110412 (9.5 LT)

Lightning: 15.6 LT \pm 1.5 h (dots)

PT: null | EA: null

16L (MARTIN) | 55 kt EX

S: null | H: null

