

IR BT & Lightning

t: 2010092318 (12.9 LT)

Lightning: 12.9 LT \pm 1.5 h (dots)

PT: LLCP | EA: ACT

15L (MATTHEW) | 35 kt TS

S: 9.7 m s⁻¹ (M) | H: 217°

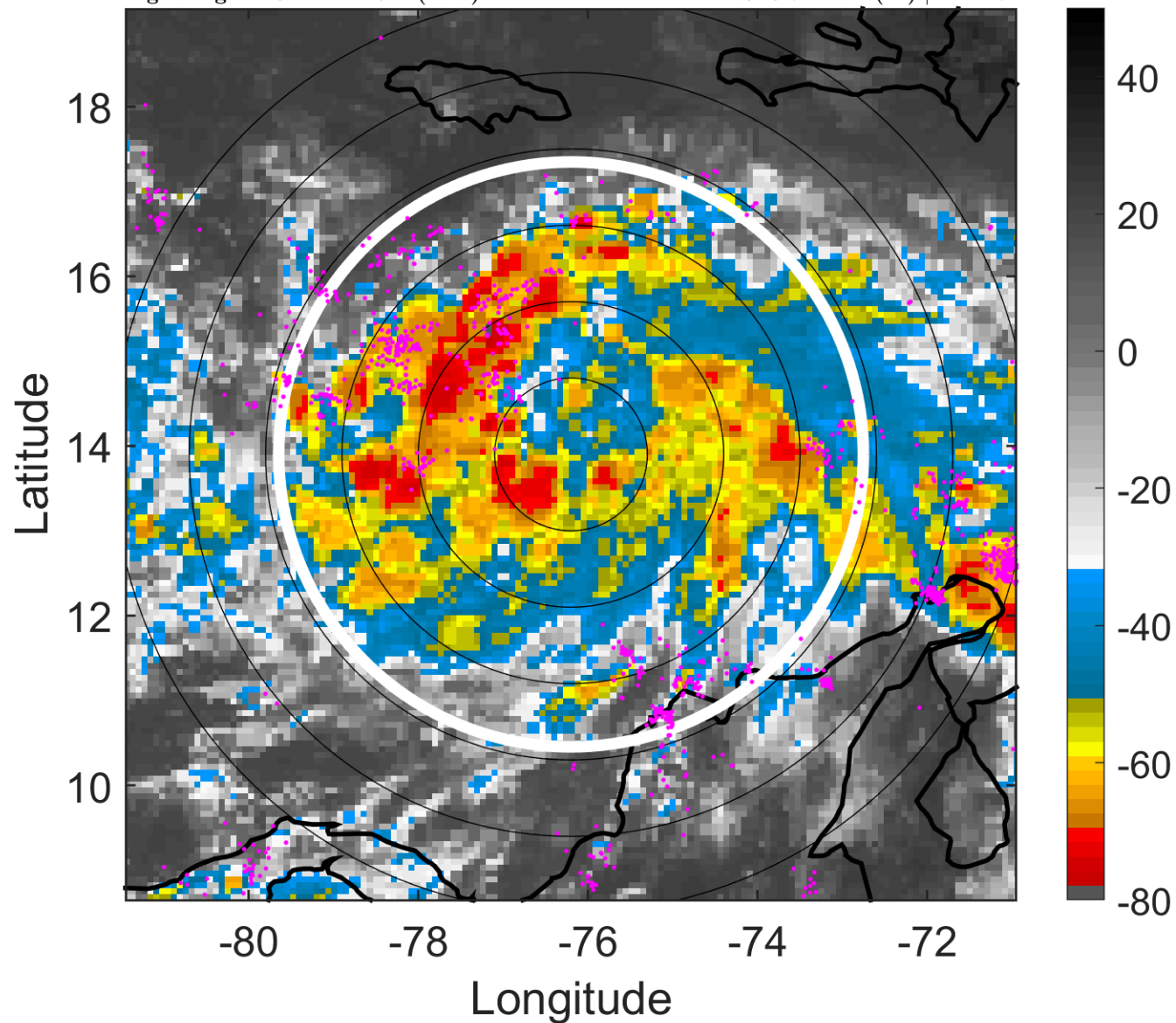

6-h IR BT Differences & Lightning

Δ t: 2010092318 (12.9 LT) - 2010092312 (7 LT)

Lightning: 12.9 LT \pm 1.5 h (dots)

PT: LLCP | EA: ACT

15L (MATTHEW) | 35 kt TS

S: 9.7 m s⁻¹ (M) | H: 217°

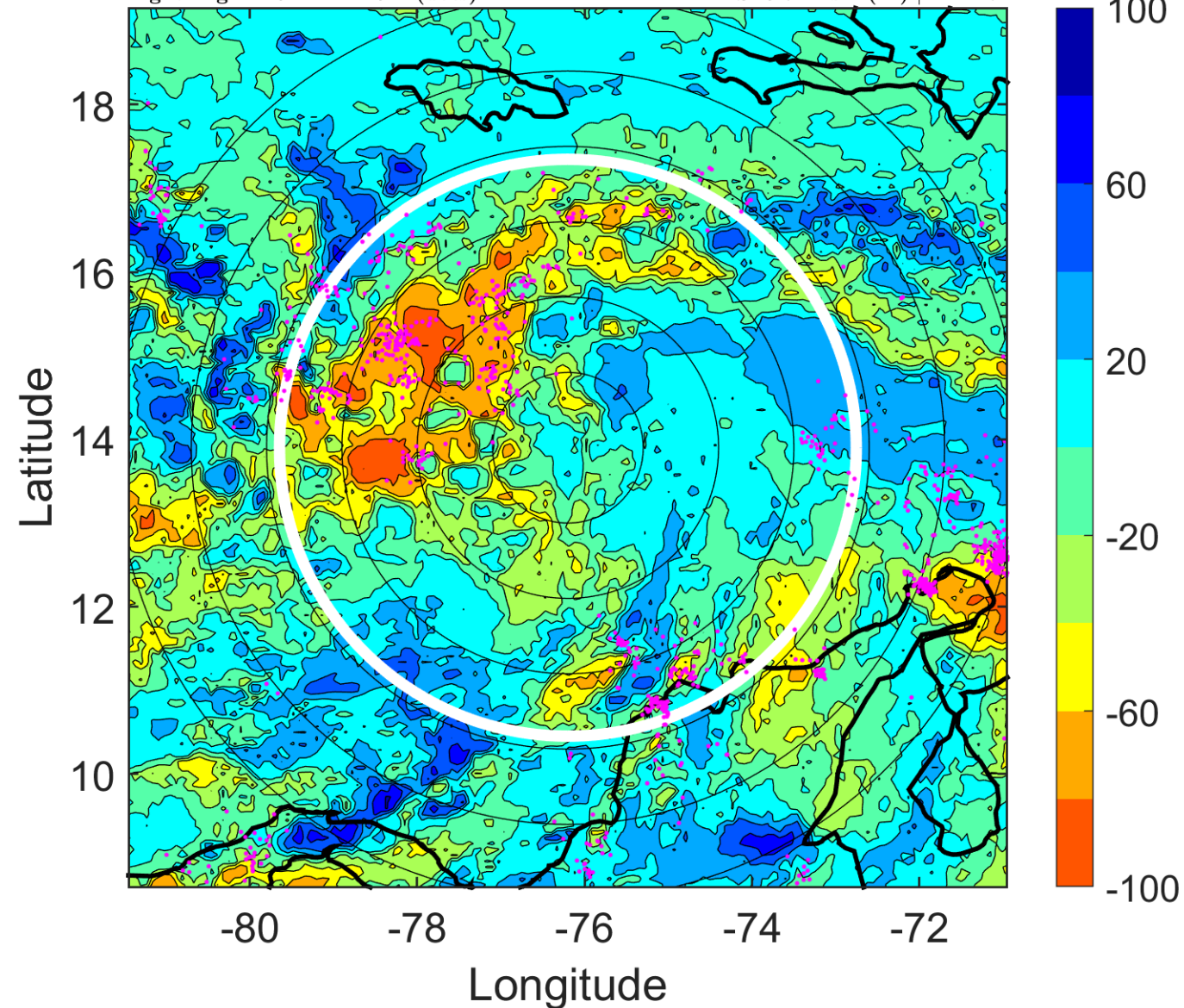

IR BT & Lightning

t: 2010092321 (15.9 LT)

Lightning: 15.9 LT \pm 1.5 h (dots)

PT: LLCP | EA: ACT

15L (MATTHEW) | 37.5 kt TS

S: 7.7 m s⁻¹ (M) | H: 227°

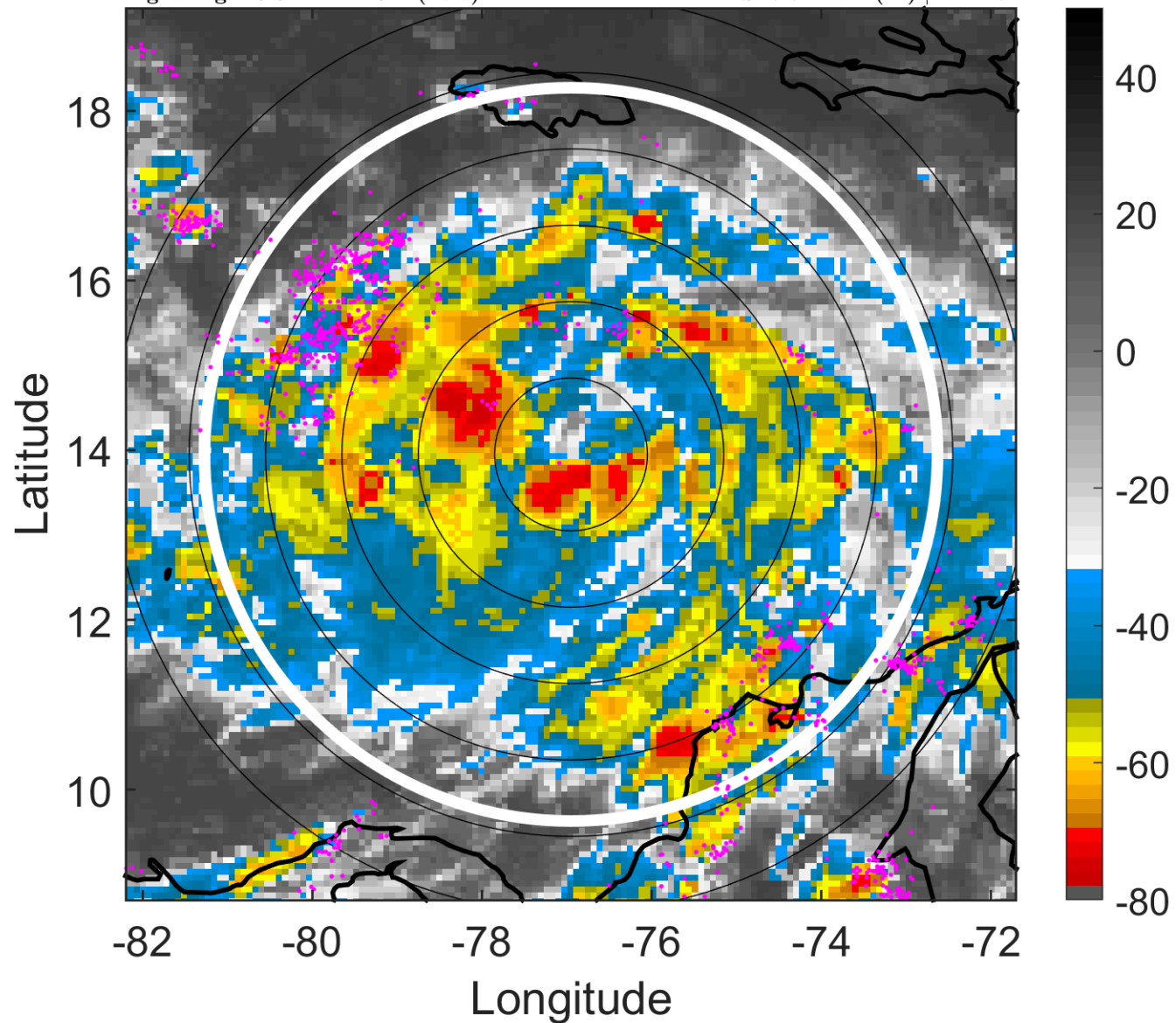

6-h IR BT Differences & Lightning

Δ t: 2010092321 (15.9 LT) - 2010092315 (10 LT)

Lightning: 15.9 LT \pm 1.5 h (dots)

PT: LLCP | EA: ACT

15L (MATTHEW) | 37.5 kt TS

S: 7.7 m s⁻¹ (M) | H: 227°

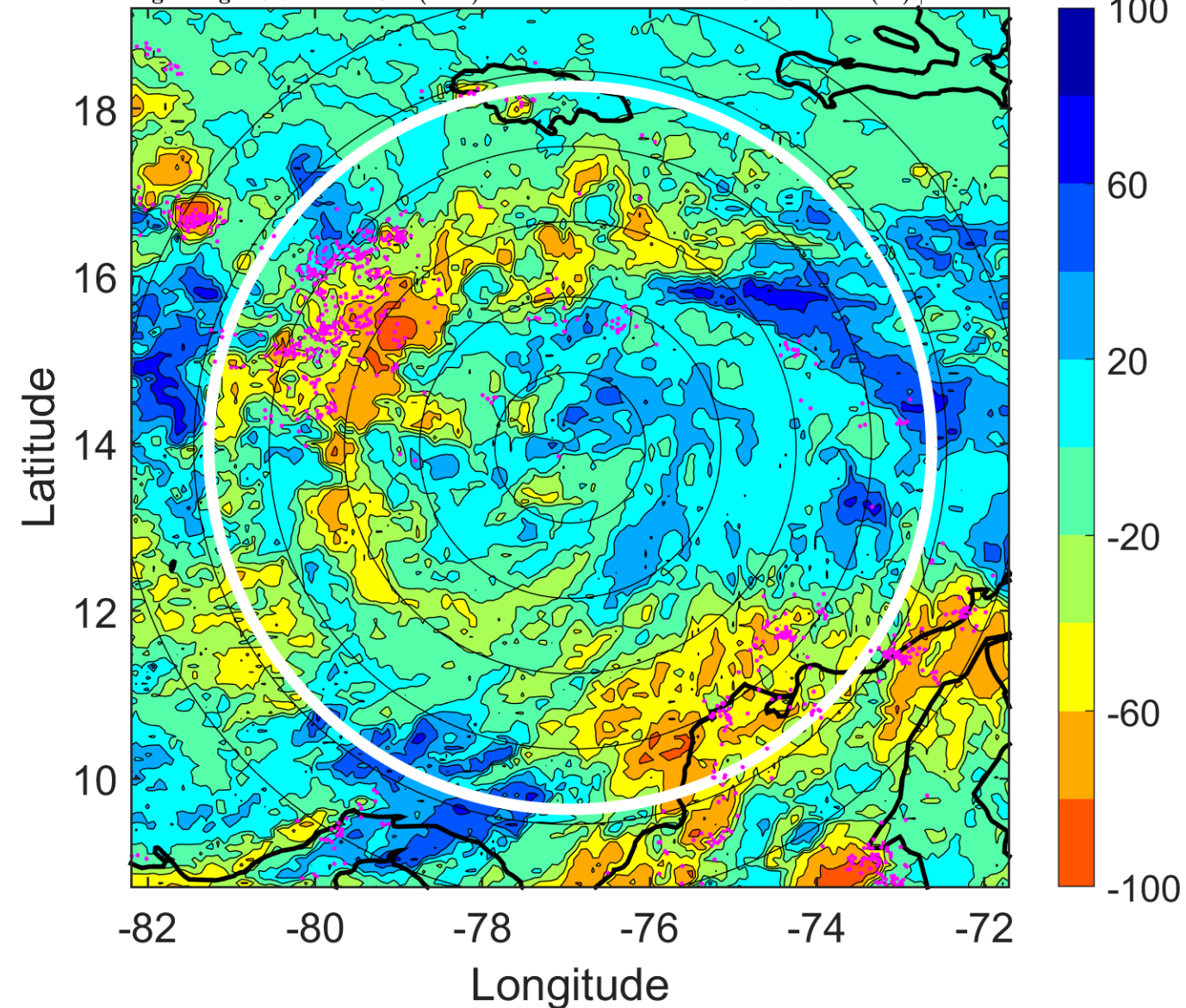

IR BT & Lightning

t: 2010092400 (18.8 LT)

Lightning: 18.8 LT \pm 1.5 h (dots)

PT: LLCP | EA: ACT

15L (MATTHEW) | 40 kt TS

S: 5.7 m s⁻¹ (M) | H: 237°

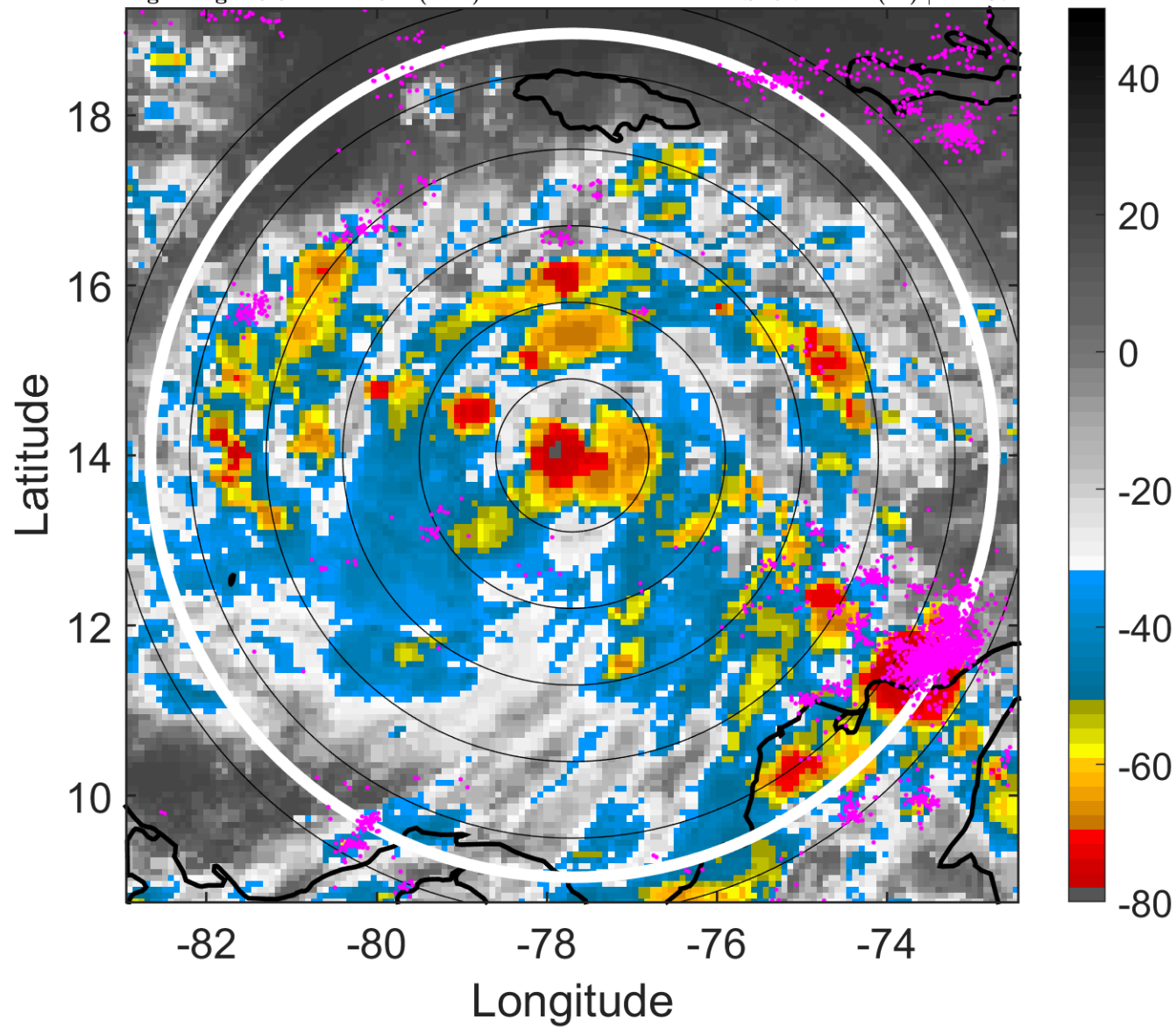

6-h IR BT Differences & Lightning

Δ t: 2010092400 (18.8 LT) - 2010092318 (12.9 LT)

Lightning: 18.8 LT \pm 1.5 h (dots)

PT: LLCP | EA: ACT

15L (MATTHEW) | 40 kt TS

S: 5.7 m s⁻¹ (M) | H: 237°

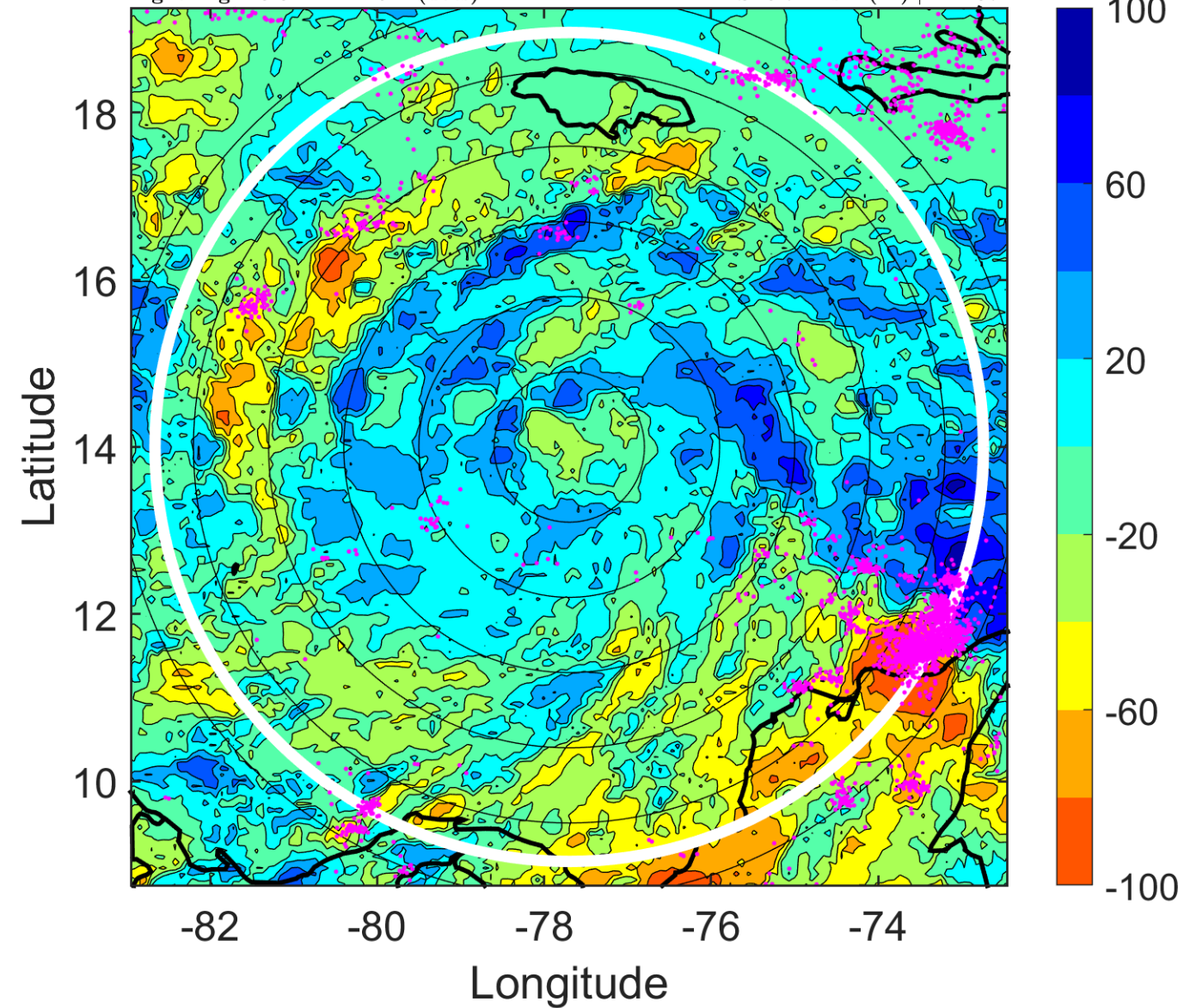

IR BT & Lightning

t: 2010092403 (21.8 LT)

Lightning: 21.8 LT \pm 1.5 h (dots)

PT: LLCP | EA: ACT

15L (MATTHEW) | 42.5 kt TS

S: 6.1 m s⁻¹ (M) | H: 241.5°

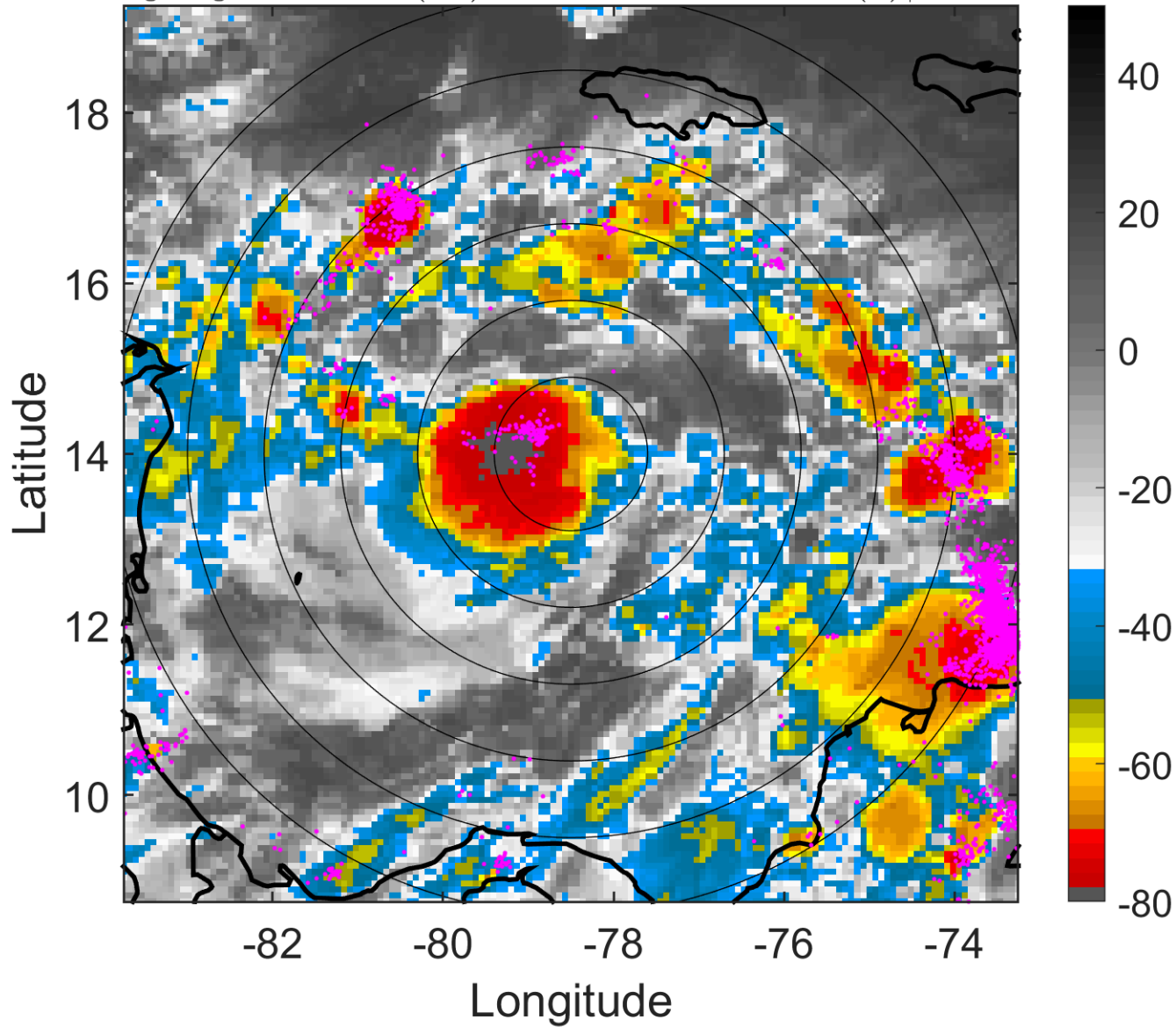

6-h IR BT Differences & Lightning

Δ t: 2010092403 (21.8 LT) - 2010092321 (15.9 LT)

Lightning: 21.8 LT \pm 1.5 h (dots)

PT: LLCP | EA: ACT

15L (MATTHEW) | 42.5 kt TS

S: 6.1 m s⁻¹ (M) | H: 241.5°

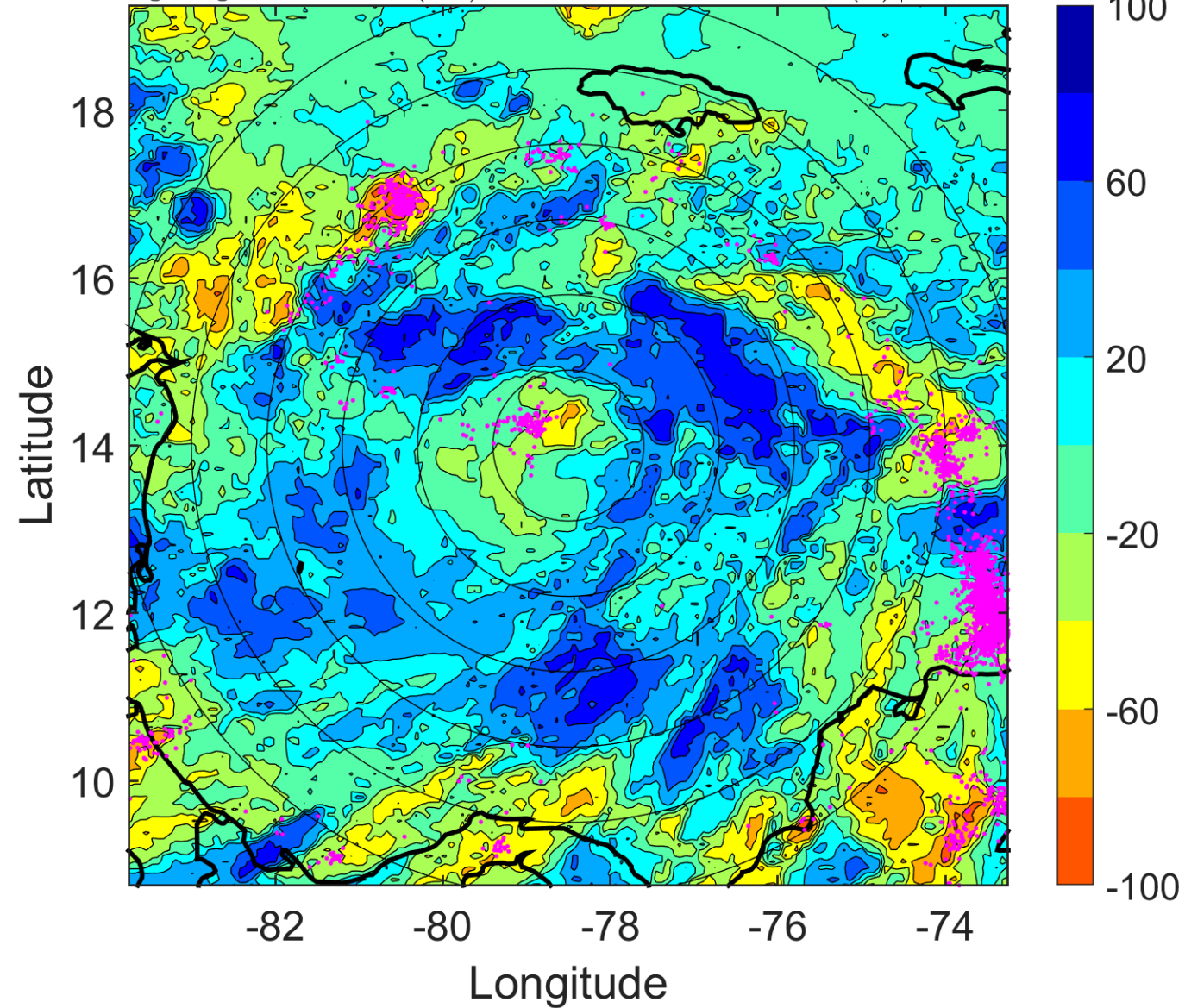

IR BT & Lightning

t: 2010092406 (0.7 LT)

Lightning: 0.7 LT \pm 1.5 h (dots)

PT: LLCP | EA: ACT

15L (MATTHEW) | 45 kt TS

S: 6.5 m s⁻¹ (M) | H: 246°

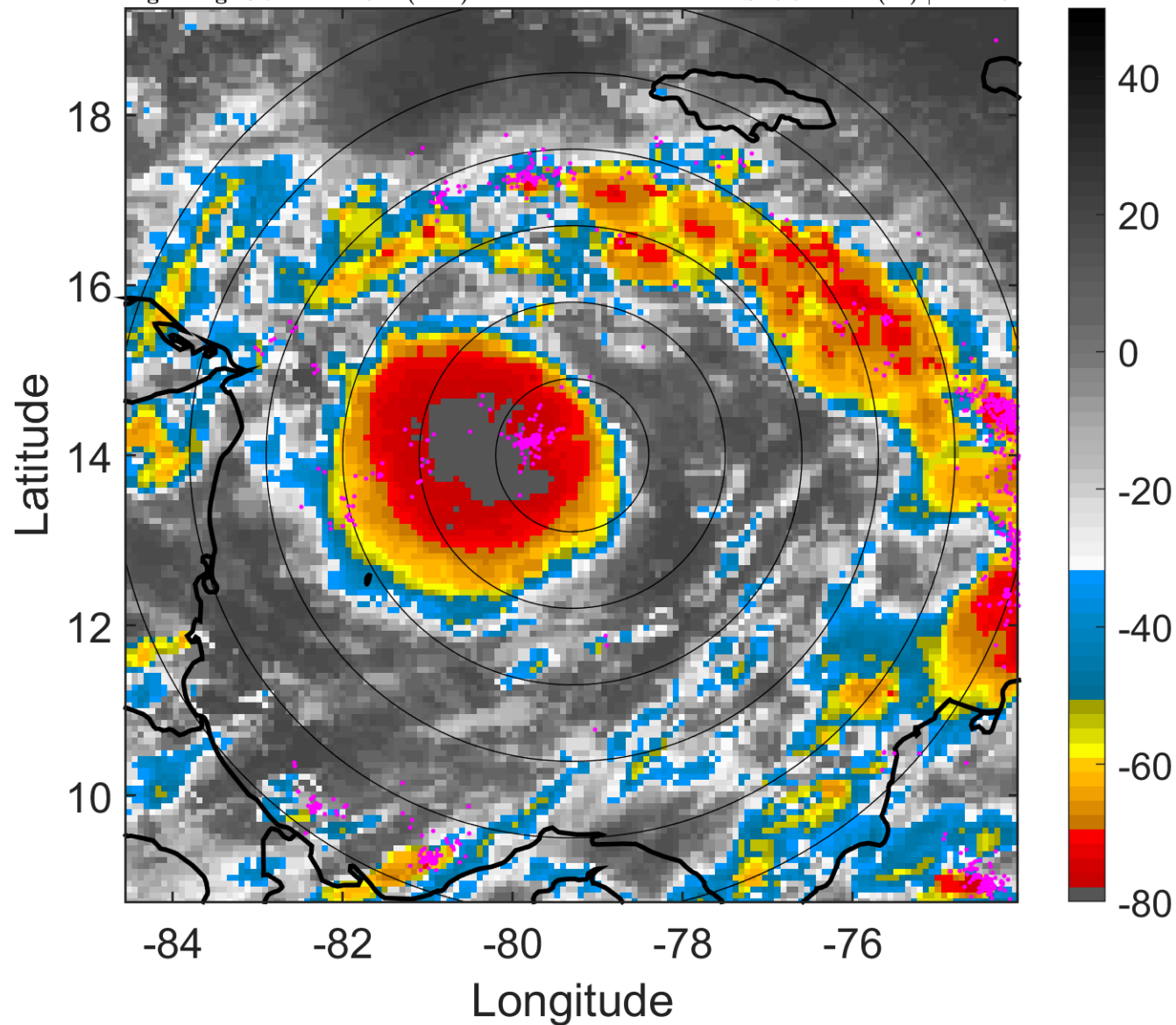

6-h IR BT Differences & Lightning

Δ t: 2010092406 (0.7 LT) - 2010092400 (18.8 LT)

Lightning: 0.7 LT \pm 1.5 h (dots)

PT: LLCP | EA: ACT

15L (MATTHEW) | 45 kt TS

S: 6.5 m s⁻¹ (M) | H: 246°

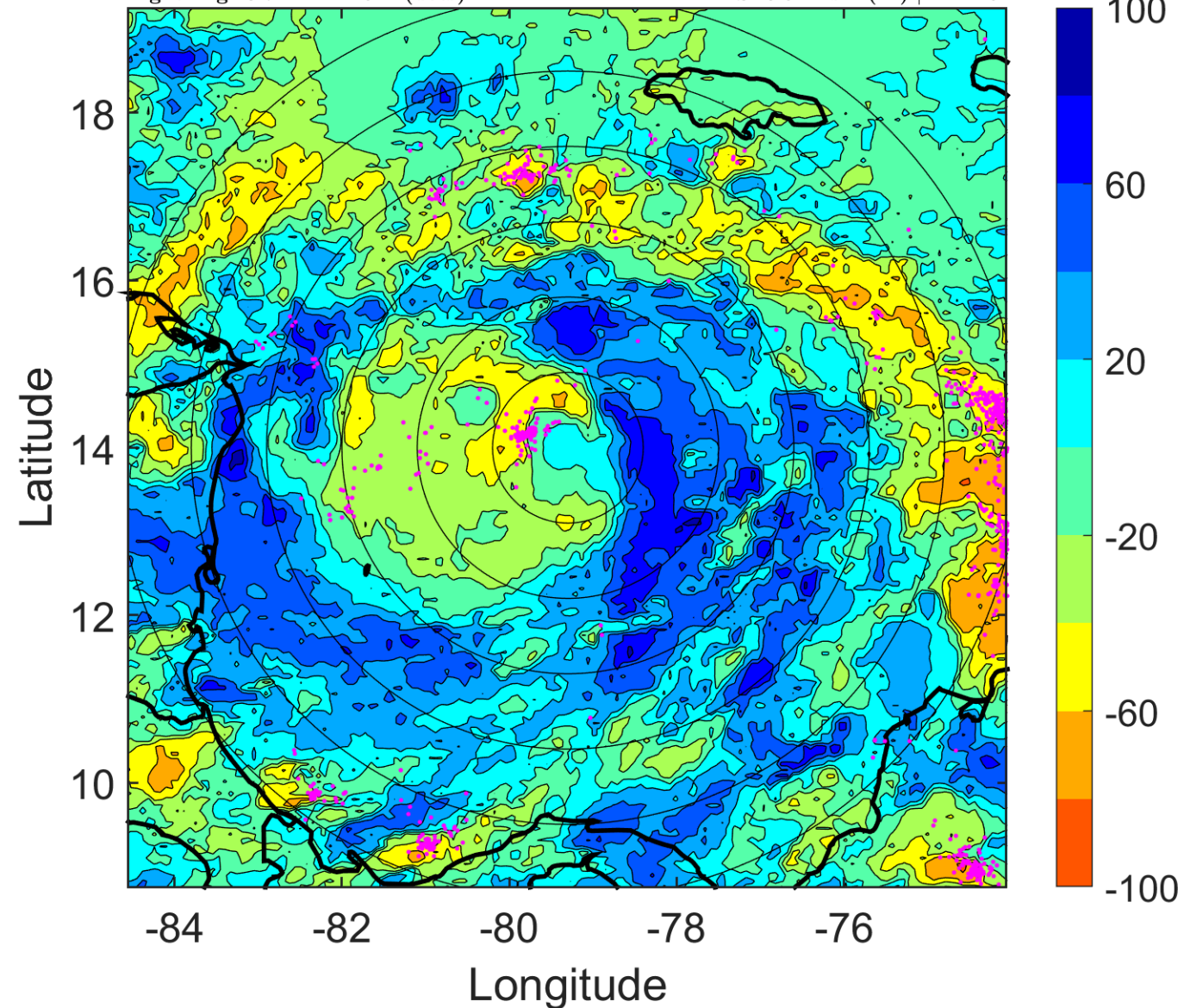

IR BT & Lightning

t: 2010092409 (3.7 LT)

Lightning: 3.7 LT \pm 1.5 h (dots)

PT: LLCP | EA: ACT

15L (MATTHEW) | 45 kt TS

S: 7.3 m s⁻¹ (M) | H: 245°

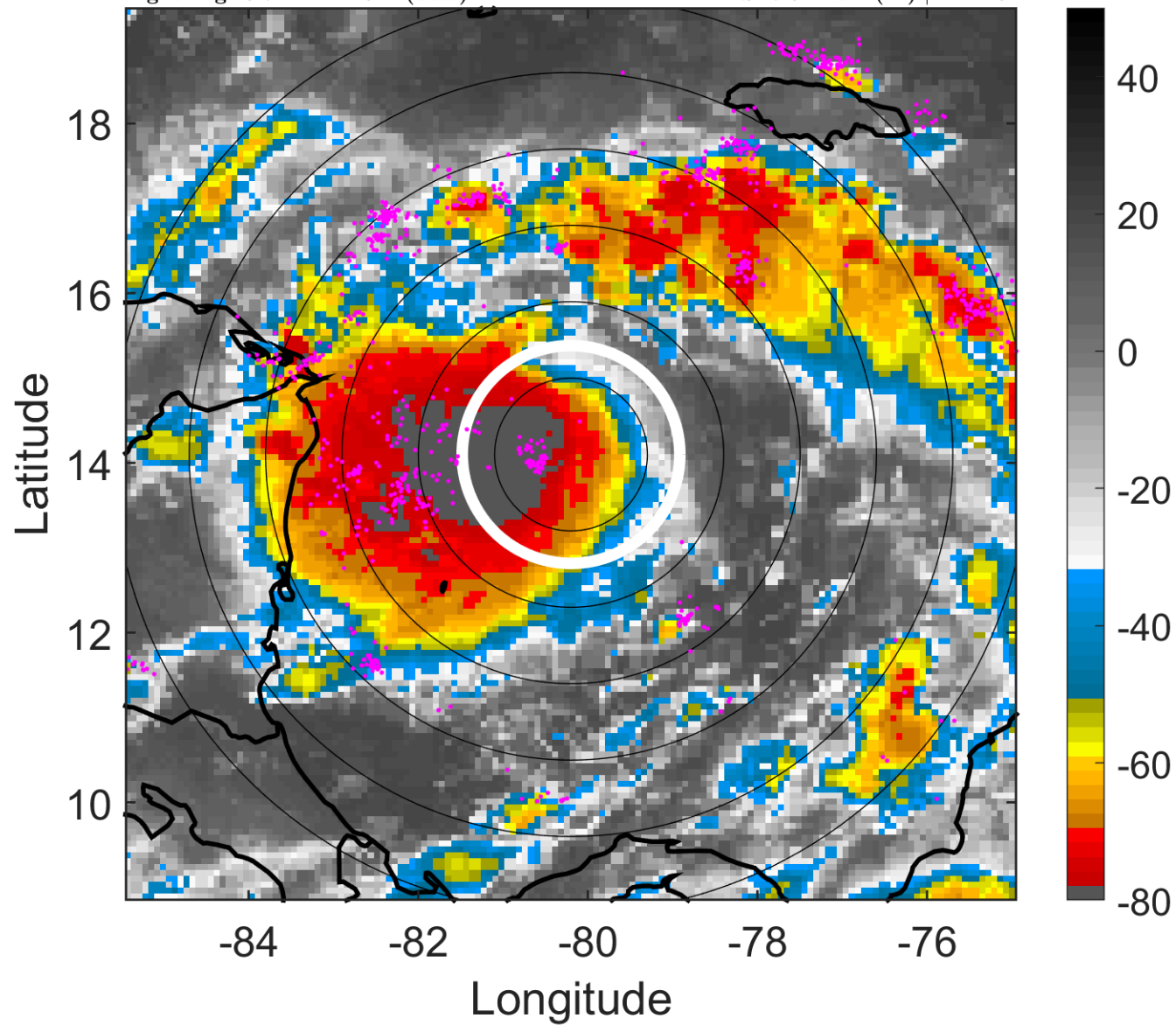

6-h IR BT Differences & Lightning

Δ t: 2010092409 (3.7 LT) - 2010092403 (21.8 LT)

Lightning: 3.7 LT \pm 1.5 h (dots)

PT: LLCP | EA: ACT

15L (MATTHEW) | 45 kt TS

S: 7.3 m s⁻¹ (M) | H: 245°

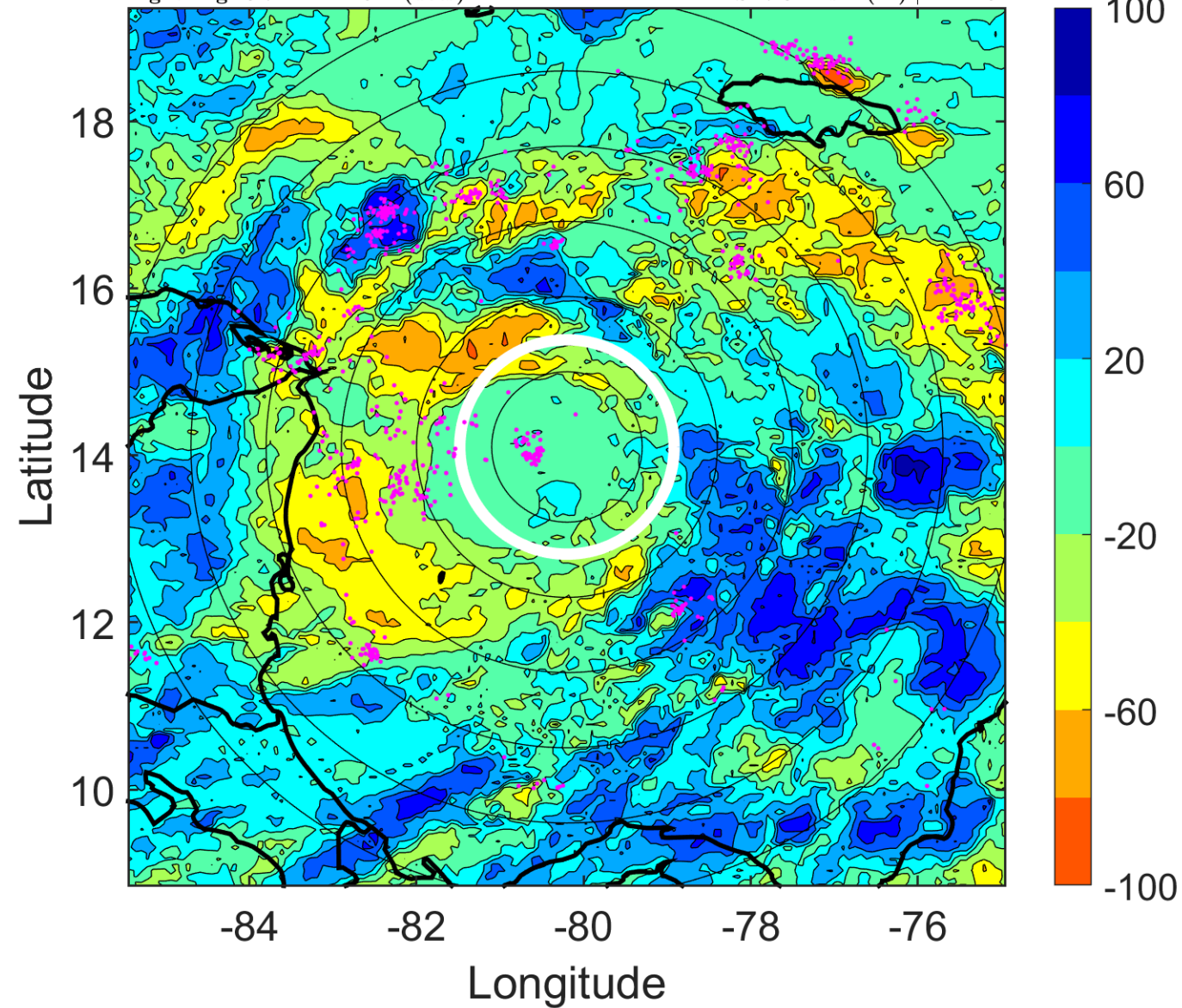

IR BT & Lightning

t: 2010092412 (6.6 LT)

Lightning: 6.6 LT \pm 1.5 h (dots)

PT: LLCP | EA: ACT

15L (MATTHEW) | 45 kt TS

S: 8 m s⁻¹ (M) | H: 244°

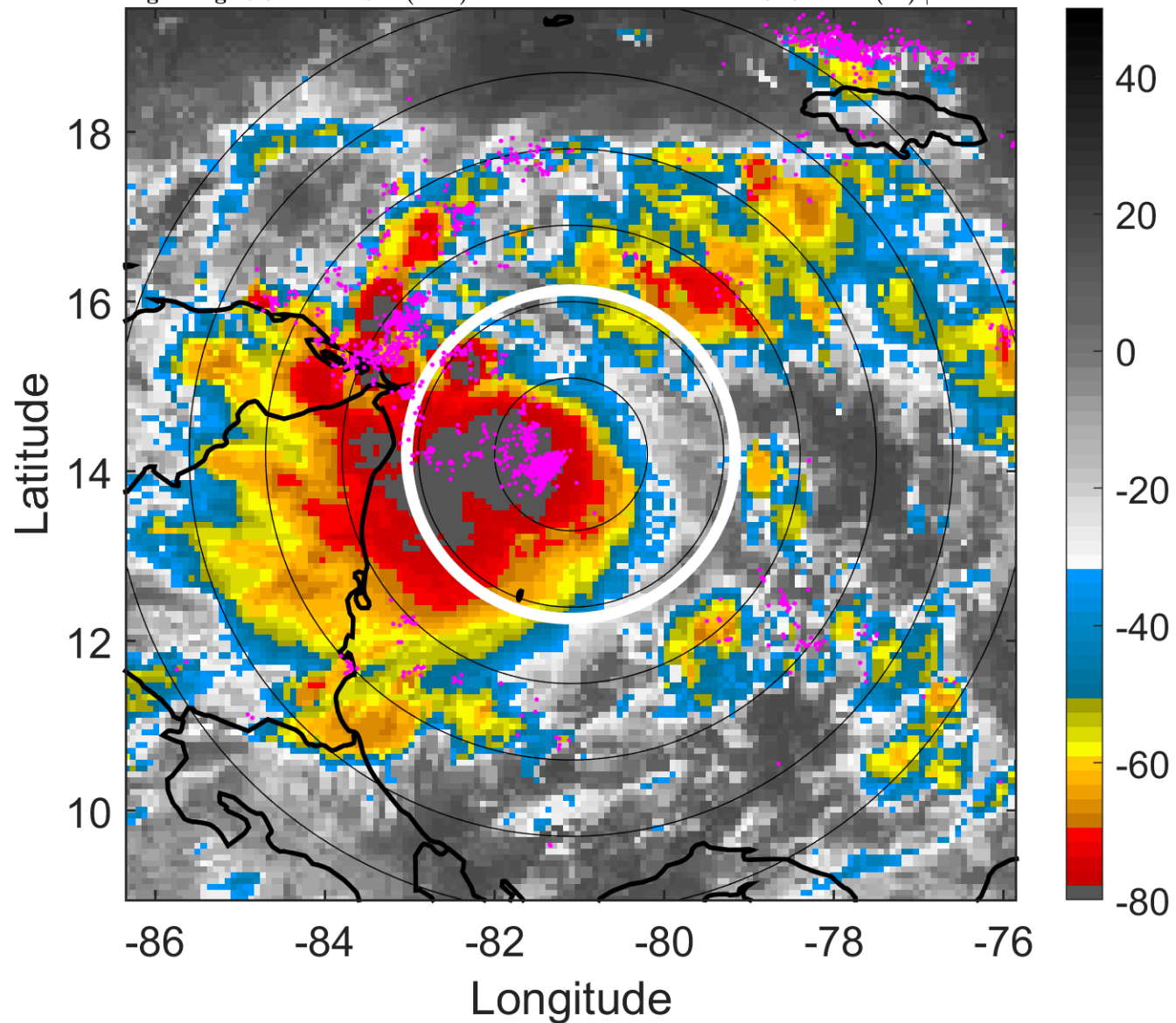

6-h IR BT Differences & Lightning

Δ t: 2010092412 (6.6 LT) - 2010092406 (0.7 LT)

Lightning: 6.6 LT \pm 1.5 h (dots)

PT: LLCP | EA: ACT

15L (MATTHEW) | 45 kt TS

S: 8 m s⁻¹ (M) | H: 244°

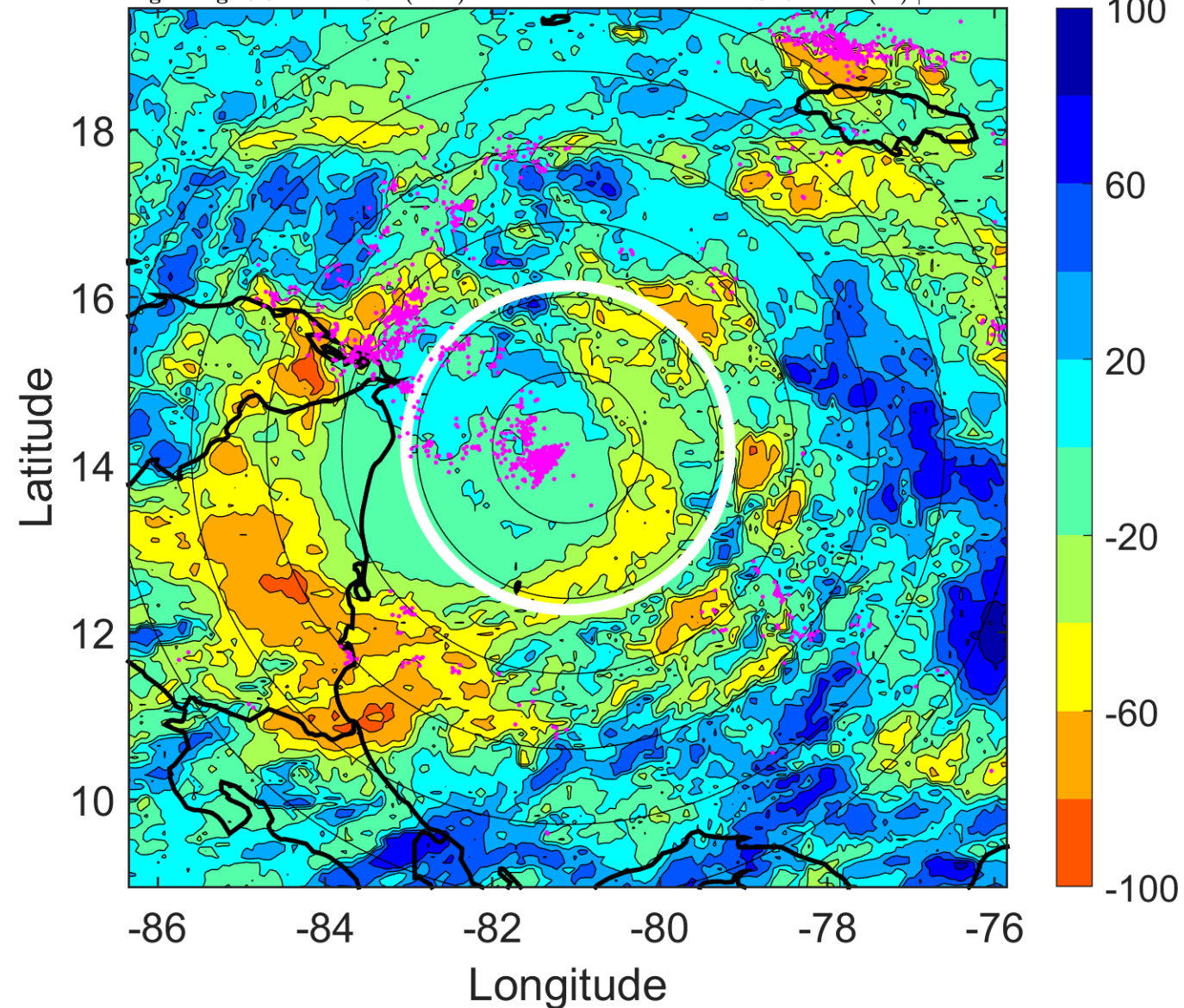

IR BT & Lightning

t: 2010092415 (9.5 LT)

Lightning: 9.5 LT \pm 1.5 h (dots)

PT: LLCP | EA: ACT

15L (MATTHEW) | 47.5 kt TS

S: 9.1 m s⁻¹ (M) | H: 248.5°

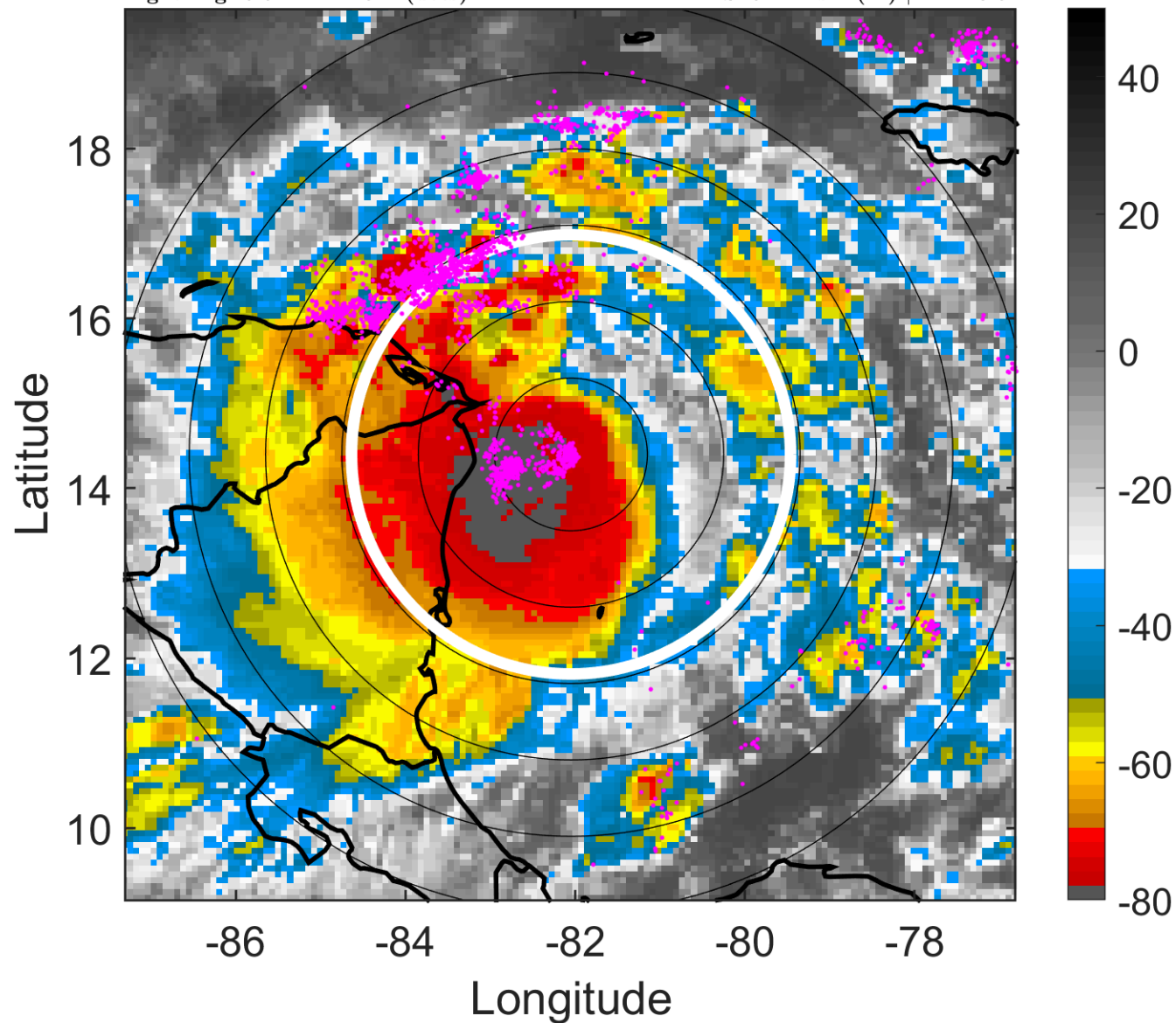

6-h IR BT Differences & Lightning

Δ t: 2010092415 (9.5 LT) - 2010092409 (3.7 LT)

Lightning: 9.5 LT \pm 1.5 h (dots)

PT: LLCP | EA: ACT

15L (MATTHEW) | 47.5 kt TS

S: 9.1 m s⁻¹ (M) | H: 248.5°

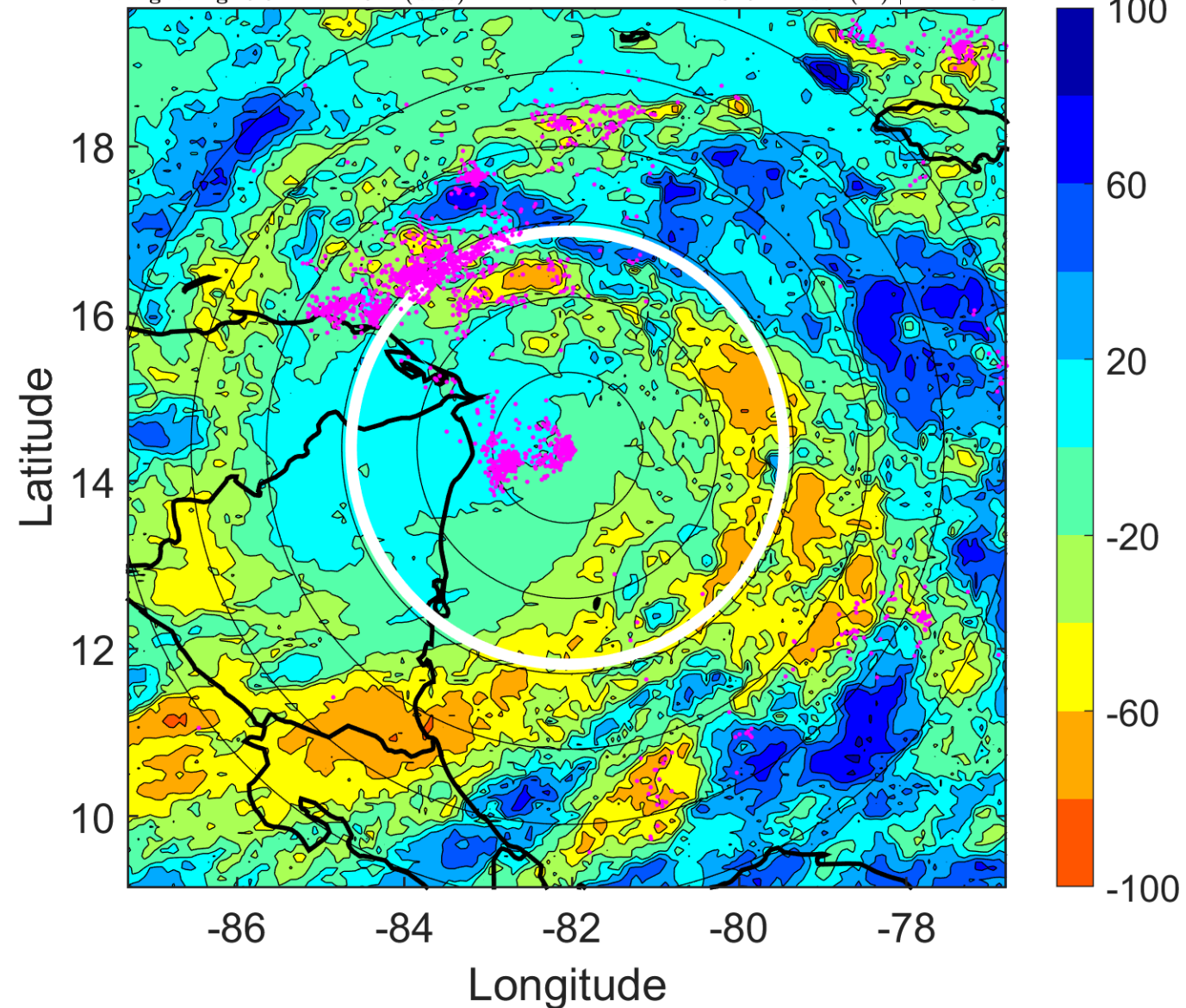

IR BT & Lightning

t: 2010092418 (12.5 LT)

Lightning: 12.5 LT \pm 1.5 h (dots)

PT: LLCP | EA: ACT

15L (MATTHEW) | 50 kt TS

S: 10.2 m s⁻¹ (M) | H: 253°

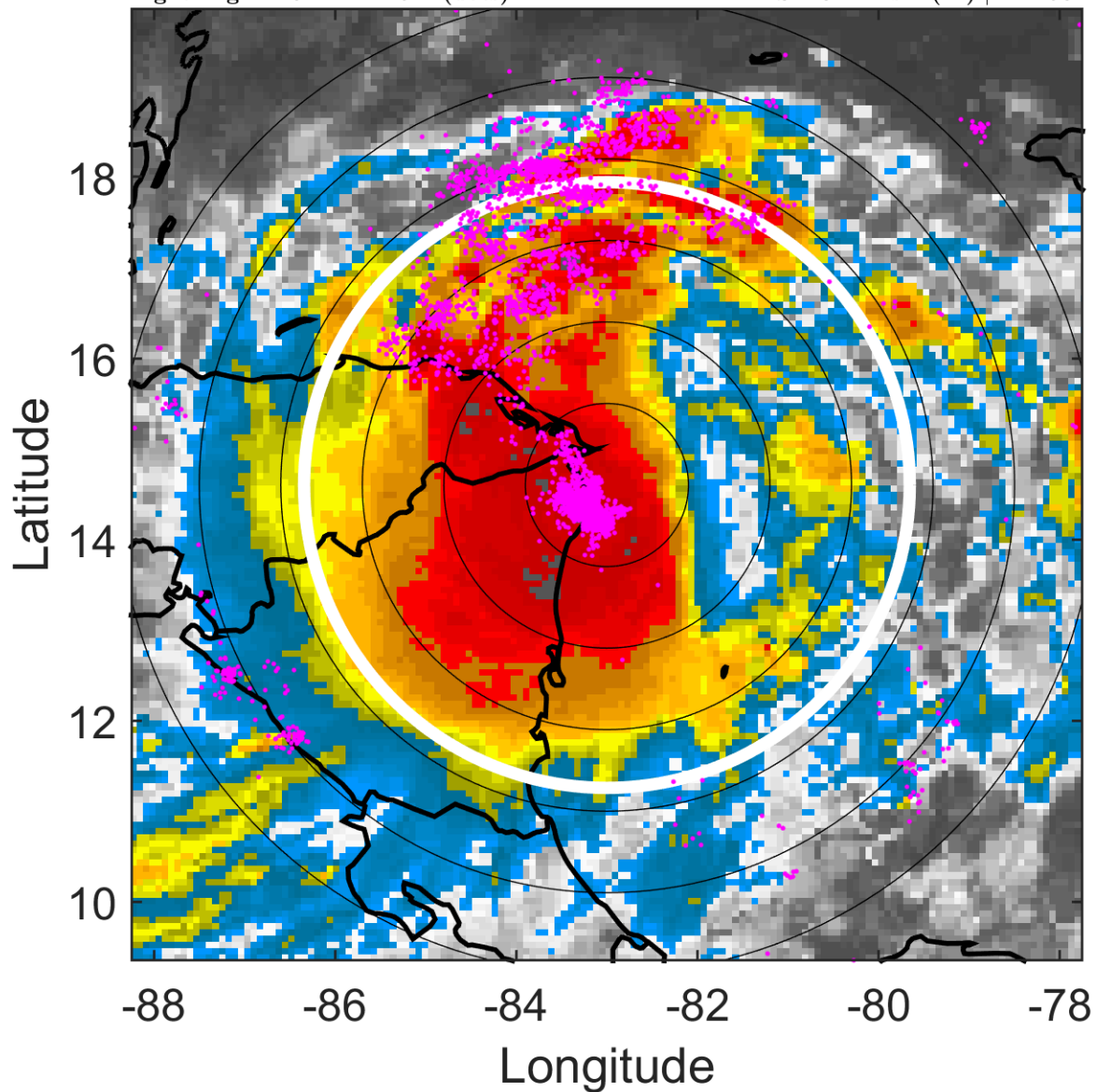

6-h IR BT Differences & Lightning

Δ t: 2010092418 (12.5 LT) - 2010092412 (6.6 LT)

Lightning: 12.5 LT \pm 1.5 h (dots)

PT: LLCP | EA: ACT

15L (MATTHEW) | 50 kt TS

S: 10.2 m s⁻¹ (M) | H: 253°

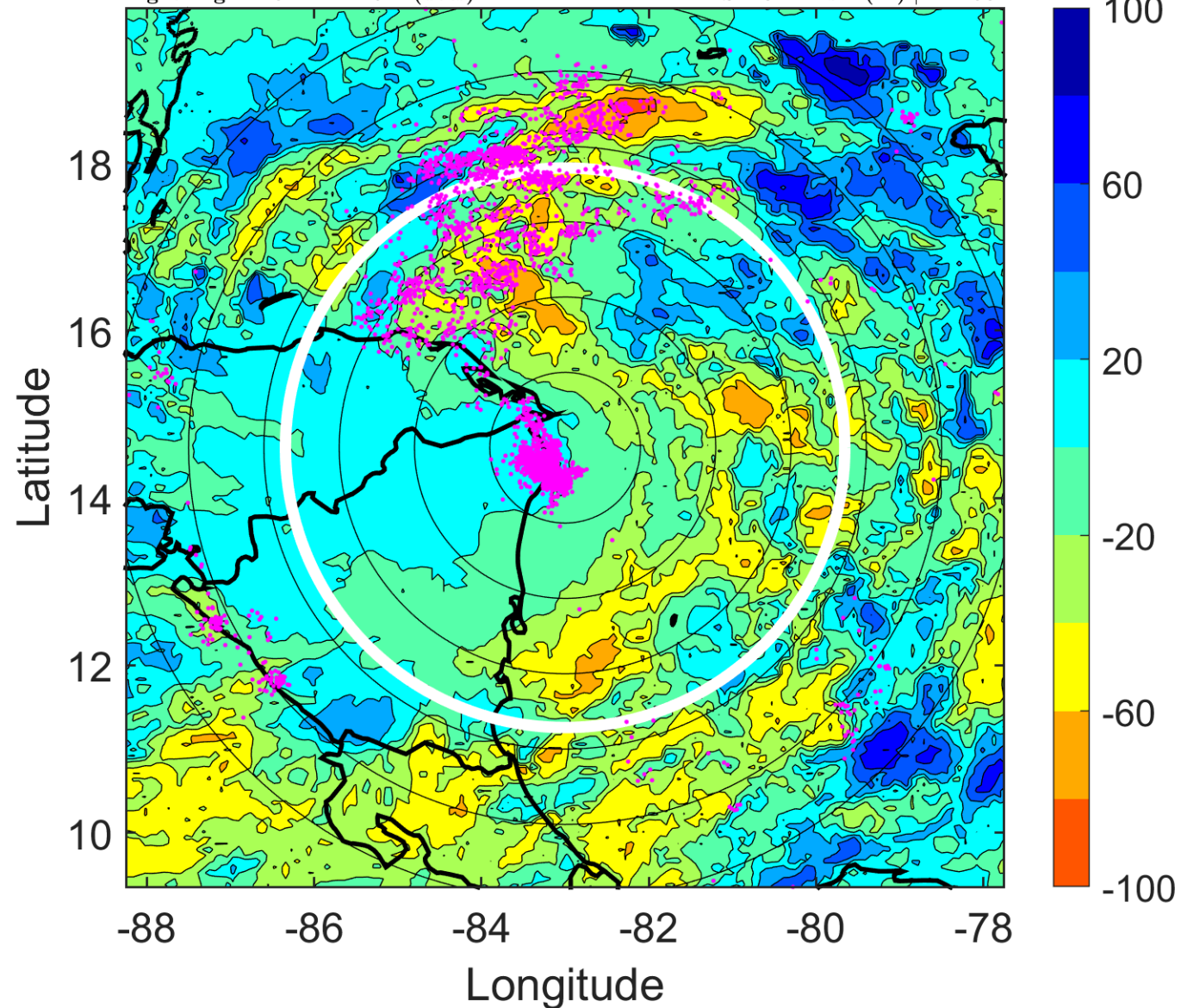

IR BT & Lightning

t: 2010092421 (15.4 LT)

Lightning: 15.4 LT \pm 1.5 h (dots)

PT: LLCP | EA: ACT

15L (MATTHEW) | 50 kt TS

S: 10.7 m s⁻¹ (H) | H: 255°

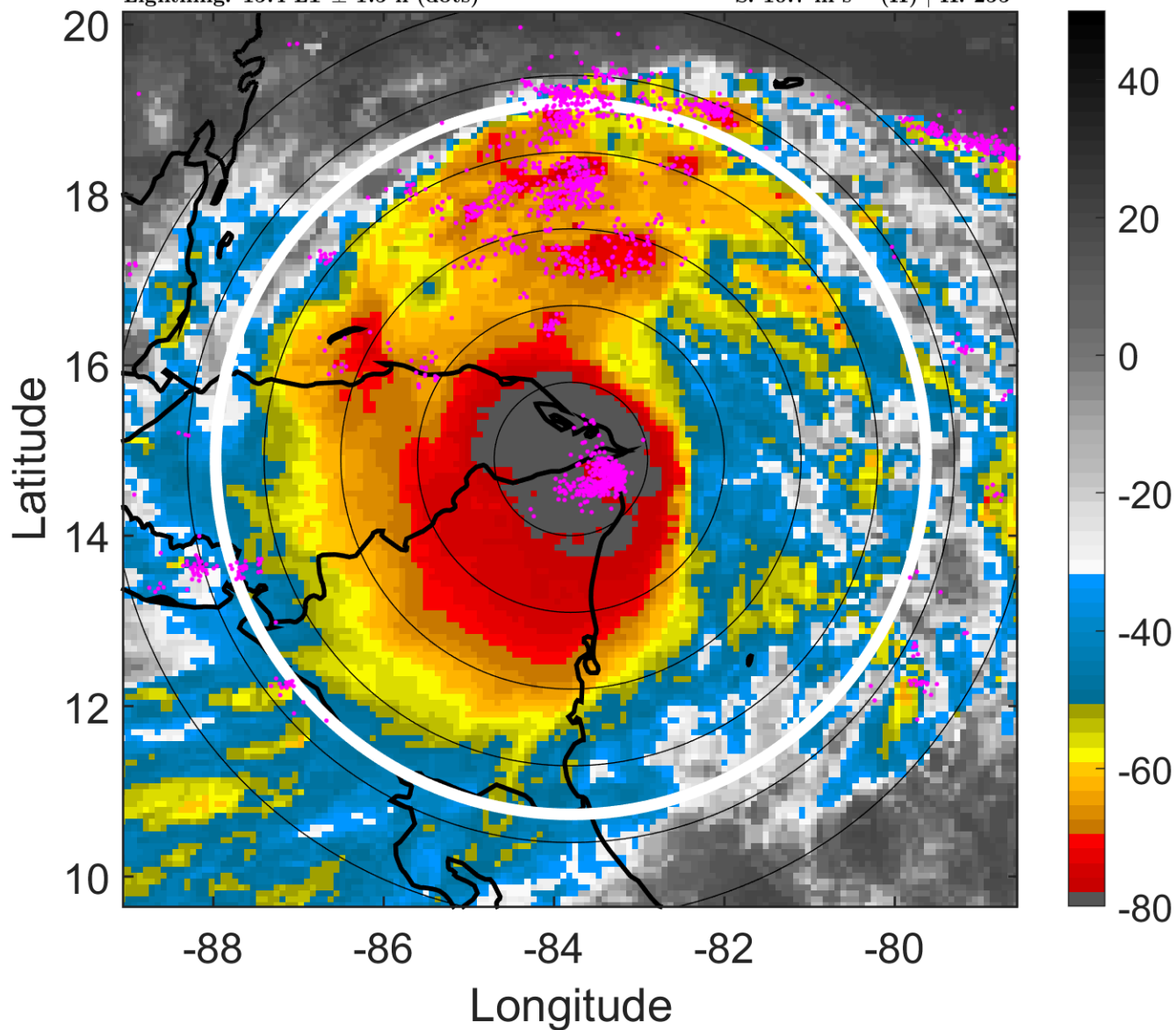

6-h IR BT Differences & Lightning

Δ t: 2010092421 (15.4 LT) - 2010092415 (9.5 LT)

Lightning: 15.4 LT \pm 1.5 h (dots)

PT: LLCP | EA: ACT

15L (MATTHEW) | 50 kt TS

S: 10.7 m s⁻¹ (H) | H: 255°

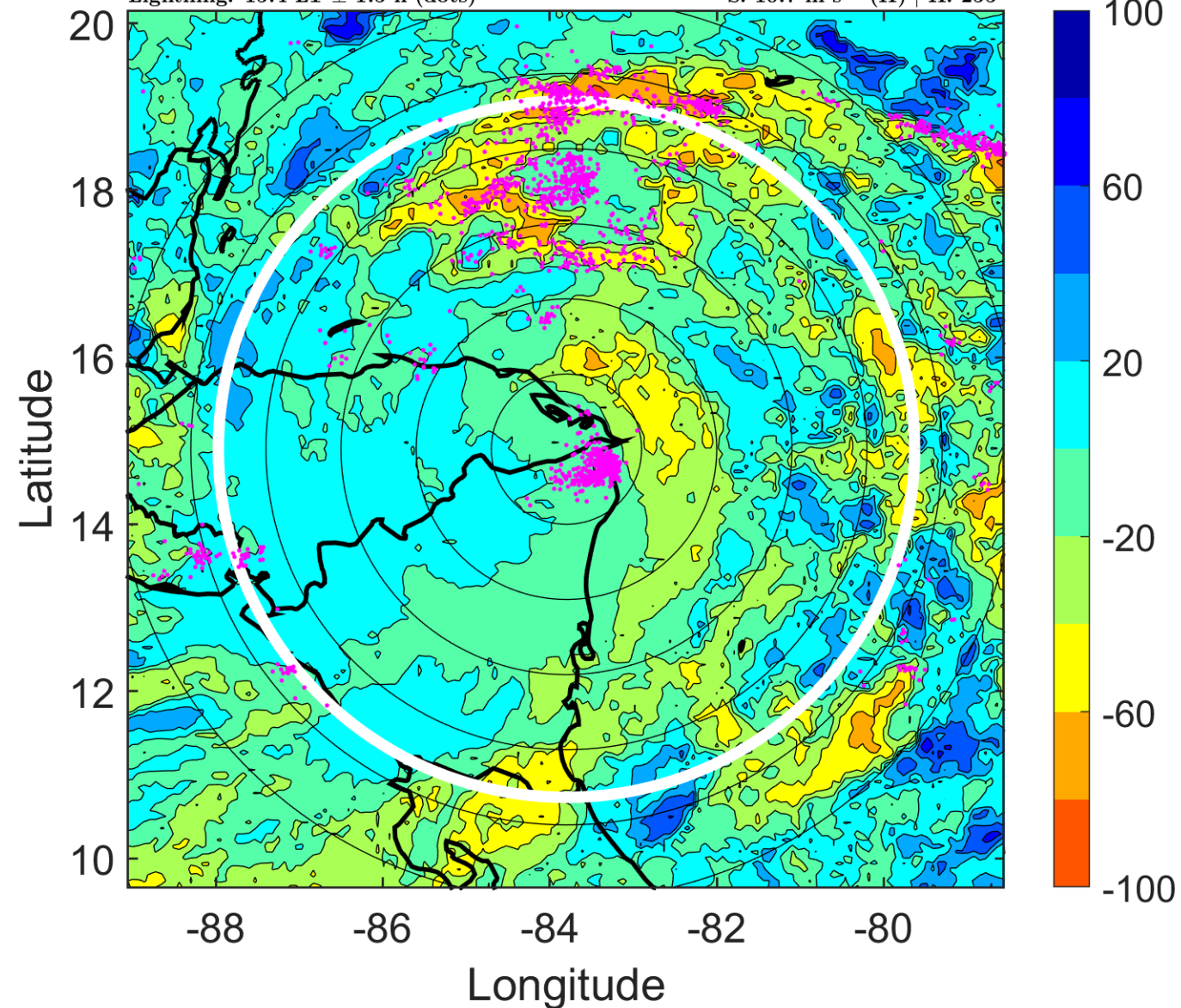

IR BT & Lightning

t: 2010092500 (18.4 LT)

Lightning: 18.4 LT \pm 1.5 h (dots)

PT: LLCP | EA: ACT

15L (MATTHEW) | 50 kt TS

S: 11.2 m s⁻¹ (H) | H: 257°

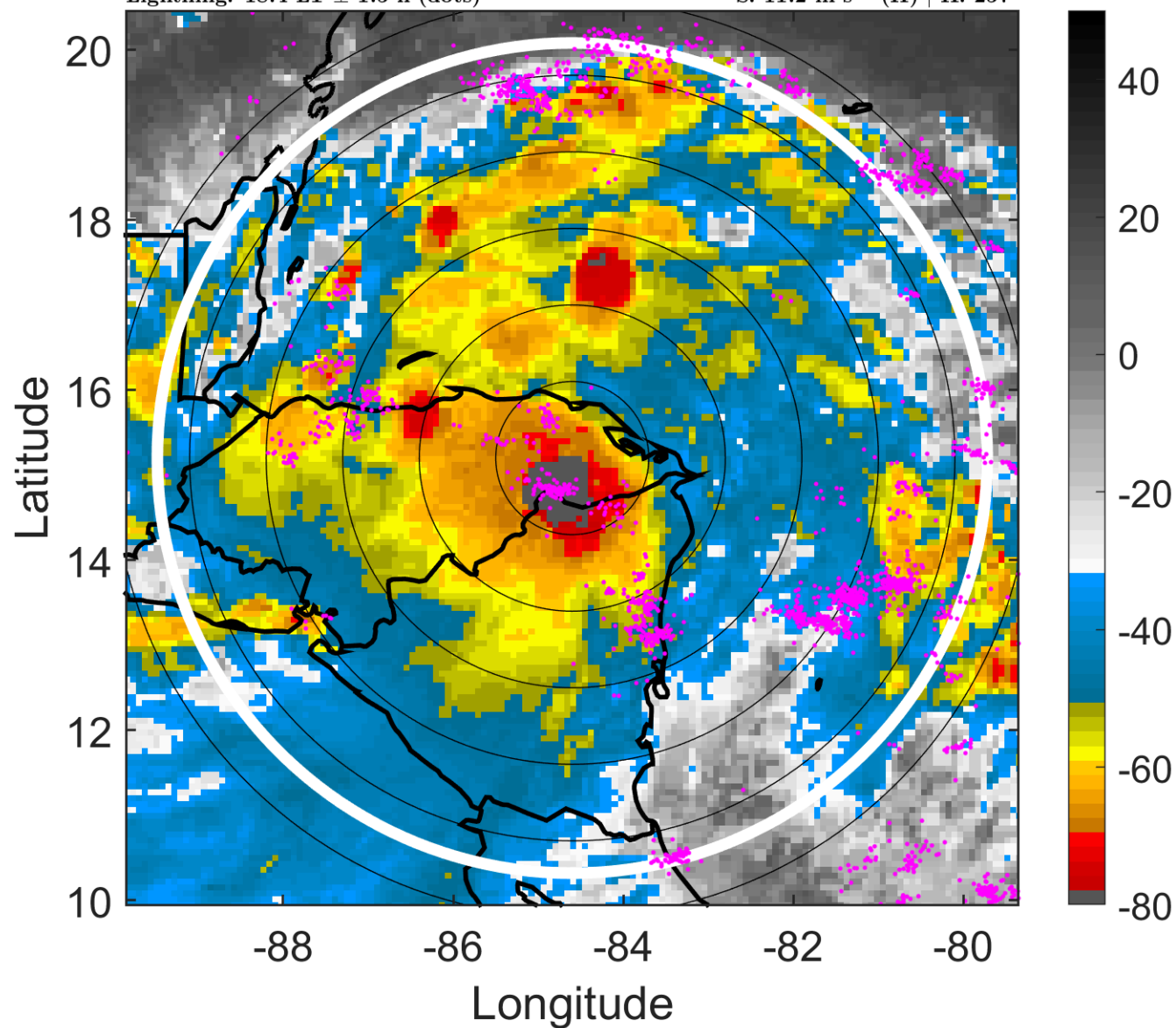

6-h IR BT Differences & Lightning

Δ t: 2010092500 (18.4 LT) - 2010092418 (12.5 LT)

Lightning: 18.4 LT \pm 1.5 h (dots)

PT: LLCP | EA: ACT

15L (MATTHEW) | 50 kt TS

S: 11.2 m s⁻¹ (H) | H: 257°

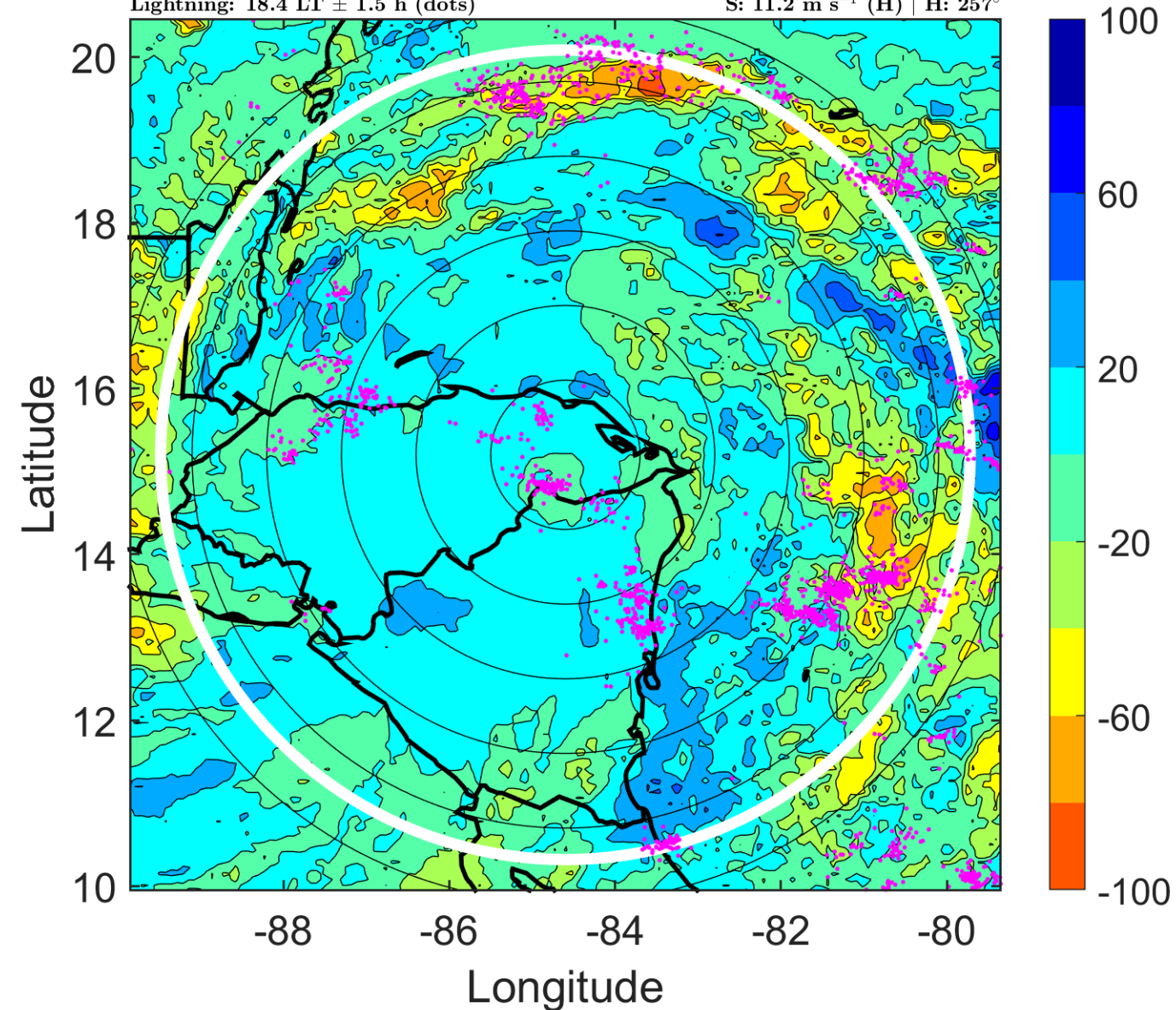

IR BT & Lightning

t: 2010092503 (21.3 LT)

Lightning: 21.3 LT \pm 1.5 h (dots)

PT: LLCP | EA: ACT

15L (MATTHEW) | 47.5 kt TS

S: 9 m s⁻¹ (M) | H: 247°

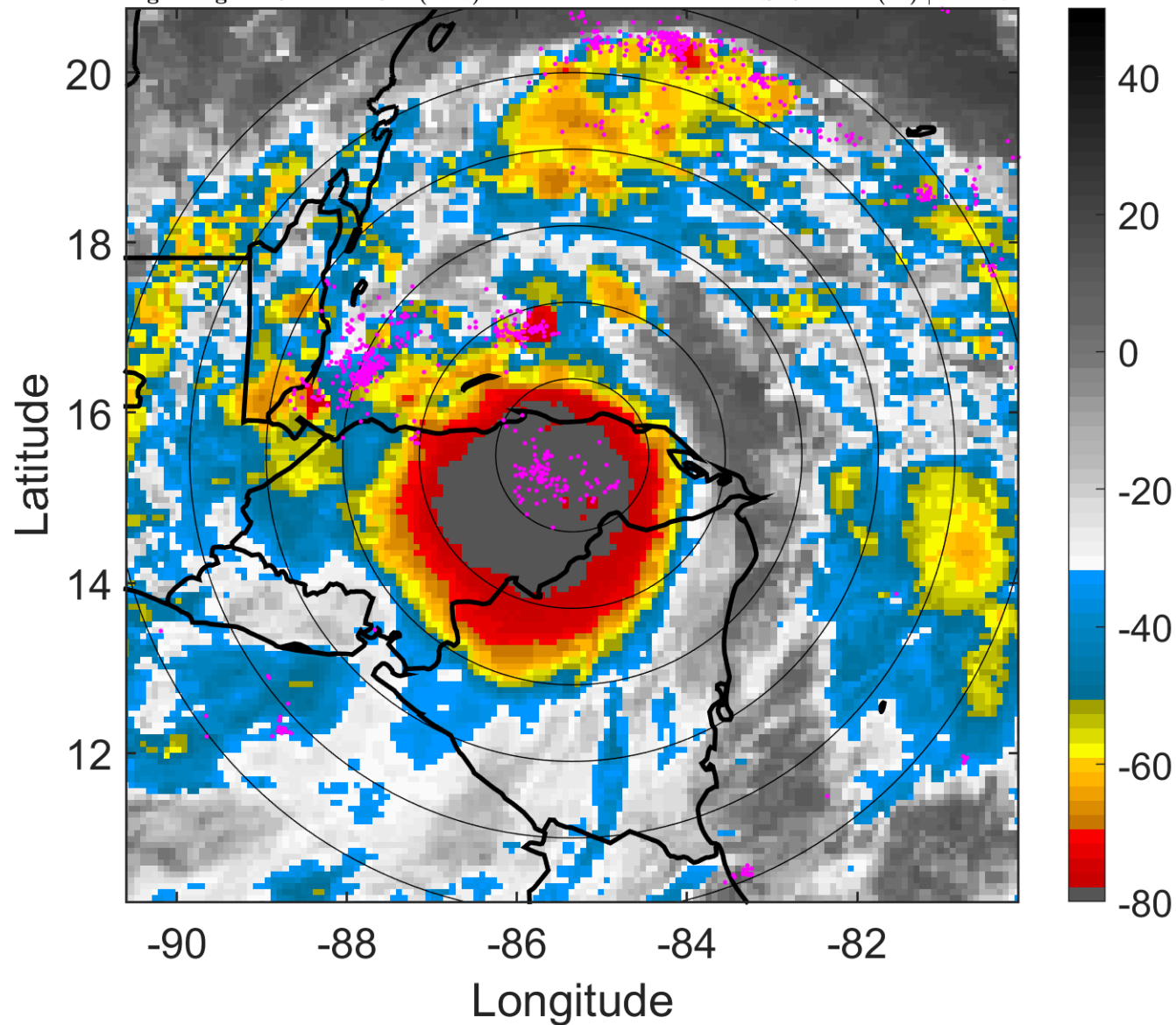

6-h IR BT Differences & Lightning

Δ t: 2010092503 (21.3 LT) - 2010092421 (15.4 LT)

Lightning: 21.3 LT \pm 1.5 h (dots)

PT: LLCP | EA: ACT

15L (MATTHEW) | 47.5 kt TS

S: 9 m s⁻¹ (M) | H: 247°

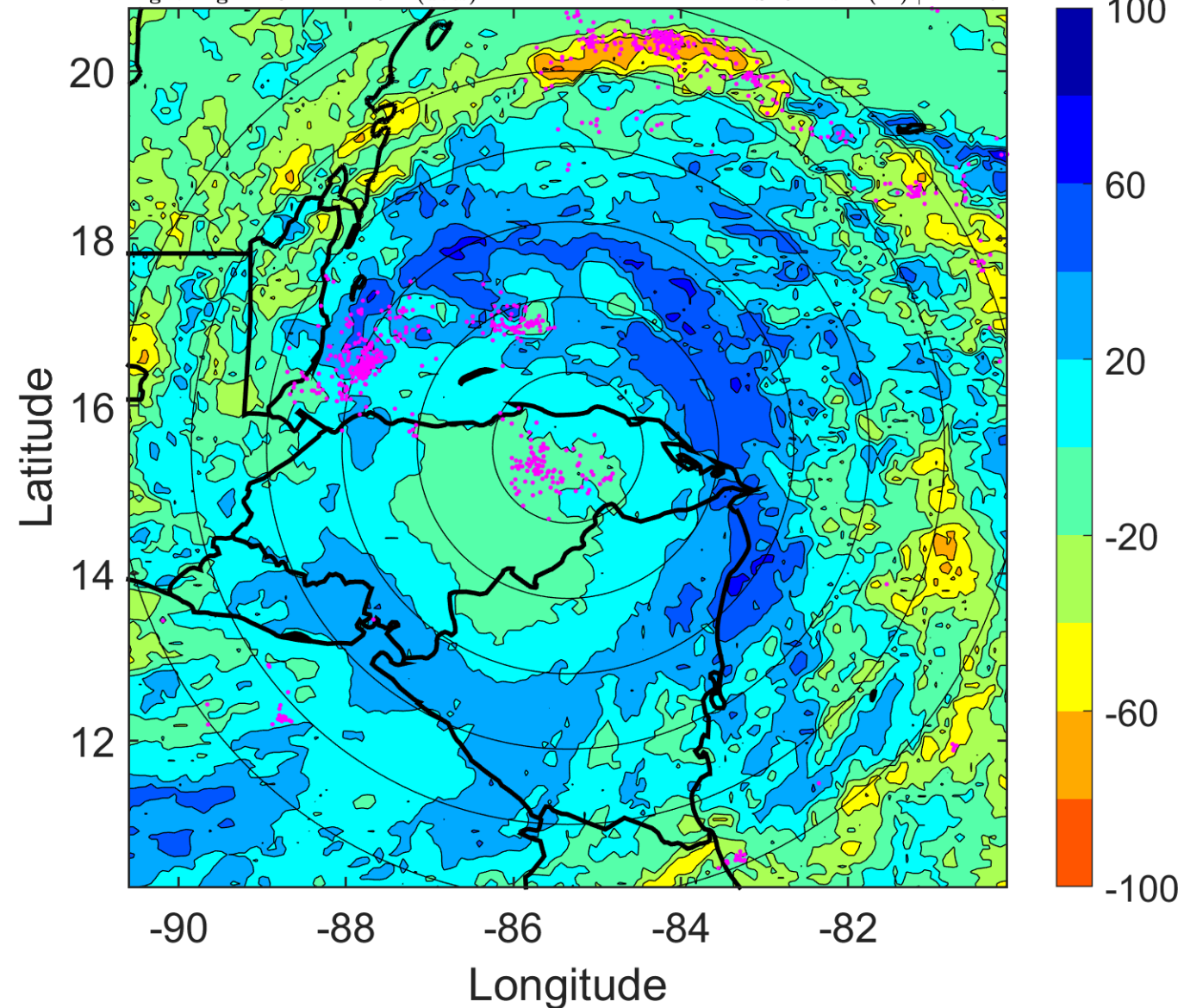

IR BT & Lightning

t: 2010092506 (0.3 LT)

Lightning: 0.3 LT \pm 1.5 h (dots)

LAND EFFECTS

15L (MATTHEW) | 45 kt TS

S: 6.8 m s⁻¹ (M) | H: 237°

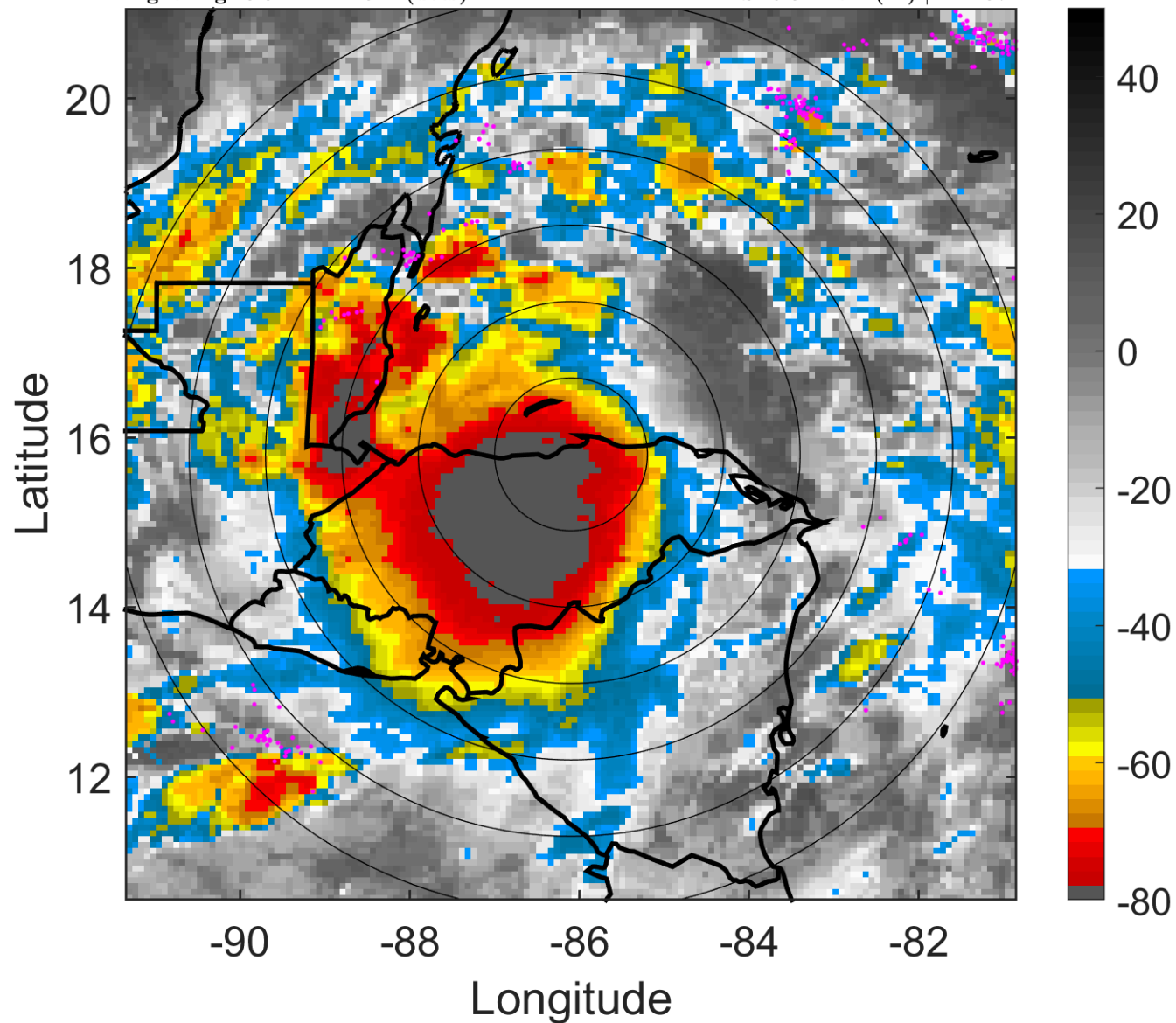

6-h IR BT Differences & Lightning

Δ t: 2010092506 (0.3 LT) - 2010092500 (18.4 LT)

Lightning: 0.3 LT \pm 1.5 h (dots)

LAND EFFECTS

15L (MATTHEW) | 45 kt TS

S: 6.8 m s⁻¹ (M) | H: 237°

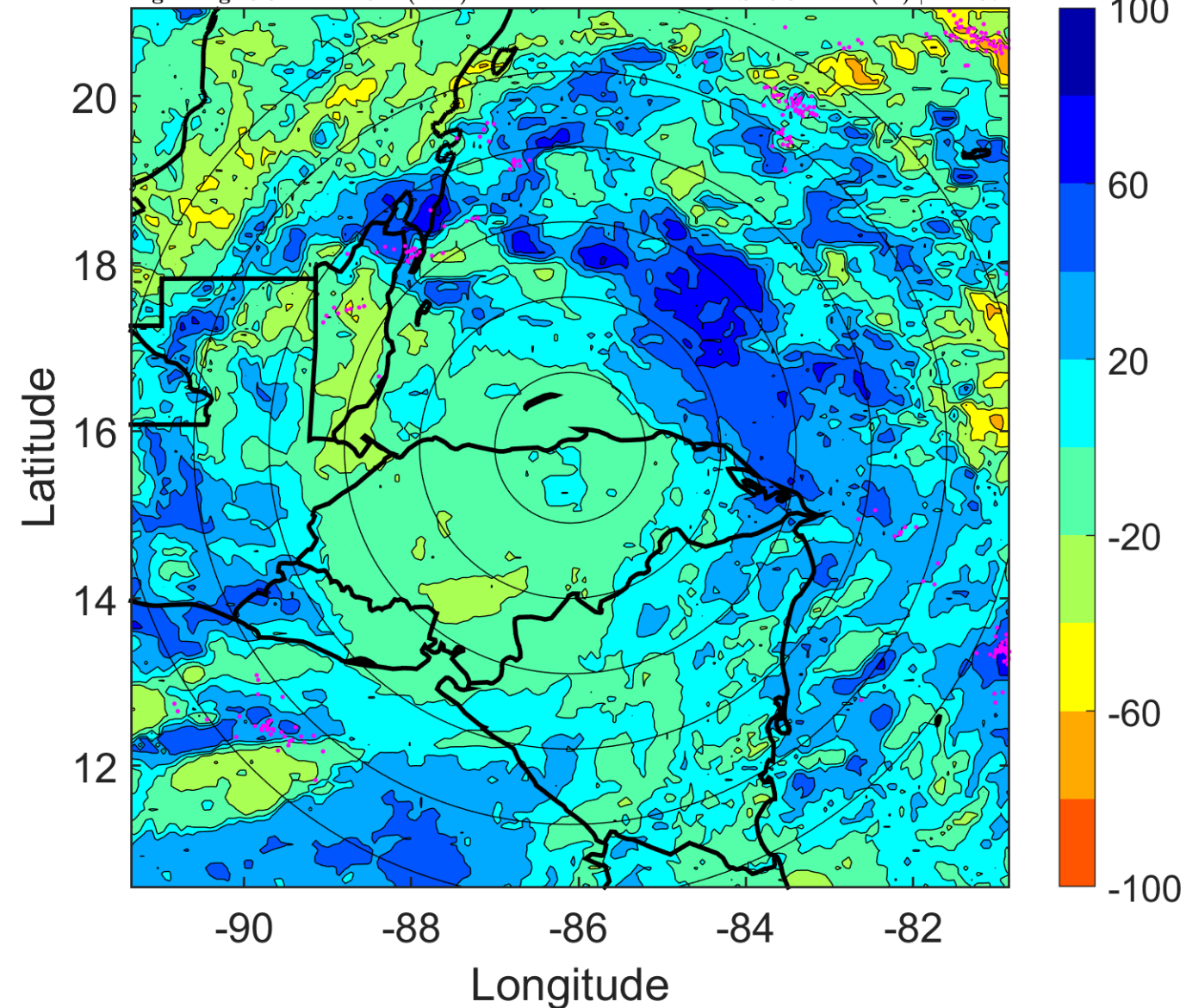

IR BT & Lightning

t: 2010092509 (3.2 LT)

Lightning: 3.2 LT \pm 1.5 h (dots)

LAND EFFECTS

15L (MATTHEW) | 40 kt TS

S: 6.2 m s⁻¹ (M) | H: 230.5°

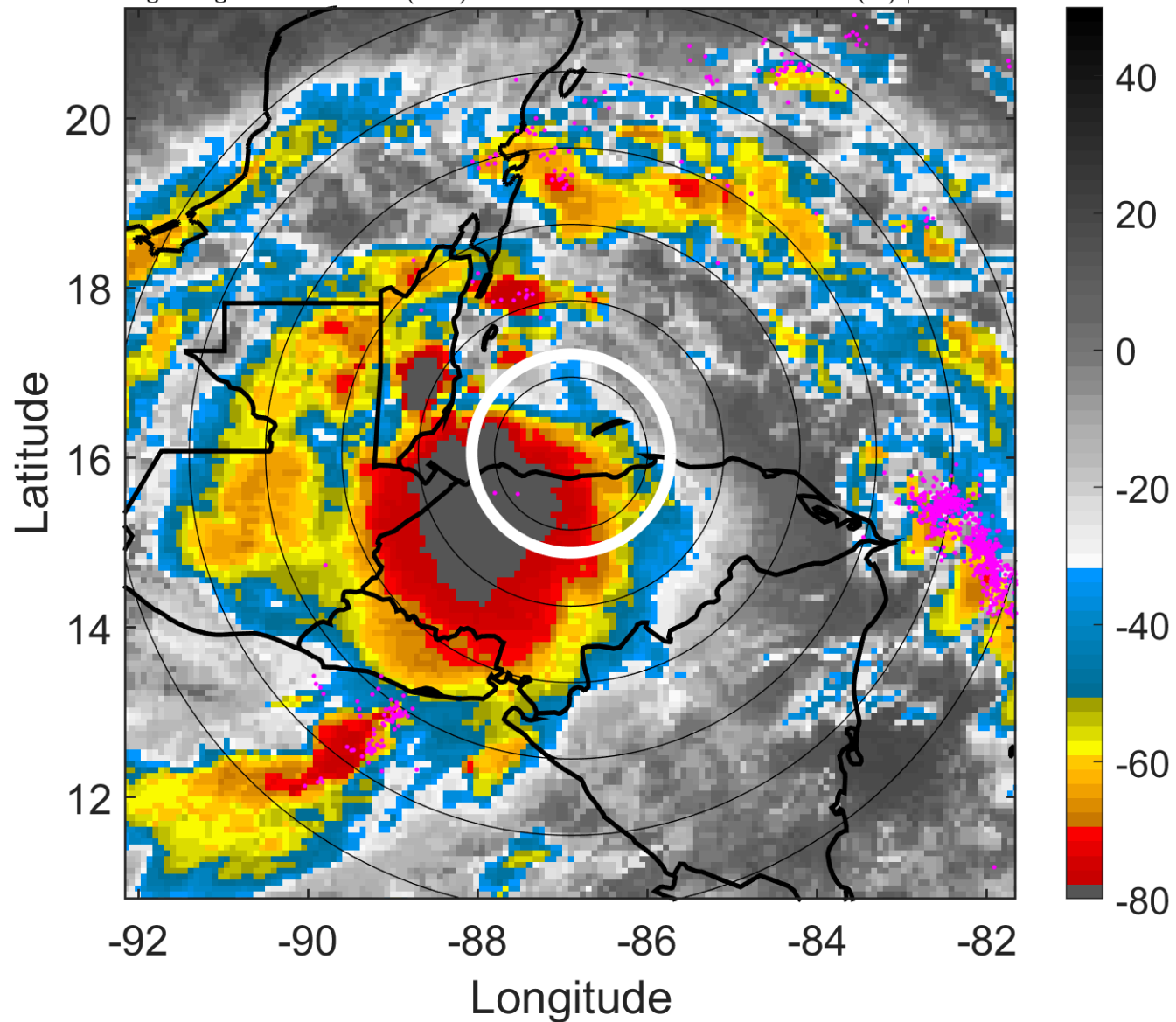

6-h IR BT Differences & Lightning

Δ t: 2010092509 (3.2 LT) - 2010092503 (21.3 LT)

Lightning: 3.2 LT \pm 1.5 h (dots)

LAND EFFECTS

15L (MATTHEW) | 40 kt TS

S: 6.2 m s⁻¹ (M) | H: 230.5°

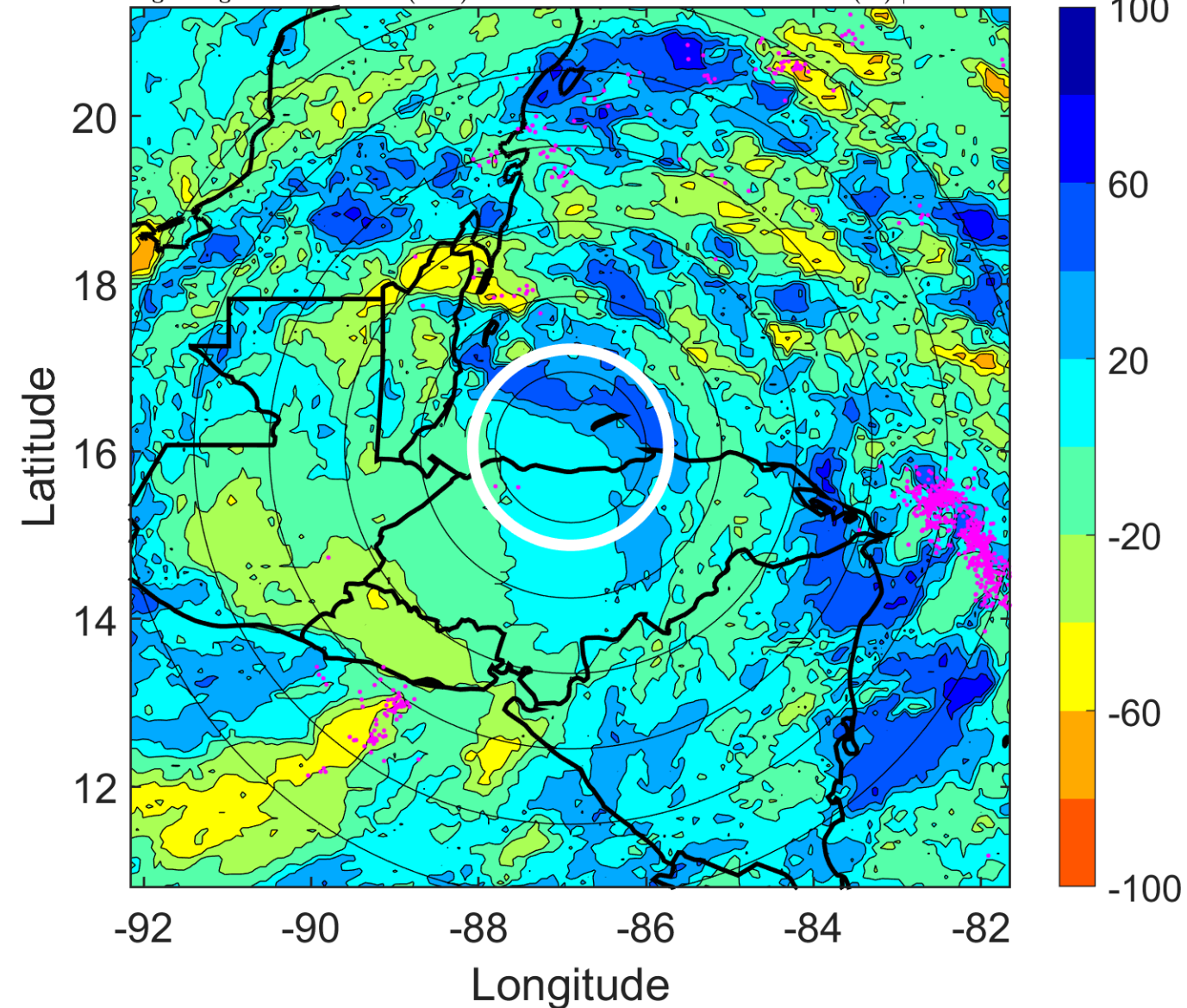

IR BT & Lightning

t: 2010092512 (6.2 LT)

Lightning: 6.2 LT \pm 1.5 h (dots)

LAND EFFECTS

15L (MATTHEW) | 35 kt TS

S: 5.6 m s⁻¹ (M) | H: 224°

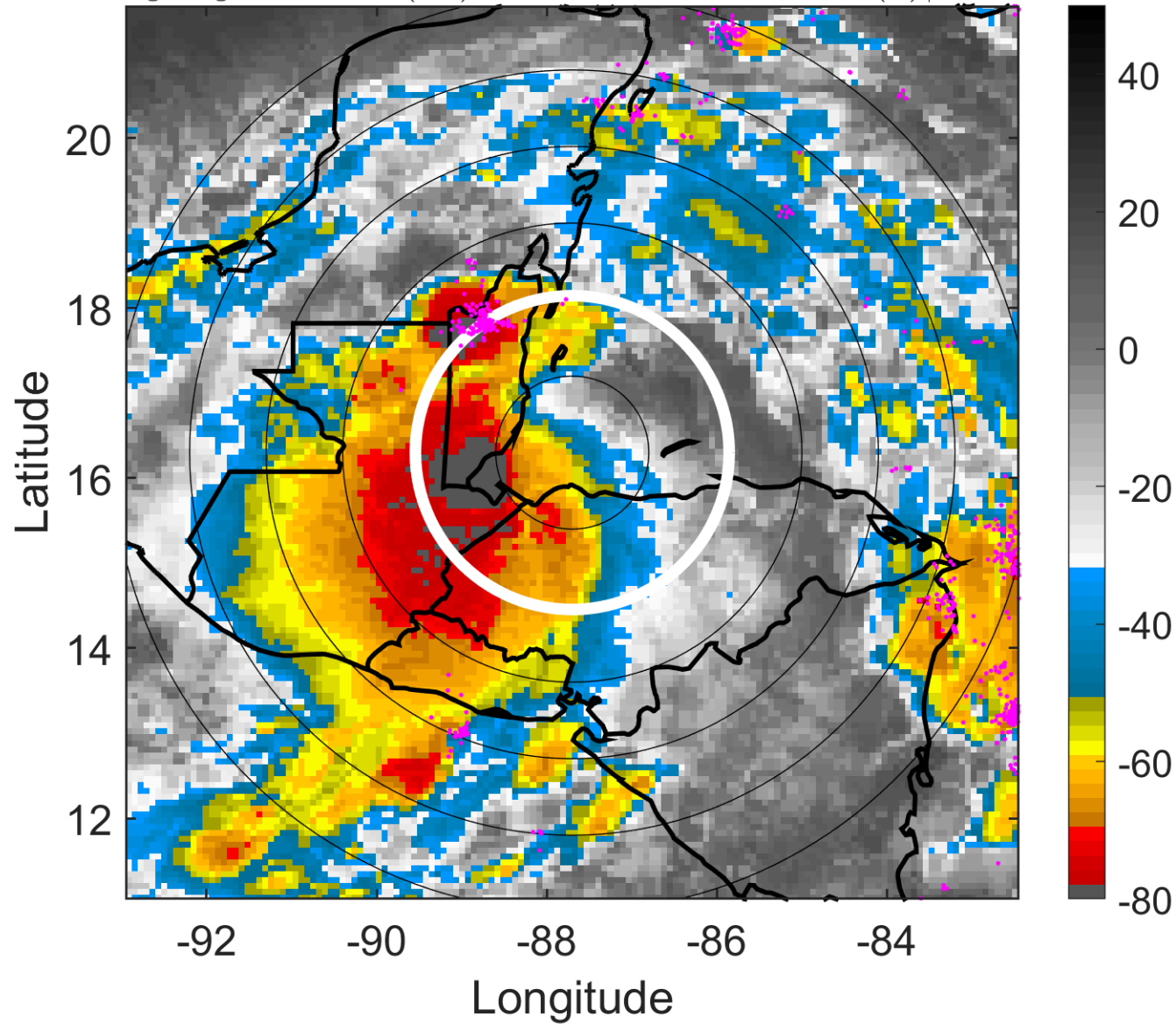

6-h IR BT Differences & Lightning

Δ t: 2010092512 (6.2 LT) - 2010092506 (0.3 LT)

Lightning: 6.2 LT \pm 1.5 h (dots)

LAND EFFECTS

15L (MATTHEW) | 35 kt TS

S: 5.6 m s⁻¹ (M) | H: 224°

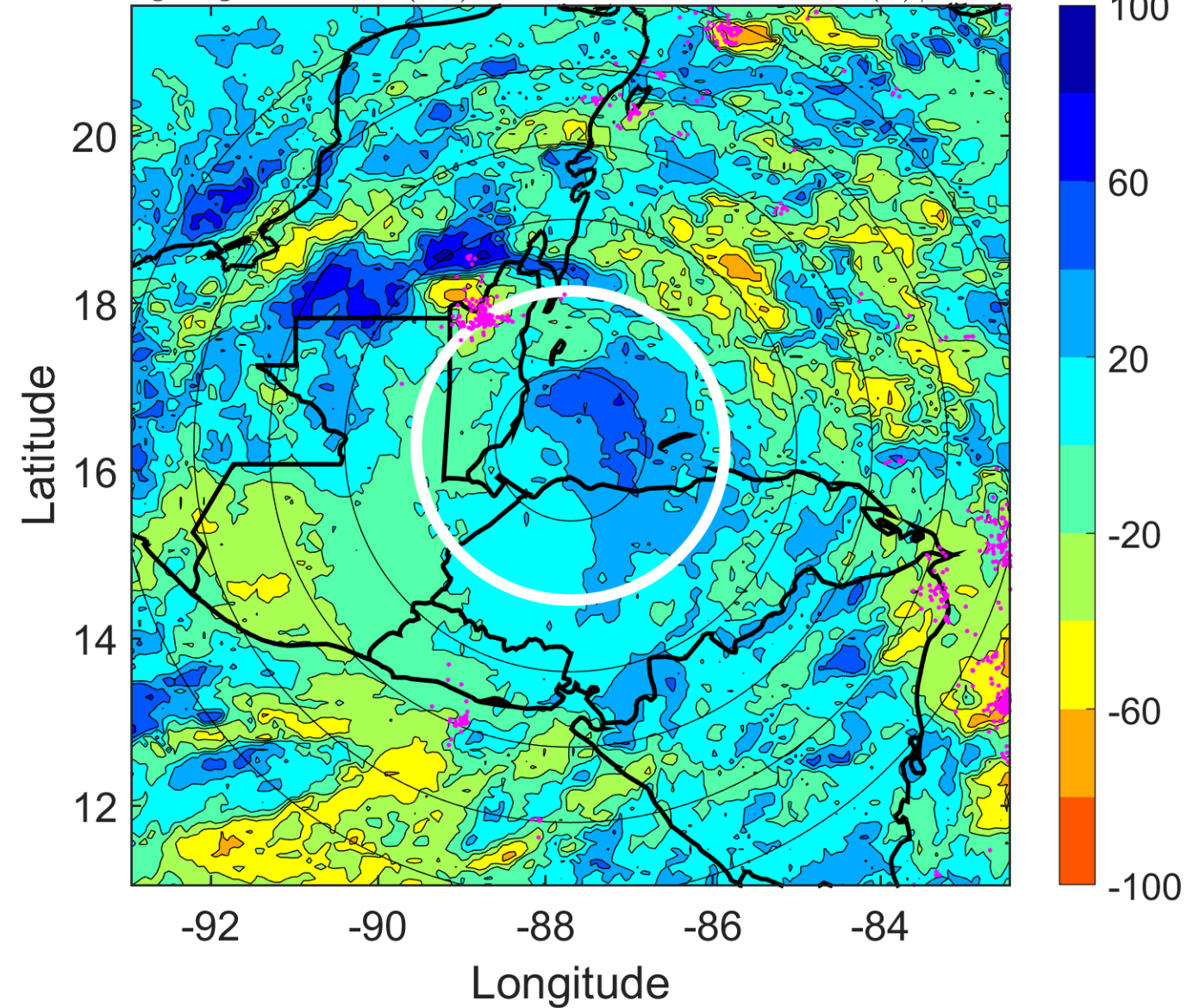

IR BT & Lightning

t: 2010092515 (9.1 LT)

Lightning: 9.1 LT \pm 1.5 h (dots)

LAND EFFECTS

15L (MATTHEW) | 32.5 kt TD

S: 4.7 m s⁻¹ (M) | H: 223°

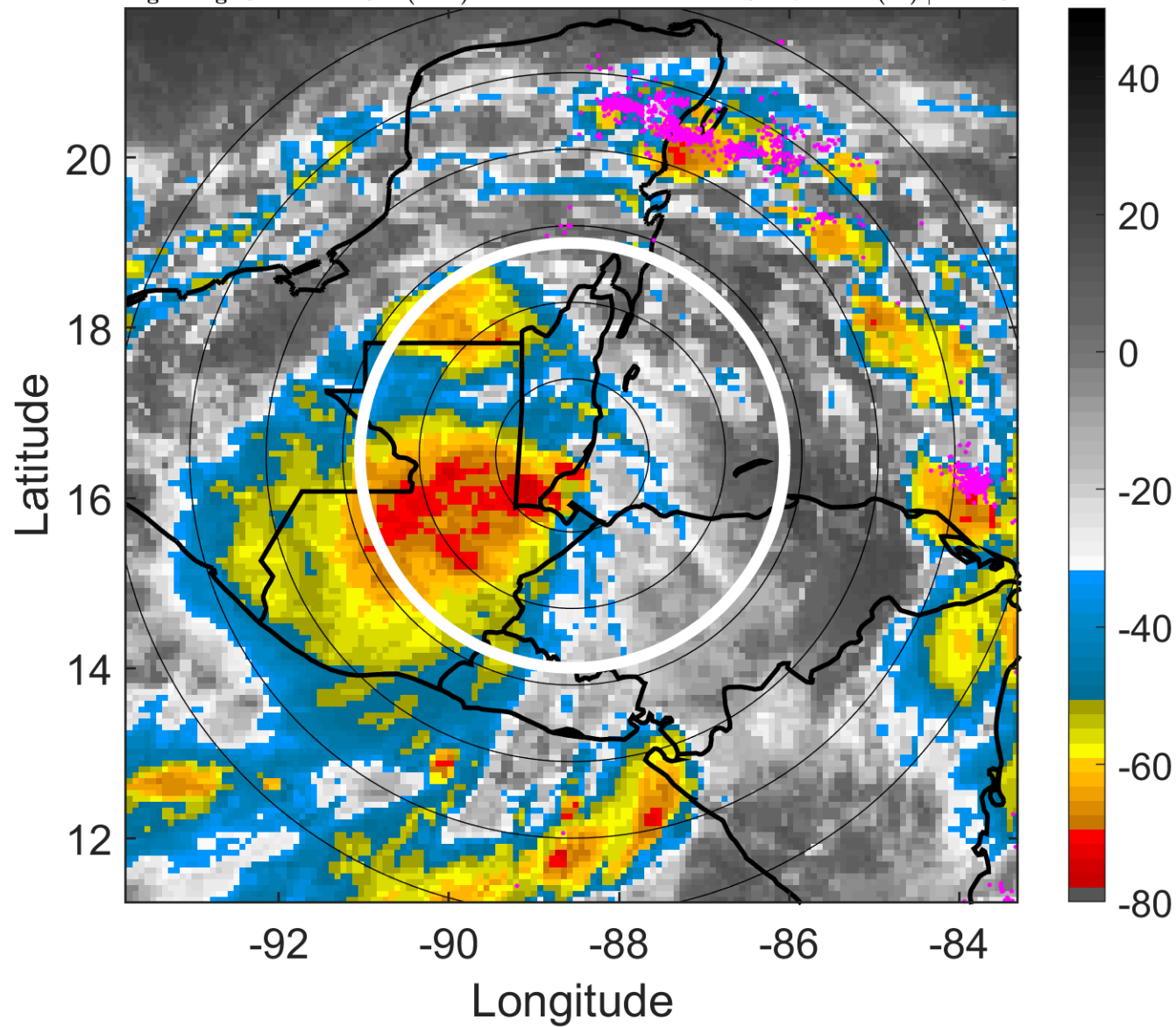

6-h IR BT Differences & Lightning

Δ t: 2010092515 (9.1 LT) - 2010092509 (3.2 LT)

Lightning: 9.1 LT \pm 1.5 h (dots)

LAND EFFECTS

15L (MATTHEW) | 32.5 kt TD

S: 4.7 m s⁻¹ (M) | H: 223°

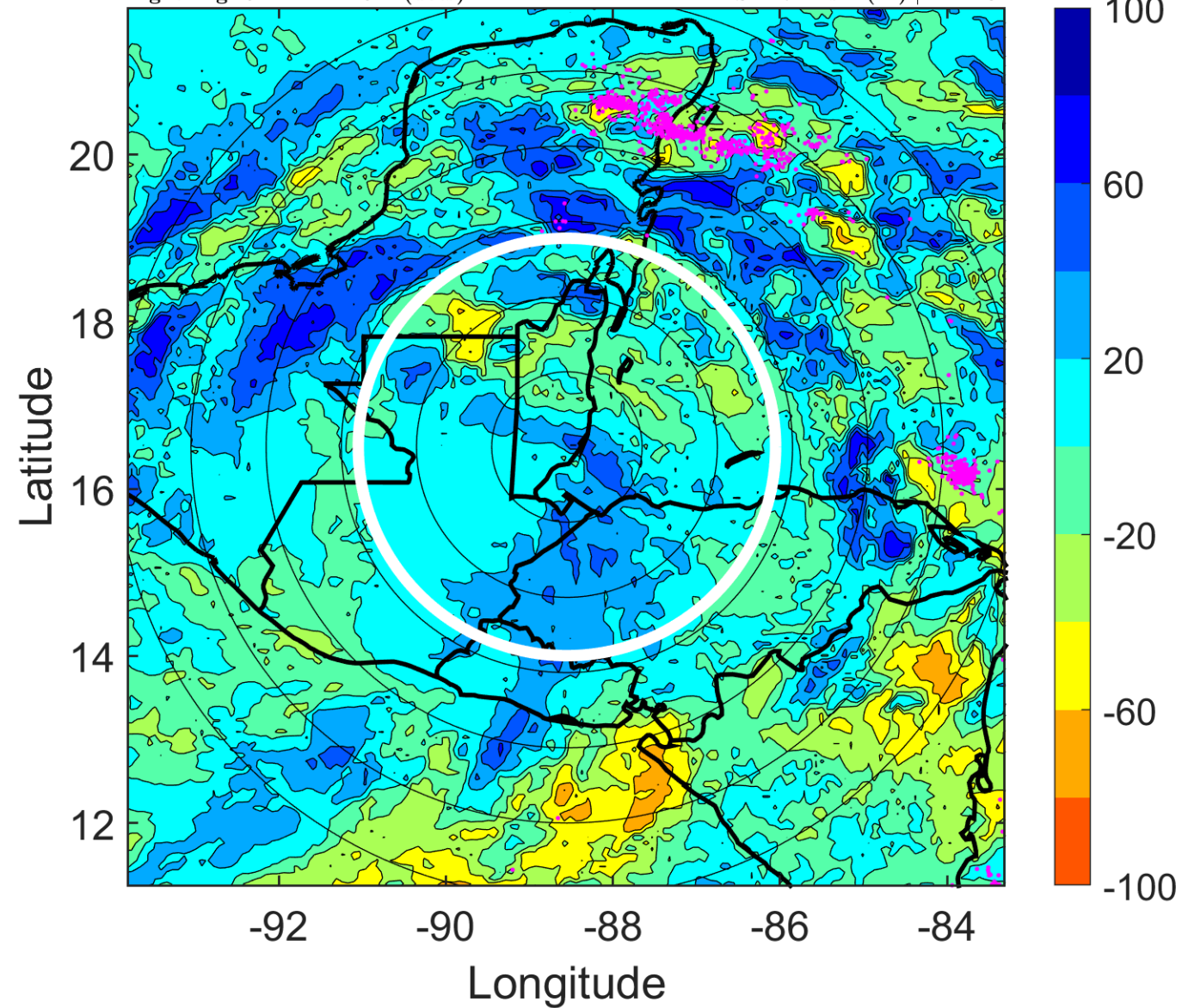

IR BT & Lightning

t: 2010092518 (12 LT)

Lightning: 12 LT \pm 1.5 h (dots)

LAND EFFECTS

15L (MATTHEW) | 30 kt TD

S: 3.8 m s⁻¹ (L) | H: 222°

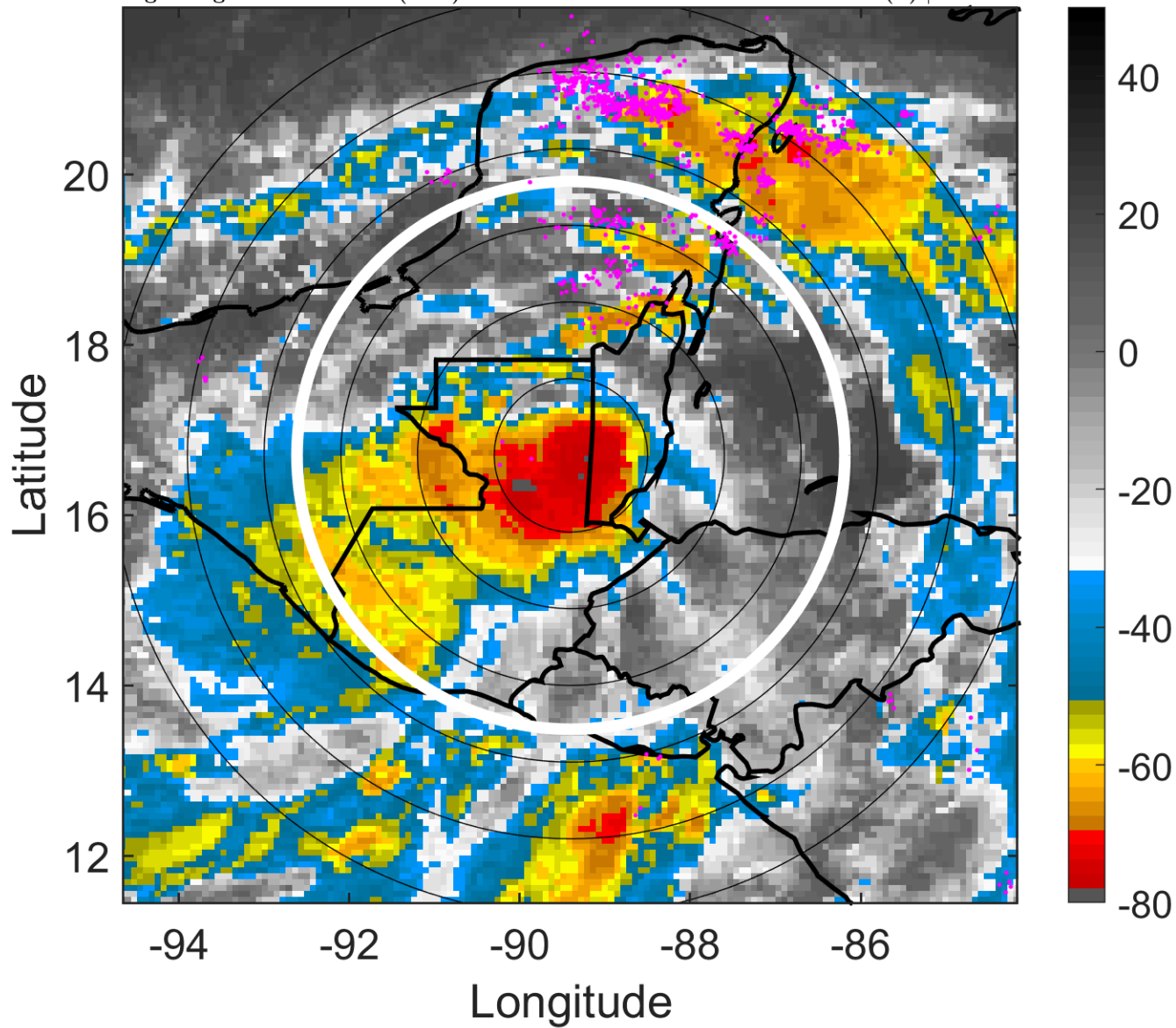

6-h IR BT Differences & Lightning

Δ t: 2010092518 (12 LT) - 2010092512 (6.2 LT)

Lightning: 12 LT \pm 1.5 h (dots)

LAND EFFECTS

15L (MATTHEW) | 30 kt TD

S: 3.8 m s⁻¹ (L) | H: 222°

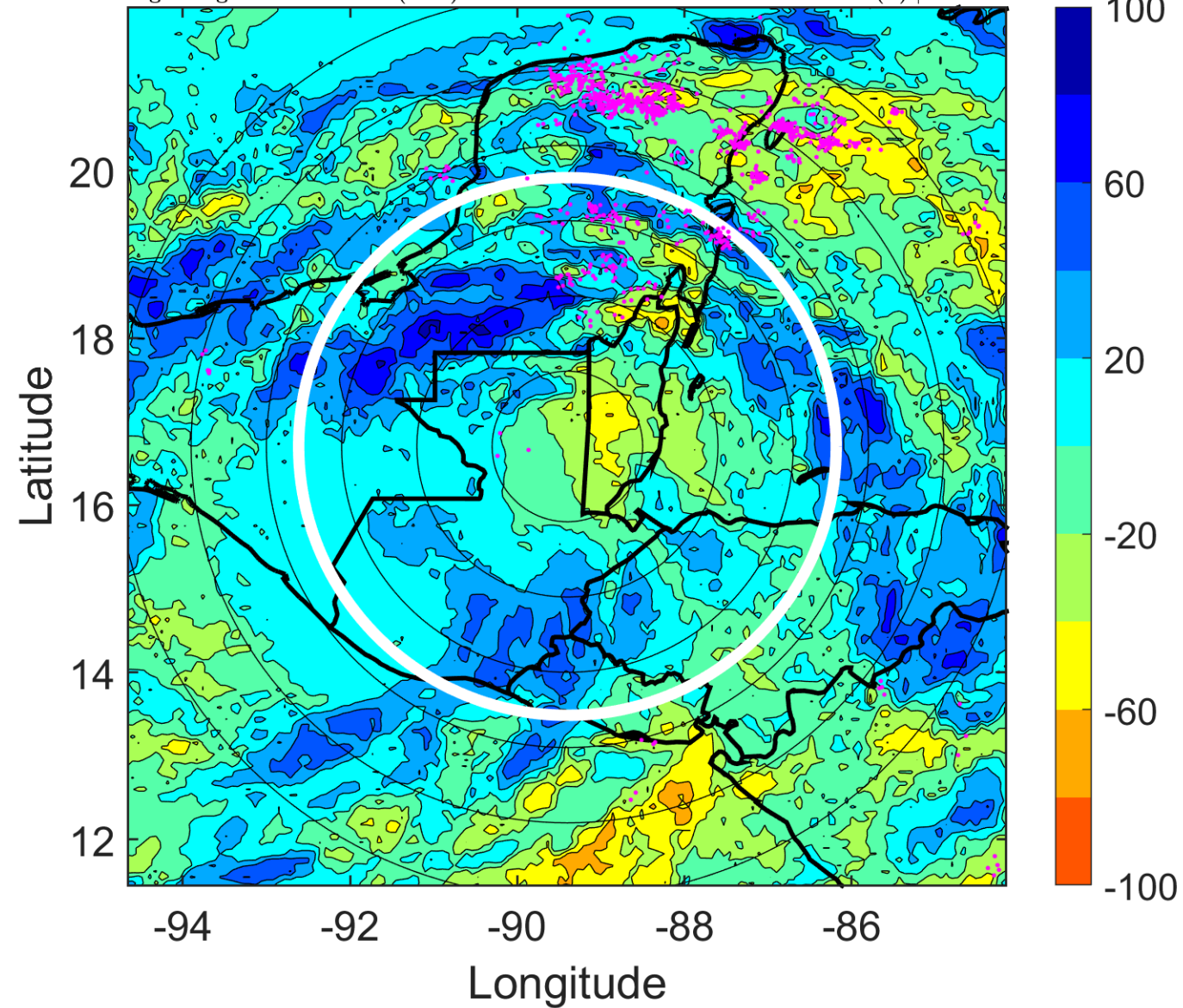

IR BT & Lightning

t: 2010092521 (15 LT)

Lightning: 15 LT \pm 1.5 h (dots)

LAND EFFECTS

15L (MATTHEW) | 30 kt TD

S: 3.1 m s⁻¹ (L) | H: 219°

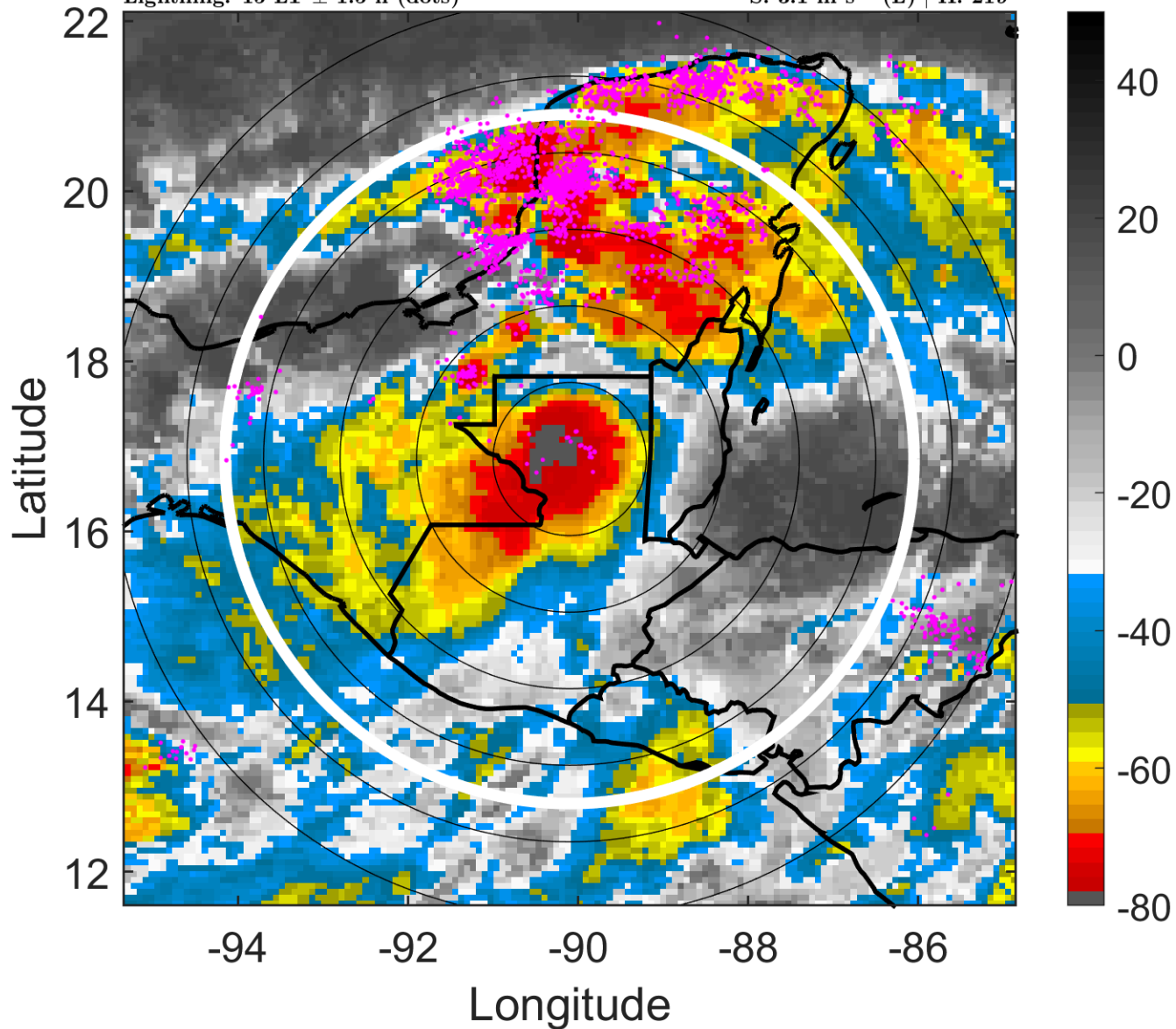

6-h IR BT Differences & Lightning

Δ t: 2010092521 (15 LT) - 2010092515 (9.1 LT)

Lightning: 15 LT \pm 1.5 h (dots)

LAND EFFECTS

15L (MATTHEW) | 30 kt TD

S: 3.1 m s⁻¹ (L) | H: 219°

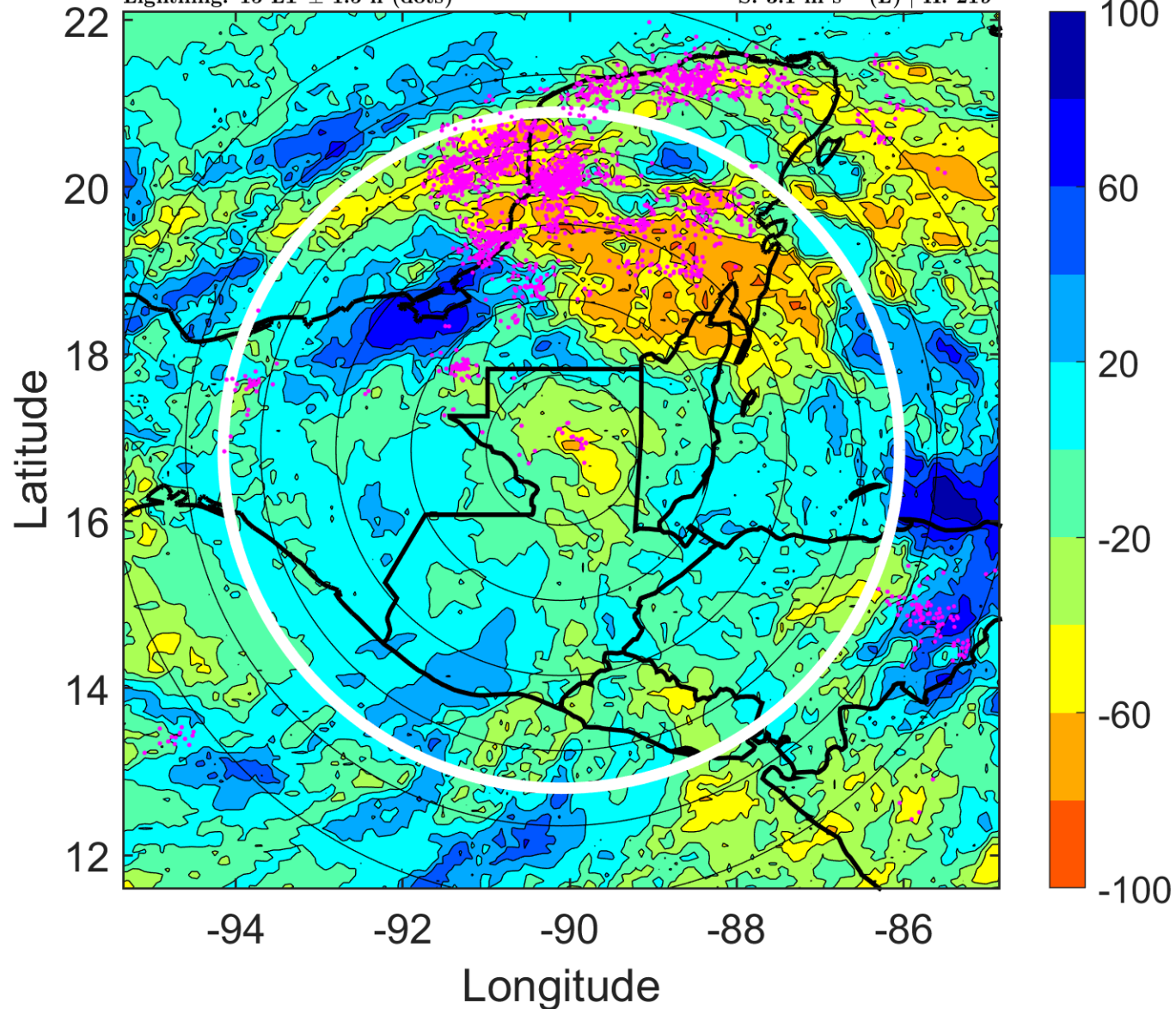

IR BT & Lightning

t: 2010092600 (17.9 LT)

Lightning: 17.9 LT \pm 1.5 h (dots)

LAND EFFECTS

15L (MATTHEW) | 30 kt TD

S: 2.5 m s⁻¹ (L) | H: 216°

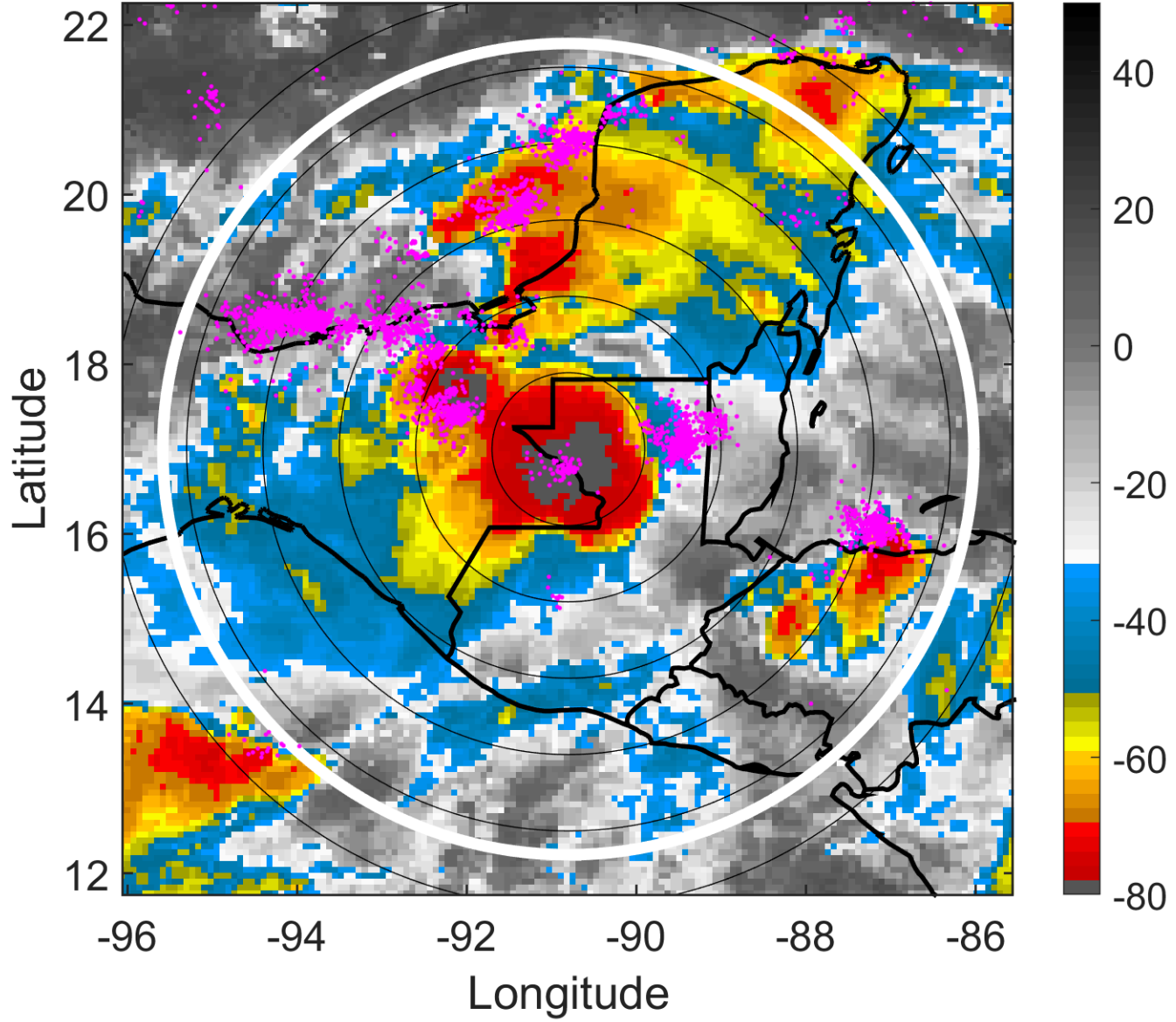

6-h IR BT Differences & Lightning

Δ t: 2010092600 (17.9 LT) - 2010092518 (12 LT)

Lightning: 17.9 LT \pm 1.5 h (dots)

LAND EFFECTS

15L (MATTHEW) | 30 kt TD

S: 2.5 m s⁻¹ (L) | H: 216°

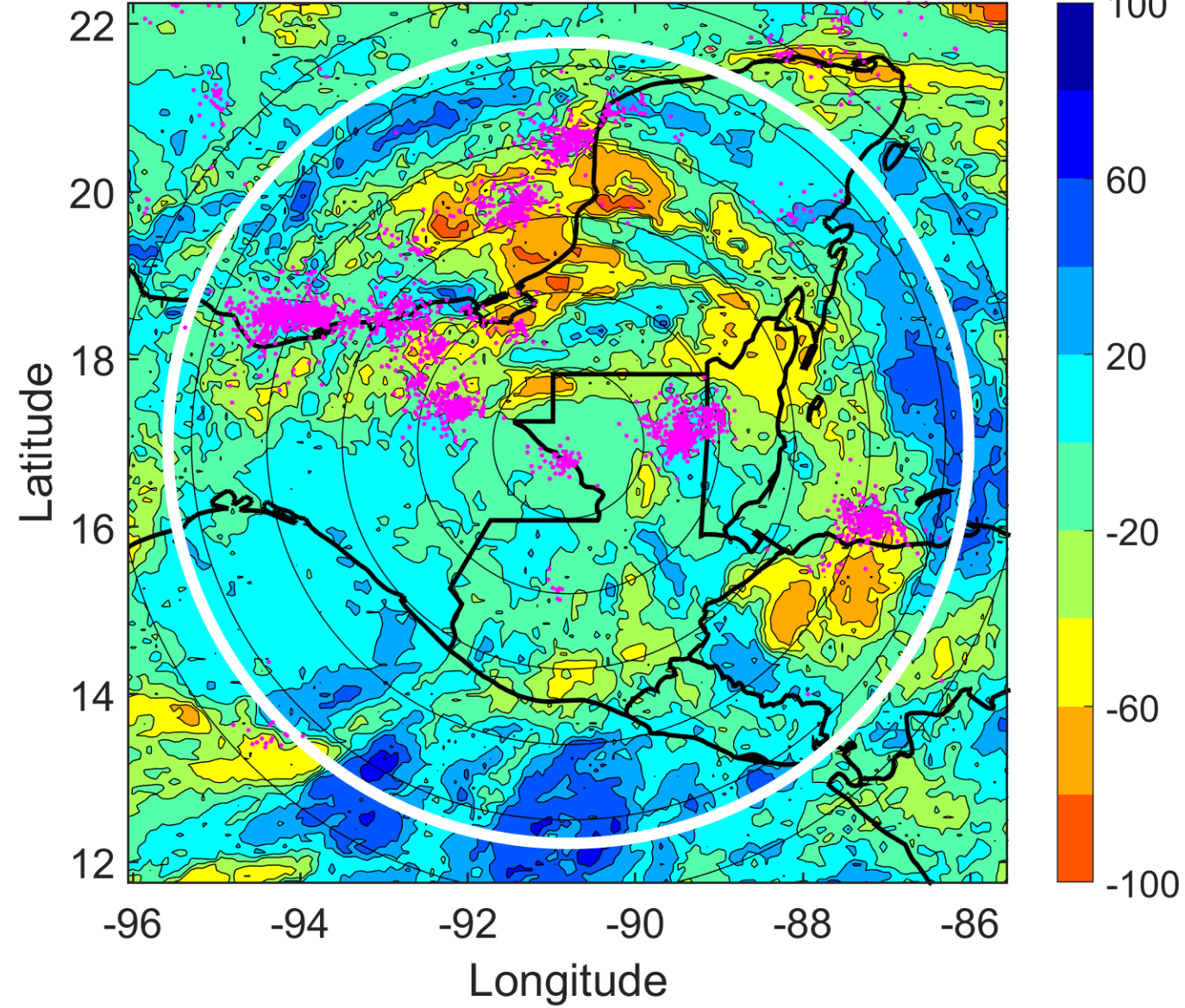

IR BT & Lightning

t: 2010092603 (20.9 LT)

Lightning: 20.9 LT \pm 1.5 h (dots)

LAND EFFECTS

15L (MATTHEW) | 27.5 kt TD

S: 2.5 m s⁻¹ (L) | H: 235°

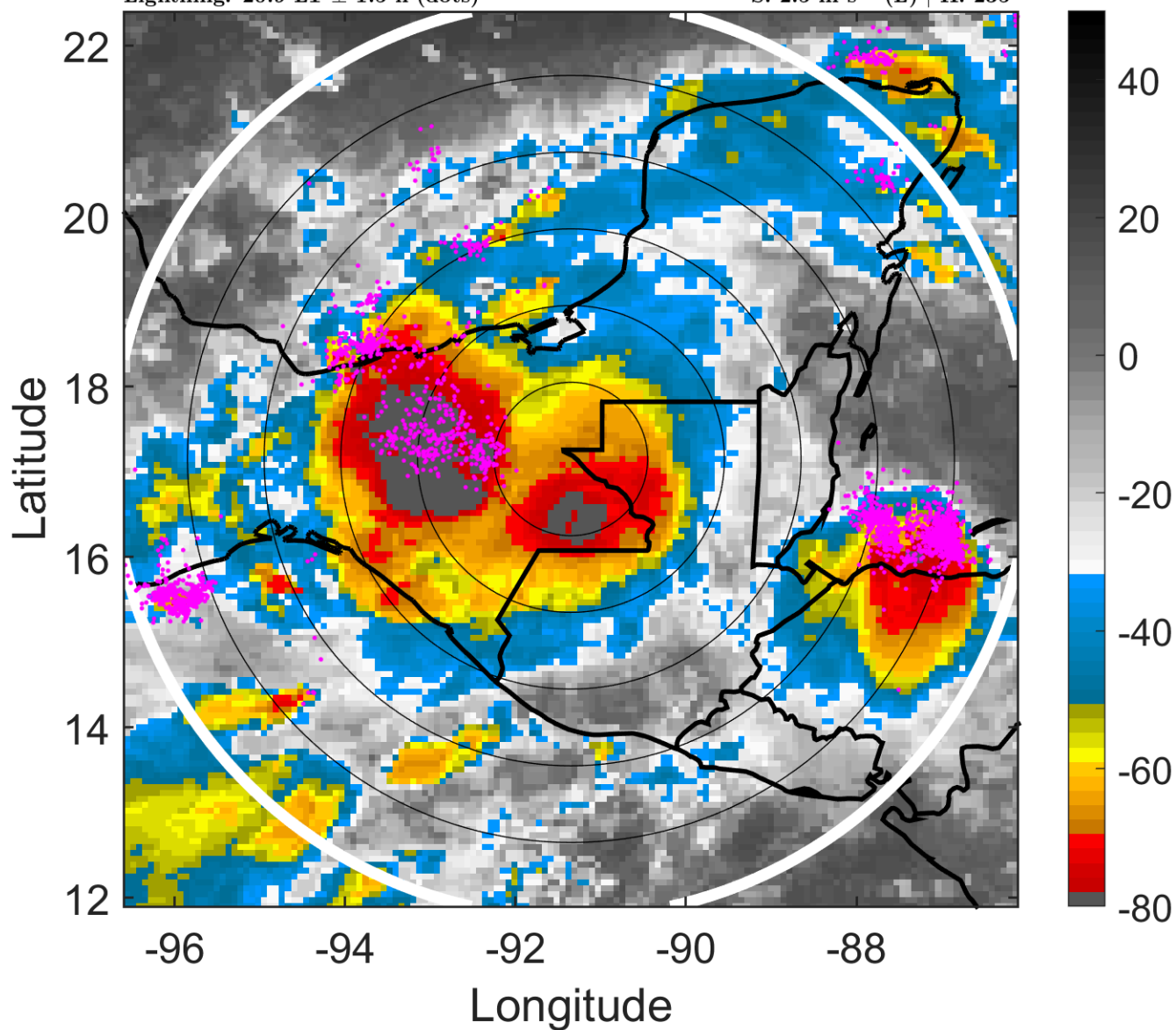

6-h IR BT Differences & Lightning

Δ t: 2010092603 (20.9 LT) - 2010092521 (15 LT)

Lightning: 20.9 LT \pm 1.5 h (dots)

LAND EFFECTS

15L (MATTHEW) | 27.5 kt TD

S: 2.5 m s⁻¹ (L) | H: 235°

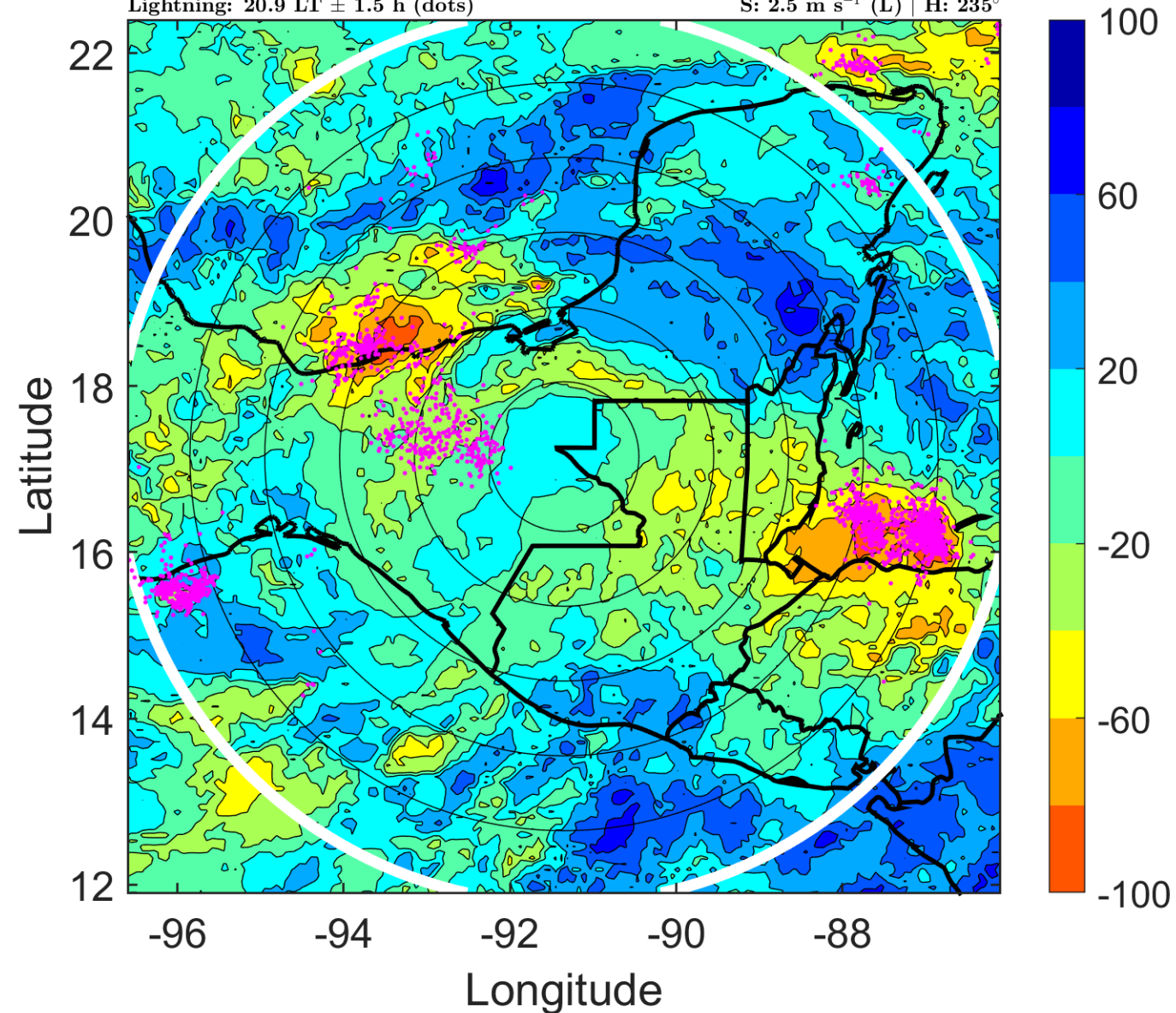

IR BT & Lightning

t: 2010092606 (23.9 LT)

Lightning: 23.9 LT \pm 1.5 h (dots)

LAND EFFECTS

15L (MATTHEW) | 25 kt TD

S: 2.6 m s⁻¹ (L) | H: 254°

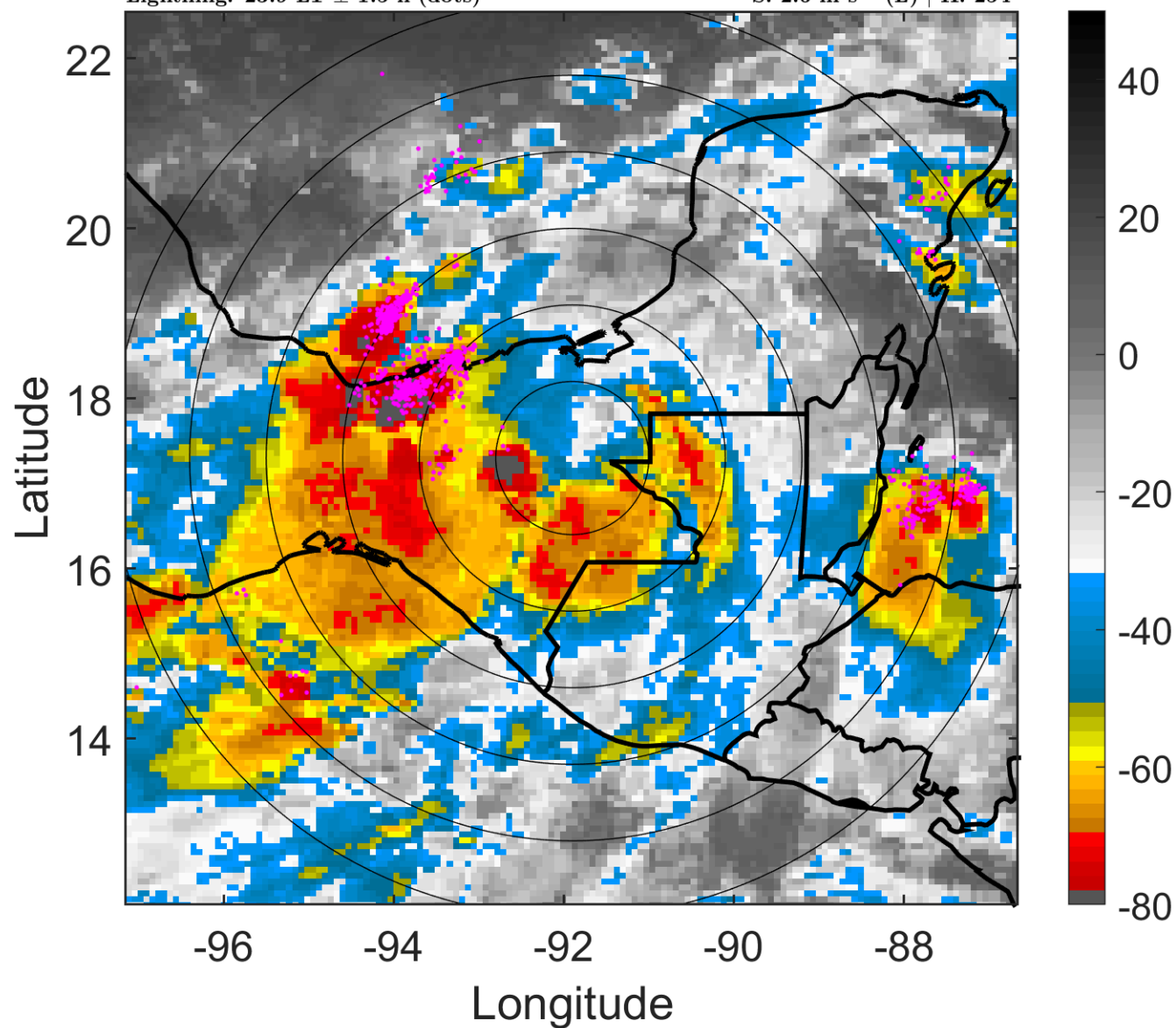

6-h IR BT Differences & Lightning

Δ t: 2010092606 (23.9 LT) - 2010092600 (17.9 LT)

Lightning: 23.9 LT \pm 1.5 h (dots)

LAND EFFECTS

15L (MATTHEW) | 25 kt TD

S: 2.6 m s⁻¹ (L) | H: 254°

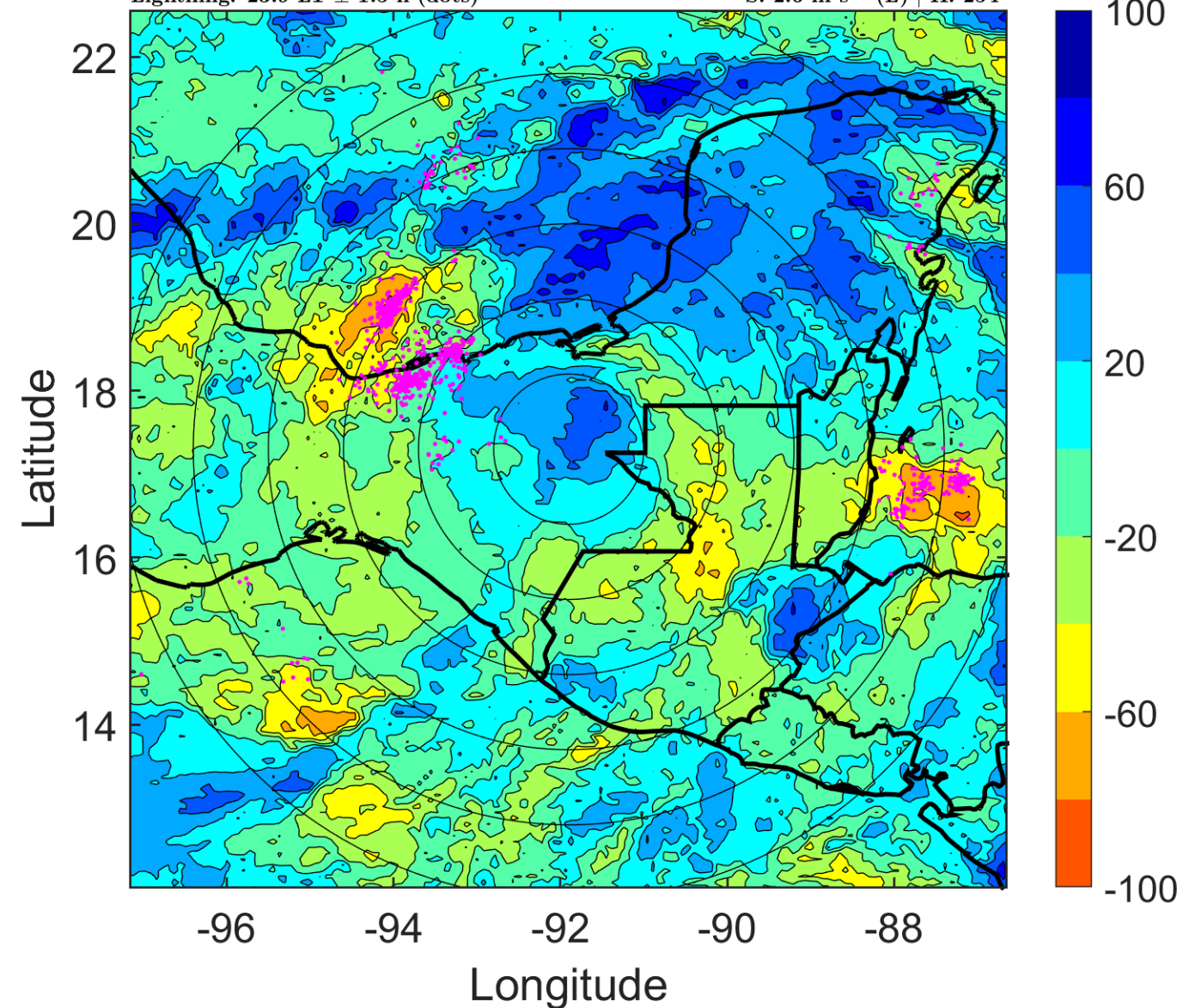

IR BT & Lightning

t: 2010092609 (2.8 LT)

Lightning: 2.8 LT \pm 1.5 h (dots)

LAND EFFECTS

15L (MATTHEW) | 22.5 kt TD

S: null | H: null

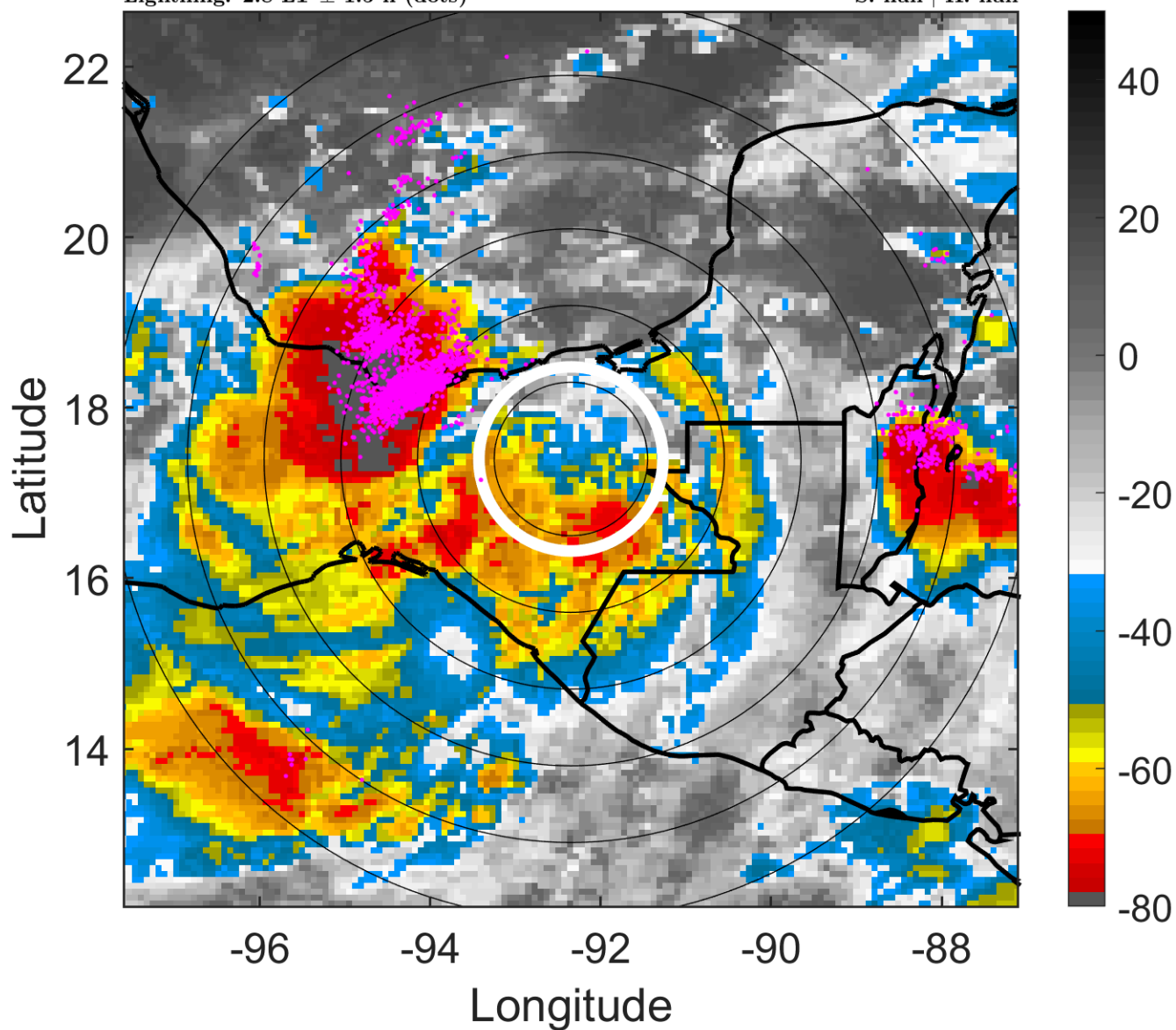

6-h IR BT Differences & Lightning

Δ t: 2010092609 (2.8 LT) - 2010092603 (20.9 LT)

Lightning: 2.8 LT \pm 1.5 h (dots)

LAND EFFECTS

15L (MATTHEW) | 22.5 kt TD

S: null | H: null

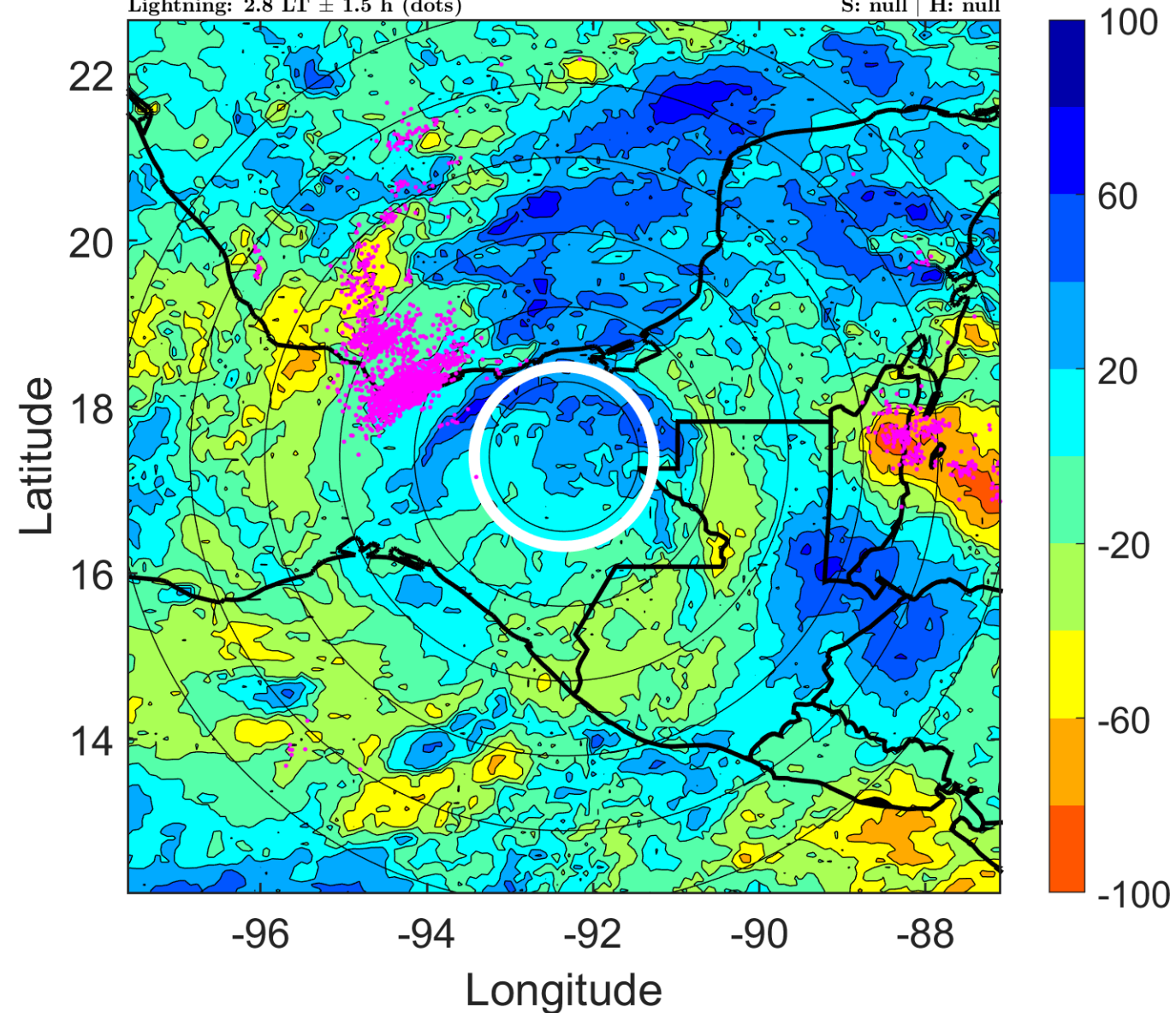

IR BT & Lightning

t: 2010092612 (5.8 LT)

Lightning: 5.8 LT \pm 1.5 h (dots)

LAND EFFECTS

15L (MATTHEW) | 20 kt LO

S: null | H: null

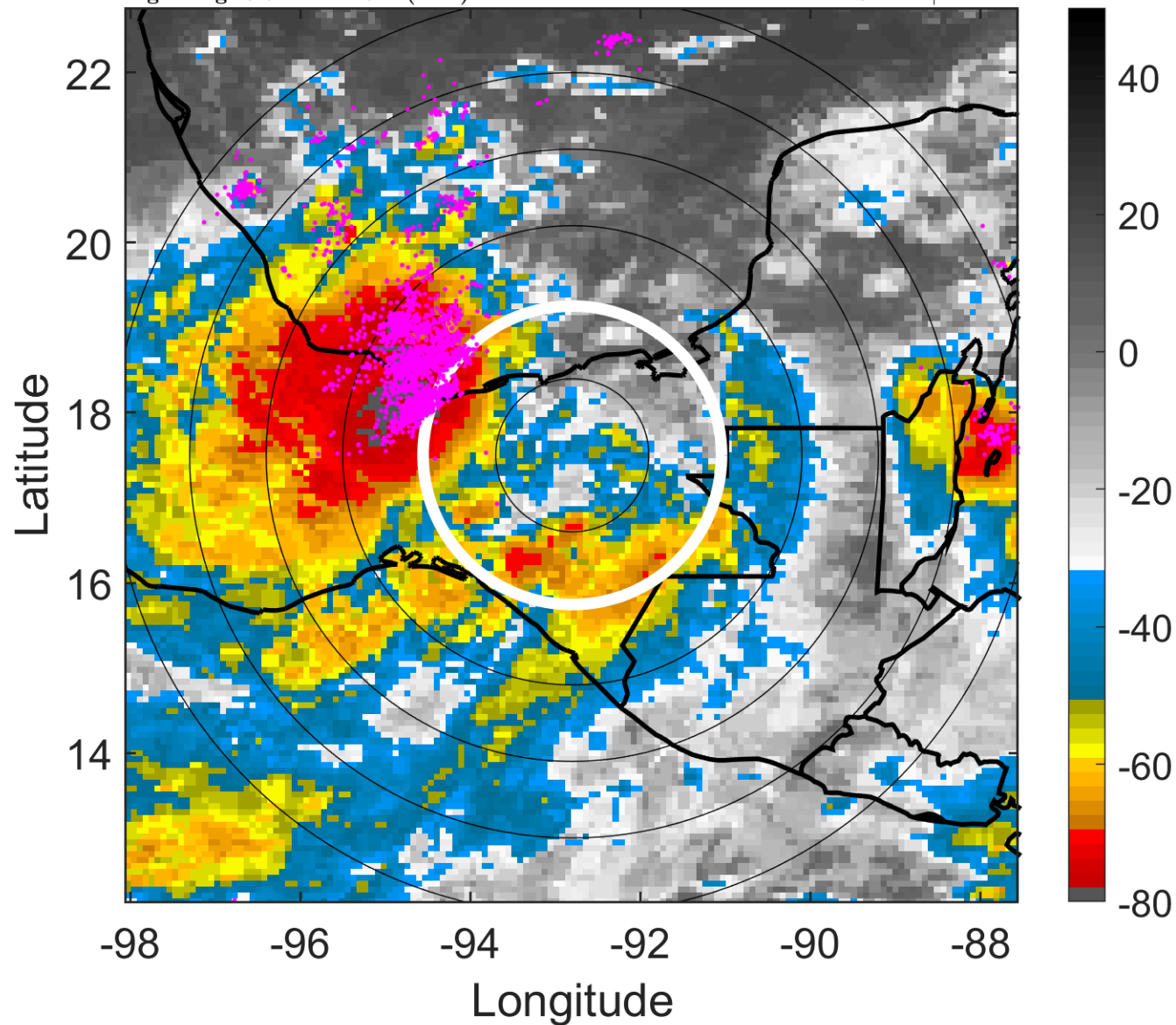

6-h IR BT Differences & Lightning

Δ t: 2010092612 (5.8 LT) - 2010092606 (23.9 LT)

Lightning: 5.8 LT \pm 1.5 h (dots)

LAND EFFECTS

15L (MATTHEW) | 20 kt LO

S: null | H: null

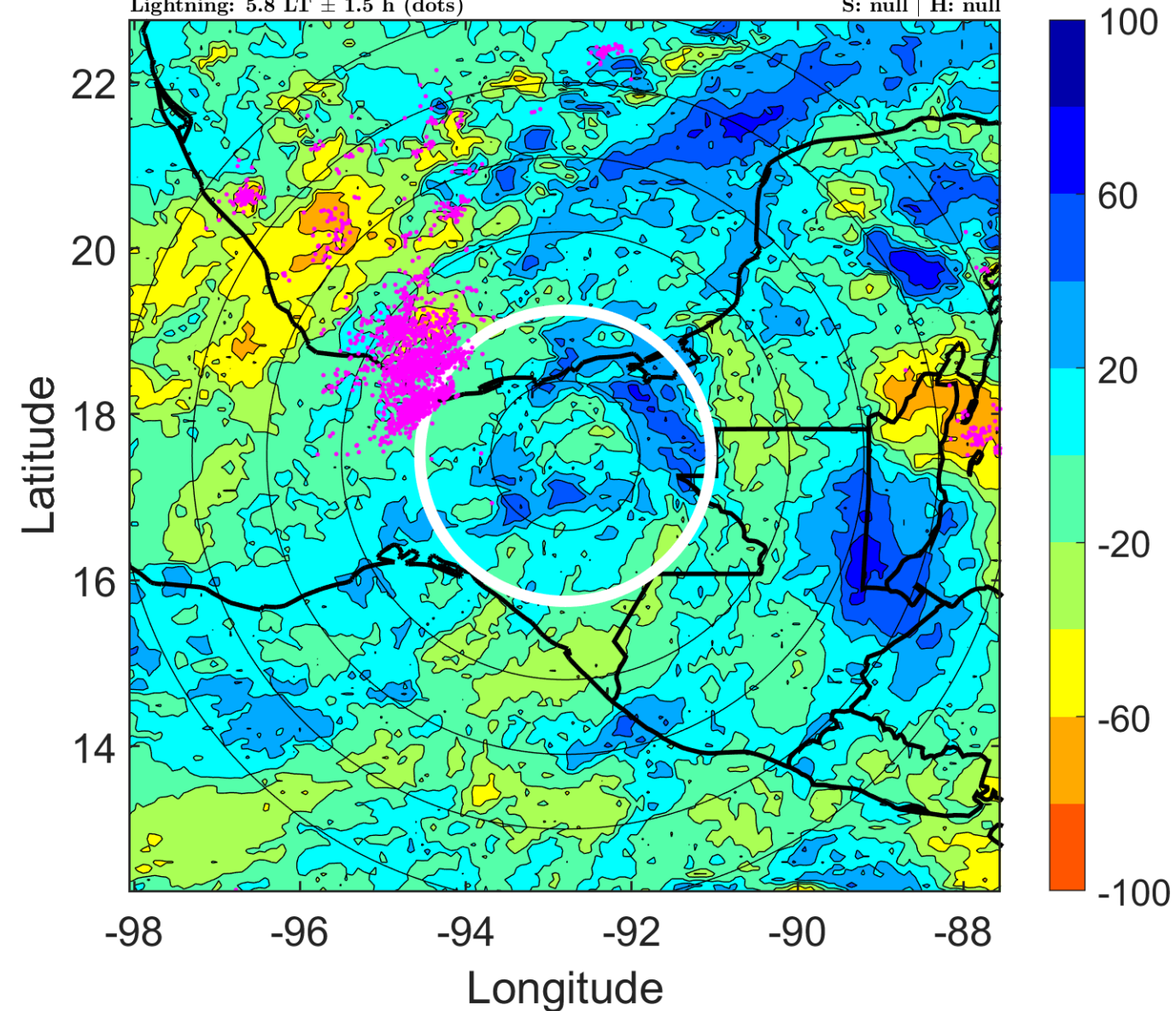

IR BT & Lightning

t: 2010092615 (8.8 LT)

Lightning: 8.8 LT \pm 1.5 h (dots)

LAND EFFECTS

15L (MATTHEW) | 20 kt LO

S: null | H: null

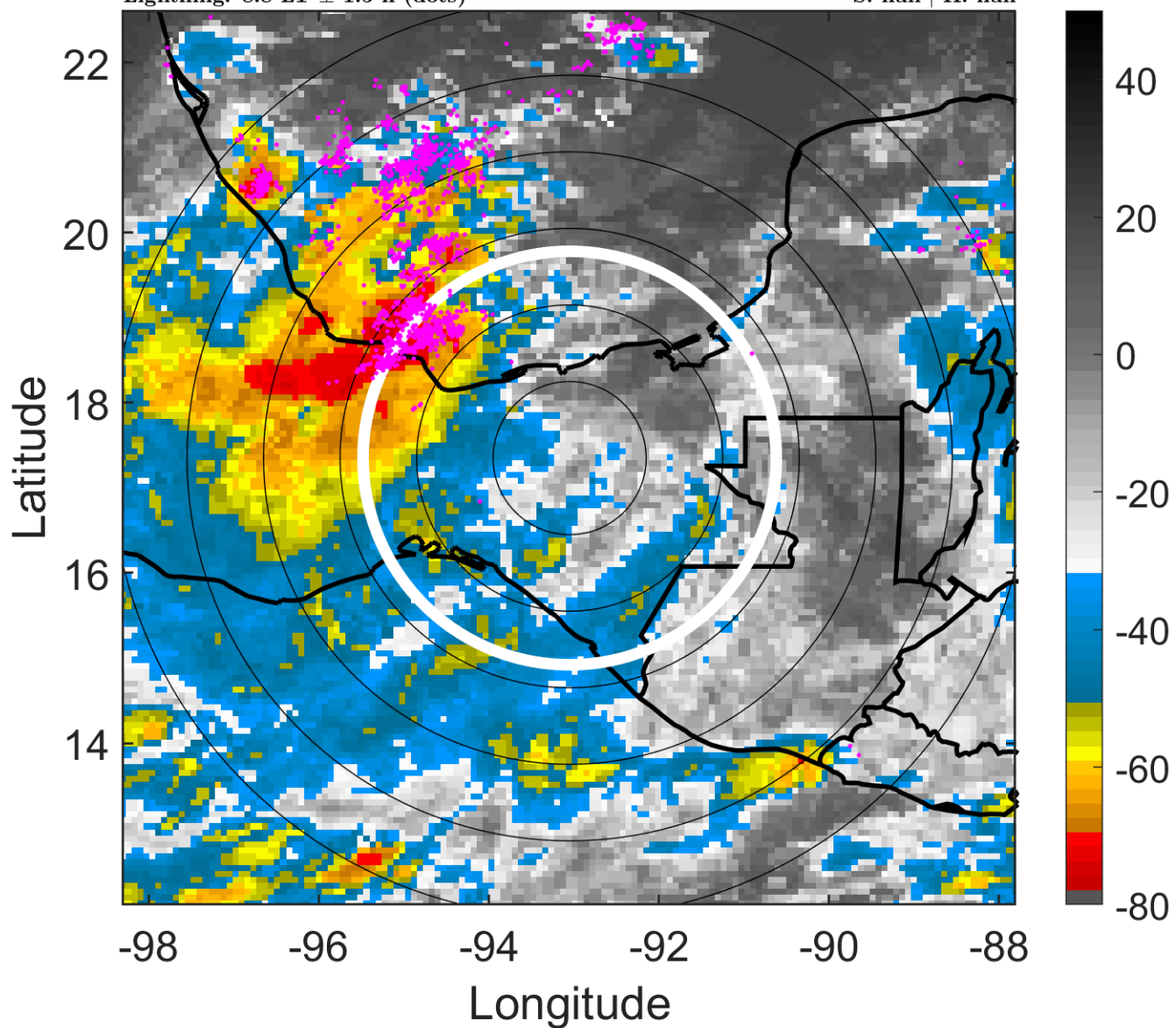

6-h IR BT Differences & Lightning

Δ t: 2010092615 (8.8 LT) - 2010092609 (2.8 LT)

Lightning: 8.8 LT \pm 1.5 h (dots)

LAND EFFECTS

15L (MATTHEW) | 20 kt LO

S: null | H: null

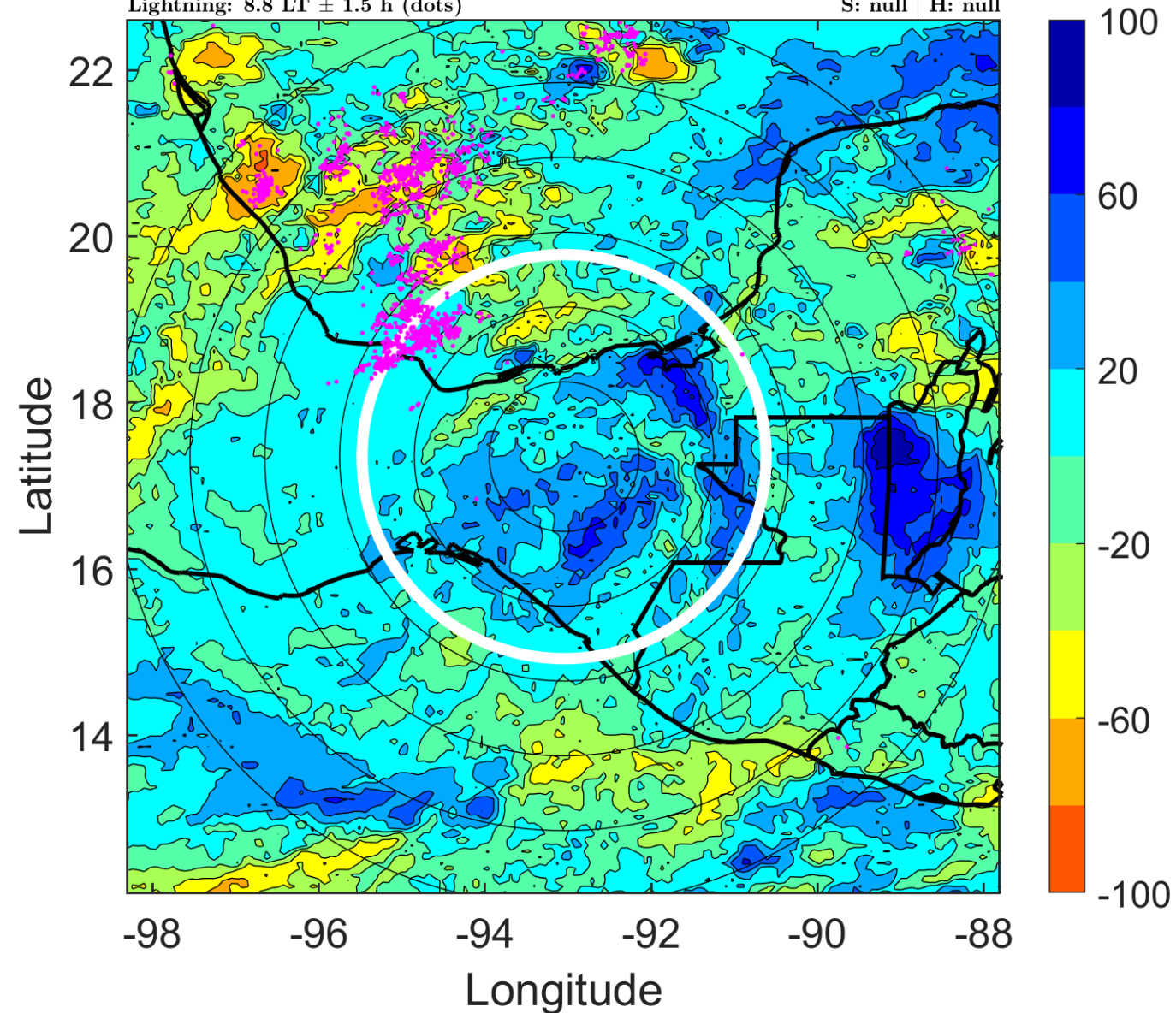

IR BT & Lightning

t: 2010092618 (11.8 LT)

Lightning: 11.8 LT \pm 1.5 h (dots)

LAND EFFECTS

15L (MATTHEW) | 20 kt LO

S: null | H: null

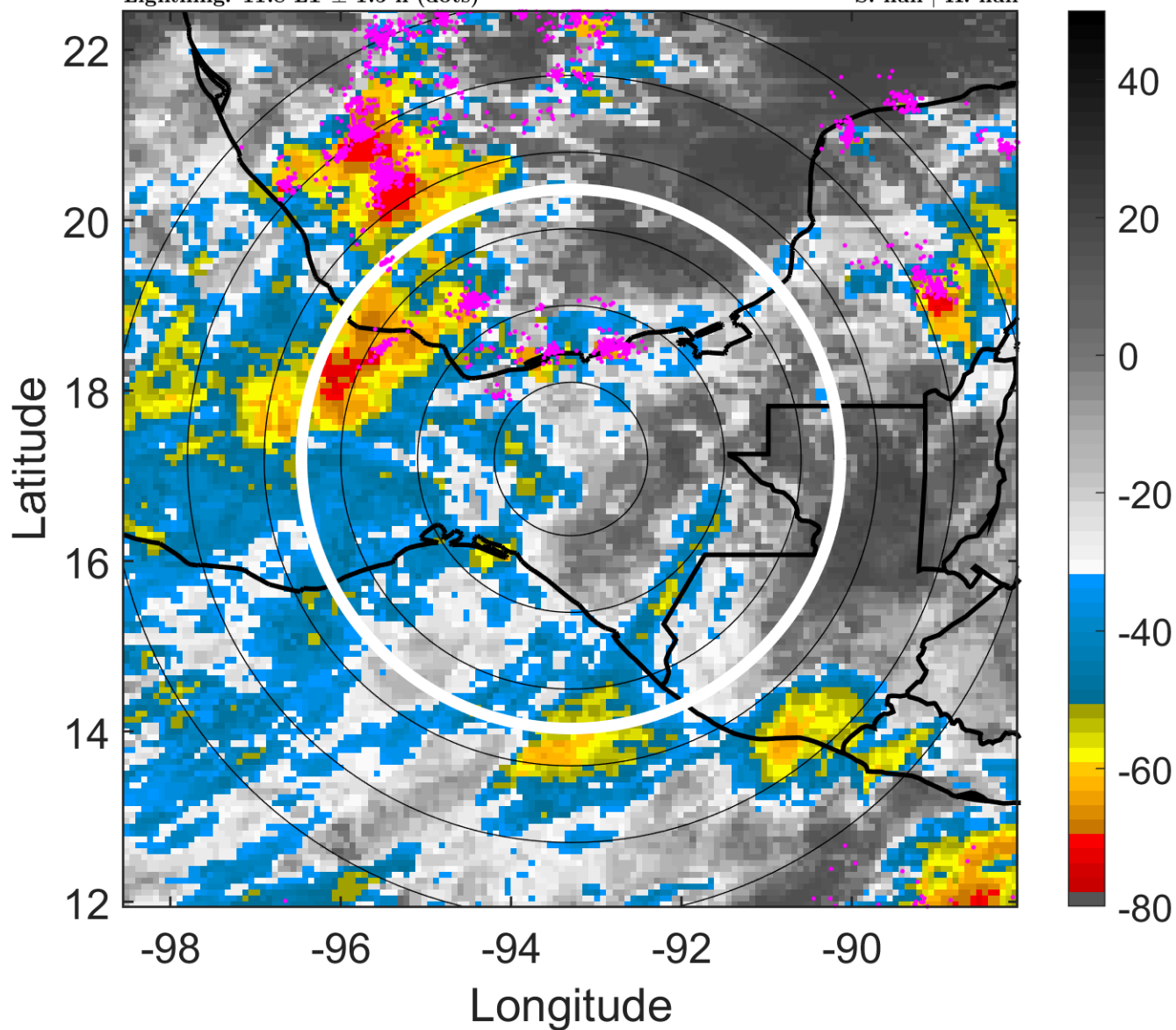

6-h IR BT Differences & Lightning

Δ t: 2010092618 (11.8 LT) - 2010092612 (5.8 LT)

Lightning: 11.8 LT \pm 1.5 h (dots)

LAND EFFECTS

15L (MATTHEW) | 20 kt LO

S: null | H: null

