

IR BT & Lightning

t: 2016092818 (13.9 LT)

Lightning: 13.9 LT \pm 1.5 h (dots)

PT: SLCP | EA: QUASI

14L (MATTHEW) | 50 kt TS

S: 1.5 m s⁻¹ (L) | H: 36°

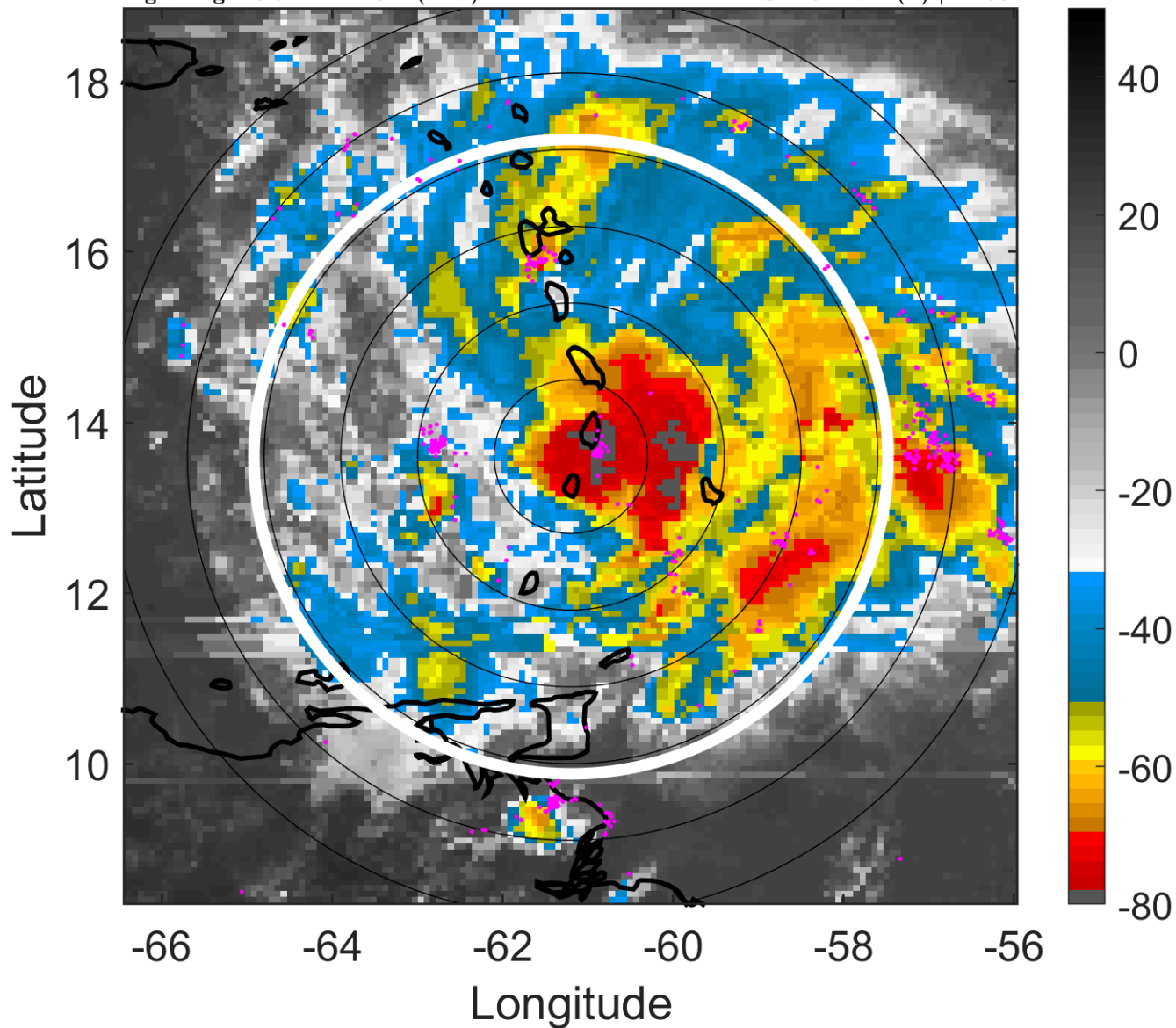

6-h IR BT Differences & Lightning

Δ t: 2016092818 (13.9 LT) - 2016092812 (8 LT)

Lightning: 13.9 LT \pm 1.5 h (dots)

PT: SLCP | EA: QUASI

14L (MATTHEW) | 50 kt TS

S: 1.5 m s⁻¹ (L) | H: 36°

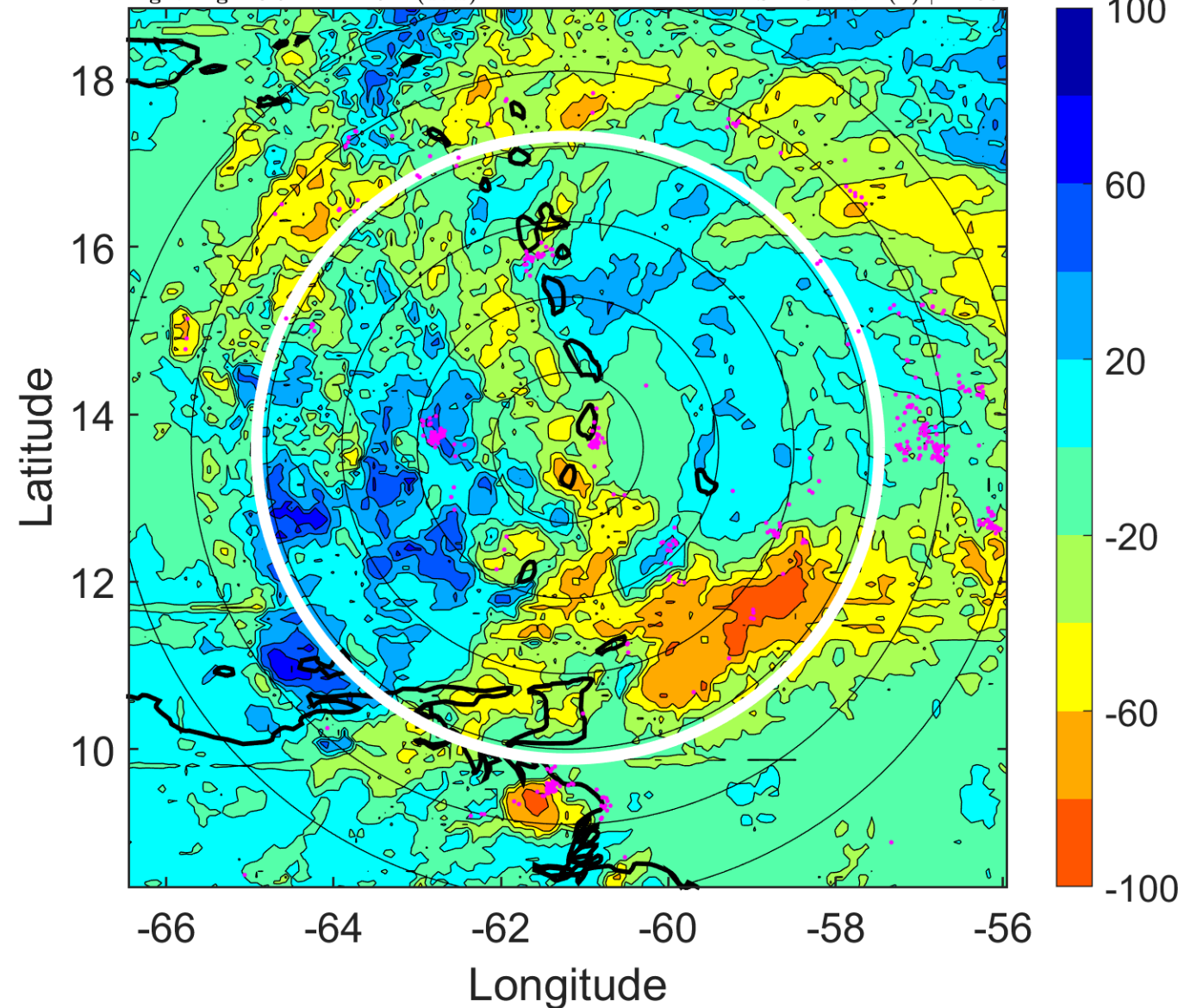

IR BT & Lightning

t: 2016092821 (16.9 LT)

Lightning: 16.9 LT \pm 1.5 h (dots)

PT: SLCP | EA: QUASI

14L (MATTHEW) | 52.5 kt TS

S: 3 m s⁻¹ (L) | H: 39.5°

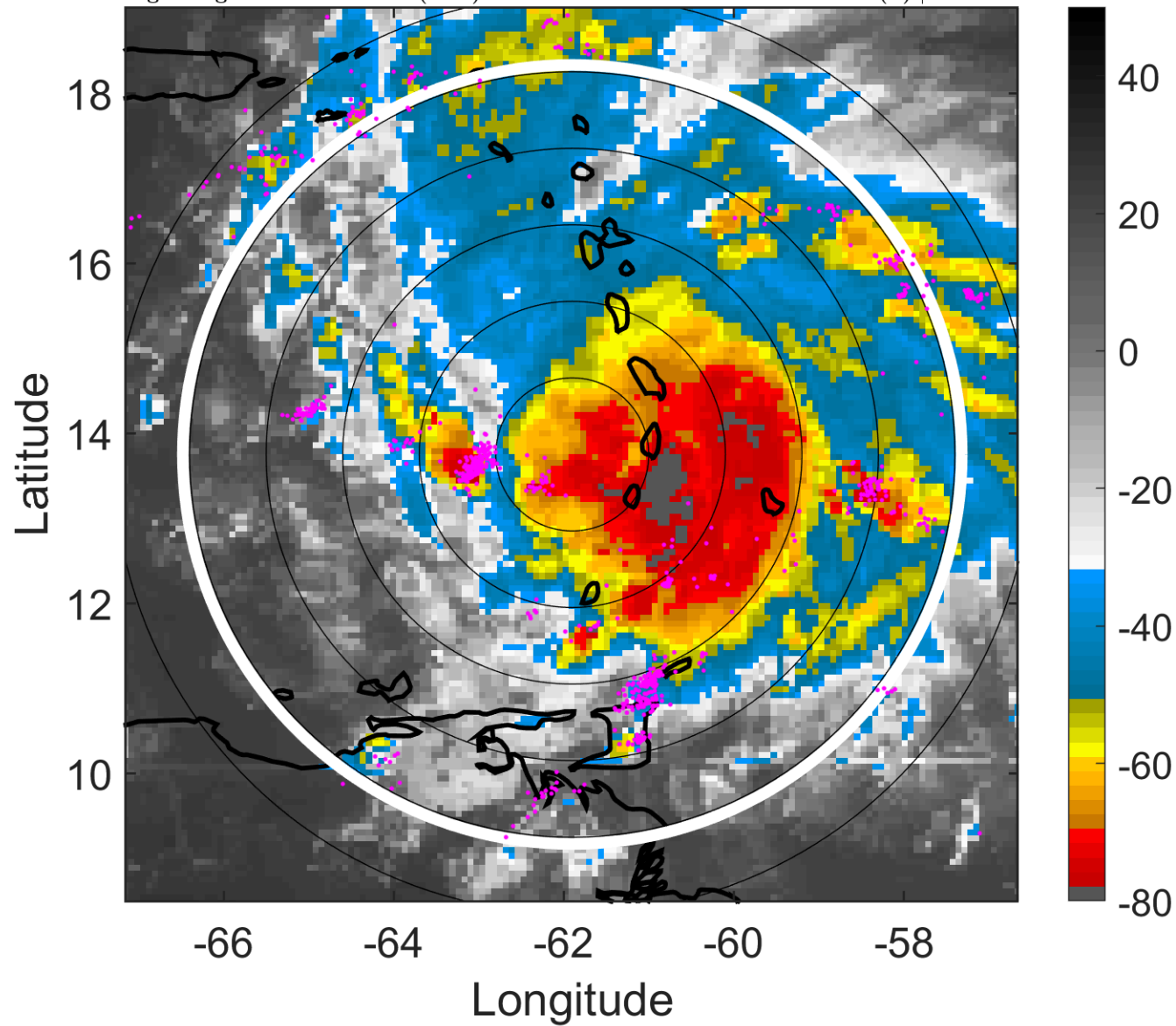

6-h IR BT Differences & Lightning

Δ t: 2016092821 (16.9 LT) - 2016092815 (11 LT)

Lightning: 16.9 LT \pm 1.5 h (dots)

PT: SLCP | EA: QUASI

14L (MATTHEW) | 52.5 kt TS

S: 3 m s⁻¹ (L) | H: 39.5°

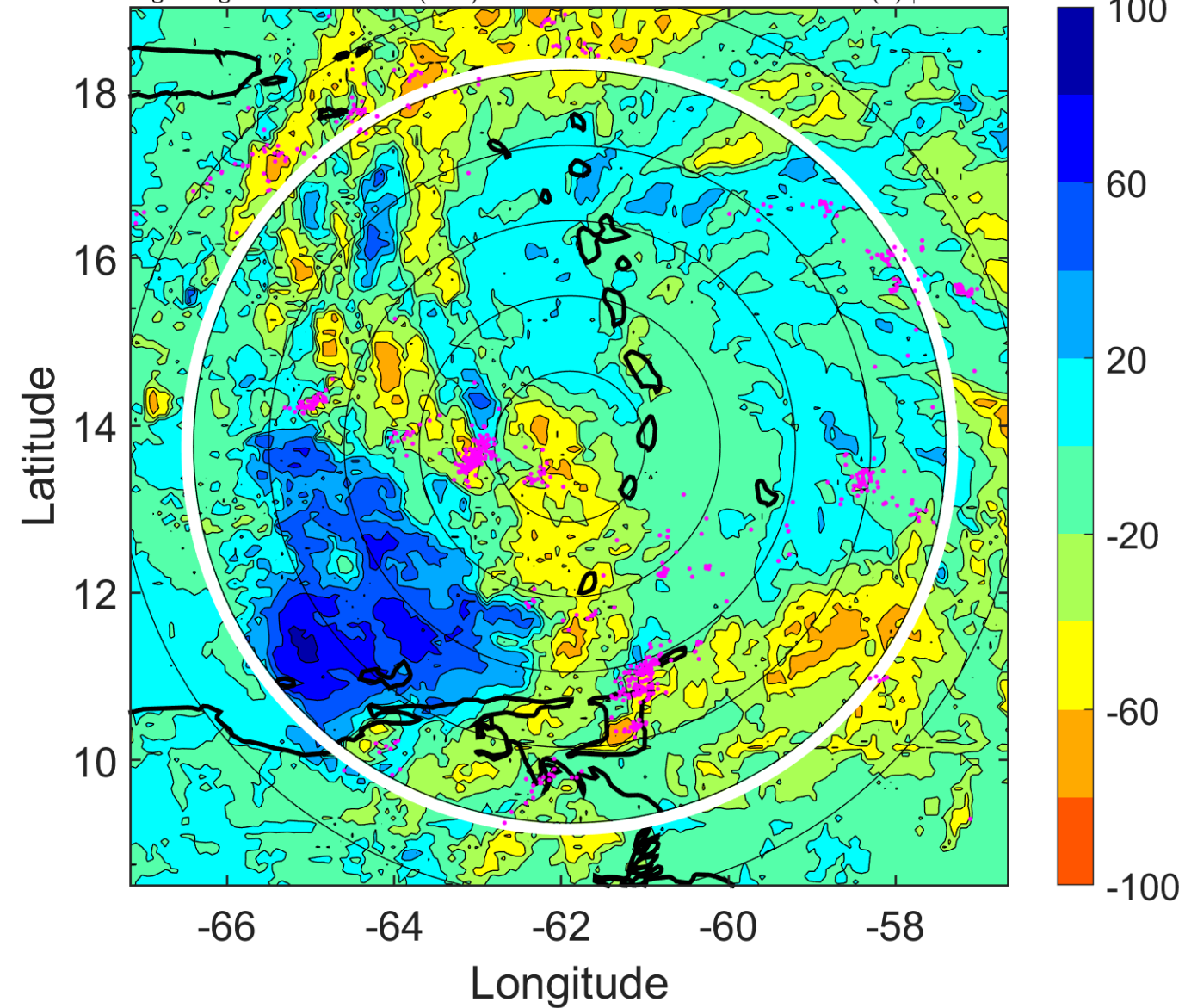

IR BT & Lightning

t: 2016092900 (19.8 LT)

Lightning: 19.8 LT \pm 1.5 h (dots)

PT: SLCP | EA: QUASI

14L (MATTHEW) | 55 kt TS

S: 4.4 m s⁻¹ (M) | H: 43°

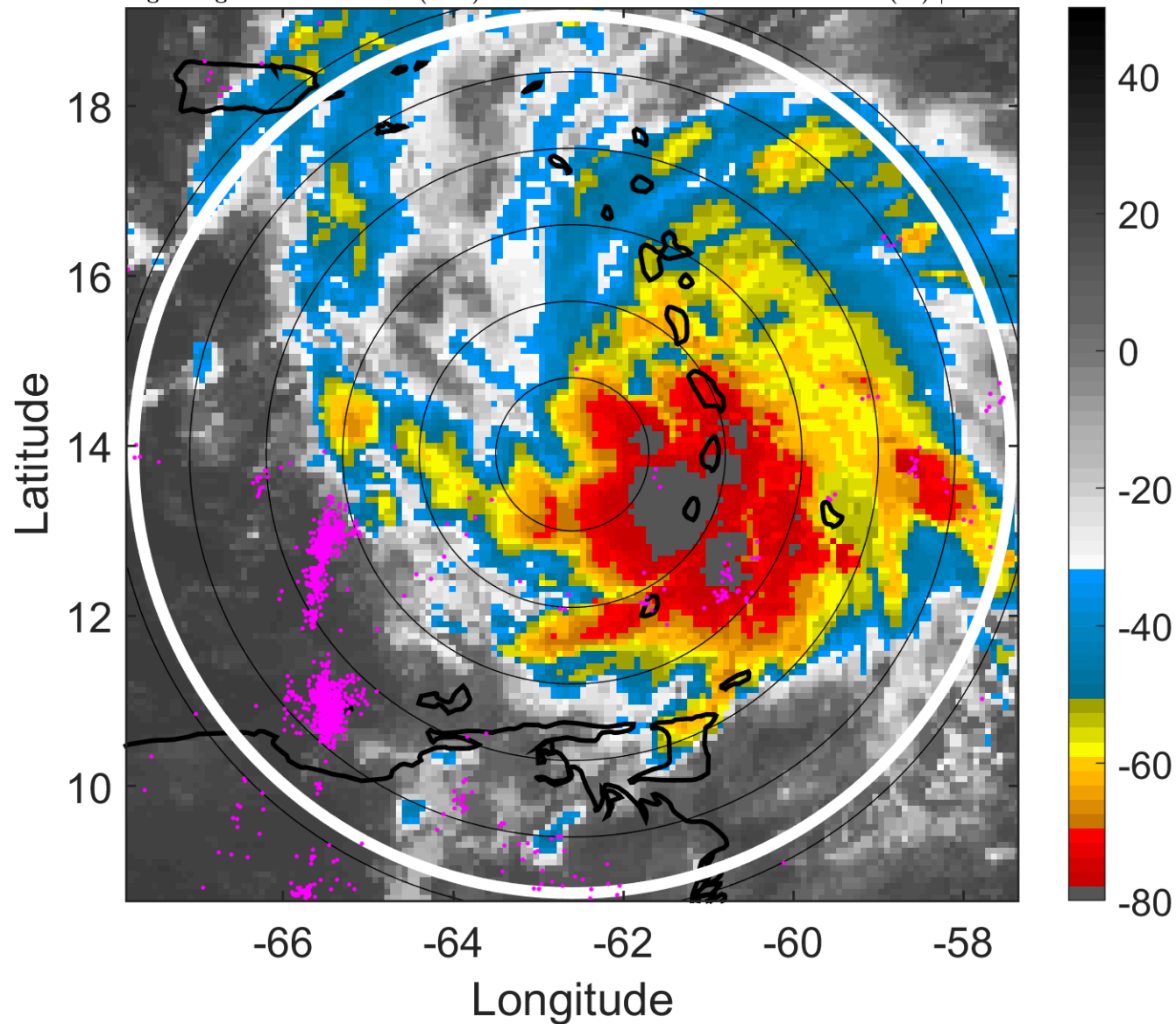

6-h IR BT Differences & Lightning

Δ t: 2016092900 (19.8 LT) - 2016092818 (13.9 LT)

Lightning: 19.8 LT \pm 1.5 h (dots)

PT: SLCP | EA: QUASI

14L (MATTHEW) | 55 kt TS

S: 4.4 m s⁻¹ (M) | H: 43°

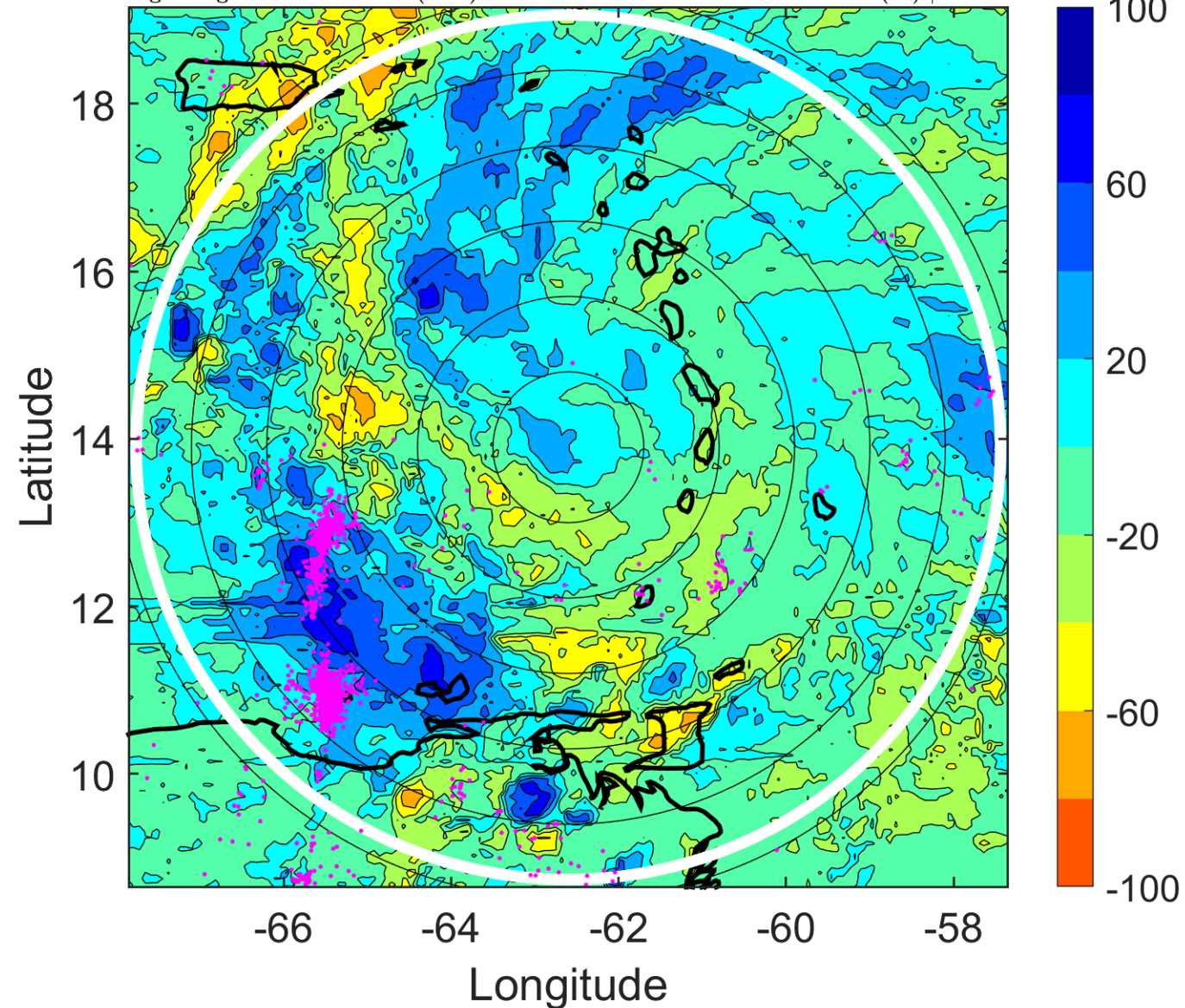

IR BT & Lightning

t: 2016092903 (22.8 LT)

Lightning: 22.8 LT \pm 1.5 h (dots)

PT: SLCP | EA: QUASI

14L (MATTHEW) | 55 kt TS

S: 6 m s⁻¹ (M) | H: 51.5°

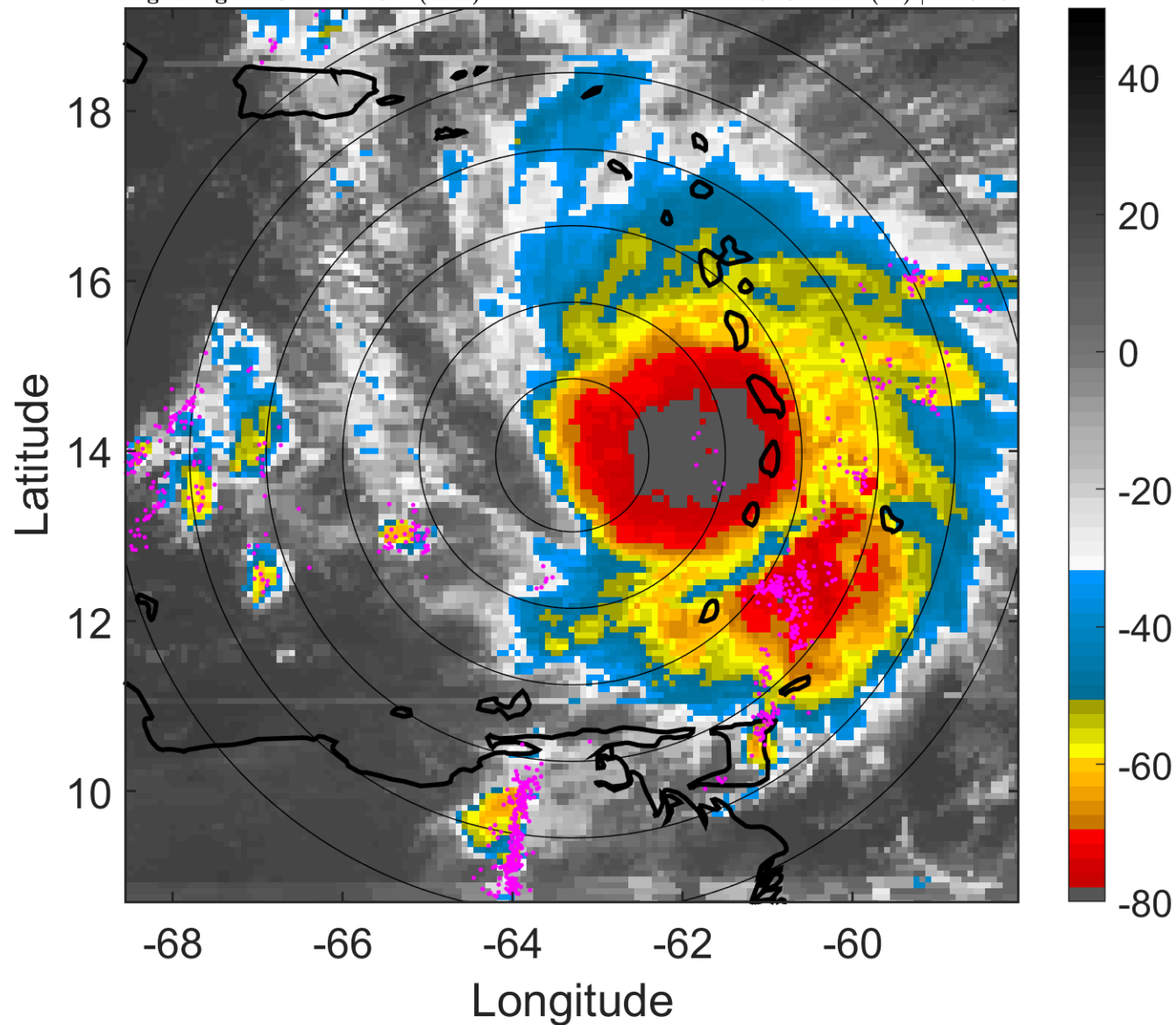

6-h IR BT Differences & Lightning

Δ t: 2016092903 (22.8 LT) - 2016092821 (16.9 LT)

Lightning: 22.8 LT \pm 1.5 h (dots)

PT: SLCP | EA: QUASI

14L (MATTHEW) | 55 kt TS

S: 6 m s⁻¹ (M) | H: 51.5°

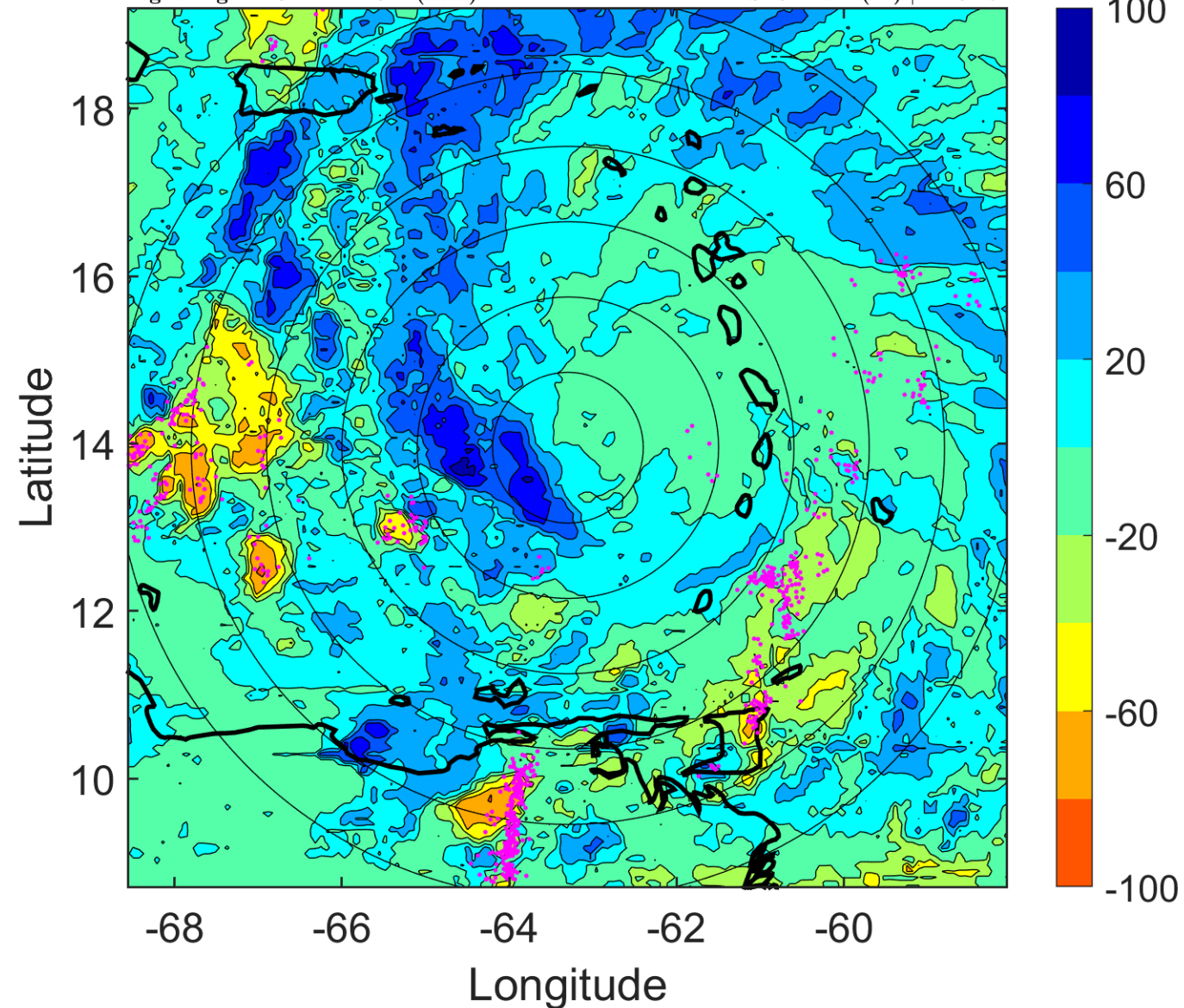

IR BT & Lightning

t: 2016092906 (1.7 LT)

Lightning: 1.7 LT \pm 1.5 h (dots)

PT: SLCP | EA: QUASI

14L (MATTHEW) | 55 kt TS

S: 7.7 m s⁻¹ (M) | H: 60°

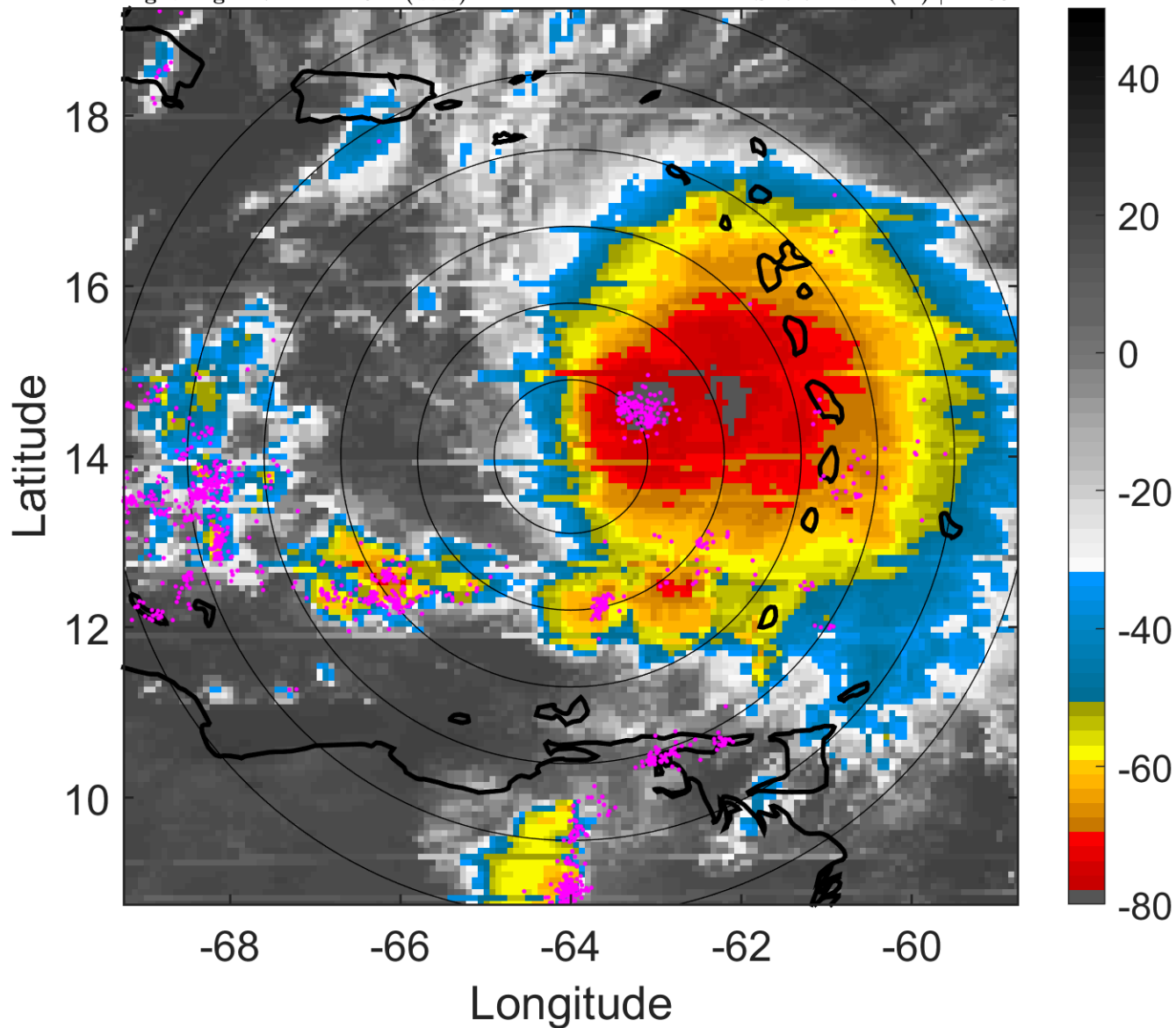

6-h IR BT Differences & Lightning

Δ t: 2016092906 (1.7 LT) - 2016092900 (19.8 LT)

Lightning: 1.7 LT \pm 1.5 h (dots)

PT: SLCP | EA: QUASI

14L (MATTHEW) | 55 kt TS

S: 7.7 m s⁻¹ (M) | H: 60°

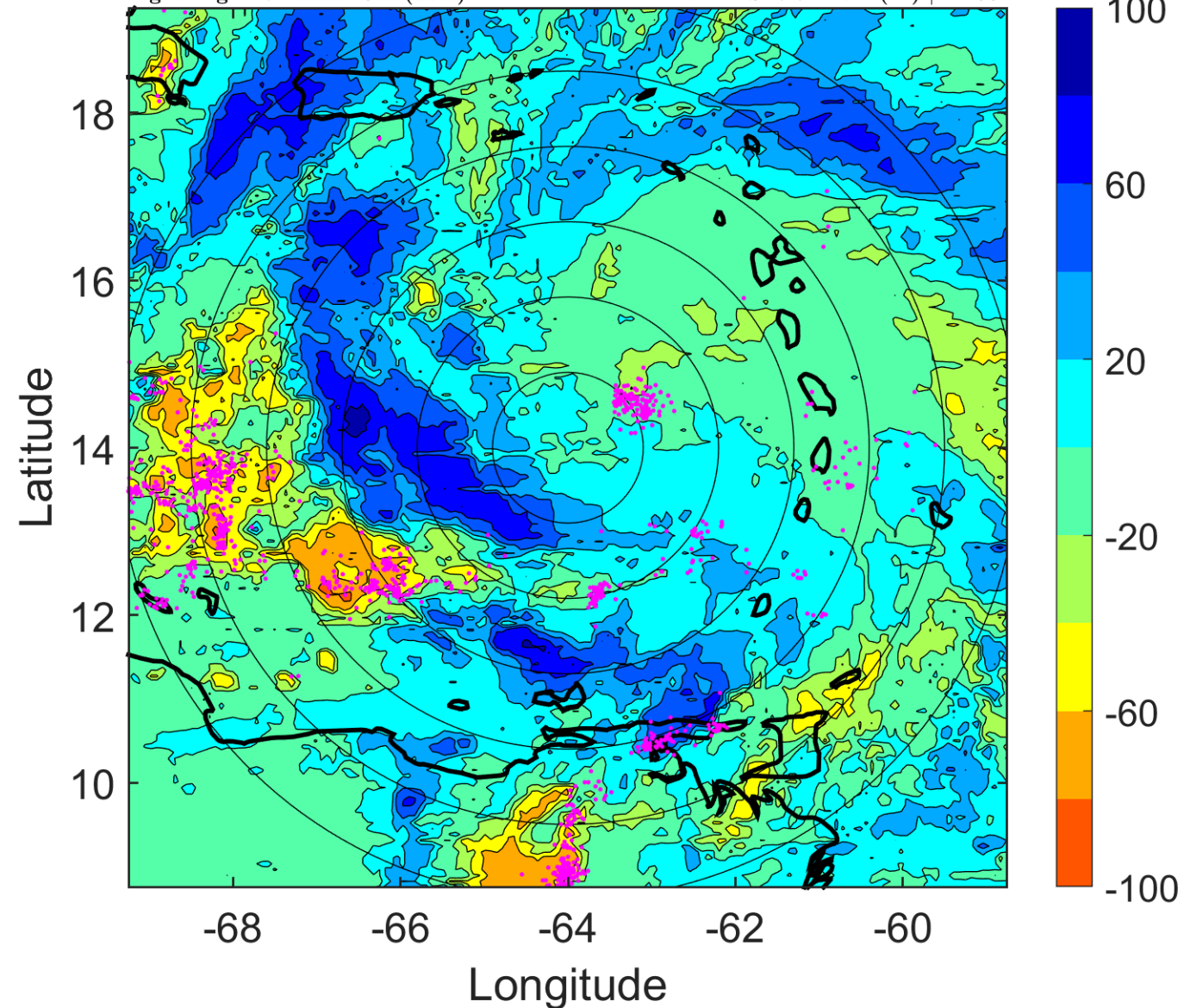

IR BT & Lightning

t: 2016092909 (4.7 LT)

Lightning: 4.7 LT \pm 1.5 h (dots)

PT: SLCP | EA: QUASI

14L (MATTHEW) | 57.5 kt TS

S: 8.6 m s⁻¹ (M) | H: 65°

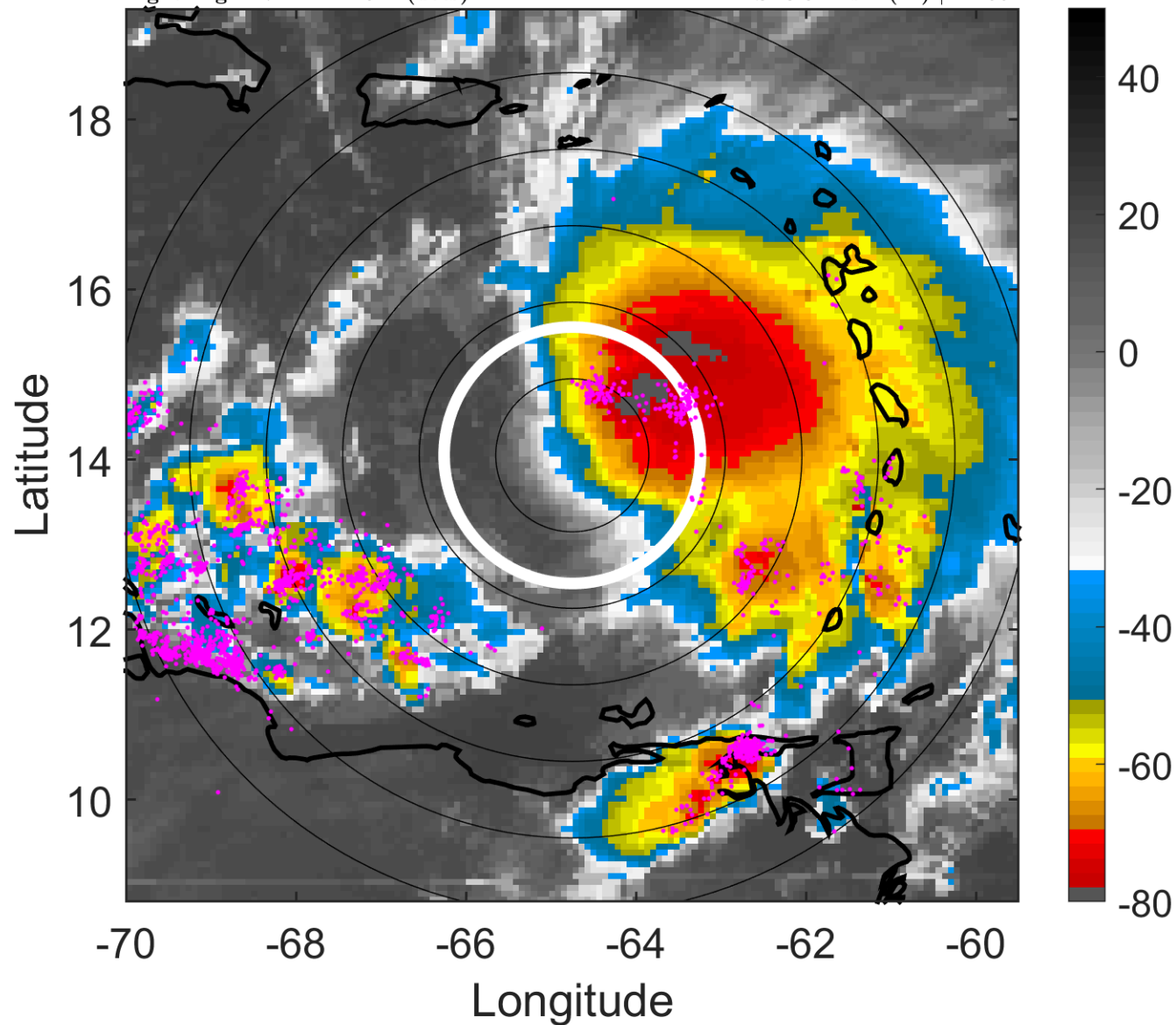

6-h IR BT Differences & Lightning

Δ t: 2016092909 (4.7 LT) - 2016092903 (22.8 LT)

Lightning: 4.7 LT \pm 1.5 h (dots)

PT: SLCP | EA: QUASI

14L (MATTHEW) | 57.5 kt TS

S: 8.6 m s⁻¹ (M) | H: 65°

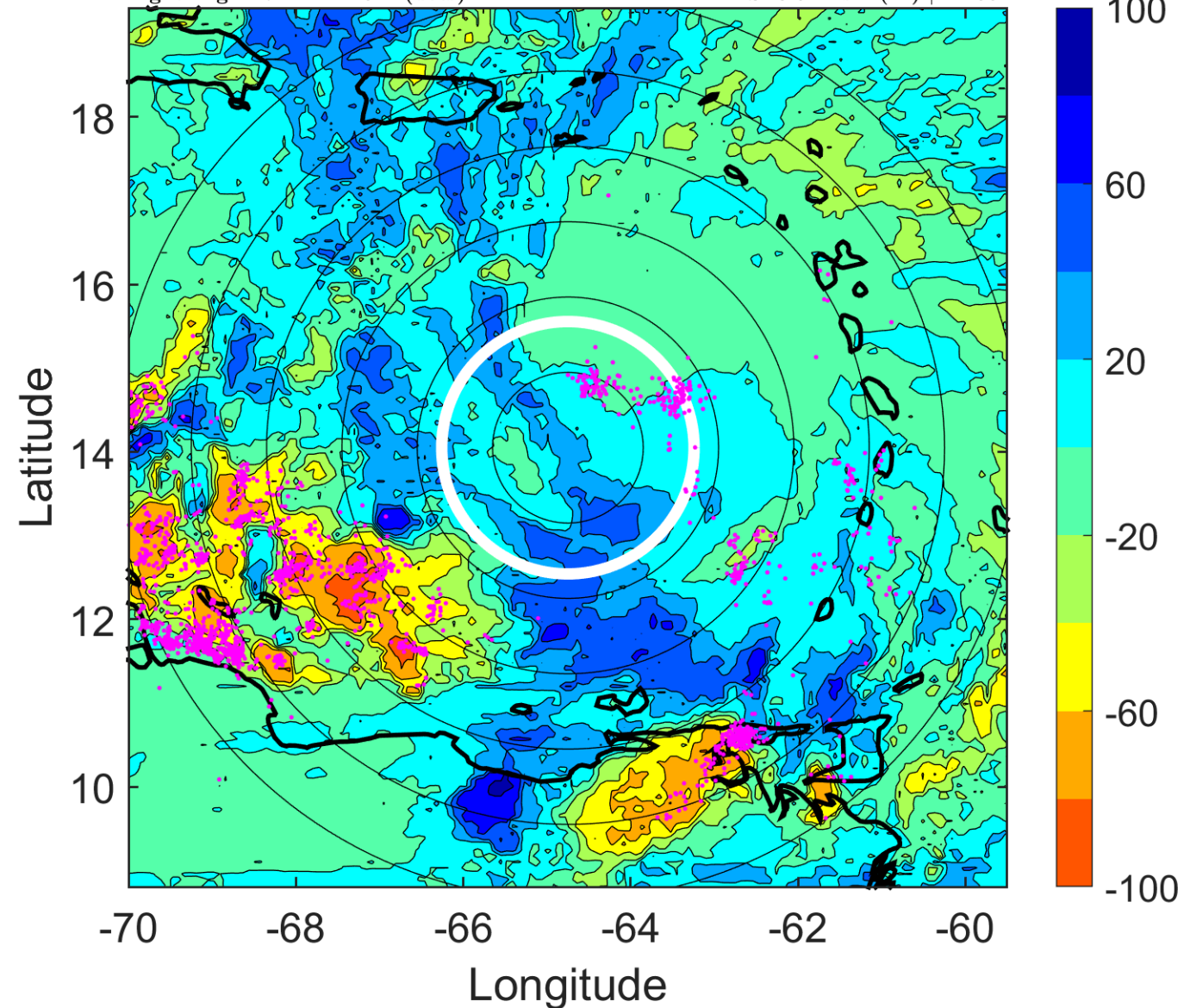

IR BT & Lightning

t: 2016092912 (7.6 LT)

Lightning: 7.6 LT \pm 1.5 h (dots)

PT: SLCP | EA: QUASI

14L (MATTHEW) | 60 kt TS

S: 9.5 m s⁻¹ (M) | H: 70°

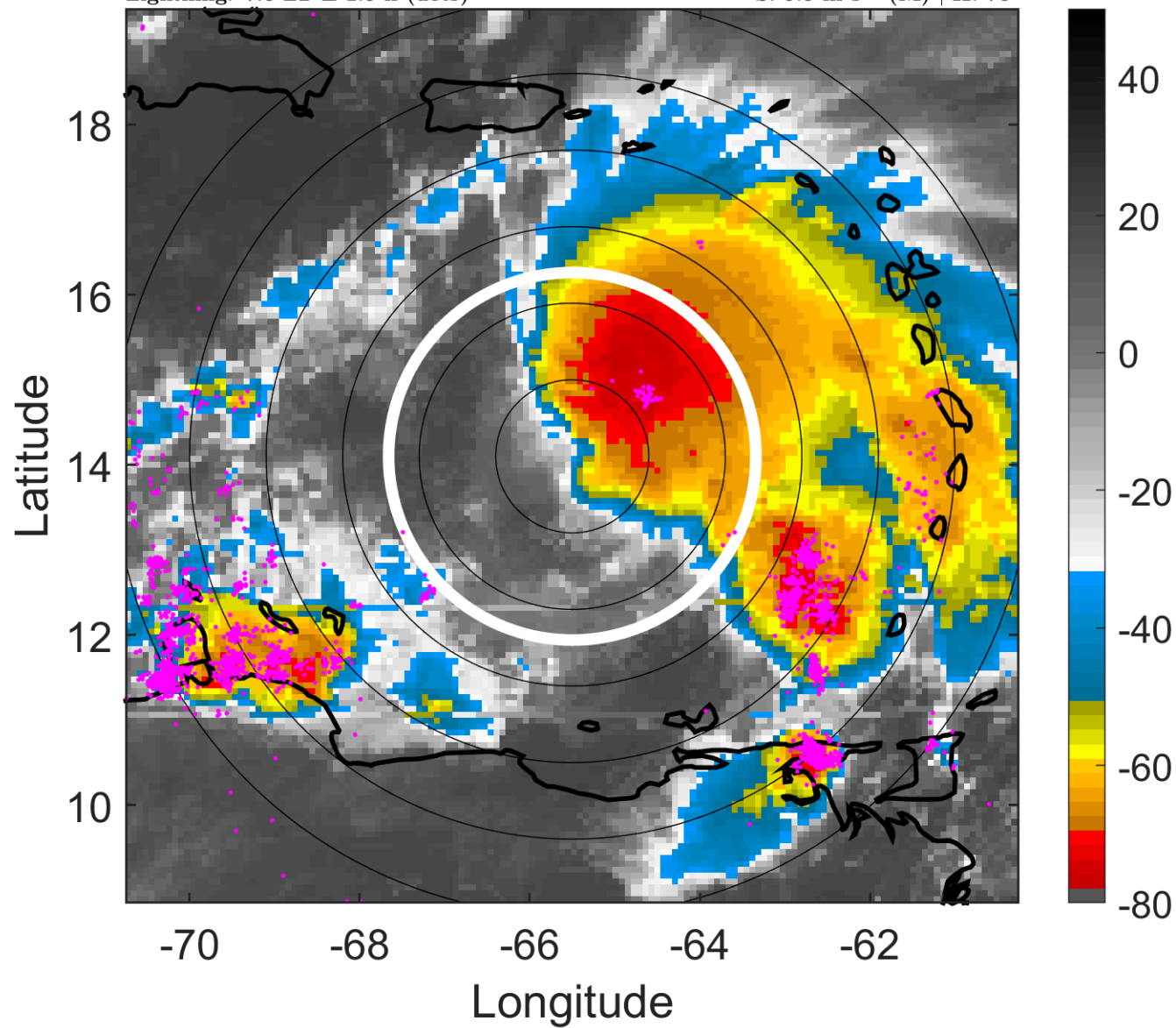

6-h IR BT Differences & Lightning

Δ t: 2016092912 (7.6 LT) - 2016092906 (1.7 LT)

Lightning: 7.6 LT \pm 1.5 h (dots)

PT: SLCP | EA: QUASI

14L (MATTHEW) | 60 kt TS

S: 9.5 m s⁻¹ (M) | H: 70°

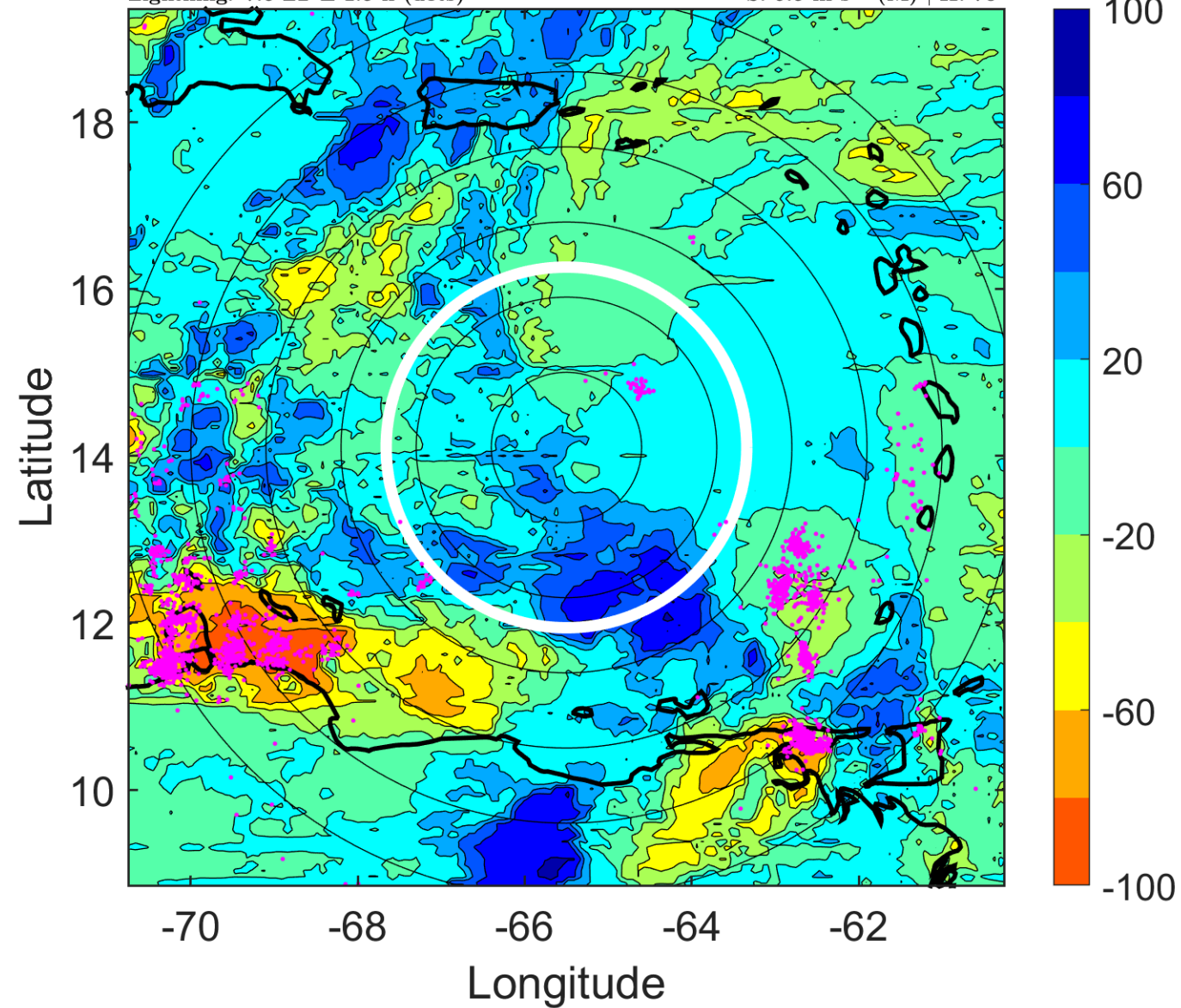

IR BT & Lightning

t: 2016092915 (10.6 LT)

Lightning: 10.6 LT \pm 1.5 h (dots)

PT: SLCP | EA: QUASI

14L (MATTHEW) | 62.5 kt TS

S: 9.1 m s⁻¹ (M) | H: 70.5°

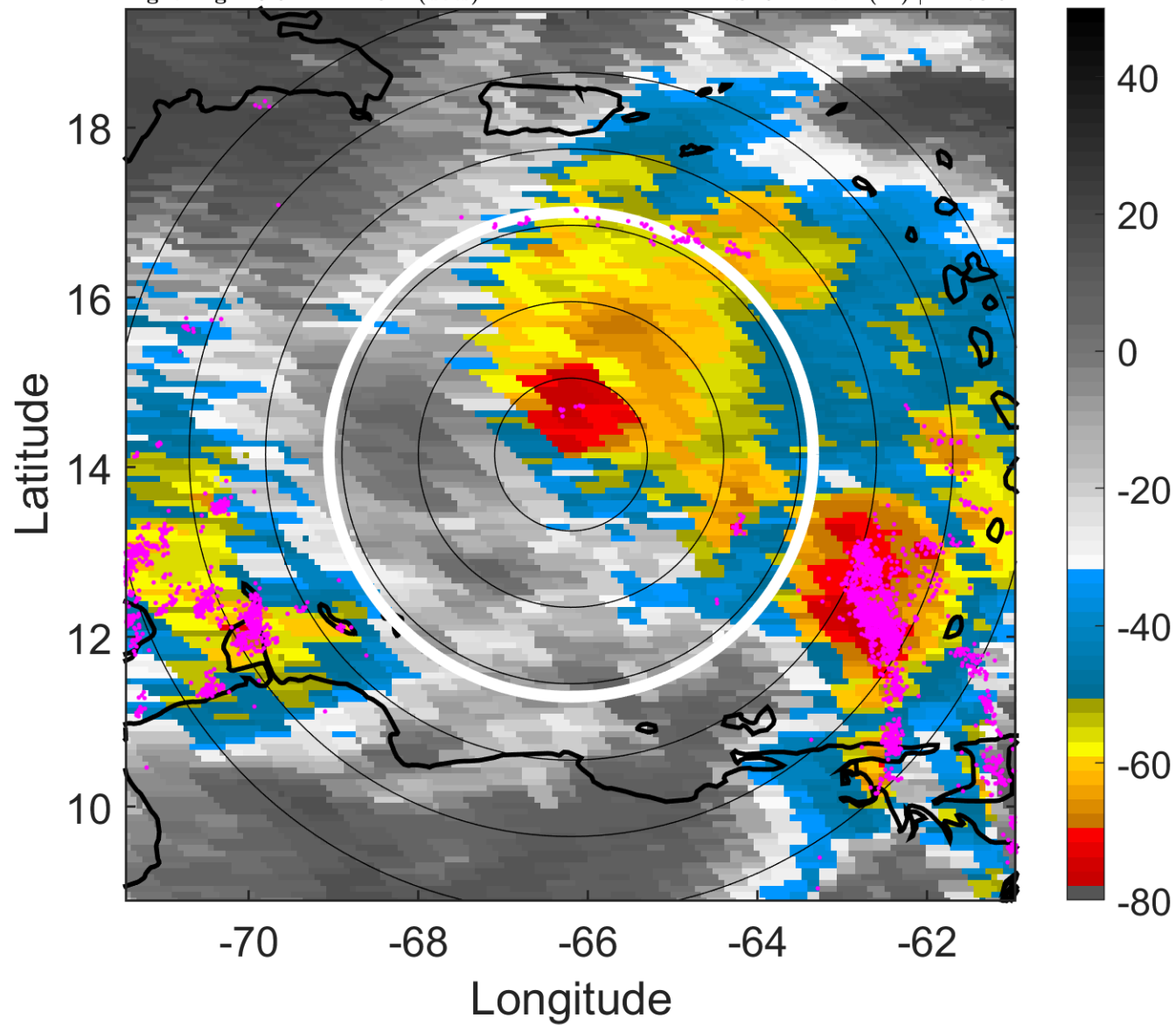

6-h IR BT Differences & Lightning

Δ t: 2016092915 (10.6 LT) - 2016092909 (4.7 LT)

Lightning: 10.6 LT \pm 1.5 h (dots)

PT: SLCP | EA: QUASI

14L (MATTHEW) | 62.5 kt TS

S: 9.1 m s⁻¹ (M) | H: 70.5°

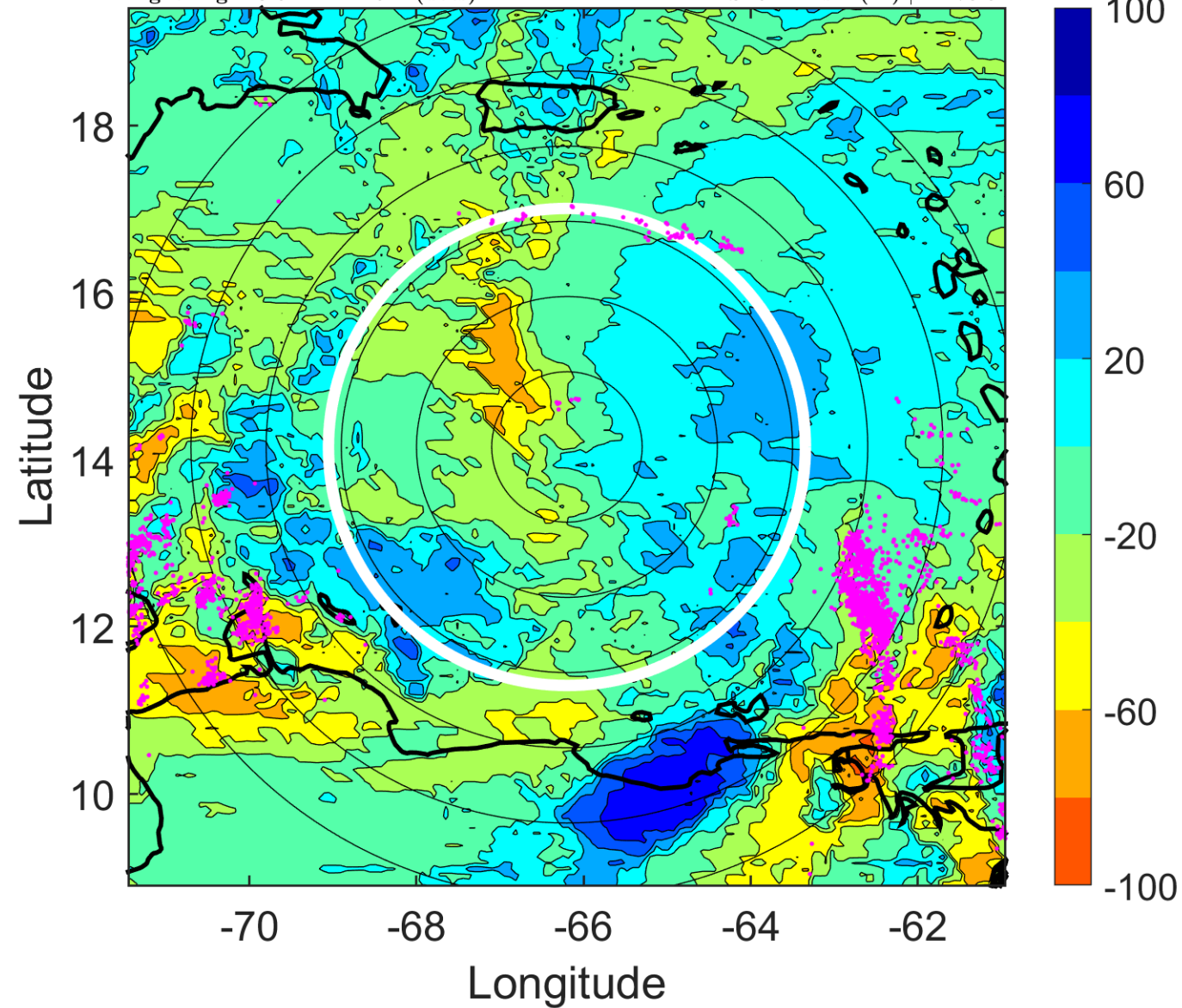

IR BT & Lightning

t: 2016092918 (13.5 LT)

Lightning: 13.5 LT \pm 1.5 h (dots)

PT: SLCP | EA: QUASI

14L (MATTHEW) | 65 kt C1

S: 8.7 m s⁻¹ (M) | H: 71°

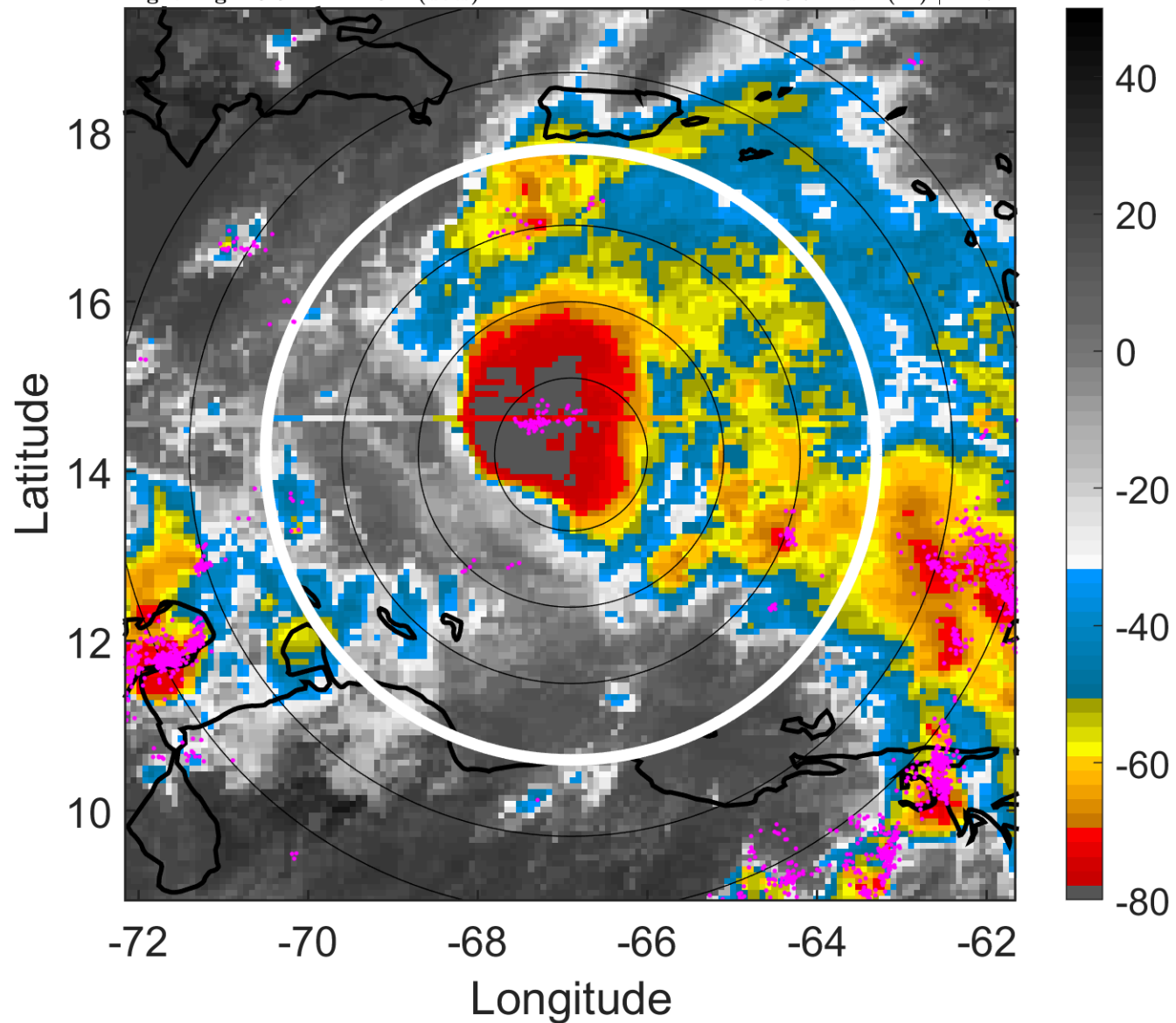

6-h IR BT Differences & Lightning

Δ t: 2016092918 (13.5 LT) - 2016092912 (7.6 LT)

Lightning: 13.5 LT \pm 1.5 h (dots)

PT: SLCP | EA: QUASI

14L (MATTHEW) | 65 kt C1

S: 8.7 m s⁻¹ (M) | H: 71°

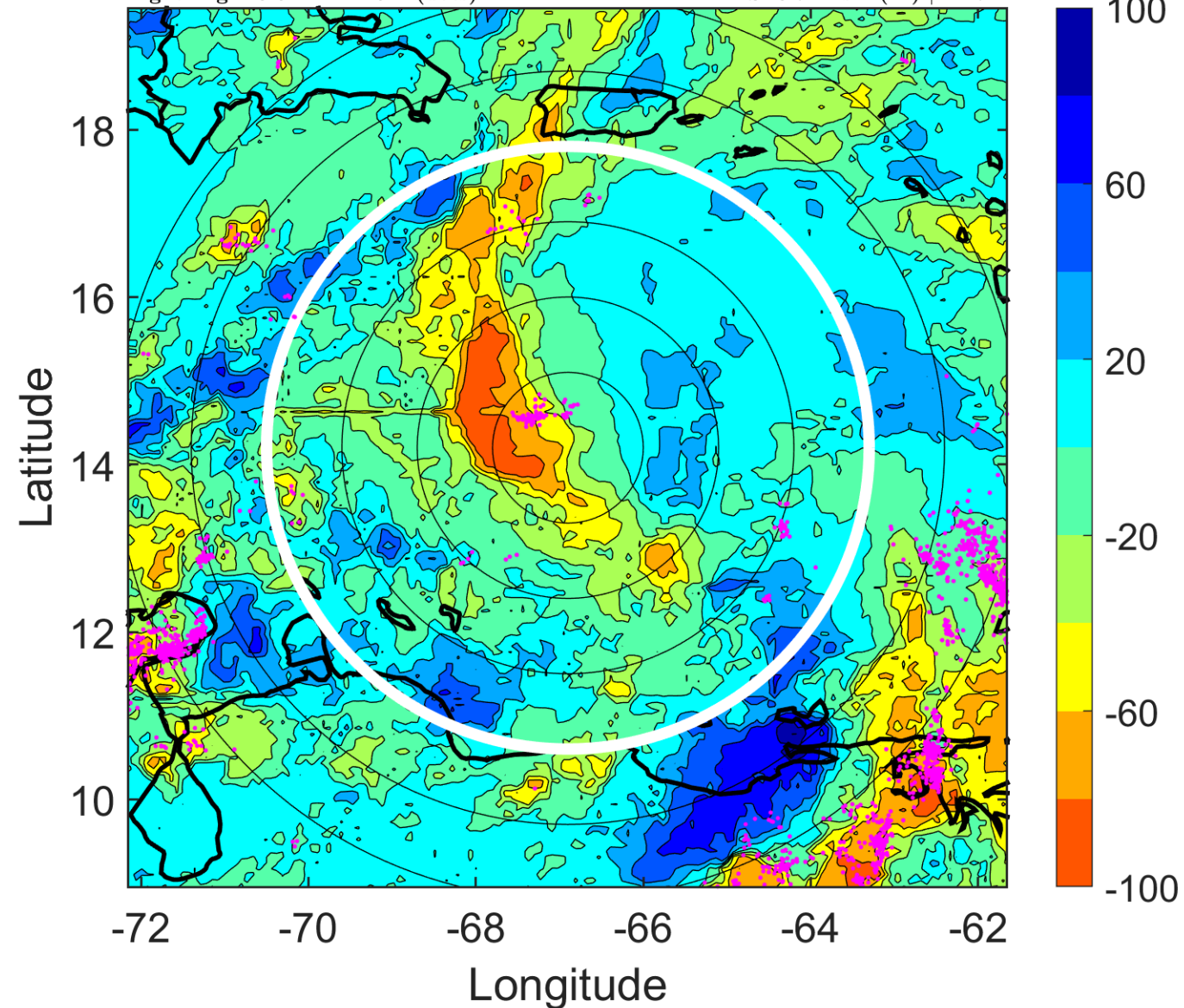

IR BT & Lightning

t: 2016092921 (16.5 LT)

Lightning: 16.5 LT \pm 1.5 h (dots)

PT: SLCP | EA: QUASI

14L (MATTHEW) | 67.5 kt C1

S: 9 m s⁻¹ (M) | H: 69.5°

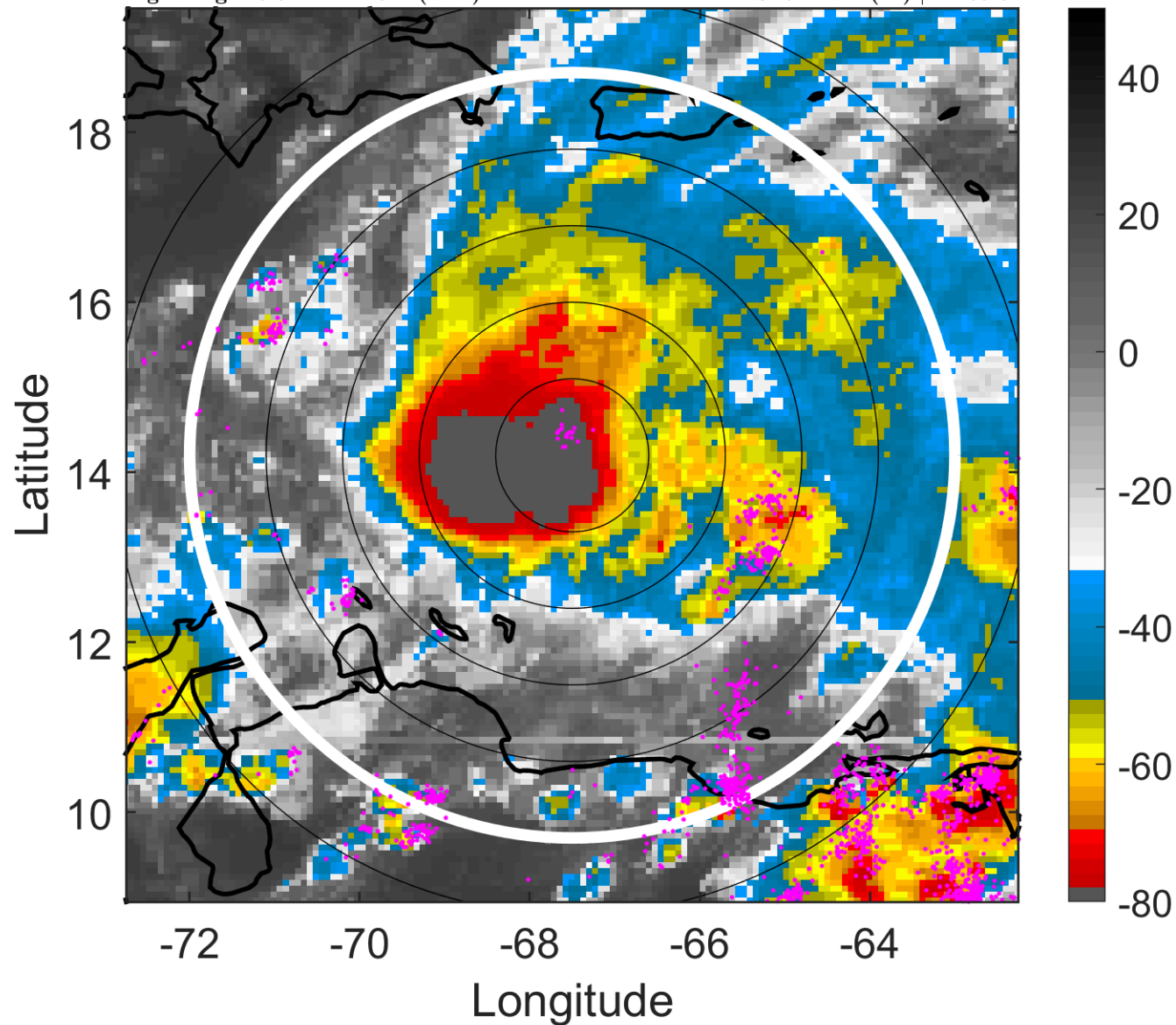

6-h IR BT Differences & Lightning

Δ t: 2016092921 (16.5 LT) - 2016092915 (10.6 LT)

Lightning: 16.5 LT \pm 1.5 h (dots)

PT: SLCP | EA: QUASI

14L (MATTHEW) | 67.5 kt C1

S: 9 m s⁻¹ (M) | H: 69.5°

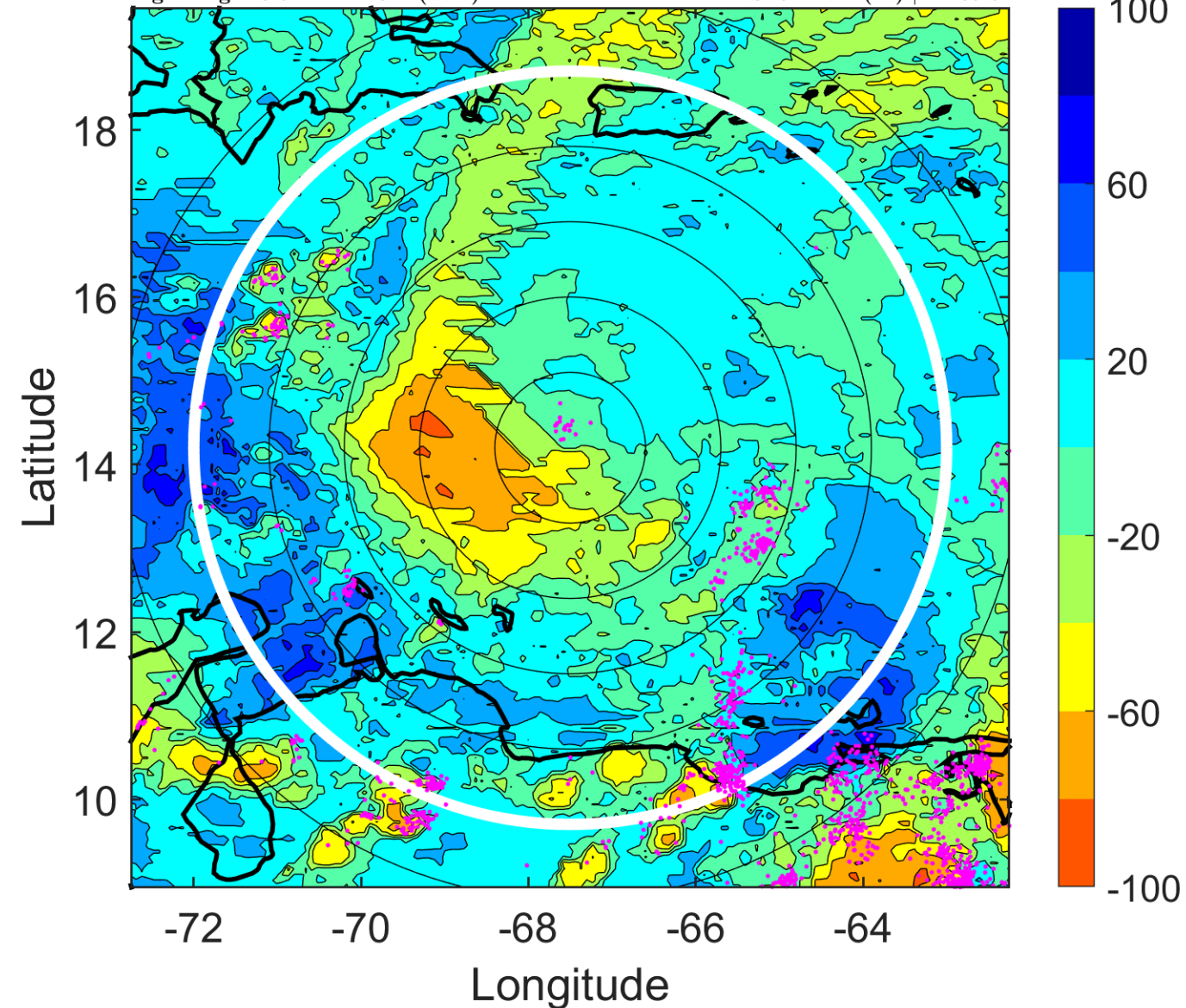

IR BT & Lightning

t: 2016093000 (19.5 LT)

Lightning: 19.5 LT \pm 1.5 h (dots)

PT: SLCP | EA: QUASI

14L (MATTHEW) | 70 kt C1

S: 9.2 m s⁻¹ (M) | H: 68°

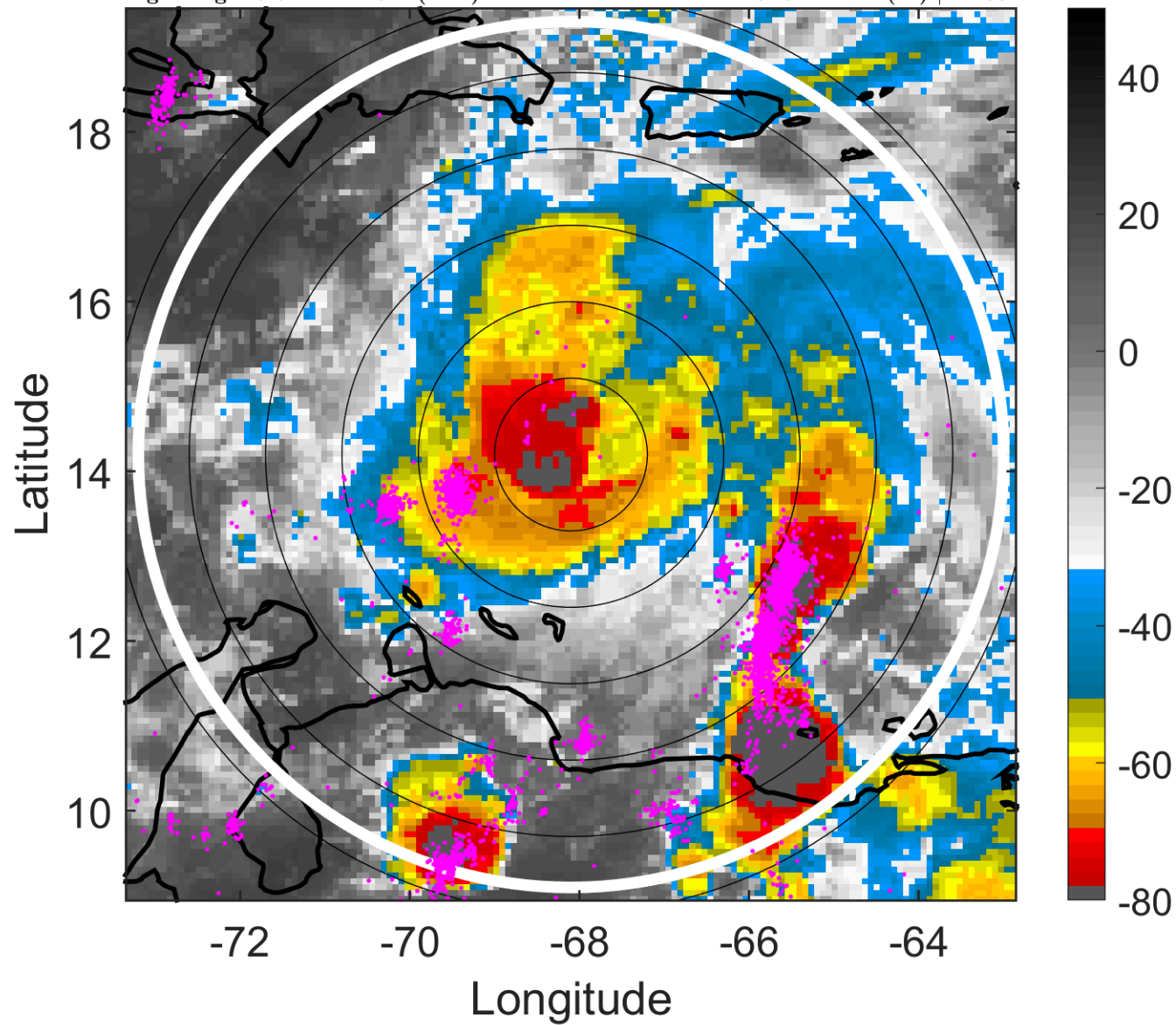

6-h IR BT Differences & Lightning

Δ t: 2016093000 (19.5 LT) - 2016092918 (13.5 LT)

Lightning: 19.5 LT \pm 1.5 h (dots)

PT: SLCP | EA: QUASI

14L (MATTHEW) | 70 kt C1

S: 9.2 m s⁻¹ (M) | H: 68°

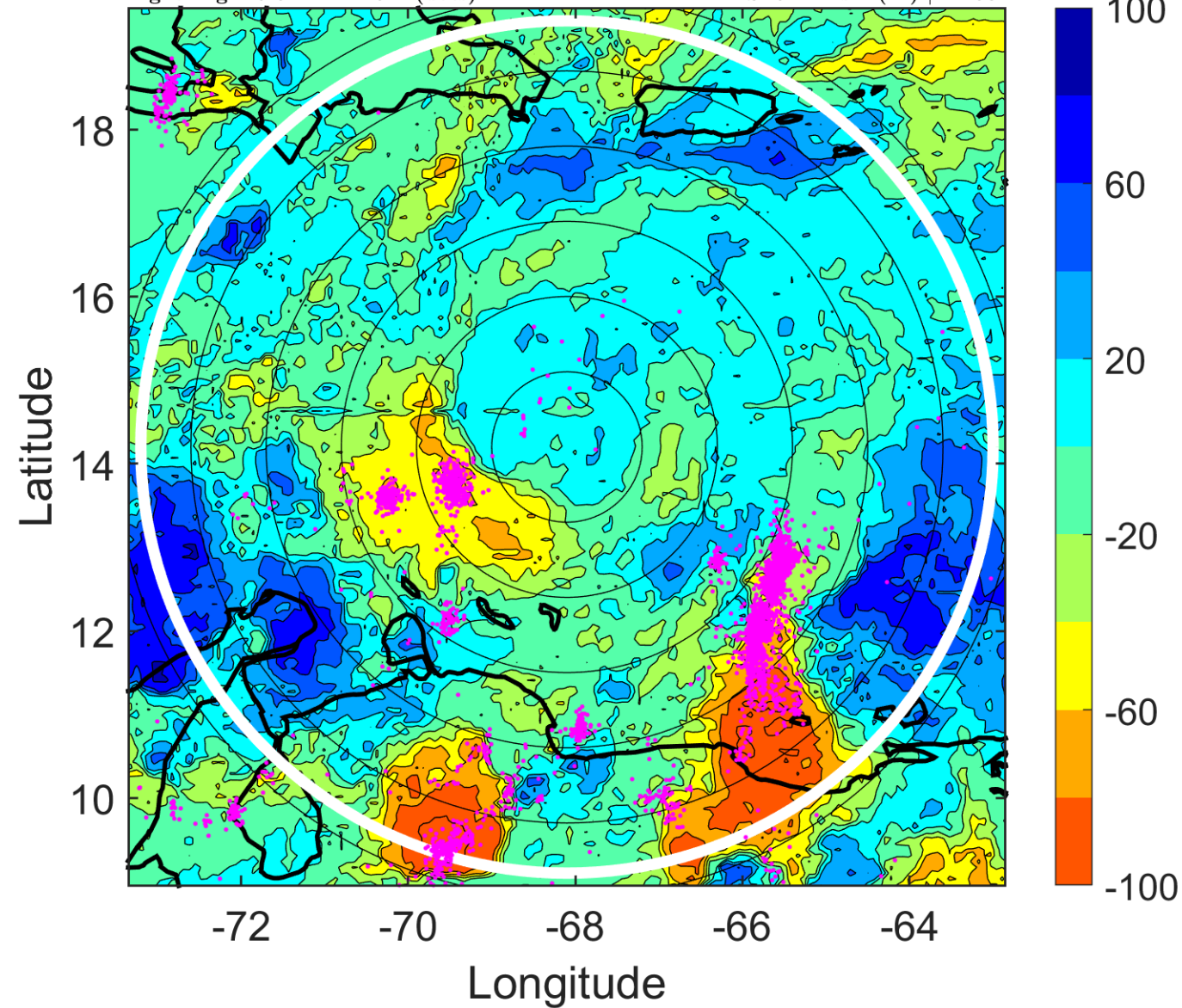

IR BT & Lightning

t: 2016093003 (22.4 LT)

Lightning: 22.4 LT \pm 1.5 h (dots)

PT: SLCP | EA: QUASI

14L (MATTHEW) | 77.5 kt C1

S: 9.6 m s⁻¹ (M) | H: 70°

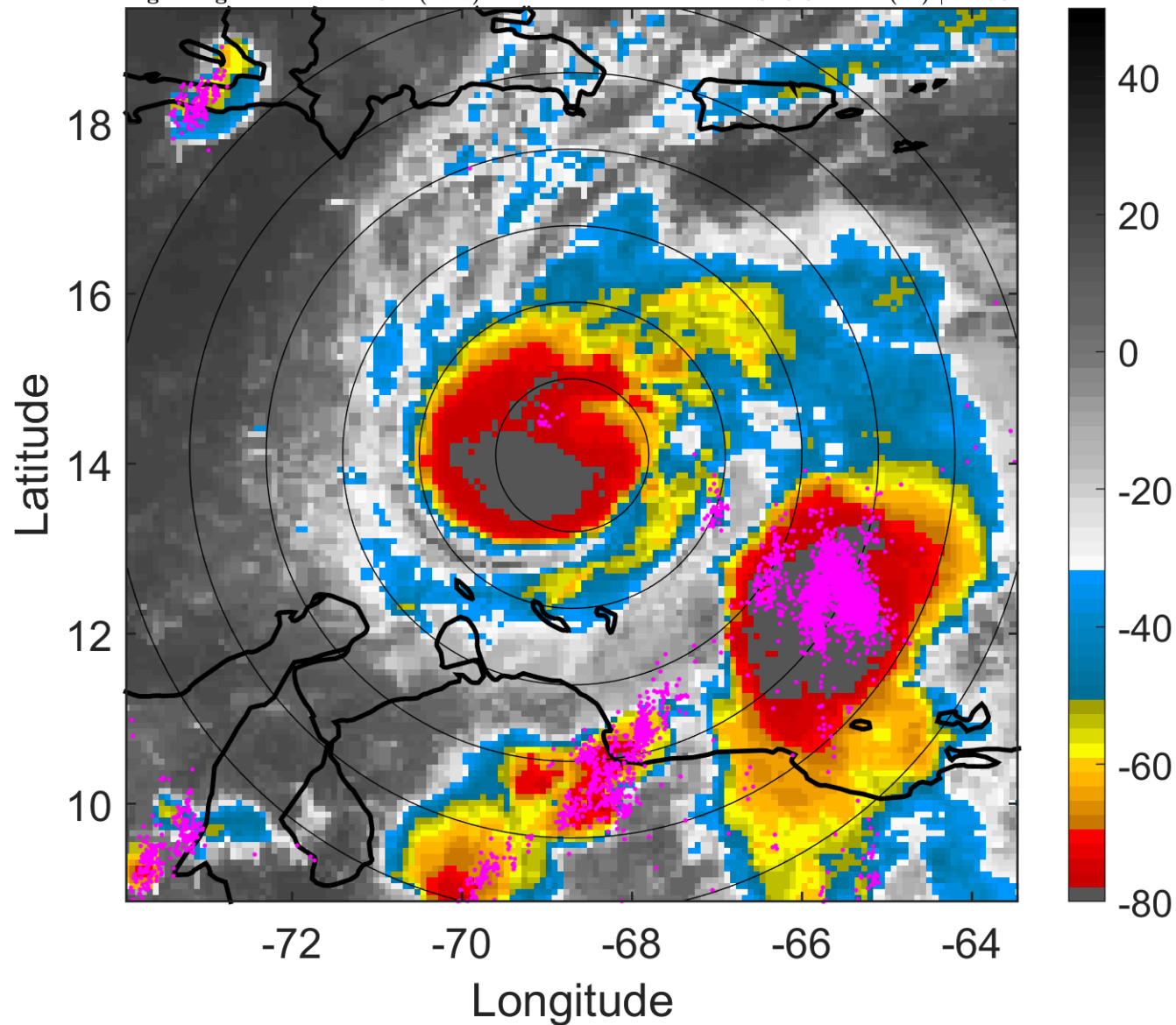

6-h IR BT Differences & Lightning

Δ t: 2016093003 (22.4 LT) - 2016092921 (16.5 LT)

Lightning: 22.4 LT \pm 1.5 h (dots)

PT: SLCP | EA: QUASI

14L (MATTHEW) | 77.5 kt C1

S: 9.6 m s⁻¹ (M) | H: 70°

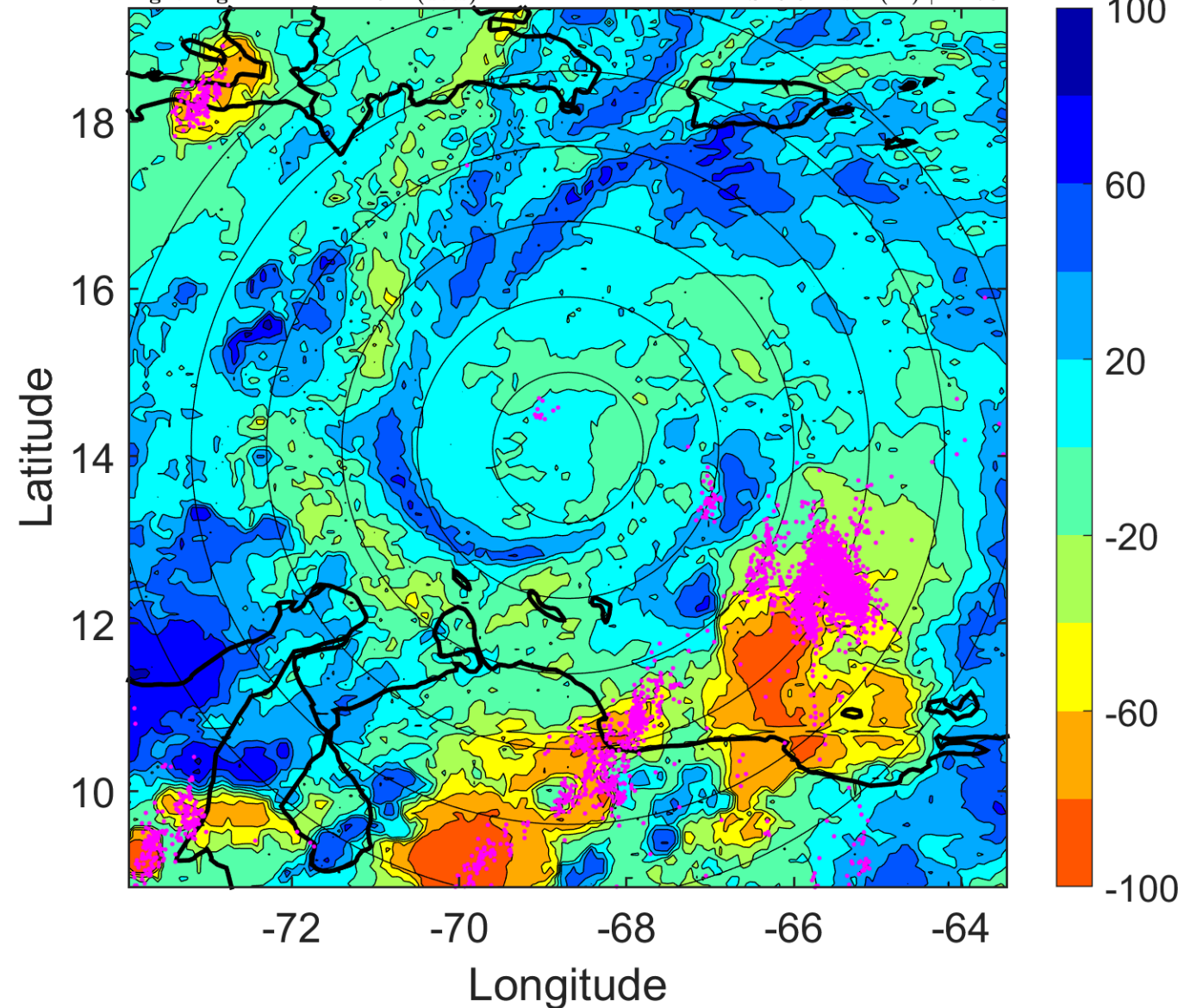

IR BT & Lightning

t: 2016093006 (1.4 LT)

Lightning: 1.4 LT \pm 1.5 h (dots)

PT: LLCP | EA: ACT

14L (MATTHEW) | 85 kt C2

S: 10 m s⁻¹ (M) | H: 72°

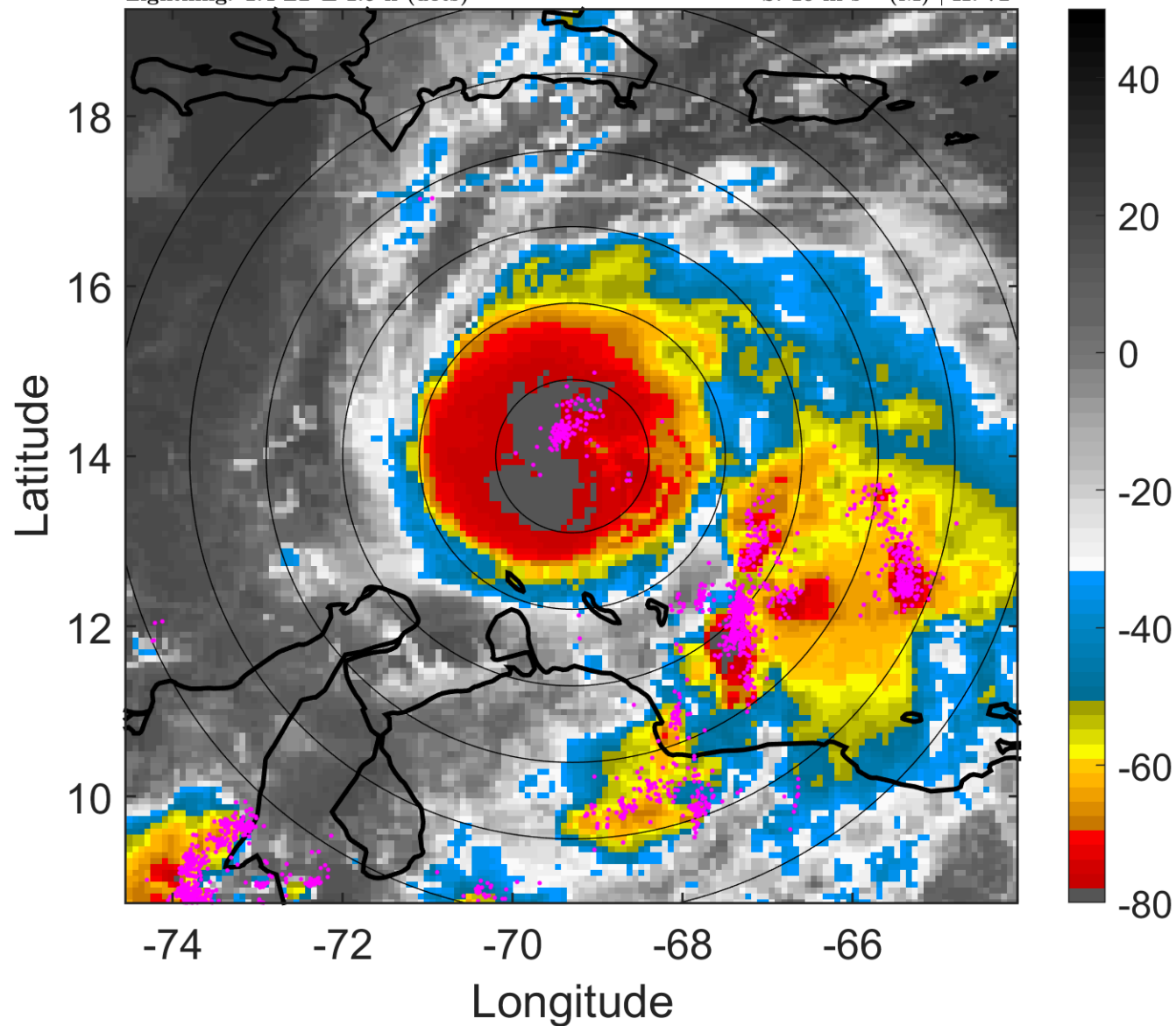

6-h IR BT Differences & Lightning

Δ t: 2016093006 (1.4 LT) - 2016093000 (19.5 LT)

Lightning: 1.4 LT \pm 1.5 h (dots)

PT: LLCP | EA: ACT

14L (MATTHEW) | 85 kt C2

S: 10 m s⁻¹ (M) | H: 72°

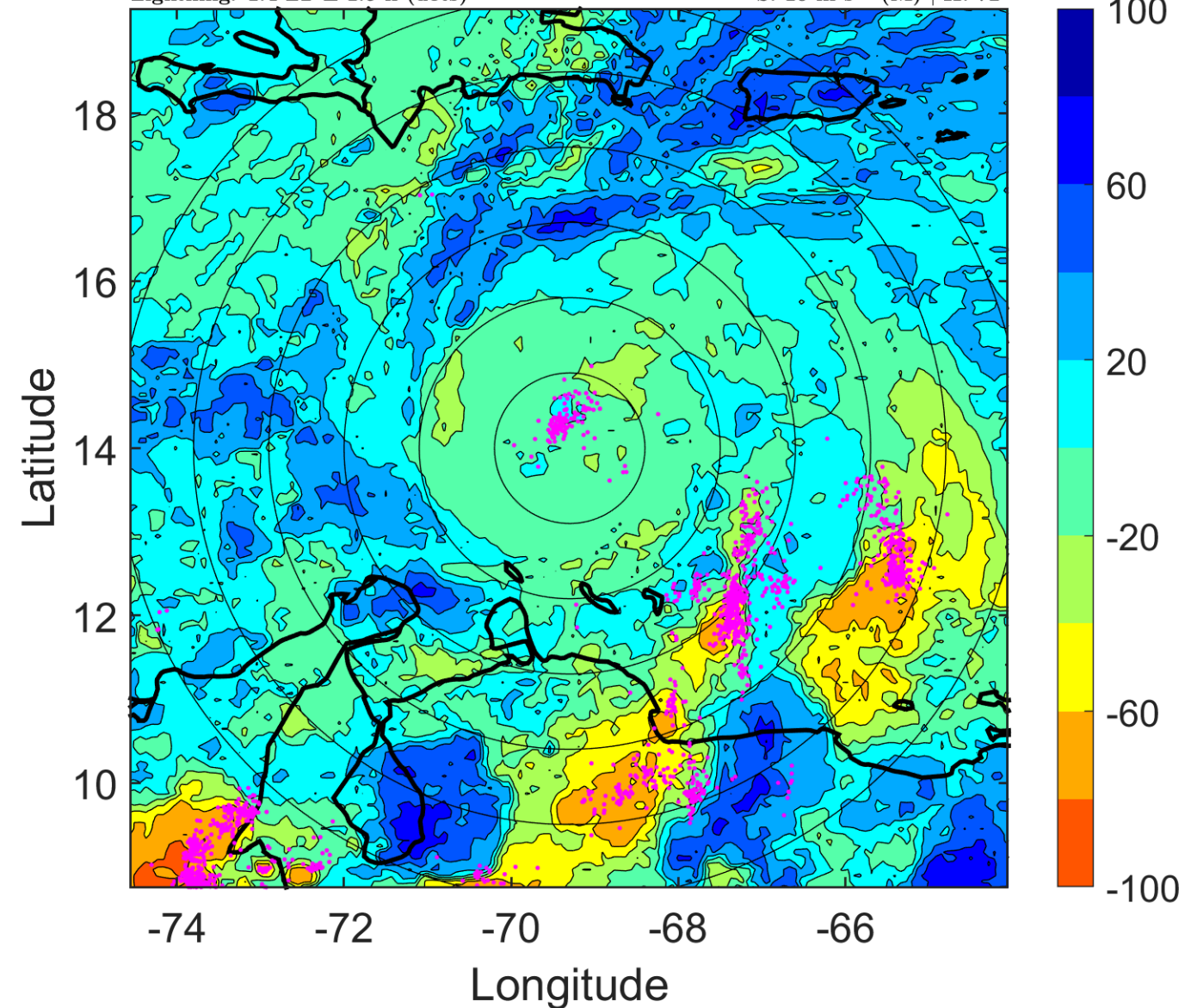

IR BT & Lightning

t: 2016093009 (4.3 LT)

Lightning: 4.3 LT \pm 1.5 h (dots)

PT: LLCP | EA: ACT

14L (MATTHEW) | 92.5 kt C2

S: 9 m s⁻¹ (M) | H: 73.5°

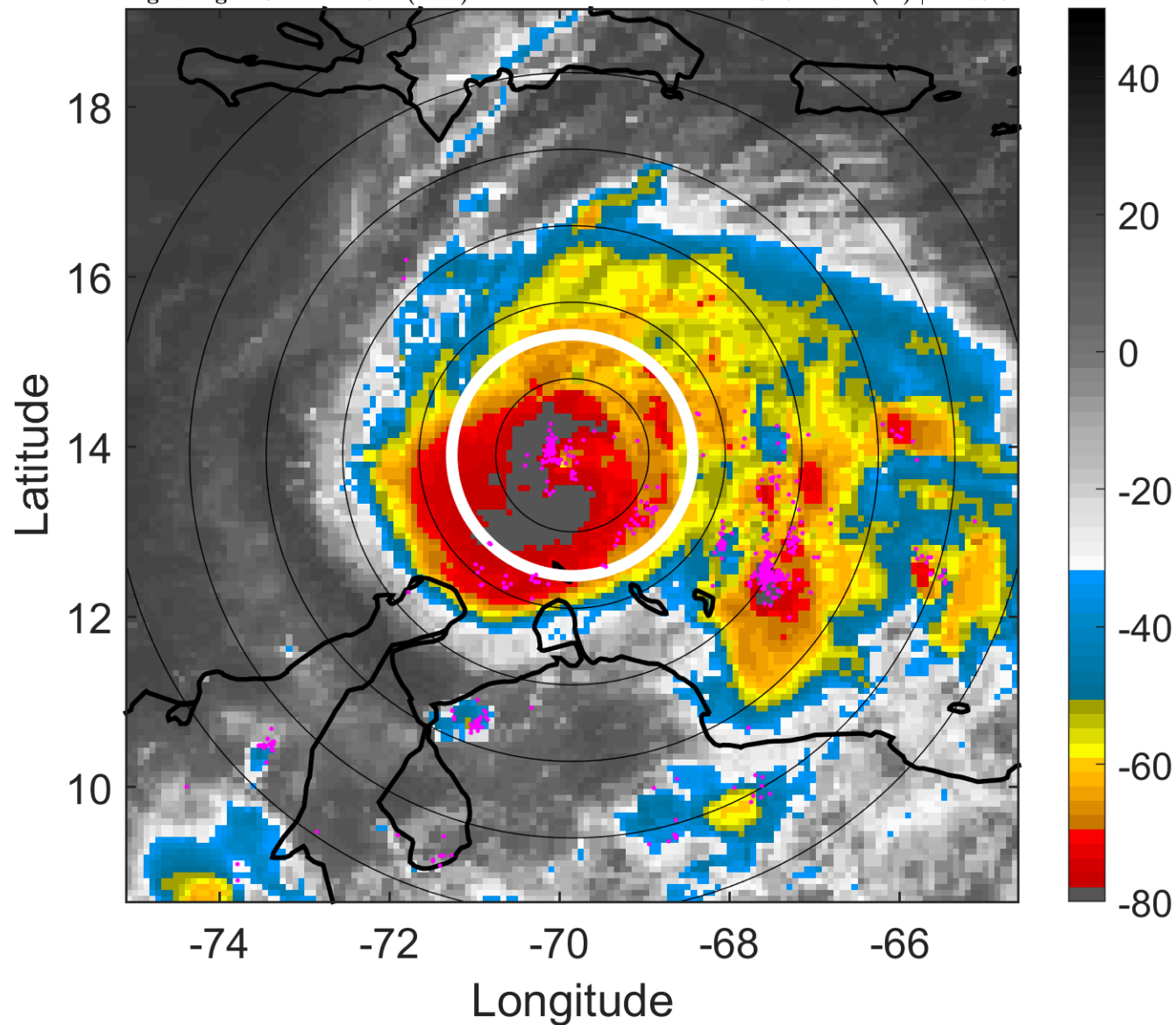

6-h IR BT Differences & Lightning

Δ t: 2016093009 (4.3 LT) - 2016093003 (22.4 LT)

Lightning: 4.3 LT \pm 1.5 h (dots)

PT: LLCP | EA: ACT

14L (MATTHEW) | 92.5 kt C2

S: 9 m s⁻¹ (M) | H: 73.5°

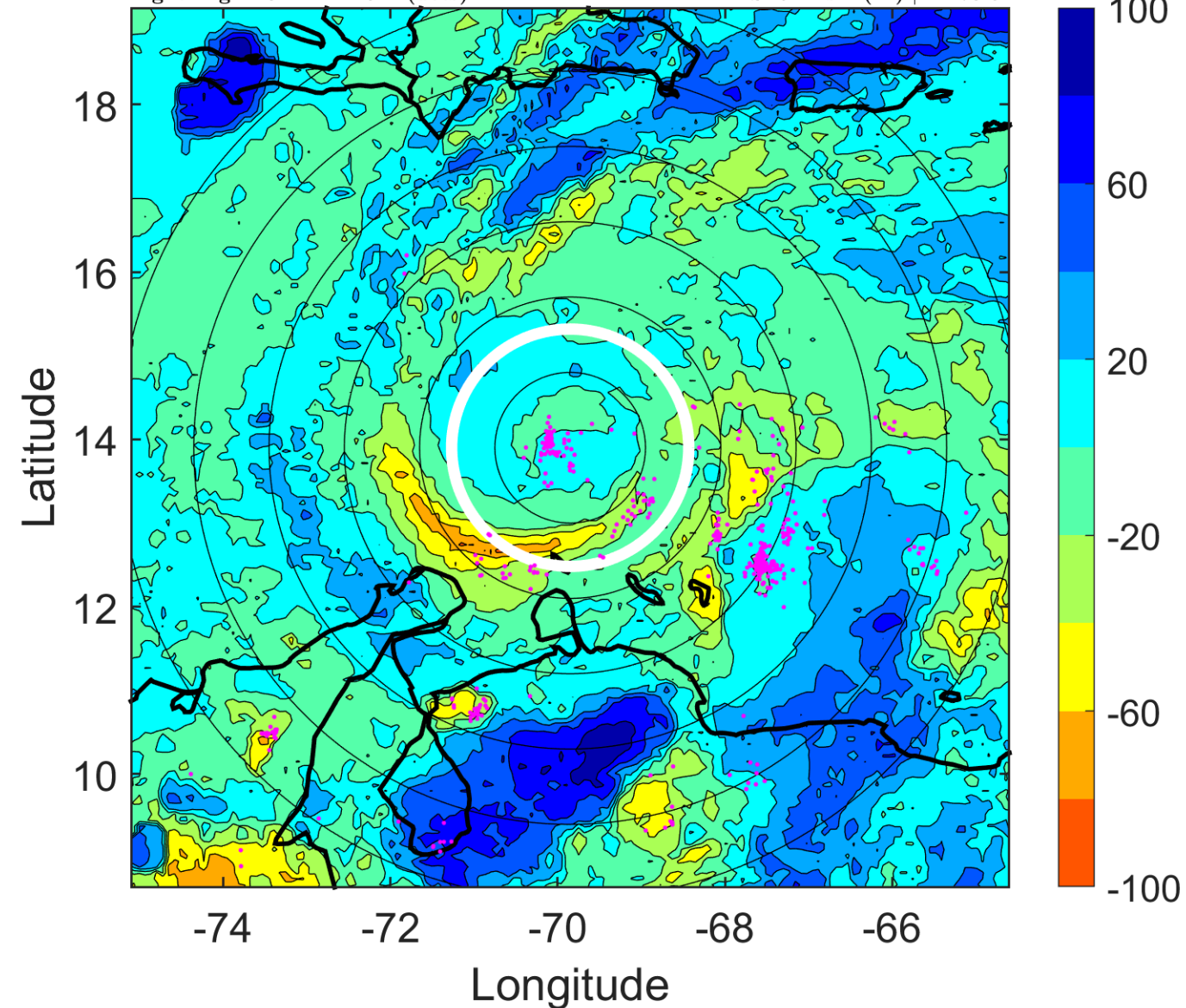

IR BT & Lightning

t: 2016093012 (7.3 LT)

Lightning: 7.3 LT \pm 1.5 h (dots)

PT: LLCP | EA: ACT

14L (MATTHEW) | 100 kt C3

S: 8 m s⁻¹ (M) | H: 75°

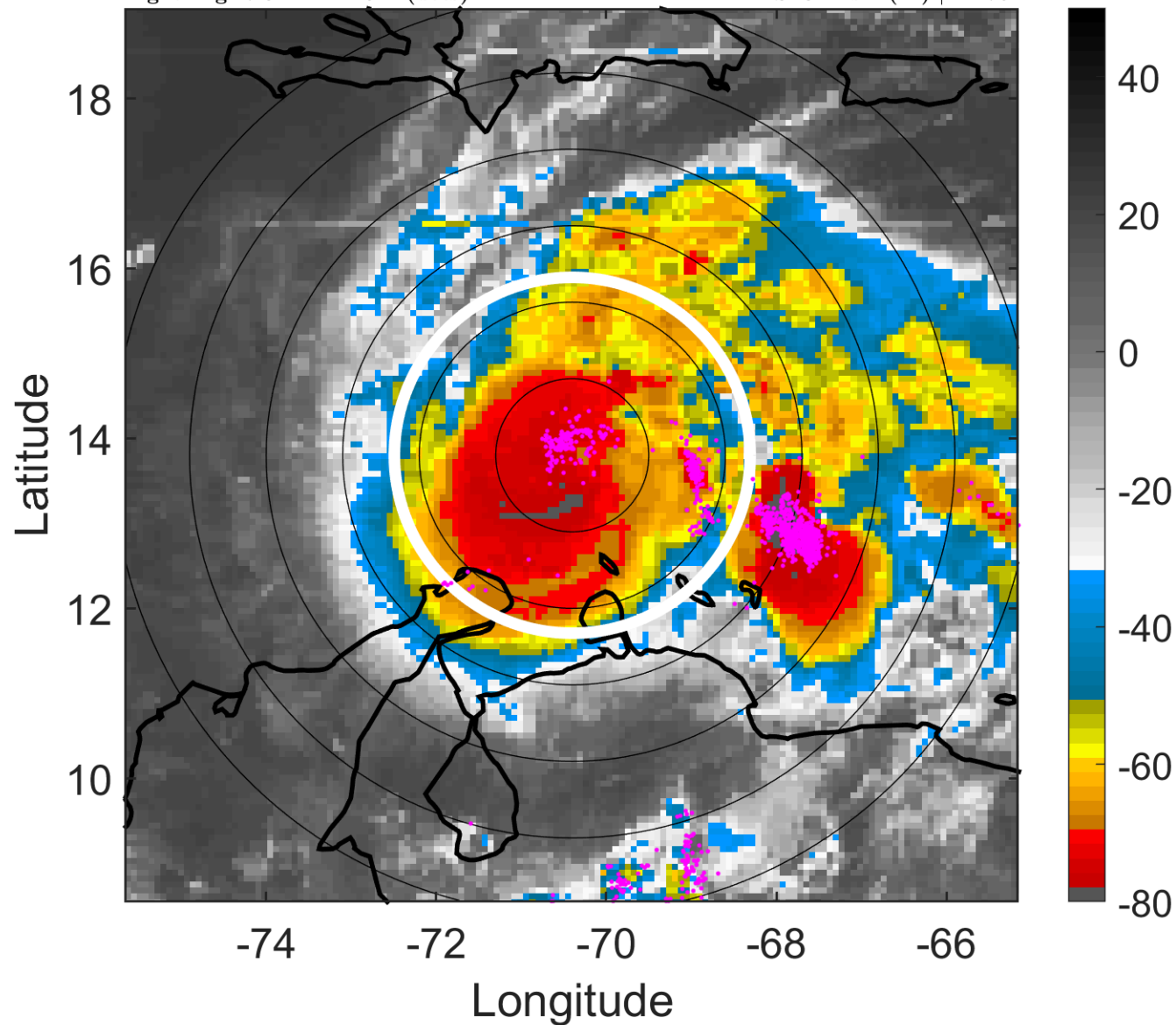

6-h IR BT Differences & Lightning

Δ t: 2016093012 (7.3 LT) - 2016093006 (1.4 LT)

Lightning: 7.3 LT \pm 1.5 h (dots)

PT: LLCP | EA: ACT

14L (MATTHEW) | 100 kt C3

S: 8 m s⁻¹ (M) | H: 75°

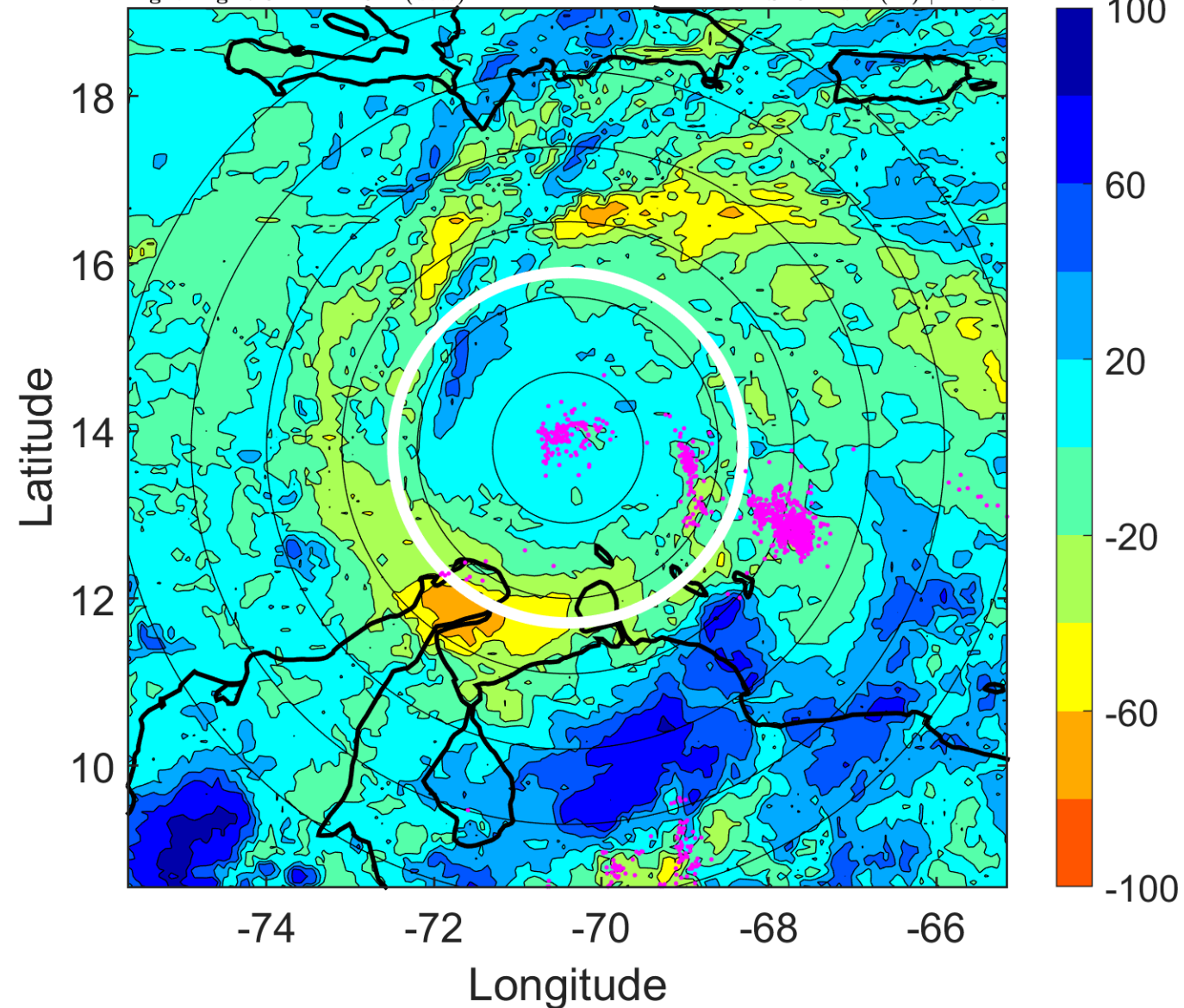

IR BT & Lightning

t: 2016093015 (10.3 LT)
Lightning: 10.3 LT \pm 1.5 h (dots)

PT: LLCP | EA: ACT
14L (MATTHEW) | 110 kt C3
S: 8.5 m s⁻¹ (M) | H: 76.5°

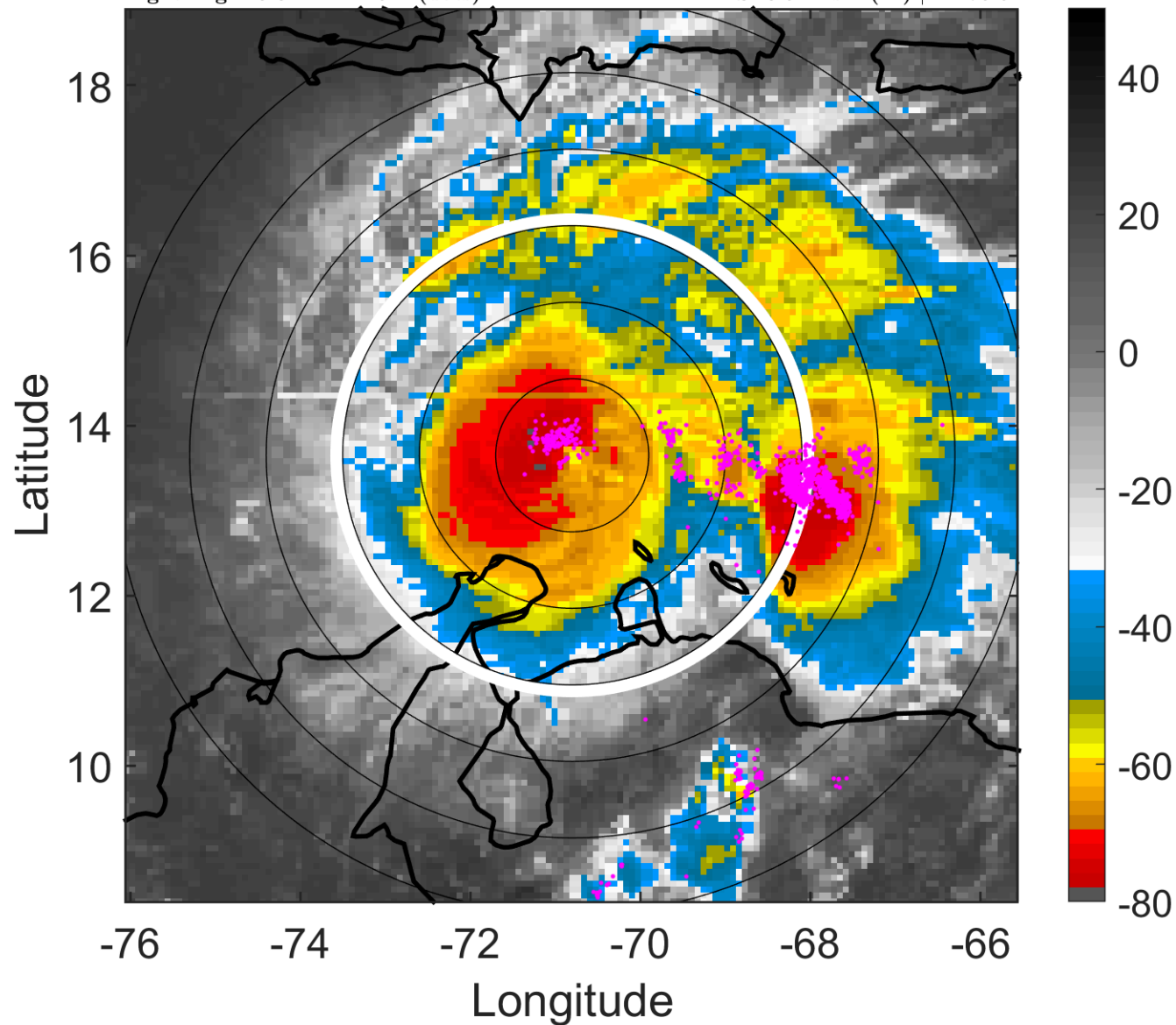

6-h IR BT Differences & Lightning

Δ t: 2016093015 (10.3 LT) - 2016093009 (4.3 LT)
Lightning: 10.3 LT \pm 1.5 h (dots)

PT: LLCP | EA: ACT
14L (MATTHEW) | 110 kt C3
S: 8.5 m s⁻¹ (M) | H: 76.5°

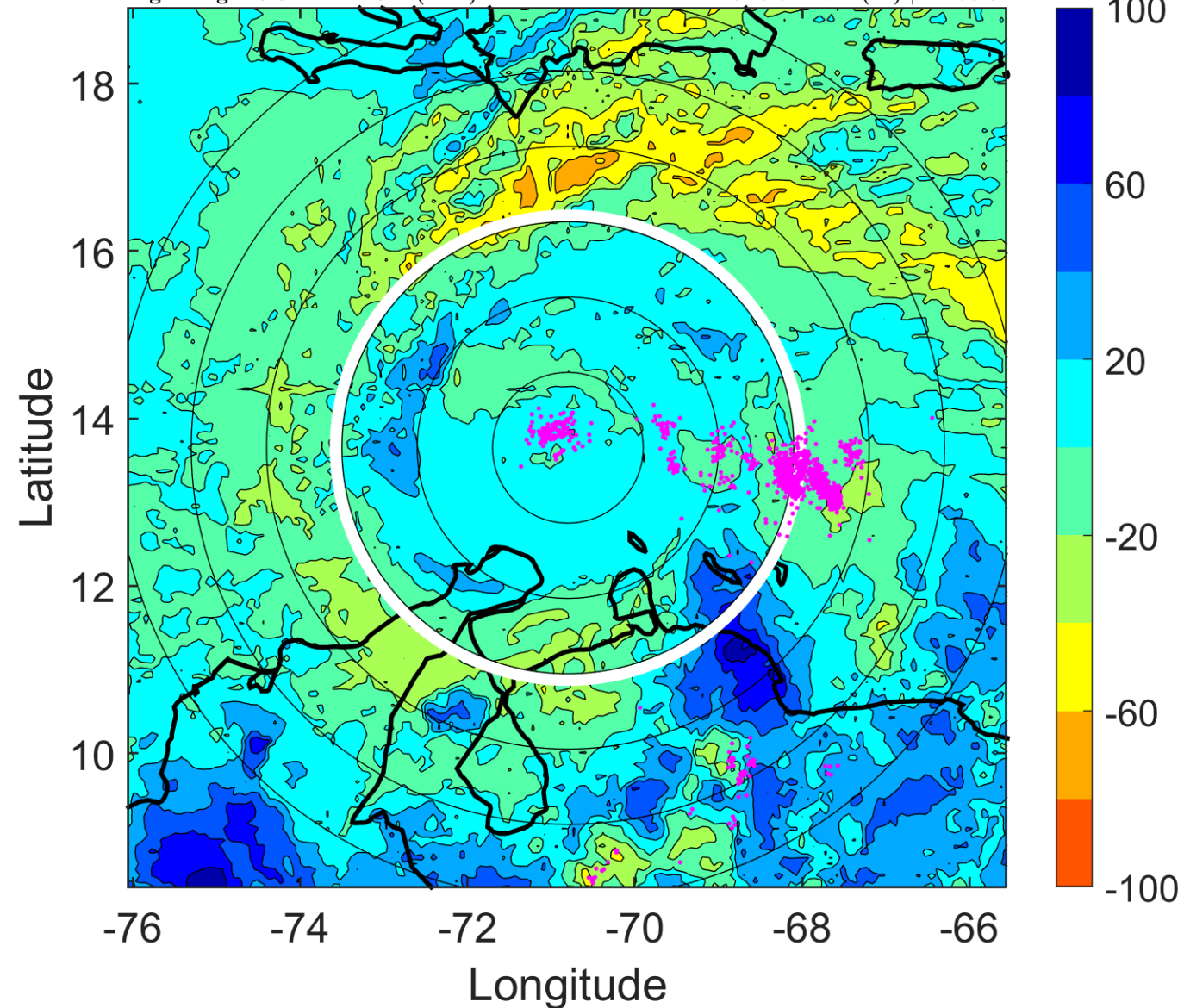

IR BT & Lightning

t: 2016093018 (13.3 LT)

Lightning: 13.3 LT \pm 1.5 h (dots)

PT: LLCP | EA: ACT

14L (MATTHEW) | 120 kt C4

S: 9.1 m s⁻¹ (M) | H: 78°

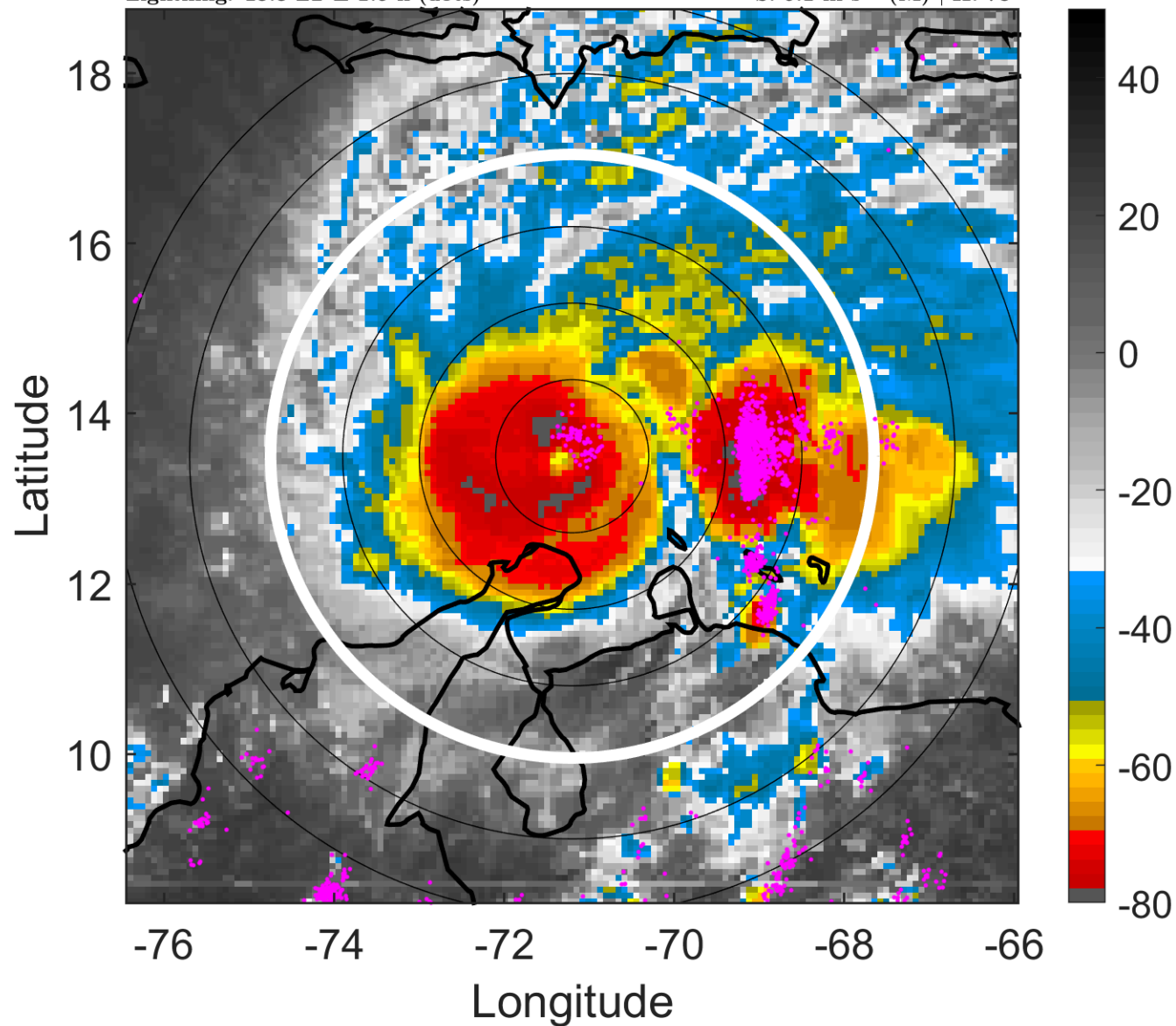

6-h IR BT Differences & Lightning

Δ t: 2016093018 (13.3 LT) - 2016093012 (7.3 LT)

Lightning: 13.3 LT \pm 1.5 h (dots)

PT: LLCP | EA: ACT

14L (MATTHEW) | 120 kt C4

S: 9.1 m s⁻¹ (M) | H: 78°

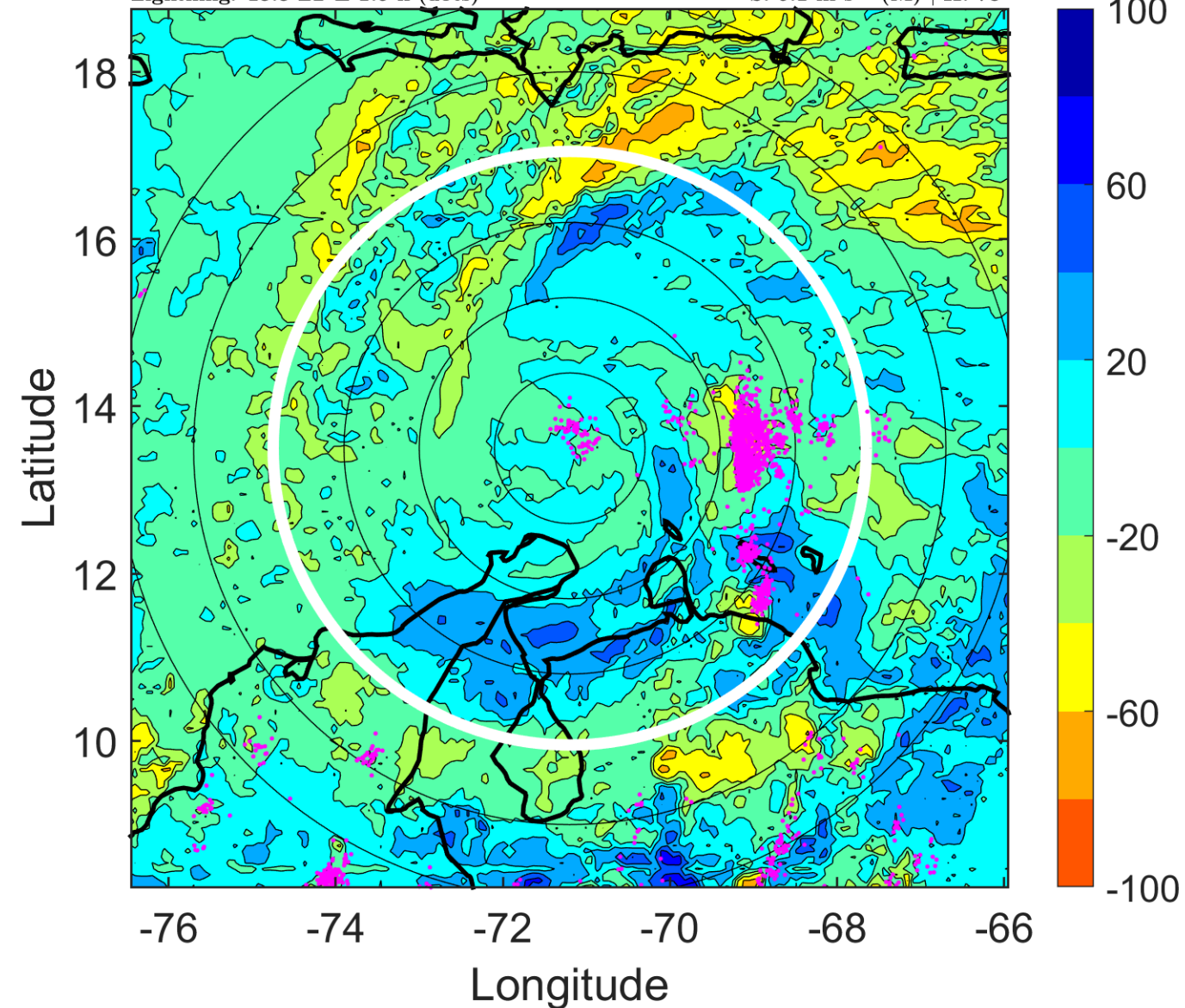

IR BT & Lightning

t: 2016093021 (16.2 LT)

Lightning: 16.2 LT \pm 1.5 h (dots)

PT: LLCP | EA: ACT

14L (MATTHEW) | 132.5 kt C4

S: 9.8 m s⁻¹ (M) | H: 73.5°

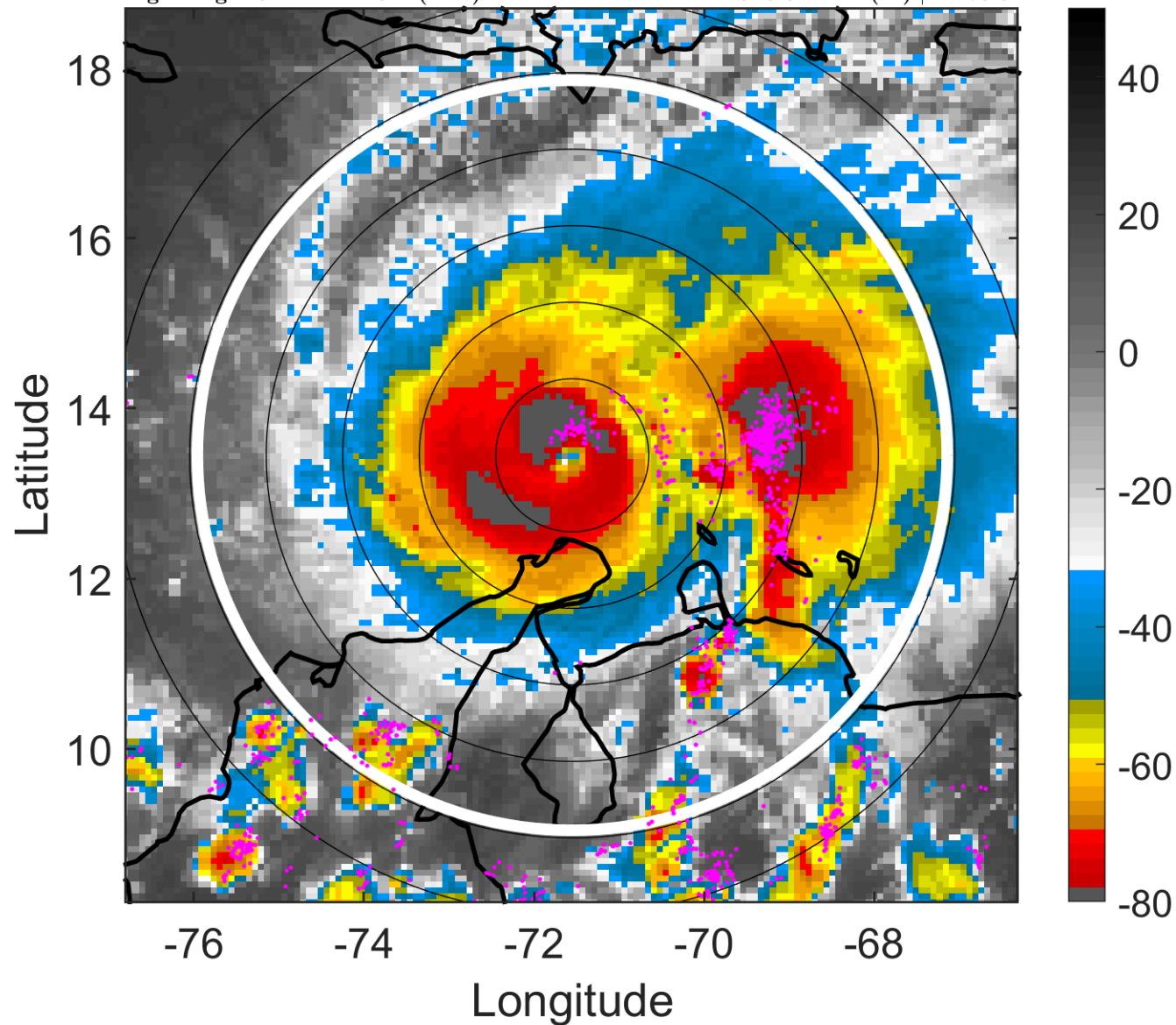

6-h IR BT Differences & Lightning

Δ t: 2016093021 (16.2 LT) - 2016093015 (10.3 LT)

Lightning: 16.2 LT \pm 1.5 h (dots)

PT: LLCP | EA: ACT

14L (MATTHEW) | 132.5 kt C4

S: 9.8 m s⁻¹ (M) | H: 73.5°

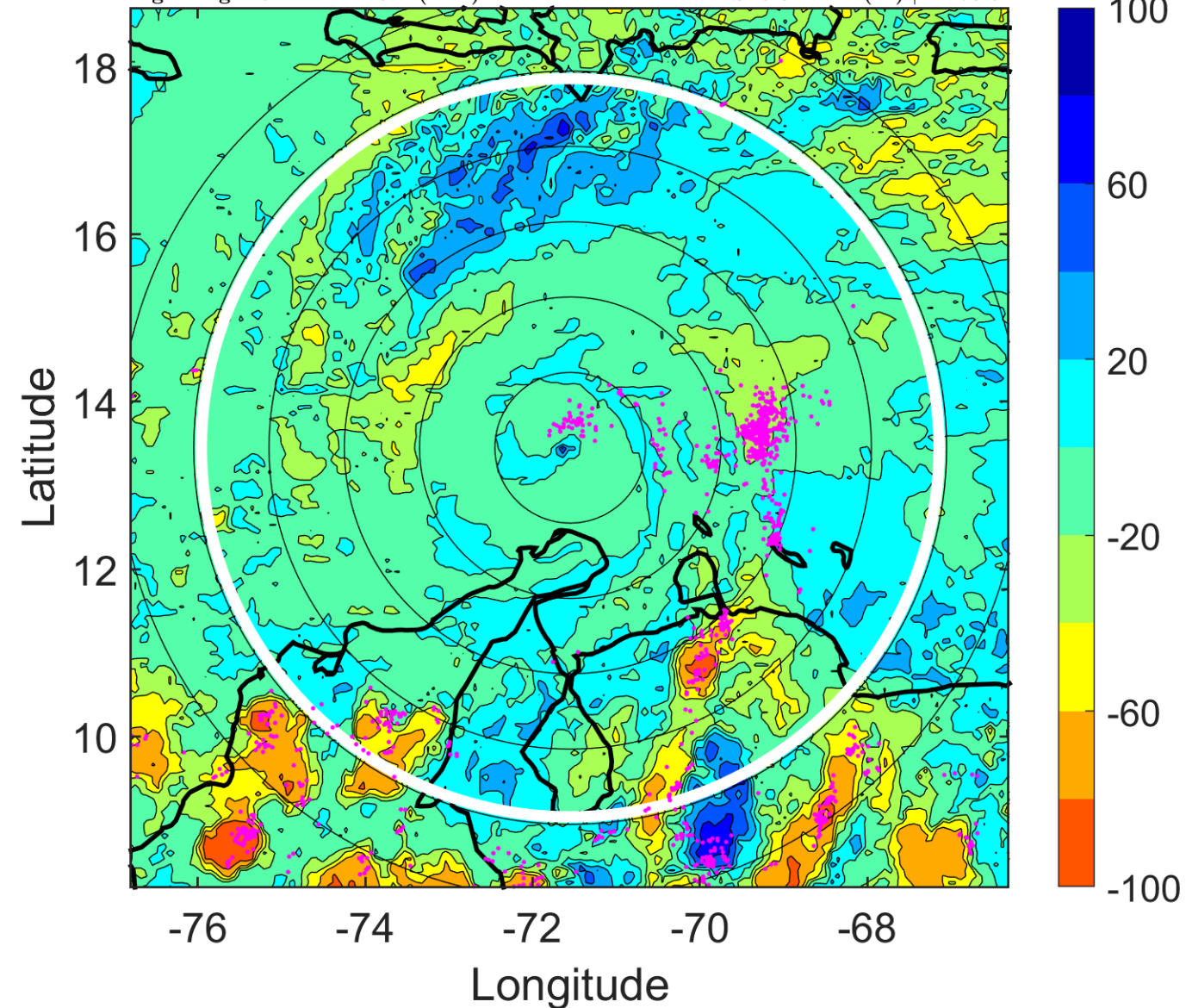

IR BT & Lightning

t: 2016100100 (19.2 LT)
Lightning: 19.2 LT \pm 1.5 h (dots)

PT: LLCP | EA: ACT
14L (MATTHEW) | 145 kt C5
S: 10.5 m s⁻¹ (M) | H: 69°

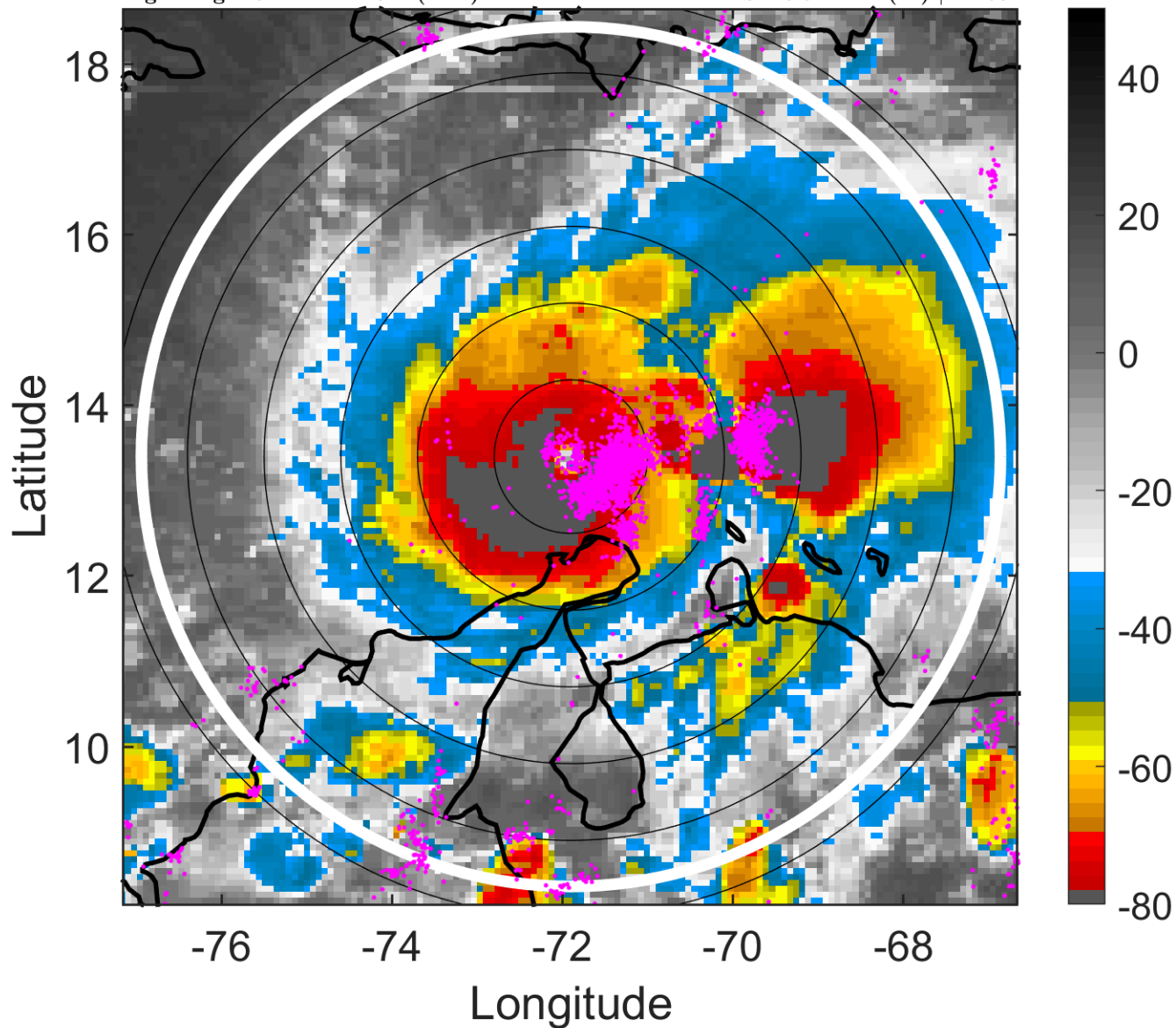

6-h IR BT Differences & Lightning

Δ t: 2016100100 (19.2 LT) - 2016093018 (13.3 LT)
Lightning: 19.2 LT \pm 1.5 h (dots)

PT: LLCP | EA: ACT
14L (MATTHEW) | 145 kt C5
S: 10.5 m s⁻¹ (M) | H: 69°

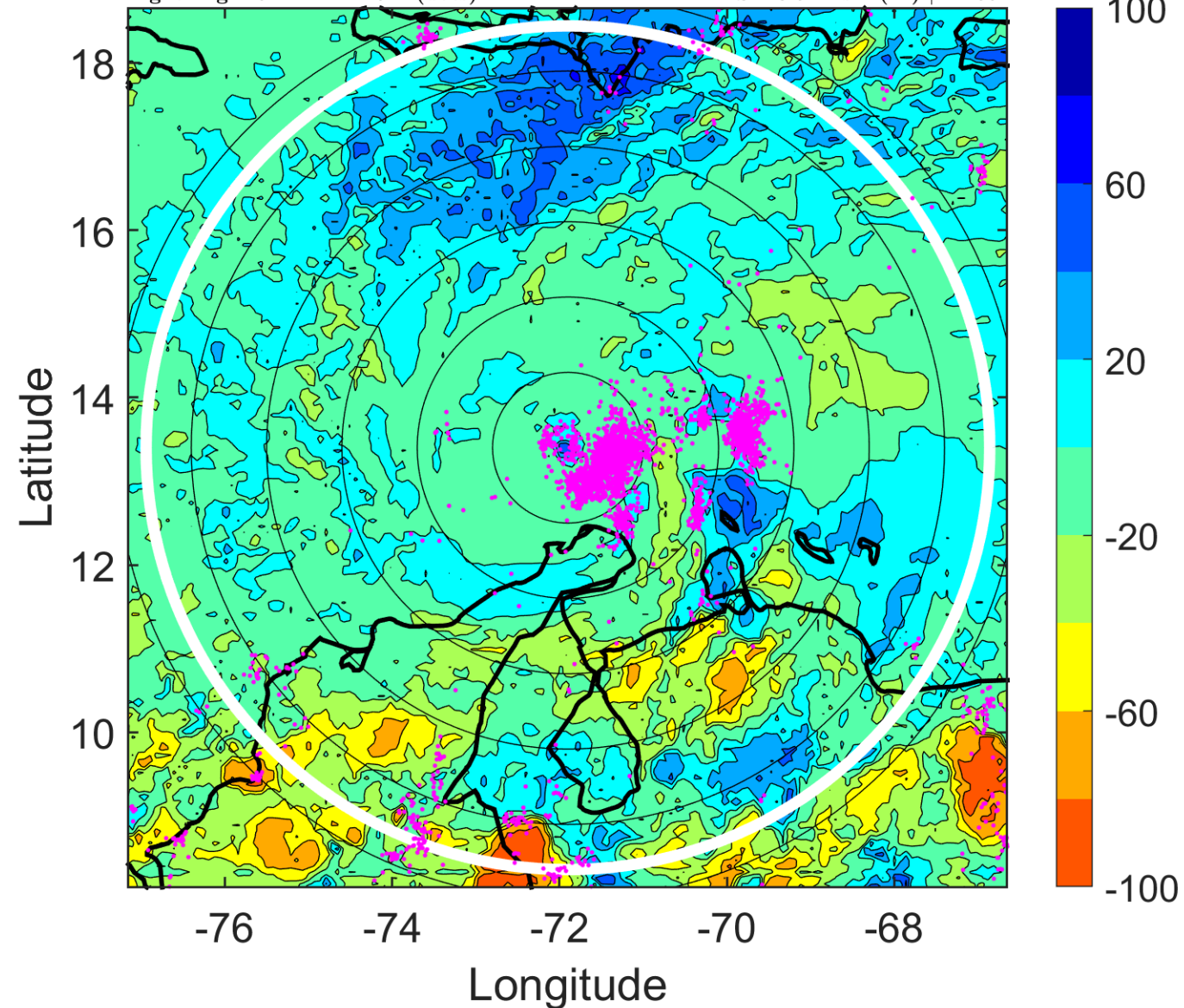

IR BT & Lightning

t: 2016100103 (22.2 LT)

Lightning: 22.2 LT \pm 1.5 h (dots)

PT: LLCP | EA: ACT

14L (MATTHEW) | 142.5 kt C5

S: 11.4 m s⁻¹ (H) | H: 66.5°

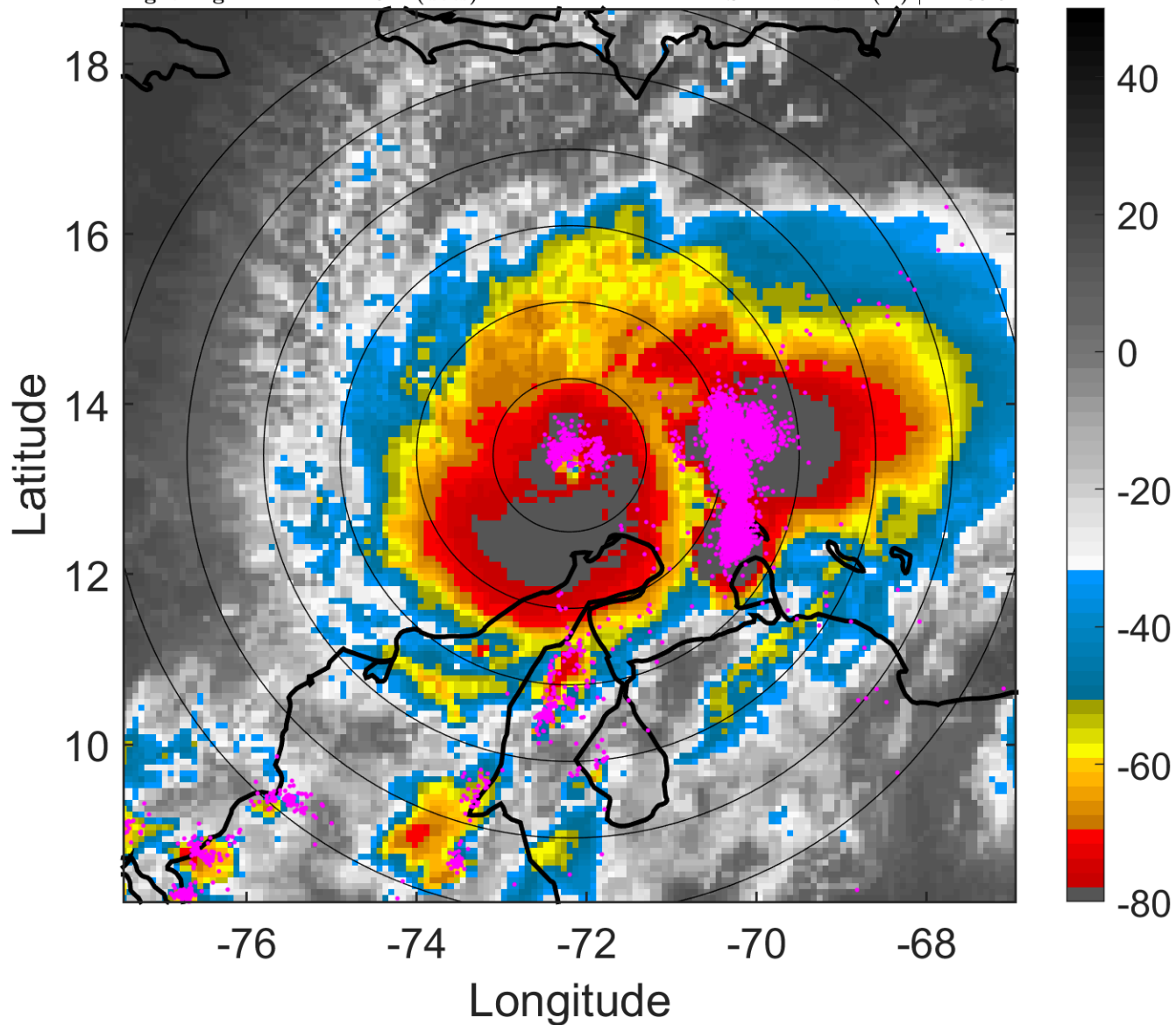

6-h IR BT Differences & Lightning

Δ t: 2016100103 (22.2 LT) - 2016093021 (16.2 LT)

Lightning: 22.2 LT \pm 1.5 h (dots)

PT: LLCP | EA: ACT

14L (MATTHEW) | 142.5 kt C5

S: 11.4 m s⁻¹ (H) | H: 66.5°

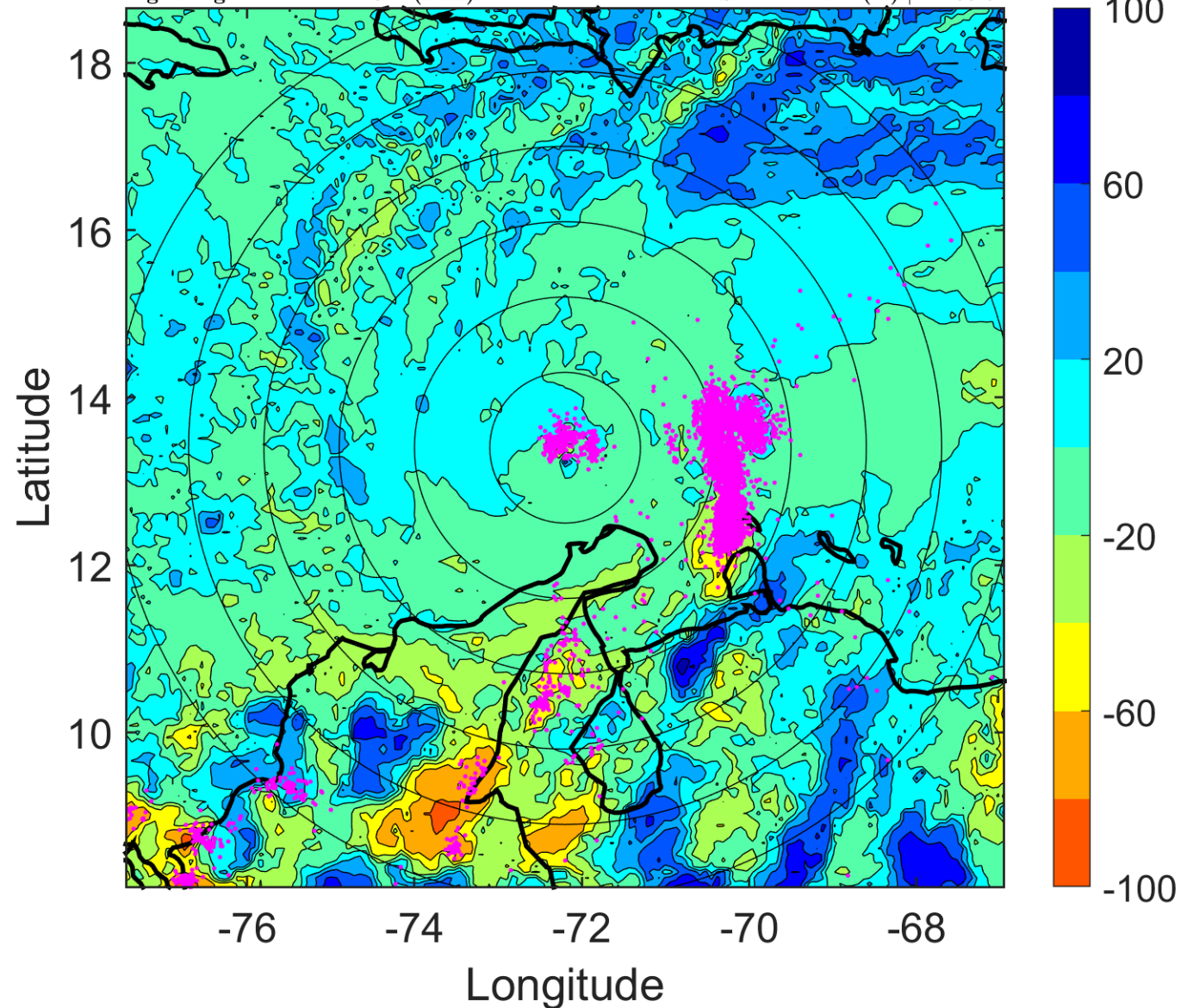

IR BT & Lightning

t: 2016100106 (1.2 LT)

Lightning: 1.2 LT \pm 1.5 h (dots)

PT: LLCP | EA: ACT

14L (MATTHEW) | 140 kt C5

S: 12.3 m s⁻¹ (H) | H: 64°

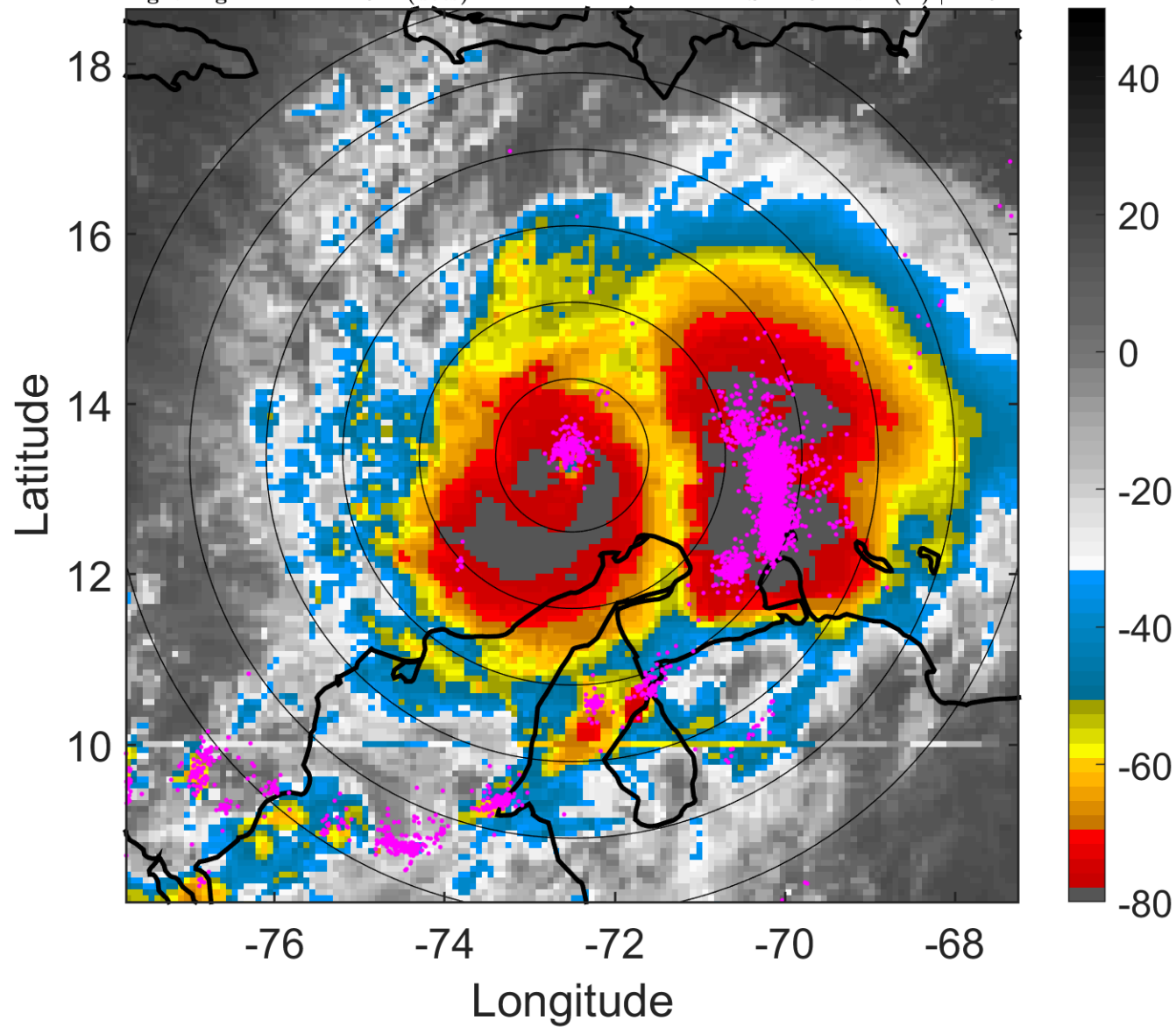

6-h IR BT Differences & Lightning

Δ t: 2016100106 (1.2 LT) - 2016100100 (19.2 LT)

Lightning: 1.2 LT \pm 1.5 h (dots)

PT: LLCP | EA: ACT

14L (MATTHEW) | 140 kt C5

S: 12.3 m s⁻¹ (H) | H: 64°

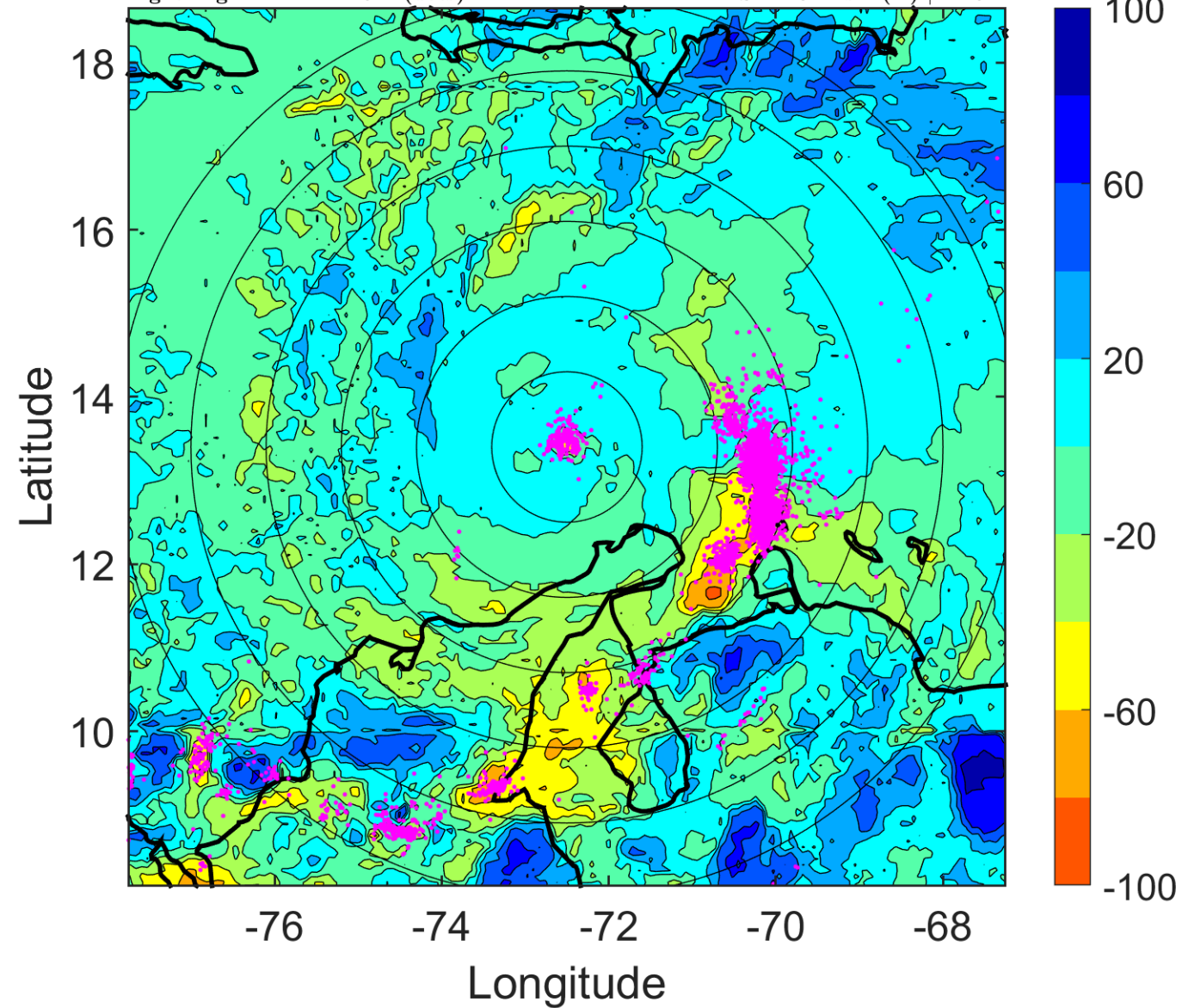

IR BT & Lightning

t: 2016100109 (4.1 LT)

Lightning: 4.1 LT \pm 1.5 h (dots)

PT: LLCP | EA: ACT

14L (MATTHEW) | 137.5 kt C5

S: 11.1 m s⁻¹ (H) | H: 73°

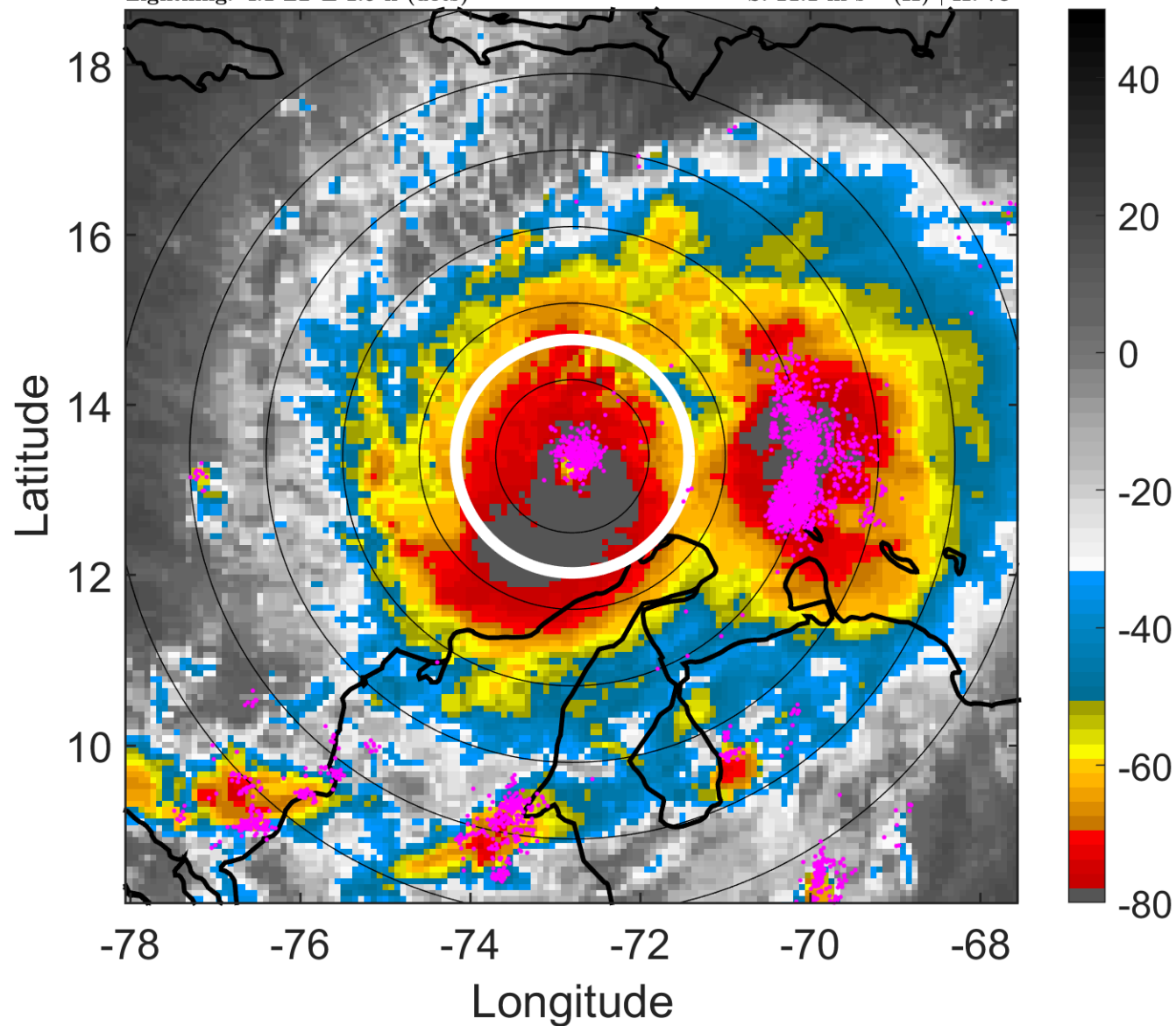

6-h IR BT Differences & Lightning

Δ t: 2016100109 (4.1 LT) - 2016100103 (22.2 LT)

Lightning: 4.1 LT \pm 1.5 h (dots)

PT: LLCP | EA: ACT

14L (MATTHEW) | 137.5 kt C5

S: 11.1 m s⁻¹ (H) | H: 73°

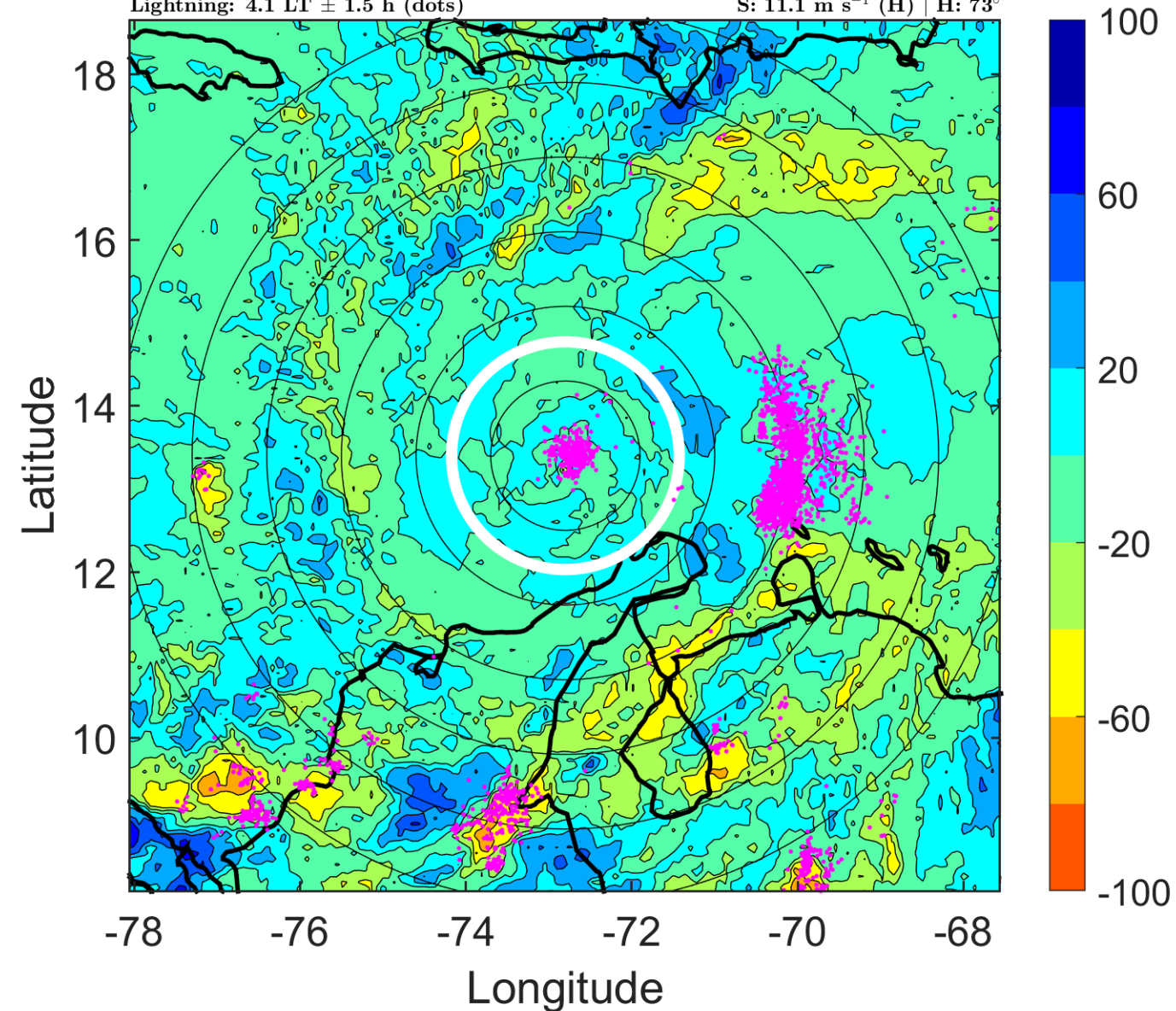

IR BT & Lightning

t: 2016100112 (7.1 LT)

Lightning: 7.1 LT \pm 1.5 h (dots)

PT: LLCP | EA: ACT

14L (MATTHEW) | 135 kt C5

S: 9.9 m s⁻¹ (M) | H: 82°

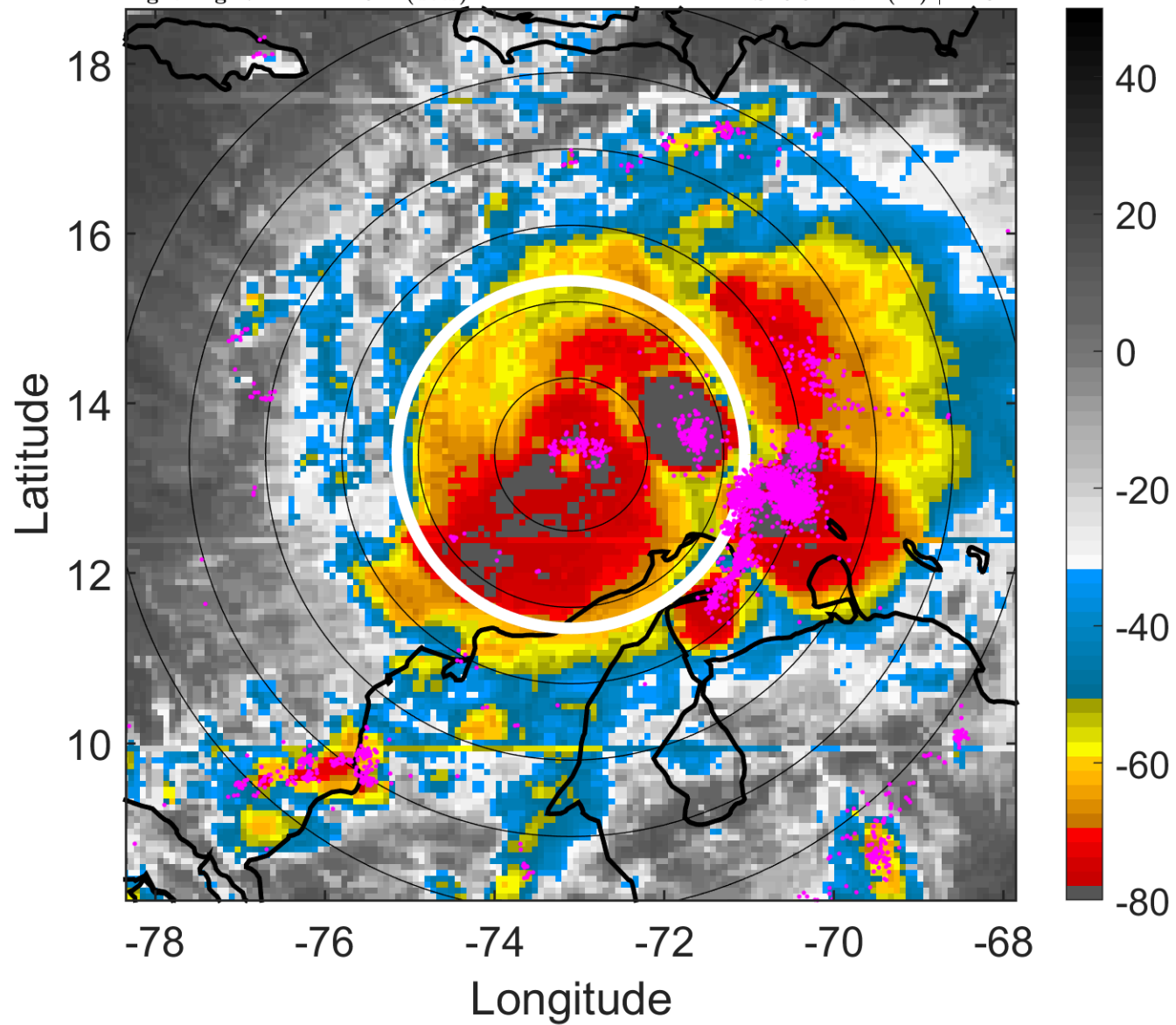

6-h IR BT Differences & Lightning

Δ t: 2016100112 (7.1 LT) - 2016100106 (1.2 LT)

Lightning: 7.1 LT \pm 1.5 h (dots)

PT: LLCP | EA: ACT

14L (MATTHEW) | 135 kt C5

S: 9.9 m s⁻¹ (M) | H: 82°

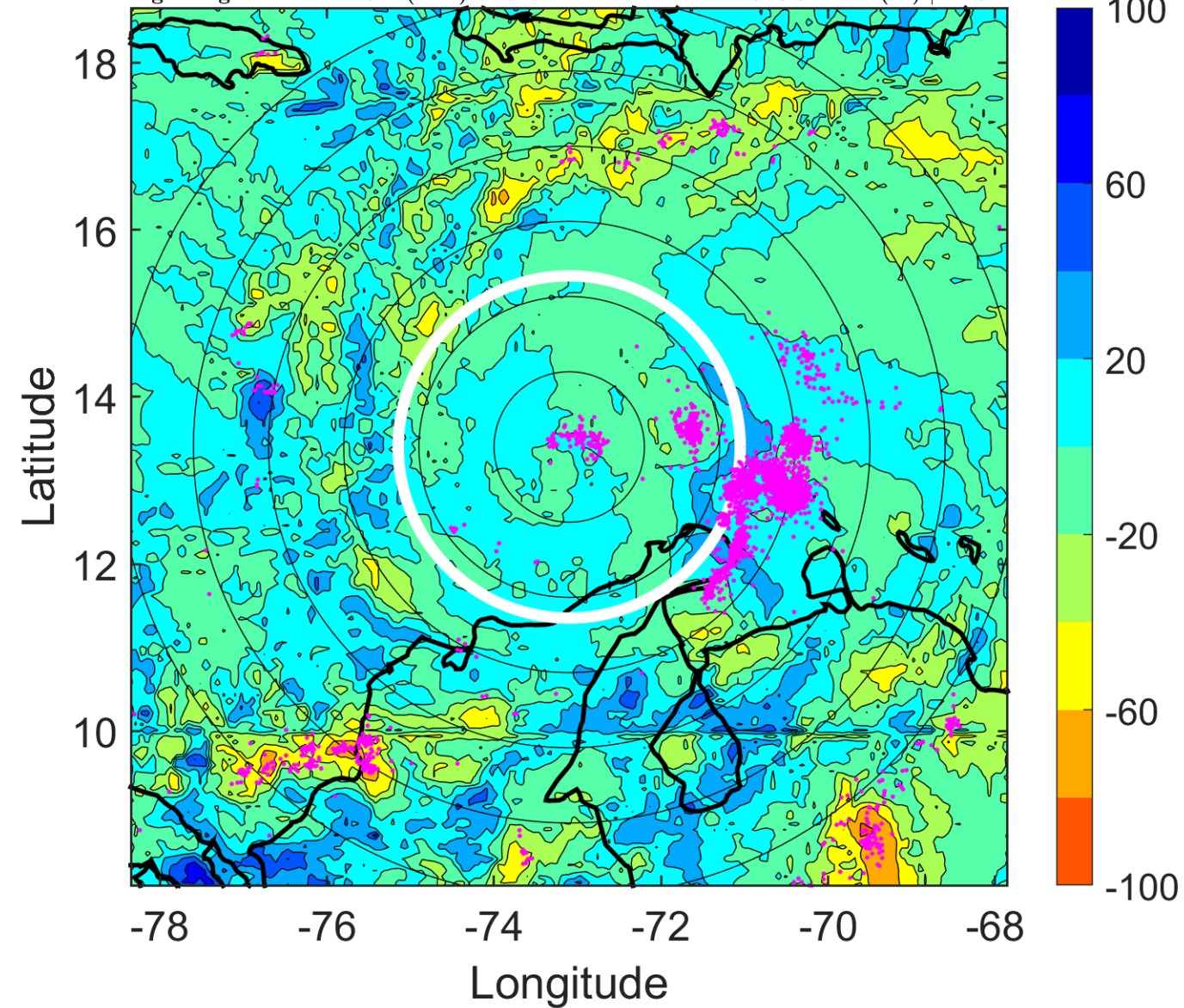

IR BT & Lightning

t: 2016100115 (10.1 LT)

Lightning: 10.1 LT \pm 1.5 h (dots)

PT: LLCP | EA: ACT

14L (MATTHEW) | 132.5 kt C4

S: 9.1 m s⁻¹ (M) | H: 80°

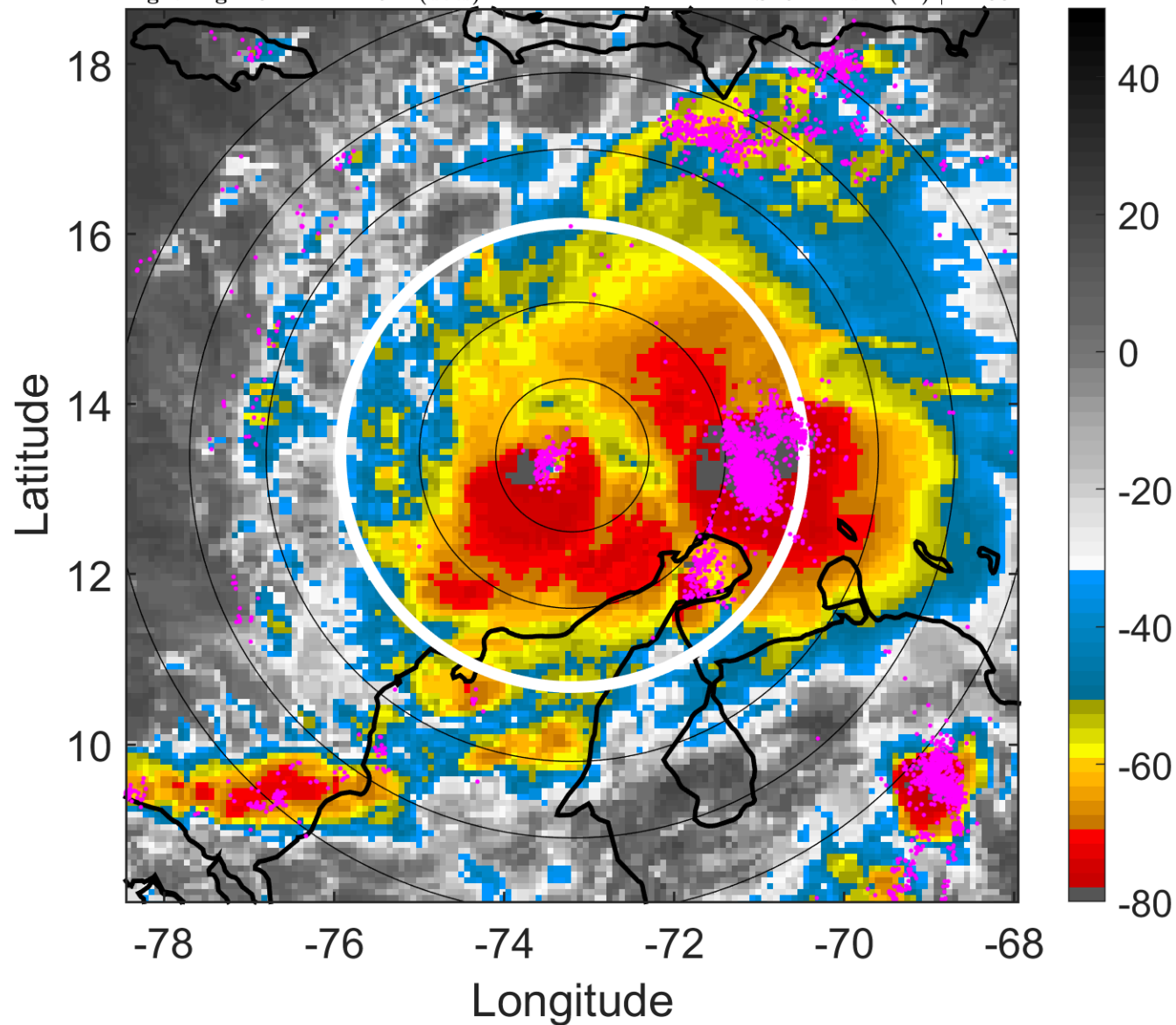

6-h IR BT Differences & Lightning

Δ t: 2016100115 (10.1 LT) - 2016100109 (4.1 LT)

Lightning: 10.1 LT \pm 1.5 h (dots)

PT: LLCP | EA: ACT

14L (MATTHEW) | 132.5 kt C4

S: 9.1 m s⁻¹ (M) | H: 80°

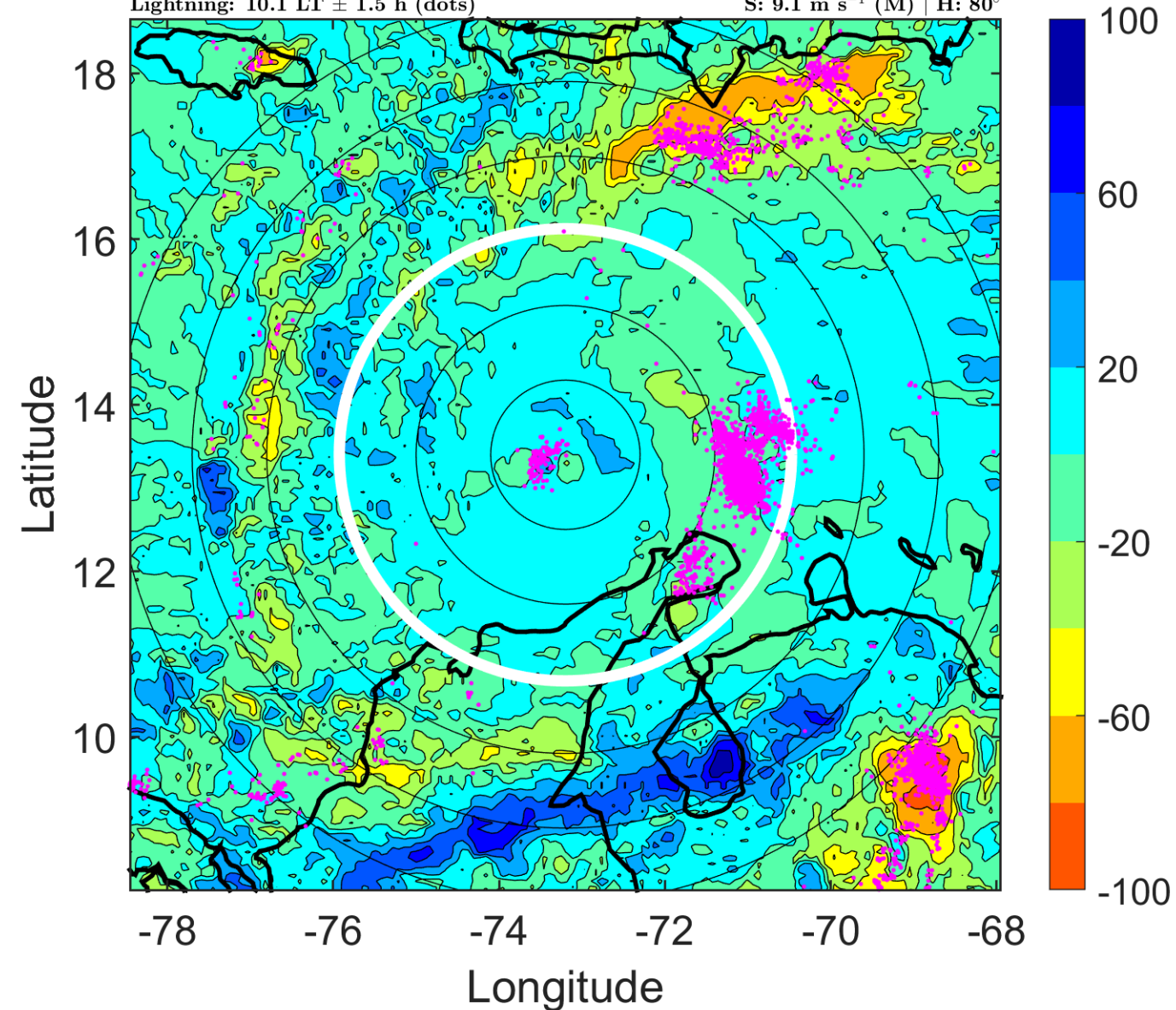

IR BT & Lightning

t: 2016100118 (13.1 LT)

Lightning: 13.1 LT \pm 1.5 h (dots)

PT: LLCP | EA: ACT

14L (MATTHEW) | 130 kt C4

S: 8.2 m s⁻¹ (M) | H: 78°

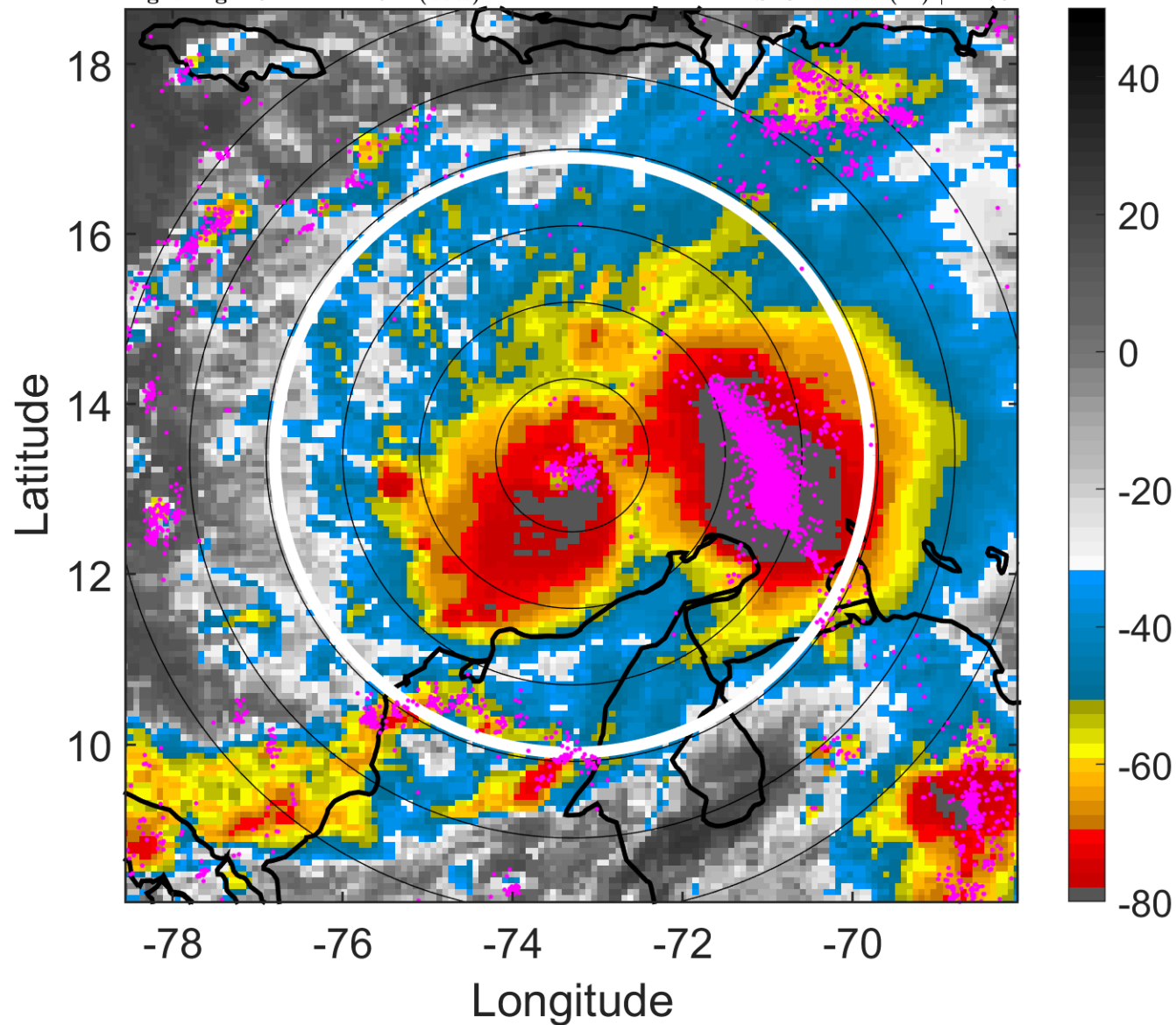

6-h IR BT Differences & Lightning

Δ t: 2016100118 (13.1 LT) - 2016100112 (7.1 LT)

Lightning: 13.1 LT \pm 1.5 h (dots)

PT: LLCP | EA: ACT

14L (MATTHEW) | 130 kt C4

S: 8.2 m s⁻¹ (M) | H: 78°

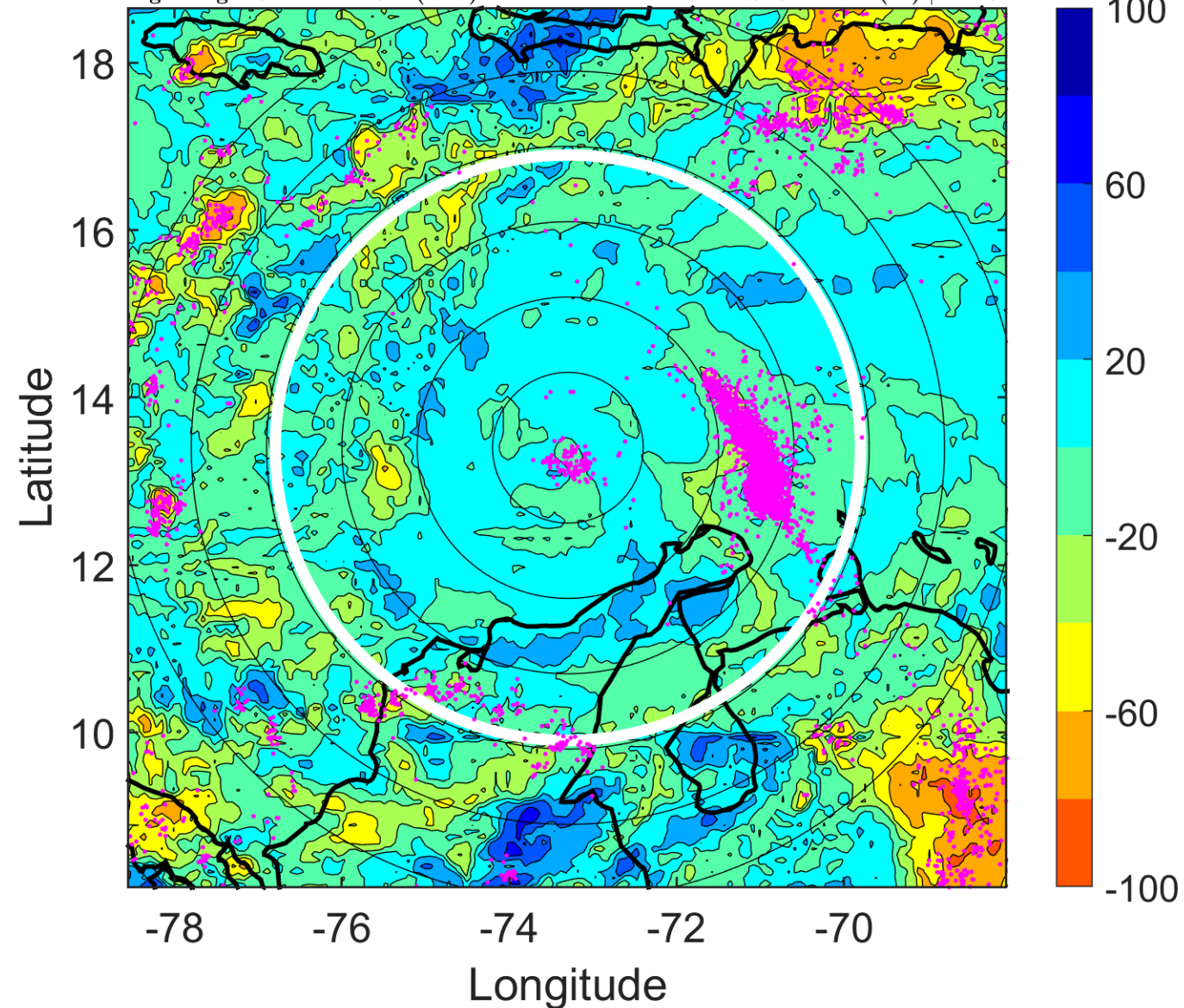

IR BT & Lightning

t: 2016100121 (16.1 LT)

Lightning: 16.1 LT \pm 1.5 h (dots)

PT: LLCP | EA: ACT

14L (MATTHEW) | 130 kt C4

S: 8.4 m s⁻¹ (M) | H: 77°

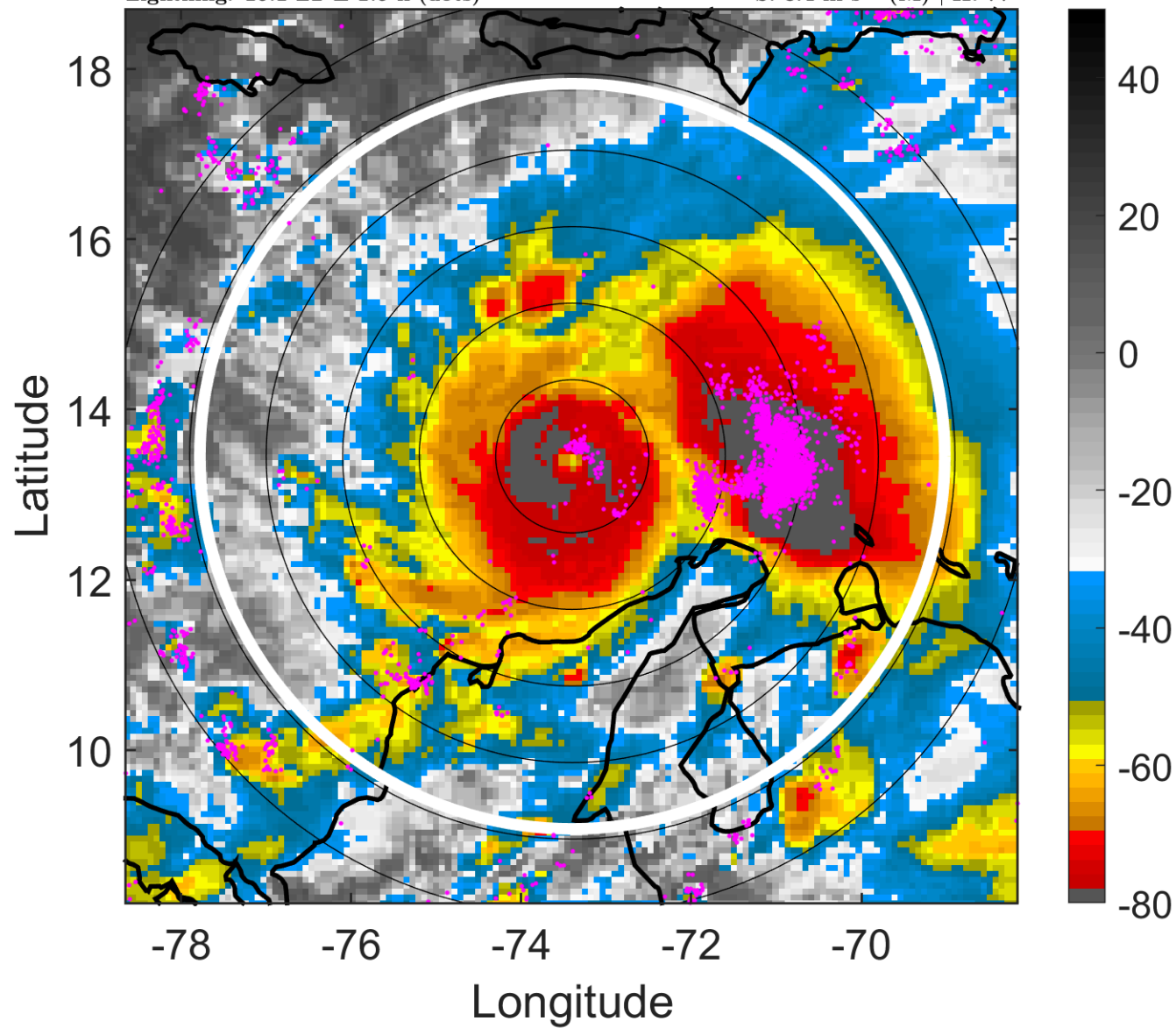

6-h IR BT Differences & Lightning

Δ t: 2016100121 (16.1 LT) - 2016100115 (10.1 LT)

Lightning: 16.1 LT \pm 1.5 h (dots)

PT: LLCP | EA: ACT

14L (MATTHEW) | 130 kt C4

S: 8.4 m s⁻¹ (M) | H: 77°

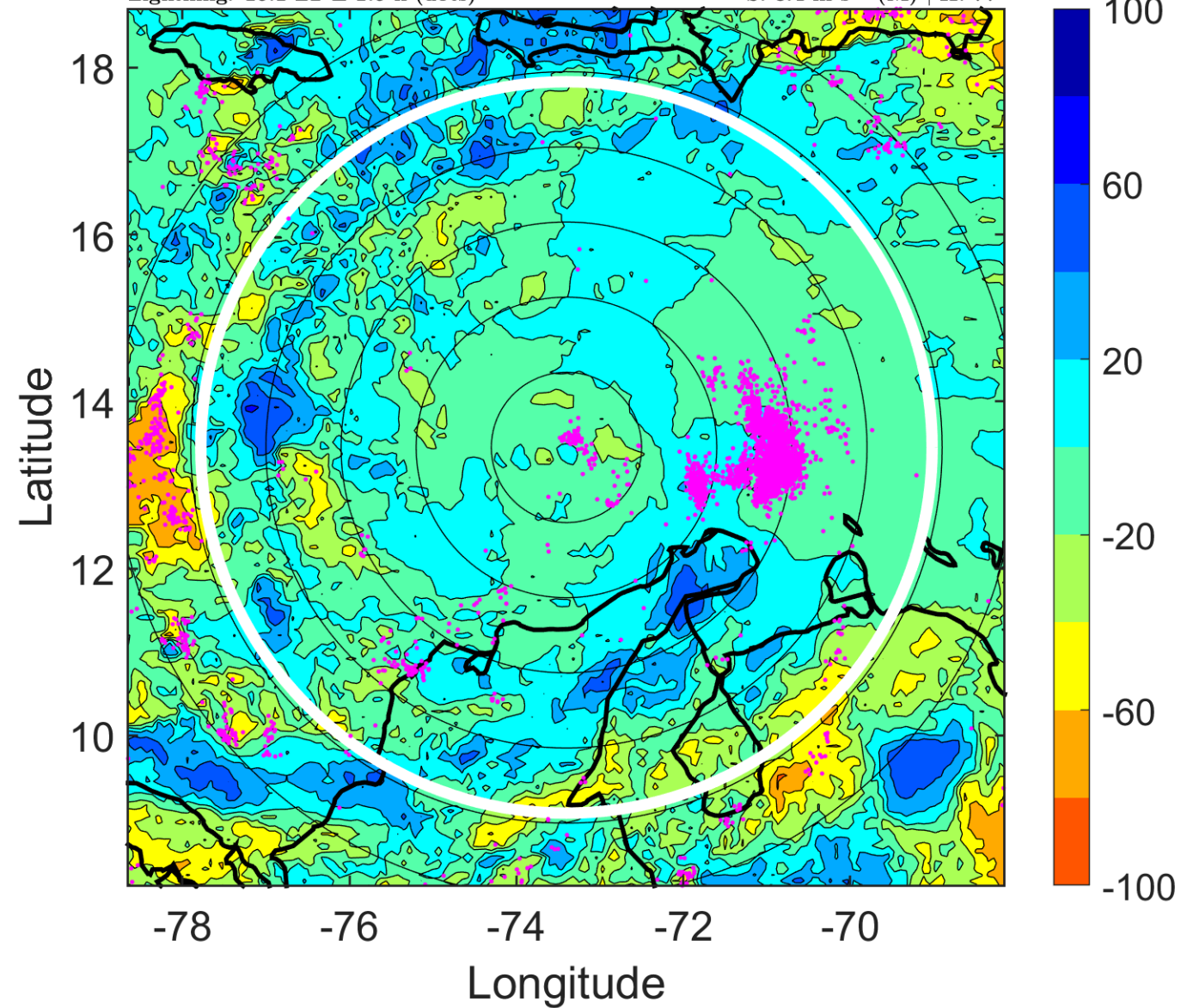

IR BT & Lightning

t: 2016100200 (19.1 LT)

Lightning: 19.1 LT \pm 1.5 h (dots)

PT: LLCP | EA: ACT

14L (MATTHEW) | 130 kt C4

S: 8.7 m s⁻¹ (M) | H: 76°

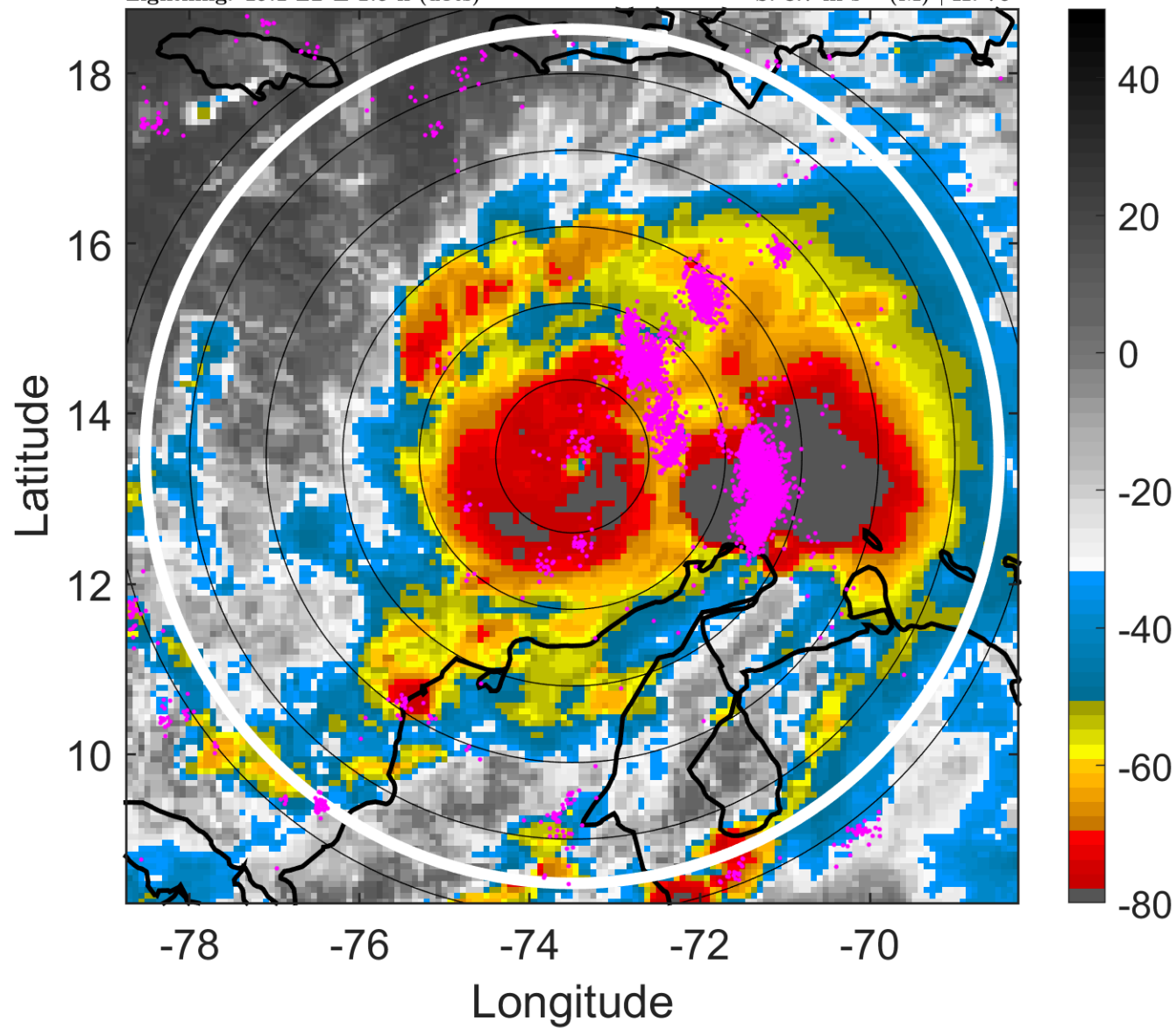

6-h IR BT Differences & Lightning

Δ t: 2016100200 (19.1 LT) - 2016100118 (13.1 LT)

Lightning: 19.1 LT \pm 1.5 h (dots)

PT: LLCP | EA: ACT

14L (MATTHEW) | 130 kt C4

S: 8.7 m s⁻¹ (M) | H: 76°

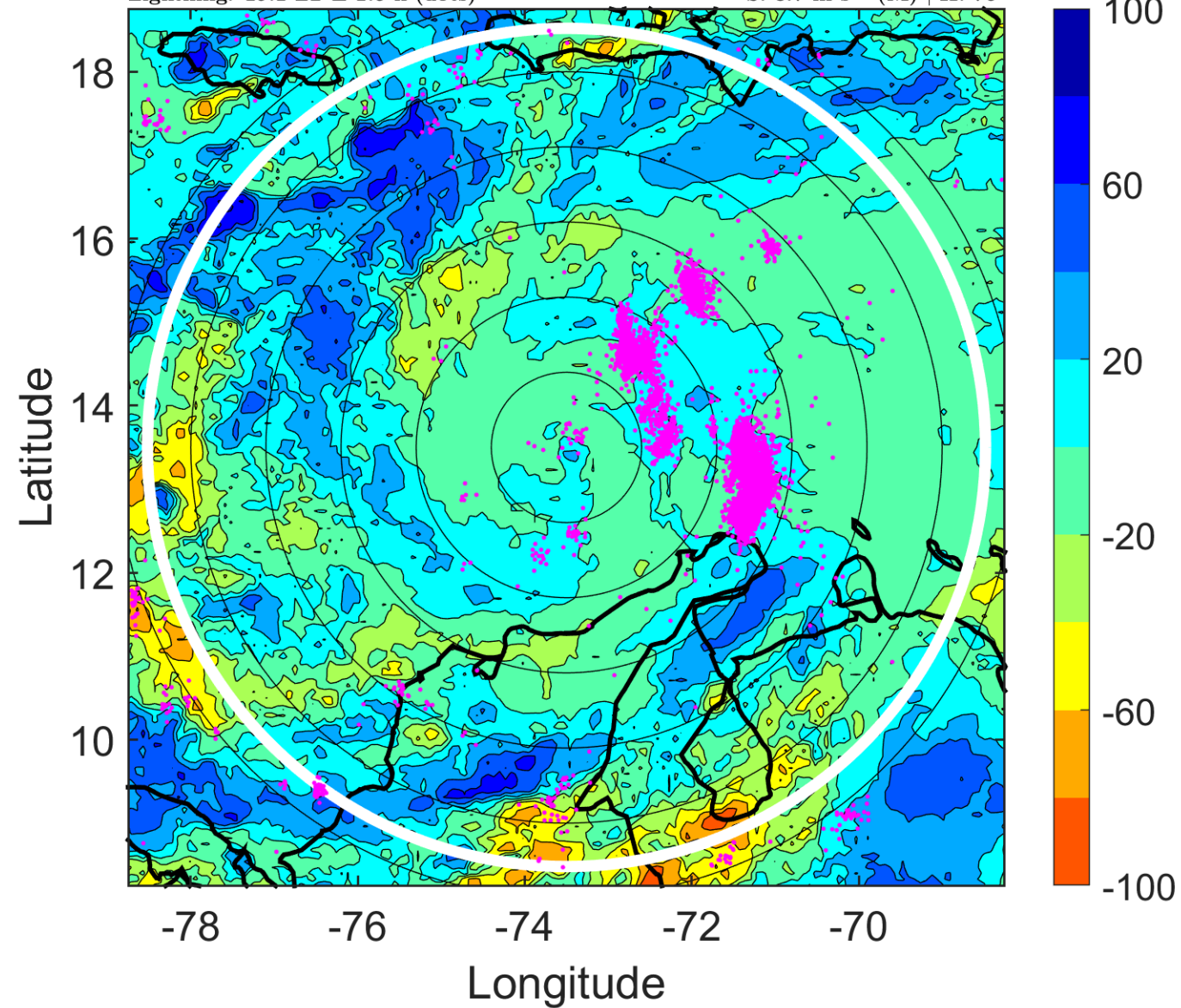

IR BT & Lightning

t: 2016100203 (22.1 LT)

Lightning: 22.1 LT \pm 1.5 h (dots)

PT: LLCP | EA: ACT

14L (MATTHEW) | 127.5 kt C4

S: 7.9 m s⁻¹ (M) | H: 76.5°

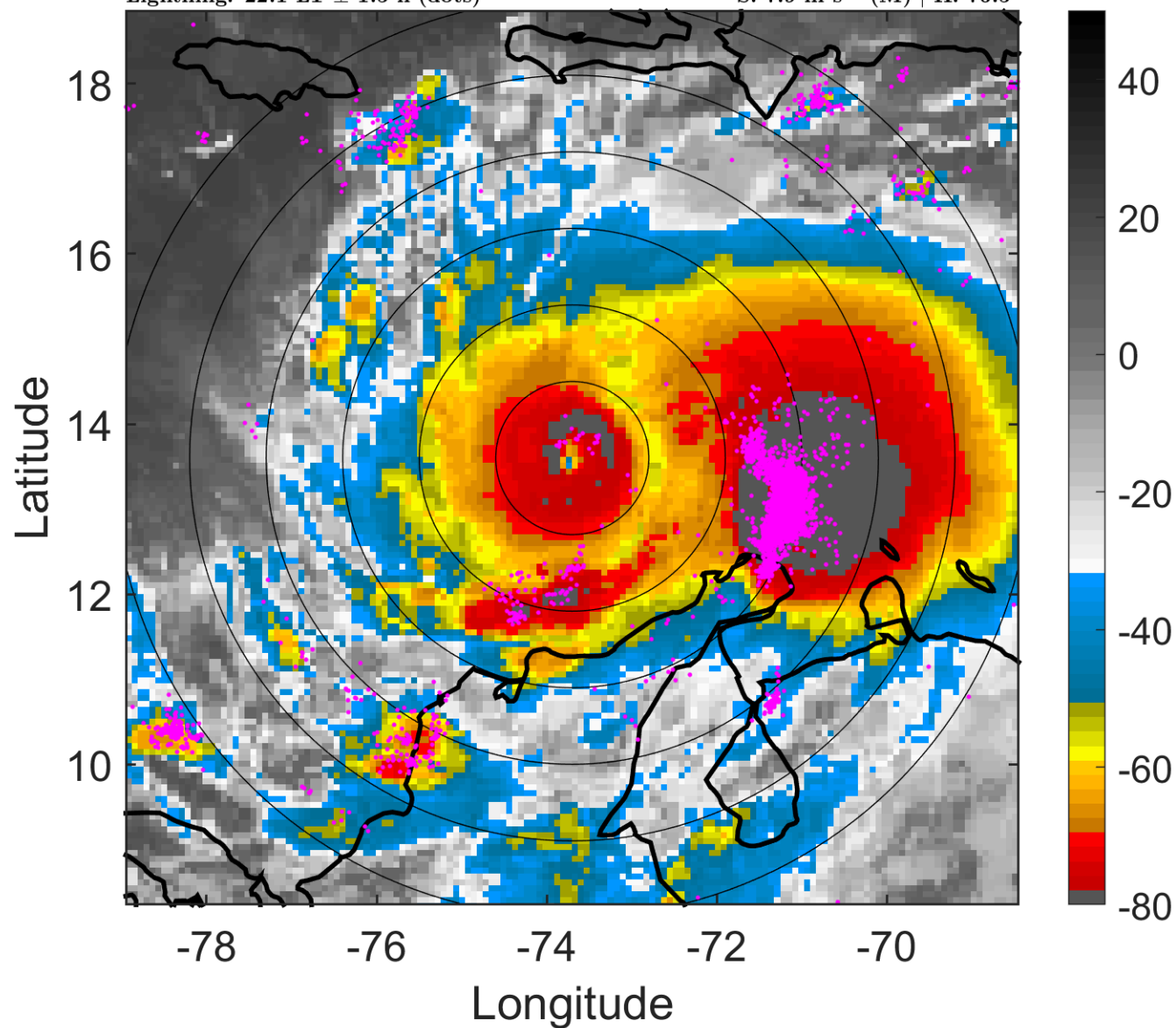

6-h IR BT Differences & Lightning

Δ t: 2016100203 (22.1 LT) - 2016100121 (16.1 LT)

Lightning: 22.1 LT \pm 1.5 h (dots)

PT: LLCP | EA: ACT

14L (MATTHEW) | 127.5 kt C4

S: 7.9 m s⁻¹ (M) | H: 76.5°

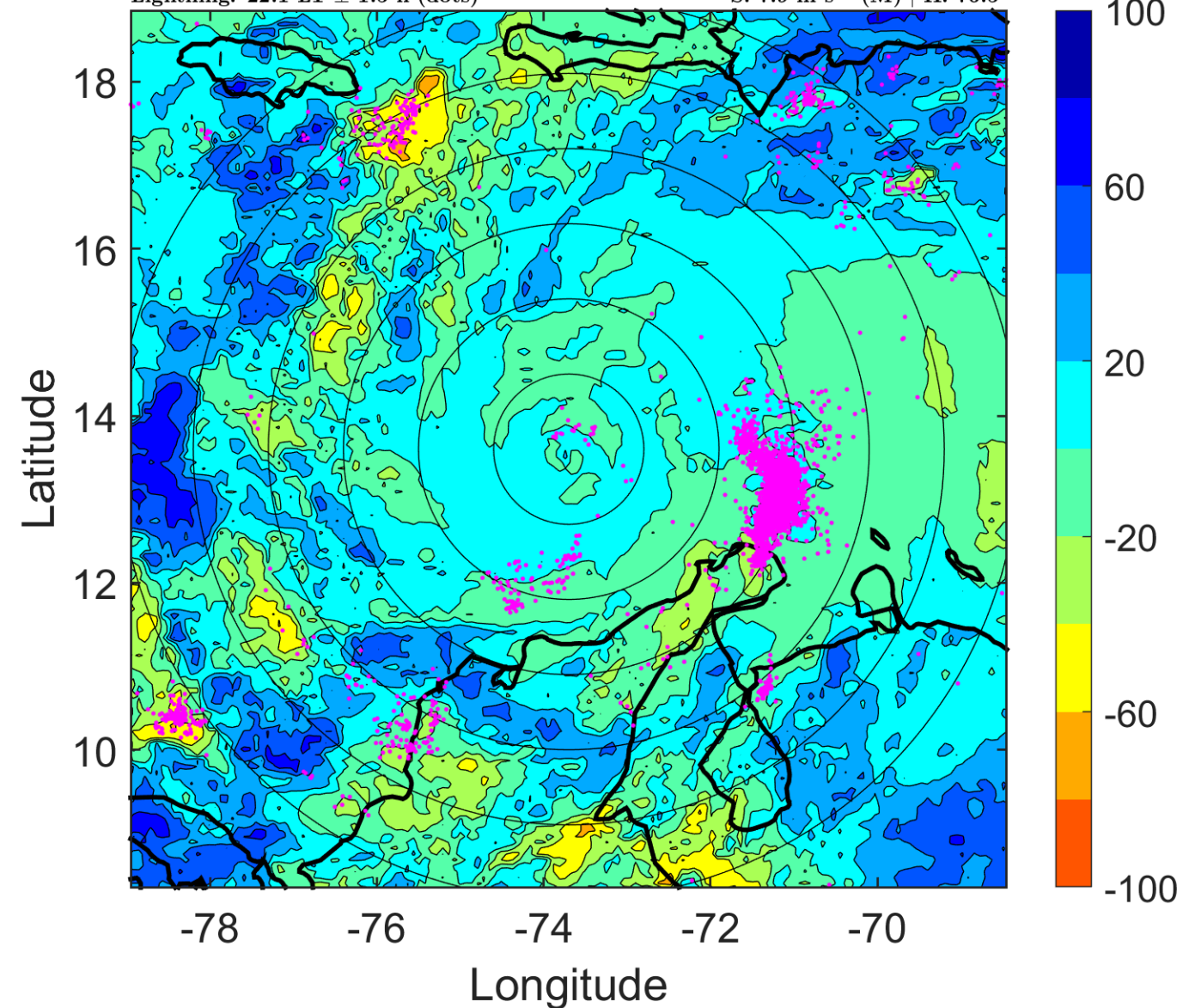

IR BT & Lightning

t: 2016100206 (1.1 LT)

Lightning: 1.1 LT \pm 1.5 h (dots)

PT: LLCP | EA: ACT

14L (MATTHEW) | 125 kt C4

S: 7 m s⁻¹ (M) | H: 77°

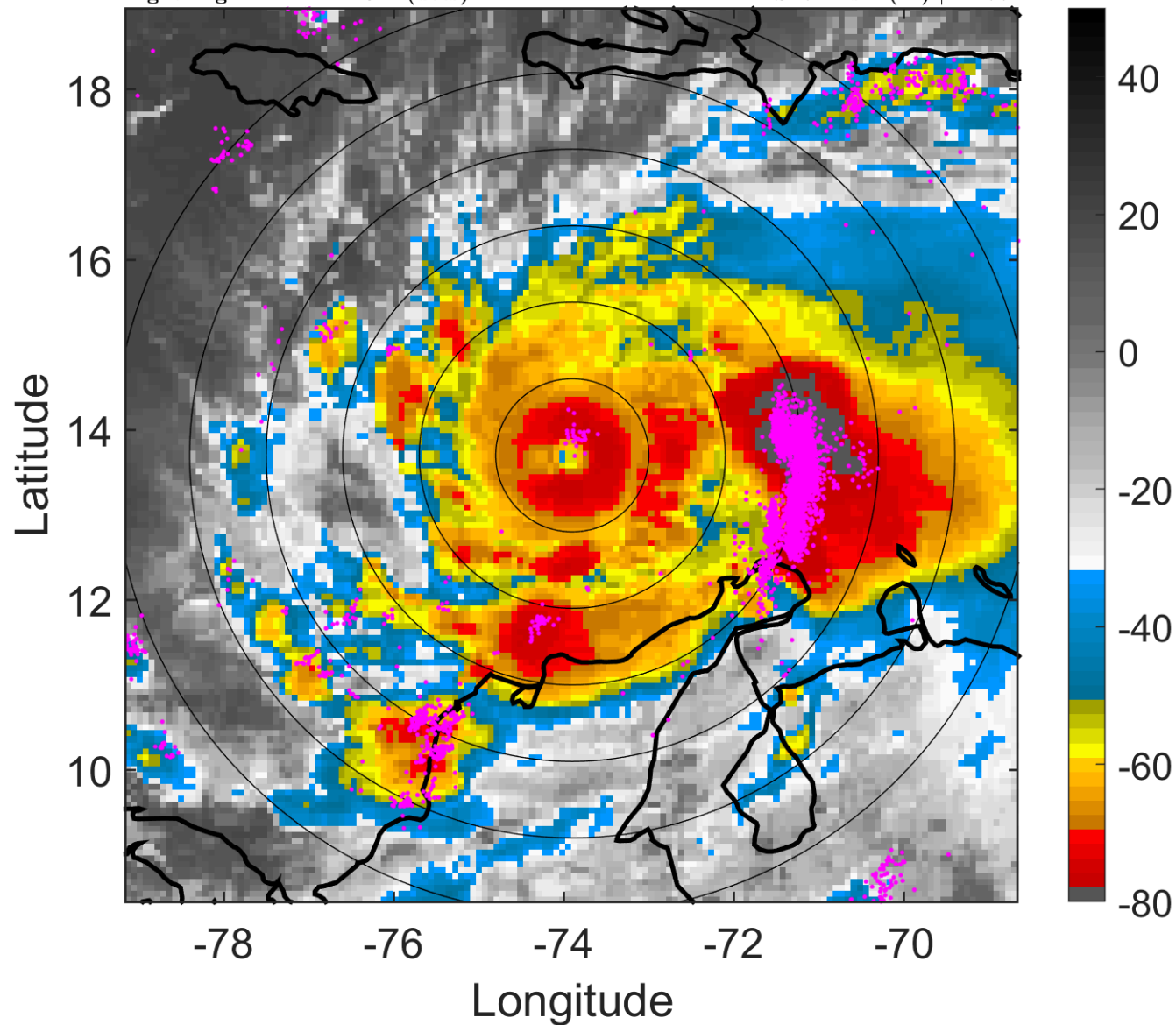

6-h IR BT Differences & Lightning

Δ t: 2016100206 (1.1 LT) - 2016100200 (19.1 LT)

Lightning: 1.1 LT \pm 1.5 h (dots)

PT: LLCP | EA: ACT

14L (MATTHEW) | 125 kt C4

S: 7 m s⁻¹ (M) | H: 77°

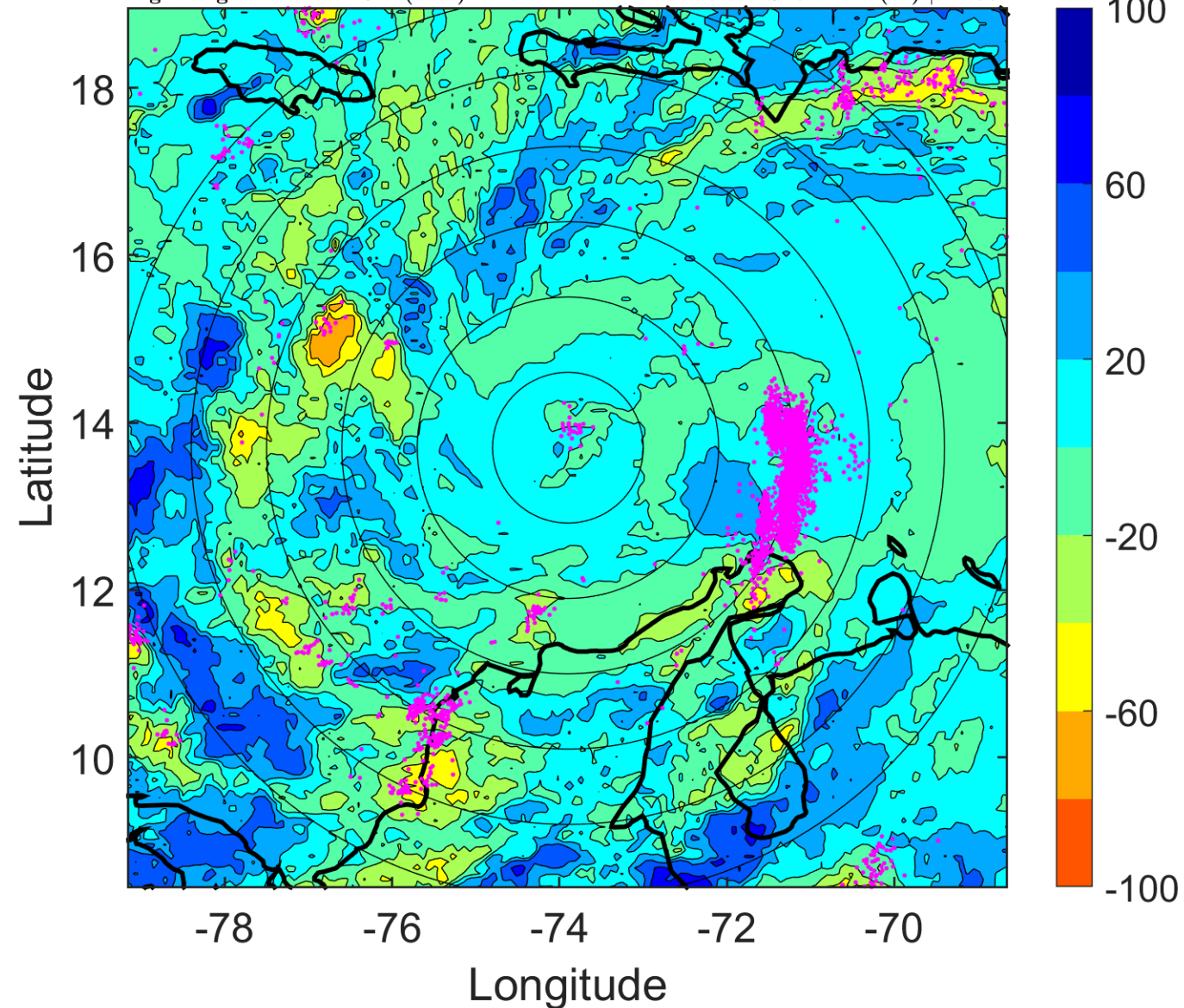

IR BT & Lightning

t: 2016100209 (4.1 LT)

Lightning: 4.1 LT \pm 1.5 h (dots)

PT: LLCP | EA: ACT

14L (MATTHEW) | 127.5 kt C4

S: 6 m s⁻¹ (M) | H: 81°

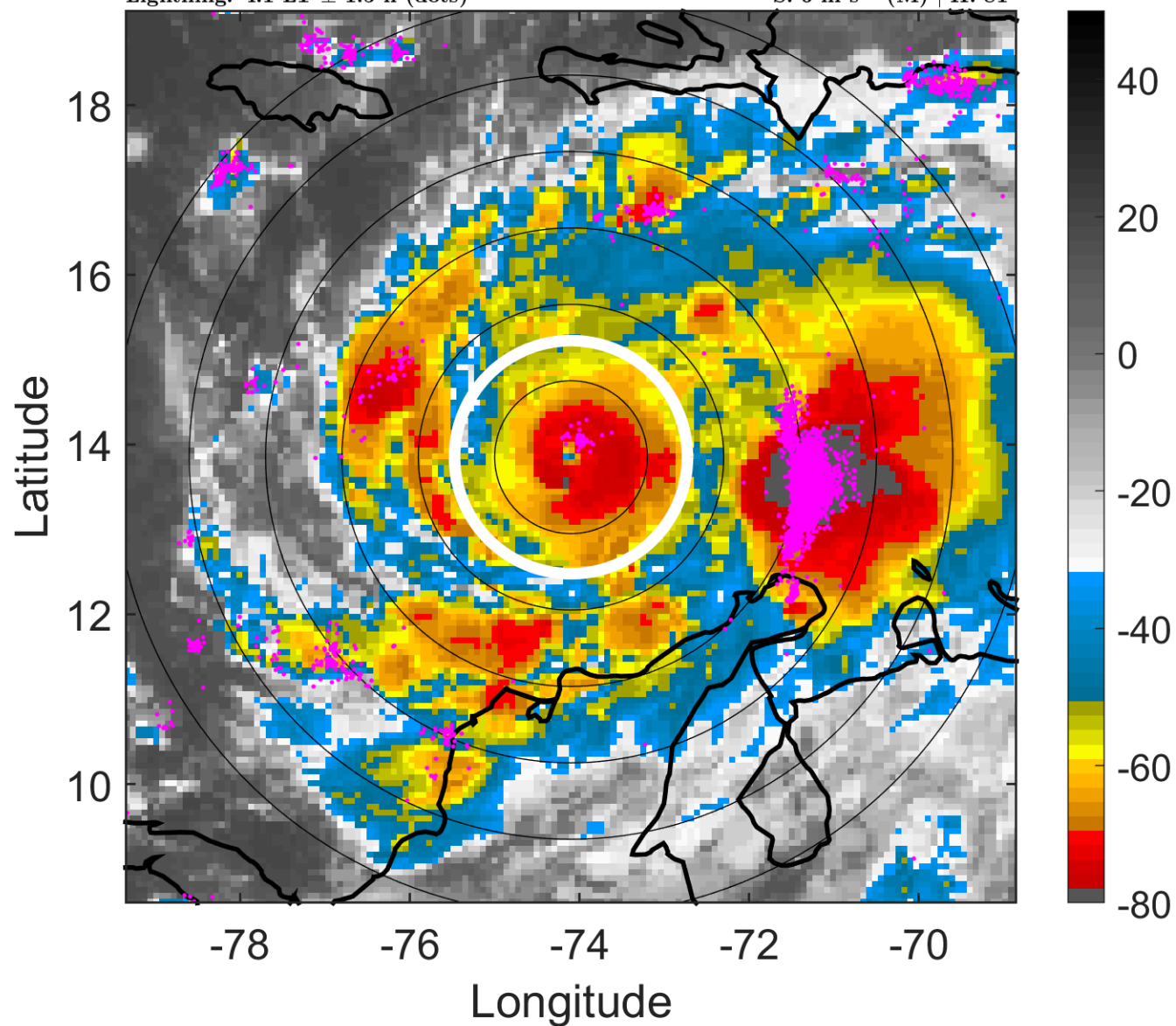

6-h IR BT Differences & Lightning

Δ t: 2016100209 (4.1 LT) - 2016100203 (22.1 LT)

Lightning: 4.1 LT \pm 1.5 h (dots)

PT: LLCP | EA: ACT

14L (MATTHEW) | 127.5 kt C4

S: 6 m s⁻¹ (M) | H: 81°

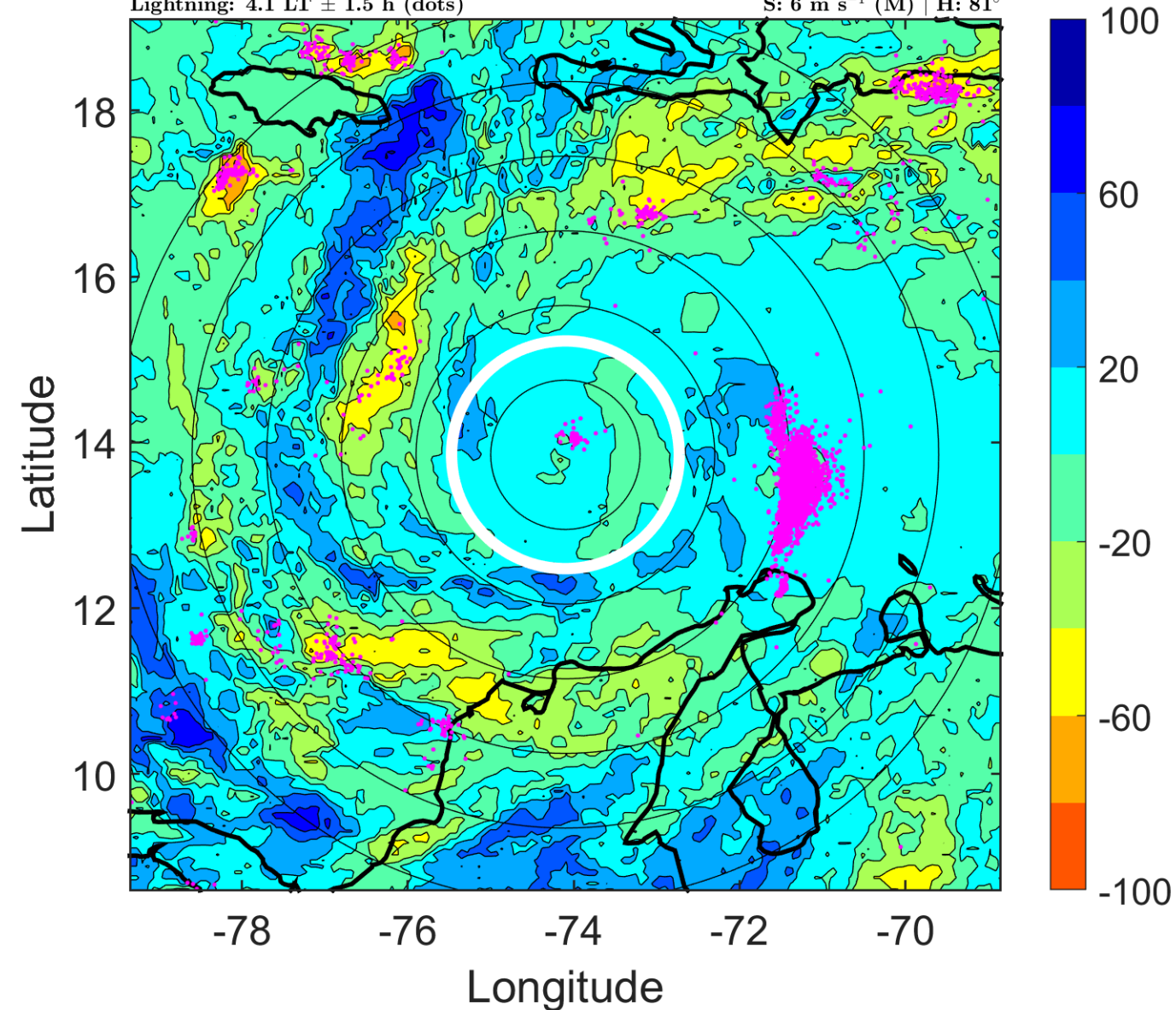

IR BT & Lightning

t: 2016100212 (7 LT)

Lightning: 7 LT \pm 1.5 h (dots)

PT: LLCP | EA: ACT

14L (MATTHEW) | 130 kt C4

S: 5 m s⁻¹ (M) | H: 85°

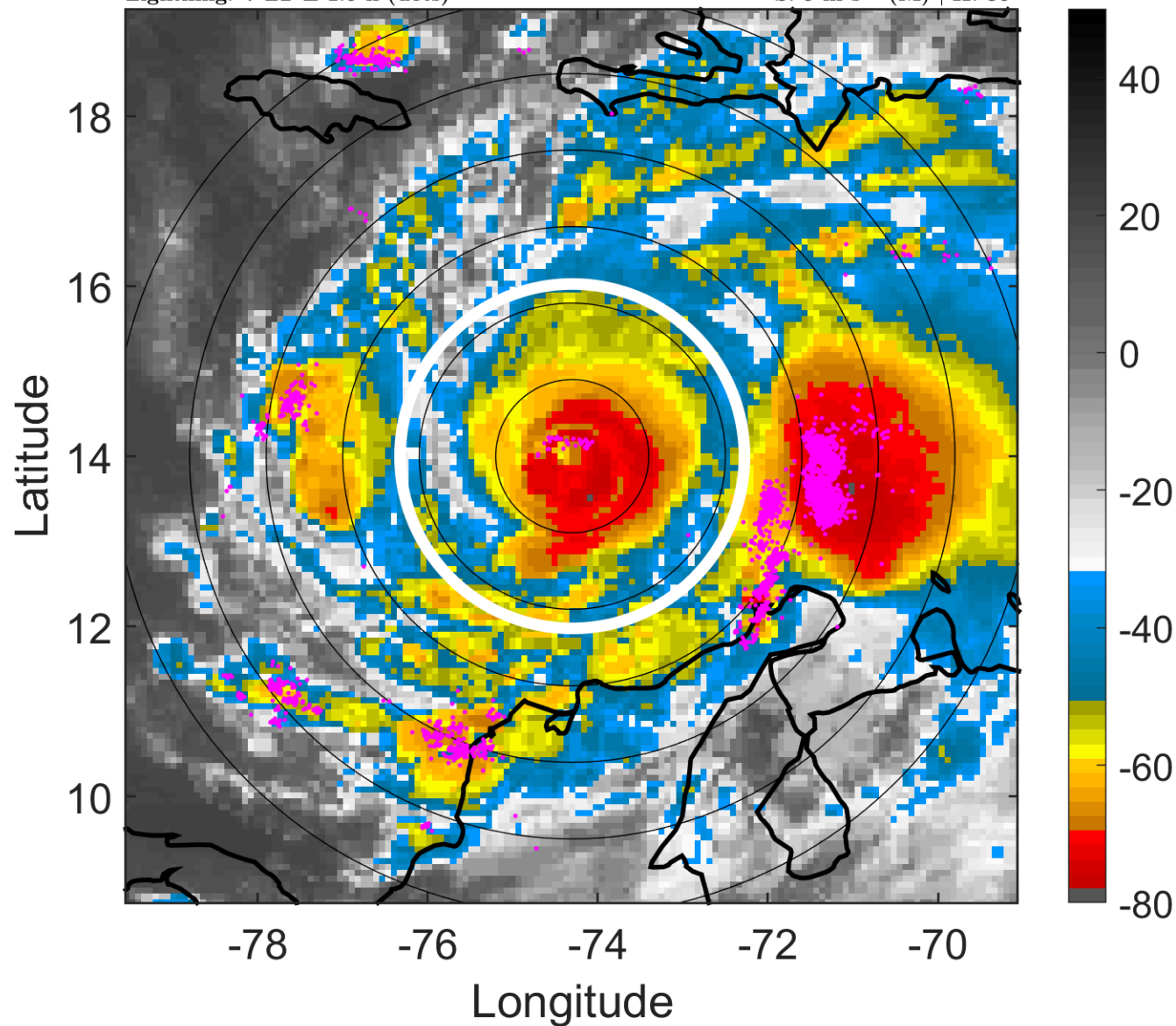

6-h IR BT Differences & Lightning

Δ t: 2016100212 (7 LT) - 2016100206 (1.1 LT)

Lightning: 7 LT \pm 1.5 h (dots)

PT: LLCP | EA: ACT

14L (MATTHEW) | 130 kt C4

S: 5 m s⁻¹ (M) | H: 85°

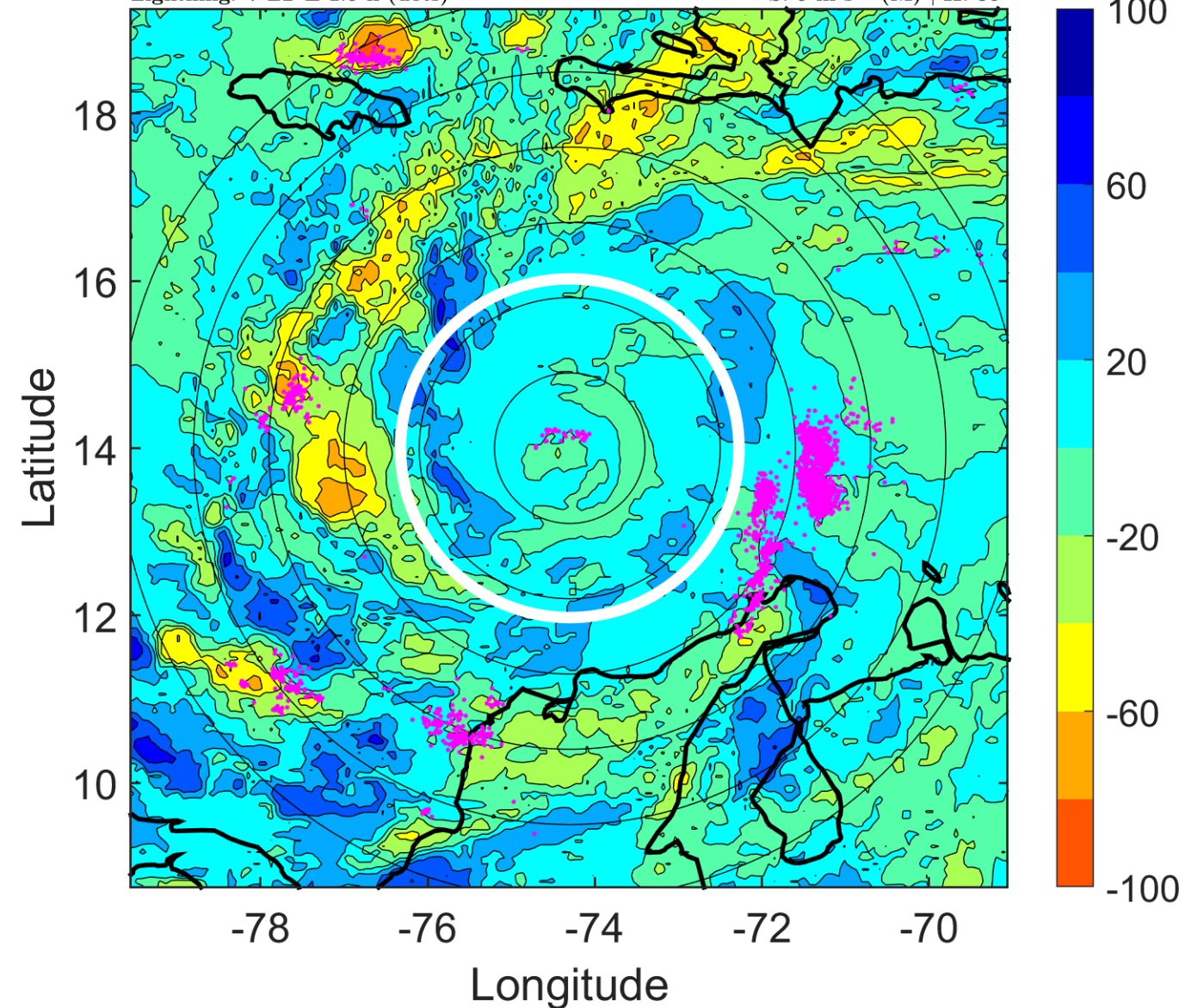

IR BT & Lightning

t: 2016100215 (10 LT)

Lightning: 10 LT \pm 1.5 h (dots)

PT: LLCP | EA: ACT

14L (MATTHEW) | 132.5 kt C4

S: 3.6 m s⁻¹ (L) | H: 92.5°

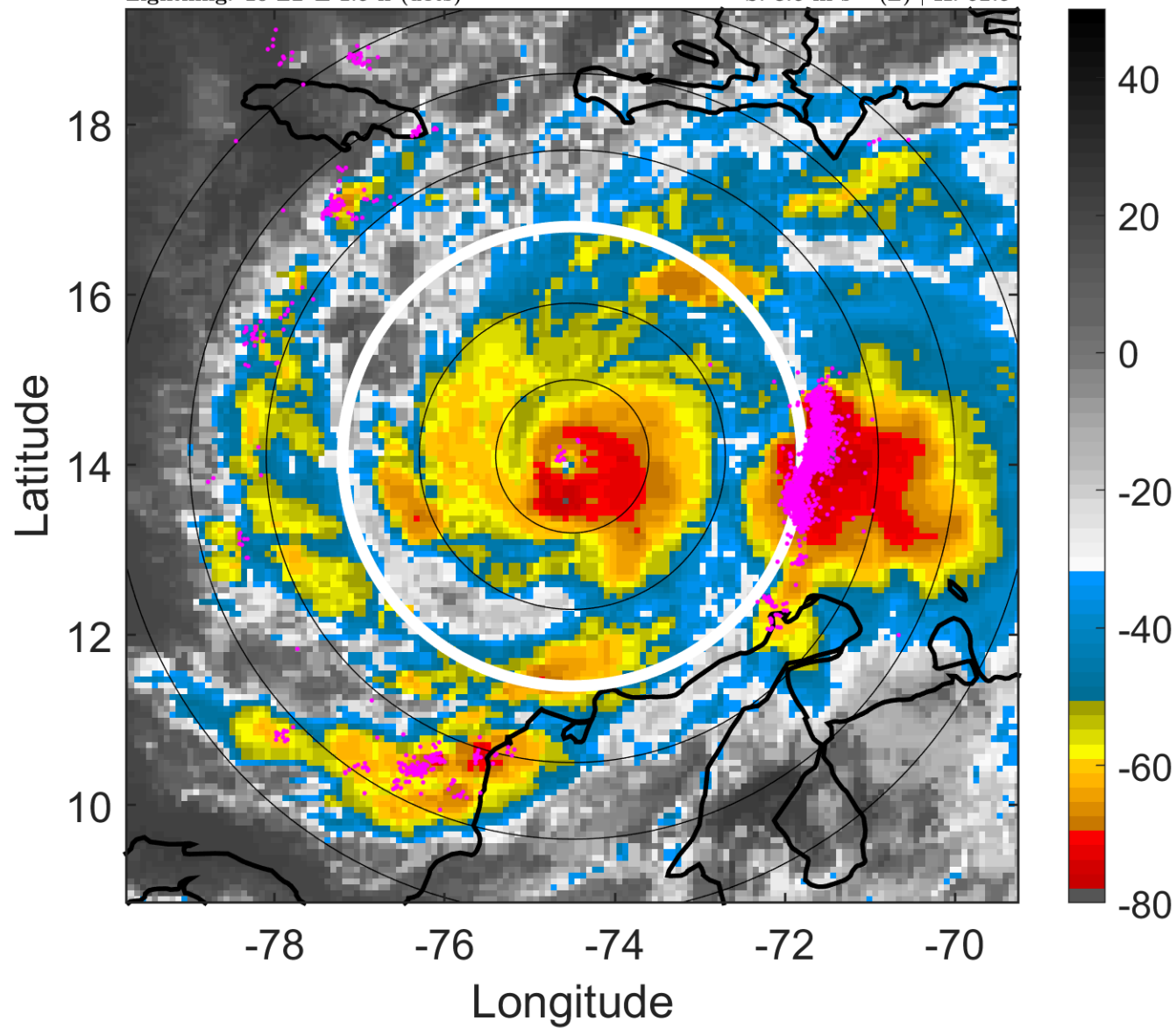

6-h IR BT Differences & Lightning

Δ t: 2016100215 (10 LT) - 2016100209 (4.1 LT)

Lightning: 10 LT \pm 1.5 h (dots)

PT: LLCP | EA: ACT

14L (MATTHEW) | 132.5 kt C4

S: 3.6 m s⁻¹ (L) | H: 92.5°

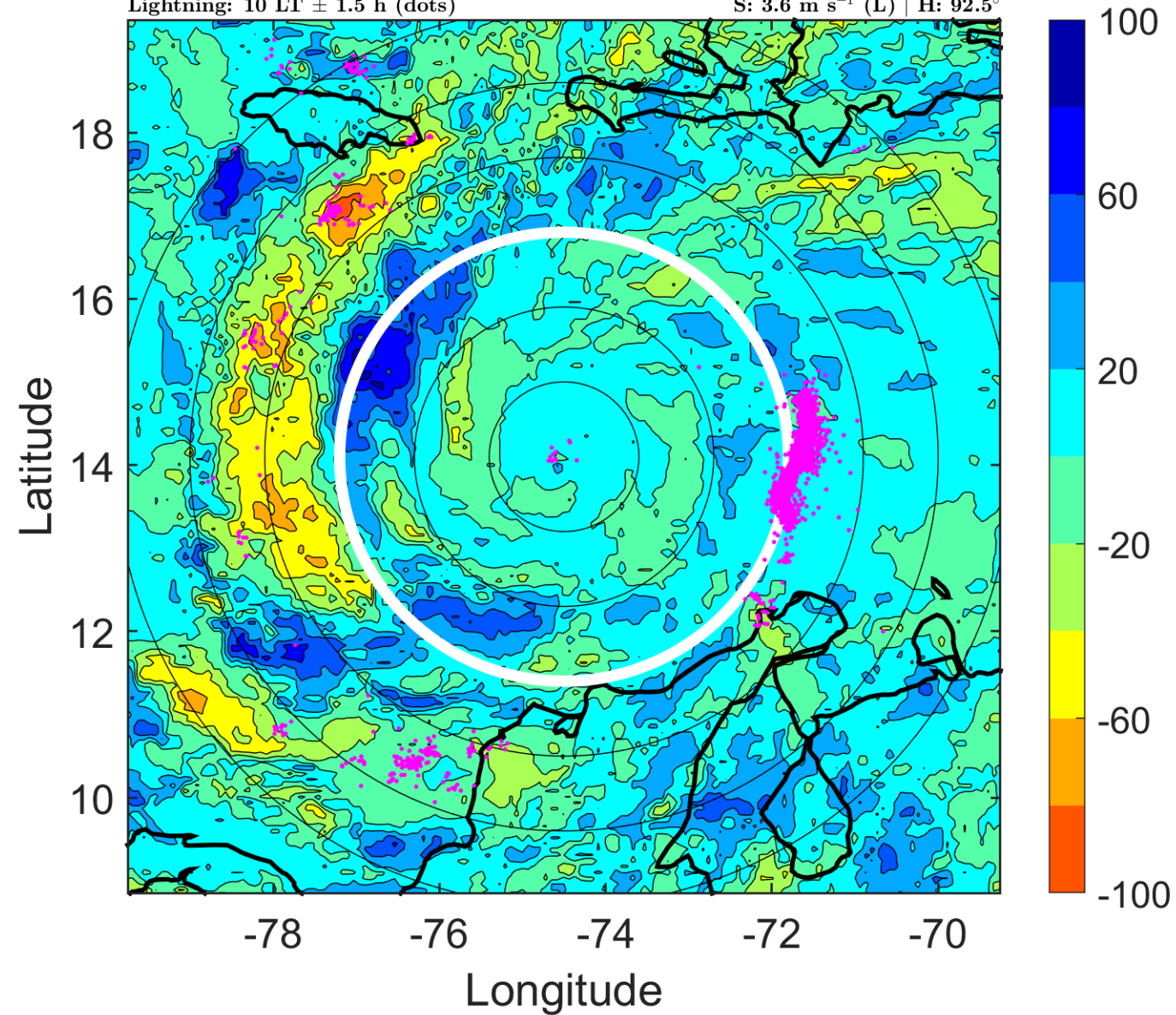

IR BT & Lightning

t: 2016100218 (13 LT)

Lightning: 13 LT \pm 1.5 h (dots)

PT: LLCP | EA: ACT

14L (MATTHEW) | 135 kt C5

S: 2.2 m s⁻¹ (L) | H: 100°

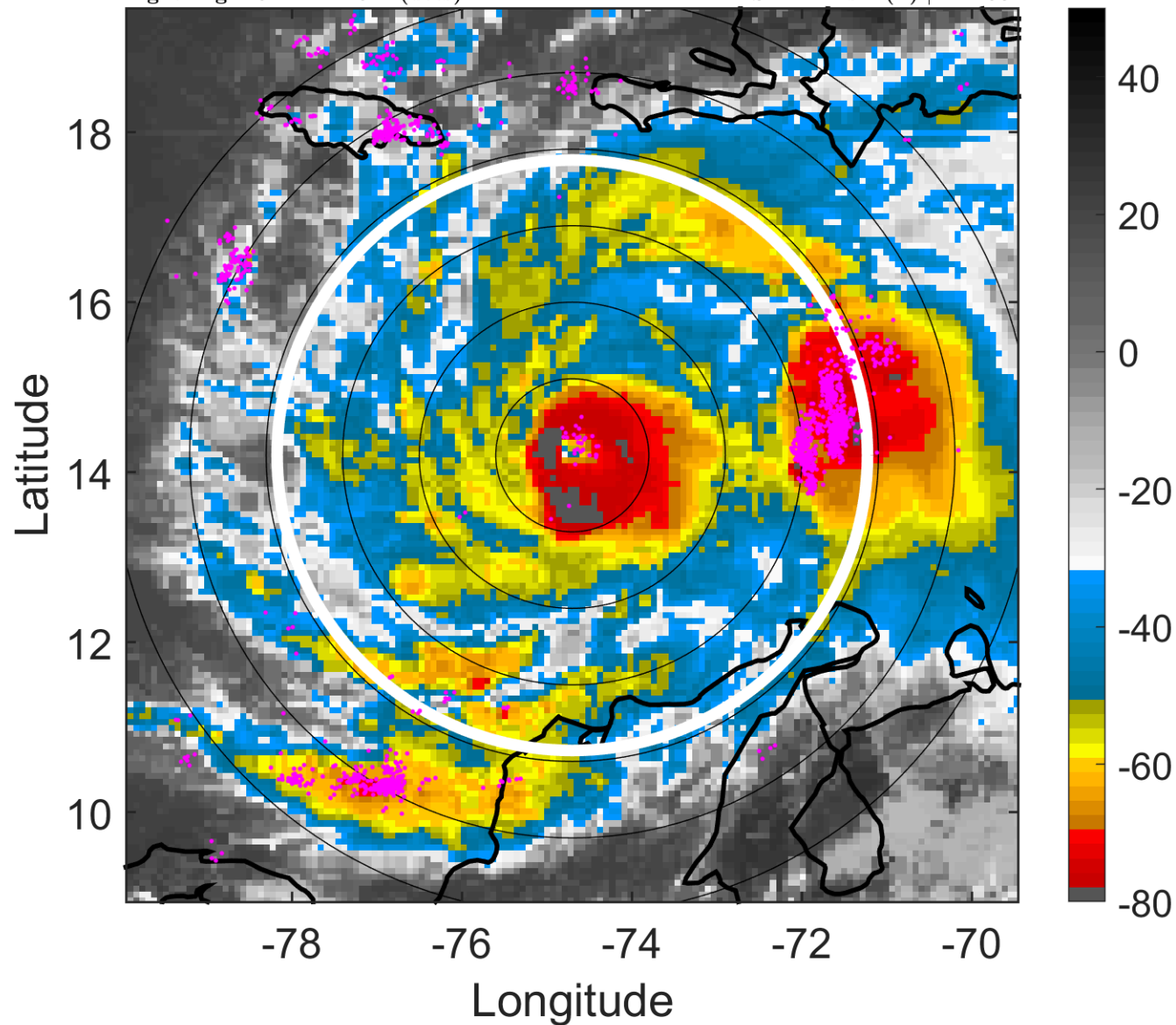

6-h IR BT Differences & Lightning

Δ t: 2016100218 (13 LT) - 2016100212 (7 LT)

Lightning: 13 LT \pm 1.5 h (dots)

PT: LLCP | EA: ACT

14L (MATTHEW) | 135 kt C5

S: 2.2 m s⁻¹ (L) | H: 100°

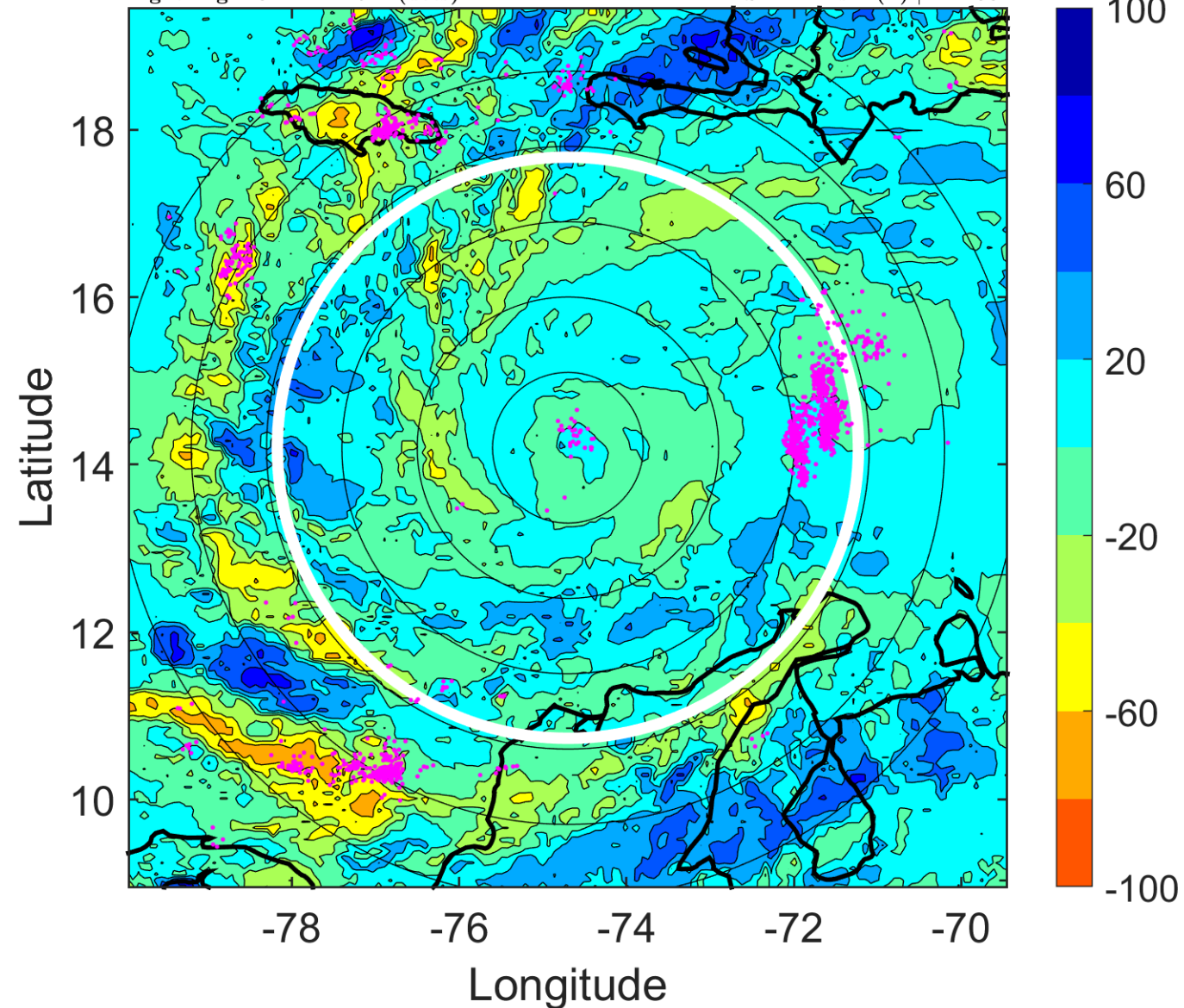

IR BT & Lightning

t: 2016100221 (16 LT)

Lightning: 16 LT \pm 1.5 h (dots)

PT: LLCP | EA: ACT

14L (MATTHEW) | 132.5 kt C4

S: 2.5 m s⁻¹ (L) | H: 75°

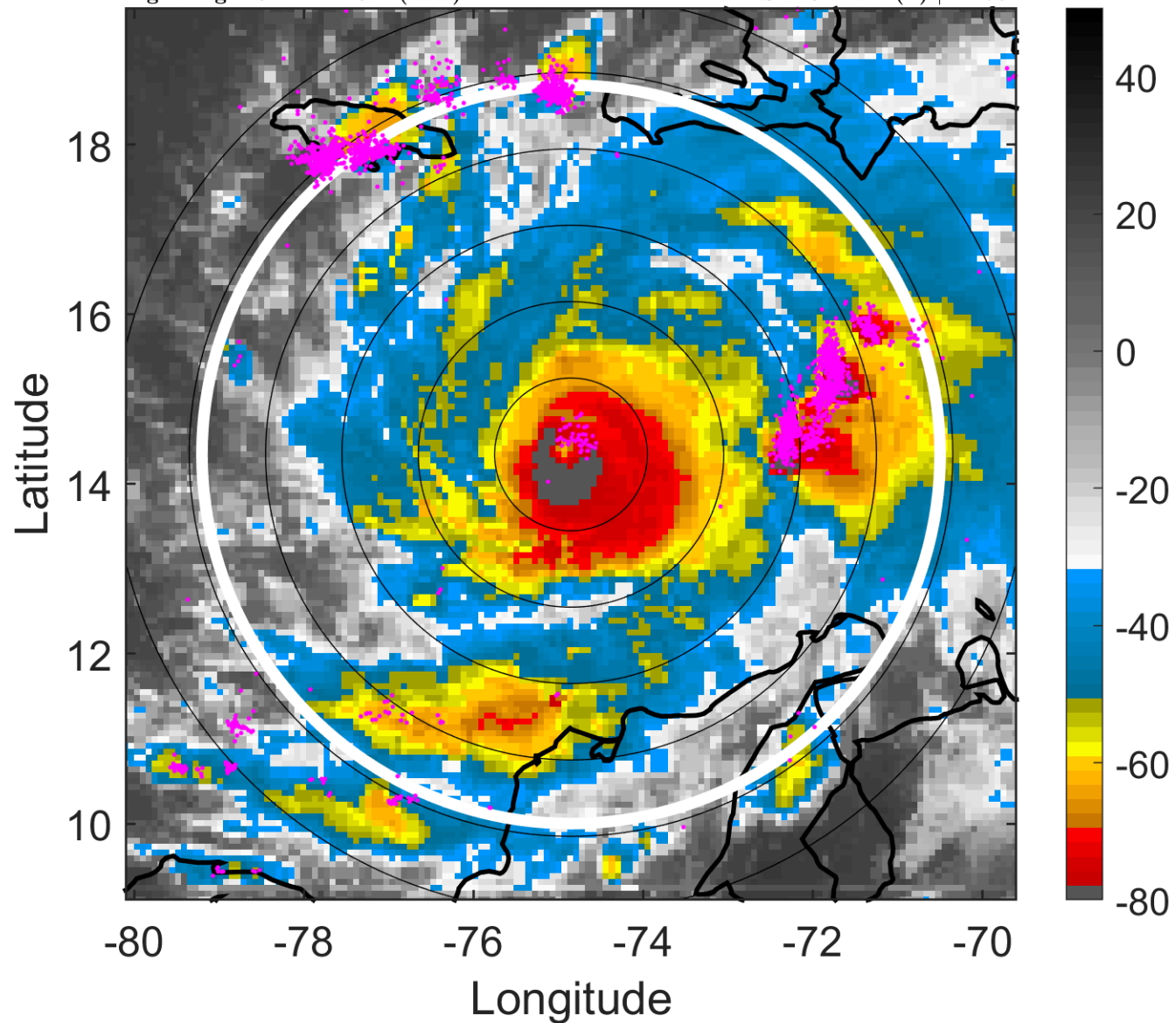

6-h IR BT Differences & Lightning

Δ t: 2016100221 (16 LT) - 2016100215 (10 LT)

Lightning: 16 LT \pm 1.5 h (dots)

PT: LLCP | EA: ACT

14L (MATTHEW) | 132.5 kt C4

S: 2.5 m s⁻¹ (L) | H: 75°

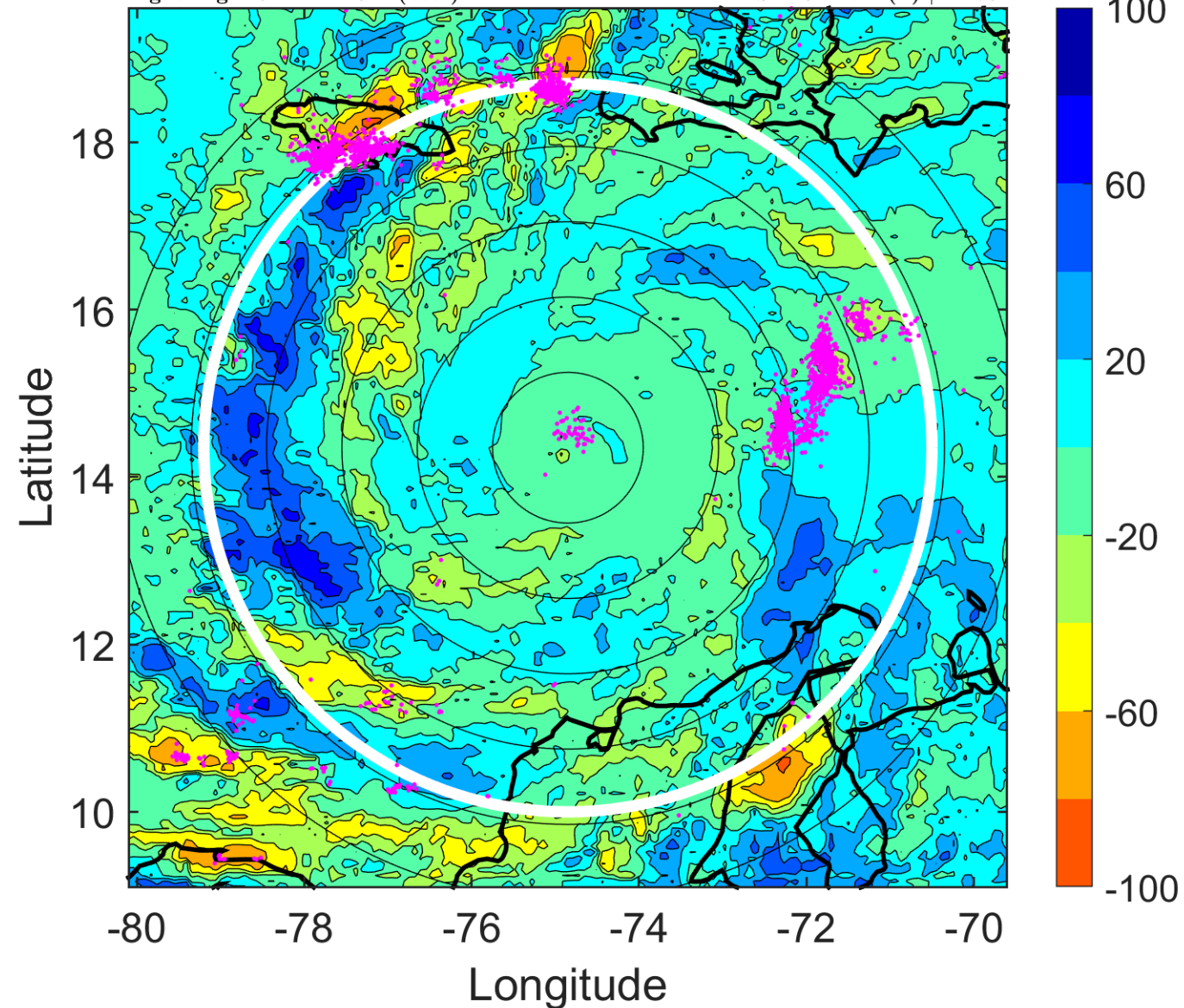

IR BT & Lightning

t: 2016100300 (19 LT)

Lightning: 19 LT \pm 1.5 h (dots)

PT: LLCP | EA: ACT

14L (MATTHEW) | 130 kt C4

S: 2.8 m s⁻¹ (L) | H: 50°

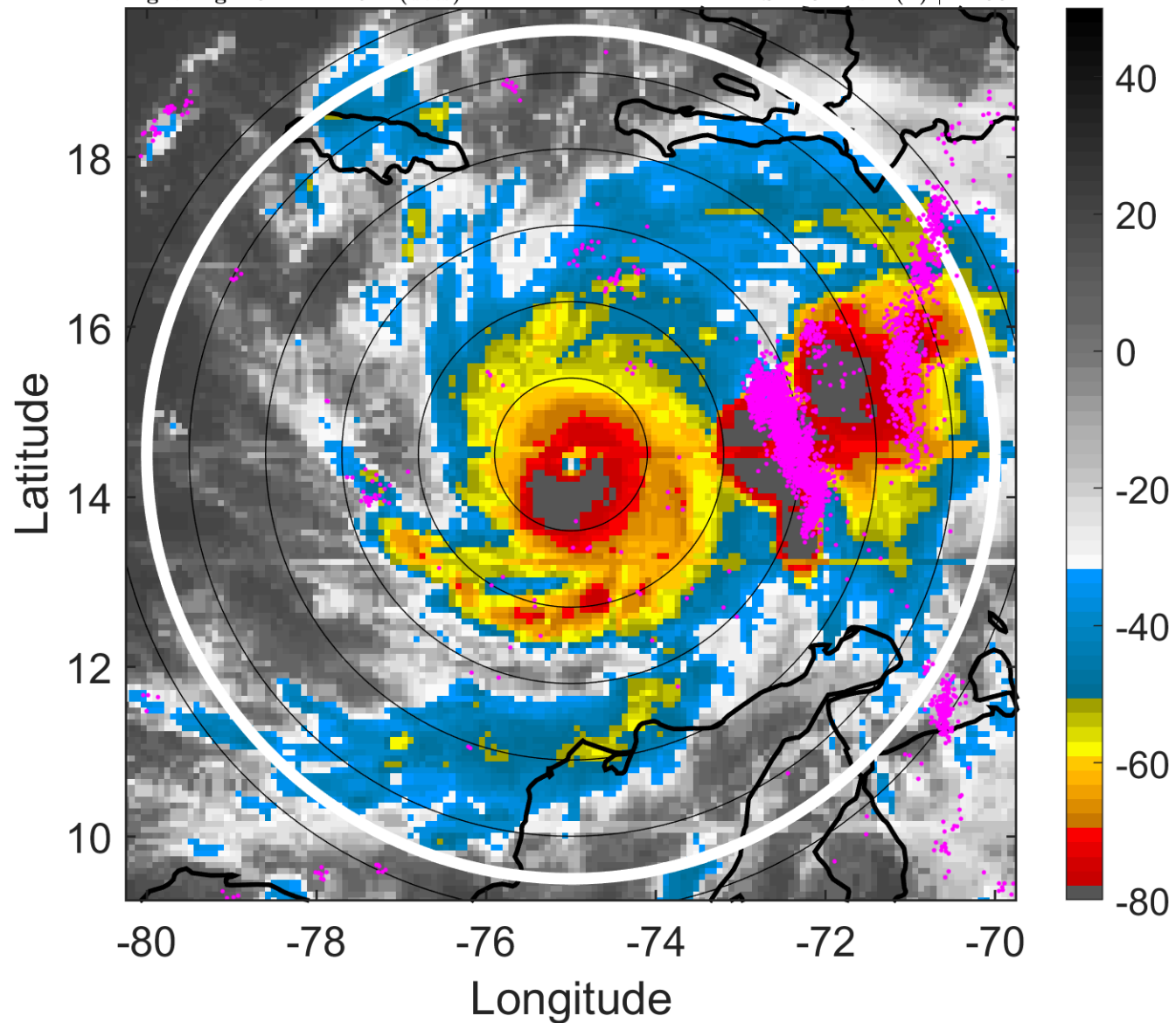

6-h IR BT Differences & Lightning

Δ t: 2016100300 (19 LT) - 2016100218 (13 LT)

Lightning: 19 LT \pm 1.5 h (dots)

PT: LLCP | EA: ACT

14L (MATTHEW) | 130 kt C4

S: 2.8 m s⁻¹ (L) | H: 50°

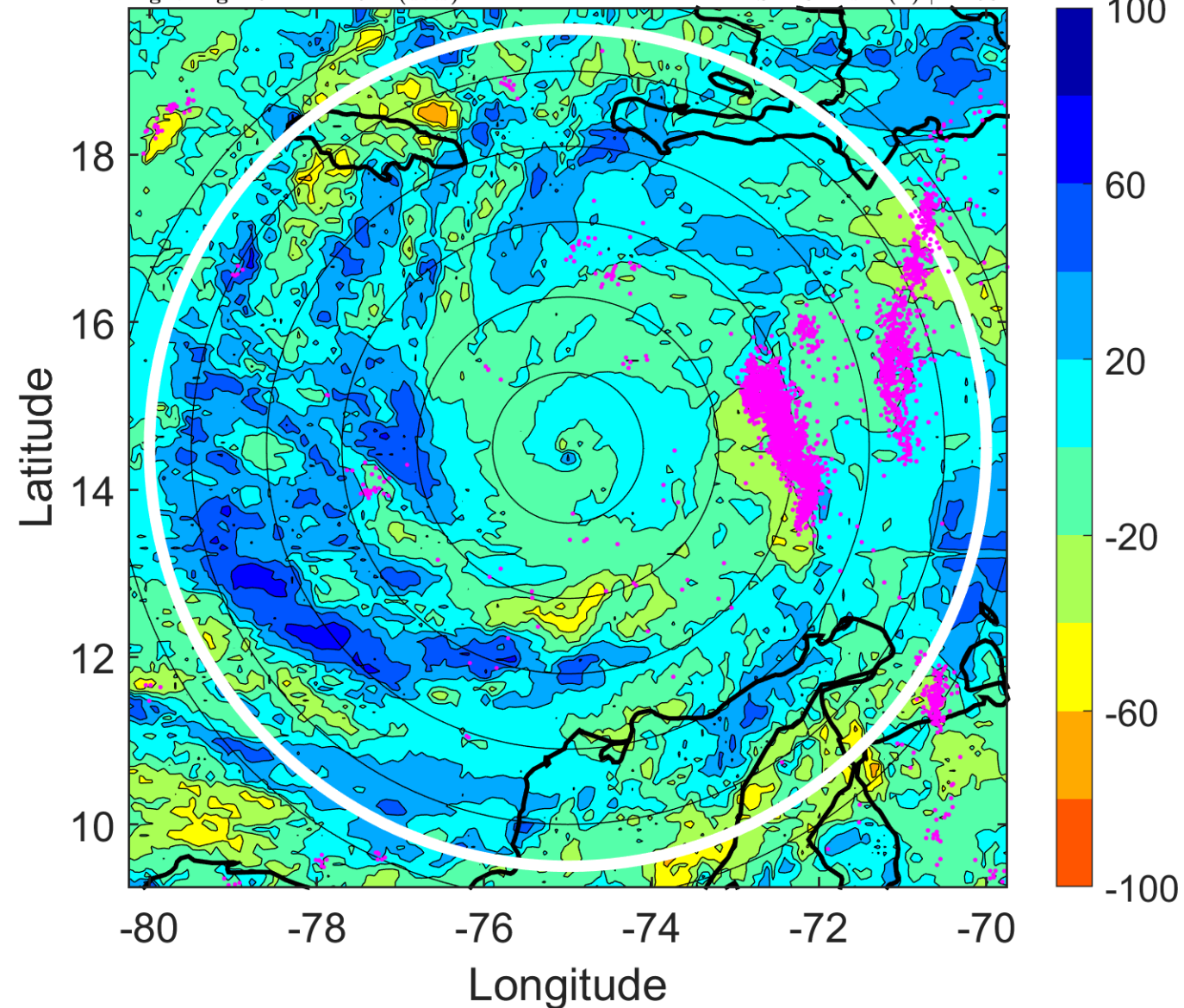

IR BT & Lightning

t: 2016100303 (22 LT)

Lightning: 22 LT \pm 1.5 h (dots)

PT: LLCP | EA: ACT

14L (MATTHEW) | 127.5 kt C4

S: 2.5 m s⁻¹ (L) | H: 75.5°

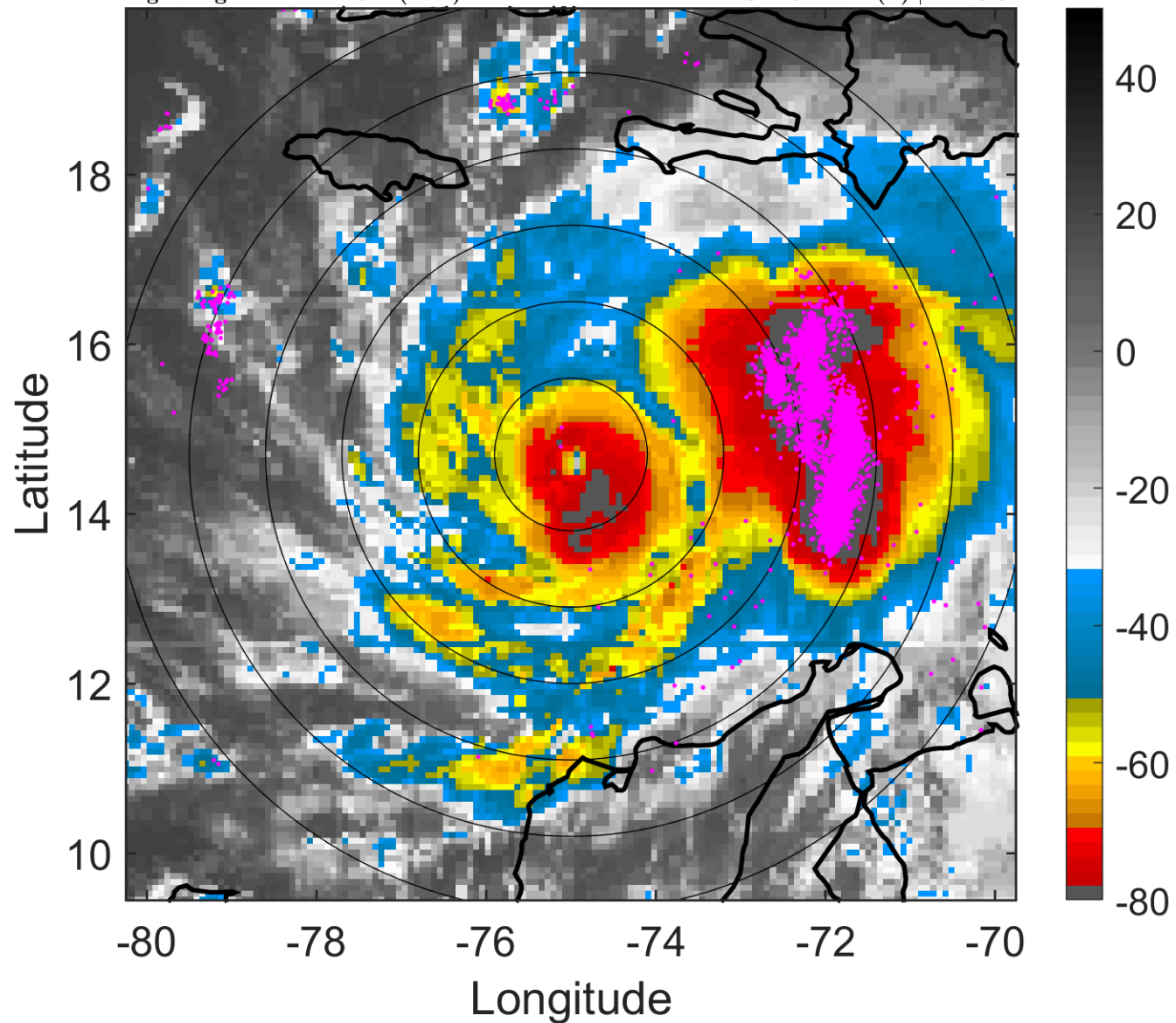

6-h IR BT Differences & Lightning

Δ t: 2016100303 (22 LT) - 2016100221 (16 LT)

Lightning: 22 LT \pm 1.5 h (dots)

PT: LLCP | EA: ACT

14L (MATTHEW) | 127.5 kt C4

S: 2.5 m s⁻¹ (L) | H: 75.5°

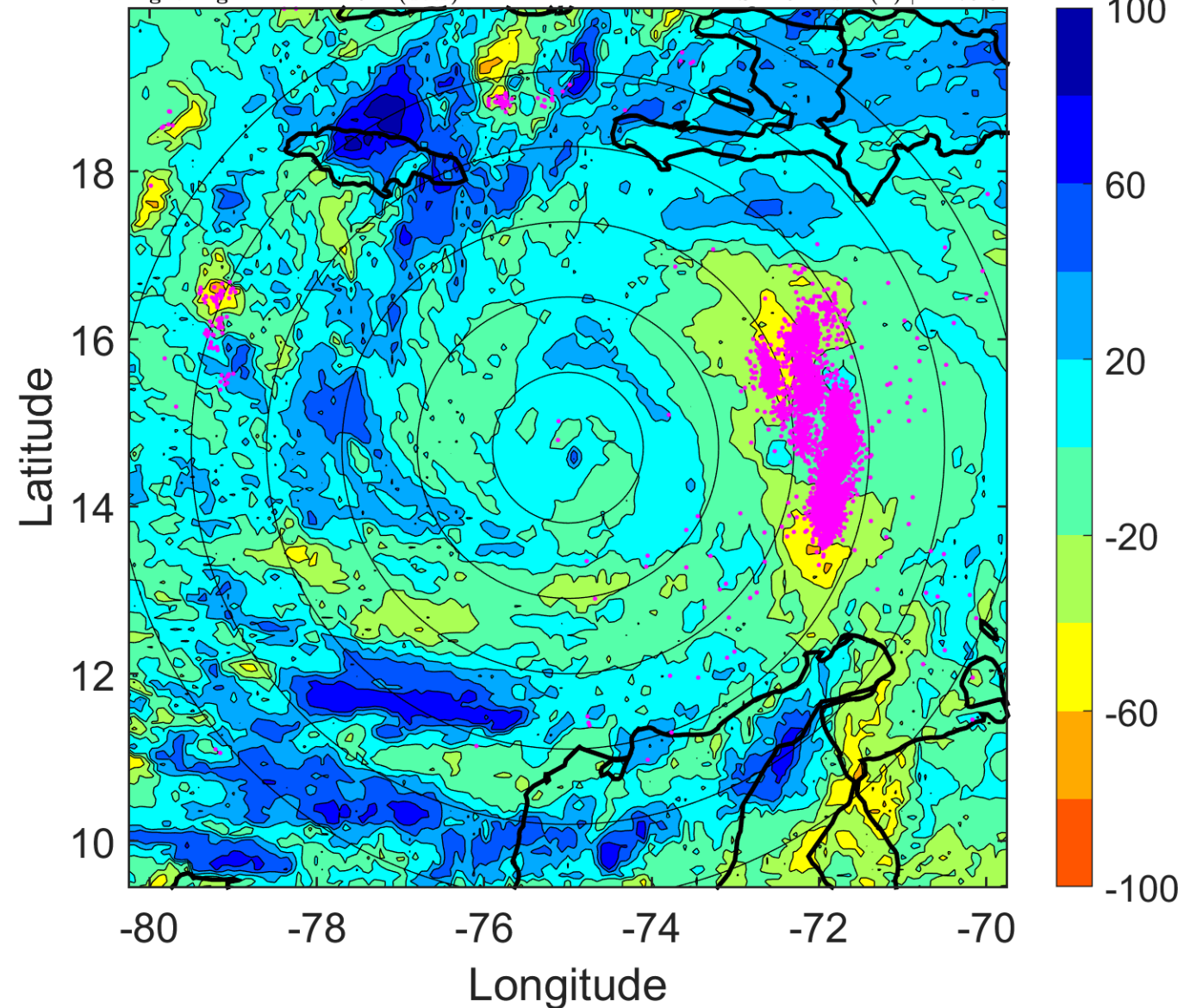

IR BT & Lightning

t: 2016100306 (1 LT)

Lightning: 1 LT \pm 1.5 h (dots)

PT: LLCP | EA: ACT

14L (MATTHEW) | 125 kt C4

S: 2.1 m s⁻¹ (L) | H: 101°

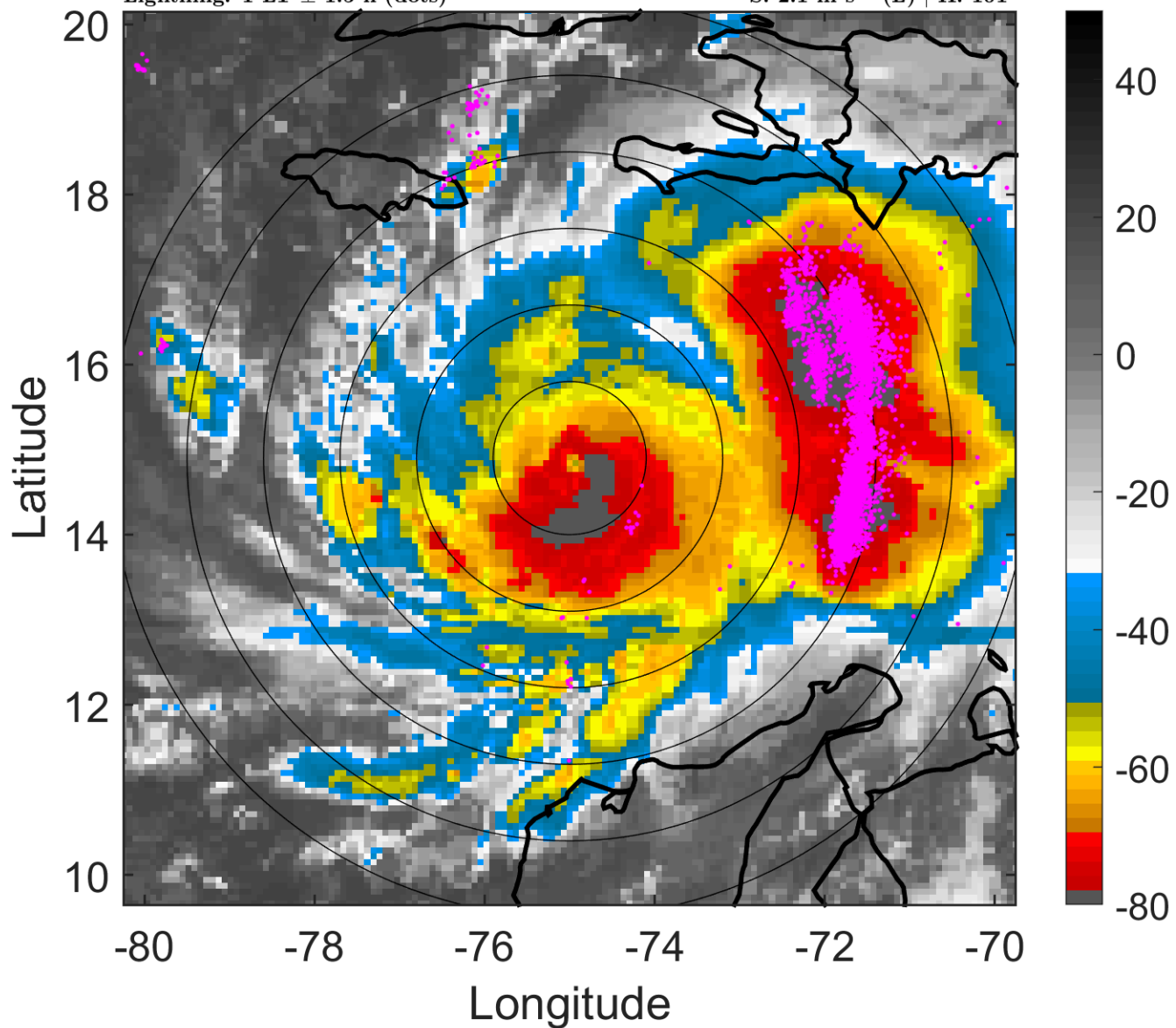

6-h IR BT Differences & Lightning

Δ t: 2016100306 (1 LT) - 2016100300 (19 LT)

Lightning: 1 LT \pm 1.5 h (dots)

PT: LLCP | EA: ACT

14L (MATTHEW) | 125 kt C4

S: 2.1 m s⁻¹ (L) | H: 101°

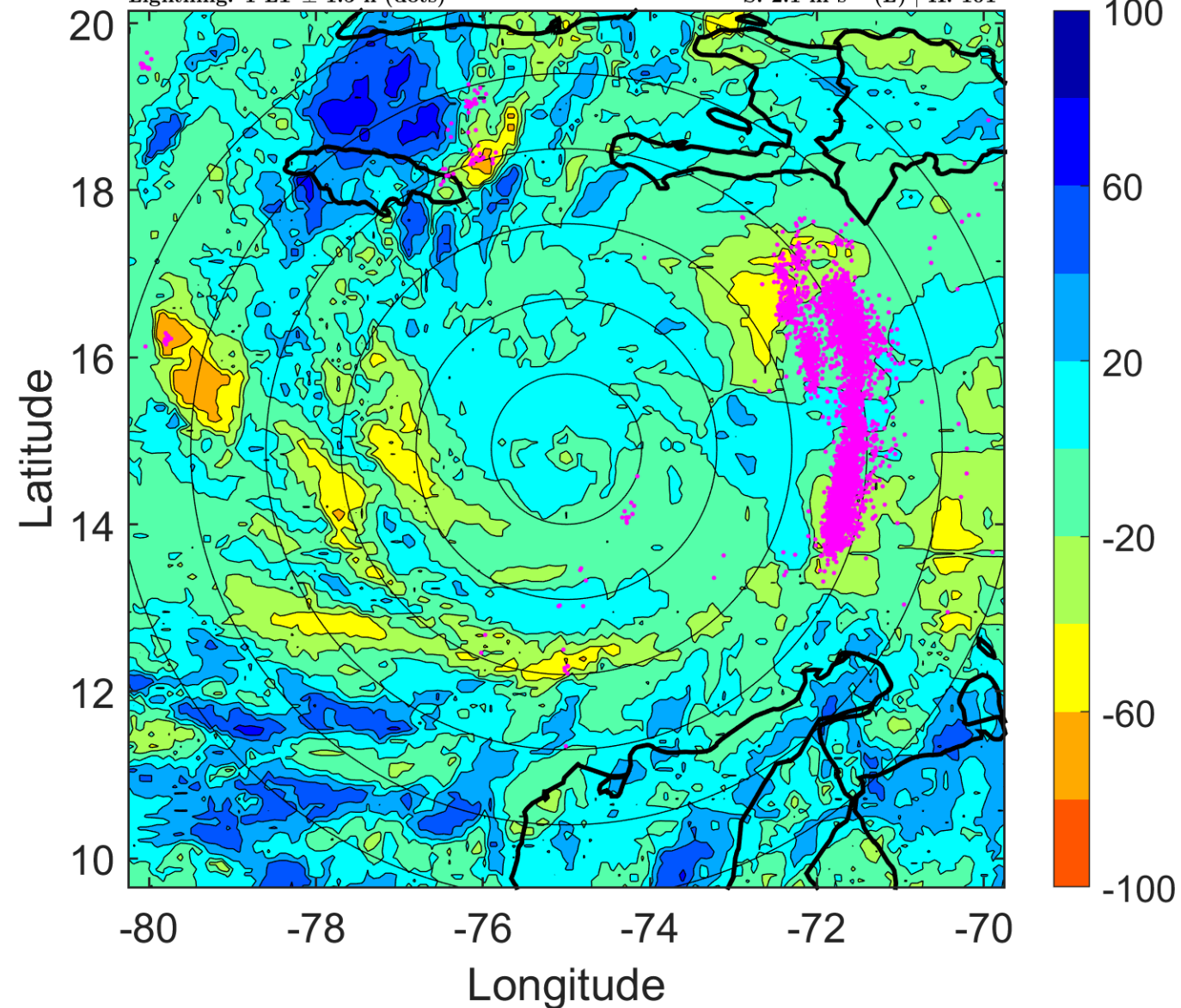

IR BT & Lightning

t: 2016100309 (4 LT)

Lightning: 4 LT \pm 1.5 h (dots)

PT: LLCP | EA: ACT

14L (MATTHEW) | 125 kt C4

S: 3.2 m s⁻¹ (L) | H: 107.5°

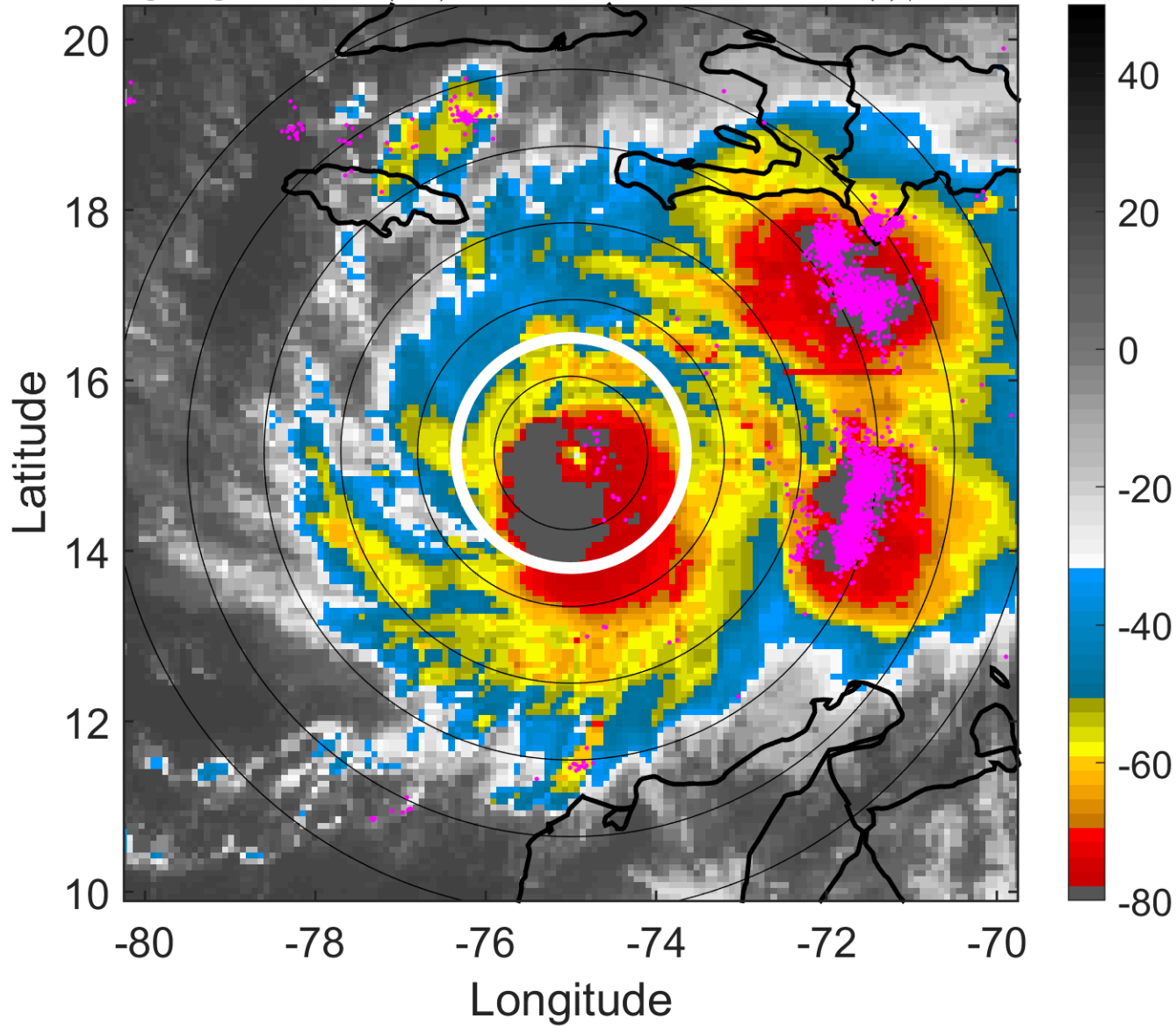

6-h IR BT Differences & Lightning

Δ t: 2016100309 (4 LT) - 2016100303 (22 LT)

Lightning: 4 LT \pm 1.5 h (dots)

PT: LLCP | EA: ACT

14L (MATTHEW) | 125 kt C4

S: 3.2 m s⁻¹ (L) | H: 107.5°

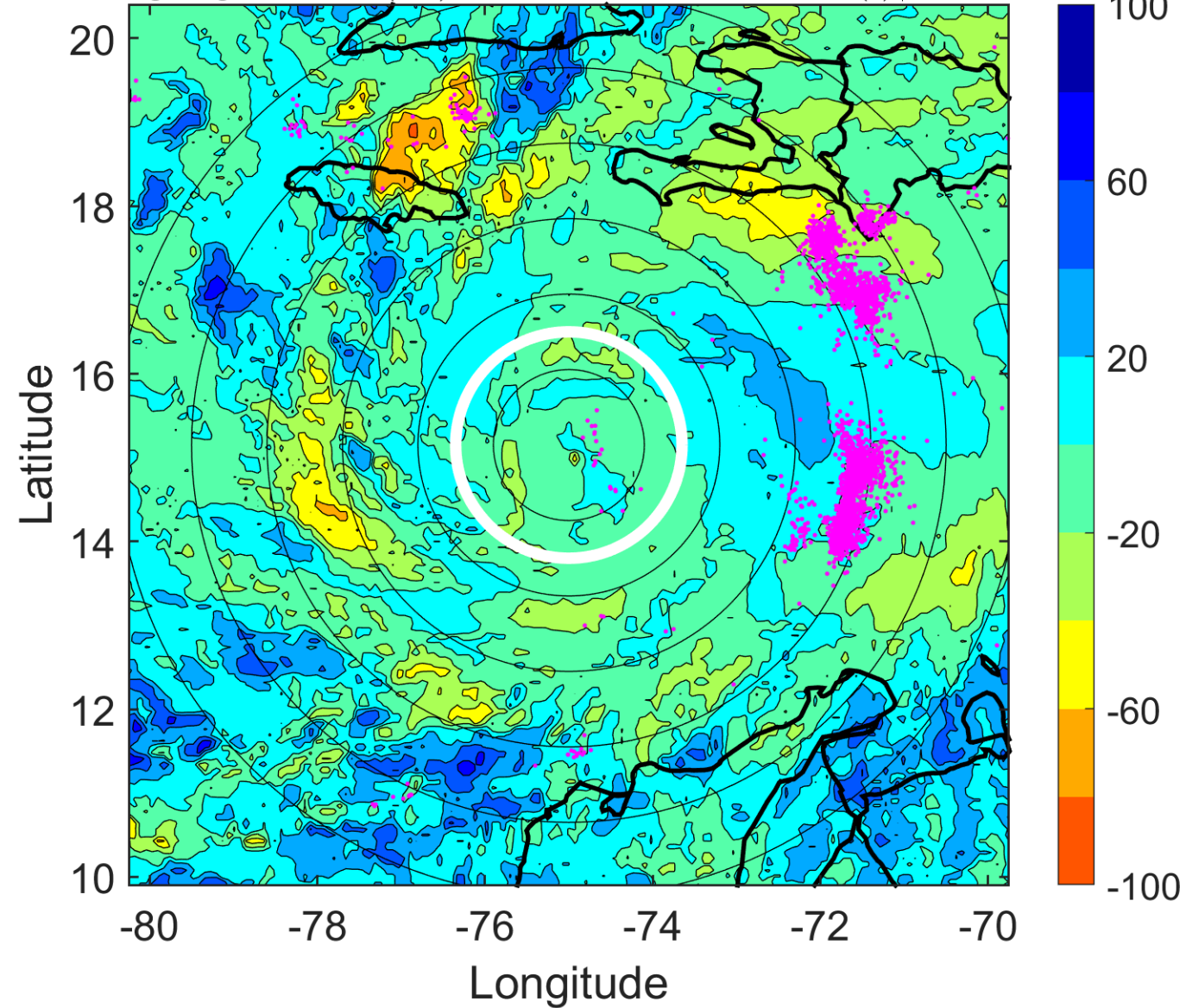

IR BT & Lightning

t: 2016100312 (7 LT)

Lightning: 7 LT \pm 1.5 h (dots)

PT: LLCP | EA: ACT

14L (MATTHEW) | 125 kt C4

S: 4.4 m s⁻¹ (M) | H: 114°

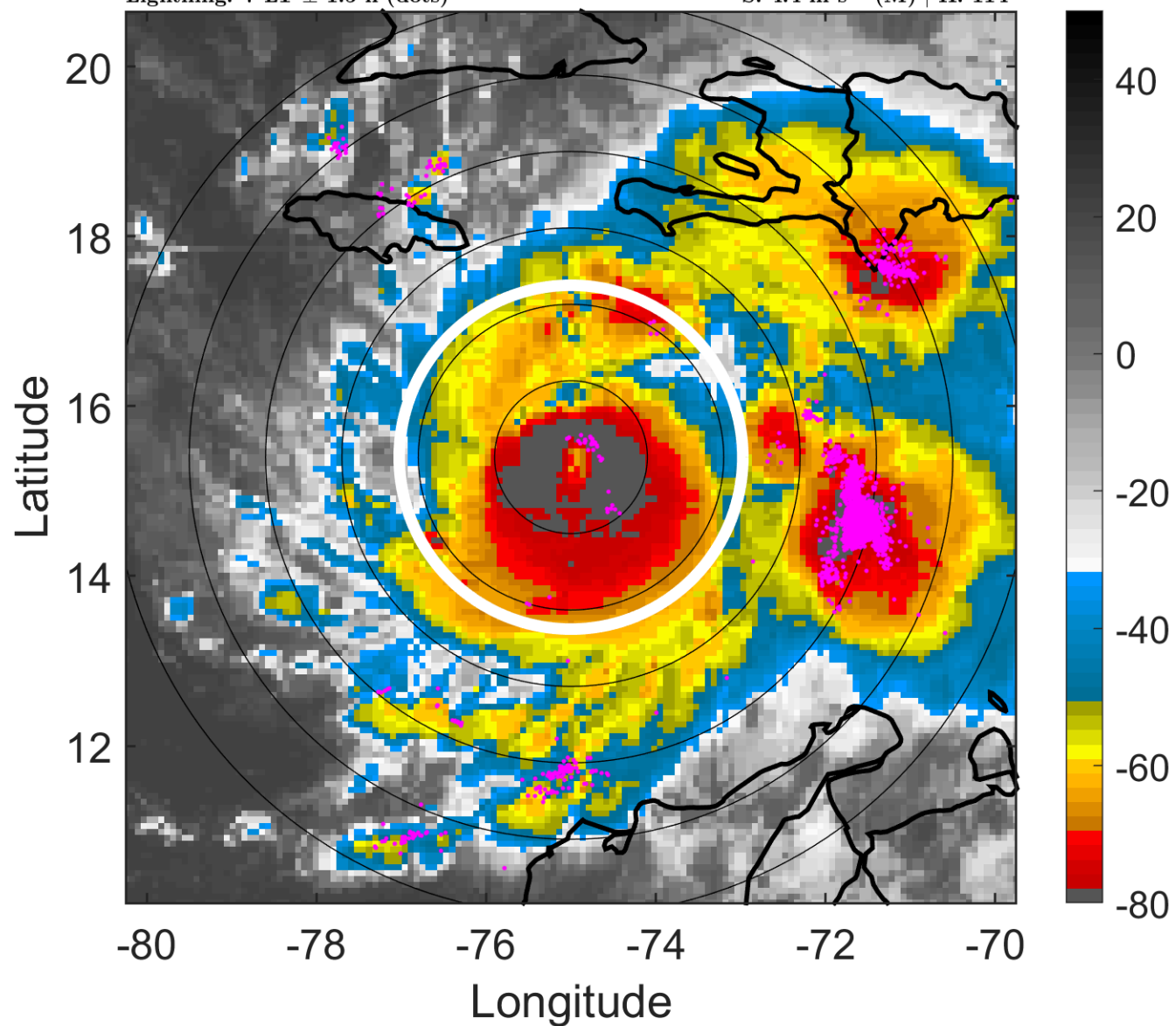

6-h IR BT Differences & Lightning

Δ t: 2016100312 (7 LT) - 2016100306 (1 LT)

Lightning: 7 LT \pm 1.5 h (dots)

PT: LLCP | EA: ACT

14L (MATTHEW) | 125 kt C4

S: 4.4 m s⁻¹ (M) | H: 114°

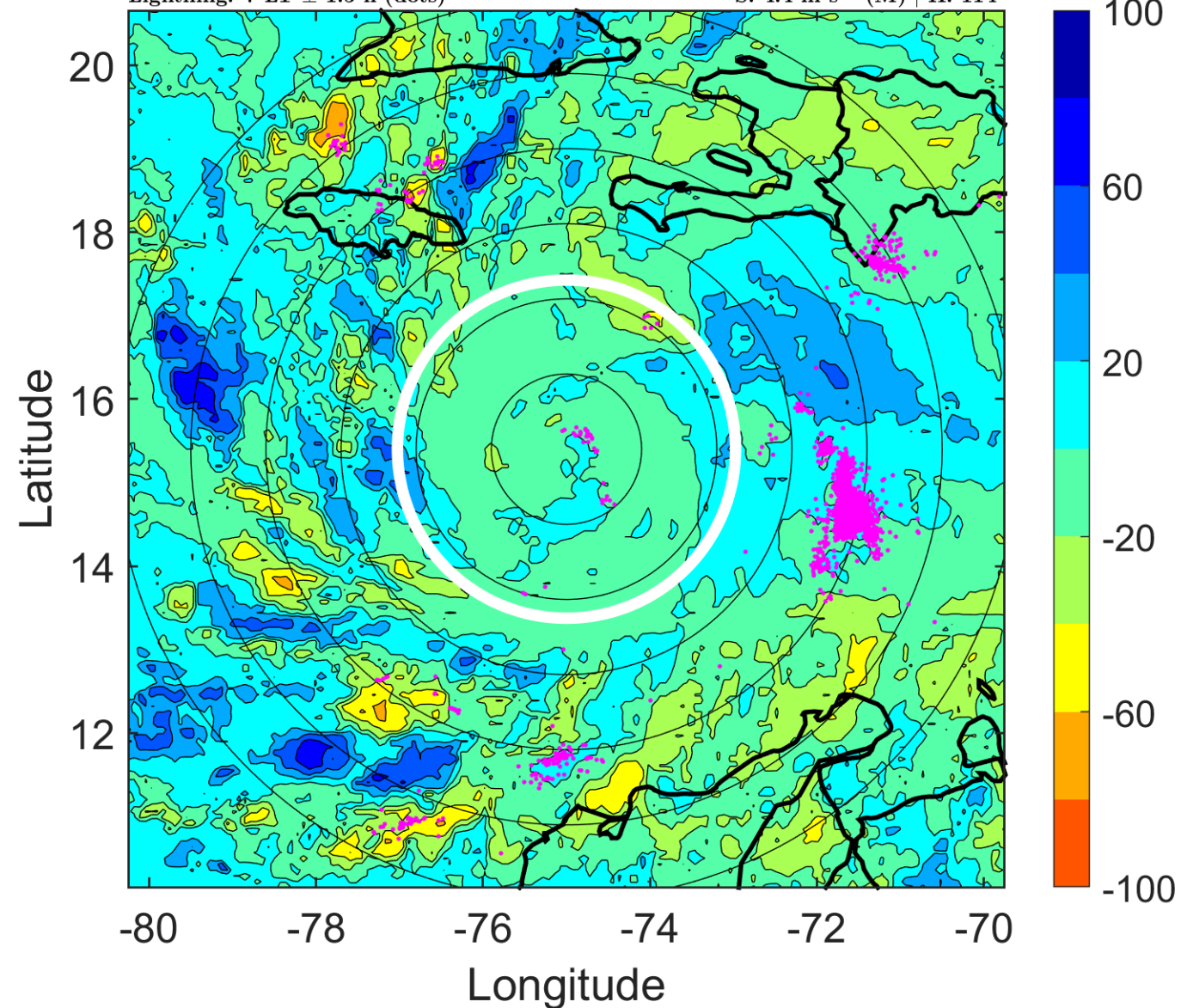

IR BT & Lightning

t: 2016100315 (10 LT)

Lightning: 10 LT \pm 1.5 h (dots)

PT: LLCP | EA: ACT

14L (MATTHEW) | 125 kt C4

S: 3.4 m s⁻¹ (L) | H: 120°

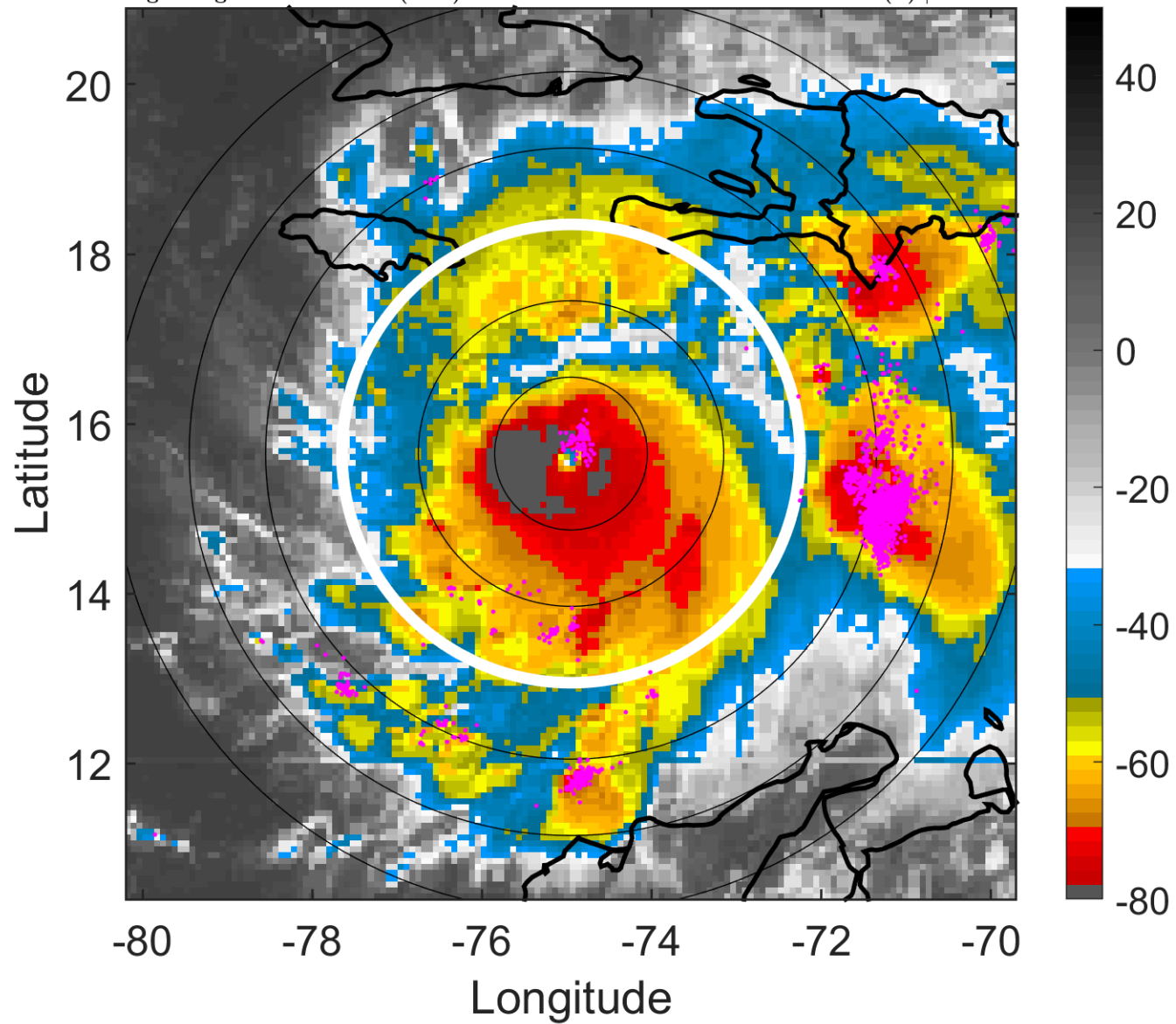

6-h IR BT Differences & Lightning

Δ t: 2016100315 (10 LT) - 2016100309 (4 LT)

Lightning: 10 LT \pm 1.5 h (dots)

PT: LLCP | EA: ACT

14L (MATTHEW) | 125 kt C4

S: 3.4 m s⁻¹ (L) | H: 120°

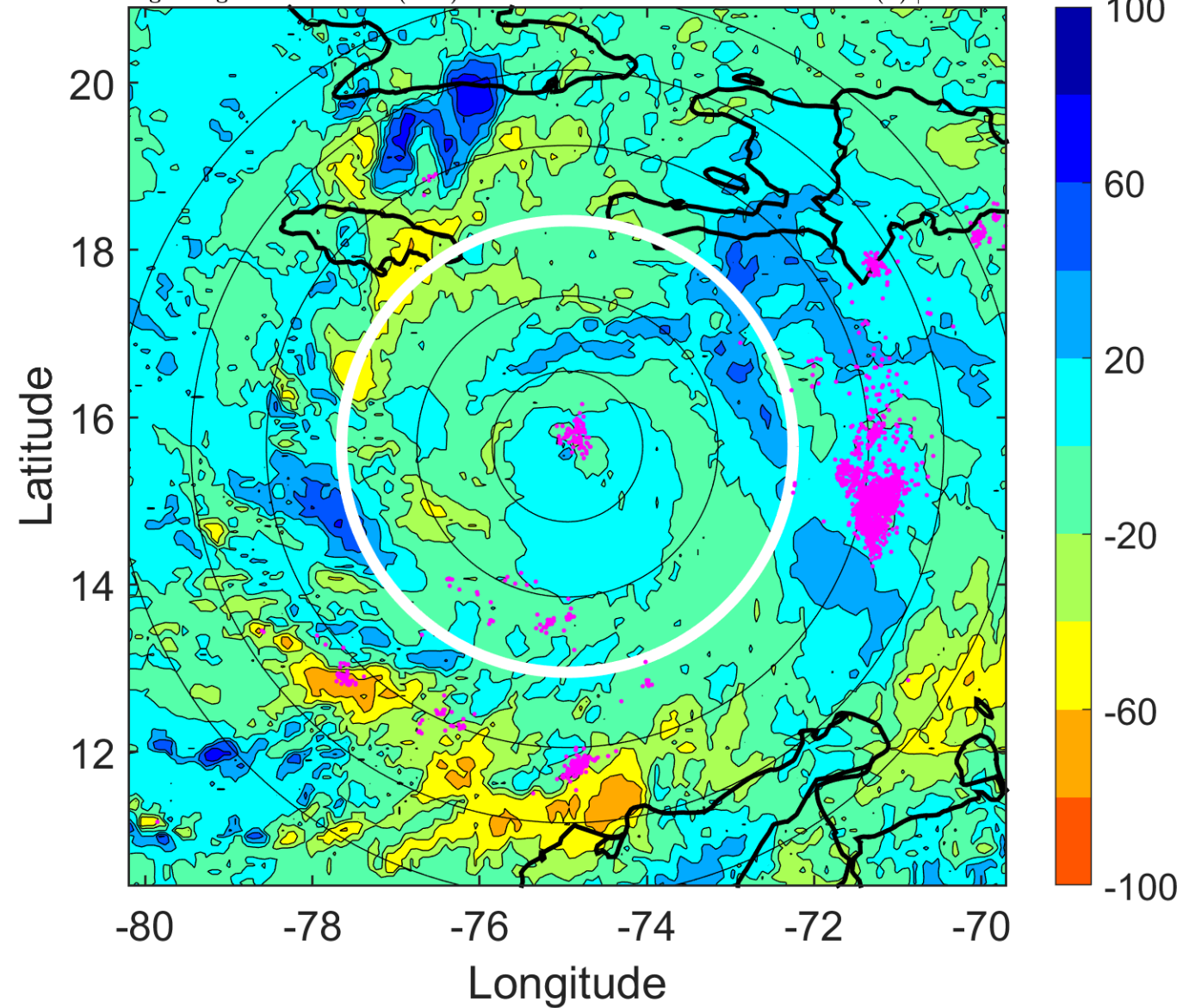

IR BT & Lightning

t: 2016100318 (13 LT)

Lightning: 13 LT \pm 1.5 h (dots)

PT: LLCP | EA: ACT

14L (MATTHEW) | 125 kt C4

S: 2.5 m s⁻¹ (L) | H: 126°

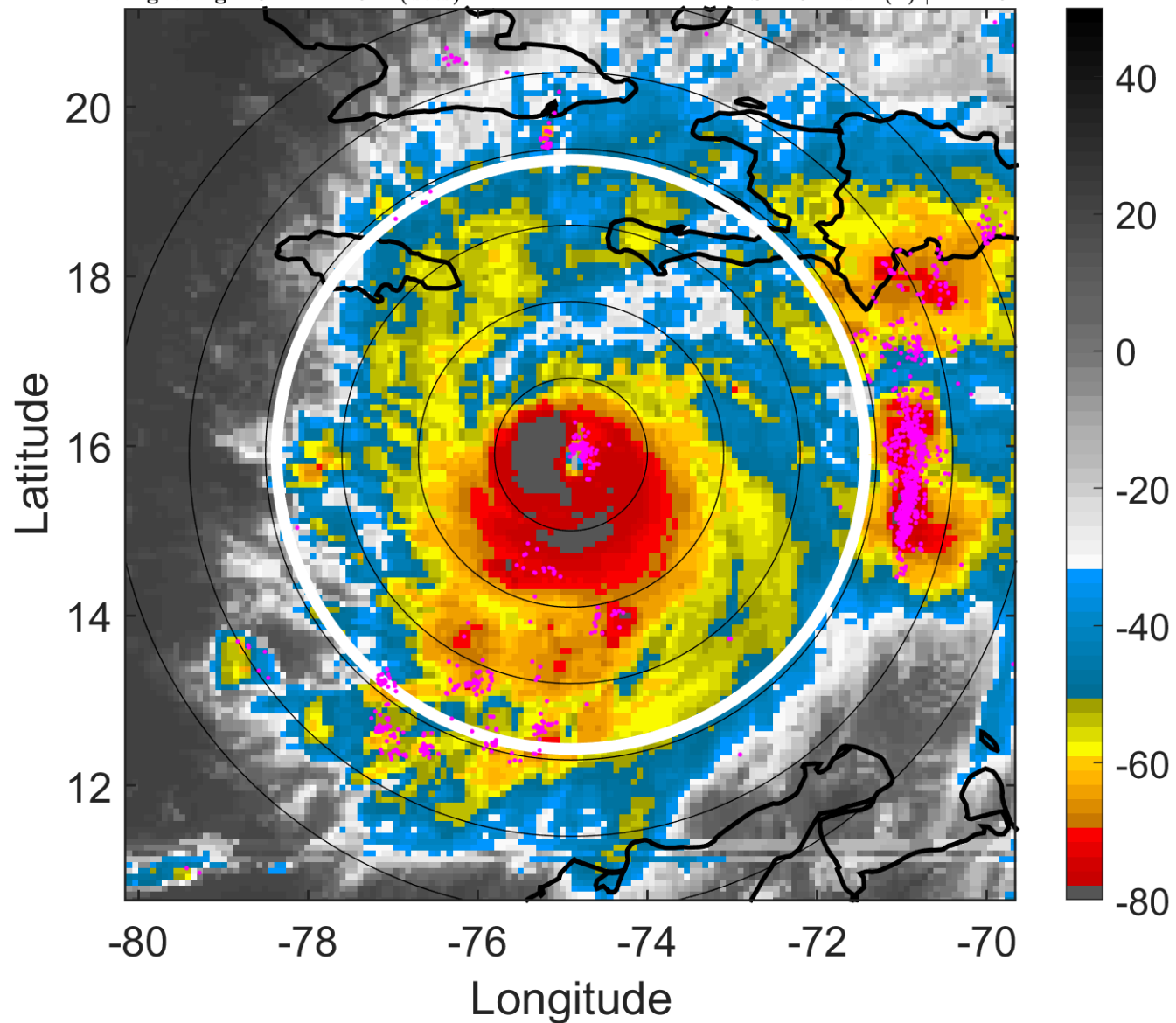

6-h IR BT Differences & Lightning

Δ t: 2016100318 (13 LT) - 2016100312 (7 LT)

Lightning: 13 LT \pm 1.5 h (dots)

PT: LLCP | EA: ACT

14L (MATTHEW) | 125 kt C4

S: 2.5 m s⁻¹ (L) | H: 126°

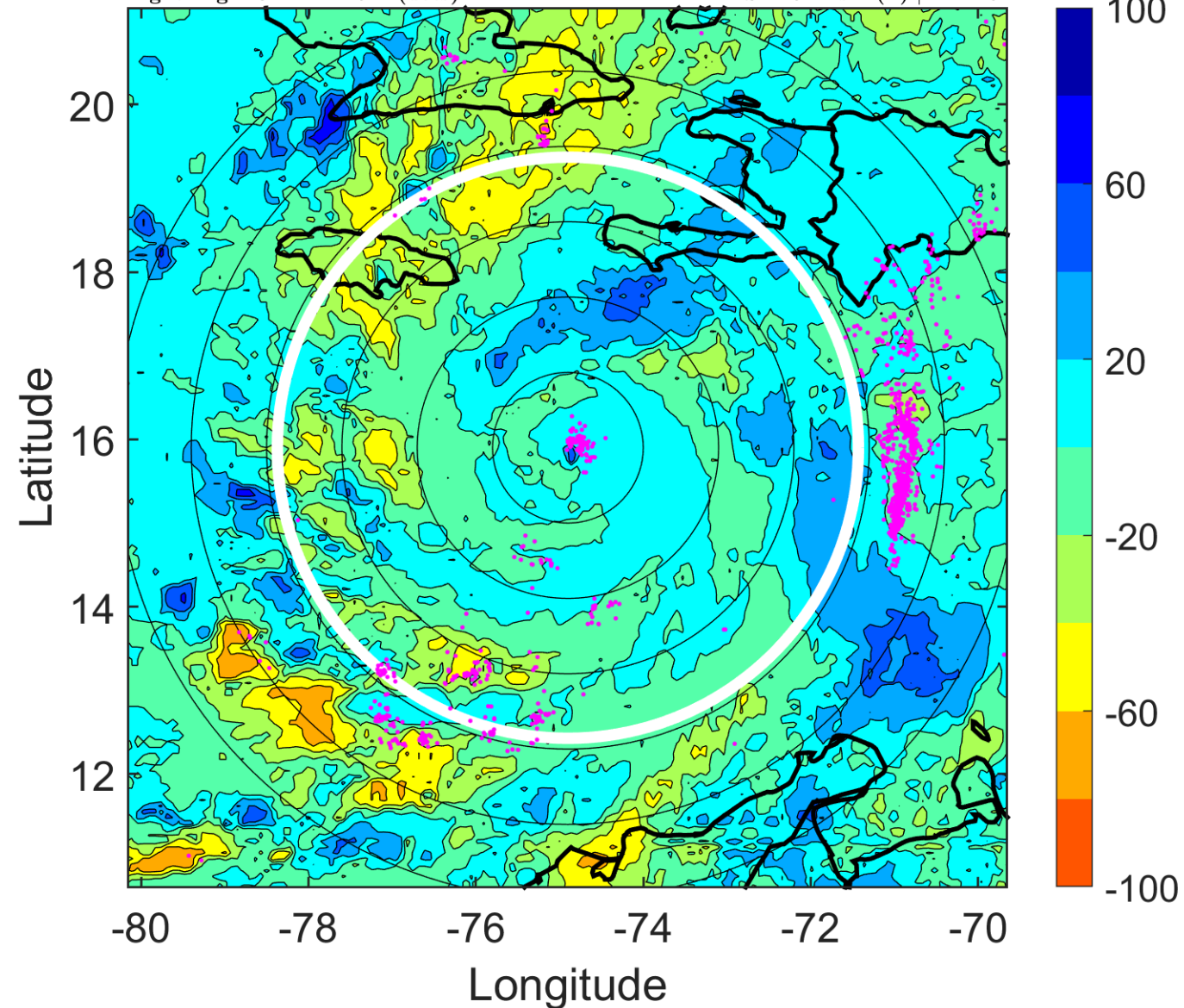

IR BT & Lightning

t: 2016100321 (16 LT)

Lightning: 16 LT \pm 1.5 h (dots)

PT: LLCP | EA: ACT

14L (MATTHEW) | 127.5 kt C4

S: 3.1 m s⁻¹ (L) | H: 142°

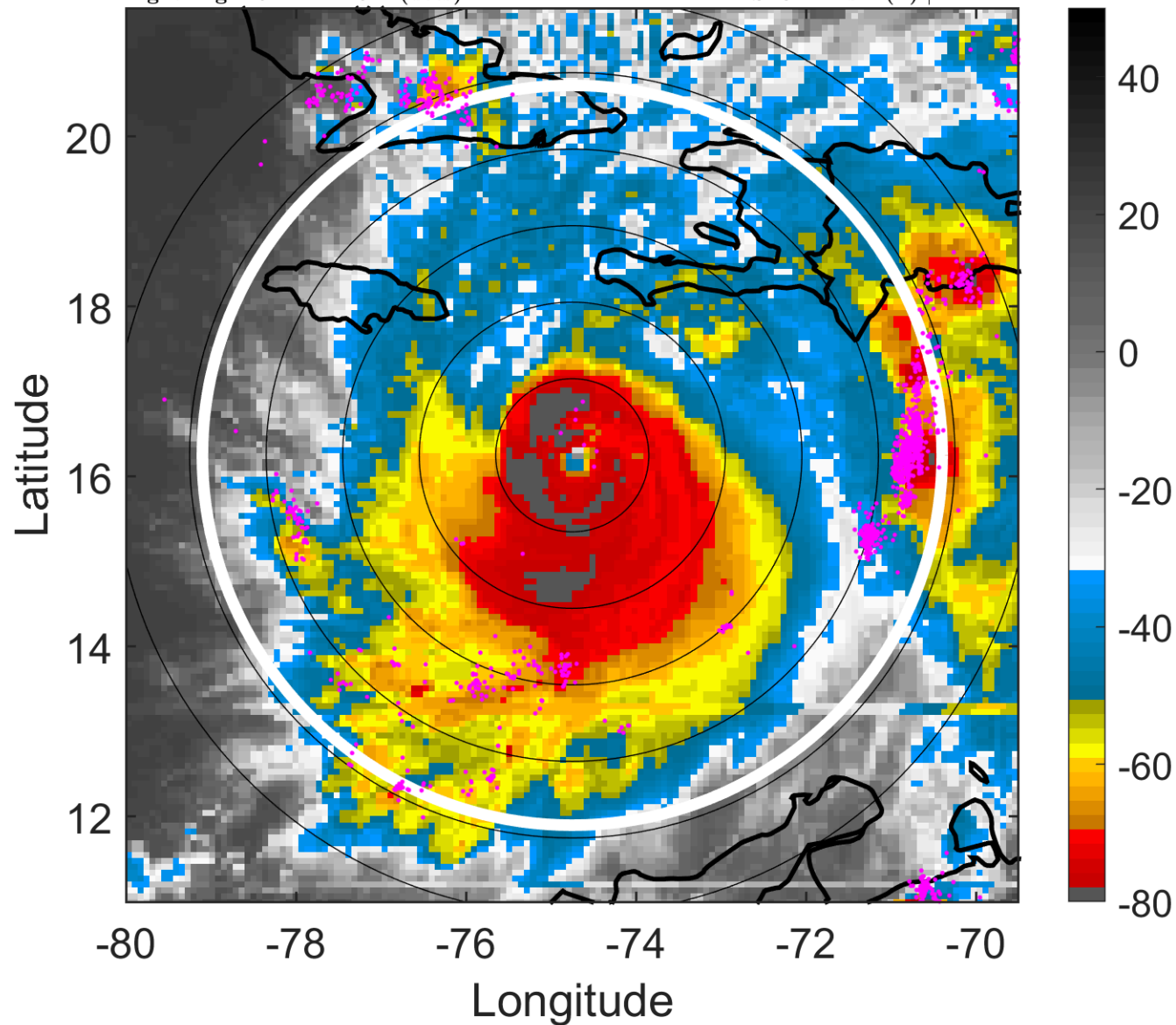

6-h IR BT Differences & Lightning

Δ t: 2016100321 (16 LT) - 2016100315 (10 LT)

Lightning: 16 LT \pm 1.5 h (dots)

PT: LLCP | EA: ACT

14L (MATTHEW) | 127.5 kt C4

S: 3.1 m s⁻¹ (L) | H: 142°

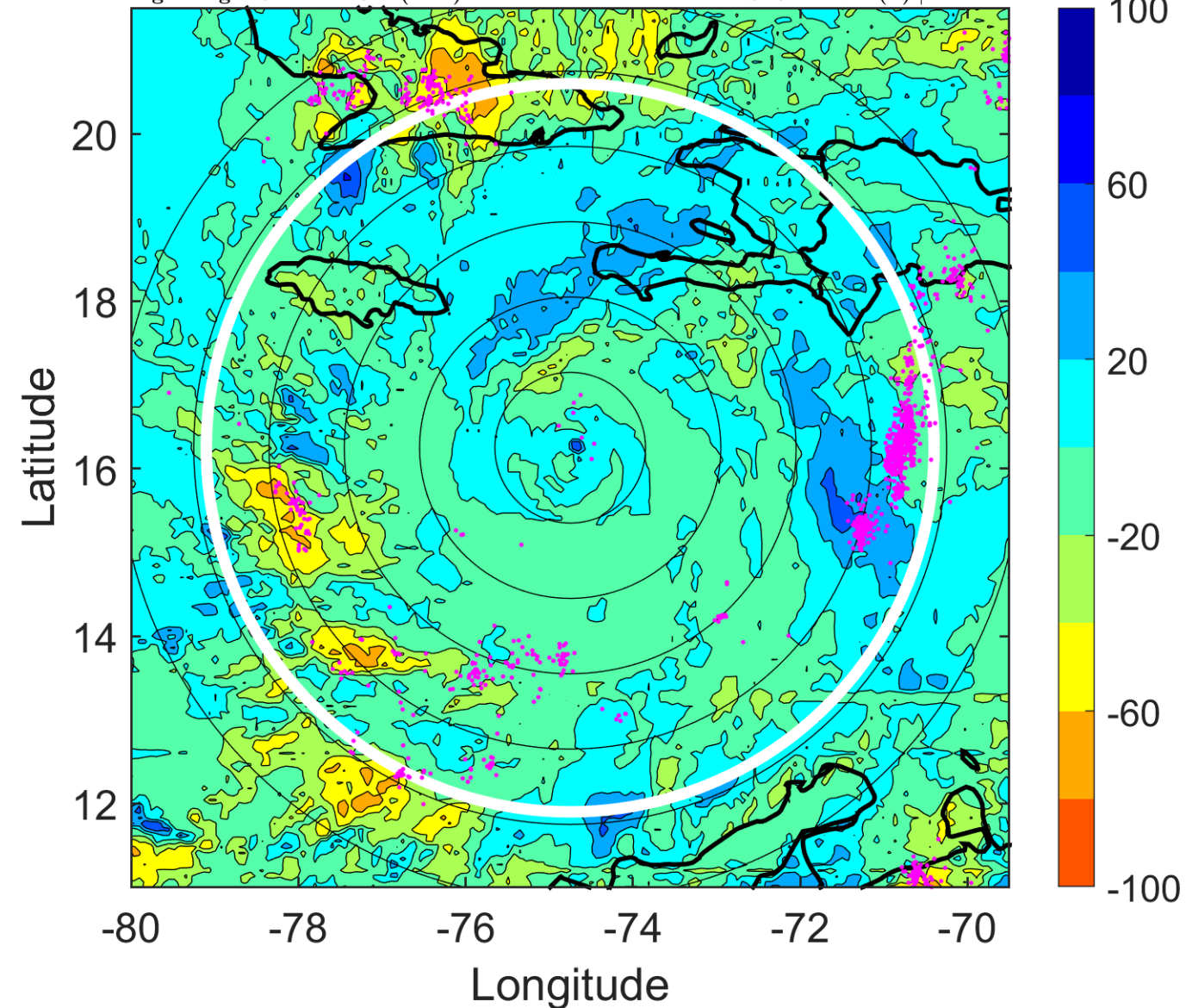

IR BT & Lightning

t: 2016100400 (19 LT)

Lightning: 19 LT \pm 1.5 h (dots)

PT: LLCP | EA: ACT

14L (MATTHEW) | 130 kt C4

S: 3.7 m s⁻¹ (L) | H: 158°

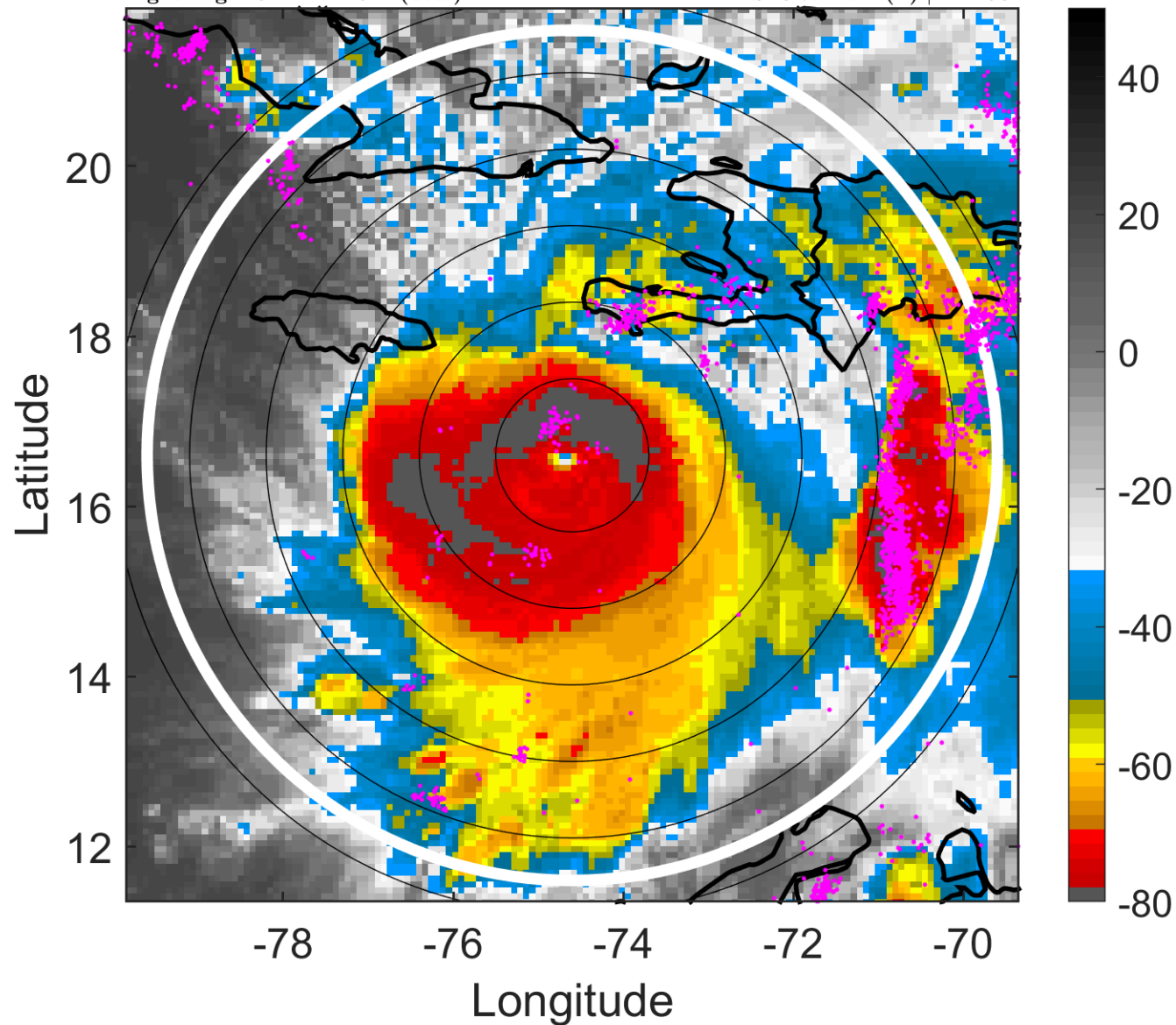

6-h IR BT Differences & Lightning

Δ t: 2016100400 (19 LT) - 2016100318 (13 LT)

Lightning: 19 LT \pm 1.5 h (dots)

PT: LLCP | EA: ACT

14L (MATTHEW) | 130 kt C4

S: 3.7 m s⁻¹ (L) | H: 158°

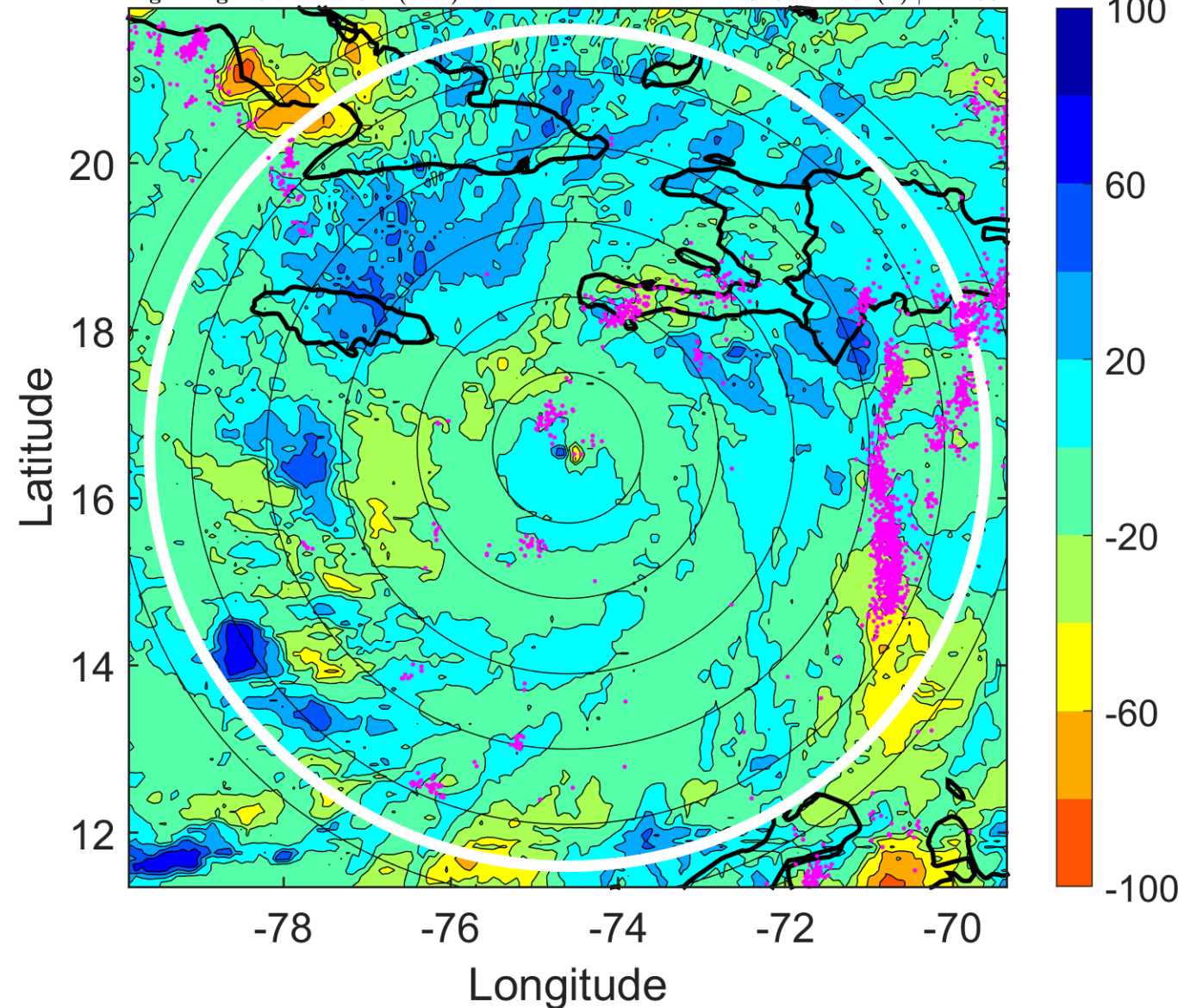

IR BT & Lightning

t: 2016100403 (22 LT)

Lightning: 22 LT \pm 1.5 h (dots)

PT: LLCP | EA: ACT

14L (MATTHEW) | 130 kt C4

S: 3.6 m s⁻¹ (L) | H: 151°

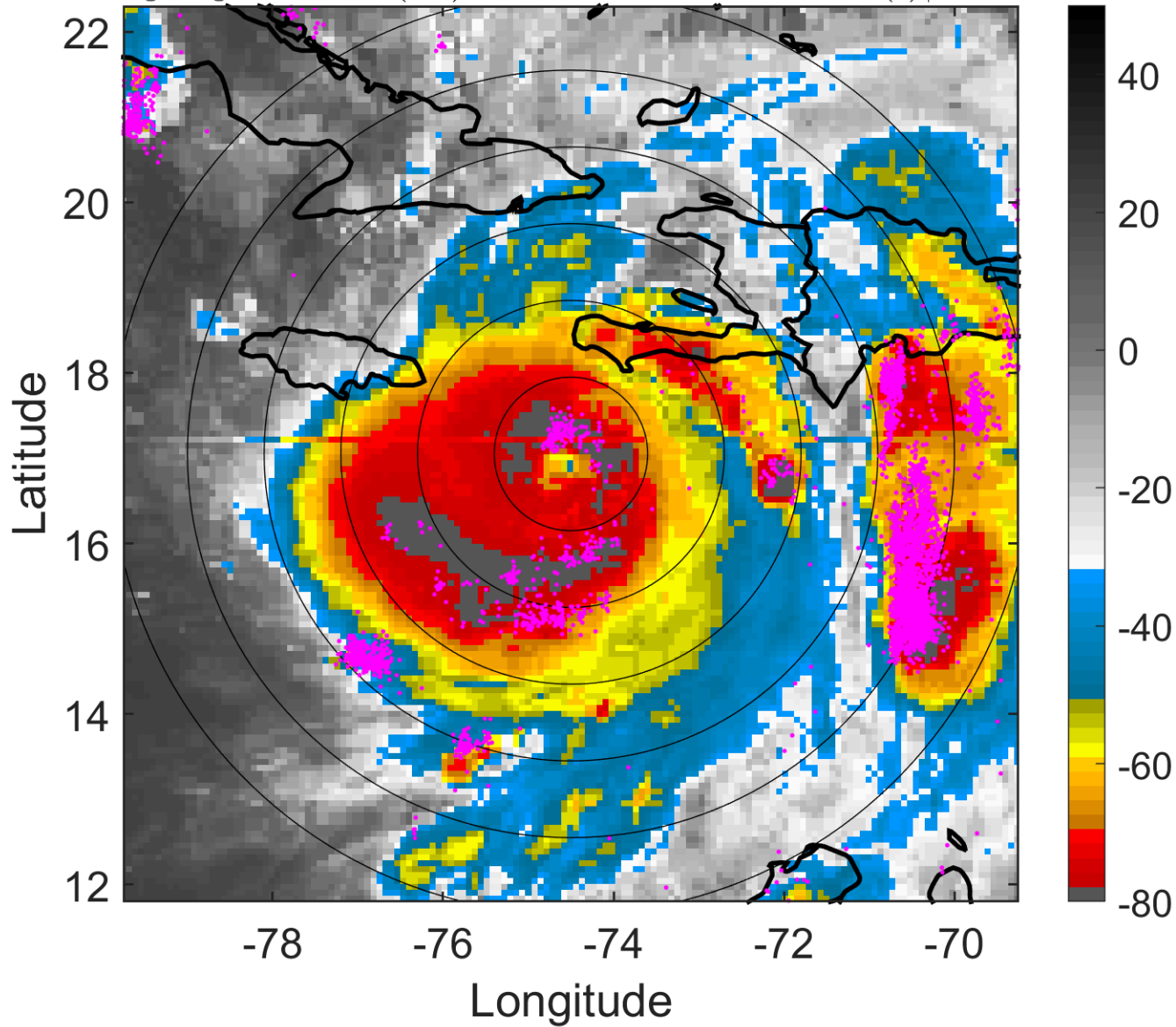

6-h IR BT Differences & Lightning

Δ t: 2016100403 (22 LT) - 2016100321 (16 LT)

Lightning: 22 LT \pm 1.5 h (dots)

PT: LLCP | EA: ACT

14L (MATTHEW) | 130 kt C4

S: 3.6 m s⁻¹ (L) | H: 151°

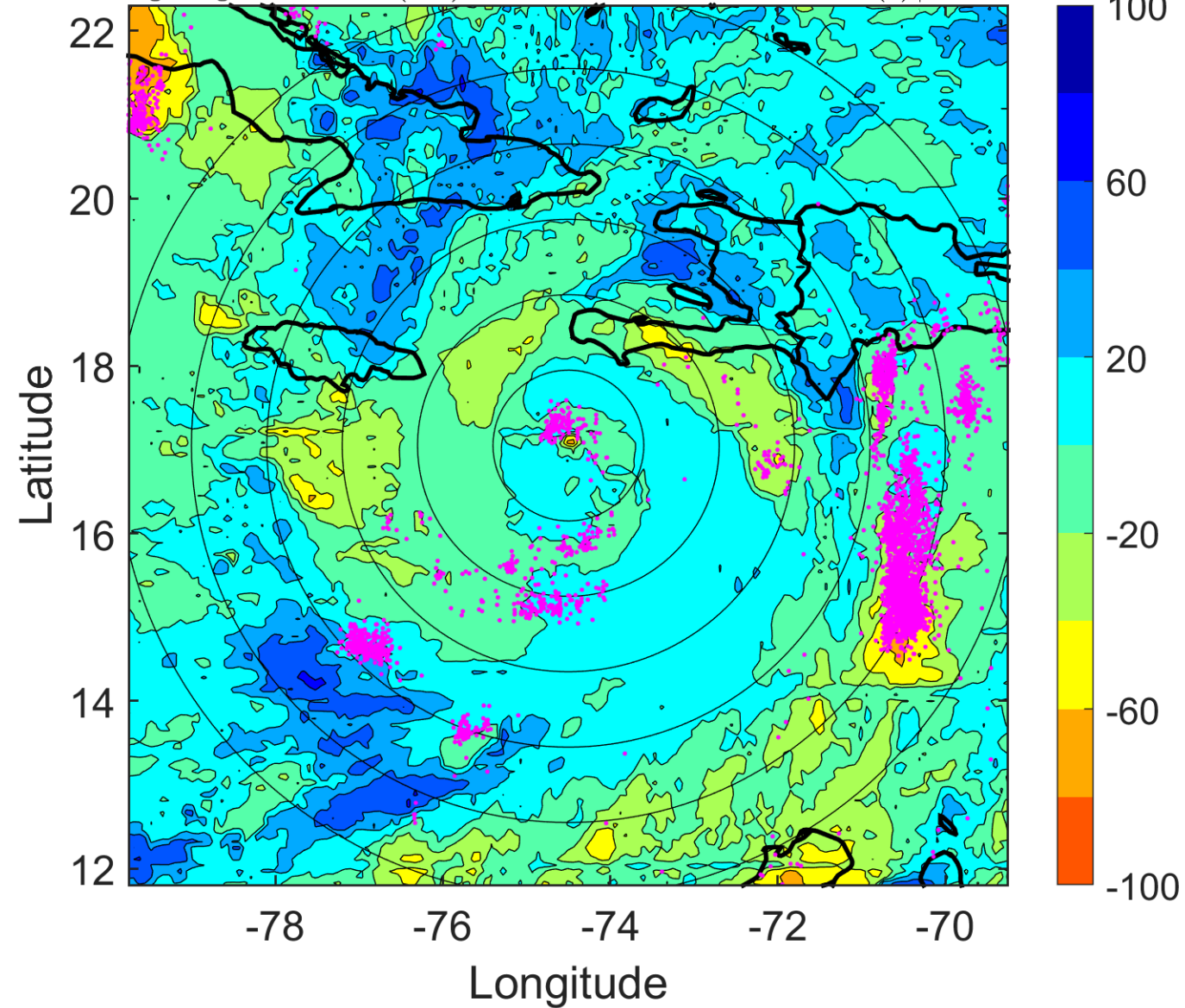

IR BT & Lightning

t: 2016100406 (1 LT)

Lightning: 1 LT \pm 1.5 h (dots)

PT: LLCP | EA: ACT

14L (MATTHEW) | 130 kt C4

S: 3.5 m s⁻¹ (L) | H: 144°

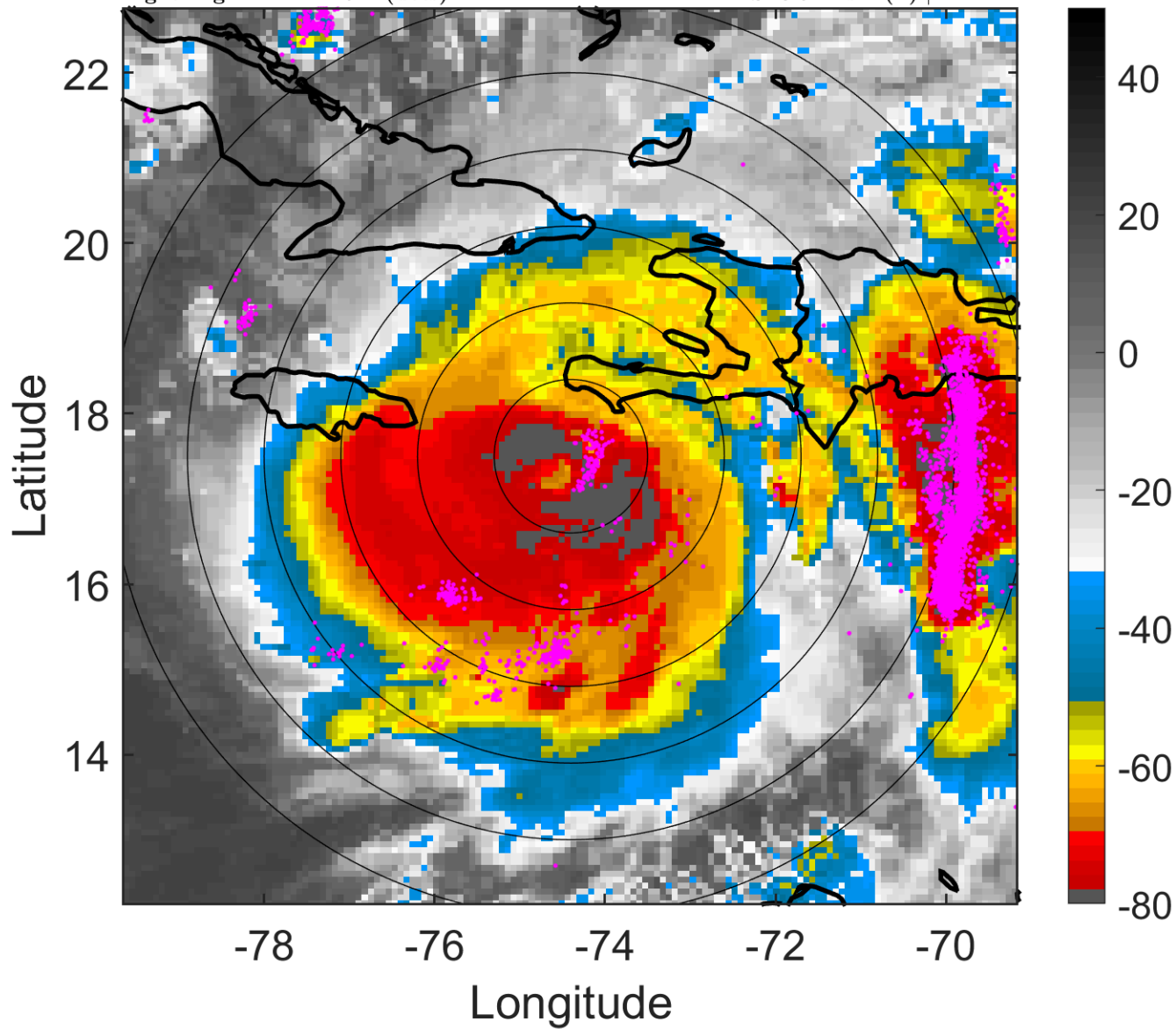

6-h IR BT Differences & Lightning

Δ t: 2016100406 (1 LT) - 2016100400 (19 LT)

Lightning: 1 LT \pm 1.5 h (dots)

PT: LLCP | EA: ACT

14L (MATTHEW) | 130 kt C4

S: 3.5 m s⁻¹ (L) | H: 144°

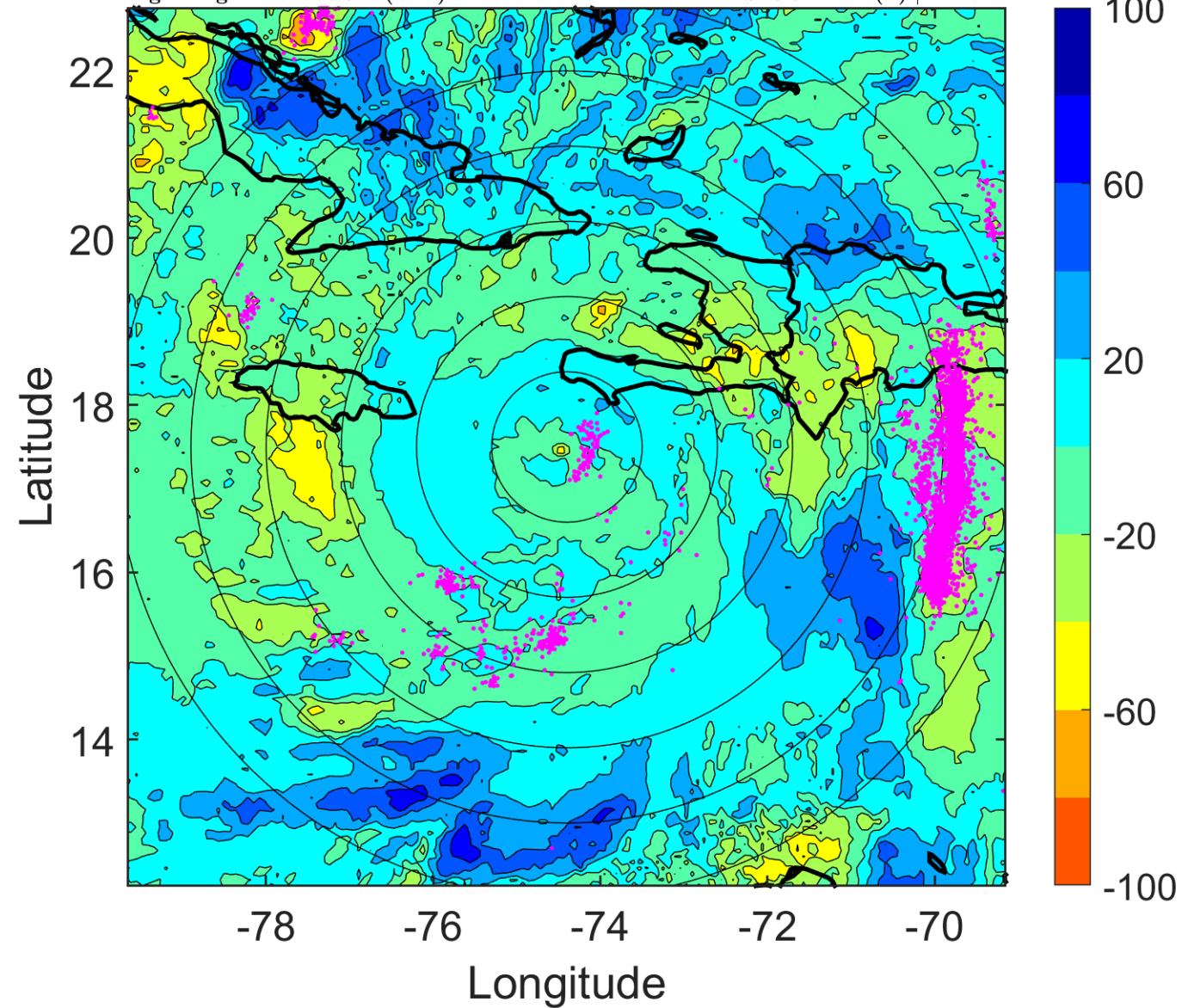

IR BT & Lightning

t: 2016100409 (4 LT)

Lightning: 4 LT \pm 1.5 h (dots)

PT: LLCP | EA: ACT

14L (MATTHEW) | 127.5 kt C4

S: 3 m s⁻¹ (L) | H: 135.5°

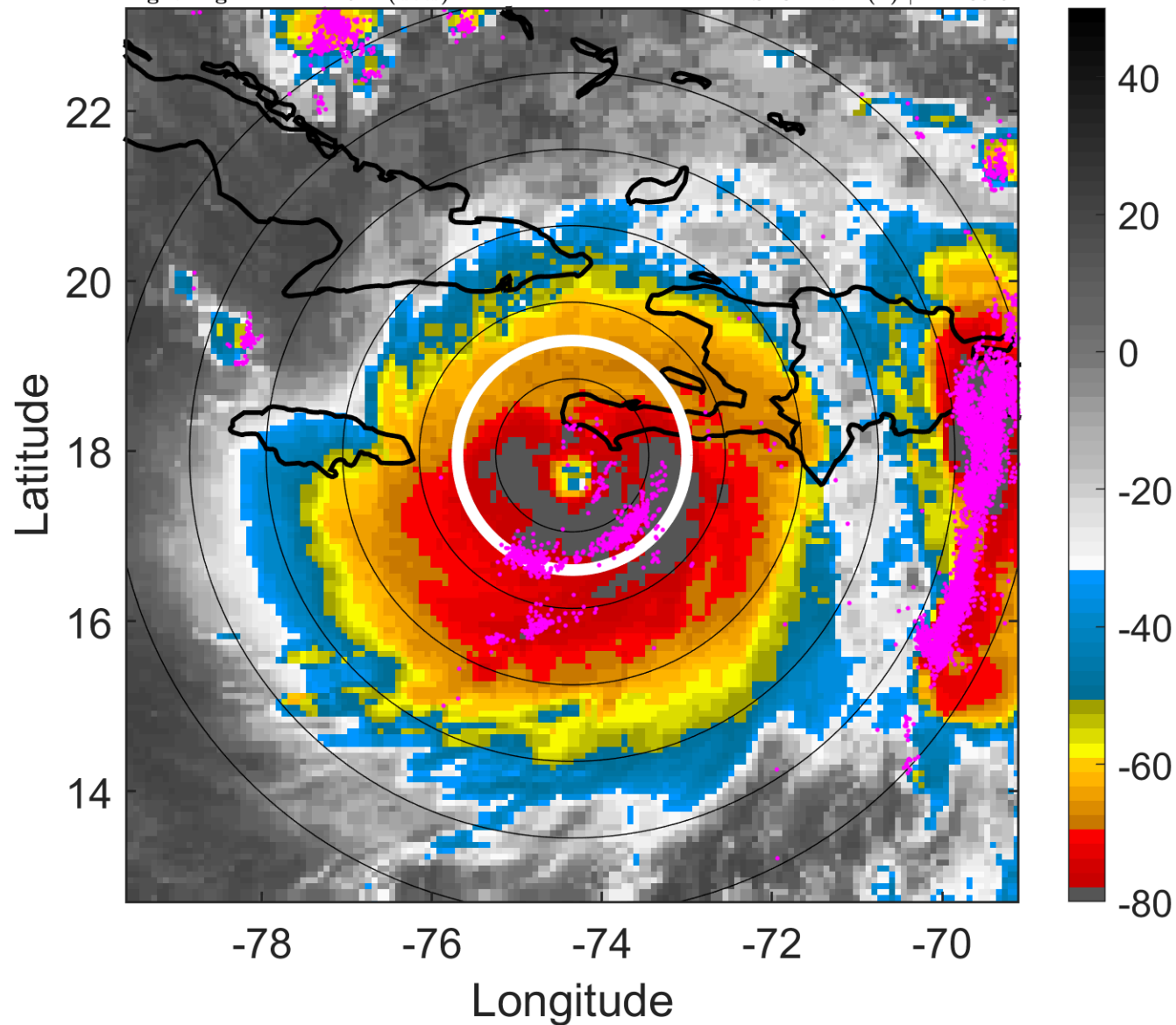

6-h IR BT Differences & Lightning

Δ t: 2016100409 (4 LT) - 2016100403 (22 LT)

Lightning: 4 LT \pm 1.5 h (dots)

PT: LLCP | EA: ACT

14L (MATTHEW) | 127.5 kt C4

S: 3 m s⁻¹ (L) | H: 135.5°

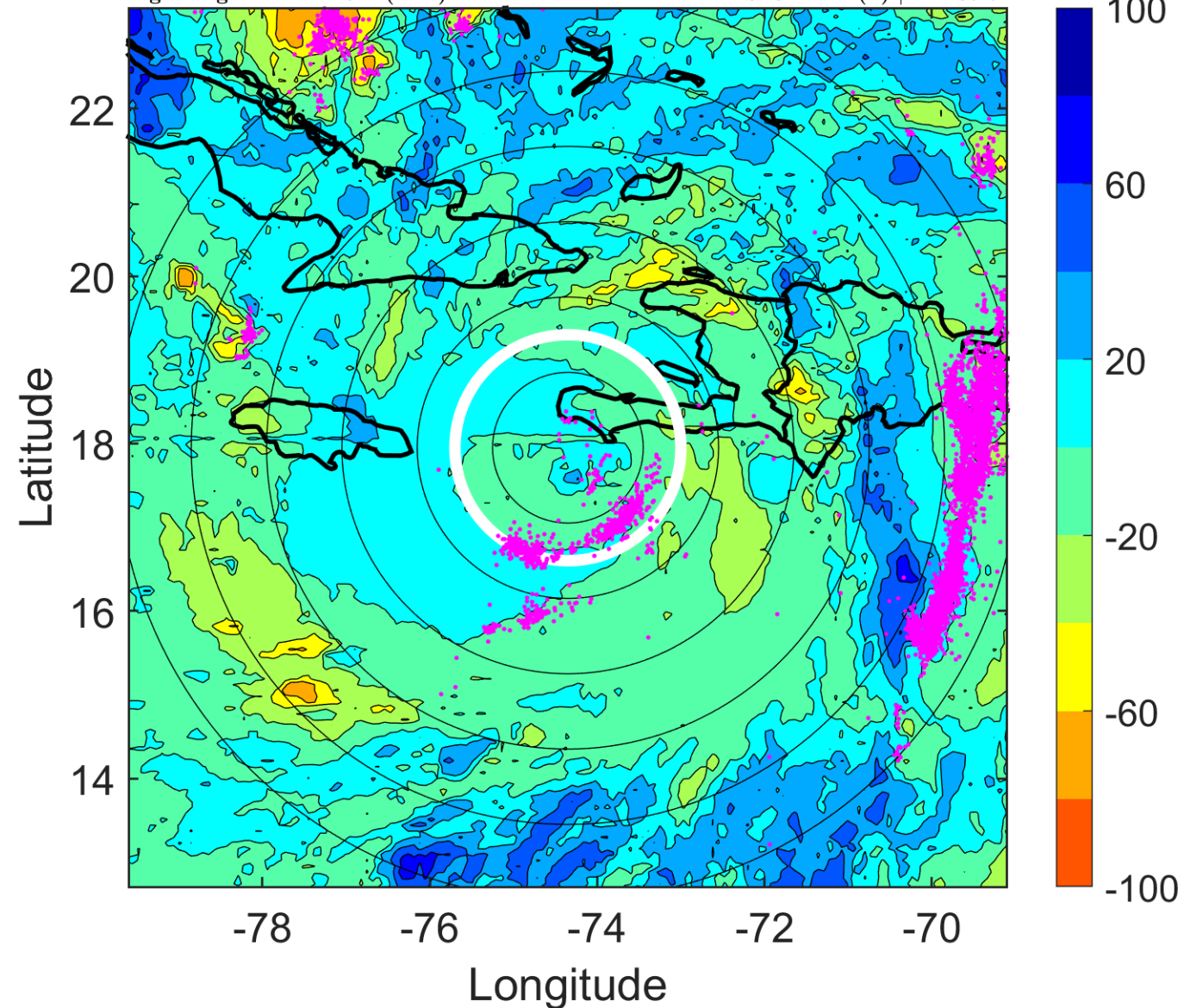

IR BT & Lightning

t: 2016100412 (7 LT)

Lightning: 7 LT \pm 1.5 h (dots)

PT: LLCP | EA: ACT

14L (MATTHEW) | 125 kt C4

S: 2.5 m s⁻¹ (L) | H: 127°

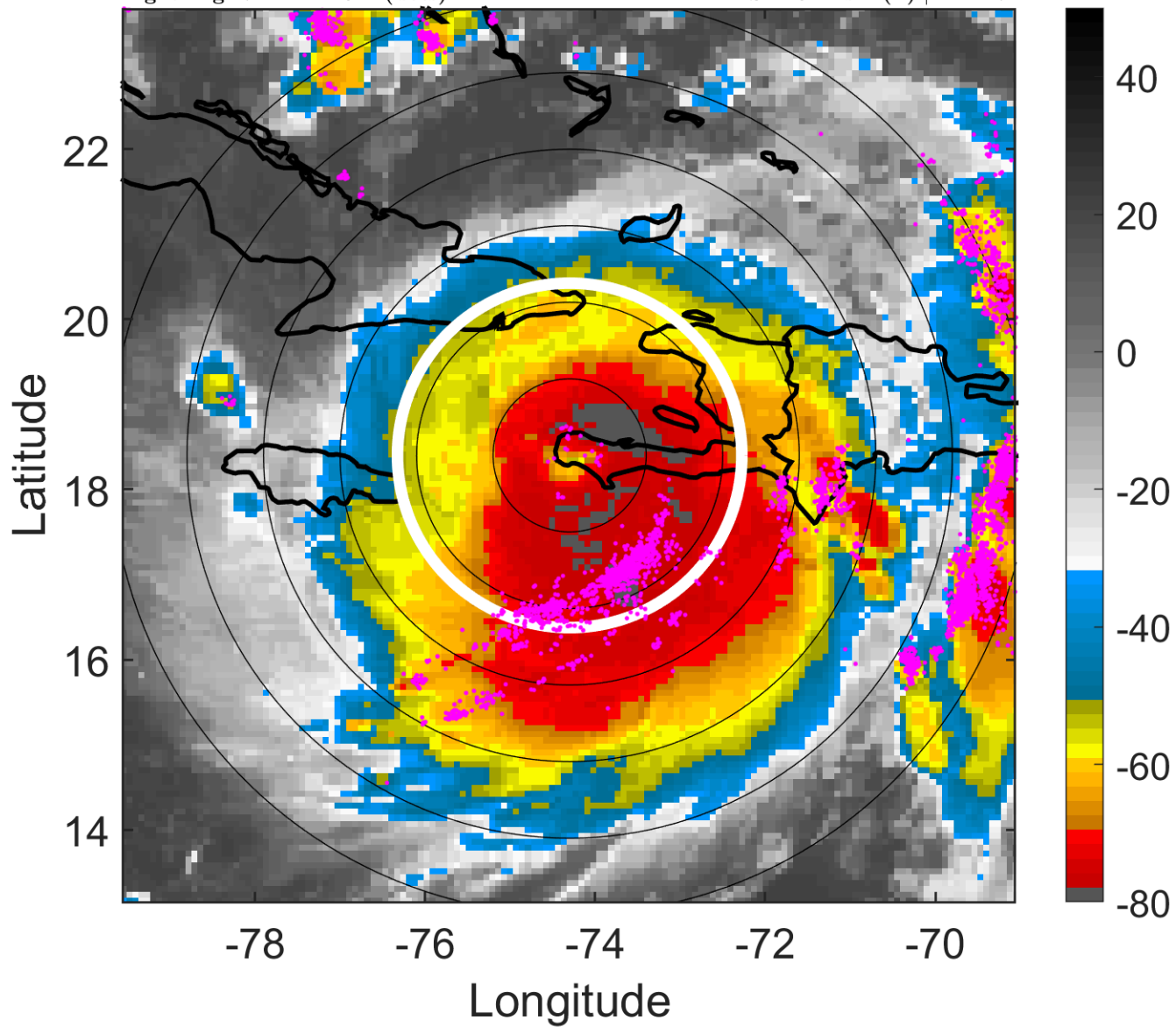

6-h IR BT Differences & Lightning

Δ t: 2016100412 (7 LT) - 2016100406 (1 LT)

Lightning: 7 LT \pm 1.5 h (dots)

PT: LLCP | EA: ACT

14L (MATTHEW) | 125 kt C4

S: 2.5 m s⁻¹ (L) | H: 127°

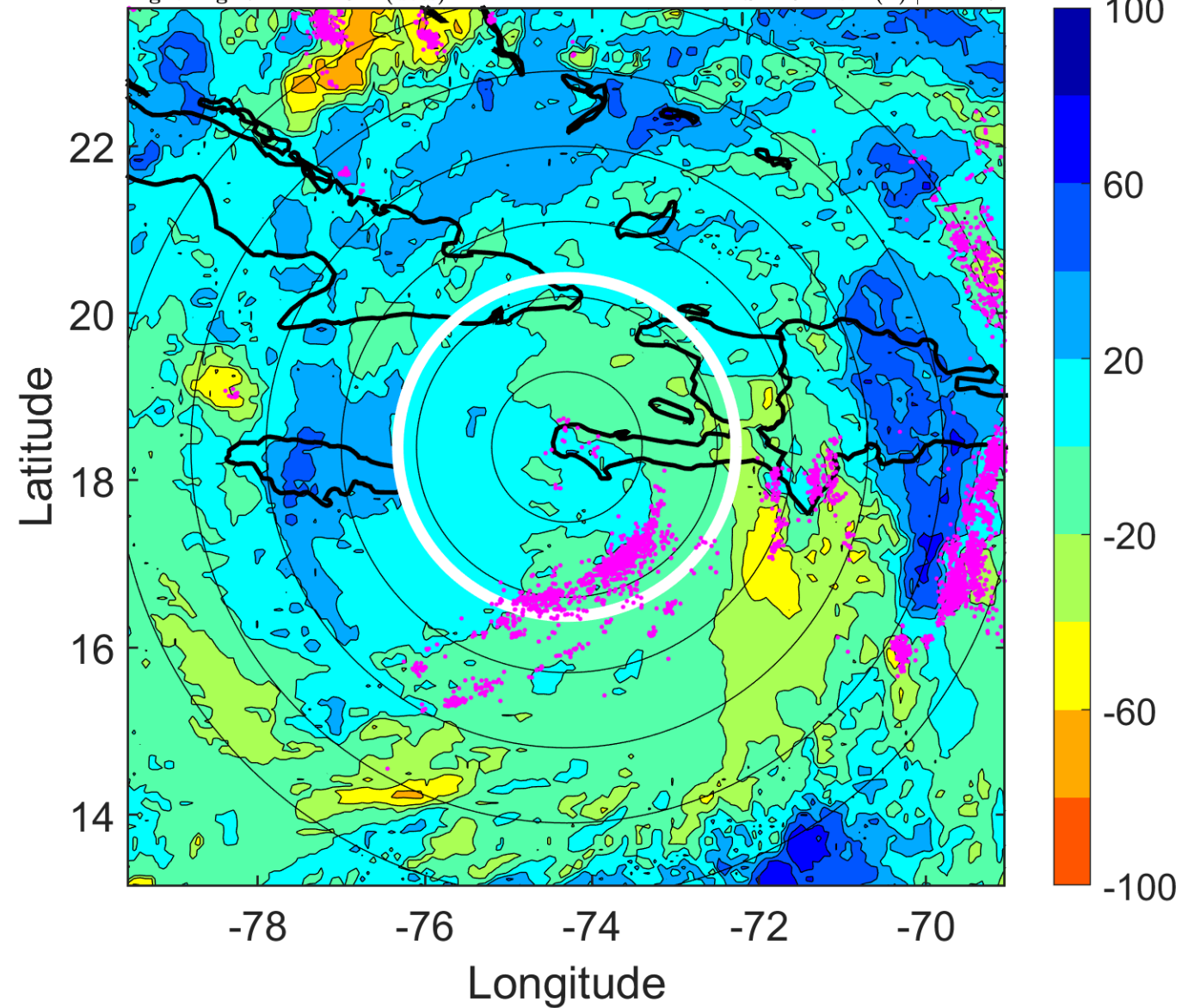

IR BT & Lightning

t: 2016100415 (10 LT)

Lightning: 10 LT \pm 1.5 h (dots)

PT: LLCP | EA: ACT

14L (MATTHEW) | 122.5 kt C4

S: 2.7 m s⁻¹ (L) | H: 144°

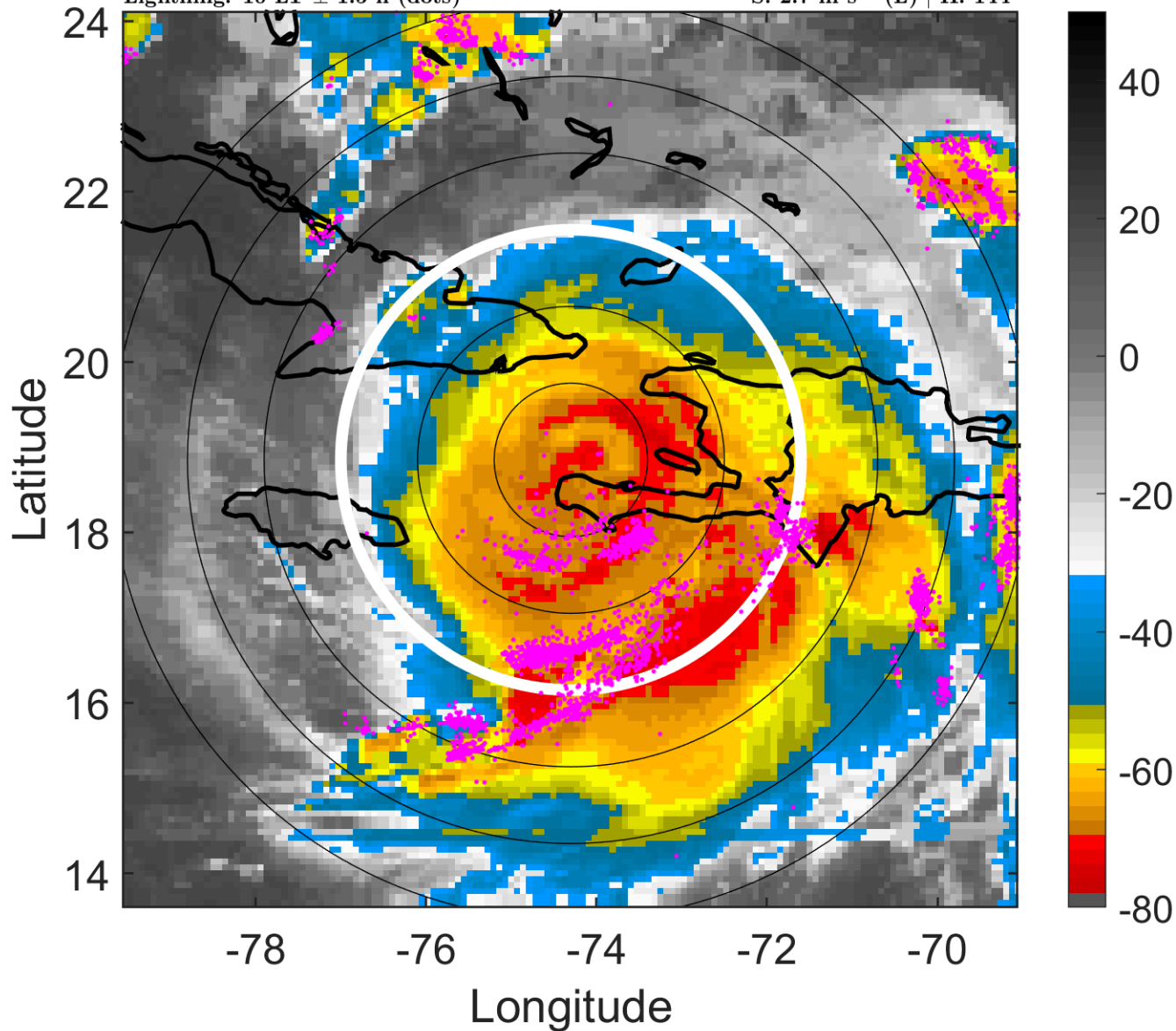

6-h IR BT Differences & Lightning

Δ t: 2016100415 (10 LT) - 2016100409 (4 LT)

Lightning: 10 LT \pm 1.5 h (dots)

PT: LLCP | EA: ACT

14L (MATTHEW) | 122.5 kt C4

S: 2.7 m s⁻¹ (L) | H: 144°

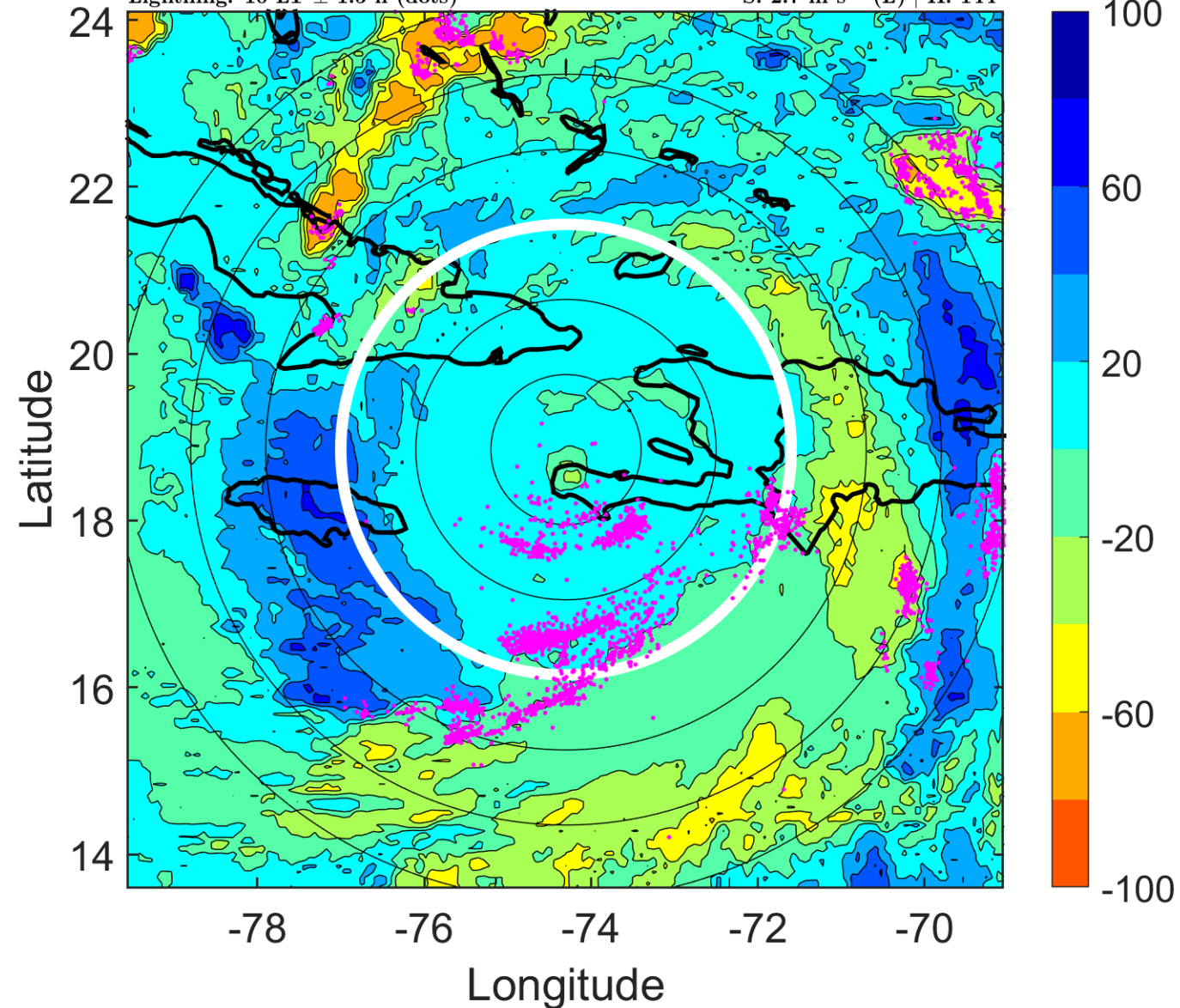

IR BT & Lightning

t: 2016100418 (13 LT)

Lightning: 13 LT \pm 1.5 h (dots)

PT: LLCP | EA: ACT

14L (MATTHEW) | 120 kt C4

S: 2.9 m s⁻¹ (L) | H: 161°

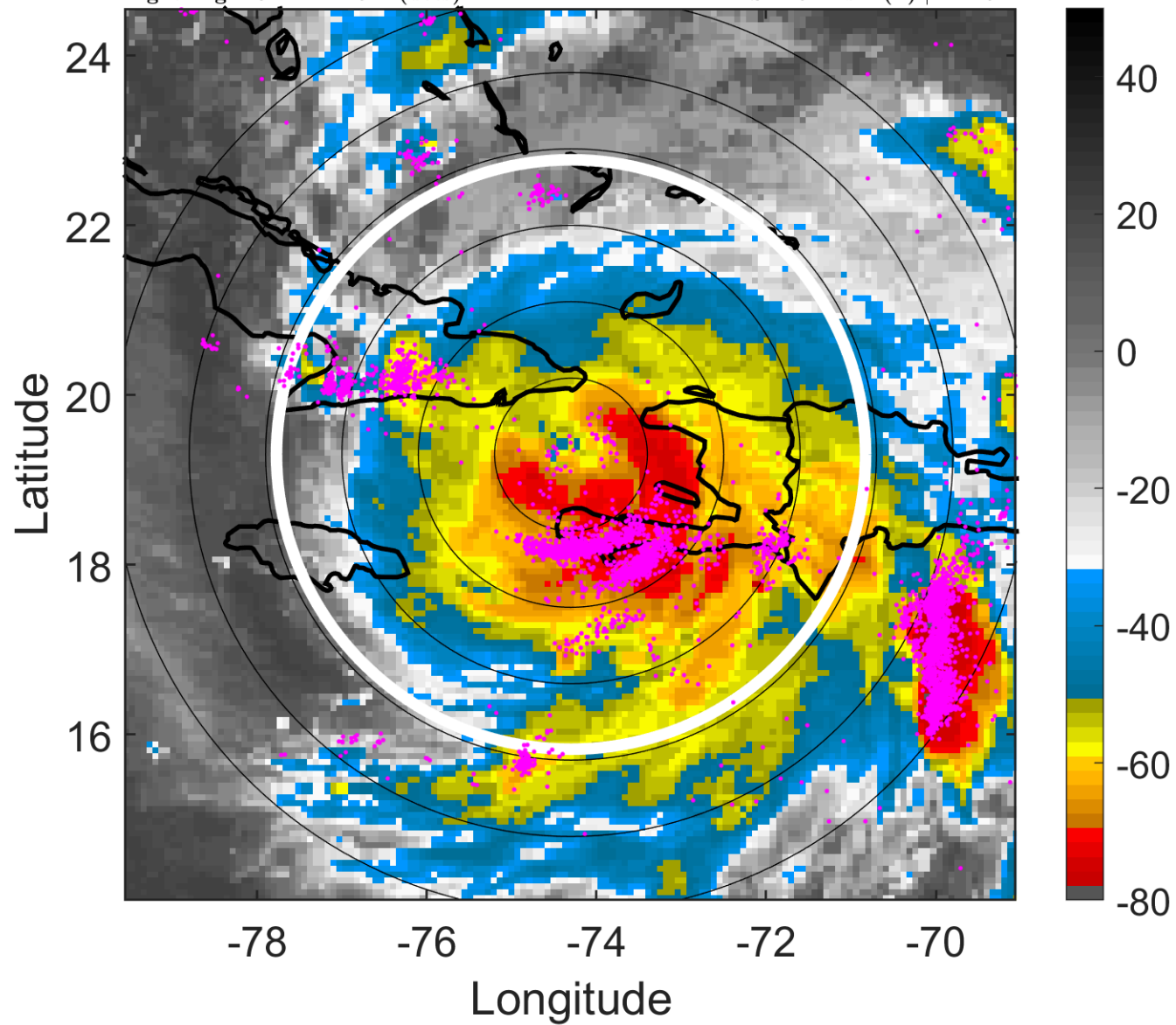

6-h IR BT Differences & Lightning

Δ t: 2016100418 (13 LT) - 2016100412 (7 LT)

Lightning: 13 LT \pm 1.5 h (dots)

PT: LLCP | EA: ACT

14L (MATTHEW) | 120 kt C4

S: 2.9 m s⁻¹ (L) | H: 161°

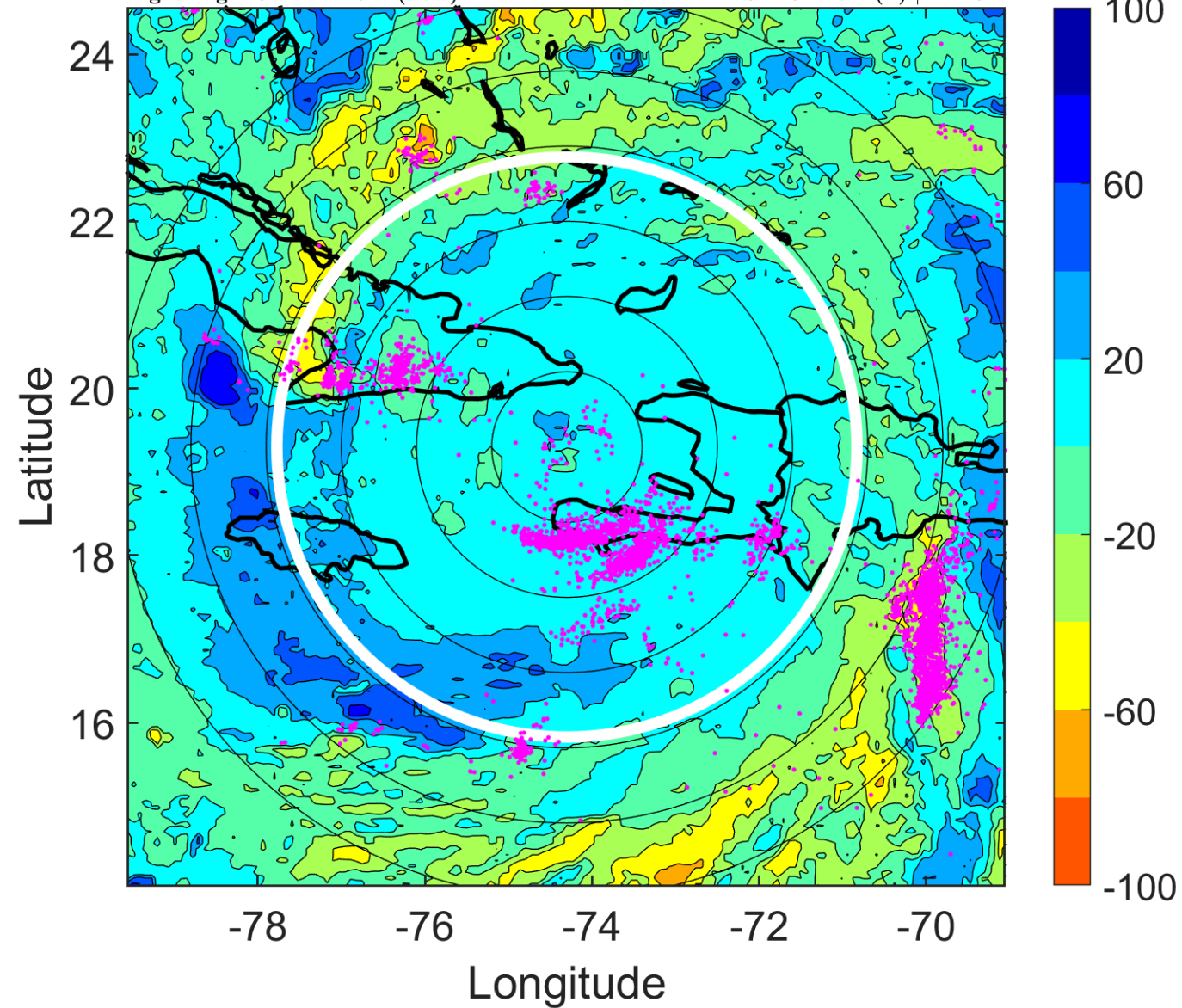

IR BT & Lightning

t: 2016100421 (16 LT)

Lightning: 16 LT \pm 1.5 h (dots)

PT: LLCP | EA: ACT

14L (MATTHEW) | 117.5 kt C4

S: 3.9 m s⁻¹ (L) | H: 160°

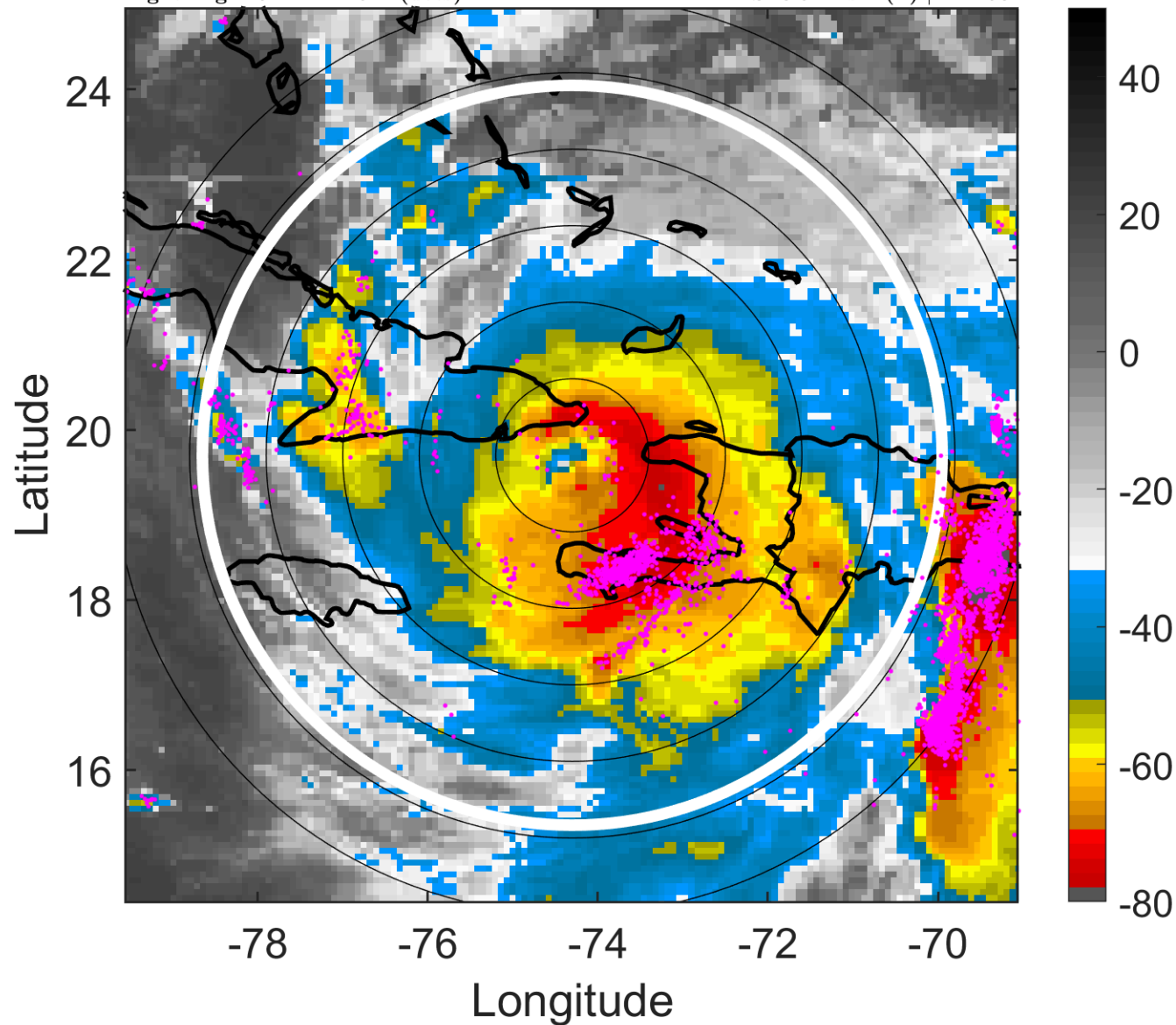

6-h IR BT Differences & Lightning

Δ t: 2016100421 (16 LT) - 2016100415 (10 LT)

Lightning: 16 LT \pm 1.5 h (dots)

PT: LLCP | EA: ACT

14L (MATTHEW) | 117.5 kt C4

S: 3.9 m s⁻¹ (L) | H: 160°

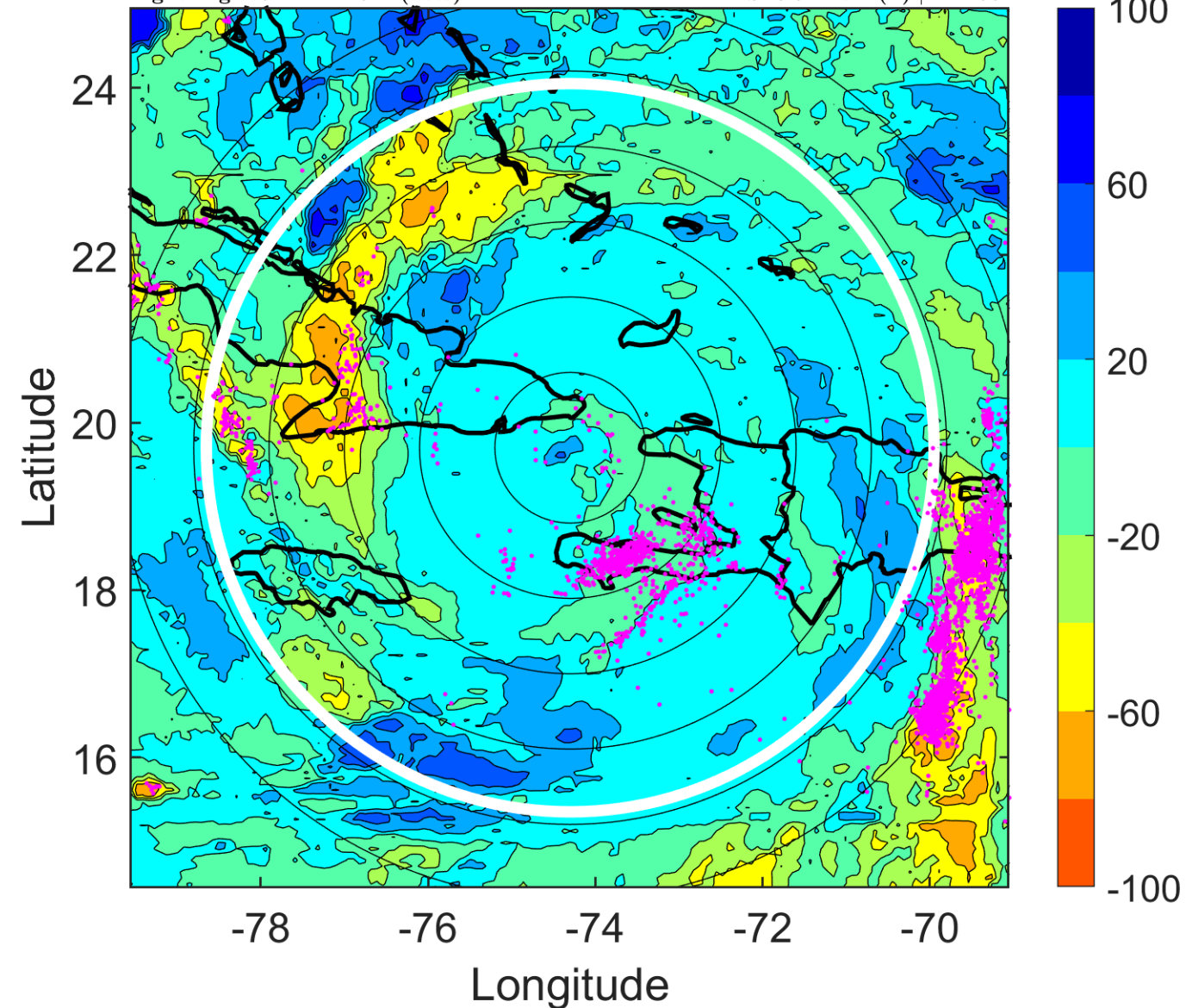

IR BT & Lightning

t: 2016100500 (19 LT)

Lightning: 19 LT \pm 1.5 h (dots)

PT: LLCP | EA: ACT

14L (MATTHEW) | 115 kt C4

S: 4.9 m s⁻¹ (M) | H: 159°

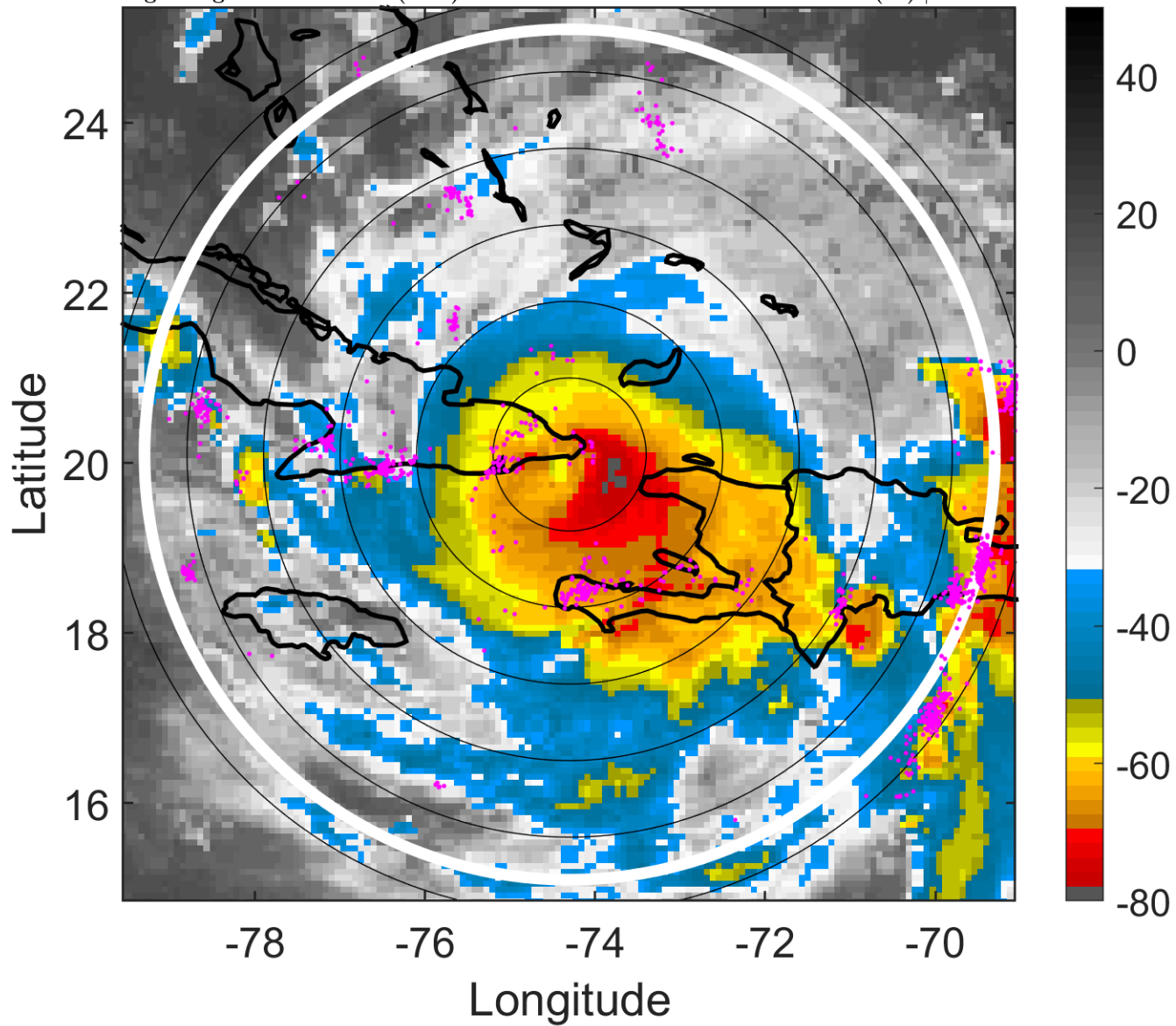

6-h IR BT Differences & Lightning

Δ t: 2016100500 (19 LT) - 2016100418 (13 LT)

Lightning: 19 LT \pm 1.5 h (dots)

PT: LLCP | EA: ACT

14L (MATTHEW) | 115 kt C4

S: 4.9 m s⁻¹ (M) | H: 159°

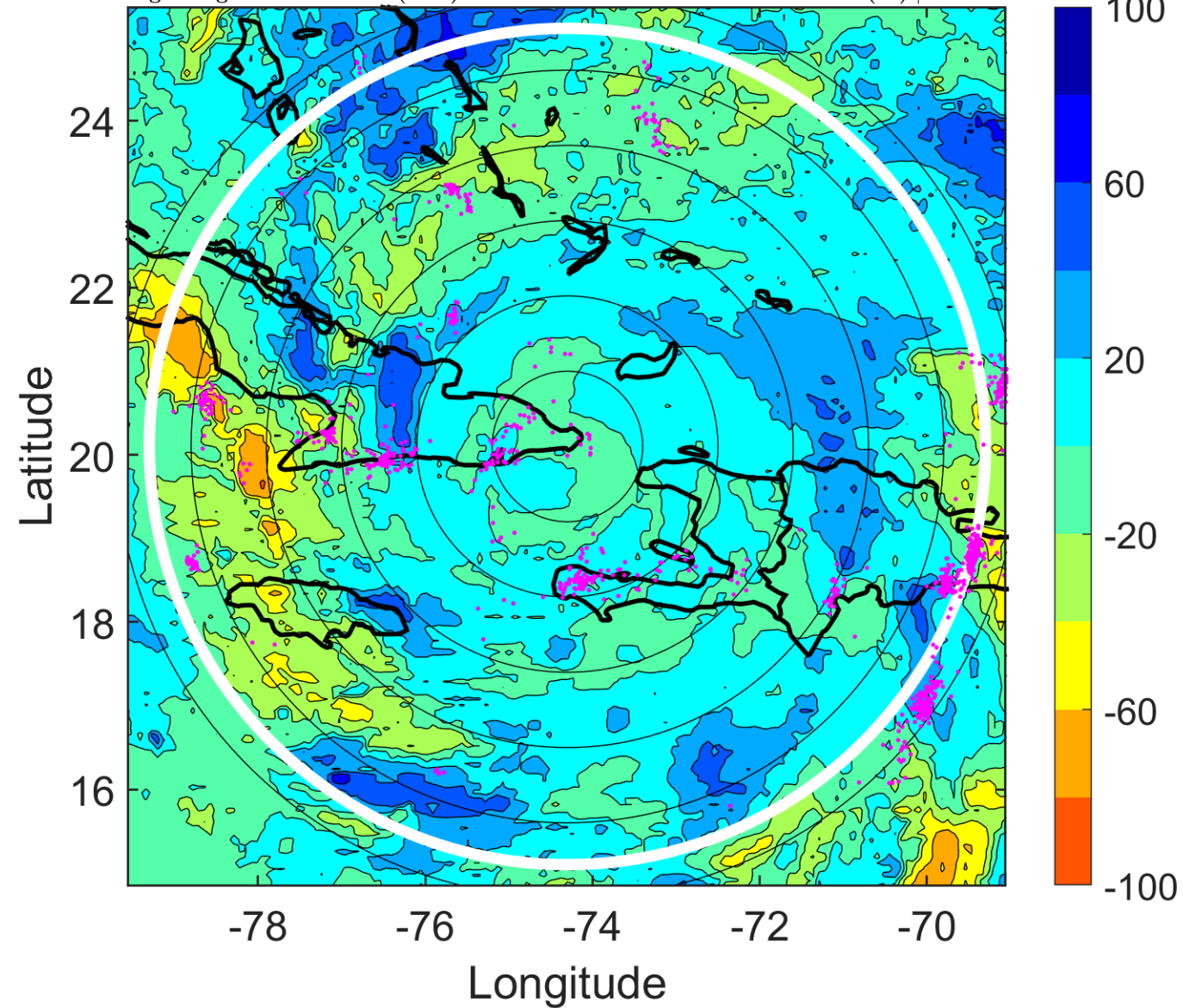

IR BT & Lightning

t: 2016100503 (22 LT)

Lightning: 22 LT \pm 1.5 h (dots)

PT: LLCP | EA: ACT

14L (MATTHEW) | 112.5 kt C3

S: 5.5 m s⁻¹ (M) | H: 156°

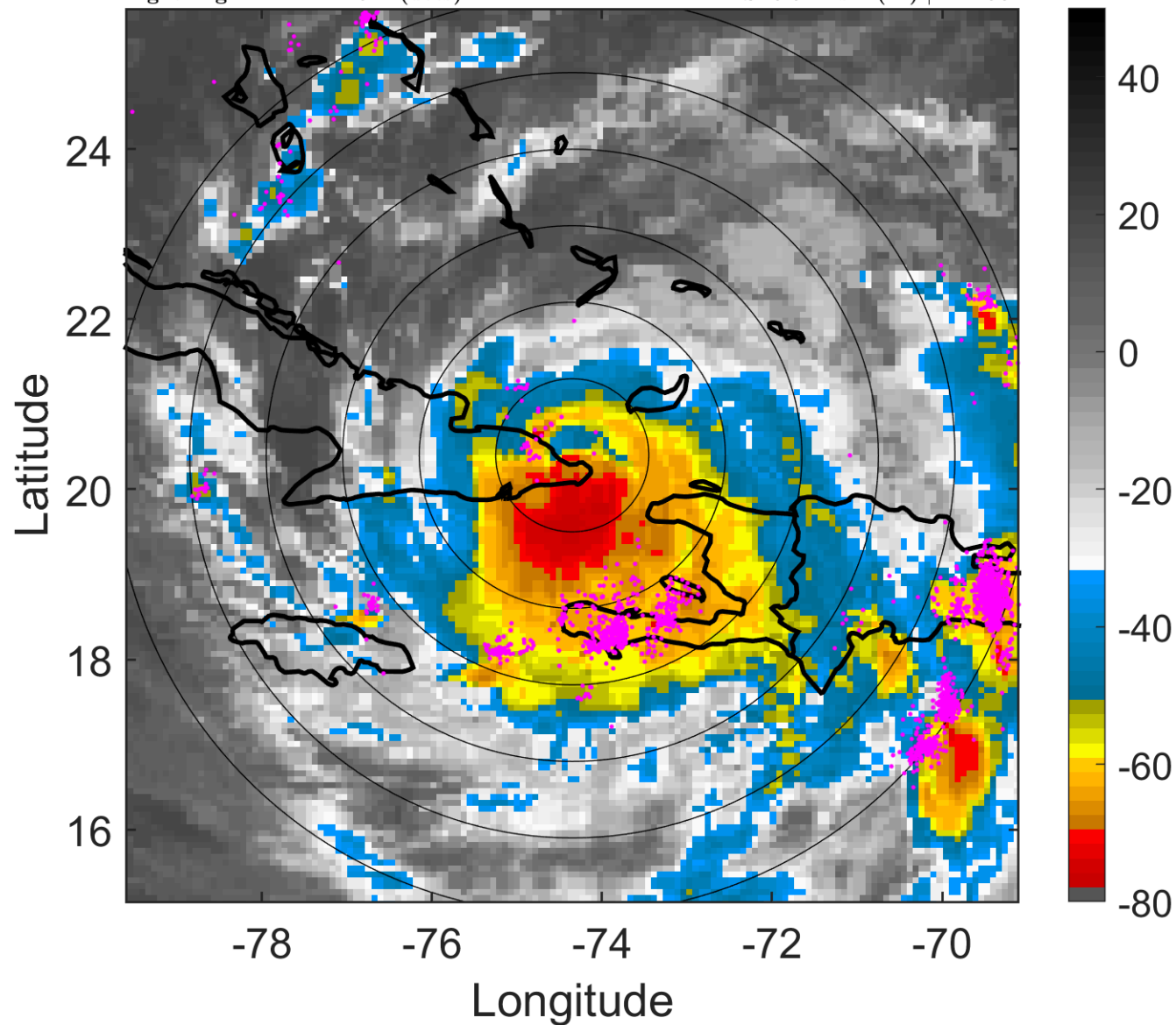

6-h IR BT Differences & Lightning

Δ t: 2016100503 (22 LT) - 2016100421 (16 LT)

Lightning: 22 LT \pm 1.5 h (dots)

PT: LLCP | EA: ACT

14L (MATTHEW) | 112.5 kt C3

S: 5.5 m s⁻¹ (M) | H: 156°

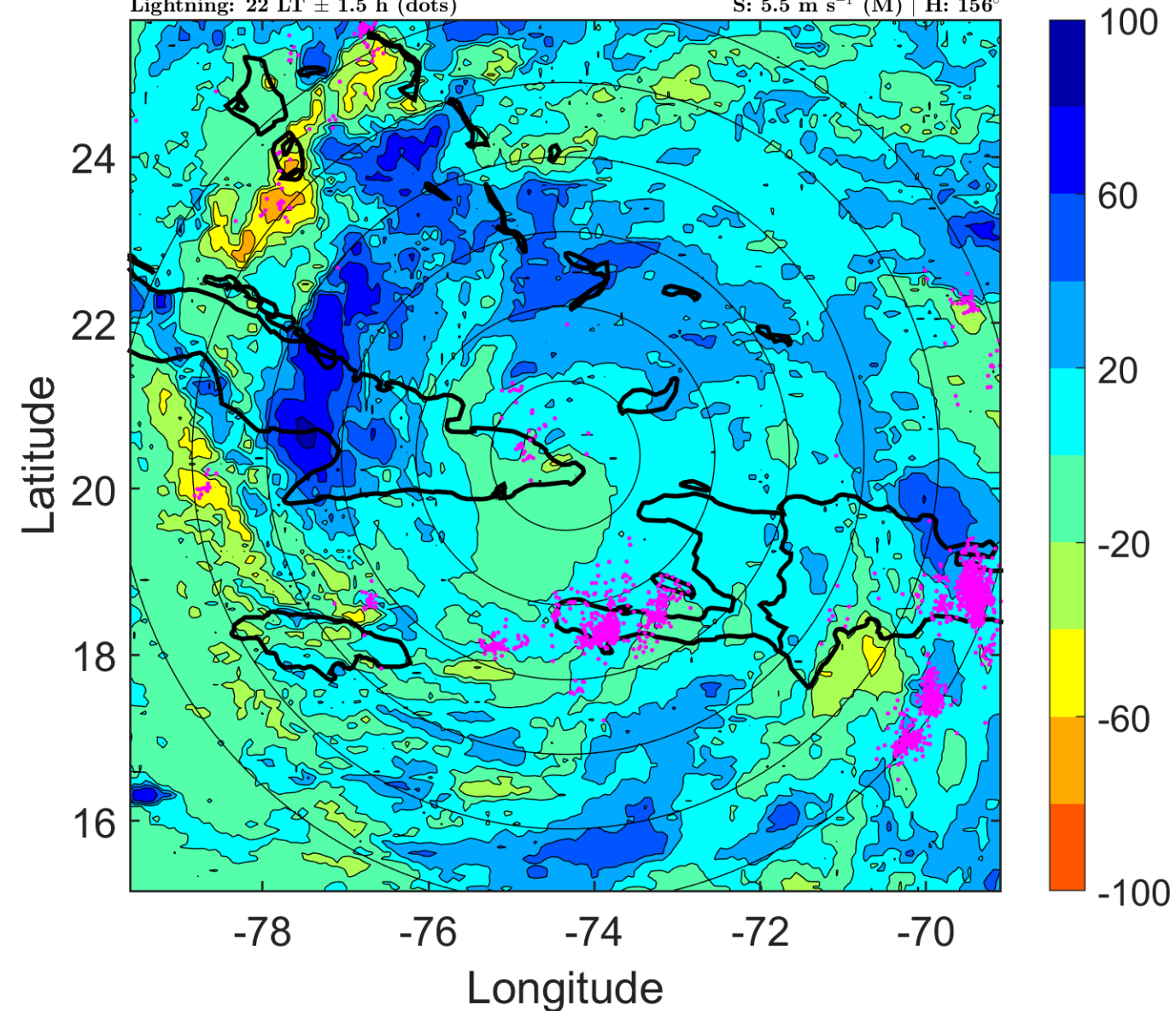

IR BT & Lightning

t: 2016100506 (1 LT)

Lightning: 1 LT \pm 1.5 h (dots)

PT: SLCP | EA: QUASI

14L (MATTHEW) | 110 kt C3

S: 6.1 m s⁻¹ (M) | H: 153°

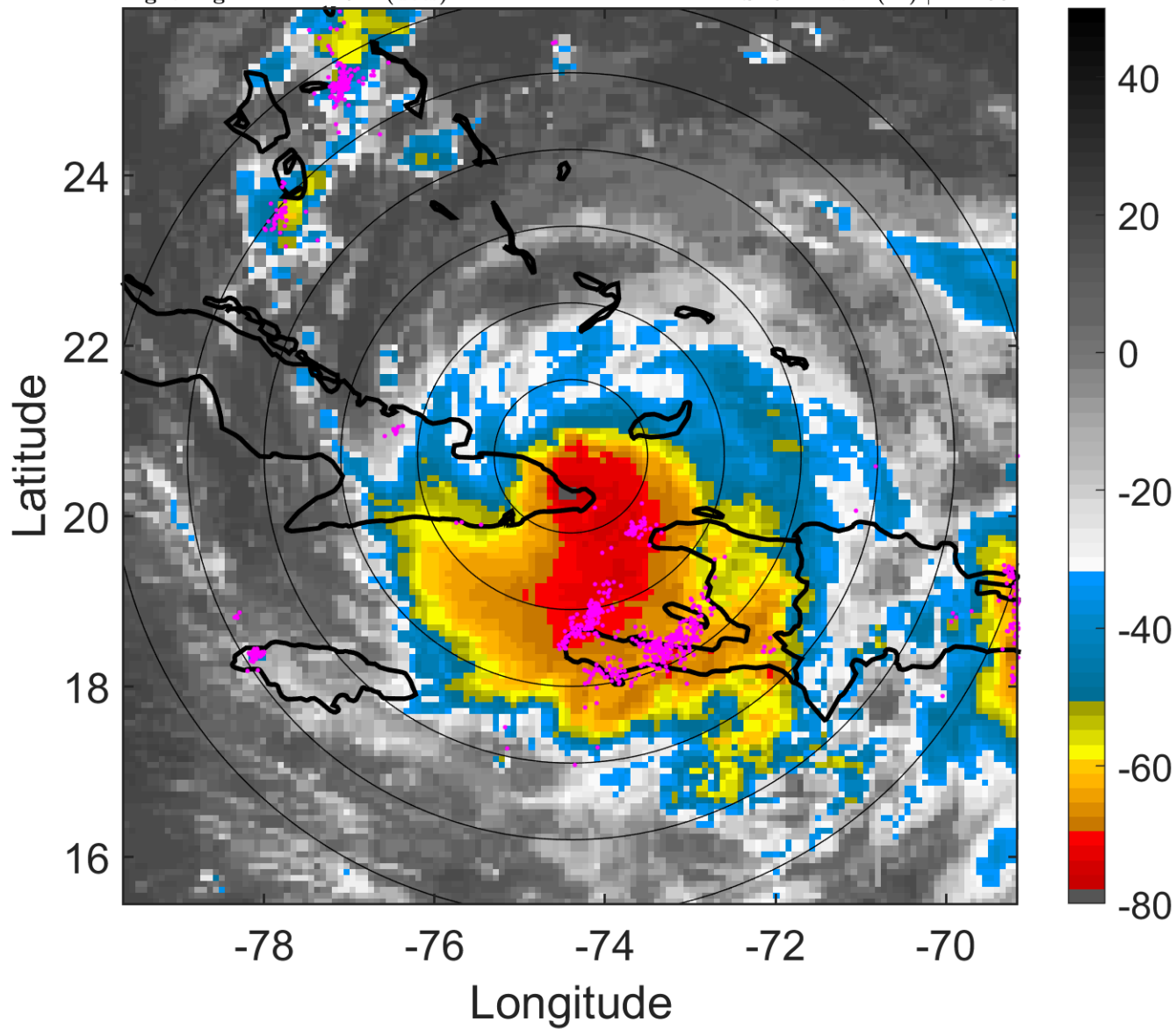

6-h IR BT Differences & Lightning

Δ t: 2016100506 (1 LT) - 2016100500 (19 LT)

Lightning: 1 LT \pm 1.5 h (dots)

PT: SLCP | EA: QUASI

14L (MATTHEW) | 110 kt C3

S: 6.1 m s⁻¹ (M) | H: 153°

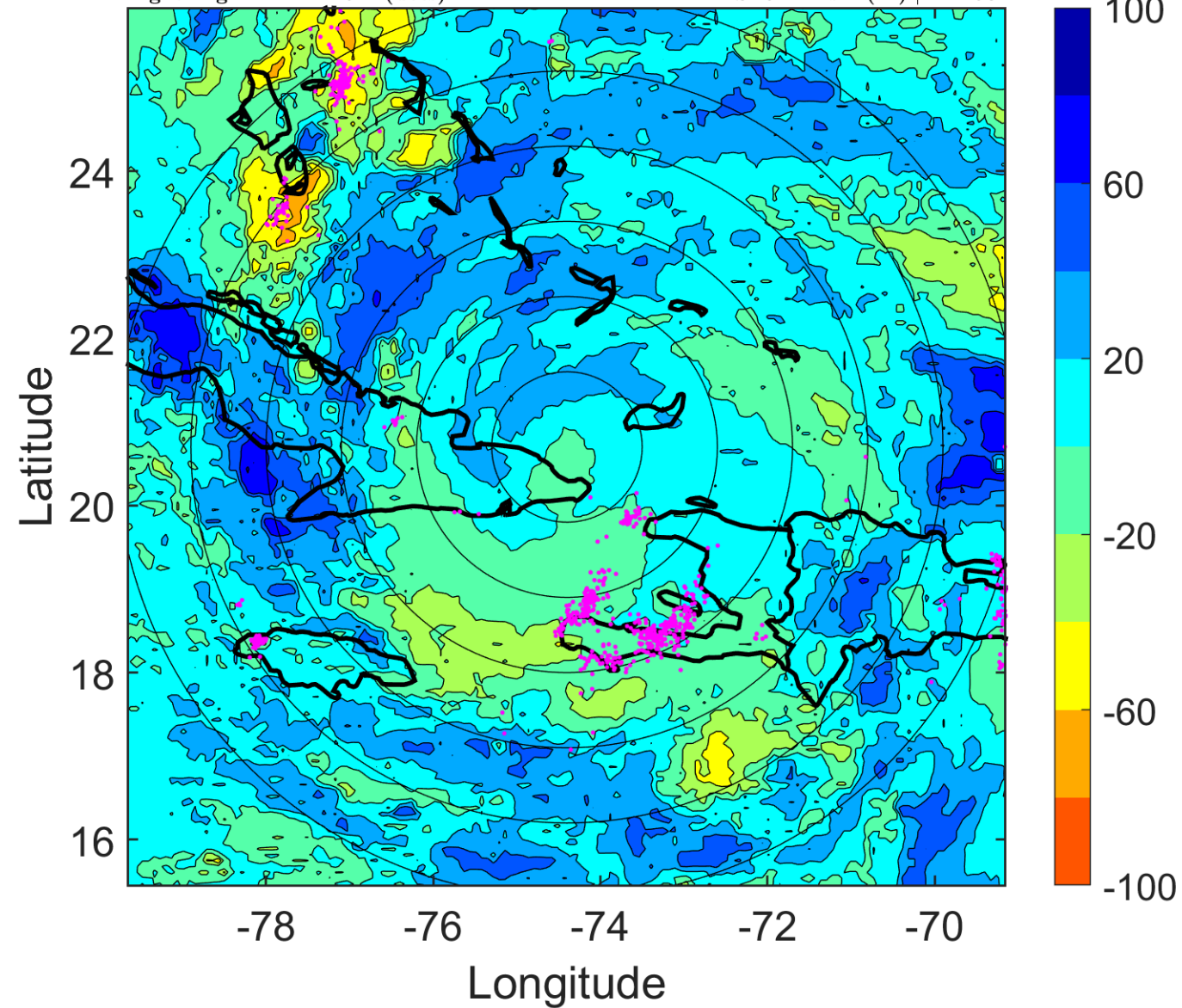

IR BT & Lightning

t: 2016100509 (4 LT)

Lightning: 4 LT \pm 1.5 h (dots)

PT: SLCP | EA: QUASI

14L (MATTHEW) | 107.5 kt C3

S: 8.1 m s⁻¹ (M) | H: 158.5°

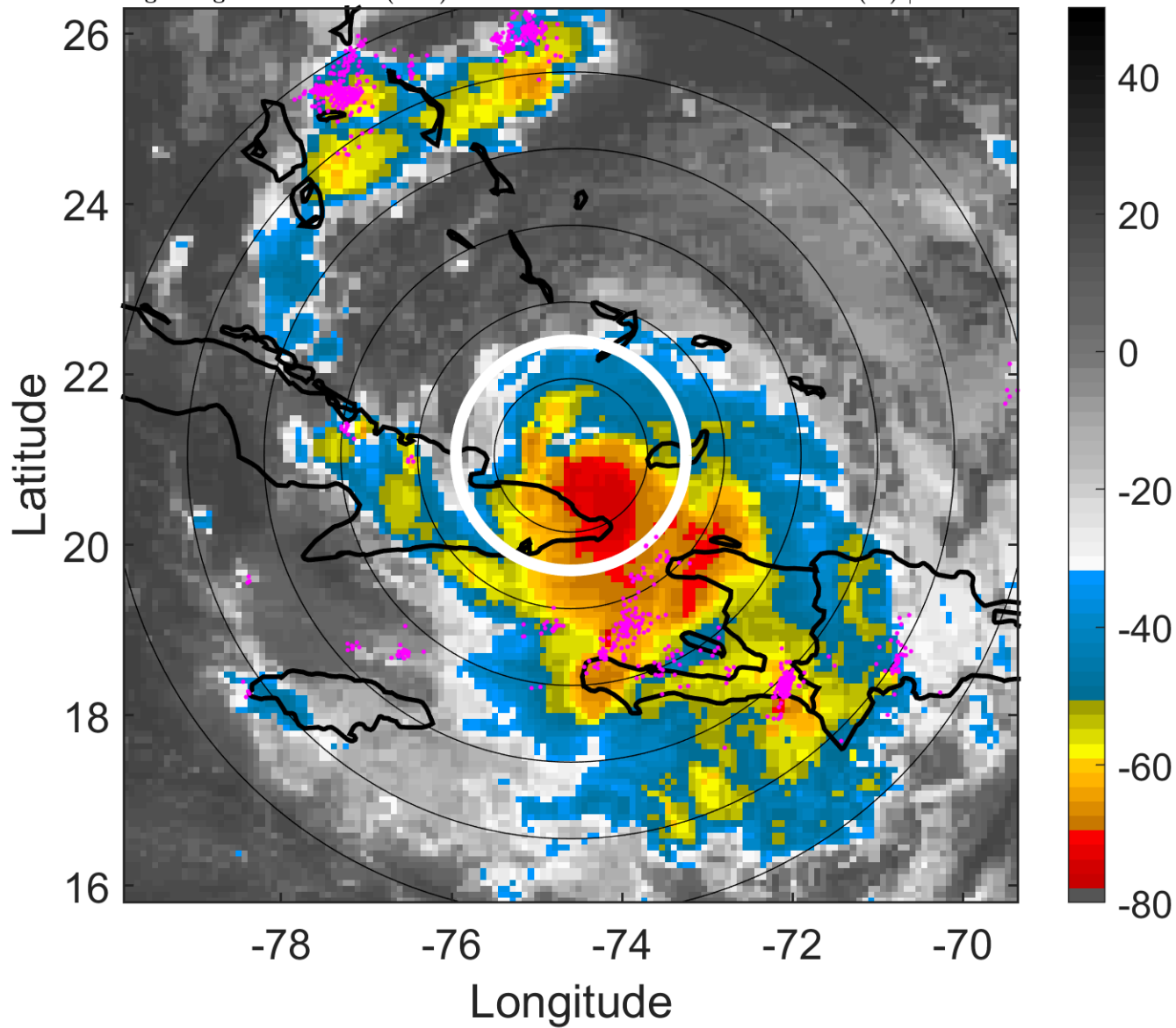

6-h IR BT Differences & Lightning

Δ t: 2016100509 (4 LT) - 2016100503 (22 LT)

Lightning: 4 LT \pm 1.5 h (dots)

PT: SLCP | EA: QUASI

14L (MATTHEW) | 107.5 kt C3

S: 8.1 m s⁻¹ (M) | H: 158.5°

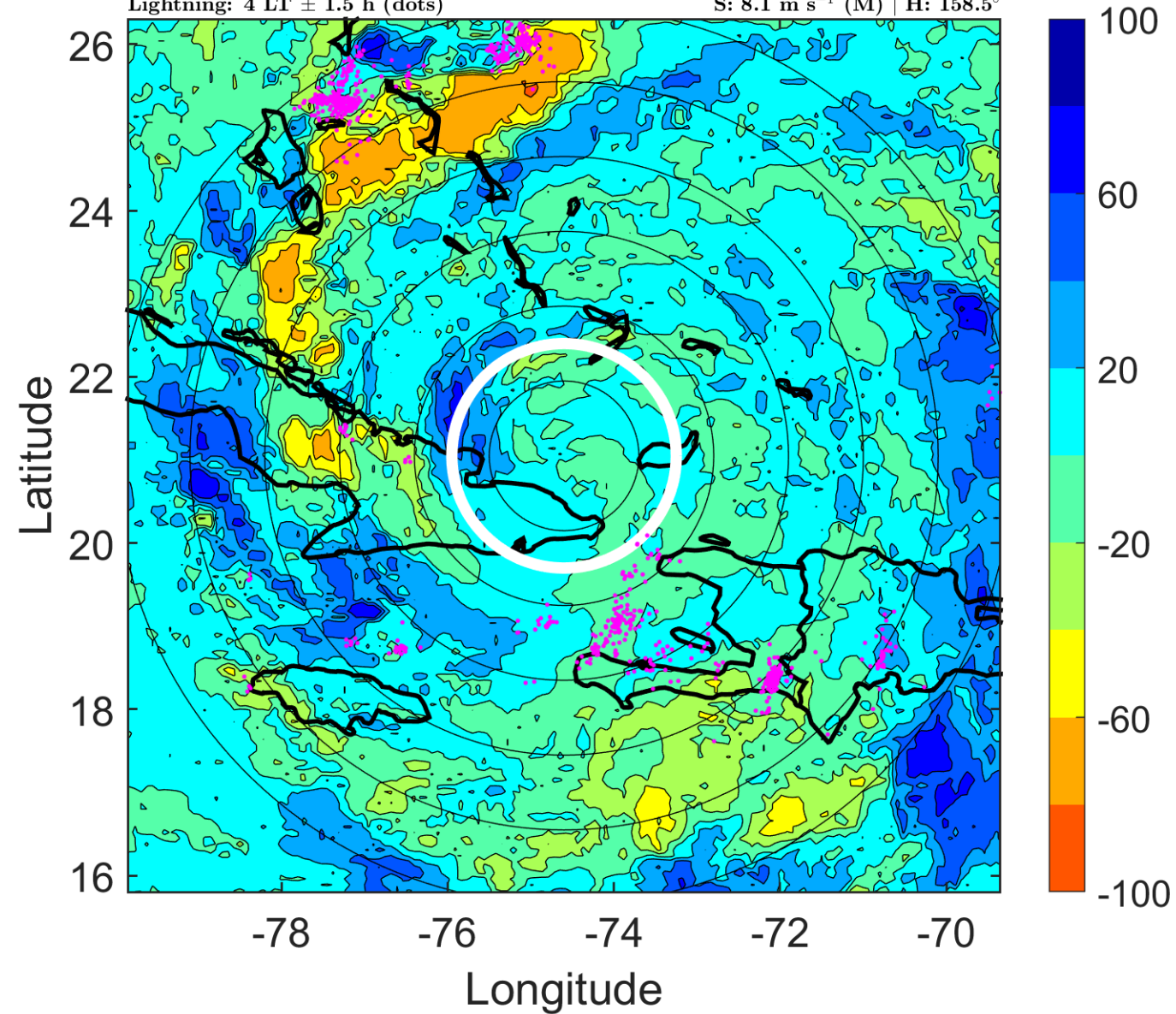

IR BT & Lightning

t: 2016100512 (7 LT)

Lightning: 7 LT \pm 1.5 h (dots)

PT: SLCP | EA: QUASI

14L (MATTHEW) | 105 kt C3

S: 10.1 m s⁻¹ (M) | H: 164°

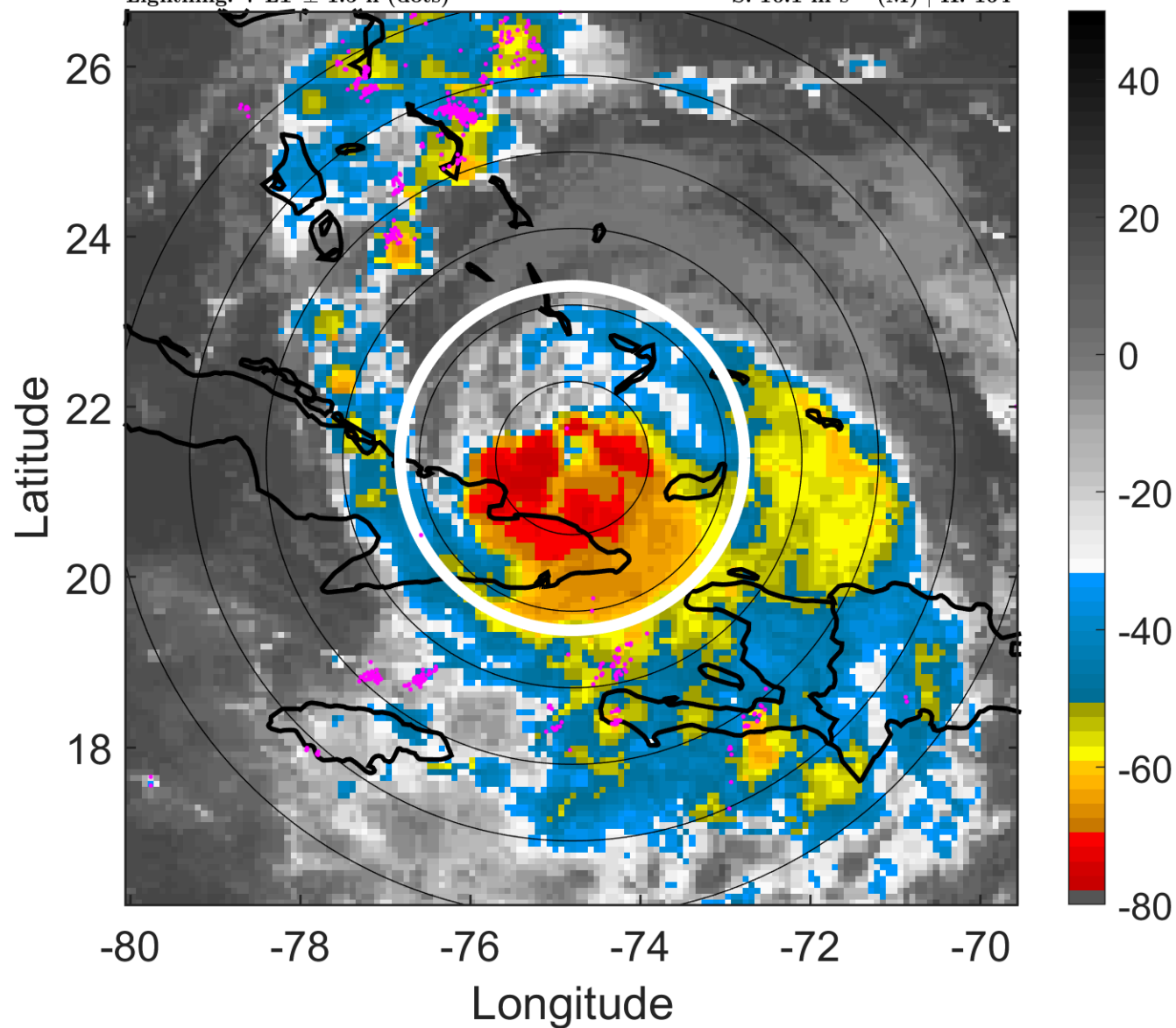

6-h IR BT Differences & Lightning

Δ t: 2016100512 (7 LT) - 2016100506 (1 LT)

Lightning: 7 LT \pm 1.5 h (dots)

PT: SLCP | EA: QUASI

14L (MATTHEW) | 105 kt C3

S: 10.1 m s⁻¹ (M) | H: 164°

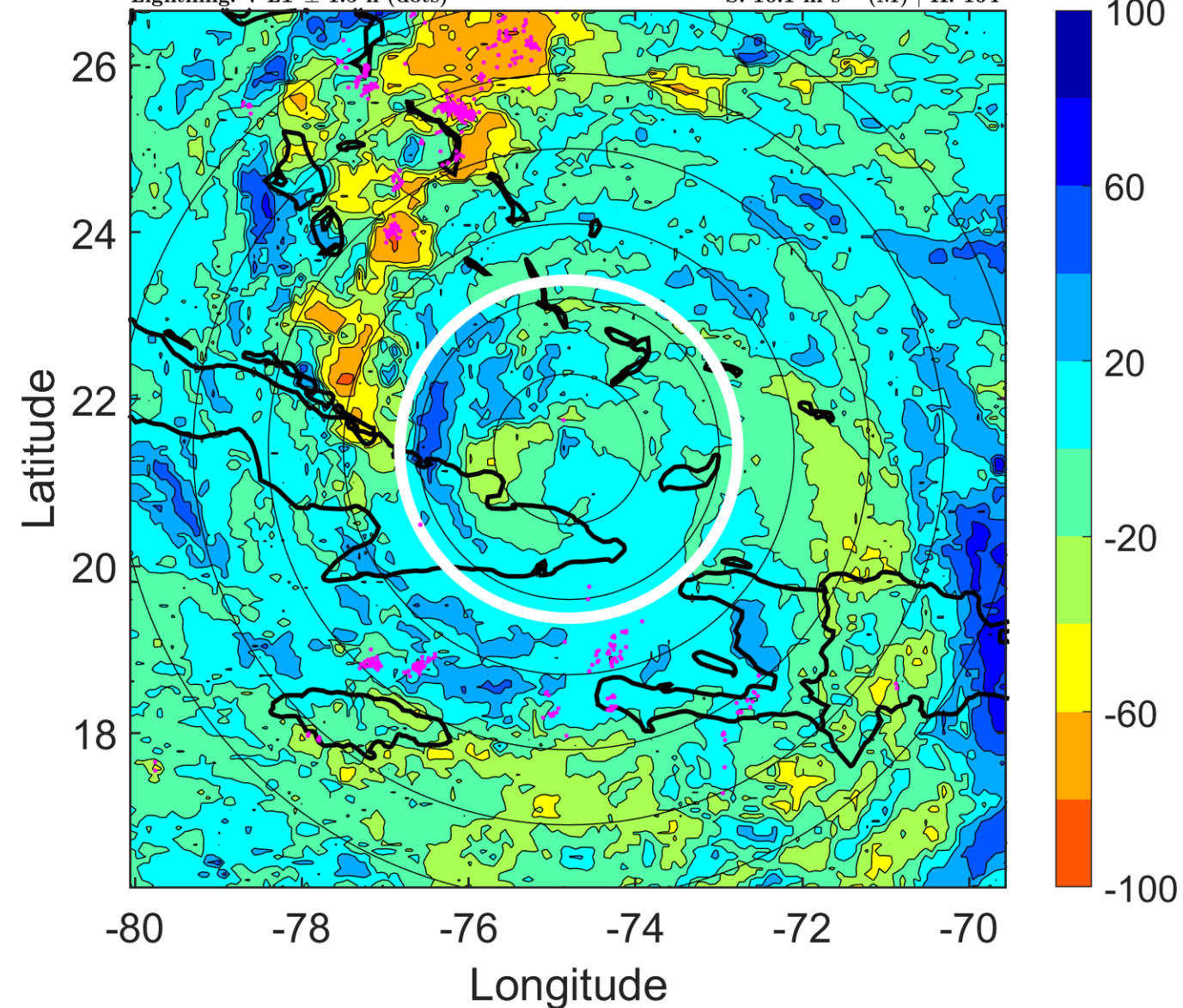

IR BT & Lightning

t: 2016100515 (10 LT)

Lightning: 10 LT \pm 1.5 h (dots)

PT: SLCP | EA: QUASI

14L (MATTHEW) | 105 kt C3

S: 8.3 m s⁻¹ (M) | H: 162.5°

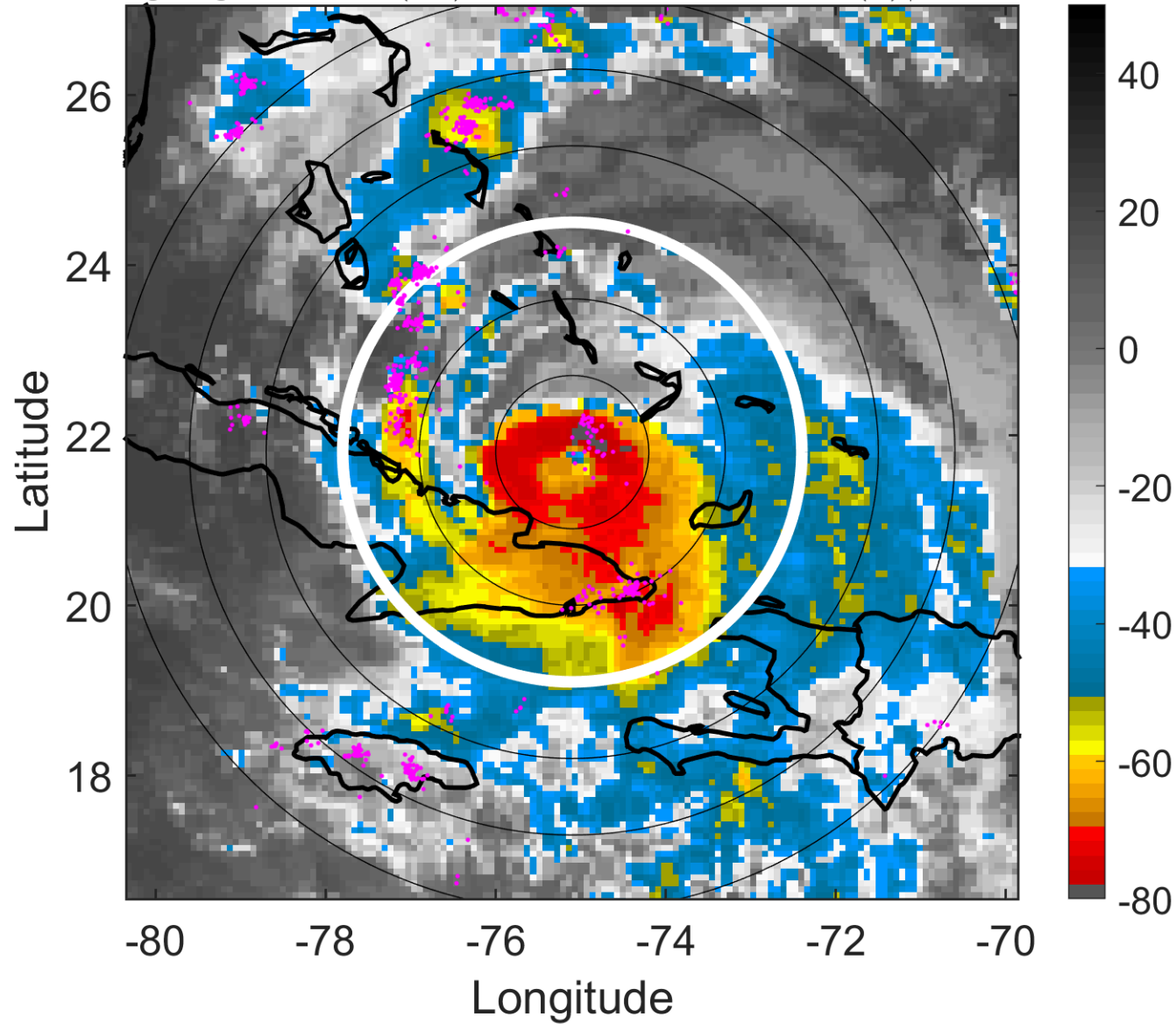

6-h IR BT Differences & Lightning

Δ t: 2016100515 (10 LT) - 2016100509 (4 LT)

Lightning: 10 LT \pm 1.5 h (dots)

PT: SLCP | EA: QUASI

14L (MATTHEW) | 105 kt C3

S: 8.3 m s⁻¹ (M) | H: 162.5°

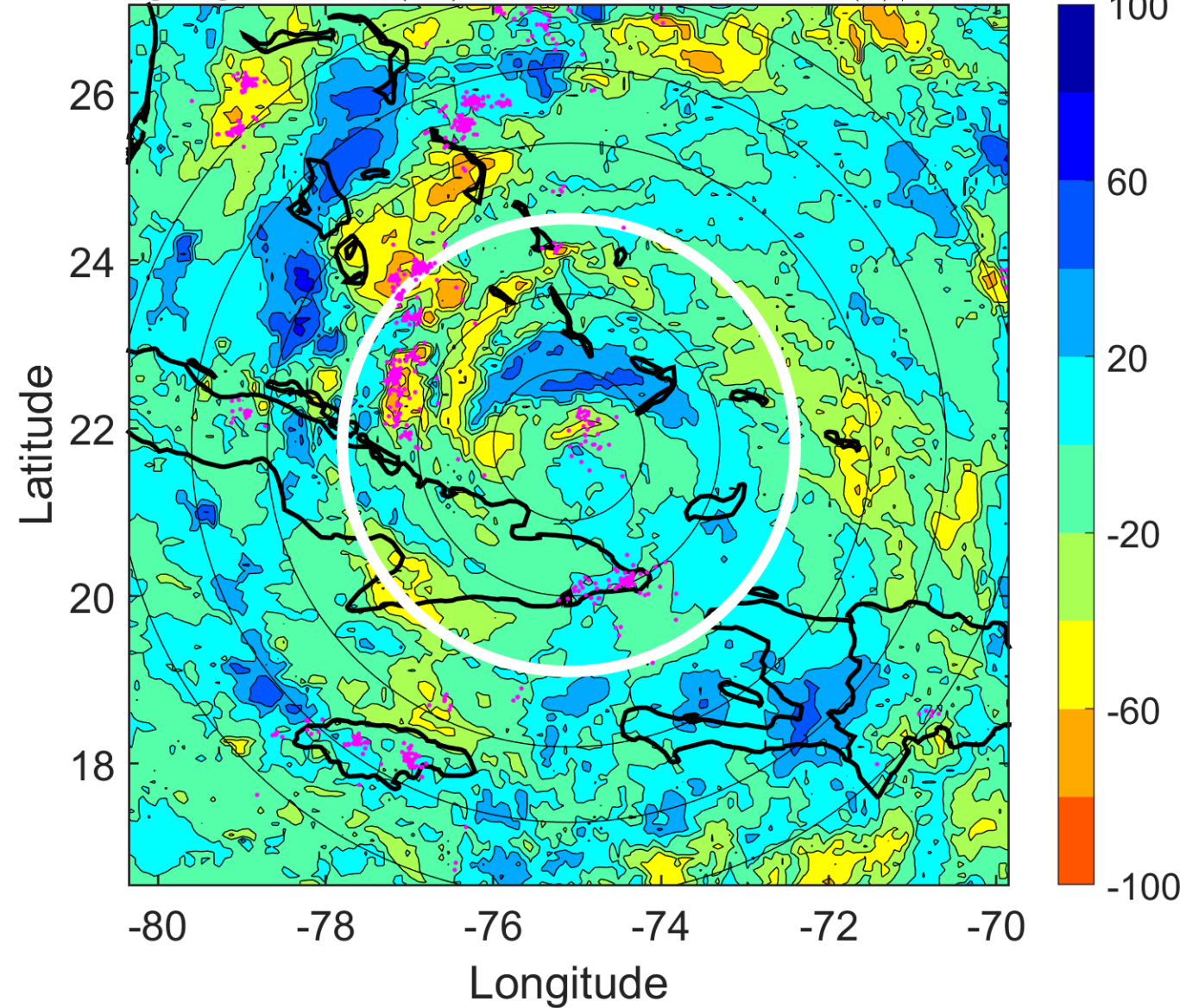

IR BT & Lightning

t: 2016100518 (13 LT)

Lightning: 13 LT \pm 1.5 h (dots)

PT: SLCP | EA: QUASI

14L (MATTHEW) | 105 kt C3

S: 6.6 m s⁻¹ (M) | H: 161°

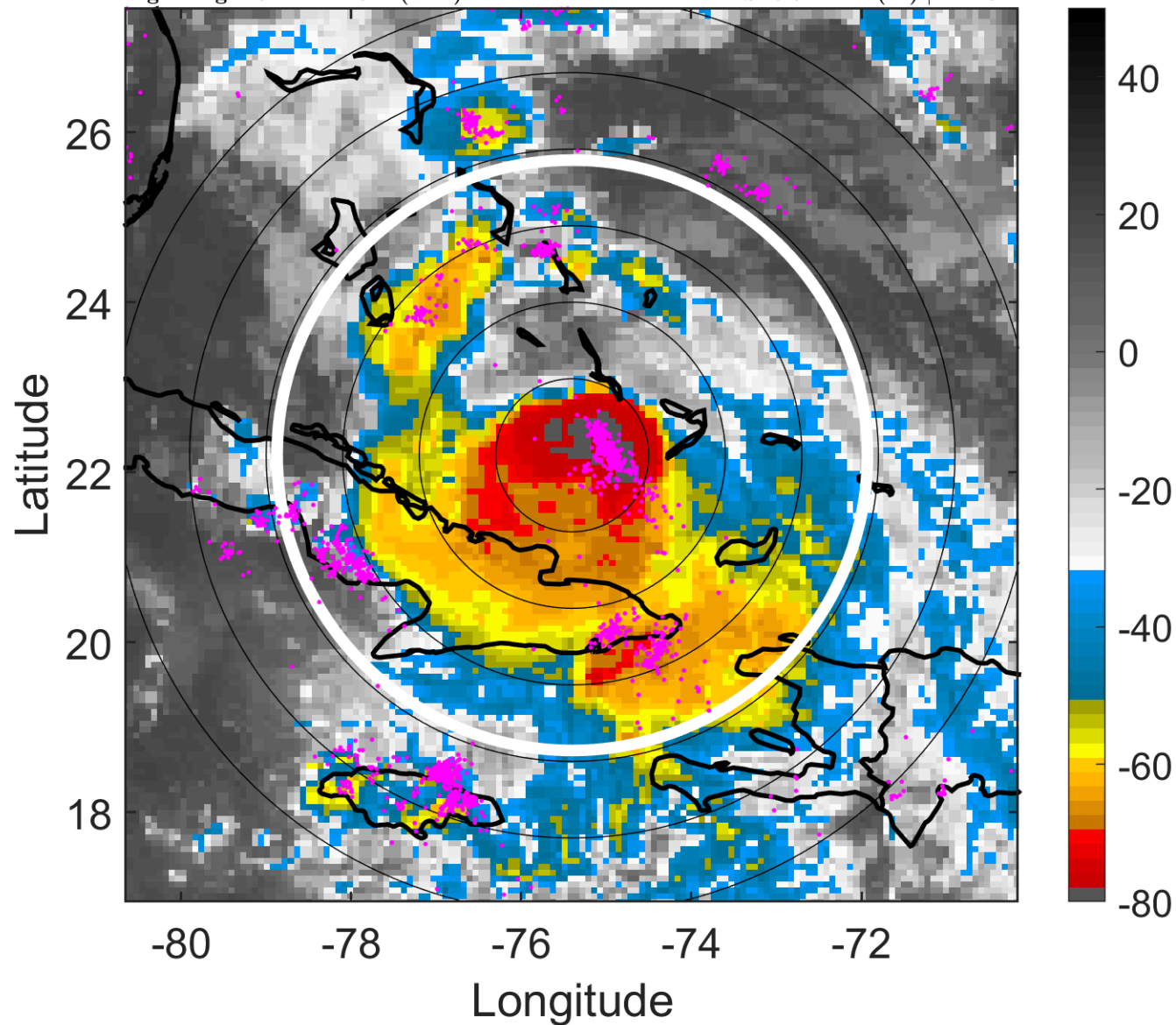

6-h IR BT Differences & Lightning

Δ t: 2016100518 (13 LT) - 2016100512 (7 LT)

Lightning: 13 LT \pm 1.5 h (dots)

PT: SLCP | EA: QUASI

14L (MATTHEW) | 105 kt C3

S: 6.6 m s⁻¹ (M) | H: 161°

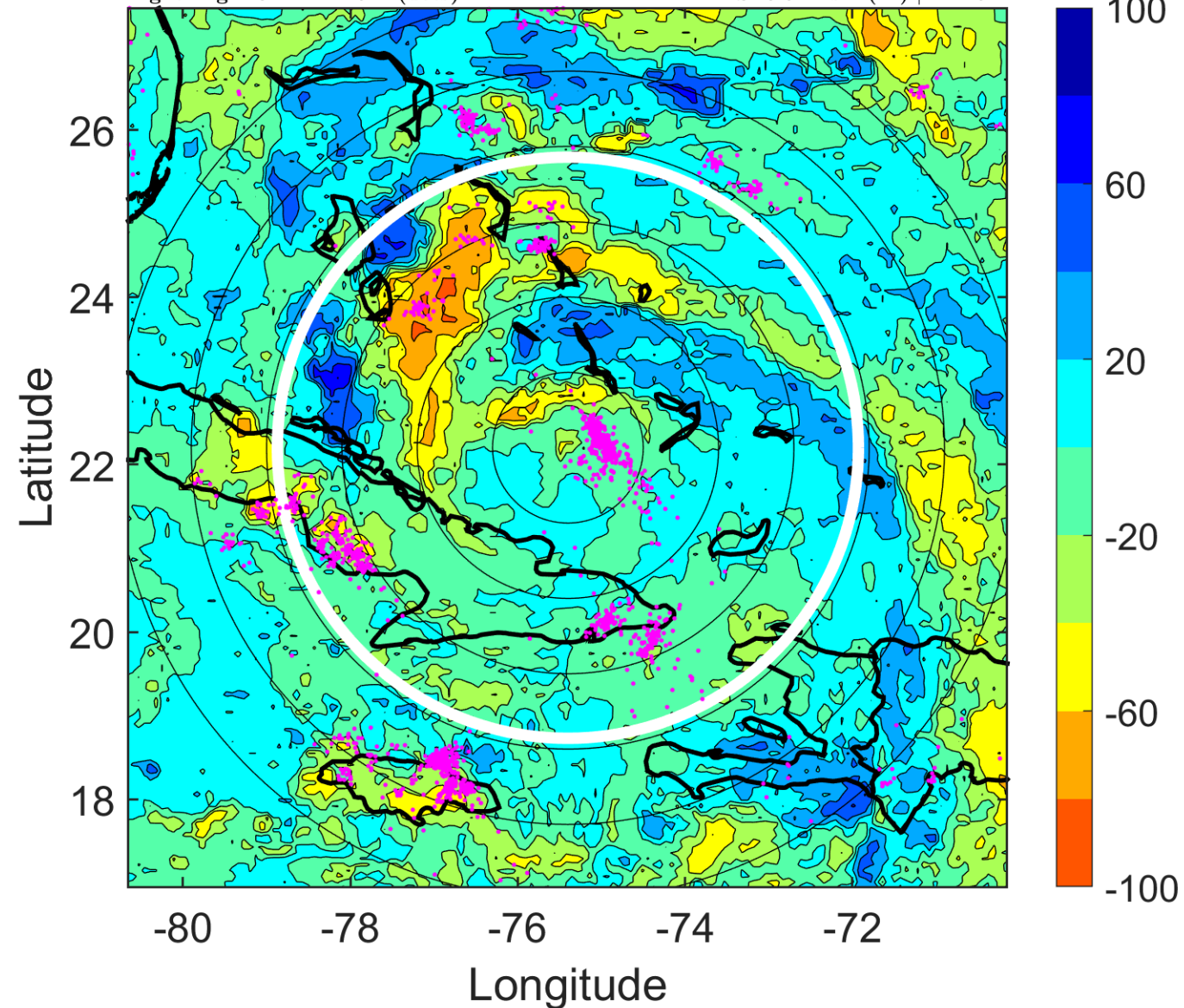

IR BT & Lightning

t: 2016100521 (16 LT)

Lightning: 16 LT \pm 1.5 h (dots)

PT: SLCP | EA: QUASI

14L (MATTHEW) | 105 kt C3

S: 5.7 m s⁻¹ (M) | H: 163°

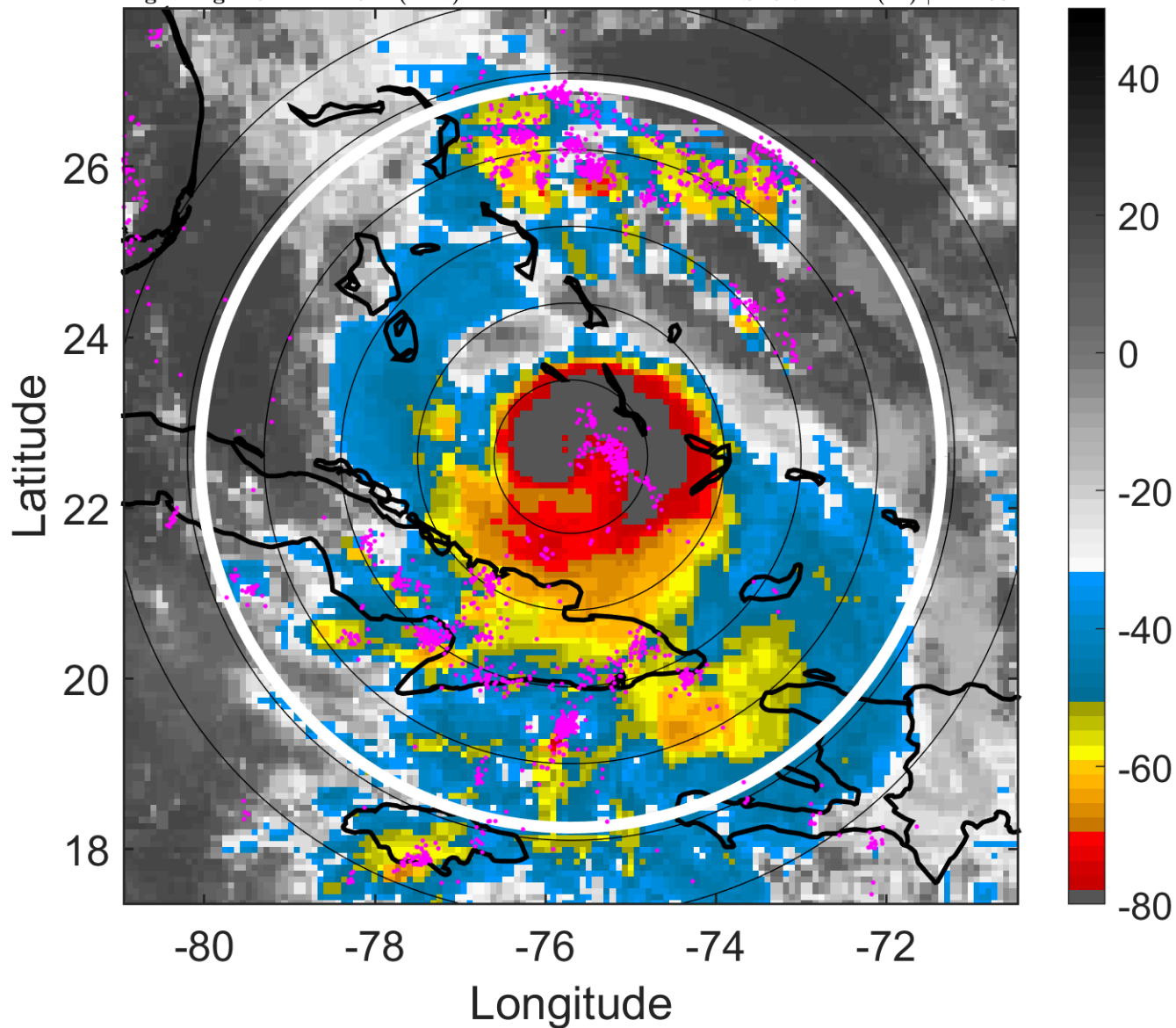

6-h IR BT Differences & Lightning

Δ t: 2016100521 (16 LT) - 2016100515 (10 LT)

Lightning: 16 LT \pm 1.5 h (dots)

PT: SLCP | EA: QUASI

14L (MATTHEW) | 105 kt C3

S: 5.7 m s⁻¹ (M) | H: 163°

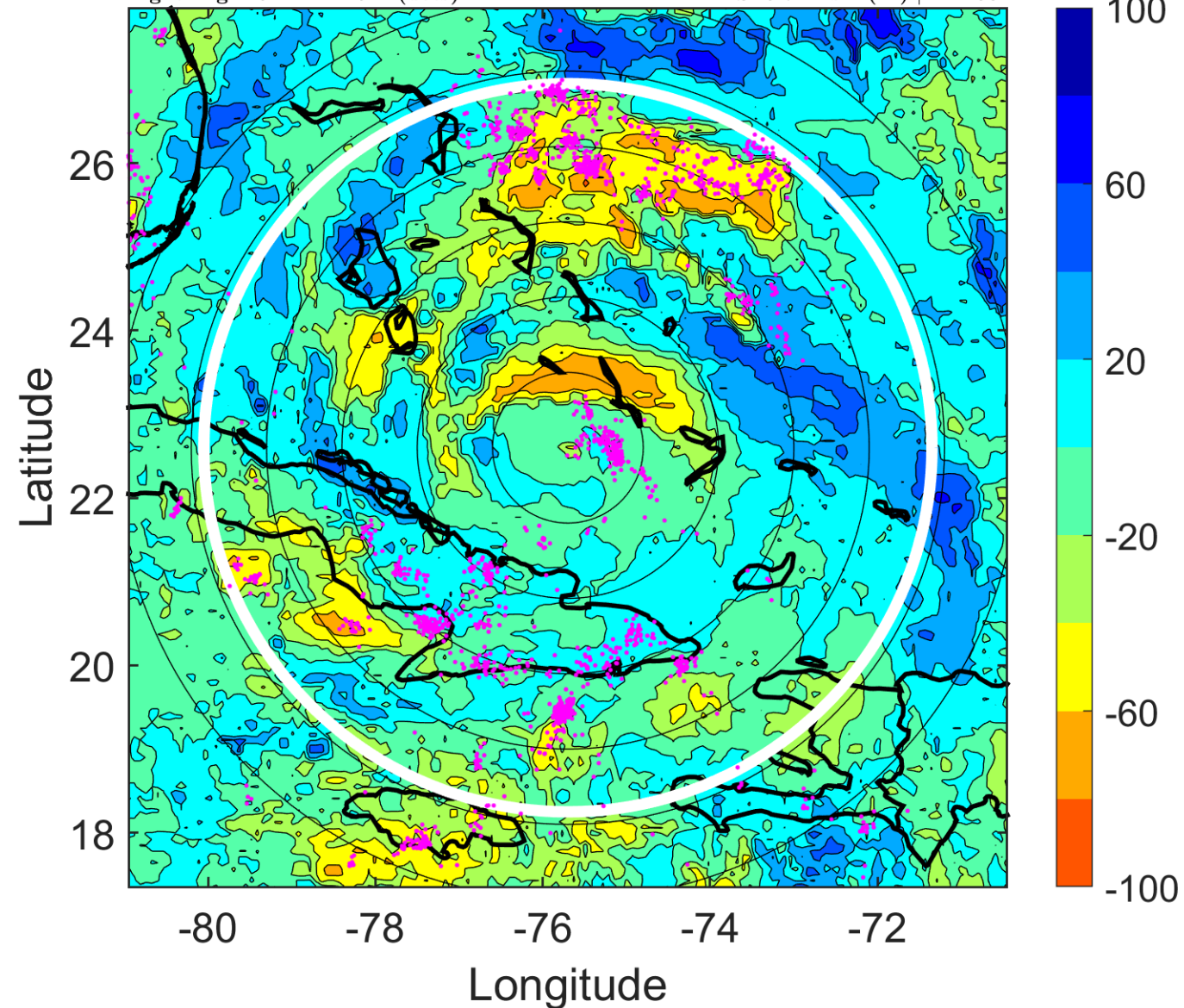

IR BT & Lightning

t: 2016100600 (18.9 LT)

Lightning: 18.9 LT \pm 1.5 h (dots)

PT: SLCP | EA: QUASI

14L (MATTHEW) | 105 kt C3

S: 4.7 m s⁻¹ (M) | H: 165°

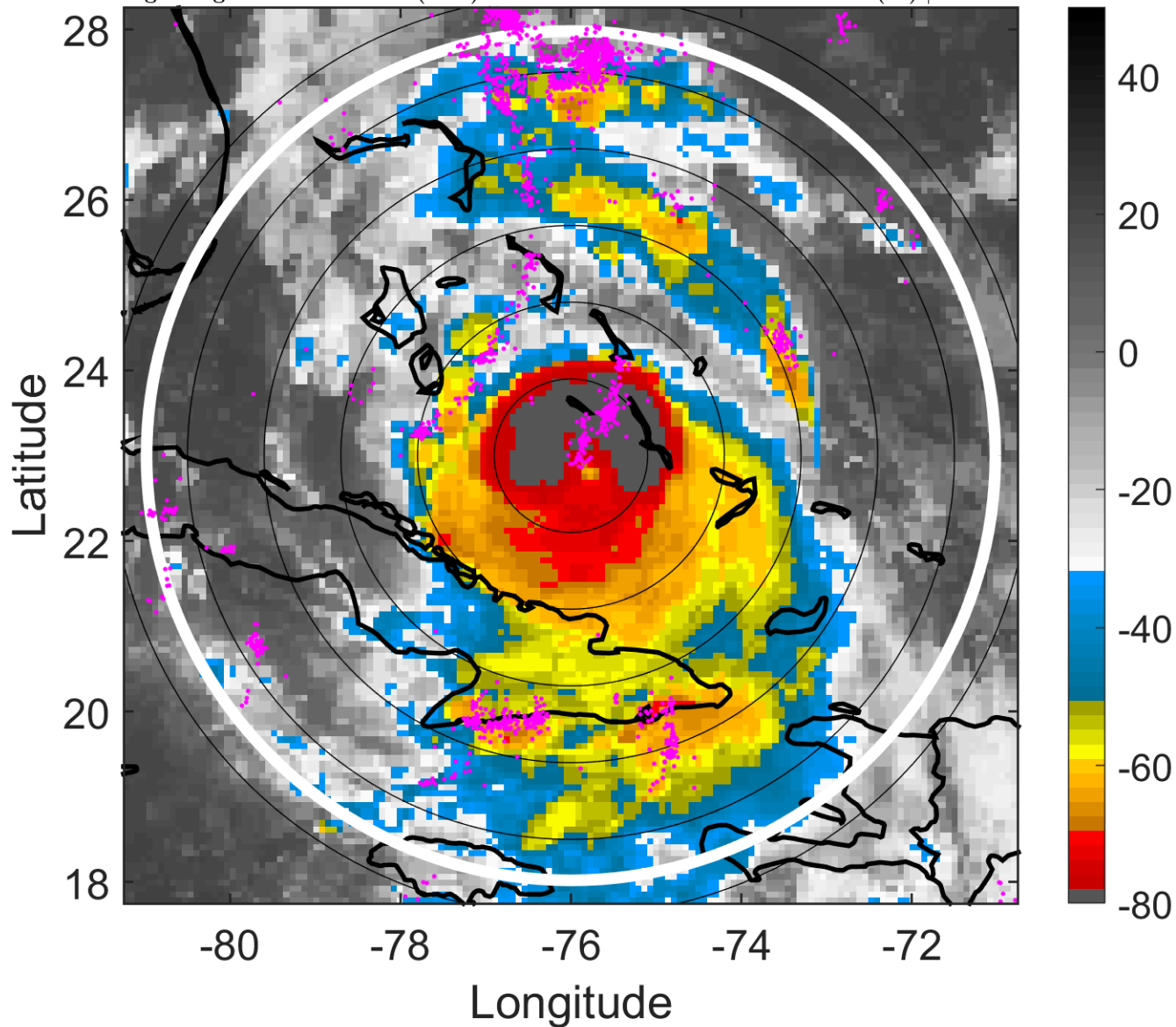

6-h IR BT Differences & Lightning

Δ t: 2016100600 (18.9 LT) - 2016100518 (13 LT)

Lightning: 18.9 LT \pm 1.5 h (dots)

PT: SLCP | EA: QUASI

14L (MATTHEW) | 105 kt C3

S: 4.7 m s⁻¹ (M) | H: 165°

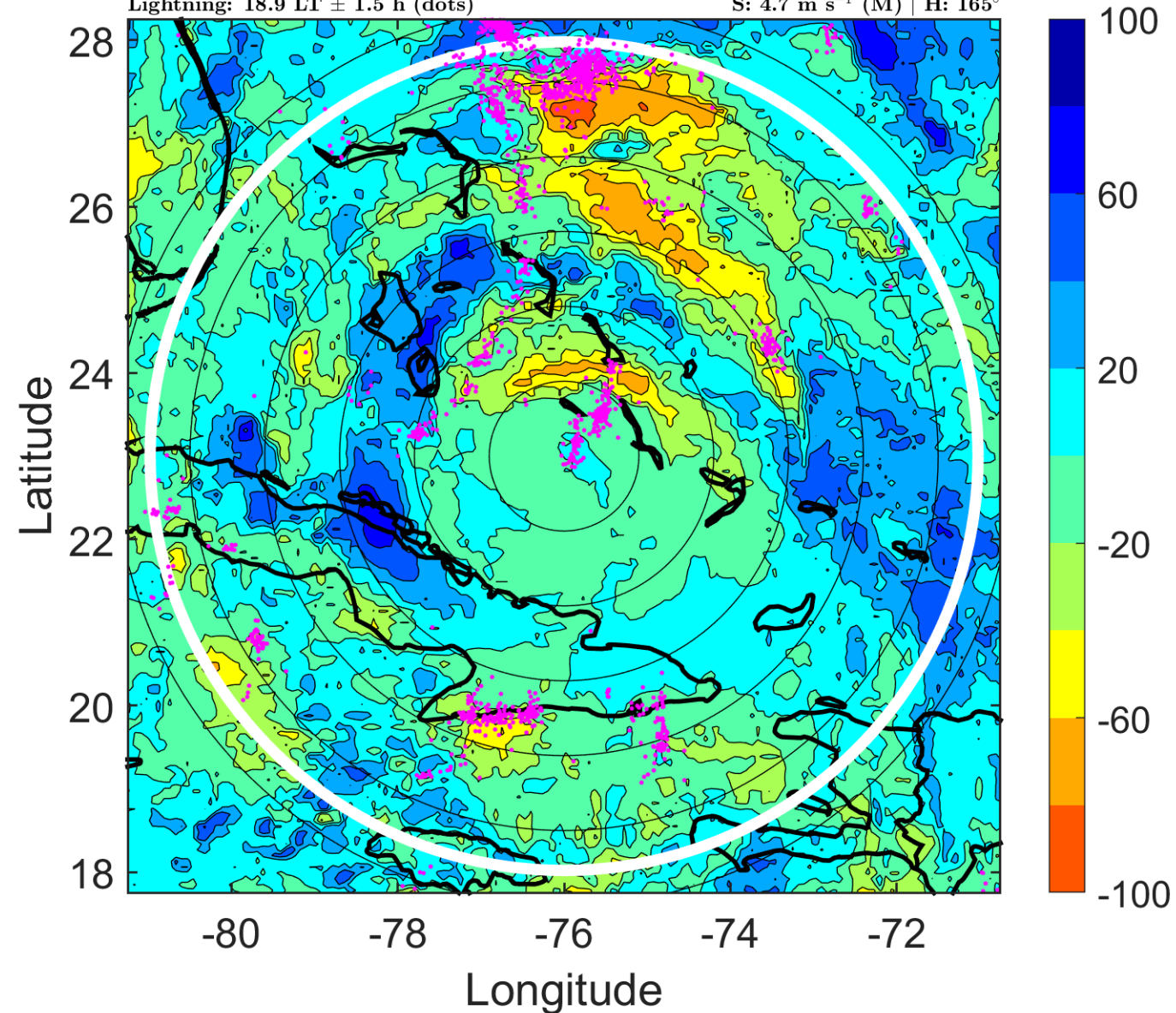

IR BT & Lightning

t: 2016100603 (21.9 LT)

Lightning: 21.9 LT \pm 1.5 h (dots)

PT: SLCP | EA: QUASI

14L (MATTHEW) | 107.5 kt C3

S: 4 m s⁻¹ (L) | H: 143.5°

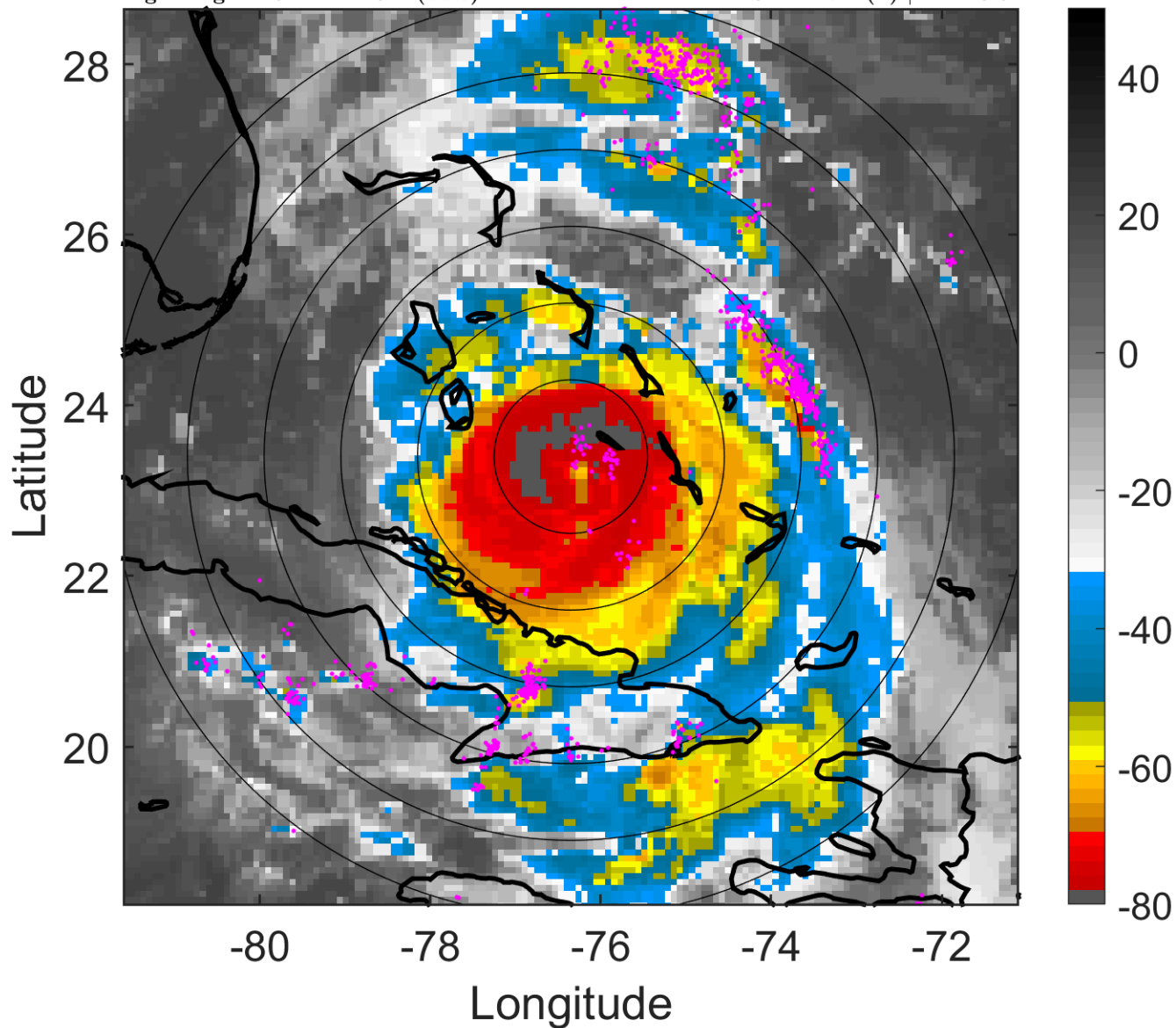

6-h IR BT Differences & Lightning

Δ t: 2016100603 (21.9 LT) - 2016100521 (16 LT)

Lightning: 21.9 LT \pm 1.5 h (dots)

PT: SLCP | EA: QUASI

14L (MATTHEW) | 107.5 kt C3

S: 4 m s⁻¹ (L) | H: 143.5°

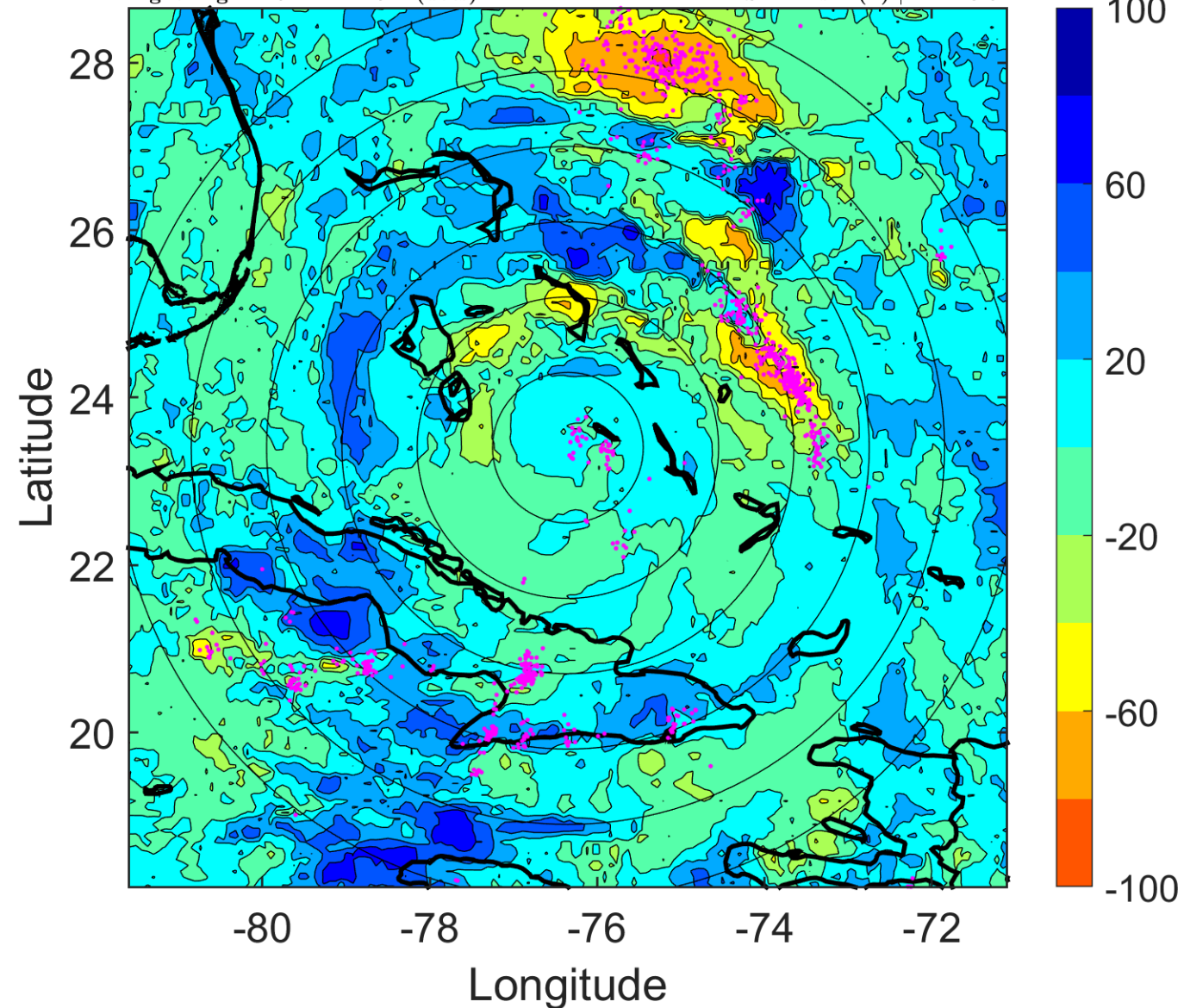

IR BT & Lightning

t: 2016100606 (0.9 LT)

Lightning: 0.9 LT \pm 1.5 h (dots)

PT: LLCP | EA: ACT

14L (MATTHEW) | 110 kt C3

S: 3.2 m s⁻¹ (L) | H: 122°

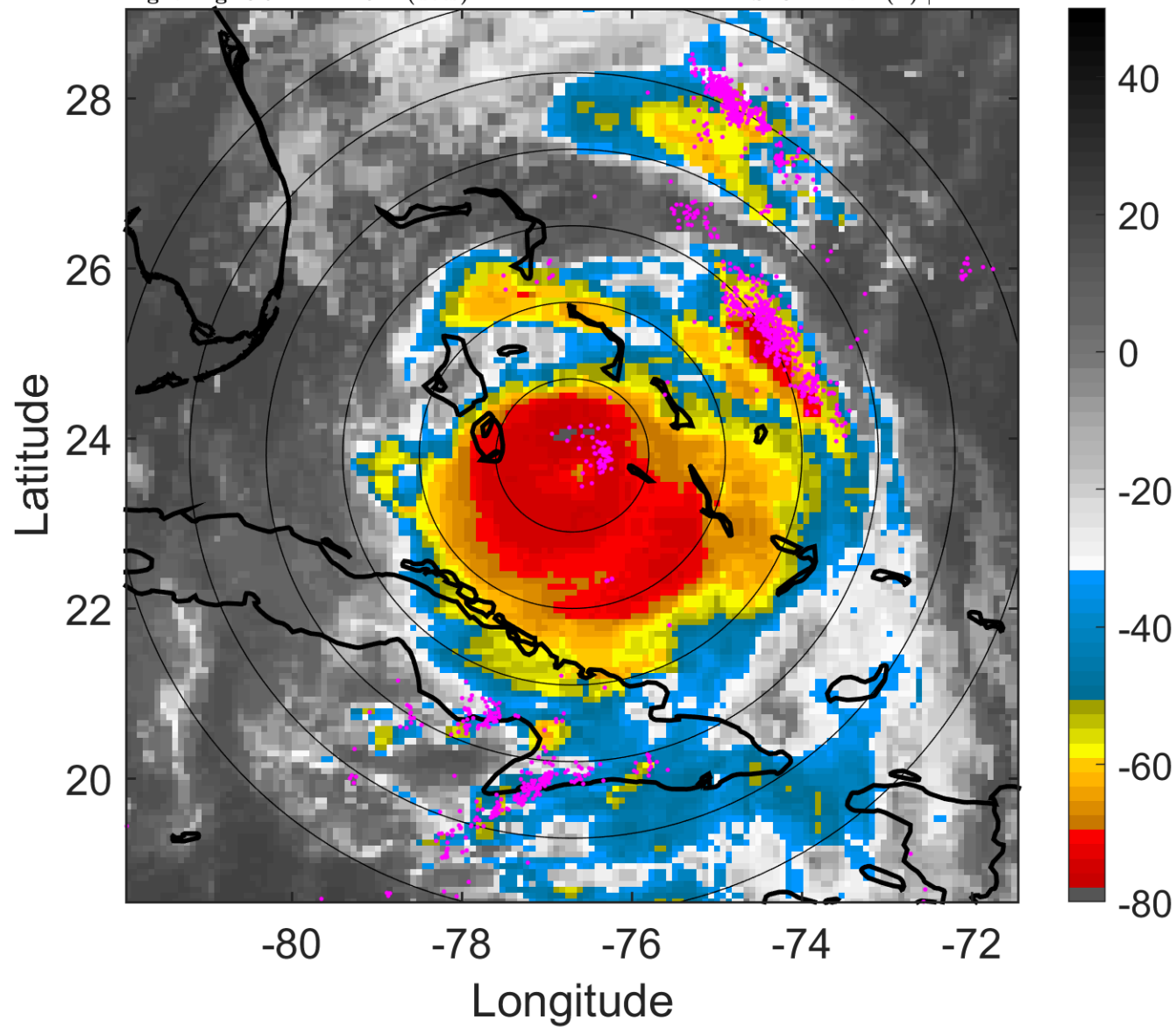

6-h IR BT Differences & Lightning

Δ t: 2016100606 (0.9 LT) - 2016100600 (18.9 LT)

Lightning: 0.9 LT \pm 1.5 h (dots)

PT: LLCP | EA: ACT

14L (MATTHEW) | 110 kt C3

S: 3.2 m s⁻¹ (L) | H: 122°

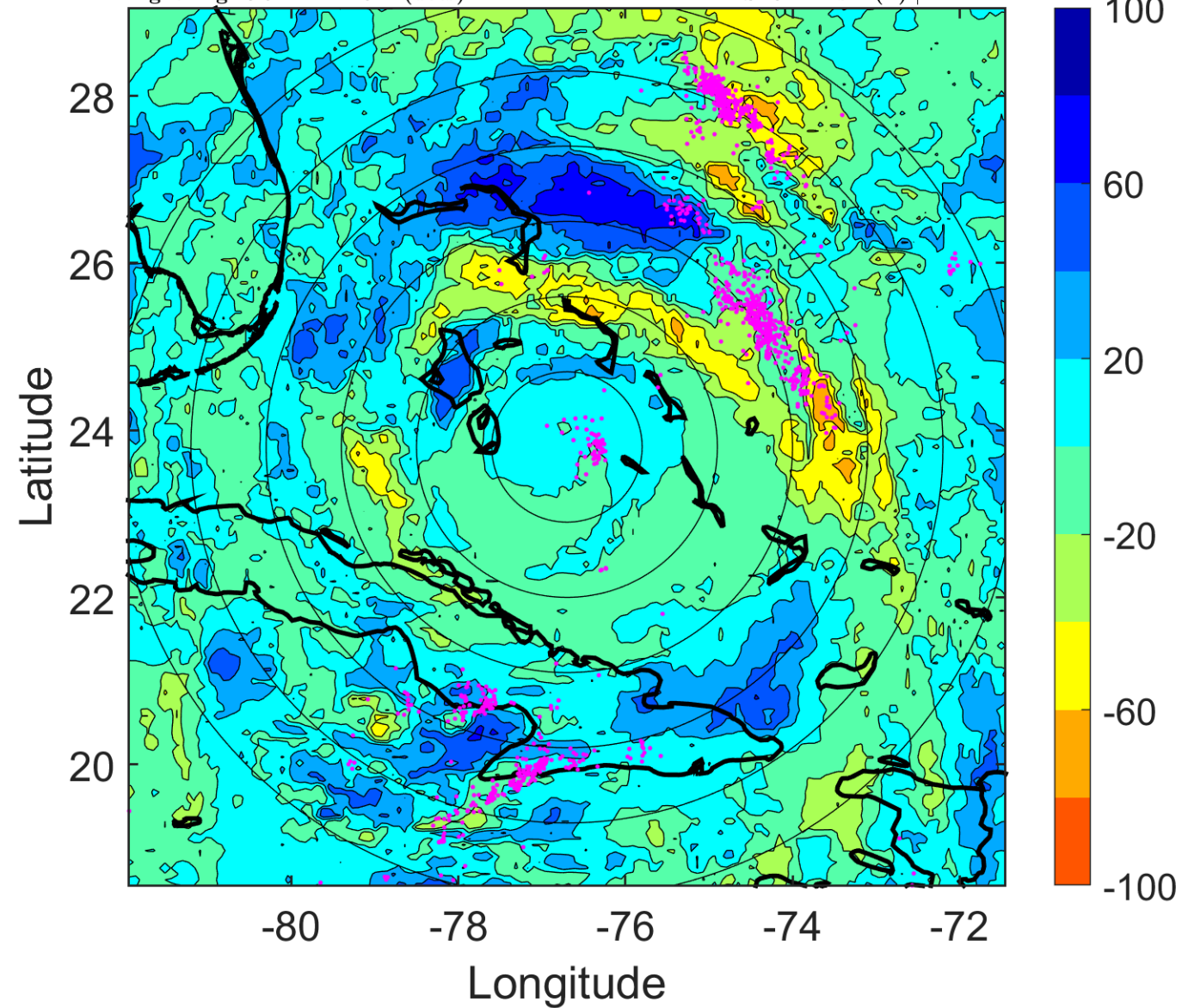

IR BT & Lightning

t: 2016100609 (3.9 LT)

Lightning: 3.9 LT \pm 1.5 h (dots)

PT: LLCP | EA: ACT

14L (MATTHEW) | 115 kt C4

S: 3.5 m s⁻¹ (L) | H: 120°

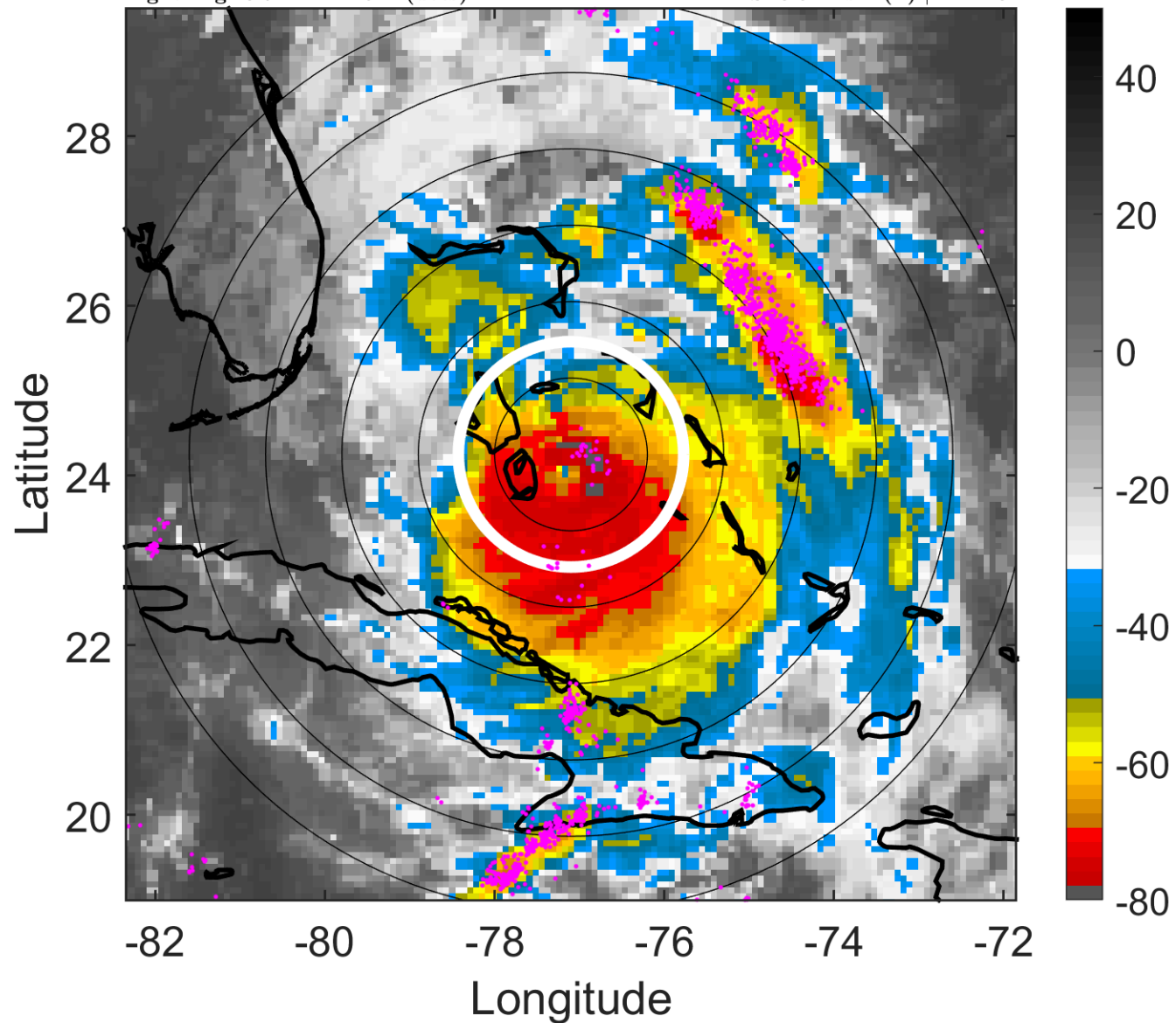

6-h IR BT Differences & Lightning

Δ t: 2016100609 (3.9 LT) - 2016100603 (21.9 LT)

Lightning: 3.9 LT \pm 1.5 h (dots)

PT: LLCP | EA: ACT

14L (MATTHEW) | 115 kt C4

S: 3.5 m s⁻¹ (L) | H: 120°

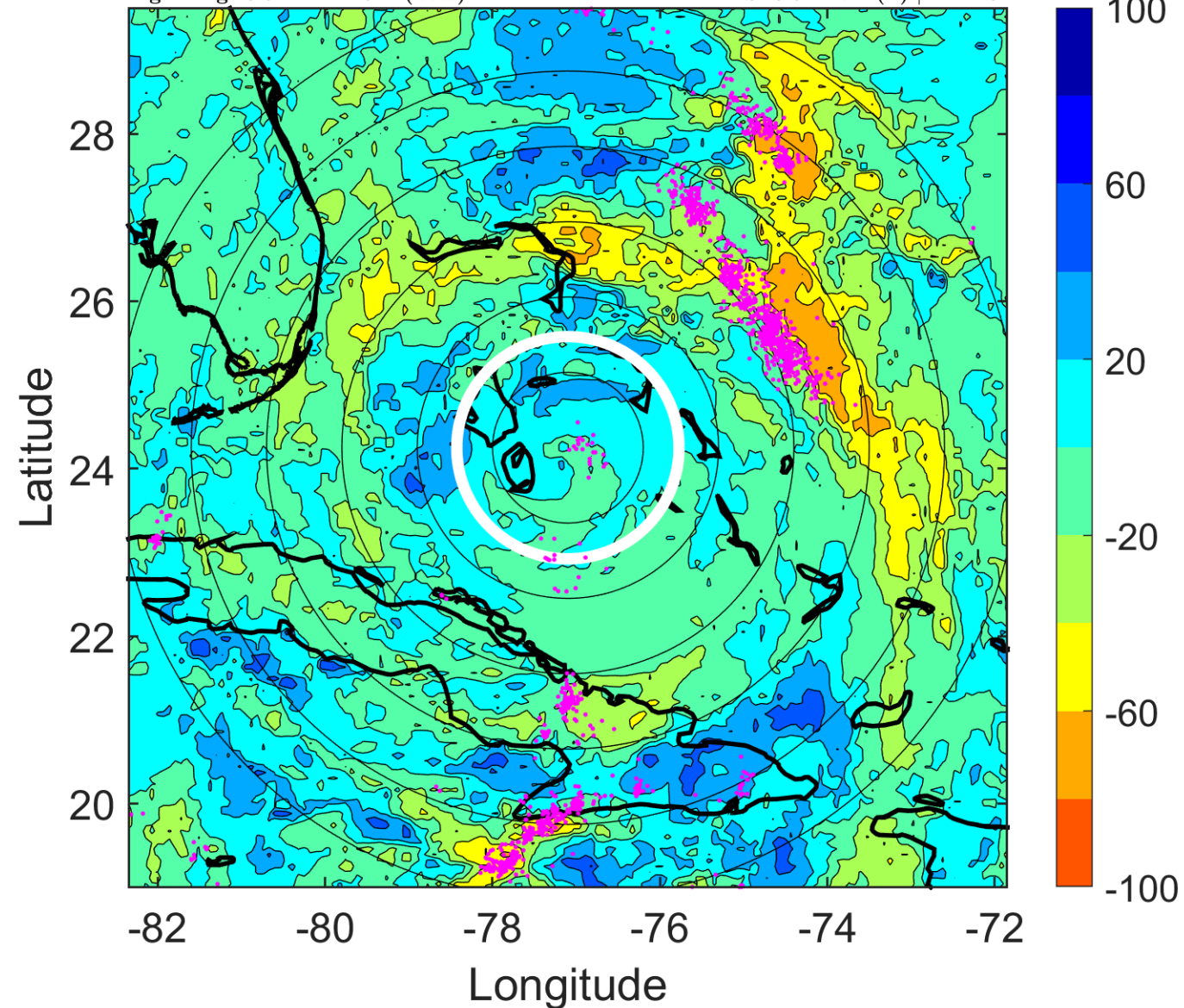

IR BT & Lightning

t: 2016100612 (6.8 LT)

Lightning: 6.8 LT \pm 1.5 h (dots)

PT: LLCP | EA: ACT

14L (MATTHEW) | 120 kt C4

S: 3.8 m s⁻¹ (L) | H: 118°

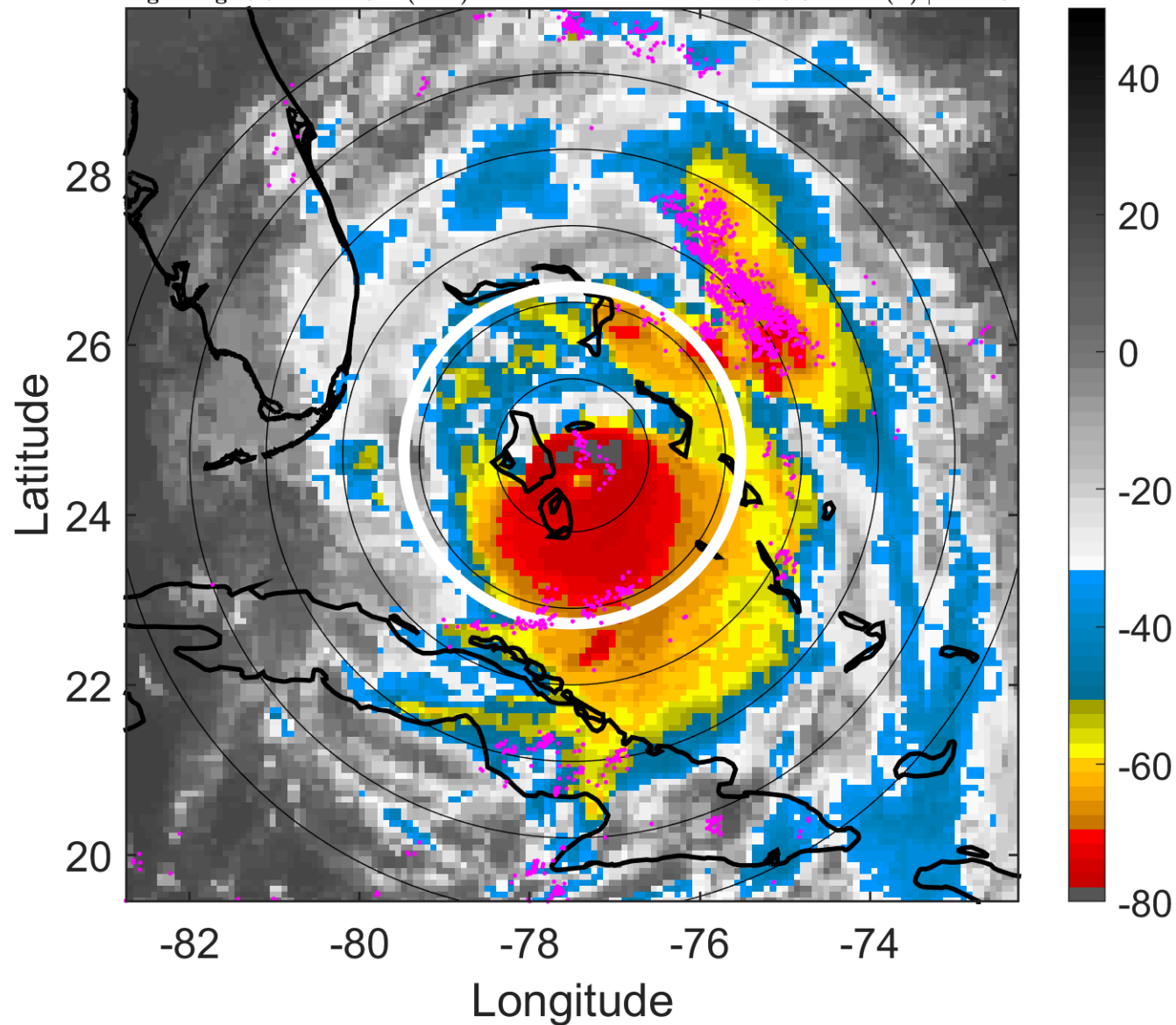

6-h IR BT Differences & Lightning

Δ t: 2016100612 (6.8 LT) - 2016100606 (0.9 LT)

Lightning: 6.8 LT \pm 1.5 h (dots)

PT: LLCP | EA: ACT

14L (MATTHEW) | 120 kt C4

S: 3.8 m s⁻¹ (L) | H: 118°

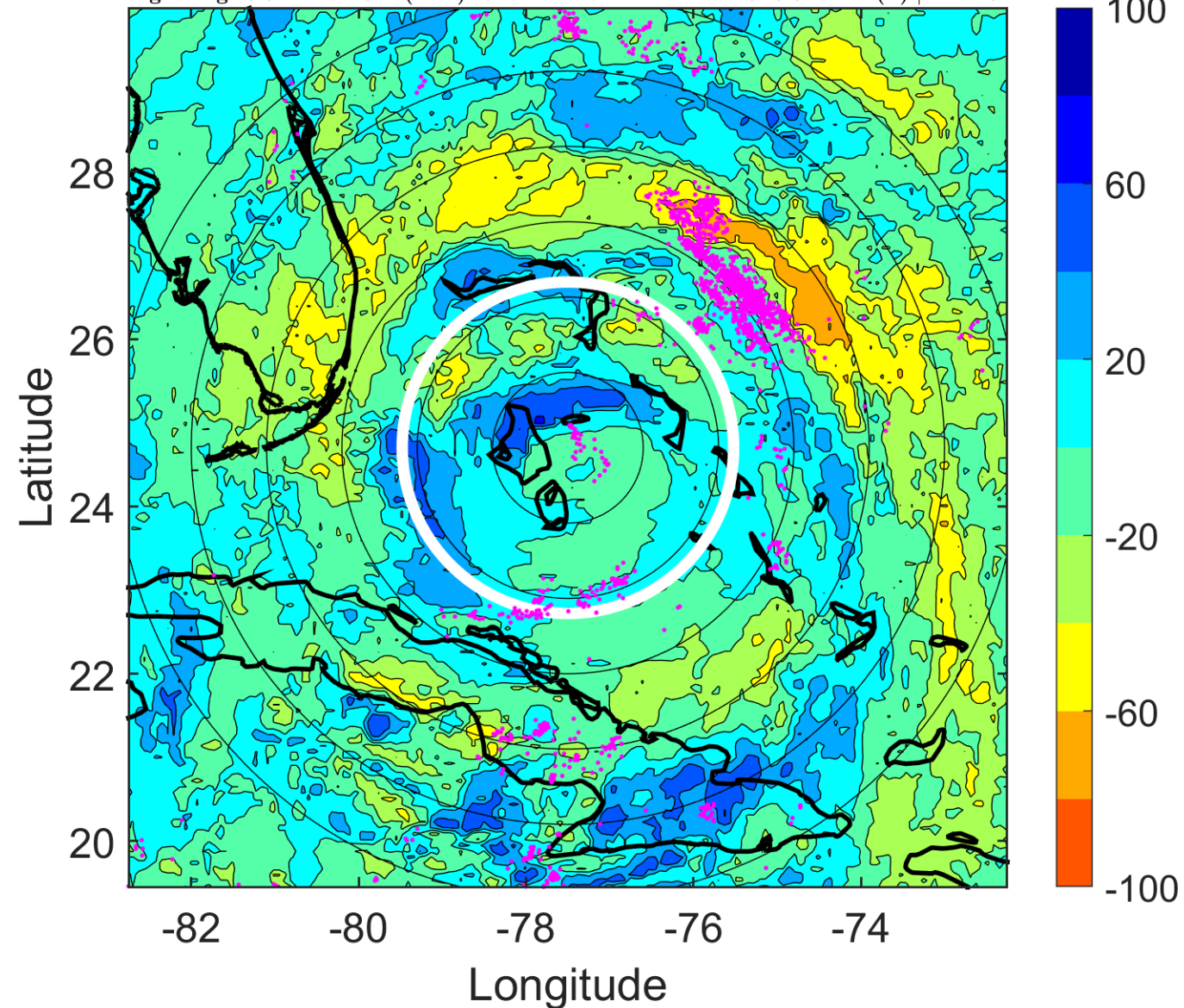

IR BT & Lightning

t: 2016100615 (9.8 LT)

Lightning: 9.8 LT \pm 1.5 h (dots)

PT: LLCP | EA: ACT

14L (MATTHEW) | 120 kt C4

S: 3.9 m s⁻¹ (L) | H: 89°

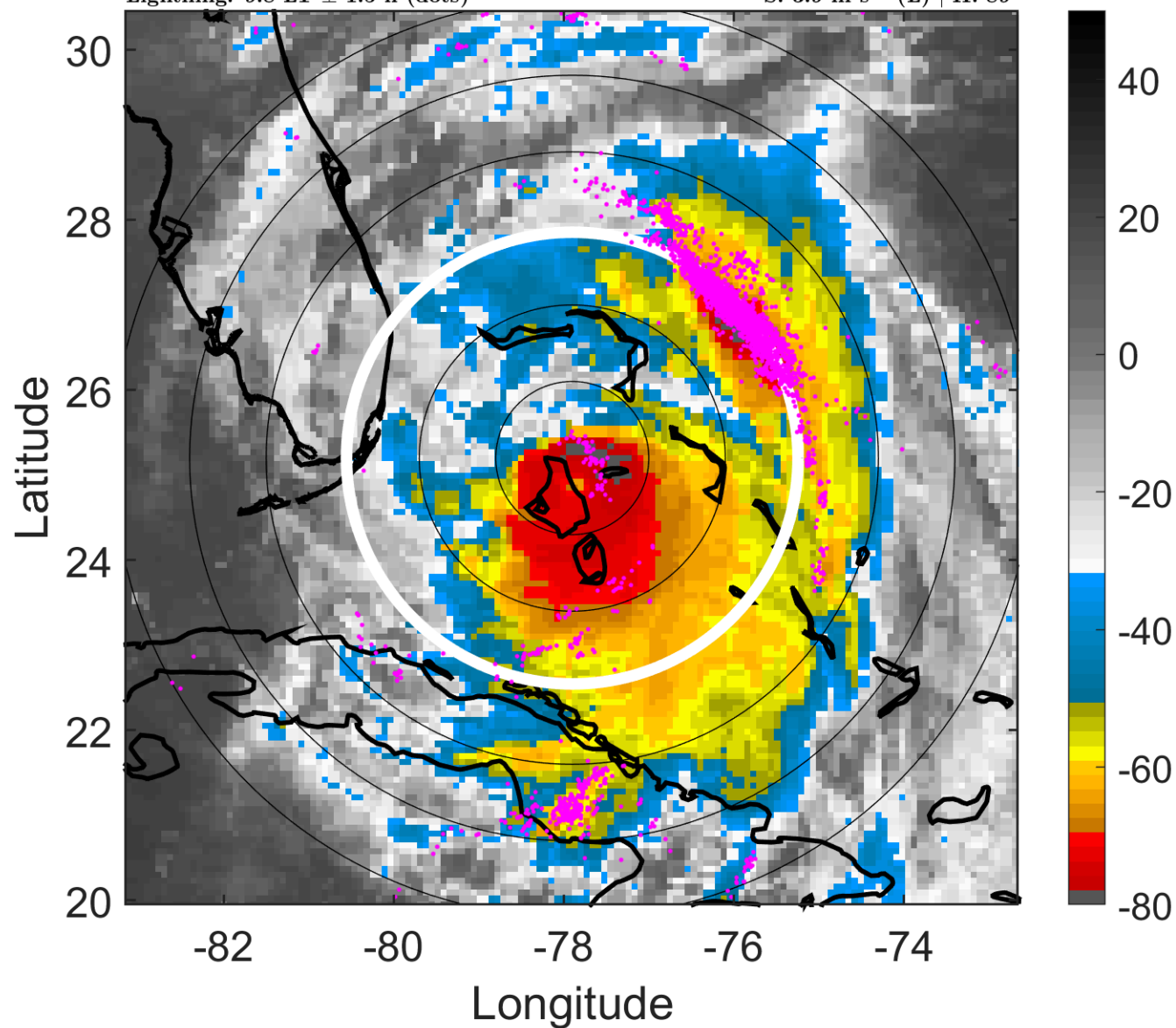

6-h IR BT Differences & Lightning

Δ t: 2016100615 (9.8 LT) - 2016100609 (3.9 LT)

Lightning: 9.8 LT \pm 1.5 h (dots)

PT: LLCP | EA: ACT

14L (MATTHEW) | 120 kt C4

S: 3.9 m s⁻¹ (L) | H: 89°

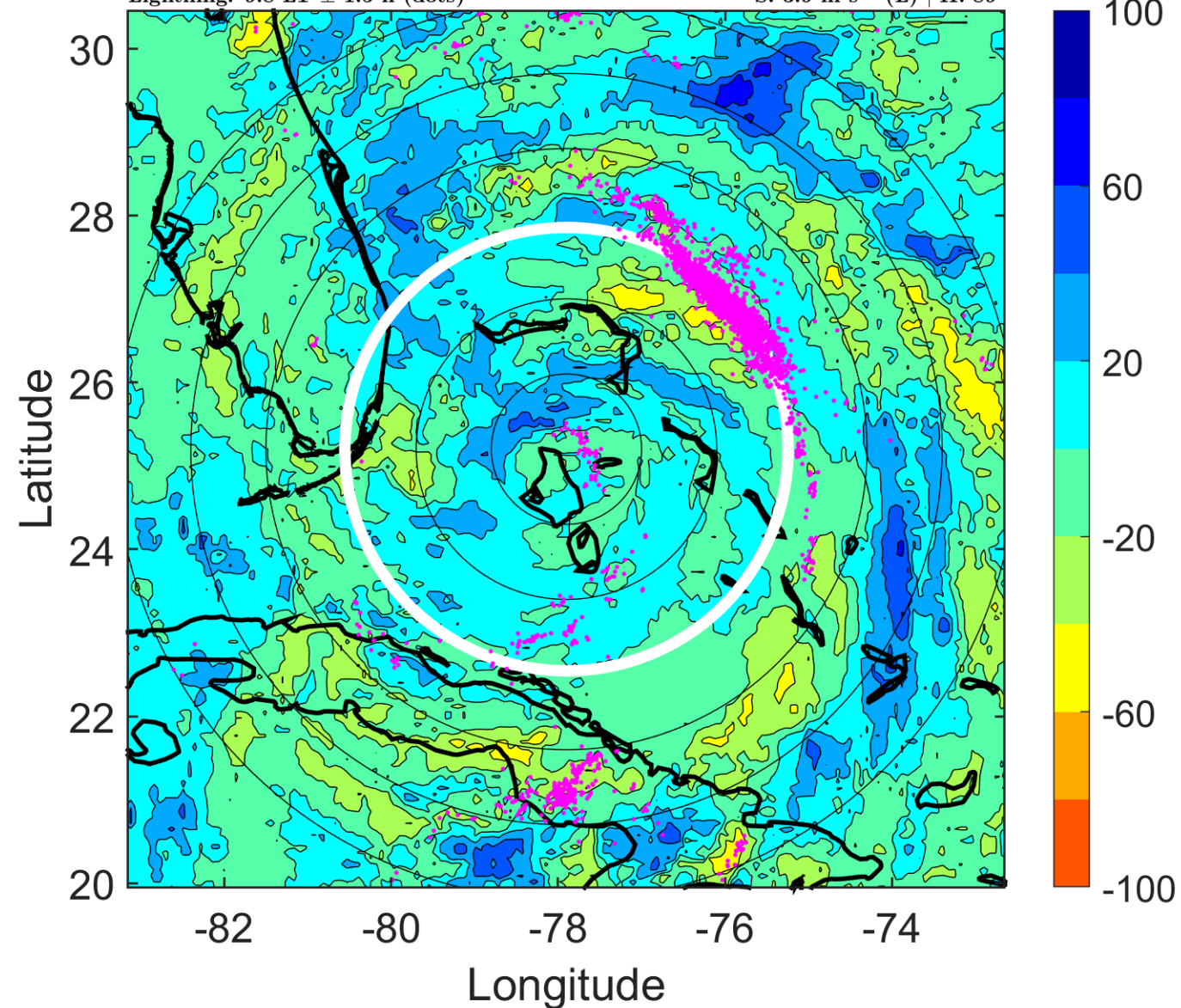

IR BT & Lightning

t: 2016100618 (12.8 LT)

Lightning: 12.8 LT \pm 1.5 h (dots)

PT: LLCP | EA: ACT

14L (MATTHEW) | 120 kt C4

S: 3.9 m s⁻¹ (L) | H: 60°

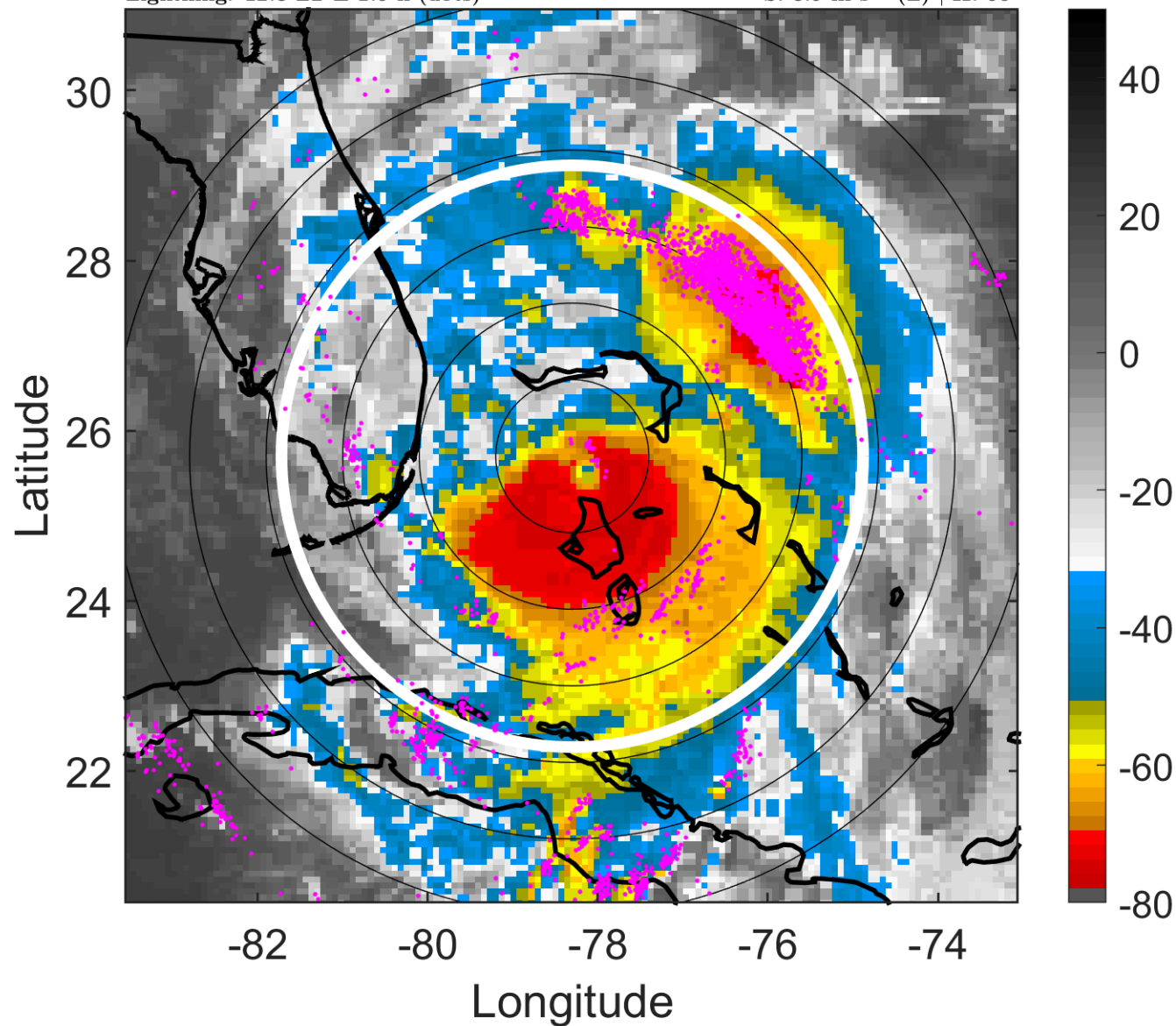

6-h IR BT Differences & Lightning

Δ t: 2016100618 (12.8 LT) - 2016100612 (6.8 LT)

Lightning: 12.8 LT \pm 1.5 h (dots)

PT: LLCP | EA: ACT

14L (MATTHEW) | 120 kt C4

S: 3.9 m s⁻¹ (L) | H: 60°

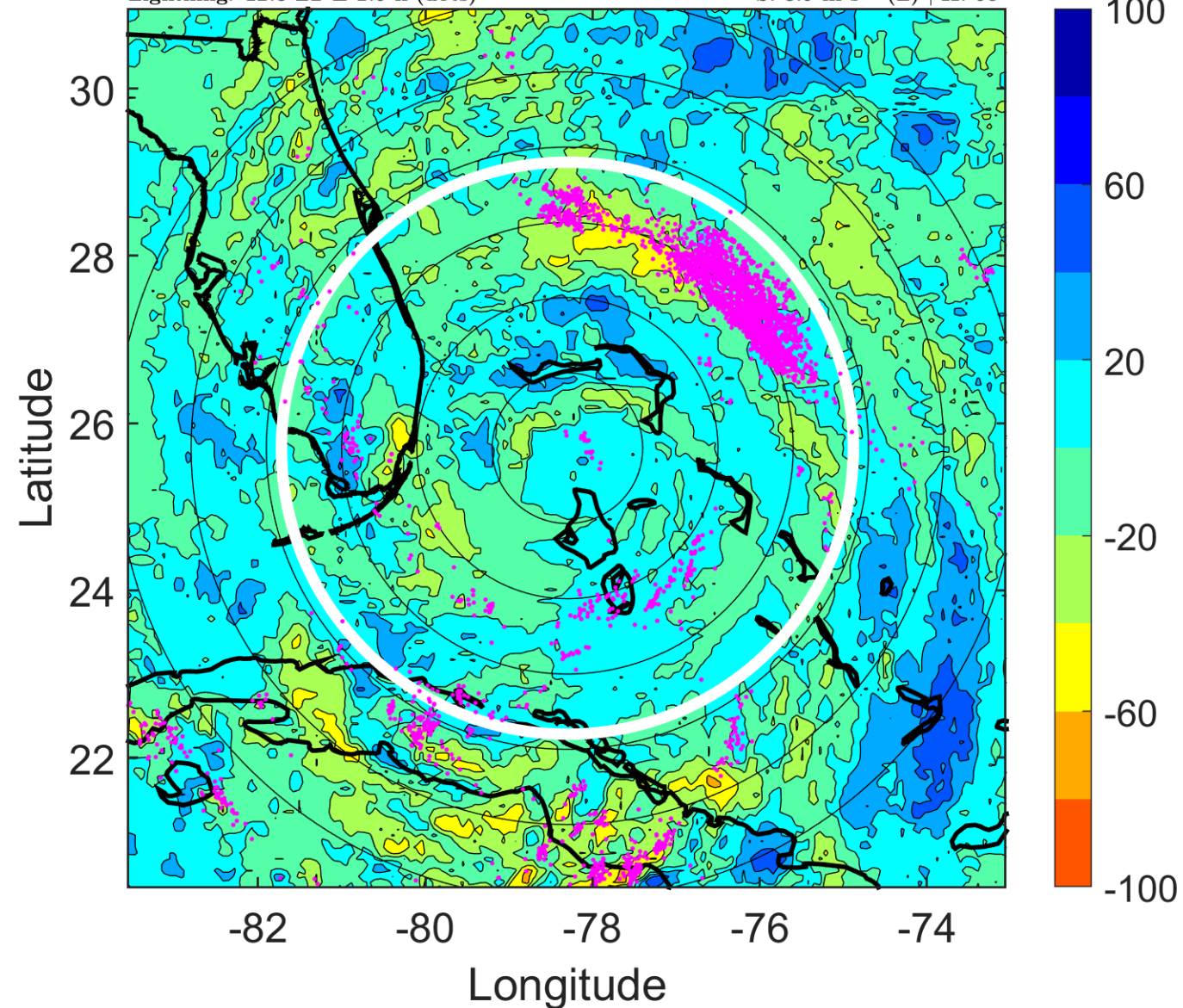

IR BT & Lightning

t: 2016100621 (15.8 LT)

Lightning: 15.8 LT \pm 1.5 h (dots)

PT: LLCP | EA: ACT

14L (MATTHEW) | 117.5 kt C4

S: 5.1 m s⁻¹ (M) | H: 58.5°

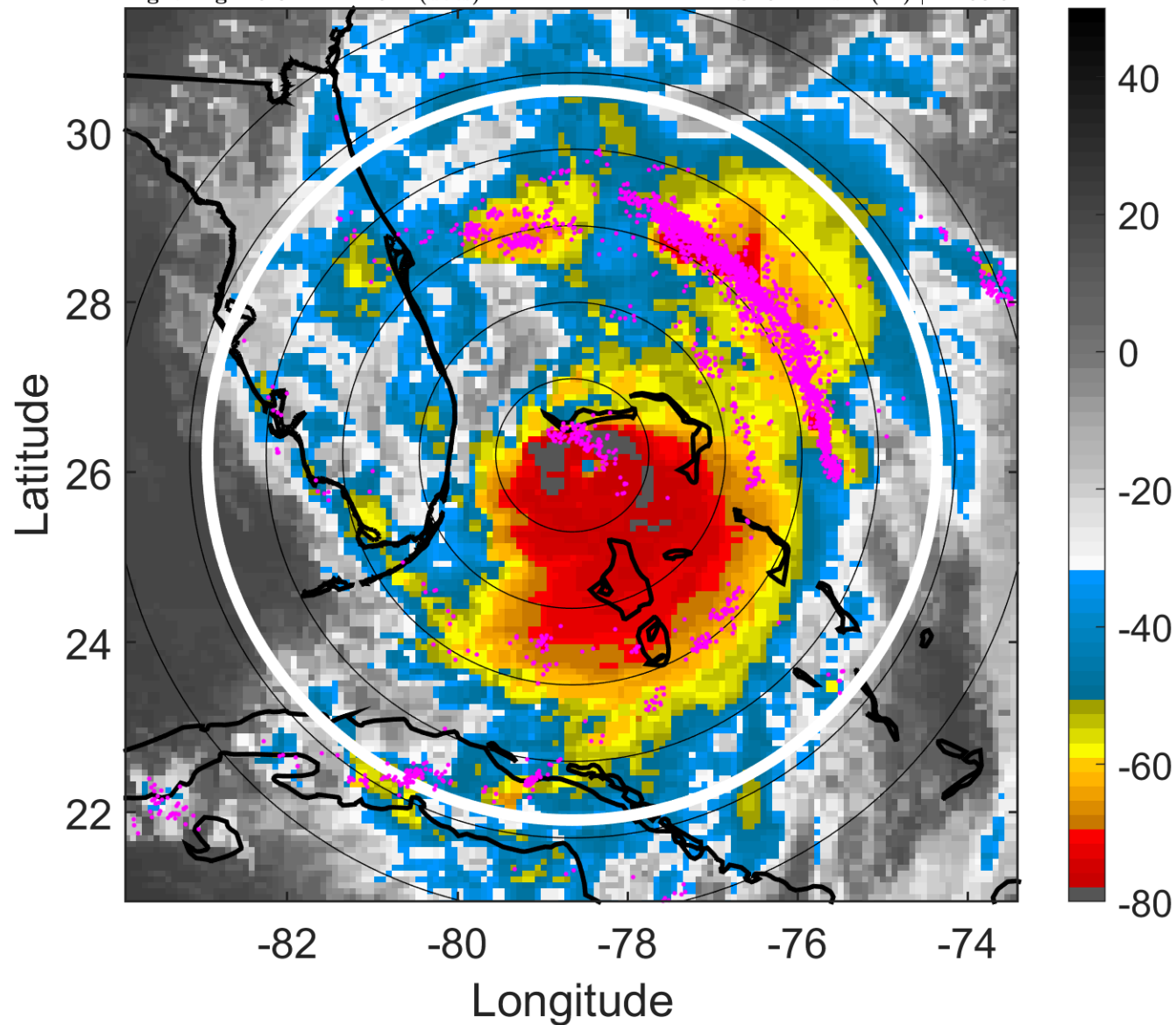

6-h IR BT Differences & Lightning

Δ t: 2016100621 (15.8 LT) - 2016100615 (9.8 LT)

Lightning: 15.8 LT \pm 1.5 h (dots)

PT: LLCP | EA: ACT

14L (MATTHEW) | 117.5 kt C4

S: 5.1 m s⁻¹ (M) | H: 58.5°

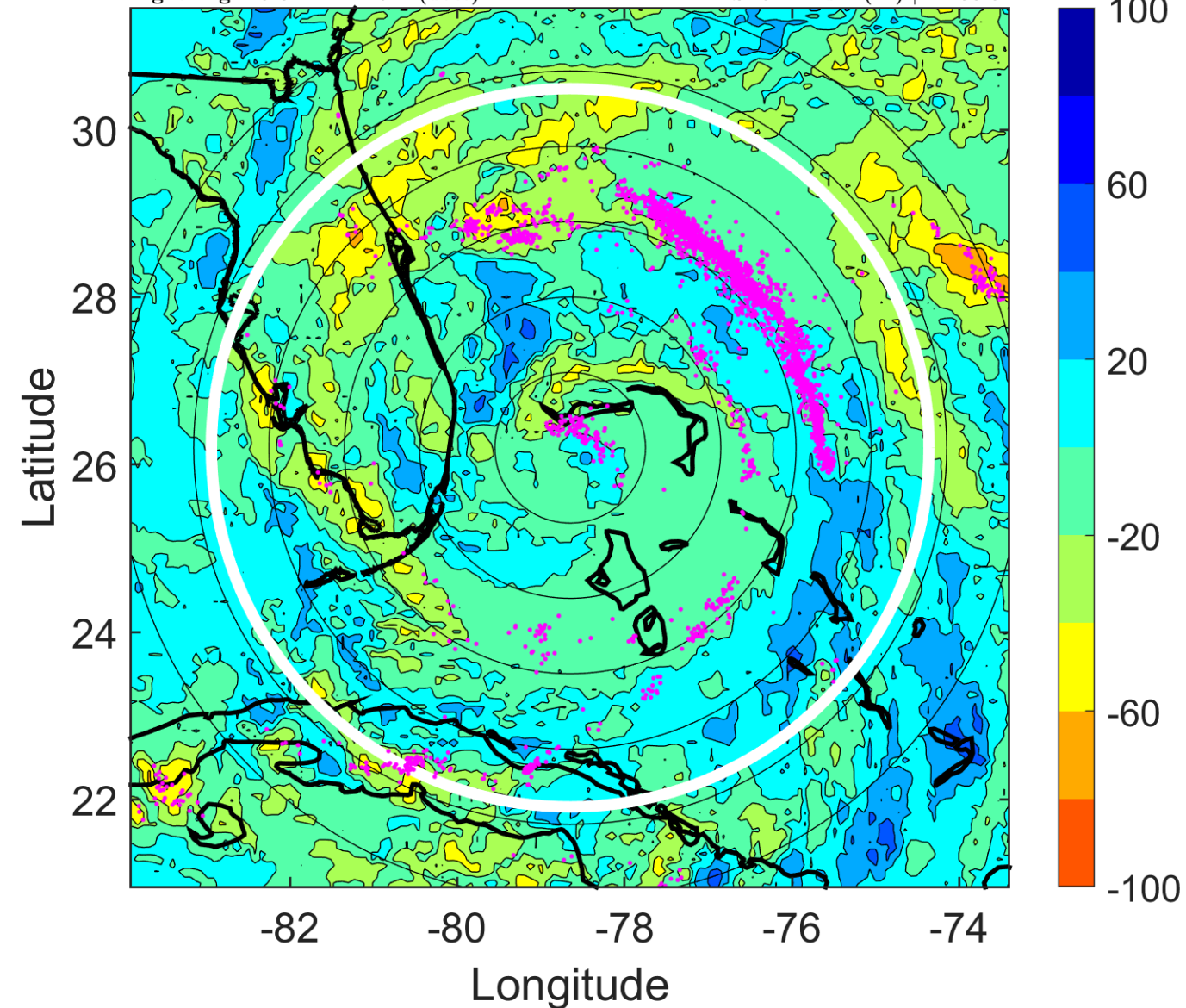

IR BT & Lightning

t: 2016100700 (18.7 LT)

Lightning: 18.7 LT \pm 1.5 h (dots)

PT: LLCP | EA: ACT

14L (MATTHEW) | 115 kt C4

S: 6.2 m s⁻¹ (M) | H: 57°

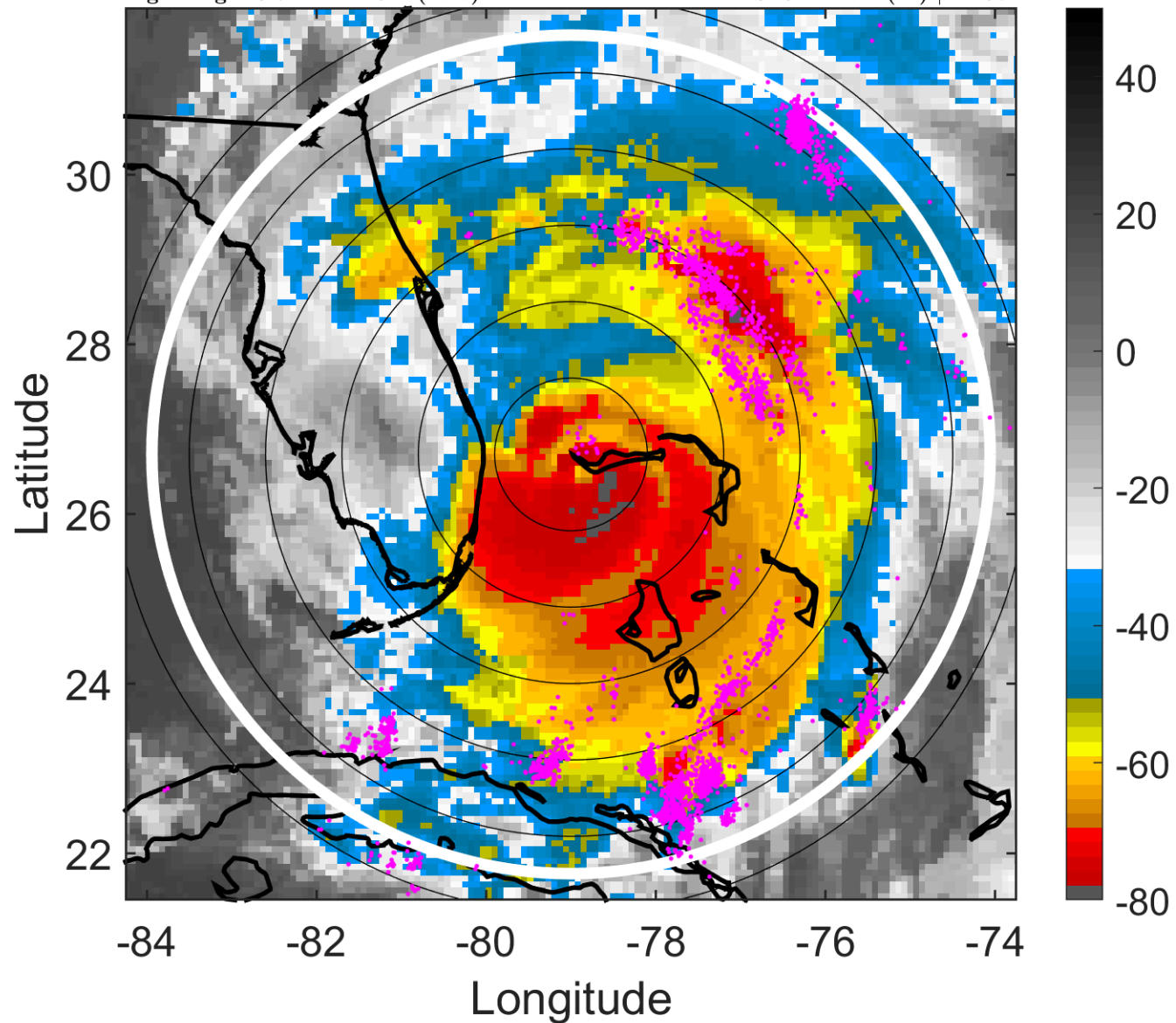

6-h IR BT Differences & Lightning

Δ t: 2016100700 (18.7 LT) - 2016100618 (12.8 LT)

Lightning: 18.7 LT \pm 1.5 h (dots)

PT: LLCP | EA: ACT

14L (MATTHEW) | 115 kt C4

S: 6.2 m s⁻¹ (M) | H: 57°

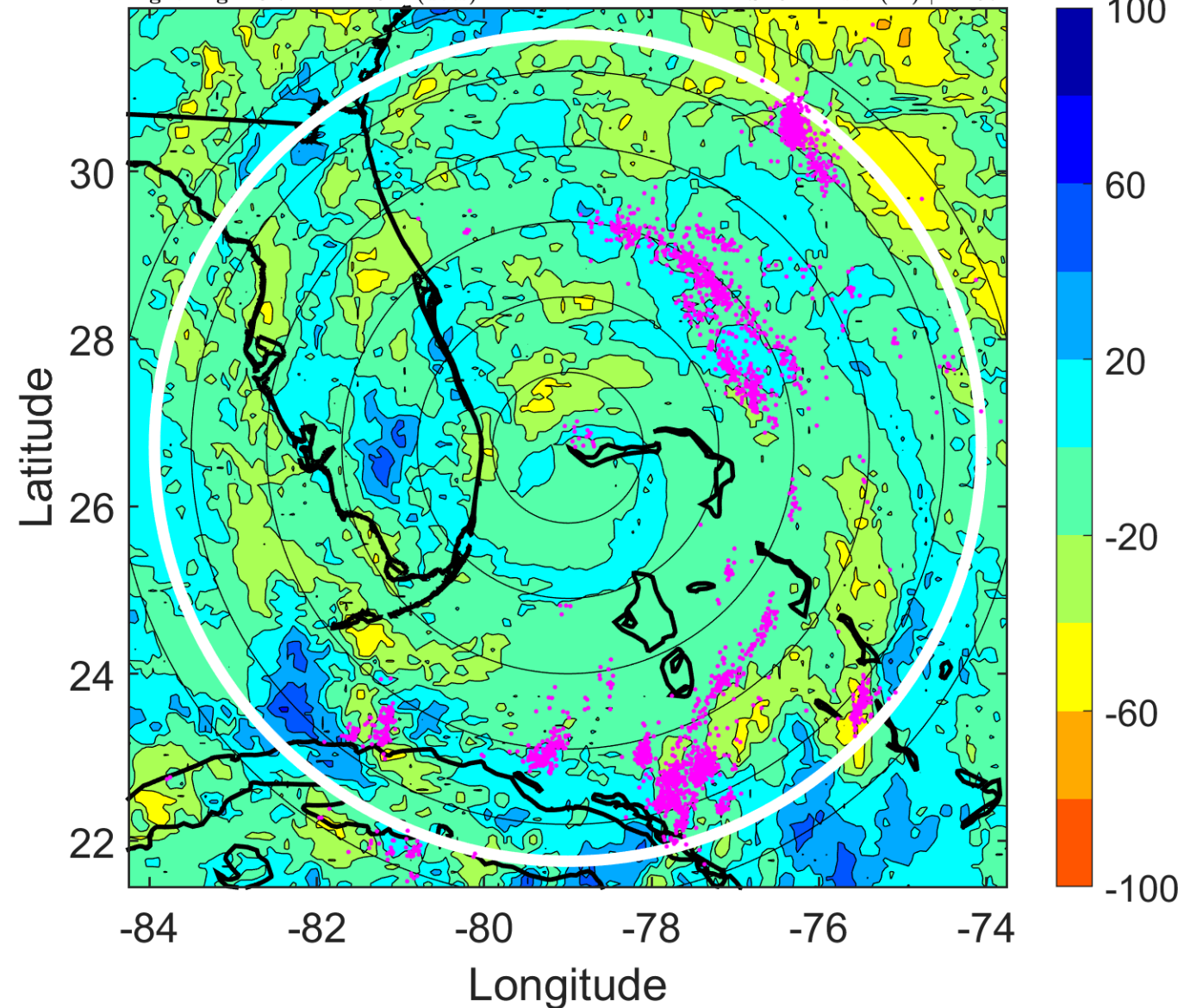

IR BT & Lightning

t: 2016100703 (21.7 LT)

Lightning: 21.7 LT \pm 1.5 h (dots)

PT: LLCP | EA: ACT

14L (MATTHEW) | 112.5 kt C3

S: 8 m s⁻¹ (M) | H: 60.5°

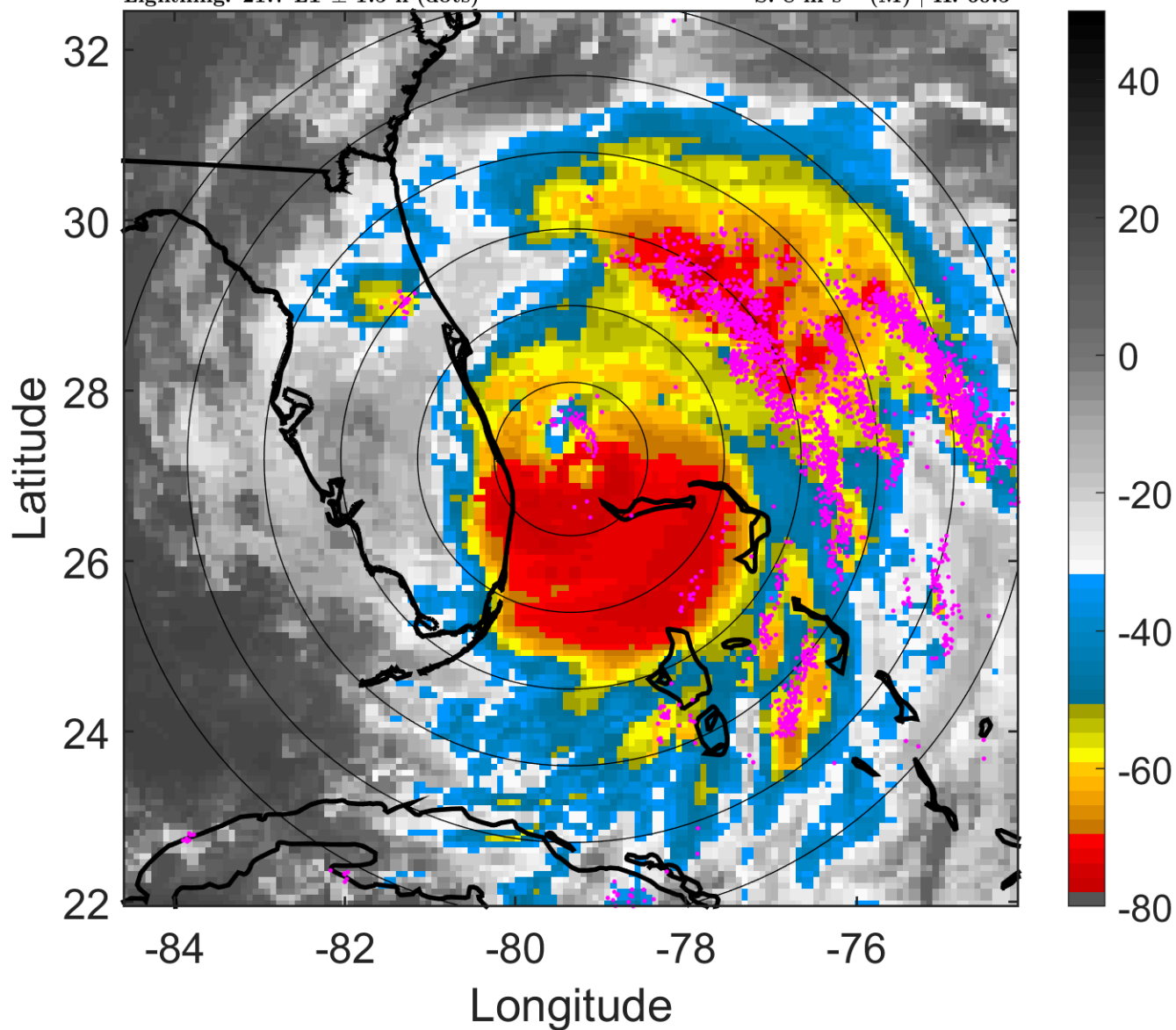

6-h IR BT Differences & Lightning

Δ t: 2016100703 (21.7 LT) - 2016100621 (15.8 LT)

Lightning: 21.7 LT \pm 1.5 h (dots)

PT: LLCP | EA: ACT

14L (MATTHEW) | 112.5 kt C3

S: 8 m s⁻¹ (M) | H: 60.5°

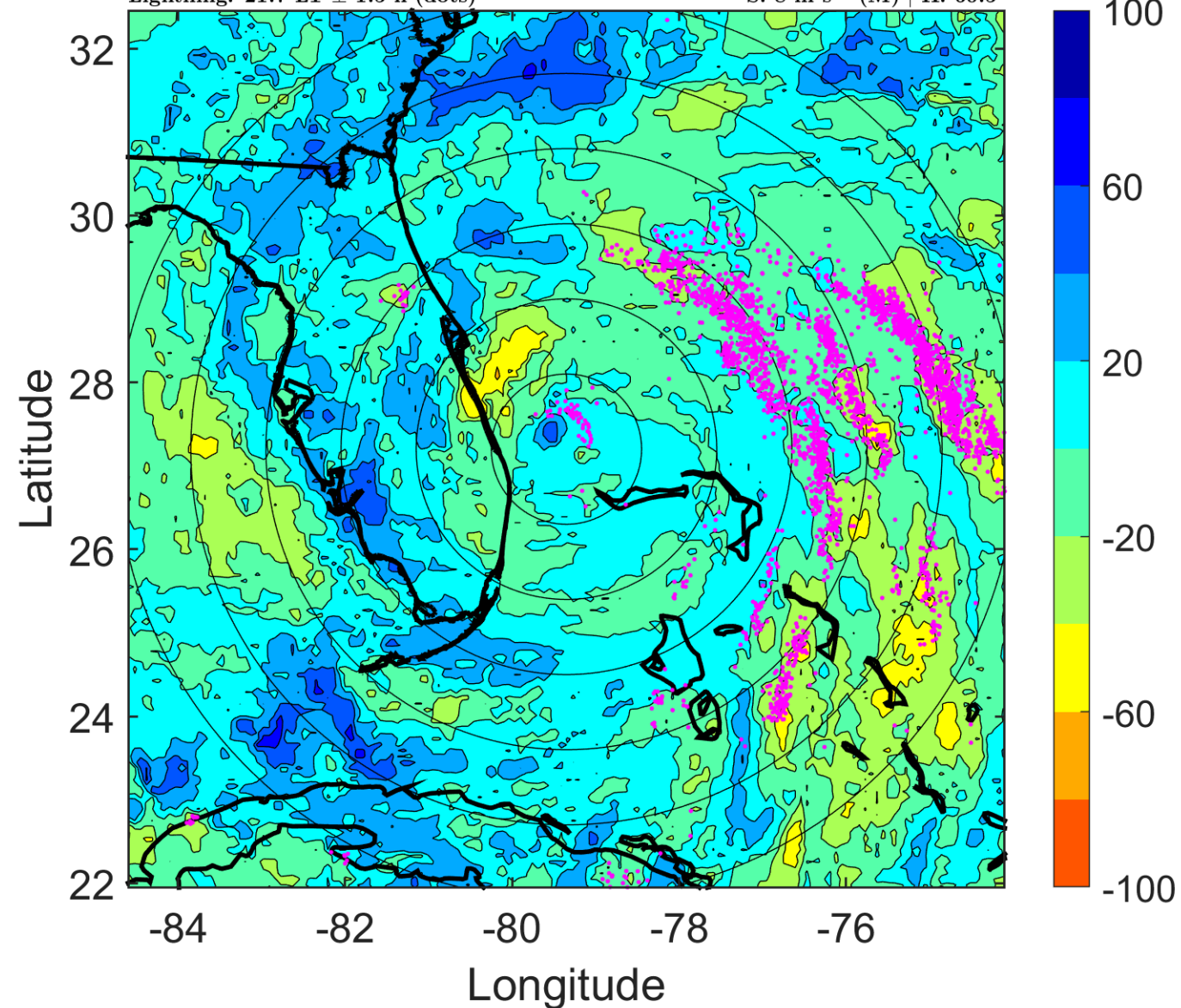

IR BT & Lightning

t: 2016100706 (0.7 LT)

Lightning: 0.7 LT \pm 1.5 h (dots)

PT: SLCP | EA: QUASI

14L (MATTHEW) | 110 kt C3

S: 9.7 m s⁻¹ (M) | H: 64°

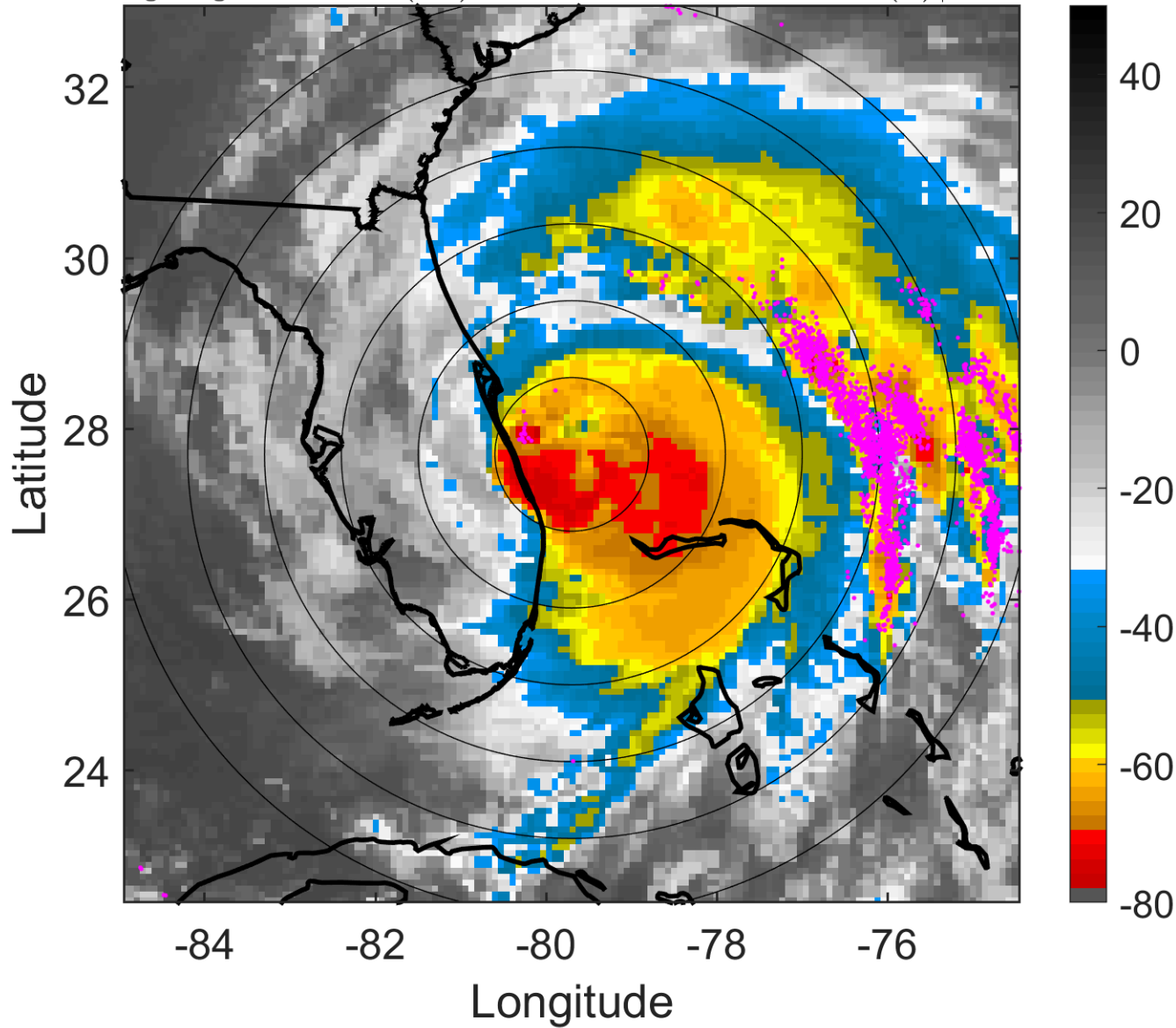

6-h IR BT Differences & Lightning

Δ t: 2016100706 (0.7 LT) - 2016100700 (18.7 LT)

Lightning: 0.7 LT \pm 1.5 h (dots)

PT: SLCP | EA: QUASI

14L (MATTHEW) | 110 kt C3

S: 9.7 m s⁻¹ (M) | H: 64°

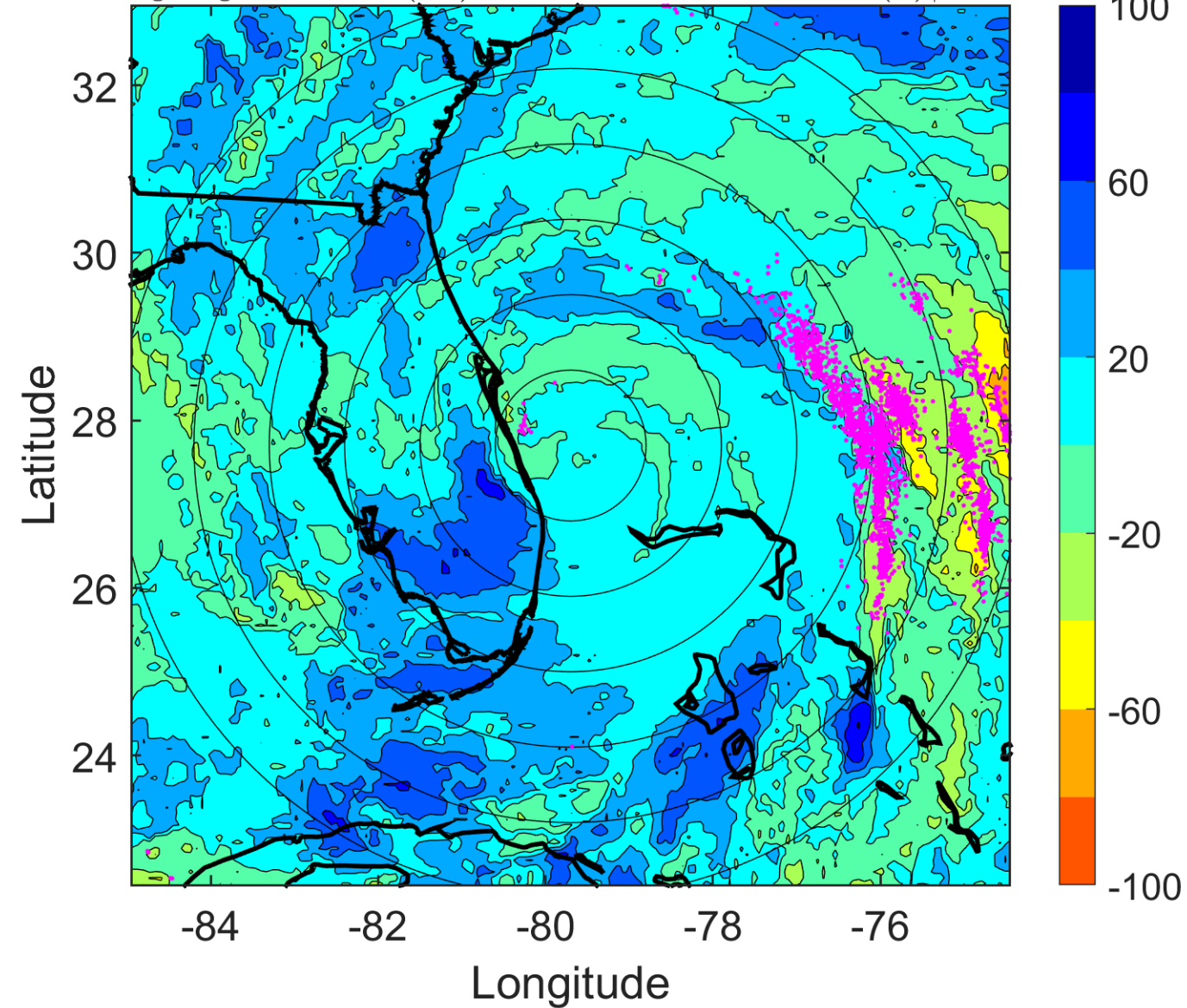

IR BT & Lightning

t: 2016100709 (3.7 LT)

Lightning: 3.7 LT \pm 1.5 h (dots)

PT: SLCP | EA: QUASI

14L (MATTHEW) | 107.5 kt C3

S: 9.7 m s⁻¹ (M) | H: 61.5°

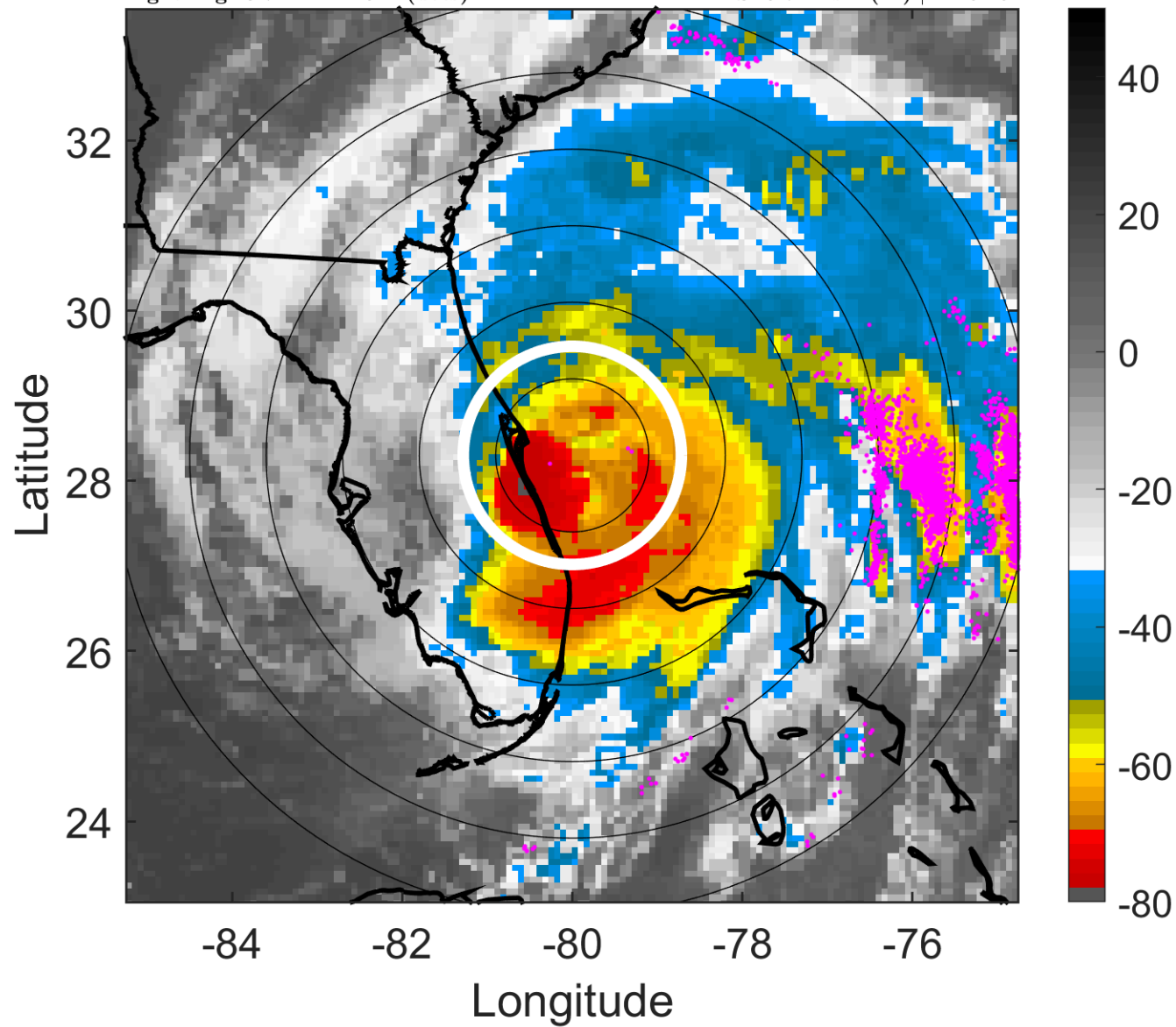

6-h IR BT Differences & Lightning

Δ t: 2016100709 (3.7 LT) - 2016100703 (21.7 LT)

Lightning: 3.7 LT \pm 1.5 h (dots)

PT: SLCP | EA: QUASI

14L (MATTHEW) | 107.5 kt C3

S: 9.7 m s⁻¹ (M) | H: 61.5°

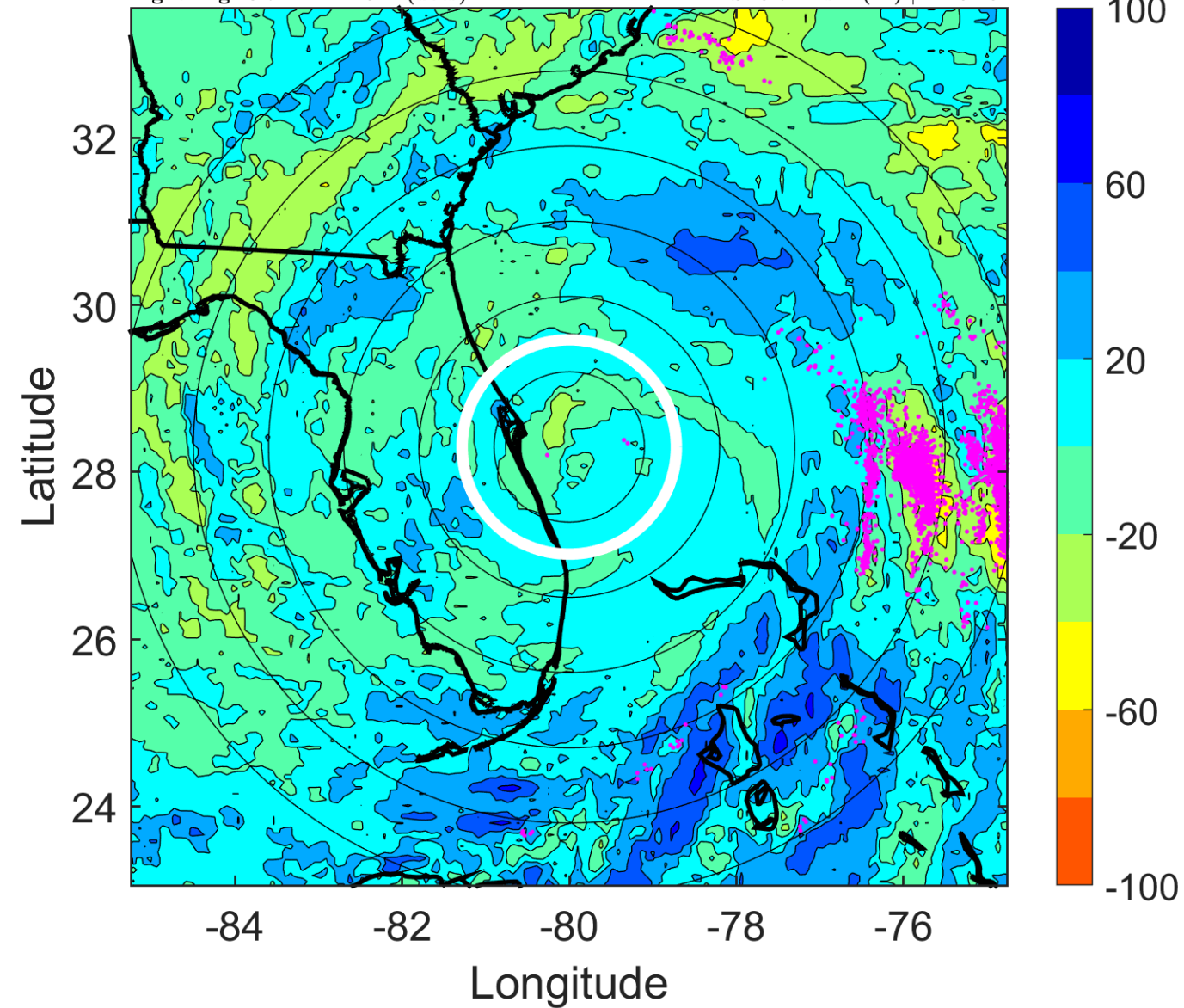

IR BT & Lightning

t: 2016100712 (6.6 LT)

Lightning: 6.6 LT \pm 1.5 h (dots)

PT: SLCP | EA: QUASI

14L (MATTHEW) | 105 kt C3

S: 9.6 m s⁻¹ (M) | H: 59°

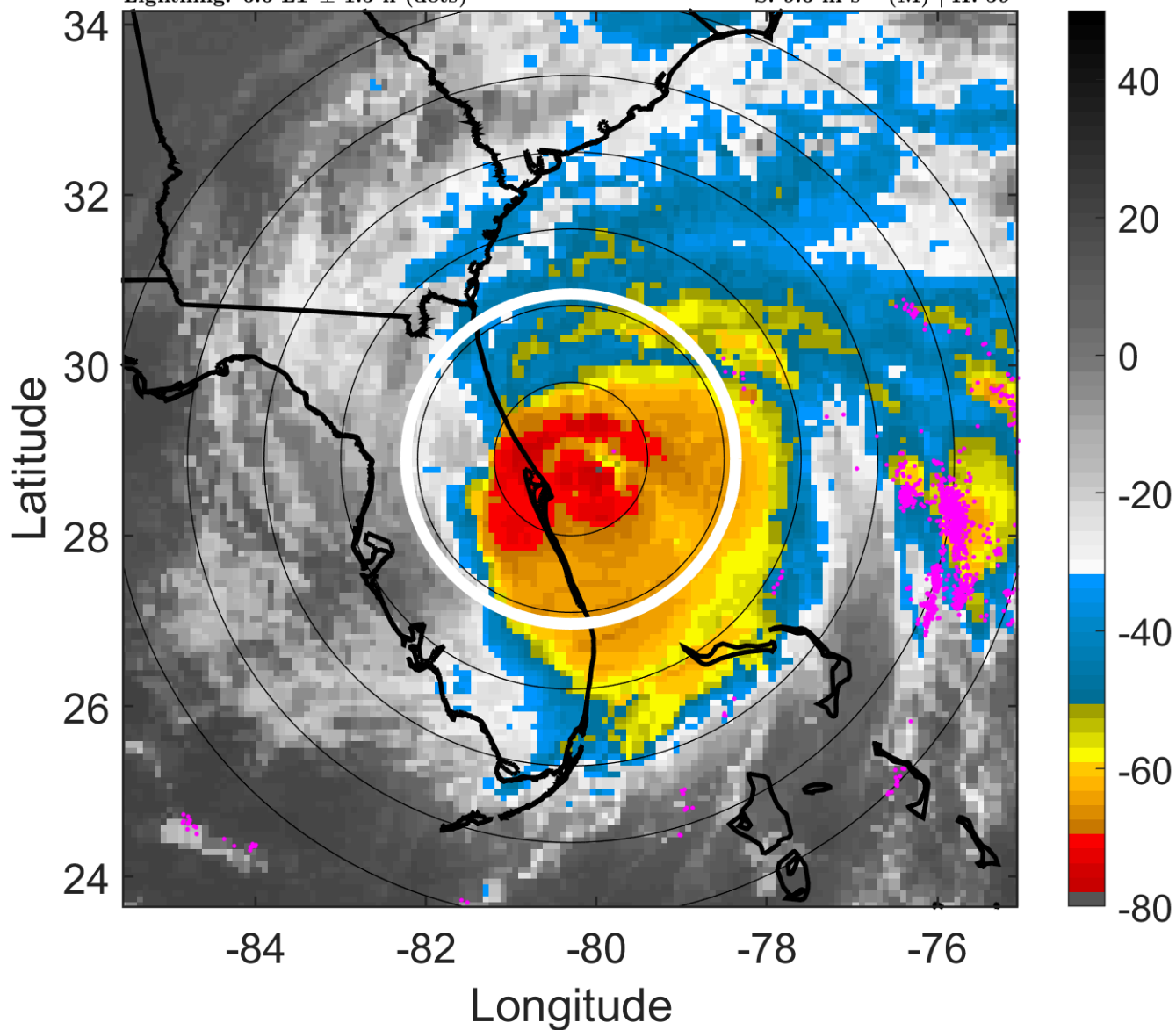

6-h IR BT Differences & Lightning

Δ t: 2016100712 (6.6 LT) - 2016100706 (0.7 LT)

Lightning: 6.6 LT \pm 1.5 h (dots)

PT: SLCP | EA: QUASI

14L (MATTHEW) | 105 kt C3

S: 9.6 m s⁻¹ (M) | H: 59°

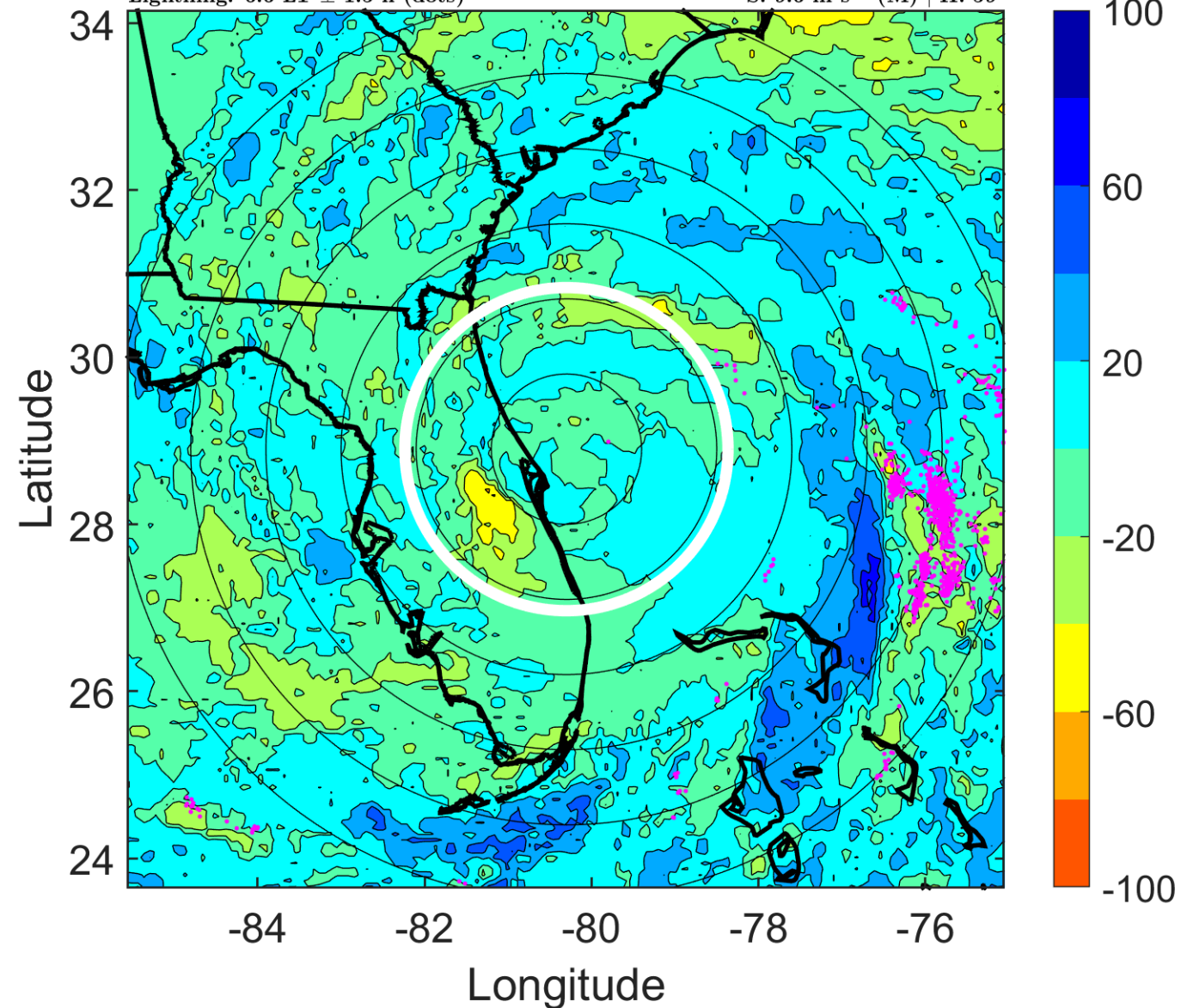

IR BT & Lightning

t: 2016100715 (9.6 LT)

Lightning: 9.6 LT \pm 1.5 h (dots)

PT: SLCP | EA: QUASI

14L (MATTHEW) | 102.5 kt C3

S: 9.1 m s⁻¹ (M) | H: 56°

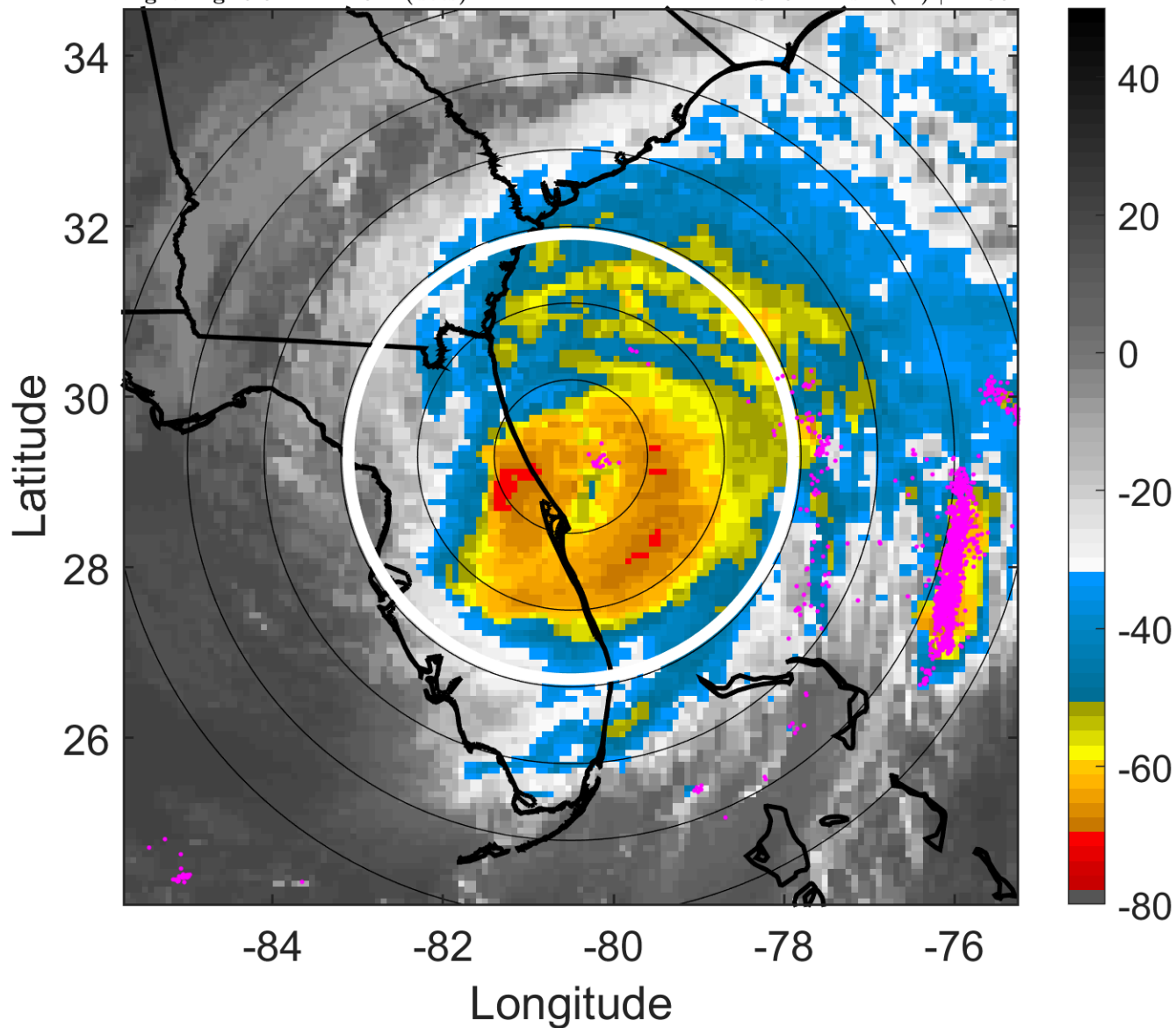

6-h IR BT Differences & Lightning

Δ t: 2016100715 (9.6 LT) - 2016100709 (3.7 LT)

Lightning: 9.6 LT \pm 1.5 h (dots)

PT: SLCP | EA: QUASI

14L (MATTHEW) | 102.5 kt C3

S: 9.1 m s⁻¹ (M) | H: 56°

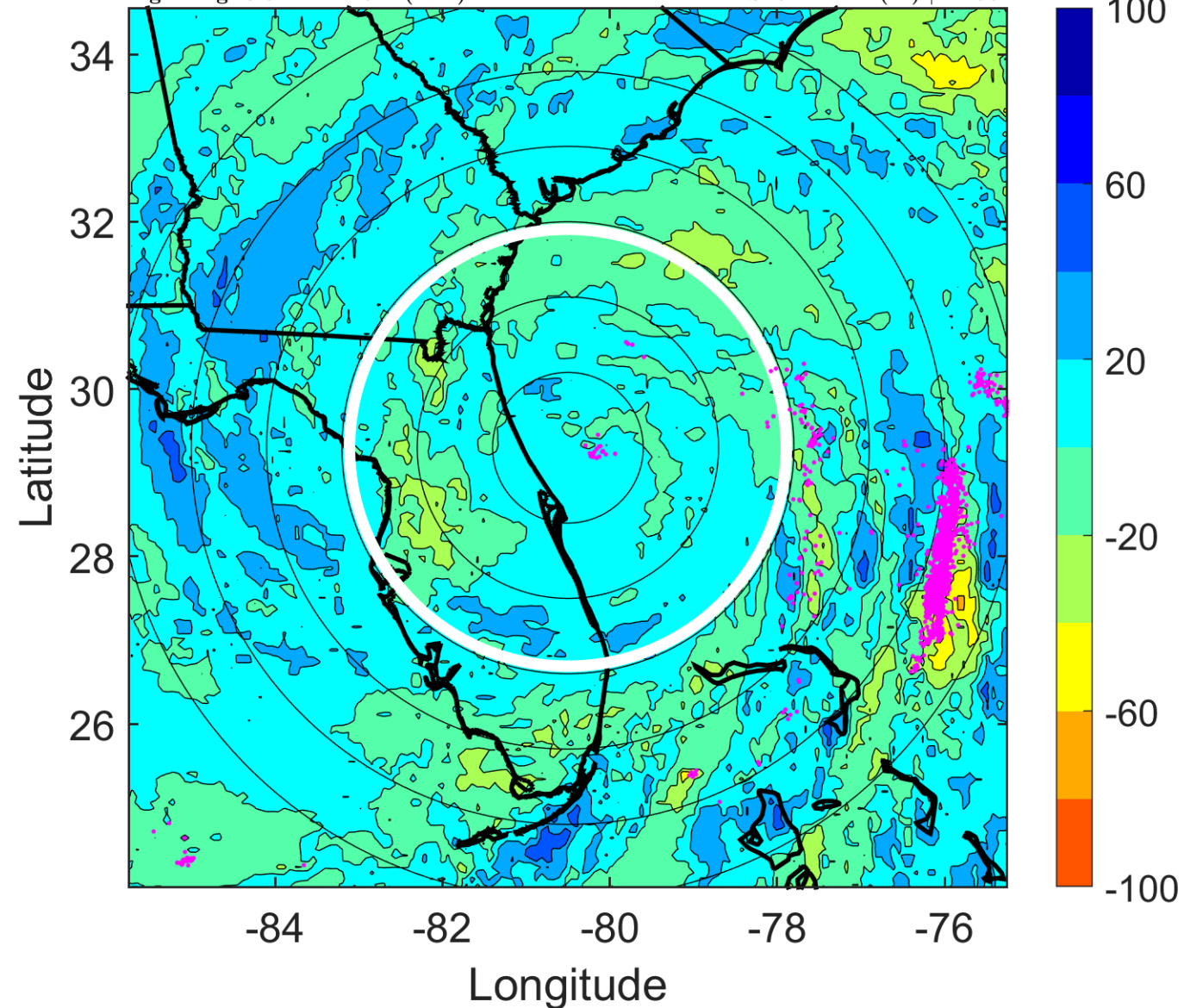

IR BT & Lightning

t: 2016100718 (12.6 LT)

Lightning: 12.6 LT \pm 1.5 h (dots)

PT: SLCP | EA: QUASI

14L (MATTHEW) | 100 kt C3

S: 8.6 m s⁻¹ (M) | H: 53°

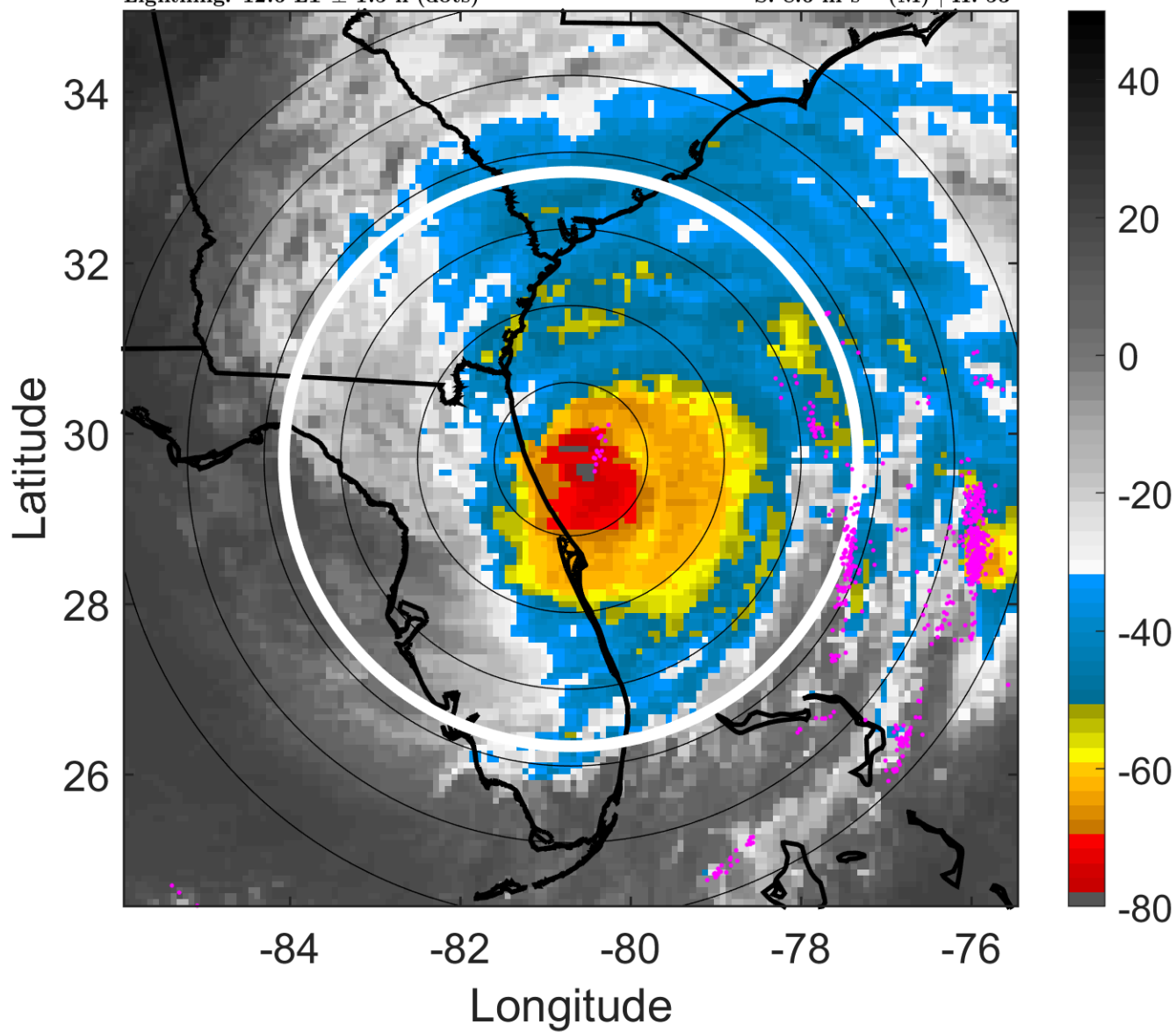

6-h IR BT Differences & Lightning

Δ t: 2016100718 (12.6 LT) - 2016100712 (6.6 LT)

Lightning: 12.6 LT \pm 1.5 h (dots)

PT: SLCP | EA: QUASI

14L (MATTHEW) | 100 kt C3

S: 8.6 m s⁻¹ (M) | H: 53°

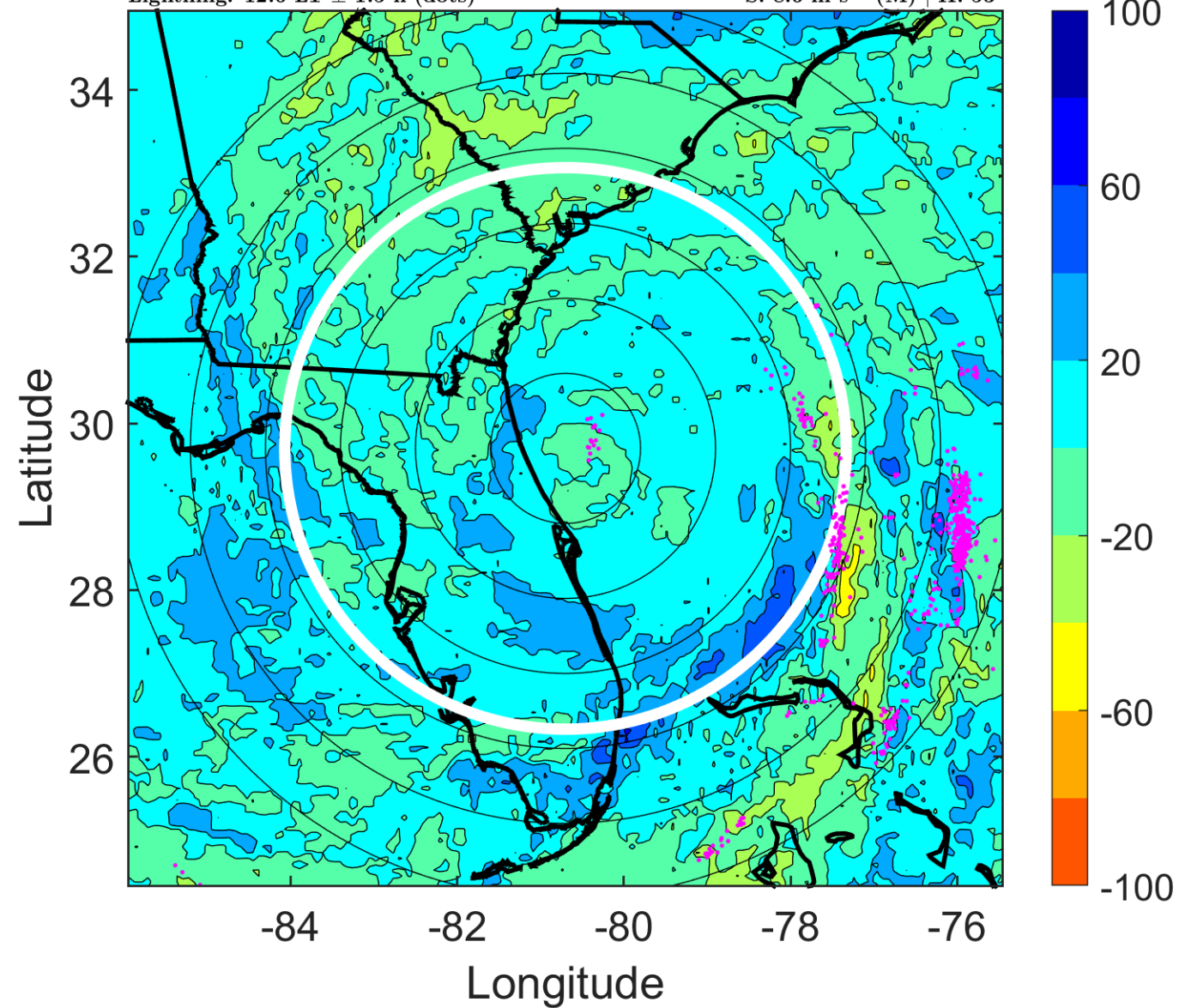

IR BT & Lightning

t: 2016100721 (15.6 LT)

Lightning: 15.6 LT \pm 1.5 h (dots)

PT: SLCP | EA: QUASI

14L (MATTHEW) | 97.5 kt C3

S: 10.4 m s⁻¹ (M) | H: 49.5°

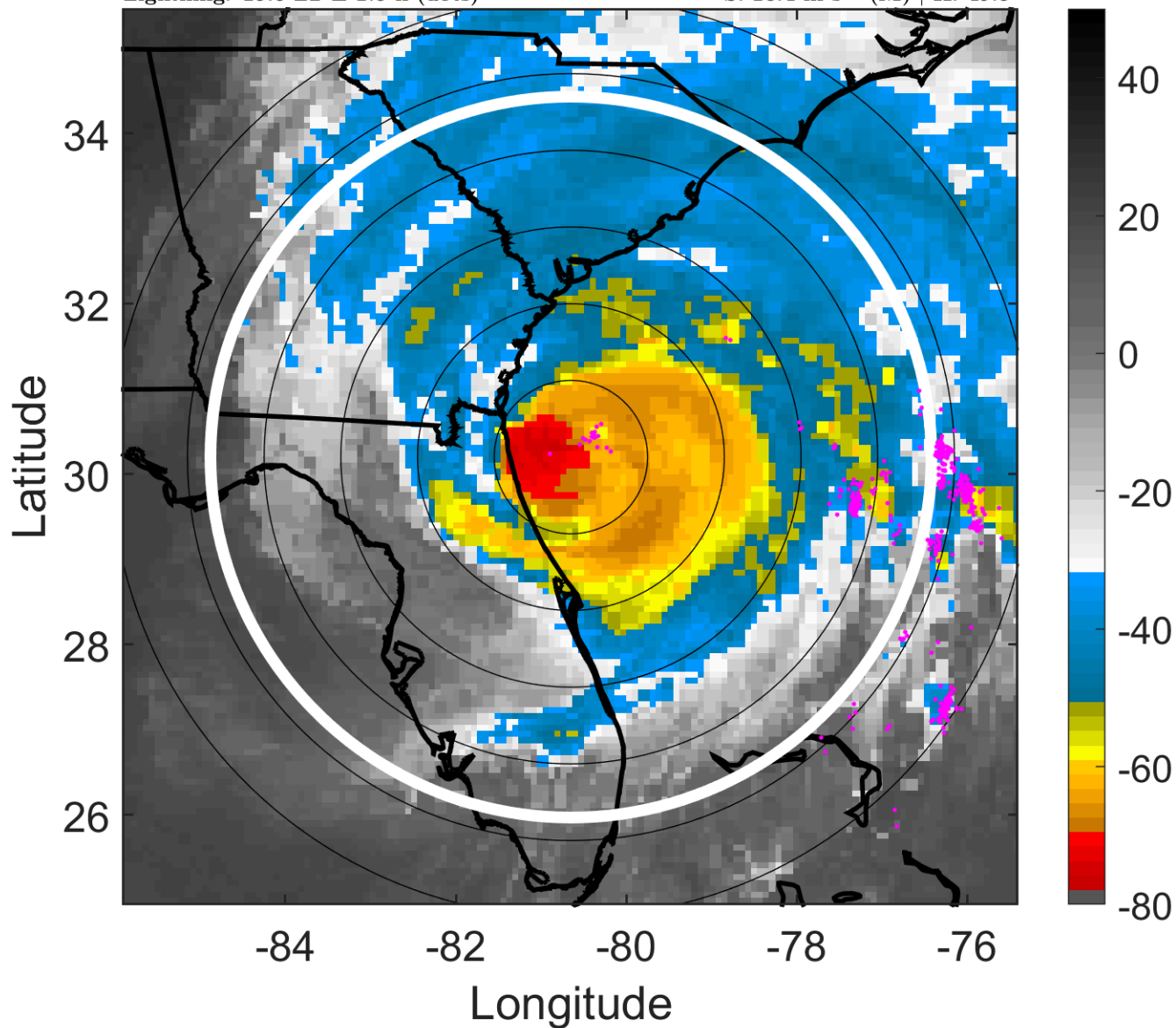

6-h IR BT Differences & Lightning

Δ t: 2016100721 (15.6 LT) - 2016100715 (9.6 LT)

Lightning: 15.6 LT \pm 1.5 h (dots)

PT: SLCP | EA: QUASI

14L (MATTHEW) | 97.5 kt C3

S: 10.4 m s⁻¹ (M) | H: 49.5°

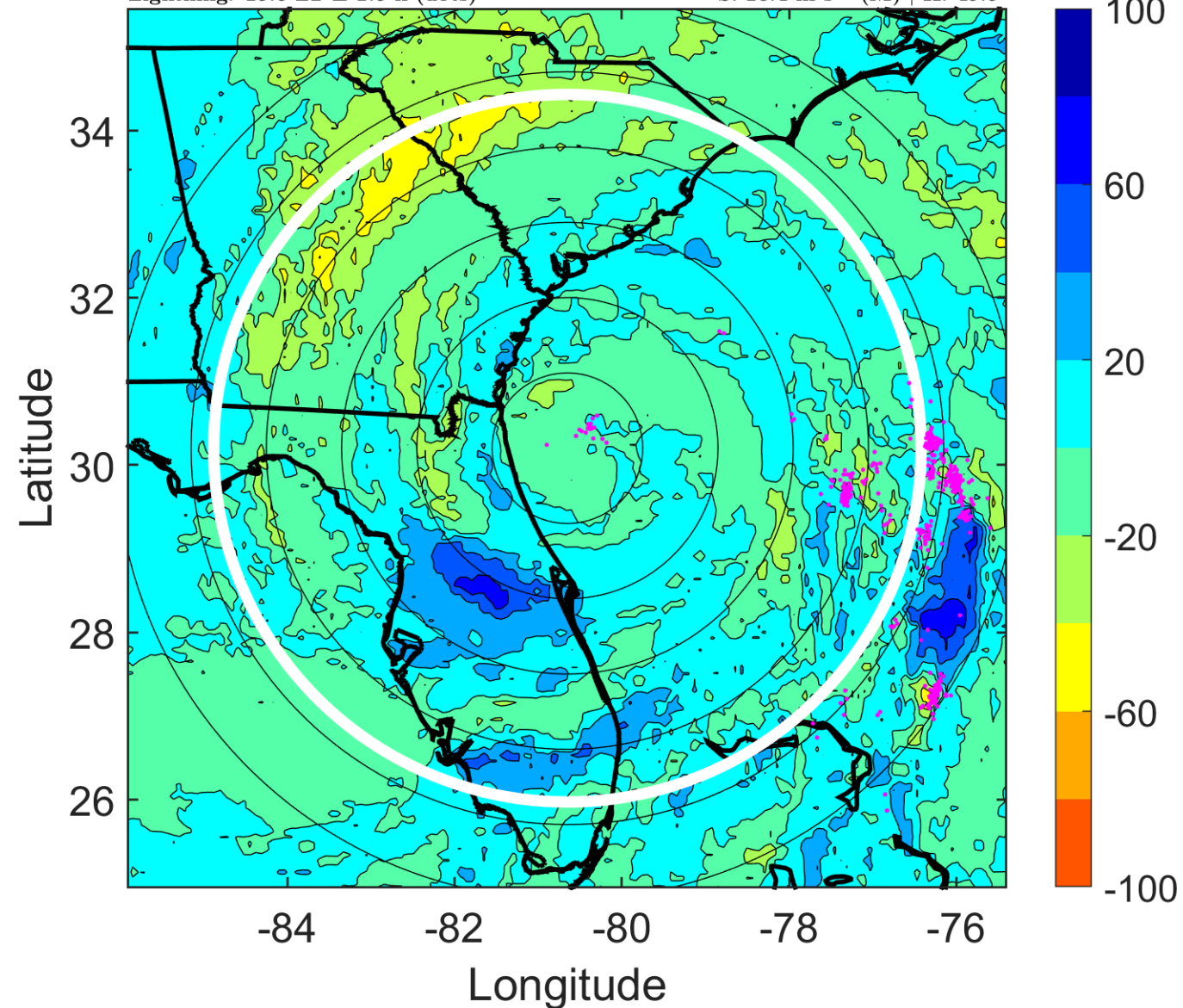

IR BT & Lightning

t: 2016100800 (18.6 LT)

Lightning: 18.6 LT \pm 1.5 h (dots)

PT: SLCP | EA: QUASI

14L (MATTHEW) | 95 kt C2

S: 12.2 m s⁻¹ (H) | H: 46°

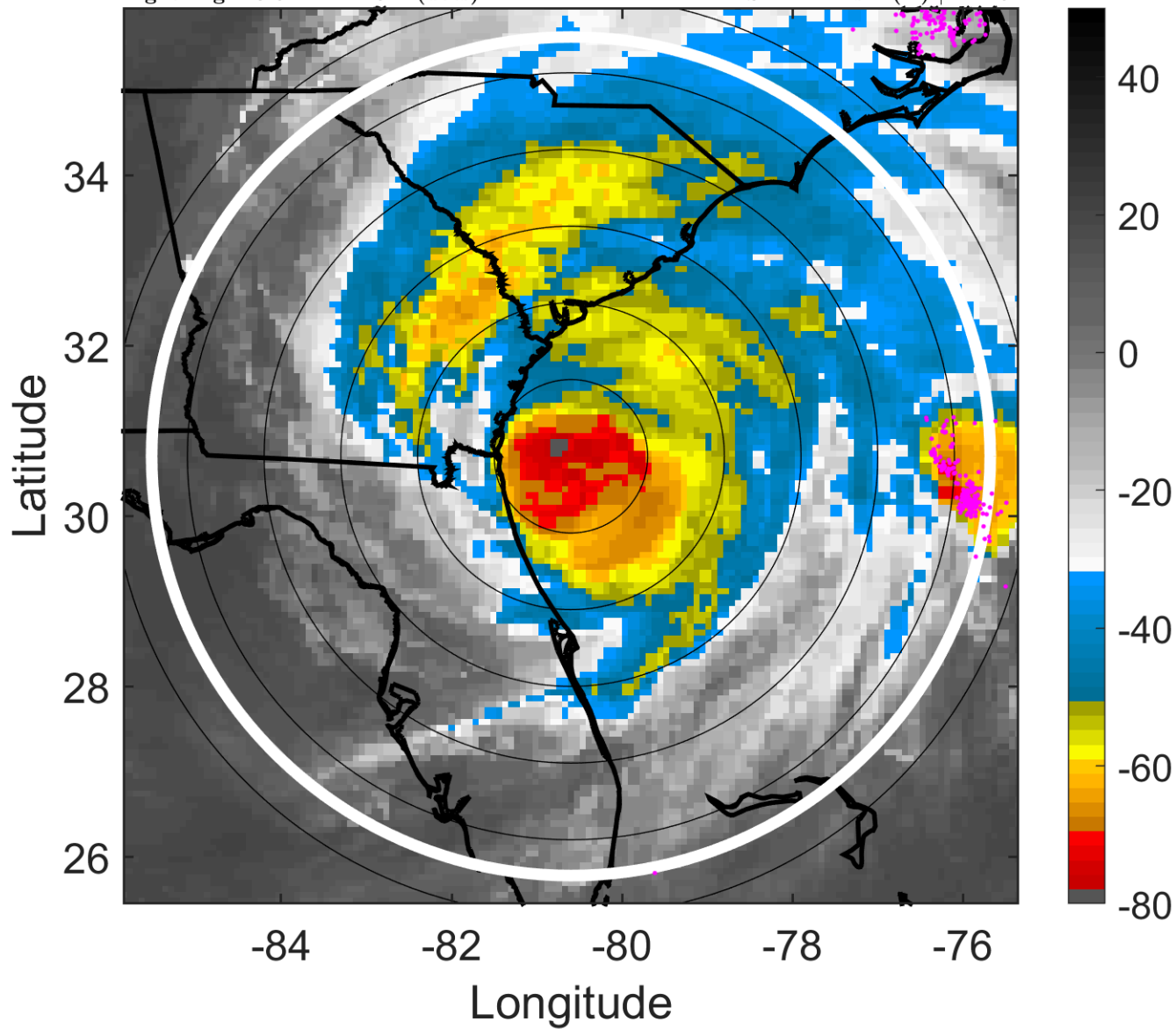

6-h IR BT Differences & Lightning

Δ t: 2016100800 (18.6 LT) - 2016100718 (12.6 LT)

Lightning: 18.6 LT \pm 1.5 h (dots)

PT: SLCP | EA: QUASI

14L (MATTHEW) | 95 kt C2

S: 12.2 m s⁻¹ (H) | H: 46°

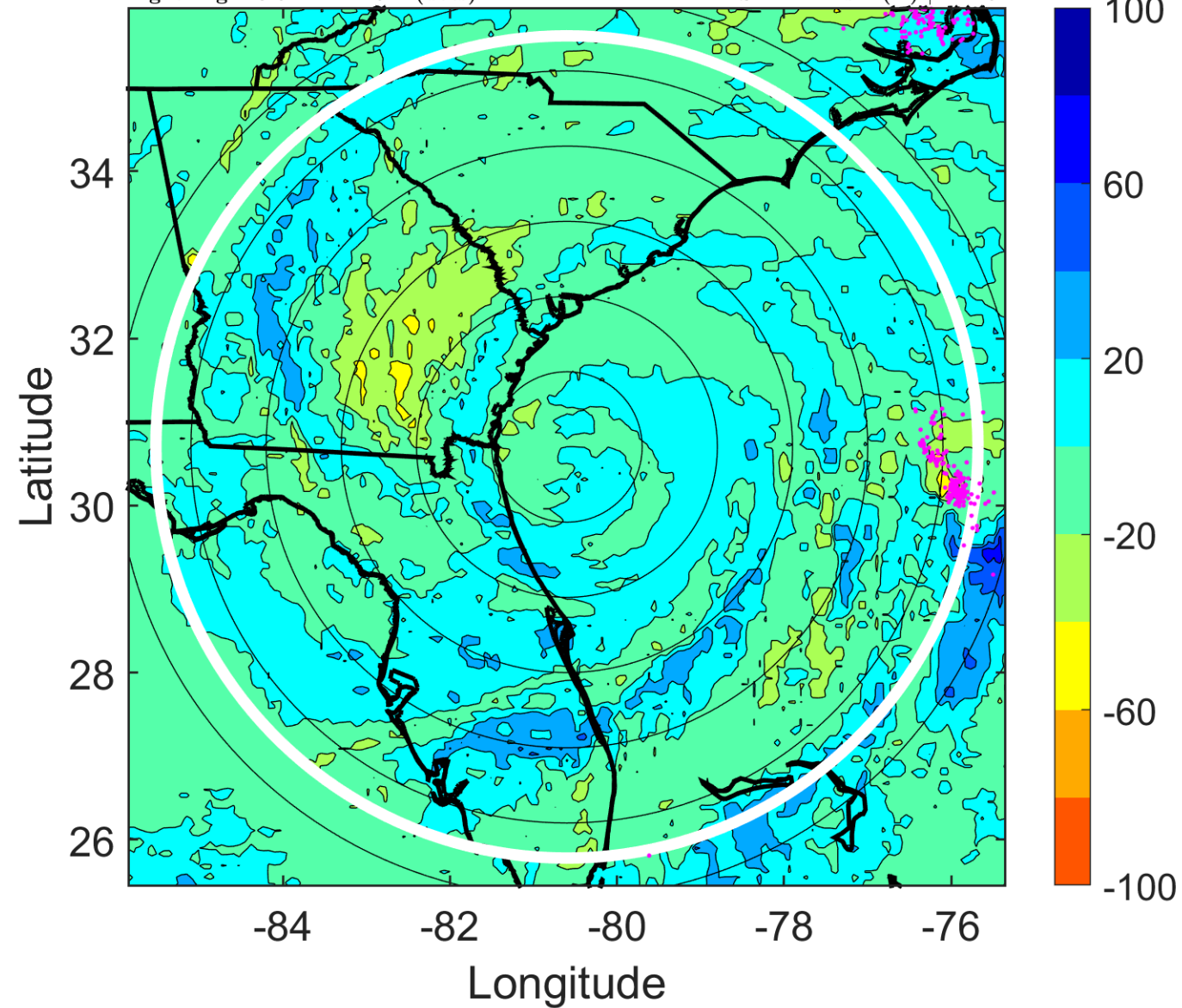

IR BT & Lightning

t: 2016100803 (21.6 LT)

Lightning: 21.6 LT \pm 1.5 h (dots)

PT: SLCP | EA: QUASI

14L (MATTHEW) | 90 kt C2

S: 13.1 m s⁻¹ (H) | H: 47°

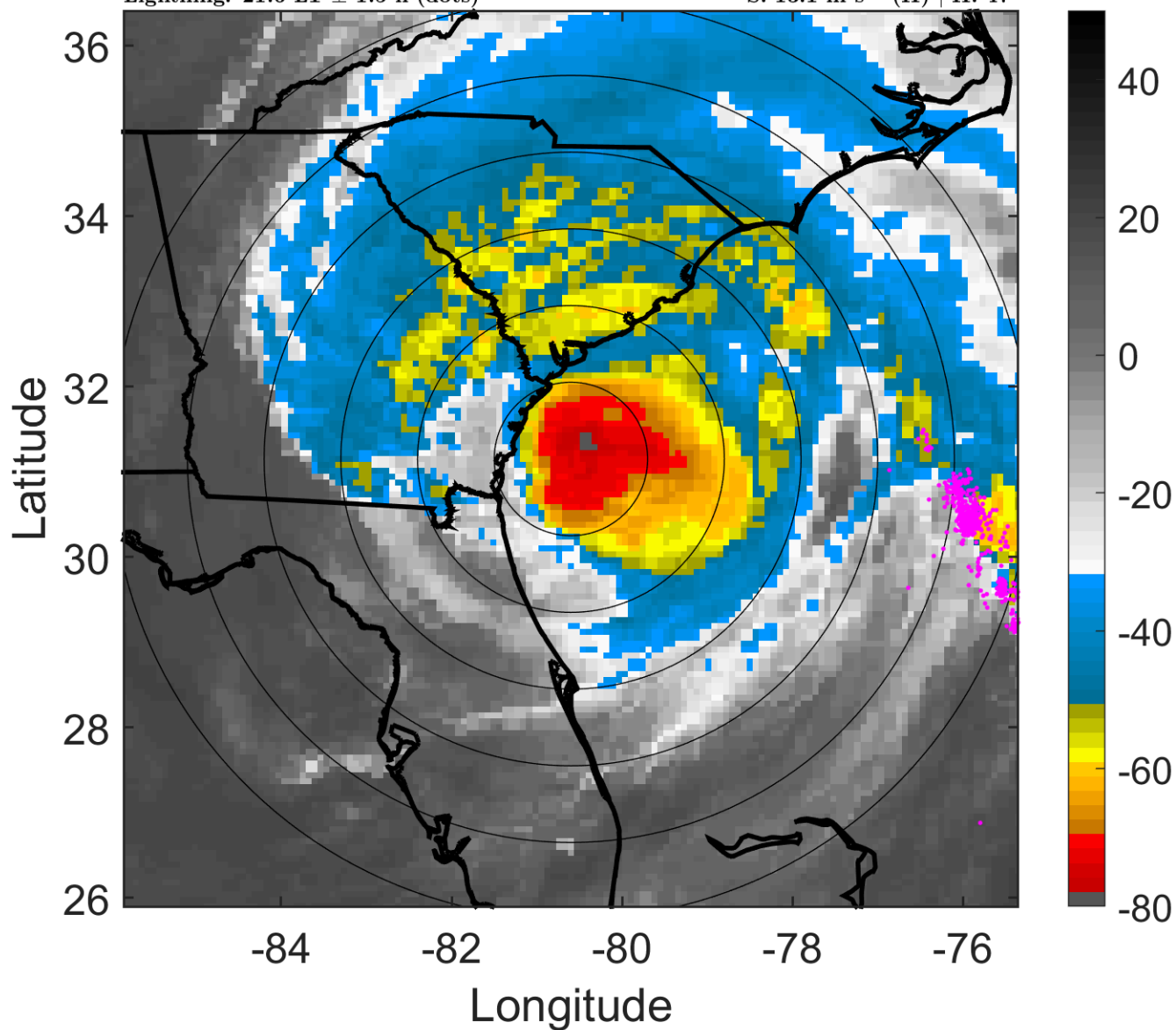

6-h IR BT Differences & Lightning

Δ t: 2016100803 (21.6 LT) - 2016100721 (15.6 LT)

Lightning: 21.6 LT \pm 1.5 h (dots)

PT: SLCP | EA: QUASI

14L (MATTHEW) | 90 kt C2

S: 13.1 m s⁻¹ (H) | H: 47°

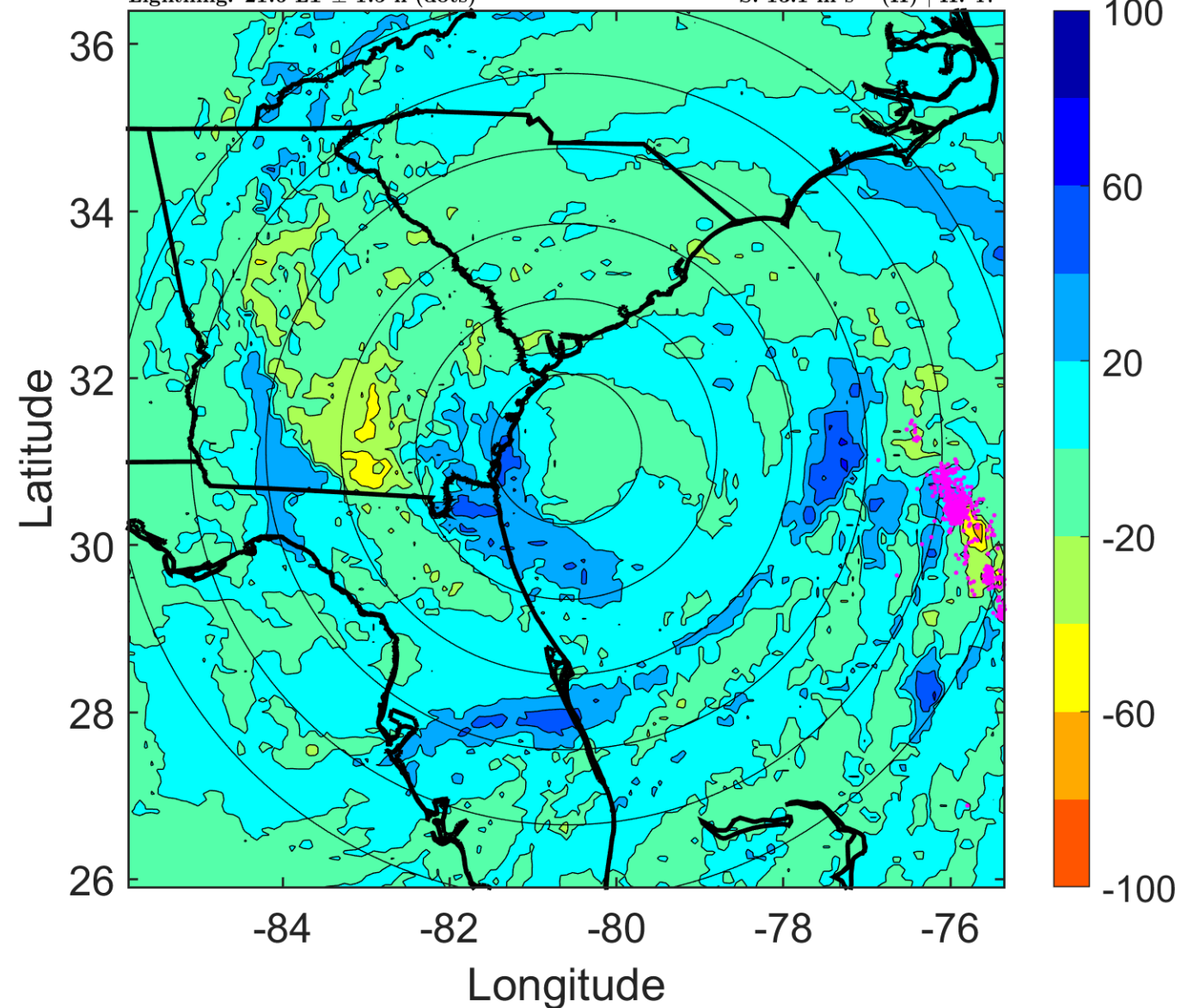

IR BT & Lightning

t: 2016100806 (0.6 LT)

Lightning: 0.6 LT \pm 1.5 h (dots)

PT: LLWP | EA: INACT

14L (MATTHEW) | 85 kt C2

S: 14 m s⁻¹ (H) | H: 48°

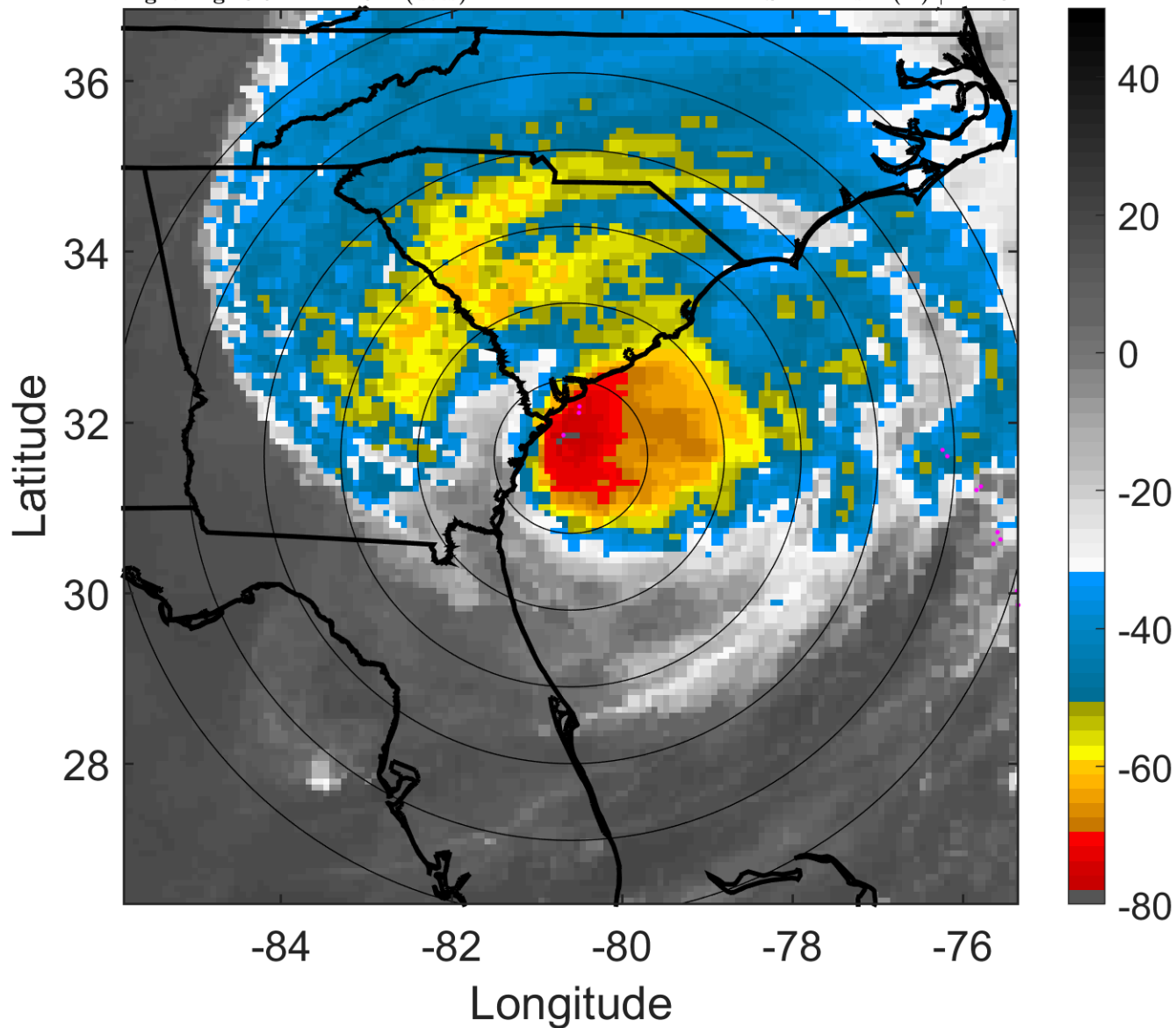

6-h IR BT Differences & Lightning

Δ t: 2016100806 (0.6 LT) - 2016100800 (18.6 LT)

Lightning: 0.6 LT \pm 1.5 h (dots)

PT: LLWP | EA: INACT

14L (MATTHEW) | 85 kt C2

S: 14 m s⁻¹ (H) | H: 48°

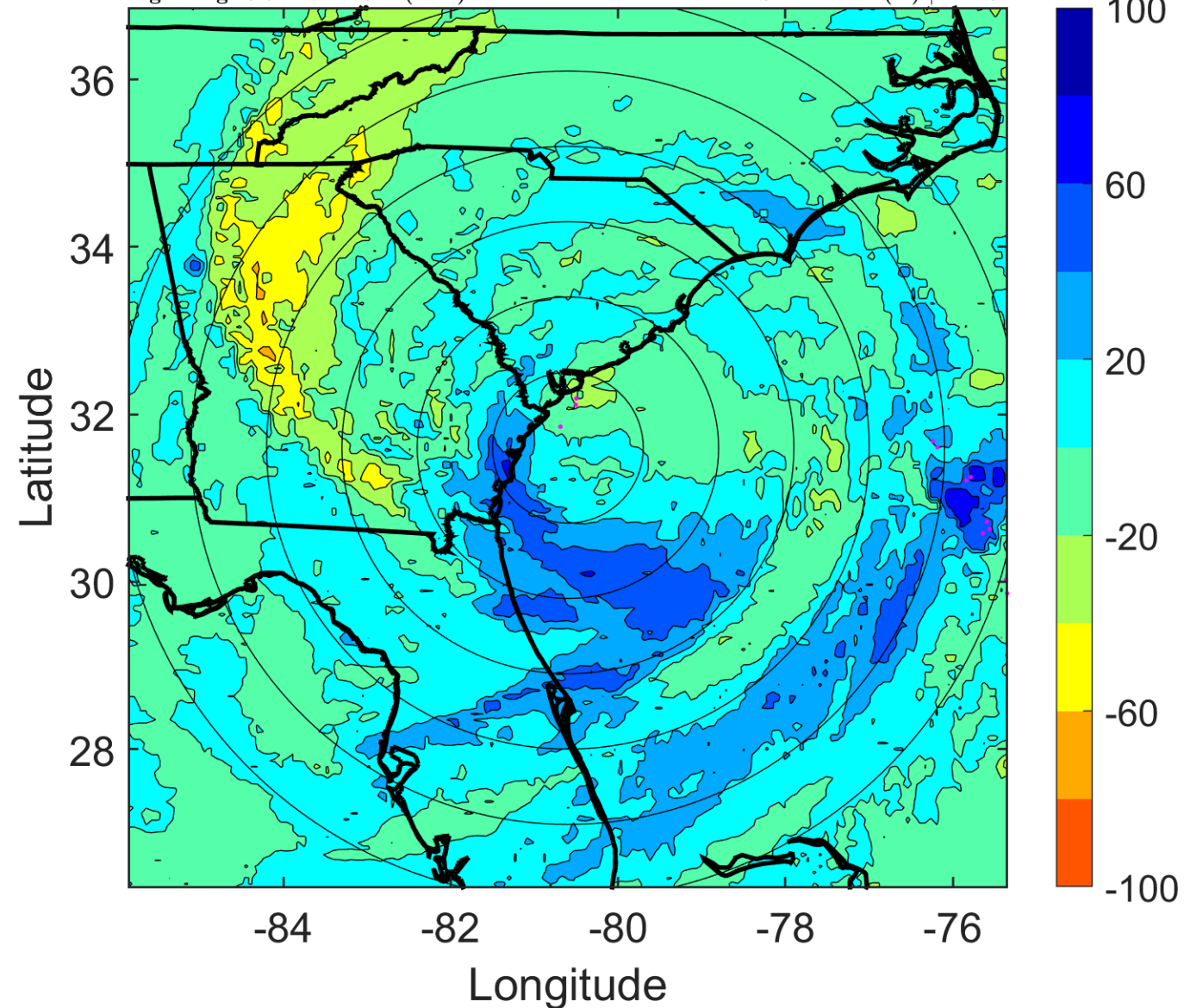

IR BT & Lightning

t: 2016100809 (3.7 LT)

Lightning: 3.7 LT \pm 1.5 h (dots)

PT: LLWP | EA: INACT

14L (MATTHEW) | 82.5 kt C1

S: 14 m s⁻¹ (H) | H: 50°

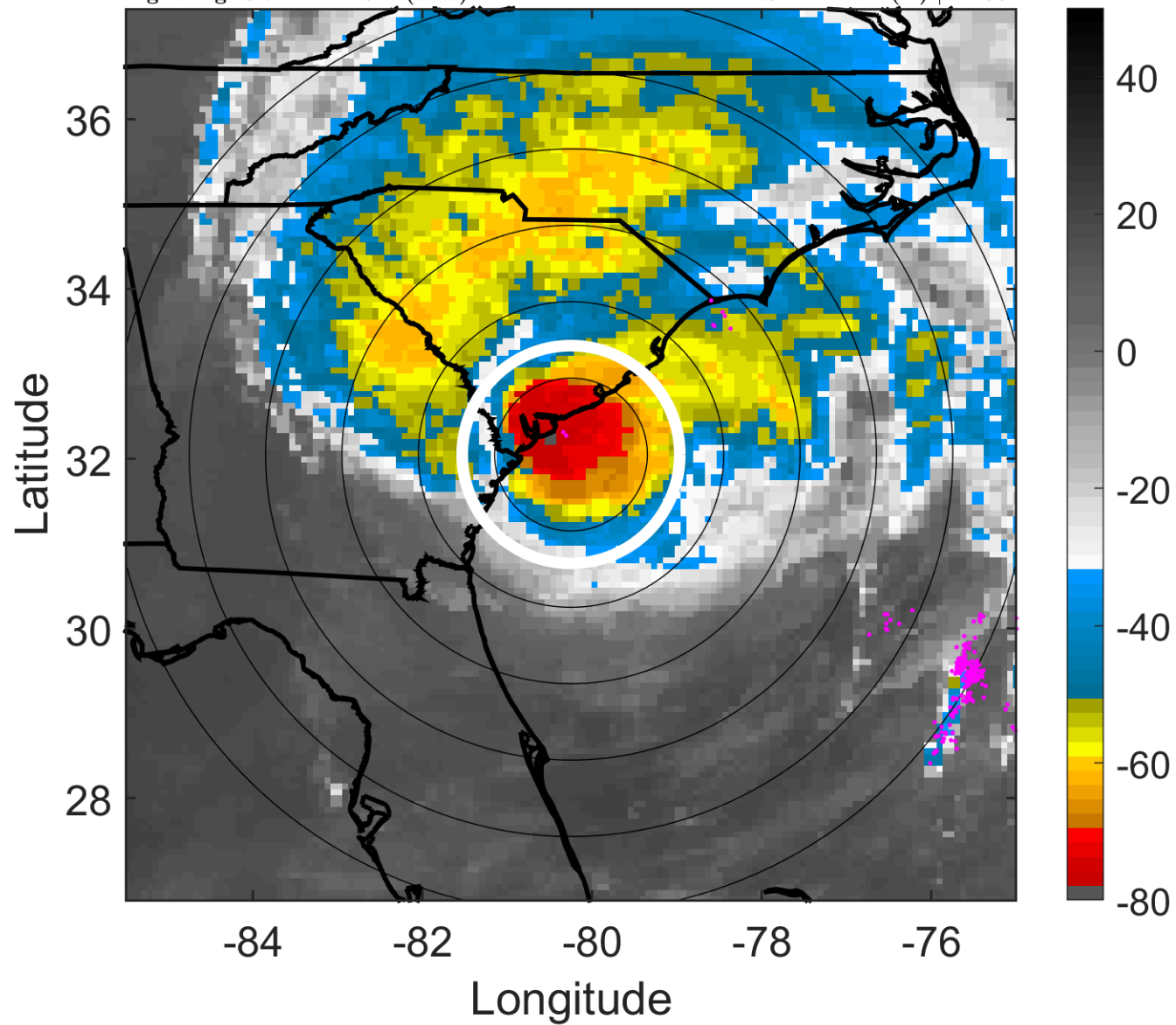

6-h IR BT Differences & Lightning

Δ t: 2016100809 (3.7 LT) - 2016100803 (21.6 LT)

Lightning: 3.7 LT \pm 1.5 h (dots)

PT: LLWP | EA: INACT

14L (MATTHEW) | 82.5 kt C1

S: 14 m s⁻¹ (H) | H: 50°

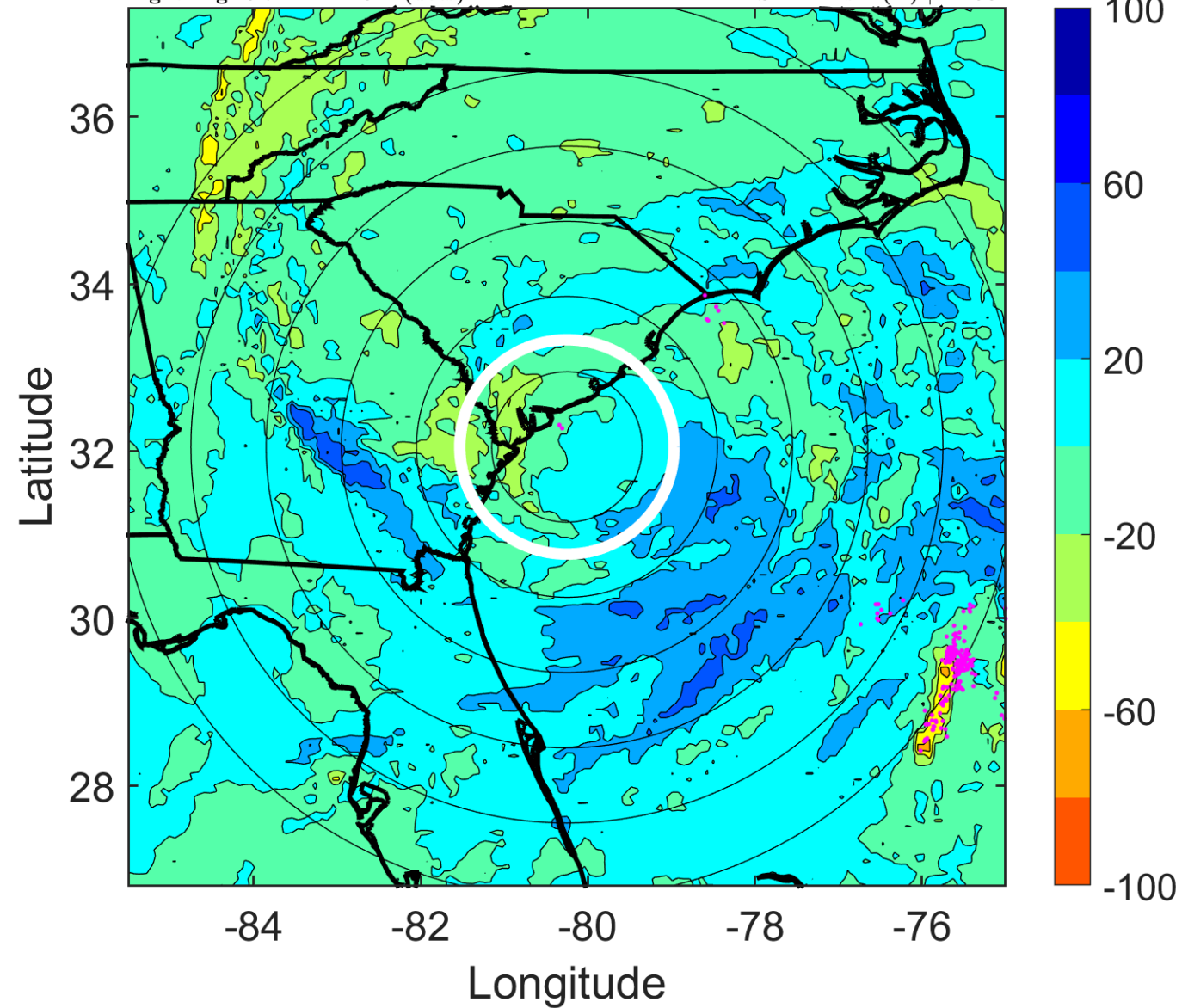

IR BT & Lightning

t: 2016100812 (6.7 LT)

Lightning: 6.7 LT \pm 1.5 h (dots)

PT: LLWP | EA: INACT

14L (MATTHEW) | 80 kt C1

S: 13.9 m s⁻¹ (H) | H: 52°

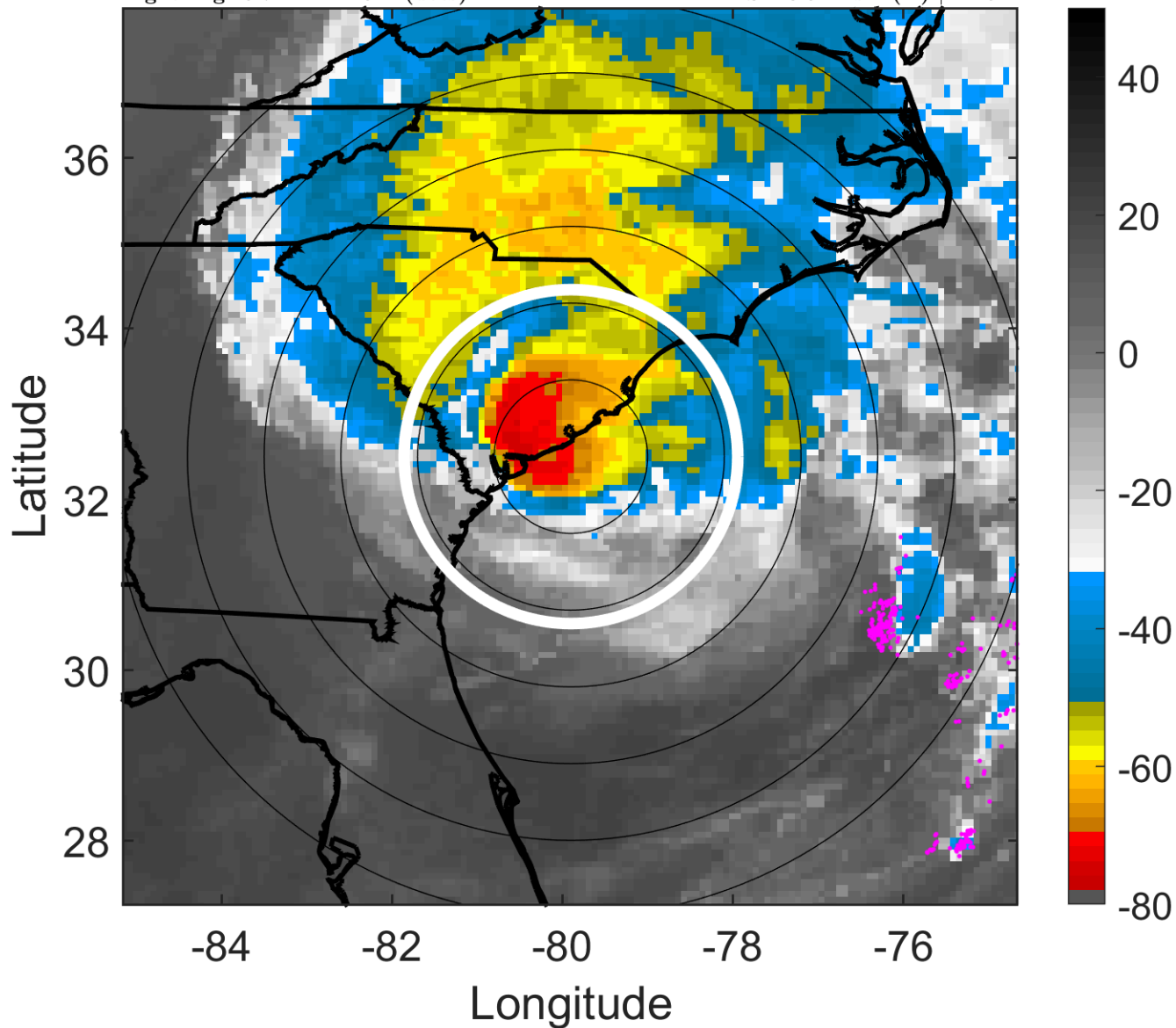

6-h IR BT Differences & Lightning

Δ t: 2016100812 (6.7 LT) - 2016100806 (0.6 LT)

Lightning: 6.7 LT \pm 1.5 h (dots)

PT: LLWP | EA: INACT

14L (MATTHEW) | 80 kt C1

S: 13.9 m s⁻¹ (H) | H: 52°

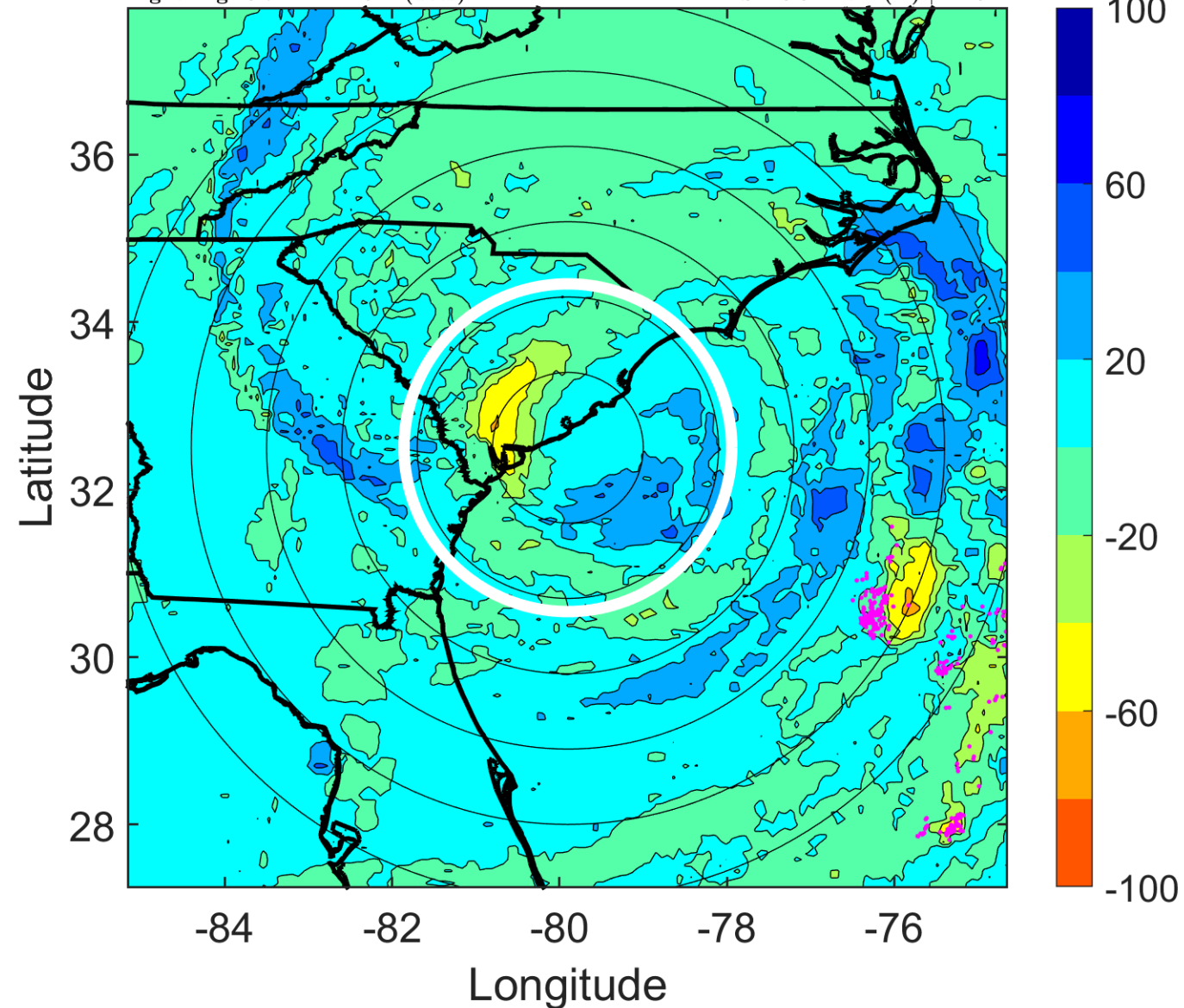

IR BT & Lightning

t: 2016100815 (9.7 LT)

Lightning: 9.7 LT \pm 1.5 h (dots)

PT: LLWP | EA: INACT

14L (MATTHEW) | 75 kt C1

S: 15.6 m s⁻¹ (H) | H: 49°

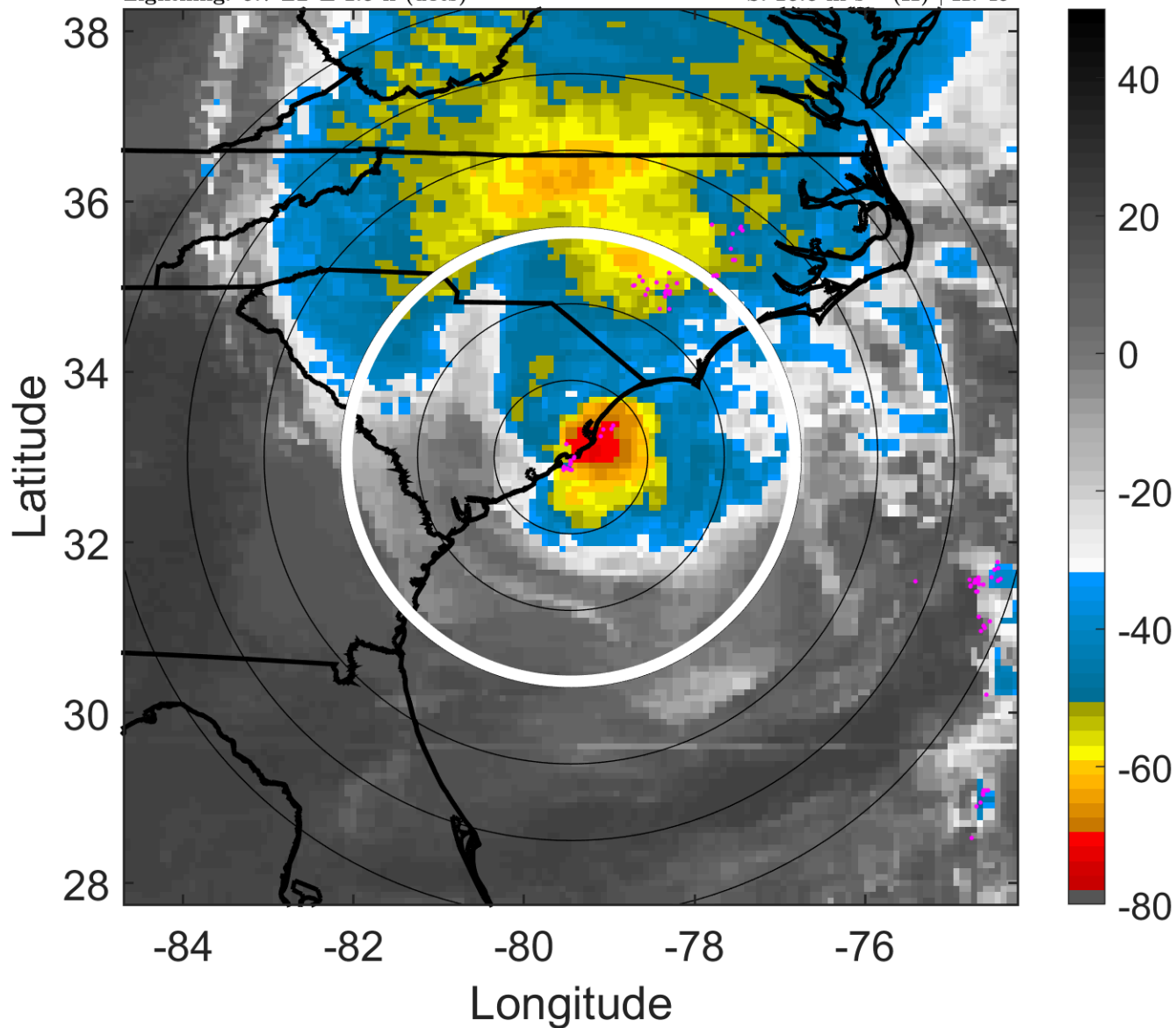

6-h IR BT Differences & Lightning

Δ t: 2016100815 (9.7 LT) - 2016100809 (3.7 LT)

Lightning: 9.7 LT \pm 1.5 h (dots)

PT: LLWP | EA: INACT

14L (MATTHEW) | 75 kt C1

S: 15.6 m s⁻¹ (H) | H: 49°

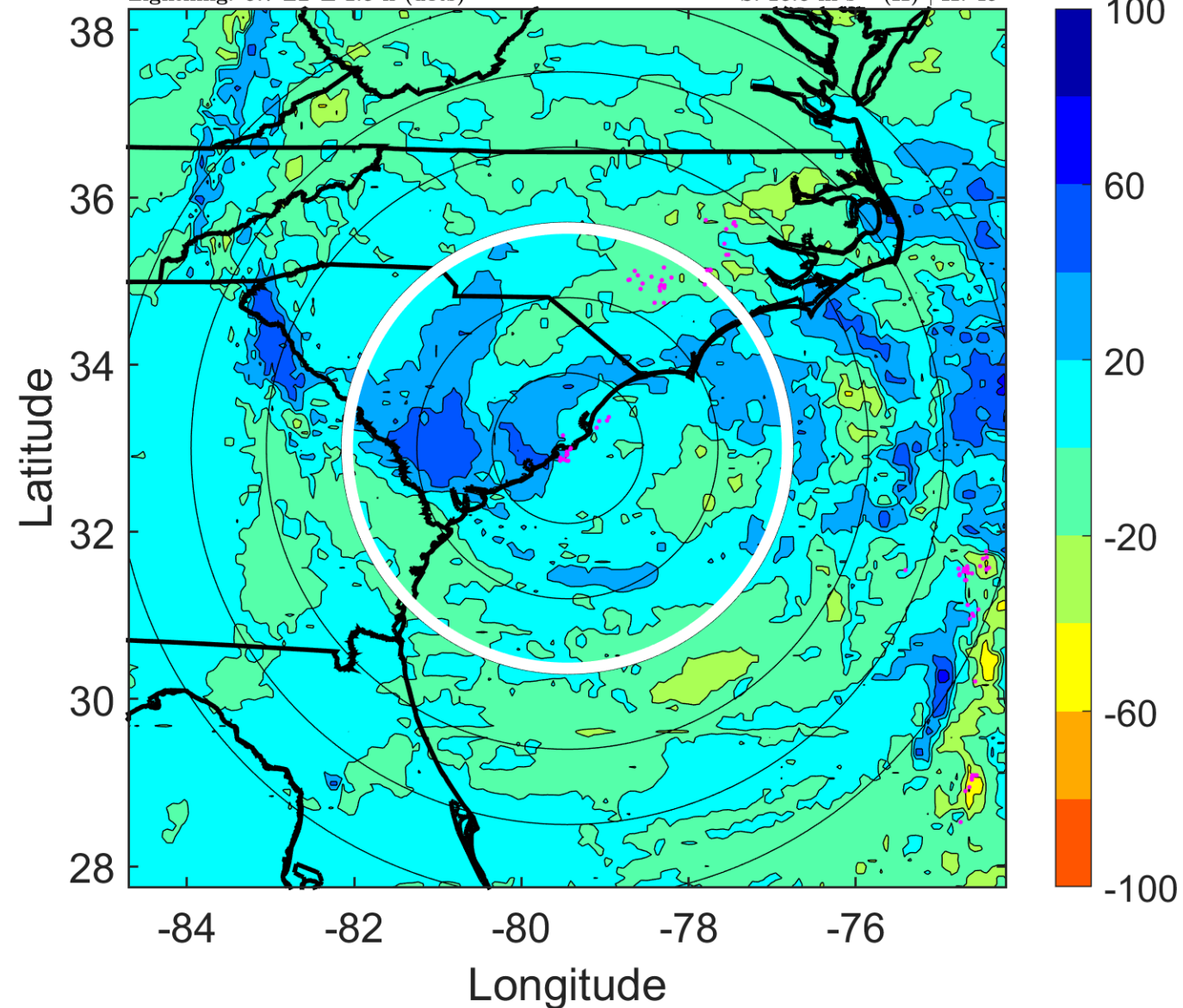

IR BT & Lightning

t: 2016100818 (12.7 LT)

Lightning: 12.7 LT \pm 1.5 h (dots)

PT: LLWP | EA: INACT

14L (MATTHEW) | 70 kt C1

S: 17.4 m s⁻¹ (H) | H: 46°

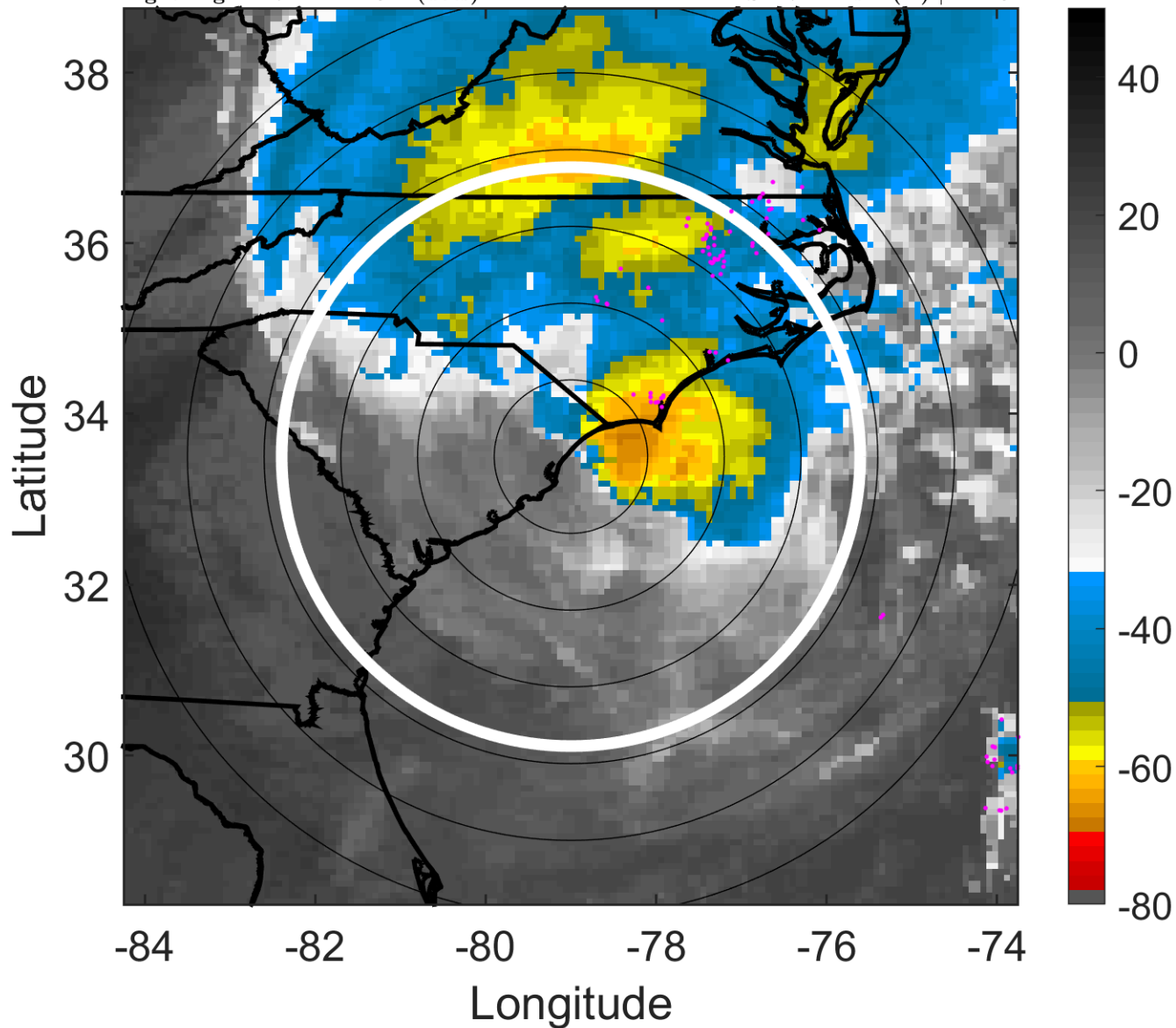

6-h IR BT Differences & Lightning

Δ t: 2016100818 (12.7 LT) - 2016100812 (6.7 LT)

Lightning: 12.7 LT \pm 1.5 h (dots)

PT: LLWP | EA: INACT

14L (MATTHEW) | 70 kt C1

S: 17.4 m s⁻¹ (H) | H: 46°

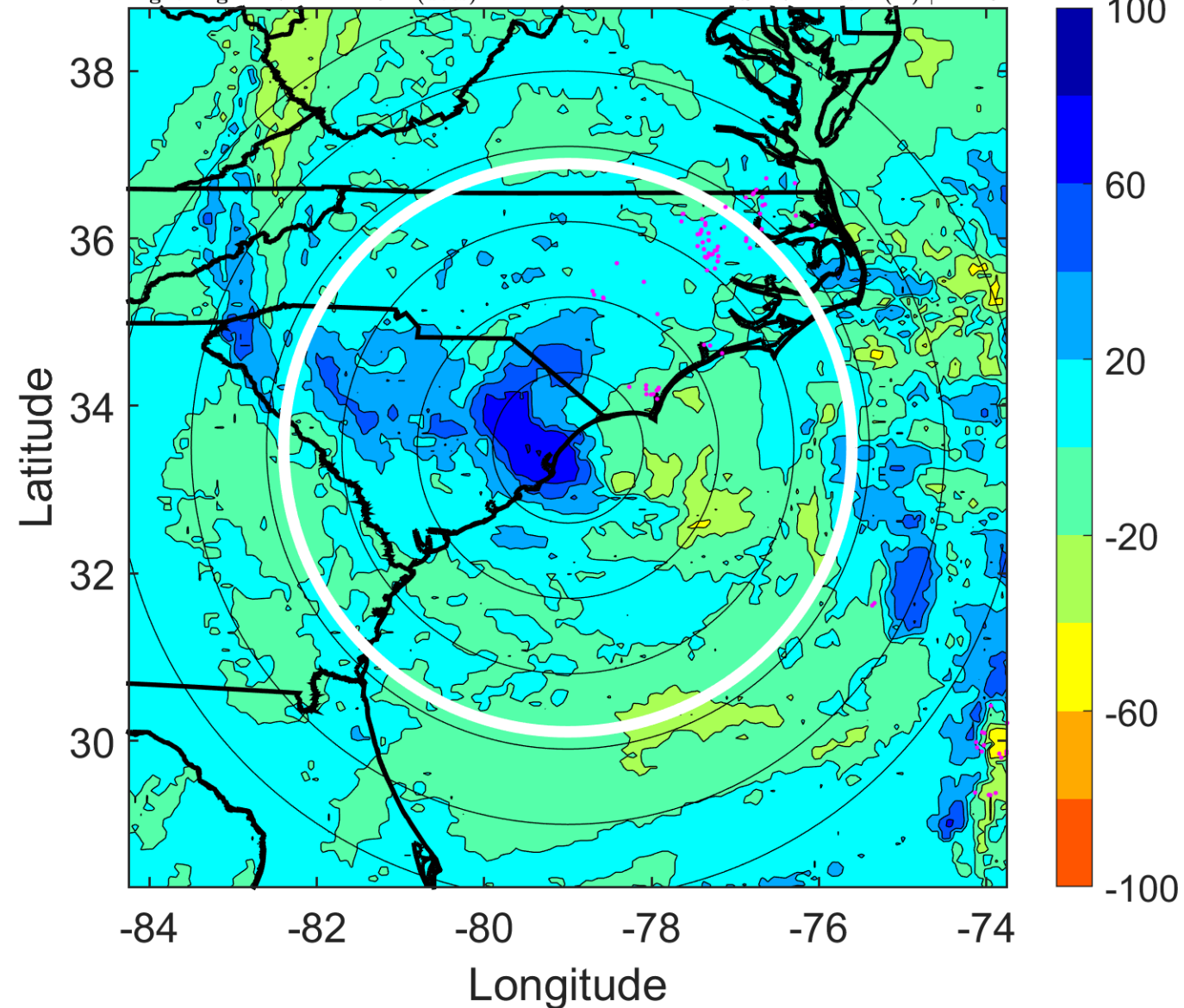

IR BT & Lightning

t: 2016100821 (15.8 LT)

Lightning: 15.8 LT \pm 1.5 h (dots)

PT: LLWP | EA: INACT

14L (MATTHEW) | 70 kt C1

S: 18.9 m s⁻¹ (H) | H: 48.5°

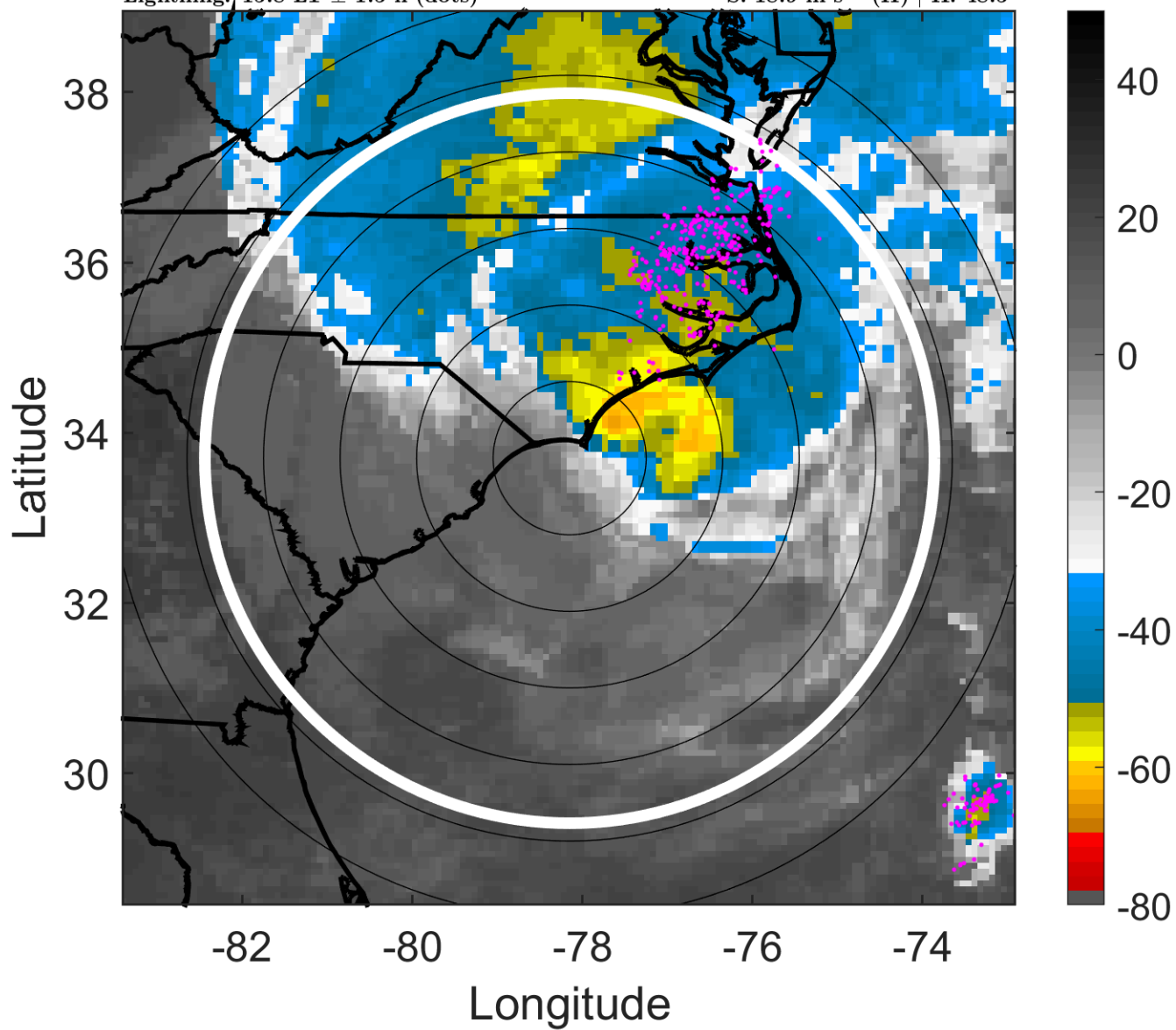

6-h IR BT Differences & Lightning

Δ t: 2016100821 (15.8 LT) - 2016100815 (9.7 LT)

Lightning: 15.8 LT \pm 1.5 h (dots)

PT: LLWP | EA: INACT

14L (MATTHEW) | 70 kt C1

S: 18.9 m s⁻¹ (H) | H: 48.5°

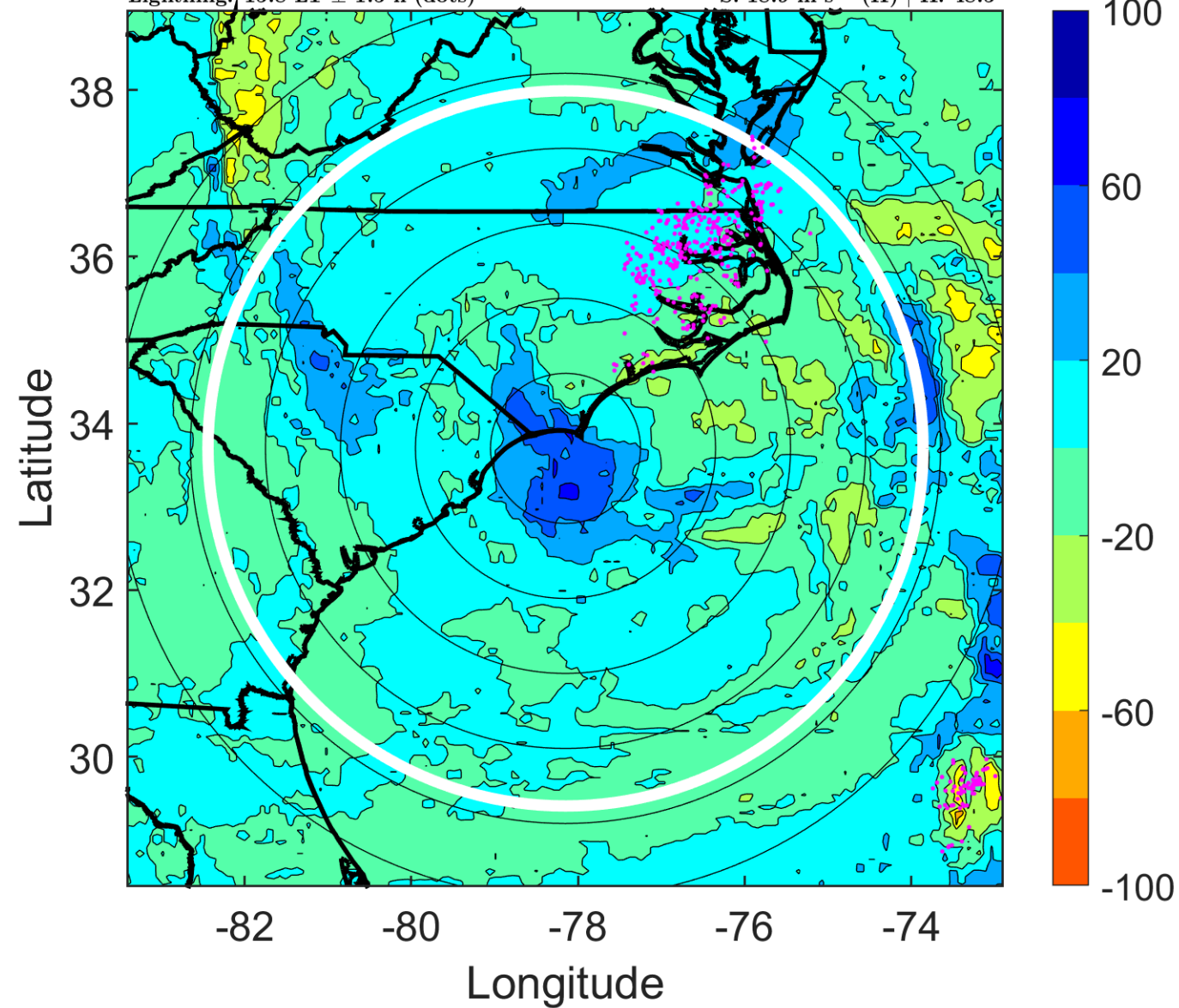

IR BT & Lightning

t: 2016100900 (18.8 LT)

Lightning: 18.8 LT \pm 1.5 h (dots)

PT: LLWP | EA: INACT

14L (MATTHEW) | 70 kt C1

S: 20.4 m s⁻¹ (H) | H: 51°

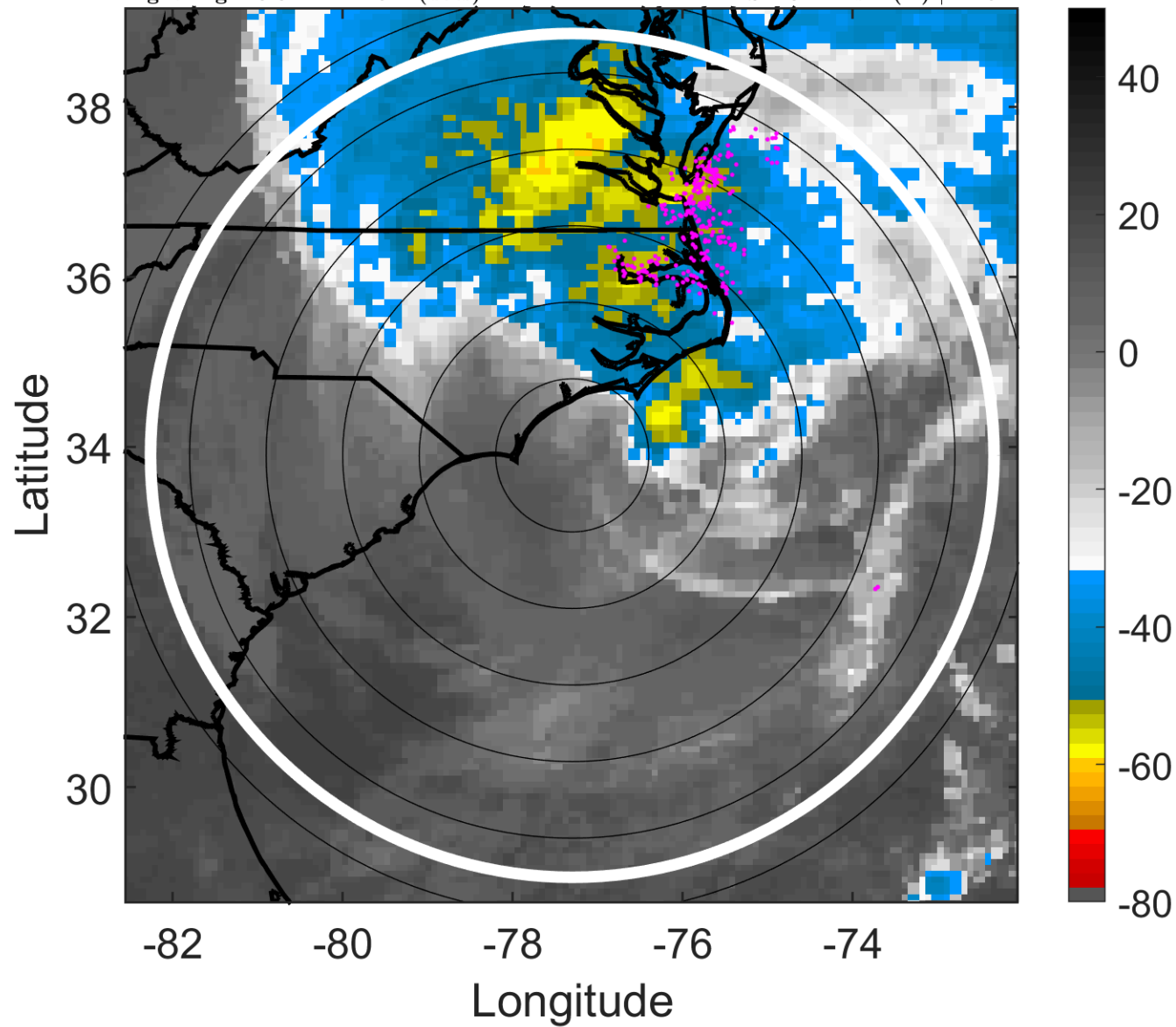

6-h IR BT Differences & Lightning

Δ t: 2016100900 (18.8 LT) - 2016100818 (12.7 LT)

Lightning: 18.8 LT \pm 1.5 h (dots)

PT: LLWP | EA: INACT

14L (MATTHEW) | 70 kt C1

S: 20.4 m s⁻¹ (H) | H: 51°

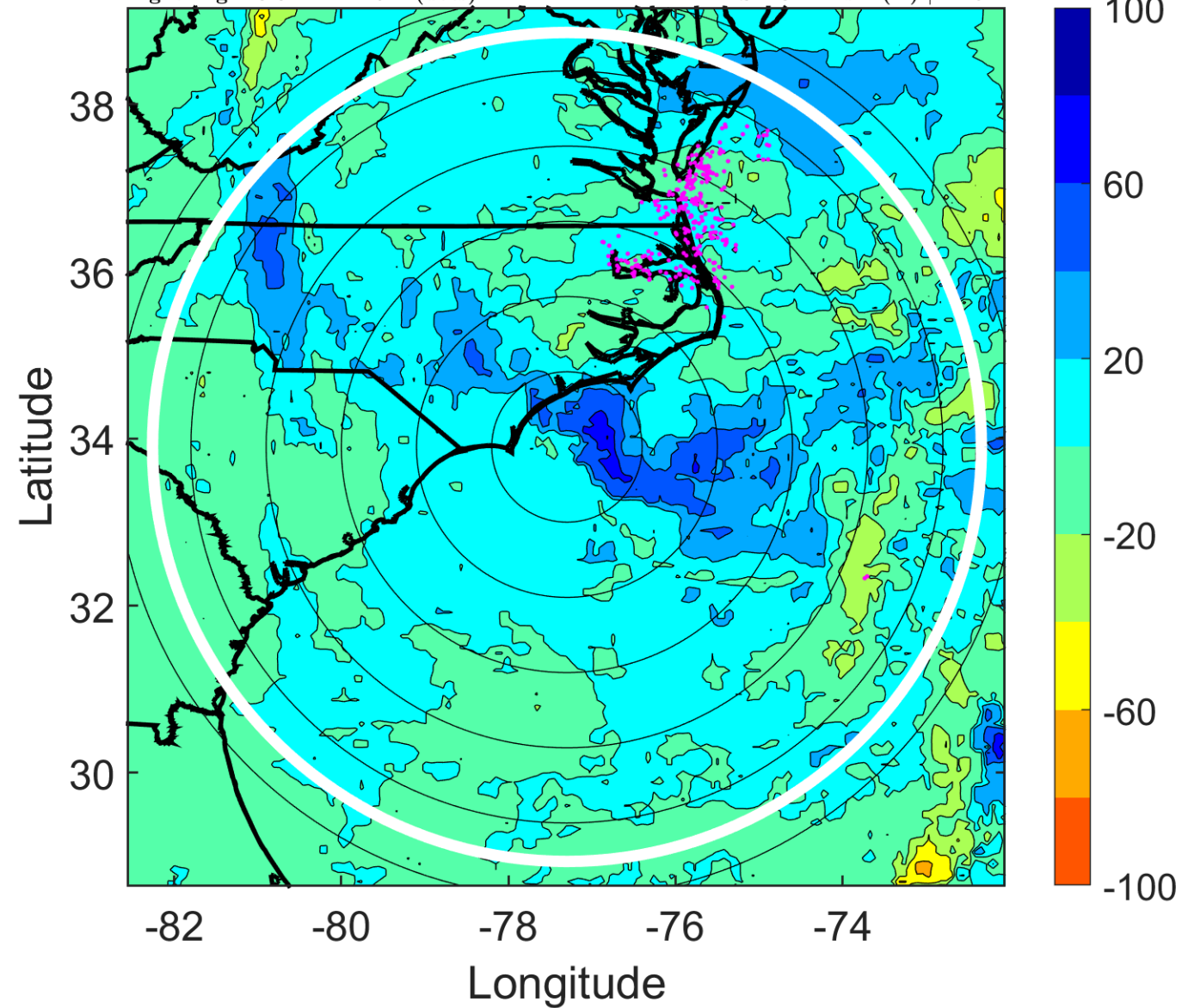

IR BT & Lightning

t: 2016100903 (21.9 LT)

Lightning: 21.9 LT \pm 1.5 h (dots)

PT: LLWP | EA: INACT

14L (MATTHEW) | 70 kt C1

S: 22.6 m s⁻¹ (H) | H: 54.5°

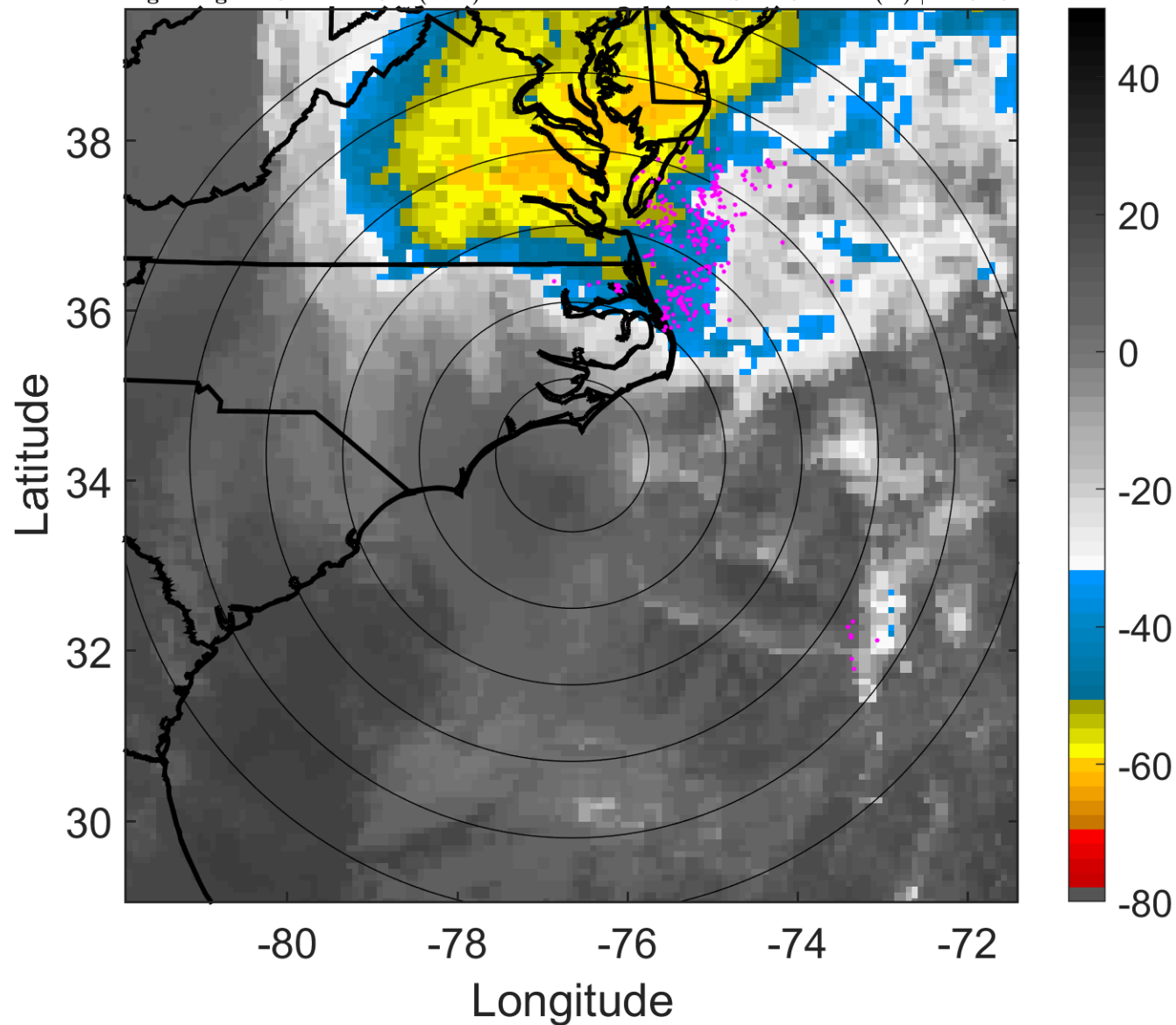

6-h IR BT Differences & Lightning

Δ t: 2016100903 (21.9 LT) - 2016100821 (15.8 LT)

Lightning: 21.9 LT \pm 1.5 h (dots)

PT: LLWP | EA: INACT

14L (MATTHEW) | 70 kt C1

S: 22.6 m s⁻¹ (H) | H: 54.5°

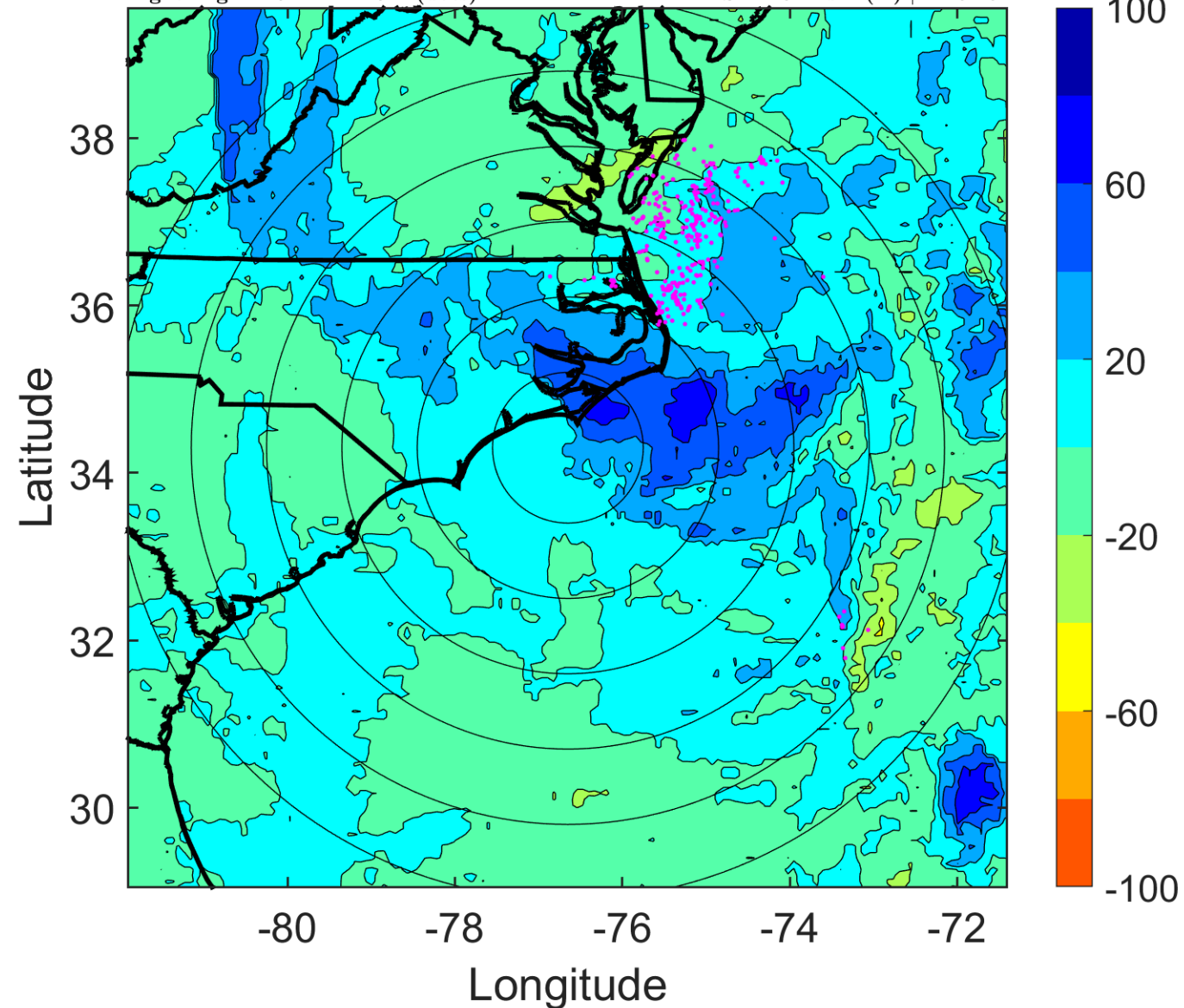

IR BT & Lightning

t: 2016100906 (0.9 LT)

Lightning: 0.9 LT \pm 1.5 h (dots)

PT: LLWP | EA: INACT

14L (MATTHEW) | 70 kt C1

S: 24.9 m s⁻¹ (H) | H: 58°

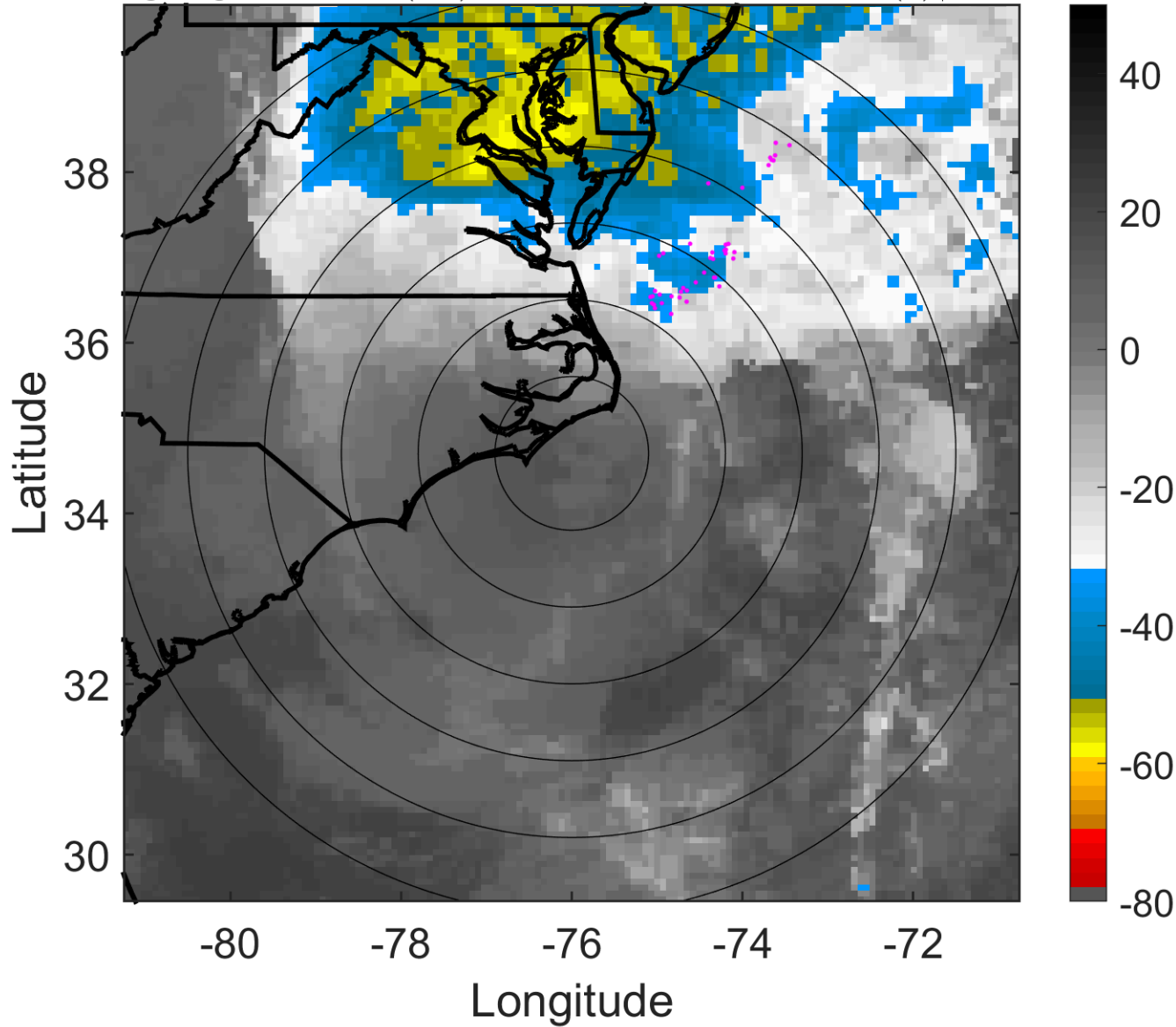

6-h IR BT Differences & Lightning

Δ t: 2016100906 (0.9 LT) - 2016100900 (18.8 LT)

Lightning: 0.9 LT \pm 1.5 h (dots)

PT: LLWP | EA: INACT

14L (MATTHEW) | 70 kt C1

S: 24.9 m s⁻¹ (H) | H: 58°

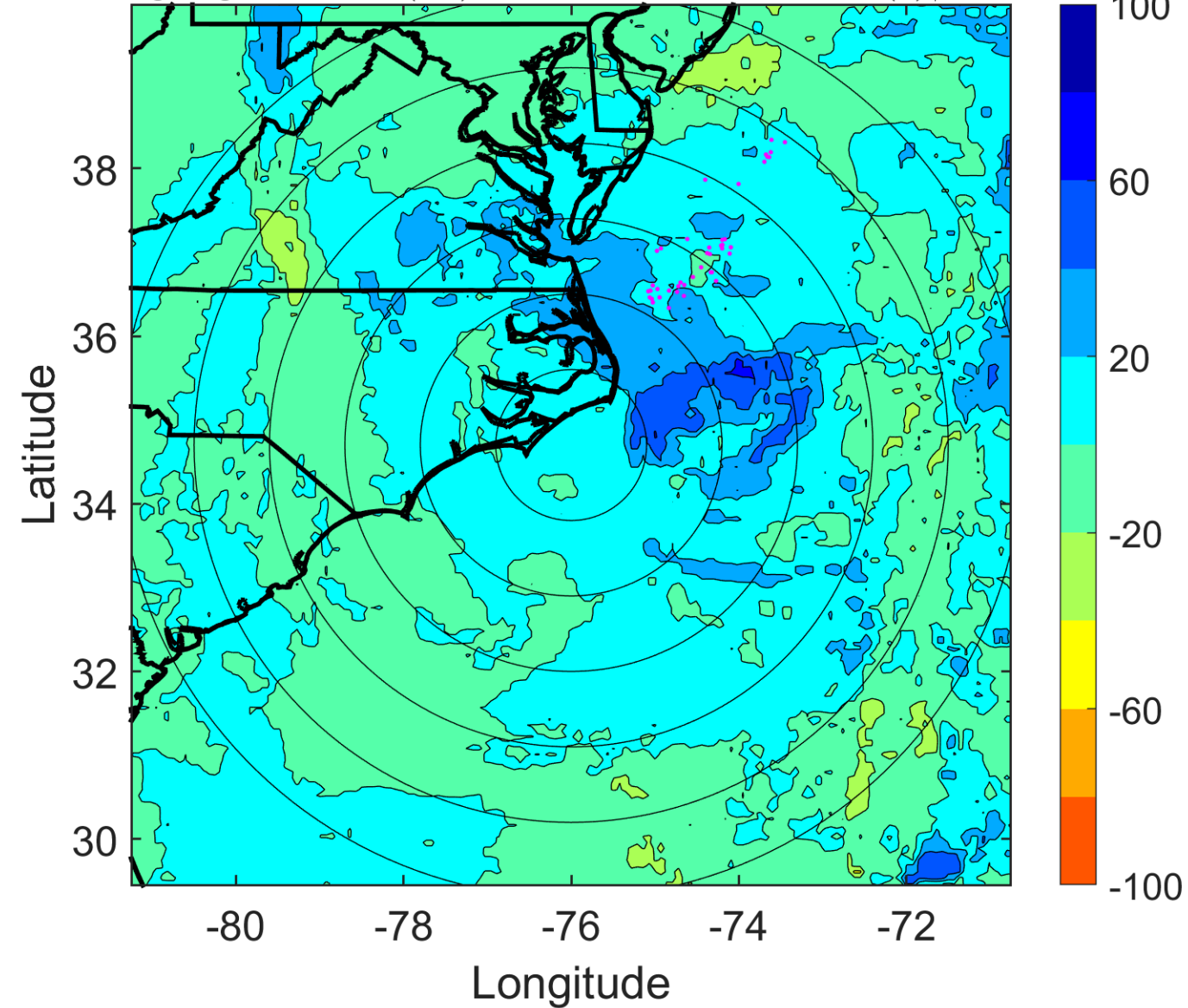

IR BT & Lightning

t: 2016100909 (4 LT)

Lightning: 4 LT \pm 1.5 h (dots)

PT: LLWP | EA: INACT

14L (MATTHEW) | 67.5 kt C1

S: null | H: null

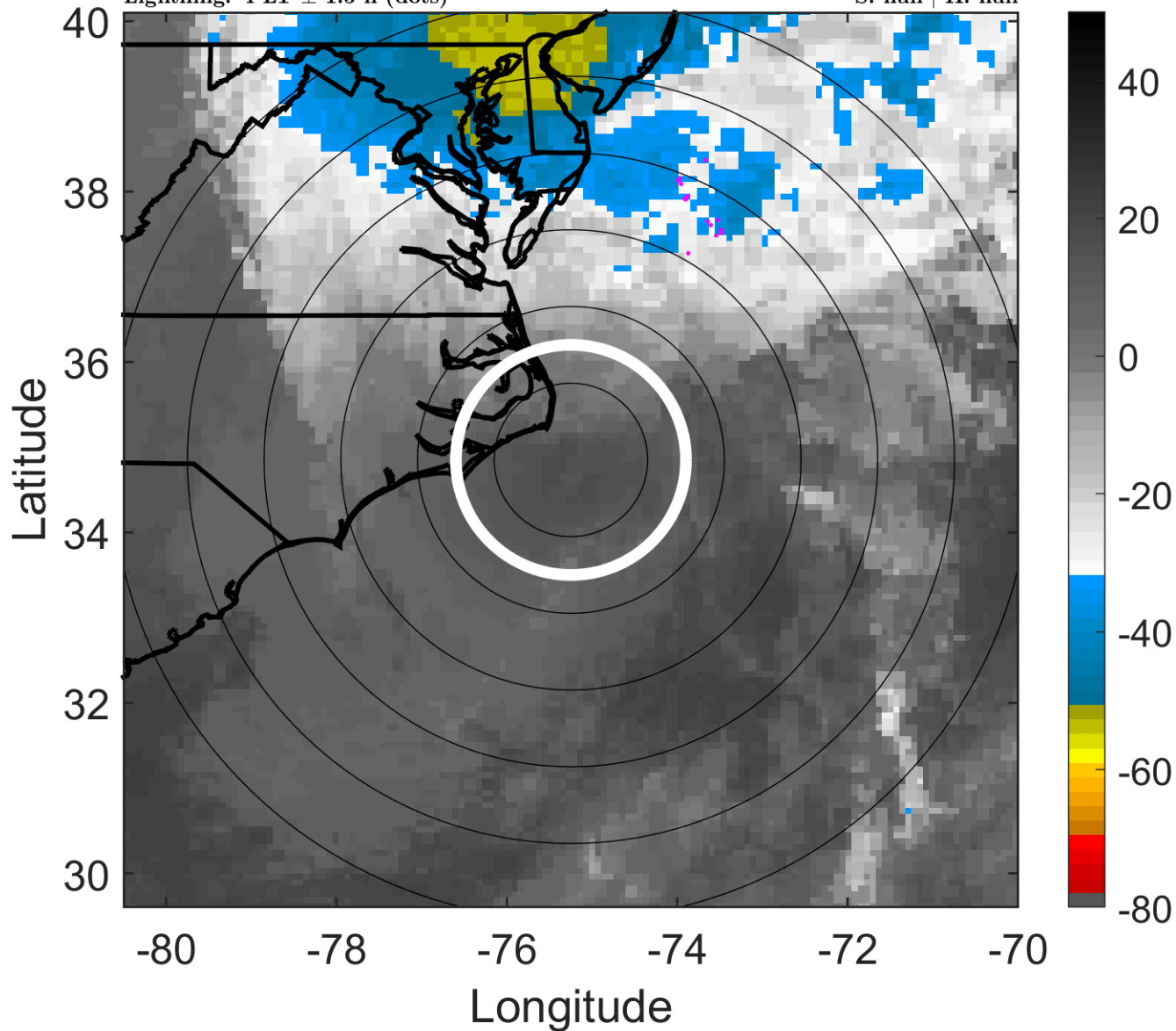

6-h IR BT Differences & Lightning

Δ t: 2016100909 (4 LT) - 2016100903 (21.9 LT)

Lightning: 4 LT \pm 1.5 h (dots)

PT: LLWP | EA: INACT

14L (MATTHEW) | 67.5 kt C1

S: null | H: null

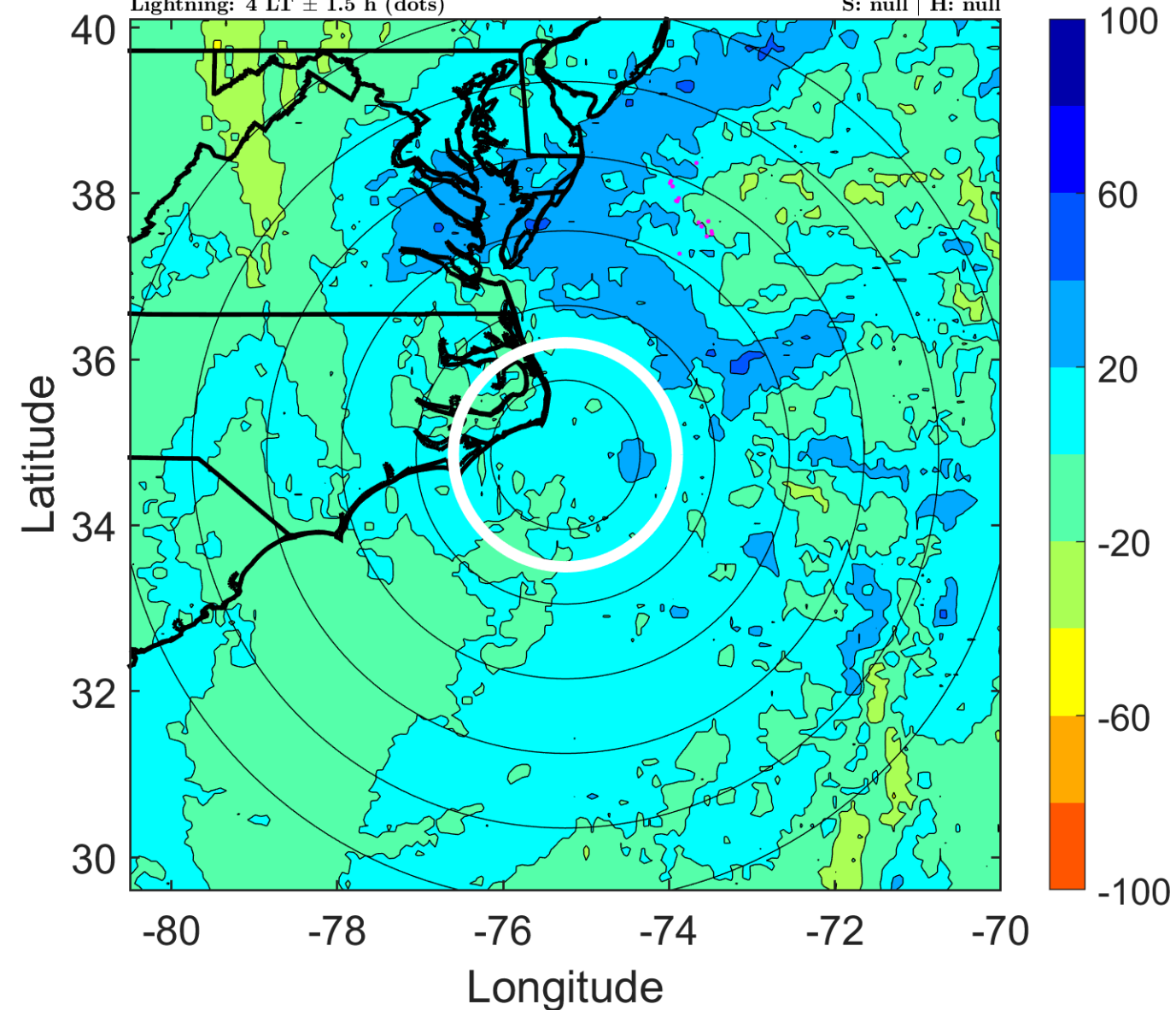

IR BT & Lightning

t: 2016100912 (7 LT)

Lightning: 7 LT \pm 1.5 h (dots)

PT: LLWP | EA: INACT

14L (MATTHEW) | 65 kt EX

S: null | H: null

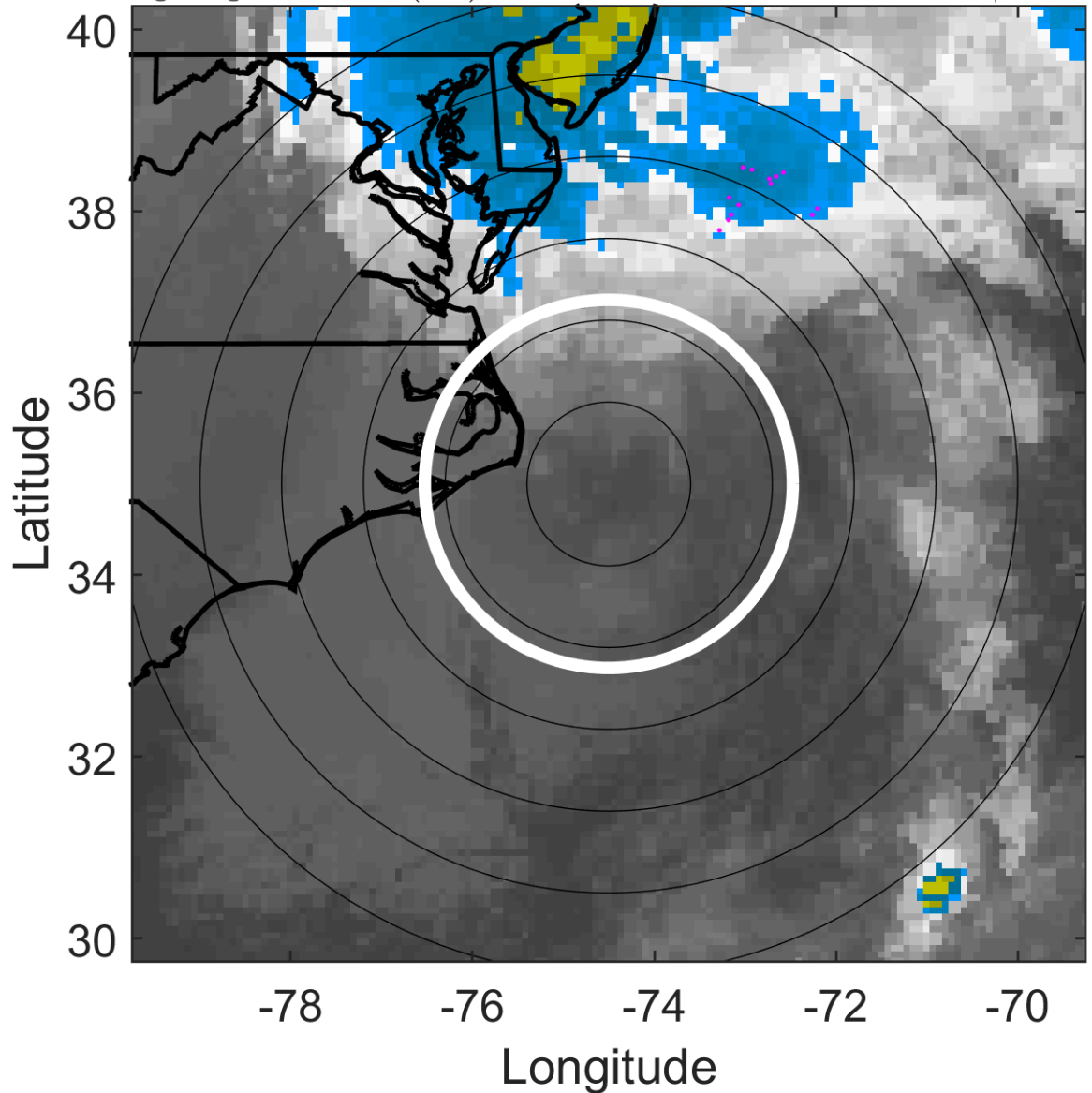

6-h IR BT Differences & Lightning

Δ t: 2016100912 (7 LT) - 2016100906 (0.9 LT)

Lightning: 7 LT \pm 1.5 h (dots)

PT: LLWP | EA: INACT

14L (MATTHEW) | 65 kt EX

S: null | H: null

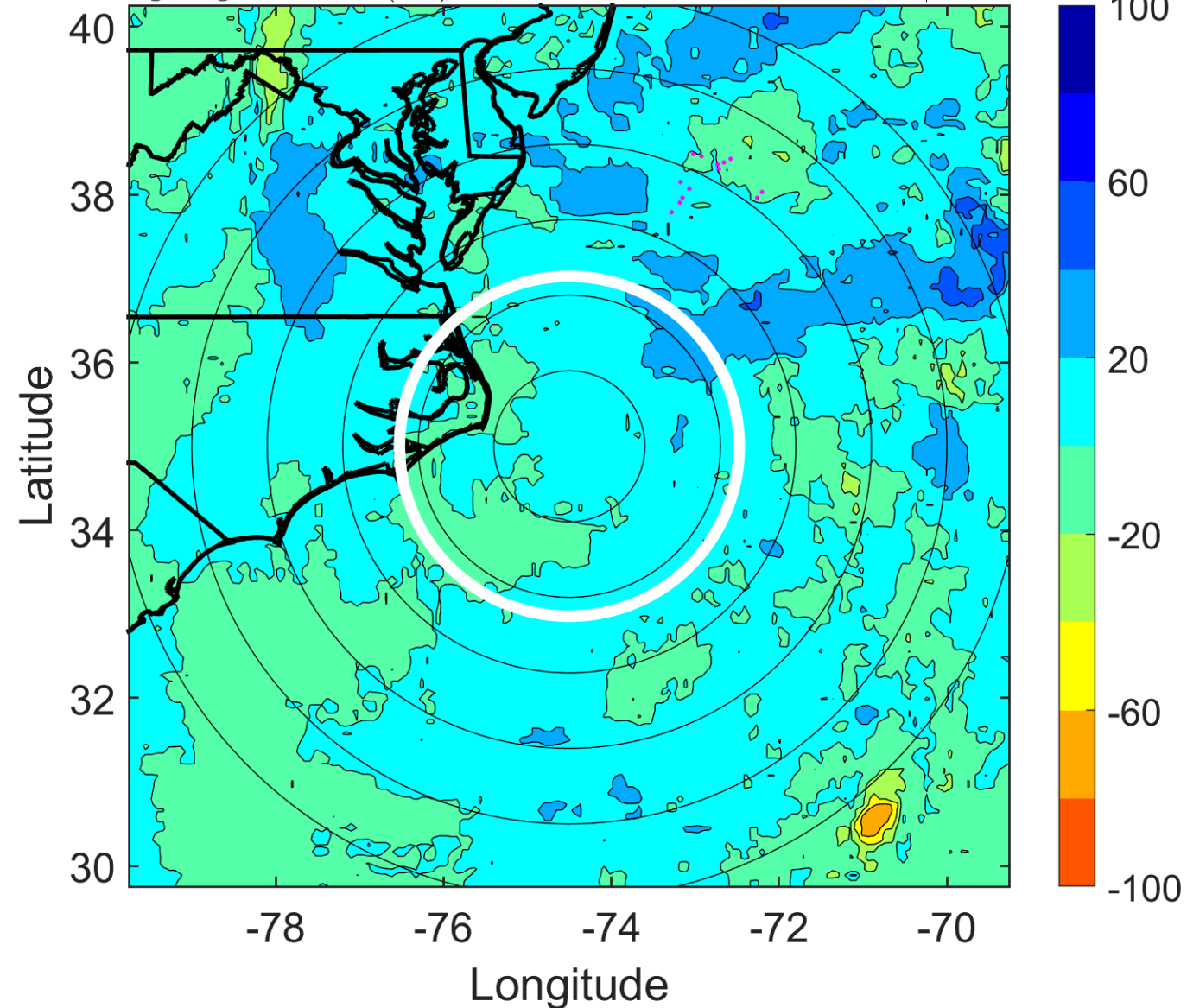

IR BT & Lightning

t: 2016100915 (10.1 LT)

Lightning: 10.1 LT \pm 1.5 h (dots)

PT: LLWP | EA: INACT

14L (MATTHEW) | 62.5 kt EX

S: null | H: null

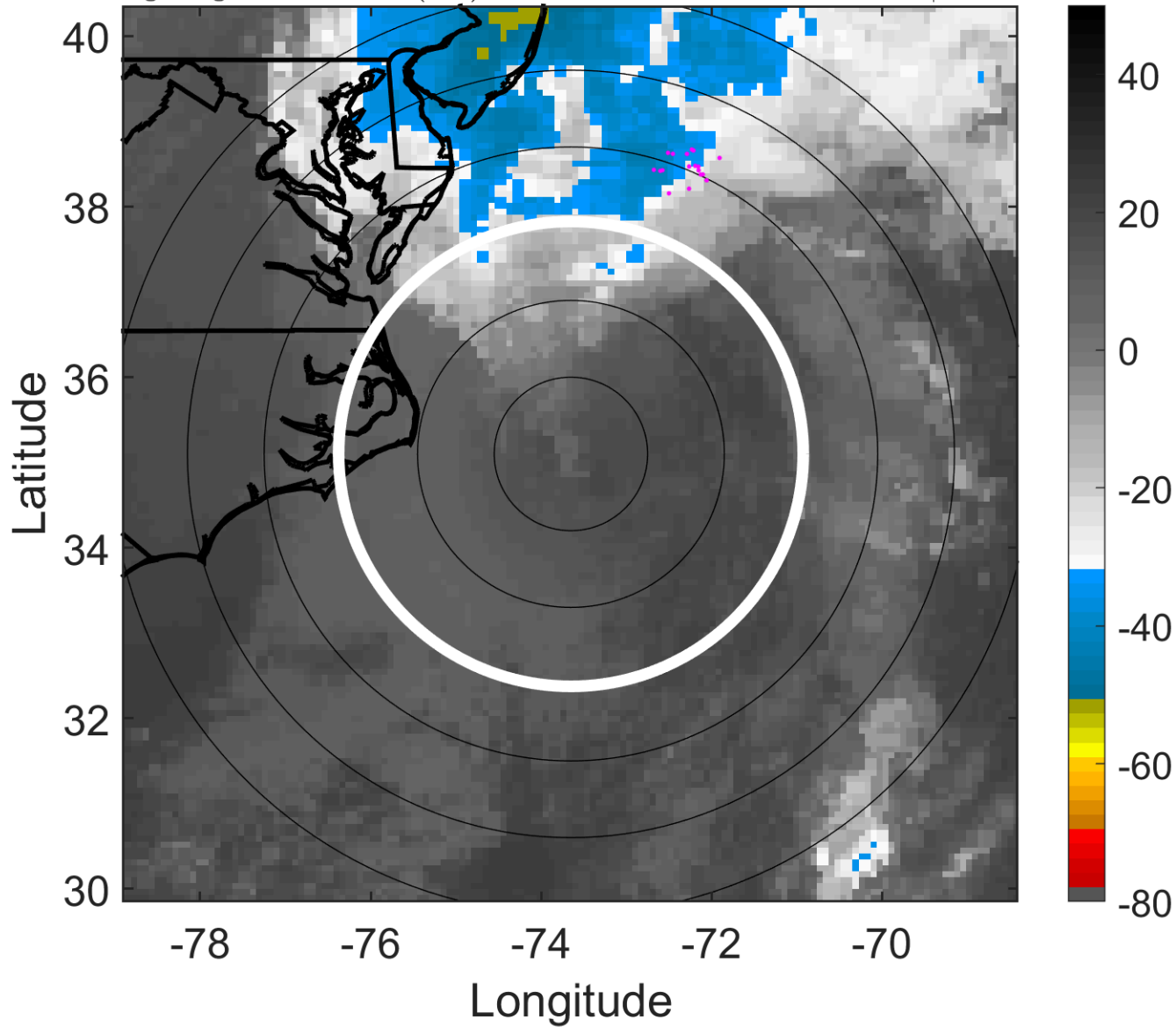

6-h IR BT Differences & Lightning

Δ t: 2016100915 (10.1 LT) - 2016100909 (4 LT)

Lightning: 10.1 LT \pm 1.5 h (dots)

PT: LLWP | EA: INACT

14L (MATTHEW) | 62.5 kt EX

S: null | H: null

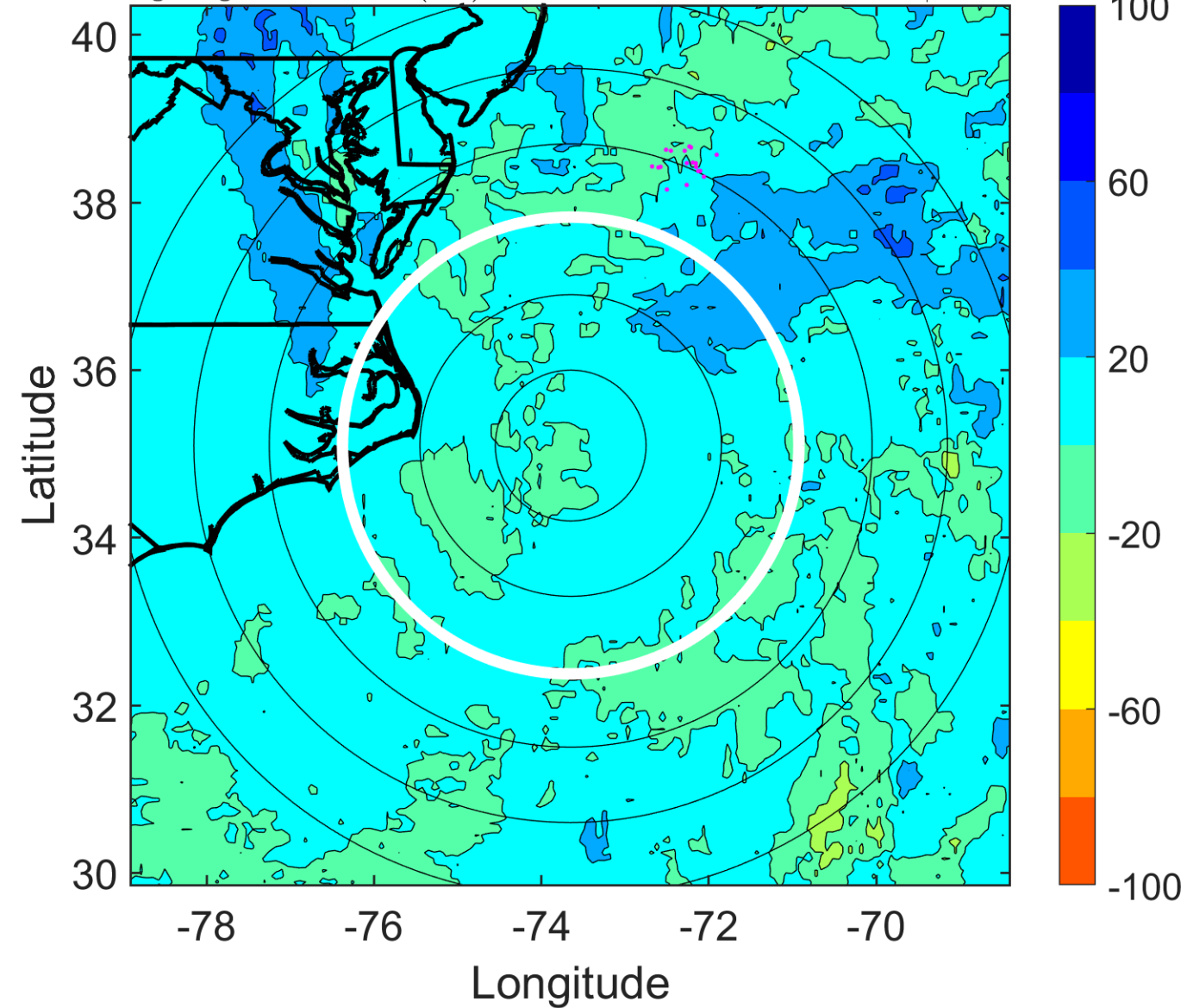

IR BT & Lightning

t: 2016100918 (13.1 LT)

Lightning: 13.1 LT \pm 1.5 h (dots)

PT: LLWP | EA: INACT

14L (MATTHEW) | 60 kt EX

S: null | H: null

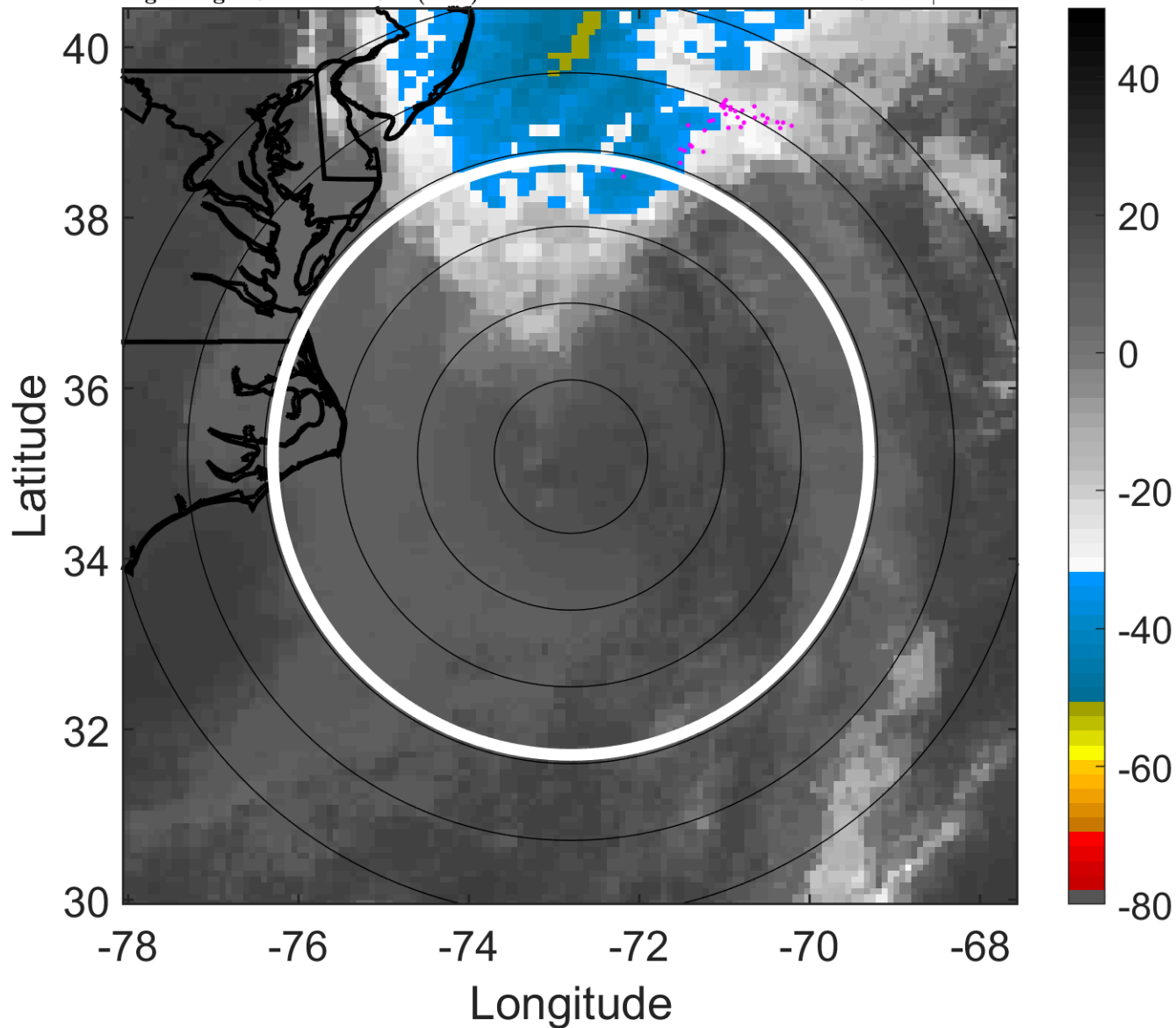

6-h IR BT Differences & Lightning

Δ t: 2016100918 (13.1 LT) - 2016100912 (7 LT)

Lightning: 13.1 LT \pm 1.5 h (dots)

PT: LLWP | EA: INACT

14L (MATTHEW) | 60 kt EX

S: null | H: null

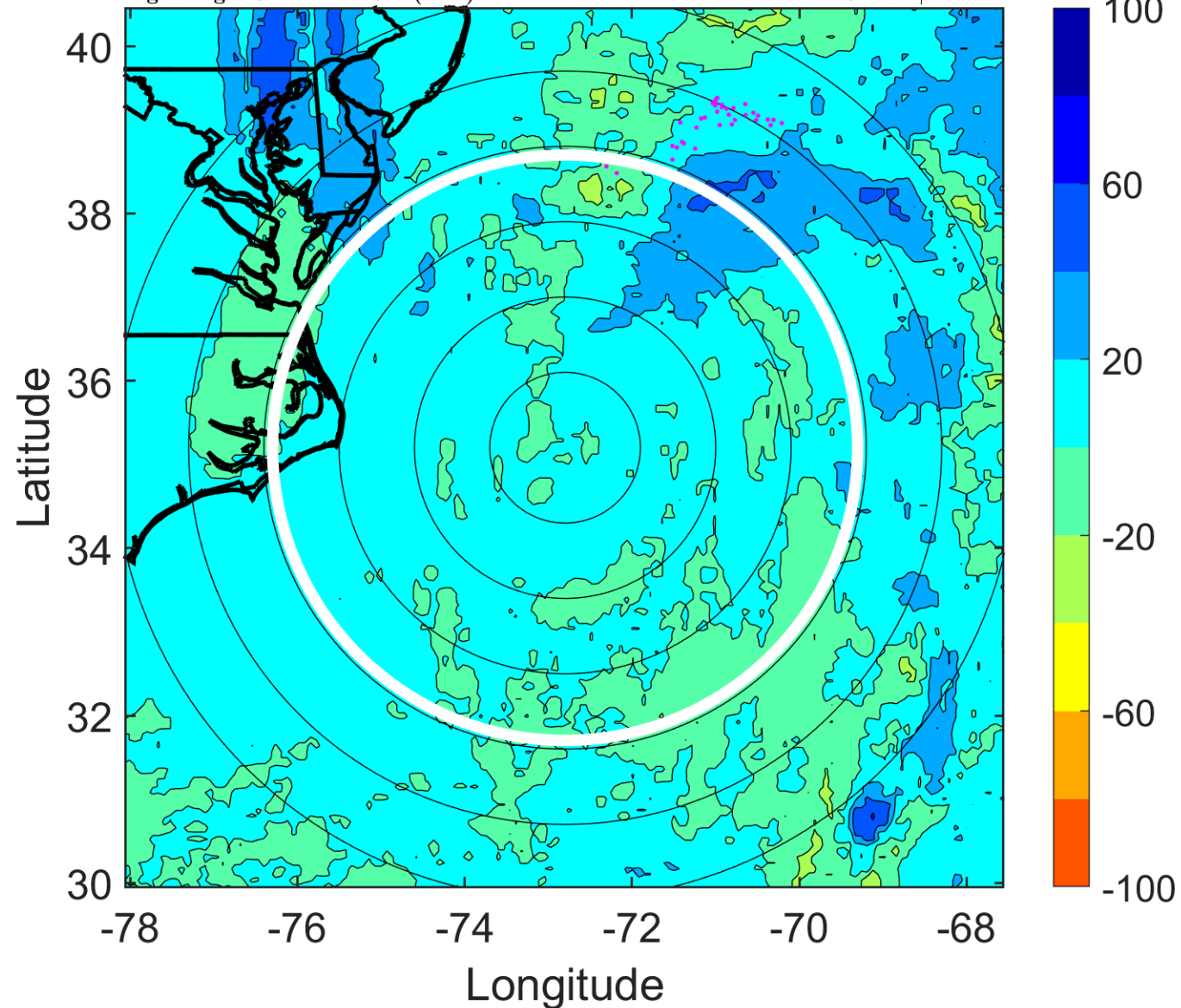

IR BT & Lightning

t: 2016100921 (16.2 LT)

Lightning: 16.2 LT \pm 1.5 h (dots)

PT: LLWP | EA: INACT

14L (MATTHEW) | 57.5 kt EX

S: null | H: null

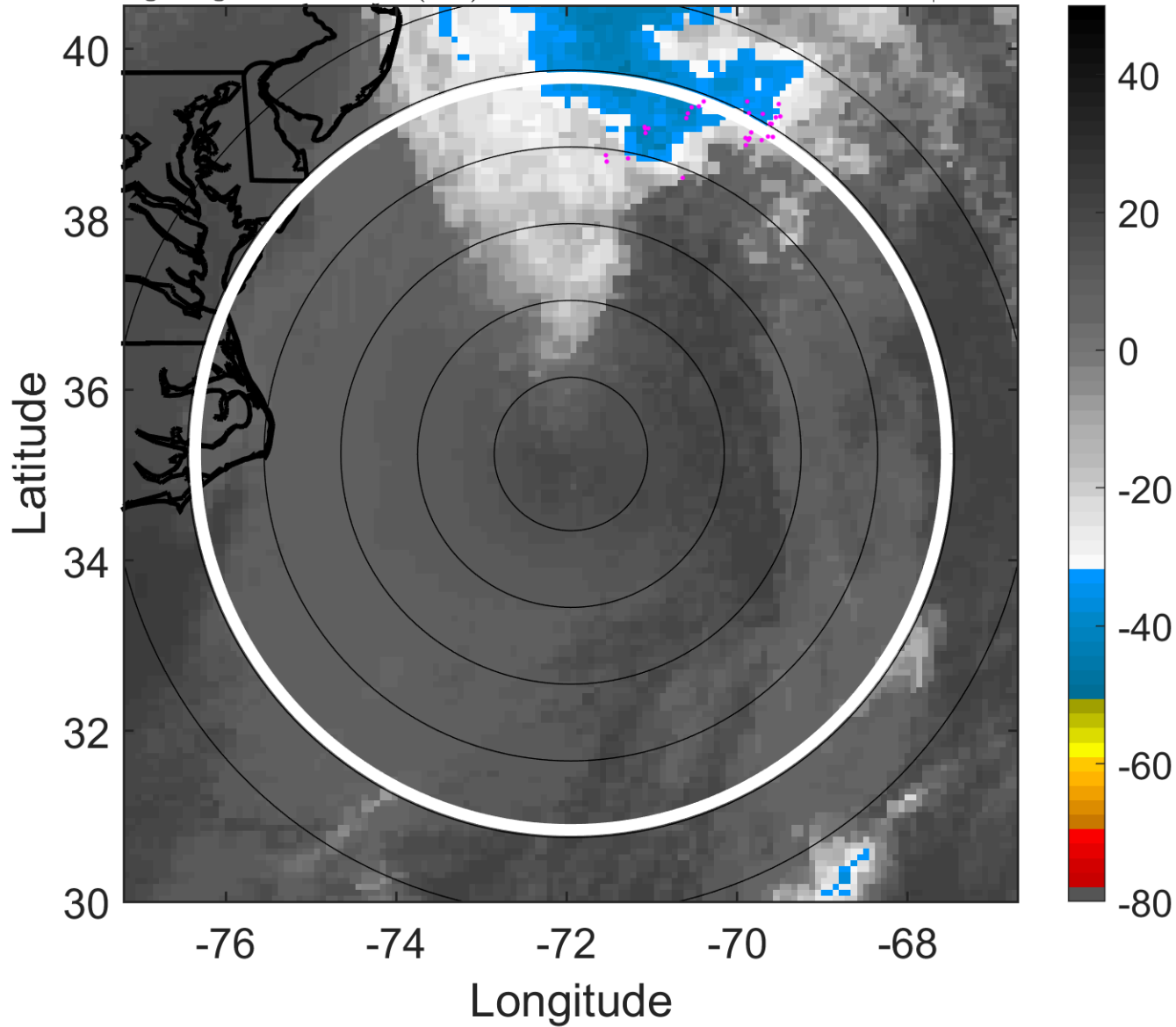

6-h IR BT Differences & Lightning

Δ t: 2016100921 (16.2 LT) - 2016100915 (10.1 LT)

Lightning: 16.2 LT \pm 1.5 h (dots)

PT: LLWP | EA: INACT

14L (MATTHEW) | 57.5 kt EX

S: null | H: null

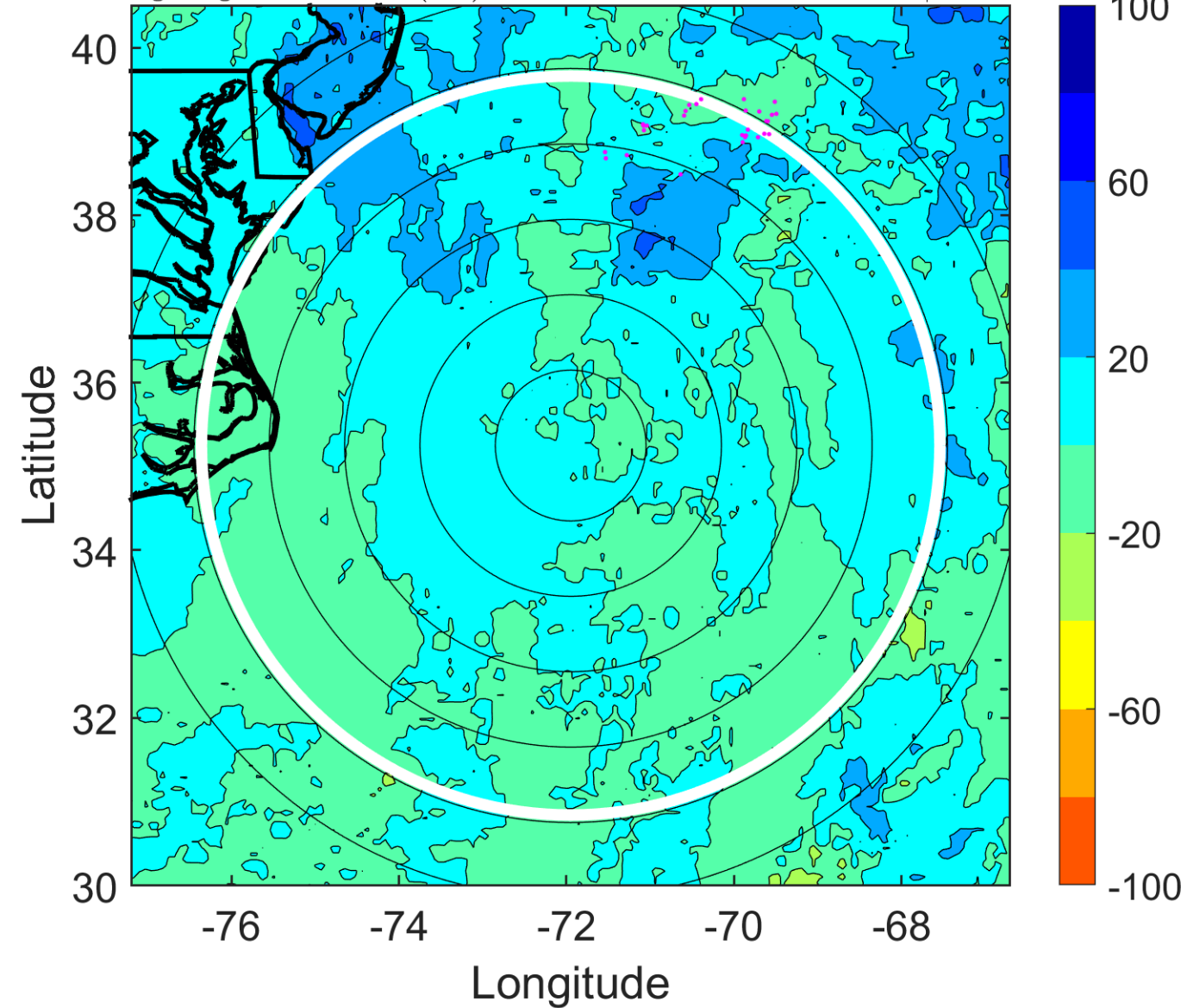

IR BT & Lightning

t: 2016101000 (19.3 LT)

Lightning: 19.3 LT \pm 1.5 h (dots)

PT: LLWP | EA: INACT

14L (MATTHEW) | 55 kt EX

S: null | H: null

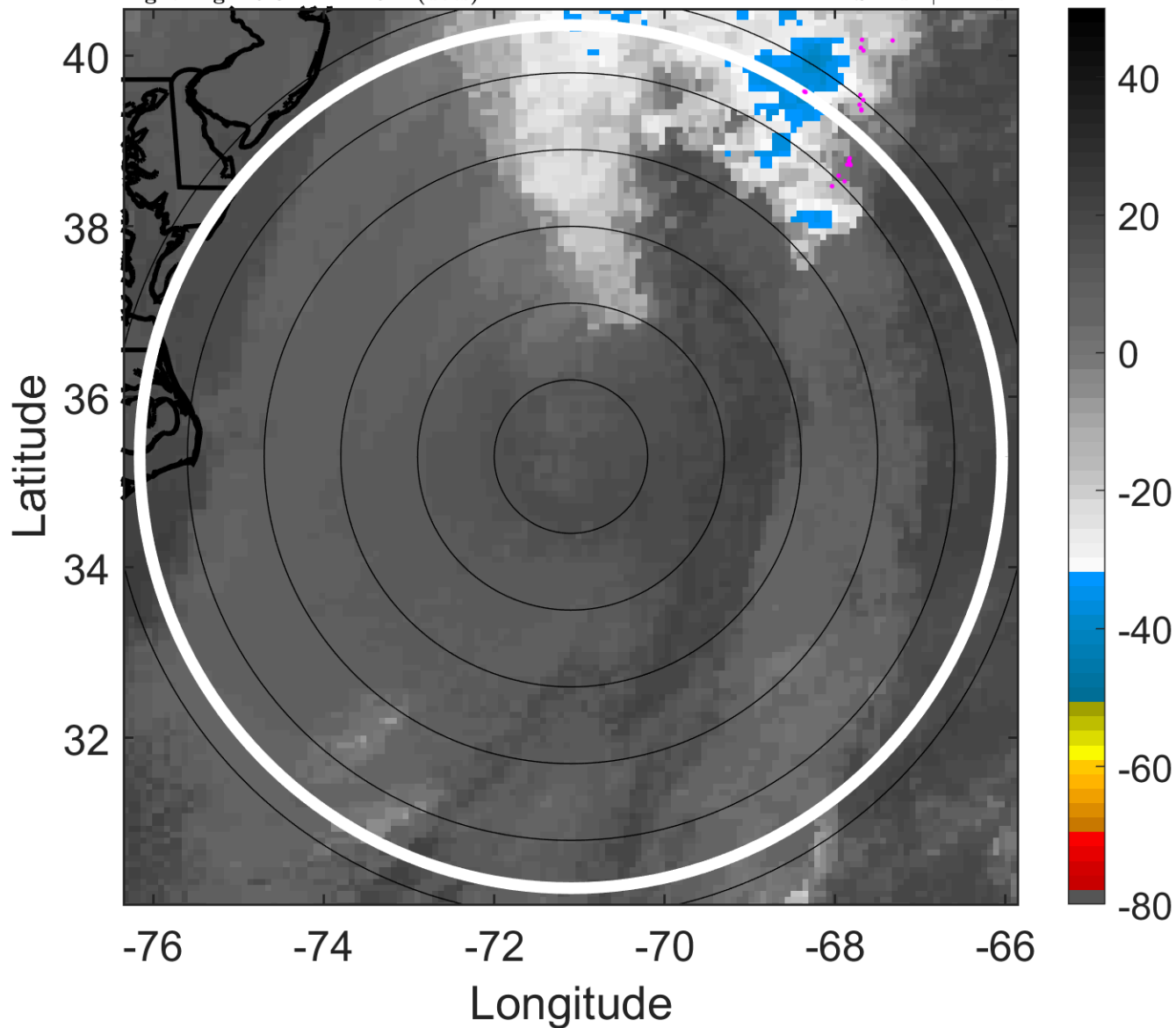

6-h IR BT Differences & Lightning

Δ t: 2016101000 (19.3 LT) - 2016100918 (13.1 LT)

Lightning: 19.3 LT \pm 1.5 h (dots)

PT: LLWP | EA: INACT

14L (MATTHEW) | 55 kt EX

S: null | H: null

